

0CS10-M59400EN

# P R E F A C E

1 . This Parts Catalog carries Yanmar excavator (crawler back-hoe) VI055-6A for U.S.A..  
(M/# 60501 ~ )

2 . Parts catalog history



		Model	Published	Remarks
1st edition	Vehicle	VI055-6A(US)	Nov. ,2013	
	Engine	4TNV86CT-PBV		

3 . Your understanding is asking that this parts catalog is not a technical data manual setting forth as servicing procedures, This parts catalog is using simplified illustration.

Be sure to use Yanmar Genuine Parts in your maintenance servicing of Yanmar products. Be careful not to use the simple parts available in the market, otherwise their use in repairing causes such as an early breakage, for instance.

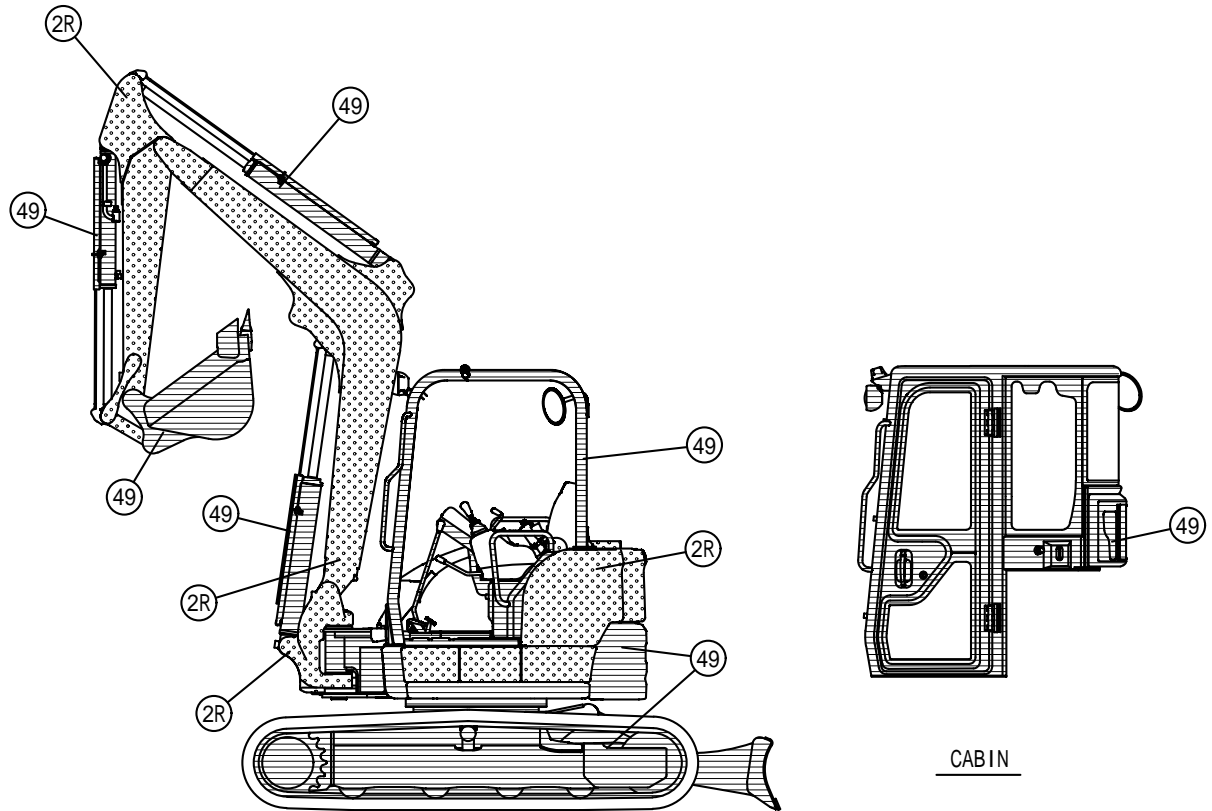
# VEHICLE PAINTED COLOR



Color Code	Description	Painted Color	Paint Part No.		
			16L Can	4L Can	SPRAY
2R		YANMAR Turmeric Yellow	-----	977620-41001	977620-41002
49		YANMAR Navy Gray	-----	TOR-91390000	TOR-94800490

# PICTURESQUE INDEX (1) ■ ■ ■ MAIN PARTS

## 1. LABEL & ACCESSORY

Fig. 1 to 6, 167, 168, 203 to 207, 226

## 16. OPTIONAL & KIT

Fig. 154, 162 to 166, 201, 225, 244 to 249

## 14. HYDRAULIC OIL PIPING

Fig. 128 to 147, 190 to 197, 235 to 240

## 3. ELECTRICAL PARTS

Fig. 19 to 38, 169, 170, 229, 230, 243, 250

## 4. AIR CONDITIONER & HEATER

Fig. 39 to 48

## 11. CANOPY

Fig. 94, 95

## 12. CABIN

Fig. 96 to 108

## 9. AROUND SEAT

Fig. 78 to 89, 172

## 2. ENGINE RELATED

Fig. 7 to 18

## 10. BONNET

Fig. 90 to 93

## 6. CONTROL EQUIPMENT

Fig. 54 to 63, 171, 202

## 7. FRAME

Fig. 64 to 68

## 8. COVER

Fig. 69 to 77

## 5. TRAVELING

Fig. 49 to 53, 227, 228

## 13. HYDRAULIC OIL EQUIPMENT

Fig. 109 to 127, 145, 155 to 161, 173 to 189, 208 to 223, 231 to 234

## 15. IMPLEMENT

Fig. 148 to 153, 198 to 200, 224, 241, 242

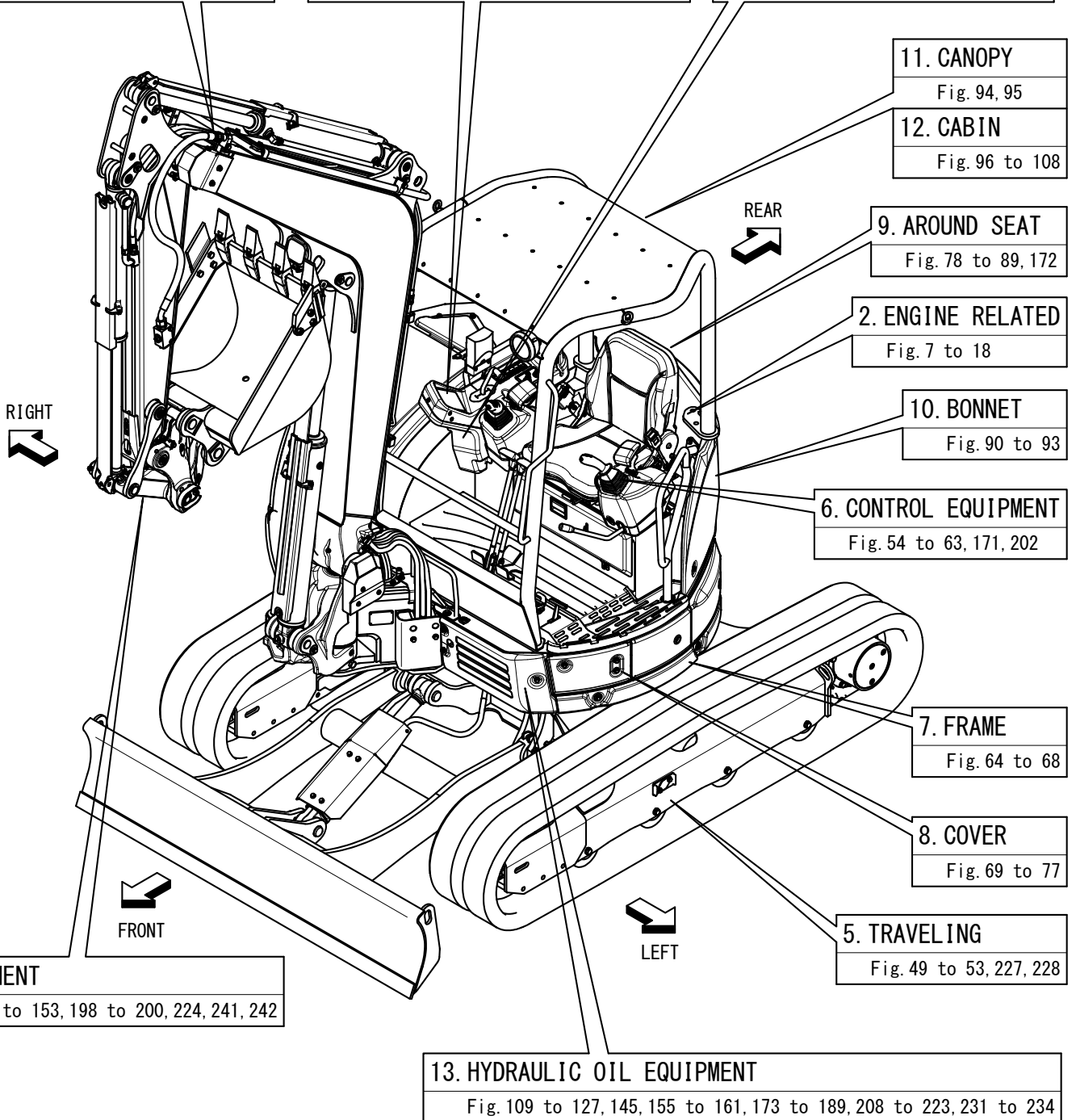

# PICTURESQUE INDEX (2) ■ ■ ■ HYDRAULIC SECTION

HYD. OIL PIPING Fig. 128 to 141, 146, 147, 190 to 196, 235 to 240

CONTROL PIPING Fig. 142, 143, 197

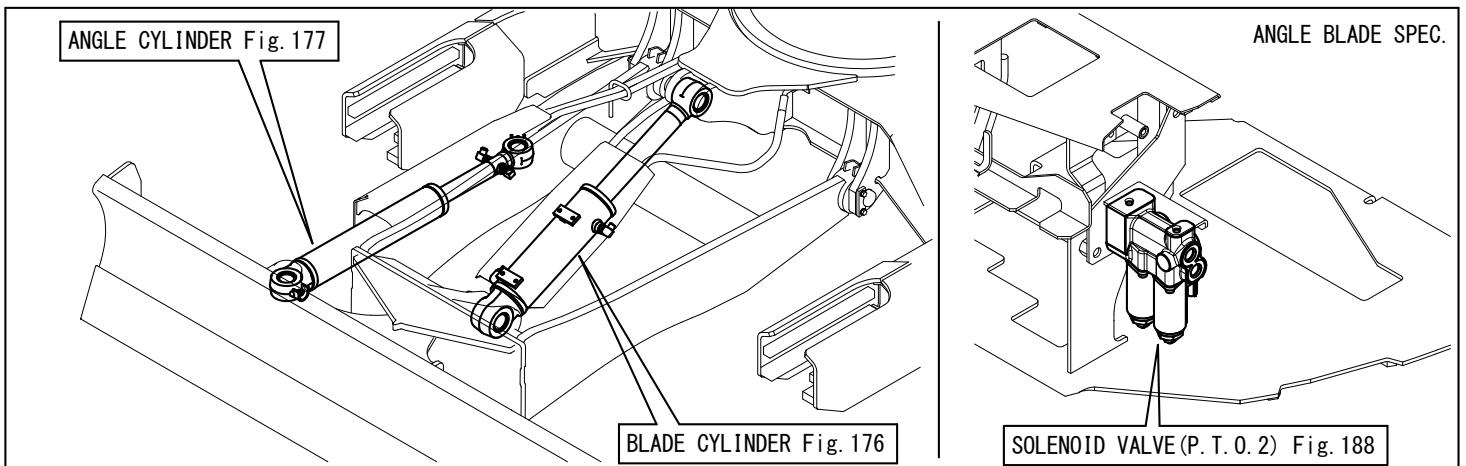
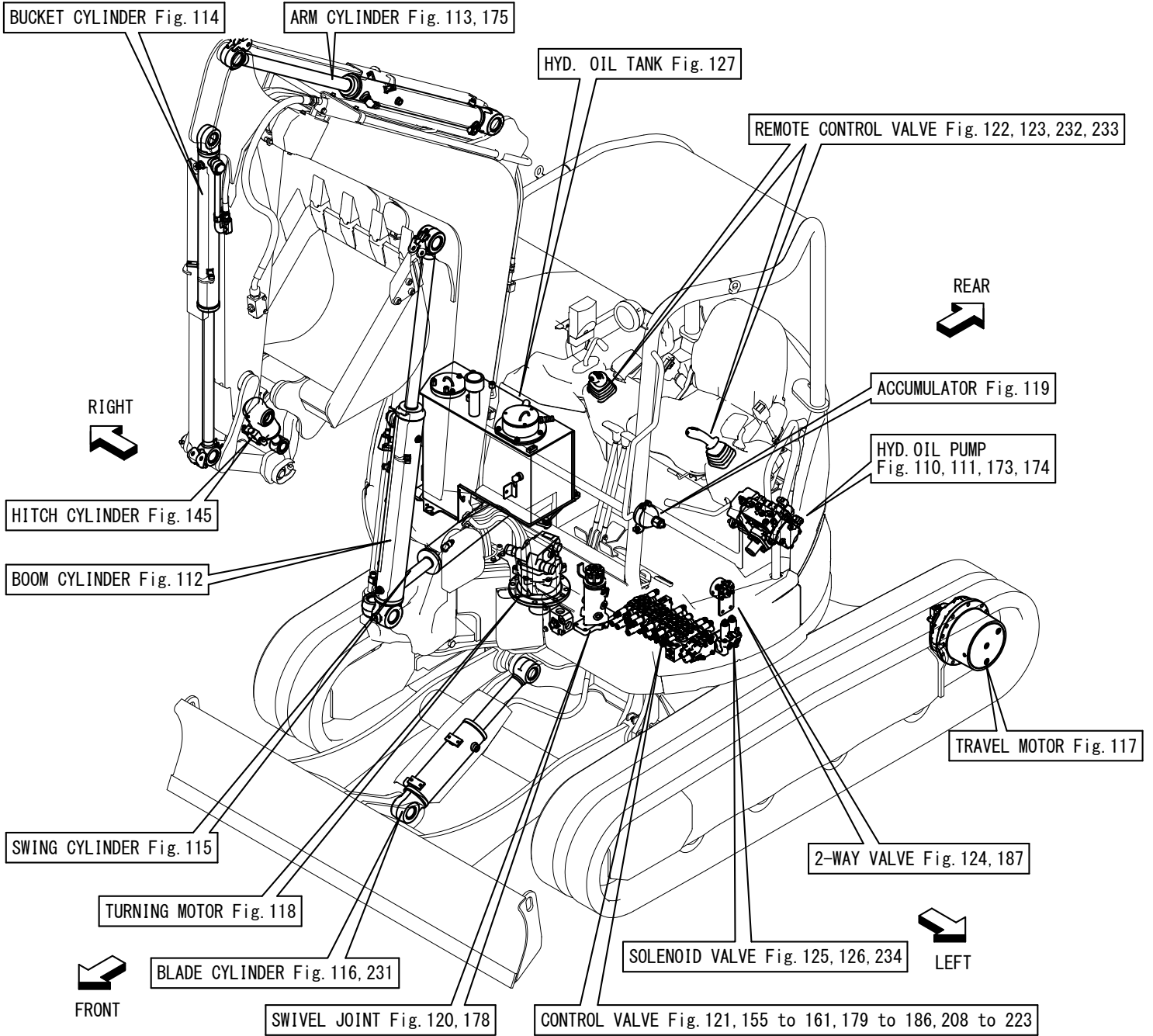

# Contents

OCS10-M59400

Fig. No. Fig. Name

## LABEL & ACCESSORY

1. LABEL(EXTERIOR)(TO MAF000)
203. (1A)LABEL(EXTERIOR)(FROM MAF001)
2. LABEL(BONNET INSIDE)
3. LABEL(CANOPY)(TO MAF000)
204. (3A)LABEL(CANOPY)(FROM MAF001)
167. (3B)LABEL(CANOPY)(ANGLE BLADE SPEC.)(TO MAF000)
205. (3C)LABEL(CANOPY)(ANGLE BLADE SPEC.)(FROM MAF001)
4. LABEL(CABIN)(TO MAF000)
206. (4A)LABEL(CABIN)(FROM MAF001)
168. (4B)LABEL(CABIN)(ANGLE BLADE SPEC.)(TO MAF000)
207. (4C)LABEL(CABIN)(ANGLE BLADE SPEC.)(FROM MAF001)
5. LABEL(QUICK COUPLER)
6. TOOL CASE(METAL)
226. (6A)TOOL CASE(RESIN)

## ENGINE RELATED

7. MUFFLER
8. AIR CLEANER
9. MUFFLER COVER
10. ACCELERATOR
11. ENGINE MOUNT
12. ENGINE MOUNT(AIR CONDITIONER SPEC.)
13. RADIATOR SHROUD
14. RADIATOR & SUB TANK

Fig. No. Fig. Name

15. RADIATOR HOSE
16. DUCT
17. FUEL TANK
18. FUEL PIPING

## ELECTRICAL PARTS

19. AROUND THE ENGINE
20. HARNESS SUPPORT
21. BATTERY(MINUS CABLE)
22. HORN
23. HARNESS GUIDE
24. STARTER SWITCH
25. AROUND THE SEAT
26. PRESSURE SWITCH
27. TRAVEL BUZZER
28. QUICK COUPLER(SWITCH BOX)
29. CONTROLLER
30. WORK LAMP
31. CANOPY LAMP
32. INSTRUMENT PANEL(CANOPY)
33. INSTRUMENT PANEL(CABIN)(HEATER SPEC.)
34. INSTRUMENT PANEL(CABIN)(AIR CONDITIONER SPEC.)
35. HARNESS(AIR HEATER)
36. WORK CONTROL
243. (36A)E.S.S.

# Contents

OCS10-M59400

Fig. No. Fig. Name

- 37. RELAY BRACKET
- 38. HARNESS MOUNT
- 169. (38A)P.T.O.2(ANGLE BLADE SPEC.)
- 170. (38B)ANGLE BLADE LEVER(ANGLE BLADE SPEC.)
- 229. (38C)P.T.O.2(P.T.O.2 SPEC.)
- 230. (38D)GPS(1.5G)
- 250. (38E)GPS(2.0G)

## AIR CONDITIONER & HEATER

- 39. AIR CONDITIONER(UNIT)
- 40. AIR CONDITIONER(UNIT)(INNER PARTS)
- 41. AIR CONDITIONER(PIPING)
- 42. AIR CONDITIONER(ENGINE RELATED)
- 43. AIR CONDITIONER(CONDENSER RELATED)
- 44. AIR CONDITIONER(ELECTRIC PARTS)
- 45. HEATER(UNIT)
- 46. HEATER(UNIT)(INNER PARTS)
- 47. HEATER(PIPING)
- 48. DUCT(AIR CONDITIONER & HEATER)

## TRAVELING

- 49. SPROCKET
- 50. IDLER & ADJUST
- 51. TRACK ROLLER(S SPEC.)(TO MAF732)
- 228. (51A)TRACK ROLLER(H SPEC.)(FROM MAF733)

Fig. No. Fig. Name

- 52. CARRIER ROLLER
- 53. RUBBER CRAWLER & IRON CRAWLER(T SPEC.)
- 227. (53A)IRON CRAWLER(H SPEC.)

## CONTROL EQUIPMENT

- 54. VALVE MOUNT
- 55. TRAVEL PEDAL(FIXED TYPE)
- 202. (55A)TRAVEL PEDAL(FOLDING TYPE)
- 56. TRAVEL LEVER
- 57. SWING PEDAL
- 58. LINK COVER
- 59. PEDAL COVER
- 60. LEVER SPACER
- 61. BLADE LEVER
- 171. (61A)BLADE LEVER(ANGLE BLADE SPEC.)
- 62. ARMREST
- 63. LOCK LEVER & STAND

## FRAME

- 64. TRACK FRAME
- 65. CRAWLER GUARD(IRON CRAWLER SPEC.)
- 66. COUNTER WEIGHT
- 67. TURNING FRAME
- 68. TURNING BEARING

# Contents

OCS10-M59400

Fig. No. Fig. Name

## COVER

- 69. COVER(MULTI)
- 70. UPPER COVER(1)
- 71. UPPER COVER(2)
- 72. COVER(TURNING FRAME)
- 73. COVER(TRAVEL FRAME)
- 74. FRAME GUARD(LEFT)
- 75. FRAME GUARD(RIGHT)
- 76. COVER(TURNING FRAME)(FRONT - LEFT)
- 77. COVER(TURNING FRAME)(FRONT - RIGHT)

## AROUND SEAT

- 78. STEP(CABIN)
- 79. STEP(CANOPY)
- 80. COVER(LEVER)
- 81. COVER(MONITOR)(CANOPY)
- 82. COVER(MONITOR)(CABIN)(AIR CONDITIONER SPEC.)
- 83. COVER(MONITOR)(CABIN)(HEATER SPEC.)
- 84. SEAT MOUNT
- 85. COVER(SEAT MOUNT)
- 86. SEAT
- 87. SEAT(INNER PARTS)
- 88. HANDRAIL(LEFT)
- 89. HANDRAIL(RIGHT) (QUICK COUPLER SPEC.)
- 172. (89A)HANDRAIL(RIGHT)(STANDARD SPEC.)

Fig. No. Fig. Name

## BONNET

- 90. BONNET(REAR)
- 91. BONNET(FRONT)
- 92. BONNET(LEFT)
- 93. BONNET(RIGHT)

## CANOPY

- 94. CANOPY
- 95. CANOPY MOUNT

## CABIN

- 96. WINDOW WASHER
- 97. CABIN(ASSEMBLY)
- 98. CABIN DOOR(1)
- 99. CABIN DOOR(2)
- 100. CABIN(FRONT WINDOW)(1)
- 101. CABIN(FRONT WINDOW)(2)
- 102. CABIN(GLASS)
- 103. CABIN(REAR COVER)
- 104. CABIN(ELECTRIC PARTS)
- 105. CABIN(ACCESSORY)
- 106. REARVIEW MIRROR
- 107. CABIN MOUNT
- 108. BOX(CABIN HEATER SPEC.)



# Contents

Fig. No.	Fig. Name	Fig. No.	Fig. Name
HYDRAULIC OIL EQUIPMENT			
109.	HYDRAULIC PUMP MOUNT	158.	(121D)CONTROL VALVE(5/8)
110.	HYDRAULIC PUMP(QUICK COUPLER SPEC.)	159.	(121E)CONTROL VALVE(6/8)
111.	HYDRAULIC PUMP(E.S.S. & QUICK COUPLER SPEC.)	160.	(121F)CONTROL VALVE(7/8)
173.	(111A)HYDRAULIC PUMP(STANDARD SPEC.)	161.	(121G)CONTROL VALVE(8/8)
174.	(111B)HYDRAULIC PUMP(E.S.S. SPEC.)	179.	(121H)CONTROL VALVE(1/8)(ANGLE BLADE SPEC.)
112.	BOOM CYLINDER	180.	(121I)CONTROL VALVE(2/8)(ANGLE BLADE SPEC.)
113.	ARM CYLINDER(QUICK COUPLER SPEC.)	181.	(121J)CONTROL VALVE(3/8)(ANGLE BLADE SPEC.)
175.	(113A)ARM CYLINDER(STANDARD SPEC.)	182.	(121K)CONTROL VALVE(4/8)(ANGLE BLADE SPEC.)
114.	BUCKET CYLINDER	183.	(121L)CONTROL VALVE(5/8)(ANGLE BLADE SPEC.)
115.	SWING CYLINDER	184.	(121M)CONTROL VALVE(6/8)(ANGLE BLADE SPEC.)
116.	BLADE CYLINDER(QUICK COUPLER SPEC.)	185.	(121N)CONTROL VALVE(7/8)(ANGLE BLADE SPEC.)
176.	(116A)BLADE CYLINDER(ANGLE BLADE SPEC.)	186.	(121O)CONTROL VALVE(8/8)(ANGLE BLADE SPEC.)
177.	(116B)ANGLE CYLINDER(ANGLE BLADE SPEC.)	208.	(121P)CONTROL VALVE(1/8)(THUMB BRACKET SPEC.)
231.	(116C)BLADE CYLINDER	209.	(121Q)CONTROL VALVE(2/8)(THUMB BRACKET SPEC.)
117.	TRAVEL MOTOR	210.	(121R)CONTROL VALVE(3/8)(THUMB BRACKET SPEC.)
118.	TURNING MOTOR	211.	(121S)CONTROL VALVE(4/8)(THUMB BRACKET SPEC.)
119.	ACCUMULATOR	212.	(121T)CONTROL VALVE(5/8)(THUMB BRACKET SPEC.)
120.	SWIVEL JOINT	213.	(121U)CONTROL VALVE(6/8)(THUMB BRACKET SPEC.)
178.	(120A)SWIVEL JOINT(ANGLE BLADE SPEC.)	214.	(121V)CONTROL VALVE(7/8)(THUMB BRACKET SPEC.)
121.	CONTROL VALVE(1/8)	215.	(121W)CONTROL VALVE(8/8)(THUMB BRACKET SPEC.)
155.	(121A)CONTROL VALVE(2/8)	216.	(121X)CONTROL VALVE(1/8)(ANGLE BLADE SPEC.)(THUMB BRACKET SPEC.)
156.	(121B)CONTROL VALVE(3/8)	217.	(121Y)CONTROL VALVE(2/8)(ANGLE BLADE SPEC.)(THUMB BRACKET SPEC.)
157.	(121C)CONTROL VALVE(4/8)	218.	(121Z)CONTROL VALVE(3/8)(ANGLE BLADE SPEC.)(THUMB BRACKET SPEC.)
		219.	(121ZA)CONTROL VALVE(4/8)(ANGLE BLADE SPEC.)(THUMB BRACKET SPEC.)
		220.	(121ZB)CONTROL VALVE(5/8)(ANGLE BLADE SPEC.)(THUMB BRACKET SPEC.)

# Contents

OCS10-M59400

Fig. No.	Fig. Name
221.	(121ZC)CONTROL VALVE(6/8)(ANGLE BLADE SPEC.)(THUMB BRACKET SPEC.)
222.	(121ZD)CONTROL VALVE(7/8)(ANGLE BLADE SPEC.)(THUMB BRACKET SPEC.)
223.	(121ZE)CONTROL VALVE(8/8)(ANGLE BLADE SPEC.)(THUMB BRACKET SPEC.)
122.	REMOTE CONTROL VALVE(RIGHT)(TO MAF876)
232.	(122A)REMOTE CONTROL VALVE(RIGHT)(FROM MAF877)
123.	REMOTE CONTROL VALVE(LEFT)
233.	(123A)REMOTE CONTROL VALVE(LEFT)(P.T.O.2 SPEC.)
124.	2-WAY VALVE
187.	(124A)2-WAY VALVE(ANGLE BLADE SPEC.)
125.	SOLENOID VALVE(P.T.O.)(E.S.S. SPEC.)
126.	SOLENOID VALVE(P.T.O.)
188.	(126A)SOLENOID VALVE(P.T.O. 2)(ANGLE BLADE SPEC.)
189.	(126B)SOLENOID VALVE BRACKET(P.T.O. 2)(ANGLE BLADE SPEC.)(P.T.O.2 SPEC.)
234.	(126C)SOLENOID VALVE(P.T.O.2)(P.T.O.2 SPEC.)
127.	HYD. OIL TANK
145.	QUICK COUPLER(HITCH CYLINDER)

## HYDRAULIC OIL PIPING

128.	TANK - PUMP & CONTROL VALVE
129.	CONTROL VALVE - TURNING MOTOR
130.	CONTROL VALVE(FITTING)(1)
190.	(130A)CONTROL VALVE(FITTING)(1)(ANGLE BLADE SPEC.)
131.	CONTROL VALVE(FITTING)(2)
191.	(131A)CONTROL VALVE(FITTING)(2)(ANGLE BLADE SPEC.)
132.	CONTROL VALVE - RETURN & DRAIN

Fig. No.	Fig. Name
133.	CONTROL VALVE - BOOM BULKHEAD & SWING
134.	CONTROL VALVE - BOOM CYLINDER
135.	CONTROL VALVE - SWIVEL JOINT
192.	(135A)CONTROL VALVE - SWIVEL JOINT(ANGLE BLADE SPEC.)
136.	TRAVEL FRAME
193.	(136A)TRAVEL FRAME(ANGLE BLADE SPEC.)
137.	ARM CYLINDER & BUCKET CYLINDER
235.	(137A)ARM CYLINDER & BUCKET CYLINDER(TUBE)(P.T.O.2 SPEC.)
138.	P.T.O.(CONTROL VALVE - BOOM)
139.	P.T.O.(BOOM - ARM END)
236.	(139A)P.T.O.(BOOM - ARM END)(P.T.O.2 SPEC.)
237.	(139B)P.T.O.2(BOOM - ARM END)(P.T.O.2 SPEC.)
140.	P.T.O.(SOLENOID VALVE)
194.	(140A)P.T.O.(SOLENOID VALVE)(ANGLE BLADE SPEC.)
238.	(140B)P.T.O.(SOLENOID VALVE)(P.T.O.2 SPEC.)
141.	P.T.O.(SOLENOID VALVE & E.S.S.)
195.	(141A)P.T.O.(SOLENOID VALVE & E.S.S.)(ANGLE BLADE SPEC.)
196.	(141B)P.T.O.2(ANGLE BLADE)(ANGLE BLADE SPEC.)
239.	(141C)P.T.O.(SOLENOID VALVE & E.S.S.)(P.T.O.2 SPEC.)
240.	(141D)P.T.O.2(SOLENOID VALVE)(P.T.O.2 SPEC.)
142.	CONTROL PIPING(1)
197.	(142A)CONTROL PIPING(1)(ANGLE BLADE SPEC.)
143.	CONTROL PIPING(2)
144.	GREASING
146.	QUICK COUPLER(HYD. OIL PIPING)(1)

# Contents

OCS10-M59400

Fig. No. Fig. Name

147. QUICK COUPLER(HYD. OIL PIPING)(2)

## IMPLEMENT

148. QUICK COUPLER(BODY)

149. BOOM BRACKET

150. BOOM

151. ARM

224. (151A)ARM(THUMB BRACKET SPEC.)

152. BUCKET ARM & LINK

198. (152A)BUCKET

199. (152B)BUCKET PIN(QUICK COUPLER SPEC.)

241. (152C)BUCKET PIN

153. BLADE(QUICK COUPLER SPEC.)

200. (153A)BLADE(ANGLE BLADE SPEC.)

242. (153B)BLADE

## OPTIONAL & KIT

154. LABEL KIT(FOR CANADA)(OPTIONAL)

201. (154A)LABEL KIT(FOR CANADA)(ANGLE BLADE SPEC.)(OPTIONAL)

162. P.T.O. STOP VALVE CONNECTER KIT(OPTIONAL)

163. REMOTE CONTROLLER KIT(OPTIONAL)

164. RADIO KIT(OPTIONAL)(WITHOUT RADIO)

165. P.T.O. OVER LOAD VALVE KIT(OPTIONAL)

166. ADDITIONAL WEIGHT KIT(OPTIONAL)(TO M6F000)

225. (166A)ADDITIONAL WEIGHT KIT(OPTIONAL)(FROM M6F001)

Fig. No. Fig. Name

244. P.T.O.2 KIT(OPTIONAL)

245. P.T.O.2 KIT(QUICK COUPLER)(OPTIONAL)

246. UTILITY HOOK KIT(OPTIONAL)(1/4)

247. UTILITY HOOK KIT(OPTIONAL)(2/4)

248. UTILITY HOOK KIT(OPTIONAL)(3/4)

249. UTILITY HOOK KIT(OPTIONAL)(4/4)

Fig.1. LABEL(EXTERIOR)(TO MAF000)

(A)=VIO55-6A P(US)  
 (B)=VIO55-6A C(US)  
 (C)=

(D)=  
 (E)=  
 (F)=

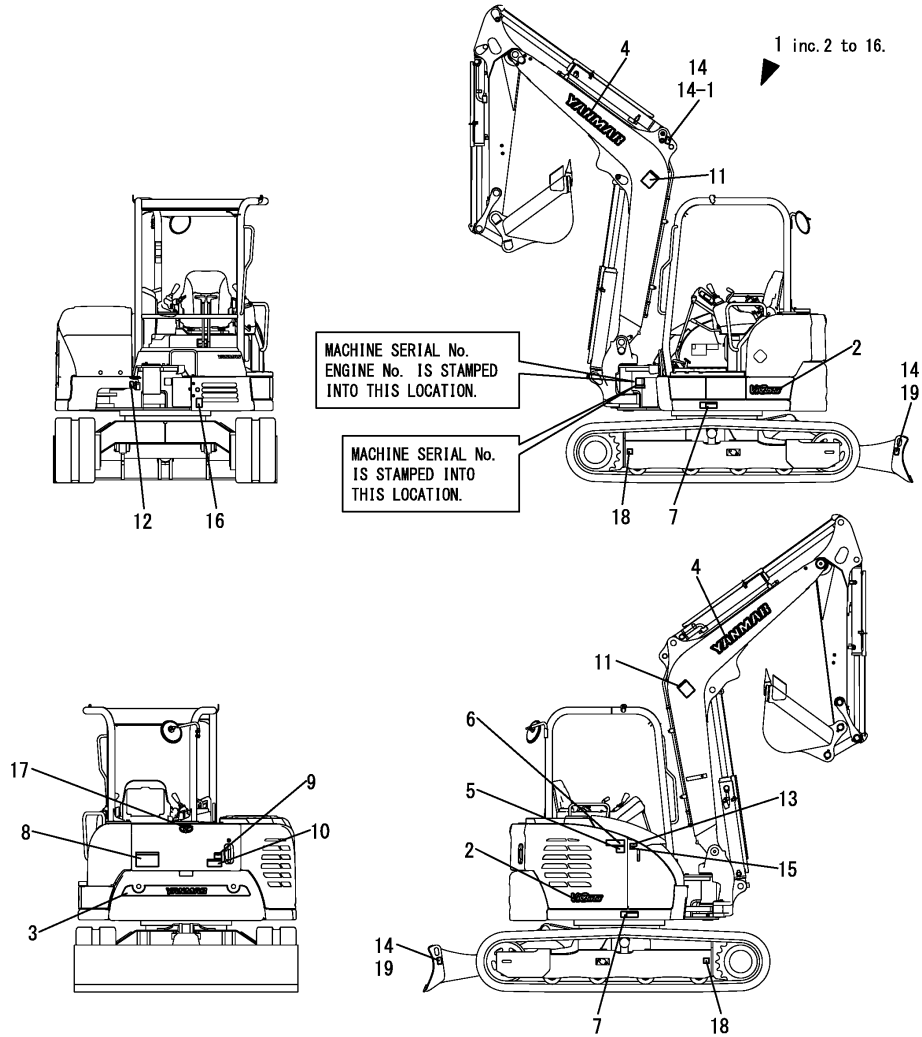

No.	Lev.	Parts No.	Description	Q'ty						I	R
				(A)	(B)	(C)	(D)	(E)	(F)		
1	1	172B05-08120	LABEL SET, EXT EX	1	1						
2	2	172B05-03150	LABEL, MODEL L R 55	2	2						
3	2	172B04-03160	LABEL, REAR 45 55	1	1						
4	2	172A65-03230	LABEL, YANMAR 627	2	2						
5	2	172463-03290	LABEL, OILING US	1	1						
6	2	172437-03322	LABEL, RESERVOIR US	1	1						
7	2	172437-03352	LABEL, GREASE CYL US	2	2						
8	2	172437-03381	LABEL, SWING AREA	1	1						
9	2	172437-03402	LABEL, ENGINE COVER	1	1						
10	2	172A36-03411	LABEL, ENGINE ROOM	1	1						
11	2	172437-03461	LABEL, BOOM	2	2						
12	2	172B03-03460	LABEL, GREASE US	1	1						
13	2	172437-03501	LABEL, FUEL US	1	1						
14	2	172437-03511	LABEL, LIFTING	3	3						
14-1	2	172437-03511	LABEL, LIFTING	1	1						K
		(A=MAG756) (B=MAG756)									
15	2	114110-07761	LABEL, FUEL CAUTION	1	1						
16	2	172B04-03250	LABEL, PTO SELECT	1	1						
17	1	41800-310040	EMBLEM, L 04	1	1						
18	1	172B03-03930	LABEL, TIE-DOWN	2	2						W
		(A=MAG756) (B=MAG756)									
19	1	172B03-03940	LABEL, LIFTING & TIE	2	2						W
		(A=MAG756) (B=MAG756)									

**SAFETY LABEL**

Fig.203. (1A)LABEL(EXTERIOR)(FROM MAF001)

(A)=VIO55-6A P(US)  
 (B)=VIO55-6A C(US)  
 (C)=

(D)=  
 (E)=  
 (F)=

No.	Lev.	Parts No.	Description	Q'ty						I	R
				(A)	(B)	(C)	(D)	(E)	(F)		
1	1	172B05-08121	LABEL SET,OUT EX D	1	1						
1-1	1	172B05-08122	LABEL SET,OUT EX D	1	1						S
		(A=M6F001) (B=M6F001)									
2	2	172B04-03980	LABEL, REFLECTOR M	2	2						
3	2	172B04-04790	LABEL, REAR 45	1	1						
3-1	2	172A86-03820	LABEL, YANMAR 560 B	1	1						S
		(A=M6F001) (B=M6F001)									
3-2	2	172A86-03540	LABEL, YANMAR 560 W	1	1						W
		(A=*2020.04) (B=*2020.04)									
4	2	172A86-03830	LABEL, YANMAR 710 B	2	2						
4-1	2	172A86-04410	LABEL,FY&YANMAR 710W	2	2						W
		(A=*2020.04) (B=*2020.04)									
5	2	172463-03290	LABEL, OILING US	1	1						
6	2	172437-03322	LABEL, RESERVOIR US	1	1						
7	2	172437-03352	LABEL, GREASE CYL US	2	2						
8	2	172437-03381	LABEL, SWING AREA	1	1						
8-1	2	172A64-03380	LABEL, SWING AREA US	1	1						N
		(A=M6F001) (B=M6F001)									
9	2	172437-03402	LABEL, ENGINE COVER	1	1						
10	2	172A36-03411	LABEL, ENGINE ROOM	1	1						
11	2	172437-03461	LABEL, BOOM	2	2						
12	2	172B03-03460	LABEL, GREASE US	1	1						
13	2	172437-03501	LABEL, FUEL US	1	1						
14	2	172437-03511	LABEL, LIFTING	3	3						
14-1	2	172437-03511	LABEL, LIFTING	1	1						K
		(A=MAG756) (B=MAG756)									
15	2	114110-07761	LABEL, FUEL CAUTION	1	1						
16	2	172B04-03250	LABEL, PTO SELECT	1	1						
17	2	172B05-04470	LABEL, MODEL VIO55 L	1	1						
18	2	172B05-04480	LABEL, MODEL VIO55 R	1	1						
18A	2	172B03-03930	LABEL,TIE-DOWN	2	2						W
		(A=MAG756) (B=MAG756)									
18B	2	172B03-03940	LABEL,LIFTING & TIE	2	2						W
		(A=MAG756) (B=MAG756)									
19	1	172B04-03650	EMBLEM ASSY, FY L4 Y	1	1						
19-1	1	172B04-03600	EMBLEM ASSY,FY L4 BK	1	1						W
		(A=*2020.04) (B=*2020.04)									

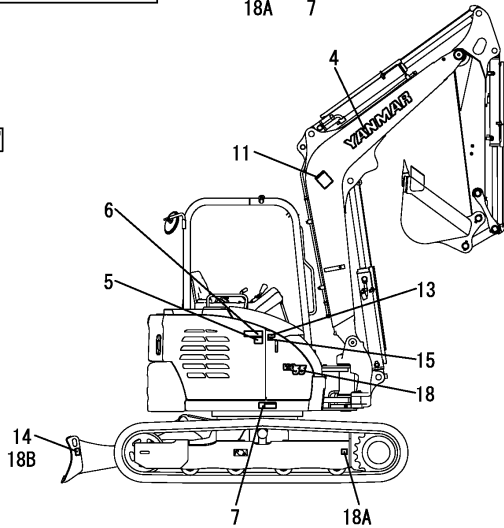
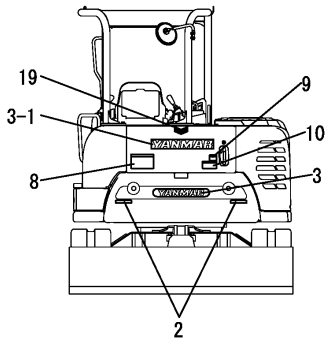
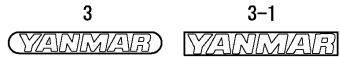
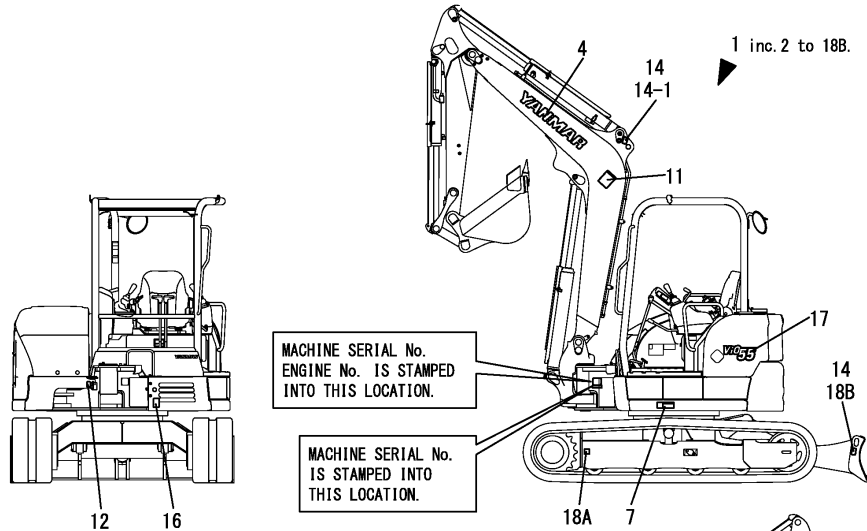

**SAFETY LABEL**

6

7

8

9

10

11

Fig.2. LABEL(BONNET INSIDE)

(A)=VIO55-6A P(US)  
 (B)=VIO55-6A C(US)  
 (C)=

(D)=  
 (E)=  
 (F)=

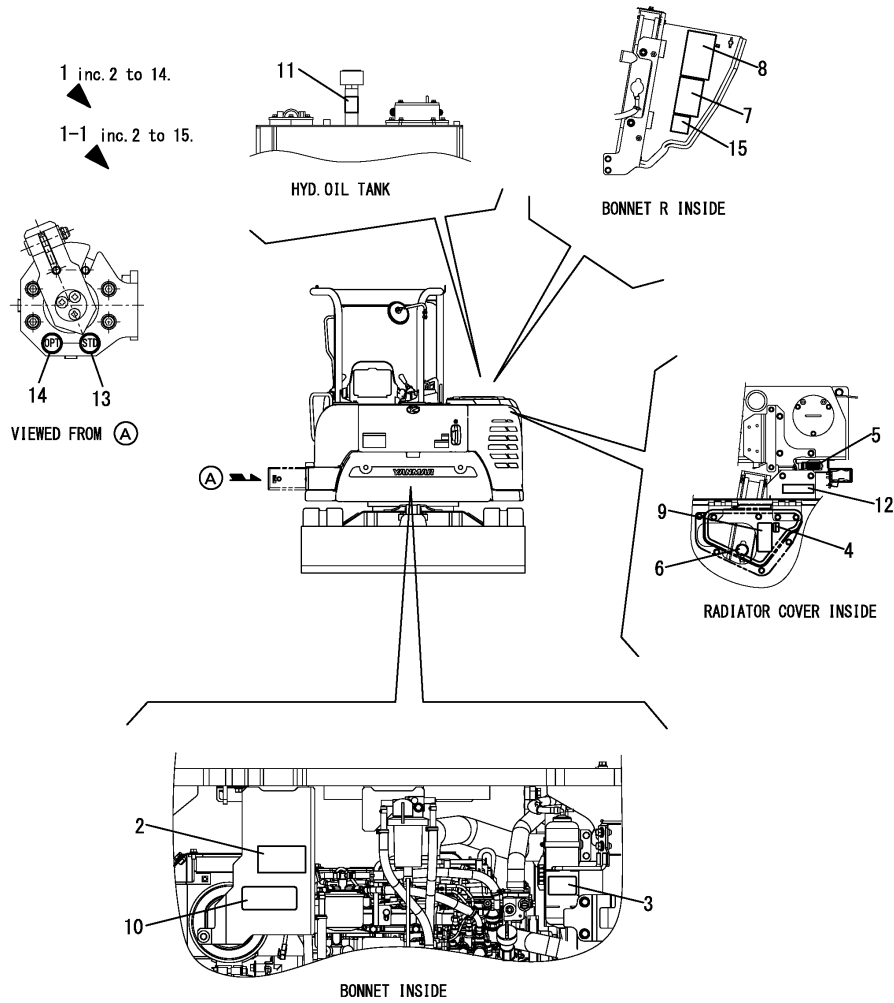

No.	Lev.	Parts No.	Description	Q'ty						I	R
				(A)	(B)	(C)	(D)	(E)	(F)		
1	1	172B04-08170	LABEL SET,IN US	1	1						
1-1	1	172B04-08171	LABEL SET,IN US	1	1						S
				(A=MAH034)		(B=MAH034)					
2	2	172A07-03160	LABEL, WATER DRAIN	1	1						
3	2	172A38-03201	LABEL, SUB TANK	1	1						
4	2	172A38-03211	LABEL, ANTI-FREEZING	1	1						
5	2	172B04-03260	LABEL, FUSE	1	1						
6	2	172462-03320	LABEL, RADIATOR	1	1						
7	2	172A69-03350	LABEL, BATTERY COVER	1	1						
8	2	172437-03361	LABEL, BATTERY	1	1						
9	2	172437-03391	LABEL, RADIATOR	1	1						
10	2	172B03-03390	LABEL, SILENCER EX	1	1						
11	2	172B04-03490	LABEL, RESERVOIR EX	1	1						
12	2	172125-03951	LABEL, AIR CLEANER	1	1						
13	2	172437-03610	LABEL, STANDARD US	1	1						
14	2	172437-03620	LABEL, OPTION US	1	1						
15	2	172B04-03590	LABEL, MINUS CABLE	1	1						W
				(A=MAH034)		(B=MAH034)					

**SAFETY LABEL**

Fig.3. LABEL(CANOPY)(TO MAF000)

(A)=VIO55-6A P(US)  
 (B)=VIO55-6A C(US)  
 (C)=

(D)=  
 (E)=  
 (F)=

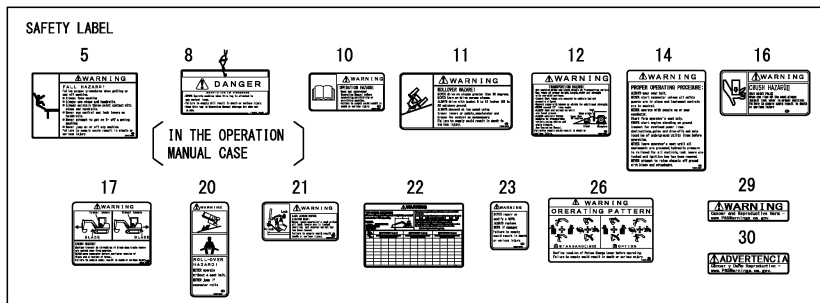
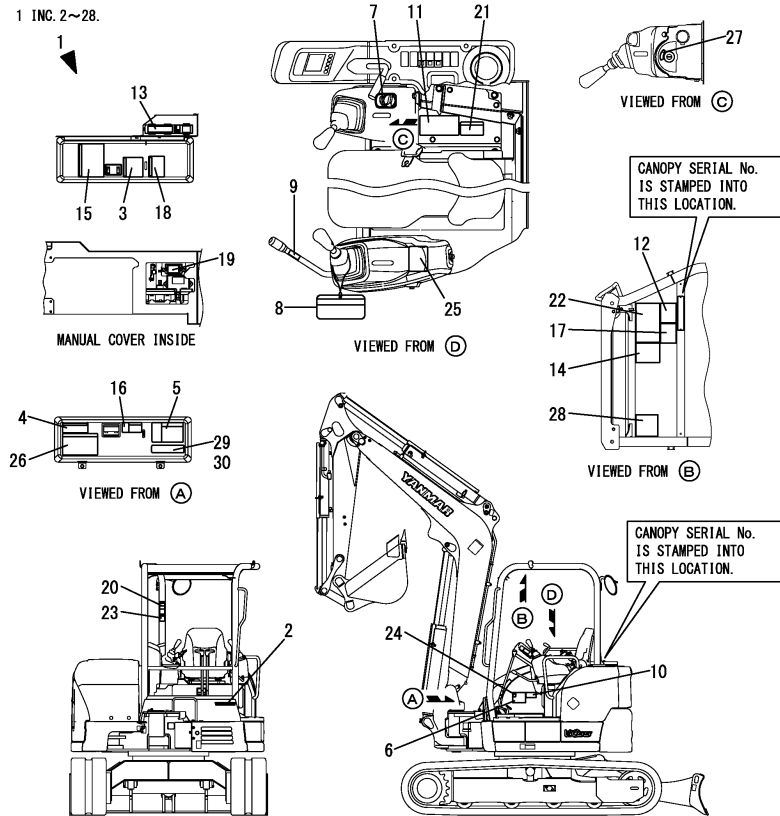

No.	Lev.	Parts No.	Description	Q'ty						I	R
				(A)	(B)	(C)	(D)	(E)	(F)		
1	1	172B05-08240	LABEL SET, 4P US	1							
2	2	172B03-03181	LABEL, BRAND LOGO 200	1							
3	2	172437-03242	LABEL, ADJUST CRAWLER	1							1
4	2	172B05-03110	LABEL, SPEC US	1							
5	2	172472-03141	LABEL, SUPPORT	1							
6	2	172B03-03200	LABEL, OPERATION	1							
7	2	172A69-03220	LABEL, ACCELERATOR	1							
8	2	172437-03252	TAG ASSY, CAUTION	1							
9	2	172183-03280	LABEL, LOCK	1							
10	2	172437-03302	LABEL, MANUAL	1							
11	2	172437-03312	LABEL, SLOPE	1							
12	2	172437-03343	LABEL, TRANSPORT	1							
13	2	172B04-03350	LABEL, RELAY BOX STD	1							
14	2	172437-03372	LABEL, NEUTRAL	1							
15	2	172B04-03380	LABEL, OIL&WATER US	1							
16	2	172B03-03410	LABEL, SEAT TILT UP	1							
17	2	172437-03432	LABEL, STEERING	1							
18	2	172B04-03430	LABEL, GREASING EX	1							
19	2	172B04-03440	LABEL, FUSE BOX US	1							
20	2	172437-03451	LABEL, SEAT BELT	1							
21	2	172437-03471	LABEL, LEVER LOCK US	1							
22	2	172B05-03480	LABEL, LIFT EX	1							
23	2	172437-03441	LABEL, ROPS US	1							
24	2	172A79-03150	LABEL, PTO SWITCH	1							
24-1	2	172B04-03270	LABEL, PTO SWITCH	1							N
		(A=M60614)									
25	2	172A47-03371	LABEL, PTO EX	1							
26	2	172437-03601	LABEL, 2WAY US	1							
27	2	172B03-03220	LABEL, KEY SWITCH	1							
28	2	172B04-03370	LABEL, DPF EX	1							
29	1	172B03-03800	LABEL, CAL P65 US	1							W 2
		(A=MAF949)									
30	1	172B03-03810	LABEL, CAL P65 SP	1							W 2
		(A=MAF949)									

Remarks

- \* Not applied for angle blade specification.
- \* DPF: DPF stands for DIESEL PARTICULATE FILTER.
- (1)Rubber crawler specification.
- (2)Optional : CALIFORNIA

Fig.204. (3A)LABEL(CANOPY)(FROM MAF001)

(A)=VIO55-6A P(US)  
 (B)=VIO55-6A C(US)  
 (C)=

(D)=  
 (E)=  
 (F)=

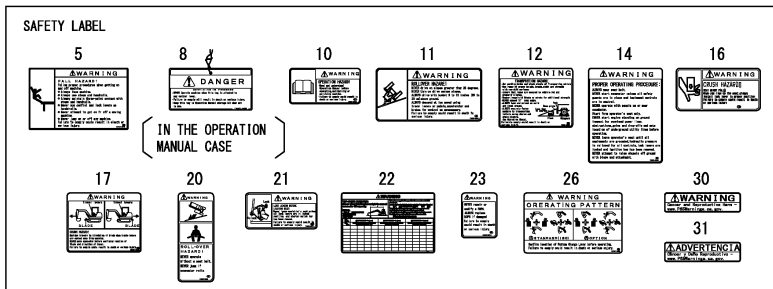
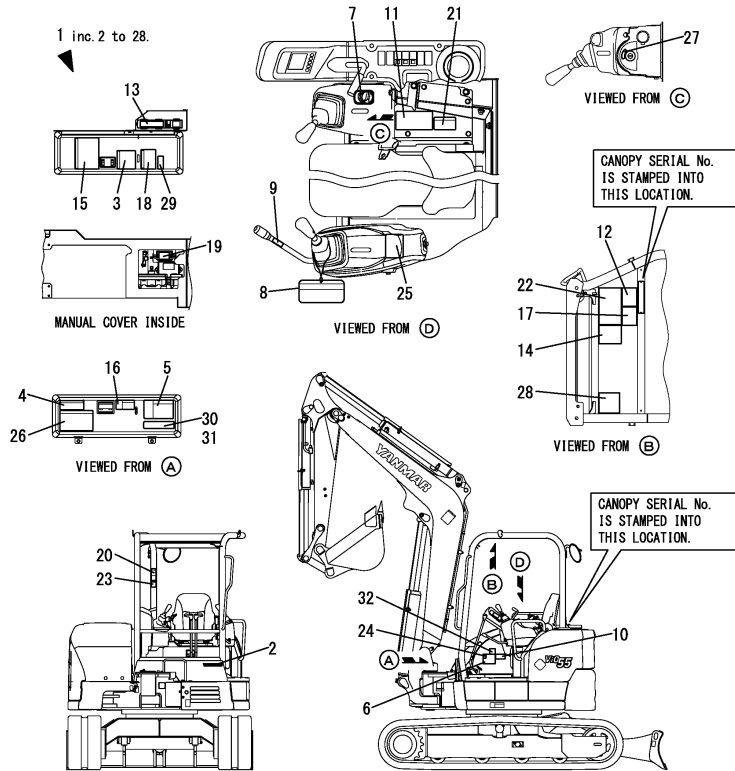

No.	Lev.	Parts No.	Description	Q'ty						I	R
				(A)	(B)	(C)	(D)	(E)	(F)		
1	1	172B05-08241	LABEL SET,4P US D	1							
2	2	172B16-03180	LABEL,BRAND LOGO 200	1							
3	2	172437-03242	LABEL,ADJUST CRAWLER	1							1
4	2	172B05-03110	LABEL,SPEC US	1							
5	2	172472-03141	LABEL, SUPPORT	1							
6	2	172B03-03200	LABEL, OPERATION	1							
7	2	172A69-03220	LABEL, ACCELERATOR	1							
8	2	172437-03252	TAG ASSY, CAUTION	1							
9	2	172183-03280	LABEL, LOCK	1							
10	2	172437-03302	LABEL, MANUAL	1							
11	2	172437-03312	LABEL, SLOPE	1							
12	2	172437-03343	LABEL, TRANSPORT	1							
13	2	172B04-03350	LABEL, RELAY BOX STD	1							
14	2	172437-03372	LABEL, NEUTRAL	1							
15	2	172B04-03380	LABEL, OIL&WATER US	1							
16	2	172B03-03410	LABEL, SEAT TILT UP	1							
17	2	172437-03432	LABEL, STEERING	1							
18	2	172B04-03430	LABEL, GREASING EX	1							
19	2	172B04-03440	LABEL, FUSE BOX US	1							
20	2	172437-03451	LABEL, SEAT BELT	1							
21	2	172437-03471	LABEL, LEVER LOCK US	1							
22	2	172B05-03480	LABEL, LIFT EX	1							
22-1	2	172B05-03481 (A=MAF075)	LABEL,LIFT EX	1							N
22-2	2	172B05-03482 (A=MAF499)	LABEL,LIFT EX	1							N
23	2	172437-03441	LABEL, ROPS US	1							
24	2	172B04-03270	LABEL, PTO SWITCH	1							
24-1	2	172B04-03730 (A=MAF889)	LABEL, PTO SWITCH HD	1							N
25	2	172A47-03371	LABEL, PTO EX	1							
26	2	172437-03601	LABEL, 2WAY US	1							
27	2	172B03-03220	LABEL, KEY SWITCH	1							
28	2	172B04-03370	LABEL, DPF EX	1							
29	1	172B03-03230 (A=MAF540)	LABEL, EMC	1							W
30	1	172B03-03800 (A=MAF949)	LABEL,CAL P65 US	1							W 2
31	1	172B03-03810 (A=MAF949)	LABEL,CAL P65 SP	1							W 2
32	1	172B04-03281	LABEL, PTO2	1							3

Remarks

- \* Not applied for angle blade specification.
- \* DPF: DPF stands for DIESEL PARTICULATE FILTER.
- \* P.T.O.2 kit is shown in Fig.244.
- \* P.T.O.2 kit(QUICK COUPLER) is shown in Fig.245.
- (1)Rubber crawler specification.
- (2)Optional : CALIFORNIA
- (3)P.T.O.2 specification.



Fig.167. (3B)LABEL(CANOPY)(ANGLE BLADE SPEC.)(TO MAF000)

(A)=VIO55-6A P(US)  
 (B)=VIO55-6A C(US)  
 (C)=

(D)=  
 (E)=  
 (F)=

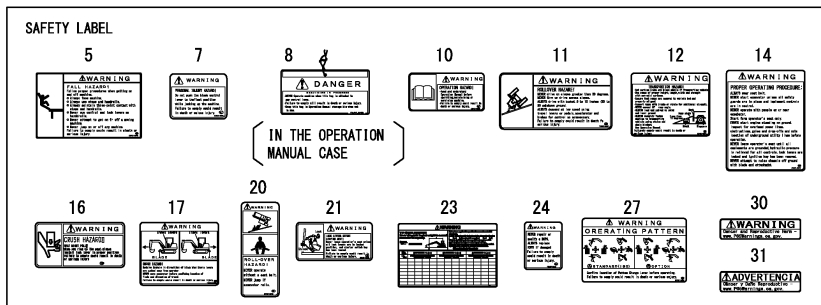
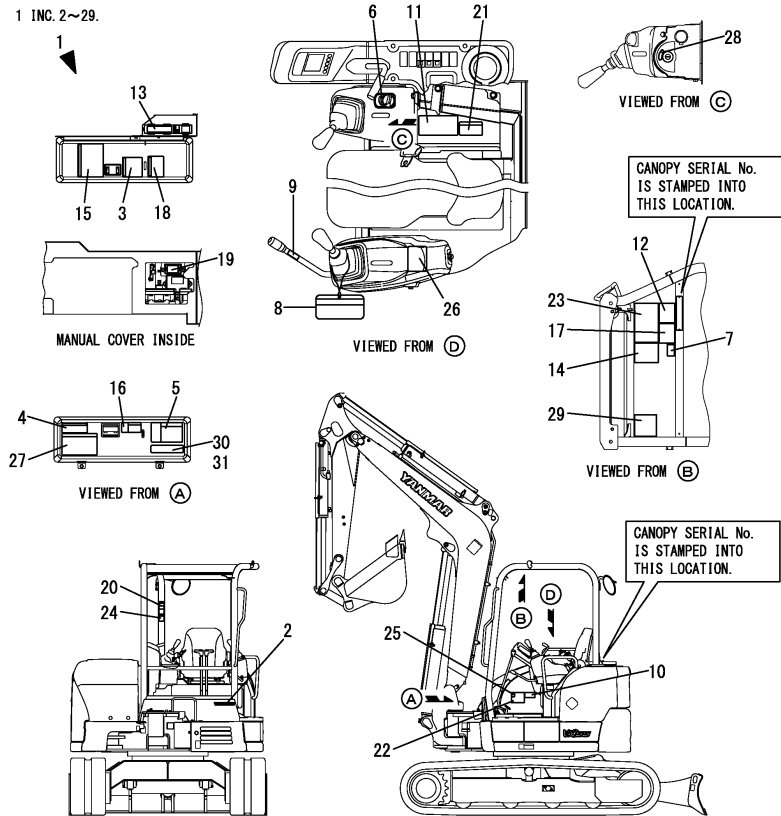

No.	Lev.	Parts No.	Description	Q'ty						I	R
				(A)	(B)	(C)	(D)	(E)	(F)		
1	1	172B05-08220	LABEL SET,4P US ANG	1							
2	2	172B03-03181	LABEL,BRAND LOGO 200	1							
3	2	172437-03242	LABEL,ADJUST CRAWLER	1							1
4	2	172B05-03070	LABEL, SPEC US ANGLE	1							
5	2	172472-03141	LABEL, SUPPORT	1							
6	2	172A69-03220	LABEL, ACCELERATOR	1							
7	2	172A79-03220	LABEL, WARNING	1							
8	2	172437-03252	TAG ASSY, CAUTION	1							
9	2	172183-03280	LABEL, LOCK	1							
10	2	172437-03302	LABEL, MANUAL	1							
11	2	172437-03312	LABEL, SLOPE	1							
12	2	172437-03343	LABEL, TRANSPORT	1							
13	2	172B04-03350	LABEL, RELAY BOX STD	1							
14	2	172437-03372	LABEL, NEUTRAL	1							
15	2	172B04-03380	LABEL, OIL&WATER US	1							
16	2	172B03-03410	LABEL, SEAT TILT UP	1							
17	2	172437-03432	LABEL, STEERING	1							
18	2	172B04-03430	LABEL, GREASING EX	1							
19	2	172B04-03440	LABEL, FUSE BOX US	1							
20	2	172437-03451	LABEL, SEAT BELT	1							
21	2	172437-03471	LABEL, LEVER LOCK US	1							
22	2	172B03-03670	LABEL, OPERATION	1							
23	2	172B05-03680	LABEL, LIFT ANGLE	1							
24	2	172437-03441	LABEL, ROPS US	1							
25	2	172A79-03150	LABEL, PTO SWITCH	1							
25-1	2	172B04-03270	LABEL, PTO SWITCH	1							N
		(A=M60614)									
26	2	172A47-03371	LABEL, PTO EX	1							
27	2	172437-03601	LABEL, 2WAY US	1							
28	2	172B03-03220	LABEL, KEY SWITCH	1							
29	2	172B04-03370	LABEL, DPF EX	1							
30	1	172B03-03800	LABEL,CAL P65 US	1							W 2
		(A=MAF949)									
31	1	172B03-03810	LABEL,CAL P65 SP	1							W 2
		(A=MAF949)									

Remarks

- \* Exclusive figure for angle blade specification.
- \* DPF: DPF stands for DIESEL PARTICULATE FILTER.
- (1)Rubber crawler specification.
- (2)Optional : CALIFORNIA

Fig.205. (3C)LABEL(CANOPY)(ANGLE BLADE SPEC.)(FROM MAF001)

(A)=VIO55-6A P(US)  
 (B)=VIO55-6A C(US)  
 (C)=

(D)=  
 (E)=  
 (F)=

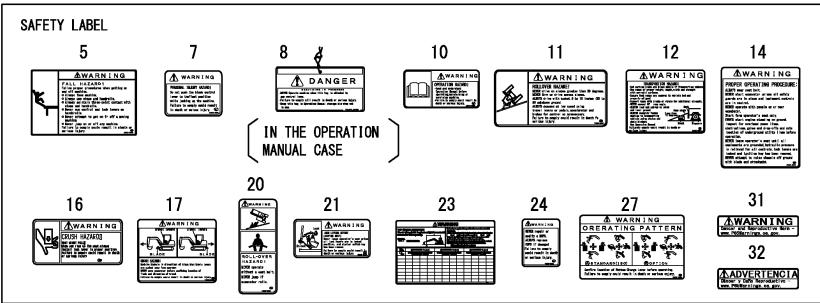
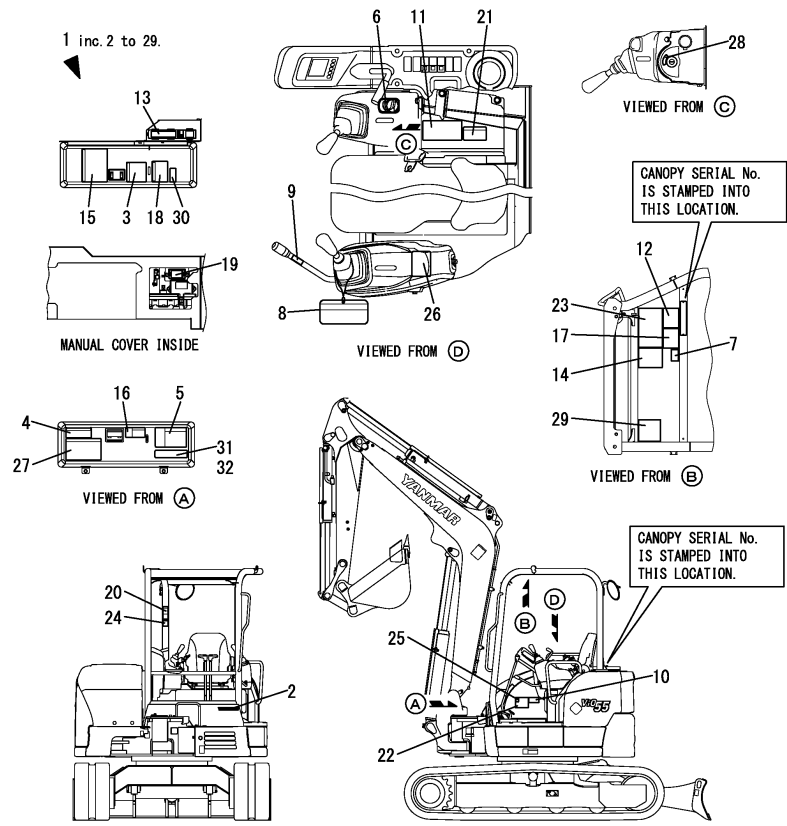

No.	Lev.	Parts No.	Description	Q'ty						I	R
				(A)	(B)	(C)	(D)	(E)	(F)		
1	1	172B05-08221	LABEL SET,4P US ANGD	1							
2	2	172B16-03180	LABEL,BRAND LOGO 200	1							
3	2	172437-03242	LABEL,ADJUST CRAWLER	1							1
4	2	172B05-03070	LABEL, SPEC US ANGLE	1							
5	2	172472-03141	LABEL, SUPPORT	1							
6	2	172A69-03220	LABEL, ACCELERATOR	1							
7	2	172A79-03220	LABEL, WARNING	1							
8	2	172437-03252	TAG ASSY, CAUTION	1							
9	2	172183-03280	LABEL, LOCK	1							
10	2	172437-03302	LABEL, MANUAL	1							
11	2	172437-03312	LABEL, SLOPE	1							
12	2	172437-03343	LABEL, TRANSPORT	1							
13	2	172B04-03350	LABEL, RELAY BOX STD	1							
14	2	172437-03372	LABEL, NEUTRAL	1							
15	2	172B04-03380	LABEL, OIL&WATER US	1							
16	2	172B03-03410	LABEL, SEAT TILT UP	1							
17	2	172437-03432	LABEL, STEERING	1							
18	2	172B04-03430	LABEL, GREASING EX	1							
19	2	172B04-03440	LABEL, FUSE BOX US	1							
20	2	172437-03451	LABEL, SEAT BELT	1							
21	2	172437-03471	LABEL, LEVER LOCK US	1							
22	2	172B03-03670	LABEL, OPERATION	1							
23	2	172B05-03680	LABEL, LIFT ANGLE	1							
24	2	172437-03441	LABEL, ROPS US	1							
25	2	172B04-03270	LABEL, PTO SWITCH	1							
25-1	2	172B04-03730	LABEL, PTO SWITCH HD	1							N
(A=MAF898)											
26	2	172A47-03371	LABEL, PTO EX	1							
27	2	172437-03601	LABEL, 2WAY US	1							
28	2	172B03-03220	LABEL, KEY SWITCH	1							
29	2	172B04-03370	LABEL, DPF EX	1							
30	1	172B03-03230	LABEL, EMC	1							W
(A=MAF540)											
31	1	172B03-03800	LABEL,CAL P65 US	1							W 2
(A=MAF949)											
32	1	172B03-03810	LABEL,CAL P65 SP	1							W 2
(A=MAF949)											

Remarks  
 \* Exclusive figure for angle blade specification.  
 \* DPF: DPF stands for DIESEL PARTICULATE FILTER.  
 (1)Rubber crawler specification.  
 (2)Optional : CALIFORNIA

Fig.4. LABEL(CABIN)(TO MAF000)

(A)=VIO55-6A P(US)  
 (B)=VIO55-6A C(US)  
 (C)=

(D)=  
 (E)=  
 (F)=

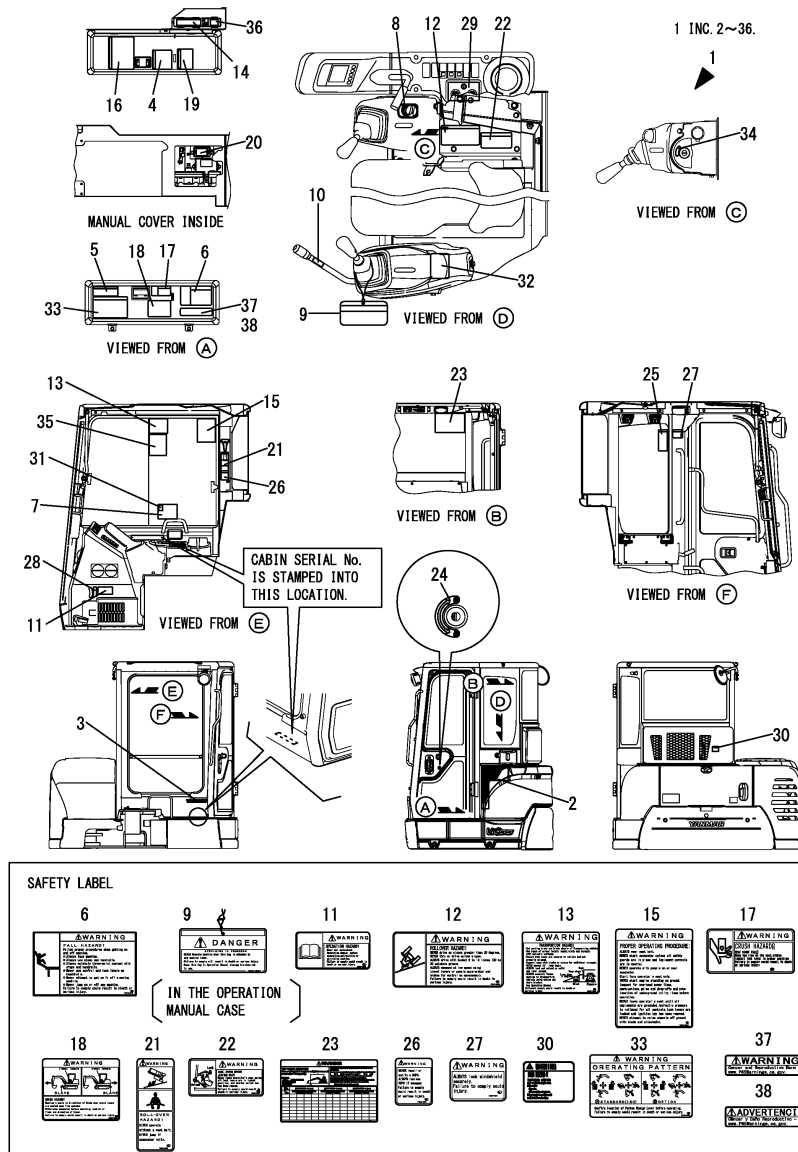

No.	Lev.	Parts No.	Description	Q'ty						I	R
				(A)	(B)	(C)	(D)	(E)	(F)		
1	1	172B05-08270	LABEL SET,CAB US	1							
2	2	172B03-03170	LABEL, CABIN L	1							
3	2	172B03-03181	LABEL,BRAND LOGO 200	1							
4	2	172437-03242	LABEL,ADJUST CRAWLER	1							1
5	2	172B05-03110	LABEL,SPEC US	1							
6	2	172472-03141	LABEL, SUPPORT	1							
7	2	172B03-03200	LABEL, OPERATION	1							
8	2	172A69-03220	LABEL, ACCELERATOR	1							
9	2	172437-03252	TAG ASSY, CAUTION	1							
10	2	172183-03280	LABEL, LOCK	1							
11	2	172437-03302	LABEL, MANUAL	1							
12	2	172437-03312	LABEL, SLOPE	1							
13	2	172437-03343	LABEL, TRANSPORT	1							
14	2	172B04-03350	LABEL, RELAY BOX STD	1							
15	2	172437-03372	LABEL, NEUTRAL	1							
16	2	172B04-03380	LABEL, OIL&WATER US	1							
17	2	172B03-03410	LABEL, SEAT TILT UP	1							
18	2	172437-03432	LABEL, STEERING	1							
19	2	172B04-03430	LABEL, GREASING EX	1							
20	2	172B04-03440	LABEL, FUSE BOX US	1							
21	2	172437-03451	LABEL, SEAT BELT	1							
22	2	172437-03471	LABEL, LEVER LOCK US	1							
23	2	172B05-03480	LABEL, LIFT EX	1							
24	2	172B03-03280	LABEL, DOOR KEY LOCK	1							
25	2	172463-03320	LABEL, F/W LOWER US	1							
26	2	172437-03441	LABEL, ROPS US	1							
27	2	172437-03551	LABEL, WINDOW US	1							
28	2	172B03-03240	LABEL, AIR SELECT	1							
29	2	172B03-03250	LABEL, SWITCH	1							2
30	2	172B03-03420	LABEL,WARNING A/C US	1							2
31	2	172A79-03150	LABEL, PTO SWITCH	1							
31-1	2	172B04-03270	LABEL, PTO SWITCH (B=M60614)	1							N
32	2	172A47-03371	LABEL, PTO EX	1							
33	2	172437-03601	LABEL, 2WAY US	1							
34	2	172B03-03220	LABEL, KEY SWITCH	1							
35	2	172B04-03370	LABEL, DPF EX	1							
36	2	172B04-03360	LABEL, RELAY BOX OP	1							2
37	1	172B03-03800	LABEL,CAL P65 US (B=MAF949)	1							W 3
38	1	172B03-03810	LABEL,CAL P65 SP (B=MAF949)	1							W 3

Remarks  
 \* Not applied for angle blade specification.  
 \* DPF: DPF stands for DIESEL PARTICULATE FILTER.  
 (1)Rubber crawler specification.  
 (2)Air Conditioner specification.  
 (3)Optional : CALIFORNIA

Fig.206. (4A)LABEL(CABIN)(FROM MAF001)

(A)=VIO55-6A P(US)  
 (B)=VIO55-6A C(US)  
 (C)=

(D)=  
 (E)=  
 (F)=

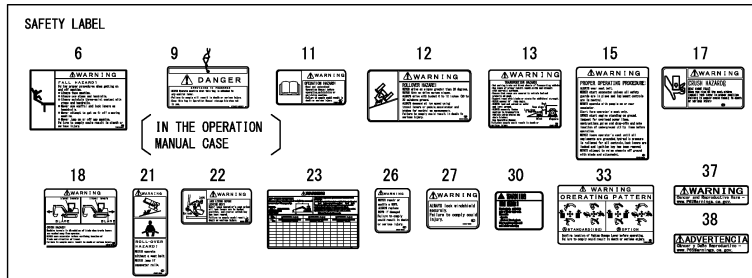
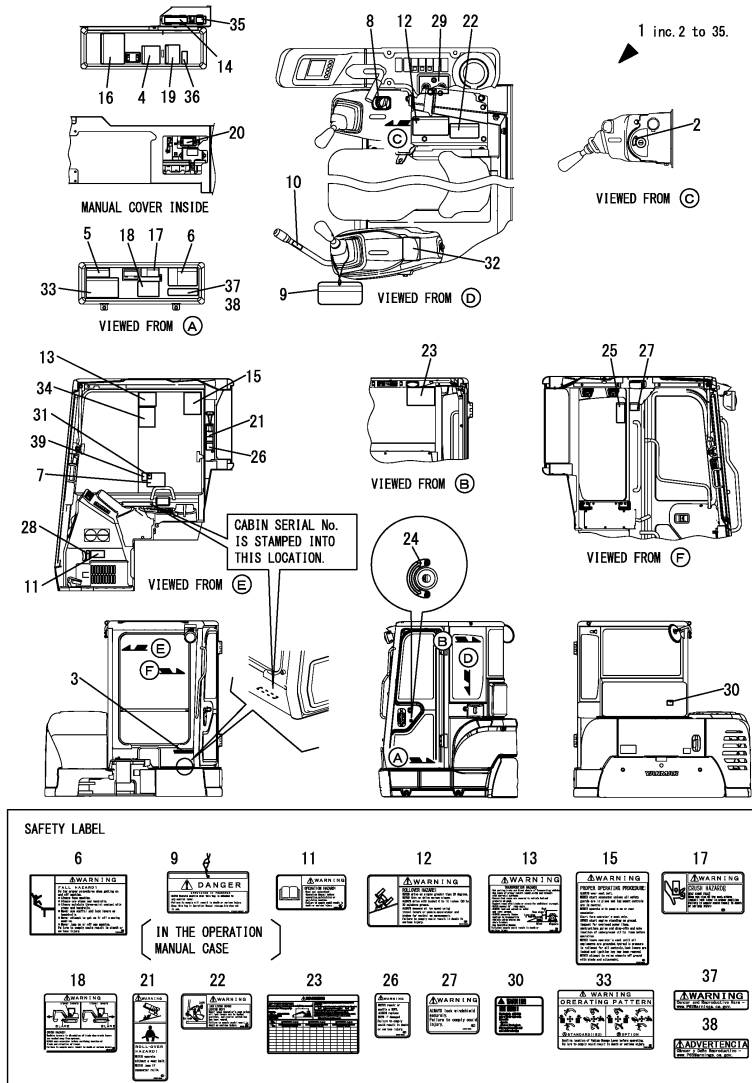

No.	Lev.	Parts No.	Description	Q'ty						I	R
				(A)	(B)	(C)	(D)	(E)	(F)		
1	1	172B05-08271	LABEL SET,CAB US D	1							
2	2	172B03-03220	LABEL, KEY SWITCH	1							
3	2	172B16-03180	LABEL,BRAND LOGO 200	1							
4	2	172437-03242	LABEL,ADJUST CRAWLER	1							1
5	2	172B05-03110	LABEL,SPEC US	1							
6	2	172472-03141	LABEL, SUPPORT	1							
7	2	172B03-03200	LABEL, OPERATION	1							
8	2	172A69-03220	LABEL, ACCELERATOR	1							
9	2	172437-03252	TAG ASSY, CAUTION	1							
10	2	172183-03280	LABEL, LOCK	1							
11	2	172437-03302	LABEL, MANUAL	1							
12	2	172437-03312	LABEL, SLOPE	1							
13	2	172437-03343	LABEL, TRANSPORT	1							
14	2	172B04-03350	LABEL, RELAY BOX STD	1							
15	2	172437-03372	LABEL, NEUTRAL	1							
16	2	172B04-03380	LABEL, OIL&WATER US	1							
17	2	172B03-03410	LABEL, SEAT TILT UP	1							
18	2	172437-03432	LABEL, STEERING	1							
19	2	172B04-03430	LABEL, GREASING EX	1							
20	2	172B04-03440	LABEL, FUSE BOX US	1							
21	2	172437-03451	LABEL, SEAT BELT	1							
22	2	172437-03471	LABEL, LEVER LOCK US	1							
23	2	172B05-03480	LABEL, LIFT EX	1							
23-1	2	172B05-03481	LABEL,LIFT EX	1							N
			(B=MAF075)								
23-2	2	172B05-03482	LABEL,LIFT EX	1							N
			(B=MAF499)								
24	2	172B03-03280	LABEL, DOOR KEY LOCK	1							
25	2	172463-03320	LABEL, F/W LOWER US	1							
26	2	172437-03441	LABEL, ROPS US	1							
27	2	172437-03551	LABEL, WINDOW US	1							
28	2	172B03-03240	LABEL, AIR SELECT	1							
29	2	172B03-03250	LABEL, SWITCH	1							2
30	2	172B03-03420	LABEL,WARNING A/C US	1							2
31	2	172B04-03270	LABEL, PTO SWITCH	1							
31-1	2	172B04-03730	LABEL, PTO SWITCH HD	1							N
			(B=MAF889)								
32	2	172A47-03371	LABEL, PTO EX	1							
33	2	172437-03601	LABEL, 2WAY US	1							
34	2	172B04-03370	LABEL, DPF EX	1							
35	2	172B04-03360	LABEL, RELAY BOX OP	1							Z
			(B=MAF889)								
36	1	172B03-03230	LABEL, EMC	1							W
			(B=MAF540)								
37	1	172B03-03800	LABEL,CAL P65 US	1							W 3
			(B=MAF949)								
38	1	172B03-03810	LABEL,CAL P65 SP	1							W 3
			(B=MAF949)								
39	1	172B04-03281	LABEL, PTO2	1							4

Remarks

- \* Not applied for angle blade specification.
- \* DPF: DPF stands for DIESEL PARTICULATE FILTER.
- \* P.T.O.2 kit is shown in Fig.244.
- \* P.T.O.2 kit(QUICK COUPLER) is shown in Fig.245.
- (1)Rubber crawler specification.
- (2)Air Conditioner specification.
- (3)Optional : CALIFORNIA
- (4)P.T.O.2 specification.

Fig.168. (4B)LABEL(CABIN)(ANGLE BLADE SPEC.)(TO MAF000)

(A)=VIO55-6A P(US)  
 (B)=VIO55-6A C(US)  
 (C)=

(D)=  
 (E)=  
 (F)=

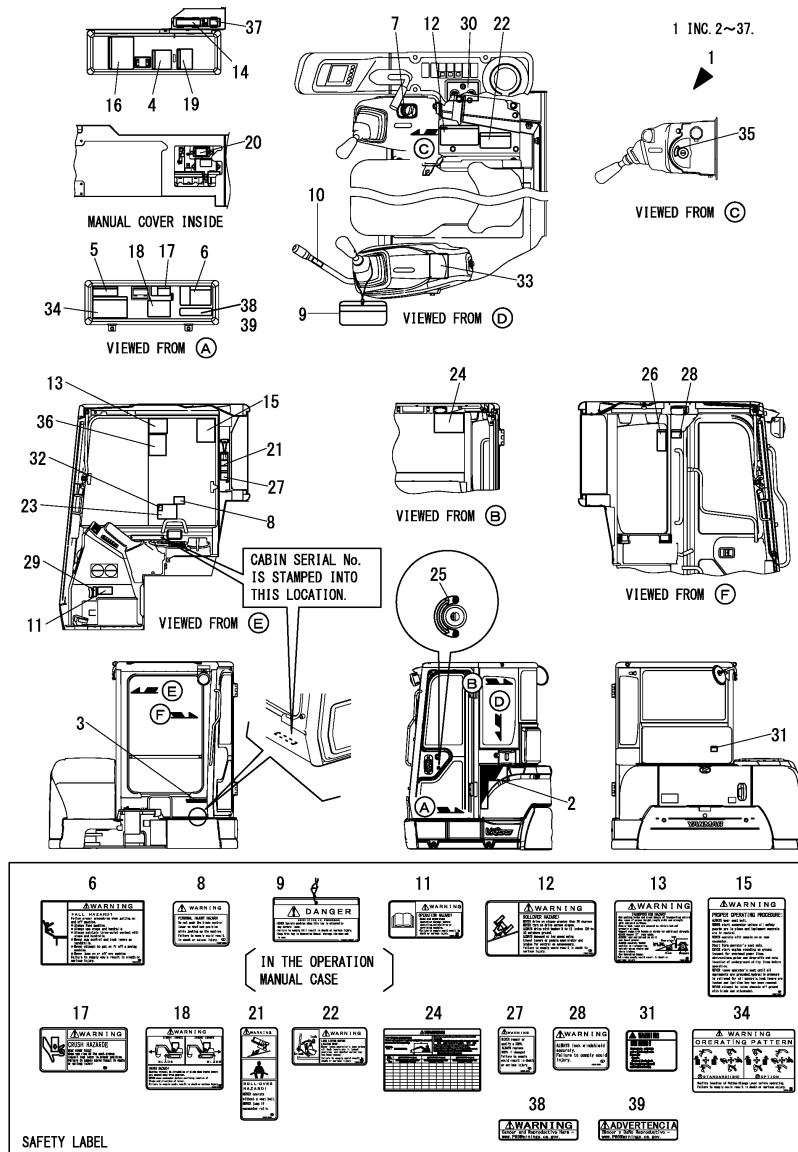

No.	Lev.	Parts No.	Description	Q'ty						I	R
				(A)	(B)	(C)	(D)	(E)	(F)		
1	1	172B05-08280	LABEL SET,CAB US ANG	1							
2	2	172B03-03170	LABEL, CABIN L	1							
3	2	172B03-03181	LABEL,BRAND LOGO 200	1							
4	2	172437-03242	LABEL,ADJUST CRAWLER	1							1
5	2	172B05-03070	LABEL, SPEC US ANGLE	1							
6	2	172472-03141	LABEL, SUPPORT	1							
7	2	172A69-03220	LABEL, ACCELERATOR	1							
8	2	172A79-03220	LABEL, WARNING	1							
9	2	172437-03252	TAG ASSY, CAUTION	1							
10	2	172183-03280	LABEL, LOCK	1							
11	2	172437-03302	LABEL, MANUAL	1							
12	2	172437-03312	LABEL, SLOPE	1							
13	2	172437-03343	LABEL, TRANSPORT	1							
14	2	172B04-03350	LABEL, RELAY BOX STD	1							
15	2	172437-03372	LABEL, NEUTRAL	1							
16	2	172B04-03380	LABEL, OIL&WATER US	1							
17	2	172B03-03410	LABEL, SEAT TILT UP	1							
18	2	172437-03432	LABEL, STEERING	1							
19	2	172B04-03430	LABEL, GREASING EX	1							
20	2	172B04-03440	LABEL, FUSE BOX US	1							
21	2	172437-03451	LABEL, SEAT BELT	1							
22	2	172437-03471	LABEL, LEVER LOCK US	1							
23	2	172B03-03670	LABEL, OPERATION	1							
24	2	172B05-03680	LABEL, LIFT ANGLE	1							
25	2	172B03-03280	LABEL, DOOR KEY LOCK	1							
26	2	172463-03320	LABEL, F/W LOWER US	1							
27	2	172437-03441	LABEL, ROPS US	1							
28	2	172437-03551	LABEL, WINDOW US	1							
29	2	172B03-03240	LABEL, AIR SELECT	1							
30	2	172B03-03250	LABEL, SWITCH	1							2
31	2	172B03-03420	LABEL,WARNING A/C US	1							2
32	2	172A79-03150	LABEL, PTO SWITCH	1							
32-1	2	172B04-03270	LABEL, PTO SWITCH	1							N
(B=M60614)											
33	2	172A47-03371	LABEL, PTO EX	1							
34	2	172437-03601	LABEL, 2WAY US	1							
35	2	172B03-03220	LABEL, KEY SWITCH	1							
36	2	172B04-03370	LABEL, DPF EX	1							
37	2	172B04-03360	LABEL, RELAY BOX OP	1							2
38	1	172B03-03800	LABEL,CAL P65 US	1							W 3
(B=MAF949)											
39	1	172B03-03810	LABEL,CAL P65 SP	1							W 3
(B=MAF949)											

Remarks  
 \* Exclusive figure for angle blade specification.  
 \* DPF: DPF stands for DIESEL PARTICULATE FILTER.  
 (1)Rubber crawler specification.  
 (2)Air Conditioner specification.  
 (3)Optional : CALIFORNIA

Fig.207. (4C)LABEL(CABIN)(ANGLE BLADE SPEC.)(FROM MAF001)

(A)=VIO55-6A P(US)  
 (B)=VIO55-6A C(US)  
 (C)=

(D)=  
 (E)=  
 (F)=

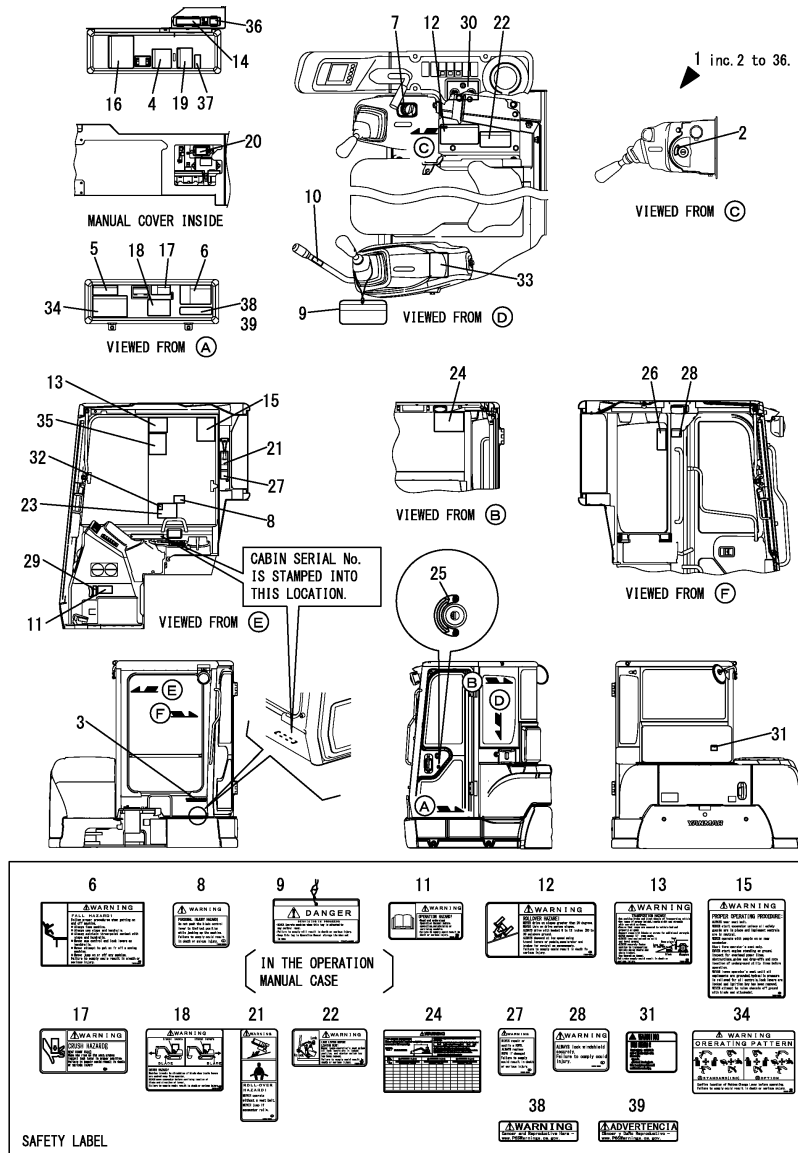

No.	Lev.	Parts No.	Description	Q'ty						I	R
				(A)	(B)	(C)	(D)	(E)	(F)		
1	1	172B05-08281	LABEL SET,C US ANG D	1							
2	2	172B03-03220	LABEL, KEY SWITCH	1							
3	2	172B16-03180	LABEL,BRAND LOGO 200	1							
4	2	172437-03242	LABEL,ADJUST CRAWLER	1							1
5	2	172B05-03070	LABEL, SPEC US ANGLE	1							
6	2	172472-03141	LABEL, SUPPORT	1							
7	2	172A69-03220	LABEL, ACCELERATOR	1							
8	2	172A79-03220	LABEL, WARNING	1							
9	2	172437-03252	TAG ASSY, CAUTION	1							
10	2	172183-03280	LABEL, LOCK	1							
11	2	172437-03302	LABEL, MANUAL	1							
12	2	172437-03312	LABEL, SLOPE	1							
13	2	172437-03343	LABEL, TRANSPORT	1							
14	2	172B04-03350	LABEL, RELAY BOX STD	1							
15	2	172437-03372	LABEL, NEUTRAL	1							
16	2	172B04-03380	LABEL, OIL&WATER US	1							
17	2	172B03-03410	LABEL, SEAT TILT UP	1							
18	2	172437-03432	LABEL, STEERING	1							
19	2	172B04-03430	LABEL, GREASING EX	1							
20	2	172B04-03440	LABEL, FUSE BOX US	1							
21	2	172437-03451	LABEL, SEAT BELT	1							
22	2	172437-03471	LABEL, LEVER LOCK US	1							
23	2	172B03-03670	LABEL, OPERATION	1							
24	2	172B05-03680	LABEL, LIFT ANGLE	1							
25	2	172B03-03280	LABEL, DOOR KEY LOCK	1							
26	2	172463-03320	LABEL, F/W LOWER US	1							
27	2	172437-03441	LABEL, ROPS US	1							
28	2	172437-03551	LABEL, WINDOW US	1							
29	2	172B03-03240	LABEL, AIR SELECT	1							
30	2	172B03-03250	LABEL, SWITCH	1							2
31	2	172B03-03420	LABEL,WARNING A/C US	1							2
32	2	172B04-03270	LABEL, PTO SWITCH	1							
32-1	2	172B04-03730	LABEL, PTO SWITCH HD	1							N
(B=MAF889)											
33	2	172A47-03371	LABEL, PTO EX	1							
34	2	172437-03601	LABEL, 2WAY US	1							
35	2	172B04-03370	LABEL, DPF EX	1							
36	2	172B04-03360	LABEL, RELAY BOX OP	1							Z
(B=MAF889)											
37	1	172B03-03230	LABEL, EMC	1							W
(B=MAF540)											
38	1	172B03-03800	LABEL,CAL P65 US	1							W 3
(B=MAF949)											
39	1	172B03-03810	LABEL,CAL P65 SP	1							W 3
(B=MAF949)											

Remarks

- \* Exclusive figure for angle blade specification.
- \* DPF: DPF stands for DIESEL PARTICULATE FILTER.
- (1)Rubber crawler specification.
- (2)Air Conditioner specification.
- (3)Optional : CALIFORNIA

OCS10-M59400 LABEL & ACCESSORY  
**Fig.5. LABEL(QUICK COUPLER)**

(A)=VIO55-6A P(US)  
 (B)=VIO55-6A C(US)  
 (C)=

(D)=  
 (E)=  
 (F)=

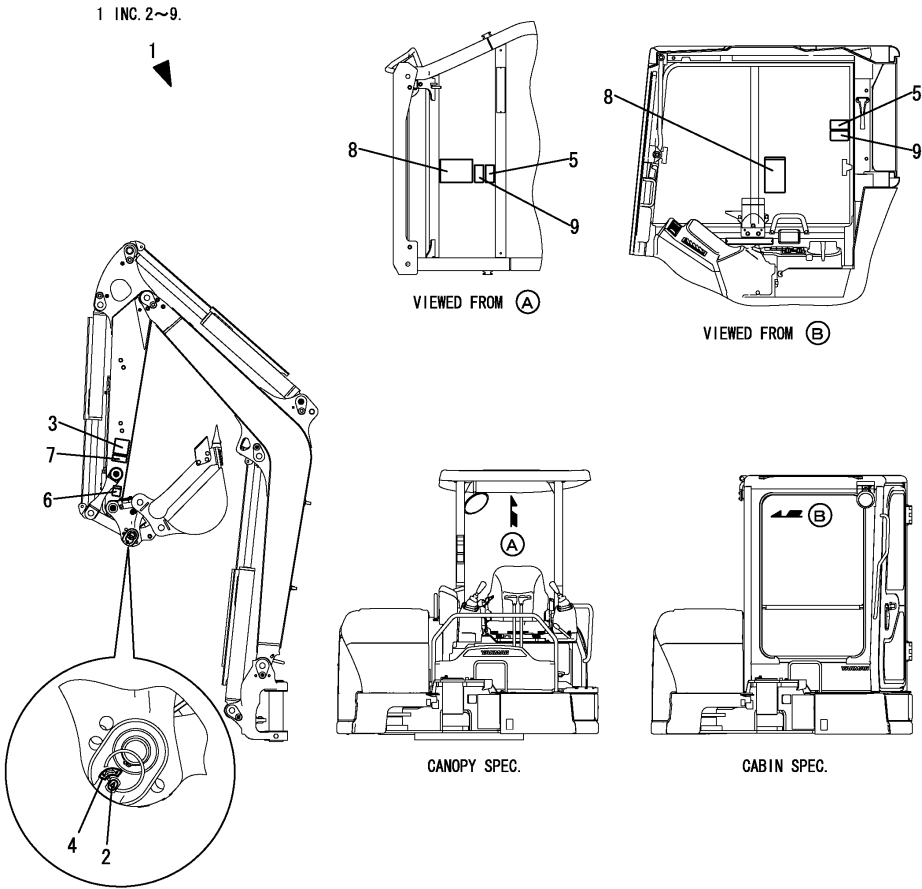

No.	Lev.	Parts No.	Description	Q'ty						I	R
				(A)	(B)	(C)	(D)	(E)	(F)		
1	1	172B03-08200	LABEL SET, QUICK EX	1	1						
2	2	172958-03160	LABEL	1	1						
3	2	172472-03230	LABEL, OPERATION	1	1						
4	2	172458-03240	LABEL, LOCK	1	1						
5	2	172472-03241	LABEL, PIN US	1	1						
6	2	172472-03261	LABEL, FINGER	1	1						
7	2	172472-03330	LABEL, LOCK PIN	1	1						
8	2	172B03-04400	LABEL, WARNING HITCH	1	1						
9	2	172B03-04410	LABEL, SAND US	1	1						

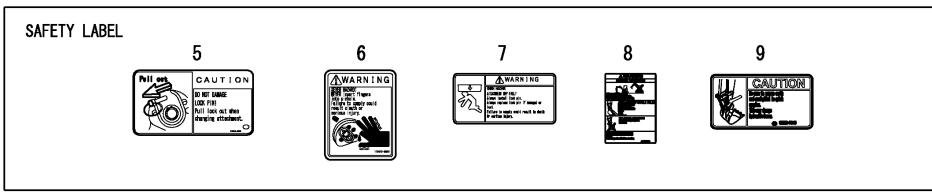
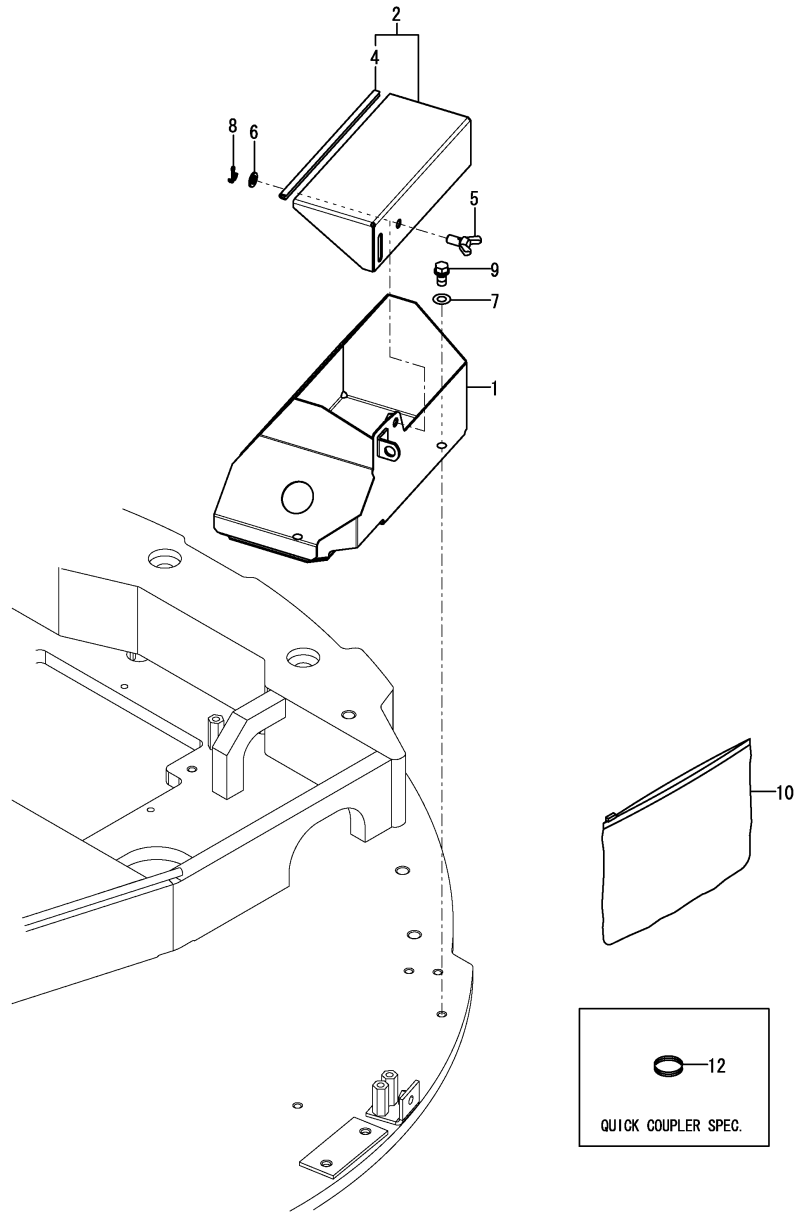

Fig.6. TOOL CASE(METAL)



(A)=VIO55-6A P(US)  
 (B)=VIO55-6A C(US)  
 (C)=

(D)=  
 (E)=  
 (F)=

No.	Lev.	Parts No.	Description	Q'ty						I	R
				(A)	(B)	(C)	(D)	(E)	(F)		
1	1	172B03-05310	TOOLBOX ASSY	1	1						
2	1	172B03-05360	PLATE ASSY, BOX UP	1	1						
4	2	172434-61200	TRIM, 245	1	1						
5	1	172142-62301	WING BOLT, M10X20	1	1						
6	1	22117-100000	WASHER, 10	1	1						
7	1	22137-100000	WASHER, 10	2	2						
8	1	22417-250200	PIN, COTTER 2.5X20	1	1						
9	1	26013-100202	BOLT, M10X 20	2	2						
10	1	172176-07330	BAG, MANUAL	1	1						
10-1	1	172958-07330	CASE, MANUAL	1	1						N
		(A=M60621) (B=M60621)									
12	1	1C7100-99650	RING	1	1						

Remarks

\* No.1, 2, 4, 5, 6, 7, 8 & 9 is interchangeable with a set of Fig.226 No.1, 2, 3, 4 & 5.



Fig.226. (6A)TOOL CASE(RE SIN)

(A)=VIO55-6A P(US)  
 (B)=VIO55-6A C(US)  
 (C)=

(D)=  
 (E)=  
 (F)=

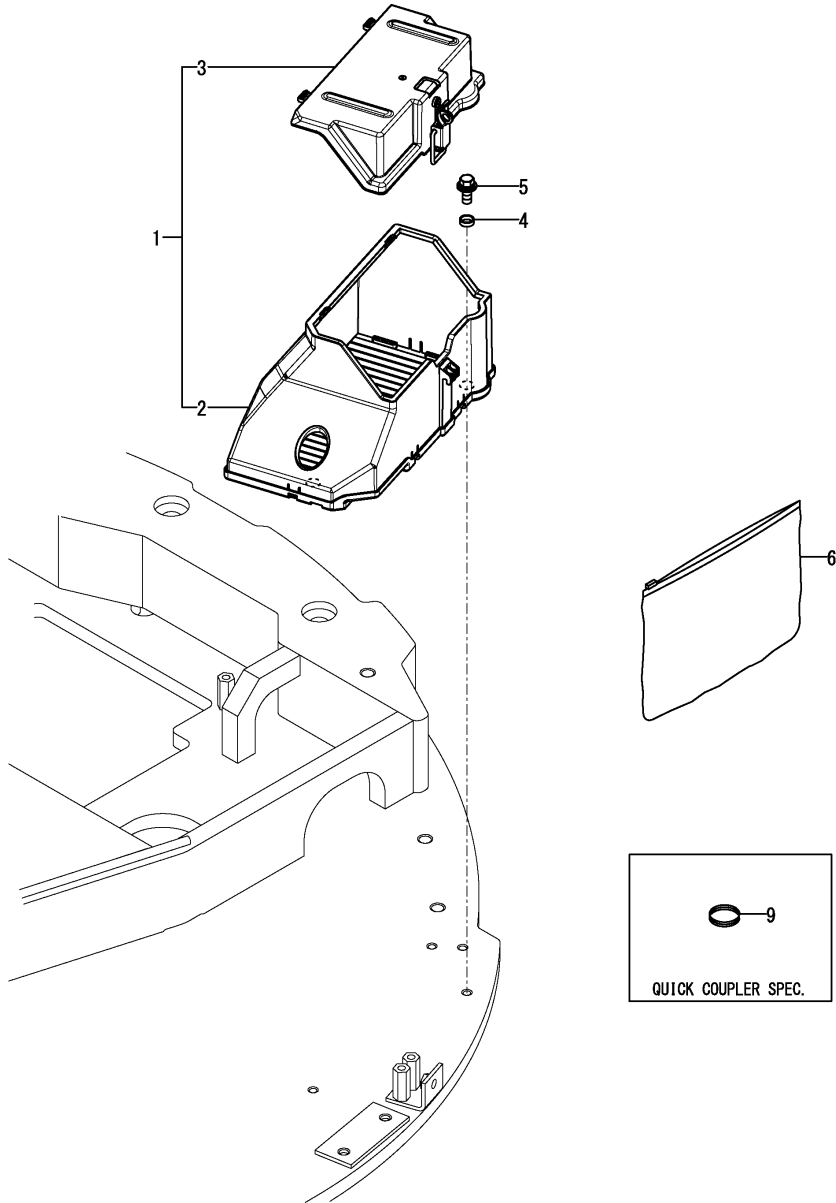

No.	Lev.	Parts No.	Description	Q'ty						I	R
				(A)	(B)	(C)	(D)	(E)	(F)		
1	1	172B03-05400	TOOLBOX ASSY	1	1						
2	2	172B03-05500	TOOLBOX ASSY,FRAME	1	1						
3	2	172B03-05600	TOOLBOX ASSY,COVER	1	1						
4	1	172A47-65550	COLLAR, 13X16X5	2	2						
5	1	26014-100252	BOLT, M10X 25	2	2						
6	1	172958-07330	CASE, MANUAL	1	1						
9	1	1C7100-99650	RING	1	1						

Fig.7. MUFFLER

(A)=VIO55-6A P(US)  
 (B)=VIO55-6A C(US)  
 (C)=

(D)=  
 (E)=  
 (F)=

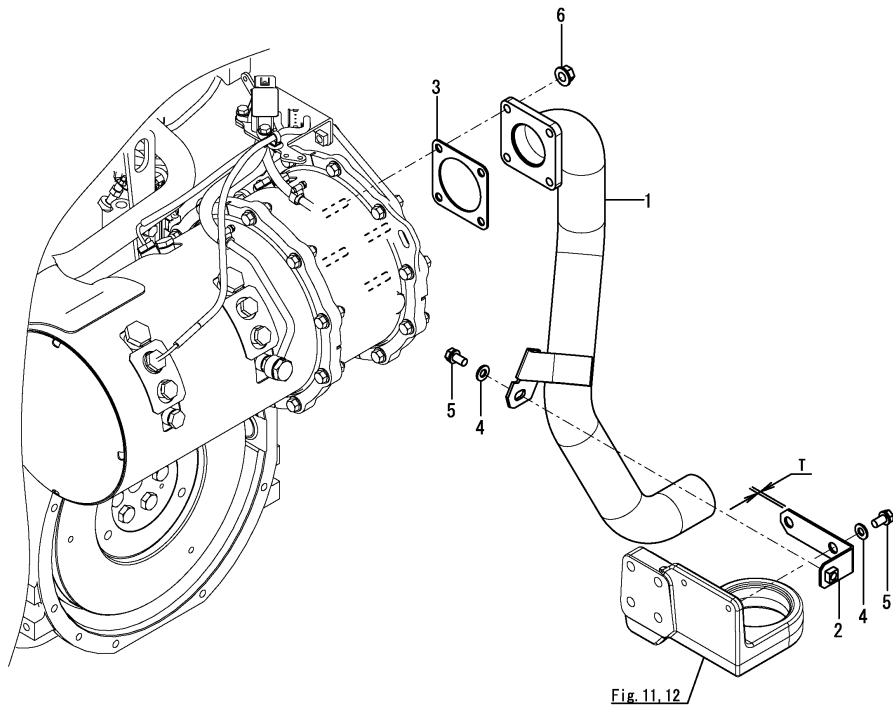

No.	Lev.	Parts No.	Description	Q'ty						I	R
				(A)	(B)	(C)	(D)	(E)	(F)		
1	1	172B05-11310	PIPE ASSY, EXHAUST C	1	1						
2	1	172B04-11380	BRACKET ASSY,EXHAUST	1	1						
2-1	1	172B04-11381	BRACKET ASSY,EXHAUST	1	1						S 1
3	1	129400-13201	GASKET, SILENCER	1	1						
4	1	22137-080000	WASHER, 8	3	3						Z
5	1	26013-080162	BOLT, M8X 16	3	3						
5-1	1	26014-080202	BOLT, M8X 20	3	3						S
6	1	26051-080002	NUT, M8	4	4						

Remarks

(1)T=No.2 : 2.3mm, No.2-1 : 4.5mm.

Fig.8. AIR CLEANER

(A)=VIO55-6A P(US)  
 (B)=VIO55-6A C(US)  
 (C)=

(D)=  
 (E)=  
 (F)=

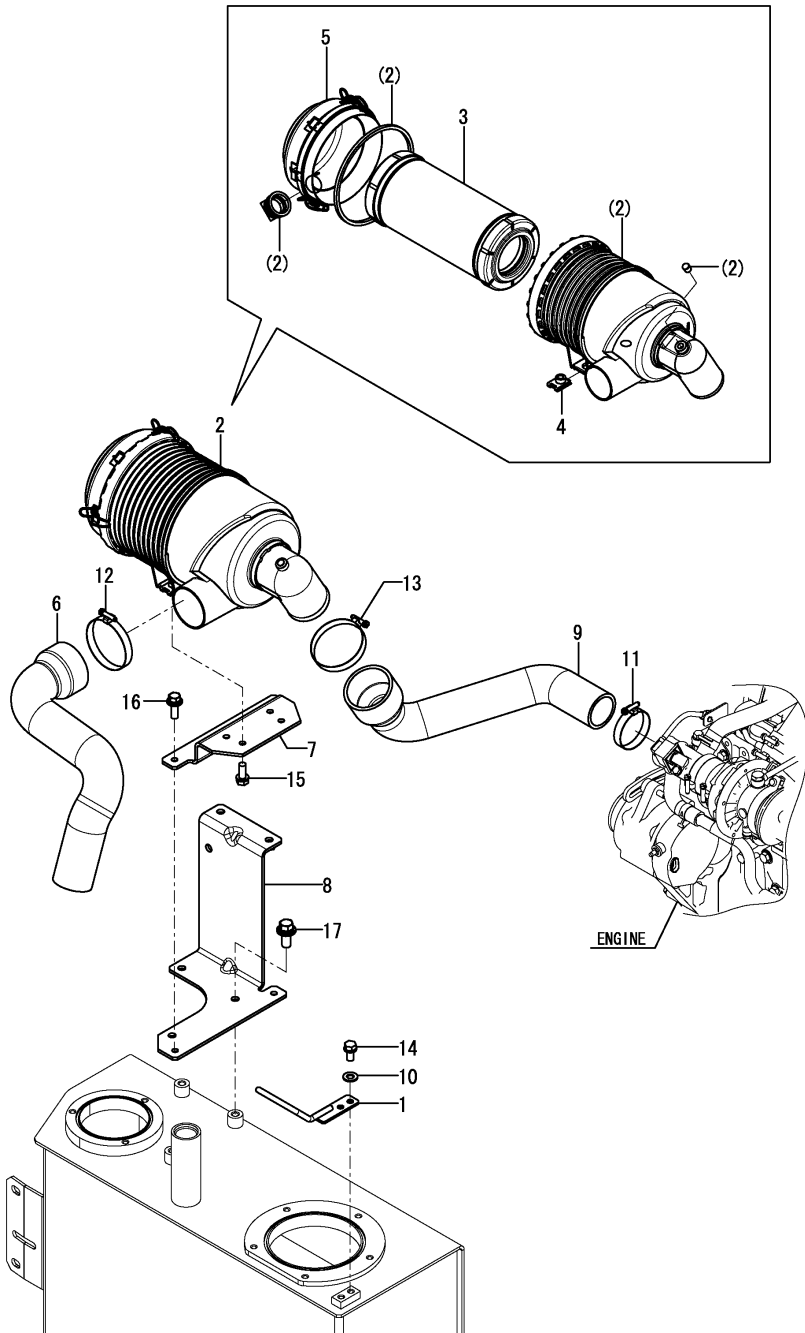

No.	Lev.	Parts No.	Description	Q'ty						I	R
				(A)	(B)	(C)	(D)	(E)	(F)		
1	1	172B04-11450	GUIDE ASSY, HOSE B	1	1						
2	1	172B05-11500	CLEANER ASSY, AIR	1	1						
3	2	172B05-11540	ELEMENT, 6.5INCH	1	1						
4	2	172B03-11571	NUT, AIR CLEANER	2	2						
5	2	172B05-11570	COVER ASSY, CLEANER	1	1						
6	1	172B05-11520	HOSE, AIR CLEANER B	1	1						
7	1	172B04-11561	BRACKET, AIR CLEANER	1	1						
8	1	172B04-11580	BRACKET ASSY,CLEANER	1	1						
9	1	172B05-11610	HOSE, AIR CLEANER A	1	1						
10	1	22137-080000	WASHER, 8	2	2						
11	1	23000-060000	CLAMP, 60	1	1						
12	1	23000-080000	CLAMP, 80	1	1						
13	1	23000-080000	CLAMP, 80	1	1						
14	1	26013-080162	BOLT, M8X 16	2	2						
15	1	26013-080202	BOLT, M8X 20	2	2						
16	1	26014-080252	BOLT, M8X 25	2	2						
17	1	26014-100252	BOLT, M10X 25	3	3						

Fig.9. MUFFLER COVER

(A)=VIO55-6A P(US)  
 (B)=VIO55-6A C(US)  
 (C)=

(D)=  
 (E)=  
 (F)=

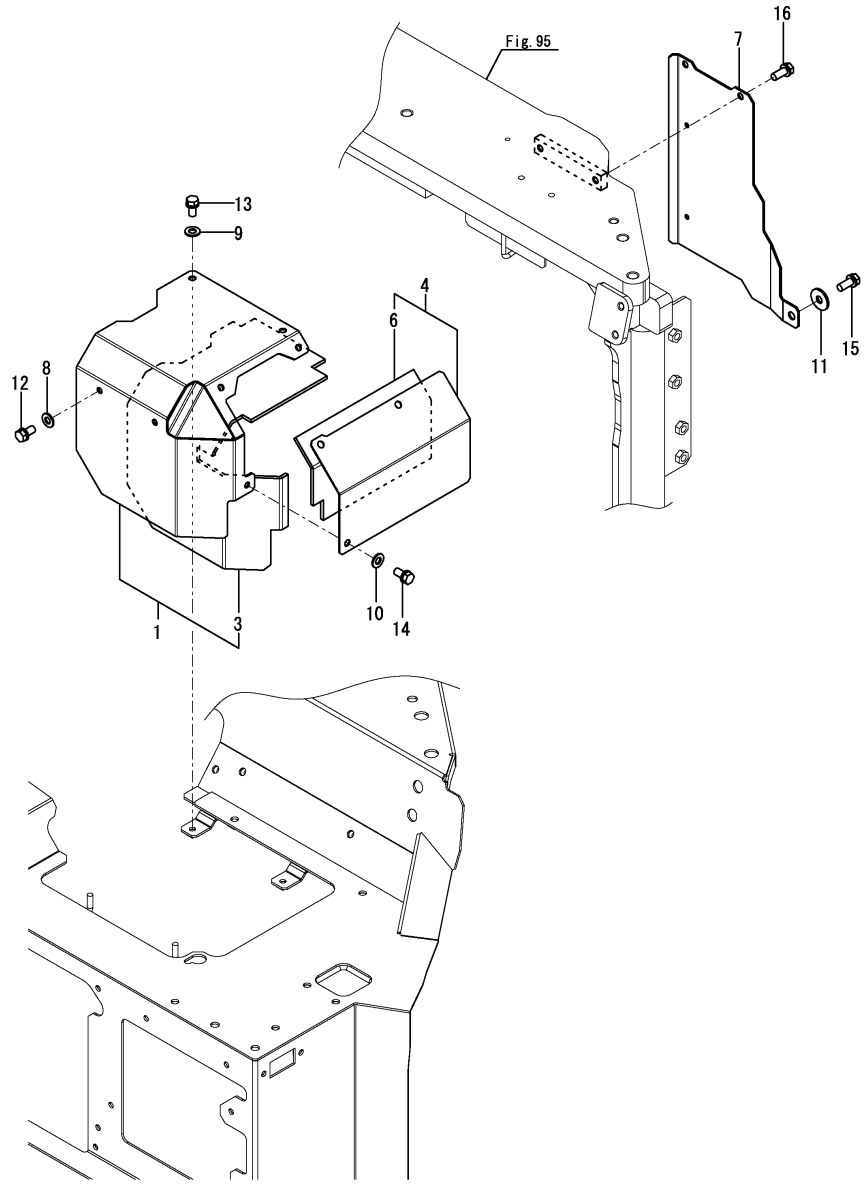

No.	Lev.	Parts No.	Description	Q'ty						I	R
				(A)	(B)	(C)	(D)	(E)	(F)		
1	1	172B04-11600	COVER ASSY,MUFFLER A	1	1						
3	2	172B04-11650	SHEET,INSULATION A	1	1						
4	1	172B04-11660	COVER ASSY,MUFFLER B	1	1						
6	2	172B04-11680	SHEET, INSULATION B	1	1						
7	1	172B04-11710	COVER, MUFFLER C	1	1						1
7A	1	172B03-03390	LABEL, SILENCER EX	1	1						2
8	1	22137-080000	WASHER, 8	2	2						
9	1	22137-080000	WASHER, 8	2	2						
10	1	22137-080000	WASHER, 8	3	3						
11	1	22157-080000	WASHER, 8	1	1						
12	1	26013-080162	BOLT, M8X 16	2	2						
13	1	26013-080162	BOLT, M8X 16	2	2						
14	1	26013-080162	BOLT, M8X 16	3	3						
15	1	26013-080202	BOLT, M8X 20	1	1						
16	1	26013-080202	BOLT, M8X 20	2	2						

Remarks  
 (1)Attach the No.7A label to this part.  
 (2)Label is not illustrated.

# Fig.10. ACCELERATOR

(A)=VIO55-6A P(US)  
 (B)=VIO55-6A C(US)  
 (C)=

(D)=  
 (E)=  
 (F)=

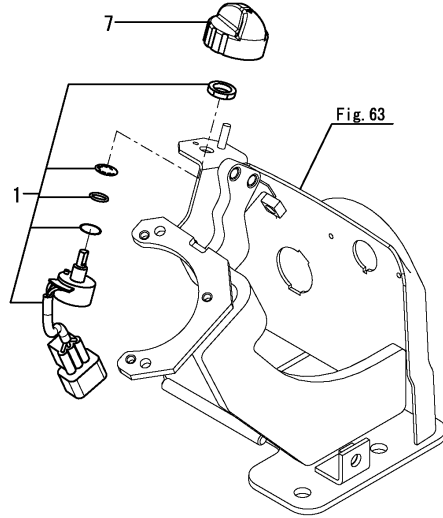

No.	Lev.	Parts No.	Description	Q'ty						I	R
				(A)	(B)	(C)	(D)	(E)	(F)		
1	1	172A69-12100	VOLUME ASSY, ACCEL.	1	1						
7	1	172A69-12120	KNOB ASSY, ACCEL.	1	1						

Fig.11. ENGINE MOUNT

(A)=VIO55-6A P(US)  
 (B)=VIO55-6A C(US)  
 (C)=

(D)=  
 (E)=  
 (F)=

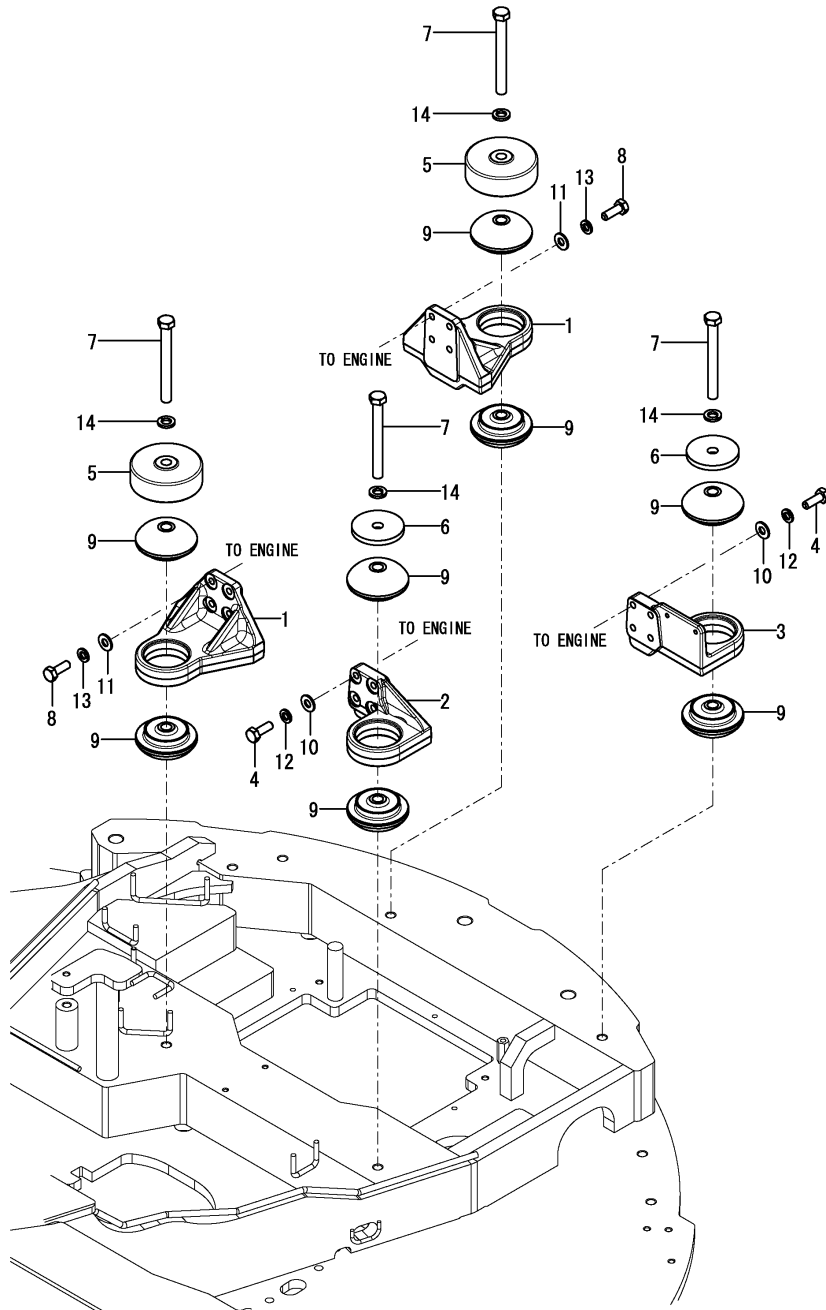

No.	Lev.	Parts No.	Description	Q'ty						I	R
				(A)	(B)	(C)	(D)	(E)	(F)		
1	1	172B04-13110	MOUNT, ENGINE RR	2	2						
2	1	172B04-13120	MOUNT, ENGINE LF	1	1						
3	1	172B04-13130	MOUNT, ENGINE LR	1	1						
4	1	172461-13140	BOLT, 10X40	8	8						
5	1	172A69-13150	STOPPER	2	2						
6	1	172162-13170	WASHER, 17X85X9	2	2						
7	1	172162-13190	BOLT, 16X150	4	4						
8	1	172162-13200	BOLT, 10X30	8	8						
9	1	172165-13270-2	MOUNT, ENGINE	8	8						
10	1	172137-46042	SEAT, SPRING 10.5	8	8						
11	1	172137-46042	SEAT, SPRING 10.5	8	8						
12	1	22217-100000	WASHER, SPRING 10	8	8						
13	1	22217-100000	WASHER, SPRING 10	8	8						
14	1	22217-160000	WASHER, SPRING 16	4	4						

Fig.12. ENGINE MOUNT(AIR CONDITIONER SPEC.)

(A)=VIO55-6A P(US)  
 (B)=VIO55-6A C(US)  
 (C)=

(D)=  
 (E)=  
 (F)=

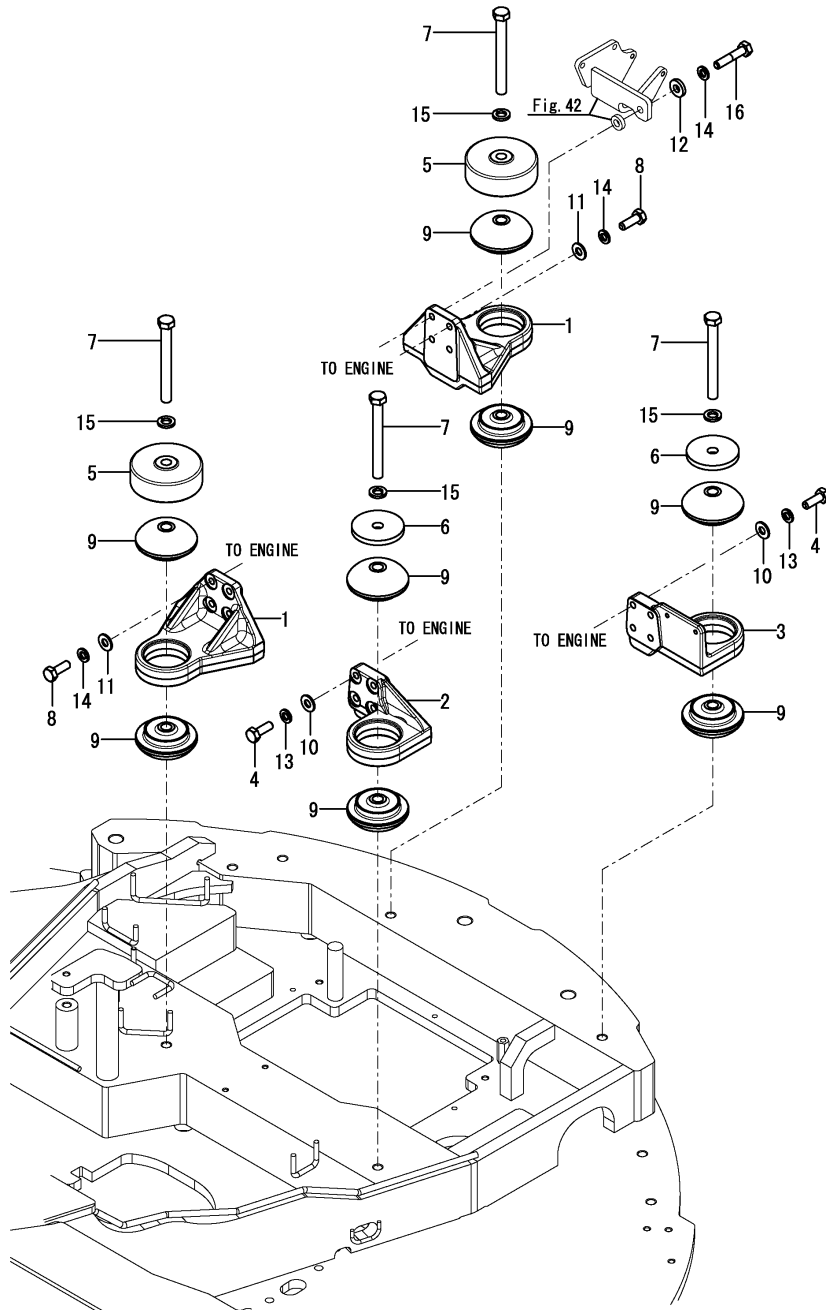

No.	Lev.	Parts No.	Description	Q'ty						I	R
				(A)	(B)	(C)	(D)	(E)	(F)		
1	1	172B04-13110	MOUNT, ENGINE RR		2						
2	1	172B04-13120	MOUNT, ENGINE LF		1						
3	1	172B04-13130	MOUNT, ENGINE LR		1						
4	1	172461-13140	BOLT, 10X40		8						
5	1	172A69-13150	STOPPER		2						
6	1	172162-13170	WASHER, 17X85X9		2						
7	1	172162-13190	BOLT, 16X150		4						
8	1	172162-13200	BOLT, 10X30		7						
9	1	172165-13270-2	MOUNT, ENGINE		8						
10	1	172137-46042	SEAT, SPRING 10.5		8						
11	1	172137-46042	SEAT, SPRING 10.5		7						
12	1	172A79-72570	WASHER, 10.5X24X4.5		1						
13	1	22217-100000	WASHER, SPRING 10		8						
14	1	22217-100000	WASHER, SPRING 10		8						
15	1	22217-160000	WASHER, SPRING 16		4						
16	1	26076-100502	BOLT, 10.910X 50		1						

Fig.13. RADIATOR SHROUD

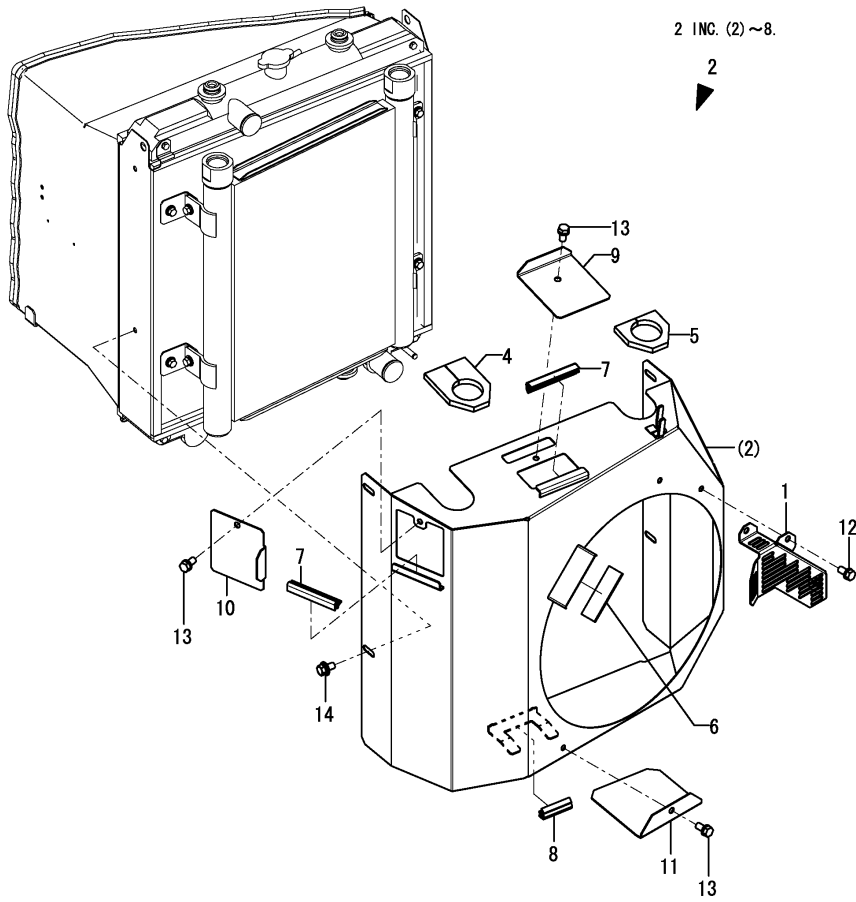

(A)=VIO55-6A P(US)  
 (B)=VIO55-6A C(US)  
 (C)=

(D)=  
 (E)=  
 (F)=

No.	Lev.	Parts No.	Description	Q'ty						I	R
				(A)	(B)	(C)	(D)	(E)	(F)		
1	1	172B04-13480	GUARD, FAN	1	1						
2	1	172B04-13500	SHROUD ASSY	1	1						
4	2	172A89-13550	PAD, SHROUD A	1	1						
5	2	172A89-13560	PAD, SHROUD B	1	1						
6	2	172447-14330	PLATE, RUBBER B	1	1						
7	2	172456-61480	RUBBER, SEAL 95	2	2						
8	2	172458-61510	RUBBER, SEAL 55	1	1						
9	1	172B04-13900	COVER, SHROUD A	1	1						
10	1	172B04-13910	COVER, SHROUD B	1	1						
11	1	172B04-13920	COVER, SHROUD C	1	1						
12	1	26013-080162	BOLT, M8X 16	2	2						
13	1	26013-080162	BOLT, M8X 16	3	3						
14	1	26014-080162	BOLT, M8X 16	4	4						



Fig.14. RADIATOR & SUB TANK

(A)=VIO55-6A P(US)  
 (B)=VIO55-6A C(US)  
 (C)=

(D)=  
 (E)=  
 (F)=

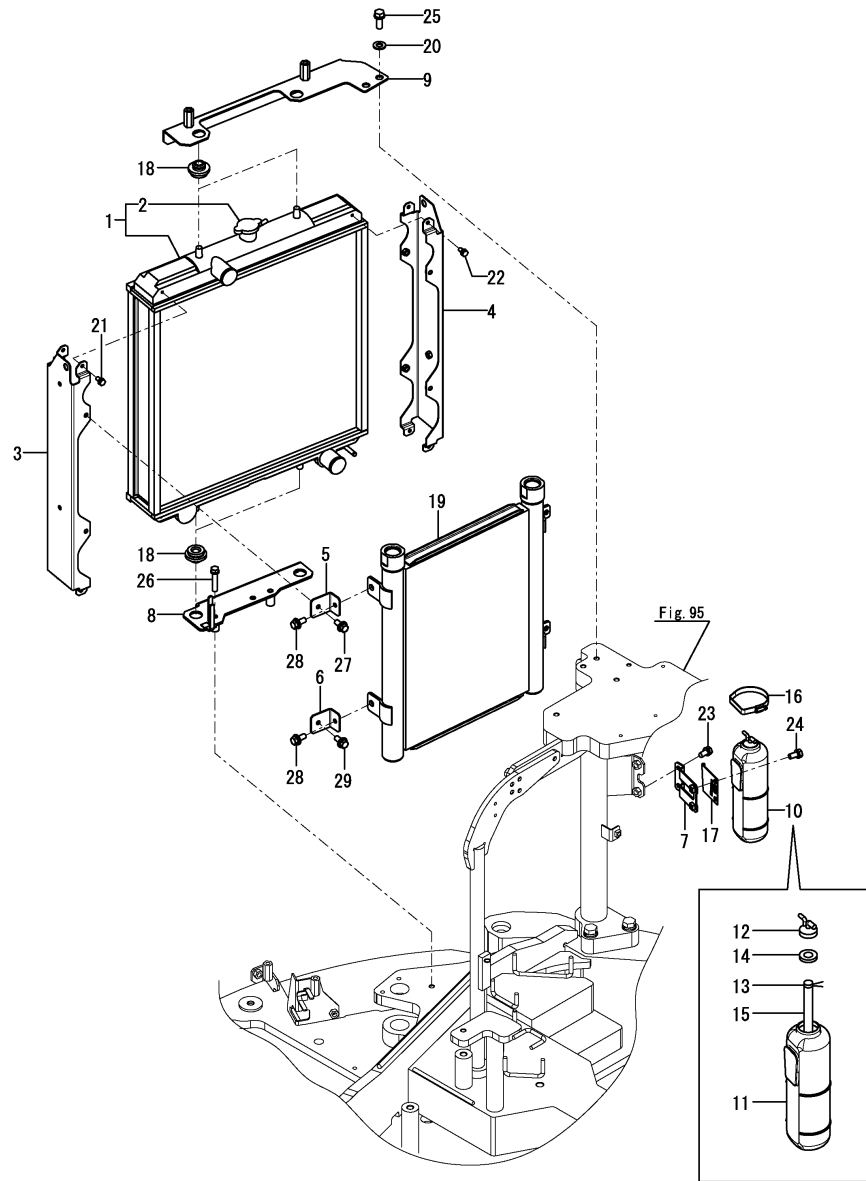

No.	Lev.	Parts No.	Description	Q'ty						I	R
				(A)	(B)	(C)	(D)	(E)	(F)		
1	1	172A89-13310	RADIATOR ASSY, SUB	1	1						
2	2	129107-44590	CAP, RADIATOR	1	1						
3	1	172B04-13330	SUPPORT ASSY, RAD.	1	1						
4	1	172B04-13330	SUPPORT ASSY, RAD.	1	1						
5	1	172B04-13350	BRACKET ASSY, OC	1	1						
6	1	172B04-13350	BRACKET ASSY, OC	1	1						
7	1	172B04-13380	BRACKET ASSY, TANK	1	1						
8	1	172B04-13410	BRACKET ASSY, L	1	1						
9	1	172B04-13450	BRACKET ASSY, RAD U	1	1						
10	1	171064-44510	TANK ASSY, SUB	1	1						1
11	2	171064-44520	BODY, SUB TANK	1	1						
12	2	121450-44531	CAP	1	1						
13	2	124450-44560	CLAMP, PIPE	1	1						
14	2	121470-44581	GASKET	1	1						
15	2	23065-070225	HOSE 7X 225	1	1						
15A	1	172A38-03201	LABEL, SUB TANK	1	1						2
16	1	124450-44550	BAND, SUB TANK	1	1						
17	1	121256-44600-3	BRACKET, SUB TANK	1	1						
18	1	184015-44680	RUBBER, RADIATOR	4	4						
19	1	172B04-74800	COOLER ASSY, OIL	1	1						
20	1	22137-100000	WASHER, 10	2	2						
21	1	26013-060122	BOLT, M6X 12	4	4						
22	1	26013-060122	BOLT, M6X 12	4	4						
23	1	26013-080162	BOLT, M8X 16	2	2						
24	1	26013-080162	BOLT, M8X 16	2	2						
25	1	26013-100252	BOLT, M10X 25	2	2						
26	1	26013-100502	BOLT, M10X 50	2	2						
27	1	26014-080202	BOLT, M8X 20	1	1						
28	1	26014-080202	BOLT, M8X 20	4	4						
29	1	26014-080202	BOLT, M8X 20	1	1						

Remarks

- (1) Attach the No.15A label to this part.
- (2) Label is not illustrated.

Fig.15. RADIATOR HOSE

(A)=VIO55-6A P(US)  
 (B)=VIO55-6A C(US)  
 (C)=

(D)=  
 (E)=  
 (F)=

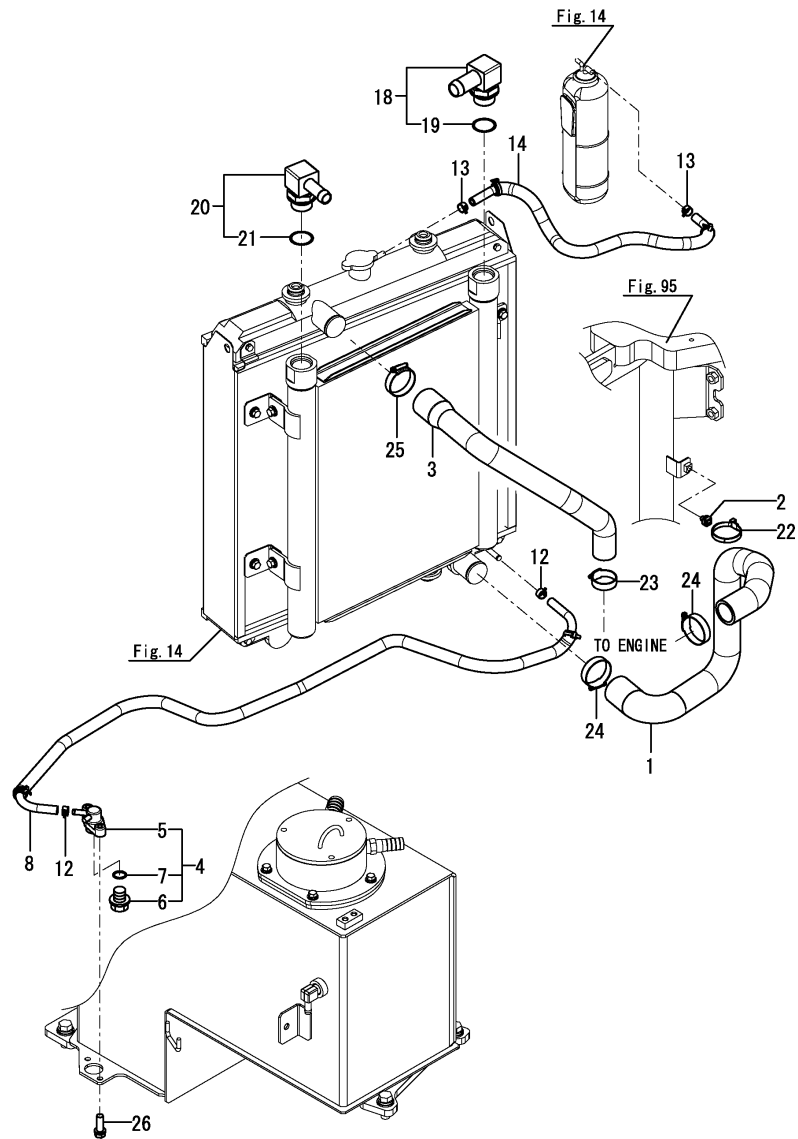

No.	Lev.	Parts No.	Description	Q'ty						I	R
				(A)	(B)	(C)	(D)	(E)	(F)		
1	1	172B04-13020	HOSE, WATER A	1	1						
2	1	172B04-13040	CLIP, TREE	1	1						
3	1	172B04-13050	HOSE, WATER B	1	1						
4	1	172444-13210	COCK ASSY, 2WAY	1	1						
5	2	172444-13220	BODY	1	1						
6	2	121250-49121	PLUG, DRAIN M16	1	1						
7	2	24311-000160	O-RING, 1AP16.0	1	1						
8	1	172A47-14220	HOSE ASSY, FUEL 1360	1	1						
12	1	124766-59050	CLAMP, HOSE 11.5	2	2						
13	1	124766-59050	CLAMP, HOSE 11.5	2	2						
14	1	184014-59450	PIPE ASSY, FUEL 550	1	1						
18	1	172B04-76780	ELBOW, 90 G1-25	1	1						
19	2	172A65-76790	O-RING, P29.0 HNBR	1	1						
20	1	172B04-76900	ELBOW, 90 G1-19	1	1						
21	2	172A65-76790	O-RING, P29.0 HNBR	1	1						
22	1	172122-79930	CLAMP, HOSE B	1	1						
23	1	23001-041000	CLAMP, HOSE 41	1	1						
24	1	23001-048000	CLAMP, HOSE 48	2	2						
25	1	23001-048000	CLAMP, HOSE 48	1	1						
26	1	26013-080252	BOLT, M8X 25	2	2						

Fig.16. DUCT

(A)=VIO55-6A P(US)  
 (B)=VIO55-6A C(US)  
 (C)=

(D)=  
 (E)=  
 (F)=

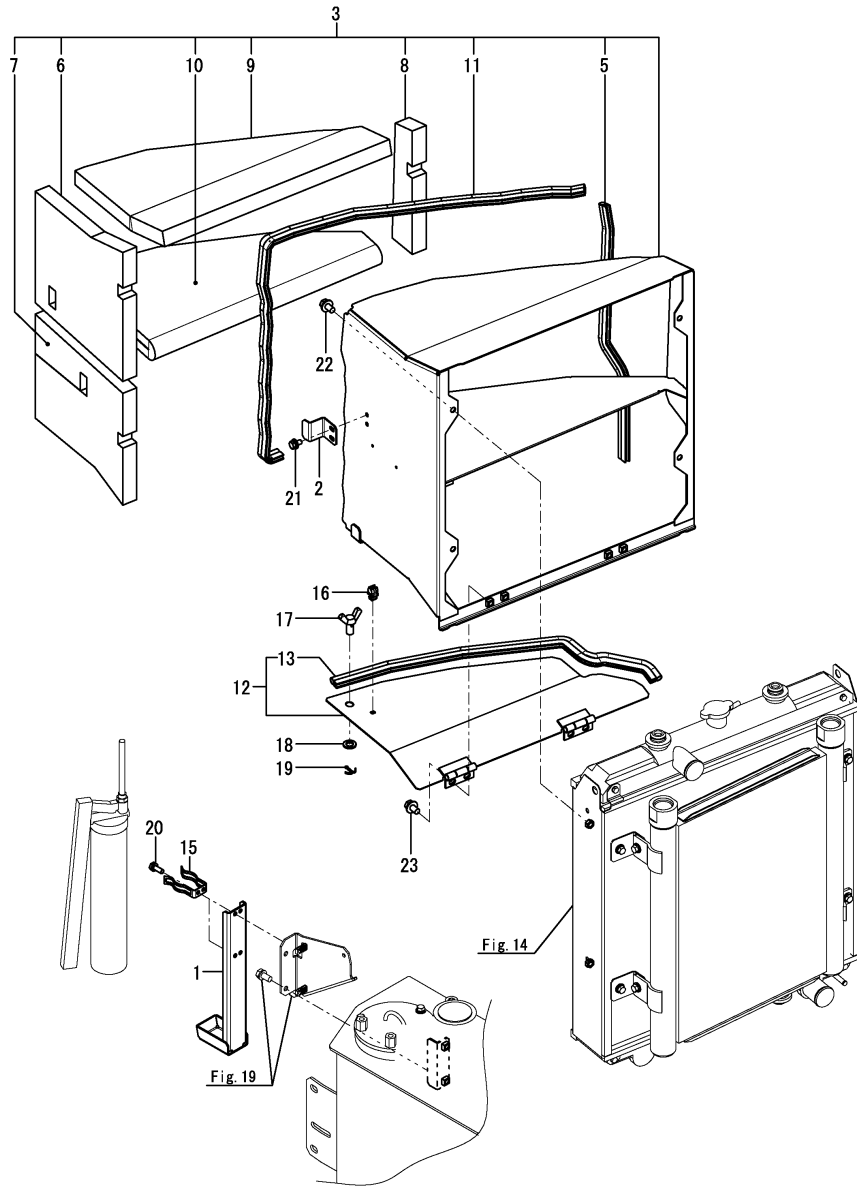

No.	Lev.	Parts No.	Description	Q'ty						I	R
				(A)	(B)	(C)	(D)	(E)	(F)		
1	1	172B04-05200	HOLDER ASSY, GUN	1	1						
2	1	172B04-05260	PLATE, GREASE GUN	1	1						
3	1	172B04-13600	DUCT ASSY, RADIATOR	1	1						
5	2	172A69-13690	SEAL, 540	1	1						
6	2	172B04-13720	SPONGE, DUCT A	1	1						
7	2	172B04-13730	SPONGE, DUCT B	1	1						
8	2	172B04-13740	SPONGE, DUCT C	1	1						
9	2	172B04-13750	SPONGE, DUCT D	1	1						
10	2	172B04-13760	SPONGE, DUCT E	1	1						
11	2	172B04-13780	SEAL, 1095	1	1						
12	1	172B04-13800	COVER ASSY, DUCT	1	1						1
13	2	172A69-13680	SEAL, 600	1	1						
14A	1	172A69-03350	LABEL, BATTERY COVER	1	1						2
14B	1	172437-03361	LABEL, BATTERY	1	1						2
15	1	172122-55061	PLATE, GREASE PUMP	2	2						
16	1	1A7400-61250	HOLDER, ROD 8	1	1						
17	1	172142-62301	WING BOLT, M10X20	1	1						
18	1	22117-100000	WASHER, 10	1	1						
19	1	22417-250200	PIN, COTTER 2.5X20	1	1						
20	1	26013-060162	BOLT, M6X 16	4	4						
21	1	26014-060122	BOLT, M6X 12	2	2						
22	1	26014-080162	BOLT, M8X 16	4	4						
23	1	26014-080162	BOLT, M8X 16	4	4						

Remarks

- (1) Attach the No.14A & 14B label to this part.
- (2) Label is not illustrated.

Fig.17. FUEL TANK

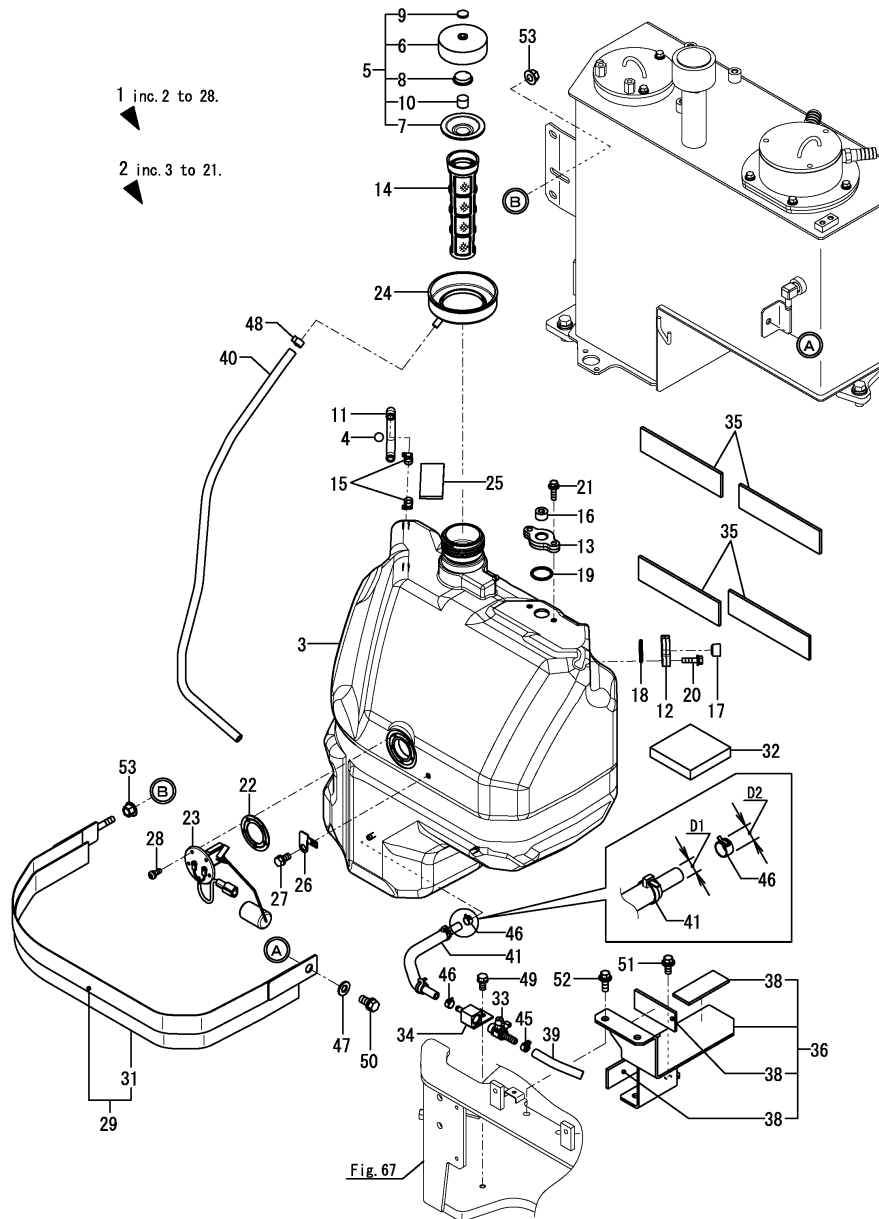

(A)=VIO55-6A P(US)  
(B)=VIO55-6A C(US)  
(C)=

(D)=  
(E)=  
(F)=

No.	Lev.	Parts No.	Description	(A)	(B)	Q'ty						I	R	
				(A)	(B)	(C)	(D)	(E)	(F)					
1	1	172B04-08390	TANK KIT, FUEL	1	1									
2	2	172B04-14110	TANK ASSY, FUEL	1	1									
2-1	2	172B04-14111	TANK ASSY, FUEL OIL	1	1								N	
				(A=M6F418)	(B=M6F418)									
3	3	172B04-14120	TANK ASSY, FUEL OIL	1	1									
4	3	172447-14160	FLOAT, 7	1	1									
5	3	172444-14200	CAP, FUEL	1	1									
6	4	172444-14450	CAP	1	1									
7	4	172444-14460	PACKING, RUBBER	1	1									
8	4	172444-14470	PACKING, RUBBER	1	1									
9	4	172444-14480	WASHER	1	1									
10	4	172444-14490	SPONGE	1	1									
11	3	172458-14203	HOSE, FUEL GAUGE	1	1									
12	3	172A69-14240	PLATE, R1/2	1	1									
13	3	172A69-14240	PLATE, R1/2	1	1									
14	3	172B03-14250	STRAINER, 200	1	1									
15	3	23000-013000	CLAMP, 13	2	2									
16	3	23871-040000	PLUG, R04	1	1									
17	3	23871-040000	PLUG, R04	1	1									
18	3	24311-000320	O-RING, 1AP32.0	1	1									
18-1	3	24316-000320	O-RING, 4DP32.0	1	1								N	
				(A=M6F418)	(B=M6F418)									
19	3	24311-000320	O-RING, 1AP32.0	1	1									
19-1	3	24316-000320	O-RING, 4DP32.0	1	1								N	
				(A=M6F418)	(B=M6F418)									
20	3	26014-080302	BOLT, M8X 30	2	2									
21	3	26014-080302	BOLT, M8X 30	2	2									
22	2	172162-14200	GASKET	1	1									
23	2	172B04-14220	GAUGE, FUEL	1	1									
24	2	172458-14370	SUMP, FUEL	1	1									
25	2	172B04-14420	RUBBER, FUEL STAY A	1	1									
26	2	172A69-16700	BRACKET, SWP 2P-M	1	1									
27	2	26013-080162	BOLT, M8X 16	1	1									
28	2	26022-050122	SCREW, M5X12	5	5									
29	1	172B04-14150	CLAMP ASSY, FUEL	1	1									
31	2	172B04-14200	RUBBER, CLAMP	1	1									
32	1	172B04-14210	RUBBER, FUEL TANK	1	1									
33	1	172A69-14230	VALVE, FUEL DRAIN	1	1									
34	1	172B03-14270	JOINT ASSY, DRAIN	1	1									
35	1	172458-14340	PLATE, RUBBER A	4	4									
36	1	172B04-14400	STAY ASSY, FUEL	1	1									
38	2	172B04-14420	RUBBER, FUEL STAY A	3	3									
39	1	172444-14410	HOSE, FUEL DRAIN	1	1									
40	1	172A47-14520	HOSE, 9.5X880	1	1									
41	1	172B04-14950	HOSE ASSY, 240	1	1									
41-1	1	172B04-15950	HOSE ASSY,260	1	1								S	1
				(A=M6F418)	(B=M6F418)									
45	1	106990-44660	CLAMP, HOSE 12.5	1	1									
46	1	124766-59050	CLAMP, HOSE 11.5	2	2									
46-1	1	106990-44660	CLAMP, HOSE 12.5	2	2								S	2
				(A=M6F418)	(B=M6F418)									

Remarks  
(1)D1=No.41 : 11.5mm, No.41-1 : 13.5mm.  
(2)D2=No.46 : 11.5mm, No.46-1 : 12.5mm.

Fig.17. FUEL TANK

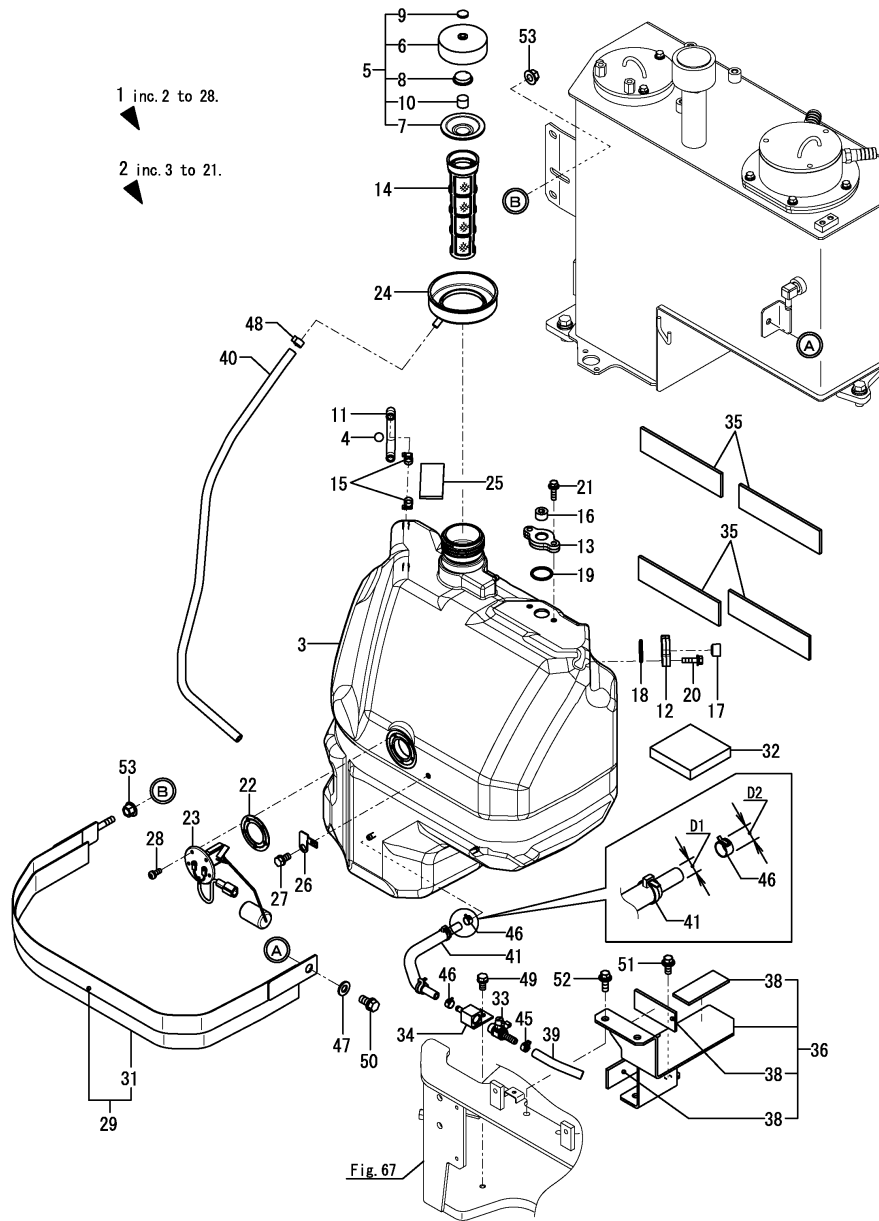

(A)=VIO55-6A P(US)  
 (B)=VIO55-6A C(US)  
 (C)=

(D)=  
 (E)=  
 (F)=

No.	Lev.	Parts No.	Description	Q'ty						I	R
				(A)	(B)	(C)	(D)	(E)	(F)		
47	1	22137-100000	WASHER, 10	1	1						
48	1	23080-013000	CLAMP, 13	1	1						
49	1	26013-080162	BOLT, M8X 16	1	1						
50	1	26013-100202	BOLT, M10X 20	1	1						
51	1	26014-100252	BOLT, M10X 25	2	2						
52	1	26014-100302	BOLT, M10X 30	2	2						
53	1	26367-100002	NUT, M10	2	2						

Remarks

- (1)D1=No.41 : 11.5mm, No.41-1 : 13.5mm.
- (2)D2=No.46 : 11.5mm, No.46-1 : 12.5mm.

Fig.18. FUEL PIPING

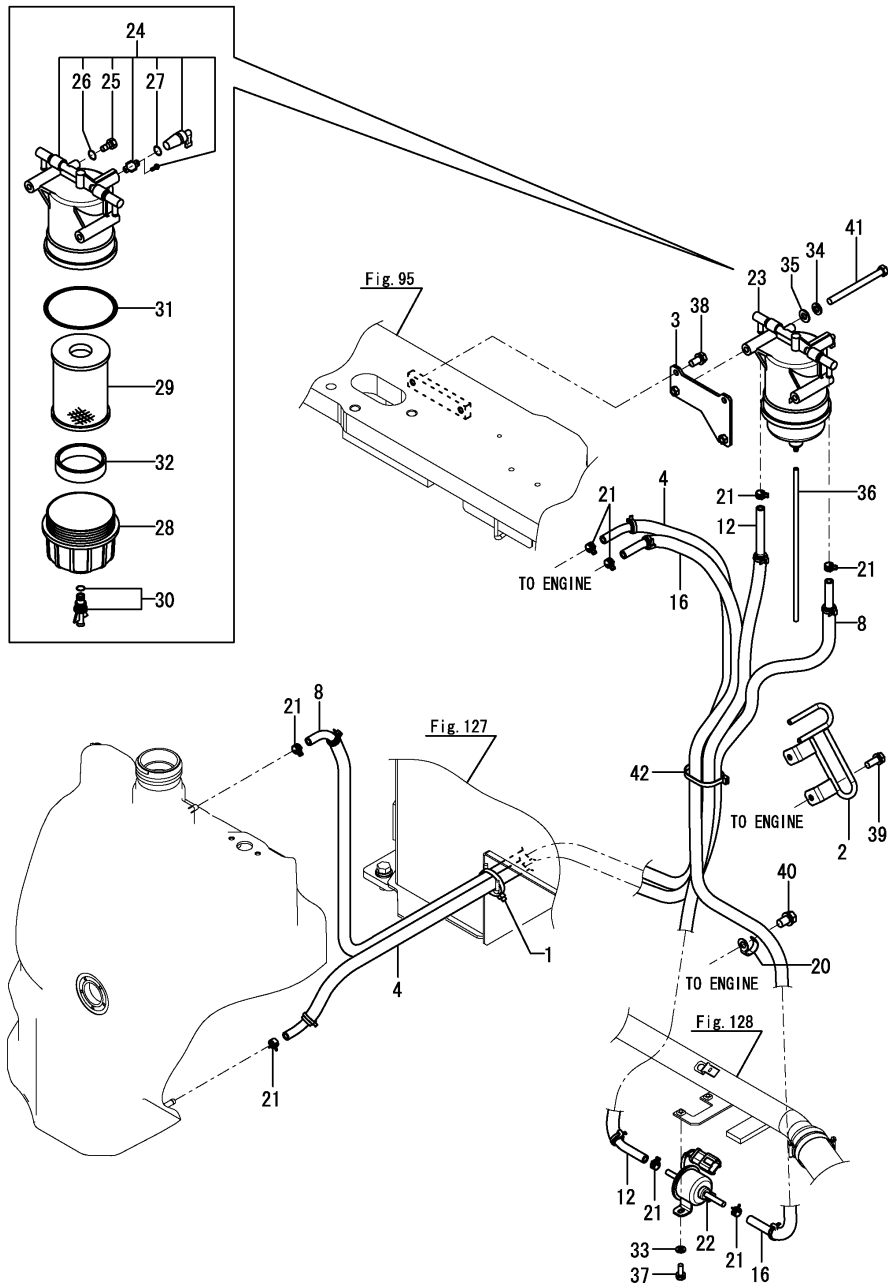

(A)=VIO55-6A P(US)  
 (B)=VIO55-6A C(US)  
 (C)=

(D)=  
 (E)=  
 (F)=

No.	Lev.	Parts No.	Description	Q'ty						I	R
				(A)	(B)	(C)	(D)	(E)	(F)		
1	1	172126-11510	BAND, BINDING 300	1	1						
2	1	172B04-14260	GUIDE ASSY, FO HOSE	1	1						
3	1	172B04-14600	BRACKET ASSY, WS	1	1						
4	1	172B04-14650	HOSE ASSY, FUEL 2530	1	1						
8	1	172B04-14700	HOSE ASSY, FUEL 2140	1	1						
12	1	172B11-14700	HOSE ASSY, 850	1	1						
16	1	172B04-14750	HOSE ASSY, FUEL 1180	1	1						
20	1	172126-16540	CLAMP, 10X70	1	1						
21	1	106990-44660	CLAMP, HOSE 12.5	8	8						
22	1	129612-52100	PUMP, FUEL FEED	1	1						
23	1	129E22-55700	FILTER ASSY,FUEL PRE	1	1						
24	2	129E00-55710	BODY ASSY	1	1						
25	3	129A00-55750	PLUG, AIR VENT	1	1						
26	3	129A00-55760	O-RING	1	1						
27	3	24311-000110	O-RING, 1AP11.0	1	1						
28	2	129A00-55720	CUP, CLEAR	1	1						
29	2	129A00-55730	ELEMENT, FUEL FILTER	1	1						
30	2	129242-55740	PLUG, DRAIN	1	1						
31	2	129A00-55740	O-RING	1	1						
32	2	129A00-55770	FLOAT	1	1						
33	1	22137-060000	WASHER, 6	2	2						
34	1	22137-080000	WASHER, 8	2	2						
35	1	22217-080000	WASHER, SPRING 8	2	2						
36	1	23061-050300	PIPE, 5X 300	1	1						
37	1	26013-060162	BOLT, M6X 16	2	2						
38	1	26013-080162	BOLT, M8X 16	2	2						
39	1	26013-080202	BOLT, M8X 20	2	2						
40	1	26013-100162	BOLT, M10X 16	1	1						
41	1	26116-080952	BOLT, M8X 95 PLATED	2	2						
42	1	172126-11510	BAND, BINDING 300	1	1						W

(A)=\*2013.10) (B)=\*2013.10)

Fig.19. AROUND THE ENGINE

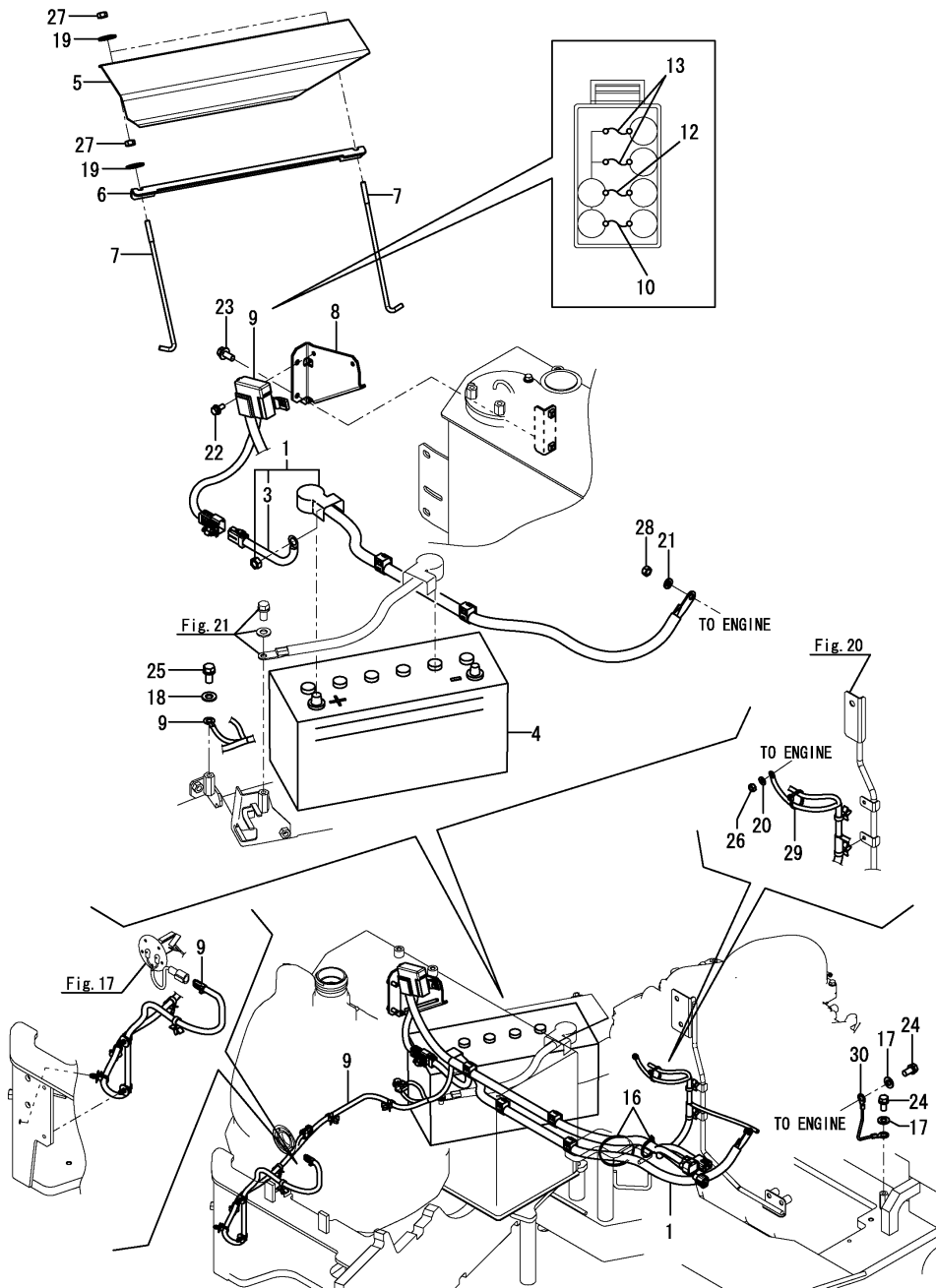

(A)=VIO55-6A P(US)  
 (B)=VIO55-6A C(US)  
 (C)=

(D)=  
 (E)=  
 (F)=

No.	Lev.	Parts No.	Description	Q'ty						I	R
				(A)	(B)	(C)	(D)	(E)	(F)		
1	1	172B04-16100	CABLE ASSY,+ BATTERY	1	1						
3	2	172B04-16110	HARNESS, BATTERY	1	1						
4	1	172187-16150	BATTERY	1	1						
5	1	172B04-16180	COVER, BATTERY CR	1	1						
6	1	172112-16201	RETAINER, BATTERY	1	1						
7	1	172164-16370	ROD	2	2						
8	1	172B04-16380	BRACKET ASSY, FUSE	1	1						
9	1	172B04-16500	HARNESS ASSY, WIRE	1	1						
10	2	1C6900-06180	FUSE, SLOW BLOW 80A	1	1						
12	2	1A7611-52720	FUSE, SLOW BLOW 100A	1	1						
13	2	1A7000-52820	FUSE, SLOW BLOW 60A	2	2						
16	1	172126-11510	BAND, BINDING 300	2	2						
17	1	22137-100000	WASHER, 10	2	2						
18	1	22137-100000	WASHER, 10	1	1						
19	1	22157-080000	WASHER, 8	4	4						
20	1	22217-060000	WASHER, SPRING 6	1	1						
21	1	22217-080000	WASHER, SPRING 8	1	1						
22	1	26014-060162	BOLT, M6X 16	2	2						
23	1	26013-080162	BOLT, M8X 16	2	2						
24	1	26013-100202	BOLT, M10X 20	2	2						
25	1	26013-100202	BOLT, M10X 20	1	1						
26	1	26716-060002	NUT, M6	1	1						
27	1	26716-080002	NUT, M8	4	4						
28	1	26716-080002	NUT, M8	1	1						
29	1	933168-55770	BAND, BINDING 146	1	1						
30	1	933171-15801	CORD, ENGINE EARTH	1	1						

Fig.20. HARNESS SUPPORT

(A)=VIO55-6A P(US)  
 (B)=VIO55-6A C(US)  
 (C)=

(D)=  
 (E)=  
 (F)=

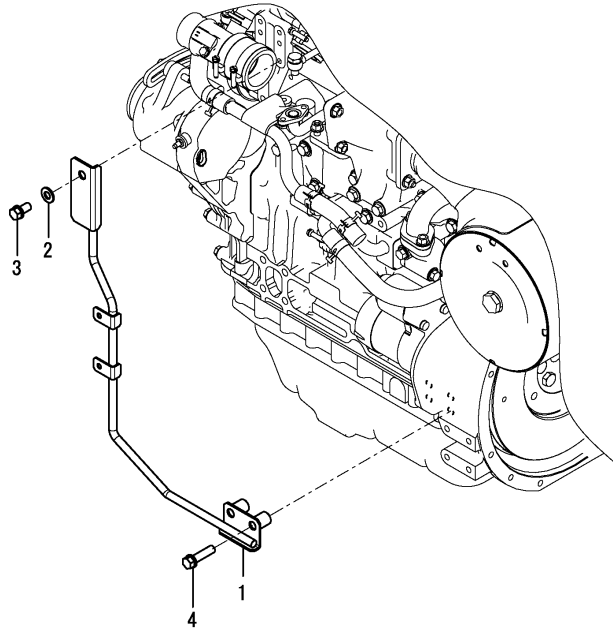

No.	Lev.	Parts No.	Description	Q'ty						I	R
				(A)	(B)	(C)	(D)	(E)	(F)		
1	1	172B05-16400	SUPPORT ASSY,HARNESS	1	1						
2	1	22137-100000	WASHER, 10	1	1						
3	1	26013-100202	BOLT, M10X 20	1	1						
4	1	26013-100402	BOLT, M10X 40	2	2						



Fig.21. BATTERY(MINUS CABLE)

(A)=VIO55-6A P(US)  
 (B)=VIO55-6A C(US)  
 (C)=

(D)=  
 (E)=  
 (F)=

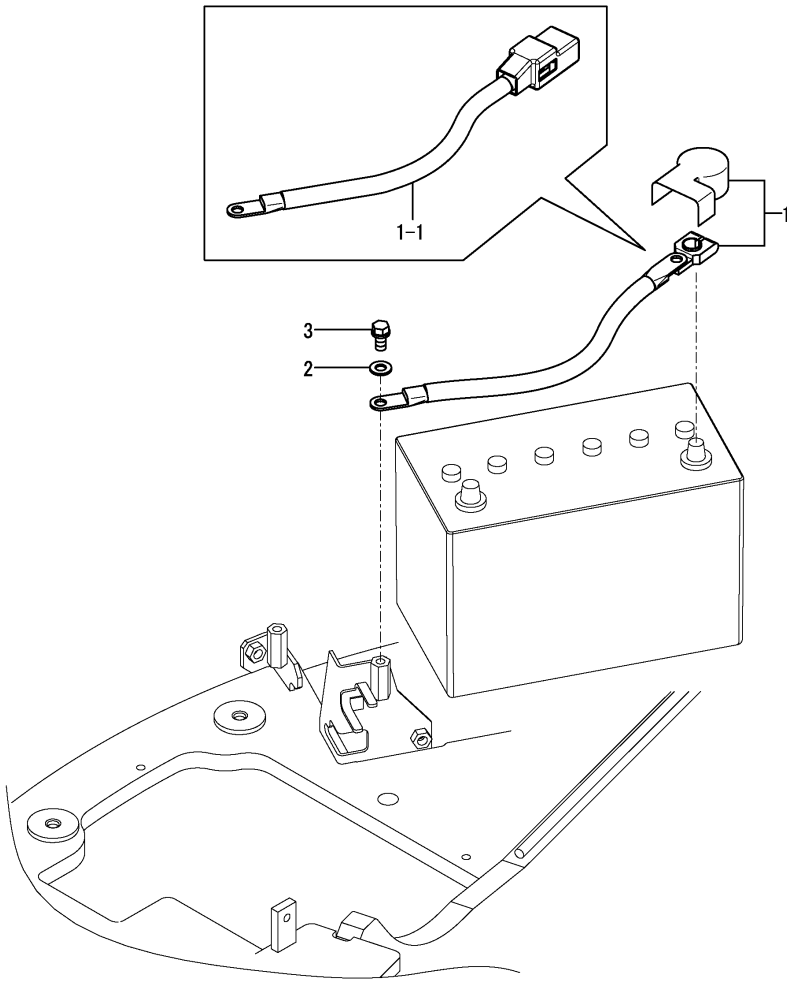

No.	Lev.	Parts No.	Description	Q'ty						I	R
				(A)	(B)	(C)	(D)	(E)	(F)		
1	1	172B04-16120	CABLE, BATTERY -	1	1						
1-1	1	172B04-16130	CABLE, BATTERY CUT -	1	1						N
		(A=M61138) (B=M61138)									
2	1	22137-100000	WASHER, 10	1	1						
3	1	26013-100202	BOLT, M10X 20	1	1						

Fig.22. HORN

(A)=VIO55-6A P(US)  
 (B)=VIO55-6A C(US)  
 (C)=

(D)=  
 (E)=  
 (F)=

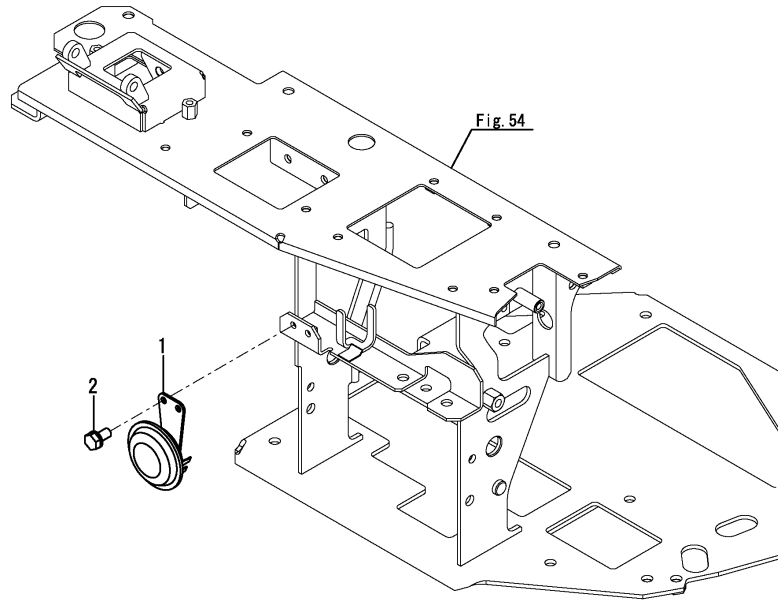

No.	Lev.	Parts No.	Description	Q'ty						I	R
				(A)	(B)	(C)	(D)	(E)	(F)		
1	1	194151-57100	HORN	1	1						
2	1	26013-060122	BOLT, M6X 12	2	2						

Fig.23. HARNESS GUIDE

(A)=VIO55-6A P(US)  
 (B)=VIO55-6A C(US)  
 (C)=

(D)=  
 (E)=  
 (F)=

No.	Lev.	Parts No.	Description	Q'ty						I	R
				(A)	(B)	(C)	(D)	(E)	(F)		
1	1	172B03-16950	GUIDE ASSY, HARNESS	1	1						
2	1	26013-100202	BOLT, M10X 20	2	2						
3	1	26013-100252	BOLT, M10X 25	1	1						

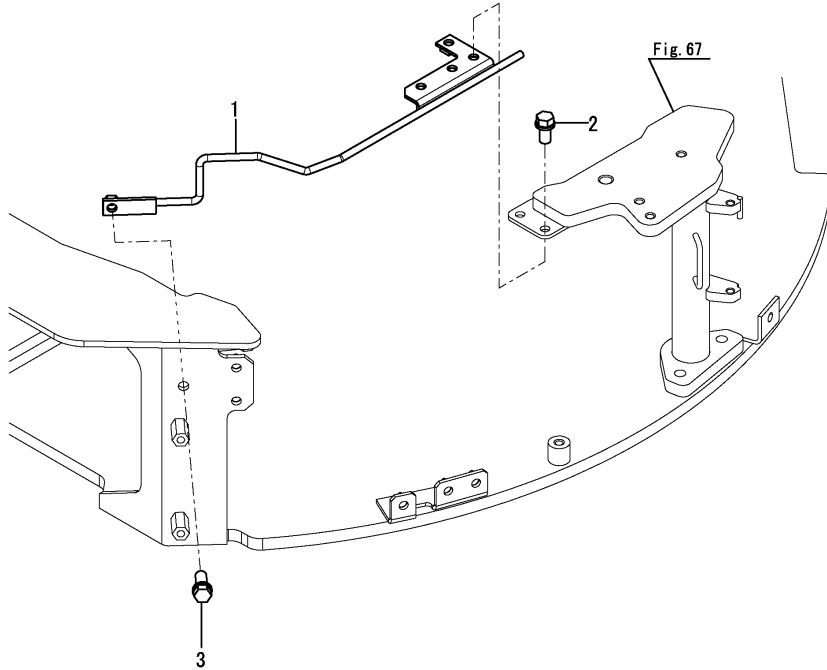
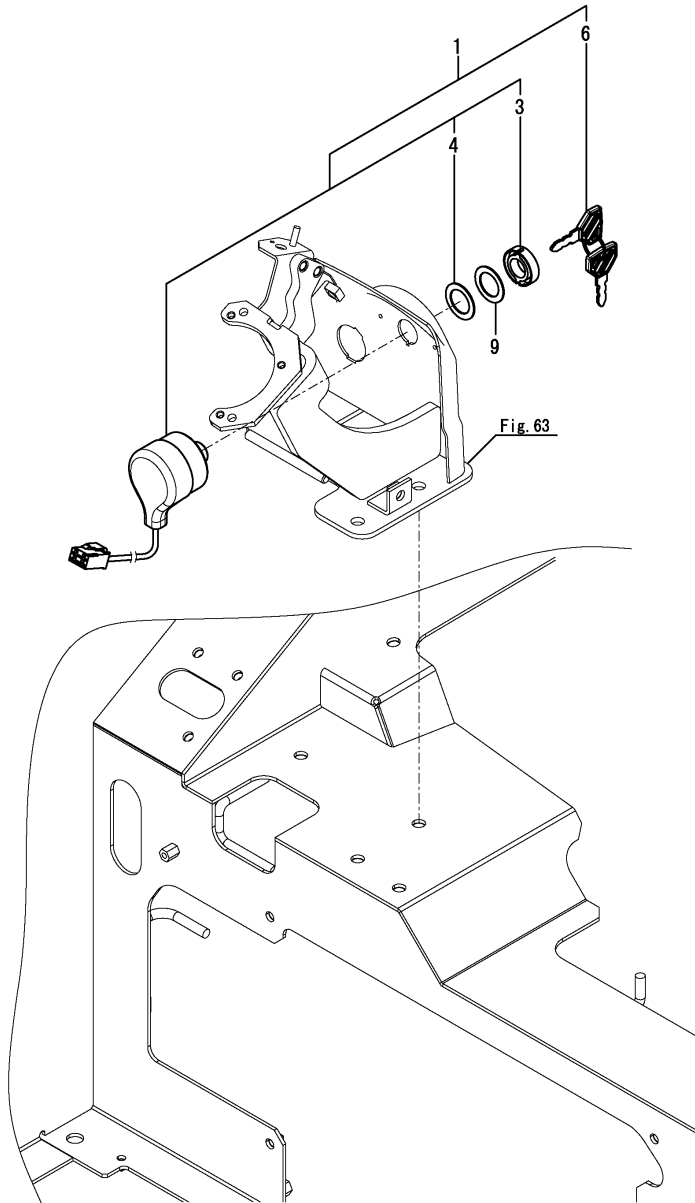

Fig.24. STARTER SWITCH

(A)=VIO55-6A P(US)  
 (B)=VIO55-6A C(US)  
 (C)=

(D)=  
 (E)=  
 (F)=



No.	Lev.	Parts No.	Description	Q'ty						I	R
				(A)	(B)	(C)	(D)	(E)	(F)		
1	1	194940-52110	SWITCH, STARTING	1	1						
3	3	198360-52320	NUT, RING	1	1						
4	3	198360-52330	WASHER	1	1						
6	2	198360-52160	KEY ASSY, SPARE	1	1						
9	1	172B03-44400	WASHER, 20.2X32X1	1	1						W
		(A=M65589) (B=M65589)									
9-1	1	172B03-44500	WASHER, STARTER SW	1	1						N
		(A=M6F862) (B=M6F862)									

Fig.25. AROUND THE SEAT

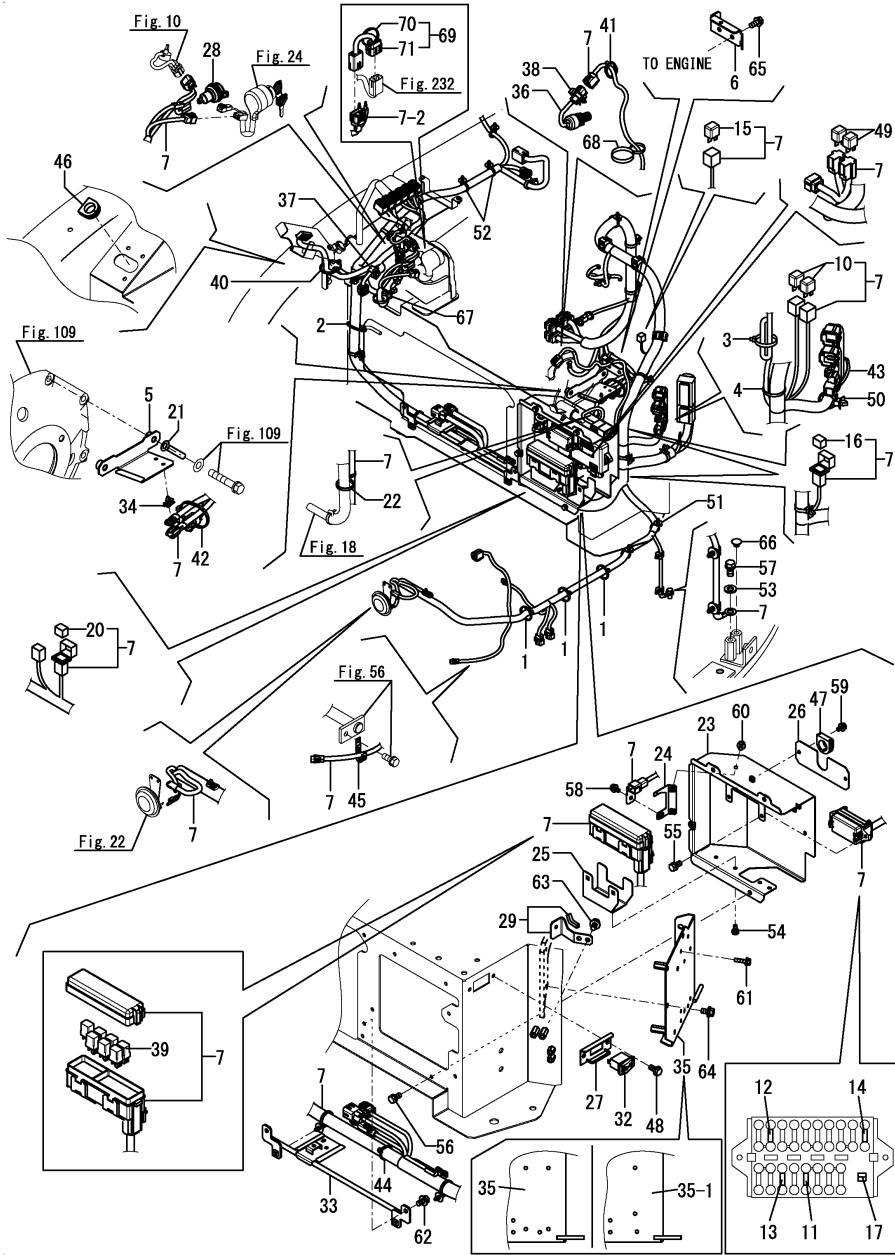

(A)=VIO55-6A P(US)  
 (B)=VIO55-6A C(US)  
 (C)=

(D)=  
 (E)=  
 (F)=

No.	Lev.	Parts No.	Description	(A)	(B)	Q'ty						I	R
				(C)	(D)	(E)	(F)						
1	1	172126-11510	BAND, BINDING 300	3	3								
2	1	172126-11510	BAND, BINDING 300	1	1								
3	1	172126-11510	BAND, BINDING 300	1	1								
4	1	172126-11510	BAND, BINDING 300	1	1								
5	1	172B04-16431	PLATE ASSY,CONNECTOR	1	1								
6	1	172B04-16460	MOUNT, HARNESS S	1	1								
7	1	172B04-16520	HARNESS ASSY,S.M.	1	1								
7-1	1	172B04-16521	HARNESS ASSY, WIRE	1	1								N
		(A=M60552)	(B=M60552)										
7-2	1	172B04-16522	HARNESS ASSY, MOUNT	1	1								N
		(A=M60769)	(B=M60769)										
7-3	1	172B04-16523	HARNESS ASSY,S.M.	1	1								N
		(A=MAG742)	(B=MAG742)										
10	2	1A6382-51510	RESISTANCE, 2W R120	2	2								
11	2	198535-52110	FUSE, 5A	6	6								
12	2	198535-52120	FUSE, 10A	4	4								
13	2	198535-52140	FUSE, 20A	6	6								
14	2	1A7450-52180	FUSE, 25A	6	6								
15	2	1E8460-83120	DIODE, 090,1.5A	1	1								
16	2	1E8465-83170	DIODE, 090,1.5A	2	2								
17	2	1E9570-83900	PULLER, MINI FUSE	1	1								
20	2	1E8235-84910	DIODE, 090 31	4	4								
21	1	172126-16540	CLAMP, 10X70	1	1								
22	1	172137-16560	BAND, BINDING W	1	1								
23	1	172B04-17000	BOX ASSY, ELECTRIC	1	1								
24	1	172B03-17051	STAY ASSY, CONNECTOR	1	1								
25	1	172B04-17050	STAY ASSY, RELAY 10	1	1								
26	1	172B03-17100	COVER, FUSE	1	1								
27	1	172A89-17180	PLATE ASSY, SWITCH	1	1								
28	1	172A64-17250	SOCKET ASSY	1	1								
29	1	172B04-17250	STAY ASSY, HARNESS	1	1								
32	1	172A69-17260	SWITCH, ENGINE STOP	1	1								
33	1	172B04-17650	SUPPORT ASSY,HARNESS	1	1								
34	1	172B04-17790	CLIP, CONNECTOR	1	1								
35	1	172B04-17830	PLATE ASSY, GPS	1	1								
35-1	1	172B05-17830	PLATE ASSY,GPS 2G	1	1								S
		(A=MAH001)	(B=MAH001)										
36	1	1D4103-18300	SWITCH, PUSH	1	1								
37	1	194440-51620	CLAMP, B	1	1								
37-1	1	1A1686-57850	CLAMP, 80	1	1								N
		(A=*2015.03.)	(B=*2015.03.)										
38	1	194680-51670	BAND, CLIP	1	1								
39	1	1A7522-52950	RELAY, ACM13221M19	7	7								
40	1	194202-56460	BAND, BINDING 200	1	1								
41	1	194202-56460	BAND, BINDING 200	1	1								
42	1	194202-56460	BAND, BINDING 200	1	1								
43	1	194202-56460	BAND, BINDING 200	1	1								
44	1	194202-56460	BAND, BINDING 200	1	1								
45	1	1A1686-57850	CLAMP, 80	1	1								
46	1	172165-62800	GROMMET, 26	1	1								
47	1	172165-62800	GROMMET, 26	1	1								

Remarks  
 (1) Spare parts.

Fig.25. AROUND THE SEAT

(A)=VIO55-6A P(US)  
 (B)=VIO55-6A C(US)  
 (C)=

(D)=  
 (E)=  
 (F)=

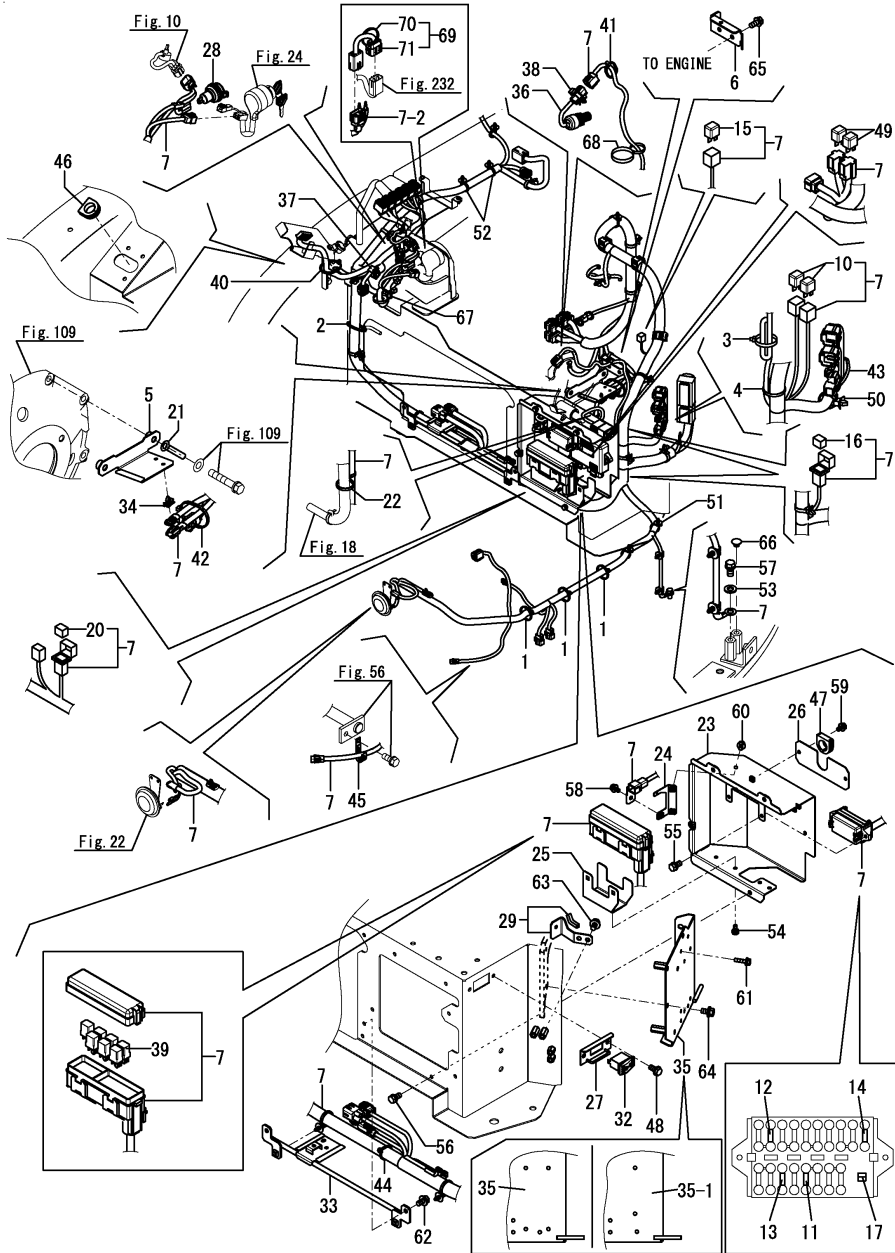

No.	Lev.	Parts No.	Description	Q'ty						I	R
				(A)	(B)	(C)	(D)	(E)	(F)		
48	1	172519-63240	BOLT, M8X16	2	2						
49	1	129927-77920	RELAY, ISO 70A	2	2						
50	1	1E8775-84120	CLAMP, BAND B	1	1						
51	1	1E8915-84120	CLAMP, BAND C	1	1						
52	1	1E8915-84120	CLAMP, BAND C	2	2						
53	1	22137-100000	WASHER, 10	1	1						
54	1	26013-060122	BOLT, M6X 12	2	2						
55	1	26013-060202	BOLT, M6X 20	2	2						
56	1	26013-080162	BOLT, M8X 16	4	4						
57	1	26013-100202	BOLT, M10X 20	1	1						
58	1	26014-060122	BOLT, M6X 12	1	1						
59	1	26014-060122	BOLT, M6X 12	2	2						
60	1	26014-060122	BOLT, M6X 12	2	2						
61	1	26014-060252	BOLT, M6X 25	4	4						
62	1	26014-080162	BOLT, M8X 16	2	2						
63	1	26014-080162	BOLT, M8X 16	2	2						
64	1	26014-080162	BOLT, M8X 16	3	3						
65	1	26106-080162	BOLT, M8X 16 PLATED	2	2						
66	1	172183-81160	CLIP, TREE 9.5	1	1						
67	1	172187-78580	BAND, BINDING W 397	1	1						W
		(A=*2017.10.) (B=*2017.10.)									
68	1	172187-78580	BAND, BINDING W 397	1	1						W
		(A=MAF620) (B=MAF620)									
69	1	172B04-08790	PTO KIT,HOLD REPAIR	1	1						Z 1
		(A=MAG742) (B=MAG742)									
70	2	172126-11510	BAND, BINDING 300	1	1						
71	2	172B04-16800	HARNES,PTO	1	1						

Remarks  
 (1) Spare parts.

Fig.26. PRESSURE SWITCH

(A)=VIO55-6A P(US)  
 (B)=VIO55-6A C(US)  
 (C)=

(D)=  
 (E)=  
 (F)=

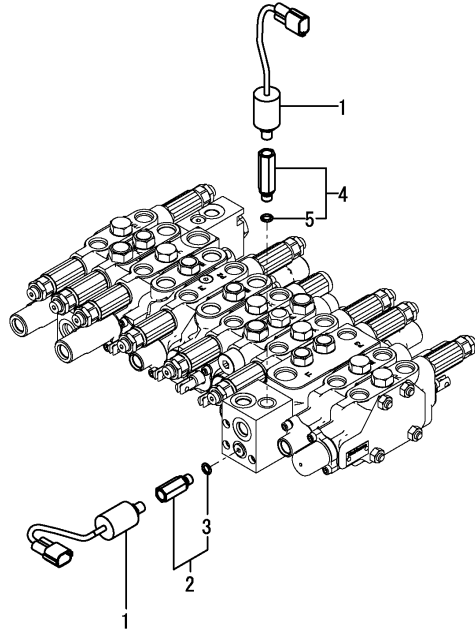

No.	Lev.	Parts No.	Description	Q'ty						I	R
				(A)	(B)	(C)	(D)	(E)	(F)		
1	1	172478-17201	SWITCH, PRESSURE	2	2						
2	1	172A47-76111	CONNECTOR, G1/8XR1/8	1	1						
3	2	24315-000080	O-RING, 1BP8.0	1	1						
4	1	172A79-76110	CONNECTOR, G1/8XR1/8	1	1						
5	2	24315-000080	O-RING, 1BP8.0	1	1						

Fig.27. TRAVEL BUZZER

(A)=VIO55-6A P(US)  
 (B)=VIO55-6A C(US)  
 (C)=

(D)=  
 (E)=  
 (F)=

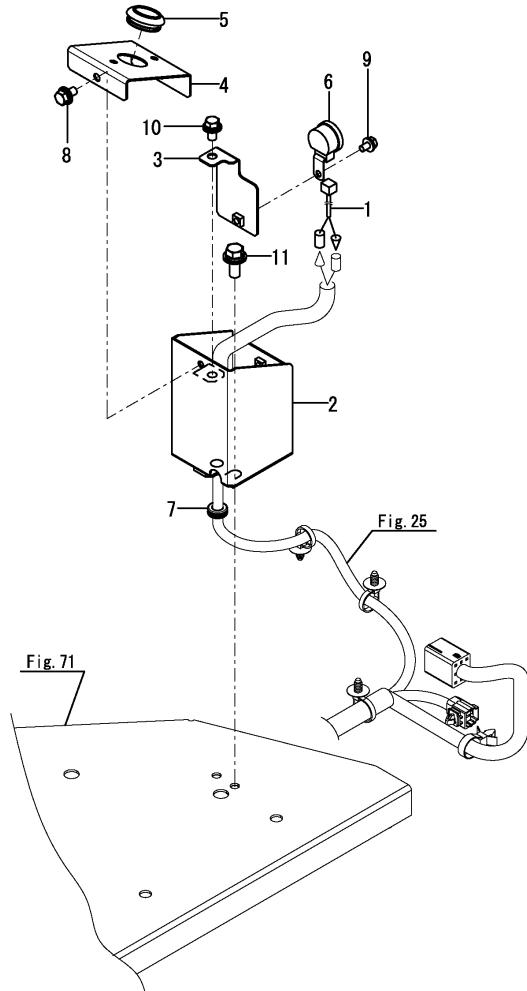

No.	Lev.	Parts No.	Description	Q'ty						I	R
				(A)	(B)	(C)	(D)	(E)	(F)		
1	1	172B03-16570	HARNES, BUZZER	1	1						
2	1	172B03-16740	BRACKET ASSY, BUZZER	1	1						
3	1	172B03-16760	BRACKET ASSY	1	1						
4	1	172B03-16890	PLATE, TRAVEL BUZZER	1	1						
5	1	172456-53700	GROMMET, 30	1	1						
6	1	198071-57110	BUZZER, BACK	1	1						
7	1	172162-61850	GROMMET	1	1						
8	1	26014-060122	BOLT, M6X 12	2	2						
9	1	26014-060162	BOLT, M6X 16	1	1						
10	1	26014-080162	BOLT, M8X 16	1	1						
11	1	26014-080202	BOLT, M8X 20	2	2						



Fig.28. QUICK COUPLER(SWITCH BOX)

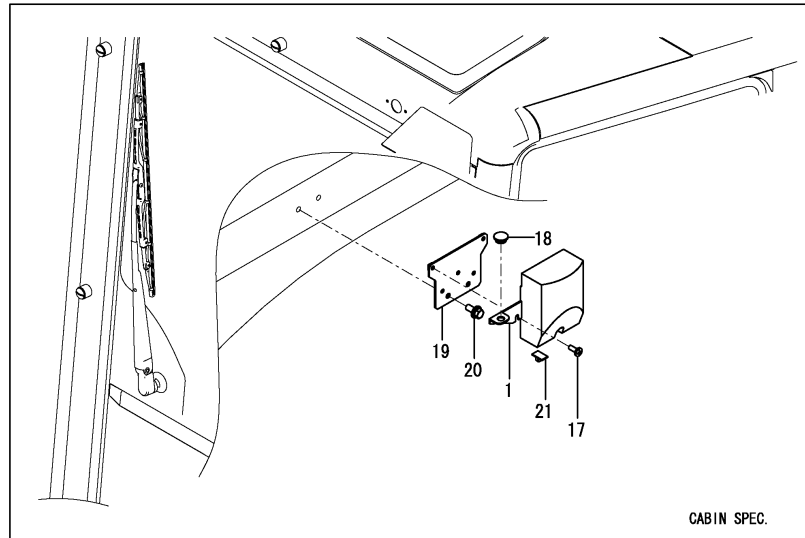
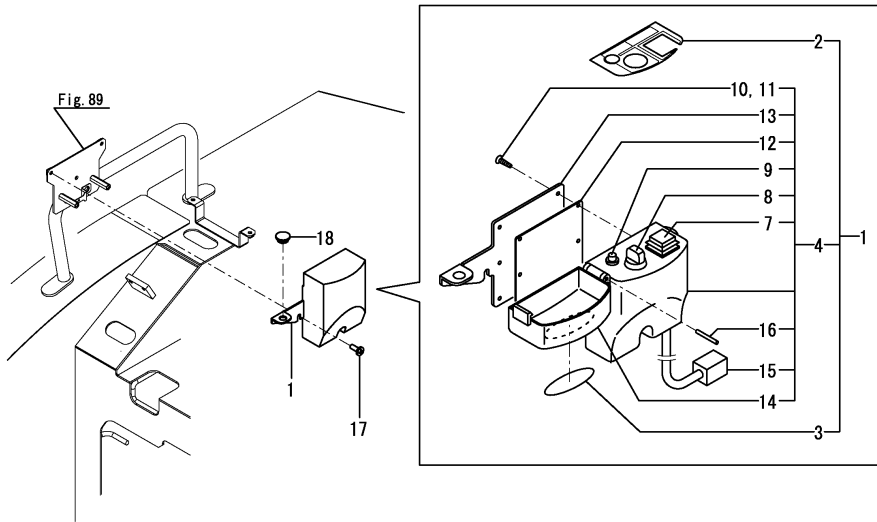

(A)=VIO55-6A P(US)  
 (B)=VIO55-6A C(US)  
 (C)=

(D)=  
 (E)=  
 (F)=

No.	Lev.	Parts No.	Description	Q'ty						I	R
				(A)	(B)	(C)	(D)	(E)	(F)		
1	1	172958-17111	BOX, SWITCH EX	1	1						1
1-1	1	172958-17410	BOX, SWITCH EX D	1	1						S 2
		(A=MAF001) (B=MAF001)									
2	2	172472-03290	LABEL, SWITCH	1	1						
3	2	172472-03300	LABEL, COVER	1	1						
4	2	172958-17102	BOX, SWITCH	1	1						1
4-1	2	172958-17400	BOX, SWITCH D	1	1						S 2
		(A=MAF001) (B=MAF001)									
7	3	172958-17140	SWITCH ASSY	1	1						
8	3	172958-17150	SWITCH ASSY, CONTROL	1	1						
9	3	172958-17160	LAMP, INDICATOR	1	1						
10	3	172958-17170	SCREW, TAPPING	6	6						
11	3	172958-17180	SCREW, TAPPING	2	2						
12	3	172958-17190	PACKING	1	1						
13	3	172958-17200	BRACKET	1	1						
14	3	172958-17210	CASE, UPPER	1	1						1
14-1	3	172958-17230	CASE, UPPER	1	1						S 2
		(A=MAF001) (B=MAF001)									
15	3	172958-17220	CORD, CP 4P	1	1						
16	3	22351-030028	PIN, SPRING 3.0X28	1	1						
17	1	172137-46210	SCREW, BIND	3	3						
18	1	172187-64900	PLUG	1	1						
19	1	172B03-17900	STAY ASSY, SWITCH BOX								
20	1	26014-080202	BOLT, M8X 20								2
21	1	933169-15231	STEP, WIRE P-25								1

Remarks  
 (1)Color = DARK OLIVE GRAY.  
 (2)Color = PANTONE 425C.

Fig.29. CONTROLLER

(A)=VIO55-6A P(US)  
(B)=VIO55-6A C(US)  
(C)=

(D)=  
(E)=  
(F)=

No.	Lev.	Parts No.	Description	Q'ty						I	R
				(A)	(B)	(C)	(D)	(E)	(F)		
1	1	1A8280-50900	CONTROLLER		1						1
23	1	26106-060162	BOLT, M6X 16 PLATED		2						
23-1	1	26014-060202	BOLT, M6X 20		2						R

(B=\*2015.09.)

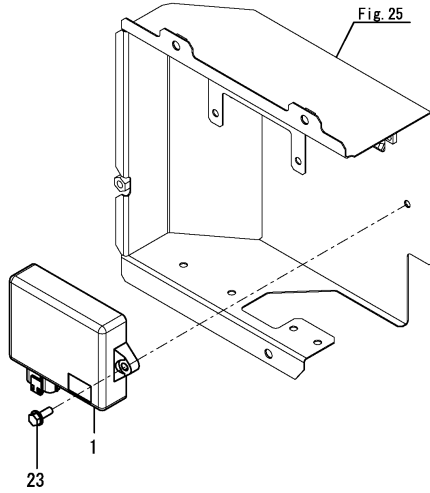

Remarks

(1)Spare parts.

To install proper information, go to an authorized distributor.

Fig.30. WORK LAMP

(A)=VIO55-6A P(US)  
 (B)=VIO55-6A C(US)  
 (C)=

(D)=  
 (E)=  
 (F)=

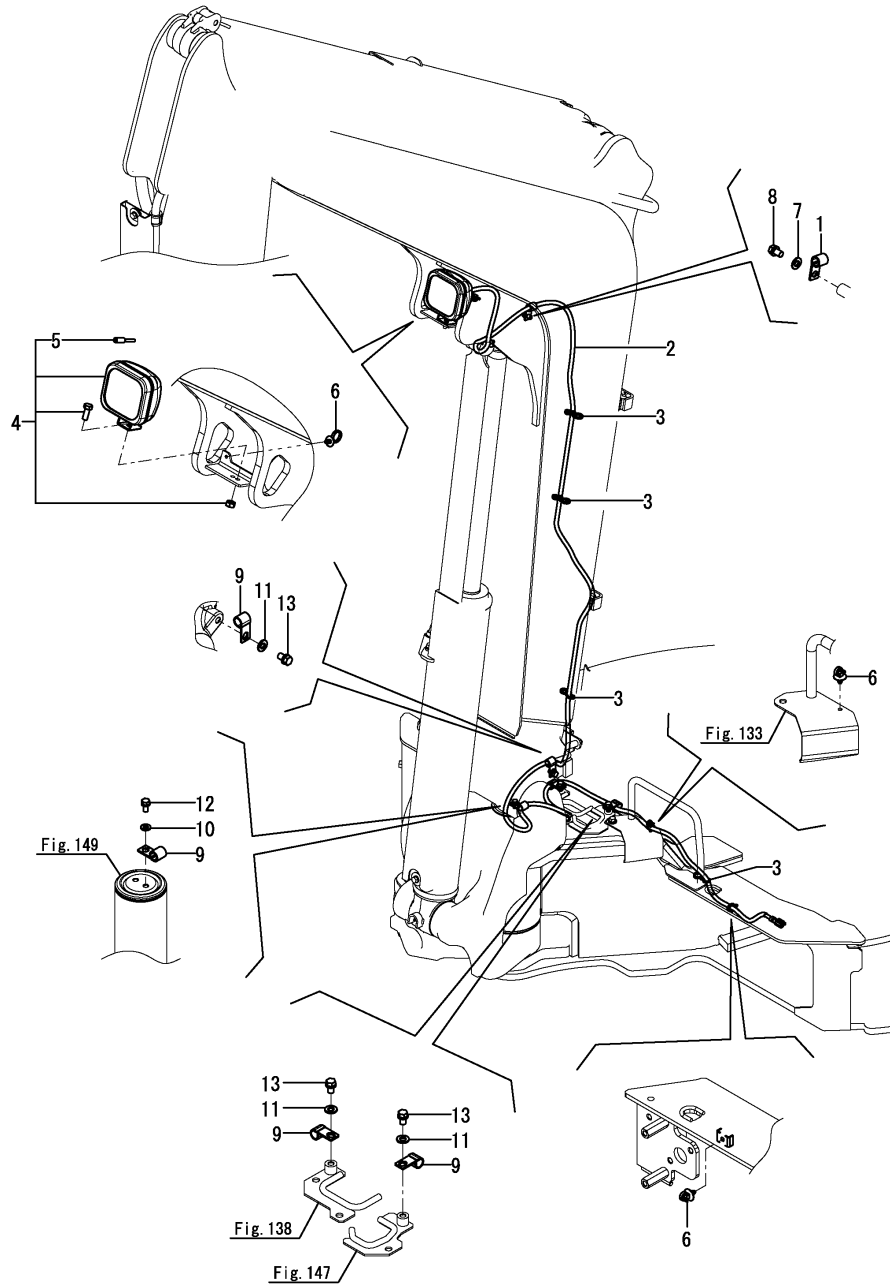

No.	Lev.	Parts No.	Description	Q'ty						I	R
				(A)	(B)	(C)	(D)	(E)	(F)		
1	1	172B03-16130	CLAMP, WRC15-11	1	1						
2	1	172B04-16550	HARNES, WORK LAMP	1	1						
3	1	172137-16560	BAND, BINDING W	4	4						
4	1	172B03-17460	LAMP ASSY, WORK	1	1						
5	2	172B03-17470	BULB, 12V 55W	1	1						
6	1	1E8915-84120	CLAMP, BAND C	4	4						
7	1	22137-100000	WASHER, 10	1	1						
8	1	26013-100162	BOLT, M10X 16	1	1						
9	1	172B03-16130	CLAMP, WRC15-11	4	4						
10	1	22137-080000	WASHER, 8	1	1						
11	1	22137-100000	WASHER, 10	3	3						
12	1	26013-080162	BOLT, M8X 16	1	1						
13	1	26013-100162	BOLT, M10X 16	3	3						

Fig.31. CANOPY LAMP

(A)=VIO55-6A P(US)  
 (B)=VIO55-6A C(US)  
 (C)=

(D)=  
 (E)=  
 (F)=

No.	Lev.	Parts No.	Description	Q'ty						I	R
				(A)	(B)	(C)	(D)	(E)	(F)		
1	1	172126-11510	BAND, BINDING 300	1							
2	1	172B03-16650	HARNESS, LAMP B	1							
3	1	172B04-16660	HARNESS, LAMP A	1							
4	1	1A7611-86351	LAMP, WORK 55W	1							
5	2	1A7611-86270	BULB, 12V-55W	1							
7	1	22137-100000	WASHER, 10	1							
8	1	26013-100202	BOLT, M10X 20	1							

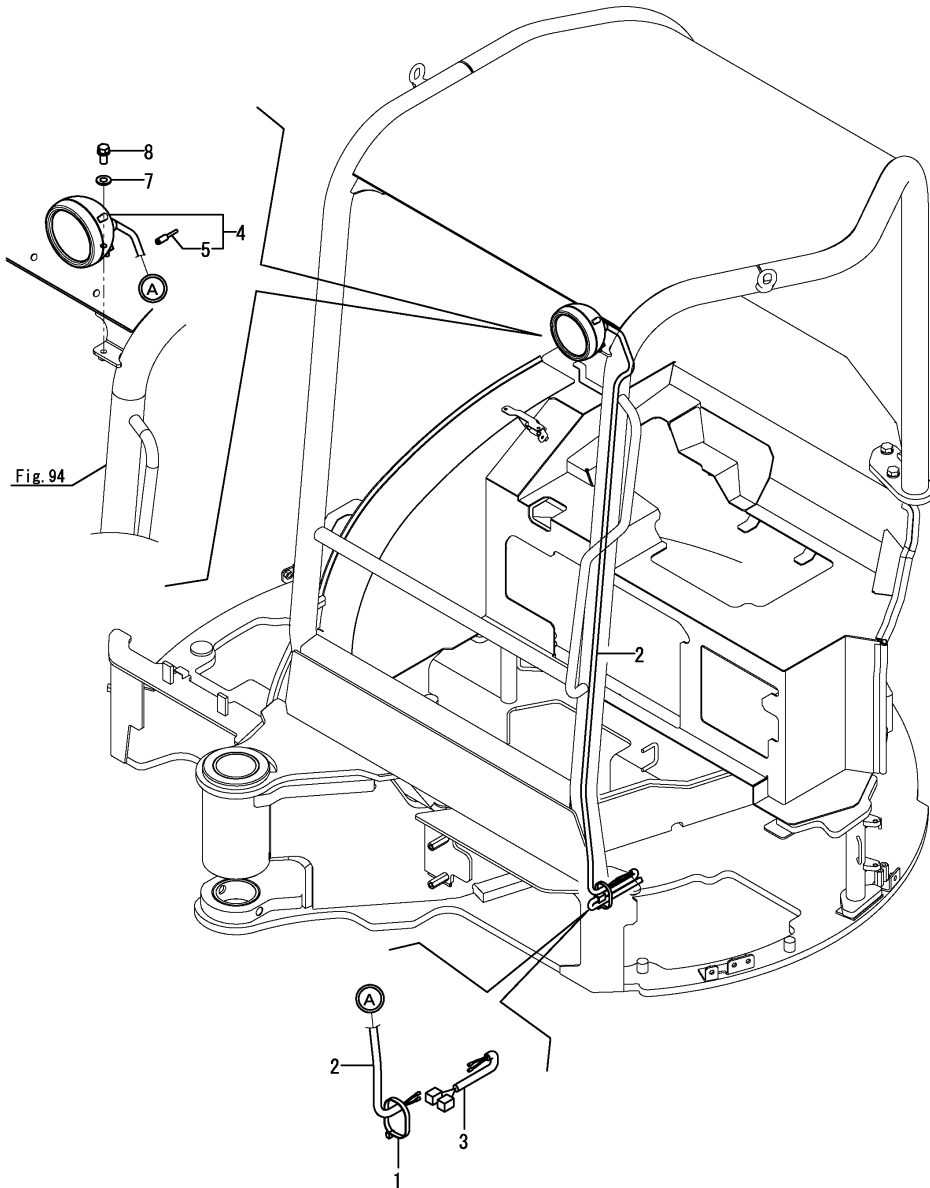
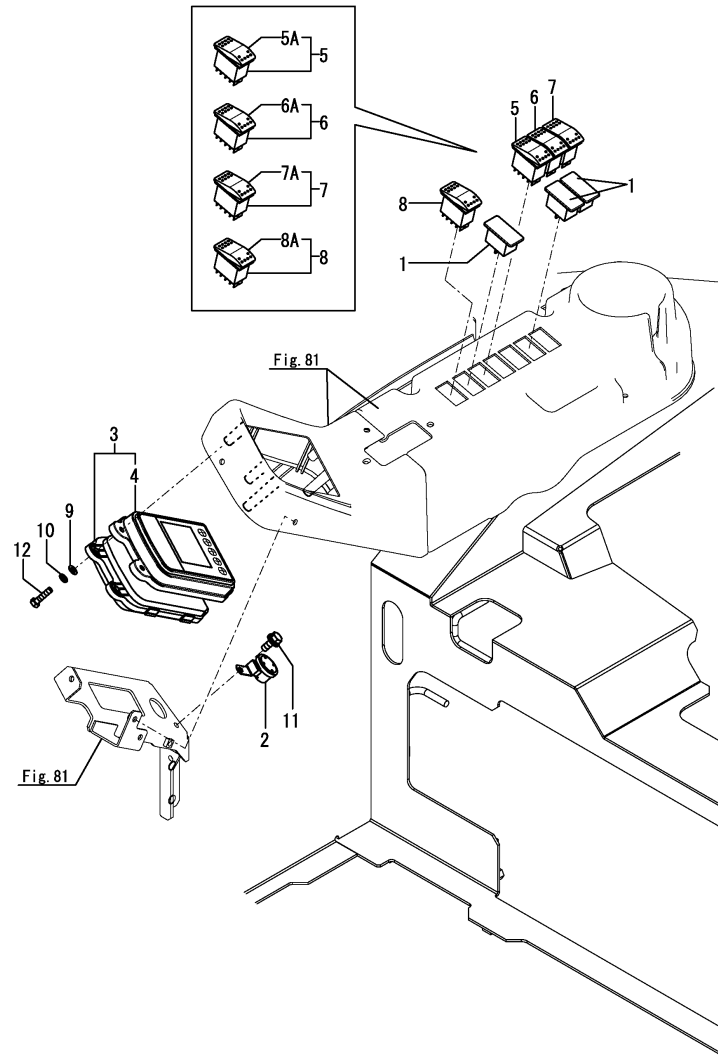

Fig.32. INSTRUMENT PANEL(CANOPY)

(A)=VIO55-6A P(US)  
 (B)=VIO55-6A C(US)  
 (C)=

(D)=  
 (E)=  
 (F)=



No.	Lev.	Parts No.	Description	Q'ty						I	R
				(A)	(B)	(C)	(D)	(E)	(F)		
1	1	172538-17100	PLUG, PANEL	3							
2	1	172141-17150	BUZZER	1							
3	1	172B03-17254	MONITOR ASSY	1							
3-1	1	172B03-17259 (A=M6F537)	MONITOR ASSY	1							N
4	2	172B03-17261	MONITOR ASSY, UPPER	1							
5	1	172B03-17301	SWITCH, LIGHT	1							
5A	2	172B03-17350	COVER, SWITCH LIGHT	1							
6	1	172B03-17310	SWITCH, ECO	1							
6A	2	172B03-17360	COVER, SWITCH ECO	1							
7	1	172B03-17320	SWITCH, AUTO DECEL	1							
7A	2	172B03-17370	COVER, SWITCH	1							
8	1	172B04-17990	SWITCH, DPF	1							
8A	2	172B04-17740	COVER, SWITCH DPF	1							
9	1	22137-050000	WASHER, 5	4							
10	1	22217-050000	WASHER, SPRING 5	4							
11	1	26014-060122	BOLT, M6X 12	1							
12	1	26116-050202	BOLT, M5X 20 PLATED	4							

Remarks

\* DPF: DPF stands for DIESEL PARTICULATE FILTER.

Fig.33. INSTRUMENT PANEL(CABIN)(HEATER SPEC.)

(A)=VIO55-6A P(US)  
 (B)=VIO55-6A C(US)  
 (C)=

(D)=  
 (E)=  
 (F)=

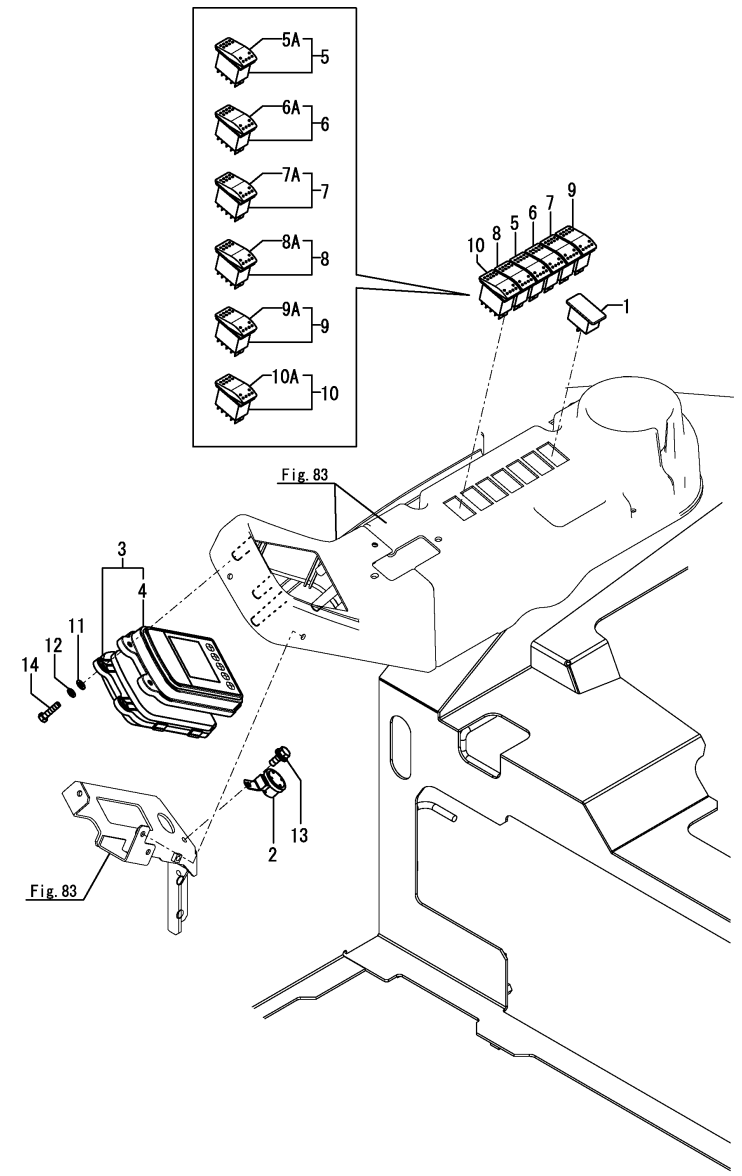

No.	Lev.	Parts No.	Description	Q'ty						I	R
				(A)	(B)	(C)	(D)	(E)	(F)		
1	1	172538-17100	PLUG, PANEL		1						
2	1	172141-17150	BUZZER		1						
3	1	172B03-17254	MONITOR ASSY		1						
3-1	1	172B03-17259 (B=M6F537)	MONITOR ASSY		1						N
4	2	172B03-17261	MONITOR ASSY, UPPER		1						
5	1	172B03-17301	SWITCH, LIGHT		1						
5A	2	172B03-17350	COVER, SWITCH LIGHT		1						
6	1	172B03-17310	SWITCH, ECO		1						
6A	2	172B03-17360	COVER, SWITCH ECO		1						
7	1	172B03-17320	SWITCH, AUTO DECEL		1						
7A	2	172B03-17370	COVER, SWITCH		1						
8	1	172B03-17331	SWITCH, WIPER		1						
8A	2	172B03-17380	COVER, SWITCH WIPER		1						
9	1	172B03-17341	SWITCH, HEATER		1						
9A	2	172B03-17390	COVER, SWITCH HEATER		1						
10	1	172B04-17990	SWITCH, DPF		1						
10A	2	172B04-17740	COVER, SWITCH DPF		1						
11	1	22137-050000	WASHER, 5		4						
12	1	22217-050000	WASHER, SPRING 5		4						
13	1	26014-060162	BOLT, M6X 16		1						
14	1	26116-050202	BOLT, M5X 20 PLATED		4						

Remarks

\* DPF: DPF stands for DIESEL PARTICULATE FILTER.

Fig.34. INSTRUMENT PANEL(CABIN)(AIR CONDITIONER SPEC.)

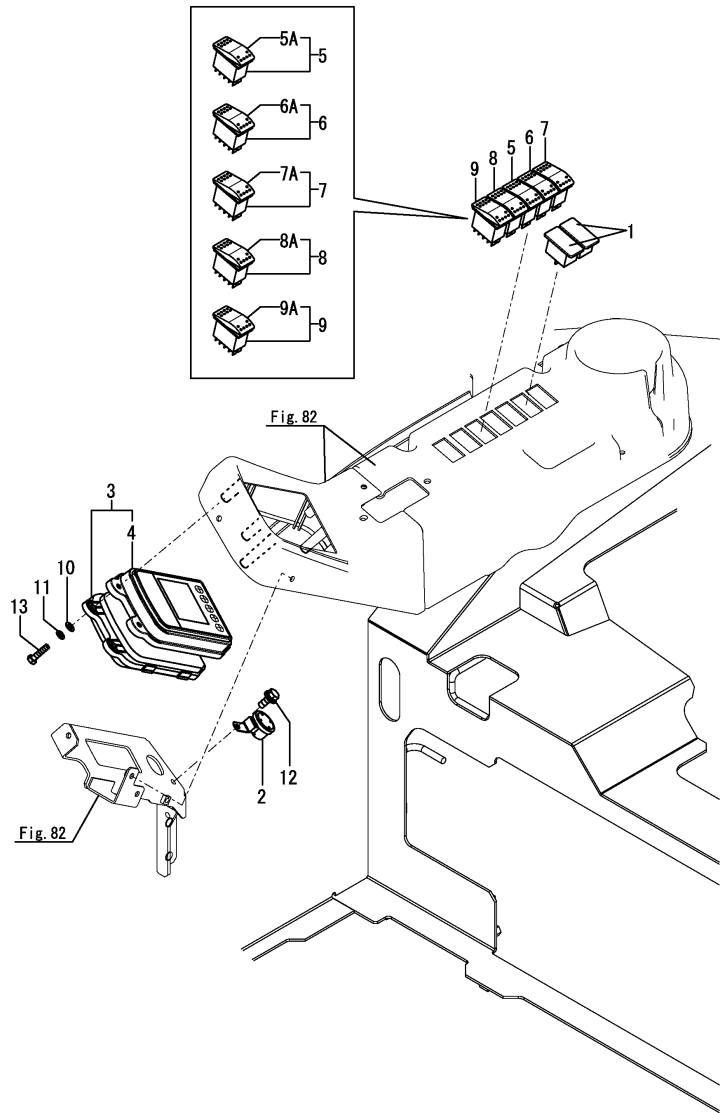

(A)=VIO55-6A P(US)  
 (B)=VIO55-6A C(US)  
 (C)=

(D)=  
 (E)=  
 (F)=

No.	Lev.	Parts No.	Description	Q'ty						I	R
				(A)	(B)	(C)	(D)	(E)	(F)		
1	1	172538-17100	PLUG, PANEL		2						
2	1	172141-17150	BUZZER		1						
3	1	172B03-17254	MONITOR ASSY		1						
3-1	1	172B03-17259 (B=M6F537)	MONITOR ASSY		1						N
4	2	172B03-17261	MONITOR ASSY, UPPER		1						
5	1	172B03-17301	SWITCH, LIGHT		1						
5A	2	172B03-17350	COVER, SWITCH LIGHT		1						
6	1	172B03-17310	SWITCH, ECO		1						
6A	2	172B03-17360	COVER, SWITCH ECO		1						
7	1	172B03-17320	SWITCH, AUTO DECEL		1						
7A	2	172B03-17370	COVER, SWITCH		1						
8	1	172B03-17331	SWITCH, WIPER		1						
8A	2	172B03-17380	COVER, SWITCH WIPER		1						
9	1	172B04-17990	SWITCH, DPF		1						
9A	2	172B04-17740	COVER, SWITCH DPF		1						
10	1	22137-050000	WASHER, 5		4						
11	1	22217-050000	WASHER, SPRING 5		4						
12	1	26014-060122	BOLT, M6X 12		1						
13	1	26116-050202	BOLT, M5X 20 PLATED		4						

Remarks

\* DPF: DPF stands for DIESEL PARTICULATE FILTER.

Fig.35. HARNESS(AIR HEATER)

(A)=VIO55-6A P(US)  
 (B)=VIO55-6A C(US)  
 (C)=

(D)=  
 (E)=  
 (F)=

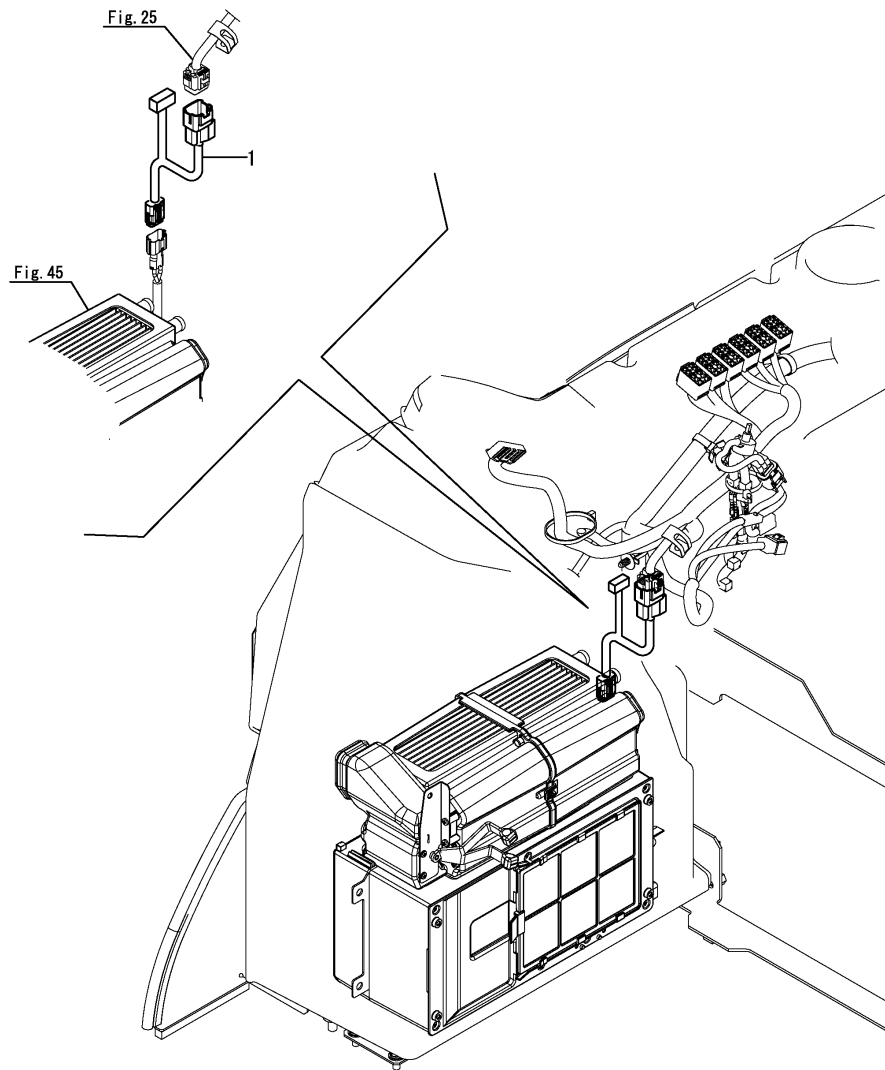

No.	Lev.	Parts No.	Description	Q'ty						I	R
				(A)	(B)	(C)	(D)	(E)	(F)		
1	1	172B04-16870	HARNESS, HEATER		1						



Fig.36. WORK CONTROL

(A)=VIO55-6A P(US)  
 (B)=VIO55-6A C(US)  
 (C)=

(D)=  
 (E)=  
 (F)=

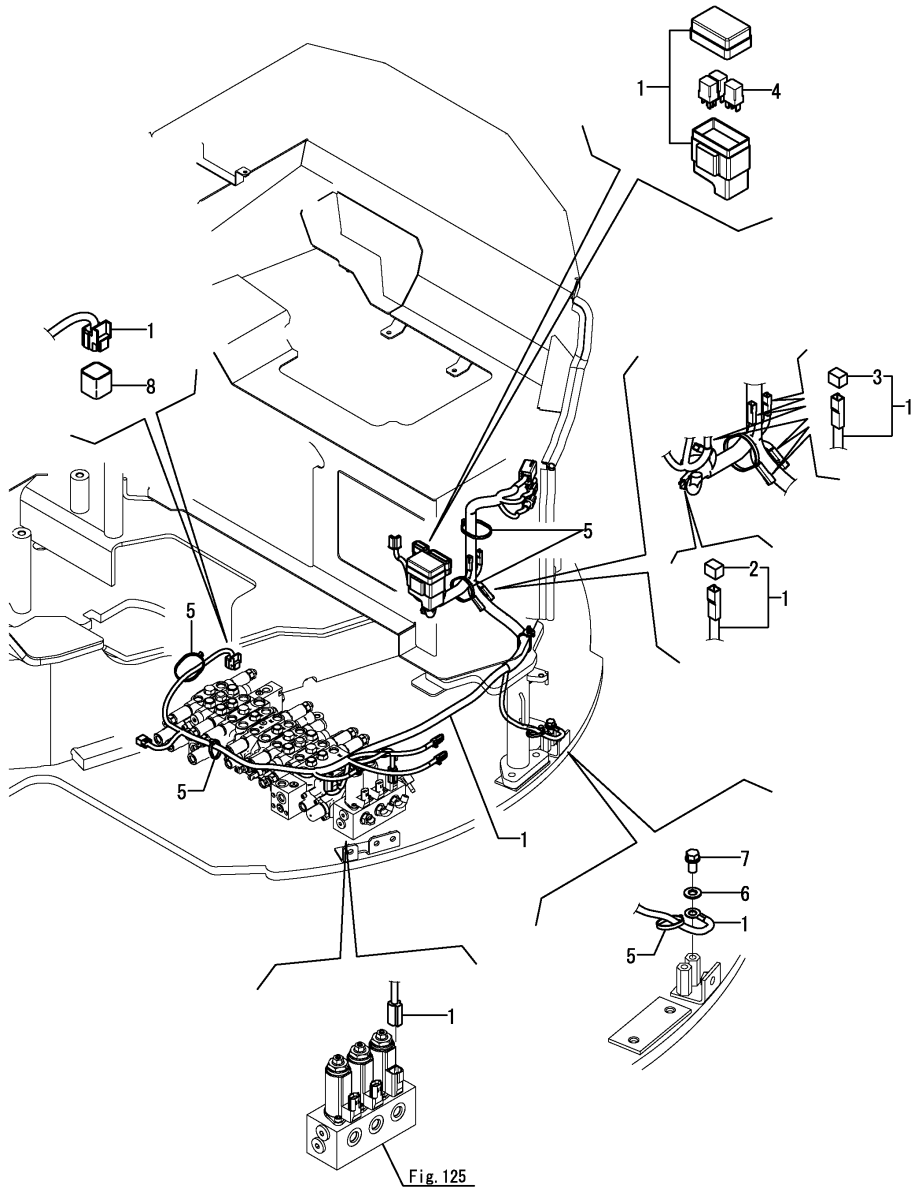

No.	Lev.	Parts No.	Description	Q'ty						I	R
				(A)	(B)	(C)	(D)	(E)	(F)		
1	1	172B04-16700 (B=MAF889)	HARNES ASSY		1						Z
2	2	1E8460-83120	DIODE, 090,1.5A		1						
3	2	1E8235-84910	DIODE, 090 31		5						
4	1	1A7522-52950 (B=MAF889)	RELAY, ACM13221M19		3						Z
5	1	194202-56460	BAND, BINDING 200		2						
5-1	1	194202-56460 (B=*2013.10)	BAND, BINDING 200		5						K
5-2	1	194202-56460 (B=MAF889)	BAND, BINDING 200		5						Z
6	1	22137-100000 (B=MAF889)	WASHER, 10		1						Z
7	1	26013-100202 (B=MAF889)	BOLT, M10X 20		1						Z
8	1	172B03-16070 (B=MAF889)	CONNECTOR, CAP		1						Z

Fig.243. (36A)E.S.S.

(A)=VIO55-6A P(US)  
 (B)=VIO55-6A C(US)  
 (C)=

(D)=  
 (E)=  
 (F)=

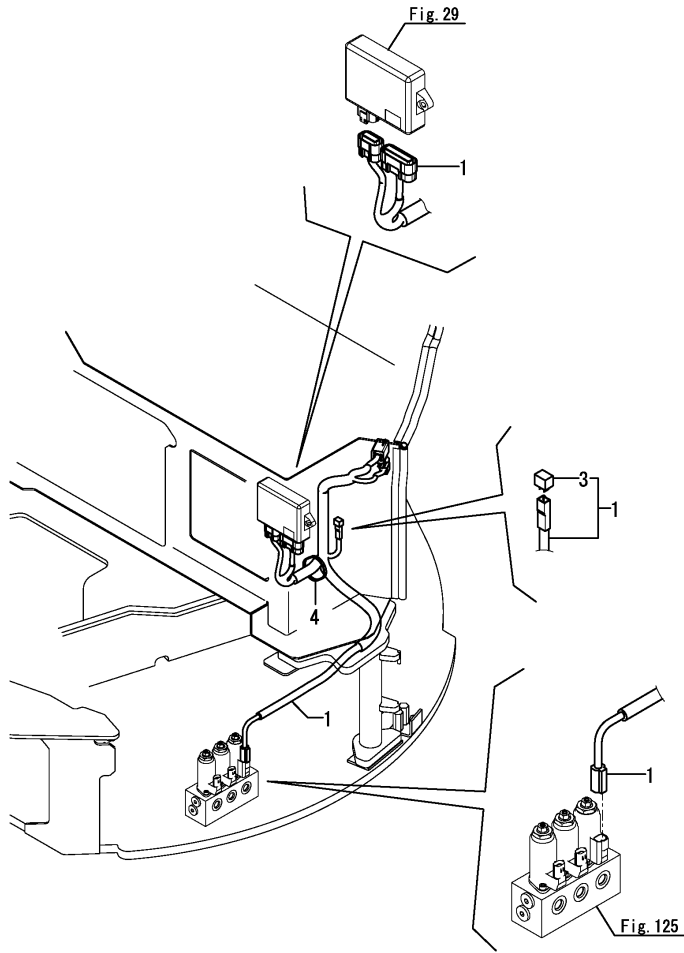

No.	Lev.	Parts No.	Description	Q'ty						I	R	
				(A)	(B)	(C)	(D)	(E)	(F)			
1	1	172845-16640	HARNESS ASSY,GRA ESS		1							
3	2	1E8235-84910	DIODE, 090 31		1							
4	1	194202-56460	BAND, BINDING 200		1							

Fig.37. RELAY BRACKET

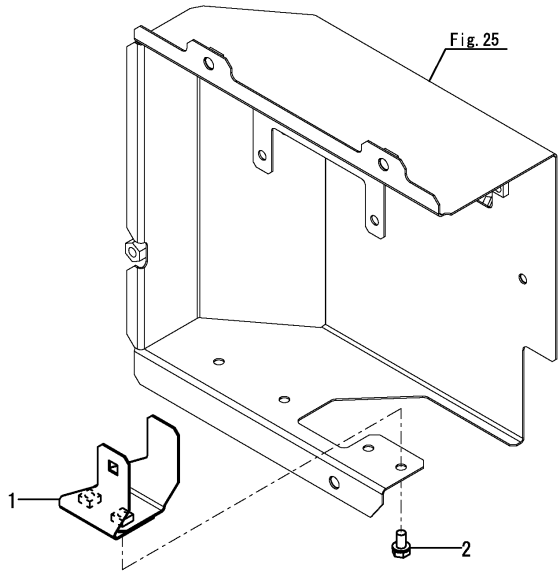

(A)=VIO55-6A P(US)  
(B)=VIO55-6A C(US)  
(C)=

(D)=  
(E)=  
(F)=

No.	Lev.	Parts No.	Description	Q'ty						I	R
				(A)	(B)	(C)	(D)	(E)	(F)		
1	1	172B04-17110 (A=MAF889)	STAY ASSY, RELAY 4		1						Z
2	1	26013-060122 (A=MAF889)	BOLT, M6X 12		2						Z

Fig.38. HARNESS MOUNT

(A)=VIO55-6A P(US)  
 (B)=VIO55-6A C(US)  
 (C)=

(D)=  
 (E)=  
 (F)=

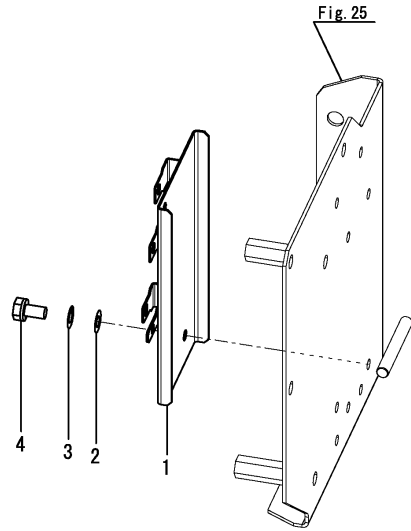

No.	Lev.	Parts No.	Description	Q'ty						I	R
				(A)	(B)	(C)	(D)	(E)	(F)		
1	1	172B04-17750	MOUNT ASSY, HARNESS	1	1						
2	1	22137-060000	WASHER, 6	2	2						Z
		(A=*2013.10)	(B=*2013.10)								
3	1	22217-060000	WASHER, SPRING 6	2	2						Z
		(A=*2013.10)	(B=*2013.10)								
4	1	26116-060162	BOLT, M6X 16 PLATED	2	2						
4-1	1	26013-060122	BOLT, M6X 12	2	2						N
		(A=*2013.10)	(B=*2013.10)								

Fig.169. (38A)P.T.O.2(ANGLE BLADE SPEC.)

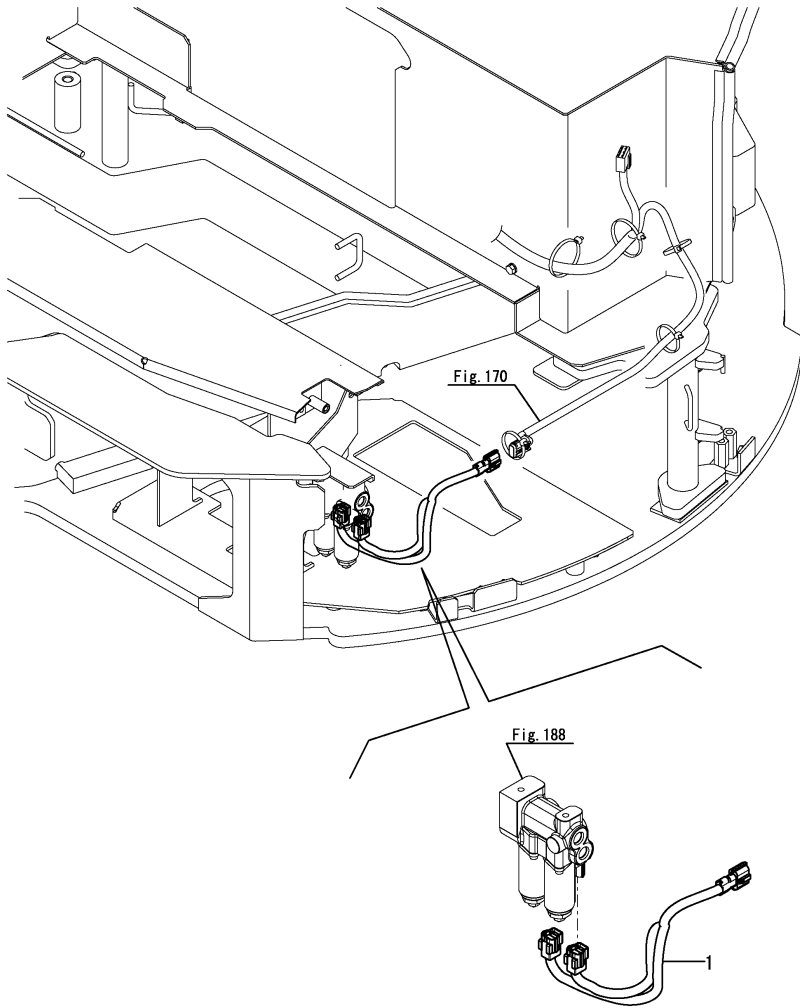

(A)=VIO55-6A P(US)  
(B)=VIO55-6A C(US)  
(C)=

(D)=  
(E)=  
(F)=

No.	Lev.	Parts No.	Description	Q'ty						I	R
				(A)	(B)	(C)	(D)	(E)	(F)		
1	1	172B05-16610	HARNESS, PTO	1	1						

Remarks  
\* Exclusive figure for angle blade specification.

Fig.170. (38B)ANGLE BLADE LEVER(ANGLE BLADE SPEC.)

(A)=VIO55-6A P(US)  
 (B)=VIO55-6A C(US)  
 (C)=

(D)=  
 (E)=  
 (F)=

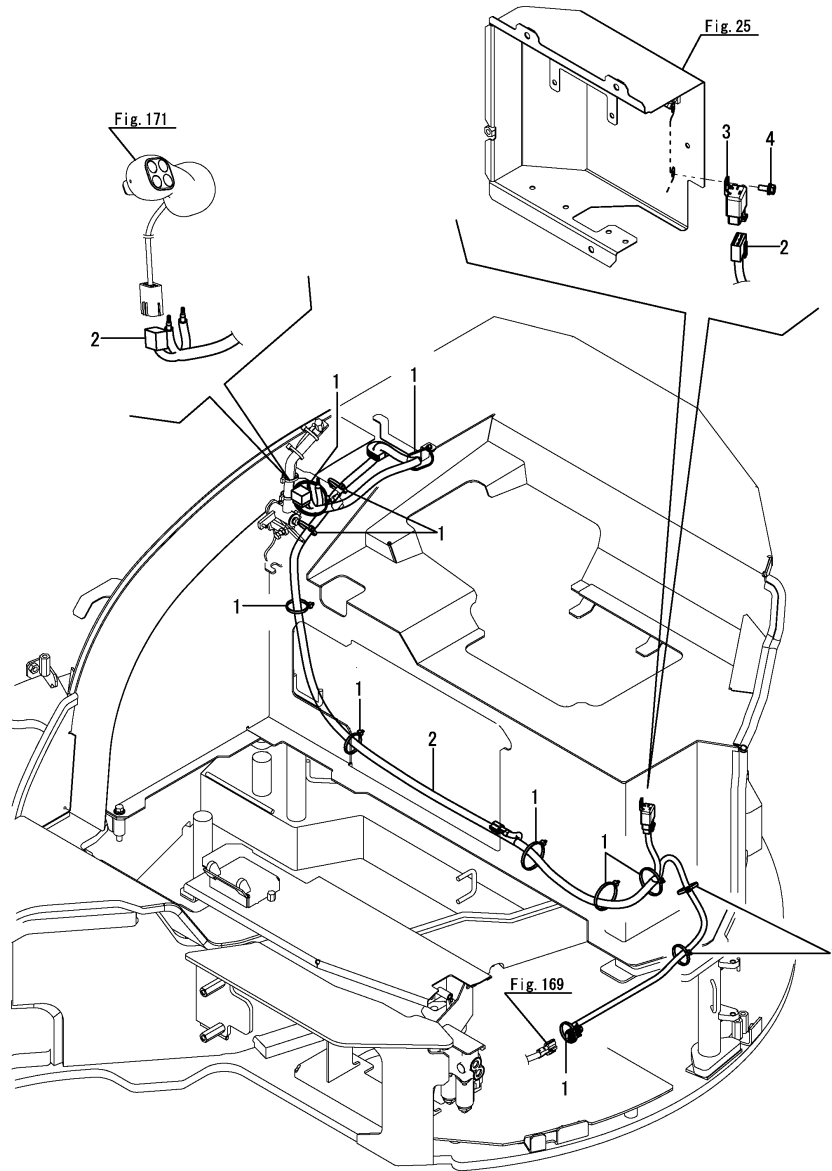

No.	Lev.	Parts No.	Description	Q'ty						I	R
				(A)	(B)	(C)	(D)	(E)	(F)		
1	1	172126-11510	BAND, BINDING 300	12	12						
2	1	172B05-16340	HARNES, ANGLE BLADE	1	1						
3	1	172B02-17150	RELAY, CA TYPE C	1	1						
4	1	26014-060162	BOLT, M6X 16	1	1						

Remarks  
 \* Exclusive figure for angle blade specification.

Fig.229. (38C)P.T.O.2(P.T.O.2 SPEC.)

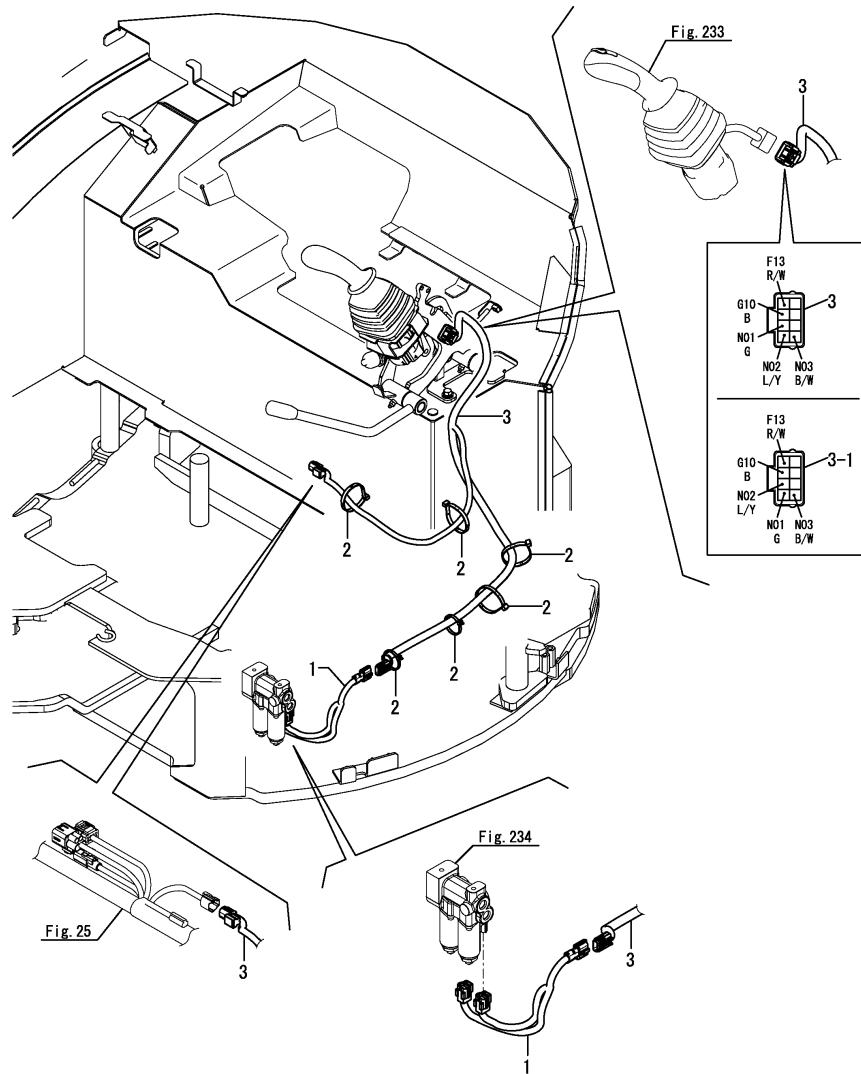

(A)=VIO55-6A P(US)  
 (B)=VIO55-6A C(US)  
 (C)=

(D)=  
 (E)=  
 (F)=

No.	Lev.	Parts No.	Description	Q'ty						I	R
				(A)	(B)	(C)	(D)	(E)	(F)		
1	1	172B05-16610	HARNES, PTO	1	1						
2	1	172126-11510	BAND, BINDING 300	6	6						
3	1	172B04-16780	HARNES,PTO2	1	1						
3-1	1	172B04-16781	HARNES,PTO2	1	1						S
		(A=*2019.10) (B=*2019.10)									

Remarks

\* P.T.O.2 kit is shown in Fig.244.

\* P.T.O.2 kit(QUICK COUPLER) is shown in Fig.245.

Fig.230. (38D)GPS(1.5G)

(A)=VIO55-6A P(US)  
 (B)=VIO55-6A C(US)  
 (C)=

(D)=  
 (E)=  
 (F)=

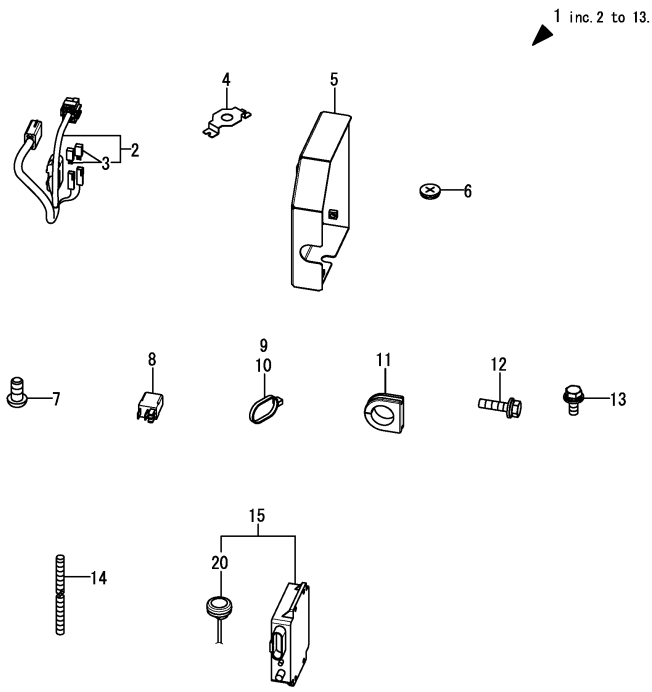

No.	Lev.	Parts No.	Description	Q'ty						I	R
				(A)	(B)	(C)	(D)	(E)	(F)		
1	1	172B04-16010	PARTS ASSY, GPS	1	1						
2	2	172B04-16620	HARNESS ASSY, GPS	1	1						
3	3	1E8235-84910	DIODE, 090 31	2	2						
4	2	172B03-17650	PLATE, ANTENNA	1	1						
5	2	172B04-17800	COVER ASSY, GPS	1	1						
6	2	1A6260-27270	GROMMET, 35	1	1						
7	2	172186-45840	BOLT, BUTTON 8X16	5	5						
8	2	1A7522-52950	RELAY, ACM13221M19	1	1						
9	2	194202-56460	BAND, BINDING 200	8	8						
10	2	194202-56460	BAND, BINDING 200	2	2						
11	2	172165-62800	GROMMET, 26	1	1						
12	2	26014-060162	BOLT, M6X 16	4	4						
13	2	26014-060162	BOLT, M6X 16	2	2						
14	1	172B11-16540	TUBE, PROTECTOR 7	1	1						
15	1	1RF001-93553	SA-R KIT,3G	1	1						1
20	2	1RF001-93010	ANTENNA, MOBILE	1	1						

Remarks

(1)To install proper information, go to an authorized distributor.

Note : Carrier registration is required when replacing this part.

\* For more information, contact the service department of the dealer you purchased from.

Note : Registration is required when replacing this part.

\* For more information, contact the service department of the dealer you purchased from.



Fig.250. (38E)GPS(2.0G)

(A)=VIO55-6A P(US)  
 (B)=VIO55-6A C(US)  
 (C)=

(D)=  
 (E)=  
 (F)=

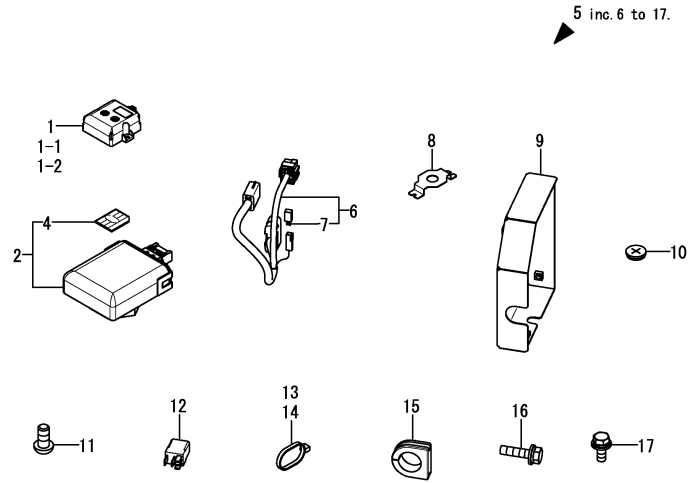

No.	Lev.	Parts No.	Description	Q'ty						I	R
				(A)	(B)	(C)	(D)	(E)	(F)		
1	1	1RF001-00222	CONTROLLER,SA-R BATT	1							1
1-1	1	1RF001-00212	CONTROLLER,SA-R	1							S 1
(A=MAH001)											
1-2	1	1RF001-00223	CONTROLLER,SA-R BATT	1							S 1
(A=MAH141)											
2	1	1RF001-00311	CONTROLLER,SA-R 3G	1							
4	2	1RF001-93410	MICROSIM,DOCOMO	1							
5	1	172B04-16020	PARTS ASSY, GPS 2G	1							
6	2	172B04-16610	HARNESS ASSY,REMOT2G	1							
7	3	1E8235-84910	DIODE, 090 31	1							
8	2	172B03-17650	PLATE, ANTENNA	1							
9	2	172B05-17800	COVER ASSY,GPS 2G	1							
10	2	1A6260-27270	GROMMET, 35	1							
11	2	172186-45840	BOLT, BUTTON 8X16	5							
12	2	1A7522-52950	RELAY, ACM13221M19	1							
13	2	194202-56460	BAND, BINDING 200	7							
14	2	194202-56460	BAND, BINDING 200	3							
15	2	172165-62800	GROMMET, 26	1							
16	2	26014-060162	BOLT, M6X 16	2							
17	2	26014-060162	BOLT, M6X 16	2							

Remarks

(1)Before installing, always set the unique information at an authorized dealer.  
 Carrier registration is required when replacing this part.  
 For more information, contact the service department of the dealer you purchased from.  
 Registration is required when replacing this part.  
 For more information, contact the service department of the dealer you purchased from.

Fig.39. AIR CONDITIONER(UNIT)

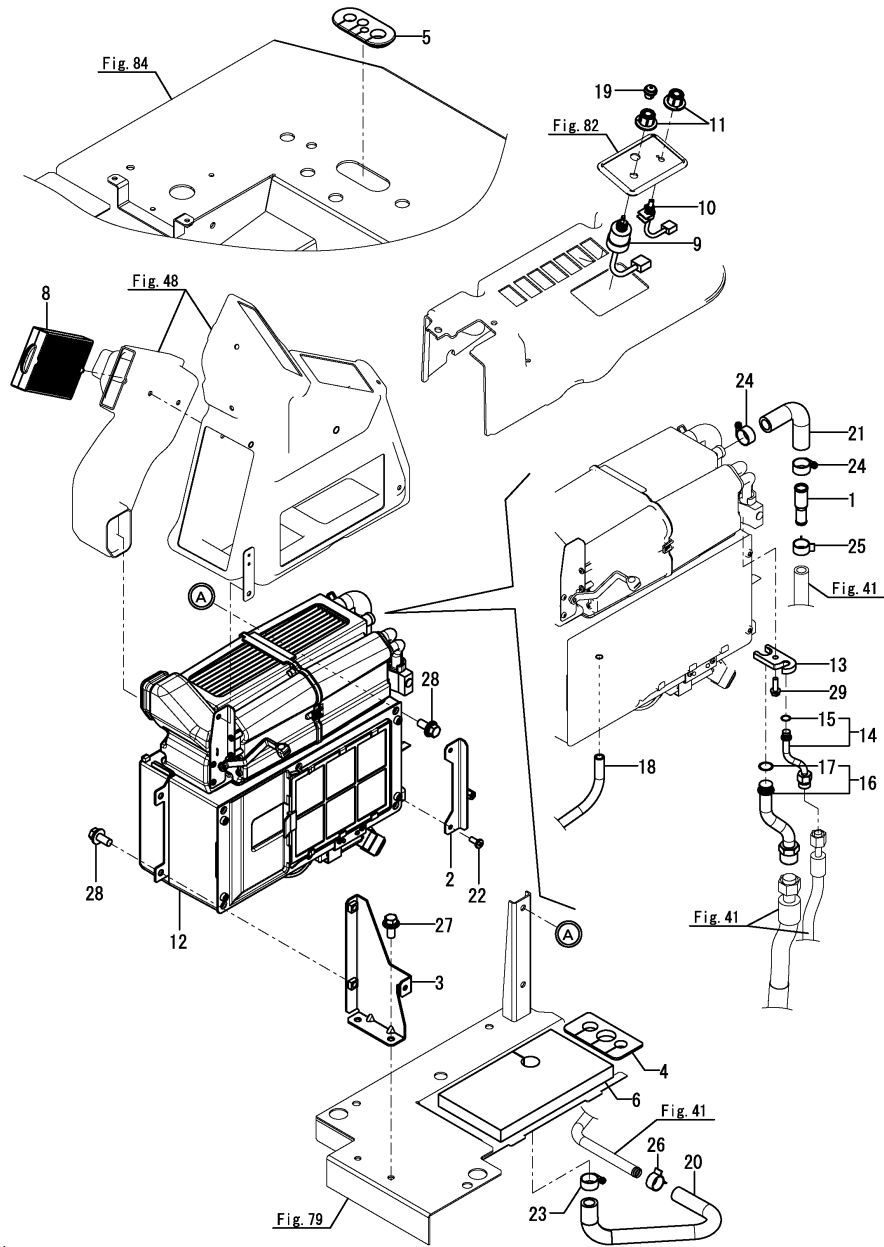

(A)=VIO55-6A P(US)  
 (B)=VIO55-6A C(US)  
 (C)=

(D)=  
 (E)=  
 (F)=

No.	Lev.	Parts No.	Description	Q'ty						I	R
				(A)	(B)	(C)	(D)	(E)	(F)		
1	1	172455-17930	JOINT, HEATER HOSE		1						
2	1	172B03-18310	STAY ASSY, AC R		1						
3	1	172B03-18350	BRACKET ASSY, AC F		1						
4	1	172B04-18550	GROMMET, HOSE-AC		1						
5	1	172B03-18570	GROMMET, CAB-AC		1						
6	1	172B04-18580	SPONGE, PARTITION		1						
8	1	172B06-18420	FILTER, AIR		1						
9	1	172B06-18560	SWITCH, BLOWER		1						
10	1	172B06-18570	SWITCH, THERMO		1						
11	1	172B06-18580	KNOB		2						
12	1	172B03-19100	AIR CONDITIONER		1						1
13	1	172B03-19110	PLATE, FLANGE		1						
14	1	172B04-19650	PIPE, HVAC IN		1						
15	2	172B06-18700	O-RING, L-HOSE		1						
16	1	172B04-19660	PIPE, HVAC OUT		1						
17	2	172B06-18690	O-RING, S-HOSE		1						
18	1	172B04-19840	HOSE, DRAIN AC		1						
19	1	172B03-19160	SWITCH ASSY, AC		1						
20	1	172B04-19890	HOSE, HEATER IN		1						
21	1	172B03-19920	HOSE, HEATER ELBOW		1						
22	1	22877-500120	SCREW, 5X12		2						
23	1	23001-022000	CLAMP, HOSE 22		1						
24	1	23001-022000	CLAMP, HOSE 22		2						
25	1	23080-018000	CLAMP, 18		1						
26	1	23080-018000	CLAMP, 18		1						
27	1	26014-080202	BOLT, M8X 20		2						
28	1	26014-080202	BOLT, M8X 20		4						
29	1	26106-060202	BOLT, M6X 20 PLATED		1						

Remarks

(1) Inner parts are shown in Fig.40.

Fig.40. AIR CONDITIONER(UNIT)(INNER PARTS)

(A)=VIO55-6A P(US)  
 (B)=VIO55-6A C(US)  
 (C)=

(D)=  
 (E)=  
 (F)=

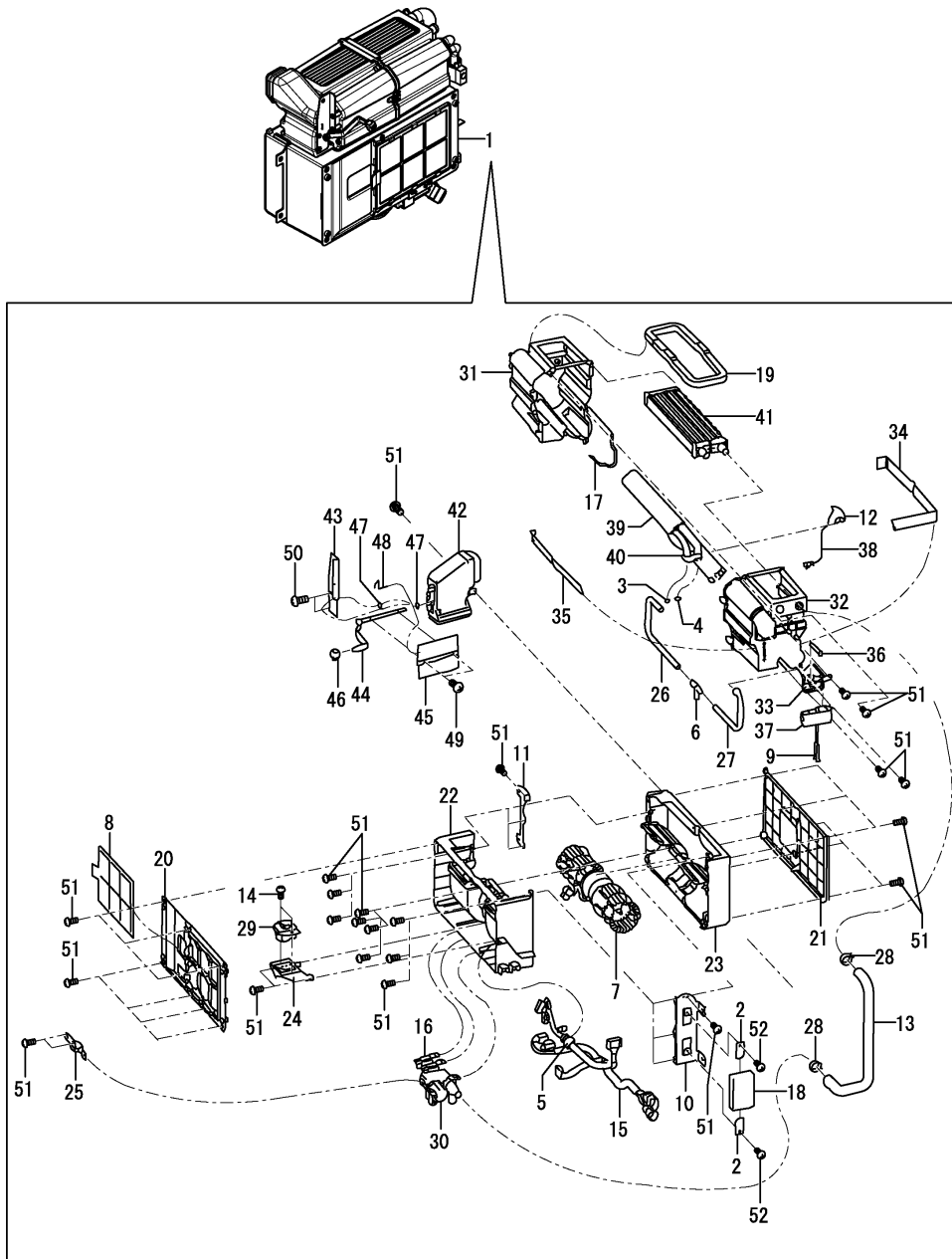

No.	Lev.	Parts No.	Description	Q'ty						I	R
				(A)	(B)	(C)	(D)	(E)	(F)		
1	1	172B03-19100	AIR CONDITIONER		1						
2	2	172B06-18550	BRACKET, AMP		2						
3	2	172B06-18680	O-RING, D-HOSE		1						
4	2	172B06-18690	O-RING, S-HOSE		1						
5	2	172B06-18930	INSULATOR, HARNESS		1						
6	2	172B06-18960	ELBOW, DRAIN		1						
7	2	172B06-18970	MOTOR ASSY, BLOWER		1						
8	2	172B03-19120	FILTER, REC		1						
9	2	172B06-19120	BOLT, M5X40		2						
10	2	172B03-19130	BRACKET, 1		1						
11	2	172B03-19140	BRACKET, 2		1						
12	2	172B06-19140	HOLDER, THERMISTOR		1						
13	2	172B03-19150	HOSE, HEATER		1						
14	2	172B06-19150	SCREW, PAN HEAD		2						
15	2	172B03-19190	HARNESS ASSY, HVAC		1						
16	2	172B03-19200	RELAY		2						
17	2	172B06-19200	SEAL, CASE		1						
18	2	172B03-19210	CONTROLLER, HVAC		1						
19	2	172B03-19220	SEAL, OUTLET		1						
20	2	172B03-19230	COVER, FRONT		1						
21	2	172B03-19240	COVER, BACK		1						
22	2	172B03-19250	CASE ASSY, LOWER F		1						
23	2	172B03-19260	CASE ASSY, LOWER BACK		1						
24	2	172B03-19270	MOUNT, RESISTOR		1						
25	2	172B03-19280	RETAINER, VALVE		1						
26	2	172B03-19290	HOSE, DRAIN 1		1						
27	2	172B03-19300	HOSE, DRAIN 2		1						
28	2	172B03-19310	CLAMP, HOSE		2						
29	2	172B03-19320	RESISTOR		1						
30	2	172B03-19330	VALVE ASSY, WATER		1						
31	2	172B03-19340	CASE ASSY, UP FEMALE		1						
32	2	172B03-19350	CASE ASSY, UP MALE		1						
33	2	172B03-19360	COVER ASSY, PAF		1						
34	2	172B03-19370	SEAL, AC-UNIT 1		1						
35	2	172B03-19380	SEAL, AC-UNIT 2		1						
36	2	172B03-19390	RETAINER, TXV		1						
37	2	172B03-19400	VALVE, EXPANSION		1						
38	2	172B03-19410	SENSOR, TEMPERATURE		1						
39	2	172B03-19420	EVAPORATOR ASSY		1						
40	2	172B03-19430	STAY		1						
41	2	172B03-19440	HEATER ASSY		1						
42	2	172B03-19450	DUCT ASSY		1						
43	2	172B03-19460	BRACKET, DUCT		1						
44	2	172B03-19470	LEVER ASSY, DOOR		1						
45	2	172B03-19480	DOOR ASSY		1						
46	2	172B03-19490	KNOB		1						
47	2	172B03-19500	SPACER, C		2						
48	2	172B03-19510	SPRING		1						
49	2	172B03-19520	SCREW, 3X6		2						
50	2	172B03-19530	SCREW, 4X10		2						
51	2	172B03-19540	SCREW, 4X16		36						

Fig.40. AIR CONDITIONER(UNIT)(INNER PARTS)

(A)=VIO55-6A P(US)  
 (B)=VIO55-6A C(US)  
 (C)=

(D)=  
 (E)=  
 (F)=

No.	Lev.	Parts No.	Description	Q'ty						I	R
				(A)	(B)	(C)	(D)	(E)	(F)		
52	2	172B03-19550	SCREW, 5X5		2						

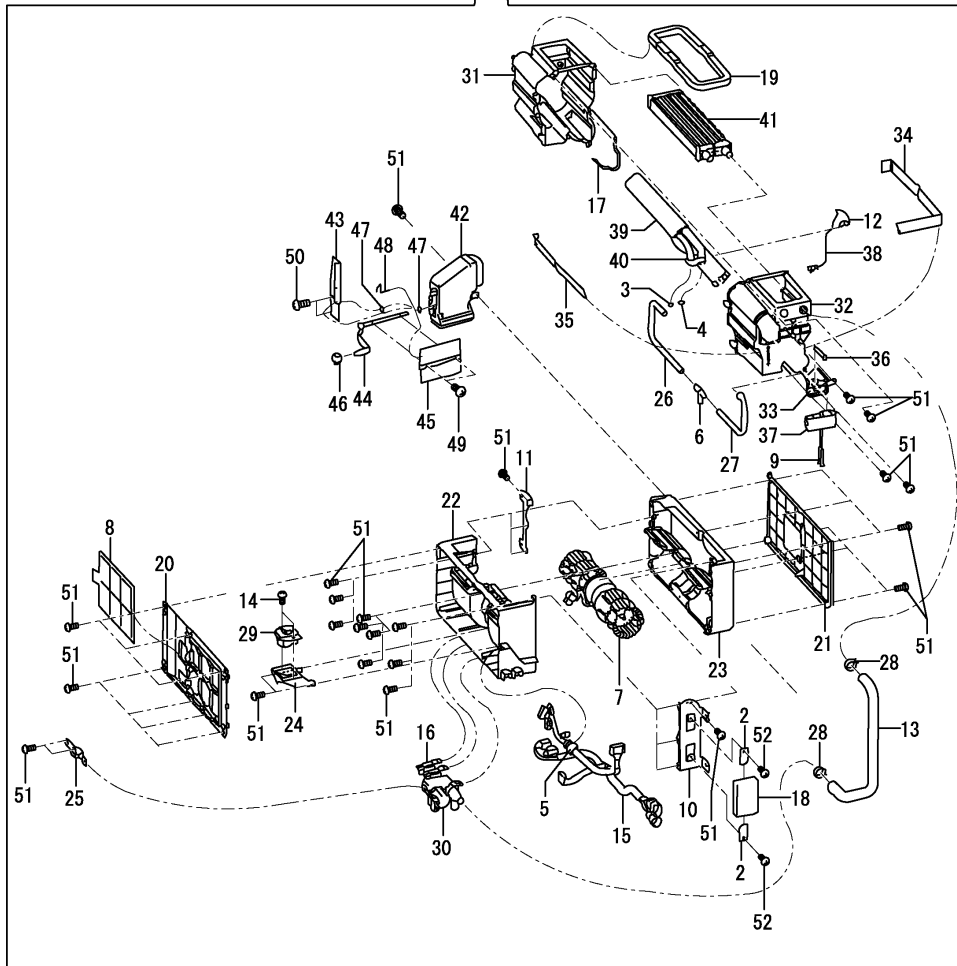
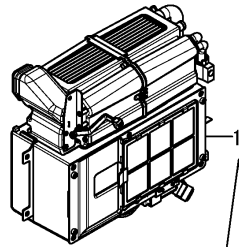
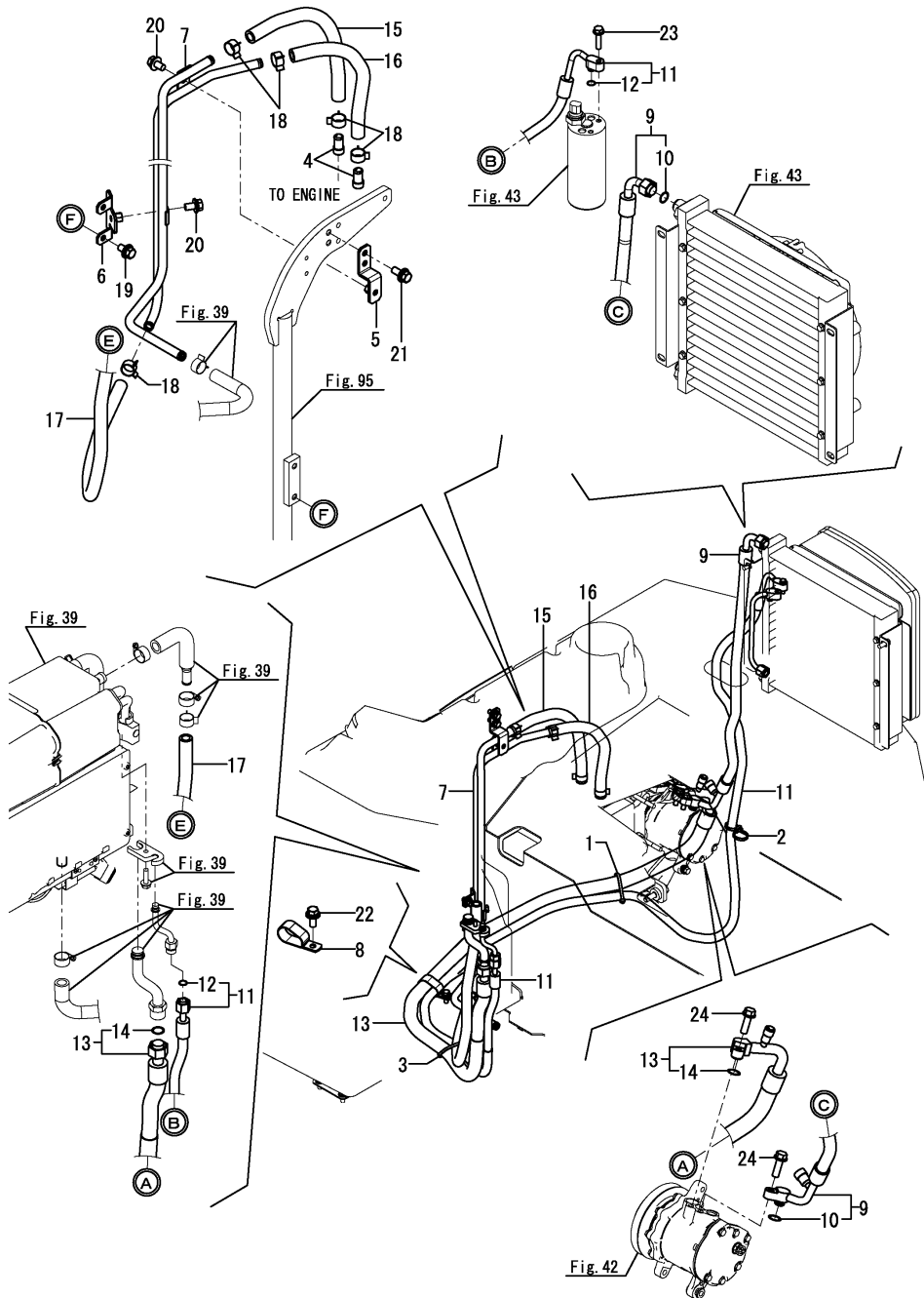

Fig.41. AIR CONDITIONER(PIPING)



(A)=VIO55-6A P(US)  
 (B)=VIO55-6A C(US)  
 (C)=

(D)=  
 (E)=  
 (F)=

No.	Lev.	Parts No.	Description	Q'ty						I	R
				(A)	(B)	(C)	(D)	(E)	(F)		
1	1	172126-11510	BAND, BINDING 300		1						
2	1	172137-16560	BAND, BINDING W		1						
3	1	172183-16560	CLIP, HOSE 400		1						
4	1	172124-17640	JOINT, PIPE 3/8		2						
5	1	172B04-18600	STAY ASSY, H-PIPE A		1						
6	1	172B04-18640	STAY ASSY, H-PIPE B		1						
7	1	172B04-19710	PIPE ASSY, HEATER		1						
8	1	172B03-19750	CLAMP, HOSE 17-27		1						
9	1	172B04-19760	HOSE ASSY, COMP-COND		1						
10	2	172B06-18680	O-RING, D-HOSE		2						
11	1	172B04-19800	HOSE ASSY, RAD.-UNIT		1						
12	2	172B06-18700	O-RING, L-HOSE		2						
13	1	172B04-19820	HOSE ASSY, UNIT-COMP		1						
14	2	172B06-18690	O-RING, S-HOSE		2						
15	1	172B04-19860	HOSE, HEATER 340		1						
16	1	172B04-19860	HOSE, HEATER 340		1						
17	1	172B03-19950	HOSE, HEATER 640		1						
18	1	23080-018000	CLAMP, 18		5						
19	1	26014-080162	BOLT, M8X 16		2						
20	1	26014-080162	BOLT, M8X 16		2						
21	1	26014-080202	BOLT, M8X 20		2						
22	1	26014-080202	BOLT, M8X 20		1						
23	1	26106-060252	BOLT, M6X 25 PLATED		1						
24	1	26106-080252	BOLT, M8X 25 PLATED		2						

Fig.42. AIR CONDITIONER(ENGINE RELATED)

(A)=VIO55-6A P(US)  
 (B)=VIO55-6A C(US)  
 (C)=

(D)=  
 (E)=  
 (F)=

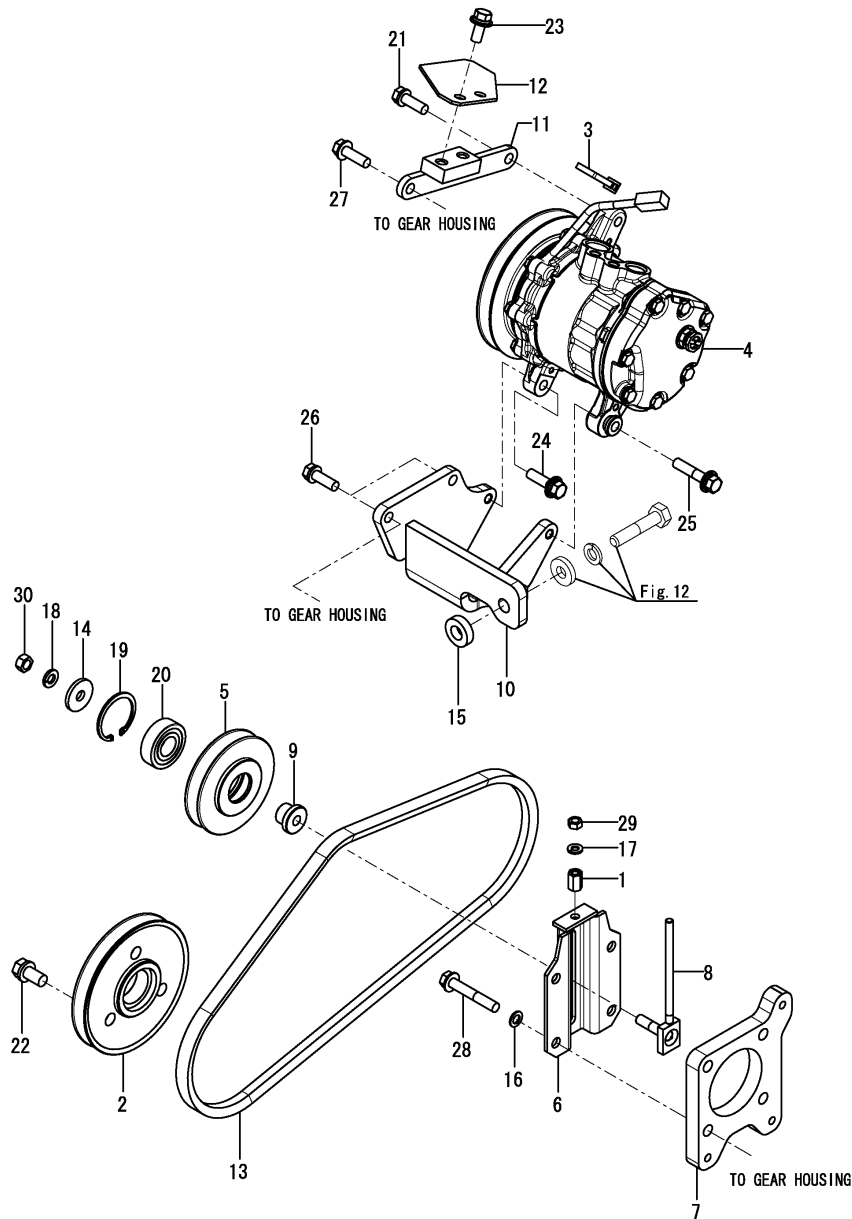

No.	Lev.	Parts No.	Description	Q'ty						I	R
				(A)	(B)	(C)	(D)	(E)	(F)		
1	1	1A7550-08811	NUT, HIGH M6X15		1						
2	1	172A47-11200	PULLEY		1						
3	1	172137-16560	BAND, BINDING W		1						
4	1	172B03-18100	COMPRESSOR ASSY		1						
5	1	172445-18131	PULLEY, TENSION 87		1						
6	1	172B05-18400	BRACKET ASSY, PULLEY		1						
7	1	172B05-18450	PLATE, PULLEY		1						
8	1	172165-18630	ADJUSTER ASSY		1						
9	1	172165-18670	BOSS		1						
10	1	172B05-18810	BRACKET ASSY, A		1						
11	1	172B05-18880	BRACKET ASSY, B		1						
12	1	172B04-18900	COVER, COMPRESSOR		1						
13	1	172445-18960	V-BELT		1						
14	1	1A1040-43900	WASHER, SPRING		1						
15	1	172156-61320	COLLAR		1						
16	1	22190-080002	WASHER, SEAL 8		4						
17	1	22217-060000	WASHER, SPRING 6		1						
18	1	22217-080000	WASHER, SPRING 8		1						
19	1	22252-000400	RING, 40		1						
20	1	24104-062030	BEARING, 6203UUC3		1						
21	1	26013-080252	BOLT, M8X 25		1						
22	1	26013-100202	BOLT, M10X 20		3						
23	1	26014-080202	BOLT, M8X 20		2						
24	1	26014-080302	BOLT, M8X 30		1						
25	1	26014-080402	BOLT, M8X 40		1						
26	1	26106-080252	BOLT, M8X 25 PLATED		2						
27	1	26106-080252	BOLT, M8X 25 PLATED		1						
28	1	26106-080352	BOLT, M8X 35 PLATED		4						
29	1	26716-060002	NUT, M6		1						
30	1	26716-080002	NUT, M8		1						

Fig.43. AIR CONDITIONER(CONDENSER RELATED)

(A)=VIO55-6A P(US)  
 (B)=VIO55-6A C(US)  
 (C)=

(D)=  
 (E)=  
 (F)=

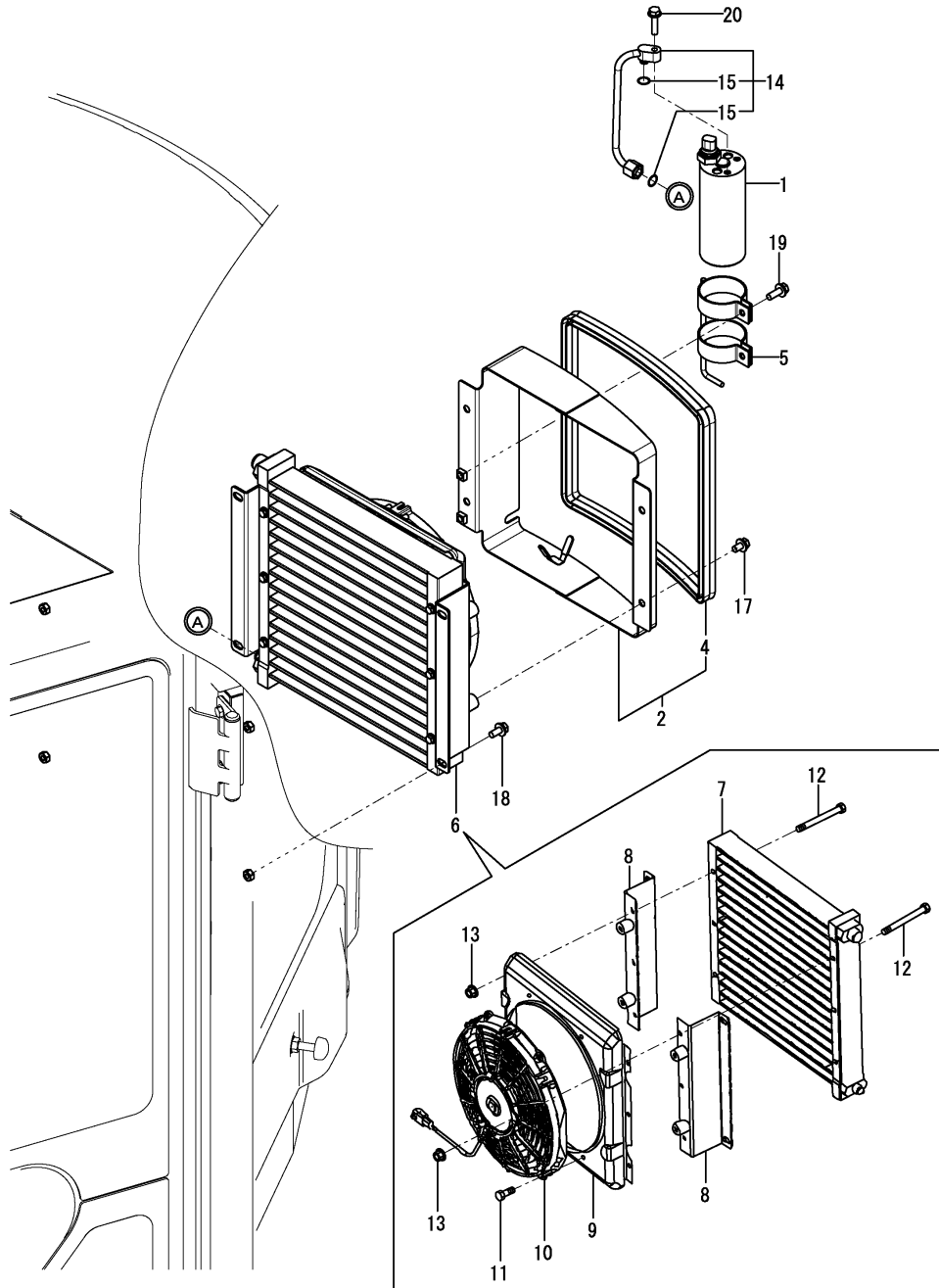

No.	Lev.	Parts No.	Description	Q'ty						I	R
				(A)	(B)	(C)	(D)	(E)	(F)		
1	1	172B06-18450	RECEIVER-DRYER		1						
2	1	172B03-18940	DUCT ASSY, CONDENSER		1						
4	2	172A64-65160	SEAL, 1170		1						
5	1	172B03-18950	BRACKET ASSY, R/D		1						
6	1	172B03-19680	CONDENSER ASSY		1						
7	2	172B06-19260	CONDENSER		1						
8	2	172B03-19650	BRACKET ASSY		2						
9	2	172B03-19660	COVER ASSY, FAN		1						
10	2	172B03-19670	MOTOR ASSY, FAN		1						
11	2	26106-060162	BOLT, M6X 16 PLATED		4						
12	2	26106-060602	BOLT, M6X 60 PLATED		6						
13	2	26366-060002	NUT, M6		6						
14	1	172B03-19780	PIPE ASSY		1						
15	2	172B06-18700	O-RING, L-HOSE		2						
17	1	26014-080162	BOLT, M8X 16		4						
18	1	26014-080202	BOLT, M8X 20		4						
19	1	26014-080252	BOLT, M8X 25		2						
20	1	26106-060252	BOLT, M6X 25 PLATED		1						

Fig.44. AIR CONDITIONER(ELECTRIC PARTS)

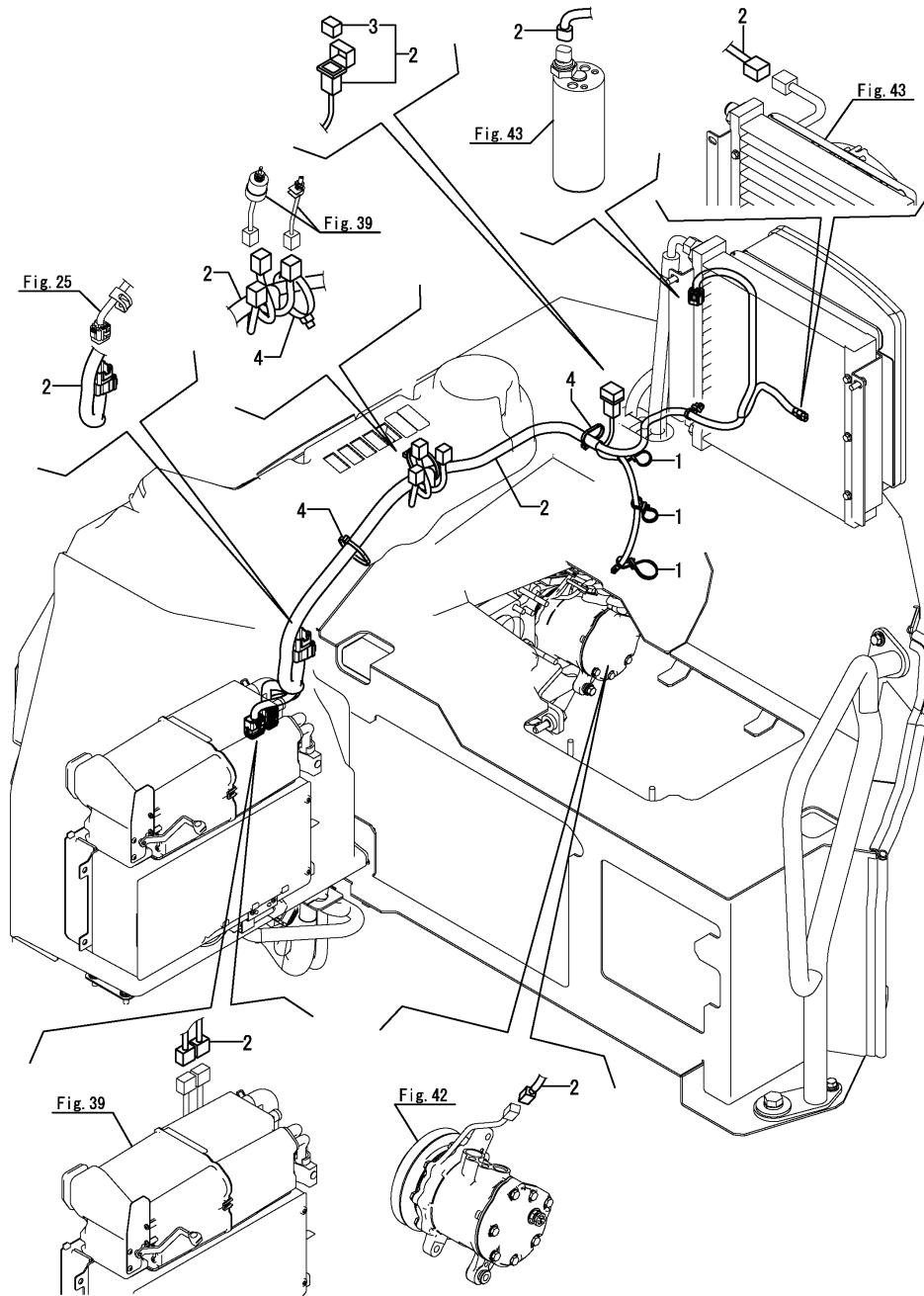

(A)=VIO55-6A P(US)  
 (B)=VIO55-6A C(US)  
 (C)=

(D)=  
 (E)=  
 (F)=

No.	Lev.	Parts No.	Description	Q'ty						I	R
				(A)	(B)	(C)	(D)	(E)	(F)		
1	1	172137-16560	BAND, BINDING W		6						
1-1	1	172137-16560 (B=*2013.10)	BAND, BINDING W		4						K
2	1	172B04-16850	HARNESS ASSY,AIR CON		1						
3	2	1E8235-84910	DIODE, 090 31		1						
4	1	194202-56460	BAND, BINDING 200		7						
4-1	1	194202-56460 (B=*2013.10)	BAND, BINDING 200		3						K



Fig.45. HEATER(UNIT)

(A)=VIO55-6A P(US)  
 (B)=VIO55-6A C(US)  
 (C)=

(D)=  
 (E)=  
 (F)=

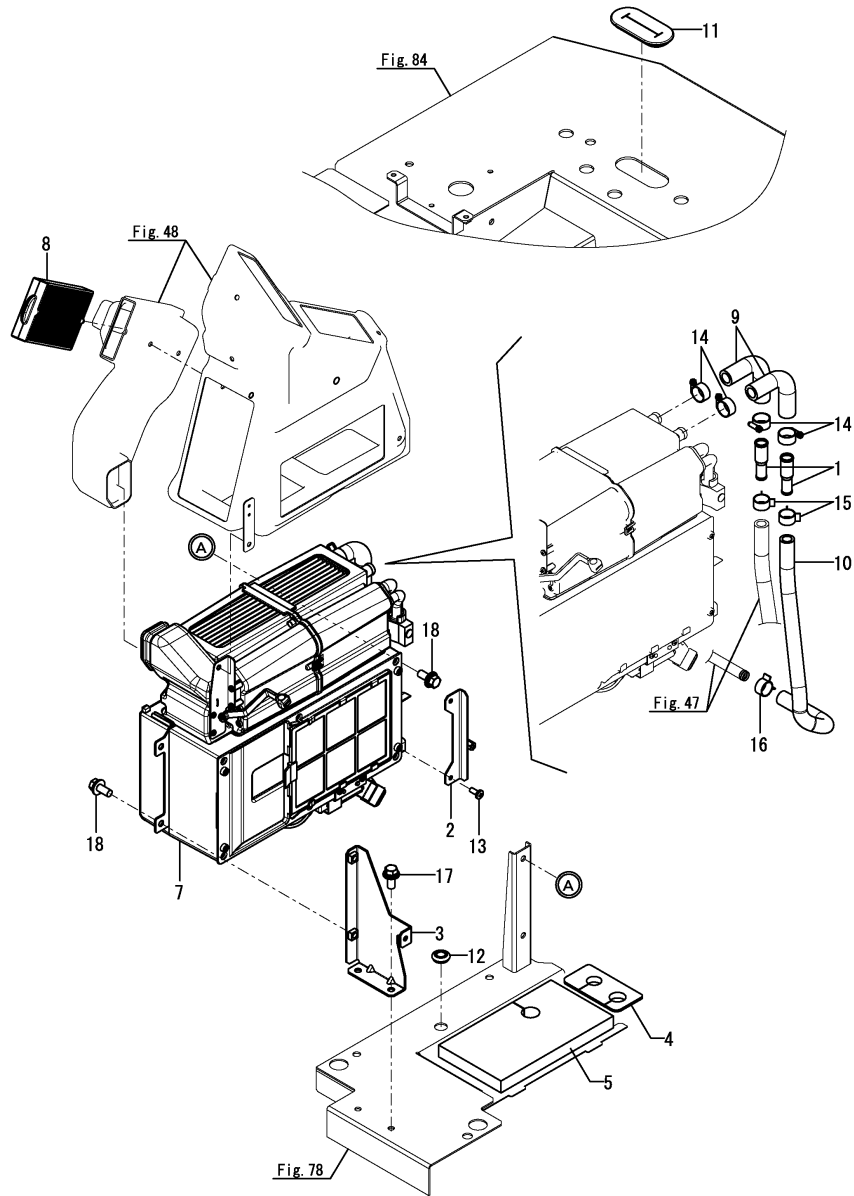

No.	Lev.	Parts No.	Description	Q'ty						I	R
				(A)	(B)	(C)	(D)	(E)	(F)		
1	1	172455-17930	JOINT, HEATER HOSE		2						
2	1	172B03-18310	STAY ASSY, AC R		1						
3	1	172B03-18350	BRACKET ASSY, AC F		1						
4	1	172B04-18560	GROMMET, HOSE-HEATER		1						
5	1	172B04-18580	SPONGE, PARTITION		1						
7	1	172B03-17600	HEATER ASSY		1						1
8	1	172B06-18420	FILTER, AIR		1						
9	1	172B03-19920	HOSE, HEATER ELBOW		2						
10	1	172B04-19980	HOSE, HEATER IN		1						
11	1	172B03-63450	GROMMET, CABLE		1						
12	1	172183-76210	GROMMET, 18		1						
13	1	22877-500120	SCREW, 5X12		2						
14	1	23001-022000	CLAMP, HOSE 22		4						
15	1	23080-018000	CLAMP, 18		2						
16	1	23080-018000	CLAMP, 18		1						
17	1	26014-080202	BOLT, M8X 20		2						
18	1	26014-080202	BOLT, M8X 20		4						

Remarks

(1) Inner parts are shown in Fig.46.

Fig.46. HEATER(UNIT)(INNER PARTS)

(A)=VIO55-6A P(US)  
 (B)=VIO55-6A C(US)  
 (C)=

(D)=  
 (E)=  
 (F)=

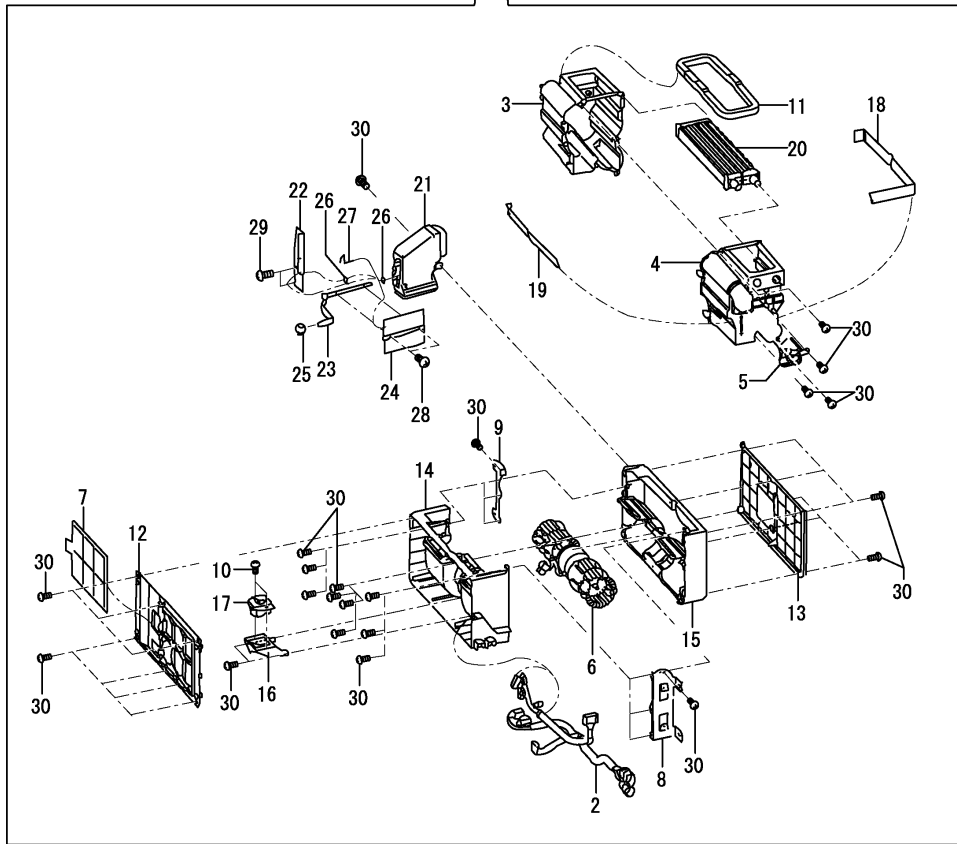
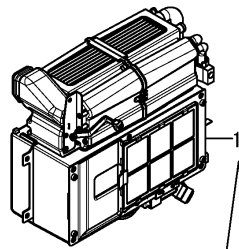

No.	Lev.	Parts No.	Description	Q'ty						I	R
				(A)	(B)	(C)	(D)	(E)	(F)		
1	1	172B03-17600	HEATER ASSY		1						
2	2	172B03-17610	HARNESS ASSY, HEATER		1						
3	2	172B03-17620	CASE, UPPER FEMALE		1						
4	2	172B03-17630	CASE, UPPER MALE		1						
5	2	172B03-17640	COVER, HEATER		1						
6	2	172B06-18970	MOTOR ASSY, BLOWER		1						
7	2	172B03-19120	FILTER, REC		1						
8	2	172B03-19130	BRACKET, 1		1						
9	2	172B03-19140	BRACKET, 2		1						
10	2	172B06-19150	SCREW, PAN HEAD		2						
11	2	172B03-19220	SEAL, OUTLET		1						
12	2	172B03-19230	COVER, FRONT		1						
13	2	172B03-19240	COVER, BACK		1						
14	2	172B03-19250	CASE ASSY, LOWER F		1						
15	2	172B03-19260	CASE ASSY, LOWER BACK		1						
16	2	172B03-19270	MOUNT, RESISTOR		1						
17	2	172B03-19320	RESISTOR		1						
18	2	172B03-19370	SEAL, AC-UNIT 1		1						
19	2	172B03-19380	SEAL, AC-UNIT 2		1						
20	2	172B03-19440	HEATER ASSY		1						
21	2	172B03-19450	DUCT ASSY		1						
22	2	172B03-19460	BRACKET, DUCT		1						
23	2	172B03-19470	LEVER ASSY, DOOR		1						
24	2	172B03-19480	DOOR ASSY		1						
25	2	172B03-19490	KNOB		1						
26	2	172B03-19500	SPACER, C		2						
27	2	172B03-19510	SPRING		1						
28	2	172B03-19520	SCREW, 3X6		2						
29	2	172B03-19530	SCREW, 4X10		2						
30	2	172B03-19540	SCREW, 4X16		34						

Fig.47. HEATER(PIPING)

(A)=VIO55-6A P(US)  
 (B)=VIO55-6A C(US)  
 (C)=

(D)=  
 (E)=  
 (F)=

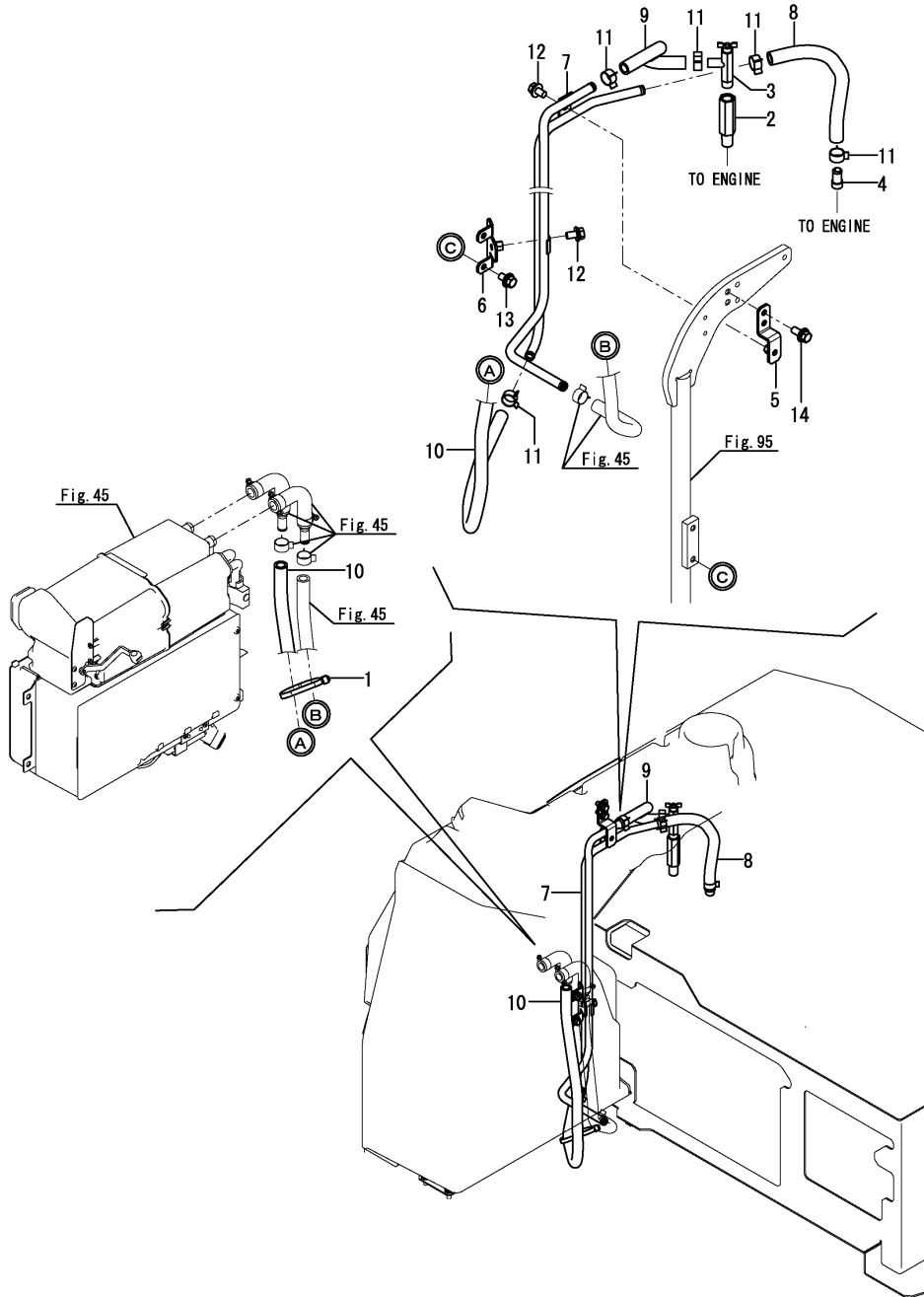

No.	Lev.	Parts No.	Description	Q'ty						I	R
				(A)	(B)	(C)	(D)	(E)	(F)		
1	1	172126-11510	BAND, BINDING 300		1						
2	1	172B04-17620	CONNECTOR, HEATER 90		1						
3	1	172425-17630	VALVE, HEATER		1						
4	1	172124-17640	JOINT, PIPE 3/8		1						
5	1	172B04-18600	STAY ASSY, H-PIPE A		1						
6	1	172B04-18640	STAY ASSY, H-PIPE B		1						
7	1	172B04-19710	PIPE ASSY, HEATER		1						
8	1	172B04-19860	HOSE, HEATER 340		1						
9	1	172B04-19870	HOSE, HEATER ENG-T4		1						
10	1	172B03-19950	HOSE, HEATER 640		1						
11	1	23080-018000	CLAMP, 18		5						
12	1	26014-080162	BOLT, M8X 16		2						
13	1	26014-080162	BOLT, M8X 16		2						
14	1	26014-080202	BOLT, M8X 20		2						

Fig.48. DUCT(AIR CONDITIONER & HEATER)

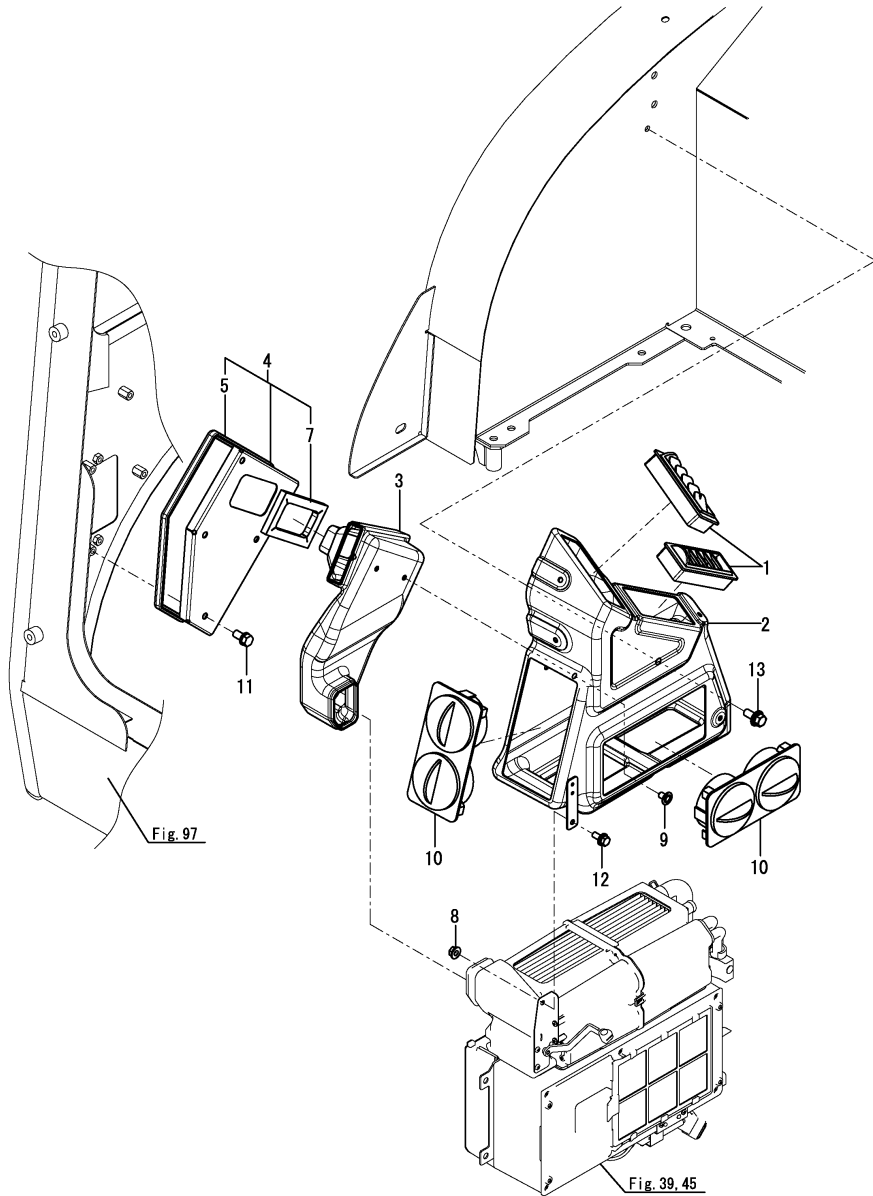

(A)=VIO55-6A P(US)  
 (B)=VIO55-6A C(US)  
 (C)=

(D)=  
 (E)=  
 (F)=

No.	Lev.	Parts No.	Description	Q'ty						I	R
				(A)	(B)	(C)	(D)	(E)	(F)		
1	1	172458-17700	GRILLE		2						
2	1	172B03-18700	DUCT ASSY, AIR CON		1						
3	1	172B03-18740	DUCT, AIR CON		1						
4	1	172B03-18760	DUCT ASSY, INTAKE		1						
5	2	172A65-13290	RUBBER, EDGE 750		1						
7	2	172B03-18780	SEAL, DUCT INTAKE		1						
8	1	194990-22130	NUT, M6		1						
9	1	1A8110-84210	RIVET, PUSH		2						1
9-1	1	1A8060-84280	RIVET, PUSH		2						S 2
(B=MAF001)											
10	1	1A7030-87411	GRILLE ASSY, FRONT		2						
11	1	26013-080162	BOLT, M8X 16		4						
12	1	26014-060162	BOLT, M6X 16		1						
13	1	26014-080202	BOLT, M8X 20		1						

Remarks  
 (1)Color = LIGHT GRAY.  
 (2)Color = BLACK.

Fig.49. SPROCKET

(A)=VIO55-6A P(US)  
 (B)=VIO55-6A C(US)  
 (C)=

(D)=  
 (E)=  
 (F)=

No.	Lev.	Parts No.	Description	Q'ty						I	R	
				(A)	(B)	(C)	(D)	(E)	(F)			
1	1	172B04-29100	SPROCKET, 19	2	2							
2	1	172455-29140	BOLT, 14X35	24	24							
3	1	22217-140000	WASHER, SPRING 14	24	24							

---

---

---

---

---

---

---

---

---

---

---

---

---

---

---

---

---

---

---

---

---

---

---

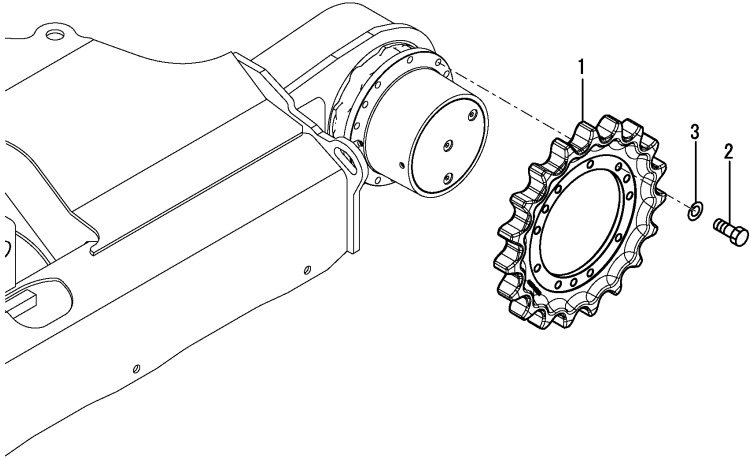
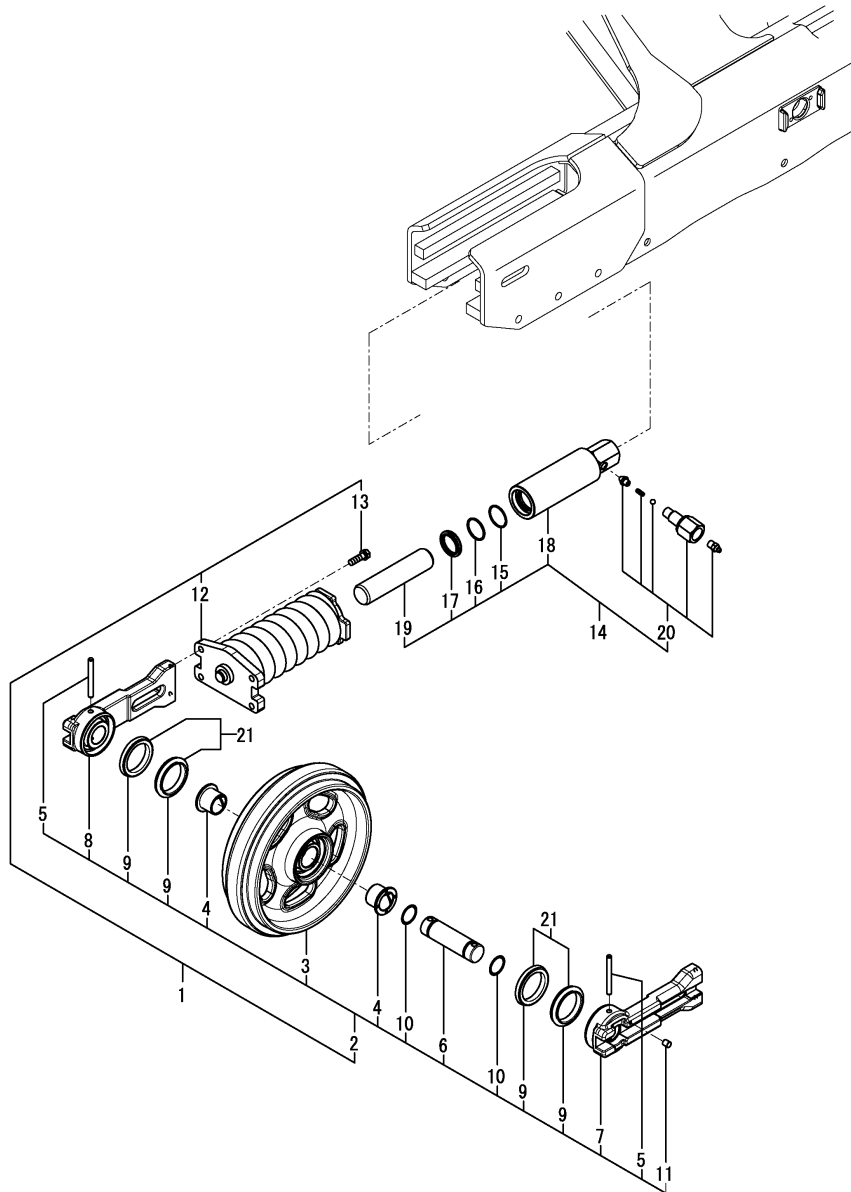

Fig.50. IDLER & ADJUST



(A)=VIO55-6A P(US)  
 (B)=VIO55-6A C(US)  
 (C)=

(D)=  
 (E)=  
 (F)=

No.	Lev.	Parts No.	Description	Q'ty						I	R
				(A)	(B)	(C)	(D)	(E)	(F)		
1	1	172B04-37090	IDLER ASSY	2	2						
2	2	172B06-37100	IDLER ASSY, 340	2	2						
3	3	172B06-37110	IDLER, 340	2	2						
4	3	172B06-37120	BUSH, IDLER	4	4						
5	3	172B06-37130	PIN, 10X95	4	4						
6	3	172B06-37140	SHAFT, IDLER	2	2						
7	3	172B06-37150	SEAL, COVER IDLER A	2	2						
8	3	172B06-37160	SEAL, COVER IDLER B	2	2						
9	3	172B06-37170	SEAL, FLOATING	8	8						
10	3	172B06-37180	O-RING	4	4						
11	3	172B06-37190	PLUG	2	2						
12	2	172B06-37700	SPRING ASSY, CRAWLER	2	2						
13	2	26013-120402	BOLT, M12X 40	8	8						
14	1	172B06-37901	CYLINDER ASSY,ADJUST	2	2						
15	2	172B06-37870	O-RING	2	2						
16	2	172B06-37880	RING, BACK UP	2	2						
17	2	172B06-37890	SEAL, DUST	2	2						
18	2	172B06-37911	TUBE ASSY, ADJUST	2	2						
19	2	172B06-37940	PISTON	2	2						
20	2	172B06-37951	NIPPLE, VALVE	2	2						
21	1	172B04-37200	SEAL KIT, IDLER	4	4						1

Remarks  
 (1)Repair kit.

Fig.51. TRACK ROLLER(S SPEC.)(TO MAF732)

(A)=VIO55-6A P(US)  
 (B)=VIO55-6A C(US)  
 (C)=

(D)=  
 (E)=  
 (F)=

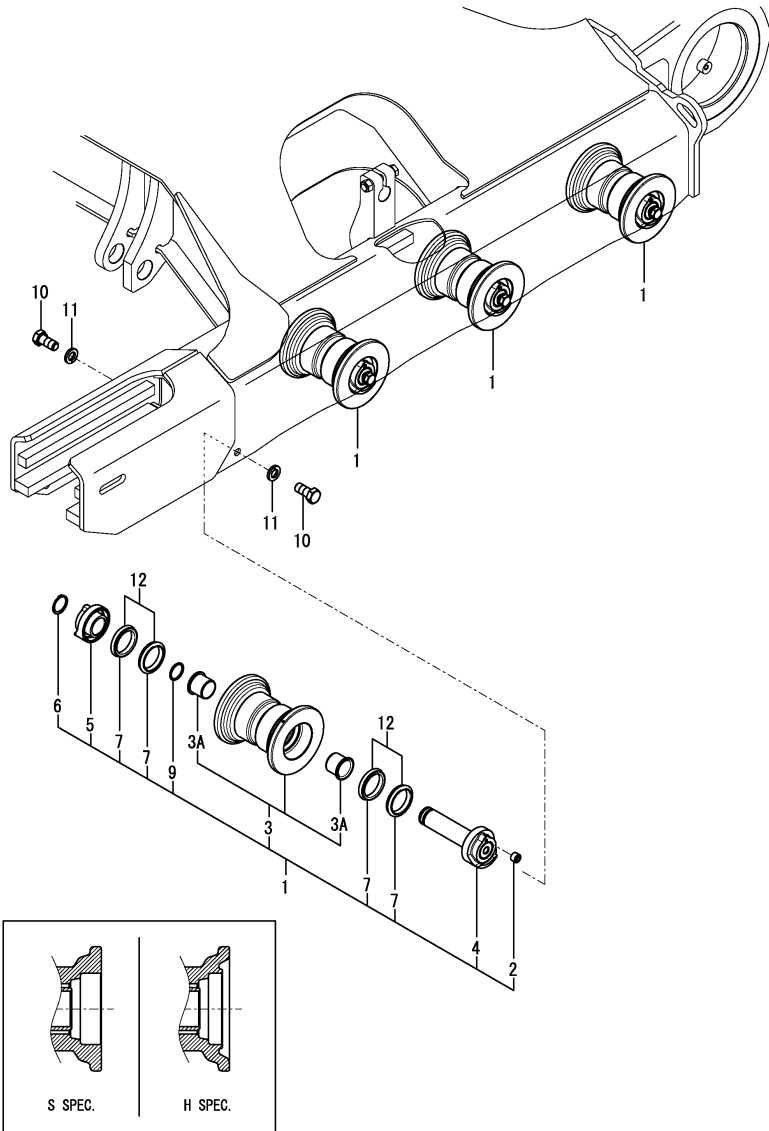

No.	Lev.	Parts No.	Description	Q'ty						I	R
				(A)	(B)	(C)	(D)	(E)	(F)		
1	1	172B04-37300 (A=MAF733) (B=MAF733)	ROLLER ASSY, TRACK	8	8					Z	2
2	2	172B06-37190	PLUG	8	8						
3	2	172B04-37320	ROLLER ASSY, LOWER	8	8						
3A	3	172B06-37390 (A=*2019.11) (B=*2019.11)	BUSH, TRUCK ROLLER	16	16						W
4	2	172B06-37320	SHAFT ASSY	8	8						
5	2	172B06-37350	COVER, SEAL B	8	8						
6	2	172B06-37360	RING, SNAP	8	8						
7	2	172B06-37370	SEAL, FLOATING	32	32						
9	2	172B06-37400	O-RING	8	8						
10	1	172490-37320	BOLT, M16X35	16	16						
11	1	22217-160000	WASHER, SPRING 16	16	16						
12	1	172B04-37220	SEAL KIT, TRACK	16	16						1

Remarks  
 (1)Repair kit.  
 (2)S specification.  
 Interchangeable by Fig.228(51A) No.1.  
 The inner parts are not compatible.

Fig.228. (51A)TRACK ROLLER(H SPEC.)(FROM MAF733)

(A)=VIO55-6A P(US)  
 (B)=VIO55-6A C(US)  
 (C)=

(D)=  
 (E)=  
 (F)=

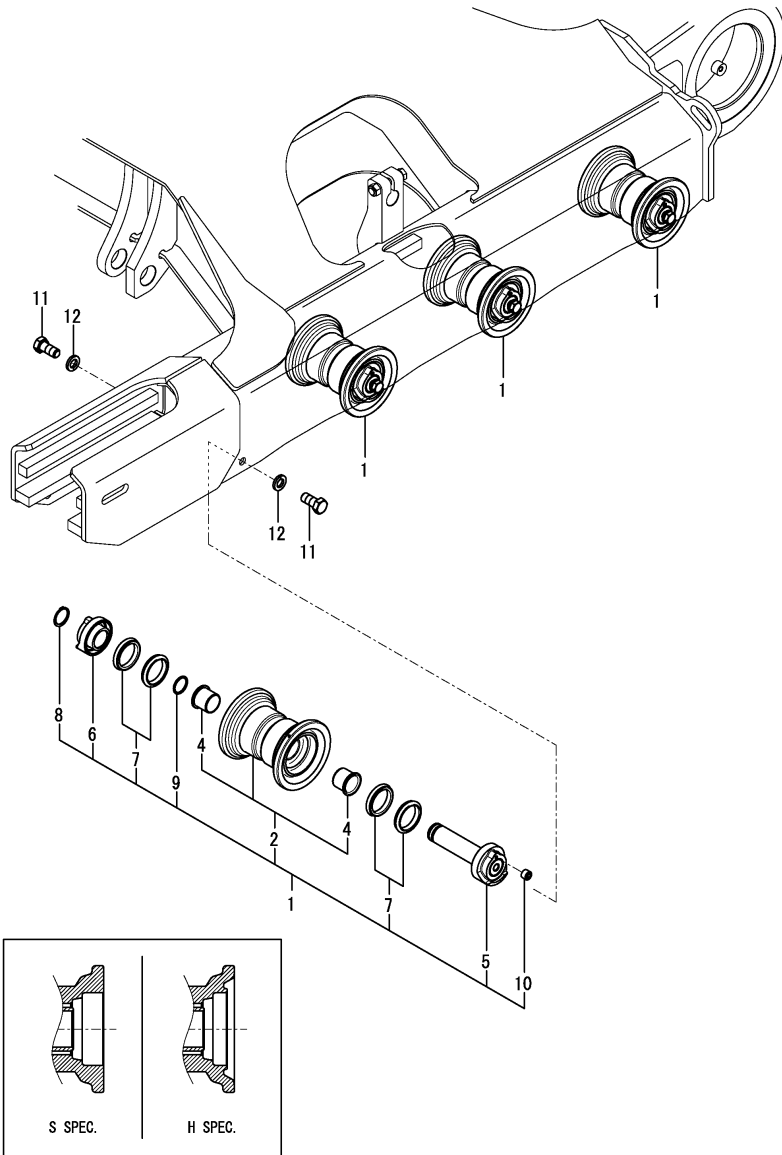

No.	Lev.	Parts No.	Description	Q'ty						I	R	
				(A)	(B)	(C)	(D)	(E)	(F)			
1	1	172B34-37300 (A=MAF733) (B=MAF733)	ROLLER ASSY,LOWER	8	8						W	1
2	2	172B34-37310	ROLLER ASSY, LOWER	8	8							
4	3	172B34-37330	BUSH	16	16							
5	2	172B34-37340	SHAFT ASSY	8	8							
6	2	172B34-37370	COVER, SEAL R	8	8							
7	2	172A81-37380	SEAL, FLOATING	16	16							
8	2	172B34-37400	RING, C38	8	8							
9	2	24321-000350	O-RING, 1AG35.0	8	8							
10	2	933171-13691	PLUG, PT1/8	8	8							
11	1	172490-37320	BOLT, M16X35	16	16							
12	1	22217-160000	WASHER, SPRING 16	16	16							

Remarks

(1)H specification.  
 Interchangeable by replacement with Assembly from S specification to H specification.  
 The inner parts are not compatible.



Fig.52. CARRIER ROLLER

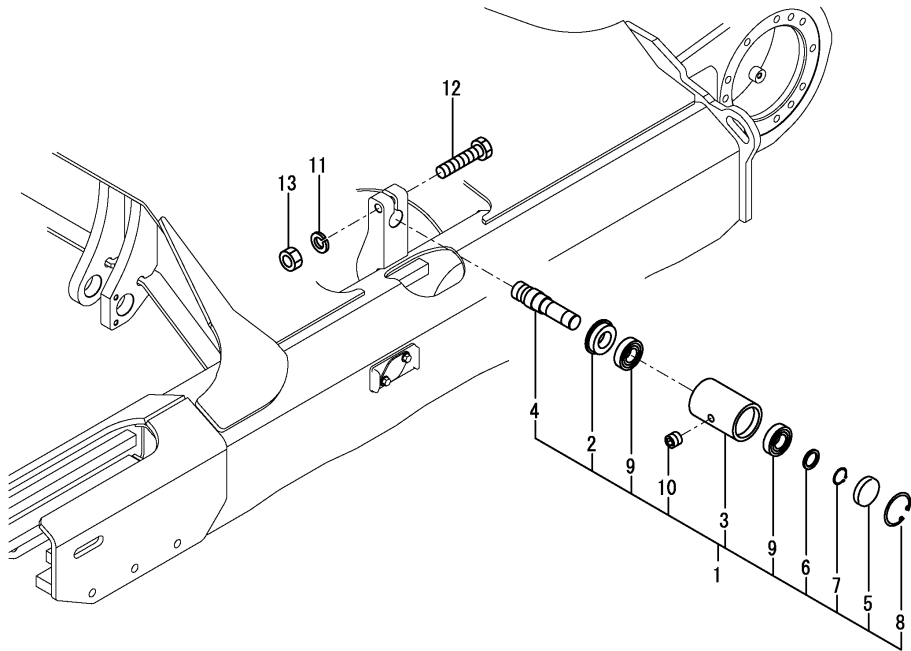

(A)=VIO55-6A P(US)  
 (B)=VIO55-6A C(US)  
 (C)=

(D)=  
 (E)=  
 (F)=

No.	Lev.	Parts No.	Description	Q'ty						I	R
				(A)	(B)	(C)	(D)	(E)	(F)		
1	1	172478-37501	ROLLER ASSY, CARRIER	2	2						
2	2	172478-37450	SEAL,OIL35 72 11 20	2	2						
3	2	172478-37511	ROLLER, CARRIER	2	2						
4	2	172478-37521	SHAFT,CARRIER ROLLER	2	2						
5	2	172478-37540	CAP, ROLLER	2	2						
6	2	172478-37550	WASHER, ROLLER	2	2						
7	2	22242-000300	RING, 30	2	2						
8	2	22252-000620	RING, 62	2	2						
9	2	24105-062064	BEARING, BALL 6206Z	4	4						
10	2	933171-13691	PLUG, PT1/8	2	2						
11	1	22217-160000	WASHER, SPRING 16	2	2						
12	1	26116-160852	BOLT, M16X 85 PLATED	2	2						
13	1	26716-160002	NUT, M16	2	2						

Fig.53. RUBBER CRAWLER & IRON CRAWLER(T SPEC.)

(A)=VIO55-6A P(US)  
 (B)=VIO55-6A C(US)  
 (C)=

(D)=  
 (E)=  
 (F)=

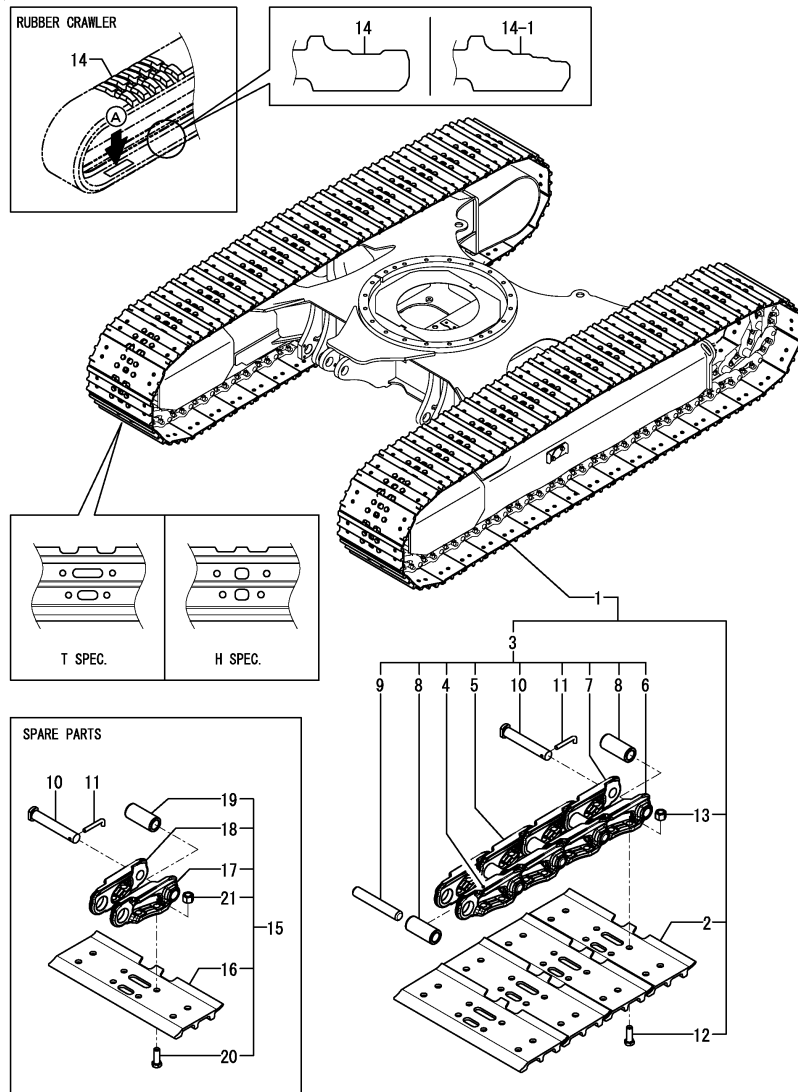

No.	Lev.	Parts No.	Description	Q'ty						I	R	
				(A)	(B)	(C)	(D)	(E)	(F)			
1	1	172B05-38100 (A=MAF719) (B=MAF719)	SHOE ASSY, TRACK 400	2	2						Z	2
2	2	172B05-38110	SHOE, TRACK 400	80	80							
3	2	172B05-38120	LINK ASSY, TRACK 400	2	2							
4	3	172B05-38130	LINK, TRACK L	78	78							
5	3	172B05-38140	LINK, TRACK R	78	78							
6	3	172B05-38150	LINK, MASTER L	2	2							
7	3	172B05-38160	LINK, MASTER R	2	2							
8	3	172B05-38170	BUSH, TRUCK	80	80							
9	3	172B05-38180	PIN, TRUCK	78	78							
10	3	172B05-38190	PIN, MASTER	2	2							
11	3	172B05-38200	PIN, CLAMPING	2	2							
12	2	172B05-38210	BOLT, SHOE	320	320							
13	2	172B05-38220	NUT, SHOE	320	320							
14	1	172B05-38600	CRAWLER, RUBBER 400	2	2							
14-1	1	172B05-38800 (A=MAH393) (B=MAH393)	CRAWLER, RUBBER 400	1	1						S	3
15	1	172B05-38300	TRACK, MASTER 400	1	1							1
16	2	172B05-38110	SHOE, TRACK 400	1	1							
17	2	172B05-38150	LINK, MASTER L	1	1							
18	2	172B05-38160	LINK, MASTER R	1	1							
19	2	172B05-38170	BUSH, TRUCK	1	1							
20	2	172B05-38210	BOLT, SHOE	4	4							
21	2	172B05-38220	NUT, SHOE	4	4							

Remarks

- (1) Spare parts.
- (2) Replacement with Fig.227(53A) No1.  
The inner parts are not compatible.
- (3) A : There is serial No.(172B05-XXXXX).  
Compatible with left and right set.

Fig.227. (53A)IRON CRAWLER(H SPEC.)

(A)=VIO55-6A P(US)  
 (B)=VIO55-6A C(US)  
 (C)=

(D)=  
 (E)=  
 (F)=

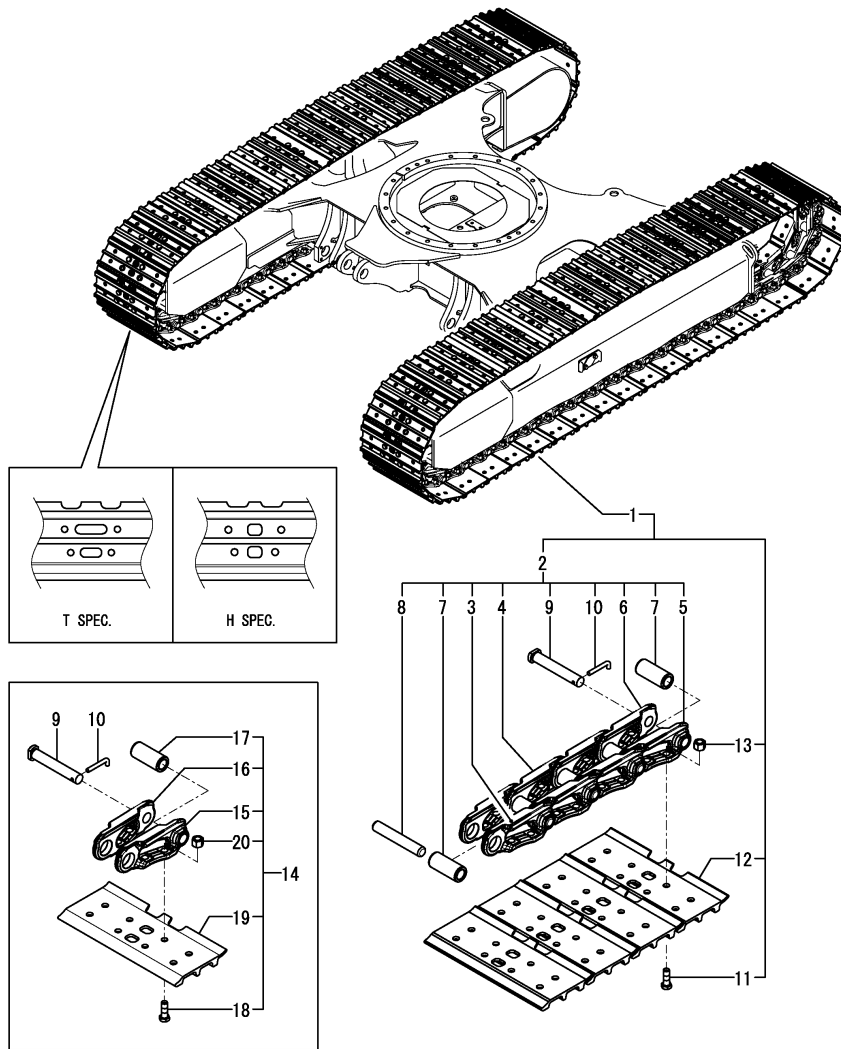

No.	Lev.	Parts No.	Description	Q'ty						I	R
				(A)	(B)	(C)	(D)	(E)	(F)		
1	1	172B05-38400 (A=MAF719) (B=MAF719)	SHOE ASSY, TRACK 400	2	2						W
2	2	172B04-38120	LINK ASSY, TRACK 350	2	2						
3	3	172B04-38130	LINK, TRACK L	78	78						
4	3	172B04-38140	LINK, TRACK R	78	78						
5	3	172B04-38150	LINK, MASTER L	2	2						
6	3	172B04-38160	LINK, MASTER R	2	2						
7	3	172B04-38170	BUSH, TRUCK	80	80						
8	3	172B04-38180	PIN, TRUCK	78	78						
9	3	172B04-38190	PIN, MASTER	2	2						
10	3	172B04-38200	PIN, CLAMPING	2	2						
11	2	172B04-38210	BOLT, SHOE	320	320						
12	2	172B05-38410	SHOE, TRACK 400	80	80						
13	2	172460-38560	NUT, SHOE	320	320						
14	1	172B05-38500 (A=*2020.03.) (B=*2020.03.)	TRACK, MASTER 400	1	1						W 1
15	2	172B04-38150	LINK, MASTER L	1	1						
16	2	172B04-38160	LINK, MASTER R	1	1						
17	2	172B04-38170	BUSH, TRUCK	1	1						
18	2	172B04-38210	BOLT, SHOE	4	4						
19	2	172B05-38410	SHOE, TRACK 400	1	1						
20	2	172460-38560	NUT, SHOE	4	4						

Remarks  
 \* Iron crawler (T specification) are shown in Fig.53.  
 (1) Spare parts.

Fig.54. VALVE MOUNT

(A)=VIO55-6A P(US)  
 (B)=VIO55-6A C(US)  
 (C)=

(D)=  
 (E)=  
 (F)=

No.	Lev.	Parts No.	Description	Q'ty						I	R
				(A)	(B)	(C)	(D)	(E)	(F)		
1	1	172B03-45601	MOUNT ASSY, LINK	1	1						
2	1	22157-100000	WASHER, 10	2	2						
3	1	26013-100202	BOLT, M10X 20	4	4						
4	1	26013-100252	BOLT, M10X 25	2	2						

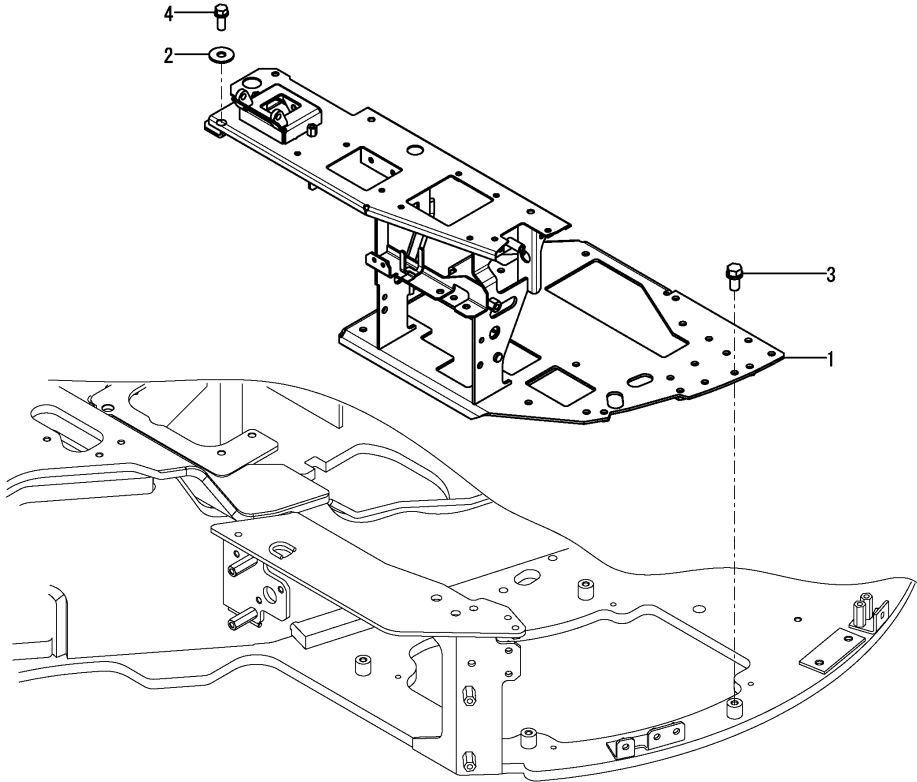
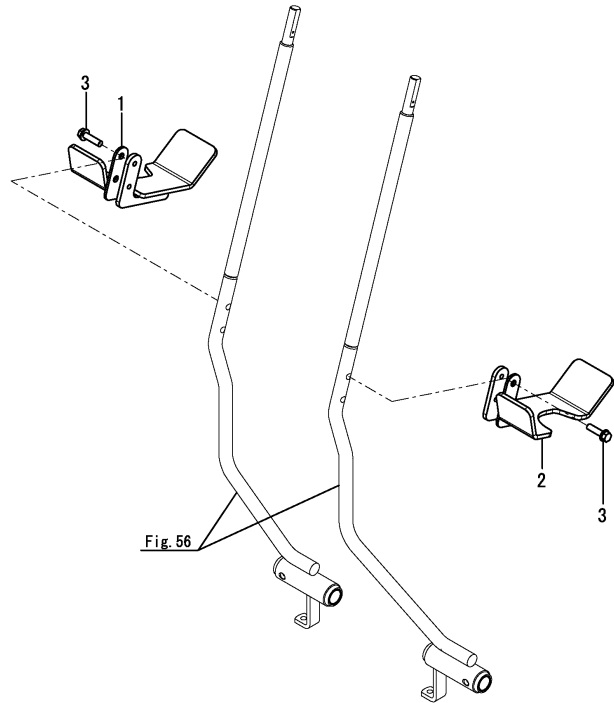

Fig.55. TRAVEL PEDAL(FIXED TYPE)

(A)=VIO55-6A P(US)  
 (B)=VIO55-6A C(US)  
 (C)=

(D)=  
 (E)=  
 (F)=

No.	Lev.	Parts No.	Description	Q'ty						I	R
				(A)	(B)	(C)	(D)	(E)	(F)		
1	1	172B03-44201	PEDAL ASSY, TRACK R	1	1						
2	1	172B03-44231	PEDAL ASSY, TRACK L	1	1						
3	1	26106-080302	BOLT, M8X 30 PLATED	4	4						



Remarks

\* Folding type travel pedal are shown in Fig.202(55A).

Fig.202. (55A)TRAVEL PEDAL(FOLDING TYPE)

(A)=VIO55-6A P(US)  
 (B)=VIO55-6A C(US)  
 (C)=

(D)=  
 (E)=  
 (F)=

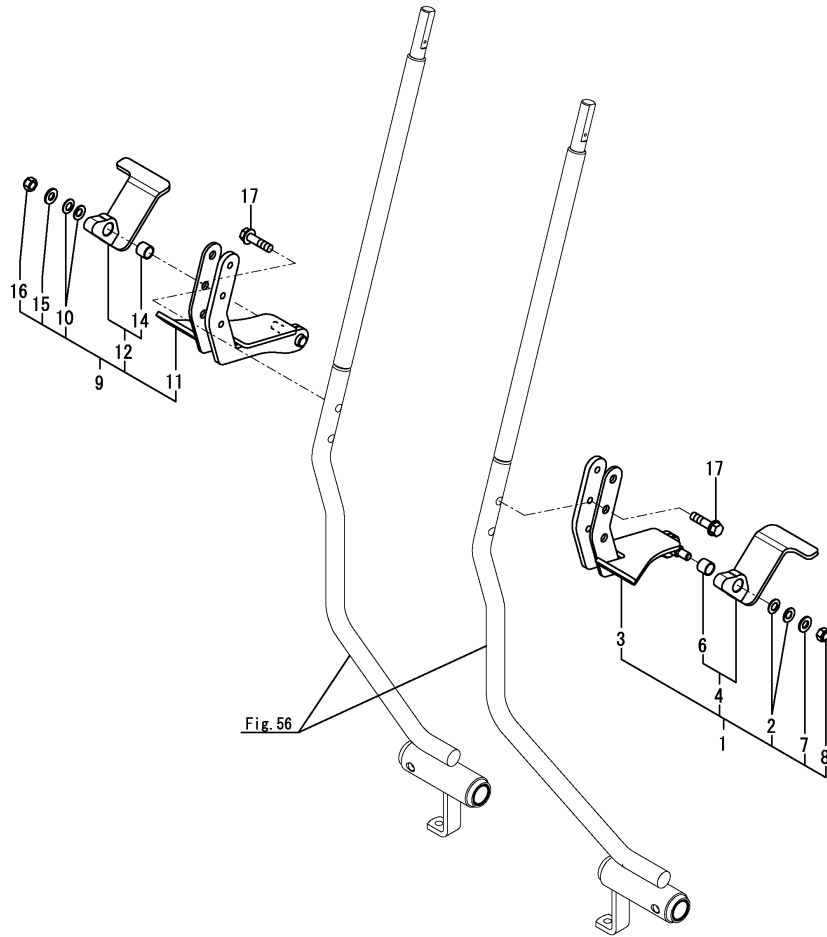

No.	Lev.	Parts No.	Description	Q'ty						I	R
				(A)	(B)	(C)	(D)	(E)	(F)		
1	1	172B03-44600	PEDAL ASSY, TRACK L	1	1						
2	2	172068-28490	SPRING, SCREW 8	2	2						
3	2	172B03-44610	PEDAL ASSY, TRACK FL	1	1						
4	2	172B03-44650	PEDAL ASSY, TRACK RL	1	1						
6	3	172110-45050	BUSH, 12X12	1	1						
7	2	22137-080000	WASHER, 8	1	1						
8	2	26347-080002	NUT, M8	1	1						
9	1	172B03-44700	PEDAL ASSY, TRACK R	1	1						
10	2	172068-28490	SPRING, SCREW 8	2	2						
11	2	172B03-44710	PEDAL ASSY, TRACK FR	1	1						
12	2	172B03-44750	PEDAL ASSY, TRACK RR	1	1						
14	3	172110-45050	BUSH, 12X12	1	1						
15	2	22137-080000	WASHER, 8	1	1						
16	2	26347-080002	NUT, M8	1	1						
17	1	26106-080302	BOLT, M8X 30 PLATED	4	4						

Remarks

\* Fixed type travel pedal are shown in Fig.55.

Fig.56. TRAVEL LEVER

(A)=VIO55-6A P(US)  
 (B)=VIO55-6A C(US)  
 (C)=

(D)=  
 (E)=  
 (F)=

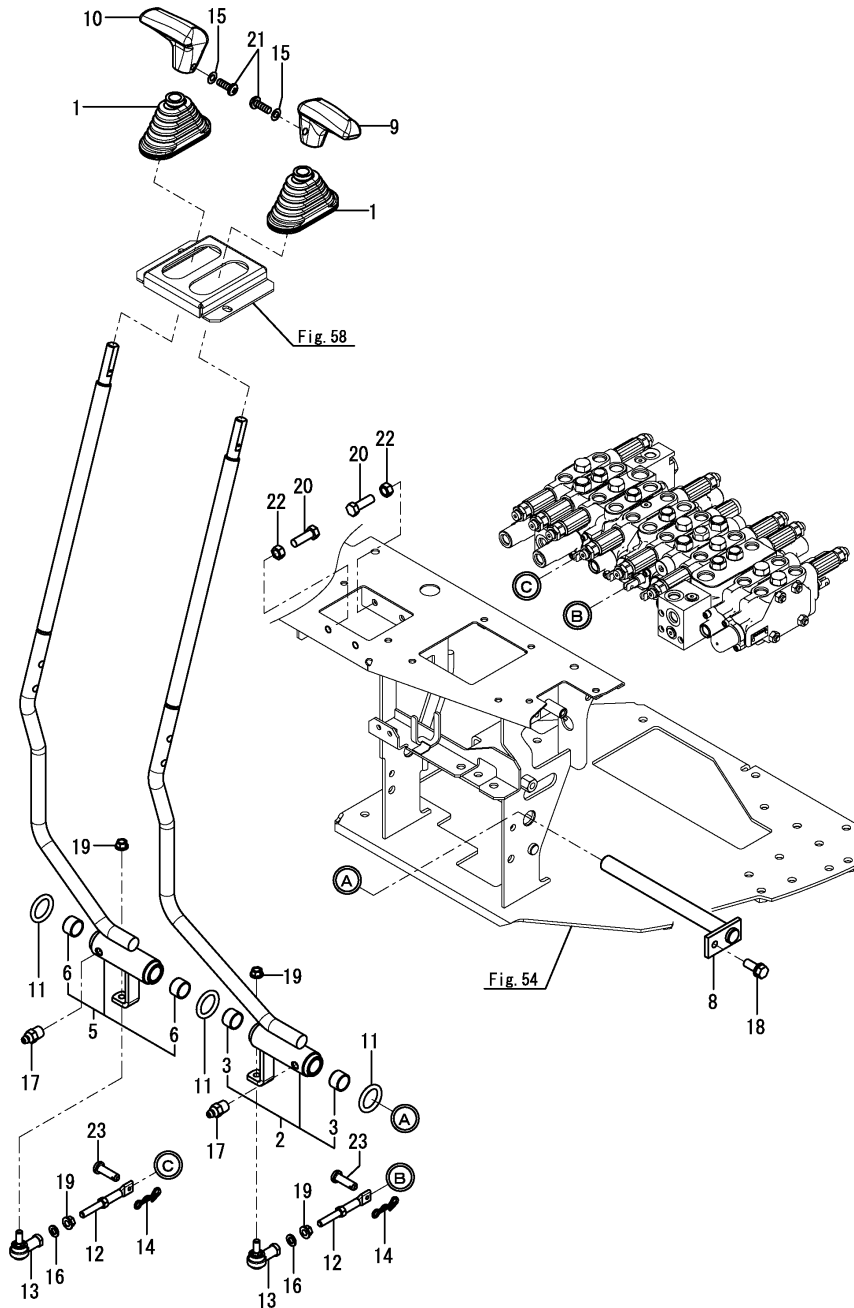

No.	Lev.	Parts No.	Description	Q'ty						I	R
				(A)	(B)	(C)	(D)	(E)	(F)		
1	1	172141-41340	BOOT, RUBBER	2	2						
2	1	172B03-45100	LEVER ASSY, TRUCK L	1	1						
3	2	172141-41370	BUSH, 20 15	2	2						
5	1	172B03-45150	LEVER ASSY, TRUCK R	1	1						
6	2	172141-41370	BUSH, 20 15	2	2						
8	1	172B03-45400	SHAFT ASSY	1	1						
9	1	172187-45870	GRIP, DRIVE L	1	1						
10	1	172187-45880	GRIP, DRIVE R	1	1						
11	1	172124-46200	O-RING, 27.6X5.7	3	3						
12	1	172124-46340-1	ROD ASSY, SPOOL A	2	2						
13	1	172122-46590	ELBOW, 8	2	2						
14	1	1C6281-52310	PIN, SNAP 6	2	2						
15	1	22117-040000	WASHER, 4	2	2						
16	1	22117-080000	WASHER, 8	2	2						
17	1	24761-020000	NIPPLE, GREASE PT1/8	2	2						
18	1	26013-080202	BOLT, M8X 20	1	1						
19	1	26051-080002	NUT, M8	4	4						
20	1	26116-080304	BOLT, M8X 30 PLATED	4	4						
21	1	26587-040122	SCREW, M4X12	2	2						
22	1	26716-080002	NUT, M8	4	4						
23	1	933110-54100	PIN, 4.75X14	2	2						

Fig.57. SWING PEDAL

(A)=VIO55-6A P(US)  
 (B)=VIO55-6A C(US)  
 (C)=

(D)=  
 (E)=  
 (F)=

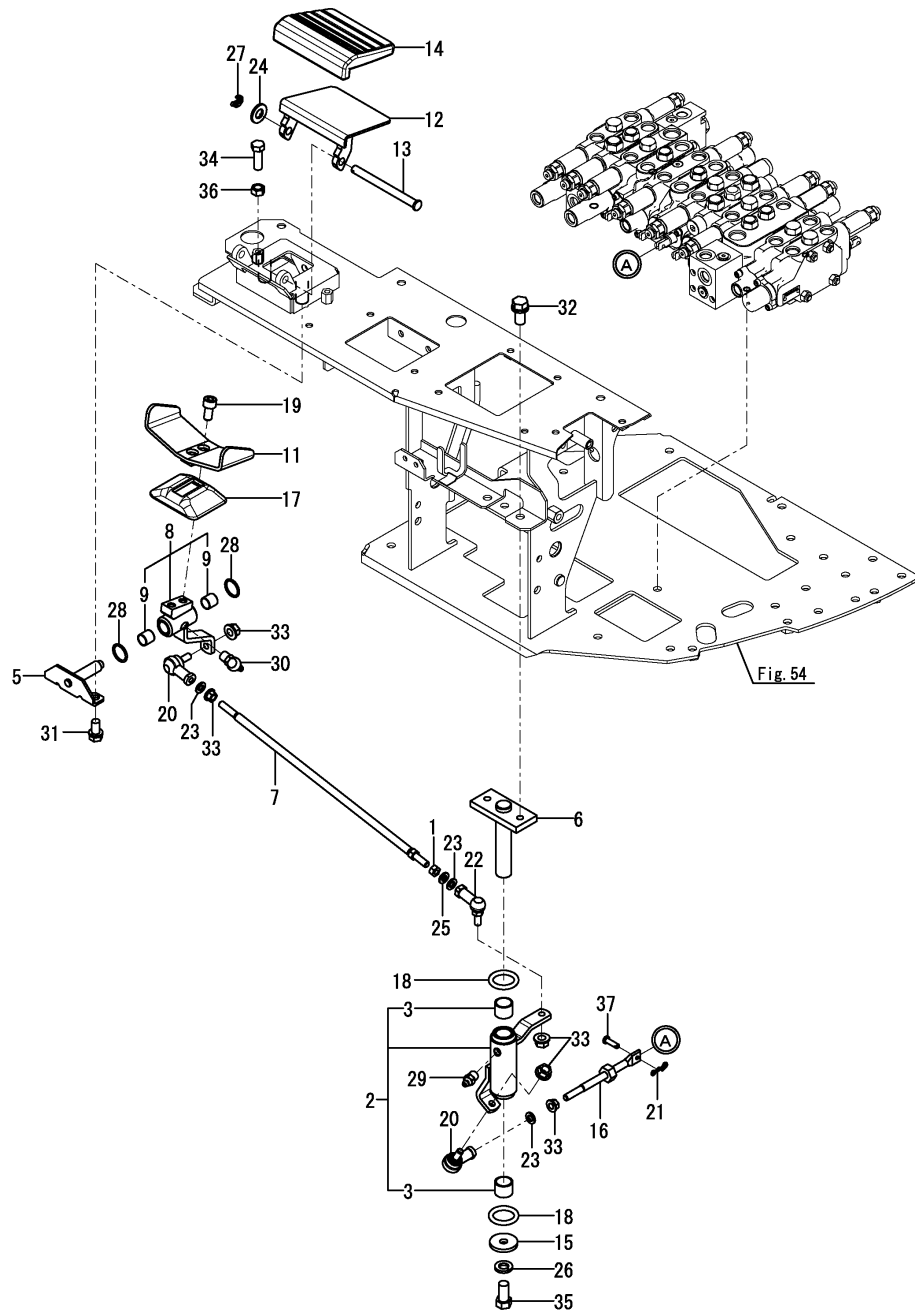

No.	Lev.	Parts No.	Description	Q'ty						I	R
				(A)	(B)	(C)	(D)	(E)	(F)		
1	1	194200-37780	NUT, M8	1	1						
2	1	172B03-45200	LINK ASSY, SWING	1	1						
3	2	172141-41370	BUSH, 20 15	2	2						
5	1	172458-45230-1	SHAFT ASSY, PEDAL	1	1						
6	1	172B03-45250	BRACKET, SWING	1	1						
7	1	172B03-45300	ROD ASSY, 420	1	1						
8	1	172B03-45320	LINK ASSY, PEDAL	1	1						
9	2	172141-41360	BUSH	2	2						
11	1	172458-45521-1	PEDAL ASSY, SWING	1	1						
12	1	172458-45540-1	COVER ASSY, PEDAL	1	1						
13	1	172187-45651	SHAFT, PEDAL COVER	1	1						
14	1	172187-45760	PAD	1	1						
15	1	1A1040-45890	WASHER, 10X36X4.5	1	1						
16	1	172823-45940	ROD ASSY, 130	1	1						
17	1	172157-45990	BOOT, PEDAL	1	1						
18	1	172124-46200	O-RING, 27.6X5.7	2	2						
19	1	172165-46340	BOLT, HEX SOCKET M8	2	2						
20	1	172122-46590	ELBOW, 8	2	2						
21	1	1C6281-52310	PIN, SNAP 6	1	1						
22	1	1E6740-64200	BALL, LINK BL8DL	1	1						
23	1	22117-080000	WASHER, 8	3	3						
24	1	22137-100000	WASHER, 10	1	1						
25	1	22217-080000	WASHER, SPRING 8	1	1						
26	1	22217-100000	WASHER, SPRING 10	1	1						
27	1	22417-250200	PIN, COTTER 2.5X20	1	1						
28	1	24311-000210	O-RING, 1AP21.0	2	2						
29	1	24761-020000	NIPPLE, GREASE PT1/8	1	1						
30	1	24761-040000	NIPPLE, GREASE B	1	1						
31	1	26013-080162	BOLT, M8X 16	2	2						
32	1	26013-100202	BOLT, M10X 20	2	2						
33	1	26051-080002	NUT, M8	5	5						
34	1	26116-080254	BOLT, M8X 25 PLATED	2	2						
35	1	26116-100202	BOLT, M10X 20 PLATED	1	1						
36	1	26716-080002	NUT, M8	2	2						
37	1	933110-54100	PIN, 4.75X14	1	1						



Fig.58. LINK COVER

(A)=VIO55-6A P(US)  
 (B)=VIO55-6A C(US)  
 (C)=

(D)=  
 (E)=  
 (F)=

No.	Lev.	Parts No.	Description	Q'ty						I	R
				(A)	(B)	(C)	(D)	(E)	(F)		
1	1	172458-45510-1	BRACKET, BOOT	1	1						
2	1	172B03-45580	COVER, NO 2ND	1	1						
3	1	22137-080000	WASHER, 8	2	2						
4	1	22137-080000	WASHER, 8	2	2						
5	1	26013-080162	BOLT, M8X 16	2	2						
6	1	26013-080162	BOLT, M8X 16	2	2						

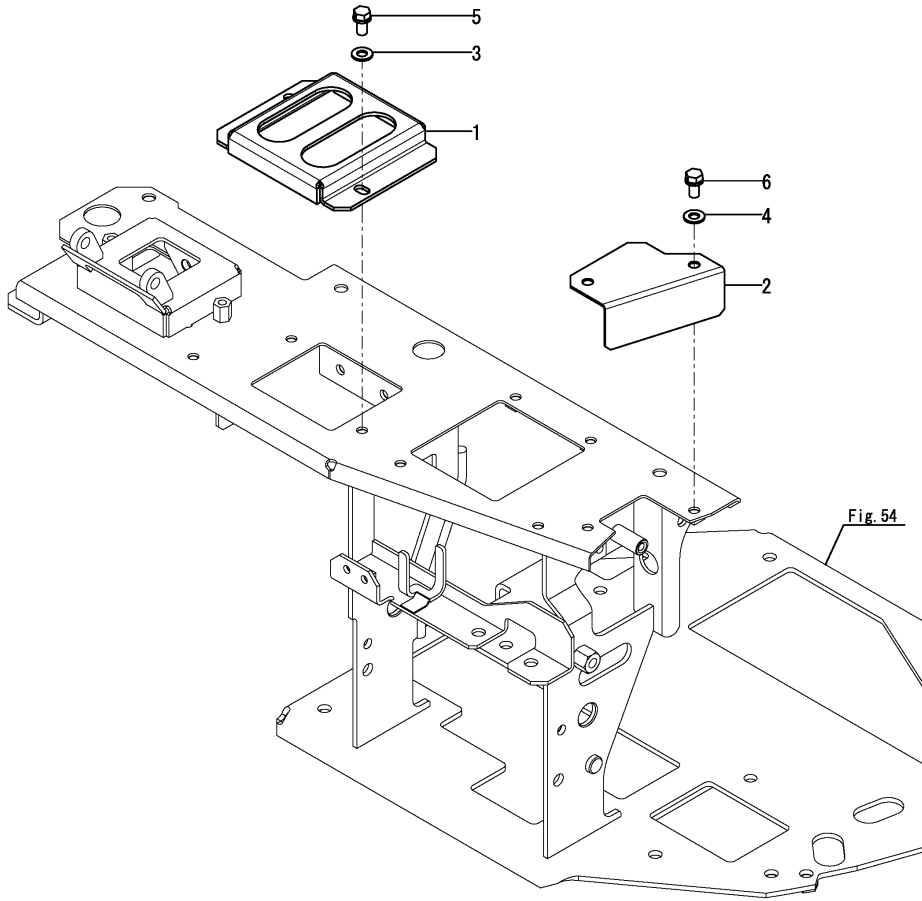

Fig.59. PEDAL COVER

(A)=VIO55-6A P(US)  
 (B)=VIO55-6A C(US)  
 (C)=

(D)=  
 (E)=  
 (F)=

No.	Lev.	Parts No.	Description	Q'ty						I	R
				(A)	(B)	(C)	(D)	(E)	(F)		
1	1	172187-45760	PAD	1	1						
2	1	172B03-46810	COVER ASSY, NO PTO	1	1						
3	1	26013-080162	BOLT, M8X 16	3	3						

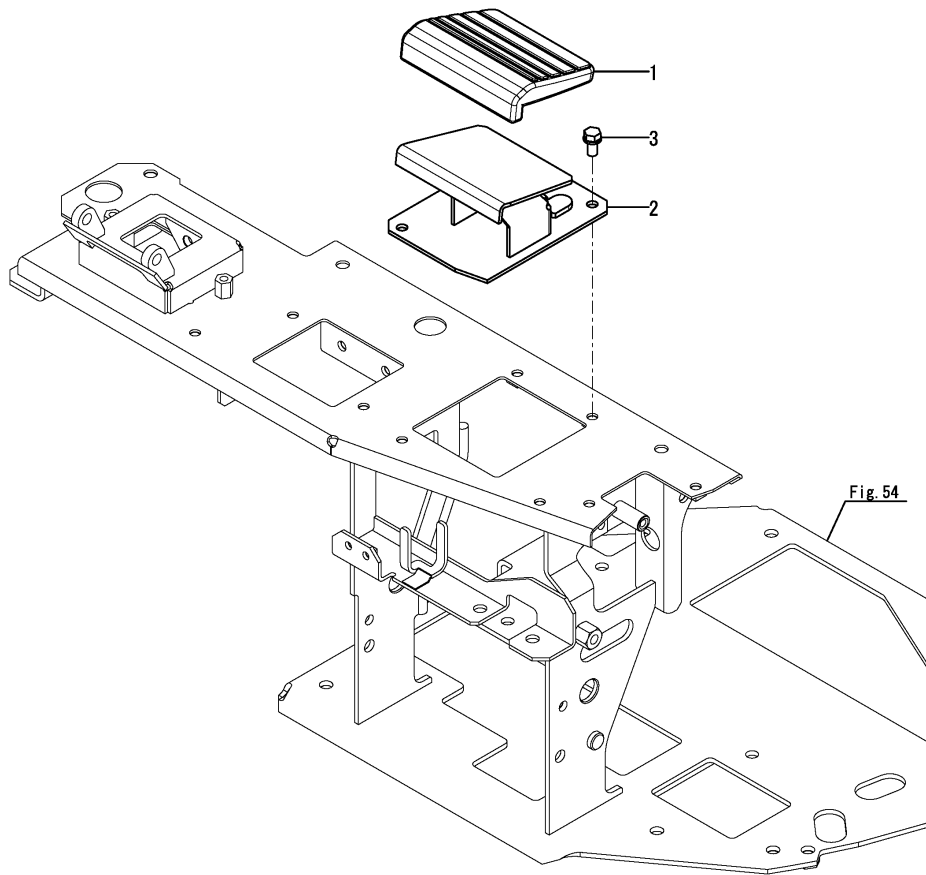

Fig.60. LEVER SPACER

(A)=VIO55-6A P(US)  
 (B)=VIO55-6A C(US)  
 (C)=

(D)=  
 (E)=  
 (F)=

No.	Lev.	Parts No.	Description	Q'ty						I	R
				(A)	(B)	(C)	(D)	(E)	(F)		
1	1	172B03-46010	SPACER ASSY, L	1	1						
2	1	172B03-46060	SPACER ASSY, R	1	1						
3	1	26014-060202	BOLT, M6X 20	2	2						
4	1	26014-060202	BOLT, M6X 20	2	2						

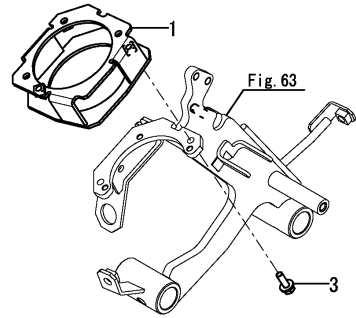
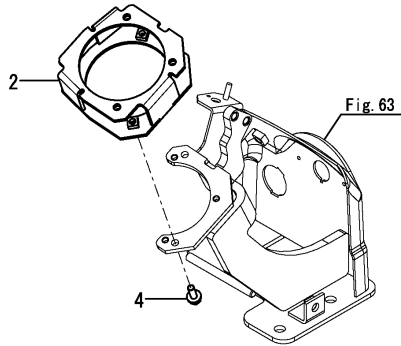
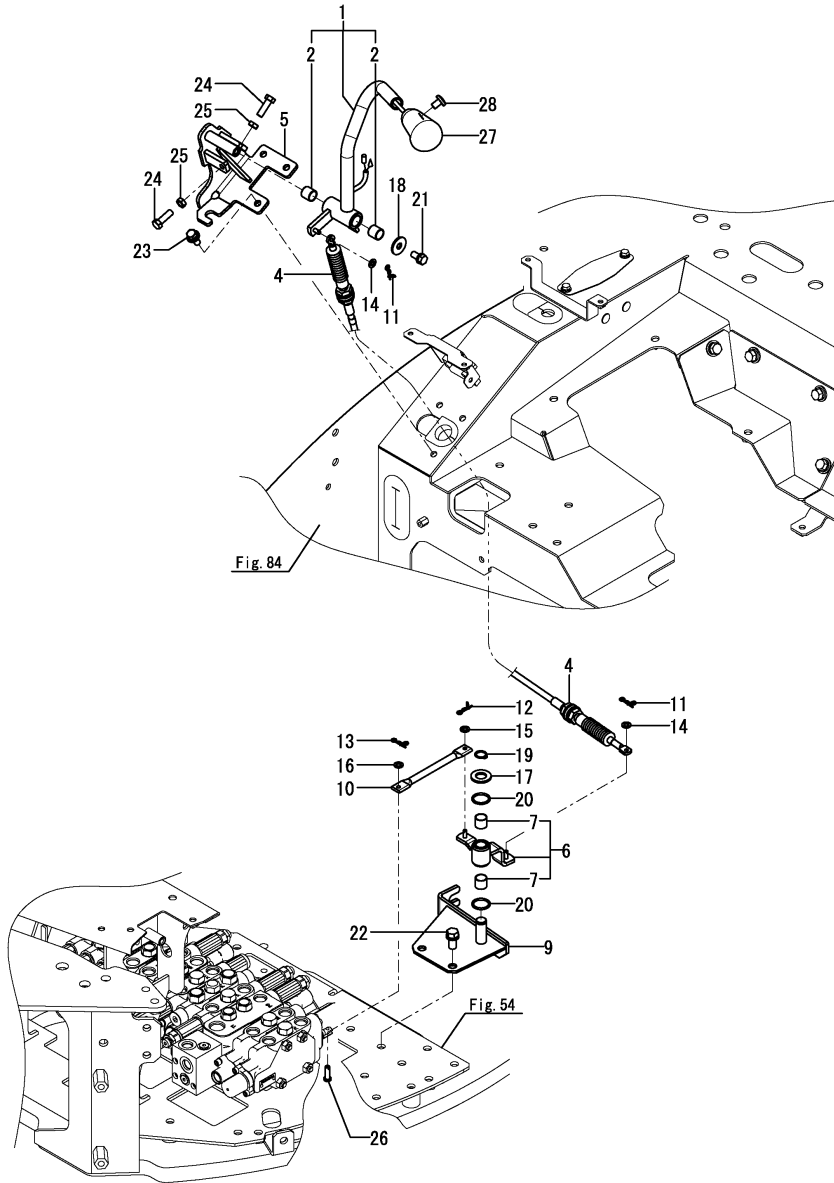

Fig.61. BLADE LEVER

(A)=VIO55-6A P(US)  
 (B)=VIO55-6A C(US)  
 (C)=

(D)=  
 (E)=  
 (F)=



No.	Lev.	Parts No.	Description	Q'ty						I	R
				(A)	(B)	(C)	(D)	(E)	(F)		
1	1	172B03-45450	LEVER ASSY, BLADE EX	1	1						
2	2	172141-41360	BUSH	2	2						
4	1	172B03-45800	CABLE, BLADE	1	1						
5	1	172B03-45850	BRACKET ASSY, BLADE	1	1						
6	1	172B03-45900	BOSS ASSY, LINK	1	1						
7	2	172141-41360	BUSH	2	2						
9	1	172B03-45950	SHAFT ASSY, LINK	1	1						
10	1	172B03-45990	ROD, 130	1	1						
11	1	1C6281-52310	PIN, SNAP 6	2	2						
12	1	1C6281-52310	PIN, SNAP 6	1	1						
13	1	1C6281-52310	PIN, SNAP 6	1	1						
14	1	22137-050000	WASHER, 5	2	2						
15	1	22137-050000	WASHER, 5	1	1						
16	1	22137-050000	WASHER, 5	1	1						
17	1	22137-140000	WASHER, 14	1	1						
18	1	22157-080000	WASHER, 8	1	1						
19	1	22242-000140	RING, 14	1	1						
20	1	24311-000210	O-RING, 1AP21.0	2	2						
21	1	26013-080162	BOLT, M8X 16	1	1						
22	1	26013-100202	BOLT, M10X 20	2	2						
23	1	26014-080202	BOLT, M8X 20	3	3						
24	1	26116-080252	BOLT, M8X 25 PLATED	2	2						
25	1	26756-080002	NUT, LOCK M8	2	2						
26	1	933110-54100	PIN, 4.75X14	1	1						
27	1	172B03-17500	KNOB ASSY, SWITCH	1	1						
28	1	26587-040062	SCREW, M4X 6	1	1						

Remarks

\* Not applied for angle blade specification.

Fig.171. (61A)BLADE LEVER(ANGLE BLADE SPEC.)

(A)=VIO55-6A P(US)  
 (B)=VIO55-6A C(US)  
 (C)=

(D)=  
 (E)=  
 (F)=

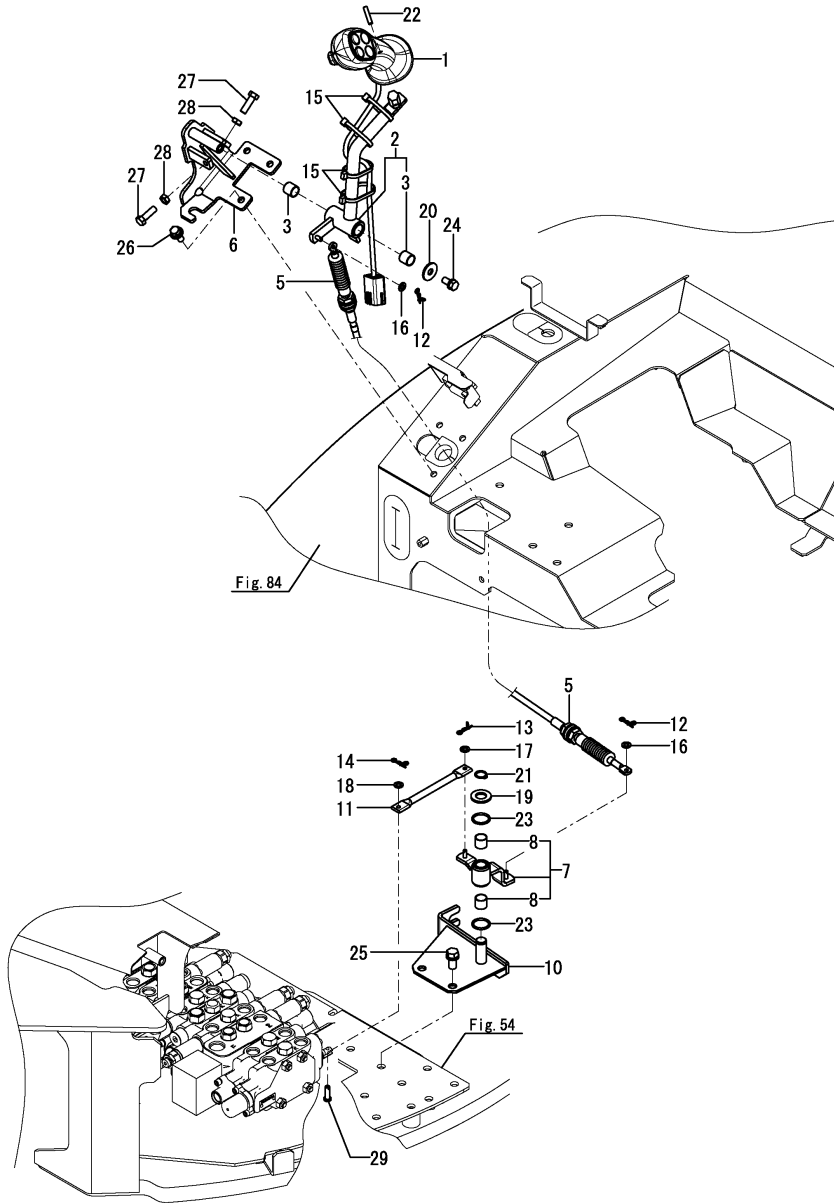

No.	Lev.	Parts No.	Description	Q'ty						I	R
				(A)	(B)	(C)	(D)	(E)	(F)		
1	1	172B05-45350	GRIP, ANGLE BLADE	1	1						
2	1	172B05-45450	LEVER ASSY, BLADE	1	1						
3	2	172141-41360	BUSH	2	2						
5	1	172B03-45800	CABLE, BLADE	1	1						
6	1	172B03-45850	BRACKET ASSY, BLADE	1	1						
7	1	172B03-45900	BOSS ASSY, LINK	1	1						
8	2	172141-41360	BUSH	2	2						
10	1	172B03-45950	SHAFT ASSY, LINK	1	1						
11	1	172B03-45990	ROD, 130	1	1						
12	1	1C6281-52310	PIN, SNAP 6	2	2						
13	1	1C6281-52310	PIN, SNAP 6	1	1						
14	1	1C6281-52310	PIN, SNAP 6	1	1						
15	1	194202-56460	BAND, BINDING 200	4	4						
16	1	22137-050000	WASHER, 5	2	2						
17	1	22137-050000	WASHER, 5	1	1						
18	1	22137-050000	WASHER, 5	1	1						
19	1	22137-140000	WASHER, 14	1	1						
20	1	22157-080000	WASHER, 8	1	1						
21	1	22242-000140	RING, 14	1	1						
22	1	22351-050025	PIN, SPRING 5.0X25	1	1						
23	1	24311-000210	O-RING, 1AP21.0	2	2						
24	1	26013-080162	BOLT, M8X 16	1	1						
25	1	26013-100202	BOLT, M10X 20	2	2						
26	1	26014-080202	BOLT, M8X 20	3	3						
27	1	26116-080252	BOLT, M8X 25 PLATED	2	2						
28	1	26756-080002	NUT, LOCK M8	2	2						
29	1	933110-54100	PIN, 4.75X14	1	1						

Remarks

\* Exclusive figure for angle blade specification.

Fig.62. ARMREST

(A)=VIO55-6A P(US)  
 (B)=VIO55-6A C(US)  
 (C)=

(D)=  
 (E)=  
 (F)=

No.	Lev.	Parts No.	Description	Q'ty						I	R
				(A)	(B)	(C)	(D)	(E)	(F)		
1	1	172441-44320	ARMREST	2	2						
2	1	172A46-46500	GUIDE ASSY, L	1	1						
3	1	172A46-46530	PLATE, GUIDE R	1	1						
4	1	172519-63240	BOLT, M8X16	4	4						
5	1	172519-63240	BOLT, M8X16	4	4						

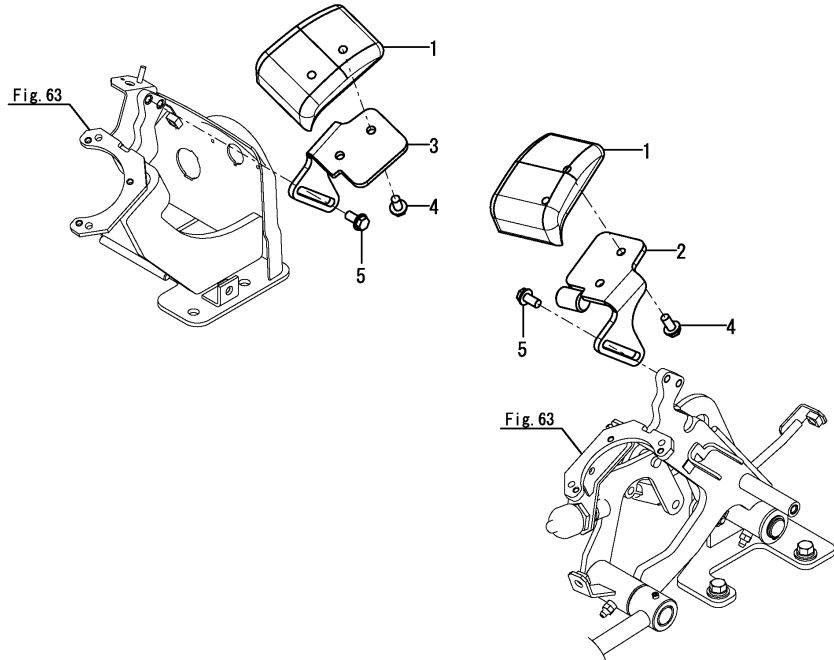
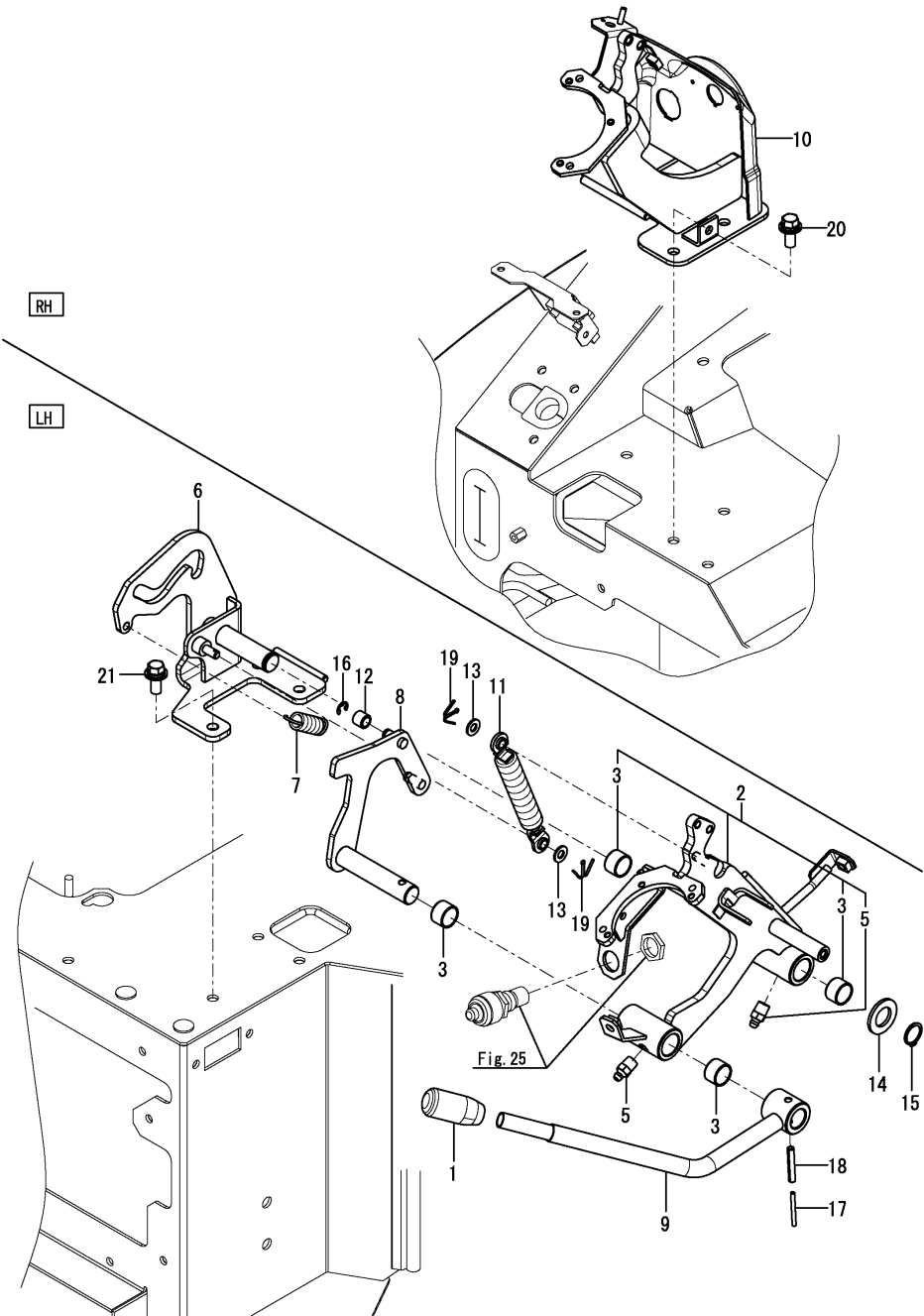

Fig.63. LOCK LEVER & STAND

(A)=VIO55-6A P(US)  
 (B)=VIO55-6A C(US)  
 (C)=

(D)=  
 (E)=  
 (F)=



No.	Lev.	Parts No.	Description	Q'ty						I	R
				(A)	(B)	(C)	(D)	(E)	(F)		
1	1	172A77-46050	GRIP	1	1						
2	1	172B03-46100	STAND ASSY, LEVER L	1	1						
3	2	172141-41370	BUSH, 20 15	4	4						
5	2	24761-020000	NIPPLE, GREASE PT1/8	2	2						
6	1	172B03-46200	BASE ASSY, LEVER L	1	1						
7	1	172A69-46270	SPRING, 2.3X15X60	1	1						
8	1	172B03-46310	ROD ASSY, GUIDE	1	1						
9	1	172B03-46350	LEVER ASSY, LOCK L	1	1						
10	1	172B03-46400	STAND ASSY, LEVER R	1	1						
11	1	172455-46890	SPRING, GAS	1	1						
12	1	172165-47550	BUSH	1	1						
13	1	22137-080000	WASHER, 8	2	2						
14	1	22137-200000	WASHER, 20	1	1						
15	1	22242-000200	RING, 20	1	1						
16	1	22272-000070	RING, E- 7	1	1						
17	1	22351-035040	PIN, SPRING 3.5X40	1	1						
18	1	22351-060040	PIN, SPRING 6.0X40	1	1						
19	1	22417-200200	PIN, COTTER 2.0X20	2	2						
20	1	26014-100252	BOLT, M10X 25	3	3						
21	1	26014-100252	BOLT, M10X 25	3	3						

Fig.64. TRACK FRAME

(A)=VIO55-6A P(US)  
 (B)=VIO55-6A C(US)  
 (C)=

(D)=  
 (E)=  
 (F)=

No.	Lev.	Parts No.	Description	Q'ty						I	R
				(A)	(B)	(C)	(D)	(E)	(F)		
1	1	172B04-50100	FRAME ASSY, LOWER	1	1						
2	1	172458-50480-2	COVER, FRAME	2	2						
3	1	26106-100122	BOLT, M10X 12 PLATED	4	4						
4	1	172141-50890	GROMMET	1	1						1

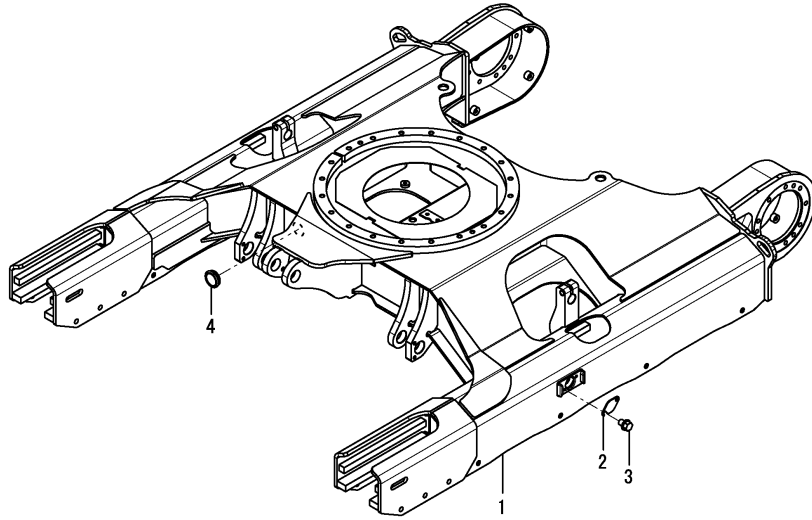

Remarks

(1)Not applied for angle blade specification.



Fig.65. CRAWLER GUARD(IRON CRAWLER SPEC.)

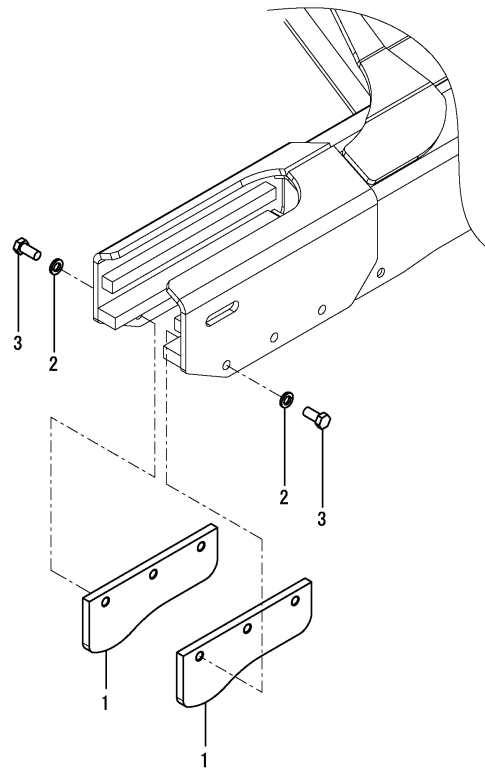

(A)=VIO55-6A P(US)  
 (B)=VIO55-6A C(US)  
 (C)=

(D)=  
 (E)=  
 (F)=

No.	Lev.	Parts No.	Description	Q'ty						I	R
				(A)	(B)	(C)	(D)	(E)	(F)		
1	1	172423-50810-3	GUARD, CRAWLER	4	4						1
2	1	22217-160000	WASHER, SPRING 16	12	12						1
3	1	26116-160352	BOLT, M16X 35 PLATED	12	12						1

Remarks  
 (1)Iron crawler specification.

Fig.66. COUNTER WEIGHT

(A)=VIO55-6A P(US)  
 (B)=VIO55-6A C(US)  
 (C)=

(D)=  
 (E)=  
 (F)=

No.	Lev.	Parts No.	Description	Q'ty						I	R
				(A)	(B)	(C)	(D)	(E)	(F)		
1	1	172B05-53310	WEIGHT, COUNTER 460	1	1						
2	1	172187-53321	WASHER, 24.5X65X8	3	3						
3	1	172455-53331	BOLT, 24X140	3	3						
4	1	172456-53700	GROMMET, 30	2	2						

---

---

---

---

---

---

---

---

---

---

---

---

---

---

---

---

---

---

---

---

---

---

---

---

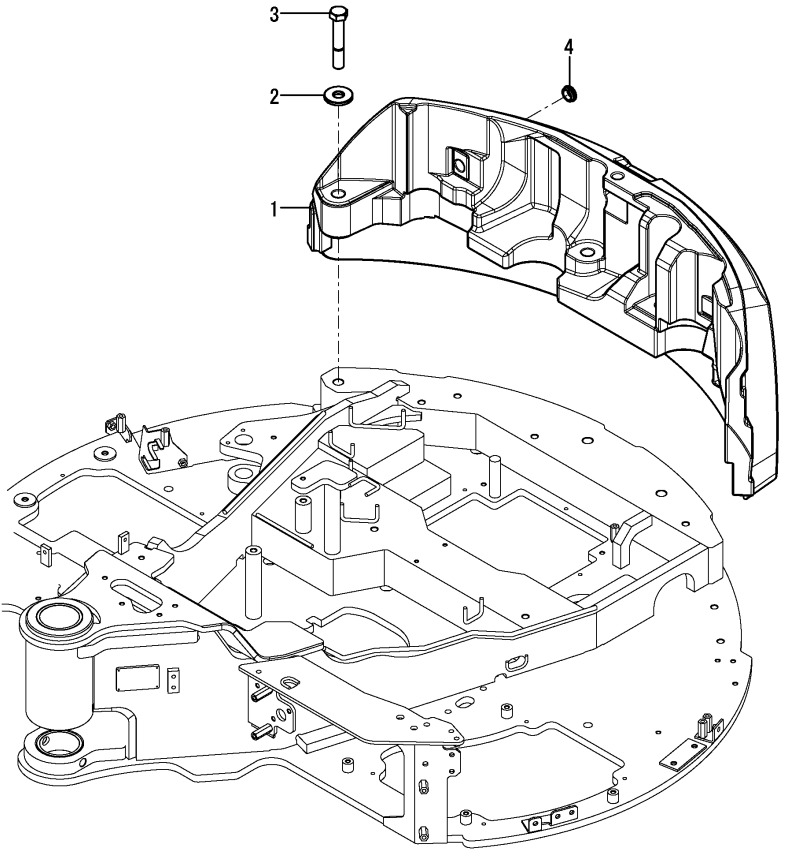
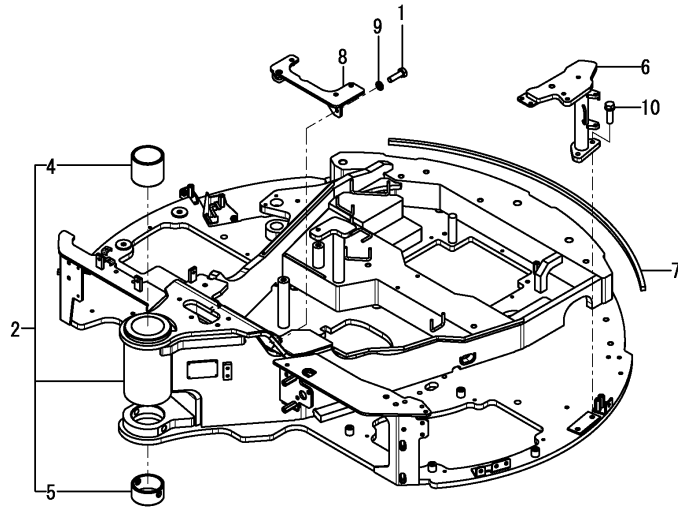

Fig.67. TURNING FRAME

(A)=VIO55-6A P(US)  
 (B)=VIO55-6A C(US)  
 (C)=

(D)=  
 (E)=  
 (F)=



No.	Lev.	Parts No.	Description	Q'ty						I	R
				(A)	(B)	(C)	(D)	(E)	(F)		
1	1	172A21-13100	BOLT, 10X35 11T	2	2						
2	1	172B05-54100	FRAME ASSY, TURNING	1	1						
4	2	172B04-54900	BUSH, 90X90	1	1						
5	2	172B04-54910	BUSH, 90X51	1	1						
6	1	172B04-54800	MOUNT ASSY, FRAME	1	1						
7	1	172B05-54810	SEAL, 1540	1	1						
8	1	172B04-54950	BRACKET ASSY	1	1						
9	1	22217-100000	WASHER, SPRING 10	2	2						
10	1	26013-120402	BOLT, M12X 40	2	2						

Fig.68. TURNING BEARING

(A)=VIO55-6A P(US)  
 (B)=VIO55-6A C(US)  
 (C)=

(D)=  
 (E)=  
 (F)=

No.	Lev.	Parts No.	Description	Q'ty						I	R
				(A)	(B)	(C)	(D)	(E)	(F)		
1	1	172A79-57600	BEARING ASSY,TURNING	1	1						
3	2	172A79-57620	SEAL	2	2						
4	1	172122-57620	PIN, PARALLEL 13X36	4	4						
5	1	172455-57650	BOLT, 16X90	20	20						
6	1	172A79-57660	BOLT, 10.9 16X80	20	20						

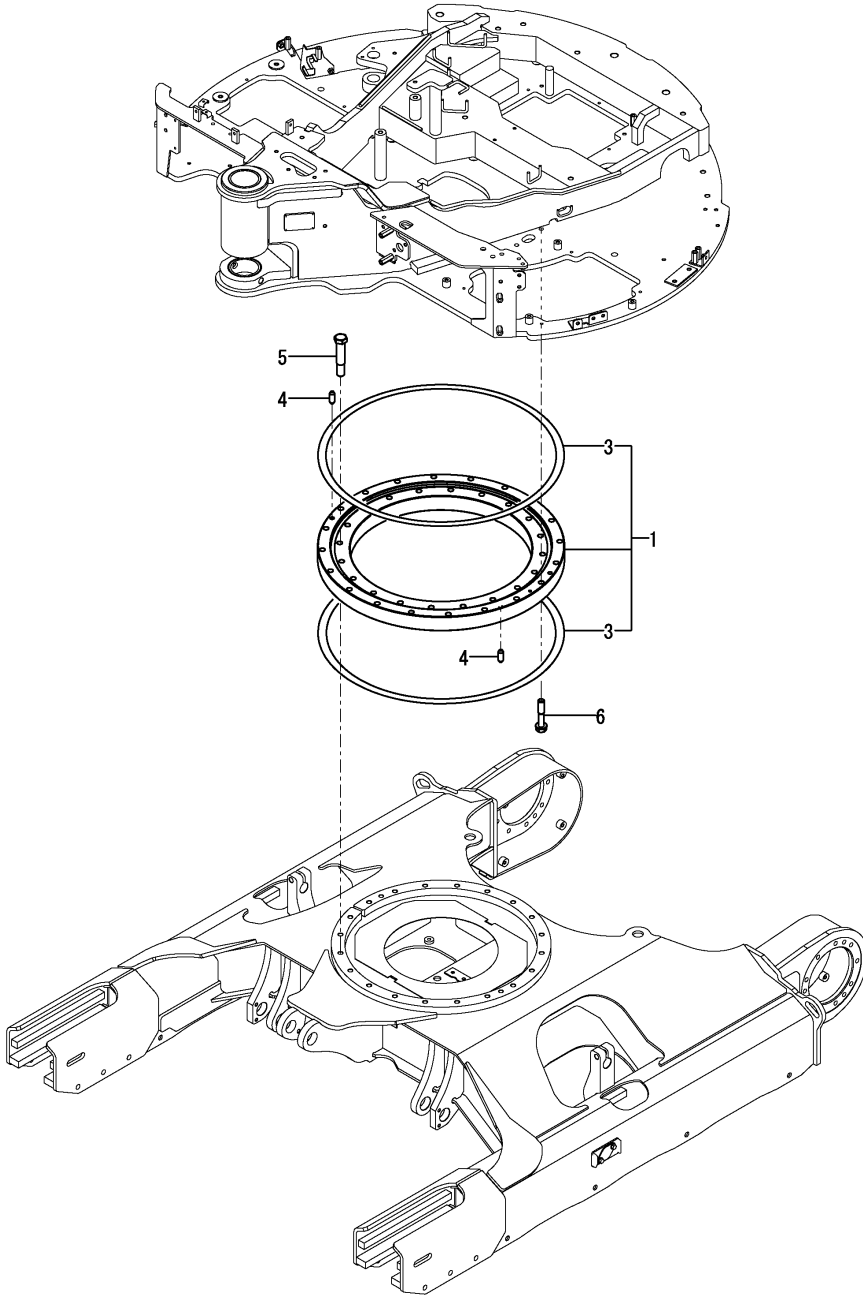
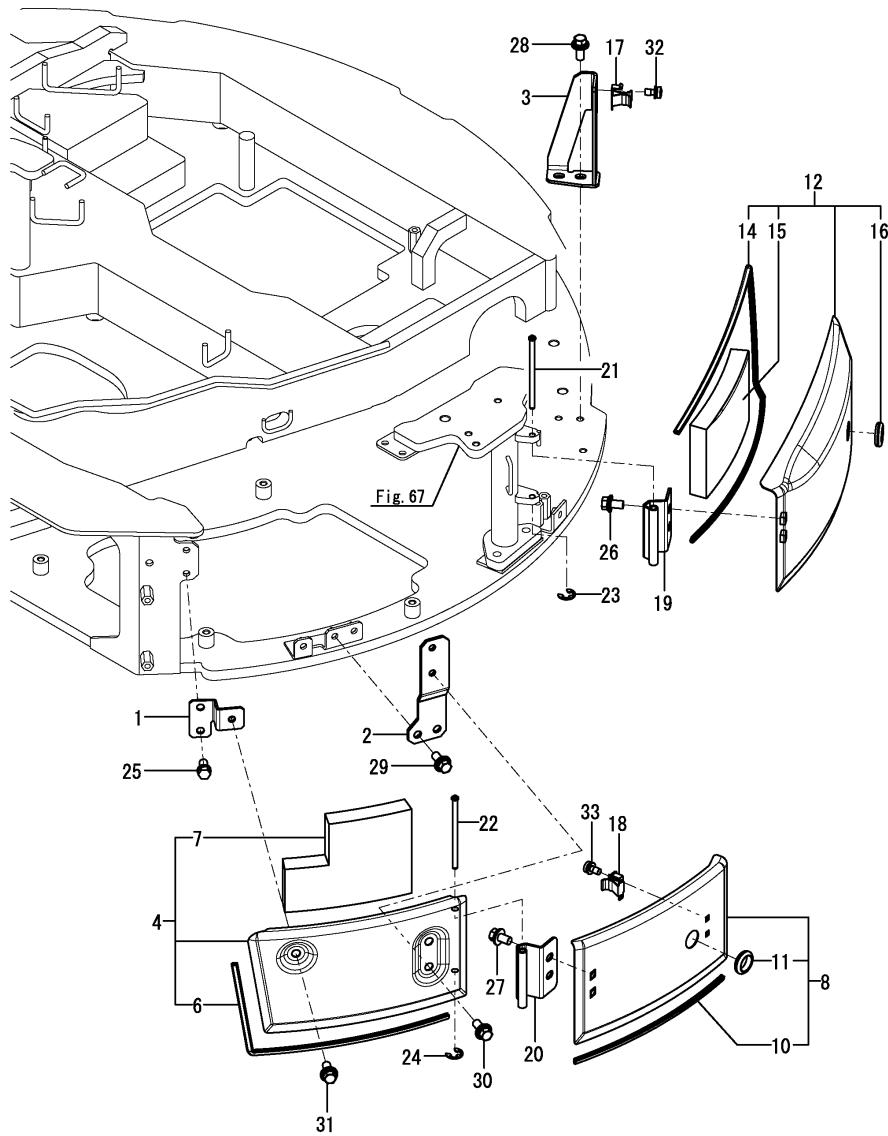

Fig.69. COVER(MULTI)

(A)=VIO55-6A P(US)  
 (B)=VIO55-6A C(US)  
 (C)=

(D)=  
 (E)=  
 (F)=



No.	Lev.	Parts No.	Description	Q'ty						I	R
				(A)	(B)	(C)	(D)	(E)	(F)		
1	1	172B03-61050	STAY ASSY, MULTI	1	1						
2	1	172B03-61070	STAY ASSY, MULTI A B	1	1						
3	1	172B03-61090	STAY, HOLDER	1	1						
4	1	172B03-61200	COVER ASSY, MULTI A	1	1						
4-1	1	172B03-61200-1	COVER ASSY, MULTI A	1	1						W
		(A=*2020.04) (B=*2020.04)									
6	2	172B03-61450	SEAL, MULTI A	1	1						
7	2	172B03-61480	SPONGE, MULTI A	1	1						
8	1	172B03-61230	COVER ASSY, MULTI B	1	1						
8-1	1	172B03-61230-1	COVER ASSY, MULTI B	1	1						W
		(A=*2020.04) (B=*2020.04)									
10	2	172B03-61460	SEAL, MULTI B	1	1						
11	2	172137-66230	GROMMET	1	1						
12	1	172B03-61260	COVER ASSY, MULTI C	1	1						
12-1	1	172B03-61260-1	COVER ASSY, MULTI C	1	1						W
		(A=*2020.04) (B=*2020.04)									
14	2	172B03-61470	SEAL, MULTI C	1	1						
15	2	172B03-61490	SPONGE, MULTI C	1	1						
16	2	172137-66230	GROMMET	1	1						
17	1	198220-61480	HOLDER, ROD	1	1						
18	1	198220-61480	HOLDER, ROD	1	1						
19	1	172B03-61540	HINGE ASSY, MULTI	1	1						
19-1	1	172B03-61540-1	HINGE ASSY, MULTI	1	1						W
		(A=*2020.04) (B=*2020.04)									
20	1	172B03-61540	HINGE ASSY, MULTI	1	1						
20-1	1	172B03-61540-1	HINGE ASSY, MULTI	1	1						W
		(A=*2020.04) (B=*2020.04)									
21	1	172448-65490	SHAFT, HINGE	1	1						
22	1	172448-65490	SHAFT, HINGE	1	1						
23	1	22272-000070	RING, E- 7	1	1						
24	1	22272-000070	RING, E- 7	1	1						
25	1	26013-100202	BOLT, M10X 20	2	2						
26	1	26014-100202	BOLT, M10X 20	2	2						
27	1	26014-100202	BOLT, M10X 20	2	2						
28	1	26014-100252	BOLT, M10X 25	2	2						
29	1	26014-100252	BOLT, M10X 25	2	2						
30	1	26014-100252	BOLT, M10X 25	2	2						
31	1	26014-100252	BOLT, M10X 25	1	1						
32	1	26023-050102	SCREW, M5X10	2	2						
33	1	26023-050102	SCREW, M5X10	2	2						

Fig.70. UPPER COVER(1)

(A)=VIO55-6A P(US)  
 (B)=VIO55-6A C(US)  
 (C)=

(D)=  
 (E)=  
 (F)=

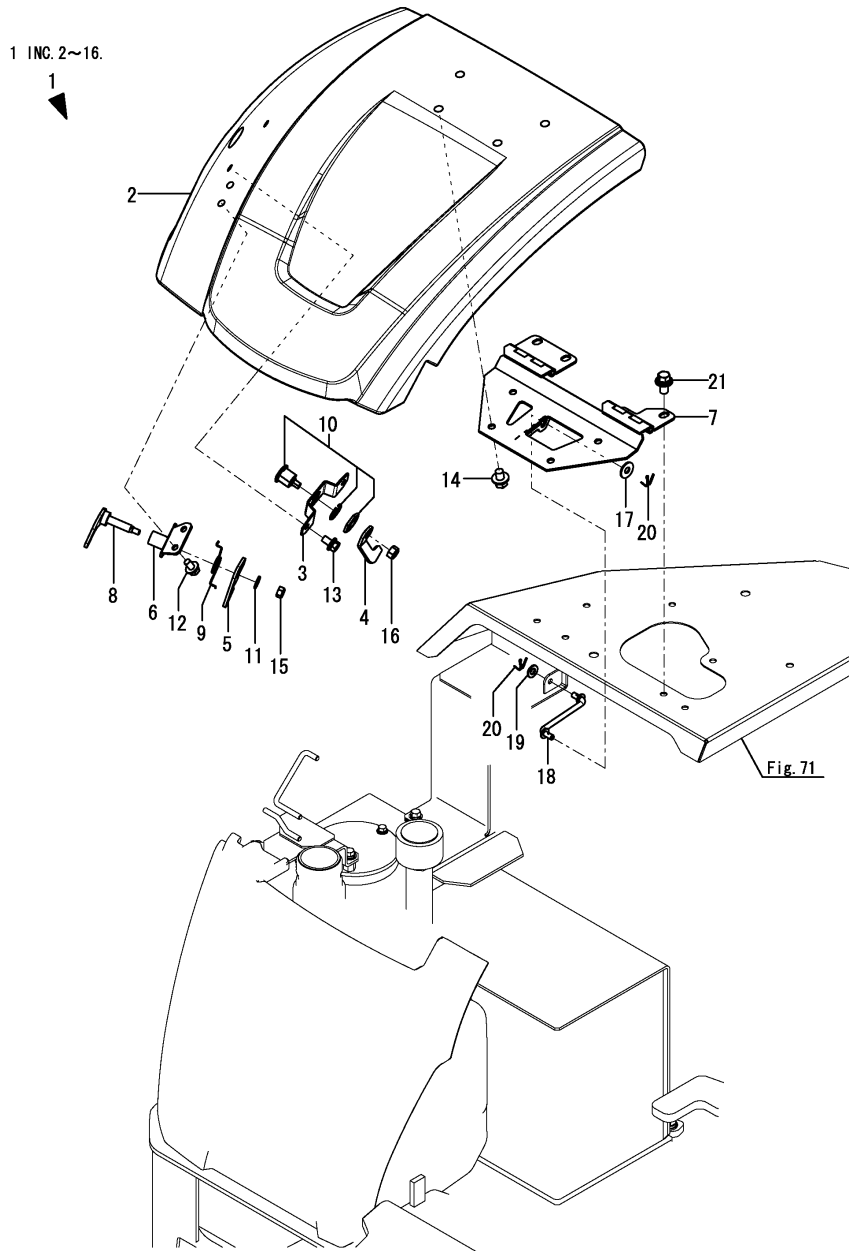

No.	Lev.	Parts No.	Description	Q'ty						I	R
				(A)	(B)	(C)	(D)	(E)	(F)		
1	1	172B04-61810	COVER ASSY, B	1	1						
2	2	172B04-61820	COVER, B	1	1						
3	2	172B04-62260	PLATE, LOCK	1	1						
4	2	172B04-62270	STAY, KEY	1	1						
4-1	2	172B04-62271	STAY, KEY	1	1						N
		(A=*2013.10) (B=*2013.10)									
5	2	172A69-62280	PLATE, LOCK	1	1						
6	2	172B04-62300	HOOK ASSY,OPEN/CLOSE	1	1						
7	2	172B04-62340	PLATE ASSY, HINGE	1	1						
8	2	172A69-62510	LEVER ASSY	1	1						
9	2	172156-65690	SPRING, STOPPER	1	1						
10	2	172B03-66170	CYLINDER ASSY, KEY	1	1						
11	2	22137-080000	WASHER, 8	1	1						
12	2	26014-080162	BOLT, M8X 16	2	2						
13	2	26014-080162	BOLT, M8X 16	2	2						
14	2	26014-100162	BOLT, M10X 16	4	4						
15	2	26347-080002	NUT, M8	1	1						
16	2	26347-100002	NUT, M10	1	1						
17	1	1A1380-62160	WASHER, BELT COVER	1	1						
18	1	172444-65190	ROD ASSY, STOPPER	1	1						
19	1	22137-080000	WASHER, 8	1	1						
20	1	22417-200200	PIN, COTTER 2.0X20	2	2						
21	1	26014-100202	BOLT, M10X 20	3	3						

Fig.71. UPPER COVER(2)

(A)=VIO55-6A P(US)  
 (B)=VIO55-6A C(US)  
 (C)=

(D)=  
 (E)=  
 (F)=

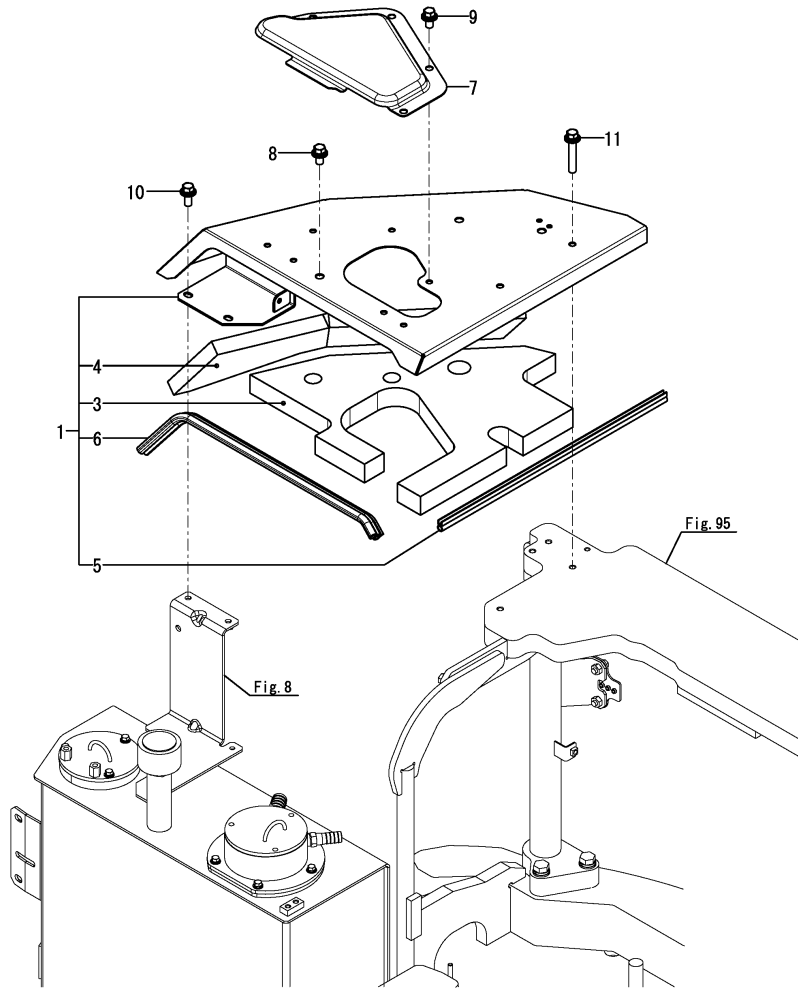

No.	Lev.	Parts No.	Description	Q'ty						I	R
				(A)	(B)	(C)	(D)	(E)	(F)		
1	1	172B04-61901	COVER ASSY, C	1	1						1
3	2	172B04-61980	SPONGE, COVER	1	1						
4	2	172B04-61990	SPONGE, COVER B	1	1						
5	2	172A64-64940	SEAL, 560	1	1						
6	2	172187-66330	RUBBER, SEAL 590	1	1						
6A	1	172A38-03211	LABEL, ANTI-FREEZING	1	1						2
6B	1	172437-03391	LABEL, RADIATOR	1	1						2
6C	1	172125-03951	LABEL, AIR CLEANER	1	1						2
7	1	172A69-62130	COVER, UPPER	1	1						
7-1	1	172B12-62130	COVER, UPPER	1	1						N
		(A=*2015.02) (B=*2015.02)									
8	1	26014-100202	BOLT, M10X 20	2	2						
9	1	26014-100202	BOLT, M10X 20	4	4						
10	1	26014-100252	BOLT, M10X 25	2	2						
11	1	26014-100602	BOLT, M10X 60	2	2						

Remarks

- (1) Attach the No.6A, 6B & 6C label to this part.
- (2) Label is not illustrated.

Fig.72. COVER(TURNING FRAME)

(A)=VIO55-6A P(US)  
 (B)=VIO55-6A C(US)  
 (C)=

(D)=  
 (E)=  
 (F)=

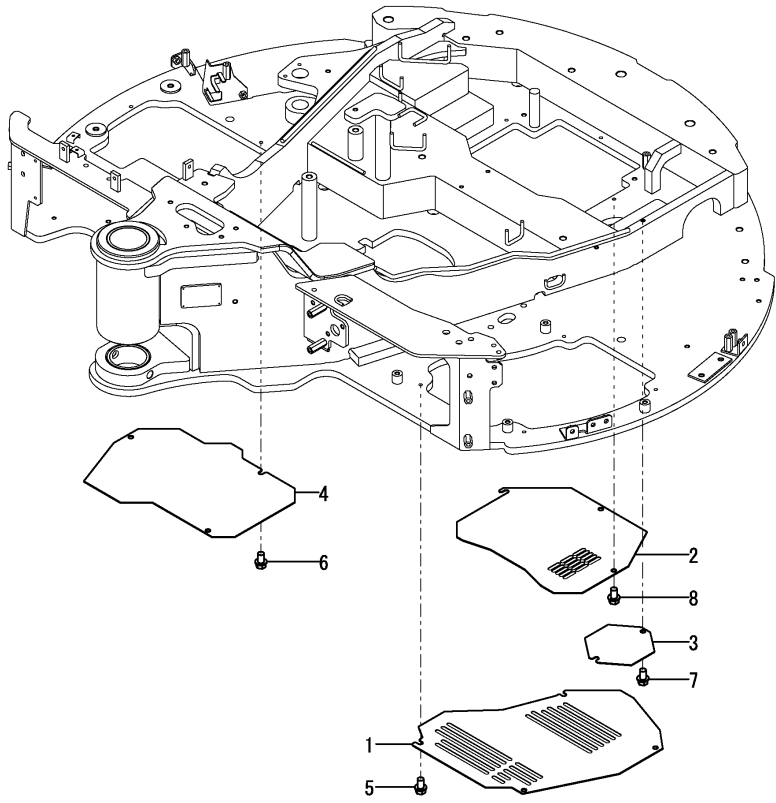

No.	Lev.	Parts No.	Description	Q'ty						I	R
				(A)	(B)	(C)	(D)	(E)	(F)		
1	1	172B04-61410	COVER, VALVE STAND	1	1						
2	1	172B04-61420	COVER, OIL PAN	1	1						
3	1	172B03-61430	COVER, PUMP	1	1						
4	1	172B04-61440	COVER, RESERVOIR	1	1						
5	1	26106-100162	BOLT, M10X 16 PLATED	4	4						
6	1	26106-100162	BOLT, M10X 16 PLATED	3	3						
7	1	26106-100162	BOLT, M10X 16 PLATED	2	2						
8	1	26106-100162	BOLT, M10X 16 PLATED	3	3						



Fig.73. COVER(TRAVEL FRAME)

(A)=VIO55-6A P(US)  
 (B)=VIO55-6A C(US)  
 (C)=

(D)=  
 (E)=  
 (F)=

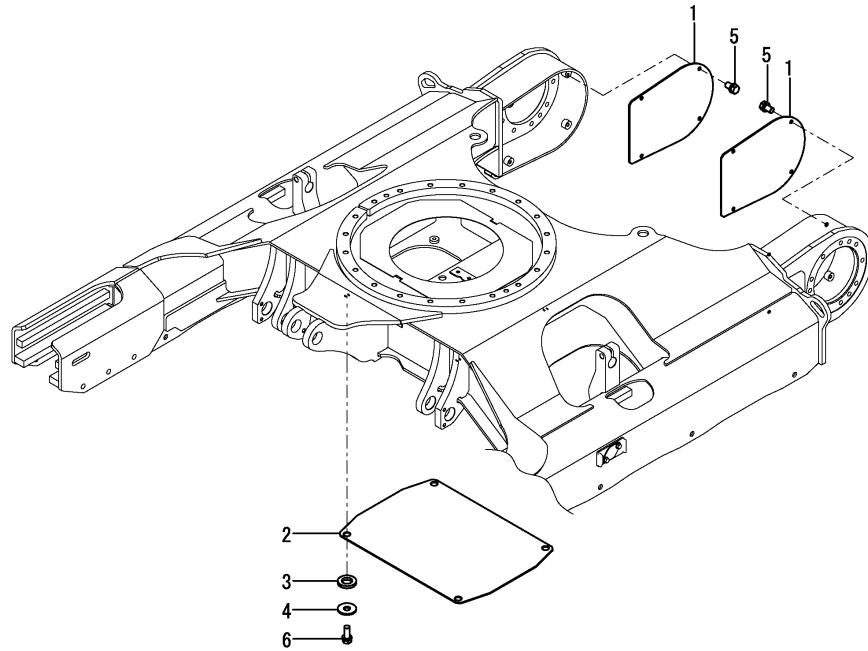

No.	Lev.	Parts No.	Description	Q'ty						I	R
				(A)	(B)	(C)	(D)	(E)	(F)		
1	1	172B04-61100	COVER, MOTOR	2	2						
2	1	172460-61121	COVER, UNDER	1	1						
3	1	172162-61500	RUBBER	4	4						
4	1	22157-120000	WASHER, 12	4	4						
5	1	26013-100202	BOLT, M10X 20	8	8						
6	1	26013-120302	BOLT, M12X 30	4	4						

Fig.74. FRAME GUARD(LEFT)

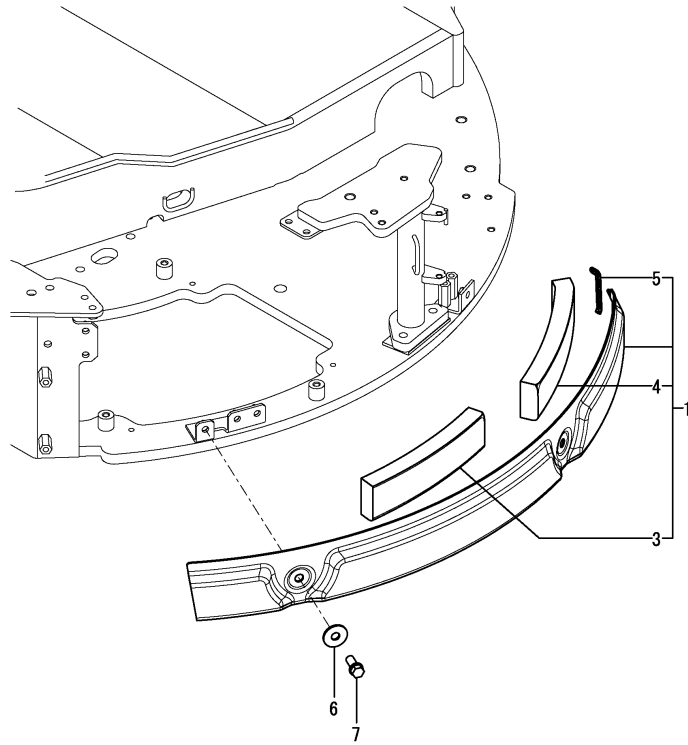

(A)=VIO55-6A P(US)  
 (B)=VIO55-6A C(US)  
 (C)=

(D)=  
 (E)=  
 (F)=

No.	Lev.	Parts No.	Description	Q'ty						I	R
				(A)	(B)	(C)	(D)	(E)	(F)		
1	1	172B04-61010	GUARD ASSY, FRAME L	1	1						1
3	2	172B04-61040	SPONGE, GUARD L B	1	1						
4	2	172B04-61040	SPONGE, GUARD L B	1	1						
5	2	172434-61170	TRIM, 90	1	1						
5A	1	172437-03352	LABEL, GREASE CYL US	1	1						2
6	1	22157-100000	WASHER, 10	2	2						
7	1	26013-100252	BOLT, M10X 25	2	2						

Remarks

- (1) Attach the No.5A label to this part.
- (2) Label is not illustrated.

Fig.75. FRAME GUARD(RIGHT)

(A)=VIO55-6A P(US)  
 (B)=VIO55-6A C(US)  
 (C)=

(D)=  
 (E)=  
 (F)=

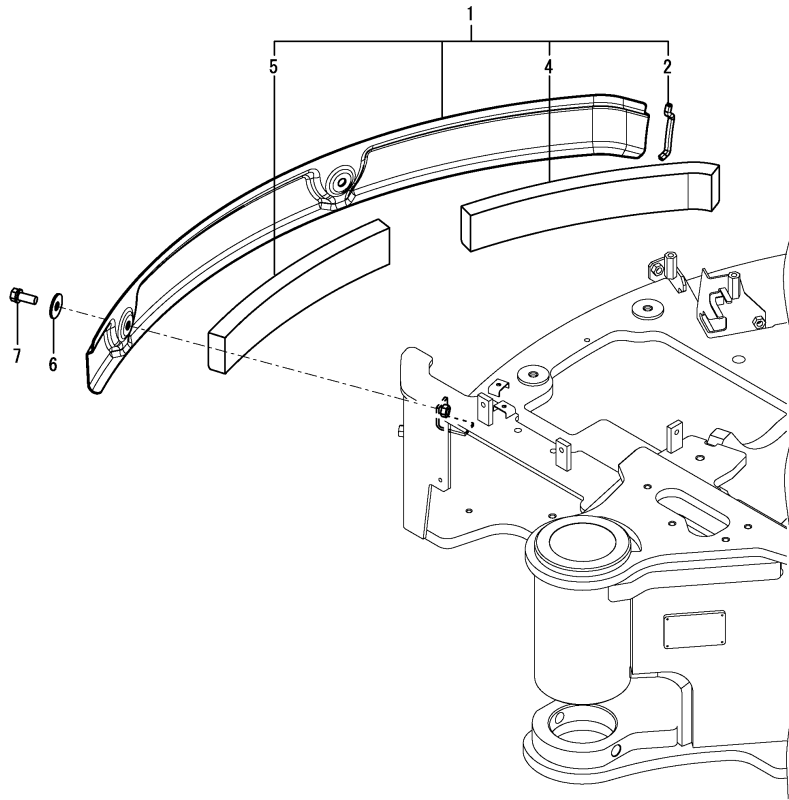

No.	Lev.	Parts No.	Description	Q'ty						I	R
				(A)	(B)	(C)	(D)	(E)	(F)		
1	1	172B04-61110	GUARD ASSY, FRAME R	1	1						1
2	2	172444-17620	SEAL, 125	1	1						
4	2	172B04-61140	SPONGE, GUARD R B	1	1						
5	2	172B04-61140	SPONGE, GUARD R B	1	1						
5A	1	172437-03352	LABEL, GREASE CYL US	1	1						2
6	1	22157-100000	WASHER, 10	2	2						
7	1	26013-100252	BOLT, M10X 25	2	2						

Remarks

- (1) Attach the No.5A label to this part.
- (2) Label is not illustrated.

Fig.76. COVER(TURNING FRAME)(FRONT - LEFT)

(A)=VIO55-6A P(US)  
 (B)=VIO55-6A C(US)  
 (C)=

(D)=  
 (E)=  
 (F)=

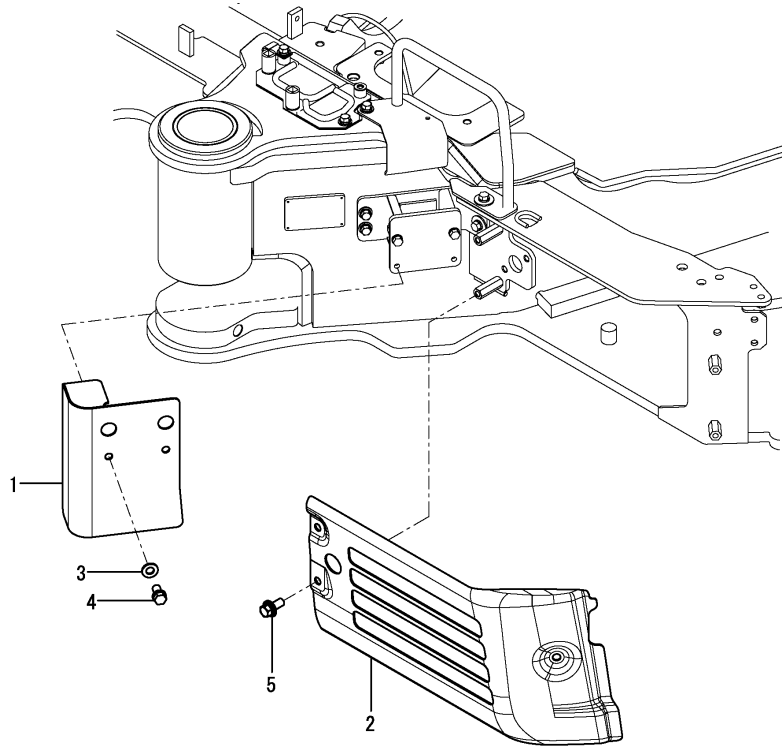

No.	Lev.	Parts No.	Description	Q'ty						I	R
				(A)	(B)	(C)	(D)	(E)	(F)		
1	1	172B04-61210	COVER ASSY, HOSE	1	1						
2	1	172B04-61320	COVER, L T/F	1	1						
3	1	22137-100000	WASHER, 10	2	2						
4	1	26013-100202	BOLT, M10X 20	2	2						
5	1	26014-100252	BOLT, M10X 25	3	3						

Fig.77. COVER(TURNING FRAME)(FRONT - RIGHT)

(A)=VIO55-6A P(US)  
 (B)=VIO55-6A C(US)  
 (C)=

(D)=  
 (E)=  
 (F)=

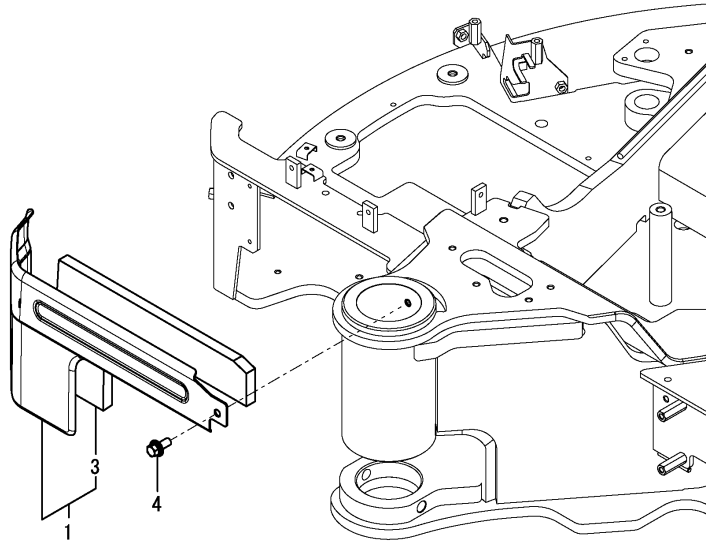

No.	Lev.	Parts No.	Description	Q'ty						I	R
				(A)	(B)	(C)	(D)	(E)	(F)		
1	1	172B04-61370	COVER ASSY, R T/F	1	1						
3	2	172B04-61390	SPONGE, COVER R T/F	1	1						
4	1	26014-100252	BOLT, M10X 25	2	2						

Fig.78. STEP(CABIN)

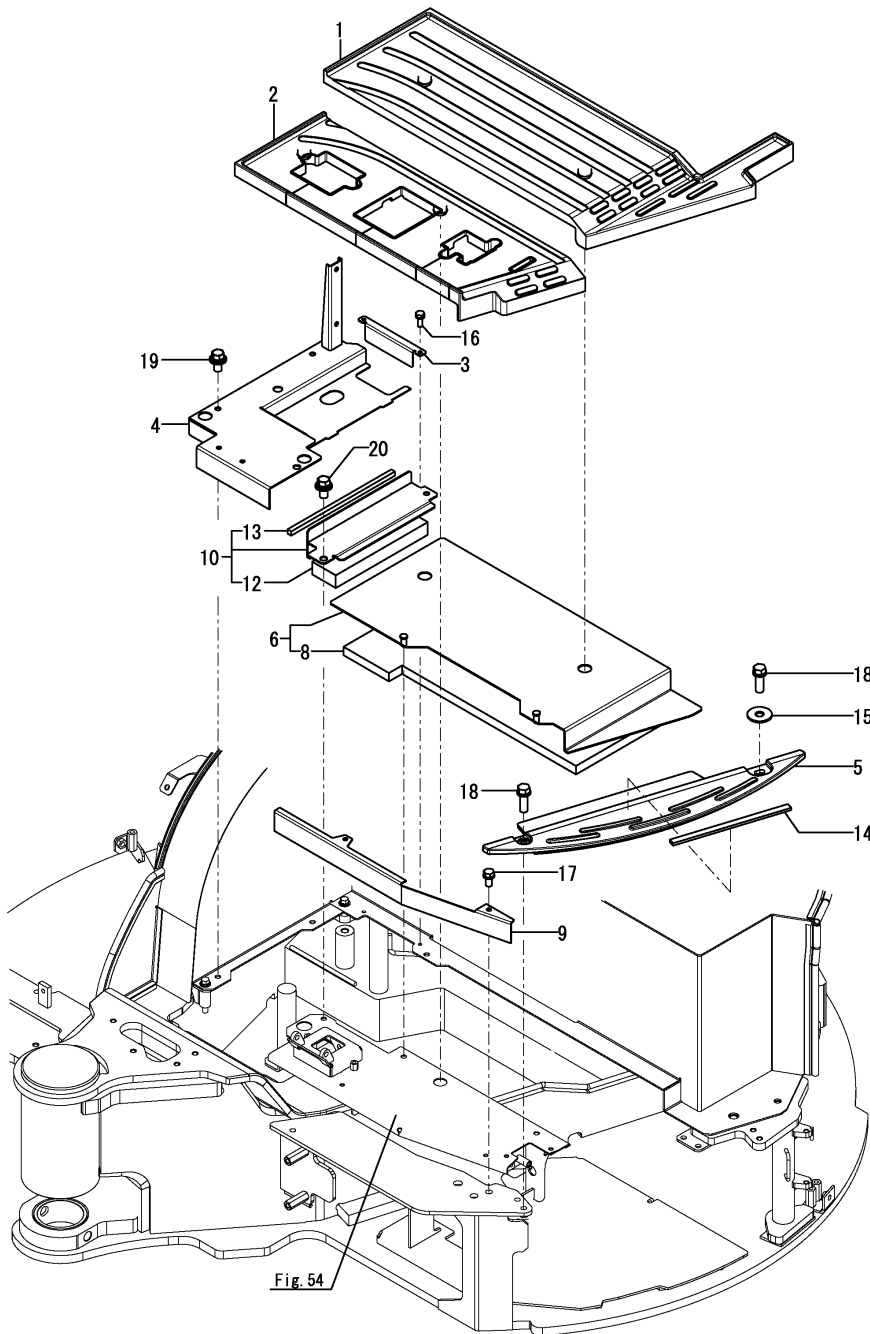

Fig. 54

(A)=VIO55-6A P(US)  
 (B)=VIO55-6A C(US)  
 (C)=

(D)=  
 (E)=  
 (F)=

No.	Lev.	Parts No.	Description	Q'ty						I	R
				(A)	(B)	(C)	(D)	(E)	(F)		
1	1	172B03-62150	MAT, FLOOR A CABIN		1						
2	1	172B03-62170	MAT, FLOOR B CABIN		1						
3	1	172B03-62240	PLATE, PARTITION		1						
4	1	172B03-62251	STEP ASSY, CABIN R		1						
5	1	172B03-62520	STEP, NON SLIP C		1						
6	1	172B04-62600	STEP ASSY		1						
8	2	172B04-62610	SPONGE, STEP A		1						
9	1	172B03-62750	COVER, F		1						
10	1	172B04-62850	COVER ASSY, STEP		1						
12	2	172B04-62860	SPONGE, CABIN COVER		1						
13	2	172B04-62870	SEAL, STEP COVER		1						
14	1	172538-68450	SHEET, NON SLIP		1						
15	1	22157-100000	WASHER, 10		1						
16	1	26013-060162	BOLT, M6X 16		2						
17	1	26013-080162	BOLT, M8X 16		2						
18	1	26013-100302	BOLT, M10X 30		2						
19	1	26014-100202	BOLT, M10X 20		3						
20	1	26014-100202	BOLT, M10X 20		2						

Fig.79. STEP(CANOPY)

(A)=VIO55-6A P(US)  
 (B)=VIO55-6A C(US)  
 (C)=

(D)=  
 (E)=  
 (F)=

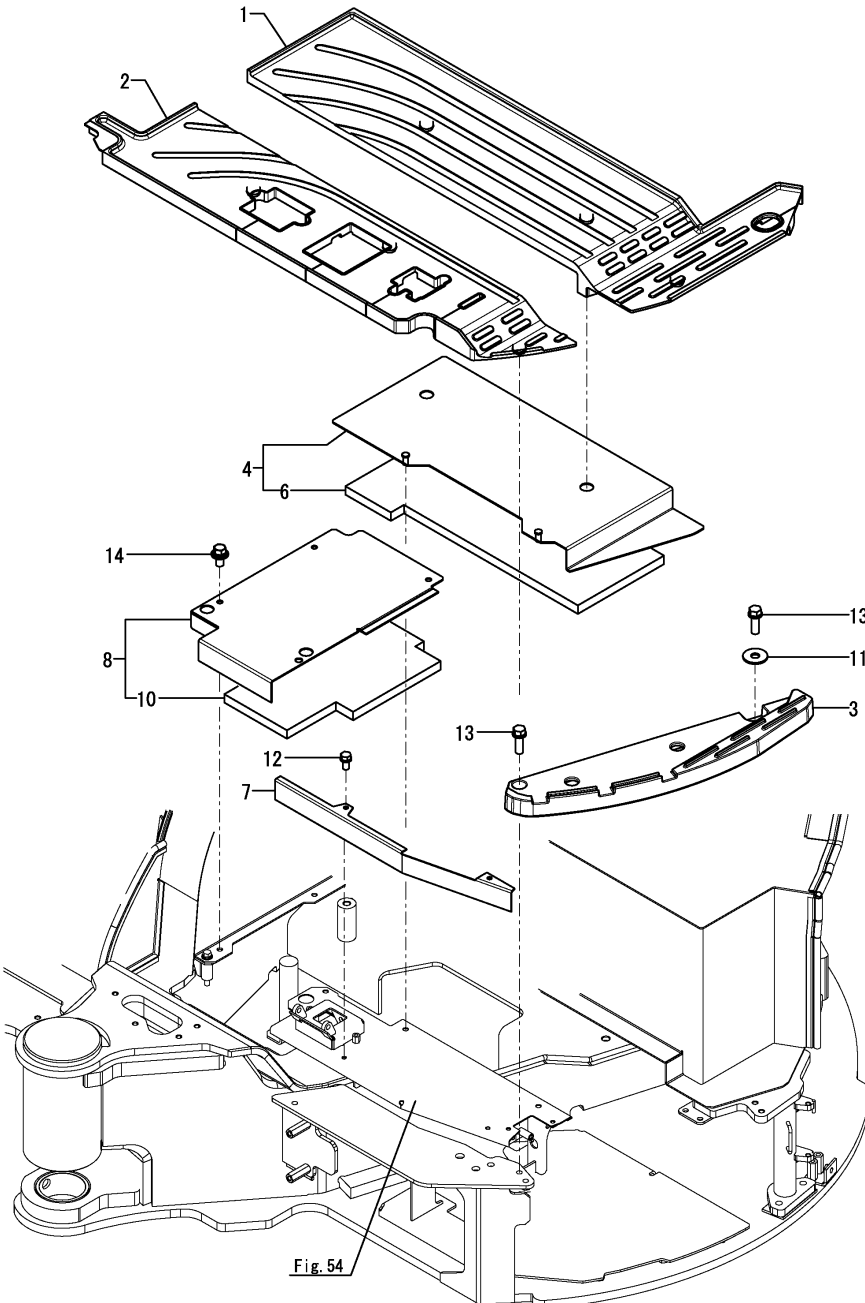

No.	Lev.	Parts No.	Description	Q'ty						I	R
				(A)	(B)	(C)	(D)	(E)	(F)		
1	1	172B03-62100	MAT, FLOOR A P	1							
2	1	172B03-62140	MAT, FLOOR B 4P	1							
3	1	172B03-62500	STEP, NON SLIP P	1							
4	1	172B04-62600	STEP ASSY	1							
6	2	172B04-62610	SPONGE, STEP A	1							
7	1	172B03-62750	COVER, F	1							
8	1	172B04-62800	STEP ASSY, R 4P	1							
10	2	172B04-62660	SPONGE, STEP R CNP	1							
11	1	22157-100000	WASHER, 10	1							
12	1	26013-080162	BOLT, M8X 16	2							
13	1	26013-100302	BOLT, M10X 30	2							
14	1	26014-100202	BOLT, M10X 20	4							

Fig.80. COVER(LEVER)

(A)=VIO55-6A P(US)  
 (B)=VIO55-6A C(US)  
 (C)=

(D)=  
 (E)=  
 (F)=

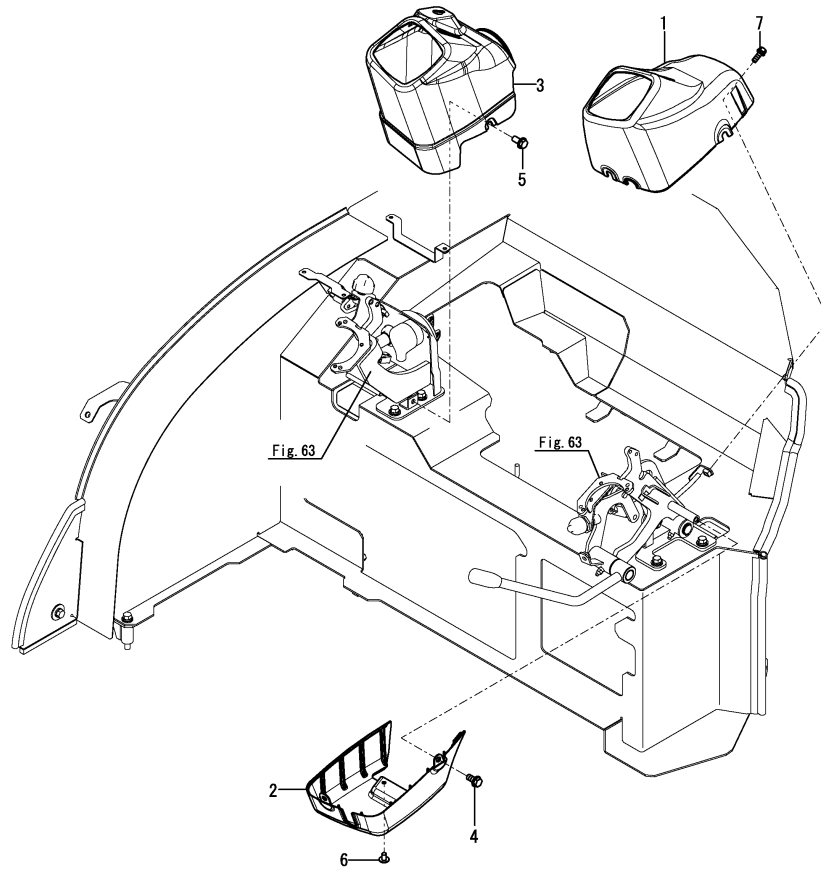

No.	Lev.	Parts No.	Description	Q'ty						I	R
				(A)	(B)	(C)	(D)	(E)	(F)		
1	1	172B03-63110	COVER, LEVER L UPPER	1	1						1
1-1	1	172B03-63610	COVER, LEVER L UP D	1	1						S 4
		(A=MAF001) (B=MAF001)									
2	1	172B03-63120	COVER, LEVER L LOWER	1	1						2
2-1	1	172B03-63620	COVER, LEVER L LOW D	1	1						S 4
		(A=MAF001) (B=MAF001)									
3	1	172B03-63130	COVER, LEVER R	1	1						1
3-1	1	172B03-63630	COVER, LEVER R D	1	1						S 4
		(A=MAF001) (B=MAF001)									
4	1	172519-63240	BOLT, M8X16	3	3						
4-1	1	172519-63240	BOLT, M8X16	2	2						K
		(A=MAF620) (B=MAF620)									
5	1	172519-63240	BOLT, M8X16	2	2						
6	1	1A8110-84210	RIVET, PUSH	1	1						3
6-1	1	1A8060-84280	RIVET, PUSH	1	1						S 5
		(A=MAF001) (B=MAF001)									
7	1	172162-68370	BOLT, M8X12	1	1						W
		(A=MAF620) (B=MAF620)									

Remarks

- (1)Color = WORM GRAY.
- (2)Color = DARK OLIVE GRAY.
- (3)Color = LIGHT GRAY.
- (4)Color = PANTONE 425C.
- (5)Color = BLACK.



Fig.81. COVER(MONITOR)(CANOPY)

(A)=VIO55-6A P(US)  
 (B)=VIO55-6A C(US)  
 (C)=

(D)=  
 (E)=  
 (F)=

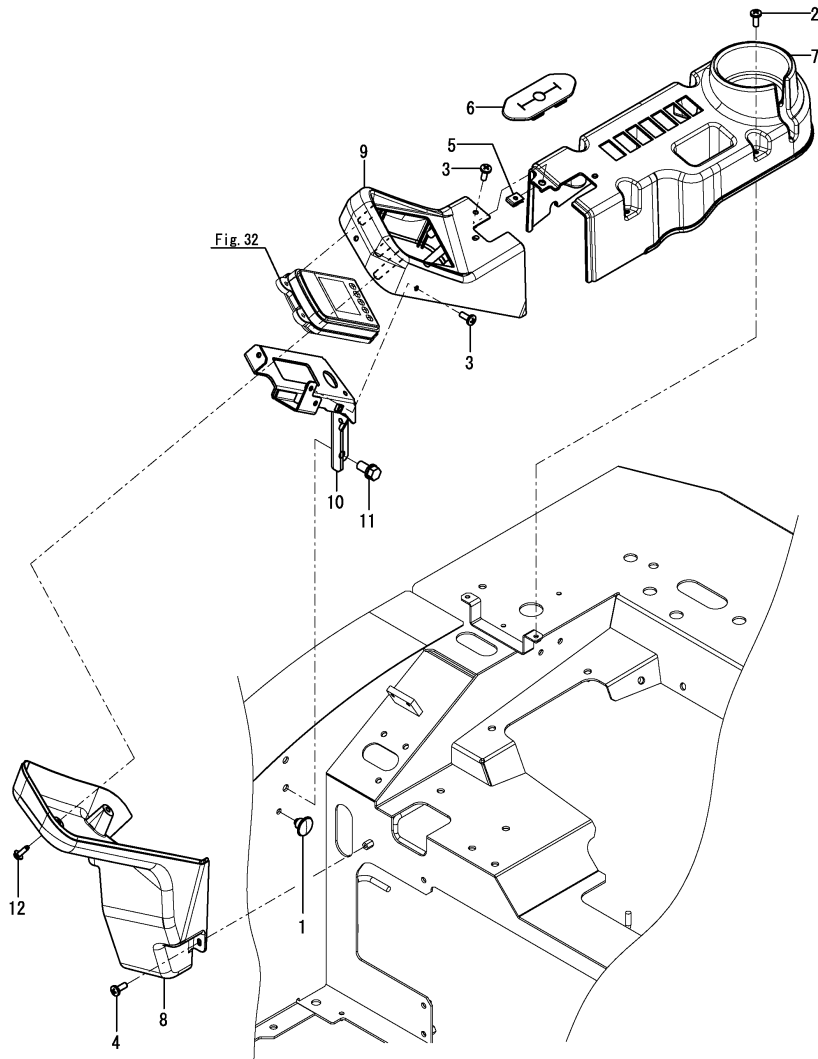

No.	Lev.	Parts No.	Description	Q'ty						I	R
				(A)	(B)	(C)	(D)	(E)	(F)		
1	1	172444-17660	CLIP, TREE 8	1							
2	1	172137-46210	SCREW, BIND	4							
3	1	172137-46210	SCREW, BIND	3							
4	1	172137-46210	SCREW, BIND	1							
5	1	198071-61890	NUT, SPEED M6	1							
6	1	172B03-63050	GROMMET, BRADE	1							
7	1	172B03-63210	COVER, SWITCH	1							1
7-1	1	172B03-63710	COVER, SWITCH P D	1							S 3
(A=MAF001)											
8	1	172B03-63220	COVER, PANEL LOWER	1							2
8-1	1	172B03-63720	COVER, PANEL LOW-P D	1							S 4
(A=MAF001)											
9	1	172B03-63270	COVER, PANEL UPPER	1							1
9-1	1	172B03-63770	COVER, PANEL UP-P D	1							S 3
(A=MAF001)											
10	1	172B03-63500	STAY ASSY, PANEL	1							
10-1	1	172B03-63501	STAY ASSY, PANEL	1							N
(A=M60898)											
11	1	26013-100202	BOLT, M10X 20	2							
12	1	26476-050142	SCREW, TAPPING M5X14	2							

Remarks

- (1)Color = WORM GRAY.
- (2)Color = DARK OLIVE GRAY.
- (3)Color = PANTONE 425C.
- (4)Color = NAVY GRAY.

Fig.82. COVER(MONITOR)(CABIN)(AIR CONDITIONER SPEC.)

(A)=VIO55-6A P(US)  
 (B)=VIO55-6A C(US)  
 (C)=

(D)=  
 (E)=  
 (F)=

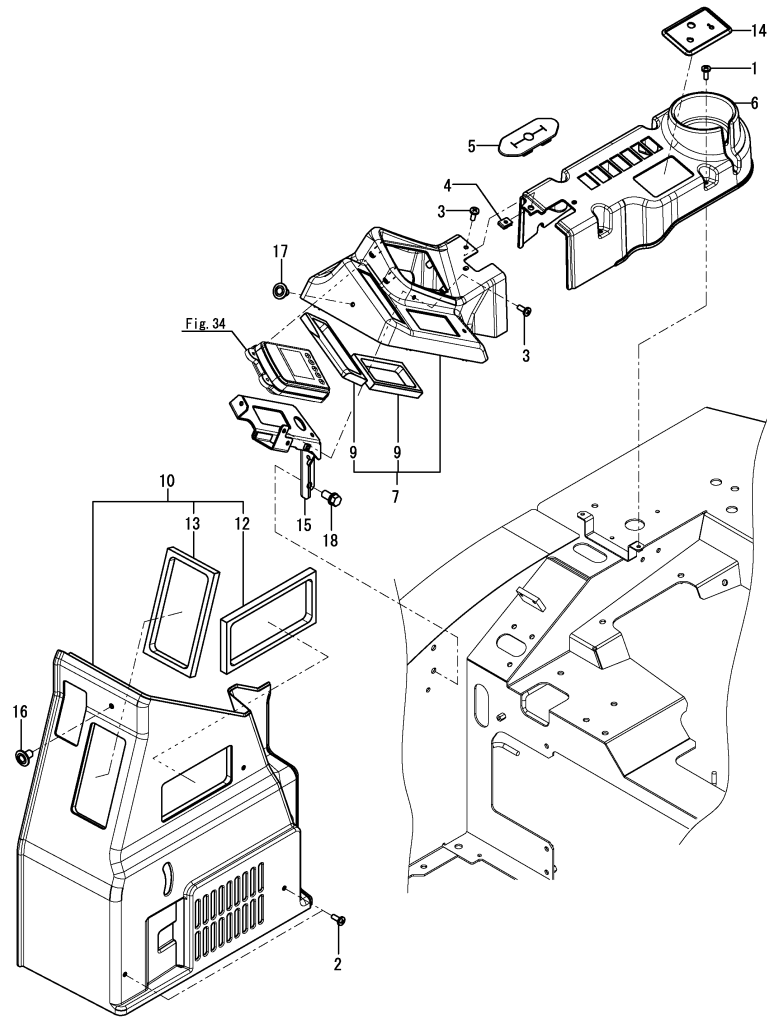

No.	Lev.	Parts No.	Description	Q'ty						I	R
				(A)	(B)	(C)	(D)	(E)	(F)		
1	1	172137-46210	SCREW, BIND		4						
2	1	172137-46210	SCREW, BIND		2						
3	1	172137-46210	SCREW, BIND		2						
4	1	198071-61890	NUT, SPEED M6		1						
5	1	172B03-63050	GROMMET, BRADE		1						
6	1	172B03-63200	COVER, SWITCH C		1						3
6-1	1	172B03-63700	COVER, SWITCH C D		1					S	5
		(B=MAF001)									
7	1	172B03-63250	COVER ASSY, PANEL C		1						3
7-1	1	172B03-63750	COVER ASSY, PANEL D		1					S	5
		(B=MAF001)									
9	2	172B03-63290	SEAL, DUCT UPPER		2						
10	1	172B03-63300	COVER ASSY, AC		1						1
10-1	1	172B03-63650	COVER ASSY, AC D		1					S	1
		(B=MAF001)									
12	2	172B03-63320	SEAL, DUCT SIDE		1						
13	2	1A7470-87320	SEAL, DUCT SIDE		1						
13A	1	172437-03302	LABEL, MANUAL		1						2
14	1	172B03-63340	PANEL, AC		1						3
14-1	1	172B03-63670	PANEL, AC D		1					S	5
		(B=MAF001)									
15	1	172B03-63500	STAY ASSY, PANEL		1						
15-1	1	172B03-63501	STAY ASSY, PANEL		1						N
		(B=M60898)									
16	1	1A8110-84210	RIVET, PUSH		2						4
16-1	1	1A8060-84280	RIVET, PUSH		2					S	6
		(B=MAF001)									
17	1	1A8110-84210	RIVET, PUSH		2						4
17-1	1	1A8060-84280	RIVET, PUSH		2					S	6
		(B=MAF001)									
18	1	26013-100202	BOLT, M10X 20		2						

Remarks

- (1) Attach the No.13A label to this part.
- No.10 : Color = DARK OLIVE GRAY.
- No.10-1 : Color = NAVY GRAY.
- (2) Label is not illustrated.
- (3) Color = WARM GARY.
- (4) Color = LIGHT GRAY.
- (5) Color = PANTONE 425C.
- (6) Color = BLACK.

Fig.83. COVER(MONITOR)(CABIN)(HEATER SPEC.)

(A)=VIO55-6A P(US)  
 (B)=VIO55-6A C(US)  
 (C)=

(D)=  
 (E)=  
 (F)=

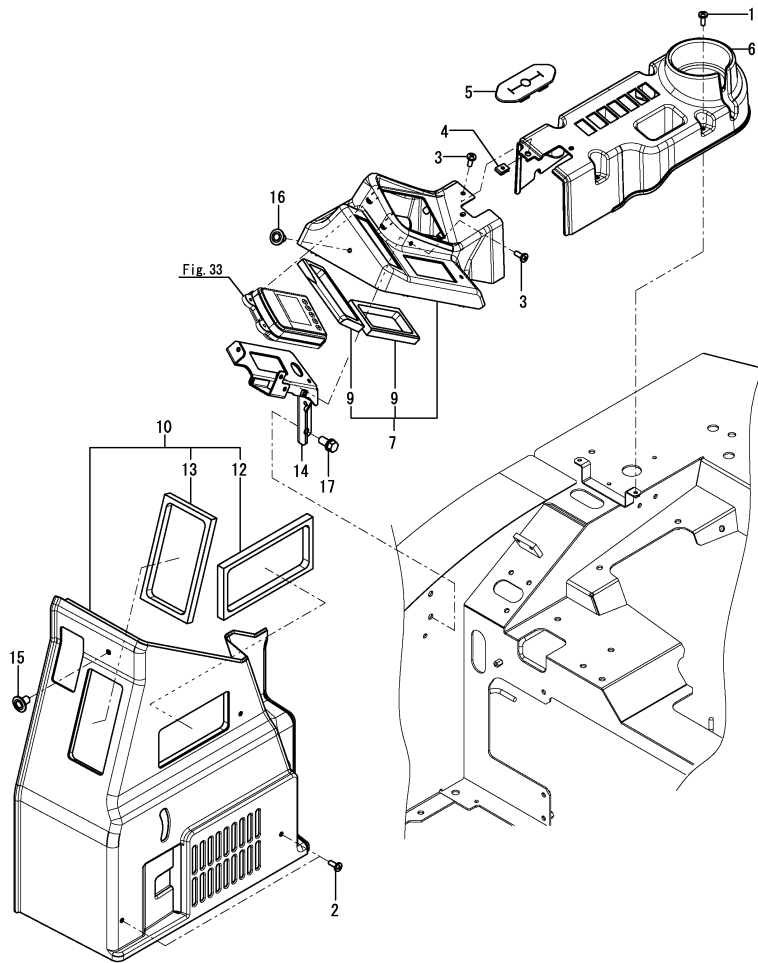

No.	Lev.	Parts No.	Description	Q'ty						I	R
				(A)	(B)	(C)	(D)	(E)	(F)		
1	1	172137-46210	SCREW, BIND		4						
2	1	172137-46210	SCREW, BIND		2						
3	1	172137-46210	SCREW, BIND		2						
4	1	198071-61890	NUT, SPEED M6		1						
5	1	172B03-63050	GROMMET, BRADE		1						
6	1	172B03-63210	COVER, SWITCH		1						3
6-1	1	172B03-63710	COVER, SWITCH P D		1					S	5
		(B=MAF001)									
7	1	172B03-63250	COVER ASSY, PANEL C		1						3
7-1	1	172B03-63750	COVER ASSY, PANEL D		1					S	5
		(B=MAF001)									
9	2	172B03-63290	SEAL, DUCT UPPER		2						
10	1	172B03-63300	COVER ASSY, AC		1						1
10-1	1	172B03-63650	COVER ASSY, AC D		1					S	1
		(B=MAF001)									
12	2	172B03-63320	SEAL, DUCT SIDE		1						
13	2	1A7470-87320	SEAL, DUCT SIDE		1						
13A	1	172437-03302	LABEL, MANUAL		1						2
14	1	172B03-63500	STAY ASSY, PANEL		1						
14-1	1	172B03-63501	STAY ASSY, PANEL		1						N
		(B=M60898)									
15	1	1A8110-84210	RIVET, PUSH		2						4
15-1	1	1A8060-84280	RIVET, PUSH		2					S	6
		(B=MAF001)									
16	1	1A8110-84210	RIVET, PUSH		2						4
16-1	1	1A8060-84280	RIVET, PUSH		2					S	6
		(B=MAF001)									
17	1	26013-100202	BOLT, M10X 20		2						

Remarks

(1)Attach the No.13A label to this part.

No.10 : Color = DARK OLIVE GRAY.

No.10-1 : Color = NAVY GRAY.

(2)Label is not illustrated.

(3)Color = WARM GARY.

(4)Color = LIGHT GRAY.

(5)Color = PANTONE 425C.

(6)Color = BLACK.

Fig.84. SEAT MOUNT

(A)=VIO55-6A P(US)  
 (B)=VIO55-6A C(US)  
 (C)=

(D)=  
 (E)=  
 (F)=

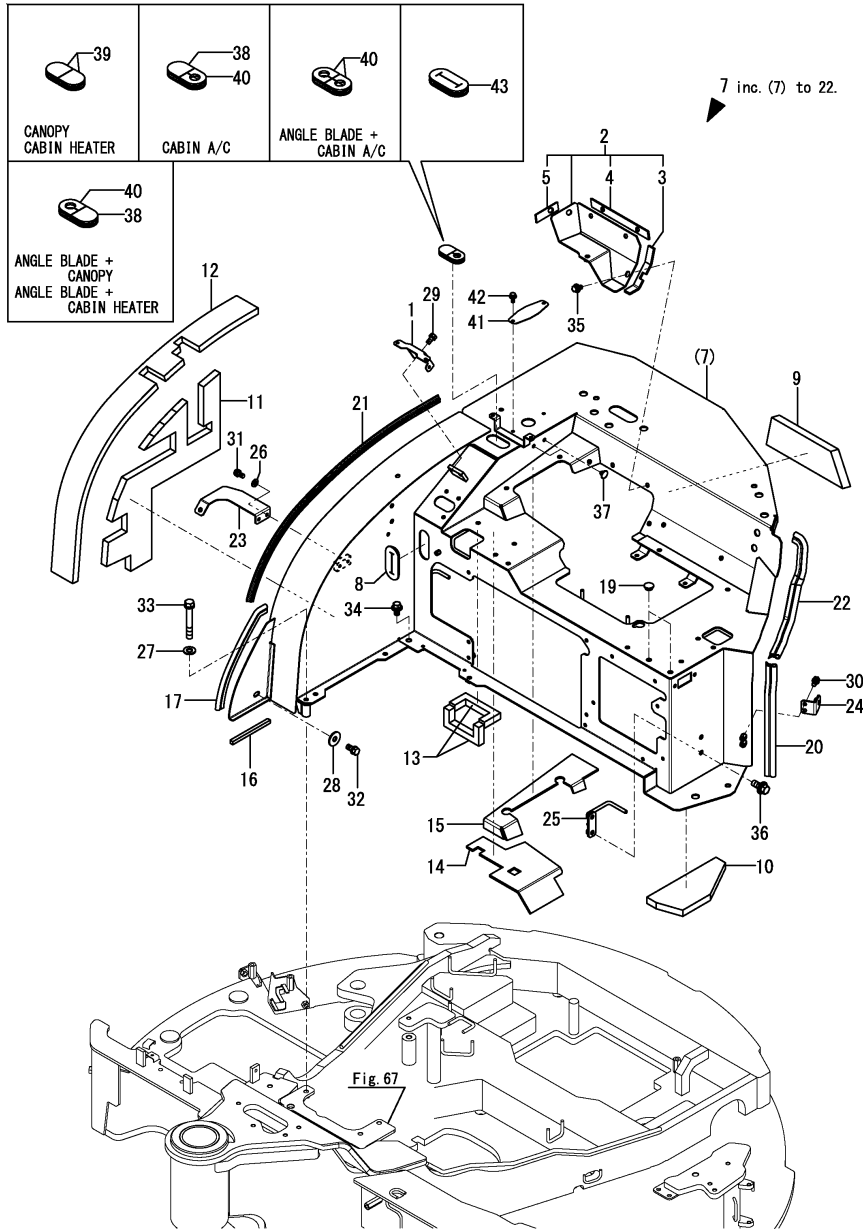

No.	Lev.	Parts No.	Description	Q'ty						I	R
				(A)	(B)	(C)	(D)	(E)	(F)		
1	1	172B03-63400	STAY ASSY, COVER	1	1						
2	1	172B04-64110	COVER ASSY, REAR	1	1						
3	2	172B04-64120	SEAL, COVER A	1	1						
4	2	172B04-64130	SEAL, COVER B	1	1						
5	2	172B04-64140	SEAL, COVER C	1	1						
7	1	172B04-64200	MOUNT ASSY, SEAT	1	1						1
7-1	1	172B04-64201	MOUNT ASSY, SEAT	1	1						N 1
		(A=M6F740) (B=M6F740)									
8	2	172B03-63450	GROMMET, CABLE	1	1						
9	2	172B05-64010	SPONGE, REAR	1	1						
10	2	172B05-64020	SPONGE, L	1	1						
11	2	172B05-64030	SPONGE, SIDE	1	1						
12	2	172B05-64040	SPONGE, UPPER	1	1						
13	2	172B05-64050	SPONGE, PARTITION	2	2						
14	2	172B05-64060	SHEET, INSULATION F	1	1						
15	2	172B05-64070	SHEET, INSULATION R	1	1						
16	2	172B05-64080	SEAL, 10X10X140	1	1						
17	2	172B05-64090	SEAL, 310	1	1						
19	2	172187-64900	PLUG	2	2						
20	2	172141-65330	RUBBER, R	1	1						
21	2	172183-65530	RUBBER, SEAL 815	1	1						
22	2	172164-66640	RUBBER, SEAL 400	1	1						
22A	1	172437-03302	LABEL, MANUAL	1							2
23	1	172B04-64380	STAY ASSY, BONNET B	1	1						
24	1	172B03-64450	STAY ASSY, BONNET L	1	1						
25	1	172B03-78050	GUIDE ASSY, HOSE	1	1						
26	1	22137-080000	WASHER, 8	2	2						
27	1	22137-100000	WASHER, 10	1	1						
28	1	22157-100000	WASHER, 10	1	1						
29	1	26013-080162	BOLT, M8X 16	2	2						
30	1	26013-080162	BOLT, M8X 16	2	2						
31	1	26013-080162	BOLT, M8X 16	2	2						
32	1	26013-100202	BOLT, M10X 20	1	1						
33	1	26013-100702	BOLT, M10X 70	1	1						
34	1	26014-100202	BOLT, M10X 20	1	1						
35	1	26014-100202	BOLT, M10X 20	4	4						
36	1	26014-100252	BOLT, M10X 25	2	2						
37	1	172444-17660	CLIP, TREE 8	2	2						
38	1	172165-62830	GROMMET	1	1						Z
		(A=MAG993) (B=MAG993)									
39	1	172165-62830	GROMMET	2	2						
40	1	172491-62830	GROMMET	1	1						Z
		(A=MAG993) (B=MAG993)									
41	1	172B03-64990	PLATE, COVER	1	1						
42	1	26014-060162	BOLT, M6X 16	2	2						
43	1	172B03-62860	GROMMET	1	1						W
		(A=MAG993) (B=MAG993)									

Remarks

- (1)Canopspecification. : Attach the No.22A label to this part.
- (2)Label is not illustrated.

Fig.85. COVER(SEAT MOUNT)

(A)=VIO55-6A P(US)  
 (B)=VIO55-6A C(US)  
 (C)=

(D)=  
 (E)=  
 (F)=

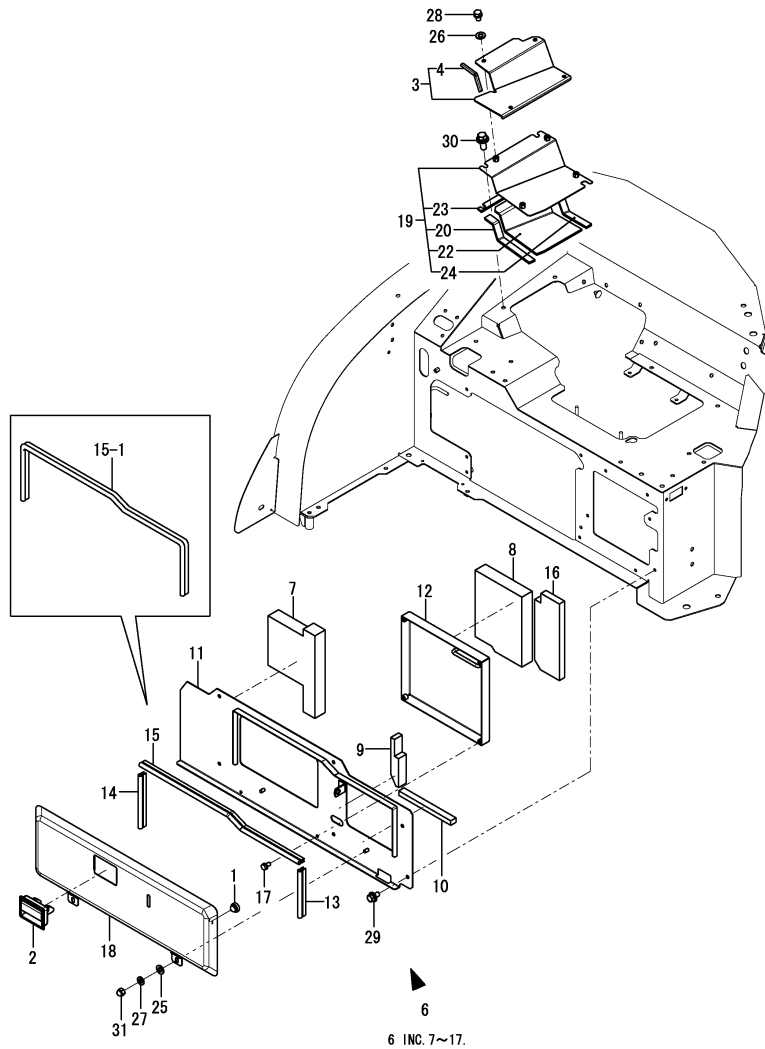

No.	Lev.	Parts No.	Description	Q'ty						I	R
				(A)	(B)	(C)	(D)	(E)	(F)		
1	1	1N1730-61190	RUBBER, CONTACT	1	1						
2	1	172187-61421	HANDLE, LOCK	1	1						4
2-1	1	172B02-69040	HANDLE, LOCK BLACK	1	1						S 5
(A=MAF001) (B=MAF001)											
3	1	172B04-61650	PLATE ASSY, LABEL	1	1						1
4	2	172458-18850	PROTECTOR, 105	1	1						
5A	1	172437-03312	LABEL, SLOPE	1	1						3
5B	1	172437-03471	LABEL, LEVER LOCK US	1	1						3
6	1	172B04-64500	COVER ASSY, MANUAL A	1	1						
7	2	172B04-64070	SPONGE, COVER A	1	1						
8	2	172B04-64080	SPONGE, COVER B	1	1						
9	2	172B04-64090	SEAL, COVER M	1	1						
10	2	172B04-64100	SEAL, 200	1	1						
11	2	172B04-64510	COVER ASSY, MANUAL A	1	1						
12	2	172B03-64570	BOX ASSY, MANUAL	1	1						
13	2	172B03-64680	SEAL, 155	1	1						Z
(A=M60582) (B=M60582)											
14	2	172B03-64690	SEAL, 175	1	1						Z
(A=M60582) (B=M60582)											
15	2	172A64-64910	SEAL, 600	1	1						
15-1	2	172458-65070	SEAL, 945	1	1						N
(A=M60582) (B=M60582)											
16	2	172B04-64990	SPONGE, COVER C	1	1						
17	2	26013-060122	BOLT, M6X 12	4	4						
18	1	172B03-64601	COVER ASSY, MANUAL B	1	1						2
18A	1	172472-03141	LABEL, SUPPORT	1	1						3
18B	1	172B03-03410	LABEL, SEAT TILT UP	1	1						3
18C	1	172437-03432	LABEL, STEERING		1						3
18D	1	172437-03601	LABEL, 2WAY US	1	1						3
19	1	172B04-64650	COVER ASSY, ENGINE	1	1						
20	2	172458-63650	SEAL, SPONGE E	1	1						
22	2	172B04-64670	SHEET, INSULATION	1	1						
23	2	172B04-64680	SEAL, ENGINE COVER	1	1						
24	2	172B04-64690	SEAL, 220	1	1						
25	1	22137-080000	WASHER, 8	2	2						
26	1	22137-080000	WASHER, 8	4	4						
27	1	22217-080000	WASHER, SPRING 8	2	2						
28	1	26013-080122	BOLT, M8X 12	4	4						
29	1	26014-080162	BOLT, M8X 16	6	6						
30	1	26014-100252	BOLT, M10X 25	2	2						
30-1	1	26014-100202	BOLT, M10X 20	2	2						N
(A=*2014.03.) (B=*2014.03.)											
31	1	26657-080002	NUT, CAP M8	2	2						

Remarks

- (1) Attach the No.5A & 5B label to this part.
- (2) Please use this part with following labels at the same time.  
 Canopy specification. : No.18A, 18B & 18D.  
 Cabin specification. : No.18A, 18B, 18C & 18D.
- (3) Label is not illustrated.
- (4) Color = DARK OLIVE GRAY.
- (5) Color = BLACK.

Fig.86. SEAT

(A)=VIO55-6A P(US)  
 (B)=VIO55-6A C(US)  
 (C)=

(D)=  
 (E)=  
 (F)=

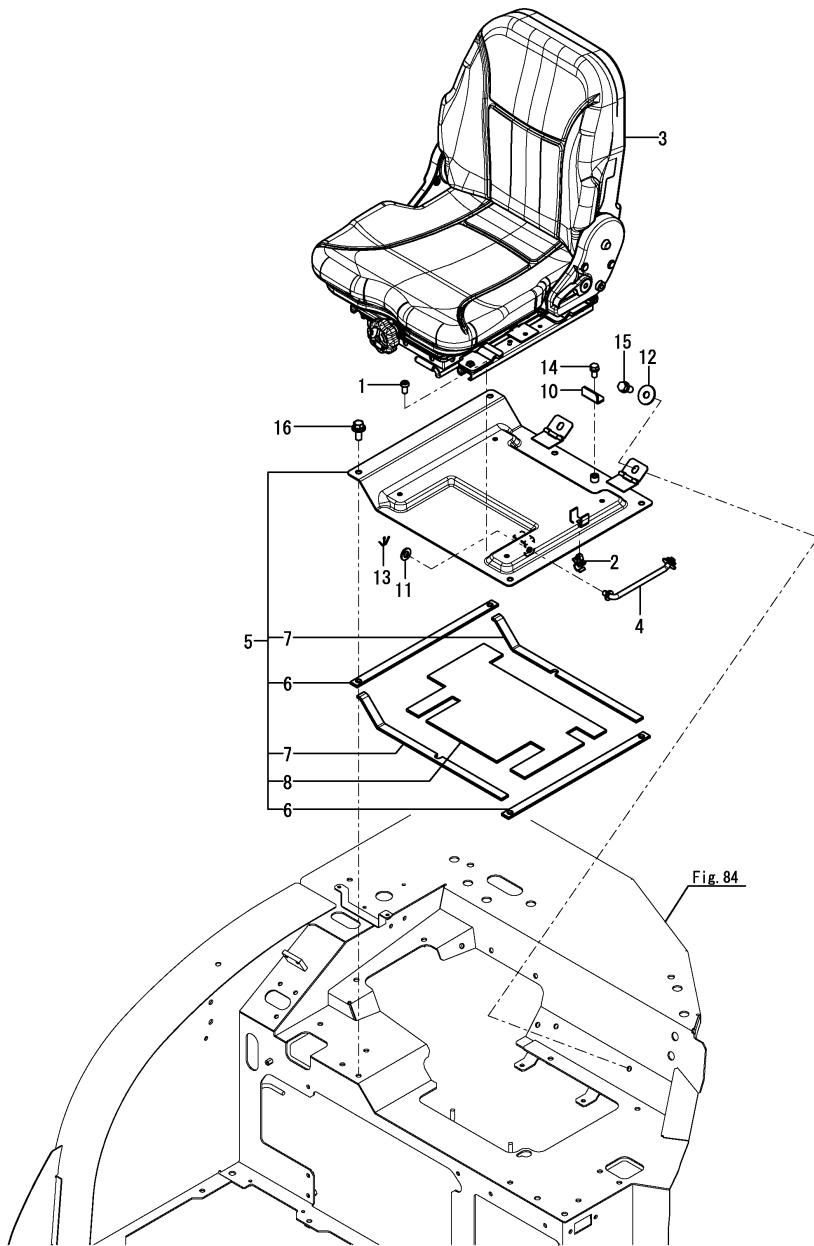

No.	Lev.	Parts No.	Description	Q'ty						I	R
				(A)	(B)	(C)	(D)	(E)	(F)		
1	1	172455-61710	BOLT, BUTTON 8X16	4	4						
2	1	1A7610-62250	HOLDER, ROD 10	1	1						
3	1	172B02-64800	SEAT ASSY, SUS	1	1						1
4	1	172B03-64831	ROD ASSY, STOPPER	1	1						
5	1	172B04-64850	PLATE ASSY, SEAT SUS	1	1						
6	2	172B04-64010	SEAL, SEAT A	2	2						
7	2	172B03-64020	SEAL, SEAT	2	2						
8	2	172B04-64030	SHEET, INSULATION	1	1						
10	1	172B03-64960	PLATE, STOPPER	1	1						
11	1	22137-100000	WASHER, 10	1	1						
12	1	22157-100000	WASHER, 10	2	2						
13	1	22417-200200	PIN, COTTER 2.0X20	1	1						
14	1	26013-080162	BOLT, M8X 16	1	1						
15	1	26013-100202	BOLT, M10X 20	2	2						
16	1	26014-100252	BOLT, M10X 25	5	5						

---

---

---

---

---

---

---

---

---

---

---

---

---

---

---

---

---

---

---

---

---

---

---

---

---

---

---

---

---

---

Remarks  
 (1) Inner parts are shown in Fig.87.

Fig.87. SEAT(INNER PARTS)

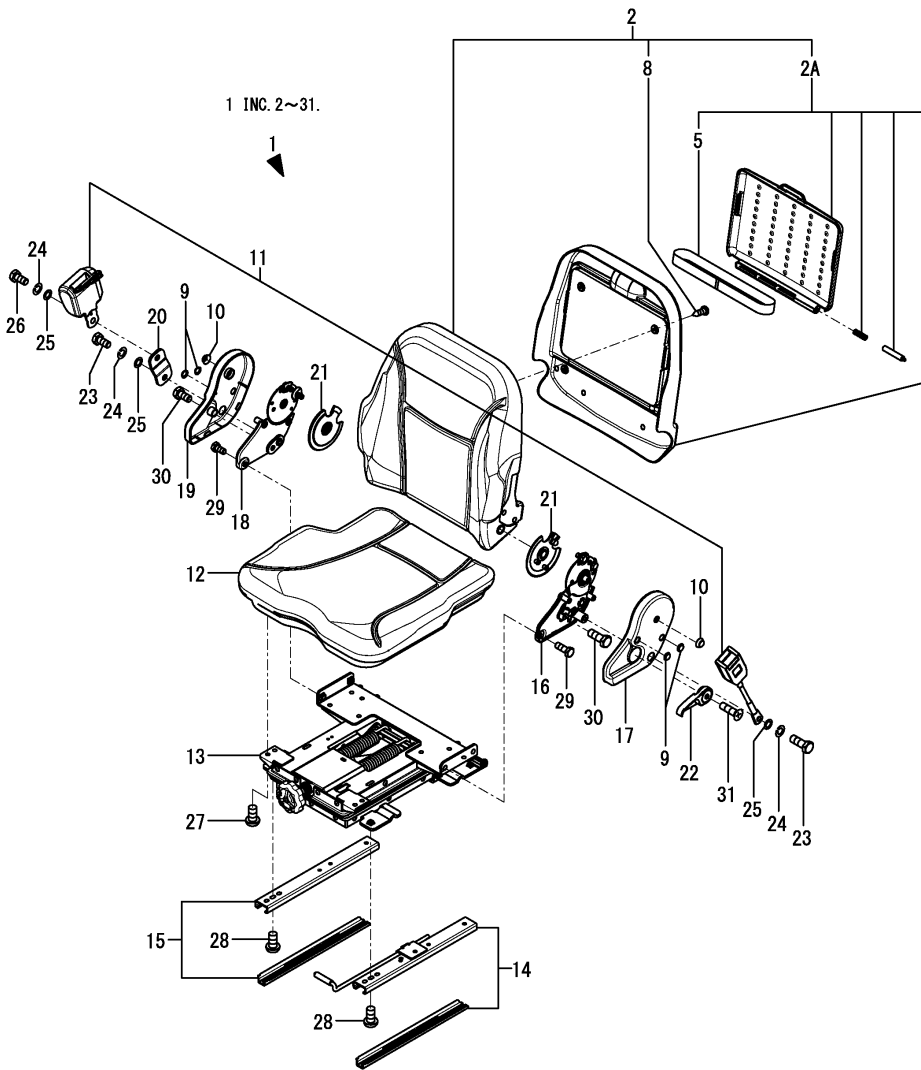

(A)=VIO55-6A P(US)  
 (B)=VIO55-6A C(US)  
 (C)=

(D)=  
 (E)=  
 (F)=

No.	Lev.	Parts No.	Description	Q'ty						I	R
				(A)	(B)	(C)	(D)	(E)	(F)		
1	1	172B02-64800	SEAT ASSY, SUS	1	1						
2	2	172B02-64210	SEAT ASSY, BACK	1	1						
2A	3	172B02-64270	BOX ASSY, MANUAL	1	1						W
5	4	172A89-64950	BAND	1	1						
8	3	22859-500160	SCREW, 5X16	4	4						
8-1	3	22859-500200	SCREW, 5.0 X 20	4	4						N
9	2	172B02-64250	CAP, B	4	4						
10	2	172B02-64260	CAP, C	2	2						
11	2	172A89-64740	SEATBELT ASSY	1	1						
12	2	172A89-64780	SEAT, CUSHION	1	1						
13	2	172A89-64790	SEAT, SPRING	1	1						
14	2	172A89-64800	RAIL ASSY, TL	1	1						
15	2	172A89-64810	RAIL ASSY, TR	1	1						
16	2	172A89-64820	HINGE ASSY	1	1						
17	2	172A89-64830	COVER	1	1						
18	2	172A89-64840	HINGE ASSY	1	1						
19	2	172A89-64850	COVER	1	1						
20	2	172A89-64860	BRACKET ASSY	1	1						
21	2	172A89-64870	COVER	2	2						
22	2	172A89-64880	LEVER	1	1						
23	2	172A89-64890	BOLT	2	2						
24	2	172A89-64900	SPRING	3	3						
25	2	172A89-64910	WASHER	3	3						
26	2	172A89-64920	BOLT	1	1						
27	2	26106-080162	BOLT, M8X 16 PLATED	4	4						
28	2	26106-080162	BOLT, M8X 16 PLATED	4	4						
29	2	26106-100162	BOLT, M10X 16 PLATED	6	6						
30	2	26106-100252	BOLT, M10X 25 PLATED	2	2						
31	2	26559-050202	SCREW, M5X20	1	1						

Fig.88. HANDRAIL(LEFT)

(A)=VIO55-6A P(US)  
 (B)=VIO55-6A C(US)  
 (C)=

(D)=  
 (E)=  
 (F)=

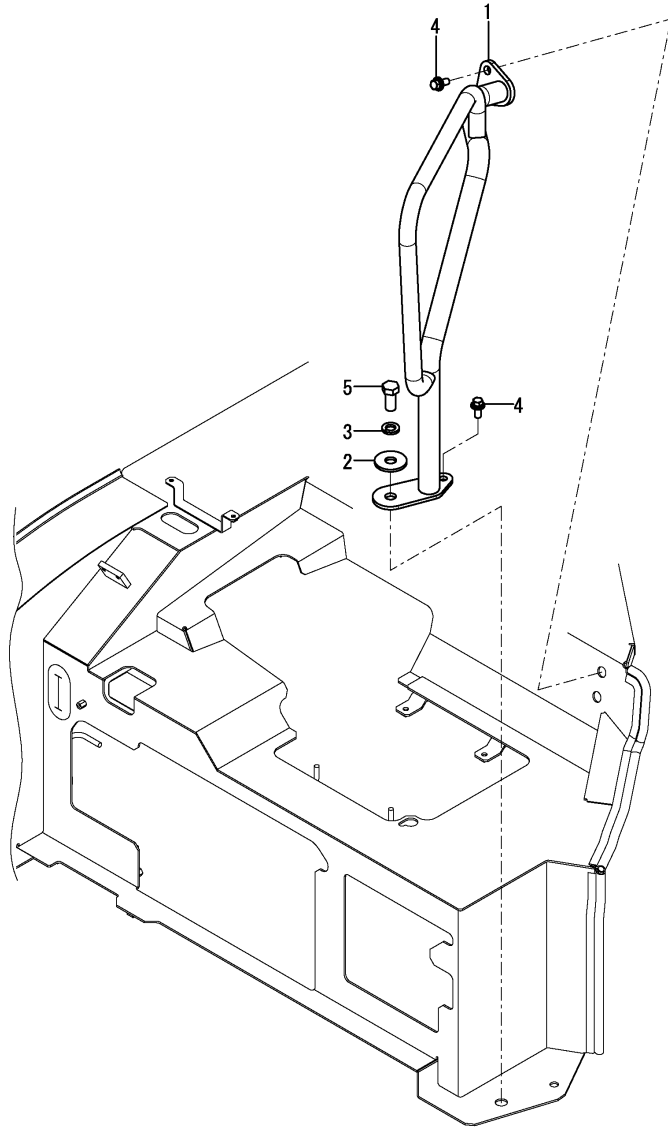

No.	Lev.	Parts No.	Description	Q'ty						I	R
				(A)	(B)	(C)	(D)	(E)	(F)		
1	1	172B03-64700	HANDRAIL ASSY, L	1							
2	1	22157-160000	WASHER, 16	1							
3	1	22217-160000	WASHER, SPRING 16	1							
4	1	26014-100252	BOLT, M10X 25	3							
5	1	26116-160352	BOLT, M16X 35 PLATED	1							



Fig.89. HANDRAIL(RIGHT) (QUICK COUPLER SPEC.)

(A)=VIO55-6A P(US)  
(B)=VIO55-6A C(US)  
(C)=

(D)=  
(E)=  
(F)=

No.	Lev.	Parts No.	Description	Q'ty						I	R
				(A)	(B)	(C)	(D)	(E)	(F)		
1	1	172B03-17990	COVER, CONNECTOR	1							
2	1	172137-46210	SCREW, BIND	2							
3	1	172B03-64780	HANDRAIL ASSY, R-Q	1							
4	1	172122-79940	CLIP, HOSE C	1							
5	1	26014-100252	BOLT, M10X 25	2							

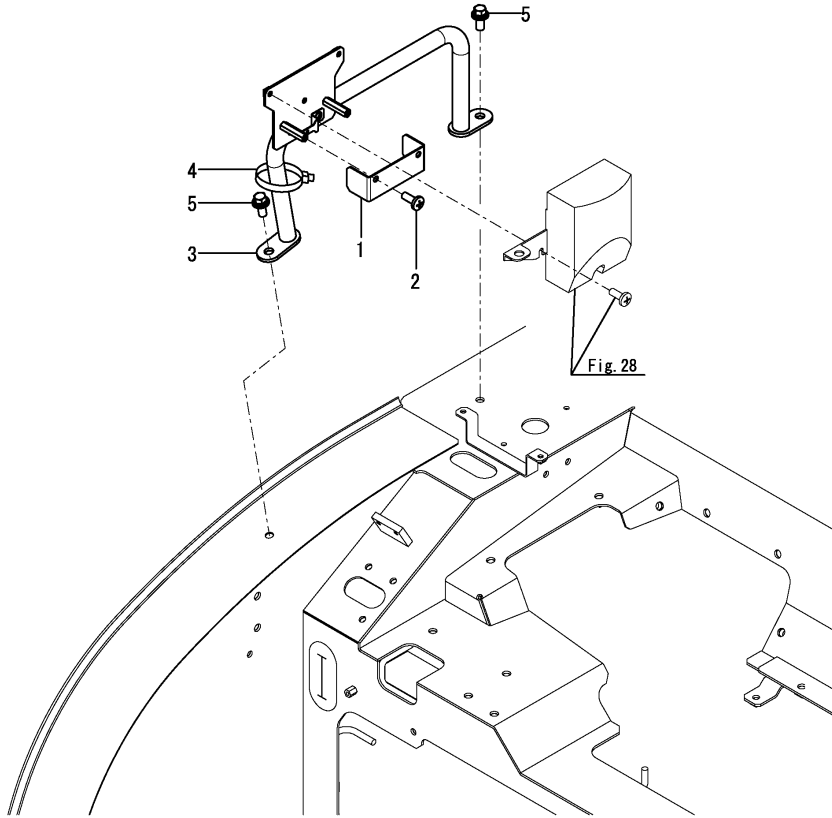
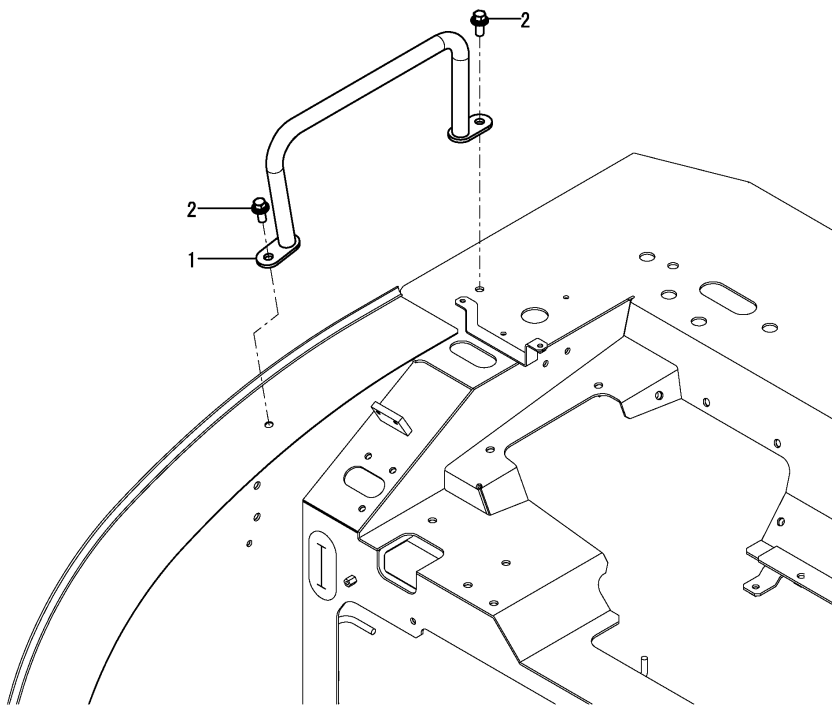

Fig.172. (89A)HANDRAIL(RIGHT)(STANDARD SPEC.)

(A)=VIO55-6A P(US)  
 (B)=VIO55-6A C(US)  
 (C)=

(D)=  
 (E)=  
 (F)=



No.	Lev.	Parts No.	Description	Q'ty						I	R
				(A)	(B)	(C)	(D)	(E)	(F)		
1	1	172B03-64750	HANDRAIL ASSY, R	1							
2	1	26014-100252	BOLT, M10X 25	2							

---

---

---

---

---

---

---

---

---

---

---

---

---

---

---

---

---

---

---

---

---

---

---

---

---

---

Fig.90. BONNET(REAR)

(A)=VIO55-6A P(US)  
 (B)=VIO55-6A C(US)  
 (C)=

(D)=  
 (E)=  
 (F)=

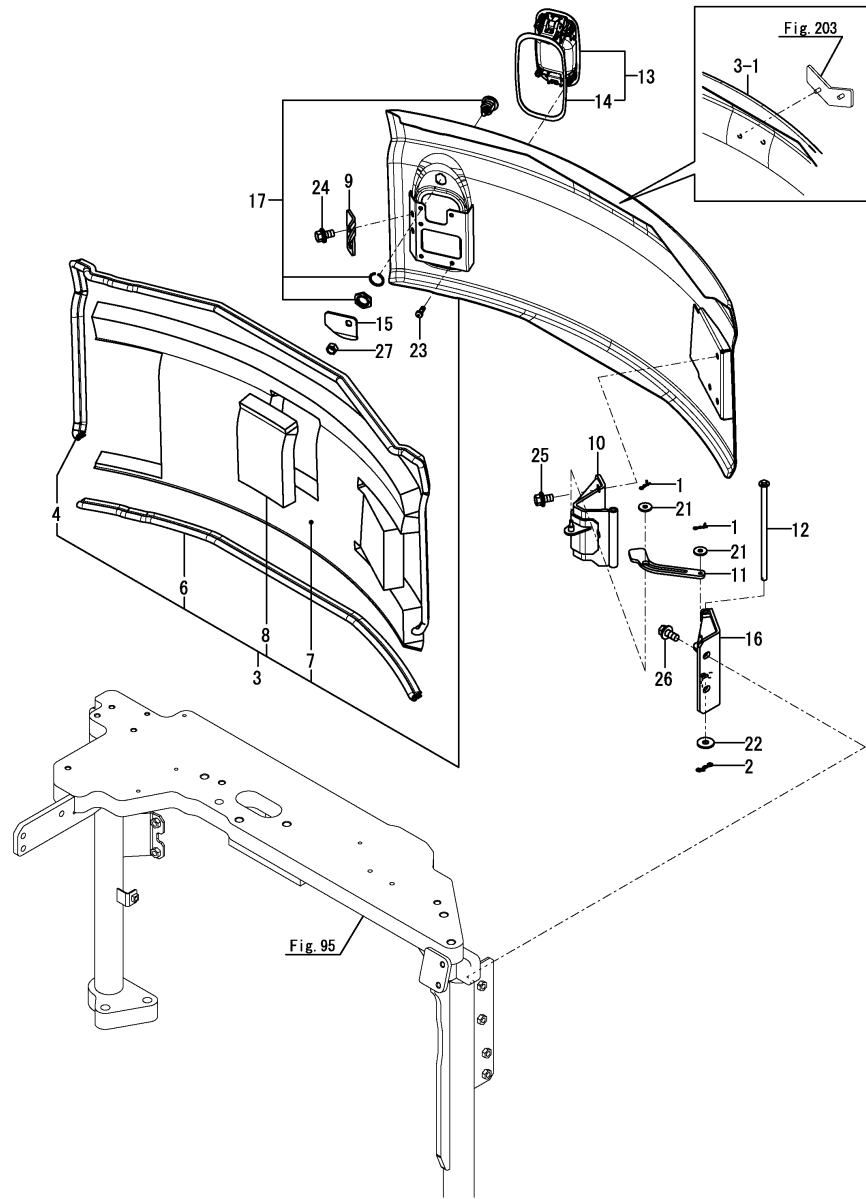

No.	Lev.	Parts No.	Description	Q'ty						I	R
				(A)	(B)	(C)	(D)	(E)	(F)		
1	1	1C6281-52310	PIN, SNAP 6	2	2						
2	1	1C6281-52320	PIN, SNAP 8	1	1						
3	1	172B04-65100	BONNET ASSY, A	1	1						1
3-1	1	172B05-65100 (A=MAF001) (B=MAF001)	BONNET ASSY, A-FY	1	1						S 1
3-2	1	172B05-65100-1 (A=*2020.04) (B=*2020.04)	BONNET ASSY, A-FY	1	1						W 1
4	2	172A46-13780	SEAL, 1800	1	1						
6	2	172B04-65190	SEAL, 980	1	1						
7	2	172B04-65340	SPONGE, BONNET A A	1	1						
8	2	172B04-65350	SPONGE, BONNET A B	1	1						
8A	1	172437-03381	LABEL, SWING AREA	1	1						2
8B	1	172437-03402	LABEL, ENGINE COVER	1	1						2
8C	1	172A36-03411	LABEL, ENGINE ROOM	1	1						2
9	1	172B03-65170	GUIDE, BONNET	1	1						
10	1	172B04-65201	HINGE ASSY, B	1	1						
11	1	172B04-65290	GUIDE, BONNET LOCK A	1	1						
12	1	172B04-65300	SHAFT ASSY, HINGE	1	1						
13	1	172B03-65310	HANDLE, LOCK	1	1						
14	2	172B02-65350	SEAL	1	1						
15	1	172B04-65390	PLATE, KEY LOCK	1	1						
16	1	172B04-65950	HINGE ASSY, A	1	1						
17	1	172B03-66170	CYLINDER ASSY, KEY	1	1						
21	1	22157-060000	WASHER, 6	2	2						
22	1	22157-080000	WASHER, 8	1	1						
23	1	22857-600160	SCREW, 6X16	4	4						
24	1	26014-100202	BOLT, M10X 20	2	2						
25	1	26014-100252	BOLT, M10X 25	2	2						
26	1	26014-100252	BOLT, M10X 25	2	2						
27	1	26347-100002	NUT, M10	1	1						

Remarks

- (1) Attach the No.8A, 8B & 8C label to this part.
- (2) Label is not illustrated.

Fig.91. BONNET(FRONT)

(A)=VIO55-6A P(US)  
 (B)=VIO55-6A C(US)  
 (C)=

(D)=  
 (E)=  
 (F)=

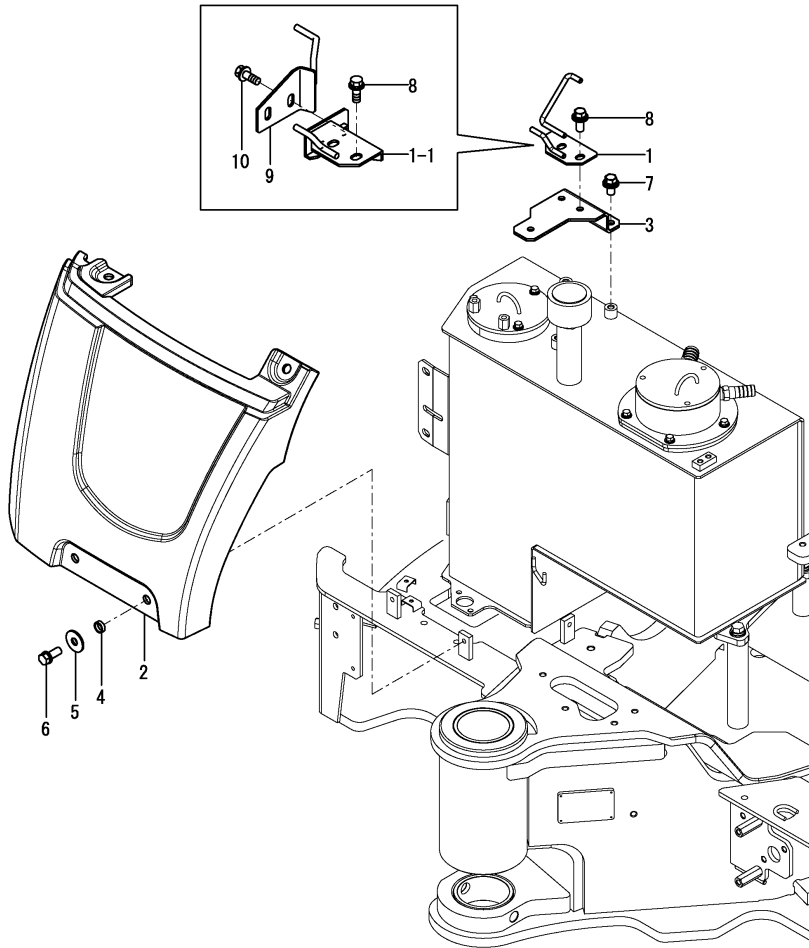

No.	Lev.	Parts No.	Description	Q'ty						I	R
				(A)	(B)	(C)	(D)	(E)	(F)		
1	1	172B04-61850	LOCK ASSY, COVER B	1	1						
1-1	1	172B04-61851	LOCK ASSY, COVER B	1	1						S 1
		(A=*2013.10) (B=*2013.10)									
2	1	172B04-65410	BONNET, B	1	1						
3	1	172B04-65450	STAY ASSY, BONNET B	1	1						
4	1	172A47-65550	COLLAR, 13X16X5	4	4						
5	1	22157-100000	WASHER, 10	4	4						
6	1	26013-100252	BOLT, M10X 25	4	4						
7	1	26014-100202	BOLT, M10X 20	2	2						
8	1	26014-100252	BOLT, M10X 25	2	2						
9	1	172B04-61600	LOCK ASSY, KEY	1	1						W
		(A=*2013.10) (B=*2013.10)									
10	1	26014-100252	BOLT, M10X 25	2	2						W
		(A=*2013.10) (B=*2013.10)									

Remarks

(1)No.9, 10 & Fig.70 No.4-1 interchangeable by set.

Fig.92. BONNET(LEFT)

(A)=VIO55-6A P(US)  
 (B)=VIO55-6A C(US)  
 (C)=

(D)=  
 (E)=  
 (F)=

No.	Lev.	Parts No.	Description	Q'ty						I	R
				(A)	(B)	(C)	(D)	(E)	(F)		
1	1	172B04-65600	BONNET ASSY, L	1	1						
1-1	1	172B04-65600-1	BONNET ASSY, L	1	1						W
		(A=*2020.04) (B=*2020.04)									
2	2	172186-13660	RUBBER, SEAL 320	1	1						
4	2	172B04-65650	SEAL, 290	1	1						
5	2	172B04-65670	SPONGE, BONNET L A	1	1						
6	1	172B04-65700	STAY ASSY, L LOWER	1	1						
7	1	172B04-65730	STAY ASSY, L UPPER	1	1						
8	1	26014-100252	BOLT, M10X 25	3	3						
9	1	26014-100252	BOLT, M10X 25	2	2						
10	1	26014-100252	BOLT, M10X 25	2	2						

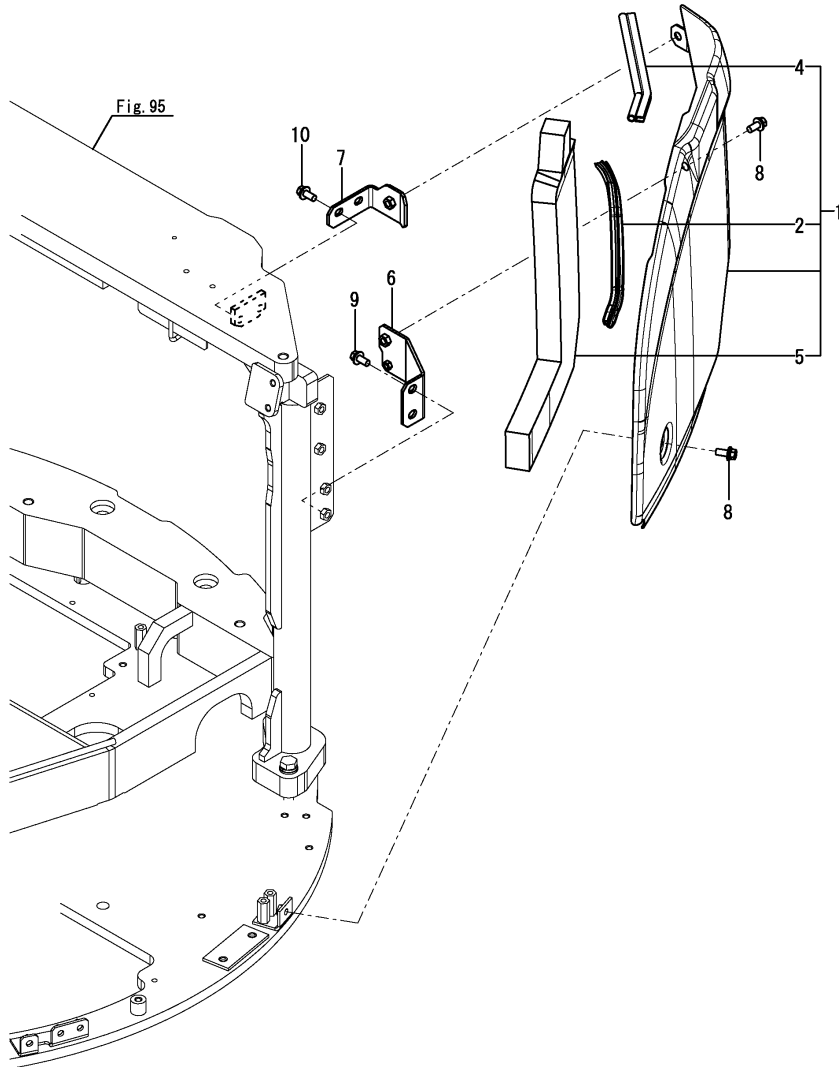
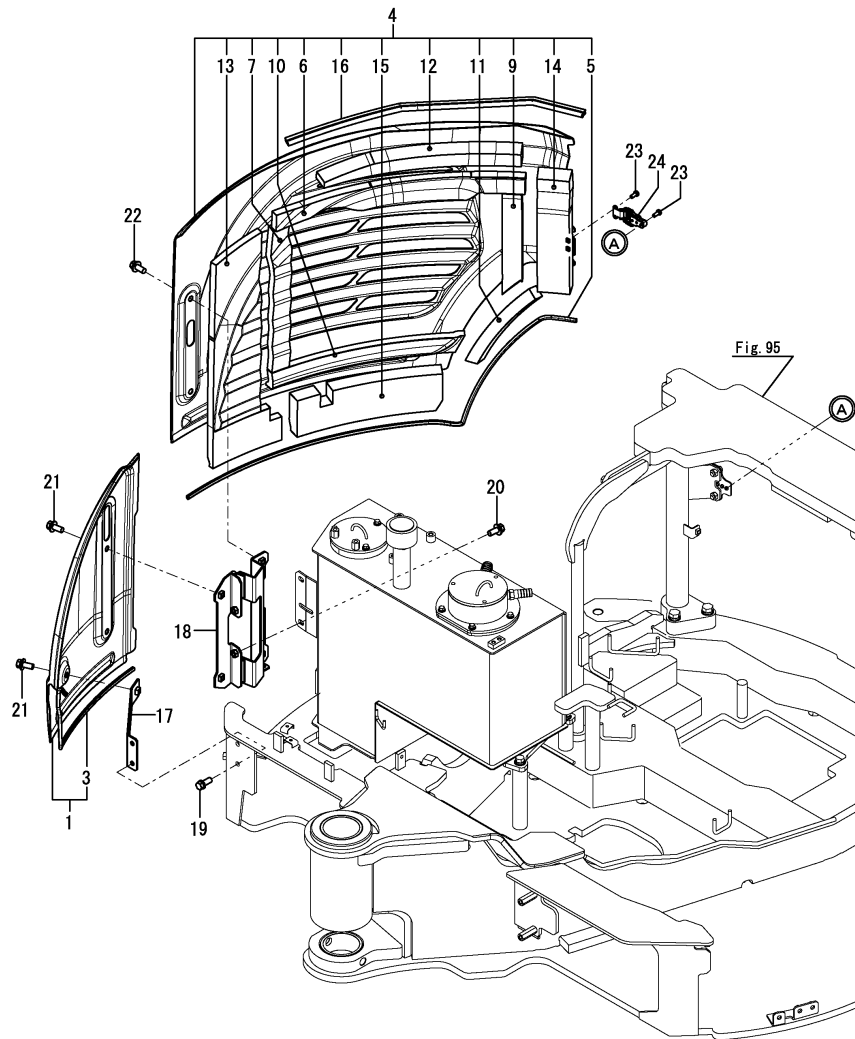

Fig.93. BONNET(RIGHT)

(A)=VIO55-6A P(US)  
 (B)=VIO55-6A C(US)  
 (C)=

(D)=  
 (E)=  
 (F)=



No.	Lev.	Parts No.	Description	Q'ty						I	R
				(A)	(B)	(C)	(D)	(E)	(F)		
1	1	172B04-65800	BONNET ASSY, FRONT R	1	1						
1-1	1	172B04-65800-1	BONNET ASSY, FRONT R	1	1						W
		(A=*2020.04) (B=*2020.04)									
3	2	172B05-65910	SEAL, 640	1	1						
4	1	172B04-65820	BONNET ASSY, REAR R	1	1						1
4-1	1	172B04-65820-1	BONNET ASSY, REAR R	1	1						W 1
		(A=*2020.04) (B=*2020.04)									
5	2	172538-61250	SEAL, 1250	1	1						
6	2	172B05-65810	SEAL, BONNET A R	1	1						
7	2	172B05-65820	SEAL, BONNET B R	1	1						
9	2	172B05-65830	SEAL, BONNET C R	1	1						
10	2	172B05-65840	SEAL, BONNET D R	1	1						
11	2	172B05-65851	SEAL, BONNET E R	1	1						
12	2	172B05-65860	SPONGE, BONNET R A	1	1						
13	2	172B05-65870	SPONGE, BONNET R B	1	1						
14	2	172B05-65880	SPONGE, BONNET R C	1	1						
15	2	172B05-65890	SPONGE, BONNET R D	1	1						
16	2	172B05-65930	SEAL, 765	1	1						
16A	1	172437-03322	LABEL, RESERVOIR US	1	1						2
17	1	172B04-65900	STAY ASSY, BONNET RF	1	1						
18	1	172B03-65950	HINGE ASSY, BONNET R	1	1						
19	1	26013-100252	BOLT, M10X 25	2	2						
20	1	26014-100252	BOLT, M10X 25	2	2						
21	1	26014-100252	BOLT, M10X 25	3	3						
22	1	26014-100252	BOLT, M10X 25	2	2						
23	1	26557-050122	SCREW, M5X12	5	5						
24	1	933171-18750	CLIP, CATCH	1	1						

Remarks

- (1) Attach the No.16A label to this part.
- (2) Label is not illustrated.

Fig.94. CANOPY

(A)=VIO55-6A P(US)  
 (B)=VIO55-6A C(US)  
 (C)=

(D)=  
 (E)=  
 (F)=

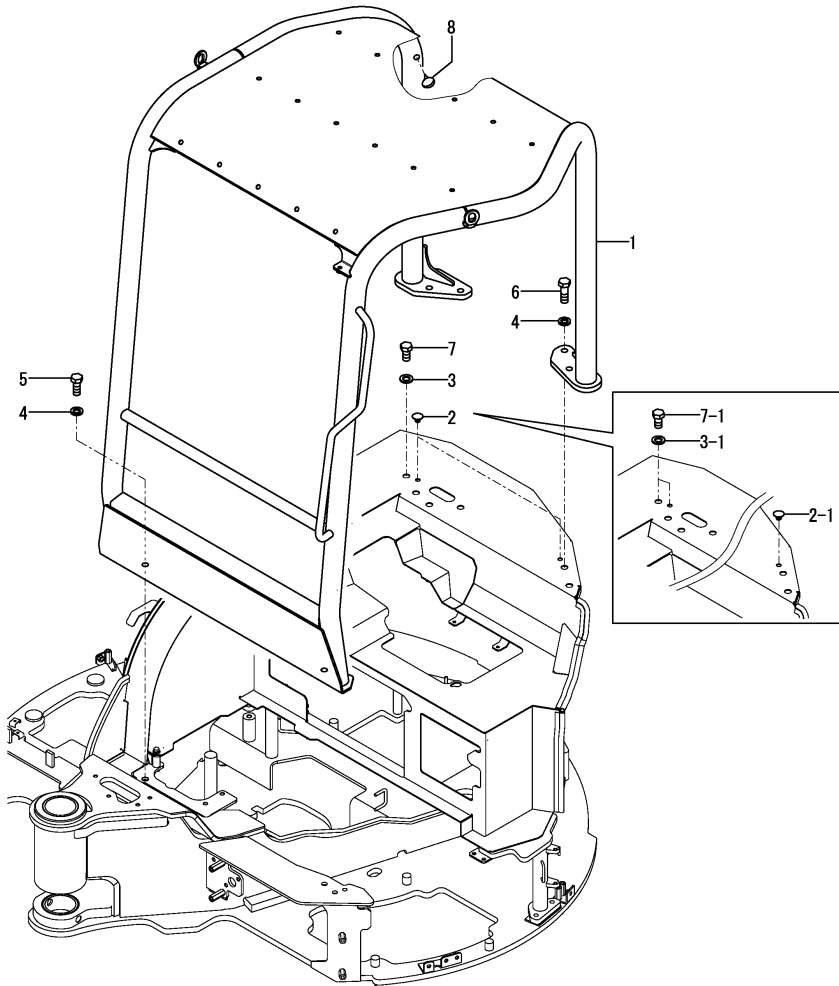

No.	Lev.	Parts No.	Description	Q'ty						I	R
				(A)	(B)	(C)	(D)	(E)	(F)		
1	1	172B03-66300	CANOPY ASSY, ROPS	1							1
1A	1	172472-03241	LABEL, PIN US	1							2
1B	1	172437-03343	LABEL, TRANSPORT	1							2
1C	1	172437-03372	LABEL, NEUTRAL	1							2
1D	1	172437-03432	LABEL, STEERING	1							2
1E	1	172437-03451	LABEL, SEAT BELT	1							2
1F	1	172B05-03480	LABEL, LIFT EX	1							2
1G	1	172437-03441	LABEL, ROPS US	1							2
1H	1	172B03-04400	LABEL, WARNING HITCH	1							2
1I	1	172B03-04410	LABEL, SAND US	1							2
1J	1	172A79-03220	LABEL, WARNING	1							2
1K	1	172B05-03680	LABEL, LIFT ANGLE	1							2
2	1	172176-68210	CLIP, TREE D25XL15	2							
2-1	1	172176-68210	CLIP, TREE D25XL15	1							K
(A=M6F740)											
3	1	22137-160000	WASHER, 16	1							
3-1	1	22137-160000	WASHER, 16	2							K
(A=M6F740)											
4	1	22217-160000	WASHER, SPRING 16	6							
5	1	26076-160402	BOLT, 10.916X 40	2							
6	1	26076-160502	BOLT, 10.916X 50	4							
7	1	26116-160302	BOLT, M16X 30 PLATED	1							
7-1	1	26116-160302	BOLT, M16X 30 PLATED	2							K
(A=M6F740)											
8	1	1E8080-78890	PLUG, 14	1							

Remarks

- (1) Please use this part with following labels at the same time.  
 Standard specification : No.1A, 1B, 1C, 1D, 1E, 1F, 1G, 1H & 1I.  
 Angle blade specification : No.1A, 1B, 1C, 1D, 1E, 1G, 1H, 1I, 1J & 1K.
- (2) Label is not illustrated.

Fig.95. CANOPY MOUNT

(A)=VIO55-6A P(US)  
 (B)=VIO55-6A C(US)  
 (C)=

(D)=  
 (E)=  
 (F)=

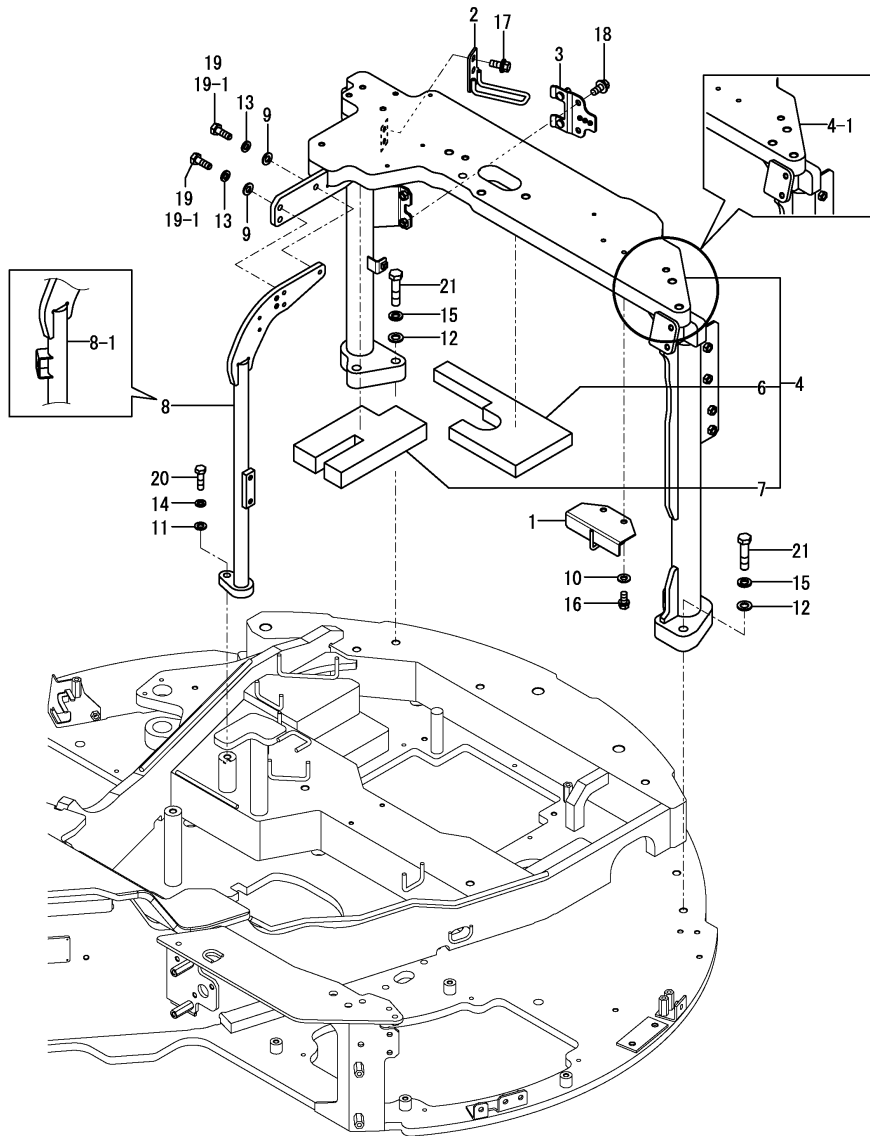

No.	Lev.	Parts No.	Description	Q'ty						I	R
				(A)	(B)	(C)	(D)	(E)	(F)		
1	1	172B04-17350	BRACKET ASSY, MOUNT	1	1						
2	1	172B03-65350	CATCH ASSY, BONNET A	1	1						
3	1	172B03-65920	BRACKET ASSY, R	1	1						
4	1	172B04-67500	MOUNT ASSY, CANOPY A	1	1						
4-1	1	172B04-67501	MOUNT ASSY, A CANOPY	1	1					S	1
		(A=M6F740) (B=M6F740)									
6	2	172B04-67780	SPONGE, MOUNT A	1	1						
7	2	172B04-67790	SPONGE, MOUNT B	1	1						
8	1	172B04-67810	MOUNT ASSY, B	1	1						
8-1	1	172B04-67811	MOUNT ASSY, B	1	1						S
		(A=M60531) (B=M60531)									
9	1	22137-100000	WASHER, 10	3	3						
10	1	22137-100000	WASHER, 10	2	2						
11	1	22137-120000	WASHER, 12	1	1						
12	1	22137-160000	WASHER, 16	4	4						
13	1	22217-100000	WASHER, SPRING 10	3	3						
14	1	22217-120000	WASHER, SPRING 12	1	1						
15	1	22217-160000	WASHER, SPRING 16	4	4						
16	1	26013-100202	BOLT, M10X 20	2	2						
17	1	26014-100252	BOLT, M10X 25	2	2						
18	1	26014-100252	BOLT, M10X 25	2	2						
19	1	26076-100302	BOLT, 10.910X 30	3	3						
19-1	1	26076-100352	BOLT, 10.910X 35	3	3						S
		(A=M6F740) (B=M6F740)									
20	1	26076-120452	BOLT, 10.912X 45	1	1						
21	1	26076-160702	BOLT, 10.916X 70	4	4						

Remarks

(1)Interchangeable by simultaneous replacement with No.19-1.



Fig.96. WINDOW WASHER

(A)=VIO55-6A P(US)  
 (B)=VIO55-6A C(US)  
 (C)=

(D)=  
 (E)=  
 (F)=

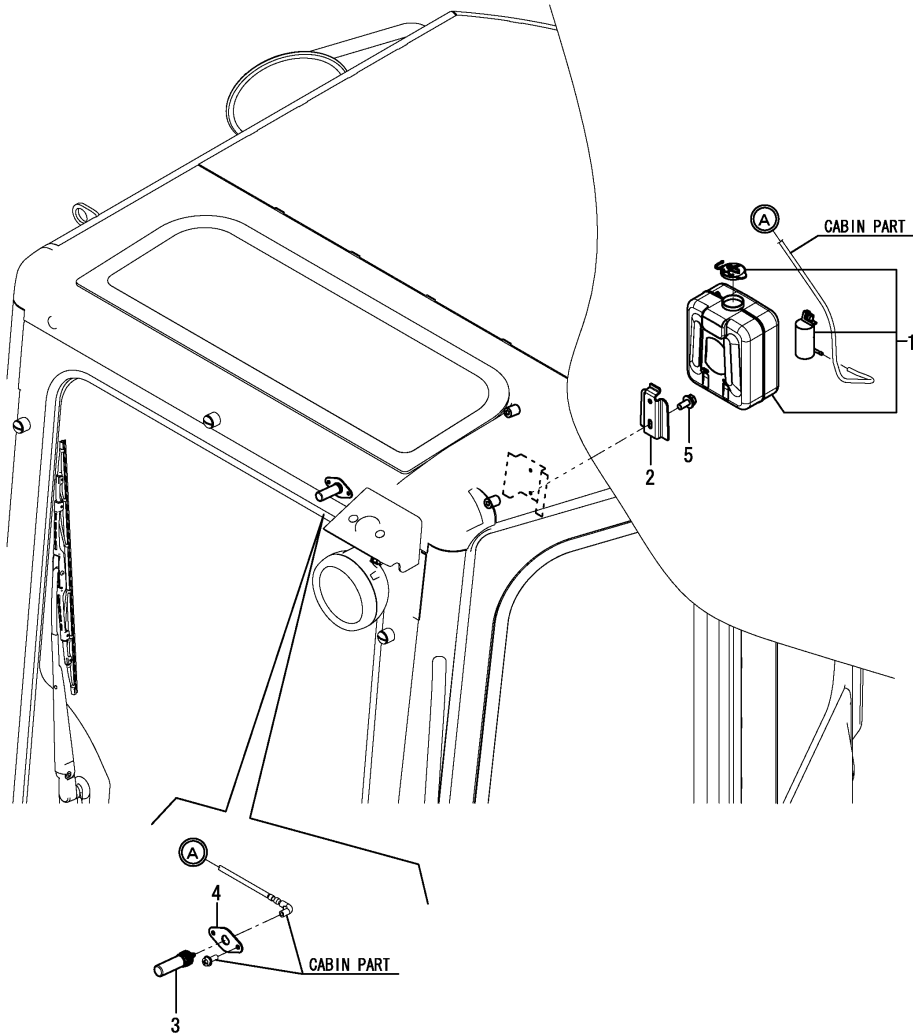

No.	Lev.	Parts No.	Description	Q'ty						I	R
				(A)	(B)	(C)	(D)	(E)	(F)		
1	1	172472-17611	TANK ASSY, WASHER		1						
2	1	120147-44810	BRACKET, SUB TANK		1						
3	1	172538-66510	NOZZLE, WASHER		1						
4	1	172B02-67910	PLATE, NOZZLE		1						
5	1	26014-060162	BOLT, M6X 16		2						

Fig.97. CABIN(ASSEMBLY)

(A)=VIO55-6A P(US)  
 (B)=VIO55-6A C(US)  
 (C)=

(D)=  
 (E)=  
 (F)=

CABIN ASSY  
 Fig. 97 Ref. No. 1  
 INC. Fig. 98~105.

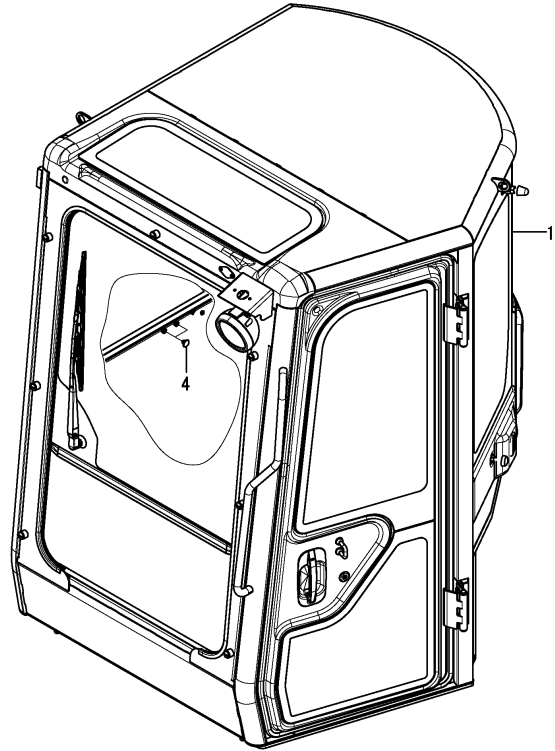

No.	Lev.	Parts No.	Description	Q'ty						I	R	
				(A)	(B)	(C)	(D)	(E)	(F)			
1	1	172B02-68001	CABIN ASSY		1							1
1-1	1	172B02-68002 (B=*2014.06)	CABIN ASSY		1							R 1
3A	1	172437-03551	LABEL, WINDOW US		1							2
4	1	172444-17660	CLIP, TREE 8		2							3

Remarks

- (1) Attach the No.3A label to this part.
- (2) Label is not illustrated.
- (3) Not applied for quick coupler specification.

Fig.98. CABIN DOOR(1)

(A)=VIO55-6A P(US)  
 (B)=VIO55-6A C(US)  
 (C)=

(D)=  
 (E)=  
 (F)=

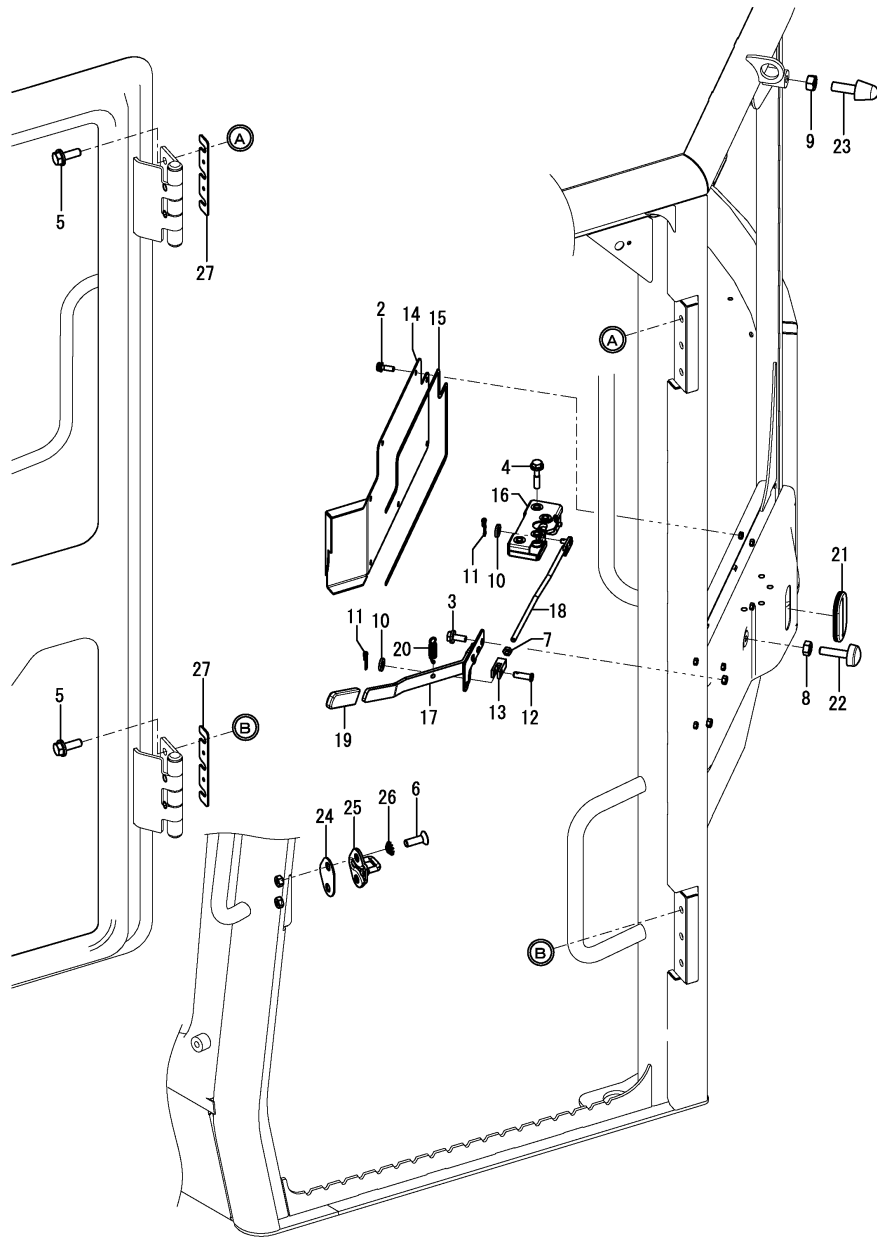

No.	Lev.	Parts No.	Description	Q'ty						I	R
				(A)	(B)	(C)	(D)	(E)	(F)		
2	3	172B02-67100	SCREW, SEMS 5X16		7						
3	3	172B02-67160	BOLT, SEMS 6X16		2						
4	3	172B02-67180	BOLT, SEMS 6X30		4						
5	3	172B02-67210	BOLT, SEMS 8X20		6						
6	3	172B02-67390	SCREW, 8X25		2						
7	3	172B02-67410	NUT, M6		1						
8	3	172B02-67430	NUT, M10		1						
9	3	172B02-67440	NUT, M12		1						
10	3	172B02-67550	WASHER, 6		2						
11	3	172B02-67620	PIN, SNAP 6		2						
12	3	172B02-67670	PIN, FLAT HEAD 6X20		1						
13	3	172B02-67710	YOKE, 6		1						
14	3	172B02-69610	COVER, CABIN L		1						
15	3	172B02-69620	SEAL, COVER L		1						
16	3	172B02-69630	CATCH ASSY, DOOR		1						
17	3	172B02-69640	LEVER ASSY, DOOR		1						
18	3	172B02-69650	ROD ASSY, OPEN LOCK		1						
19	3	172B02-69660	COVER, LEVER		1						
20	3	172B02-69670	SPRING, LOCK LEVER		1						
21	3	172B02-69680	GROMMET, CATCH		1						
22	3	172B02-69690	STOPPER, DOOR		1						
23	3	172B02-69700	STOPPER, DOOR		1						
24	3	172B02-69850	SHIM, STRIKER DOOR		1						
25	3	172B02-69860	STRIKER, DOOR		1						
26	3	172B02-69870	WASHER, TOOTHED		2						
27	3	172B02-69970	SHIM, HINGE DOOR		2						

Remarks

\* Cabin assy is shown in Fig.97.

Fig.99. CABIN DOOR(2)

(A)=VIO55-6A P(US)  
 (B)=VIO55-6A C(US)  
 (C)=

(D)=  
 (E)=  
 (F)=

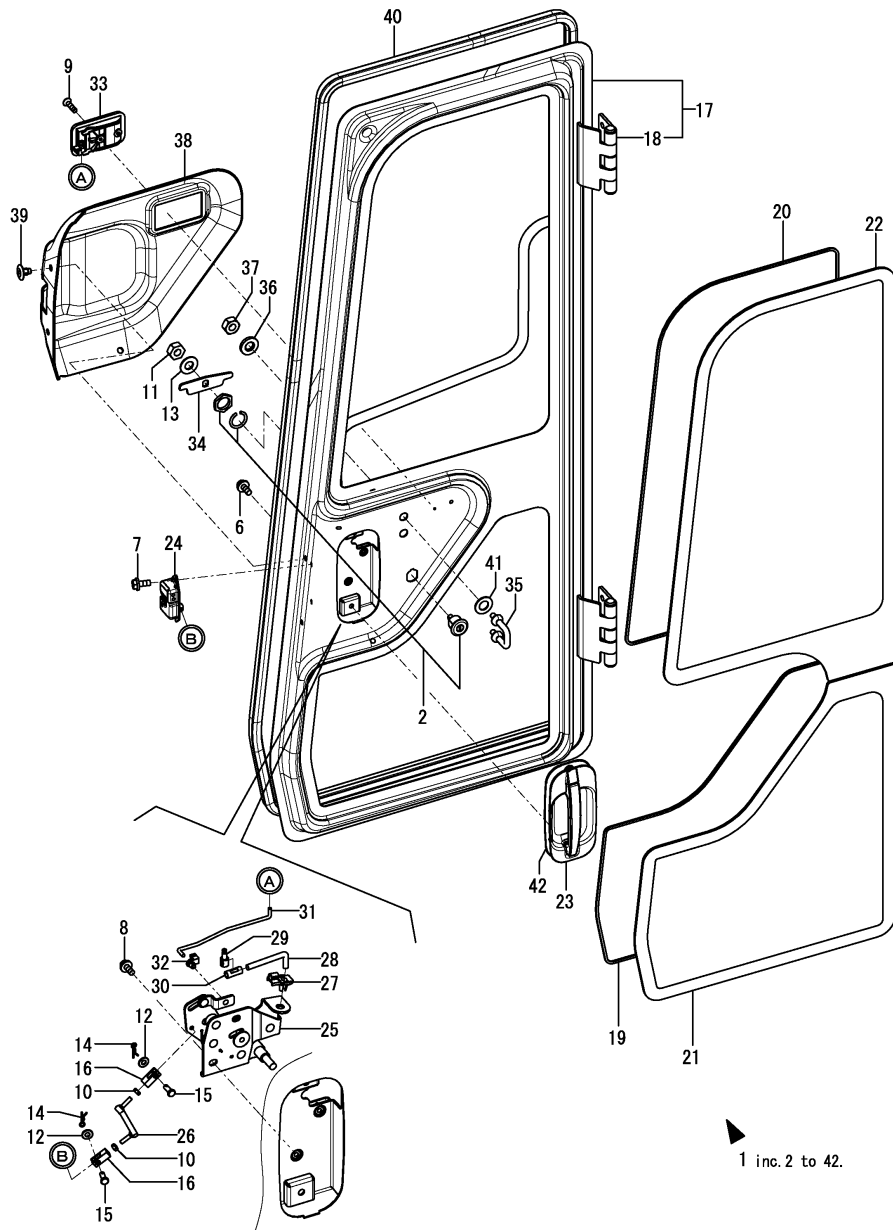

No.	Lev.	Parts No.	Description	Q'ty						I	R
				(A)	(B)	(C)	(D)	(E)	(F)		
1	3	172B02-68200	DOOR ASSY, CABIN	1							
2	4	172B03-66170	CYLINDER ASSY, KEY	1							
6	4	172B02-67150	BOLT, SEMS 6X12	2							
7	4	172B02-67160	BOLT, SEMS 6X16	2							
8	4	172B02-67160	BOLT, SEMS 6X16	2							
9	4	172B02-67350	SCREW, FLAT M4X14	1							
10	4	172B02-67400	NUT, M4	2							
11	4	172B02-67430	NUT, M10	1							
11-1	4	26347-100002	NUT, M10	1							N
(B=MAG840)											
12	4	172B02-67500	WASHER, 4	2							
13	4	172B02-67530	WASHER, 10	1							
14	4	172B02-67600	PIN, SNAP 4	2							
15	4	172B02-67650	PIN, FLAT HEAD 4X12	2							
16	4	172B02-67700	YOKE, 4	2							
17	4	172B02-68210	FRAME ASSY, DOOR	1							
18	5	172B02-68220	HINGE, DOOR	2							
19	4	172B02-68230	SEAL, DUM 1800	1							
20	4	172B02-68240	SEAL, DUM 2150	1							
21	4	172B02-68250	GLASS, DOOR LOWER	1							
22	4	172B02-68260	GLASS, DOOR UPPER	1							
23	4	172B02-68270	HANDLE ASSY, OUTER	1							
24	4	172B02-68280	LOCK ASSY, DOOR	1							
25	4	172B02-68290	CONTROLLER ASSY	1							
26	4	172B02-68300	ROD ASSY, LINK LOCK	1							
27	4	172B02-68310	CLIP, ROD 6	1							
28	4	172B02-68320	ROD ASSY, LINK O/H	1							
29	4	172B02-68330	PIN, REGULATE	1							
30	4	172B02-68340	TUBE, ROD 6	1							
31	4	172B02-68350	ROD, LINK I/H-R/M	1							
32	4	172B02-68360	CLIP, ROD 3.5	1							
33	4	172B02-68370	HANDLE, DOOR INNER	1							
34	4	172B02-68380	PLATE, KEY LOCK	1							
35	4	172B02-68390	STRIKER ASSY, DOOR	1							
36	4	172B02-68400	WASHER, 10 BLACK	2							
37	4	172B02-68410	NUT, M10	2							
38	4	172B02-68420	COVER, DOOR INNER	1							
39	4	172B02-68430	RIVET, 8	4							
39-1	4	172B02-68431	RIVET, 8	4							R
(B=M6F480)											
40	4	172B02-68440	SEAL, DOOR	1							
41	4	172B02-68450	WASHER, SEAL 12	2							
42	4	172B02-69620	SEAL, COVER L	1							

Remarks

\* Cabin assy is shown in Fig.97.

Fig.100. CABIN(FRONT WINDOW)(1)

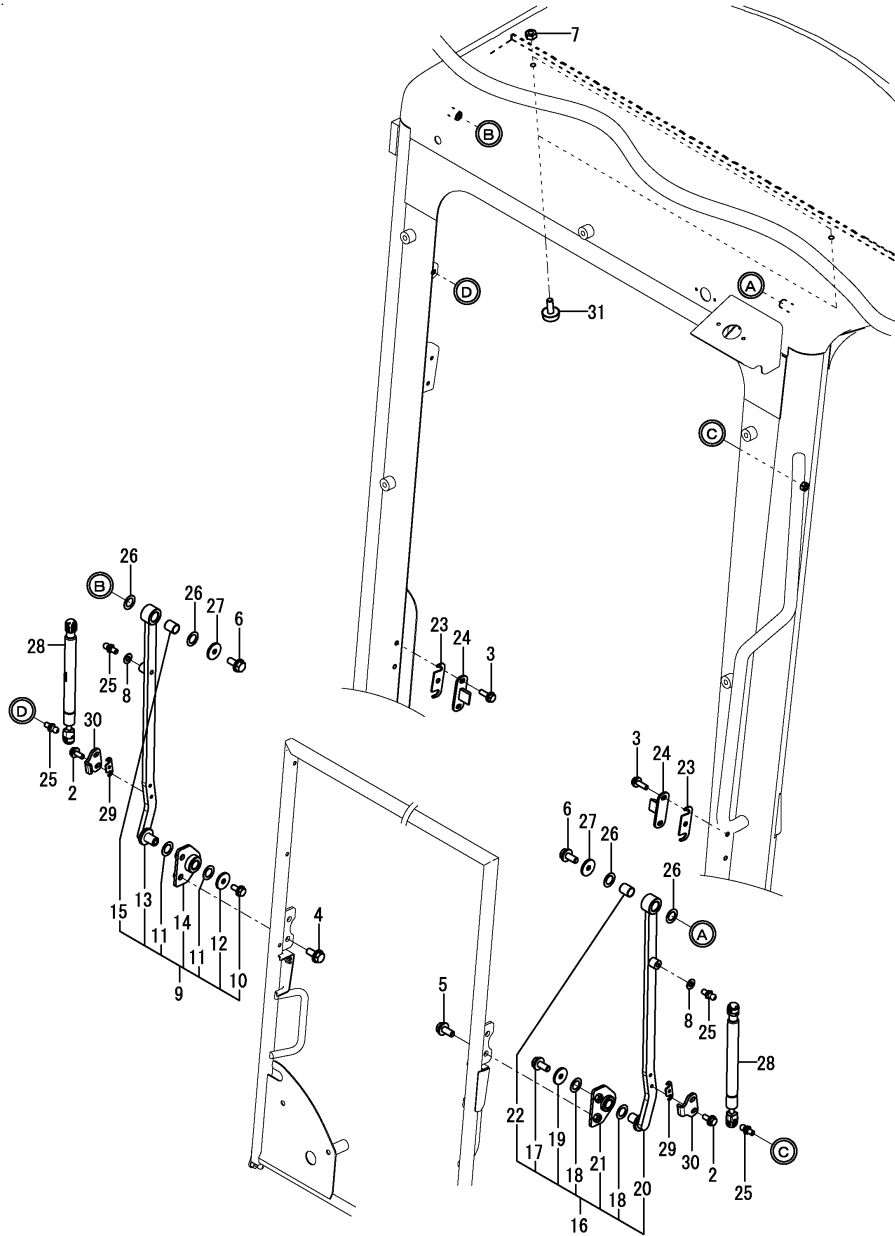

(A)=VIO55-6A P(US)  
 (B)=VIO55-6A C(US)  
 (C)=

(D)=  
 (E)=  
 (F)=

No.	Lev.	Parts No.	Description	Q'ty						I	R
				(A)	(B)	(C)	(D)	(E)	(F)		
2	3	172B02-67250	BOLT, SEMS 6X16		4						
3	3	172B02-67260	BOLT, SEMS 6X20		4						
4	3	172B02-67280	BOLT, SEMS 8X20		2						
5	3	172B02-67280	BOLT, SEMS 8X20		2						
6	3	172B02-67280	BOLT, SEMS 8X20		2						
7	3	172B02-67430	NUT, M10		2						
8	3	172B02-67520	WASHER, 8		2						
9	3	172B02-69120	ARM ASSY, R F/W		1						
10	4	172B02-67280	BOLT, SEMS 8X20		1						
11	4	172B02-69170	WASHER, THRUST 16		2						
12	4	172B02-69180	WASHER, 8.5X30X3.2		1						
13	4	172B02-69260	ARM ASSY, R		1						
14	4	172B02-69280	BRACKET ASSY, ARM		1						
15	4	172B02-69290	BUSH, 17X20		1						
16	3	172B02-69130	ARM ASSY, L F/W		1						
17	4	172B02-67280	BOLT, SEMS 8X20		1						
18	4	172B02-69170	WASHER, THRUST 16		2						
19	4	172B02-69180	WASHER, 8.5X30X3.2		1						
20	4	172B02-69270	ARM ASSY, L		1						
21	4	172B02-69280	BRACKET ASSY, ARM		1						
22	4	172B02-69290	BUSH, 17X20		1						
23	3	172B02-69140	SHIM, LOCK PLATE		2						
24	3	172B02-69150	STRIKER ASSY, F/W		2						
25	3	172B02-69160	BALL, STUD		4						
26	3	172B02-69170	WASHER, THRUST 16		4						
27	3	172B02-69180	WASHER, 8.5X30X3.2		2						
28	3	172B02-69190	SPRING, GAS		2						
29	3	172B02-69200	SHIM, STRIKER ARM		2						
30	3	172B02-69210	STRIKER, ARM		2						
31	3	172B02-69220	STOPPER, F/W		2						

Remarks

\* Cabin assy is shown in Fig.97.

Fig.101. CABIN(FRONT WINDOW)(2)

(A)=VIO55-6A P(US)  
 (B)=VIO55-6A C(US)  
 (C)=

(D)=  
 (E)=  
 (F)=

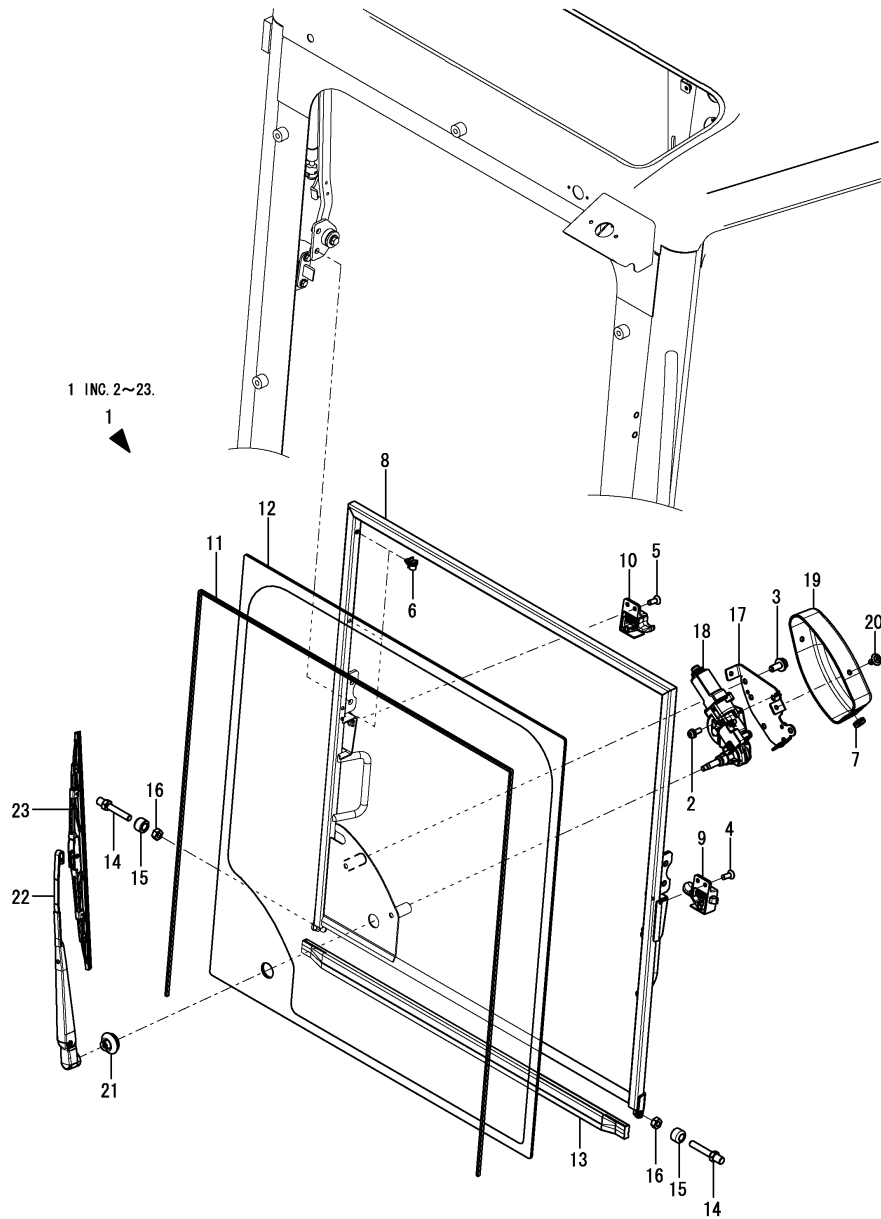

No.	Lev.	Parts No.	Description	Q'ty						I	R
				(A)	(B)	(C)	(D)	(E)	(F)		
1	3	172B02-68500	WINDOW ASSY, FRONT		1						
2	4	172B02-67020	SCREW, SEMS 5X12		3						
3	4	172B02-67200	BOLT, SEMS 8X16		2						
4	4	172B02-67380	SCREW, 6X16		2						
5	4	172B02-67380	SCREW, 6X16		2						
6	4	172B02-67870	CLAMP, CABLE 5		3						
7	4	172B02-67950	CAP, 10		1						
8	4	172B02-68510	FRAME ASSY, FRONT		1						
8-1	4	172B02-68511	FRAME ASSY, FRONT		1						R
(B=M6F480)											
9	4	172B02-68520	LOCK ASSY, L F/W		1						
10	4	172B02-68530	LOCK ASSY, R F/W		1						
11	4	172B02-68540	SEAL, DUM 2450		1						
12	4	172B02-68550	GLASS, FRONT UPPER		1						
13	4	172B02-68560	SEAL, GLASS FRONT		1						
14	4	172B02-68570	BOLT, ROLLER		2						
15	4	172B02-68580	ROLLER, 18X13		2						
16	4	172B02-68590	NUT, M8		2						
17	4	172B02-68600	BRACKET ASSY, MOTOR		1						
18	4	172B02-68610	MOTOR, WIPER		1						
19	4	172B02-68620	COVER, WIPER MOTOR		1						
20	4	172B02-68630	RIVET, 7		3						
21	4	172B02-68640	CAP, WIPER		1						
22	4	172B02-68650	ARM, WIPER		1						
23	4	172B02-68660	BLADE, WIPER		1						

Remarks

\* Cabin assy is shown in Fig.97.

Fig.102. CABIN(GLASS)

(A)=VIO55-6A P(US)  
 (B)=VIO55-6A C(US)  
 (C)=

(D)=  
 (E)=  
 (F)=

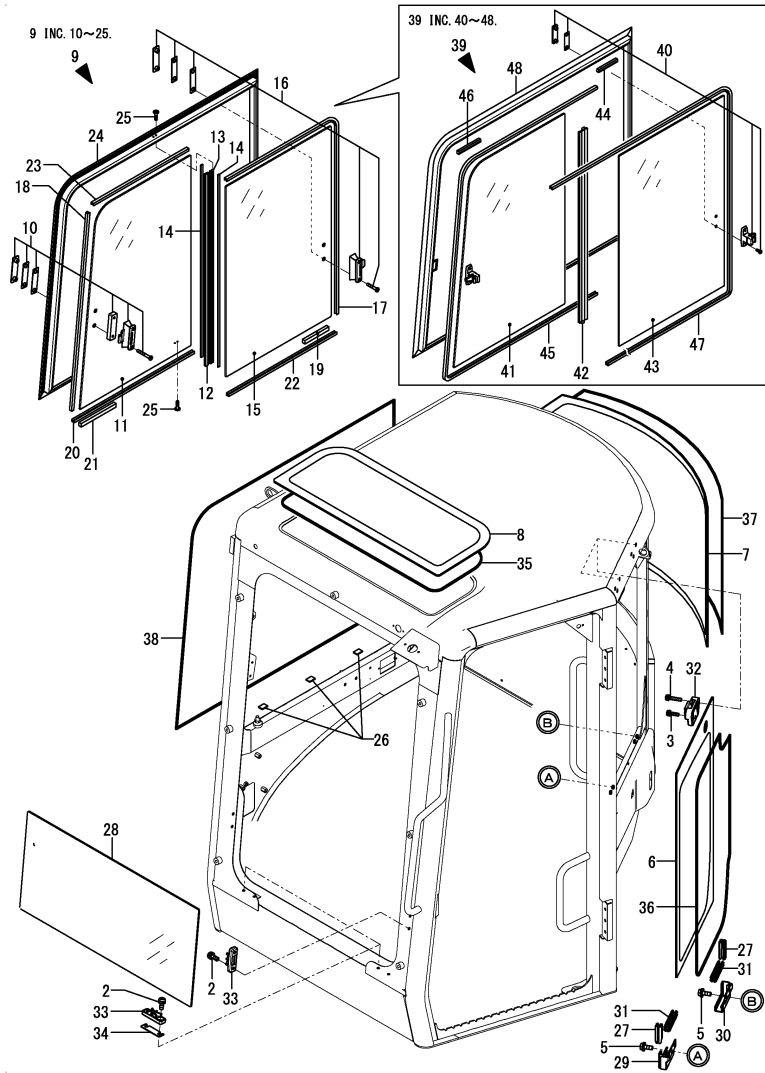

No.	Lev.	Parts No.	Description	(A)	(B)	(C)	(D)	(E)	(F)	Q'ty	I	R
2	3	172B02-67060	SCREW, SEMS 6X16		8							
3	3	172B02-67120	SCREW, SEMS 6X20		2							
4	3	172B02-67140	SCREW, SEMS 6X30		4							
5	3	172B02-67250	BOLT, SEMS 6X16		4							
6	3	172B02-69230	GLASS, SIDE L		1							
7	3	172B02-69240	GLASS, REAR		1							1
8	3	172B02-69250	ROOF, POLYCARBONATE		1							
9	3	172B02-69300	SASH ASSY		1							Z 4
		(B=M61189)										
10	4	172B02-69310	LOCK ASSY, SASH 37		1							Z
		(B=M61189)										
11	4	172B02-69320	GLASS, SASH FRONT		1							Z
		(B=M61189)										
12	4	172B02-69330	RUBBER, SASH		1							Z
		(B=M61189)										
13	4	172B02-69340	BAR, CENTER		1							Z
		(B=M61189)										
14	4	172B02-69350	SEAL, SASH		2							Z
		(B=M61189)										
15	4	172B02-69360	GLASS, SASH REAR		1							Z 2
		(B=M61189)										
16	4	172B02-69370	LOCK ASSY, SASH 26		1							Z
		(B=M61189)										
17	4	172B02-69380	GLASSRUN, 1612		1							Z
		(B=M61189)										
18	4	172B02-69390	GLASSRUN, 752		1							Z
		(B=M61189)										
19	4	172B02-69400	STOPPER, SASH A		1							Z
		(B=M61189)										
20	4	172B02-69410	GLASSRUN, 844		1							Z
		(B=M61189)										
21	4	172B02-69420	STOPPER, SASH B		1							Z
		(B=M61189)										
22	4	172B02-69430	GLASSRUN, 784		1							Z
		(B=M61189)										
23	4	172B02-69440	GLASSRUN, 809		1							Z
		(B=M61189)										
24	4	172B02-69450	FRAME ASSY, SASH		1							Z
		(B=M61189)										
25	4	26557-030122	SCREW, M3X12		4							Z
		(B=M61189)										
26	3	172B02-69460	SHEET, STOPPER		3							
27	3	172B02-69490	GLASSRUN, 40		2							
28	3	172B02-69500	GLASS, FRONT LOWER		1							
29	3	172B02-69510	HOLDER ASSY, GLASS R		1							
30	3	172B02-69520	HOLDER ASSY, GLASS L		1							
31	3	172B02-69530	GLASSRUN, 80		2							
32	3	172B02-69540	HOLDER, GLASS		2							
33	3	172B02-69550	SEAT, GLASS		4							
34	3	172B02-69560	SHIM, SEAT GLASS		2							
35	3	172B02-69570	SEAL, DUM 1900		1							

Remarks  
 \* Cabin assy is shown in Fig.97.  
 (1)Please use this part with following label at the same time.  
 Standard blade specification : No.49A.  
 Angle blade specification : No.49B.  
 (2)Please use this part with following label at the same time.  
 Standard blade specification : No.50A, 50B, 50C, 50D & 50E.  
 Angle blade specification : .No.50A, 50B, 50C, 50D, 50E & 50F.  
 (3)Label is not illustrated.  
 (4)Interchangeable by No.39.

Fig.102. CABIN(GLASS)

(A)=VIO55-6A P(US)  
 (B)=VIO55-6A C(US)  
 (C)=

(D)=  
 (E)=  
 (F)=

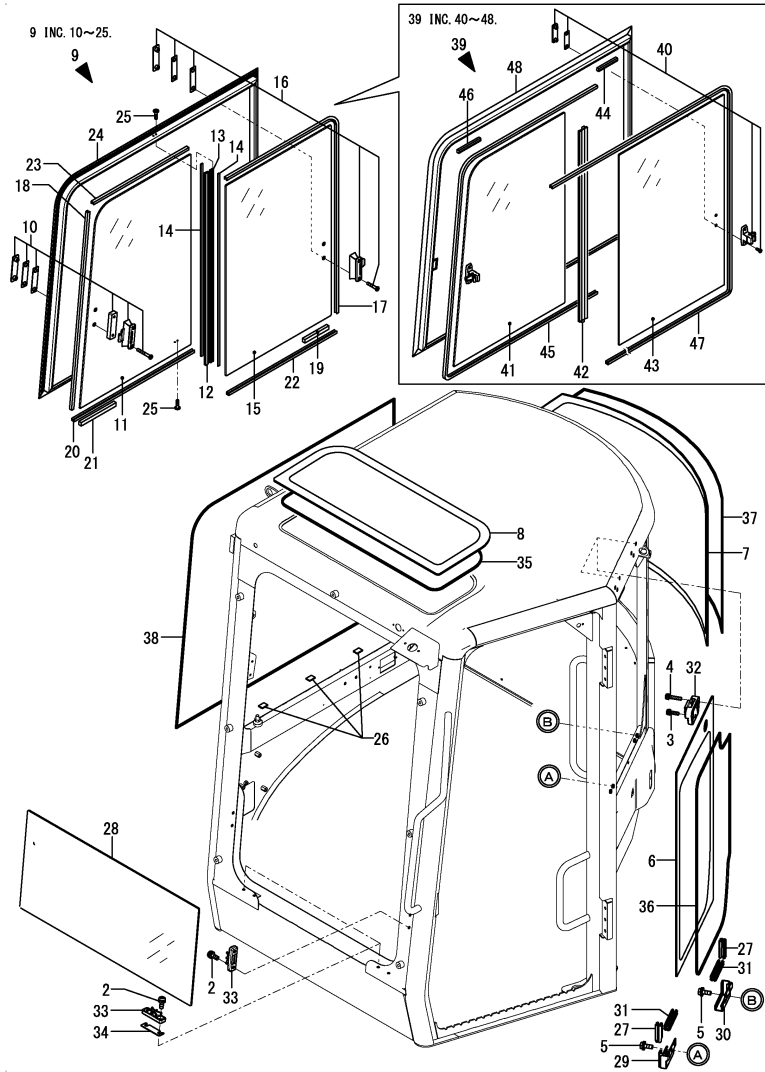

No.	Lev.	Parts No.	Description	Q'ty						I	R
				(A)	(B)	(C)	(D)	(E)	(F)		
36	3	172B02-69580	SEAL, DUM 2300		1						
37	3	172B02-69590	SEAL, DUM 2900		1						
38	3	172B02-69600	SEAL, DUM 3550		1						
39	3	172B02-69301 (B=M61189)	SASH ASSY		1						W
40	4	172B02-69311	LOCK ASSY, SASH 28		2						
41	4	172B02-69321	GLASS, SASH FRONT		1						
42	4	172B02-69351	SEAL, SASH		1						
43	4	172B02-69361	GLASS, SASH REAR		1						
44	4	172B02-69401	STOPPER, SASH A		1						
45	4	172B02-69411	GLASSRUN, 2471		1						
46	4	172B02-69421	STOPPER, SASH B		1						
47	4	172B02-69431	GLASSRUN, 2500		1						
48	4	172B02-69451	FRAME ASSY, SASH		1						
49A	1	172B05-03480	LABEL, LIFT EX		1						3
49B	1	172B05-03680	LABEL, LIFT ANGLE		1						3
50A	1	172437-03343	LABEL, TRANSPORT		1						3
50B	1	172437-03372	LABEL, NEUTRAL		1						3
50C	1	172472-03241	LABEL, PIN US		1						3
50D	1	172B03-04400	LABEL, WARNING HITCH		1						3
50E	1	172B03-04410	LABEL, SAND US		1						3
50F	1	172A79-03220	LABEL, WARNING		1						3

Remarks  
 \* Cabin assy is shown in Fig.97.  
 (1)Please use this part with following label at the same time.  
 Standard blade specification : No.49A.  
 Angle blade specification : No.49B.  
 (2)Please use this part with following label at the same time.  
 Standard blade specification : No.50A, 50B, 50C, 50D & 50E.  
 Angle blade specification : .No.50A, 50B, 50C, 50D, 50E & 50F.  
 (3)Label is not illustrated.  
 (4)Interchangeable by No.39.



Fig.103. CABIN(REAR COVER)

(A)=VIO55-6A P(US)  
 (B)=VIO55-6A C(US)  
 (C)=

(D)=  
 (E)=  
 (F)=

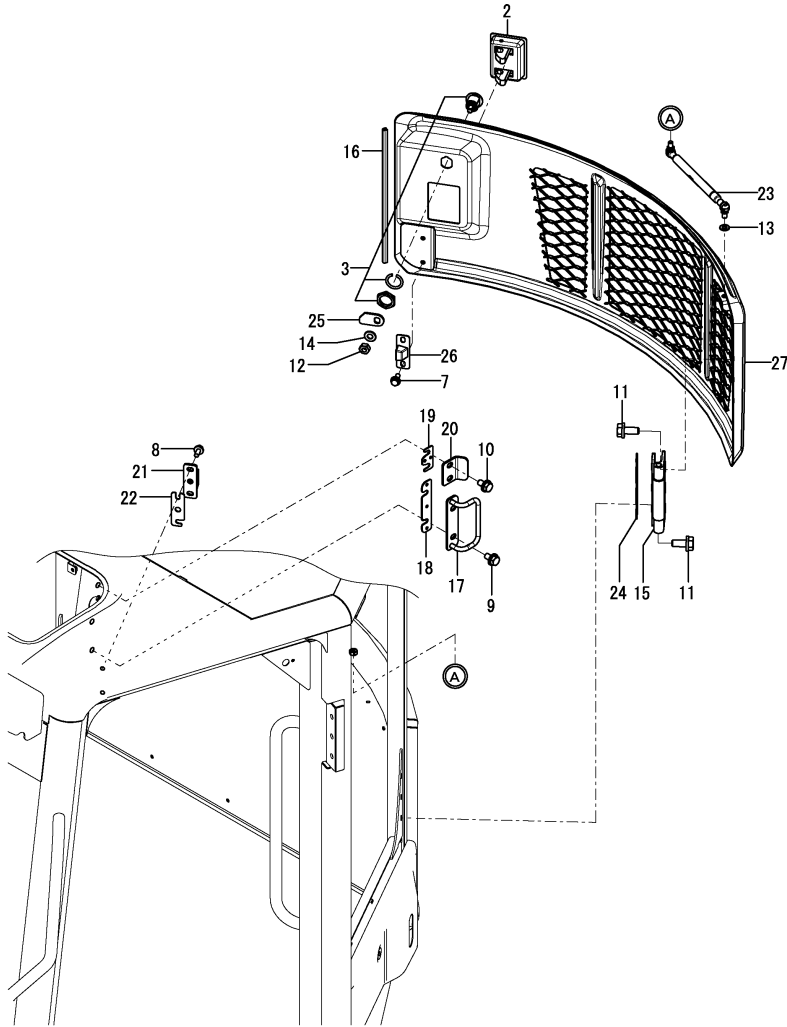

No.	Lev.	Parts No.	Description	Q'ty						I	R
				(A)	(B)	(C)	(D)	(E)	(F)		
2	3	172187-61421	HANDLE, LOCK		1						3
2-1	3	172B02-69040	HANDLE, LOCK BLACK		1						S 4
(B=MAG840)											
3	3	172B03-66170	CYLINDER ASSY, KEY		1						
7	3	172B02-67160	BOLT, SEMS 6X16		2						
8	3	172B02-67170	BOLT, SEMS 6X20		2						
9	3	172B02-67200	BOLT, SEMS 8X16		2						
10	3	172B02-67200	BOLT, SEMS 8X16		2						
11	3	172B02-67230	BOLT, SEMS 10X25		6						
12	3	172B02-67430	NUT, M10		1						
12-1	3	26347-100002	NUT, M10		1						N
(B=MAG840)											
13	3	172B02-67520	WASHER, 8		1						
14	3	172B02-67530	WASHER, 10		1						
15	3	172527-68980	HINGE, DOOR		1						
16	3	172B02-69010	TRIM, REAR COVER		1						
17	3	172B02-69710	CATCH ASSY, COVER R		1						
18	3	172B02-69720	SHIM, COVER CATCH R		1						
19	3	172B02-69730	SHIM, LOCK PLATE		1						
20	3	172B02-69740	PLATE, LOCK		1						
21	3	172B02-69750	CATCH, DOVE TAIL B		1						
22	3	172B02-69760	SHIM, DOVE TAIL		1						
23	3	172B02-69770	SPRING, GAS		1						
24	3	172B02-69780	SHIM, HINGE REAR		1						
25	3	172B02-69790	PLATE, KEY LOCK		1						
26	3	172B02-69800	CATCH, DOVE TAIL A		1						
27	3	172B02-69810	COVER ASSY, REAR		1						1
28A	1	172B03-03420	LABEL,WARNING A/C US		1						2

Remarks

- \* Cabin assy is shown in Fig.97.
- (1)Attach the No.28A label to this part.
- (2)Label is not illustrated.
- (3)Color = DARK OLIVE GRAY.
- (4)Color = BLACK.

Fig.104. CABIN(ELECTRIC PARTS)

(A)=VIO55-6A P(US)  
 (B)=VIO55-6A C(US)  
 (C)=

(D)=  
 (E)=  
 (F)=

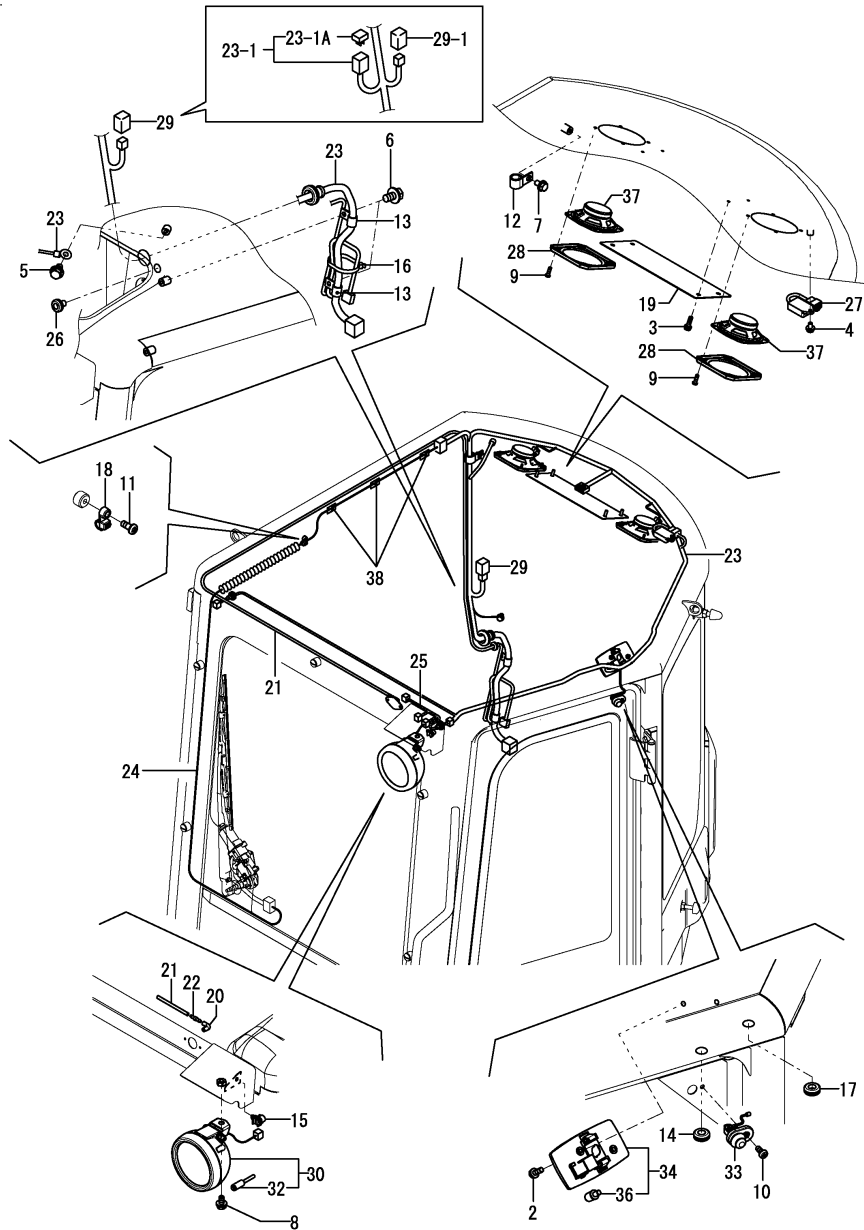

No.	Lev.	Parts No.	Description	Q'ty						I	R
				(A)	(B)	(C)	(D)	(E)	(F)		
2	3	172B02-67040	SCREW, SEMS 5X16		2						
3	3	172B02-67120	SCREW, SEMS 6X20		4						
4	3	172B02-67150	BOLT, SEMS 6X12		1						
5	3	172B02-67190	BOLT, SEMS 8X12		1						
6	3	172B02-67200	BOLT, SEMS 8X16		2						
7	3	172B02-67200	BOLT, SEMS 8X16		1						
8	3	172B02-67290	BOLT, SEMS 10X20		1						
9	3	172B02-67300	SCREW, PAN HEAD 4X12		8						
10	3	172B02-67310	SCREW, PAN HEAD 5X12		1						
11	3	172B02-67310	SCREW, PAN HEAD 5X12		1						
12	3	172B02-67750	CLIP, HOSE 14		1						
13	3	172B02-67760	CLIP, HOSE 17		2						
14	3	172B02-67800	GROMMET, 10		1						
15	3	172B02-67850	CLAMP, CABLE 3		1						
16	3	172B02-67870	CLAMP, CABLE 5		1						
17	3	172B02-67950	CAP, 10		1						
18	3	172B02-68750	CLIP, HARNESS		1						
19	3	172B02-68820	COVER, RADIO LESS		1						
19-1	3	172B02-68821	COVER, RADIO LESS (B=M6F480)		1						R
20	3	172B02-68850	JOINT, WASHER		1						
21	3	172B02-68860	HOSE, WASHER		1						
22	3	172B02-68870	VALVE, CHECK WASHER		1						
23	3	172B02-69101	HARNESS, CAB MAIN		1						
23-1	3	172B02-69102	HARNESS, CABIN B (B=M60644)		1						N
23-1A	4	172648-16600	DIODE, 1.5-2P (B=M60644)		1						W
24	3	172B02-69110	HARNESS, WIPER MOTOR		1						
25	3	172B02-69980	HARNESS, WORK LAMP		1						
26	3	172B02-69990	GROMMET, 15X21X8		1						
27	3	128300-77920	TIMER, GLOW PLUG		1						
28	3	1E9535-79420	COVER, SPEAKER		2						
29	3	1E6910-82500	RELAY, CA-1A		1						
29-1	3	172B02-17160	RELAY, CA TYPE A (B=M60644)		1						S 1
30	3	1A7611-86251	LAMP, WORK 55W		1						
32	4	1A7611-86270	BULB, 12V-55W		1						
33	3	198463-86440	SWITCH, DOOR LAMP		1						
34	3	1A7470-86750	LAMP ASSY, ROOM		1						
36	4	1A7470-86770	BULB, 12V/5W		1						
37	3	1A8110-86920	SPEAKER		2						
38	3	933169-15231	STEP, WIRE P-25		3						

Remarks

\* Cabin assy is shown in Fig.97.

(1)Body color = No.29 : RED, No.29-1 : BLACK.

Fig.105. CABIN(Accessory)

(A)=VIO55-6A P(US)  
 (B)=VIO55-6A C(US)  
 (C)=

(D)=  
 (E)=  
 (F)=

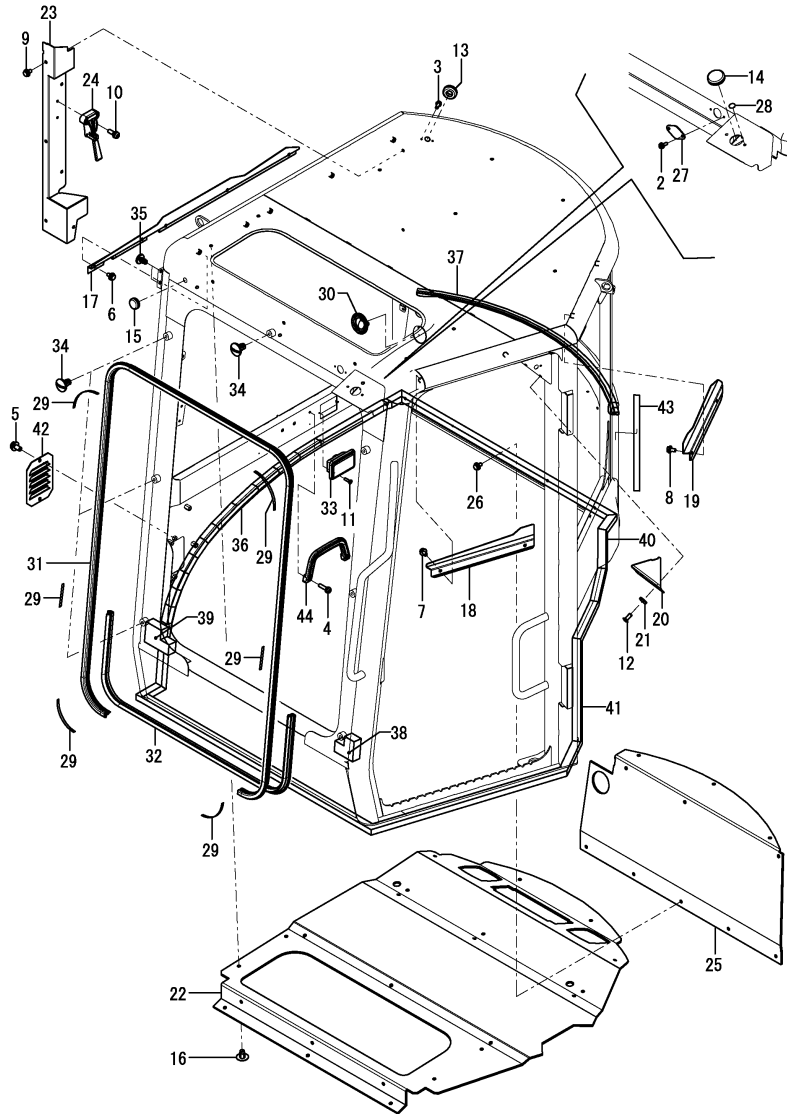

No.	Lev.	Parts No.	Description	Qty						I	R
				(A)	(B)	(C)	(D)	(E)	(F)		
2	3	172B02-67080	SCREW, SEMS 4X12		2						
3	3	172B02-67090	SCREW, SEMS 4X16		2						
4	3	172B02-67130	SCREW, SEMS 6X25		2						
5	3	172B02-67200	BOLT, SEMS 8X16		2						
6	3	172B02-67240	BOLT, SEMS 6X12		5						
7	3	172B02-67240	BOLT, SEMS 6X12		2						
8	3	172B02-67240	BOLT, SEMS 6X12		2						
9	3	172B02-67240	BOLT, SEMS 6X12		6						
10	3	172B02-67320	SCREW, PAN HEAD 5X16		2						
11	3	172B02-67340	SCREW, FLAT M4X16		2						
12	3	172B02-67360	SCREW, ROUND 6X16		2						
13	3	172B02-67950	CAP, 10		1						
14	3	172B02-67960	CAP, 25		1						
15	3	172B02-67970	CAP, 16		1						
16	3	172B02-68430	RIVET, 8		23						
16-1	3	172B02-68431	RIVET, 8 (B=M6F480)		23						R
17	3	172B02-68700	COVER, CABIN TOP R		1						
18	3	172B02-68710	COVER, CABIN TOP LF		1						
19	3	172B02-68720	COVER, CABIN TOP LR		1						
20	3	172B02-68730	COVER, DOOR SWITCH		1						
21	3	172B02-68740	WASHER, 6 DRESSING		2						
22	3	172B02-68760	PAD, ROOF		1						
22-1	3	172B02-68761	PAD, ROOF (B=M6F480)		1						R
23	3	172B02-68780	COVER ASSY, HARNESS		1						1
24	3	172B02-68790	HAMMER		1						
25	3	172B02-68800	PAD, REAR		1						
26	3	172B02-68810	CLIP, TREE 6		11						
27	3	172B02-68840	PLATE, NOZZLE LESS		1						
28	3	172B02-68880	SEAL, 14		2						
29	3	172B02-68890	TAPE, BUTYL		6						
30	3	172B02-69020	GROMMET, VALVE		1						
31	3	172B02-69820	SEAL, 3450		1						
32	3	172B02-69830	SEAL, 1570		1						
33	3	172B02-69840	ASHTRAY		1						3
33-1	3	172B02-69841	ASHTRAY, BLACK (B=MAF001)		1						S 4
34	3	172B02-69880	PLUG, M10		7						
35	3	172B02-69880	PLUG, M10		2						
36	3	172B02-69890	SEAL, CABIN 1360		1						
37	3	172B02-69900	SEAL, 950		1						
38	3	172B02-69910	SEAL, FRONT R		1						
39	3	172B02-69920	SEAL, FRONT L		1						
40	3	172B02-69930	SEAL, CABIN 500		1						
41	3	172B02-69940	SEAL, CABIN 430		1						
42	3	172B02-69950	LOUVER		1						
43	3	172B02-69960	TAPE, REAR COVER		1						
44	3	198094-82540	GRIP		1						3
44-1	3	172B02-69030	GRIP, BLACK (B=MAF001)		1						S 4

Remarks

- \* Cabin assy is shown in Fig.97.
- Attach the No.45A & 45B label to this part.
- (2)Label is not illustrated.
- (3)Color = GRAY.
- (4)Color = BLACK.

Fig.105. CABIN(Accessory)

(A)=VIO55-6A P(US)  
 (B)=VIO55-6A C(US)  
 (C)=

(D)=  
 (E)=  
 (F)=

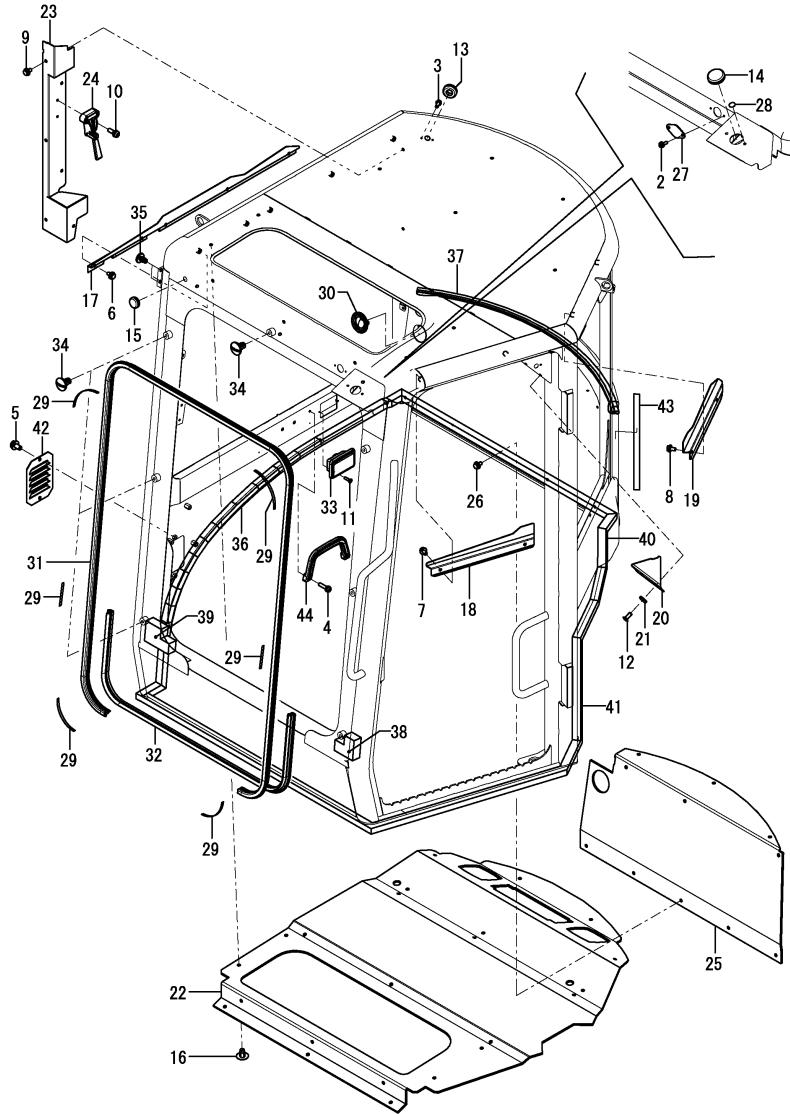

No.	Lev.	Parts No.	Description	Q'ty						I	R
				(A)	(B)	(C)	(D)	(E)	(F)		
45A	1	172437-03451	LABEL, SEAT BELT		1						2
45B	1	172437-03441	LABEL, ROPS US		1						2

Remarks

\* Cabin assy is shown in Fig.97.

Attach the No.45A & 45B label to this part.

(2)Label is not illustrated.

(3)Color = GRAY.

(4)Color = BLACK.

Fig.106. REARVIEW MIRROR

(A)=VIO55-6A P(US)  
 (B)=VIO55-6A C(US)  
 (C)=

(D)=  
 (E)=  
 (F)=

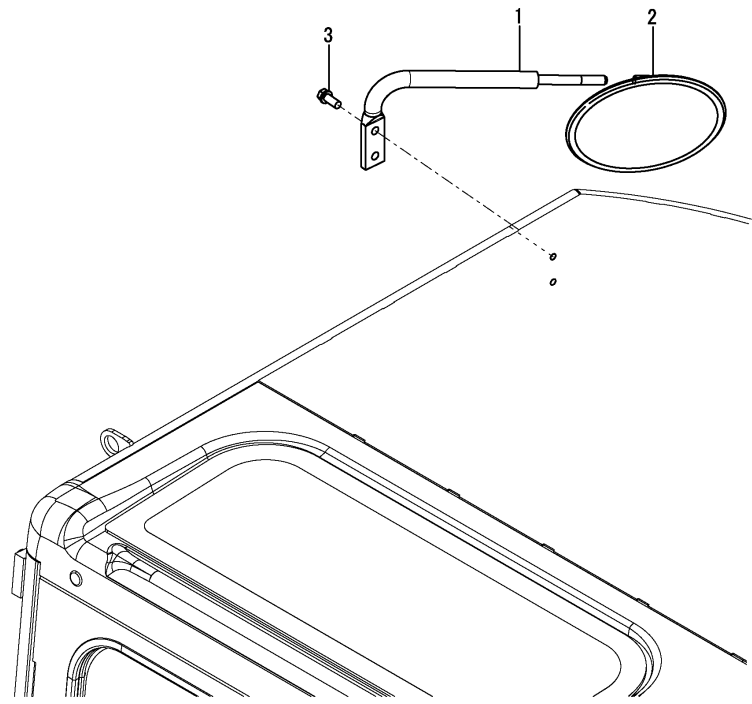

CABIN

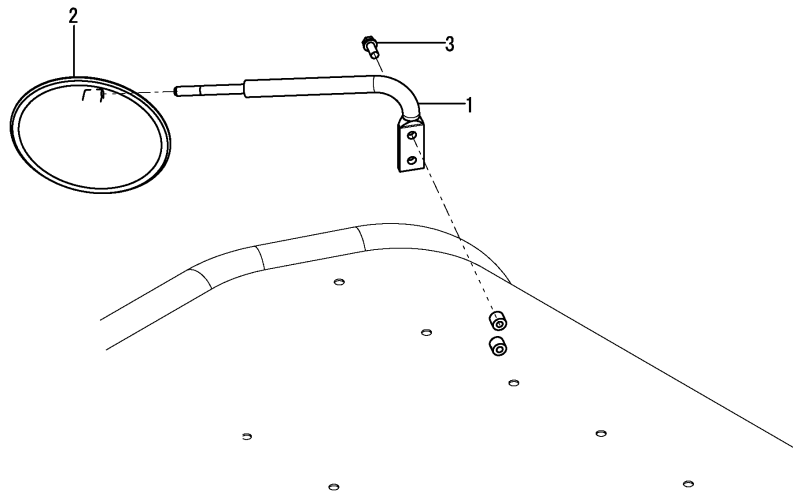

CANOPY

No.	Lev.	Parts No.	Description	Q'ty						I	R
				(A)	(B)	(C)	(D)	(E)	(F)		
1	1	172A25-68301-2	BRACKET ASSY, MIRROR	1	1						
2	1	172A25-68500	MIRROR, REARVIEW	1	1						
3	1	26013-100252	BOLT, M10X 25	2	2						

Fig.107. CABIN MOUNT

(A)=VIO55-6A P(US)  
 (B)=VIO55-6A C(US)  
 (C)=

(D)=  
 (E)=  
 (F)=

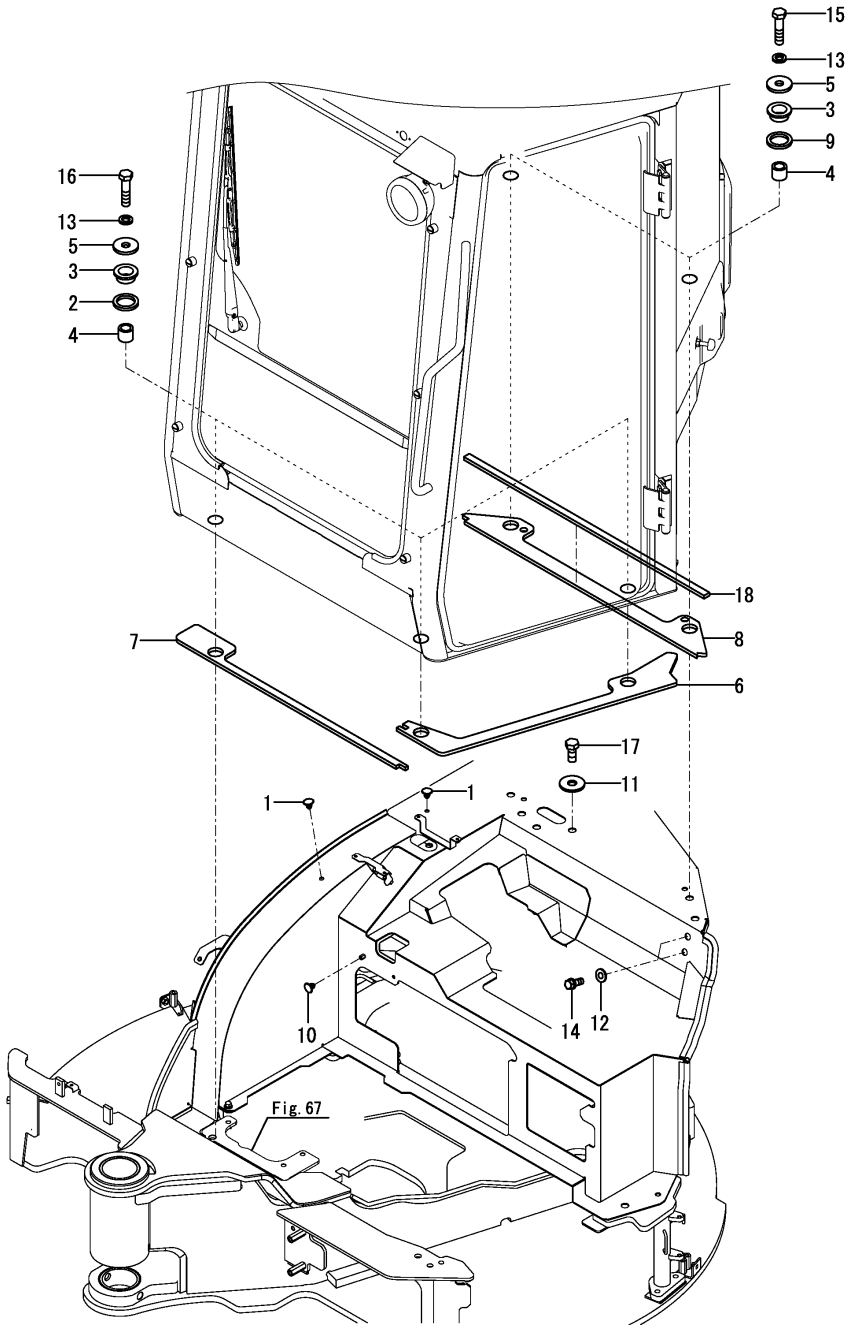

No.	Lev.	Parts No.	Description	Q'ty						I	R
				(A)	(B)	(C)	(D)	(E)	(F)		
1	1	172122-17190	CLIP, TREE		2						
2	1	172A47-68860	WASHER, 50X38X6		3						
3	1	172A47-68870	GROMMET, 30X36X50		5						
4	1	172A47-68880	COLLAR, 20X30X26		5						
5	1	172A47-68890	WASHER, 52X17X6		5						
6	1	172B02-68900	PAD, CABIN SIDE		1						
7	1	172B02-68910	PAD, CABIN FRONT		1						
8	1	172B02-68920	PAD, CABIN REAR		1						
9	1	172B02-68940	WASHER, 39X52X3.2		2						
10	1	183341-91800	CLIP, TREE 5		1						
11	1	22137-160000	WASHER, 16		1						
12	1	22157-100000	WASHER, 10		2						
13	1	22217-160000	WASHER, SPRING 16		5						
14	1	26013-100162	BOLT, M10X 16		2						
15	1	26076-160552	BOLT, 10.916X 55		2						
16	1	26076-160702	BOLT, 10.916X 70		3						
17	1	26116-160302	BOLT, M16X 30 PLATED		1						
18	1	172B02-68930	SEAL, 10X20X880		1						W

(B=M60892)

Fig.108. BOX(CABIN HEATER SPEC.)

(A)=VIO55-6A P(US)  
 (B)=VIO55-6A C(US)  
 (C)=

(D)=  
 (E)=  
 (F)=

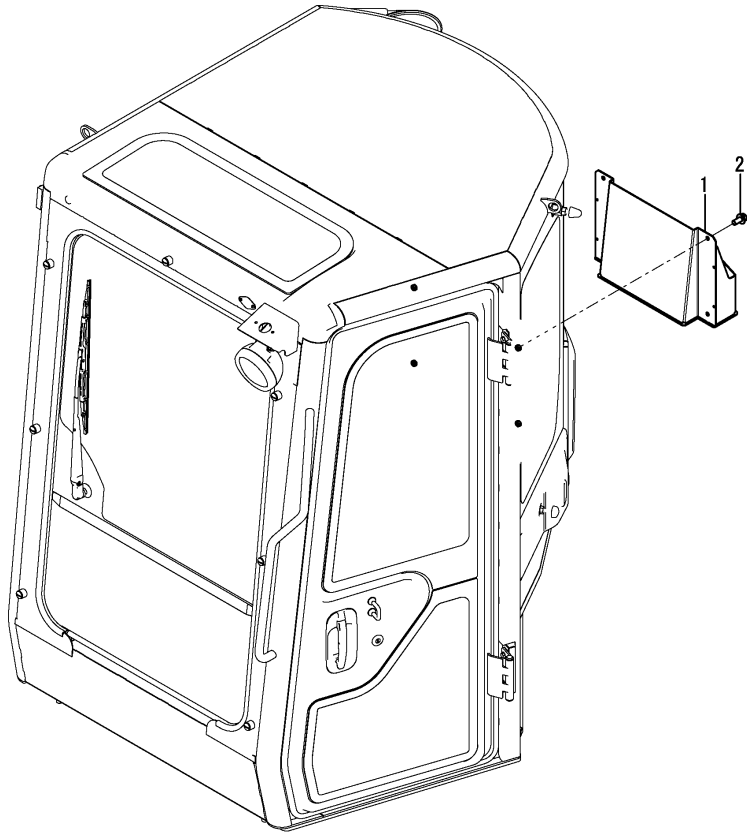

No.	Lev.	Parts No.	Description	Q'ty						I	R
				(A)	(B)	(C)	(D)	(E)	(F)		
1	1	172B02-68950	BOX ASSY		1						
2	1	26014-080202	BOLT, M8X 20		4						

Fig.109. HYDRAULIC PUMP MOUNT

(A)=VIO55-6A P(US)  
 (B)=VIO55-6A C(US)  
 (C)=

(D)=  
 (E)=  
 (F)=

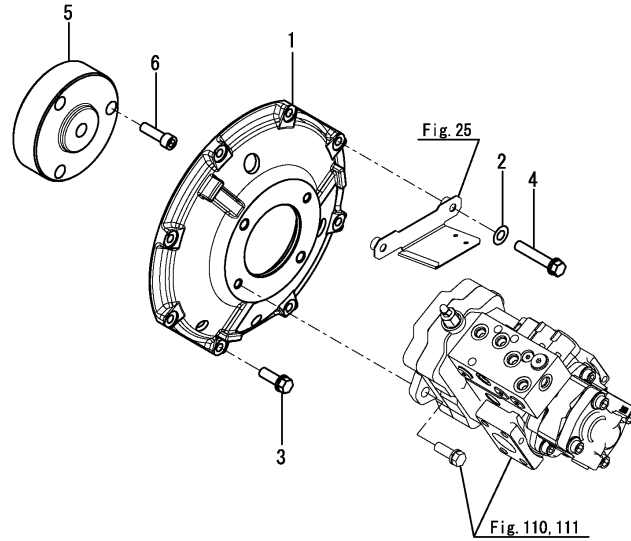

No.	Lev.	Parts No.	Description	Q'ty						I	R
				(A)	(B)	(C)	(D)	(E)	(F)		
1	1	172B04-71100	COVER, FLYWHEEL	1	1						
2	1	22137-100000	WASHER, 10	2	2						
3	1	26013-100302	BOLT, M10X 30	6	6						
4	1	26013-100502	BOLT, M10X 50	2	2						
5	1	172165-71200	COUPLING	1	1						
6	1	26450-120402	BOLT, M12X 40	3	3						



Fig.110. HYDRAULIC PUMP(QUICK COUPLER SPEC.)

(A)=VIO55-6A P(US)  
 (B)=VIO55-6A C(US)  
 (C)=

(D)=  
 (E)=  
 (F)=

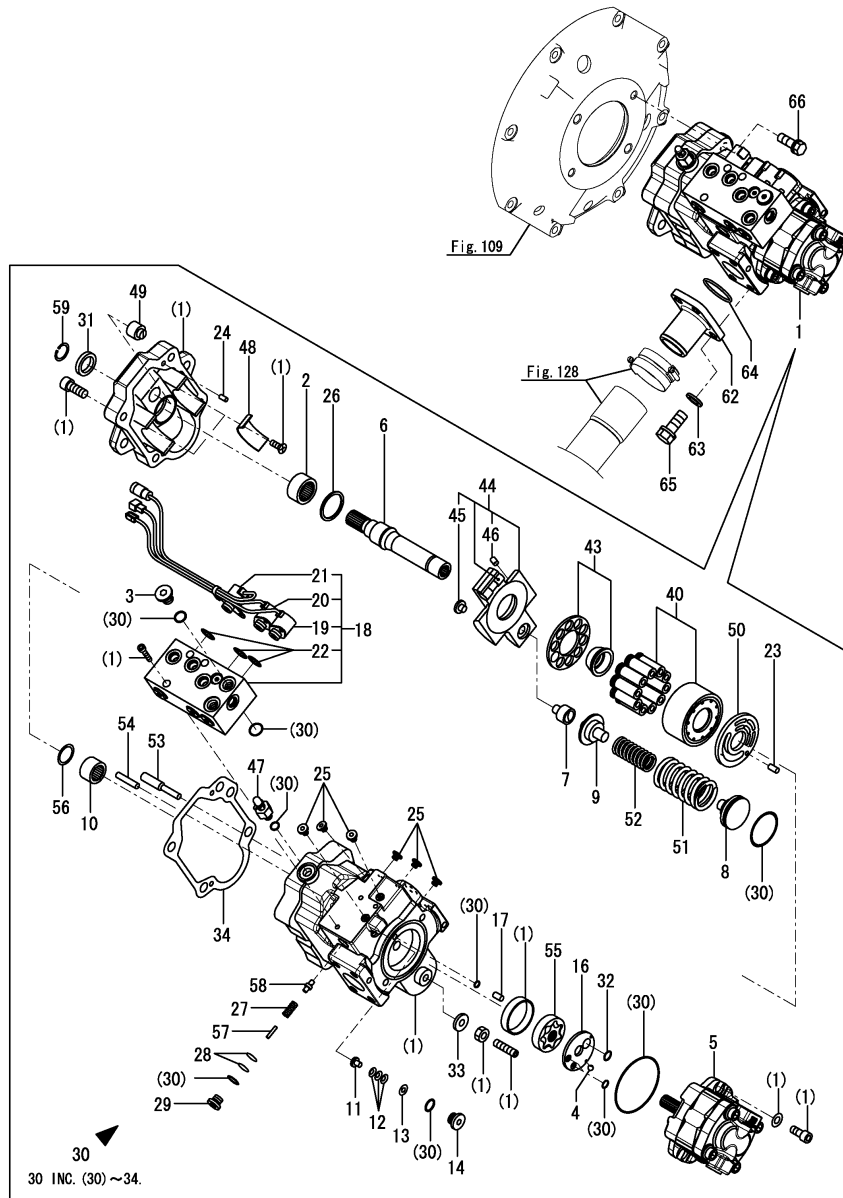

No.	Lev.	Parts No.	Description	Q'ty						I	R
				(A)	(B)	(C)	(D)	(E)	(F)		
1	1	172B05-73110	PUMP ASSY, 3SOL	1	1						
2	2	172B06-70120	BEARING, NEEDLE	1	1						
3	2	172148-70301	PLUG	2	2						
4	2	172122-70350	BALL, STEEL	1	1						
5	2	172461-73132	PUMP ASSY, GEAR	1	1						
6	2	172176-73240	SHAFT	1	1						
7	2	172460-73240	HOLDER	1	1						
8	2	172461-73270	SEAT, SPRING	1	1						
9	2	172176-73290	SEAT, SPRING	1	1						
10	2	172460-73330	BEARING, NEEDLE	1	1						
11	2	172460-73340	STOPPER	1	1						
12	2	172460-73350	SPRING, DISK	3	3						
13	2	172460-73360	WASHER	1	1						
14	2	172460-73370	PLUG	1	1						
16	2	172460-73390	PLATE	1	1						
17	2	172460-73420	PIN	1	1						
18	2	172960-73431	VALVE, S/A	1	1						
19	3	172460-73900	VALVE, SOLENOID B	1	1						1
20	3	172460-73910	VALVE, SOLENOID A	1	1						2
21	3	172460-73920	VALVE, SOLENOID C	1	1						3
22	3	24352-190110	O-RING, 219011	3	3						
23	2	172122-73480	PIN	1	1						
24	2	172122-73480	PIN	2	2						
25	2	172452-73480	PLUG	6	6						
26	2	172176-73540	THRUST WASHER	1	1						
27	2	172176-73560	SPRING	1	1						
28	2	172176-73590	SHIM	2	2						
29	2	172176-73600	PLUG	1	1						
30	2	172B04-73610	SEAL KIT, STD	1	1						
31	3	172176-73271	SEAL, OIL	1	1						
32	3	172176-73471	O-RING	1	1						
33	3	172457-73570	WASHER, SEAL	1	1						
34	3	172B04-73710	GASKET	1	1						
40	2	172B04-73630	REPAIR KIT, BLOCK	1	1						
43	2	172B04-73640	RETAINER KIT	1	1						
44	2	172B04-73650	REPAIR KIT, PLATE	1	1						
45	3	172452-73480	PLUG	2	2						
46	3	172312-74790	ORIFICE	2	2						
47	2	172176-73690	BLEEDER, AIR	1	1						
48	2	172B04-73720	BUSH	2	2						
49	2	172B05-73730	STOPPER, MIN	1	1						
50	2	172B04-73750	PLATE, VALVE	1	1						
51	2	172B05-73760	SPRING, OUT	1	1						
52	2	172B05-73770	SPRING, IN	1	1						
53	2	172B04-73780	PIN	1	1						
54	2	172B05-73790	PIN, P3	1	1						
55	2	172176-73880	PUMP ASSY, TROCHOID	1	1						
56	2	172176-73910	WASHER, THRUST	1	1						
57	2	172176-73930	PIN	1	1						
58	2	172176-73940	POPPET, VALVE	1	1						
59	2	22252-000420	RING, 42	1	1						

Remarks

- (1)For safety lock.
- (2)For second gear traveling.
- (3)For quick coupler.

Fig.110. HYDRAULIC PUMP(QUICK COUPLER SPEC.)

(A)=VIO55-6A P(US)  
 (B)=VIO55-6A C(US)  
 (C)=

(D)=  
 (E)=  
 (F)=

No.	Lev.	Parts No.	Description	Q'ty						I	R
				(A)	(B)	(C)	(D)	(E)	(F)		
62	1	172165-76860	FLANGE, 45	1	1						
63	1	22117-120000	WASHER, 12	4	4						
64	1	24321-000450	O-RING, 1AG45.0	1	1						
65	1	26013-120302	BOLT, M12X 30	4	4						
66	1	26013-120352	BOLT, M12X 35	2	2						

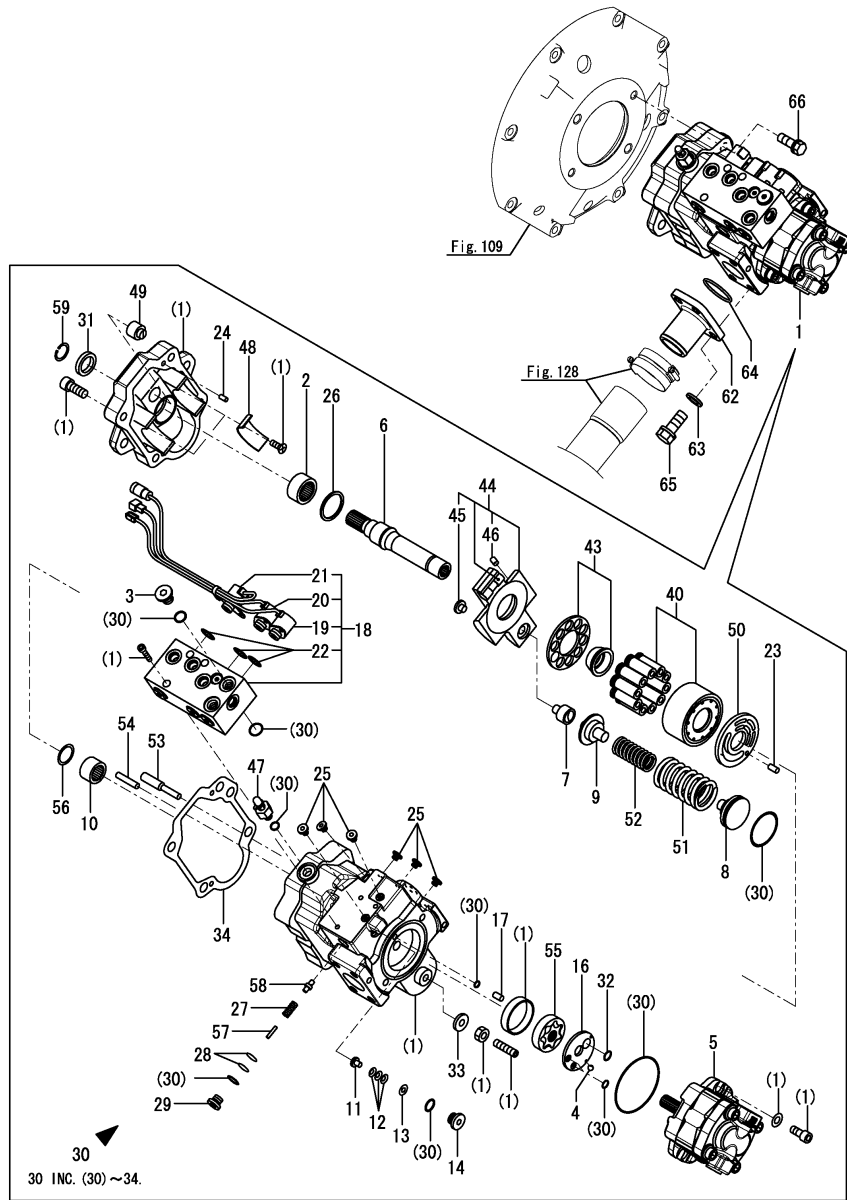

Remarks

- (1)For safety lock.
- (2)For second gear traveling.
- (3)For quick coupler.

Fig.111. HYDRAULIC PUMP(E.S.S. & QUICK COUPLER SPEC.)

(A)=VIO55-6A P(US)  
 (B)=VIO55-6A C(US)  
 (C)=

(D)=  
 (E)=  
 (F)=

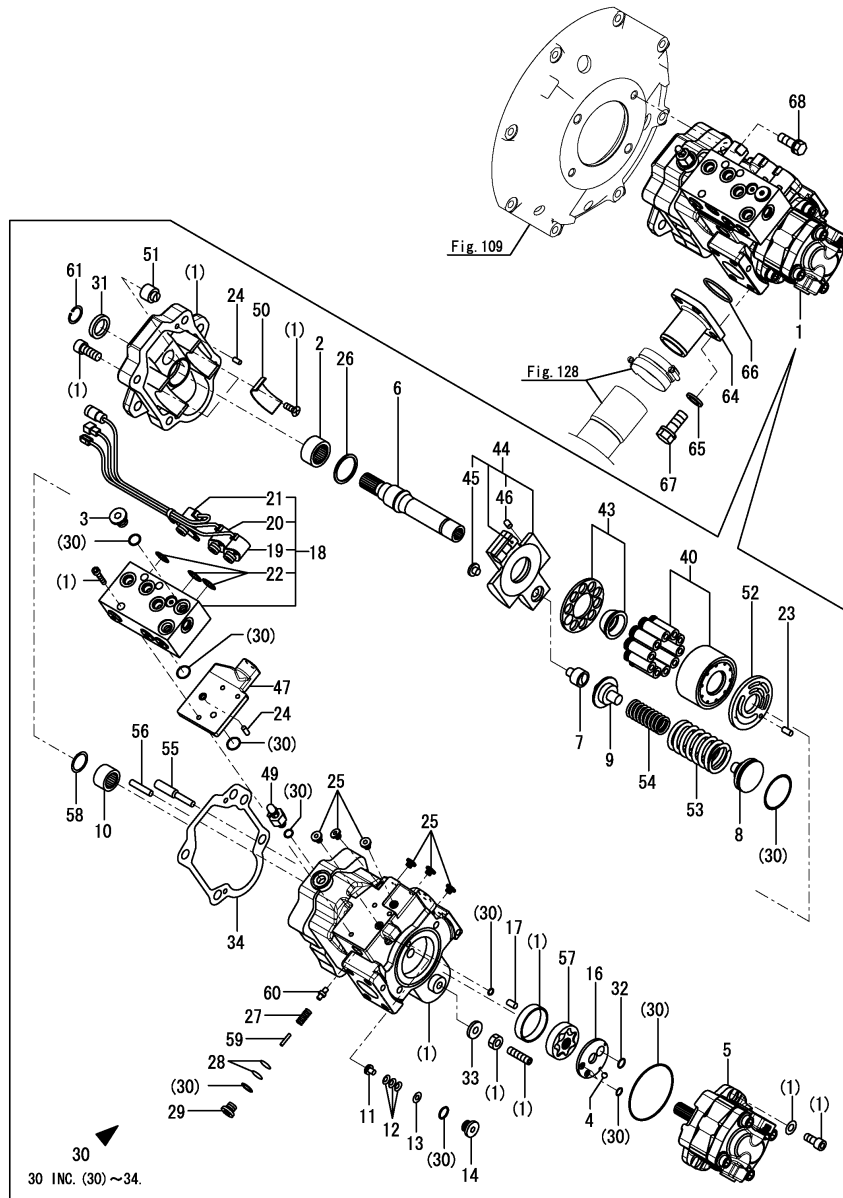

No.	Lev.	Parts No.	Description	Q'ty						I	R
				(A)	(B)	(C)	(D)	(E)	(F)		
1	1	172B05-73130	PUMP ASSY, 3SOL AC	1							
2	2	172B06-70120	BEARING, NEEDLE		1						
3	2	172148-70301	PLUG		2						
4	2	172122-70350	BALL, STEEL		1						
5	2	172461-73132	PUMP ASSY, GEAR		1						
6	2	172176-73240	SHAFT		1						
7	2	172460-73240	HOLDER		1						
8	2	172461-73270	SEAT, SPRING		1						
9	2	172176-73290	SEAT, SPRING		1						
10	2	172460-73330	BEARING, NEEDLE		1						
11	2	172460-73340	STOPPER		1						
12	2	172460-73350	SPRING, DISK		3						
13	2	172460-73360	WASHER		1						
14	2	172460-73370	PLUG		1						
16	2	172460-73390	PLATE		1						
17	2	172460-73420	PIN		1						
18	2	172960-73431	VALVE, S/A		1						
19	3	172460-73900	VALVE, SOLENOID B		1						1
20	3	172460-73910	VALVE, SOLENOID A		1						2
21	3	172460-73920	VALVE, SOLENOID C		1						3
22	3	24352-190110	O-RING, 219011		3						
23	2	172122-73480	PIN		1						
24	2	172122-73480	PIN		4						
25	2	172452-73480	PLUG		6						
26	2	172176-73540	THRUST WASHER		1						
27	2	172176-73560	SPRING		1						
28	2	172176-73590	SHIM		2						
29	2	172176-73600	PLUG		1						
30	2	172B04-73620	SEAL KIT, AC		1						
31	3	172176-73271	SEAL, OIL		1						
32	3	172176-73471	O-RING		1						
33	3	172457-73570	WASHER, SEAL		1						
34	3	172B04-73710	GASKET		1						
40	2	172B04-73630	REPAIR KIT, BLOCK		1						
43	2	172B04-73640	RETAINER KIT		1						
44	2	172B04-73650	REPAIR KIT, PLATE		1						
45	3	172452-73480	PLUG		2						
46	3	172312-74790	ORIFICE		2						
47	2	172B04-73660	REPAIR KIT, SUB-BODY		1						
49	2	172176-73690	BLEEDER, AIR		1						
50	2	172B04-73720	BUSH		2						
51	2	172B04-73730	STOPPER, MIN		1						
52	2	172B04-73750	PLATE, VALVE		1						
53	2	172B05-73760	SPRING, OUT		1						
54	2	172B05-73770	SPRING, IN		1						
55	2	172B04-73780	PIN		1						
56	2	172B05-73800	PIN, P3 AC		1						
57	2	172176-73880	PUMP ASSY, TROCHOID		1						
58	2	172176-73910	WASHER, THRUST		1						
59	2	172176-73930	PIN		1						
60	2	172176-73940	POPPET, VALVE		1						

Remarks

- (1)For safety lock.
- (2)For second gear traveling.
- (3)For quick coupler.

Fig.111. HYDRAULIC PUMP(E.S.S. & QUICK COUPLER SPEC.)

(A)=VIO55-6A P(US)  
 (B)=VIO55-6A C(US)  
 (C)=

(D)=  
 (E)=  
 (F)=

No.	Lev.	Parts No.	Description	Q'ty						I	R
				(A)	(B)	(C)	(D)	(E)	(F)		
61	2	22252-000420	RING, 42		1						
64	1	172165-76860	FLANGE, 45		1						
65	1	22117-120000	WASHER, 12		4						
66	1	24321-000450	O-RING, 1AG45.0		1						
67	1	26013-120302	BOLT, M12X 30		4						
68	1	26013-120352	BOLT, M12X 35		2						

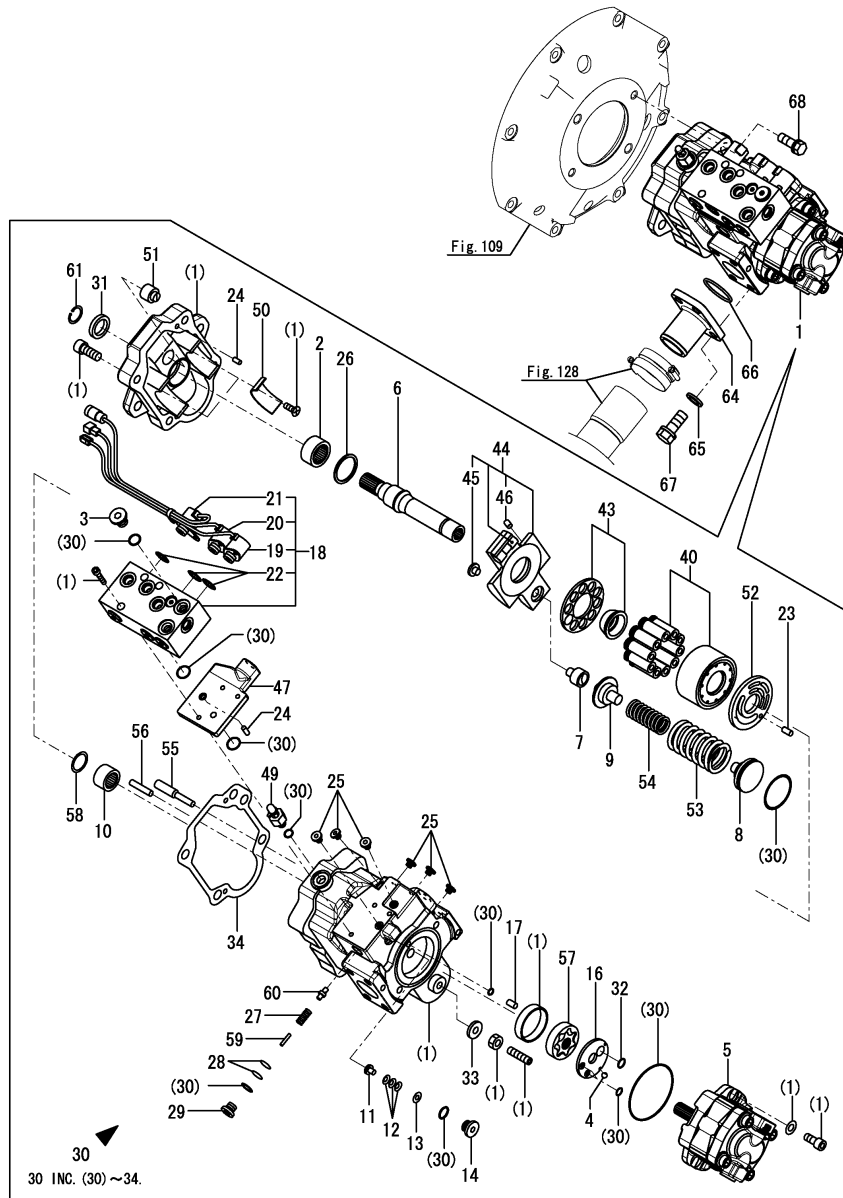

Remarks

- (1)For safety lock.
- (2)For second gear traveling.
- (3)For quick coupler.

Fig.173. (111A)HYDRAULIC PUMP(STANDARD SPEC.)

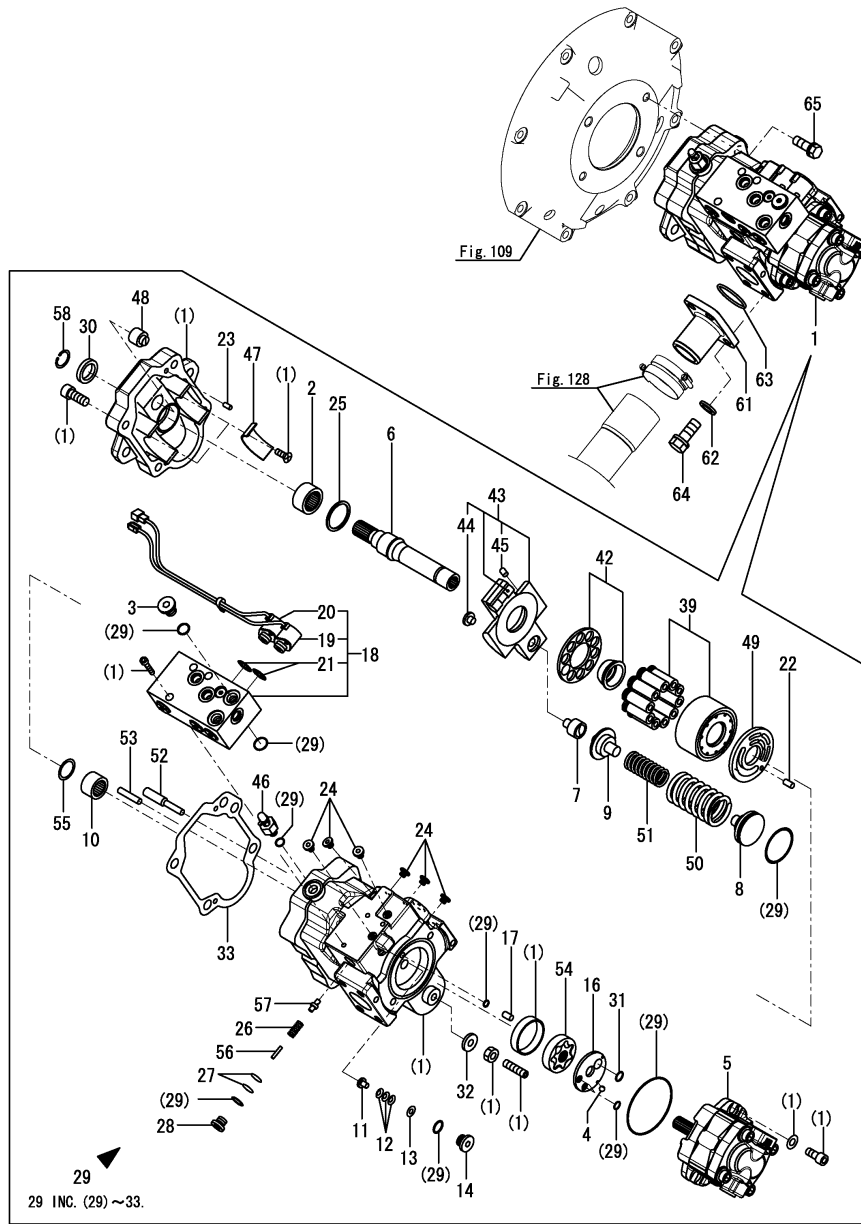

(A)=VIO55-6A P(US)  
 (B)=VIO55-6A C(US)  
 (C)=

(D)=  
 (E)=  
 (F)=

No.	Lev.	Parts No.	Description	Q'ty						I	R
				(A)	(B)	(C)	(D)	(E)	(F)		
1	1	172B05-73100	PUMP ASSY, 2SOL	1	1						
2	2	172B06-70120	BEARING, NEEDLE	1	1						
3	2	172148-70301	PLUG	2	2						
4	2	172122-70350	BALL, STEEL	1	1						
5	2	172461-73132	PUMP ASSY, GEAR	1	1						
6	2	172176-73240	SHAFT	1	1						
7	2	172460-73240	HOLDER	1	1						
8	2	172461-73270	SEAT, SPRING	1	1						
9	2	172176-73290	SEAT, SPRING	1	1						
10	2	172460-73330	BEARING, NEEDLE	1	1						
11	2	172460-73340	STOPPER	1	1						
12	2	172460-73350	SPRING, DISK	3	3						
13	2	172460-73360	WASHER	1	1						
14	2	172460-73370	PLUG	1	1						
16	2	172460-73390	PLATE	1	1						
17	2	172460-73420	PIN	1	1						
18	2	172460-73431	VALVE, S/A	1	1						
19	3	172460-73900	VALVE, SOLENOID B	1	1						1
20	3	172460-73910	VALVE, SOLENOID A	1	1						2
21	3	24352-190110	O-RING, 219011	2	2						
22	2	172122-73480	PIN	1	1						
23	2	172122-73480	PIN	2	2						
24	2	172452-73480	PLUG	6	6						
25	2	172176-73540	THRUST WASHER	1	1						
26	2	172176-73560	SPRING	1	1						
27	2	172176-73590	SHIM	2	2						
28	2	172176-73600	PLUG	1	1						
29	2	172B04-73610	SEAL KIT, STD	1	1						
30	3	172176-73271	SEAL, OIL	1	1						
31	3	172176-73471	O-RING	1	1						
32	3	172457-73570	WASHER, SEAL	1	1						
33	3	172B04-73710	GASKET	1	1						
39	2	172B04-73630	REPAIR KIT, BLOCK	1	1						
42	2	172B04-73640	RETAINER KIT	1	1						
43	2	172B04-73650	REPAIR KIT, PLATE	1	1						
44	3	172452-73480	PLUG	2	2						
45	3	172312-74790	ORIFICE	2	2						
46	2	172176-73690	BLEEDER, AIR	1	1						
47	2	172B04-73720	BUSH	2	2						
48	2	172B05-73730	STOPPER, MIN	1	1						
49	2	172B04-73750	PLATE, VALVE	1	1						
50	2	172B05-73760	SPRING, OUT	1	1						
51	2	172B05-73770	SPRING, IN	1	1						
52	2	172B04-73780	PIN	1	1						
53	2	172B05-73790	PIN, P3	1	1						
54	2	172176-73880	PUMP ASSY, TROCHOID	1	1						
55	2	172176-73910	WASHER, THRUST	1	1						
56	2	172176-73930	PIN	1	1						
57	2	172176-73940	POPPET, VALVE	1	1						
58	2	22252-000420	RING, 42	1	1						
61	1	172165-76860	FLANGE, 45	1	1						

Remarks  
 (1)For safety lock.  
 (2)For second gear traveling.

Fig.173. (111A)HYDRAULIC PUMP(STANDARD SPEC.)

(A)=VIO55-6A P(US)  
 (B)=VIO55-6A C(US)  
 (C)=

(D)=  
 (E)=  
 (F)=

No.	Lev.	Parts No.	Description	Q'ty						I	R
				(A)	(B)	(C)	(D)	(E)	(F)		
62	1	22117-120000	WASHER, 12	4	4						
63	1	24321-000450	O-RING, 1AG45.0	1	1						
64	1	26013-120302	BOLT, M12X 30	4	4						
65	1	26013-120352	BOLT, M12X 35	2	2						

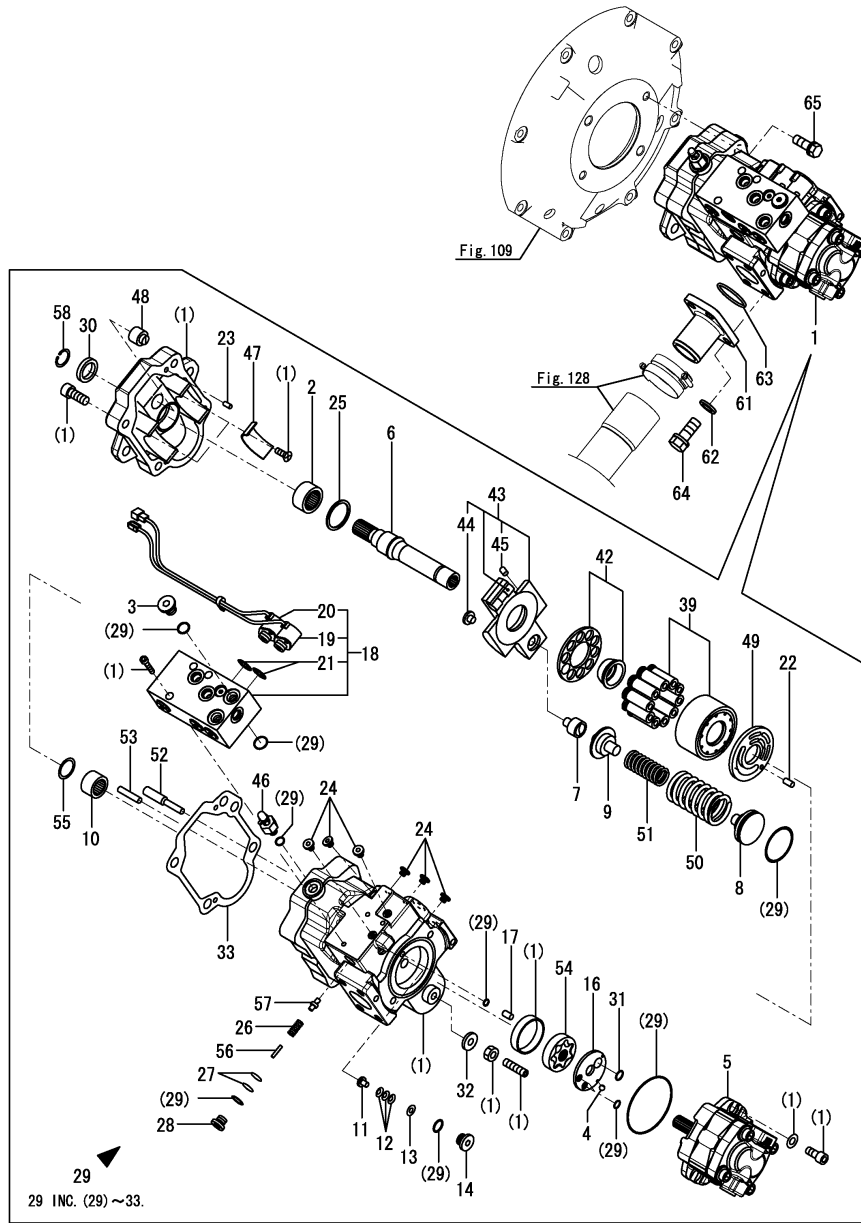

Remarks  
 (1)For safety lock.  
 (2)For second gear traveling.

Fig.174. (111B)HYDRAULIC PUMP(E.S.S. SPEC.)

(A)=VIO55-6A P(US)  
 (B)=VIO55-6A C(US)  
 (C)=

(D)=  
 (E)=  
 (F)=

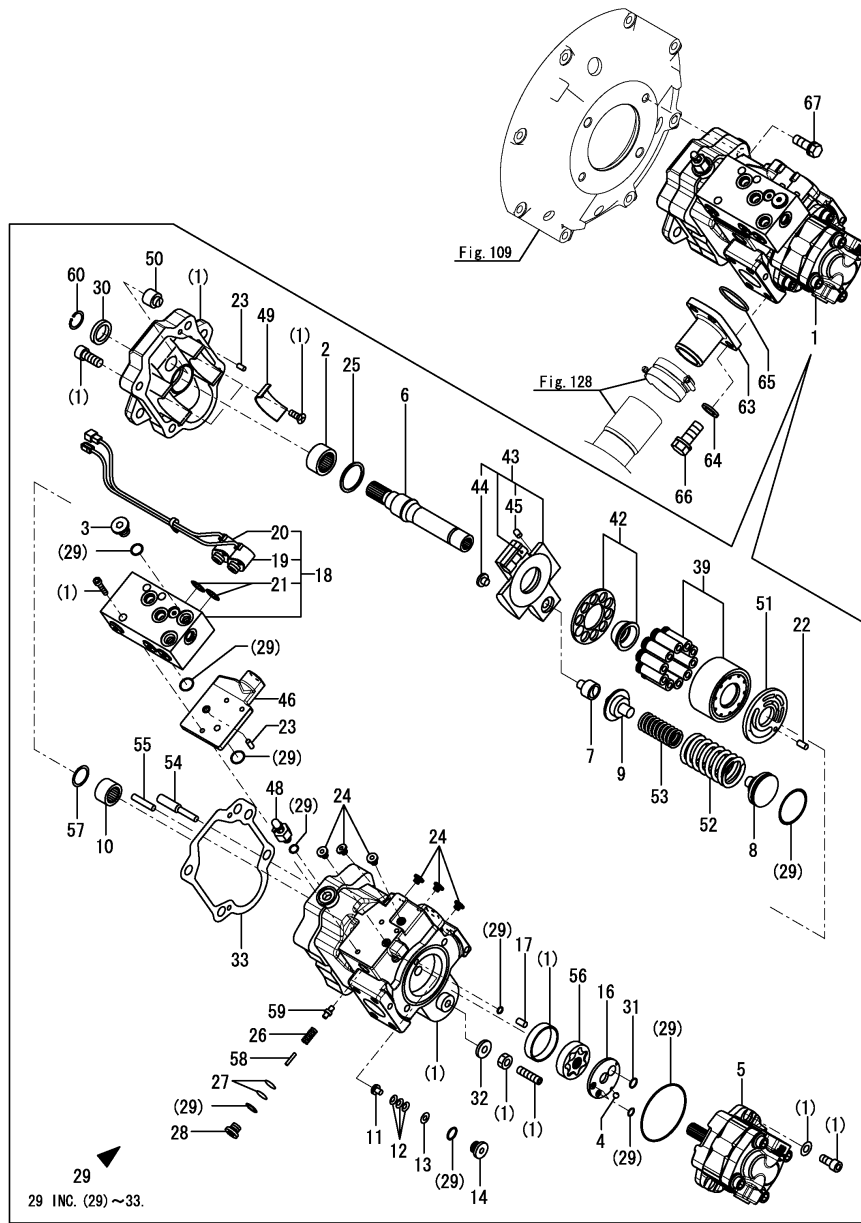

No.	Lev.	Parts No.	Description	Q'ty						I	R
				(A)	(B)	(C)	(D)	(E)	(F)		
1	1	172B05-73120	PUMP ASSY,2SOL AC	1							
2	2	172B06-70120	BEARING, NEEDLE	1							
3	2	172148-70301	PLUG	2							
4	2	172122-70350	BALL, STEEL	1							
5	2	172461-73132	PUMP ASSY, GEAR	1							
6	2	172176-73240	SHAFT	1							
7	2	172460-73240	HOLDER	1							
8	2	172461-73270	SEAT, SPRING	1							
9	2	172176-73290	SEAT, SPRING	1							
10	2	172460-73330	BEARING, NEEDLE	1							
11	2	172460-73340	STOPPER	1							
12	2	172460-73350	SPRING, DISK	3							
13	2	172460-73360	WASHER	1							
14	2	172460-73370	PLUG	1							
16	2	172460-73390	PLATE	1							
17	2	172460-73420	PIN	1							
18	2	172460-73431	VALVE, S/A	1							
19	3	172460-73900	VALVE, SOLENOID B	1							1
20	3	172460-73910	VALVE, SOLENOID A	1							2
21	3	24352-190110	O-RING, 219011	2							
22	2	172122-73480	PIN	1							
23	2	172122-73480	PIN	4							
24	2	172452-73480	PLUG	6							
25	2	172176-73540	THRUST WASHER	1							
26	2	172176-73560	SPRING	1							
27	2	172176-73590	SHIM	2							
28	2	172176-73600	PLUG	1							
29	2	172B04-73620	SEAL KIT, AC	1							
30	3	172176-73271	SEAL, OIL	1							
31	3	172176-73471	O-RING	1							
32	3	172457-73570	WASHER, SEAL	1							
33	3	172B04-73710	GASKET	1							
39	2	172B04-73630	REPAIR KIT, BLOCK	1							
42	2	172B04-73640	RETAINER KIT	1							
43	2	172B04-73650	REPAIR KIT, PLATE	1							
44	3	172452-73480	PLUG	2							
45	3	172312-74790	ORIFICE	2							
46	2	172B04-73660	REPAIR KIT, SUB-BODY	1							
48	2	172176-73690	BLEEDER, AIR	1							
49	2	172B04-73720	BUSH	2							
50	2	172B04-73730	STOPPER, MIN	1							
51	2	172B04-73750	PLATE, VALVE	1							
52	2	172B05-73760	SPRING, OUT	1							
53	2	172B05-73770	SPRING, IN	1							
54	2	172B04-73780	PIN	1							
55	2	172B05-73800	PIN, P3 AC	1							
56	2	172176-73880	PUMP ASSY, TROCHOID	1							
57	2	172176-73910	WASHER, THRUST	1							
58	2	172176-73930	PIN	1							
59	2	172176-73940	POPPET, VALVE	1							
60	2	22252-000420	RING, 42	1							

Remarks  
 (1)For safety lock.  
 (2)For second gear traveling.

Fig.174. (111B)HYDRAULIC PUMP(E.S.S. SPEC.)

(A)=VIO55-6A P(US)  
 (B)=VIO55-6A C(US)  
 (C)=

(D)=  
 (E)=  
 (F)=

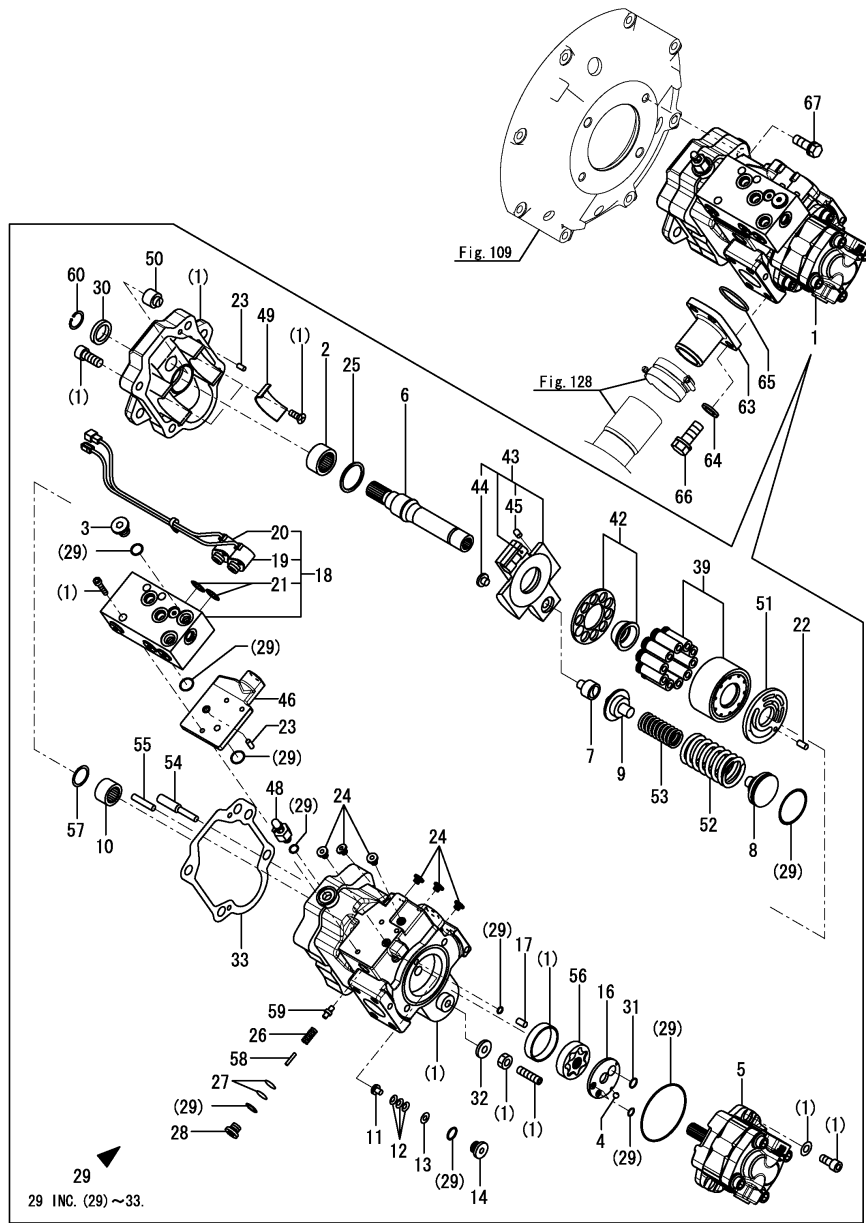

No.	Lev.	Parts No.	Description	Q'ty						I	R
				(A)	(B)	(C)	(D)	(E)	(F)		
63	1	172165-76860	FLANGE, 45		1						
64	1	22117-120000	WASHER, 12		4						
65	1	24321-000450	O-RING, 1AG45.0		1						
66	1	26013-120302	BOLT, M12X 30		4						
67	1	26013-120352	BOLT, M12X 35		2						

Remarks

- (1)For safety lock.
- (2)For second gear traveling.



Fig.112. BOOM CYLINDER

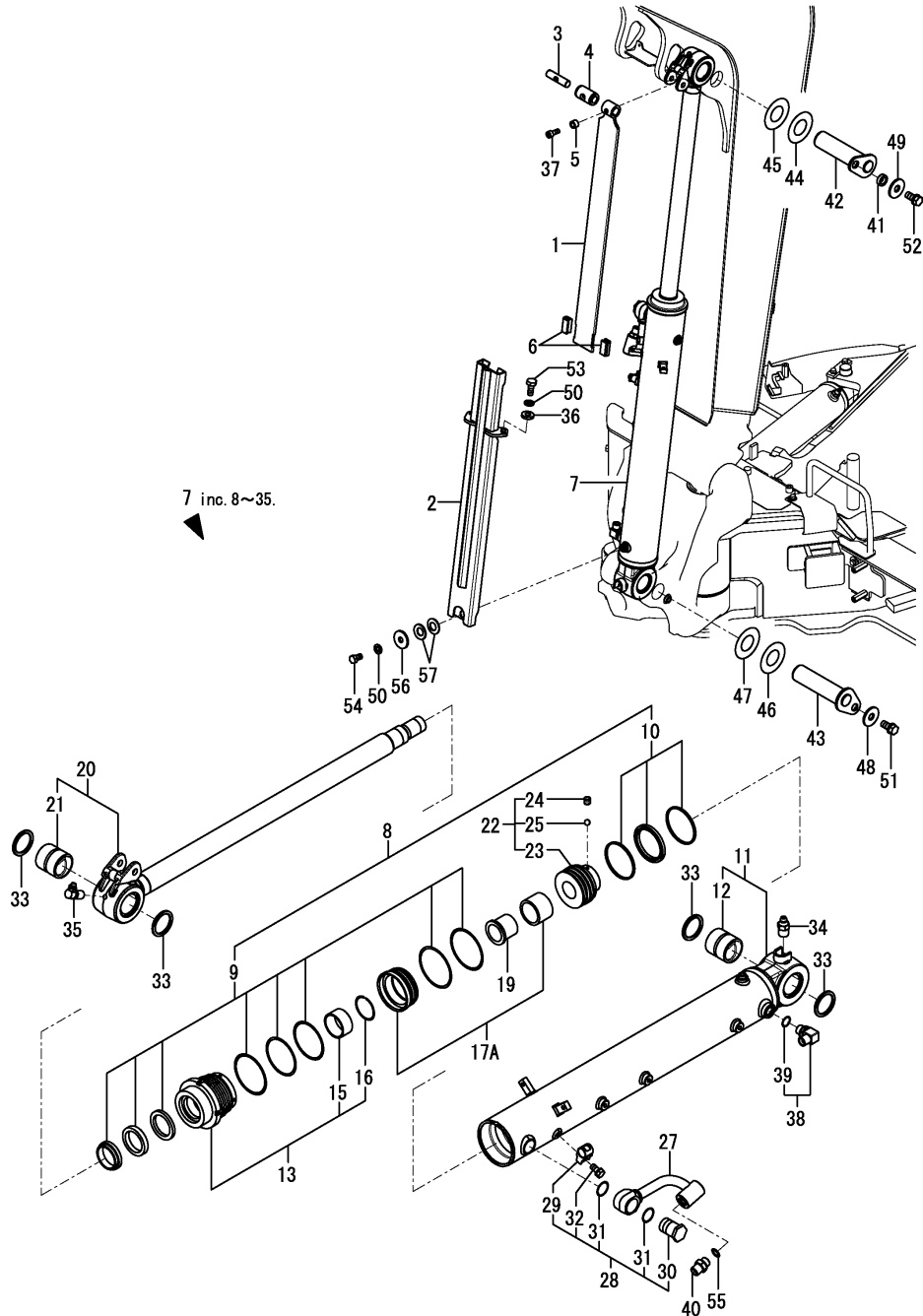

(A)=VIO55-6A P(US)  
 (B)=VIO55-6A C(US)  
 (C)=

(D)=  
 (E)=  
 (F)=

No.	Lev.	Parts No.	Description	Q'ty						I	R
				(A)	(B)	(C)	(D)	(E)	(F)		
1	1	172B04-71890	PLATE, SLIDE 810	1	1						
2	1	172B04-71900	GUIDE ASSY, 860	1	1						
3	1	172A23-72043	SHAFT, 14X53	1	1						
4	1	172A23-72052	GROMMET	1	1						
5	1	172A46-72070	SPACER	1	1						
6	1	172A23-72081	GUIDE, SLIDE	2	2						
7	1	172B05-72100	CYLINDER ASSY, BOOM	1	1						
8	2	172B05-72010	SEAL KIT, CYL.100X55	1	1						
9	3	172B05-72280	SEAL SET,HEAD 100X55	1	1						
10	3	172B05-72290	SEAL SET, PISTON 100	1	1						
11	2	172B05-72110	TUBE ASSY, BOOM	1	1						
12	3	172B04-72120	BUSH, 50X60X75	1	1						
13	2	172B05-72130	HEAD ASSY, 100 55	1	1						
15	3	172B05-72240	BUSH, 55	1	1						
16	3	172B05-72250	RING, SNAP	1	1						
17A	2	172B05-72120	CUSHION KIT	1	1						W
		(A="2017.05.) (B="2017.05.)									
19	2	172B05-72170	SPACER	1	1						
20	2	172B05-72200	ROD ASSY, BOOM	1	1						
21	3	172B04-72120	BUSH, 50X60X75	1	1						
22	2	172B05-72210	PISTON ASSY	1	1						
23	3	172B05-72220	PISTON	1	1						
24	3	172B04-72870	SCREW	1	1						
25	3	24190-080002	BALL, STEEL 1/4	1	1						
27	2	172B04-72240	PIPE ASSY, BOOM	1	1						
28	2	172B04-72250	PLUG ASSY	1	1						
29	3	172B04-72260	HOLDER, TUBE	1	1						
30	3	172B04-72470	PLUG	1	1						
31	3	24315-000260	O-RING, 1BP26.0	2	2						
32	3	26013-080162	BOLT, M8X 16	1	1						
33	2	172A79-72760	SEAL, DUST	4	4						
34	2	24761-020000	NIPPLE, GREASE PT1/8	1	1						
35	2	24761-050000	NIPPLE, GREASE C	1	1						
36	1	172A79-72570	WASHER, 10.5X24X4.5	2	2						
37	1	172A47-72840	BOLT, M6X16	1	1						
38	1	172141-76900	CONNECTOR ASSY, 1/2L	1	1						
39	2	24315-000180	O-RING, 1BP18.0	1	1						
40	1	172112-77361	CONNECTOR, PF1/2-1/2	1	1						
41	1	172164-81670	SPACER	1	1						
42	1	172B04-81820	PIN ASSY, 50X194	1	1						
43	1	172B04-81820	PIN ASSY, 50X194	1	1						
44	1	172165-82520	SHIM, 50X90X0.5	1	1						
45	1	172165-82530	SHIM, 50X90X1.2	1	1						
46	1	172162-83540	SHIM, 50X100X0.5	1	1						
47	1	172162-83550	SHIM, 50X100X1.2	1	1						
48	1	22157-120000	WASHER, 12	1	1						
49	1	22157-120000	WASHER, 12	1	1						
50	1	22217-100000	WASHER, SPRING 10	3	3						
51	1	26013-120252	BOLT, M12X 25	1	1						
52	1	26013-120252	BOLT, M12X 25	1	1						
53	1	26076-100252	BOLT, 10.910X 25	2	2						

Fig.112. BOOM CYLINDER

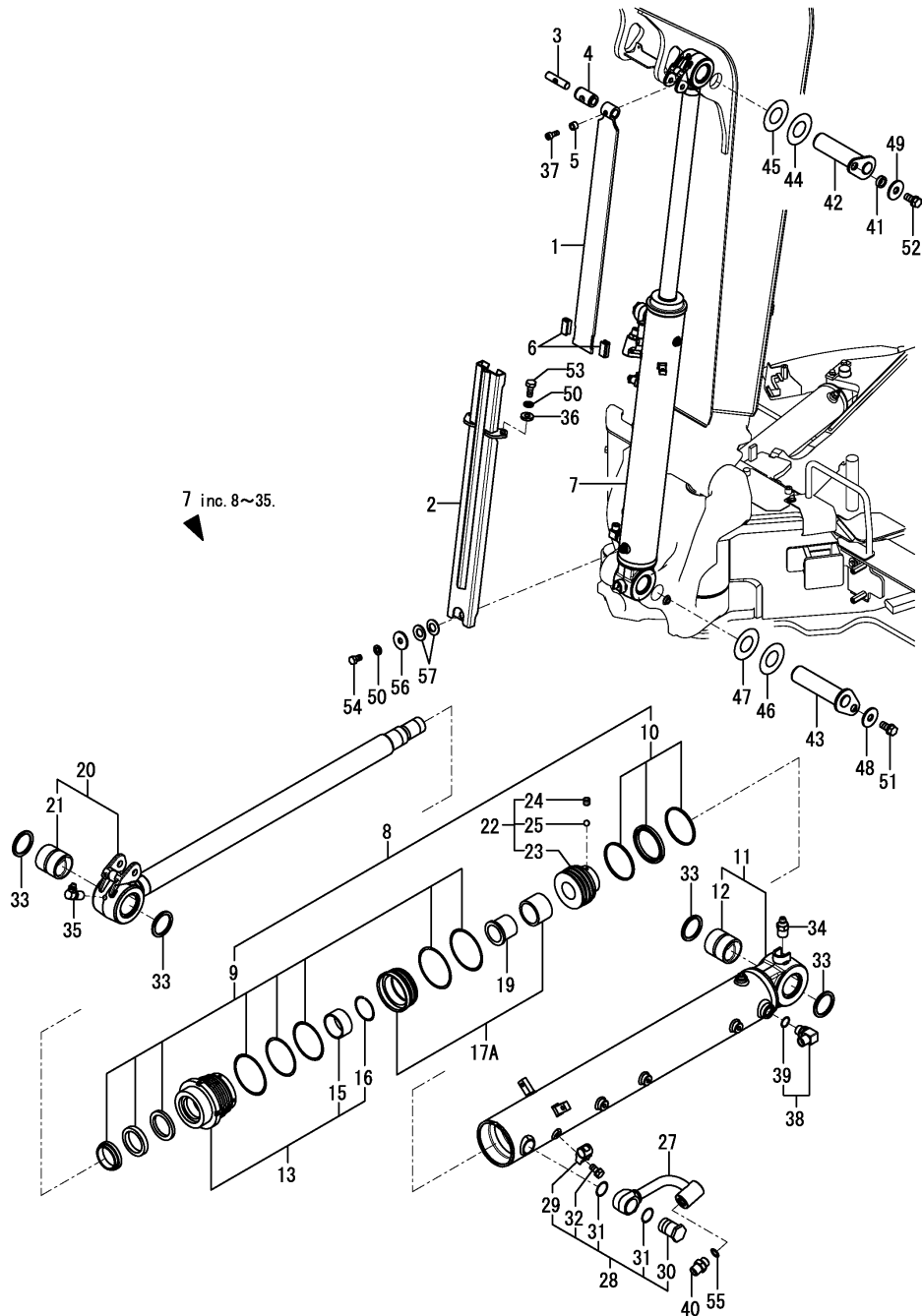

(A)=VIO55-6A P(US)  
 (B)=VIO55-6A C(US)  
 (C)=

(D)=  
 (E)=  
 (F)=

No.	Lev.	Parts No.	Description	Q'ty						I	R
				(A)	(B)	(C)	(D)	(E)	(F)		
54	1	26116-100162	BOLT, M10X 16 PLATED	1	1						
55	1	41851-000180	O-RING, P 18.0 HNBR	1	1						
56	1	933147-03400	WASHER, BRAKE ARM	1	1						
57	1	933168-14170	SPRING, 16	2	2						

Fig.113. ARM CYLINDER(QUICK COUPLER SPEC.)

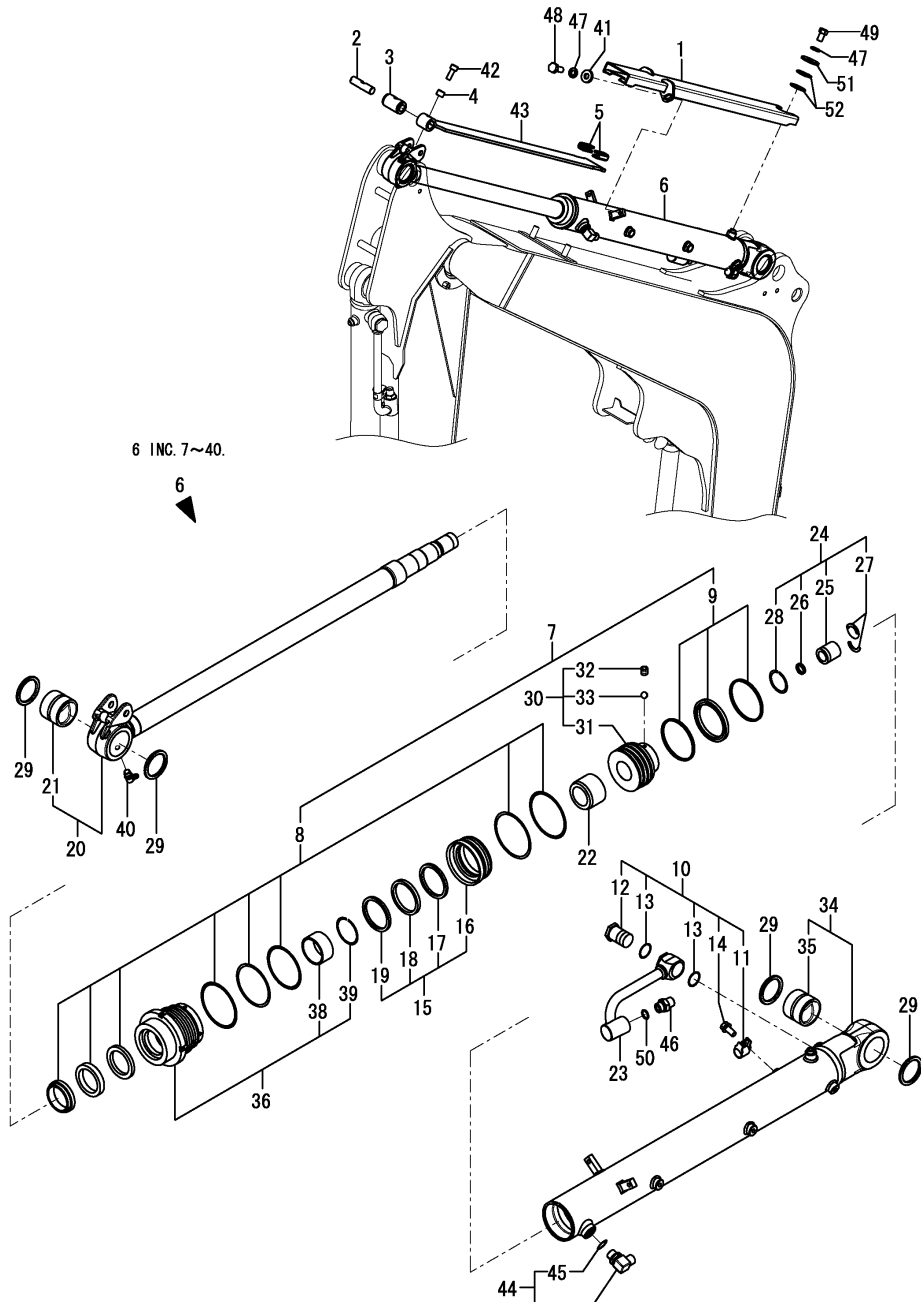

(A)=VIO55-6A P(US)  
 (B)=VIO55-6A C(US)  
 (C)=

(D)=  
 (E)=  
 (F)=

No.	Lev.	Parts No.	Description	Q'ty						I	R
				(A)	(B)	(C)	(D)	(E)	(F)		
1	1	172B04-71950	GUIDE ASSY, 860 A	1	1						
2	1	172A23-72043	SHAFT, 14X53	1	1						
3	1	172A23-72052	GROMMET	1	1						
4	1	172A46-72070	SPACER	1	1						
5	1	172A23-72081	GUIDE, SLIDE	2	2						
6	1	172B05-72450	CYLINDER ASSY, ARM Q	1	1						
7	2	172B05-72030	SEAL KIT, CYL.85X50	1	1						
8	3	172A79-72080	SEAL SET, HEAD	1	1						
9	3	172A79-72090	SEAL SET, PISTON	1	1						
10	2	172B04-72250	PLUG ASSY	1	1						
11	3	172B04-72260	HOLDER, TUBE	1	1						
12	3	172B04-72470	PLUG	1	1						
13	3	24315-000260	O-RING, 1BP26.0	2	2						
14	3	26013-080162	BOLT, M8X 16	1	1						
15	2	172B05-72350	HOLDER ASSY	1	1						
16	3	172B05-72360	HOLDER	1	1						
17	3	172A79-72820	SPACER, HOLDER	1	1						
18	3	172A79-72830	SEAL, HOLDER	1	1						
19	3	172A79-72840	COLLAR, HOLDER	1	1						
20	2	172B05-72400	ROD ASSY, ARM	1	1						
21	3	172A79-72920	BUSH, PIN 50	1	1						
22	2	172B05-72430	CUSHION, BEARING	1	1						
23	2	172B04-72440	PIPE ASSY, ARM	1	1						
24	2	172A79-72700	CUSHION ASSY, ARM	1	1						
25	3	172A79-72710	PLUNGER, CUSHION	1	1						
26	3	172A79-72720	SEAL, CUSHION	1	1						
27	3	172A79-72730	STOPPER, CUSHION	2	2						
28	3	172A79-72740	RING, SNAP	1	1						
29	2	172A79-72760	SEAL, DUST	4	4						
30	2	172A79-72850	PISTON ASSY, 85 50	1	1						
31	3	172A79-72860	PISTON, 85 50	1	1						
32	3	172A79-72870	SCREW, M8	1	1						
33	3	172A79-72880	BALL, STEEL	1	1						
34	2	172B05-72910	TUBE ASSY, ARM R	1	1						
35	3	172A79-72920	BUSH, PIN 50	1	1						
36	2	172A79-72950	HEAD ASSY, 85 50	1	1						
38	3	172A79-72970	BUSH, HEAD	1	1						
39	3	172A79-72980	RING, SNAP	1	1						
40	2	24761-050000	NIPPLE, GREASE C	1	1						
41	1	172A79-72570	WASHER, 10.5X24X4.5	2	2						
42	1	172A47-72840	BOLT, M6X16	1	1						
43	1	172A27-72951-N	PLATE, SLIDE	1	1						
44	1	172141-76900	CONNECTOR ASSY, 1/2L	1	1						
45	2	24315-000180	O-RING, 1BP18.0	1	1						
46	1	172112-77361	CONNECTOR, PF1/2-1/2	1	1						
47	1	22217-100000	WASHER, SPRING 10	3	3						
48	1	26076-100252	BOLT, 10.910X 25	2	2						
49	1	26116-100162	BOLT, M10X 16 PLATED	1	1						
50	1	41851-000180	O-RING, P 18.0 HNBR	1	1						
51	1	933147-03400	WASHER, BRAKE ARM	1	1						
52	1	933168-14170	SPRING, 16	2	2						

Fig.175. (113A)ARM CYLINDER(STANDARD SPEC.)

(A)=VIO55-6A P(US)  
 (B)=VIO55-6A C(US)  
 (C)=

(D)=  
 (E)=  
 (F)=

No.	Lev.	Parts No.	Description	Q'ty						I	R
				(A)	(B)	(C)	(D)	(E)	(F)		
1	1	172B04-71950	GUIDE ASSY, 860 A	1	1						
2	1	172A23-72043	SHAFT, 14X53	1	1						
3	1	172A23-72052	GROMMET	1	1						
4	1	172A46-72070	SPACER	1	1						
5	1	172A23-72081	GUIDE, SLIDE	2	2						
6	1	172B05-72300	CYLINDER ASSY, ARM	1	1						
7	2	172B05-72030	SEAL KIT, CYL.85X50	1	1						
8	3	172A79-72080	SEAL SET, HEAD	1	1						
9	3	172A79-72090	SEAL SET, PISTON	1	1						
10	2	172B04-72250	PLUG ASSY	1	1						
11	3	172B04-72260	HOLDER, TUBE	1	1						
12	3	172B04-72470	PLUG	1	1						
13	3	24315-000260	O-RING, 1BP26.0	2	2						
14	3	26013-080162	BOLT, M8X 16	1	1						
15	2	172B05-72310	TUBE ASSY, ARM	1	1						
16	3	172A79-72920	BUSH, PIN 50	1	1						
17	2	172B05-72350	HOLDER ASSY	1	1						
18	3	172B05-72360	HOLDER	1	1						
19	3	172A79-72820	SPACER, HOLDER	1	1						
20	3	172A79-72830	SEAL, HOLDER	1	1						
21	3	172A79-72840	COLLAR, HOLDER	1	1						
22	2	172B05-72400	ROD ASSY, ARM	1	1						
23	3	172A79-72920	BUSH, PIN 50	1	1						
24	2	172B05-72430	CUSHION, BEARING	1	1						
25	2	172B04-72440	PIPE ASSY, ARM	1	1						
26	2	172A79-72700	CUSHION ASSY, ARM	1	1						
27	3	172A79-72710	PLUNGER, CUSHION	1	1						
28	3	172A79-72720	SEAL, CUSHION	1	1						
29	3	172A79-72730	STOPPER, CUSHION	2	2						
30	3	172A79-72740	RING, SNAP	1	1						
31	2	172A79-72760	SEAL, DUST	4	4						
32	2	172A79-72850	PISTON ASSY, 85 50	1	1						
33	3	172A79-72860	PISTON, 85 50	1	1						
34	3	172A79-72870	SCREW, M8	1	1						
35	3	172A79-72880	BALL, STEEL	1	1						
36	2	172A79-72950	HEAD ASSY, 85 50	1	1						
38	3	172A79-72970	BUSH, HEAD	1	1						
39	3	172A79-72980	RING, SNAP	1	1						
40	2	24761-050000	NIPPLE, GREASE C	1	1						
41	1	172A79-72570	WASHER, 10.5X24X4.5	2	2						
42	1	172A47-72840	BOLT, M6X16	1	1						
43	1	172A27-72951-N	PLATE, SLIDE	1	1						
44	1	172141-76900	CONNECTOR ASSY, 1/2L	1	1						
45	2	24315-000180	O-RING, 1BP18.0	1	1						
46	1	172112-77361	CONNECTOR, PF1/2-1/2	1	1						
47	1	22217-100000	WASHER, SPRING 10	3	3						
48	1	26076-100252	BOLT, 10.910X 25	2	2						
49	1	26116-100162	BOLT, M10X 16 PLATED	1	1						
50	1	41851-000180	O-RING, P 18.0 HNBR	1	1						
51	1	933147-03400	WASHER, BRAKE ARM	1	1						
52	1	933168-14170	SPRING, 16	2	2						

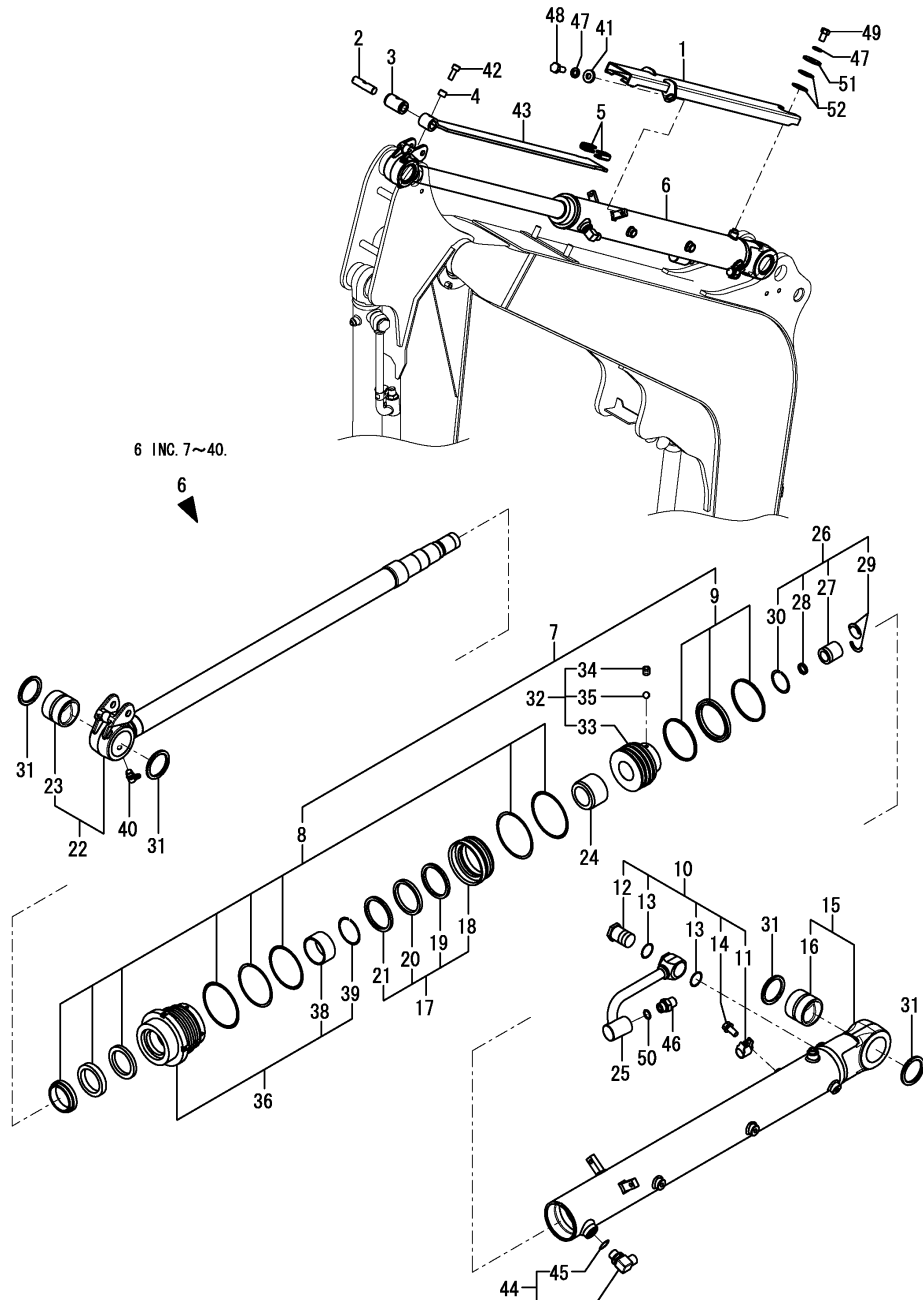
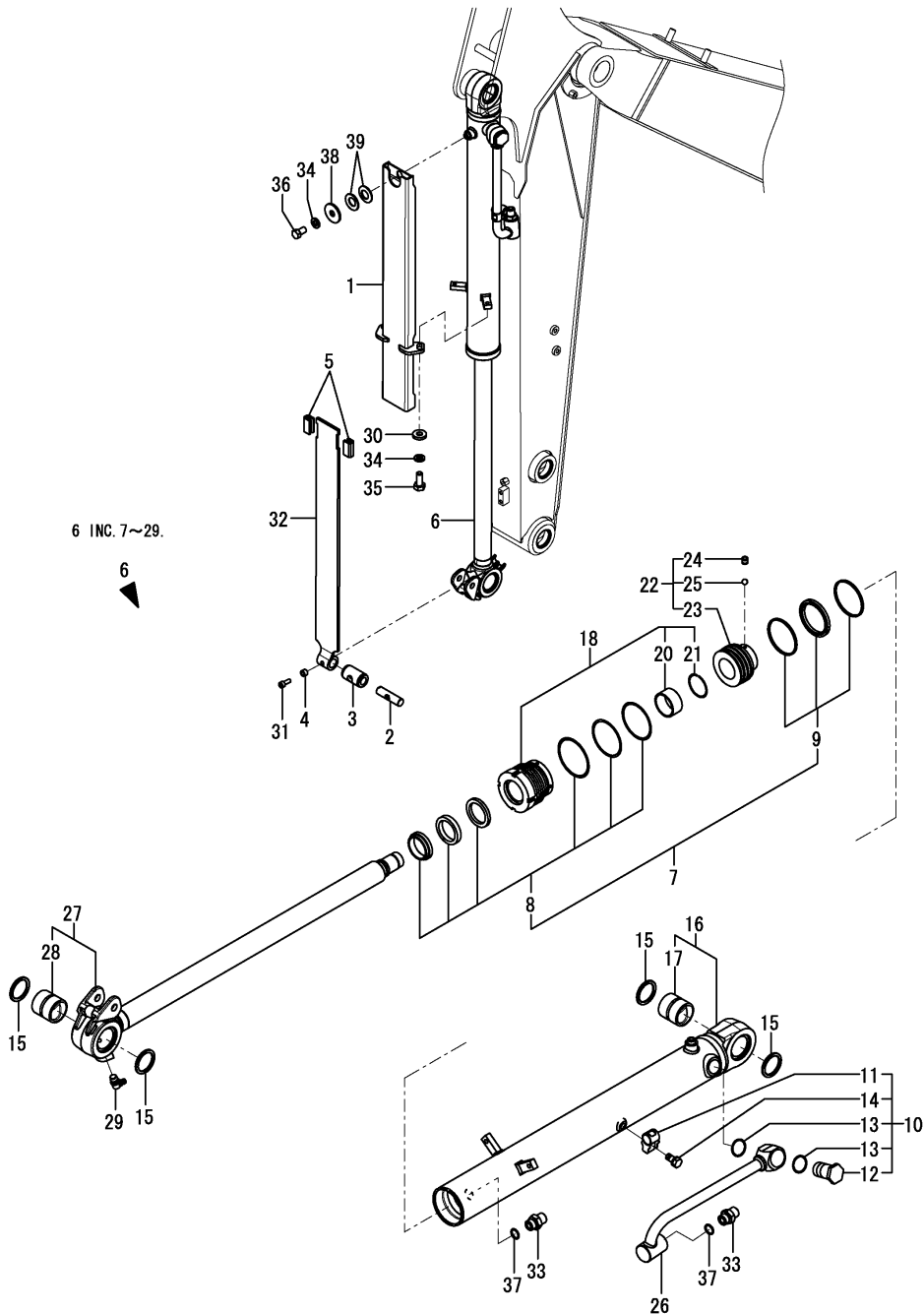

Fig.114. BUCKET CYLINDER

(A)=VIO55-6A P(US)  
 (B)=VIO55-6A C(US)  
 (C)=

(D)=  
 (E)=  
 (F)=



No.	Lev.	Parts No.	Description	Q'ty						I	R
				(A)	(B)	(C)	(D)	(E)	(F)		
1	1	172B04-71960	GUIDE ASSY, 747 A	1	1						
2	1	172A23-72043	SHAFT, 14X53	1	1						
3	1	172A23-72052	GROMMET	1	1						
4	1	172A46-72070	SPACER	1	1						
5	1	172A23-72081	GUIDE, SLIDE	2	2						
6	1	172B05-72500	CYLINDER ASSY, BUCKET	1	1						
7	2	172B05-72050	SEAL KIT, CYL. 75X50	1	1						
8	3	172B05-72680	SEAL SET, HEAD 75X50	1	1						
9	3	172B05-72690	SEAL SET, PISTON 75	1	1						
10	2	172B04-72250	PLUG ASSY	1	1						
11	3	172B04-72260	HOLDER, TUBE	1	1						
12	3	172B04-72470	PLUG	1	1						
13	3	24315-000260	O-RING, 1BP26.0	2	2						
14	3	26013-080162	BOLT, M8X 16	1	1						
15	2	172B04-72320	SEAL, DUST 45	4	4						
16	2	172B05-72510	TUBE ASSY, BUCKET	1	1						
17	3	172B04-72520	BUSH, 45X55X40	1	1						
18	2	172B05-72530	HEAD ASSY, 75 50	1	1						
20	3	172A79-72970	BUSH, HEAD	1	1						
21	3	172A79-72980	RING, SNAP	1	1						
22	2	172B05-72570	PISTON ASSY	1	1						
23	3	172B05-72580	PISTON	1	1						
24	3	172A79-72870	SCREW, M8	1	1						
25	3	24190-070002	BALL, STEEL 7/32	1	1						
26	2	172B04-72590	PIPE ASSY, BUCKET	1	1						
27	2	172B05-72600	ROD ASSY, BUCKET	1	1						
28	3	172B04-72610	BUSH, 45X55X50	1	1						
29	2	24761-050000	NIPPLE, GREASE C	1	1						
30	1	172A79-72570	WASHER, 10.5X24X4.5	2	2						
31	1	172A47-72840	BOLT, M6X16	1	1						
32	1	172A47-72881-N	PLATE, SLIDE 760	1	1						
33	1	172112-77361	CONNECTOR, PF1/2-1/2	2	2						
34	1	22217-100000	WASHER, SPRING 10	3	3						
35	1	26076-100252	BOLT, 10.910X 25	2	2						
36	1	26116-100162	BOLT, M10X 16 PLATED	1	1						
37	1	41851-000180	O-RING, P 18.0 HNBR	2	2						
38	1	933147-03400	WASHER, BRAKE ARM	1	1						
39	1	933168-14170	SPRING, 16	2	2						

Fig.115. SWING CYLINDER

(A)=VIO55-6A P(US)  
 (B)=VIO55-6A C(US)  
 (C)=

(D)=  
 (E)=  
 (F)=

No.	Lev.	Parts No.	Description	Q'ty						I	R
				(A)	(B)	(C)	(D)	(E)	(F)		
1	1	172B04-72700	CYLINDER ASSY, SWING	1	1						
2	2	172B04-72070	SEAL KIT, CYL.90X45	1	1						
3	3	172B04-72780	SEAL SET, HEAD 90X45	1	1						
4	3	172B04-72790	SEAL SET, PISTON 90	1	1						
5	2	172B04-72650	PISTON ASSY	1	1						
6	3	172B04-72460	PISTON	1	1						
7	3	172A79-72870	SCREW, M8	1	1						
8	3	24190-070002	BALL, STEEL 7/32	1	1						
9	2	172B04-72710	TUBE ASSY, SWING	1	1						
10	3	172B04-72720	BUSH, 40X50X55 S	1	1						
11	2	172B04-72730	ROD ASSY, SWING	1	1						
12	3	172B04-72740	BUSH, 40X50X55	1	1						
13	2	172B04-72750	HEAD ASSY, 90 45	1	1						
14	3	172B04-72270	BUSH, 45	1	1						
16	2	172B04-72770	SEAL, DUST 40	4	4						
17	2	24761-050000	NIPPLE, GREASE C	1	1						
18	1	172123-76121	ADAPTER, M/M PF1/4	2	2						
19	1	172183-81160	CLIP, TREE 9.5	1	1						
20	1	172183-81160	CLIP, TREE 9.5	2	2						
21	1	172B04-81950	PIN ASSY, 40X132	1	1						
22	1	172A47-81980	PLATE, LOCK	1	1						
23	1	172B04-81980	PIN, 40X126	1	1						
24	1	172165-82580	SHIM, 40X75X0.5	4	4						
25	1	172165-82590	SHIM, 40X75X1.2	4	4						
26	1	172165-82600	SHIM, 40X75X1.6	4	4						
27	1	22157-120000	WASHER, 12	1	1						
28	1	26013-100252	BOLT, M10X 25	2	2						
29	1	26013-120252	BOLT, M12X 25	1	1						
30	1	41851-000110	O-RING, P11.0 HNBR	2	2						

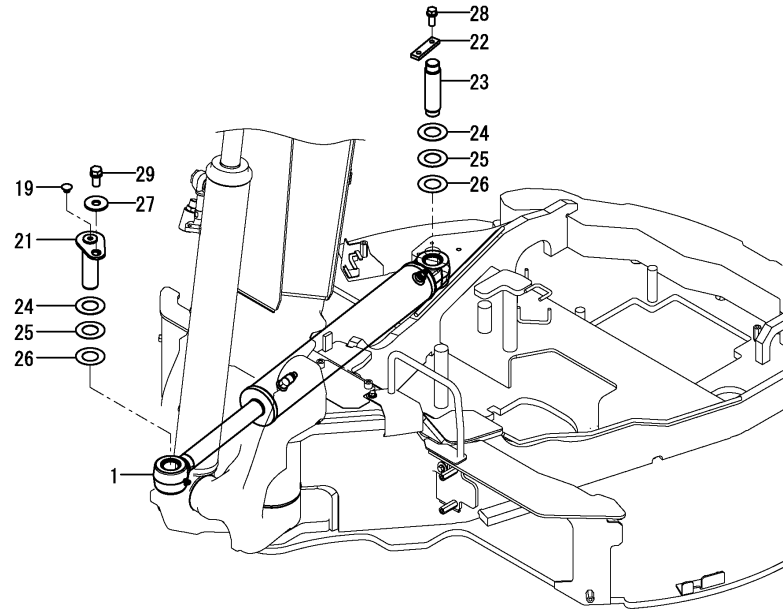

1 INC. 2~17.

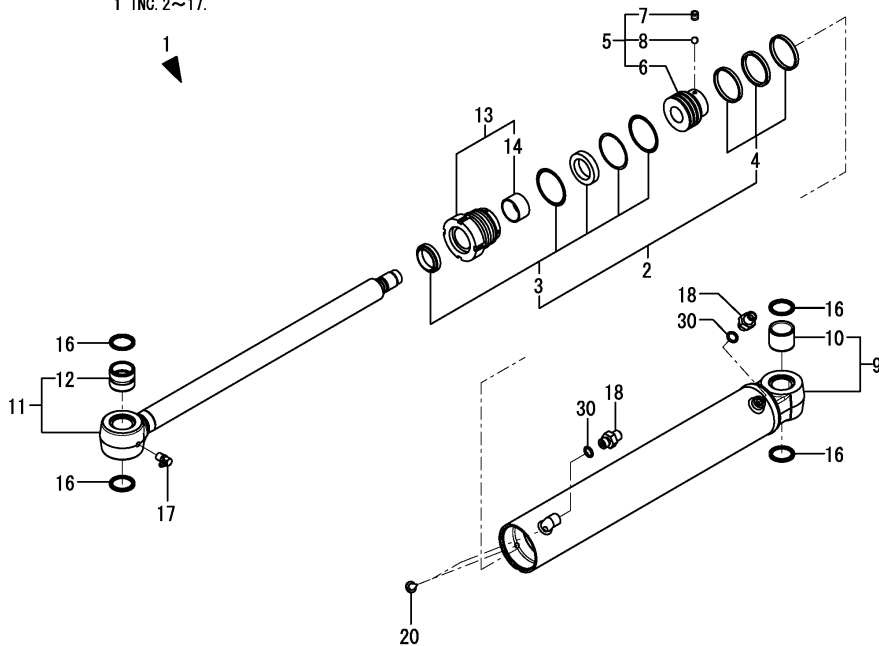
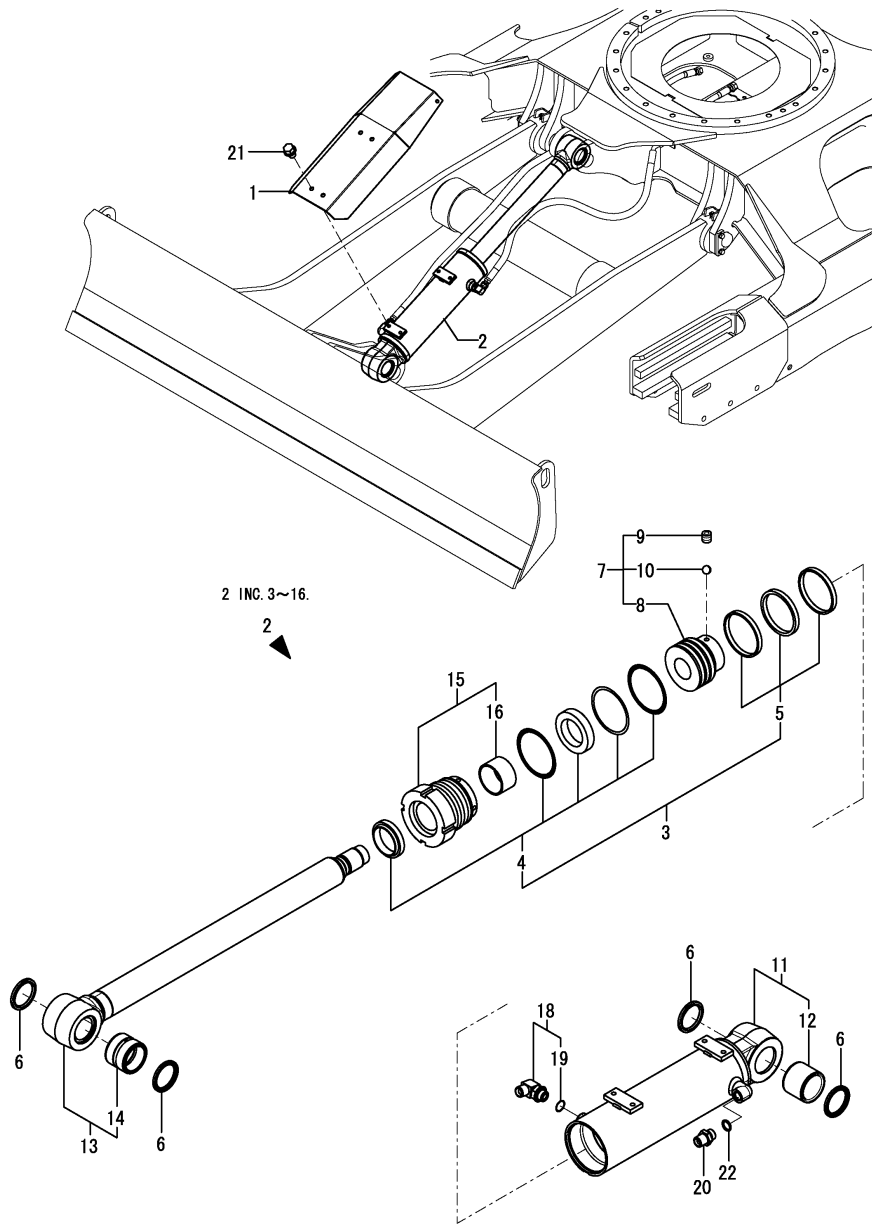

Fig.116. BLADE CYLINDER(QUIK COUPLER SPEC.)

(A)=VIO55-6A P(US)  
 (B)=VIO55-6A C(US)  
 (C)=

(D)=  
 (E)=  
 (F)=



No.	Lev.	Parts No.	Description	Q'ty						I	R
				(A)	(B)	(C)	(D)	(E)	(F)		
1	1	172B04-71980	COVER ASSY, BLADE	1	1						
2	1	172B05-72800	CYLINDER ASSY, BLADE	1	1						
3	2	172B04-72080	SEAL KIT, CYL.95X55	1	1						
4	3	172B04-72880	SEAL SET, HEAD 95X55	1	1						
5	3	172B04-72890	SEAL SET, PISTON 95	1	1						
6	2	172B04-72320	SEAL, DUST 45	4	4						
7	2	172B04-72630	PISTON ASSY	1	1						
8	3	172B04-72640	PISTON	1	1						
9	3	172B04-72870	SCREW	1	1						
10	3	24190-080002	BALL, STEEL 1/4	1	1						
11	2	172B05-72810	TUBE ASSY, BLADE Q	1	1						
12	3	172B04-72820	BUSH, 45X55X60	1	1						
13	2	172B05-72830	ROD ASSY, BLADE Q	1	1						
14	3	172B04-72820	BUSH, 45X55X60	1	1						
15	2	172B04-72850	HEAD ASSY, 95 55	1	1						
16	3	172B04-72840	BUSH, 55	1	1						
18	1	172142-76181	JOINT, 90-3/8	1	1						
19	2	24315-000140	O-RING, 1BP14.0	1	1						
20	1	172186-76410	ADAPTER, M/M	1	1						
21	1	26106-100122	BOLT, M10X 12 PLATED	4	4						
22	1	41851-000140	O-RING, P 14.0 HNBR	1	1						

Remarks  
 \* Not applied for angle blade specification.

Fig.176. (116A)BLADE CYLINDER(ANGLE BLADE SPEC.)

(A)=VIO55-6A P(US)  
 (B)=VIO55-6A C(US)  
 (C)=

(D)=  
 (E)=  
 (F)=

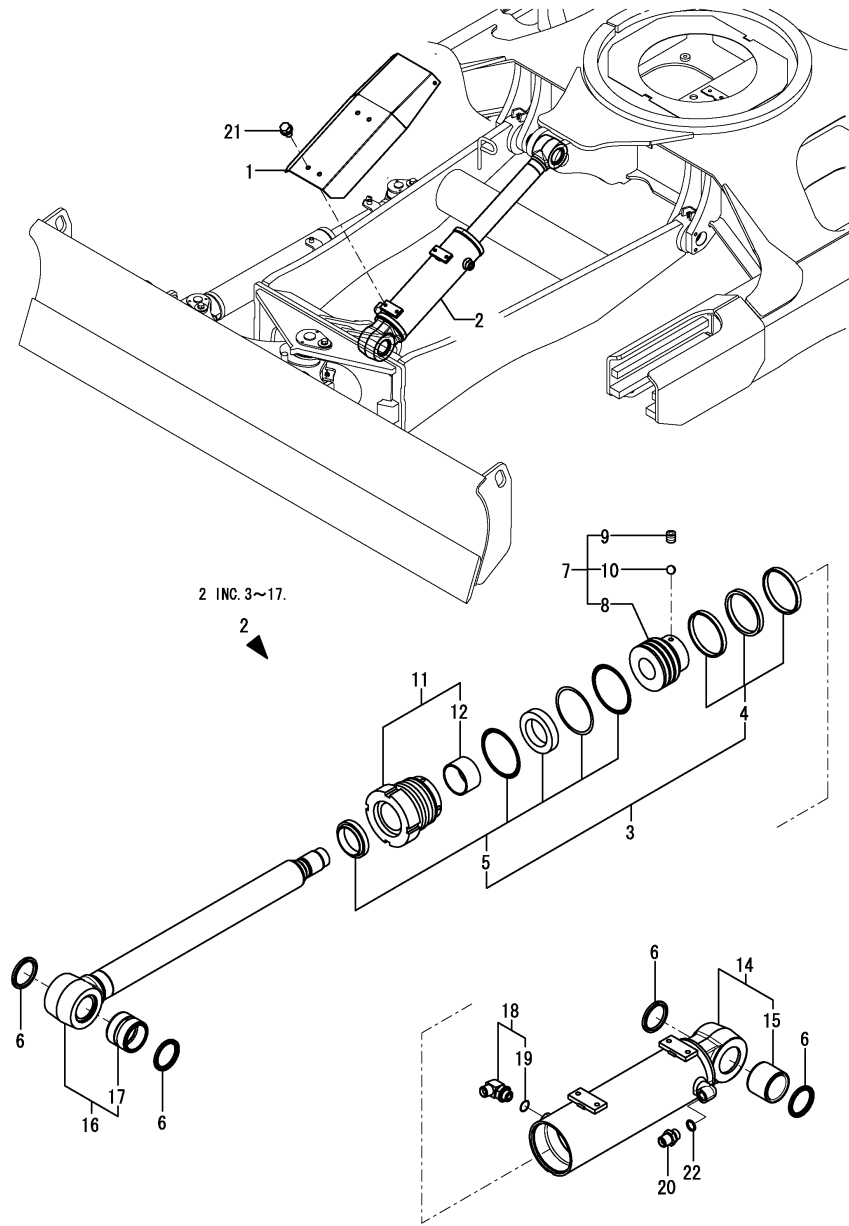

No.	Lev.	Parts No.	Description	Q'ty						I	R
				(A)	(B)	(C)	(D)	(E)	(F)		
1	1	172B04-71980	COVER ASSY, BLADE	1	1						
2	1	172B05-72900	CYLINDER ASSY, BLADE	1	1						
3	2	172B04-72080	SEAL KIT, CYL.95X55	1	1						
4	3	172B04-72290	SEAL SET, PISTON 95	1	1						
5	3	172B04-72880	SEAL SET, HEAD 95X55	1	1						
6	2	172B04-72620	SEAL, DUST 45	4	4						
7	2	172B04-72630	PISTON ASSY	1	1						
8	3	172B04-72640	PISTON	1	1						
9	3	172B04-72870	SCREW	1	1						
10	3	24190-080002	BALL, STEEL 1/4	1	1						
11	2	172B04-72850	HEAD ASSY, 95 55	1	1						
12	3	172B04-72840	BUSH, 55	1	1						
14	2	172B05-72920	TUBE ASSY, BLADE	1	1						
15	3	172B05-72840	BUSH, 45X55X60	1	1						
16	2	172B05-72930	ROD ASSY, BLADE ANG	1	1						
17	3	172B05-72840	BUSH, 45X55X60	1	1						
18	1	172142-76181	JOINT, 90-3/8	1	1						
19	2	24315-000140	O-RING, 1BP14.0	1	1						
20	1	172186-76410	ADAPTER, M/M	1	1						
21	1	26106-100122	BOLT, M10X 12 PLATED	4	4						
22	1	41851-000140	O-RING, P 14.0 HNBR	1	1						

Remarks  
 \* Exclusive figure for angle blade specification.



Fig.177. (116B)ANGLE CYLINDER(ANGLE BLADE SPEC.)

(A)=VIO55-6A P(US)  
 (B)=VIO55-6A C(US)  
 (C)=

(D)=  
 (E)=  
 (F)=

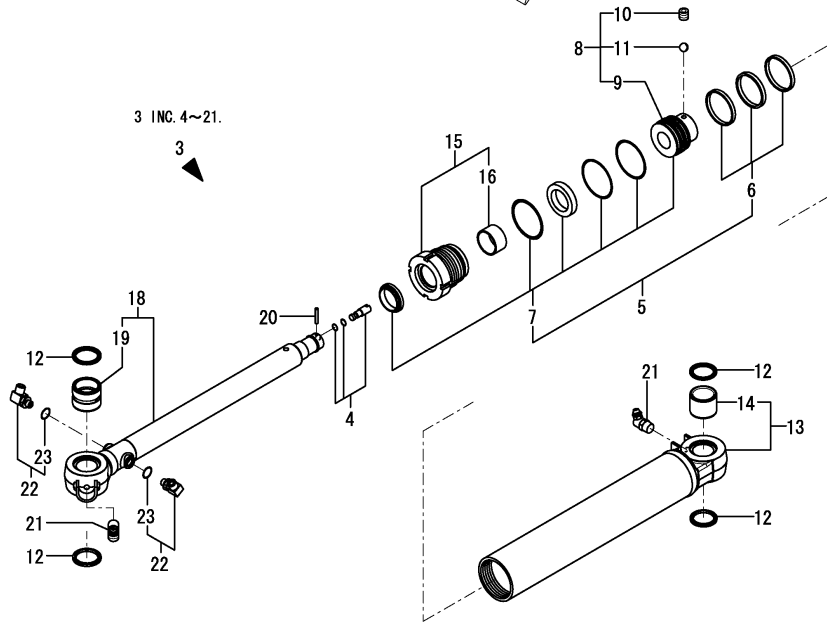
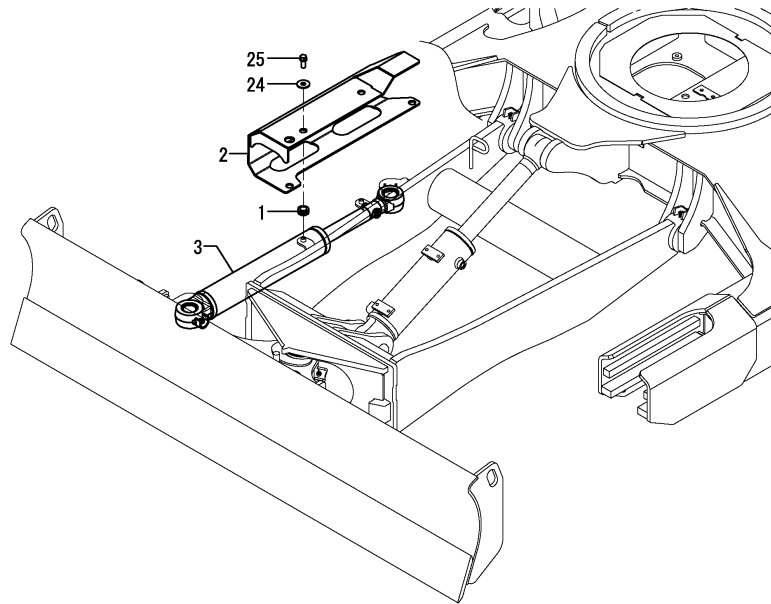

No.	Lev.	Parts No.	Description	Q'ty						I	R
				(A)	(B)	(C)	(D)	(E)	(F)		
1	1	1A1380-58050	GROMMET, 16X20X4.5	4	4						
2	1	172B05-72850	COVER ASSY, ANGLE	1	1						
3	1	172B05-72950	CYLINDER ASSY, ANGLE	1	1						
4	2	172B03-71590	PLUG ASSY	1	1						
5	2	172B05-72090	SEAL KIT, CYL.75X45	1	1						
6	3	172B05-72690	SEAL SET, PISTON 75	1	1						
7	3	172B05-72940	SEAL SET, HEAD 75X45	1	1						
8	2	172B05-72570	PISTON ASSY	1	1						
9	3	172B05-72580	PISTON	1	1						
10	3	172A79-72870	SCREW, M8	1	1						
11	3	24190-070002	BALL, STEEL 7/32	1	1						
12	2	172B04-72770	SEAL, DUST 40	4	4						
13	2	172B05-72960	TUBE ASSY, ANGLE	1	1						
14	3	172A23-70120	BUSH, PIN 40	1	1						
15	2	172B05-72970	HEAD ASSY, 75 45	1	1						
16	3	172B04-72270	BUSH, 45	1	1						
18	2	172B05-72990	ROD ASSY, ANGLE	1	1						
19	3	172A23-70120	BUSH, PIN 40	1	1						
20	2	22351-025022	PIN, SPRING 2.5X22	1	1						
21	2	24761-040000	NIPPLE, GREASE B	2	2						
22	1	172173-76121	CONNECTOR ASSY	2	2						
23	2	24315-000110	O-RING, 1BP11.0	2	2						
24	1	22157-100000	WASHER, 10	4	4						
25	1	26013-100252	BOLT, M10X 25	4	4						

Remarks

\* Exclusive figure for angle blade specification.

Fig.231. (116C)BLADE CYLINDER

(A)=VIO55-6A P(US)  
 (B)=VIO55-6A C(US)  
 (C)=

(D)=  
 (E)=  
 (F)=

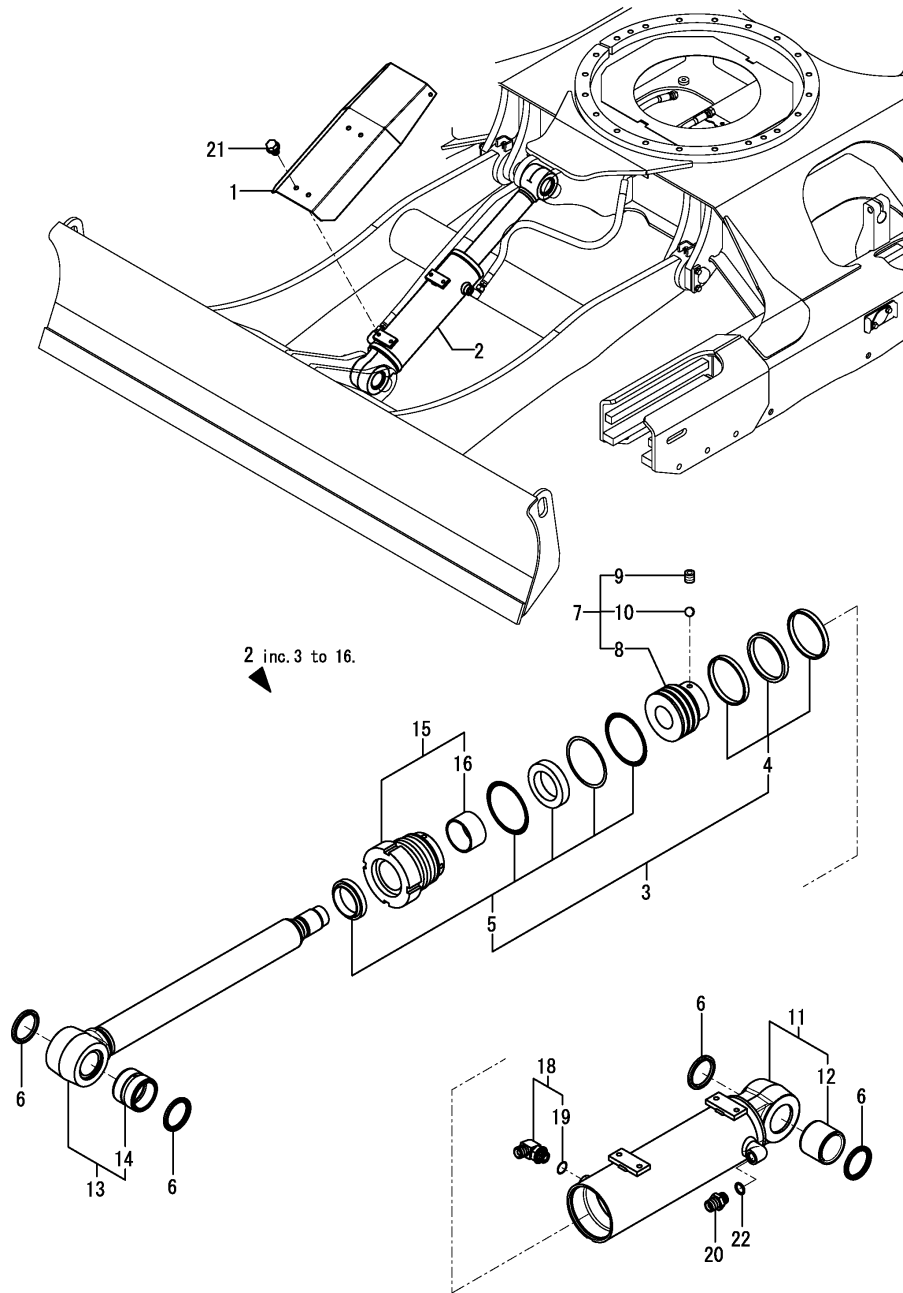

No.	Lev.	Parts No.	Description	Q'ty						I	R
				(A)	(B)	(C)	(D)	(E)	(F)		
1	1	172B04-71980	COVER ASSY, BLADE	1	1						
2	1	172B04-72800	CYLINDER ASSY, BLADE	1	1						
3	2	172B04-72080	SEAL KIT, CYL.95X55	1	1						
4	3	172B04-72290	SEAL SET, PISTON 95	1	1						
5	3	172B04-72880	SEAL SET, HEAD 95X55	1	1						
6	2	172B05-72490	SEAL, DUST 45	4	4						
7	2	172B04-72630	PISTON ASSY	1	1						
8	3	172B04-72640	PISTON	1	1						
9	3	172B04-72870	SCREW	1	1						
10	3	24190-080002	BALL, STEEL 1/4	1	1						
11	2	172B04-72810	TUBE ASSY, BLADE	1	1						
12	3	172B04-72820	BUSH, 45X55X60	1	1						
13	2	172B04-72830	ROD ASSY, BLADE	1	1						
14	3	172B04-72820	BUSH, 45X55X60	1	1						
15	2	172B04-72850	HEAD ASSY, 95 55	1	1						
16	3	172B04-72840	BUSH, 55	1	1						
18	1	172142-76181	JOINT, 90-3/8	1	1						
19	2	24315-000140	O-RING, 1BP14.0	1	1						
20	1	172186-76410	ADAPTER, M/M	1	1						
21	1	26106-100122	BOLT, M10X 12 PLATED	4	4						
22	1	41851-000140	O-RING, P 14.0 HNBR	1	1						

Fig.117. TRAVEL MOTOR

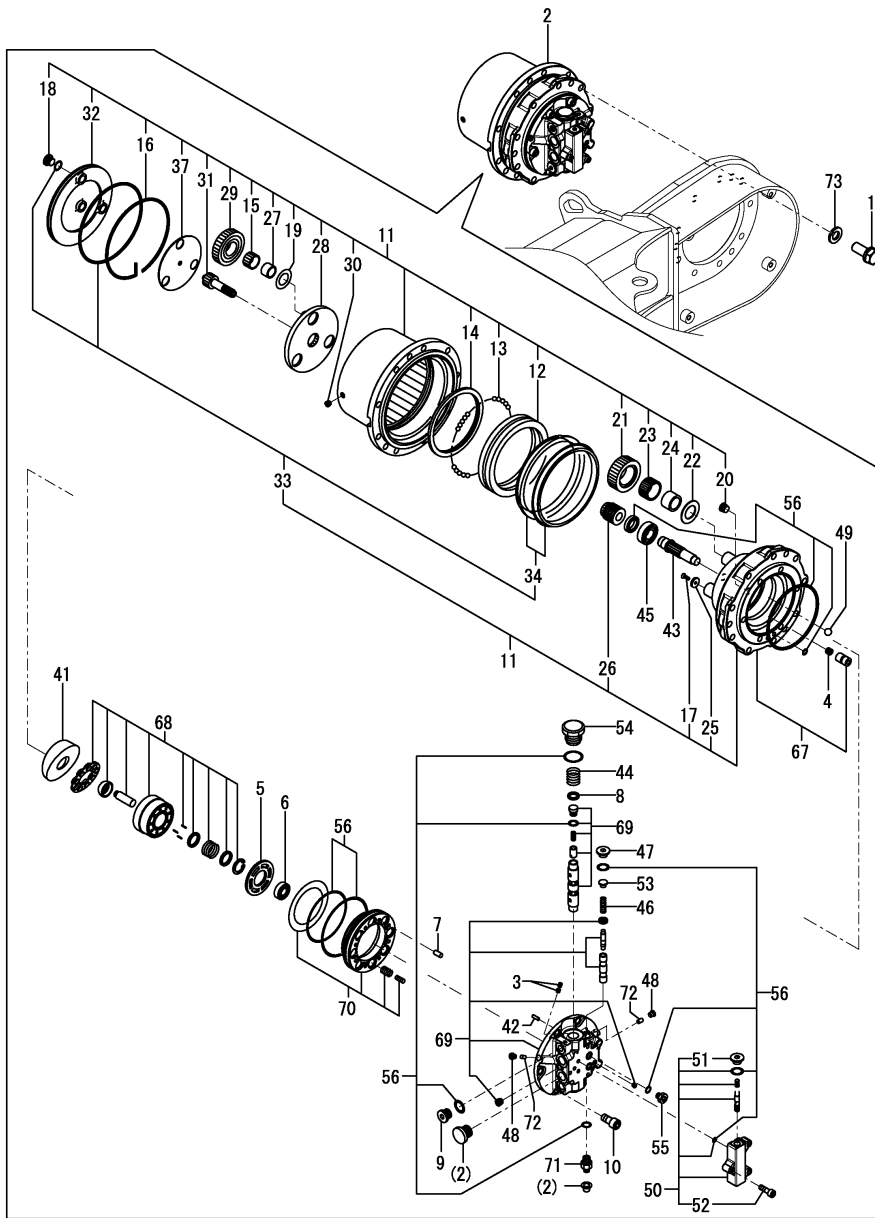

(A)=VIO55-6A P(US)  
 (B)=VIO55-6A C(US)  
 (C)=

(D)=  
 (E)=  
 (F)=

No.	Lev.	Parts No.	Description	Q'ty						I	R
				(A)	(B)	(C)	(D)	(E)	(F)		
1	1	172455-29140	BOLT, 14X35	24	24						
2	1	172B05-73300	MOTOR ASSY, TRAVEL	2	2						
3	2	172148-70340	ORIFICE	8	8						
4	2	172147-70361	SPRING	4	4						
5	2	172147-70371	PLATE, VALVE	2	2						
5-1	2	172B04-73290	PLATE, VALVE	2	2						R
(A=M65589) (B=M65589)											
6	2	172147-70390	BEARING, BALL	2	2						
7	2	172122-70410	PIN	8	8						
8	2	172122-70460	SEAT, SPRING	4	4						
9	2	172147-70500	PLUG	4	4						
10	2	172147-70540	BOLT, SOCKET HEAD	12	12						
11	2	172B05-73350	GEAR ASSY, REDUCTION	2	2						
12	3	172124-70010	BEARING, ANGULAR	2	2						
13	3	172124-70030	BALL, STEEL	198	198						
14	3	172124-70051	NUT, RING	2	2						
15	3	172147-70120	GAUGE ASSY	6	6						
16	3	172147-70210	WIRE	2	2						
17	3	172162-70290	SCREW	8	8						
18	3	172147-70500	PLUG	6	6						
19	3	172A47-73310	WASHER, THRUST	6	6						
20	3	172423-73330	PLUG	4	4						
21	3	172B05-73360	GEAR, PLANETARY	8	8						
22	3	172423-73370	WASHER, THRUST	8	8						
23	3	172B05-73370	BEARING, NEEDLE	8	8						
24	3	172B05-73380	RING, WEAR	8	8						
25	3	172B05-73390	PLATE, THRUST	2	2						
26	3	172B05-73400	GEAR, SUN	2	2						
27	3	172423-73410	LACE, INNER	6	6						
28	3	172B05-73410	HOLDER	2	2						
29	3	172B05-73420	GEAR, PLANETARY	6	6						
30	3	172122-73430	PLUG	4	4						
31	3	172B05-73430	GEAR, DRIVE	2	2						
32	3	172B05-73440	COVER	2	2						
33	3	172B05-73610	SEAL KIT, REDUCTION	2	2						
34	4	172147-70020	SEAL, FLOATING	2	2						1
37	3	172460-73631	PLATE KIT, THRUST	2	2						
41	2	172B05-73460	PLATE, SWASH	2	2						
42	2	172122-73470	PIN	2	2						
43	2	172423-73470	SHAFT	2	2						
44	2	172B05-73470	SPRING, RETURN	4	4						
45	2	172423-73480	BEARING, BALL	2	2						
46	2	172B05-73480	SPRING	2	2						
47	2	172B05-73490	PLUG	2	2						
48	2	172B05-73500	PLUG ASSY	6	6						
49	2	172423-73510	BALL, STEEL	4	4						
50	2	172B05-73510	VALVE ASSY	2	2						
51	3	172147-70500	PLUG	4	4						
52	3	172A47-73320	BOLT, SOCKET HEAD	6	6						
53	2	172B05-73560	SEAT, SPRING	2	2						
54	2	172460-73570	CAP, STEERING WHEEL	4	4						

Remarks  
 (1)A package contains 2 floating seals.  
 1 package par 1 travel motor.

Fig.117. TRAVEL MOTOR

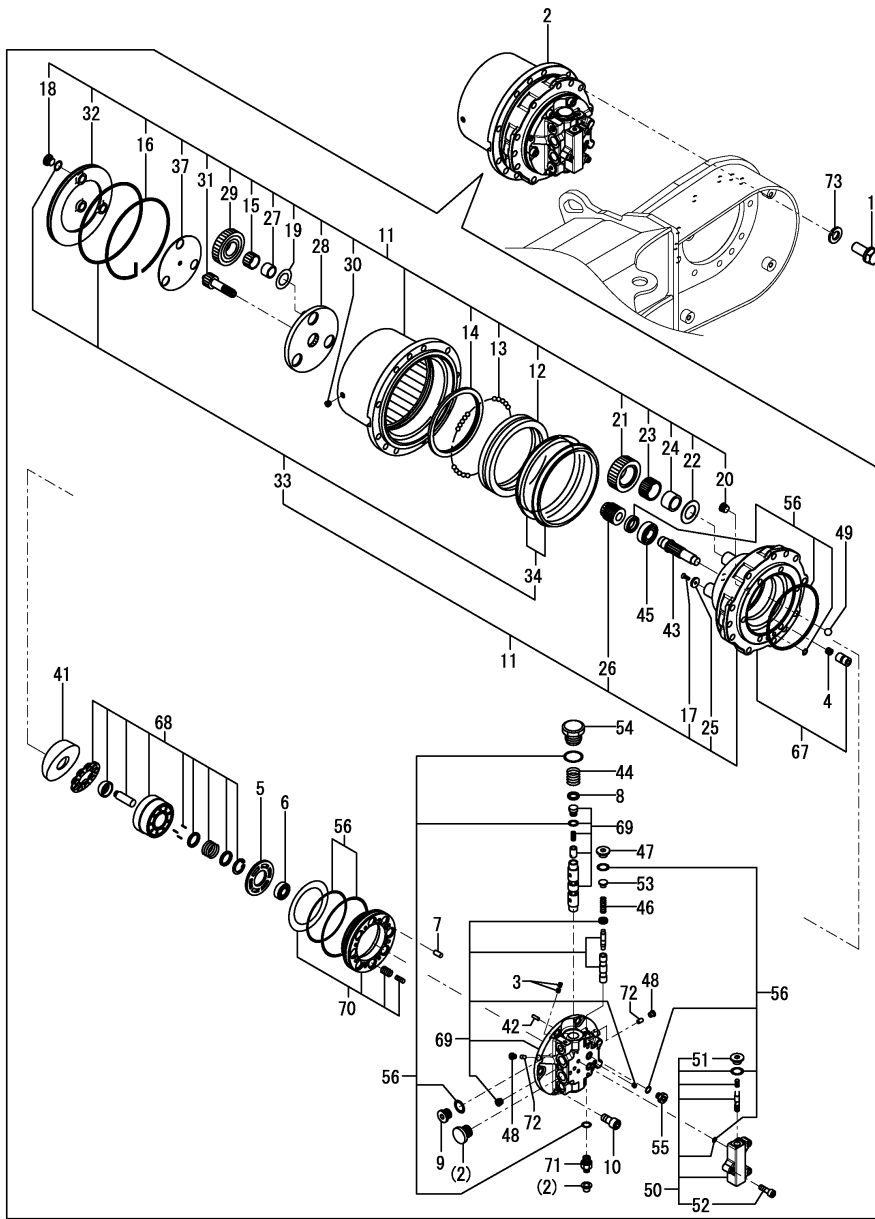

(A)=VIO55-6A P(US)  
 (B)=VIO55-6A C(US)  
 (C)=

(D)=  
 (E)=  
 (F)=

No.	Lev.	Parts No.	Description	Q'ty						I	R
				(A)	(B)	(C)	(D)	(E)	(F)		
55	2	172460-73590	PLUG	4	4						
56	2	172B05-73620	SEAL KIT, MOTOR	2	2						
67	2	172B05-73630	REPAIR KIT, HOLDER	2	2						
68	2	172B05-73640	REPAIR KIT, BLOCK	2	2						
69	2	172B05-73650	REPAIR KIT, PLATE	2	2						
70	2	172B05-73660	SEAL KIT, BRAKE	2	2						
71	2	172458-73830	PLUG	2	2						
72	2	172312-74790	ORIFICE	12	12						
73	1	22217-140000	WASHER, SPRING 14	24	24						

Remarks  
 (1)A package contains 2 floating seals.  
 1 package par 1 travel motor.

Fig.118. TURNING MOTOR

(A)=VIO55-6A P(US)  
 (B)=VIO55-6A C(US)  
 (C)=

(D)=  
 (E)=  
 (F)=

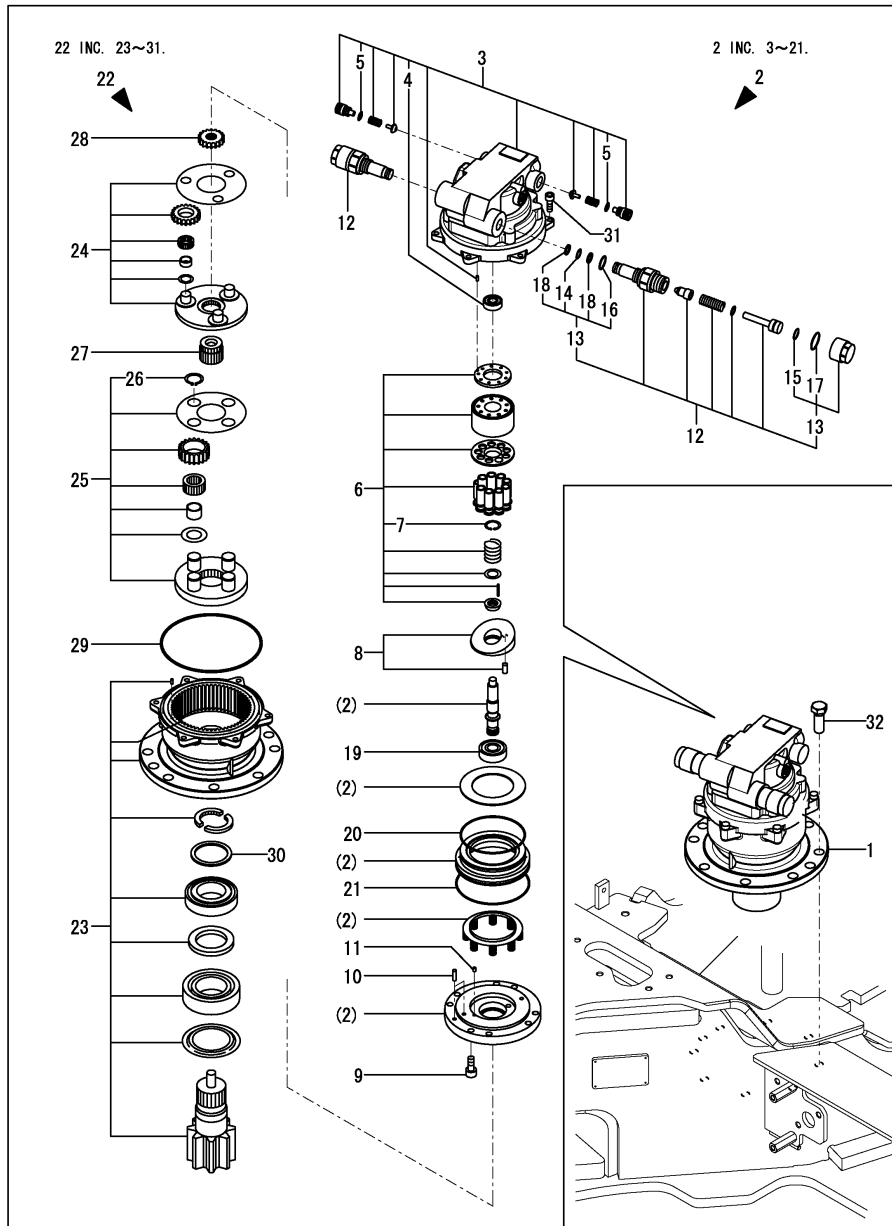

No.	Lev.	Parts No.	Description	(A)	(B)	Q'ty						I	R
				(C)	(D)	(E)	(F)						
1	1	172B06-73310	MOTOR ASSY, SWING	1	1								
1-1	1	172B04-73310	MOTOR ASSY, SWING	1	1							N	1
				(A=*2014.03)	(B=*2014.03)								
2	2	172B06-73490	MOTOR ASSY	1	1								
3	3	172B06-73320	BODY ASSY, H	1	1								
4	4	24101-062014	BEARING, BALL 6201	1	1								
5	4	24315-000110	O-RING, 1BP11.0	2	2								
6	3	172B06-73330	CYLINDER ASSY	1	1								
7	4	172126-73400	RING, SNAP	1	1								
8	3	172B06-73340	PLATE ASSY, SWASH	1	1								
9	3	172B06-73460	SCREW	8	8								
10	3	172B06-73470	PIN	3	3								
11	3	172425-73530	FILTER	1	1								
12	3	172461-73770	VALVE ASSY, RELIEF	2	2								
13	4	172460-73780	SEAL SET, VALVE	2	2								
14	5	24315-000140	O-RING, 1BP14.0	2	2								
15	5	24315-000180	O-RING, 1BP18.0	2	2								
16	5	24315-000220	O-RING, 1BP22.0	2	2								
17	5	24315-000280	O-RING, 1BP28.0	2	2								
18	5	24372-000140	RING, BACK UP T2P14	4	4								
19	3	24105-062044	BEARING, BALL 6204Z	1	1								
20	3	24325-001100	O-RING, 1BG110.0	1	1								
21	3	24325-001250	O-RING, 1BG125.0	1	1								
22	2	172B06-73500	GEAR ASSY, REDUCTION	1	1								
22-1	2	172B04-73500	GEAR ASSY, REDUCTION	1	1							N	1
				(A=*2014.03)	(B=*2014.03)								
23	3	172B06-73350	PINION KIT	1	1								
23-1	3	172B04-73380	PINION KIT	1	1							N	1
				(A=*2014.03)	(B=*2014.03)								
24	3	172B06-73360	CARRIER KIT, 2	1	1								
24-1	3	172B04-73360	CARRIER KIT, 2	1	1							N	1
				(A=*2014.03)	(B=*2014.03)								
25	3	172B06-73370	CARRIER KIT, 1	1	1								
25-1	3	172B04-73370	CARRIER KIT, 1	1	1							N	1
				(A=*2014.03)	(B=*2014.03)								
26	4	22252-000220	RING, 22	4	4								
27	3	172B06-73390	GEAR, S1	1	1								
27-1	3	172B04-73390	GEAR, S1	1	1							N	1
				(A=*2014.03)	(B=*2014.03)								
28	3	172B06-73400	GEAR, S2	1	1								
28-1	3	172B04-73400	GEAR, S2	1	1							N	1
				(A=*2014.03)	(B=*2014.03)								
29	3	172B06-73420	O-RING	1	1								
30	3	172425-73520	RING	1	1								
30-1	3	172B06-73480	RING	1	1							N	1
				(A=*2014.03)	(B=*2014.03)								
31	3	26450-080252	BOLT, M8X 25	6	6								
32	1	172460-73320	BOLT, 16X45	10	10								

Remarks

(1)The part itself is the same; only the part number has changed.

Fig.119. ACCUMULATOR

(A)=VIO55-6A P(US)  
 (B)=VIO55-6A C(US)  
 (C)=

(D)=  
 (E)=  
 (F)=

No.	Lev.	Parts No.	Description	Q'ty						I	R
				(A)	(B)	(C)	(D)	(E)	(F)		
1	1	172B11-73600	ACCUMULATOR	1	1						
2	1	172B11-73630	CLAMP	1	1						
3	1	172423-76120	CONNECTOR, PF1/2X1/4	1	1						
4	1	26014-080202	BOLT, M8X 20	2	2						
4-1	1	26014-080162	BOLT, M8X 16	2	2						N
		(A=M6F486) (B=M6F486)									
5	1	41851-000180	O-RING, P 18.0 HNBR	1	1						

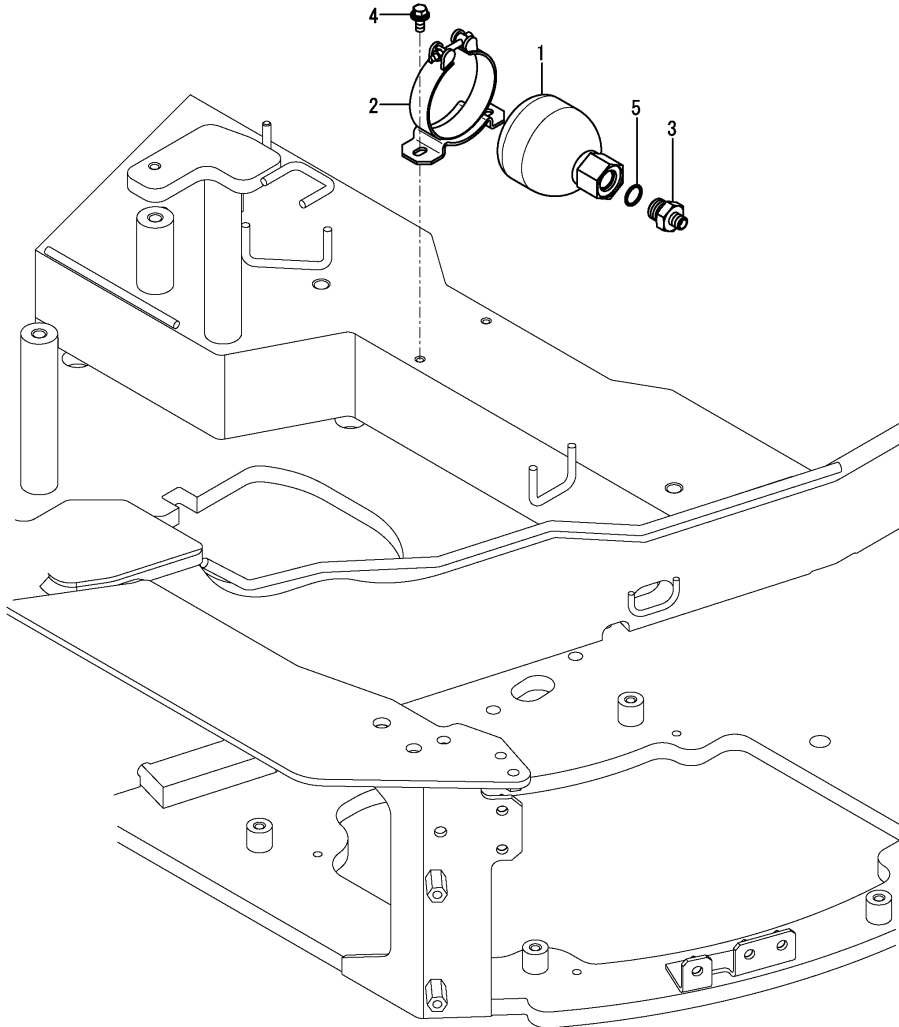
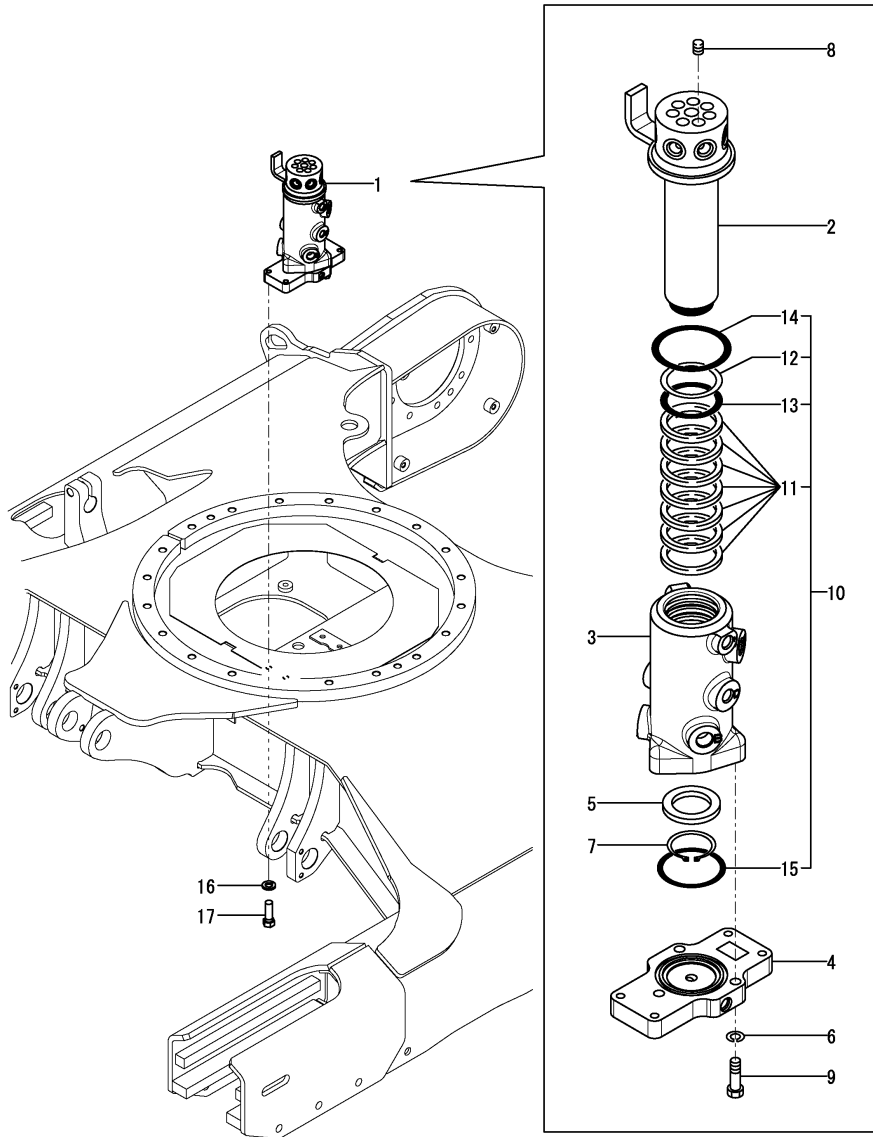

Fig.120. SWIVEL JOINT

(A)=VIO55-6A P(US)  
 (B)=VIO55-6A C(US)  
 (C)=

(D)=  
 (E)=  
 (F)=



No.	Lev.	Parts No.	Description	Q'ty						I	R
				(A)	(B)	(C)	(D)	(E)	(F)		
1	1	172B02-73800	JOINT ASSY, SWIVEL	1	1						
2	2	172B02-73810	SHAFT ASSY, SWIVEL	1	1						
3	2	172B02-73840	HUB, SWIVEL	1	1						
4	2	172B02-73850	FLANGE, SWIVEL	1	1						
5	2	172B02-73860	SPACER, SWIVEL	1	1						
6	2	22217-100000	WASHER, SPRING 10	3	3						
7	2	22242-000451	RING, 45	1	1						
8	2	23871-020000	PLUG, R02	7	7						
9	2	26076-100352	BOLT, 10.910X 35	3	3						
10	2	172B02-73900	SEAL KIT, SWIVEL	1	1						
10-1	2	172B02-73910	SEAL KIT, SWIVEL	1	1						N
(A=*2014.04) (B=*2014.04)											
11	3	172B02-73870	SEAL, SWIVEL	7	7						
11-1	3	172B02-73890	SEAL, SWIVEL	7	7						N
(A=*2014.04) (B=*2014.04)											
12	3	172B02-73880	RING, BACK UP T3 55	1	1						
13	3	24315-000560	O-RING, 1BP56.0	1	1						
14	3	24315-000750	O-RING, 1BP75.0	1	1						
15	3	24325-000700	O-RING, 1BG70.0	1	1						
16	1	22217-100000	WASHER, SPRING 10	4	4						
17	1	26116-100302	BOLT, M10X 30 PLATED	4	4						

Remarks

\* Not applied for angle blade specification.

Fig.178. (120A)SWIVEL JOINT(ANGLE BLADE SPEC.)

(A)=VIO55-6A P(US)  
 (B)=VIO55-6A C(US)  
 (C)=

(D)=  
 (E)=  
 (F)=

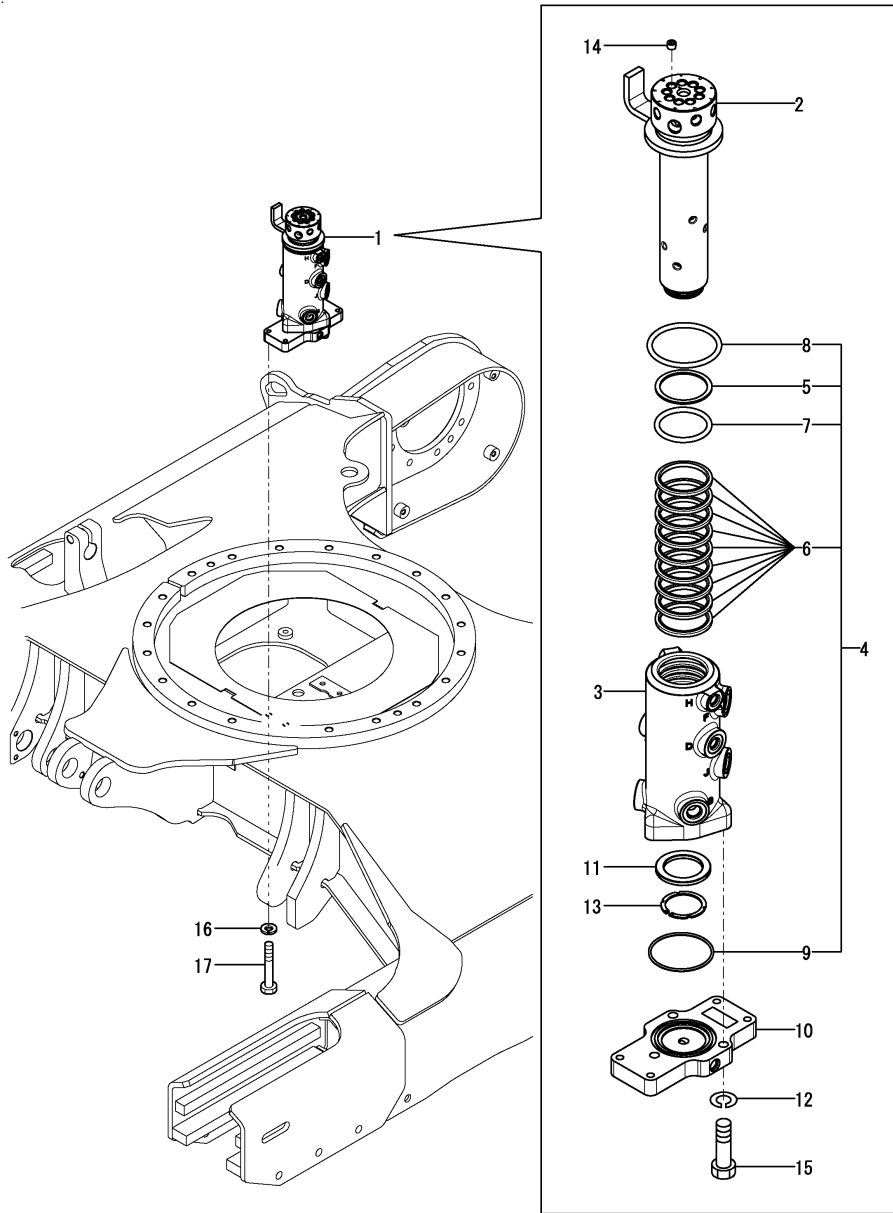

No.	Lev.	Parts No.	Description	Q'ty						I	R
				(A)	(B)	(C)	(D)	(E)	(F)		
1	1	172A79-73700	JOINT ASSY, SWIVEL	1	1						
2	2	172A79-73710	SHAFT ASSY, SWIVEL	1	1						
3	2	172A79-73720	ROTOR	1	1						
4	2	172A79-73790	SEAL KIT, SWIVEL	1	1						
5	3	172B02-73880	RING, BACK UP T3 55	1	1						
6	3	172B02-73890	SEAL, SWIVEL	9	9						
7	3	24315-000560	O-RING, 1BP56.0	1	1						
8	3	24315-000750	O-RING, 1BP75.0	1	1						
9	3	24325-000700	O-RING, 1BG70.0	1	1						
10	2	172B02-73850	FLANGE, SWIVEL	1	1						
11	2	172B02-73860	SPACER, SWIVEL	1	1						
12	2	22217-100000	WASHER, SPRING 10	3	3						
13	2	22242-000451	RING, 45	1	1						
14	2	23871-010000	PLUG, R01	9	9						
15	2	26076-100352	BOLT, 10.910X 35	3	3						
16	1	22217-100000	WASHER, SPRING 10	4	4						
17	1	26116-100302	BOLT, M10X 30 PLATED	4	4						

Remarks  
 \* Exclusive figure for angle blade specification.

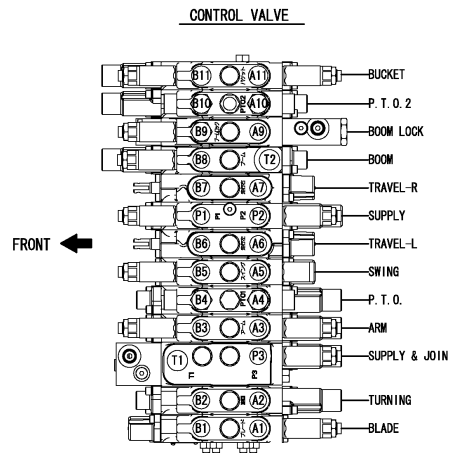
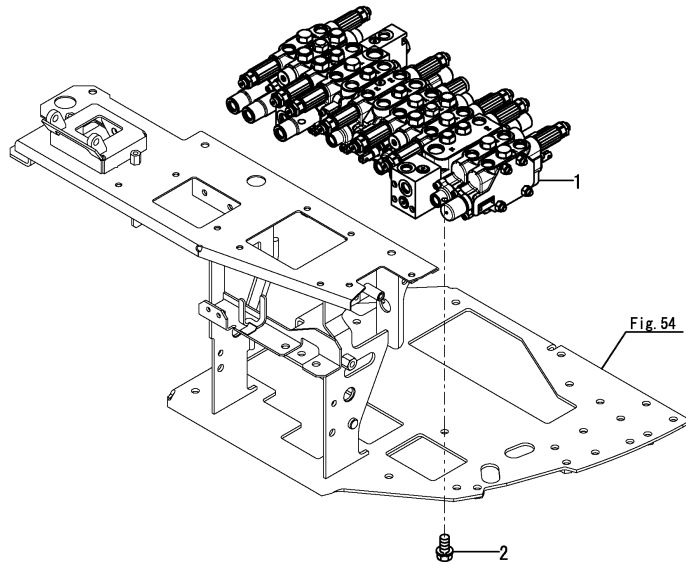

Fig.121. CONTROL VALVE(1/8)

(A)=VIO55-6A P(US)  
 (B)=VIO55-6A C(US)  
 (C)=

(D)=  
 (E)=  
 (F)=

No.	Lev.	Parts No.	Description	Q'ty						I	R
				(A)	(B)	(C)	(D)	(E)	(F)		
1	1	172B05-74120	VALVE ASSY, CV EX	1	1						
2	1	26013-100162	BOLT, M10X 16	3	3						



Remarks  
 \* Not applied for angle blade specification.

Fig.155. (121A)CONTROL VALVE(2/8)

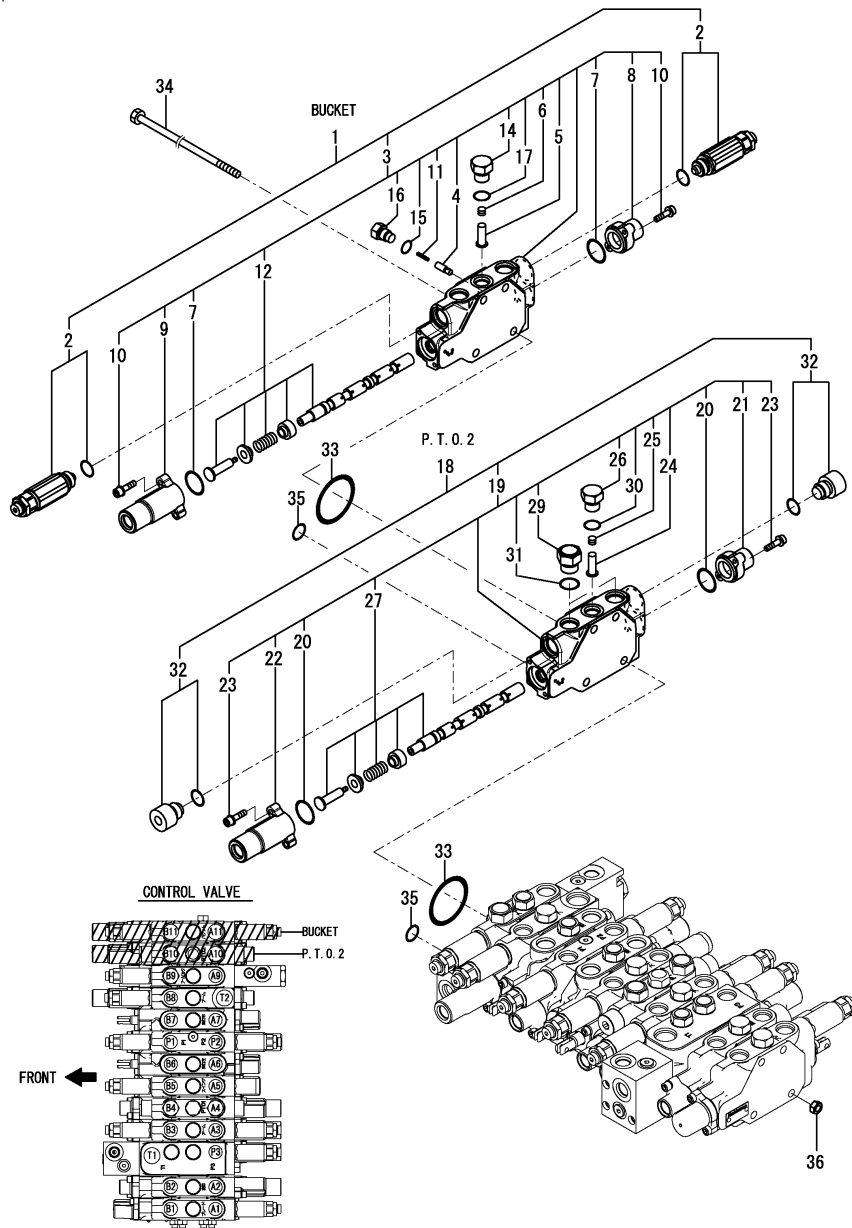

(A)=VIO55-6A P(US)  
 (B)=VIO55-6A C(US)  
 (C)=

(D)=  
 (E)=  
 (F)=

No.	Lev.	Parts No.	Description	Q'ty						I	R
				(A)	(B)	(C)	(D)	(E)	(F)		
1	2	172B04-74390	VALVE ASSY, BUCKET	1	1						
2	3	172A48-74200	VALVE ASSY, OVERLOAD	2	2						
3	3	172B04-74400	SECTION ASSY, BUCKET	1	1						
4	4	172499-70180	VALVE ASSY, REVERSE	1	1						
5	4	172458-74150	VALVE, REVERSE	1	1						
6	4	172458-74160	SPRING, CHECK VALVE	1	1						
7	4	172458-74230	O-RING, 1B S22	2	2						
8	4	172458-74240	COVER, PILOT B1	1	1						
9	4	172458-74250	COVER, PILOT A1	1	1						
10	4	172458-74260	BOLT, HEXAGON 5X20	4	4						
11	4	172173-74280	SPRING, CHECK	1	1						
12	4	172A78-74370	SPOOL ASSY, BUCKET	1	1						
14	4	172458-74630	STAY, CHECK VALVE	1	1						
15	4	172A47-74950	O-RING, AS568-904	1	1						
16	4	172A47-74970	STAY, CHECK VALVE	1	1						
17	4	24315-000110	O-RING, 1BP11.0	1	1						
18	2	172A78-74590	SECTION ASSY, PTO2	1	1						
19	3	172A78-74490	SECTION ASSY, PTO2	1	1						
20	4	172458-74230	O-RING, 1B S22	2	2						
21	4	172458-74240	COVER, PILOT B1	1	1						
22	4	172458-74250	COVER, PILOT A1	1	1						
23	4	172458-74260	BOLT, HEXAGON 5X20	4	4						
24	4	172490-74310	VALVE, REVERSE	1	1						
25	4	172490-74320	SPRING, CHECK VALVE	1	1						
26	4	172490-74330	STAY, CHECK VALVE	1	1						
27	4	172A78-74360	SPOOL ASSY, PTO	1	1						
29	4	172A47-75620	STAY, CHECK VALVE	2	2						
30	4	24315-000110	O-RING, 1BP11.0	1	1						
31	4	24315-000140	O-RING, 1BP14.0	2	2						
32	3	172A47-75460	PLUG ASSY, VALVE	2	2						
33	2	172458-74720	O-RING, 1BW G4	12	12						
34	2	172A47-75450	BOLT, L=412	4	4						
35	2	24311-000200	O-RING, 1AP20.0	12	12						
36	2	26716-080002	NUT, M8	4	4						

Remarks

- \* Not applied for angle blade specification.
- \* Control valve assy is shown in Fig.121.

Fig.156. (121B)CONTROL VALVE(3/8)

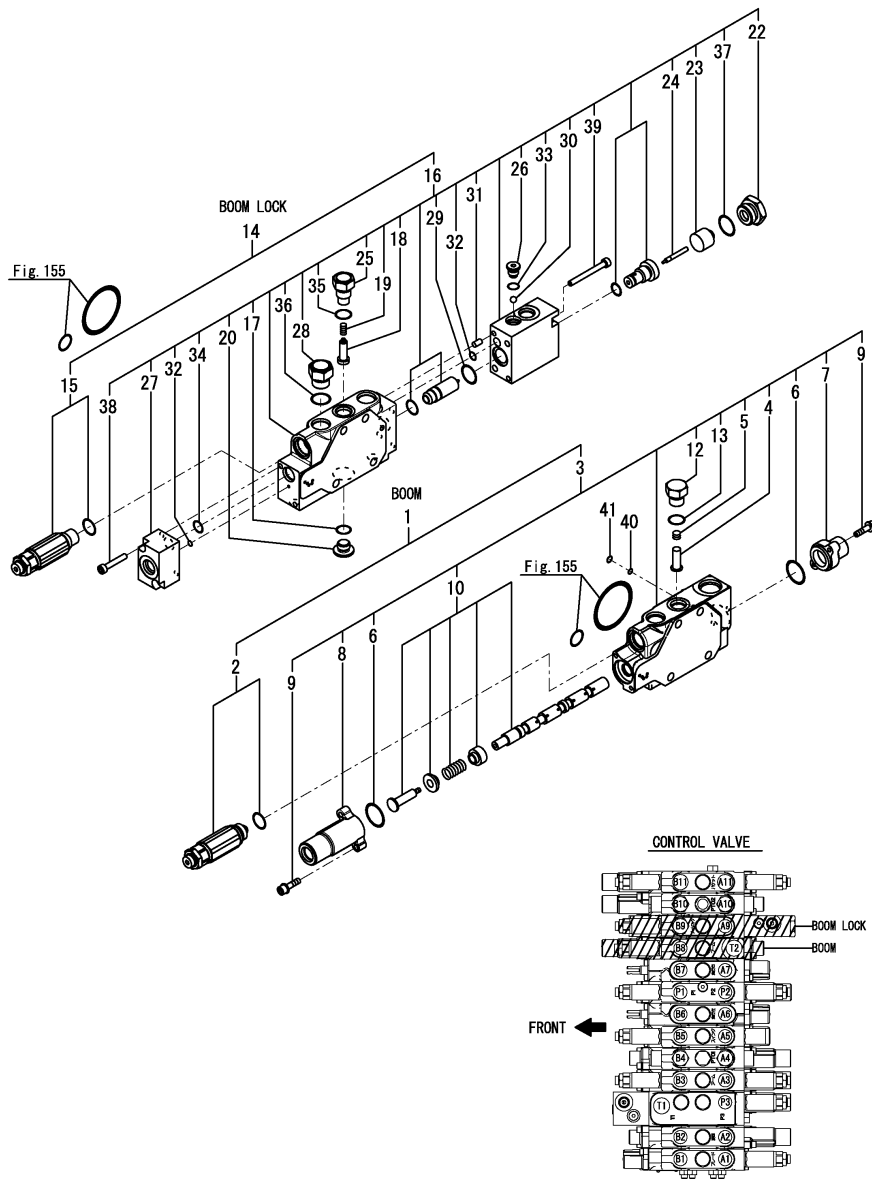

(A)=VIO55-6A P(US)  
 (B)=VIO55-6A C(US)  
 (C)=

(D)=  
 (E)=  
 (F)=

No.	Lev.	Parts No.	Description	Q'ty						I	R
				(A)	(B)	(C)	(D)	(E)	(F)		
1	2	172B04-74350	VALVE ASSY, BOOM	1	1						
2	3	172A48-74200	VALVE ASSY, OVERLOAD	1	1						
3	3	172B04-74360	SECTION ASSY, BOOM	1	1						
4	4	172458-74150	VALVE, REVERSE	1	1						
5	4	172458-74160	SPRING, CHECK VALVE	1	1						
6	4	172458-74230	O-RING, 1B S22	2	2						
7	4	172458-74240	COVER, PILOT B1	1	1						
8	4	172458-74250	COVER, PILOT A1	1	1						
9	4	172458-74260	BOLT, HEXAGON 5X20	4	4						
10	4	172B04-74370	SPOOL ASSY, BOOM	1	1						
12	4	172458-74630	STAY, CHECK VALVE	1	1						
13	4	24315-000110	O-RING, 1BP11.0	1	1						
14	2	172B02-74890	VALVE ASSY, LOCK	1	1						
15	3	172456-74440	VALVE, RELIEF 300/5	1	1						
16	3	172B02-74450	SECTION ASSY, LOCK	1	1						
17	4	172A47-74270	O-RING, 1B S16	1	1						
18	4	172458-74290	VALVE, REVERSE	1	1						
19	4	172458-74360	SPRING, CHECK VALVE	1	1						
20	4	172A47-74460	PLUG, M12X1.25	1	1						
22	4	172A47-74560	BUSH, PF1/2X1/4	1	1						
23	4	172A47-74570	PISTON, B	1	1						
24	4	172A47-74580	PISTON, A1	1	1						
25	4	172458-74640	STAY, CHECK VALVE	1	1						
26	4	172A47-74920	HOLDER, BALL	1	1						
27	4	172A47-74930	BODY, DISCHARGE	1	1						
28	4	172A47-75620	STAY, CHECK VALVE	1	1						
29	4	172A47-75680	O-RING, AS 1B17	1	1						
30	4	172A47-75690	BALL, STEEL 7MM	1	1						
31	4	22312-050100	PIN, PARALLEL M5X10	2	2						
32	4	24311-000060	O-RING, 1AP6.0	2	2						
33	4	24315-000080	O-RING, 1BP8.0	1	1						
34	4	24315-000100	O-RING, 1BP10.0	1	1						
35	4	24315-000110	O-RING, 1BP11.0	1	1						
36	4	24315-000140	O-RING, 1BP14.0	1	1						
37	4	24315-000180	O-RING, 1BP18.0	1	1						
38	4	26450-050302	BOLT, M5X 30	2	2						
39	4	26450-060652	BOLT, M6X 65	2	2						
40	2	24315-000090	O-RING, 1BP9.0	1	1						
41	2	24315-000100	O-RING, 1BP10.0	1	1						

Remarks

- \* Not applied for angle blade specification.
- \* Control valve assy is shown in Fig.121.

Fig.157. (121C)CONTROL VALVE(4/8)

(A)=VIO55-6A P(US)  
 (B)=VIO55-6A C(US)  
 (C)=

(D)=  
 (E)=  
 (F)=

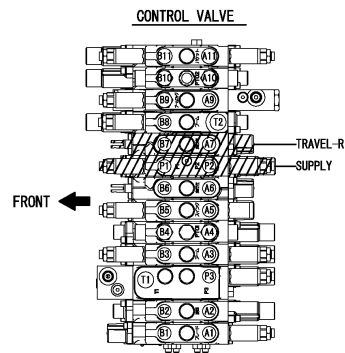
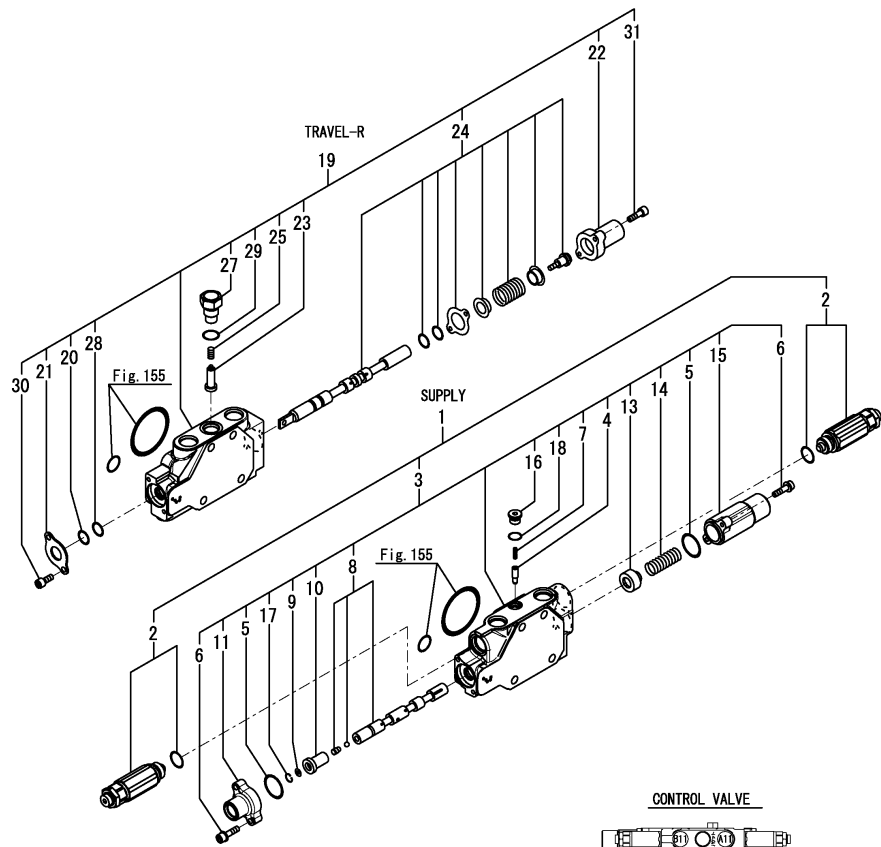

No.	Lev.	Parts No.	Description	Q'ty						I	R
				(A)	(B)	(C)	(D)	(E)	(F)		
1	2	172A79-74240	SECTION ASSY, INLET	1	1						
2	3	172A48-74210	VALVE ASSY, RELIEF	2	2						
3	3	172A78-74450	SECTION ASSY, INLET	1	1						
4	4	172499-70180	VALVE ASSY, REVERSE	1	1						
5	4	172458-74230	O-RING, 1B S22	2	2						
6	4	172458-74260	BOLT, HEXAGON 5X20	4	4						
7	4	172173-74280	SPRING, CHECK	1	1						
8	4	172A47-74350	SPOOL ASSY, INLET	1	1						
9	4	172A47-74360	FILTER	1	1						
10	4	172A47-74370	PISTON	1	1						
11	4	172A47-74380	COVER, PILOT B5	1	1						
13	4	172458-74530	SEAT, SPRING	1	1						
14	4	172458-74540	SPRING, RETURN	1	1						
15	4	172458-74550	COVER, PILOT A2	1	1						
16	4	172458-74670	PLUG, PF1/8	1	1						
17	4	172A47-74980	CIRCLIP	1	1						
18	4	24315-000080	O-RING, 1BP8.0	1	1						
19	2	172B04-74320	SECTION ASSY,TRAVEL2	1	1						
20	3	172458-74130	WIPER, DUST	1	1						
21	3	172458-74140	RETAINER, SEAL	1	1						
22	3	172458-74170	CAP, SPRING	1	1						
23	3	172458-74290	VALVE, REVERSE	1	1						
24	3	172B04-74330	SPOOL ASSY, TRAVEL	1	1						
25	3	172458-74360	SPRING, CHECK VALVE	1	1						
27	3	172458-74640	STAY, CHECK VALVE	1	1						
28	3	24311-000120	O-RING, 1AP12.0	1	1						
29	3	24315-000110	O-RING, 1BP11.0	1	1						
30	3	26450-050102	BOLT, M5X 10	2	2						
31	3	26450-050182	BOLT, M5X 18	2	2						

Remarks

- \* Not applied for angle blade specification.
- \* Control valve assy is shown in Fig.121.

Fig.158. (121D)CONTROL VALVE(5/8)

(A)=VIO55-6A P(US)  
 (B)=VIO55-6A C(US)  
 (C)=

(D)=  
 (E)=  
 (F)=

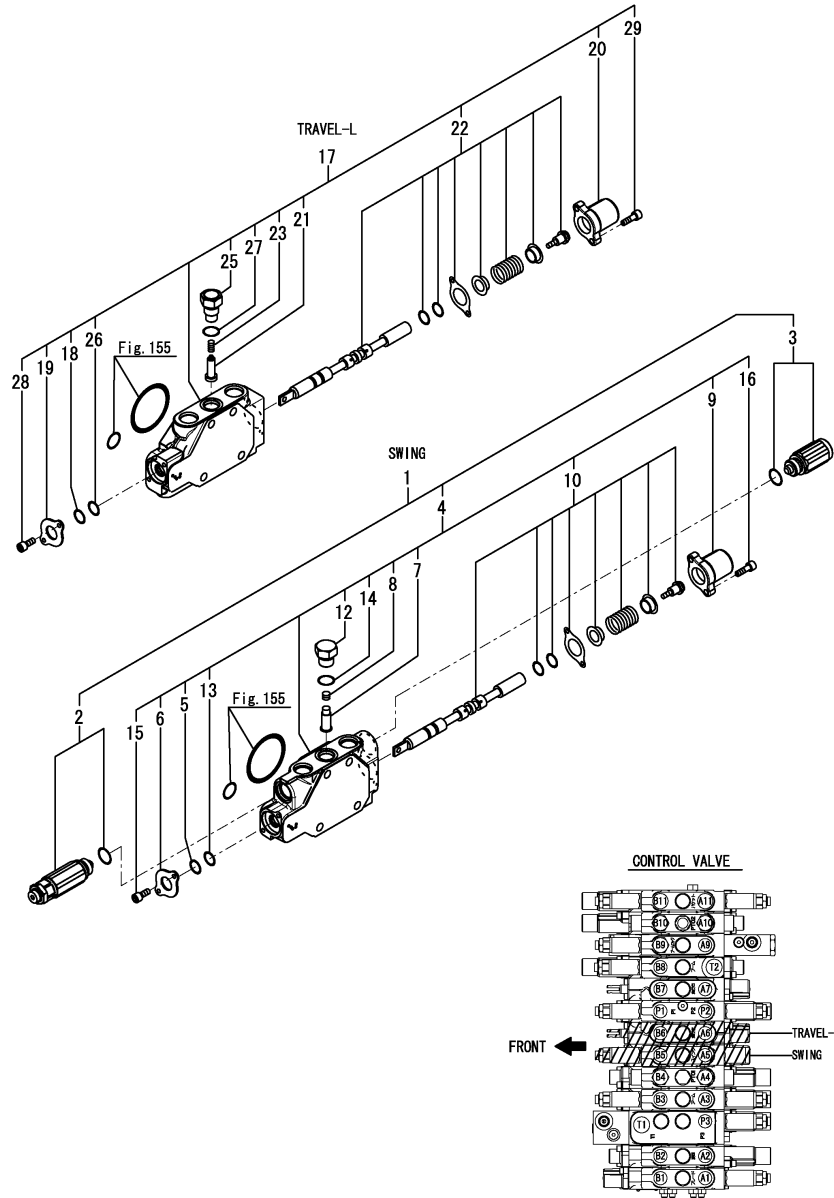

No.	Lev.	Parts No.	Description	Q'ty						I	R
				(A)	(B)	(C)	(D)	(E)	(F)		
1	2	172B04-74270	VALVE ASSY, SWING	1	1						
2	3	172A48-74200	VALVE ASSY, OVERLOAD	1	1						
3	3	172447-74230	ANTI-CAVITATION ASSY	1	1						
4	3	172B04-74280	SECTION ASSY, SWING	1	1						
5	4	172458-74130	WIPER, DUST	1	1						
6	4	172458-74140	RETAINER, SEAL	1	1						
7	4	172458-74150	VALVE, REVERSE	1	1						
8	4	172458-74160	SPRING, CHECK VALVE	1	1						
9	4	172458-74170	CAP, SPRING	1	1						
10	4	172A78-74330	SPOOL ASSY, SWING	1	1						
12	4	172458-74630	STAY, CHECK VALVE	1	1						
13	4	24311-000120	O-RING, 1AP12.0	1	1						
14	4	24315-000110	O-RING, 1BP11.0	1	1						
15	4	26450-050102	BOLT, M5X 10	2	2						
16	4	26450-050182	BOLT, M5X 18	2	2						
17	2	172B04-74310	SECTION ASSY,TRAVEL1	1	1						
18	3	172458-74130	WIPER, DUST	1	1						
19	3	172458-74140	RETAINER, SEAL	1	1						
20	3	172458-74170	CAP, SPRING	1	1						
21	3	172458-74290	VALVE, REVERSE	1	1						
22	3	172B04-74330	SPOOL ASSY, TRAVEL	1	1						
23	3	172458-74360	SPRING, CHECK VALVE	1	1						
25	3	172458-74640	STAY, CHECK VALVE	1	1						
26	3	24311-000120	O-RING, 1AP12.0	1	1						
27	3	24315-000110	O-RING, 1BP11.0	1	1						
28	3	26450-050102	BOLT, M5X 10	2	2						
29	3	26450-050182	BOLT, M5X 18	2	2						

Remarks  
 \* Not applied for angle blade specification.  
 \* Control valve assy is shown in Fig.121.

Fig.159. (121E)CONTROL VALVE(6/8)

(A)=VIO55-6A P(US)  
 (B)=VIO55-6A C(US)  
 (C)=

(D)=  
 (E)=  
 (F)=

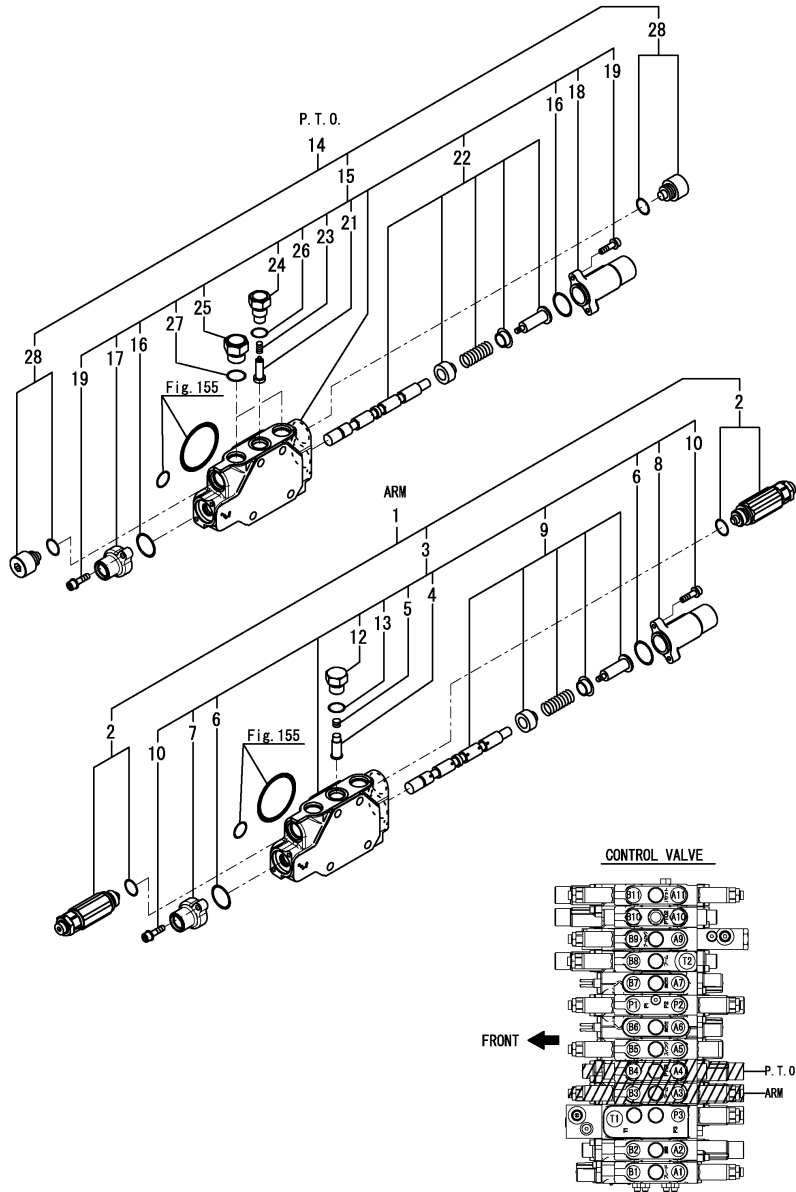

No.	Lev.	Parts No.	Description	Q'ty						I	R
				(A)	(B)	(C)	(D)	(E)	(F)		
1	2	172B04-74230	VALVE ASSY, ARM	1	1						
2	3	172A48-74200	VALVE ASSY, OVERLOAD	2	2						
3	3	172B04-74240	SECTION ASSY, ARM	1	1						
4	4	172458-74150	VALVE, REVERSE	1	1						
5	4	172458-74160	SPRING, CHECK VALVE	1	1						
6	4	172458-74230	O-RING, 1B S22	2	2						
7	4	172458-74240	COVER, PILOT B1	1	1						
8	4	172458-74250	COVER, PILOT A1	1	1						
9	4	172B04-74250	SPOOL ASSY, ARM	1	1						
10	4	172458-74260	BOLT, HEXAGON 5X20	4	4						
12	4	172458-74630	STAY, CHECK VALVE	1	1						
13	4	24315-000110	O-RING, 1BP11.0	1	1						
14	2	172B02-74850	VALVE ASSY, PTO	1	1						
15	3	172B02-74290	SECTION ASSY, PTO	1	1						
16	4	172458-74230	O-RING, 1B S22	2	2						
17	4	172458-74240	COVER, PILOT B1	1	1						
18	4	172458-74250	COVER, PILOT A1	1	1						
19	4	172458-74260	BOLT, HEXAGON 5X20	4	4						
21	4	172490-74310	VALVE, REVERSE	1	1						
22	4	172B02-74310	SPOOL ASSY, PTO	1	1						
23	4	172490-74320	SPRING, CHECK VALVE	1	1						
24	4	172490-74330	STAY, CHECK VALVE	1	1						
25	4	172A47-75620	STAY, CHECK VALVE	2	2						
26	4	24315-000110	O-RING, 1BP11.0	1	1						
27	4	24315-000140	O-RING, 1BP14.0	2	2						
28	3	172A47-75460	PLUG ASSY, VALVE	2	2						

Remarks

- \* Not applied for angle blade specification.
- \* Control valve assy is shown in Fig.121.

Fig.160. (121F)CONTROL VALVE(7/8)

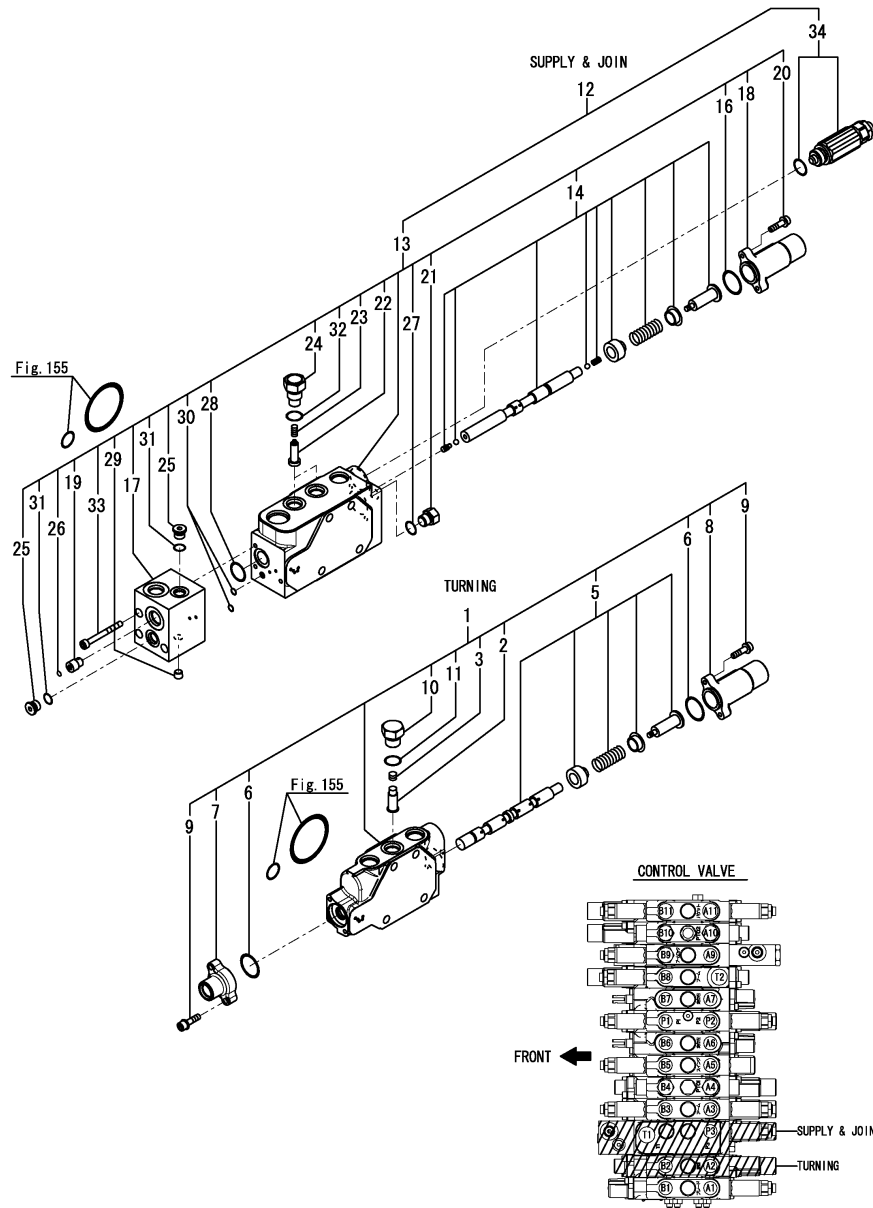

(A)=VIO55-6A P(US)  
 (B)=VIO55-6A C(US)  
 (C)=

(D)=  
 (E)=  
 (F)=

No.	Lev.	Parts No.	Description	Q'ty						I	R
				(A)	(B)	(C)	(D)	(E)	(F)		
1	2	172B04-74190	SECTION ASSY, SWING	1	1						
2	3	172458-74150	VALVE, REVERSE	1	1						
3	3	172458-74160	SPRING, CHECK VALVE	1	1						
5	3	172B04-74200	SPOOL ASSY, TURNING	1	1						
6	3	172458-74230	O-RING, 1B S22	2	2						
7	3	172458-74240	COVER, PILOT B1	1	1						
8	3	172458-74250	COVER, PILOT A1	1	1						
9	3	172458-74260	BOLT, HEXAGON 5X20	4	4						
10	3	172458-74630	STAY, CHECK VALVE	1	1						
11	3	24315-000110	O-RING, 1BP11.0	1	1						
12	2	172B05-74210	VALVE ASSY, CONFLUX	1	1						
13	3	172B03-74160	SECTION ASSY, CONFLUX	1	1						
14	4	172B03-74170	SPOOL ASSY, CONFLUX	1	1						
16	4	172458-74230	O-RING, 1B S22	1	1						
17	4	172B02-74240	BLOCK, PILOT	1	1						
18	4	172458-74250	COVER, PILOT A1	1	1						
19	4	172B02-74250	PLUG, THROTTLE	1	1						
20	4	172458-74260	BOLT, HEXAGON 5X20	2	2						
21	4	172A47-74260	PLUG, SAE1/4	1	1						
22	4	172458-74290	VALVE, REVERSE	2	2						
23	4	172458-74360	SPRING, CHECK VALVE	2	2						
24	4	172458-74640	STAY, CHECK VALVE	2	2						
25	4	172458-74670	PLUG, PF1/8	2	2						
26	4	172499-74860	FILTER, COIN	1	1						
27	4	172A47-74950	O-RING, AS568-904	1	1						
28	4	172A47-75680	O-RING, AS 1B17	1	1						
29	4	172A47-75720	PLUG, NPT1/16	1	1						
30	4	24315-000050	O-RING, 1BP5.0	2	2						
31	4	24315-000080	O-RING, 1BP8.0	2	2						
32	4	24315-000110	O-RING, 1BP11.0	2	2						
33	4	26450-050502	BOLT, M5X 50	3	3						
34	3	172A48-74210	VALVE ASSY, RELIEF	1	1						

Remarks

- \* Not applied for angle blade specification.
- \* Control valve assy is shown in Fig.121.

Fig.161. (121G)CONTROL VALVE(8/8)

(A)=VIO55-6A P(US)  
 (B)=VIO55-6A C(US)  
 (C)=

(D)=  
 (E)=  
 (F)=

No.	Lev.	Parts No.	Description	Q'ty						I	R
				(A)	(B)	(C)	(D)	(E)	(F)		
1	2	172B04-74150	VALVE ASSY, BLADE	1	1						
2	3	172B04-74160	SECTION ASSY, BLADE	1	1						
3	4	172458-74130	WIPER, DUST	1	1						
4	4	172458-74140	RETAINER, SEAL	1	1						
5	4	172458-74150	VALVE, REVERSE	1	1						
6	4	172458-74160	SPRING, CHECK VALVE	1	1						
8	4	172458-74170	CAP, SPRING	1	1						
9	4	172B04-74170	SPOOL ASSY, BLADE	1	1						
10	4	172458-74630	STAY, CHECK VALVE	1	1						
11	4	24311-000120	O-RING, 1AP12.0	1	1						
12	4	24315-000110	O-RING, 1BP11.0	1	1						
13	4	26450-050102	BOLT, M5X 10	2	2						
14	4	26450-050182	BOLT, M5X 18	2	2						
15	3	172A47-75480	VALVE ASSY, OVERLOAD	1	1						

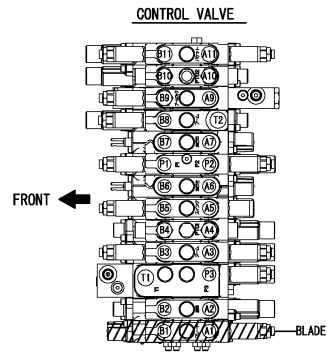
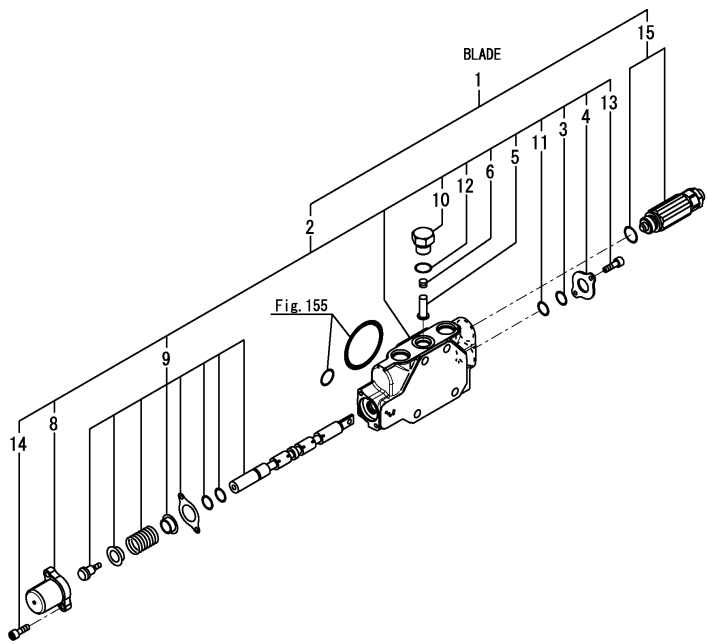

Remarks  
 \* Not applied for angle blade specification.  
 \* Control valve assy is shown in Fig.121.

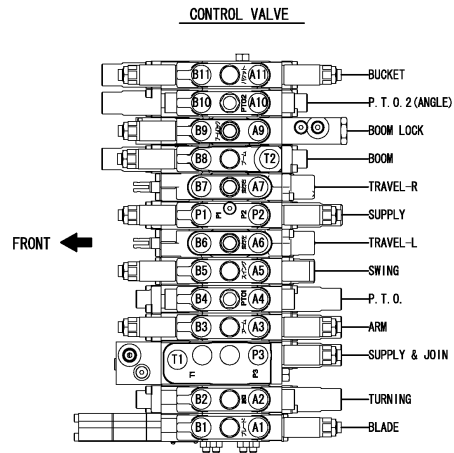
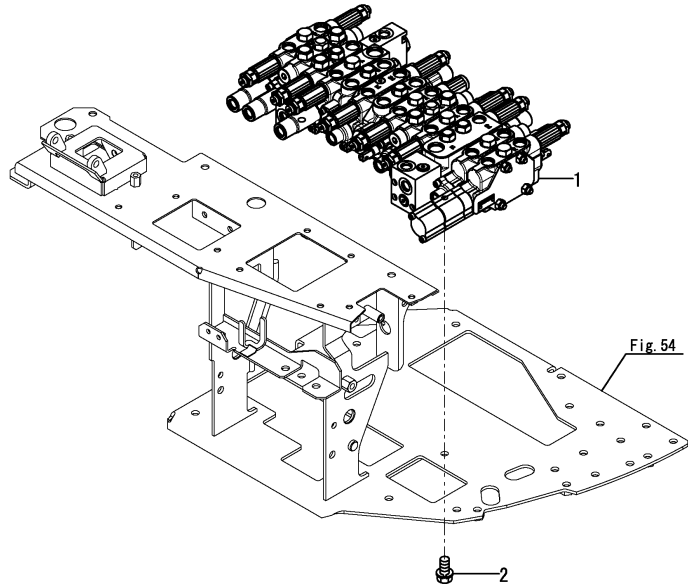

Fig.179. (121H)CONTROL VALVE(1/8)(ANGLE BLADE SPEC.)

(A)=VIO55-6A P(US)  
 (B)=VIO55-6A C(US)  
 (C)=

(D)=  
 (E)=  
 (F)=

No.	Lev.	Parts No.	Description	Q'ty						I	R
				(A)	(B)	(C)	(D)	(E)	(F)		
1	1	172B05-74130	VALVE ASSY, CV ANGLE	1	1						
2	1	26013-100162	BOLT, M10X 16	3	3						



Remarks  
 \* Exclusive figure for angle blade specification.

Fig.180. (1211)CONTROL VALVE(2/8)(ANGLE BLADE SPEC.)

(A)=VIO55-6A P(US)  
 (B)=VIO55-6A C(US)  
 (C)=

(D)=  
 (E)=  
 (F)=

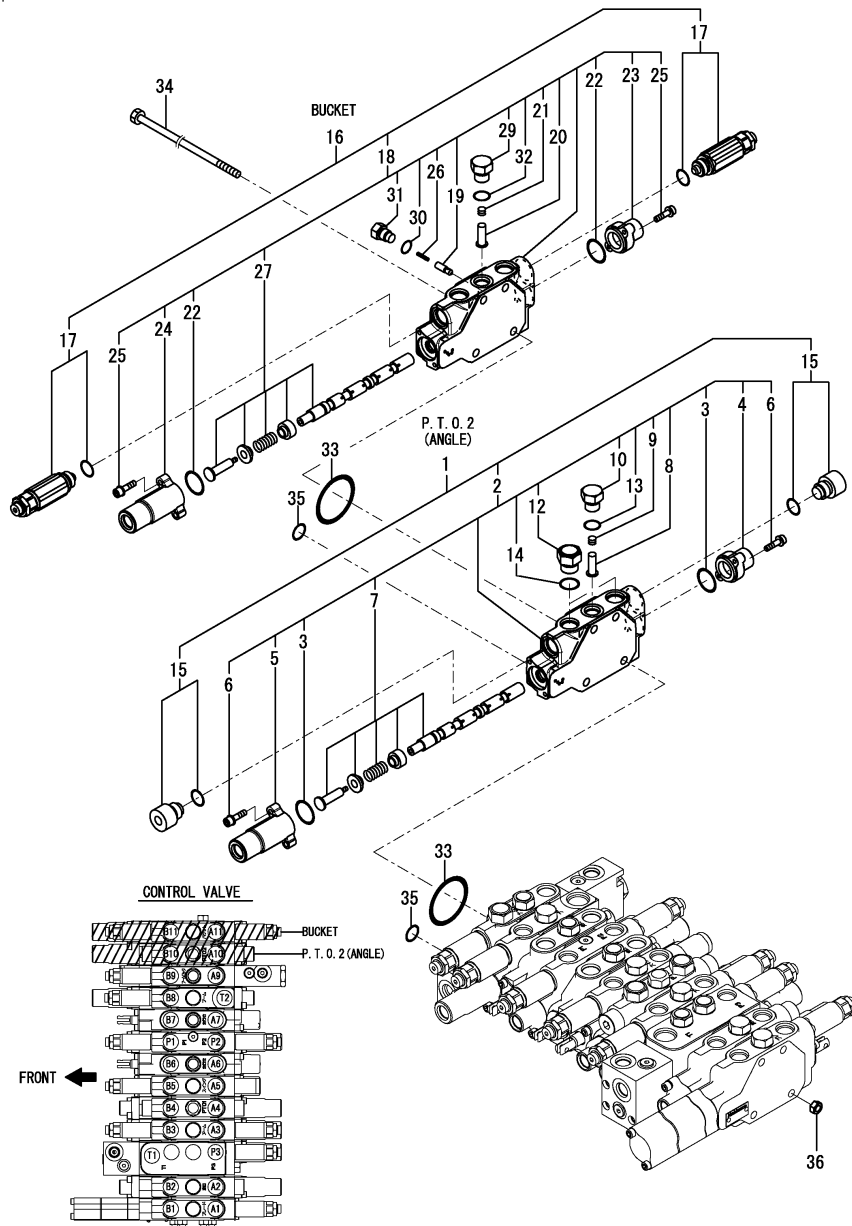

No.	Lev.	Parts No.	Description	Q'ty						I	R
				(A)	(B)	(C)	(D)	(E)	(F)		
1	2	172B05-74250	VALVE ASSY, ANGLE	1	1						
2	3	172B05-74260	SECTION ASSY, ANGLE	1	1						
3	4	172458-74230	O-RING, 1B S22	2	2						
4	4	172458-74240	COVER, PILOT B1	1	1						
5	4	172458-74250	COVER, PILOT A1	1	1						
6	4	172458-74260	BOLT, HEXAGON 5X20	4	4						
7	4	172B05-74270	SPOOL ASSY, ANGLE	1	1						
8	4	172490-74310	VALVE, REVERSE	1	1						
9	4	172490-74320	SPRING, CHECK VALVE	1	1						
10	4	172490-74330	STAY, CHECK VALVE	1	1						
12	4	172A47-75620	STAY, CHECK VALVE	2	2						
13	4	24315-000110	O-RING, 1BP11.0	1	1						
14	4	24315-000140	O-RING, 1BP14.0	2	2						
15	3	172A47-75460	PLUG ASSY, VALVE	2	2						
16	2	172B04-74390	VALVE ASSY, BUCKET	1	1						
17	3	172A48-74200	VALVE ASSY, OVERLOAD	2	2						
18	3	172B04-74400	SECTION ASSY, BUCKET	1	1						
19	4	172499-70180	VALVE ASSY, REVERSE	1	1						
20	4	172458-74150	VALVE, REVERSE	1	1						
21	4	172458-74160	SPRING, CHECK VALVE	1	1						
22	4	172458-74230	O-RING, 1B S22	2	2						
23	4	172458-74240	COVER, PILOT B1	1	1						
24	4	172458-74250	COVER, PILOT A1	1	1						
25	4	172458-74260	BOLT, HEXAGON 5X20	4	4						
26	4	172173-74280	SPRING, CHECK	1	1						
27	4	172A78-74370	SPOOL ASSY, BUCKET	1	1						
29	4	172458-74630	STAY, CHECK VALVE	1	1						
30	4	172A47-74950	O-RING, AS568-904	1	1						
31	4	172A47-74970	STAY, CHECK VALVE	1	1						
32	4	24315-000110	O-RING, 1BP11.0	1	1						
33	2	172458-74720	O-RING, 1BW G4	12	12						
34	2	172A47-75450	BOLT, L=412	4	4						
35	2	24311-000200	O-RING, 1AP20.0	12	12						
36	2	26716-080002	NUT, M8	4	4						

Remarks  
 \* Exclusive figure for angle blade specification.  
 \* Control valve assy is shown in Fig.179.

Fig.181. (121J)CONTROL VALVE(3/8)(ANGLE BLADE SPEC.)

(A)=VIO55-6A P(US)  
 (B)=VIO55-6A C(US)  
 (C)=

(D)=  
 (E)=  
 (F)=

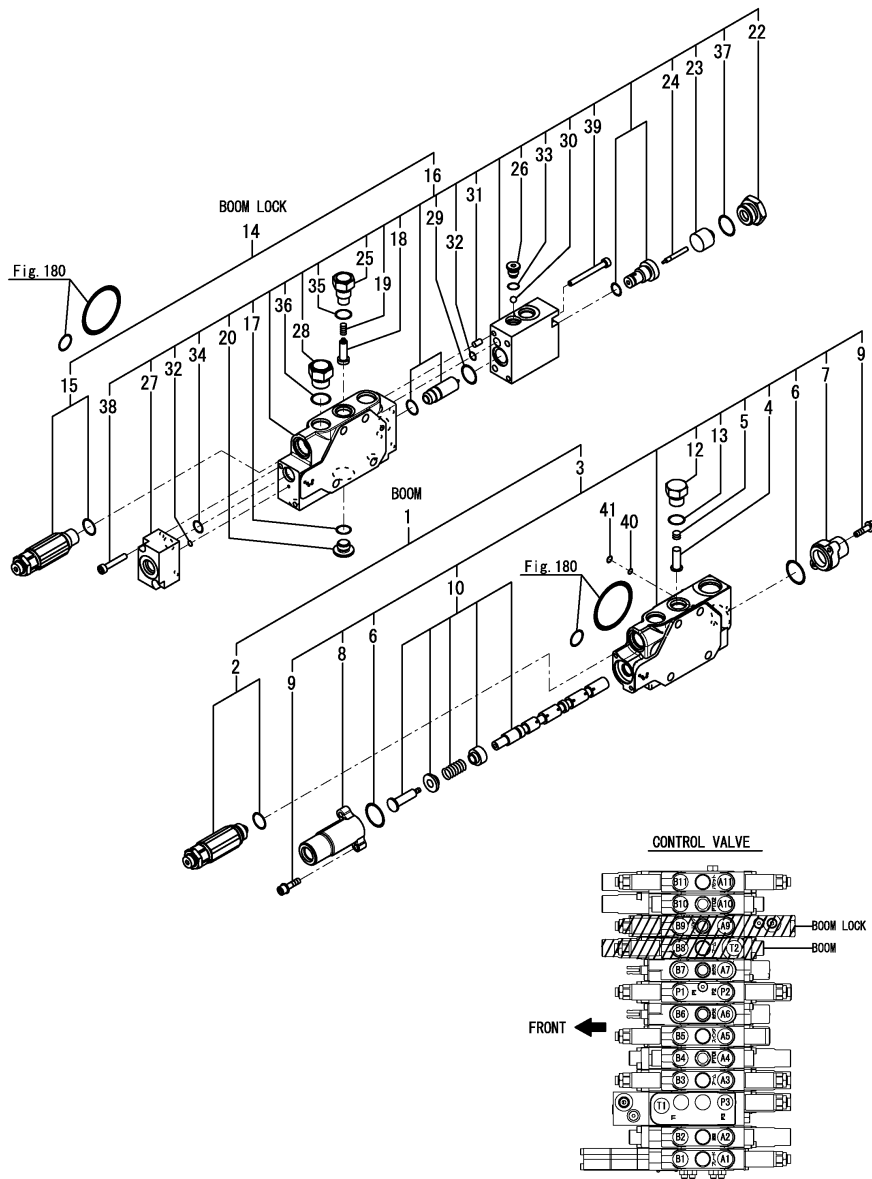

No.	Lev.	Parts No.	Description	Q'ty						I	R
				(A)	(B)	(C)	(D)	(E)	(F)		
1	2	172B04-74350	VALVE ASSY, BOOM	1	1						
2	3	172A48-74200	VALVE ASSY, OVERLOAD	1	1						
3	3	172B04-74360	SECTION ASSY, BOOM	1	1						
4	4	172458-74150	VALVE, REVERSE	1	1						
5	4	172458-74160	SPRING, CHECK VALVE	1	1						
6	4	172458-74230	O-RING, 1B S22	2	2						
7	4	172458-74240	COVER, PILOT B1	1	1						
8	4	172458-74250	COVER, PILOT A1	1	1						
9	4	172458-74260	BOLT, HEXAGON 5X20	4	4						
10	4	172B04-74370	SPOOL ASSY, BOOM	1	1						
12	4	172458-74630	STAY, CHECK VALVE	1	1						
13	4	24315-000110	O-RING, 1BP11.0	1	1						
14	2	172B02-74890	VALVE ASSY, LOCK	1	1						
15	3	172456-74440	VALVE, RELIEF 300/5	1	1						
16	3	172B02-74450	SECTION ASSY, LOCK	1	1						
17	4	172A47-74270	O-RING, 1B S16	1	1						
18	4	172458-74290	VALVE, REVERSE	1	1						
19	4	172458-74360	SPRING, CHECK VALVE	1	1						
20	4	172A47-74460	PLUG, M12X1.25	1	1						
22	4	172A47-74560	BUSH, PF1/2X1/4	1	1						
23	4	172A47-74570	PISTON, B	1	1						
24	4	172A47-74580	PISTON, A1	1	1						
25	4	172458-74640	STAY, CHECK VALVE	1	1						
26	4	172A47-74920	HOLDER, BALL	1	1						
27	4	172A47-74930	BODY, DISCHARGE	1	1						
28	4	172A47-75620	STAY, CHECK VALVE	1	1						
29	4	172A47-75680	O-RING, AS 1B17	1	1						
30	4	172A47-75690	BALL, STEEL 7MM	1	1						
31	4	22312-050100	PIN, PARALLEL M5X10	2	2						
32	4	24311-000060	O-RING, 1AP6.0	2	2						
33	4	24315-000080	O-RING, 1BP8.0	1	1						
34	4	24315-000100	O-RING, 1BP10.0	1	1						
35	4	24315-000110	O-RING, 1BP11.0	1	1						
36	4	24315-000140	O-RING, 1BP14.0	1	1						
37	4	24315-000180	O-RING, 1BP18.0	1	1						
38	4	26450-050302	BOLT, M5X 30	2	2						
39	4	26450-060652	BOLT, M6X 65	2	2						
40	2	24315-000090	O-RING, 1BP9.0	1	1						
41	2	24315-000100	O-RING, 1BP10.0	1	1						

Remarks  
 \* Exclusive figure for angle blade specification.  
 \* Control valve assy is shown in Fig.179.

Fig.182. (121K)CONTROL VALVE(4/8)(ANGLE BLADE SPEC.)

(A)=VIO55-6A P(US)  
 (B)=VIO55-6A C(US)  
 (C)=

(D)=  
 (E)=  
 (F)=

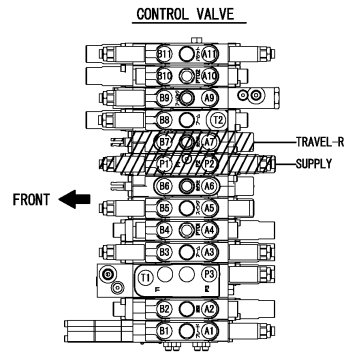
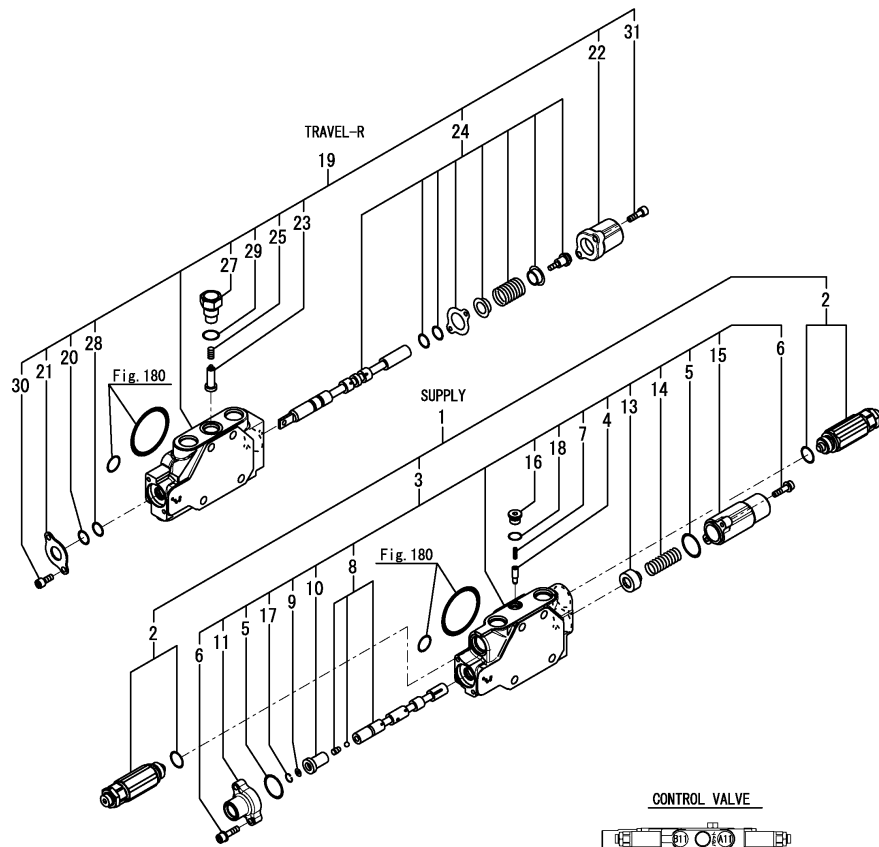

No.	Lev.	Parts No.	Description	Q'ty						I	R
				(A)	(B)	(C)	(D)	(E)	(F)		
1	2	172A79-74240	SECTION ASSY, INLET	1	1						
2	3	172A48-74210	VALVE ASSY, RELIEF	2	2						
3	3	172A78-74450	SECTION ASSY, INLET	1	1						
4	4	172499-70180	VALVE ASSY, REVERSE	1	1						
5	4	172458-74230	O-RING, 1B S22	2	2						
6	4	172458-74260	BOLT, HEXAGON 5X20	4	4						
7	4	172173-74280	SPRING, CHECK	1	1						
8	4	172A47-74350	SPOOL ASSY, INLET	1	1						
9	4	172A47-74360	FILTER	1	1						
10	4	172A47-74370	PISTON	1	1						
11	4	172A47-74380	COVER, PILOT B5	1	1						
13	4	172458-74530	SEAT, SPRING	1	1						
14	4	172458-74540	SPRING, RETURN	1	1						
15	4	172458-74550	COVER, PILOT A2	1	1						
16	4	172458-74670	PLUG, PF1/8	1	1						
17	4	172A47-74980	CIRCLIP	1	1						
18	4	24315-000080	O-RING, 1BP8.0	1	1						
19	2	172B04-74320	SECTION ASSY,TRAVEL2	1	1						
20	3	172458-74130	WIPER, DUST	1	1						
21	3	172458-74140	RETAINER, SEAL	1	1						
22	3	172458-74170	CAP, SPRING	1	1						
23	3	172458-74290	VALVE, REVERSE	1	1						
24	3	172B04-74330	SPOOL ASSY, TRAVEL	1	1						
25	3	172458-74360	SPRING, CHECK VALVE	1	1						
27	3	172458-74640	STAY, CHECK VALVE	1	1						
28	3	24311-000120	O-RING, 1AP12.0	1	1						
29	3	24315-000110	O-RING, 1BP11.0	1	1						
30	3	26450-050102	BOLT, M5X 10	2	2						
31	3	26450-050182	BOLT, M5X 18	2	2						

Remarks  
 \* Exclusive figure for angle blade specification.  
 \* Control valve assy is shown in Fig.179.

Fig.183. (121L)CONTROL VALVE(5/8)(ANGLE BLADE SPEC.)

(A)=VIO55-6A P(US)  
 (B)=VIO55-6A C(US)  
 (C)=

(D)=  
 (E)=  
 (F)=

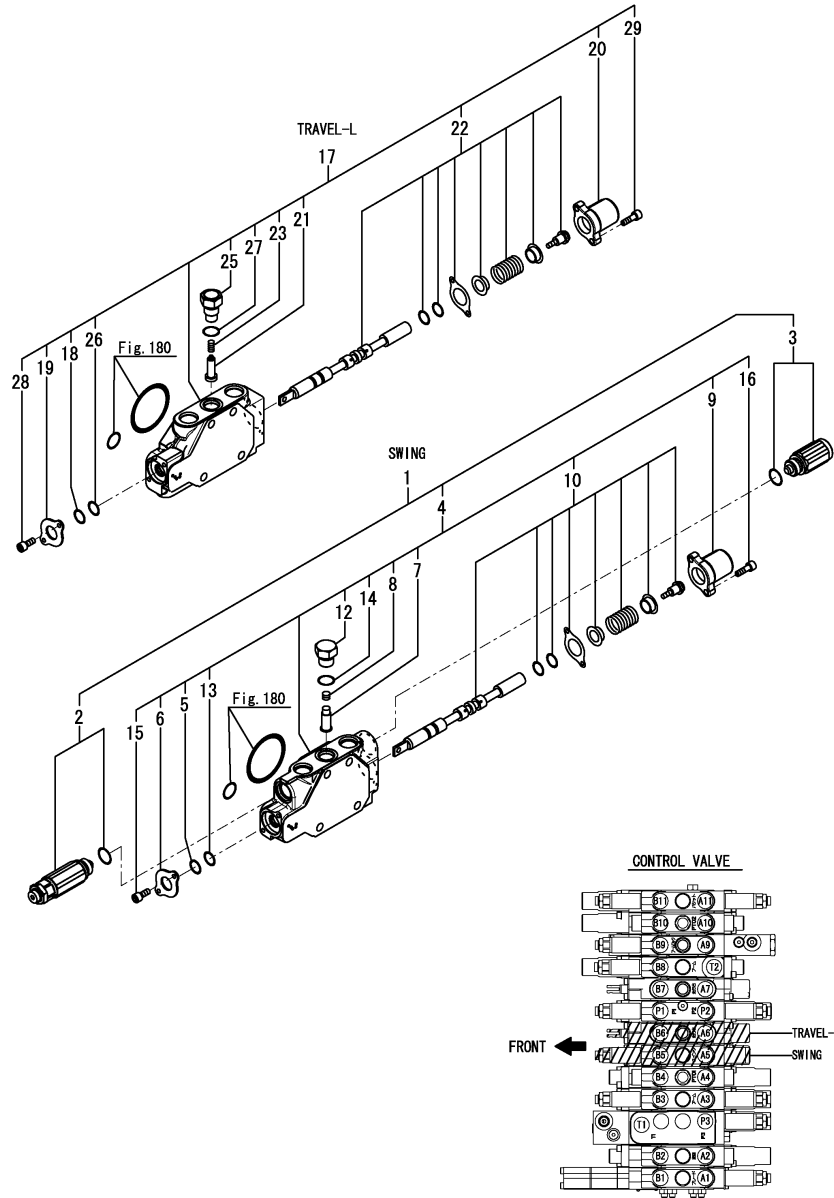

No.	Lev.	Parts No.	Description	Q'ty						I	R
				(A)	(B)	(C)	(D)	(E)	(F)		
1	2	172B04-74270	VALVE ASSY, SWING	1	1						
2	3	172A48-74200	VALVE ASSY, OVERLOAD	1	1						
3	3	172447-74230	ANTI-CAVITATION ASSY	1	1						
4	3	172B04-74280	SECTION ASSY, SWING	1	1						
5	4	172458-74130	WIPER, DUST	1	1						
6	4	172458-74140	RETAINER, SEAL	1	1						
7	4	172458-74150	VALVE, REVERSE	1	1						
8	4	172458-74160	SPRING, CHECK VALVE	1	1						
9	4	172458-74170	CAP, SPRING	1	1						
10	4	172A78-74330	SPOOL ASSY, SWING	1	1						
12	4	172458-74630	STAY, CHECK VALVE	1	1						
13	4	24311-000120	O-RING, 1AP12.0	1	1						
14	4	24315-000110	O-RING, 1BP11.0	1	1						
15	4	26450-050102	BOLT, M5X 10	2	2						
16	4	26450-050182	BOLT, M5X 18	2	2						
17	2	172B04-74310	SECTION ASSY,TRAVEL1	1	1						
18	3	172458-74130	WIPER, DUST	1	1						
19	3	172458-74140	RETAINER, SEAL	1	1						
20	3	172458-74170	CAP, SPRING	1	1						
21	3	172458-74290	VALVE, REVERSE	1	1						
22	3	172B04-74330	SPOOL ASSY, TRAVEL	1	1						
23	3	172458-74360	SPRING, CHECK VALVE	1	1						
25	3	172458-74640	STAY, CHECK VALVE	1	1						
26	3	24311-000120	O-RING, 1AP12.0	1	1						
27	3	24315-000110	O-RING, 1BP11.0	1	1						
28	3	26450-050102	BOLT, M5X 10	2	2						
29	3	26450-050182	BOLT, M5X 18	2	2						

Remarks  
 \* Exclusive figure for angle blade specification.  
 \* Control valve assy is shown in Fig.179.

Fig.184. (121M)CONTROL VALVE(6/8)(ANGLE BLADE SPEC.)

(A)=VIO55-6A P(US)  
 (B)=VIO55-6A C(US)  
 (C)=

(D)=  
 (E)=  
 (F)=

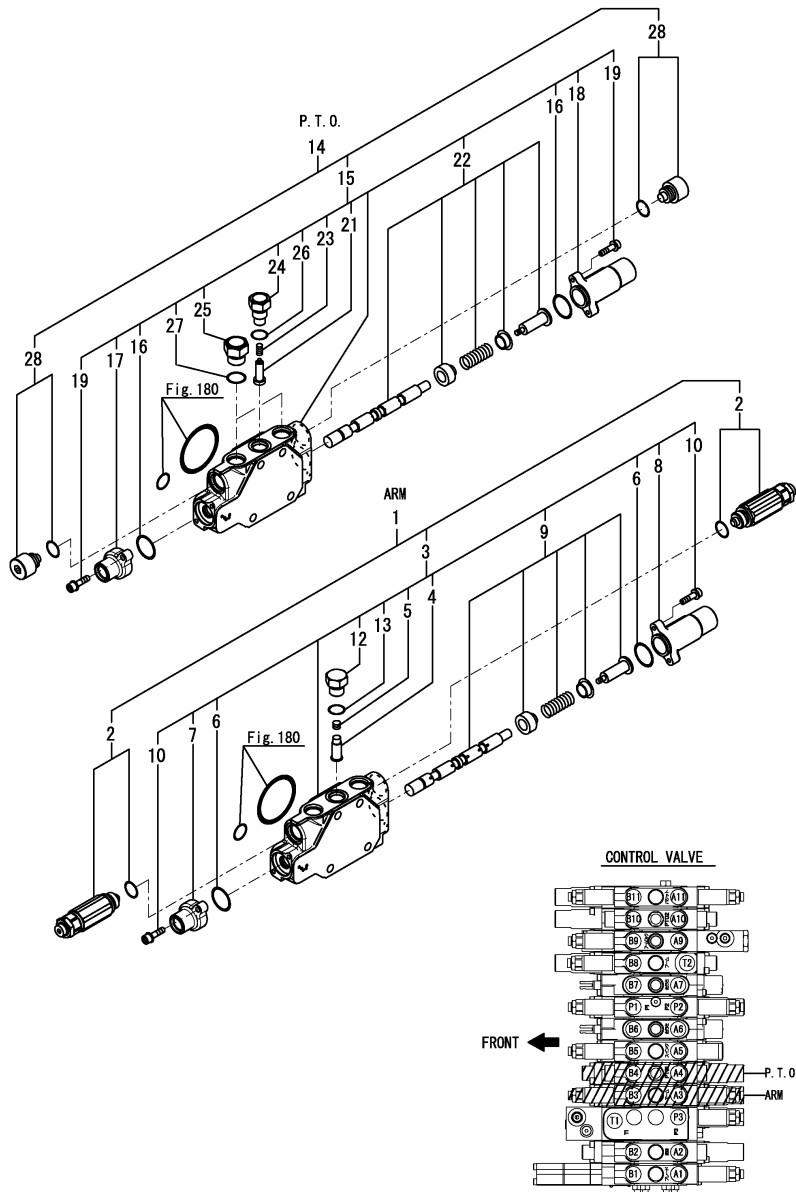

No.	Lev.	Parts No.	Description	Q'ty						I	R
				(A)	(B)	(C)	(D)	(E)	(F)		
1	2	172B04-74230	VALVE ASSY, ARM	1	1						
2	3	172A48-74200	VALVE ASSY, OVERLOAD	2	2						
3	3	172B04-74240	SECTION ASSY, ARM	1	1						
4	4	172458-74150	VALVE, REVERSE	1	1						
5	4	172458-74160	SPRING, CHECK VALVE	1	1						
6	4	172458-74230	O-RING, 1B S22	2	2						
7	4	172458-74240	COVER, PILOT B1	1	1						
8	4	172458-74250	COVER, PILOT A1	1	1						
9	4	172B04-74250	SPOOL ASSY, ARM	1	1						
10	4	172458-74260	BOLT, HEXAGON 5X20	4	4						
12	4	172458-74630	STAY, CHECK VALVE	1	1						
13	4	24315-000110	O-RING, 1BP11.0	1	1						
14	2	172B02-74850	VALVE ASSY, PTO	1	1						
15	3	172B02-74290	SECTION ASSY, PTO	1	1						
16	4	172458-74230	O-RING, 1B S22	2	2						
17	4	172458-74240	COVER, PILOT B1	1	1						
18	4	172458-74250	COVER, PILOT A1	1	1						
19	4	172458-74260	BOLT, HEXAGON 5X20	4	4						
21	4	172490-74310	VALVE, REVERSE	1	1						
22	4	172B02-74310	SPOOL ASSY, PTO	1	1						
23	4	172490-74320	SPRING, CHECK VALVE	1	1						
24	4	172490-74330	STAY, CHECK VALVE	1	1						
25	4	172A47-75620	STAY, CHECK VALVE	2	2						
26	4	24315-000110	O-RING, 1BP11.0	1	1						
27	4	24315-000140	O-RING, 1BP14.0	2	2						
28	3	172A47-75460	PLUG ASSY, VALVE	2	2						

Remarks  
 \* Exclusive figure for angle blade specification.  
 \* Control valve assy is shown in Fig.179.

Fig.185. (121N)CONTROL VALVE(7/8)(ANGLE BLADE SPEC.)

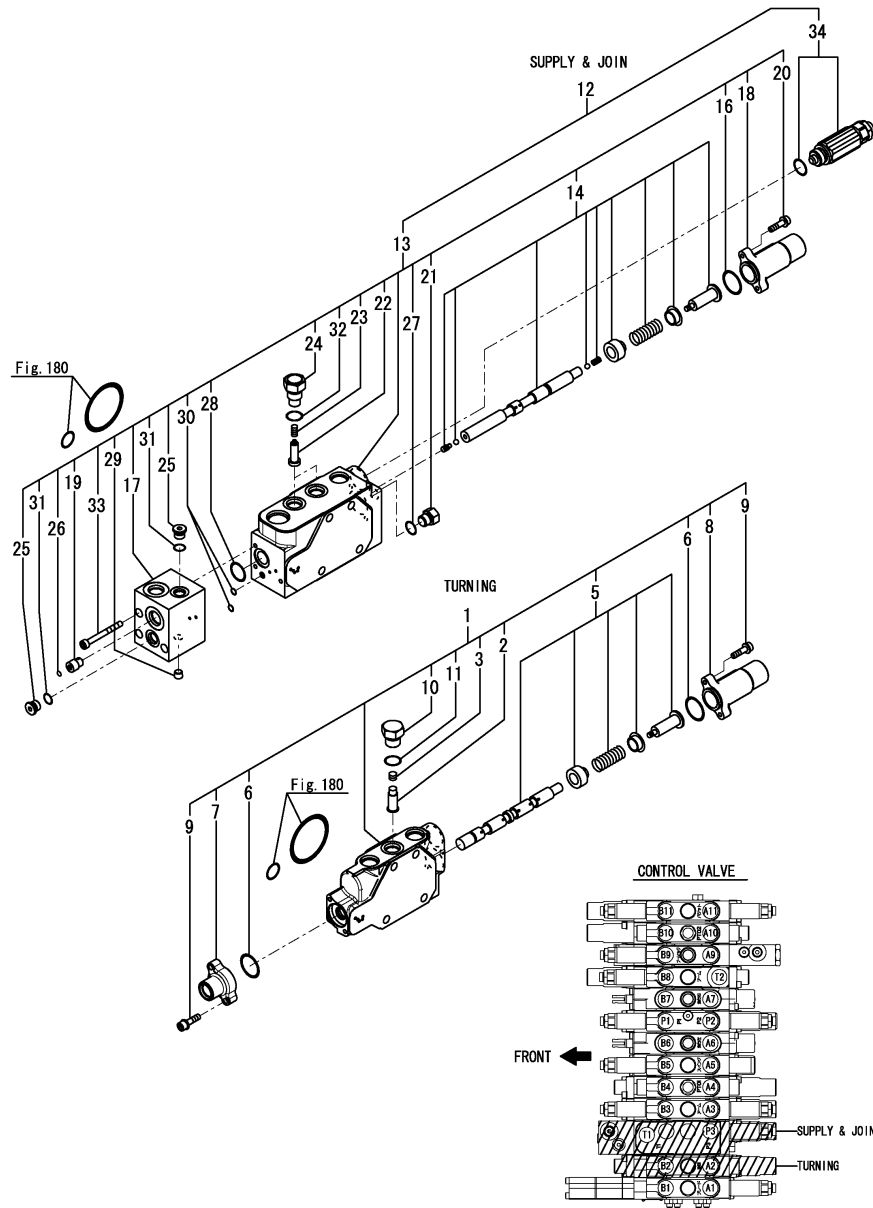

(A)=VIO55-6A P(US)  
 (B)=VIO55-6A C(US)  
 (C)=

(D)=  
 (E)=  
 (F)=

No.	Lev.	Parts No.	Description	Q'ty						I	R
				(A)	(B)	(C)	(D)	(E)	(F)		
1	2	172B05-74180	SECTION ASSY, SWING F	1	1						
2	3	172458-74150	VALVE, REVERSE	1	1						
3	3	172458-74160	SPRING, CHECK VALVE	1	1						
5	3	172B04-74200	SPOOL ASSY, TURNING	1	1						
6	3	172458-74230	O-RING, 1B S22	2	2						
7	3	172458-74240	COVER, PILOT B1	1	1						
8	3	172458-74250	COVER, PILOT A1	1	1						
9	3	172458-74260	BOLT, HEXAGON 5X20	4	4						
10	3	172458-74630	STAY, CHECK VALVE	1	1						
11	3	24315-000110	O-RING, 1BP11.0	1	1						
12	2	172B05-74210	VALVE ASSY, CONFLUX	1	1						
13	3	172B03-74160	SECTION ASSY, CONFLUX	1	1						
14	4	172B03-74170	SPOOL ASSY, CONFLUX	1	1						
16	4	172458-74230	O-RING, 1B S22	1	1						
17	4	172B02-74240	BLOCK, PILOT	1	1						
18	4	172458-74250	COVER, PILOT A1	1	1						
19	4	172B02-74250	PLUG, THROTTLE	1	1						
20	4	172458-74260	BOLT, HEXAGON 5X20	2	2						
21	4	172A47-74260	PLUG, SAE1/4	1	1						
22	4	172458-74290	VALVE, REVERSE	2	2						
23	4	172458-74360	SPRING, CHECK VALVE	2	2						
24	4	172458-74640	STAY, CHECK VALVE	2	2						
25	4	172458-74670	PLUG, PF1/8	2	2						
26	4	172499-74860	FILTER, COIN	1	1						
27	4	172A47-74950	O-RING, AS568-904	1	1						
28	4	172A47-75680	O-RING, AS 1B17	1	1						
29	4	172A47-75720	PLUG, NPT1/16	1	1						
30	4	24315-000050	O-RING, 1BP5.0	2	2						
31	4	24315-000080	O-RING, 1BP8.0	2	2						
32	4	24315-000110	O-RING, 1BP11.0	2	2						
33	4	26450-050502	BOLT, M5X 50	3	3						
34	3	172A48-74210	VALVE ASSY, RELIEF	1	1						

Remarks  
 \* Exclusive figure for angle blade specification.  
 \* Control valve assy is shown in Fig.179.

Fig.186. (1210)CONTROL VALVE(8/8)(ANGLE BLADE SPEC.)

(A)=VIO55-6A P(US)  
 (B)=VIO55-6A C(US)  
 (C)=

(D)=  
 (E)=  
 (F)=

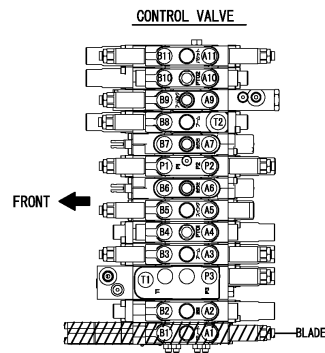
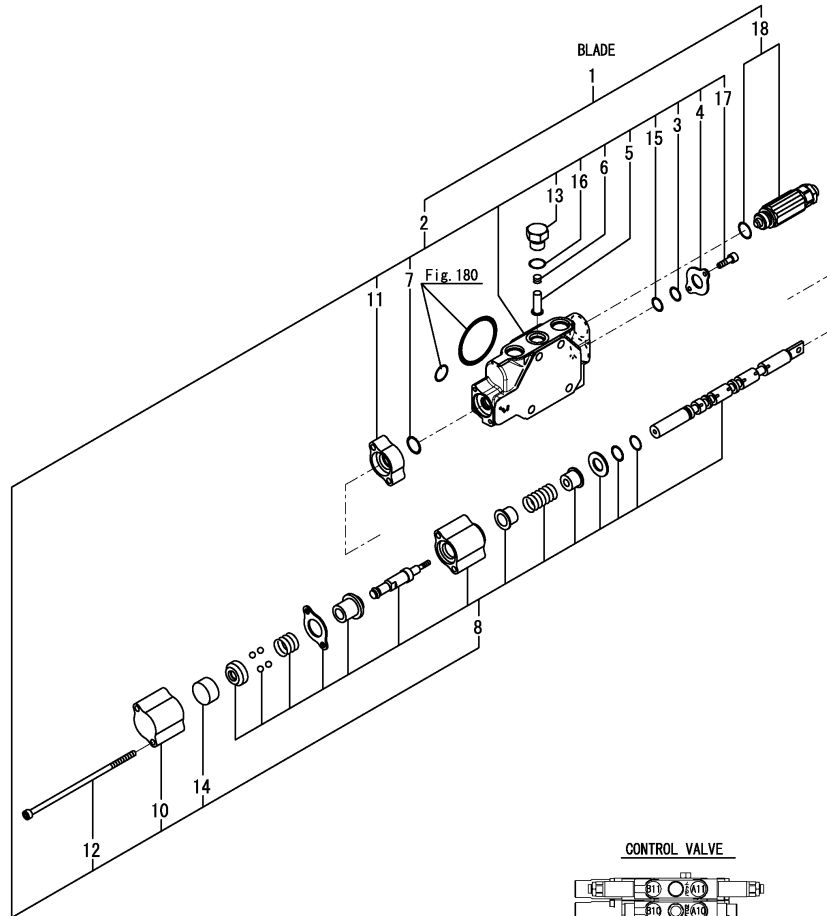

No.	Lev.	Parts No.	Description	Q'ty						I	R
				(A)	(B)	(C)	(D)	(E)	(F)		
1	2	172B05-74310	VALVE ASSY, BLADE	1	1						
2	3	172B05-74320	SECTION ASSY, BLADE	1	1						
3	4	172458-74130	WIPER, DUST	1	1						
4	4	172458-74140	RETAINER, SEAL	1	1						
5	4	172458-74150	VALVE, REVERSE	1	1						
6	4	172458-74160	SPRING, CHECK VALVE	1	1						
7	4	172458-74230	O-RING, 1B S22	1	1						
8	4	172B05-74330	SPOOL ASSY, BLADE	1	1						
10	4	172B05-74350	COVER, RETURN SPRING	1	1						
11	4	172B05-74360	CASE, SEAL	1	1						
12	4	172B05-74370	BOLT, M5X100	2	2						
13	4	172458-74630	STAY, CHECK VALVE	1	1						
14	4	172531-74710	STOPPER	1	1						
15	4	24311-000120	O-RING, 1AP12.0	1	1						
16	4	24315-000110	O-RING, 1BP11.0	1	1						
17	4	26450-050102	BOLT, M5X 10	2	2						
18	3	172A47-75480	VALVE ASSY, OVERLOAD	1	1						

Remarks  
 \* Exclusive figure for angle blade specification.  
 \* Control valve assy is shown in Fig.179.

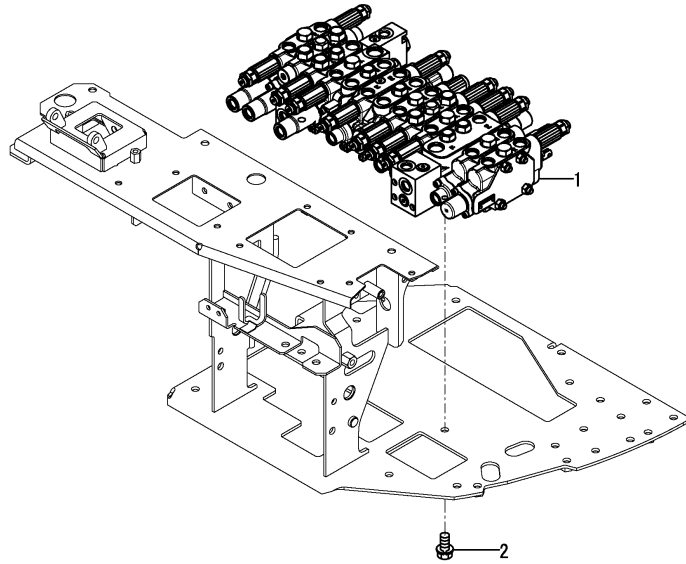

Fig.208. (121P)CONTROL VALVE(1/8)(THUMB BRACKET SPEC.)

(A)=VIO55-6A P(US)  
 (B)=VIO55-6A C(US)  
 (C)=

(D)=  
 (E)=  
 (F)=

No.	Lev.	Parts No.	Description	Q'ty						I	R
				(A)	(B)	(C)	(D)	(E)	(F)		
1	1	172B05-74150	VALVE ASSY,CV US	1	1						
2	1	26013-100162	BOLT, M10X 16	3	3						



CONTROL VALVE

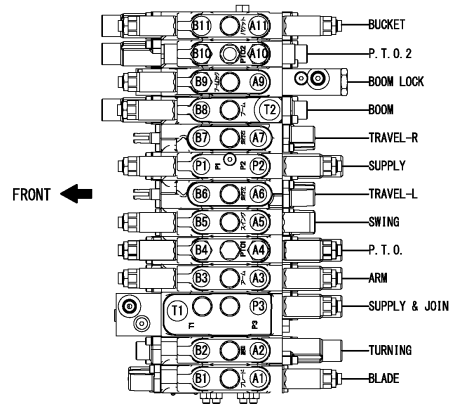

Remarks  
 \* Not applied for angle blade specification.

Fig.209. (121Q)CONTROL VALVE(2/8)(THUMB BRACKET SPEC.)

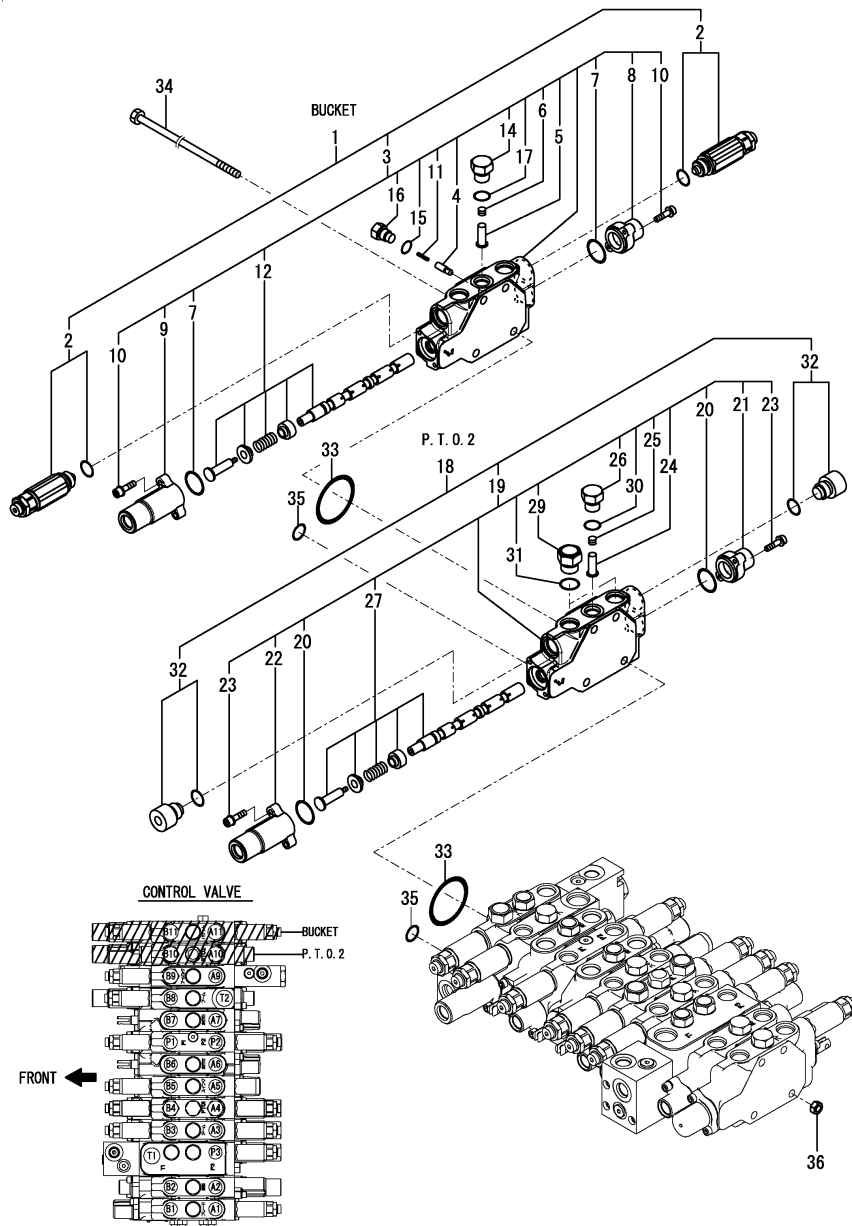

(A)=VIO55-6A P(US)  
 (B)=VIO55-6A C(US)  
 (C)=

(D)=  
 (E)=  
 (F)=

No.	Lev.	Parts No.	Description	Q'ty						I	R
				(A)	(B)	(C)	(D)	(E)	(F)		
1	2	172B04-74390	VALVE ASSY, BUCKET	1	1						
2	3	172A48-74200	VALVE ASSY, OVERLOAD	2	2						
3	3	172B04-74400	SECTION ASSY, BUCKET	1	1						
4	4	172499-70180	VALVE ASSY, REVERSE	1	1						
5	4	172458-74150	VALVE, REVERSE	1	1						
6	4	172458-74160	SPRING, CHECK VALVE	1	1						
7	4	172458-74230	O-RING, 1B S22	2	2						
8	4	172458-74240	COVER, PILOT B1	1	1						
9	4	172458-74250	COVER, PILOT A1	1	1						
10	4	172458-74260	BOLT, HEXAGON 5X20	4	4						
11	4	172173-74280	SPRING, CHECK	1	1						
12	4	172A78-74370	SPOOL ASSY, BUCKET	1	1						
14	4	172458-74630	STAY, CHECK VALVE	1	1						
15	4	172A47-74950	O-RING, AS568-904	1	1						
16	4	172A47-74970	STAY, CHECK VALVE	1	1						
17	4	24315-000110	O-RING, 1BP11.0	1	1						
18	2	172A78-74590	SECTION ASSY, PTO2	1	1						
19	3	172A78-74490	SECTION ASSY, PTO2	1	1						
20	4	172458-74230	O-RING, 1B S22	2	2						
21	4	172458-74240	COVER, PILOT B1	1	1						
22	4	172458-74250	COVER, PILOT A1	1	1						
23	4	172458-74260	BOLT, HEXAGON 5X20	4	4						
24	4	172490-74310	VALVE, REVERSE	1	1						
25	4	172490-74320	SPRING, CHECK VALVE	1	1						
26	4	172490-74330	STAY, CHECK VALVE	1	1						
27	4	172A78-74360	SPOOL ASSY, PTO	1	1						
29	4	172A47-75620	STAY, CHECK VALVE	2	2						
30	4	24315-000110	O-RING, 1BP11.0	1	1						
31	4	24315-000140	O-RING, 1BP14.0	2	2						
32	3	172A47-75460	PLUG ASSY, VALVE	2	2						
33	2	172458-74720	O-RING, 1BW G4	12	12						
34	2	172A47-75450	BOLT, L=412	4	4						
35	2	24311-000200	O-RING, 1AP20.0	12	12						
36	2	26716-080002	NUT, M8	4	4						

Remarks

- \* Not applied for angle blade specification.
- \* Control valve assy is shown in Fig.208(121P).

Fig.210. (121R)CONTROL VALVE(3/8)(THUMB BRACKET SPEC.)

(A)=VIO55-6A P(US)  
 (B)=VIO55-6A C(US)  
 (C)=

(D)=  
 (E)=  
 (F)=

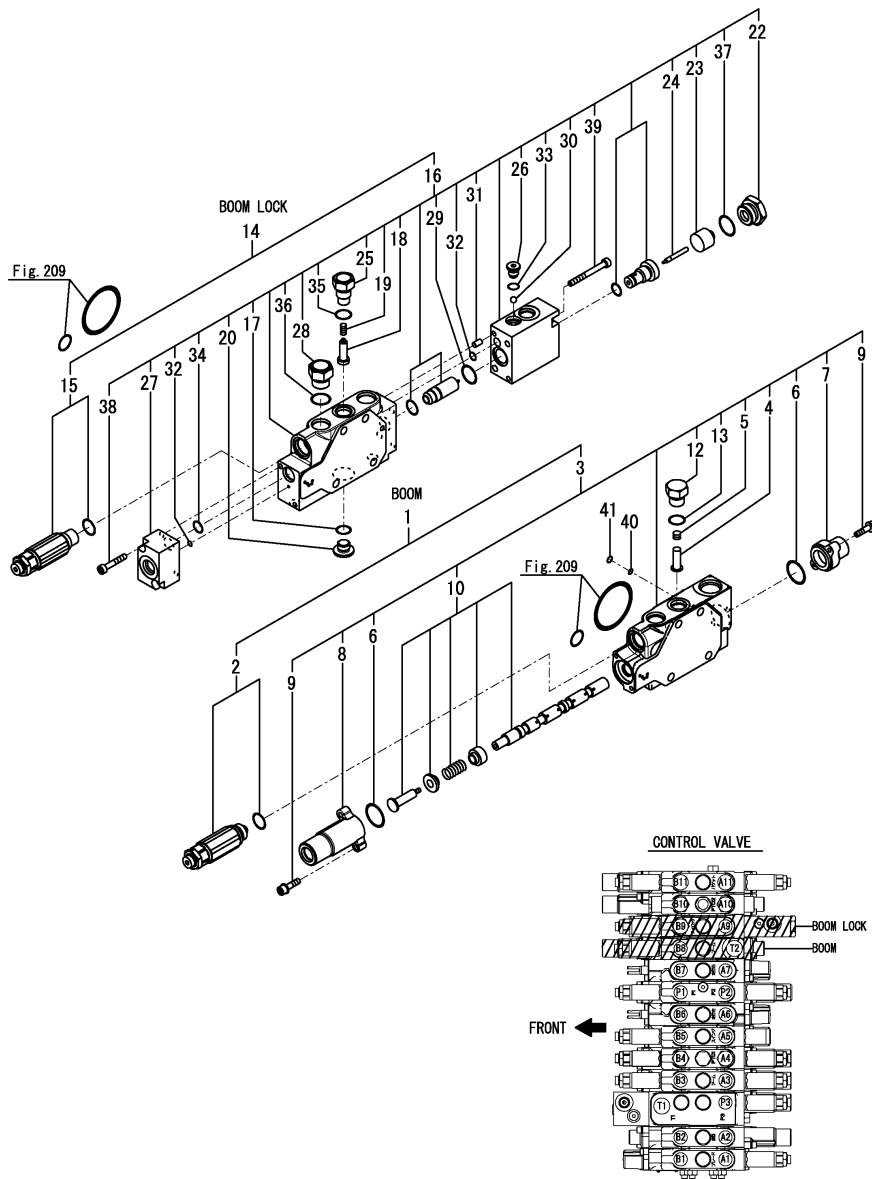

No.	Lev.	Parts No.	Description	Q'ty						I	R
				(A)	(B)	(C)	(D)	(E)	(F)		
1	2	172B04-74350	VALVE ASSY, BOOM	1	1						
2	3	172A48-74200	VALVE ASSY, OVERLOAD	1	1						
3	3	172B04-74360	SECTION ASSY, BOOM	1	1						
4	4	172458-74150	VALVE, REVERSE	1	1						
5	4	172458-74160	SPRING, CHECK VALVE	1	1						
6	4	172458-74230	O-RING, 1B S22	2	2						
7	4	172458-74240	COVER, PILOT B1	1	1						
8	4	172458-74250	COVER, PILOT A1	1	1						
9	4	172458-74260	BOLT, HEXAGON 5X20	4	4						
10	4	172B04-74370	SPOOL ASSY, BOOM	1	1						
12	4	172458-74630	STAY, CHECK VALVE	1	1						
13	4	24315-000110	O-RING, 1BP11.0	1	1						
14	2	172B02-74890	VALVE ASSY, LOCK	1	1						
15	3	172456-74440	VALVE, RELIEF 300/5	1	1						
16	3	172B02-74450	SECTION ASSY, LOCK	1	1						
17	4	172A47-74270	O-RING, 1B S16	1	1						
18	4	172458-74290	VALVE, REVERSE	1	1						
19	4	172458-74360	SPRING, CHECK VALVE	1	1						
20	4	172A47-74460	PLUG, M12X1.25	1	1						
22	4	172A47-74560	BUSH, PF1/2X1/4	1	1						
23	4	172A47-74570	PISTON, B	1	1						
24	4	172A47-74580	PISTON, A1	1	1						
25	4	172458-74640	STAY, CHECK VALVE	1	1						
26	4	172A47-74920	HOLDER, BALL	1	1						
27	4	172A47-74930	BODY, DISCHARGE	1	1						
28	4	172A47-75620	STAY, CHECK VALVE	1	1						
29	4	172A47-75680	O-RING, AS 1B17	1	1						
30	4	172A47-75690	BALL, STEEL 7MM	1	1						
31	4	22312-050100	PIN, PARALLEL M5X10	2	2						
32	4	24311-000060	O-RING, 1AP6.0	2	2						
33	4	24315-000080	O-RING, 1BP8.0	1	1						
34	4	24315-000100	O-RING, 1BP10.0	1	1						
35	4	24315-000110	O-RING, 1BP11.0	1	1						
36	4	24315-000140	O-RING, 1BP14.0	1	1						
37	4	24315-000180	O-RING, 1BP18.0	1	1						
38	4	26450-050302	BOLT, M5X 30	2	2						
39	4	26450-060652	BOLT, M6X 65	2	2						
40	2	24315-000090	O-RING, 1BP9.0	1	1						
41	2	24315-000100	O-RING, 1BP10.0	1	1						

Remarks

\* Not applied for angle blade specification.

\* Control valve assy is shown in Fig.208(121P).

Fig.211. (121S)CONTROL VALVE(4/8)(THUMB BRACKET SPEC.)

(A)=VIO55-6A P(US)  
 (B)=VIO55-6A C(US)  
 (C)=

(D)=  
 (E)=  
 (F)=

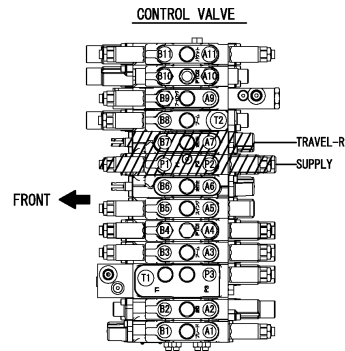
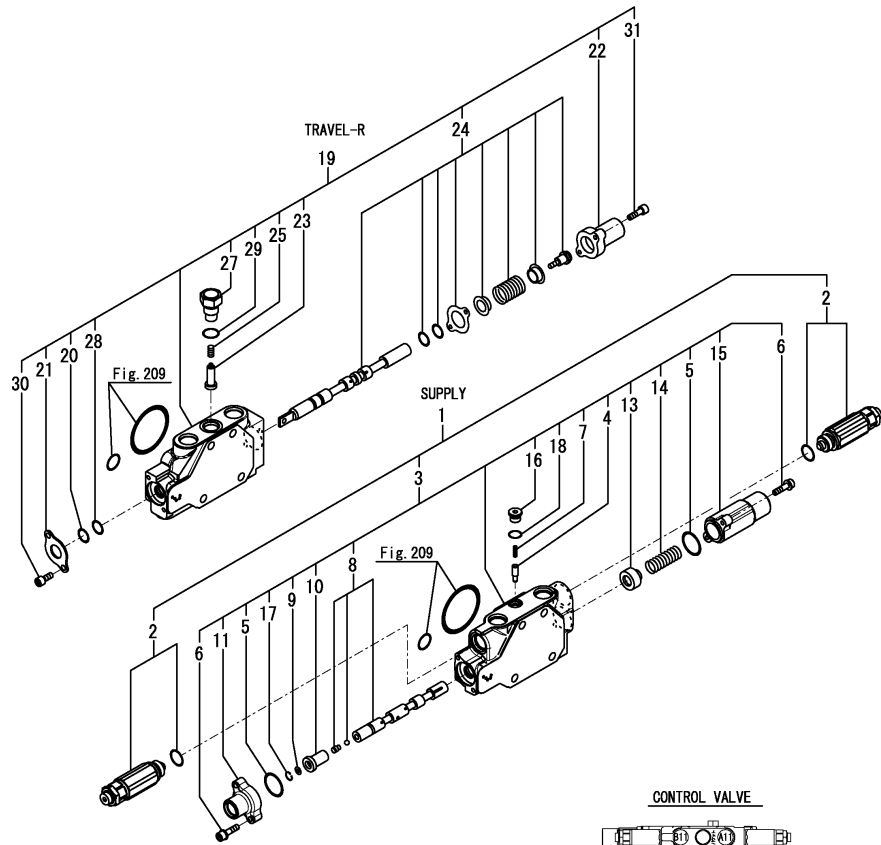

No.	Lev.	Parts No.	Description	Q'ty						I	R
				(A)	(B)	(C)	(D)	(E)	(F)		
1	2	172A79-74240	SECTION ASSY, INLET	1	1						
2	3	172A48-74210	VALVE ASSY, RELIEF	2	2						
3	3	172A78-74450	SECTION ASSY, INLET	1	1						
4	4	172499-70180	VALVE ASSY, REVERSE	1	1						
5	4	172458-74230	O-RING, 1B S22	2	2						
6	4	172458-74260	BOLT, HEXAGON 5X20	4	4						
7	4	172173-74280	SPRING, CHECK	1	1						
8	4	172A47-74350	SPOOL ASSY, INLET	1	1						
9	4	172A47-74360	FILTER	1	1						
10	4	172A47-74370	PISTON	1	1						
11	4	172A47-74380	COVER, PILOT B5	1	1						
13	4	172458-74530	SEAT, SPRING	1	1						
14	4	172458-74540	SPRING, RETURN	1	1						
15	4	172458-74550	COVER, PILOT A2	1	1						
16	4	172458-74670	PLUG, PF1/8	1	1						
17	4	172A47-74980	CIRCLIP	1	1						
18	4	24315-000080	O-RING, 1BP8.0	1	1						
19	2	172B04-74320	SECTION ASSY,TRAVEL2	1	1						
20	3	172458-74130	WIPER, DUST	1	1						
21	3	172458-74140	RETAINER, SEAL	1	1						
22	3	172458-74170	CAP, SPRING	1	1						
23	3	172458-74290	VALVE, REVERSE	1	1						
24	3	172B04-74330	SPOOL ASSY, TRAVEL	1	1						
25	3	172458-74360	SPRING, CHECK VALVE	1	1						
27	3	172458-74640	STAY, CHECK VALVE	1	1						
28	3	24311-000120	O-RING, 1AP12.0	1	1						
29	3	24315-000110	O-RING, 1BP11.0	1	1						
30	3	26450-050102	BOLT, M5X 10	2	2						
31	3	26450-050182	BOLT, M5X 18	2	2						

Remarks

\* Not applied for angle blade specification.

\* Control valve assy is shown in Fig.208(121P).

Fig.212. (121T)CONTROL VALVE(5/8)(THUMB BRACKET SPEC.)

(A)=VIO55-6A P(US)  
 (B)=VIO55-6A C(US)  
 (C)=

(D)=  
 (E)=  
 (F)=

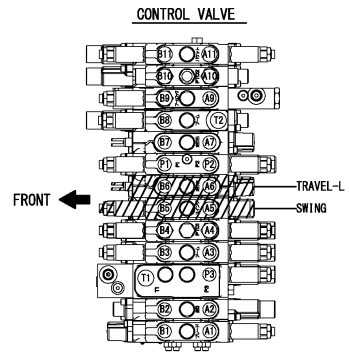
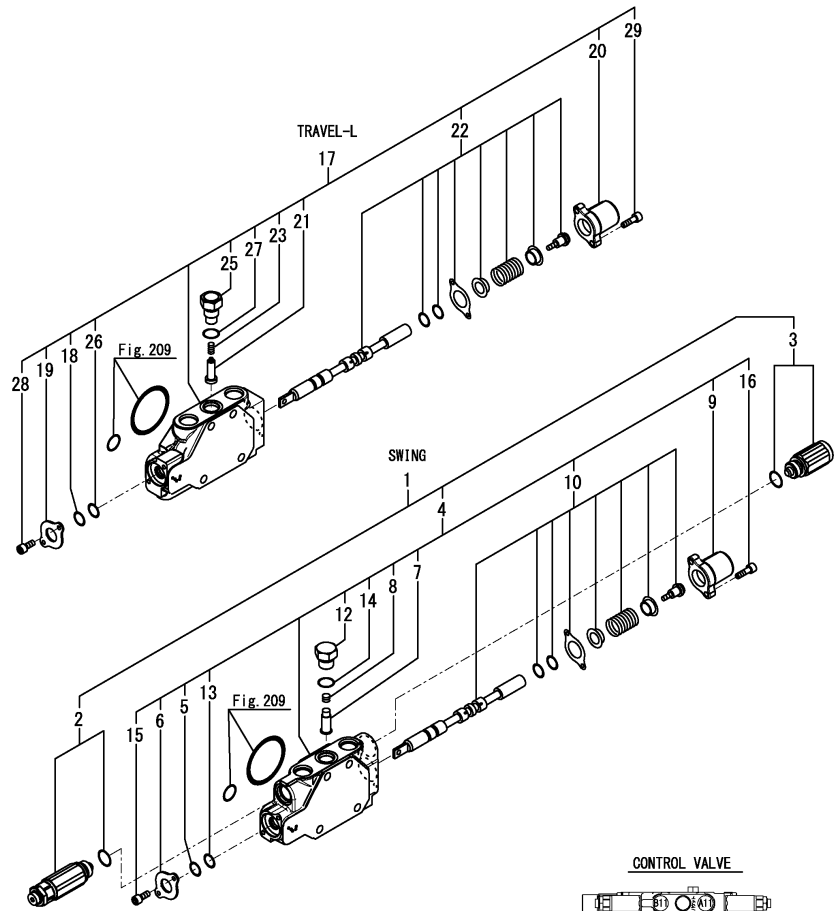

No.	Lev.	Parts No.	Description	Q'ty						I	R
				(A)	(B)	(C)	(D)	(E)	(F)		
1	2	172B04-74270	VALVE ASSY, SWING	1	1						
2	3	172A48-74200	VALVE ASSY, OVERLOAD	1	1						
3	3	172447-74230	ANTI-CAVITATION ASSY	1	1						
4	3	172B04-74280	SECTION ASSY, SWING	1	1						
5	4	172458-74130	WIPER, DUST	1	1						
6	4	172458-74140	RETAINER, SEAL	1	1						
7	4	172458-74150	VALVE, REVERSE	1	1						
8	4	172458-74160	SPRING, CHECK VALVE	1	1						
9	4	172458-74170	CAP, SPRING	1	1						
10	4	172A78-74330	SPOOL ASSY, SWING	1	1						
12	4	172458-74630	STAY, CHECK VALVE	1	1						
13	4	24311-000120	O-RING, 1AP12.0	1	1						
14	4	24315-000110	O-RING, 1BP11.0	1	1						
15	4	26450-050102	BOLT, M5X 10	2	2						
16	4	26450-050182	BOLT, M5X 18	2	2						
17	2	172B04-74310	SECTION ASSY,TRAVEL1	1	1						
18	3	172458-74130	WIPER, DUST	1	1						
19	3	172458-74140	RETAINER, SEAL	1	1						
20	3	172458-74170	CAP, SPRING	1	1						
21	3	172458-74290	VALVE, REVERSE	1	1						
22	3	172B04-74330	SPOOL ASSY, TRAVEL	1	1						
23	3	172458-74360	SPRING, CHECK VALVE	1	1						
25	3	172458-74640	STAY, CHECK VALVE	1	1						
26	3	24311-000120	O-RING, 1AP12.0	1	1						
27	3	24315-000110	O-RING, 1BP11.0	1	1						
28	3	26450-050102	BOLT, M5X 10	2	2						
29	3	26450-050182	BOLT, M5X 18	2	2						

Remarks  
 \* Not applied for angle blade specification.  
 \* Control valve assy is shown in Fig.208(121P).

Fig.213. (121U)CONTROL VALVE(6/8)(THUMB BRACKET SPEC.)

(A)=VIO55-6A P(US)  
 (B)=VIO55-6A C(US)  
 (C)=

(D)=  
 (E)=  
 (F)=

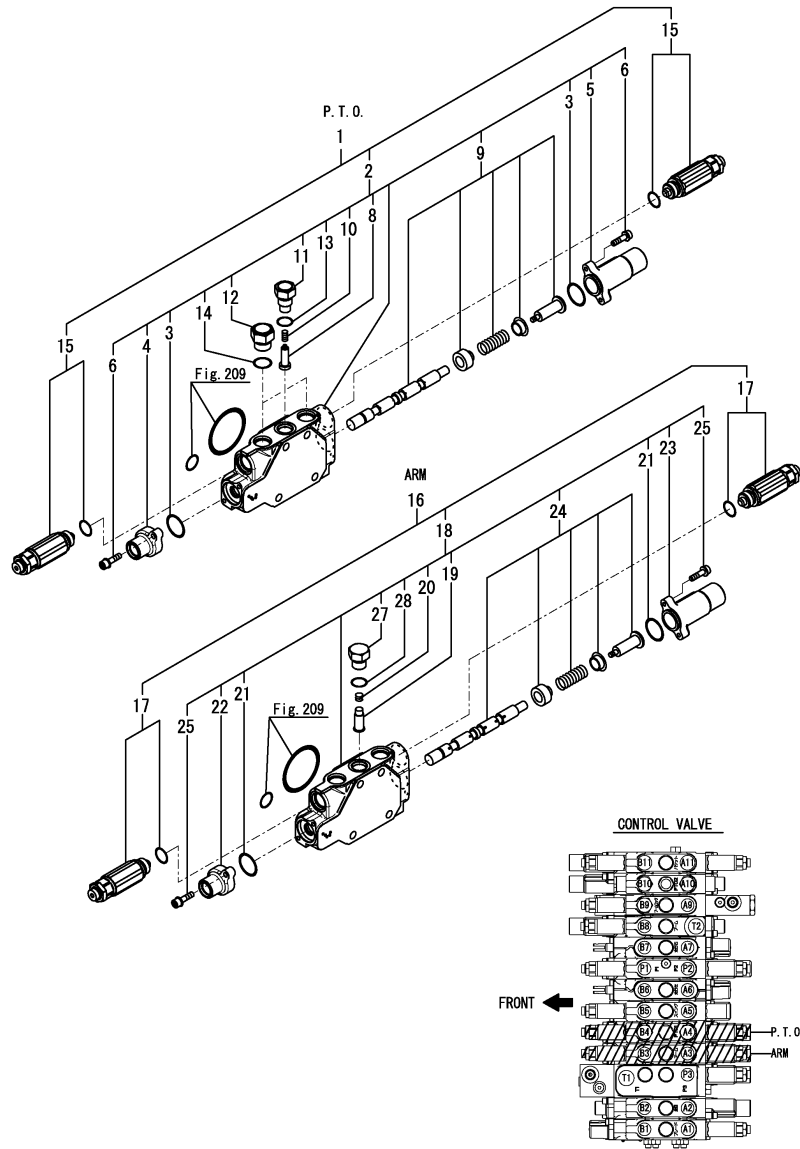

No.	Lev.	Parts No.	Description	Q'ty						I	R
				(A)	(B)	(C)	(D)	(E)	(F)		
1	2	172B05-74220	VALVE ASSY, PTO US	1	1						
2	3	172B02-74290	SECTION ASSY, PTO	1	1						
3	4	172458-74230	O-RING, 1B S22	2	2						
4	4	172458-74240	COVER, PILOT B1	1	1						
5	4	172458-74250	COVER, PILOT A1	1	1						
6	4	172458-74260	BOLT, HEXAGON 5X20	4	4						
8	4	172490-74310	VALVE, REVERSE	1	1						
9	4	172B02-74310	SPOOL ASSY, PTO	1	1						
10	4	172490-74320	SPRING, CHECK VALVE	1	1						
11	4	172490-74330	STAY, CHECK VALVE	1	1						
12	4	172A47-75620	STAY, CHECK VALVE	2	2						
13	4	24315-000110	O-RING, 1BP11.0	1	1						
14	4	24315-000140	O-RING, 1BP14.0	2	2						
15	3	172B05-74820	RELIEF ASSY,ORV 22.0	1	1						
16	2	172B04-74230	VALVE ASSY, ARM	1	1						
17	3	172A48-74200	VALVE ASSY, OVERLOAD	2	2						
18	3	172B04-74240	SECTION ASSY, ARM	1	1						
19	4	172458-74150	VALVE, REVERSE	1	1						
20	4	172458-74160	SPRING, CHECK VALVE	1	1						
21	4	172458-74230	O-RING, 1B S22	2	2						
22	4	172458-74240	COVER, PILOT B1	1	1						
23	4	172458-74250	COVER, PILOT A1	1	1						
24	4	172B04-74250	SPOOL ASSY, ARM	1	1						
25	4	172458-74260	BOLT, HEXAGON 5X20	4	4						
27	4	172458-74630	STAY, CHECK VALVE	1	1						
28	4	24315-000110	O-RING, 1BP11.0	1	1						

Remarks

- \* Not applied for angle blade specification.
- \* Control valve assy is shown in Fig.208(121P).
- \* P.T.O.2 kit is shown in Fig.244.
- \* P.T.O.2 kit(QUICK COUPLER) is shown in Fig.245.

Fig.214. (121V)CONTROL VALVE(7/8)(THUMB BRACKET SPEC.)

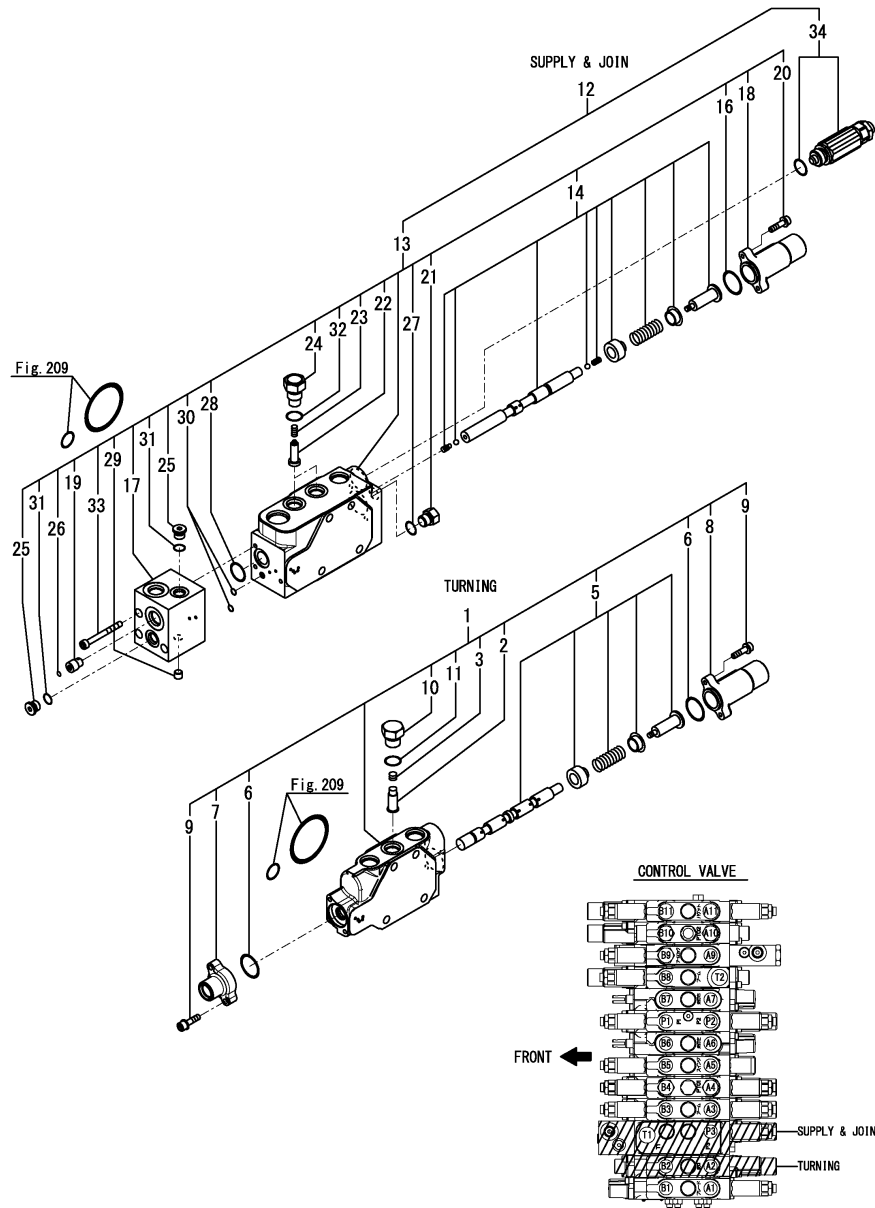

(A)=VIO55-6A P(US)  
 (B)=VIO55-6A C(US)  
 (C)=

(D)=  
 (E)=  
 (F)=

No.	Lev.	Parts No.	Description	Q'ty						I	R
				(A)	(B)	(C)	(D)	(E)	(F)		
1	2	172B04-74190	SECTION ASSY, SWING	1	1						
2	3	172458-74150	VALVE, REVERSE	1	1						
3	3	172458-74160	SPRING, CHECK VALVE	1	1						
5	3	172B04-74200	SPOOL ASSY, TURNING	1	1						
6	3	172458-74230	O-RING, 1B S22	2	2						
7	3	172458-74240	COVER, PILOT B1	1	1						
8	3	172458-74250	COVER, PILOT A1	1	1						
9	3	172458-74260	BOLT, HEXAGON 5X20	4	4						
10	3	172458-74630	STAY, CHECK VALVE	1	1						
11	3	24315-000110	O-RING, 1BP11.0	1	1						
12	2	172B05-74210	VALVE ASSY, CONFLUX	1	1						
13	3	172B03-74160	SECTION ASSY, CONFLUX	1	1						
14	4	172B03-74170	SPOOL ASSY, CONFLUX	1	1						
16	4	172458-74230	O-RING, 1B S22	1	1						
17	4	172B02-74240	BLOCK, PILOT	1	1						
18	4	172458-74250	COVER, PILOT A1	1	1						
19	4	172B02-74250	PLUG, THROTTLE	1	1						
20	4	172458-74260	BOLT, HEXAGON 5X20	2	2						
21	4	172A47-74260	PLUG, SAE1/4	1	1						
22	4	172458-74290	VALVE, REVERSE	2	2						
23	4	172458-74360	SPRING, CHECK VALVE	2	2						
24	4	172458-74640	STAY, CHECK VALVE	2	2						
25	4	172458-74670	PLUG, PF1/8	2	2						
26	4	172499-74860	FILTER, COIN	1	1						
27	4	172A47-74950	O-RING, AS568-904	1	1						
28	4	172A47-75680	O-RING, AS 1B17	1	1						
29	4	172A47-75720	PLUG, NPT1/16	1	1						
30	4	24315-000050	O-RING, 1BP5.0	2	2						
31	4	24315-000080	O-RING, 1BP8.0	2	2						
32	4	24315-000110	O-RING, 1BP11.0	2	2						
33	4	26450-050502	BOLT, M5X 50	3	3						
34	3	172A48-74210	VALVE ASSY, RELIEF	1	1						

Remarks

- \* Not applied for angle blade specification.
- \* Control valve assy is shown in Fig.208(121P).

Fig.215. (121W)CONTROL VALVE(8/8)(THUMB BRACKET SPEC.)

(A)=VIO55-6A P(US)  
 (B)=VIO55-6A C(US)  
 (C)=

(D)=  
 (E)=  
 (F)=

No.	Lev.	Parts No.	Description	Q'ty						I	R
				(A)	(B)	(C)	(D)	(E)	(F)		
1	2	172B04-74150	VALVE ASSY, BLADE	1	1						
2	3	172B04-74160	SECTION ASSY, BLADE	1	1						
3	4	172458-74130	WIPER, DUST	1	1						
4	4	172458-74140	RETAINER, SEAL	1	1						
5	4	172458-74150	VALVE, REVERSE	1	1						
6	4	172458-74160	SPRING, CHECK VALVE	1	1						
8	4	172458-74170	CAP, SPRING	1	1						
9	4	172B04-74170	SPOOL ASSY, BLADE	1	1						
10	4	172458-74630	STAY, CHECK VALVE	1	1						
11	4	24311-000120	O-RING, 1AP12.0	1	1						
12	4	24315-000110	O-RING, 1BP11.0	1	1						
13	4	26450-050102	BOLT, M5X 10	2	2						
14	4	26450-050182	BOLT, M5X 18	2	2						
15	3	172A47-75480	VALVE ASSY, OVERLOAD	1	1						

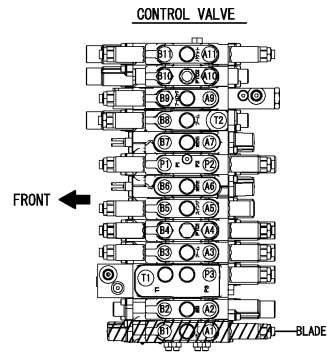
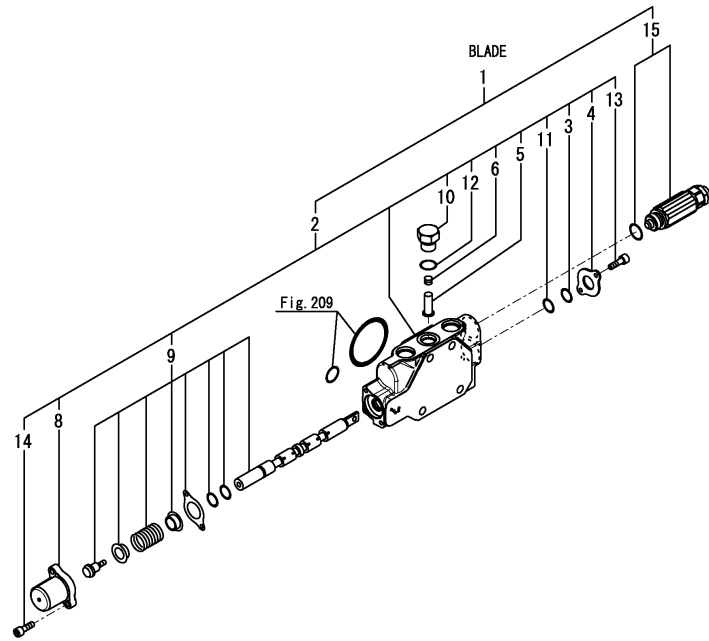

Remarks  
 \* Not applied for angle blade specification.  
 \* Control valve assy is shown in Fig.208(121P).



Fig.216. (121X)CONTROL VALVE(1/8)(ANGLE BLADE SPEC.)(THUMB BRACKET SPEC.)

(A)=VIO55-6A P(US)  
 (B)=VIO55-6A C(US)  
 (C)=

(D)=  
 (E)=  
 (F)=

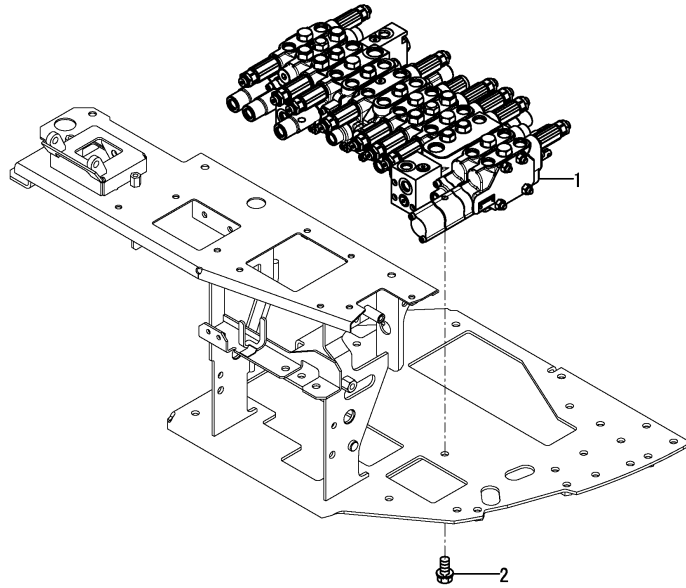

No.	Lev.	Parts No.	Description	Q'ty						I	R
				(A)	(B)	(C)	(D)	(E)	(F)		
1	1	172B05-74160	VALVE ASSY,CV ANG US	1	1						
2	1	26013-100162	BOLT, M10X 16	3	3						

CONTROL VALVE

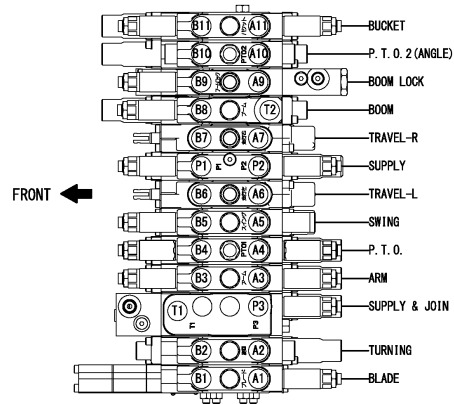

Remarks  
 \* Exclusive figure for angle blade specification.

Fig.217. (121Y)CONTROL VALVE(2/8)(ANGLE BLADE SPEC.)(THUMB BRACKET SPEC.)

(A)=VIO55-6A P(US)  
 (B)=VIO55-6A C(US)  
 (C)=

(D)=  
 (E)=  
 (F)=

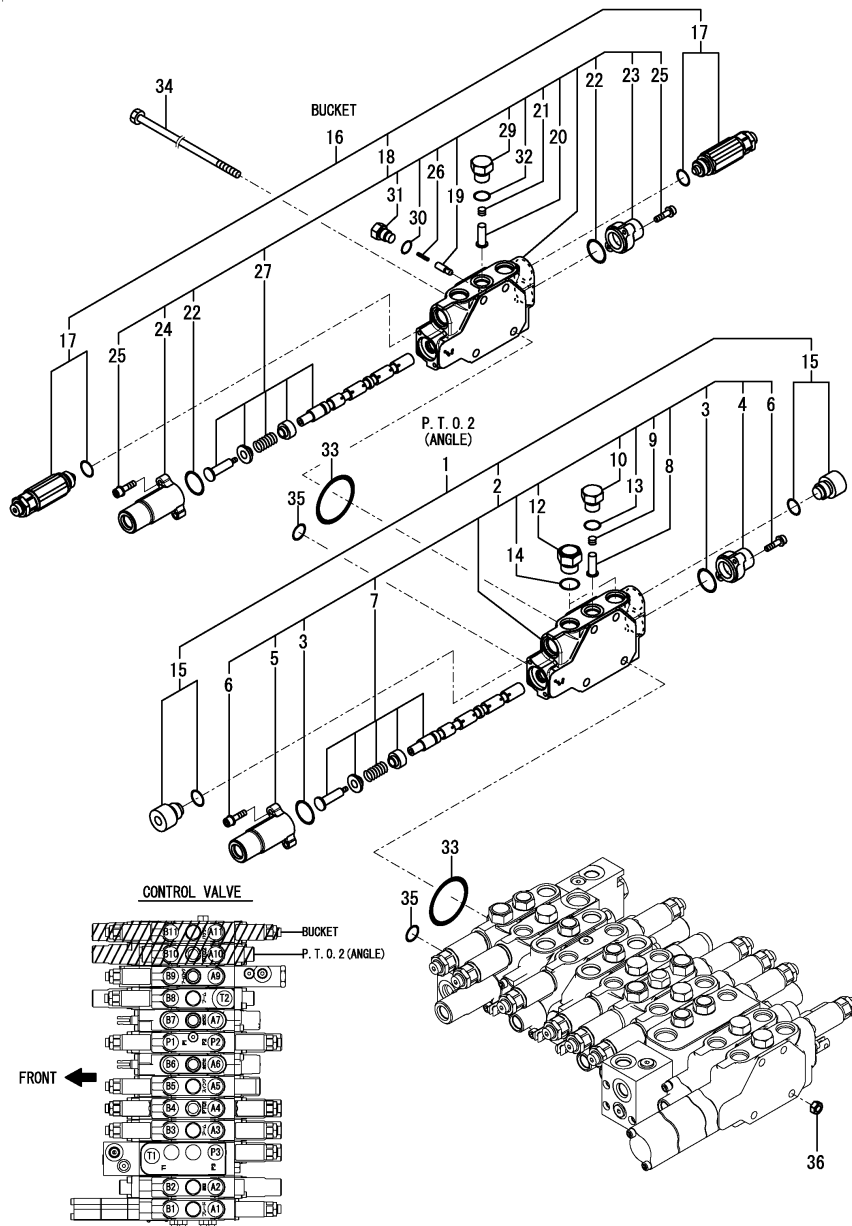

No.	Lev.	Parts No.	Description	Q'ty						I	R
				(A)	(B)	(C)	(D)	(E)	(F)		
1	2	172B05-74250	VALVE ASSY, ANGLE	1	1						
2	3	172B05-74260	SECTION ASSY, ANGLE	1	1						
3	4	172458-74230	O-RING, 1B S22	2	2						
4	4	172458-74240	COVER, PILOT B1	1	1						
5	4	172458-74250	COVER, PILOT A1	1	1						
6	4	172458-74260	BOLT, HEXAGON 5X20	4	4						
7	4	172B05-74270	SPOOL ASSY, ANGLE	1	1						
8	4	172490-74310	VALVE, REVERSE	1	1						
9	4	172490-74320	SPRING, CHECK VALVE	1	1						
10	4	172490-74330	STAY, CHECK VALVE	1	1						
12	4	172A47-75620	STAY, CHECK VALVE	2	2						
13	4	24315-000110	O-RING, 1BP11.0	1	1						
14	4	24315-000140	O-RING, 1BP14.0	2	2						
15	3	172A47-75460	PLUG ASSY, VALVE	2	2						
16	2	172B04-74390	VALVE ASSY, BUCKET	1	1						
17	3	172A48-74200	VALVE ASSY, OVERLOAD	2	2						
18	3	172B04-74400	SECTION ASSY, BUCKET	1	1						
19	4	172499-70180	VALVE ASSY, REVERSE	1	1						
20	4	172458-74150	VALVE, REVERSE	1	1						
21	4	172458-74160	SPRING, CHECK VALVE	1	1						
22	4	172458-74230	O-RING, 1B S22	2	2						
23	4	172458-74240	COVER, PILOT B1	1	1						
24	4	172458-74250	COVER, PILOT A1	1	1						
25	4	172458-74260	BOLT, HEXAGON 5X20	4	4						
26	4	172173-74280	SPRING, CHECK	1	1						
27	4	172A78-74370	SPOOL ASSY, BUCKET	1	1						
29	4	172458-74630	STAY, CHECK VALVE	1	1						
30	4	172A47-74950	O-RING, AS568-904	1	1						
31	4	172A47-74970	STAY, CHECK VALVE	1	1						
32	4	24315-000110	O-RING, 1BP11.0	1	1						
33	2	172458-74720	O-RING, 1BW G4	12	12						
34	2	172A47-75450	BOLT, L=412	4	4						
35	2	24311-000200	O-RING, 1AP20.0	12	12						
36	2	26716-080002	NUT, M8	4	4						

Remarks

- \* Exclusive figure for angle blade specification.
- \* Control valve assy is shown in Fig.216(121X).

Fig.218. (121Z)CONTROL VALVE(3/8)(ANGLE BLADE SPEC.)(THUMB BRACKET SPEC.)

(A)=VIO55-6A P(US)  
 (B)=VIO55-6A C(US)  
 (C)=

(D)=  
 (E)=  
 (F)=

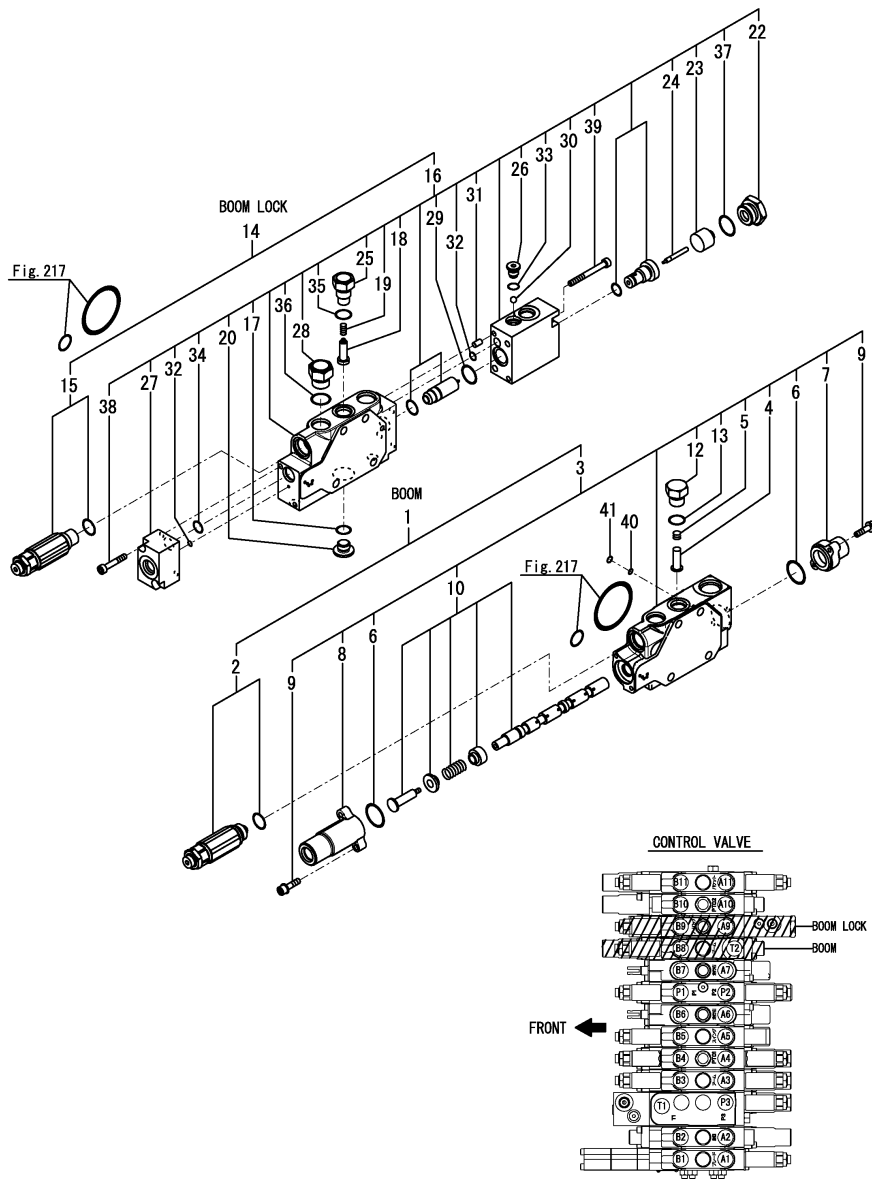

No.	Lev.	Parts No.	Description	Q'ty						I	R
				(A)	(B)	(C)	(D)	(E)	(F)		
1	2	172B04-74350	VALVE ASSY, BOOM	1	1						
2	3	172A48-74200	VALVE ASSY, OVERLOAD	1	1						
3	3	172B04-74360	SECTION ASSY, BOOM	1	1						
4	4	172458-74150	VALVE, REVERSE	1	1						
5	4	172458-74160	SPRING, CHECK VALVE	1	1						
6	4	172458-74230	O-RING, 1B S22	2	2						
7	4	172458-74240	COVER, PILOT B1	1	1						
8	4	172458-74250	COVER, PILOT A1	1	1						
9	4	172458-74260	BOLT, HEXAGON 5X20	4	4						
10	4	172B04-74370	SPOOL ASSY, BOOM	1	1						
12	4	172458-74630	STAY, CHECK VALVE	1	1						
13	4	24315-000110	O-RING, 1BP11.0	1	1						
14	2	172B02-74890	VALVE ASSY, LOCK	1	1						
15	3	172456-74440	VALVE, RELIEF 300/5	1	1						
16	3	172B02-74450	SECTION ASSY, LOCK	1	1						
17	4	172A47-74270	O-RING, 1B S16	1	1						
18	4	172458-74290	VALVE, REVERSE	1	1						
19	4	172458-74360	SPRING, CHECK VALVE	1	1						
20	4	172A47-74460	PLUG, M12X1.25	1	1						
22	4	172A47-74560	BUSH, PF1/2X1/4	1	1						
23	4	172A47-74570	PISTON, B	1	1						
24	4	172A47-74580	PISTON, A1	1	1						
25	4	172458-74640	STAY, CHECK VALVE	1	1						
26	4	172A47-74920	HOLDER, BALL	1	1						
27	4	172A47-74930	BODY, DISCHARGE	1	1						
28	4	172A47-75620	STAY, CHECK VALVE	1	1						
29	4	172A47-75680	O-RING, AS 1B17	1	1						
30	4	172A47-75690	BALL, STEEL 7MM	1	1						
31	4	22312-050100	PIN, PARALLEL M5X10	2	2						
32	4	24311-000060	O-RING, 1AP6.0	2	2						
33	4	24315-000080	O-RING, 1BP8.0	1	1						
34	4	24315-000100	O-RING, 1BP10.0	1	1						
35	4	24315-000110	O-RING, 1BP11.0	1	1						
36	4	24315-000140	O-RING, 1BP14.0	1	1						
37	4	24315-000180	O-RING, 1BP18.0	1	1						
38	4	26450-050302	BOLT, M5X 30	2	2						
39	4	26450-060652	BOLT, M6X 65	2	2						
40	2	24315-000090	O-RING, 1BP9.0	1	1						
41	2	24315-000100	O-RING, 1BP10.0	1	1						

Remarks  
 \* Exclusive figure for angle blade specification.  
 \* Control valve assy is shown in Fig.216(121X).

Fig.219. (121ZA)CONTROL VALVE(4/8)(ANGLE BLADE SPEC.)(THUMB BRACKET SPEC.)

(A)=VIO55-6A P(US)  
 (B)=VIO55-6A C(US)  
 (C)=

(D)=  
 (E)=  
 (F)=

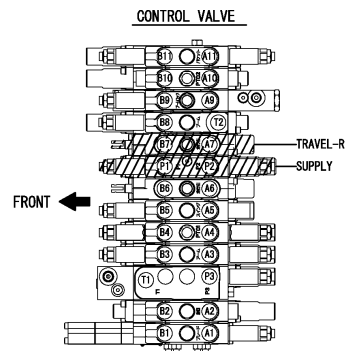
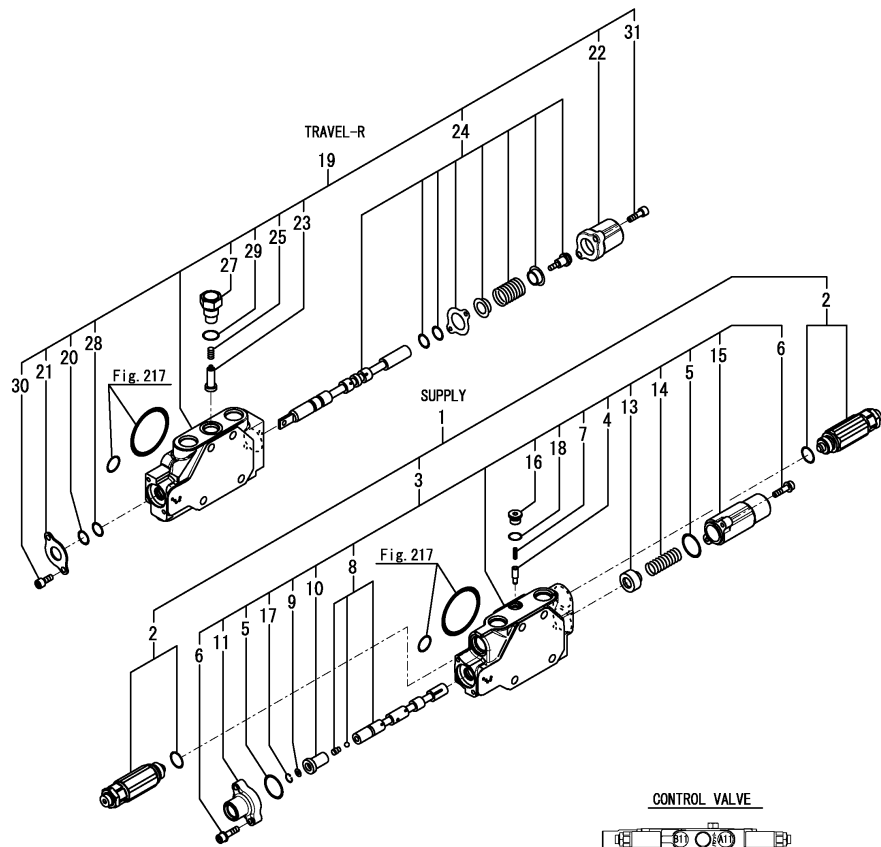

No.	Lev.	Parts No.	Description	Q'ty						I	R
				(A)	(B)	(C)	(D)	(E)	(F)		
1	2	172A79-74240	SECTION ASSY, INLET	1	1						
2	3	172A48-74210	VALVE ASSY, RELIEF	2	2						
3	3	172A78-74450	SECTION ASSY, INLET	1	1						
4	4	172499-70180	VALVE ASSY, REVERSE	1	1						
5	4	172458-74230	O-RING, 1B S22	2	2						
6	4	172458-74260	BOLT, HEXAGON 5X20	4	4						
7	4	172173-74280	SPRING, CHECK	1	1						
8	4	172A47-74350	SPOOL ASSY, INLET	1	1						
9	4	172A47-74360	FILTER	1	1						
10	4	172A47-74370	PISTON	1	1						
11	4	172A47-74380	COVER, PILOT B5	1	1						
13	4	172458-74530	SEAT, SPRING	1	1						
14	4	172458-74540	SPRING, RETURN	1	1						
15	4	172458-74550	COVER, PILOT A2	1	1						
16	4	172458-74670	PLUG, PF1/8	1	1						
17	4	172A47-74980	CIRCLIP	1	1						
18	4	24315-000080	O-RING, 1BP8.0	1	1						
19	2	172B04-74320	SECTION ASSY,TRAVEL2	1	1						
20	3	172458-74130	WIPER, DUST	1	1						
21	3	172458-74140	RETAINER, SEAL	1	1						
22	3	172458-74170	CAP, SPRING	1	1						
23	3	172458-74290	VALVE, REVERSE	1	1						
24	3	172B04-74330	SPOOL ASSY, TRAVEL	1	1						
25	3	172458-74360	SPRING, CHECK VALVE	1	1						
27	3	172458-74640	STAY, CHECK VALVE	1	1						
28	3	24311-000120	O-RING, 1AP12.0	1	1						
29	3	24315-000110	O-RING, 1BP11.0	1	1						
30	3	26450-050102	BOLT, M5X 10	2	2						
31	3	26450-050182	BOLT, M5X 18	2	2						

Remarks  
 \* Exclusive figure for angle blade specification.  
 \* Control valve assy is shown in Fig.216(121X).

Fig.220. (121ZB)CONTROL VALVE(5/8)(ANGLE BLADE SPEC.)(THUMB BRACKET SPEC.)

(A)=VIO55-6A P(US)  
 (B)=VIO55-6A C(US)  
 (C)=

(D)=  
 (E)=  
 (F)=

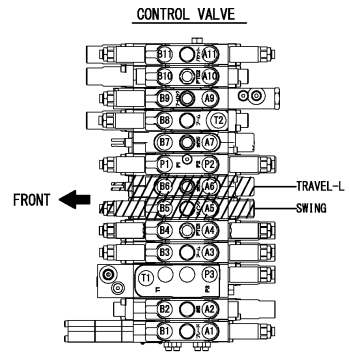
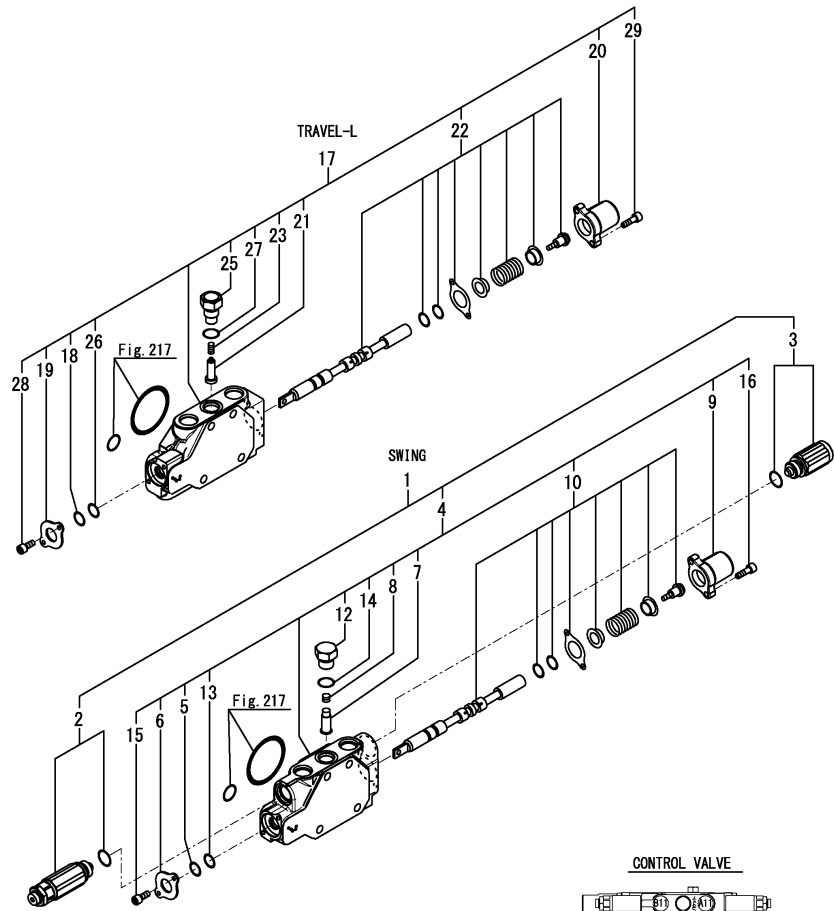

No.	Lev.	Parts No.	Description	Q'ty						I	R
				(A)	(B)	(C)	(D)	(E)	(F)		
1	2	172B04-74270	VALVE ASSY, SWING	1	1						
2	3	172A48-74200	VALVE ASSY, OVERLOAD	1	1						
3	3	172447-74230	ANTI-CAVITATION ASSY	1	1						
4	3	172B04-74280	SECTION ASSY, SWING	1	1						
5	4	172458-74130	WIPER, DUST	1	1						
6	4	172458-74140	RETAINER, SEAL	1	1						
7	4	172458-74150	VALVE, REVERSE	1	1						
8	4	172458-74160	SPRING, CHECK VALVE	1	1						
9	4	172458-74170	CAP, SPRING	1	1						
10	4	172A78-74330	SPOOL ASSY, SWING	1	1						
12	4	172458-74630	STAY, CHECK VALVE	1	1						
13	4	24311-000120	O-RING, 1AP12.0	1	1						
14	4	24315-000110	O-RING, 1BP11.0	1	1						
15	4	26450-050102	BOLT, M5X 10	2	2						
16	4	26450-050182	BOLT, M5X 18	2	2						
17	2	172B04-74310	SECTION ASSY, TRAVEL1	1	1						
18	3	172458-74130	WIPER, DUST	1	1						
19	3	172458-74140	RETAINER, SEAL	1	1						
20	3	172458-74170	CAP, SPRING	1	1						
21	3	172458-74290	VALVE, REVERSE	1	1						
22	3	172B04-74330	SPOOL ASSY, TRAVEL	1	1						
23	3	172458-74360	SPRING, CHECK VALVE	1	1						
25	3	172458-74640	STAY, CHECK VALVE	1	1						
26	3	24311-000120	O-RING, 1AP12.0	1	1						
27	3	24315-000110	O-RING, 1BP11.0	1	1						
28	3	26450-050102	BOLT, M5X 10	2	2						
29	3	26450-050182	BOLT, M5X 18	2	2						

Remarks  
 \* Exclusive figure for angle blade specification.  
 \* Control valve assy is shown in Fig.216(121X).

Fig.221. (121ZC)CONTROL VALVE(6/8)(ANGLE BLADE SPEC.)(THUMB BRACKET SPEC.)

(A)=VIO55-6A P(US)  
 (B)=VIO55-6A C(US)  
 (C)=

(D)=  
 (E)=  
 (F)=

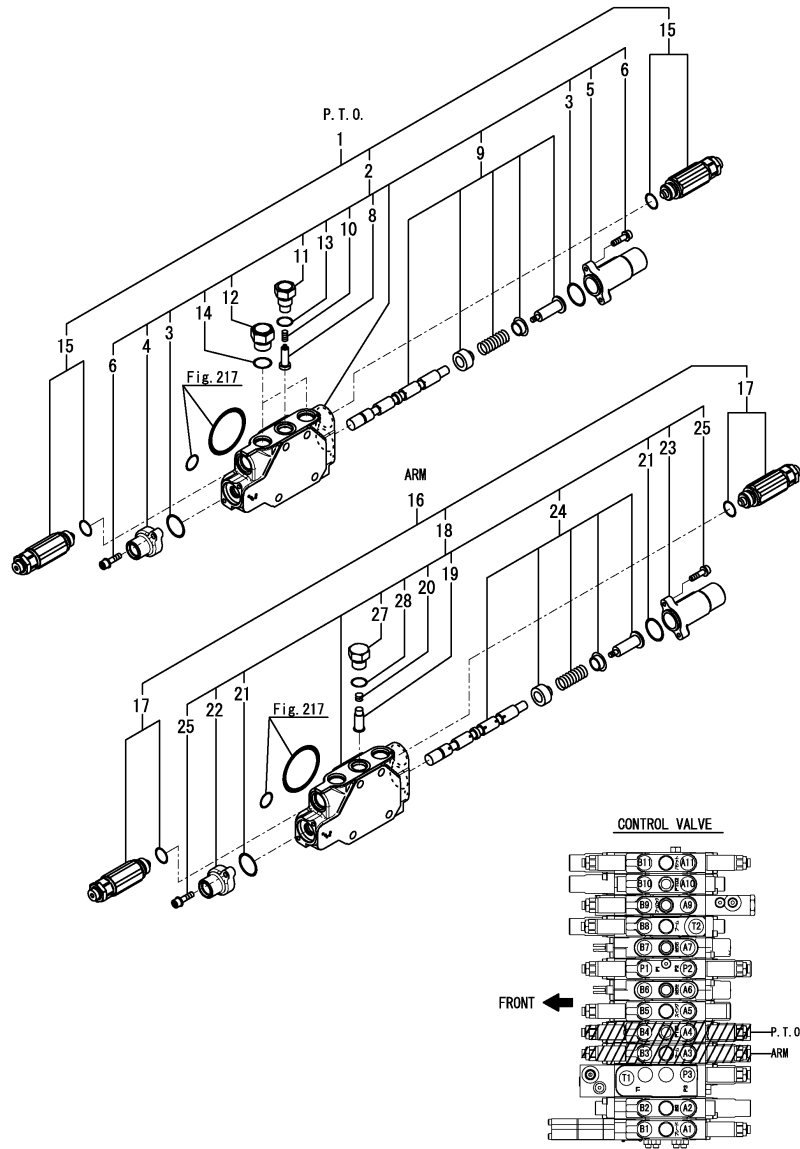

No.	Lev.	Parts No.	Description	Q'ty						I	R
				(A)	(B)	(C)	(D)	(E)	(F)		
1	2	172B05-74220	VALVE ASSY, PTO US	1	1						
2	3	172B02-74290	SECTION ASSY, PTO	1	1						
3	4	172458-74230	O-RING, 1B S22	2	2						
4	4	172458-74240	COVER, PILOT B1	1	1						
5	4	172458-74250	COVER, PILOT A1	1	1						
6	4	172458-74260	BOLT, HEXAGON 5X20	4	4						
8	4	172490-74310	VALVE, REVERSE	1	1						
9	4	172B02-74310	SPOOL ASSY, PTO	1	1						
10	4	172490-74320	SPRING, CHECK VALVE	1	1						
11	4	172490-74330	STAY, CHECK VALVE	1	1						
12	4	172A47-75620	STAY, CHECK VALVE	2	2						
13	4	24315-000110	O-RING, 1BP11.0	1	1						
14	4	24315-000140	O-RING, 1BP14.0	2	2						
15	3	172B05-74820	RELIEF ASSY,ORV 22.0	1	1						
16	2	172B04-74230	VALVE ASSY, ARM	1	1						
17	3	172A48-74200	VALVE ASSY, OVERLOAD	2	2						
18	3	172B04-74240	SECTION ASSY, ARM	1	1						
19	4	172458-74150	VALVE, REVERSE	1	1						
20	4	172458-74160	SPRING, CHECK VALVE	1	1						
21	4	172458-74230	O-RING, 1B S22	2	2						
22	4	172458-74240	COVER, PILOT B1	1	1						
23	4	172458-74250	COVER, PILOT A1	1	1						
24	4	172B04-74250	SPOOL ASSY, ARM	1	1						
25	4	172458-74260	BOLT, HEXAGON 5X20	4	4						
27	4	172458-74630	STAY, CHECK VALVE	1	1						
28	4	24315-000110	O-RING, 1BP11.0	1	1						

Remarks  
 \* Exclusive figure for angle blade specification.  
 \* Control valve assy is shown in Fig.216(121X).  
 \* P.T.O.2 kit is shown in Fig.244.  
 \* P.T.O.2 kit(QUICK COUPLER) is shown in Fig.245.

Fig.222. (121ZD)CONTROL VALVE(7/8)(ANGLE BLADE SPEC.)(THUMB BRACKET SPEC.)

(A)=VIO55-6A P(US)  
 (B)=VIO55-6A C(US)  
 (C)=

(D)=  
 (E)=  
 (F)=

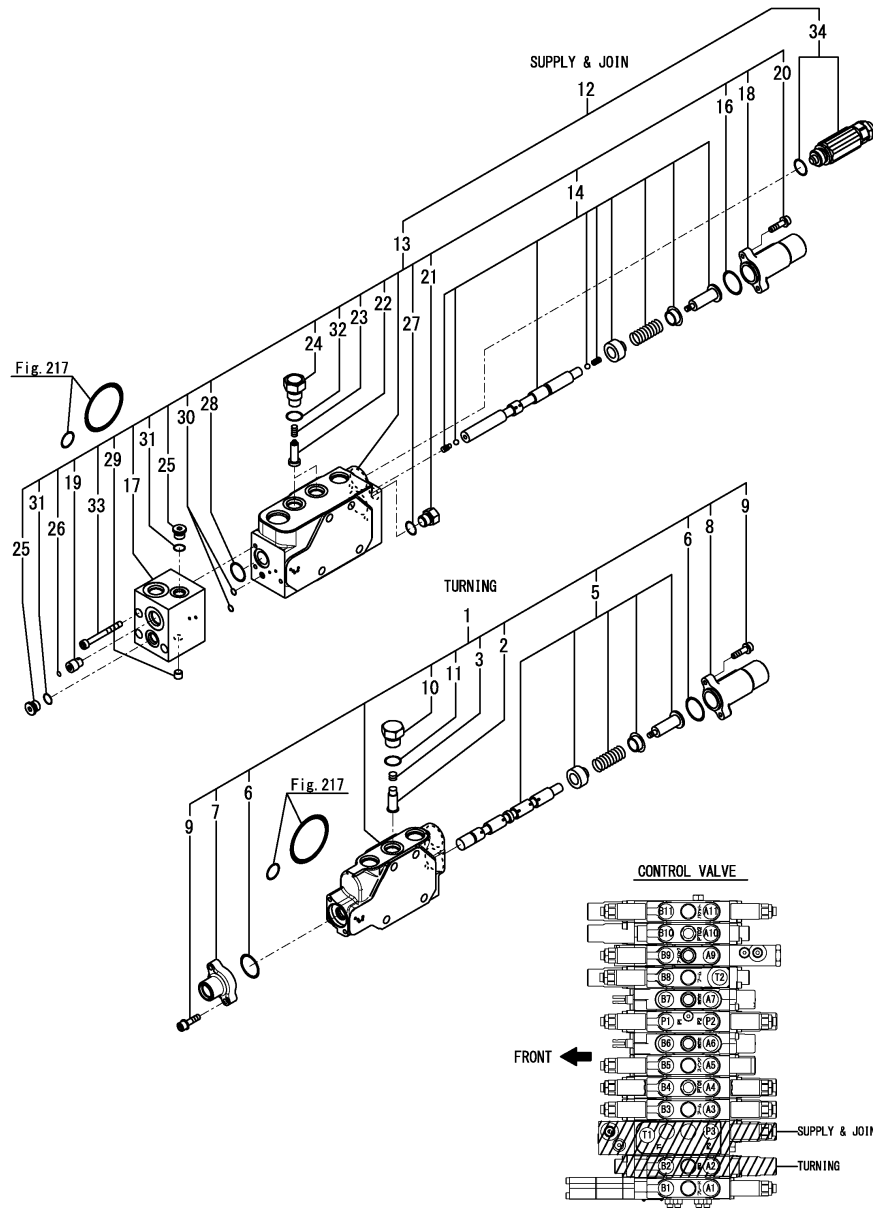

No.	Lev.	Parts No.	Description	Q'ty						I	R
				(A)	(B)	(C)	(D)	(E)	(F)		
1	2	172B05-74180	SECTION ASSY, SWING F	1	1						
2	3	172458-74150	VALVE, REVERSE	1	1						
3	3	172458-74160	SPRING, CHECK VALVE	1	1						
5	3	172B04-74200	SPOOL ASSY, TURNING	1	1						
6	3	172458-74230	O-RING, 1B S22	2	2						
7	3	172458-74240	COVER, PILOT B1	1	1						
8	3	172458-74250	COVER, PILOT A1	1	1						
9	3	172458-74260	BOLT, HEXAGON 5X20	4	4						
10	3	172458-74630	STAY, CHECK VALVE	1	1						
11	3	24315-000110	O-RING, 1BP11.0	1	1						
12	2	172B05-74210	VALVE ASSY, CONFLUX	1	1						
13	3	172B03-74160	SECTION ASSY, CONFLUX	1	1						
14	4	172B03-74170	SPOOL ASSY, CONFLUX	1	1						
16	4	172458-74230	O-RING, 1B S22	1	1						
17	4	172B02-74240	BLOCK, PILOT	1	1						
18	4	172458-74250	COVER, PILOT A1	1	1						
19	4	172B02-74250	PLUG, THROTTLE	1	1						
20	4	172458-74260	BOLT, HEXAGON 5X20	2	2						
21	4	172A47-74260	PLUG, SAE1/4	1	1						
22	4	172458-74290	VALVE, REVERSE	2	2						
23	4	172458-74360	SPRING, CHECK VALVE	2	2						
24	4	172458-74640	STAY, CHECK VALVE	2	2						
25	4	172458-74670	PLUG, PF1/8	2	2						
26	4	172499-74860	FILTER, COIN	1	1						
27	4	172A47-74950	O-RING, AS568-904	1	1						
28	4	172A47-75680	O-RING, AS 1B17	1	1						
29	4	172A47-75720	PLUG, NPT1/16	1	1						
30	4	24315-000050	O-RING, 1BP5.0	2	2						
31	4	24315-000080	O-RING, 1BP8.0	2	2						
32	4	24315-000110	O-RING, 1BP11.0	2	2						
33	4	26450-050502	BOLT, M5X 50	3	3						
34	3	172A48-74210	VALVE ASSY, RELIEF	1	1						

Remarks  
 \* Exclusive figure for angle blade specification.  
 \* Control valve assy is shown in Fig.216(121X).

Fig.223. (121ZE)CONTROL VALVE(8/8)(ANGLE BLADE SPEC.)(THUMB BRACKET SPEC.)

(A)=V1O55-6A P(US)  
 (B)=V1O55-6A C(US)  
 (C)=

(D)=  
 (E)=  
 (F)=

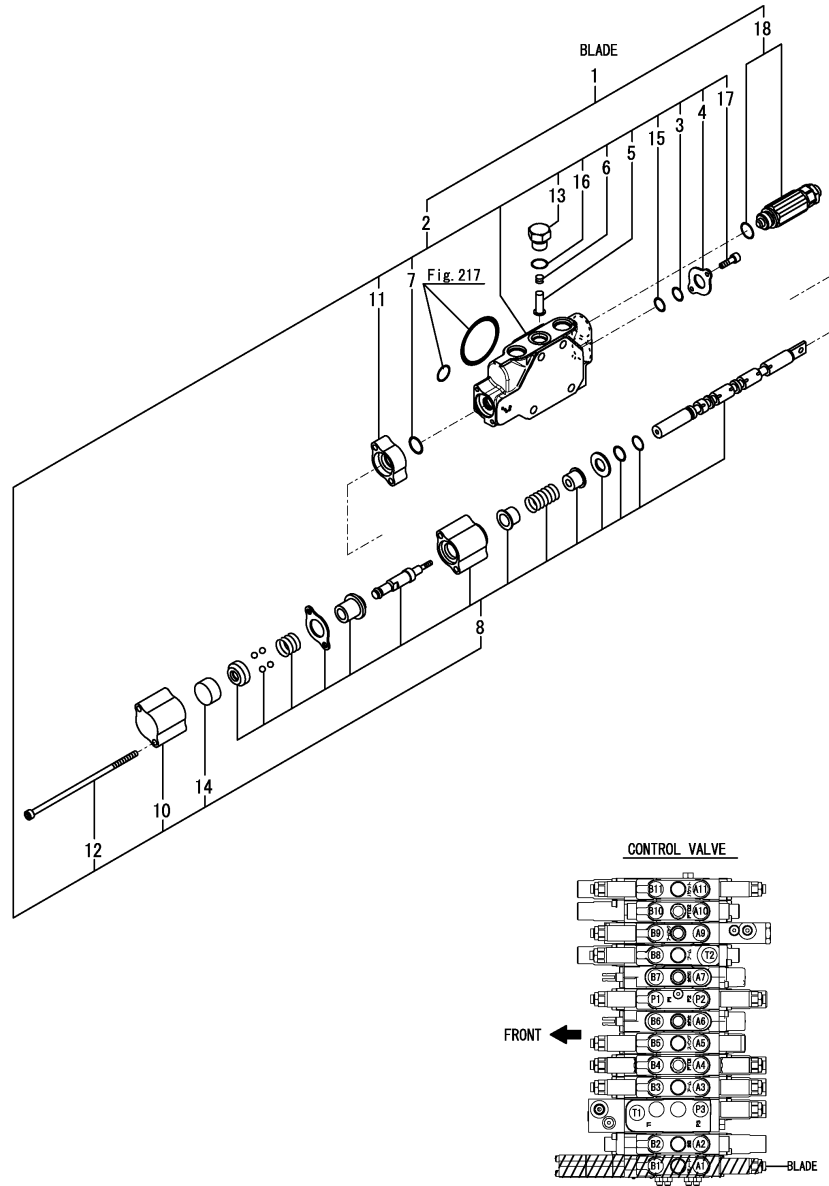

No.	Lev.	Parts No.	Description	Q'ty						I	R
				(A)	(B)	(C)	(D)	(E)	(F)		
1	2	172B05-74310	VALVE ASSY, BLADE	1	1						
2	3	172B05-74320	SECTION ASSY, BLADE	1	1						
3	4	172458-74130	WIPER, DUST	1	1						
4	4	172458-74140	RETAINER, SEAL	1	1						
5	4	172458-74150	VALVE, REVERSE	1	1						
6	4	172458-74160	SPRING, CHECK VALVE	1	1						
7	4	172458-74230	O-RING, 1B S22	1	1						
8	4	172B05-74330	SPOOL ASSY, BLADE	1	1						
10	4	172B05-74350	COVER, RETURN SPRING	1	1						
11	4	172B05-74360	CASE, SEAL	1	1						
12	4	172B05-74370	BOLT, M5X100	2	2						
13	4	172458-74630	STAY, CHECK VALVE	1	1						
14	4	172531-74710	STOPPER	1	1						
15	4	24311-000120	O-RING, 1AP12.0	1	1						
16	4	24315-000110	O-RING, 1BP11.0	1	1						
17	4	26450-050102	BOLT, M5X 10	2	2						
18	3	172A47-75480	VALVE ASSY, OVERLOAD	1	1						

Remarks  
 \* Exclusive figure for angle blade specification.  
 \* Control valve assy is shown in Fig.216(121X).



Fig.122. REMOTE CONTROL VALVE(RIGHT)(TO MAF876)

(A)=VIO55-6A P(US)  
 (B)=VIO55-6A C(US)  
 (C)=

(D)=  
 (E)=  
 (F)=

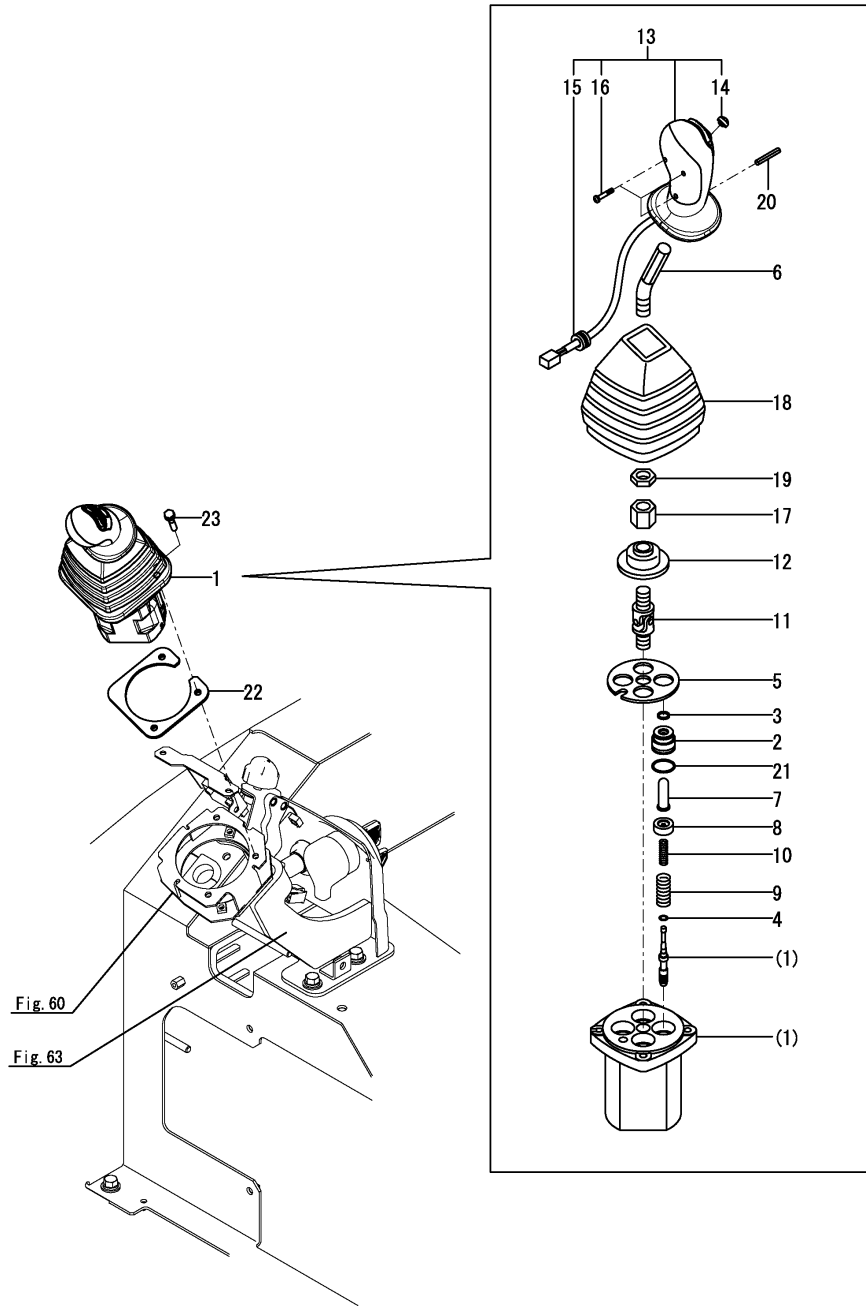

No.	Lev.	Parts No.	Description	Q'ty						I	R
				(A)	(B)	(C)	(D)	(E)	(F)		
1	1	172B03-74530	VALVE ASSY, R-PB	1	1						
2	2	172151-73400	PLUG	4	4						
3	2	172151-73420	SEAL	4	4						
4	2	172151-73450	WASHER	4	4						
5	2	172A64-74590	PLATE	1	1						
6	2	172B03-74590	LEVER	1	1						
7	2	172A64-74600	ROD, PUSH	4	4						
8	2	172A64-74610	SEAT, SPRING	4	4						
9	2	172A64-74620	SPRING	4	4						
10	2	172A64-74630	SPRING	4	4						
11	2	172A64-74640	JOINT	1	1						
12	2	172A64-74650	PLATE, CIRCULAR	1	1						
13	2	172B03-74650	HANDLE ASSY, PB	1	1						
14	3	172B03-74660	COVER, SWITCH	1	1						
15	3	172A64-74670	BUSH	1	1						
16	3	22853-300161	SCREW, 3.0 X 16	3	3						
17	2	172A64-74660	NUT, ADJUST	1	1						
18	2	172A64-74680	BELLOWS	1	1						
19	2	172A64-74900	NUT, LOCK	1	1						
20	2	172A64-74930	PIN, SPRING	1	1						
21	2	24315-000200	O-RING, 1BP20.0	4	4						
22	1	172A78-74650	PLATE ASSY, VALVE	1	1						
23	1	26013-060302	BOLT, M6X 30	3	3						

Fig.232. (122A)REMOTE CONTROL VALVE(RIGHT)(FROM MAF877)

(A)=VIO55-6A P(US)  
 (B)=VIO55-6A C(US)  
 (C)=

(D)=  
 (E)=  
 (F)=

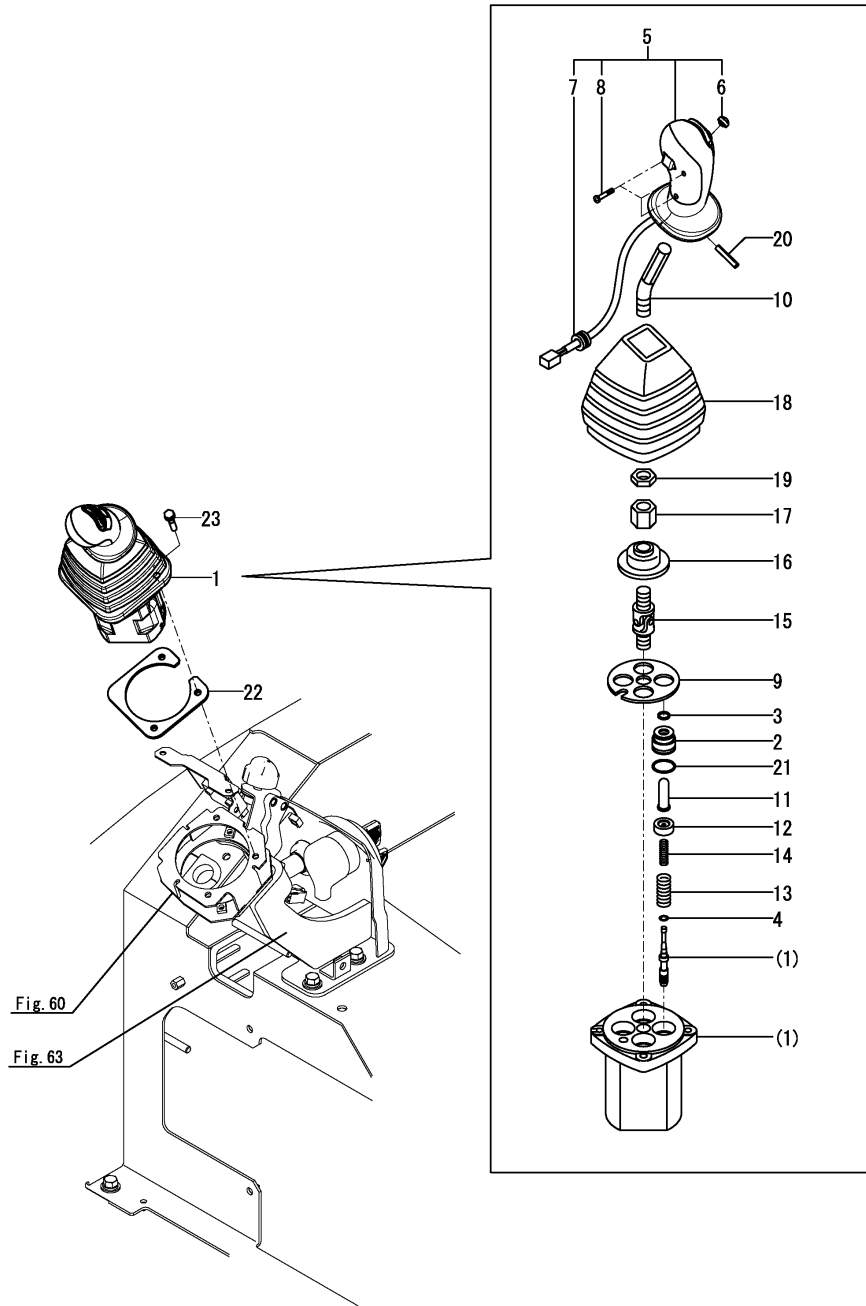

No.	Lev.	Parts No.	Description	Q'ty						I	R
				(A)	(B)	(C)	(D)	(E)	(F)		
1	1	172B16-74500	VALVE ASSY, R-PBH	1	1						
2	2	172151-73400	PLUG	4	4						
3	2	172151-73420	SEAL	4	4						
4	2	172151-73450	WASHER	4	4						
5	2	172B16-74510	HANDLE ASSY, PBH	1	1						
6	3	172B03-74660	COVER, SWITCH	1	1						
7	3	172A64-74670	BUSH	1	1						
8	3	22853-300161	SCREW, 3.0 X 16	3	3						
9	2	172A64-74590	PLATE	1	1						
10	2	172B03-74590	LEVER	1	1						
11	2	172A64-74600	ROD, PUSH	4	4						
12	2	172A64-74610	SEAT, SPRING	4	4						
13	2	172A64-74620	SPRING	4	4						
14	2	172A64-74630	SPRING	4	4						
15	2	172A64-74640	JOINT	1	1						
16	2	172A64-74650	PLATE, CIRCULAR	1	1						
17	2	172A64-74660	NUT, ADJUST	1	1						
18	2	172A64-74680	BELLOWS	1	1						
19	2	172A64-74900	NUT, LOCK	1	1						
20	2	172A64-74930	PIN, SPRING	1	1						
21	2	24315-000200	O-RING, 1BP20.0	4	4						
22	1	172A78-74651	PLATE, VALVE	1	1						
23	1	26014-060352	BOLT, M6X 35	3	3						

Fig.123. REMOTE CONTROL VALVE(LEFT)

(A)=VIO55-6A P(US)  
 (B)=VIO55-6A C(US)  
 (C)=

(D)=  
 (E)=  
 (F)=

No.	Lev.	Parts No.	Description	Q'ty						I	R
				(A)	(B)	(C)	(D)	(E)	(F)		
1	1	172B03-74560	VALVE ASSY, L-N	1	1						
2	2	172151-73400	PLUG	4	4						
3	2	172151-73420	SEAL	4	4						
4	2	172151-73450	WASHER	4	4						
5	2	172A64-74590	PLATE	1	1						
6	2	172B03-74590	LEVER	1	1						
7	2	172A64-74600	ROD, PUSH	4	4						
8	2	172A64-74610	SEAT, SPRING	4	4						
9	2	172A64-74620	SPRING	4	4						
10	2	172A64-74630	SPRING	4	4						
11	2	172A64-74640	JOINT	1	1						
12	2	172A64-74650	PLATE, CIRCULAR	1	1						
13	2	172A64-74660	NUT, ADJUST	1	1						
14	2	172A64-74680	BELLOWS	1	1						
15	2	172B03-74680	HANDLE ASSY, N	1	1						
16	3	22853-300161	SCREW, 3.0 X 16	3	3						
17	2	172A64-74900	NUT, LOCK	1	1						
18	2	172A64-74930	PIN, SPRING	1	1						
19	2	24315-000200	O-RING, 1BP20.0	4	4						
20	1	172A78-74650	PLATE ASSY, VALVE	1	1						
21	1	26013-060302	BOLT, M6X 30	3	3						

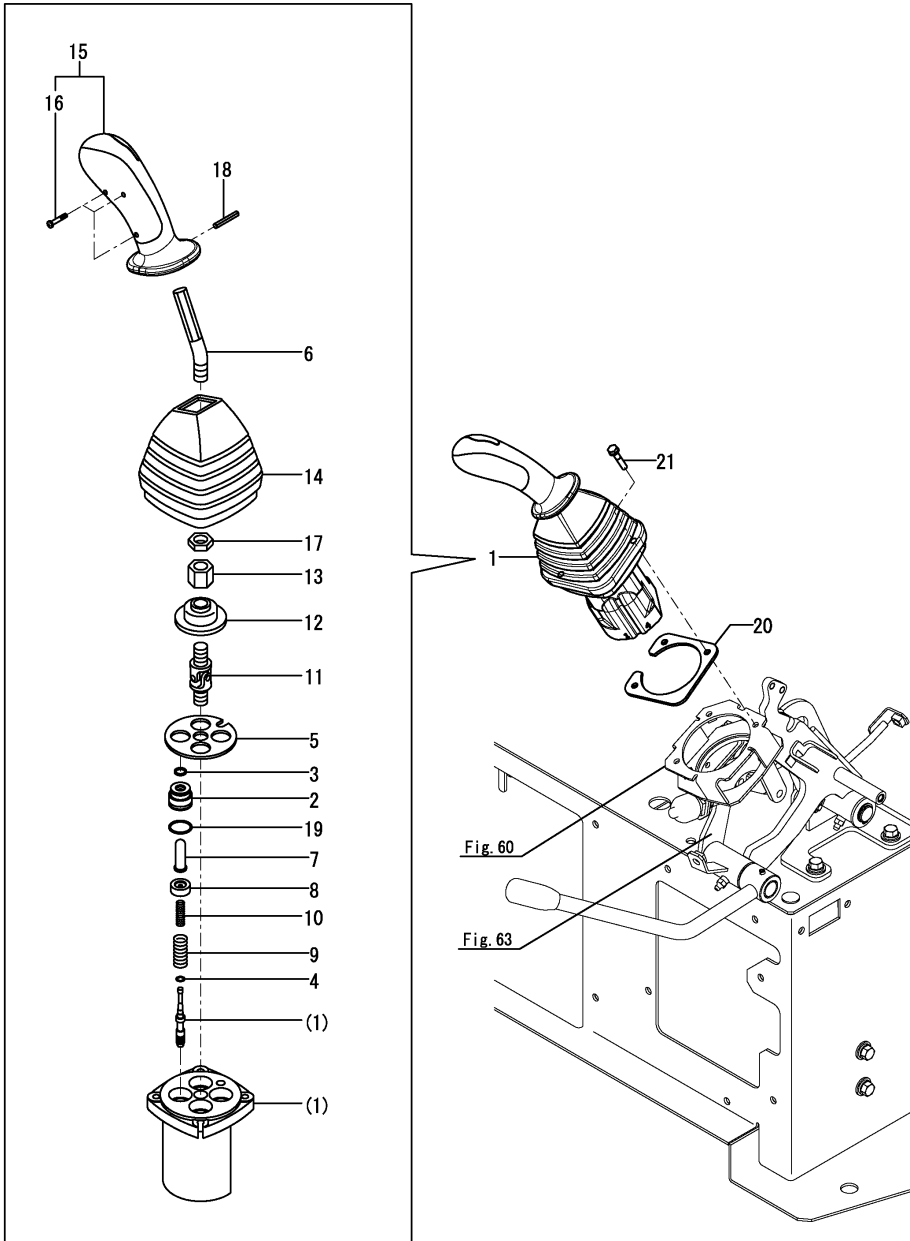
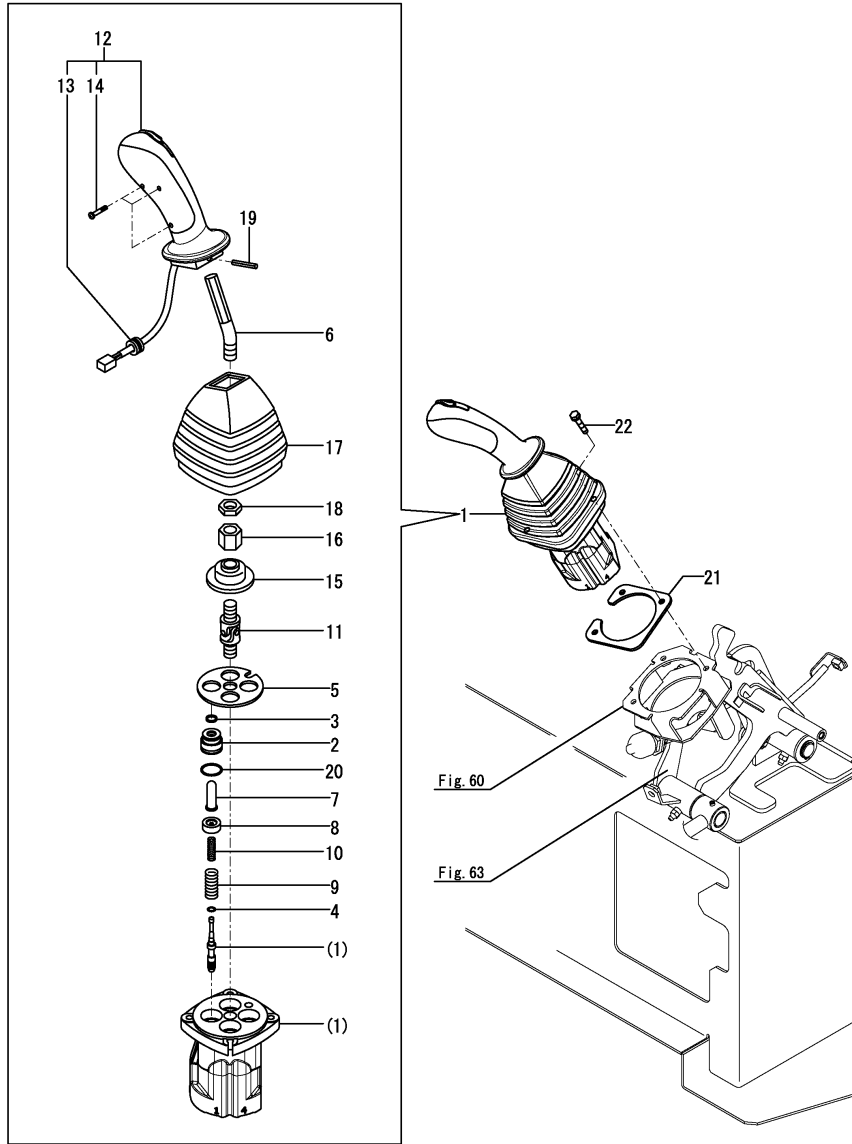

Fig.233. (123A)REMOTE CONTROL VALVE(LEFT)(P.T.O.2 SPEC.)

(A)=VIO55-6A P(US)  
 (B)=VIO55-6A C(US)  
 (C)=

(D)=  
 (E)=  
 (F)=



No.	Lev.	Parts No.	Description	Q'ty						I	R
				(A)	(B)	(C)	(D)	(E)	(F)		
1	1	172B03-74570	VALVE ASSY,L-P	1	1						
2	2	172151-73400	PLUG	4	4						
3	2	172151-73420	SEAL	4	4						
4	2	172151-73450	WASHER	4	4						
5	2	172A64-74590	PLATE	1	1						
6	2	172B03-74590	LEVER	1	1						
7	2	172A64-74600	ROD, PUSH	4	4						
8	2	172A64-74610	SEAT, SPRING	4	4						
9	2	172A64-74620	SPRING	4	4						
10	2	172A64-74630	SPRING	4	4						
11	2	172A64-74640	JOINT	1	1						
12	2	172B03-74640	HANDLE ASSY,P	1	1						
13	3	172A64-74670	BUSH	1	1						
14	3	22853-300161	SCREW, 3.0 X 16	3	3						
15	2	172A64-74650	PLATE, CIRCULAR	1	1						
16	2	172A64-74660	NUT, ADJUST	1	1						
17	2	172A64-74680	BELLOWS	1	1						
18	2	172A64-74900	NUT, LOCK	1	1						
19	2	172A64-74930	PIN, SPRING	1	1						
20	2	24315-000200	O-RING, 1BP20.0	4	4						
21	1	172A78-74651	PLATE, VALVE	1	1						
22	1	26014-060352	BOLT, M6X 35	3	3						

Remarks

\* P.T.O.2 kit is shown in Fig.244.

\* P.T.O.2 kit(QUICK COUPLER) is shown in Fig.245.

Fig.124. 2-WAY VALVE

(A)=VIO55-6A P(US)  
 (B)=VIO55-6A C(US)  
 (C)=

(D)=  
 (E)=  
 (F)=

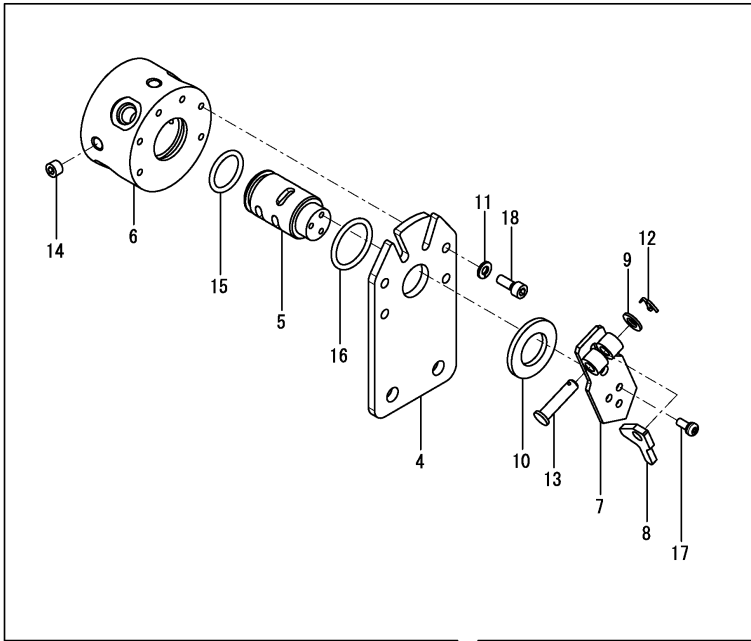

No.	Lev.	Parts No.	Description	Q'ty						I	R
				(A)	(B)	(C)	(D)	(E)	(F)		
1	1	172157-58830	KNOB, 6.5X18X35	1	1						
2	1	172B03-74370	BRACKET ASSY, 2WAY	1	1						
3	1	172B03-74700	VALVE ASSY, 2WAY	1	1						
4	2	172B03-74420	STAY, 2WAY	1	1						
5	2	172437-74711	SHAFT	1	1						
6	2	172437-74720	BLOCK, VALVE	1	1						
7	2	172A36-74750	LEVER ASSY	1	1						
8	2	172A36-74780	PLATE, LOCK	1	1						
9	2	22117-080000	WASHER, 8	1	1						
10	2	22137-240000	WASHER, 24	1	1						
11	2	22217-060000	WASHER, SPRING 6	4	4						
12	2	22417-200160	PIN, COTTER 2.0X16	1	1						
13	2	22487-080300	PIN, 8X 30	1	1						
14	2	23871-010000	PLUG, R01	4	4						
15	2	24311-000250	O-RING, 1AP25.0	1	1						
16	2	24311-000320	O-RING, 1AP32.0	1	1						
17	2	26022-050122	SCREW, M5X12	3	3						
18	2	26450-060162	BOLT, M6X 16	4	4						
19	1	26013-100202	BOLT, M10X 20	2	2						
20	1	26013-100202	BOLT, M10X 20	3	3						

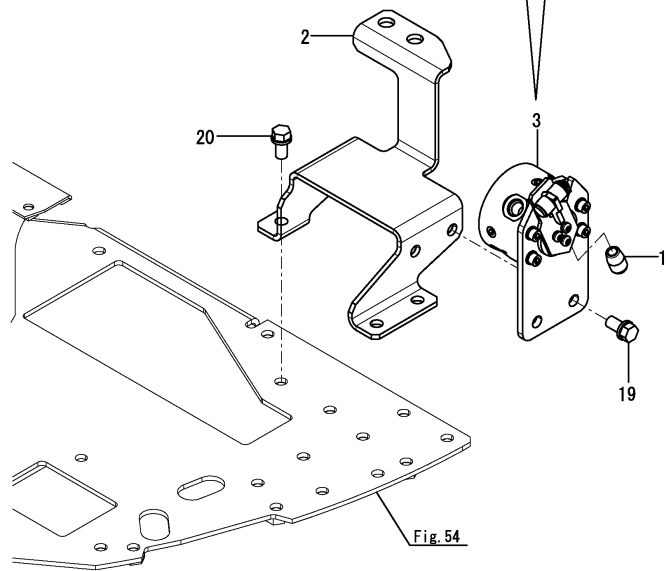

Remarks  
 \* Not applied for angle blade specification.

Fig.187. (124A)2-WAY VALVE(ANGLE BLADE SPEC.)

(A)=VIO55-6A P(US)  
 (B)=VIO55-6A C(US)  
 (C)=

(D)=  
 (E)=  
 (F)=

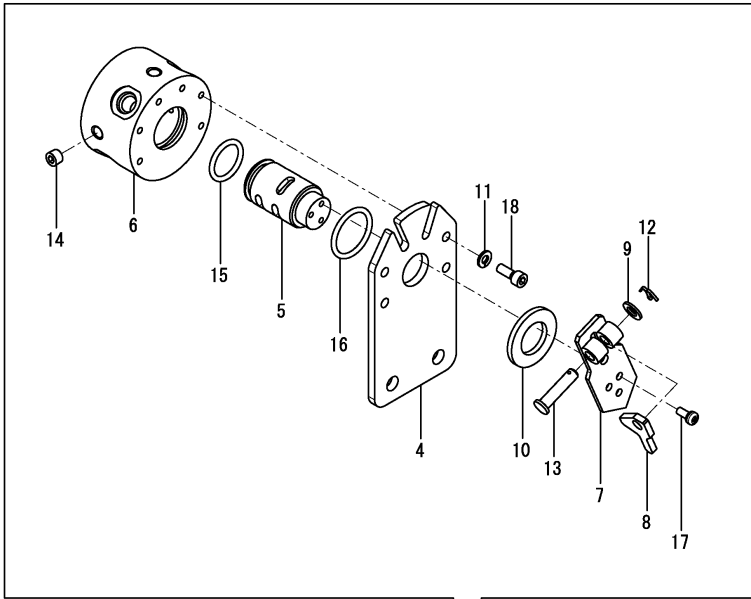

No.	Lev.	Parts No.	Description	Q'ty						I	R
				(A)	(B)	(C)	(D)	(E)	(F)		
1	1	172157-58830	KNOB, 6.5X18X35	1	1						
2	1	172B03-74440	BRACKET ASSY,2WAY A	1	1						
3	1	172B03-74700	VALVE ASSY, 2WAY	1	1						
4	2	172B03-74420	STAY, 2WAY	1	1						
5	2	172437-74711	SHAFT	1	1						
6	2	172437-74720	BLOCK, VALVE	1	1						
7	2	172A36-74750	LEVER ASSY	1	1						
8	2	172A36-74780	PLATE, LOCK	1	1						
9	2	22117-080000	WASHER, 8	1	1						
10	2	22137-240000	WASHER, 24	1	1						
11	2	22217-060000	WASHER, SPRING 6	4	4						
12	2	22417-200160	PIN, COTTER 2.0X16	1	1						
13	2	22487-080300	PIN, 8X 30	1	1						
14	2	23871-010000	PLUG, R01	4	4						
15	2	24311-000250	O-RING, 1AP25.0	1	1						
16	2	24311-000320	O-RING, 1AP32.0	1	1						
17	2	26022-050122	SCREW, M5X12	3	3						
18	2	26450-060162	BOLT, M6X 16	4	4						
19	1	26013-100202	BOLT, M10X 20	2	2						
20	1	26013-100202	BOLT, M10X 20	3	3						

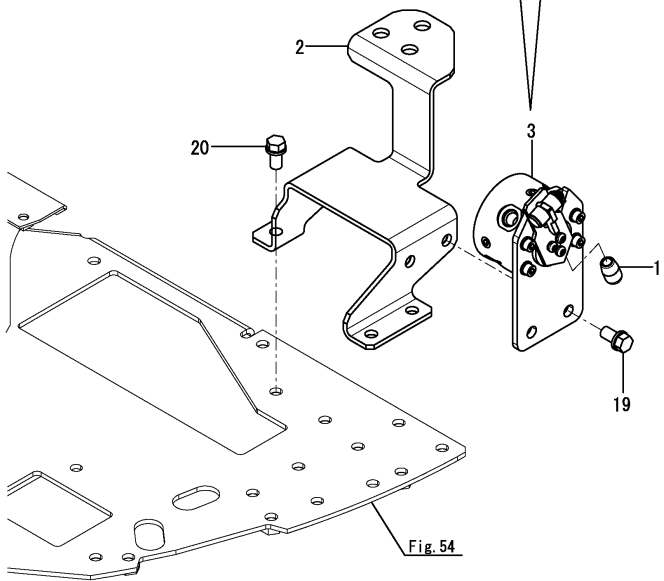

Fig. 54

Remarks  
 \* Exclusive figure for angle blade specification.

Fig.125. SOLENOID VALVE(P.T.O.)(E.S.S. SPEC.)

(A)=VIO55-6A P(US)  
 (B)=VIO55-6A C(US)  
 (C)=

(D)=  
 (E)=  
 (F)=

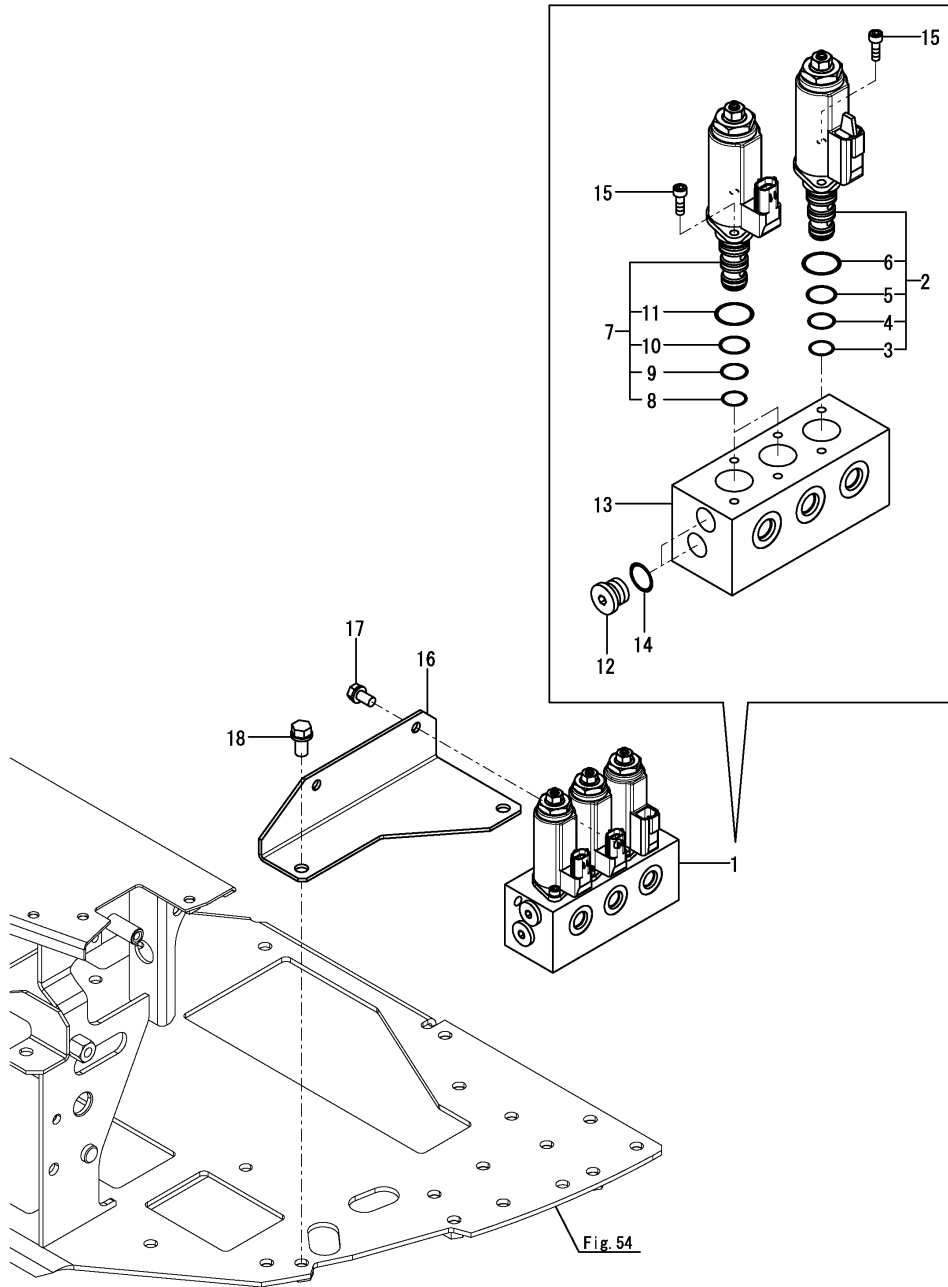

No.	Lev.	Parts No.	Description	Q'ty						I	R
				(A)	(B)	(C)	(D)	(E)	(F)		
1	1	172B03-74730	VALVE ASSY, PPP		1						
2	2	172B03-74740	CARTRIDGE ASSY,P0.7A		1						
3	3	172B03-74860	O-RING, 1B AS 013		1						
4	3	172B03-74870	O-RING, 1B AS 014		1						
5	3	172B03-74880	O-RING, 1B AS 015		1						
6	3	24315-000200	O-RING, 1BP20.0		1						
7	2	172B03-74750	CARTRIDGE ASSY,P1.6A		2						
8	3	172B03-74860	O-RING, 1B AS 013		2						
9	3	172B03-74870	O-RING, 1B AS 014		2						
10	3	172B03-74880	O-RING, 1B AS 015		2						
11	3	24315-000200	O-RING, 1BP20.0		2						
12	2	172A47-74770	PLUG, RO		2						
13	2	172B03-74780	BLOCK, 3		1						
14	2	24315-000110	O-RING, 1BP11.0		2						
15	2	26450-050122	BOLT, M5X 12		6						
16	1	172B03-74950	STAY, SOLENOID 3 K		1						
17	1	26013-080162	BOLT, M8X 16		2						
18	1	26013-100202	BOLT, M10X 20		2						

Fig.126. SOLENOID VALVE(P.T.O.)

(A)=VIO55-6A P(US)  
 (B)=VIO55-6A C(US)  
 (C)=

(D)=  
 (E)=  
 (F)=

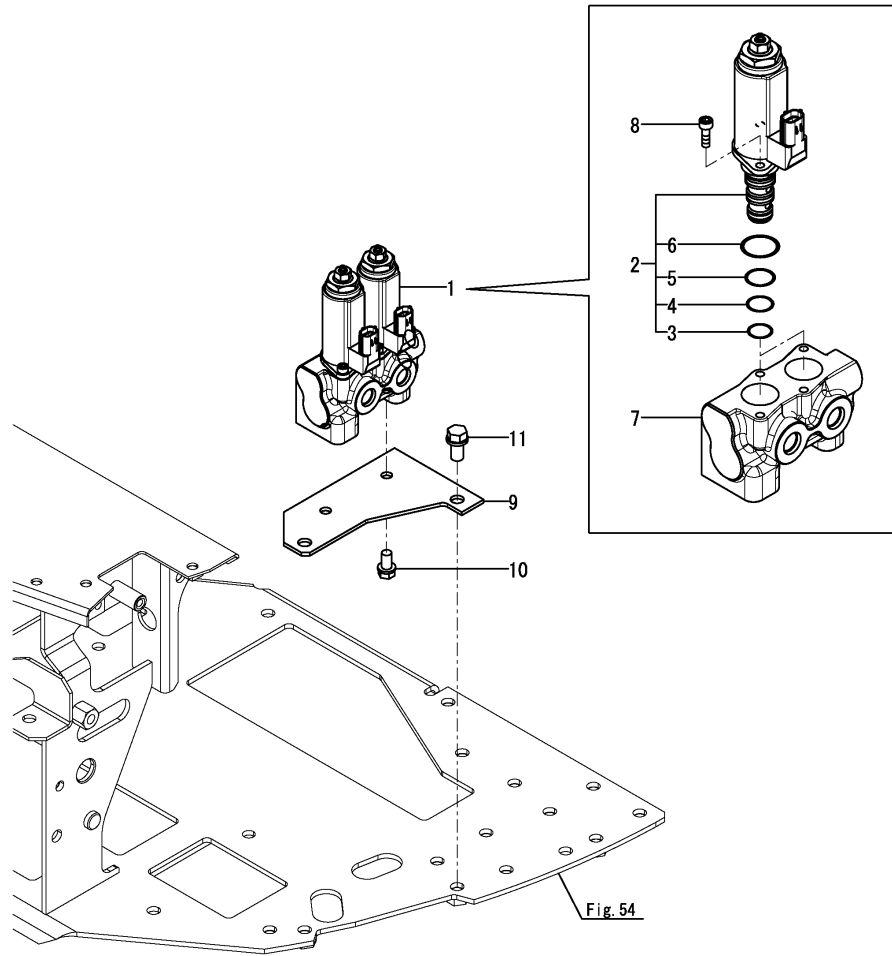

No.	Lev.	Parts No.	Description	Q'ty						I	R
				(A)	(B)	(C)	(D)	(E)	(F)		
1	1	172B03-74720	VALVE ASSY, PP	1	1						
2	2	172B03-74750	CARTRIDGE ASSY,P1.6A	2	2						
3	3	172B03-74860	O-RING, 1BAS 013	2	2						
4	3	172B03-74870	O-RING, 1BAS 014	2	2						
5	3	172B03-74880	O-RING, 1BAS 015	2	2						
6	3	24315-000200	O-RING, 1BP20.0	2	2						
7	2	172B03-74770	BLOCK, 2	1	1						
8	2	172B03-74790	BOLT, 10.9 M5X12	4	4						
8-1	2	172B05-74730	BOLT, SOCKET M5X12	4	4						N
		(A=*2016.06.)	(B=*2016.06.)								
9	1	172B03-74930	STAY, SOLENOID 2 K	1	1						
10	1	26013-080162	BOLT, M8X 16	2	2						
11	1	26013-100202	BOLT, M10X 20	2	2						



Fig.188. (126A)SOLENOID VALVE(P.T.O. 2)(ANGLE BLADE SPEC.)

(A)=VIO55-6A P(US)  
 (B)=VIO55-6A C(US)  
 (C)=

(D)=  
 (E)=  
 (F)=

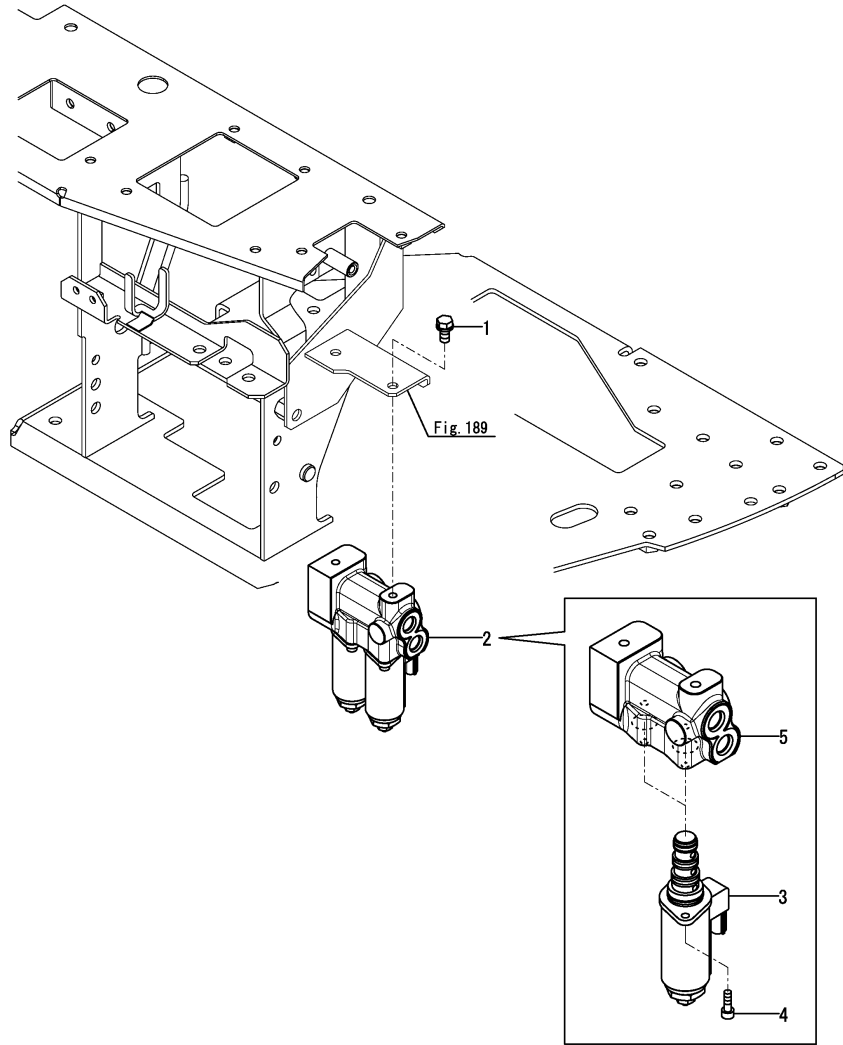

No.	Lev.	Parts No.	Description	Q'ty						I	R
				(A)	(B)	(C)	(D)	(E)	(F)		
1	1	26013-080162	BOLT, M8X 16	2	2						
2	1	172B05-74710	VALVE ASSY, CC	1	1						
3	2	172B05-74720	CARTRIDGE ASSY,C	2	2						W
4	2	172B05-74730	BOLT, SOCKET M5X12	4	4						W
5	2	172B03-74770	BLOCK, 2	1	1						W

Remarks  
 \* Exclusive figure for angle blade specification.

Fig.189. (126B)SOLENOID VALVE BRACKET(P.T.O. 2)(ANGLE BLADE SPEC.)(P.T.O.2 SPEC.)

(A)=VIO55-6A P(US)  
 (B)=VIO55-6A C(US)  
 (C)=

(D)=  
 (E)=  
 (F)=

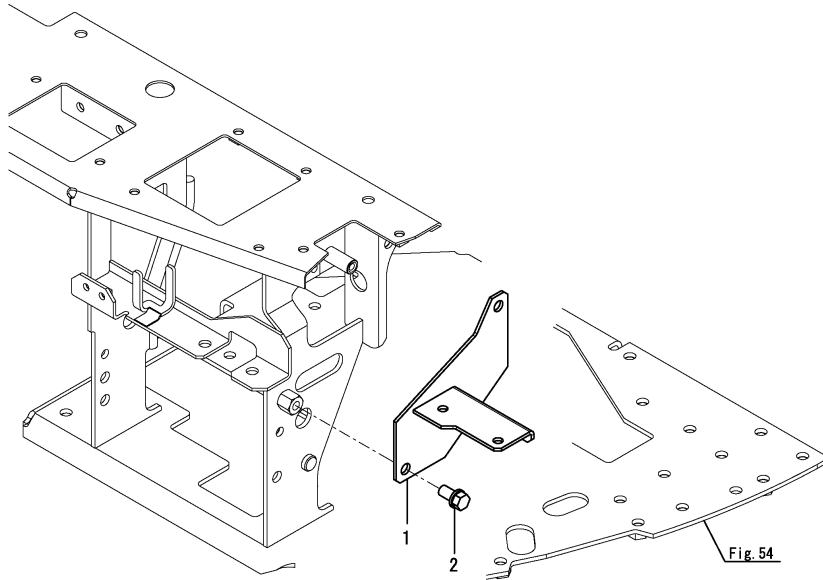

No.	Lev.	Parts No.	Description	Q'ty						I	R
				(A)	(B)	(C)	(D)	(E)	(F)		
1	1	172B03-74460	BRACKET ASSY, PTO2	1	1						
2	1	26013-100202	BOLT, M10X 20	2	2						

Remarks

- \* Exclusive figure for angle blade specification & P.T.O.2 specification.
- \* P.T.O.2 kit is shown in Fig.244.
- \* P.T.O.2 kit(QUICK COUPLER) is shown in Fig.245.

Fig.234. (126C)SOLENOID VALVE(P.T.O.2)(P.T.O.2 SPEC.)

(A)=VIO55-6A P(US)  
 (B)=VIO55-6A C(US)  
 (C)=

(D)=  
 (E)=  
 (F)=

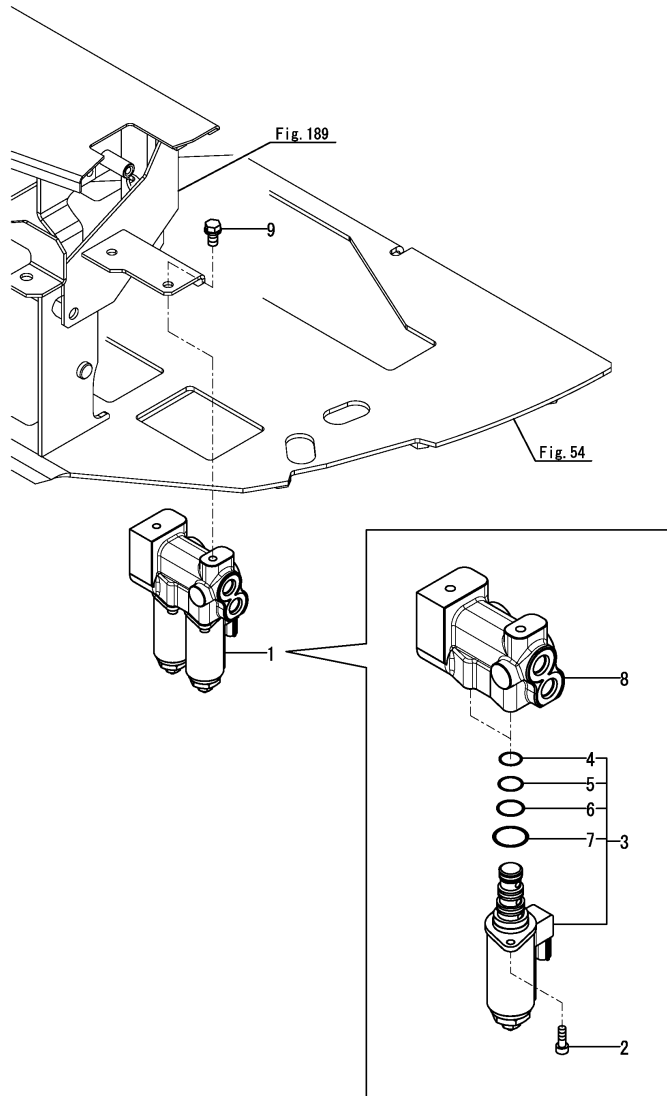

No.	Lev.	Parts No.	Description	Q'ty						I	R
				(A)	(B)	(C)	(D)	(E)	(F)		
1	1	172B03-74720	VALVE ASSY, PP	1	1						
2	2	172B05-74730	BOLT, SOCKET M5X12	4	4						
3	2	172B03-74750	CARTRIDGE ASSY,P1.6A	2	2						
4	3	172B03-74860	O-RING, 1B AS 013	2	2						
5	3	172B03-74870	O-RING, 1B AS 014	2	2						
6	3	172B03-74880	O-RING, 1B AS 015	2	2						
7	3	24315-000200	O-RING, 1BP20.0	2	2						
8	2	172B03-74770	BLOCK, 2	1	1						
9	1	26013-080162	BOLT, M8X 16	2	2						

Remarks

\* P.T.O.2 kit is shown in Fig.244.

\* P.T.O.2 kit(QUICK COUPLER) is shown in Fig.245.

Fig.127. HYD. OIL TANK

(A)=VIO55-6A P(US)  
 (B)=VIO55-6A C(US)  
 (C)=

(D)=  
 (E)=  
 (F)=

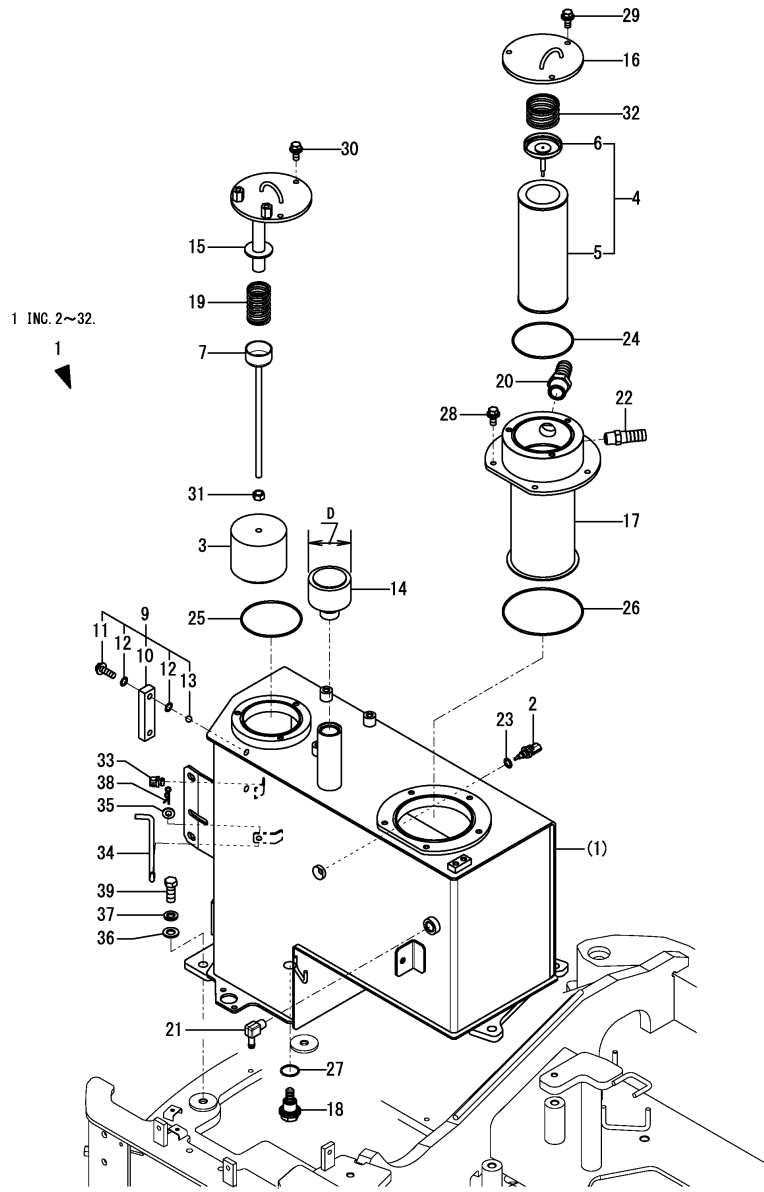

No.	Lev.	Parts No.	Description	Q'ty						I	R
				(A)	(B)	(C)	(D)	(E)	(F)		
1	1	172B04-08380	TANK KIT, RESERVOIR	1	1						1
1-1	1	172B04-08381	RESERVOIR KIT	1	1						N
		(A=M60610) (B=M60610)									
2	2	129927-44900	SENSOR, TEMPERATURE	1	1						
3	2	172137-73700	FILTER, SUCTION	1	1						
4	2	172175-73700	FILTER ASSY, RETURN	1	1						
5	3	172175-73710	ELEMENT, FILTER	1	1						
6	3	172141-73770	VALVE ASSY, BYPASS	1	1						
7	2	172137-73710	ROD ASSY, FILTER	1	1						
9	2	172455-75270	GAUGE ASSY, OIL	1	1						
10	3	172455-75280	GAUGE	1	1						
11	3	172455-75290	BOLT, OIL M10	2	2						
12	3	172455-75300	O-RING	4	4						
13	3	172455-75310	FLOAT	1	1						
14	2	172B06-75370	BREATHER ASSY	1	1						
14-1	2	172446-75250	CAP, RESERVOIR	1	1						N 3
		(A=M60610) (B=M60610)									
15	2	172B04-75400	COVER ASSY	1	1						
16	2	172141-75430-5	COVER ASSY, INTAKE	1	1						
17	2	172B04-75450	FLANGE ASSY, RETURN	1	1						
18	2	172187-75500	PLUG, MAGNET 24	1	1						
19	2	172112-75780	SPRING, FILTER	1	1						
20	2	172187-76180	NIPPLE, HOSE 101-25	1	1						
21	2	172168-76370	ELBOW, 90 3/8-1/2	1	1						
22	2	172438-76460	NIPPLE, HOSE 80	1	1						
23	2	22190-120002	WASHER, SEAL 12	1	1						
24	2	24321-001050	O-RING, 1AG105.0	1	1						
25	2	24321-001050	O-RING, 1AG105.0	1	1						
26	2	24321-001400	O-RING, 1AG140.0	1	1						
27	2	24341-000300	O-RING, 1AS30.0	1	1						
28	2	26014-080202	BOLT, M8X 20	5	5						
29	2	26014-080202	BOLT, M8X 20	3	3						
30	2	26014-080202	BOLT, M8X 20	3	3						
31	2	26716-100002	NUT, M10	1	1						
32	2	933152-02710	SPRING, CLUTCH	1	1						
32A	1	172B04-03490	LABEL, RESERVOIR EX	1	1						2
33	1	1A7400-61250	HOLDER, ROD 8	1	1						
34	1	172B04-65780	HOOK, BONNET R	1	1						
35	1	22137-080000	WASHER, 8	1	1						
36	1	22137-140000	WASHER, 14	4	4						
37	1	22217-140000	WASHER, SPRING 14	4	4						
38	1	22372-080000	PIN, SNAP 8	1	1						
39	1	26116-140352	BOLT, M14X 35 PLATED	4	4						

Remarks  
 (1)Attach the No.32A label to this part.  
 (2)Label is not illustrated.  
 (3)D=No.14 : 76mm, No.14-1 : 42mm.

Fig.145. QUICK COUPLER(HITCH CYLINDER)

(A)=VIO55-6A P(US)  
 (B)=VIO55-6A C(US)  
 (C)=

(D)=  
 (E)=  
 (F)=

No.	Lev.	Parts No.	Description	Q'ty						I	R
				(A)	(B)	(C)	(D)	(E)	(F)		
1	1	172960-72800-N	CYLINDER ASSY, HITCH	1	1						
2	2	172141-72580	U-NUT, M20	1	1						
3	2	172960-72810-N	TUBE, HITCH	1	1						
5	3	172960-72950	BUSH, 40-50-17	2	2						
6	2	172960-72860	HEAD ASSY, 65 35	1	1						
8	3	24550-035200	BUSH, 35X20	1	1						
9	2	172960-72880	ROD ASSY, HITCH	1	1						
11	3	172960-72920	BUSH, 35-45-45	1	1						
12	2	172960-72890	PISTON, 65 35	1	1						
13	2	172960-72900	WASHER, LOCK 65	1	1						
14	2	172958-72950	O-RING, P8	1	1						
15	2	172958-72960	O-RING, P14	1	1						
16	2	172960-72960	SEAL SET, HEAD 65X35	1	1						
21	2	172960-72970	SEAL SET,PISTON 50-2	1	1						
24	2	172958-72983-N	VALVE ASSY, OPERATE	1	1						
32	2	23871-005000	PLUG, R005	2	2						
33	2	26450-060302	BOLT, M6X 30	4	4						

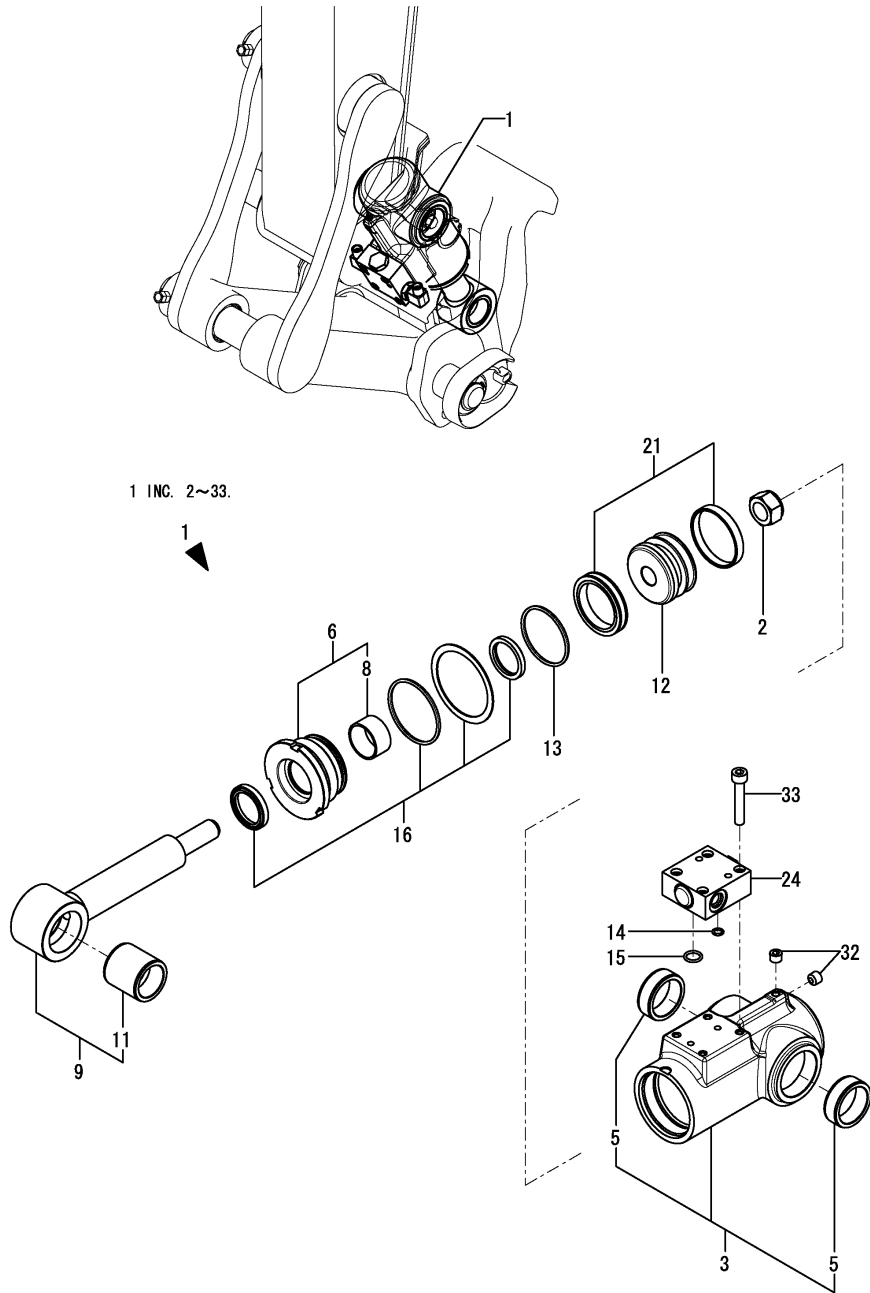
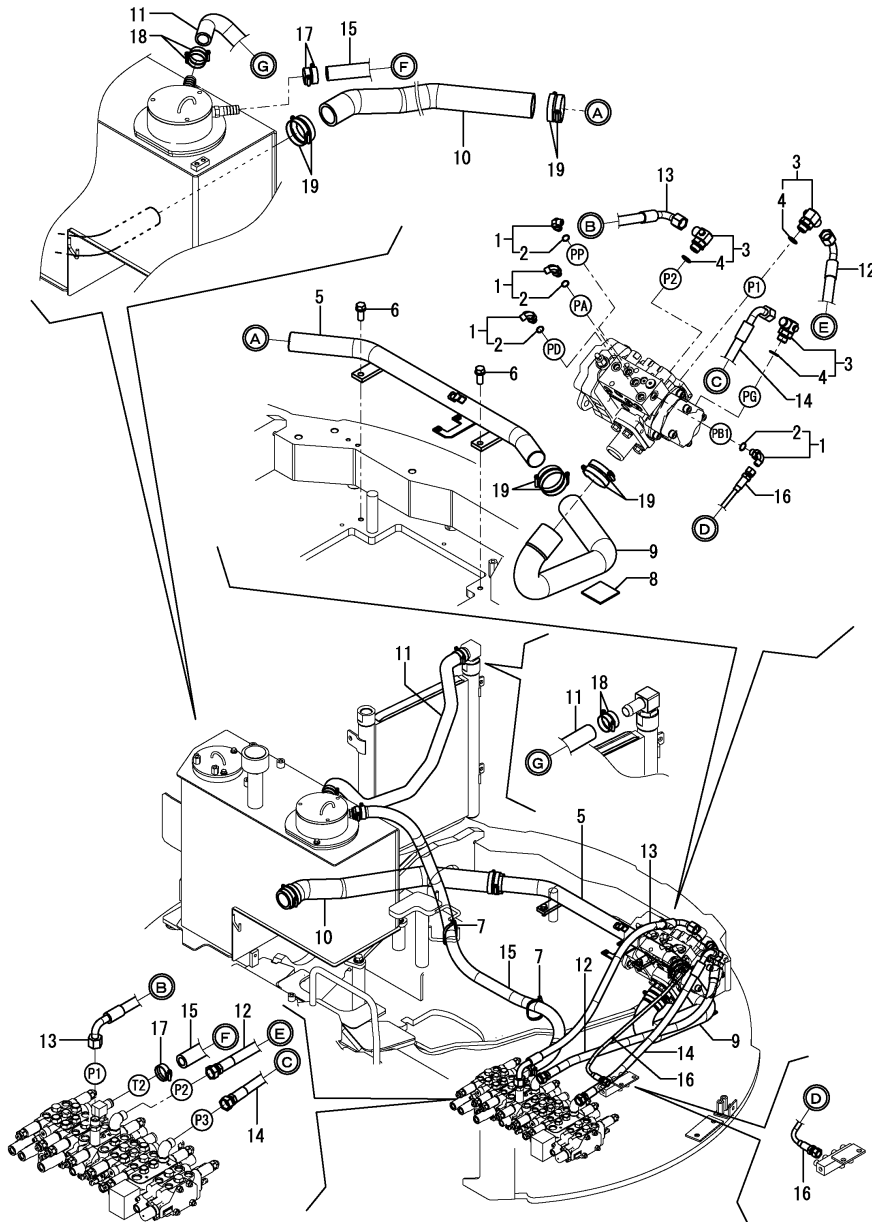

Fig.128. TANK - PUMP & CONTROL VALVE

(A)=VIO55-6A P(US)  
 (B)=VIO55-6A C(US)  
 (C)=

(D)=  
 (E)=  
 (F)=



No.	Lev.	Parts No.	Description	Q'ty						I	R
				(A)	(B)	(C)	(D)	(E)	(F)		
1	1	172B03-76010	ELBOW, G1/4	4	4						
2	2	41851-000110	O-RING, P11.0 HNBR	4	4						
3	1	172A47-76151	ELBOW, 90 G1/2-G1/2	3	3						
4	2	41851-000180	O-RING, P 18.0 HNBR	3	3						
5	1	172B04-76700	TUBE ASSY, SUCTION	1	1						
6	1	26013-100252	BOLT, M10X 25	2	2						
7	1	172126-11510	BAND, BINDING 300	2	2						
8	1	172446-14250	PLATE, RUBBER C	1	1						
9	1	172B04-78100	HOSE, SUCTION A	1	1						
10	1	172B04-78110	HOSE, SUCTION B	1	1						
11	1	172B04-78120	HOSE, 25.4X35.4	1	1						
12	1	172B04-78130	HOSE, H108BC075S	1	1						
13	1	172B04-78140	HOSE, H108CC077S	1	1						
14	1	172B04-78150	HOSE, H108BC066S	1	1						
15	1	172B04-78310	HOSE, G612YY124S	1	1						
16	1	172B04-78600	HOSE, F403BB060S	1	1						
17	1	23001-035000	CLAMP, HOSE 35	3	3						
18	1	23001-041000	CLAMP, HOSE 41	4	4						
19	1	23001-060000	CLAMP, HOSE 60	8	8						

Remarks

\* Standard blade specification : Fitting(control valve) is shown in Fig.130 & 131.

\* Angle blade specification : Fitting(control valve) is shown in Fig.190 & 191.

Fig.129. CONTROL VALVE - TURNING MOTOR

(A)=VIO55-6A P(US)  
 (B)=VIO55-6A C(US)  
 (C)=

(D)=  
 (E)=  
 (F)=

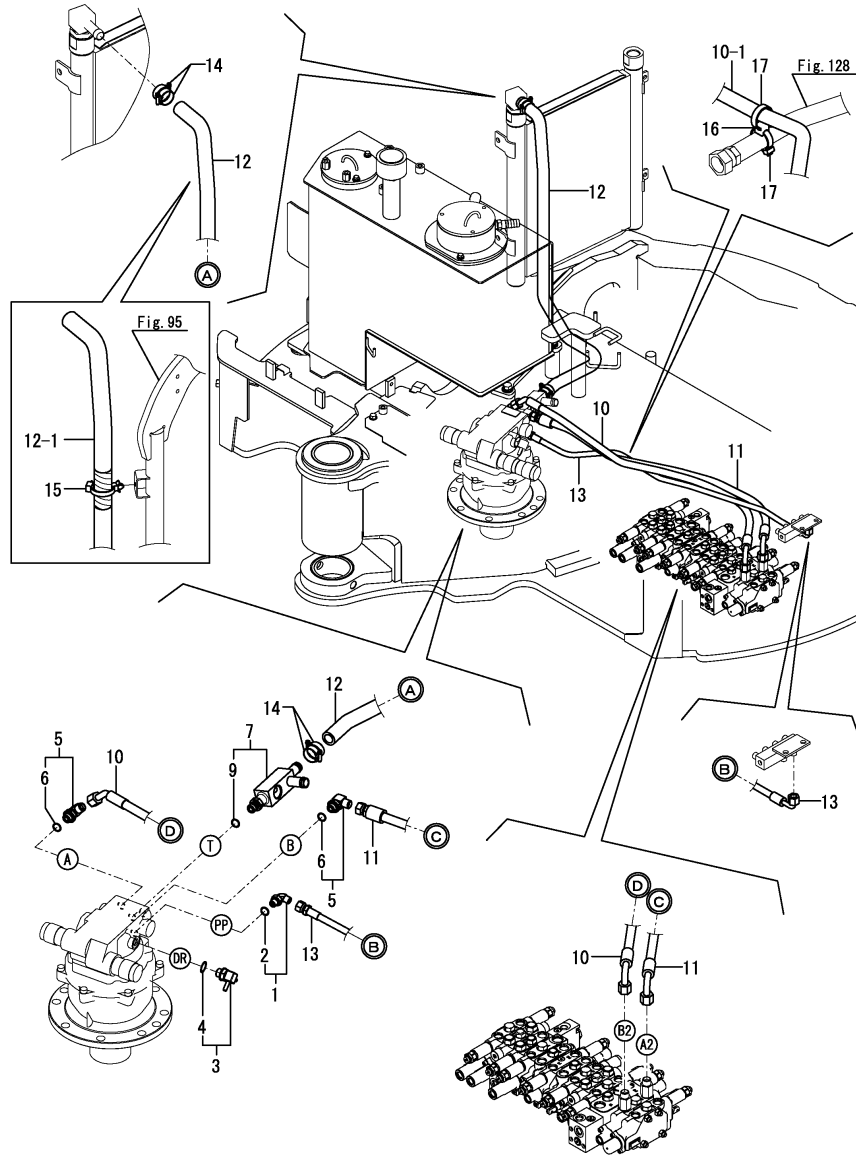

No.	Lev.	Parts No.	Description	Q'ty						I	R
				(A)	(B)	(C)	(D)	(E)	(F)		
1	1	172B03-76010	ELBOW, G1/4	1	1						
2	2	41851-000110	O-RING, P11.0 HNBR	1	1						
3	1	172A52-76110	NIPPLE, TEE G3/8	1	1						
4	2	24315-000140	O-RING, 1BP14.0	1	1						
5	1	172142-76181	JOINT, 90-3/8	2	2						
6	2	24315-000140	O-RING, 1BP14.0	2	2						
7	1	172B04-76910	CONNECTOR ASSY, G3/8	1	1						
9	2	41851-000140	O-RING, P 14.0 HNBR	1	1						
10	1	172B04-78260	HOSE, F206CE092S	1	1						
10-1	1	172B04-78261	HOSE, F206CE088S	1	1						F 1
		(A=MAF700) (B=MAF700)									
11	1	172B04-78270	HOSE, F206BC084S	1	1						
12	1	172B04-78510	HOSE, 19.0X29.0	1	1						
12-1	1	172B04-78511	HOSE, 19.0X29.0	1	1						S
		(A=M60531) (B=M60531)									
13	1	172B04-78610	HOSE, F403BC088S	1	1						
14	1	23001-035000	CLAMP, HOSE 35	4	4						
15	1	194680-51670	BAND, CLIP	1	1						W
		(A=M60531) (B=M60531)									
16	1	172544-16060	CLIP, CROSS	1	1						W
		(A=MAF700) (B=MAF700)									
17	1	172122-79890	CLAMP, HOSE 350	2	2						W
		(A=MAF700) (B=MAF700)									

Remarks

- \* Standard blade specification : Fitting(control valve) is shown in Fig.130 & 131.
- \* Angle blade specification : Fitting(control valve) is shown in Fig.190 & 191.
- (1)Interchangeable by simultaneous replacement with No.16 & 17.

Fig.130. CONTROL VALVE(FITTING)(1)

(A)=VIO55-6A P(US)  
 (B)=VIO55-6A C(US)  
 (C)=

(D)=  
 (E)=  
 (F)=

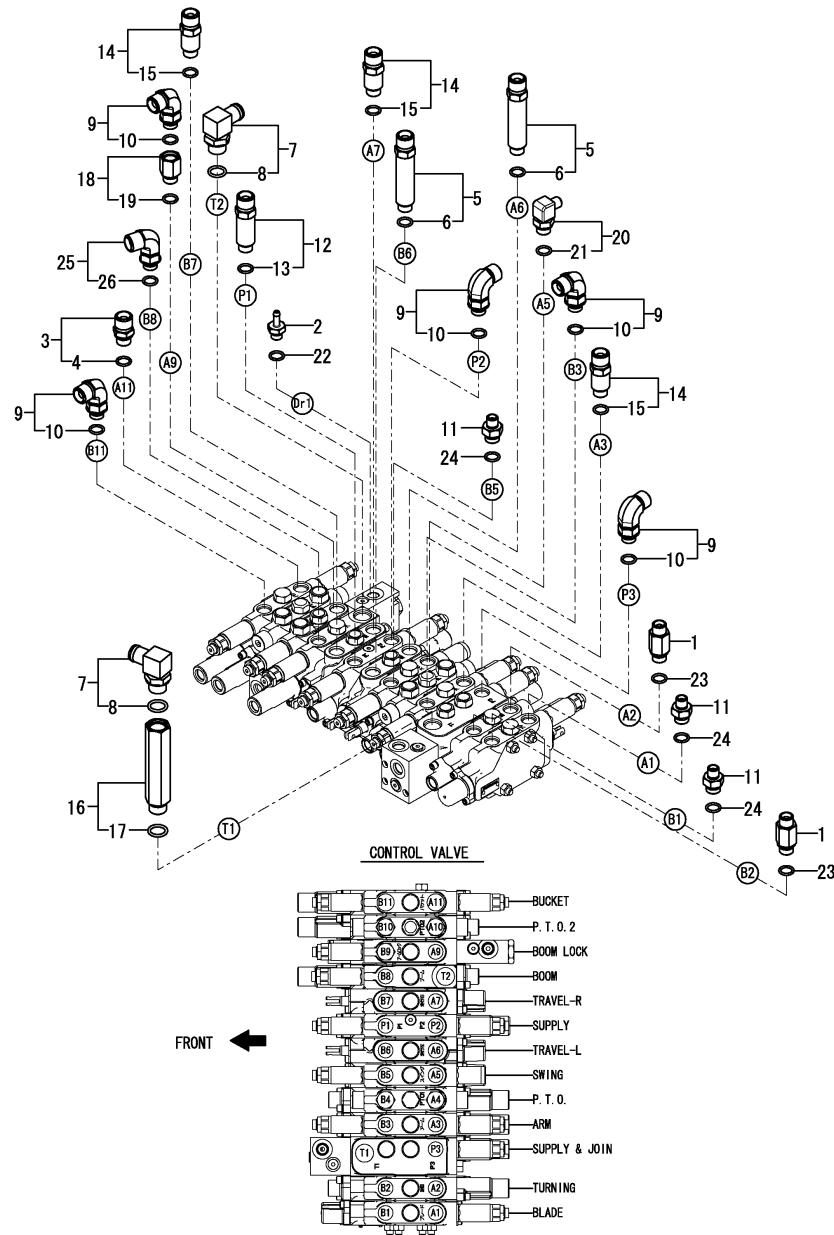

No.	Lev.	Parts No.	Description	Q'ty						I	R
				(A)	(B)	(C)	(D)	(E)	(F)		
1	1	172B03-76070	CONNECTOR, G3/8X3/8	2	2						
2	1	172B03-76080	NIPPLE, G1/4	1	1						
3	1	172B03-76110	CONNECTOR, G1/2X3/8	1	1						
4	2	41851-000140	O-RING, P 14.0 HNBR	1	1						
5	1	172B03-76120	CONNECTOR, G1/2X3/8 L	2	2						
6	2	41851-000140	O-RING, P 14.0 HNBR	2	2						
7	1	172164-76131	ELBOW, 90 3/4-1/2	2	2						
8	2	24315-000180	O-RING, 1BP18.0	2	2						
9	1	172B03-76130	ELBOW, G1/2-3/8	5	5						
10	2	41851-000140	O-RING, P 14.0 HNBR	5	5						
11	1	172124-76160	CONNECTOR	3	3						
12	1	172B03-76160	CONNECTOR, G1/2X3/8 M	1	1						
13	2	41851-000140	O-RING, P 14.0 HNBR	1	1						
14	1	172B03-76170	CONNECTOR, G1/2X3/8 S	3	3						
15	2	41851-000140	O-RING, P 14.0 HNBR	3	3						
16	1	172B03-76190	ADAPTER, G1/2	1	1						
17	2	41851-000180	O-RING, P 18.0 HNBR	1	1						
18	1	172B03-76630	ADAPTER, G3/8	1	1						
19	2	41851-000140	O-RING, P 14.0 HNBR	1	1						
20	1	172141-76920	CONNECTOR ASSY	1	1						
21	2	24315-000140	O-RING, 1BP14.0	1	1						
22	1	41851-000110	O-RING, P11.0 HNBR	1	1						
23	1	41851-000140	O-RING, P 14.0 HNBR	2	2						
24	1	41851-000140	O-RING, P 14.0 HNBR	3	3						
25	1	172B03-76130	ELBOW, G1/2-3/8	1	1						
26	2	41851-000140	O-RING, P 14.0 HNBR	1	1						

Remarks  
 \* Not applied for angle blade specification.



Fig.190. (130A)CONTROL VALVE(FITTING)(1)(ANGLE BLADE SPEC.)

(A)=VIO55-6A P(US)  
 (B)=VIO55-6A C(US)  
 (C)=

(D)=  
 (E)=  
 (F)=

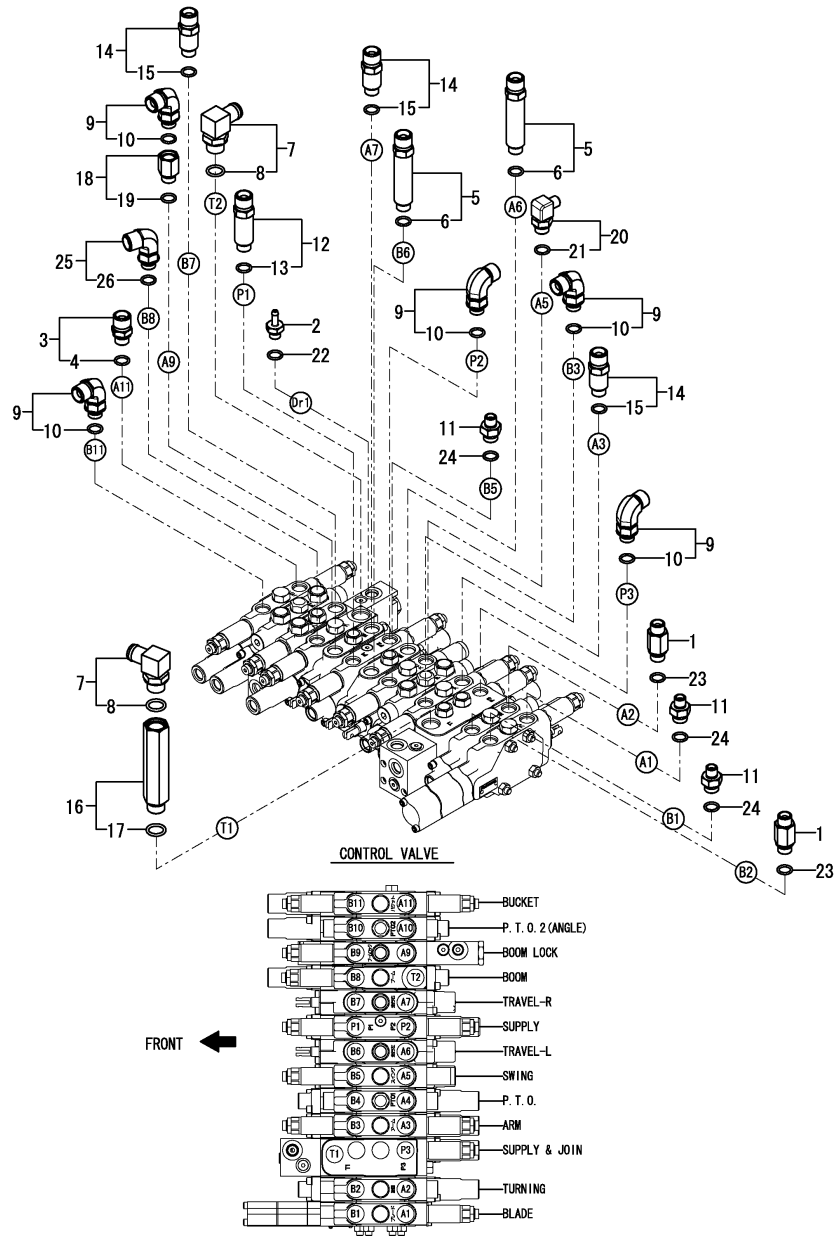

No.	Lev.	Parts No.	Description	Q'ty						I	R
				(A)	(B)	(C)	(D)	(E)	(F)		
1	1	172B03-76070	CONNECTOR, G3/8X3/8	2	2						
2	1	172B03-76080	NIPPLE, G1/4	1	1						
3	1	172B03-76110	CONNECTOR, G1/2X3/8	1	1						
4	2	41851-000140	O-RING, P 14.0 HNBR	1	1						
5	1	172B03-76120	CONNECTOR,G1/2X3/8 L	2	2						
6	2	41851-000140	O-RING, P 14.0 HNBR	2	2						
7	1	172164-76131	ELBOW, 90 3/4-1/2	2	2						
8	2	24315-000180	O-RING, 1BP18.0	2	2						
9	1	172B03-76130	ELBOW, G1/2-3/8	5	5						
10	2	41851-000140	O-RING, P 14.0 HNBR	5	5						
11	1	172124-76160	CONNECTOR	3	3						
12	1	172B03-76160	CONNECTOR,G1/2X3/8 M	1	1						
13	2	41851-000140	O-RING, P 14.0 HNBR	1	1						
14	1	172B03-76170	CONNECTOR,G1/2X3/8 S	3	3						
15	2	41851-000140	O-RING, P 14.0 HNBR	3	3						
16	1	172B03-76190	ADAPTER, G1/2	1	1						
17	2	41851-000180	O-RING, P 18.0 HNBR	1	1						
18	1	172B03-76630	ADAPTER, G3/8	1	1						
19	2	41851-000140	O-RING, P 14.0 HNBR	1	1						
20	1	172141-76920	CONNECTOR ASSY	1	1						
21	2	24315-000140	O-RING, 1BP14.0	1	1						
22	1	41851-000110	O-RING, P11.0 HNBR	1	1						
23	1	41851-000140	O-RING, P 14.0 HNBR	2	2						
24	1	41851-000140	O-RING, P 14.0 HNBR	3	3						
25	1	172B03-76130	ELBOW, G1/2-3/8	1	1						
26	2	41851-000140	O-RING, P 14.0 HNBR	1	1						

Remarks  
 \* Exclusive figure for angle blade specification.

Fig.131. CONTROL VALVE(FITTING)(2)

(A)=VIO55-6A P(US)  
 (B)=VIO55-6A C(US)  
 (C)=

(D)=  
 (E)=  
 (F)=

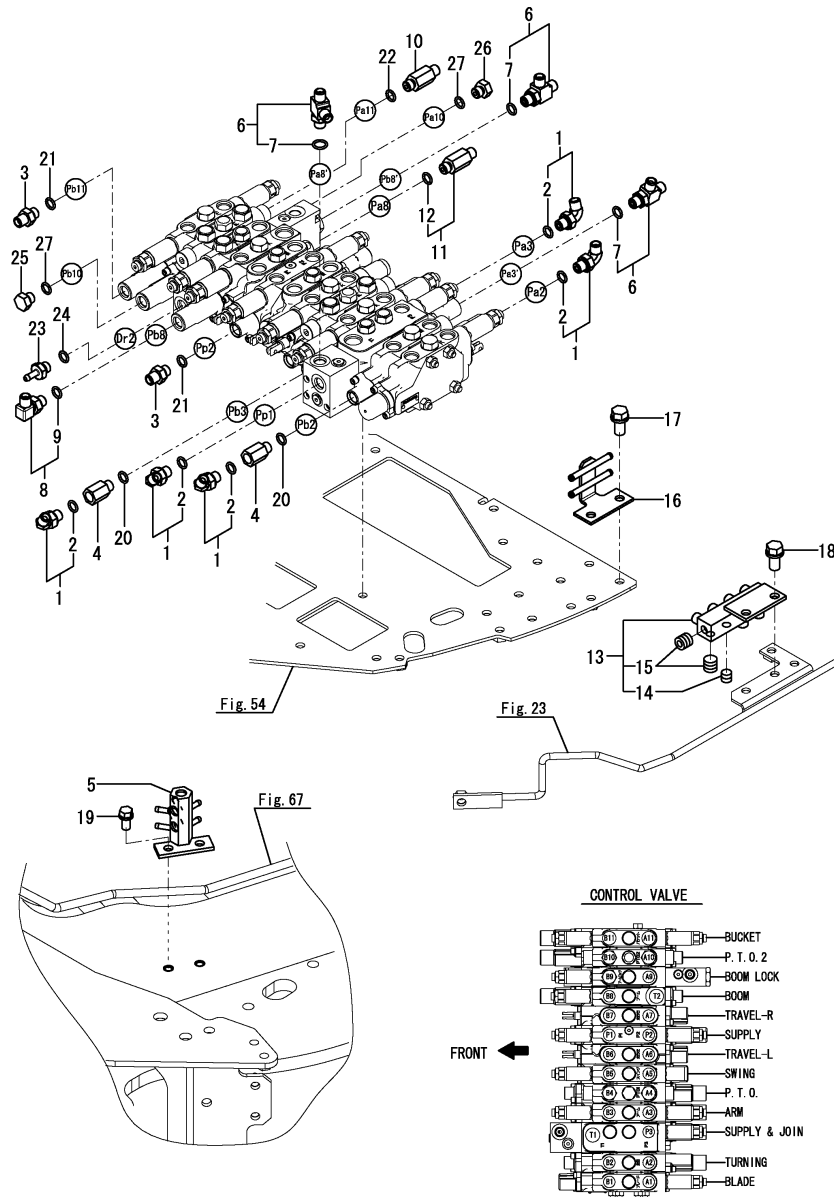

No.	Lev.	Parts No.	Description	Q'ty						I	R
				(A)	(B)	(C)	(D)	(E)	(F)		
1	1	172B03-76010	ELBOW, G1/4	5	5						
2	2	41851-000110	O-RING, P11.0 HNBR	5	5						
3	1	172123-76121	ADAPTER, M/M PF1/4	2	2						
4	1	172422-76140	CONNECTOR, PF1/4	2	2						
5	1	172445-76153	BLOCK, DRAIN	1	1						
6	1	172162-76181	JOINT ASSY, 1/4 T	3	3						
7	2	41851-000110	O-RING, P11.0 HNBR	3	3						
8	1	172A47-76180	ELBOW, 90 G1/4-0.6	1	1						
9	2	41851-000110	O-RING, P11.0 HNBR	1	1						
10	1	172183-76200	CONNECTOR, 1/4-1/4	1	1						
11	1	172A47-76290	CONNECTOR, G1/4L-0.6	1	1						
12	2	41851-000110	O-RING, P11.0 HNBR	1	1						
13	1	172A47-76310	BLOCK, PILOT	1	1						
14	2	23871-010000	PLUG, R01	1	1						
15	2	23871-020000	PLUG, R02	2	2						
16	1	172B03-76310	CONNECTOR ASSY	1	1						
17	1	26013-100202	BOLT, M10X 20	2	2						
18	1	26013-100202	BOLT, M10X 20	2	2						
19	1	26013-100202	BOLT, M10X 20	2	2						
20	1	41851-000110	O-RING, P11.0 HNBR	2	2						
21	1	41851-000110	O-RING, P11.0 HNBR	2	2						
22	1	41851-000110	O-RING, P11.0 HNBR	1	1						
23	1	172B03-76080	NIPPLE, G1/4	1	1						
24	1	41851-000110	O-RING, P11.0 HNBR	1	1						
25	1	172A47-76270	PLUG, PILOT	1	1						1
26	1	172A47-76280	PLUG, PILOT	1	1						1
27	1	41851-000110	O-RING, P11.0 HNBR	2	2						1

Remarks  
 \* Not applied for angle blade specification.  
 (1)Not applied for P.T.O.2 specification.

Fig.191. (131A)CONTROL VALVE(FITTING)(2)(ANGLE BLADE SPEC.)

(A)=VIO55-6A P(US)  
 (B)=VIO55-6A C(US)  
 (C)=

(D)=  
 (E)=  
 (F)=

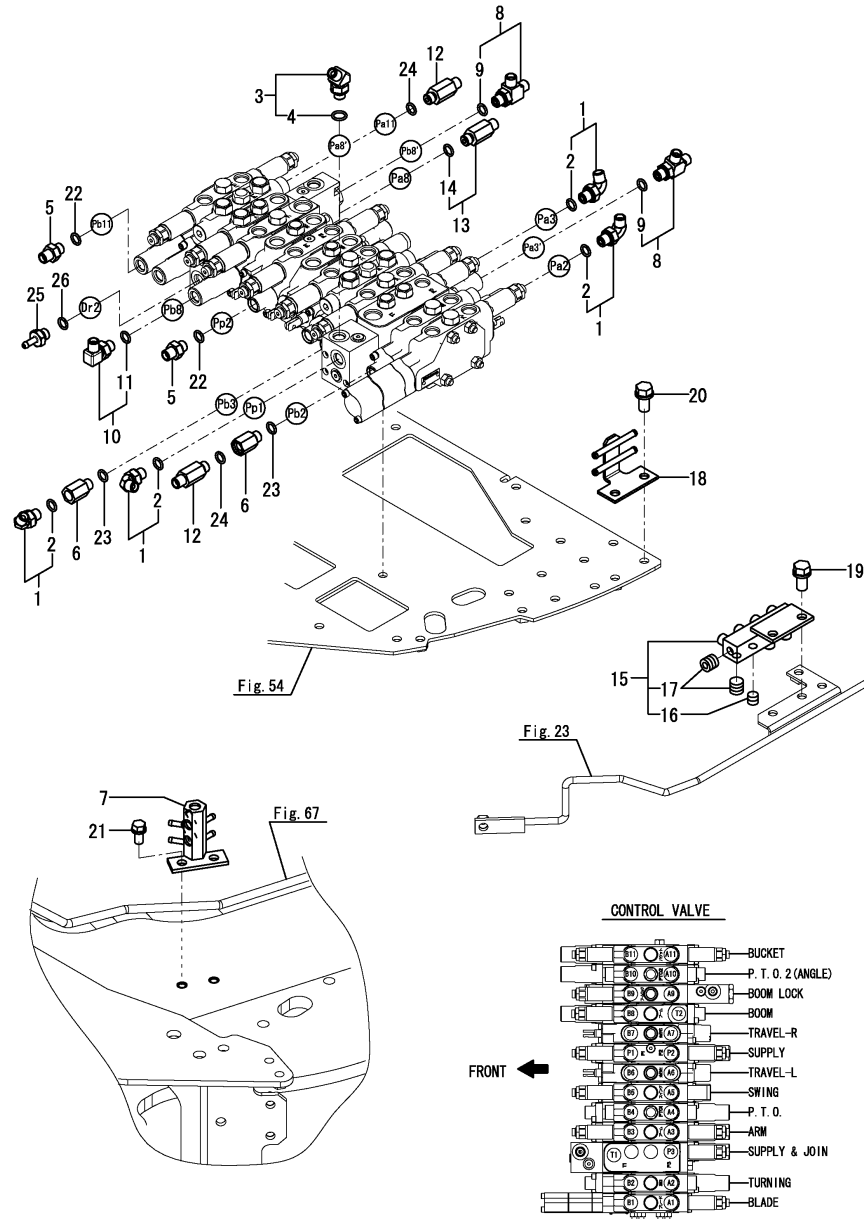

No.	Lev.	Parts No.	Description	Q'ty						I	R
				(A)	(B)	(C)	(D)	(E)	(F)		
1	1	172B03-76010	ELBOW, G1/4	4	4						
2	2	41851-000110	O-RING, P11.0 HNBR	4	4						
3	1	172173-76102	CONNECTOR ASSY	1	1						
4	2	41851-000110	O-RING, P11.0 HNBR	1	1						
5	1	172123-76121	ADAPTER, M/M PF1/4	2	2						
6	1	172422-76140	CONNECTOR, PF1/4	2	2						
7	1	172445-76153	BLOCK, DRAIN	1	1						
8	1	172162-76181	JOINT ASSY, 1/4 T	2	2						
9	2	41851-000110	O-RING, P11.0 HNBR	2	2						
10	1	172A47-76180	ELBOW, 90 G1/4-0.6	1	1						
11	2	41851-000110	O-RING, P11.0 HNBR	1	1						
12	1	172183-76200	CONNECTOR, 1/4-1/4	2	2						
13	1	172A47-76290	CONNECTOR, G1/4L-0.6	1	1						
14	2	41851-000110	O-RING, P11.0 HNBR	1	1						
15	1	172A47-76310	BLOCK, PILOT	1	1						
16	2	23871-010000	PLUG, R01	1	1						
17	2	23871-020000	PLUG, R02	2	2						
18	1	172B03-76310	CONNECTOR ASSY	1	1						
19	1	26013-100202	BOLT, M10X 20	2	2						
20	1	26013-100202	BOLT, M10X 20	2	2						
21	1	26013-100202	BOLT, M10X 20	2	2						
22	1	41851-000110	O-RING, P11.0 HNBR	2	2						
23	1	41851-000110	O-RING, P11.0 HNBR	2	2						
24	1	41851-000110	O-RING, P11.0 HNBR	2	2						
25	1	172B03-76080	NIPPLE, G1/4	1	1						
26	1	41851-000110	O-RING, P11.0 HNBR	1	1						

Remarks  
 \* Exclusive figure for angle blade specification.

Fig.132. CONTROL VALVE - RETURN & DRAIN

(A)=VIO55-6A P(US)  
 (B)=VIO55-6A C(US)  
 (C)=

(D)=  
 (E)=  
 (F)=

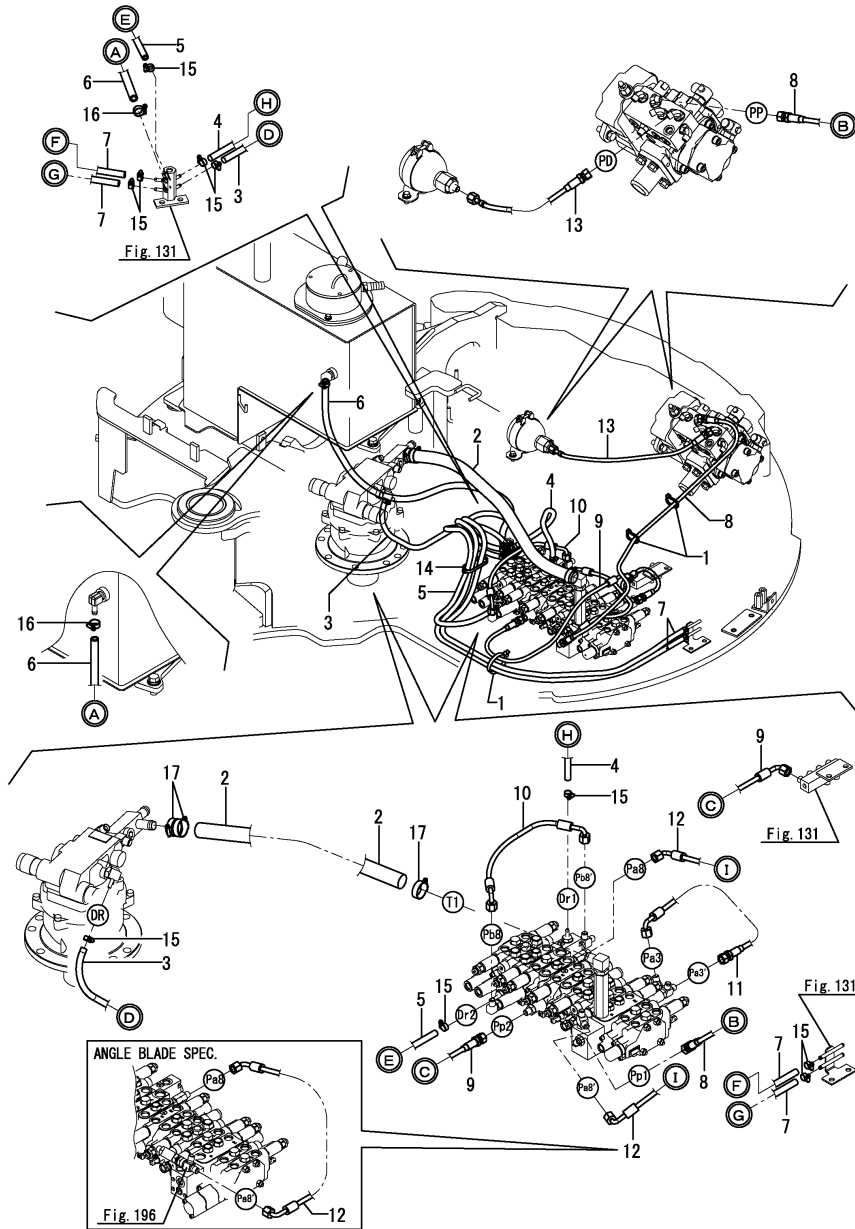

No.	Lev.	Parts No.	Description	Q'ty						I	R
				(A)	(B)	(C)	(D)	(E)	(F)		
1	1	194202-56460	BAND, BINDING 200	3	3						
2	1	172B04-78300	HOSE, G612YY077S	1	1						
3	1	172B04-78530	HOSE, G804YY057	1	1						
4	1	172B04-78540	HOSE, G804YY060S	1	1						
5	1	172B04-78550	HOSE, G804YY117S	1	1						
6	1	172B04-78560	HOSE, G806YY099S	1	1						
7	1	172B04-78570	HOSE, G804YY152S	2	2						
8	1	172B04-78620	HOSE, F403BB102S	1	1						
9	1	172B04-78640	HOSE, F403BC080S	1	1						
10	1	172B03-78650	HOSE, F403CC040S	1	1						
11	1	172B03-78701	HOSE, H603BC023S	1	1						
12	1	172B03-78720	HOSE, F403CC056	1	1						
13	1	172B04-78760	HOSE, F403BB057S	1	1						
14	1	172126-11510	BAND, BINDING 300	1	1						
15	1	23000-013000	CLAMP, 13	10	10						
16	1	23001-019000	CLAMP, HOSE 19	2	2						
17	1	23001-035000	CLAMP, HOSE 35	3	3						

Remarks

\* Standard blade specification : Fitting(control valve) is shown in Fig.130 & 131.

\* Angle blade specification : Fitting(control valve) is shown in Fig.190 & 191.

Fig.133. CONTROL VALVE - BOOM BULKHEAD & SWING

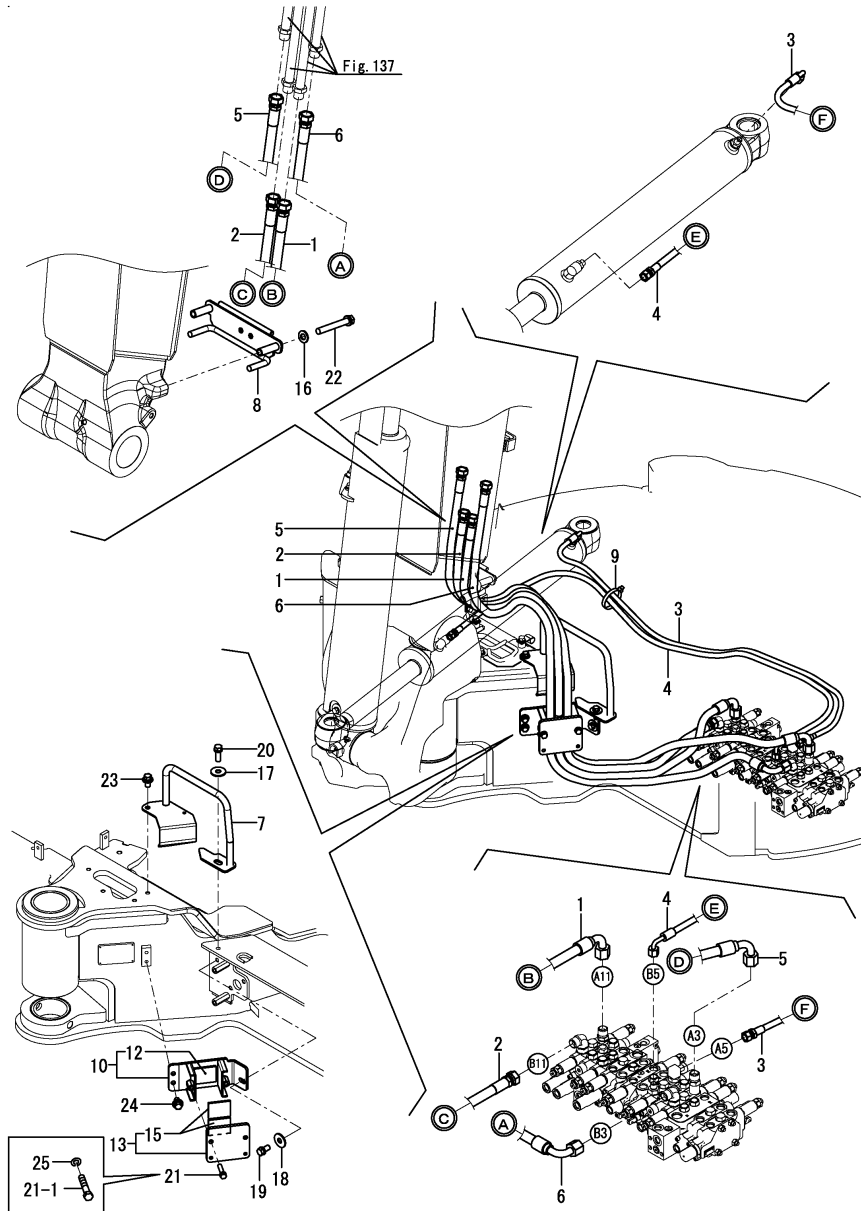

(A)=VIO55-6A P(US)  
 (B)=VIO55-6A C(US)  
 (C)=

(D)=  
 (E)=  
 (F)=

No.	Lev.	Parts No.	Description	Q'ty						I	R
				(A)	(B)	(C)	(D)	(E)	(F)		
1	1	172B04-78161	HOSE, H108BC167K	1	1						
2	1	172B04-78171	HOSE, H108BB159K	1	1						
3	1	172B04-78220	HOSE, H104BC138S	1	1						
4	1	172B04-78230	HOSE, H104BC170S	1	1						
5	1	172B04-78241	HOSE, H108BC201K	1	1						
6	1	172B04-78251	HOSE, H108BC192K	1	1						
7	1	172B04-79720	GUIDE ASSY, HOSE	1	1						
8	1	172B04-79800	GUIDE ASSY, HOSE	1	1						
8-1	1	172B04-79800-1	GUIDE ASSY, HOSE	1	1						W
(A=*2020.04) (B=*2020.04)											
9	1	172126-11510	BAND, BINDING 300	1	1						
10	1	172B04-79900	SUPPORT ASSY, HOSE	1	1						
12	2	172B03-79970	CLAMP, HOSE	1	1						
13	1	172B04-79950	PLATE ASSY, HOSE	1	1						
15	2	172B03-79970	CLAMP, HOSE	2	2						
16	1	22137-100000	WASHER, 10	2	2						
17	1	22157-100000	WASHER, 10	1	1						
18	1	22157-100000	WASHER, 10	1	1						
19	1	26013-100202	BOLT, M10X 20	1	1						
20	1	26013-100302	BOLT, M10X 30	1	1						
21	1	26013-100452	BOLT, M10X 45	2	2						
21-1	1	26116-100454	BOLT, M10X 45 PLATED	2	2						F 1
(A=*2014.01) (B=*2014.01)											
22	1	26013-100752	BOLT, M10X 75	2	2						
23	1	26014-100202	BOLT, M10X 20	1	1						
24	1	26014-100202	BOLT, M10X 20	2	2						
25	1	22212-100000	SPRING WASHER 10	2	2						W
(A=*2014.01) (B=*2014.01)											

Remarks

\* Standard blade specification : Fitting(control valve) is shown in Fig.130 & 131.

\* Angle blade specification : Fitting(control valve) is shown in Fig.190 & 191.

(1)Interchangeable by simultaneous replacement with No.25.

Fig.134. CONTROL VALVE - BOOM CYLINDER

(A)=VIO55-6A P(US)  
 (B)=VIO55-6A C(US)  
 (C)=

(D)=  
 (E)=  
 (F)=

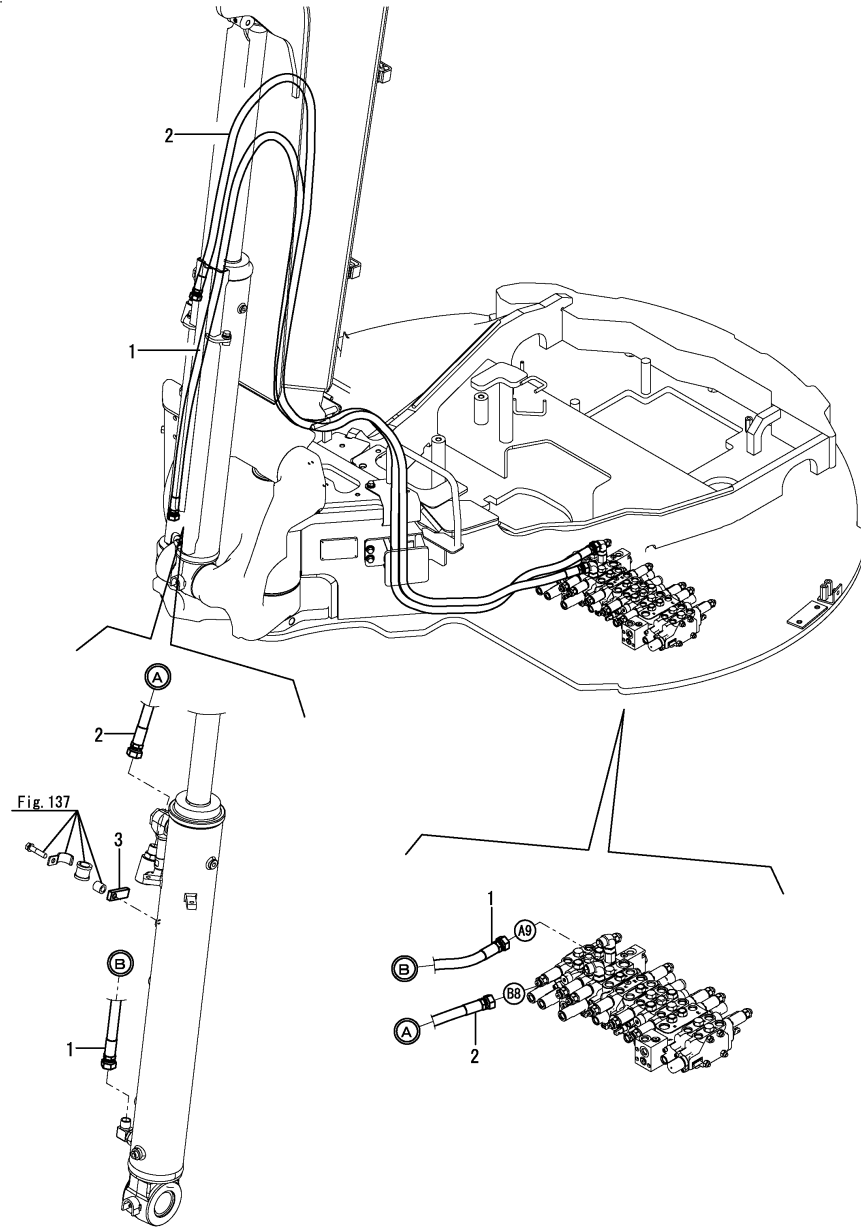

No.	Lev.	Parts No.	Description	Q'ty						I	R
				(A)	(B)	(C)	(D)	(E)	(F)		
1	1	172B04-78181	HOSE, H108BB355K	1	1						
2	1	172B04-78191	HOSE, H108BB301K	1	1						
3	1	172B03-79880	PLATE, HOSE CLAMP	1	1						

Remarks

\* Standard blade specification : Fitting(control valve) is shown in Fig.130 & 131.

\* Angle blade specification : Fitting(control valve) is shown in Fig.190 & 191.

Fig.135. CONTROL VALVE - SWIVEL JOINT

(A)=VIO55-6A P(US)  
 (B)=VIO55-6A C(US)  
 (C)=

(D)=  
 (E)=  
 (F)=

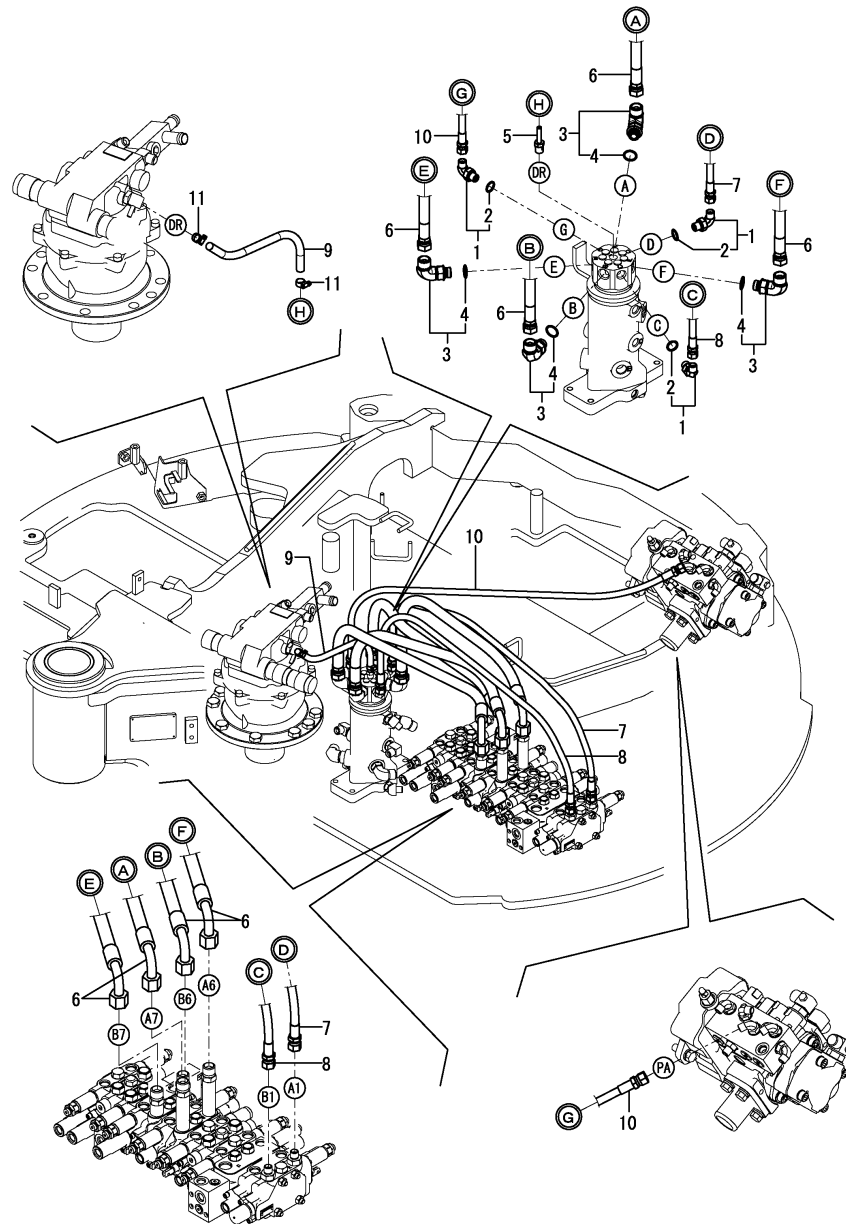

No.	Lev.	Parts No.	Description	Q'ty						I	R
				(A)	(B)	(C)	(D)	(E)	(F)		
1	1	172B03-76010	ELBOW, G1/4	3	3						
2	2	41851-000110	O-RING, P11.0 HNBR	3	3						
3	1	172B03-76130	ELBOW, G1/2-3/8	4	4						
4	2	41851-000140	O-RING, P 14.0 HNBR	4	4						
5	1	172141-76220	NIPPLE, 02	1	1						
6	1	172B04-78200	HOSE, H108BC069S	4	4						
7	1	172B04-78280	HOSE, F204BB102S	1	1						
8	1	172B04-78290	HOSE, F204BB097S	1	1						
9	1	172B04-78520	HOSE, G804YY037	1	1						
10	1	172B04-78630	HOSE, F403BB089S	1	1						
10-1	1	172B03-78750	HOSE, F403BB089S	1	1						N
		(A=*2020.09) (B=*2020.09)									
11	1	23000-013000	CLAMP, 13	2	2						

Remarks

\* Not applied for angle blade specification.

\* Fitting(control valve) is shown in Fig.130 & 131.

Fig.192. (135A)CONTROL VALVE - SWIVEL JOINT(ANGLE BLADE SPEC.)

(A)=VIO55-6A P(US)  
 (B)=VIO55-6A C(US)  
 (C)=

(D)=  
 (E)=  
 (F)=

No.	Lev.	Parts No.	Description	Q'ty						I	R
				(A)	(B)	(C)	(D)	(E)	(F)		
1	1	172141-76220	NIPPLE, 02	1	1						
2	1	172312-76240	NIPPLE, 1/4-3/8	2	2						
3	1	172312-76250	ELBOW, PT1/4	2	2						
4	1	172141-76990	ELBOW, 90 1/2-3/8	4	4						
5	1	23393-020000	JOINT, 90RGI-1/4	3	3						
6	1	172B04-78200	HOSE, H108BC069S	4	4						
7	1	172B04-78280	HOSE, F204BB102S	1	1						
8	1	172B04-78290	HOSE, F204BB097S	1	1						
9	1	172B04-78520	HOSE, G804YY037	1	1						
10	1	172B04-78630	HOSE, F403BB089S	1	1						
10-1	1	172B03-78750	HOSE, F403BB089S	1	1						N
(A=*2020.09) (B=*2020.09)											
11	1	172B05-79060	HOSE, F206BC055S	1	1						
12	1	172B05-79070	HOSE, F206BC053S	1	1						
13	1	23000-013000	CLAMP, 13	2	2						

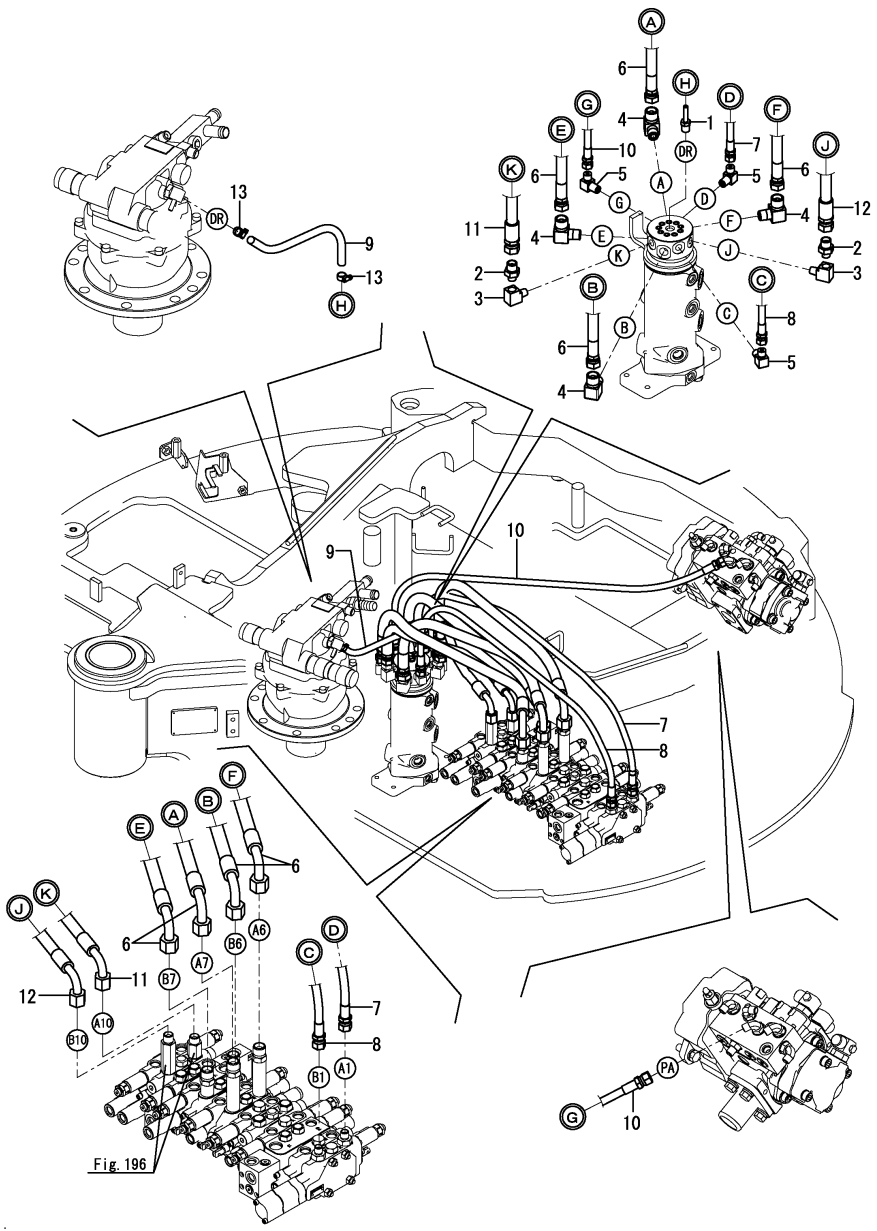

Remarks  
 \* Exclusive figure for angle blade specification.  
 \* Fitting(control valve) is shown in Fig.190 & 191.



Fig.136. TRAVEL FRAME

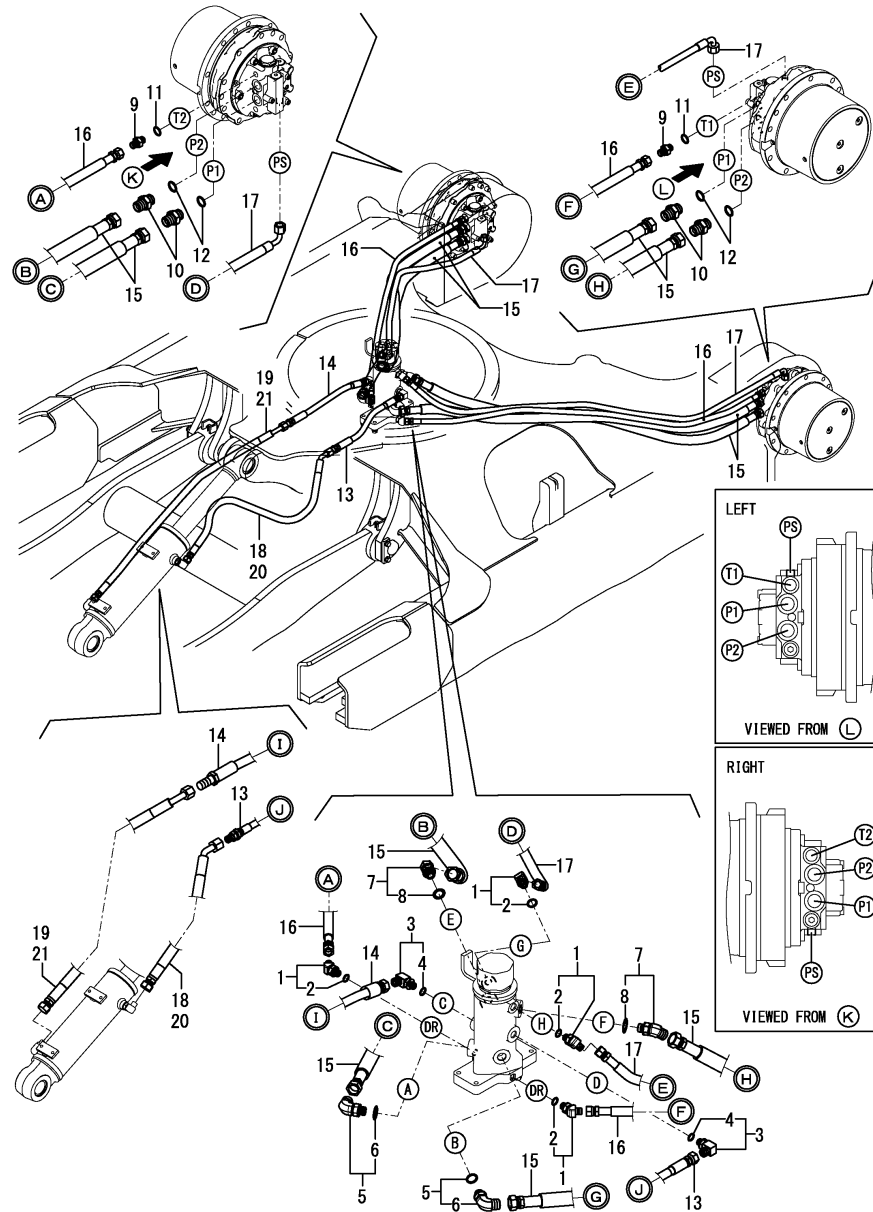

(A)=VIO55-6A P(US)  
 (B)=VIO55-6A C(US)  
 (C)=

(D)=  
 (E)=  
 (F)=

No.	Lev.	Parts No.	Description	Q'ty						I	R
				(A)	(B)	(C)	(D)	(E)	(F)		
1	1	172173-76102	CONNECTOR ASSY	4	4						
2	2	41851-000110	O-RING, P11.0 HNBR	4	4						
3	1	172173-76121	CONNECTOR ASSY	2	2						
4	2	24315-000110	O-RING, 1BP11.0	2	2						
5	1	172B03-76130	ELBOW, G1/2-3/8	2	2						
6	2	41851-000140	O-RING, P 14.0 HNBR	2	2						
7	1	172B03-76150	ELBOW, 45 G1/2-3/8	2	2						
8	2	41851-000140	O-RING, P 14.0 HNBR	2	2						
9	1	172124-76160	CONNECTOR	2	2						
10	1	172112-77361	CONNECTOR, PF1/2-1/2	4	4						
11	1	41851-000140	O-RING, P 14.0 HNBR	2	2						
12	1	41851-000180	O-RING, P 18.0 HNBR	4	4						
13	1	172B04-78320	HOSE, H106BX037	1	1						
14	1	172B04-78350	HOSE, H206BX035	1	1						
15	1	172B04-78360	HOSE, H108BB126W	4	4						
16	1	172B04-78380	HOSE, F204BB123W	2	2						
17	1	172B04-78390	HOSE, F204BC140W	2	2						
18	1	172B05-78330	HOSE, F206BE094W	1	1						1
19	1	172B05-78340	HOSE, H106BE120W	1	1						1
20	1	172B04-78330	HOSE, F206BE077W	1	1						
21	1	172B04-78340	HOSE, H106BE105W	1	1						

Remarks

\* Not applied for angle blade specification.

(1)Quick coupler specification.

Fig.193. (136A)TRAVEL FRAME(ANGLE BLADE SPEC.)

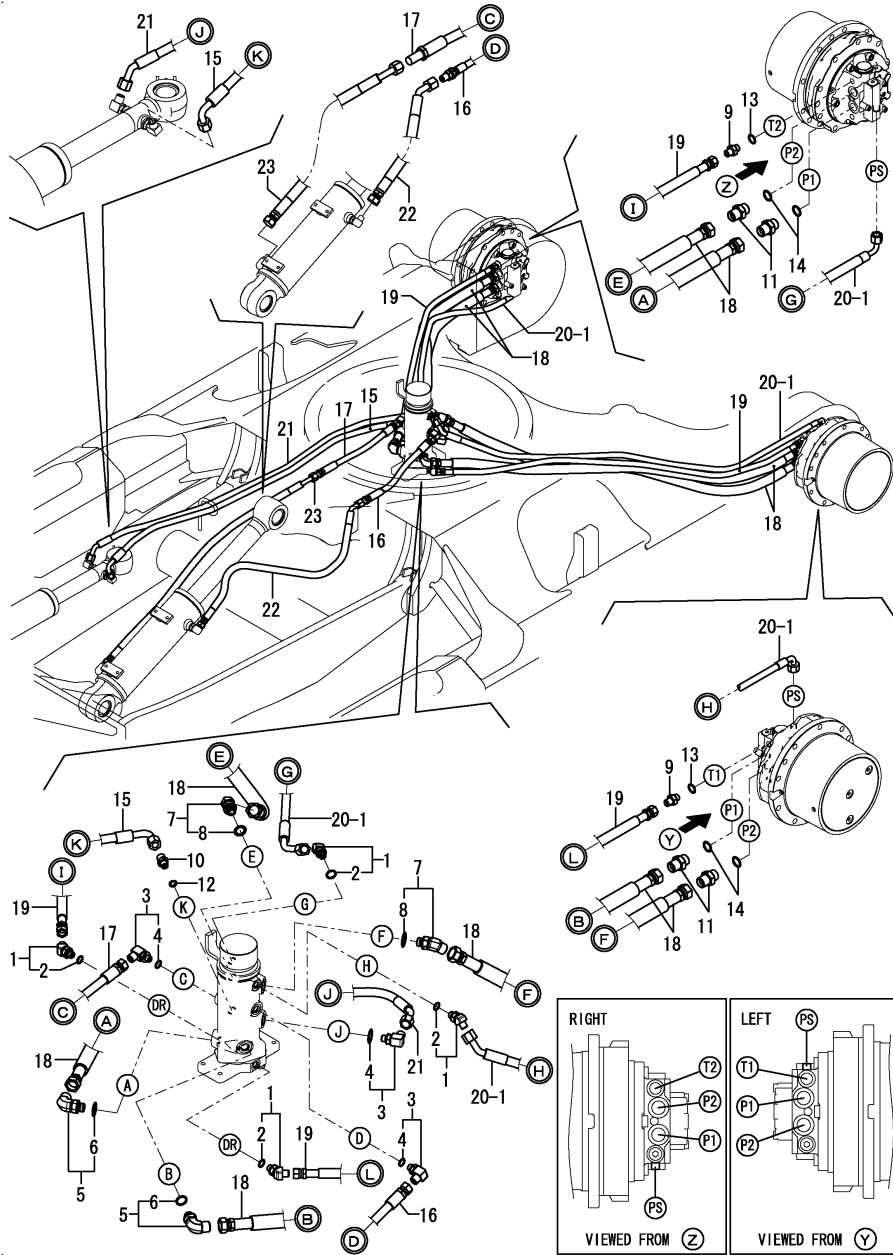

(A)=VIO55-6A P(US)  
 (B)=VIO55-6A C(US)  
 (C)=

(D)=  
 (E)=  
 (F)=

No.	Lev.	Parts No.	Description	Q'ty						I	R
				(A)	(B)	(C)	(D)	(E)	(F)		
1	1	172173-76102	CONNECTOR ASSY	4	4						
2	2	41851-000110	O-RING, P11.0 HNBR	4	4						
3	1	172173-76121	CONNECTOR ASSY	3	3						
4	2	24315-000110	O-RING, 1BP11.0	3	3						
5	1	172B03-76130	ELBOW, G1/2-3/8	2	2						
6	2	41851-000140	O-RING, P 14.0 HNBR	2	2						
7	1	172B03-76150	ELBOW, 45 G1/2-3/8	2	2						
8	2	41851-000140	O-RING, P 14.0 HNBR	2	2						
9	1	172124-76160	CONNECTOR	2	2						
10	1	172638-76190	CONNECTOR, PF1/4X3/8	1	1						
11	1	172112-77361	CONNECTOR, PF1/2-1/2	4	4						
12	1	41851-000110	O-RING, P11.0 HNBR	1	1						
13	1	41851-000140	O-RING, P 14.0 HNBR	2	2						
14	1	41851-000180	O-RING, P 18.0 HNBR	4	4						
15	1	172A79-78220	HOSE, F206CC116W	1	1						
16	1	172B04-78320	HOSE, H106BX037	1	1						
17	1	172B04-78350	HOSE, H206BX035	1	1						
18	1	172B04-78360	HOSE, H108BB126W	4	4						
19	1	172B04-78380	HOSE, F204BB123W	2	2						
20-1	1	172B05-79100	HOSE, F204CE150W	2	2						
21	1	172B05-79090	HOSE, F206EE142W	1	1						
22	1	172B05-78790	HOSE, F206BE084W	1	1						
23	1	172B05-78800	HOSE, H106BE112W	1	1						

Remarks  
 \* Exclusive figure for angle blade specification.

Fig.137. ARM CYLINDER & BUCKET CYLINDER

(A)=VIO55-6A P(US)  
 (B)=VIO55-6A C(US)  
 (C)=

(D)=  
 (E)=  
 (F)=

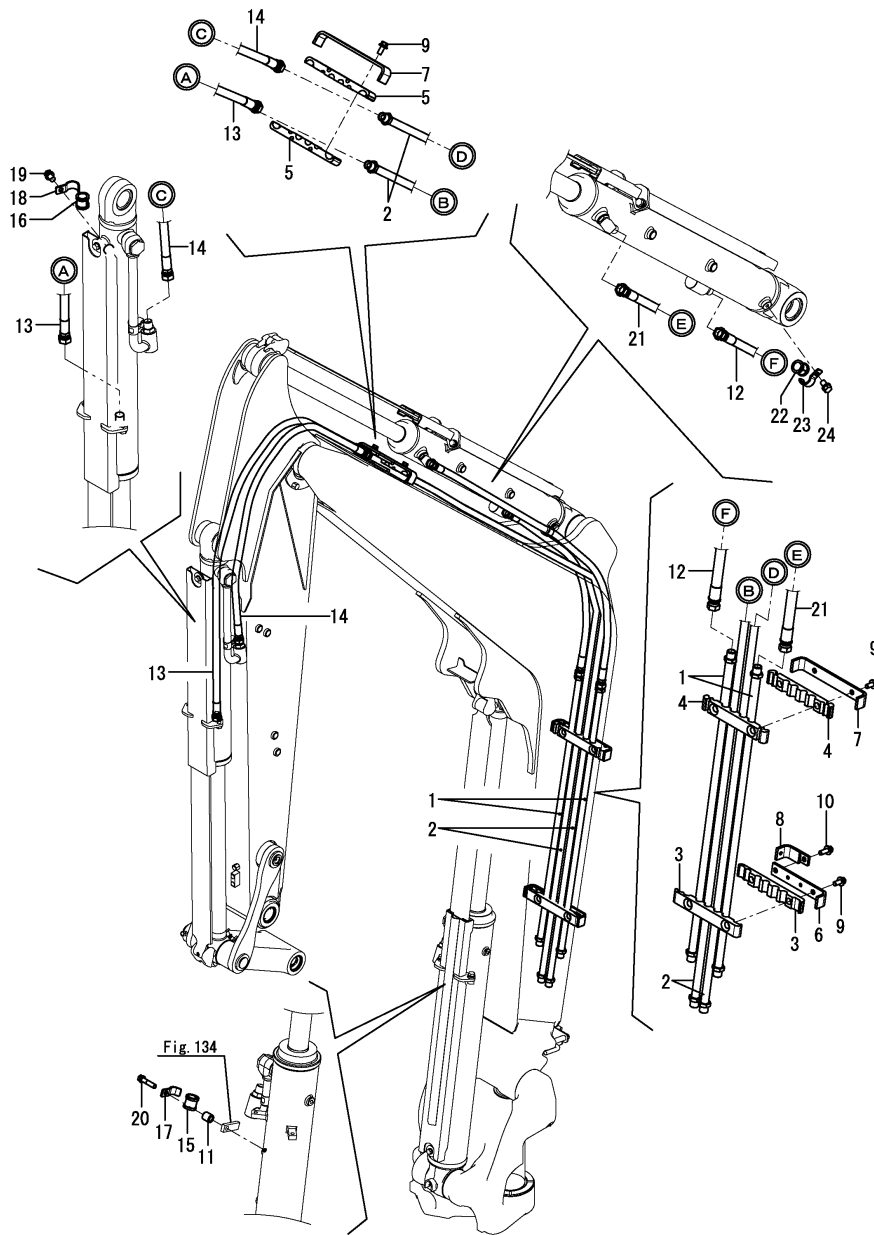

No.	Lev.	Parts No.	Description	Q'ty						I	R
				(A)	(B)	(C)	(D)	(E)	(F)		
1	1	172B04-76220	TUBE ASSY, ARM	2	2						1
1-1	1	172B04-76220-1	TUBE ASSY, ARM	2	2						W 1
(A=*2020.04) (B=*2020.04)											
2	1	172B05-76250	TUBE ASSY, BUCKET	2	2						1
2-1	1	172B05-76250-1	TUBE ASSY, BUCKET	2	2						W 1
(A=*2020.04) (B=*2020.04)											
3	1	172B03-76400	RUBBER, CLAMP A	2	2						1
4	1	172B03-76410	RUBBER, CLAMP B	2	2						1
5	1	172B04-76420	RUBBER, CLAMP C	2	2						1
6	1	172B03-76440	CLAMP, TUBE A	1	1						1
6-1	1	172B03-76440-N	CLAMP, TUBE A	1	1						W 1
(A=*2020.04) (B=*2020.04)											
7	1	172B03-76450	CLAMP, TUBE B	2	2						1
7-1	1	172B03-76450-N	CLAMP, TUBE B	2	2						W 1
(A=*2020.04) (B=*2020.04)											
8	1	172B03-76470	CLAMP ASSY, BOOM	1	1						1
8-1	1	172B03-76470-N	CLAMP ASSY, BOOM	1	1						W 1
(A=*2020.04) (B=*2020.04)											
9	1	26014-100252	BOLT, M10X 25	5	5						1
10	1	26014-100302	BOLT, M10X 30	1	1						1
11	1	172A47-76460	COLLAR, 12.2X20X20	1	1						
12	1	172B05-78400	HOSE, H108BB091K	1	1						
13	1	172B05-78420	HOSE, H108BB156K	1	1						
14	1	172B05-78430	HOSE, H108BB119K	1	1						
15	1	172B03-79861	RUBBER, HOSE CLAMP	1	1						
16	1	172B03-79861	RUBBER, HOSE CLAMP	1	1						
17	1	172B03-79871	CLAMP, HOSE	1	1						
18	1	172B03-79871	CLAMP, HOSE	1	1						
19	1	26013-100162	BOLT, M10X 16	1	1						
20	1	26013-100452	BOLT, M10X 45	1	1						
21	1	172B05-78410	HOSE, H108BB159K	1	1						
22	1	172B03-79861	RUBBER, HOSE CLAMP	1	1						
23	1	172B03-79871	CLAMP, HOSE	1	1						
24	1	26013-100162	BOLT, M10X 16	1	1						

Remarks

(1)Not applied for P.T.O.2 specification.

Fig.235. (137A)ARM CYLINDER & BUCKET CYLINDER(TUBE)(P.T.O.2 SPEC.)

(A)=VIO55-6A P(US)  
 (B)=VIO55-6A C(US)  
 (C)=

(D)=  
 (E)=  
 (F)=

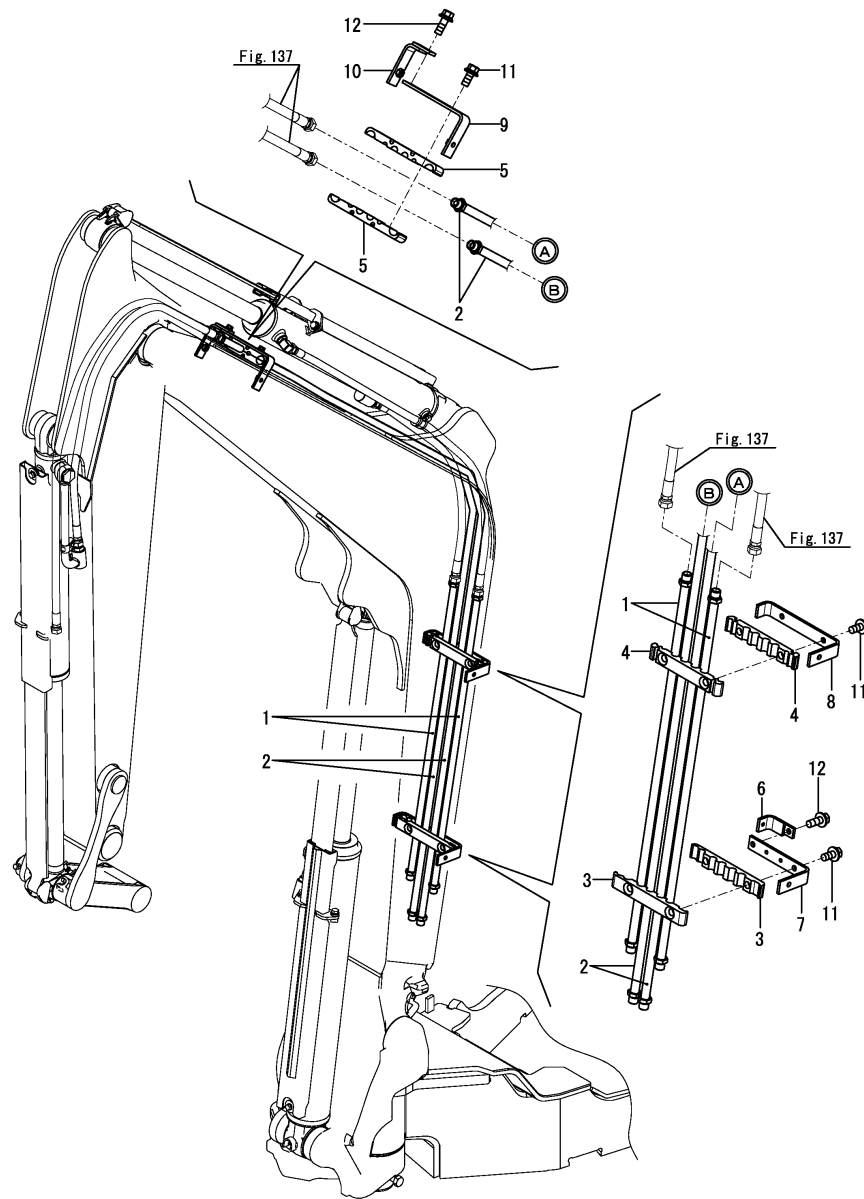

No.	Lev.	Parts No.	Description	Q'ty						I	R
				(A)	(B)	(C)	(D)	(E)	(F)		
1	1	172B04-76220	TUBE ASSY, ARM	2	2						
1-1	1	172B04-76220-1	TUBE ASSY, ARM	2	2						W
(A=*2020.04) (B=*2020.04)											
2	1	172B05-76250	TUBE ASSY, BUCKET	2	2						
2-1	1	172B05-76250-1	TUBE ASSY, BUCKET	2	2						W
(A=*2020.04) (B=*2020.04)											
3	1	172B03-76400	RUBBER, CLAMP A	2	2						
4	1	172B03-76410	RUBBER, CLAMP B	2	2						
5	1	172B04-76420	RUBBER, CLAMP C	2	2						
6	1	172B03-76470	CLAMP ASSY, BOOM	1	1						
6-1	1	172B03-76470-N	CLAMP ASSY, BOOM	1	1						W
(A=*2020.04) (B=*2020.04)											
7	1	172B33-76900	CLAMP ASSY, TUBE A	1	1						
7-1	1	172B33-76900-N	CLAMP ASSY, TUBE A	1	1						W
(A=*2020.04) (B=*2020.04)											
8	1	172B33-76920	CLAMP ASSY, TUBE B	1	1						
8-1	1	172B33-76920-N	CLAMP ASSY, TUBE B	1	1						W
(A=*2020.04) (B=*2020.04)											
9	1	172B33-76950	CLAMP ASSY, TUBE C	1	1						
9-1	1	172B33-76950-N	CLAMP ASSY, TUBE C	1	1						W
(A=*2020.04) (B=*2020.04)											
10	1	172B33-76970	CLAMP ASSY, TUBE D	1	1						
10-1	1	172B33-76970-N	CLAMP ASSY, TUBE D	1	1						W
(A=*2020.04) (B=*2020.04)											
11	1	26014-100252	BOLT, M10X 25	4	4						
12	1	26014-100302	BOLT, M10X 30	2	2						

Remarks

\* P.T.O.2 kit is shown in Fig.244.

\* P.T.O.2 kit(QUICK COUPLER) is shown in Fig.245.

Fig.138. P.T.O.(CONTROL VALVE - BOOM)

(A)=VIO55-6A P(US)  
 (B)=VIO55-6A C(US)  
 (C)=

(D)=  
 (E)=  
 (F)=

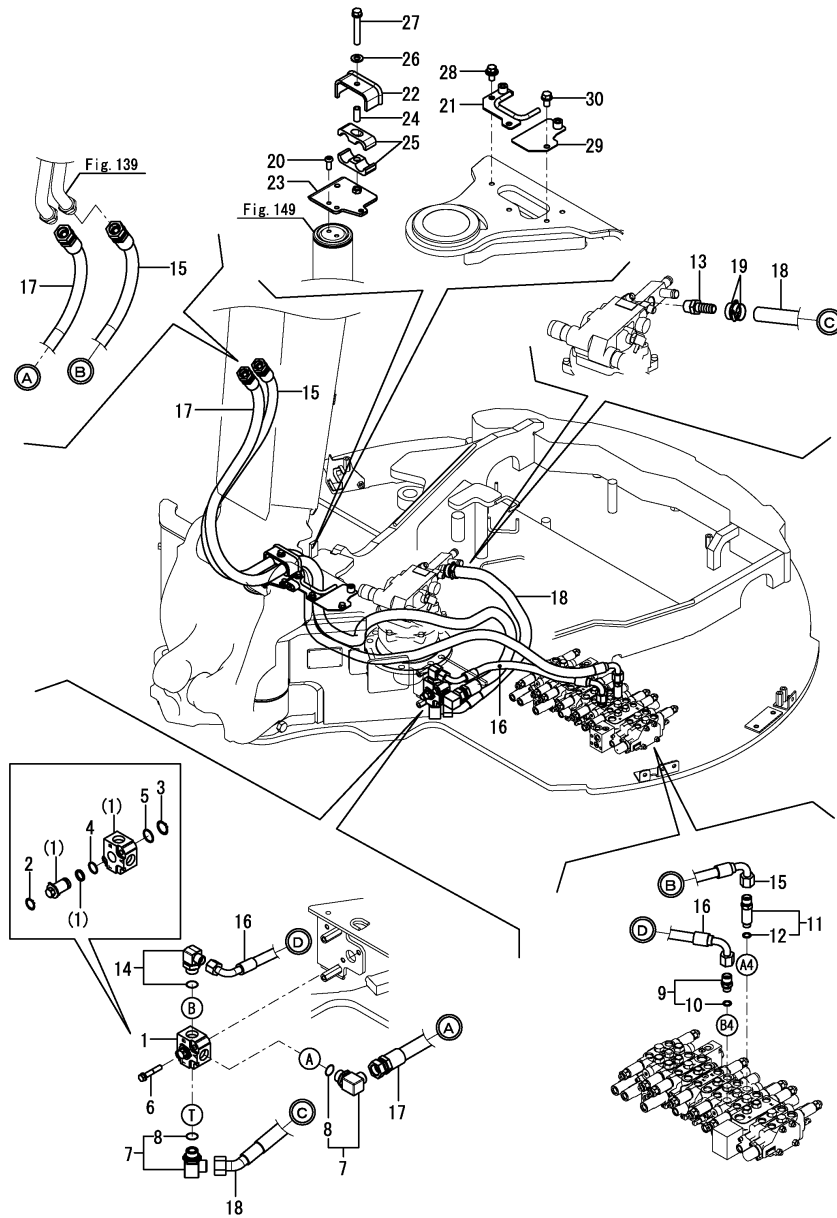

No.	Lev.	Parts No.	Description	Q'ty						I	R
				(A)	(B)	(C)	(D)	(E)	(F)		
1	1	172A47-74121	VALVE ASSY, SELECTOR	1	1						
2	2	22242-000210	RING, 21	1	1						
3	2	22242-000250	RING, 25	1	1						
4	2	24315-000210	O-RING, 1BP21.0	1	1						
5	2	24315-000250	O-RING, 1BP25.0	1	1						
6	1	26013-100552	BOLT, M10X 55	2	2						
7	1	172141-76090	CONNECTOR ASSY	2	2						
8	2	24315-000240	O-RING, 1BP24.0	2	2						
9	1	172B03-76110	CONNECTOR, G1/2X3/8	1	1						
10	2	41851-000140	O-RING, P 14.0 HNBR	1	1						
11	1	172B03-76160	CONNECTOR, G1/2X3/8 M	1	1						
12	2	41851-000140	O-RING, P 14.0 HNBR	1	1						
13	1	172165-76220	NIPPLE, 06	1	1						
14	1	172534-76760	ELBOW, G3/4-G1/2	1	1						
15	1	172B04-79110	HOSE, G110BC237K	1	1						
16	1	172B04-79120	HOSE, H108CC053S	1	1						
17	1	172B04-79130	HOSE, G112BB269K	1	1						
18	1	172B04-79140	HOSE, G612EY069S	1	1						
19	1	23001-035000	CLAMP, HOSE 35	2	2						
20	1	172458-46720	BOLT, BUTTON	2	2						
21	1	172B04-77600	GUIDE ASSY, PTO	1	1						
22	1	172B04-77650	CLAMP ASSY, HOSE PTO	1	1						
22-1	1	172B04-77650-1	CLAMP ASSY, HOSE PTO	1	1						W
		(A=*2020.04) (B=*2020.04)									
23	1	172B04-77850	CLAMP ASSY, PTO	1	1						
23-2	1	172B04-77851-1	CLAMP ASSY, PTO	1	1						W
		(A=*2020.04) (B=*2020.04)									
24	1	172455-79140	COLLAR, CLAMP	1	1						
25	1	172455-79180	RUBBER, CLAMP A	2	2						
26	1	22137-100000	WASHER, 10	1	1						
27	1	26013-100652	BOLT, M10X 65	1	1						
28	1	26014-100202	BOLT, M10X 20	2	2						
29	1	172B04-77750	COVER ASSY, FRAME	1	1						1
30	1	26106-100162	BOLT, M10X 16 PLATED	1	1						1

Remarks

(1)Not applied for quick coupler specification.  
 Not applied for P.T.O.2 specification.

Fig.139. P.T.O.(BOOM - ARM END)

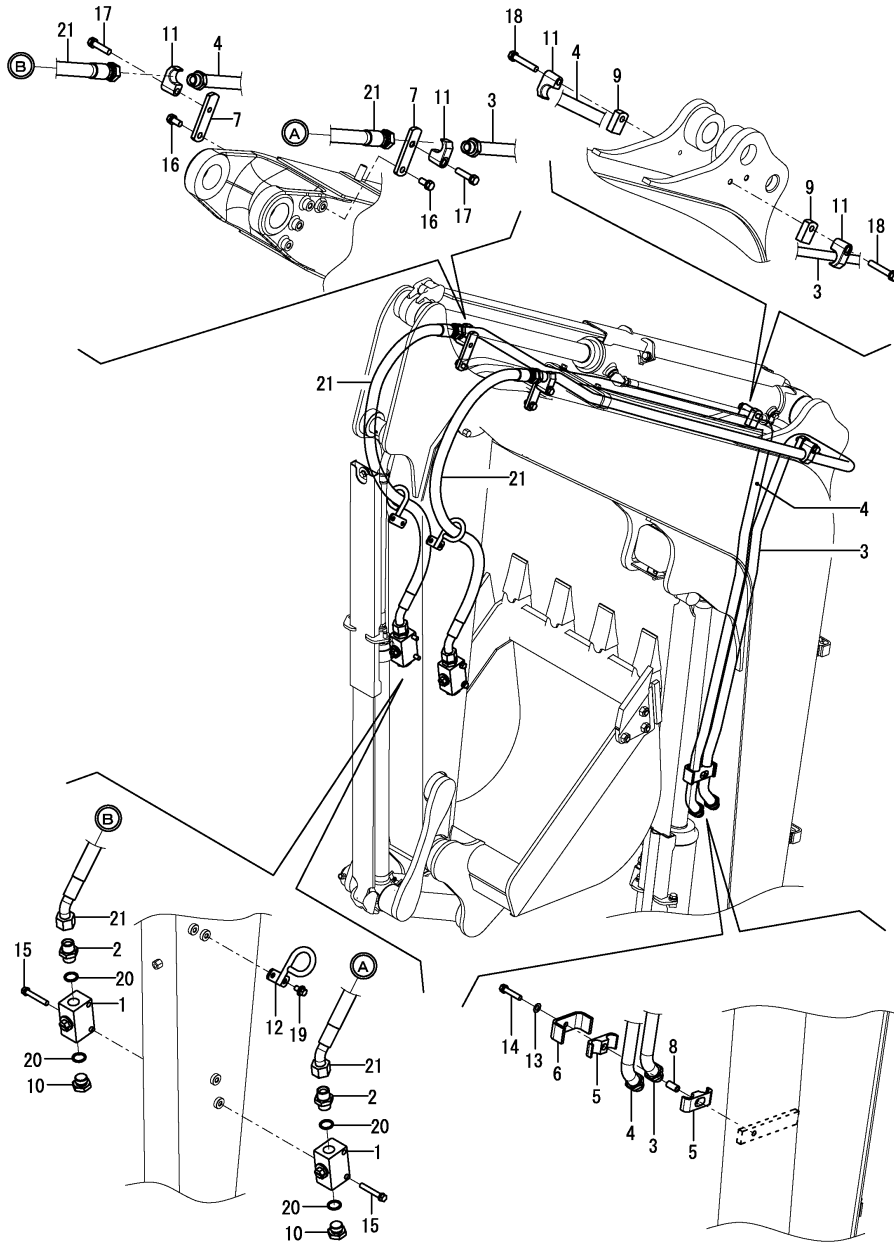

(A)=VIO55-6A P(US)  
 (B)=VIO55-6A C(US)  
 (C)=

(D)=  
 (E)=  
 (F)=

No.	Lev.	Parts No.	Description	Q'ty						I	R
				(A)	(B)	(C)	(D)	(E)	(F)		
1	1	172B04-74900	VALVE ASSY,STOP G3/4	2	2						
2	1	172142-76240	JOINT, PF3/4	2	2						
3	1	172B05-76350	TUBE ASSY, PTO L	1	1						
3-1	1	172B05-76350-1 (A=*2020.04)	TUBE ASSY, PTO L (B=*2020.04)	1	1						W
4	1	172B05-76370	TUBE ASSY, PTO R	1	1						
4-1	1	172B05-76370-1 (A=*2020.04)	TUBE ASSY, PTO R (B=*2020.04)	1	1						W
5	1	172A69-76410	CLAMP, RUBBER B	2	2						
6	1	172A69-76440-Y	CLAMP, TUBE B	1	1						
6-1	1	172A69-76440-N (A=*2020.04)	CLAMP, TUBE B (B=*2020.04)	1	1						W
7	1	172B03-76511	STAY, CLAMP PTO	2	2						
8	1	172187-76520	COLLAR, CLAMP	1	1						
9	1	172187-76690-Y	PLATE, SPACER T16	2	2						
9-1	1	172187-76690-N (A=*2020.04)	PLATE, SPACER T16 (B=*2020.04)	2	2						W
10	1	172162-76850	PLUG, HEXAGON PF3/4	2	2						1
11	1	172142-76940-Y	CLAMP, 3/4	4	4						
12	1	172B03-77900	GUIDE ASSY, HOSE PTO	2	2						
13	1	22137-100000	WASHER, 10	1	1						
14	1	26013-100502	BOLT, M10X 50	1	1						
15	1	26013-100652	BOLT, M10X 65	4	4						
16	1	26013-120252	BOLT, M12X 25	2	2						
17	1	26013-120502	BOLT, M12X 50	2	2						
17-1	1	26014-120552 (A=*2016.05.)	BOLT, M12X 55 (B=*2016.05.)	2	2						N
18	1	26013-120702	BOLT, M12X 70	2	2						
18-1	1	26014-120752 (A=*2016.05.)	BOLT, 12 X 75 (B=*2016.05.)	2	2						N
19	1	26014-100202	BOLT, M10X 20	4	4						
20	1	41851-000240	O-RING, P 24.0 HNBR	4	4						
21	1	172B05-79170	HOSE, H112BE145W	2	2						

Remarks

(1)Refer to Fig.162 when installing a device with the cap diameter R(PT)1/2.

Fig.236. (139A)P.T.O.(BOOM - ARM END)(P.T.O.2 SPEC.)

(A)=VIO55-6A P(US)  
 (B)=VIO55-6A C(US)  
 (C)=

(D)=  
 (E)=  
 (F)=

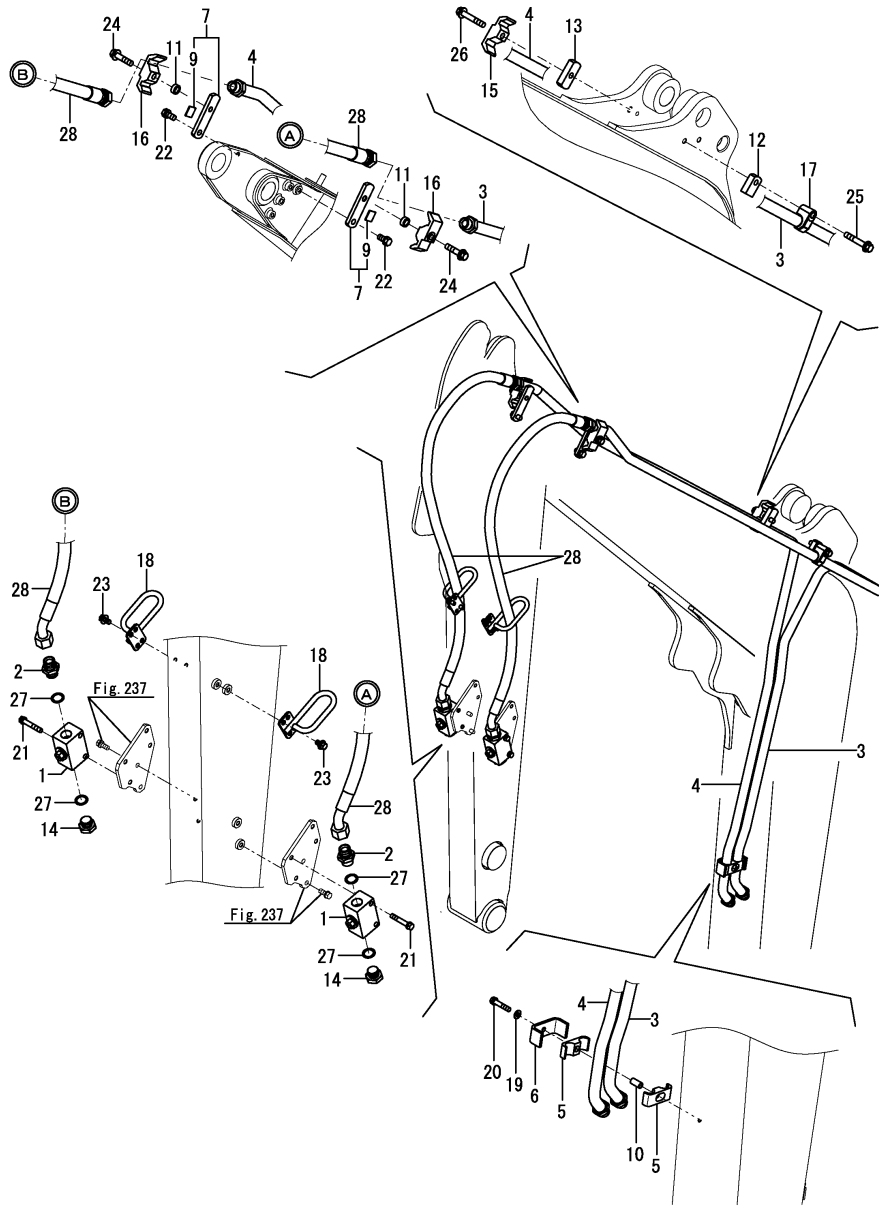

No.	Lev.	Parts No.	Description	Q'ty						I	R
				(A)	(B)	(C)	(D)	(E)	(F)		
1	1	172B04-74900	VALVE ASSY,STOP G3/4	2	2						
2	1	172142-76240	JOINT, PF3/4	2	2						
3	1	172B05-76350	TUBE ASSY, PTO L	1	1						
3-1	1	172B05-76350-1 (A=*2020.04) (B=*2020.04)	TUBE ASSY, PTO L	1	1						W
4	1	172B05-76370	TUBE ASSY, PTO R	1	1						
4-1	1	172B05-76370-1 (A=*2020.04) (B=*2020.04)	TUBE ASSY, PTO R	1	1						W
5	1	172A69-76410	CLAMP, RUBBER B	2	2						
6	1	172A69-76440-Y	CLAMP, TUBE B	1	1						
6-1	1	172A69-76440-N (A=*2020.04) (B=*2020.04)	CLAMP, TUBE B	1	1						W
7	1	172B04-76510	STAY ASSY, CLAMP	2	2						
9	2	172B04-76520	RUBBER,PLATE	2	2						
10	1	172187-76520	COLLAR, CLAMP	1	1						
11	1	172B04-76530	COLLAR, 14X22X8	2	2						
12	1	172187-76690-Y	PLATE, SPACER T16	1	1						
12-1	1	172187-76690-N (A=*2020.04) (B=*2020.04)	PLATE, SPACER T16	1	1						W
13	1	172B04-76690	PLATE,T16	1	1						
13-1	1	172B04-76690-1 (A=*2020.04) (B=*2020.04)	PLATE,T16	1	1						W
14	1	172162-76850	PLUG, HEXAGON PF3/4	2	2						
15	1	172125-76900-2	CLAMP	1	1						
15-1	1	172125-76900-5 (A=*2020.04) (B=*2020.04)	CLAMP	1	1						W
16	1	172125-76900-2	CLAMP	2	2						
16-1	1	172125-76900-5 (A=*2020.04) (B=*2020.04)	CLAMP	2	2						W
17	1	172142-76941	CLAMP, 3/4	1	1						
17-1	1	172142-76941-N (A=*2020.04) (B=*2020.04)	CLAMP, 3/4	1	1						W
18	1	172B05-77930	GUIDE ASSY,HOSE	2	2						
19	1	22137-100000	WASHER, 10	1	1						
20	1	26013-100502	BOLT, M10X 50	1	1						
21	1	26013-100602	BOLT, M10X 60	4	4						
22	1	26013-120252	BOLT, M12X 25	2	2						
23	1	26014-100202	BOLT, M10X 20	4	4						
24	1	26014-120552	BOLT, M12X 55	2	2						
25	1	26014-120752	BOLT, 12 X 75	1	1						
26	1	26014-120752	BOLT, 12 X 75	1	1						
27	1	41851-000240	O-RING, P 24.0 HNBR	4	4						
28	1	172B05-79170	HOSE, H112BE145W	2	2						

Remarks

\* P.T.O.2 kit is shown in Fig.244.

\* P.T.O.2 kit(QUICK COUPLER) is shown in Fig.245.

Fig.237. (139B)P.T.O.2(BOOM - ARM END)(P.T.O.2 SPEC.)

(A)=VIO55-6A P(US)  
 (B)=VIO55-6A C(US)  
 (C)=

(D)=  
 (E)=  
 (F)=

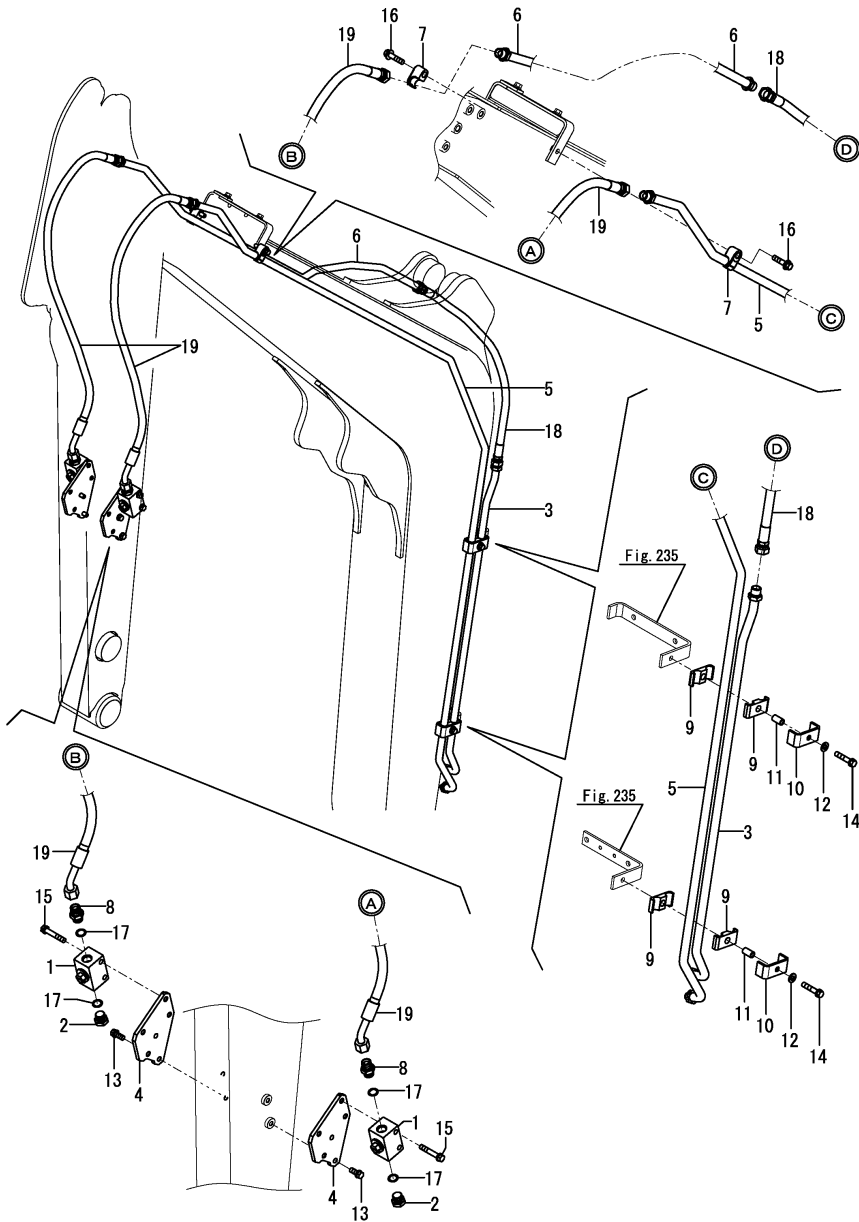

No.	Lev.	Parts No.	Description	Q'ty						I	R
				(A)	(B)	(C)	(D)	(E)	(F)		
1	1	172B03-74900	VALVE ASSY,STOP G1/2	2	2						
2	1	172165-76580	PLUG, HEXAGON PF1/2	2	2						
3	1	172B04-76800	TUBE ASSY,PTO2 R A	1	1						
3-1	1	172B04-76800-1 (A=*2020.04) (B=*2020.04)	TUBE ASSY,PTO2 R A	1	1						W
4	1	172B04-76840	STAY,PTO2 ARM	2	2						
5	1	172B05-76850	TUBE ASSY,PTO2 L	1	1						
5-1	1	172B05-76850-1 (A=*2020.04) (B=*2020.04)	TUBE ASSY,PTO2 L	1	1						W
6	1	172B04-76870	TUBE ASSY,PTO2 R B	1	1						
6-1	1	172B04-76870-1 (A=*2020.04) (B=*2020.04)	TUBE ASSY,PTO2 R B	1	1						W
7	1	172142-76951	CLAMP, 1/2	2	2						
7-1	1	172142-76951-N (A=*2020.04) (B=*2020.04)	CLAMP, 1/2	2	2						W
8	1	172112-77361	CONNECTOR, PF1/2-1/2	2	2						
9	1	172445-78950	SUPPORT, HOSE C	4	4						
10	1	172445-78960-1	CLAMP, HOSE	2	2						
10-1	1	172445-78960-N (A=*2020.04) (B=*2020.04)	CLAMP, HOSE	2	2						W
11	1	172445-78980	COLLAR, CLAMP	2	2						
12	1	22137-100000	WASHER, 10	2	2						
13	1	26013-100252	BOLT, M10X 25	4	4						
14	1	26013-100502	BOLT, M10X 50	2	2						
15	1	26013-100602	BOLT, M10X 60	4	4						
16	1	26014-100452	BOLT, M10X 45	2	2						
17	1	41851-000180	O-RING, P 18.0 HNBR	4	4						
18	1	172B05-79040	HOSE, H108BB067K	1	1						
19	1	172B05-79190	HOSE, H108BE128W	2	2						

Remarks

\* P.T.O.2 kit is shown in Fig.244.

\* P.T.O.2 kit(QUICK COUPLER) is shown in Fig.245.

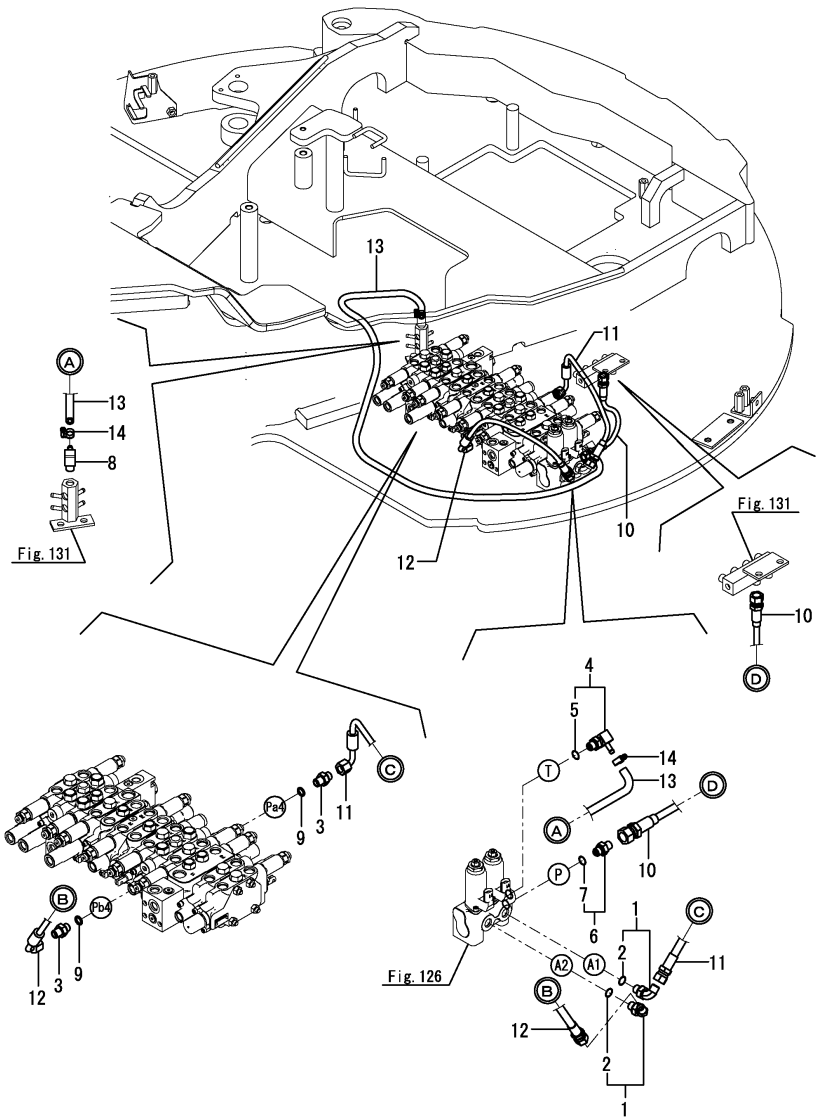

Fig.140. P.T.O.(SOLENOID VALVE)

(A)=VIO55-6A P(US)  
 (B)=VIO55-6A C(US)  
 (C)=

(D)=  
 (E)=  
 (F)=

No.	Lev.	Parts No.	Description	Q'ty						I	R
				(A)	(B)	(C)	(D)	(E)	(F)		
1	1	172B03-76010	ELBOW, G1/4	2	2						
2	2	41851-000110	O-RING, P11.0 HNBR	2	2						
3	1	172123-76121	ADAPTER, M/M PF1/4	2	2						
4	1	172458-76150	NIPPLE, ELBOW PF1/4	1	1						
5	2	24315-000110	O-RING, 1BP11.0	1	1						
6	1	172B03-76180	CONNECTOR, G1/4	1	1						
7	2	41851-000110	O-RING, P11.0 HNBR	1	1						
8	1	172186-76390	NIPPLE, ELBOW 1/4	1	1						
9	1	41851-000110	O-RING, P11.0 HNBR	2	2						
10	1	172B03-79211	HOSE, H603BB029S	1	1						
11	1	172B03-79230	HOSE, F403BC041S	1	1						
12	1	172B03-79240	HOSE, F403BC047S	1	1						
13	1	172B04-79250	HOSE, G804YY155S	1	1						
14	1	23000-013000	CLAMP, 13	2	2						



Remarks  
 \* Not applied for angle blade specification.

Fig.194. (140A)P.T.O.(SOLENOID VALVE)(ANGLE BLADE SPEC.)

(A)=VIO55-6A P(US)  
 (B)=VIO55-6A C(US)  
 (C)=

(D)=  
 (E)=  
 (F)=

No.	Lev.	Parts No.	Description	Q'ty						I	R
				(A)	(B)	(C)	(D)	(E)	(F)		
1	1	172B03-76010	ELBOW, G1/4	2	2						
2	2	41851-000110	O-RING, P11.0 HNBR	2	2						
3	1	172123-76121	ADAPTER, M/M PF1/4	2	2						
4	1	172A79-76140	NIPPLE, TEE G1/4	1	1						
5	2	41851-000110	O-RING, P11.0 HNBR	1	1						
6	1	172B03-76180	CONNECTOR, G1/4	1	1						
7	2	41851-000110	O-RING, P11.0 HNBR	1	1						
8	1	172186-76390	NIPPLE, ELBOW 1/4	1	1						
9	1	41851-000110	O-RING, P11.0 HNBR	2	2						
10	1	172B03-79211	HOSE, H603BB029S	1	1						
11	1	172B03-79230	HOSE, F403BC041S	1	1						
12	1	172B03-79241	HOSE, F403BC050S	1	1						
13	1	172B04-79250	HOSE, G804YY155S	1	1						
14	1	23000-013000	CLAMP, 13	2	2						

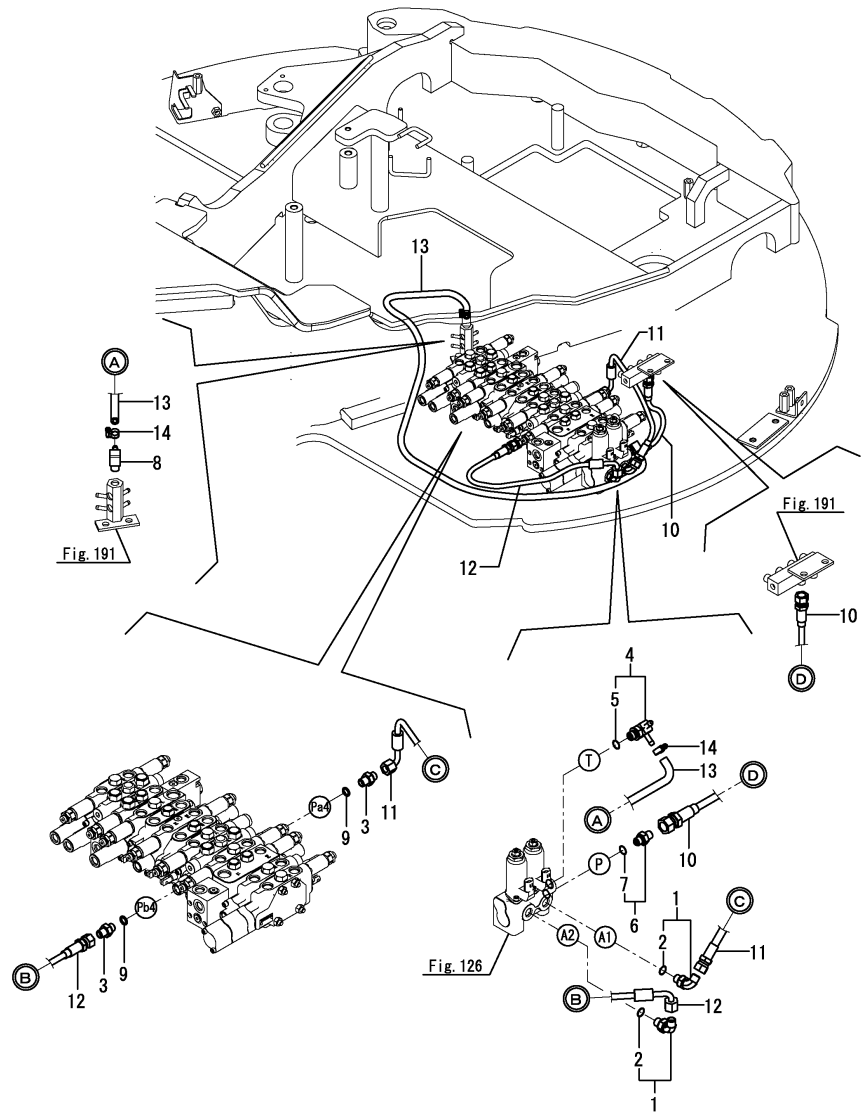

Remarks  
 \* Exclusive figure for angle blade specification.

Fig.238. (140B)P.T.O.(SOLENOID VALVE)(P.T.O.2 SPEC.)

(A)=VIO55-6A P(US)  
 (B)=VIO55-6A C(US)  
 (C)=

(D)=  
 (E)=  
 (F)=

No.	Lev.	Parts No.	Description	Q'ty						I	R
				(A)	(B)	(C)	(D)	(E)	(F)		
1	1	172B03-76010	ELBOW, G1/4	2	2						
2	2	41851-000110	O-RING, P11.0 HNBR	2	2						
3	1	172123-76121	ADAPTER, M/M PF1/4	2	2						
4	1	172A79-76140	NIPPLE, TEE G1/4	1	1						
5	2	41851-000110	O-RING, P11.0 HNBR	1	1						
6	1	172B03-76180	CONNECTOR, G1/4	1	1						
7	2	41851-000110	O-RING, P11.0 HNBR	1	1						
8	1	172186-76390	NIPPLE, ELBOW 1/4	1	1						
9	1	41851-000110	O-RING, P11.0 HNBR	2	2						
10	1	172B03-79211	HOSE, H603BB029S	1	1						
11	1	172B03-79230	HOSE, F403BC041S	1	1						
12	1	172B03-79241	HOSE, F403BC050S	1	1						
13	1	172B04-79250	HOSE, G804YY155S	1	1						
14	1	23000-013000	CLAMP, 13	2	2						

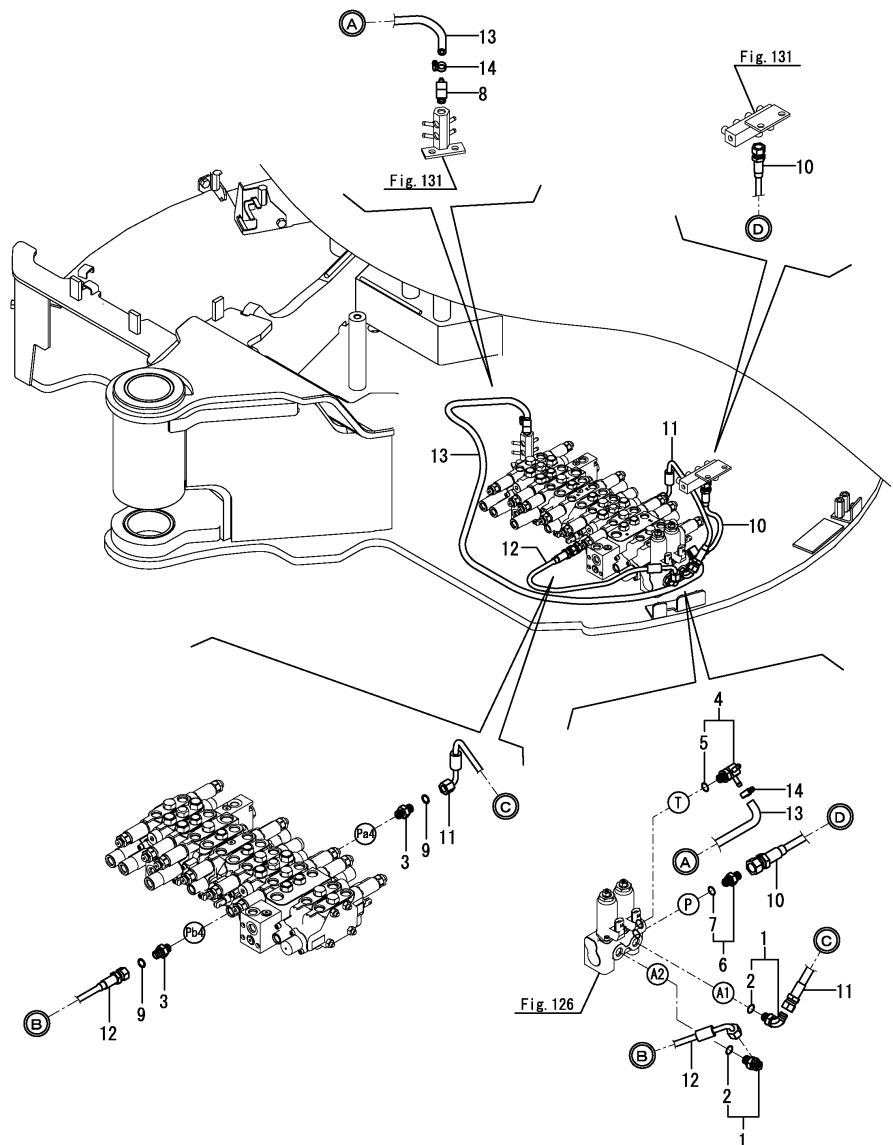

Remarks  
 \* P.T.O.2 kit is shown in Fig.244.  
 \* P.T.O.2 kit(QUICK COUPLER) is shown in Fig.245.

Fig.141. P.T.O.(SOLENOID VALVE & E.S.S.)

(A)=VIO55-6A P(US)  
 (B)=VIO55-6A C(US)  
 (C)=

(D)=  
 (E)=  
 (F)=

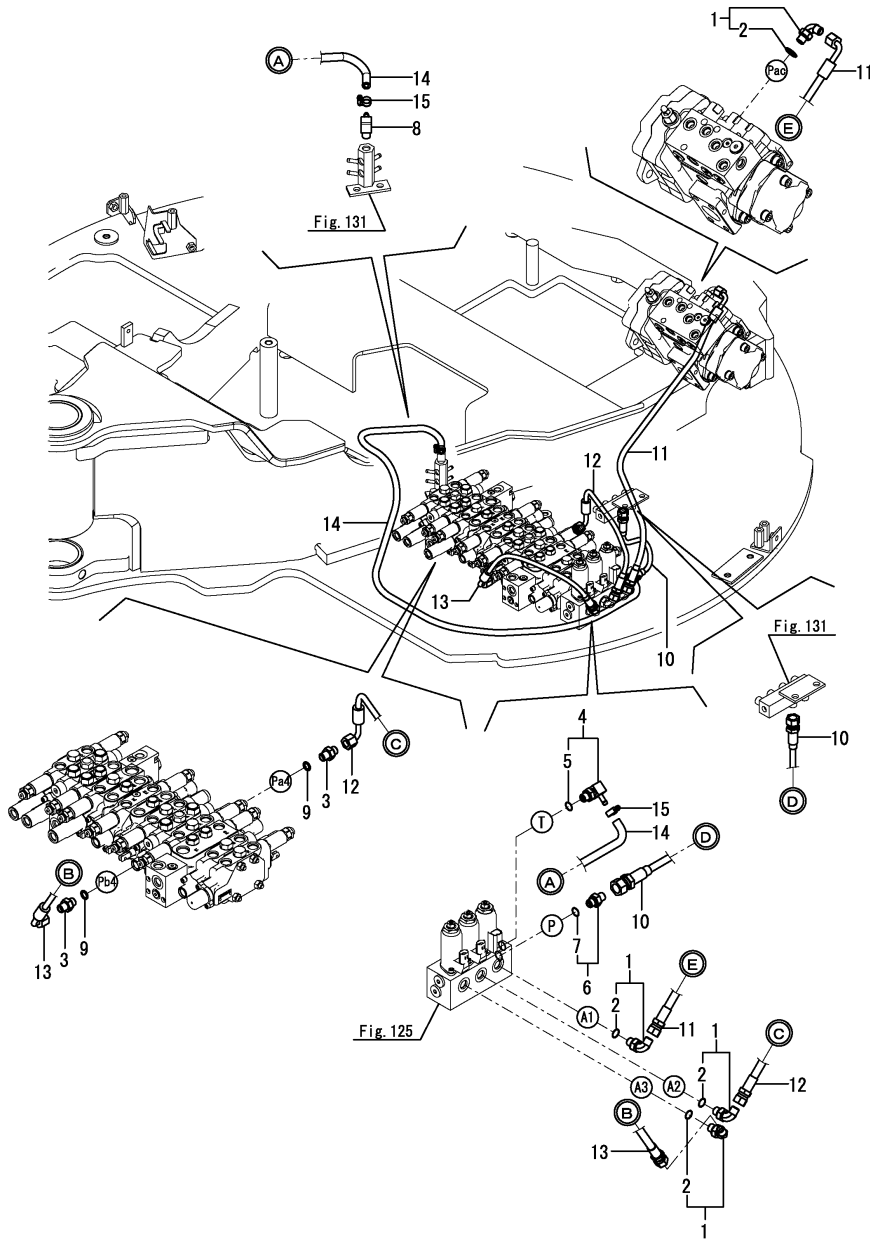

No.	Lev.	Parts No.	Description	Q'ty						I	R
				(A)	(B)	(C)	(D)	(E)	(F)		
1	1	172B03-76010	ELBOW, G1/4		4						
2	2	41851-000110	O-RING, P11.0 HNBR		4						
3	1	172123-76121	ADAPTER, M/M PF1/4		2						
4	1	172458-76150	NIPPLE, ELBOW PF1/4		1						
5	2	24315-000110	O-RING, 1BP11.0		1						
6	1	172B03-76180	CONNECTOR, G1/4		1						
7	2	41851-000110	O-RING, P11.0 HNBR		1						
8	1	172186-76390	NIPPLE, ELBOW 1/4		1						
9	1	41851-000110	O-RING, P11.0 HNBR		2						
10	1	172B03-79211	HOSE, H603BB029S		1						
11	1	172B04-79220	HOSE, F403BC081S		1						
12	1	172B03-79230	HOSE, F403BC041S		1						
13	1	172B03-79240	HOSE, F403BC047S		1						
14	1	172B04-79250	HOSE, G804YY155S		1						
15	1	23000-013000	CLAMP, 13		2						

Remarks

\* Not applied for angle blade specification.

Fig.195. (141A)P.T.O.(SOLENOID VALVE & E.S.S.)(ANGLE BLADE SPEC.)

(A)=VIO55-6A P(US)  
 (B)=VIO55-6A C(US)  
 (C)=

(D)=  
 (E)=  
 (F)=

No.	Lev.	Parts No.	Description	Q'ty						I	R
				(A)	(B)	(C)	(D)	(E)	(F)		
1	1	172B03-76010	ELBOW, G1/4		4						
2	2	41851-000110	O-RING, P11.0 HNBR		4						
3	1	172123-76121	ADAPTER, M/M PF1/4		2						
4	1	172A79-76140	NIPPLE, TEE G1/4		1						
5	2	41851-000110	O-RING, P11.0 HNBR		1						
6	1	172B03-76180	CONNECTOR, G1/4		1						
7	2	41851-000110	O-RING, P11.0 HNBR		1						
8	1	172186-76390	NIPPLE, ELBOW 1/4		1						
9	1	41851-000110	O-RING, P11.0 HNBR		2						
10	1	172B03-79211	HOSE, H603BB029S		1						
11	1	172B04-79220	HOSE, F403BC081S		1						
12	1	172B03-79230	HOSE, F403BC041S		1						
13	1	172B03-79241	HOSE, F403BC050S		1						
14	1	172B04-79250	HOSE, G804YY155S		1						
15	1	23000-013000	CLAMP, 13		2						

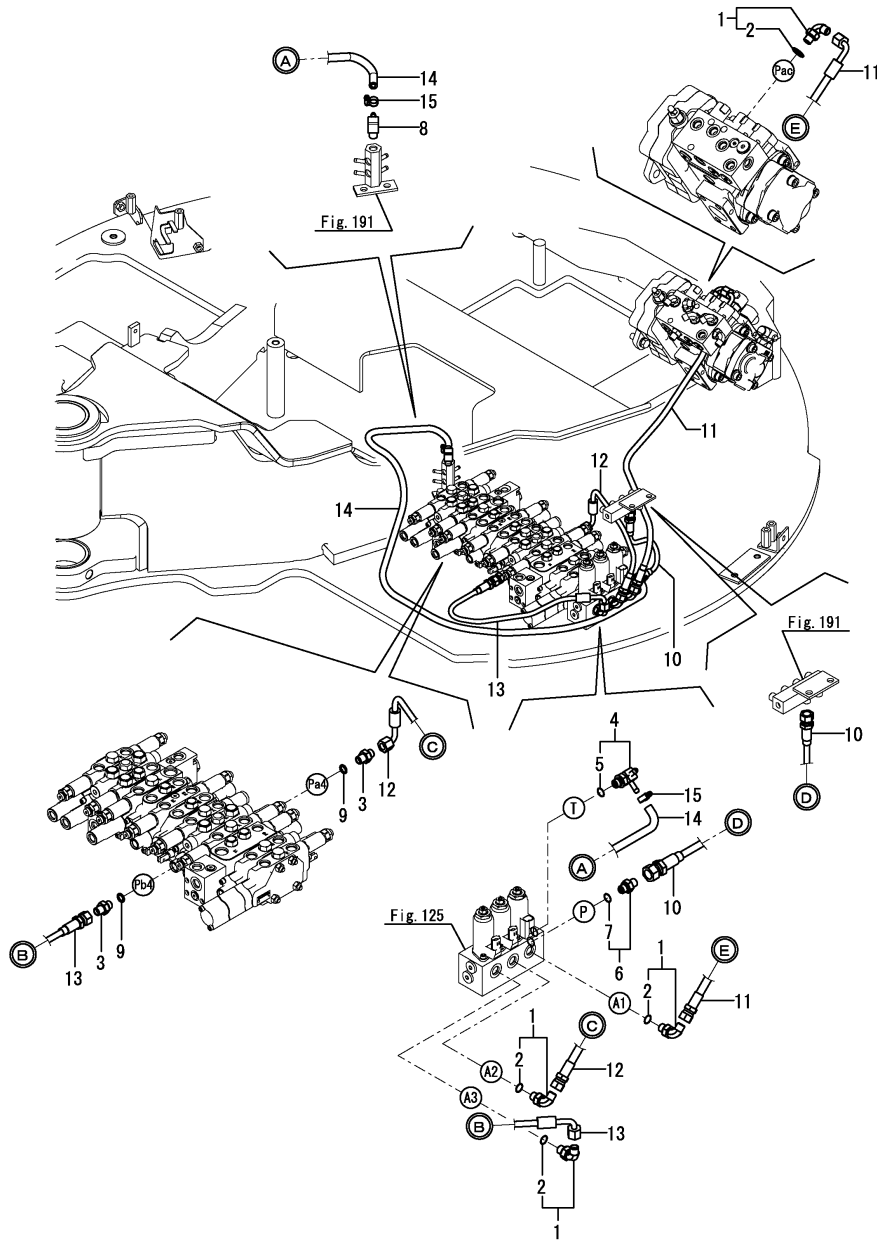

Remarks  
 \* Exclusive figure for angle blade specification.

Fig.196. (141B)P.T.O.2(ANGLE BLADE)(ANGLE BLADE SPEC.)

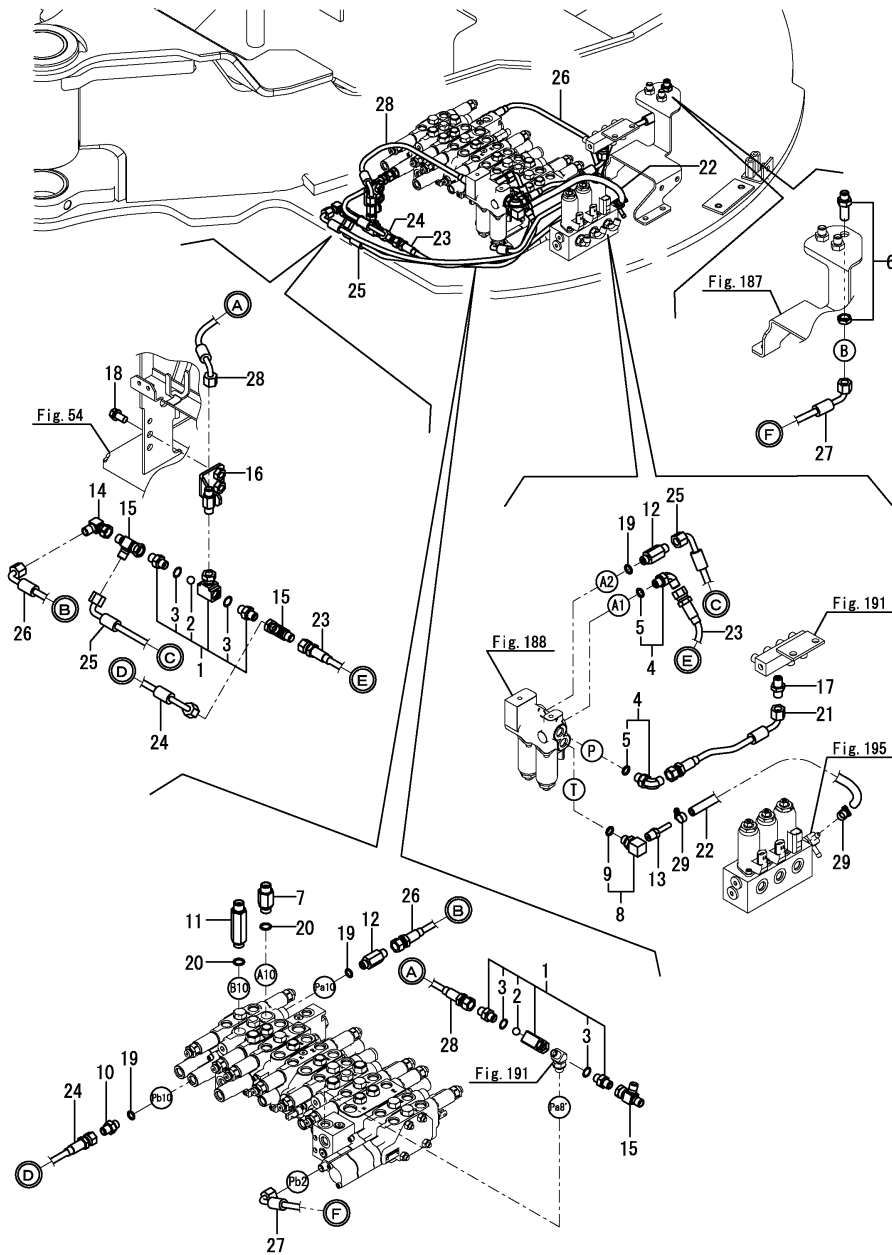

(A)=VIO55-6A P(US)  
 (B)=VIO55-6A C(US)  
 (C)=

(D)=  
 (E)=  
 (F)=

No.	Lev.	Parts No.	Description	Q'ty						I	R
				(A)	(B)	(C)	(D)	(E)	(F)		
1	1	172A86-74500	VALVE, SHUTTLE	2	2						
2	2	24190-140001	BALL, STEEL 7/16	2	2						
3	2	41851-000110	O-RING, P11.0 HNBR	4	4						
4	1	172B03-76010	ELBOW, G1/4	2	2						
5	2	41851-000110	O-RING, P11.0 HNBR	2	2						
6	1	172151-76050	JOINT	1	1						
7	1	172B03-76070	CONNECTOR, G3/8X3/8	1	1						
7-1	1	172116-76381	ADAPTER, 64	1	1						N
		(A=*2014.09.) (B=*2014.09.)									
8	1	172137-76100	ELBOW, PT PF1/4	1	1						
9	2	24315-000110	O-RING, 1BP11.0	1	1						
10	1	172123-76121	ADAPTER, M/M PF1/4	1	1						
11	1	172162-76131	ADAPTER, M/M	1	1						
12	1	172183-76200	CONNECTOR, 1/4-1/4	2	2						
13	1	172141-76220	NIPPLE, 02	1	1						
14	1	172828-76330	CONNECTOR, 1/4X1/4	1	1						
15	1	172B03-76620	CONNECTOR, 3-G1/4	3	3						
16	1	172B03-76650	STAY ASSY, VALVE	1	1						
17	1	23391-020000	JOINT, RGI-1/4	1	1						
18	1	26013-100202	BOLT, M10X 20	2	2						
19	1	41851-000110	O-RING, P11.0 HNBR	3	3						
20	1	41851-000140	O-RING, P 14.0 HNBR	2	2						
21	1	172B03-79280	HOSE, F403BC026S	1	1						
22	1	172B03-79290	HOSE, G804YY034S	1	1						
23	1	172B03-79360	HOSE, F403BB042S	1	1						
23-1	1	172B03-78600	HOSE, F403BB042S	1	1						N
		(A=*2020.09) (B=*2020.09)									
24	1	172B03-79370	HOSE, F403BC028S	1	1						
25	1	172B03-79380	HOSE, F403CC062S	1	1						
26	1	172B03-79390	HOSE, F403BC137S	1	1						
27	1	172B03-79590	HOSE, F403CC065S	1	1						
28	1	172B05-79790	HOSE, F403BC043S	1	1						
29	1	23000-013000	CLAMP, 13	2	2						

Remarks

\* Exclusive figure for angle blade specification.

Fig.239. (141C)P.T.O.(SOLENOID VALVE & E.S.S.)(P.T.O.2 SPEC.)

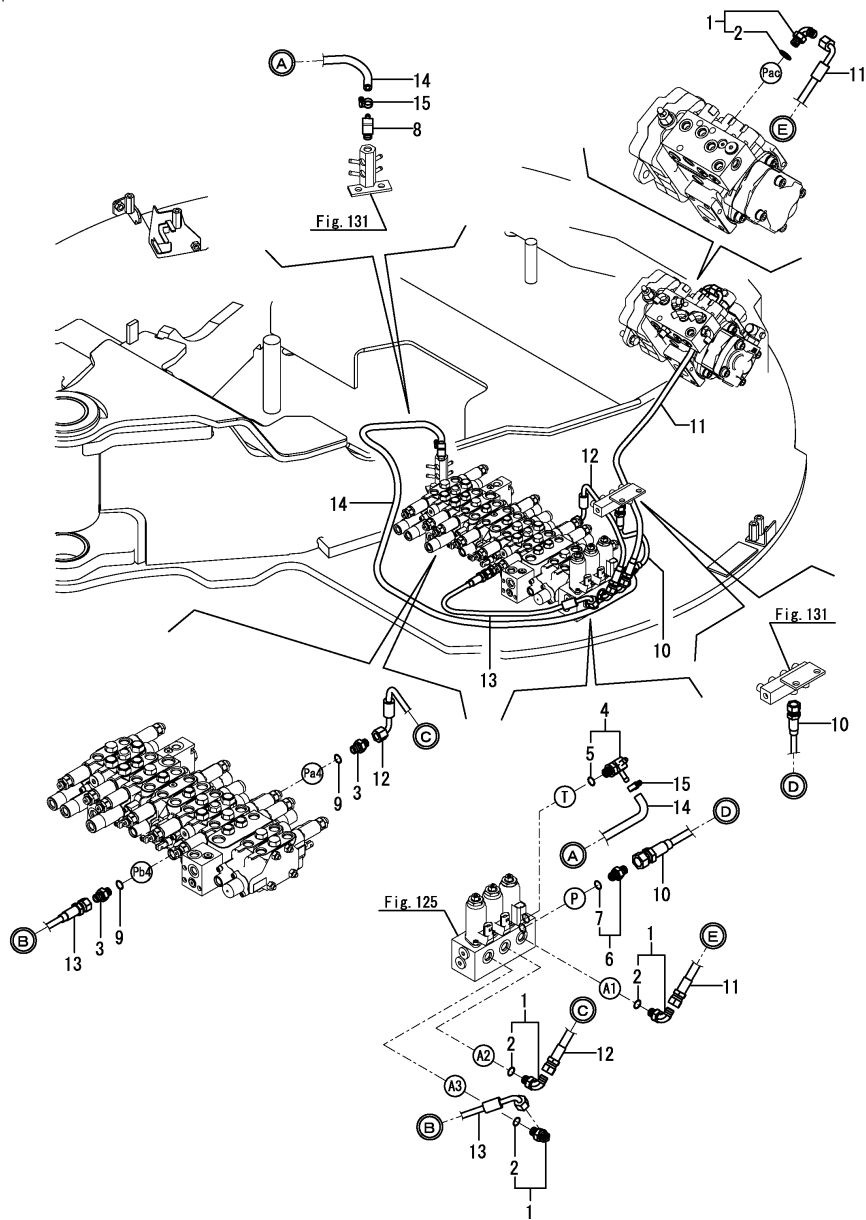

(A)=VIO55-6A P(US)  
 (B)=VIO55-6A C(US)  
 (C)=

(D)=  
 (E)=  
 (F)=

No.	Lev.	Parts No.	Description	Q'ty						I	R
				(A)	(B)	(C)	(D)	(E)	(F)		
1	1	172B03-76010	ELBOW, G1/4		4						
2	2	41851-000110	O-RING, P11.0 HNBR		4						
3	1	172123-76121	ADAPTER, M/M PF1/4		2						
4	1	172A79-76140	NIPPLE, TEE G1/4		1						
5	2	41851-000110	O-RING, P11.0 HNBR		1						
6	1	172B03-76180	CONNECTOR, G1/4		1						
7	2	41851-000110	O-RING, P11.0 HNBR		1						
8	1	172186-76390	NIPPLE, ELBOW 1/4		1						
9	1	41851-000110	O-RING, P11.0 HNBR		2						
10	1	172B03-79211	HOSE, H603BB029S		1						
11	1	172B04-79221	HOSE, F403BC081S		1						
12	1	172B03-79230	HOSE, F403BC041S		1						
13	1	172B03-79241	HOSE, F403BC050S		1						
14	1	172B04-79250	HOSE, G804YY155S		1						
15	1	23000-013000	CLAMP, 13		2						

Remarks

\* P.T.O.2 kit is shown in Fig.244.

\* P.T.O.2 kit(QUICK COUPLER) is shown in Fig.245.

Fig.240. (141D)P.T.O.2(SOLENOID VALVE)(P.T.O.2 SPEC.)

(A)=VIO55-6A P(US)  
 (B)=VIO55-6A C(US)  
 (C)=

(D)=  
 (E)=  
 (F)=

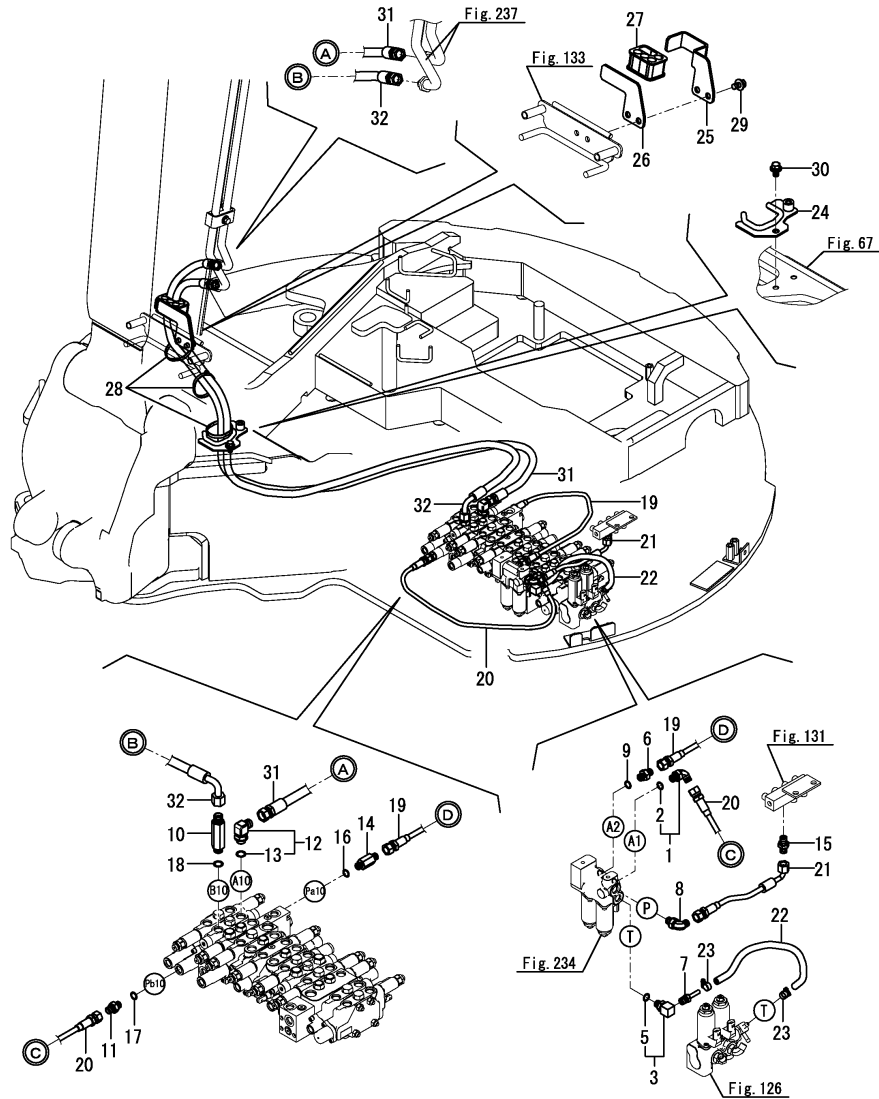

No.	Lev.	Parts No.	Description	Q'ty						I	R
				(A)	(B)	(C)	(D)	(E)	(F)		
1	1	172B03-76010	ELBOW, G1/4	1	1						
2	2	41851-000110	O-RING, P11.0 HNBR	1	1						
3	1	172137-76100	ELBOW, PT PF1/4	1	1						
5	2	24315-000110	O-RING, 1BP11.0	1	1						
6	1	172123-76121	ADAPTER, M/M PF1/4	1	1						
7	1	172141-76220	NIPPLE, 02	1	1						
8	1	172B03-76240	ELBOW,90FILTER G1/4	1	1						
9	1	41851-000110	O-RING, P11.0 HNBR	1	1						
10	1	172730-75141	ADAPTER, M/M C	1	1						
11	1	172123-76121	ADAPTER, M/M PF1/4	1	1						
12	1	172142-76181	JOINT, 90-3/8	1	1						
13	2	24315-000140	O-RING, 1BP14.0	1	1						
14	1	172183-76200	CONNECTOR, 1/4-1/4	1	1						
15	1	23391-020000	JOINT, RGI-1/4	1	1						
16	1	41851-000110	O-RING, P11.0 HNBR	1	1						
17	1	41851-000110	O-RING, P11.0 HNBR	1	1						
18	1	41851-000140	O-RING, P 14.0 HNBR	1	1						
19	1	172845-78140	HOSE,F403BB076S	1	1						
20	1	172845-78150	HOSE,F403BB069S	1	1						
21	1	172B03-79280	HOSE, F403BC026S	1	1						
22	1	172B03-79290	HOSE, G804YY034S	1	1						
23	1	23000-013000	CLAMP, 13	2	2						
24	1	172B04-77700	GUIDE ASSY, Q-K	1	1						
25	1	172B04-79650	PLATE, CLAMP A	1	1						
25-1	1	172B04-79650-1	PLATE, CLAMP A	1	1						W
		(A=*2020.04) (B=*2020.04)									
26	1	172B04-79660	PLATE, CLAMP B	1	1						
26-1	1	172B04-79660-1	PLATE, CLAMP B	1	1						W
		(A=*2020.04) (B=*2020.04)									
27	1	172845-79690	RUBBER, CLAMP G	1	1						
28	1	172122-79890	CLAMP, HOSE 350	4	4						
29	1	26014-100202	BOLT, M10X 20	2	2						
30	1	26014-100202	BOLT, M10X 20	1	1						
31	1	172845-78100	HOSE,H106BB226K	1	1						
32	1	172845-78110	HOSE,H106BC189K	1	1						

Remarks

\* P.T.O.2 kit is shown in Fig.244.

\* P.T.O.2 kit(QUICK COUPLER) is shown in Fig.245.



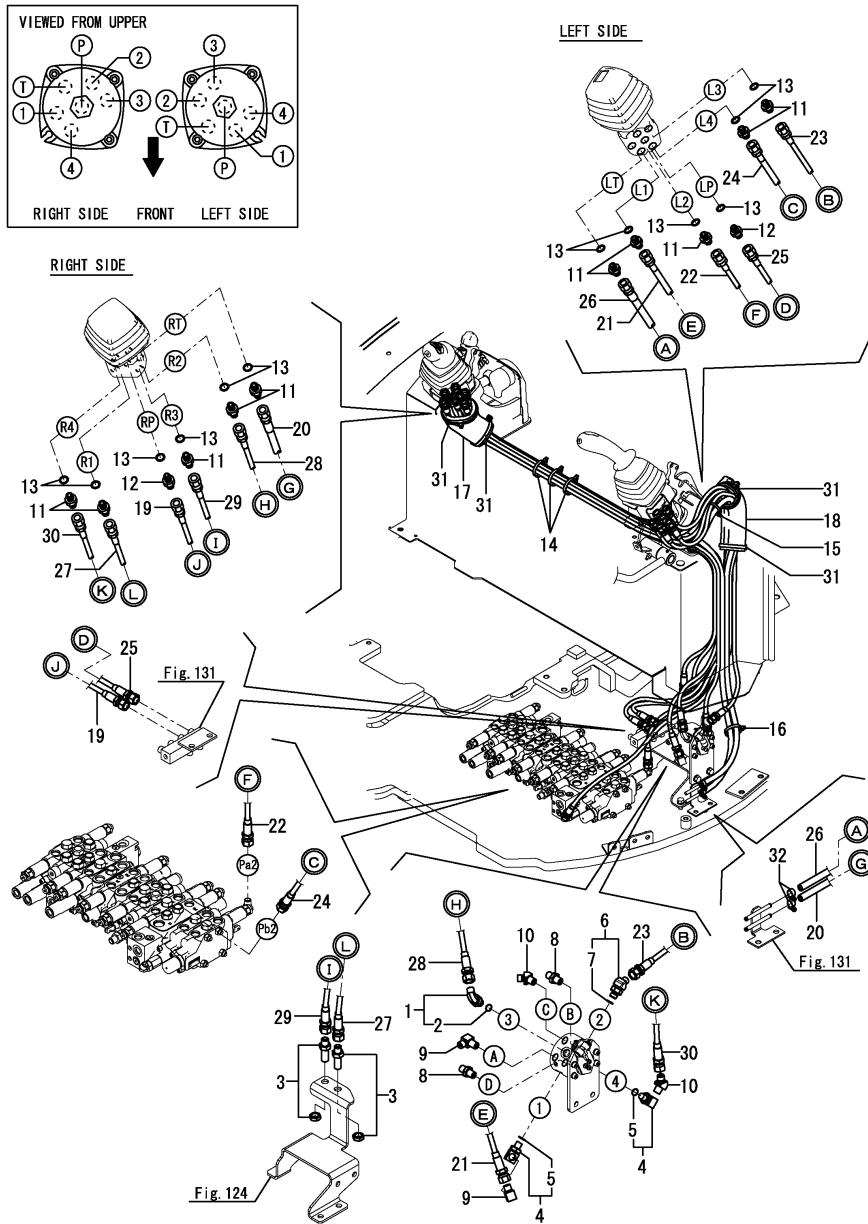

(A)=VIO55-6A P(US)  
 (B)=VIO55-6A C(US)  
 (C)=

(D)=  
 (E)=  
 (F)=

No.	Lev.	Parts No.	Description	Q'ty						I	R
				(A)	(B)	(C)	(D)	(E)	(F)		
1	1	172B03-76010	ELBOW, G1/4	1	1						
2	2	41851-000110	O-RING, P11.0 HNBR	1	1						
3	1	172151-76050	JOINT	2	2						
4	1	172137-76100	ELBOW, PT PF1/4	2	2						
5	2	24315-000110	O-RING, 1BP11.0	2	2						
6	1	172173-76102	CONNECTOR ASSY	1	1						
7	2	41851-000110	O-RING, P11.0 HNBR	1	1						
8	1	23391-020000	JOINT, RGI-1/4	2	2						
9	1	23393-020000	JOINT, 90RGI-1/4	2	2						
10	1	23394-020000	JOINT, 45RGI-1/4	2	2						
11	1	172123-76121	ADAPTER, M/M PF1/4	10	10						
12	1	172455-76220	CONNECTOR, PF1/4	2	2						
13	1	41851-000110	O-RING, P11.0 HNBR	12	12						
14	1	172126-11510	BAND, BINDING 300	3	3						
15	1	172126-11510	BAND, BINDING 300	1	1						
16	1	172183-16560	CLIP, HOSE 400	1	1						
17	1	172458-63641	SPONGE, HOSE 120	1	1						
18	1	172458-78571	SPONGE, HOSE	1	1						
19	1	172B03-78910	HOSE, F403BB165S	1	1						
20	1	172B03-78920	HOSE, G804BY165S	1	1						
21	1	172B03-79610	HOSE, F403BB110S	1	1						
22	1	172B03-79620	HOSE, F403BB113S	1	1						
23	1	172B03-79630	HOSE, F403BB095S	1	1						
24	1	172B03-79640	HOSE, F403BB138S	1	1						
25	1	172B03-79650	HOSE, F403BB110S	1	1						
26	1	172B03-79660	HOSE, G804BY115S	1	1						
27	1	172B03-79670	HOSE, F403BB140S	1	1						
28	1	172B03-79680	HOSE, F403BB148S	1	1						
29	1	172B03-79690	HOSE, F403BB136S	1	1						
30	1	172B03-79700	HOSE, F403BB148S	1	1						
31	1	172122-79930	CLAMP, HOSE B	4	4						
32	1	23000-013000	CLAMP, 13	2	2						

Remarks  
 \* Not applied for angle blade specification.  
 \* Fitting(control valve) is shown in Fig.130 & 131.

Fig.197. (142A)CONTROL PIPING(1)(ANGLE BLADE SPEC.)

(A)=VIO55-6A P(US)  
 (B)=VIO55-6A C(US)  
 (C)=

(D)=  
 (E)=  
 (F)=

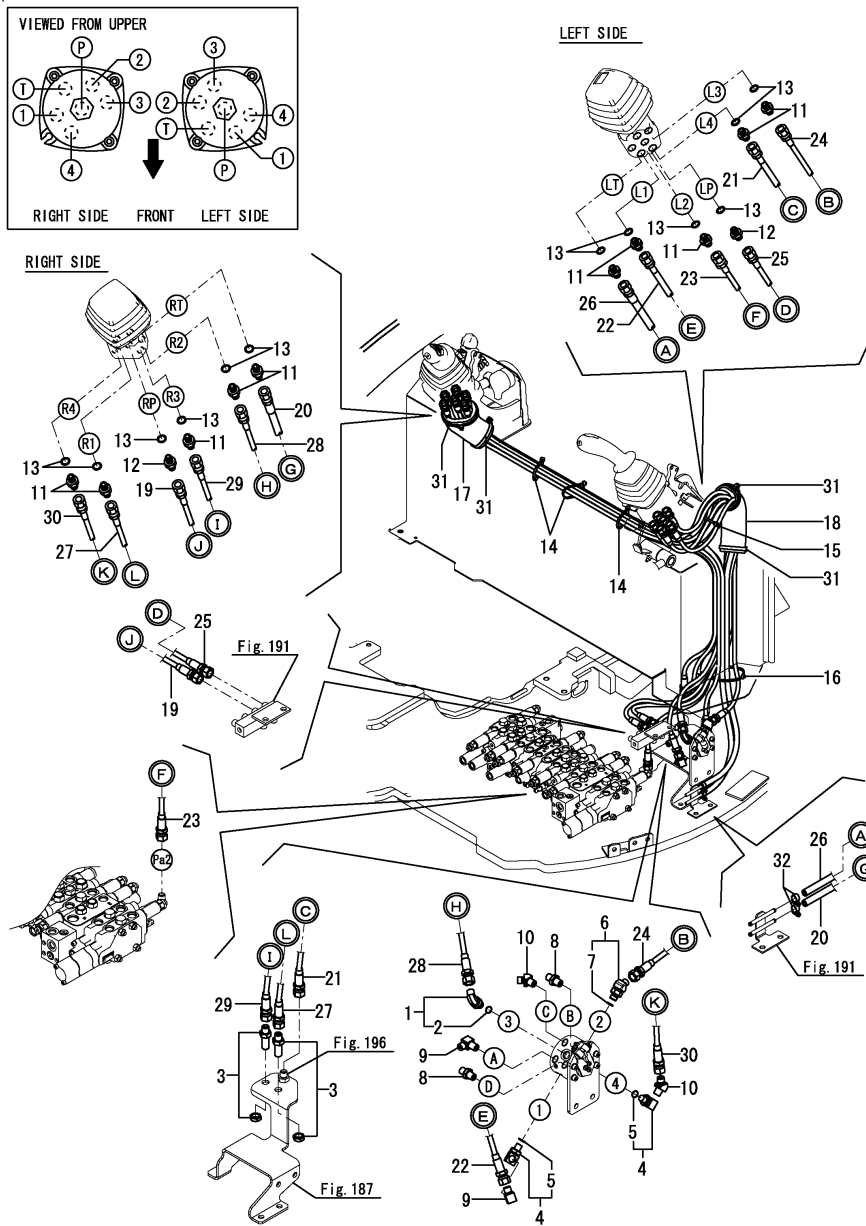

No.	Lev.	Parts No.	Description	(A)	(B)	(C)	(D)	(E)	(F)	Q'ty	I	R
1	1	172B03-76010	ELBOW, G1/4	1	1							
2	2	41851-000110	O-RING, P11.0 HNBR	1	1							
3	1	172151-76050	JOINT	2	2							
4	1	172137-76100	ELBOW, PT PF1/4	2	2							
5	2	24315-000110	O-RING, 1BP11.0	2	2							
6	1	172173-76102	CONNECTOR ASSY	1	1							
7	2	41851-000110	O-RING, P11.0 HNBR	1	1							
8	1	23391-020000	JOINT, RGI-1/4	2	2							
9	1	23393-020000	JOINT, 90RGI-1/4	2	2							
10	1	23394-020000	JOINT, 45RGI-1/4	2	2							
11	1	172123-76121	ADAPTER, M/M PF1/4	10	10							
12	1	172455-76220	CONNECTOR, PF1/4	2	2							
13	1	41851-000110	O-RING, P11.0 HNBR	12	12							
14	1	172126-11510	BAND, BINDING 300	3	3							
15	1	172126-11510	BAND, BINDING 300	1	1							
16	1	172183-16560	CLIP, HOSE 400	1	1							
17	1	172458-63641	SPONGE, HOSE 120	1	1							
18	1	172458-78571	SPONGE, HOSE	1	1							
19	1	172B03-78910	HOSE, F403BB165S	1	1							
20	1	172B03-78920	HOSE, G804BY165S	1	1							
21	1	172B03-79580	HOSE, F403BB083S	1	1							
22	1	172B03-79610	HOSE, F403BB110S	1	1							
23	1	172B03-79620	HOSE, F403BB113S	1	1							
24	1	172B03-79630	HOSE, F403BB095S	1	1							
25	1	172B03-79650	HOSE, F403BB110S	1	1							
26	1	172B03-79660	HOSE, G804BY115S	1	1							
27	1	172B03-79670	HOSE, F403BB140S	1	1							
28	1	172B03-79680	HOSE, F403BB148S	1	1							
29	1	172B03-79690	HOSE, F403BB136S	1	1							
30	1	172B03-79700	HOSE, F403BB148S	1	1							
31	1	172122-79930	CLAMP, HOSE B	4	4							
32	1	23000-013000	CLAMP, 13	2	2							

Remarks  
 \* Exclusive figure for angle blade specification.  
 \* Fitting(control valve) is shown in Fig.190 & 191.

Fig.143. CONTROL PIPING(2)

(A)=VIO55-6A P(US)  
 (B)=VIO55-6A C(US)  
 (C)=

(D)=  
 (E)=  
 (F)=

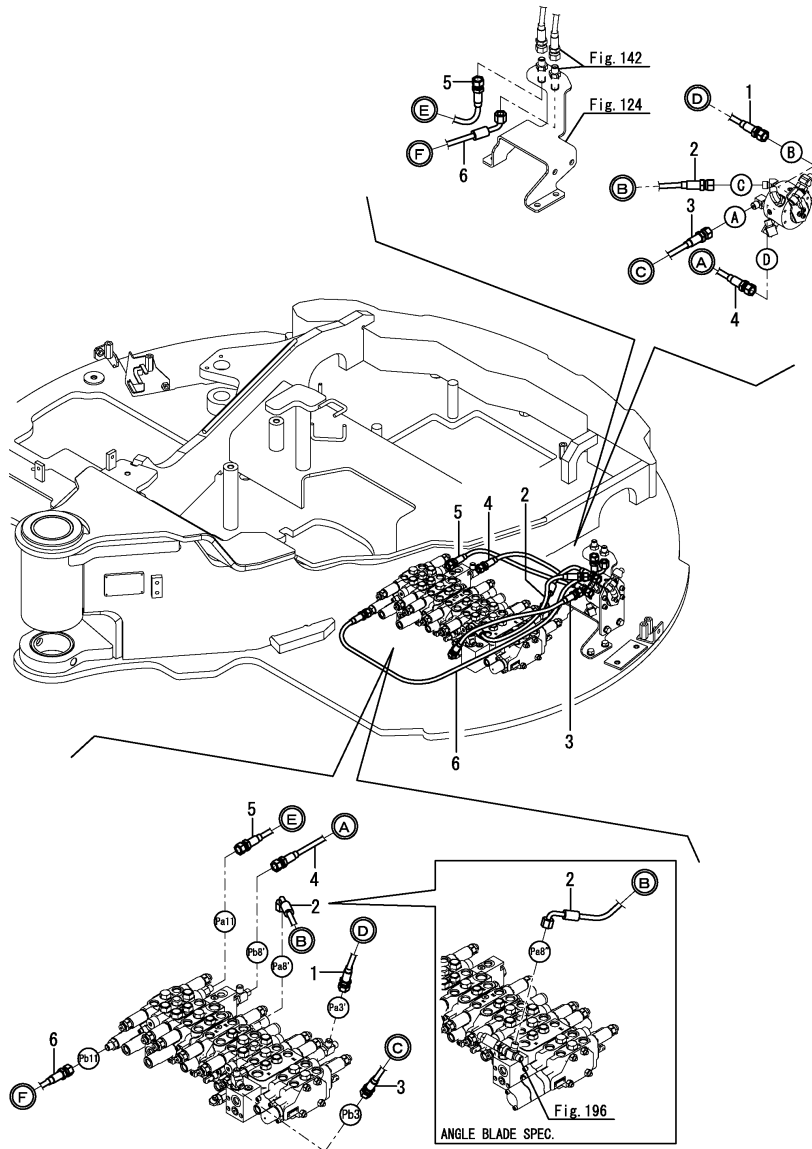

No.	Lev.	Parts No.	Description	Q'ty						I	R
				(A)	(B)	(C)	(D)	(E)	(F)		
1	1	172B03-79510	HOSE, F403BC023	1	1						
2	1	172B03-79520	HOSE, F403BC045S	1	1						
3	1	172B03-79530	HOSE, F403BB047S	1	1						
3-1	1	172B03-79540 (A=*2020.09) (B=*2020.09)	HOSE, F403BB047S	1	1						N
4	1	172B03-79540	HOSE, F403BB047S	1	1						
5	1	172B03-79550	HOSE, F403BB050S	1	1						
6	1	172B03-79560	HOSE, F403BC111S	1	1						

Remarks

\* Standard blade specification : Fitting(control valve) is shown in Fig.130 & 131.

\* Angle blade specification : Fitting(control valve) is shown in Fig.190 & 191.

Fig.144. GREASING

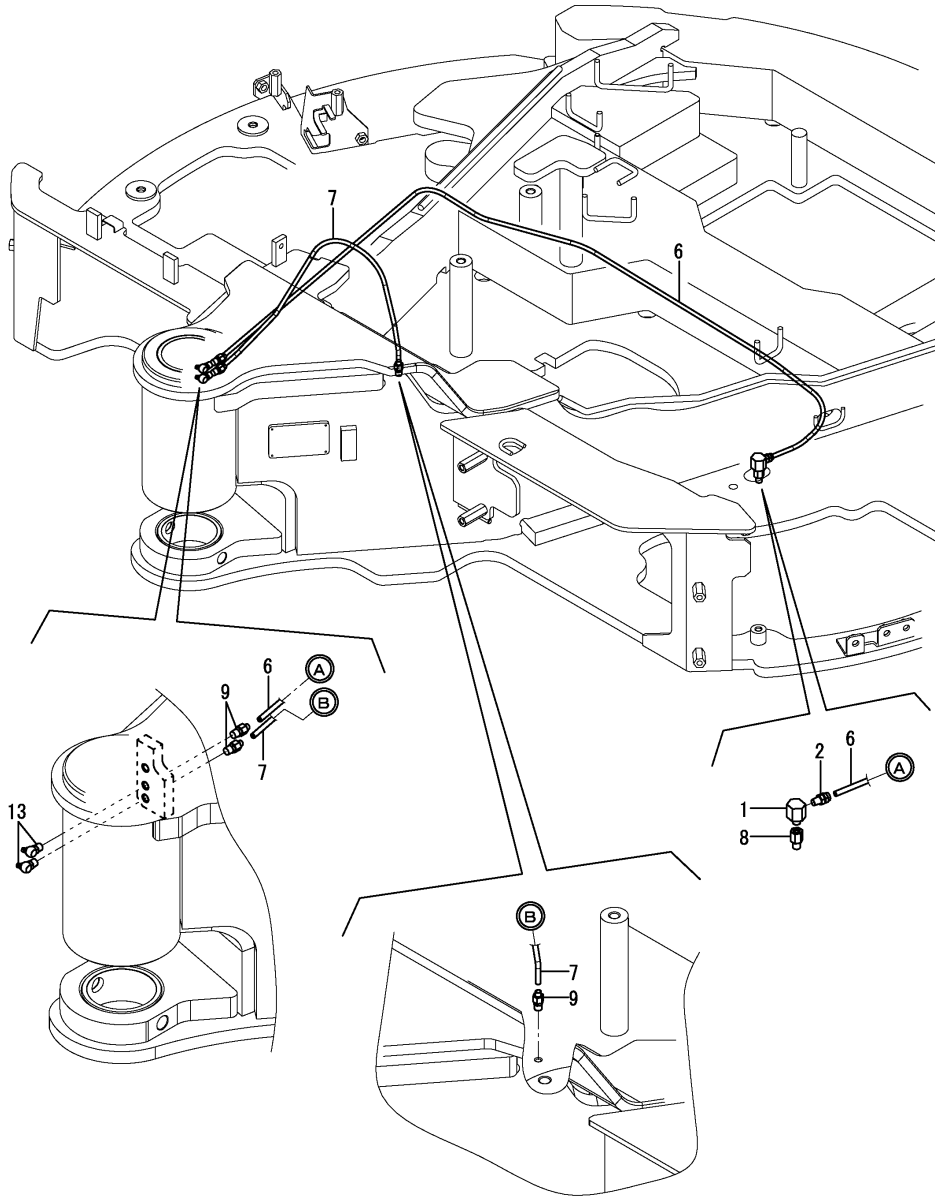

(A)=VIO55-6A P(US)  
 (B)=VIO55-6A C(US)  
 (C)=

(D)=  
 (E)=  
 (F)=

No.	Lev.	Parts No.	Description	Q'ty						I	R
				(A)	(B)	(C)	(D)	(E)	(F)		
1	1	172112-77480	ELBOW, 90 1/8	1	1						
2	1	172A47-77820	JOINT, GREASE	1	1						
6	1	172B04-77800	HOSE, P602YY150	1	1						
7	1	172B04-77810	HOSE, P602YY061	1	1						
8	1	172312-77820	FITTING, GREASE	1	1						
9	1	172A47-77820	JOINT, GREASE	3	3						
13	1	24761-040000	NIPPLE, GREASE B	2	2						

Fig.146. QUICK COUPLER(HYD. OIL PIPING)(1)

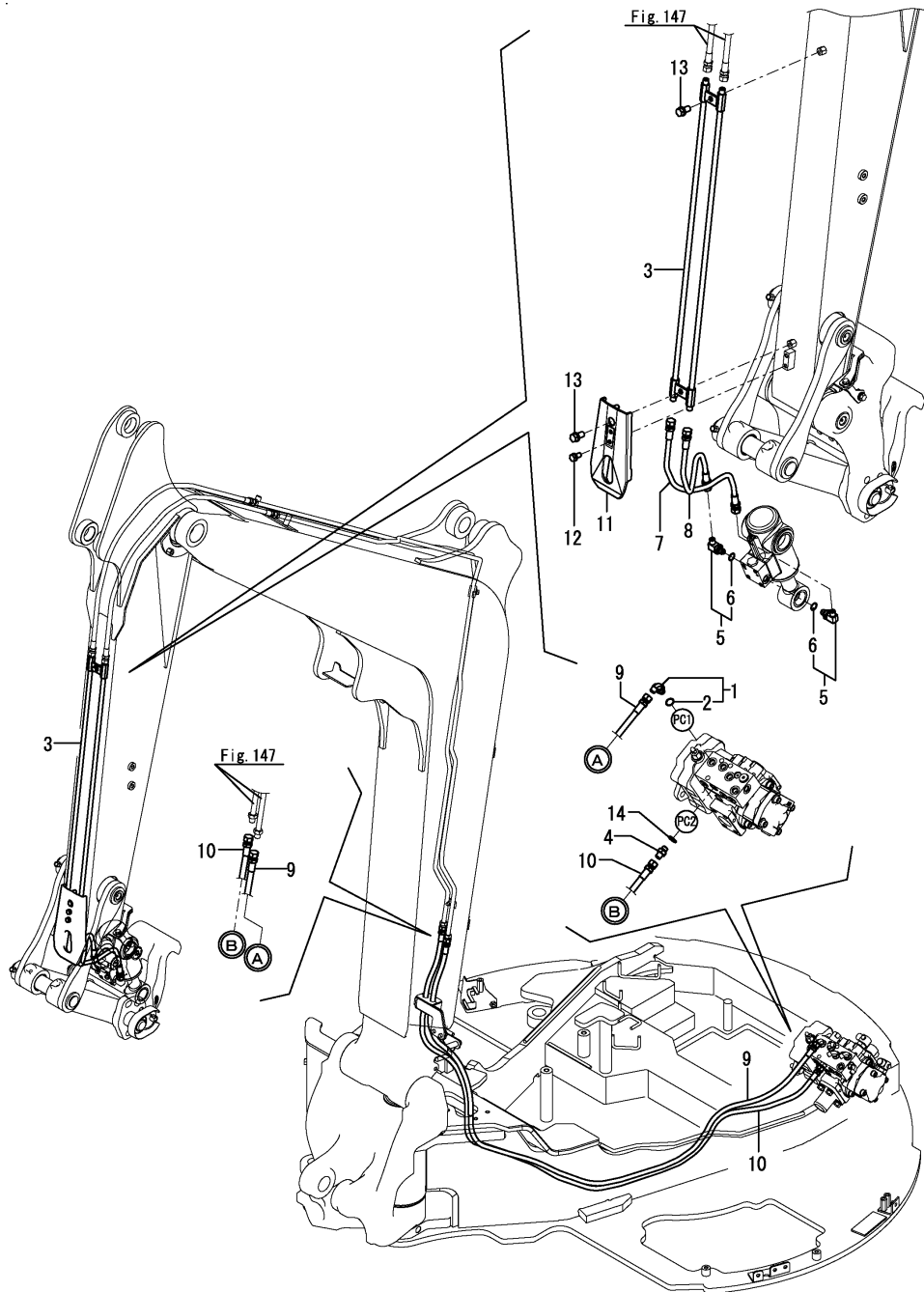

(A)=VIO55-6A P(US)  
 (B)=VIO55-6A C(US)  
 (C)=

(D)=  
 (E)=  
 (F)=

No.	Lev.	Parts No.	Description	Q'ty						I	R
				(A)	(B)	(C)	(D)	(E)	(F)		
1	1	172B03-76010	ELBOW, G1/4	1	1						
2	2	41851-000110	O-RING, P11.0 HNBR	1	1						
3	1	172960-76100-Y	TUBE, HITCH	1	1						
3-1	1	172960-76100-4	TUBE, HITCH	1	1						W
		(A=*2020.04) (B=*2020.04)									
4	1	172123-76121	ADAPTER, M/M PF1/4	1	1						
5	1	172958-76130	ELBOW, PF-1/4-PF1/4	2	2						
6	2	24315-000110	O-RING, 1BP11.0	2	2						
7	1	172958-78120	HOSE, G604BB048W	1	1						
8	1	172958-78160	HOSE, G604BB049W	1	1						
9	1	172B04-79011	HOSE, H604BB261K	1	1						
10	1	172B04-79021	HOSE, H604BB268K	1	1						
11	1	172960-81953-Y	COVER ASSY	1	1						
11-1	1	172Q04-81950-Y	COVER,ARM	1	1						N
		(A=M6F301) (B=M6F301)									
11-2	1	172Q04-81950-3	COVER,ARM	1	1						W
		(A=*2020.04) (B=*2020.04)									
12	1	26013-080162	BOLT, M8X 16	2	2						
13	1	26013-100202	BOLT, M10X 20	2	2						
14	1	41851-000110	O-RING, P11.0 HNBR	1	1						

Fig.147. QUICK COUPLER(HYD. OIL PIPING)(2)

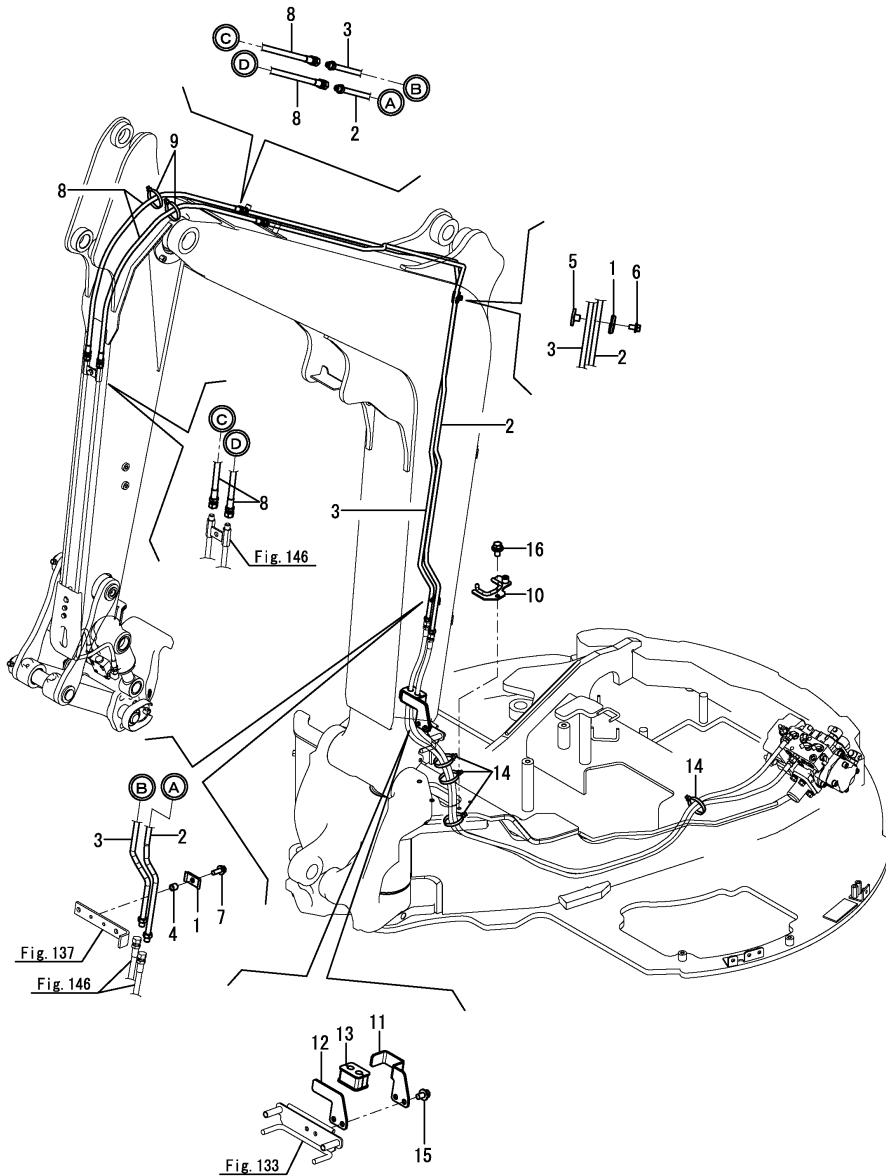

(A)=VIO55-6A P(US)  
 (B)=VIO55-6A C(US)  
 (C)=

(D)=  
 (E)=  
 (F)=

No.	Lev.	Parts No.	Description	Q'ty						I	R
				(A)	(B)	(C)	(D)	(E)	(F)		
1	1	172110-76170	PLATE	2	2						
1-1	1	172110-76170-N	PLATE	2	2						W
		(A=*2020.04)	(B=*2020.04)								
2	1	172B05-76550	TUBE ASSY, L QH	1	1						
2-1	1	172B05-76550-1	TUBE ASSY, L QH	1	1						W
		(A=*2020.04)	(B=*2020.04)								
3	1	172B05-76570	TUBE ASSY, R QH	1	1						
3-1	1	172B05-76570-1	TUBE ASSY, R QH	1	1						W
		(A=*2020.04)	(B=*2020.04)								
4	1	172137-76580	COLLAR, 9X11	1	1						
5	1	172B04-77400	CLAMP ASSY, TUBE	1	1						
6	1	26014-080162	BOLT, M8X 16	1	1						
7	1	26014-080252	BOLT, M8X 25	1	1						
8	1	172B05-79030	HOSE, H604BB122K	2	2						
9	1	172122-79930	CLAMP, HOSE B	2	2						
9-1	1	172122-79890	CLAMP, HOSE 350	2	2						N
		(A=M60554)	(B=M60554)								
10	1	172B04-77700	GUIDE ASSY, Q-K	1	1						1
11	1	172B04-79650	PLATE, CLAMP A	1	1						1
11-1	1	172B04-79650-1	PLATE, CLAMP A	1	1						W 1
		(A=*2020.04)	(B=*2020.04)								
12	1	172B04-79660	PLATE, CLAMP B	1	1						1
12-1	1	172B04-79660-1	PLATE, CLAMP B	1	1						W 1
		(A=*2020.04)	(B=*2020.04)								
13	1	172B04-79680	RUBBER, CLAMP Q	1	1						1
14	1	172122-79890	CLAMP, HOSE 350	4	4						1
15	1	26014-100202	BOLT, M10X 20	2	2						1
16	1	26014-100202	BOLT, M10X 20	1	1						1

Remarks

(1)Not applied for P.T.O.2 specification.

Fig.148. QUICK COUPLER(BODY)

(A)=VIO55-6A P(US)  
 (B)=VIO55-6A C(US)  
 (C)=

(D)=  
 (E)=  
 (F)=

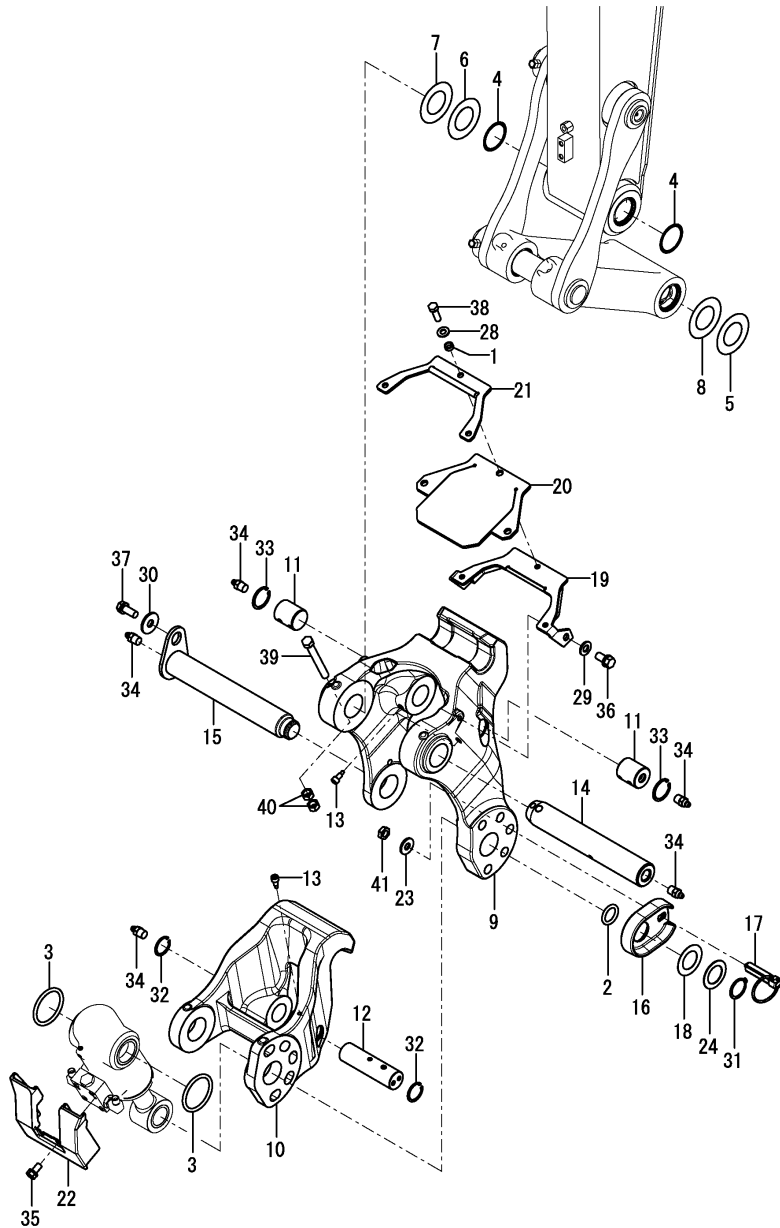

No.	Lev.	Parts No.	Description	Q'ty						I	R
				(A)	(B)	(C)	(D)	(E)	(F)		
1	1	172958-17121	COLLAR, 9X4	3	3						
2	1	172124-46200	O-RING, 27.6X5.7	1	1						
3	1	172171-81270	O-RING, 61X6.0	2	2						
4	1	172125-81280	O-RING, 81-8	2	2						
5	1	172165-82550	SHIM, 45X80X0.5	1	1						
6	1	172165-82550	SHIM, 45X80X0.5	1	1						
7	1	172165-82560	SHIM, 45X80X1.2	1	1						
8	1	172165-82560	SHIM, 45X80X1.2	1	1						
9	1	172960-83102-Y	BRACKET, A	1	1						
9-1	1	172960-83102-3	BRACKET, A	1	1						W
		(A=*2020.04) (B=*2020.04)									
10	1	172960-83113-Y	BRACKET, B	1	1						
10-1	1	172960-83113-3	BRACKET, B	1	1						W
		(A=*2020.04) (B=*2020.04)									
11	1	172960-83121	PIN, 40X45.5	2	2						
12	1	172960-83131	PIN, 35X166	1	1						
13	1	172958-83140	BOLT, HEX SOCKET	3	3						
14	1	172960-83141	PIN, 45X261	1	1						
15	1	172960-83152	PIN ASSY, 45X299	1	1						
16	1	172958-83171-Y	PLATE, LOCK	1	1						
16-1	1	172958-83171-N	PLATE, LOCK	1	1						W
		(A=*2020.04) (B=*2020.04)									
17	1	172960-83192	PIN ASSY, LOCK	1	1						
18	1	172960-83210	COLLAR, 35.5X55X1.6	1	1						
19	1	172960-83252-Y	GUARD ASSY	1	1						
19-1	1	172960-83252-4	GUARD ASSY	1	1						W
		(A=*2020.04) (B=*2020.04)									
20	1	172960-83282	PLATE, RUBBER	1	1						
21	1	172960-83292-Y	PLATE ASSY	1	1						
21-1	1	172960-83292-4	PLATE ASSY	1	1						W
		(A=*2020.04) (B=*2020.04)									
22	1	172960-83312-Y	COVER ASSY	1	1						
22-1	1	172960-83312-4	COVER ASSY	1	1						W
		(A=*2020.04) (B=*2020.04)									
23	1	172958-83330	WASHER, 6.4X15.5X1.5	1	1						
24	1	172141-84601	SHIM ASSY, 35	1	1						
28	1	22137-080000	WASHER, 8	3	3						
29	1	22137-100000	WASHER, 10	2	2						
30	1	22157-120000	WASHER, 12	1	1						
31	1	22242-000350	RING, 35	1	1						
32	1	22252-000350	RING, 35	2	2						
33	1	22252-000400	RING, 40	2	2						
34	1	24761-020000	NIPPLE, GREASE PT1/8	5	5						
35	1	26013-080162	BOLT, M8X 16	2	2						
36	1	26013-100202	BOLT, M10X 20	2	2						
37	1	26013-120302	BOLT, M12X 30	1	1						
38	1	26116-080252	BOLT, M8X 25 PLATED	3	3						
39	1	26116-100802	BOLT, M10X 80 PLATED	1	1						
40	1	26716-100002	NUT, M10	2	2						
41	1	26756-060002	NUT, LOCK M6	1	1						

Fig.149. BOOM BRACKET

(A)=VIO55-6A P(US)  
 (B)=VIO55-6A C(US)  
 (C)=

(D)=  
 (E)=  
 (F)=

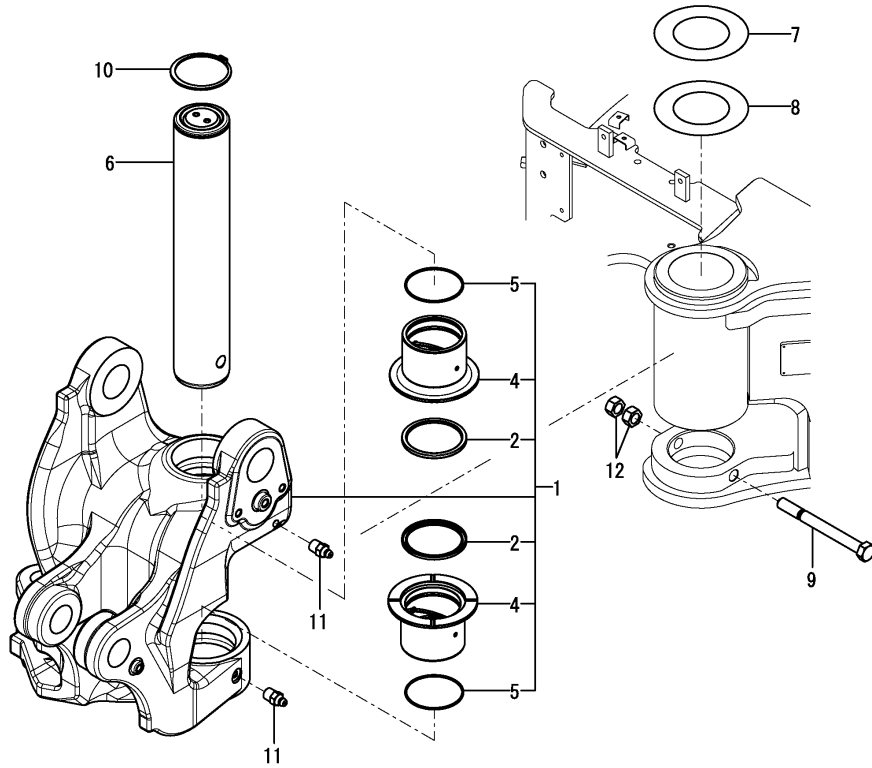

No.	Lev.	Parts No.	Description	Q'ty						I	R
				(A)	(B)	(C)	(D)	(E)	(F)		
1	1	172B04-82300	BRACKET ASSY, BOOM	1	1						
1-1	1	172B04-82300-1	BRACKET ASSY, BOOM	1	1						W
		(A=*2020.04)	(B=*2020.04)								
2	2	172455-81380	SEAL, DUST 90X105X6	2	2						
4	2	172B04-82320	BUSH, 105X90	2	2						
5	2	24321-000900	O-RING, 1AG90.0	2	2						
6	1	172B04-82350	PIN ASSY, 90X507	1	1						
7	1	172B04-82380	SHIM, 90X150X0.5	1	1						
8	1	172B04-82390	SHIM, 90X150X0.8	1	1						
9	1	172455-83480	BOLT, 18X190	1	1						
10	1	22242-000900	RING, 90	1	1						
11	1	24761-020000	NIPPLE, GREASE PT1/8	2	2						
12	1	26716-180002	NUT, M18	2	2						



Fig.150. BOOM

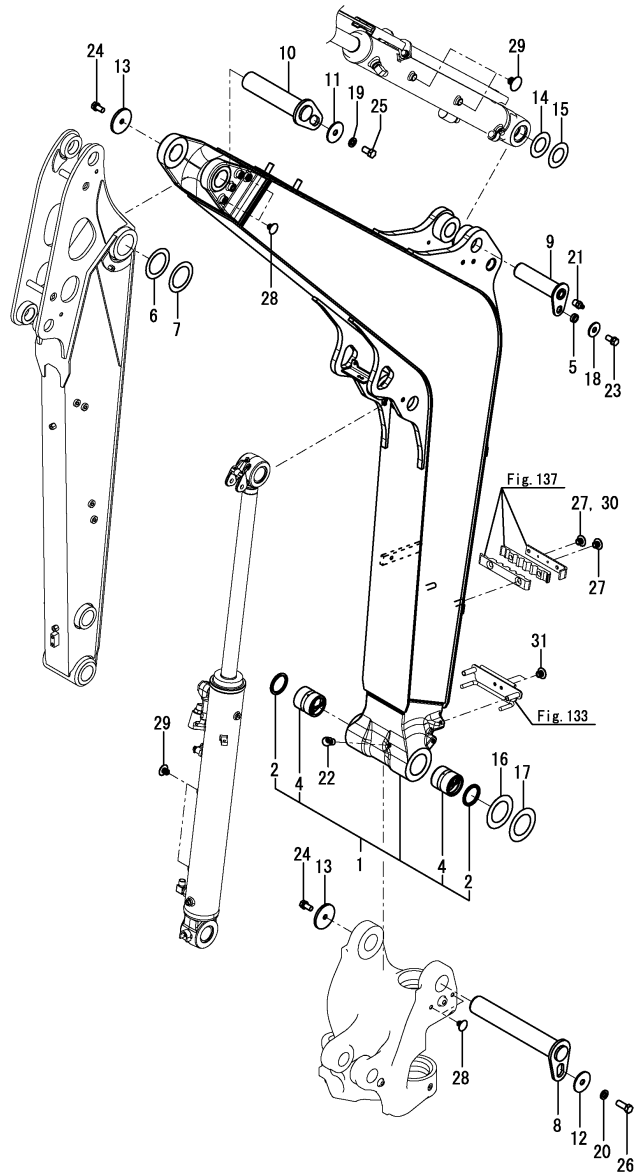

(A)=VIO55-6A P(US)  
 (B)=VIO55-6A C(US)  
 (C)=

(D)=  
 (E)=  
 (F)=

No.	Lev.	Parts No.	Description	Q'ty						I	R
				(A)	(B)	(C)	(D)	(E)	(F)		
1	1	172B05-81100	BOOM ASSY	1	1						1
1-1	1	172B05-81100-1	BOOM ASSY	1	1						1
		(A=*2020.04) (B=*2020.04)									
2	2	172020-10620	SEAL, DUST 60X75X5	2	2						
4	2	172460-81400	BUSH, 60X75	2	2						
4A	1	172437-03461	LABEL, BOOM	2	2						2
5	1	172164-81670	SPACER	1	1						
6	1	172175-81700	SHIM, 60X110X0.8	1	1						
7	1	172175-81710	SHIM, 60X110X0.5	1	1						
8	1	172B04-81800	PIN ASSY, 60X385	1	1						
9	1	172B04-81840	PIN ASSY, 50X189	1	1						
10	1	172A47-81921	PIN ASSY, 60X255	1	1						
11	1	172187-81970	WASHER, 15X58X3.2	1	1						
12	1	172187-81970	WASHER, 15X58X3.2	1	1						
13	1	172147-82140	WASHER, 13X70X6	2	2						
14	1	172165-82520	SHIM, 50X90X0.5	1	1						
15	1	172165-82530	SHIM, 50X90X1.2	1	1						
16	1	172162-83560	SHIM, 60X120X0.5	1	1						
17	1	172162-83570	SHIM, 60X120X1.2	1	1						
18	1	22157-120000	WASHER, 12	1	1						
19	1	22217-140000	WASHER, SPRING 14	1	1						
20	1	22217-140000	WASHER, SPRING 14	1	1						
21	1	24761-020000	NIPPLE, GREASE PT1/8	1	1						
22	1	24761-040000	NIPPLE, GREASE B	1	1						
23	1	26013-120252	BOLT, M12X 25	1	1						
24	1	26013-120252	BOLT, M12X 25	2	2						
25	1	26116-140252	BOLT, M14X 25 PLATED	1	1						
26	1	26116-140352	BOLT, M14X 35 PLATED	1	1						
27	1	172444-17660	CLIP, TREE 8	2	2						
27-1	1	172B11-76900	CLIP, TREE 8	1	1						N
		(A=M6F287) (B=M6F287)									
28	1	172176-68210	CLIP, TREE D25XL15	4	4						
29	1	172183-81160	CLIP, TREE 9.5	4	4						
30	1	172444-17660	CLIP, TREE 8	1	1						3
30-1	1	172B11-76900	CLIP, TREE 8	2	2						N 3
		(A=M6F287) (B=M6F287)									
31	1	172183-81160	CLIP, TREE 9.5	2	2						4

Remarks

- (1) Attach the No.4A label to this part.
- (2) Label is not illustrated.
- (3) Not applied for quick coupler specification.
- (4) Not applied for P.T.O.2 specification.

Fig.151. ARM

(A)=VIO55-6A P(US)  
 (B)=VIO55-6A C(US)  
 (C)=

(D)=  
 (E)=  
 (F)=

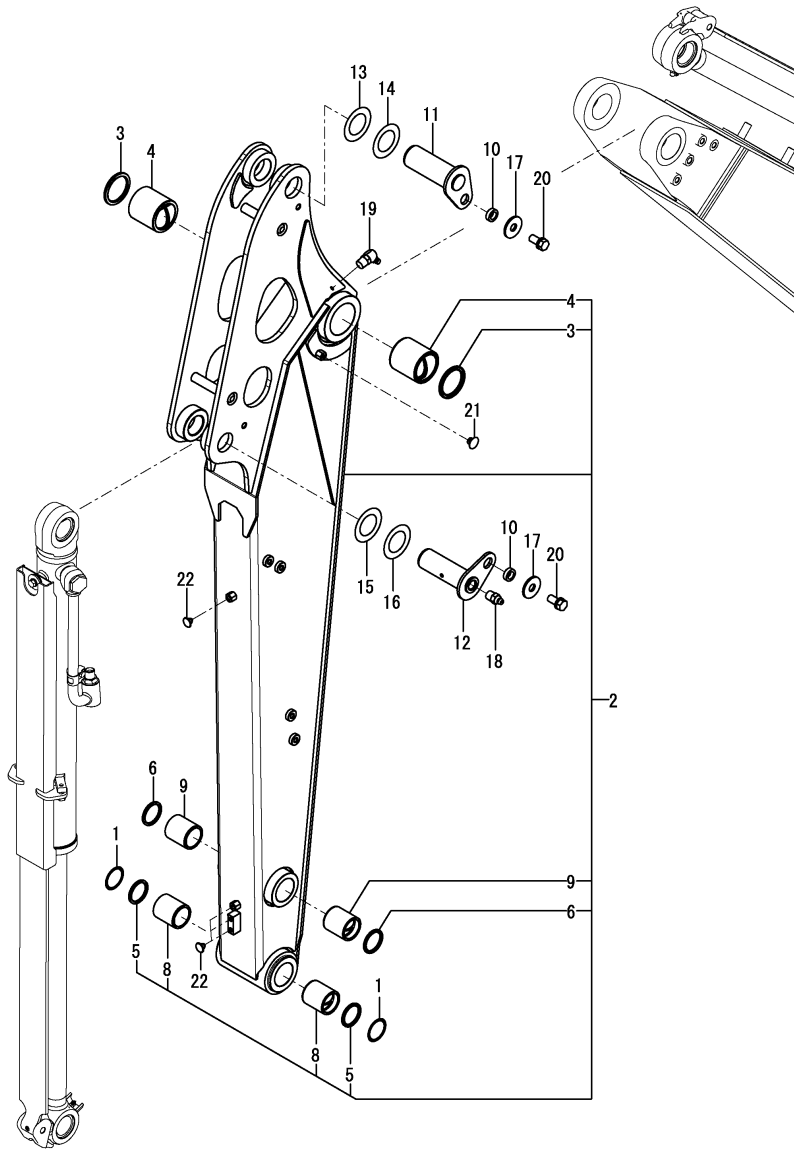

No.	Lev.	Parts No.	Description	Q'ty						I	R
				(A)	(B)	(C)	(D)	(E)	(F)		
1	1	172125-81280	O-RING, 81-8	2	2						
2	1	172B05-81500	ARM ASSY, 1650	1	1						1
2-1	1	172B05-81500-1	ARM ASSY, 1650	1	1						1
(A=*2020.04) (B=*2020.04)											
3	2	172020-10620	SEAL, DUST 60X75X5	2	2						
4	2	172445-81360	BUSH, 60X75	2	2						
5	2	172168-81410	SEAL, DUST 45X55X4	2	2						
6	2	172168-81410	SEAL, DUST 45X55X4	2	2						
8	2	172112-83500	BUSH, 45X55X60 A	2	2						
9	2	172112-83500	BUSH, 45X55X60 A	2	2						
9A	1	172472-03261	LABEL, FINGER	1	1						2
9B	1	172472-03330	LABEL, LOCK PIN	1	1						2
10	1	172164-81670	SPACER	2	2						
11	1	172B04-81870	PIN ASSY, 50X135	1	1						
12	1	172B04-81920	PIN ASSY, 45X135	1	1						
13	1	172165-82520	SHIM, 50X90X0.5	1	1						
14	1	172165-82530	SHIM, 50X90X1.2	1	1						
15	1	172165-82550	SHIM, 45X80X0.5	1	1						
16	1	172165-82560	SHIM, 45X80X1.2	1	1						
17	1	22157-120000	WASHER, 12	2	2						
18	1	24761-020000	NIPPLE, GREASE PT1/8	1	1						
19	1	24761-040000	NIPPLE, GREASE B	1	1						
20	1	26013-120252	BOLT, M12X 25	2	2						
21	1	172183-81160	CLIP, TREE 9.5	1	1						
22	1	172444-17660	CLIP, TREE 8	4	4						3

Remarks

(1)Attach the No.9A & 9B label to this part.

(2)Label is not illustrated.

(3)Not applied for quick coupler specification.

Fig.224. (151A)ARM(THUMB BRACKET SPEC.)

(A)=VIO55-6A P(US)  
 (B)=VIO55-6A C(US)  
 (C)=

(D)=  
 (E)=  
 (F)=

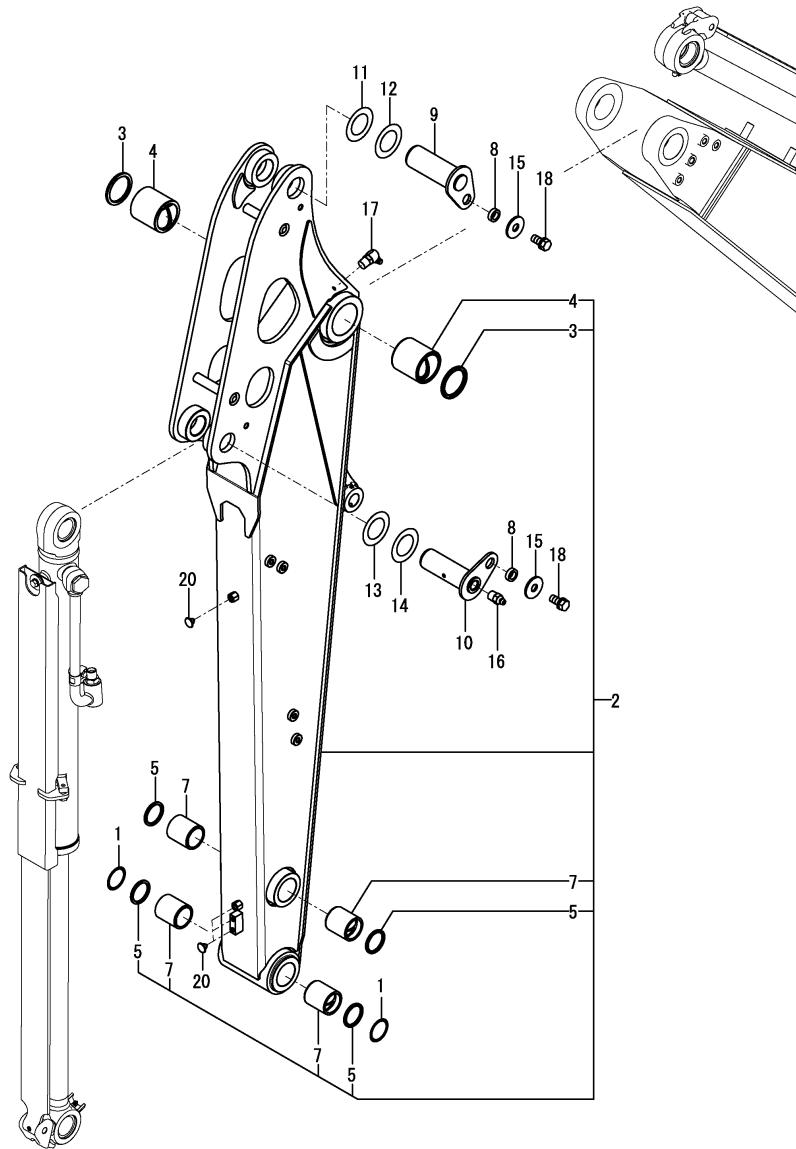

No.	Lev.	Parts No.	Description	Q'ty						I	R
				(A)	(B)	(C)	(D)	(E)	(F)		
1	1	172125-81280	O-RING, 81-8	2	2						
2	1	172B05-81470	ARM ASSY, 1650 THUMB	1	1						1
2-1	1	172B05-81470-1	ARM ASSY, 1650 THUMB	1	1						W 1
		(A=*2020.04)	(B=*2020.04)								
3	2	172020-10620	SEAL, DUST 60X75X5	2	2						
4	2	172445-81360	BUSH, 60X75	2	2						
5	2	172168-81410	SEAL, DUST 45X55X4	4	4						
7	2	172112-83500	BUSH, 45X55X60 A	4	4						
7A	1	172472-03261	LABEL, FINGER	1	1						2
7B	1	172472-03330	LABEL, LOCK PIN	1	1						2
8	1	172164-81670	SPACER	2	2						
9	1	172B04-81870	PIN ASSY, 50X135	1	1						
10	1	172B04-81920	PIN ASSY, 45X135	1	1						
11	1	172165-82520	SHIM, 50X90X0.5	1	1						
12	1	172165-82530	SHIM, 50X90X1.2	1	1						
13	1	172165-82550	SHIM, 45X80X0.5	1	1						
14	1	172165-82560	SHIM, 45X80X1.2	1	1						
15	1	22157-120000	WASHER, 12	2	2						
16	1	24761-020000	NIPPLE, GREASE PT1/8	1	1						
17	1	24761-040000	NIPPLE, GREASE B	1	1						
18	1	26013-120252	BOLT, M12X 25	2	2						
20	1	172444-17660	CLIP, TREE 8	4	4						3

Remarks

(1) Attach the No.7A & 7B label to this part.

(2) Label is not illustrated.

(3) Not applied for quick coupler specification.

Fig.152. BUCKET ARM & LINK

(A)=VIO55-6A P(US)  
 (B)=VIO55-6A C(US)  
 (C)=

(D)=  
 (E)=  
 (F)=

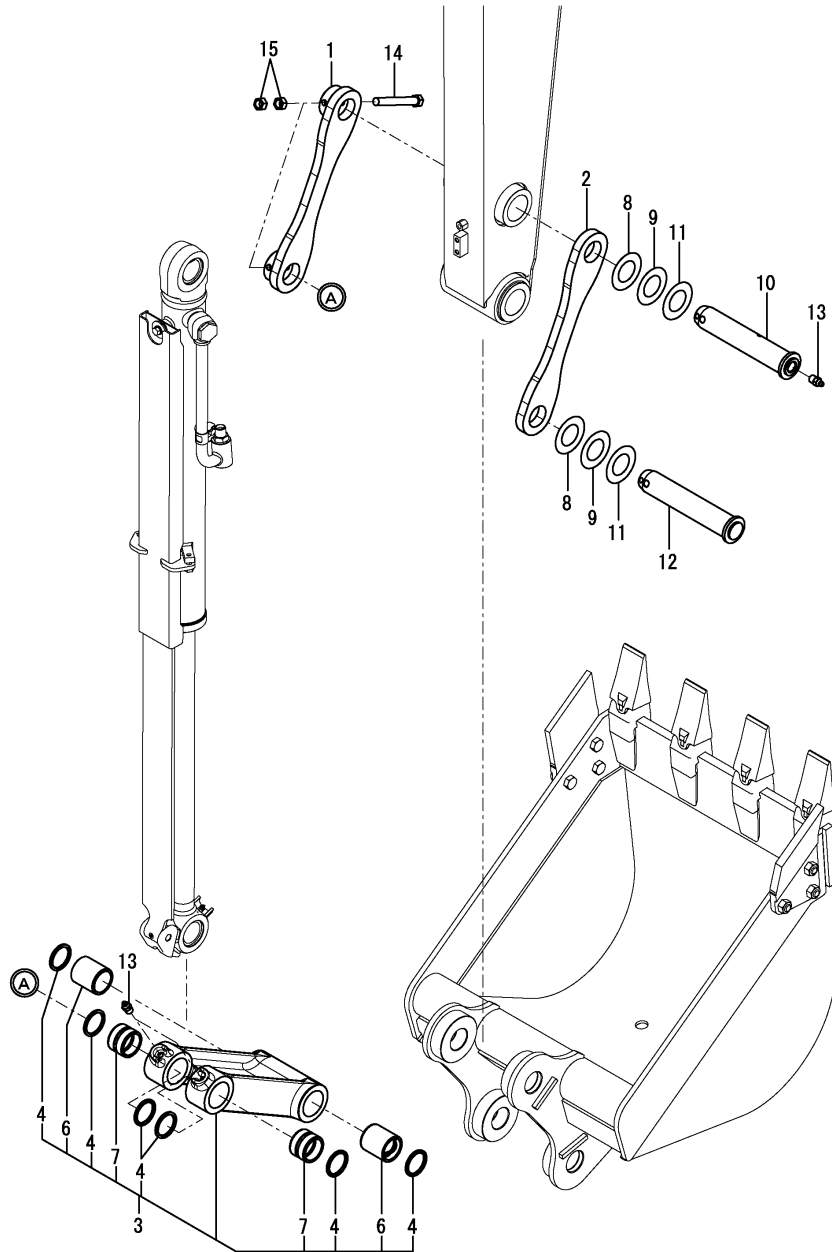

No.	Lev.	Parts No.	Description	Q'ty						I	R
				(A)	(B)	(C)	(D)	(E)	(F)		
1	1	172460-82350-Y	ARM, BUCKET	1	1						
1-1	1	172460-82350-3	ARM, BUCKET	1	1						W
		(A=*2020.04) (B=*2020.04)									
2	1	172460-82360-Y	ARM, BUCKET	1	1						
2-1	1	172460-82360-3	ARM, BUCKET	1	1						W
		(A=*2020.04) (B=*2020.04)									
3	1	172460-82380-Y	LINK ASSY, BUCKET	1	1						
4	2	172168-81410	SEAL, DUST 45X55X4	6	6						
6	2	172112-83500	BUSH, 45X55X60 A	2	2						
7	2	172112-86250	BUSH, PIN 45X39	2	2						
8	1	172165-82550	SHIM, 45X80X0.5	2	2						
9	1	172165-82560	SHIM, 45X80X1.2	2	2						
10	1	172460-82561	PIN ASSY, 45X217 A	1	1						
11	1	172165-82570	SHIM, 45X80X1.6	2	2						
12	1	172460-82591	PIN ASSY, 45X217 B	1	1						
13	1	24761-020000	NIPPLE, GREASE PT1/8	3	3						
14	1	26116-100802	BOLT, M10X 80 PLATED	2	2						
15	1	26716-100002	NUT, M10	4	4						

(A)=VIO55-6A P(US)  
 (B)=VIO55-6A C(US)  
 (C)=

(D)=  
 (E)=  
 (F)=

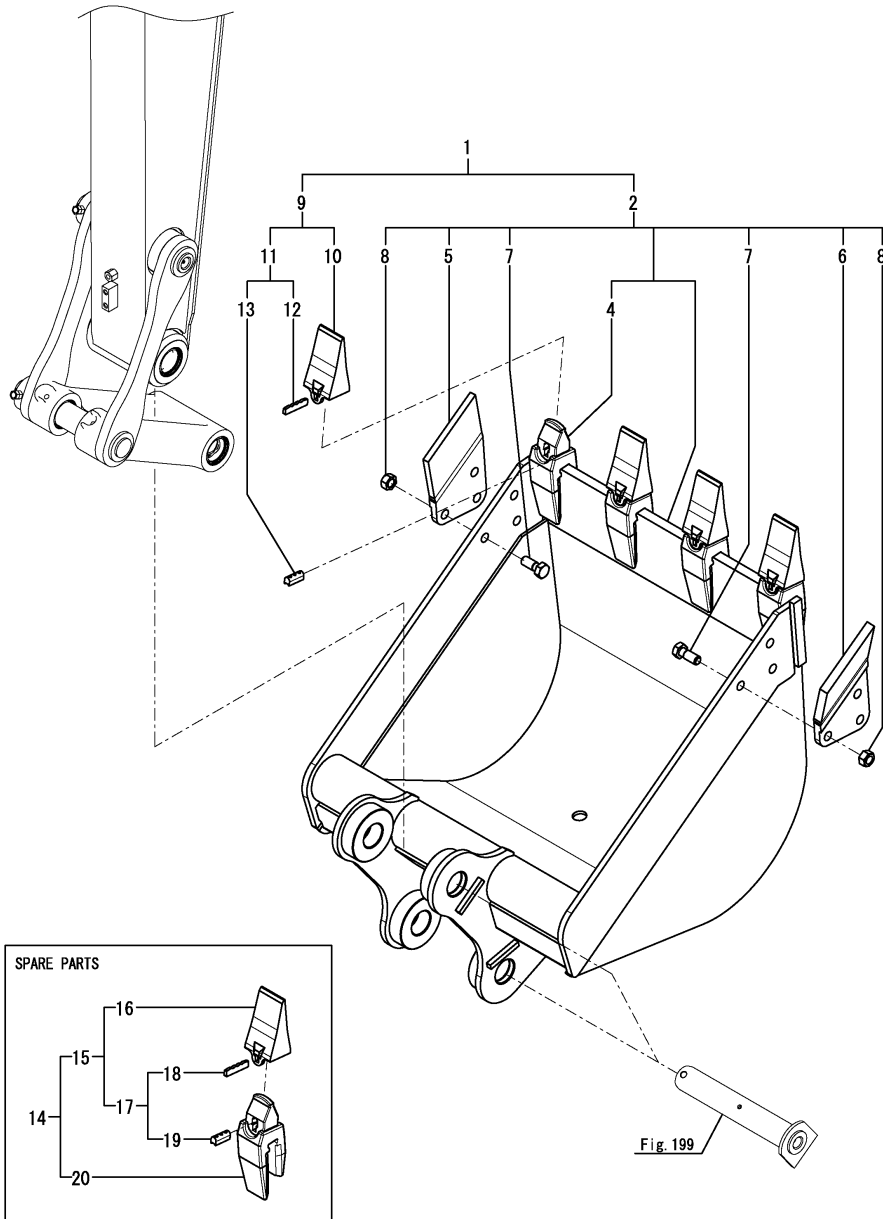

No.	Lev.	Parts No.	Description	Q'ty						I	R
				(A)	(B)	(C)	(D)	(E)	(F)		
1	1	172B05-82100	BUCKET ASSY, 700S	1	1						
2	2	172B05-82110	BUCKET ASSY, 700S	1	1						
4	4	172151-81611-W	ADAPTER	4	4						
5	3	172B04-82210	CUTTER, SIDE R	1	1						
6	3	172B04-82240	CUTTER, SIDE L	1	1						
7	3	172B04-82250	BOLT, M16X40 1.5	6	6						
8	3	172B04-82260	NUT, M16X1.5	6	6						
9	2	172448-82950	TEETH KIT, POINT	4	4						
10	3	172448-82570	TEETH, POINT 18S	4	4						
11	3	172448-82960	PIN ASSY, LOCK	4	4						
12	4	172448-82580	PIN, LOCK	4	4						
13	4	172448-82590	RUBBER, PIN	4	4						
14	1	772151-81611-W	TEETH ASSY	4	4						1
15	2	172448-82950	TEETH KIT, POINT	4	4						1
16	3	172448-82570	TEETH, POINT 18S	4	4						1
17	3	172448-82960	PIN ASSY, LOCK	4	4						1
18	4	172448-82580	PIN, LOCK	4	4						1
19	4	172448-82590	RUBBER, PIN	4	4						1
20	2	172151-81611-W	ADAPTER	4	4						1

Fig. 199

Remarks  
 (1) Spare parts.

Fig.199. (152B)BUCKET PIN(QUICK COUPLER SPEC.)

(A)=VIO55-6A P(US)  
 (B)=VIO55-6A C(US)  
 (C)=

(D)=  
 (E)=  
 (F)=

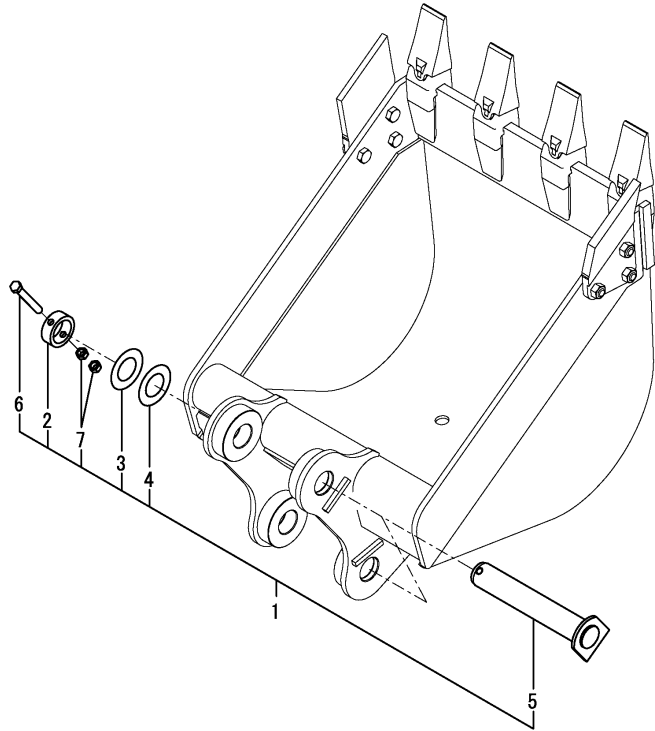

No.	Lev.	Parts No.	Description	Q'ty						I	R
				(A)	(B)	(C)	(D)	(E)	(F)		
1	1	172960-81600	PIN KIT, BUCKET	2	2						
2	2	172176-81640	COLLAR, 45X60.5X22	2	2						
3	2	172165-82550	SHIM, 45X80X0.5	1	1						
4	2	172165-82560	SHIM, 45X80X1.2	1	1						
5	2	172960-83170	PIN ASSY, 45X271 Q	2	2						
6	2	26116-100752	BOLT, M10X 75 PLATED	2	2						
7	2	26716-100002	NUT, M10	4	4						

Fig.241. (152C)BUCKET PIN

(A)=VIO55-6A P(US)  
 (B)=VIO55-6A C(US)  
 (C)=

(D)=  
 (E)=  
 (F)=

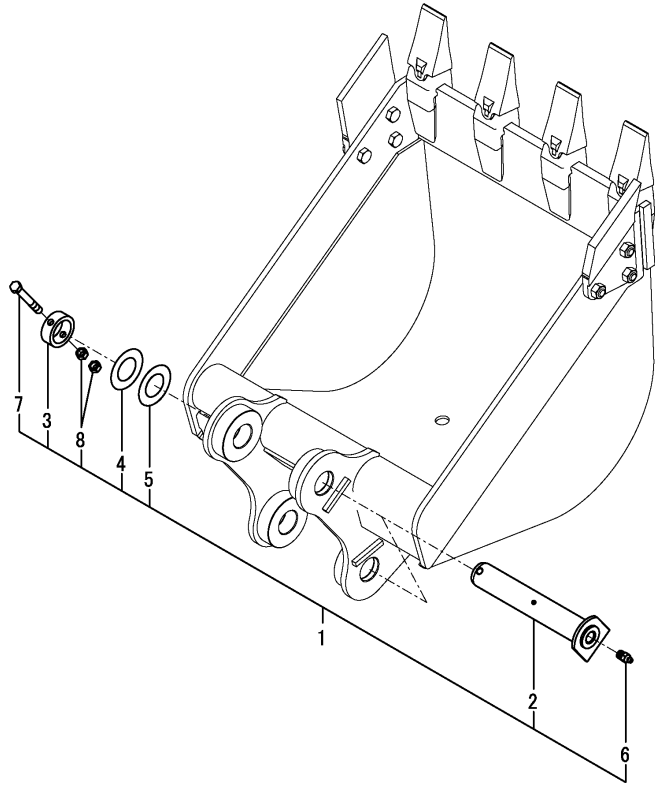

No.	Lev.	Parts No.	Description	Q'ty						I	R
				(A)	(B)	(C)	(D)	(E)	(F)		
1	1	172176-81950	PIN KIT, BUCKET	2	2						
2	2	172176-81561	PIN ASSY, 45X271	2	2						
3	2	172176-81640	COLLAR, 45X60.5X22	2	2						
4	2	172165-82550	SHIM, 45X80X0.5	2	2						
5	2	172165-82560	SHIM, 45X80X1.2	2	2						
6	2	24761-020000	NIPPLE, GREASE PT1/8	2	2						
7	2	26116-100752	BOLT, M10X 75 PLATED	2	2						
8	2	26716-100002	NUT, M10	4	4						

Fig.153. BLADE(QUICK COUPLER SPEC.)

(A)=VIO55-6A P(US)  
 (B)=VIO55-6A C(US)  
 (C)=

(D)=  
 (E)=  
 (F)=

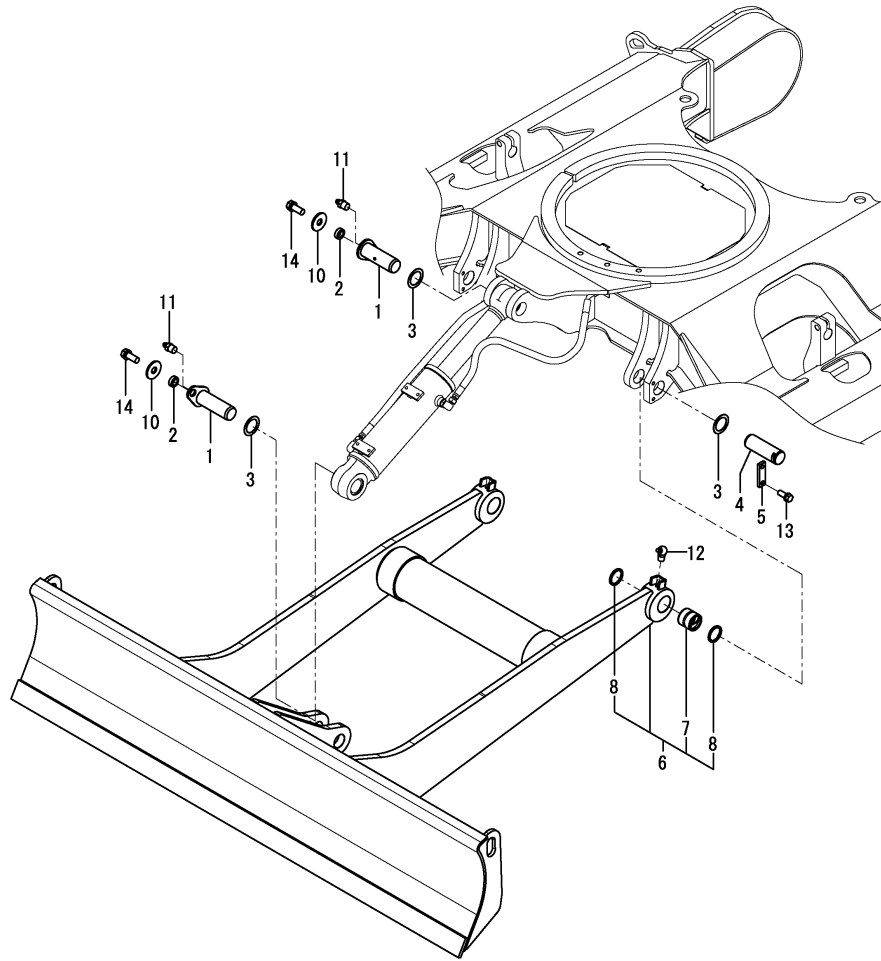

No.	Lev.	Parts No.	Description	Q'ty						I	R
				(A)	(B)	(C)	(D)	(E)	(F)		
1	1	172B04-81650	PIN ASSY, 45X132	2	2						
2	1	172164-81670	SPACER	2	2						
3	1	172112-87840	SHIM, PIN 45X1	4	4						
4	1	172423-94211	PIN, 45X120	2	2						
5	1	172124-94310-5	PLATE, LOCK	2	2						
6	1	172B04-94500	BLADE ASSY, 1970 Q	1	1						
7	2	172A79-72240	BUSH, 45X55X50	2	2						
8	2	172168-81410	SEAL, DUST 45X55X4	4	4						
10	1	22157-120000	WASHER, 12	2	2						
11	1	24761-020000	NIPPLE, GREASE PT1/8	2	2						
12	1	24761-040000	NIPPLE, GREASE B	2	2						
13	1	26013-100252	BOLT, M10X 25	4	4						
14	1	26013-120302	BOLT, M12X 30	2	2						

Remarks  
 \* Not applied for angle blade specification.



Fig.200. (153A)BLADE(ANGLE BLADE SPEC.)

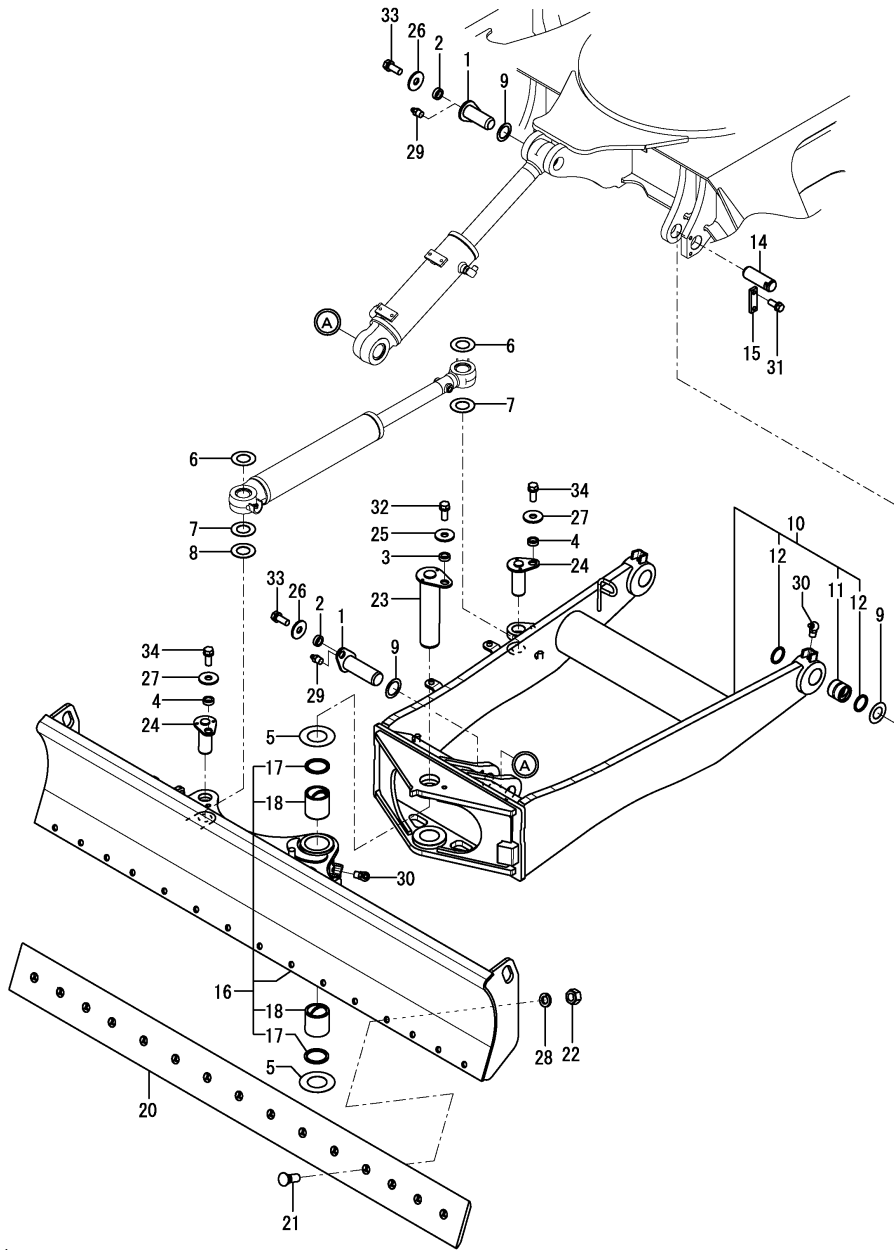

(A)=VIO55-6A P(US)  
 (B)=VIO55-6A C(US)  
 (C)=

(D)=  
 (E)=  
 (F)=

No.	Lev.	Parts No.	Description	Q'ty						I	R
				(A)	(B)	(C)	(D)	(E)	(F)		
1	1	172B04-81650	PIN ASSY, 45X132	2	2						
2	1	172164-81670	SPACER	2	2						
3	1	172164-81670	SPACER	1	1						
4	1	172164-81670	SPACER	2	2						
5	1	172175-81700	SHIM, 60X110X0.8	2	2						
6	1	172165-82580	SHIM, 40X75X0.5	2	2						
7	1	172165-82590	SHIM, 40X75X1.2	2	2						
8	1	172165-82600	SHIM, 40X75X1.6	1	1						
9	1	172112-87840	SHIM, PIN 45X1	4	4						
10	1	172B05-94100	BLADE ASSY, ANGLE R	1	1						
11	2	172A79-72240	BUSH, 45X55X50	2	2						
12	2	172168-81410	SEAL, DUST 45X55X4	4	4						
14	1	172423-94211	PIN, 45X120	2	2						
15	1	172124-94310-5	PLATE, LOCK	2	2						
16	1	172B05-94500	BLADE ASSY, ANGLE F	1	1						
17	2	172020-10620	SEAL, DUST 60X75X5	2	2						
18	2	172445-81360	BUSH, 60X75	2	2						
20	1	172A79-94800	PLATE, CUTTING EX	1	1						
21	1	172A79-94810	BOLT, 5/8-11 UNC	15	15						
22	1	172A79-94820	NUT, 5/8-11 UNC	15	15						
23	1	172A79-95101	PIN ASSY, 60X253	1	1						
24	1	172A79-95301	PIN ASSY, 40X102	2	2						
25	1	22157-120000	WASHER, 12	1	1						
26	1	22157-120000	WASHER, 12	2	2						
27	1	22157-120000	WASHER, 12	2	2						
28	1	22217-160000	WASHER, SPRING 16	15	15						
29	1	24761-020000	NIPPLE, GREASE PT1/8	2	2						
30	1	24761-040000	NIPPLE, GREASE B	3	3						
31	1	26013-100252	BOLT, M10X 25	4	4						
32	1	26013-120302	BOLT, M12X 30	1	1						
33	1	26013-120302	BOLT, M12X 30	2	2						
34	1	26013-120302	BOLT, M12X 30	2	2						

Remarks

\* Exclusive figure for angle blade specification.

(A)=VIO55-6A P(US)  
 (B)=VIO55-6A C(US)  
 (C)=

(D)=  
 (E)=  
 (F)=

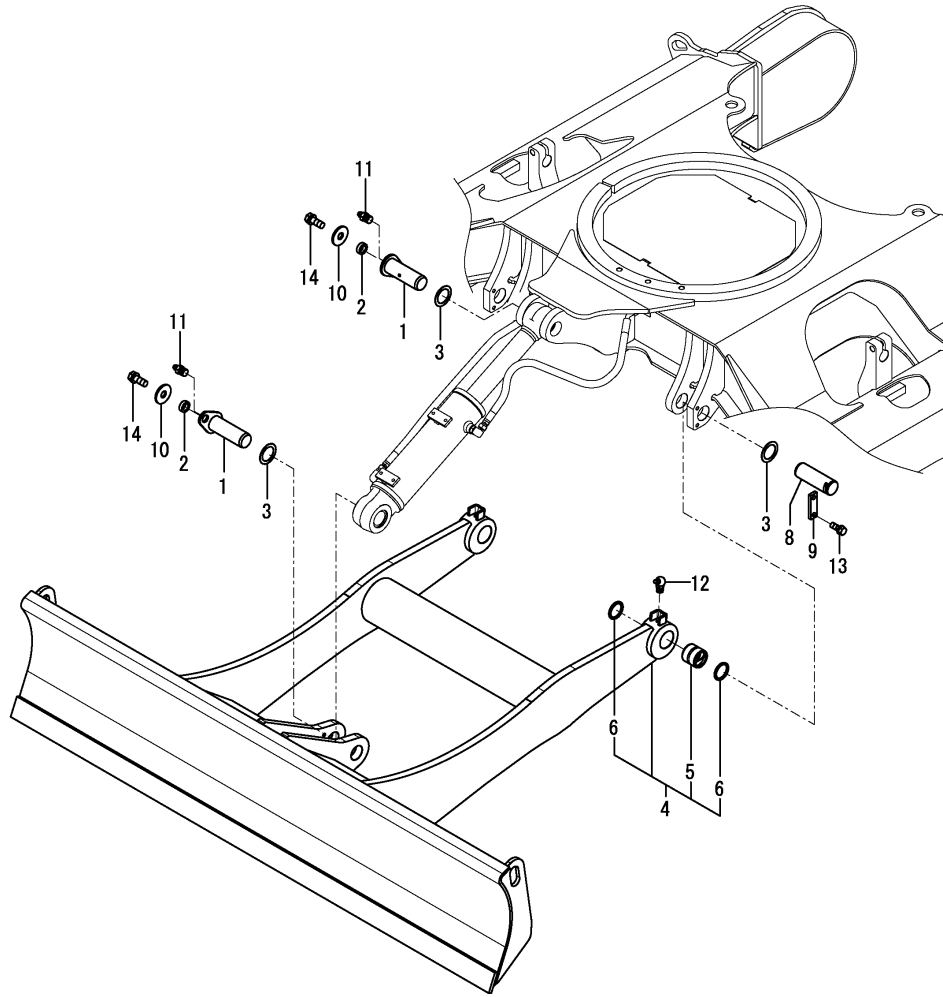

No.	Lev.	Parts No.	Description	Q'ty						I	R
				(A)	(B)	(C)	(D)	(E)	(F)		
1	1	172B04-81650	PIN ASSY, 45X132	2	2						
2	1	172164-81670	SPACER	2	2						
3	1	172112-87840	SHIM, PIN 45X1	4	4						
4	1	172B04-94100	BLADE ASSY, 1970	1	1						
5	2	172A79-72240	BUSH, 45X55X50	2	2						
6	2	172168-81410	SEAL, DUST 45X55X4	4	4						
8	1	172423-94211	PIN, 45X120	2	2						
9	1	172124-94310-5	PLATE, LOCK	2	2						
10	1	22157-120000	WASHER, 12	2	2						
11	1	24761-020000	NIPPLE, GREASE PT1/8	2	2						
12	1	24761-040000	NIPPLE, GREASE B	2	2						
13	1	26013-100252	BOLT, M10X 25	4	4						
14	1	26013-120302	BOLT, M12X 30	2	2						

Fig.154. LABEL KIT(FOR CANADA)(OPTIONAL)

(A)=VIO55-6A P(US)  
 (B)=VIO55-6A C(US)  
 (C)=

(D)=  
 (E)=  
 (F)=

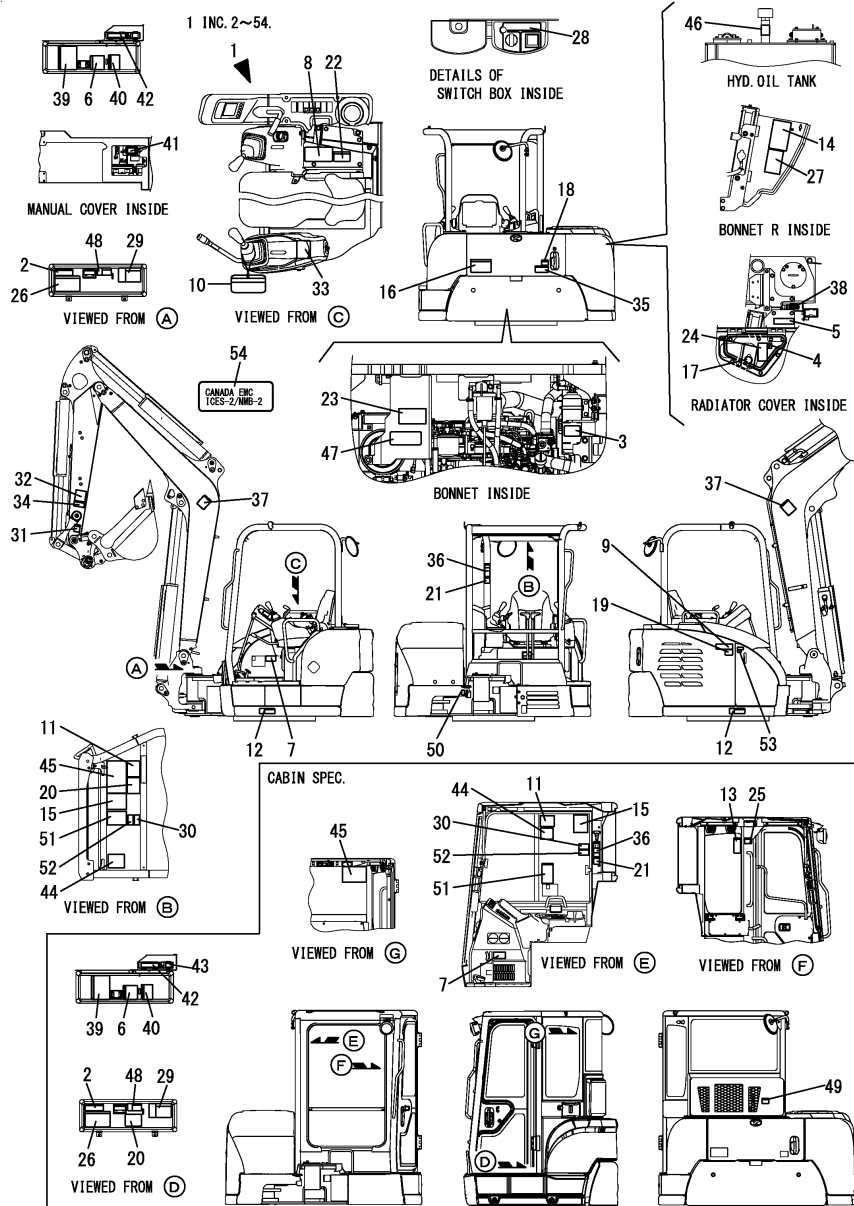

No.	Lev.	Parts No.	Description	(A)	(B)	(C)	(D)	(E)	(F)	Q'ty	I	R
1	1	172B05-03020	LABEL KIT,CA VIO55-6	1	1							
2	2	172B05-03080	LABEL, SPEC CA	1	1							
3	2	172A37-03150	LABEL, SUB TANK CA	1	1							
4	2	172A37-03160	LABEL, ANTI-FREEZING	1	1							
5	2	172A37-03180	LABEL, AIR CLEANER J	1	1							
6	2	172A37-03220	LABEL,ADJUST CRAWLER	1	1							
7	2	172A37-03231	LABEL, MANUAL CA.	1	1							
8	2	172A37-03241	LABEL, SLOPE CA	1	1							
9	2	172A37-03250	LABEL, RESERVOIR CA	1	1							
10	2	172469-03261	TAG ASSY, CAUTION	1	1							
11	2	172A37-03271	LABEL, TRANSPORT CA.	1	1							
12	2	172A37-03280	LABEL, GREASE CYL CA	2	2							
13	2	172478-03290	LABEL, F/W LOWER	1	1							1
14	2	172A37-03290	LABEL, BATTERY CA	1	1							
15	2	172A37-03300	LABEL, NEUTRAL CA	1	1							
16	2	172A37-03310	LABEL, SWING AREA CA	1	1							
16-1	2	172A64-03390	LABEL, SWING AREA CA	1	1							N
				(A=*2017.08.)		(B=*2017.08.)						
17	2	172469-03320	LABEL, RADIATOR CAP	1	1							
18	2	172A37-03330	LABEL, ENG. COVER CA	1	1							
19	2	172469-03360	LABEL, OIL	1	1							
20	2	172A37-03360	LABEL, STERRING CA	1	1							
21	2	172A37-03370	LABEL, ROPS CA	1	1							
22	2	172A37-03400	LABEL, LEVER LOCK CA	1	1							
23	2	172A07-03410	LABEL, WATER DRAIN	1	1							
24	2	172A37-03410	LABEL, RADIATOR CA	1	1							
25	2	172A37-03420	LABEL, WINDOW CA	1	1							1
26	2	172A37-03430	LABEL, 2WAY CA	1	1							
27	2	172A69-03450	LABEL, BATTERY COVER	1	1							
28	2	172469-03480	LABEL, SWITCH	1	1							
29	2	172A37-03500	LABEL, SUPPORT CA	1	1							
30	2	172A37-03520	LABEL, PIN CA	1	1							
31	2	172A37-03530	LABEL, FINGER CA	1	1							
32	2	172469-03540	LABEL, OPERATION PIN	1	1							
33	2	172A47-03651	LABEL, PTO CA	1	1							
34	2	172A37-03680	LABEL, LOCK PIN CA	1	1							
35	2	172A37-03710	LABEL, ENG. ROOM CA	1	1							
36	2	172A37-03720	LABEL, SEAT BELT CA	1	1							
37	2	172A37-03730	LABEL, BOOM CA	2	2							
38	2	172B04-03800	LABEL, FUSE CA	1	1							
39	2	172B04-03810	LABEL, OIL&WATER CA	1	1							
40	2	172B04-03820	LABEL, GREASING CA	1	1							
41	2	172B04-03830	LABEL, FUSE BOX CA	1	1							
42	2	172B04-03840	LABEL, RELAY BOX STD	1	1							
43	2	172B04-03850	LABEL, RELAY BOX OP	1	1							1
44	2	172B04-03860	LABEL, DPF CA	1	1							
45	2	172B05-03870	LABEL,LIFT CA	1	1							
46	2	172B04-03880	LABEL, RESERVOIR CA	1	1							
47	2	172B03-04530	LABEL, SILENCER CA	1	1							
48	2	172B03-04540	LABEL, SEAT TILT UP	1	1							
49	2	172B03-04550	LABEL,WARNING A/C CA	1	1							1

Remarks  
 \* DPF: DPF stands for DIESEL PARTICULATE FILTER.  
 \* Not applied for angle blade specification.  
 (1)Cabin specification.

Fig.154. LABEL KIT(FOR CANADA)(OPTIONAL)

(A)=VIO55-6A P(US)  
 (B)=VIO55-6A C(US)  
 (C)=

(D)=  
 (E)=  
 (F)=

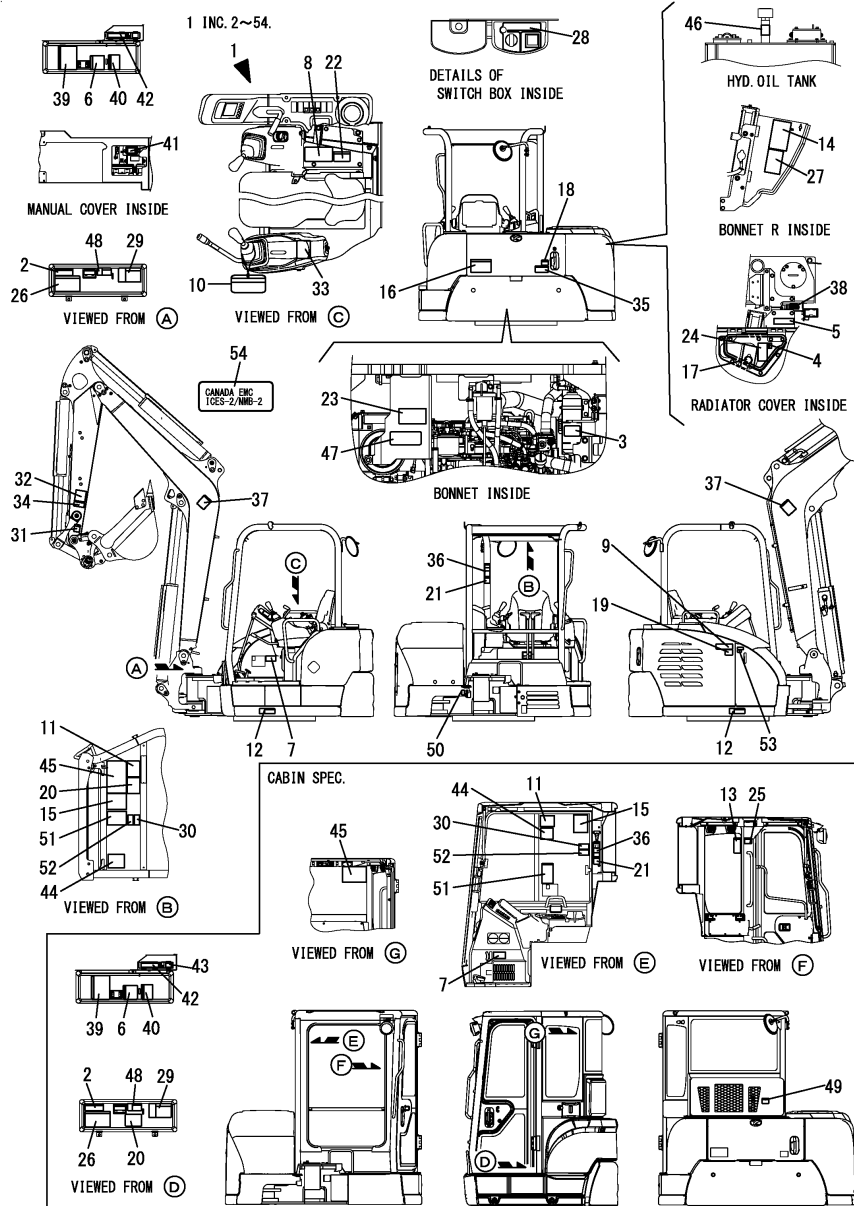

No.	Lev.	Parts No.	Description	Q'ty						I	R
				(A)	(B)	(C)	(D)	(E)	(F)		
50	2	172B03-04580	LABEL, GREASE CA	1	1						
51	2	172B03-04600	LABEL, WARNING HITCH	1	1						
52	2	172B03-04610	LABEL, SAND CA	1	1						
53	2	129942-07761	LABEL, FUEL CAUTION	1	1						
54	2	172B03-03230	LABEL, EMC	1	1						W
		(A)*2016.10.)	(B)*2016.10.)								

Remarks

\* DPF: DPF stands for DIESEL PARTICULATE FILTER.

\* Not applied for angle blade specification.

(1)Cabin specification.

Fig.201. (154A)LABEL KIT(FOR CANADA)(ANGLE BLADE SPEC.)(OPTIONAL)

(A)=VIO55-6A P(US)  
 (B)=VIO55-6A C(US)  
 (C)=

(D)=  
 (E)=  
 (F)=

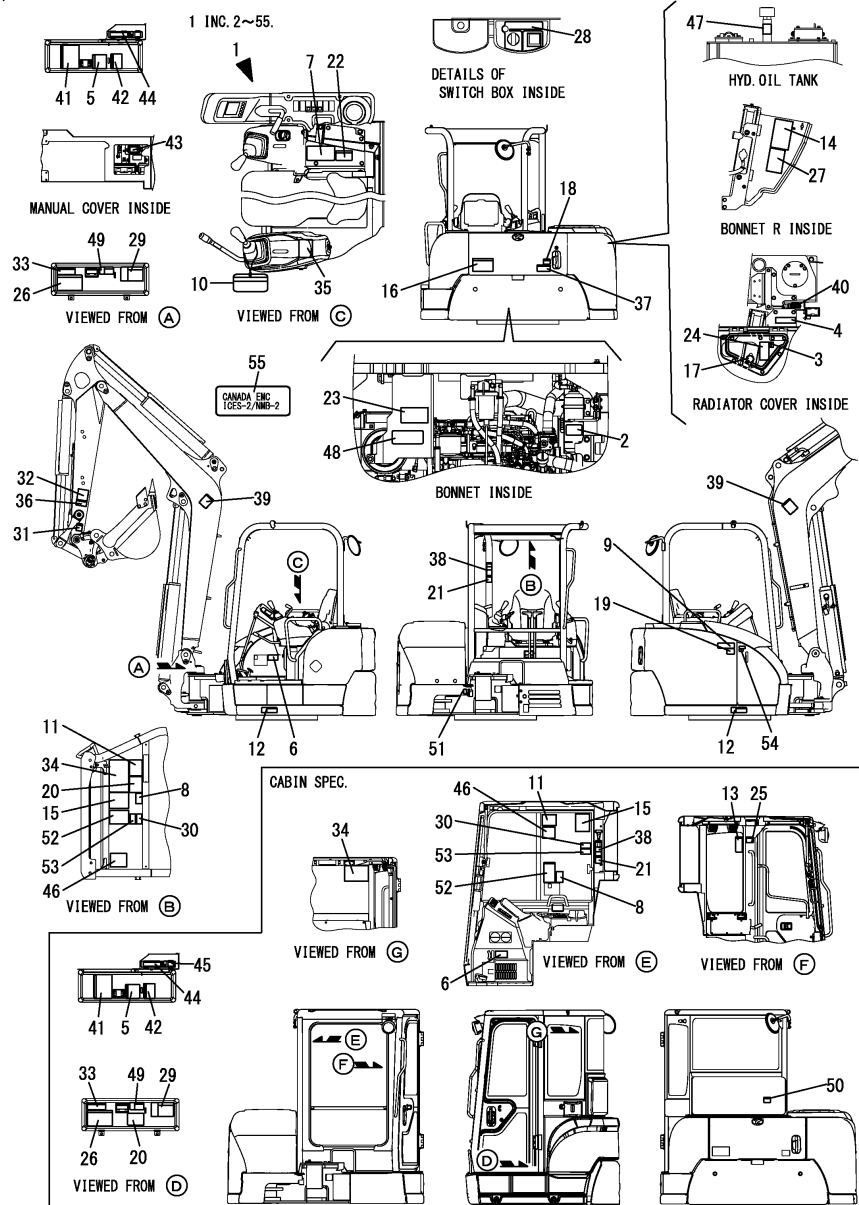

No.	Lev.	Parts No.	Description	Q'ty						I	R
				(A)	(B)	(C)	(D)	(E)	(F)		
1	1	172B05-03030	LABEL KIT,CA ANGLE	1	1						
2	2	172A37-03150	LABEL, SUB TANK CA	1	1						
3	2	172A37-03160	LABEL, ANTI-FREEZING	1	1						
4	2	172A37-03180	LABEL, AIR CLEANER J	1	1						
5	2	172A37-03220	LABEL,ADJUST CRAWLER	1	1						
6	2	172A37-03231	LABEL, MANUAL CA.	1	1						
7	2	172A37-03241	LABEL, SLOPE CA	1	1						
8	2	172A79-03240	LABEL, WARNING	1	1						
9	2	172A37-03250	LABEL, RESERVOIR CA	1	1						
10	2	172469-03261	TAG ASSY, CAUTION	1	1						
11	2	172A37-03271	LABEL, TRANSPORT CA.	1	1						
12	2	172A37-03280	LABEL, GREASE CYL CA	2	2						
13	2	172478-03290	LABEL, F/W LOWER	1	1						1
14	2	172A37-03290	LABEL, BATTERY CA	1	1						
15	2	172A37-03300	LABEL, NEUTRAL CA	1	1						
16	2	172A37-03310	LABEL, SWING AREA CA	1	1						
16-1	2	172A64-03390	LABEL, SWING AREA CA	1	1						N
(A=*2017.08.) (B=*2017.08.)											
17	2	172469-03320	LABEL, RADIATOR CAP	1	1						
18	2	172A37-03330	LABEL, ENG. COVER CA	1	1						
19	2	172469-03360	LABEL, OIL	1	1						
20	2	172A37-03360	LABEL, STERRING CA	1	1						
21	2	172A37-03370	LABEL, ROPS CA	1	1						
22	2	172A37-03400	LABEL, LEVER LOCK CA	1	1						
23	2	172A07-03410	LABEL, WATER DRAIN	1	1						
24	2	172A37-03410	LABEL, RADIATOR CA	1	1						
25	2	172A37-03420	LABEL, WINDOW CA	1	1						1
26	2	172A37-03430	LABEL, 2WAY CA	1	1						
27	2	172A69-03450	LABEL, BATTERY COVER	1	1						
28	2	172469-03480	LABEL, SWITCH	1	1						
29	2	172A37-03500	LABEL, SUPPORT CA	1	1						
30	2	172A37-03520	LABEL, PIN CA	1	1						
31	2	172A37-03530	LABEL, FINGER CA	1	1						
32	2	172469-03540	LABEL, OPERATION PIN	1	1						
33	2	172B05-03630	LABEL,SPEC US ANG CA	1	1						
34	2	172B05-03640	LABEL,LIFT ANGLE CA	1	1						
35	2	172A47-03651	LABEL, PTO CA	1	1						
36	2	172A37-03680	LABEL, LOCK PIN CA	1	1						
37	2	172A37-03710	LABEL, ENG. ROOM CA	1	1						
38	2	172A37-03720	LABEL, SEAT BELT CA	1	1						
39	2	172A37-03730	LABEL, BOOM CA	2	2						
40	2	172B04-03800	LABEL, FUSE CA	1	1						
41	2	172B04-03810	LABEL, OIL&WATER CA	1	1						
42	2	172B04-03820	LABEL, GREASING CA	1	1						
43	2	172B04-03830	LABEL, FUSE BOX CA	1	1						
44	2	172B04-03840	LABEL, RELAY BOX STD	1	1						
45	2	172B04-03850	LABEL, RELAY BOX OP	1	1						1
46	2	172B04-03860	LABEL, DPF CA	1	1						
47	2	172B04-03880	LABEL, RESERVOIR CA	1	1						
48	2	172B03-04530	LABEL, SILENCER CA	1	1						
49	2	172B03-04540	LABEL, SEAT TILT UP	1	1						

Remarks  
 \* Exclusive figure for angle blade specification.  
 \* DPF: DPF stands for DIESEL PARTICULATE FILTER.  
 (1)Cabin specification.

Fig.201. (154A)LABEL KIT(FOR CANADA)(ANGLE BLADE SPEC.)(OPTIONAL)

(A)=VIO55-6A P(US)  
 (B)=VIO55-6A C(US)  
 (C)=

(D)=  
 (E)=  
 (F)=

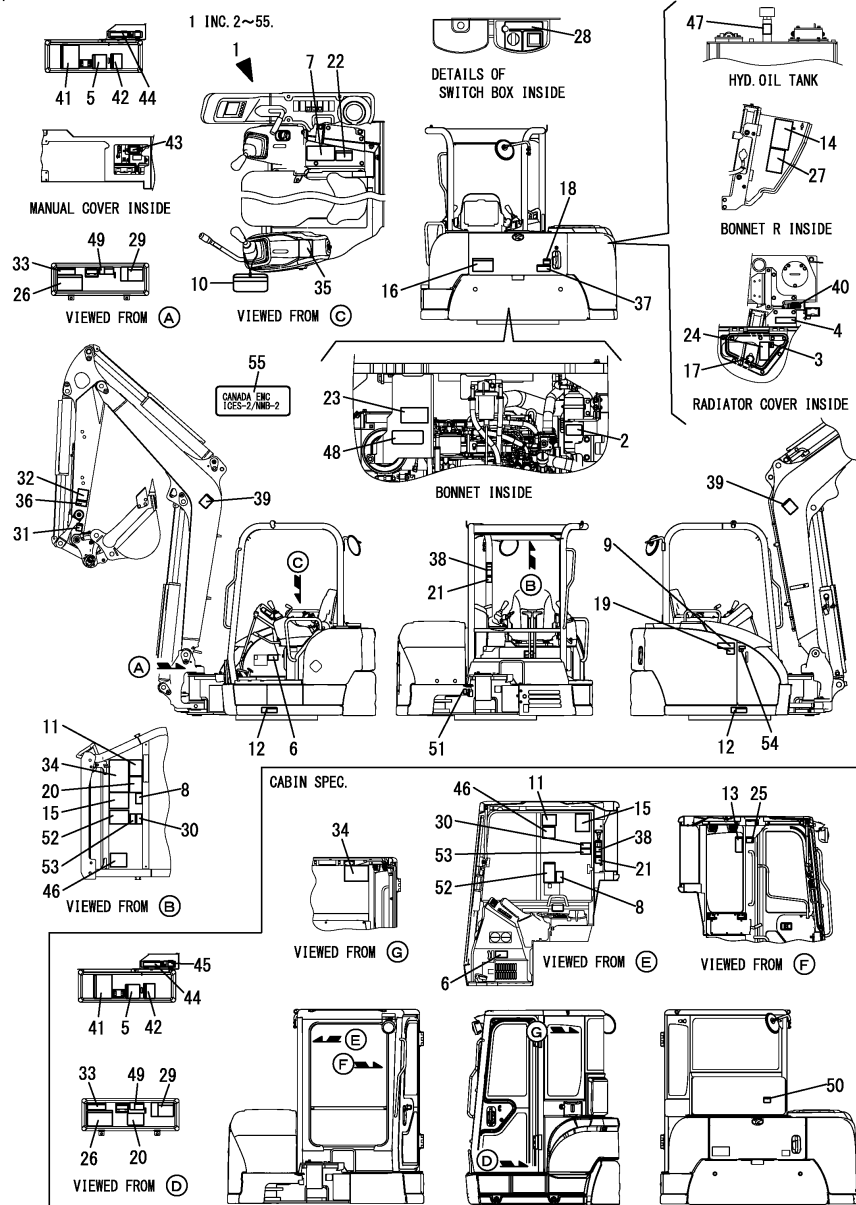

No.	Lev.	Parts No.	Description	Q'ty						I	R
				(A)	(B)	(C)	(D)	(E)	(F)		
50	2	172B03-04550	LABEL,WARNING A/C CA	1	1						1
51	2	172B03-04580	LABEL, GREASE CA	1	1						
52	2	172B03-04600	LABEL, WARNING HITCH	1	1						
53	2	172B03-04610	LABEL, SAND CA	1	1						
54	2	129942-07761	LABEL, FUEL CAUTION	1	1						
55	2	172B03-03230	LABEL, EMC	1	1						W
		(A)*2016.10.)	(B)*2016.10.)								

Remarks

\* Exclusive figure for angle blade specification.

\* DPF: DPF stands for DIESEL PARTICULATE FILTER.

(1)Cabin specification.

Fig.162. P.T.O. STOP VALVE CONNECTER KIT(OPTIONAL)

(A)=VIO55-6A P(US)  
 (B)=VIO55-6A C(US)  
 (C)=

(D)=  
 (E)=  
 (F)=

No.	Lev.	Parts No.	Description	Q'ty						I	R
				(A)	(B)	(C)	(D)	(E)	(F)		
1	1	172B04-08740	FITTING SET, VALVE	2	2						1
2	2	172B04-76930	CONNECTOR, G3/4-R1/2	2	2						
3	2	41851-000240	O-RING, P 24.0 HNBR	2	2						
4	2	23871-040000	PLUG, R04	1	1						W
		(A=*2014.03) (B=*2014.03)									

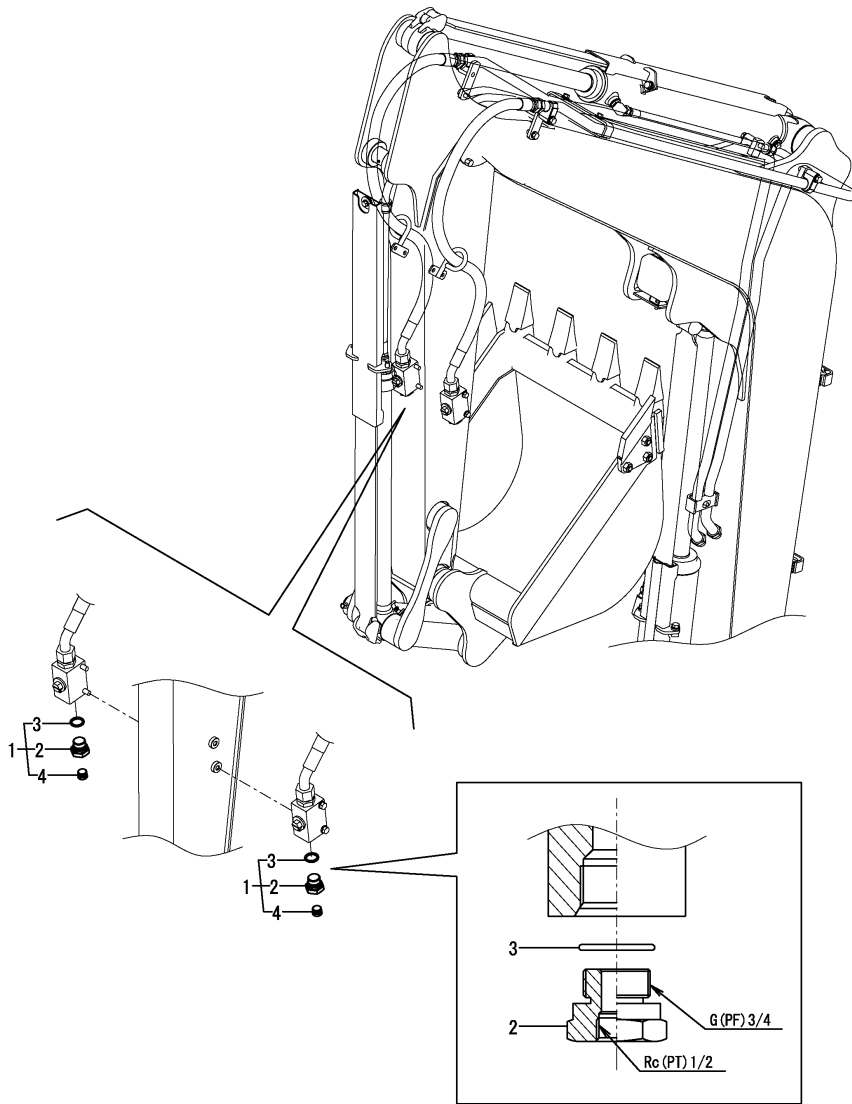

Remarks

(1)The cap diameter of the installation device is for R(PT)1/2.

Fig.163. REMOTE CONTROLLER KIT(OPTIONAL)

(A)=VIO55-6A P(US)  
 (B)=VIO55-6A C(US)  
 (C)=

(D)=  
 (E)=  
 (F)=

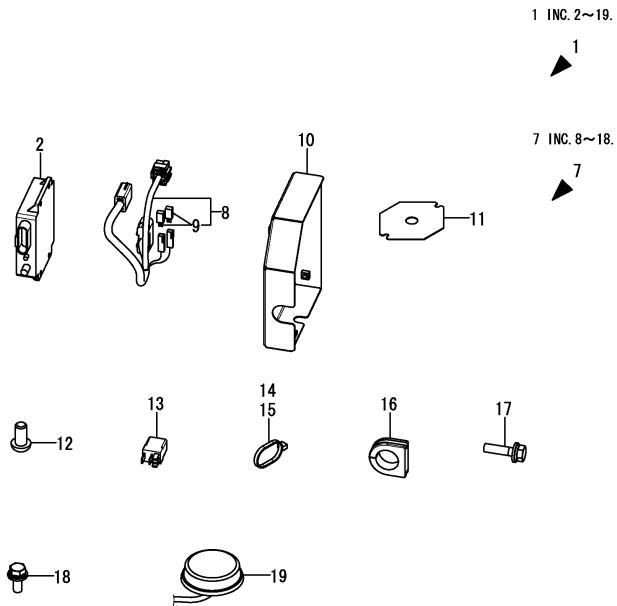

No.	Lev.	Parts No.	Description	Q'ty						I	R
				(A)	(B)	(C)	(D)	(E)	(F)		
1	1	172B04-08310	CONTROLLER KIT, EX	1	1						1
2	2	1RF001-00022	CONTROLLER,MOBILE,O	1	1						1
7	2	172B04-16000	PARTS ASSY, GPS	1	1						
8	3	172B04-16620	HARNESS ASSY, GPS	1	1						
9	4	1E8235-84910	DIODE, 090 31	2	2						
10	3	172B04-17800	COVER ASSY, GPS	1	1						
11	3	172B03-17980	PLATE, ANTENNA	1	1						
12	3	172186-45840	BOLT, BUTTON 8X16	5	5						
13	3	1A7522-52950	RELAY, ACM13221M19	1	1						
14	3	194202-56460	BAND, BINDING 200	8	8						
15	3	194202-56460	BAND, BINDING 200	2	2						
16	3	172165-62800	GROMMET, 26	1	1						
17	3	26014-060162	BOLT, M6X 16	4	4						
18	3	26014-060162	BOLT, M6X 16	2	2						
19	2	172B11-16590	ANTENNA ASSY, MOBILE	1	1						

Remarks

(1)To install proper information, go to an authorized distributor.

Note : Carrier registration is required when replacing this part.

\* For more information, contact the service department of the dealer you purchased from.

Note : Registration is required when replacing this part.

\* For more information, contact the service department of the dealer you purchased from.



Fig.164. RADIO KIT(OPTIONAL)(WITHOUT RADIO)

(A)=VIO55-6A P(US)  
 (B)=VIO55-6A C(US)  
 (C)=

(D)=  
 (E)=  
 (F)=

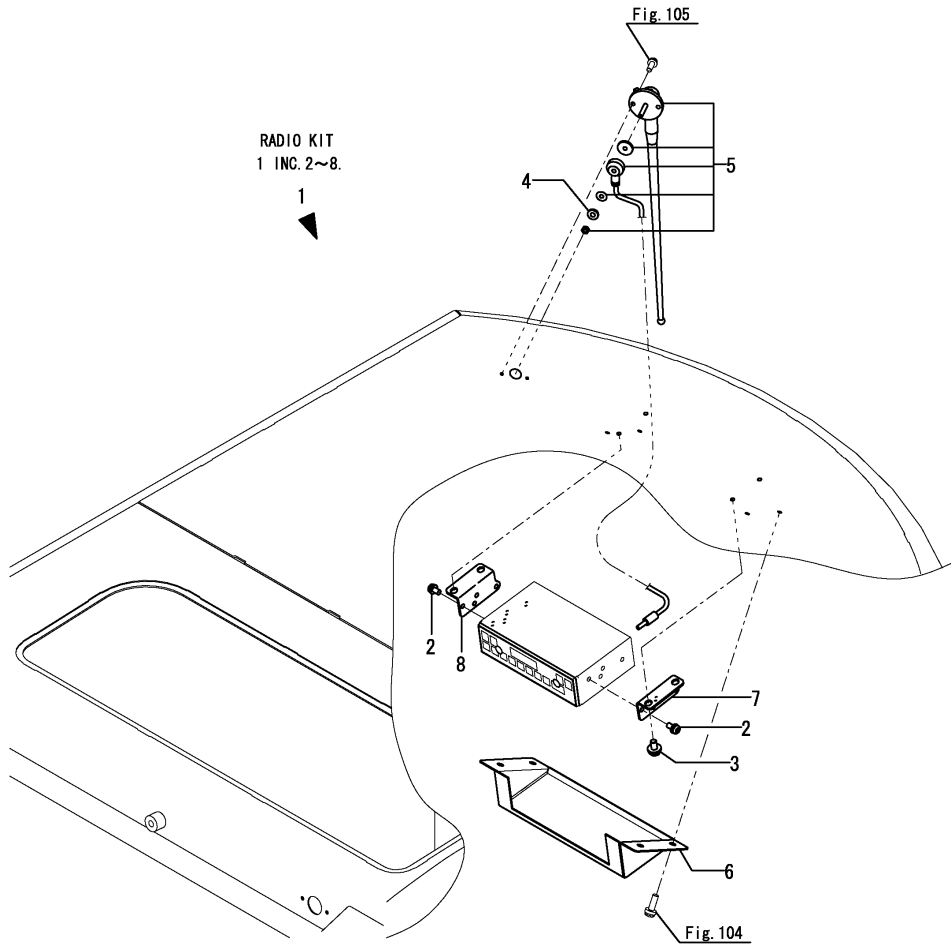

No.	Lev.	Parts No.	Description	Q'ty						I	R
				(A)	(B)	(C)	(D)	(E)	(F)		
1	1	172B02-08180	RADIO KIT, ANTENNA		1						
2	2	172B02-67010	SCREW, SEMS 5X10		4						
3	2	172B02-67160	BOLT, SEMS 6X16		4						
4	2	172B02-67550	WASHER, 6		1						
5	2	172B02-67900	ANTENNA, RADIO		1						
6	2	172B02-67920	COVER, RADIO		1						
7	2	172B02-67930	BRACKET, RADIO L		1						
8	2	172B02-67940	BRACKET, RADIO R		1						

# Fig.165. P.T.O. OVER LOAD VALVE KIT(OPTIONAL)

(A)=VIO55-6A P(US)  
 (B)=VIO55-6A C(US)  
 (C)=

(D)=  
 (E)=  
 (F)=

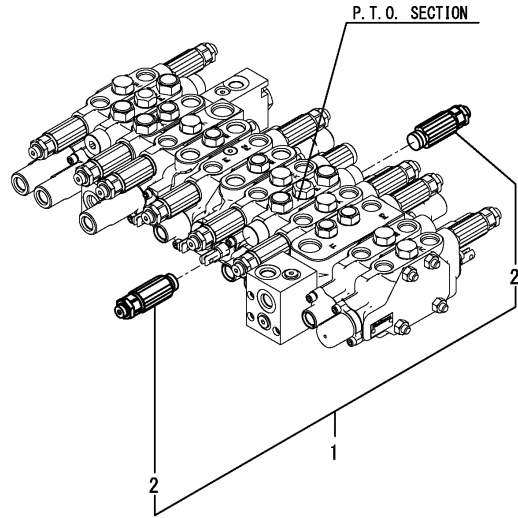

No.	Lev.	Parts No.	Description	Q'ty						I	R
				(A)	(B)	(C)	(D)	(E)	(F)		
1	1	172B03-08590	VALVE ASSY, OVERLOAD	1	1						
2	2	172A47-75480	VALVE ASSY, OVERLOAD	2	2						

Fig.166. ADDITIONAL WEIGHT KIT(OPTIONAL)(TO M6F000)

(A)=VIO55-6A P(US)  
 (B)=VIO55-6A C(US)  
 (C)=

(D)=  
 (E)=  
 (F)=

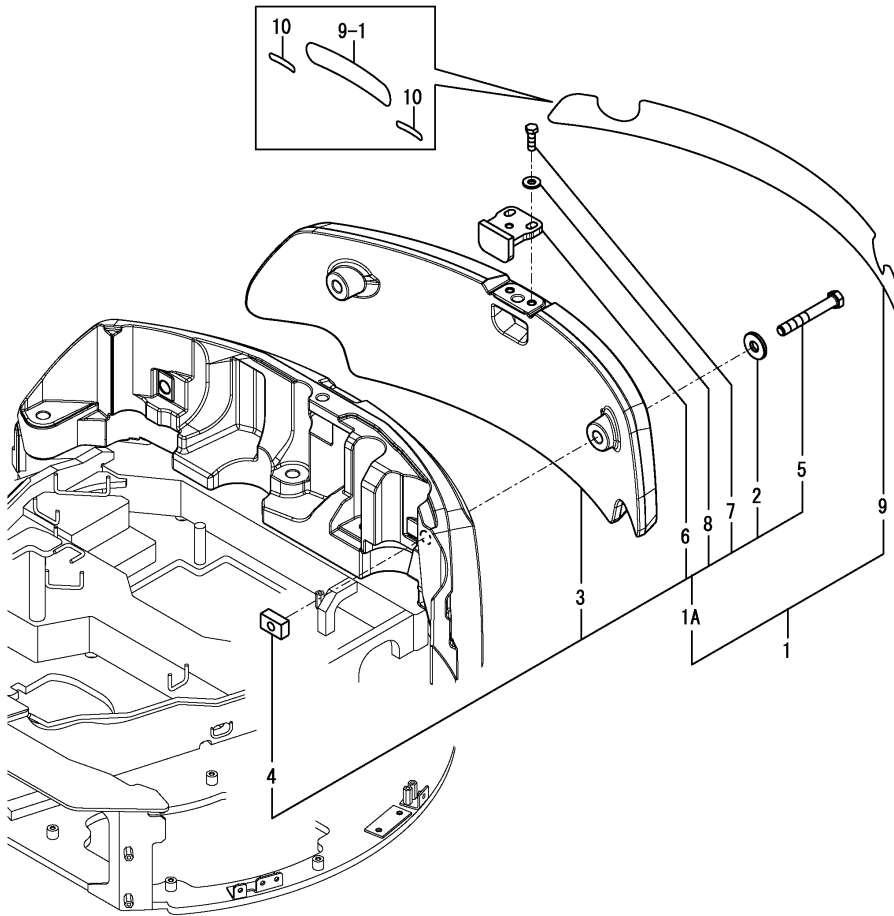

No.	Lev.	Parts No.	Description	Q'ty						I	R
				(A)	(B)	(C)	(D)	(E)	(F)		
1	1	172B05-08680	WEIGHT KIT, ADD	1	1						
1-1	1	172B05-08681	WEIGHT KIT, ADD D	1	1						S
		(A=MAF001) (B=MAF001)									
1A	2	172B05-09200	WEIGHT ASSY, ADD	1	1						
2	3	172187-53321	WASHER, 24.5X65X8	2	2						
3	3	172B04-53320	WEIGHT, ADD 195	1	1						
4	3	172A46-53360	NUT, M24	2	2						
5	3	172A48-53371	BOLT, M24X170	2	2						
6	3	172B03-53410	BRACKET ASSY, WEIGHT	1	1						
7	3	26116-160502	BOLT, M16X 50 PLATED	2	2						
8	3	933147-08501	WASHER, WHEEL SHAFT	2	2						
9	2	172B04-03160	LABEL, REAR 45 55	1	1						
9-1	2	172B04-04790	LABEL, REAR 45	1	1						S
		(A=MAF001) (B=MAF001)									
10	2	172B04-03980	LABEL, REFLECTOR M	2	2						W
		(A=MAF001) (B=MAF001)									

Fig.225. (166A)ADDITIONAL WEIGHT KIT(OPTIONAL)(FROM M6F001)

(A)=VIO55-6A P(US)  
 (B)=VIO55-6A C(US)  
 (C)=

(D)=  
 (E)=  
 (F)=

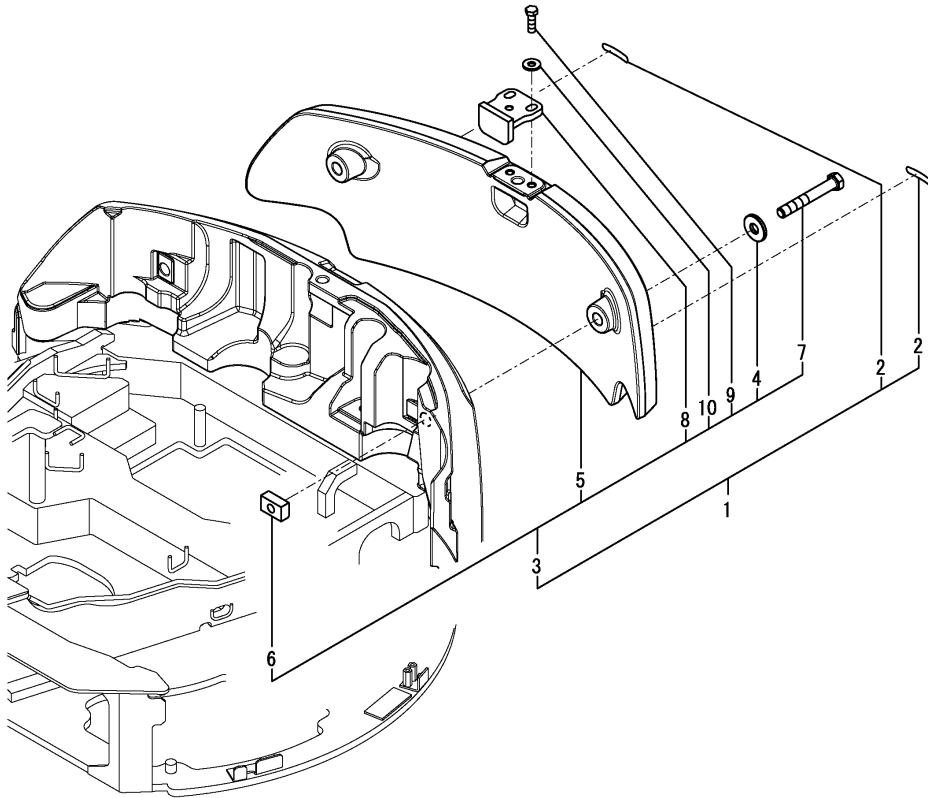

No.	Lev.	Parts No.	Description	Q'ty						I	R
				(A)	(B)	(C)	(D)	(E)	(F)		
1	1	172B05-08880 (A=*2017.08.) (B=*2017.08.)	WEIGHT KIT,ADD EX D	1	1						W
2	2	172B04-03980	LABEL, REFLECTOR M	2	2						
3	2	172B05-09200	WEIGHT ASSY, ADD	1	1						
4	3	172187-53321	WASHER, 24.5X65X8	2	2						
5	3	172B04-53320	WEIGHT, ADD 195	1	1						
6	3	172A46-53360	NUT, M24	2	2						
7	3	172A48-53371	BOLT, M24X170	2	2						
8	3	172B03-53410	BRACKET ASSY, WEIGHT	1	1						
9	3	26116-160502	BOLT, M16X 50 PLATED	2	2						
10	3	933147-08501	WASHER, WHEEL SHAFT	2	2						

Fig.244. P.T.O.2 KIT(OPTIONAL)

(A)=VIO55-6A P(US)  
 (B)=VIO55-6A C(US)  
 (C)=

(D)=  
 (E)=  
 (F)=

No.	Lev.	Parts No.	Description	Q'ty						I	R
				(A)	(B)	(C)	(D)	(E)	(F)		
1	1	172B05-08040	PTO2 KIT,US M2 J	1	1						1

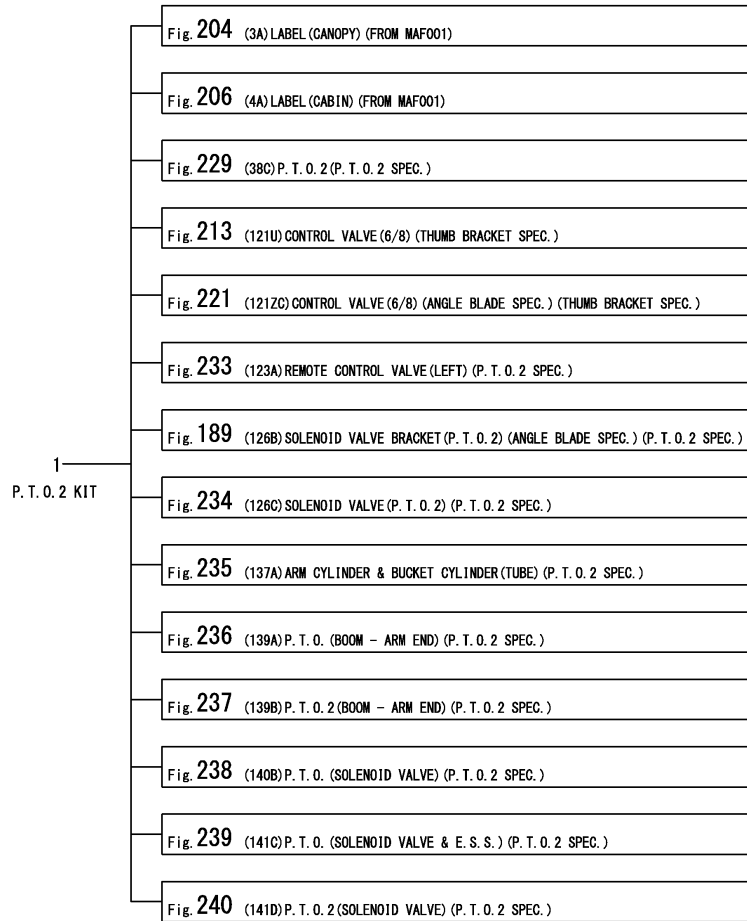

Remarks

(1) Refer to each figure, showing details of kit parts.

Fig.245. P.T.O.2 KIT(QUICK COUPLER)(OPTIONAL)

(A)=VIO55-6A P(US)  
 (B)=VIO55-6A C(US)  
 (C)=

(D)=  
 (E)=  
 (F)=

No.	Lev.	Parts No.	Description	Q'ty						I	R
				(A)	(B)	(C)	(D)	(E)	(F)		
1	1	172B05-08050	PTO2 KIT,US Q M2 J	1	1						1

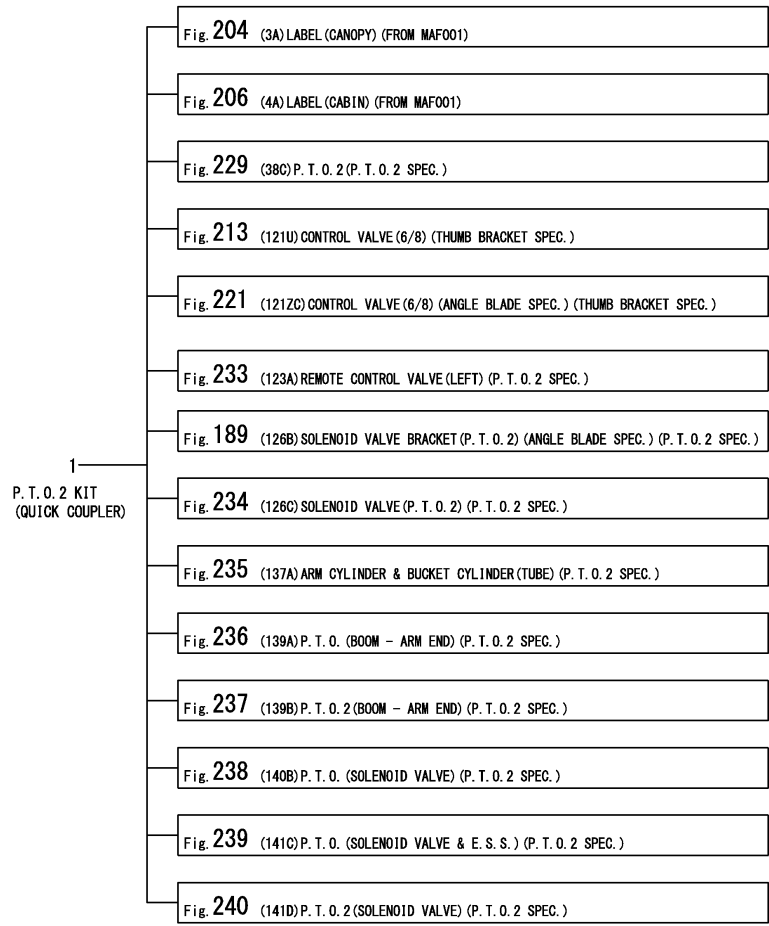

Remarks  
 (1) Refer to each figure, showing details of kit parts.

Fig.246. UTILITY HOOK KIT(OPTIONAL)(1/4)

(A)=VIO55-6A P(US)  
 (B)=VIO55-6A C(US)  
 (C)=

(D)=  
 (E)=  
 (F)=

No.	Lev.	Parts No.	Description	Q'ty						I	R
				(A)	(B)	(C)	(D)	(E)	(F)		
1	1	172B05-09010	HOOK KIT,Q-G	1	1						1
2	1	172B05-09020	HOOK KIT,QN-G	1	1						2

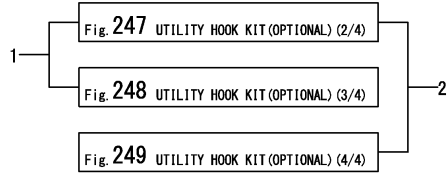

Remarks

\* Refer to each figure, showing details of kit parts.

(1)Quick coupler specification.

(2)Without quick coupler specification.

Fig.247. UTILITY HOOK KIT(OPTIONAL)(2/4)

(A)=VIO55-6A P(US)  
 (B)=VIO55-6A C(US)  
 (C)=

(D)=  
 (E)=  
 (F)=

No.	Lev.	Parts No.	Description	Q'ty						I	R
				(A)	(B)	(C)	(D)	(E)	(F)		
1	2	172B05-03483	LABEL,LIFT EX	1	1						
2	2	172B04-03520	LABEL,U HOOK US	1	1						
3	2	172B04-03530	LABEL,U HOOK CAPA US	1	1						
4	2	172B05-03643	LABEL,LIFT ANGLE CA	1	1						
5	2	172B05-03683	LABEL,LIFT ANGLE	1	1						
6	2	172B05-03873	LABEL,LIFT CA	1	1						
7	2	172B04-03890	LABEL,U HOOK CA	1	1						
8	2	172B04-03900	LABEL,U HOOK CAPA CA	1	1						
9	2	172B03-05150	BAG,UTILITY HOOK	1	1						
10	2	172A85-05200	GAUGE ASSY, S	1	1						
11	3	172A85-05300	JIG, S	1	1						
12	3	172A85-05350	PLATE	1	1						
13	3	26645-060122	BOLT, WING M6X12	2	2						
14	2	172B03-05200	GAUGE, CLEARANCE	1	1						
15	2	0AKZ2-EN0010	OPERATION MANUAL	1	1						

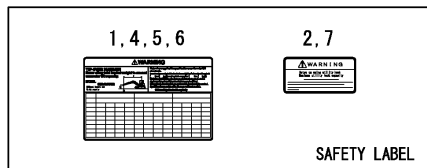
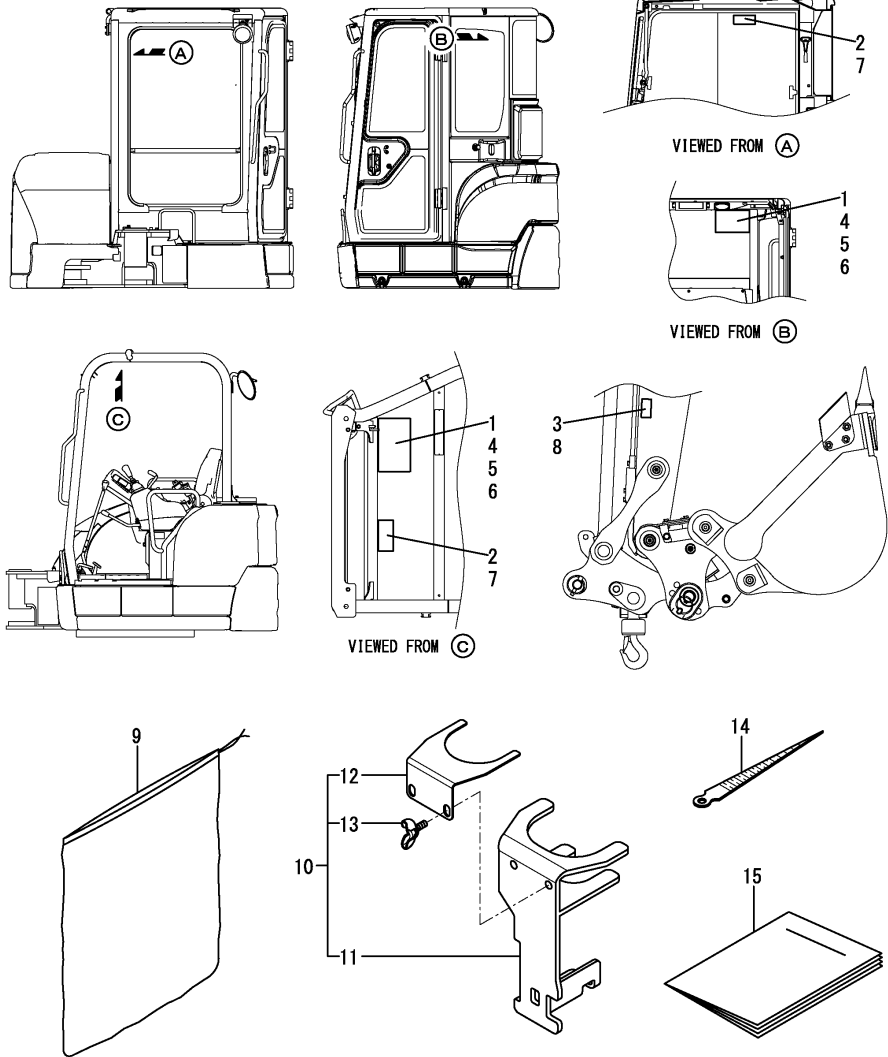
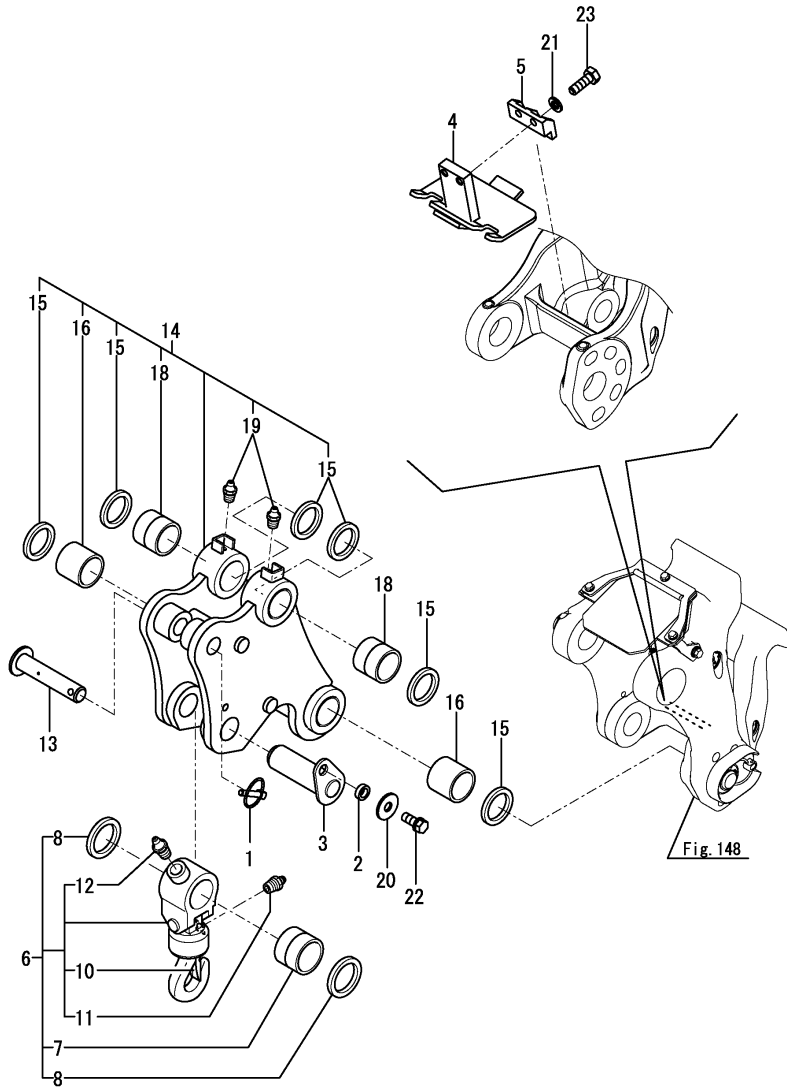



Fig.248. UTILITY HOOK KIT(OPTIONAL)(3/4)

(A)=VIO55-6A P(US)  
 (B)=VIO55-6A C(US)  
 (C)=

(D)=  
 (E)=  
 (F)=



No.	Lev.	Parts No.	Description	Q'ty						I	R
				(A)	(B)	(C)	(D)	(E)	(F)		
1	2	794130-71410	PIN ASSY,BALL SOCKET	1	1						
2	2	172164-81670	SPACER	1	1						
3	2	172422-83421	PIN ASSY, 45X138	1	1						
4	2	172960-83900	COVER ASSY	1	1						
5	2	172960-83940	CLAMP, COVER	1	1						
6	2	172A78-84100-1	HOOK ASSY, LIFT	1	1						
7	3	172151-72670	BUSH, 45-50	1	1						
8	3	172168-81410	SEAL, DUST 45X55X4	2	2						
10	4	172460-84161	LATCH ASSY, CRANE	1	1						
11	4	24761-010000	NIPPLE, GREASE M6F	1	1						
12	4	24761-020000	NIPPLE, GREASE PT1/8	1	1						
13	2	172425-84471	PIN ASSY, HOOK	1	1						
14	2	172A47-84502-1	LINK ASSY, BUCKET Q	1	1						
15	3	172168-81410	SEAL, DUST 45X55X4	6	6						
16	3	172112-83500	BUSH, 45X55X60 A	2	2						
18	3	172112-86250	BUSH, PIN 45X39	2	2						
19	3	24761-020000	NIPPLE, GREASE PT1/8	2	2						
20	2	22157-120000	WASHER, 12	1	1						
21	2	22217-100000	WASHER, SPRING 10	2	2						
22	2	26013-120302	BOLT, M12X 30	1	1						
23	2	26076-100302	BOLT, 10.910X 30	2	2						

Fig.249. UTILITY HOOK KIT(OPTIONAL)(4/4)

(A)=VIO55-6A P(US)  
 (B)=VIO55-6A C(US)  
 (C)=

(D)=  
 (E)=  
 (F)=

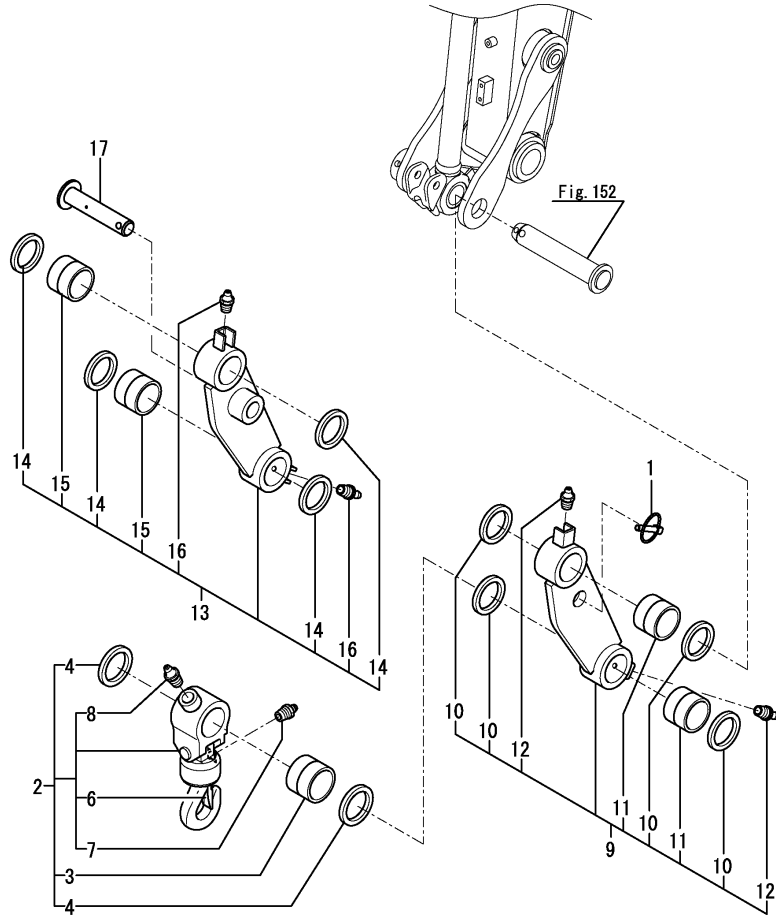

No.	Lev.	Parts No.	Description	Q'ty						I	R
				(A)	(B)	(C)	(D)	(E)	(F)		
1	2	794130-71410	PIN ASSY,BALL SOCKET	1	1						
2	2	172A78-84100-1	HOOK ASSY, LIFT	1	1						
3	3	172151-72670	BUSH, 45-50	1	1						
4	3	172168-81410	SEAL, DUST 45X55X4	2	2						
6	4	172460-84161	LATCH ASSY, CRANE	1	1						
7	4	24761-010000	NIPPLE, GREASE M6F	1	1						
8	4	24761-020000	NIPPLE, GREASE PT1/8	1	1						
9	2	172425-84402-2	LINK ASSY, BUCKET R	1	1						
10	3	172168-81410	SEAL, DUST 45X55X4	4	4						
11	3	172112-86250	BUSH, PIN 45X39	2	2						
12	3	24761-020000	NIPPLE, GREASE PT1/8	2	2						
13	2	172425-84452-2	LINK ASSY, BUCKET L	1	1						
14	3	172168-81410	SEAL, DUST 45X55X4	4	4						
15	3	172112-86250	BUSH, PIN 45X39	2	2						
16	3	24761-020000	NIPPLE, GREASE PT1/8	2	2						
17	2	172425-84471	PIN ASSY, HOOK	1	1						

## Parts No. Index

Parts No.	Fig. No.	Ref. No.
0AKZ2-EN0010	247	15
106990-44660	17	45
		46 -1
	18	21
114110-07761	1	15
	203	15
120147-44810	96	2
121250-49121	15	6
121256-44600-3	14	17
121450-44531	14	12
121470-44581	14	14
124450-44550	14	16
124450-44560	14	13
124766-59050	15	12
		13
	17	46
128300-77920	104	27
129107-44590	14	2
129242-55740	18	30
129400-13201	7	3
129612-52100	18	22
129927-44900	127	2
129927-77920	25	49
129942-07761	154	53
	201	54
129A00-55720	18	28
129A00-55730	18	29
129A00-55740	18	31
129A00-55750	18	25
129A00-55760	18	26
129A00-55770	18	32
129E00-55710	18	24
129E22-55700	18	23
171064-44510	14	10
171064-44520	14	11
172020-10620	150	2
	151	3
	200	17
	224	3
172068-28490	202	2
		10
172110-45050	202	6
		14
172110-76170	147	1
172110-76170-N	147	1 -1
172112-16201	19	6
172112-75780	127	19
172112-77361	112	40
	113	46
	114	33

Parts No.	Fig. No.	Ref. No.
172112-77361	136	10
	175	46
	193	11
	237	8
172112-77480	144	1
172112-83500	151	8
		9
	152	6
	224	7
	248	16
172112-86250	152	7
	248	18
	249	11
		15
172112-87840	153	3
	200	9
	242	3
172116-76381	196	7 -1
172122-17190	107	1
172122-46590	56	13
	57	20
172122-55061	16	15
172122-57620	68	4
172122-70350	110	4
	111	4
	173	4
	174	4
172122-70410	117	7
172122-70460	117	8
172122-73430	117	30
172122-73470	117	42
172122-73480	110	23
		24
	111	23
		24
	173	22
		23
		23
	174	22
		23
172122-79890	129	17
	147	9 -1
		14
	240	28
172122-79930	15	22
	142	31
	147	9
	197	31
172122-79940	89	4
172123-76121	115	18
	131	3

Parts No.	Fig. No.	Ref. No.
172123-76121	140	3
	141	3
	142	11
	146	4
	191	5
	194	3
	195	3
	196	10
	197	11
	238	3
	239	3
	240	6
		11
172124-17640	41	4
	47	4
172124-46200	56	11
	57	18
	148	2
172124-46340-1	56	12
172124-70010	117	12
172124-70030	117	13
172124-70051	117	14
172124-76160	130	11
	136	9
	190	11
	193	9
172124-94310-5	153	5
	200	15
	242	9
172125-03951	2	12
	71	6 C
172125-76900-2	236	15
		16
172125-76900-5	236	15 -1
		16 -1
172125-81280	148	4
	151	1
	224	1
172126-11510	18	1
		42
	19	16
	25	1
		2
		3
		4
		70
	31	1
	41	1
	47	1
	128	7

Parts No.	Fig. No.	Ref. No.
172126-11510	132	14
	133	9
	142	14
		15
	170	1
	197	14
		15
	229	2
172126-16540	18	20
	25	21
172126-73400	118	7
172137-16560	25	22
	30	3
	41	2
	42	3
	44	1
		1 -1
172137-46042	11	10
		11
	12	10
		11
172137-46210	28	17
	81	2
		3
		4
	82	1
		2
		3
	83	1
		2
		3
	89	2
172137-66230	69	11
		16
172137-73700	127	3
172137-73710	127	7
172137-76100	142	4
	196	8
	197	4
	240	3
172137-76580	147	4
172141-17150	32	2
	33	2
	34	2
172141-41340	56	1
172141-41360	57	9
	61	2
		7
	171	3
		8

## Parts No. Index

Parts No.	Fig. No.	Ref. No.
172141-41370	56	3
		6
	57	3
172141-50890	63	3
	64	4
172141-65330	84	20
172141-72580	145	2
172141-73770	127	6
172141-75430-5	127	16
172141-76090	138	7
172141-76220	135	5
		192
	196	13
	240	7
	112	38
172141-76900	113	44
	175	44
	130	20
172141-76920	190	20
	192	4
172141-76990	148	24
172141-84601	6	5
172142-62301	16	17
		116
172142-76181	129	5
		176
	231	18
	240	12
	139	2
172142-76240	236	2
		139
172142-76940-Y	236	17
172142-76941	236	17
172142-76941-N	236	17 -1
172142-76951	237	7
172142-76951-N	237	7 -1
172147-70020	117	34
172147-70120	117	15
172147-70210	117	16
172147-70361	117	4
172147-70371	117	5
172147-70390	117	6
172147-70500	117	9
		18
172147-70540	117	51
		10
172147-82140	150	13
172148-70301	110	3
		111
	173	3
	174	3
	174	3

Parts No.	Fig. No.	Ref. No.	
172148-70340	117	3	
172151-72670	248	7	
		249	3
172151-73400	122	2	
		123	2
	232	2	
	233	2	
172151-73420	122	3	
		123	3
	232	3	
	233	3	
	233	3	
172151-73450	122	4	
		123	4
	232	4	
	233	4	
	142	3	
172151-76050	196	6	
		197	3
	198	4	
172151-81611-W	198	4	
172156-61320	42	15	
172156-65690	70	9	
172157-45990	57	17	
172157-58830	124	1	
		187	1
172162-13170	11	6	
		12	6
172162-13190	11	7	
		12	7
172162-13200	11	8	
		12	8
172162-14200	17	22	
172162-61500	73	3	
172162-61850	27	7	
172162-68370	80	7	
172162-70290	117	17	
172162-76131	196	11	
172162-76181	131	6	
		191	8
172162-76850	139	10	
		236	14
172162-83540	112	46	
172162-83550	112	47	
172162-83560	150	16	
172162-83570	150	17	
172164-16370	19	7	
172164-66640	84	22	
172164-76131	130	7	
		190	7
		190	7
172164-81670	112	41	

Parts No.	Fig. No.	Ref. No.
172164-81670	150	5
		151
	153	2
	200	2
		3
172165-13270-2	224	8
		242
	248	2
	11	9
	12	9
172165-18630	42	8
172165-18670	42	9
172165-46340	57	19
172165-47550	63	12
172165-62800	25	46
		47
	163	16
	230	11
	250	15
172165-62830	84	38
172165-71200	109	5
		138
	237	2
	110	62
	111	64
172165-76220	173	61
		174
	112	44
	150	14
	151	13
172165-82520	224	11
		112
	150	15
	151	14
	224	12
172165-82530	148	5
		6
	151	15
	152	8
	199	3
172165-82550	224	13
		241
	148	7
	8	
	151	16
172165-82560	152	9
		199
	224	14
	151	16
	152	9

Parts No.	Fig. No.	Ref. No.
172165-82560	241	5
172165-82570	152	11
172165-82580	115	24
		200
	115	25
172165-82590	200	7
		115
172165-82600	200	8
		127
172168-76370	151	5
		6
	152	4
	153	8
	200	12
172168-81410	224	5
		242
	248	8
	249	15
	249	4
172171-81270	148	3
172173-74280	155	11
		157
172173-76102	180	26
		182
	209	11
	211	7
	217	26
172173-76121	219	7
		136
	142	6
	191	3
	193	1
172175-73700	197	6
		136
	177	22
	193	3
	127	4
172175-73710	127	5
		150
172175-81710	200	5
		150
172176-07330	6	10
172176-68210	94	2
		2
172176-73240	150	28
		110
	111	6
	173	6
	173	6

## Parts No. Index

Parts No.	Fig. No.	Ref. No.
172176-73240	174	6
172176-73271	110	31
	111	31
	173	30
	174	30
172176-73290	110	9
	111	9
	173	9
	174	9
172176-73471	110	32
	111	32
	173	31
	174	31
172176-73540	110	26
	111	26
	173	25
	174	25
172176-73560	110	27
	111	27
	173	26
	174	26
172176-73590	110	28
	111	28
	173	27
	174	27
172176-73600	110	29
	111	29
	173	28
	174	28
172176-73690	110	47
	111	49
	173	46
	174	48
172176-73880	110	55
	111	57
	173	54
	174	56
172176-73910	110	56
	111	58
	173	55
	174	57
172176-73930	110	57
	111	59
	173	56
	174	58
172176-73940	110	58
	111	60
	173	57
	174	59
172176-81561	241	2

Parts No.	Fig. No.	Ref. No.
172176-81640	199	2
	241	3
172176-81950	241	1
172183-03280	3	9
	4	10
	167	9
	168	10
	204	9
	205	9
	206	10
	207	10
172183-16560	41	3
	142	16
	197	16
172183-65530	84	21
172183-76200	131	10
	191	12
	196	12
	240	14
172183-76210	45	12
172183-81160	25	66
	115	19
	150	29
	151	21
	191	31
172186-13660	92	2
172186-45840	163	12
	230	7
	250	11
172186-76390	140	8
	141	8
	194	8
	195	8
	238	8
	239	8
172186-76410	116	20
	176	20
	231	20
172187-16150	19	4
172187-45651	57	13
172187-45760	57	14
	59	1
172187-45870	56	9
172187-45880	56	10
172187-53321	66	2
	166	2
	225	4
172187-61421	85	2
	103	2

Parts No.	Fig. No.	Ref. No.
172187-64900	28	18
	84	19
172187-66330	71	6
172187-75500	127	18
172187-76180	127	20
172187-76520	139	8
	236	10
172187-76690-N	139	9 -1
	236	12 -1
172187-76690-Y	139	9
	236	12
172187-78580	25	67
		68
172187-81970	150	11
		12
172312-74790	110	46
	111	46
	117	72
	173	45
	174	45
172312-76240	192	2
172312-76250	192	3
172312-77820	144	8
172422-76140	131	4
	191	6
172422-83421	248	3
172423-50810-3	65	1
172423-73330	117	20
172423-73370	117	22
172423-73410	117	27
172423-73470	117	43
172423-73480	117	45
172423-73510	117	49
172423-76120	119	3
172423-94211	153	4
	200	14
	242	8
172425-17630	47	3
172425-73520	118	30
172425-73530	118	11
172425-84402-2	249	9
172425-84452-2	249	13
172425-84471	248	13
	249	17
172434-61170	74	5
172434-61200	6	4
172437-03242	3	3
	4	4
	167	3
	168	4

Parts No.	Fig. No.	Ref. No.
172437-03242	204	3
	205	3
	206	4
	207	4
172437-03252	3	8
	4	9
	167	8
	168	9
	204	8
	205	8
	206	9
	207	9
172437-03302	3	10
	4	11
	82	13 A
	83	13 A
	84	22 A
	167	10
	168	11
	204	10
	205	10
	206	11
	207	11
172437-03312	3	11
	4	12
	85	5 A
	167	11
	168	12
	204	11
	205	11
	206	12
	207	12
172437-03322	1	6
	93	16 A
	203	6
172437-03343	3	12
	4	13
	94	1 B
	102	50 A
	167	12
	168	13
	204	12
	205	12
	206	13
	207	13
172437-03352	1	7
	74	5 A
	75	5 A
	203	7
172437-03361	2	8

## Parts No. Index

Parts No.	Fig. No.	Ref. No.
172437-03361	16	14 B
172437-03372	3	14
	4	15
	94	1 C
	102	50 B
	167	14
	168	15
	204	14
	205	14
	206	15
	207	15
172437-03381	1	8
	90	8 A
	203	8
172437-03391	2	9
	71	6 B
172437-03402	1	9
	90	8 B
	203	9
172437-03432	3	17
	4	18
	85	18 C
	94	1 D
	167	17
	168	18
	204	17
	205	17
	206	18
	207	18
172437-03441	3	23
	4	26
	94	1 G
	105	45 B
	167	24
	168	27
	204	23
	205	24
	206	26
	207	27
172437-03451	3	20
	4	21
	94	1 E
	105	45 A
	167	20
	168	21
	204	20
	205	20
	206	21
	207	21
172437-03461	1	11

Parts No.	Fig. No.	Ref. No.
172437-03461	150	4 A
	203	11
172437-03471	3	21
	4	22
	85	5 B
	167	21
	168	22
	204	21
	205	21
	206	22
	207	22
172437-03501	1	13
	203	13
172437-03511	1	14
		14 -1
	203	14
		14 -1
172437-03551	4	27
	97	3 A
	168	28
	206	27
	207	28
172437-03601	3	26
	4	33
	85	18 D
	167	27
	168	34
	204	26
	205	27
	206	33
	207	34
172437-03610	2	13
172437-03620	2	14
172437-74711	124	5
	187	5
172437-74720	124	6
	187	6
172438-76460	127	22
172441-44320	62	1
172444-13210	15	4
172444-13220	15	5
172444-14200	17	5
172444-14410	17	39
172444-14450	17	6
172444-14460	17	7
172444-14470	17	8
172444-14480	17	9
172444-14490	17	10
172444-17620	75	2
172444-17660	81	1

Parts No.	Fig. No.	Ref. No.
172444-17660	84	37
	97	4
	150	27
		30
	151	22
	224	20
172444-65190	70	18
172445-18131	42	5
172445-18960	42	13
172445-76153	131	5
	191	7
172445-78950	237	9
172445-78960-1	237	10
172445-78960-N	237	10 -1
172445-78980	237	11
172445-81360	151	4
	200	18
	224	4
172446-14250	128	8
172446-75250	127	14 -1
172447-14160	17	4
172447-14330	13	6
172447-74230	158	3
	183	3
	212	3
	220	3
172448-65490	69	21
		22
172448-82570	198	10
		16
172448-82580	198	12
		18
172448-82590	198	13
		19
172448-82950	198	9
		15
172448-82960	198	11
		17
172452-73480	110	25
		45
	111	25
		45
	173	24
		44
	174	24
		44
172455-17930	39	1
	45	1
172455-29140	49	2
	117	1

Parts No.	Fig. No.	Ref. No.
172455-46890	63	11
172455-53331	66	3
172455-57650	68	5
172455-61710	86	1
172455-75270	127	9
172455-75280	127	10
172455-75290	127	11
172455-75300	127	12
172455-75310	127	13
172455-76220	142	12
	197	12
172455-79140	138	24
172455-79180	138	25
172455-81380	149	2
172455-83480	149	9
172456-53700	27	5
	66	4
172456-61480	13	7
172456-74440	156	15
	181	15
	210	15
	218	15
172457-73570	110	33
	111	33
	173	32
	174	32
172458-03240	5	4
172458-14203	17	11
172458-14340	17	35
172458-14370	17	24
172458-17700	48	1
172458-18850	85	4
172458-45230-1	57	5
172458-45510-1	58	1
172458-45521-1	57	11
172458-45540-1	57	12
172458-46720	138	20
172458-50480-2	64	2
172458-61510	13	8
172458-63641	142	17
	197	17
172458-63650	85	20
172458-65070	85	15 -1
172458-73830	117	71
172458-74130	157	20
	158	5
		18
	161	3
	182	20
	183	5

## Parts No. Index

Parts No.	Fig. No.	Ref. No.
172458-74130	183	18
	186	3
	211	20
	212	5
		18
	215	3
	219	20
	220	5
		18
	223	3
172458-74140	157	21
	158	6
		19
	161	4
	182	21
	183	6
		19
	186	4
	211	21
	212	6
	19	
215	4	
219	21	
220	6	
	19	
172458-74150	223	4
	155	5
	156	4
	158	7
	159	4
	160	2
	161	5
	180	20
	181	4
	183	7
	184	4
	185	2
	186	5
	209	5
	210	4
	212	7
	213	19
	214	2
	215	5
	217	20
218	4	
220	7	
221	19	
222	2	
223	5	

Parts No.	Fig. No.	Ref. No.
172458-74160	155	6
	156	5
	158	8
	159	5
	160	3
	161	6
	180	21
	181	5
	183	8
	184	5
	185	3
	186	6
	209	6
	210	5
	212	8
	213	20
	214	3
	215	6
	217	21
172458-74170	218	5
	220	8
	221	20
	222	3
	223	6
	157	22
	158	9
		20
	161	8
	182	22
183	9	
	20	
211	22	
212	9	
	20	
215	8	
219	22	
220	9	
	20	
172458-74230	155	7
		20
	156	6
	157	5
	159	6
		16
	160	6
		16
	180	3
		22
	181	6
	182	5

Parts No.	Fig. No.	Ref. No.
172458-74230	184	6
		16
	185	6
		16
	186	7
	209	7
		20
	210	6
	211	5
	213	3
		21
	214	6
		16
	217	3
		22
	218	6
	219	5
	221	3
		21
	222	6
	16	
172458-74240	223	7
	155	8
		21
	156	7
	159	7
		17
	160	7
	180	4
		23
	181	7
184	7	
	17	
185	7	
209	8	
	21	
210	7	
213	4	
	22	
214	7	
217	4	
	23	
218	7	
221	4	
	22	
222	7	
172458-74250	155	9
		22
	156	8
		8
	159	8

Parts No.	Fig. No.	Ref. No.
172458-74250	159	18
	160	8
		18
	180	5
		24
	181	8
	184	8
		18
	185	8
		18
	209	9
		22
	210	8
	213	5
		23
	214	8
		18
	217	5
		24
	218	8
221	5	
	23	
172458-74260	222	8
		18
	155	10
		23
	156	9
	157	6
	159	10
		19
	160	9
		20
180	6	
	25	
181	9	
182	6	
184	10	
	19	
185	9	
	20	
209	10	
	23	
210	9	
211	6	
213	6	
	25	
214	9	
	20	
217	6	
	25	

## Parts No. Index

Parts No.	Fig. No.	Ref. No.	
172458-74260	218	9	
	219	6	
	221	6	
		25	
	222	9	
172458-74290	20	20	
	156	18	
	157	23	
	158	21	
	160	22	
	181	18	
	182	23	
	183	21	
	185	22	
	210	18	
	211	23	
	212	21	
	214	22	
	218	18	
	219	23	
172458-74360	220	21	
	222	22	
	156	19	
	157	25	
	158	23	
	160	23	
	181	19	
	182	25	
	183	23	
	185	23	
	210	19	
	211	25	
	212	23	
	214	23	
	218	19	
	219	25	
	220	23	
	222	23	
	172458-74530	157	13
		182	13
		211	13
	172458-74540	219	13
157		14	
172458-74550	182	14	
	211	14	
	219	14	
	157	15	
172458-74550	182	15	
	211	15	
	219	15	
	157	15	

Parts No.	Fig. No.	Ref. No.
172458-74630	155	14
	156	12
	158	12
	159	12
	160	10
	161	10
	180	29
	181	12
	183	12
	184	12
	185	10
	186	13
	209	14
	210	12
	212	12
	213	27
	214	10
	172458-74640	215
217		29
218		12
220		12
221		27
222		10
223		13
156		25
157		27
158		25
160		24
181		25
182		27
183		25
185		24
210		25
211		27
172458-74670		212
	214	24
	218	25
	219	27
	220	25
	222	24
	157	16
	160	25
	182	16
	185	25
	211	16
	172458-74720	214
219		16
222		25
155		33
180		33

Parts No.	Fig. No.	Ref. No.
172458-74720	209	33
	217	33
172458-76150	140	4
	141	4
	142	18
	197	18
172458-78571	142	18
	197	18
172460-38560	227	13
		20
172460-61121	73	2
172460-73240	110	7
	111	7
172460-73320	173	7
	174	7
172460-73320	118	32
	110	10
172460-73330	111	10
	173	10
172460-73340	174	10
	110	11
172460-73350	111	11
	173	11
172460-73360	174	11
	110	12
172460-73360	111	12
	173	12
172460-73360	174	12
	110	13
172460-73370	111	13
	173	13
172460-73370	174	13
	110	14
172460-73370	111	14
	173	14
172460-73390	174	14
	110	16
172460-73390	111	16
	173	16
172460-73420	174	16
	110	17
172460-73420	111	17
	173	17
172460-73431	174	17
	173	18
172460-73431	174	18
	117	54
172460-73570	117	54
172460-73590	117	55
172460-73631	117	37
172460-73780	118	13
172460-73900	110	19
172460-73900	111	19

Parts No.	Fig. No.	Ref. No.
172460-73900	173	19
	174	19
172460-73910	110	20
	111	20
	173	20
	174	20
172460-73920	110	21
	111	21
172460-81400	150	4
	172460-82350-3	152
172460-82350-Y	152	1
172460-82360-3	152	2 -1
172460-82360-Y	152	2
172460-82380-Y	152	3
172460-82561	152	10
172460-82591	152	12
172460-84161	248	10
172461-13140	249	6
	11	4
172461-13140	12	4
	110	5
172461-73132	111	5
	173	5
172461-73270	174	5
	110	8
172461-73270	111	8
	173	8
172461-73270	174	8
	118	12
172461-73770	118	12
172462-03320	2	6
172463-03290	1	5
172463-03290	203	5
	4	25
172463-03320	168	26
	206	25
172469-03261	207	26
	154	10
172469-03320	201	10
	154	17
172469-03320	201	17
	154	19
172469-03360	201	19
	154	28
172469-03480	201	28
	154	32
172469-03540	154	32
	201	32
172472-03141	3	5
	4	6
172472-03141	85	18 A
	167	5



## Parts No. Index

Parts No.	Fig. No.	Ref. No.
172472-03141	168	6
	204	5
	205	5
	206	6
	207	6
172472-03230	5	3
172472-03241	5	5
	94	1 A
	102	50 C
172472-03261	5	6
	151	9 A
	224	7 A
172472-03290	28	2
172472-03300	28	3
172472-03330	5	7
	151	9 B
	224	7 B
172472-17611	96	1
172478-03290	154	13
	201	13
172478-17201	26	1
172478-37450	52	2
172478-37501	52	1
172478-37511	52	3
172478-37521	52	4
172478-37540	52	5
172478-37550	52	6
172490-37320	51	10
	228	11
172490-74310	155	24
	159	21
	180	8
	184	21
	209	24
	213	8
	217	8
	221	8
172490-74320	155	25
	159	23
	180	9
	184	23
	209	25
	213	10
	217	9
	221	10
172490-74330	155	26
	159	24
	180	10
	184	24
	209	26

Parts No.	Fig. No.	Ref. No.
172490-74330	213	11
	217	10
	221	11
172491-62830	84	40
172499-70180	155	4
	157	4
	180	19
	182	4
	209	4
	211	4
	217	19
	219	4
172499-74860	160	26
	185	26
	214	26
	222	26
172519-63240	25	48
	62	4
		5
	80	4
		4 -1
		5
172527-68980	103	15
172531-74710	186	14
	223	14
172534-76760	138	14
172538-17100	32	1
	33	1
	34	1
172538-61250	93	5
172538-66510	96	3
172538-68450	78	14
172544-16060	129	16
172638-76190	193	10
172648-16600	104	23 -1A
172730-75141	240	10
172823-45940	57	16
172828-76330	196	14
172845-16640	243	1
172845-78100	240	31
172845-78110	240	32
172845-78140	240	19
172845-78150	240	20
172845-79690	240	27
172958-03160	5	2
172958-07330	6	10 -1
	226	6
172958-17102	28	4
172958-17111	28	1
172958-17121	148	1

Parts No.	Fig. No.	Ref. No.
172958-17140	28	7
172958-17150	28	8
172958-17160	28	9
172958-17170	28	10
172958-17180	28	11
172958-17190	28	12
172958-17200	28	13
172958-17210	28	14
172958-17220	28	15
172958-17230	28	14 -1
172958-17400	28	4 -1
172958-17410	28	1 -1
172958-72950	145	14
172958-72960	145	15
172958-72983-N	145	24
172958-76130	146	5
172958-78120	146	7
172958-78160	146	8
172958-83140	148	13
172958-83171-N	148	16 -1
172958-83171-Y	148	16
172958-83330	148	23
172960-72800-N	145	1
172960-72810-N	145	3
172960-72860	145	6
172960-72880	145	9
172960-72890	145	12
172960-72900	145	13
172960-72920	145	11
172960-72950	145	5
172960-72960	145	16
172960-72970	145	21
172960-73431	110	18
	111	18
172960-76100-4	146	3 -1
172960-76100-Y	146	3
172960-81600	199	1
172960-81953-Y	146	11
172960-83102-3	148	9 -1
172960-83102-Y	148	9
172960-83113-3	148	10 -1
172960-83113-Y	148	10
172960-83121	148	11
172960-83131	148	12
172960-83141	148	14
172960-83152	148	15
172960-83170	199	5
172960-83192	148	17
172960-83210	148	18
172960-83252-4	148	19 -1

Parts No.	Fig. No.	Ref. No.
172960-83252-Y	148	19
172960-83282	148	20
172960-83292-4	148	21 -1
172960-83292-Y	148	21
172960-83312-4	148	22 -1
172960-83312-Y	148	22
172960-83900	248	4
172960-83940	248	5
172A07-03160	2	2
172A07-03410	154	23
	201	23
172A21-13100	67	1
172A23-70120	177	14
		19
172A23-72043	112	3
	113	2
	114	2
	175	2
172A23-72052	112	4
	113	3
	114	3
	175	3
172A23-72081	112	6
	113	5
	114	5
	175	5
172A25-68301-2	106	1
172A25-68500	106	2
172A27-72951-N	113	43
	175	43
172A36-03411	1	10
	90	8 C
	203	10
172A36-74750	124	7
	187	7
172A36-74780	124	8
	187	8
172A37-03150	154	3
	201	2
172A37-03160	154	4
	201	3
172A37-03180	154	5
	201	4
172A37-03220	154	6
	201	5
172A37-03231	154	7
	201	6
172A37-03241	154	8
	201	7
172A37-03250	154	9

## Parts No. Index

Parts No.	Fig. No.	Ref. No.
172A37-03250	201	9
172A37-03271	154	11
	201	11
172A37-03280	154	12
	201	12
172A37-03290	154	14
	201	14
172A37-03300	154	15
	201	15
172A37-03310	154	16
	201	16
172A37-03330	154	18
	201	18
172A37-03360	154	20
	201	20
172A37-03370	154	21
	201	21
172A37-03400	154	22
	201	22
172A37-03410	154	24
	201	24
172A37-03420	154	25
	201	25
172A37-03430	154	26
	201	26
172A37-03500	154	29
	201	29
172A37-03520	154	30
	201	30
172A37-03530	154	31
	201	31
172A37-03680	154	34
	201	36
172A37-03710	154	35
	201	37
172A37-03720	154	36
	201	38
172A37-03730	154	37
	201	39
172A38-03201	2	3
	14	15 A
172A38-03211	2	4
	71	6 A
172A46-13780	90	4
172A46-46500	62	2
172A46-46530	62	3
172A46-53360	166	4
	225	6
172A46-72070	112	5
	113	4

Parts No.	Fig. No.	Ref. No.
172A46-72070	114	4
	175	4
172A47-03371	3	25
	4	32
	167	26
	168	33
	204	25
	205	26
	206	32
	207	33
172A47-03651	154	33
	201	35
172A47-11200	42	2
172A47-14220	15	8
172A47-14520	17	40
172A47-65550	91	4
	226	4
172A47-68860	107	2
172A47-68870	107	3
172A47-68880	107	4
172A47-68890	107	5
172A47-72840	112	37
	113	42
	114	31
	175	42
172A47-72881-N	114	32
172A47-73310	117	19
172A47-73320	117	52
172A47-74121	138	1
172A47-74260	160	21
	185	21
	214	21
	222	21
172A47-74270	156	17
	181	17
	210	17
	218	17
172A47-74350	157	8
	182	8
	211	8
	219	8
172A47-74360	157	9
	182	9
	211	9
	219	9
172A47-74370	157	10
	182	10
	211	10
	219	10
172A47-74380	157	11

Parts No.	Fig. No.	Ref. No.
172A47-74380	182	11
	211	11
	219	11
172A47-74460	156	20
	181	20
	210	20
	218	20
172A47-74560	156	22
	181	22
	210	22
	218	22
172A47-74570	156	23
	181	23
	210	23
	218	23
172A47-74580	156	24
	181	24
	210	24
	218	24
172A47-74770	125	12
172A47-74920	156	26
	181	26
	210	26
	218	26
172A47-74930	156	27
	181	27
	210	27
	218	27
172A47-74950	155	15
	160	27
	180	30
	185	27
	209	15
	214	27
	217	30
	222	27
172A47-74970	155	16
	180	31
	209	16
	217	31
172A47-74980	157	17
	182	17
	211	17
	219	17
172A47-75450	155	34
	180	34
	209	34
	217	34
172A47-75460	155	32
	159	28

Parts No.	Fig. No.	Ref. No.
172A47-75460	180	15
	184	28
	209	32
	217	15
172A47-75480	161	15
	165	2
	186	18
	215	15
	223	18
172A47-75620	155	29
	156	28
	159	25
	180	12
	181	28
	184	25
	209	29
	210	28
	213	12
	217	12
	218	28
	221	12
172A47-75680	156	29
	160	28
	181	29
	185	28
	210	29
	214	28
	218	29
	222	28
172A47-75690	156	30
	181	30
	210	30
	218	30
172A47-75720	160	29
	185	29
	214	29
	222	29
172A47-76111	26	2
172A47-76151	128	3
172A47-76180	131	8
	191	10
172A47-76270	131	25
172A47-76280	131	26
172A47-76290	131	11
	191	13
172A47-76310	131	13
	191	15
172A47-76460	137	11
172A47-77820	144	2
		9

## Parts No. Index

Parts No.	Fig. No.	Ref. No.
172A47-81921	150	10
172A47-81980	115	22
172A47-84502-1	248	14
172A48-53371	166	5
	225	7
172A48-74200	155	2
	156	2
	158	2
	159	2
	180	17
	181	2
	183	2
	184	2
	209	2
	210	2
	212	2
	213	17
	217	17
	218	2
	220	2
	221	17
172A48-74210	157	2
	160	34
	182	2
	185	34
	211	2
	214	34
	219	2
	222	34
172A52-76110	129	3
172A64-03380	203	8 -1
172A64-03390	154	16 -1
	201	16 -1
172A64-17250	25	28
172A64-64910	85	15
172A64-64940	71	5
172A64-65160	43	4
172A64-74590	122	5
	123	5
	232	9
	233	5
172A64-74600	122	7
	123	7
	232	11
	233	7
172A64-74610	122	8
	123	8
	232	12
	233	8
172A64-74620	122	9

Parts No.	Fig. No.	Ref. No.
172A64-74620	123	9
	232	13
	233	9
172A64-74630	122	10
	123	10
	232	14
	233	10
172A64-74640	122	11
	123	11
	232	15
	233	11
172A64-74650	122	12
	123	12
	232	16
	233	15
172A64-74660	122	17
	123	13
	232	17
	233	16
172A64-74670	122	15
	232	7
	233	13
172A64-74680	122	18
	123	14
	232	18
	233	17
172A64-74900	122	19
	123	17
	232	19
	233	18
172A64-74930	122	20
	123	18
	232	20
	233	19
172A65-03230	1	4
172A65-13290	48	5
172A65-76790	15	19
		21
172A69-03220	3	7
	4	8
	167	6
	168	7
	204	7
	205	6
	206	8
	207	7
172A69-03350	2	7
	16	14 A
172A69-03450	154	27
	201	27

Parts No.	Fig. No.	Ref. No.
172A69-12100	10	1
172A69-12120	10	7
172A69-13150	11	5
	12	5
172A69-13680	16	13
172A69-13690	16	5
172A69-14230	17	33
172A69-14240	17	12
		13
172A69-16700	17	26
172A69-17260	25	32
172A69-46270	63	7
172A69-62130	71	7
172A69-62280	70	5
172A69-62510	70	8
172A69-76410	139	5
	236	5
172A69-76440-N	139	6 -1
	236	6 -1
172A69-76440-Y	139	6
	236	6
172A77-46050	63	1
172A78-74330	158	10
	183	10
	212	10
	220	10
172A78-74360	155	27
	209	27
172A78-74370	155	12
	180	27
	209	12
	217	27
172A78-74450	157	3
	182	3
	211	3
	219	3
172A78-74490	155	19
	209	19
172A78-74590	155	18
	209	18
172A78-74650	122	22
	123	20
172A78-74651	232	22
	233	21
172A78-84100-1	248	6
	249	2
172A79-03150	3	24
	4	31
	167	25
	168	32

Parts No.	Fig. No.	Ref. No.
172A79-03220	94	1 J
	102	50 F
	167	7
	168	8
	205	7
	207	8
172A79-03240	201	8
172A79-57600	68	1
172A79-57620	68	3
172A79-57660	68	6
172A79-72080	113	8
	175	8
172A79-72090	113	9
	175	9
172A79-72240	153	7
	200	11
	242	5
172A79-72570	12	12
	112	36
	113	41
	114	30
	175	41
172A79-72700	113	24
	175	26
172A79-72710	113	25
	175	27
172A79-72720	113	26
	175	28
172A79-72730	113	27
	175	29
172A79-72740	113	28
	175	30
172A79-72760	112	33
	113	29
	175	31
172A79-72820	113	17
	175	19
172A79-72830	113	18
	175	20
172A79-72840	113	19
	175	21
172A79-72850	113	30
	175	32
172A79-72860	113	31
	175	33
172A79-72870	113	32
	114	24
	115	7
	175	34
	177	10

## Parts No. Index

Parts No.	Fig. No.	Ref. No.
172A79-72880	113	33
	175	35
172A79-72920	113	21
		35
	175	16
		23
172A79-72950	113	36
	175	36
172A79-72970	113	38
	114	20
	175	38
172A79-72980	113	39
	114	21
	175	39
172A79-73700	178	1
172A79-73710	178	2
172A79-73720	178	3
172A79-73790	178	4
172A79-74240	157	1
	182	1
	211	1
	219	1
172A79-76110	26	4
172A79-76140	194	4
	195	4
	238	4
	239	4
172A79-78220	193	15
172A79-94800	200	20
172A79-94810	200	21
172A79-94820	200	22
172A79-95101	200	23
172A79-95301	200	24
172A81-37380	228	7
172A85-05200	247	10
172A85-05300	247	11
172A85-05350	247	12
172A86-03540	203	3 -2
172A86-03820	203	3 -1
172A86-03830	203	4
172A86-04410	203	4 -1
172A86-74500	196	1
172A89-13310	14	1
172A89-13550	13	4
172A89-13560	13	5
172A89-17180	25	27
172A89-64740	87	11
172A89-64780	87	12
172A89-64790	87	13
172A89-64800	87	14

Parts No.	Fig. No.	Ref. No.
172A89-64810	87	15
172A89-64820	87	16
172A89-64830	87	17
172A89-64840	87	18
172A89-64850	87	19
172A89-64860	87	20
172A89-64870	87	21
172A89-64880	87	22
172A89-64890	87	23
172A89-64900	87	24
172A89-64910	87	25
172A89-64920	87	26
172A89-64950	87	5
172B02-08180	164	1
172B02-17150	170	3
172B02-17160	104	29 -1
172B02-64210	87	2
172B02-64250	87	9
172B02-64260	87	10
172B02-64270	87	2 A
172B02-64800	86	3
	87	1
172B02-65350	90	14
172B02-67010	164	2
172B02-67020	101	2
172B02-67040	104	2
172B02-67060	102	2
172B02-67080	105	2
172B02-67090	105	3
172B02-67100	98	2
172B02-67120	102	3
	104	3
172B02-67130	105	4
172B02-67140	102	4
172B02-67150	99	6
	104	4
172B02-67160	98	3
	99	7
		8
	103	7
	164	3
172B02-67170	103	8
172B02-67180	98	4
172B02-67190	104	5
172B02-67200	101	3
	103	9
		10
	104	6
		7
	105	5

Parts No.	Fig. No.	Ref. No.
172B02-67210	98	5
172B02-67230	103	11
172B02-67240	105	6
		7
		8
		9
172B02-67250	100	2
	102	5
172B02-67260	100	3
172B02-67280	100	4
		5
		6
		10
		17
172B02-67290	104	8
172B02-67300	104	9
172B02-67310	104	10
		11
172B02-67320	105	10
172B02-67340	105	11
172B02-67350	99	9
172B02-67360	105	12
172B02-67380	101	4
		5
172B02-67390	98	6
172B02-67400	99	10
172B02-67410	98	7
172B02-67430	98	8
	99	11
	100	7
	103	12
172B02-67440	98	9
172B02-67500	99	12
172B02-67520	100	8
	103	13
172B02-67530	99	13
	103	14
172B02-67550	98	10
	164	4
172B02-67600	99	14
172B02-67620	98	11
172B02-67650	99	15
172B02-67670	98	12
172B02-67700	99	16
172B02-67710	98	13
172B02-67750	104	12
172B02-67760	104	13
172B02-67800	104	14
172B02-67850	104	15
172B02-67870	101	6

Parts No.	Fig. No.	Ref. No.
172B02-67870	104	16
172B02-67900	164	5
172B02-67910	96	4
172B02-67920	164	6
172B02-67930	164	7
172B02-67940	164	8
172B02-67950	101	7
	104	17
	105	13
172B02-67960	105	14
172B02-67970	105	15
172B02-68001	97	1
172B02-68002	97	1 -1
172B02-68200	99	1
172B02-68210	99	17
172B02-68220	99	18
172B02-68230	99	19
172B02-68240	99	20
172B02-68250	99	21
172B02-68260	99	22
172B02-68270	99	23
172B02-68280	99	24
172B02-68290	99	25
172B02-68300	99	26
172B02-68310	99	27
172B02-68320	99	28
172B02-68330	99	29
172B02-68340	99	30
172B02-68350	99	31
172B02-68360	99	32
172B02-68370	99	33
172B02-68380	99	34
172B02-68390	99	35
172B02-68400	99	36
172B02-68410	99	37
172B02-68420	99	38
172B02-68430	99	39
	105	16
172B02-68431	99	39 -1
	105	16 -1
172B02-68440	99	40
172B02-68450	99	41
172B02-68500	101	1
172B02-68510	101	8
172B02-68511	101	8 -1
172B02-68520	101	9
172B02-68530	101	10
172B02-68540	101	11
172B02-68550	101	12
172B02-68560	101	13

## Parts No. Index

Parts No.	Fig. No.	Ref. No.
172B02-68570	101	14
172B02-68580	101	15
172B02-68590	101	16
172B02-68600	101	17
172B02-68610	101	18
172B02-68620	101	19
172B02-68630	101	20
172B02-68640	101	21
172B02-68650	101	22
172B02-68660	101	23
172B02-68700	105	17
172B02-68710	105	18
172B02-68720	105	19
172B02-68730	105	20
172B02-68740	105	21
172B02-68750	104	18
172B02-68760	105	22
172B02-68761	105	22 -1
172B02-68780	105	23
172B02-68790	105	24
172B02-68800	105	25
172B02-68810	105	26
172B02-68820	104	19
172B02-68821	104	19 -1
172B02-68840	105	27
172B02-68850	104	20
172B02-68860	104	21
172B02-68870	104	22
172B02-68880	105	28
172B02-68890	105	29
172B02-68900	107	6
172B02-68910	107	7
172B02-68920	107	8
172B02-68930	107	18
172B02-68940	107	9
172B02-68950	108	1
172B02-69010	103	16
172B02-69020	105	30
172B02-69030	105	44 -1
172B02-69040	85	2 -1
	103	2 -1
172B02-69101	104	23
172B02-69102	104	23 -1
172B02-69110	104	24
172B02-69120	100	9
172B02-69130	100	16
172B02-69140	100	23
172B02-69150	100	24
172B02-69160	100	25
172B02-69170	100	11

Parts No.	Fig. No.	Ref. No.
172B02-69170	100	18
		26
172B02-69180	100	12
		19
		27
172B02-69190	100	28
172B02-69200	100	29
172B02-69210	100	30
172B02-69220	100	31
172B02-69230	102	6
172B02-69240	102	7
172B02-69250	102	8
172B02-69260	100	13
172B02-69270	100	20
172B02-69280	100	14
		21
172B02-69290	100	15
		22
172B02-69300	102	9
172B02-69301	102	39
172B02-69310	102	10
172B02-69311	102	40
172B02-69320	102	11
172B02-69321	102	41
172B02-69330	102	12
172B02-69340	102	13
172B02-69350	102	14
172B02-69351	102	42
172B02-69360	102	15
172B02-69361	102	43
172B02-69370	102	16
172B02-69380	102	17
172B02-69390	102	18
172B02-69400	102	19
172B02-69401	102	44
172B02-69410	102	20
172B02-69411	102	45
172B02-69420	102	21
172B02-69421	102	46
172B02-69430	102	22
172B02-69431	102	47
172B02-69440	102	23
172B02-69450	102	24
172B02-69451	102	48
172B02-69460	102	26
172B02-69490	102	27
172B02-69500	102	28
172B02-69510	102	29
172B02-69520	102	30
172B02-69530	102	31

Parts No.	Fig. No.	Ref. No.
172B02-69540	102	32
172B02-69550	102	33
172B02-69560	102	34
172B02-69570	102	35
172B02-69580	102	36
172B02-69590	102	37
172B02-69600	102	38
172B02-69610	98	14
172B02-69620	98	15
	99	42
172B02-69630	98	16
172B02-69640	98	17
172B02-69650	98	18
172B02-69660	98	19
172B02-69670	98	20
172B02-69680	98	21
172B02-69690	98	22
172B02-69700	98	23
172B02-69710	103	17
172B02-69720	103	18
172B02-69730	103	19
172B02-69740	103	20
172B02-69750	103	21
172B02-69760	103	22
172B02-69770	103	23
172B02-69780	103	24
172B02-69790	103	25
172B02-69800	103	26
172B02-69810	103	27
172B02-69820	105	31
172B02-69830	105	32
172B02-69840	105	33
172B02-69841	105	33 -1
172B02-69850	98	24
172B02-69860	98	25
172B02-69870	98	26
172B02-69880	105	34
		35
172B02-69890	105	36
172B02-69900	105	37
172B02-69910	105	38
172B02-69920	105	39
172B02-69930	105	40
172B02-69940	105	41
172B02-69950	105	42
172B02-69960	105	43
172B02-69970	98	27
172B02-69980	104	25
172B02-69990	104	26
172B02-73800	120	1

Parts No.	Fig. No.	Ref. No.
172B02-73810	120	2
172B02-73840	120	3
172B02-73850	120	4
	178	10
172B02-73860	120	5
	178	11
172B02-73870	120	11
172B02-73880	120	12
	178	5
172B02-73890	120	11 -1
	178	6
172B02-73900	120	10
172B02-73910	120	10 -1
172B02-74240	160	17
	185	17
	214	17
	222	17
172B02-74250	160	19
	185	19
	214	19
	222	19
172B02-74290	159	15
	184	15
	213	2
	221	2
172B02-74310	159	22
	184	22
	213	9
	221	9
172B02-74450	156	16
	181	16
	210	16
	218	16
172B02-74850	159	14
	184	14
172B02-74890	156	14
	181	14
	210	14
	218	14
172B03-03170	4	2
	168	2
172B03-03181	3	2
	4	3
	167	2
	168	3
172B03-03200	3	6
	4	7
	204	6
	206	7
172B03-03220	3	27

## Parts No. Index

Parts No.	Fig. No.	Ref. No.
172B03-03220	4	34
	167	28
	168	35
	204	27
	205	28
	206	2
	207	2
172B03-03230	154	54
	201	55
	204	29
	205	30
	206	36
	207	37
172B03-03240	4	28
	168	29
	206	28
	207	29
172B03-03250	4	29
	168	30
	206	29
	207	30
172B03-03280	4	24
	168	25
	206	24
	207	25
172B03-03390	2	10
	9	7 A
172B03-03410	3	16
	4	17
	85	18 B
	167	16
	168	17
	204	16
	205	16
	206	17
	207	17
172B03-03420	4	30
	103	28 A
	168	31
	206	30
	207	31
172B03-03460	1	12
	203	12
172B03-03670	167	22
	168	23
	205	22
	207	23
172B03-03800	3	29
	4	37
	167	30

Parts No.	Fig. No.	Ref. No.
172B03-03800	168	38
	204	30
	205	31
	206	37
	207	38
172B03-03810	3	30
	4	38
	167	31
	168	39
	204	31
	205	32
	206	38
	207	39
172B03-03930	1	18
	203	18 A
172B03-03940	1	19
	203	18 B
172B03-04400	5	8
	94	1 H
	102	50 D
172B03-04410	5	9
	94	1 I
	102	50 E
172B03-04530	154	47
	201	48
172B03-04540	154	48
	201	49
172B03-04550	154	49
	201	50
172B03-04580	154	50
	201	51
172B03-04600	154	51
	201	52
172B03-04610	154	52
	201	53
172B03-05150	247	9
172B03-05200	247	14
172B03-05310	6	1
172B03-05360	6	2
172B03-05400	226	1
172B03-05500	226	2
172B03-05600	226	3
172B03-08200	5	1
172B03-08590	165	1
172B03-11571	8	4
172B03-14250	17	14
172B03-14270	17	34
172B03-16070	36	8
172B03-16130	30	1
		9

Parts No.	Fig. No.	Ref. No.
172B03-16570	27	1
172B03-16650	31	2
172B03-16740	27	2
172B03-16760	27	3
172B03-16890	27	4
172B03-16950	23	1
172B03-17051	25	24
172B03-17100	25	26
172B03-17254	32	3
	33	3
	34	3
172B03-17259	32	3 -1
	33	3 -1
	34	3 -1
172B03-17261	32	4
	33	4
	34	4
172B03-17301	32	5
	33	5
	34	5
172B03-17310	32	6
	33	6
	34	6
172B03-17320	32	7
	33	7
	34	7
172B03-17331	33	8
	34	8
172B03-17341	33	9
172B03-17350	32	5 A
	33	5 A
	34	5 A
172B03-17360	32	6 A
	33	6 A
	34	6 A
172B03-17370	32	7 A
	33	7 A
	34	7 A
172B03-17380	33	8 A
	34	8 A
172B03-17390	33	9 A
172B03-17460	30	4
172B03-17470	30	5
172B03-17500	61	27
172B03-17600	45	7
	46	1
172B03-17610	46	2
172B03-17620	46	3
172B03-17630	46	4
172B03-17640	46	5

Parts No.	Fig. No.	Ref. No.
172B03-17650	230	4
	250	8
172B03-17900	28	19
172B03-17980	163	11
172B03-17990	89	1
172B03-18100	42	4
172B03-18310	39	2
	45	2
172B03-18350	39	3
	45	3
	39	5
172B03-18570	39	5
172B03-18700	48	2
172B03-18740	48	3
172B03-18760	48	4
172B03-18780	48	7
172B03-18940	43	2
172B03-18950	43	5
172B03-19100	39	12
	40	1
172B03-19110	39	13
172B03-19120	40	8
	46	7
172B03-19130	40	10
	46	8
172B03-19140	40	11
	46	9
172B03-19150	40	13
172B03-19160	39	19
172B03-19190	40	15
172B03-19200	40	16
172B03-19210	40	18
172B03-19220	40	19
	46	11
172B03-19230	40	20
	46	12
172B03-19240	40	21
	46	13
172B03-19250	40	22
	46	14
172B03-19260	40	23
	46	15
172B03-19270	40	24
	46	16
172B03-19280	40	25
172B03-19290	40	26
172B03-19300	40	27
172B03-19310	40	28
172B03-19320	40	29
	46	17
172B03-19330	40	30

## Parts No. Index

Parts No.	Fig. No.	Ref. No.
172B03-19340	40	31
172B03-19350	40	32
172B03-19360	40	33
172B03-19370	40	34
	46	18
172B03-19380	40	35
	46	19
172B03-19390	40	36
172B03-19400	40	37
172B03-19410	40	38
172B03-19420	40	39
172B03-19430	40	40
172B03-19440	40	41
	46	20
172B03-19450	40	42
	46	21
172B03-19460	40	43
	46	22
172B03-19470	40	44
	46	23
172B03-19480	40	45
	46	24
172B03-19490	40	46
	46	25
172B03-19500	40	47
	46	26
172B03-19510	40	48
	46	27
172B03-19520	40	49
	46	28
172B03-19530	40	50
	46	29
172B03-19540	40	51
	46	30
172B03-19550	40	52
172B03-19650	43	8
172B03-19660	43	9
172B03-19670	43	10
172B03-19680	43	6
172B03-19750	41	8
172B03-19780	43	14
172B03-19920	39	21
	45	9
172B03-19950	41	17
	47	10
172B03-44201	55	1
172B03-44231	55	2
172B03-44400	24	9
172B03-44500	24	9 -1
172B03-44600	202	1

Parts No.	Fig. No.	Ref. No.
172B03-44610	202	3
172B03-44650	202	4
172B03-44700	202	9
172B03-44710	202	11
172B03-44750	202	12
172B03-45100	56	2
172B03-45150	56	5
172B03-45200	57	2
172B03-45250	57	6
172B03-45300	57	7
172B03-45320	57	8
172B03-45400	56	8
172B03-45450	61	1
172B03-45580	58	2
172B03-45601	54	1
172B03-45800	61	4
	171	5
172B03-45850	61	5
	171	6
172B03-45900	61	6
	171	7
172B03-45950	61	9
	171	10
172B03-45990	61	10
	171	11
172B03-46010	60	1
172B03-46060	60	2
172B03-46100	63	2
172B03-46200	63	6
172B03-46310	63	8
172B03-46350	63	9
172B03-46400	63	10
172B03-46810	59	2
172B03-53410	166	6
	225	8
172B03-61050	69	1
172B03-61070	69	2
172B03-61090	69	3
172B03-61200	69	4
172B03-61200-1	69	4 -1
172B03-61230	69	8
172B03-61230-1	69	8 -1
172B03-61260	69	12
172B03-61260-1	69	12 -1
172B03-61430	72	3
172B03-61450	69	6
172B03-61460	69	10
172B03-61470	69	14
172B03-61480	69	7
172B03-61490	69	15

Parts No.	Fig. No.	Ref. No.
172B03-61540	69	19
		20
172B03-61540-1	69	19 -1
		20 -1
172B03-62100	79	1
172B03-62140	79	2
172B03-62150	78	1
172B03-62170	78	2
172B03-62240	78	3
172B03-62251	78	4
172B03-62500	79	3
172B03-62520	78	5
172B03-62750	78	9
	79	7
172B03-62860	84	43
172B03-63050	81	6
	82	5
	83	5
172B03-63110	80	1
172B03-63120	80	2
172B03-63130	80	3
172B03-63200	82	6
172B03-63210	81	7
	83	6
172B03-63220	81	8
172B03-63250	82	7
	83	7
172B03-63270	81	9
172B03-63290	82	9
	83	9
172B03-63300	82	10
	83	10
172B03-63320	82	12
	83	12
172B03-63340	82	14
172B03-63400	84	1
172B03-63450	45	11
	84	8
172B03-63500	81	10
	82	15
	83	14
172B03-63501	81	10 -1
	82	15 -1
	83	14 -1
172B03-63610	80	1 -1
172B03-63620	80	2 -1
172B03-63630	80	3 -1
172B03-63650	82	10 -1
	83	10 -1
172B03-63670	82	14 -1

Parts No.	Fig. No.	Ref. No.
172B03-63700	82	6 -1
172B03-63710	81	7 -1
	83	6 -1
172B03-63720	81	8 -1
172B03-63750	82	7 -1
	83	7 -1
172B03-63770	81	9 -1
172B03-64020	86	7
172B03-64450	84	24
172B03-64570	85	12
172B03-64601	85	18
172B03-64680	85	13
172B03-64690	85	14
172B03-64700	88	1
172B03-64750	172	1
172B03-64780	89	3
172B03-64831	86	4
172B03-64960	86	10
172B03-64990	84	41
172B03-65170	90	9
172B03-65310	90	13
172B03-65350	95	2
172B03-65920	95	3
172B03-65950	93	18
172B03-66170	70	10
	90	17
	99	2
	103	3
172B03-66300	94	1
172B03-71590	177	4
172B03-74160	160	13
	185	13
	214	13
	222	13
172B03-74170	160	14
	185	14
	214	14
	222	14
172B03-74370	124	2
172B03-74420	124	4
	187	4
172B03-74440	187	2
172B03-74460	189	1
172B03-74530	122	1
172B03-74560	123	1
172B03-74570	233	1
172B03-74590	122	6
	123	6
	232	10
	233	6

## Parts No. Index

Parts No.	Fig. No.	Ref. No.
172B03-74640	233	12
172B03-74650	122	13
172B03-74660	122	14
	232	6
172B03-74680	123	15
172B03-74700	124	3
	187	3
172B03-74720	126	1
	234	1
172B03-74730	125	1
172B03-74740	125	2
172B03-74750	125	7
	126	2
	234	3
172B03-74770	126	7
	188	5
	234	8
172B03-74780	125	13
172B03-74790	126	8
172B03-74860	125	3
		8
	126	3
	234	4
172B03-74870	125	4
		9
	126	4
	234	5
172B03-74880	125	5
		10
	126	5
	234	6
172B03-74900	237	1
172B03-74930	126	9
172B03-74950	125	16
172B03-76010	128	1
	129	1
	131	1
	135	1
	140	1
	141	1
	142	1
	146	1
	191	1
	194	1
	195	1
	196	4
	197	1
	238	1
	239	1
	240	1

Parts No.	Fig. No.	Ref. No.
172B03-76070	130	1
	190	1
	196	7
172B03-76080	130	2
	131	23
	190	2
	191	25
172B03-76110	130	3
	138	9
	190	3
172B03-76120	130	5
	190	5
172B03-76130	130	9
		25
	135	3
	136	5
	190	9
		25
	193	5
172B03-76150	136	7
	193	7
172B03-76160	130	12
	138	11
	190	12
172B03-76170	130	14
	190	14
172B03-76180	140	6
	141	6
	194	6
	195	6
	238	6
	239	6
172B03-76190	130	16
	190	16
172B03-76240	240	8
172B03-76310	131	16
	191	18
172B03-76400	137	3
	235	3
172B03-76410	137	4
	235	4
172B03-76440	137	6
172B03-76440-N	137	6 -1
172B03-76450	137	7
172B03-76450-N	137	7 -1
172B03-76470	137	8
	235	6
172B03-76470-N	137	8 -1
	235	6 -1
172B03-76511	139	7

Parts No.	Fig. No.	Ref. No.
172B03-76620	196	15
172B03-76630	130	18
	190	18
172B03-76650	196	16
172B03-77900	139	12
172B03-78050	84	25
172B03-78600	196	23 -1
172B03-78650	132	10
172B03-78701	132	11
172B03-78720	132	12
172B03-78750	135	10 -1
	192	10 -1
172B03-78910	142	19
	197	19
172B03-78920	142	20
	197	20
172B03-79211	140	10
	141	10
	194	10
	195	10
	238	10
	239	10
172B03-79230	140	11
	141	12
	194	11
	195	12
	238	11
	239	12
172B03-79240	140	12
	141	13
172B03-79241	194	12
	195	13
	238	12
	239	13
172B03-79280	196	21
	240	21
172B03-79290	196	22
	240	22
172B03-79360	196	23
172B03-79370	196	24
172B03-79380	196	25
172B03-79390	196	26
172B03-79510	143	1
172B03-79520	143	2
172B03-79530	143	3
172B03-79540	143	3 -1
		4
172B03-79550	143	5
172B03-79560	143	6
172B03-79580	197	21

Parts No.	Fig. No.	Ref. No.
172B03-79590	196	27
172B03-79610	142	21
	197	22
172B03-79620	142	22
	197	23
172B03-79630	142	23
	197	24
172B03-79640	142	24
172B03-79650	142	25
	197	25
172B03-79660	142	26
	197	26
172B03-79670	142	27
	197	27
172B03-79680	142	28
	197	28
172B03-79690	142	29
	197	29
172B03-79700	142	30
	197	30
172B03-79861	137	15
		16
		22
172B03-79871	137	17
		18
		23
172B03-79880	134	3
172B03-79970	133	12
		15
172B04-03160	1	3
	166	9
172B04-03250	1	16
	203	16
172B04-03260	2	5
172B04-03270	3	24 -1
	4	31 -1
	167	25 -1
	168	32 -1
	204	24
	205	25
	206	31
	207	32
172B04-03281	204	32
	206	39
172B04-03350	3	13
	4	14
	167	13
	168	14
	204	13
	205	13



# Parts No. Index

Parts No.	Fig. No.	Ref. No.
172B04-03350	206	14
	207	14
172B04-03360	4	36
	168	37
	206	35
	207	36
172B04-03370	3	28
	4	35
	167	29
	168	36
	204	28
	205	29
	206	34
	207	35
172B04-03380	3	15
	4	16
	167	15
	168	16
	204	15
	205	15
	206	16
	207	16
172B04-03430	3	18
	4	19
	167	18
	168	19
	204	18
	205	18
	206	19
	207	19
172B04-03440	3	19
	4	20
	167	19
	168	20
	204	19
	205	19
	206	20
	207	20
172B04-03490	2	11
	127	32 A
172B04-03520	247	2
172B04-03530	247	3
172B04-03590	2	15
172B04-03600	203	19 -1
172B04-03650	203	19
172B04-03730	204	24 -1
	205	25 -1
	206	31 -1
	207	32 -1
172B04-03800	154	38

Parts No.	Fig. No.	Ref. No.
172B04-03800	201	40
172B04-03810	154	39
	201	41
172B04-03820	154	40
	201	42
172B04-03830	154	41
	201	43
172B04-03840	154	42
	201	44
172B04-03850	154	43
	201	45
172B04-03860	154	44
	201	46
172B04-03880	154	46
	201	47
172B04-03890	247	7
172B04-03900	247	8
172B04-03980	166	10
	203	2
	225	2
172B04-04790	166	9 -1
	203	3
172B04-05200	16	1
172B04-05260	16	2
172B04-08170	2	1
172B04-08171	2	1 -1
172B04-08310	163	1
172B04-08380	127	1
172B04-08381	127	1 -1
172B04-08390	17	1
172B04-08740	162	1
172B04-08790	25	69
172B04-11380	7	2
172B04-11381	7	2 -1
172B04-11450	8	1
172B04-11561	8	7
172B04-11580	8	8
172B04-11600	9	1
172B04-11650	9	3
172B04-11660	9	4
172B04-11680	9	6
172B04-11710	9	7
172B04-13020	15	1
172B04-13040	15	2
172B04-13050	15	3
172B04-13110	11	1
	12	1
172B04-13120	11	2
	12	2
172B04-13130	11	3

Parts No.	Fig. No.	Ref. No.
172B04-13130	12	3
172B04-13330	14	3
		4
172B04-13350	14	5
		6
172B04-13380	14	7
172B04-13410	14	8
172B04-13450	14	9
172B04-13480	13	1
172B04-13500	13	2
172B04-13600	16	3
172B04-13720	16	6
172B04-13730	16	7
172B04-13740	16	8
172B04-13750	16	9
172B04-13760	16	10
172B04-13780	16	11
172B04-13800	16	12
172B04-13900	13	9
172B04-13910	13	10
172B04-13920	13	11
172B04-14110	17	2
172B04-14111	17	2 -1
172B04-14120	17	3
172B04-14150	17	29
172B04-14200	17	31
172B04-14210	17	32
172B04-14220	17	23
172B04-14260	18	2
172B04-14400	17	36
172B04-14420	17	25
		38
172B04-14600	18	3
172B04-14650	18	4
172B04-14700	18	8
172B04-14750	18	16
172B04-14950	17	41
172B04-15950	17	41 -1
172B04-16000	163	7
172B04-16010	230	1
172B04-16020	250	5
172B04-16100	19	1
172B04-16110	19	3
172B04-16120	21	1
172B04-16130	21	1 -1
172B04-16180	19	5
172B04-16380	19	8
172B04-16431	25	5
172B04-16460	25	6
172B04-16500	19	9

Parts No.	Fig. No.	Ref. No.
172B04-16520	25	7
172B04-16521	25	7 -1
172B04-16522	25	7 -2
172B04-16523	25	7 -3
172B04-16550	30	2
172B04-16610	250	6
172B04-16620	163	8
	230	2
172B04-16660	31	3
172B04-16700	36	1
172B04-16780	229	3
172B04-16781	229	3 -1
172B04-16800	25	71
172B04-16850	44	2
172B04-16870	35	1
172B04-17000	25	23
172B04-17050	25	25
172B04-17110	37	1
172B04-17250	25	29
172B04-17350	95	1
172B04-17620	47	2
172B04-17650	25	33
172B04-17740	32	8 A
	33	10 A
	34	9 A
172B04-17750	38	1
172B04-17790	25	34
172B04-17800	163	10
	230	5
172B04-17830	25	35
172B04-17990	32	8
	33	10
	34	9
172B04-18550	39	4
172B04-18560	45	4
172B04-18580	39	6
	45	5
172B04-18600	41	5
	47	5
172B04-18640	41	6
	47	6
172B04-18900	42	12
172B04-19650	39	14
172B04-19660	39	16
172B04-19710	41	7
	47	7
172B04-19760	41	9
172B04-19800	41	11
172B04-19820	41	13
172B04-19840	39	18

## Parts No. Index

Parts No.	Fig. No.	Ref. No.
172B04-19860	41	15
		16
	47	8
172B04-19870	47	9
172B04-19890	39	20
172B04-19980	45	10
172B04-29100	49	1
172B04-37090	50	1
172B04-37200	50	21
172B04-37220	51	12
172B04-37300	51	1
172B04-37320	51	3
172B04-38120	227	2
172B04-38130	227	3
172B04-38140	227	4
172B04-38150	227	5
		15
172B04-38160	227	6
		16
172B04-38170	227	7
		17
172B04-38180	227	8
172B04-38190	227	9
172B04-38200	227	10
172B04-38210	227	11
		18
172B04-50100	64	1
172B04-53320	166	3
	225	5
172B04-54800	67	6
172B04-54900	67	4
172B04-54910	67	5
172B04-54950	67	8
172B04-61010	74	1
172B04-61040	74	3
		4
172B04-61100	73	1
172B04-61110	75	1
172B04-61140	75	4
		5
172B04-61210	76	1
172B04-61320	76	2
172B04-61370	77	1
172B04-61390	77	3
172B04-61410	72	1
172B04-61420	72	2
172B04-61440	72	4
172B04-61600	91	9
172B04-61650	85	3
172B04-61810	70	1

Parts No.	Fig. No.	Ref. No.
172B04-61820	70	2
172B04-61850	91	1
172B04-61851	91	1 -1
172B04-61901	71	1
172B04-61980	71	3
172B04-61990	71	4
172B04-62260	70	3
172B04-62270	70	4
172B04-62271	70	4 -1
172B04-62300	70	6
172B04-62340	70	7
172B04-62600	78	6
	79	4
172B04-62610	78	8
	79	6
172B04-62660	79	10
172B04-62800	79	8
172B04-62850	78	10
172B04-62860	78	12
172B04-62870	78	13
172B04-64010	86	6
172B04-64030	86	8
172B04-64070	85	7
172B04-64080	85	8
172B04-64090	85	9
172B04-64100	85	10
172B04-64110	84	2
172B04-64120	84	3
172B04-64130	84	4
172B04-64140	84	5
172B04-64200	84	7
172B04-64201	84	7 -1
172B04-64380	84	23
172B04-64500	85	6
172B04-64510	85	11
172B04-64650	85	19
172B04-64670	85	22
172B04-64680	85	23
172B04-64690	85	24
172B04-64850	86	5
172B04-64990	85	16
172B04-65100	90	3
172B04-65190	90	6
172B04-65201	90	10
172B04-65290	90	11
172B04-65300	90	12
172B04-65340	90	7
172B04-65350	90	8
172B04-65390	90	15
172B04-65410	91	2

Parts No.	Fig. No.	Ref. No.
172B04-65450	91	3
172B04-65600	92	1
172B04-65600-1	92	1 -1
172B04-65650	92	4
172B04-65670	92	5
172B04-65700	92	6
172B04-65730	92	7
172B04-65780	127	34
172B04-65800	93	1
172B04-65800-1	93	1 -1
172B04-65820	93	4
172B04-65820-1	93	4 -1
172B04-65900	93	17
172B04-65950	90	16
172B04-67500	95	4
172B04-67501	95	4 -1
172B04-67780	95	6
172B04-67790	95	7
172B04-67810	95	8
172B04-67811	95	8 -1
172B04-71100	109	1
172B04-71890	112	1
172B04-71900	112	2
172B04-71950	113	1
	175	1
172B04-71960	114	1
172B04-71980	116	1
	176	1
	231	1
172B04-72070	115	2
172B04-72080	116	3
	176	3
	231	3
172B04-72120	112	12
		21
172B04-72240	112	27
172B04-72250	112	28
	113	10
	114	10
	175	10
172B04-72260	112	29
	113	11
	114	11
	175	11
172B04-72270	115	14
	177	16
172B04-72290	176	4
	231	4
172B04-72320	114	15
	116	6

Parts No.	Fig. No.	Ref. No.
172B04-72440	113	23
	175	25
172B04-72460	115	6
172B04-72470	112	30
	113	12
	114	12
	175	12
172B04-72520	114	17
172B04-72590	114	26
172B04-72610	114	28
172B04-72620	176	6
172B04-72630	116	7
	176	7
	231	7
172B04-72640	116	8
	176	8
	231	8
172B04-72650	115	5
172B04-72700	115	1
172B04-72710	115	9
172B04-72720	115	10
172B04-72730	115	11
172B04-72740	115	12
172B04-72750	115	13
172B04-72770	115	16
	177	12
172B04-72780	115	3
172B04-72790	115	4
172B04-72800	231	2
172B04-72810	231	11
172B04-72820	116	12
		14
	231	12
		14
172B04-72830	231	13
172B04-72840	116	16
	176	12
	231	16
172B04-72850	116	15
	176	11
	231	15
172B04-72870	112	24
	116	9
	176	9
	231	9
172B04-72880	116	4
	176	5
	231	5
172B04-72890	116	5
172B04-73290	117	5 -1

## Parts No. Index

Parts No.	Fig. No.	Ref. No.
172B04-73310	118	1 -1
172B04-73360	118	24 -1
172B04-73370	118	25 -1
172B04-73380	118	23 -1
172B04-73390	118	27 -1
172B04-73400	118	28 -1
172B04-73500	118	22 -1
172B04-73610	110	30
	173	29
172B04-73620	111	30
	174	29
172B04-73630	110	40
	111	40
	173	39
	174	39
172B04-73640	110	43
	111	43
	173	42
	174	42
172B04-73650	110	44
	111	44
	173	43
	174	43
172B04-73660	111	47
	174	46
172B04-73710	110	34
	111	34
	173	33
	174	33
172B04-73720	110	48
	111	50
	173	47
	174	49
172B04-73730	111	51
	174	50
172B04-73750	110	50
	111	52
	173	49
	174	51
172B04-73780	110	53
	111	55
	173	52
	174	54
172B04-74150	161	1
	215	1
172B04-74160	161	2
	215	2
172B04-74170	161	9
	215	9
172B04-74190	160	1

Parts No.	Fig. No.	Ref. No.
172B04-74190	214	1
172B04-74200	160	5
	185	5
	214	5
	222	5
172B04-74230	159	1
	184	1
	213	16
	221	16
172B04-74240	159	3
	184	3
	213	18
	221	18
172B04-74250	159	9
	184	9
	213	24
	221	24
172B04-74270	158	1
	183	1
	212	1
	220	1
172B04-74280	158	4
	183	4
	212	4
	220	4
172B04-74310	158	17
	183	17
	212	17
	220	17
172B04-74320	157	19
	182	19
	211	19
	219	19
172B04-74330	157	24
	158	22
	182	24
	183	22
	211	24
	212	22
	219	24
	220	22
172B04-74350	156	1
	181	1
	210	1
	218	1
172B04-74360	156	3
	181	3
	210	3
	218	3
172B04-74370	156	10

Parts No.	Fig. No.	Ref. No.
172B04-74370	181	10
	210	10
	218	10
172B04-74390	155	1
	180	16
	209	1
	217	16
172B04-74400	155	3
	180	18
	209	3
	217	18
172B04-74800	14	19
172B04-74900	139	1
	236	1
172B04-75400	127	15
172B04-75450	127	17
172B04-76220	137	1
	235	1
172B04-76220-1	137	1 -1
	235	1 -1
172B04-76420	137	5
	235	5
	236	7
172B04-76510	236	9
172B04-76520	236	9
172B04-76530	236	11
172B04-76690	236	13
172B04-76690-1	236	13 -1
172B04-76700	128	5
172B04-76780	15	18
172B04-76800	237	3
172B04-76800-1	237	3 -1
172B04-76840	237	4
172B04-76870	237	6
172B04-76870-1	237	6 -1
172B04-76900	15	20
172B04-76910	129	7
172B04-76930	162	2
172B04-77400	147	5
172B04-77600	138	21
172B04-77650	138	22
172B04-77650-1	138	22 -1
172B04-77700	147	10
	240	24
172B04-77750	138	29
172B04-77800	144	6
172B04-77810	144	7
172B04-77850	138	23
172B04-77851-1	138	23 -2
172B04-78100	128	9
172B04-78110	128	10

Parts No.	Fig. No.	Ref. No.
172B04-78120	128	11
172B04-78130	128	12
172B04-78140	128	13
172B04-78150	128	14
172B04-78161	133	1
172B04-78171	133	2
172B04-78181	134	1
172B04-78191	134	2
172B04-78200	135	6
	192	6
172B04-78220	133	3
172B04-78230	133	4
172B04-78241	133	5
172B04-78251	133	6
172B04-78260	129	10
172B04-78261	129	10 -1
172B04-78270	129	11
172B04-78280	135	7
	192	7
172B04-78290	135	8
	192	8
172B04-78300	132	2
172B04-78310	128	15
172B04-78320	136	13
	193	16
172B04-78330	136	20
172B04-78340	136	21
172B04-78350	136	14
	193	17
172B04-78360	136	15
	193	18
172B04-78380	136	16
	193	19
172B04-78390	136	17
172B04-78510	129	12
172B04-78511	129	12 -1
172B04-78520	135	9
	192	9
172B04-78530	132	3
172B04-78540	132	4
172B04-78550	132	5
172B04-78560	132	6
172B04-78570	132	7
172B04-78600	128	16
172B04-78610	129	13
172B04-78620	132	8
172B04-78630	135	10
	192	10
172B04-78640	132	9
172B04-78760	132	13

## Parts No. Index

Parts No.	Fig. No.	Ref. No.
172B04-79011	146	9
172B04-79021	146	10
172B04-79110	138	15
172B04-79120	138	16
172B04-79130	138	17
172B04-79140	138	18
172B04-79220	141	11
	195	11
172B04-79221	239	11
172B04-79250	140	13
	141	14
	194	13
	195	14
	238	13
	239	14
172B04-79650	147	11
	240	25
172B04-79650-1	147	11 -1
	240	25 -1
172B04-79660	147	12
	240	26
172B04-79660-1	147	12 -1
	240	26 -1
172B04-79680	147	13
172B04-79720	133	7
172B04-79800	133	8
172B04-79800-1	133	8 -1
172B04-79900	133	10
172B04-79950	133	13
172B04-81650	153	1
	200	1
	242	1
172B04-81800	150	8
172B04-81820	112	42
		43
172B04-81840	150	9
172B04-81870	151	11
	224	9
172B04-81920	151	12
	224	10
172B04-81950	115	21
172B04-81980	115	23
172B04-82210	198	5
172B04-82240	198	6
172B04-82250	198	7
172B04-82260	198	8
172B04-82300	149	1
172B04-82300-1	149	1 -1
172B04-82320	149	4
172B04-82350	149	6

Parts No.	Fig. No.	Ref. No.
172B04-82380	149	7
172B04-82390	149	8
172B04-94100	242	4
172B04-94500	153	6
172B05-03020	154	1
172B05-03030	201	1
172B05-03070	167	4
	168	5
	205	4
	207	5
172B05-03080	154	2
172B05-03110	3	4
	4	5
	204	4
	206	5
172B05-03150	1	2
172B05-03480	3	22
	4	23
	94	1 F
	102	49 A
	204	22
	206	23
172B05-03481	204	22 -1
	206	23 -1
172B05-03482	204	22 -2
	206	23 -2
172B05-03483	247	1
172B05-03630	201	33
172B05-03640	201	34
172B05-03643	247	4
172B05-03680	94	1 K
	102	49 B
	167	23
	168	24
	205	23
	207	24
172B05-03683	247	5
172B05-03870	154	45
172B05-03873	247	6
172B05-04470	203	17
172B05-04480	203	18
172B05-08040	244	1
172B05-08050	245	1
172B05-08120	1	1
172B05-08121	203	1
172B05-08122	203	1 -1
172B05-08220	167	1
172B05-08221	205	1
172B05-08240	3	1
172B05-08241	204	1

Parts No.	Fig. No.	Ref. No.
172B05-08270	4	1
172B05-08271	206	1
172B05-08280	168	1
172B05-08281	207	1
172B05-08680	166	1
172B05-08681	166	1 -1
172B05-08880	225	1
172B05-09010	246	1
172B05-09020	246	2
172B05-09200	166	1 A
	225	3
172B05-11310	7	1
172B05-11500	8	2
172B05-11520	8	6
172B05-11540	8	3
172B05-11570	8	5
172B05-11610	8	9
172B05-16340	170	2
172B05-16400	20	1
172B05-16610	169	1
	229	1
172B05-17800	250	9
172B05-17830	25	35 -1
172B05-18400	42	6
172B05-18450	42	7
172B05-18810	42	10
172B05-18880	42	11
172B05-38100	53	1
172B05-38110	53	2
		16
172B05-38120	53	3
172B05-38130	53	4
172B05-38140	53	5
172B05-38150	53	6
		17
172B05-38160	53	7
		18
172B05-38170	53	8
		19
172B05-38180	53	9
172B05-38190	53	10
172B05-38200	53	11
172B05-38210	53	12
		20
172B05-38220	53	13
		21
172B05-38300	53	15
172B05-38400	227	1
172B05-38410	227	12
		19

Parts No.	Fig. No.	Ref. No.
172B05-38500	227	14
172B05-38600	53	14
172B05-38800	53	14 -1
172B05-45350	171	1
172B05-45450	171	2
172B05-53310	66	1
172B05-54100	67	2
172B05-54810	67	7
172B05-64010	84	9
172B05-64020	84	10
172B05-64030	84	11
172B05-64040	84	12
172B05-64050	84	13
172B05-64060	84	14
172B05-64070	84	15
172B05-64080	84	16
172B05-64090	84	17
172B05-65100	90	3 -1
172B05-65100-1	90	3 -2
172B05-65810	93	6
172B05-65820	93	7
172B05-65830	93	9
172B05-65840	93	10
172B05-65851	93	11
172B05-65860	93	12
172B05-65870	93	13
172B05-65880	93	14
172B05-65890	93	15
172B05-65910	93	3
172B05-65930	93	16
172B05-72010	112	8
172B05-72030	113	7
	175	7
172B05-72050	114	7
172B05-72090	177	5
172B05-72100	112	7
172B05-72110	112	11
172B05-72120	112	17 A
172B05-72130	112	13
172B05-72170	112	19
172B05-72200	112	20
172B05-72210	112	22
172B05-72220	112	23
172B05-72240	112	15
172B05-72250	112	16
172B05-72280	112	9
172B05-72290	112	10
172B05-72300	175	6
172B05-72310	175	15
172B05-72350	113	15

## Parts No. Index

Parts No.	Fig. No.	Ref. No.
172B05-72350	175	17
172B05-72360	113	16
	175	18
172B05-72400	113	20
	175	22
172B05-72430	113	22
	175	24
172B05-72450	113	6
172B05-72490	231	6
172B05-72500	114	6
172B05-72510	114	16
172B05-72530	114	18
172B05-72570	114	22
	177	8
172B05-72580	114	23
	177	9
172B05-72600	114	27
172B05-72680	114	8
172B05-72690	114	9
	177	6
172B05-72800	116	2
172B05-72810	116	11
172B05-72830	116	13
172B05-72840	176	15
		17
172B05-72850	177	2
172B05-72900	176	2
172B05-72910	113	34
172B05-72920	176	14
172B05-72930	176	16
172B05-72940	177	7
172B05-72950	177	3
172B05-72960	177	13
172B05-72970	177	15
172B05-72990	177	18
172B05-73100	173	1
172B05-73110	110	1
172B05-73120	174	1
172B05-73130	111	1
172B05-73300	117	2
172B05-73350	117	11
172B05-73360	117	21
172B05-73370	117	23
172B05-73380	117	24
172B05-73390	117	25
172B05-73400	117	26
172B05-73410	117	28
172B05-73420	117	29
172B05-73430	117	31
172B05-73440	117	32

Parts No.	Fig. No.	Ref. No.
172B05-73460	117	41
172B05-73470	117	44
172B05-73480	117	46
172B05-73490	117	47
172B05-73500	117	48
172B05-73510	117	50
172B05-73560	117	53
172B05-73610	117	33
172B05-73620	117	56
172B05-73630	117	67
172B05-73640	117	68
172B05-73650	117	69
172B05-73660	117	70
172B05-73730	110	49
	173	48
172B05-73760	110	51
	111	53
	173	50
	174	52
172B05-73770	110	52
	111	54
	173	51
	174	53
172B05-73790	110	54
	173	53
172B05-73800	111	56
	174	55
172B05-74120	121	1
172B05-74130	179	1
172B05-74150	208	1
172B05-74160	216	1
172B05-74180	185	1
	222	1
172B05-74210	160	12
	185	12
	214	12
	222	12
172B05-74220	213	1
	221	1
172B05-74250	180	1
	217	1
172B05-74260	180	2
	217	2
172B05-74270	180	7
	217	7
172B05-74310	186	1
	223	1
172B05-74320	186	2
	223	2
172B05-74330	186	8

Parts No.	Fig. No.	Ref. No.
172B05-74330	223	8
172B05-74350	186	10
	223	10
172B05-74360	186	11
	223	11
172B05-74370	186	12
	223	12
172B05-74710	188	2
172B05-74720	188	3
172B05-74730	126	8 -1
	188	4
	234	2
172B05-74820	213	15
	221	15
172B05-76250	137	2
	235	2
172B05-76250-1	137	2 -1
	235	2 -1
172B05-76350	139	3
	236	3
172B05-76350-1	139	3 -1
	236	3 -1
172B05-76370	139	4
	236	4
172B05-76370-1	139	4 -1
	236	4 -1
172B05-76550	147	2
172B05-76550-1	147	2 -1
172B05-76570	147	3
172B05-76570-1	147	3 -1
172B05-76850	237	5
172B05-76850-1	237	5 -1
172B05-77930	236	18
172B05-78330	136	18
172B05-78340	136	19
172B05-78400	137	12
172B05-78410	137	21
172B05-78420	137	13
172B05-78430	137	14
172B05-78790	193	22
172B05-78800	193	23
172B05-79030	147	8
172B05-79040	237	18
172B05-79060	192	11
172B05-79070	192	12
172B05-79090	193	21
172B05-79100	193	20 -1
172B05-79170	139	21
	236	28
172B05-79190	237	19

Parts No.	Fig. No.	Ref. No.
172B05-79790	196	28
172B05-81100	150	1
172B05-81100-1	150	1 -1
172B05-81470	224	2
172B05-81470-1	224	2 -1
172B05-81500	151	2
172B05-81500-1	151	2 -1
172B05-82100	198	1
172B05-82110	198	2
172B05-94100	200	10
172B05-94500	200	16
172B06-18420	39	8
	45	8
172B06-18450	43	1
172B06-18550	40	2
172B06-18560	39	9
172B06-18570	39	10
172B06-18580	39	11
172B06-18680	40	3
	41	10
172B06-18690	39	17
	40	4
	41	14
172B06-18700	39	15
	41	12
	43	15
172B06-18930	40	5
172B06-18960	40	6
172B06-18970	40	7
	46	6
172B06-19120	40	9
172B06-19140	40	12
172B06-19150	40	14
	46	10
172B06-19200	40	17
172B06-19260	43	7
172B06-37100	50	2
172B06-37110	50	3
172B06-37120	50	4
172B06-37130	50	5
172B06-37140	50	6
172B06-37150	50	7
172B06-37160	50	8
172B06-37170	50	9
172B06-37180	50	10
172B06-37190	50	11
	51	2
172B06-37320	51	4
172B06-37350	51	5
172B06-37360	51	6

## Parts No. Index

Parts No.	Fig. No.	Ref. No.
172B06-37370	51	7
172B06-37390	51	3 A
172B06-37400	51	9
172B06-37700	50	12
172B06-37870	50	15
172B06-37880	50	16
172B06-37890	50	17
172B06-37901	50	14
172B06-37911	50	18
172B06-37940	50	19
172B06-37951	50	20
172B06-70120	110	2
	111	2
	173	2
	174	2
172B06-73310	118	1
172B06-73320	118	3
172B06-73330	118	6
172B06-73340	118	8
172B06-73350	118	23
172B06-73360	118	24
172B06-73370	118	25
172B06-73390	118	27
172B06-73400	118	28
172B06-73420	118	29
172B06-73460	118	9
172B06-73470	118	10
172B06-73480	118	30 -1
172B06-73490	118	2
172B06-73500	118	22
172B06-75370	127	14
172B11-14700	18	12
172B11-16540	230	14
172B11-16590	163	19
172B11-73600	119	1
172B11-73630	119	2
172B11-76900	150	27 -1
		30 -1
172B12-62130	71	7 -1
172B16-03180	204	2
	205	2
	206	3
	207	3
172B16-74500	232	1
172B16-74510	232	5
172B33-76900	235	7
172B33-76900-N	235	7 -1
172B33-76920	235	8
172B33-76920-N	235	8 -1
172B33-76950	235	9

Parts No.	Fig. No.	Ref. No.
172B33-76950-N	235	9 -1
172B33-76970	235	10
172B33-76970-N	235	10 -1
172B34-37300	228	1
172B34-37310	228	2
172B34-37330	228	4
172B34-37340	228	5
172B34-37370	228	6
172B34-37400	228	8
172Q04-81950-3	146	11 -2
172Q04-81950-Y	146	11 -1
183341-91800	107	10
184014-59450	15	14
184015-44680	14	18
194151-57100	22	1
194200-37780	57	1
194202-56460	25	40
		41
		42
		43
		44
	36	5
		5 -1
		5 -2
	44	4
		4 -1
	132	1
	163	14
		15
	171	15
	230	9
		10
	243	4
	250	13
		14
194440-51620	25	37
194680-51670	25	38
	129	15
194940-52110	24	1
194990-22130	48	8
198071-57110	27	6
198071-61890	81	5
	82	4
	83	4
198094-82540	105	44
198220-61480	69	17
		18
198360-52160	24	6
198360-52320	24	3
198360-52330	24	4

Parts No.	Fig. No.	Ref. No.
198463-86440	104	33
198535-52110	25	11
198535-52120	25	12
198535-52140	25	13
1A1040-43900	42	14
1A1040-45890	57	15
1A1380-58050	177	1
1A1380-62160	70	17
1A1686-57850	25	37 -1
		45
1A6260-27270	230	6
	250	10
1A6382-51510	25	10
1A7000-52820	19	13
1A7030-87411	48	10
1A7400-61250	16	16
	127	33
1A7450-52180	25	14
1A7470-86750	104	34
1A7470-86770	104	36
1A7470-87320	82	13
	83	13
1A7522-52950	25	39
	36	4
	163	13
	230	8
	250	12
1A7550-08811	42	1
1A7610-62250	86	2
1A7611-52720	19	12
1A7611-86251	104	30
1A7611-86270	31	5
	104	32
1A7611-86351	31	4
1A8060-84280	48	9 -1
	80	6 -1
	82	16 -1
		17 -1
	83	15 -1
		16 -1
1A8110-84210	48	9
	80	6
	82	16
		17
	83	15
		16
1A8110-86920	104	37
1A8280-50900	29	1
1C6281-52310	56	14
	57	21

Parts No.	Fig. No.	Ref. No.
1C6281-52310	61	11
		12
		13
	90	1
	171	12
		13
		14
1C6281-52320	90	2
1C6900-06180	19	10
1C7100-99650	6	12
	226	9
1D4103-18300	25	36
1E6740-64200	57	22
1E6910-82500	104	29
1E8080-78890	94	8
1E8235-84910	25	20
	36	3
	44	3
	163	9
	230	3
	243	3
	250	7
1E8460-83120	25	15
	36	2
1E8465-83170	25	16
1E8775-84120	25	50
1E8915-84120	25	51
		52
	30	6
1E9535-79420	104	28
1E9570-83900	25	17
1N1730-61190	85	1
1RF001-00022	163	2
1RF001-00212	250	1 -1
1RF001-00222	250	1
1RF001-00223	250	1 -2
1RF001-00311	250	2
1RF001-93010	230	20
1RF001-93410	250	4
1RF001-93553	230	15
22117-040000	56	15
22117-080000	56	16
	57	23
	124	9
	187	9
22117-100000	6	6
	16	18
22117-120000	110	63
	111	65
	173	62

## Parts No. Index

Parts No.	Fig. No.	Ref. No.
22117-120000	174	64
22137-050000	32	9
	33	11
	34	10
	61	14
		15
		16
	171	16
		17
		18
22137-060000	18	33
	38	2
22137-080000	7	4
	8	10
	9	8
		9
		10
	18	34
	30	10
	58	3
		4
	63	13
	70	11
		19
	84	26
	85	25
		26
	127	35
	148	28
	202	7
		15
22137-100000	6	7
	14	20
	17	47
	19	17
		18
	20	2
	21	2
	25	53
	30	7
		11
	31	7
	36	6
	57	24
	76	3
	84	27
	86	11
	95	9
		10
	109	2

Parts No.	Fig. No.	Ref. No.
22137-100000	133	16
	138	26
	139	13
	148	29
	236	19
	237	12
22137-120000	95	11
22137-140000	61	17
	127	36
	171	19
22137-160000	94	3
		3 -1
	95	12
	107	11
22137-200000	63	14
22137-240000	124	10
	187	10
22157-060000	90	21
22157-080000	9	11
	19	19
	61	18
	90	22
	171	20
22157-100000	54	2
	74	6
	75	6
	78	15
	79	11
	84	28
	86	12
	91	5
	107	12
	133	17
		18
	177	24
22157-120000	73	4
	112	48
		49
		27
	115	27
	148	30
	150	18
	151	17
	153	10
	200	25
		26
		27
	224	15
	242	10
	248	20
22157-160000	88	2

Parts No.	Fig. No.	Ref. No.
22190-080002	42	16
22190-120002	127	23
22212-100000	133	25
22217-050000	32	10
	33	12
	34	11
22217-060000	19	20
	38	3
	42	17
	124	11
	187	11
22217-080000	18	35
	19	21
	42	18
	57	25
	85	27
22217-100000	11	12
		13
	12	13
		14
	57	26
	67	9
	95	13
	112	50
	113	47
	114	34
	120	6
		16
	175	47
	178	12
		16
	248	21
22217-120000	95	14
22217-140000	49	3
	117	73
	127	37
	150	19
		20
22217-160000	11	14
	12	15
	51	11
	52	11
	65	2
	88	3
	94	4
	95	15
	107	13
	200	28
	228	12
22242-000140	61	19

Parts No.	Fig. No.	Ref. No.
22242-000140	171	21
22242-000200	63	15
22242-000210	138	2
22242-000250	138	3
22242-000300	52	7
22242-000350	148	31
22242-000451	120	7
	178	13
22242-000900	149	10
22252-000220	118	26
22252-000350	148	32
22252-000400	42	19
	148	33
22252-000420	110	59
	111	61
	173	58
	174	60
22252-000620	52	8
22272-000070	63	16
	69	23
		24
22312-050100	156	31
	181	31
	210	31
	218	31
22351-025022	177	20
22351-030028	28	16
22351-035040	63	17
22351-050025	171	22
22351-060040	63	18
22372-080000	127	38
22417-200160	124	12
	187	12
22417-200200	63	19
	70	20
	86	13
22417-250200	6	8
	16	19
	57	27
22487-080300	124	13
	187	13
22853-300161	122	16
	123	16
	232	8
	233	14
22857-600160	90	23
22859-500160	87	8
22859-500200	87	8 -1
22877-500120	39	22
	45	13

## Parts No. Index

Parts No.	Fig. No.	Ref. No.	
23000-013000	17	15	
	132	15	
	135	11	
	140	14	
	141	15	
	142	32	
	192	13	
	194	14	
	195	15	
	196	29	
	197	32	
	238	14	
	239	15	
	240	23	
	23000-060000	8	11
	23000-080000	8	12
		13	
	23001-019000	132	16
	23001-022000	39	23
		24	
	45	14	
23001-035000	128	17	
	129	14	
	132	17	
	138	19	
23001-041000	15	23	
	128	18	
23001-048000	15	24	
		25	
23001-060000	128	19	
23061-050300	18	36	
23065-070225	14	15	
23080-013000	17	48	
23080-018000	39	25	
		26	
	41	18	
	45	15	
		16	
		11	
	23391-020000	142	8
		196	17
		197	8
		240	15
23393-020000	142	9	
	192	5	
	197	9	
23394-020000	142	10	
	197	10	
23871-005000	145	32	
23871-010000	124	14	

Parts No.	Fig. No.	Ref. No.
23871-010000	131	14
	178	14
	187	14
	191	16
23871-020000	120	8
	131	15
	191	17
	17	16
23871-040000		17
	162	4
24101-062014	118	4
24104-062030	42	20
24105-062044	118	19
24105-062064	52	9
24190-070002	114	25
	115	8
	177	11
	112	25
24190-080002	116	10
	176	10
	231	10
	196	2
24190-140001	156	32
24311-000060	181	32
	210	32
	218	32
	18	27
	157	28
	158	13
	26	
	161	11
	182	28
	183	13
	26	26
	186	15
	211	28
	212	13
		26
	215	11
	219	28
	220	13
		26
	223	15
24311-000160	15	7
24311-000200	155	35
	180	35
	209	35
	217	35
	57	28
24311-000210	61	20

Parts No.	Fig. No.	Ref. No.
24311-000210	171	23
24311-000250	124	15
	187	15
	17	18
24311-000320		19
	124	16
	187	16
24315-000050	160	30
	185	30
	214	30
	222	30
	26	3
24315-000080		5
	156	33
	157	18
	160	31
	181	33
	182	18
	185	31
	210	33
	211	18
	214	31
218	33	
24315-000090	219	18
	222	31
	156	40
	181	40
	210	40
	218	40
	156	34
		41
	181	34
		41
24315-000100	210	34
		41
		41
	218	34
		41
	118	5
	125	14
	136	4
	140	5
	141	5
142	5	
146	6	
155	17	
	30	
	156	13
	35	
	157	29
	158	14

Parts No.	Fig. No.	Ref. No.
24315-000110	158	27
	159	13
		26
	160	11
		32
	161	12
	177	23
	180	13
		32
	181	13
		35
	182	29
	183	14
		27
	184	13
		26
	185	11
		32
	186	16
	193	4
	196	9
	197	5
	209	17
		30
	210	13
		35
	211	29
	212	14
		27
	213	13
		28
	214	11
		32
	215	12
	217	13
		32
	218	13
		35
	219	29
	220	14
		27
	221	13
		28
	222	11
		32
		16
	223	16
	240	5
24315-000140	116	19
	118	14
	129	4



## Parts No. Index

Parts No.	Fig. No.	Ref. No.	
24315-000140	129	6	
	130	21	
	155	31	
	156	36	
	159	27	
	176	19	
	180	14	
	181	36	
	184	27	
	190	21	
	209	31	
	210	36	
	213	14	
	217	14	
	218	36	
	221	14	
	231	19	
	240	13	
	24315-000180	112	39
		113	45
118		15	
130		8	
156		37	
175		45	
181		37	
190		8	
210		37	
218		37	
24315-000200	122	21	
	123	19	
	125	6	
		11	
	126	6	
	232	21	
	233	20	
	234	7	
	24315-000210	138	4
		24315-000220	118
138			8
138			5
112			31
24315-000250	113	13	
	114	13	
	175	13	
	118	17	
24315-000280	120	13	
	178	7	
	24315-000560	120	14
178		8	
24315-000750	178	8	
	17	18	
24316-000320	17	-1	

Parts No.	Fig. No.	Ref. No.	
24316-000320	17	19	
	24321-000350	228	9
24321-000450	110	64	
	111	66	
	173	63	
	174	65	
	24321-000900	149	5
24321-001050	127	24	
		25	
24321-001400	127	26	
24325-000700	120	15	
	178	9	
24325-001100	118	20	
	24325-001250	118	21
24341-000300	127	27	
24352-190110	110	22	
	111	22	
	173	21	
	174	21	
	24372-000140	118	18
	24550-035200	145	8
	24761-010000	248	11
		249	7
	24761-020000	56	17
		57	29
63		5	
112		34	
148		34	
149		11	
150		21	
151		18	
152		13	
153		11	
24761-040000	200	29	
	224	16	
	241	6	
	242	11	
	248	12	
		19	
	249	8	
		12	
		16	
		30	
	144	13	
	150	22	
	151	19	
	153	12	
	177	21	
	200	30	
	224	17	

Parts No.	Fig. No.	Ref. No.	
24761-040000	242	12	
24761-050000	112	35	
	113	40	
	114	29	
	115	17	
	175	40	
	26013-060122	14	21
			22
		2	
22		54	
25		2	
37		4	
38		-1	
85		17	
26013-060162		16	20
		18	37
26013-060202	78	16	
	25	55	
26013-060302	122	23	
	123	21	
26013-080122	85	28	
	7	5	
26013-080162	8	14	
	9	12	
		13	
		14	
	13	12	
		13	
	14	23	
		24	
	17	27	
		49	
	18	38	
	19	23	
	25	56	
	30	12	
	48	11	
	57	31	
	58	5	
		6	
	59	3	
	61	21	
	78	17	
	79	12	
	84	29	
		30	
		31	
	86	14	
	112	32	
	113	14	
	114	14	

Parts No.	Fig. No.	Ref. No.
26013-080162	125	17
	126	10
	146	12
	148	35
	171	24
26013-080202	175	14
	188	1
	234	9
	8	15
26013-080252	9	15
		16
	18	39
26013-100162	56	18
	15	26
26013-100202	42	21
	18	40
	30	8
		13
	107	14
	121	2
	137	19
		24
		2
		2
	6	9
	17	50
	19	24
		25
	20	3
	21	3
	23	2
	25	57
	31	8
	36	7
	42	22
	54	3
	57	32
	61	22
	69	25
	73	5
	76	4
	81	11
	82	18
	83	17
	84	32
	86	15
	95	16
	124	19
		20

## Parts No. Index

Parts No.	Fig. No.	Ref. No.
26013-100202	125	18
	126	11
	131	17
		18
		19
	133	19
	146	13
	148	36
	171	25
	187	19
		20
	189	2
	191	19
		20
		21
	196	18
	26013-100252	14
23		3
54		4
74		7
75		7
91		6
93		19
106		3
115		28
128		6
153		13
177		25
200		31
237		13
242	13	
26013-100302	78	18
	79	13
	109	3
	133	20
	20	4
26013-100402	20	4
26013-100452	133	21
	137	20
26013-100502	14	26
	109	4
	139	14
	236	20
	237	14
26013-100552	138	6
26013-100602	236	21
	237	15
26013-100652	138	27
	139	15
	84	33
26013-100702	84	33
26013-100752	133	22

Parts No.	Fig. No.	Ref. No.	
26013-120252	112	51	
		52	
		115	29
		139	16
		150	23
			24
		151	20
		224	18
		236	22
	26013-120302	73	6
		110	65
		111	67
		148	37
		153	14
173		64	
174		66	
200		32	
		33	
		34	
		242	14
	248	22	
26013-120352	110	66	
	111	68	
	173	65	
	174	67	
	50	13	
26013-120402	67	10	
	139	17	
26013-120502	139	17	
26013-120702	139	18	
26014-060122	16	21	
	25	58	
	59		
	60		
	27	8	
	32	11	
	34	12	
26014-060162	19	22	
	27	9	
	33	13	
	48	12	
	84	42	
	96	5	
	163	17	
		18	
	170	4	
	230	12	
	13		
	250	16	
		17	
26014-060202	29	23	
		-1	

Parts No.	Fig. No.	Ref. No.	
26014-060202	60	3	
		4	
26014-060252	25	61	
	232	23	
26014-060352	233	22	
	13	14	
26014-080162	16	22	
		23	
		25	62
			63
			64
		27	10
		41	19
			20
		43	17
		47	12
			13
		70	12
			13
		85	29
26014-080202	119	4	
		-1	
	147	6	
	7	5	
		-1	
	14	27	
		28	
		29	
		27	11
		28	20
	39	27	
		28	
	41	21	
		22	
	42	23	
	43	18	
	45	17	
		18	
	47	14	
	48	13	
	61	23	
	108	2	
	119	4	
	127	28	
		29	
		30	
	171	26	
26014-080252	8	16	
	43	19	
	147	7	
26014-080302	17	20	
		21	

Parts No.	Fig. No.	Ref. No.	
26014-080302	42	24	
26014-080402	42	25	
26014-100162	70	14	
26014-100202	69	26	
		27	
		70	21
		71	8
			9
		78	19
			20
		79	14
		84	34
			35
		85	30
			-1
		90	24
		91	7
	133	23	
		24	
	138	28	
	139	19	
	147	15	
		16	
	236	23	
	240	29	
		30	
26014-100252	8	17	
		17	51
		63	20
			21
		69	28
			29
			30
			31
		71	10
		76	5
	77	4	
	84	36	
	85	30	
	86	16	
	88	4	
	89	5	
	90	25	
		26	
	91	8	
		10	
	92	8	
		9	
		10	
	93	20	
		21	

## Parts No. Index

Parts No.	Fig. No.	Ref. No.
26014-100252	93	22
	95	17
		18
	137	9
	172	2
	226	5
	235	11
26014-100302	17	52
	137	10
	235	12
26014-100452	237	16
26014-100602	71	11
26014-120552	139	17 -1
	236	24
26014-120752	139	18 -1
	236	25
		26
26022-050122	17	28
	124	17
	187	17
26023-050102	69	32
		33
26051-080002	7	6
	56	19
	57	33
26076-100252	112	53
	113	48
	114	35
	175	48
26076-100302	95	19
	248	23
26076-100352	95	19 -1
	120	9
	178	15
26076-100502	12	16
26076-120452	95	20
26076-160402	94	5
26076-160502	94	6
26076-160552	107	15
26076-160702	95	21
	107	16
26106-060162	29	23
	43	11
26106-060202	39	29
26106-060252	41	23
	43	20
26106-060602	43	12
26106-080162	25	65
	87	27
		28

Parts No.	Fig. No.	Ref. No.
26106-080252	41	24
	42	26
		27
26106-080302	55	3
	202	17
26106-080352	42	28
26106-100122	64	3
	116	21
	176	21
	231	21
26106-100162	72	5
		6
		7
		8
	87	29
	138	30
26106-100252	87	30
26116-050202	32	12
	33	14
	34	13
26116-060162	38	4
26116-080252	61	24
	148	38
	171	27
26116-080254	57	34
26116-080304	56	20
26116-080952	18	41
26116-100162	112	54
	113	49
	114	36
	175	49
26116-100202	57	35
26116-100302	120	17
	178	17
26116-100454	133	21 -1
26116-100752	199	6
	241	7
26116-100802	148	39
	152	14
26116-140252	150	25
26116-140352	127	39
	150	26
26116-160302	94	7
		7 -1
	107	17
26116-160352	65	3
	88	5
26116-160502	166	7
	225	9
26116-160852	52	12

Parts No.	Fig. No.	Ref. No.
26347-080002	70	15
	202	8
		16
26347-100002	70	16
	90	27
	99	11 -1
	103	12 -1
26366-060002	43	13
26367-100002	17	53
26450-050102	157	30
	158	15
		28
	161	13
	182	30
	183	15
		28
	186	17
	211	30
	212	15
		28
	215	13
	219	30
	220	15
		28
	223	17
26450-050122	125	15
26450-050182	157	31
	158	16
		29
	161	14
	182	31
	183	16
		29
	211	31
	212	16
		29
	215	14
	219	31
	220	16
		29
26450-050302	156	38
	181	38
	210	38
	218	38
26450-050502	160	33
	185	33
	214	33
	222	33
26450-060162	124	18
	187	18

Parts No.	Fig. No.	Ref. No.
26450-060302	145	33
26450-060652	156	39
	181	39
	210	39
	218	39
26450-080252	118	31
26450-120402	109	6
26476-050142	81	12
26557-030122	102	25
26557-050122	93	23
26559-050202	87	31
26587-040062	61	28
26587-040122	56	21
26645-060122	247	13
26657-080002	85	31
26716-060002	19	26
	42	29
26716-080002	19	27
		28
	42	30
	56	22
	57	36
	155	36
	180	36
	209	36
	217	36
26716-100002	127	31
	148	40
	152	15
	199	7
	241	8
26716-160002	52	13
26716-180002	149	12
26756-060002	148	41
26756-080002	61	25
	171	28
41800-310040	1	17
41851-000110	115	30
	128	2
	129	2
	130	22
	131	2
		7
		9
		12
		20
		21
		22
		24
		27

## Parts No. Index

Parts No.	Fig. No.	Ref. No.
41851-000110	135	2
	136	2
	140	2
		7
		9
141	2	10
		13
		15
142	2	19
		23
		24
146	2	26
		135
		136
190	22	4
191	2	6
		8
		11
		138
		10
		12
		176
		190
		4
		6
		10
		13
193	2	15
		19
		19
194	2	23
		24
		26
		193
		6
		8
195	2	13
		5
		7
		9
196	3	20
		231
		22
		18
		41851-000180
		112
		55
		113
		50
		114
		37
		119
		5
		128
		4
		130
		17
		136
		12
		175
		50
		190
		17
		193
		14
		237
		17
		41851-000240
		139
		20
		162
		3
		236
		27
		772151-81611-W
		198
		14
		794130-71410
		248
		1

Parts No.	Fig. No.	Ref. No.
41851-000110	240	17
41851-000140	116	22
	129	9
	130	4
		6
		10
		13
		15
		19
		23
		24
		26
		135
		4
		136
		6
		8
		11
		138
		10
		12
		176
		22
		190
		4
		6
		10
		13
		15
		19
		19
		23
		24
		26
		193
		6
		8
		13
		196
		20
		231
		22
		18
		41851-000180
		112
		55
		113
		50
		114
		37
		119
		5
		128
		4
		130
		17
		136
		12
		175
		50
		190
		17
		193
		14
		237
		17
		41851-000240
		139
		20
		162
		3
		236
		27
		772151-81611-W
		198
		14
		794130-71410
		248
		1

Parts No.	Fig. No.	Ref. No.
794130-71410	249	1
933110-54100	56	23
	57	37
	61	26
	171	29
933147-03400	112	56
	113	51
	114	38
	175	51
933147-08501	166	8
	225	10
933152-02710	127	32
933168-14170	112	57
	113	52
	114	39
	175	52
933168-55770	19	29
933169-15231	28	21
	104	38
933171-13691	52	10
	228	10
933171-15801	19	30
933171-18750	93	24

Parts No.	Fig. No.	Ref. No.
-----------	----------	----------