

0CS10-M41102EN

# P R E F A C E

1. This Parts Catalog is the 2nd revised of Yanmar crawler back-hoe Vio27-2 for U. S. A. ,Australia & New Zealand.

2. Parts catalog history

	Parts catalog NO.	Published	Note
1st edition	000Y00S4110	Apr. , 2001	Disuse old edition
1st revised	000Y00S4111	Jul. , 2002	Disuse old edition
2nd revised	000Y00S4112	Aug. , 2004	

3. Model name

SECTION	Column	Model name	Manufactured	M/#
I (Vehicle)	(A)	Vio27-2 C(US	2001/3~	20840~
	(B)	Vio27-2 P(US	2001/1~	20793~
	(C)	Vio27-2 C(AS	2002/6~	21106~
	(D)	Vio27-2 P(AS	2002/5~	21093~
	(E)	Vio27-2 C(NZ	2002/10~	21171~
	(F)	Vio27-2 P(NZ	2003/4~	21290~
II (Engine)	(A)	3TNE78A-EBV	2000/12~	48570~

(Note) C:Cabin P:Canopy US:U. S. A. AS:Australia NZ:New Zealand

4. Your understanding is asking that this parts catalog is not a technical data manual setting forth as servicing procedures, This parts catalog is using simplified illustration. Be sure to use Yanmar Genuine Parts in your maintenance servicing of Yanmar products. Be careful not to use the simple parts available in the market, otherwise their use in repairing causes such as an early breakage, for instance.

## Directions for the Parts Catalog.

- The parts stipulated in this Parts Catalog are not necessarily standard equipped parts.
- Parts may change without prior notice.
- The following is an example of the Parts Catalog format.

REF.	LEV.	PARTS NO.	DESCRIPTION	Q'TY						I	R
				(A)	(B)	(C)	(D)	(E)	(F)		
1	1	729595-51390	FUEL INJECTION PUMP	1	1	1	1	1			1
1-1	1	729595-51391	FUEL INJECTION PUMP	1	1	1	1	1		N	1
		(A=E00185) (B=E00200)									
3	2	26022-060162	SCREW M 6X 16	9	9	9	9	9			
3-1	2	26022-060162	SCREW M 6X 16	4	4	4	4	4		K	
		(A=E00156) (B=E00156) (C=E00156) (D=E00156) (E=E00156)									
4	2	129470-51040	CAMSHAFT	1	1	1	1	1			
5	2	122710-51050	BEARING, ROLLER	2	2	2	2	2			
6	2	129470-51060	RETAINER	1	1	1	1	1			

Remarks
(1) BOOST COMPEMSATOR TYPE. OPTIONAL PART, TO E00155,(4JH-DT, 4JH-DTZ

### ① Ref. No.

The Ref. No. listed may not be in accordance with the illustration Ref. No.

(Ex.) Illustration No.

List Ref No.

1

1

(Before change) → 1-1 (After change)

For interchangeable symbols N, R and K, illustrations for new parts may be abbreviated.

### ② Lev. (Level)

Level indication

The numbers below indicate the level of relativity towards the main part.

1 ----- Main parts (Assembly parts)

2 ----- Sub component included in " 1 ".

3 ----- Sub component included in " 2 ".

Note) Parts that are not for sale are partially illustrated but not listed.

### ③ Interchangeability Mark

When a part change takes place, one of the following interchangeability symbols is indicated beside the part.

Symbol	Interchangeability	Contents note
N	Old $\begin{matrix} \leftarrow \text{Yes} \\ \text{No} \rightarrow \end{matrix}$ New	New Part is interchangeable for Old Part but Old Part is not interchangeable for New Part.
Q	Old $\begin{matrix} \leftarrow \text{No} \\ \text{Yes} \rightarrow \end{matrix}$ New	New Part is not interchangeable for Old Part but Old Part is interchangeable for New Part.
R	Old $\begin{matrix} \leftarrow \text{Yes} \\ \text{Yes} \rightarrow \end{matrix}$ New	New/ Old Parts are both interchangeable.
S	Old $\begin{matrix} \leftarrow \text{No} \\ \text{No} \rightarrow \end{matrix}$ New	New/ Old Parts are both not interchangeable.
W		Part newly added.
Z		Part discontinued.
F		Not interchangeable by a single part but interchangeable together with related parts.
K		Changes only for used parts quantities.

### ④ Effective Machine No.

When a part changes, the effective Machine No. will be indicated in the (A)-(F) column.

Product Symbol	Product No.	Product Symbol	Product No.
C	Clutch No. Compressor No.	F	Machine No. (Agricultural Equip.)
D	Drive No.	M	Machine No.
E	Engine No.		

Note 1) A date may follow the symbol. (Ex.) 1996.01

Note 2) "XXXXX" and "ZZZZZ" are for parts that could not be predicted or for engine models that could not be identified.

Note 3) (A=E00185) is the E (Engine Serial Number) for the column (A) model (in this case 4JH-DT) after the parts design change.

### ⑤ Remarks Mark

Figures or alphabets (symbols) are entered in the remarks column.

The comments (remarks) on parts that are indicated at the bottom of the illustration are the same symbols as those stated above.

# VEHICLE PAINTED COLOR

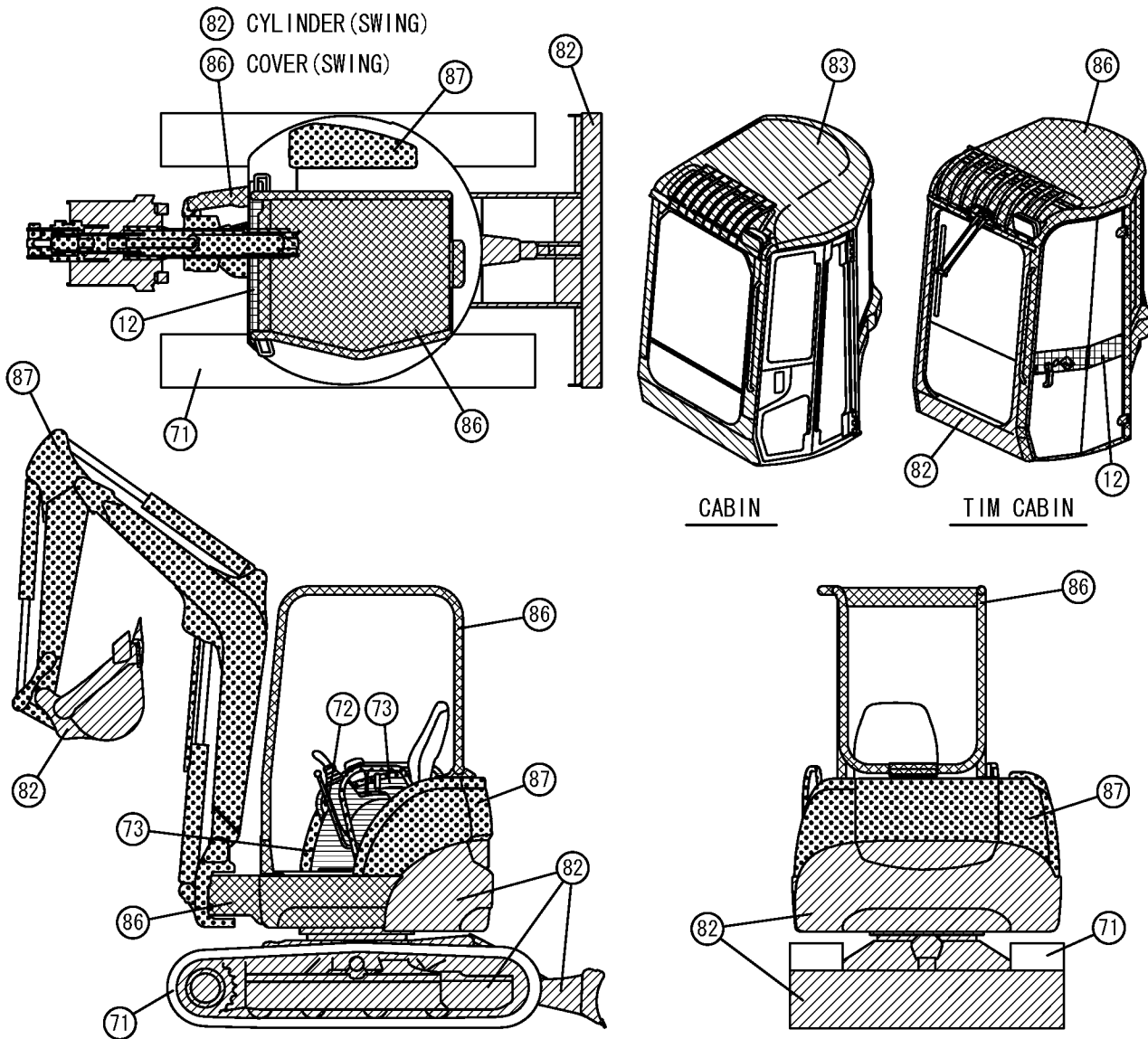

Color Code	Description	Painted Color	Munsel No.	Paint Part No.		
				16L Can	4L Can	SPRAY
82		YANMAR Deep Green	6. 39BG2. 13/1. 73	981101-09517	977620-40820	977620-30N31
87		YANMAR New Permanent Yellow	5. 15Y8. 45/10. 81	981101-09519	977620-40870	977620-30871
86		YANMAR New Grayaish Green	2. 62BG4. 76/2. 87	981101-09616	977620-40860	977620-30861
72		YANMAR Dark Olive Gray	7. 21Y2. 92/0. 79	-----	977620-40720	TOR-90460003
73		YANMAR Warm Gray	5. 52Y4. 91/1. 09	-----	-----	TOR-90450003
12		YANMAR Black	4. 90PB0. 08/0. 41	-----	TOR-91220001	TOR-90220003
83		YANMAR Grayish Green	2. 15G4. 87/1. 52	981101-09615	977620-40830	977620-30N41
71		YANMAR Charcoal Gray	N-1. 80	981101-09516	977620-40710	977620-30371

# PICTURESQUE INDEX (1) . . . MAIN PARTS

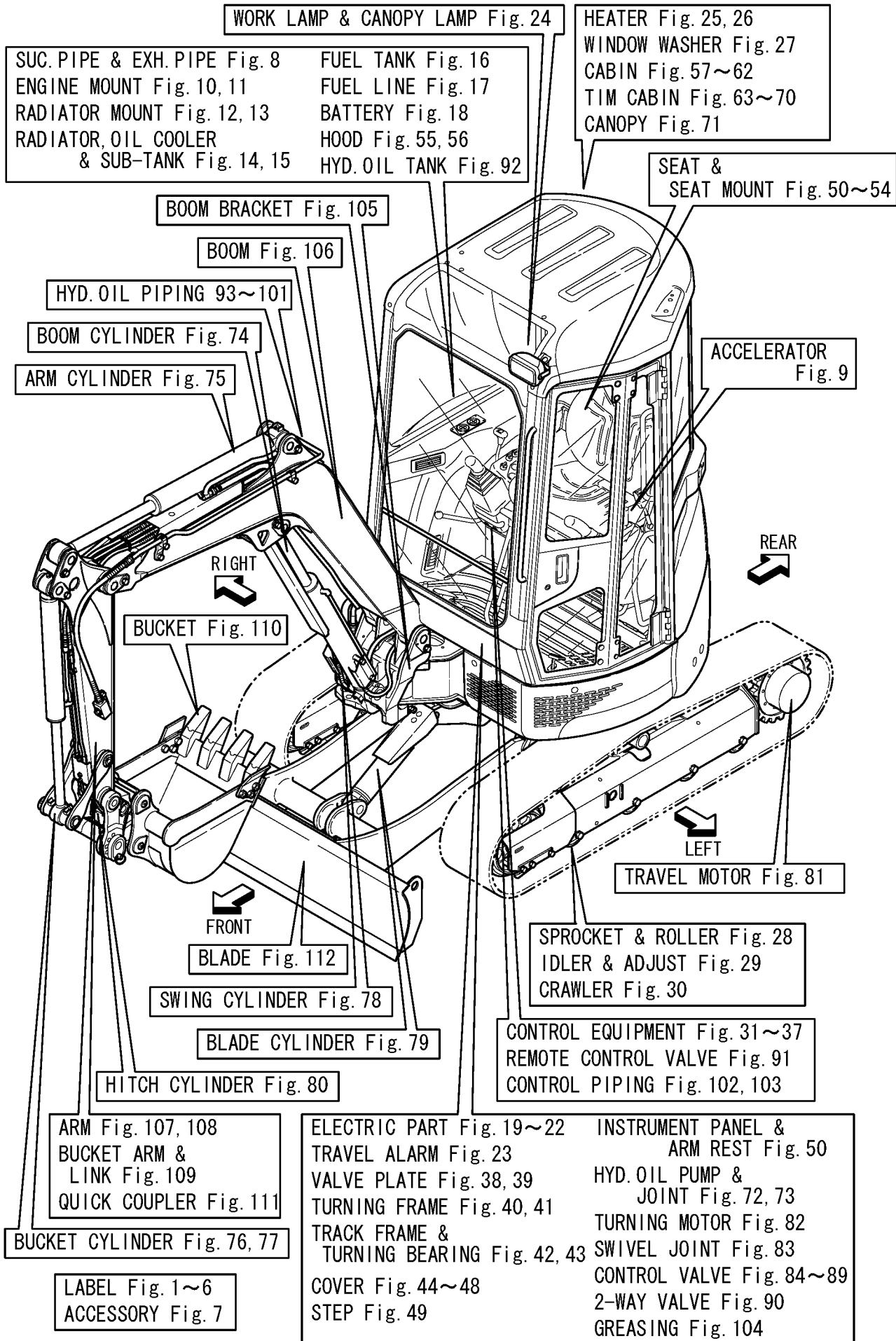

# PICTURESQUE INDEX (2) · · · HYDRAULIC SECTION

HYD. OIL PIPING Fig. 93~101

CONTROL PIPING Fig. 102, 103

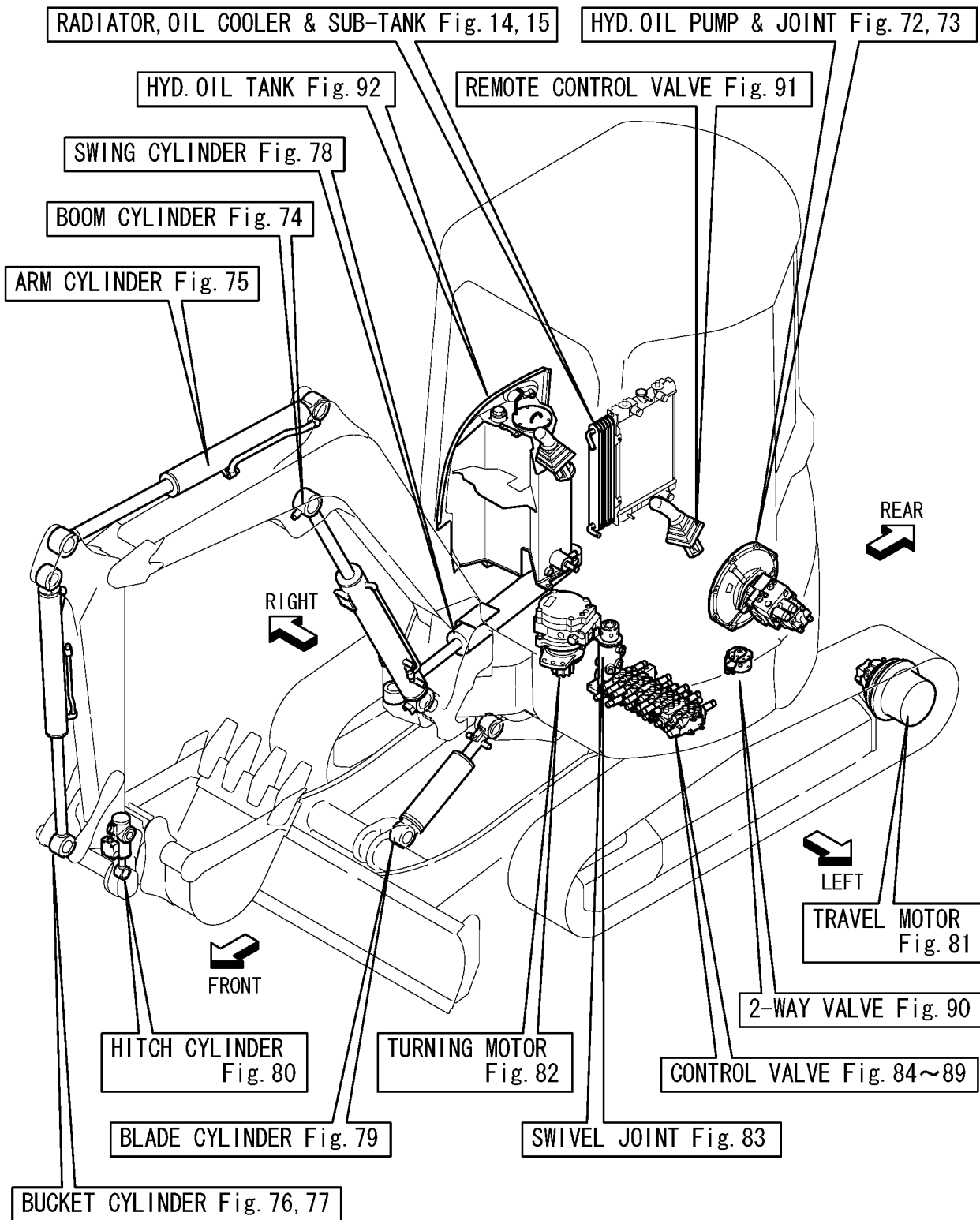

# Contents

0CS10-M41102

Fig. No. Fig. Name

## LABEL & ACCESSORY

1. LABEL(CABIN)
2. LABEL(CANOPY)
3. LABEL(QUICK COUPLER)
4. SAFETY LABEL(CABIN)
5. SAFETY LABEL(CANOPY)
6. SAFETY LABEL(QUICK COUPLER)
7. ACCESSORY

## ENGINE RELATED

8. SUC.PIPE & EXH.PIPE
9. ACCELERATOR LEVER
10. ENGINE MOUNT(PREVIOUS)
11. ENGINE MOUNT(NEW)
12. RADIATOR MOUNT(PREVIOUS)
13. RADIATOR MOUNT(NEW)
14. RADIATOR,OIL COOLER & SUB-TANK(PREVIOUS)
15. RADIATOR,OIL COOLER & SUB-TANK(NEW)
16. FUEL TANK
17. FUEL LINE

## ELECTRICAL PARTS

18. BATTERY
19. ELECTRIC PART(WIRING:PREVIOUS)
20. ELECTRIC PART(WIRING:NEW)

Fig. No. Fig. Name

21. ELECTRIC PART(INDICATOR BOX)
22. ELECTRIC PART(EQUIPMENT)
23. TRAVEL ALARM
24. WORK LAMP & CANOPY LAMP

## AIR CONDITIONER & HEATER

25. HEATER
26. HEATER HOSE(TIM CABIN)

## TRAVELING

28. SPROCKET & ROLLER
29. IDLER & ADJUST
30. CRAWLER

## CONTROL EQUIPMENT

31. CONTROL EQUIPMENT(LOCK LEVER & STAND)(RIGHT)
32. CONTROL EQUIPMENT(LOCK LEVER & STAND)(LEFT)
33. CONTROL EQUIPMENT(TRAVEL LEVER)
34. CONTROL EQUIPMENT(BLADE LEVER)
35. CONTROL EQUIPMENT(SWING PEDAL)
36. CONTROL EQUIPMENT(LOW-HIGH PEDAL)
37. CONTROL EQUIPMENT(P.T.O.PEDAL)
38. VALVE PLATE(PREVIOUS)
39. VALVE PLATE(NEW)

# Contents

0CS10-M41102

Fig. No. Fig. Name

## FRAME

- 40. TURNING FRAME(PREVIOUS)
- 41. TURNING FRAME(NEW)
- 42. TRACK FRAME & TURNING BEARING(PREVIOUS)
- 43. TRACK FRAME & TURNING BEARING(NEW)

## COVER

- 44. COVER(FRAME)
- 45. COVER(AROUND THE CONTROL)
- 46. COVER(BOOM)
- 47. COVER(CABIN)
- 48. COVER(CANOPY)

## AROUND SEAT

- 49. STEP
- 50. INSTRUMENT PANEL & ARM REST
- 51. SEAT & SEAT MOUNT(PREVIOUS)
- 52. SEAT & SEAT MOUNT(NEW:CABIN)
- 53. SEAT & SEAT MOUNT(NEW:CANOPY)
- 54. SEAT MOUNT(NEW:TIM CABIN)

## BONNET

- 55. HOOD(1)
- 56. HOOD(2)

Fig. No. Fig. Name

## CABIN

- 27. WINDOW WASHER
- 57. CABIN(BODY)
- 58. CABIN(GLASS)
- 59. CABIN(ACCESSORY)
- 60. CABIN(ELECTRIC PART)
- 61. CABIN DOOR(FRONT)
- 62. CABIN DOOR(REAR)
- 63. TIM CABIN(BODY)
- 64. TIM CABIN(ACCESSORY)
- 65. TIM CABIN(ELECTRIC PART & WIPER)
- 66. TIM CABIN(HEATER & DUCT COVER)
- 67. TIM CABIN(FRONT GLASS)
- 68. TIM CABIN D00R(BODY)
- 69. TIM CABIN DOOR(ACCESSORY)
- 70. TIM CABIN(PACKAGE)

## CANOPY

- 71. CANOPY

## HYDRAULIC OIL EQUIPMENT

- 72. HYD.OIL PUMP & JOINT(STANDARD SPEC.)
- 73. HYD.OIL PUMP & JOINT(QUICK COUPLER SPEC.)
- 74. BOOM CYLINDER
- 75. ARM CYLINDER



# Contents

0CS10-M41102

Fig. No. Fig. Name

- 76. BUCKET CYLINDER(STANDARD SPEC.)
- 77. BUCKET CYLINDER(QUICK COUPLER SPEC.)
- 78. SWING CYLINDER
- 79. BLADE CYLINDER
- 80. HITCH CYLINDER(QUICK COUPLER SPEC.)
- 81. TRAVEL MOTOR
- 82. TURNING MOTOR
- 83. SWIVEL JOINT
- 84. CONTROL VALVE(1/6)
- 85. CONTROL VALVE(2/6)
- 86. CONTROL VALVE(3/6)
- 87. CONTROL VALVE(4/6)
- 88. CONTROL VALVE(5/6)
- 89. CONTROL VALVE(6/6)
- 90. 2-WAY VALVE
- 91. REMOTE CONTROL VALVE
- 92. HYD.OIL TANK

## HYDRAULIC OIL PIPING

- 93. HYD.OIL PIPING(TANK-PUMP-CONTROL VALVE)
- 94. HYD.OIL PIPING(PUMP,CONTROL VALVE-TURNING MOTOR)
- 95. HYD.OIL PIPING(CONTROL VALVE-SWIVEL JOINT,SWING CYLINDER)
- 96. HYD.OIL PIPING(RETURN)
- 97. HYD.OIL PIPING(P.T.O. : FRAME END)
- 98. HYD.OIL PIPING(TRACK FRAME)

Fig. No. Fig. Name

- 99. HYD.OIL PIPING(BOOM)
- 100. HYD.OIL PIPING(P.T.O. : ARM END)
- 101. HYD.OIL PIPING(QUICK COUPLER)
- 102. CONTROL PIPING(RETURN)
- 103. CONTROL PIPING(REMOTE CONTROL V.-2WAY V.-CONTROL V.)
- 104. GREASING

## IMPLEMENT

- 105. BOOM BRACKET
- 106. BOOM
- 107. ARM(STANDARD SPEC.)
- 108. ARM(QUICK COUPLER SPEC.)
- 109. BUCKET ARM & LINK
- 110. BUCKET
- 111. QUICK COUPLER(QUICK COUPLER SPEC.)
- 112. BLADE

Fig.1. LABEL(CABIN)

(A)=VIO27-2 C(US)  
 (B)=VIO27-2 P(US)  
 (C)=VIO27-2 C(AS)

(D)=VIO27-2 P(AS)  
 (E)=VIO27-2 C(NZ)  
 (F)=VIO27-2 P(NZ)

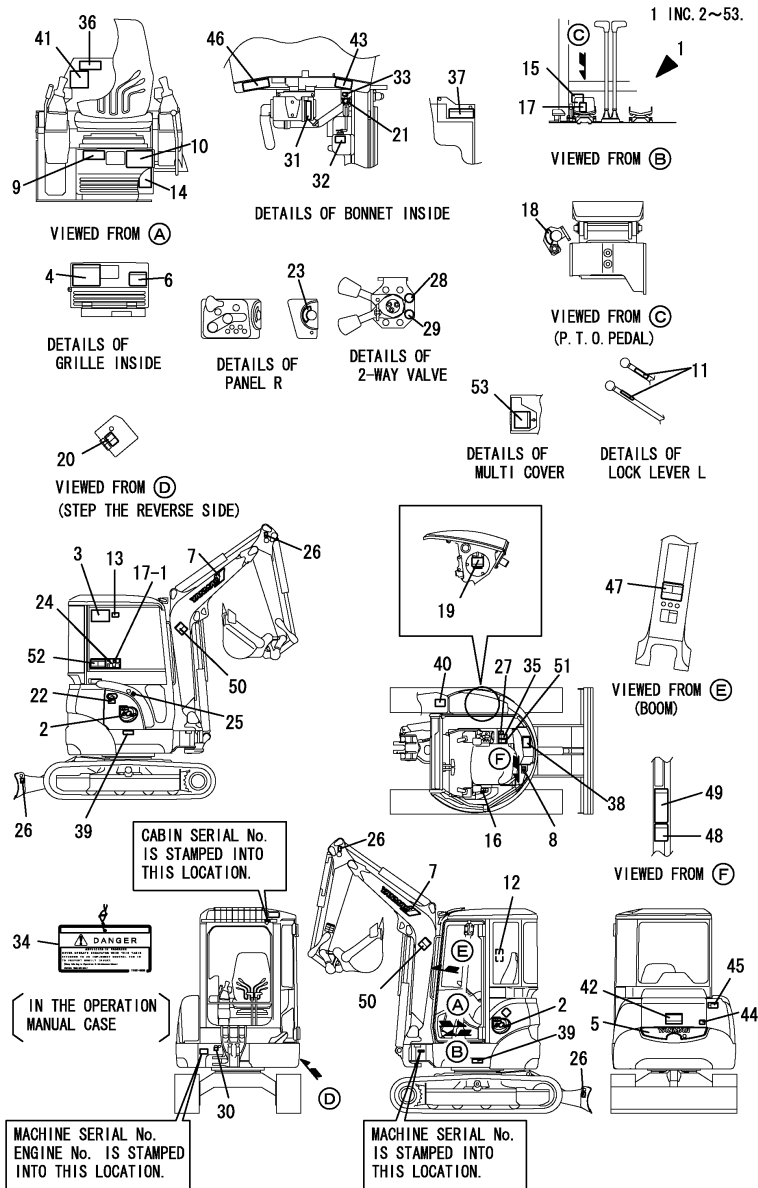

No.	Lev.	Parts No.	Description	Q'ty						I	R
				(A)	(B)	(C)	(D)	(E)	(F)		
1	1	772472-03120	LABEL ST C(VIO27-2US	1							
1-1	1	772472-03121	LABEL ST C(VIO27-2US	1	1		1				N
(A=M/#25676)											
2	2	172472-03120	LABEL,VIO27	2	2		2				
3	2	172472-03130	LABEL,LIFT US	1							1
4	2	172472-03150	LABEL,OIL&WATER	1	1		1				
5	2	172458-03160	LABEL, REAR	1	1		1				
6	2	172472-03160	LABEL,GREASE	1	1		1				
7	2	172171-03261	LABEL,BOOM	2	2		2				
8	2	172472-03180	LABEL,VENTILATION	1	1		1				2
9	2	172472-03190	LABEL,SPEC C US	1							
9-1	2	172472-03191	LABEL,SPEC C US	1	1		1				N
(A=M/#21120)											
10	2	172472-03200	LABEL,SUPORT C US	1	1		1				
11	2	172183-03280	LABEL,LOCK	1	1		1				
12	2	172463-03320	LABEL,F/W LOWER US	1	1		1				2
13	2	172437-03550	LABEL,WINDOW	1	1		1				
14	2	172472-03170	LABEL,FUSE	1							
14-1	2	172472-03171	LABEL,FUSE US	1	1		1				R
(A=M/#25676)											
15	2	172147-03210	LABEL,2 SPEED	1							Z
(A=M/#25532)											
16	2	172458-03220	LABEL,ACCELERATOR	1	1		1				
17	2	172165-03231	LABEL, P.T.O.	1							
17-1	2	172496-03250	LABEL, P.T.O.	1	1		1				N
(A=M/#25532)											
18	2	172458-03240	LABEL,LOCK	1	1		1				
19	2	172463-03290	LABEL,HYD.OIL US	1	1		1				
20	2	172438-03300	LABEL	1	1		1				
21	2	172462-03320	LABEL	1	1		1				
22	2	172463-03330	LABEL,COVER	1	1		1				
23	2	172141-03360	LABEL, START SWITCH	1	1		1				
24	2	172149-03430	LABEL	1							
24-1	2	172490-03200	LABEL	1	1		1				N
(A=M/#25532)											
25	2	172437-03500	LABEL,FUEL	1	1		1				
26	2	172437-03510	LABEL,HOOK	4	4		4				
27	2	172437-03530	LABEL,RE-START	1	1		1				
28	2	172437-03610	LABEL	1	1		1				
29	2	172437-03620	LABEL	1	1		1				
30	2	172157-03740	LABEL	1	1		1				
31	2	172125-03950	LABEL, AIR CLEANER	1	1		1				
32	2	124764-44810	LABEL,SUB-TANK	1	1		1				
33	2	124764-44920	LABEL, ANTI-FREEZING	1	1		1				
34	2	172437-03250	TAG ASSY, CAUTION	1	1		1				
35	2	172437-03300	LABEL,MANUAL	1	1		1				
36	2	172437-03310	LABEL,SLOPE	1	1		1				
37	2	172437-03320	LABEL,HYD.OIL TANK	1							
37-1	2	172437-03321	LABEL,HYD.OIL TANK	1	1		1				R
(A=M/#21242)											
38	2	172437-03340	LABEL,TRANSPORT	1							

Remarks  
 (1)NOT APPLIED FOR QUICK COUPLER & TIM CABIN SPEC.  
 (2)NOT APPLIED FOR TIM CABIN SPEC.  
 (3)RUBBER CRAWLER SPEC.

Fig.1. LABEL(CABIN)

(A)=VIO27-2 C(US)  
 (B)=VIO27-2 P(US)  
 (C)=VIO27-2 C(AS)

(D)=VIO27-2 P(AS)  
 (E)=VIO27-2 C(NZ)  
 (F)=VIO27-2 P(NZ)

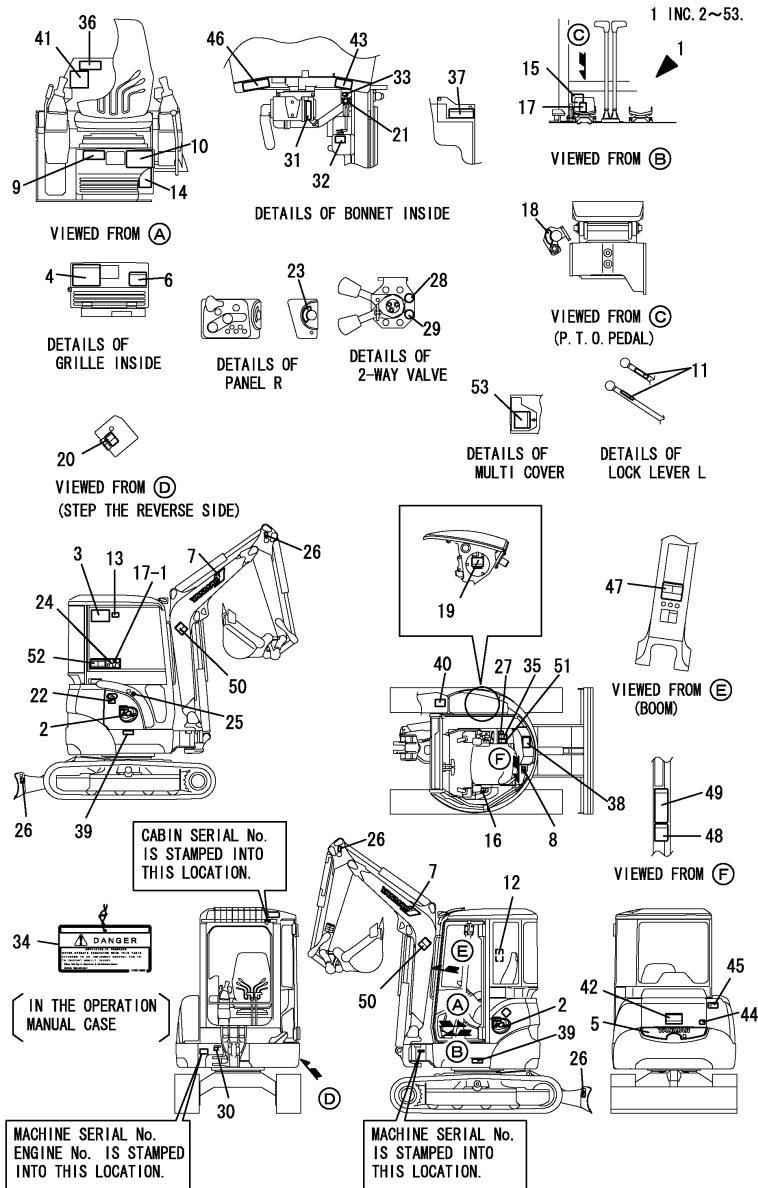

No.	Lev.	Parts No.	Description	Q'ty						I	R
				(A)	(B)	(C)	(D)	(E)	(F)		
38-1	2	172437-03341 (A=M/#21242)	LABEL,TRANSPORT	1	1		1				R
39	2	172437-03351	LABEL,GREASE CYL.	2	2		2				
40	2	172437-03360	LABEL,BATTERY	1	1		1				
41	2	172437-03371	LABEL	1	1		1				
42	2	172437-03380	LABEL,SWING AREA	1	1		1				
43	2	172437-03390	LABEL,RADIATOR	1	1		1				
44	2	172437-03400	LABEL,ENG.HOOD	1							
44-1	2	172437-03401 (A=M/#21242)	LABEL (ENG COVER US	1	1		1				R
45	2	172437-03410	LABEL,ENG.ROOM	1							
45-1	2	172437-03411 (A=M/#21242)	LABEL (ENG ROOM US	1	1		1				R
46	2	172437-03421	LABEL,MUFFLER	1	1		1				
47	2	172437-03431	LABEL,STEERING	1	1		1				
48	2	172437-03440	LABEL,ROPS	1	1		1				
49	2	172437-03450	LABEL,SEAT BELT	1	1		1				
50	2	172437-03460	LABEL,BOOM	2	2		2				
51	2	172437-03470	LABEL,LEVER LOCK	1	1		1				
52	2	172437-03600	LABEL	1	1		1				
53	2	172437-03241	LABEL,CRAWLER	1	1		1				3

Remarks

- (1)NOT APPLIED FOR QUICK COUPLER & TIM CABIN SPEC.
- (2)NOT APPLIED FOR TIM CABIN SPEC.
- (3)RUBBER CRAWLER SPEC.

Fig.2. LABEL(CANOPY)

(A)=VIO27-2 C(US)  
 (B)=VIO27-2 P(US)  
 (C)=VIO27-2 C(AS)

(D)=VIO27-2 P(AS)  
 (E)=VIO27-2 C(NZ)  
 (F)=VIO27-2 P(NZ)

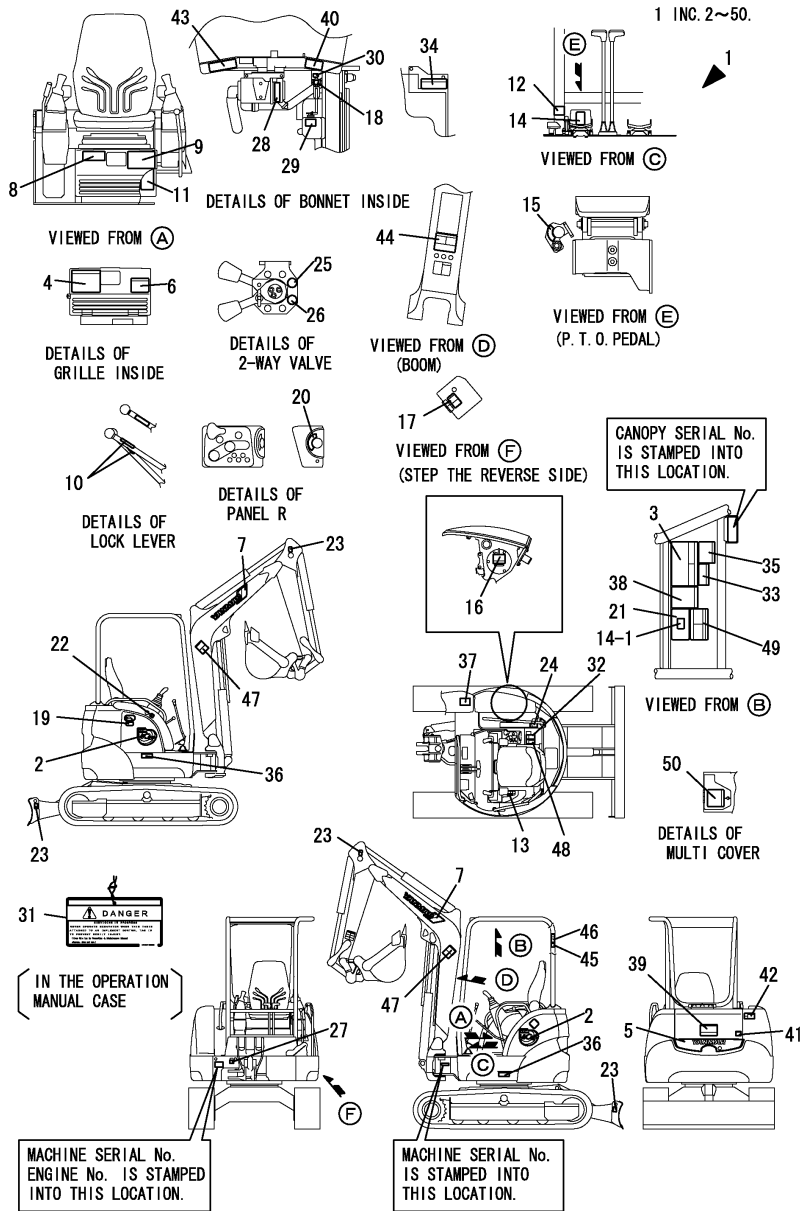

No.	Lev.	Parts No.	Description	Q'ty						I	R
				(A)	(B)	(C)	(D)	(E)	(F)		
1	1	772472-03110	LABEL ST P(VIO27-2US	1							
1-1	1	772472-03111	LABEL ST P(VIO27-2US	1			1			1	N
				(B=M/#25676)							
2	2	172472-03120	LABEL,VIO27	2			2			2	
3	2	172472-03130	LABEL,LIFT US	1							1
4	2	172472-03150	LABEL,OIL&WATER	1			1			1	
5	2	172458-03160	LABEL, REAR	1			1			1	
6	2	172472-03160	LABEL,GREASE	1			1			1	
7	2	172171-03261	LABEL,BOOM	2			2			2	
8	2	172472-03110	LABEL,SPECIFICATION	1							
8-1	2	172472-03111	LABEL,SPECIFICATION	1			1			1	N
				(B=M/#21120)							
9	2	172472-03140	LABEL,SUPORT US	1			1			1	
10	2	172183-03280	LABEL,LOCK	2			2			2	
11	2	172472-03170	LABEL,FUSE	1							
11-1	2	172472-03171	LABEL,FUSE US	1			1			1	R
				(B=M/#25676)							
12	2	172147-03210	LABEL,2 SPEED	1							Z
				(B=M/#25676)							
13	2	172458-03220	LABEL,ACCELERATOR	1			1			1	
14	2	172165-03231	LABEL, P.T.O.	1							
14-1	2	172496-03250	LABEL, P.T.O.	1			1			1	N
				(B=M/#25676)							
15	2	172458-03240	LABEL,LOCK	1			1			1	
16	2	172463-03290	LABEL,HYD.OIL US	1			1			1	
17	2	172438-03300	LABEL	1			1			1	
18	2	172462-03320	LABEL	1			1			1	
19	2	172463-03330	LABEL,COVER	1			1			1	
20	2	172141-03360	LABEL, START SWITCH	1			1			1	
21	2	172149-03430	LABEL	1							
21-1	2	172490-03200	LABEL	1			1			1	N
				(B=M/#25676)							
22	2	172437-03500	LABEL,FUEL	1			1			1	
23	2	172437-03510	LABEL,HOOK	4			4			4	
24	2	172437-03530	LABEL,RE-START	1			1			1	
25	2	172437-03610	LABEL	1			1			1	
26	2	172437-03620	LABEL	1			1			1	
27	2	172157-03740	LABEL	1			1			1	
28	2	172125-03950	LABEL, AIR CLEANER	1			1			1	
29	2	124764-44810	LABEL,SUB-TANK	1			1			1	
30	2	124764-44920	LABEL, ANTI-FREEZING	1			1			1	
31	2	172437-03250	TAG ASSY, CAUTION	1			1			1	
32	2	172437-03300	LABEL,MANUAL	1			1			1	
33	2	172437-03310	LABEL,SLOPE	1			1			1	
34	2	172437-03320	LABEL,HYD.OIL TANK	1							
34-1	2	172437-03321	LABEL,HYD.OIL TANK	1			1			1	R
				(B=M/#21242)							
35	2	172437-03340	LABEL,TRANSPORT	1							
35-1	2	172437-03341	LABEL,TRANSPORT	1			1			1	R
				(B=M/#21242)							
36	2	172437-03351	LABEL,GREASE CYL.	2			2			2	

Remarks  
 (1)NOT APPLIED FOR QUICK COUPLER SPEC.  
 (2)RUBBER CRAWLER SPEC.

Fig.2. LABEL(CANOPY)

(A)=VIO27-2 C(US)  
 (B)=VIO27-2 P(US)  
 (C)=VIO27-2 C(AS)

(D)=VIO27-2 P(AS)  
 (E)=VIO27-2 C(NZ)  
 (F)=VIO27-2 P(NZ)

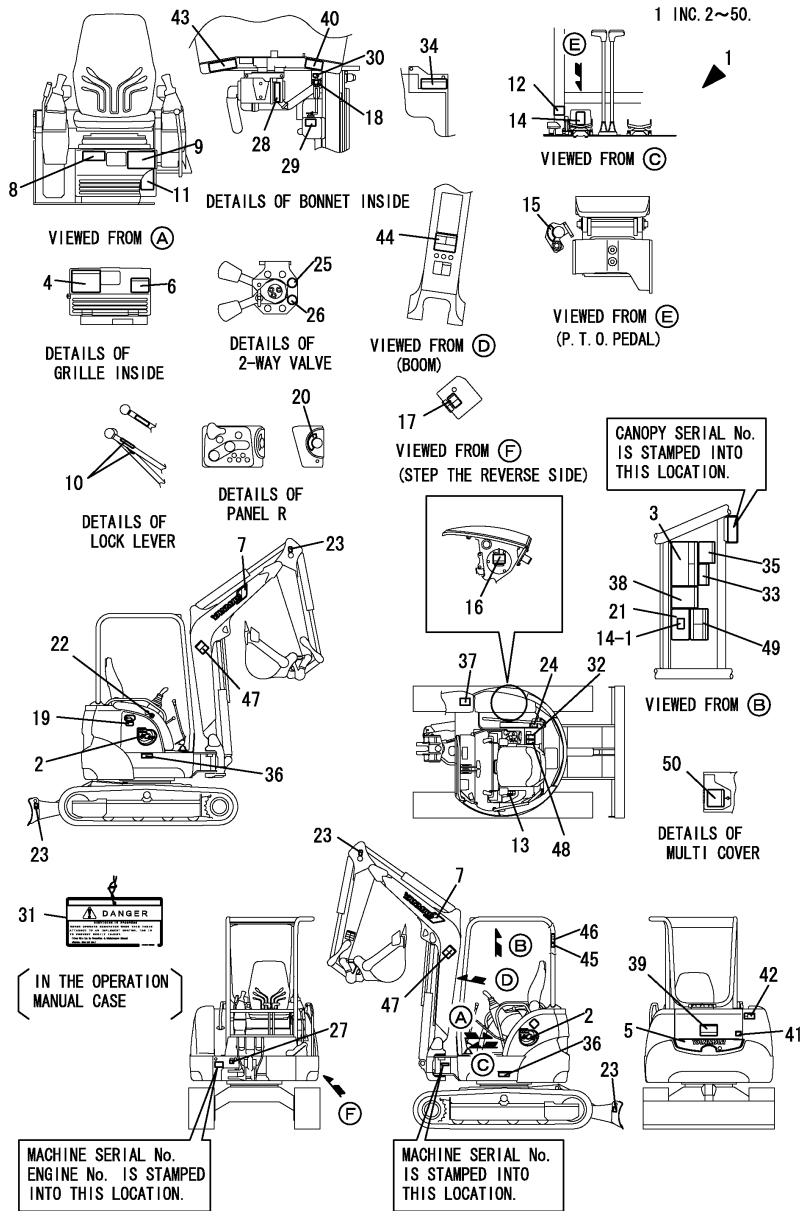

No.	Lev.	Parts No.	Description	Q'ty						I	R	
				(A)	(B)	(C)	(D)	(E)	(F)			
37	2	172437-03360	LABEL,BATTERY	1			1					
38	2	172437-03371	LABEL	1			1					
39	2	172437-03380	LABEL,SWING AREA	1			1					
40	2	172437-03390	LABEL,RADIATOR	1			1					
41	2	172437-03400	LABEL,ENG.HOOD	1								
41-1	2	172437-03401	LABEL (ENG COVER US	1			1			1		R
(B=M/#21242)												
42	2	172437-03410	LABEL,ENG.ROOM	1								
42-1	2	172437-03411	LABEL (ENG ROOM US	1			1			1		R
(B=M/#21242)												
43	2	172437-03421	LABEL,MUFFLER	1			1			1		
44	2	172437-03431	LABEL,STEERING	1			1			1		
45	2	172437-03440	LABEL,ROPS	1			1			1		
46	2	172437-03450	LABEL,SEAT BELT	1			1			1		
47	2	172437-03460	LABEL, BOOM	2			2			2		
48	2	172437-03470	LABEL,LEVER LOCK	1			1			1		
49	2	172437-03600	LABEL	1			1			1		
50	2	172437-03241	LABEL,CRAWLER	1			1			1		2

Remarks

- (1)NOT APPLIED FOR QUICK COUPLER SPEC.
- (2)RUBBER CRAWLER SPEC.

Fig.3. LABEL(QUICK COUPLER)

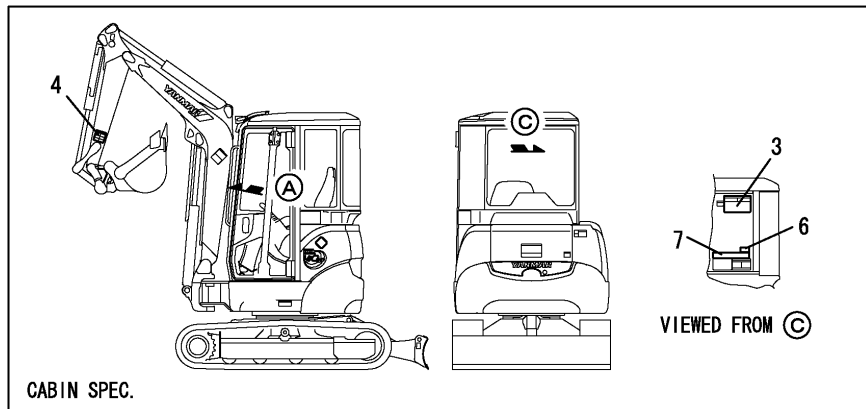
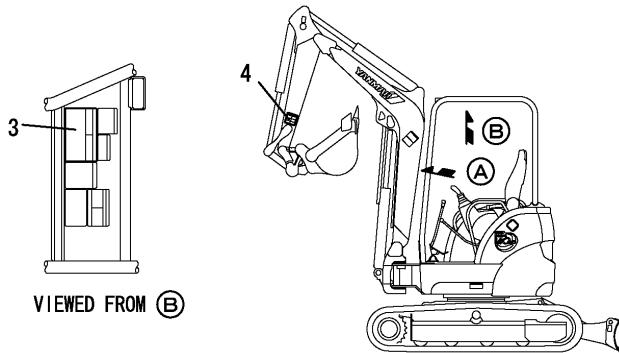
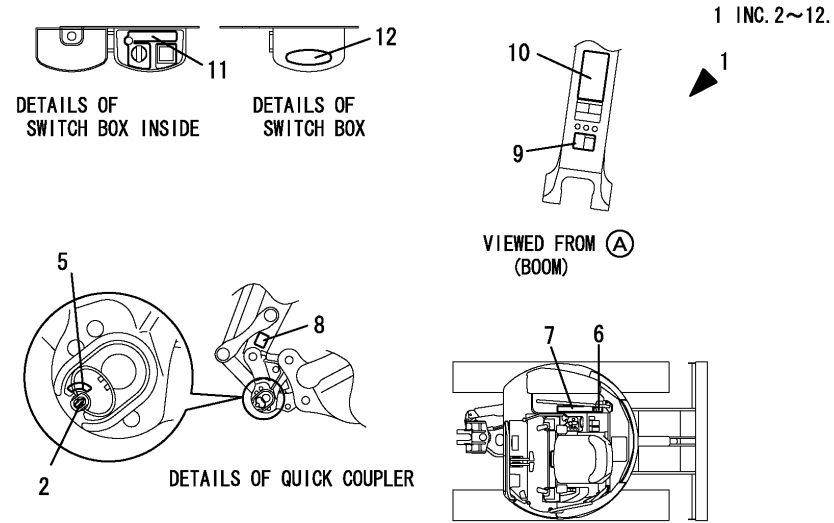

(A)=VIO27-2 C(US)  
(B)=VIO27-2 P(US)  
(C)=VIO27-2 C(AS)

(D)=VIO27-2 P(AS)  
(E)=VIO27-2 C(NZ)  
(F)=VIO27-2 P(NZ)

No.	Lev.	Parts No.	Description	Q'ty						I	R
				(A)	(B)	(C)	(D)	(E)	(F)		
1	1	772472-03150	LABEL ST Q(VIO27-2US	1	1						
1-1	1	772472-03151	LABEL ST Q(VIO27-2US	1	1	1	1	1	1	1	N
(A=M/#21064) (B=M/#21064)											
2	2	172958-03160	LABEL	1	1	1	1	1	1	1	
3	2	172472-03220	LABEL,LIFT	1	1						
3-1	2	172472-03221	LABEL, LIFT Q US	1	1	1	1	1	1	1	N
(A=M/#21064) (B=M/#21064)											
4	2	172472-03230	LABEL,OPERATION PIN	1	1	1	1	1	1	1	
5	2	172458-03240	LABEL,LOCK	1	1	1	1	1	1	1	
6	2	172472-03240	LABEL,PIN US	1	1	1	1	1	1	1	
7	2	172472-03250	LABEL,OPERATION Q US	1	1	1	1	1	1	1	
8	2	172472-03260	LABEL,FINGER	1	1	1	1	1	1	1	
9	2	172472-03270	LABEL,SAND US	1	1	1	1	1	1	1	
10	2	172472-03280	LABEL	1	1	1	1	1	1	1	
11	2	172472-03290	LABEL,SWITCH	1	1	1	1	1	1	1	
12	2	172472-03300	LABEL,COVER	1	1	1	1	1	1	1	

Fig.4. SAFETY LABEL(CABIN)

(A)=VIO27-2 C(US)  
 (B)=VIO27-2 P(US)  
 (C)=VIO27-2 C(AS)

(D)=VIO27-2 P(AS)  
 (E)=VIO27-2 C(NZ)  
 (F)=VIO27-2 P(NZ)

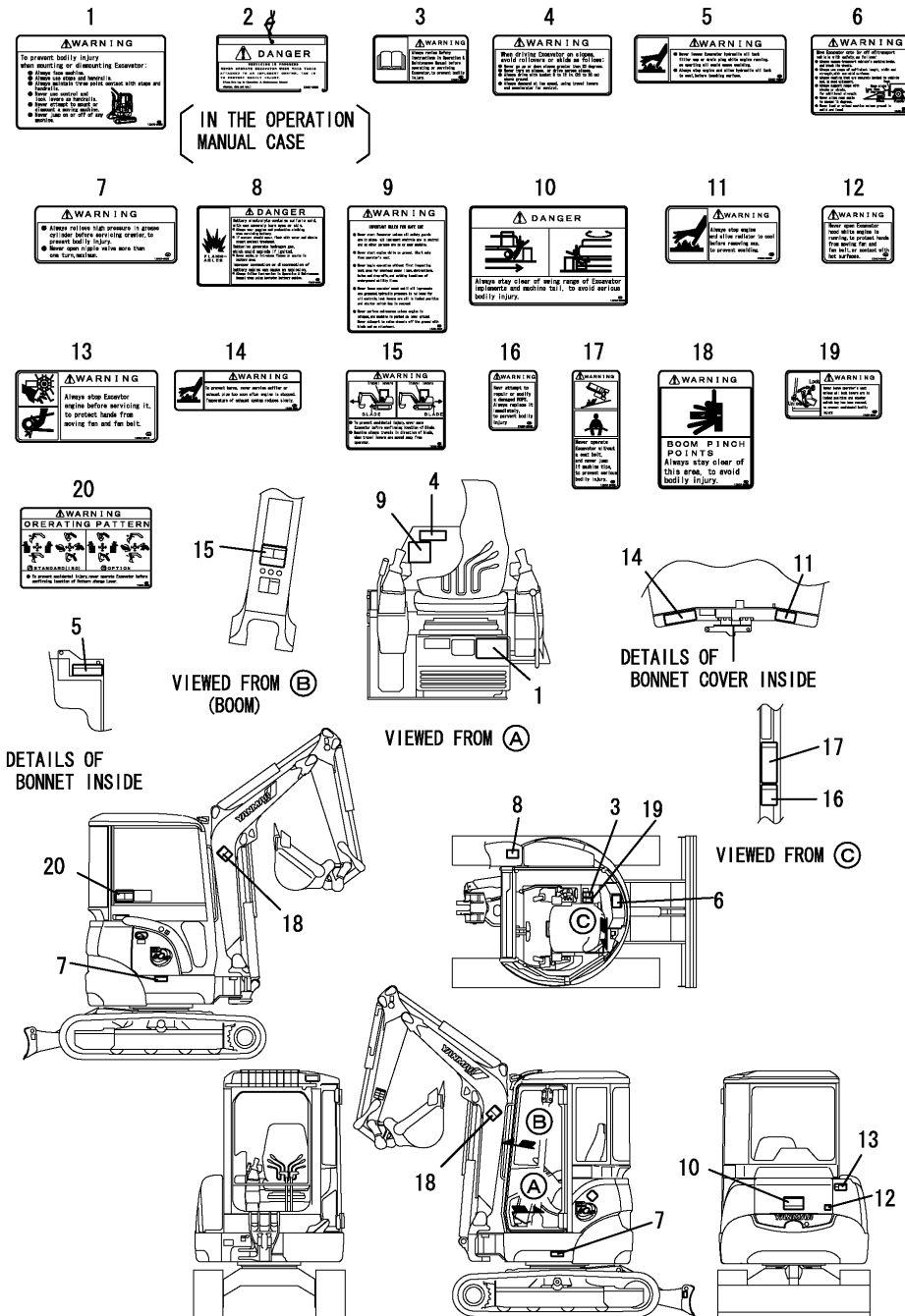

No.	Lev.	Parts No.	Description	Q'ty						I	R
				(A)	(B)	(C)	(D)	(E)	(F)		
1	1	172472-03200	LABEL,SUPORT C US	2							
1-1	1	172472-03200	LABEL,SUPORT C US	1		1		1			K
(A=M/#20793)											
2	1	172437-03250	TAG ASSY, CAUTION	1	1			1			
3	1	172437-03300	LABEL,MANUAL	1		1		1			
4	1	172437-03310	LABEL,SLOPE	1		1		1			
5	1	172437-03320	LABEL,HYD.OIL TANK	1							
5-1	1	172437-03321	LABEL,HYD.OIL TANK	1		1		1			R
(A=M/#21242)											
6	1	172437-03340	LABEL,TRANSPORT	1		1		1			
6-1	1	172437-03341	LABEL,TRANSPORT	1		1		1			R
(A=M/#21242)											
7	1	172437-03351	LABEL,GREASE CYL.	2		2		2			
8	1	172437-03360	LABEL,BATTERY	1		1		1			
9	1	172437-03371	LABEL	1		1		1			
10	1	172437-03380	LABEL,SWING AREA	1		1		1			
11	1	172437-03390	LABEL,RADIATOR	1		1		1			
12	1	172437-03400	LABEL,ENG.HOOD	1							
12-1	1	172437-03401	LABEL (ENG COVER US)	1		1		1			R
(A=M/#21242)											
13	1	172437-03410	LABEL,ENG.ROOM	1							
13-1	1	172437-03411	LABEL (ENG ROOM US)	1		1		1			R
(A=M/#21242)											
14	1	172437-03421	LABEL,MUFFLER	1		1		1			
15	1	172437-03431	LABEL,STEERING	1		1		1			
16	1	172437-03440	LABEL,ROPS	1		1		1			
17	1	172437-03450	LABEL,SEAT BELT	1		1		1			
18	1	172437-03460	LABEL,BOOM	2		2		2			
19	1	172437-03470	LABEL,LEVER LOCK	1		1		1			
20	1	172437-03600	LABEL	1		1		1			

Fig.5. SAFETY LABEL(CANOPY)

(A)=VIO27-2 C(US)  
 (B)=VIO27-2 P(US)  
 (C)=VIO27-2 C(AS)

(D)=VIO27-2 P(AS)  
 (E)=VIO27-2 C(NZ)  
 (F)=VIO27-2 P(NZ)

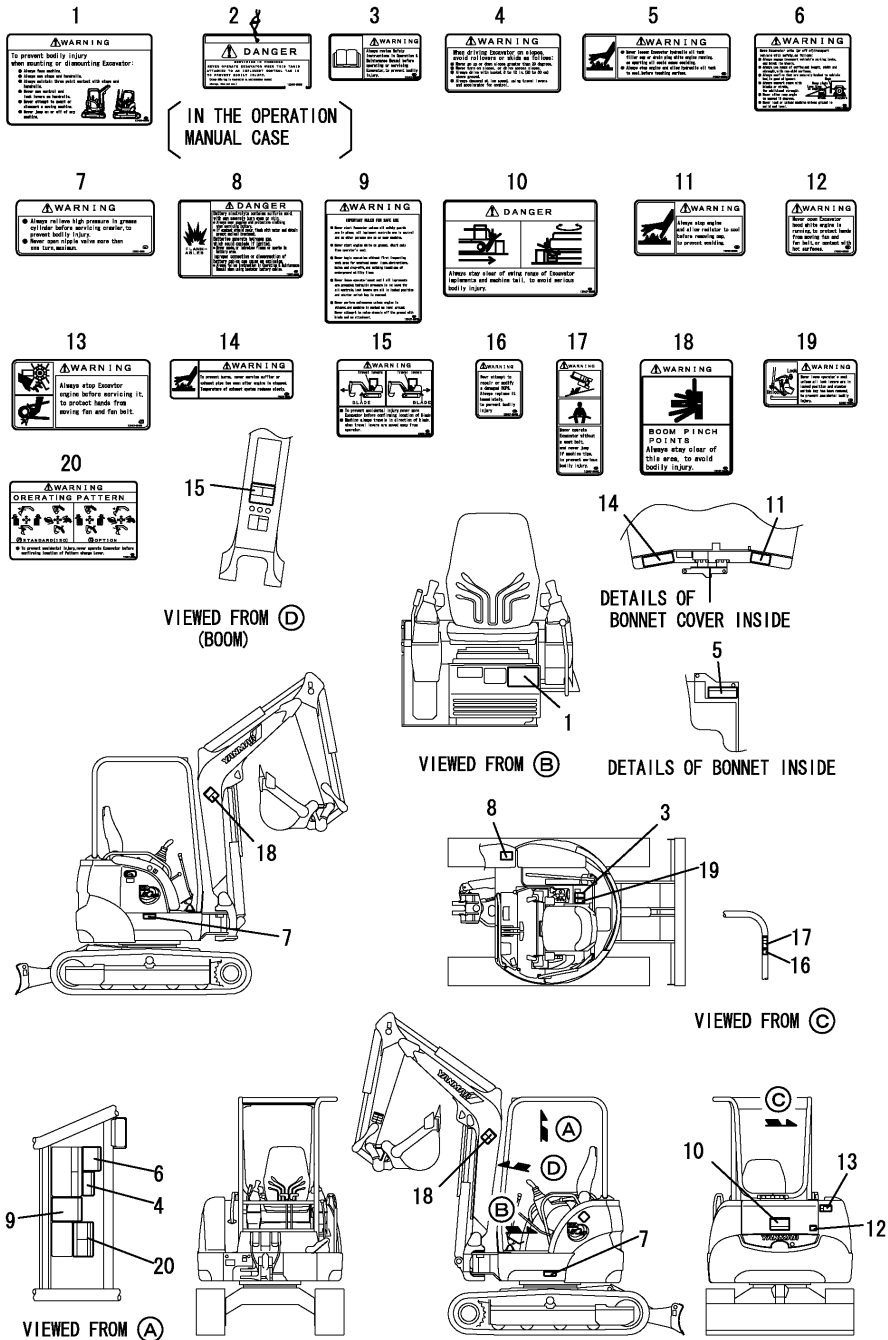

No.	Lev.	Parts No.	Description	Q'ty						I	R
				(A)	(B)	(C)	(D)	(E)	(F)		
1	1	172472-03140	LABEL,SUPORT US		2						
1-1	1	172472-03140	LABEL,SUPORT US (B=M/#20793)		1		1			1	K
2	1	172437-03250	TAG ASSY, CAUTION		1		1			1	
3	1	172437-03300	LABEL,MANUAL		1		1			1	
4	1	172437-03310	LABEL,SLOPE		1		1			1	
5	1	172437-03320	LABEL,HYD.OIL TANK		1						
5-1	1	172437-03321	LABEL,HYD.OIL TANK (B=M/#21242)		1		1			1	R
6	1	172437-03340	LABEL,TRANSPORT		1						
6-1	1	172437-03341	LABEL,TRANSPORT (B=M/#21242)		1						R
7	1	172437-03351	LABEL,GREASE CYL.		2		2			2	
8	1	172437-03360	LABEL,BATTERY		1		1			1	
9	1	172437-03371	LABEL		1		1			1	
10	1	172437-03380	LABEL,SWING AREA		1		1			1	
11	1	172437-03390	LABEL,RADIATOR		1		1			1	
12	1	172437-03400	LABEL,ENG.HOOD		1						
12-1	1	172437-03401	LABEL (ENG COVER US) (B=M/#21242)		1		1			1	R
13	1	172437-03410	LABEL,ENG.ROOM		1						
13-1	1	172437-03411	LABEL (ENG ROOM US) (B=M/#21242)		1		1			1	R
14	1	172437-03421	LABEL,MUFFLER		1		1			1	
15	1	172437-03431	LABEL,STEERING		1		1			1	
16	1	172437-03440	LABEL,ROPS		1		1			1	
17	1	172437-03450	LABEL,SEAT BELT		1		1			1	
18	1	172437-03460	LABEL,BOOM		2		2			2	
19	1	172437-03470	LABEL,LEVER LOCK		1		1			1	
20	1	172437-03600	LABEL		1		1			1	

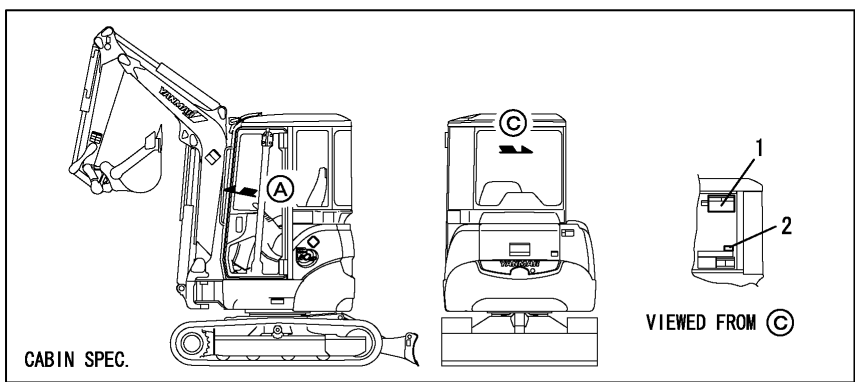
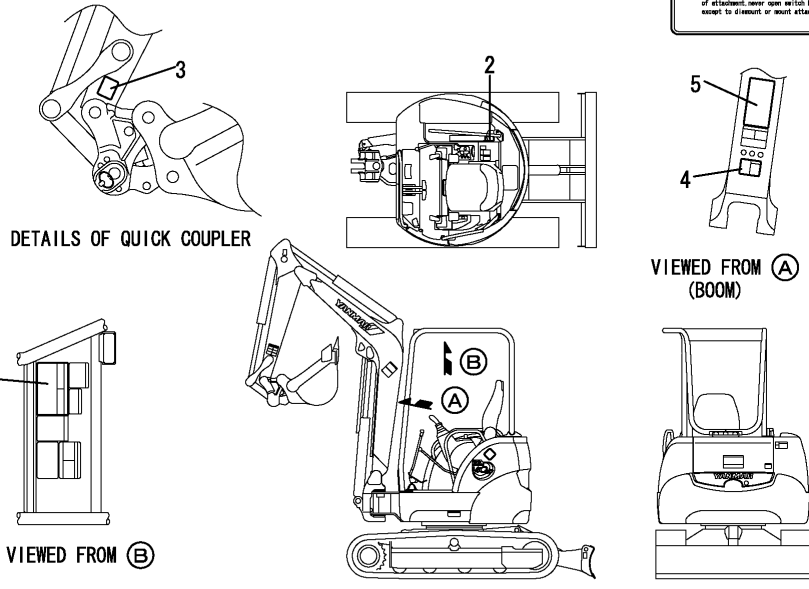
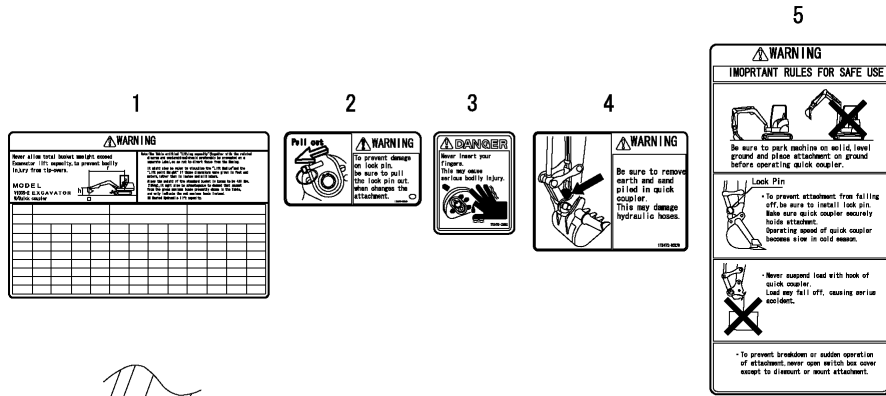

Fig.6. SAFETY LABEL(QUICK COUPLER)

(A)=VIO27-2 C(US)  
 (B)=VIO27-2 P(US)  
 (C)=VIO27-2 C(AS)

(D)=VIO27-2 P(AS)  
 (E)=VIO27-2 C(NZ)  
 (F)=VIO27-2 P(NZ)

No.	Lev.	Parts No.	Description	Q'ty						I	R
				(A)	(B)	(C)	(D)	(E)	(F)		
1	1	172472-03220	LABEL,LIFT	1	1						
1-1	1	172472-03221	LABEL, LIFT Q US	1	1	1	1	1	1	1	N
				(A=M/#21064)		(B=M/#21064)					
2	1	172472-03240	LABEL,PIN US	1	1	1	1	1	1	1	
3	1	172472-03260	LABEL,FINGER	1	1	1	1	1	1	1	
4	1	172472-03270	LABEL,SAND US	1	1	1	1	1	1	1	
5	1	172472-03280	LABEL	1	1	1	1	1	1	1	



# Fig.7. ACCESSORY

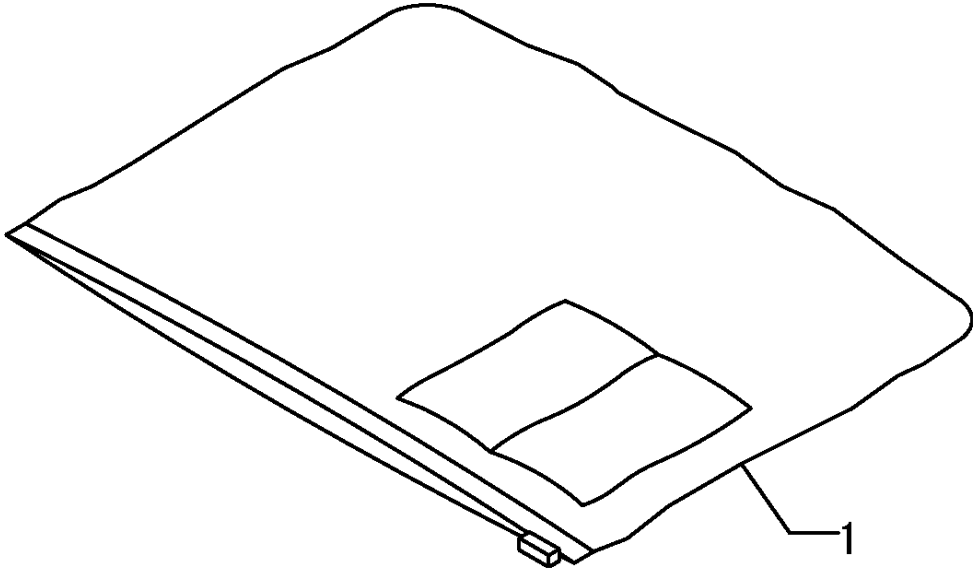

(A)=VIO27-2 C(US)  
(B)=VIO27-2 P(US)  
(C)=VIO27-2 C(AS)

(D)=VIO27-2 P(AS)  
(E)=VIO27-2 C(NZ)  
(F)=VIO27-2 P(NZ)

No.	Lev.	Parts No.	Description	Q'ty						I	R
				(A)	(B)	(C)	(D)	(E)	(F)		
Spec. Code	Part	(A)   (B)   (C)   (D)   (E)   (F)	Description	Specification							

Fig.8. SUC.PIPE & EXH.PIPE

(A)=VIO27-2 C(US)  
 (B)=VIO27-2 P(US)  
 (C)=VIO27-2 C(AS)

(D)=VIO27-2 P(AS)  
 (E)=VIO27-2 C(NZ)  
 (F)=VIO27-2 P(NZ)

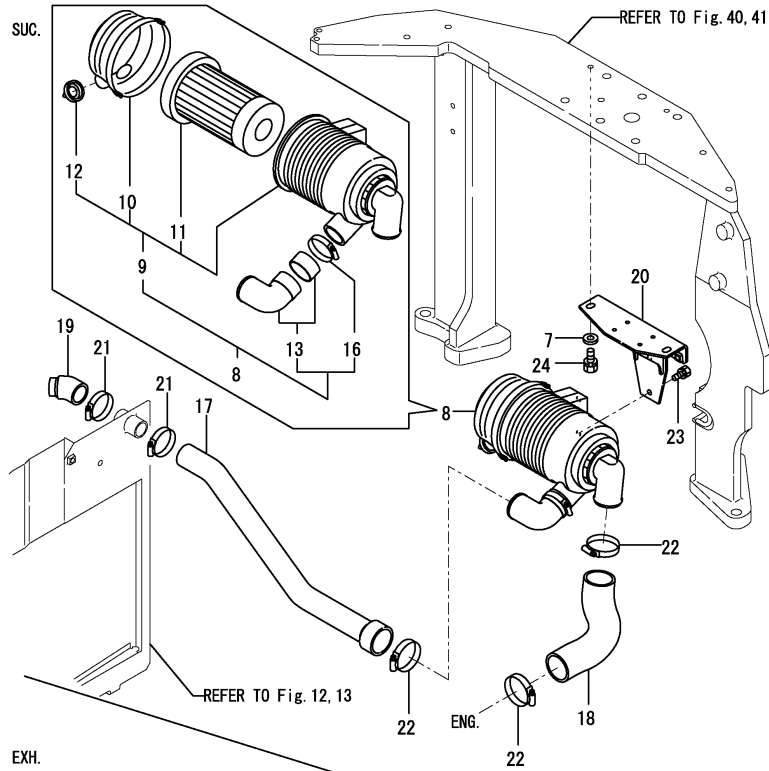

No.	Lev.	Parts No.	Description	Q'ty						I	R
				(A)	(B)	(C)	(D)	(E)	(F)		
1	1	172168-11310	CLAMP	1	1	1	1	1	1		
2	1	172458-11310	PIPE, EXTENSION	1	1	1	1	1	1		
3	1	22117-080000	WASHER, 8	1	1	1	1	1	1		
4	1	22217-080000	WASHER, SPRING 8	1	1	1	1	1	1		
5	1	26106-080552	BOLT, M8X 55 PLATED	1	1	1	1	1	1		
6	1	26706-080002	NUT, M8	1	1	1	1	1	1		
7	1	194145-04810	WASHER 10	2	2	2	2	2	2		
8	1	172458-11500	CLEANER ASSY, AIR	1	1	1	1	1	1		
9	2	172458-11530	CLEANER, AIR	1	1	1	1	1	1		1
10	3	172458-11650	COVER ASSY	1	1	1	1	1	1		
11	3	129619-12520	ELEMENT	1	1						M
11-1	3	119808-12520	ELEMENT	1	1	1	1	1	1		
12	3	119808-12540	VALVE, UNLOADER	1	1	1	1	1	1		
13	2	129612-12560	ELBOW	1	1	1	1	1	1		
16	2	23000-060000	CLAMP, 60	1	1	1	1	1	1		
17	1	172458-11510	HOSE,SUC. A	1	1	1	1	1	1		
18	1	172458-11520	HOSE,SUC. B	1	1	1	1	1	1		
19	1	172458-11540	HOSE,SUC. C	1	1	1	1	1	1		
20	1	172458-11550	BRACKET,AIR CLEANER	1	1						
20-1	1	172458-11551	BRACKET, AIR CLEANER	1	1	1	1	1	1		R
		(A=M/#25723) (B=M/#25723)									
21	1	23000-048000	CLAMP, 48	2	2	2	2	2	2		
22	1	23000-070000	CLAMP, 70	3	3	3	3	3	3		
23	1	26013-080162	BOLT, M8X 16	2	2	2	2	2	2		
24	1	26013-100252	BOLT, M10X 25	2	2	2	2	2	2		
25A	1	172125-03950	LABEL, AIR CLEANER	1	1	1	1	1	1		2

Remarks  
 (1)PLEASE USE THIS PART WITH FOLLOWING LABELS AT THE SAME TIME.  
 REF.NO.25A  
 (2)LABELS ARE NOT ILLUSTRATED.  
 (M)MISPRINT.

Fig.9. ACCELERATOR LEVER

(A)=VIO27-2 C(US)  
 (B)=VIO27-2 P(US)  
 (C)=VIO27-2 C(AS)

(D)=VIO27-2 P(AS)  
 (E)=VIO27-2 C(NZ)  
 (F)=VIO27-2 P(NZ)

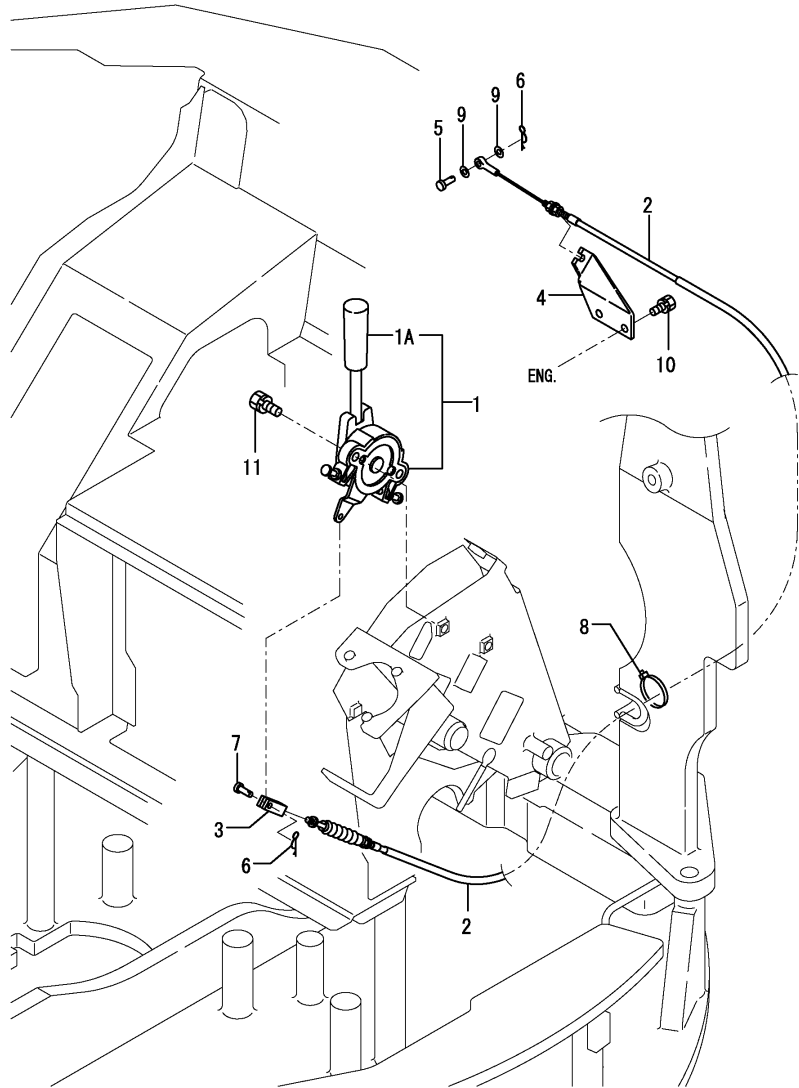

No.	Lev.	Parts No.	Description	Q'ty						I	R
				(A)	(B)	(C)	(D)	(E)	(F)		
1	1	172458-12100	LEVER,ACCELERATOR	1	1	1	1	1	1		
1A	2	172A79-12150	GRIP	1	1	1	1	1	1		W
		(A=MXXXXX) (B=MXXXXX) (C=MXXXXX) (D=MXXXXX)		(E=MXXXXX)		(F=MXXXXX)					
2	1	172456-12111	CABLE, ACCELERATOR	1	1	1	1	1	1		
3	1	172137-12270	JOINT, CABLE	1	1	1	1	1	1		
4	1	172141-12280	CLAMP, WIRE	1	1	1	1	1	1		
5	1	172113-12522	PIN	1	1	1	1	1	1		
6	1	1C6281-52310	PIN, SNAP 6	2	2	2	2	2	2		
7	1	1A1040-56900	PIN, 6X17	1	1	1	1	1	1		
8	1	172122-79930	CLAMP, HOSE	1	1	1	1	1	1		
9	1	22137-060000	WASHER, 6	2	2	2	2	2	2		
10	1	26013-080162	BOLT, M8X 16	2	2	2	2	2	2		
11	1	26013-100252	BOLT, M10X 25	2	2	2	2	2	2		

Fig.10. ENGINE MOUNT(PREVIOUS)

(A)=VIO27-2 C(US)  
 (B)=VIO27-2 P(US)  
 (C)=VIO27-2 C(AS)

(D)=VIO27-2 P(AS)  
 (E)=VIO27-2 C(NZ)  
 (F)=VIO27-2 P(NZ)

No.	Lev.	Parts No.	Description	Q'ty						I	R
				(A)	(B)	(C)	(D)	(E)	(F)		
1	1	196420-02310	ABSORBER, SHOCK 230	2	2						
2	1	172146-13101	BRACKET (73)	1	1						
3	1	172175-13100	BRACKET	1	1						
4	1	172458-13100	MOUNT,ENGINE	1	1						
5	1	172458-13110	MOUNT,ENGINE	1	1						
6	1	172458-13120	BRACKET,ENGINE (73)	2	2						
7	1	172168-13150	BRACKET,ENGINE (73)	2	2						
8	1	172162-13200	BOLT M10X30	8	8						
9	1	172124-13230-3	STOPPER, ENGINE	4	4						
10	1	172168-13250	ABSORBER,SHOCK 180	2	2						
11	1	172137-46040	SEAT, SPRING	8	8						
12	1	22217-100000	WASHER, SPRING 10	8	8						
13	1	22217-120000	WASHER, SPRING 12	6	6						
14	1	22217-120000	WASHER, SPRING 12	4	4						
15	1	22217-120000	WASHER, SPRING 12	8	8						
16	1	22217-120000	WASHER, SPRING 12	4	4						
17	1	26013-100252	BOLT, M10X 25	8	8						
18	1	26076-120352	BOLT, 10.912X 35	4	4						
19	1	26076-120352	BOLT, 10.912X 35	4	4						
20	1	26076-120402	BOLT, 10.912X 40	6	6						
21	1	26716-120002	NUT, M12	8	8						

~M/#21239

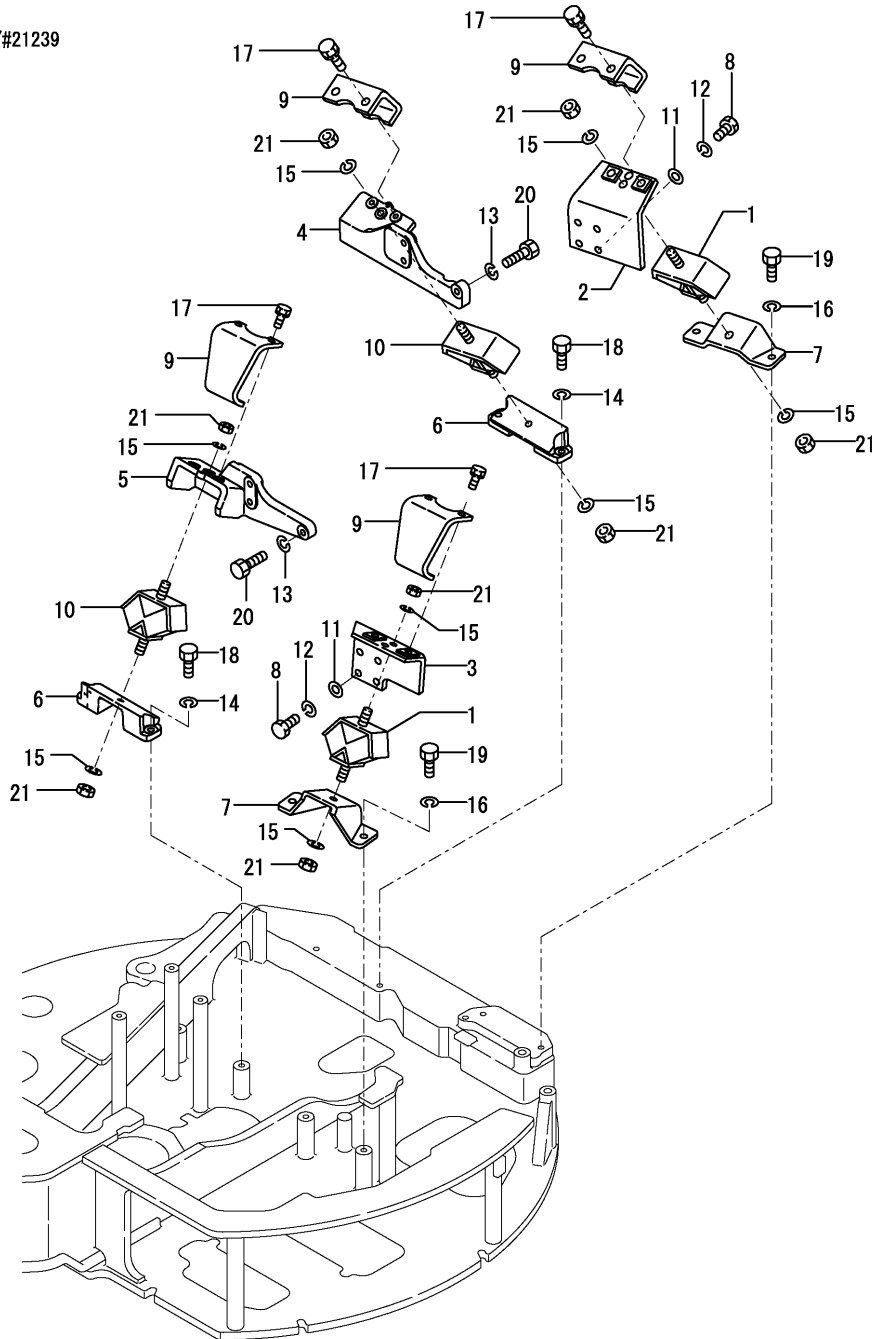
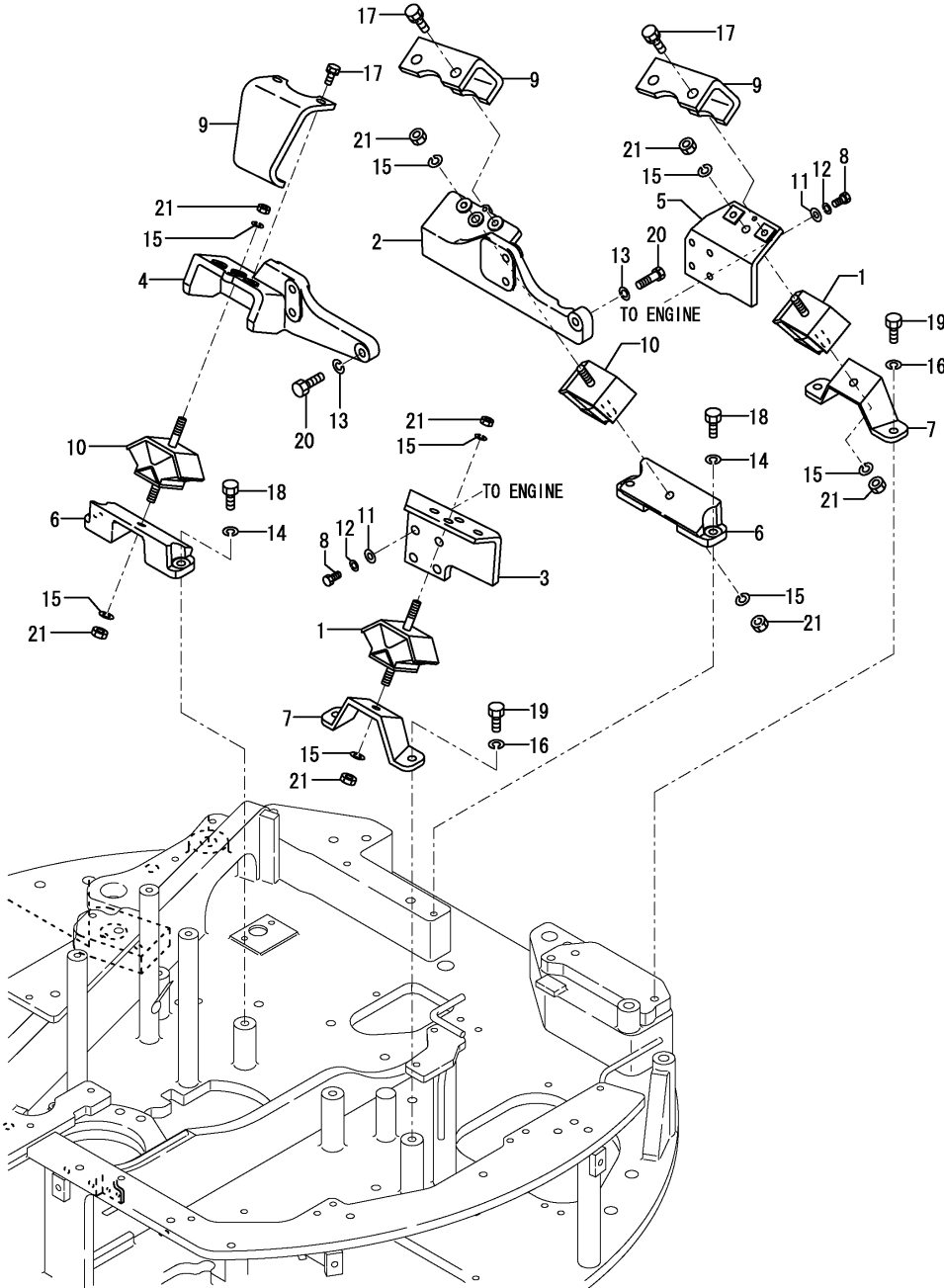

Fig.11. ENGINE MOUNT(NEW)

M/#25501~



(A)=VIO27-2 C(US)  
 (B)=VIO27-2 P(US)  
 (C)=VIO27-2 C(AS)

(D)=VIO27-2 P(AS)  
 (E)=VIO27-2 C(NZ)  
 (F)=VIO27-2 P(NZ)

No.	Lev.	Parts No.	Description	Q'ty						I	R
				(A)	(B)	(C)	(D)	(E)	(F)		
1	1	196420-02310	ABSORBER, SHOCK 230	2	2	2	2	2	2		
2	1	172458-13100	MOUNT,ENGINE	1	1	1	1	1	1		
3	1	172175-13110	PLATE, L (GRAY:73)	1	1	1	1	1	1		
4	1	172458-13110	MOUNT,ENGINE	1	1	1	1	1	1		
5	1	172490-13110	BRACKET,EN BR (73)	1	1	1	1	1	1		
6	1	172458-13120	BRACKET,ENGINE (73)	2	2	2	2	2	2		
7	1	172490-13150	BRACKET,ENGINE (73)	2	2	2	2	2	2		
8	1	172162-13200	BOLT M10X30	8	8	8	8	8	8		
9	1	172124-13230	STOPPER, ENGINE	3	3	3	3	3	3		
10	1	172168-13250	ABSORBER,SHOCK 180	2	2	2	2	2	2		
11	1	172137-46040	SEAT, SPRING	8	8	8	8	8	8		
12	1	22217-100000	WASHER, SPRING 10	8	8	8	8	8	8		
13	1	22217-120000	WASHER, SPRING 12	6	6	6	6	6	6		
14	1	22217-120000	WASHER, SPRING 12	4	4	4	4	4	4		
15	1	22217-120000	WASHER, SPRING 12	8	8	8	8	8	8		
16	1	22217-120000	WASHER, SPRING 12	4	4	4	4	4	4		
17	1	26013-100252	BOLT, M10X 25	6	6	6	6	6	6		
18	1	26076-120352	BOLT, 10.912X 35	4	4	4	4	4	4		
19	1	26076-120352	BOLT, 10.912X 35	4	4	4	4	4	4		
20	1	26076-120402	BOLT, 10.912X 40	6	6	6	6	6	6		
21	1	26716-120002	NUT, M12	8	8	8	8	8	8		

Fig.12. RADIATOR MOUNT(PREVIOUS)

(A)=VIO27-2 C(US)  
 (B)=VIO27-2 P(US)  
 (C)=VIO27-2 C(AS)

(D)=VIO27-2 P(AS)  
 (E)=VIO27-2 C(NZ)  
 (F)=VIO27-2 P(NZ)

~M/#21239

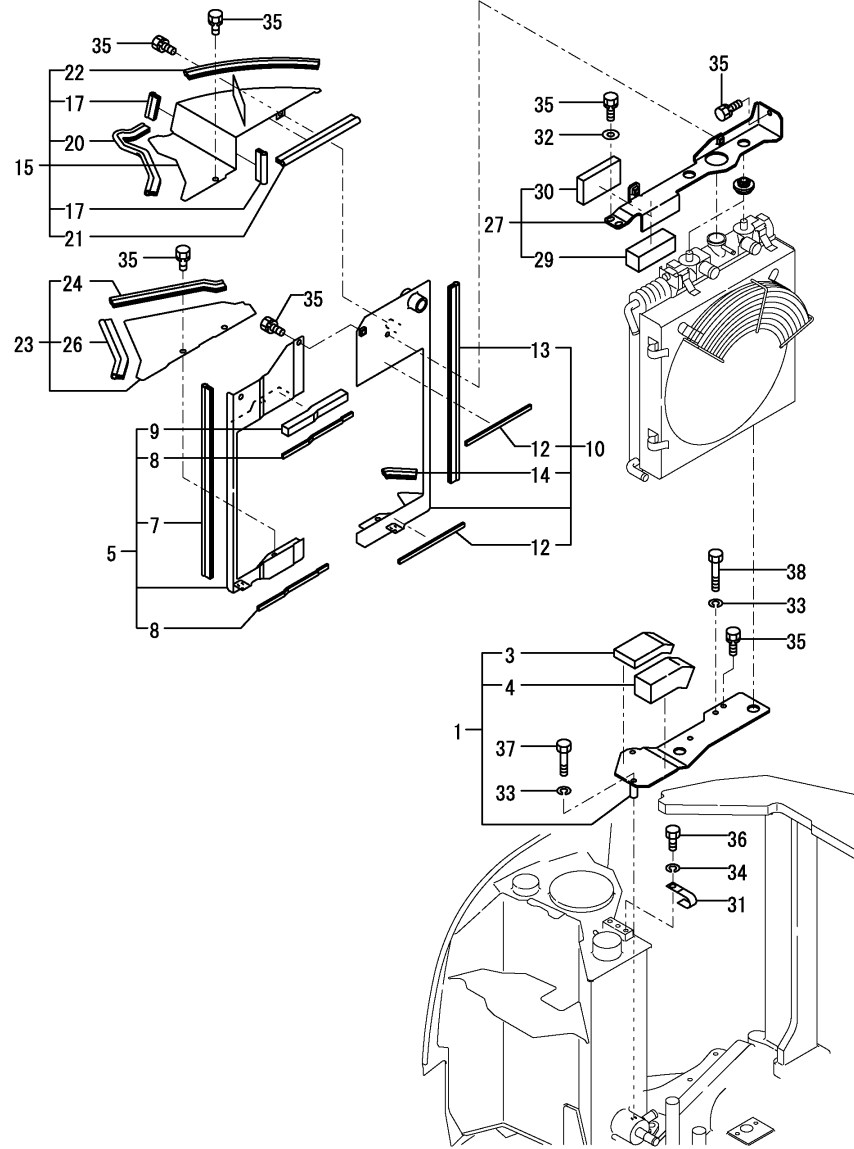

No.	Lev.	Parts No.	Description	Q'ty						I	R
				(A)	(B)	(C)	(D)	(E)	(F)		
1	1	172457-13330	MOUNT ASSY,RADIATOR	1	1						
3	2	172458-13890	SEAL	1	1						
4	2	172458-13900	SEAL	1	1						
5	1	172457-13600	DUCT ASSY, RADIATOR	1	1						1
7	2	172457-13670	SEAL	1	1						
8	2	172458-13750	SEAL	2	2						
9	2	172458-13880	SEAL	1	1						
10	1	172457-13700	DUCT ASSY, RADIATOR	1	1						
12	2	172458-13780	SEAL	2	2						
13	2	172164-66630	RUBBER, SEAL	1	1						
14	2	172164-66800	RUBBER, SEAL 60	1	1						
15	1	172457-13750	DUCT ASSY	1	1						
15-1	1	172457-13751	DUCT ASSY	1	1						N
		(A=M/#20852) (B=M/#20852)									
17	2	172457-13780	RUBBER, SEAL 80	2	2						
20	2	172162-15310	SEAL	1	1						
21	2	172422-66150	SEAL	1	1						
22	2	172164-66480	RUBBER 340, SEAL	1	1						
22-1	2	172164-66620	RUBBER, SEAL 320	1	1						N
		(A=M/#20852) (B=M/#20852)									
23	1	172457-13800	DUCT ASSY	1	1						
24	2	172183-13480	RUBBER, SEAL	1	1						
26	2	172168-65790	RUBBER, SEAL	1	1						
27	1	172458-13861	MOUNT U ASSY	1	1						
29	2	172458-13870	SEAL	1	1						
30	2	172458-13890	SEAL	1	1						
31	1	1A1380-59480	CLAMP, CORD	1	1						
32	1	22137-100000	WASHER, 10	2	2						
33	1	22217-100000	WASHER, SPRING 10	3	3						
34	1	22217-100000	WASHER, SPRING 10	1	1						
35	1	26013-100202	BOLT, M10X 20	9	9						
36	1	26116-100162	BOLT, M10X 16 PLATED	1	1						
37	1	26116-100452	BOLT, M10X 45 PLATED	1	1						
38	1	26116-100552	BOLT, M10X 55 PLATED	2	2						
39A	1	172437-03320	LABEL,HYD.OIL TANK	1	1						2
39A-1	1	172437-03321	LABEL,HYD.OIL TANK	1	1						R 2
		(A=M/#21242) (B=M/#21242)									

Remarks

(1)PLEASE USE THIS PART WITH FOLLOWING LABELS AT THE SAME TIME.  
 REF.NO.39A

(2)LABELS ARE NOT ILLUSTRATED.

Fig.13. RADIATOR MOUNT(NEW)

(A)=VIO27-2 C(US)  
 (B)=VIO27-2 P(US)  
 (C)=VIO27-2 C(AS)

(D)=VIO27-2 P(AS)  
 (E)=VIO27-2 C(NZ)  
 (F)=VIO27-2 P(NZ)

M/#25501~

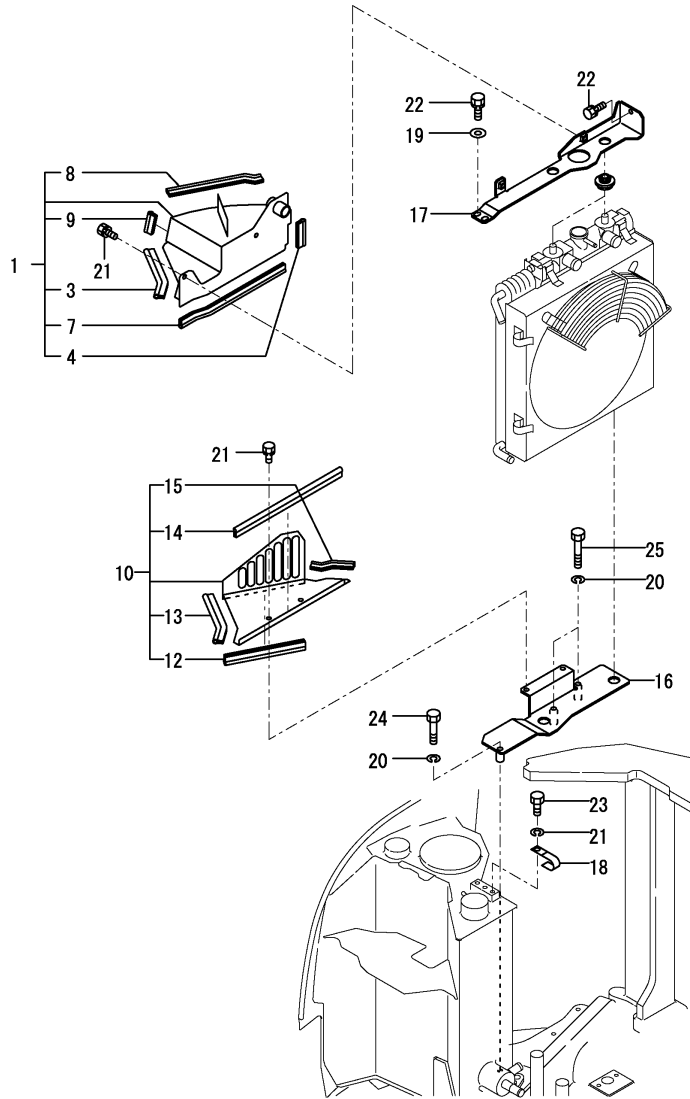

No.	Lev.	Parts No.	Description	Q'ty						I	R
				(A)	(B)	(C)	(D)	(E)	(F)		
1	1	172457-13701	DUCT ASSY, RADIATOR	1	1	1	1	1	1		1
3	2	172183-13480	RUBBER, SEAL	1	1	1	1	1	1		
4	2	172457-13780	RUBBER, SEAL 80	1	1	1	1	1	1		
7	2	172444-54910	SEAL, WEIGHT	1	1						
7-1	2	172456-65850	SEAL, DUCT 385	1	1	1	1	1	1		N
		(A=M/#25654) (B=M/#25654)									
8	2	172444-65680	RUBBER, SEAL	1	1	1	1	1	1		
9	2	172456-65790	RUBBER, SEAL	1	1	1	1	1	1		
10	1	172457-13801	DUCT ASSY	1	1	1	1	1	1		
12	2	172444-54910	SEAL, WEIGHT	1	1	1	1	1	1		
13	2	172168-65790	RUBBER, SEAL	1	1	1	1	1	1		
14	2	172456-65850	SEAL, DUCT 385	1	1	1	1	1	1		
15	2	172456-65860	RUBBER, SEAL	1	1	1	1	1	1		
16	1	172457-13890	MOUNT,RADIATOR	1	1	1	1	1	1		
17	1	172457-13910	MOUNT U ASSY, RAD	1	1	1	1	1	1		
18	1	1A1380-59480	CLAMP, CORD	1	1	1	1	1	1		
19	1	22137-100000	WASHER, 10	2	2	2	2	2	2		
20	1	22217-100000	WASHER, SPRING 10	3	3	3	3	3	3		
21	1	22217-100000	WASHER, SPRING 10	1	1	1	1	1	1		
22	1	26013-100202	BOLT, M10X 20	9	9	9	9	9	9		
23	1	26116-100162	BOLT, M10X 16 PLATED	1	1	1	1	1	1		
24	1	26116-100452	BOLT, M10X 45 PLATED	1	1	1	1	1	1		
25	1	26116-100552	BOLT, M10X 55 PLATED	2	2	2	2	2	2		
26A	1	172437-03321	LABEL,HYD.OIL TANK	1	1	1	1	1	1		2

Remarks

- (1)PLEASE USE THIS PART WITH FOLLWING LABELS AT THE SAME TIME.
- (2)LABEL IS NOT ILLUSTRATED.

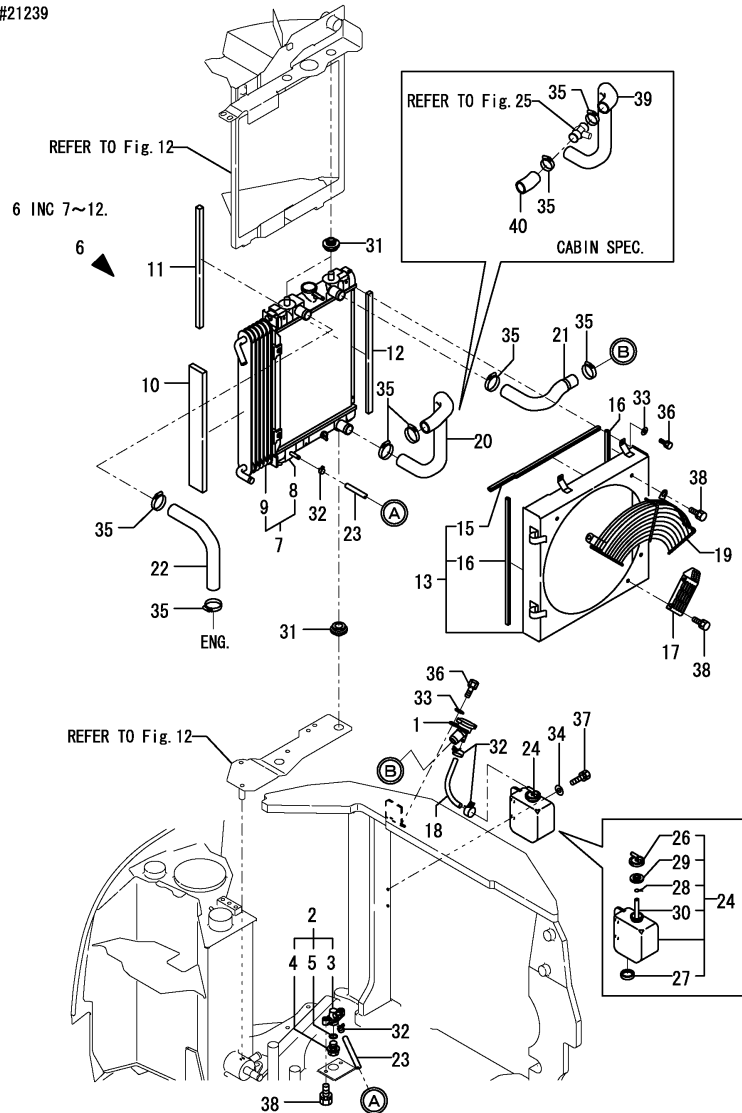

Fig.14. RADIATOR,OIL COOLER & SUB-TANK(PREVIOUS)

(A)=VIO27-2 C(US)  
 (B)=VIO27-2 P(US)  
 (C)=VIO27-2 C(AS)

(D)=VIO27-2 P(AS)  
 (E)=VIO27-2 C(NZ)  
 (F)=VIO27-2 P(NZ)

~M/#21239



No.	Lev.	Parts No.	Description	Q'ty						I	R
				(A)	(B)	(C)	(D)	(E)	(F)		
1	1	1D4105-11950	FILLER ASSY	1	1						1
2	1	172444-13210	COCK ASSY, 2-WAY	1	1						
3	2	172444-13220	BODY	1	1						
4	2	121250-49121	PLUG, DRAIN	1	1						
5	2	24311-000160	O-RING, 1AP16.0	1	1						
6	1	172458-13290	RADIATOR ASSY	1	1						
7	2	172458-13300	RADIATOR	1	1						
8	3	172458-13950	RADIATOR	1	1						
9	3	172458-13960	COOLER, OIL	1	1						
10	2	172458-13310	SEAL, RADIATOR	1	1						
11	2	172458-13320	SEAL, RADIATOR	1	1						
12	2	172458-13390	SEAL, RADIATOR	1	1						
13	1	172457-13400	SHROUD ASSY	1	1						
15	2	172458-13450	SEAL, 420	2	2						
16	2	172458-13460	SEAL, 400	2	2						
17	1	172458-13480	PLATE, GUARD	1	1						
18	1	172458-13530	HOSE 140	1	1						
19	1	172423-13550	NET, WIRE	1	1						
20	1	172458-13550	PIPE, WATER	1	1						
21	1	172458-13560	PIPE, WATER	1	1						
22	1	172458-13570	PIPE, WATER	1	1						
23	1	172171-14610	HOSE 260,FUEL	1	1						
24	1	121468-44510	SUB-TANK ASSY	1	1						2
26	2	121450-44531	CAP	1	1						
27	2	121468-44540	PLUG, SUB-TANK	1	1						
28	2	124450-44560	RETAINER	1	1						
29	2	121470-44581	GASKET	1	1						
30	2	23065-070130	PIPE, 7X 130	1	1						
31	1	119255-44660	ABSORBER	4	4						
32	1	124766-59050	CLIP, HOSE 12	4	4						
33	1	22137-060000	WASHER, 6	5	5						
34	1	22137-060000	WASHER, 6	2	2						
35	1	23000-041000	CLAMP, 41	8	6						
35-1	1	23001-041000	CLAMP, HOSE 41	8	6						N
		(A=M/#21087) (B=M/#21087)									
36	1	26013-060162	BOLT, M6X 16	5	5						
37	1	26013-060202	BOLT, M6X 20	2	2						
38	1	26013-080162	BOLT, M8X 16	6	6						
39	1	172458-13580	PIPE, WATER	1							
40	1	172458-13590	PIPE, WATER	1							
41A	1	172462-03320	LABEL	1	1						3
41B	1	124764-44810	LABEL,SUB-TANK	1	1						3

Remarks  
 (1)PLEASE USE THIS PART WITH FOLLOWING LABELS AT THE SAME TIME.  
 REF.NO.41A  
 (2)PLEASE USE THIS PART WITH FOLLOWING LABELS AT THE SAME TIME.  
 REF.NO.41B  
 (3)LABELS ARE NOT ILLUSTRATED.

Fig.15. RADIATOR,OIL COOLER & SUB-TANK(NEW)

(A)=VIO27-2 C(US)  
 (B)=VIO27-2 P(US)  
 (C)=VIO27-2 C(AS)

(D)=VIO27-2 P(AS)  
 (E)=VIO27-2 C(NZ)  
 (F)=VIO27-2 P(NZ)

M/#25501~

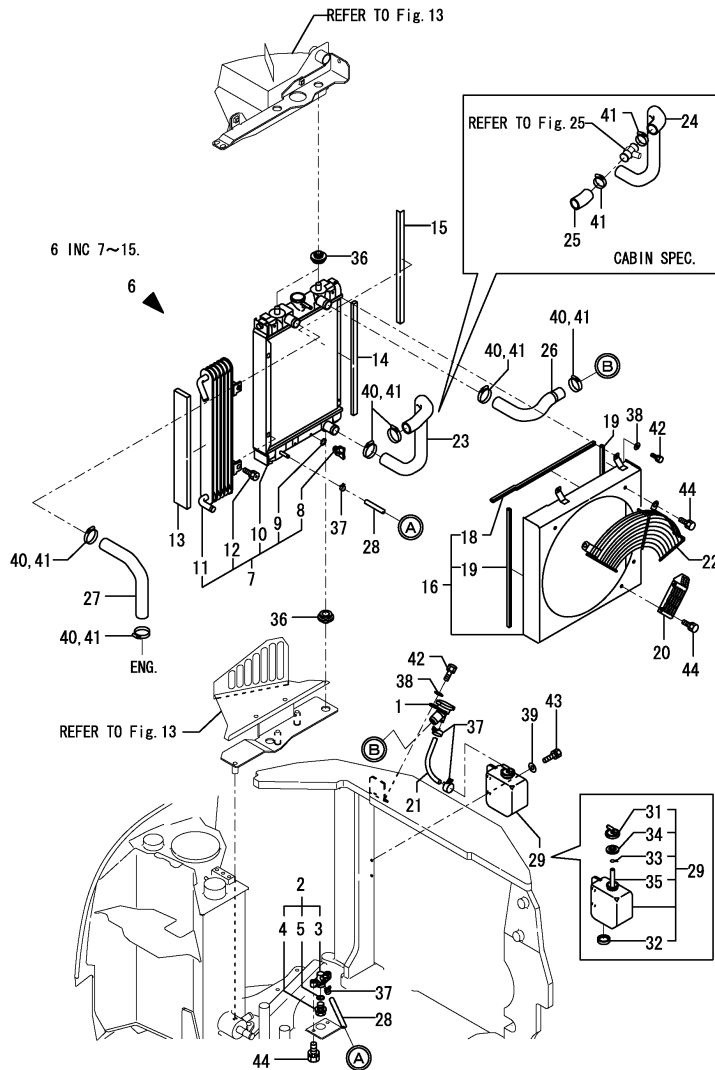

No.	Lev.	Parts No.	Description	Q'ty						I	R
				(A)	(B)	(C)	(D)	(E)	(F)		
1	1	1D4105-11950	FILLER ASSY	1	1	1	1	1	1		1
2	1	172444-13210	COCK ASSY, 2-WAY	1	1	1	1	1	1		
3	2	172444-13220	BODY	1	1	1	1	1	1		
4	2	121250-49121	PLUG, DRAIN	1	1	1	1	1	1		
5	2	24311-000160	O-RING, 1AP16.0	1	1	1	1	1	1		
6	1	172458-13291	RADIATOR ASSY	1	1	1	1	1	1		
7	2	172458-13300	RADIATOR	1	1	1	1	1	1		
8	3	172456-13320	COCK	1	1	1	1	1	1		
9	3	172456-13330	O-RING	1	1	1	1	1	1		
10	3	172458-13950	RADIATOR	1	1	1	1	1	1		
11	3	172458-13960	COOLER, OIL	1	1	1	1	1	1		
12	3	172458-13970	BOLT	2	2	2	2	2	2		
13	2	172458-13310	SEAL, RADIATOR	1	1	1	1	1	1		
14	2	172458-13390	SEAL, RADIATOR	1	1	1	1	1	1		
15	2	172487-13500	SEAL, RADIATOR	1	1	1	1	1	1		
16	1	172457-13401	SHROUD ASSY	1	1	1	1	1	1		
18	2	172458-13450	SEAL, 420	2	2	2	2	2	2		
19	2	172458-13460	SEAL, 400	2	2	2	2	2	2		
20	1	172458-13480	PLATE, GUARD	1	1	1	1	1	1		
21	1	172458-13530	HOSE 140	1	1	1	1	1	1		
22	1	172423-13550	NET, WIRE	1	1	1	1	1	1		
23	1	172458-13550	PIPE, WATER		1		1		1		
24	1	172458-13580	PIPE, WATER	1		1		1			
25	1	172458-13590	PIPE, WATER	1		1		1			
26	1	172458-13560	PIPE, WATER	1	1	1	1	1	1		
27	1	172458-13570	PIPE, WATER	1	1	1	1	1	1		
28	1	172171-14610	HOSE 260,FUEL	1	1	1	1	1	1		
29	1	121468-44510	SUB-TANK ASSY	1	1	1	1	1	1		2
31	2	121450-44531	CAP	1	1	1	1	1	1		
32	2	121468-44540	PLUG, SUB-TANK	1	1	1	1	1	1		
33	2	124450-44560	RETAINER	1	1	1	1	1	1		
34	2	121470-44581	GASKET	1	1	1	1	1	1		
35	2	23065-070130	PIPE, 7X 130	1	1	1	1	1	1		
36	1	119255-44660	ABSORBER	4	4	4	4	4	4		
37	1	124766-59050	CLIP, HOSE 12	4	4	4	4	4	4		
38	1	22137-060000	WASHER, 6	5	5	5	5	5	5		
39	1	22137-060000	WASHER, 6	2	2	2	2	2	2		
40	1	23001-041000	CLAMP, HOSE 41		6		6		6		
41	1	23001-041000	CLAMP, HOSE 41	8		8		8			
42	1	26013-060162	BOLT, M6X 16	5	5	5	5	5	5		
43	1	26013-060202	BOLT, M6X 20	2	2	2	2	2	2		
44	1	26013-080162	BOLT, M8X 16	6	6	6	6	6	6		
45A	1	172462-03320	LABEL	1	1	1	1	1	1		3
46A	1	124764-44810	LABEL,SUB-TANK	1	1	1	1	1	1		3

Remarks  
 (1)PLEASE USE THIS PART WITH FOLLOWING LABELS AT THE SAME TIME.  
 REF.NO.45A  
 (2)PLEASE USE THIS PART WITH FOLLOWING LABELS AT THE SAME TIME.  
 REF.NO.46A  
 (3)LABELS ARE NOT ILLUSTRATED.

Fig.16. FUEL TANK

P/C NEWS No: Y00S4112-2  
PUBLISHED: 2006/08

(A)=VIO27-2 C(US)  
(B)=VIO27-2 P(US)  
(C)=VIO27-2 C(AS)

(D)=VIO27-2 P(AS)  
(E)=VIO27-2 C(NZ)  
(F)=VIO27-2 P(NZ)

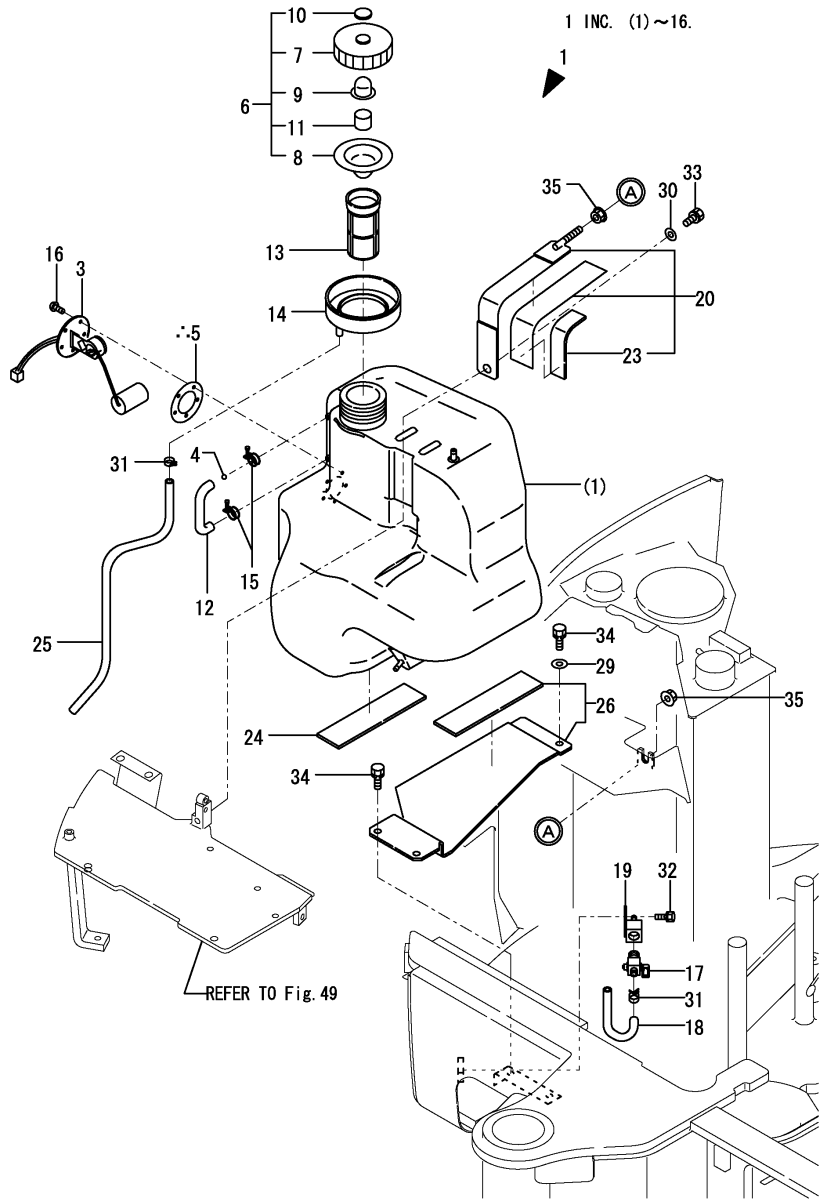

No.	Lev.	Parts No.	Description	Q'ty						I	R
				(A)	(B)	(C)	(D)	(E)	(F)		
1	1	772458-14100	TANK ASSY, FUEL	1	1						
1-1	1	772458-14101	TANK ASSY, FUEL	1	1	1	1	1	1	1	N
				(A=M/#20872)		(B=M/#20872)					
3	2	172458-14150	GAUGE ASSY, FUEL	1	1	1	1	1	1	1	
4	2	172447-14160	FLOAT	1	1	1	1	1	1	1	
5	2	172162-14200	GASKET	1	1	1	1	1	1	1	
6	2	172444-14200	CAP, FUEL	1	1	1	1	1	1	1	
7	3	172444-14450	CAP	1	1	1	1	1	1	1	
8	3	172444-14460	GASKET	1	1	1	1	1	1	1	
9	3	172444-14470	GASKET	1	1	1	1	1	1	1	
10	3	172444-14480	WASHER	1	1	1	1	1	1	1	
11	3	172444-14490	SPONGE	1	1	1	1	1	1	1	
12	2	172458-14201	HOSE, FUEL GAUGE	1	1						
12-1	2	172458-14202	HOSE, FUEL GAUGE	1	1	1	1	1	1	1	N
				(A=M/#20872)		(B=M/#20872)					
13	2	172183-14250	FILTER (FUEL)	1	1	1	1	1	1	1	
14	2	172458-14370	SUMP, FUEL	1	1	1	1	1	1	1	
15	2	23000-013000	CLAMP, 13	2	2	2	2	2	2	2	
16	2	26557-050122	SCREW, M5X12	5	5						
16-1	2	26022-050122	SCREW, M5X12	5	5	5	5	5	5	5	N
				(A=M/#20793)		(B=M/#20793)					
17	1	104200-11920	COCK, WATER	1	1	1	1	1	1	1	
18	1	172165-14170	TUBE, DRAIN	1	1	1	1	1	1	1	
19	1	172444-14270	JOINT, DRAIN	1	1	1	1	1	1	1	
20	1	172458-14300	CLAMP ASSY, FUEL	1	1	1	1	1	1	1	
23	2	172458-14380	RUBBER PLATE D,FO	1	1	1	1	1	1	1	
24	1	172458-14340	RUBBER PLATE A,FO	1	1	1	1	1	1	1	
25	1	172458-14510	HOSE 9.5 X 750	1	1	1	1	1	1	1	
26	1	172458-62240	STEP ASSY, TANK	1	1	1	1	1	1	1	
29	1	22137-100000	WASHER, 10	1	1	1	1	1	1	1	
30	1	22137-100000	WASHER, 10	1	1	1	1	1	1	1	
31	1	23080-013000	CLAMP, 13	2	2	2	2	2	2	2	
32	1	26013-080202	BOLT, M8X 20	1	1	1	1	1	1	1	
33	1	26013-100202	BOLT, M10X 20	1	1	1	1	1	1	1	
34	1	26013-100202	BOLT, M10X 20	3	3	3	3	3	3	3	
35	1	26367-100002	NUT, M10	2	2	2	2	2	2	2	

∴ MARKED PART HAS BEEN CHANGED (ADDED).

Fig.17. FUEL LINE

(A)=VIO27-2 C(US)  
 (B)=VIO27-2 P(US)  
 (C)=VIO27-2 C(AS)

(D)=VIO27-2 P(AS)  
 (E)=VIO27-2 C(NZ)  
 (F)=VIO27-2 P(NZ)

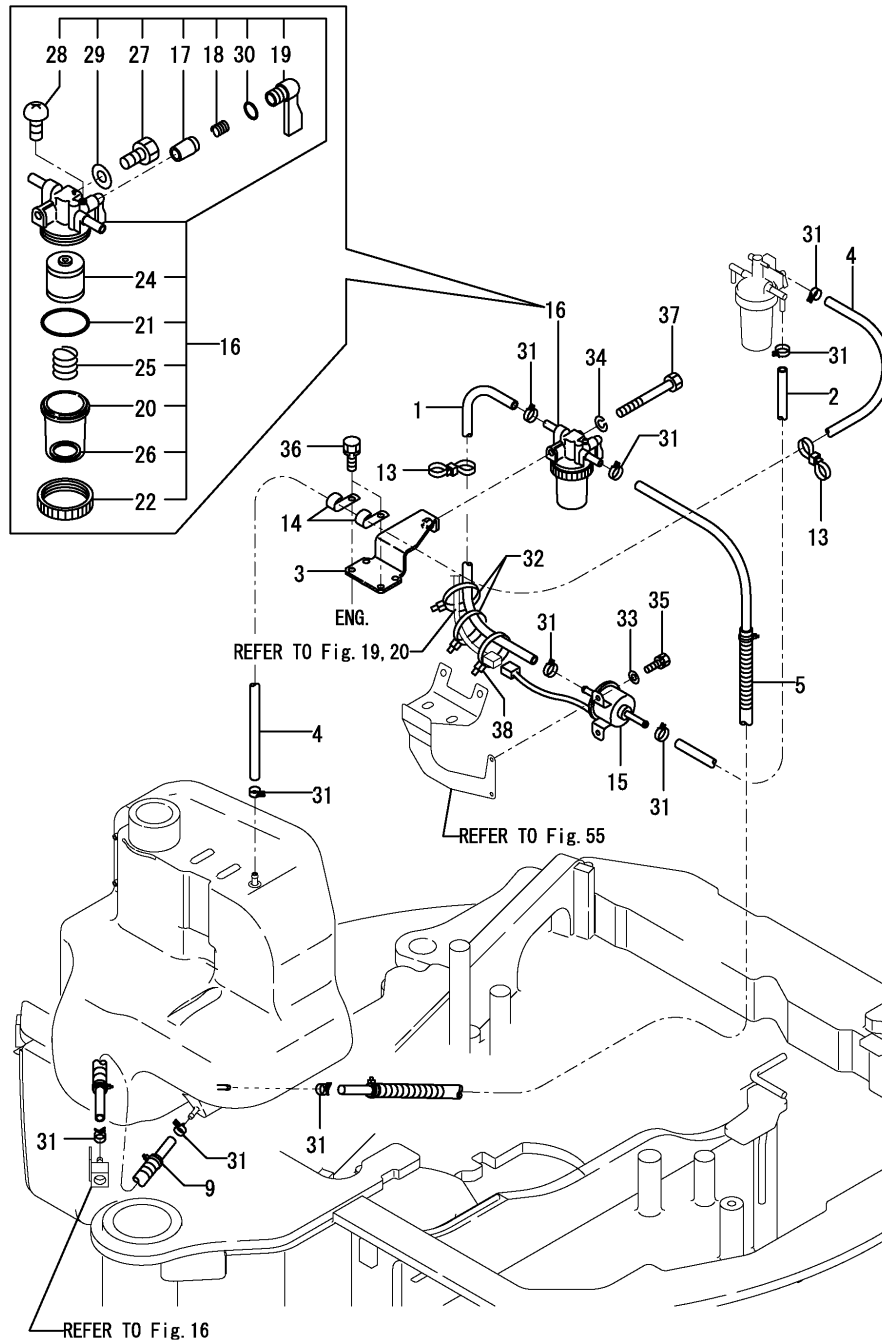

No.	Lev.	Parts No.	Description	Q'ty						I	R
				(A)	(B)	(C)	(D)	(E)	(F)		
1	1	1E6511-03220	HOSE, FUEL	1	1	1	1	1	1		
2	1	172171-13461	HOSE 7.5X13	1	1	1	1	1	1		
3	1	172458-14600	STAY ASSY	1	1	1	1	1	1		
4	1	172176-14620	HOSE 1360	1	1	1	1	1	1		
5	1	172458-14630	HOSE 1700 ASSY	1	1	1	1	1	1		
9	1	172458-14660	HOSE 210 ASSY	1	1	1	1	1	1		
13	1	172137-16560	BAND	2	2	2	2	2	2		
14	1	194440-51620	CLAMP	2	2	2	2	2	2		
15	1	129612-52100	PUMP ASSY, FUEL FEED	1	1	1	1	1	1		
16	1	121850-55800	SEPARATOR ASSY,WATER	1	1	1	1	1	1		
17	2	104200-55321	VALVE, TAPER	1	1	1	1	1	1		
18	2	104200-55330	SPRING, VALVE	1	1	1	1	1	1		
19	2	104200-55341	HANDLE	1	1	1	1	1	1		
20	2	121254-55510	COVER	1	1	1	1	1	1		
21	2	102103-55520	O-RING	1	1	1	1	1	1		
22	2	110250-55610	RING, RETAINING	1	1	1	1	1	1		
24	2	121850-55710	SCREEN	1	1	1	1	1	1		
25	2	121257-55720	SPRING	1	1	1	1	1	1		
26	2	121257-55731	FLOAT	1	1	1	1	1	1		
27	2	101720-55750	PLUG, 6	2	2	2	2	2	2		
28	2	104200-55750	SCREW, M4	1	1	1	1	1	1		
29	2	23418-060000	GASKET, 6X1.0	2	2	2	2	2	2		
30	2	24311-240100	O-RING, 1AP10A	1	1	1	1	1	1		
31	1	124766-59050	CLIP, HOSE 12	10	10	10	10	10	10		
32	1	172122-79930	CLAMP, HOSE	2	2	2	2	2	2		
33	1	22137-060000	WASHER, 6	2	2	2	2	2	2		
34	1	22217-080000	WASHER, SPRING 8	1	1	1	1	1	1		
35	1	26013-060162	BOLT, M6X 16	2	2	2	2	2	2		
36	1	26013-080202	BOLT, M8X 20	4	4	4	4	4	4		
37	1	26116-080702	BOLT, M8X 70 PLATED	1	1	1	1	1	1		
38	1	194202-56460	BAND, 200	1	1	1	1	1	1		W

(A)=M/#21031) (B)=M/#21031)

Fig.18. BATTERY

(A)=VIO27-2 C(US)  
 (B)=VIO27-2 P(US)  
 (C)=VIO27-2 C(AS)

(D)=VIO27-2 P(AS)  
 (E)=VIO27-2 C(NZ)  
 (F)=VIO27-2 P(NZ)

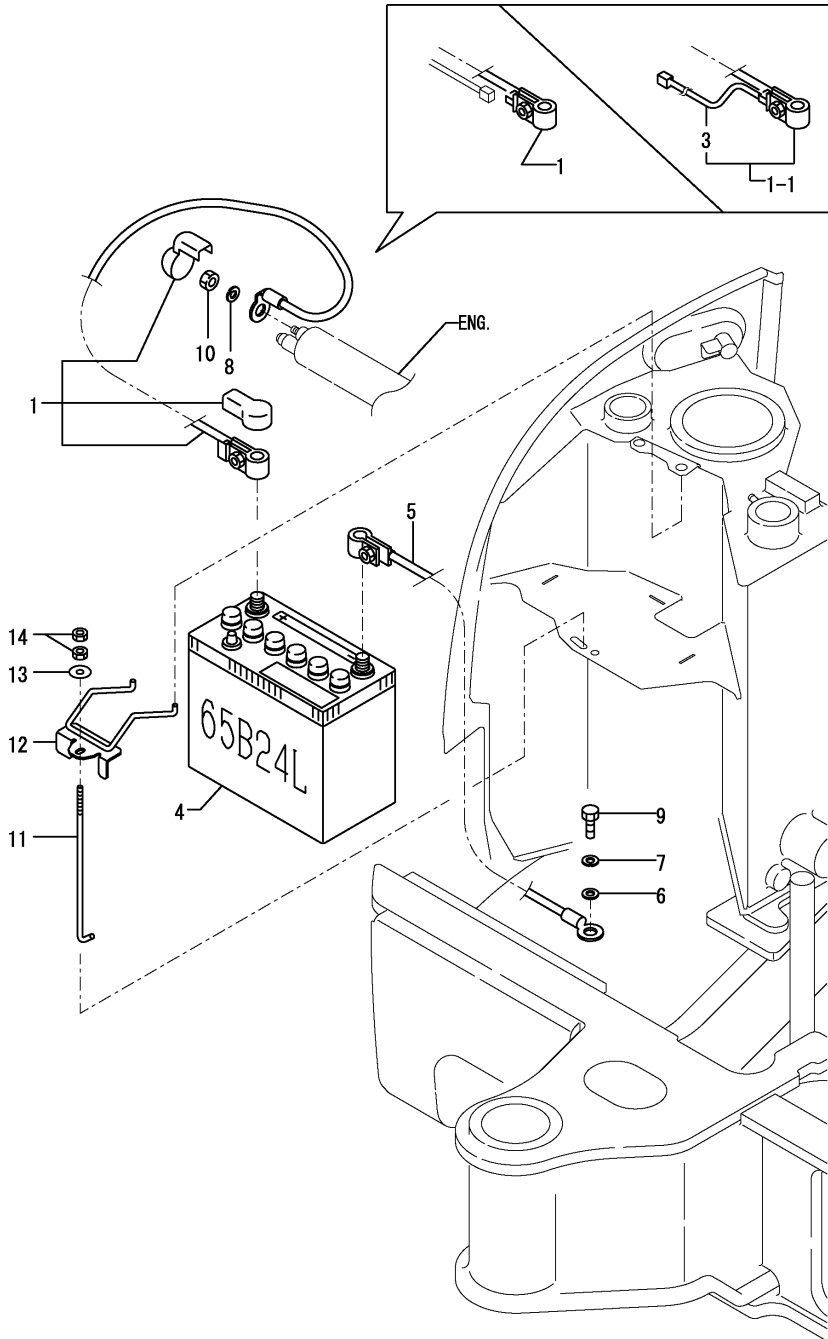

No.	Lev.	Parts No.	Description	Q'ty						I	R
				(A)	(B)	(C)	(D)	(E)	(F)		
1	1	172458-16100	CORD, BATTERY	1	1						
1-1	1	172458-16101	CORD, BATTERY	1	1	1	1	1	1	1	S
(A=M/#21146) (B=M/#21146)											
3	2	172458-16140	HARNESS C	1	1	1	1	1	1	1	
4	1	172458-16110	BATTERY	1	1	1	1	1	1	1	
5	1	172458-16121	CORD, BATTERY	1	1	1	1	1	1	1	
6	1	22137-080000	WASHER, 8	1	1	1	1	1	1	1	
7	1	22217-080000	WASHER, SPRING 8	1	1	1	1	1	1	1	
8	1	22217-080000	WASHER, SPRING 8	1	1	1	1	1	1	1	
9	1	26116-080162	BOLT, M8X 16 PLATED	1	1	1	1	1	1	1	
10	1	26716-080002	NUT, M8	1	1	1	1	1	1	1	
11	1	172725-16160	ROD, CLAMP	1	1	1	1	1	1	1	
12	1	172458-16300	CLAMP ASSY, BATTERY	1	1	1	1	1	1	1	
13	1	22157-060000	WASHER, 6	1	1	1	1	1	1	1	
14	1	26716-060002	NUT, M6	2	2	2	2	2	2	2	

Fig.19. ELECTRIC PART(WIRING:PREVIOUS)

(A)=VIO27-2 C(US)  
 (B)=VIO27-2 P(US)  
 (C)=VIO27-2 C(AS)

(D)=VIO27-2 P(AS)  
 (E)=VIO27-2 C(NZ)  
 (F)=VIO27-2 P(NZ)

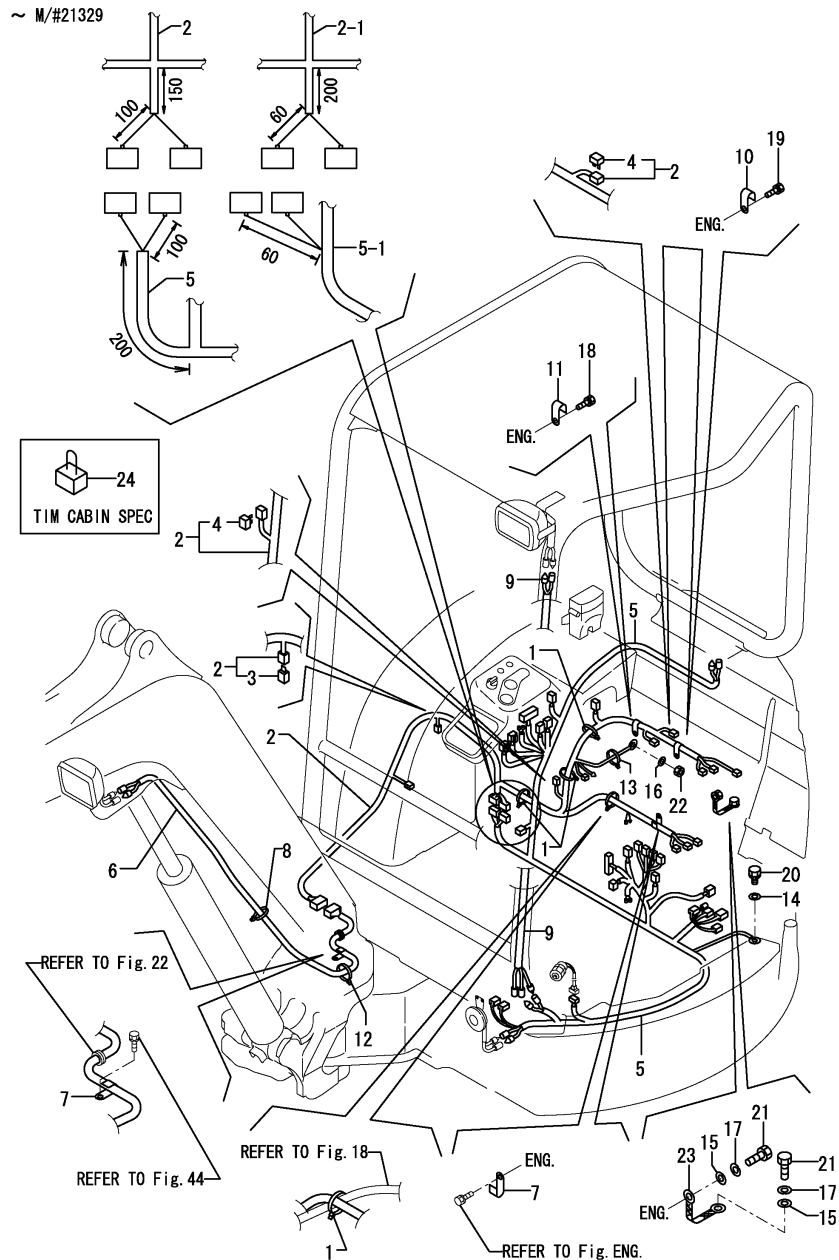

No.	Lev.	Parts No.	Description	Q'ty						I	R
				(A)	(B)	(C)	(D)	(E)	(F)		
1	1	172126-11510	BAND 300	4	4						
2	1	172458-16500	HARNESS A ASSY	1	1						
2-1	1	172458-16501	HARNESS ASSY ,A	1	1						S
3	2	(A=M/#21146) (B=M/#21146) 172458-16550	FUSE,SLOW BLOW (50A)	1	1						W
		(A=M/#20793) (B=M/#20793)									
4	2	172648-16600	DIODE	2	2						
5	1	172472-16520	HARNESS B ASSY (US)	1	1						
5-1	1	172472-16521	HARNESS B ASSY (US)	1	1						S
6	1	(A=M/#21146) (B=M/#21146) 172458-16531	HARNESS, BOOM LAMP	1	1						
		(A=M/#20927) (B=M/#20927)									
7	1	172126-16540	CLAMP	2	2						
8	1	172137-16560	BAND	1	1						
9	1	172458-16560	HARNESS,CANOPY LAMP	1	1						
9-1	1	172458-16561	HARNESS,CANOPY LAMP	1	1						N
9-2	1	(A=M/#20927) (B=M/#20927) 172458-16561	HARNESS,CANOPY LAMP	1							Z
		(A=M/#20501) (B=M/#20501)									
10	1	194440-51620	CLAMP	1	1						
11	1	194440-51620	CLAMP	1	1						
12	1	172187-78580	BAND W 397	2	2						
13	1	172187-78580	BAND W 397	1	1						
14	1	22137-100000	WASHER, 10	1	1						
15	1	22137-120000	WASHER, 12	2	2						
16	1	22217-050000	WASHER, SPRING 5	1	1						
17	1	22217-120000	WASHER, SPRING 12	2	2						
18	1	26013-080162	BOLT, M8X 16	1	1						
19	1	26013-080162	BOLT, M8X 16	1	1						
20	1	26013-100202	BOLT, M10X 20	1	1						
21	1	26116-120162	BOLT, M12X 16 PLATED	2	2						
22	1	26716-050002	NUT, M5	1	1						
23	1	933171-15801	CORD, ENGINE EARTH	1	1						
24	1	172190-16500	HARNESS	1							1

Remarks  
 (1)TIM CABIN SPEC.

Fig.20. ELECTRIC PART(WIRING:NEW)

(A)=VIO27-2 C(US)  
 (B)=VIO27-2 P(US)  
 (C)=VIO27-2 C(AS)

(D)=VIO27-2 P(AS)  
 (E)=VIO27-2 C(NZ)  
 (F)=VIO27-2 P(NZ)

M/#25501~

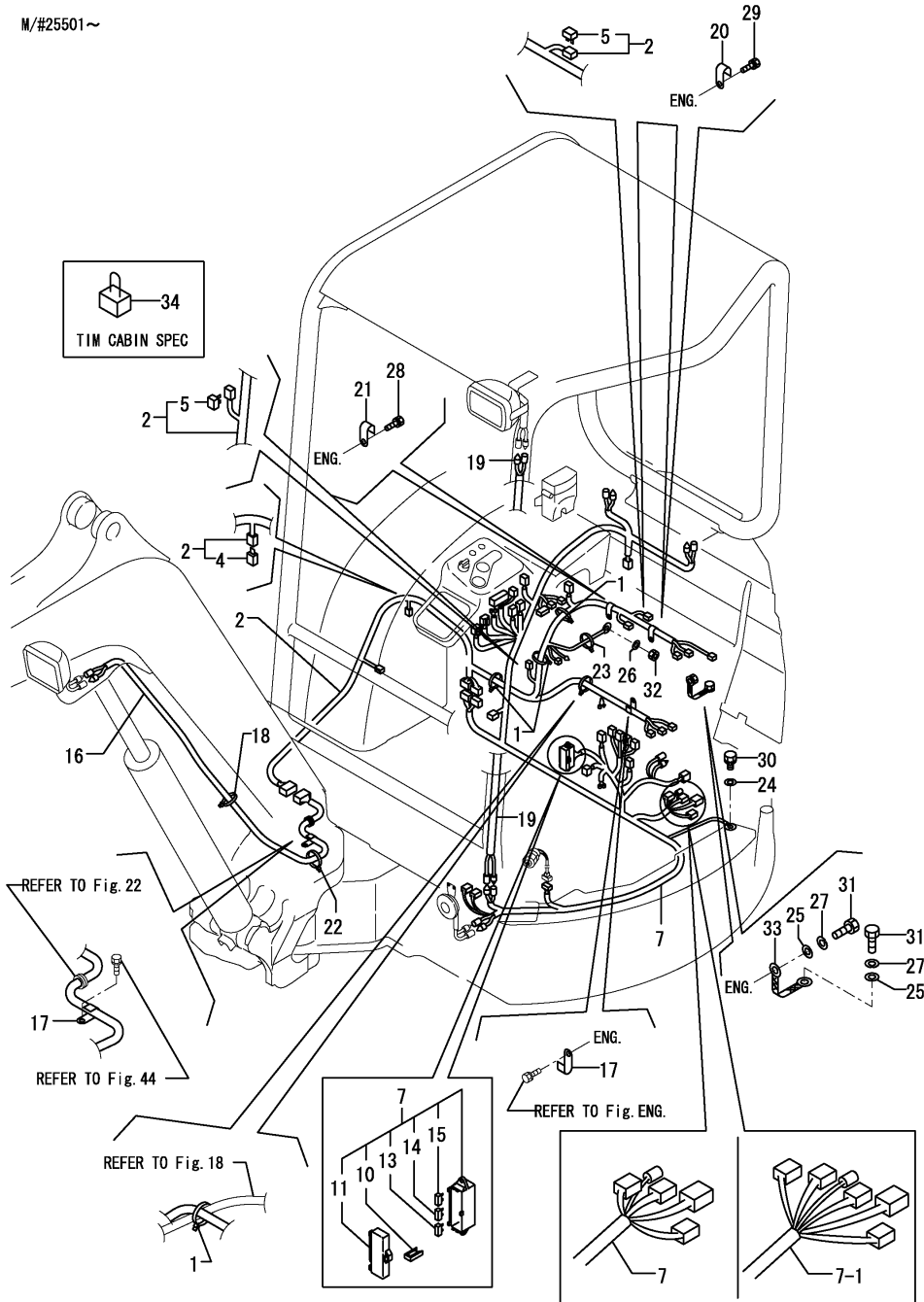

No.	Lev.	Parts No.	Description	Qty						I	R
				(A)	(B)	(C)	(D)	(E)	(F)		
1	1	172126-11510	BAND	4	4	4	4	4	4		
2	1	172458-16501	HARNESS ASSY ,A	1	1	1	1	1	1		
4	2	172458-16550	FUSE, SLOWBLOW	1	1	1	1	1	1		
5	2	172648-16600	DIODE	2	2	2	2	2	2		
7	1	172472-16522	HARNESS B ASSY (US)	1	1						
7-1	1	172472-16523	HARNESS B ASSY (US)	1	1	1	1	1	1		S
(A=M/#25611) (B=M/#25611)											
10	2	172175-17120	PULLER	1	1	1	1	1	1		
11	2	172187-17220	COVER	1	1	1	1	1	1		
13	2	29420-050000	FUSE, B 5A	2	2	2	2	2	2		
14	2	29420-150000	FUSE, B 15A	6	6	6	6	6	6		
15	2	29420-300000	FUSE, B 30A	2	2	2	2	2	2		
16	1	172458-16531	HARNESS, LAMP	1	1	1	1	1	1		
17	1	172126-16540	CLAMP	2	2	2	2	2	2		
18	1	172137-16560	BAND	1	1	1	1	1	1		
19	1	172458-16561	HARNESS,CANOPY LAMP		1		1		1		
20	1	194440-51620	CLAMP	1	1	1	1	1	1		
21	1	194440-51620	CLAMP	1	1	1	1	1	1		
22	1	172187-78580	BAND	2	2	2	2	2	2		
23	1	172187-78580	BAND	1	1	1	1	1	1		
24	1	22137-100000	WASHER, 10	1	1	1	1	1	1		
25	1	22137-120000	WASHER, 12	2	2	2	2	2	2		
26	1	22217-050000	WASHER, SPRING 5	1	1	1	1	1	1		
27	1	22217-120000	WASHER, SPRING 12	2	2	2	2	2	2		
28	1	26013-080162	BOLT, M8X 16	1	1	1	1	1	1		
29	1	26013-080162	BOLT, M8X 16	1	1	1	1	1	1		
30	1	26013-100202	BOLT, M10X 20	1	1	1	1	1	1		
31	1	26116-120162	BOLT, M12X 16 PLATED	2	2	2	2	2	2		
32	1	26716-050002	NUT, M5	1	1	1	1	1	1		
33	1	933171-15801	CORD, ENGINE EARTH	1	1	1	1	1	1		
34	1	172190-16500	HARNESS, WIRE	1		1		1			

Fig.21. ELECTRIC PART(INDICATOR BOX)

(A)=VIO27-2 C(US)  
 (B)=VIO27-2 P(US)  
 (C)=VIO27-2 C(AS)

(D)=VIO27-2 P(AS)  
 (E)=VIO27-2 C(NZ)  
 (F)=VIO27-2 P(NZ)

No.	Lev.	Parts No.	Description	Q'ty						I	R
				(A)	(B)	(C)	(D)	(E)	(F)		
1	1	172458-17100	SWITCH ASSY, STARTER	1	1						
1-1	1	172187-17100	SWITCH ASSY, STARTER	1	1	1	1	1	1	1	R
		(A=M/#21135) (B=M/#21135)									
2	2	172187-17070	CORD ASSY	1	1	1	1	1	1	1	
3	2	172187-17080	COVER	3	3	3	3	3	3	3	
4	2	172187-17090	COVER	2	2	2	2	2	2	2	
5	2	172524-17330	KEY ASSY	1	1						
5-1	2	933110-00301	KEY ASSY	1	1	1	1	1	1	1	R
		(A=M/#21135) (B=M/#21135)									
9	1	172458-17500	BOX,INDICATOR(CANOPY	1			1		1		1
11	2	172187-17280	SWITCH ASSY, LIGHT	1			1		1		
13	2	172187-17320	PACKING	1			1		1		
15	2	172187-17341	GAUGE ASSY	1			1		1		
16	2	172187-17350	METER ASSY, HOUR	1			1		1		
17	2	172187-17360	PRINT,CIRCUIT	1			1		1		
18	2	172187-17371	CIRCUIT ASSY	1			1		1		
19	2	172187-17380	BULB	4			4		4		
23	2	172187-17470	PLATE	1			1		1		
24	2	172187-17480	BULB	2			2		2		
26	2	172187-17560	CAP	2			2		2		
27	2	172187-17570	GASKET	2			2		2		
28	1	172458-46720	BOLT 8X20	1	1						
29	1	172519-63240	BOLT	3	3	3	3	3	3	3	
30	1	172472-17350	INDICATOR BOX (CABIN	1		1		1			1
33	2	172187-17280	SWITCH ASSY, LIGHT	1			1		1		
34	2	172187-17290	SWITCH ASSY, HEATER	1			1		1		
35	2	172472-17300	SWITCH ASSY, WASHER	1			1		1		
37	2	172187-17320	PACKING	1			1		1		
39	2	172187-17341	GAUGE ASSY	1			1		1		
40	2	172187-17350	METER ASSY, HOUR	1			1		1		
41	2	172187-17360	PRINT,CIRCUIT	1			1		1		
42	2	172187-17371	CIRCUIT ASSY	1			1		1		
43	2	172187-17380	BULB	4			4		4		
47	2	172187-17470	PLATE	1			1		1		
48	2	172187-17480	BULB	2			2		2		
49	1	172A77-17500	MONITOR ASSY	1	1	1	1	1	1	1	W 3
		(A=MZZZZZ) (B=MZZZZZ) (C=MZZZZZ) (D=MZZZZZ) (E=MZZZZZ) (F=MZZZZZ)									
50A	1	172141-03360	LABEL, START SWITCH	1	1	1	1	1	1	1	2

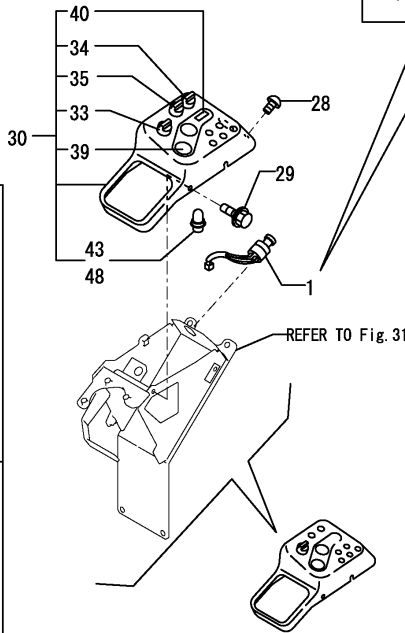
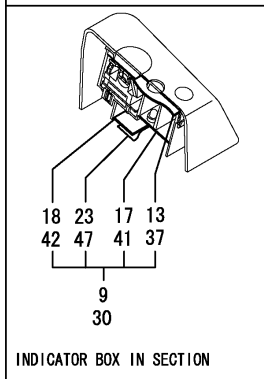
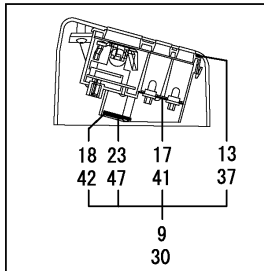
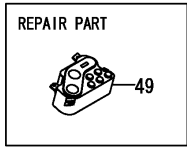
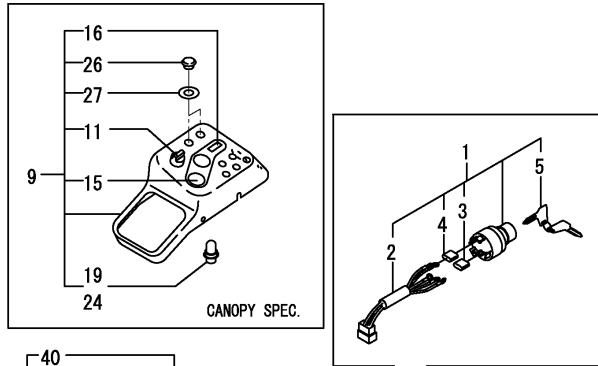

Remarks  
 (1) HOUR METER = ANALOG TYPE.  
 PLEASE PUT REF.NO.50A.  
 (2) LABELS ARE NOT ILLUSTRATED.  
 (3) HOUR METER = L.C.D. TYPE.

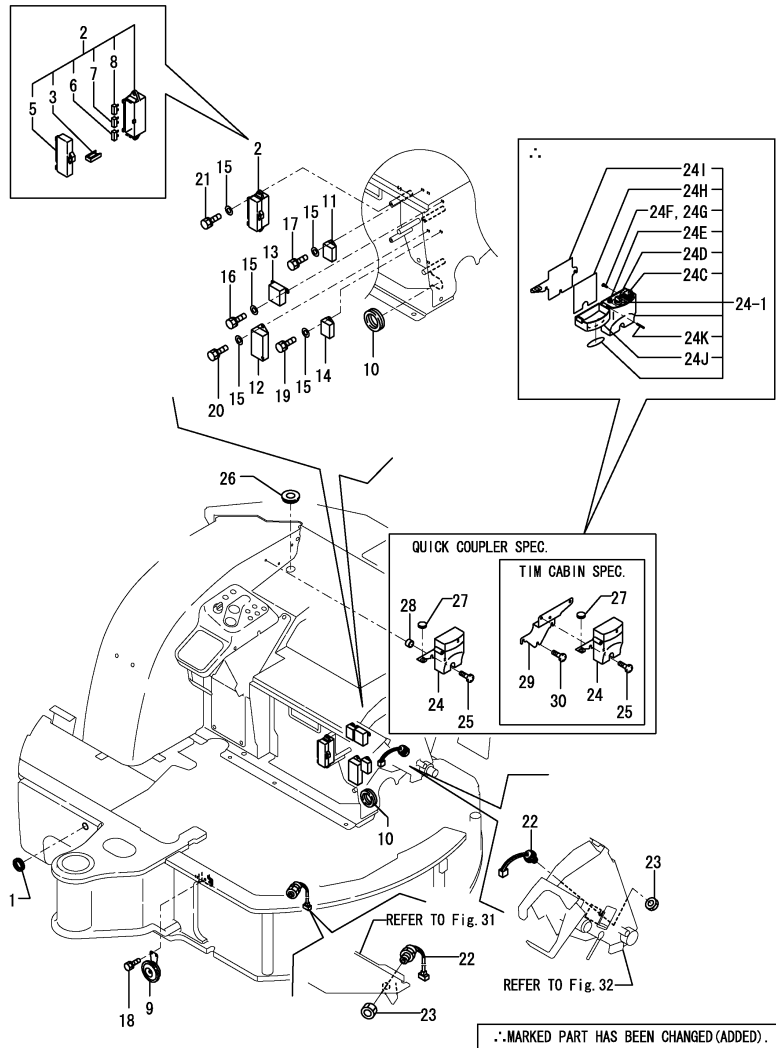

Fig.22. ELECTRIC PART(EQUIPMENT)

(A)=VIO27-2 C(US)  
(B)=VIO27-2 P(US)  
(C)=VIO27-2 C(AS)

(D)=VIO27-2 P(AS)  
(E)=VIO27-2 C(NZ)  
(F)=VIO27-2 P(NZ)

P/C NEWS No.Y00S4112-3  
PUBLISHED:2006/03



No.	Lev.	Parts No.	Description	Q'ty						I	R
				(A)	(B)	(C)	(D)	(E)	(F)		
1	1	172187-16560	GROMMET	1	1	1	1	1	1		
2	1	172187-17200	BOX, FUSE	1	1						Z
		(A=M/#25501) (B=M/#25501)									
3	2	172175-17120	PULLER	1	1						Z
		(A=M/#25501) (B=M/#25501)									
5	2	172187-17220	COVER	1	1						Z
		(A=M/#25501) (B=M/#25501)									
6	2	29420-050000	FUSE, B 5A	2	2						Z
		(A=M/#25501) (B=M/#25501)									
7	2	29420-150000	FUSE, B 15A	6	6						Z
		(A=M/#25501) (B=M/#25501)									
8	2	29420-300000	FUSE, B 30A	2	2						Z
		(A=M/#25501) (B=M/#25501)									
9	1	194151-57100	HORN	1	1	1	1	1	1	1	
10	1	172165-62800	GROMMET	1	1	1	1	1	1	1	
11	1	119247-77100	RELAY, SAFETY	1	1	1	1	1	1	1	
12	1	129136-77200	RELAY, SAFETY	1	1	1	1	1	1	1	
13	1	119650-77910	RELAY ASSY, GLOW	1	1	1	1	1	1	1	
14	1	129211-77920	TIMER	1	1	1	1	1	1	1	
15	1	22137-060000	WASHER, 6	8	8	8	8	8	8	8	
16	1	26013-060122	BOLT, M6X 12	2	2	2	2	2	2	2	
17	1	26013-060122	BOLT, M6X 12	1	1	1	1	1	1	1	
18	1	26013-060162	BOLT, M6X 16	2	2	2	2	2	2	2	
19	1	26013-060162	BOLT, M6X 16	1	1	1	1	1	1	1	
20	1	26013-060202	BOLT, M6X 20	2	2	2	2	2	2	2	
21	1	26013-060202	BOLT, M6X 20	2	2	2	2	2	2	2	
22	1	194464-52190	SWITCH, SAFETY START	2	2	2	2	2	2	2	
23	1	26776-180002	NUT, LOCK M18	2	2	2	2	2	2	2	
24	1	172958-17100	BOX, SWITCH	1	1	1	1	1	1	1	1
24-1	1	172958-17101	BOX, SWITCH	1	1	1	1	1	1	1	N
		(A=M/#26590) (B=M/#26590) (C=M/#26590) (D=M/#26590) (E=M/#26590) (F=M/#26590)									
24C	2	172958-17140	SWITCH ASSY	1	1	1	1	1	1	1	
24D	2	172958-17150	SWITCH ASSY	1	1	1	1	1	1	1	
24E	2	172958-17160	INDICATOR LAMP(CP	1	1	1	1	1	1	1	
24F	2	172958-17170	SCREW, TAPPING	1	1	1	1	1	1	1	
24G	2	172958-17180	SCREW, TAPPING	1	1	1	1	1	1	1	
24H	2	172958-17190	PACKING	1	1	1	1	1	1	1	
24I	2	172958-17200	BRACKET	1	1	1	1	1	1	1	
24J	2	172958-17210	CASE	1	1	1	1	1	1	1	
24K	2	22351-030028	PIN, SPRING 3.0X28	1	1	1	1	1	1	1	
25	1	172137-46210	SCREW	3	3	3	3	3	3	3	2
26	1	172958-64500	PLUGE 28X302 Q	1	1	1	1	1	1	1	2
27	1	172187-64900	PLUG	1	1	1	1	1	1	1	2
28	1	172958-17130	COLLAR	3	3			3			W 2
		(A=M/#20793)									
29	1	172472-17900	STAY ASSY	1							W 4
		(A=XXX)									
30	1	26587-060202	SCREW, M6X20	3							W 4
		(A=XXX)									
31A	1	172472-03290	LABEL, SWITCH	1	1	1	1	1	1		3
31B	1	172472-03300	LABEL, COVER	1	1	1	1	1	1		3

Remarks  
(1)QUICK COUPLER SPEC  
PLEASE USE THIS PART WITH FOLLOWING LABELS AT THE SAME TIME.  
REF.NO.31A,31B  
(2)QUICK COUPLER SPEC.  
(3)LABELS ARE NOT ILLUSTRATED.  
(4)QUICK COUPLER(TIM CABIN)SPEC.

Fig.23. TRAVEL ALARM

(A)=VIO27-2 C(US)  
 (B)=VIO27-2 P(US)  
 (C)=VIO27-2 C(AS)

(D)=VIO27-2 P(AS)  
 (E)=VIO27-2 C(NZ)  
 (F)=VIO27-2 P(NZ)

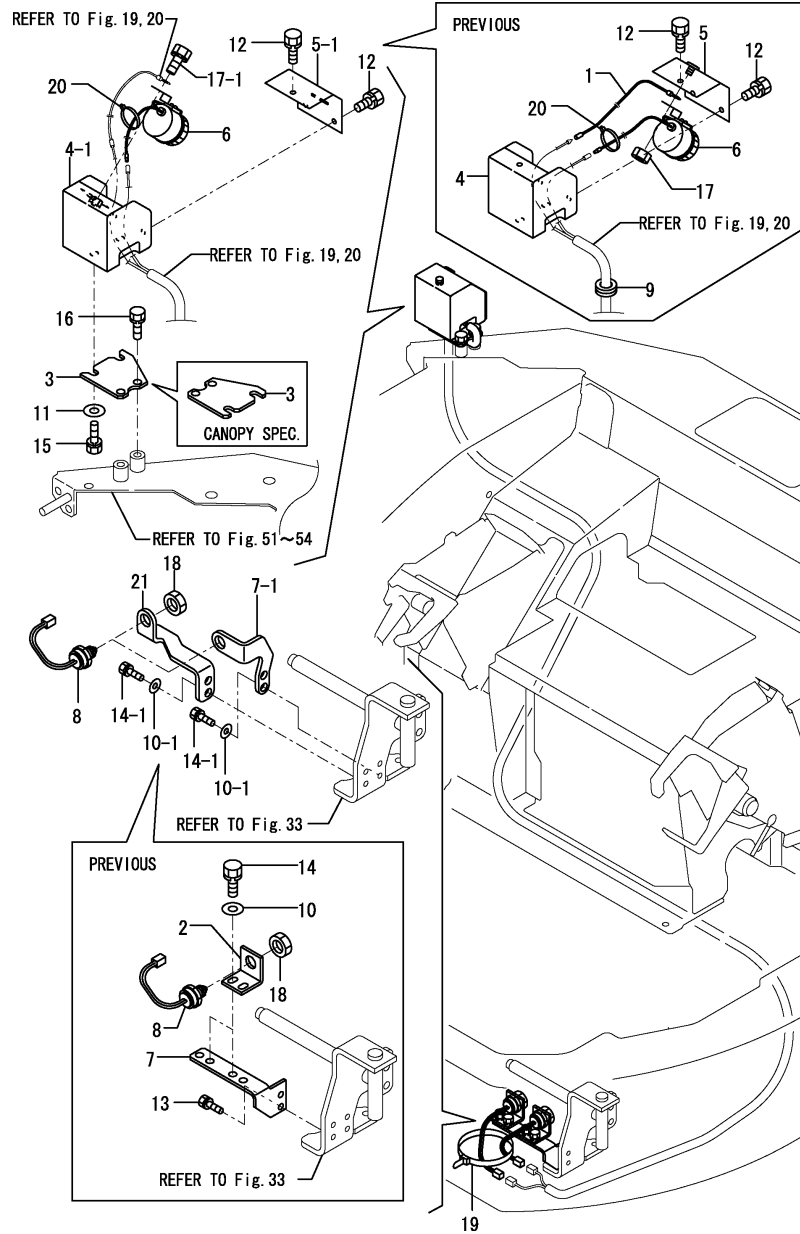

No.	Lev.	Parts No.	Description	Q'ty						I	R
				(A)	(B)	(C)	(D)	(E)	(F)		
1	1	172460-16590 (A=M/#20830)	HARNES	1	1						Z
2	1	172519-17112 (A=M/#20830)	BRACKET	2	2						Z
3	1	172472-17200 (A=M/#20852)	PLATE,ALARM	1	1	1	1	1	1		
4	1	172463-17210 (A=M/#20852)	CASE ASSY, ALARM	1	1						
4-1	1	172472-17400 (A=M/#20852)	CASE ASSY, ALARM	1	1	1	1	1	1	1	F 1
5	1	172463-17260 (A=M/#20852)	COVER ASSY, CASE	1	1						
5-1	1	172472-17470 (A=M/#20852)	COVER, ALARM CASE	1	1	1	1	1	1	1	S
6	1	172511-17351	BUZZER, BACK	1	1	1	1	1	1	1	
7	1	172460-45160 (A=M/#20830)	STAY ASSY, SWITCH	1	1						
7-1	1	172472-17250 (A=M/#20830)	BRACKET A SSW	1	1	1	1	1	1	1	N
8	1	194464-52190	SWITCH, SAFETY START	2	2	2	2	2	2	2	
9	1	172162-61850 (A=M/#20830)	GROMMET	1	1						Z
10	1	22137-080000	WASHER, 8	4	4						
10-1	1	172157-45840 (A=M/#20830)	WASHER 8X18X4	4	4	4	4	4	4	4	N
11	1	22137-100000	WASHER, 10	2	2	2	2	2	2	2	
12	1	26013-060122	BOLT, M6X 12	3	3	3	3	3	3	3	
13	1	26013-080162 (A=M/#20830)	BOLT, M8X 16	2	2						Z
14	1	26013-080202 (A=M/#20830)	BOLT, M8X 20	4	4						
14-1	1	26013-080252 (A=M/#20830)	BOLT, M8X 25	4	4	4	4	4	4	4	R
15	1	26013-100252	BOLT, M10X 25	2	2	2	2	2	2	2	
16	1	26013-100252	BOLT, M10X 25	2	2	2	2	2	2	2	
17	1	26716-080002	NUT, M8	1	1						
17-1	1	26013-080122 (A=M/#20852)	BOLT, M8X 12	1	1	1	1	1	1	1	S
18	1	26776-180002	NUT, LOCK M18	2	2	2	2	2	2	2	
19	1	933152-09280	BAND 170	3	3	3	3	3	3	3	
20	1	933168-55770	BAND 146	1	1	1	1	1	1	1	
21	1	172472-17260 (A=M/#20830)	BRACKET B SSW	1	1	1	1	1	1	1	W

Remarks  
 (1)INTERCHANGEABLE BY SIMULTANEOUS  
 REPLACEMENT WITH REF.NO.5-1 & 17-1

Fig.24. WORK LAMP & CANOPY LAMP

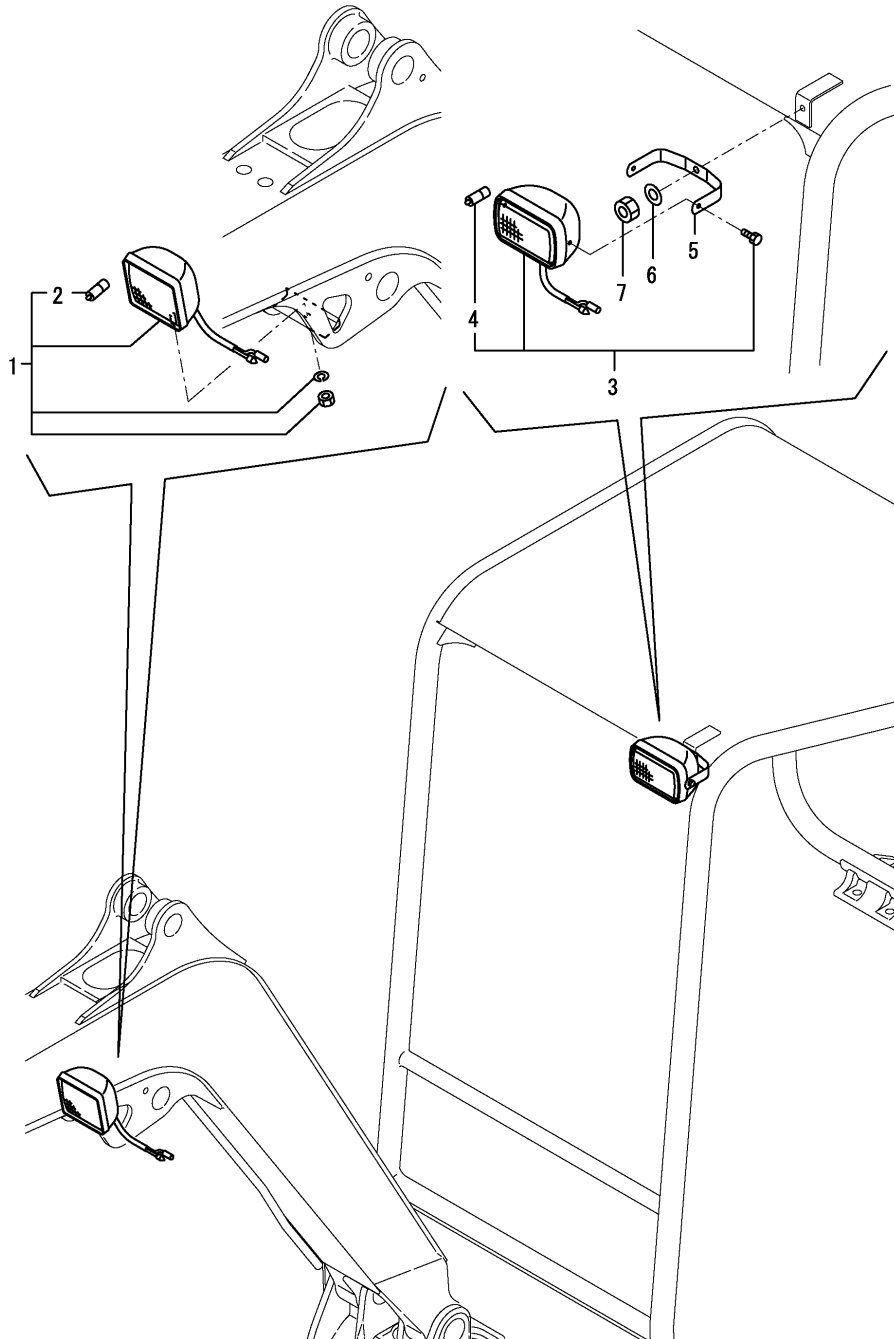

(A)=VIO27-2 C(US)  
 (B)=VIO27-2 P(US)  
 (C)=VIO27-2 C(AS)

(D)=VIO27-2 P(AS)  
 (E)=VIO27-2 C(NZ)  
 (F)=VIO27-2 P(NZ)

No.	Lev.	Parts No.	Description	Q'ty						I	R
				(A)	(B)	(C)	(D)	(E)	(F)		
1	1	172458-17450	LAMP,WORK	1	1	1	1	1	1		
2	2	172187-17540	BULB	1	1	1	1	1	1		
3	1	172458-17400	LAMP 150X95		1		1		1		
4	2	172458-17420	BULB		1		1		1		
5	1	172458-17410-1	STAY, LAMP		1		1		1		
6	1	22137-100000	WASHER, 10		1		1		1		
7	1	26346-100002	NUT, M10		1		1		1		

Fig.25. HEATER

(A)=VIO27-2 C(US)  
 (B)=VIO27-2 P(US)  
 (C)=VIO27-2 C(AS)

(D)=VIO27-2 P(AS)  
 (E)=VIO27-2 C(NZ)  
 (F)=VIO27-2 P(NZ)

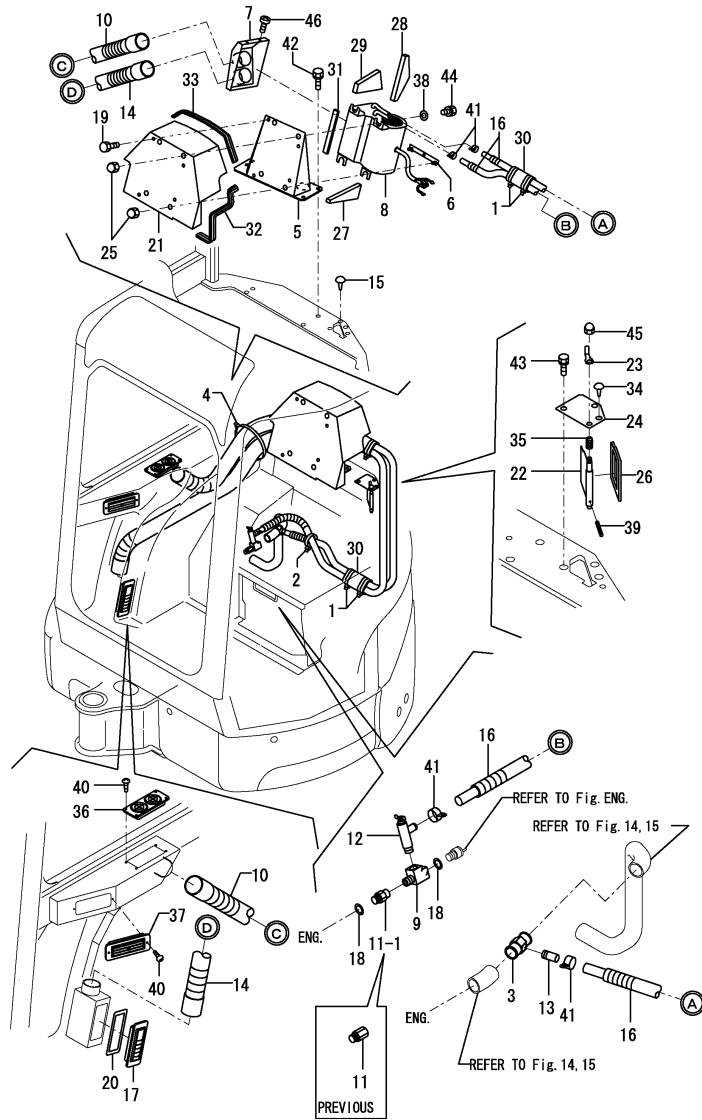

No.	Lev.	Parts No.	Description	Qty						I	R
				(A)	(B)	(C)	(D)	(E)	(F)		
1	1	172126-11510	BAND 300	2	2		2				
2	1	172126-11510	BAND 300	1	1		1				
3	1	172141-13490	JOINT	1	1		1				
4	1	172183-16560	CLIP, HOSE	1	1		1				
5	1	172458-16650	HEATER FRAME	1	1		1				
6	1	172458-16690	NUT	1	1		1				
7	1	172458-16700	DUCT ASSY, HEATER	1	1		1				
8	1	172458-17550	HEATER 33RB,COVER LE	1	1						
8-1	1	172458-17551	HEATER	1	1		1				N
(A=M/#20852)											
9	1	172168-17600	CONNECTOR, PT3/8XM16	1	1		1				
10	1	172458-17620	HOSE,DEFROSTER	1	1		1				
11	1	172137-17630	JOINT, HEATER	1	1						
11-1	1	172137-17631	JOINT, HEATER	1	1		1				S
(A=M/#25501)											
12	1	172425-17630	VALVE ASSY, HEATER	1	1		1				
13	1	172124-17640	JOINT, PIPE	1	1		1				
14	1	172458-17640	HOSE,HEATER	1	1		1				
15	1	172444-17660	CLIP, TREE	1	1		1				
16	1	172458-17660	HOSE,HEATER	2	2		2				
17	1	172458-17700	GRILLE	1	1		1				
18	1	124465-44950	GASKET, 16	2	2		2				
19	1	172168-46760	BOLT M10X20	4	4		4				
20	1	172458-63400	SPONGE, GRILLE	1	1		1				
21	1	172458-63410	COVER, HEATER	1	1		1				1
22	1	172458-63420	SHAFT ASSY	1	1		1				
23	1	172458-63450	LEVER	1	1		1				
24	1	172458-63460	PLATE	1	1		1				2
25	1	172458-63470	NUT, CAP	4	4		4				
26	1	172458-63600	SEAL, SPONGE	2	2		2				
27	1	172458-63610	SEAL, SPONGE	1	1		1				
28	1	172458-63620	SEAL, SPONGE	1	1		1				
29	1	172458-63630	SEAL, SPONGE	1	1		1				
30	1	172458-63640	SPONGE, HOSE	2	2		2				
31	1	172458-63650	SEAL, SPONGE	1	1		1				
32	1	172422-65750	SEAL, DUCT	1	1		1				
33	1	172989-68640	RUBBER, SEAL	1	1		1				
34	1	172444-68650	CLIP, TREE	1	1		1				
35	1	172157-76441	SPRING	1	1		1				
36	1	1E8545-80940	GRILLE, DUCT	1	1		1				
37	1	197830-88611	GRILLE	1	1		1				
38	1	22137-100000	WASHER, 10	2	2		2				
39	1	22351-030025	PIN, SPRING 3.0X25	1	1		1				
40	1	22869-400160	SCREW, 4X16	6	6		6				
41	1	23000-022000	CLAMP, 22	4	4		4				
41-1	1	23001-022000	CLAMP, HOSE 22	4	4		4				N
(A=M/#21087)											
42	1	26013-100162	BOLT, M10X 16	4	4		4				
43	1	26013-100162	BOLT, M10X 16	2	2		2				
44	1	26013-100202	BOLT, M10X 20	2	2		2				
45	1	26657-080002	NUT, CAP M8	1	1		1				

Remarks  
 (1)PLEASE USE THIS PART WITH FOLLOWING LABELS AT THE SAME TIME.  
 REF.NO.47A,47B & 47C  
 (2)PLEASE USE THIS PART WITH FOLLOWING LABELS AT THE SAME TIME.  
 REF.NO.48A  
 (3)LABELS ARE NOT ILLUSTRATED.

Fig.25. HEATER

(A)=VIO27-2 C(US)  
 (B)=VIO27-2 P(US)  
 (C)=VIO27-2 C(AS)

(D)=VIO27-2 P(AS)  
 (E)=VIO27-2 C(NZ)  
 (F)=VIO27-2 P(NZ)

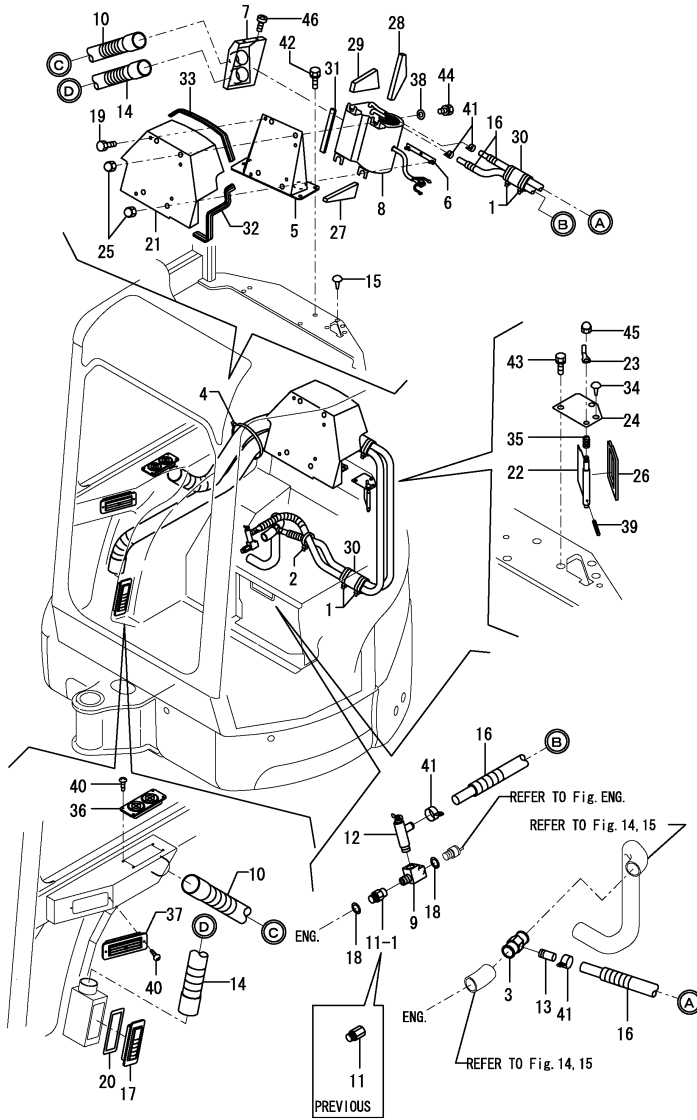

No.	Lev.	Parts No.	Description	Q'ty						I	R
				(A)	(B)	(C)	(D)	(E)	(F)		
46	1	26587-040122 (A=M/#20793)	SCREW, M4X12	4	4		4				W
47A	1	172437-03310	LABEL,SLOPE	1		1		1			3
47B	1	172437-03340	LABEL,TRANSPORT	1							3
47B-1	1	172437-03341 (A=M/#21242)	LABEL,TRANSPORT	1		1		1			R 3
47C	1	172437-03371	LABEL	1		1		1			3
48A	1	172472-03180	LABEL,VENTILATION	1		1		1			3

Remarks  
 (1)PLEASE USE THIS PART WITH FOLLOWING LABELS AT THE SAME TIME.  
 REF.NO.47A,47B & 47C  
 (2)PLEASE USE THIS PART WITH FOLLOWING LABELS AT THE SAME TIME.  
 REF.NO.48A  
 (3)LABELS ARE NOT ILLUSTRATED.

Fig.26. HEATER HOSE(TIM CABIN)

(A)=VIO27-2 C(US)  
 (B)=VIO27-2 P(US)  
 (C)=VIO27-2 C(AS)

(D)=VIO27-2 P(AS)  
 (E)=VIO27-2 C(NZ)  
 (F)=VIO27-2 P(NZ)

PREVIOUS

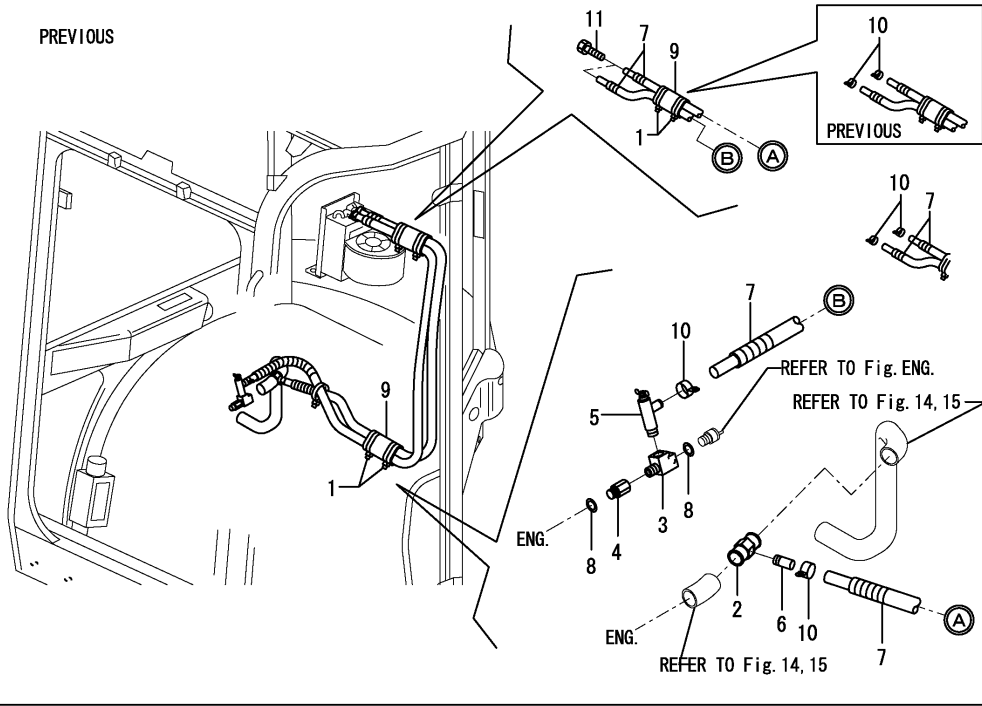

NEW

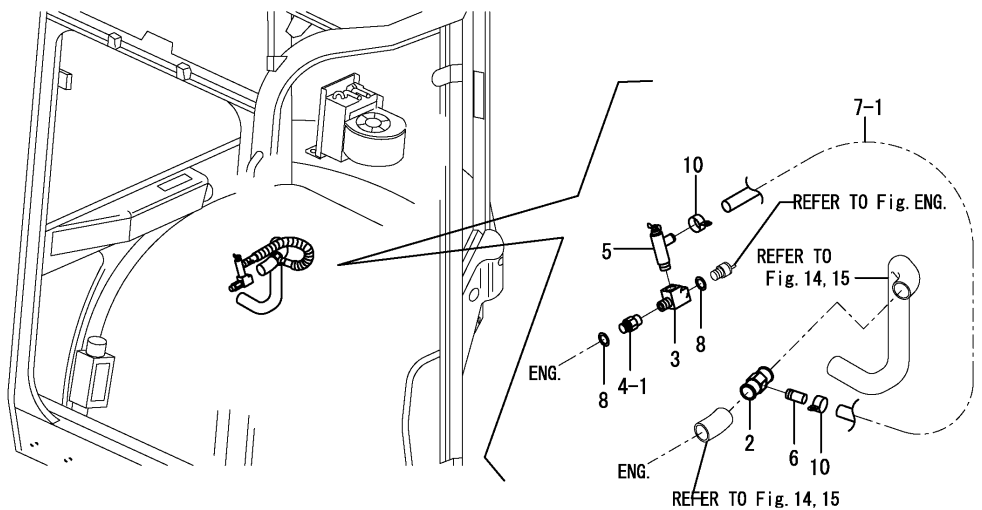

No.	Lev.	Parts No.	Description	Q'ty						I	R
				(A)	(B)	(C)	(D)	(E)	(F)		
1	1	172126-11510 (A=M/#21031)	BAND 300	2							W
1-1	1	172126-11510 (A=M/#21064)	BAND 300	2							Z
2	1	172141-13490 (A=M/#21031)	JOINT	1							W
3	1	172168-17600 (A=M/#21031)	CONNECTOR, PT3/8XM16	1							W
4	1	172137-17630 (A=M/#21031)	JOINT, HEATER	1							W
4-1	1	172137-17631 (A=M/#25501)	JOINT, HEATER	1							S
5	1	172425-17630 (A=M/#21031)	VALVE ASSY, HEATER	1							W
6	1	172124-17640 (A=M/#21031)	JOINT, PIPE	1							W
7	1	172458-17660 (A=M/#21031)	HOSE, HEATER	2							W
7-1	1	172472-17800 (A=M/#21064)	HOSE	1							N
8	1	124465-44950 (A=M/#21031)	GASKET, 16	2							W
9	1	172458-63640 (A=M/#21031)	SPONGE, HOSE	2							W
9-1	1	172458-63640 (A=M/#21064)	SPONGE, HOSE	2							Z
10	1	23000-022000 (A=M/#21031)	CLAMP, 22	4							W
10-1	1	23000-022000 (A=M/#21064)	CLAMP, 22	2							K
10-2	1	23001-022000 (A=M/#21087)	CLAMP, HOSE 22	4							N
11	1	26116-140502 (A=M/#21031)	BOLT, M14X 50 PLATED	2							W 4
11-1	1	26116-140502 (A=M/#21064)	BOLT, M14X 50 PLATED	2							Z 4

Fig.28. SPROCKET & ROLLER

(A)=VIO27-2 C(US)  
 (B)=VIO27-2 P(US)  
 (C)=VIO27-2 C(AS)

(D)=VIO27-2 P(AS)  
 (E)=VIO27-2 C(NZ)  
 (F)=VIO27-2 P(NZ)

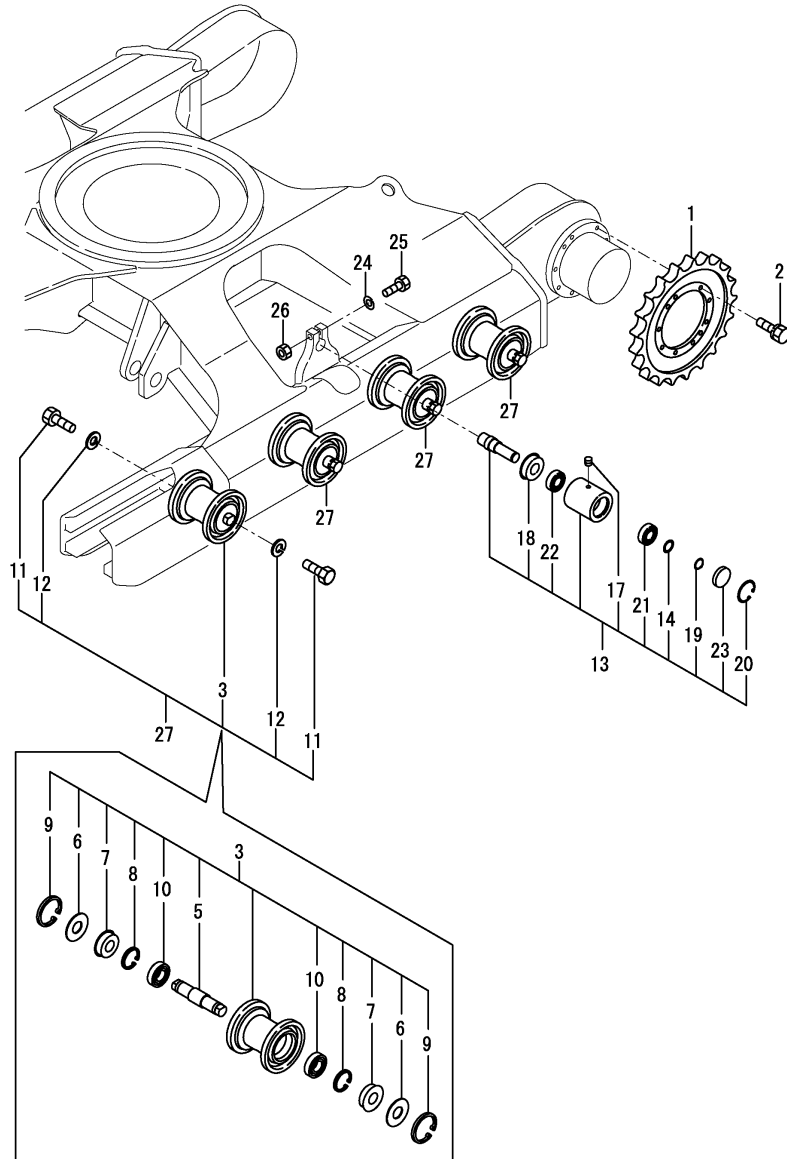

No.	Lev.	Parts No.	Description	Q'ty						I	R
				(A)	(B)	(C)	(D)	(E)	(F)		
1	1	172457-29100-1	SPROCKET	2	2	2	2	2	2		
2	1	26013-100252	BOLT, M10X 25	24	24	24	24	24	24		
3	1	772450-37300-1	ROLLER ASSY, TRACK	8	8						
3-1	1	172441-37301-1 (A=M/#25501) (B=M/#25501)	ROLLER, TRUCK	8	8	8	8	8	8	N	
3-2	1	172441-37302	ROLLER ASSY,TRACK	8	8	8	8	8	8	N	
		(A=MZZZZZ) (B=MZZZZZ) (C=MZZZZZ) (D=MZZZZZ) (E=MZZZZZ) (F=MZZZZZ)									
5	2	172422-37310	SHAFT, ROLLER	8	8	8	8	8	8		
6	2	172141-37320	SPACER	16	16	16	16	16	16		
7	2	1A1030-48250	SEAL, QLF30621218	16	16	16	16	16	16		
8	2	22252-000620	RING, 62	16	16	16	16	16	16		
9	2	22252-000750	RING, 75	16	16	16	16	16	16		
10	2	933111-73800	BEARING, BALL	16	16	16	16	16	16		
11	1	172162-82980	BOLT M16X 35	16	16						
11-1	1	172490-37310	BOLT	16	16	16	16	16	16	N	
		(A=M/#21257) (B=M/#21257)									
11-2	1	172490-37320	BOLT	16	16	16	16	16	16	F	2
		(A=M/#XXXXX) (B=M/#XXXXX) (C=M/#XXXXX) (D=M/#XXXXX) (E=M/#XXXXX) (F=M/#XXXXX)									
12	1	22217-160000	WASHER, SPRING 16	16	16						Z
		(A=M/#21257) (B=M/#21257)									
12-1	1	22217-160000	WASHER, SPRING 16	16	16	16	16	16	16	W	
		(A=M/#XXXXX) (B=M/#XXXXX) (C=M/#XXXXX) (D=M/#XXXXX) (E=M/#XXXXX) (F=M/#XXXXX)									
13	1	772458-37500-1	ROLLER ASSY, CARRIER	2	2						1
13-1	1	172458-37500-1	ROLLER ASSY, CARRIER	2	2	2	2	2	2	R	1
		(A=M/#21168) (B=M/#21168)									
14	2	172614-23190	COLLAR, 25X34X2	2	2						
14-1	2	172458-37590	COLLAR	2	2	2	2	2	2	R	
		(A=M/#21168) (B=M/#21168)									
17	2	194630-42120	PLUG, PT1/8	2	2	2	2	2	2		
18	2	1A1030-48250	SEAL, QLF30621218	2	2						
18-1	2	172458-37580	SEAL, OIL	2	2	2	2	2	2	R	
		(A=M/#21168) (B=M/#21168)									
19	2	22242-000250	RING, 25	2	2						
20	2	22252-000521	RING, 52	2	2						
21	2	24101-062054	BEARING, BALL 6205	2	2						
22	2	24102-062054	BEARING, BALL 6205U	2	2						
23	2	27260-520000	PLUG, 52	2	2						
24	1	22217-140000	WASHER, SPRING 14	2	2						
25	1	26116-140652	BOLT, M14X 65 PLATED	2	2						
26	1	26716-140002	NUT, M14	2	2						
27	1	772441-37300	ROLLER ASSY, TRACK	8	8	8	8	8	8	W	3
		(A=M/#XXXXX) (B=M/#XXXXX) (C=M/#XXXXX) (D=M/#XXXXX) (E=M/#XXXXX) (F=M/#XXXXX)									

Remarks  
 (1)SHAFT,CARRIER ROLLER WAS STOOPED TO SUPPLY.  
 (2)INTERCHANGEABLE BY SIMULTANEOUS REPLACEMENT WITH REF.NO.12-1.  
 (3)INC.REF.NO.3-1,11-2,12-1.

Fig.29. IDLER & ADJUST

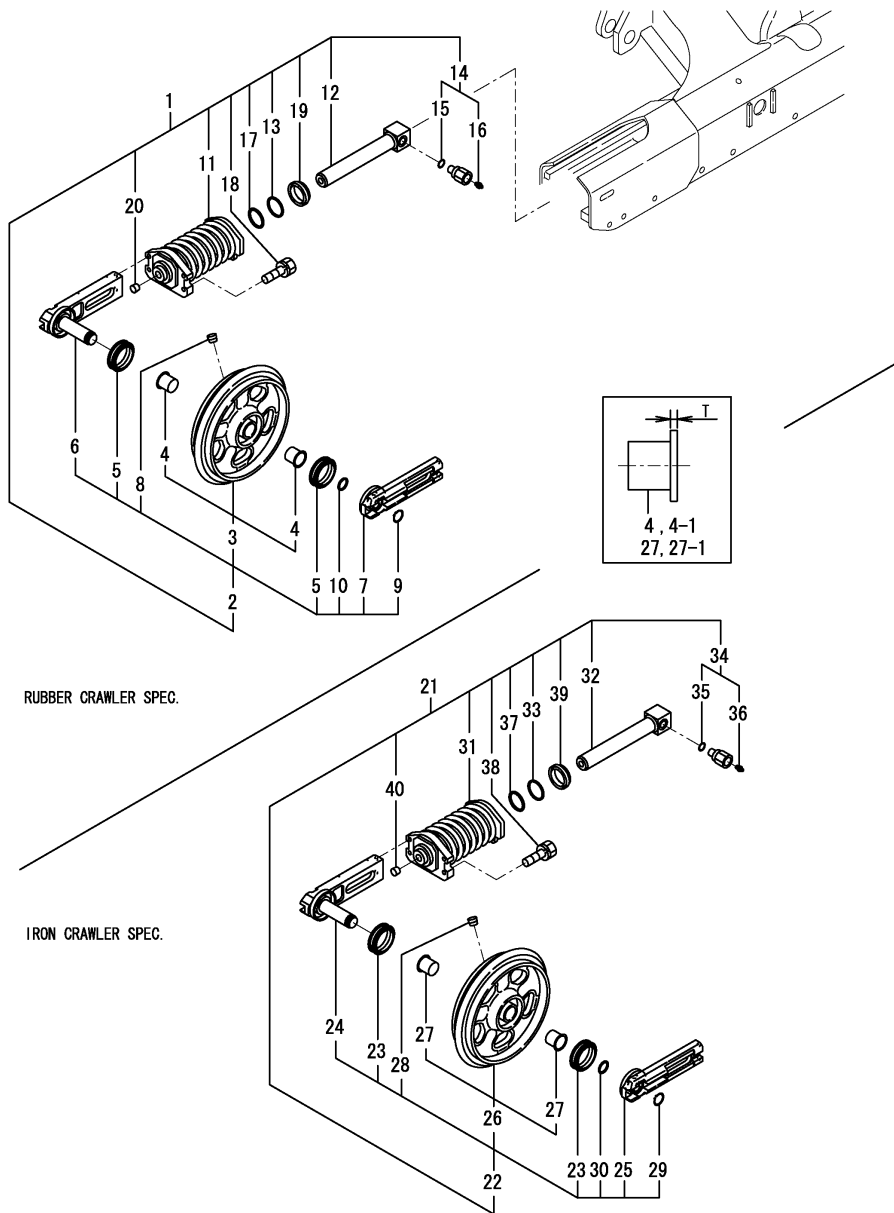

RUBBER CRAWLER SPEC.

IRON CRAWLER SPEC.

Remarks

- (1)Rubber crawler specification.
- (2)Iron crawler specification.
- (3)T=No.4 & 27 : 2mm, No.4-1 & 27-1 : 4.5mm.

(A)=VIO27-2 C(US)  
(B)=VIO27-2 P(US)  
(C)=VIO27-2 C(AS)

(D)=VIO27-2 P(AS)  
(E)=VIO27-2 C(NZ)  
(F)=VIO27-2 P(NZ)

No.	Lev.	Parts No.	Description	Q'ty						I	R
				(A)	(B)	(C)	(D)	(E)	(F)		
1	1	772458-37200-1	IDLER ASSY, RUBBER	2	2	2	2	2	2	1	
2	2	772458-37100-1	IDLER ASSY	2	2	2	2	2	2	1	
3	3	172458-37100-1	IDLER ASSY	2	2	2	2	2	2		
3-1	3	172458-37101-1	IDLER ASSY	2	2	2	2	2	2	N	
		(A=M51229) (B=M51229) (C=M51229) (D=M51229) (E=M51229) (F=M51229)									
3-2	3	172458-37102-2	IDLER ASSY	2	2	2	2	2	2	N	
		(A=MXXXXX) (B=MXXXXX) (C=MXXXXX) (D=MXXXXX) (E=MXXXXX) (F=MXXXXX)									
4	4	172423-37370	BUSH	4	4	4	4	4	4		
4-1	4	172A77-37370	BUSH	4	4	4	4	4	4	S	3
		(A=MXXXXX) (B=MXXXXX) (C=MXXXXX) (D=MXXXXX) (E=MXXXXX) (F=MXXXXX)									
5	3	172458-37120	SEAL, FLOATING	4	4	4	4	4	4		
6	3	172458-37130	SHAFT ASSY, IDLER	2	2	2	2	2	2		
6-1	3	172458-37131	SHAFT ASSY, IDLER	2	2	2	2	2	2	N	
		(A=MXXXXX) (B=MXXXXX) (C=MXXXXX) (D=MXXXXX) (E=MXXXXX) (F=MXXXXX)									
7	3	172458-37150	COVER, SEAL	2	2	2	2	2	2		
7-1	3	172458-37151	COVER, SEAL	2	2	2	2	2	2	N	
		(A=MXXXXX) (B=MXXXXX) (C=MXXXXX) (D=MXXXXX) (E=MXXXXX) (F=MXXXXX)									
8	3	194630-42120	PLUG, PT1/8	2	2	2	2	2	2		
9	3	22242-000300	RING, 30	2	2	2	2	2	2		
10	3	24321-000300	O-RING, 1AG30.0	2	2	2	2	2	2		
11	2	172458-37700	SPRING ASSY, CRAWLER	2	2	2	2	2	2		
12	2	172422-37780	PISTON ASSY, ADJUST	2	2	2	2	2	2		
13	2	172122-37830	RING, BUCK UP	2	2	2	2	2	2		
13-1	2	172460-37750	RING, BACK UP	2	2	2	2	2	2	N	
		(A=XXX) (B=XXX) (C=XXX) (D=XXX) (E=XXX) (F=XXX)									
14	2	172122-37844	VALVE ASSY, NIPPLE	2	2	2	2	2	2		
15	3	24315-000140	O-RING, 1BP14.0	2	2	2	2	2	2		
16	3	24761-020000	NIPPLE, GREASE PT1/8	2	2	2	2	2	2		
17	2	24325-000400	O-RING, 1BG40.0	2	2	2	2	2	2		
18	2	26013-100402	BOLT, M10X 40	8	8	8	8	8	8		
19	2	933111-23600	SEAL, OIL	2	2	2	2	2	2		
20	2	933171-13691	PLUG	2	2	2	2	2	2		
21	1	772458-37120-1	IDLER ASSY, IRON	2	2	2	2	2	2	2	
22	2	772458-37110-1	IDLER ASSY	2	2	2	2	2	2	2	
23	3	172458-37120	SEAL, FLOATING	4	4	4	4	4	4		
24	3	172458-37130	SHAFT ASSY, IDLER	2	2	2	2	2	2		
24-1	3	172458-37131	SHAFT ASSY, IDLER	2	2	2	2	2	2	N	
		(A=MXXXXX) (B=MXXXXX) (C=MXXXXX) (D=MXXXXX) (E=MXXXXX) (F=MXXXXX)									
25	3	172458-37150	COVER, SEAL	2	2	2	2	2	2		
25-1	3	172458-37151	COVER, SEAL	2	2	2	2	2	2	N	
		(A=MXXXXX) (B=MXXXXX) (C=MXXXXX) (D=MXXXXX) (E=MXXXXX) (F=MXXXXX)									
26	3	172458-37170-1	IDLER, 295	2	2	2	2	2	2		
26-1	3	172458-37171-1	IDLER ASSY	2	2	2	2	2	2	N	
		(A=M51229) (B=M51229) (C=M51229) (D=M51229) (E=M51229) (F=M51229)									
26-2	3	172458-37172-2	IDLER ASSY	2	2	2	2	2	2	N	
		(A=MXXXXX) (B=MXXXXX) (C=MXXXXX) (D=MXXXXX) (E=MXXXXX) (F=MXXXXX)									
27	4	172423-37370	BUSH	4	4	4	4	4	4		
27-1	4	172A77-37370	BUSH	4	4	4	4	4	4	S	3
		(A=MXXXXX) (B=MXXXXX) (C=MXXXXX) (D=MXXXXX) (E=MXXXXX) (F=MXXXXX)									
28	3	194630-42120	PLUG, PT1/8	2	2	2	2	2	2		
29	3	22242-000300	RING, 30	2	2	2	2	2	2		



Fig.29. IDLER & ADJUST

(A)=VIO27-2 C(US)  
 (B)=VIO27-2 P(US)  
 (C)=VIO27-2 C(AS)

(D)=VIO27-2 P(AS)  
 (E)=VIO27-2 C(NZ)  
 (F)=VIO27-2 P(NZ)

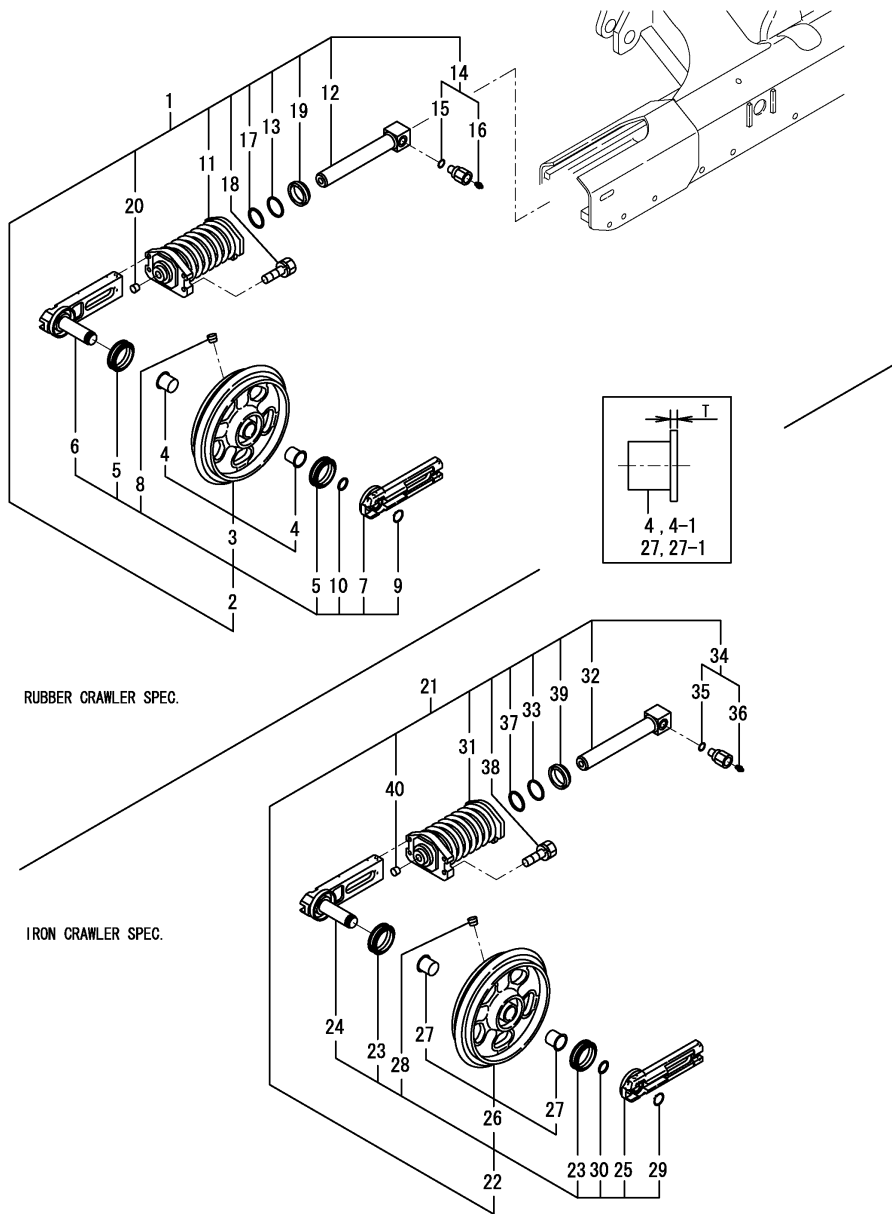

RUBBER CRAWLER SPEC.

IRON CRAWLER SPEC.

No.	Lev.	Parts No.	Description	Q'ty						I	R
				(A)	(B)	(C)	(D)	(E)	(F)		
30	3	24321-000300	O-RING, 1AG30.0	2	2	2	2	2	2		
31	2	172458-37700	SPRING ASSY, CRAWLER	2	2	2	2	2	2		
32	2	172422-37780	PISTON ASSY, ADJUST	2	2	2	2	2	2		
33	2	172122-37830	RING, BUCK UP	2	2	2	2	2	2		
33-1	2	172460-37750	RING, BACK UP	2	2	2	2	2	2		N
		(A=XXX) (B=XXX) (C=XXX) (D=XXX) (E=XXX) (F=XXX)									
34	2	172122-37844	VALVE ASSY, NIPPLE	2	2	2	2	2	2		
35	3	24315-000140	O-RING, 1BP14.0	2	2	2	2	2	2		
36	3	24761-020000	NIPPLE, GREASE PT1/8	2	2	2	2	2	2		
37	2	24325-000400	O-RING, 1BG40.0	2	2	2	2	2	2		
38	2	26013-100402	BOLT, M10X 40	8	8	8	8	8	8		
39	2	933111-23600	SEAL, OIL	2	2	2	2	2	2		
40	2	933171-13691	PLUG	2	2	2	2	2	2		

Remarks

- (1)Rubber crawler specification.
- (2)Iron crawler specification.
- (3)T=No.4 & 27 : 2mm, No.4-1 & 27-1 : 4.5mm.

Fig.30. CRAWLER

(A)=VIO27-2 C(US)  
 (B)=VIO27-2 P(US)  
 (C)=VIO27-2 C(AS)

(D)=VIO27-2 P(AS)  
 (E)=VIO27-2 C(NZ)  
 (F)=VIO27-2 P(NZ)

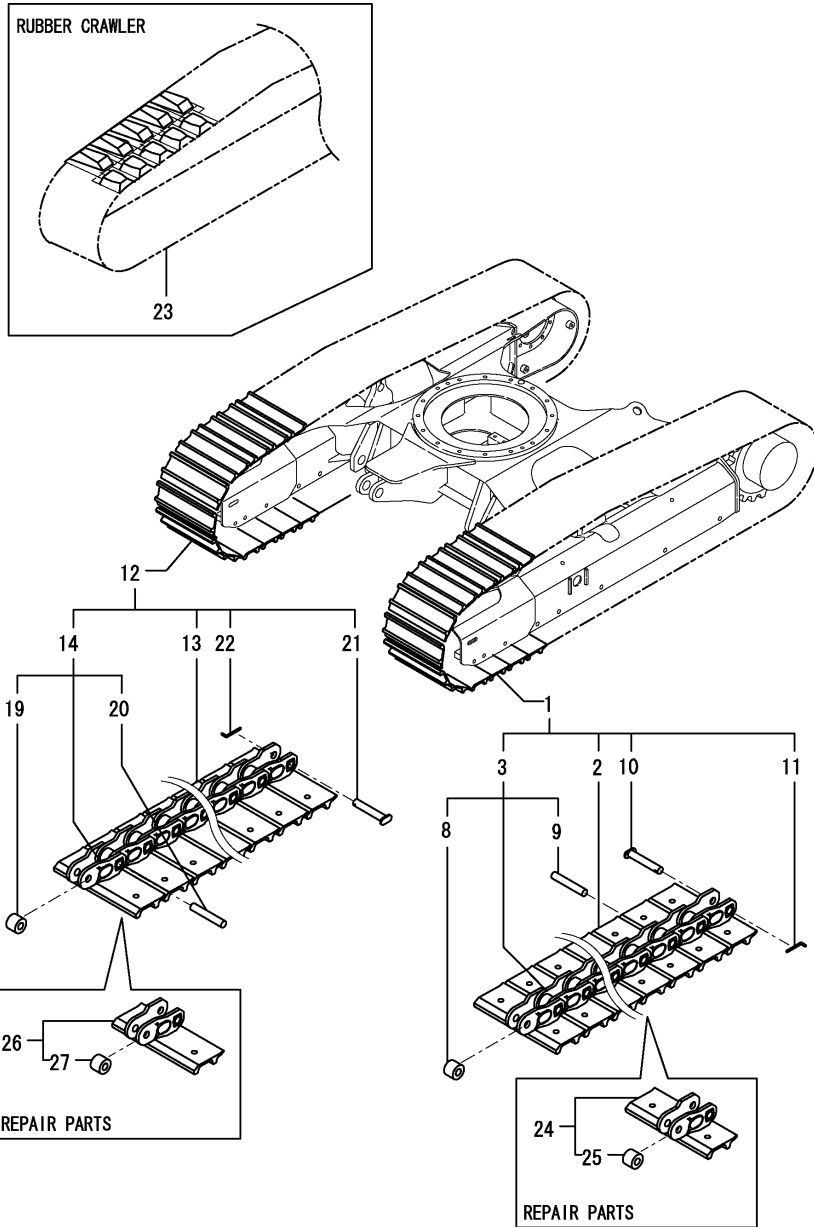

No.	Lev.	Parts No.	Description	Q'ty						I	R
				(A)	(B)	(C)	(D)	(E)	(F)		
1	1	172457-38100-1	SHOE ASSY, TRACK 300	1	1	1	1	1	1		1
2	2	172458-38110-1	PLATE, SHOE 300L(71)	41	41	41	41	41	41		
3	2	172457-38140-1	LINK ASSY, TRACK(71)	1	1	1	1	1	1		
8	3	172458-38200	BUSH,TRUCK	41	41	41	41	41	41		
9	3	172458-38210	PIN,TRUCK	40	40	40	40	40	40		
10	3	172458-38220	PIN,MASTER	1	1	1	1	1	1		
11	3	172458-38230	STOP PIN	1	1	1	1	1	1		
12	1	172457-38120-1	SHOE ASSY, TRACK 300	1	1	1	1	1	1		1
13	2	172458-38130-1	PLATE, SHOE 300R(71)	41	41	41	41	41	41		
14	2	172457-38140-1	LINK ASSY, TRACK(71)	1	1	1	1	1	1		
19	3	172458-38200	BUSH,TRUCK	41	41	41	41	41	41		
20	3	172458-38210	PIN,TRUCK	40	40	40	40	40	40		
21	3	172458-38220	PIN,MASTER	1	1	1	1	1	1		
22	3	172458-38230	STOP PIN	1	1	1	1	1	1		
23	1	172457-38600	CRAWLER, RUBBER 260	2	2	2	2	2	2		2
24	1	172458-38300-1	TRACK ASSY, MASTER	1	1	1	1	1	1		
25	2	172458-38200	BUSH,TRUCK	1	1	1	1	1	1		
26	1	172458-38310-1	TRACK ASSY, MASTER	1	1	1	1	1	1		
27	2	172458-38200	BUSH,TRUCK	1	1	1	1	1	1		

Remarks  
 (1)IRON CRAWLER SPEC.  
 (2)RUBBER CRAWLER SPEC.

Fig.31. CONTROL EQUIPMENT(LOCK LEVER & STAND)(RIGHT)

(A)=VIO27-2 C(US)  
 (B)=VIO27-2 P(US)  
 (C)=VIO27-2 C(AS)

(D)=VIO27-2 P(AS)  
 (E)=VIO27-2 C(NZ)  
 (F)=VIO27-2 P(NZ)

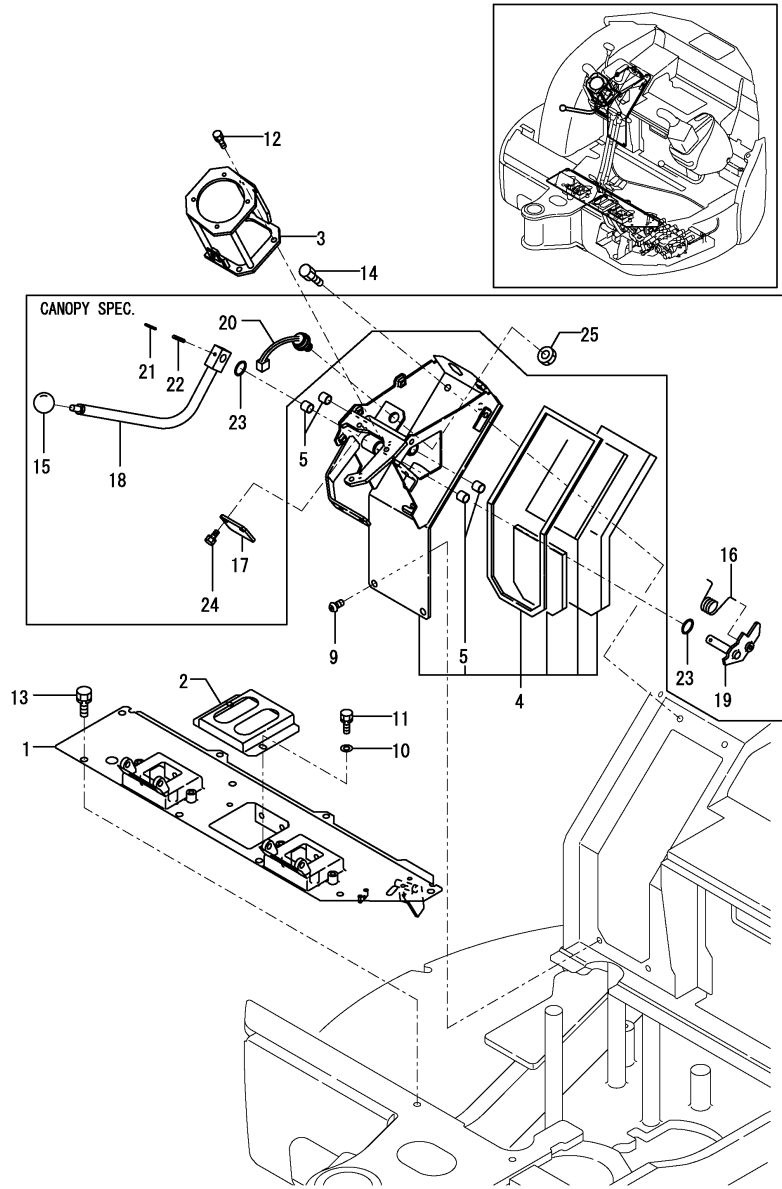

No.	Lev.	Parts No.	Description	Q'ty						I	R
				(A)	(B)	(C)	(D)	(E)	(F)		
1	1	172472-45400	STAND ASSY, LINK	1	1	1	1	1	1		
1-1	1	172472-45401	STAND ASSY, LINK	1	1	1	1	1	1		N
		(A=MZZZZZ) (B=MZZZZZ) (C=MZZZZZ) (D=MZZZZZ)		(E=MZZZZZ)	(F=MZZZZZ)						
2	1	172458-45510	BRACKET,BOOT(BLACK12	1	1	1	1	1	1		
3	1	172472-46210	BRACKET ASSY,R (73)	1	1	1	1	1	1		
4	1	172472-46800	STAND, LEVER	1	1						
4-1	1	172472-46801	STAND, LEVER	1	1	1	1	1	1		N
		(A=M/#25532) (B=M/#25532)									
5	2	172141-41360	BUSH 1415	4	4	4	4	4	4		
9	1	172455-61720	BOLT M 10X20	2	2	2	2	2	2		
10	1	22137-080000	WASHER, 8	2	2	2	2	2	2		
11	1	26013-080162	BOLT, M8X 16	2	2	2	2	2	2		
12	1	26013-080202	BOLT, M8X 20	3	3	3	3	3	3		
13	1	26013-100202	BOLT, M10X 20	6	6	6	6	6	6		
14	1	26013-100202	BOLT, M10X 20	2	2	2	2	2	2		
15	1	1D4070-23580	GRIP		1		1		1		
16	1	172165-45970	SPRING		1		1		1		
17	1	172458-46950	PLATE (GRAY:73)		1		1		1		
18	1	172458-47680	LEVER R (GRAY:72)		1		1		1		1
19	1	172458-47710	SHAFT ASSY		1		1		1		
20	1	194464-52190	SWITCH, SAFETY START		1		1		1		
21	1	22351-030032	PIN, SPRING 3.0X32		1		1		1		
22	1	22351-050032	PIN, SPRING 5.0X32		1		1		1		
23	1	24311-000210	O-RING, 1AP21.0		2		2		2		
24	1	26013-080162	BOLT, M8X 16		2		2		2		
25	1	26776-180002	NUT, LOCK M18		1		1		1		
26A	1	172183-03280	LABEL,LOCK		1		1		1		2

Remarks

(1)PLEASE USE THIS PART WITH FOLLOWING LABELS AT THE SAME TIME.  
 REF.NO.26A

(2)LABELS ARE NOT ILLUSTRATED.

Fig.32. CONTROL EQUIPMENT(LOCK LEVER & STAND)(LEFT)

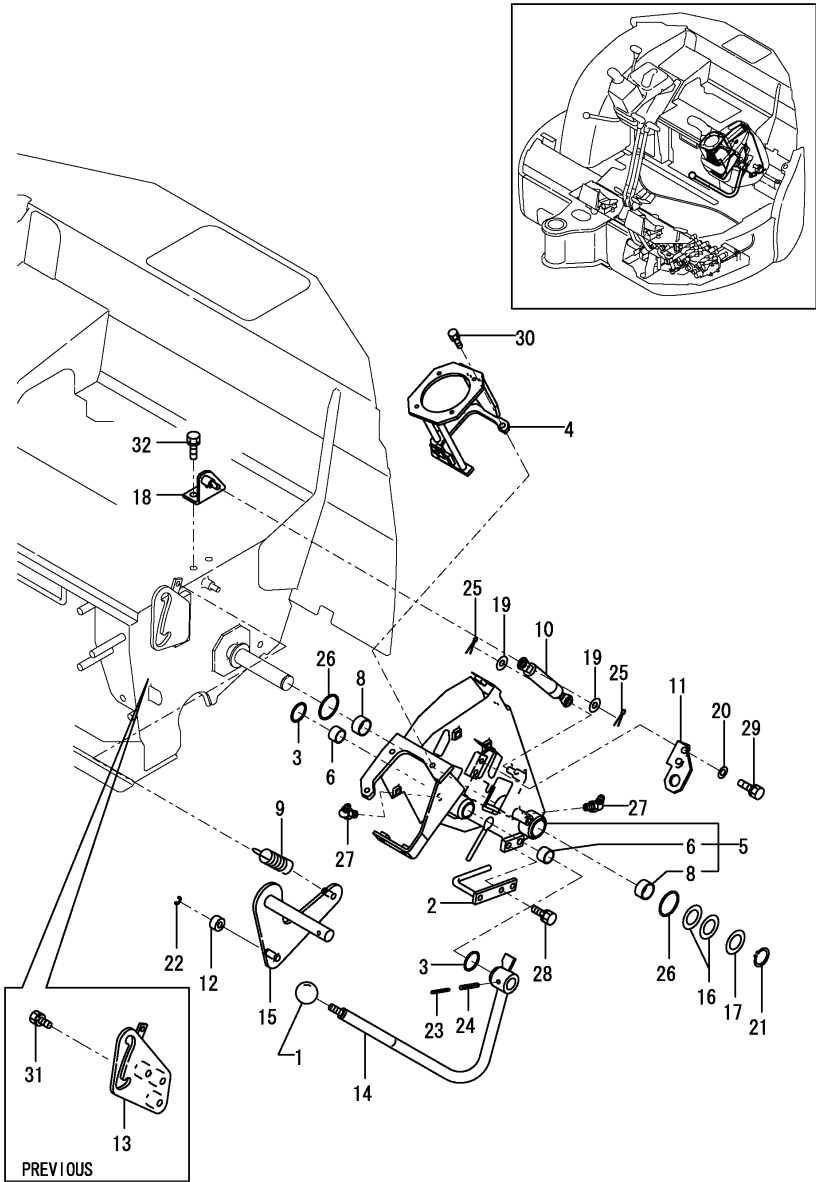

(A)=VIO27-2 C(US)  
 (B)=VIO27-2 P(US)  
 (C)=VIO27-2 C(AS)

(D)=VIO27-2 P(AS)  
 (E)=VIO27-2 C(NZ)  
 (F)=VIO27-2 P(NZ)

No.	Lev.	Parts No.	Description	Q'ty						I	R
				(A)	(B)	(C)	(D)	(E)	(F)		
1	1	1D4070-23580	GRIP	1	1	1	1	1	1		
2	1	172458-45850	GUIDE, HOSE	1	1	1	1	1	1		
3	1	172124-46200	O-RING	2	2	2	2	2	2		
4	1	172472-46220	BRACKET ASSY,L (73)	1	1	1	1	1	1		
5	1	172472-46600	STAND, LEVER	1	1	1	1	1	1		
6	2	172141-41370	BUSH 2015	2	2	2	2	2	2		
8	2	24550-025150	BUSH, 25X15	2	2	2	2	2	2		
9	1	172162-46690	SPRING	1	1	1	1	1	1		
10	1	172455-46890	SPRING, GAS	1	1	1	1	1	1		
11	1	172455-46950	BRACKET, SWITCH	1	1	1	1	1	1		
12	1	172165-47550	BUSH	1	1	1	1	1	1		
13	1	172472-47601	GUIDE ASSY, LOCK	1	1						Z
(A=M/#25501) (B=M/#25501)											
14	1	172472-47620	LOCK LEVER L-US (72)	1	1	1	1	1	1		1
15	1	172458-47640	ROD,SPRING (GRAY:73)	1	1	1	1	1	1		
16	1	172165-47980	SHIM	2	2	2	2	2	2		
17	1	172165-47990	WASHER 25.5X42	1	1	1	1	1	1		
18	1	172472-64600	BRACKET (GRAY:73)	1	1	1	1	1	1		
19	1	22137-080000	WASHER, 8	2	2	2	2	2	2		
20	1	22137-080000	WASHER, 8	2	2	2	2	2	2		
21	1	22242-000250	RING, 25	1	1	1	1	1	1		
22	1	22272-000070	RING, E- 7	1	1	1	1	1	1		
23	1	22351-035040	PIN, SPRING 3.5X40	1	1	1	1	1	1		
24	1	22351-060040	PIN, SPRING 6.0X40	1	1	1	1	1	1		
25	1	22417-200200	PIN, COTTER 2.0X20	2	2	2	2	2	2		
26	1	24311-000340	O-RING, 1AP34.0	2	2	2	2	2	2		
27	1	24761-050000	NIPPLE, GREASE C	2	2	2	2	2	2		
28	1	26013-080162	BOLT, M8X 16	2	2	2	2	2	2		
29	1	26013-080202	BOLT, M8X 20	2	2	2	2	2	2		
30	1	26013-080202	BOLT, M8X 20	3	3	3	3	3	3		
31	1	26013-100202	BOLT, M10X 20	3	3						Z
(A=M/#25501) (B=M/#25501)											
32	1	26013-100202	BOLT, M10X 20	2	2	2	2	2	2		
33A	1	172183-03280	LABEL,LOCK	1	1	1	1	1	1		2

Remarks  
 (1)PLEASE USE THIS PART WITH FOLLOWING LABELS AT THE SAME TIME.  
 REF.NO.33A  
 (2)LABELS ARE NOT ILLUSTRATED.

Fig.33. CONTROL EQUIPMENT(TRAVEL LEVER)

(A)=VIO27-2 C(US)  
 (B)=VIO27-2 P(US)  
 (C)=VIO27-2 C(AS)

(D)=VIO27-2 P(AS)  
 (E)=VIO27-2 C(NZ)  
 (F)=VIO27-2 P(NZ)

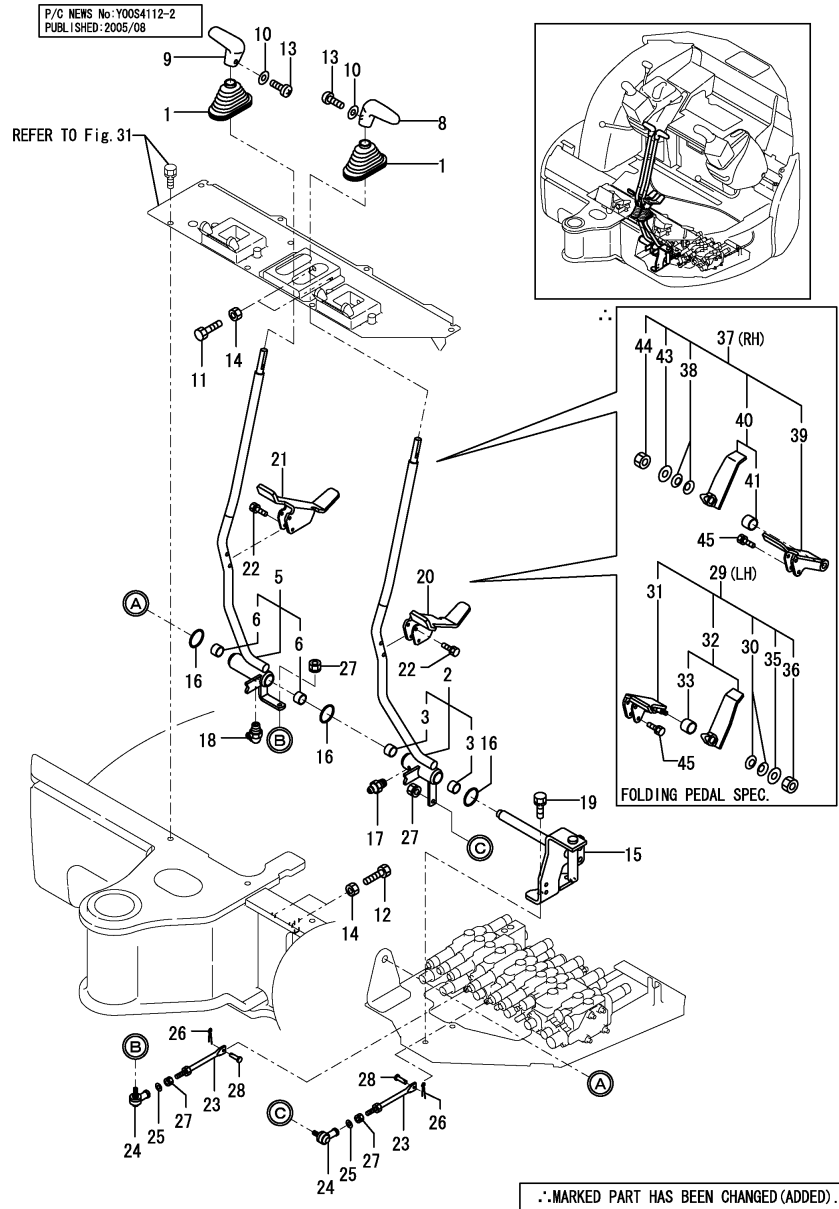

No.	Lev.	Parts No.	Description	Q'ty						I	R
				(A)	(B)	(C)	(D)	(E)	(F)		
1	1	172141-41340	BOOTS	2	2	2	2	2	2		
2	1	172472-45100	LEVER L,TRACK(GRAY72)	1	1	1	1	1	1		
3	2	172141-41370	BUSH 2015	2	2	2	2	2	2		
5	1	172472-45140	LEVER R,TRACK(GRAY72)	1	1	1	1	1	1		
6	2	172141-41370	BUSH 2015	2	2	2	2	2	2		
8	1	172187-45870	GRIP, DRIVE	1	1	1	1	1	1		
9	1	172187-45880	GRIP, DRIVE	1	1	1	1	1	1		
10	1	22117-040000	WASHER, 4	2	2	2	2	2	2		
11	1	26116-100404	BOLT, M10X 40 PLATED	2	2	2	2	2	2		
12	1	26116-100604	BOLT, M10X 60 PLATED	2	2	2	2	2	2		
13	1	26587-040122	SCREW, M4X12	2	2	2	2	2	2		
14	1	26716-100002	NUT, M10	4	4	4	4	4	4		
15	1	172472-45660	BRACKET ASSY (TRUCK	1	1	1	1	1	1		
16	1	172124-46200	O-RING	3	3	3	3	3	3		
17	1	24761-020000	NIPPLE, GREASE PT1/8	1	1	1	1	1	1		
18	1	24761-050000	NIPPLE, GREASE C	1	1	1	1	1	1		
19	1	26013-100252	BOLT, M10X 25	2	2	2	2	2	2		
20	1	172472-45550	PEDAL L ASSY(TRACK	1	1	1	1	1	1		
20-1	1	172472-45600	PEDAL L, TRACK F (72)	1	1	1	1	1	1	N	1
		(A=M/#20931) (B=M/#20931)									
21	1	172472-45580	PEDAL R ASSY(TRACK	1	1						
21-1	1	172472-45620	PEDAL R, TRACK F (72)	1	1	1	1	1	1	N	1
		(A=M/#20931) (B=M/#20931)									
22	1	26013-060352	BOLT, M6X 35	4	4	4	4	4	4		
23	1	172458-45250	ROD 91 ASSY	2	2	2	2	2	2		
24	1	172122-46590	ELBOW	2	2	2	2	2	2		
25	1	22117-080000	WASHER, 8	2	2	2	2	2	2		
26	1	22417-160160	PIN, COTTER 1.6X16	2	2	2	2	2	2		
27	1	26051-080002	NUT, M8	4	4	4	4	4	4		
28	1	933110-54100	PIN 4.75X14	2	2	2	2	2	2		
29	1	172472-45601	PEDAL L, TRACK (72)	1	1	1	1	1	1	W	2
		(A="2004.09) (B="2004.09) (C="2004.09) (D="2004.09) (E="2004.09) (F="2004.09)									
30	2	172068-28490	SPRING	2	2	2	2	2	2		
31	2	172472-45720	PEDAL FL ASSY, TRACK	1	1	1	1	1	1		
32	2	172472-45810	PEDAL RL, TRACK (72)	1	1	1	1	1	1		
33	3	172110-45050	BUSH 12X12	1	1	1	1	1	1		
35	2	22137-080000	WASHER, 8	1	1	1	1	1	1		
36	2	26347-080002	NUT, M8	1	1	1	1	1	1		
37	1	172472-45621	PEDAL R, TRACK (72)	1	1	1	1	1	1	W	2
		(A="2004.09) (B="2004.09) (C="2004.09) (D="2004.09) (E="2004.09) (F="2004.09)									
38	2	172068-28490	SPRING	2	2	2	2	2	2		
39	2	172472-45730	PEDAL FR ASSY, TRACK	1	1	1	1	1	1		
40	2	172472-45850	PEDAL RR, TRACK (72)	1	1	1	1	1	1		
41	3	172110-45050	BUSH 12X12	1	1	1	1	1	1		
43	2	22137-080000	WASHER, 8	1	1	1	1	1	1		
44	2	26347-080002	NUT, M8	1	1	1	1	1	1		
45	1	26013-060302	BOLT, M6X 30	4	4	4	4	4	4		

..MARKED PART HAS BEEN CHANGED (ADDED).

Remarks  
 (1)INTERCHANGEABLE BY SIMULTANEOUS REPLACEMENT WITH REF.29,37,45.  
 (2)FOLDING PEDAL SPEC.

Fig.34. CONTROL EQUIPMENT(BLADE LEVER)

(A)=VIO27-2 C(US)  
 (B)=VIO27-2 P(US)  
 (C)=VIO27-2 C(AS)

(D)=VIO27-2 P(AS)  
 (E)=VIO27-2 C(NZ)  
 (F)=VIO27-2 P(NZ)

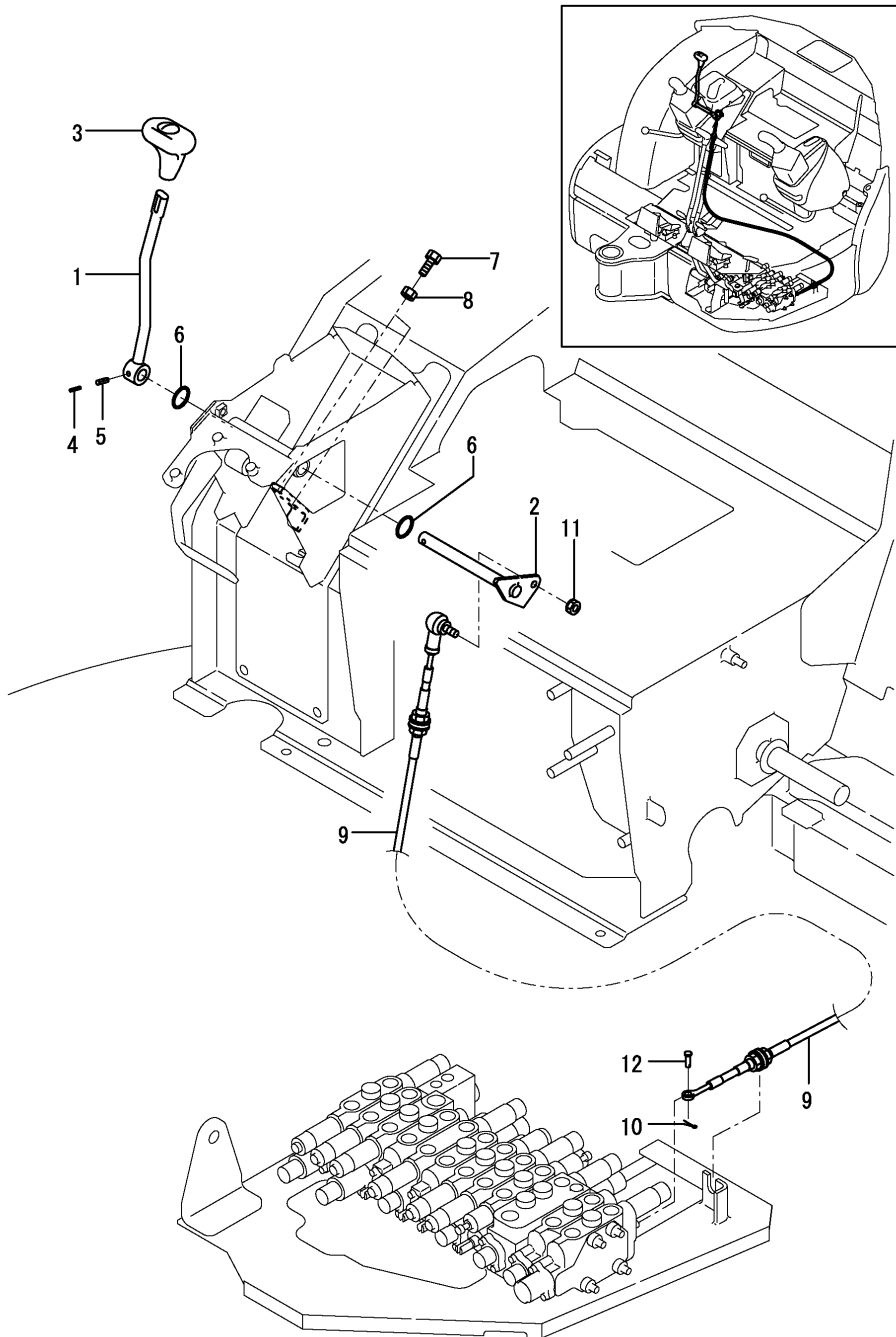

No.	Lev.	Parts No.	Description	Q'ty						I	R
				(A)	(B)	(C)	(D)	(E)	(F)		
1	1	172472-45700	LEVER, BLADE (GRAY:72)	1	1	1	1	1	1		
2	1	172458-45720	SHAFT ASSY	1	1	1	1	1	1		
3	1	172164-45970	GRIP, BLADE	1	1	1	1	1	1		
4	1	22351-030032	PIN, SPRING 3.0X32	1	1	1	1	1	1		
5	1	22351-050032	PIN, SPRING 5.0X32	1	1	1	1	1	1		
6	1	24311-000210	O-RING, 1AP21.0	2	2	2	2	2	2		
7	1	26116-080202	BOLT, M8X 20 PLATED	2	2						
7-1	1	26116-080254	BOLT, M8X 25 PLATED	2	2	2	2	2	2		N
		(A=M/#21135) (B=M/#21135)									
8	1	26716-080002	NUT, M8	2	2	2	2	2	2		
9	1	172472-45800	CABLE, BLADE	1	1	1	1	1	1		
10	1	22417-160160	PIN, COTTER 1.6X16	1	1	1	1	1	1		
11	1	26051-080002	NUT, M8	1	1	1	1	1	1		
12	1	933110-54100	PIN 4.75X14	1	1	1	1	1	1		

Fig.35. CONTROL EQUIPMENT(SWING PEDAL)

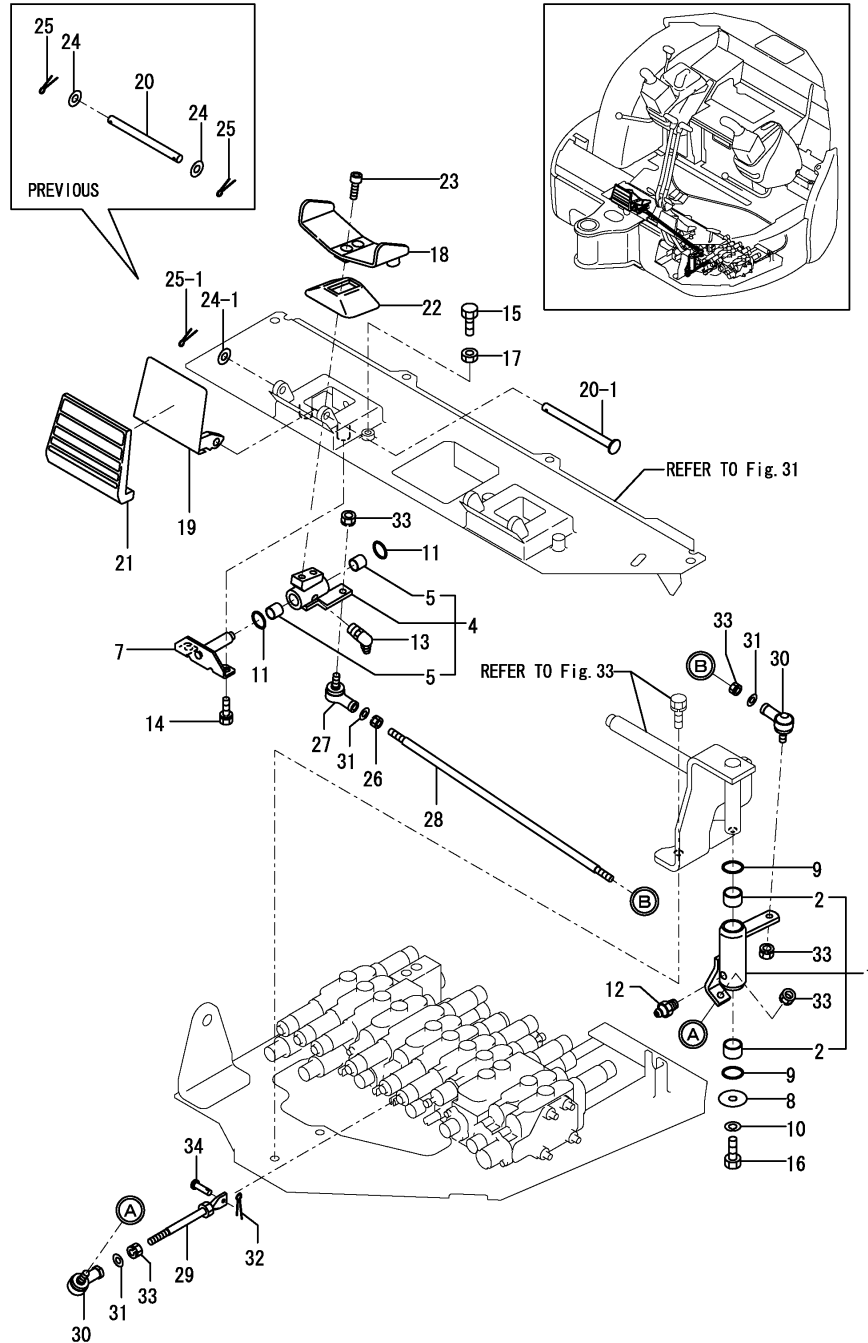

No.	Lev.	Parts No.	Description	Q'ty						I	R
				(A)	(B)	(C)	(D)	(E)	(F)		
1	1	172458-45180	LINK, SWING (GRAY:72)	1	1	1	1	1	1		
2	2	172141-41370	BUSH 2015	2	2	2	2	2	2		
4	1	172458-45200	LINK, PEDAL (GRAY:72)	1	1	1	1	1	1		
5	2	172141-41360	BUSH 1415	2	2	2	2	2	2		
7	1	172458-45230	SHAFT, PEDAL	1	1	1	1	1	1		
8	1	1A1040-45890	WASHER, 10X36X4.5	1	1	1	1	1	1		
9	1	172124-46200	O-RING	2	2	2	2	2	2		
10	1	22217-100000	WASHER, SPRING 10	1	1	1	1	1	1		
11	1	24311-000210	O-RING, 1AP21.0	2	2	2	2	2	2		
12	1	24761-020000	NIPPLE, GREASE PT1/8	1	1	1	1	1	1		
13	1	24761-040000	NIPPLE, GREASE B	1	1	1	1	1	1		
14	1	26013-080162	BOLT, M8X 16	2	2	2	2	2	2		
15	1	26116-080254	BOLT, M8X 25 PLATED	2	2	2	2	2	2		
16	1	26116-100202	BOLT, M10X 20 PLATED	1	1	1	1	1	1		
17	1	26716-080002	NUT, M8	2	2	2	2	2	2		
18	1	172458-45521	PEDAL, SWING (GRAY:72)	1	1	1	1	1	1		
19	1	172458-45540	COVER, PEDAL	1	1	1	1	1	1		
20	1	172187-45650	SHAFT, COVER	1	1	1	1	1	1		
20-1	1	172187-45651	SHAFT	1	1	1	1	1	1		R
		(A=M/#21146) (B=M/#21146)									
21	1	172187-45760	COVER PAD	1	1	1	1	1	1		
22	1	172157-45990	BOOTS, PEDAL	1	1	1	1	1	1		
23	1	172165-46340	BOLT	2	2	2	2	2	2		
24	1	22137-100000	WASHER, 10	2	2						
24-1	1	22137-100000	WASHER, 10	1	1	1	1	1	1		K
		(A=M/#21146) (B=M/#21146)									
25	1	22417-250200	PIN, COTTER 2.5X20	2	2						
25-1	1	22417-250200	PIN, COTTER 2.5X20	1	1	1	1	1	1		K
		(A=M/#21146) (B=M/#21146)									
26	1	194200-37780	NUT, M8	1	1	1	1	1	1		
27	1	172734-41300	JOINT, BALL	1	1	1	1	1	1		
28	1	172146-45610	ROD(R), LINK	1	1	1	1	1	1		
29	1	172823-45940	ROD 130 COMP.	1	1	1	1	1	1		
30	1	172122-46590	ELBOW	2	2	2	2	2	2		
31	1	22117-080000	WASHER, 8	3	3	3	3	3	3		
32	1	22417-160160	PIN, COTTER 1.6X16	1	1	1	1	1	1		
33	1	26051-080002	NUT, M8	5	5	5	5	5	5		
34	1	933110-54100	PIN 4.75X14	1	1	1	1	1	1		

Fig.36. CONTROL EQUIPMENT(LOW-HIGH PEDAL)

(A)=VIO27-2 C(US)  
 (B)=VIO27-2 P(US)  
 (C)=VIO27-2 C(AS)

(D)=VIO27-2 P(AS)  
 (E)=VIO27-2 C(NZ)  
 (F)=VIO27-2 P(NZ)

No.	Lev.	Parts No.	Description	Q'ty						I	R
				(A)	(B)	(C)	(D)	(E)	(F)		
1	1	172162-12480	SPRING, RETURN	1	1	1	1	1	1		
2	1	1A1040-43900	WASHER, SPRING	1	1	1	1	1	1		
3	1	172472-45900	PEDAL,LO-HI(GRAY:72)	1	1						
3-1	1	172487-45900 (A=M/#21230) (B=M/#21230)	PEDAL,LO-HI(GRAY:72)	1	1	1	1	1	1		N
4	1	172458-45920	BRACKET,PEDAL(GRAY72)	1	1	1	1	1	1		
5	2	172141-41360	BUSH 1415	2	2	2	2	2	2		
7	1	172458-45950	PAD,PEDAL	1	1	1	1	1	1		
8	1	24311-000210	O-RING, 1AP21.0	2	2	2	2	2	2		
9	1	26013-080162	BOLT, M8X 16	2	2	2	2	2	2		
10	1	26013-080202	BOLT, M8X 20	1	1	1	1	1	1		

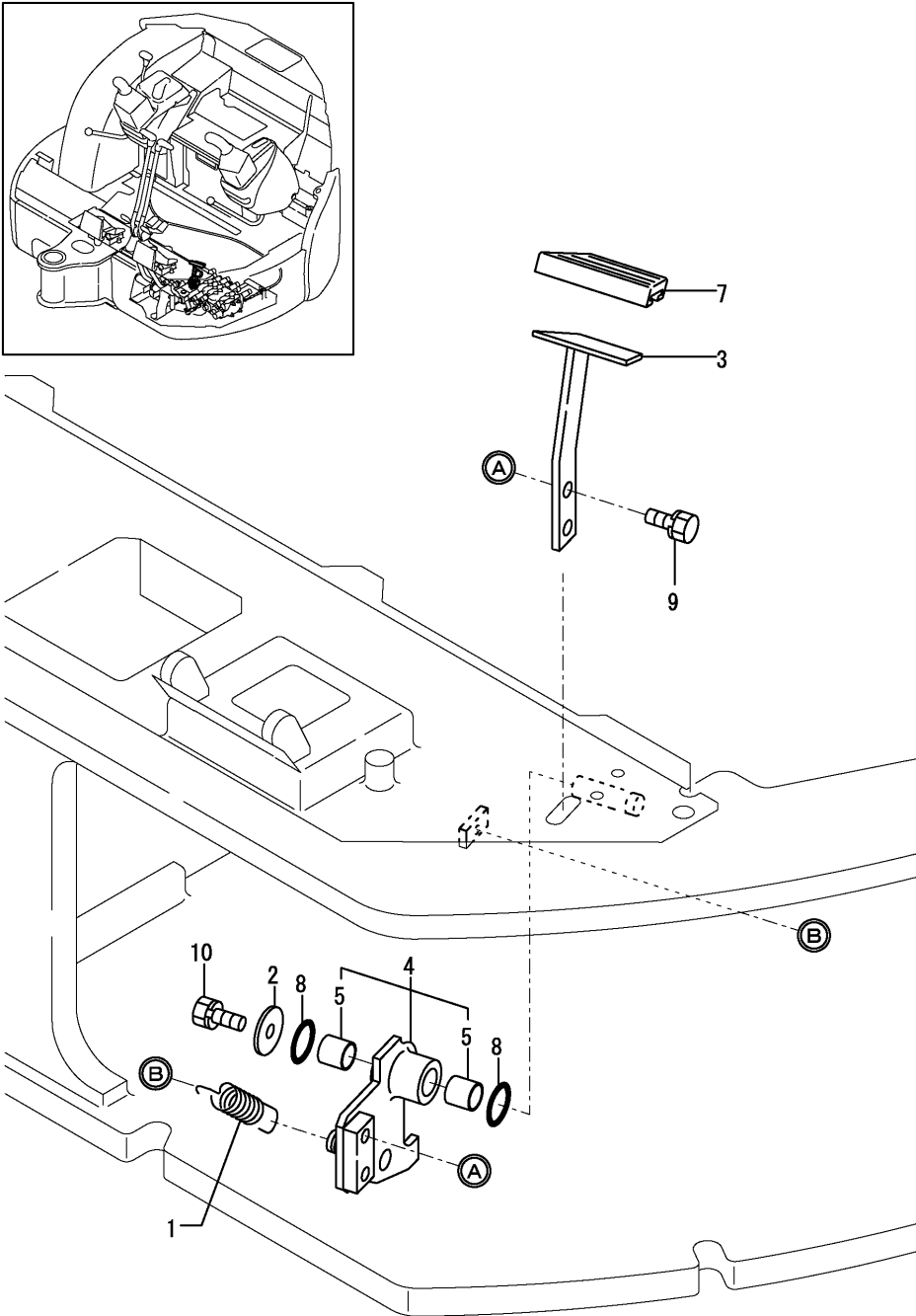
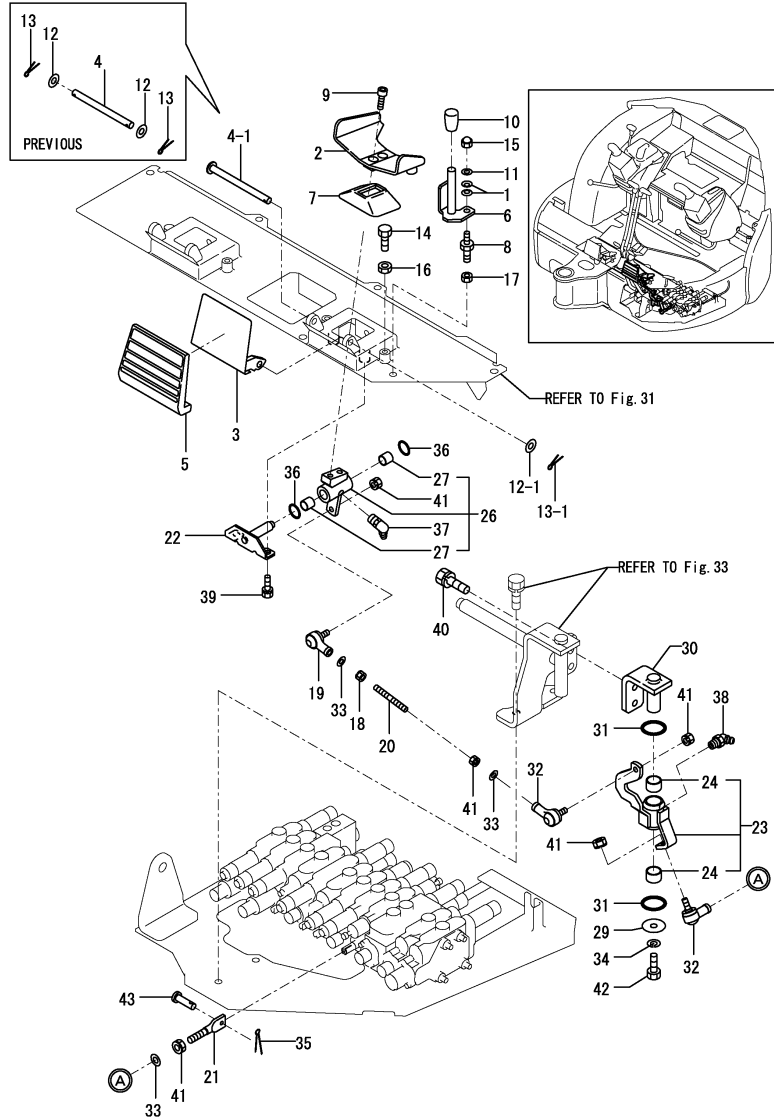



Fig.37. CONTROL EQUIPMENT(P.T.O.PEDAL)

(A)=VIO27-2 C(US)  
 (B)=VIO27-2 P(US)  
 (C)=VIO27-2 C(AS)

(D)=VIO27-2 P(AS)  
 (E)=VIO27-2 C(NZ)  
 (F)=VIO27-2 P(NZ)



No.	Lev.	Parts No.	Description	Q'ty						I	R
				(A)	(B)	(C)	(D)	(E)	(F)		
1	1	172068-28490	SPRING	2	2	2	2	2	2		
2	1	172472-45500	PEDAL,P.T.O.(GRAY:72)	1	1	1	1	1	1		
3	1	172458-45540	COVER, PEDAL	1	1	1	1	1	1		1
4	1	172187-45650	SHAFT, COVER	1	1						
4-1	1	172187-45651	SHAFT	1	1	1	1	1	1		R
		(A=M/#21146) (B=M/#21146)									
5	1	172187-45760	COVER PAD	1	1	1	1	1	1		
6	1	172472-45960	LOCK ASSY (GRAY:72)	1	1						2
6-1	1	172448-45800	PLATE,LOCK(PTO (11)	1	1	1	1	1	1		N
		(A=M/#20955) (B=M/#20955)									
7	1	172157-45990	BOOTS, PEDAL	1	1	1	1	1	1		
8	1	172462-46230	BOLT 8X10	1	1	1	1	1	1		
9	1	172165-46340	BOLT	2	2	2	2	2	2		
10	1	172116-46630	KNOB, LEVER	1	1						Z
		(A=M/#20955) (B=M/#20955)									
11	1	22137-080000	WASHER, 8	1	1	1	1	1	1		
12	1	22137-100000	WASHER, 10	2	2						
12-1	1	22137-100000	WASHER, 10	1	1	1	1	1	1		K
		(A=M/#21146) (B=M/#21146)									
13	1	22417-250200	PIN, COTTER 2.5X20	2	2						
13-1	1	22417-250200	PIN, COTTER 2.5X20	1	1	1	1	1	1		K
		(A=M/#21146) (B=M/#21146)									
14	1	26116-080254	BOLT, M8X 25 PLATED	2	2	2	2	2	2		
15	1	26347-080002	NUT, M8	1	1	1	1	1	1		
16	1	26716-080002	NUT, M8	2	2	2	2	2	2		
17	1	26757-100002	NUT, LOCK M10	1	1	1	1	1	1		
18	1	194200-37780	NUT, M8	1	1	1	1	1	1		
19	1	172734-41300	JOINT, BALL	1	1	1	1	1	1		
20	1	172732-42450	ROD	1	1	1	1	1	1		
21	1	172823-45000	ROD 54, SPOOL	1	1	1	1	1	1		
22	1	172458-45230	SHAFT, PEDAL	1	1	1	1	1	1		
23	1	172472-45300	LINK A,P.T.O.(GRAY72	1	1	1	1	1	1		
24	2	172141-41370	BUSH 2015	2	2	2	2	2	2		
26	1	172472-45330	LINK B ASSY	1	1	1	1	1	1		
27	2	172141-41370	BUSH 2015	2	2	2	2	2	2		
29	1	1A1040-45890	WASHER, 10X36X4.5	1	1	1	1	1	1		
30	1	172458-46150	BRACKET,P.T.O. (72)	1	1	1	1	1	1		
31	1	172124-46200	O-RING	2	2	2	2	2	2		
32	1	172122-46590	ELBOW	2	2	2	2	2	2		
33	1	22117-080000	WASHER, 8	3	3	3	3	3	3		
34	1	22217-100000	WASHER, SPRING 10	1	1	1	1	1	1		
35	1	22417-160160	PIN, COTTER 1.6X16	1	1	1	1	1	1		
36	1	24311-000210	O-RING, 1AP21.0	2	2	2	2	2	2		
37	1	24761-040000	NIPPLE, GREASE B	1	1	1	1	1	1		
38	1	24761-050000	NIPPLE, GREASE C	1	1	1	1	1	1		
39	1	26013-080162	BOLT, M8X 16	2	2	2	2	2	2		
40	1	26013-100202	BOLT, M10X 20	2	2	2	2	2	2		
41	1	26051-080002	NUT, M8	5	5	5	5	5	5		
42	1	26116-100202	BOLT, M10X 20 PLATED	1	1	1	1	1	1		
43	1	933110-54100	PIN 4.75X14	1	1	1	1	1	1		
44A	1	172165-03231	LABEL, P.T.O.	1	1						3

Remarks  
 (1)PLEASE USE THIS PART WITH FOLLOWING LABELS AT THE SAME TIME. REF.NO.44A  
 (2)PLEASE USE THIS PART WITH FOLLOWING LABELS AT THE SAME TIME. REF.NO.44B  
 (3)LABELS ARE NOT ILLUSTRATED.

Fig.37. CONTROL EQUIPMENT(P.T.O.PEDAL)

(A)=VIO27-2 C(US)  
 (B)=VIO27-2 P(US)  
 (C)=VIO27-2 C(AS)

(D)=VIO27-2 P(AS)  
 (E)=VIO27-2 C(NZ)  
 (F)=VIO27-2 P(NZ)

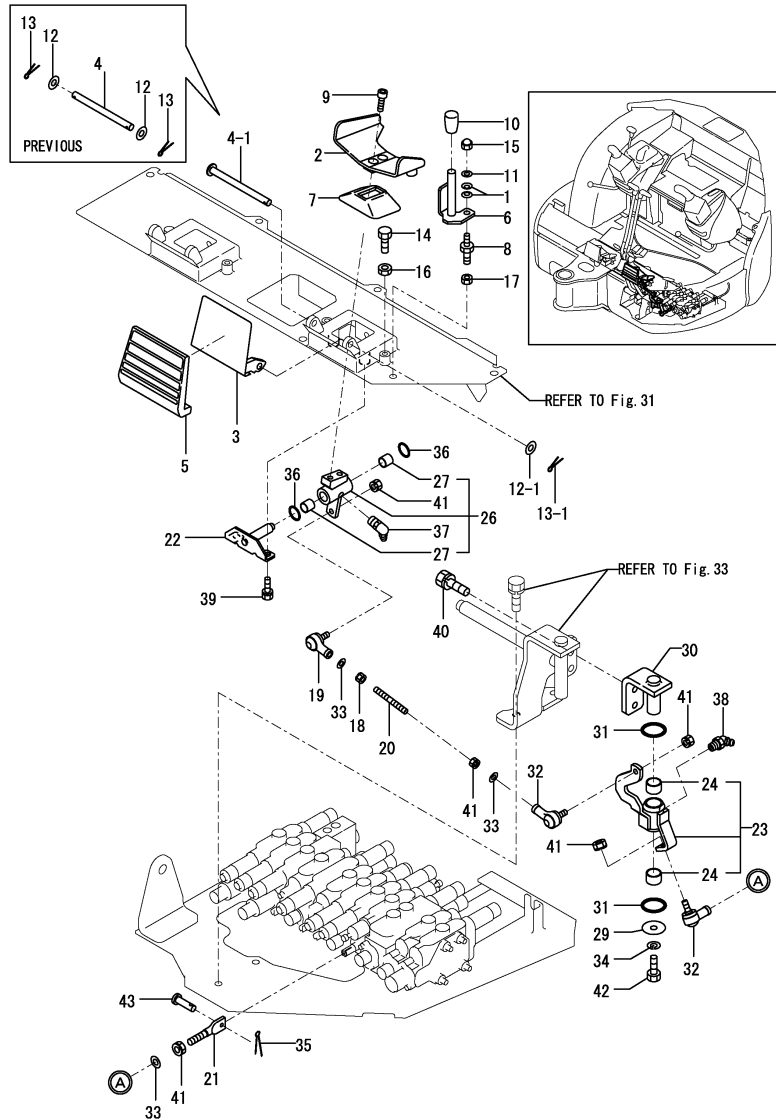

No.	Lev.	Parts No.	Description	Q'ty						I	R
				(A)	(B)	(C)	(D)	(E)	(F)		
44A-1	1	172496-03250 (A=M/#25532) (B=M/#25532)	LABEL, P.T.O.	1	1	1	1	1	1	N	3
44B	1	172458-03240	LABEL, LOCK	1	1	1	1	1	1		3

Remarks  
 (1)PLEASE USE THIS PART WITH FOLLOWING LABELS AT THE SAME TIME.  
 REF.NO.44A  
 (2)PLEASE USE THIS PART WITH FOLLOWING LABELS AT THE SAME TIME.  
 REF.NO.44B  
 (3)LABELS ARE NOT ILLUSTRATED.

Fig.38. VALVE PLATE(PREVIOUS)

(A)=VIO27-2 C(US)  
 (B)=VIO27-2 P(US)  
 (C)=VIO27-2 C(AS)

(D)=VIO27-2 P(AS)  
 (E)=VIO27-2 C(NZ)  
 (F)=VIO27-2 P(NZ)

~M/#21329

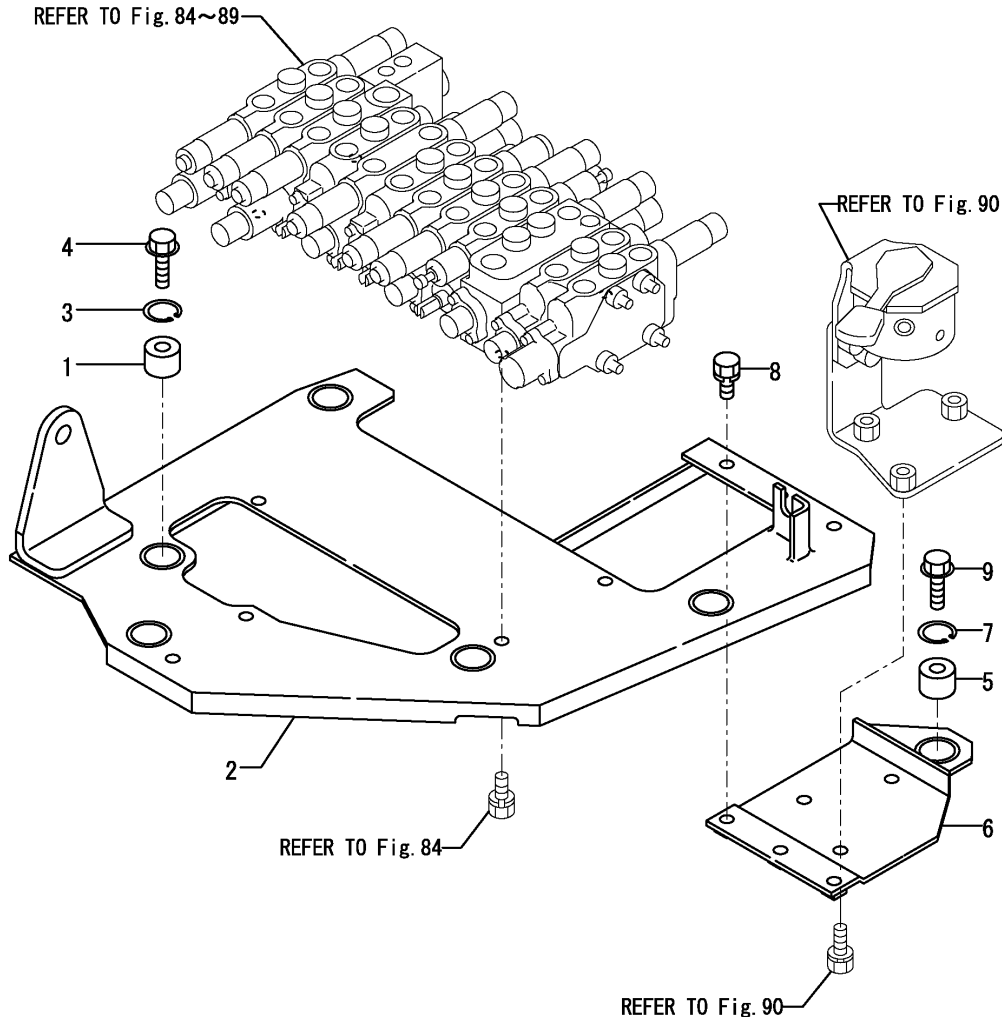

No.	Lev.	Parts No.	Description	Q'ty						I	R
				(A)	(B)	(C)	(D)	(E)	(F)		
1	1	172165-45490	CUSHION	5	5						
2	1	172458-45600	PLATE ASSY,VALVE	1	1						
3	1	22252-000280	RING, 28	5	5						
4	1	26106-100352	BOLT, M10X 35 PLATED	5	5						
5	1	172165-45490	CUSHION	1	1						
6	1	172458-74200	BRACKET ASSY	1	1						
7	1	22252-000280	RING, 28	1	1						
8	1	26013-100202	BOLT, M10X 20	3	3						
9	1	26106-100352	BOLT, M10X 35 PLATED	1	1						

Fig.39. VALVE PLATE(NEW)

(A)=VIO27-2 C(US)  
 (B)=VIO27-2 P(US)  
 (C)=VIO27-2 C(AS)

(D)=VIO27-2 P(AS)  
 (E)=VIO27-2 C(NZ)  
 (F)=VIO27-2 P(NZ)

M/#25501~

No.	Lev.	Parts No.	Description	Qty						I	R
				(A)	(B)	(C)	(D)	(E)	(F)		
1	1	172487-45600	PLATE, VALVE (GRAY:72)	1	1	1	1	1	1		
2	1	26013-100402	BOLT, M10X 40	5	5	5	5	5	5		
3	1	172487-74200	BRACKET, MULTI	1	1	1	1	1	1		
4	1	26013-100202	BOLT, M10X 20	3	3	3	3	3	3		
5	1	26013-100352	BOLT, M10X 35	1	1	1	1	1	1		

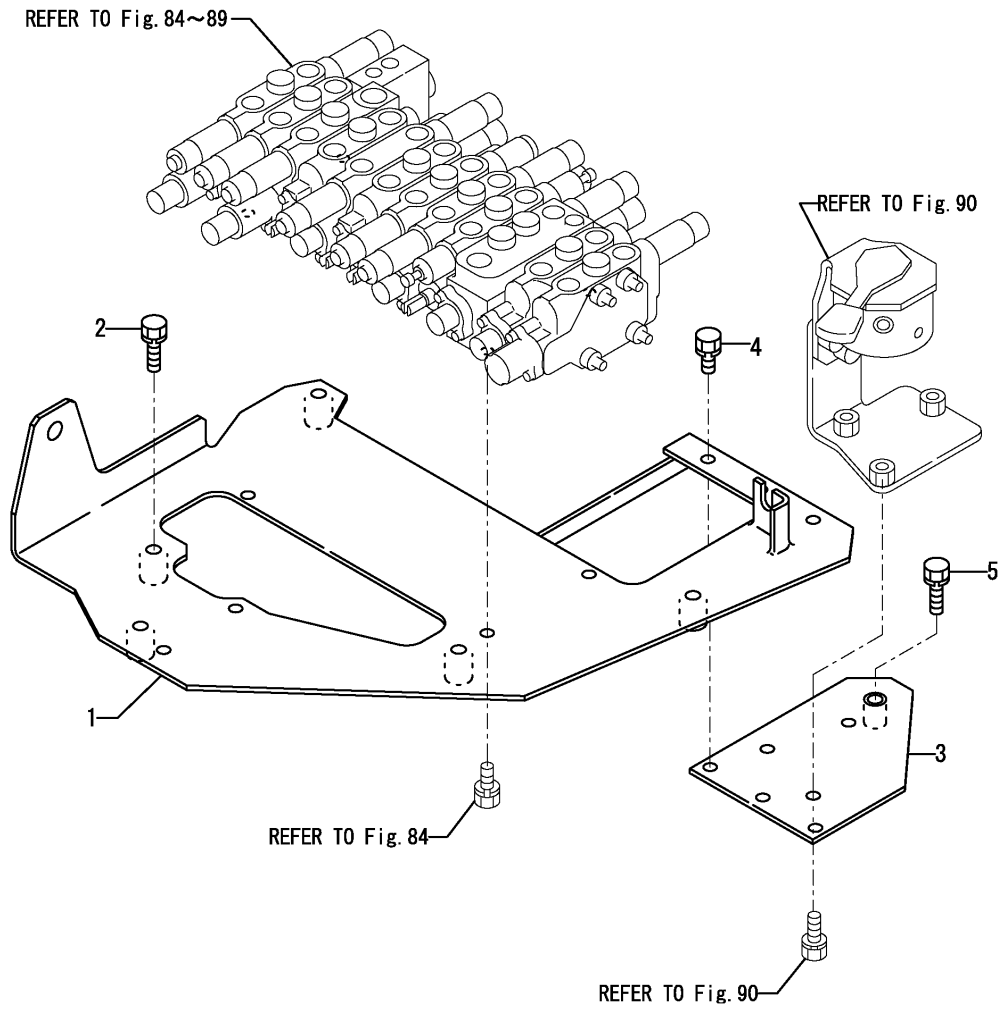

---

---

---

---

---

---

---

---

---

---

---

---

---

---

---

---

---

---

---

---

---

---

---

---

---

---

Fig.40. TURNING FRAME(PREVIOUS)

(A)=VIO27-2 C(US)  
 (B)=VIO27-2 P(US)  
 (C)=VIO27-2 C(AS)

(D)=VIO27-2 P(AS)  
 (E)=VIO27-2 C(NZ)  
 (F)=VIO27-2 P(NZ)

~M/#21329

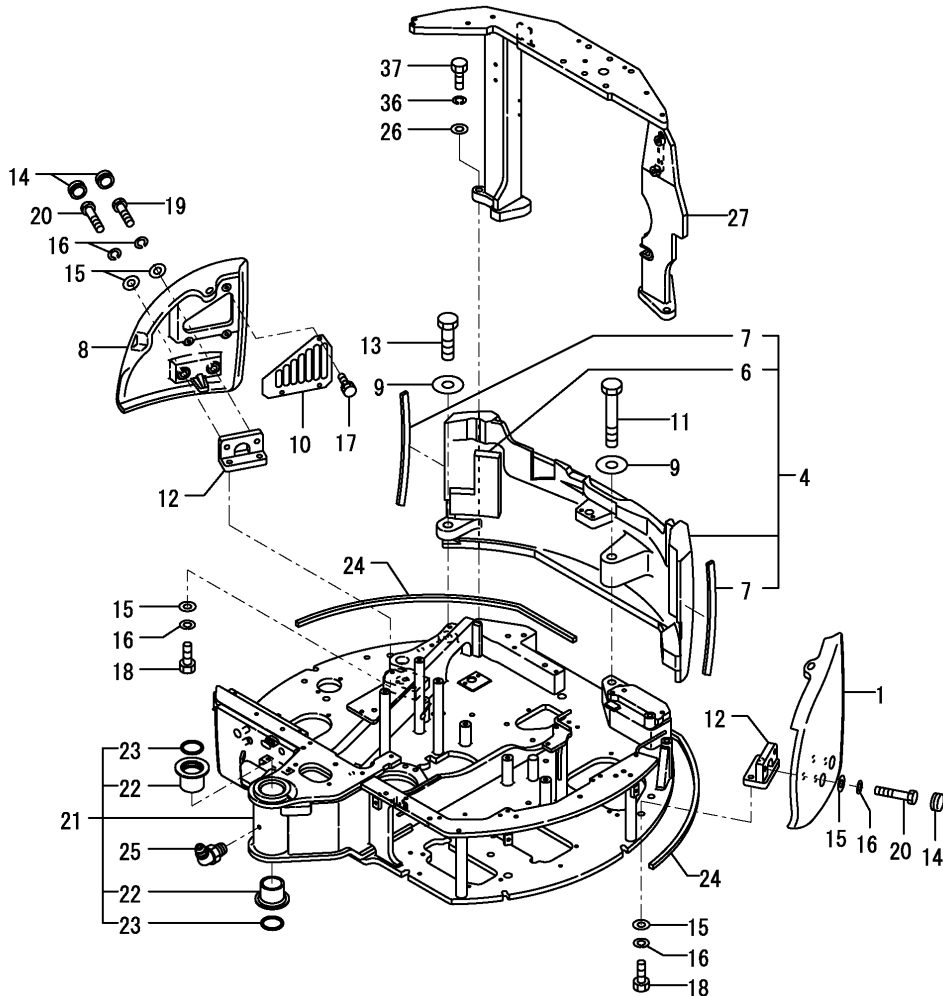

No.	Lev.	Parts No.	Description	Q'ty						I	R
				(A)	(B)	(C)	(D)	(E)	(F)		
1	1	172458-53280-1	WEIGHT	1	1						
4	1	172457-53290-1	WEIGHT, COUNTER	1	1						
6	2	172457-53330	SEAL, WEIGHT	1	1						
7	2	172458-53370	SEAL, COUNTER	2	2						
8	1	172457-53310-1	WEIGHT	1	1						
9	1	172187-53320	WASHER 24.5X65X8	2	2						
10	1	172457-53320	COVER, WEIGHT	1	1						
11	1	172455-53330	BOLT 24X140	1	1						
12	1	172458-53330	BRACKET ASSY	2	2						
13	1	172458-53360	BOLT	1	1						
14	1	172151-53430	GROMMET, 34	4	4						
14-1	1	172456-53700	GROMMET	4	4						N
(A=M/#21230) (B=M/#21230)											
15	1	172165-53500	WASHER	8	8						
16	1	22217-160000	WASHER, SPRING 16	8	8						
17	1	26013-100202	BOLT, M10X 20	3	3						
18	1	26116-160452	BOLT, M16X 45 PLATED	4	4						
19	1	26116-160652	BOLT, M16X 65 PLATED	1	1						
20	1	26116-160752	BOLT, M16X 75 PLATED	3	3						
21	1	172457-54100-1	FRAME, TURNING (86)	1	1						1
22	2	172168-54750	BUSH 60X70	2	2						
23	2	172168-54760	SEAL, DUST	2	2						
24	1	172458-54750	SEAL	2	2						
25	1	24761-040000	NIPPLE, GREASE B	1	1						
26	1	172165-53500	WASHER	4	4						
27	1	172458-67200	MOUNT,CANOPY(GRAY:72	1	1						2
27-1	1	172458-67201	MOUNT,CANOPY(GRAY:72	1	1						N 2
(A=M/#20852) (B=M/#20852)											
36	1	22217-160000	WASHER, SPRING 16	4	4						
37	1	26116-160652	BOLT, M16X 65 PLATED	4	4						
38A	1	172157-03740	LABEL	1	1						3
39A	1	124764-44920	LABEL, ANTI-FREEZING	1	1						3

Remarks  
 (1)PLEASE USE THIS PART WITH FOLLOWING LABELS AT THE SAME TIME.  
 REF.NO.38A  
 (2)PLEASE USE THIS PART WITH FOLLOWING LABELS AT THE SAME TIME.  
 REF.NO.39A  
 (3)LABELS ARE NOT ILLUSTRATED.

Fig.41. TURNING FRAME(NEW)

(A)=VIO27-2 C(US)  
 (B)=VIO27-2 P(US)  
 (C)=VIO27-2 C(AS)

(D)=VIO27-2 P(AS)  
 (E)=VIO27-2 C(NZ)  
 (F)=VIO27-2 P(NZ)

M/#25501~

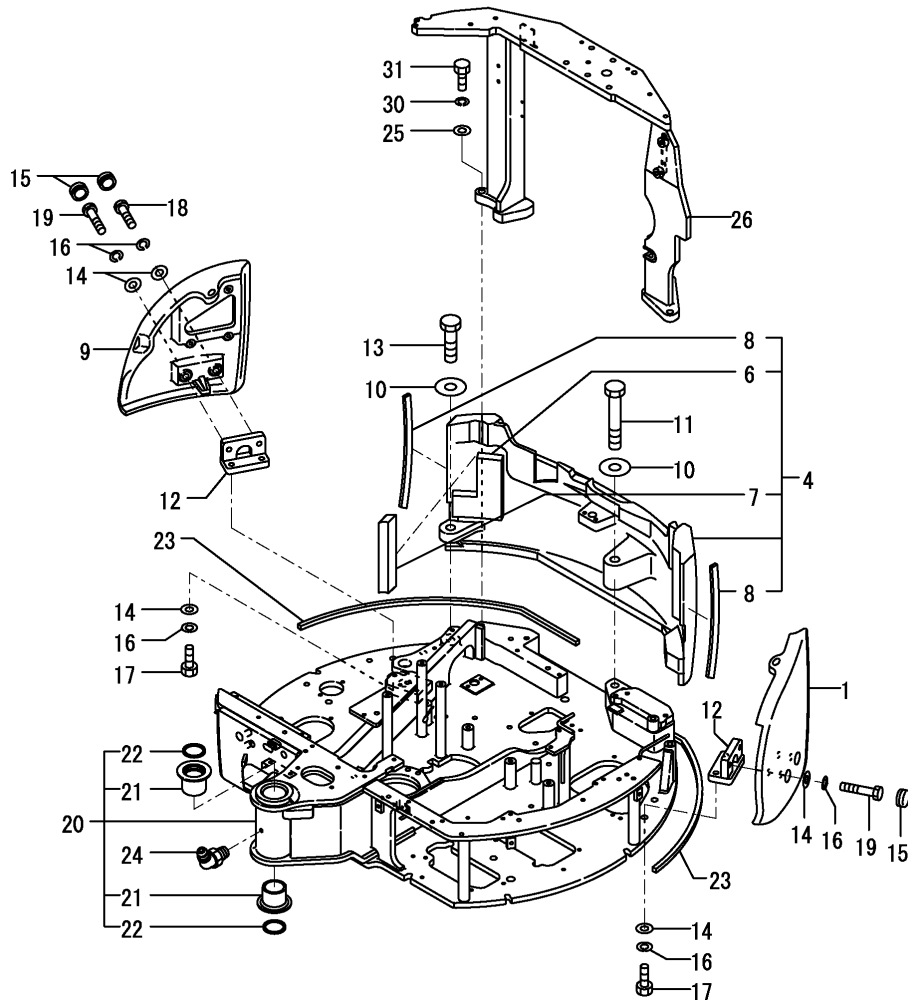

No.	Lev.	Parts No.	Description	Q'ty						I	R
				(A)	(B)	(C)	(D)	(E)	(F)		
1	1	172458-53280-1	WEIGHT	1	1	1	1	1	1		
4	1	172457-53291-1	WEIGHT, COUNTER	1	1	1	1	1	1		
6	2	172457-53330	SEAL, WEIGHT	1	1	1	1	1	1		
7	2	172487-53330	SEAL B	1	1	1	1	1	1		
8	2	172458-53370	SEAL, COUNTER	2	2	2	2	2	2		
9	1	172457-53310-1	WEIGHT	1	1	1	1	1	1		
10	1	172187-53320	WASHER 24.5X65X8	2	2	2	2	2	2		
11	1	172455-53330	BOLT 24X140	1	1	1	1	1	1		
12	1	172458-53330	BRACKET ASSY	2	2	2	2	2	2		
13	1	172458-53360	BOLT	1	1	1	1	1	1		
14	1	172165-53500	WASHER	8	8	8	8	8	8		
15	1	172456-53700	GROMMET	4	4	4	4	4	4		
16	1	22217-160000	WASHER, SPRING 16	8	8	8	8	8	8		
17	1	26116-160452	BOLT, M16X 45 PLATED	4	4	4	4	4	4		
18	1	26116-160652	BOLT, M16X 65 PLATED	1	1	1	1	1	1		
19	1	26116-160752	BOLT, M16X 75 PLATED	3	3	3	3	3	3		
20	1	172457-54101-1	FRAME ,TURNING (86)	1	1	1	1	1	1		1
21	2	172168-54750	BUSH 60X70	2	2	2	2	2	2		
22	2	172168-54760	SEAL, DUST	2	2	2	2	2	2		
23	1	172458-54750	SEAL	2	2	2	2	2	2		
24	1	24761-040000	NIPPLE, GREASE B	1	1	1	1	1	1		
25	1	172165-53500	WASHER	4	4	4	4	4	4		
26	1	172458-67202	MOUNT,CANOPY(GRAY:72	1	1	1	1	1	1		2
30	1	22217-160000	WASHER, SPRING 16	4	4	4	4	4	4		
31	1	26116-160652	BOLT, M16X 65 PLATED	4	4	4	4	4	4		
32A	1	172157-03740	LABEL	1	1	1	1	1	1		3
33A	1	124764-44920	LABEL, ANTI-FREEZING	1	1	1	1	1	1		3

Remarks  
 (1)PLEASE USE THIS PART WITH FOLLOWING LABELS AT THE SAME TIME.  
 REF.NO.32A  
 (2)PLEASE USE THIS PART WITH FOLLOWING LABELS AT THE SAME TIME.  
 REF.NO.33A  
 (3)LABELS ARE NOT ILLUSTRATED.

Fig.42. TRACK FRAME & TURNING BEARING(PREVIOUS)

(A)=VIO27-2 C(US)  
 (B)=VIO27-2 P(US)  
 (C)=VIO27-2 C(AS)

(D)=VIO27-2 P(AS)  
 (E)=VIO27-2 C(NZ)  
 (F)=VIO27-2 P(NZ)

~M/#21329

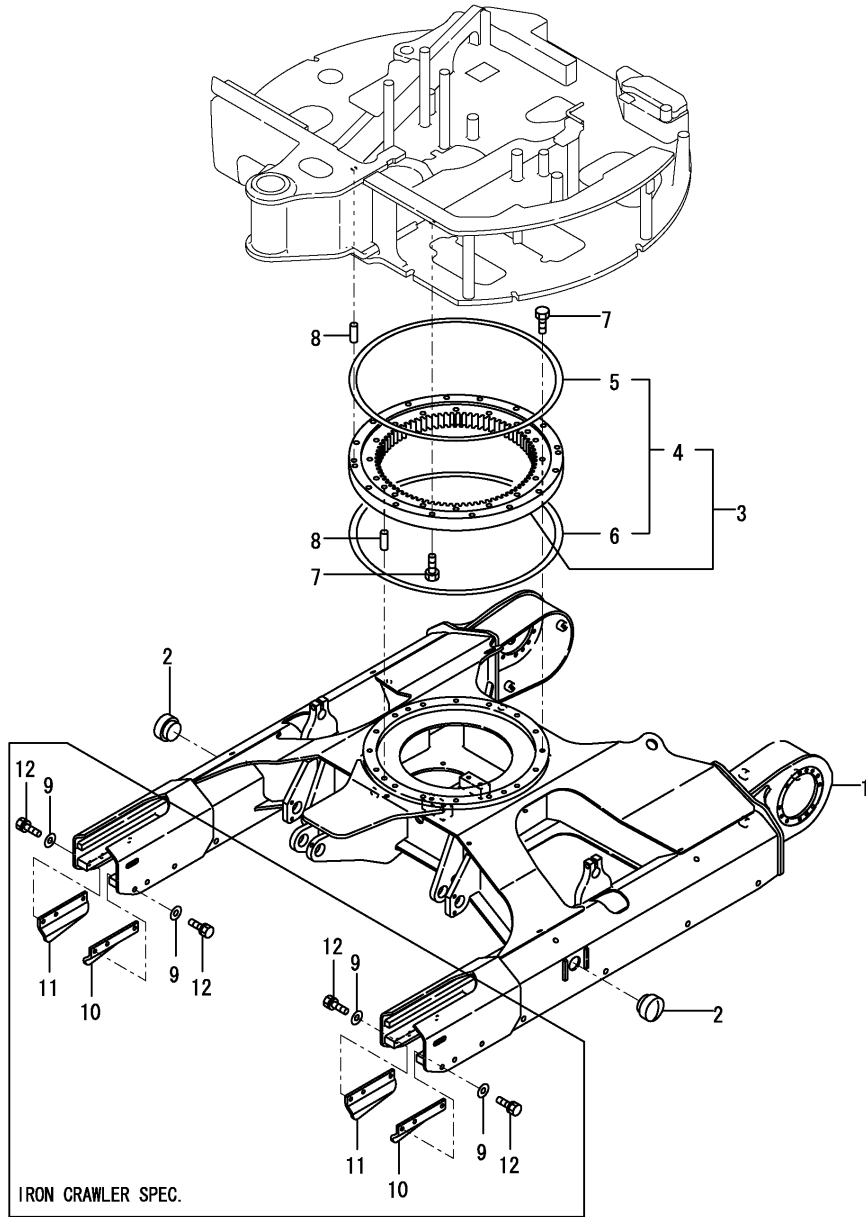

No.	Lev.	Parts No.	Description	Q'ty						I	R
				(A)	(B)	(C)	(D)	(E)	(F)		
1	1	172457-50100-1	FRAME,LOWER(GREEN:82)	1	1						
1-1	1	172457-50101-1	FRAME ASSY,LOWER(82)	1	1						N
		(A=M/#20871) (B=M/#20871)									
2	1	172141-50890	GROMMET		2	2					
3	1	172458-57600-1	BEARING,TURNING (82)		1	1					
4	2	172142-57610	SEAL SET		1	1					
5	3	172122-57630	SEAL, SWING		1	1					
6	3	172122-57640	SEAL, SWING		1	1					
7	1	172122-57610	BOLT		32	32					
8	1	172122-57620	PARALLEL PIN 13X36		4	4					
9	1	172730-05250	WASHER 12		12	12					1
10	1	172458-50800-1	PLATE, GUARD L (82)		2	2					1
11	1	172458-50810-1	PLATE, GUARD R (82)		2	2					1
12	1	26013-120252	BOLT, M12X 25		12	12					1

Remarks  
 (1)IRON CRAWLER SPEC.

Fig.43. TRACK FRAME & TURNING BEARING(NEW)

(A)=VIO27-2 C(US)  
 (B)=VIO27-2 P(US)  
 (C)=VIO27-2 C(AS)

(D)=VIO27-2 P(AS)  
 (E)=VIO27-2 C(NZ)  
 (F)=VIO27-2 P(NZ)

M/#25501~

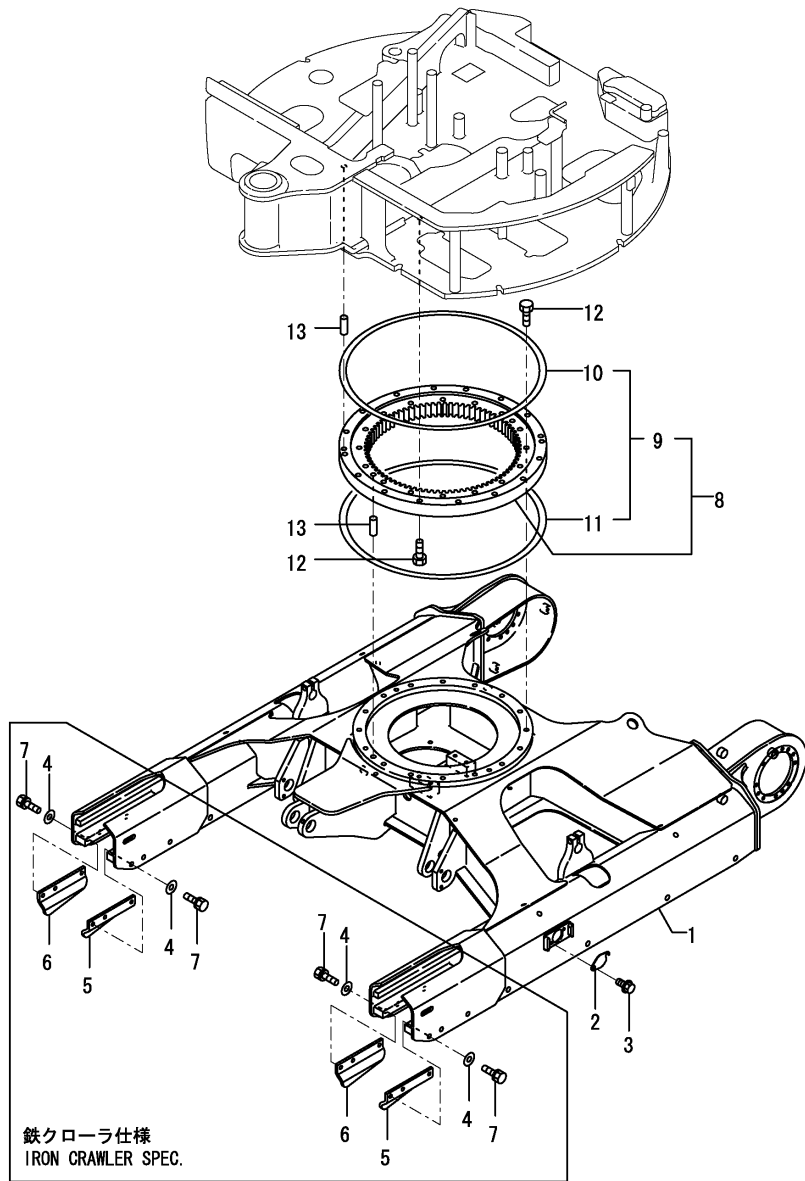

No.	Lev.	Parts No.	Description	Q'ty						I	R
				(A)	(B)	(C)	(D)	(E)	(F)		
1	1	172457-50102-1	FRAME ASSY,LOWER(82)	1	1	1	1	1	1		
2	1	172458-50480-1	COVER, FRAME	2	2	2	2	2	2		
3	1	26106-100122	BOLT, M10X 12 PLATED	4	4	4	4	4	4		
4	1	172730-05250	WASHER 12	12	12	12	12	12	12	1	
5	1	172458-50800-1	PLATE, GUARD L (82)	2	2	2	2	2	2	1	
6	1	172458-50810-1	PLATE, GUARD R (82)	2	2	2	2	2	2	1	
7	1	26013-120252	BOLT, M12X 25	12	12	12	12	12	12	1	
8	1	172458-57600-1	BEARING,TURNING (82)	1	1	1	1	1	1		
9	2	172142-57610	SEAL SET	1	1	1	1	1	1		
10	3	172122-57630	SEAL, SWING	1	1	1	1	1	1		
11	3	172122-57640	SEAL, SWING	1	1	1	1	1	1		
12	1	172122-57610	BOLT	32	32	32	32	32	32		
13	1	172122-57620	PARALLEL PIN 13X36	4	4	4	4	4	4		

Remarks  
 (1)IRON CRAWLER SPEC.



Fig.44. COVER(FRAME)

(A)=VIO27-2 C(US)  
 (B)=VIO27-2 P(US)  
 (C)=VIO27-2 C(AS)

(D)=VIO27-2 P(AS)  
 (E)=VIO27-2 C(NZ)  
 (F)=VIO27-2 P(NZ)

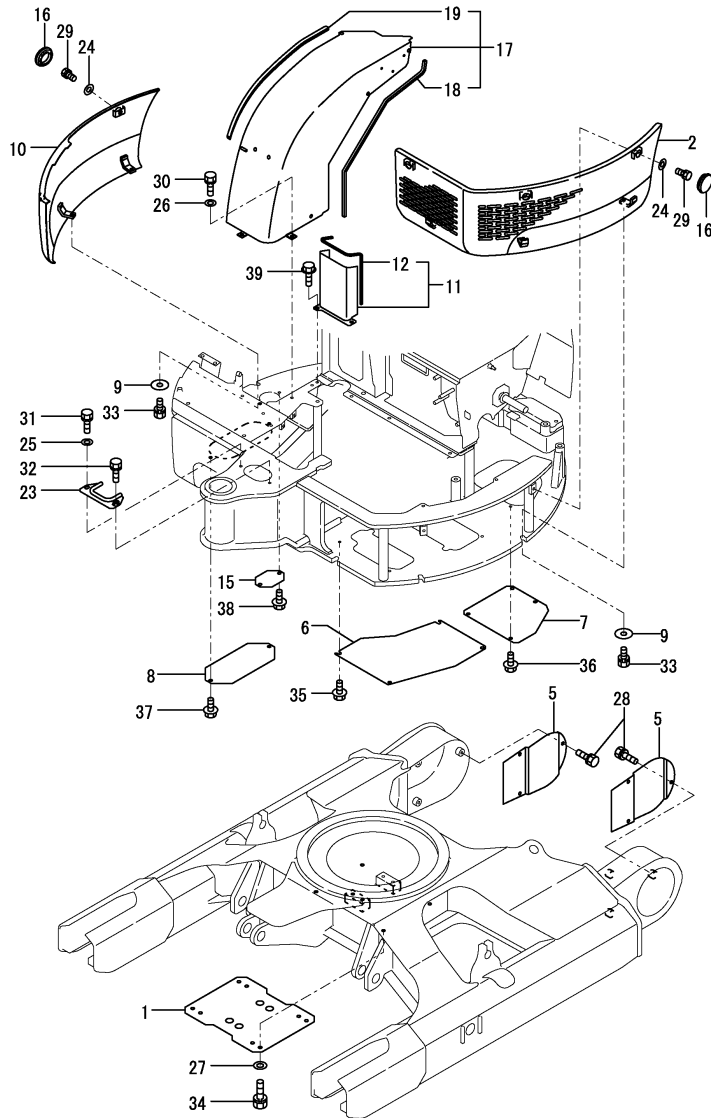

No.	Lev.	Parts No.	Description	Q'ty						I	R
				(A)	(B)	(C)	(D)	(E)	(F)		
1	1	172141-50762-2	COVER	1	1	1	1	1	1		
1-1	1	172141-50763-4	COVER	1	1	1	1	1	1		N
		(A=MXXXXX) (B=MXXXXX) (C=MXXXXX) (D=MXXXXX) (E=MXXXXX) (F=MXXXXX)									
2	1	172457-61080-1	COVER, FRAME	1	1						1
2-1	1	172457-61081-1	COVER, FRAME	1	1	1	1	1	1		N
		(A=M/#25611) (B=M/#25611)									
5	1	172457-61100-1	COVER, TRAVEL	2	2	2	2	2	2		
6	1	172458-61110-1	COVER, VALVE	1	1	1	1	1	1		
7	1	172457-61140	COVER, PUMP	1	1	1	1	1	1		
8	1	172458-61150-2	COVER, FUEL	1	1	1	1	1	1		
9	1	172458-61260	WASHER	5	5						
9-1	1	172458-61261	WASHER	5	5	5	5	5	5		N
		(A=M/#20927) (B=M/#20927)									
10	1	172458-61271-2	COVER, FRAME	1	1	1	1	1	1		1
11	1	172472-61350	PLATE ASSY,US	1	1						
11-1	1	172472-61351	PLATE (US) ASSY	1	1	1	1	1	1		N
		(A=M/#25692) (B=M/#25692)									
12	2	172455-18640	TRIM	1	1	1	1	1	1		
15	1	172168-61560	PLATE G (GREEN:86)	1	1	1	1	1	1		
16	1	172463-61600	PLUG 28X3.2	5	5	5	5	5	5		
17	1	172458-61690	COVER ASSY	1	1	1	1	1	1		2
18	2	172458-61650	SEAL	1	1	1	1	1	1		
19	2	172458-61660	RUBBER, SEAL 930	1	1	1	1	1	1		
23	1	172458-61870-2	COVER, HOSE	1	1	1	1	1	1		
24	1	22137-100000	WASHER, 10	5	5	5	5	5	5		
25	1	22137-100000	WASHER, 10	1	1	1	1	1	1		
26	1	22137-100000	WASHER, 10	5	5						
26-1	1	22137-100000	WASHER, 10	4	4	4	4	4	4		K
		(A=M/#25636) (B=M/#25636)									
27	1	22137-120000	WASHER, 12	4	4	4	4	4	4		
28	1	26013-100202	BOLT, M10X 20	6	6	6	6	6	6		
29	1	26013-100202	BOLT, M10X 20	5	5	5	5	5	5		
30	1	26013-100202	BOLT, M10X 20	5	5						
30-1	1	26013-100202	BOLT, M10X 20	4	4	4	4	4	4		K
		(A=M/#25636) (B=M/#25636)									
31	1	26013-100202	BOLT, M10X 20	1	1	1	1	1	1		
32	1	26013-100302	BOLT, M10X 30	1	1	1	1	1	1		
33	1	26013-100352	BOLT, M10X 35	5	5	5	5	5	5		
34	1	26013-120252	BOLT, M12X 25	4	4	4	4	4	4		
35	1	26106-100162	BOLT, M10X 16 PLATED	4	4	4	4	4	4		
36	1	26106-100162	BOLT, M10X 16 PLATED	4	4	4	4	4	4		
37	1	26106-100162	BOLT, M10X 16 PLATED	2	2	2	2	2	2		
38	1	26106-100162	BOLT, M10X 16 PLATED	2	2	2	2	2	2		
39	1	26106-100202	BOLT, M10X 20 PLATED	2	2	2	2	2	2		
40A	1	172437-03351	LABEL, GREASE CYL.	1	1	1	1	1	1		3
40B	1	172472-03240	LABEL, PIN US	1	1	1	1	1	1		3
40C	1	172472-03250	LABEL, OPERATION Q US	1	1	1	1	1	1		3

Remarks  
 (1)PLEASE USE THIS PART WITH FOLLOWING LABELS AT THE SAME TIME. REF.NO.40A  
 (2)PLEASE USE THIS PART WITH FOLLOWING LABELS AT THE SAME TIME. REF.NO.40B,40C  
 (3)LABELS ARE NOT ILLUSTRATED.

Fig.45. COVER(AROUND THE CONTROL)

(A)=VIO27-2 C(US)  
 (B)=VIO27-2 P(US)  
 (C)=VIO27-2 C(AS)

(D)=VIO27-2 P(AS)  
 (E)=VIO27-2 C(NZ)  
 (F)=VIO27-2 P(NZ)

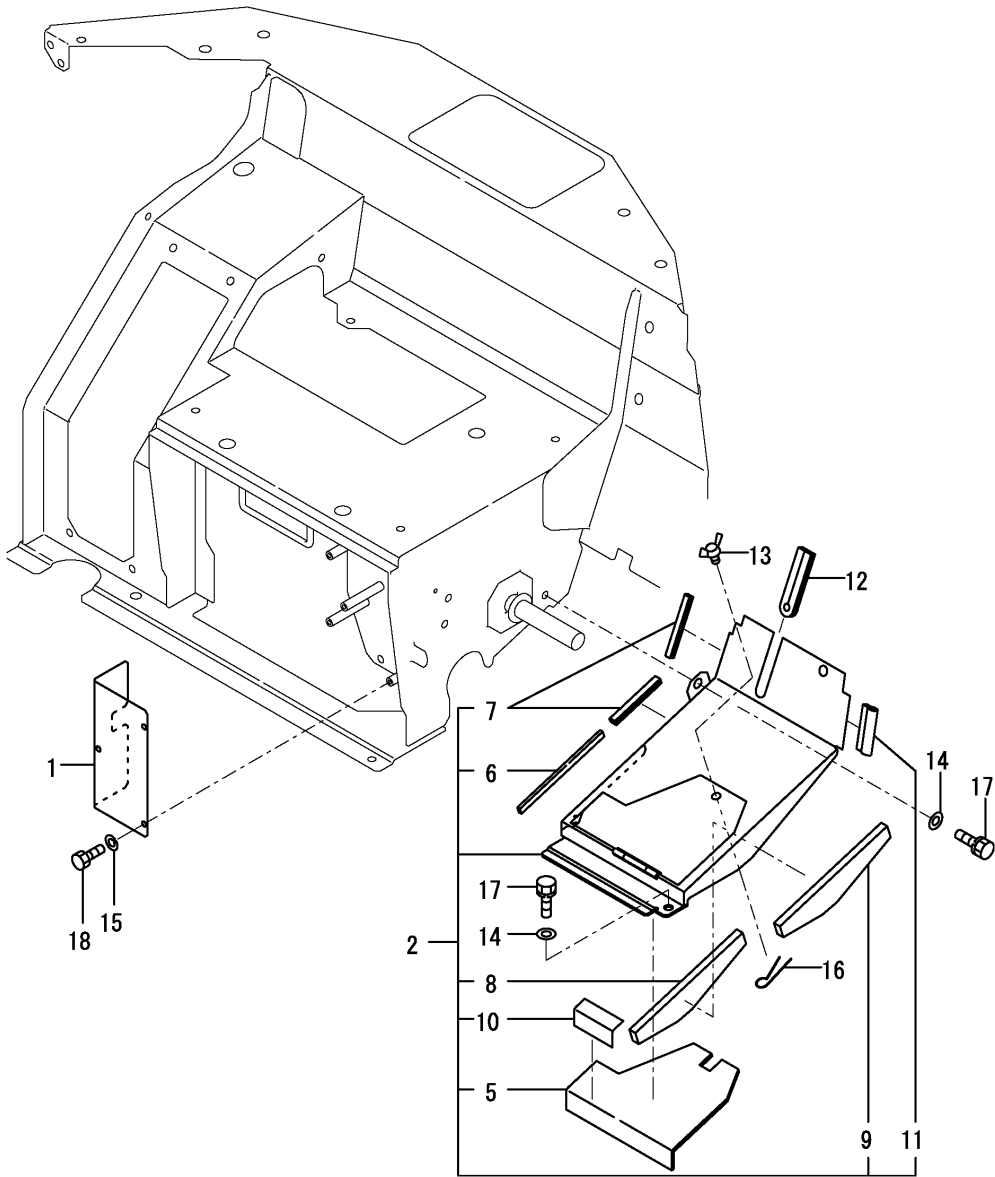

No.	Lev.	Parts No.	Description	Q'ty						I	R
				(A)	(B)	(C)	(D)	(E)	(F)		
1	1	172458-61200	COVER, ELECTRIC	1	1	1	1	1	1		
2	1	172458-61290	COVER, MULTI	1							1
2-1	1	172460-61321	COVER, MULTI	1	1	1	1	1	1	1	N
		(A=M/#21117) (B=M/#21117)									
5	2	172458-61530	SEAL	1	1						
5-1	2	172458-61531	SPONGE	1	1	1	1	1	1	1	N
		(A=M/#21117) (B=M/#21117)									
6	2	172458-61540	SEAL, MULTI COVER	1	1	1	1	1	1	1	
7	2	172458-61560	RUBBER 90	2	2						
7-1	2	172146-61370	RUBBER, SEAL	1	1	1	1	1	1	1	N
		(A=M/#21117) (B=M/#21117)									
8	2	172458-61580	SEAL	1	1	1	1	1	1	1	
9	2	172458-61590	SEAL	1	1	1	1	1	1	1	
10	2	172458-61640	SEAL	1	1						Z
		(A=M/#21117) (B=M/#21117)									
11	2	172168-65800	RUBBER, SEAL	1	1	1	1	1	1	1	
12	1	172458-61300	GROMMET	1	1	1	1	1	1	1	
13	1	172142-62300	WING BOLT M10X15	1	1	1	1	1	1	1	
14	1	22137-100000	WASHER, 10	3	3						
14-1	1	22137-100000	WASHER, 10	2	2	2	2	2	2	2	K
		(A=M/#21117) (B=M/#21117)									
15	1	22217-060000	WASHER, SPRING 6	3	3	3	3	3	3	3	
16	1	22417-320200	PIN, COTTER 3.2X20	1	1	1	1	1	1	1	
17	1	26013-100202	BOLT, M10X 20	4	4						
17-1	1	26013-100202	BOLT, M10X 20	2	2	2	2	2	2	2	K
		(A=M/#21117) (B=M/#21117)									
18	1	26116-060122	BOLT, M6X 12 PLATED	3	3	3	3	3	3	3	
19A	1	172437-03241	LABEL,CRAWLER	1	1	1	1	1	1	1	2

Remarks

(1)PLEASE USE THIS PART WITH FOLLOWING LABELS AT THE SAME TIME.  
 REF.NO.19A

(2)LABELS ARE NOT ILLUSTRATED.

Fig.46. COVER(BOOM)

(A)=VIO27-2 C(US  
 (B)=VIO27-2 P(US  
 (C)=VIO27-2 C(AS

(D)=VIO27-2 P(AS  
 (E)=VIO27-2 C(NZ  
 (F)=VIO27-2 P(NZ

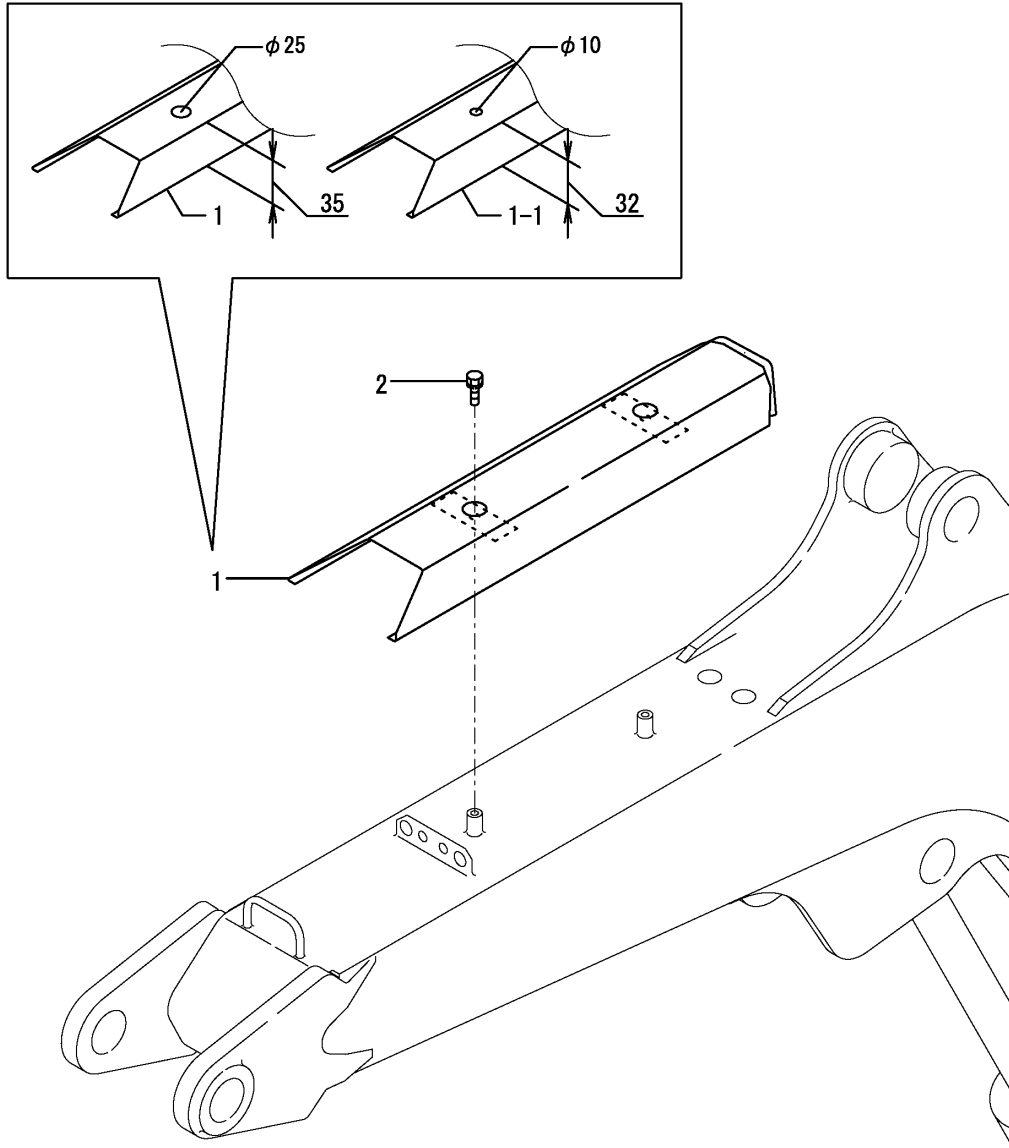

No.	Lev.	Parts No.	Description	Q'ty						I	R
				(A)	(B)	(C)	(D)	(E)	(F)		
1	1	172458-61961-1	COVER, BOOM	1	1						
1-1	1	172456-61963-1	COVER, BOOM	1	1						S
		(A=M/#25501) (B=M/#25501)									
2	1	26013-080162	BOLT, M8X 16	2	2						

Fig.47. COVER(CABIN)

(A)=VIO27-2 C(US)  
 (B)=VIO27-2 P(US)  
 (C)=VIO27-2 C(AS)

(D)=VIO27-2 P(AS)  
 (E)=VIO27-2 C(NZ)  
 (F)=VIO27-2 P(NZ)

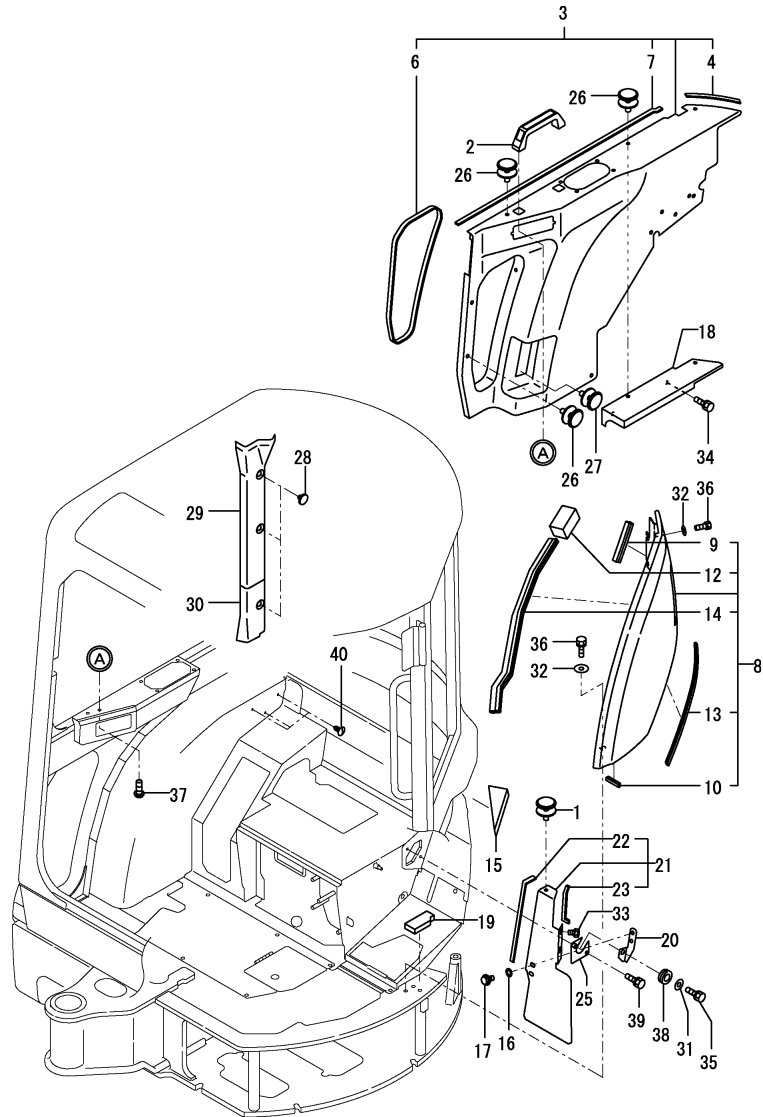

No.	Lev.	Parts No.	Description	Q'ty						I	R
				(A)	(B)	(C)	(D)	(E)	(F)		
1	1	172444-17660	CLIP, TREE	1	1		1				
2	1	172164-45980	GRIP, BONNET	1	1		1				3
3	1	172458-61791	COVER ASSY, DUCT	1	1		1				3
4	2	172146-61370	RUBBER, SEAL	1	1		1				3
6	2	172458-61820	TRIM	1	1		1				3
7	2	172444-68810	RUBBER, SEAL	1	1		1				3
8	1	172457-61900-1	BONNET L,CAB (87)	1	1		1				1
9	2	172458-61500	RUBBER, SEAL	1	1		1				
10	2	172458-61510	RUBBER, SEAL	1	1		1				
12	2	172458-63900	STOPPER	1	1		1				
13	2	172458-63910	SEAL, SPONGE	1	1		1				
14	2	172989-68630	RUBBER, SEAL	1	1		1				
15	1	172460-61960	SEAL	1	1		1				3
16	1	172458-62430	WASHER M8	2	2		2				
17	1	172519-63240	BOLT	2	2		2				
18	1	172458-63300	PLATE	1	1		1				3
19	1	172458-63350	SPONGE	1	1		1				3
20	1	172458-63520-1	PLATE (BLACK:12)	1	1		1				
21	1	172458-63540	COVER ASSY, HOSE	1	1		1				
22	2	172823-61520	TRIM	1	1		1				
23	2	172162-61870	TRIM	1	1		1				
25	1	172458-63570	COVER, SEAT MOUNT	1	1		1				
26	1	1A6260-64200	CLIP	9	9		9				3
27	1	1A6260-64200	CLIP	3	3		3				3
28	1	172458-64600	CLIP, TREE	3	3		3				3
29	1	172458-68990	COVER, PILLAR	1	1		1				3
30	1	172458-69000	COVER, PILLAR	1	1		1				3
31	1	22137-080000	WASHER, 8	1	1		1				
32	1	22151-100000	WASHER 10	4	4		4				
33	1	26013-080162	BOLT, M8X 16	2	2		2				3
34	1	26013-080162	BOLT, M8X 16	2	2		2				
35	1	26013-080252	BOLT, M8X 25	1	1		1				
36	1	26013-100252	BOLT, M10X 25	4	4		4				
37	1	26557-080202	SCREW, M8X20	2	2		2				3
38	1	933160-09220	GROMMET	1	1		1				
39	1	26013-080162	BOLT, M8X 16	1	1		1				
40	1	172458-64610	CLIP, TREE	3	3		3				4
41A	1	172473-03120	LABEL,VIO35	1	1		1				2

Remarks  
 (1)PLEASE USE THIS PART WITH FOLLOWING LABELS AT THE SAME TIME.  
 REF.NO.41A  
 (2)LABELS ARE NOT ILLUSTRATED.  
 (3)NOT APPLIED FOR TIM CABIN SPEC.  
 (4)NOT APPLIED FOR QUICK COUPLER SPEC.

Fig.48. COVER(CANOPY)

(A)=VIO27-2 C(US)  
 (B)=VIO27-2 P(US)  
 (C)=VIO27-2 C(AS)

(D)=VIO27-2 P(AS)  
 (E)=VIO27-2 C(NZ)  
 (F)=VIO27-2 P(NZ)

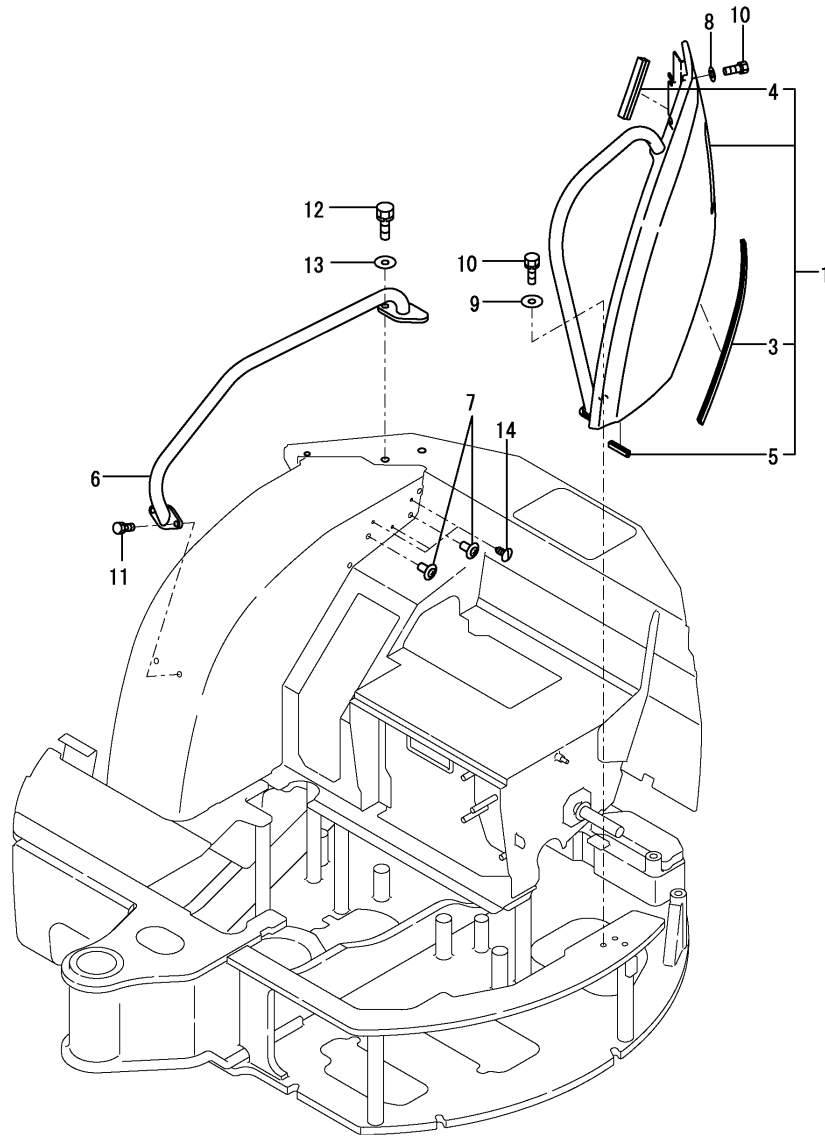

No.	Lev.	Parts No.	Description	Q'ty						I	R
				(A)	(B)	(C)	(D)	(E)	(F)		
1	1	172457-61400-1	BONNET,CAN(YELLOW:87	1			1				1
3	2	172458-61490	RUBBER, SEAL 510		1		1				1
4	2	172458-61500	RUBBER, SEAL		1		1				1
5	2	172458-61510	RUBBER, SEAL		1		1				1
6	1	172458-61750	HANDRAIL		1		1				1
7	1	1A6260-64200	CLIP		3		3				3
8	1	22137-100000	WASHER, 10		2		2				2
9	1	22157-100000	WASHER, 10		1		1				1
10	1	26013-100252	BOLT, M10X 25		3		3				3
11	1	26013-100252	BOLT, M10X 25		2		2				2
12	1	26013-120302	BOLT, M12X 30		1		1				1
13	1	22137-120000	WASHER, 12		1		1				1
(B=M/#21105)											
14	1	172458-64610	CLIP, TREE		3						3
15A	1	172472-03120	LABEL,VIO27		1		1				1

Remarks  
 (1)PLEASE USE THIS PART WITH FOLLOWING LABELS AT THE SAME TIME.  
 REF.NO.15A  
 (2)LABELS ARE NOT ILLUSTRATED.  
 (3)NOT APPLIED FOR QUICK COUPLER SPEC.

Fig.49. STEP

(A)=VIO27-2 C(US)  
 (B)=VIO27-2 P(US)  
 (C)=VIO27-2 C(AS)

(D)=VIO27-2 P(AS)  
 (E)=VIO27-2 C(NZ)  
 (F)=VIO27-2 P(NZ)

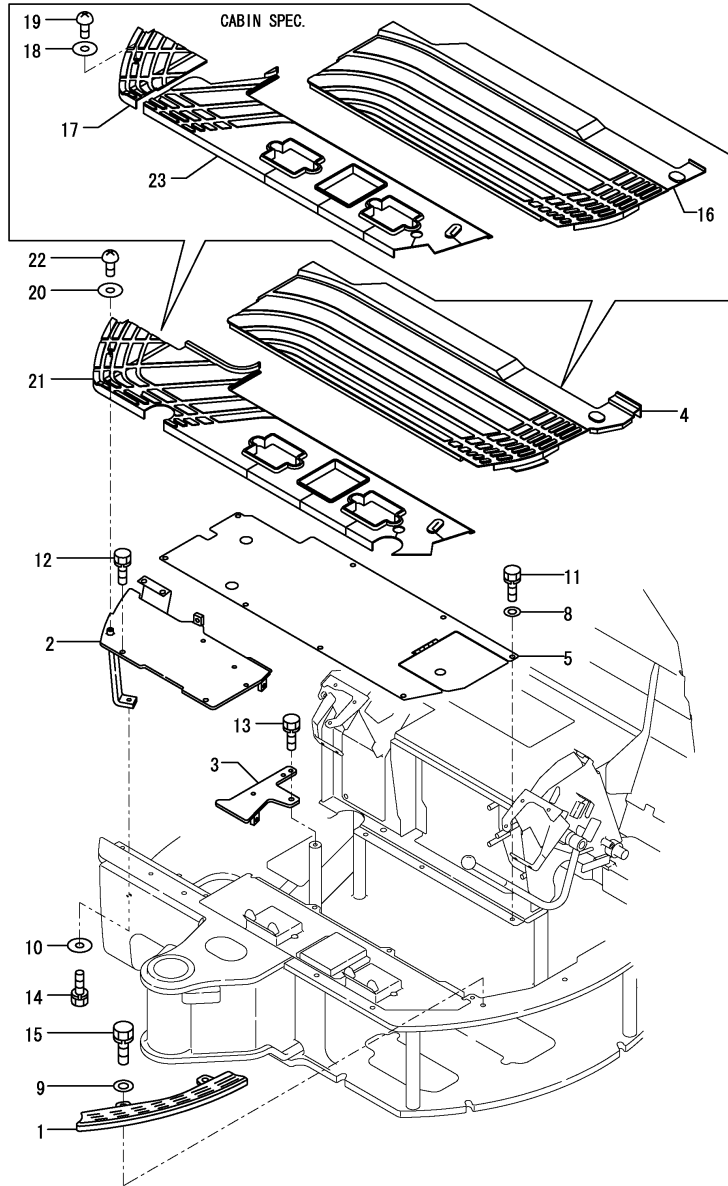

No.	Lev.	Parts No.	Description	Q'ty						I	R
				(A)	(B)	(C)	(D)	(E)	(F)		
1	1	172458-62110	STEP		1		1			1	
2	1	172458-62121	STEP	1	1	1	1	1	1	1	
3	1	172458-62180-1	PLATE,SUB (GREEN:86)	1	1	1	1	1	1	1	
4	1	172458-62200	MAT,FLOOR A		1		1		1		
5	1	172472-62210	STEP ASSY	1	1	1	1	1	1	1	1
8	1	22137-100000	WASHER, 10	8	8	8	8	8	8	8	
9	1	22137-120000	WASHER, 12		2		2		2		
10	1	22157-100000	WASHER, 10	1	1	1	1	1	1	1	
11	1	26013-100202	BOLT, M10X 20	8	8	8	8	8	8	8	
12	1	26013-100252	BOLT, M10X 25	2	2	2	2	2	2	2	
13	1	26013-100252	BOLT, M10X 25	1	1	1	1	1	1	1	
14	1	26013-100402	BOLT, M10X 40	1	1	1	1	1	1	1	
15	1	26013-120302	BOLT, M12X 30		2		2		2		
16	1	172458-62400	MAT,FLOOR A(CABIN	1		1		1			
17	1	172458-62420	FLOOR MAT C (CABIN	1		1		1			
18	1	172458-62430	WASHER M8	2		2		2			
19	1	172137-69850	SCREW	2		2		2			
20	1	172458-62430	WASHER M8		1		1		1		
21	1	172472-62500	FLOOR MAT B (CANOPY		1		1		1		
22	1	172137-69850	SCREW		1		1		1		
23	1	172472-62600	FLOOR MAT B (CABIN	1		1		1			
24A	1	172438-03300	LABEL	1	1	1	1	1	1	1	2

Remarks

(1)PLEASE USE THIS PART WITH FOLLOWING LABELS AT THE SAME TIME.  
 REF.NO.24A

(2)LABELS ARE NOT ILLUSTRATED.

Fig.50. INSTRUMENT PANEL & ARM REST

(A)=VIO27-2 C(US)  
 (B)=VIO27-2 P(US)  
 (C)=VIO27-2 C(AS)

(D)=VIO27-2 P(AS)  
 (E)=VIO27-2 C(NZ)  
 (F)=VIO27-2 P(NZ)

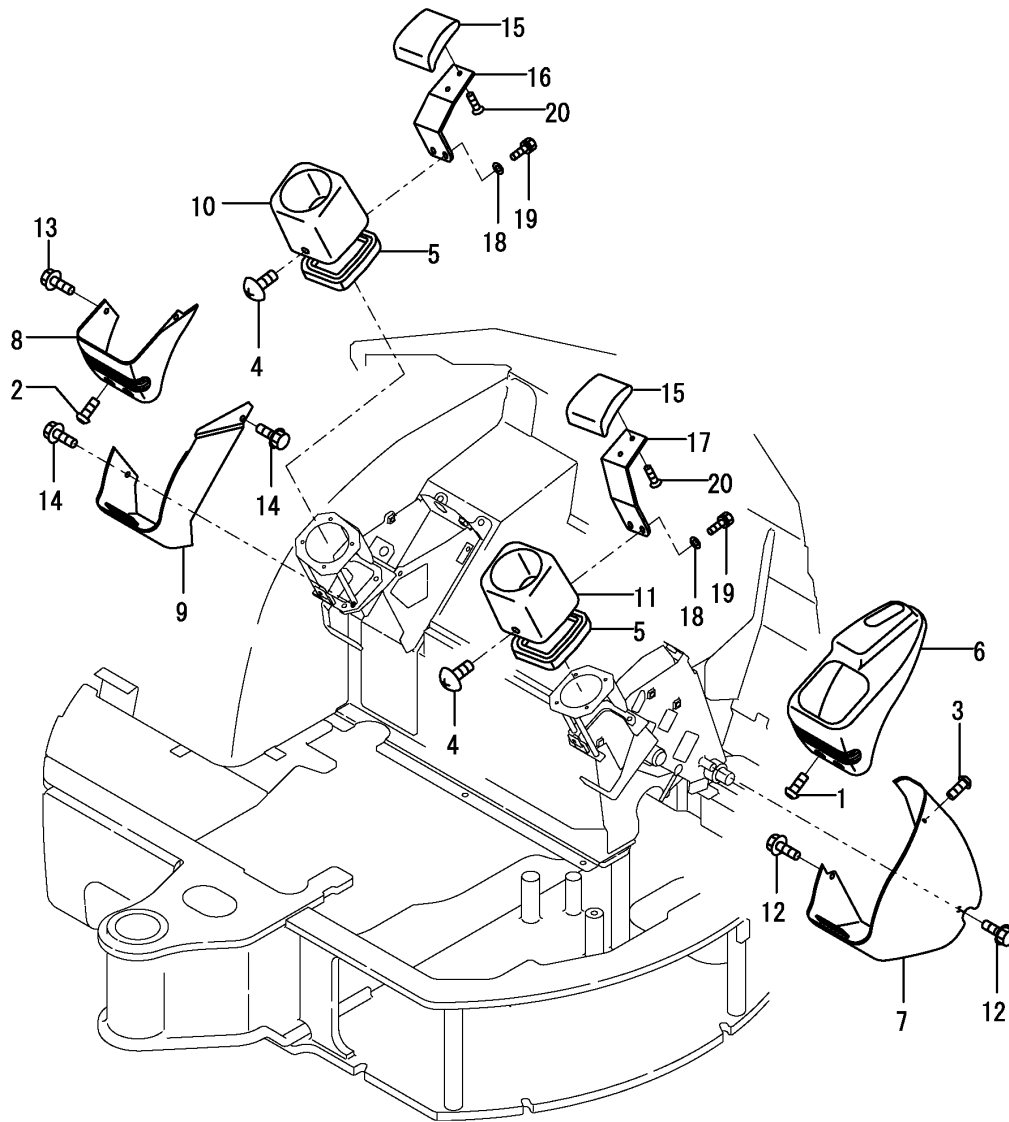

No.	Lev.	Parts No.	Description	Q'ty						I	R
				(A)	(B)	(C)	(D)	(E)	(F)		
1	1	172458-46720	BOLT 8X20	3	3	3	3	3	3		
2	1	172458-46720	BOLT 8X20	2	2	2	2	2	2		
3	1	172458-46720	BOLT 8X20	1	1	1	1	1	1		
4	1	172458-46720	BOLT 8X20	2	2	2	2	2	2		
5	1	172162-62540	SEAL, STEP	2	2	2	2	2	2		
6	1	172458-63100	INSTRUMENT PANEL L	1	1	1	1	1	1		1
7	1	172458-63120	INSTRUMENT PANEL L	1	1	1	1	1	1		
8	1	172458-63130	INSTRUMENT PANEL R	1	1	1	1	1	1		
9	1	172458-63140	INSTRUMENT PANEL R	1	1	1	1	1	1		
10	1	172472-63210	COVER	1	1	1	1	1	1		
11	1	172472-63220	COVER	1	1	1	1	1	1		
12	1	172519-63240	BOLT	2	2	2	2	2	2		
13	1	172519-63240	BOLT	1	1	1	1	1	1		
14	1	172519-63240	BOLT	2	2	2	2	2	2		
15	1	172441-44320	ARMREST	2	2	2	2	2	2		
16	1	172472-64530	PLATE,ARM REST R(73)	1	1						
16-1	1	172472-64531	PLATE R,ARM REST(73)	1	1	1	1	1	1		N
(A=M/#20955) (B=M/#20955)											
17	1	172472-64540	PLATE,ARM REST L(73)	1	1						
17-1	1	172472-64541	PLATE L,ARM REST(73)	1	1	1	1	1	1		N
(A=M/#20955) (B=M/#20955)											
18	1	22137-080000	WASHER, 8	4	4						Z
(A=M/#20852) (B=M/#20852)											
19	1	26013-080202	BOLT, M8X 20	4	4						
19-1	1	172165-66980	BOLT	4	4	4	4	4	4		R
(A=M/#20852) (B=M/#20852)											
20	1	26577-080122	SCREW, M8X12	4	4	4	4	4	4		
21A	1	172458-03220	LABEL,ACCELERATOR	1	1	1	1	1	1		2

Remarks  
 (1)PLEASE USE THIS PART WITH FOLLOWING LABELS AT THE SAME TIME.  
 REF.NO.21A  
 (2)LABELS ARE NOT ILLUSTRATED.

Fig.51. SEAT & SEAT MOUNT(PREVIOUS)

(A)=VIO27-2 C(US)  
(B)=VIO27-2 P(US)  
(C)=VIO27-2 C(AS)

(D)=VIO27-2 P(AS)  
(E)=VIO27-2 C(NZ)  
(F)=VIO27-2 P(NZ)

~M/#21329

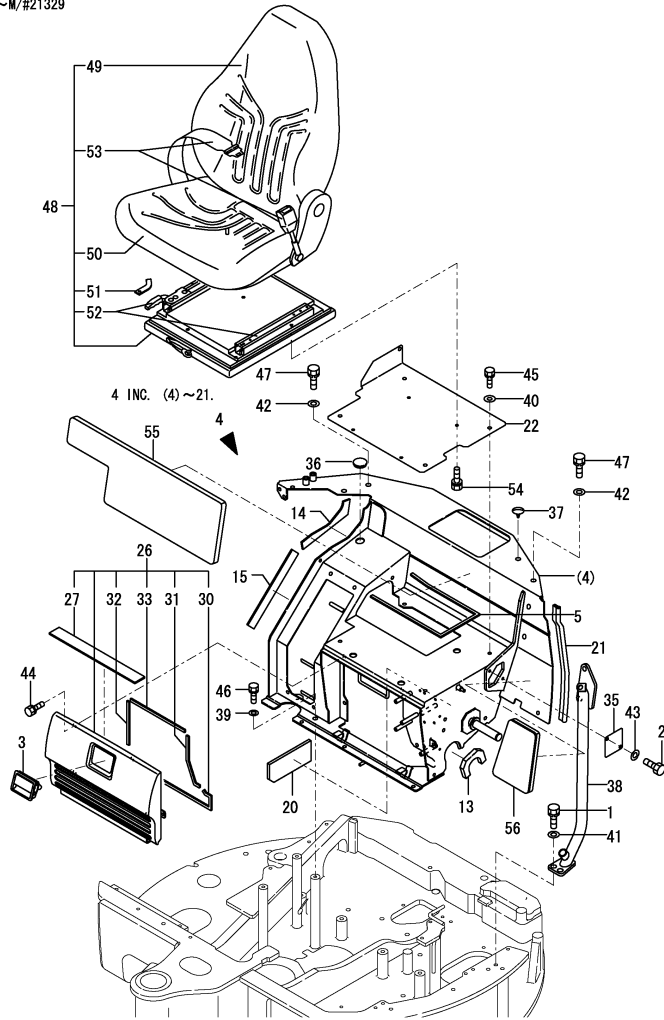

No.	Lev.	Parts No.	Description	Q'ty						I	R
				(A)	(B)	(C)	(D)	(E)	(F)		
1	1	26013-120302	BOLT, M12X 30		4						
2	1	26116-080162	BOLT, M8X 16 PLATED		2						
3	1	172187-61421	HANDLE, LOCK	1	1						
4	1	772458-64210	MOUNT,SEAT (GRAY:73)	1	1						M
4-1	1	772472-64210	MOUNT,SEAT (GRAY:73)	1	1						1
4-2	1	772472-64211	MOUNT,SEAT (GRAY:73)	1	1						N 1
(A=M/#21117) (B=M/#21117)											
5	2	172458-64140	SEAL	2	2						
13	2	172458-64660	SEAL	1	1						
14	2	172458-64680	SEAL, SEAT MOUNT	1	1						
15	2	172458-64690	SEAL, SEAT MOUNT	1	1						
20	2	172458-64750	SEAL, SEAT MOUNT	1	1						
21	2	172164-65730	RUBBER, SEAL	1	1						
22	1	172472-64290	PLATE,SEAT (GRAY:73)	1	1						4
26	1	172458-64440	GRILLE ASSY	1	1						2
26-1	1	172458-64441	GRILLE ASSY	1	1						N 2
(A=M/#21064) (B=M/#21064)											
27	2	172458-64050	RUBBER, SPONGE	1	1						Z
(A=M/#21064) (B=M/#21064)											
30	2	172458-64080	SEAL	1	1						Z
(A=M/#21064) (B=M/#21064)											
31	2	172458-64090	SEAL	1	1						Z
(A=M/#21064) (B=M/#21064)											
32	2	172458-64100	SEAL	1	1						Z
(A=M/#21064) (B=M/#21064)											
33	2	172458-64110	SEAL	1	1						Z
(A=M/#21064) (B=M/#21064)											
35	1	172458-64510	COVER, SEAT MOUNT		1						
36	1	172458-64590	PLUG 28X3.2	1	1						
37	1	172458-64600	CLIP, TREE	3	1						
38	1	172472-64700	PIPE		1						
39	1	22137-100000	WASHER, 10	3	3						
40	1	22137-100000	WASHER, 10	5	5						
41	1	22137-120000	WASHER, 12		4						
42	1	22137-120000	WASHER, 12	2	2						
43	1	22217-080000	WASHER, SPRING 8		2						
44	1	26013-100202	BOLT, M10X 20	4	4						
45	1	26013-100202	BOLT, M10X 20	5	5						
46	1	26013-100252	BOLT, M10X 25	3	3						
47	1	26013-120252	BOLT, M12X 25	2	2						
48	1	172467-64100	SEAT, OPERATOR	1	1						4
49	2	172467-64110	CUSHION, BACKREST	1	1						W 4
(A=M/#20793) (B=M/#20793)											
50	2	172467-64120	CUSHION, SEAT	1	1						W 4
(A=M/#20793) (B=M/#20793)											
51	2	172467-64130	STOPPER	1	1						W 4
(A=M/#20793) (B=M/#20793)											
52	2	172467-64140	RAIL SET	1	1						W 4
(A=M/#20793) (B=M/#20793)											
53	2	172989-64451	BELT, SEAT	1	1						W 4
(A=M/#20793) (B=M/#20793)											

Remarks  
 (1)PLEASE USE THIS PART WITH FOLLOWING LABELS AT THE SAME TIME.  
 REF.NO.57E,57F,57G & 57H  
 (2)PLEASE USE THIS PART WITH FOLLOWING LABELS AT THE SAME TIME.  
 CAB.SPEC:REF.NO.57A,57B,57C & 57D  
 CAN.SPEC:REF.NO.57A,57B,57C & 57I  
 (3)LABELS ARE NOT ILLUSTRATED.  
 (4)NOT APPLIED FOR TIM CABIN & W/O SEAT SPEC.  
 (5)TIM CABIN SPEC. (M)MISPRINT.

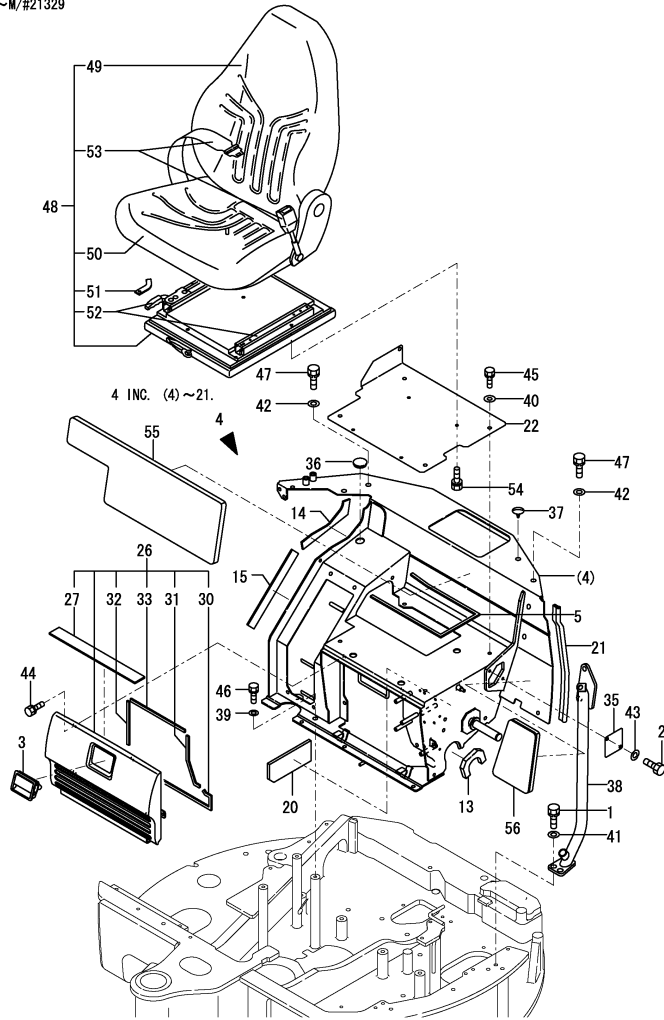

Fig.51. SEAT & SEAT MOUNT(PREVIOUS)

(A)=VIO27-2 C(US)  
 (B)=VIO27-2 P(US)  
 (C)=VIO27-2 C(AS)

(D)=VIO27-2 P(AS)  
 (E)=VIO27-2 C(NZ)  
 (F)=VIO27-2 P(NZ)

~M/#21329



No.	Lev.	Parts No.	Description	Q'ty						I	R
				(A)	(B)	(C)	(D)	(E)	(F)		
54	1	26013-080162	BOLT, M8X 16	4	4						4
55	1	172458-67810	SHEET, INSULATOR	1							W 5
(A=M/#21031)											
56	1	172458-67820	SHEET, INSULATOR	1							W 5
(A=M/#21031)											
57A	1	172472-03150	LABEL,OIL&WATER	1	1						3
57B	1	172472-03160	LABEL,GREASE	1	1						3
57C	1	172472-03190	LABEL,SPEC C US	1	1						3
57C-1	1	172472-03191	LABEL,SPEC C US	1	1						N 3
(A=M/#21120) (B=M/#21120)											
57D	1	172472-03200	LABEL,SUPORT C US	1							3
57E	1	172472-03170	LABEL,FUSE	1	1						3
57F	1	172437-03530	LABEL,RE-START	1	1						3
57G	1	172437-03300	LABEL,MANUAL	1	1						3
57H	1	172437-03470	LABEL,LEVER LOCK	1	1						3
57I	1	172472-03140	LABEL,SUPORT US		1						3

Remarks

- (1)PLEASE USE THIS PART WITH FOLLOWING LABELS AT THE SAME TIME.  
REF.NO.57E,57F,57G & 57H
- (2)PLEASE USE THIS PART WITH FOLLOWING LABELS AT THE SAME TIME.  
CAB.SPEC:REF.NO.57A,57B,57C & 57D  
CAN.SPEC:REF.NO.57A,57B,57C & 57I
- (3)LABELS ARE NOT ILLUSTRATED.
- (4)NOT APPLIED FOR TIM CABIN & W/O SEAT SPEC.
- (5)TIM CABIN SPEC. (M)MISPRINT.

Fig.52. SEAT & SEAT MOUNT(NEW:CABIN)

(A)=VIO27-2 C(US)  
 (B)=VIO27-2 P(US)  
 (C)=VIO27-2 C(AS)

(D)=VIO27-2 P(AS)  
 (E)=VIO27-2 C(NZ)  
 (F)=VIO27-2 P(NZ)

M/#25501~

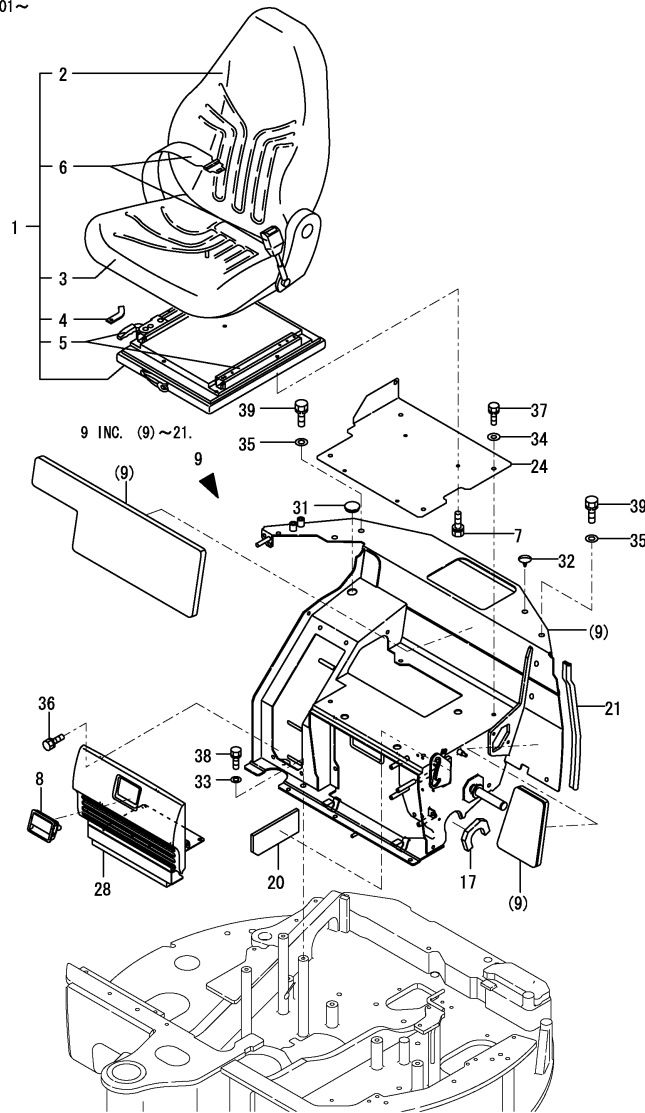

No.	Lev.	Parts No.	Description	Q'ty						I	R
				(A)	(B)	(C)	(D)	(E)	(F)		
1	1	172467-64100	SEAT, OPERATOR	1	1		1				
2	2	172467-64110	CUSHION, BACKREST	1	1		1				
3	2	172467-64120	CUSHION, SEAT	1	1		1				
4	2	172467-64130	STOPPER	1	1		1				
5	2	172467-64140	RAIL SET	1	1		1				
6	2	172989-64451	BELT, SEAT	1	1		1				
7	1	26013-080162	BOLT, M8X 16	4	4		4				
8	1	172187-61421	HANDLE, LOCK	1	1		1				
9	1	172472-64200	MOUNT ASSY,SEAT	1	1		1				1
17	2	172458-64660	SEAL	1	1		1				
20	2	172458-64750	SEAL, SEAT MOUNT	1	1		1				
21	2	172164-65730	RUBBER, SEAL	1	1		1				
24	1	172472-64290	PLATE,SEAT (GRAY:73)	1	1		1				
28	1	172458-64441	GRILLE ASSY	1	1		1				2
31	1	172458-64590	PLUG 28X3.2	1	1		1				
32	1	172458-64600	CLIP, TREE	3	3		3				
33	1	22137-100000	WASHER, 10	3	3		3				
34	1	22137-100000	WASHER, 10	5	5		5				
35	1	22137-120000	WASHER, 12	2	2		2				
36	1	26013-100202	BOLT, M10X 20	4	4		4				
37	1	26013-100202	BOLT, M10X 20	5	5		5				
38	1	26013-100252	BOLT, M10X 25	2	2		2				
39	1	26013-120252	BOLT, M12X 25	2	2		2				
40A	1	172472-03170	LABEL,FUSE	1							3
40A-1	1	172472-03171	LABEL,FUSE US	1	1		1				R 3
(A=M/#25676)											
40B	1	172437-03530	LABEL,RE-START	1	1		1				3
40C	1	172437-03300	LABEL,MANUAL	1	1		1				3
40D	1	172437-03470	LABEL,LEVER LOCK	1	1		1				3
41A	1	172472-03150	LABEL,OIL&WATER	1	1		1				3
41B	1	172472-03160	LABEL,GREASE	1	1		1				3
41C	1	172472-03191	LABEL,SPEC C US	1	1		1				3
41D	1	172472-03200	LABEL,SUPORT C US	1	1		1				3

Remarks

(1)PLEASE USE THIS PART WITH FOLLOWING LABELS AT THE SAME TIME.  
 REF.NO.40A,40B,40C & 40D

(2)PLEASE USE THIS PART WITH FOLLOWING LABELS AT THE SAME TIME.  
 REF.NO.41A,41B,41C & 41D

(3)LABELS ARE NOT ILLUSTRATED.

Fig.53. SEAT & SEAT MOUNT(NEW:CANOPY)

(A)=VIO27-2 C(US)  
(B)=VIO27-2 P(US)  
(C)=VIO27-2 C(AS)

(D)=VIO27-2 P(AS)  
(E)=VIO27-2 C(NZ)  
(F)=VIO27-2 P(NZ)

M/#25501~

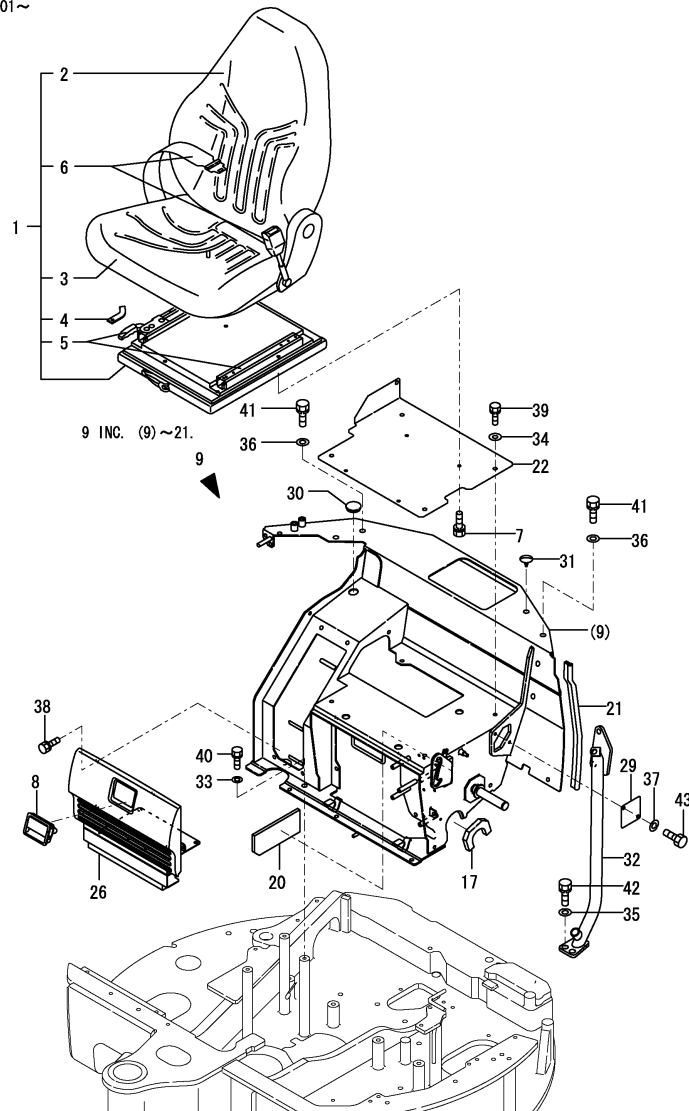

No.	Lev.	Parts No.	Description	Q'ty						I	R
				(A)	(B)	(C)	(D)	(E)	(F)		
1	1	172467-64100	SEAT, OPERATOR	1	1	1					
2	2	172467-64110	CUSHION, BACKREST	1	1	1					
3	2	172467-64120	CUSHION, SEAT	1	1	1					
4	2	172467-64130	STOPPER	1	1	1					
5	2	172467-64140	RAIL SET	1	1	1					
6	2	172989-64451	BELT, SEAT	1	1	1					
7	1	26013-080162	BOLT, M8X 16	4	4	4					
8	1	172187-61421	HANDLE, LOCK	1	1	1					
9	1	172465-64210	SEAT MOUNT (GRAY:73)	1	1	1				1	
17	2	172458-64660	SEAL	1	1	1					
20	2	172458-64750	SEAL, SEAT MOUNT	1	1	1					
21	2	172164-65730	RUBBER, SEAL	1	1	1					
22	1	172472-64290	PLATE,SEAT (GRAY:73)	1	1	1					
26	1	172458-64441	GRILLE ASSY	1	1	1				2	
29	1	172458-64510	COVER, SEAT MOUNT	1	1	1					
30	1	172458-64590	PLUG 28X3.2	1	1	1					
31	1	172458-64600	CLIP, TREE	1	1	1					
32	1	172472-64700	PIPE	1	1	1					
33	1	22137-100000	WASHER, 10	3	3	3					
34	1	22137-100000	WASHER, 10	5	5	5					
35	1	22137-120000	WASHER, 12	4	4	4					
36	1	22137-120000	WASHER, 12	2	2	2					
37	1	22217-080000	WASHER, SPRING 8	2	2	2					
38	1	26013-100202	BOLT, M10X 20	4	4	4					
39	1	26013-100202	BOLT, M10X 20	5	5	5					
40	1	26013-100252	BOLT, M10X 25	3	3	3					
41	1	26013-120252	BOLT, M12X 25	2	2	2					
42	1	26013-120302	BOLT, M12X 30	4	4	4					
43	1	26116-080162	BOLT, M8X 16 PLATED	2	2	2					
44A	1	172472-03170	LABEL,FUSE	1							3
44A-1	1	172472-03171	LABEL,FUSE US	1	1	1				1	3
		(B=M/#25676)									
44B	1	172437-03530	LABEL,RE-START	1	1	1					3
44C	1	172437-03300	LABEL,MANUAL	1	1	1					3
44D	1	172437-03470	LABEL,LEVER LOCK	1	1	1					3
45A	1	172472-03150	LABEL,OIL&WATER	1	1	1					3
45B	1	172472-03160	LABEL,GREASE	1	1	1					3
45C	1	172472-03191	LABEL,SPEC C US	1	1	1					3
45D	1	172472-03140	LABEL,SUPORT US	1	1	1					3

Remarks  
 (1)PLEASE USE THIS PART WITH FOLLOWING LABELS AT THE SAME TIME.  
 REF.NO.44A,44B,44C & 44D  
 (2)PLEASE USE THIS PART WITH FOLLOWING LABELS AT THE SAME TIME.  
 REF.NO.45A,45B,45C & 45D  
 (3)LABELS ARE NOT ILLUSTRATED.

Fig.54. SEAT MOUNT(NEW:TIM CABIN)

(A)=VIO27-2 C(US)  
 (B)=VIO27-2 P(US)  
 (C)=VIO27-2 C(AS)

(D)=VIO27-2 P(AS)  
 (E)=VIO27-2 C(NZ)  
 (F)=VIO27-2 P(NZ)

M/#25501~

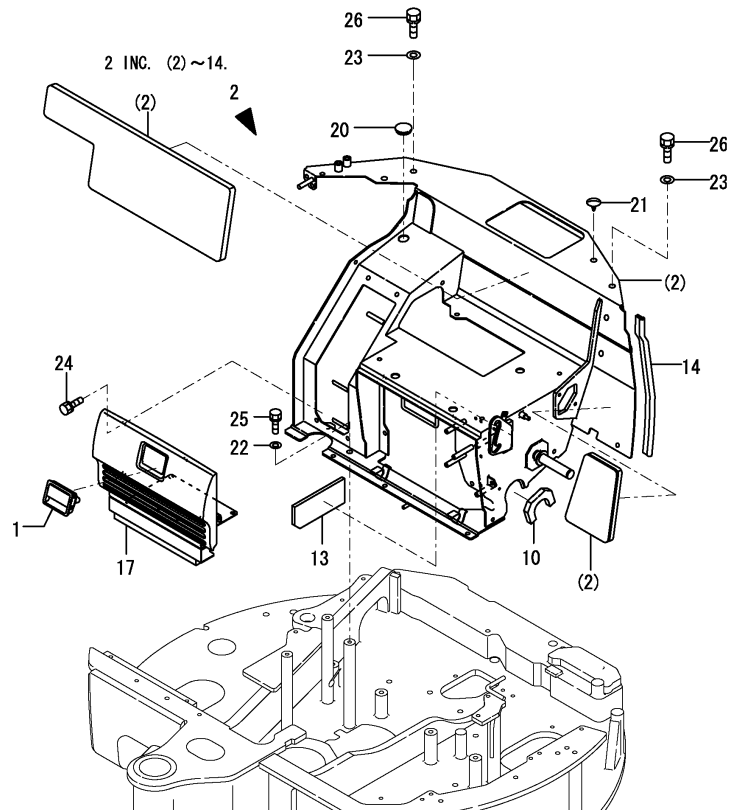

No.	Lev.	Parts No.	Description	Q'ty						I	R
				(A)	(B)	(C)	(D)	(E)	(F)		
1	1	172187-61421	HANDLE, LOCK	1							
2	1	172472-64200	MOUNT ASSY,SEAT	1							1
10	2	172458-64660	SEAL	1							
13	2	172458-64750	SEAL, SEAT MOUNT	1							
14	2	172164-65730	RUBBER, SEAL	1							
17	1	172458-64441	GRILLE ASSY	1							2
20	1	172458-64590	PLUG 28X3.2	1							
21	1	172458-64600	CLIP, TREE	3							
22	1	22137-100000	WASHER, 10	3							
23	1	22137-120000	WASHER, 12	2							
24	1	26013-100202	BOLT, M10X 20	4							
25	1	26013-100252	BOLT, M10X 25	3							
26	1	26013-120252	BOLT, M12X 25	2							
27A	1	172472-03170	LABEL,FUSE	1							3
27A-1	1	172472-03171	LABEL,FUSE US	1							R 3
(A=M/#25676)											
27B	1	172437-03530	LABEL,RE-START	1							3
27C	1	172437-03300	LABEL,MANUAL	1							3
27D	1	172437-03470	LABEL,LEVER LOCK	1							3
28A	1	172472-03150	LABEL,OIL&WATER	1							3
28B	1	172472-03160	LABEL,GREASE	1							3
28C	1	172472-03190	LABEL,SPEC C US	1							3
28D	1	172472-03200	LABEL,SUPORT C US	1							3

Remarks

(1)PLEASE USE THIS PART WITH FOLLOWING LABELS AT THE SAME TIME.  
 REF.NO.27A,27B,27C & 27D

(2)PLEASE USE THIS PART WITH FOLLOWING LABELS AT THE SAME TIME.  
 REF.NO.28A,28B,28C & 28D

(3)LABELS ARE NOT ILLUSTRATED.

Fig.55. HOOD(1)

(A)=VIO27-2 C(US)  
 (B)=VIO27-2 P(US)  
 (C)=VIO27-2 C(AS)

(D)=VIO27-2 P(AS)  
 (E)=VIO27-2 C(NZ)  
 (F)=VIO27-2 P(NZ)

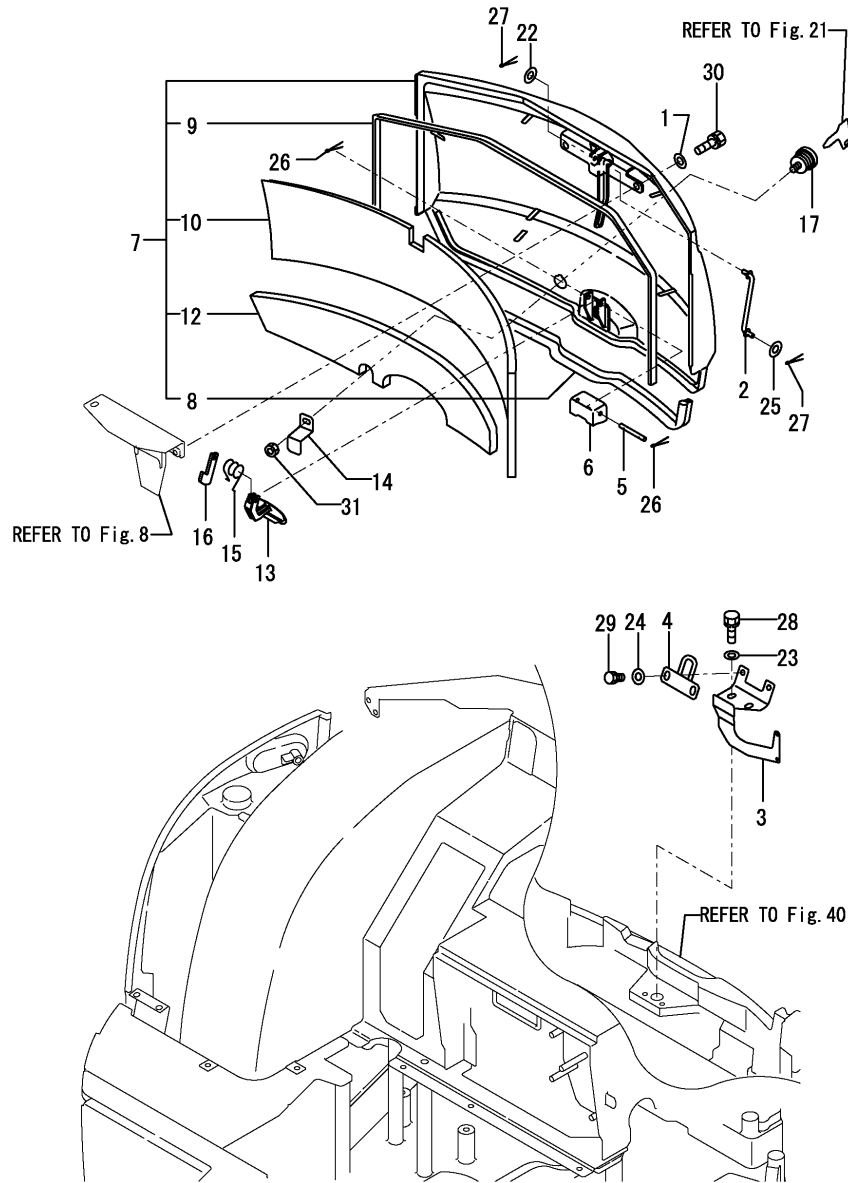

No.	Lev.	Parts No.	Description	Q'ty						I	R
				(A)	(B)	(C)	(D)	(E)	(F)		
1	1	194145-04810	WASHER 10	2	2	2	2	2	2		
2	1	172444-64730	ROD,STOPPER	1	1	1	1	1	1		
3	1	172458-65000	BRACKET A ASSY,LOCK	1	1	1	1	1	1		
4	1	172458-65020	BRACKET B ASSY,LOCK	1	1						
4-1	1	172458-65021	BRACKET B, LOCK	1	1	1	1	1	1		N
		(A=M/#20912) (B=M/#20912)									
5	1	172458-65050	SHAFT	1	1	1	1	1	1		
6	1	172458-65060	COVER, LOCK	1	1	1	1	1	1		
7	1	172457-65100-1	BONNET A (YELLOW:87)	1	1	1	1	1	1		1
8	2	172458-65070	SEAL	1	1	1	1	1	1		
9	2	172458-65080	RUBBER, SEAL	1	1	1	1	1	1		
10	2	172457-65110	SEAL	1	1	1	1	1	1		
12	2	172457-65120	SEAL	1	1	1	1	1	1		
13	1	172187-65210	LEVER ASSY, LOCK	1	1	1	1	1	1		
14	1	172458-65271	PLATE,ROCK	1	1	1	1	1	1		
15	1	172734-65270	SPRING, CATCH	1	1	1	1	1	1		
16	1	172124-65480	CATCHER	1	1	1	1	1	1		
17	1	172164-66170	KEY ASSY, CYLINDER	1	1	1	1	1	1		
22	1	22137-080000	WASHER, 8	1	1	1	1	1	1		
23	1	22137-100000	WASHER, 10	2	2	2	2	2	2		
24	1	22137-100000	WASHER, 10	2	2	2	2	2	2		
25	1	22157-080000	WASHER, 8	1	1						
25-1	1	1A1380-62160	WASHER	1	1	1	1	1	1		N
		(A=M/#21064) (B=M/#21064)									
26	1	22417-200200	PIN, COTTER 2.0X20	2	2	2	2	2	2		
27	1	22417-200200	PIN, COTTER 2.0X20	2	2	2	2	2	2		
28	1	26013-100202	BOLT, M10X 20	2	2	2	2	2	2		
29	1	26013-100202	BOLT, M10X 20	2	2	2	2	2	2		
30	1	26013-100252	BOLT, M10X 25	2	2	2	2	2	2		
31	1	26347-100002	NUT, M10	1	1	1	1	1	1		
32A	1	172458-03160	LABEL, REAR	1	1	1	1	1	1		2
32B	1	172437-03380	LABEL,SWING AREA	1	1	1	1	1	1		2
32C	1	172437-03390	LABEL,RADIATOR	1	1	1	1	1	1		2
32D	1	172437-03400	LABEL,ENG.HOOD	1	1						2
32D-1	1	172437-03401	LABEL (ENG COVER US	1	1	1	1	1	1		R 2
		(A=M/#21242) (B=M/#21242)									
32E	1	172437-03421	LABEL,MUFFLER	1	1	1	1	1	1		2

Remarks  
 (1)PLEASE USE THIS PART WITH FOLLOWING LABELS AT THE SAME TIME.  
 REF.NO.32A,32B,32C,32D & 32E  
 (2)LABELS ARE NOT ILLUSTRATED.

Fig.56. HOOD(2)

(A)=VIO27-2 C(US)  
 (B)=VIO27-2 P(US)  
 (C)=VIO27-2 C(AS)

(D)=VIO27-2 P(AS)  
 (E)=VIO27-2 C(NZ)  
 (F)=VIO27-2 P(NZ)

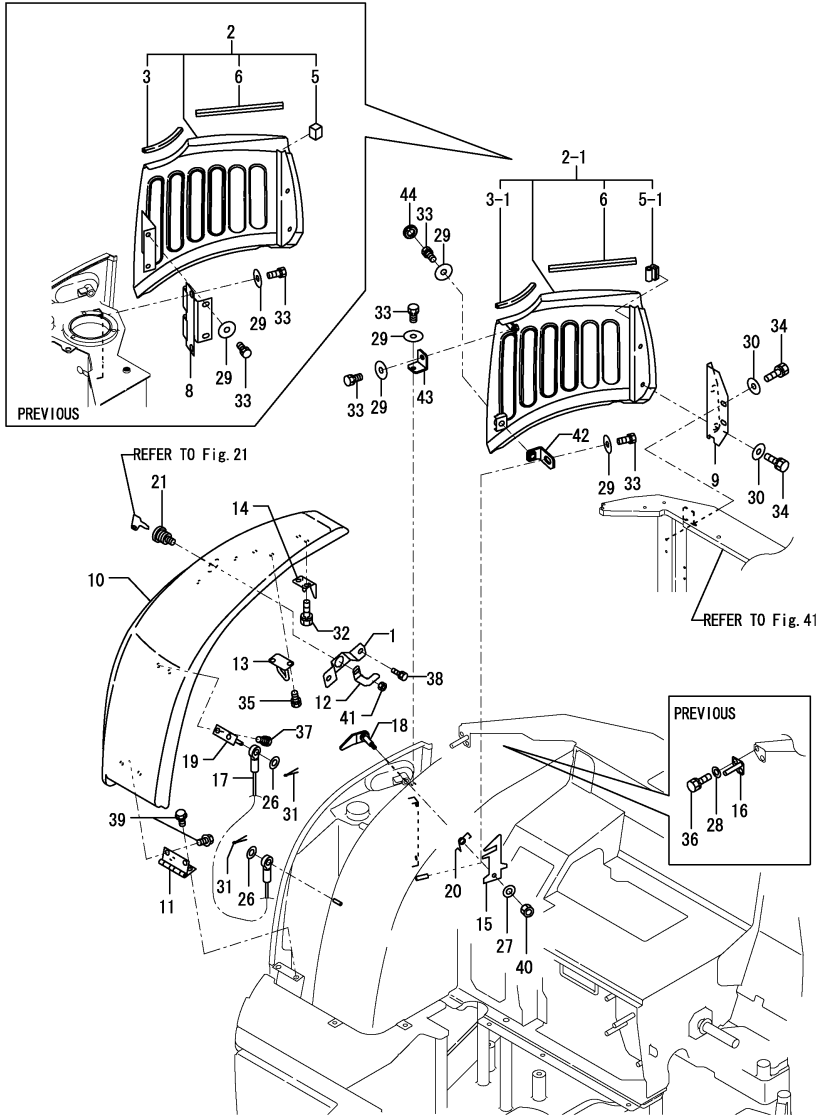

No.	Lev.	Parts No.	Description	Q'ty						I	R
				(A)	(B)	(C)	(D)	(E)	(F)		
1	1	172455-65230	PLATE,KEY (GILT	1	1	1	1	1	1		
2	1	172457-65300-1	BONNET R (YELLOW:87)	1	1						1
2-1	1	172457-65301-1	BONNET R (YELLOW:87)	1	1	1	1	1	1	1	S
		(A=M/#25501) (B=M/#25501)									
3	2	172435-61660	TRIM, 130	1	1						
3-1	2	172444-17620	SEAL	1	1	1	1	1	1	1	S
		(A=M/#25501) (B=M/#25501)									
5	2	172457-65330	SEAL, BONNET	1	1						
5-1	2	172444-54920	SEAL, WEIGHT	1	1	1	1	1	1	1	S
		(A=M/#25501) (B=M/#25501)									
6	2	172458-65390	RUBBER, SEAL	1	1	1	1	1	1	1	
8	1	172458-65400-1	HINGE,BONNET R (87)	1	1						Z
		(A=M/#25501) (B=M/#25501)									
9	1	172457-65440-1	BRACKET (GRAY:73)	1	1	1	1	1	1	1	
10	1	172472-65500	BONNET,B-US(YELLOW87)	1	1	1	1	1	1	1	2
11	1	172458-65510-1	HINGE,BONNET B (86)	1	1	1	1	1	1	1	
12	1	172458-65530	PLATE,LOCK	1	1						
12-1	1	172458-65531	PLATE,LOCK	1	1	1	1	1	1	1	N
		(A=M/#21064) (B=M/#21064)									
13	1	172458-65540	PLATE ASSY,STOPPER	1	1	1	1	1	1	1	
14	1	172458-65560	PLATE,GUIDE	1	1	1	1	1	1	1	
15	1	172458-65570	PLATE,HOOK	1	1	1	1	1	1	1	
16	1	172458-65580	BRACKET ASSY,GUIDE	1	1						Z
		(A=M/#25501) (B=M/#25501)									
17	1	172458-65600	CABLE	1	1	1	1	1	1	1	
18	1	172458-65610	HOOK ASSY	1	1	1	1	1	1	1	
19	1	172458-65640	STAY ASSY, WIRE	1	1	1	1	1	1	1	
20	1	172156-65690	SPRING, STOPPER	1	1	1	1	1	1	1	
21	1	172164-66170	KEY ASSY, CYLINDER	1	1	1	1	1	1	1	
26	1	22137-080000	WASHER, 8	2	2	2	2	2	2	2	
27	1	22137-080000	WASHER, 8	1	1	1	1	1	1	1	
28	1	22137-100000	WASHER, 10	2	2						Z
		(A=M/#25501) (B=M/#25501)									
29	1	22157-100000	WASHER, 10	4	4	4	4	4	4	4	
30	1	22157-100000	WASHER, 10	4	4	4	4	4	4	4	
31	1	22417-200200	PIN, COTTER 2.0X20	2	2	2	2	2	2	2	
32	1	26013-100202	BOLT, M10X 20	2	2	2	2	2	2	2	
33	1	26013-100202	BOLT, M10X 20	4	4	4	4	4	4	4	
34	1	26013-100202	BOLT, M10X 20	4	4	4	4	4	4	4	
35	1	26013-100202	BOLT, M10X 20	2	2	2	2	2	2	2	
36	1	26013-100202	BOLT, M10X 20	2	2						Z
		(A=M/#25501) (B=M/#25501)									
37	1	26013-100202	BOLT, M10X 20	2	2	2	2	2	2	2	
38	1	26013-100202	BOLT, M10X 20	2	2	2	2	2	2	2	
39	1	26106-100162	BOLT, M10X 16 PLATED	4	4	4	4	4	4	4	
40	1	26347-080002	NUT, M8	1	1	1	1	1	1	1	
41	1	26347-100002	NUT, M10	1	1	1	1	1	1	1	
42	1	172456-65461	BRACKET C	1	1	1	1	1	1	1	W
		(A=M/#25501) (B=M/#25501)									
43	1	172164-66490	BRACKET, RESERVOIR	1	1	1	1	1	1	1	W
		(A=M/#25501) (B=M/#25501)									

Remarks  
 (1)PLEASE USE THIS PART WITH FOLLOWING LABELS AT THE SAME TIME. REF.NO.45A  
 (2)PLEASE USE THIS PART WITH FOLLOWING LABELS AT THE SAME TIME. REF.NO.46A,46B  
 (3)LABELS ARE NOT ILLUSTRATED.

Fig.56. HOOD(2)

(A)=VIO27-2 C(US)  
 (B)=VIO27-2 P(US)  
 (C)=VIO27-2 C(AS)

(D)=VIO27-2 P(AS)  
 (E)=VIO27-2 C(NZ)  
 (F)=VIO27-2 P(NZ)

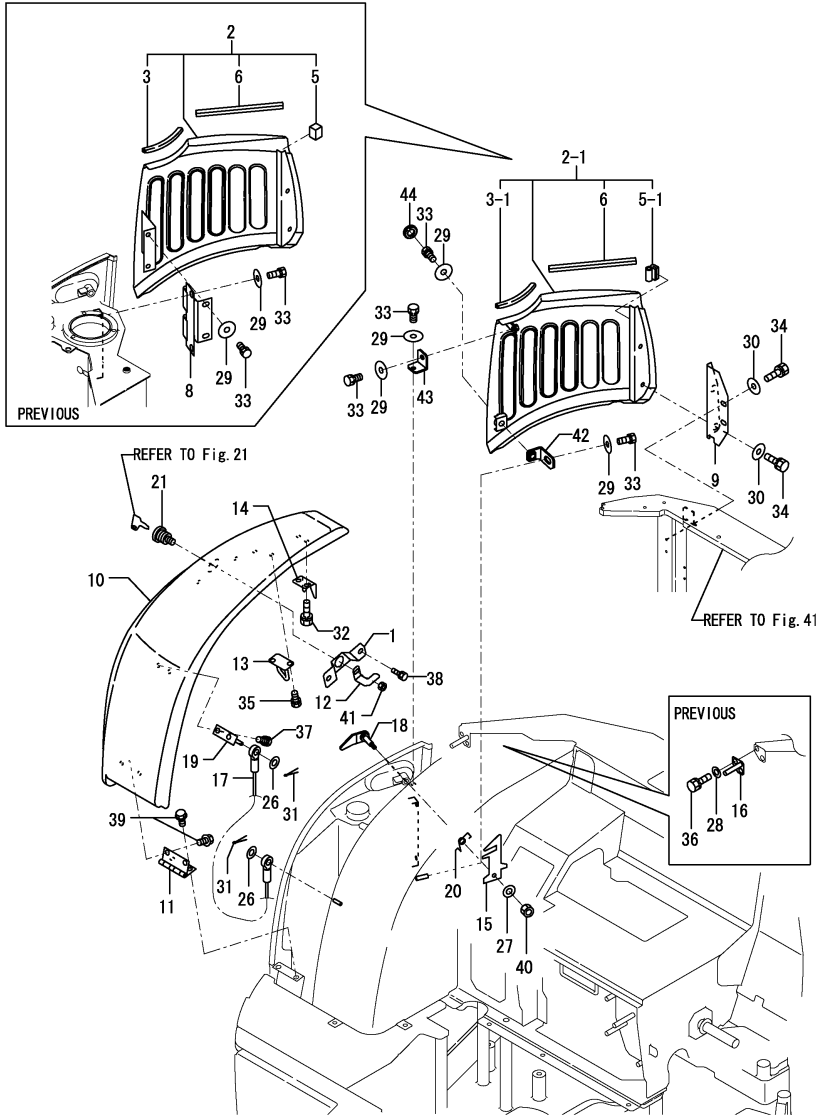

No.	Lev.	Parts No.	Description	Q'ty						I	R
				(A)	(B)	(C)	(D)	(E)	(F)		
44	1	172455-65590 (A=M/#25611) (B=M/#25611)	PLUG 28X2.3	1	1	1	1	1	1	1	W
45A	1	172437-03410	LABEL,ENG.ROOM	1	1						3
45A-1	1	172437-03411 (A=M/#21242) (B=M/#21242)	LABEL (ENG ROOM US)	1	1	1	1	1	1	1	R 3
46A	1	172437-03500	LABEL,FUEL	1	1	1	1	1	1	1	3
46B	1	172437-03360	LABEL,BATTERY	1	1	1	1	1	1	1	3

Remarks  
 (1)PLEASE USE THIS PART WITH FOLLOWING LABELS AT THE SAME TIME.  
 REF.NO.45A  
 (2)PLEASE USE THIS PART WITH FOLLOWING LABELS AT THE SAME TIME.  
 REF.NO.46A,46B  
 (3)LABELS ARE NOT ILLUSTRATED.

Fig.27. WINDOW WASHER

(A)=VIO27-2 C(US)  
 (B)=VIO27-2 P(US)  
 (C)=VIO27-2 C(AS)

(D)=VIO27-2 P(AS)  
 (E)=VIO27-2 C(NZ)  
 (F)=VIO27-2 P(NZ)

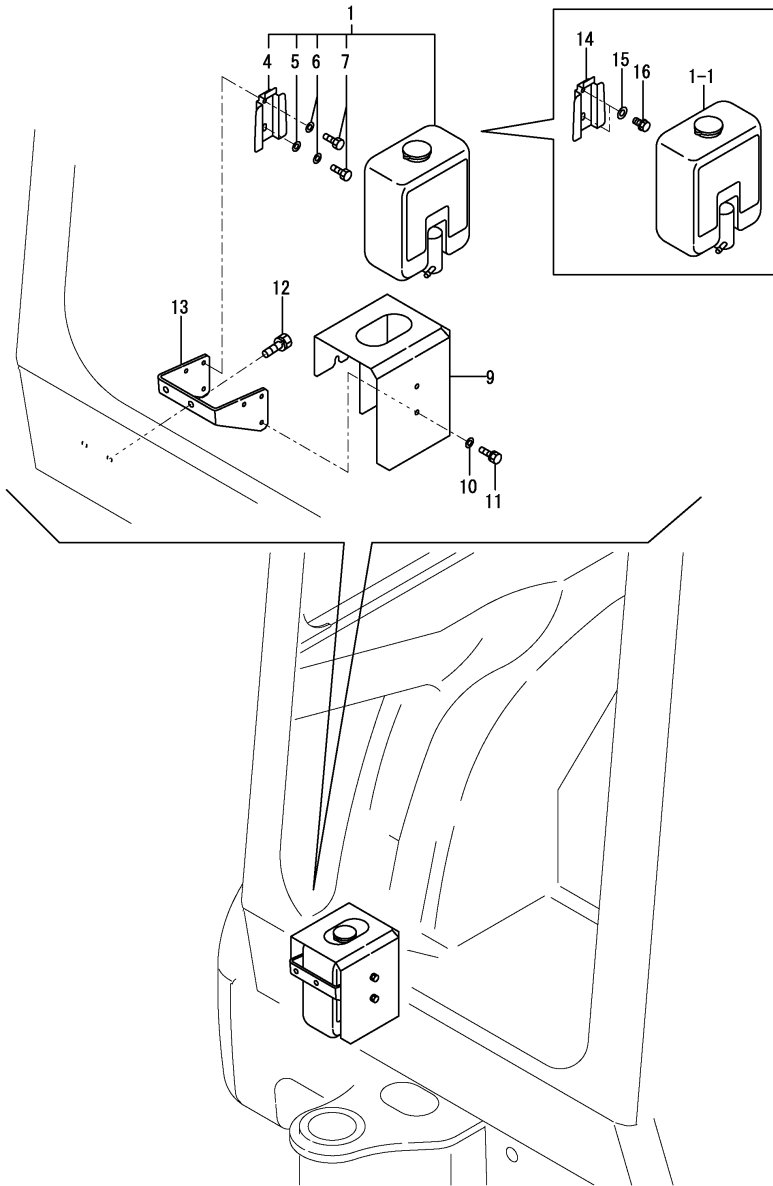

No.	Lev.	Parts No.	Description	Q'ty						I	R
				(A)	(B)	(C)	(D)	(E)	(F)		
1	1	172472-17610	TANK ASSY, WASHER	1	1		1				
1-1	1	172472-17611	TANK ASSY, WASHER	1	1		1			F	1
		(A=MXXXXX)	(C=MXXXXX)				(E=MXXXXX)				
4	2	172472-17650	BRACKET	1		1		1		Z	
		(A=MXXXXX)	(C=MXXXXX)				(E=MXXXXX)				
5	2	22137-060000	WASHER, 6	1		1		1		Z	
		(A=MZZZZZ)	(C=MZZZZZ)				(E=MZZZZZ)				
6	2	22217-060000	WASHER, SPRING 6	2		2		2		Z	
		(A=MXXXXX)	(C=MXXXXX)				(E=MXXXXX)				
7	2	26116-060162	BOLT, M6X 16 PLATED	2		2		2		Z	
		(A=MXXXXX)	(C=MXXXXX)				(E=MXXXXX)				
9	1	172472-17670	COVER ASSY, WASHER	1		1		1			
10	1	22137-060000	WASHER, 6	3		3		3			
11	1	26013-060122	BOLT, M6X 12	3		3		3			
12	1	26013-080202	BOLT, M8X 20	2		2		2			
13	1	172472-17660	BRACKET, WASHER	1		1		1			
14	1	120147-44810	BRACKET	1		1		1			W
		(A=MXXXXX)	(C=MXXXXX)				(E=MXXXXX)				
15	1	22137-060000	WASHER, 6	2		2		2		W	
		(A=MXXXXX)	(C=MXXXXX)				(E=MXXXXX)				
16	1	26013-060102	BOLT, M6X 10	2		2		2		W	
		(A=MXXXXX)	(C=MXXXXX)				(E=MXXXXX)				

Remarks  
 (1)Interchangeable by simultaneous replacement with Ref.No.14,15,16.



Fig.57. CABIN(BODY)

(A)=VIO27-2 C(US)  
 (B)=VIO27-2 P(US)  
 (C)=VIO27-2 C(AS)

(D)=VIO27-2 P(AS)  
 (E)=VIO27-2 C(NZ)  
 (F)=VIO27-2 P(NZ)

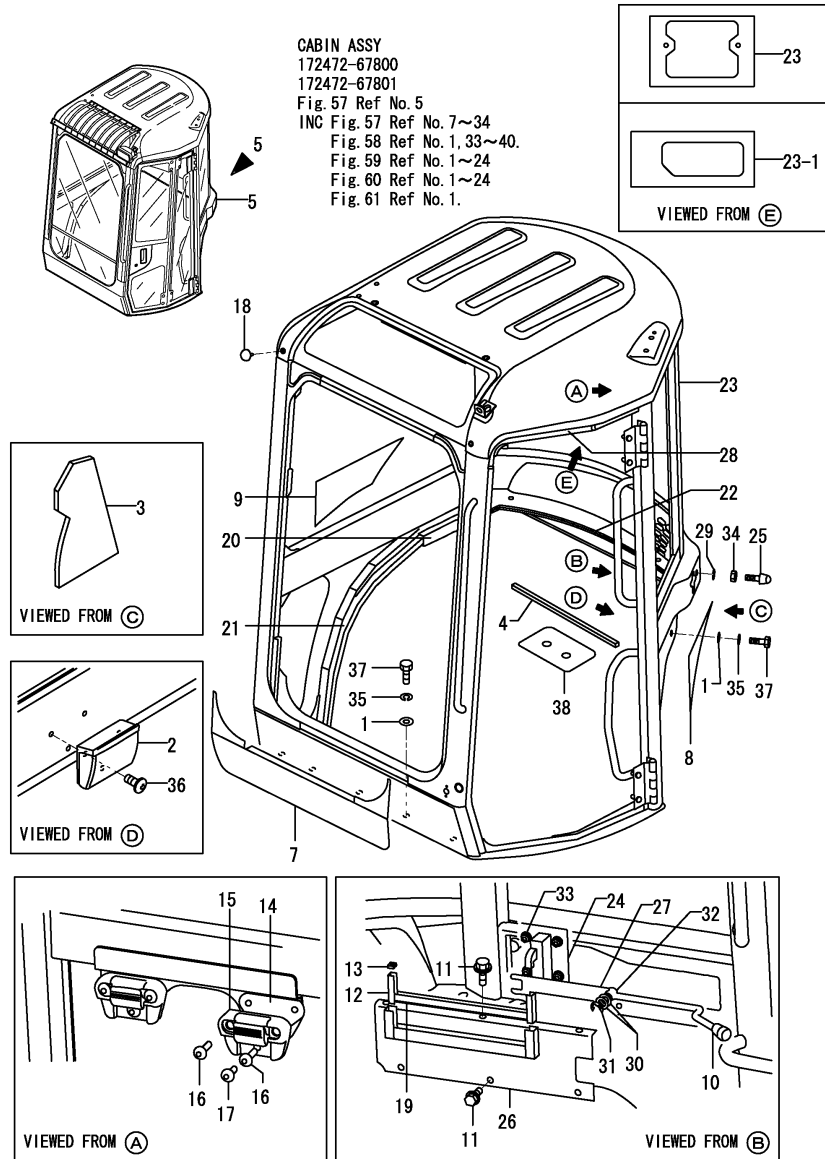

No.	Lev.	Parts No.	Description	Q'ty						I	R
				(A)	(B)	(C)	(D)	(E)	(F)		
1	1	172165-13220	WASHER	13	13	13					
2	1	172312-17250	ASHTRAY	1	1	1					
3	1	172458-63360	SHEET	1	1	1					
4	1	172458-63480	SEAL, SPONGE	1	1	1					
5	1	172472-67800	CABIN ASSY	1							
5-1	1	172472-67801	CABIN ASSY	1	1		1				R
(A=M/#25585)											
7	2	172458-03310	LABEL	1	1	1					
8	2	172458-03320	LABEL	1	1	1					
9	2	172458-03330	LABEL	1	1	1					
10	2	1E5100-51430	KNOB CLUTCH(RED)	1	1	1					
11	2	172519-63240	BOLT	6	6	6					
12	2	172455-67310	RUN, GLASS	2	2	2					
13	2	172455-67320	CAP, CHANNEL	2	2	2					
14	2	172455-67330	PLATE ASSY LOW GLASS	2	2	2					
15	2	172455-67340	HOLDER GLASS UP	2	2	2					
16	2	172455-67350	SCREW	4	4	4					
17	2	172455-67360	SCREW	2	2	2					
18	2	172455-67440	CLIP, TREE	4	4	4					
19	2	172458-67840	RUN, GLASS	1	1	1					
20	2	172458-67960	SEAL	1	1	1					
21	2	172458-67970	SEAL	1	1	1					
22	2	172458-67980	SEAL	1							
22-1	2	172458-67981	SEAL	1	1	1					S 3
(A=M/#25636)											
23	2	172472-67900	FRAME,CABIN(GREEN:83	1							1
23-1	2	172472-67901	FRAME,CABIN(GREEN:83	1	1		1				S 1
(A=M/#25585)											
24	2	172162-69050	LOCK ASSY	1	1	1					
25	2	172165-69190	RUBBER, STOPPER	1	1	1					
26	2	172458-69790	COVER ASSY	1	1	1					
27	2	172458-69830	LEVER	1	1	1					
28	2	172458-69930	SEAL, DOOR	1	1	1					
29	2	22117-100000	WASHER, 10	1	1	1					
30	2	22117-120000	WASHER, 12	2	2	2					
31	2	22272-000100	RING, E-10	1	1	1					
32	2	24550-012200	BUSH, 12X20	1	1	1					
33	2	26366-080002	NUT, M8	4	4	4					
34	2	26716-100002	NUT, M10	1	1	1					
35	1	22217-120000	WASHER, SPRING 12	13	13	13					
36	1	22867-400100	SCREW, 4X10	3	3	3					
37	1	26076-120402	BOLT, 10.912X 40	13	13	13					
38	1	172458-63580	SPACER	1	1	1					
39A	1	172147-03210	LABEL,2 SPEED	1							Z 2
(A=M/#25532)											
39B	1	172437-03440	LABEL,ROPS	1	1	1					2
39C	1	172437-03450	LABEL,SEAT BELT	1	1	1					2

Remarks  
 (1)PLEASE USE THIS PART WITH FOLLOWING LABELS AT THE SAME TIME.  
 REF.NO.39A,39B,39C  
 (2)LABELS ARE NOT ILLUSTRATED.  
 (3)REF.NO.22:1100MM,NO.22-1:1200MM

Fig.58. CABIN(GLASS)

(A)=VIO27-2 C(US)  
 (B)=VIO27-2 P(US)  
 (C)=VIO27-2 C(AS)

(D)=VIO27-2 P(AS)  
 (E)=VIO27-2 C(NZ)  
 (F)=VIO27-2 P(NZ)

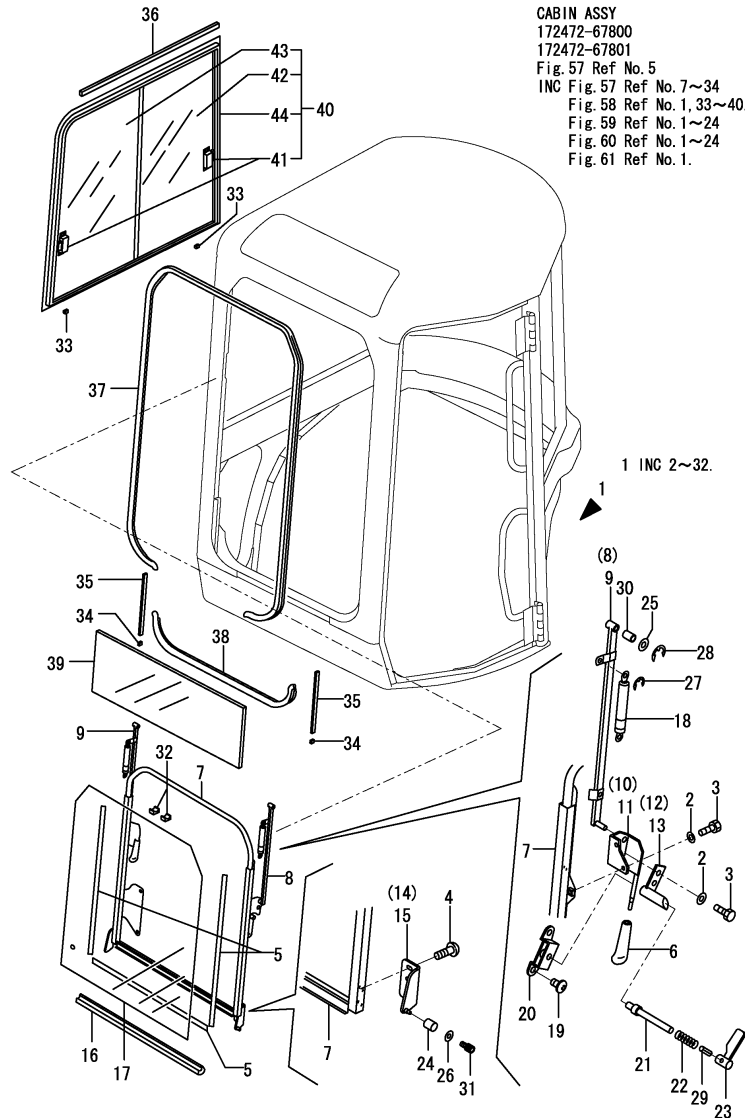

CABIN ASSY  
 172472-67800  
 172472-67801  
 Fig. 57 Ref No. 5  
 INC Fig. 57 Ref No. 7~34  
 Fig. 58 Ref No. 1, 33~40.  
 Fig. 59 Ref No. 1~24  
 Fig. 60 Ref No. 1~24  
 Fig. 61 Ref No. 1.

No.	Lev.	Parts No.	Description	Q'ty						I	R
				(A)	(B)	(C)	(D)	(E)	(F)		
1	2	172459-67810	SASH ASSY	1	1		1				
2	3	172458-63670	HD WASHER	8	8		8				
3	3	172458-63680	BOLT 8X16	8	8		8				
4	3	172458-63730	SCREW	1	1		1				
5	3	172458-63790	SEAL, DAM	3	3		3				
6	3	172445-66750	GRIP	2	2		2				
7	3	172458-67340	FRAME,FRONT W (12)	1	1		1				
8	3	172458-67440	LINK L,FW (12)	1	1		1				
9	3	172458-67510	LINK R,FW (12)	1	1		1				
10	3	172458-67520	HANDLE L	1	1		1				
11	3	172458-67550	HANDLE R	1	1		1				
12	3	172458-67570	RUCHE	1	1		1				
13	3	172458-67610	RUCHE	1	1		1				
14	3	172458-67670	SHAFT ASSY, ROLLER	1	1		1				
15	3	172458-67680	SHAFT ASSY, ROLLER	1	1		1				
16	3	172458-67870	RUBBER, SEAL	1	1		1				
17	3	172458-67900	GLASS	1	1		1				
18	3	172458-67920	SPRING, GAS	2	2		2				
19	3	172463-69150	SCREW	4	4		4				
20	3	172463-69160	HOLDER ASSY,F/W	2	2		2				
21	3	172463-69190	LATCH PIN	2	2		2				
22	3	172463-69200	SPRING	2	2		2				
23	3	172463-69210	LEVER ASSY,F/W	2	2		2				
24	3	172445-69740	ROLLER	2	2		2				
25	3	22117-120000	WASHER, 12	4	4		4				
26	3	22137-060000	WASHER, 6	2	2		2				
27	3	22272-000060	RING, E- 6	4	4		4				
28	3	22272-000080	RING, E- 8	4	4		4				
29	3	22351-030012	PIN, SPRING 3.0X12	2	2		2				
30	3	24550-012200	BUSH, 12X20	4	4		4				
31	3	26450-060102	BOLT, M6X 10	2	2		2				
32	3	172458-67850	RUBBER, STOPPER	2	2		2				
33	2	172455-67610	SPACER	2	2		2				
34	2	172455-67710	RUBBER, STOPPER	2	2		2				
35	2	172458-67830	RUN, GLASS	2	2		2				
36	2	172458-63760	SEAL, SPONGE	1	1		1				
37	2	172458-67860	RUBBER, SEAL	1	1		1				
38	2	172458-67880	RUBBER, SEAL	1	1		1				
39	2	172458-67910	GLASS	1	1		1				
40	2	172458-69250	SASH ASSY	1	1		1				1
41	3	172455-67770	LOCK ASSY, SASH	2	2		2				W
(A=M/#20793)											
42	3	172458-69260	GLASS, SASH	1	1		1				W
(A=M/#20793)											
43	3	172458-69270	GLASS, SASH	1	1		1				W
(A=M/#20793)											
44	3	172458-69280	FRAME, SASH	1	1		1				W
(A=M/#20793)											
45A	1	172472-03130	LABEL,LIFT US	1	1		1				2
45B	1	172437-03550	LABEL,WINDOW	1	1		1				2
45C	1	172149-03430	LABEL	1	1		1				2

Remarks  
 (1)PLEASE USE THIS PART WITH FOLLOWING LABELS AT THE SAME TIME.  
 STANDARD SPEC:REF.NO.45A,45B,45C & 45D  
 QUICK COUPLER SPEC:REF.NO.45B,45D, 45E,45F & 45G  
 (2)LABELS ARE NOT ILLUSTRATED.

Fig.58. CABIN(GLASS)

(A)=VIO27-2 C(US)  
 (B)=VIO27-2 P(US)  
 (C)=VIO27-2 C(AS)

(D)=VIO27-2 P(AS)  
 (E)=VIO27-2 C(NZ)  
 (F)=VIO27-2 P(NZ)

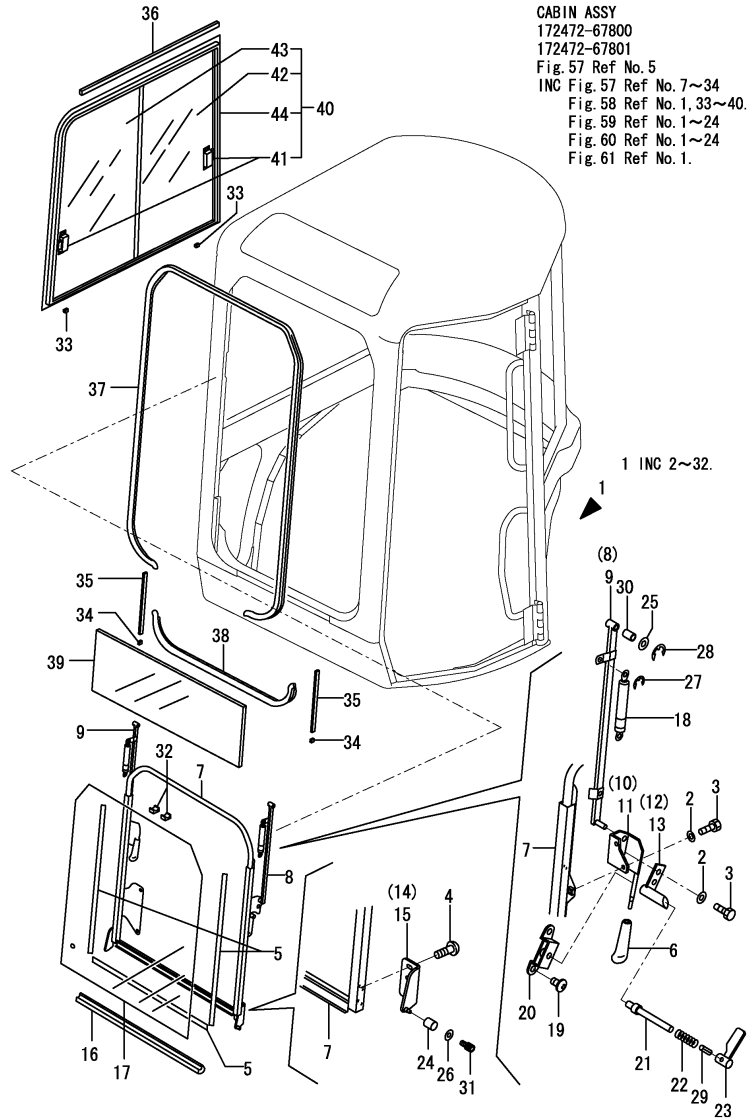

No.	Lev.	Parts No.	Description	Q'ty						I	R
				(A)	(B)	(C)	(D)	(E)	(F)		
45D	1	172437-03600	LABEL	1		1		1			2
45E	1	172472-03220	LABEL,LIFT	1							2
45E-1	1	172472-03221	LABEL, LIFT Q US	1		1		1		N	2
(A=M/#21064)											
45F	1	172472-03240	LABEL,PIN US	1		1		1			2
45G	1	172472-03250	LABEL,OPERATION Q US	1		1		1			2

Remarks  
 (1)PLEASE USE THIS PART WITH FOLLOWING LABELS AT THE SAME TIME.  
 STANDARD SPEC:REF.NO.45A,45B,45C & 45D  
 QUICK COUPLER SPEC:REF.NO.45B,45D, 45E,45F & 45G  
 (2)LABELS ARE NOT ILLUSTRATED.

Fig.59. CABIN(ACCESSORY)

(A)=VIO27-2 C(US)  
 (B)=VIO27-2 P(US)  
 (C)=VIO27-2 C(AS)

(D)=VIO27-2 P(AS)  
 (E)=VIO27-2 C(NZ)  
 (F)=VIO27-2 P(NZ)

CABIN ASSY  
 172472-67800  
 172472-67801  
 Fig. 57 Ref No. 5  
 INC Fig. 57 Ref No. 7~34  
 Fig. 58 Ref No. 1, 33~40.  
 Fig. 59 Ref No. 1~24  
 Fig. 60 Ref No. 1~24  
 Fig. 61 Ref No. 1.

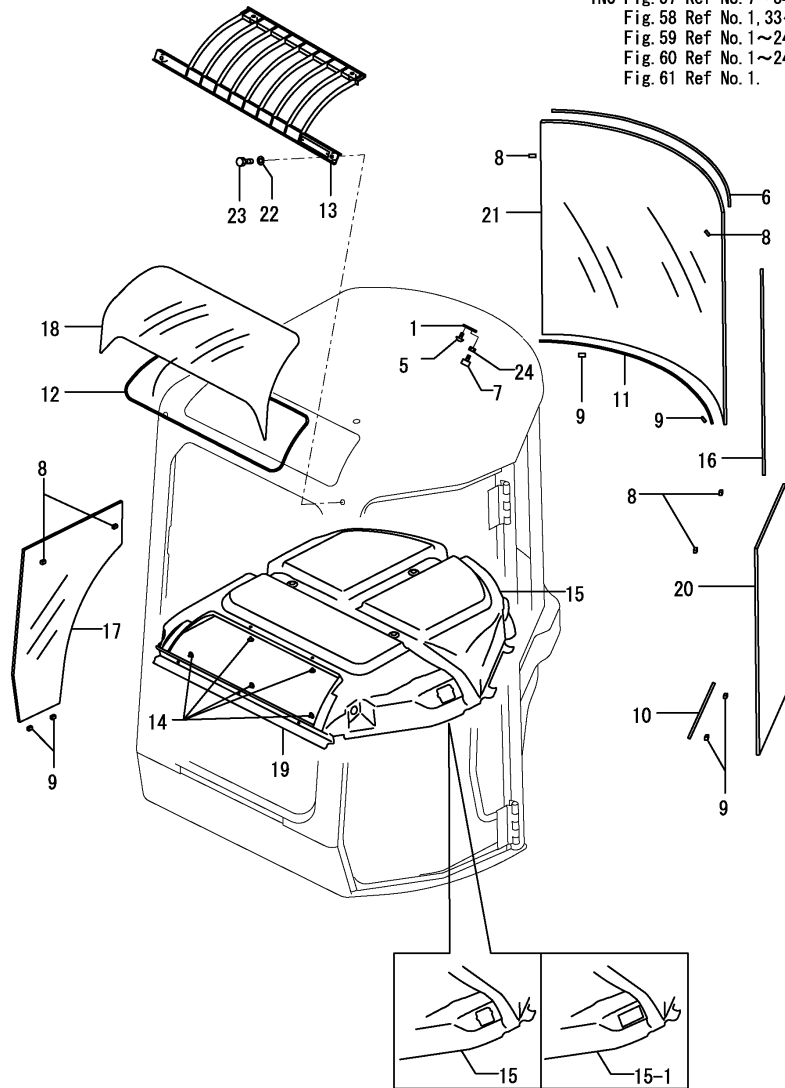

No.	Lev.	Parts No.	Description	Q'ty						I	R
				(A)	(B)	(C)	(D)	(E)	(F)		
1	2	172458-63700	PLATE	1	1		1				
5	2	172458-63730	SCREW	4	4		4				
6	2	172458-63770	TRIM	1	1		1				
7	2	172458-63800	RUBBER, STOPPER	1	1		1				
8	2	172458-63950	SPACER	6	6		6				
9	2	172458-63960	SPACER	6	6		6				
10	2	172458-63970	SEAL, DAM	1	1		1				
11	2	172458-63980	SEAL, DAM	1	1		1				
12	2	172458-63990	SEAL, DAM	1	1		1				
13	2	172472-66610	GUARD, FOPS	1							
13-1	2	172472-66600	GUARD, FOPS	1		1		1			N
(A=M/#20852)											
14	2	172455-67550	CLIP	15		15		15			
15	2	172458-68850	INNER ROOF	1							
15-1	2	172458-68851	INNER ROOF	1		1		1			S
(A=M/#25585)											
16	2	172458-69090	TRIM	1		1		1			
17	2	172458-69200	GLASS	1		1		1			
18	2	172458-69210	SUNROOF	1		1		1			
19	2	172458-69220	INNER FRONT	1		1		1			
20	2	172458-69230	GLASS	1		1		1			1
21	2	172458-69240	GLASS	1		1		1			
22	2	22137-100000	WASHER, 10	4		4		4			
23	2	26076-100352	BOLT, 10.910X 35	4		4		4			
24	2	26716-100002	NUT, M10	1		1		1			
25A	1	172463-03320	LABEL,F/W LOWER US	1		1		1			2

Remarks  
 (1)PLEASE USE THIS PART WITH FOLLOWING LABELS AT THE SAME TIME.  
 REF.NO.25A  
 (2)LABELS ARE NOT ILLUSTRATED.

Fig.60. CABIN(ELECTRIC PART)

(A)=VIO27-2 C(US)  
 (B)=VIO27-2 P(US)  
 (C)=VIO27-2 C(AS)

(D)=VIO27-2 P(AS)  
 (E)=VIO27-2 C(NZ)  
 (F)=VIO27-2 P(NZ)

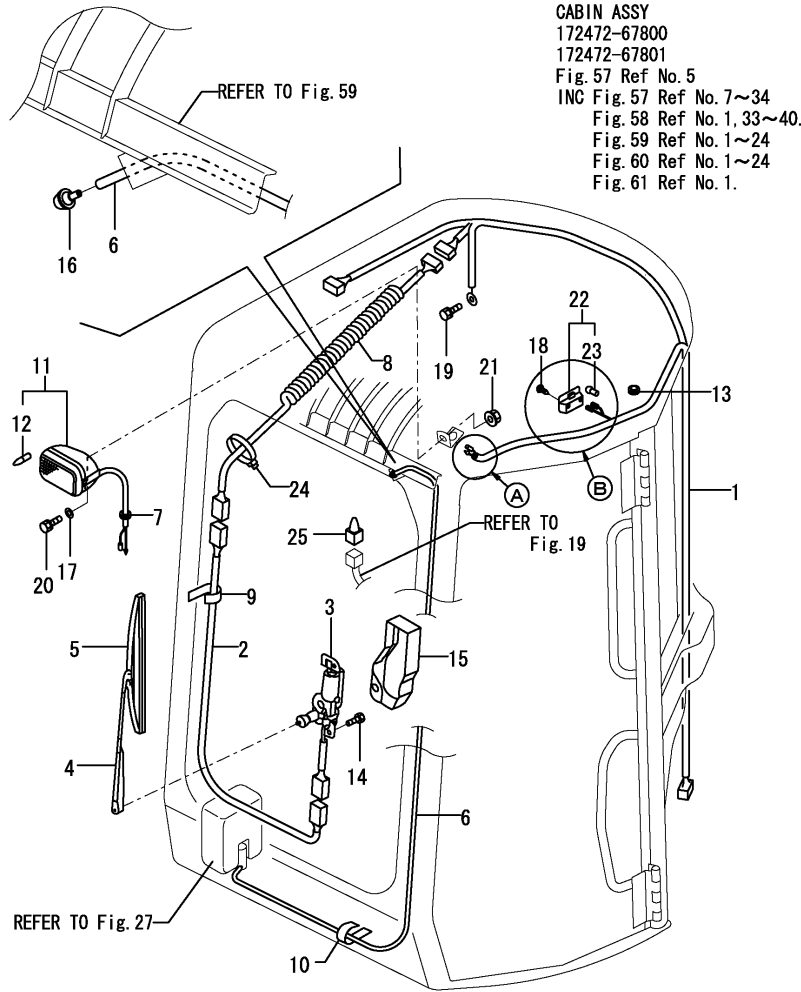

CABIN ASSY  
 172472-67800  
 172472-67801  
 Fig. 57 Ref No. 5  
 INC Fig. 57 Ref No. 7~34  
 Fig. 58 Ref No. 1, 33~40.  
 Fig. 59 Ref No. 1~24  
 Fig. 60 Ref No. 1~24  
 Fig. 61 Ref No. 1.

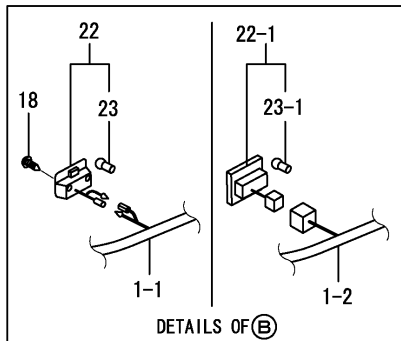
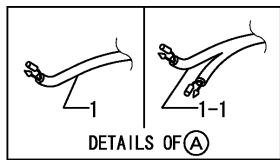

No.	Lev.	Parts No.	Description	Q'ty						I	R
				(A)	(B)	(C)	(D)	(E)	(F)		
1	2	172458-16610	WIRE HARNESS A	1							
1-1	2	172458-16611	WIRE HARNESS A(CABIN)	1							S
(A=M/#25532)											
1-2	2	172458-16612	HARNESS A,WIRE(CABIN)	1	1		1				S
(A=M/#25585)											
2	2	172458-16620	WIRE HARNESS B	1	1		1				
3	2	172458-17210	WIPER MOTOR	1	1		1				
4	2	172458-17220	ARM, WIPER	1	1		1				
5	2	172458-17230	WIPER BLADE	1	1		1				
6	2	172472-17620	HOSE,WASHER	1	1		1				
7	2	172455-67870	GROMMET	2	2		2				
8	2	172455-67880	CORD	1	1		1				
9	2	172455-67910	CLAMP, HARNESS	3	3		3				
10	2	172455-67910	CLAMP, HARNESS	3	3		3				
11	2	172455-67970	WORKING LAMP	1	1		1				
12	2	172458-17420	BULB	1	1		1				W
(A=M/#20793)											
13	2	172458-69320	GROMMET	1	1		1				
14	3	172455-69410	SET SCREW	2	2		2				
15	3	172455-69490	COVER, WIPER	1	1		1				
16	3	198094-86060	NOZZLE, WASHER	1	1		1				
17	3	22137-080000	WASHER, 8	1	1		1				
18	3	22857-400100	SCREW, 4X10	2							Z
(A=M/#25585)											
19	3	26013-080162	BOLT, M8X 16	1	1		1				
20	3	26116-080202	BOLT, M8X 20 PLATED	1	1		1				
21	3	26366-080002	NUT, M8	1	1		1				
22	3	933113-05150	LAMP, ROOM	1							
22-1	3	172455-67900	ROOM LAMP	1	1		1				S
(A=M/#25585)											
23	3	933113-05160	BULB, 12V 5W	1							
23-1	3	172455-67930	BULB	1	1		1				S
(A=M/#25585)											
24	2	933168-55770	BAND 146	1	1		1				
25	1	172190-16500	HARNESS	1	1		1				

Fig.61. CABIN DOOR(FRONT)

CABIN ASSY  
172472-67800  
172472-67801  
Fig. 57 Ref No. 5  
INC Fig. 57 Ref No. 7~34  
Fig. 58 Ref No. 1, 33~40.  
Fig. 59 Ref No. 1~24  
Fig. 60 Ref No. 1~24  
Fig. 61 Ref No. 1.

CABIN DOOR ASSY  
172459-67820  
Fig. 61 Ref No. 1  
INC Fig. 61 Ref No. 2  
Fig. 62 Ref No. 1

CABIN DOOR ASSY  
172472-67821  
Fig. 61 Ref No. 1-1  
INC Fig. 61 Ref No. 2-1  
Fig. 62 Ref No. 1-1

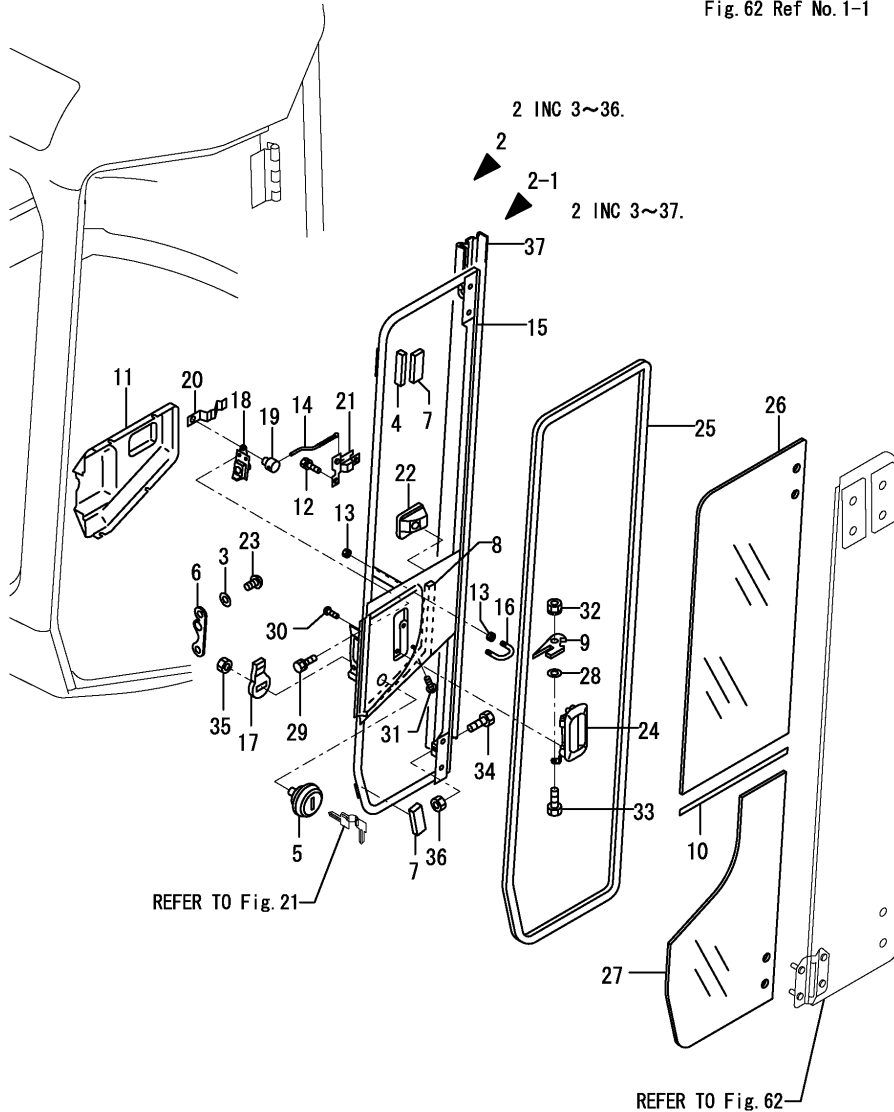

(A)=VIO27-2 C(US)  
(B)=VIO27-2 P(US)  
(C)=VIO27-2 C(AS)

(D)=VIO27-2 P(AS)  
(E)=VIO27-2 C(NZ)  
(F)=VIO27-2 P(NZ)

No.	Lev.	Parts No.	Description	Q'ty						I	R
				(A)	(B)	(C)	(D)	(E)	(F)		
1	2	172459-67820	DOOR ASSY	1							
1-1	2	172459-67821	DOOR ASSY	1		1		1			R
(A=M/#21135)											
2	3	172459-67830	DOOR ASSY	1							
2-1	3	172459-67831	DOOR ASSY	1		1		1			S
(A=M/#21135)											
3	4	172458-63670	HD WASHER	2		2		2			
4	4	172458-63930	STOPPER	1		1		1			
5	4	172164-66170	KEY ASSY, CYLINDER	1		1		1			
6	4	172458-67020	STRIKER ASSY	1		1		1			
7	4	172458-63950	SPACER	3		3		3			
8	4	172458-67650	SEAL, DAM	1		1		1			
9	4	172458-67940	PLATE	1		1		1			
10	4	172458-69100	TRIM	1		1		1			
11	4	172455-69170	COVER, LATCH	1		1		1			
12	4	172455-69300	SCREW	3		3		3			
13	4	172445-69320	NUT	4		4		4			
14	4	172445-69400	ROD	1		1		1			
15	4	172458-69400	FRAME,DOOR F (12)	1		1		1			
16	4	172445-69420	DOOR HOOK	1		1		1			
17	4	172162-69470	LOCK PLATE	1		1		1			
18	4	172162-69480	LOCK ASSY	1		1		1			
19	4	172162-69490	PIN	1		1		1			
20	4	172162-69500	SPRING	1		1		1			
21	4	172162-69510	HANDLE ASSY	1		1		1			
22	4	172162-69520	COVER	1		1		1			
23	4	172455-69520	SCREW	2		2		2			
24	4	172162-69541	HANDLE,OUTER	1		1		1			
25	4	172458-69580	TRIM ASSY	1		1		1			
26	4	172458-69900	GLASS, DOOR	1		1		1			
27	4	172458-69910	GLASS, DOOR	1		1		1			
28	4	22137-080000	WASHER, 8	1		1		1			
29	4	26013-060162	BOLT, M6X 16	3		3		3			
30	4	26023-060122	SCREW, M6X12	2		2		2			
31	4	26023-060162	SCREW, M6X16	4		4		4			
32	4	26051-080002	NUT, M8	1		1		1			
33	4	26116-080202	BOLT, M8X 20 PLATED	1		1		1			
34	4	26116-100304	BOLT, M10X 30 PLATED	1		1		1			
35	4	26716-100002	NUT, M10	1		1		1			
36	4	26716-100002	NUT, M10	1		1		1			
37	4	172458-66720	COVER, DOOR	1		1		1			W
(A=M/#21135)											

Fig.62. CABIN DOOR(REAR)

CABIN ASSY  
172472-67800  
172472-67801  
Fig. 57 Ref No. 5  
INC Fig. 57 Ref No. 7~34  
Fig. 58 Ref No. 1, 33~40.  
Fig. 59 Ref No. 1~24  
Fig. 60 Ref No. 1~24  
Fig. 61 Ref No. 1.

CABIN DOOR ASSY  
172459-67820  
Fig. 61 Ref No. 1  
INC Fig. 61 Ref No. 2  
Fig. 62 Ref No. 1

CABIN DOOR ASSY  
172459-67821  
Fig. 61 Ref No. 1-1  
INC Fig. 61 Ref No. 2-1  
Fig. 62 Ref No. 1-1

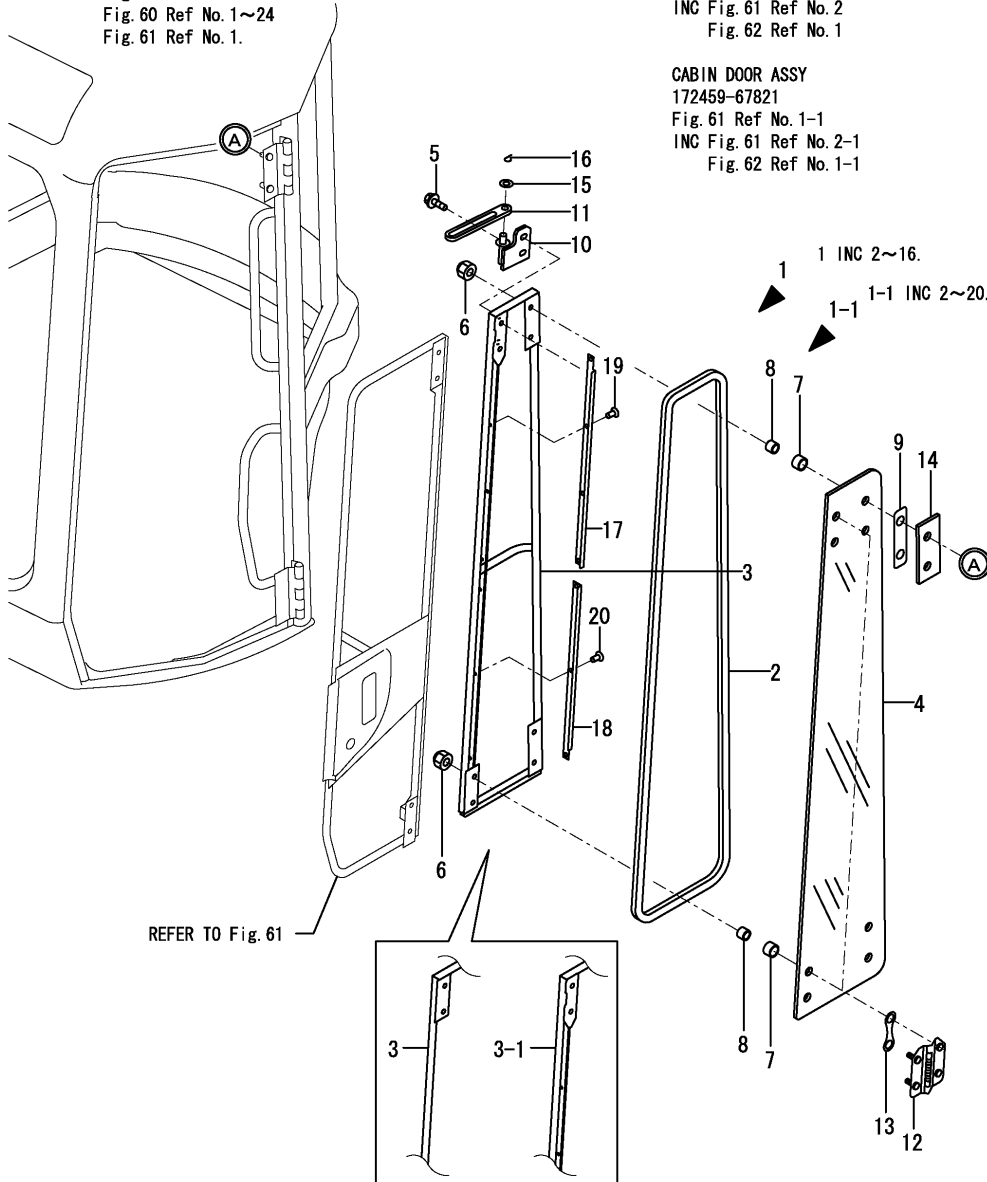

REFER TO Fig. 61

(A)=VIO27-2 C(US)  
(B)=VIO27-2 P(US)  
(C)=VIO27-2 C(AS)

(D)=VIO27-2 P(AS)  
(E)=VIO27-2 C(NZ)  
(F)=VIO27-2 P(NZ)

No.	Lev.	Parts No.	Description	Q'ty						I	R
				(A)	(B)	(C)	(D)	(E)	(F)		
1	3	172459-67840	DOOR ASSY	1							
1-1	2	172459-67841	DOOR ASSY	1		1		1			S
(A=M/#21135)											
2	4	172458-69590	TRIM ASSY	1		1		1			
3	4	172458-69600	FRAME ASSY,DOOR REAR	1							
3-1	3	172458-69601	FRAME,DOOR REAR (12)	1		1		1			S
(A=M/#21135)											
4	4	172458-69920	GLASS, DOOR	1		1		1			
5	4	172519-63240	BOLT	2		2		2			
6	4	172455-69140	NUT, CAP	12		12		12			
7	4	172455-69200	TUBE	12		12		12			
8	4	172455-69250	PIPE	12		12		12			
9	4	172455-69290	PACKING	4		4		4			
10	4	172458-69730	PLATE	1		1		1			
11	4	172458-69760	GUIDE, STOPPER	1		1		1			
12	4	172458-69770	HINGE	2		2		2			
13	4	172458-69960	GASKET	8		8		8			
14	4	172458-69990	COVER	2		2		2			
15	4	22137-080000	WASHER, 8	2		2		2			
16	4	22372-080000	PIN, SNAP 8	2							
16-1	4	22417-200160	PIN, COTTER 2.0X16	2		2		2			N
(A=M/#21031)											
17	3	172458-66780	UPPER PLATE,DOOR REA	1		1		1			W
(A=M/#21135)											
18	3	172458-66790	LOWER PLATE,DOOR REA	1		1		1			W
(A=M/#21135)											
19	3	172458-66800	SCREW	4		4		4			W
(A=M/#21135)											
20	3	172458-66800	SCREW	3		3		3			W
(A=M/#21135)											

Fig.63. TIM CABIN(BODY)

(A)=VIO27-2 C(US)  
 (B)=VIO27-2 P(US)  
 (C)=VIO27-2 C(AS)

(D)=VIO27-2 P(AS)  
 (E)=VIO27-2 C(NZ)  
 (F)=VIO27-2 P(NZ)

P/C NEWS No:Y00S4112-1  
 PUBLISHED:Jun, 2005

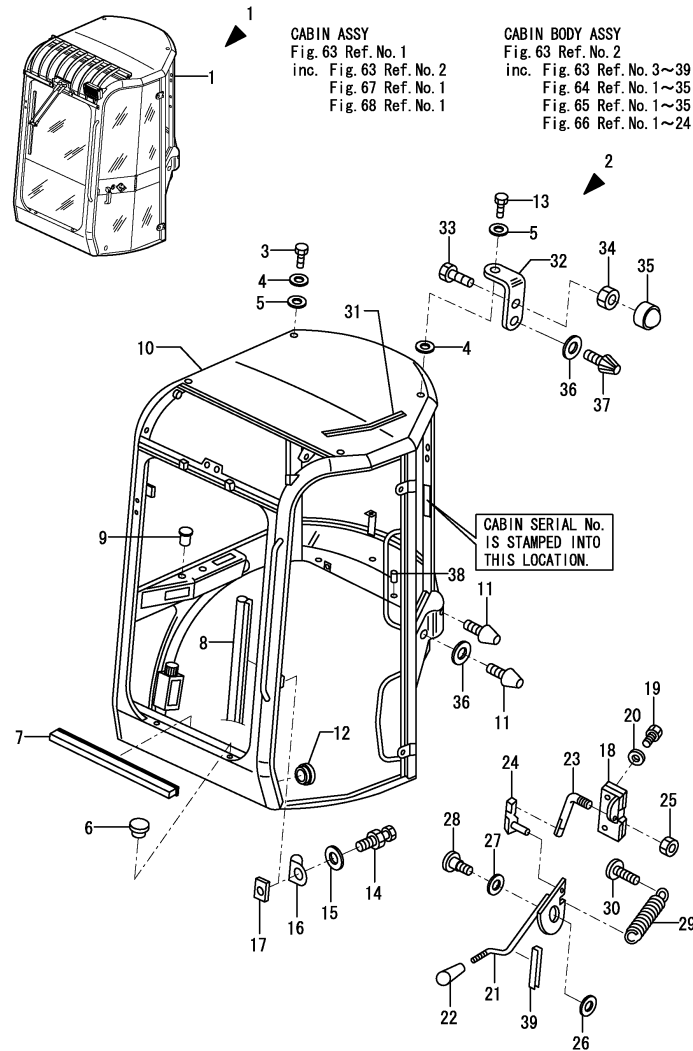

No.	Lev.	Parts No.	Description	Q'ty						I	R
				(A)	(B)	(C)	(D)	(E)	(F)		
1	1	172472-68400	CABIN ASSY	1							3
2	2	172472-68410	CABIN ASSY	1							3
3	3	172456-68180	BOLT 16X30	1							3
4	3	172A21-68990	WASHER	2							3
5	3	172A21-68840	WASHER, 15X30X2	2							3
6	3	172456-68550	STOPPER	4							3
7	3	172472-68550	SEAL, 820	1							3
8	3	172472-68560	SEAL, 3300	1							3
9	3	172472-68840	NUT, M5	2							3
10	3	172472-68470	CABINE BASE ASSY	1							1
11	3	172437-68640	STOPPER, DOOR	2							3
12	3	172456-68570	PLUG	2							3
13	3	172472-68570	BOLT 16X40	1							3
14	3	172456-68720	CATCH, DOOR	1							3
15	3	172456-68750	WASHER, 12X30X2	1							3
16	3	172456-68730	PROTECTOR L	1							3
17	3	172456-68380	PLATE	1							3
18	3	172456-68880	CATCH, DOOR	1							3
19	3	172456-68390	BOLT 6X35	4							3
20	3	172456-68930	WASHER	4							3
21	3	172472-68590	REVER DOOR LOCK	1							3
22	3	172456-68770	KNOB, LEVER	1							3
23	3	172456-68850	LINKAGE	1							3
24	3	172456-68860	CLIP	1							3
25	3	172456-68870	NUT, SAFETY	1							3
26	3	172456-68780	WASHER	1							3
27	3	172456-68790	COLLAR, NYLON	1							3
28	3	172456-68800	SCREW	1							3
29	3	172456-68830	SPRING, 1.5X10X50	1							3
30	3	172456-68840	SCREW, M8X20	1							3
31	3	172472-68710	SEAL, 360	1							3
32	3	172472-68780	SUPPORT, DOOR	1							3
33	3	172472-68790	BOLT	1							3
34	3	172456-68100	NUT, M8	1							3
35	3	172A21-69030	CAP, NUT M8	1							3
36	3	172456-68710	WASHER, 10X38X5	2							3
37	3	172437-68640	STOPPER, DOOR	1							3
38	3	172A21-69020	NUT, M6	2							3
39	3	172456-69320	SEAL, 90	1							3
43A	1	172147-03210	LABEL,2 SPEED	1							Z 2
		(A=M/#25532)									
43B	1	172437-03440	LABEL,ROPS	1							2
43C	1	172437-03450	LABEL,SEAT BELT	1							2

Remarks  
 (1)PLEASE USE THIS PART WITH FOLLOWING LABELS AT THE SAME TIME.  
 REF.NO.43A,43B,43C  
 (2)LABELS ARE NOT ILLUSTRATED.  
 (3)PARTS NO. ARE CHANGED, BUT BOTH PARTS ARE THE SAME.



Fig.64. TIM CABIN(Accessory)

(A)=VIO27-2 C(US)  
(B)=VIO27-2 P(US)  
(C)=VIO27-2 C(AS)

(D)=VIO27-2 P(AS)  
(E)=VIO27-2 C(NZ)  
(F)=VIO27-2 P(NZ)

P/C NEWS No:Y00S4112-1  
PUBLISHED:Jun, 2005

CABIN ASSY  
Fig. 63 Ref. No. 1  
inc. Fig. 63 Ref. No. 2  
Fig. 67 Ref. No. 1  
Fig. 68 Ref. No. 1

CABIN BODY ASSY  
Fig. 63 Ref. No. 2  
inc. Fig. 63 Ref. No. 3~39  
Fig. 64 Ref. No. 1~35  
Fig. 65 Ref. No. 1~35  
Fig. 66 Ref. No. 1~24

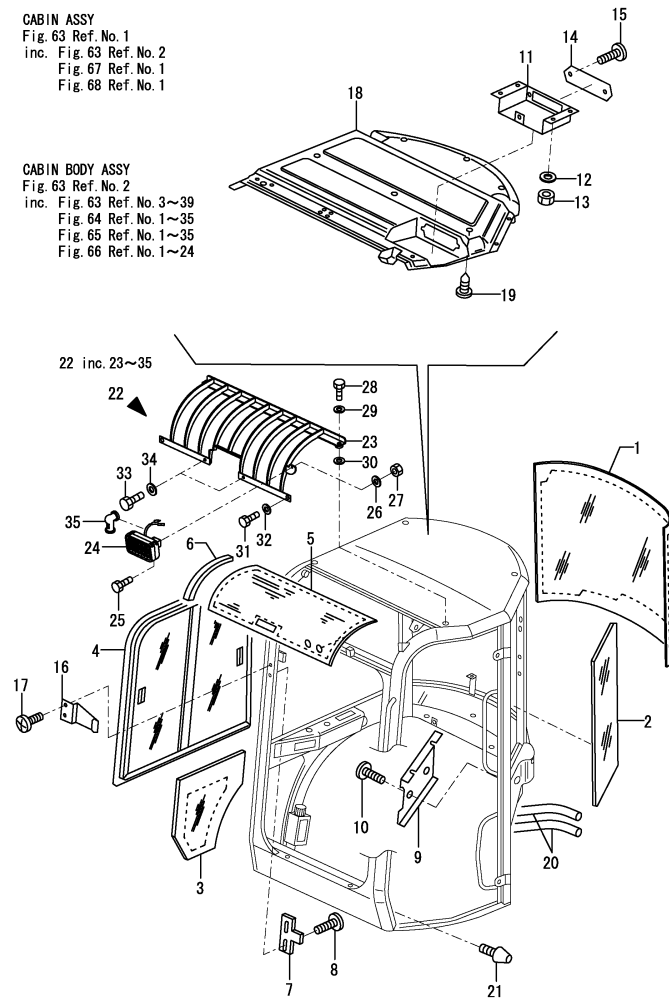

No.	Lev.	Parts No.	Description	Q'ty						I	R
				(A)	(B)	(C)	(D)	(E)	(F)		
1	3	172472-68480	GLASS	1							4
2	3	172472-68490	GLASS	1							1
3	3	172472-68500	GLASS	1							4
4	3	172472-68510	SASH ASSY	1							2
5	3	172472-68520	GLASS, SKYLIGHT	1							4
6	3	172456-68490	SEAL, JOINT 300	2							4
7	3	172437-68780	HOLDER,FRONT WINDOW	2							4
8	3	172456-68950	SCREW, M6X16	4							4
9	3	172472-68600	COVER, LOCK	1							4
10	3	172456-68950	SCREW, M6X16	4							4
11	3	172472-68620	SUPPORT, RADIO	1							4
12	3	172456-68930	WASHER	4							4
13	3	172456-69900	NUT, M6	4							4
14	3	172A21-68610	PLATE,RADIO	1							4
15	3	172456-68950	SCREW, M6X16	2							4
16	3	172456-68600	SUPPORT, WIPER BLADE	1							4
17	3	172456-68610	SCREW, M5X8	2							4
18	3	172472-68700	INNER ROOF	1							4
19	3	172A21-68870	CAP	10							4
20	2	172472-68450	HEATER HOSE	2							4
21	2	172472-68460	STOPPER, RUBBER	1							4
22	2	172472-68440	GRILLE ASSY	1							4
23	3	172472-69200	GRILLE ASSY	1							4
24	3	172472-69210	WORK LAMP	1							4
25	3	172456-69980	SCREW, M8X16	1							4
26	3	172456-69990	WASHER, 8	1							4
27	3	172456-68100	NUT, M8	1							4
28	3	172472-68570	BOLT 16X40	2							4
29	3	172A21-68990	WASHER	2							4
30	3	172A21-68840	WASHER, 15X30X2	2							4
31	3	172472-69220	BOLT 16X25	2							4
32	3	172A21-68990	WASHER	2							4
33	3	172472-69230	BOLT M10X20	2							4
34	3	172437-68350	WASHER 10.5X30X2.5	2							4
35	3	172456-68110	CAP	2							4
36A	1	172463-03320	LABEL,F/W LOWER US	1							3
36B	1	172472-03130	LABEL,LIFT US	1							3
36C	1	172437-03550	LABEL,WINDOW	1							3
36D	1	172149-03430	LABEL	1							3
36E	1	172437-03600	LABEL	1							3
36F	1	172472-03221	LABEL, LIFT Q US	1							3
36G	1	172472-03240	LABEL,PIN US	1							3
36H	1	172472-03250	LABEL,OPERATION Q US	1							3

Remarks

(1)PLEASE USE THIS PART WITH FOLLOWING LABELS AT THE SAME TIME.

REF.NO.36A

(2)USE W/36B,36C,36D & 36E  
(STANDARD SPEC.)

USE W/36C,36E,36F,36G & 36H  
(QUICK COUPLER SPEC.)

(3)LABELS ARE NOT ILLUSTRATED.

(4)PARTS NO. ARE CHANGED, BUT BOTH PARTS ARE THE SAME.

Fig.65. TIM CABIN(ELECTRIC PART & WIPER)

(A)=VIO27-2 C(US)  
 (B)=VIO27-2 P(US)  
 (C)=VIO27-2 C(AS)

(D)=VIO27-2 P(AS)  
 (E)=VIO27-2 C(NZ)  
 (F)=VIO27-2 P(NZ)

P/C NEWS No:Y00S4112-1  
 PUBLISHED:Jun, 2005

CABIN ASSY  
 Fig. 63 Ref. No. 1  
 inc. Fig. 63 Ref. No. 2  
 Fig. 67 Ref. No. 1  
 Fig. 68 Ref. No. 1

CABIN BODY ASSY  
 Fig. 63 Ref. No. 2  
 inc. Fig. 63 Ref. No. 3~39  
 Fig. 64 Ref. No. 1~35  
 Fig. 65 Ref. No. 1~35  
 Fig. 66 Ref. No. 1~24

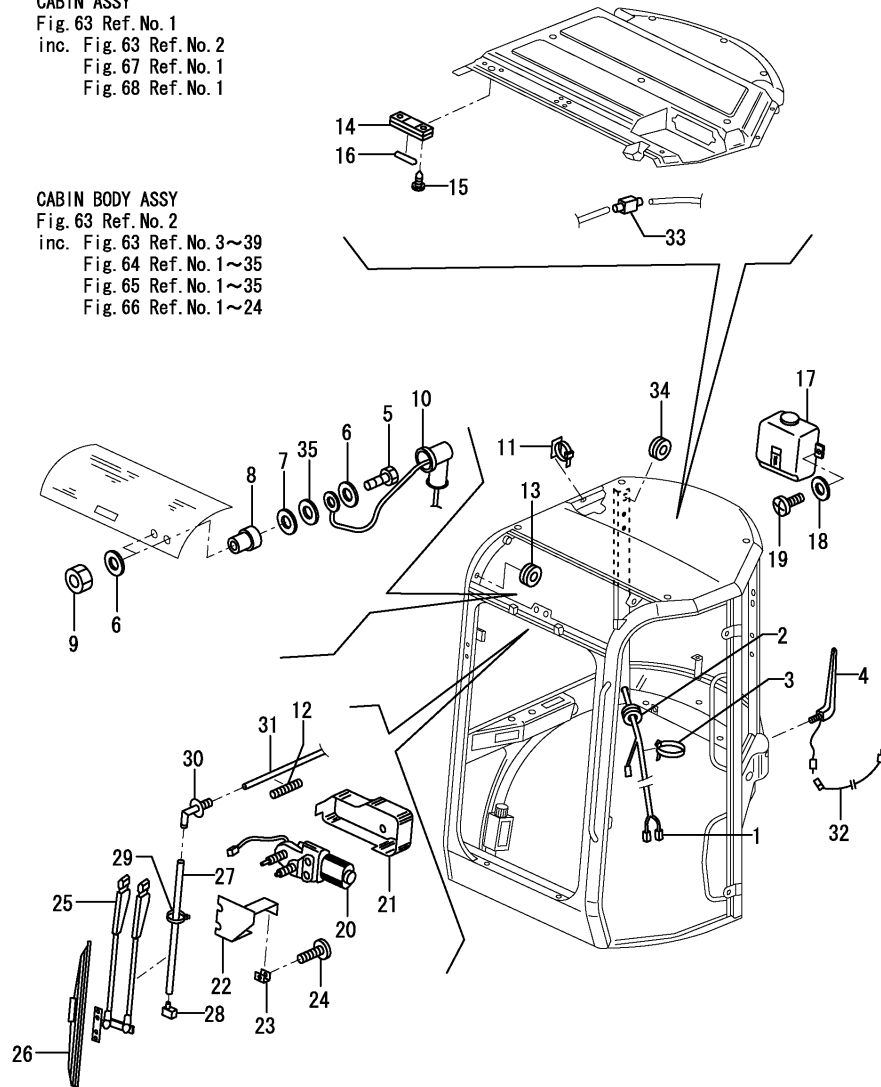

No.	Lev.	Parts No.	Description	Q'ty						I	R
				(A)	(B)	(C)	(D)	(E)	(F)		
1	3	172472-68530	WIRE HARNESS CABIN	1							1
2	3	172456-68510	GROMMET	1							1
3	3	172472-68540	BAND	4							1
4	3	172A21-68950	ANTENNA	1							1
5	3	172456-68120	SCREW	2							1
6	3	172456-68130	WASHER, 7X16X3	4							1
7	3	172456-68150	WASHER, 6X18X1	2							1
8	3	172456-68160	NUT, SEAL M6	2							1
9	3	172456-68170	NUT, BRASS M6	2							1
10	3	172456-68110	CAP	2							1
11	3	172456-68520	CLAMP, CABLE	7							1
12	3	172472-68830	SPRING	1							1
13	3	172456-68530	GROMMET, 16X22X3	2							1
14	3	172456-68960	ROOM LAMP	1							1
15	3	172456-68650	SCREW, M3.5X12.7	2							1
16	3	172456-68970	LAMP	1							1
17	3	172437-68760	TANK, WASHER	1							1
18	3	172456-68150	WASHER, 6X18X1	2							1
19	3	172456-68590	SCREW, M6X12	2							1
20	3	172437-68540	WIPER MOTOR	1							1
21	3	172456-69200	COVER, MOTOR	1							1
22	3	172456-69170	SUPPORT, MOTOR	1							1
23	3	172456-69180	CLIP	2							1
24	3	172456-69190	SCREW, M5X12	2							1
25	3	172456-69210	ARM, WIPER	1							1
26	3	172456-69220	BLADE, WIPER	1							1
27	3	172472-68660	HOSE 600	1							1
28	3	172437-68520	NOZZLE, WASHER	1							1
29	3	172437-68400	CLAMP	2							1
30	3	172A21-68930	BEND UNION	1							1
31	3	172472-68670	HOSE 3500	1							1
32	3	172472-68730	WIRE ANTENNA	1							1
33	3	172437-68460	CHECK VALVE,WASHER	1							1
34	3	172A21-68970	GROMMET, 20X28X4	2							1
35	3	172456-68140	WASHER, 6	2							1

Remarks  
 (1)PARTS NO. ARE CHANGED, BUT BOTH PARTS ARE THE SAME.

Fig.66. TIM CABIN(HEATER & DUCT COVER)

(A)=VIO27-2 C(US)  
 (B)=VIO27-2 P(US)  
 (C)=VIO27-2 C(AS)

(D)=VIO27-2 P(AS)  
 (E)=VIO27-2 C(NZ)  
 (F)=VIO27-2 P(NZ)

P/C NEWS No:Y00S4112-1  
 PUBLISHED:Jun, 2005

CABIN ASSY

Fig. 63 Ref. No. 1

inc. Fig. 63 Ref. No. 2

Fig. 67 Ref. No. 1

Fig. 68 Ref. No. 1

CABIN BODY ASSY

Fig. 63 Ref. No. 2

inc. Fig. 63 Ref. No. 3~39

Fig. 64 Ref. No. 1~35

Fig. 65 Ref. No. 1~35

Fig. 66 Ref. No. 1~24

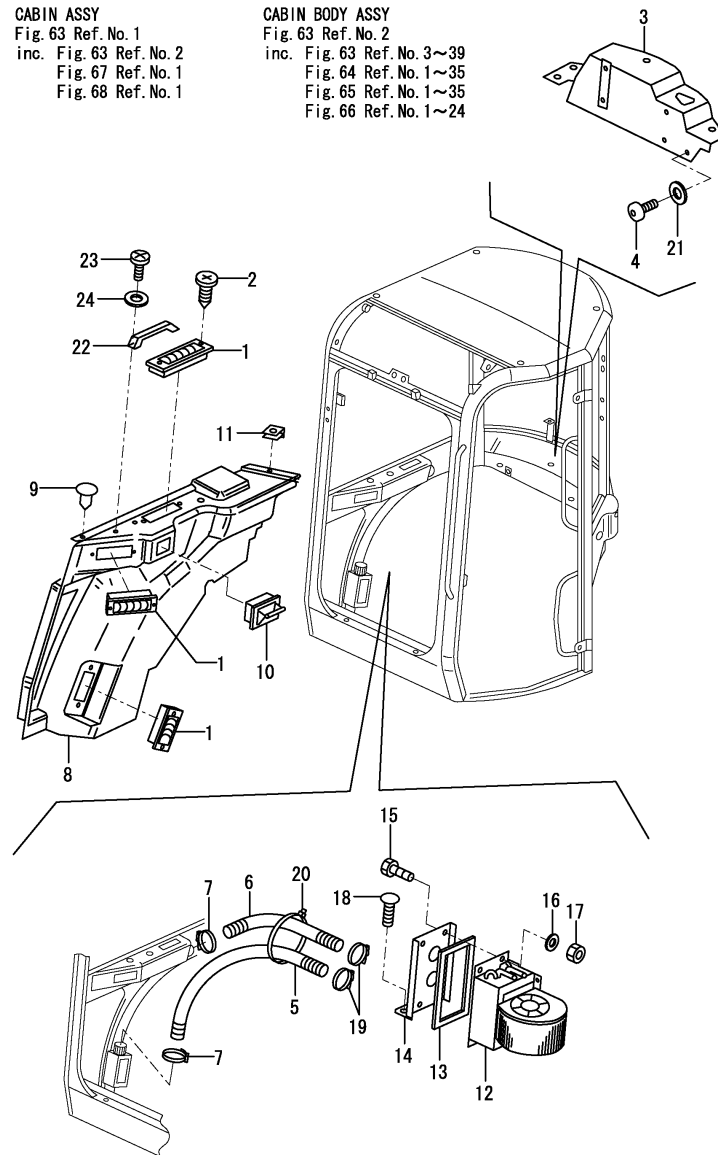

No.	Lev.	Parts No.	Description	Q'ty						I	R
				(A)	(B)	(C)	(D)	(E)	(F)		
1	3	172472-68580	DEFROSTER	3							1
2	3	172A21-68910	SCREW, M3.9X19	6							1
3	3	172472-68610	COVER, HEATER	1							1
4	3	172456-68950	SCREW, M6X16	6							1
5	3	172472-68630	HOSE 1400 DEFROSTER	1							1
6	3	172472-68640	HOSE 700 DEFROSTER	1							1
7	3	172472-68650	CLAMP	2							1
8	3	172472-68680	COVER, DUCT	1							1
9	3	172472-68690	CLIP	10							1
10	3	172456-68620	ASHTRAY	1							1
11	3	172472-68720	CLIP	1							1
12	3	172472-68740	HEATER	1							1
13	3	172472-68750	SEAL, 720	1							1
14	3	172472-68760	SUPPORT, HEATER	1							1
15	3	172A21-69060	SCREW, M6X16	5							1
16	3	172456-68930	WASHER	5							1
17	3	172456-69900	NUT, M6	5							1
18	3	172456-68950	SCREW, M6X16	2							1
19	3	172472-68650	CLAMP	2							1
20	3	172472-68810	BAND	3							1
21	3	172472-68820	WASHER, 6.5X17X1	6							1
22	3	172437-68430	GRIP	1							1
23	3	172437-68210	SCREW, M5X20	2							1
24	3	172437-68440	WASHER 5.5X10X1	2							1

Remarks

(1)PARTS NO. ARE CHANGED, BUT BOTH PARTS ARE THE SAME.

Fig.67. TIM CABIN(FRONT GLASS)

(A)=VIO27-2 C(US)  
 (B)=VIO27-2 P(US)  
 (C)=VIO27-2 C(AS)

(D)=VIO27-2 P(AS)  
 (E)=VIO27-2 C(NZ)  
 (F)=VIO27-2 P(NZ)

P/C NEWS No:Y00S4112-1  
 PUBLISHED:Jun, 2005

CABIN ASSY  
 Fig. 63 Ref. No. 1  
 inc. Fig. 63 Ref. No. 2  
 Fig. 67 Ref. No. 1  
 Fig. 68 Ref. No. 1

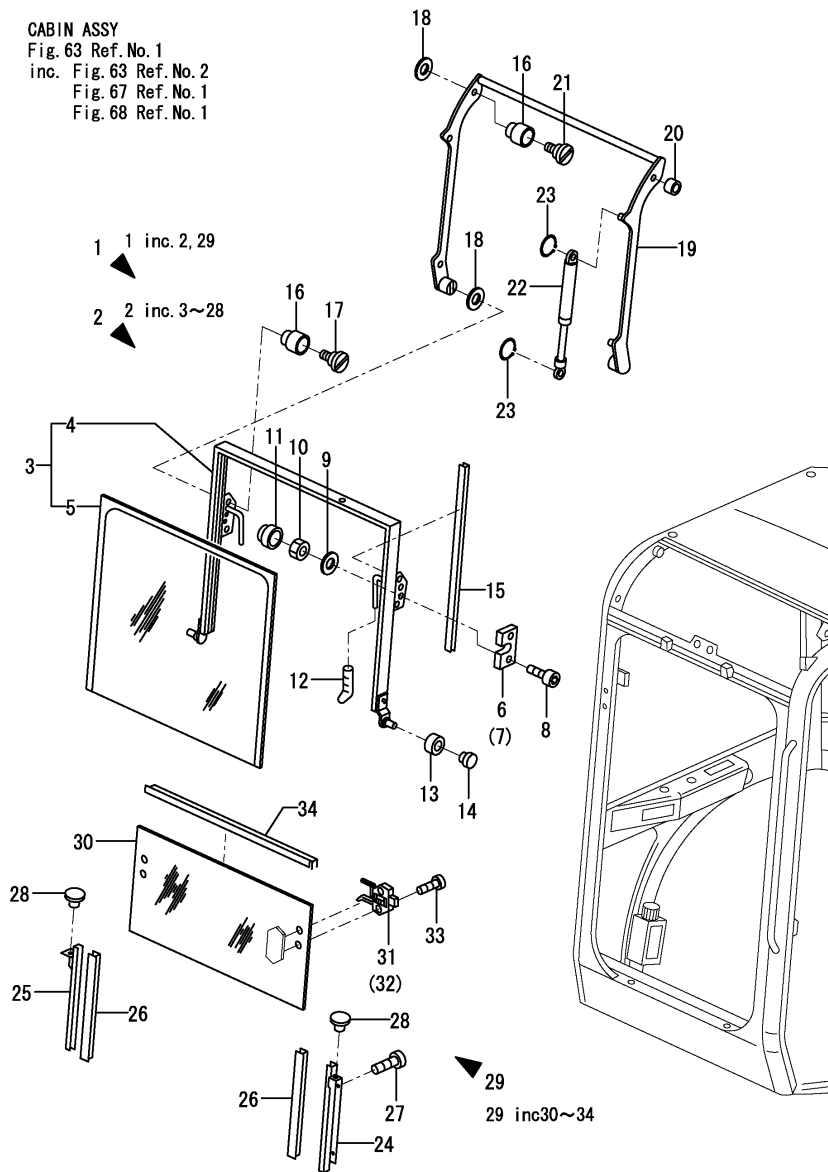

No.	Lev.	Parts No.	Description	Q'ty						I	R
				(A)	(B)	(C)	(D)	(E)	(F)		
1	2	172472-68420	GLASS ASSY	1							
2	3	172472-68850	GLASS ASSY	1							
3	4	172472-68860	GLASS ASSY	1							
4	4	172472-68870	FLAME FRONT GLASS	1							1
5	4	172472-68880	GLASS	1							1
6	4	172437-68690	LOCK L,UPPER WINDOW	1							
7	4	172437-68710	LOCK R,UPPER WINDOW	1							
8	4	172456-69840	SCREW, M8X40	4							
9	4	172456-69990	WASHER, 8	4							
10	4	172456-68100	NUT, M8	4							
11	4	172A21-69030	CAP, NUT M8	4							
12	4	172456-69380	GRIP	2							
13	4	172456-69390	BUSH, NYLON	2							
14	4	172456-69400	PLUG	1							
15	4	172456-69410	SEAL, 780	2							
16	4	172456-69420	SPACER, NYLON	3							
17	4	172456-68800	SCREW	2							
18	4	172456-68780	WASHER	4							
19	4	172472-68910	LINK	1							
20	4	172456-69430	WASHER, NYLON	1							
21	4	172456-68800	SCREW	2							
22	4	172456-69450	SPRING, GAS	2							
23	4	172456-69460	CIRCLIP	4							
24	4	172456-68080	GUIDE	1							
25	4	172456-68090	GUIDE	1							
26	4	172437-69080	SEAL, NYLON 440	2							
27	4	172456-68950	SCREW, M6X16	4							
28	4	172456-68550	STOPPER	2							
29	3	172472-68920	GLASS ASSY	1							
30	4	172472-68930	GLASS	1							
31	4	172456-69550	LOCK L, UNDER GLASS	1							
31-1	4	172456-69551	LOCK, L UNDER GLASS	1							N
(A=MXXXXX)											
32	4	172456-69560	LOCK R, UNDER GLASS	1							
32-1	4	172456-69561	LOCK, R UNDER GLASS	1							N
(A=MXXXXX)											
33	4	172456-69570	SCREW, M5X25	4							
34	4	172472-69240	SEAL, 790	1							

Remarks  
 (1)REF.NO.3 INCLUDE REF.NO.4,5.

Fig.68. TIM CABIN D00R(BODY)

P/C NEWS No:Y00S4112-1  
PUBLISHED:Jun, 2005

(A)=VIO27-2 C(US)  
(B)=VIO27-2 P(US)  
(C)=VIO27-2 C(AS)

(D)=VIO27-2 P(AS)  
(E)=VIO27-2 C(NZ)  
(F)=VIO27-2 P(NZ)

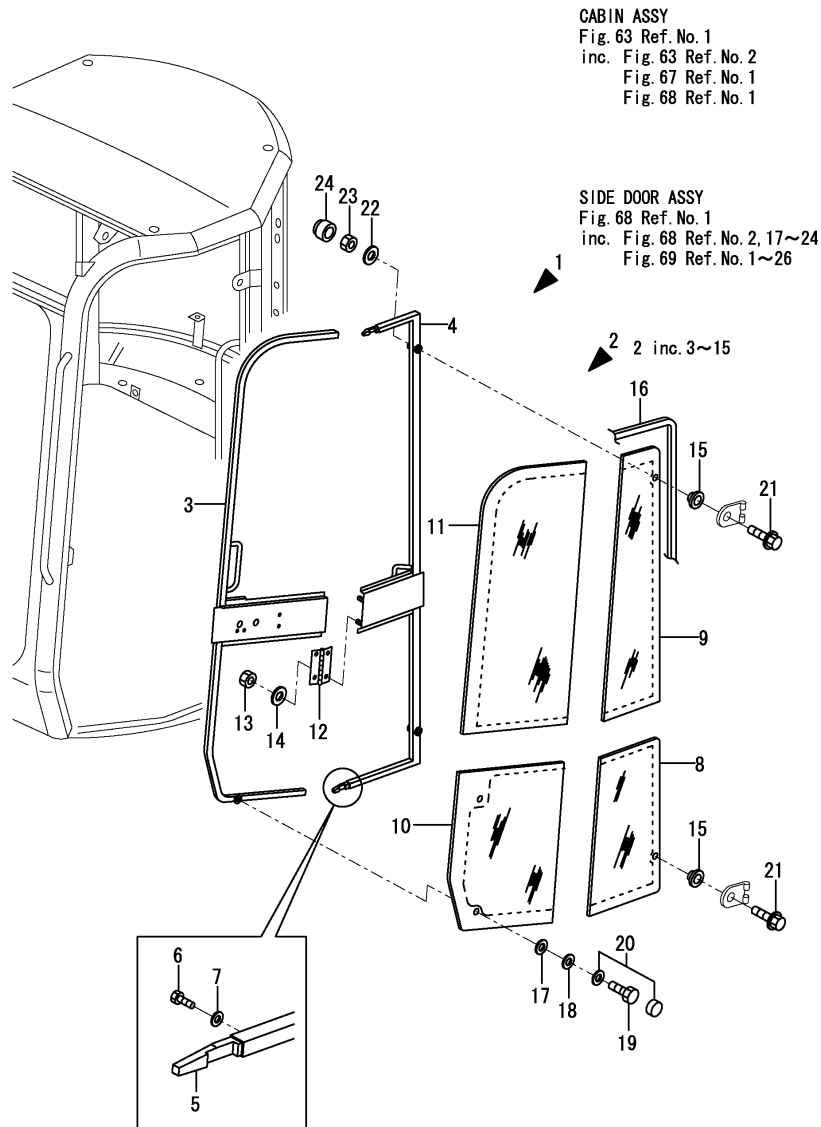

No.	Lev.	Parts No.	Description	Q'ty						I	R
				(A)	(B)	(C)	(D)	(E)	(F)		
1	2	172472-68430	DOOR ASSY	1						1	
2	3	172472-68940	DOOR ASSY	1						1	
3	4	172472-68950	FRAME FRONT	1						1	
4	4	172472-68960	FRAME REAR	1						1	
5	4	172456-69660	BAR	2						1	
6	4	172456-69670	SCREW, M5X15	4						1	
7	4	172456-69680	WASHER	4						1	
8	4	172472-68970	GLASS	1						1	
9	4	172472-68980	GLASS	1						1	
10	4	172472-68990	GLASS	1						1	
11	4	172472-69100	GLASS	1						1	
12	4	172472-69110	HINGE	1						1	
13	4	172456-69900	NUT, M6	4						1	
14	4	172456-68930	WASHER	4						1	
15	4	172456-69690	SPACER, RUBBER	2						1	
16	3	172472-69250	SEAL, 4270	1						1	
17	3	172472-69140	SLEEVE, 9.5X50	1						1	
18	3	172472-69150	WASHER, 10.5X50X3	1						1	
19	3	172456-69250	SCREW, M10X16	1						1	
20	3	172456-69240	CAP, NUT	1						1	
21	3	172456-69920	BOLT BM12X60	2						1	
22	3	172456-69930	WASHER 12X22.5X2.5	2						1	
23	3	172456-69940	NUT, M12	2						1	
24	3	172456-69950	CAP, 12	2						1	

Remarks  
(1)PARTS NO. ARE CHANGED, BUT BOTH PARTS ARE THE SAME.

Fig.69. TIM CABIN DOOR(Accessory)

P/C NEWS No:Y00S4112-1  
PUBLISHED:Jun, 2005

(A)=VIO27-2 C(US)  
(B)=VIO27-2 P(US)  
(C)=VIO27-2 C(AS)

(D)=VIO27-2 P(AS)  
(E)=VIO27-2 C(NZ)  
(F)=VIO27-2 P(NZ)

CABIN ASSY  
Fig. 63 Ref. No. 1  
inc. Fig. 63 Ref. No. 2  
Fig. 67 Ref. No. 1  
Fig. 68 Ref. No. 1

SIDE DOOR ASSY  
Fig. 68 Ref. No. 1  
inc. Fig. 68 Ref. No. 2, 17~24  
Fig. 69 Ref. No. 1~26

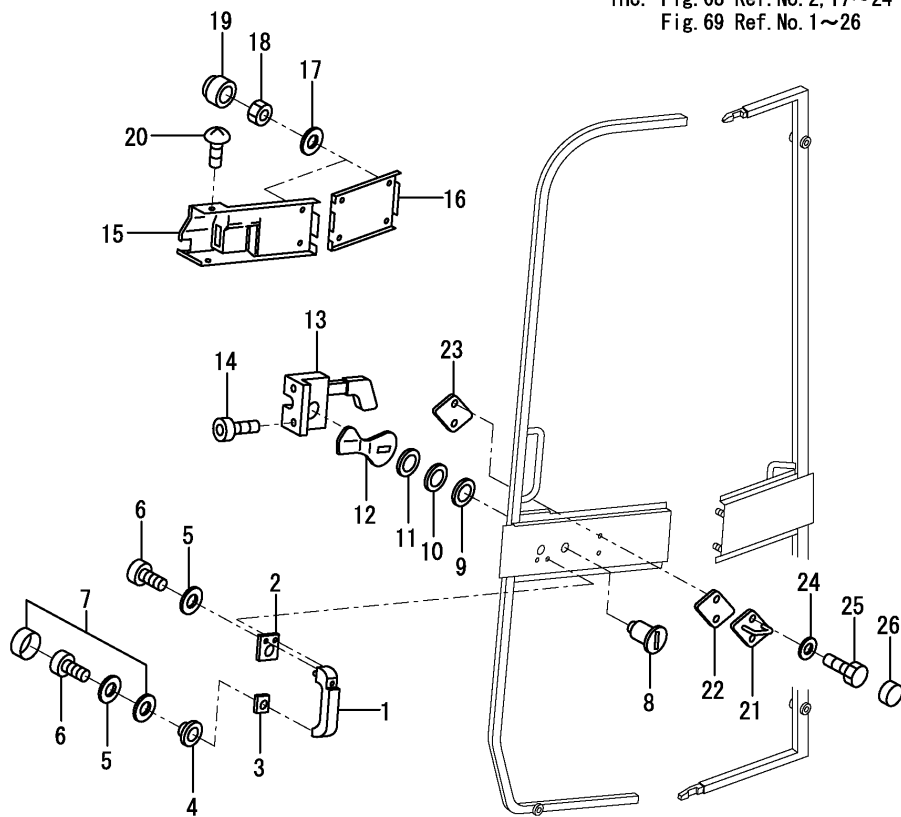

No.	Lev.	Parts No.	Description	Q'ty						I	R
				(A)	(B)	(C)	(D)	(E)	(F)		
1	3	172456-69720	HANDLE, OUTER	1							1
2	3	172456-69730	SOLE, HANDLE	1							1
3	3	172456-69740	SOLE, HANDLE	1							1
4	3	172456-69750	SPACER, PLASTIC	1							1
5	3	172456-69760	WASHER, 8X19X1.5	3							1
6	3	172456-69770	SCREW, M6X20	3							1
7	3	172456-69240	CAP, NUT	1							1
8	3	172456-69780	LOCK, KEY	1							1
9	3	172456-69790	SPACER, BOLT	1							1
10	3	172456-69800	WASHER	1							1
11	3	172456-69810	BRACE, BOLT	1							1
12	3	172456-69820	LOCK, BOLT	1							1
13	3	172456-69830	LOCK ASSY	1							1
14	3	172456-69840	SCREW, M8X40	2							1
15	3	172472-69120	COVER	1							1
16	3	172472-69130	COVER	1							1
17	3	172456-68930	WASHER	6							1
18	3	172456-69900	NUT, M6	6							1
19	3	172456-69910	CAP, NUT M6	6							1
20	3	172456-68670	RIVET 3.2X8	2							1
21	3	172472-69160	CATCH	1							1
22	3	172472-69170	SPACER	1							1
23	3	172472-69180	MOUNT	1							1
24	3	172472-69190	WASHER, 8.4X16X1.6	2							1
25	3	172437-68250	BOLT M8X25	2							1
26	3	172A21-69030	CAP, NUT M8	2							1

Remarks  
(1)PARTS NO. ARE CHANGED, BUT BOTH PARTS ARE THE SAME.

Fig.70. TIM CABIN(PACKAGE)

(A)=VIO27-2 C(US)  
 (B)=VIO27-2 P(US)  
 (C)=VIO27-2 C(AS)

(D)=VIO27-2 P(AS)  
 (E)=VIO27-2 C(NZ)  
 (F)=VIO27-2 P(NZ)

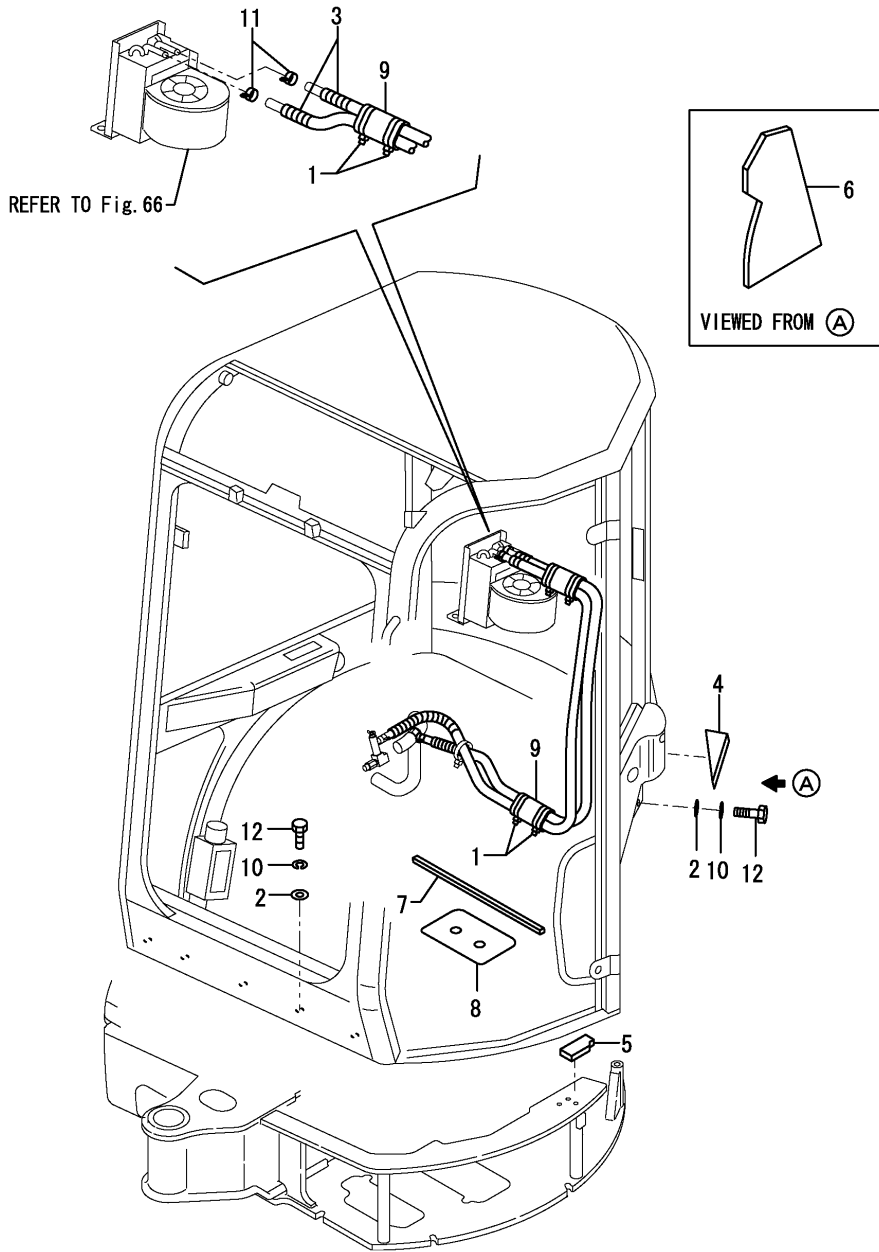

No.	Lev.	Parts No.	Description	Q'ty						I	R
				(A)	(B)	(C)	(D)	(E)	(F)		
1	1	172126-11510	BAND 300	2							
2	1	172165-13220	WASHER	13							
3	1	172312-17650	TUBE, CORRUGATED	2							
4	1	172460-61960	SEAL	1							
5	1	172458-63350	SPONGE	1							
6	1	172458-63360	SHEET	1							
7	1	172458-63480	SEAL, SPONGE	1							
8	1	172458-63580	SPACER	1							
9	1	172458-63640	SPONGE, HOSE	2							
10	1	22217-120000	WASHER, SPRING 12	13							
11	1	23000-022000	CLAMP, 22	2							
12	1	26076-120402	BOLT, 10.912X 40	13							

Remarks

\*USED EXCLUSIVELY FOR TIM CABIN SPEC.

Fig.71. CANOPY

(A)=VIO27-2 C(US)  
 (B)=VIO27-2 P(US)  
 (C)=VIO27-2 C(AS)

(D)=VIO27-2 P(AS)  
 (E)=VIO27-2 C(NZ)  
 (F)=VIO27-2 P(NZ)

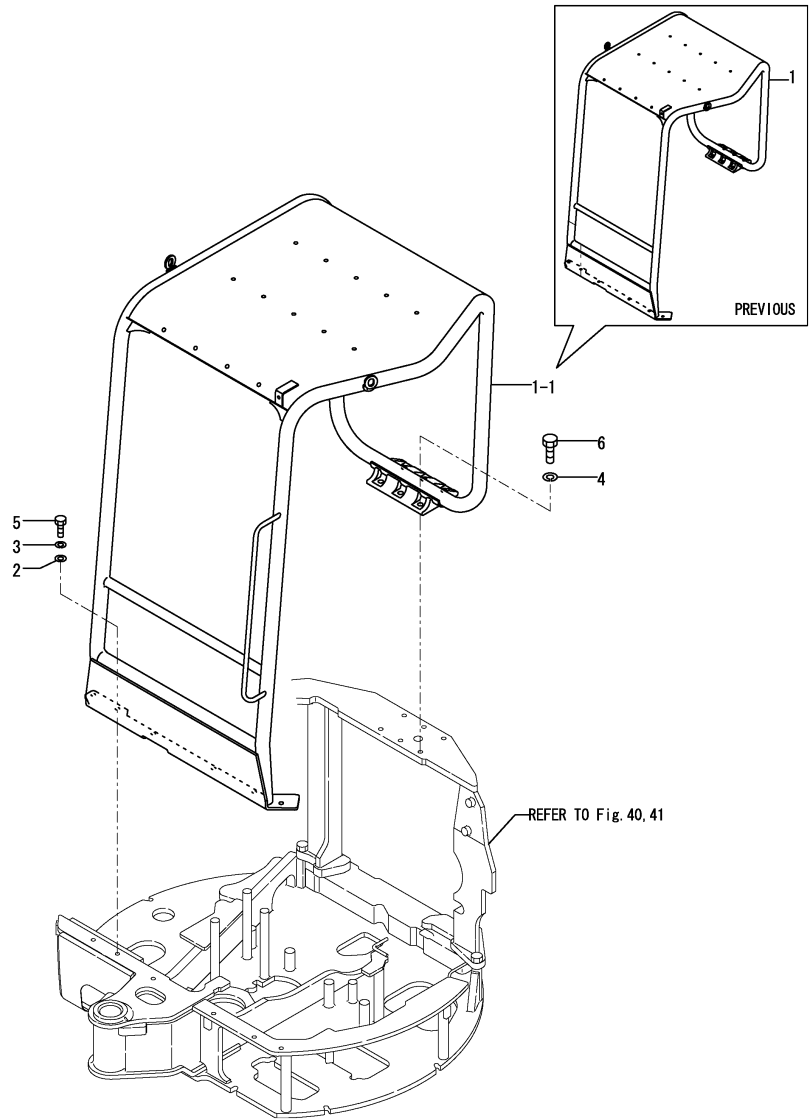

No.	Lev.	Parts No.	Description	Q'ty						I	R
				(A)	(B)	(C)	(D)	(E)	(F)		
1	1	172472-66300	CANOPY ASSY, ROPS		1		1		1		1
1-1	1	172467-67100	CANOPY ASSY, ROPS		1						N 1
(B=M/#25501)											
2	1	172149-66550	WASHER		6		6		6		
3	1	22217-120000	WASHER, SPRING 12		6		6		6		
4	1	22217-160000	WASHER, SPRING 16		6		6		6		
5	1	26076-120402	BOLT, 10.912X 40		6		6		6		
6	1	26076-160402	BOLT, 10.916X 40		6		6		6		
7A	1	172472-03130	LABEL,LIFT US		1		1		1		2
7B	1	172147-03210	LABEL,2 SPEED		1						Z 2
(B=M/#25676)											
7C	1	172149-03430	LABEL		1						2
7C-1	1	172490-03200	LABEL		1		1		1		N 2
(B=M/#25532)											
7D	1	172437-03310	LABEL,SLOPE		1		1		1		2
7E	1	172437-03340	LABEL,TRANSPORT		1						2
7E-1	1	172437-03341	LABEL,TRANSPORT		1		1		1		R 2
(B=M/#21242)											
7F	1	172437-03371	LABEL		1		1		1		2
7G	1	172437-03440	LABEL,ROPS		1		1		1		2
7H	1	172437-03450	LABEL,SEAT BELT		1		1		1		2
7I	1	172437-03600	LABEL		1		1		1		2
7J	1	172472-03220	LABEL,LIFT		1						2
7J-1	1	172472-03221	LABEL, LIFT Q US		1		1		1		N 2
(B=M/#21064)											

Remarks  
 (1)PLEASE USE THIS PART WITH FOLLOWING LABELS AT THE SAME TIME.  
 STANDARD SPEC:REF.NO.7A,7B,7C,7D, 7E,7F,7G,7H & 7I  
 QUICK COUPLER SPEC:REF.NO.7B,7C, 7D,7E,7F,7G,7H,7I & 7J  
 (2)LABELS ARE NOT ILLUSTRATED.



Fig.72. HYD.OIL PUMP & JOINT(STANDARD SPEC.)

(A)=VIO27-2 C(US)  
 (B)=VIO27-2 P(US)  
 (C)=VIO27-2 C(AS)

(D)=VIO27-2 P(AS)  
 (E)=VIO27-2 C(NZ)  
 (F)=VIO27-2 P(NZ)

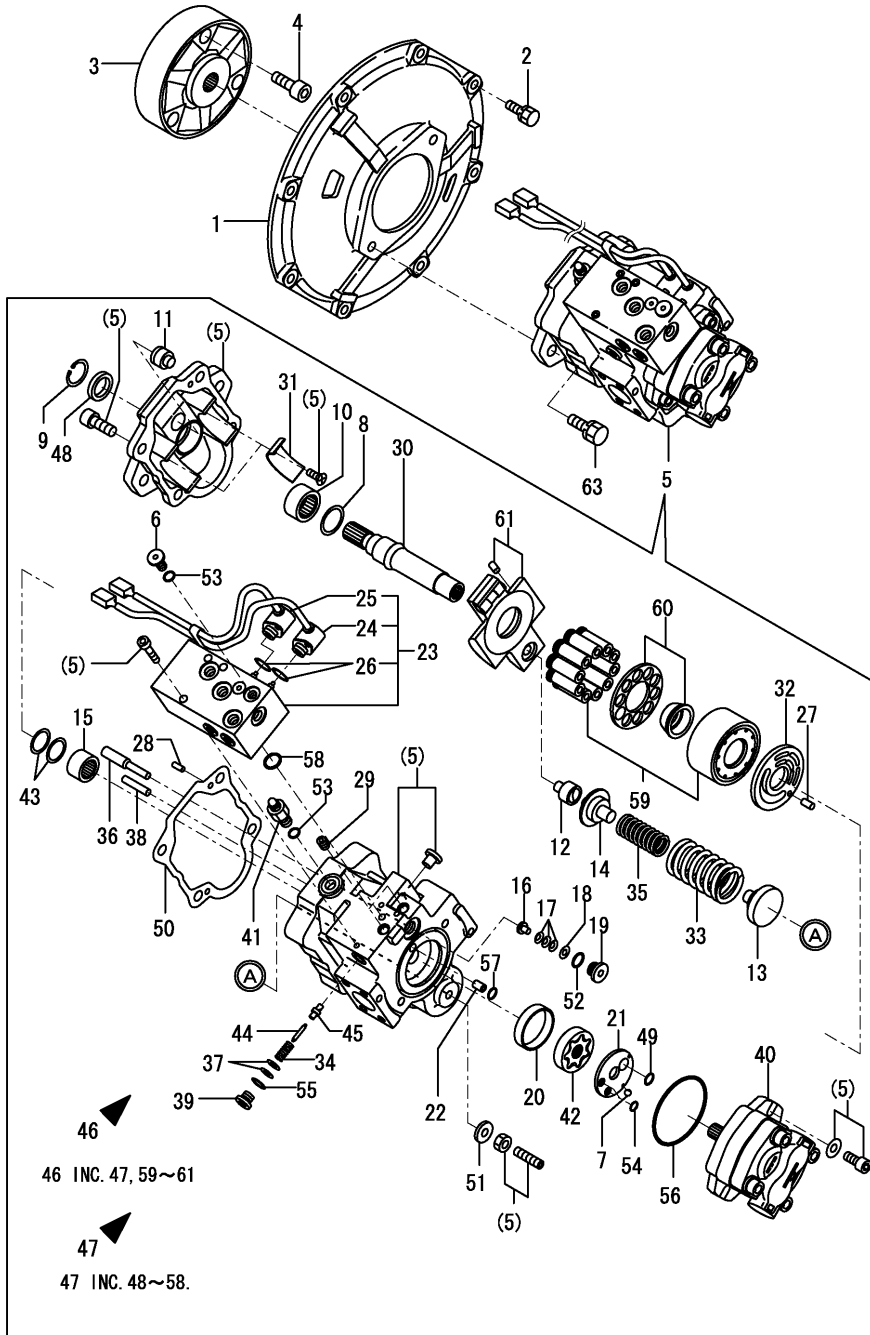

No.	Lev.	Parts No.	Description	Q'ty						I	R
				(A)	(B)	(C)	(D)	(E)	(F)		
1	1	172168-71101	COVER, FLYWHEEL	1	1						
2	1	26013-100302	BOLT, M10X 30	8	8						
3	1	172165-71200	COUPLING	1	1						
4	1	26450-120402	BOLT, M12X 40	3	3						
5	1	172457-73500	PUMP ASSY	1	1						
5-1	1	172457-73501	PUMP ASSY	1	1						N
		(A=M/#25815) (B=M/#25815)									
6	2	172148-70301	PLUG	2	2						
7	2	172122-70350	BALL	1	1						
8	2	172460-73160	WASHER	1	1						
9	2	172460-73180	RING	1	1						
10	2	172460-73200	BEARING	1	1						
11	2	172460-73220	STOPPER	1	1						
12	2	172460-73240	HOLDER	1	1						
13	2	172460-73270	SEAT, SPRING	1	1						
13-1	2	172461-73270	SEAT, SPRING	1	1						N
		(A=M/#25815) (B=M/#25815)									
14	2	172176-73290	SEAT, SPRING	1	1						
15	2	172460-73330	BEARING	1	1						
16	2	172460-73340	STOPPER	1	1						
17	2	172460-73350	SPRING, DISK	3	3						
18	2	172460-73360	WASHER	1	1						
19	2	172460-73370	PLUG	1	1						
20	2	172460-73380	BUSH	1	1						
21	2	172460-73390	PLATE	1	1						
22	2	172460-73420	PIN	1	1						
23	2	172460-73430	VALVE S/A	1	1						
24	3	172460-73900	SOLENOID B	1	1						W
		(A=M/#20501) (B=M/#20501)									
25	3	172460-73910	SOLENOID A	1	1						W
		(A=M/#20501) (B=M/#20501)									
26	3	24352-190110	O-RING, 219011	2	2						W
		(A=M/#20501) (B=M/#20501)									
27	2	172122-73480	PIN	1	1						
28	2	172122-73480	PIN	2	2						
29	2	172452-73480	PLUG	6	6						
30	2	172457-73510	SHAFT	1	1						
31	2	172457-73530	BUSHING	2	2						
32	2	172457-73540	VALVE PLATE	1	1						
33	2	172457-73550	SPRING	1	1						
34	2	172176-73560	SPRING	1	1						
35	2	172457-73560	SPRING	1	1						
36	2	172457-73580	PIN	1	1						
37	2	172176-73590	SHIM	2	2						
38	2	172457-73590	PIN	1	1						
39	2	172176-73600	PLUG	1	1						
40	2	172457-73600	GEAR PUMP	1	1						
41	2	172176-73690	BREEDER, AIR	1	1						
42	2	172176-73880	ROTOR ASSY,TROCHOID	1	1						
43	2	172176-73910	THRUST WASHER	2	2						
44	2	172176-73930	PIN	1	1						

Fig.72. HYD.OIL PUMP & JOINT(STANDARD SPEC.)

(A)=VIO27-2 C(US)  
 (B)=VIO27-2 P(US)  
 (C)=VIO27-2 C(AS)

(D)=VIO27-2 P(AS)  
 (E)=VIO27-2 C(NZ)  
 (F)=VIO27-2 P(NZ)

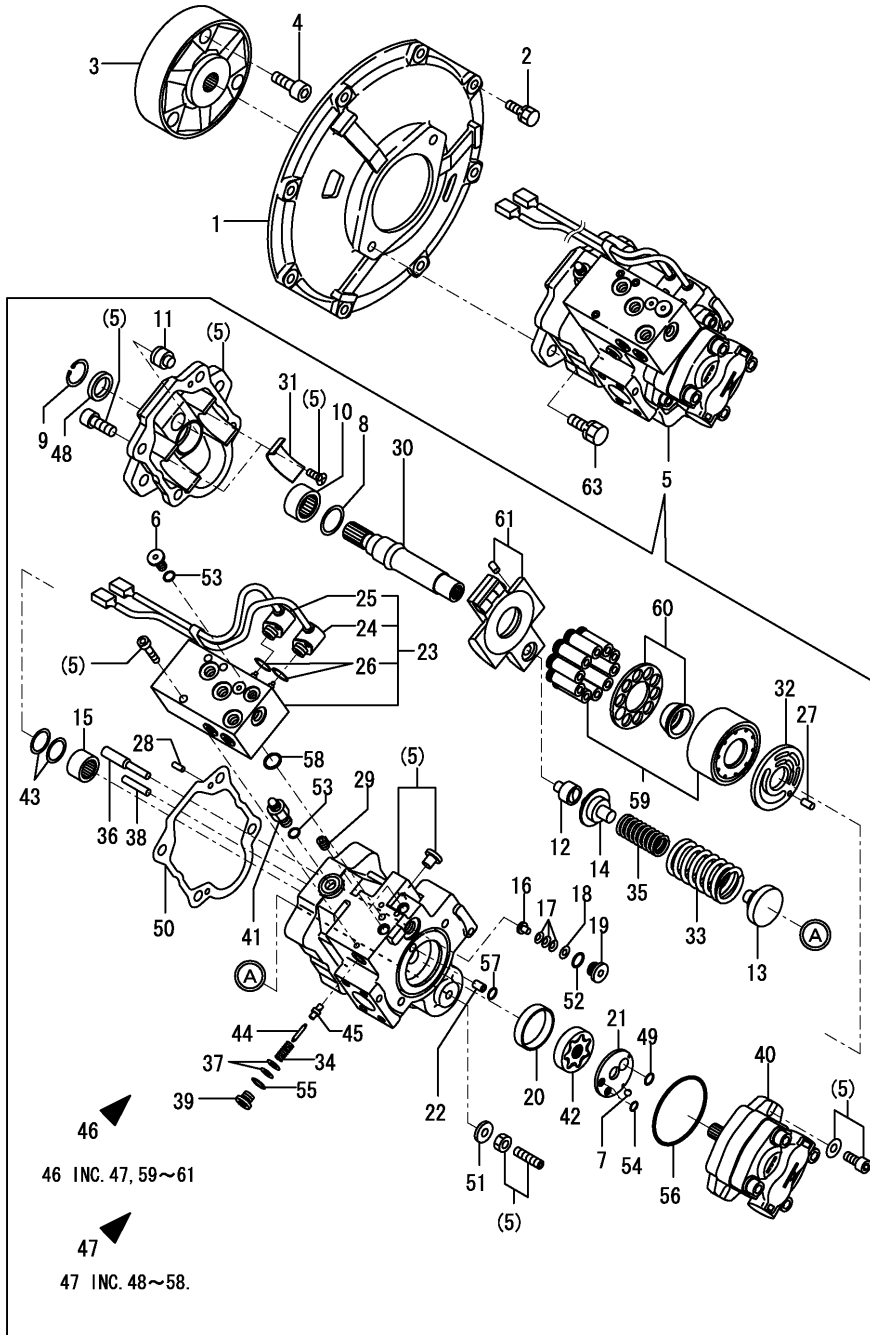

No.	Lev.	Parts No.	Description	Q'ty						I	R
				(A)	(B)	(C)	(D)	(E)	(F)		
45	2	172176-73940	POPPET	1	1						
46	2	172457-73060	KIT,PUMP	1	1						
47	2	172457-73610	SEAL SET	1	1						
48	3	172460-73190	SEAL, OIL	1	1						
49	3	172460-73400	O-RING	1	1						
50	3	172457-73520	GASKET	1	1						
51	3	172457-73570	SEAL WASHER	1	1						
52	3	24315-000140	O-RING, 1BP14.0	1	1						
53	3	24315-000110	O-RING, 1BP11.0	3	3						
54	3	24315-000080	O-RING, 1BP8.0	2	2						
55	3	24315-000110	O-RING, 1BP11.0	1	1						
56	3	24321-000850	O-RING, 1AG85.0	1	1						
57	3	24315-000080	O-RING, 1BP8.0	1	1						
58	3	24315-000180	O-RING, 1BP18.0	2	2						
59	2	172457-73620	BLOCK KIT, CYLINDER	1	1						
60	2	172457-73630	RETAINER KIT	1	1						
61	2	172457-73640	SWASH PLATE S/A	1	1						
63	1	26013-120352	BOLT, M12X 35	2	2						

Fig.73. HYD.OIL PUMP & JOINT(QUIK COUPLER SPEC.)

(A)=VIO27-2 C(US)  
 (B)=VIO27-2 P(US)  
 (C)=VIO27-2 C(AS)

(D)=VIO27-2 P(AS)  
 (E)=VIO27-2 C(NZ)  
 (F)=VIO27-2 P(NZ)

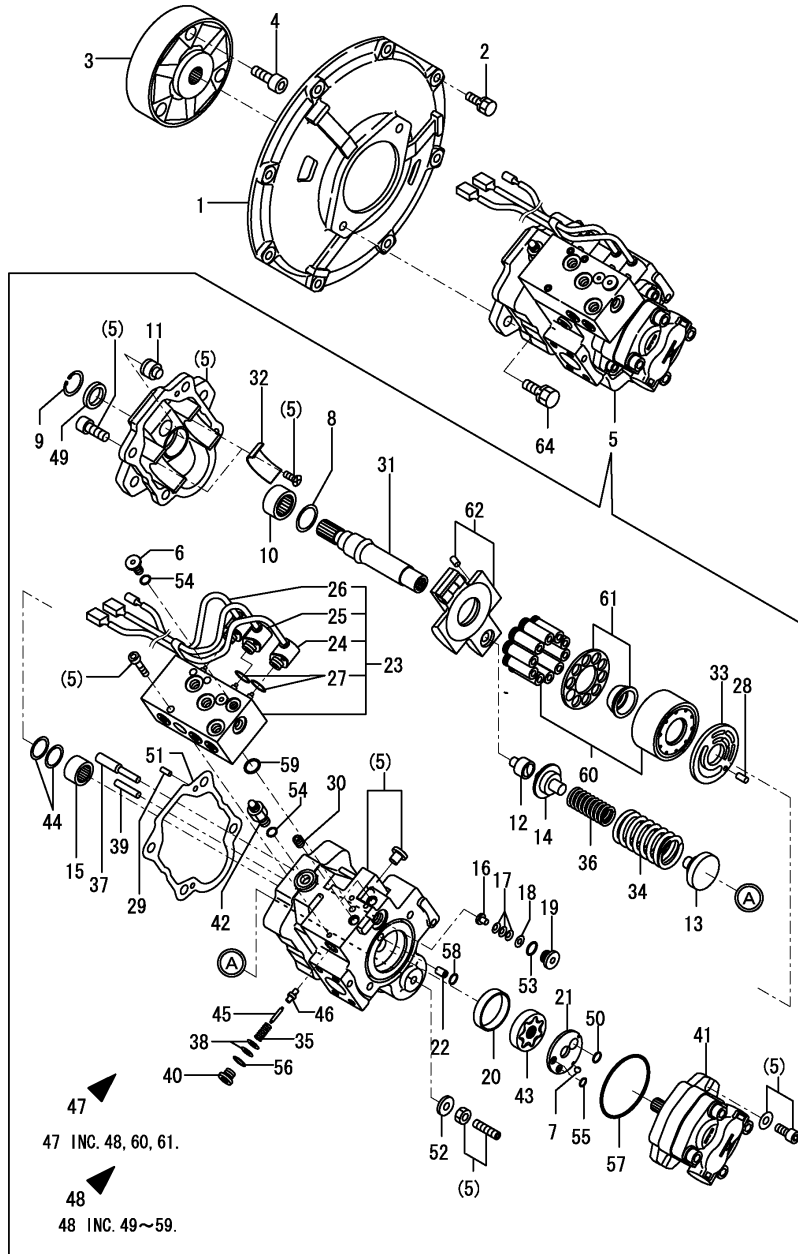

No.	Lev.	Parts No.	Description	Q'ty						I	R
				(A)	(B)	(C)	(D)	(E)	(F)		
1	1	172168-71101	COVER, FLYWHEEL	1	1	1	1	1	1		
2	1	26013-100302	BOLT, M10X 30	8	8	8	8	8	8		
3	1	172165-71200	COUPLING	1	1	1	1	1	1		
4	1	26450-120402	BOLT, M12X 40	3	3	3	3	3	3		
5	1	172957-73500	PUMP Q ASSY	1	1						
5-1	1	172957-73501	PUMP Q ASSY	1	1	1	1	1	1		N
		(A=M/#25815) (B=M/#25815)									
6	2	172148-70301	PLUG	2	2	2	2	2	2		
7	2	172122-70350	BALL	1	1	1	1	1	1		
8	2	172460-73160	WASHER	1	1	1	1	1	1		
9	2	172460-73180	RING	1	1	1	1	1	1		
10	2	172460-73200	BEARING	1	1	1	1	1	1		
11	2	172460-73220	STOPPER	1	1	1	1	1	1		
12	2	172460-73240	HOLDER	1	1	1	1	1	1		
13	2	172460-73270	SEAT, SPRING	1	1						
13-1	2	172461-73270	SEAT, SPRING	1	1	1	1	1	1		N
		(A=M/#25815) (B=M/#25815)									
14	2	172176-73290	SEAT, SPRING	1	1	1	1	1	1		
15	2	172460-73330	BEARING	1	1	1	1	1	1		
16	2	172460-73340	STOPPER	1	1	1	1	1	1		
17	2	172460-73350	SPRING, DISK	3	3	3	3	3	3		
18	2	172460-73360	WASHER	1	1	1	1	1	1		
19	2	172460-73370	PLUG	1	1	1	1	1	1		
20	2	172460-73380	BUSH	1	1	1	1	1	1		
21	2	172460-73390	PLATE	1	1	1	1	1	1		
22	2	172460-73420	PIN	1	1	1	1	1	1		
23	2	172960-73430	VALVE	1	1	1	1	1	1		
24	3	172460-73900	SOLENOID B	1	1	1	1	1	1		W
		(A=M/#20501) (B=M/#20501)									
25	3	172460-73910	SOLENOID A	1	1	1	1	1	1		W
		(A=M/#20501) (B=M/#20501)									
26	3	172460-73920	SOLENOID C	1	1	1	1	1	1		W
		(A=M/#20501) (B=M/#20501)									
27	3	24352-190110	O-RING, 219011	3	3	3	3	3	3		W
		(A=M/#20501) (B=M/#20501)									
28	2	172122-73480	PIN	1	1	1	1	1	1		
29	2	172122-73480	PIN	2	2	2	2	2	2		
30	2	172452-73480	PLUG	6	6	6	6	6	6		
31	2	172457-73510	SHAFT	1	1	1	1	1	1		
32	2	172457-73530	BUSHING	2	2	2	2	2	2		
33	2	172457-73540	VALVE PLATE	1	1	1	1	1	1		
34	2	172457-73550	SPRING	1	1	1	1	1	1		
35	2	172176-73560	SPRING	1	1	1	1	1	1		
36	2	172457-73560	SPRING	1	1	1	1	1	1		
37	2	172457-73580	PIN	1	1	1	1	1	1		
38	2	172176-73590	SHIM	2	2	2	2	2	2		
39	2	172457-73590	PIN	1	1	1	1	1	1		
40	2	172176-73600	PLUG	1	1	1	1	1	1		
41	2	172457-73600	GEAR PUMP	1	1	1	1	1	1		
42	2	172176-73690	BREEDER, AIR	1	1	1	1	1	1		
43	2	172176-73880	ROTOR ASSY,TROCHOID	1	1	1	1	1	1		

Remarks  
 (M)MISPRINT.

Fig.73. HYD.OIL PUMP & JOINT(QUIK COUPLER SPEC.)

(A)=VIO27-2 C(US)  
 (B)=VIO27-2 P(US)  
 (C)=VIO27-2 C(AS)

(D)=VIO27-2 P(AS)  
 (E)=VIO27-2 C(NZ)  
 (F)=VIO27-2 P(NZ)

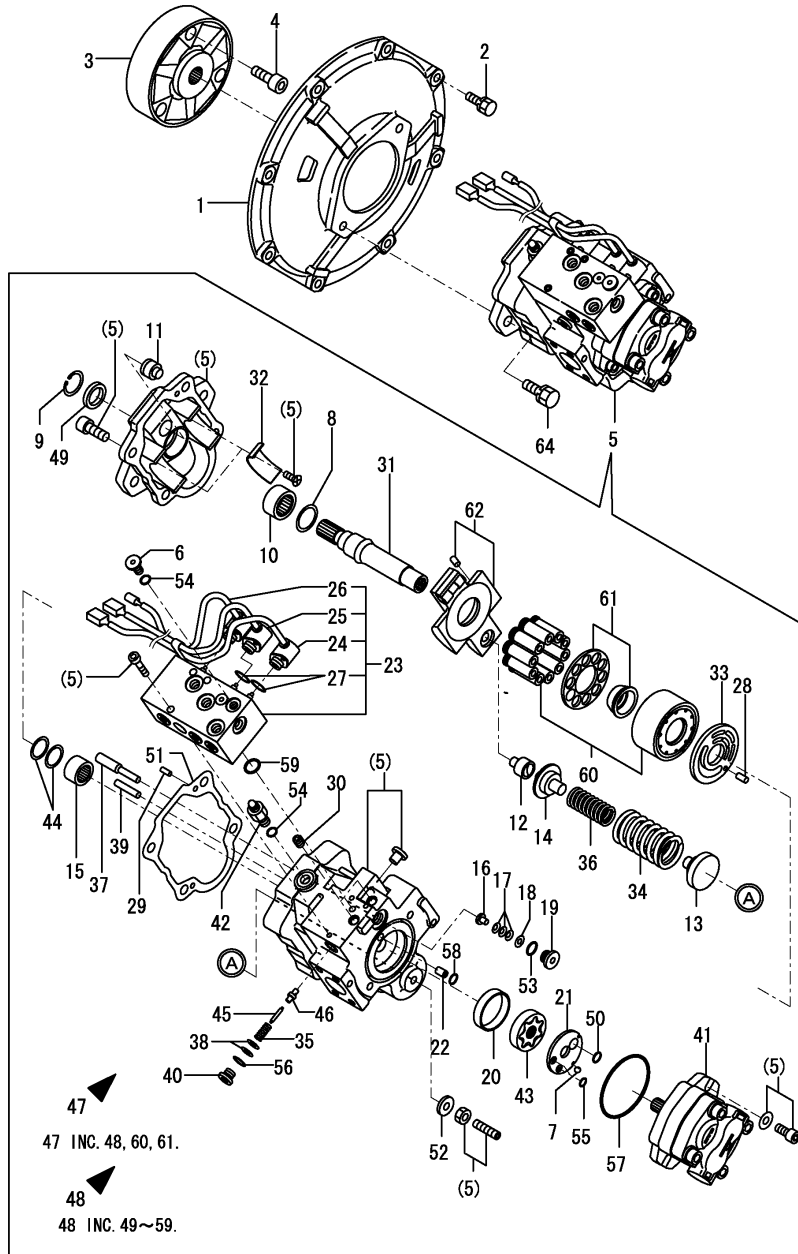

No.	Lev.	Parts No.	Description	Q'ty						I	R
				(A)	(B)	(C)	(D)	(E)	(F)		
44	2	172176-73910	THRUST WASHER	2	2	2	2	2	2		
45	2	172176-73930	PIN	1	1	1	1	1	1		
46	2	172176-73940	POPPET	1	1	1	1	1	1		
47	2	172957-73060	KIT,PUMP Q	1	1	1	1	1	1		
48	2	172457-73610	SEAL SET	1	1						M
48-1	2	172957-73510	SEAL SET	1	1	1	1	1	1		
49	3	172460-73190	SEAL, OIL	1	1	1	1	1	1		
50	3	172460-73400	O-RING	1	1	1	1	1	1		
51	3	172457-73520	GASKET	1	1	1	1	1	1		
52	3	172457-73570	SEAL WASHER	1	1	1	1	1	1		
53	3	24315-000140	O-RING, 1BP14.0	1	1	1	1	1	1		
54	3	24315-000110	O-RING, 1BP11.0	3	3	3	3	3	3		
55	3	24315-000080	O-RING, 1BP8.0	2	2	2	2	2	2		
56	3	24315-000110	O-RING, 1BP11.0	1	1	1	1	1	1		
57	3	24321-000850	O-RING, 1AG85.0	1	1	1	1	1	1		
58	3	24315-000080	O-RING, 1BP8.0	1	1	1	1	1	1		
59	3	24315-000180	O-RING, 1BP18.0	2	2	2	2	2	2		
60	2	172457-73620	BLOCK KIT, CYLINDER	1	1	1	1	1	1		
61	2	172457-73630	RETAINER KIT	1	1	1	1	1	1		
62	2	172457-73640	SWASH PLATE S/A	1	1	1	1	1	1		
64	1	26013-120352	BOLT, M12X 35	2	2	2	2	2	2		

Remarks  
 (M)MISPRINT.

Fig.74. BOOM CYLINDER

(A)=VIO27-2 C(US)  
 (B)=VIO27-2 P(US)  
 (C)=VIO27-2 C(AS)

(D)=VIO27-2 P(AS)  
 (E)=VIO27-2 C(NZ)  
 (F)=VIO27-2 P(NZ)

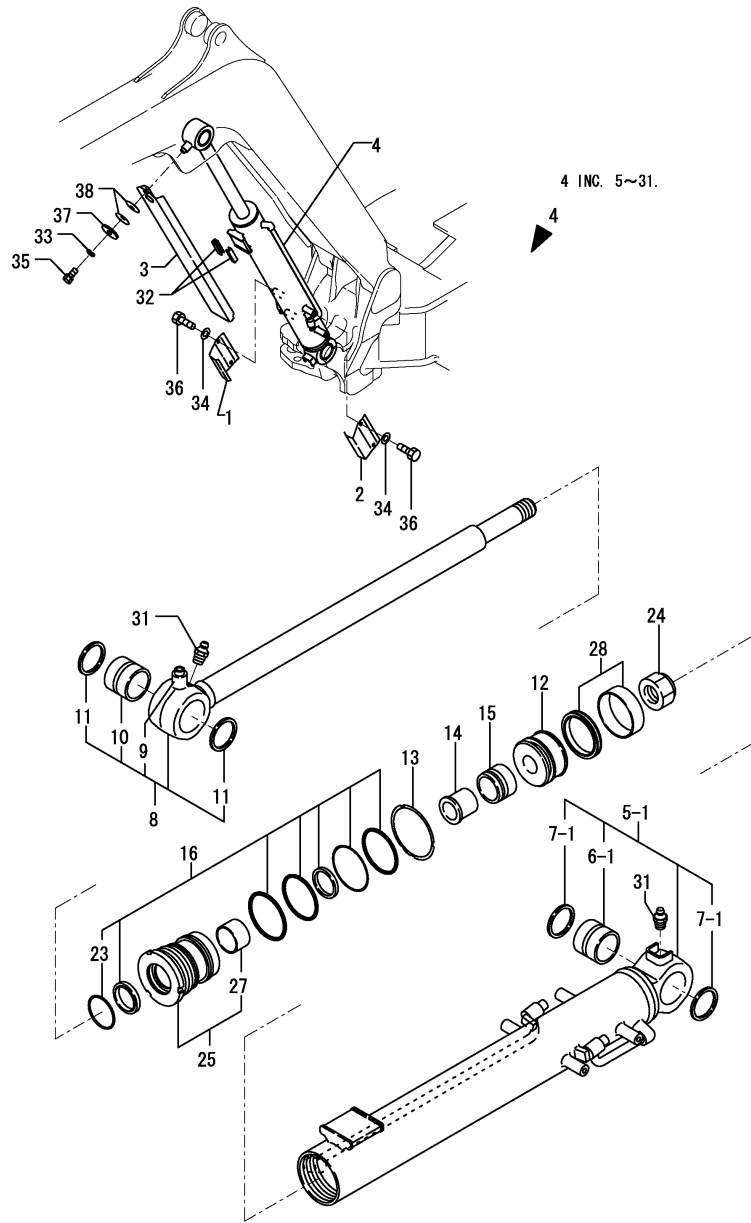

No.	Lev.	Parts No.	Description	Q'ty						I	R
				(A)	(B)	(C)	(D)	(E)	(F)		
1	1	172457-72230-1	COVER ASSY, CYLINDER	1	1	1	1	1	1		
2	1	172457-72240-1	COVER, CYLINDER	1	1	1	1	1	1		
3	1	172458-72270-1	COVER, SLIDE	1	1	1	1	1	1		
4	1	172457-72400-1	CYLINDER ASSY, BOOM	1	1	1	1	1	1		
5-1	2	172457-72250-1	TUBE ASSY, BOOM	1	1	1	1	1	1		
6-1	3	172458-72130	BUSH	1	1	1	1	1	1		
7-1	3	172448-54120	SEAL, DUST	2	2	2	2	2	2		
8	2	172457-72140	ROD,BOOM	1	1	1	1	1	1		
9	3	172165-72161	NUT	1	1	1	1	1	1	1	W 1
(A=M/#20501) (B=M/#20501)											
10	3	172168-72400	BUSH 45X55X40	1	1	1	1	1	1		
11	3	172168-81410	SEAL, DUST	2	2	2	2	2	2		
12	2	172457-72180	PISTON	1	1	1	1	1	1		
13	2	172141-72190	WASHER, LOCK	1	1	1	1	1	1		
14	2	172457-72190	COLLAR, 27 38	1	1	1	1	1	1		
15	2	172457-72200	PLUNGER 50,CUSHON	1	1	1	1	1	1		
16	2	172457-72221	SEAL SET, HEAD	1	1	1	1	1	1		
23	3	933111-26600	RING, SPRING	1	1	1	1	1	1		
24	2	172141-72250	NUT	1	1	1	1	1	1		
25	2	172457-72410	HEAD 75 40	1	1						
25-1	2	172457-72411	HEAD 75 40	1	1	1	1	1	1		R
(A=M/#21014) (B=M/#21014)											
27	3	933135-14600	BUSH 40 30, ROD	1	1						
27-1	3	24550-040300	BUSH, 40X30	1	1	1	1	1	1		R
(A=M/#21014) (B=M/#21014)											
28	2	172444-72960	SEAL SET, 75 40	1	1						
28-1	2	172444-72961	SEAL SET, 75 40	1	1	1	1	1	1		N
(A=M/#21180) (B=M/#21180)											
31	2	24761-020000	NIPPLE, GREASE PT1/8	2	2	2	2	2	2		
32	1	172186-72480	GUIDE, SLIDE	2	2	2	2	2	2		
33	1	22217-100000	WASHER, SPRING 10	1	1	1	1	1	1		
34	1	22217-100000	WASHER, SPRING 10	4	4	4	4	4	4		
35	1	26116-100162	BOLT, M10X 16 PLATED	1	1	1	1	1	1		
36	1	26116-100162	BOLT, M10X 16 PLATED	4	4	4	4	4	4		
37	1	933147-03400	WASHER, BRAKE ARM	1	1	1	1	1	1		
38	1	933168-14170	SPRING	2	2	2	2	2	2		

Remarks  
 (1)WELDED PART.

Fig.75. ARM CYLINDER

(A)=VIO27-2 C(US)  
 (B)=VIO27-2 P(US)  
 (C)=VIO27-2 C(AS)

(D)=VIO27-2 P(AS)  
 (E)=VIO27-2 C(NZ)  
 (F)=VIO27-2 P(NZ)

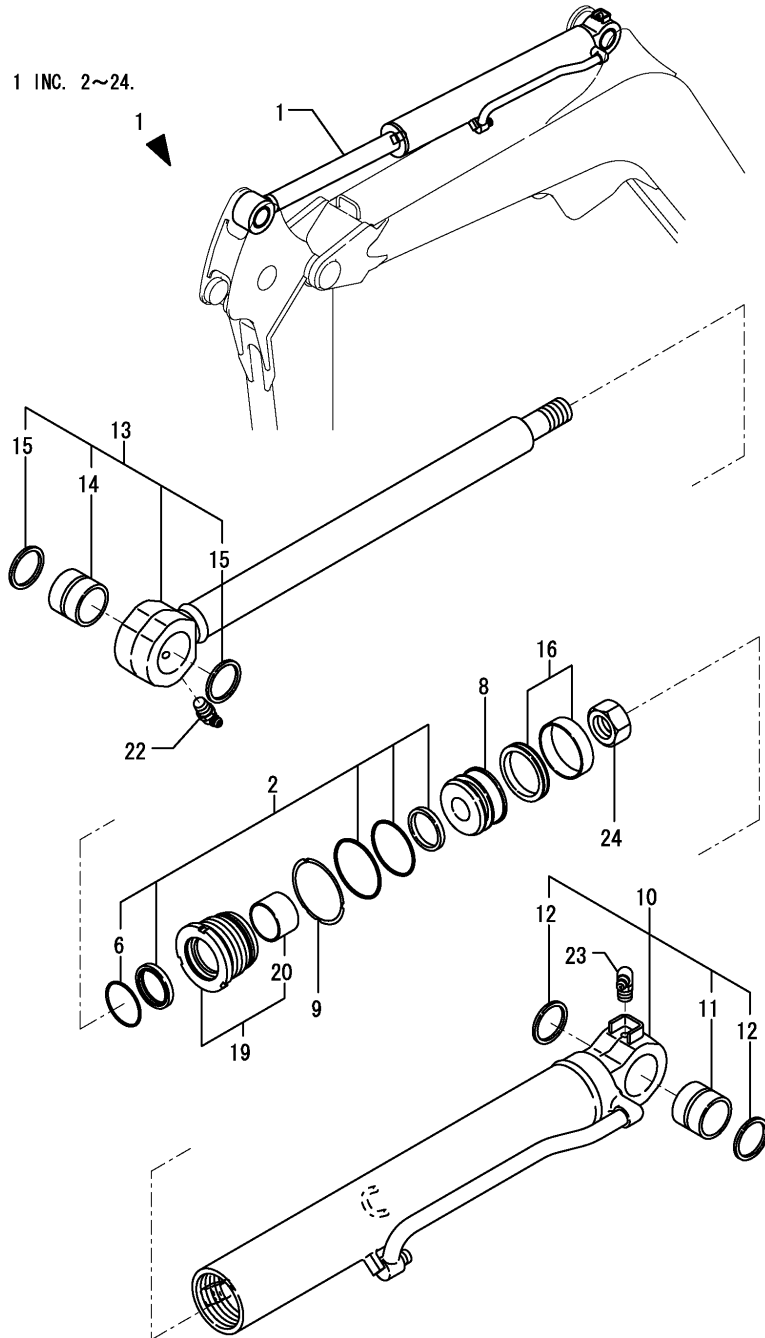

No.	Lev.	Parts No.	Description	Q'ty						I	R
				(A)	(B)	(C)	(D)	(E)	(F)		
1	1	172457-72300-1	CYLINDER ASSY, ARM	1	1	1	1	1	1		
2	2	172457-72010	SEAL SET, HEAD	1	1	1	1	1	1		
6	3	933125-94500	RING 60, SPRING	1	1	1	1	1	1		
8	2	172148-72050	PISTON 75	1	1	1	1	1	1		
9	2	172141-72190	WASHER 75	1	1	1	1	1	1		
10	2	172457-72310-1	TUBE, ARM	1	1	1	1	1	1		
11	3	172168-72410	BUSH 40X50X40	1	1	1	1	1	1		
12	3	172165-81750	SEAL, DUST 40X50X5	2	2						
12-1	3	172448-72650	SEAL, DUST	2	2	2	2	2	2		R
		(A=M/#21117) (B=M/#21117)									
13	2	172457-72330	ROD, ARM	1	1	1	1	1	1		
14	3	172168-72410	BUSH 40X50X40	1	1	1	1	1	1		
15	3	172165-81750	SEAL, DUST 40X50X5	2	2						
15-1	3	172448-72650	SEAL, DUST	2	2	2	2	2	2		R
		(A=M/#21117) (B=M/#21117)									
16	2	172164-72350	SEAL SET, PISTON	1	1						
16-1	2	172444-72961	SEAL SET, 75 40	1	1	1	1	1	1		N
		(A=M/#21180) (B=M/#21180)									
19	2	172148-72390	HEAD 75 45	1	1	1	1	1	1		
20	3	194300-24130	BUSH 45X50X30	1	1						
20-1	3	24550-045300	BUSH, 45X30	1	1	1	1	1	1		R
		(A=M/#21014) (B=M/#21014)									
22	2	24761-040000	NIPPLE, GREASE B	1	1	1	1	1	1		
23	2	24761-050000	NIPPLE, GREASE C	1	1	1	1	1	1		
24	2	933111-20200	NUT	1	1	1	1	1	1		

Fig.76. BUCKET CYLINDER(STANDARD SPEC.)

(A)=VIO27-2 C(US)  
 (B)=VIO27-2 P(US)  
 (C)=VIO27-2 C(AS)

(D)=VIO27-2 P(AS)  
 (E)=VIO27-2 C(NZ)  
 (F)=VIO27-2 P(NZ)

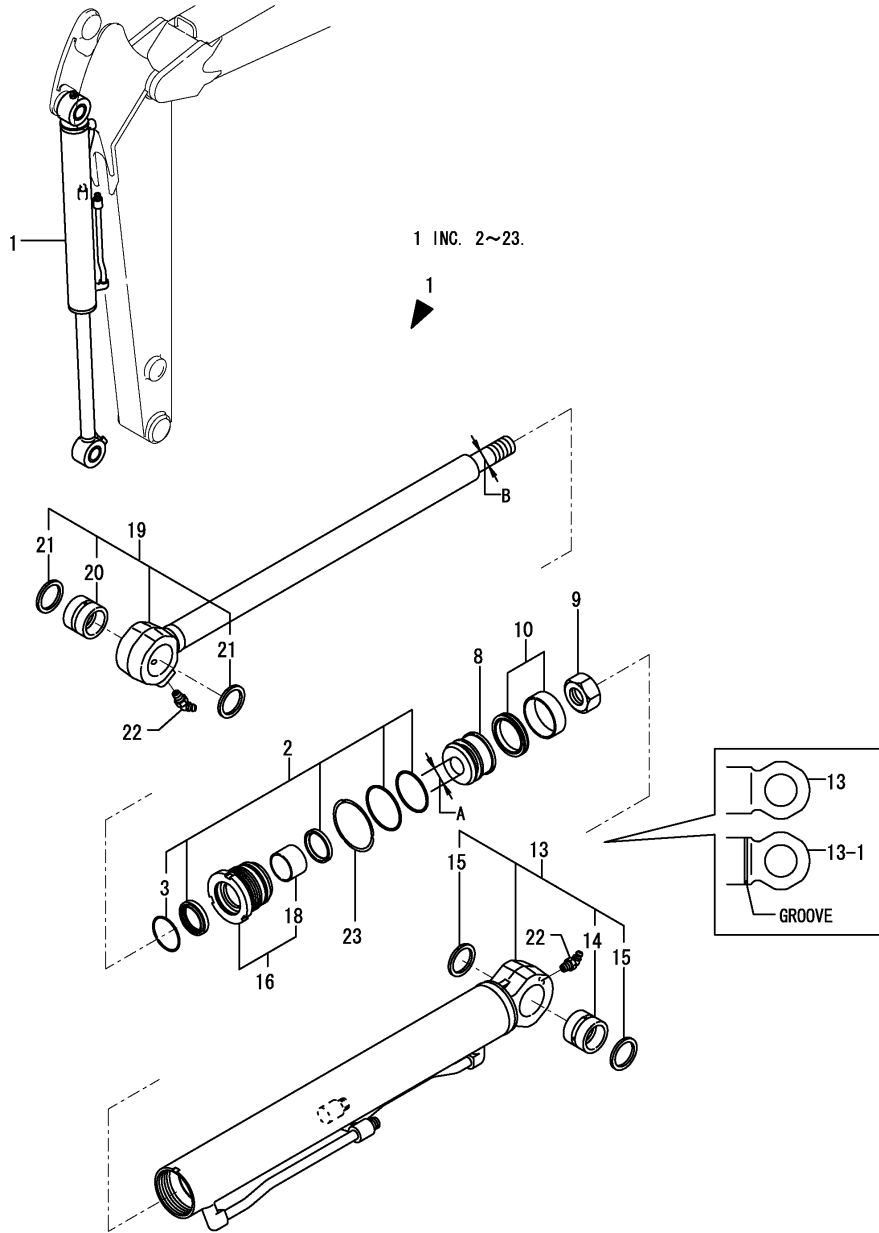

No.	Lev.	Parts No.	Description	Q'ty						I	R
				(A)	(B)	(C)	(D)	(E)	(F)		
1	1	172457-72500-1	CYLINDER ASSY	1	1						
1-1	1	172457-72501-1	CYLINDER ASSY	1	1						N
		(A=M/#25585) (B=M/#25585)									
2	2	172457-72050	SEAL SET, HEAD	1	1						
3	3	172141-73090	RING 50, SPRING	1	1						
8	2	172171-72120	PISTON	1	1						
8-1	2	172457-72580	PISTON 60	1	1						S 1
		(A=M/#25585) (B=M/#25585)									
9	2	172171-72130	NUT, M24	1	1						
9-1	2	172141-72250	NUT	1	1						S
		(A=M/#25585) (B=M/#25585)									
10	2	172137-72452	SEAL SET, PISTON 60A	1	1						
10-1	2	172137-72453	SEAL SET, PISTON 60A	1	1						N
		(A=M/#21180) (B=M/#21180)									
13	2	172457-72510-1	TUBE, BUCKET	1	1						
13-1	2	172457-72511-1	TUBE, BUCKET	1	1						S
		(A=M/#25585) (B=M/#25585)									
14	3	172168-72240	BUSH 38X50X40	1	1						
15	3	172168-81270	SEAL, DUST	2	2						
16	2	172141-72540	HEAD 6035, CYLINDER	1	1						
18	3	933111-01600	BUSH 35 30, ROD	1	1						
18-1	3	24550-035300	BUSH, 35X30	1	1						R
		(A=M/#21014) (B=M/#21014)									
19	2	172457-72540	ROD, BUCKET	1	1						
19-1	2	172457-72541	ROD ASSY, BUCKET	1	1						S 2
		(A=M/#25585) (B=M/#25585)									
20	3	172168-72240	BUSH 38X50X40	1	1						
21	3	172168-81270	SEAL, DUST	2	2						
22	2	24761-040000	NIPPLE, GREASE B	2	2						
23	2	933125-59600	WASHER 60 B, LOCK	1	1						

Remarks

- (1)A=REF.NO.8:24MM,NO.8-1:27MM
- (1)B=REF.NO.19:24MM,NO.19-1:27MM

Fig.77. BUCKET CYLINDER(QUICK COUPLER SPEC.)

(A)=VIO27-2 C(US)  
 (B)=VIO27-2 P(US)  
 (C)=VIO27-2 C(AS)

(D)=VIO27-2 P(AS)  
 (E)=VIO27-2 C(NZ)  
 (F)=VIO27-2 P(NZ)

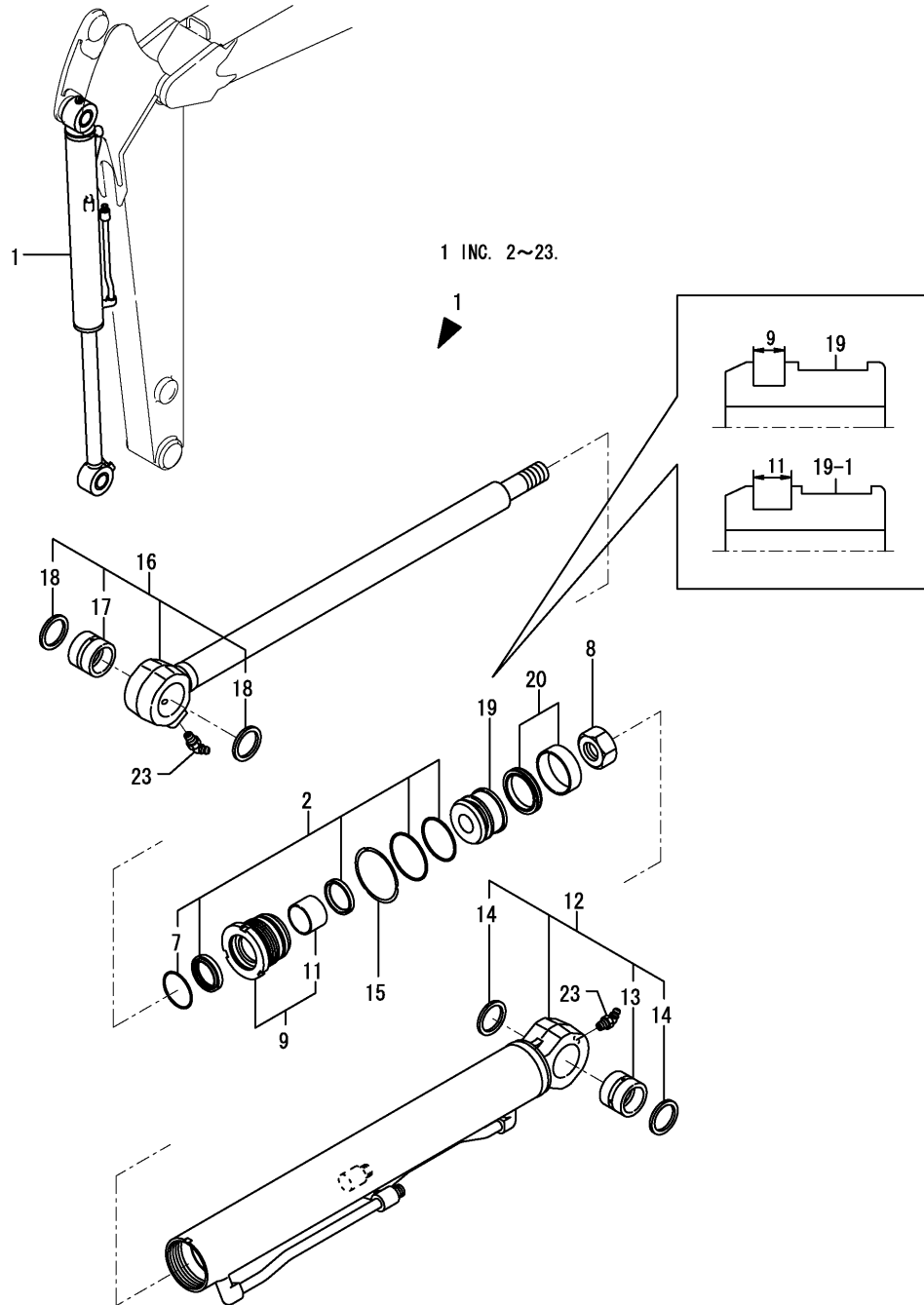

No.	Lev.	Parts No.	Description	Q'ty						I	R
				(A)	(B)	(C)	(D)	(E)	(F)		
1	1	172458-72500-1	CYLINDER ASSY	1	1	1	1	1	1		
2	2	172458-72030	SEAL SET, HEAD	1	1	1	1	1	1		
7	3	933111-26600	RING 55, SPRING	1	1	1	1	1	1		
8	2	172141-72250	NUT	1	1	1	1	1	1		
9	2	172142-72510	HEAD 65 40 W/BUSH	1	1	1	1	1	1		
11	3	933135-14600	BUSH 40 30, ROD	1	1						
11-1	3	24550-040300	BUSH, 40X30	1	1	1	1	1	1		R
		(A=M/#21014) (B=M/#21014)									
12	2	172458-72510-1	TUBE, BUCKET	1	1	1	1	1	1		
13	3	172168-72240	BUSH 38X50X40	1	1	1	1	1	1		
14	3	172168-81270	SEAL, DUST	2	2	2	2	2	2		
15	2	172142-72560	WASHER 65, LOCK	1	1	1	1	1	1		
16	2	172458-72570	ROD,BUCKET	1	1	1	1	1	1		
17	3	172168-72240	BUSH 38X50X40	1	1	1	1	1	1		
18	3	172168-81270	SEAL, DUST	2	2	2	2	2	2		
19	2	172148-72790	PISTON 65	1	1						
19-1	2	172148-72791	PISTON 65 27	1	1	1	1	1	1		S
		(A=M/#21180) (B=M/#21180)									
20	2	172148-72940	SEAL SET, PISTON	1	1						
20-1	2	172148-72941	SEAL SET, PISTON	1	1	1	1	1	1		S
		(A=M/#21180) (B=M/#21180)									
23	2	24761-040000	NIPPLE, GREASE B	2	2	2	2	2	2		



Fig.78. SWING CYLINDER

(A)=VIO27-2 C(US)  
 (B)=VIO27-2 P(US)  
 (C)=VIO27-2 C(AS)

(D)=VIO27-2 P(AS)  
 (E)=VIO27-2 C(NZ)  
 (F)=VIO27-2 P(NZ)

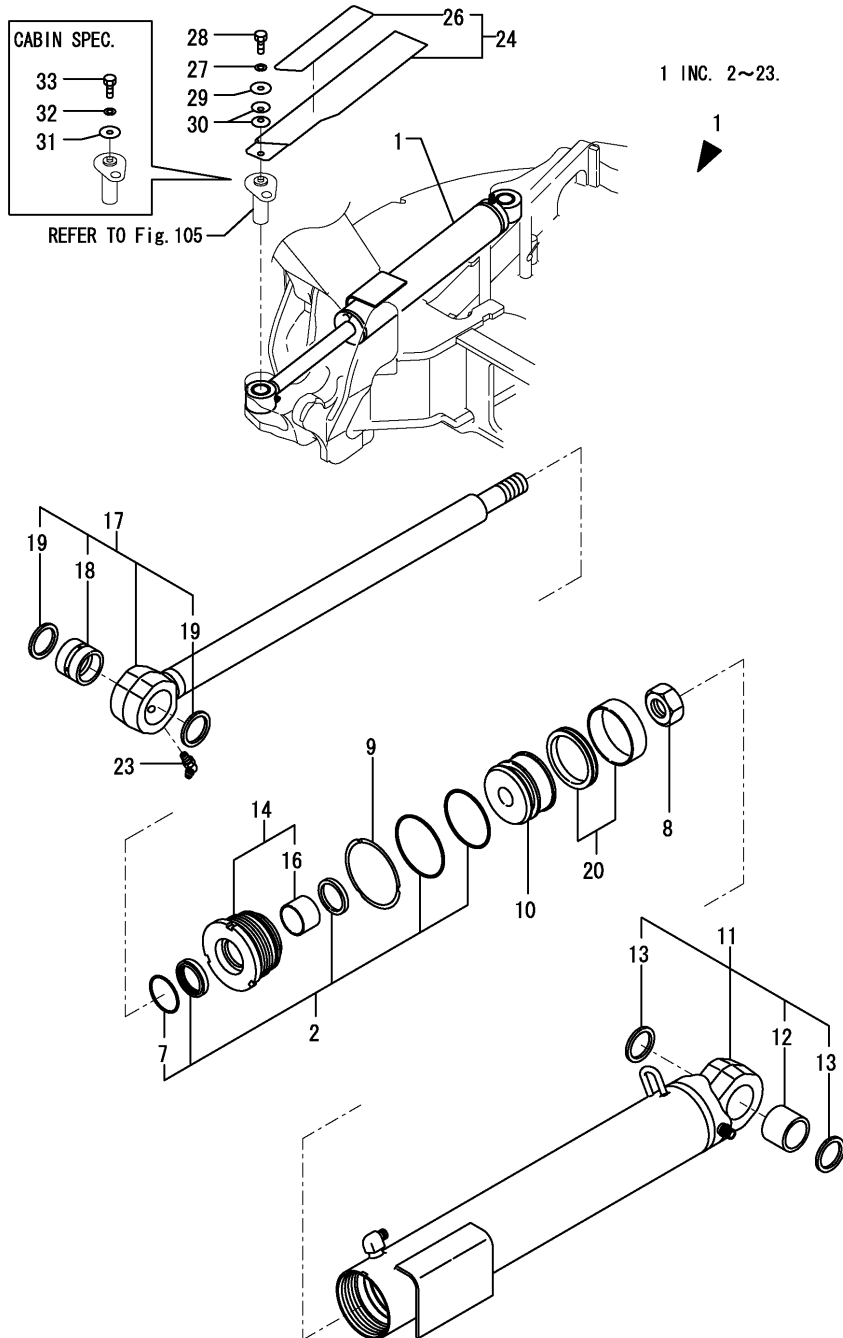

No.	Lev.	Parts No.	Description	Q'ty						I	R
				(A)	(B)	(C)	(D)	(E)	(F)		
1	1	172457-72700-1	CYLINDER ASSY, SWING	1	1	1	1	1	1		
2	2	172458-72050	SEAL SET, HEAD	1	1	1	1	1	1		
7	3	933111-26600	RING 55, SPRING	1	1	1	1	1	1		
8	2	172141-72250	NUT	1	1	1	1	1	1		
9	2	172142-72260	WASHER 80 B	1	1	1	1	1	1		
10	2	172175-72480	PISTON 80	1	1	1	1	1	1		
11	2	172457-72710-1	TUBE ASSY, SWING	1	1	1	1	1	1		
12	3	172458-72740	BUSH 40X40,SO	1	1	1	1	1	1		
13	3	172165-81750	SEAL, DUST 40X50X5	2	2						
13-1	3	172448-72650	SEAL, DUST	2	2	2	2	2	2		R
		(A=M/#21117) (B=M/#21117)									
14	2	172422-72760	HEAD	1	1	1	1	1	1		
16	3	933135-14600	BUSH 40 30, ROD	1	1						
16-1	3	24550-040300	BUSH, 40X30	1	1	1	1	1	1		R
		(A=M/#21014) (B=M/#21014)									
17	2	172458-72770	ROD ASSY, SWING	1	1	1	1	1	1		
18	3	172165-72310	BUSH 40X40	1	1	1	1	1	1		
19	3	172165-81750	SEAL, DUST 40X50X5	2	2						
19-1	3	172448-72650	SEAL, DUST	2	2	2	2	2	2		R
		(A=M/#21117) (B=M/#21117)									
20	2	172142-72950	SEAL SET, PISTON	1	1	1	1	1	1		
23	2	24761-050000	NIPPLE, GREASE C	1	1	1	1	1	1		
24	1	172458-72860-1	COVER, SWING			1					
26	2	172458-72850	SHEET, SWING			1		1			
27	1	22217-100000	WASHER, SPRING 10		1			1			
28	1	26116-100162	BOLT, M10X 16 PLATED		1			1			
29	1	933147-03400	WASHER, BRAKE ARM		1			1			
30	1	933168-14170	SPRING		2			2			
31	1	22157-100000	WASHER, 10	1		1			1		
32	1	22217-100000	WASHER, SPRING 10	1		1			1		
33	1	26116-100162	BOLT, M10X 16 PLATED	1		1			1		

Fig.79. BLADE CYLINDER

(A)=VIO27-2 C(US)  
 (B)=VIO27-2 P(US)  
 (C)=VIO27-2 C(AS)

(D)=VIO27-2 P(AS)  
 (E)=VIO27-2 C(NZ)  
 (F)=VIO27-2 P(NZ)

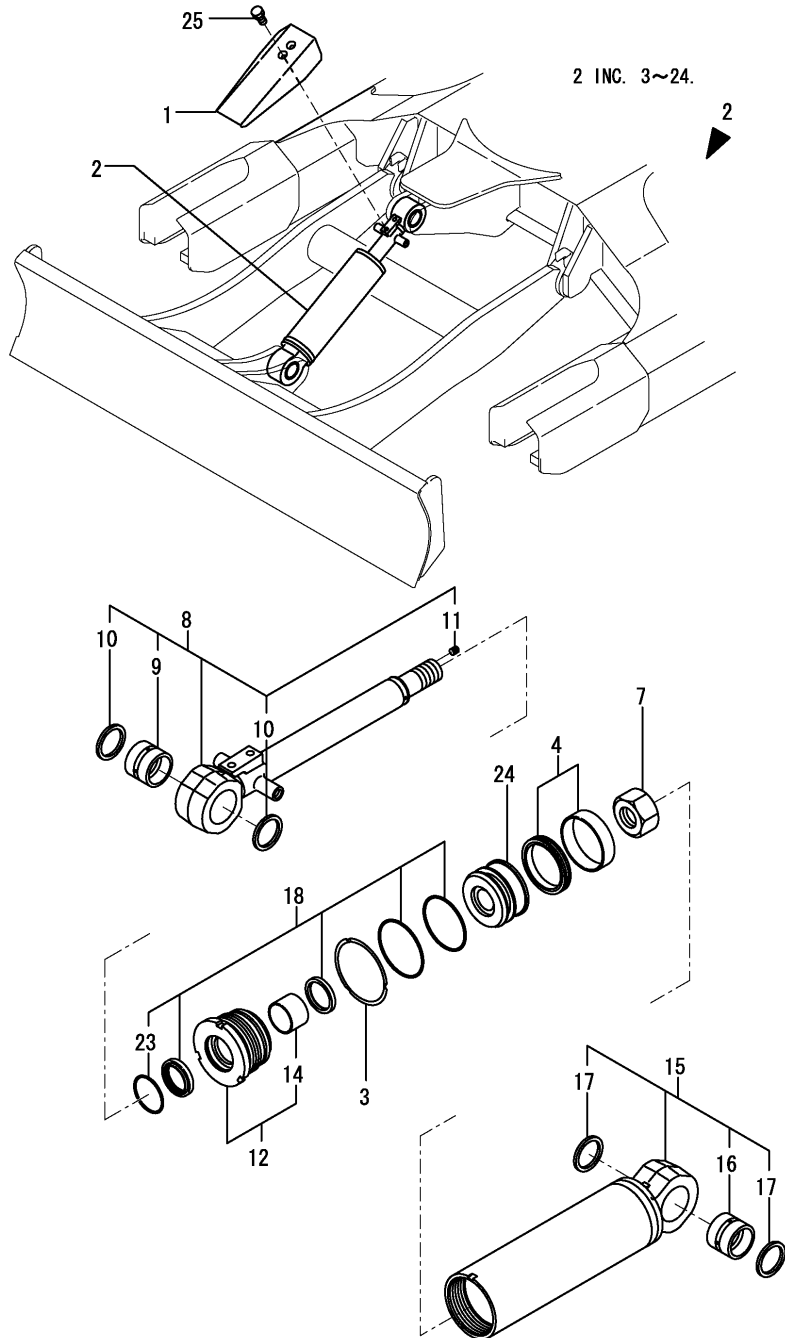

No.	Lev.	Parts No.	Description	Q'ty						I	R
				(A)	(B)	(C)	(D)	(E)	(F)		
1	1	172422-72790-3	COVER, BLADE	1	1	1	1	1	1		
2	1	172457-72900-1	CYLINDER, BLADE	1	1	1	1	1	1		
3	2	172141-72190	WASHER 75	1	1	1	1	1	1		
4	2	172164-72350	SEAL SET, PISTON	1	1						
4-1	2	172444-72961	SEAL SET, 75 40	1	1	1	1	1	1	N	
		(A=M/#21180) (B=M/#21180)									
7	2	172175-72550	NUT	1	1	1	1	1	1		
8	2	172458-72650	ROD ASSY,BLADE	1	1	1	1	1	1		
9	3	172168-72410	BUSH 40X50X40	1	1	1	1	1	1		
10	3	172165-81750	SEAL, DUST 40X50X5	2	2						
10-1	3	172448-72650	SEAL, DUST	2	2	2	2	2	2	R	
		(A=M/#21117) (B=M/#21117)									
11	3	23871-005000	PLUG, R005	1	1	1	1	1	1		
12	2	172141-72690	HEAD 75 40 W/BUSH	1	1	1	1	1	1		
14	3	933135-14600	BUSH 40 30, ROD	1	1						
14-1	3	24550-040300	BUSH, 40X30	1	1	1	1	1	1	R	
		(A=M/#21014) (B=M/#21014)									
15	2	172457-72910-1	TUBE, BLADE	1	1	1	1	1	1		
16	3	172168-72410	BUSH 40X50X40	1	1	1	1	1	1		
17	3	172165-81750	SEAL, DUST 40X50X5	2	2						
17-1	3	172448-72650	SEAL, DUST	2	2	2	2	2	2	R	
		(A=M/#21117) (B=M/#21117)									
18	2	172444-72940	SEAL SET	1	1	1	1	1	1		
23	3	933111-26600	RING 55, SPRING	1	1	1	1	1	1		
24	2	172457-72950	PISTON 75X30	1	1	1	1	1	1		
25	1	26013-100162	BOLT, M10X 16	2	2	2	2	2	2		

Fig.80. HITCH CYLINDER(QUICK COUPLER SPEC.)

(A)=VIO27-2 C(US)  
 (B)=VIO27-2 P(US)  
 (C)=VIO27-2 C(AS)

(D)=VIO27-2 P(AS)  
 (E)=VIO27-2 C(NZ)  
 (F)=VIO27-2 P(NZ)

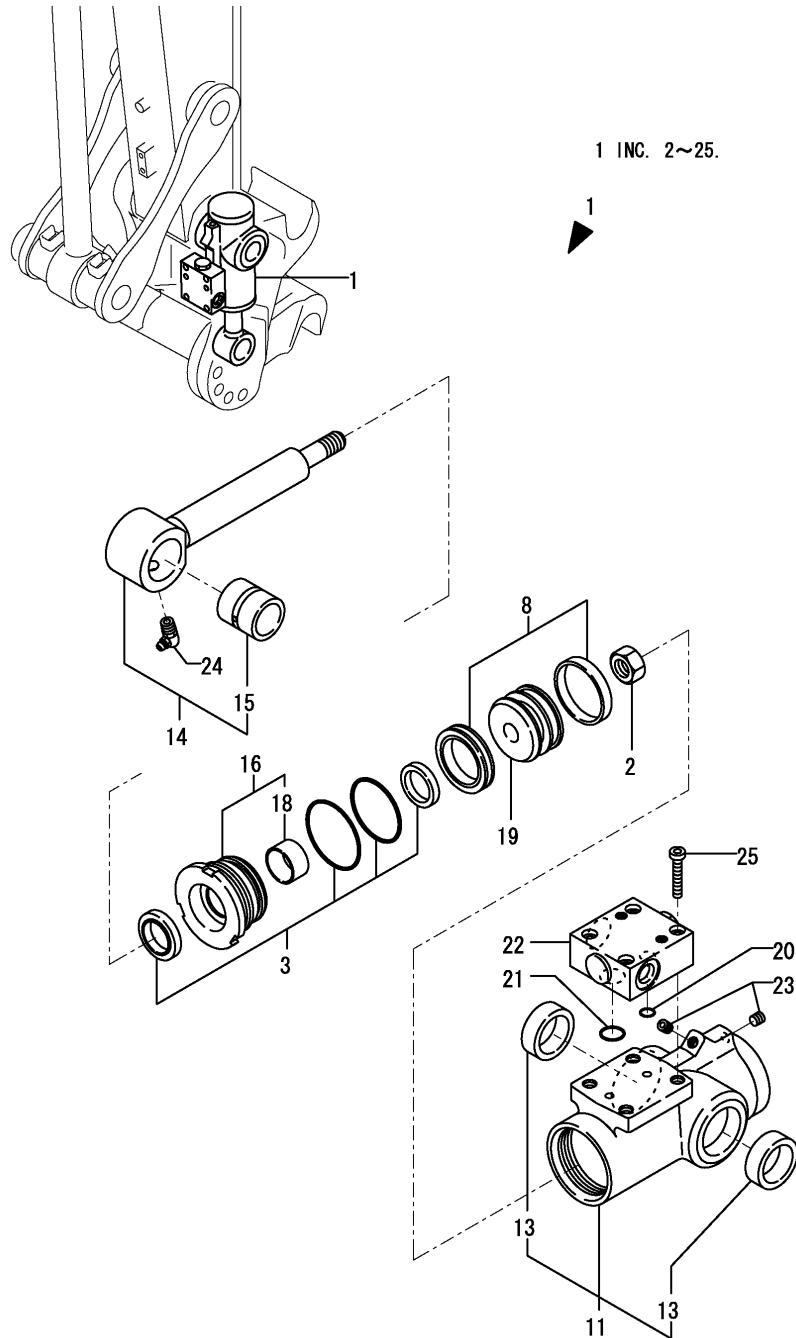

No.	Lev.	Parts No.	Description	Q'ty						I	R
				(A)	(B)	(C)	(D)	(E)	(F)		
1	1	172958-72801-1	CYLINDER ASSY, HITCH	1	1	1	1	1	1		
2	2	172156-72400	NUT	1	1	1	1	1	1		
3	2	172958-72760	SEAL SET, HEAD	1	1	1	1	1	1		
8	2	172958-72770	SEAL SET, PISTON	1	1	1	1	1	1		
11	2	172958-72811	TUBE, HITCH	1	1	1	1	1	1		
13	3	172958-72970	BUSH 30-40-13	2	2	2	2	2	2		
14	2	172958-72830	ROD ASSY,HITCH	1	1	1	1	1	1		
15	3	172156-72770	BUSH, PIN 25 35 B	1	1	1	1	1	1		
16	2	172958-72860	HEAD ASSY 50 25	1	1	1	1	1	1		
18	3	24550-025150	BUSH, 25X15	1	1	1	1	1	1		
19	2	172958-72890	PISTON 50 25	1	1	1	1	1	1		
20	2	172958-72950	O-RING	1	1	1	1	1	1		
21	2	172958-72960	O-RING	1	1	1	1	1	1		
22	2	172958-72981-1	CHECK VALVE (87)	1	1						
22-1	2	172958-72982-1	CHECK VALVE (87)	1	1	1	1	1	1		N
23	2	23871-005000	PLUG, R005 (A=M/#21146) (B=M/#21146)	2	2	2	2	2	2		
24	2	24761-050000	NIPPLE, GREASE C	1	1	1	1	1	1		
25	2	26450-060352	BOLT, M6X 35	4	4	4	4	4	4		

Fig.81. TRAVEL MOTOR

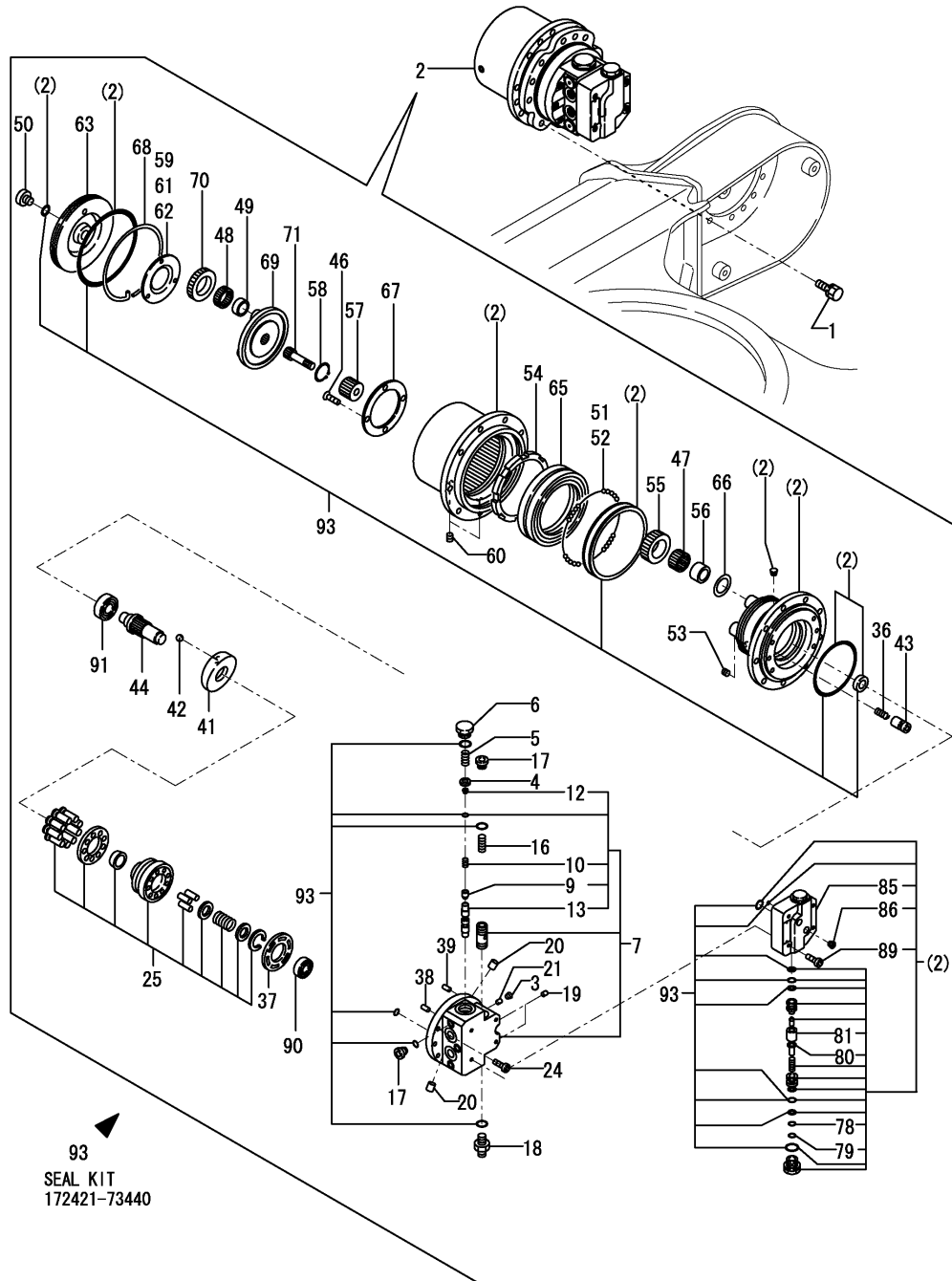

93  
SEAL KIT  
172421-73440

(A)=VIO27-2 C(US)  
(B)=VIO27-2 P(US)  
(C)=VIO27-2 C(AS)

(D)=VIO27-2 P(AS)  
(E)=VIO27-2 C(NZ)  
(F)=VIO27-2 P(NZ)

No.	Lev.	Parts No.	Description	Q'ty						I	R
				(A)	(B)	(C)	(D)	(E)	(F)		
1	1	26013-100302	BOLT, M10X 30	24	24	24	24	24	24		
2	1	172457-73700-1	MOTOR ASSY, TRAVEL	2	2	2	2	2	2		
3	2	172147-70220	PLUG	4	4	4	4	4	4		
4	2	172141-70450	SEAT, SPRING	4	4	4	4	4	4		
5	2	172141-70460	SPRING	4	4	4	4	4	4		
6	2	172141-70470	CAP	4	4	4	4	4	4		
7	2	172421-73450	BASE PLATE ASSY	2	2	2	2	2	2		
9	4	172141-70410	VALVE, CHECK	4	4	4	4	4	4		
10	4	172141-70420	SPRING	4	4	4	4	4	4		
12	4	172421-73380	PLUG	4	4	4	4	4	4		
13	4	172183-73730	PLUNGER	2	2	2	2	2	2		
16	2	172421-73400	SPRING	2	2	2	2	2	2		
17	2	172183-73770	PLUG	6	6	6	6	6	6		
18	2	172183-73780	PLUG	2	2	2	2	2	2		
19	2	172183-73870	PLUG	8	8	8	8	8	8		
20	2	172312-74790	ORIFICE	4	4	4	4	4	4		
21	2	172312-74790	ORIFICE	8	8	8	8	8	8		
24	2	26450-080202	BOLT, M8X 20	12	12	12	12	12	12		
25	2	172450-73620	CYLINDER BLOCK KIT	2	2	2	2	2	2		
36	2	172168-71950	SPRING	4	4	4	4	4	4		
37	2	172638-73330	PLATE	2	2	2	2	2	2		
38	2	172122-73470	PIN	2	2	2	2	2	2		
39	2	172122-73480	PIN	4	4	4	4	4	4		
41	2	172450-73500	PLATE, SWASH	2	2	2	2	2	2		
42	2	172450-73510	BALL, STEEL	4	4	4	4	4	4		
43	2	172450-73550	PISTON ASSY	4	4	4	4	4	4		
44	2	172183-73670	SHAFT	2	2	2	2	2	2		
46	3	172141-70110	SCREW	8	8	8	8	8	8		
47	3	172147-70120	GAUGE ASSY	8	8	8	8	8	8		
48	3	172141-70150	GAUGE, W/ROLLER	6	6	6	6	6	6		
49	3	172141-70160	RACE, INNER	6	6	6	6	6	6		
50	3	172148-70301	PLUG	4	4	4	4	4	4		
51	3	172122-70350	BALL	198	198	198	198	198	198		
52	3	172122-70350	BALL	20	20	20	20	20	20		
53	3	172450-73330	PLUG	4	4	4	4	4	4		
54	3	172456-73350	NUT, RING	2	2	2	2	2	2		
55	3	172456-73360	GEAR, PLANETARY	8	8	8	8	8	8		
56	3	172456-73370	INNER RACE	8	8	8	8	8	8		
57	3	172456-73380	GEAR, SUN	2	2	2	2	2	2		
58	3	172456-73390	SNAP RING	2	2	2	2	2	2		
59	3	172456-73420	THRUST PLATE	2	2	2	2	2	2		
60	3	172122-73430	PLUG	4	4	4	4	4	4		
61	3	172456-73430	THRUST PLATE	2	2	2	2	2	2		
62	3	172456-73440	THRUST PLATE	2	2	2	2	2	2		
63	3	172456-73450	COVER	2	2	2	2	2	2		
65	3	172183-73520	BEARING	2	2	2	2	2	2		
66	3	172183-73560	WASHER, THRUST	8	8	8	8	8	8		
67	3	172183-73570	PLATE, THRUST	2	2	2	2	2	2		
68	3	172183-73660	WIRE	2	2	2	2	2	2		
69	3	172457-73730	HOLDER	2	2	2	2	2	2		
70	3	172457-73740	GEAR, PLANETARY	6	6	6	6	6	6		

Fig.81. TRAVEL MOTOR

(A)=VIO27-2 C(US)  
 (B)=VIO27-2 P(US)  
 (C)=VIO27-2 C(AS)

(D)=VIO27-2 P(AS)  
 (E)=VIO27-2 C(NZ)  
 (F)=VIO27-2 P(NZ)

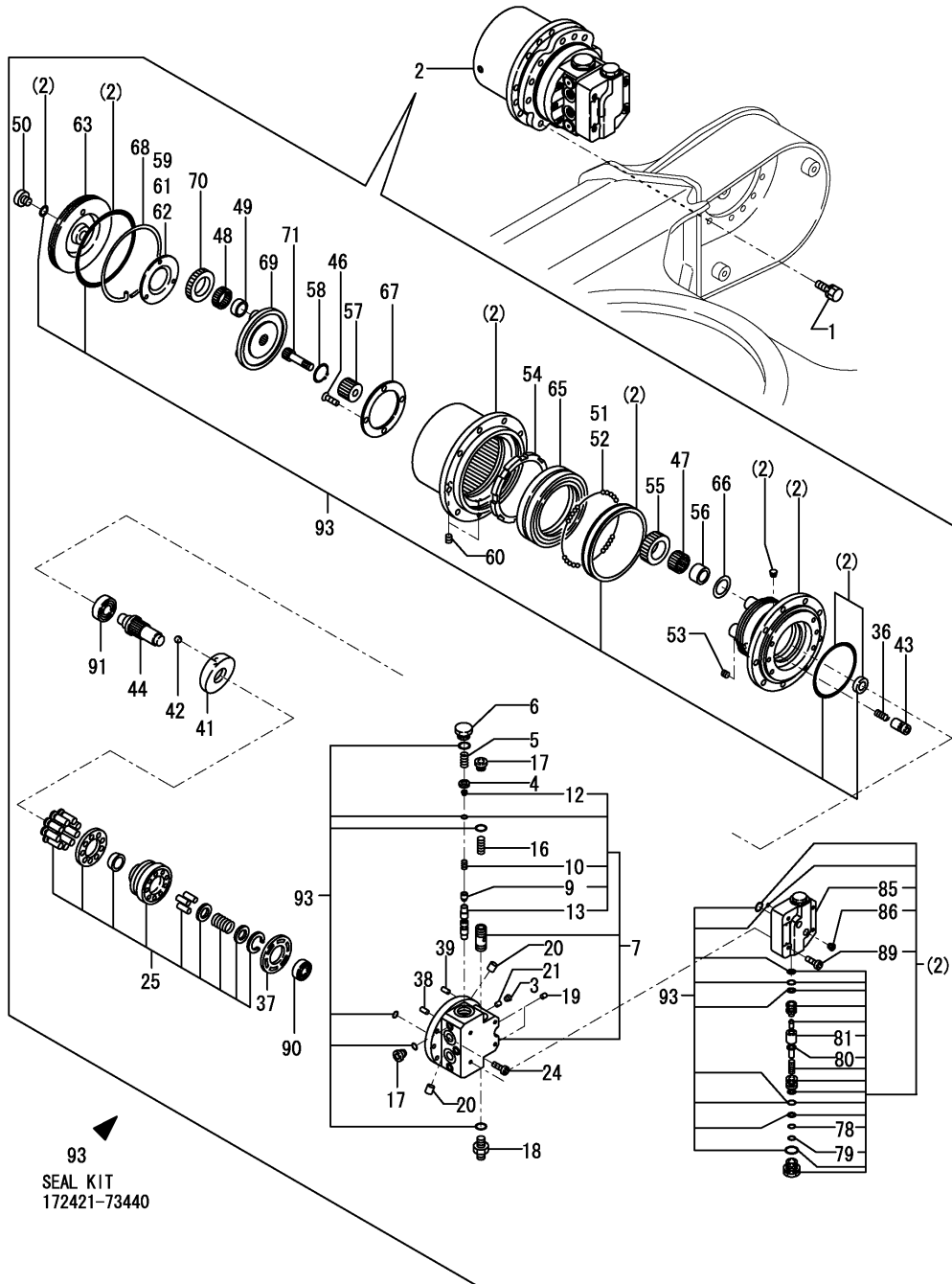

No.	Lev.	Parts No.	Description	Q'ty						I	R
				(A)	(B)	(C)	(D)	(E)	(F)		
71	3	172457-73770	GEAR, DRIVE	2	2	2	2	2	2		
78	4	172147-70610	SHIM	4	4	4	4	4	4		
79	4	172162-70760	SHIM	12	12	12	12	12	12		
80	4	172173-73440	ORIFICE	4	4	4	4	4	4		
81	4	172423-73630	PISTON	4	4	4	4	4	4		
85	3	172183-73810	VALVE BODY	2	2	2	2	2	2		
86	3	23871-020000	PLUG, R02	4	4	4	4	4	4		
89	3	26450-060402	BOLT, M6X 40	8	8	8	8	8	8		
90	2	24101-060024	BEARING, BALL 6002	2	2	2	2	2	2		
91	2	24101-060044	BEARING, BALL 6004	2	2	2	2	2	2		
93	1	172421-73440	SEAL SET	2	2	2	2	2	2		

93  
 SEAL KIT  
 172421-73440

Fig.82. TURNING MOTOR

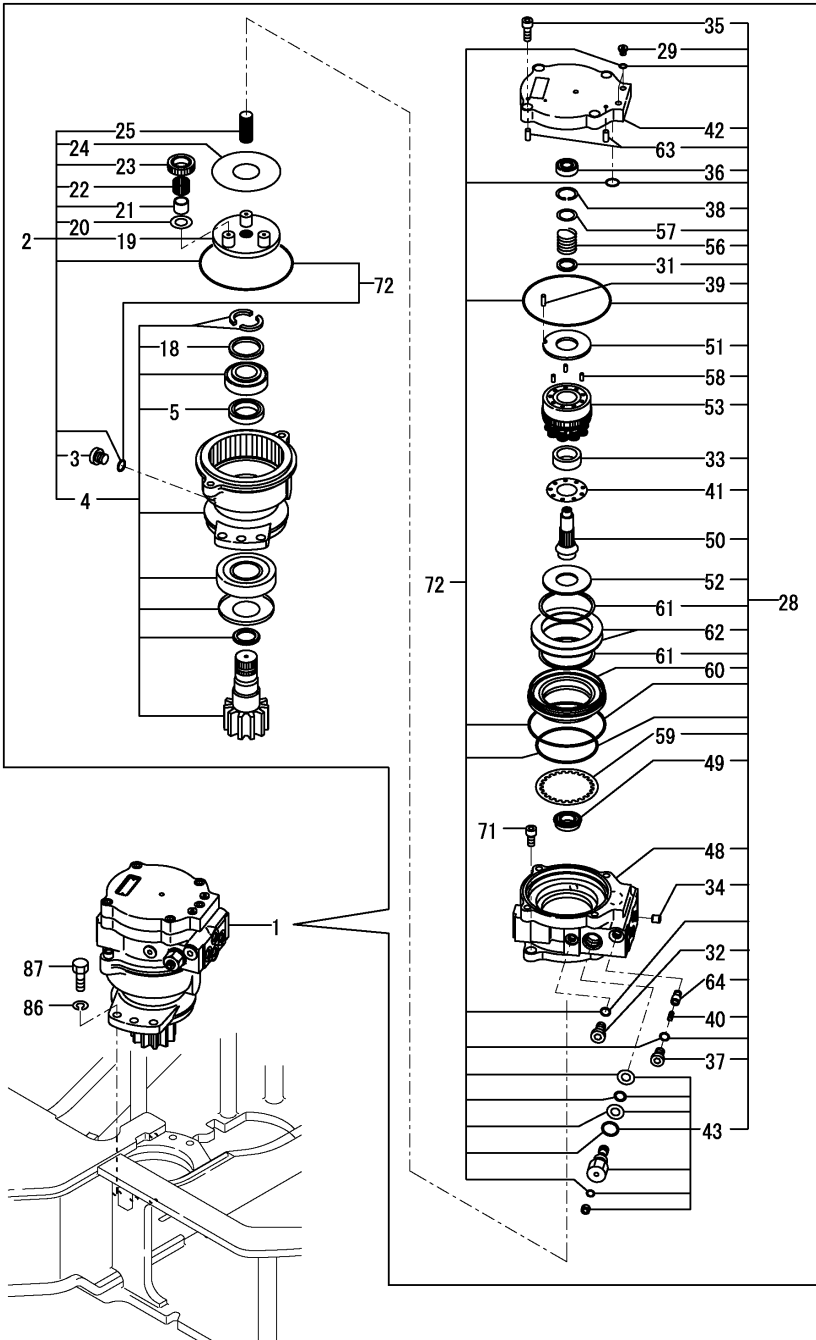

(A)=VIO27-2 C(US)  
 (B)=VIO27-2 P(US)  
 (C)=VIO27-2 C(AS)

(D)=VIO27-2 P(AS)  
 (E)=VIO27-2 C(NZ)  
 (F)=VIO27-2 P(NZ)

No.	Lev.	Parts No.	Description	Q'ty						I	R
				(A)	(B)	(C)	(D)	(E)	(F)		
1	1	172457-73711	MOTOR ASSY, TURNING	1	1	1	1	1	1		
2	2	172458-73400	GEAR ASSY, REDUCTION	1	1	1	1	1	1		
3	3	1A6240-37360	PLUG	1	1	1	1	1	1		
4	3	172458-74350	HOUSING ASSY	1	1	1	1	1	1		
5	4	172450-73750	SEAL, OIL	1	1	1	1	1	1		
18	4	172458-73960	COLLAR	1	1	1	1	1	1		
19	3	172450-73830	COLLAR	1	1	1	1	1	1		
20	3	172450-73850	WASHER, THRUST	3	3	3	3	3	3		
21	3	172450-73860	INNER RACE	3	3	3	3	3	3		
22	3	172450-73870	NEEDLE BEARING	3	3	3	3	3	3		
23	3	172458-73970	GEAR, PLANETARY	3	3	3	3	3	3		
24	3	172458-73980	PLATE, THRUST	1	1	1	1	1	1		
25	3	172458-73990	GEAR, DRIVE	1	1	1	1	1	1		
28	2	172457-73410	PISTON MOTOR	1	1	1	1	1	1		
29	3	1A6240-37360	PLUG	2	2	2	2	2	2		
31	3	172147-70280	COLLAR	1	1	1	1	1	1		
32	3	172148-70301	PLUG	1	1	1	1	1	1		
33	3	172147-70330	HOLDER, RETAINER	1	1	1	1	1	1		
34	3	172124-70380	ORIFICE	1	1	1	1	1	1		
35	3	172124-70390	BOLT, SOCKET	5	5	5	5	5	5		
36	3	172147-70390	BALL BEARING	1	1	1	1	1	1		
37	3	172147-70500	PLUG	2	2	2	2	2	2		
38	3	172122-70630	SNAP RING	1	1	1	1	1	1		
39	3	172122-73470	PIN	1	1	1	1	1	1		
40	3	172638-73470	SPRING	2	2	2	2	2	2		
41	3	172423-73530	RETAINER PLATE	1	1	1	1	1	1		
42	3	172459-73740	COVER	1	1	1	1	1	1		
43	3	172457-73780	RELIEF VALVE	2	2	2	2	2	2		
48	3	172458-74300	CASE	1	1	1	1	1	1		
49	3	172458-74310	BALL BEARING	1	1	1	1	1	1		
50	3	172458-74320	SHAFT	1	1	1	1	1	1		
51	3	172458-74330	PLATE, VALVE	1	1	1	1	1	1		
52	3	172450-77050	PLATE, THRUST	1	1	1	1	1	1		
53	3	172450-77220	KIT, CYLINDER BLOCK	1	1	1	1	1	1		
56	3	172450-77070	SPRING	1	1	1	1	1	1		
57	3	172450-77080	WASHER	1	1	1	1	1	1		
58	3	172450-77090	PIN	3	3	3	3	3	3		
59	3	172450-77110	DISK	1	1	1	1	1	1		
60	3	172450-77120	PISTON, BRAKE	1	1	1	1	1	1		
61	3	172450-77130	SEAT, SPRING	2	2	2	2	2	2		
62	3	172450-77140	SPRING ASSY, DISK	1	1	1	1	1	1		
63	3	172450-77170	PIN	2	2	2	2	2	2		
64	3	172450-77190	CHECK VALVE	2	2	2	2	2	2		
71	2	172124-70390	BOLT, SOCKET	2	2	2	2	2	2		
72	1	172458-74910	REPAIR KIT	1	1	1	1	1	1		
86	1	22217-140000	WASHER, SPRING 14	6	6	6	6	6	6		
87	1	26116-140452	BOLT, M14X 45 PLATED	6	6	6	6	6	6		

Fig.83. SWIVEL JOINT

(A)=VIO27-2 C(US)  
 (B)=VIO27-2 P(US)  
 (C)=VIO27-2 C(AS)

(D)=VIO27-2 P(AS)  
 (E)=VIO27-2 C(NZ)  
 (F)=VIO27-2 P(NZ)

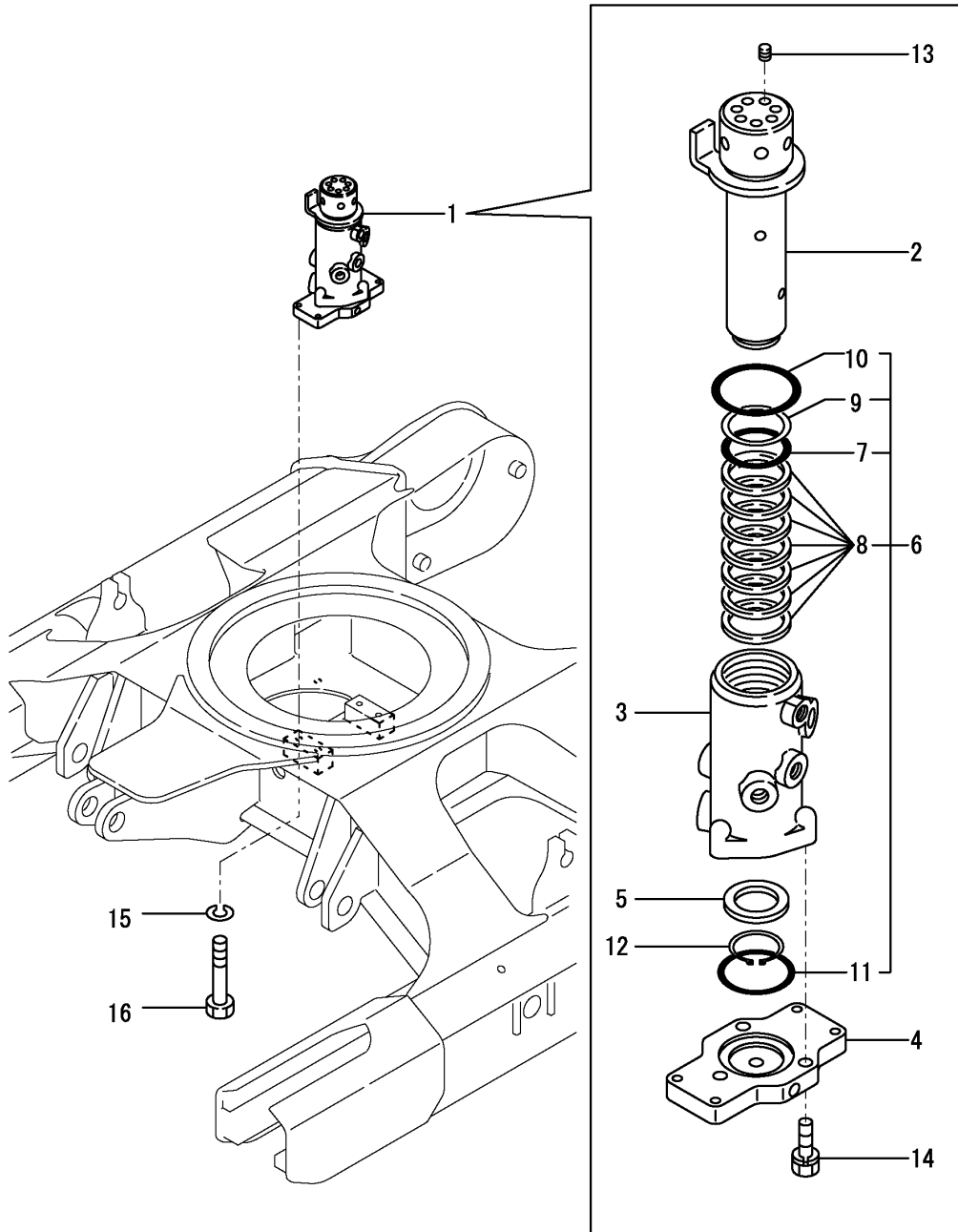

No.	Lev.	Parts No.	Description	Q'ty						I	R
				(A)	(B)	(C)	(D)	(E)	(F)		
1	1	172444-73802	JOINT ASSY, SWIVEL	1	1	1	1	1	1		
2	2	172444-73810	SHAFT ASSY, SWIVEL	1	1	1	1	1	1		
3	2	172444-73831	HUB, SWIVEL	1	1	1	1	1	1		
4	2	172444-73840	FLANGE, SWIVEL	1	1	1	1	1	1		
5	2	172137-73860	SPACER, SWIVEL	1	1	1	1	1	1		
6	2	172444-73880	SEAL SET, SWIVEL	1	1	1	1	1	1		
7	3	172142-73800	O-RING	1	1	1	1	1	1		
8	3	172458-73820	SEAL, SWIVEL	7	7	7	7	7	7		
9	3	172148-73870	RING EL, BACK UP	1	1	1	1	1	1		
10	3	24311-000750	O-RING, 1AP75.0	1	1	1	1	1	1		
11	3	24321-000700	O-RING, 1AG70.0	1	1	1	1	1	1		
12	2	22242-000451	RING, 45	1	1	1	1	1	1		
13	2	23871-020000	PLUG, R02	7	7	7	7	7	7		
14	2	26013-100352	BOLT, M10X 35	3	3	3	3	3	3		
15	1	22217-100000	WASHER, SPRING 10	4	4	4	4	4	4		
16	1	26116-100652	BOLT, M10X 65 PLATED	4	4	4	4	4	4		

Fig.84. CONTROL VALVE(1/6)

(A)=VIO27-2 C(US)  
 (B)=VIO27-2 P(US)  
 (C)=VIO27-2 C(AS)

(D)=VIO27-2 P(AS)  
 (E)=VIO27-2 C(NZ)  
 (F)=VIO27-2 P(NZ)

Fig. 84 Ref. No. 1  
 INC. Fig. 84 Ref. No. 2~29.  
 Fig. 85 Ref. No. 1~28.  
 Fig. 86 Ref. No. 1~25.  
 Fig. 87 Ref. No. 1~30.  
 Fig. 88 Ref. No. 1~34.  
 Fig. 89 Ref. No. 1~25.

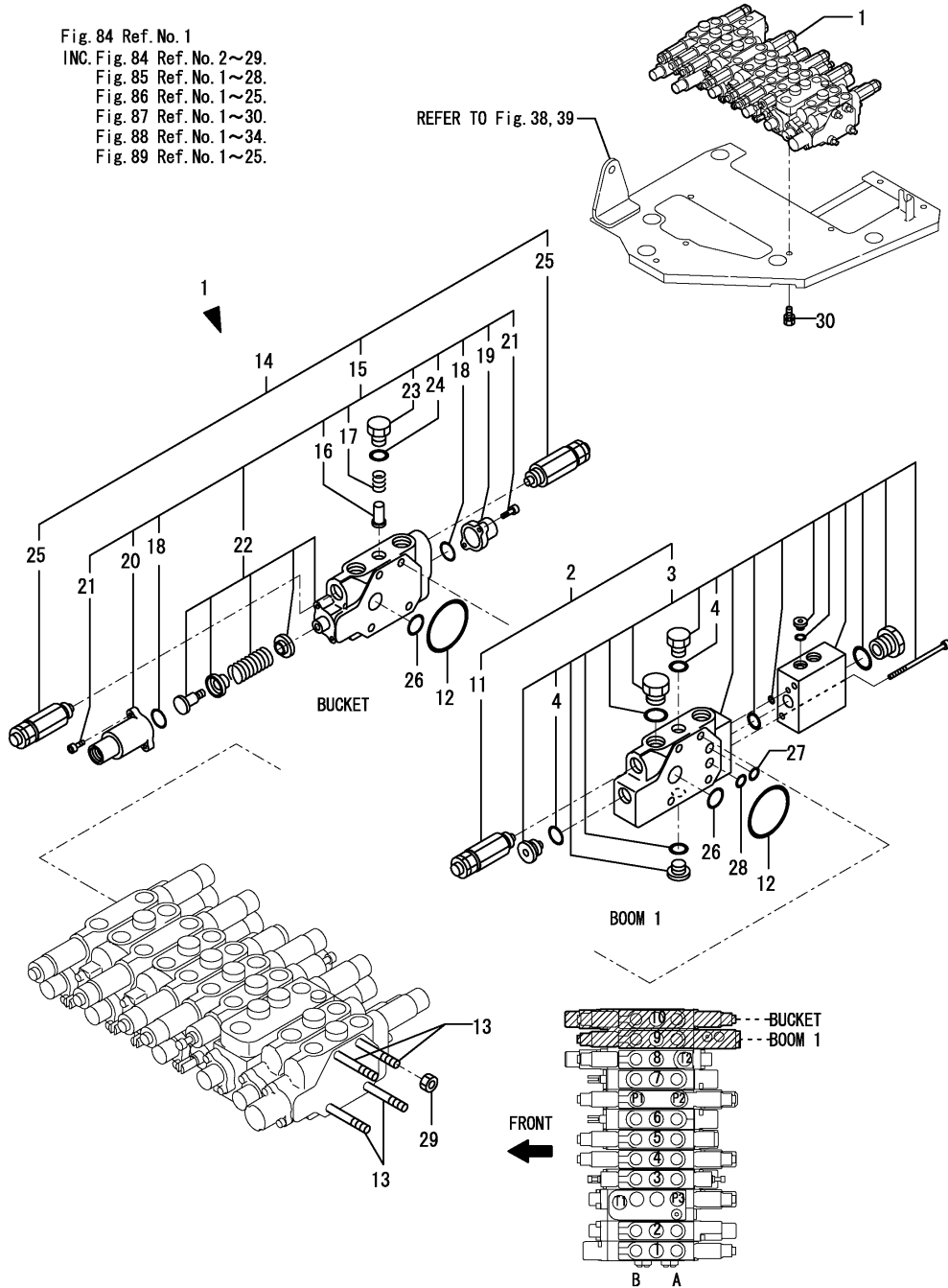

No.	Lev.	Parts No.	Description	Q'ty						I	R
				(A)	(B)	(C)	(D)	(E)	(F)		
1	1	172457-74100	VALVE ASSY,CONTROL	1	1	1	1	1	1		
2	2	172457-74240	SECTION, BOOM LOCK	1	1	1	1	1	1		
3	3	172457-74250	SECTION, BOOM LOCK	1	1	1	1	1	1		
4	4	24315-000110	O-RING, 1BP11.0	2	2	2	2	2	2		
11	3	172458-74710	VALVE, RELIEF	1	1	1	1	1	1		
12	2	172458-74720	O-RING	2	2	2	2	2	2		
13	2	172458-74730	BOLT L380	4	4	4	4	4	4		
14	2	172458-74860	SECTION, BUCKET	1	1	1	1	1	1		
15	3	172458-74610	SECTION ASSY, BUCKET	1	1	1	1	1	1		
16	4	172458-74150	VALVE, REVERSE	1	1	1	1	1	1		
17	4	172458-74160	SPRING, VALVE	1	1	1	1	1	1		
18	4	172458-74230	O-RING	2	2	2	2	2	2		
19	4	172458-74240	COVER, PILOT	1	1	1	1	1	1		
20	4	172458-74250	COVER, PILOT	1	1	1	1	1	1		
21	4	172458-74260	SWP HEX.BOLT 5X20	4	4	4	4	4	4		
22	4	172458-74620	SPOOL ASSY, BUCKET	1	1	1	1	1	1		
23	4	172458-74630	STAY, VALVE	1	1	1	1	1	1		
24	4	24315-000110	O-RING, 1BP11.0	1	1	1	1	1	1		
25	3	172458-74710	VALVE, RELIEF	2	2	2	2	2	2		
26	2	24311-000180	O-RING, 1AP18.0	2	2	2	2	2	2		
27	2	24315-000090	O-RING, 1BP9.0	1	1	1	1	1	1		
28	2	24315-000100	O-RING, 1BP10.0	1	1	1	1	1	1		
29	2	26716-080002	NUT, M8	4	4	4	4	4	4		
30	1	26013-100162	BOLT, M10X 16	3	3	3	3	3	3		

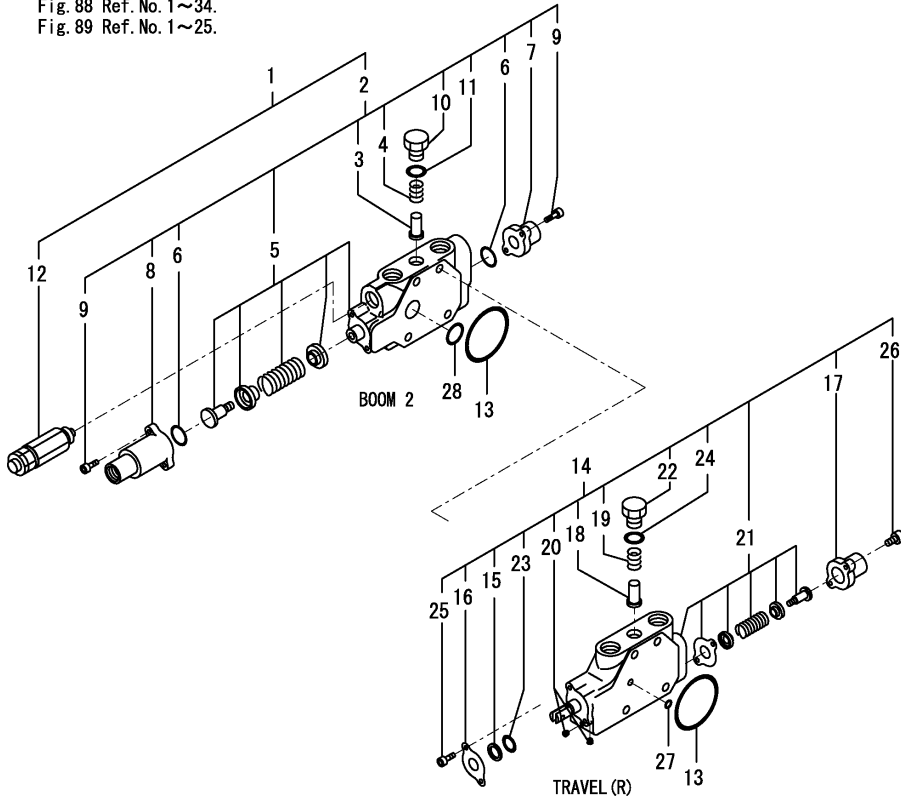

Fig.85. CONTROL VALVE(2/6)

(A)=VIO27-2 C(US)  
 (B)=VIO27-2 P(US)  
 (C)=VIO27-2 C(AS)

(D)=VIO27-2 P(AS)  
 (E)=VIO27-2 C(NZ)  
 (F)=VIO27-2 P(NZ)

Fig. 84 Ref. No. 1  
 INC. Fig. 84 Ref. No. 2~29.  
 Fig. 85 Ref. No. 1~28.  
 Fig. 86 Ref. No. 1~25.  
 Fig. 87 Ref. No. 1~30.  
 Fig. 88 Ref. No. 1~34.  
 Fig. 89 Ref. No. 1~25.



No.	Lev.	Parts No.	Description	Q'ty						I	R
				(A)	(B)	(C)	(D)	(E)	(F)		
1	2	172457-74230	SECTION, BOOM	1	1	1	1	1	1		
2	3	172457-74170	SECTION ASSY, BOOM	1	1	1	1	1	1		
3	4	172458-74150	VALVE, REVERSE	1	1	1	1	1	1		
4	4	172458-74160	SPRING, VALVE	1	1	1	1	1	1		
5	4	172457-74180	SPOOL ASSY, BOOM	1	1	1	1	1	1		
6	4	172458-74230	O-RING	2	2	2	2	2	2		
7	4	172458-74240	COVER, PILOT	1	1	1	1	1	1		
8	4	172458-74250	COVER, PILOT	1	1	1	1	1	1		
9	4	172458-74260	SWP HEX.BOLT 5X20	4	4	4	4	4	4		
10	4	172458-74630	STAY, VALVE	1	1	1	1	1	1		
11	4	24315-000110	O-RING, 1BP11.0	1	1	1	1	1	1		
12	3	172447-74221	PORT RELIFE VALVE	1	1	1	1	1	1		
13	2	172458-74720	O-RING	2	2	2	2	2	2		
14	2	172458-74560	SECTION ASSY, TRAVEL	1	1	1	1	1	1		
15	3	172458-74130	DUST WIPER	1	1	1	1	1	1		
16	3	172458-74140	RETAINER, SEAL	1	1	1	1	1	1		
17	3	172458-74170	CAP, SPRING	1	1	1	1	1	1		
18	3	172458-74290	VALVE, REVERSE	1	1	1	1	1	1		
19	3	172458-74360	SPRING, VALVE	1	1	1	1	1	1		
20	3	172458-74460	PLUG GPM1/32	2	2	2	2	2	2		
21	3	172458-74570	SPOOL ASSY, TRAVEL	1	1	1	1	1	1		
22	3	172458-74640	STAY, VALVE	1	1	1	1	1	1		
23	3	24311-000120	O-RING, 1AP12.0	1	1	1	1	1	1		
24	3	24315-000110	O-RING, 1BP11.0	1	1	1	1	1	1		
25	3	26450-050102	BOLT, M5X 10	2	2	2	2	2	2		
26	3	26450-050182	BOLT, M5X 18	2	2	2	2	2	2		
27	2	24311-000060	O-RING, 1AP6.0	2	2	2	2	2	2		
28	2	24311-000180	O-RING, 1AP18.0	1	1	1	1	1	1		

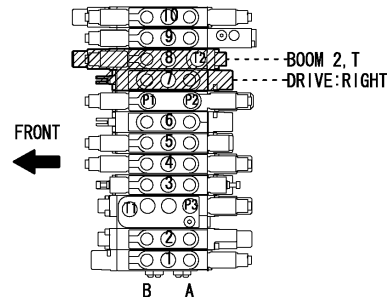
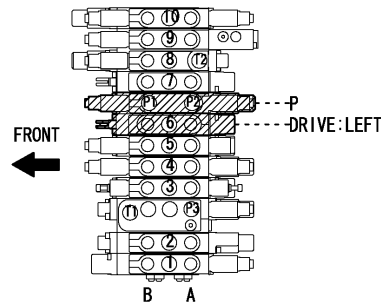
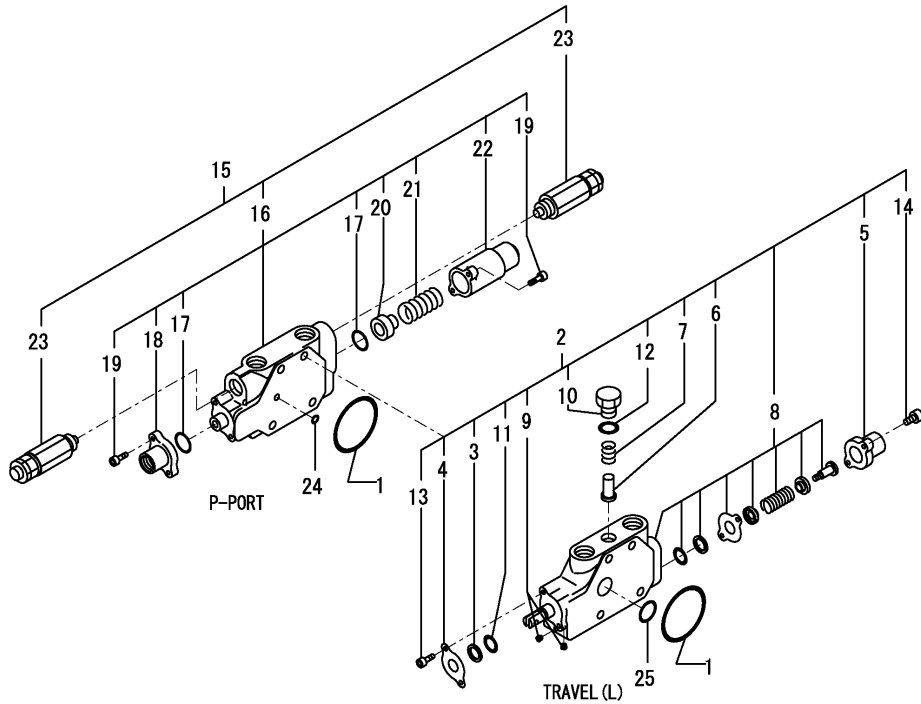

Fig.86. CONTROL VALVE(3/6)

(A)=VIO27-2 C(US)  
 (B)=VIO27-2 P(US)  
 (C)=VIO27-2 C(AS)

(D)=VIO27-2 P(AS)  
 (E)=VIO27-2 C(NZ)  
 (F)=VIO27-2 P(NZ)

- Fig. 84 Ref. No. 1
- INC. Fig. 84 Ref. No. 2~29.
- Fig. 85 Ref. No. 1~28.
- Fig. 86 Ref. No. 1~25.
- Fig. 87 Ref. No. 1~30.
- Fig. 88 Ref. No. 1~34.
- Fig. 89 Ref. No. 1~25.



No.	Lev.	Parts No.	Description	Q'ty						I	R
				(A)	(B)	(C)	(D)	(E)	(F)		
1	2	172458-74720	O-RING	2	2	2	2	2	2		
2	2	172458-74440	SECTION ASSY, TRAVEL	1	1	1	1	1	1		
3	3	172458-74130	DUST WIPER	1	1	1	1	1	1		
4	3	172458-74140	RETAINER, SEAL	1	1	1	1	1	1		
5	3	172458-74170	CAP, SPRING	1	1	1	1	1	1		
6	3	172458-74290	VALVE, REVERSE	1	1	1	1	1	1		
7	3	172458-74360	SPRING, VALVE	1	1	1	1	1	1		
8	3	172458-74450	SPOOL ASSY, TRAVEL	1	1	1	1	1	1		
9	3	172458-74460	PLUG GPM1/32	2	2	2	2	2	2		
10	3	172458-74640	STAY, VALVE	1	1	1	1	1	1		
11	3	24311-000120	O-RING, 1AP12.0	1	1	1	1	1	1		
12	3	24315-000110	O-RING, 1BP11.0	1	1	1	1	1	1		
13	3	26450-050102	BOLT, M5X 10	2	2	2	2	2	2		
14	3	26450-050182	BOLT, M5X 18	2	2	2	2	2	2		
15	2	172458-74820	PART,SUPPLY	1	1	1	1	1	1		
16	3	172458-74520	SECTION ASSY	1	1	1	1	1	1		
17	4	172458-74230	O-RING	2	2	2	2	2	2		
18	4	172458-74240	COVER, PILOT	1	1	1	1	1	1		
19	4	172458-74260	SWP HEX.BOLT 5X20	4	4	4	4	4	4		
20	4	172458-74530	SEAT, SPRING	1	1	1	1	1	1		
21	4	172458-74540	SPRING, RETURN	1	1	1	1	1	1		
22	4	172458-74550	COVER, PILOT	1	1	1	1	1	1		
23	3	172458-74680	RELIEF 210/30	2	2	2	2	2	2		
24	2	24311-000060	O-RING, 1AP6.0	2	2	2	2	2	2		
25	2	24311-000180	O-RING, 1AP18.0	1	1	1	1	1	1		

Fig.87. CONTROL VALVE(4/6)

Fig. 84 Ref. No. 1  
 INC. Fig. 84 Ref. No. 2~29.  
 Fig. 85 Ref. No. 1~28.  
 Fig. 86 Ref. No. 1~25.  
 Fig. 87 Ref. No. 1~30.  
 Fig. 88 Ref. No. 1~34.  
 Fig. 89 Ref. No. 1~25.

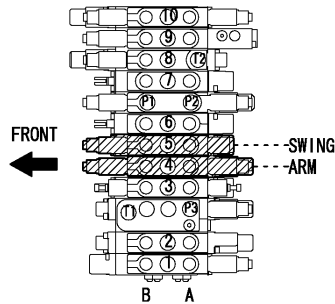
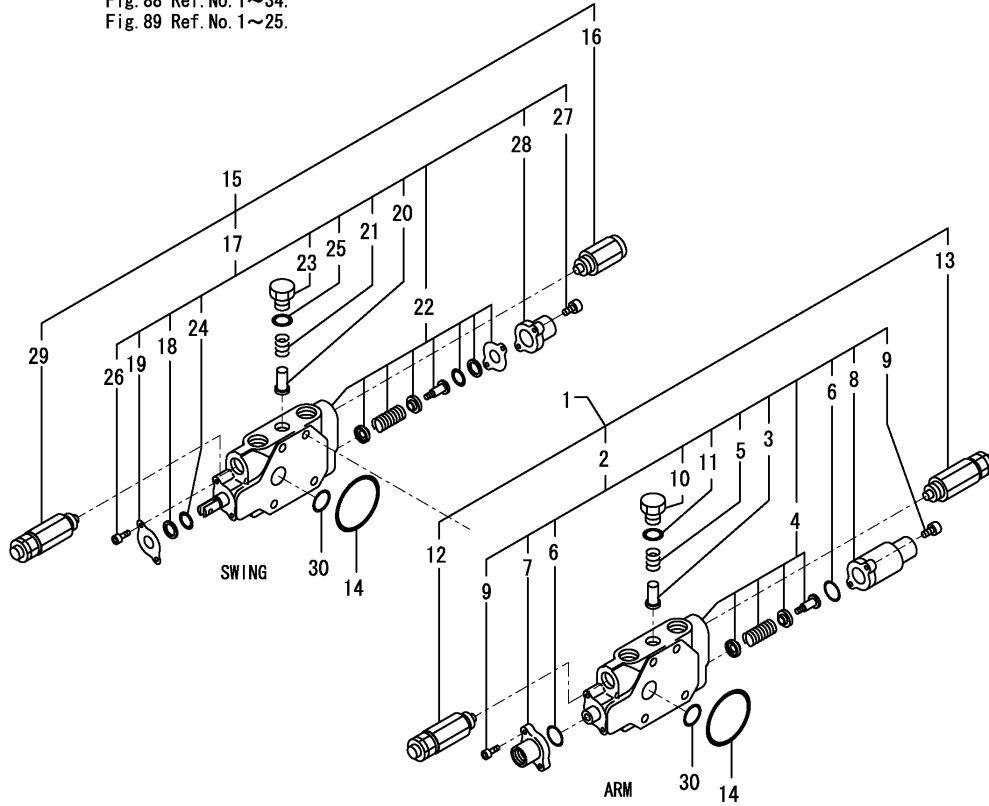

(A)=VIO27-2 C(US)  
 (B)=VIO27-2 P(US)  
 (C)=VIO27-2 C(AS)

(D)=VIO27-2 P(AS)  
 (E)=VIO27-2 C(NZ)  
 (F)=VIO27-2 P(NZ)

No.	Lev.	Parts No.	Description	Qty						I	R
				(A)	(B)	(C)	(D)	(E)	(F)		
1	2	172457-74220	SECTION, ARM	1	1	1	1	1	1		
2	3	172457-74150	SECTION ASSY, ARM	1	1	1	1	1	1		
3	4	172458-74150	VALVE, REVERSE	1	1	1	1	1	1		
4	4	172457-74160	SPOOL ASSY, ARM	1	1	1	1	1	1		
5	4	172458-74160	SPRING, VALVE	1	1	1	1	1	1		
6	4	172458-74230	O-RING	2	2	2	2	2	2		
7	4	172458-74240	COVER, PILOT	1	1	1	1	1	1		
8	4	172458-74250	COVER, PILOT	1	1	1	1	1	1		
9	4	172458-74260	SWP HEX.BOLT 5X20	4	4	4	4	4	4		
10	4	172458-74630	STAY, VALVE	1	1	1	1	1	1		
11	4	24315-000110	O-RING, 1BP11.0	1	1	1	1	1	1		
12	3	172447-74221	PORT RELIFE VALVE	1	1	1	1	1	1		
13	3	172458-74710	VALVE, RELIEF	1	1	1	1	1	1		
14	2	172458-74720	O-RING	2	2	2	2	2	2		
15	2	172458-74800	SECTION, SWING	1	1	1	1	1	1		
16	3	172447-74230	ANTI-CAVITATION	1	1	1	1	1	1		
17	3	172458-74420	SECTION ASSY, SWING	1	1	1	1	1	1		
18	4	172458-74130	DUST WIPER	1	1	1	1	1	1		
19	4	172458-74140	RETAINER, SEAL	1	1	1	1	1	1		
20	4	172458-74150	VALVE, REVERSE	1	1	1	1	1	1		
21	4	172458-74160	SPRING, VALVE	1	1	1	1	1	1		
22	4	172458-74430	SPOOL ASSY, SWING	1	1	1	1	1	1		
23	4	172458-74630	STAY, VALVE	1	1	1	1	1	1		
24	4	24311-000120	O-RING, 1AP12.0	1	1	1	1	1	1		
25	4	24315-000110	O-RING, 1BP11.0	1	1	1	1	1	1		
26	4	26450-050102	BOLT, M5X 10	2	2	2	2	2	2		
27	4	26450-050182	BOLT, M5X 18	2	2						
28	4	172458-74170	CAP, SPRING	1	1	1	1	1	1		
29	3	172458-74710	VALVE, RELIEF	1	1	1	1	1	1		
30	2	24311-000180	O-RING, 1AP18.0	2	2	2	2	2	2		

Fig.88. CONTROL VALVE(5/6)

Fig. 84 Ref. No. 1

INC. Fig. 84 Ref. No. 2~29.

Fig. 85 Ref. No. 1~28.

Fig. 86 Ref. No. 1~25.

Fig. 87 Ref. No. 1~30.

Fig. 88 Ref. No. 1~34.

Fig. 89 Ref. No. 1~25.

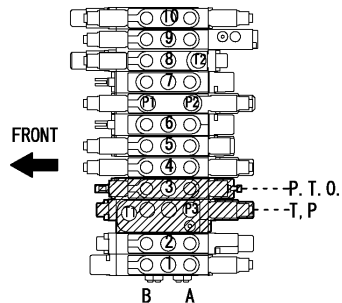
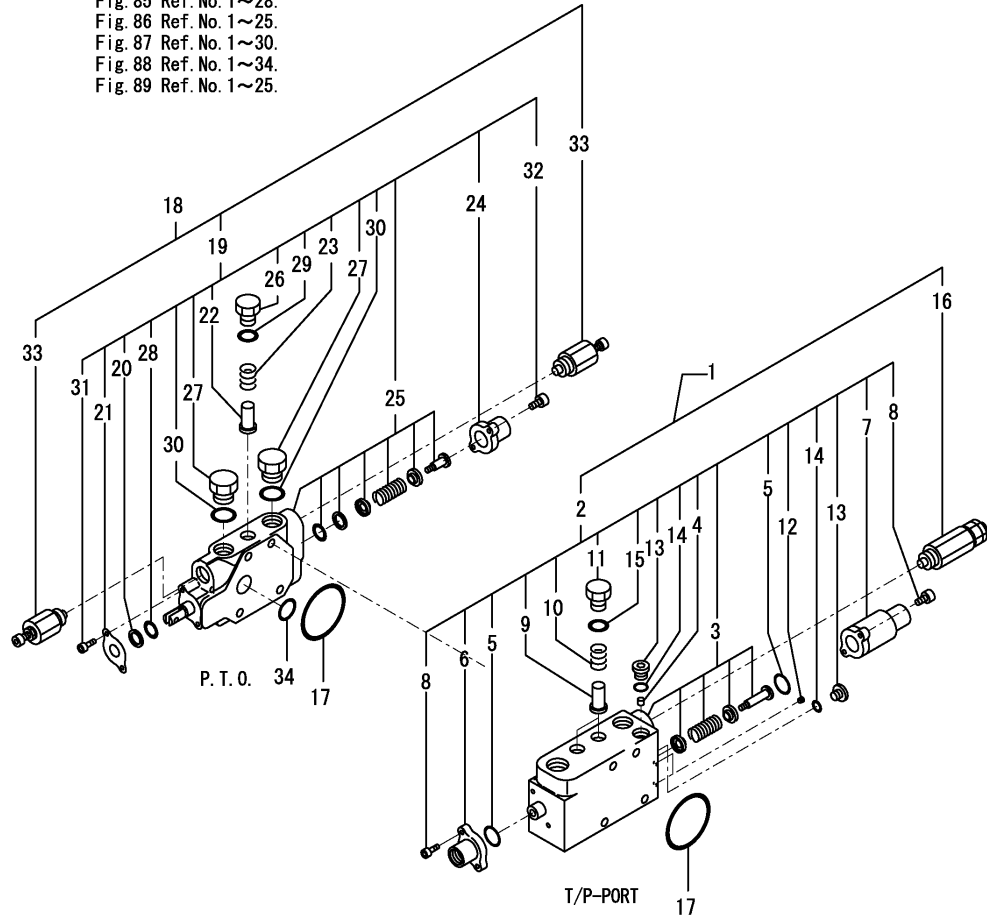

(A)=VIO27-2 C(US)

(B)=VIO27-2 P(US)

(C)=VIO27-2 C(AS)

(D)=VIO27-2 P(AS)

(E)=VIO27-2 C(NZ)

(F)=VIO27-2 P(NZ)

No.	Lev.	Parts No.	Description	Q'ty						I	R
				(A)	(B)	(C)	(D)	(E)	(F)		
1	2	172457-74210	SECTION, CONFLUENE	1	1	1	1	1	1		
2	3	172457-74130	SECTION ASSY	1	1	1	1	1	1		
3	4	172457-74140	SPOOL ASSY	1	1	1	1	1	1		
4	4	172457-74190	LIMITTER, M6 0.9	1	1	1	1	1	1		
5	4	172458-74230	O-RING	2	2	2	2	2	2		
6	4	172458-74240	COVER, PILOT	1	1	1	1	1	1		
7	4	172458-74250	COVER, PILOT	1	1	1	1	1	1		
8	4	172458-74260	SWP HEX.BOLT 5X20	4	4	4	4	4	4		
9	4	172458-74290	VALVE, REVERSE	2	2	2	2	2	2		
10	4	172458-74360	SPRING, VALVE	2	2	2	2	2	2		
11	4	172458-74640	STAY, VALVE	2	2	2	2	2	2		
12	4	172458-74660	PLUG NPT1/16,SCREW	2	2	2	2	2	2		
13	4	172458-74670	PLUG,PF1/8	2	2	2	2	2	2		
14	4	24315-000080	O-RING, 1BP8.0	2	2	2	2	2	2		
15	4	24315-000110	O-RING, 1BP11.0	2	2	2	2	2	2		
16	3	172458-74690	RELIEF 210/19	1	1	1	1	1	1		
17	2	172458-74720	O-RING	2	2	2	2	2	2		
18	2	172458-74780	SECTION, PTO	1	1	1	1	1	1		
19	3	172458-74380	SECTION ASSY, PTO	1	1	1	1	1	1		
20	4	172458-74130	DUST WIPER	1	1	1	1	1	1		
21	4	172458-74140	RETAINER, SEAL	1	1	1	1	1	1		
22	4	172458-74150	VALVE, REVERSE	1	1	1	1	1	1		
23	4	172458-74160	SPRING, VALVE	1	1	1	1	1	1		
24	4	172458-74170	CAP, SPRING	1	1	1	1	1	1		
25	4	172458-74390	SPOOL ASSY, PTO	1	1	1	1	1	1		
26	4	172458-74630	STAY, VALVE	1	1	1	1	1	1		
27	4	172458-74650	STAY, VALVE	2	2	2	2	2	2		
28	4	24311-000120	O-RING, 1AP12.0	1	1	1	1	1	1		
29	4	24315-000110	O-RING, 1BP11.0	1	1	1	1	1	1		
30	4	24315-000140	O-RING, 1BP14.0	2	2	2	2	2	2		
31	4	26450-050102	BOLT, M5X 10	2	2	2	2	2	2		
32	4	26450-050182	BOLT, M5X 18	2	2	2	2	2	2		
33	3	172458-74740	SHUT OFF VALVE	2	2	2	2	2	2		
34	2	24311-000180	O-RING, 1AP18.0	1	1	1	1	1	1		

Fig.89. CONTROL VALVE(6/6)

Fig. 84 Ref. No. 1

INC. Fig. 84 Ref. No. 2~29.

Fig. 85 Ref. No. 1~28.

Fig. 86 Ref. No. 1~25.

Fig. 87 Ref. No. 1~30.

Fig. 88 Ref. No. 1~34.

Fig. 89 Ref. No. 1~25.

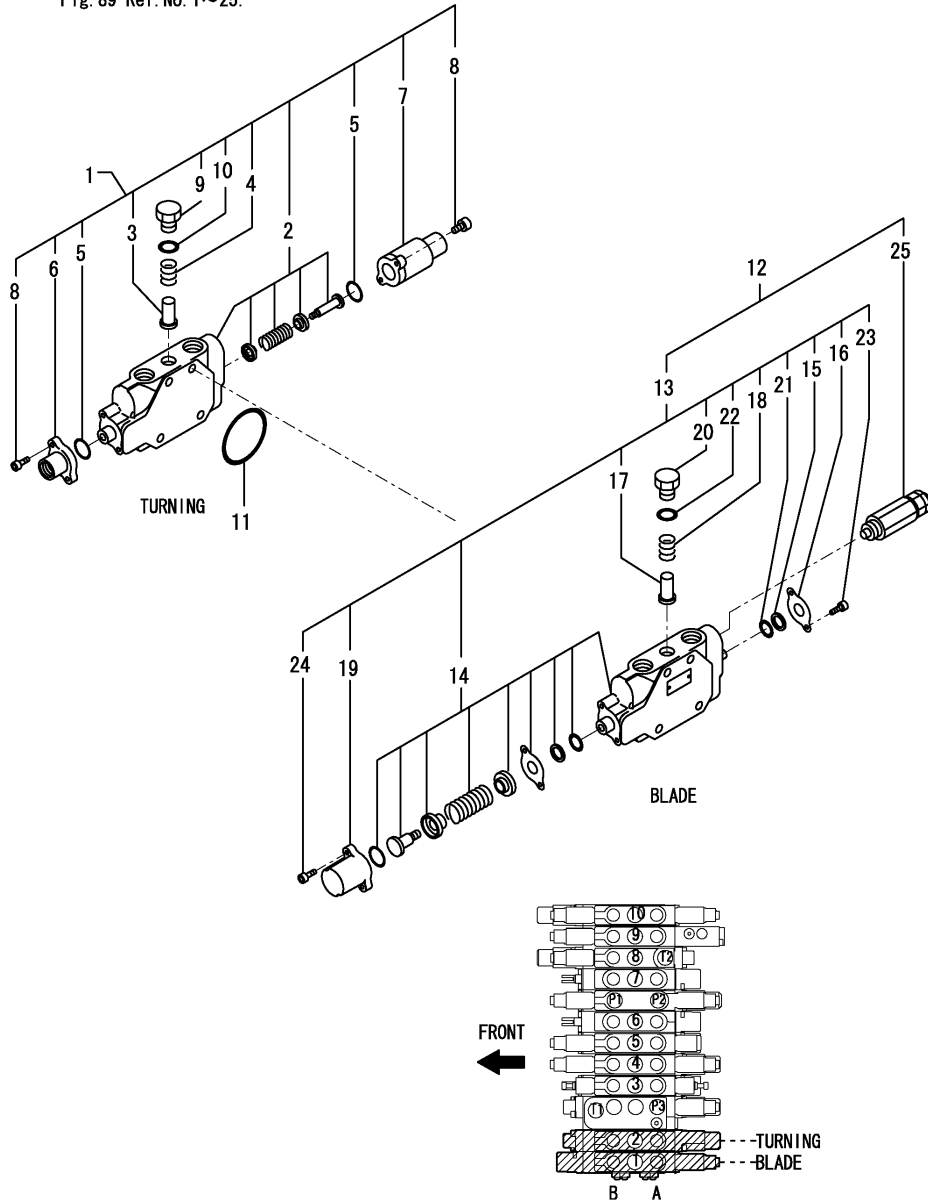

(A)=VIO27-2 C(US)

(B)=VIO27-2 P(US)

(C)=VIO27-2 C(AS)

(D)=VIO27-2 P(AS)

(E)=VIO27-2 C(NZ)

(F)=VIO27-2 P(NZ)

No.	Lev.	Parts No.	Description	Q'ty						I	R
				(A)	(B)	(C)	(D)	(E)	(F)		
1	2	172457-74110	SECTION ASSY	1	1	1	1	1	1		
2	3	172457-74120	SPOOL ASSY, SWING	1	1	1	1	1	1		
3	3	172458-74150	VALVE, REVERSE	1	1	1	1	1	1		
4	3	172458-74160	SPRING, VALVE	1	1	1	1	1	1		
5	3	172458-74230	O-RING	2	2	2	2	2	2		
6	3	172458-74240	COVER, PILOT	1	1	1	1	1	1		
7	3	172458-74250	COVER, PILOT	1	1	1	1	1	1		
8	3	172458-74260	SWP HEX.BOLT 5X20	4	4	4	4	4	4		
9	3	172458-74630	STAY, VALVE	1	1	1	1	1	1		
10	3	24315-000110	O-RING, 1BP11.0	1	1	1	1	1	1		
11	2	172458-74720	O-RING	1	1	1	1	1	1		
12	2	172458-74750	SECTION, BLADE	1	1	1	1	1	1		
13	3	172458-74110	SECTION ASSY, BLADE	1	1	1	1	1	1		
14	4	172458-74120	SPOOL ASSY, BLADE	1	1	1	1	1	1		
15	4	172458-74130	DUST WIPER	1	1	1	1	1	1		
16	4	172458-74140	RETAINER, SEAL	1	1	1	1	1	1		
17	4	172458-74150	VALVE, REVERSE	1	1	1	1	1	1		
18	4	172458-74160	SPRING, VALVE	1	1	1	1	1	1		
19	4	172458-74170	CAP, SPRING	1	1	1	1	1	1		
20	4	172458-74630	STAY, VALVE	1	1	1	1	1	1		
21	4	24311-000120	O-RING, 1AP12.0	1	1	1	1	1	1		
22	4	24315-000110	O-RING, 1BP11.0	1	1	1	1	1	1		
23	4	26450-050102	BOLT, M5X 10	2	2	2	2	2	2		
24	4	26450-050182	BOLT, M5X 18	2	2	2	2	2	2		
25	3	172458-74700	VALVE, RELIEF	1	1	1	1	1	1		

Fig.90. 2-WAY VALVE

(A)=VIO27-2 C(US)  
 (B)=VIO27-2 P(US)  
 (C)=VIO27-2 C(AS)

(D)=VIO27-2 P(AS)  
 (E)=VIO27-2 C(NZ)  
 (F)=VIO27-2 P(NZ)

P/C NEWS No.Y00S4112-4  
 PUBLISHED: 2007/06

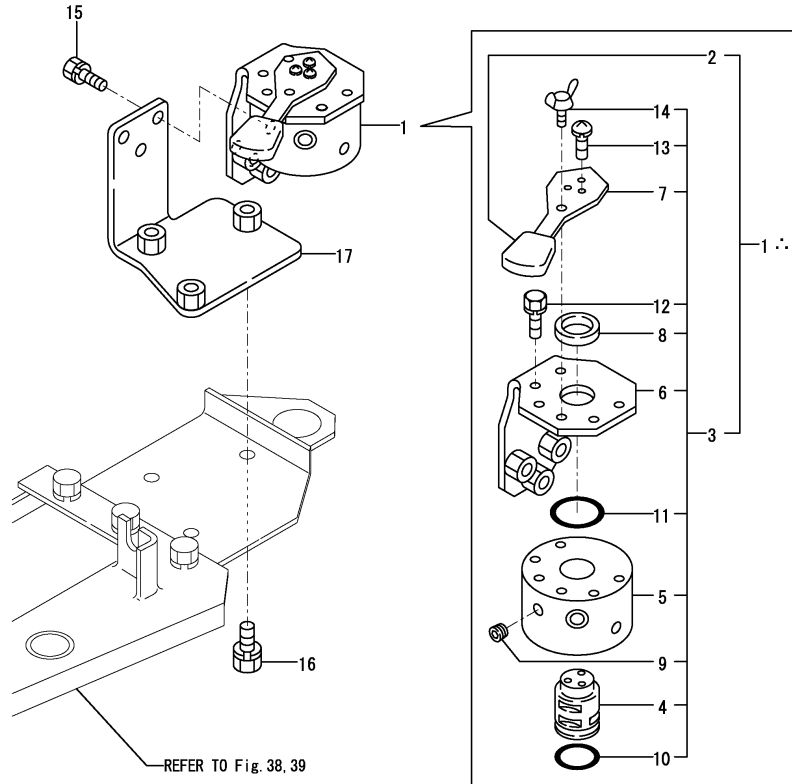

No.	Lev.	Parts No.	Description	Q'ty						I	R
				(A)	(B)	(C)	(D)	(E)	(F)		
1	1	172437-74690 (A=XXX) (B=XXX)	VALVE ASSY,2WAY (C=XXX) (D=XXX)	1	1	1	1	1	1	1	W
2	2	194273-47910	KNOB, LEVER	1	1	1	1	1	1	1	
3	2	172437-74701	VALVE ASSY,2WAY	1	1	1	1	1	1	1	
4	3	172437-74711	SHAFT	1	1	1	1	1	1	1	
5	3	172437-74720	BLOCK,VALVE	1	1	1	1	1	1	1	
6	3	172437-74731	STAY ASSY	1	1	1	1	1	1	1	1
7	3	172437-74750	LEVER	1	1	1	1	1	1	1	
8	3	22137-240000	WASHER, 24	1	1	1	1	1	1	1	
9	3	23871-010000	PLUG, R01	4	4	4	4	4	4	4	
10	3	24311-000250	O-RING, 1AP25.0	1	1	1	1	1	1	1	
11	3	24311-000320	O-RING, 1AP32.0	1	1	1	1	1	1	1	
12	3	26013-060162	BOLT, M6X 16	4	4	4	4	4	4	4	
13	3	26022-050122	SCREW, M5X12	3	3	3	3	3	3	3	
14	3	26647-060202	BOLT, WING M6X20	1	1	1	1	1	1	1	
15	1	26013-080252	BOLT, M8X 25	3	3	3	3	3	3	3	
16	1	26013-100202	BOLT, M10X 20	3	3	3	3	3	3	3	
17	1	172472-74200	BRACKET,2-WAY	1	1	1	1	1	1	1	
18A	1	172437-03610	LABEL	1	1	1	1	1	1	1	2
18B	1	172437-03620	LABEL	1	1	1	1	1	1	1	2

.\*.MARKED PART HAS BEEN CHANGED (ADDED).

Remarks  
 (1)PLEASE USE THIS PART WITH FOLLOWING LABELS AT THE SAME TIME.  
 REF.NO.17A,17B  
 (2)LABELS ARE NOT ILLUSTRATED.

Fig.91. REMOTE CONTROL VALVE

(A)=VIO27-2 C(US)  
 (B)=VIO27-2 P(US)  
 (C)=VIO27-2 C(AS)

(D)=VIO27-2 P(AS)  
 (E)=VIO27-2 C(NZ)  
 (F)=VIO27-2 P(NZ)

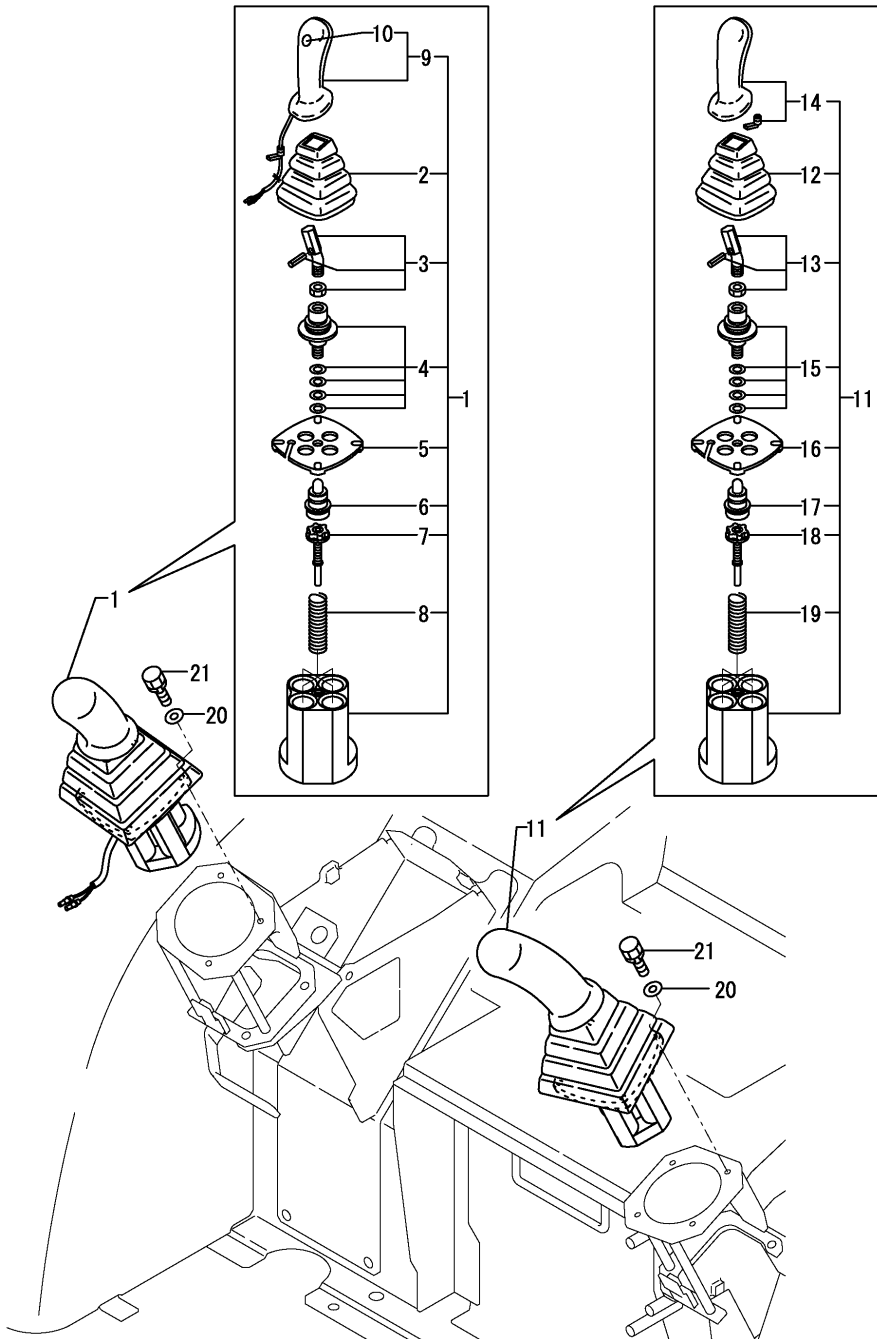

No.	Lev.	Parts No.	Description	Q'ty						I	R
				(A)	(B)	(C)	(D)	(E)	(F)		
1	1	172463-74510	VALVE ASSY,R US	1	1						
1-1	1	172463-74511	VALVE ASSY, R.US	1	1	1	1	1	1	1	N
		(A=M/#20969)	(B=M/#20969)								
2	2	172441-74030	BELLOWS	1	1	1	1	1	1	1	W
		(A=M/#20969)	(B=M/#20969)								
3	2	172441-74040	COMMAND KIT	1	1	1	1	1	1	1	W
		(A=M/#20969)	(B=M/#20969)								
4	2	172463-74530	CARDAN KIT	1	1	1	1	1	1	1	W
		(A=M/#20969)	(B=M/#20969)								
5	2	172463-74540	RETAINING PLATE	1	1	1	1	1	1	1	W
		(A=M/#20969)	(B=M/#20969)								
6	2	172463-74551	PLUNGER KIT	1	1	1	1	1	1	1	W
		(A=M/#20969)	(B=M/#20969)								
7	2	172463-74561	REGULATION KIT	4	4	4	4	4	4	4	W
		(A=M/#20969)	(B=M/#20969)								
8	2	172463-74570	SPRING KIT	1	1	1	1	1	1	1	W
		(A=M/#20969)	(B=M/#20969)								
9	2	172463-74590	HANDLE R	1	1	1	1	1	1	1	W
		(A=M/#20969)	(B=M/#20969)								
10	3	172463-74580	SWITCH, BUTTON	1	1	1	1	1	1	1	W
		(A=M/#20969)	(B=M/#20969)								
11	1	172463-74520	VALVE ASSY,L US	1	1						
11-1	1	172463-74521	VALVE ASSY, L.US	1	1	1	1	1	1	1	N
		(A=M/#20969)	(B=M/#20969)								
12	2	172441-74030	BELLOWS	1	1	1	1	1	1	1	W
		(A=M/#20969)	(B=M/#20969)								
13	2	172441-74040	COMMAND KIT	1	1	1	1	1	1	1	W
		(A=M/#20969)	(B=M/#20969)								
14	2	172441-74050	HANDLE L	1	1	1	1	1	1	1	W
		(A=M/#20969)	(B=M/#20969)								
15	2	172463-74530	CARDAN KIT	1	1	1	1	1	1	1	W
		(A=M/#20969)	(B=M/#20969)								
16	2	172463-74540	RETAINING PLATE	1	1	1	1	1	1	1	W
		(A=M/#20969)	(B=M/#20969)								
17	2	172463-74551	PLUNGER KIT	1	1	1	1	1	1	1	W
		(A=M/#20969)	(B=M/#20969)								
18	2	172463-74561	REGULATION KIT	4	4	4	4	4	4	4	W
		(A=M/#20969)	(B=M/#20969)								
19	2	172463-74570	SPRING KIT	1	1	1	1	1	1	1	W
		(A=M/#20969)	(B=M/#20969)								
20	1	22137-060000	WASHER, 6	8	8	8	8	8	8	8	W
		(A=M/#20969)	(B=M/#20969)								
21	1	26013-060162	BOLT, M6X 16	8	8						
21-1	1	26013-060202	BOLT, M6X 20	8	8	8	8	8	8	8	N
		(A=M/#20969)	(B=M/#20969)								

Fig.92. HYD.OIL TANK

(A)=VIO27-2 C(US)  
(B)=VIO27-2 P(US)  
(C)=VIO27-2 C(AS)

(D)=VIO27-2 P(AS)  
(E)=VIO27-2 C(NZ)  
(F)=VIO27-2 P(NZ)

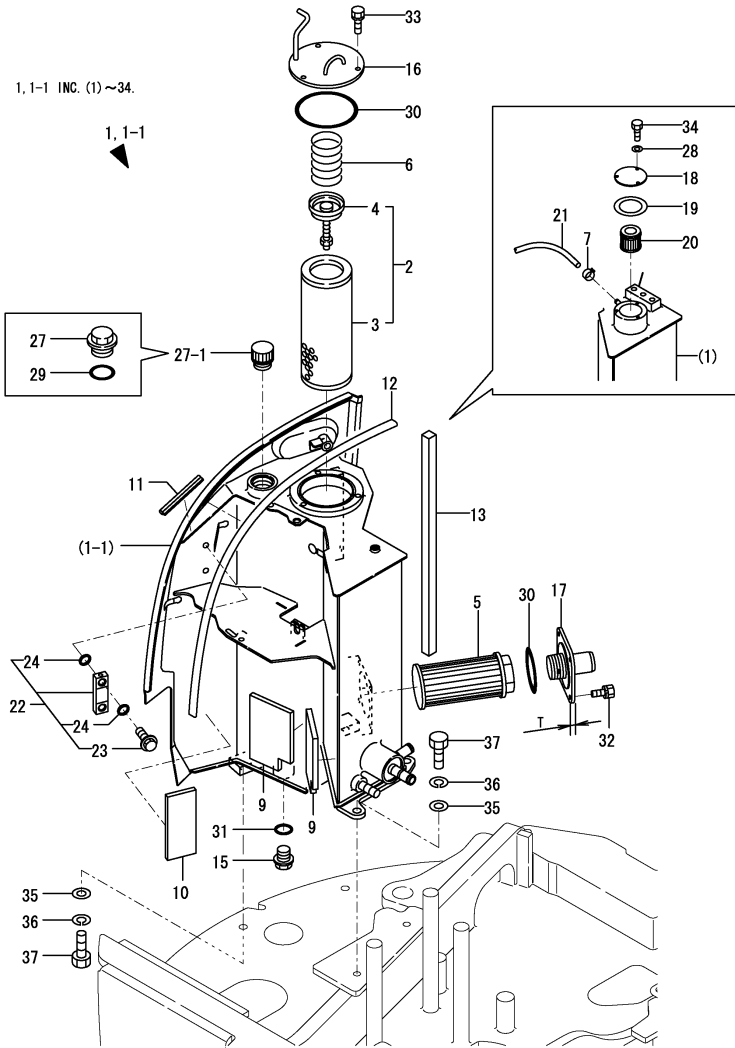

Remarks  
(1)PLEASE USE THIS PART WITH FOLLOWING LABELS AT THE SAME TIME. REF.NO.38A,38B  
(2)PLEASE USE THIS PART WITH FOLLOWING LABELS AT THE SAME TIME. REF.NO.38C  
(3)LABELS ARE NOT ILLUSTRATED.  
(4)T=REF.NO.17 6MM, NO.17-1 12MM.  
INTERCHANGEABLE BY SIMULTANEOUS REPLACEMENT WITH REF.32-1.

No.	Lev.	Parts No.	Description	Q'ty						I	R
				(A)	(B)	(C)	(D)	(E)	(F)		
1	1	772457-75110-1	TANK ASSY, RESERVOIR	1	1						
1-1	1	772457-75101-1	TANK ASSY, RESERVOIR	1	1	1	1	1	1	1	S 1
		(A=M/#25501) (B=M/#25501)									
2	2	172175-73700	FILTER ASSY, RETURN	1	1	1	1	1	1	1	
3	3	172175-73710	ELEMENT, FILTER	1	1	1	1	1	1	1	
4	3	172141-73770	VALVE ASSY, BYPASS	1	1	1	1	1	1	1	
5	2	172146-73730	FILTER, SUCTION	1	1	1	1	1	1	1	
6	2	933152-02710	SPRING, CLUTCH	1	1	1	1	1	1	1	
7	2	124766-59050	CLIP, HOSE 12	1	1						Z
		(A=M/#25501) (B=M/#25501)									
9	3	172458-14351	RUBBER PLATE-B,FO	2	2	2	2	2	2	2	
10	3	172458-14361	RUBBER PLATE-C,FO	1	1	1	1	1	1	1	
11	3	172434-61170	TRIM	1	1	1	1	1	1	1	
12	3	172444-65610	SEAL, BONNET	1	1	1	1	1	1	1	
13	3	172458-75050	SEAL	1	1	1	1	1	1	1	W
		(A=M/#25501) (B=M/#25501)									
15	2	172455-75330	DRAIN PLIG 24	1	1	1	1	1	1	1	
16	2	172458-75350	COVER	1	1	1	1	1	1	1	2
17	2	172183-75410	FLANGE,SUCTION (ZN)	1	1	1	1	1	1	1	
17-1	2	172A46-75500	FRANGE, SUCTION	1	1	1	1	1	1	1	F 4
		(A=MZZZZZ) (B=MZZZZZ) (C=MZZZZZ) (D=MZZZZZ) (E=MZZZZZ) (F=MZZZZZ)									
18	2	172165-75450	PLATE (YELLOW:87)	1	1						Z
		(A=M/#25501) (B=M/#25501)									
19	2	172165-75460	GASKET	1	1						Z
		(A=M/#25501) (B=M/#25501)									
20	2	172165-75481	ELEMENT	1	1						Z
		(A=M/#25501) (B=M/#25501)									
21	2	172187-75510	HOSE	1	1						Z
		(A=M/#25501) (B=M/#25501)									
22	2	172447-75600	GAUGE ASSY	1	1	1	1	1	1	1	
23	3	172455-75290	BOLT M10	2	2	2	2	2	2	2	
24	3	172455-75300	O-RING	4	4	4	4	4	4	4	
27	2	172116-75850	PLUG, OIL FEED	1	1						
27-1	2	172446-75250	CAP, RESERVER	1	1	1	1	1	1	1	S
		(A=M/#25501) (B=M/#25501)									
28	2	22217-050000	WASHER, SPRING 5	3	3						Z
		(A=M/#25501) (B=M/#25501)									
29	2	24311-000380	O-RING, 1AP38.0	1	1						Z
		(A=M/#25501) (B=M/#25501)									
30	2	24321-001050	O-RING, 1AG105.0	2	2	2	2	2	2	2	
31	2	24341-000300	O-RING, 1AS30.0	1	1	1	1	1	1	1	
32	2	26013-080162	BOLT, M8X 16	4	4	4	4	4	4	4	
32-1	2	26014-080252	BOLT, M8X 25	4	4	4	4	4	4	4	S
		(A=MZZZZZ) (B=MZZZZZ) (C=MZZZZZ) (D=MZZZZZ) (E=MZZZZZ) (F=MZZZZZ)									
33	2	26013-080202	BOLT, M8X 20	3	3	3	3	3	3	3	
34	2	26116-050102	BOLT, M5X 10 PLATED	3	3						Z
		(A=M/#25501) (B=M/#25501)									
35	1	22137-140000	WASHER, 14	4	4	4	4	4	4	4	
36	1	22217-140000	WASHER, SPRING 14	4	4	4	4	4	4	4	
37	1	26116-140402	BOLT, M14X 40 PLATED	4	4	4	4	4	4	4	
38A	1	172472-03120	LABEL, VIO27	1	1	1	1	1	1	1	3



Fig.92. HYD.OIL TANK

(A)=VIO27-2 C(US)  
 (B)=VIO27-2 P(US)  
 (C)=VIO27-2 C(AS)

(D)=VIO27-2 P(AS)  
 (E)=VIO27-2 C(NZ)  
 (F)=VIO27-2 P(NZ)

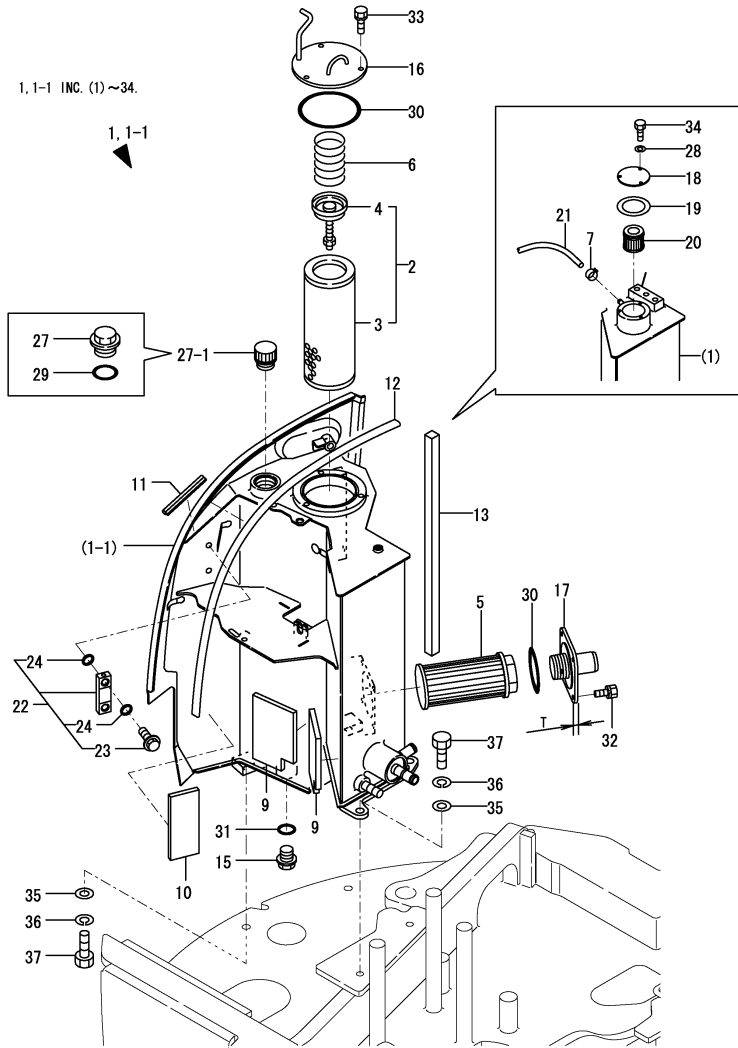

No.	Lev.	Parts No.	Description	Q'ty						I	R
				(A)	(B)	(C)	(D)	(E)	(F)		
38B	1	172463-03330	LABEL,COVER	1	1	1	1	1	1	3	
38C	1	172463-03290	LABEL,HYD.OIL US	1	1	1	1	1	1	3	

Remarks

- (1)PLEASE USE THIS PART WITH FOLLOWING LABELS AT THE SAME TIME.  
REF.NO.38A,38B
- (2)PLEASE USE THIS PART WITH FOLLOWING LABELS AT THE SAME TIME.  
REF.NO.38C
- (3)LABELS ARE NOT ILLUSTRATED.
- (4)T=REF.NO.17 6MM, NO.17-1 12MM.  
INTERCHANGEABLE BY SIMULTANEOUS REPLACEMENT WITH REF.32-1.

Fig.93. HYD.OIL PIPING(TANK-PUMP-CONTROL VALVE)

(A)=VIO27-2 C(US)  
 (B)=VIO27-2 P(US)  
 (C)=VIO27-2 C(AS)

(D)=VIO27-2 P(AS)  
 (E)=VIO27-2 C(NZ)  
 (F)=VIO27-2 P(NZ)

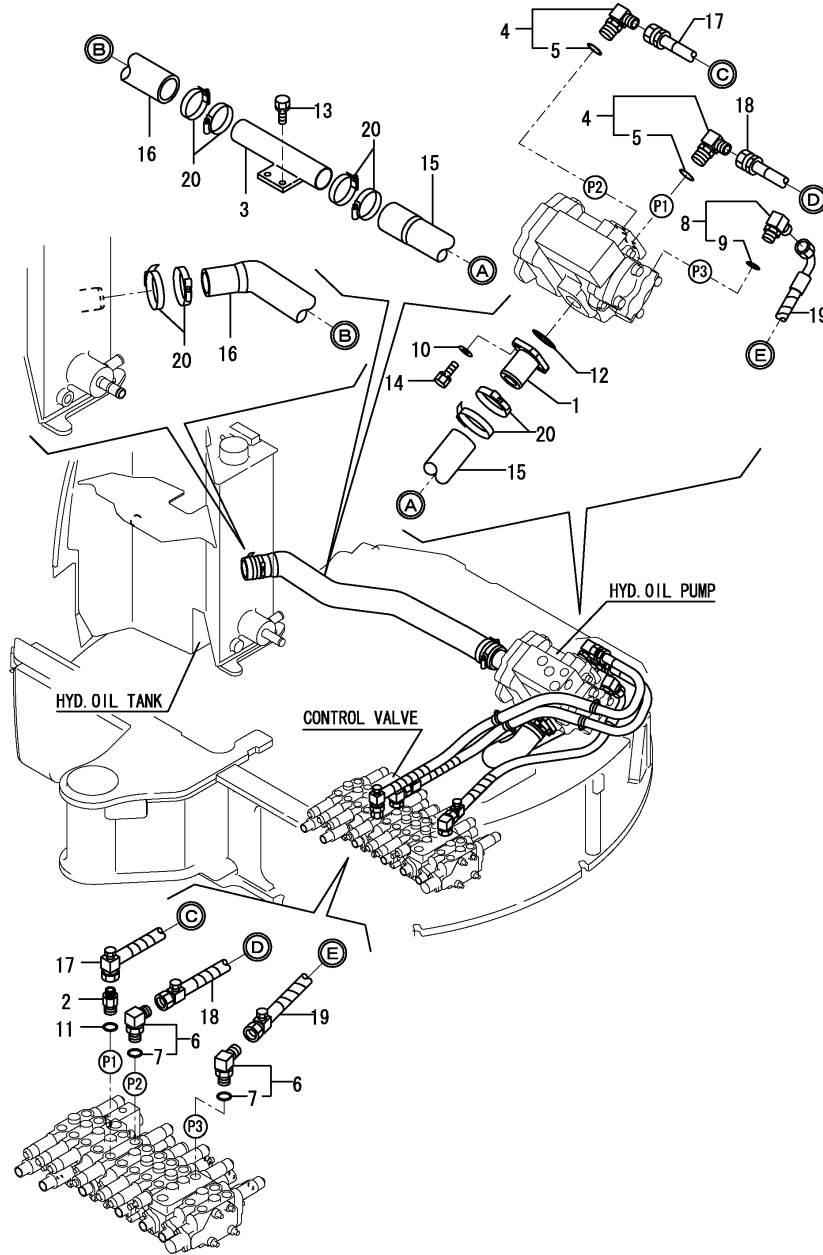

No.	Lev.	Parts No.	Description	Q'ty						I	R
				(A)	(B)	(C)	(D)	(E)	(F)		
1	1	172422-76100	FLANGE	1	1	1	1	1	1		
2	1	172458-76170	CONNECTOR	1	1	1	1	1	1		
3	1	172444-76400	TUBE ASSY, SUCTION	1	1	1	1	1	1		
4	1	172645-76570	CONNECTOR ASSY	2	2	2	2	2	2		
5	2	24315-000140	O-RING, 1BP14.0	2	2	2	2	2	2		
6	1	172645-76570	CONNECTOR ASSY	2	2	2	2	2	2		
7	2	24315-000140	O-RING, 1BP14.0	2	2	2	2	2	2		
8	1	172141-76900	CONNECTOR ASSY	1	1	1	1	1	1		
9	2	24315-000180	O-RING, 1BP18.0	1	1	1	1	1	1		
10	1	22117-100000	WASHER, 10	4	4	4	4	4	4		
11	1	24315-000180	O-RING, 1BP18.0	1	1						M
11-1	1	24315-000140	O-RING, 1BP14.0	1	1	1	1	1	1		
12	1	24321-000400	O-RING, 1AG40.0	1	1	1	1	1	1		
13	1	26013-100202	BOLT, M10X 20	2	2	2	2	2	2		
14	1	26013-100302	BOLT, M10X 30	4	4	4	4	4	4		
15	1	172458-78091	HOSE 39.5 X 52.5	1	1	1	1	1	1		
16	1	172458-78100	HOSE 42.5 X 55.2	1	1	1	1	1	1		
17	1	172457-78110	HOSE H208BZ084S	1	1	1	1	1	1		
18	1	172457-78121	HOSE H208BB080S	1	1	1	1	1	1		
19	1	172458-78130	HOSE H208CZ062S	1	1	1	1	1	1		
20	1	23000-060000	CLAMP, 60	8	8						
20-1	1	23001-060000	CLAMP, HOSE 60	8	8	8	8	8	8		N

(A)=M/#21087 (B)=M/#21087

Remarks  
 (M)MISPRINT.

Fig.94. HYD.OIL PIPING(PUMP,CONTROL VALVE-TURNING MOTOR)

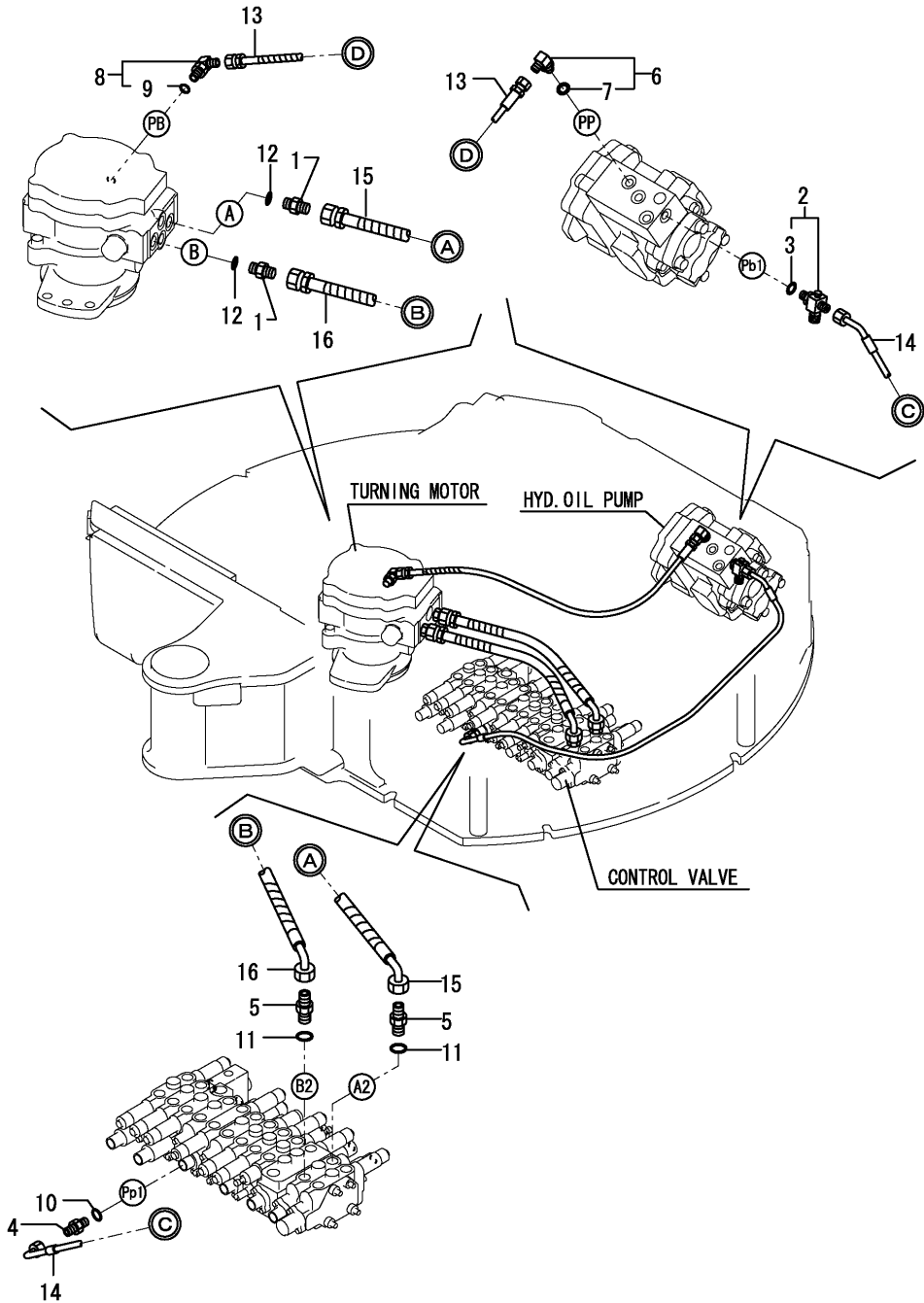

(A)=VIO27-2 C(US)  
 (B)=VIO27-2 P(US)  
 (C)=VIO27-2 C(AS)

(D)=VIO27-2 P(AS)  
 (E)=VIO27-2 C(NZ)  
 (F)=VIO27-2 P(NZ)

No.	Lev.	Parts No.	Description	Q'ty						I	R
				(A)	(B)	(C)	(D)	(E)	(F)		
1	1	172730-75141	ADAPTER	2	2	2	2	2	2		
2	1	172457-76100	TEE, ADJUSTABLE	1	1	1	1	1	1		
3	2	24315-000110	O-RING, 1BP11.0	1	1	1	1	1	1		
4	1	172123-76121	ADAPTER	1	1	1	1	1	1		
5	1	172162-76131	ADAPTER	2	2	2	2	2	2		
6	1	172141-76180	CONNECTOR ASSY	1	1	1	1	1	1		
7	2	24315-000110	O-RING, 1BP11.0	1	1	1	1	1	1		
8	1	172141-76180	CONNECTOR ASSY	1	1	1	1	1	1		
9	2	24315-000110	O-RING, 1BP11.0	1	1	1	1	1	1		
10	1	24315-000110	O-RING, 1BP11.0	1	1	1	1	1	1		
11	1	24315-000140	O-RING, 1BP14.0	2	2	2	2	2	2		
12	1	24315-000140	O-RING, 1BP14.0	2	2	2	2	2	2		
13	1	172457-78130	HOSE F403BB080S	1	1	1	1	1	1		
14	1	172457-78150	HOSE F403CE097	1	1	1	1	1	1		
15	1	172458-78270	HOSE F206BC052S	1	1	1	1	1	1		
16	1	172458-78270	HOSE F206BC052S	1	1	1	1	1	1		

Fig.95. HYD.OIL PIPING(CONTROL VALVE-SWIVEL JOINT,SWING CYLINDER)

(A)=VIO27-2 C(US)  
 (B)=VIO27-2 P(US)  
 (C)=VIO27-2 C(AS)

(D)=VIO27-2 P(AS)  
 (E)=VIO27-2 C(NZ)  
 (F)=VIO27-2 P(NZ)

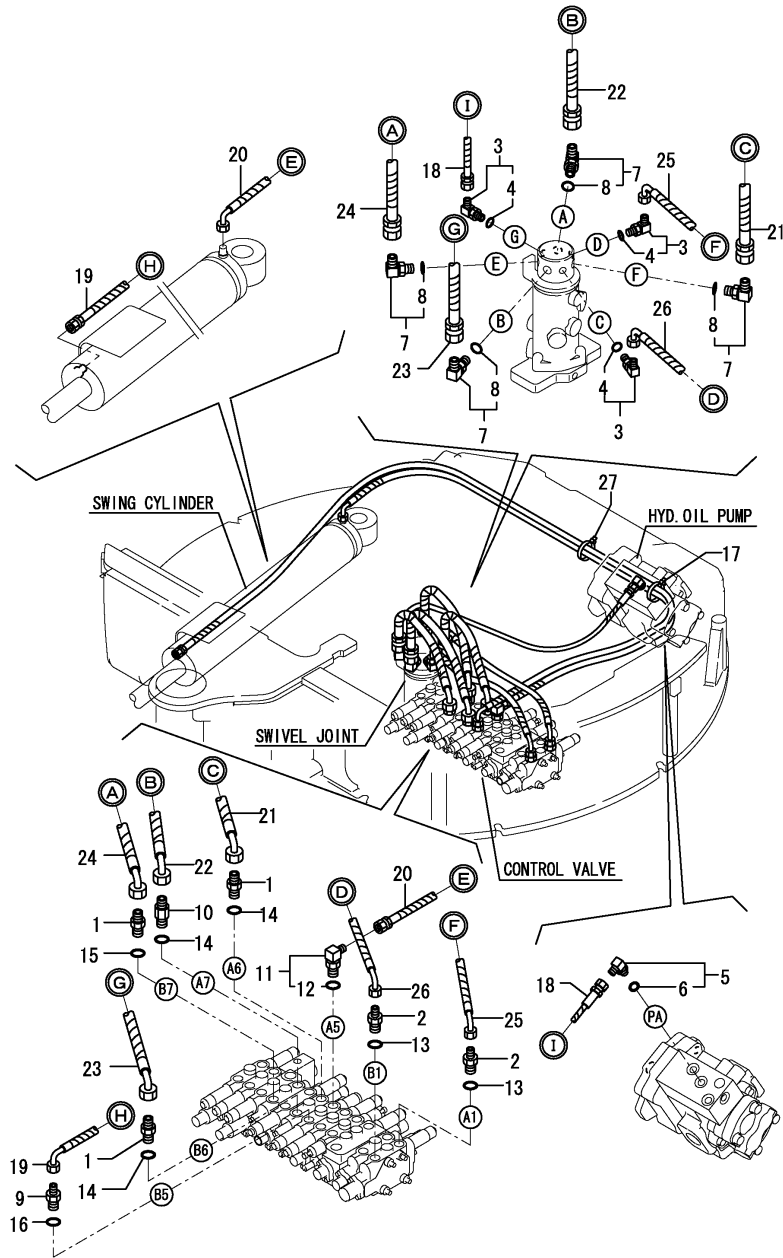

No.	Lev.	Parts No.	Description	Q'ty						I	R
				(A)	(B)	(C)	(D)	(E)	(F)		
1	1	172162-76131	ADAPTER	3	3	3	3	3	3		
2	1	172422-76130	CONNECTOR	2	2	2	2	2	2		
3	1	172141-76180	CONNECTOR ASSY	3	3	3	3	3	3		
4	2	24315-000110	O-RING, 1BP11.0	3	3	3	3	3	3		
5	1	172141-76180	CONNECTOR ASSY	1	1	1	1	1	1		
6	2	24315-000110	O-RING, 1BP11.0	1	1	1	1	1	1		
7	1	172142-76181	JOINT ASSY	4	4	4	4	4	4		
8	2	24315-000140	O-RING, 1BP14.0	4	4	4	4	4	4		
9	1	172147-76260	CONNECTOR, 3/8X1/4	1	1	1	1	1	1		
10	1	172116-76381	ADAPTER, 64	1	1	1	1	1	1		
11	1	172141-76920	CONNECTOR ASSY	1	1	1	1	1	1		
12	2	24315-000140	O-RING, 1BP14.0	1	1	1	1	1	1		
13	1	24315-000140	O-RING, 1BP14.0	2	2	2	2	2	2		
14	1	24315-000140	O-RING, 1BP14.0	3	3	3	3	3	3		
15	1	24315-000140	O-RING, 1BP14.0	1	1	1	1	1	1		
16	1	24315-000140	O-RING, 1BP14.0	1	1	1	1	1	1		
17	1	172126-11510	BAND 300	1	1	1	1	1	1		
18	1	172457-78140	HOSE F403BB078S	1	1	1	1	1	1		
19	1	172458-78220	HOSE F204BC241S	1	1	1	1	1	1		
20	1	172458-78230	HOSE F204BC183S	1	1	1	1	1	1		
21	1	172458-78270	HOSE F206BC052S	1	1	1	1	1	1		
22	1	172458-78270	HOSE F206BC052S	1	1	1	1	1	1		
23	1	172458-78270	HOSE F206BC052S	1	1	1	1	1	1		
24	1	172458-78270	HOSE F206BC052S	1	1	1	1	1	1		
25	1	172422-78290	HOSE F204BC072S	1	1	1	1	1	1		
26	1	172422-78290	HOSE F204BC072S	1	1	1	1	1	1		
27	1	172122-79930	CLAMP, HOSE	2	2						M
27-1	1	172126-11510	BAND 300	1	1	1	1	1	1		

Remarks  
 (M)MISPRINT.

Fig.96. HYD.OIL PIPING(RETURN)

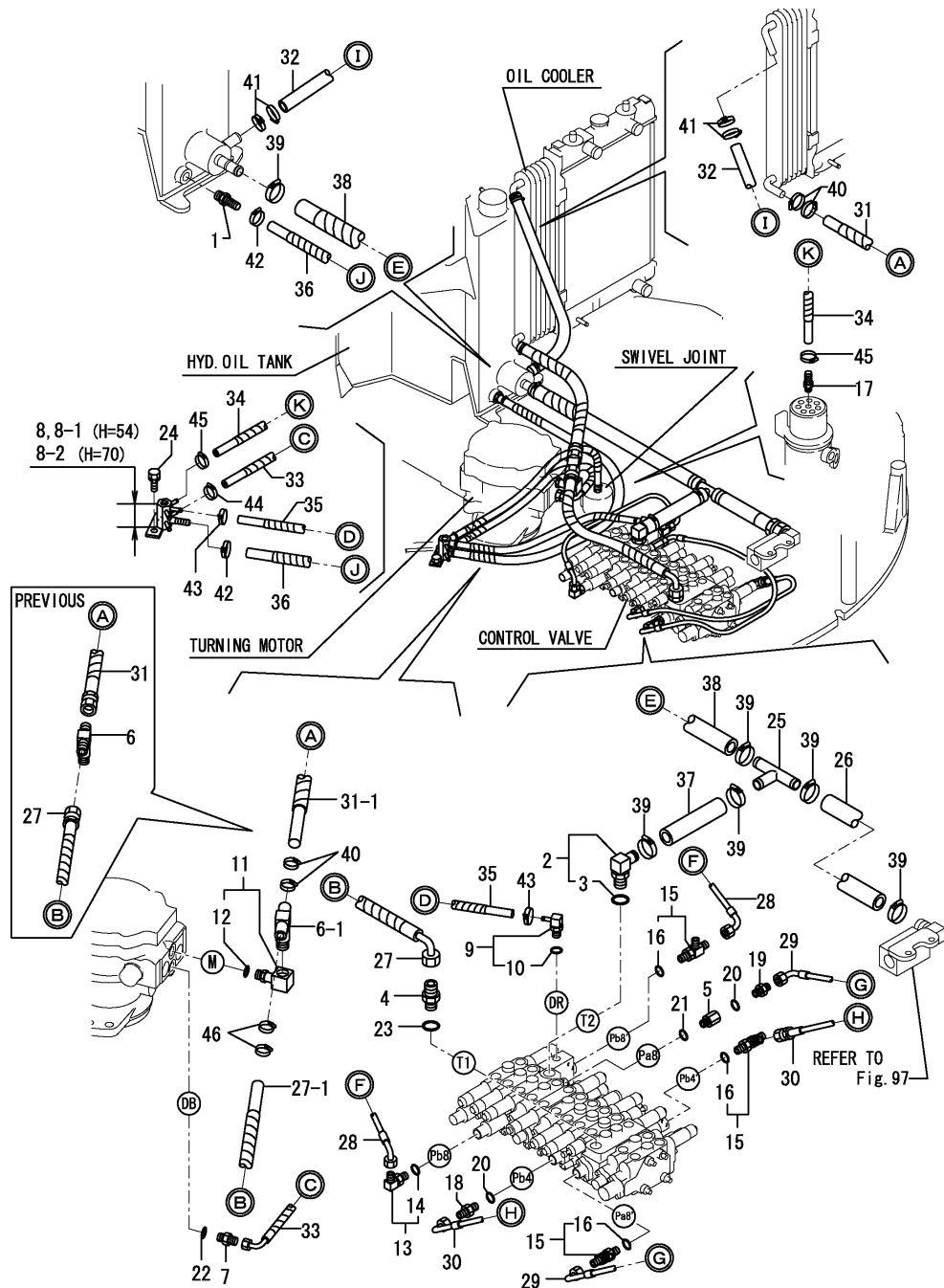

(A)=VIO27-2 C(US)  
 (B)=VIO27-2 P(US)  
 (C)=VIO27-2 C(AS)

(D)=VIO27-2 P(AS)  
 (E)=VIO27-2 C(NZ)  
 (F)=VIO27-2 P(NZ)

No.	Lev.	Parts No.	Description	Q'ty						I	R
				(A)	(B)	(C)	(D)	(E)	(F)		
1	1	172137-76110	NIPPLE	1	1	1	1	1	1		
2	1	172164-76131	ELBOW	1	1	1	1	1	1		
3	2	24315-000180	O-RING, 1BP18.0	1	1	1	1	1	1		
4	1	172458-76130	CONNECTOR	1	1	1	1	1	1		
5	1	172422-76140	CONNECTOR	1	1	1	1	1	1		
6	1	172458-76140	TEE, PT1/2-PF1/2	1	1						
6-1	1	172458-76230	CONNECTOR	1	1	1	1	1	1		S
(A=M/#25501) (B=M/#25501)											
7	1	172157-76150	CONNECTOR	1	1	1	1	1	1		
8	1	172445-76150	BLOCK, DRAIN	1	1						
8-1	1	172445-76151	BLOCK, DRAIN	1	1						N
(A=M/#25585) (B=M/#25585)											
8-2	1	172445-76152	BLOCK, DRAIN	1	1	1	1	1	1		S
(A=M/#25585) (B=M/#25585)											
9	1	172458-76150	NIPPLE, ELBOW	1	1	1	1	1	1		
10	2	24315-000110	O-RING, 1BP11.0	1	1	1	1	1	1		
11	1	172458-76160	ELBOW	1	1	1	1	1	1		
12	2	24315-000140	O-RING, 1BP14.0	1	1	1	1	1	1		
13	1	172141-76180	CONNECTOR ASSY	1	1	1	1	1	1		
14	2	24315-000110	O-RING, 1BP11.0	1	1	1	1	1	1		
15	1	172162-76180	JOINT ASSY, 3-1/4	3	3	3	3	3	3		
16	2	24315-000110	O-RING, 1BP11.0	3	3	3	3	3	3		
17	1	172141-76220	NIPPLE	1	1	1	1	1	1		
18	1	172164-76330	JOINT, PF1/4-0.7	1	1	1	1	1	1		
19	1	172164-76330	JOINT, PF1/4-0.7	1	1	1	1	1	1		
20	1	24315-000110	O-RING, 1BP11.0	2	2	2	2	2	2		
21	1	24315-000110	O-RING, 1BP11.0	1	1	1	1	1	1		
22	1	24315-000140	O-RING, 1BP14.0	1	1	1	1	1	1		
23	1	24315-000180	O-RING, 1BP18.0	1	1	1	1	1	1		
24	1	26013-100202	BOLT, M10X 20	2	2	2	2	2	2		
25	1	172472-76110	JOINT	1	1	1	1	1	1		
26	1	172447-75320	HOSE, DRAIN	1	1	1	1	1	1		
27	1	172458-78260	HOSE G608BC045S	1	1						
27-1	1	172458-78261	HOSE G608CY045S	1	1	1	1	1	1		S
(A=M/#25501) (B=M/#25501)											
28	1	172458-78290	HOSE F403CC042	1	1	1	1	1	1		
29	1	172458-78300	HOSE F403CC074	1	1	1	1	1	1		
30	1	172458-78310	HOSE F403BC053	1	1	1	1	1	1		
31	1	172458-78320	HOSE G608BY055S	1	1						
31-1	1	172458-78321	HOSE G608BY055S	1	1	1	1	1	1		S
(A=M/#25501) (B=M/#25501)											
32	1	172458-78510	HOSE 15.9 X 23.5	1	1	1	1	1	1		
33	1	172458-78520	HOSE G604CY060S	1	1	1	1	1	1		
34	1	172458-78530	HOSE G604YY054S	1	1	1	1	1	1		
35	1	172458-78540	HOSE G604YY047S	1	1	1	1	1	1		
36	1	172458-78550	HOSE G606YY093S	1	1	1	1	1	1		
37	1	172472-78560	HOSE G612YY013	1	1	1	1	1	1		
38	1	172472-78570	HOSE G612YY052S	1	1	1	1	1	1		
39	1	23000-035000	CLAMP, 35	6	6						
39-1	1	23001-035000	CLAMP, HOSE 35	6	6	6	6	6	6		N
(A=M/#21087) (B=M/#21087)											

N:Old  $\begin{matrix} \text{Yes} \\ \text{No} \end{matrix}$  New, Q:Old  $\begin{matrix} \text{No} \\ \text{Yes} \end{matrix}$  New, R:Old  $\begin{matrix} \text{Yes} \\ \text{No} \end{matrix}$  New, S:Old  $\begin{matrix} \text{No} \\ \text{Yes} \end{matrix}$  New, W:Add, Z:Discontinued, F:Interchangeable by set, K:Q'ty Change  
 ++ CONTINUE ++  
 Copyright (C) YANMAR CO., LTD. All Rights Reserved.

Fig.96. HYD.OIL PIPING(RETURN)

(A)=VIO27-2 C(US)  
 (B)=VIO27-2 P(US)  
 (C)=VIO27-2 C(AS)

(D)=VIO27-2 P(AS)  
 (E)=VIO27-2 C(NZ)  
 (F)=VIO27-2 P(NZ)

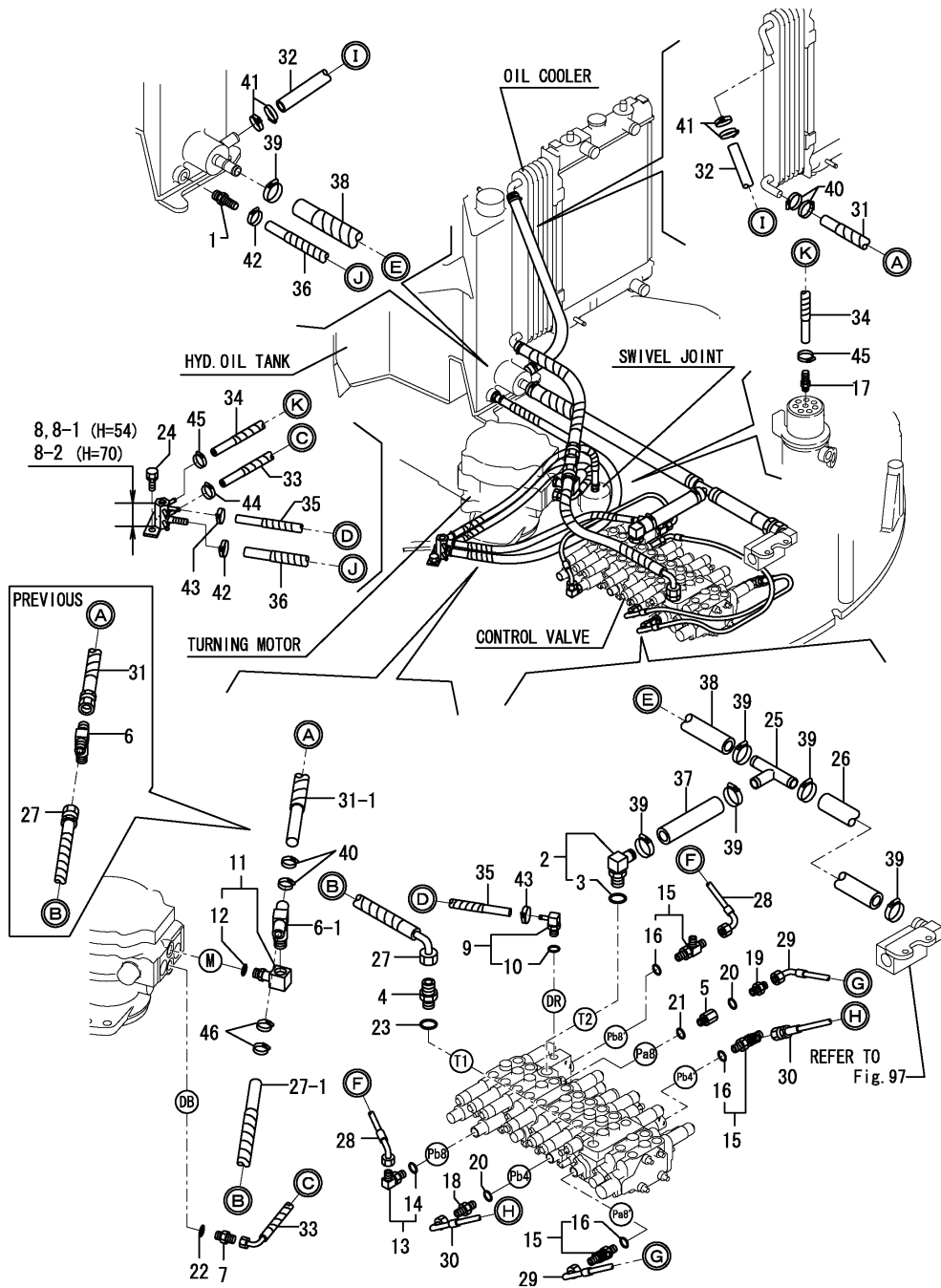

No.	Lev.	Parts No.	Description	Q'ty						I	R
				(A)	(B)	(C)	(D)	(E)	(F)		
40	1	23001-016000	CLAMP, HOSE 16	2	2						
40-1	1	23001-016000	CLAMP, HOSE 16	4	4						K
		(A=M/#25501) (B=M/#25501)									
40-2	1	23001-022000	CLAMP, HOSE 22	4	4	4	4	4	4		R
		(A=M/#25723) (B=M/#25723)									
41	1	23001-016000	CLAMP, HOSE 16	4	4						
41-1	1	23001-022000	CLAMP, HOSE 22	4	4	4	4	4	4		R
		(A=M/E25723) (B=M/#25723)									
42	1	23001-016000	CLAMP, HOSE 16	2	2	2	2	2	2		
43	1	23010-014000	CLAMP, 14	2	2	2	2	2	2		
44	1	23010-014000	CLAMP, 14	1	1	1	1	1	1		
45	1	23010-014000	CLAMP, 14	2	2	2	2	2	2		
46	1	23001-025000	CLAMP, HOSE 25	2	2						W
		(A=M/#25501) (B=M/#25501)									
46-1	1	23001-022000	CLAMP, HOSE 22	2	2	2	2	2	2		R
		(A=M/#25723) (B=M/#25723)									

Fig.97. HYD.OIL PIPING(P.T.O. : FRAME END)

(A)=VIO27-2 C(US)  
 (B)=VIO27-2 P(US)  
 (C)=VIO27-2 C(AS)

(D)=VIO27-2 P(AS)  
 (E)=VIO27-2 C(NZ)  
 (F)=VIO27-2 P(NZ)

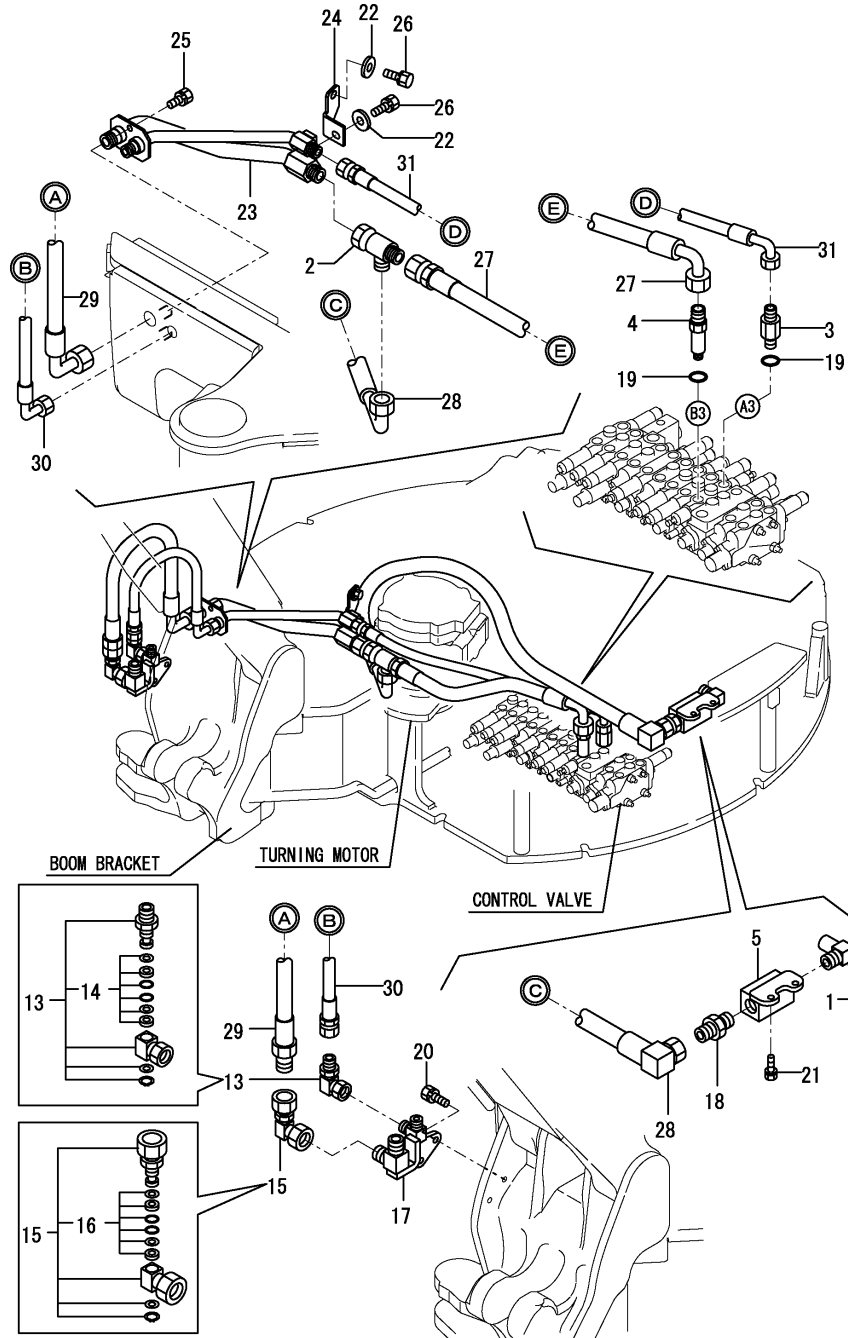

No.	Lev.	Parts No.	Description	Q'ty						I	R
				(A)	(B)	(C)	(D)	(E)	(F)		
1	1	172467-76120	ELBOW	1	1	1	1	1	1		
2	1	172989-76120	CONNECTOR	1	1	1	1	1	1		
3	1	172422-76180	CONNECTOR, PF3/8X1/2	1	1	1	1	1	1		
4	1	172422-76190	CONNECTOR, PF3/8X3/4	1	1						
4-1	1	172422-76191	CONNECTOR, PF3/8X3/4	1	1	1	1	1	1		N
				(A=M/#25746)	(B=M/#25746)						
5	1	172472-76200	VALVE ASSY, STOP	1	1	1	1	1	1		
13	1	172142-76270	JOINT, SWIVEL 1/2	1	1	1	1	1	1		
14	2	172142-77040	SEAL SET	1	1	1	1	1	1		
15	1	172142-76280	JOINT, SWIVEL	1	1	1	1	1	1		
16	2	172142-77050	SEAL SET	1	1	1	1	1	1		
17	1	172458-76700	JOINT ASSY, PTO	1	1	1	1	1	1		
18	1	23391-060000	JOINT, RGI-3/4	1	1	1	1	1	1		
19	1	24315-000140	O-RING, 1BP14.0	2	2	2	2	2	2		
20	1	26013-100252	BOLT, M10X 25	2	2	2	2	2	2		
21	1	26013-100252	BOLT, M10X 25	2	2	2	2	2	2		
22	1	172110-36010	COLLAR	2	2	2	2	2	2		
23	1	172458-76800	TUBE ASSY	1	1	1	1	1	1		
24	1	172458-76880	PLATE	1	1	1	1	1	1		
25	1	26013-100202	BOLT, M10X 20	2	2	2	2	2	2		
26	1	26013-100252	BOLT, M10X 25	2	2	2	2	2	2		
27	1	172472-78530	HOSE H212BC054	1	1	1	1	1	1		
28	1	172472-78540	HOSE H212CV118S	1	1	1	1	1	1		
29	1	172458-78941	HOSE G212AC092K	1	1	1	1	1	1		
30	1	172458-78951	HOSE H208BC079K	1	1	1	1	1	1		
31	1	172458-78970	HOSE H208CD095	1	1	1	1	1	1		

Fig.98. HYD.OIL PIPING(TRACK FRAME)

(A)=VIO27-2 C(US)  
 (B)=VIO27-2 P(US)  
 (C)=VIO27-2 C(AS)

(D)=VIO27-2 P(AS)  
 (E)=VIO27-2 C(NZ)  
 (F)=VIO27-2 P(NZ)

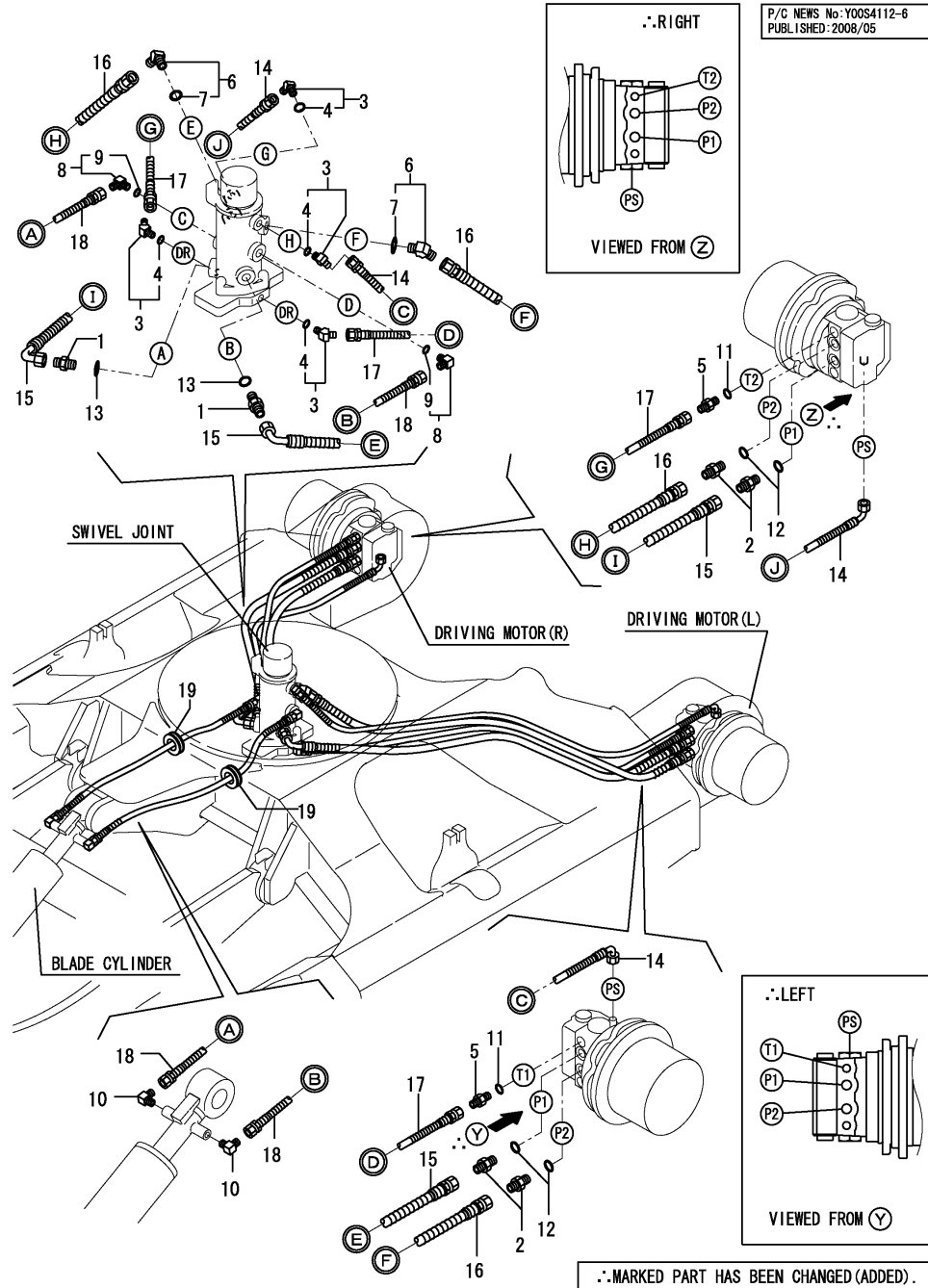

No.	Lev.	Parts No.	Description	Q'ty						I	R
				(A)	(B)	(C)	(D)	(E)	(F)		
1	1	172730-75141	ADAPTER	2	2	2	2	2	2		
2	1	172730-75141	ADAPTER	4	4	4	4	4	4		
3	1	172173-76101	CONNECTOR ASSY	4	4	4	4	4	4		
4	2	24315-000110	O-RING, 1BP11.0	4	4	4	4	4	4		
5	1	172123-76120	ADAPTER, PF1/4	2	2						
5-1	1	172123-76121	ADAPTER	2	2	2	2	2	2		R
(A=M/#25692) (B=M/#25692)											
6	1	172644-76161	ELBOW, ADJUST	2	2	2	2	2	2		
7	2	24315-000140	O-RING, 1BP14.0	2	2	2	2	2	2		
8	1	172141-76180	CONNECTOR ASSY	2	2	2	2	2	2		
9	2	24315-000110	O-RING, 1BP11.0	2	2	2	2	2	2		
10	1	23393-020000	JOINT, 90RGI-1/4	2	2	2	2	2	2		
11	1	24315-000110	O-RING, 1BP11.0	2	2	2	2	2	2		
12	1	24315-000140	O-RING, 1BP14.0	4	4	4	4	4	4		
13	1	24315-000140	O-RING, 1BP14.0	2	2	2	2	2	2		
14	1	172457-78210	HOSE F204BC108W	2	2	2	2	2	2		
15	1	172457-78220	HOSE F206BC098W	2	2	2	2	2	2		
16	1	172457-78230	HOSE F206BB100W	2	2	2	2	2	2		
17	1	172457-78240	HOSE G704BB095W	2	2	2	2	2	2		
18	1	172422-78390	HOSE F204BB068W	2	2	2	2	2	2		
19	1	172422-78760	GROMMET	2	2						Z
(A=M/#25501) (B=M/#25501)											



Fig.99. HYD.OIL PIPING(BOOM)

(A)=VIO27-2 C(US)  
 (B)=VIO27-2 P(US)  
 (C)=VIO27-2 C(AS)

(D)=VIO27-2 P(AS)  
 (E)=VIO27-2 C(NZ)  
 (F)=VIO27-2 P(NZ)

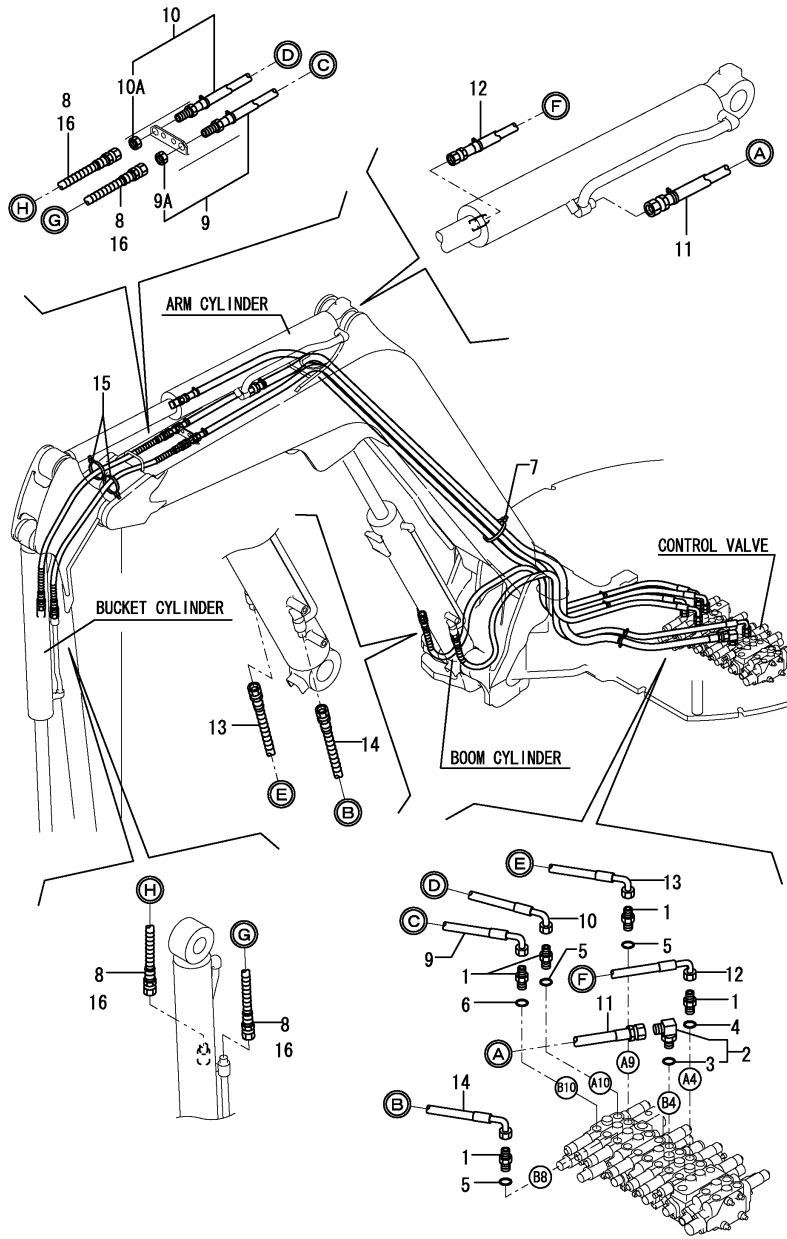

No.	Lev.	Parts No.	Description	Q'ty						I	R
				(A)	(B)	(C)	(D)	(E)	(F)		
1	1	172730-75141	ADAPTER	5	5	5	5	5	5		
2	1	172645-76570	CONNECTOR ASSY	1	1	1	1	1	1		
3	2	24315-000140	O-RING, 1BP14.0	1	1	1	1	1	1		
4	1	24315-000140	O-RING, 1BP14.0	1	1	1	1	1	1		
5	1	24315-000140	O-RING, 1BP14.0	3	3	3	3	3	3		
6	1	24315-000140	O-RING, 1BP14.0	1	1	1	1	1	1		
7	1	172183-16560	CLIP, HOSE	1	1	1	1	1	1		
8	1	172957-78150	HOSE H206BB070W	2	2	2	2	2	2		1
9	1	172457-78160	HOSE H206CX283K	1	1	1	1	1	1		
9A	2	172455-79770	NUT, LOCK	1	1	1	1	1	1		W
		(A=M/#XXXXX) (B=M/#XXXXX) (C=M/#XXXXX) (D=M/#XXXXX) (E=M/#XXXXX) (F=M/#XXXXX)									
10	1	172457-78170	HOSE H206CX292K	1	1	1	1	1	1		
10A	2	172455-79770	NUT, LOCK	1	1	1	1	1	1		W
		(A=M/#XXXXX) (B=M/#XXXXX) (C=M/#XXXXX) (D=M/#XXXXX) (E=M/#XXXXX) (F=M/#XXXXX)									
11	1	172457-78180	HOSE H208BB280K	1	1	1	1	1	1		
12	1	172457-78190	HOSE H206BC310K	1	1	1	1	1	1		
13	1	172458-78200	HOSE H206BC136W	1	1	1	1	1	1		
14	1	172458-78210	HOSE H206BC130W	1	1	1	1	1	1		
15	1	172122-79930	CLAMP, HOSE	2	2	2	2	2	2		1
16	1	172457-78200	HOSE H206BB072W	2	2	2	2	2	2		2

Remarks  
 (1)QUICK COUPLER SPEC.  
 (2)STANDARD SPEC.

Fig.100. HYD.OIL PIPING(P.T.O. : ARM END)

(A)=VIO27-2 C(US)  
 (B)=VIO27-2 P(US)  
 (C)=VIO27-2 C(AS)

(D)=VIO27-2 P(AS)  
 (E)=VIO27-2 C(NZ)  
 (F)=VIO27-2 P(NZ)

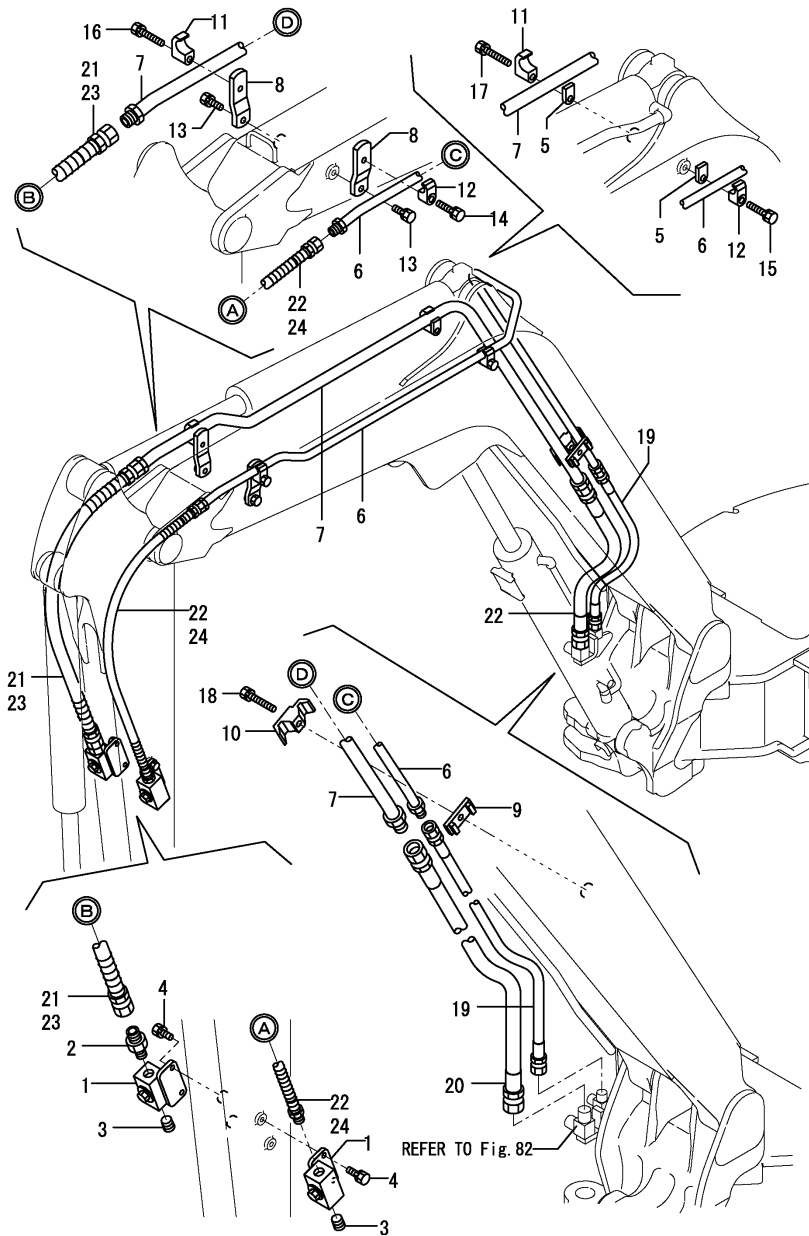

No.	Lev.	Parts No.	Description	Q'ty						I	R
				(A)	(B)	(C)	(D)	(E)	(F)		
1	1	172183-74820	STOP VALVE (97)	2	2	2	2	2	2		
2	1	172633-76160	ADAPTER	1	1	1	1	1	1		
3	1	23871-040000	PLUG, R04	2	2	2	2	2	2		
4	1	26013-100252	BOLT, M10X 25	4	4	4	4	4	4		
5	1	172183-76250-1	PLATE (YELLOW:87)	2	2	2	2	2	2		
6	1	172457-76601-1	TUBE, PTO	1	1	1	1	1	1		
7	1	172457-76650-1	TUBE, PTO	1	1	1	1	1	1		
8	1	172458-76680-1	STAY	2	2	2	2	2	2		
9	1	172458-76750-1	SPACER, PIPE	1	1	1	1	1	1		
10	1	172125-76900	CLAMP	1	1	1	1	1	1		
11	1	172142-76940	CLAMP	2	2	2	2	2	2		
12	1	172142-76950	CLAMP	2	2	2	2	2	2		
13	1	26013-120302	BOLT, M12X 30	2	2	2	2	2	2		
14	1	26013-120402	BOLT, M12X 40	1	1	1	1	1	1		
15	1	26013-120502	BOLT, M12X 50	1	1	1	1	1	1		
16	1	26013-120552	BOLT, M12X 55	1	1	1	1	1	1		
17	1	26013-120652	BOLT, M12X 65	1	1	1	1	1	1		
18	1	26013-120652	BOLT, M12X 65	1	1	1	1	1	1		
19	1	172472-78510	HOSE H208BB068K	1	1	1	1	1	1		
20	1	172472-78520	HOSE H212BB065K	1	1	1	1	1	1		
21	1	172457-78900	HOSE G212BB083W	1	1	1	1	1	1		2
22	1	172457-78910	HOSE H208AB081W	1	1	1	1	1	1		2
23	1	172957-78900	HOSE G212BB077W	1	1	1	1	1	1		1
24	1	172957-78910	HOSE H208AB077W	1	1	1	1	1	1		1

Remarks  
 (1)QUICK COUPLER SPEC.  
 (2)STANDARD SPEC.

Fig.101. HYD.OIL PIPING(QUICK COUPLER)

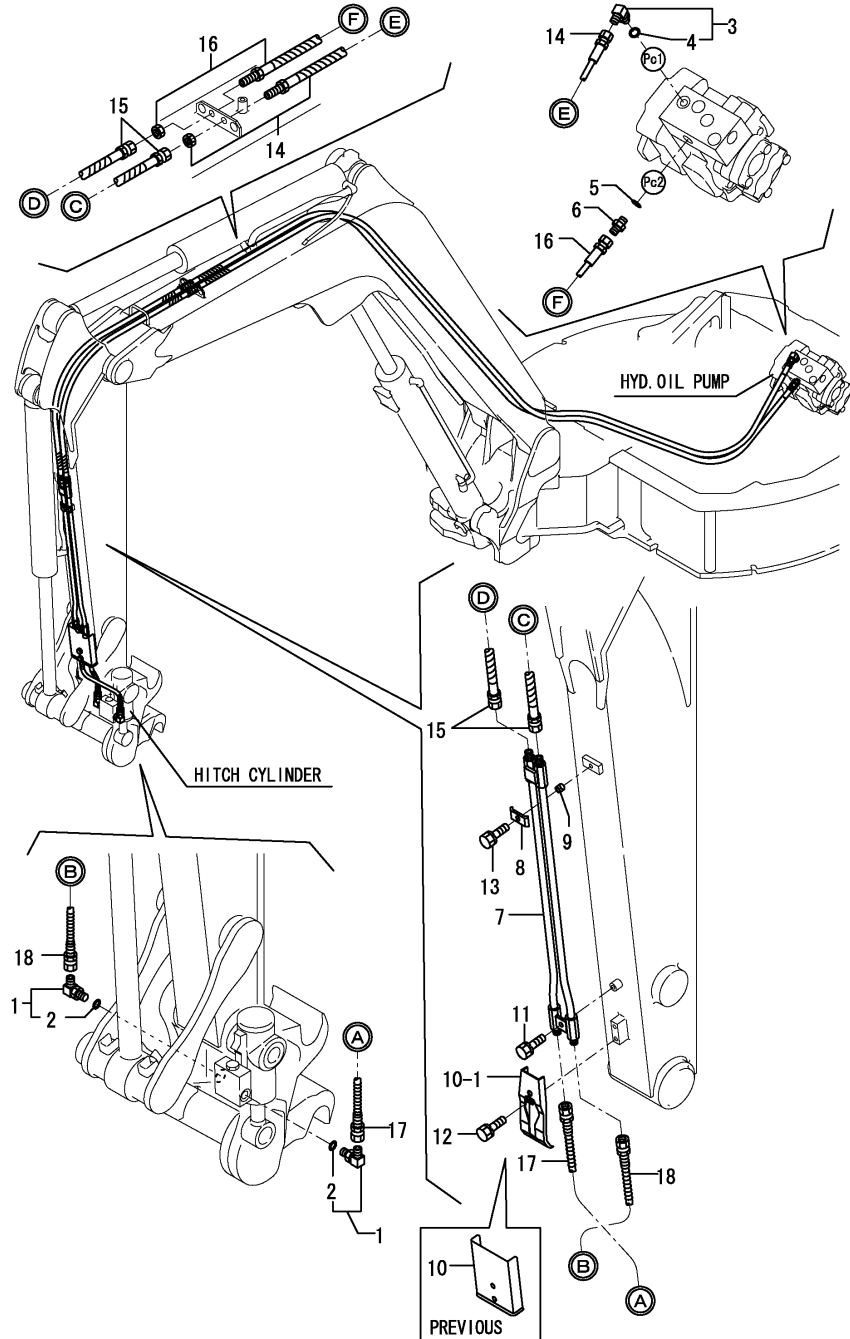

(A)=VIO27-2 C(US)  
 (B)=VIO27-2 P(US)  
 (C)=VIO27-2 C(AS)

(D)=VIO27-2 P(AS)  
 (E)=VIO27-2 C(NZ)  
 (F)=VIO27-2 P(NZ)

No.	Lev.	Parts No.	Description	Q'ty						I	R
				(A)	(B)	(C)	(D)	(E)	(F)		
1	1	172958-76130	ELBOW	2	2	2	2	2	2		
2	2	24315-000110	O-RING, 1BP11.0	2	2	2	2	2	2		
3	1	172141-76180	CONNECTOR ASSY	1	1	1	1	1	1		
4	2	24315-000110	O-RING, 1BP11.0	1	1	1	1	1	1		
5	1	24315-000110	O-RING, 1BP11.0	1	1	1	1	1	1		
6	1	172123-76121	ADAPTER	1	1	1	1	1	1		
7	1	172958-76101-1	TUBE, HITCH	1	1	1	1	1	1		
8	1	172110-76170-1	PLATE (YELLOW:87)	1	1	1	1	1	1		
9	1	172137-76580	COLLAR	1	1	1	1	1	1		
10	1	172958-81902-1	COVER, ARM	1	1						
10-1	1	172958-81903-1	COVER, ARM	1	1	1	1	1	1		N
		(A=M/#25585) (B=M/#25585)									
10-2	1	172958-81904-1	COVER, ARM	1	1	1	1	1	1		N
		(A=MZZZZZ) (B=MZZZZZ) (C=MZZZZZ) (D=MZZZZZ) (E=MZZZZZ) (F=MZZZZZ)									
11	1	26013-080162	BOLT, M8X 16	1	1	1	1	1	1		
12	1	26013-080162	BOLT, M8X 16	2	2	2	2	2	2		
13	1	26013-080252	BOLT, M8X 25	1	1	1	1	1	1		
14	1	172957-78100	HOSE G205BX365K	1	1	1	1	1	1		
15	1	172957-78111	HOSE H204BB075K	2	2	2	2	2	2		
16	1	172957-78130	HOSE G205BX365K	1	1	1	1	1	1		
17	1	172958-78200	HOSE F102BB050W	1	1	1	1	1	1		
18	1	172958-78210	HOSE F102BB052W	1	1	1	1	1	1		

Fig.102. CONTROL PIPING(RETURN)

(A)=VIO27-2 C(US)  
 (B)=VIO27-2 P(US)  
 (C)=VIO27-2 C(AS)

(D)=VIO27-2 P(AS)  
 (E)=VIO27-2 C(NZ)  
 (F)=VIO27-2 P(NZ)

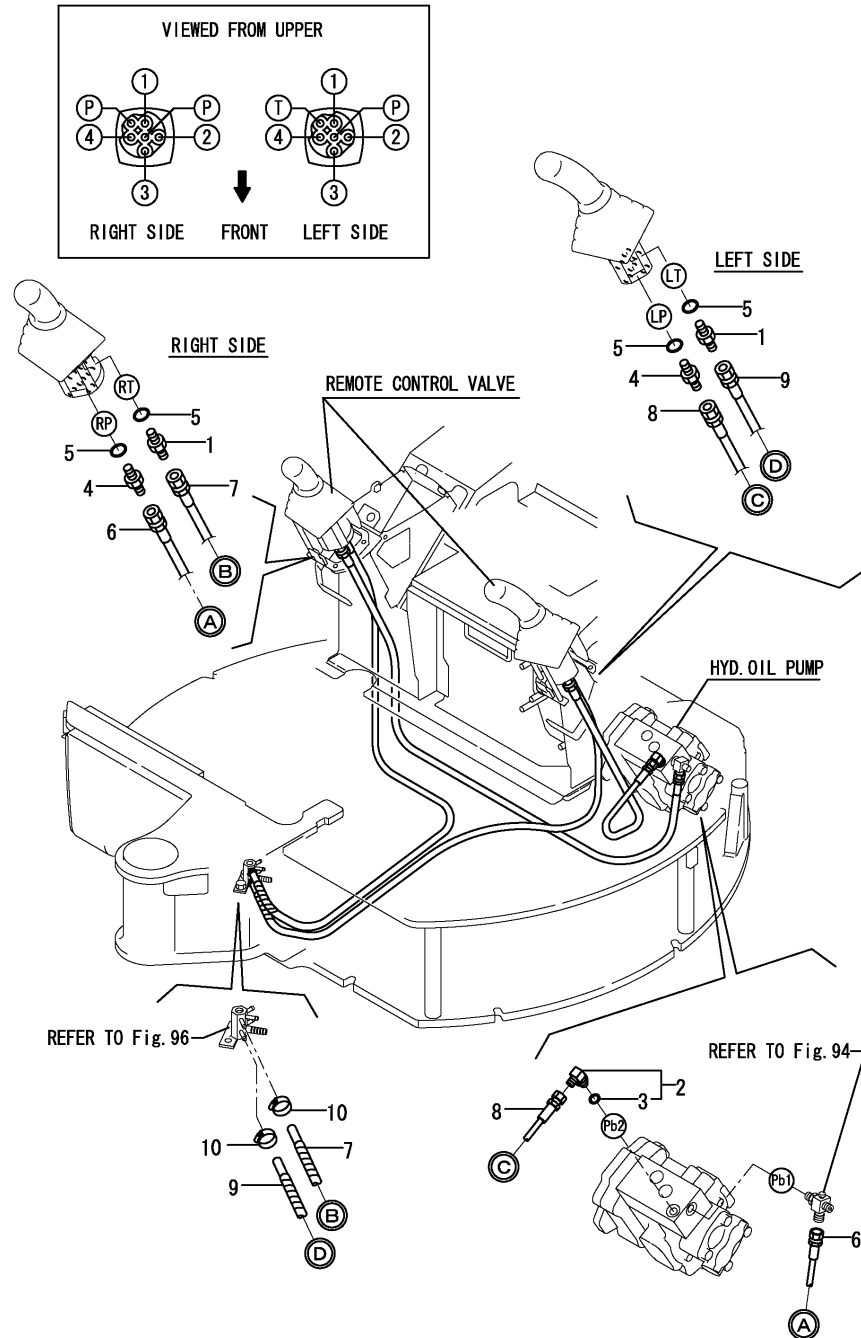

No.	Lev.	Parts No.	Description	Q'ty						I	R
				(A)	(B)	(C)	(D)	(E)	(F)		
1	1	172123-76121	ADAPTER	2	2	2	2	2	2		
2	1	172141-76180	CONNECTOR ASSY	1	1	1	1	1	1		
3	2	24315-000110	O-RING, 1BP11.0	1	1	1	1	1	1		
4	1	172455-76220	CONNECTOR	2	2	2	2	2	2		
5	1	24315-000110	O-RING, 1BP11.0	4	4	4	4	4	4		
6	1	172472-78220	HOSE F403BB135S	1	1	1	1	1	1		
7	1	172472-78230	HOSE G804BY148S	1	1	1	1	1	1		
8	1	172472-78240	HOSE F403BB133S	1	1	1	1	1	1		
9	1	172472-78250	HOSE G804BY183S	1	1	1	1	1	1		
10	1	23000-013000	CLAMP, 13	2	2	2	2	2	2		

Fig.103. CONTROL PIPING(REMOTE CONTROL V.-2WAY V.-CONTROL V.)

(A)=VIO27-2 C(US)  
 (B)=VIO27-2 P(US)  
 (C)=VIO27-2 C(AS)

(D)=VIO27-2 P(AS)  
 (E)=VIO27-2 C(NZ)  
 (F)=VIO27-2 P(NZ)

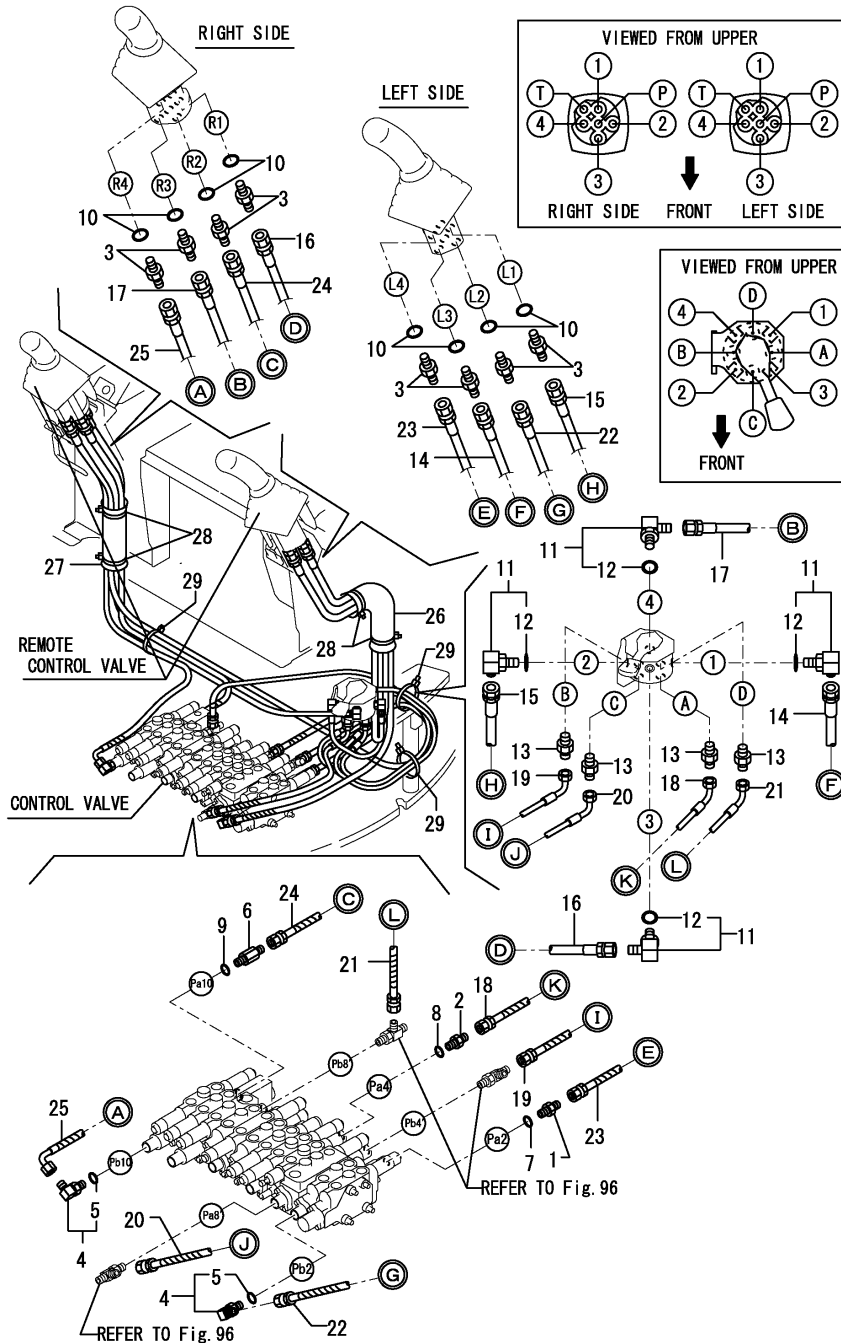

No.	Lev.	Parts No.	Description	Q'ty						I	R
				(A)	(B)	(C)	(D)	(E)	(F)		
1	1	172123-76121	ADAPTER	1	1	1	1	1	1		
2	1	172123-76121	ADAPTER	1	1	1	1	1	1		
3	1	172123-76121	ADAPTER	8	8	8	8	8	8		
4	1	172141-76180	CONNECTOR ASSY	2	2	2	2	2	2		
5	2	24315-000110	O-RING, 1BP11.0	2	2	2	2	2	2		
6	1	172183-76200	CONNECTOR	1	1	1	1	1	1		
7	1	24315-000110	O-RING, 1BP11.0	1	1	1	1	1	1		
8	1	24315-000110	O-RING, 1BP11.0	1	1	1	1	1	1		
9	1	24315-000110	O-RING, 1BP11.0	1	1	1	1	1	1		
10	1	24315-000110	O-RING, 1BP11.0	8	8	8	8	8	8		
11	1	172141-76180	CONNECTOR ASSY	4	4	4	4	4	4		
12	2	24315-000110	O-RING, 1BP11.0	4	4	4	4	4	4		
13	1	23391-020000	JOINT, RGI-1/4	4	4	4	4	4	4		
14	1	172472-78100	HOSE F403BB135S	1	1	1	1	1	1		
15	1	172472-78110	HOSE F403BB157S	1	1	1	1	1	1		
16	1	172472-78120	HOSE F403BB141S	1	1	1	1	1	1		
17	1	172472-78130	HOSE F403BB182S	1	1	1	1	1	1		
18	1	172472-78140	HOSE F403BC088S	1	1	1	1	1	1		
19	1	172472-78150	HOSE F403BC088S	1	1	1	1	1	1		
20	1	172472-78160	HOSE F403BC065S	1	1	1	1	1	1		
21	1	172472-78170	HOSE F403BC109S	1	1	1	1	1	1		
22	1	172472-78180	HOSE F403BB180S	1	1	1	1	1	1		
23	1	172472-78190	HOSE F403BB138S	1	1	1	1	1	1		
24	1	172472-78200	HOSE F403BB115S	1	1	1	1	1	1		
25	1	172472-78210	HOSE F403BC145S	1	1	1	1	1	1		
26	1	172472-78800	SPONGE, HOSE	1	1	1	1	1	1		
27	1	172165-79810	SPONGE, HOSE	1	1	1	1	1	1		
28	1	172122-79930	CLAMP, HOSE	4	4	4	4	4	4		
29	1	172122-79930	CLAMP, HOSE	3	3	3	3	3	3		

Fig.104. GREASING

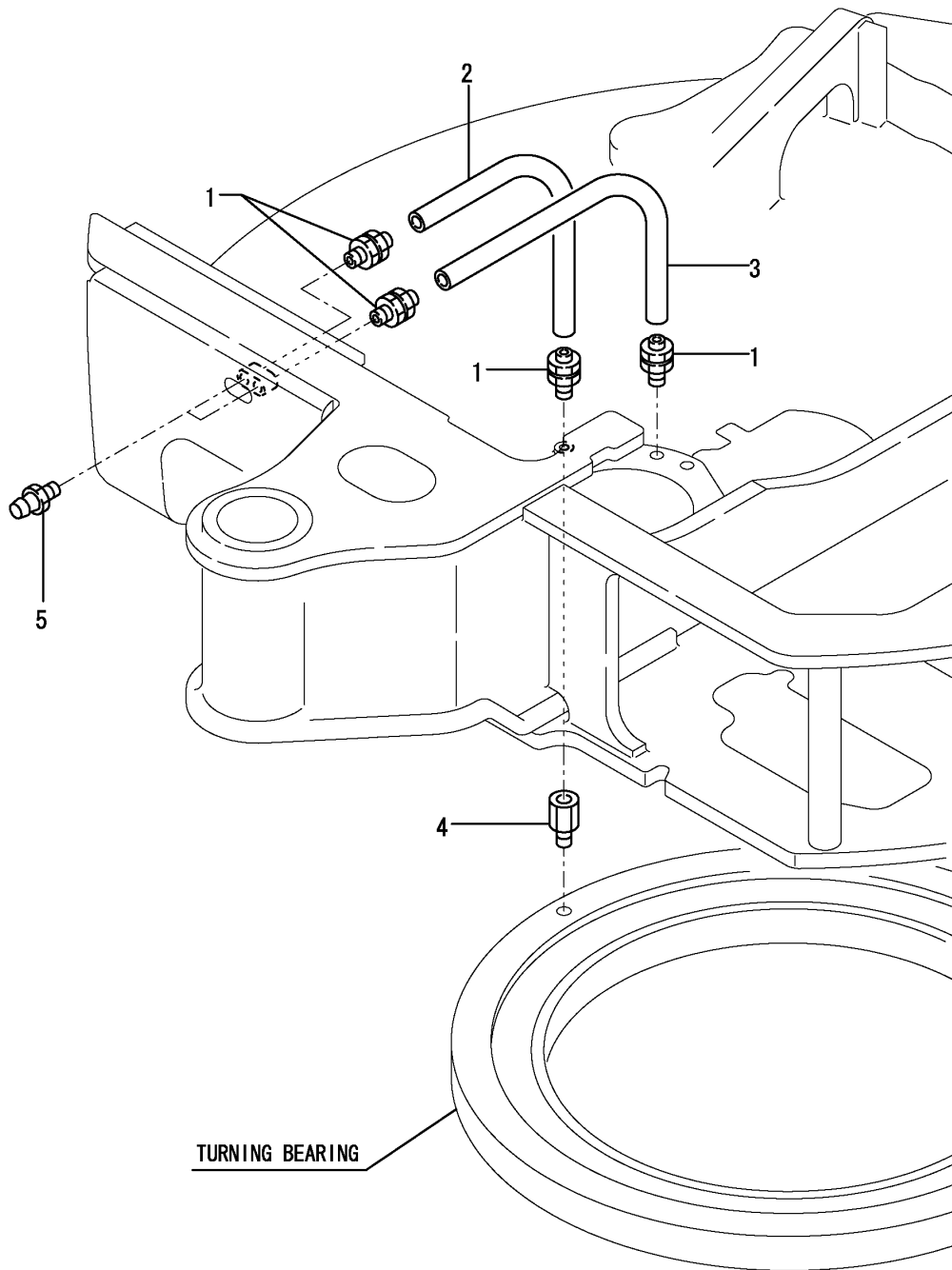

(A)=VIO27-2 C(US)  
 (B)=VIO27-2 P(US)  
 (C)=VIO27-2 C(AS)

(D)=VIO27-2 P(AS)  
 (E)=VIO27-2 C(NZ)  
 (F)=VIO27-2 P(NZ)

No.	Lev.	Parts No.	Description	Q'ty						I	R
				(A)	(B)	(C)	(D)	(E)	(F)		
1	1	172141-77800	JOINT, GREASE	4	4	4	4	4	4		
2	1	172151-77801	HOSE P602YY045	1	1	1	1	1	1		
3	1	172164-77800	HOSE P602YY050	1	1	1	1	1	1		
4	1	172312-77820 (A=M/#25501) (B=M/#25501)	FITTING, GREASE	1	1						Z
5	1	24761-020000	NIPPLE, GREASE PT1/8	2	2	2	2	2	2		

Fig.105. BOOM BRACKET

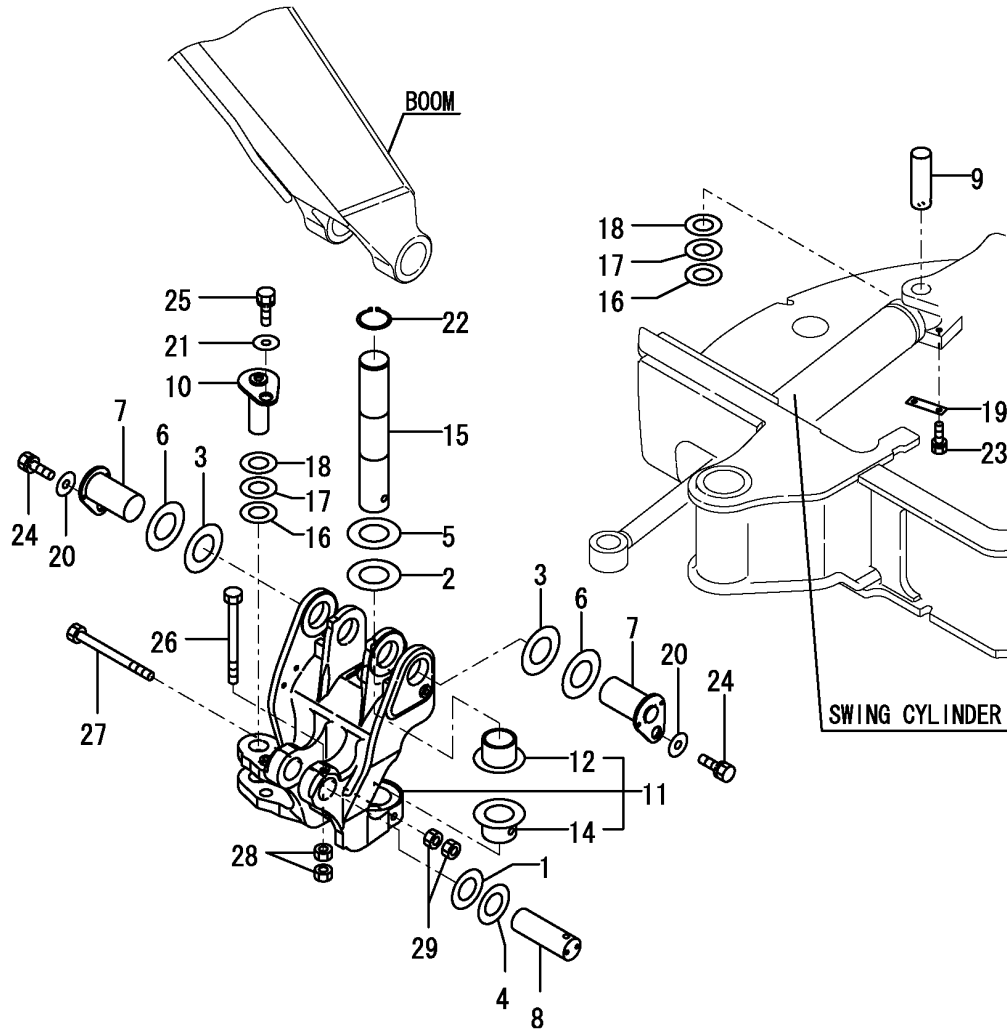

(A)=VIO27-2 C(US)  
 (B)=VIO27-2 P(US)  
 (C)=VIO27-2 C(AS)

(D)=VIO27-2 P(AS)  
 (E)=VIO27-2 C(NZ)  
 (F)=VIO27-2 P(NZ)

No.	Lev.	Parts No.	Description	Q'ty						I	R
				(A)	(B)	(C)	(D)	(E)	(F)		
1	1	172173-81700	SHIM, 50X90X0.8	1	1						
1-1	1	172165-82530	SHIM	1	1	1	1	1	1	1	R
		(A=M/#25501) (B=M/#25501)									
2	1	172175-81700	SHIM	1	1	1	1	1	1	1	
3	1	172175-81700	SHIM	2	2	2	2	2	2	2	
4	1	172173-81710	SHIM, 50X90X0.5	1	1						
4-1	1	172165-82520	SHIM	1	1	1	1	1	1	1	R
		(A=M/#25501) (B=M/#25501)									
5	1	172175-81710	SHIM	1	1	1	1	1	1	1	
6	1	172175-81710	SHIM	2	2	2	2	2	2	2	
7	1	172458-81800	PIN 60X113	2	2	2	2	2	2	2	
8	1	172458-81830	PIN 50X136	1	1	1	1	1	1	1	
9	1	172458-81920	PIN 40X115	1	1	1	1	1	1	1	
10	1	172458-81930-1	PIN 40X111(YELLOW:87	1	1	1	1	1	1	1	
11	1	172458-82300-1	BRACKET,BOOM (87)	1	1	1	1	1	1	1	
12	2	172142-82310	BUSH 60X50	1	1	1	1	1	1	1	
14	2	172458-82320	BUSH 60X50	1	1	1	1	1	1	1	
15	1	172458-82330	PIN 60X334.5	1	1	1	1	1	1	1	
16	1	172165-82580	SHIM	2	2	2	2	2	2	2	
17	1	172165-82590	SHIM	2	2	2	2	2	2	2	
18	1	172165-82600	SHIM	2	2	2	2	2	2	2	
19	1	172117-83970-6	PLATE(C),LOCK (82)	1	1	1	1	1	1	1	
20	1	22157-120000	WASHER, 12	2	2	2	2	2	2	2	
21	1	22157-120000	WASHER, 12	1	1	1	1	1	1	1	
22	1	22242-000600	RING, 60	1	1	1	1	1	1	1	
23	1	26013-100202	BOLT, M10X 20	2	2	2	2	2	2	2	
24	1	26013-120302	BOLT, M12X 30	2	2	2	2	2	2	2	
25	1	26013-120302	BOLT, M12X 30	1	1	1	1	1	1	1	
26	1	26116-121402	BOLT, M12X165 PLATED	1	1	1	1	1	1	1	
27	1	26206-141502	BOLT, M14X150 PLATED	1	1	1	1	1	1	1	
28	1	26716-120002	NUT, M12	2	2	2	2	2	2	2	
29	1	26716-140002	NUT, M14	2	2	2	2	2	2	2	

Fig.106. BOOM

(A)=VIO27-2 C(US)  
 (B)=VIO27-2 P(US)  
 (C)=VIO27-2 C(AS)

(D)=VIO27-2 P(AS)  
 (E)=VIO27-2 C(NZ)  
 (F)=VIO27-2 P(NZ)

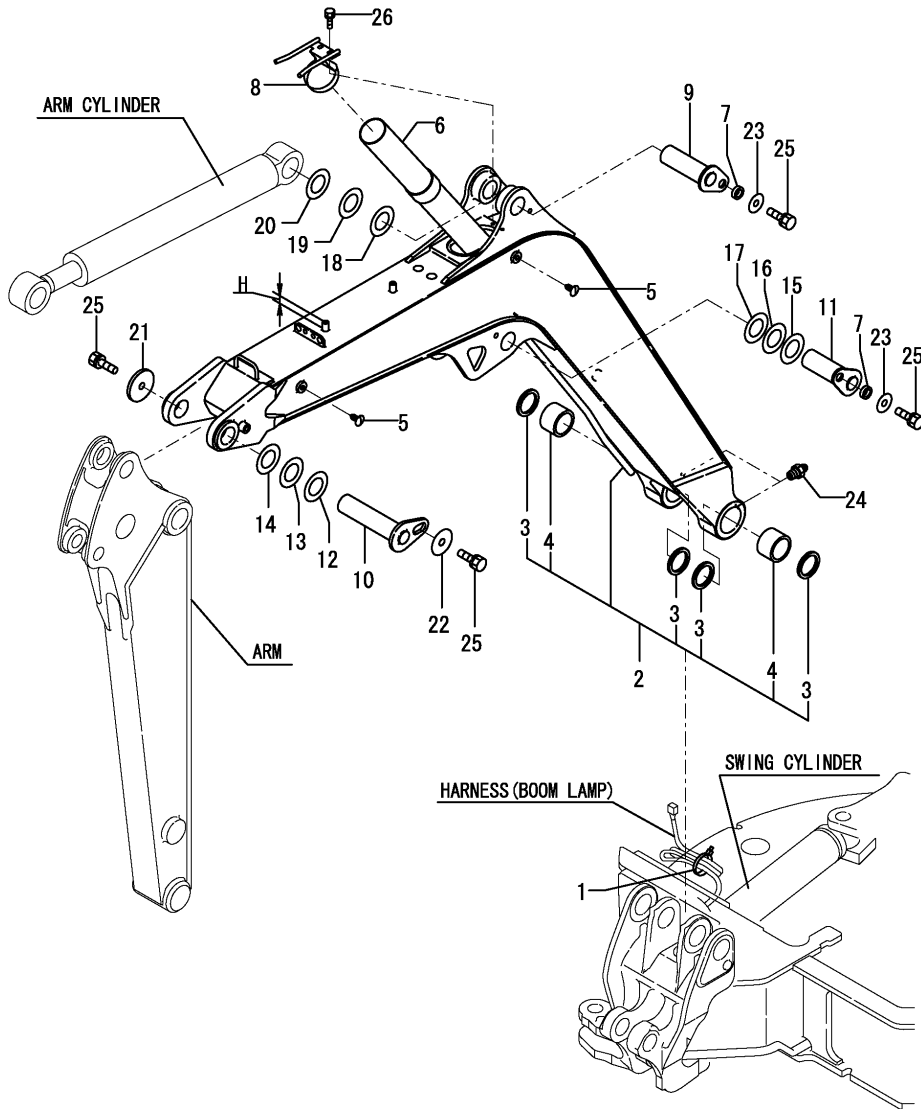

No.	Lev.	Parts No.	Description	Q'ty						I	R
				(A)	(B)	(C)	(D)	(E)	(F)		
1	1	172126-11510	BAND 300	1	1	1	1	1	1		
2	1	172457-81103-1	BOOM ASSY(YELLOW:87)	1	1						1
2-1	1	172457-81104-1	BOOM ASSY(YELLOW:87)	1	1	1	1	1	1	1	S
3	2	(A=M/#25501) (B=M/#25501) 172162-81050	SEAL, DUST 60X75X6	4	4						
3-1	2	172020-10620	SEAL, DUST	4	4	4	4	4	4	4	R
4	2	(A=M/#21257) (B=M/#21257) 172458-81400	BUSH 60X75X50	2	2	2	2	2	2	2	
5	1	172183-81170	CLIP, TREE	5	5	5	5	5	5	5	
6	1	172457-81451	PIPE ASSY, PROTECT	1	1	1	1	1	1	1	
7	1	172164-81670	SPACER	2	2	2	2	2	2	2	
8	1	172458-81751-1	CLAMP, PIPE	1	1	1	1	1	1	1	
9	1	172457-81840	PIN 40X153 ASSY	1	1	1	1	1	1	1	
10	1	172458-81840	PIN 50X209 ASSY	1	1	1	1	1	1	1	
11	1	172457-81860	PIN 45X153 ASSY	1	1	1	1	1	1	1	
12	1	172165-82520	SHIM	1	1	1	1	1	1	1	
13	1	172165-82530	SHIM	1	1	1	1	1	1	1	
14	1	172165-82540	SHIM, 50X85X1.6	1	1						Z
15	1	(A=M/#25501) (B=M/#25501) 172165-82550	SHIM	1	1	1	1	1	1	1	
16	1	172165-82560	SHIM	1	1	1	1	1	1	1	
17	1	172165-82570	SHIM	1	1	1	1	1	1	1	
18	1	172165-82580	SHIM	1	1	1	1	1	1	1	
19	1	172165-82590	SHIM	1	1	1	1	1	1	1	
20	1	172165-82600	SHIM	1	1	1	1	1	1	1	
21	1	172146-82910	SPACER	1	1	1	1	1	1	1	
22	1	172444-82990	WASHER	1	1	1	1	1	1	1	
23	1	22157-120000	WASHER, 12	2	2	2	2	2	2	2	
24	1	24761-050000	NIPPLE, GREASE C	2	2	2	2	2	2	2	
25	1	26013-120252	BOLT, M12X 25	4	4	4	4	4	4	4	
26	1	26014-080162	BOLT, M8X 16	2	2	2	2	2	2	2	
27A	1	172171-03261	LABEL,BOOM	2	2	2	2	2	2	2	2
27B	1	172437-03431	LABEL,STEERING	1	1	1	1	1	1	1	2
27C	1	172437-03460	LABEL, BOOM	2	2	2	2	2	2	2	2
27D	1	172472-03270	LABEL,SAND US	1	1	1	1	1	1	1	2
27E	1	172472-03280	LABEL	1	1	1	1	1	1	1	2

Remarks  
 (1)PLEASE USE THIS PART WITH FOLLOWING LABELS AT THE SAME TIME.  
 STANDARD SPEC:REF.NO.27A,27B & 27C  
 QUICK COUPLER SPEC:REF.NO.27A,27B, 27C,27D & 27E  
 H=REF.NO.1:24.5MM,NO.1-1:30MM  
 (2)LABELS ARE NOT ILLUSTRATED.



Fig.107. ARM(STANDARD SPEC.)

(A)=VIO27-2 C(US)  
 (B)=VIO27-2 P(US)  
 (C)=VIO27-2 C(AS)

(D)=VIO27-2 P(AS)  
 (E)=VIO27-2 C(NZ)  
 (F)=VIO27-2 P(NZ)

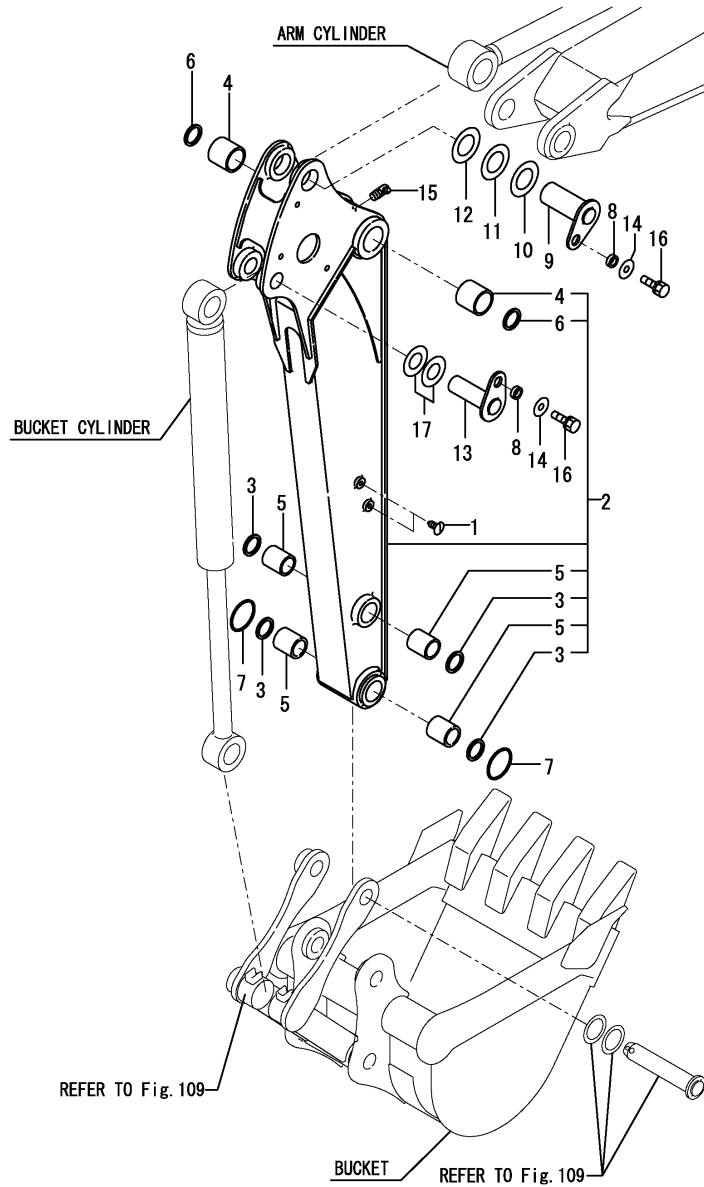

No.	Lev.	Parts No.	Description	Q'ty						I	R
				(A)	(B)	(C)	(D)	(E)	(F)		
1	1	172183-81160	CLIP, TREE	4	4						
2	1	172457-81500-1	ARM ASSY	1	1						1
3	2	172168-81270	SEAL, DUST	4	4						
4	2	172444-81310	BUSH	2	2						
5	2	172458-81630	BUSH 38-55	4	4						
6	2	172165-81760	SEAL, DUST 50X60X4	2	2						
6-1	2	172448-54120	SEAL, DUST	2	2						R
7	1	(A=M/#21117) (B=M/#21117) 172142-81620	O-RING	2	2						
8	1	172164-81670	SPACER	2	2						
9	1	172457-81880	PIN 40X116 ASSY	1	1						
10	1	172165-82580	SHIM	1	1						
11	1	172165-82590	SHIM	1	1						
12	1	172165-82600	SHIM	1	1						
13	1	172458-83710	PIN 38X116 ASSY	1	1						
14	1	22157-120000	WASHER, 12	2	2						
15	1	24761-040000	NIPPLE, GREASE B	1	1						
16	1	26013-120252	BOLT, M12X 25	2	2						
17	1	933171-29751	SHIM SET	1	1						
20A	1	172437-03510	LABEL,HOOK	2	2						2

Remarks

(1)PLEASE USE THIS PART WITH FOLLOWING LABELS AT THE SAME TIME.

REF.NO.20A

(2)LABELS ARE NOT ILLUSTRATED.

Fig.108. ARM(QUICK COUPLER SPEC.)

(A)=VIO27-2 C(US)  
(B)=VIO27-2 P(US)  
(C)=VIO27-2 C(AS)

(D)=VIO27-2 P(AS)  
(E)=VIO27-2 C(NZ)  
(F)=VIO27-2 P(NZ)

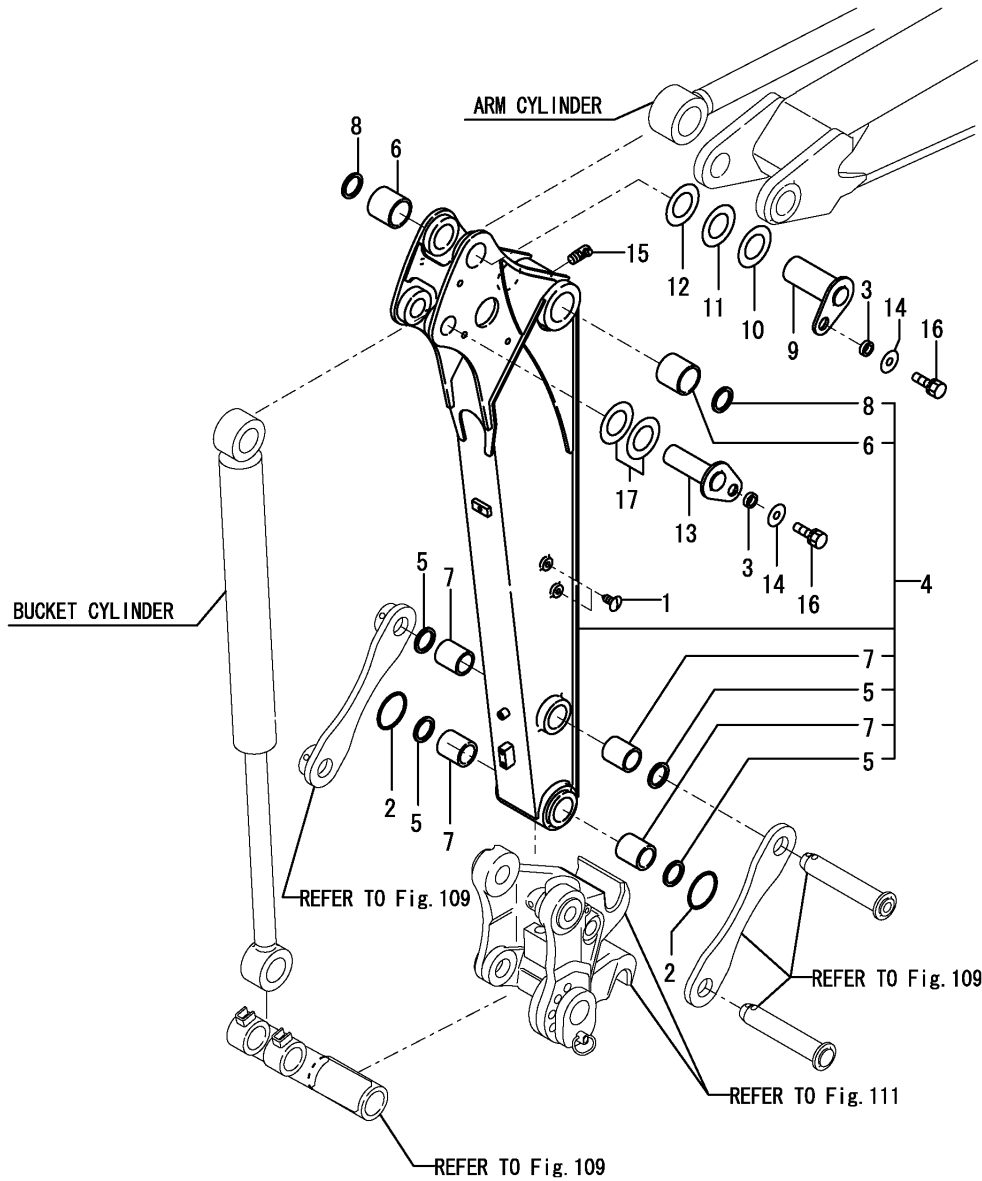

No.	Lev.	Parts No.	Description	Q'ty						I	R
				(A)	(B)	(C)	(D)	(E)	(F)		
1	1	172183-81160	CLIP, TREE	4	4	4	4	4	4		
2	1	172142-81620	O-RING	2	2	2	2	2	2		
3	1	172164-81670	SPACER	2	2	2	2	2	2		
4	1	172957-81700-1	ARM ASSY	1	1	1	1	1	1		1
5	2	172168-81270	SEAL, DUST	4	4	4	4	4	4		
6	2	172444-81310	BUSH	2	2	2	2	2	2		
7	2	172458-81630	BUSH 38-55	4	4	4	4	4	4		
8	2	172165-81760	SEAL, DUST 50X60X4	2	2						
8-1	2	172448-54120	SEAL, DUST	2	2	2	2	2	2		R
				(A=M/#21117)		(B=M/#21117)					
9	1	172457-81880	PIN 40X116 ASSY	1	1	1	1	1	1		
10	1	172165-82580	SHIM	1	1	1	1	1	1		
11	1	172165-82590	SHIM	1	1	1	1	1	1		
12	1	172165-82600	SHIM	1	1	1	1	1	1		
13	1	172458-83710	PIN 38X116 ASSY	1	1	1	1	1	1		
14	1	22157-120000	WASHER, 12	2	2	2	2	2	2		
15	1	24761-040000	NIPPLE, GREASE B	1	1	1	1	1	1		
16	1	26013-120252	BOLT, M12X 25	2	2	2	2	2	2		
17	1	933171-29751	SHIM SET	1	1	1	1	1	1		
20A	1	172437-03510	LABEL,HOOK	2	2	2	2	2	2		2
20B	1	172472-03230	LABEL,OPERATION PIN	1	1	1	1	1	1		2
20C	1	172472-03260	LABEL,FINGER	1	1	1	1	1	1		2

Remarks  
(1)PLEASE USE THIS PART WITH FOLLOWING LABELS AT THE SAME TIME.  
REF.NO.20A,20B,20C  
(2)LABELS ARE NOT ILLUSTRATED.

Fig.109. BUCKET ARM & LINK

(A)=VIO27-2 C(US)  
 (B)=VIO27-2 P(US)  
 (C)=VIO27-2 C(AS)

(D)=VIO27-2 P(AS)  
 (E)=VIO27-2 C(NZ)  
 (F)=VIO27-2 P(NZ)

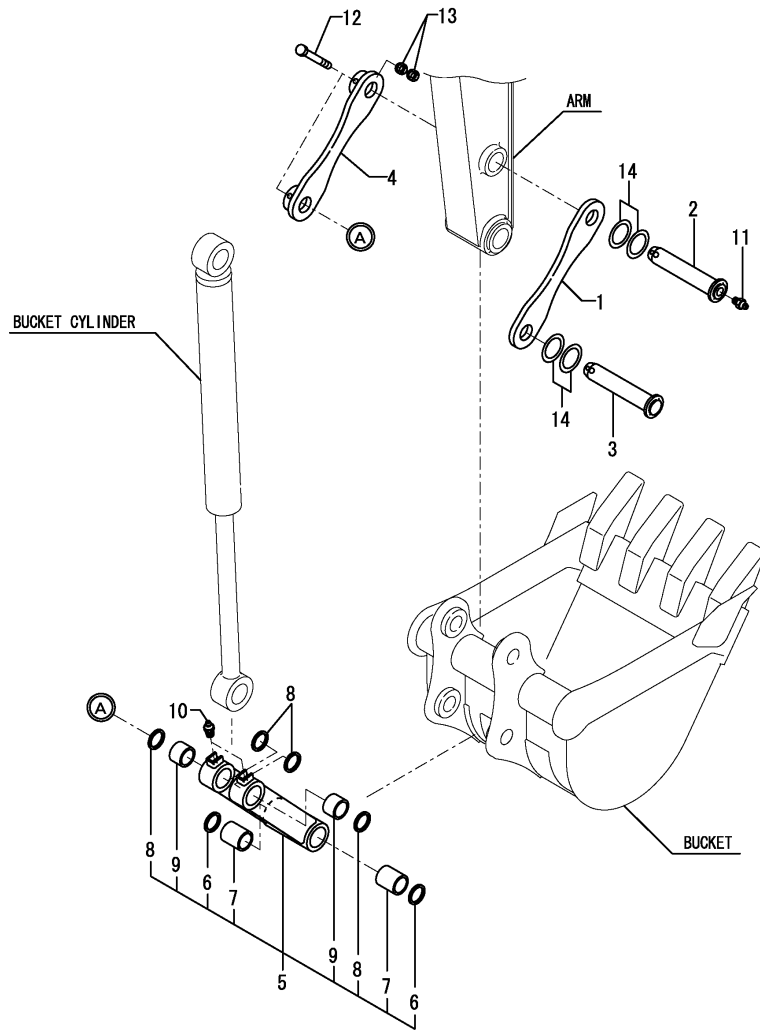

No.	Lev.	Parts No.	Description	Q'ty						I	R
				(A)	(B)	(C)	(D)	(E)	(F)		
1	1	172164-81820-5	ARM, BUCKET	1	1	1	1	1	1		
2	1	172458-81860	PIN ASSY	1	1	1	1	1	1		
3	1	172458-81890	PIN ASSY	1	1	1	1	1	1		
4	1	172458-82600-1	ARM, BUCKET	1	1	1	1	1	1		
5	1	172458-82650-1	LINK, BUCKET	1	1						
5-1	1	172458-82651-1	LINK, BUCKET	1	1	1	1	1	1		R
		(A=M/#21168) (B=M/#21168)									
6	2	172168-81270	SEAL, DUST	2	2	2	2	2	2		
7	2	172458-81630	BUSH	2	2	2	2	2	2		
8	2	172122-82290	SEAL, DUST	4	4	4	4	4	4		
9	2	172168-84411	BUSH	2	2	2	2	2	2		
10	1	24761-020000	NIPPLE, GREASE PT1/8	2	2	2	2	2	2		
11	1	24761-020000	NIPPLE, GREASE PT1/8	1	1	1	1	1	1		
12	1	26116-100752	BOLT, M10X 75 PLATED	2	2	2	2	2	2		
13	1	26716-100002	NUT, M10	4	4	4	4	4	4		
14	1	933171-29751	SHIM SET	2	2	2	2	2	2		

Fig.110. BUCKET

(A)=VIO27-2 C(US)  
 (B)=VIO27-2 P(US)  
 (C)=VIO27-2 C(AS)

(D)=VIO27-2 P(AS)  
 (E)=VIO27-2 C(NZ)  
 (F)=VIO27-2 P(NZ)

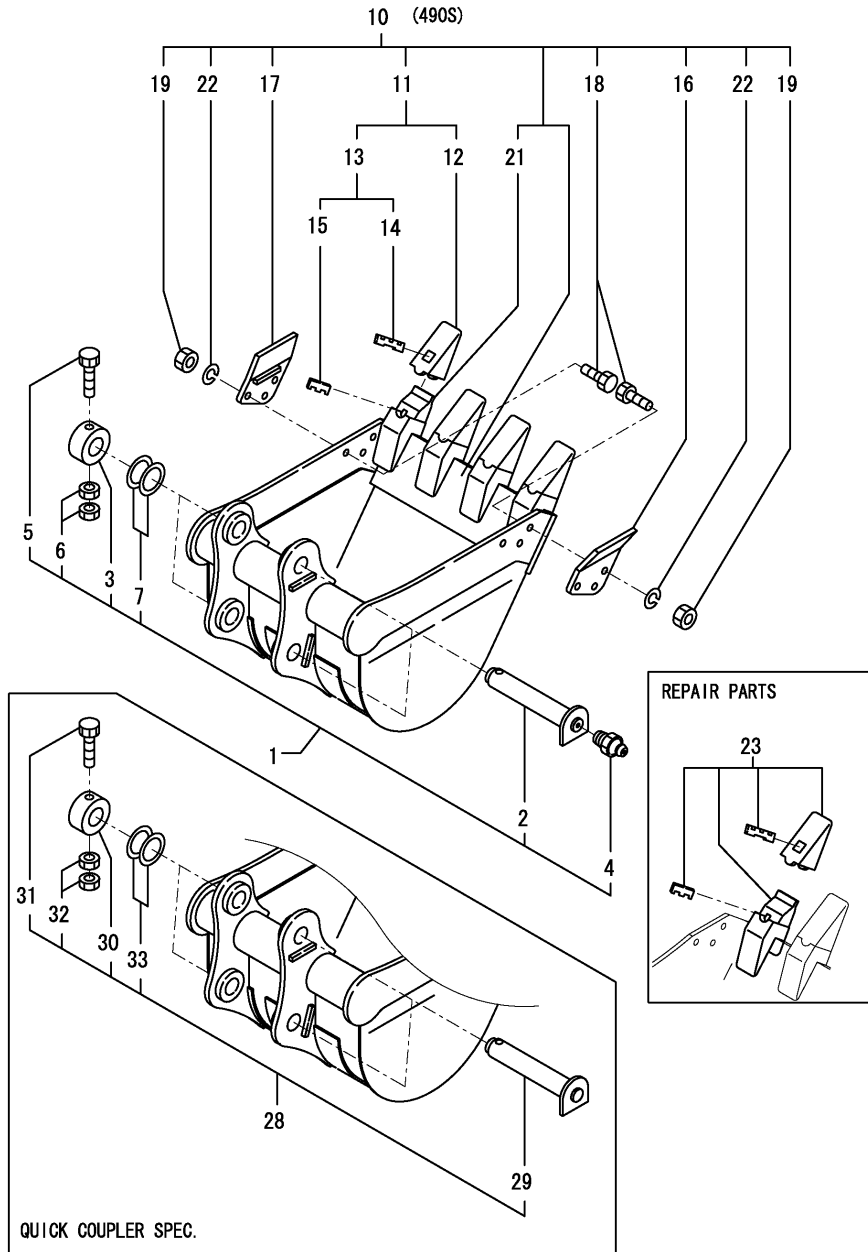

No.	Lev.	Parts No.	Description	Q'ty						I	R
				(A)	(B)	(C)	(D)	(E)	(F)		
1	1	172164-81950	PIN KIT, BUCKET	2	2						
2	2	172164-81630	PIN	2	2						
3	2	172164-81700	COLLAR	2	2						
4	2	24761-020000	NIPPLE, GREASE PT1/8	2	2						
5	2	26116-100652	BOLT, M10X 65 PLATED	2	2						
6	2	26716-100002	NUT, M10	4	4						
7	2	933171-29751	SHIM SET	2	2						
10	1	172458-82500-1	BUCKET ASSY, 490S	1	1				1	1	1
11	2	172165-86500	TOOTH KIT, POINT	3	3						
11-1	2	172448-82950	TOOTH KIT, POINT	3	3				3	3	R
		(A=M/#21146) (B=M/#21146)									
12	3	172151-81600	TOOTH, POINT	3	3						
12-1	3	172448-82570-1	TOOTH, POINT	3	3				3	3	R
		(A=M/#21146) (B=M/#21146)									
13	3	172151-81620	PIN ASSY, LOCK	3	3						
13-1	3	172448-82960	PIN ASSY, LOCK	3	3				3	3	R
		(A=M/#21146) (B=M/#21146)									
14	4	172151-81630	PIN	3	3						
14-1	4	172448-82580	PIN, LOCK	3	3				3	3	R
		(A=M/#21146) (B=M/#21146)									
15	4	172151-81640	LOCK, RUBBER BIN	3	3						
15-1	4	172448-82590	RUBBER, PIN	3	3				3	3	R
		(A=M/#21146) (B=M/#21146)									
16	2	172458-82240-1	CUTTER, SIDE	1	1				1	1	
17	2	172458-82260-1	CUTTER, SIDE	1	1				1	1	
18	2	172458-82280	BOLT M14X 40	6	6				6	6	
19	2	172458-82290	NUT	6	6				6	6	
21	3	172458-82230-1	ADAPTER	3	3						
21-1	3	172458-82231	ADAPTER	3	3				3	3	R
		(A=M/#21146) (B=M/#21146)									
22	2	22217-140000	WASHER, SPRING 14	6	6				6	6	
23	1	772458-82230-1	TOOTH ASSY	3	3						1
23-1	1	772458-82231-1	TOOTH ASSY	3	3				3	3	R
		(A=M/#21146) (B=M/#21146)									
28	1	172958-81590	PIN KIT Q, BUCKET	2	2	2	2	2	2	2	
29	2	172958-81600	PIN 38X229 ASSY	2	2	2	2	2	2	2	
30	2	172164-81700	COLLAR	2	2	2	2	2	2	2	
31	2	26116-100652	BOLT, M10X 65 PLATED	2	2	2	2	2	2	2	
32	2	26716-100002	NUT, M10	4	4	4	4	4	4	4	
33	2	933171-29751	SHIM SET	2	2	2	2	2	2	2	

Remarks  
 (1) NOT APPLIED FOR W/O BUCKET.

Fig.111. QUICK COUPLER(QUICK COUPLER SPEC.)

(A)=VIO27-2 C(US)  
(B)=VIO27-2 P(US)  
(C)=VIO27-2 C(AS)

(D)=VIO27-2 P(AS)  
(E)=VIO27-2 C(NZ)  
(F)=VIO27-2 P(NZ)

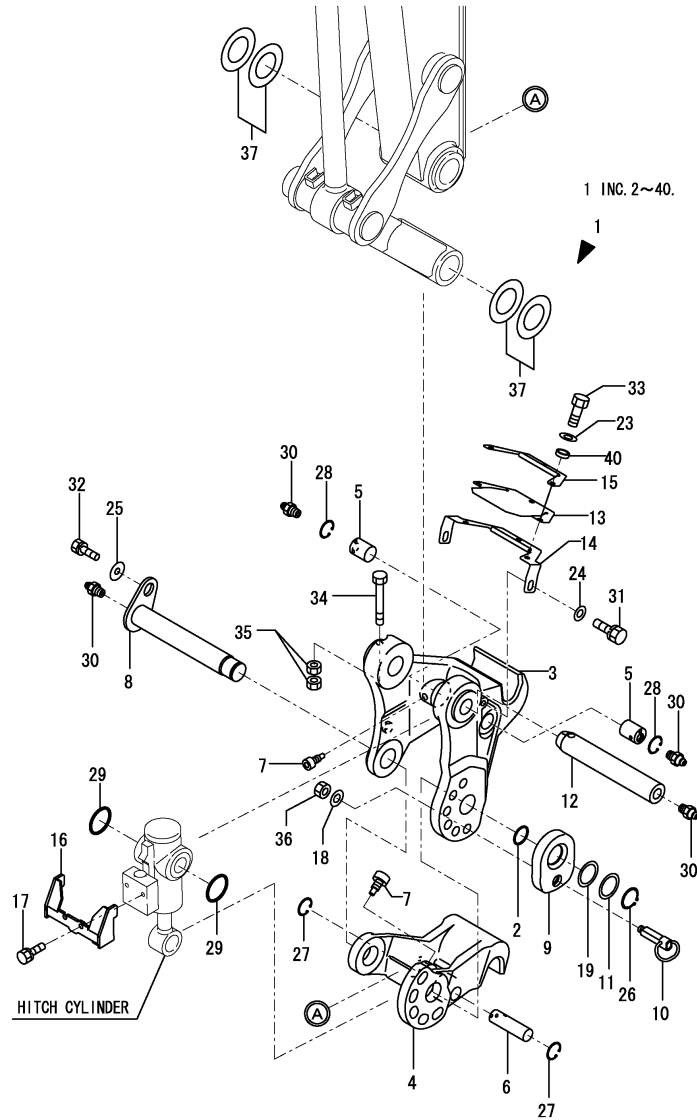

No.	Lev.	Parts No.	Description	Q'ty						I	R
				(A)	(B)	(C)	(D)	(E)	(F)		
1	1	172958-08700	QUICK HITCH ASSY	1	1	1	1	1	1	1	W
		(A=M/#20793) (B=M/#20793)									
2	2	172124-46200	O-RING	1	1	1	1	1	1	1	
3	2	172958-83101-1	BRACKET A(YELLOW:87)	1	1						
3-1	2	172958-83102-1	BRACKET A(YELLOW:87)	1	1	1	1	1	1	1	N
		(A=M/#21287) (B=M/#21287)									
4	2	172958-83110-1	BRACKET B(YELLOW:87)	1	1	1	1	1	1	1	
4-1	2	172958-83111-1	BRACKET B(YELLOW:87)	1	1	1	1	1	1	1	N
		(A=M/#21287) (B=M/#21287)									
5	2	172958-83120	PIN 30X37	2	2	2	2	2	2	2	
6	2	172958-83130	PIN 25X86	1	1	1	1	1	1	1	
6-1	1	172958-83131	PIN 25X86	1	1	1	1	1	1	1	N
		(A=M/#XXXXXX) (B=M/#XXXXXX) (C=M/#XXXXXX) (D=M/#XXXXXX) (E=M/#XXXXXX) (F=M/#XXXXXX)									
7	2	172958-83140	BOLT	3	3	3	3	3	3	3	
8	2	172958-83150	PIN 38X237	1	1	1	1	1	1	1	
9	2	172958-83171-1	PLATE,LOCK(YELLOW:87)	1	1	1	1	1	1	1	1
10	2	172958-83182	PIN ASSY, LOCK	1	1	1	1	1	1	1	2
11	2	172960-83210	COLLAR	1	1	1	1	1	1	1	
12	2	172958-83220	PIN 38X242	1	1	1	1	1	1	1	
13	2	172958-83251	PLATE, RUBBER	1	1	1	1	1	1	1	
14	2	172958-83271-1	GUARD ASSY	1	1	1	1	1	1	1	
15	2	172958-83281-1	GUARD ASSY	1	1						
15-1	2	172958-83261-1	PLATE (87)	1	1	1	1	1	1	1	N
		(A=M/#21046) (B=M/#21046)									
16	2	172958-83291-1	GUIDE PLATE (87)	1	1						
16-1	2	172958-83292-1	COVER, HITCH	1	1	1	1	1	1	1	R
		(A=M/#25654) (B=M/#25654)									
17	2	172958-83320	BOLT, BUTTON	2	2						
17-1	2	26013-080162	BOLT, M8X 16	2	2	2	2	2	2	2	N
		(A=M/#20852) (B=M/#20852)									
18	2	172958-83330	WASHER 6.4X15.5X1.5	1	1	1	1	1	1	1	
19	2	172141-84601	SHIM	1	1	1	1	1	1	1	
23	2	22137-080000	WASHER, 8	2	2						
23-1	2	22137-080000	WASHER, 8	3	3	3	3	3	3	3	K
		(A=M/#20852) (B=M/#20852)									
24	2	22137-100000	WASHER, 10	2	2	2	2	2	2	2	
25	2	22157-120000	WASHER, 12	1	1	1	1	1	1	1	
26	2	22242-000350	RING, 35	1	1	1	1	1	1	1	
27	2	22252-000250	RING, 25	2	2	2	2	2	2	2	
28	2	22252-000300	RING, 30	2	2	2	2	2	2	2	
29	2	24311-000480	O-RING, 1P48.0	2	2	2	2	2	2	2	
30	2	24761-020000	NIPPLE, GREASE PT1/8	4	4	4	4	4	4	4	
31	2	26013-100202	BOLT, M10X 20	2	2	2	2	2	2	2	
32	2	26013-120302	BOLT, M12X 30	1	1	1	1	1	1	1	
33	2	26116-080202	BOLT, M8X 20 PLATED	2	2						
33-1	2	26116-080202	BOLT, M8X 20 PLATED	3	3	3	3	3	3	3	K
		(A=M/#20852) (B=M/#20852)									
34	2	26116-100802	BOLT, M10X 80 PLATED	1	1	1	1	1	1	1	
35	2	26716-100002	NUT, M10	2	2	2	2	2	2	2	
36	2	26756-060002	NUT, LOCK M6	1	1	1	1	1	1	1	
37	2	933171-29751	SHIM SET	2	2	2	2	2	2	2	

Remarks  
 (1)PLEASE USE THIS PART WITH FOLLOWING LABELS AT THE SAME TIME. REF.NO.41A  
 (2)PLEASE USE THIS PART WITH FOLLOWING LABELS AT THE SAME TIME. REF.NO.41B  
 (3)LABELS ARE NOT ILLUSTRATED.

Fig.111. QUICK COUPLER(QUICK COUPLER SPEC.)

(A)=VIO27-2 C(US)  
 (B)=VIO27-2 P(US)  
 (C)=VIO27-2 C(AS)

(D)=VIO27-2 P(AS)  
 (E)=VIO27-2 C(NZ)  
 (F)=VIO27-2 P(NZ)

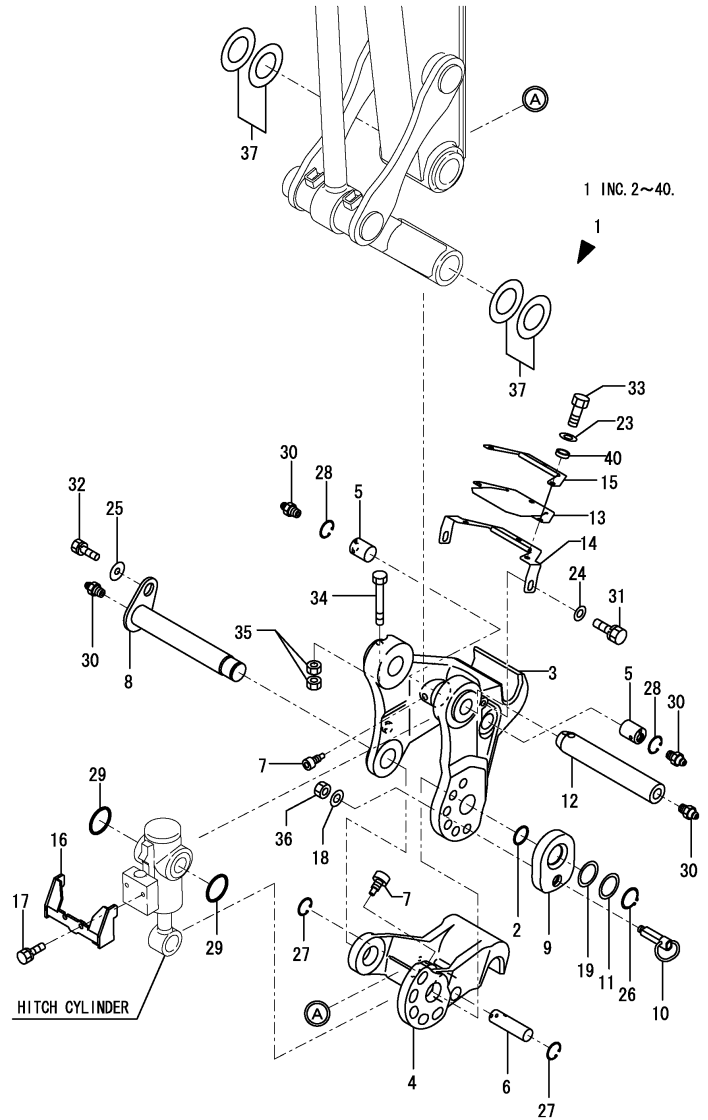

No.	Lev.	Parts No.	Description	Q'ty						I	R
				(A)	(B)	(C)	(D)	(E)	(F)		
40	2	172958-17120	COLLAR	2	2						
40-1	2	172958-17120	COLLAR	3	3	3	3	3	3	3	K
				(A=M/#20852) (B=M/#20852)							
41A	1	172958-03160	LABEL	1	1	1	1	1	1	1	3
41B	1	172458-03240	LABEL,LOCK	1	1	1	1	1	1	1	3

Remarks  
 (1)PLEASE USE THIS PART WITH FOLLOWING LABELS AT THE SAME TIME.  
 REF.NO.41A  
 (2)PLEASE USE THIS PART WITH FOLLOWING LABELS AT THE SAME TIME.  
 REF.NO.41B  
 (3)LABELS ARE NOT ILLUSTRATED.

Fig.112. BLADE

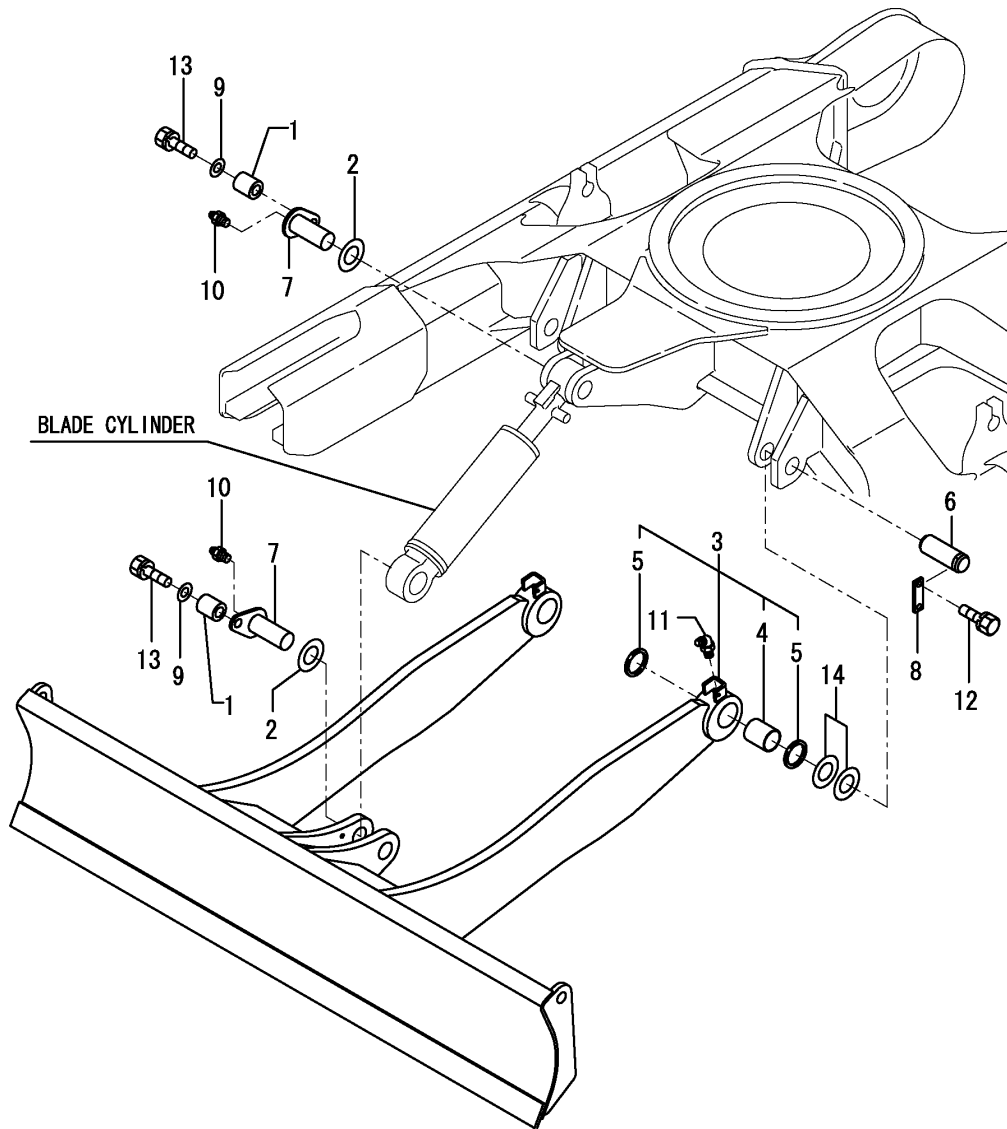

(A)=VIO27-2 C(US)  
 (B)=VIO27-2 P(US)  
 (C)=VIO27-2 C(AS)

(D)=VIO27-2 P(AS)  
 (E)=VIO27-2 C(NZ)  
 (F)=VIO27-2 P(NZ)

No.	Lev.	Parts No.	Description	Q'ty						I	R
				(A)	(B)	(C)	(D)	(E)	(F)		
1	1	172164-81670	SPACER	2	2	2	2	2	2		
2	1	172112-87860	SHIM	2	2	2	2	2	2		
3	1	172457-94100-1	BLADE (GREEN:82)	1	1	1	1	1	1		1
4	2	172168-72240	BUSH 38X50X40	2	2	2	2	2	2		
5	2	172168-81270	SEAL, DUST	4	4	4	4	4	4		
6	1	172422-94210	PIN 38X 114	2	2	2	2	2	2		
7	1	172142-94241	PIN 40-106(GREEN:88)	2	2	2	2	2	2		
8	1	172124-94310-2	PLATE,LOCK(GREEN:82)	2	2	2	2	2	2		
9	1	22157-120000	WASHER, 12	2	2	2	2	2	2		
10	1	24761-020000	NIPPLE, GREASE PT1/8	2	2	2	2	2	2		
11	1	24761-040000	NIPPLE, GREASE B	2	2	2	2	2	2		
12	1	26013-100252	BOLT, M10X 25	4	4	4	4	4	4		
13	1	26013-120302	BOLT, M12X 30	2	2	2	2	2	2		
14	1	933171-29751	SHIM SET	2	2	2	2	2	2		
17A	1	172437-03510	LABEL,HOOK	2	2	2	2	2	2		2

Remarks  
 (1)PLEASE USE THIS PART WITH FOLLOWING LABELS AT THE SAME TIME.  
 REF.NO.17A  
 (2)LABELS ARE NOT ILLUSTRATED.

## Parts No. Index

Parts No.	Fig. No.	Ref. No.
101720-55750	17	27
102103-55520	17	21
104200-11920	16	17
104200-55321	17	17
104200-55330	17	18
104200-55341	17	19
104200-55750	17	28
110250-55610	17	22
119247-77100	22	11
119255-44660	14	31
	15	36
119650-77910	22	13
119808-12520	8	11 -1
119808-12540	8	12
120147-44810	27	14
121250-49121	14	4
	15	4
121254-55510	17	20
121257-55720	17	25
121257-55731	17	26
121450-44531	14	26
	15	31
121468-44510	14	24
	15	29
121468-44540	14	27
	15	32
121470-44581	14	29
	15	34
121850-55710	17	24
121850-55800	17	16
124450-44560	14	28
	15	33
124465-44950	25	18
	26	8
124764-44810	1	32
	2	29
	14	41 B
	15	46 A
124764-44920	1	33
	2	30
	40	39 A
	41	33 A
124766-59050	14	32
	15	37
	17	31
	92	7
129136-77200	22	12
129211-77920	22	14
129612-12560	8	13
129612-52100	17	15

Parts No.	Fig. No.	Ref. No.
129619-12520	8	11
172020-10620	106	3 -1
172068-28490	33	30
		38
	37	1
172110-36010	97	22
172110-45050	33	33
		41
172110-76170-1	101	8
172112-87860	112	2
172113-12522	9	5
172116-46630	37	10
172116-75850	92	27
172116-76381	95	10
172117-83970-6	105	19
172122-37830	29	13
		33
172122-37844	29	14
		34
172122-46590	33	24
	35	30
	37	32
172122-57610	42	7
	43	12
172122-57620	42	8
	43	13
172122-57630	42	5
	43	10
172122-57640	42	6
	43	11
172122-70350	72	7
	73	7
	81	51
		52
172122-70630	82	38
172122-73430	81	60
172122-73470	81	38
	82	39
172122-73480	72	27
		28
	73	28
		29
	81	39
172122-79930	9	8
	17	32
	95	27
	99	15
	103	28
		29
172122-82290	109	8

Parts No.	Fig. No.	Ref. No.
172123-76120	98	5
172123-76121	94	4
	98	5 -1
	101	6
	102	1
	103	1
		2
		3
172124-13230	11	9
172124-13230-3	10	9
172124-17640	25	13
	26	6
172124-46200	32	3
	33	16
	35	9
	37	31
	111	2
172124-65480	55	16
172124-70380	82	34
172124-70390	82	35
		71
172124-94310-2	112	8
172125-03950	1	31
	2	28
	8	25 A
172125-76900	100	10
172126-11510	19	1
	20	1
	25	1
		2
	26	1
		1 -1
	70	1
	95	17
		27 -1
	106	1
172126-16540	19	7
	20	17
172137-12270	9	3
172137-16560	17	13
	19	8
	20	18
172137-17630	25	11
	26	4
172137-17631	25	11 -1
	26	4 -1
172137-46040	10	11
	11	11
172137-46210	22	25
172137-69850	49	19

Parts No.	Fig. No.	Ref. No.
172137-69850	49	22
172137-72452	76	10
172137-72453	76	10 -1
172137-73860	83	5
172137-76110	96	1
172137-76580	101	9
172141-03360	1	23
	2	20
	21	50 A
172141-12280	9	4
172141-13490	25	3
	26	2
172141-37320	28	6
172141-41340	33	1
172141-41360	31	5
	35	5
	36	5
172141-41370	32	6
	33	3
		6
	35	2
	37	24
		27
172141-50762-2	44	1
172141-50763-4	44	1 -1
172141-50890	42	2
172141-70110	81	46
172141-70150	81	48
172141-70160	81	49
172141-70410	81	9
172141-70420	81	10
172141-70450	81	4
172141-70460	81	5
172141-70470	81	6
172141-72190	74	13
	75	9
	79	3
172141-72250	74	24
	76	9 -1
	77	8
	78	8
172141-72540	76	16
172141-72690	79	12
172141-73090	76	3
172141-73770	92	4
172141-76180	94	6
		8
	95	3
		5
	96	13



## Parts No. Index

Parts No.	Fig. No.	Ref. No.
172141-76180	98	8
	101	3
	102	2
	103	4
		11
172141-76220	96	17
172141-76900	93	8
172141-76920	95	11
172141-77800	104	1
172141-84601	111	19
172142-57610	42	4
	43	9
172142-62300	45	13
172142-72260	78	9
172142-72510	77	9
172142-72560	77	15
172142-72950	78	20
172142-73800	83	7
172142-76181	95	7
172142-76270	97	13
172142-76280	97	15
172142-76940	100	11
172142-76950	100	12
172142-77040	97	14
172142-77050	97	16
172142-81620	107	7
	108	2
172142-82310	105	12
172142-94241	112	7
172146-13101	10	2
172146-45610	35	28
172146-61370	45	7 -1
	47	4
172146-73730	92	5
172146-82910	106	21
172147-03210	1	15
	2	12
	57	39 A
	63	43 A
	71	7 B
172147-70120	81	47
172147-70220	81	3
172147-70280	82	31
172147-70330	82	33
172147-70390	82	36
172147-70500	82	37
172147-70610	81	78
172147-76260	95	9
172148-70301	72	6
	73	6

Parts No.	Fig. No.	Ref. No.
172148-70301	81	50
	82	32
172148-72050	75	8
172148-72390	75	19
172148-72790	77	19
172148-72791	77	19 -1
172148-72940	77	20
172148-72941	77	20 -1
172148-73870	83	9
172149-03430	1	24
	2	21
	58	45 C
	64	36 D
	71	7 C
172149-66550	71	2
172151-53430	40	14
172151-77801	104	2
172151-81600	110	12
172151-81620	110	13
172151-81630	110	14
172151-81640	110	15
172156-65690	56	20
172156-72400	80	2
172156-72770	80	15
172157-03740	1	30
	2	27
	40	38 A
	41	32 A
172157-45840	23	10 -1
172157-45990	35	22
	37	7
172157-76150	96	7
172157-76441	25	35
172162-12480	36	1
172162-13200	10	8
	11	8
172162-14200	16	5
172162-15310	12	20
172162-46690	32	9
172162-61850	23	9
172162-61870	47	23
172162-62540	50	5
172162-69050	57	24
172162-69470	61	17
172162-69480	61	18
172162-69490	61	19
172162-69500	61	20
172162-69510	61	21
172162-69520	61	22
172162-69541	61	24

Parts No.	Fig. No.	Ref. No.
172162-70760	81	79
172162-76131	94	5
	95	1
172162-76180	96	15
172162-81050	106	3
172162-82980	28	11
172164-45970	34	3
172164-45980	47	2
172164-65730	51	21
	52	21
	53	21
	54	14
172164-66170	55	17
	56	21
	61	5
172164-66480	12	22
172164-66490	56	43
172164-66620	12	22 -1
172164-66630	12	13
172164-66800	12	14
172164-72350	75	16
	79	4
172164-76131	96	2
172164-76330	96	18
		19
172164-77800	104	3
172164-81630	110	2
172164-81670	106	7
	107	8
	108	3
	112	1
172164-81700	110	3
		30
172164-81820-5	109	1
172164-81950	110	1
172165-03231	1	17
	2	14
	37	44 A
172165-13220	57	1
	70	2
172165-14170	16	18
172165-45490	38	1
		5
172165-45970	31	16
172165-46340	35	23
	37	9
172165-47550	32	12
172165-47980	32	16
172165-47990	32	17
172165-53500	40	15

Parts No.	Fig. No.	Ref. No.
172165-53500	40	26
	41	14
		25
172165-62800	22	10
172165-66980	50	19 -1
172165-69190	57	25
172165-71200	72	3
	73	3
172165-72161	74	9
172165-72310	78	18
172165-75450	92	18
172165-75460	92	19
172165-75481	92	20
172165-79810	103	27
172165-81750	75	12
		15
	78	13
		19
	79	10
		17
172165-81760	107	6
	108	8
172165-82520	105	4 -1
	106	12
172165-82530	105	1 -1
	106	13
172165-82540	106	14
172165-82550	106	15
172165-82560	106	16
172165-82570	106	17
172165-82580	105	16
	106	18
	107	10
	108	10
172165-82590	105	17
	106	19
	107	11
	108	11
172165-82600	105	18
	106	20
	107	12
	108	12
172165-86500	110	11
172168-11310	8	1
172168-13150	10	7
172168-13250	10	10
	11	10
172168-17600	25	9
	26	3
172168-46760	25	19

## Parts No. Index

Parts No.	Fig. No.	Ref. No.
172168-54750	40	22
	41	21
172168-54760	40	23
	41	22
172168-61560	44	15
172168-65790	12	26
	13	13
172168-65800	45	11
172168-71101	72	1
	73	1
172168-71950	81	36
172168-72240	76	14
		20
	77	13
		17
	112	4
172168-72400	74	10
172168-72410	75	11
		14
	79	9
		16
172168-81270	76	15
		21
	77	14
		18
	107	3
	108	5
	109	6
	112	5
172168-81410	74	11
172168-84411	109	9
172171-03261	1	7
	2	7
	106	27 A
172171-13461	17	2
172171-14610	14	23
	15	28
172171-72120	76	8
172171-72130	76	9
172173-73440	81	80
172173-76101	98	3
172173-81700	105	1
172173-81710	105	4
172175-13100	10	3
172175-13110	11	3
172175-17120	20	10
	22	3
172175-72480	78	10
172175-72550	79	7
172175-73700	92	2

Parts No.	Fig. No.	Ref. No.
172175-73710	92	3
172175-81700	105	2
		3
172175-81710	105	5
		6
172176-14620	17	4
172176-73290	72	14
	73	14
172176-73560	72	34
	73	35
172176-73590	72	37
	73	38
172176-73600	72	39
	73	40
172176-73690	72	41
	73	42
172176-73880	72	42
	73	43
172176-73910	72	43
	73	44
172176-73930	72	44
	73	45
172176-73940	72	45
	73	46
172183-03280	1	11
	2	10
	31	26 A
	32	33 A
172183-13480	12	24
	13	3
172183-14250	16	13
172183-16560	25	4
	99	7
172183-73520	81	65
172183-73560	81	66
172183-73570	81	67
172183-73660	81	68
172183-73670	81	44
172183-73730	81	13
172183-73770	81	17
172183-73780	81	18
172183-73810	81	85
172183-73870	81	19
172183-74820	100	1
172183-75410	92	17
172183-76200	103	6
172183-76250-1	100	5
172183-81160	107	1
	108	1
172183-81170	106	5

Parts No.	Fig. No.	Ref. No.
172186-72480	74	32
172187-16560	22	1
172187-17070	21	2
172187-17080	21	3
172187-17090	21	4
172187-17100	21	1 -1
172187-17200	22	2
172187-17220	20	11
	22	5
172187-17280	21	11
		33
172187-17290	21	34
172187-17320	21	13
		37
172187-17341	21	15
		39
172187-17350	21	16
		40
172187-17360	21	17
		41
172187-17371	21	18
		42
172187-17380	21	19
		43
172187-17470	21	23
		47
172187-17480	21	24
		48
172187-17540	24	2
172187-17560	21	26
172187-17570	21	27
172187-45650	35	20
	37	4
172187-45651	35	20 -1
	37	4 -1
172187-45760	35	21
	37	5
172187-45870	33	8
172187-45880	33	9
172187-53320	40	9
	41	10
172187-61421	51	3
	52	8
	53	8
	54	1
172187-64900	22	27
172187-65210	55	13
172187-75510	92	21
172187-78580	19	12
		13

Parts No.	Fig. No.	Ref. No.
172187-78580	20	22
		23
172190-16500	19	24
	20	34
	60	25
172312-17250	57	2
172312-17650	70	3
172312-74790	81	20
		21
172312-77820	104	4
172421-73380	81	12
172421-73400	81	16
172421-73440	81	93
172421-73450	81	7
172422-37310	28	5
172422-37780	29	12
		32
172422-65750	25	32
172422-66150	12	21
172422-72760	78	14
172422-72790-3	79	1
172422-76100	93	1
172422-76130	95	2
172422-76140	96	5
172422-76180	97	3
172422-76190	97	4
172422-76191	97	4 -1
172422-78290	95	25
		26
172422-78390	98	18
172422-78760	98	19
172422-94210	112	6
172423-13550	14	19
	15	22
172423-37370	29	4
		27
172423-73530	82	41
172423-73630	81	81
172425-17630	25	12
	26	5
172434-61170	92	11
172435-61660	56	3
172437-03241	1	53
	2	50
	45	19 A
172437-03250	1	34
	2	31
	4	2
	5	2
172437-03300	1	35

## Parts No. Index

Parts No.	Fig. No.	Ref. No.
172437-03300	2	32
	4	3
	5	3
	51	57 G
	52	40 C
	53	44 C
	54	27 C
172437-03310	1	36
	2	33
	4	4
	5	4
	25	47 A
	71	7 D
172437-03320	1	37
	2	34
	4	5
	5	5
	12	39 A
172437-03321	1	37 -1
	2	34 -1
	4	5 -1
	5	5 -1
	12	39 A-1
	13	26 A
172437-03340	1	38
	2	35
	4	6
	5	6
	25	47 B
	71	7 E
172437-03341	1	38 -1
	2	35 -1
	4	6 -1
	5	6 -1
	25	47 B-1
172437-03351	71	7 E-1
	1	39
	2	36
	4	7
	5	7
172437-03360	44	40 A
	1	40
	2	37
	4	8
	5	8
172437-03371	56	46 B
	1	41
	2	38
	4	9
	5	9

Parts No.	Fig. No.	Ref. No.	
172437-03371	25	47 C	
	71	7 F	
172437-03380	1	42	
	2	39	
	4	10	
	5	10	
	55	32 B	
	172437-03390	1	43
	2	40	
4	11		
5	11		
55	32 C		
172437-03400	1	44	
	2	41	
	4	12	
	5	12	
	55	32 D	
172437-03401	1	44 -1	
	2	41 -1	
	4	12 -1	
	5	12 -1	
	55	32 D-1	
172437-03410	1	45	
	2	42	
	4	13	
	5	13	
	56	45 A	
172437-03411	1	45 -1	
	2	42 -1	
	4	13 -1	
	5	13 -1	
	56	45 A-1	
172437-03421	1	46	
	2	43	
	4	14	
	5	14	
	55	32 E	
172437-03431	1	47	
	2	44	
	4	15	
	5	15	
	106	27 B	
172437-03440	1	48	
	2	45	
	4	16	
	5	16	
	57	39 B	
172437-03450	63	43 B	
	71	7 G	
	1	49	

Parts No.	Fig. No.	Ref. No.	
172437-03450	2	46	
	4	17	
	5	17	
	57	39 C	
	63	43 C	
	71	7 H	
172437-03460	1	50	
	2	47	
	4	18	
	5	18	
	106	27 C	
	172437-03470	1	51
2	48		
4	19		
5	19		
51	57 H		
52	40 D		
53	44 D		
54	27 D		
172437-03500	1	25	
	2	22	
172437-03510	56	46 A	
	1	26	
	2	23	
	107	20 A	
	108	20 A	
	112	17 A	
172437-03530	1	27	
	2	24	
	51	57 F	
	52	40 B	
	53	44 B	
	54	27 B	
172437-03550	1	13	
	58	45 B	
	64	36 C	
	172437-03600	1	52
	2	49	
	4	20	
5	20		
58	45 D		
64	36 E		
71	7 I		
172437-03610	1	28	
	2	25	
	90	18 A	
172437-03620	1	29	
	2	26	
	90	18 B	
172437-68210	66	23	

Parts No.	Fig. No.	Ref. No.
172437-68250	69	25
172437-68350	64	34
172437-68400	65	29
172437-68430	66	22
172437-68440	66	24
172437-68460	65	33
172437-68520	65	28
172437-68540	65	20
172437-68640	63	11
		37
172437-68690	67	6
172437-68710	67	7
172437-68760	65	17
172437-68780	64	7
172437-69080	67	26
172437-74690	90	1
172437-74701	90	3
172437-74711	90	4
172437-74720	90	5
172437-74731	90	6
172437-74750	90	7
172438-03300	1	20
	2	17
	49	24 A
172441-37301-1	28	3 -1
172441-37302	28	3 -2
172441-44320	50	15
172441-74030	91	2
		12
172441-74040	91	3
		13
172441-74050	91	14
172444-13210	14	2
	15	2
172444-13220	14	3
	15	3
172444-14200	16	6
172444-14270	16	19
172444-14450	16	7
172444-14460	16	8
172444-14470	16	9
172444-14480	16	10
172444-14490	16	11
172444-17620	56	3 -1
172444-17660	25	15
	47	1
172444-54910	13	7
		12
172444-54920	56	5 -1
172444-64730	55	2

## Parts No. Index

Parts No.	Fig. No.	Ref. No.
172444-65610	92	12
172444-65680	13	8
172444-68650	25	34
172444-68810	47	7
172444-72940	79	18
172444-72960	74	28
172444-72961	74	28 -1
	75	16 -1
	79	4 -1
172444-73802	83	1
172444-73810	83	2
172444-73831	83	3
172444-73840	83	4
172444-73880	83	6
172444-76400	93	3
172444-81310	107	4
	108	6
172444-82990	106	22
172445-66750	58	6
172445-69320	61	13
172445-69400	61	14
172445-69420	61	16
172445-69740	58	24
172445-76150	96	8
172445-76151	96	8 -1
172445-76152	96	8 -2
172446-75250	92	27 -1
172447-14160	16	4
172447-74221	85	12
	87	12
172447-74230	87	16
172447-75320	96	26
172447-75600	92	22
172448-45800	37	6 -1
172448-54120	74	7 -1
	107	6 -1
	108	8 -1
172448-72650	75	12 -1
		15 -1
	78	13 -1
		19 -1
	79	10 -1
		17 -1
172448-82570-1	110	12 -1
172448-82580	110	14 -1
172448-82590	110	15 -1
172448-82950	110	11 -1
172448-82960	110	13 -1
172450-73330	81	53
172450-73500	81	41

Parts No.	Fig. No.	Ref. No.
172450-73510	81	42
172450-73550	81	43
172450-73620	81	25
172450-73750	82	5
172450-73830	82	19
172450-73850	82	20
172450-73860	82	21
172450-73870	82	22
172450-77050	82	52
172450-77070	82	56
172450-77080	82	57
172450-77090	82	58
172450-77110	82	59
172450-77120	82	60
172450-77130	82	61
172450-77140	82	62
172450-77170	82	63
172450-77190	82	64
172450-77220	82	53
172452-73480	72	29
	73	30
172455-18640	44	12
172455-46890	32	10
172455-46950	32	11
172455-53330	40	11
	41	11
172455-61720	31	9
172455-65230	56	1
172455-65590	56	44
172455-67310	57	12
172455-67320	57	13
172455-67330	57	14
172455-67340	57	15
172455-67350	57	16
172455-67360	57	17
172455-67440	57	18
172455-67550	59	14
172455-67610	58	33
172455-67710	58	34
172455-67770	58	41
172455-67870	60	7
172455-67880	60	8
172455-67900	60	22 -1
172455-67910	60	9
		10
172455-67930	60	23 -1
172455-67970	60	11
172455-69140	62	6
172455-69170	61	11
172455-69200	62	7

Parts No.	Fig. No.	Ref. No.
172455-69250	62	8
172455-69290	62	9
172455-69300	61	12
172455-69410	60	14
172455-69490	60	15
172455-69520	61	23
172455-75290	92	23
172455-75300	92	24
172455-75330	92	15
172455-76220	102	4
172455-79770	99	9 A
		10 A
172456-12111	9	2
172456-13320	15	8
172456-13330	15	9
172456-53700	40	14 -1
	41	15
172456-61963-1	46	1 -1
172456-65461	56	42
172456-65790	13	9
172456-65850	13	7 -1
		14
172456-65860	13	15
172456-68080	67	24
172456-68090	67	25
172456-68100	63	34
	64	27
	67	10
172456-68110	64	35
	65	10
172456-68120	65	5
172456-68130	65	6
172456-68140	65	35
172456-68150	65	7
		18
172456-68160	65	8
172456-68170	65	9
172456-68180	63	3
172456-68380	63	17
172456-68390	63	19
172456-68490	64	6
172456-68510	65	2
172456-68520	65	11
172456-68530	65	13
172456-68550	63	6
	67	28
172456-68570	63	12
172456-68590	65	19
172456-68600	64	16
172456-68610	64	17

Parts No.	Fig. No.	Ref. No.
172456-68620	66	10
172456-68650	65	15
172456-68670	69	20
172456-68710	63	36
172456-68720	63	14
172456-68730	63	16
172456-68750	63	15
172456-68770	63	22
172456-68780	63	26
	67	18
172456-68790	63	27
172456-68800	63	28
	67	17
		21
172456-68830	63	29
172456-68840	63	30
172456-68850	63	23
172456-68860	63	24
172456-68870	63	25
172456-68880	63	18
172456-68930	63	20
	64	12
	66	16
	68	14
	69	17
172456-68950	64	8
		10
		15
	66	4
		18
	67	27
172456-68960	65	14
172456-68970	65	16
172456-69170	65	22
172456-69180	65	23
172456-69190	65	24
172456-69200	65	21
172456-69210	65	25
172456-69220	65	26
172456-69240	68	20
	69	7
172456-69250	68	19
172456-69320	63	39
172456-69380	67	12
172456-69390	67	13
172456-69400	67	14
172456-69410	67	15
172456-69420	67	16
172456-69430	67	20
172456-69450	67	22

## Parts No. Index

Parts No.	Fig. No.	Ref. No.
172456-69460	67	23
172456-69550	67	31
172456-69551	67	31 -1
172456-69560	67	32
172456-69561	67	32 -1
172456-69570	67	33
172456-69660	68	5
172456-69670	68	6
172456-69680	68	7
172456-69690	68	15
172456-69720	69	1
172456-69730	69	2
172456-69740	69	3
172456-69750	69	4
172456-69760	69	5
172456-69770	69	6
172456-69780	69	8
172456-69790	69	9
172456-69800	69	10
172456-69810	69	11
172456-69820	69	12
172456-69830	69	13
172456-69840	67	8
	69	14
172456-69900	64	13
	66	17
	68	13
	69	18
172456-69910	69	19
172456-69920	68	21
172456-69930	68	22
172456-69940	68	23
172456-69950	68	24
172456-69980	64	25
172456-69990	64	26
	67	9
172456-73350	81	54
172456-73360	81	55
172456-73370	81	56
172456-73380	81	57
172456-73390	81	58
172456-73420	81	59
172456-73430	81	61
172456-73440	81	62
172456-73450	81	63
172457-13330	12	1
172457-13400	14	13
172457-13401	15	16
172457-13600	12	5
172457-13670	12	7

Parts No.	Fig. No.	Ref. No.
172457-13700	12	10
172457-13701	13	1
172457-13750	12	15
172457-13751	12	15 -1
172457-13780	12	17
	13	4
172457-13800	12	23
172457-13801	13	10
172457-13890	13	16
172457-13910	13	17
172457-29100-1	28	1
172457-38100-1	30	1
172457-38120-1	30	12
172457-38140-1	30	3
		14
172457-38600	30	23
172457-50100-1	42	1
172457-50101-1	42	1 -1
172457-50102-1	43	1
172457-53290-1	40	4
172457-53291-1	41	4
172457-53310-1	40	8
	41	9
172457-53320	40	10
172457-53330	40	6
	41	6
172457-54100-1	40	21
172457-54101-1	41	20
172457-61080-1	44	2
172457-61081-1	44	2 -1
172457-61100-1	44	5
172457-61140	44	7
172457-61400-1	48	1
172457-61900-1	47	8
172457-65100-1	55	7
172457-65110	55	10
172457-65120	55	12
172457-65300-1	56	2
172457-65301-1	56	2 -1
172457-65330	56	5
172457-65440-1	56	9
172457-72010	75	2
172457-72050	76	2
172457-72140	74	8
172457-72180	74	12
172457-72190	74	14
172457-72200	74	15
172457-72221	74	16
172457-72230-1	74	1
172457-72240-1	74	2

Parts No.	Fig. No.	Ref. No.
172457-72250-1	74	5 -1
172457-72300-1	75	1
172457-72310-1	75	10
172457-72330	75	13
172457-72400-1	74	4
172457-72410	74	25
172457-72411	74	25 -1
172457-72500-1	76	1
172457-72501-1	76	1 -1
172457-72510-1	76	13
172457-72511-1	76	13 -1
172457-72540	76	19
172457-72541	76	19 -1
172457-72580	76	8 -1
172457-72700-1	78	1
172457-72710-1	78	11
172457-72900-1	79	2
172457-72910-1	79	15
172457-72950	79	24
172457-73060	72	46
172457-73410	82	28
172457-73500	72	5
172457-73501	72	5 -1
172457-73510	72	30
	73	31
172457-73520	72	50
	73	51
172457-73530	72	31
	73	32
172457-73540	72	32
	73	33
172457-73550	72	33
	73	34
172457-73560	72	35
	73	36
172457-73570	72	51
	73	52
172457-73580	72	36
	73	37
172457-73590	72	38
	73	39
172457-73600	72	40
	73	41
172457-73610	72	47
	73	48
172457-73620	72	59
	73	60
172457-73630	72	60
	73	61
172457-73640	72	61

Parts No.	Fig. No.	Ref. No.
172457-73640	73	62
172457-73700-1	81	2
172457-73711	82	1
172457-73730	81	69
172457-73740	81	70
172457-73770	81	71
172457-73780	82	43
172457-74100	84	1
172457-74110	89	1
172457-74120	89	2
172457-74130	88	2
172457-74140	88	3
172457-74150	87	2
172457-74160	87	4
172457-74170	85	2
172457-74180	85	5
172457-74190	88	4
172457-74210	88	1
172457-74220	87	1
172457-74230	85	1
172457-74240	84	2
172457-74250	84	3
172457-76100	94	2
172457-76601-1	100	6
172457-76650-1	100	7
172457-78110	93	17
172457-78121	93	18
172457-78130	94	13
172457-78140	95	18
172457-78150	94	14
172457-78160	99	9
172457-78170	99	10
172457-78180	99	11
172457-78190	99	12
172457-78200	99	16
172457-78210	98	14
172457-78220	98	15
172457-78230	98	16
172457-78240	98	17
172457-78900	100	21
172457-78910	100	22
172457-81103-1	106	2
172457-81104-1	106	2 -1
172457-81451	106	6
172457-81500-1	107	2
172457-81840	106	9
172457-81860	106	11
172457-81880	107	9
	108	9
172457-94100-1	112	3

## Parts No. Index

Parts No.	Fig. No.	Ref. No.
172458-03160	1	5
	2	5
	55	32 A
172458-03220	1	16
	2	13
	50	21 A
172458-03240	1	18
	2	15
	3	5
	37	44 B
	111	41 B
172458-03310	57	7
172458-03320	57	8
172458-03330	57	9
172458-11310	8	2
172458-11500	8	8
172458-11510	8	17
172458-11520	8	18
172458-11530	8	9
172458-11540	8	19
172458-11550	8	20
172458-11551	8	20 -1
172458-11650	8	10
172458-12100	9	1
172458-13100	10	4
	11	2
172458-13110	10	5
	11	4
172458-13120	10	6
	11	6
172458-13290	14	6
172458-13291	15	6
172458-13300	14	7
	15	7
172458-13310	14	10
	15	13
172458-13320	14	11
172458-13390	14	12
	15	14
172458-13450	14	15
	15	18
172458-13460	14	16
	15	19
172458-13480	14	17
	15	20
172458-13530	14	18
	15	21
172458-13550	14	20
	15	23
172458-13560	14	21

Parts No.	Fig. No.	Ref. No.
172458-13560	15	26
172458-13570	14	22
	15	27
172458-13580	14	39
	15	24
172458-13590	14	40
	15	25
172458-13750	12	8
172458-13780	12	12
172458-13861	12	27
172458-13870	12	29
172458-13880	12	9
172458-13890	12	3
		30
172458-13900	12	4
172458-13950	14	8
	15	10
172458-13960	14	9
	15	11
172458-13970	15	12
172458-14150	16	3
172458-14201	16	12
172458-14202	16	12 -1
172458-14300	16	20
172458-14340	16	24
172458-14351	92	9
172458-14361	92	10
172458-14370	16	14
172458-14380	16	23
172458-14510	16	25
172458-14600	17	3
172458-14630	17	5
172458-14660	17	9
172458-16100	18	1
172458-16101	18	1 -1
172458-16110	18	4
172458-16121	18	5
172458-16140	18	3
172458-16300	18	12
172458-16500	19	2
172458-16501	19	2 -1
	20	2
172458-16531	19	6
	20	16
172458-16550	19	3
	20	4
172458-16560	19	9
172458-16561	19	9 -1
		9 -2
	20	19

Parts No.	Fig. No.	Ref. No.
172458-16610	60	1
172458-16611	60	1 -1
172458-16612	60	1 -2
172458-16620	60	2
172458-16650	25	5
172458-16690	25	6
172458-16700	25	7
172458-17100	21	1
172458-17210	60	3
172458-17220	60	4
172458-17230	60	5
172458-17400	24	3
172458-17410-1	24	5
172458-17420	24	4
	60	12
172458-17450	24	1
172458-17500	21	9
172458-17550	25	8
172458-17551	25	8 -1
172458-17620	25	10
172458-17640	25	14
172458-17660	25	16
	26	7
172458-17700	25	17
172458-37100-1	29	3
172458-37101-1	29	3 -1
172458-37102-2	29	3 -2
172458-37120	29	5
		23
172458-37130	29	6
		24
172458-37131	29	6 -1
		24 -1
172458-37150	29	7
		25
172458-37151	29	7 -1
		25 -1
172458-37170-1	29	26
172458-37171-1	29	26 -1
172458-37172-2	29	26 -2
172458-37500-1	28	13 -1
172458-37580	28	18 -1
172458-37590	28	14 -1
172458-37700	29	11
		31
172458-38110-1	30	2
172458-38130-1	30	13
172458-38200	30	8
		19
		25

Parts No.	Fig. No.	Ref. No.
172458-38200	30	27
172458-38210	30	9
		20
172458-38220	30	10
		21
172458-38230	30	11
		22
172458-38300-1	30	24
172458-38310-1	30	26
172458-45180	35	1
172458-45200	35	4
172458-45230	35	7
	37	22
172458-45250	33	23
172458-45510	31	2
172458-45521	35	18
172458-45540	35	19
	37	3
172458-45600	38	2
172458-45720	34	2
172458-45850	32	2
172458-45920	36	4
172458-45950	36	7
172458-46150	37	30
172458-46720	21	28
	50	1
		2
		3
		4
172458-46950	31	17
172458-47640	32	15
172458-47680	31	18
172458-47710	31	19
172458-50480-1	43	2
172458-50800-1	42	10
	43	5
172458-50810-1	42	11
	43	6
172458-53280-1	40	1
	41	1
172458-53330	40	12
	41	12
172458-53360	40	13
	41	13
172458-53370	40	7
	41	8
172458-54750	40	24
	41	23
172458-57600-1	42	3
	43	8

## Parts No. Index

Parts No.	Fig. No.	Ref. No.
172458-61110-1	44	6
172458-61150-2	44	8
172458-61200	45	1
172458-61260	44	9
172458-61261	44	9 -1
172458-61271-2	44	10
172458-61290	45	2
172458-61300	45	12
172458-61490	48	3
172458-61500	47	9
	48	4
172458-61510	47	10
	48	5
172458-61530	45	5
172458-61531	45	5 -1
172458-61540	45	6
172458-61560	45	7
172458-61580	45	8
172458-61590	45	9
172458-61640	45	10
172458-61650	44	18
172458-61660	44	19
172458-61690	44	17
172458-61750	48	6
172458-61791	47	3
172458-61820	47	6
172458-61870-2	44	23
172458-61961-1	46	1
172458-62110	49	1
172458-62121	49	2
172458-62180-1	49	3
172458-62200	49	4
172458-62240	16	26
172458-62400	49	16
172458-62420	49	17
172458-62430	47	16
	49	18
		20
172458-63100	50	6
172458-63120	50	7
172458-63130	50	8
172458-63140	50	9
172458-63300	47	18
172458-63350	47	19
	70	5
172458-63360	57	3
	70	6
172458-63400	25	20
172458-63410	25	21
172458-63420	25	22

Parts No.	Fig. No.	Ref. No.
172458-63450	25	23
172458-63460	25	24
172458-63470	25	25
172458-63480	57	4
	70	7
172458-63520-1	47	20
172458-63540	47	21
172458-63570	47	25
172458-63580	57	38
	70	8
172458-63600	25	26
172458-63610	25	27
172458-63620	25	28
172458-63630	25	29
172458-63640	25	30
	26	9
		9 -1
	70	9
172458-63650	25	31
172458-63670	58	2
	61	3
172458-63680	58	3
172458-63700	59	1
172458-63730	58	4
	59	5
172458-63760	58	36
172458-63770	59	6
172458-63790	58	5
172458-63800	59	7
172458-63900	47	12
172458-63910	47	13
172458-63930	61	4
172458-63950	59	8
	61	7
172458-63960	59	9
172458-63970	59	10
172458-63980	59	11
172458-63990	59	12
172458-64050	51	27
172458-64080	51	30
172458-64090	51	31
172458-64100	51	32
172458-64110	51	33
172458-64140	51	5
172458-64440	51	26
172458-64441	51	26 -1
	52	28
	53	26
	54	17
172458-64510	51	35

Parts No.	Fig. No.	Ref. No.
172458-64510	53	29
172458-64590	51	36
	52	31
	53	30
	54	20
172458-64600	47	28
	51	37
	52	32
	53	31
	54	21
172458-64610	47	40
	48	14
172458-64660	51	13
	52	17
	53	17
	54	10
172458-64680	51	14
172458-64690	51	15
172458-64750	51	20
	52	20
	53	20
	54	13
172458-65000	55	3
172458-65020	55	4
172458-65021	55	4 -1
172458-65050	55	5
172458-65060	55	6
172458-65070	55	8
172458-65080	55	9
172458-65271	55	14
172458-65390	56	6
172458-65400-1	56	8
172458-65510-1	56	11
172458-65530	56	12
172458-65531	56	12 -1
172458-65540	56	13
172458-65560	56	14
172458-65570	56	15
172458-65580	56	16
172458-65600	56	17
172458-65610	56	18
172458-65640	56	19
172458-66720	61	37
172458-66780	62	17
172458-66790	62	18
172458-66800	62	19
		20
172458-67020	61	6
172458-67200	40	27
172458-67201	40	27 -1

Parts No.	Fig. No.	Ref. No.
172458-67202	41	26
172458-67340	58	7
172458-67440	58	8
172458-67510	58	9
172458-67520	58	10
172458-67550	58	11
172458-67570	58	12
172458-67610	58	13
172458-67650	61	8
172458-67670	58	14
172458-67680	58	15
172458-67810	51	55
172458-67820	51	56
172458-67830	58	35
172458-67840	57	19
172458-67850	58	32
172458-67860	58	37
172458-67870	58	16
172458-67880	58	38
172458-67900	58	17
172458-67910	58	39
172458-67920	58	18
172458-67940	61	9
172458-67960	57	20
172458-67970	57	21
172458-67980	57	22
172458-67981	57	22 -1
172458-68850	59	15
172458-68851	59	15 -1
172458-68990	47	29
172458-69000	47	30
172458-69090	59	16
172458-69100	61	10
172458-69200	59	17
172458-69210	59	18
172458-69220	59	19
172458-69230	59	20
172458-69240	59	21
172458-69250	58	40
172458-69260	58	42
172458-69270	58	43
172458-69280	58	44
172458-69320	60	13
172458-69400	61	15
172458-69580	61	25
172458-69590	62	2
172458-69600	62	3
172458-69601	62	3 -1
172458-69730	62	10
172458-69760	62	11

## Parts No. Index

Parts No.	Fig. No.	Ref. No.
172458-69770	62	12
172458-69790	57	26
172458-69830	57	27
172458-69900	61	26
172458-69910	61	27
172458-69920	62	4
172458-69930	57	28
172458-69960	62	13
172458-69990	62	14
172458-72030	77	2
172458-72050	78	2
172458-72130	74	6 -1
172458-72270-1	74	3
172458-72500-1	77	1
172458-72510-1	77	12
172458-72570	77	16
172458-72650	79	8
172458-72740	78	12
172458-72770	78	17
172458-72850	78	26
172458-72860-1	78	24
172458-73400	82	2
172458-73820	83	8
172458-73960	82	18
172458-73970	82	23
172458-73980	82	24
172458-73990	82	25
172458-74110	89	13
172458-74120	89	14
172458-74130	85	15
	86	3
	87	18
	88	20
	89	15
172458-74140	85	16
	86	4
	87	19
	88	21
	89	16
172458-74150	84	16
	85	3
	87	3
		20
	88	22
	89	3
		17
172458-74160	84	17
	85	4
	87	5
		21

Parts No.	Fig. No.	Ref. No.
172458-74160	88	23
	89	4
		18
172458-74170	85	17
	86	5
	87	28
	88	24
	89	19
172458-74200	38	6
172458-74230	84	18
	85	6
	86	17
	87	6
	88	5
	89	5
172458-74240	84	19
	85	7
	86	18
	87	7
	88	6
	89	6
172458-74250	84	20
	85	8
	87	8
	88	7
	89	7
172458-74260	84	21
	85	9
	86	19
	87	9
	88	8
	89	8
172458-74290	85	18
	86	6
	88	9
172458-74300	82	48
172458-74310	82	49
172458-74320	82	50
172458-74330	82	51
172458-74350	82	4
172458-74360	85	19
	86	7
	88	10
172458-74380	88	19
172458-74390	88	25
172458-74420	87	17
172458-74430	87	22
172458-74440	86	2
172458-74450	86	8
172458-74460	85	20

Parts No.	Fig. No.	Ref. No.
172458-74460	86	9
172458-74520	86	16
172458-74530	86	20
172458-74540	86	21
172458-74550	86	22
172458-74560	85	14
172458-74570	85	21
172458-74610	84	15
172458-74620	84	22
172458-74630	84	23
	85	10
	87	10
		23
	88	26
	89	9
		20
172458-74640	85	22
	86	10
	88	11
172458-74650	88	27
172458-74660	88	12
172458-74670	88	13
172458-74680	86	23
172458-74690	88	16
172458-74700	89	25
172458-74710	84	11
		25
	87	13
		29
172458-74720	84	12
	85	13
	86	1
	87	14
	88	17
	89	11
172458-74730	84	13
172458-74740	88	33
172458-74750	89	12
172458-74780	88	18
172458-74800	87	15
172458-74820	86	15
172458-74860	84	14
172458-74910	82	72
172458-75050	92	13
172458-75350	92	16
172458-76130	96	4
172458-76140	96	6
172458-76150	96	9
172458-76160	96	11
172458-76170	93	2

Parts No.	Fig. No.	Ref. No.
172458-76230	96	6 -1
172458-76680-1	100	8
172458-76700	97	17
172458-76750-1	100	9
172458-76800	97	23
172458-76880	97	24
172458-78091	93	15
172458-78100	93	16
172458-78130	93	19
172458-78200	99	13
172458-78210	99	14
172458-78220	95	19
172458-78230	95	20
172458-78260	96	27
172458-78261	96	27 -1
172458-78270	94	15
		16
	95	21
		22
		23
		24
172458-78290	96	28
172458-78300	96	29
172458-78310	96	30
172458-78320	96	31
172458-78321	96	31 -1
172458-78510	96	32
172458-78520	96	33
172458-78530	96	34
172458-78540	96	35
172458-78550	96	36
172458-78941	97	29
172458-78951	97	30
172458-78970	97	31
172458-81400	106	4
172458-81630	107	5
	108	7
	109	7
172458-81751-1	106	8
172458-81800	105	7
172458-81830	105	8
172458-81840	106	10
172458-81860	109	2
172458-81890	109	3
172458-81920	105	9
172458-81930-1	105	10
172458-82230-1	110	21
172458-82231	110	21 -1
172458-82240-1	110	16
172458-82260-1	110	17



## Parts No. Index

Parts No.	Fig. No.	Ref. No.
172458-82280	110	18
172458-82290	110	19
172458-82300-1	105	11
172458-82320	105	14
172458-82330	105	15
172458-82500-1	110	10
172458-82600-1	109	4
172458-82650-1	109	5
172458-82651-1	109	5 -1
172458-83710	107	13
	108	13
172459-67810	58	1
172459-67820	61	1
172459-67821	61	1 -1
172459-67830	61	2
172459-67831	61	2 -1
172459-67840	62	1
172459-67841	62	1 -1
172459-73740	82	42
172460-16590	23	1
172460-37750	29	13 -1
		33 -1
172460-45160	23	7
172460-61321	45	2 -1
172460-61960	47	15
	70	4
172460-73160	72	8
	73	8
172460-73180	72	9
	73	9
172460-73190	72	48
	73	49
172460-73200	72	10
	73	10
172460-73220	72	11
	73	11
172460-73240	72	12
	73	12
172460-73270	72	13
	73	13
172460-73330	72	15
	73	15
172460-73340	72	16
	73	16
172460-73350	72	17
	73	17
172460-73360	72	18
	73	18
172460-73370	72	19
	73	19

Parts No.	Fig. No.	Ref. No.
172460-73380	72	20
	73	20
172460-73390	72	21
	73	21
172460-73400	72	49
	73	50
172460-73420	72	22
	73	22
172460-73430	72	23
172460-73900	72	24
	73	24
172460-73910	72	25
	73	25
172460-73920	73	26
172461-73270	72	13 -1
	73	13 -1
172462-03320	1	21
	2	18
	14	41 A
	15	45 A
172462-46230	37	8
172463-03290	1	19
	2	16
	92	38 C
172463-03320	1	12
	59	25 A
	64	36 A
172463-03330	1	22
	2	19
	92	38 B
172463-17210	23	4
172463-17260	23	5
172463-61600	44	16
172463-69150	58	19
172463-69160	58	20
172463-69190	58	21
172463-69200	58	22
172463-69210	58	23
172463-74510	91	1
172463-74511	91	1 -1
172463-74520	91	11
172463-74521	91	11 -1
172463-74530	91	4
		15
172463-74540	91	5
		16
172463-74551	91	6
		17
172463-74561	91	7
		18

Parts No.	Fig. No.	Ref. No.
172463-74570	91	8
		19
172463-74580	91	10
172463-74590	91	9
172465-64210	53	9
172467-64100	51	48
	52	1
	53	1
172467-64110	51	49
	52	2
	53	2
172467-64120	51	50
	52	3
	53	3
172467-64130	51	51
	52	4
	53	4
172467-64140	51	52
	52	5
	53	5
172467-67100	71	1 -1
172467-76120	97	1
172472-03110	2	8
172472-03111	2	8 -1
172472-03120	1	2
	2	2
	48	15 A
	92	38 A
172472-03130	1	3
	2	3
	58	45 A
	64	36 B
	71	7 A
172472-03140	2	9
	5	1
		1 -1
	51	57 I
	53	45 D
172472-03150	1	4
	2	4
	51	57 A
	52	41 A
	53	45 A
	54	28 A
172472-03160	1	6
	2	6
	51	57 B
	52	41 B
	53	45 B
	54	28 B

Parts No.	Fig. No.	Ref. No.
172472-03170	1	14
	2	11
	51	57 E
	52	40 A
	53	44 A
	54	27 A
172472-03171	1	14 -1
	2	11 -1
	52	40 A-1
	53	44 A-1
	54	27 A-1
172472-03180	1	8
	25	48 A
172472-03190	1	9
	51	57 C
	54	28 C
172472-03191	1	9 -1
	51	57 C-1
	52	41 C
	53	45 C
172472-03200	1	10
	4	1
		1 -1
	51	57 D
	52	41 D
	54	28 D
172472-03220	3	3
	6	1
	58	45 E
	71	7 J
172472-03221	3	3 -1
	6	1 -1
	58	45 E-1
	64	36 F
	71	7 J-1
172472-03230	3	4
	108	20 B
172472-03240	3	6
	6	2
	44	40 B
	58	45 F
	64	36 G
172472-03250	3	7
	44	40 C
	58	45 G
	64	36 H
172472-03260	3	8
	6	3
	108	20 C
172472-03270	3	9

## Parts No. Index

Parts No.	Fig. No.	Ref. No.
172472-03270	6	4
	106	27 D
172472-03280	3	10
	6	5
	106	27 E
172472-03290	3	11
	22	31 A
172472-03300	3	12
	22	31 B
172472-16520	19	5
172472-16521	19	5 -1
172472-16522	20	7
172472-16523	20	7 -1
172472-17200	23	3
172472-17250	23	7 -1
172472-17260	23	21
172472-17300	21	35
172472-17350	21	30
172472-17400	23	4 -1
172472-17470	23	5 -1
172472-17610	27	1
172472-17611	27	1 -1
172472-17620	60	6
172472-17650	27	4
172472-17660	27	13
172472-17670	27	9
172472-17800	26	7 -1
172472-17900	22	29
172472-45100	33	2
172472-45140	33	5
172472-45300	37	23
172472-45330	37	26
172472-45400	31	1
172472-45401	31	1 -1
172472-45500	37	2
172472-45550	33	20
172472-45580	33	21
172472-45600	33	20 -1
172472-45601	33	29
172472-45620	33	21 -1
172472-45621	33	37
172472-45660	33	15
172472-45700	34	1
172472-45720	33	31
172472-45730	33	39
172472-45800	34	9
172472-45810	33	32
172472-45850	33	40
172472-45900	36	3
172472-45960	37	6

Parts No.	Fig. No.	Ref. No.
172472-46210	31	3
172472-46220	32	4
172472-46600	32	5
172472-46800	31	4
172472-46801	31	4 -1
172472-47601	32	13
172472-47620	32	14
172472-61350	44	11
172472-61351	44	11 -1
172472-62210	49	5
172472-62500	49	21
172472-62600	49	23
172472-63210	50	10
172472-63220	50	11
172472-64200	52	9
	54	2
172472-64290	51	22
	52	24
	53	22
172472-64530	50	16
172472-64531	50	16 -1
172472-64540	50	17
172472-64541	50	17 -1
172472-64600	32	18
172472-64700	51	38
	53	32
172472-65500	56	10
172472-66300	71	1
172472-66600	59	13 -1
172472-66610	59	13
172472-67800	57	5
172472-67801	57	5 -1
172472-67900	57	23
172472-67901	57	23 -1
172472-68400	63	1
172472-68410	63	2
172472-68420	67	1
172472-68430	68	1
172472-68440	64	22
172472-68450	64	20
172472-68460	64	21
172472-68470	63	10
172472-68480	64	1
172472-68490	64	2
172472-68500	64	3
172472-68510	64	4
172472-68520	64	5
172472-68530	65	1
172472-68540	65	3
172472-68550	63	7

Parts No.	Fig. No.	Ref. No.
172472-68560	63	8
172472-68570	63	13
	64	28
172472-68580	66	1
172472-68590	63	21
172472-68600	64	9
172472-68610	66	3
172472-68620	64	11
172472-68630	66	5
172472-68640	66	6
172472-68650	66	7
	19	
172472-68660	65	27
172472-68670	65	31
172472-68680	66	8
172472-68690	66	9
172472-68700	64	18
172472-68710	63	31
172472-68720	66	11
172472-68730	65	32
172472-68740	66	12
172472-68750	66	13
172472-68760	66	14
172472-68780	63	32
172472-68790	63	33
172472-68810	66	20
172472-68820	66	21
172472-68830	65	12
172472-68840	63	9
172472-68850	67	2
172472-68860	67	3
172472-68870	67	4
172472-68880	67	5
172472-68910	67	19
172472-68920	67	29
172472-68930	67	30
172472-68940	68	2
172472-68950	68	3
172472-68960	68	4
172472-68970	68	8
172472-68980	68	9
172472-68990	68	10
172472-69100	68	11
172472-69110	68	12
172472-69120	69	15
172472-69130	69	16
172472-69140	68	17
172472-69150	68	18
172472-69160	69	21
172472-69170	69	22

Parts No.	Fig. No.	Ref. No.
172472-69180	69	23
172472-69190	69	24
172472-69200	64	23
172472-69210	64	24
172472-69220	64	31
172472-69230	64	33
172472-69240	67	34
172472-69250	68	16
172472-74200	90	17
172472-76110	96	25
172472-76200	97	5
172472-78100	103	14
172472-78110	103	15
172472-78120	103	16
172472-78130	103	17
172472-78140	103	18
172472-78150	103	19
172472-78160	103	20
172472-78170	103	21
172472-78180	103	22
172472-78190	103	23
172472-78200	103	24
172472-78210	103	25
172472-78220	102	6
172472-78230	102	7
172472-78240	102	8
172472-78250	102	9
172472-78510	100	19
172472-78520	100	20
172472-78530	97	27
172472-78540	97	28
172472-78560	96	37
172472-78570	96	38
172472-78800	103	26
172473-03120	47	41 A
172487-13500	15	15
172487-45600	39	1
172487-45900	36	3 -1
172487-53330	41	7
172487-74200	39	3
172490-03200	1	24 -1
	2	21 -1
	71	7 C-1
172490-13110	11	5
172490-13150	11	7
172490-37310	28	11 -1
172490-37320	28	11 -2
172496-03250	1	17 -1
	2	14 -1
	37	44 A-1

## Parts No. Index

Parts No.	Fig. No.	Ref. No.
172511-17351	23	6
172519-17112	23	2
172519-63240	21	29
	47	17
	50	12
		13
		14
	57	11
	62	5
172524-17330	21	5
172614-23190	28	14
172633-76160	100	2
172638-73330	81	37
172638-73470	82	40
172644-76161	98	6
172645-76570	93	4
		6
	99	2
172648-16600	19	4
	20	5
172725-16160	18	11
172730-05250	42	9
	43	4
172730-75141	94	1
	98	1
		2
	99	1
172732-42450	37	20
172734-41300	35	27
	37	19
172734-65270	55	15
172823-45000	37	21
172823-45940	35	29
172823-61520	47	22
172957-73060	73	47
172957-73500	73	5
172957-73501	73	5 -1
172957-73510	73	48 -1
172957-78100	101	14
172957-78111	101	15
172957-78130	101	16
172957-78150	99	8
172957-78900	100	23
172957-78910	100	24
172957-81700-1	108	4
172958-03160	3	2
	111	41 A
172958-08700	111	1
172958-17100	22	24
172958-17101	22	24 -1

Parts No.	Fig. No.	Ref. No.
172958-17120	111	40
		40 -1
172958-17130	22	28
172958-17140	22	24 C
172958-17150	22	24 D
172958-17160	22	24 E
172958-17170	22	24 F
172958-17180	22	24 G
172958-17190	22	24 H
172958-17200	22	24 I
172958-17210	22	24 J
172958-64500	22	26
172958-72760	80	3
172958-72770	80	8
172958-72801-1	80	1
172958-72811	80	11
172958-72830	80	14
172958-72860	80	16
172958-72890	80	19
172958-72950	80	20
172958-72960	80	21
172958-72970	80	13
172958-72981-1	80	22
172958-72982-1	80	22 -1
172958-76101-1	101	7
172958-76130	101	1
172958-78200	101	17
172958-78210	101	18
172958-81590	110	28
172958-81600	110	29
172958-81902-1	101	10
172958-81903-1	101	10 -1
172958-81904-1	101	10 -2
172958-83101-1	111	3
172958-83102-1	111	3 -1
172958-83110-1	111	4
172958-83111-1	111	4 -1
172958-83120	111	5
172958-83130	111	6
172958-83131	111	6 -1
172958-83140	111	7
172958-83150	111	8
172958-83171-1	111	9
172958-83182	111	10
172958-83220	111	12
172958-83251	111	13
172958-83261-1	111	15 -1
172958-83271-1	111	14
172958-83281-1	111	15
172958-83291-1	111	16

Parts No.	Fig. No.	Ref. No.
172958-83292-1	111	16 -1
172958-83320	111	17
172958-83330	111	18
172960-73430	73	23
172960-83210	111	11
172989-64451	51	53
	52	6
	53	6
172989-68630	47	14
172989-68640	25	33
172989-76120	97	2
172A21-68610	64	14
172A21-68840	63	5
	64	30
172A21-68870	64	19
172A21-68910	66	2
172A21-68930	65	30
172A21-68950	65	4
172A21-68970	65	34
172A21-68990	63	4
	64	29
		32
172A21-69020	63	38
172A21-69030	63	35
	67	11
	69	26
172A21-69060	66	15
172A46-75500	92	17 -1
172A77-17500	21	49
172A77-37370	29	4 -1
		27 -1
172A79-12150	9	1 A
194145-04810	8	7
	55	1
194151-57100	22	9
194200-37780	35	26
	37	18
		38
194202-56460	17	38
194273-47910	90	2
194300-24130	75	20
194440-51620	17	14
	19	10
		11
	20	20
		21
194464-52190	22	22
	23	8
	31	20
194630-42120	28	17
	29	8

Parts No.	Fig. No.	Ref. No.
194630-42120	29	28
196420-02310	10	1
	11	1
197830-88611	25	37
198094-86060	60	16
1A1030-48250	28	7
		18
1A1040-43900	36	2
1A1040-45890	35	8
	37	29
1A1040-56900	9	7
1A1380-59480	12	31
	13	18
1A1380-62160	55	25 -1
1A6240-37360	82	3
		29
1A6260-64200	47	26
		27
	48	7
1C6281-52310	9	6
1D4070-23580	31	15
	32	1
1D4105-11950	14	1
	15	1
1E5100-51430	57	10
1E6511-03220	17	1
1E8545-80940	25	36
22117-040000	33	10
22117-080000	8	3
	33	25
	35	31
	37	33
22117-100000	57	29
	93	10
22117-120000	57	30
	58	25
22137-060000	9	9
	14	33
		34
	15	38
		39
	17	33
	22	15
	27	5
		10
		15
	58	26
	91	20
22137-080000	18	6
	23	10

## Parts No. Index

Parts No.	Fig. No.	Ref. No.	
22137-080000	31	10	
	32	19	
		20	
	33	35	
		43	
	37	11	
	47	31	
	50	18	
	55	22	
	56	26	
		27	
	60	17	
	61	28	
	62	15	
	111	23	
		23	-1
	22137-100000	12	32
13		19	
16		29	
		30	
19		14	
20		24	
23		11	
24		6	
25		38	
35		24	
		24	-1
37		12	
		12	-1
44		24	
		25	
		26	
		26	-1
45	14		
	14	-1	
48	8		
49	8		
51	39		
	40		
52	33		
	34		
53	33		
	34		
54	22		
55	23		
	24		
56	28		
59	22		
111	24		
22137-120000	19	15	

Parts No.	Fig. No.	Ref. No.
22137-120000	20	25
	44	27
	48	13
	49	9
	51	41
		42
	52	35
	53	35
		36
		54
22137-140000	92	35
22137-240000	90	8
22151-100000	47	32
22157-060000	18	13
22157-080000	55	25
22157-100000	48	9
	49	10
	56	29
	30	
	78	31
22157-120000	105	20
	21	
	106	23
	107	14
	108	14
	111	25
	112	9
22217-050000	19	16
	20	26
	92	28
22217-060000	27	6
	45	15
22217-080000	8	4
	17	34
	18	7
		8
	51	43
	53	37
22217-100000	10	12
	11	12
	12	33
		34
	13	20
		21
	35	10
	37	34
	74	33
		34
	78	27
		32

Parts No.	Fig. No.	Ref. No.	
22217-100000	83	15	
22217-120000	10	13	
		14	
		15	
		16	
	11	13	
		14	
		15	
		16	
	19	17	
	20	27	
	57	35	
	70	10	
	71	3	
22217-140000	28	24	
	82	86	
	92	36	
	110	22	
22217-160000	28	12	
		12	-1
	40	16	
		36	
	41	16	
		30	
	71	4	
22242-000250	28	19	
	32	21	
22242-000300	29	9	
		29	
22242-000350	111	26	
22242-000451	83	12	
22242-000600	105	22	
22252-000250	111	27	
22252-000280	38	3	
		7	
22252-000300	111	28	
22252-000521	28	20	
22252-000620	28	8	
22252-000750	28	9	
22272-000060	58	27	
22272-000070	32	22	
22272-000080	58	28	
22272-000100	57	31	
22351-030012	58	29	
22351-030025	25	39	
22351-030028	22	24	
22351-030032	31	21	
	34	4	
22351-035040	32	23	
22351-050032	31	22	

Parts No.	Fig. No.	Ref. No.	
22351-050032	34	5	
22351-060040	32	24	
22372-080000	62	16	
22417-160160	33	26	
	34	10	
	35	32	
	37	35	
22417-200160	62	16	-1
22417-200200	32	25	
	55	26	
		27	
	56	31	
22417-250200	35	25	
		25	-1
	37	13	
		13	-1
22417-320200	45	16	
22857-400100	60	18	
22867-400100	57	36	
22869-400160	25	40	
23000-013000	16	15	
	102	10	
23000-022000	25	41	
	26	10	
		10	-1
	70	11	
23000-035000	96	39	
23000-041000	14	35	
23000-048000	8	21	
23000-060000	8	16	
	93	20	
23000-070000	8	22	
23001-016000	96	40	
		40	-1
		41	
		42	
23001-022000	25	41	-1
	26	10	-2
	96	40	-2
		41	-1
		46	-1
23001-025000	96	46	
23001-035000	96	39	-1
23001-041000	14	35	-1
	15	40	
		41	
23001-060000	93	20	-1
23010-014000	96	43	
		44	
		45	

## Parts No. Index

Parts No.	Fig. No.	Ref. No.
23065-070130	14	30
	15	35
23080-013000	16	31
23391-020000	103	13
23391-060000	97	18
23393-020000	98	10
23418-060000	17	29
23871-005000	79	11
	80	23
23871-010000	90	9
23871-020000	81	86
	83	13
23871-040000	100	3
24101-060024	81	90
24101-060044	81	91
24101-062054	28	21
24102-062054	28	22
24311-000060	85	27
	86	24
24311-000120	85	23
	86	11
	87	24
	88	28
	89	21
24311-000160	14	5
	15	5
24311-000180	84	26
	85	28
	86	25
	87	30
	88	34
24311-000210	31	23
	34	6
	35	11
	36	8
	37	36
24311-000250	90	10
24311-000320	90	11
24311-000340	32	26
24311-000380	92	29
24311-000480	111	29
24311-000750	83	10
24311-240100	17	30
24315-000080	72	54
		57
	73	55
		58
	88	14
24315-000090	84	27
24315-000100	84	28

Parts No.	Fig. No.	Ref. No.
24315-000110	72	53
		55
	73	54
		56
	84	4
		24
	85	11
		24
	86	12
	87	11
		25
	88	15
		29
	89	10
		22
	94	3
		7
		9
		10
	95	4
		6
	96	10
		14
		16
		20
		21
	98	4
		9
		11
	101	2
		4
		5
	102	3
		5
	103	5
		7
		8
		9
		10
		12
24315-000140	29	15
		35
	72	52
	73	53
	88	30
	93	5
		7
		11
		-1
	94	11
		12

Parts No.	Fig. No.	Ref. No.
24315-000140	95	8
		12
		13
		14
		15
		16
	96	12
		22
	97	19
	98	7
		12
		13
	99	3
		4
		5
		6
24315-000180	72	58
	73	59
	93	9
		11
	96	3
		23
24321-000300	29	10
		30
24321-000400	93	12
24321-000700	83	11
24321-000850	72	56
	73	57
24321-001050	92	30
24325-000400	29	17
		37
24341-000300	92	31
24352-190110	72	26
	73	27
24550-012200	57	32
	58	30
24550-025150	32	8
	80	18
24550-035300	76	18 -1
24550-040300	74	27 -1
	77	11 -1
	78	16 -1
	79	14 -1
24550-045300	75	20 -1
24761-020000	29	16
		36
	33	17
	35	12
	74	31
	104	5

Parts No.	Fig. No.	Ref. No.
24761-020000	109	10
		11
	110	4
	111	30
	112	10
24761-040000	35	13
	37	37
	40	25
	41	24
	75	22
	76	22
	77	23
	107	15
	108	15
	112	11
24761-050000	32	27
	33	18
	37	38
	75	23
	78	23
	80	24
	106	24
26013-060102	27	16
26013-060122	22	16
		17
	23	12
	27	11
26013-060162	14	36
	15	42
	17	35
	22	18
		19
	61	29
	90	12
	91	21
26013-060202	14	37
	15	43
	22	20
		21
	91	21 -1
26013-060302	33	45
26013-060352	33	22
26013-080122	23	17 -1
26013-080162	8	23
	9	10
	14	38
	15	44
	19	18
		19
	20	28

## Parts No. Index

Parts No.	Fig. No.	Ref. No.
26013-080162	20	29
	23	13
	31	11
		24
	32	28
	35	14
	36	9
	37	39
	46	2
	47	33
		34
		39
	51	54
	52	7
	53	7
	60	19
	92	32
101	11	
	12	
111	17 -1	
26013-080202	16	32
	17	36
	23	14
	27	12
	31	12
	32	29
		30
	36	10
	50	19
	92	33
26013-080252	23	14 -1
	47	35
	90	15
26013-100162	101	13
	25	42
26013-100202		43
	79	25
	84	30
	12	35
	13	22
	16	33
		34
	19	20
	20	30
	25	44
	31	13
		14
	32	
	31	
	32	
	37	
	40	

Parts No.	Fig. No.	Ref. No.
26013-100202	38	8
	39	4
	40	17
	44	28
		29
		30
		30 -1
		31
	45	17
		17 -1
	49	11
	51	44
		45
	52	36
		37
	53	38
		39
	24	
54	24	
55	28	
	29	
56	32	
	33	
	34	
	35	
	36	
	37	
	38	
	90	
	93	
	96	
	97	
	105	
	111	
26013-100252	8	24
	9	11
	10	17
	11	17
	23	15
		16
	28	2
	33	19
	47	36
	48	10
		11
	49	12
	13	
51	46	
52	38	
53	40	
54	25	

Parts No.	Fig. No.	Ref. No.
26013-100252	55	30
	97	20
		21
		26
	100	
	4	
	112	
	12	
26013-100302	44	32
	72	2
	73	2
	81	1
	93	14
26013-100352	39	5
	44	33
	83	14
26013-100402	29	18
		38
	39	
	2	
	49	
	14	
26013-120252	42	12
	43	7
	44	34
	51	47
	52	39
	53	41
	54	26
	106	25
	107	16
	108	16
26013-120302	48	12
	49	15
	51	1
	53	42
	100	13
	105	24
		25
	111	32
	112	13
	26013-120352	72
	73	
	64	
26013-120402	100	14
26013-120502	100	15
26013-120552	100	16
26013-120652	100	17
	18	
26014-080162	106	26
26014-080252	92	32 -1
26022-050122	16	16 -1
	90	
	13	
26023-060122	61	30
26023-060162	61	31

Parts No.	Fig. No.	Ref. No.
26051-080002	33	27
	34	11
	35	33
	37	41
	61	32
26076-100352	59	23
26076-120352	10	18
		19
	11	18
	19	
26076-120402	10	20
	11	20
	57	37
	70	12
	71	
	5	
26076-160402	71	6
26106-080552	8	5
26106-100122	43	3
26106-100162	44	35
		36
	37	
	38	
	39	
	56	
	39	
26106-100202	44	39
26106-100352	38	4
	9	
26116-050102	92	34
26116-060122	45	18
26116-060162	27	7
26116-080162	18	9
	51	2
	53	43
26116-080202	34	7
	60	20
	61	33
	111	33
	33 -1	
	7 -1	
26116-080254	34	7
	15	
	37	
	14	
26116-080702	17	37
26116-100162	12	36
	13	23
	74	
	35	
	36	
	78	
	28	
	33	
26116-100202	35	16
	37	
	42	
26116-100304	61	34

## Parts No. Index

Parts No.	Fig. No.	Ref. No.
26116-100404	33	11
26116-100452	12	37
	13	24
26116-100552	12	38
	13	25
26116-100604	33	12
26116-100652	83	16
	110	5
		31
26116-100752	109	12
26116-100802	111	34
26116-120162	19	21
	20	31
26116-121402	105	26
26116-140402	92	37
26116-140452	82	87
26116-140502	26	11
		11 -1
26116-140652	28	25
26116-160452	40	18
	41	17
26116-160652	40	19
		37
	41	18
		31
26116-160752	40	20
	41	19
26206-141502	105	27
26346-100002	24	7
26347-080002	33	36
		44
	37	15
	56	40
26347-100002	55	31
	56	41
26366-080002	57	33
	60	21
26367-100002	16	35
26450-050102	85	25
	86	13
	87	26
	88	31
	89	23
26450-050182	85	26
	86	14
	87	27
	88	32
	89	24
26450-060102	58	31
26450-060352	80	25

Parts No.	Fig. No.	Ref. No.
26450-060402	81	89
26450-080202	81	24
26450-120402	72	4
	73	4
26557-050122	16	16
26557-080202	47	37
26577-080122	50	20
26587-040122	25	46
	33	13
26587-060202	22	30
26647-060202	90	14
26657-080002	25	45
26706-080002	8	6
26716-050002	19	22
	20	32
26716-060002	18	14
26716-080002	18	10
	23	17
	34	8
	35	17
	37	16
	84	29
26716-100002	33	14
	57	34
	59	24
	61	35
		36
	109	13
	110	6
		32
	111	35
26716-120002	10	21
	11	21
	105	28
26716-140002	28	26
	105	29
26756-060002	111	36
26757-100002	37	17
26776-180002	22	23
	23	18
	31	25
27260-520000	28	23
29420-050000	20	13
	22	6
29420-150000	20	14
	22	7
29420-300000	20	15
	22	8
772441-37300	28	27
772450-37300-1	28	3

Parts No.	Fig. No.	Ref. No.
772457-75101-1	92	1 -1
772457-75110-1	92	1
772458-14100	16	1
772458-14101	16	1 -1
772458-37100-1	29	2
772458-37110-1	29	22
772458-37120-1	29	21
772458-37200-1	29	1
772458-37500-1	28	13
772458-64210	51	4
772458-82230-1	110	23
772458-82231-1	110	23 -1
772472-03110	2	1
772472-03111	2	1 -1
772472-03120	1	1
772472-03121	1	1 -1
772472-03150	3	1
772472-03151	3	1 -1
772472-64210	51	4 -1
772472-64211	51	4 -2
933110-00301	21	5 -1
933110-54100	33	28
	34	12
	35	34
	37	43
933111-01600	76	18
933111-20200	75	24
933111-23600	29	19
		39
933111-26600	74	23
	77	7
	78	7
	79	23
933111-73800	28	10
933113-05150	60	22
933113-05160	60	23
933125-59600	76	23
933125-94500	75	6
933135-14600	74	27
	77	11
	78	16
	79	14
933147-03400	74	37
	78	29
933152-02710	92	6
933152-09280	23	19
933160-09220	47	38
933168-14170	74	38
	78	30
933168-55770	23	20

Parts No.	Fig. No.	Ref. No.
933168-55770	60	24
933171-13691	29	20
		40
933171-15801	19	23
	20	33
933171-29751	107	17
	108	17
	109	14
	110	7
		33
	111	37
	112	14