

OCK50-M00120EN

P R E F A C E

1. This parts catalog carries Yanmar compact track loader T210-1.

2. Parts catalog history

		Parts catalog NO.	Published	Remarks
1st edition	Vehicle	0CK50-M00120	Oct., 2014	
	Engine	0CW10-M85800		

3. Your understanding is asking that this parts catalog is not a technical data manual setting forth as servicing procedures, This parts catalog is using simplified illustration.

Be sure to use Yanmar Genuine Parts in your maintenance servicing of Yanmar products.

Be careful not to use the simple parts available in the market, otherwise their use in repairing causes such as an early breakage, for instance.

Contents

0CK50-M00120

Fig. No. Fig. Name

MAINTENANCE KITS

1. FILTERS / BELTS

CAB

2. STANDARD CAB

3. CAB DOOR - SWING-OUT (OPTION)

4. CAB DOOR - LATCHES - (OPTIONAL SWING-OUT DOOR)

5. SIDE WINDOWS (OPTION)

6. WINDOW WASHER (OPTION)

7. CAB TILT AND REAR WINDOW

8. INTERIOR COVERS

9. FLOOR POD / FOOT THROTTLE

10. HEADLINER - HEAT-A/C DUCTS

11. CONSOLE CONTROLS - LEFT SIDE

12. CONSOLE CONTROLS - RIGHT SIDE

13. CONSOLE - RIGHT SIDE

14. CONSOLE - LEFT SIDE

15. SEAT

16. MIRROR (OPTION)

17. RADIO (OPTION)

18. HEATER HOSE CIRCUIT (OPTION)

19. HEATER / AIR CONDITIONING BLOWER (OPTION)

20. AIR CONDITIONING CIRCUIT (OPTION)

Fig. No. Fig. Name

CHASSIS

21. FRAME - FRONT / UNDER

22. COUNTERWEIGHTS / CENTER FRAME

23. REAR DOOR

24. REAR ACCESS DOORS

25. REAR HOOD

26. REAR HOOD - AIR CONDITIONING CONDENSER ASSEMBLY (OPTION)

ELECTRICAL

27. CHASSIS WIRE HARNESS / COMPONENTS

28. FUSE BOXES / FUSES / RELAYS

29. BATTERY CIRCUIT / ENGINE WIRE HARNESS

30. OPERATOR WIRE HARNESS

31. WORK LIGHTS CAB / ROPS WIRE HARNESS

ENGINE

32. EXTERNAL COMPONENTS - LEFT SIDE

33. EXTERNAL COMPONENTS - REMOTE OIL FILTER (STANDARD)

34. EXTERNAL COMPONENTS - REMOTE OIL FILTER (HIGH-FLOW HYDRAULICS
- OPTION)

35. EXTERNAL COMPONENTS - RIGHT SIDE

36. FUEL CIRCUIT

37. FUEL TANK

38. AIR INTAKE / EXHAUST

39. AIR CONDITIONING COMPRESSOR (OPTION)

Contents

OCK50-M00120

Fig. No. Fig. Name

ENGINE / HYDRAULICS

40. RADIATOR / HYDRAULIC COOLERS

TRACKS

41. TRACK ASSEMBLY

42. DUAL-FLANGE IDLER ASSEMBLY

43. DUAL-FLANGE BOGIE WHEEL ASSEMBLY

44. FRONT IDLER ASSEMBLY

45. TRACK DRIVE MOTOR AND SPROCKET

46. TRACK DRIVE MOTOR COMPONENTS

LOADER ARM

47. BOLT-ON COMPONENTS

48. ATTACHMENT BRACKET - MANUAL (STANDARD) / BUCKET

49. ATTACHMENT BRACKET MANUAL QUICK COUPLER (OPTION)

50. 14-PIN CONNECTOR (OPTION)

LOADER ARM HYDRAULICS

51. TILT CIRCUIT

52. LIFT CIRCUIT

53. AUXILIARY HYDRAULICS CIRCUIT - (STANDARD)

54. HIGH-FLOW HYDRAULICS CIRCUIT - (OPTION)

HYDRAULICS

55. HYDRAULIC TANK

Fig. No. Fig. Name

56. HYDROSTATIC DRIVE PUMP CIRCUIT

57. TRACK DRIVE CIRCUIT - RIGHT SIDE

58. TRACK DRIVE CIRCUIT - LEFT SIDE

59. HYDRAULIC PUMP CIRCUIT - (STANDARD HYDRAULICS)

60. HYDRAULIC PUMP CIRCUIT (HIGH-FLOW HYDRAULICS OPTION)

61. SELF-LEVEL VALVE CIRCUIT - LIFT / TILT

62. STANDARD AND HIGH-FLOW HYDRAULICS CIRCUIT

63. PILOT PRESSURE MANIFOLD CIRCUIT

64. FLOAT CIRCUIT-(STANDARD)/RIDE CONTROL-(OPTION)

HYDRAULIC COMPONENTS

65. HYDROSTATIC DRIVE PUMP

66. HYDRAULIC PUMP - STANDARD HYDRAULICS

67. HYDRAULIC PUMP - HIGH-FLOW HYDRAULICS

68. HYDRAULIC MAIN VALVE - (STANDARD HYDRAULICS)

69. HYDRAULIC MAIN VALVE - (HIGH-FLOW HYDRAULICS)

70. SELF-LEVEL VALVE - (STANDARD)

71. SELF-LEVEL VALVE - (SWITCHABLE)

72. FLOAT MANIFOLD - (STANDARD)

73. RIDE CONTROL MANIFOLD-(OPTION)

74. PILOT PRESSURE MANIFOLD

75. TRACK TENSION CYLINDER

76. TILT CYLINDER

77. LIFT CYLINDER

Contents

0CK50-M00120

Fig. No. Fig. Name

Fig. No. Fig. Name

LABELS

78. FRONT

79. RIGHT SIDE

80. LEFT SIDE

81. REAR

82. ENGINE COMPARTMENT

Fig.1. FILTERS / BELTS

(A)=T210-1
(B)=
(C)=

(D)=
(E)=
(F)=

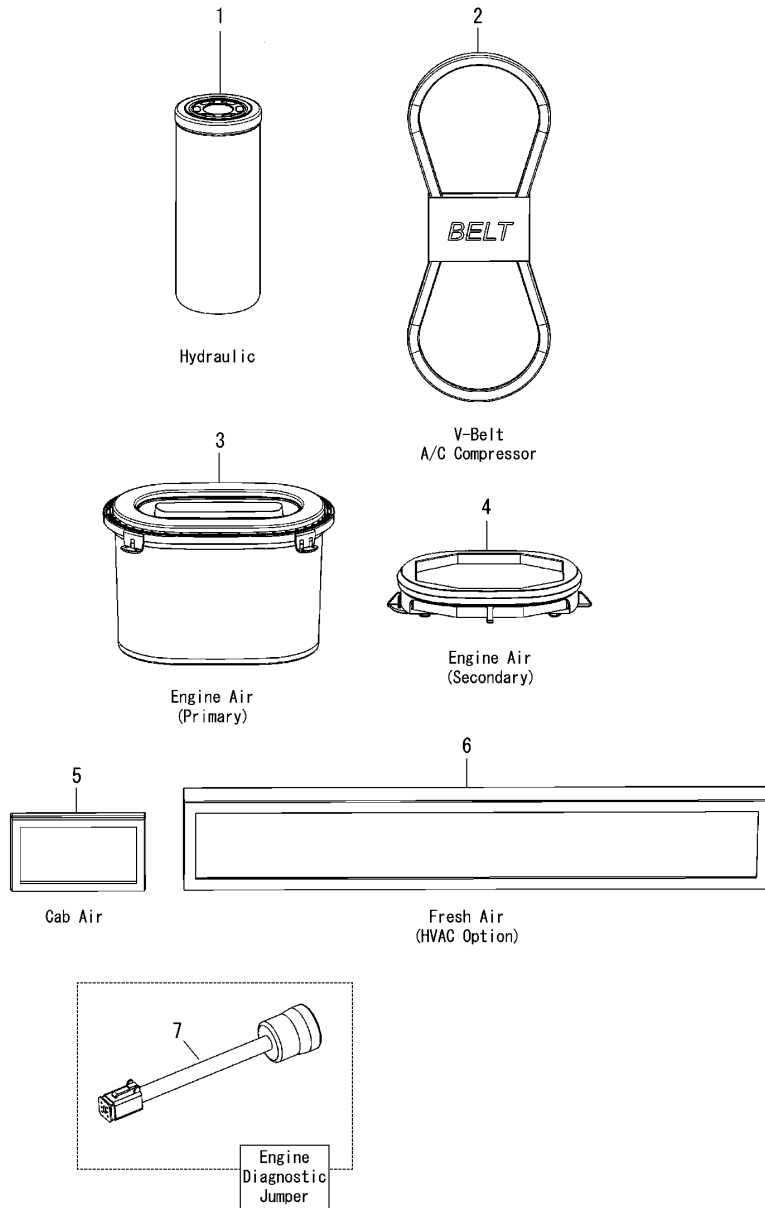

No.	Lev.	Parts No.	Description	Qty						I	R
				(A)	(B)	(C)	(D)	(E)	(F)		
1	1	172551-00380	FILTER, HYDRAULIC	1							
2	1	172551-03830	BELT, A/C COMPRESSOR	1							1
3	1	172217-05140	FILTER, MAIN	1							
4	1	172217-05150	FILTER, SECONDARY	1							
5	1	172551-03090	FILTER, AIR	2							1
6	1	172551-00010	FILTER, FRESH AIR	1							1
7	1	172552-15230	CABLE	1							2

Remarks
(1)Used when equipped with air conditioning.
(2)Used for Yanmar engine diagnostics.

Fig.2. STANDARD CAB

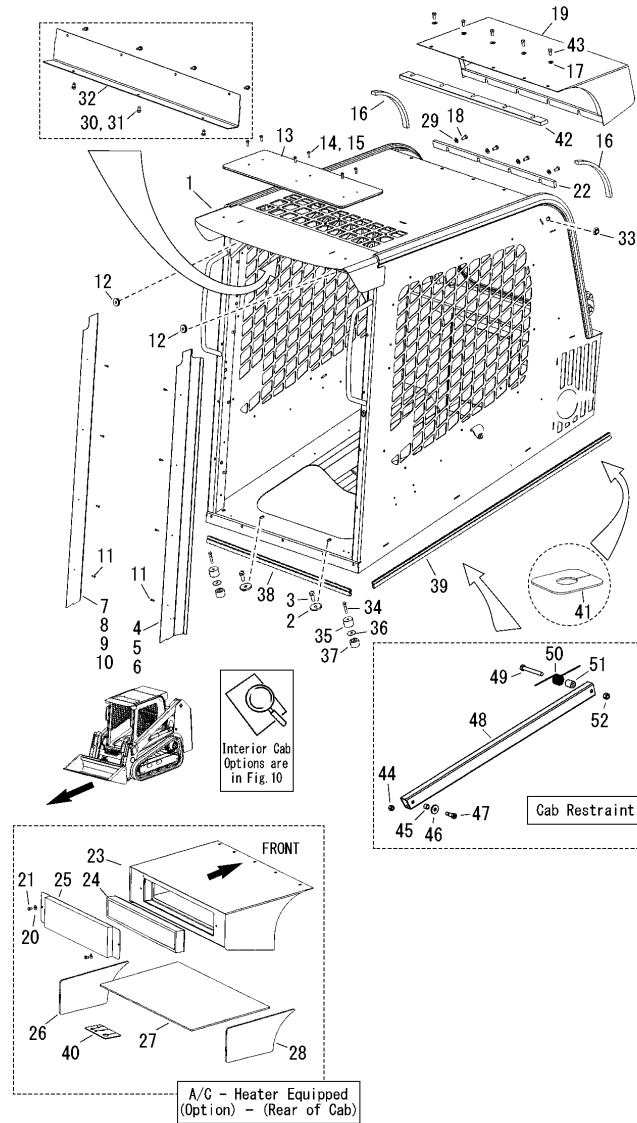

(A)=T210-1
(B)=
(C)=

(D)=
(E)=
(F)=

No.	Lev.	Parts No.	Description	Q'ty						I	R
				(A)	(B)	(C)	(D)	(E)	(F)		
52	1	172551-00180	NUT	1							

Remarks

- (1) Swing-Out Door - w/ heater.(Option) Show in Fig.3.
- (2) Swing-Out Door -no/ heater.(Option) Show in Fig.3.
- (3) Swing-Out Door -no/ heater.(Option) Late-style latch. Show in Fig.3.
- (4) Swing-Out Door -no/ heater.(Option) Early-style latch. Show in Fig.3.
- (5) Machines not equipped with optional heater or A/C.
- (6) Machines equipped with optional heater or A/C.
- (7) Not shown in illustration. (8) A/C heater.

Fig.3. CAB DOOR - SWING-OUT (OPTION)

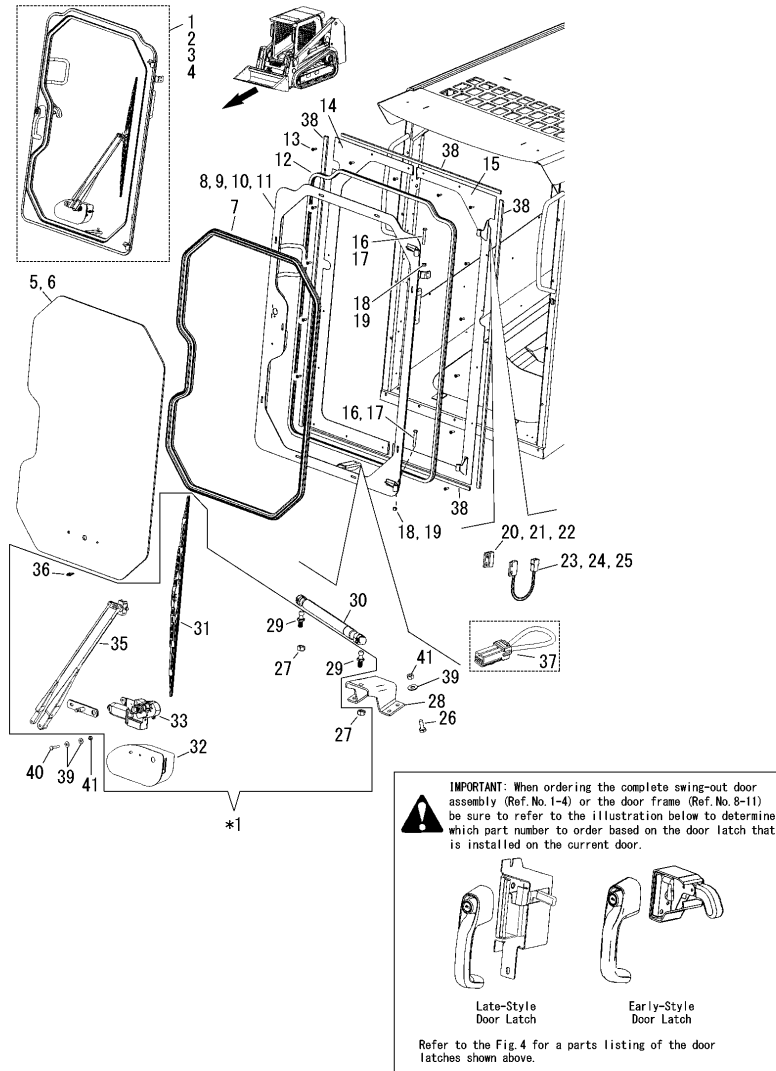

(A)=T210-1
(B)=
(C)=

(D)=
(E)=
(F)=

No.	Lev.	Parts No.	Description	Q'ty						I	R
				(A)	(B)	(C)	(D)	(E)	(F)		
1	1	172552-15370	DOOR ASSY, SWING-OUT	1							1
2	1	172552-15390	DOOR ASSY, SWING-OUT	1							2
3	1	172551-11240	DOOR ASSY	1							3
4	1	172552-15350	DOOR ASSY, SWING-OUT	1							4
5	1	172551-08560	WINDOW, DOOR	1							5
6	1	172552-15320	DOOR ASSY, SWING-OUT	1							6
7	1	172551-04770	SEAL	1							1
8	1	172552-15380	FRAME, DOOR	1							2
9	1	172552-15400	FRAME, DOOR	1							3
10	1	172551-08360	FRAME, DOOR	1							4
11	1	172552-15330	FRAME, DOOR	1							1
12	1	172551-08610	SEAL	1							20
13	1	172551-10010	SCREW	20							1
14	1	172551-08620	DOOR FRAME ,WELDMENT	1							1
15	1	172551-08630	PLATE, DOOR	1							2
16	1	172551-09550	SCREW	2							8
17	1	172552-15410	BOLT	2							9
18	1	172551-00280	NUT	2							8
19	1	172551-10070	NUT	2							9
20	1	172551-02480	MAGNET, SWITCH	1							7
21	1	172551-10000	SCREW	2							7
22	1	172551-10020	NUT	2							7
23	1	172551-06690	SWITCH, PROXIMITY	1							2
24	1	172551-10000	SCREW	2							7
25	1	172551-10020	NUT	2							7
26	1	172551-09480	SCREW	4							A
27	1	172551-00270	NUT	1							1
28	1	172551-05430	BRACKET	1							1
29	1	172551-10700	STUD, BALL	1							A
30	1	172552-15360	GAS CYLINDER	1							1
31	1	172551-05560	WIPER BLADE	1							1
32	1	172551-04840	COVER, WIPER MOTOR	1							1
33	1	172551-04820	MOTOR, WIPER	1							1
34	1	172551-08170	MOUNT, WIPER ARM	1							1
35	1	172551-04830	ARM, WIPER	1							1
36	1	172552-15420	SCREW	1							1
37	1	172551-08990	HARNES	1							B
38	1	172552-15340	SEAL, FOAM	1							C
39	1	172551-10360	WASHER	6							1
40	1	172551-09460	SCREW	1							1
41	1	172551-00230	NUT	5							5

Remarks

- *1. These parts and latch are included in each Ref.No.1,2,3,4.
- (1) Late-style latch. (2) Late-style latch - High-impact/Option.
- (3) Early-style latch. (4) Early-style latch - High-impact/Option.
- (5) The optional high-impact window fastens to the door frame (Ref.8-11) with (12) 172551-09460 SCREW, 172551-10360 WASHER, and 172551-00230 NUT. Not shown.
- (6) Used only with standard glass; not used with high impact window option.
- (7) Not shown in illustration. (8) Early-style. (9) Late-style.
- (A) As required. (B) Used when door is removed. (C) Used to seal the door frame-RefNo.14 and 15 to the cab.

Fig.4. CAB DOOR - LATCHES - (OPTIONAL SWING-OUT DOOR)

(A)=T210-1
(B)=
(C)=

(D)=
(E)=
(F)=

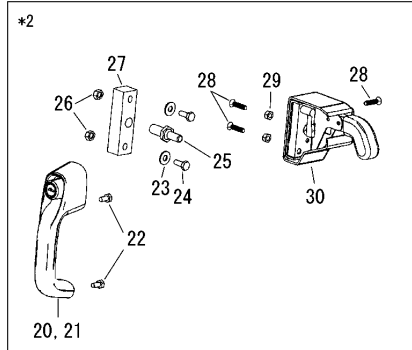
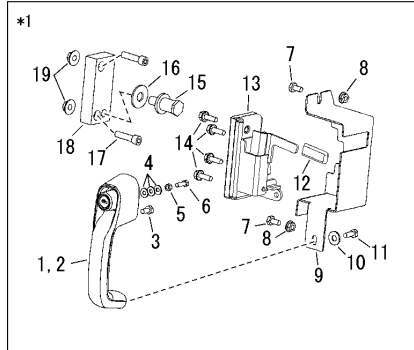

No.	Lev.	Parts No.	Description	Q'ty						I	R
				(A)	(B)	(C)	(D)	(E)	(F)		
1	1	172551-04780	HANDLE	1							
2	1	172551-07990	KEY	1							1
3	1	172551-10450	SCREW	1							
4	1	172551-09660	WASHER	1							2
5	1	172551-10470	NUT	1							
6	1	172552-15480	SCREW	1							
7	1	172551-09590	SCREW	2							
8	1	172216-10880	NUT	2							
9	1	172552-15460	COVER	1							
10	1	172551-10360	WASHER	1							
11	1	172551-10510	SCREW	1							
12	1	172552-15470	GRIP, LATCH HANDLE	1							
13	1	172552-15450	LATCH	1							
14	1	172551-00350	SCREW	4							
15	1	172552-15430	STRIKER	1							
16	1	172215-03340	WASHER	1							2
17	1	172551-09900	SCREW	2							
18	1	172552-15440	MOUNT, STRIKER	1							
19	1	172551-02760	NUT	2							
20	1	172551-04780	HANDLE	1							
21	1	172551-07990	KEY	1							1
22	1	172551-10450	SCREW	2							
23	1	172551-10360	WASHER	1							2
24	1	172551-09460	SCREW	2							
25	1	172551-02330	STRIKER, CAM LATCH	1							
26	1	172551-00230	NUT	1							2
27	1	172551-05680	MOUNT, STRIKER	1							
28	1	172551-10200	SCREW	3							
29	1	172551-10080	NUT	2							
30	1	172551-01970	LATCH, CAM	1							

Remarks

(1)Not included with handle. Not shown in illustration.

(2)As required.

*1. LATE-STYLE DOOR LATCH

*2. EARLY-STYLE DOOR LATCH

Fig.5. SIDE WINDOWS (OPTION)

(A)=T210-1
(B)=
(C)=

(D)=
(E)=
(F)=

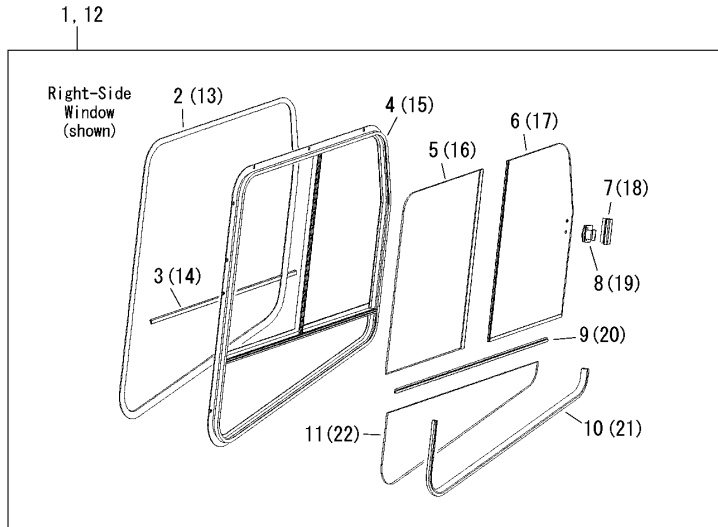
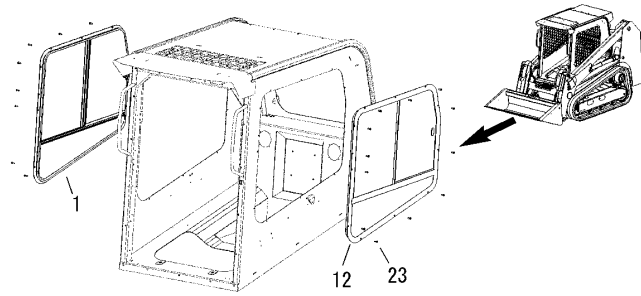

No.	Lev.	Parts No.	Description	Q'ty						I	R
				(A)	(B)	(C)	(D)	(E)	(F)		
1	1	172551-03691	WINDOW ASSY	1							1
2	2	172551-07430	SEAL	1							
3	2	172551-07610	SEAL	1							
4	2	172551-07590	FRAME, WINDOW	1							
5	2	172551-07650	WINDOW	1							
6	2	172551-07630	WINDOW	1							
7	2	172551-03060	STRIKER	1							
8	2	172551-03070	LATCH ASSY	1							
9	2	172551-07670	RAIL, PVC SLIDER	1							
10	2	172551-07600	SEAL	1							
11	2	172551-07660	WINDOW	1							
12	1	172551-03701	WINDOW ASSY	1							2
13	2	172551-07430	SEAL	1							
14	2	172551-07610	SEAL	1							
15	2	172551-07580	FRAME, WINDOW	1							
16	2	172551-07640	WINDOW	1							
17	2	172551-07620	WINDOW	1							
18	2	172551-03060	STRIKER	1							
19	2	172551-03070	LATCH ASSY	1							
20	2	172551-07670	RAIL, PVC SLIDER	1							
21	2	172551-07600	SEAL	1							
22	2	172551-07660	WINDOW	1							
23	1	172551-10010	SCREW	24							

Remarks
(1)Right.
(2)Left.

Fig.6. WINDOW WASHER (OPTION)

(A)=T210-1
(B)=
(C)=

(D)=
(E)=
(F)=

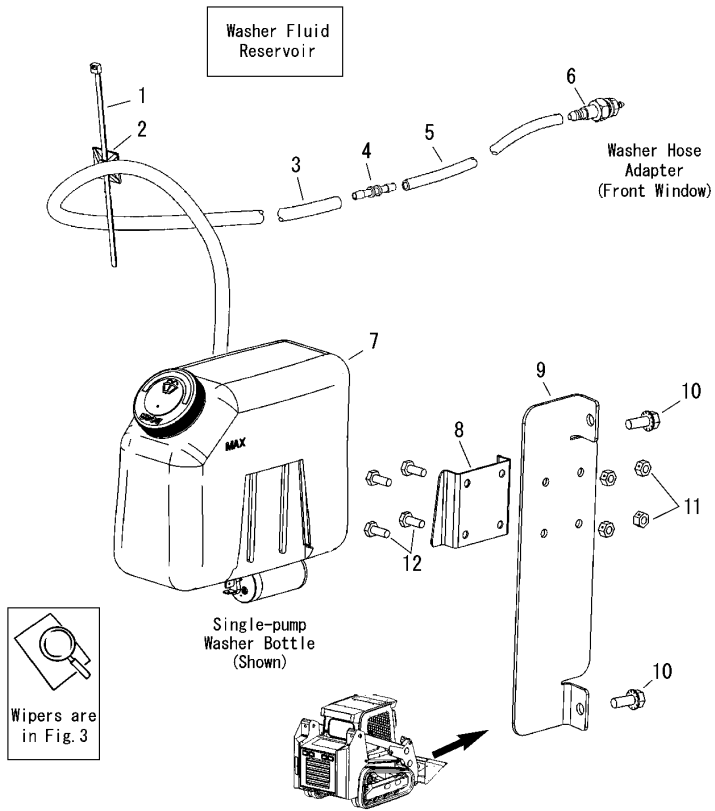

No.	Lev.	Parts No.	Description	Q'ty						I	R	
				(A)	(B)	(C)	(D)	(E)	(F)			
1	1	172551-00120	TIE, CABLE	1							1	
2	1	172551-04810	MOUNT, CABLE TIE	1								1
3	1	172551-06520	HOSE	1								
4	1	172551-00850	CONNECTOR, TUBING	1								
5	1	172551-08930	HOSE	1								
6	1	172552-15420	SCREW	1								
7	1	172551-08980	PUMP, SINGLE	1								
8	1	172551-04110	BRACKET	1								
9	1	172552-15490	BRACKET	1								
10	1	172551-00610	SCREW	2								
11	1	172551-00260	NUT	4								
12	1	172551-09710	SCREW	4								

Remarks

(1)As required.

Fig.7. CAB TILT AND REAR WINDOW

(A)=T210-1
(B)=
(C)=

(D)=
(E)=
(F)=

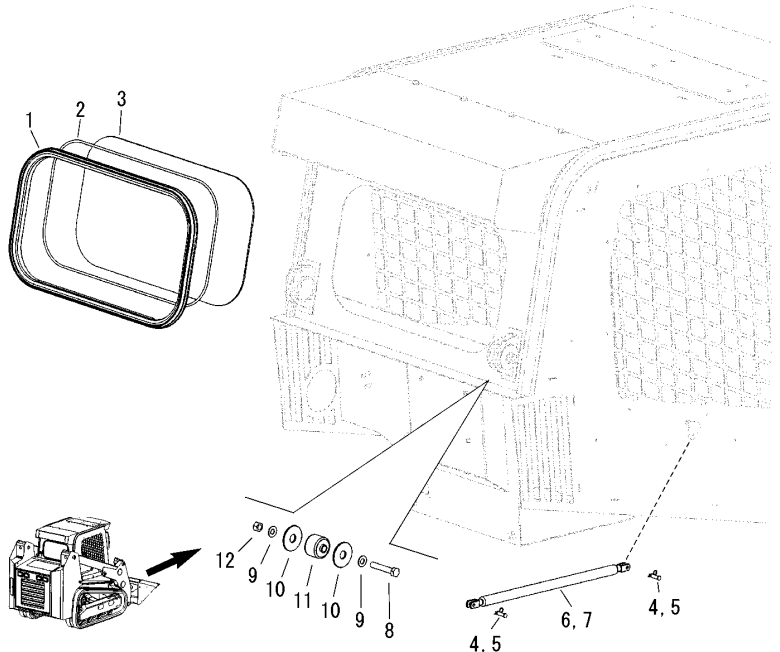

No.	Lev.	Parts No.	Description	Q'ty						I	R
				(A)	(B)	(C)	(D)	(E)	(F)		
1	1	172551-02870	WEATHER STRIP	1							
2	1	172551-02940	RIPCORD	1							
3	1	172551-03140	WINDOW	1							
4	1	172551-00030	CLEVIS PIN	4							
5	1	172551-00310	COTTER	4							
6	1	172552-15510	GAS CYLINDER, CAB	2							
7	1	172552-15500	GAS CYLINDER, CAB	2							1
8	1	172551-09690	SCREW	2							
9	1	172551-09960	WASHER	4							
10	1	172551-05280	WASHER	4							
11	1	172551-02900	ISOLATOR	2							
12	1	172551-00300	NUT	2							
13	1	172551-08910	PLUG	1							2

Remarks
 (1)Stronger gas cylinder-used when machine is equipped with optional cab door.(option).
 (2)As required (Not shown in illustration).

Fig.8. INTERIOR COVERS

(A)=T210-1
(B)=
(C)=

(D)=
(E)=
(F)=

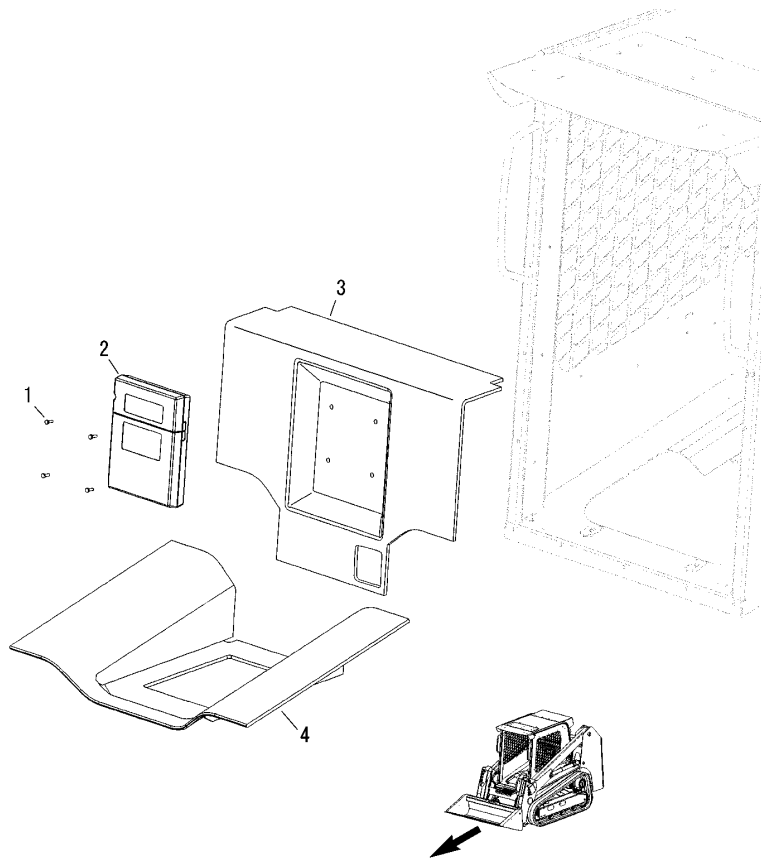

No.	Lev.	Parts No.	Description	Q'ty						I	R
				(A)	(B)	(C)	(D)	(E)	(F)		
1	1	172551-09480	SCREW	4							
2	1	172551-10680	HOLDER	1							
3	1	172551-03480	FOAM, REAR WALL	1							
4	1	172551-04450	LINER, SEAT DECK	1							

Remarks

*. Refer to Fig.2 for parts related to interior trim and covers when the machine is equipped with an optional front door. Refer to the Fig.9 for additional interior covers and trim.

Fig.9. FLOOR POD / FOOT THROTTLE

(A)=T210-1
(B)=
(C)=

(D)=
(E)=
(F)=

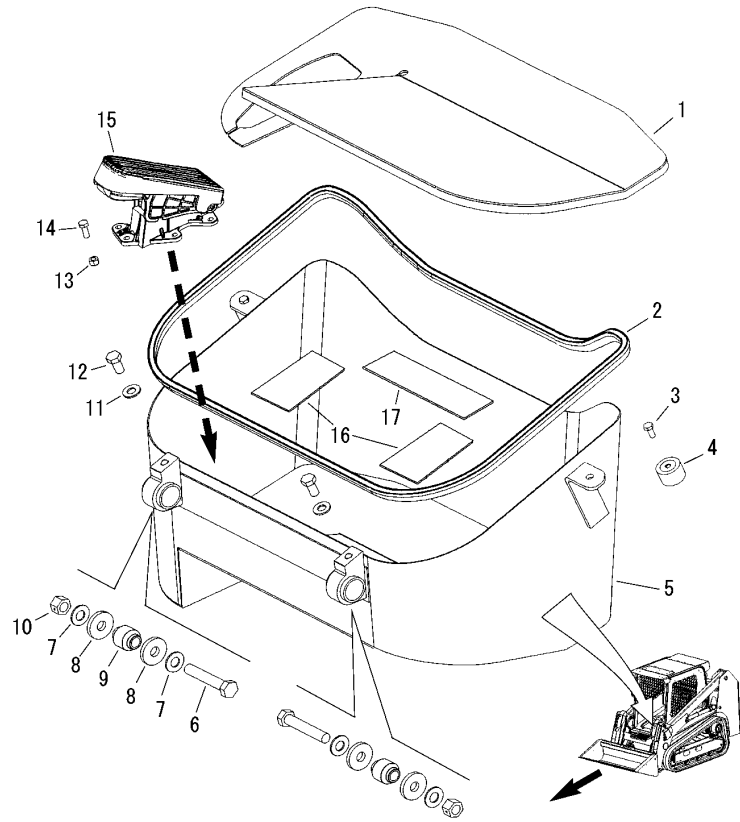

No.	Lev.	Parts No.	Description	Q'ty						I	R
				(A)	(B)	(C)	(D)	(E)	(F)		
1	1	172551-06230	FLOOR MAT	1							1
2	1	172551-06200	BULBSEAL	1							
3	1	172551-09510	SCREW	2							
4	1	172551-05970	ISOLATOR	2							
5	1	172551-08260	POD, FOOT	1							
6	1	172551-09740	SCREW	2							
7	1	172551-09960	WASHER	4							
8	1	172551-03980	WASHER	4							
9	1	172551-03970	ISOLATOR	2							
10	1	172551-00300	NUT	2							
11	1	172551-09950	WASHER	2							
12	1	172551-09560	SCREW	2							
13	1	172551-00150	NUT	5							
14	1	172551-09850	SCREW	5							
15	1	172551-03760	THROTTLE, FOOT	1							
16	1	172551-08730	NON-SLIP	2							
17	1	172551-08740	NON-SLIP	1							

Remarks

(1)Up to three floor mats can be stacked to adjust the floor height for the operator.

Fig.10. HEADLINER - HEAT-A/C DUCTS

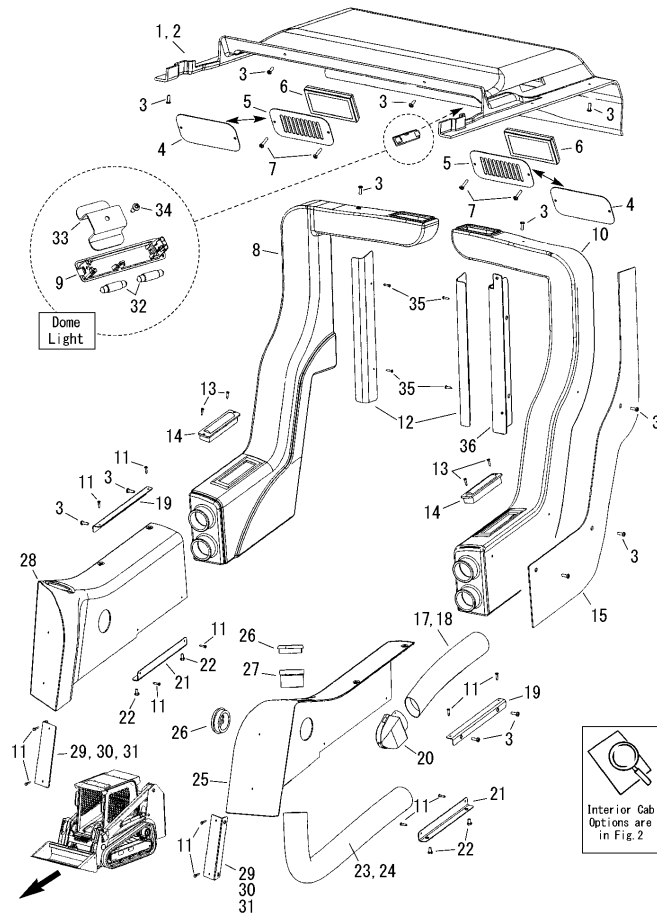

(A)=T210-1
(B)=
(C)=

(D)=
(E)=
(F)=

No.	Lev.	Parts No.	Description	Q'ty						I	R
				(A)	(B)	(C)	(D)	(E)	(F)		
1	1	172551-06010	HEADLINER	1							
2	1	172551-06130	HEADLINER	1							1
3	1	172551-10010	SCREW	1							2
4	1	172551-06210	PLATE, COVER	2							3
5	1	172551-05920	PLATE, FILTER	2							4
6	1	172551-03090	FILTER, AIR	2							
7	1	172551-10240	SCREW	4							
8	1	172551-06150	DUCT, REAR	1							
9	1	172551-04100	LIGHT, DOME	1							5
10	1	172551-04270	DUCT, REAR	1							
11	1	172551-10180	SCREW	12							
12	1	172551-03460	COVER	2							6
13	1	172551-10730	SCREW	4							
14	1	172551-01440	LOUVER, ROLL NOZZLE	2							
15	1	172551-06170	INSULATION, DUCT	1							
16	1	172551-03290	INSULATION, DUCT	1							7
17	1	172551-04180	HOSE	2							
18	1	172551-00640	CLAMP	4							8
19	1	172551-03990	BRACKET, FRONT COVER	2							
20	1	172551-03770	ADAPTER, HOSE	2							
21	1	172551-04000	BRACKET, FRONT COVER	2							
22	1	172551-09480	SCREW	4							
23	1	172551-04170	HOSE	2							
24	1	172551-00640	CLAMP	4							8
25	1	172551-05790	COVER, HVAC	1							9
26	1	172551-03720	LOUVER	4							
27	1	172551-03730	LOUVER, HOSE ADAPTER	2							
28	1	172551-05910	COVER, HVAC	1							9
29	1	172551-05800	BRACKET, SIDE COVER	2							
30	1	172551-09480	SCREW	4							8
31	1	172551-00250	NUT	4							8
32	1	172551-06580	BULB	2							
33	1	172551-08390	BRACE, DOME LIGHT	1							
34	1	172551-10110	SCREW	1							
35	1	172215-03120	SCREW	4							
36	1	172551-06140	COVER	1							A

Remarks

- (1) Equipped with heat-A/C (option).
 - (2) As required.
 - (3) Used when the machine is not equipped with a heater or air conditioning option.
 - (4) Used when the machine is equipped with a heater or air conditioning option.
 - (5) Does not include bulbs; order RefNo.32.
 - (6) When equipped with A/C-Heater.
 - (7) Right not shown. (8) Not shown in illustration. (9) Swing-Out Door - Option.
 - (A) Units not equipped with A/C-Heater.
- *. With the exception of RefNo.4 and 36, all parts shown are only used when the machine is equipped with a heater or air conditioning option.

Fig.11. CONSOLE CONTROLS - LEFT SIDE

FRONT
↑

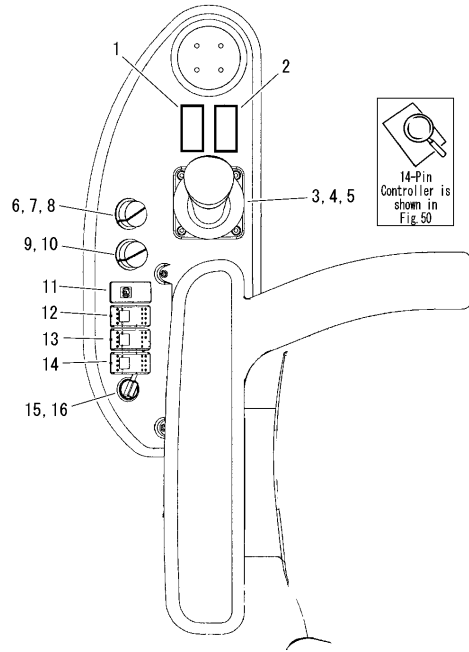

(A)=T210-1
(B)=
(C)=

(D)=
(E)=
(F)=

No.	Lev.	Parts No.	Description	Q'ty						I	R
				(A)	(B)	(C)	(D)	(E)	(F)		
1	1	172551-03050	PLUG	1							
2	1	172551-03050	PLUG	1							
3	1	172551-06330	CONTROLLER	1							
4	1	172216-09590	SCREW	4							1
5	1	172551-08670	SWITCH KIT	1							1
6	1	172551-01280	SWITCH, HEATER	1							2
7	1	172551-05190	KNOB	1							
8	1	172551-08320	NUT	2							
9	1	172551-02380	MODULE, A/C CONTROL	1							3
10	1	172551-05190	KNOB	1							
11	1	172551-03880	SWITCH, PARK BRAKE	1							
12	1	172551-04060	SWITCH	1							4
13	1	172551-04090	SWITCH, HIGH FLOW	1							4
14	1	172551-08780	SWITCH	1							4
15	1	172551-01460	POWER,AUXILIARY	1							
16	1	172551-01470	COVER	1							

Remarks

- (1)Not shown in illustration.
 - (2)Fan speed(Option - these switches are used when the machine is equipped with the heater or the A/C option. If the machine is not equipped with a heater or A/C, use plastic plug PN 172551-04010 in place of the heater switch and the A/C controller).
 - (3)Temperature(Option-these switches are used when the machine is equipped with the heater or the A/C option. If the machine is not equipped with a heater or A/C, use plastic plug PN 172551-04010 in place of the heater switch and the A/C controller.)
 - (4)Option.
- *. The illustration and parts list identifies both standard and optional features for the machine-not all machines will have the items shown on this page.

Fig.12. CONSOLE CONTROLS - RIGHT SIDE

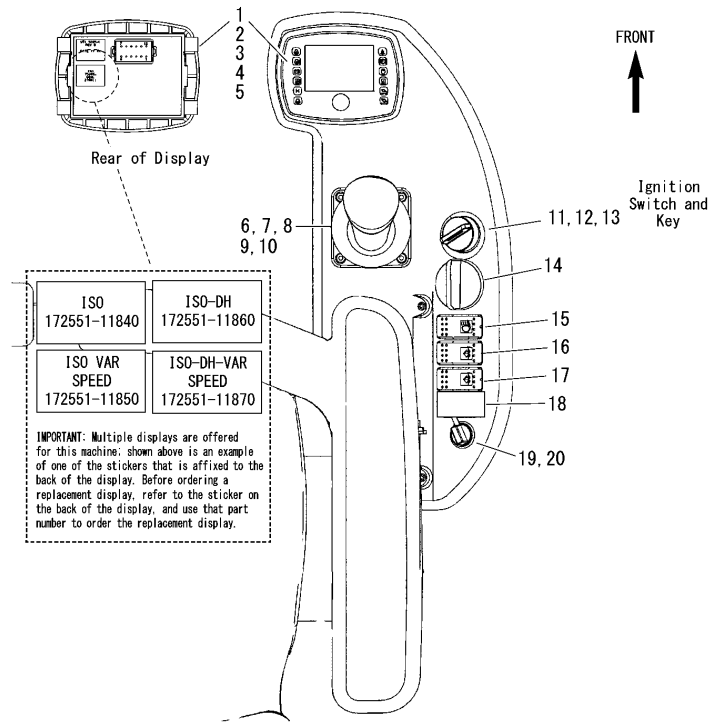

(A)=T210-1
(B)=
(C)=

(D)=
(E)=
(F)=

No.	Lev.	Parts No.	Description	Q'ty						I	R
				(A)	(B)	(C)	(D)	(E)	(F)		
1	1	172552-15520	DISPLAY	1							1
2	1	172552-15530	DISPLAY	1							1
3	1	172552-15540	DISPLAY	1							1
4	1	172552-15550	DISPLAY	1							1
5	1	172551-08680	RUBBER BOOT, BUTTON	1							
6	1	172216-09590	SCREW	4							2
7	1	172551-06260	CONTROLLER	1							3
8	1	172551-08670	SWITCH KIT	1							2
9	1	172551-06270	JOYSTICK	1							4
10	1	172551-08670	SWITCH KIT	1							2
11	1	172551-04430	SWITCH, IGNITION	1							
12	2	172551-07990	KEY	1							
13	1	172551-08000	KEY COVER	1							
14	1	172551-04370	THROTTLE CONTROL	1							
15	1	172551-03850	SWITCH	1							
16	1	172551-10740	SWITCH, WIPER/WASHER	1							
17	1	172551-10740	SWITCH, WIPER/WASHER	1							
18	1	172551-03050	PLUG	1							
19	1	172551-01460	POWER,AUXILIARY	1							
20	1	172551-01470	COVER	1							

Remarks

(1)IMPORTANT: Before ordering, refer to the sticker on the back of the display-this is the part number for the display; be sure to order the correct display for this machine.
 (2)Not shown in illustration. (3)Standard float. (4)Ride control float
 *. The illustration and parts list identifies both standard and optional features for the machine-not all machines will have the items shown in this Fig.

Fig.13. CONSOLE - RIGHT SIDE

(A)=T210-1
(B)=
(C)=

(D)=
(E)=
(F)=

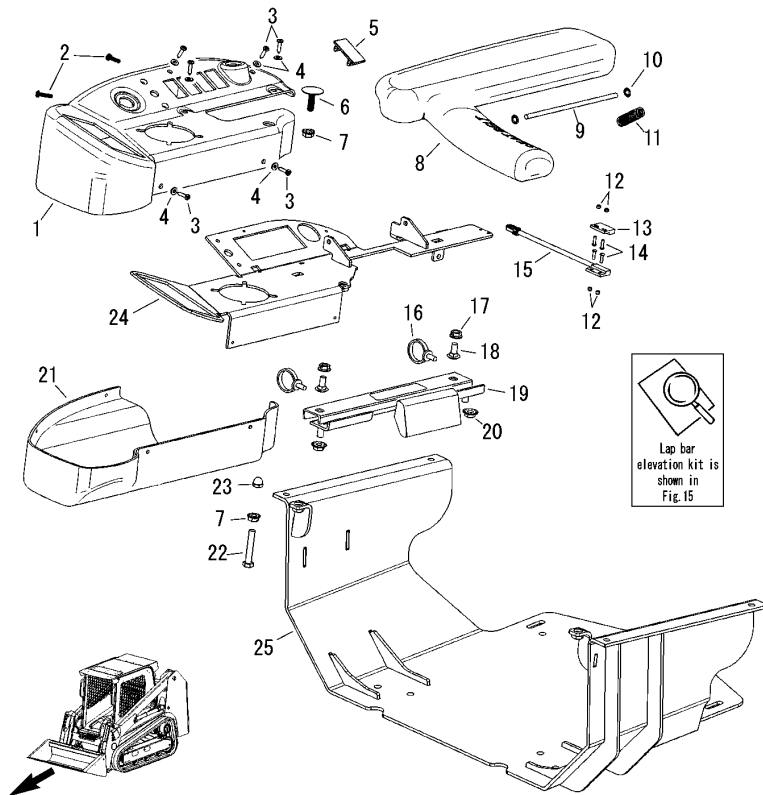

No.	Lev.	Parts No.	Description	Q'ty						I	R
				(A)	(B)	(C)	(D)	(E)	(F)		
1	1	172552-15600	COVER, JOYSTICK RH	1							
2	1	172551-04690	SCREW	2							
3	1	172215-02840	WASHER	6							
4	1	172551-10180	SCREW	6							
5	1	172551-03050	PLUG	1							1
6	1	172552-15590	STOP, ARM BAR	1							
7	1	172215-06620	NUT	2							
8	1	172551-04730	ARM REST	1							
9	1	172551-04390	BAR	1							
10	1	172551-04400	KEEPER	2							
11	1	172551-06670	SPRING	1							
12	1	172551-10020	NUT	4							
13	1	172551-02480	MAGNET, SWITCH	1							
14	1	172551-10000	SCREW	4							
15	1	172551-06690	SWITCH, PROXIMITY	1							
16	1	172551-04800	TIE, CABLE	2							
17	1	172551-02760	NUT	2							
18	1	172551-09720	BOLT	2							
19	1	172551-04130	SLIDE, ARM REST	1							
20	1	172551-00240	NUT	2							
21	1	172551-08430	COVER	1							
22	1	172552-15610	BOLT	1							
23	1	172552-15570	CAP, SLIDER	1							
24	1	172552-15580	WELDMENT, MOUNT	1							
25	1	172552-15560	WELDMENT, SEAT PAN	1							

Remarks
(1)As required.

Fig.14. CONSOLE - LEFT SIDE

(A)=T210-1
(B)=
(C)=

(D)=
(E)=
(F)=

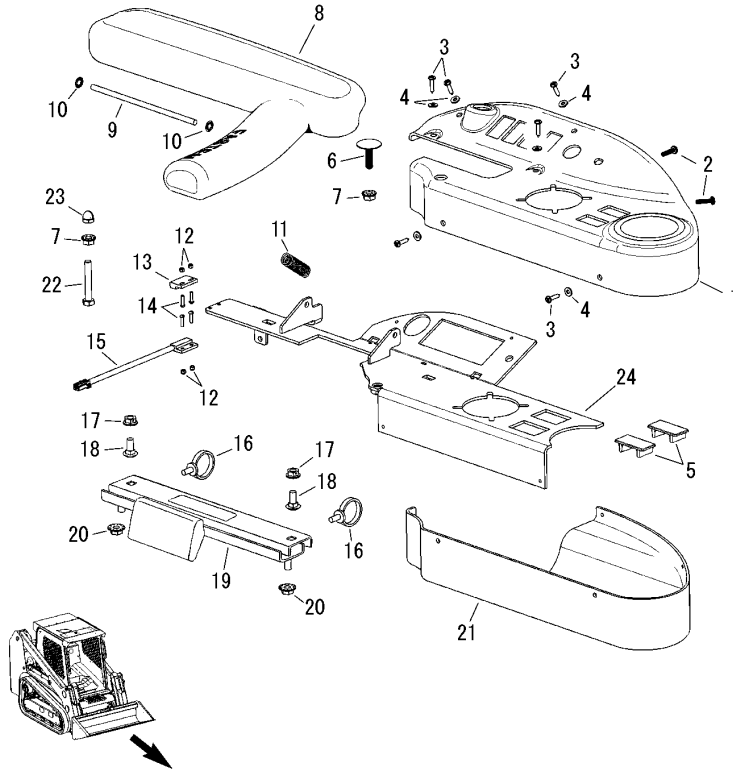

No.	Lev.	Parts No.	Description	Q'ty						I	R
				(A)	(B)	(C)	(D)	(E)	(F)		
1	1	172552-15630	COVER, JOYSTICK LH	1							
2	1	172551-04690	SCREW	2							
3	1	172215-02840	WASHER	6							
4	1	172551-10180	SCREW	6							
5	1	172551-03050	PLUG	1							1
6	1	172552-15590	STOP, ARM BAR	1							
7	1	172215-06620	NUT	2							
8	1	172551-04890	ARM REST	1							
9	1	172551-04390	BAR	1							
10	1	172551-04400	KEEPER	2							
11	1	172551-06670	SPRING	1							
12	1	172551-10020	NUT	4							
13	1	172551-02480	MAGNET, SWITCH	1							
14	1	172551-10000	SCREW	4							
15	1	172551-06690	SWITCH, PROXIMITY	1							
16	1	172551-04800	TIE, CABLE	2							
17	1	172551-02760	NUT	2							
18	1	172551-09720	BOLT	2							
19	1	172551-04120	SLIDE, ARM REST	1							
20	1	172551-00240	NUT	2							
21	1	172551-06650	COVER	1							
22	1	172552-15610	BOLT	1							
23	1	172552-15570	CAP, SLIDER	1							
24	1	172552-15620	WELDMENT, MOUNT	1							

Remarks
(1)As required.

Fig.15. SEAT

(A)=T210-1
(B)=
(C)=

(D)=
(E)=
(F)=

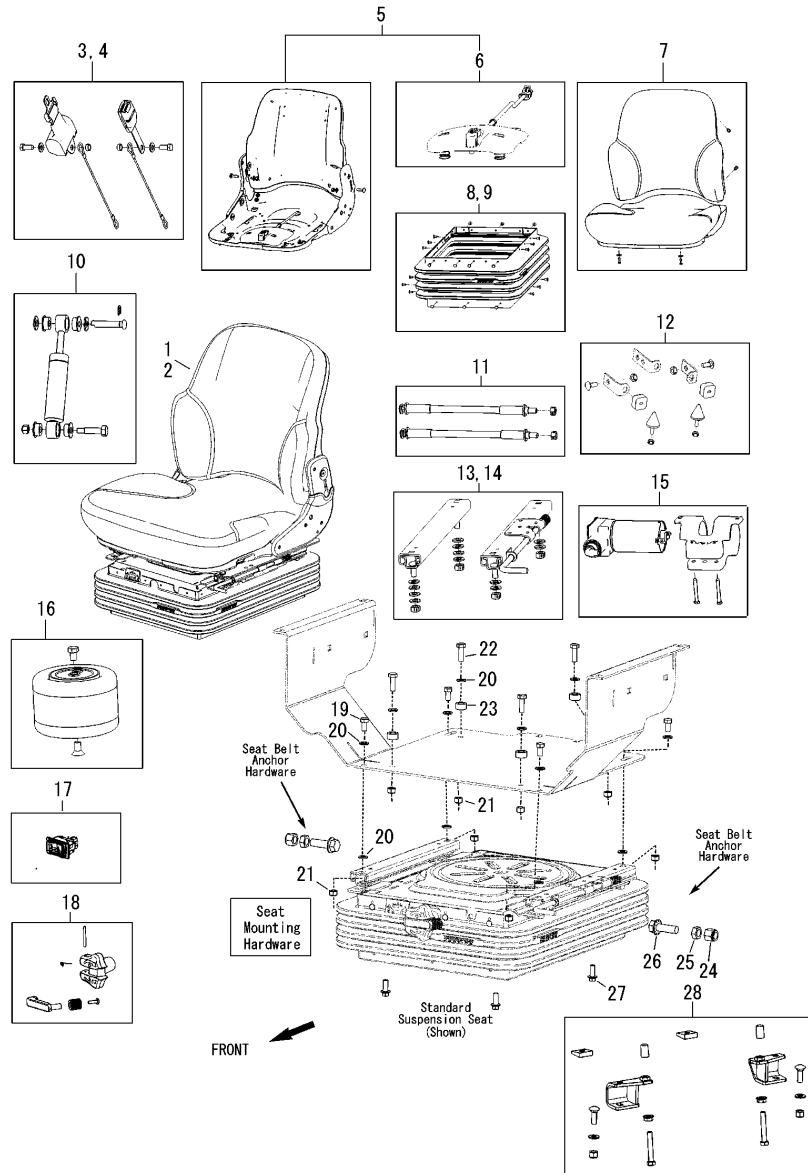

No.	Lev.	Parts No.	Description	Q'ty						I	R
				(A)	(B)	(C)	(D)	(E)	(F)		
1	1	172551-06280	SEAT, SUSPENSION	1							
2	1	172551-06320	SEAT, SUSPENSION	1							1
3	1	172551-08010	SEAT BELT KIT	1							
4	1	172216-11090	BELT ASSY, SEAT	1							1
5	1	172551-08020	SEAT TOP KIT	1							
6	2	172551-08040	SEAT SWITCH KIT	1							2
7	1	172551-08050	SEAT CUSHION KIT	1							3
8	1	172551-08120	BOOT KIT	1							4
9	1	172551-08100	BOOT KIT	1							5
10	1	172551-08090	SHOCK KIT	1							6
11	1	172551-08110	BEARING SHAFT KIT	1							
12	1	172551-08060	BUMPERS KIT	1							
13	1	172551-08030	SLIDES KIT	1							4
14	1	172551-08130	SLIDES KIT	1							5
15	1	172551-08070	COMPRESSOR KIT	1							7
16	1	172551-08080	AIR SPRING KIT	1							7
17	1	172551-08140	SWITCH	1							7
18	1	172551-08150	KIT,KNOB SEAT	1							8
19	1	172551-10460	SCREW		4						
20	1	172551-10500	WASHER		12						
21	1	172551-10150	NUT		8						
22	1	172551-10490	SCREW		4						
23	1	172551-08750	SPACER		4						
24	1	172551-00200	NUT		2						
25	1	172551-10340	NUT		2						
26	1	172551-00600	SCREW		2						
27	1	172551-10130	SCREW		4						
28	1	172552-15640	ELEVATION KIT, BAR		1						9

Remarks

- (1)Option. (2)w/ harness.
- (3)Individual seat cushions are not sold separately; kit includes both seat cushions.
- (4)Mechanical suspension seat. (5)Air suspension seat.
- (6)Uses only one shock. (7)Air suspension seat only. (8)Mechanical suspension seat only.
- (9)Provides additional room between seat and lap bar.

Fig.16. MIRROR (OPTION)

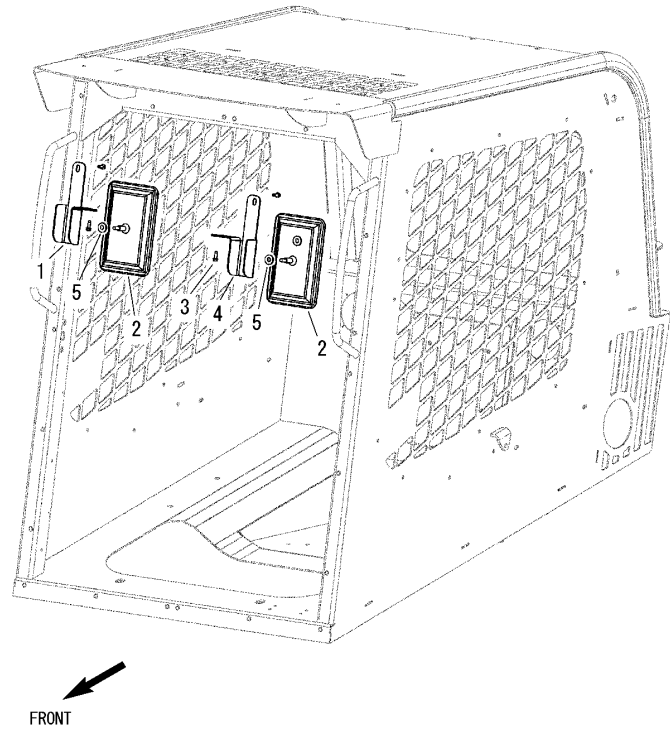

(A)=T210-1
(B)=
(C)=

(D)=
(E)=
(F)=

No.	Lev.	Parts No.	Description	Q'ty						I	R
				(A)	(B)	(C)	(D)	(E)	(F)		
1	1	172551-09010	BRACKET, MIRROR	1							1
2	1	172552-15650	MIRROR, CONVEX	2							
3	1	172551-10090	SCREW	4							
4	1	172551-09040	BRACKET, MIRROR	1							2
5	1	172551-09860	WASHER	2							

Remarks
(1)Right.
(2)Left.

Fig.17. RADIO (OPTION)

(A)=T210-1
(B)=
(C)=

(D)=
(E)=
(F)=

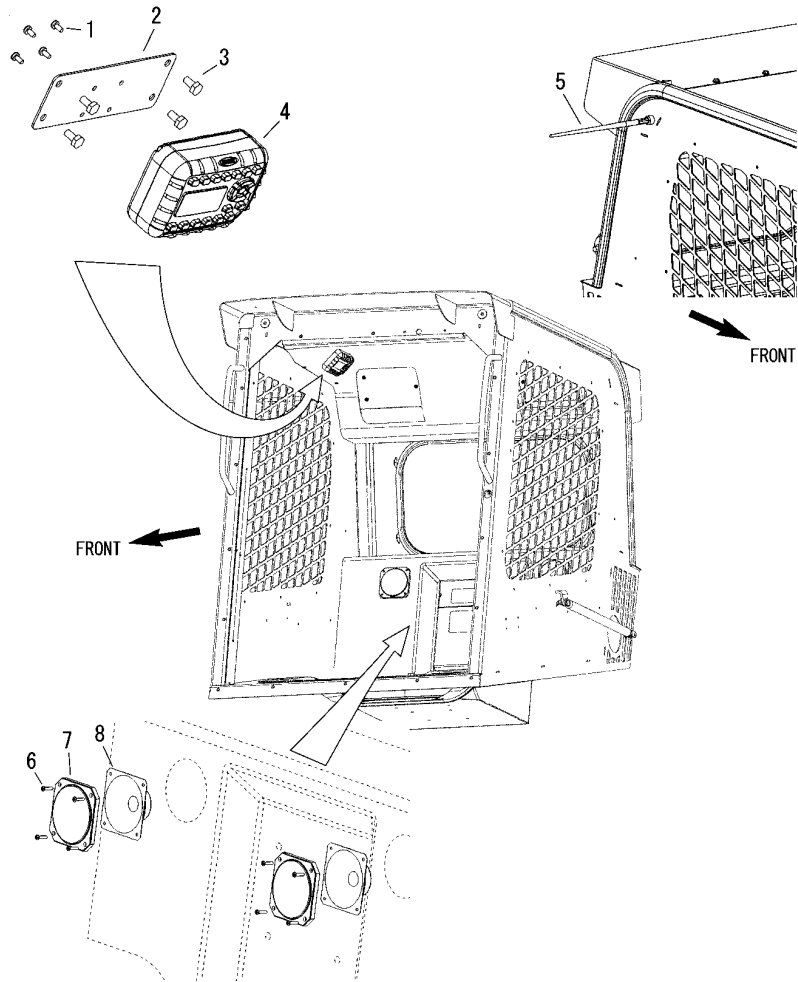

No.	Lev.	Parts No.	Description	Q'ty						I	R
				(A)	(B)	(C)	(D)	(E)	(F)		
1	1	172551-10190	SCREW	4							
2	1	172551-03680	PLATE, RADIO	1							
3	1	172551-09590	SCREW	4							
4	1	172551-02440	RADIO	1							
5	1	172551-02150	ANTENNA, RADIO	1							
6	1	172551-10170	SCREW	8							
7	1	172551-04210	SPEAKER GRILLE	2							
8	1	172551-02140	SPEAKER, RADIO	2							

Fig.18. HEATER HOSE CIRCUIT (OPTION)

(A)=T210-1
(B)=
(C)=

(D)=
(E)=
(F)=

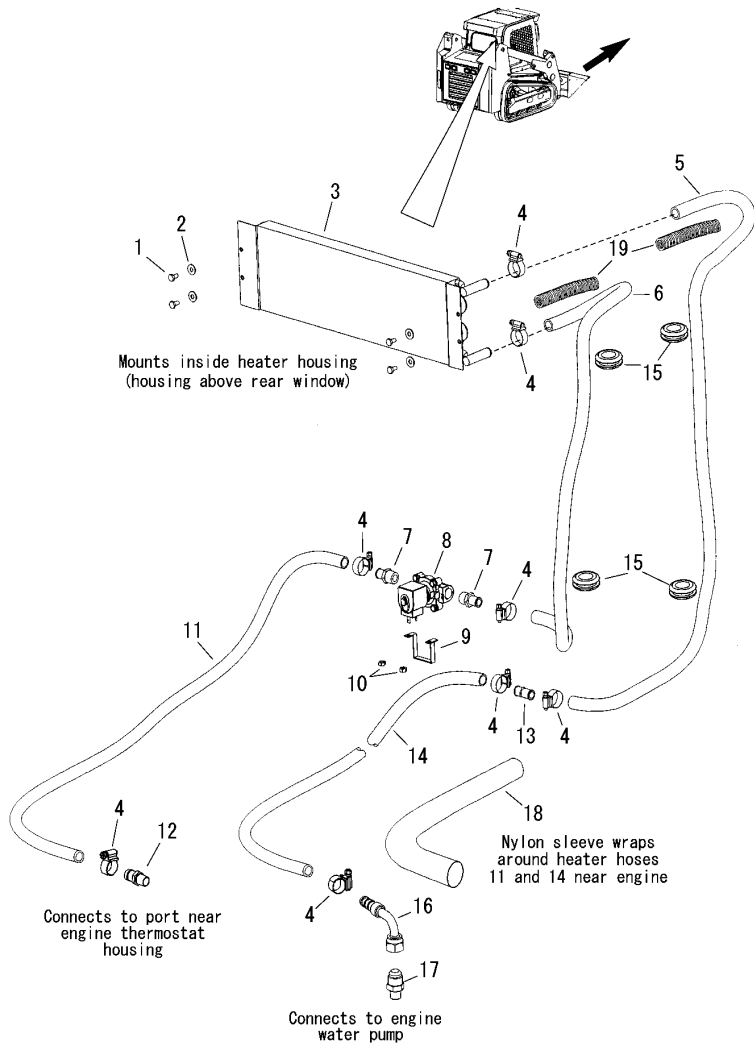

No.	Lev.	Parts No.	Description	Q'ty						I	R
				(A)	(B)	(C)	(D)	(E)	(F)		
1	1	172551-09590	SCREW	4							
2	1	172551-10360	WASHER	4							
3	1	172551-04140	HEATER CORE	1							
4	1	172551-00760	CLAMP	1							1
5	1	172551-08810	HOSE	1							
6	1	172551-03580	HOSE	1							
7	1	172551-02270	FITTING	2							
8	1	172551-02300	VALVE, SOLENOID	1							
9	1	172551-02310	BRACKET, VALVE	1							
10	1	172551-10290	NUT	2							
11	1	172551-08820	HOSE	1							
12	1	172552-15660	CONNECTOR	1							
13	1	172551-08790	CONNECTOR	1							
14	1	172552-15670	HOSE, HEATER	1							
15	1	172551-11250	GROMMET	4							
16	1	172552-15680	CONNECTOR	1							
17	1	172552-15690	CONNECTOR	1							
18	1	172216-12920	SLEEVE	1							
19	1	172551-04410	GUARD, WIRE SPRING	2							

Remarks

(1)As required.

Fig.19. HEATER / AIR CONDITIONING BLOWER (OPTION)

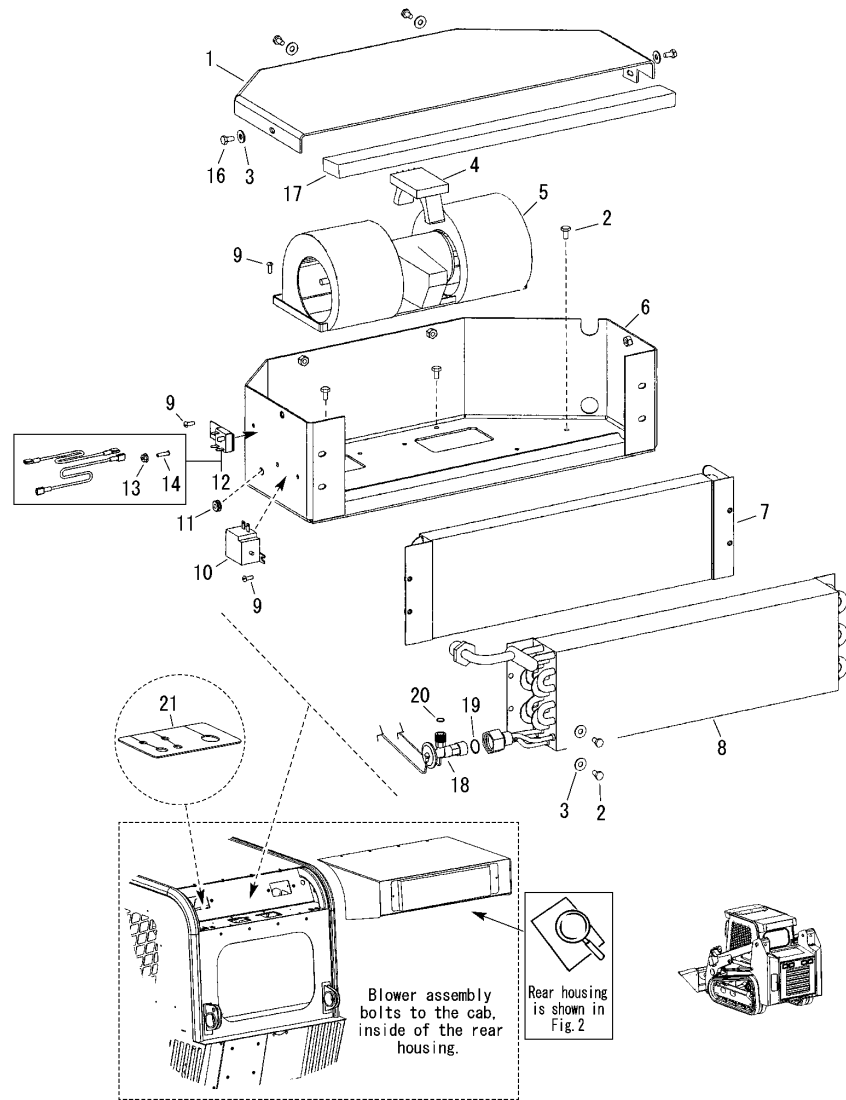

(A)=T210-1
(B)=
(C)=

(D)=
(E)=
(F)=

No.	Lev.	Parts No.	Description	Q'ty						I	R
				(A)	(B)	(C)	(D)	(E)	(F)		
1	1	172551-06380	COVER	1							
2	1	172551-09590	SCREW	1							1
3	1	172551-10360	WASHER	1							1
4	1	172551-02580	BLOWER	1							
5	1	172551-02260	BLOWER ASSY	1							
6	1	172551-05940	WELDMENT, BLOWER BOX	1							
7	1	172551-04140	HEATER CORE	1							
8	1	172551-04150	EVAPORATOR	1							2
9	1	172551-09970	SCREW	1							1
10	1	172551-01670	SWITCH, PRESET	1							
11	1	172551-06780	GROMMET	1							
12	1	172551-02320	RECTIFIER PACK	1							
13	2	172551-01590	FLANGE	1							
14	2	172551-01580	STUD, CLINCHING	1							
16	1	172551-09710	SCREW	4							
17	1	172551-06430	SEAL	1							
18	1	172551-10570	VALVE, EXPANSION	1							
19	1	172551-10600	O-RING	1							
20	1	172551-01730	O-RING	1							1
21	1	172551-08960	GASKET	1							3

Remarks

- (1)As required.
- (2)Used on machines equipped with air conditioning.
- (3)A/C-Heater.

Fig.20. AIR CONDITIONING CIRCUIT (OPTION)

(A)=T210-1

(B)=

(C)=

(D)=

(E)=

(F)=

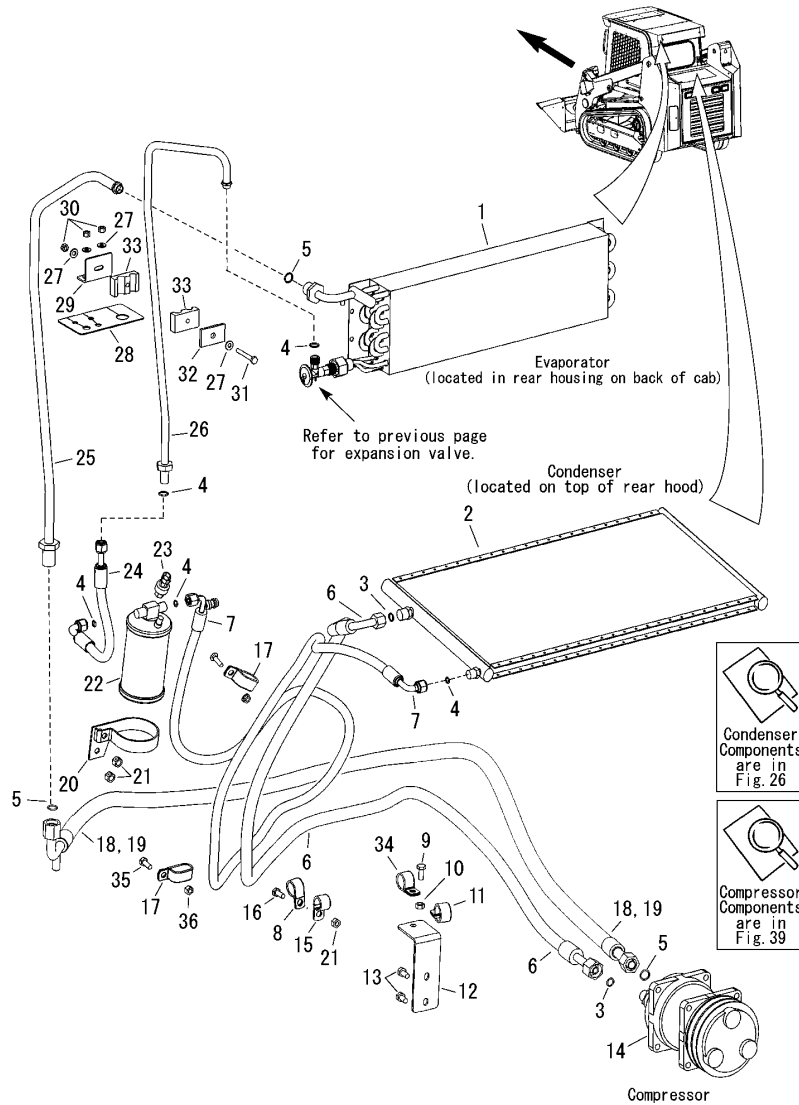

No.	Lev.	Parts No.	Description	Qty						I	R
				(A)	(B)	(C)	(D)	(E)	(F)		
1	1	172551-04150	EVAPORATOR	1							
2	1	172551-10590	CONDENSER	1							
3	1	172551-01740	O-RING	1							1
4	1	172551-01730	O-RING	1							1
5	1	172551-01750	O-RING	1							1
6	1	172552-15710	HOSE	1							
7	1	172552-15700	HOSE	1							
8	1	172216-15910	CLAMP, HOSE	1							
9	1	172215-02720	SCREW	1							
10	1	172552-15750	NUT	2							
11	1	172551-00750	CLAMP	1							
12	1	172552-15720	BRACKET, A/C HOSES	1							
13	1	172551-01960	SCREW	2							
14	1	172551-01850	COMPRESSOR ASSY, A/	1							
15	1	172216-15910	CLAMP, HOSE	1							
16	1	172551-09520	SCREW	1							
17	1	172552-15760	CLAMP, HOSE	2							
18	1	172552-15730	HOSE	1							
19	1	172552-15740	GUARD, POLY	1							2
20	1	172551-01690	CLAMP	1							
21	1	172551-00280	NUT	3							
22	1	172551-01680	RECEIVER DRIER	1							
23	1	172551-01710	SWITCH, BINARY	1							
24	1	172551-04240	HOSE	1							
25	1	172551-06100	TUBE	1							
26	1	172551-06110	TUBE	1							
27	1	172551-09890	WASHER	4							
28	1	172551-08960	GASKET	1							
29	1	172551-06120	BRACKET, CLAMP MOUNT	1							
30	1	172551-00260	NUT	3							
31	1	172215-02890	SCREW	1							
32	1	172551-00510	PLATE	1							
33	1	172551-03120	CLAMP	2							
34	1	172551-00750	CLAMP	1							
35	1	172551-09930	BOLT	1							
36	1	172215-06610	NUT	1							

Remarks
 (1)As required.
 (2)Not shown in illustration.

Fig.21. FRAME - FRONT / UNDER

(A)=T210-1
(B)=
(C)=

(D)=
(E)=
(F)=

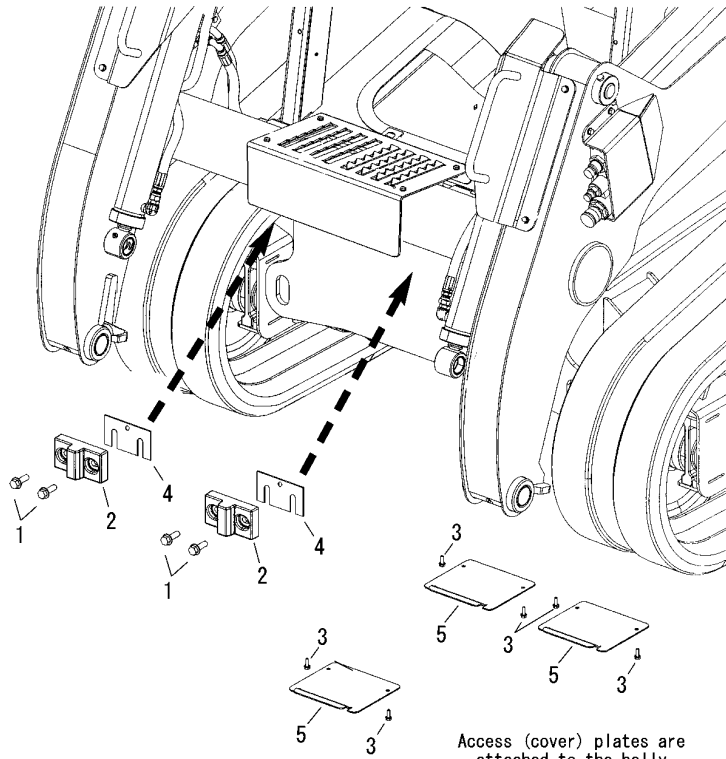

Access (cover) plates are attached to the belly pan-under the machine.

No.	Lev.	Parts No.	Description	Q'ty						I	R
				(A)	(B)	(C)	(D)	(E)	(F)		
1	1	172551-00600	SCREW	4							
2	1	172551-04910	BLOCK,CYLINDER STOP	2							
3	1	172551-00350	SCREW	6							
4	1	172551-08870	SHIM	2							
5	1	172552-15770	PLATE, COVER	3							

Fig.22. COUNTERWEIGHTS / CENTER FRAME

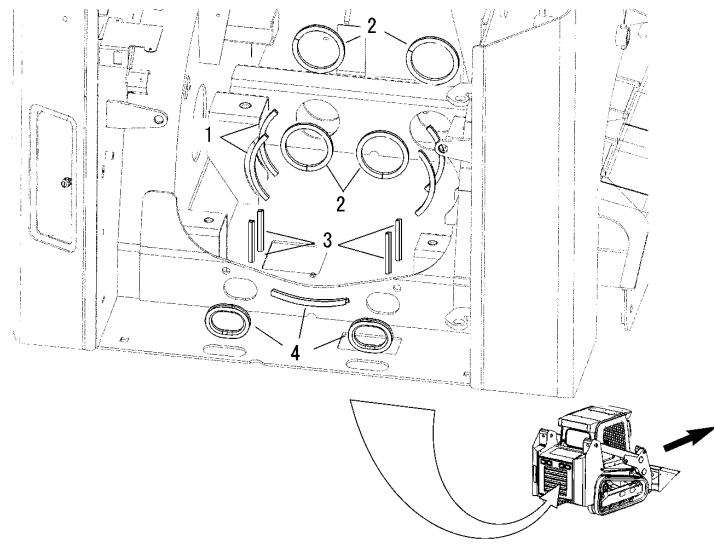

(A)=T210-1
(B)=
(C)=

(D)=
(E)=
(F)=

No.	Lev.	Parts No.	Description	Q'ty						I	R
				(A)	(B)	(C)	(D)	(E)	(F)		
1	1	172551-08600	TRIM,EDGE	2							
2	1	172551-08590	TRIM,EDGE	4							
3	1	172551-08700	TRIM	4							
4	1	172551-08420	TRIM,EDGE	3							
5	1	172551-00520	NUT	1							1
6	1	172216-09640	WASHER	1							1
7	1	172552-00570	COUNTER WEIGHT	1							
8	1	172551-10210	BOLT	2							
9	1	172551-08890	SHIM	1							2
10	1	172551-08880	SHIM	1							3
11	1	172552-00770	COUNTER WEIGHT	1							
12	1	172552-00870	BOLT	1							

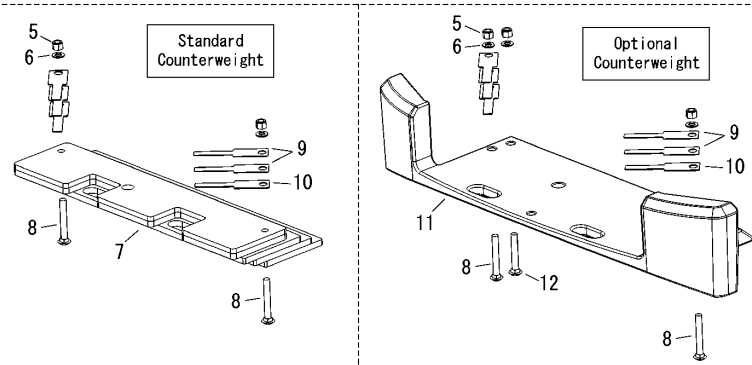

Remarks

- (1)As required.
- (2)As required (0.0598inch).
- (3)As required (0.1046inch).

Fig.23. REAR DOOR

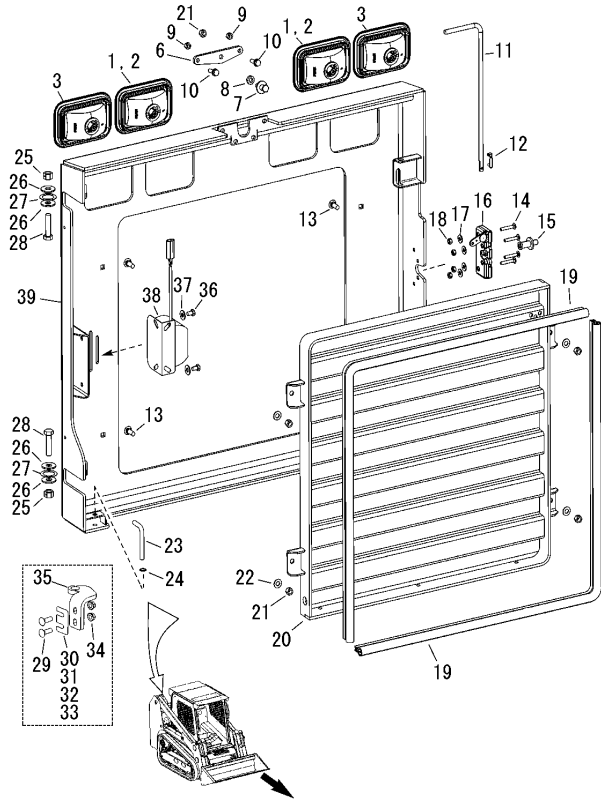
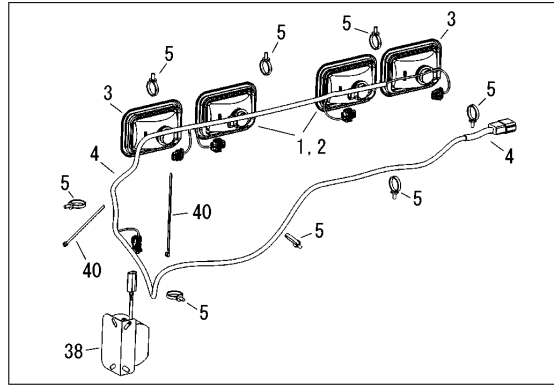

(A)=T210-1

(B)=

(C)=

(D)=

(E)=

(F)=

No.	Lev.	Parts No.	Description	Q'ty						I	R
				(A)	(B)	(C)	(D)	(E)	(F)		
1	1	172551-04081	LIGHTS, WORK	2							
2	2	172215-00560	BULB	2							1
3	1	172551-03871	LIGHTS, TAIL	2							6
4	1	172552-15780	HARNES, REAR DOOR	1							
5	1	172551-04800	TIE,CABLE	8							
6	1	172552-15810	BRACKET, LATCH STUD	1							
7	1	172551-00860	STRIKER	1							
8	1	172552-15820	SPACER	1							
9	1	172551-00270	NUT	2							
10	1	172218-05150	SCREW	2							
11	1	172551-04540	HANDLE, REAR DOOR	1							
12	1	172551-04650	CLIP	1							
13	1	172551-09750	BOLT	4							
14	1	172551-01650	BOLT	4							
15	1	172551-04590	STRIKER	1							
16	1	172551-03520	LATCH, REAR DOOR	1							
17	1	172551-10360	WASHER	4							
18	1	172551-00260	NUT	4							
19	1	172551-06190	BULBSEAL	2							
20	1	172552-15800	GRILL, REAR DOOR	1							
21	1	172551-00280	NUT	5							
22	1	172551-10400	WASHER	4							
23	1	172551-04740	ROD, DOOR STOP	1							
24	1	172551-04750	RETAINING RING	1							
25	1	172551-00290	NUT	2							
26	1	172551-10390	WASHER	4							
27	1	172551-05780	WASHER	2							
28	1	172551-09670	SCREW	2							
29	1	172551-09870	BOLT	2							
30	1	172551-06040	SHIM	1							2
31	1	172551-06050	SHIM	1							3
32	1	172551-06060	SHIM	1							4
33	1	172551-06070	SHIM	1							5
34	1	172551-00580	NUT	2							
35	1	172551-06020	BRACKET, REAR DOOR	1							
36	1	172551-09500	SCREW	2							
37	1	172551-10370	WASHER	2							
38	1	172551-01260	BACK-UP ALARM	1							
39	1	172552-15790	WELDMENT, REAR DOOR	1							
40	1	172551-00120	TIE, CABLE	2							

Remarks

- (1)As required (Work light includes bezel and bulb).
- (2)As required (0.1345inch).
- (3)As required (0.1046inch).
- (4)As required (0.0598inch).
- (5)As required (0.0359inch).
- (6)Tail light includes bezel and bulb.

Fig.24. REAR ACCESS DOORS

(A)=T210-1
(B)=
(C)=

(D)=
(E)=
(F)=

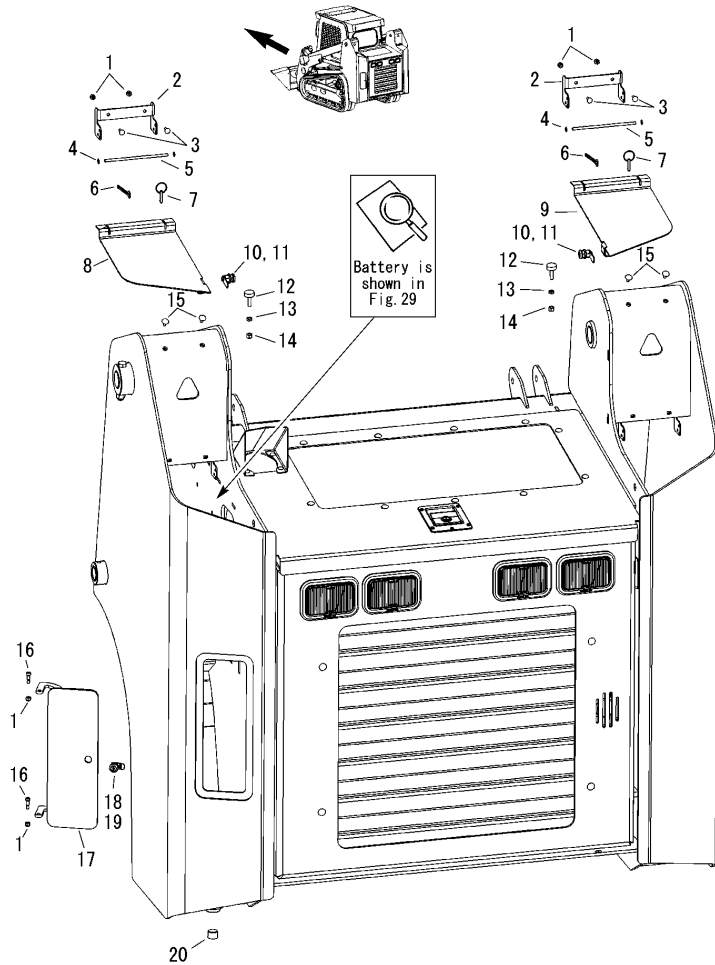

No.	Lev.	Parts No.	Description	Q'ty						I	R
				(A)	(B)	(C)	(D)	(E)	(F)		
1	1	172551-00250	NUT	6							
2	1	172551-05390	BRACKET	2							
3	1	172551-09830	BOLT	4							
4	1	172551-04400	KEEPER	4							
5	1	172551-04390	BAR	2							
6	1	172551-05930	SASH CHAIN	2							1
7	1	172551-05730	PIN, CLEVIS W/RING	2							1
8	1	172552-00480	WELDMENT	1							
9	1	172552-00490	WELDMENT	1							
10	1	172551-04920	CAM LOCK	2							2
11	1	172552-15110	KEY	1							3
12	1	172551-01070	BUMPER	2							
13	1	172551-10320	NUT	2							
14	1	172551-00150	NUT	2							
15	1	172551-08910	PLUG	4							
16	1	172551-08550	SHOULDER BOLT	2							
17	1	172551-03840	WELDMENT	1							
18	1	172551-04161	CAMLOCK	1							
19	2	172552-15110	KEY	2							4
20	1	172551-02190	PLUG	1							

Remarks

- (1)The sash chain holds the clevis pin (with ring) to the pivot bar. The pin is used to secure the tower door(s) in an open position.
- (2)Does not include key.
- (3)Not include with lock. Not shown.
- (4)Not shown in illustration.

Fig.25. REAR HOOD

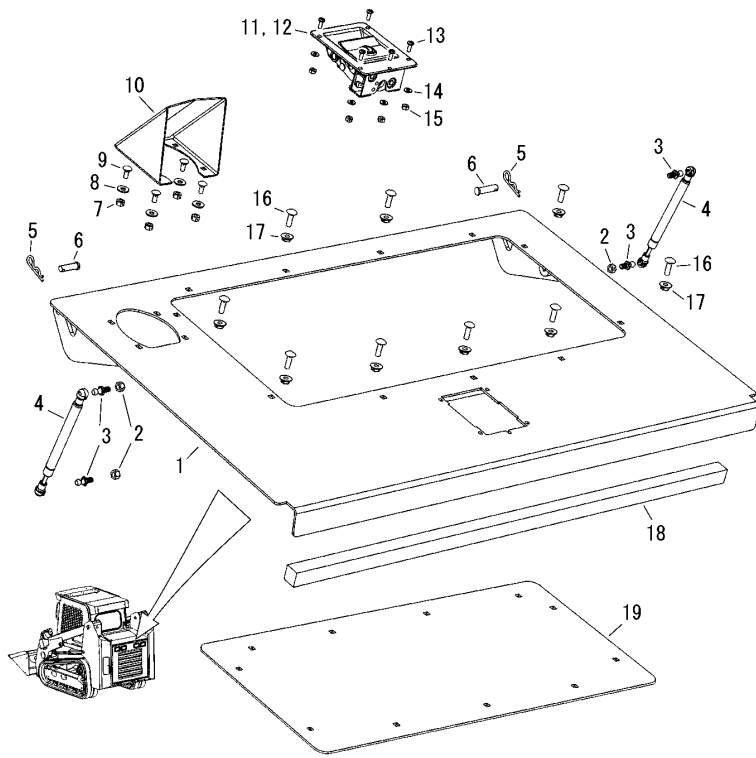

(A)=T210-1
(B)=
(C)=

(D)=
(E)=
(F)=

No.	Lev.	Parts No.	Description	Q'ty						I	R
				(A)	(B)	(C)	(D)	(E)	(F)		
1	1	172552-15830	COVER, ENGINE REAR	1							
2	1	172551-00270	NUT	3							
3	1	172551-10700	STUD, BALL	4							
4	1	172551-08710	GAS CYLINDER	2							
5	1	172551-00310	COTTER	2							
6	1	172551-00030	CLEVIS PIN	2							
7	1	172551-00260	NUT	4							
8	1	172551-10360	WASHER	4							
9	1	172551-09820	BOLT	4							
10	1	172552-15850	HOOD, EXHAUST	1							
11	1	172551-03530	LATCH, HOOD	1							
12	1	172551-07990	KEY	1							1
13	1	172551-10030	SCREW	5							
14	1	172551-09660	WASHER	5							
15	1	172551-09990	NUT	5							
16	1	172551-09470	BOLT	11							
17	1	172551-02760	NUT	11							
18	1	172552-15840	FOAM STRIP	1							
19	1	172551-04580	SCREEN	1							2

Remarks

(1)Not shown in illustration.

(2)Not used if the machine is equipped with air conditioning; see facing Fig.

Fig.26. REAR HOOD - AIR CONDITIONING CONDENSER ASSEMBLY (OPTION)

(A)=T210-1
(B)=
(C)=

(D)=
(E)=
(F)=

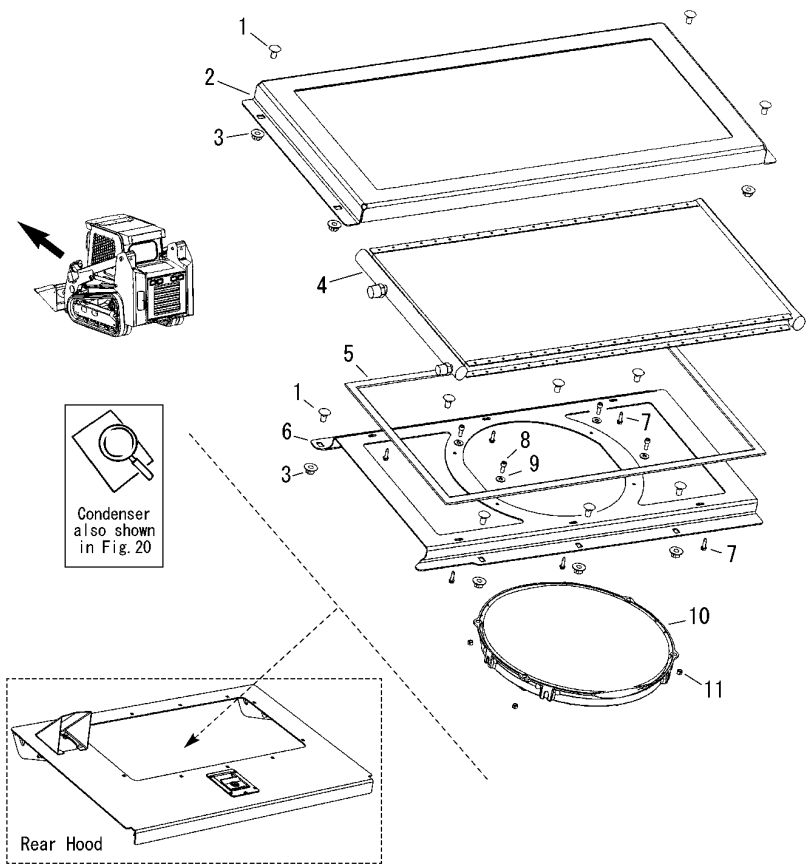

No.	Lev.	Parts No.	Description	Q'ty						I	R
				(A)	(B)	(C)	(D)	(E)	(F)		
1	1	172551-09470	BOLT	11							
2	1	172552-15860	COVER, CONDENSOR	1							
3	1	172551-02760	NUT	11							
4	1	172551-10590	CONDENSER	1							
5	1	172551-04350	TAPE, FOAM SEALING	1							
6	1	172552-15870	MOUNT, CONDENSOR	1							
7	1	172551-06740	SCREW	6							
8	1	172551-09970	SCREW	4							
9	1	172551-09640	WASHER	4							
10	1	172551-10580	FAN, CONDENSER	1							
11	1	172551-09990	NUT	4							

Fig.27. CHASSIS WIRE HARNESS / COMPONENTS

(A)=T210-1
(B)=
(C)=

(D)=
(E)=
(F)=

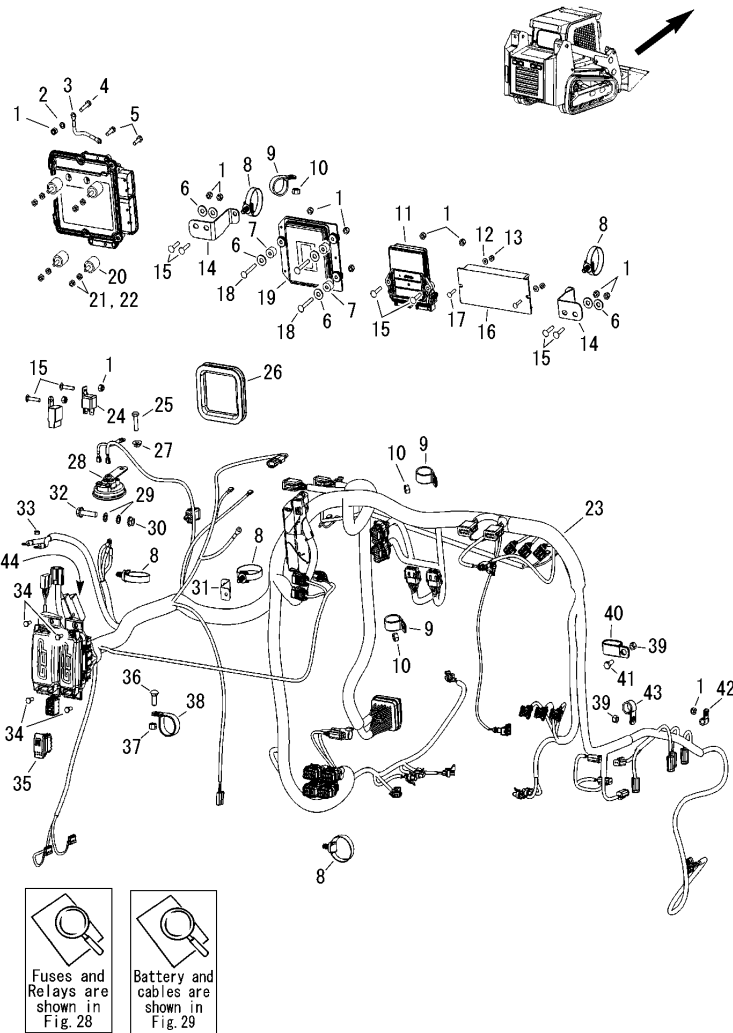

No.	Lev.	Parts No.	Description	Q'ty						I	R
				(A)	(B)	(C)	(D)	(E)	(F)		
1	1	172551-00250	NUT	1							1
2	1	172552-15970	NUT	1							
3	1	172552-15940	CABLE, GROUND	1							
4	1	172551-09460	SCREW	1							
5	1	172552-15900	SCREW	4							
6	1	172551-10370	WASHER	1							1
7	1	172551-00970	SPACER	3							
8	1	172551-08760	CABLE TIE AND MOUNT	5							
9	1	172551-00750	CLAMP	3							
10	1	172551-10300	NUT	3							
11	1	172551-05030	CONTROLLER	1							
12	1	172551-09660	WASHER	2							
13	1	172551-00620	NUT	2							
14	1	172552-15910	BRACKET, HARNESS	2							
15	1	172551-09940	BOLT	1							1
16	1	172552-15880	MODULE, INTERLOCK	1							
17	1	172551-09390	BOLT	2							
18	1	172551-10280	BOLT	3							
19	1	172552-15960	CONTROLLER, MAESTRO	1							
20	1	172552-15920	ISOLATOR	4							
21	1	172551-10290	NUT	4							
22	1	172217-03970	NUT	4							2
23	1	172552-15890	HARNESS, CHASSIS	1							
24	1	172551-02990	RELAY	1							
25	1	172551-09600	SCREW	1							
26	1	172552-15950	TRIM, EDGE	1							
27	1	172551-02760	NUT	1							
28	1	172551-01980	HORN	1							
29	1	172215-03330	WASHER	2							
30	1	172551-00720	NUT	1							
31	1	172552-15930	BRACKET, HARNESS	1							
32	1	172551-00170	SCREW	1							
33	1	172551-10430	NUT	1							
34	1	172551-10510	SCREW	4							
35	1	172551-05050	SWITCH	1							
36	1	172551-09750	BOLT	1							
37	1	172551-00280	NUT	1							
38	1	172215-00320	CLAMP	1							
39	1	172551-00270	NUT	2							
40	1	172551-01180	CLAMP	1							
41	1	172551-09510	SCREW	1							
42	1	172551-00420	CLAMP	1							
43	1	172551-01270	CLAMP	1							
44	1	172551-03020	MAXI FUSE	1							3
45	1	172551-00120	TIE, CABLE	9							4

Remarks

- (1)As required.
- (2)Jam nut.
- (3)Not shown in illustration. Hidden from view.
- (4)Not shown in illustration.

Fig.28. FUSE BOXES / FUSES / RELAYS

(A)=T210-1

(B)=

(C)=

(D)=

(E)=

(F)=

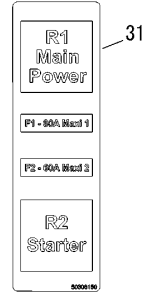
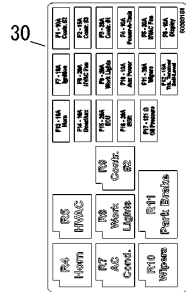
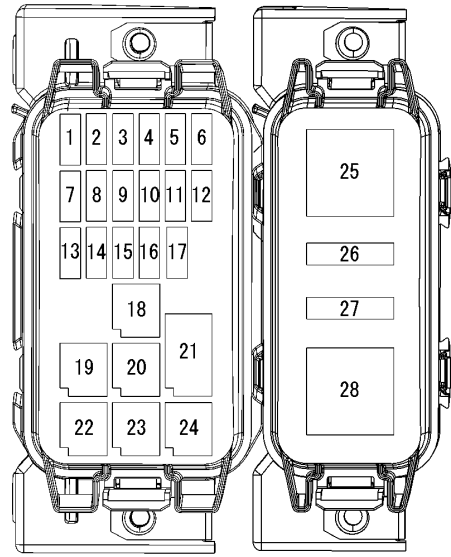

Additional relays are shown in Fig. 27 Ref. 24

Fuses and Relays located at rear of machine (Open rear door to access)

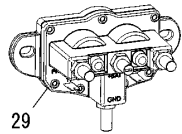
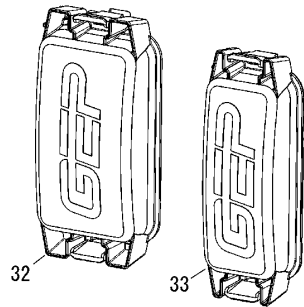

Hydraulic quick coupler relay (located on engine-side of firewall)

No.	Lev.	Parts No.	Description	Q'ty						I	R
				(A)	(B)	(C)	(D)	(E)	(F)		
1	1	172551-02180	MINI FUSE	1							
2	1	172551-00830	MINI FUSE	1							
3	1	172551-00870	MINI FUSE	1							
4	1	172551-02180	MINI FUSE	1							
5	1	172552-15980	MINI FUSE	1							
6	1	172551-02180	MINI FUSE	1							
7	1	172551-02180	MINI FUSE	1							
8	1	172551-00870	MINI FUSE	1							
9	1	172551-00870	MINI FUSE	1							
10	1	172551-02180	MINI FUSE	1							
11	1	172551-00870	MINI FUSE	1							
12	1	172551-00830	MINI FUSE	1							
13	1	172551-02180	MINI FUSE	1							
14	1	172551-02180	MINI FUSE	1							
15	1	172551-00870	MINI FUSE	1							
16	1	172551-00870	MINI FUSE	1							
17	1	172551-06820	RESISTOR	1							
18	1	172552-16040	RELAY, MICOR (20A)	1							
19	1	172552-16040	RELAY, MICOR (20A)	1							
20	1	172552-16040	RELAY, MICOR (20A)	1							
21	1	172551-04290	RELAY	1							
22	1	172552-16040	RELAY, MICOR (20A)	1							
23	1	172552-16040	RELAY, MICOR (20A)	1							
24	1	172552-16040	RELAY, MICOR (20A)	1							
25	1	172552-15990	POWER RELAY	1							
26	1	172551-03020	MAXI FUSE	1							
27	1	172551-10560	MAXI FUSE	1							
28	1	172552-15990	POWER RELAY	1							
29	1	172551-06220	RELAY	1							
30	1	172552-16030	LABEL, RELAY&FUSE	1							1
31	1	172552-16020	LABEL, RELAY&FUSE	1							2
32	1	172552-16000	COVER,FUSE/RELAY BOX	1							
33	1	172552-16010	COVER,FUSE/RELAY BOX	1							

Remarks
(1)Main.
(2)Secondary

Fig.29. BATTERY CIRCUIT / ENGINE WIRE HARNESS

(A)=T210-1

(B)=

(C)=

(D)=

(E)=

(F)=

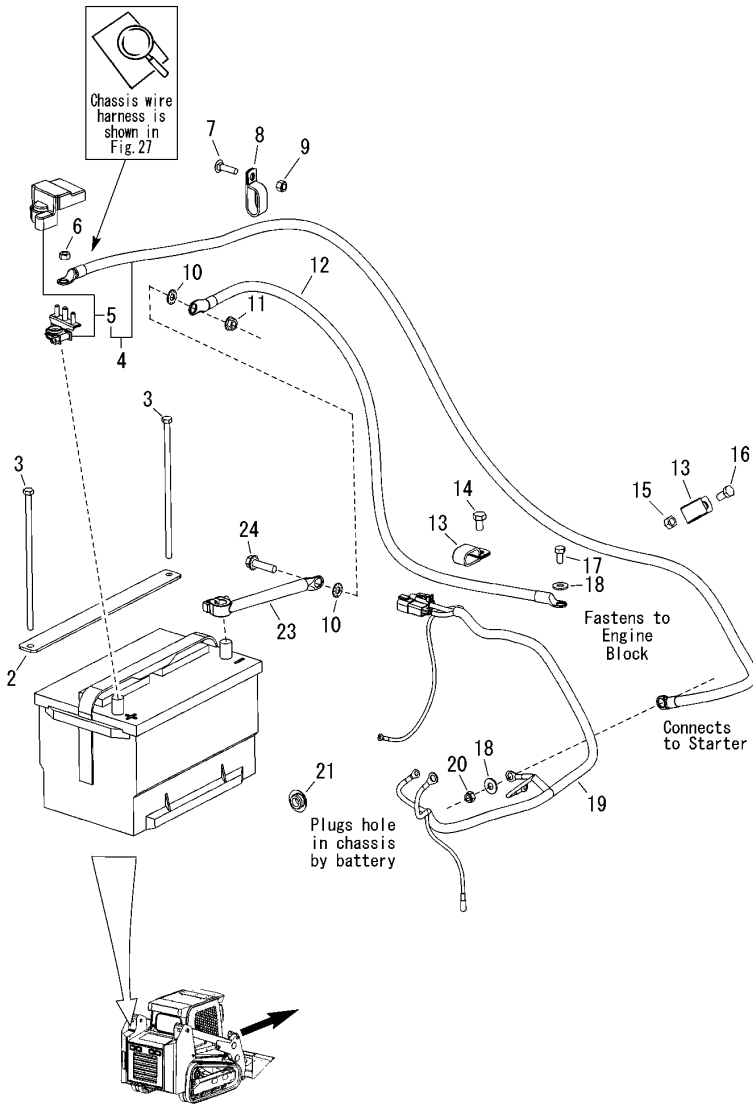

No.	Lev.	Parts No.	Description	Qty						I	R
				(A)	(B)	(C)	(D)	(E)	(F)		
2	1	172552-16060	HOLD DOWN, BATTERY	1							
3	1	172552-16070	ROD, BATTERY CLAMP	2							
4	1	172551-04051	CABLE, BATTERY +	1							
5	2	172216-08270	POST ASSY, POSITIVE	1							
6	1	172551-10440	NUT	1							
7	1	172551-09810	BOLT	1							
8	1	172551-00090	CLAMP	1							
9	1	172551-00150	NUT	1							
10	1	172215-03330	WASHER	2							
11	1	172551-00720	NUT	1							
12	1	172551-06720	CABLE, BATTERY -	1							
13	1	172551-02560	CLAMP	2							
14	1	172217-04060	SCREW	1							
15	1	172215-02800	NUT, HEX	1							
16	1	172551-09520	SCREW	1							
17	1	172551-10460	SCREW	1							
18	1	172551-10370	WASHER	2							
19	1	172552-16050	HARNESS, ENGINE	1							
20	1	172552-16080	NUT	1							
21	1	172551-02430	PLUG	1							
22	1	172551-00120	TIE, CABLE	1							1
23	1	172551-06730	CABLE, BATTERY -	1							
24	1	172551-00170	SCREW	1							

Remarks

(1)As required (Not shown in illustration).

Fig.30. OPERATOR WIRE HARNESS

(A)=T210-1
(B)=
(C)=

(D)=
(E)=
(F)=

No.	Lev.	Parts No.	Description	Q'ty						I	R
				(A)	(B)	(C)	(D)	(E)	(F)		
1	1	172551-04260	WIRE HARNESS	1							
2	1	172551-04800	TIE,CABLE	4							
3	1	172551-04690	SCREW	4							

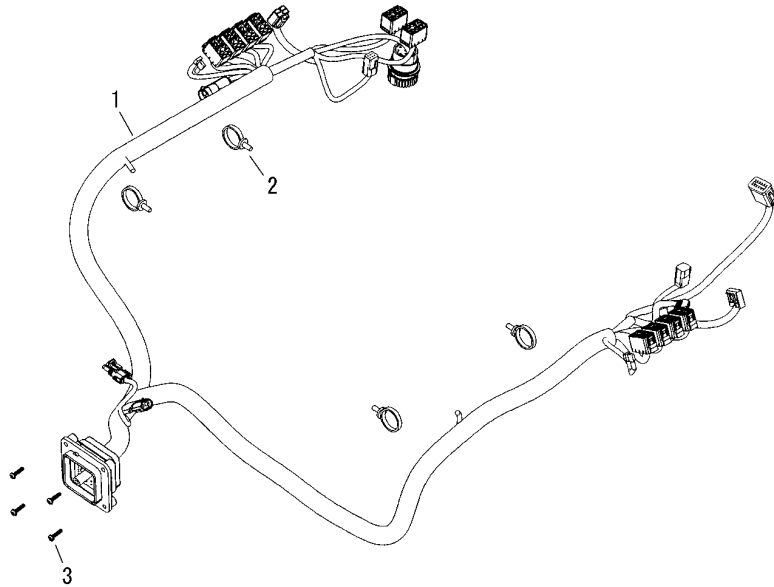
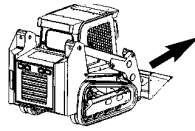
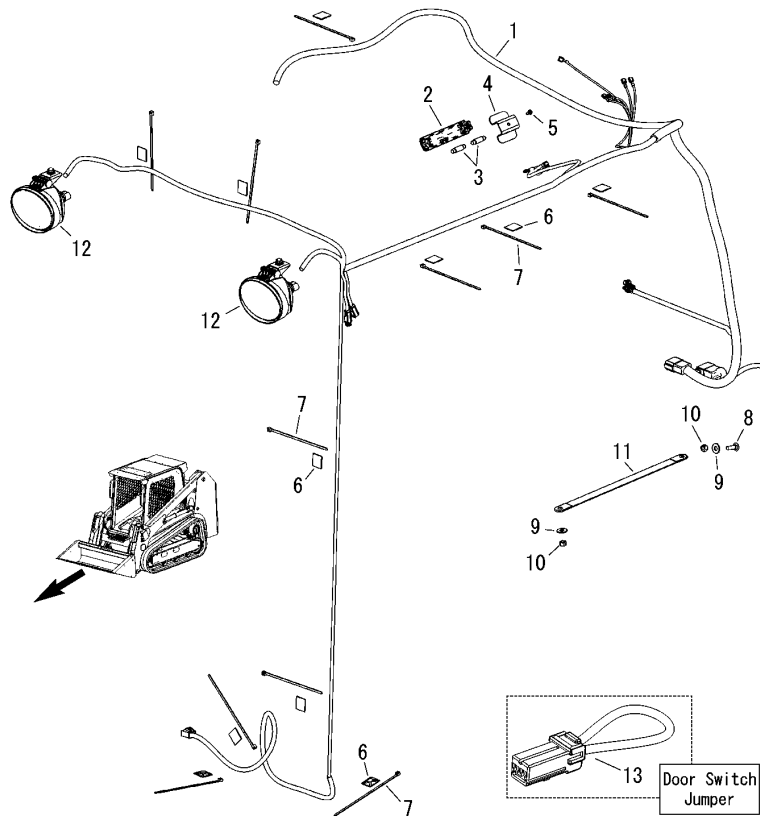

Fig.31. WORK LIGHTS CAB / ROPS WIRE HARNESS

(A)=T210-1
(B)=
(C)=

(D)=
(E)=
(F)=



No.	Lev.	Parts No.	Description	Q'ty						I	R
				(A)	(B)	(C)	(D)	(E)	(F)		
1	1	172551-06080	WIRE HARNESS	1							
2	1	172551-04100	LIGHT,DOME	1							
3	1	172551-06580	BULB	2							
4	1	172551-08390	BRACE, DOME LIGHT	1							
5	1	172551-10110	SCREW	1							
6	1	172551-04810	MOUNT, CABLE TIE	11							
7	1	172551-00120	TIE, CABLE	11							
8	1	172215-02820	BOLT	1							
9	1	172551-10370	WASHER	2							
10	1	172551-00270	NUT	2							
11	1	172551-10690	STRAP, GROUND	1							
12	1	172551-03860	LIGHT, WORK	2							1
13	1	172551-08990	HARNESS	1							

Remarks

(1)Bulb included with work light.

Fig.32. EXTERNAL COMPONENTS - LEFT SIDE

(A)=T210-1
(B)=
(C)=

(D)=
(E)=
(F)=

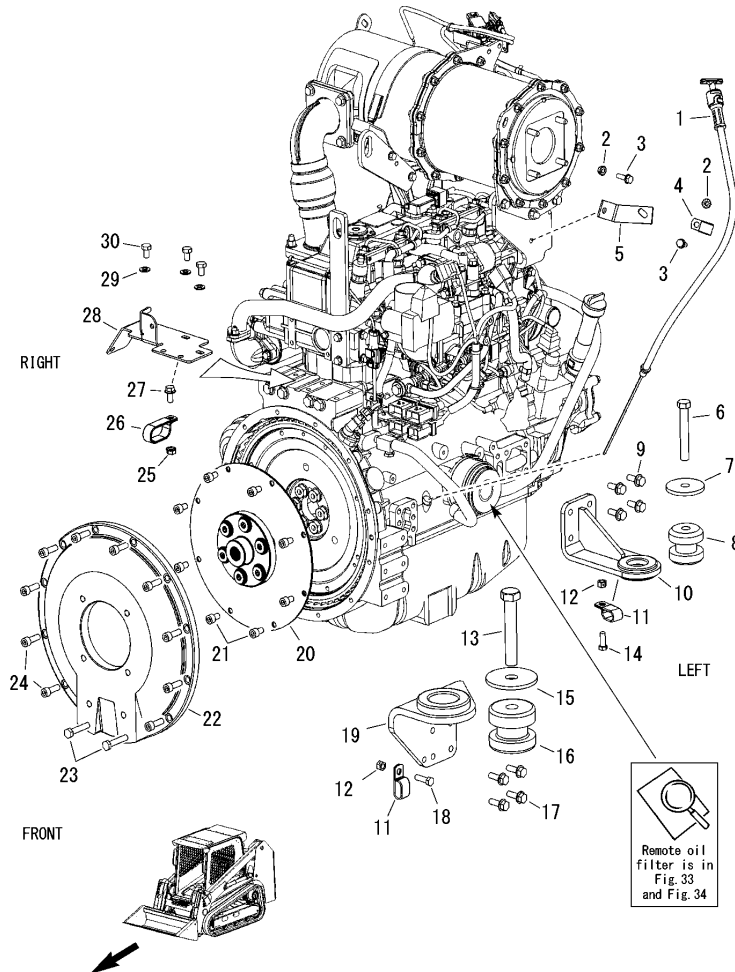

No.	Lev.	Parts No.	Description	Qty						I	R
				(A)	(B)	(C)	(D)	(E)	(F)		
1	1	172551-02600	DIPSTICK ASSY	1							1
2	1	172551-01060	NUT	2							
3	1	172218-05150	SCREW	2							
4	1	172551-01270	CLAMP	1							
5	1	172551-02610	BRACKET, DIPSTICK	1							
6	1	172551-03930	SCREW	1							
7	1	172551-01240	WASHER	1							
8	1	172551-01310	ISOLATOR	1							
9	1	172551-08340	SCREW	4							
10	1	172551-02720	MOUNT, ENGINE	1							2
11	1	172551-02560	CLAMP	2							
12	1	172551-00280	NUT	2							
13	1	172551-03950	SCREW	1							
14	1	172551-09530	SCREW	1							
15	1	172551-04380	WASHER, SNUBBING	1							
16	1	172551-02730	ISOLATOR	1							
17	1	172551-08370	SCREW	4							
18	1	172551-09540	SCREW	1							
19	1	172551-02700	MOUNT, ENGINE	1							3
20	1	172551-02460	COUPLER	1							
21	1	172551-06860	SCREW	8							
22	1	172551-04280	HOUSING, FLYWHEEL	1							
23	1	172551-06840	SCREW	2							
24	1	172551-06850	SCREW	10							
25	1	172551-00720	NUT	1							
26	1	172218-04900	CLAMP	1							
27	1	172551-00440	SCREW	1							
28	1	172552-16090	BRACKET, FLYWHEEL	1							
29	1	172216-09850	WASHER	3							
30	1	172217-04060	SCREW	3							

Remarks

(1)Includes dipstick and tube.

(2)Rear.

(3)Front left.

*.Refer to PREFACE : Engine parts catalog No.

Fig.33. EXTERNAL COMPONENTS - REMOTE OIL FILTER (STANDARD)

(A)=T210-1
(B)=
(C)=

(D)=
(E)=
(F)=

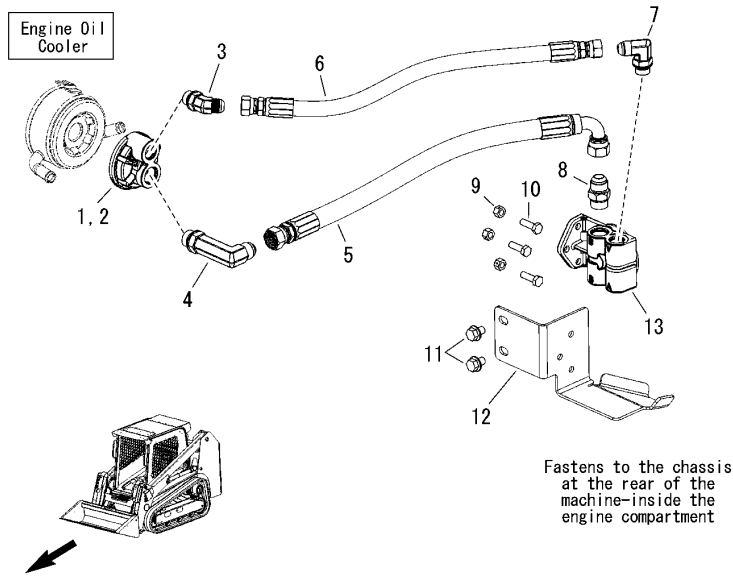

No.	Lev.	Parts No.	Description	Q'ty						I	R	
				(A)	(B)	(C)	(D)	(E)	(F)			
1	1	172551-02550	ADAPTOR, FILTER	1								
2	1	172216-11900	O-RING 230 N70	1								1
3	1	172551-00460	FITTING	1								
4	1	172552-16100	CONNECTOR	1								
5	1	172552-16120	HOSE	1								
6	1	172552-16110	HOSE	1								
7	1	172215-00020	FITTING	1								
8	1	172551-00320	CONNECTOR	1								
9	1	172551-00270	NUT	3								
10	1	172215-02720	SCREW	3								
11	1	172551-06750	SCREW	2								
12	1	172552-16130	BRACKET, OIL FILTER	1								
13	1	172551-02540	MOUNT, FILTER	1								

Remarks
(1)Not shown in illustration.

Fig.34. EXTERNAL COMPONENTS - REMOTE OIL FILTER (HIGH-FLOW HYDRAULICS - OPTION)

(A)=T210-1
(B)=
(C)=

(D)=
(E)=
(F)=

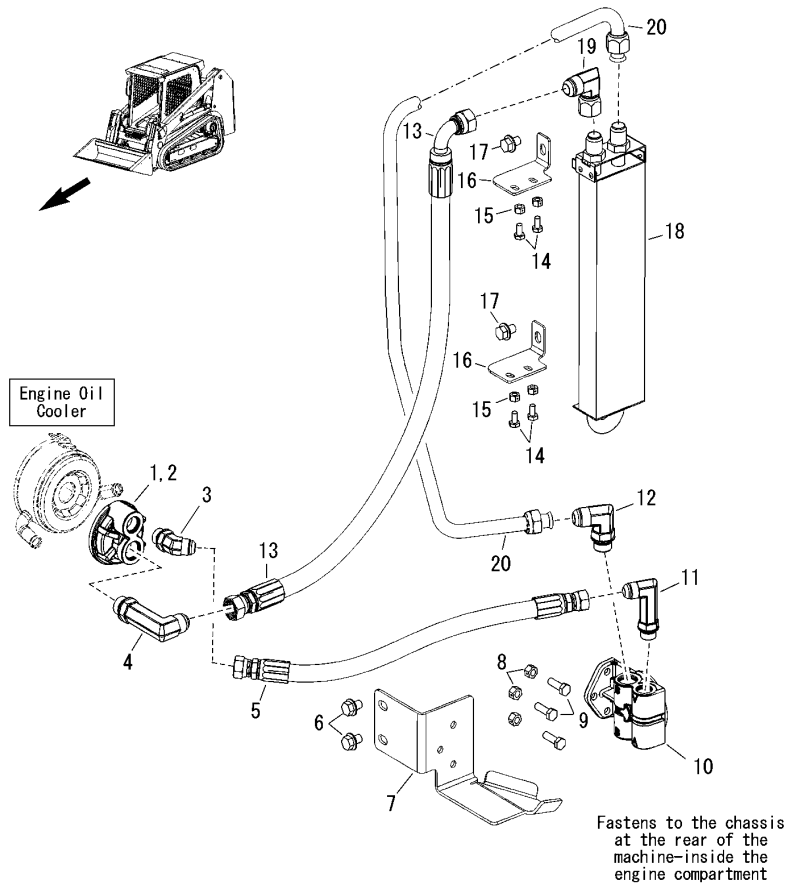

No.	Lev.	Parts No.	Description	Q'ty						I	R
				(A)	(B)	(C)	(D)	(E)	(F)		
1	1	172551-02550	ADAPTOR, FILTER	1							
2	1	172216-11900	O-RING 230 N70	1							1
3	1	172551-00460	FITTING	1							
4	1	172552-16100	CONNECTOR	1							
5	1	172552-16110	HOSE	1							
6	1	172551-06750	SCREW	2							
7	1	172552-16150	BRACKET, OIL FILTER	1							
8	1	172551-00270	NUT	3							
9	1	172215-02720	SCREW	3							
10	1	172551-02540	MOUNT, FILTER	1							
11	1	172217-00060	FITTING	1							
12	1	172215-00190	FITTING	1							
13	1	172552-16160	HOSE	1							
14	1	172551-09590	SCREW	6							
15	1	172552-16140	NUT	6							
16	1	172552-16190	BRACKET, OIL COOLER	2							
17	1	172551-06750	SCREW	2							
18	1	172552-16170	COOLER, OIL	1							
19	1	172215-00170	FITTING	1							
20	1	172552-16180	TUBE	1							

Remarks

(1)Not shown in illustration.

N:Old $\xrightarrow{\text{Yes}}$ New, Q:Old $\xrightarrow{\text{No}}$ New, R:Old $\xrightarrow{\text{Yes}}$ New, S:Old $\xrightarrow{\text{No}}$ New, W:Add, Z:Discontinued, F:Interchangeable by set, K:Q'ty Change

Fig.35. EXTERNAL COMPONENTS - RIGHT SIDE

(A)=T210-1
(B)=
(C)=

(D)=
(E)=
(F)=

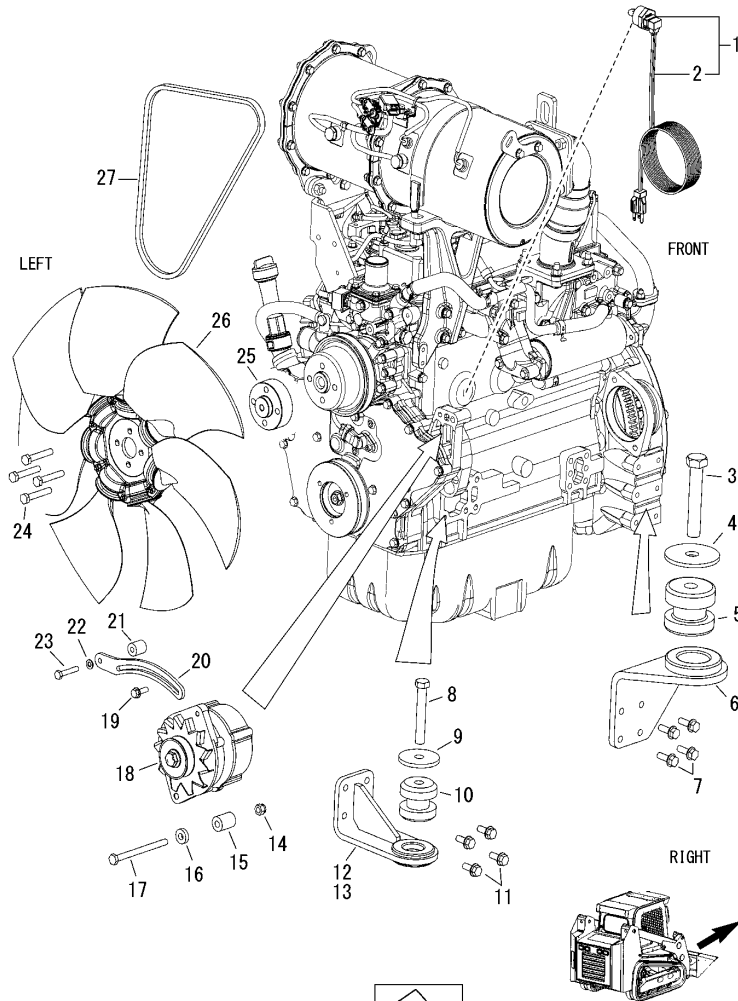

Engine mount
for A/C option
is in
Fig. 39

No.	Lev.	Parts No.	Description	Q'ty						I	R
				(A)	(B)	(C)	(D)	(E)	(F)		
1	1	172551-00910	BLOCK HEATER	1							1
2	2	172551-00920	CORD, HEATER	1							
3	1	172551-03950	SCREW	1							
4	1	172551-04380	WASHER, SNUBBING	1							
5	1	172551-02730	ISOLATOR	1							
6	1	172551-02710	MOUNT, ENGINE	1							2
7	1	172551-08370	SCREW	4							
8	1	172551-03930	SCREW	2							
9	1	172551-01240	WASHER	2							
10	1	172551-01310	ISOLATOR	2							
11	1	172551-08340	SCREW	4							
12	1	172551-02720	MOUNT, ENGINE	1							3
13	1	172552-16200	MOUNT, ENGINE	1							4
14	1	172551-10070	NUT	1							
15	1	172551-02960	SPACER	1							
16	1	172551-02980	SPACER	1							
17	1	172551-10530	SCREW	1							
18	1	172551-02920	ALTERNATOR	1							
19	1	172551-10140	SCREW	1							
20	1	172551-02510	BRACKET, ALTERNATOR	1							
21	1	172551-02950	SPACER	1							
22	1	172551-10500	WASHER	1							
23	1	172551-10520	SCREW	1							
24	1	172552-16210	BOLT	4							
25	1	172552-16220	SPACER, FAN	1							
26	1	172551-06240	FAN, PUSHER	1							
27	1	172551-03830	BELT, A/C COMPRESSOR	1							5

Remarks

- (1)Option. (2)Right front. (3)Right rear.
- (4)Equipped with A/C(Optional). (5)Refer to Fig.39 for A/C Compressor.
- *.Refer to PREFACE : Engine parts catalog No.

Fig.36. FUEL CIRCUIT

(A)=T210-1
(B)=
(C)=

(D)=
(E)=
(F)=

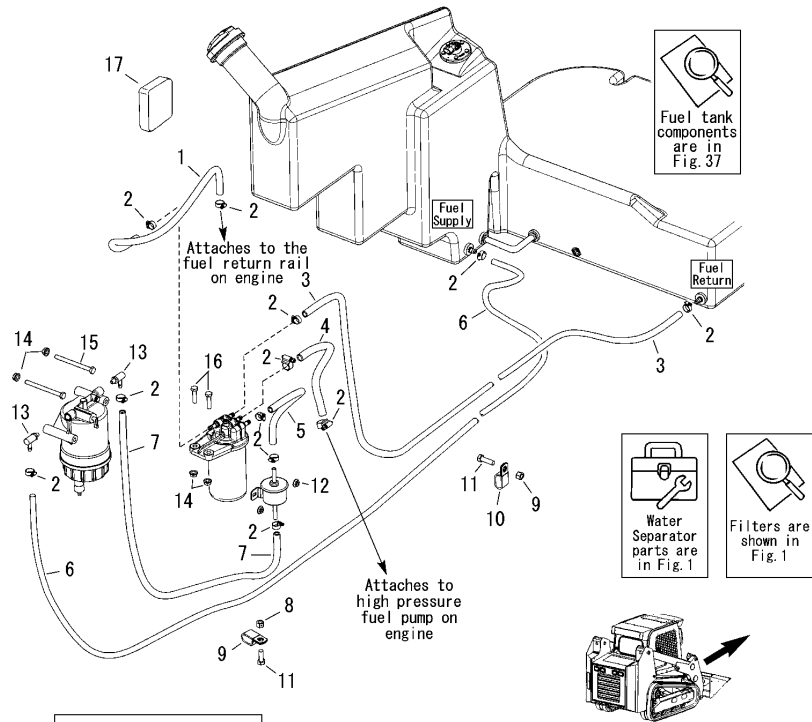

Fuel Line Circuit
(Also shown on facing Fig)

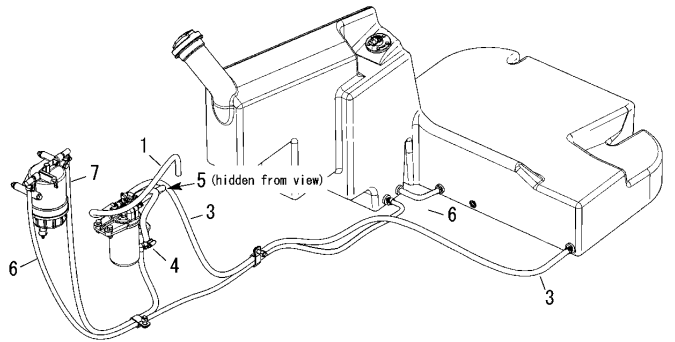

No.	Lev.	Parts No.	Description	Qty						I	R
				(A)	(B)	(C)	(D)	(E)	(F)		
1	1	172552-16240	HOSE	1							
2	1	172551-00140	CLAMP	1							1
3	1	172552-16260	HOSE	1							2
4	1	172552-16270	HOSE	1							
5	1	172552-16250	HOSE	1							
6	1	172551-08250	HOSE	1							3
7	1	172552-16230	HOSE	1							
8	1	172551-00280	NUT	4							
9	1	172551-02560	CLAMP	2							
10	1	172551-09540	SCREW	1							
11	1	172551-09530	SCREW	1							
12	1	172551-00230	NUT	2							
13	1	172552-16290	ADAPTER, FUEL LINE	2							
14	1	172551-01060	NUT	4							
15	1	172551-09790	SCREW	2							
16	1	172551-09600	SCREW	2							
17	1	172552-16280	FOAM, FUEL TANK	1							

Remarks
 (1)As required.
 (2)Return.
 (3)Supply.
 *.Refer to PREFACE : Engine parts catalog No.

Fig.37. FUEL TANK

(A)=T210-1
(B)=
(C)=

(D)=
(E)=
(F)=

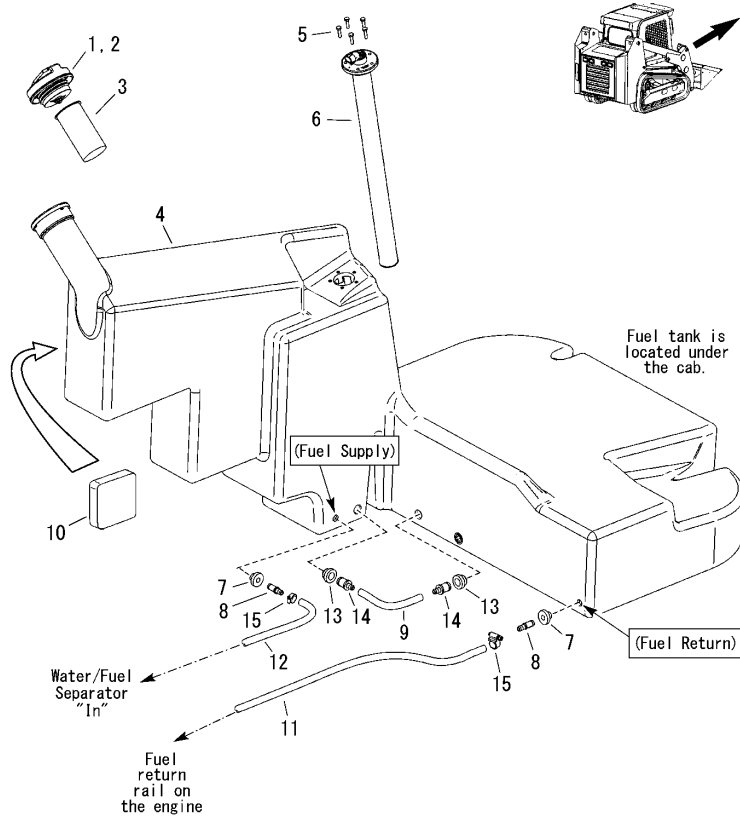

No.	Lev.	Parts No.	Description	Q'ty						I	R
				(A)	(B)	(C)	(D)	(E)	(F)		
1	1	172551-03800	CAP, FUEL	1							1
2	1	172551-07990	KEY	1							2
3	1	172551-04340	STRAINER, FUEL	1							
4	1	172552-16330	TANK, FUEL	1							
5	1	172551-09980	SCREW	5							
6	1	172551-03790	SENDER, FUEL LEVEL	1							3
7	1	172551-00360	BUSHING, FUEL TANK	2							
8	1	172552-16340	FITTING, HOSE	2							
9	1	172552-16310	HOSE	1							
10	1	172552-16280	FOAM, FUEL TANK	1							
11	1	172552-16260	HOSE	1							4
12	1	172551-08250	HOSE	1							5
13	1	172552-16300	BUSHING	2							
14	1	172552-16320	FITTING, HOSE	2							
15	1	172551-00140	CLAMP	2							

Remarks

- (1) Does not include key. (2) Not shown in illustration.
- (3) Use Dedicated sealant when installing the fuel sender.
- (4) Return. (5) Supply.

Fig.38. AIR INTAKE / EXHAUST

(A)=T210-1
(B)=
(C)=

(D)=
(E)=
(F)=

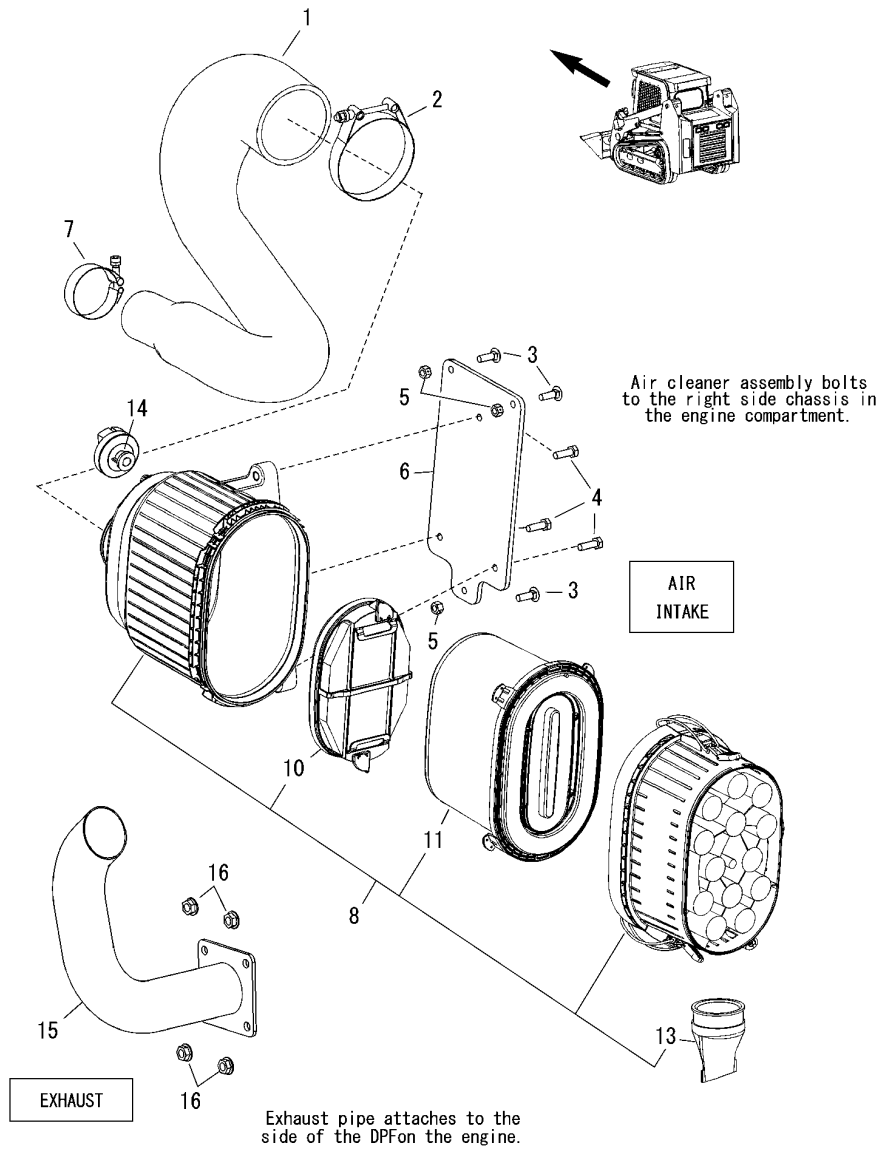

No.	Lev.	Parts No.	Description	Q'ty						I	R
				(A)	(B)	(C)	(D)	(E)	(F)		
1	1	172552-16370	HOSE, INTAKE	1							
2	1	172552-16390	CLAMP	1							
3	1	172215-02820	BOLT	3							
4	1	172551-10490	SCREW	3							
5	1	172551-00270	NUT	3							
6	1	172552-16380	BRACKET, AIR CLEANER	1							
7	1	172217-02870	CLAMP	1							
8	1	172216-14171	CLEANER, AIR	1							
10	2	172217-05150	FILTER, SECONDARY	1							
11	2	172217-05140	FILTER, MAIN	1							
13	2	172552-15220	EVACUATOR, DUST	1							
14	1	172551-04310	INDICATOR, SERVICE	1							
15	1	172552-16360	PIPE, EXHAUST	1							
16	1	172552-16350	NUT	4							

Fig.39. AIR CONDITIONING COMPRESSOR (OPTION)

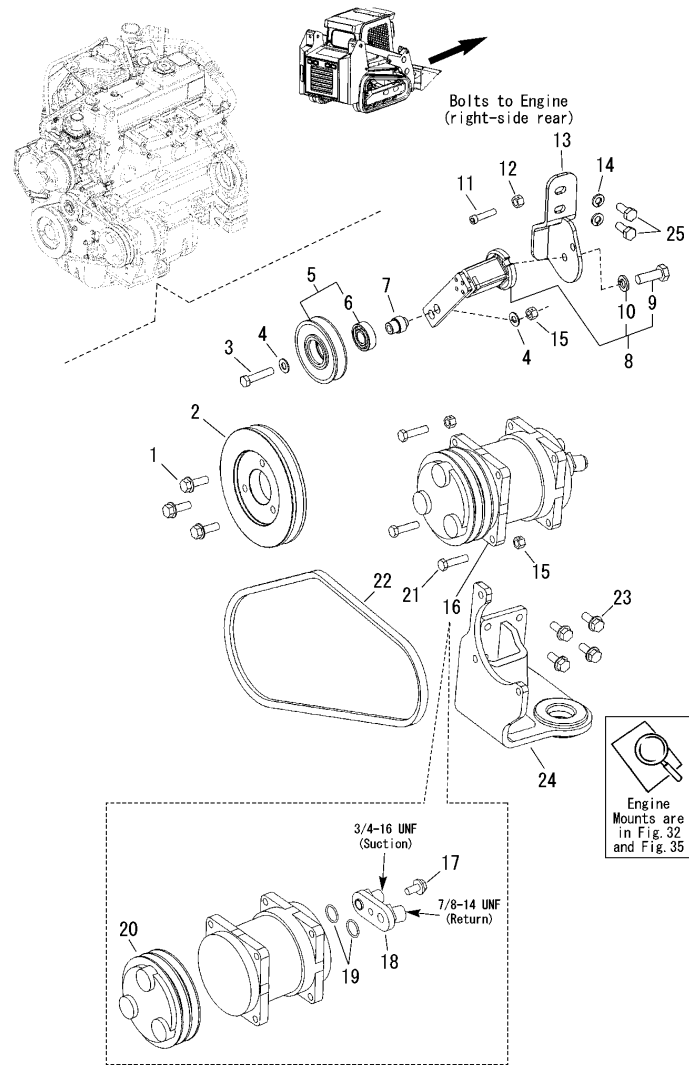

(A)=T210-1
(B)=
(C)=

(D)=
(E)=
(F)=

No.	Lev.	Parts No.	Description	Q'ty						I	R
				(A)	(B)	(C)	(D)	(E)	(F)		
1	1	172551-01950	SCREW BOLT	3							
2	1	172551-02880	PULLEY, CRANKSHAFT	1							
3	1	172551-09630	SCREW	1							
4	1	172551-10400	WASHER	1							1
5	1	172551-01830	PULLEY W/BEARING	1							
6	2	172551-01820	BEARING	1							
7	1	172551-02910	SPACER, PULLEY	1							
8	1	172551-02891	TENSIONER	1							
9	2	172551-10060	SCREW	1							
10	2	172551-10480	WASHER	1							
11	1	172551-09900	SCREW	1							
12	1	172551-00270	NUT	1							
13	1	172552-16400	MOUNT, TENSIONER	1							
14	1	172215-03380	WASHER	2							
15	1	172551-00280	NUT	4							
16	1	172551-01850	COMPRESSOR ASSY, A/	1							
17	2	172551-01760	SCREW	1							
18	2	172551-01860	MANIFOLD, COMPRESSOR	1							
19	2	172551-01870	O-RING SET	1							
20	2	172551-01800	CLUTCH, COMPRESSOR	1							
21	1	172551-10040	SCREW	3							
22	1	172551-03830	BELT, A/C COMPRESSOR	1							
23	1	172551-08340	SCREW	4							
24	1	172552-16200	MOUNT, ENGINE	1							2
25	1	172215-03360	SCREW	2							
26	1	172551-02590	CABLE TIE	1							3

Remarks

- (1)As required.
- (2)Used in place of standard engine mount (PN 172551-02720).
- (3)The cable tie wraps around, and secures, the four (rightside lift arm) hydraulic hoses near the A/C compressor pulley- to prevent the A/C compressor pulley from damaging the hoses. Not shown in illustration.

Fig.40. RADIATOR / HYDRAULIC COOLERS

(A)=T210-1

(B)=

(C)=

(D)=

(E)=

(F)=

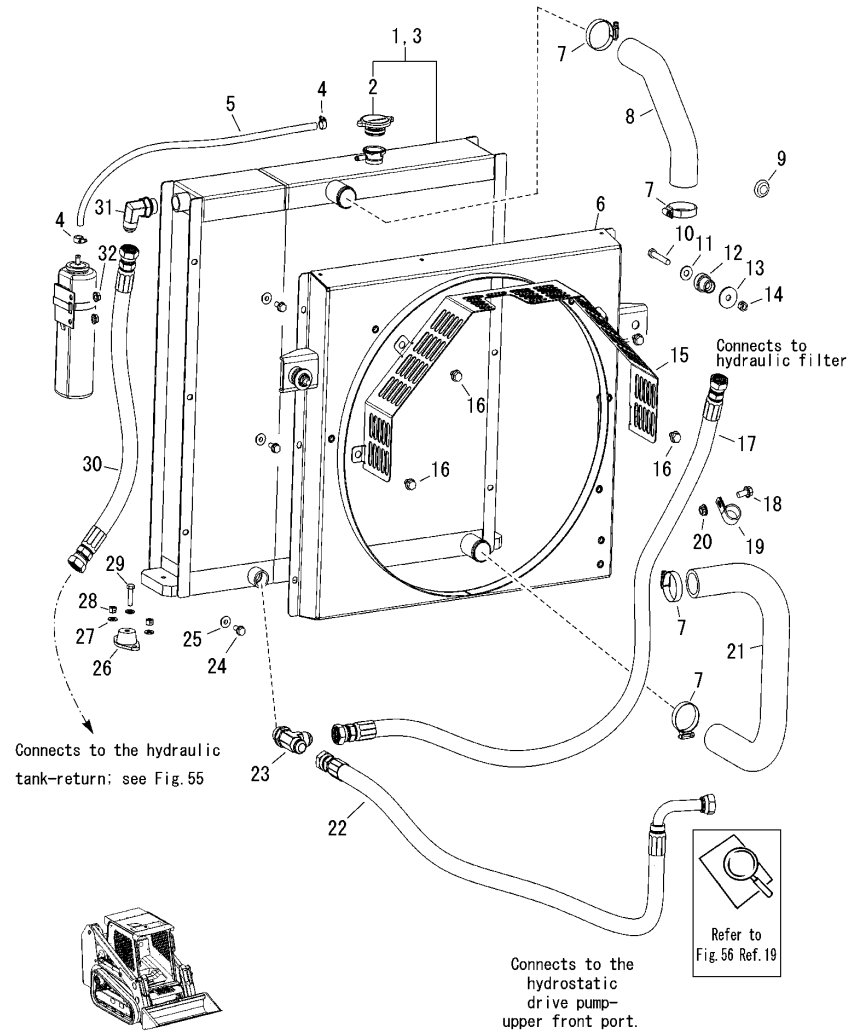

No.	Lev.	Parts No.	Description	Qty						I	R
				(A)	(B)	(C)	(D)	(E)	(F)		
1	1	172552-00300	COOLER, RADIATOR	1							1
2	2	172551-07880	RADIATOR CAP	1							
3	1	172551-07890	PLUG,DRAIN	1							2
4	1	172551-00140	CLAMP	2							
5	1	172551-06160	HOSE	1							
6	1	172552-16440	SHROUD, FAN	1							
7	1	172551-00100	CLAMP	4							
8	1	172552-16410	HOSE, RAD. UPPER	1							
9	1	172551-02430	PLUG	1							
10	1	172551-09580	SCREW	2							
11	1	172551-10380	WASHER	2							
12	1	172551-03360	MOUNT, RADIATOR	2							
13	1	172551-03370	WASHER, REBOUND	2							
14	1	172551-00280	NUT	2							
15	1	172552-16430	GUARD, FAN	1							
16	1	172551-06750	SCREW	4							
17	1	172552-16420	HOSE	1							
18	1	172551-00440	SCREW	1							
19	1	172551-11380	CLAMP	1							
20	1	172551-02750	NUT	1							
21	1	172551-03310	HOSE	1							
22	1	172551-04220	HOSE	1							
23	1	172551-00490	CONNECTOR, TEE-RUN	1							
24	1	172551-00610	SCREW	6							
25	1	172551-02760	NUT	6							
26	1	172551-03280	MOUNT, RADIATOR	2							
27	1	172551-09860	WASHER	1							3
28	1	172551-00270	NUT	1							3
29	1	172551-09600	SCREW	2							
30	1	172551-04230	HOSE	1							
31	1	172551-00080	CONNECTOR	1							
32	1	172551-01060	NUT	2							

Remarks

- (1)Radiator / hydraulic cooler.
- (2)Not shown in illustration.
- (3)As required.

Fig.41. TRACK ASSEMBLY

(A)=T210-1
(B)=
(C)=

(D)=
(E)=
(F)=

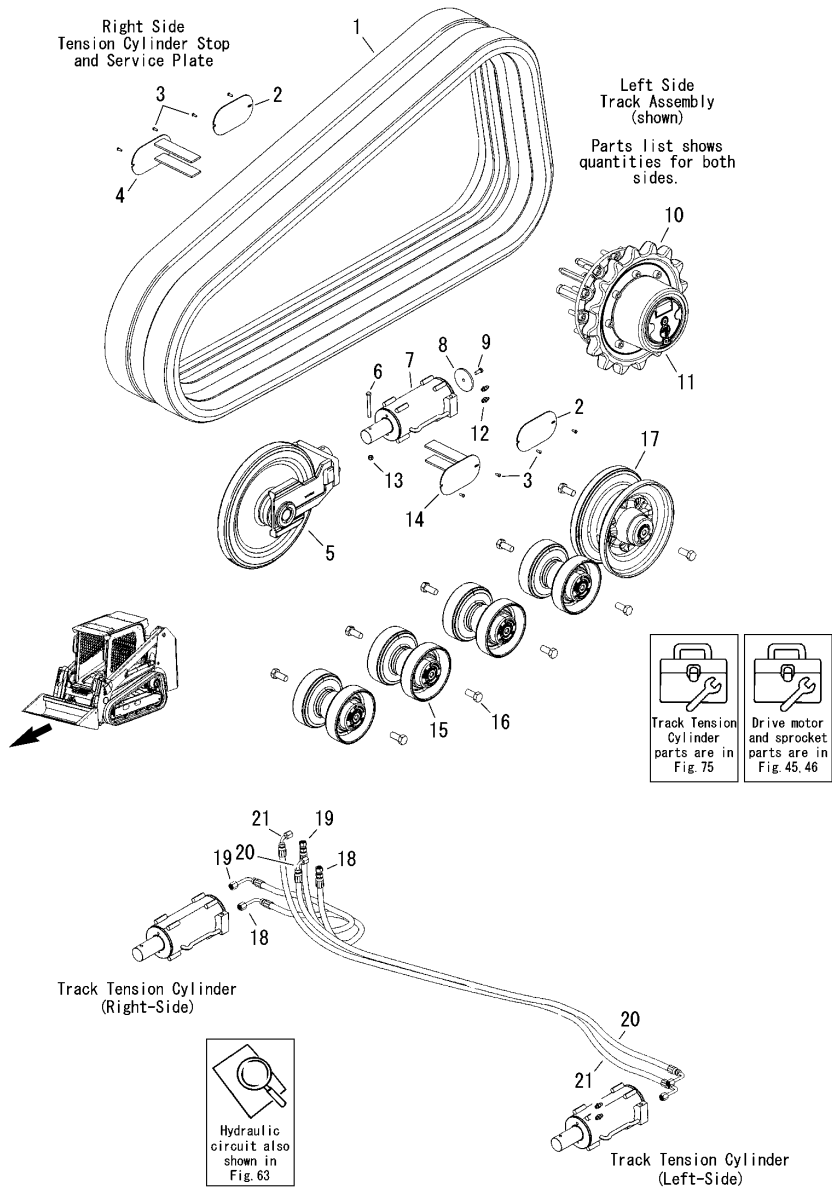

No.	Lev.	Parts No.	Description	Q'ty						I	R
				(A)	(B)	(C)	(D)	(E)	(F)		
1	1	172552-00230	TRACK	2							
2	1	172551-03890	PLATE, SERVICE COVER	2							
3	1	172551-00350	SCREW	8							
4	1	172551-04470	STOP,TENSION CYLINDE	1							
5	1	172551-03491	IDLER ASSY,FRONT	2							
6	1	172551-10100	SCREW	2							
7	1	172551-03741	CYLINDER, TENSION	2							
8	1	172551-04610	STOP,CYLINDER	2							
9	1	172551-08190	SCREW	2							
10	1	172551-03380	SPROCKET, DRIVE	2							
11	1	172552-00311	MOTOR, DRIVE	2							
12	1	172551-02790	PLUG	4							
13	1	172551-00180	NUT	2							
14	1	172551-04460	STOP,TENSION CYLINDE	1							
15	1	172551-03511	WHEEL ASSY,BOGIE	8							
16	1	172551-05700	SCREW	20							
17	1	172551-06371	IDLER ASSY	2							
18	1	172551-05520	HOSE	1							
19	1	172551-11310	HOSE	1							
20	1	172551-05490	HOSE	1							
21	1	172551-05490	HOSE	1							

Remarks

*1. Quantities shown are for both sides of the machine.

*2. The following four Figs contain detailed component information for the bogie wheels, front and rear idlers, and the track drive motors and sprockets.

Fig.42. DUAL-FLANGE IDLER ASSEMBLY

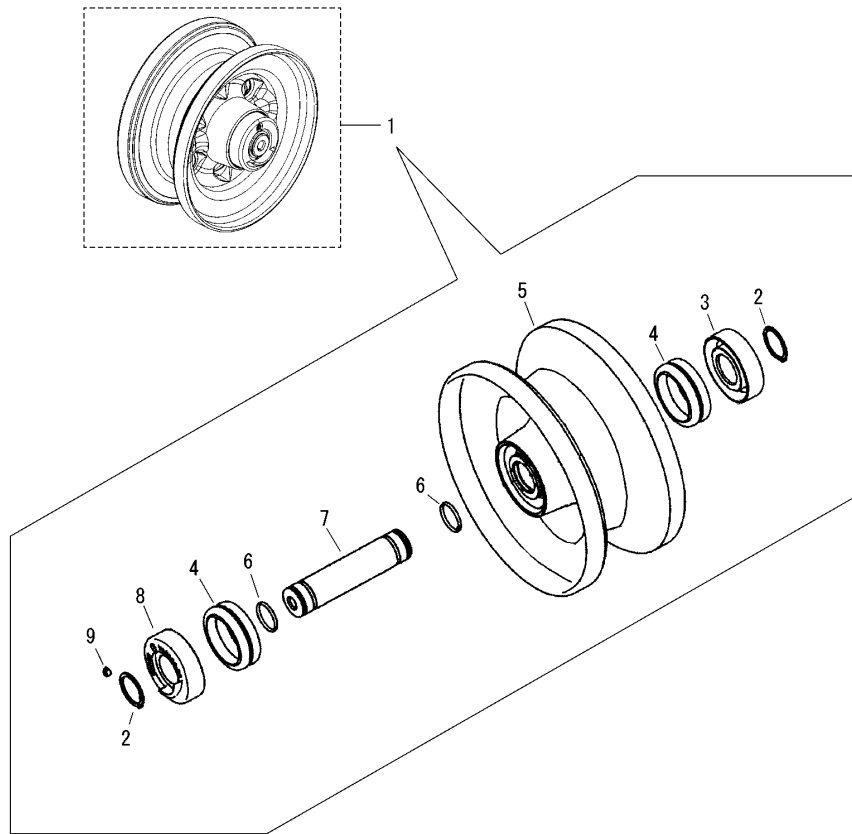

(A)=T210-1
(B)=
(C)=

(D)=
(E)=
(F)=

No.	Lev.	Parts No.	Description	Q'ty						I	R
				(A)	(B)	(C)	(D)	(E)	(F)		
1	1	172551-06371	IDLER ASSY	1							
2	2	172551-07780	SNAP RING	2							
3	2	172551-07790	BRACKET	1							
4	2	172551-07700	SEAL GROUP	2							
5	2	172551-07760	SHELL, IDLER	1							
6	2	172551-07810	O-RING	2							
7	2	172551-07770	SHAFT	1							
8	2	172551-07800	BRACKET W/HOLE	1							
9	2	172551-07750	PLUG	1							

Remarks

*. Quantities shown are for one dual-flange idler assembly. When ordering parts, be aware that the machine uses two dual-flange idler assemblies, one for each side.

N:Old $\xrightarrow{\text{Yes}}$ New, Q:Old $\xrightarrow{\text{No}}$ New, R:Old $\xrightarrow{\text{Yes}}$ New, S:Old $\xrightarrow{\text{No}}$ New, W:Add, Z:Discontinued, F:Interchangeable by set, K:Q'ty Change

Fig.43. DUAL-FLANGE BOGIE WHEEL ASSEMBLY

(A)=T210-1
(B)=
(C)=

(D)=
(E)=
(F)=

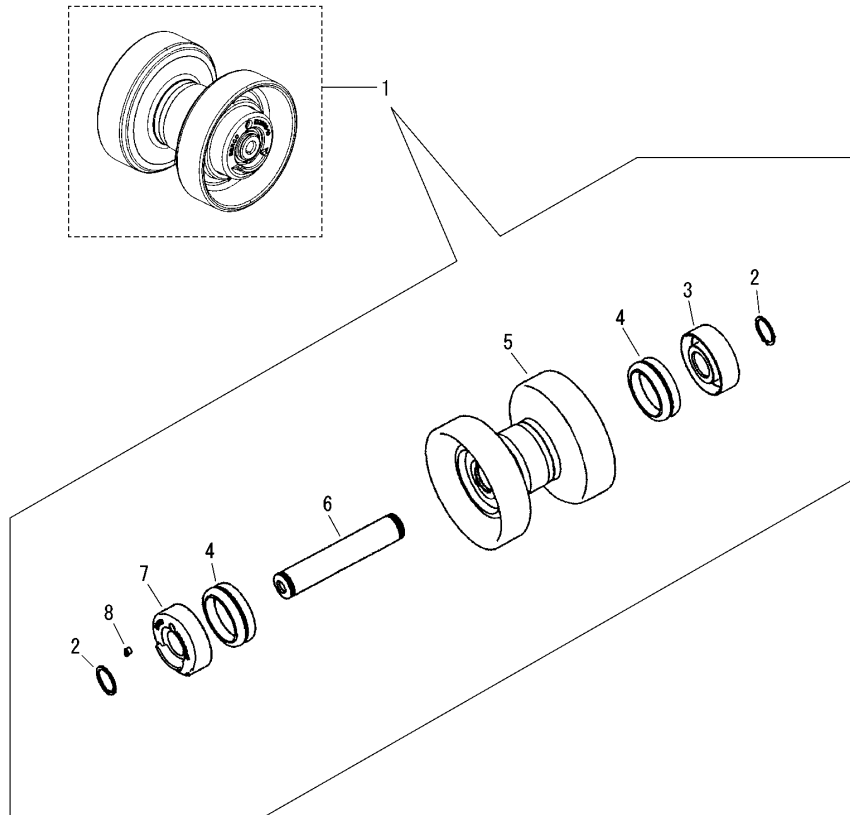

No.	Lev.	Parts No.	Description	Q'ty						I	R
				(A)	(B)	(C)	(D)	(E)	(F)		
1	1	172551-03511	WHEEL ASSY,BOGIE	1							
2	2	172551-07720	SNAP RING	2							
3	2	172551-07730	BRACKET	1							
4	2	172551-07700	SEAL GROUP	2							
5	2	172551-07690	SHELL, ROLLER	1							
6	2	172551-07710	SHAFT	1							
7	2	172551-07740	BRACKET	1							
8	2	172551-07750	PLUG	1							

Remarks

*. Quantities shown are for one dual-flange bogie wheel assembly. When ordering parts, be aware that the machine uses eight dual-flange bogie wheel assemblies- four on each side.

N:Old $\xrightarrow{\text{Yes}}$ New, Q:Old $\xrightarrow{\text{No}}$ New, R:Old $\xrightarrow{\text{Yes}}$ New, S:Old $\xrightarrow{\text{No}}$ New, W:Add, Z:Discontinued, F:Interchangeable by set, K:Q'ty Change

Fig.44. FRONT IDLER ASSEMBLY

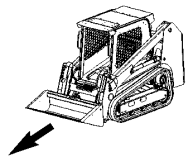
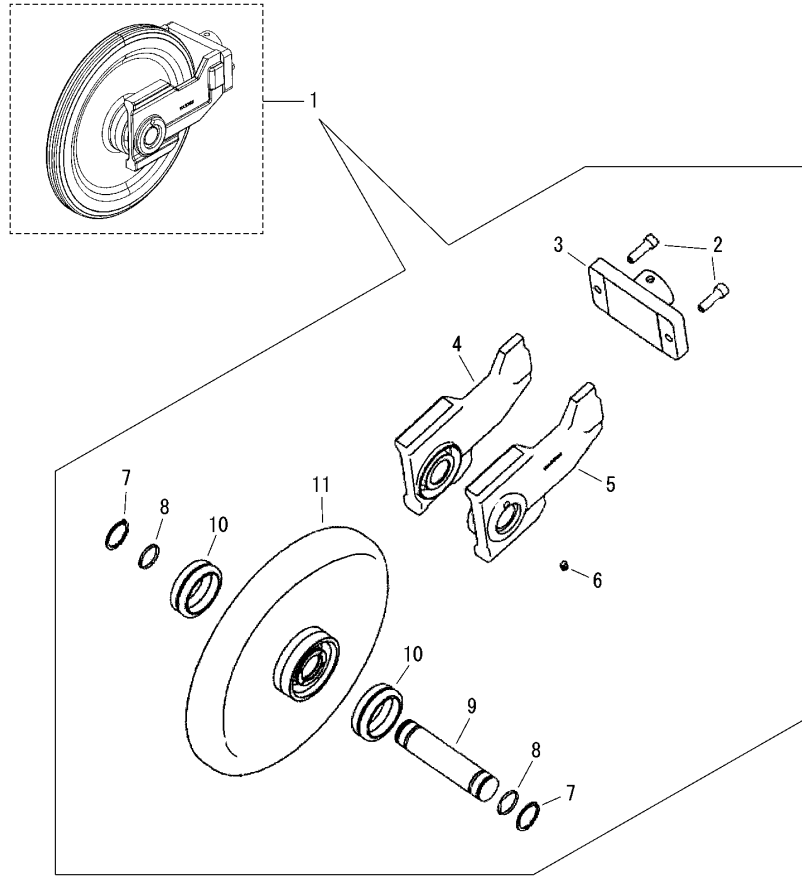

(A)=T210-1
(B)=
(C)=

(D)=
(E)=
(F)=

No.	Lev.	Parts No.	Description	Q'ty						I	R
				(A)	(B)	(C)	(D)	(E)	(F)		
1	1	172551-03491	IDLER ASSY,FRONT	1							
2	2	172551-07870	BOLT	2							
3	2	172551-07860	WELDMENT,TRACK IDLER	1							
4	2	172551-07840	BRACKET	1							
5	2	172551-07850	BRACKET	1							
6	2	172551-07750	PLUG	1							
7	2	172551-07780	SNAP RING	2							
8	2	172551-07810	O-RING	2							
9	2	172551-07830	SHAFT	1							
10	2	172551-07700	SEAL GROUP	2							
11	2	172551-07820	SHELL, IDLER	1							

Remarks

*. Quantities shown are for one front idler assembly. When ordering parts, be aware that the machine uses two front idler assemblies, one on each side.

Fig.45. TRACK DRIVE MOTOR AND SPROCKET

(A)=T210-1
(B)=
(C)=

(D)=
(E)=
(F)=

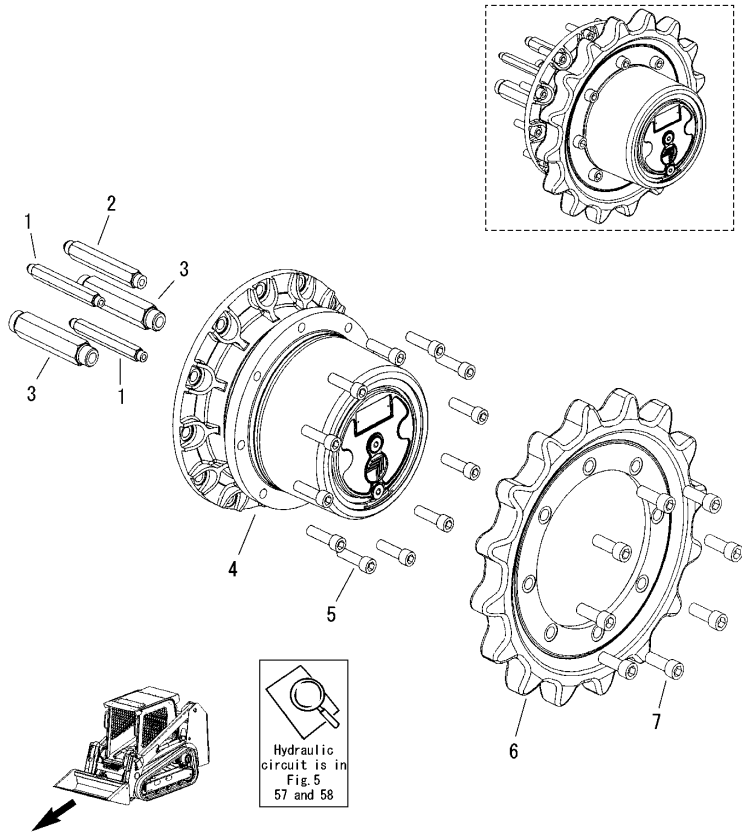

No.	Lev.	Parts No.	Description	Q'ty						I	R
				(A)	(B)	(C)	(D)	(E)	(F)		
1	1	172551-04970	NUT	2							
2	1	172551-04070	NUT	1							
3	1	172551-04020	NUT	2							
4	1	172552-00311	MOTOR, DRIVE	1							1
5	1	172551-05720	SCREW	12							
6	1	172551-03380	SPROCKET, DRIVE	1							
7	1	172551-05710	SCREW	8							

Remarks

(1)Refer to the Fig.46 for components and repair kits.

*. Quantities shown are for one drive motor and sprocket assembly. When ordering parts, be aware that the machine uses two drive motors and sprocket assemblies, one on each side. Refer to Fig.46 for component parts.

Fig.46. TRACK DRIVE MOTOR COMPONENTS

(A)=T210-1
(B)=
(C)=

(D)=
(E)=
(F)=

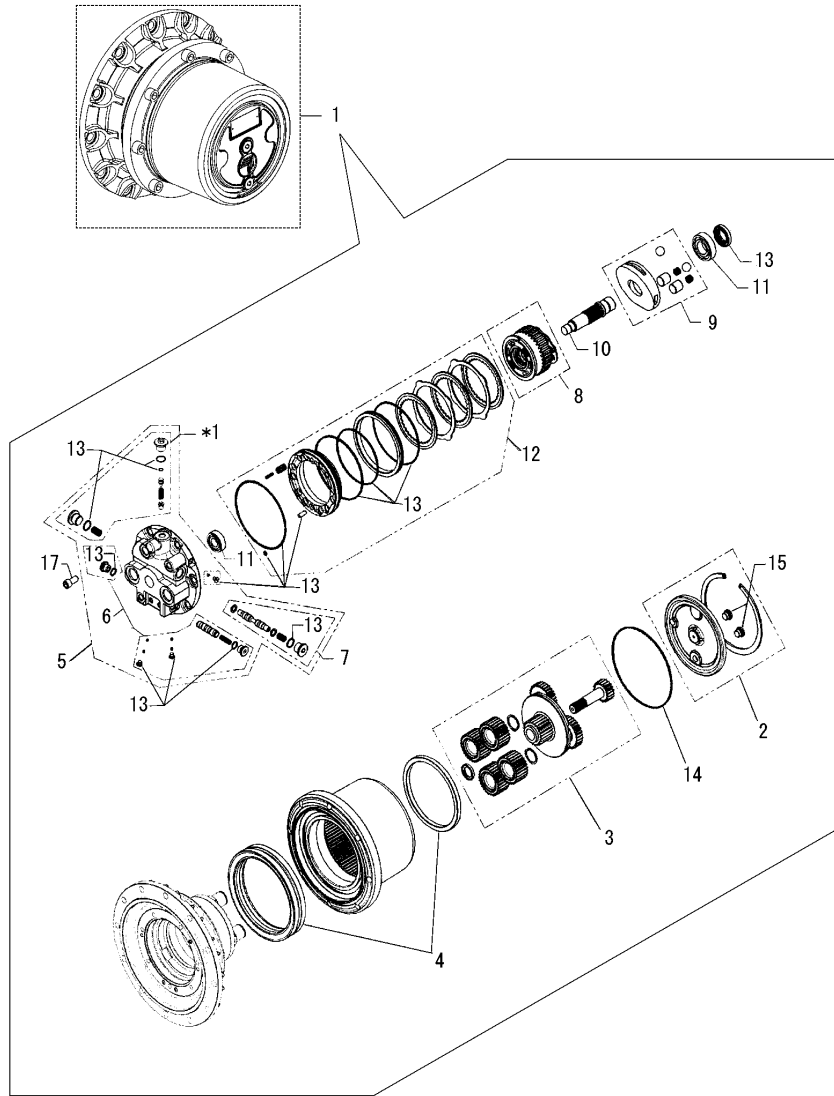

No.	Lev.	Parts No.	Description	Q'ty						I	R
				(A)	(B)	(C)	(D)	(E)	(F)		
1	1	172552-00311	MOTOR, DRIVE	1							
2	2	172551-07450	COVER ASSY	1							
3	2	172551-07460	REDUCTION ASSY	1							
4	2	172551-07470	SEAL NUT KIT	1							
5	2	172551-07480	BASE PLATE ASSY	1							
6	2	172551-07490	SPOOL KIT, TWO SPEED	1							
7	2	172551-07500	FLUSHING KIT	1							
8	2	172551-07510	BLOCK ASSY,CYLINDER	1							
9	2	172552-00710	SWASH PLATE KIT	1							
10	2	172551-07530	SHAFT ASSY,MOTOR	1							
11	2	172551-07540	BEARING KIT	1							
12	2	172551-07550	PARKING BRAKE KIT	1							
13	2	172551-07560	REPAIR KIT	1							1
14	2	172551-07570	RING,GUARD	1							
15	2	172551-07680	PLUG	2							
17	2	172551-07440	SCREW	7							

Remarks

*. Quantities shown are for one track drive motor assembly. When ordering parts, be aware that the machine uses two track drive motor assemblies, one on each side.

(1)Seals as shown.

Asterisk1(*1) includes Ref.No.7.

Fig.47. BOLT-ON COMPONENTS

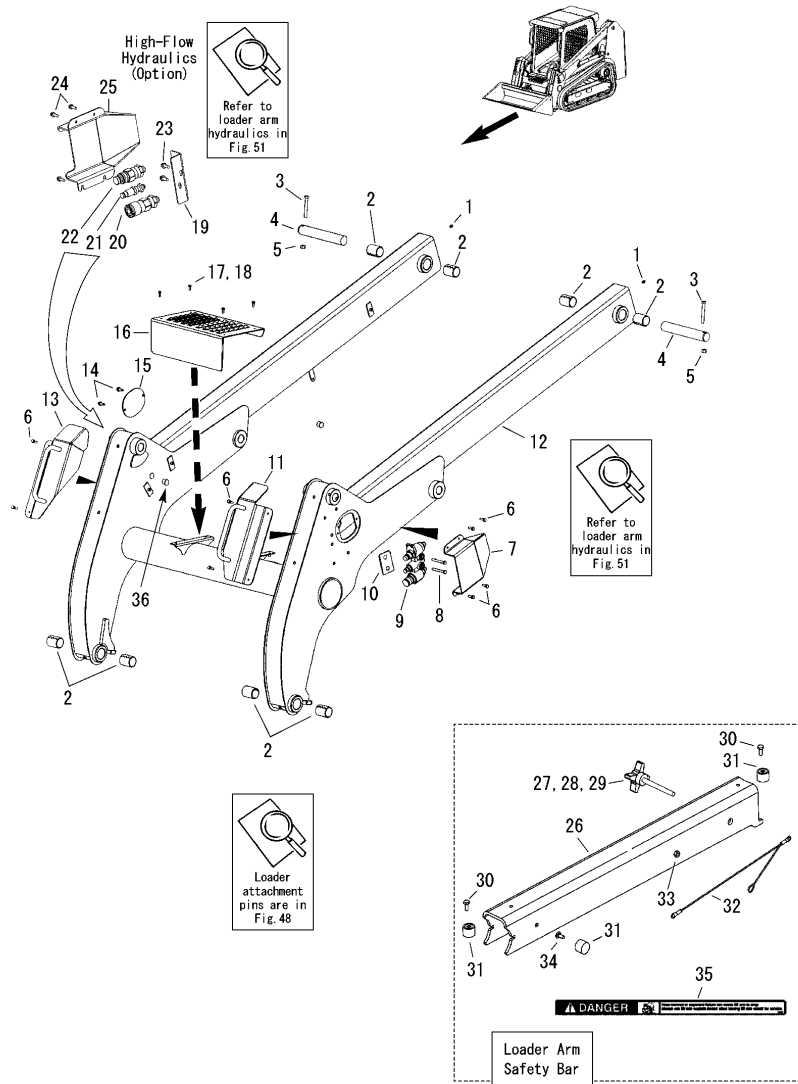

(A)=T210-1
(B)=
(C)=

(D)=
(E)=
(F)=

No.	Lev.	Parts No.	Description	Qty						I	R
				(A)	(B)	(C)	(D)	(E)	(F)		
1	1	172551-09410	FITTING	2							
2	1	172551-04980	BUSHING, SPRING	8							1
3	1	172552-16500	BOLT	2							
4	1	172552-00170	PIN	2							
5	1	172551-00200	NUT	2							
6	1	172551-00160	SCREW	8							
7	1	172551-04930	SHIELD	1							
8	1	172551-09650	SCREW	2							
9	1	172216-15211	BLOCK, COUPLER	1							
10	1	172551-05690	SPACER	1							
11	1	172551-04550	WELDMENT, HANDLE	1							2
12	1	172552-16490	WELDMENT, LOADER ARM	1							
13	1	172551-04560	WELDMENT, HANDLE	1							3
14	1	172551-09910	SCREW	2							
15	1	172551-05020	COVER, LOADER ARM	1							
16	1	172551-06700	STEP	1							
17	1	172551-09830	BOLT	4							
18	1	172551-00250	NUT	4							4
19	1	172551-06640	PLATE	1							5
20	1	172551-01300	COUPLER	1							5
21	1	172551-01080	COUPLER	1							5
22	1	172551-01290	COUPLER	1							5
23	1	172551-00450	SCREW	2							5
24	1	172551-00160	SCREW	4							5
25	1	172551-06680	SHIELD	1							5
26	1	172552-16480	CHANNEL, SAFETY BAR	1							6
27	1	172552-16460	KNOB	1							7
28	1	172551-10300	NUT	1							8
29	1	172551-00280	NUT	1							4
30	1	172551-09710	SCREW	2							
31	1	172552-16450	ISOLATOR	3							
32	1	172552-16470	TETHER	1							
33	1	172551-00260	NUT	1							
34	1	172551-09820	BOLT	1							
35	1	172551-01510	LABEL, KEEP OUT	1							

Remarks

- (1) Refer to "Attachment Bracket" (located in the Fig.48) for attachment bracket pins and related parts information.
- (2) Left. (3) Right. (4) Not shown in illustration.
- (5) Used when machine is equipped with high-flow hydraulics option.
- (6) IMPORTANT: When ordering this part, be sure to also order and affix the warning Label (172551-01510) as shown in the illustration in Fig.79; Ref.No.8.
- (7) Does not include nuts. (8) Against knob-Not shown in illustration.

Fig.48. ATTACHMENT BRACKET - MANUAL (STANDARD) / BUCKET

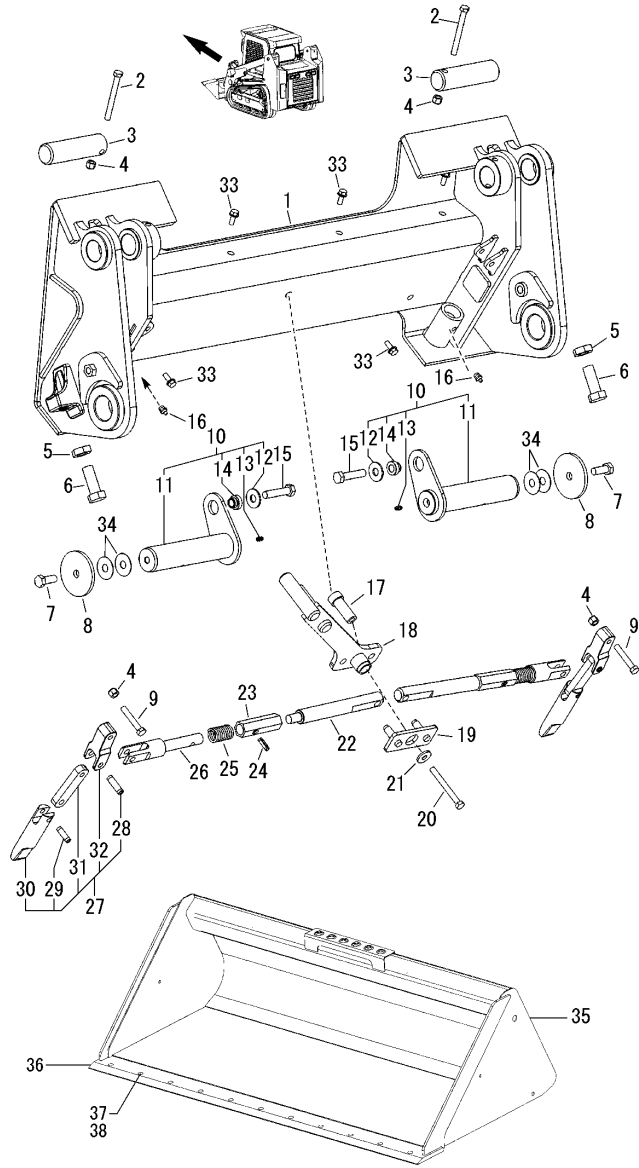

(A)=T210-1
(B)=
(C)=

(D)=
(E)=
(F)=

No.	Lev.	Parts No.	Description	Q'ty						I	R
				(A)	(B)	(C)	(D)	(E)	(F)		
1	1	172551-05640	WLELDMENT	1							
2	1	172551-09780	SCREW	2							
3	1	172551-03670	PIN	2							1
4	1	172551-00180	NUT	4							
5	1	172551-10350	NUT	2							
6	1	172551-09700	SCREW	2							
7	1	172551-06870	SCREW	2							
8	1	172551-05650	WASHER	2							
9	1	172551-09580	SCREW	2							
10	1	172551-11361	PIN	2							2
11	2	172551-11330	PIN	2							3
12	2	172551-10390	WASHER	2							
13	2	172551-11340	GREASE	2							
14	2	172551-11350	BUSHING	2							
15	1	172551-06890	SCREW	2							
16	1	172551-09410	FITTING	2							
17	1	172551-01720	HANDLE PIVOT	1							
18	1	172551-03420	HANDLE	1							
19	1	172551-01390	PIN LINK	1							
20	1	172551-06880	SCREW	1							
21	1	172218-00040	WASHER	1							
22	1	172551-01340	LINK, ADJUSTABLE END	2							
23	1	172551-01320	LINK, SPRING STOP	2							
24	1	172551-01400	SPRING PIN	2							
25	1	172551-10550	SPRING	2							
26	1	172551-01330	LINK, SPRING SLIDE	2							
27	1	172551-03251	PIN ASSY	2							
28	2	172551-01420	PIN	2							
29	2	172551-01410	PIN	2							
30	2	172551-01370	LATCH, PIN	2							
31	2	172551-01350	LINK, PIN	2							
32	2	172551-01360	LATCH, LINK	2							
33	1	172551-00610	SCREW	6							
34	1	172551-06590	SHIM	4							
35	1	172552-00110	BUCKET	1							
36	1	172216-12690	WASER	1							
37	1	172551-10050	BOLT,PLOW	12							
38	1	172551-10310	NUT	12							

Remarks

- (1)Attaches tilt cylinder.
- (2)As required.
- (3)Attaches to loader arm.

Fig.49. ATTACHMENT BRACKET MANUAL QUICK COUPLER (OPTION)

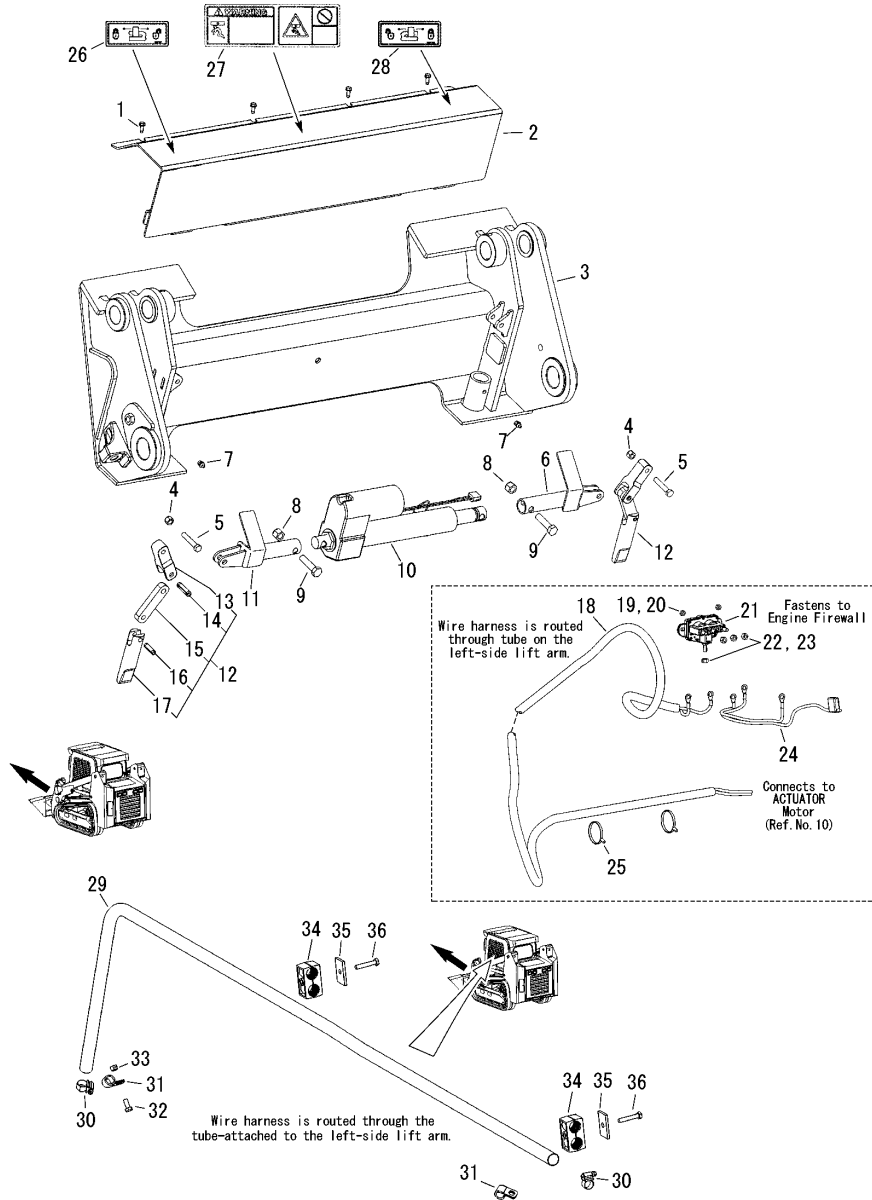

(A)=T210-1
(B)=
(C)=

(D)=
(E)=
(F)=

No.	Lev.	Parts No.	Description	Qty						I	R
				(A)	(B)	(C)	(D)	(E)	(F)		
1	1	172551-00610	SCREW	6							
2	1	172551-06340	COVER	1							
3	1	172551-05640	WELDMENT	1							1
4	1	172551-00180	NUT	2							
5	1	172551-09580	SCREW	2							
6	1	172551-06560	WELDMENT, EXT. LINK	1							2
7	1	172551-09410	FITTING	2							
8	1	172551-00200	NUT	2							
9	1	172551-09670	SCREW	2							
10	1	172551-08270	ACTUATOR	1							
11	1	172551-06550	WELDMENT, EXT. LINK	1							3
12	1	172551-03251	PIN ASSY	2							
13	2	172551-01360	LATCH, LINK	2							
14	2	172551-01420	PIN	2							
15	2	172551-01350	LINK, PIN	2							
16	2	172551-01410	PIN	2							
17	2	172551-01370	LATCH, PIN	2							
18	1	172551-06450	WIRE HARNESS	1							
19	1	172551-00250	NUT	2							
20	1	172551-09940	BOLT	2							4
21	1	172551-06220	RELAY	1							
22	1	172551-01200	NUT	4							
23	1	172551-06530	WIRE HARNESS	1							
24	1	172551-10430	NUT	1							4
25	1	172551-04800	TIE,CABLE	2							
26	1	172551-01780	LABEL, LATCHING	1							3
27	1	172551-01770	LABEL, QUICK COUPLER	1							
28	1	172551-01790	LABEL, LATCHING	1							2
29	1	172551-06710	TUBE	1							
30	1	172551-00650	CLAMP	2							
31	1	172551-00990	CLAMP	2							
32	1	172551-09510	SCREW	1							
33	1	172551-00270	NUT	1							
34	1	172551-02410	CLAMP	1							5
35	1	172551-10710	PLATE, TOP	1							5
36	1	172551-09730	SCREW	1							5
37	1	172551-00120	TIE, CABLE	1							6
38	1	172551-00370	TIE, CABLE	1							6

Remarks
 (1)Refer to the previous Fig.48 for pins, hardware, and other items not shown here.
 (2)Right. (3)Left. (4)Not shown in illustration.
 (5)As required. (6)As required(Not shown in illustration).

Fig.50. 14-PIN CONNECTOR (OPTION)

(A)=T210-1
(B)=
(C)=

(D)=
(E)=
(F)=

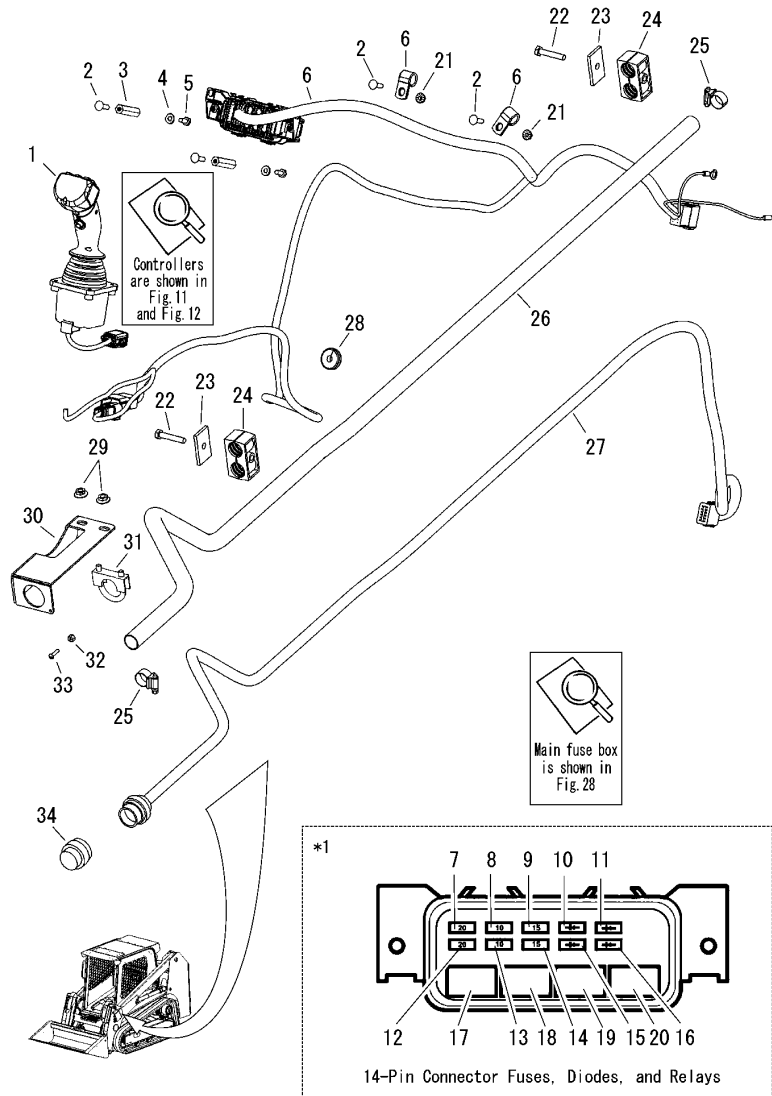

No.	Lev.	Parts No.	Description	Q'ty						I	R
				(A)	(B)	(C)	(D)	(E)	(F)		
1	1	172552-16510	JOYSTICK, 14-PIN	1							
2	1	172551-09930	BOLT	4							
3	1	172552-16600	STAND-OFF	2							
4	1	172551-09890	WASHER	2							
5	1	172551-09710	SCREW	2							
6	1	172552-16550	HARNES, 14PIN AUX	1							
7	2	172552-16520	FUSE,20A	1							
8	2	172551-02180	MINI FUSE	1							
9	2	172552-16530	FUSE,15A	1							
10	2	172552-16540	DIODE	1							
11	2	172552-16540	DIODE	1							
12	2	172552-16520	FUSE,20A	1							
13	2	172551-02180	MINI FUSE	1							
14	2	172552-16530	FUSE,15A	1							
15	2	172552-16540	DIODE	1							
16	2	172552-16540	DIODE	1							
17	2	172551-04290	RELAY	1							
18	2	172551-04290	RELAY	1							
19	2	172551-04290	RELAY	1							
20	2	172551-04290	RELAY	1							
21	1	172215-06610	NUT	2							
22	1	172551-09730	SCREW	2							
23	1	172551-10710	PLATE, TOP	2							
24	1	172551-02410	CLAMP	2							
25	1	172551-00650	CLAMP	2							
26	1	172552-16580	TUBE, 14-PIN ROUTING	1							
27	1	172552-16560	HARNES, 14-PIN CONN	1							
28	1	172551-03040	GROMMET	1							
29	1	172551-02760	NUT	2							
30	1	172552-16590	BRACKET, 14-PIN CONN	1							
31	1	172552-16570	CLAMP, MUFFLER	1							
32	1	172216-10870	NUT	1							
33	1	172215-07650	SCREW	1							
34	1	172216-06370	CAP, DUCT	1							

Remarks
*1. Fuse box panel.

Fig.51. TILT CIRCUIT

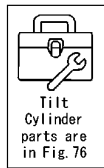
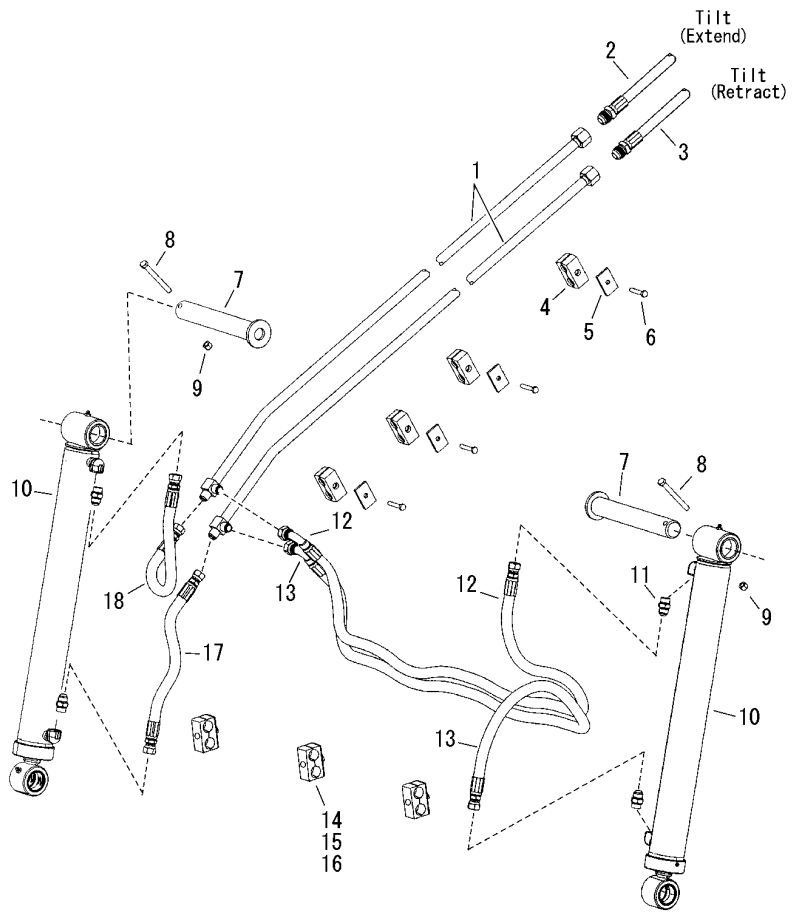

(A)=T210-1
(B)=
(C)=

(D)=
(E)=
(F)=

No.	Lev.	Parts No.	Description	Q'ty						I	R
				(A)	(B)	(C)	(D)	(E)	(F)		
1	1	172551-04870	TUBE, TILT - OUTER	2							
2	1	172552-00450	HOSE	1							
3	1	172552-00450	HOSE	1							
4	1	172551-00500	CLAMP	4							
5	1	172551-10710	PLATE, TOP	4							
6	1	172551-09730	SCREW	4							
7	1	172551-03570	PIN, TILT CYLINDER	2							
8	1	172551-09780	SCREW	2							
9	1	172551-00180	NUT	2							
10	1	172552-00531	CYLINDER, TILT	2							
11	1	172551-00040	FITTING	4							
12	1	172551-05100	HOSE	1							
13	1	172551-05100	HOSE	1							
14	1	172551-03590	CLAMP	3							
15	1	172551-10710	PLATE, TOP	3							
16	1	172551-09730	SCREW	3							
17	1	172551-04990	HOSE	1							
18	1	172551-04990	HOSE	1							

Fig.52. LIFT CIRCUIT

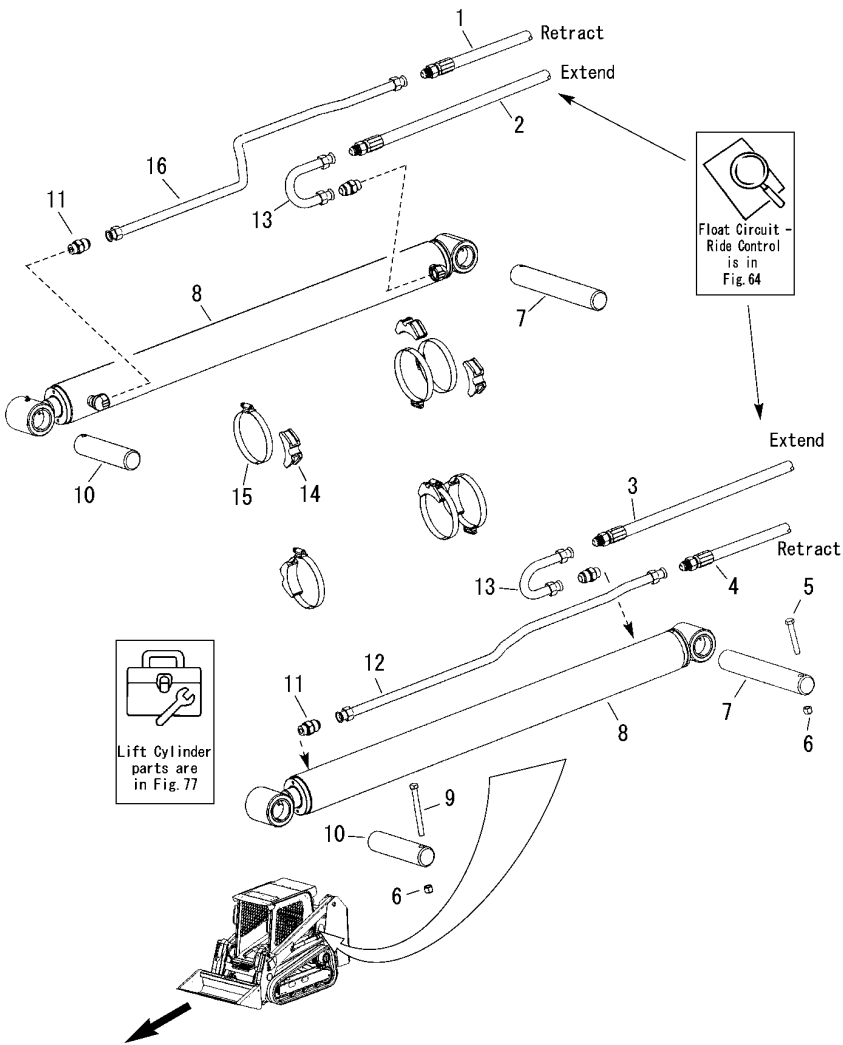

(A)=T210-1
(B)=
(C)=

(D)=
(E)=
(F)=

No.	Lev.	Parts No.	Description	Q'ty						I	R
				(A)	(B)	(C)	(D)	(E)	(F)		
1	1	172552-16610	HOSE	1							
2	1	172552-16620	HOSE	1							
3	1	172552-16610	HOSE	1							
4	1	172552-16620	HOSE	1							
5	1	172215-02950	SCREW	2							
6	1	172551-00180	NUT	4							
7	1	172551-03560	PIN	2							
8	1	172552-00541	CYLINDER, LIFT	2							
9	1	172215-02950	SCREW	2							
10	1	172551-03660	PIN	2							
11	1	172551-02780	CONNECTOR	4							
12	1	172551-08330	TUBE, LIFT CYLINDER	1							
13	1	172551-05060	TUBE, LIFT CYLINDER	2							
14	1	172551-04860	CLAMP, SADDLE	6							
15	1	172551-06770	CLAMP	6							
16	1	172551-08380	TUBE, LIFT CYLINDER	1							

Fig.53. AUXILIARY HYDRAULICS CIRCUIT - (STANDARD)

(A)=T210-1
(B)=
(C)=

(D)=
(E)=
(F)=

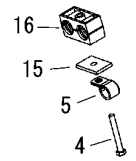
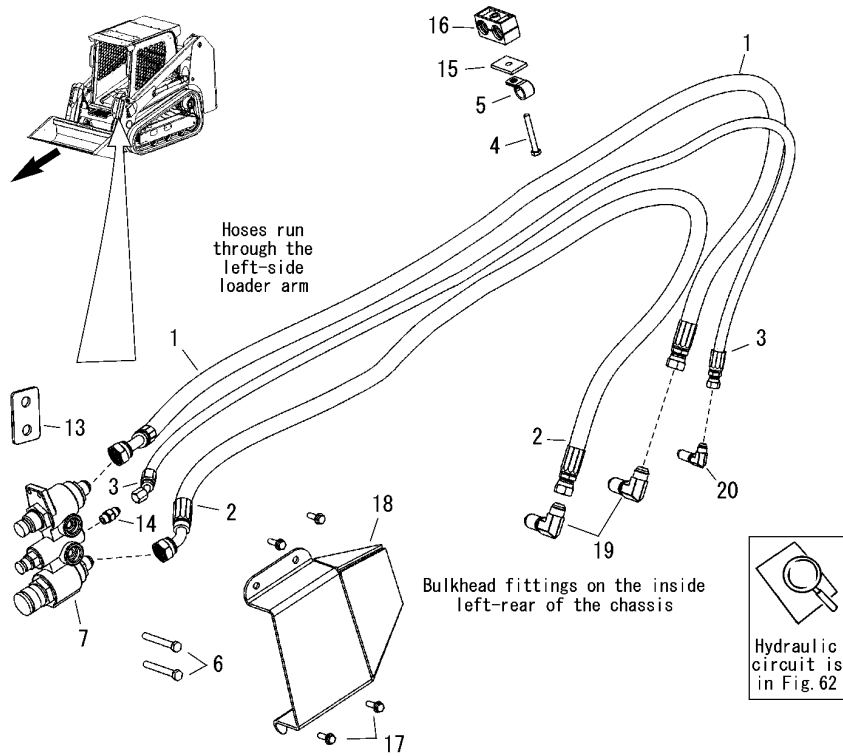

Hydraulic circuit is in Fig. 62

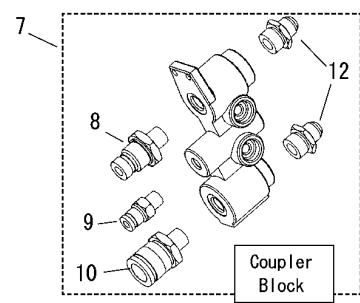

No.	Lev.	Parts No.	Description	Q'ty						I	R
				(A)	(B)	(C)	(D)	(E)	(F)		
1	1	172551-04940	HOSE	1							
2	1	172551-04940	HOSE	1							
3	1	172551-05090	HOSE	1							
4	1	172551-09800	SCREW	1							
5	1	172551-01270	CLAMP	1							
6	1	172551-09650	SCREW	2							
7	1	172216-15211	BLOCK, COUPLER	1							
8	2	172216-16830	Q-COUPLER KIT,MALE	1							
9	2	172216-16850	Q-COUPLER KIT RETURN	1							
10	2	172216-16840	Q-COUPLER KIT,FEMALE	1							
12	2	172216-16860	FITTING KIT, 3/4SAE	2							
13	1	172551-05690	SPACER	1							
14	1	172551-00070	FITTING	1							
15	1	172551-00510	PLATE	1							
16	1	172551-02410	CLAMP	1							
17	1	172551-00160	SCREW	4							
18	1	172551-04930	SHIELD	1							
19	1	172551-01450	CONNECTOR	2							
20	1	172551-00770	FITTING	1							

Fig.54. HIGH-FLOW HYDRAULICS CIRCUIT - (OPTION)

(A)=T210-1
(B)=
(C)=

(D)=
(E)=
(F)=

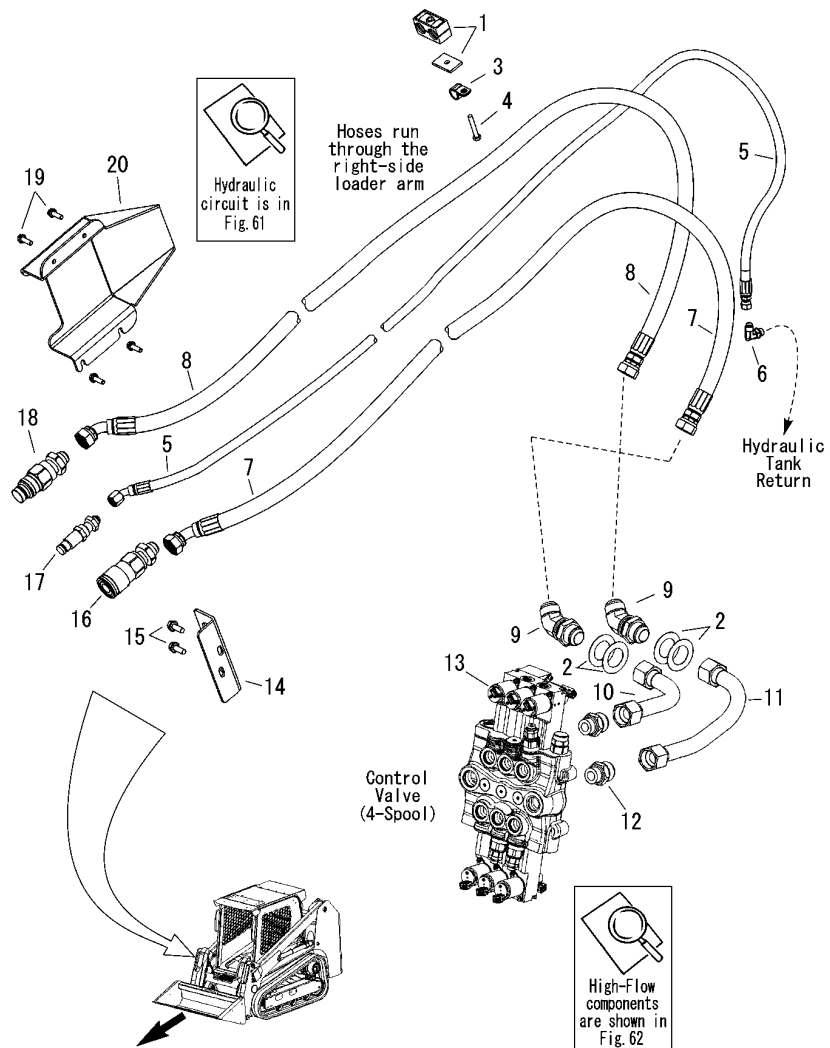

No.	Lev.	Parts No.	Description	Q'ty						I	R
				(A)	(B)	(C)	(D)	(E)	(F)		
1	1	172551-00780	CLAMP	1							
2	1	172552-16650	WASHER	4							
3	1	172551-01270	CLAMP	1							
4	1	172551-09800	SCREW	1							
5	1	172551-05250	HOSE	1							
6	1	172551-00220	CONNECTOR	1							
7	1	172551-04950	HOSE	1							
8	1	172551-04950	HOSE	1							
9	1	172551-08400	CONNECTOR	2							
10	1	172552-16640	TUBE, HIGH-FLOW	1							
11	1	172552-16630	TUBE, HIGH-FLOW	1							
12	1	172551-00050	CONNECTOR	2							
13	1	172552-16660	VALVE, 4-SPOOL	1							
14	1	172551-06640	PLATE	1							
15	1	172551-00450	SCREW	2							
16	1	172551-01300	COUPLER	1							
17	1	172551-01080	COUPLER	1							
18	1	172551-01290	COUPLER	1							
19	1	172551-00160	SCREW	4							
20	1	172551-06680	SHIELD	1							

Fig.55. HYDRAULIC TANK

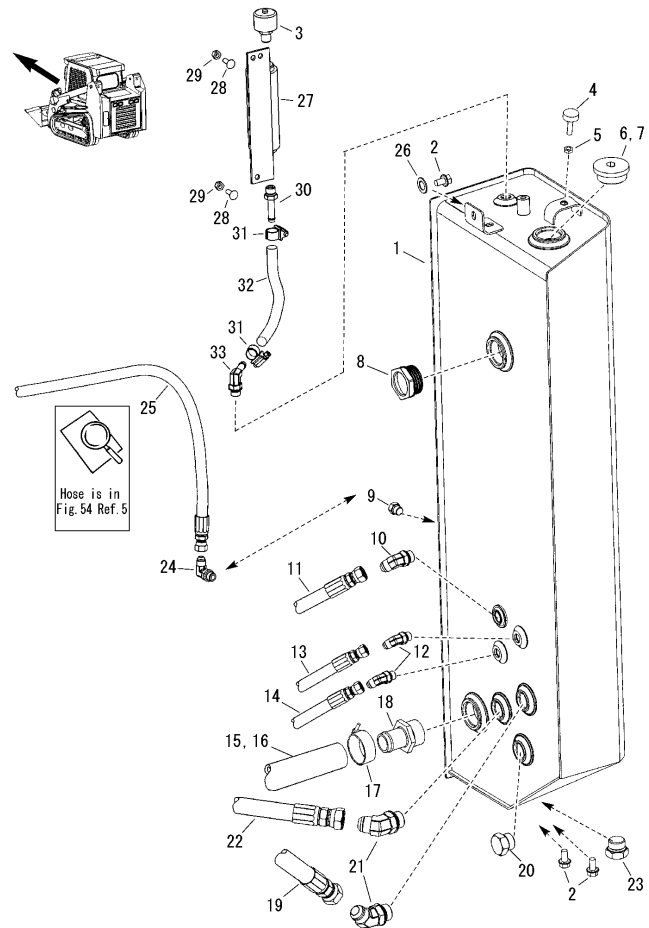

(A)=T210-1
(B)=
(C)=

(D)=
(E)=
(F)=

No.	Lev.	Parts No.	Description	Q'ty						I	R
				(A)	(B)	(C)	(D)	(E)	(F)		
1	1	172552-16700	TANK, HYDRAULIC	1							
2	1	172551-01810	SCREW	1							1
3	1	172552-16690	BREATHER	1							
4	1	172551-01070	BUMPER	1							
5	1	172551-10320	NUT	1							
6	1	172551-04030	PLUG	1							D
7	1	172551-05260	O-RING	1							C
8	1	172551-01190	SIGHT PORT	1							
9	1	172551-00960	PLUG	1							7
10	1	172551-00460	FITTING	1							
11	1	172551-05180	HOSE	1							2
12	1	172551-00480	FITTING	2							
13	1	172551-05110	HOSE	1							3
14	1	172551-05450	HOSE	1							4
15	1	172552-16680	HOSE	1							9
16	1	172551-08940	GUARD, POLY HOSE	1							A
17	1	172551-02530	CLAMP	1							
18	1	172551-02800	ADAPTOR	1							
19	1	172551-04230	HOSE	1							5
20	1	172551-01040	PLUG	2							
21	1	172551-00110	CONNECTOR	2							
22	1	172551-05130	HOSE	1							6
23	1	172551-01050	PLUG	1							
24	1	172551-00220	CONNECTOR	1							8
25	1	172551-05250	HOSE	1							B
26	1	172551-10380	WASHER	1							
27	1	172552-16710	STANDPIPE, BREATHER	1							
28	1	172551-09830	BOLT	2							
29	1	172551-00260	NUT	2							
30	1	172552-16670	CONNECTOR	1							
31	1	172551-00650	CLAMP	2							
32	1	172552-16720	HOSE	1							
33	1	172217-02030	FITTING	1							

Remarks

- (1)As required.
- (2)Connects to right-side drive motor.(TEE) (3)Connects to left-side chassis.(bulkhead to loader arm)
- (4)Connects to main valve. (Port - T- bottom of valve) (5)Connects to hydraulic cooler. (upper port)
- (6)Connects to pilot pressure manifold. (Port - T1)
- (7)Used when machine is equipped with standard hydraulics option.
- (8)Used when machine is equipped with high-flow hydraulics option.
- (9)Connects to hydraulic gear pump (IN). Used when machine is equipped with standard hydraulics option.
- (A)Connects to hydraulic gear pump (IN). Used to protect suction hose from chaffing on counter weight.
- (B)Connects to loader arm-right-side. (high-flow hydraulics)
- (C)Not shown in illustration.
- (D)Hydraulic oil fill.

Fig.56. HYDROSTATIC DRIVE PUMP CIRCUIT

(A)=T210-1
(B)=
(C)=

(D)=
(E)=
(F)=

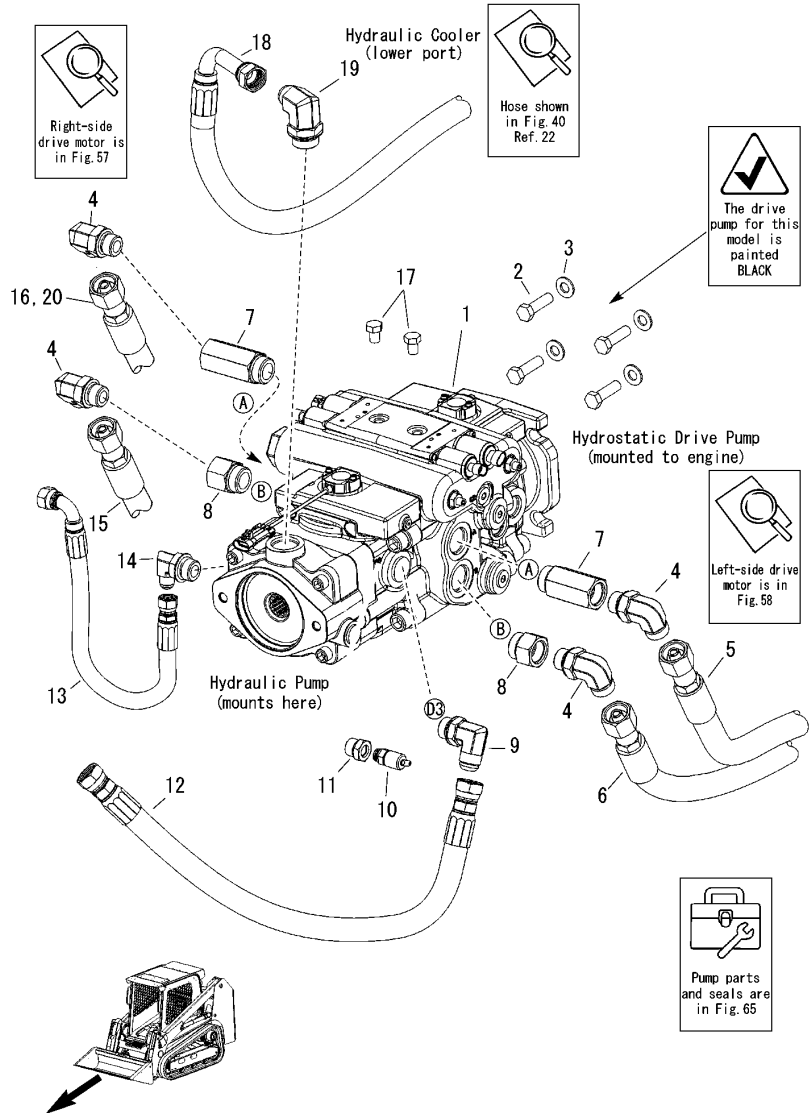

No.	Lev.	Parts No.	Description	Q'ty						I	R
				(A)	(B)	(C)	(D)	(E)	(F)		
1	1	172552-00221	PUMP	1							
2	1	172551-04850	SCREW BOLT	4							
3	1	172551-01880	WASHER	4							
4	1	172552-16730	CONNECTOR	4							
5	1	172552-16750	HOSE	1							
6	1	172552-16770	HOSE	1							
7	1	172552-16740	CONNECTOR	2							
8	1	172551-08440	CONNECTOR	2							
9	1	172551-00080	CONNECTOR	1							
10	1	172551-02500	TEST PORT	1							
11	1	172551-10670	CONNECTOR	1							
12	1	172552-00360	HOSE	1							
13	1	172552-00400	HOSE	1							
14	1	172551-00410	CONNECTOR	1							
15	1	172552-16750	HOSE	1							
16	1	172552-16760	HOSE	1							
17	1	172551-10120	SCREW BOLT	2							
18	1	172551-04220	HOSE	1							
19	1	172551-00950	FITTING	1							
20	1	172551-08840	GUARD, HOSE POLY	4							1

Remarks
(1)Used with items 5, 6, 16, and 17 (Not shown in illustration).

Fig.57. TRACK DRIVE CIRCUIT - RIGHT SIDE

(A)=T210-1
(B)=
(C)=

(D)=
(E)=
(F)=

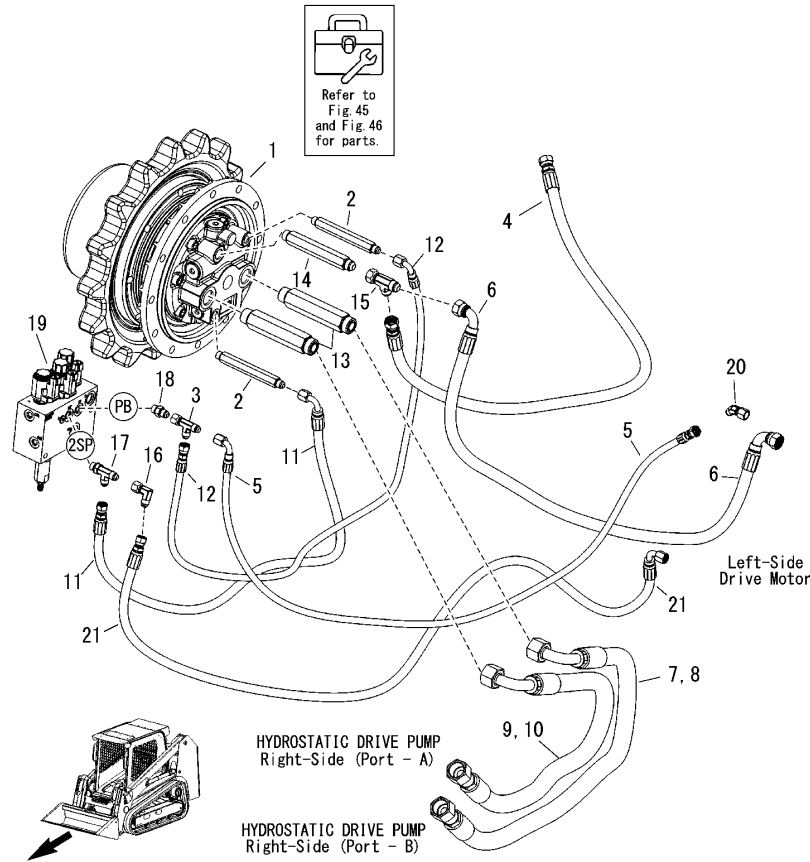

No.	Lev.	Parts No.	Description	Q'ty						I	R
				(A)	(B)	(C)	(D)	(E)	(F)		
1	1	172552-00311	MOTOR, DRIVE	1							1
2	1	172551-04970	NUT	2							
3	1	172551-00340	FITTING	1							2
4	1	172551-05180	HOSE	1							
5	1	172551-11400	HOSE	1							2
6	1	172551-05170	HOSE	1							2
7	1	172552-16750	HOSE	1							
8	1	172551-08840	GUARD, HOSE POLY	1							
9	1	172552-16760	HOSE	1							
10	1	172551-08840	GUARD, HOSE POLY	1							
11	1	172552-00390	HOSE	1							
12	1	172551-11410	HOSE	1							
13	1	172552-16780	CONNECTOR	2							
14	1	172551-04070	NUT	1							
15	1	172551-00430	CONNECTOR	1							
16	1	172215-00500	FITTING	1							2
17	1	172551-00060	FITTING	1							2
18	1	172551-00070	FITTING	1							2
19	1	172551-05630	MANIFOLD	1							2
20	1	172551-11420	FITTING	1							2
21	1	172551-11430	HOSE	1							2

Remarks

- (1) Does not include sprocket.
- (2) Avoid ordering duplicate parts; be aware that some of the same parts are shown in the Fig.58.

Fig.58. TRACK DRIVE CIRCUIT - LEFT SIDE

(A)=T210-1
(B)=
(C)=

(D)=
(E)=
(F)=

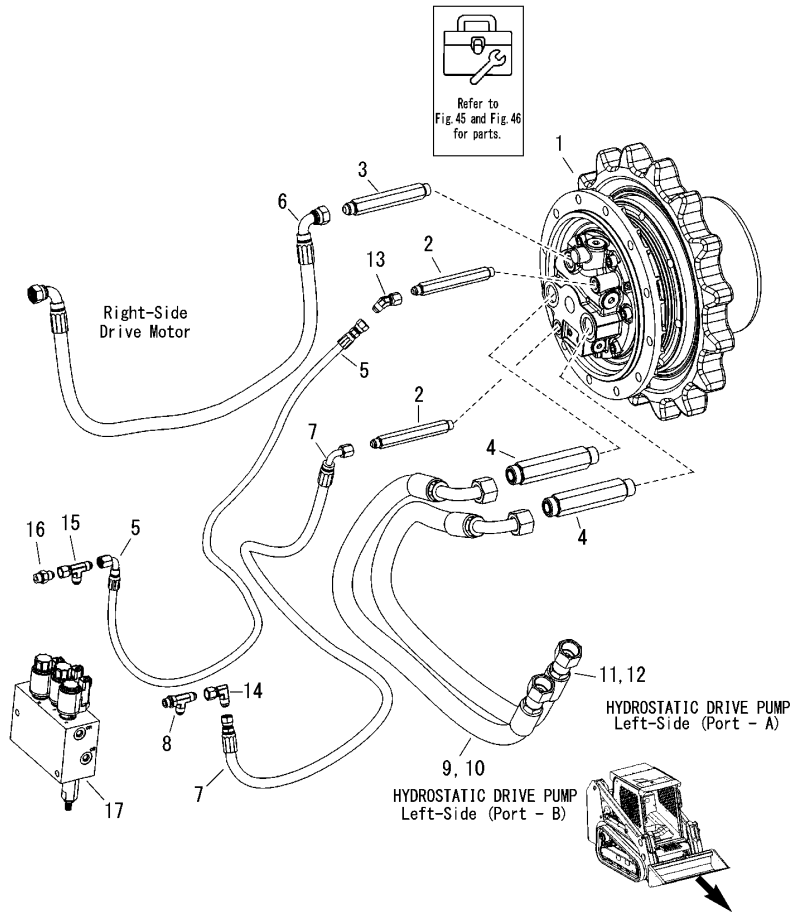

No.	Lev.	Parts No.	Description	Q'ty						I	R
				(A)	(B)	(C)	(D)	(E)	(F)		
1	1	172552-00311	MOTOR, DRIVE	1							1
2	1	172551-04970	NUT	2							
3	1	172551-04070	NUT	1							
4	1	172552-16780	CONNECTOR	2							
5	1	172551-11400	HOSE	1							2
6	1	172551-05170	HOSE	1							2
7	1	172551-11430	HOSE	1							
8	1	172551-00060	FITTING	1							2
9	1	172552-16770	HOSE	1							
10	1	172551-08840	GUARD, HOSE POLY	1							
11	1	172552-16750	HOSE	1							
12	1	172551-08840	GUARD, HOSE POLY	1							
13	1	172551-11420	FITTING	1							2
14	1	172215-00500	FITTING	1							2
15	1	172551-00340	FITTING	1							2
16	1	172551-00070	FITTING	1							2
17	1	172551-05630	MANIFOLD	1							2

Remarks

- (1) Does not include sprocket.
- (2) Avoid ordering duplicate parts; be aware that some of the same parts are shown in the Fig.57.

Fig.59. HYDRAULIC PUMP CIRCUIT - (STANDARD HYDRAULICS)

(A)=T210-1
(B)=
(C)=

(D)=
(E)=
(F)=

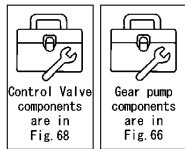
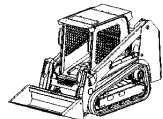
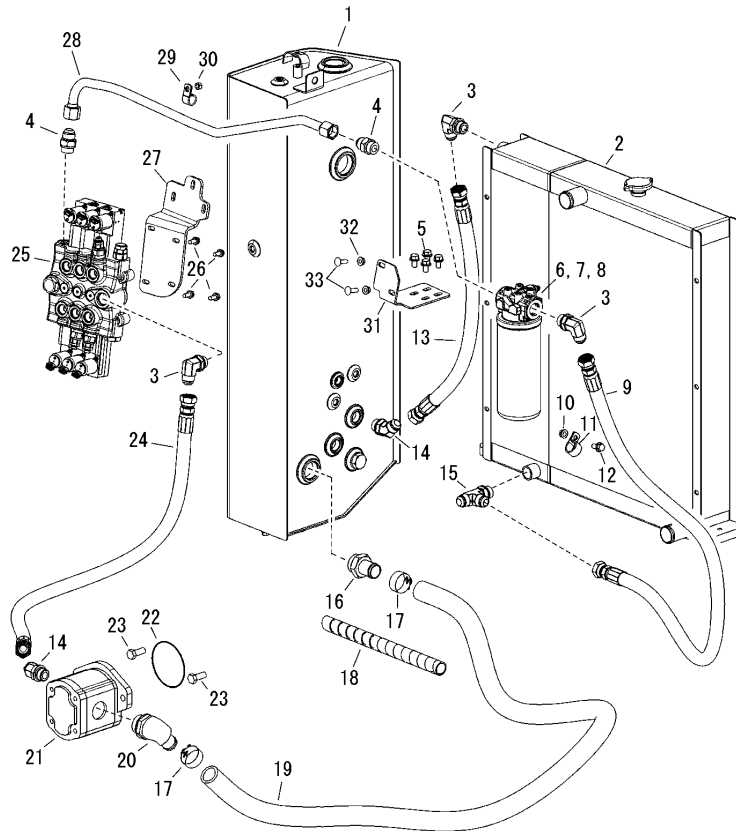

No.	Lev.	Parts No.	Description	Q'ty						I	R
				(A)	(B)	(C)	(D)	(E)	(F)		
1	1	172552-16700	TANK, HYDRAULIC	1							
2	1	172552-00300	COOLER, RADIATOR	1							
3	1	172551-00080	CONNECTOR	3							1
4	1	172551-00330	CONNECTOR	2							1
5	1	172551-01810	SCREW	4							1
6	1	172551-04361	FILTER ASSY	1							1
7	2	172551-00380	FILTER, HYDRAULIC	1							1
8	2	172551-01380	SWITCH	1							1
9	1	172552-16420	HOSE	1							1
10	1	172551-02750	NUT	1							
11	1	172551-11380	CLAMP	1							
12	1	172551-00440	SCREW	1							
13	1	172551-04230	HOSE	1							
14	1	172551-00110	CONNECTOR	2							1
15	1	172551-00490	CONNECTOR, TEE-RUN	1							1
16	1	172551-02800	ADAPTOR	1							
17	1	172551-02530	CLAMP	2							
18	1	172551-08940	GUARD, POLY HOSE	1							2
19	1	172552-16680	HOSE	1							
20	1	172551-02520	FITTING	1							
21	1	172552-00081	PUMP, GEAR	1							
22	1	172551-01120	O-RING	1							
23	1	172551-06870	SCREW	2							
24	1	172551-04630	HOSE	1							
25	1	172552-16800	VALVE, 3-SPOOL	1							3
26	1	172551-00610	SCREW	4							
27	1	172552-16790	BRACKET, CNTRL VALVE	1							
28	1	172552-16820	TUBE, FILTER	1							1
29	1	172551-01270	CLAMP	1							
30	1	172551-00270	NUT	1							
31	1	172552-16810	BRACKET, FILTER	1							
32	1	172551-02760	NUT	2							
33	1	172215-02820	BOLT	2							

Remarks

- (1)The hydraulic filter circuit Includes RefNo. 3-9, 14, 15, and 28, which is also used with the high-flow hydraulics option (shown in the Fig.60).
- (2)Wraps around suction hose near hydraulic tank to protect suction hose from chaffing on counterweight.
- (3)4-spool valve shown in Fig.60.

Fig.60. HYDRAULIC PUMP CIRCUIT (HIGH-FLOW HYDRAULICS OPTION)

(A)=T210-1
(B)=
(C)=

(D)=
(E)=
(F)=

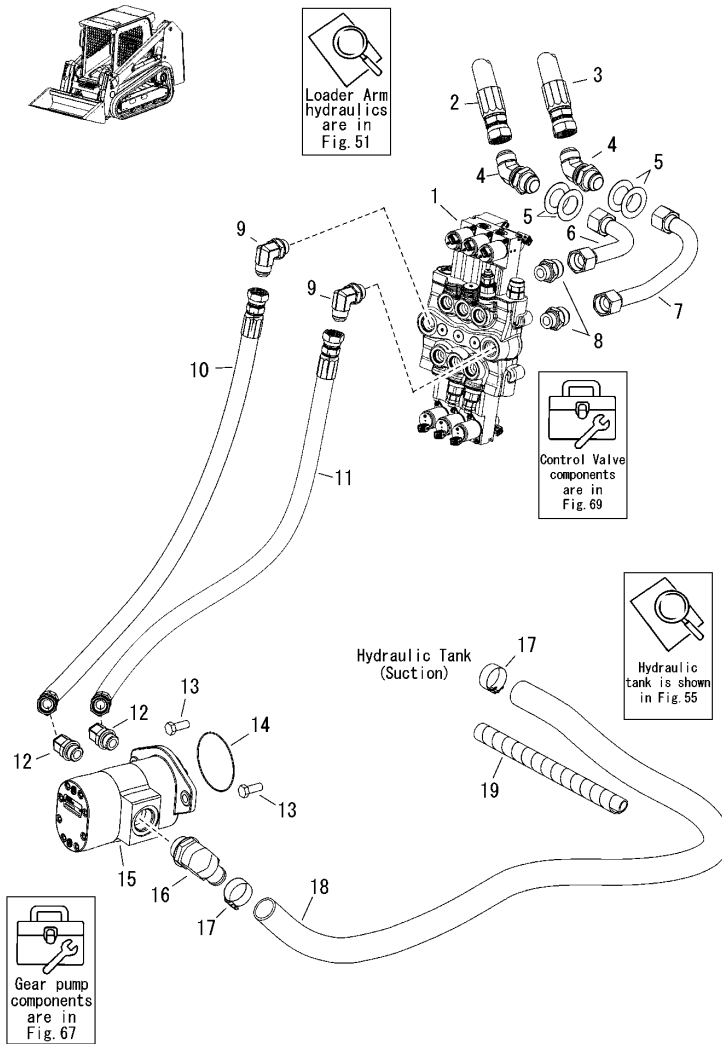

No.	Lev.	Parts No.	Description	Q'ty						I	R
				(A)	(B)	(C)	(D)	(E)	(F)		
1	1	172552-16660	VALVE, 4-SPOOL	1							
2	1	172551-04950	HOSE	1							
3	1	172551-04950	HOSE	1							
4	1	172551-08400	CONNECTOR	2							
5	1	172552-16650	WASHER	4							
6	1	172552-16640	TUBE, HIGH-FLOW	1							
7	1	172552-16630	TUBE, HIGH-FLOW	1							
8	1	172551-00050	CONNECTOR	2							
9	1	172551-00080	CONNECTOR	4							
10	1	172552-01360	HOSE	1							
11	1	172552-16830	HOSE	1							
12	1	172551-00110	CONNECTOR	2							
13	1	172551-06870	SCREW	2							
14	1	172551-01120	O-RING	1							
15	1	172552-00520	PUMP, GEAR	1							
16	1	172551-02520	FITTING	1							
17	1	172551-02530	CLAMP	2							
18	1	172552-16680	HOSE	1							
19	1	172551-08940	GUARD, POLY HOSE	1							1

Remarks

(1) Wraps around suction hose near hydraulic tank to protect suction hose from chaffing on counterweight.
*. The hydraulic filter circuit is shown in the Fig.59; the standard auxiliary hydraulics and the optional high-flow hydraulics use the same parts for the hydraulic filter circuit.

Fig.61. SELF-LEVEL VALVE CIRCUIT - LIFT / TILT

(A)=T210-1

(B)=

(C)=

(D)=

(E)=

(F)=

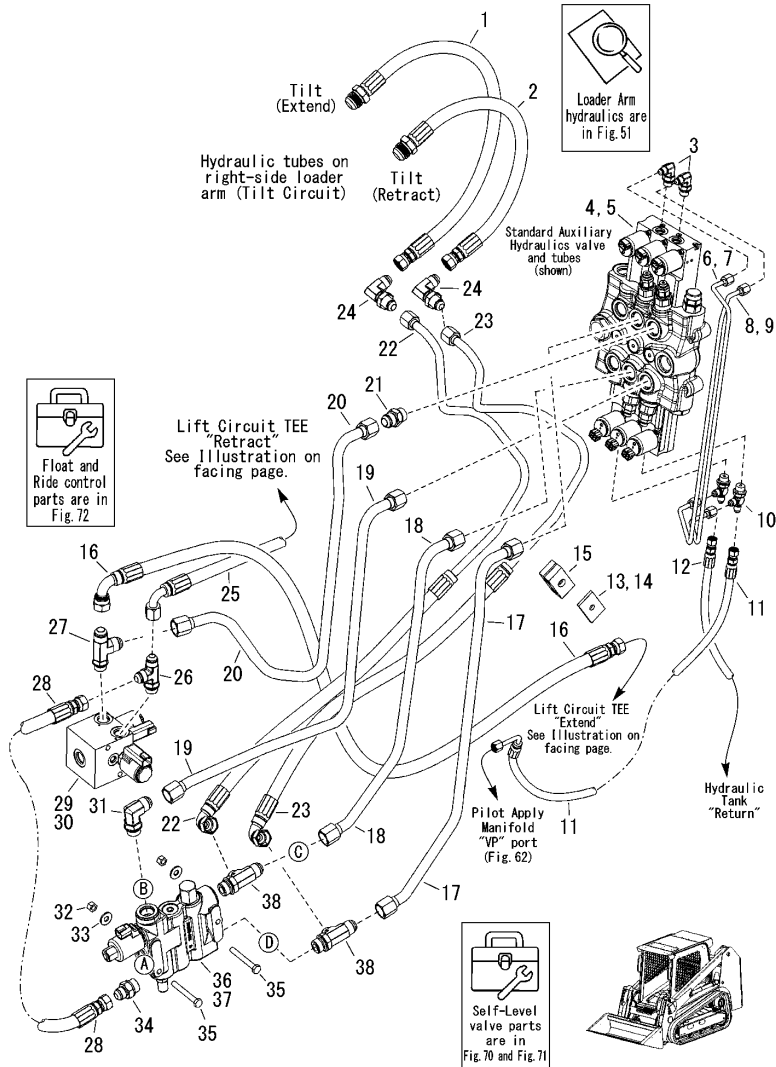

No.	Lev.	Parts No.	Description	Q'ty						I	R
				(A)	(B)	(C)	(D)	(E)	(F)		
1	1	172552-16870	HOSE	1							
2	1	172552-16860	HOSE	1							
3	1	172551-02810	CONNECTOR	2							
4	1	172552-16800	VALVE, 3-SPOOL	1							
5	1	172552-16660	VALVE, 4-SPOOL	1							1
6	1	172552-16900	TUBE, HYD. STD	1							
7	1	172552-16880	TUBE, HYD. HI-FLOW	1							1
8	1	172552-16910	TUBE, HYD. STD	1							
9	1	172552-16890	TUBE, HYD. HI-FLOW	1							1
10	1	172551-04300	CONNECTOR	2							
11	1	172551-11440	HOSE	1							
12	1	172551-05450	HOSE	1							
13	1	172551-10710	PLATE, TOP	1							
14	1	172551-09600	SCREW	1							2
15	1	172216-00460	CLAMP	1							
16	1	172552-16960	HOSE	1							
17	1	172552-16940	TUBE, HYD. TILT	1							
18	1	172552-16920	TUBE, HYD. TILT	1							
19	1	172552-16930	TUBE, HYD LIFT	1							
20	1	172552-16950	TUBE, HYD LIFT	1							
21	1	172551-00320	CONNECTOR	4							
22	1	172552-16970	HOSE	1							
23	1	172552-16980	HOSE	1							
24	1	172552-16840	CONNECTOR	2							
25	1	172552-00460	HOSE	1							
26	1	172551-00890	FITTING	1							
27	1	172552-16850	TEE RUN	1							
28	1	172551-05440	HOSE	1							
29	1	172551-05210	MANIFOLD, FLOAT	1							
30	1	172551-02090	MANIFOLD, RIDE CNTRL	1							2
31	1	172215-00190	FITTING	1							
32	1	172551-00270	NUT	2							
33	1	172551-10370	WASHER	2							
34	1	172551-00700	CONNECTOR	1							
35	1	172551-09800	SCREW	2							
36	1	172551-01230	VALVE, SELF-LEVEL	1							2
37	1	172551-04200	VALVE, SELF-LEVEL	1							
38	1	172216-00230	FITTING	1							

Remarks

- (1) The high-flow auxiliary hydraulics tubes and control valve are also shown in Fig.62. (Opt. High-Flow AUX. Hyd.)
- (2) Not shown in illustration.

Fig.62. STANDARD AND HIGH-FLOW HYDRAULICS CIRCUIT

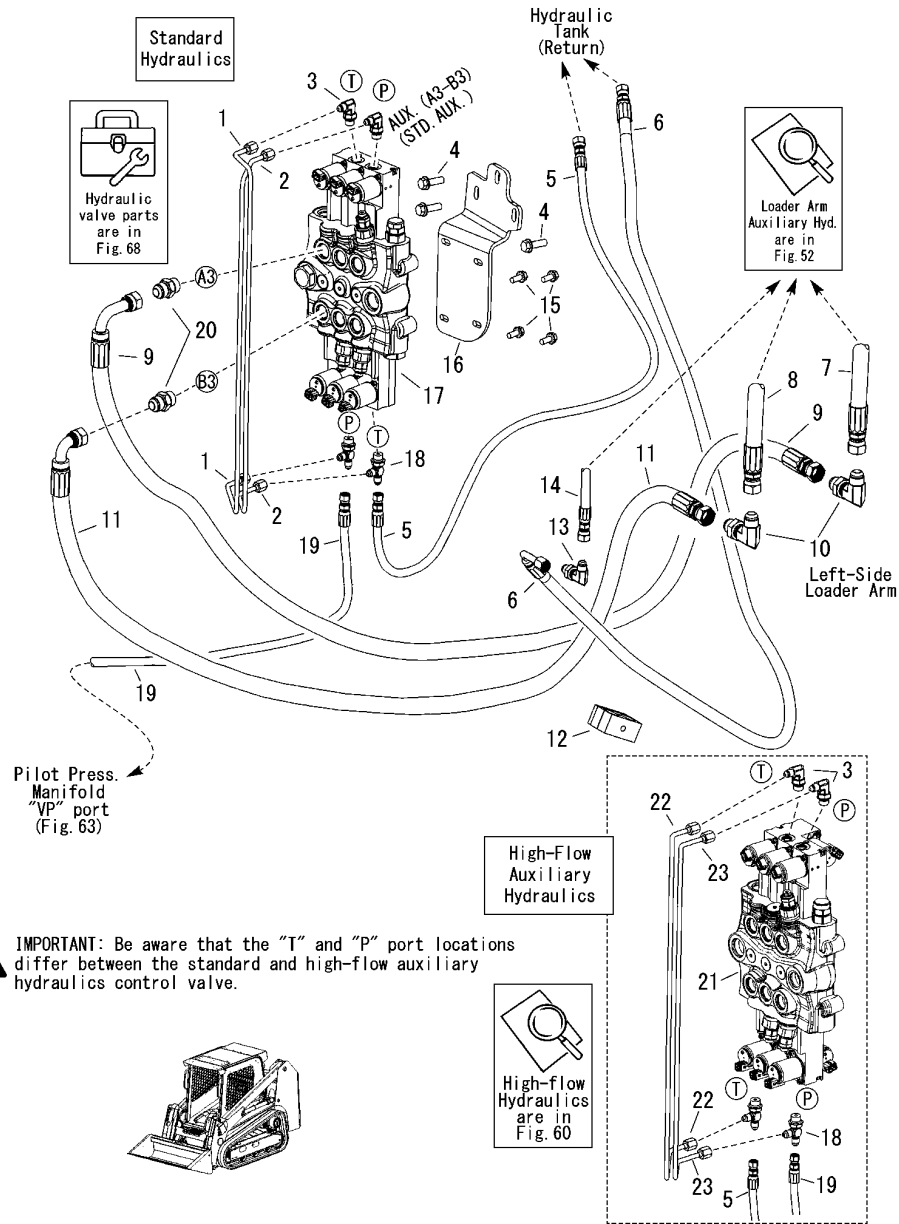

(A)=T210-1
(B)=
(C)=

(D)=
(E)=
(F)=

No.	Lev.	Parts No.	Description	Qty						I	R
				(A)	(B)	(C)	(D)	(E)	(F)		
1	1	172552-16900	TUBE, HYD. STD	1							
2	1	172552-16910	TUBE, HYD. STD	1							
3	1	172551-02810	CONNECTOR	2							
4	1	172551-00450	SCREW	3							
5	1	172551-05450	HOSE	1							
6	1	172551-05110	HOSE	1							
7	1	172551-04940	HOSE	1							
8	1	172551-04940	HOSE	1							
9	1	172552-16990	HOSE	1							
10	1	172551-01450	CONNECTOR	2							
11	1	172551-06600	HOSE	1							
12	1	172551-00780	CLAMP	1							
13	1	172551-00770	FITTING	1							
14	1	172551-05090	HOSE	1							
15	1	172551-00610	SCREW	4							
16	1	172552-16790	BRACKET, CNTRL VALVE	1							
17	1	172552-16800	VALVE, 3-SPOOL	1							
18	1	172551-04300	CONNECTOR	2							
19	1	172551-11440	HOSE	1							
20	1	172551-00320	CONNECTOR	2							
21	1	172552-16660	VALVE, 4-SPOOL	1							
22	1	172552-16880	TUBE, HYD. HI-FLOW	1							
23	1	172552-16890	TUBE, HYD. HI-FLOW	1							

IMPORTANT: Be aware that the "T" and "P" port locations differ between the standard and high-flow auxiliary hydraulics control valve.

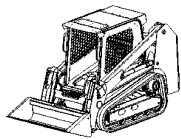
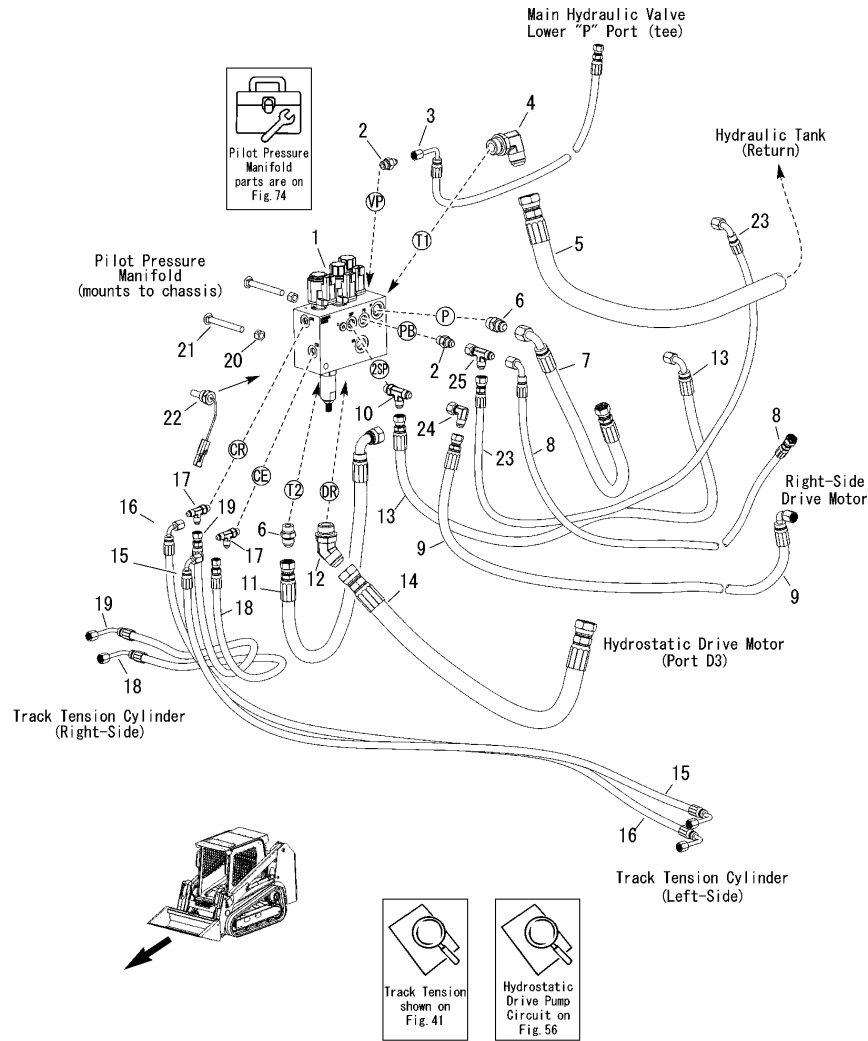

Fig.63. PILOT PRESSURE MANIFOLD CIRCUIT



(A)=T210-1
(B)=
(C)=

(D)=
(E)=
(F)=

No.	Lev.	Parts No.	Description	Q'ty						I	R
				(A)	(B)	(C)	(D)	(E)	(F)		
1	1	172551-05630	MANIFOLD	1							
2	1	172551-02770	CONNECTOR	2							
3	1	172551-11440	HOSE	1							
4	1	172551-00080	CONNECTOR	1							
5	1	172551-05130	HOSE	1							
6	1	172551-00040	FITTING	2							
7	1	172552-00400	HOSE	1							1
8	1	172551-11400	HOSE	1							2
9	1	172551-11430	HOSE	1							
10	1	172551-00060	FITTING	1							
11	1	172551-05220	HOSE	1							3
12	1	172551-00110	CONNECTOR	1							
13	1	172552-00390	HOSE	1							4
14	1	172552-00360	HOSE	1							
15	1	172551-05490	HOSE	1							
16	1	172551-05490	HOSE	1							
17	1	172551-01940	CONNECTOR	2							
18	1	172551-05520	HOSE	1							
19	1	172551-05520	HOSE	1							
20	1	172551-00280	NUT	2							
21	1	172551-10270	BOLT	2							
22	1	172551-01090	SWITCH,TEMPERATURE	1							
23	1	172551-11410	HOSE	1							5
24	1	172215-00500	FITTING	1							
25	1	172551-00340	FITTING	1							

Remarks

- (1) Connects to Hydrostatic Drive Pump. (right-side)
- (2) Connects to left-side drive motor.
- (3) Connects to float manifold (T).
- (4) Connects to right-side drive motor.
- (5) Connects to right-side drive motor. (park brake)

Fig.64. FLOAT CIRCUIT-(STANDARD)/RIDE CONTROL-(OPTION)

(A)=T210-1
(B)=
(C)=

(D)=
(E)=
(F)=

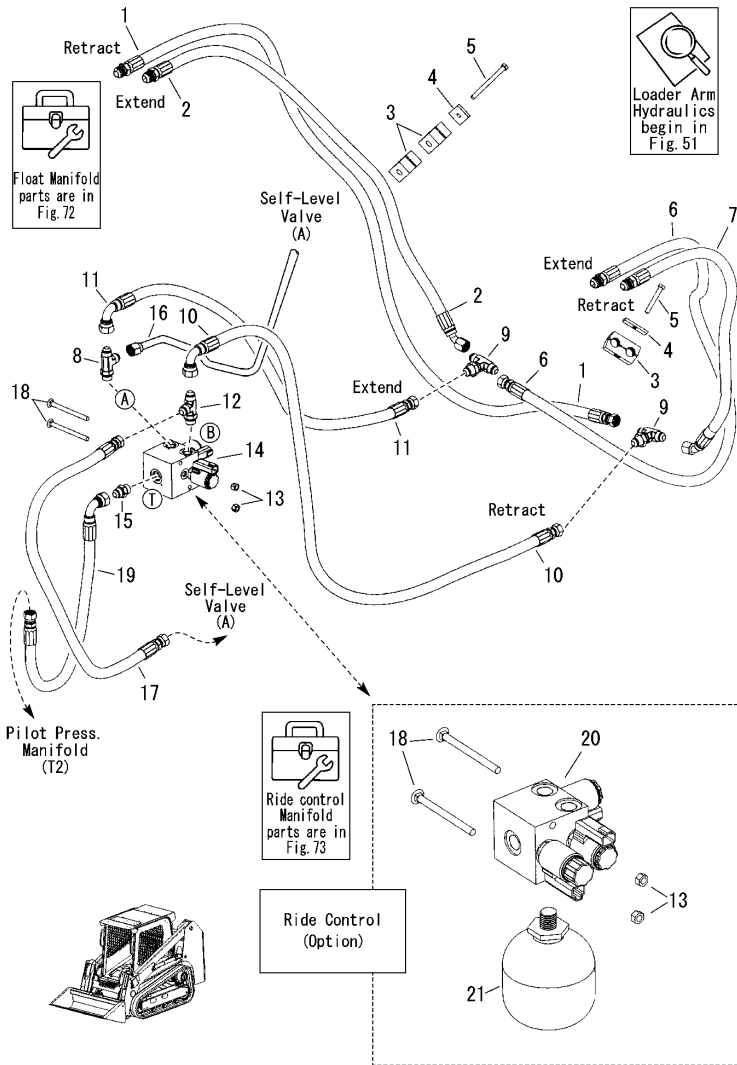

No.	Lev.	Parts No.	Description	Q'ty						I	R
				(A)	(B)	(C)	(D)	(E)	(F)		
1	1	172552-16610	HOSE	1							
2	1	172552-16620	HOSE	1							
3	1	172552-17000	CLAMP, TUBE				4				
4	1	172551-10710	PLATE, TOP				4				
5	1	172551-09760	SCREW				4				
6	1	172552-16610	HOSE	1							
7	1	172552-16620	HOSE	1							
8	1	172552-16850	TEE RUN				1				
9	1	172551-01250	CONNECTOR				2				
10	1	172552-00460	HOSE	1							
11	1	172552-16960	HOSE	1							
12	1	172551-00890	FITTING				2				
13	1	172551-00270	NUT				2				
14	1	172551-05210	MANIFOLD, FLOAT				1				1
15	1	172551-00040	FITTING				1				
16	1	172552-16950	TUBE, HYD LIFT				1				
17	1	172551-05440	HOSE				1				
18	1	172551-10160	BOLT				2				
19	1	172551-05220	HOSE				1				
20	1	172551-02090	MANIFOLD, RIDE CNTRL				1				2
21	1	172551-02130	ACCUMULATOR				1				2

Remarks

- (1)Used only with the standard float system (one-button joystick):the (optional) ride control system uses Ref.21.
- (2)Used only for the optional ride control system(two-button joystick).

Fig.65. HYDROSTATIC DRIVE PUMP

(A)=T210-1

(B)=

(C)=

(D)=

(E)=

(F)=

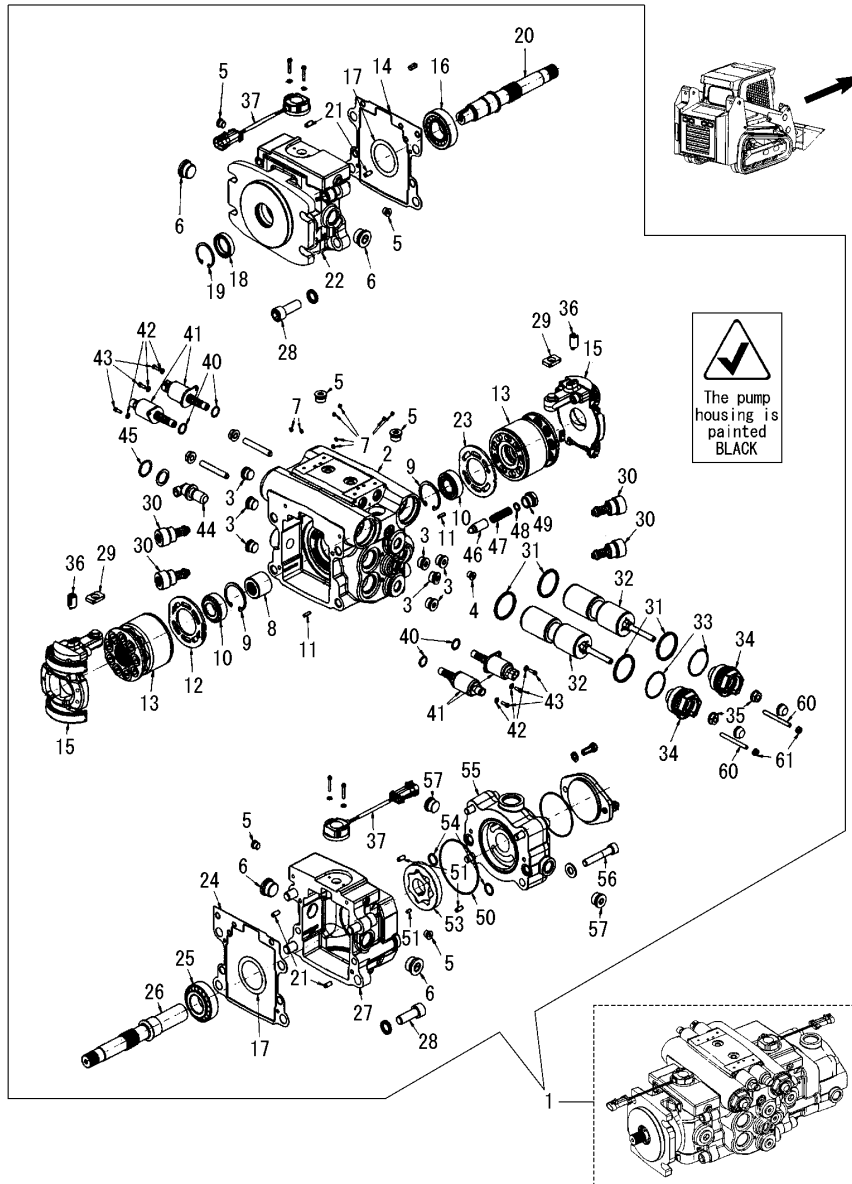

No.	Lev.	Parts No.	Description	Q'ty						I	R
				(A)	(B)	(C)	(D)	(E)	(F)		
1	1	172552-00221	PUMP	1							
2	2	172552-15120	HOUSING	1							
3	2	172551-00980	PLUG	7							
4	2	172551-07050	PLUG	1							
5	2	172551-03230	PLUG	6							
6	2	172551-07060	PLUG	4							
7	2	172551-07070	PLUG	8							
8	2	172551-07080	COUPLER	1							
9	2	172552-15130	RING, RETAINING	2							
10	2	172552-15140	BEARING, TAPER	2							
11	2	172551-02390	PIN, ROLL	2							
12	2	172552-00690	VALVE PLATE	1							
13	2	172552-15150	ROTATING KIT	2							
14	2	172551-07090	GASKET, FLANGE	1							
15	2	172551-07100	PLATE ASSY,SWASH	2							
16	2	172551-07110	BEARING, TAPER	1							
17	2	172552-15160	SHIM	1							1
18	2	172552-15210	SEAL, SHAFT	1							
19	2	172552-15170	RING, RETAINING	1							
20	2	172551-07130	SHAFT,DRIVE	1							
21	2	172551-07140	PIN, ROLL	4							
22	2	172551-07150	FLANGE, FRONT	1							
23	2	172552-00700	VALVE PLATE	1							
24	2	172551-07090	GASKET, FLANGE	1							
25	2	172551-07110	BEARING, TAPER	1							
26	2	172551-07160	SHAFT,DRIVE	1							
27	2	172551-07170	FLANGE, REAR	1							2
28	2	172551-07180	BOLT	8							
29	2	172551-07190	FOLLOWER	2							
30	2	172551-07200	VALVE,RELIEF	4							
31	2	172551-07210	PISTON RING	4							
32	2	172551-07220	PISTON ASSY,SERVO	2							
33	2	172552-15180	O-RING	2							
34	2	172551-07230	PLUG, SERVO CAP	2							
35	2	172551-07240	NUT	2							
36	2	172551-07250	CARRIER,MAGNET	2							
37	2	172551-07260	SENSOR,FEEDBACK	2							
40	2	172551-07270	O-RING	4							
41	2	172551-07280	PROPORTIONAL FLOW	4							
42	2	172551-07290	WASHER	6							
43	2	172551-07300	SCREW	6							
44	2	172551-07310	PLUG	1							
45	2	172551-07320	RING	1							
46	2	172551-07330	POPPET	1							
47	2	172551-07340	SPRING, COMPRESSION	1							
48	2	172551-07350	SHIM	1							1
49	2	172551-07360	PLUG SUB-ASSY	1							
50	2	172551-07370	O-RING	1							
51	2	172551-07140	PIN, ROLL	2							
52	2	172551-07380	PIN	1							3
53	2	172552-15190	GERAOTOR ASSY, SUB	1							

Remarks
 (1)As required.
 (2)Charge pump side.

Fig.65. HYDROSTATIC DRIVE PUMP

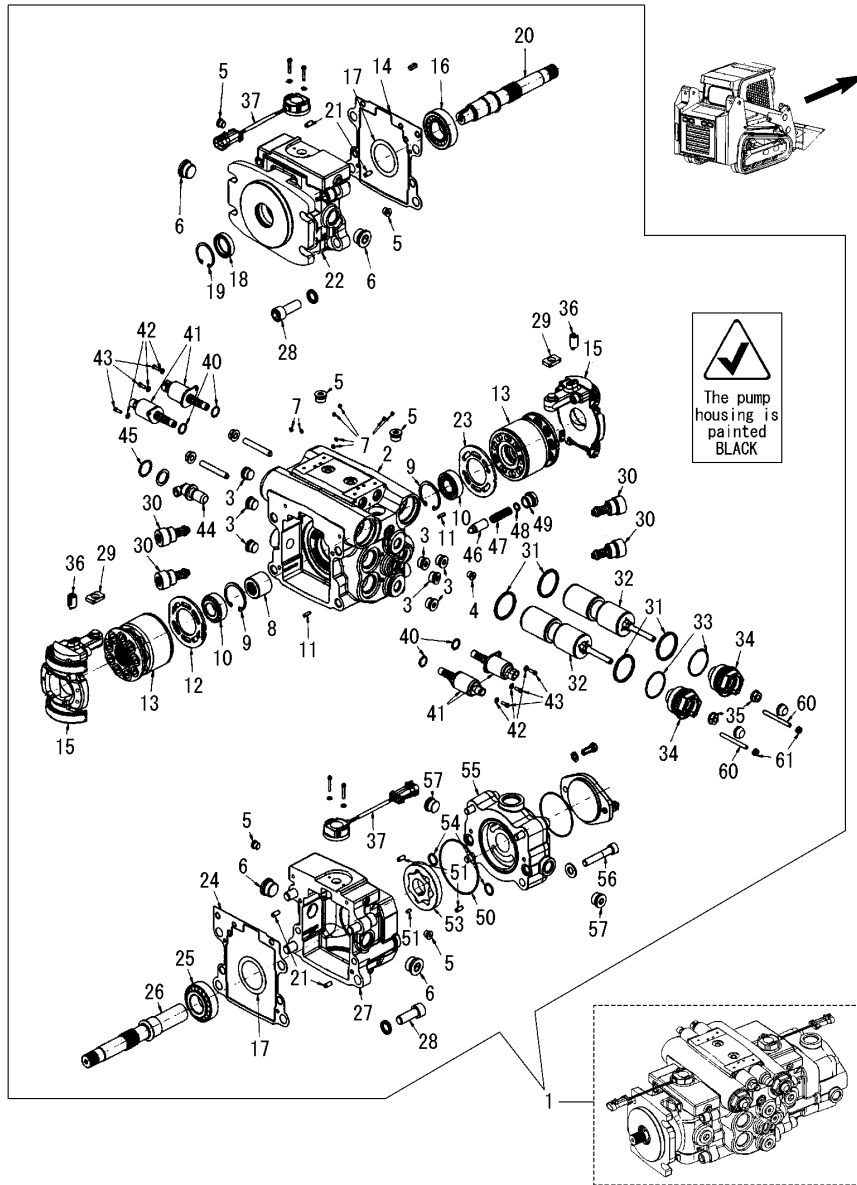

(A)=T210-1
(B)=
(C)=

(D)=
(E)=
(F)=

No.	Lev.	Parts No.	Description	Q'ty						I	R
				(A)	(B)	(C)	(D)	(E)	(F)		
54	2	172551-07390	O-RING	2							
55	2	172552-15200	COVER, CHARGE PUMP	1							
56	2	172551-07400	SCREW	4							
57	2	172551-07410	PLUG	2							
60	2	172551-07420	SET SCREW	2							
61	2	172551-07430	SEAL	2							

Remarks
(1)As required.
(2)Charge pump side.

Fig.66. HYDRAULIC PUMP - STANDARD HYDRAULICS

(A)=T210-1
(B)=
(C)=

(D)=
(E)=
(F)=

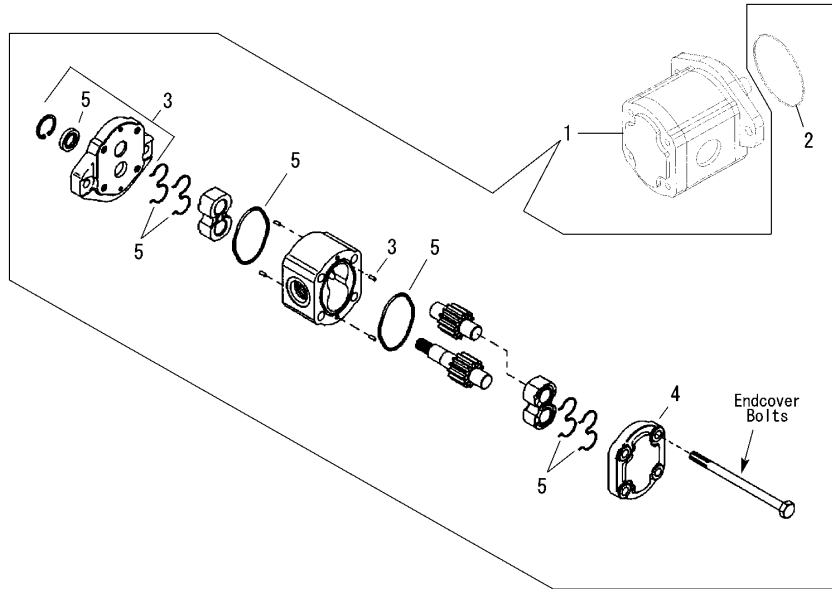

No.	Lev.	Parts No.	Description	Q'ty						I	R
				(A)	(B)	(C)	(D)	(E)	(F)		
1	1	172552-00081	PUMP, GEAR	1							
2	2	172551-01120	O-RING	1							
3	2	172551-01140	FLANGE KIT	1							1
4	2	172551-01150	ENDCOVER	1							
5	2	172551-01130	SEAL KIT	1							2

Remarks

- (1)Includes flange, shaft seal, snap ring, and down pins.
- (2)Includes shaft, back-up ring, e-seals, and two o-rings.

Fig.67. HYDRAULIC PUMP - HIGH-FLOW HYDRAULICS

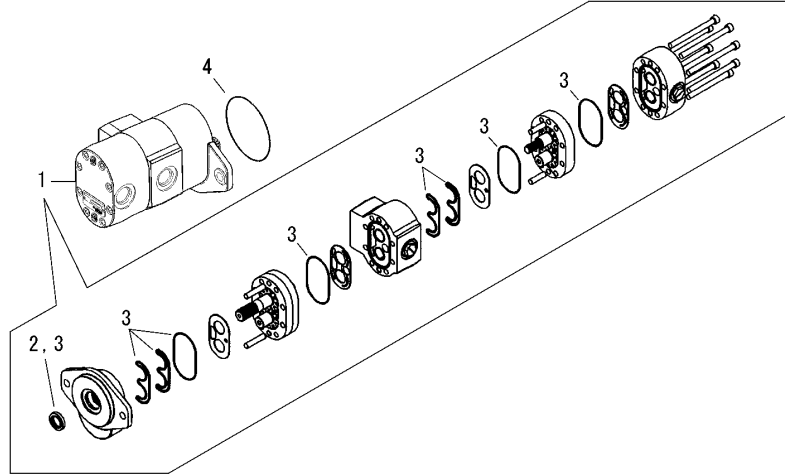

(A)=T210-1
(B)=
(C)=

(D)=
(E)=
(F)=

No.	Lev.	Parts No.	Description	Q'ty						I	R
				(A)	(B)	(C)	(D)	(E)	(F)		
1	1	172552-00520	PUMP, GEAR	1							1
2	2	172551-07010	SEAL, SHAFT	1							
3	2	172551-07020	SEAL KIT	1							
4	1	172551-01120	O-RING	1							

Remarks

(1) Items shown in the illustrations above without a call-out are non-serviceable components and are not sold separately.

N:Old $\xrightarrow{\text{Yes}}$ New, Q:Old $\xrightarrow{\text{No}}$ New, R:Old $\xrightarrow{\text{Yes}}$ New, S:Old $\xrightarrow{\text{No}}$ New, W:Add, Z:Discontinued, F:Interchangeable by set, K:Q'ty Change

Fig.68. HYDRAULIC MAIN VALVE - (STANDARD HYDRAULICS)

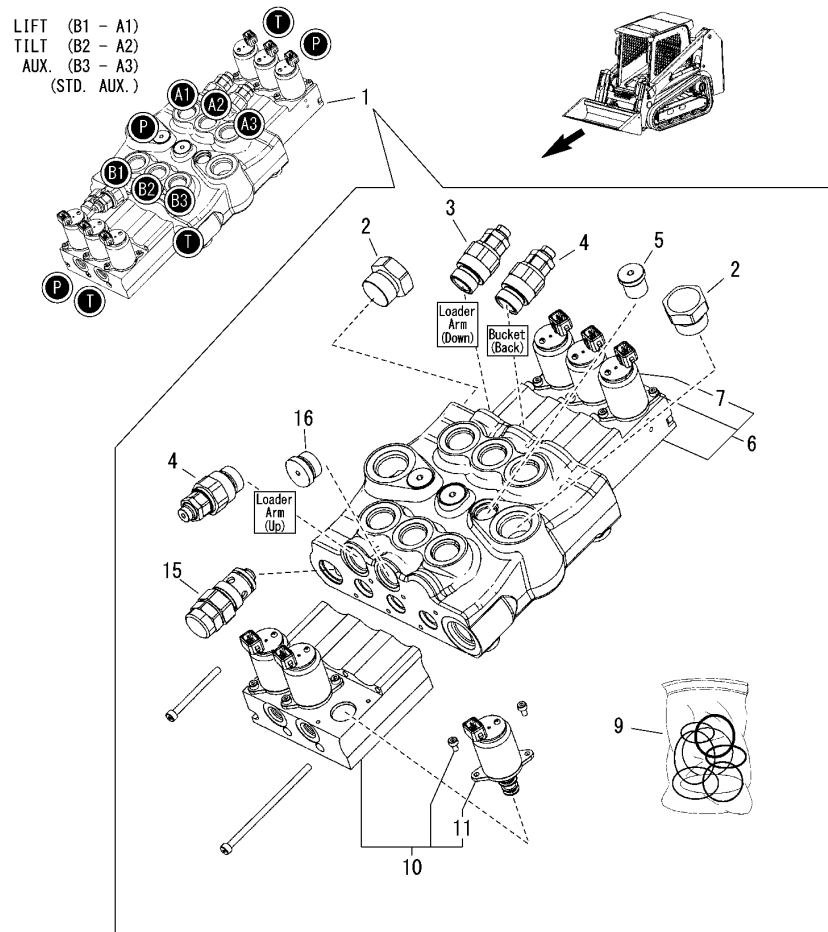

(A)=T210-1
(B)=
(C)=

(D)=
(E)=
(F)=

No.	Lev.	Parts No.	Description	Q'ty						I	R
				(A)	(B)	(C)	(D)	(E)	(F)		
1	1	172552-16800	VALVE, 3-SPOOL	1							
2	2	172551-00820	PLUG KIT	2							
3	2	172551-02850	VALVE, COMBINED	1							1
4	2	172551-02860	VALVE, COMBINED	2							1
5	2	172551-02830	VALVE, CHECK	3							
6	2	172551-07961	EH CONTROL	1							
7	3	172551-07980	VALVE,PROPORTIONAL	3							
9	2	172551-07970	SEAL KIT	1							
10	2	172551-07951	EH CONTROL	1							
11	3	172551-07980	VALVE,PROPORTIONAL	3							
15	2	172551-07900	VALVE,MAIN RELIEF	1							
16	2	172551-02840	PLUG KIT	1							

Remarks
(1)Port relief.

Fig.69. HYDRAULIC MAIN VALVE - (HIGH-FLOW HYDRAULICS)

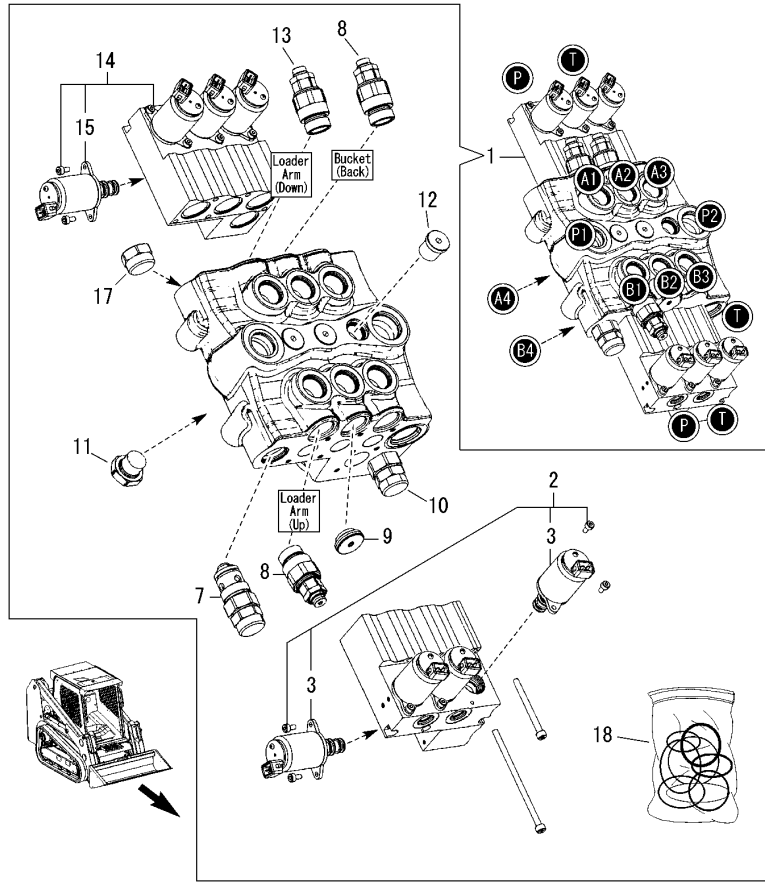

(A)=T210-1
(B)=
(C)=

(D)=
(E)=
(F)=

No.	Lev.	Parts No.	Description	Q'ty						I	R
				(A)	(B)	(C)	(D)	(E)	(F)		
1	1	172552-16660	VALVE, 4-SPOOL	1							
2	2	172551-07911	EH CONTROL	1							
3	3	172551-07980	VALVE,PROPORTIONAL	4							
7	2	172551-07900	VALVE,MAIN RELIEF	1							
8	2	172551-02860	VALVE, COMBINED	2							1
9	2	172551-02840	PLUG KIT	1							
10	2	172551-07920	VALVE,MAIN RELIEF	1							
11	2	172551-00810	VALVE, CHECK	1							
12	2	172551-02830	VALVE, CHECK	3							
13	2	172551-02850	VALVE, COMBINED	1							1
14	2	172551-07931	EH CONTROL	1							
15	3	172551-07980	VALVE,PROPORTIONAL	4							
17	2	172551-00820	PLUG KIT	1							
18	2	172551-07940	SEAL KIT	1							

Remarks
(1)Port relief.

Fig.70. SELF-LEVEL VALVE - (STANDARD)

(A)=T210-1
(B)=
(C)=

(D)=
(E)=
(F)=

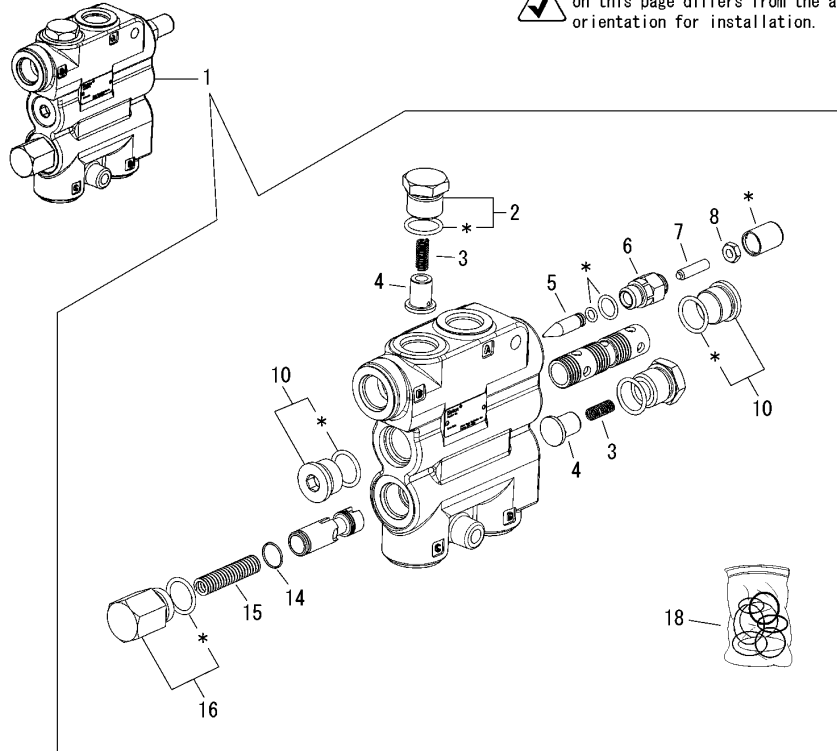

NOTE: The orientation of the valve on this page differs from the actual orientation for installation.

No.	Lev.	Parts No.	Description	Qty						I	R
				(A)	(B)	(C)	(D)	(E)	(F)		
1	1	172551-01230	VALVE, SELF-LEVEL	1							
2	2	172551-00670	PLUG ASSY	2							
3	2	172551-00660	SPRING	2							
4	2	172551-00680	LOAD CHECK	2							
5	2	172551-00530	PIN	1							
6	2	172551-00540	CAP,ADJUSTMENT	1							
7	2	172551-00560	SCREW SET	1							
8	2	172551-00550	NUT	1							
10	2	172551-00570	PLUG ASSY	2							
14	2	172551-06760	RING,RETAINING	1							
15	2	172551-00710	SPRING	1							
16	2	172551-01010	PLUG ASSY	1							
18	2	172551-01020	SEAL KIT	1							1

Remarks
(1)Asterisk(*) includes parts in KIT.

Fig.71. SELF-LEVEL VALVE - (SWITCHABLE)

(A)=T210-1
(B)=
(C)=

(D)=
(E)=
(F)=

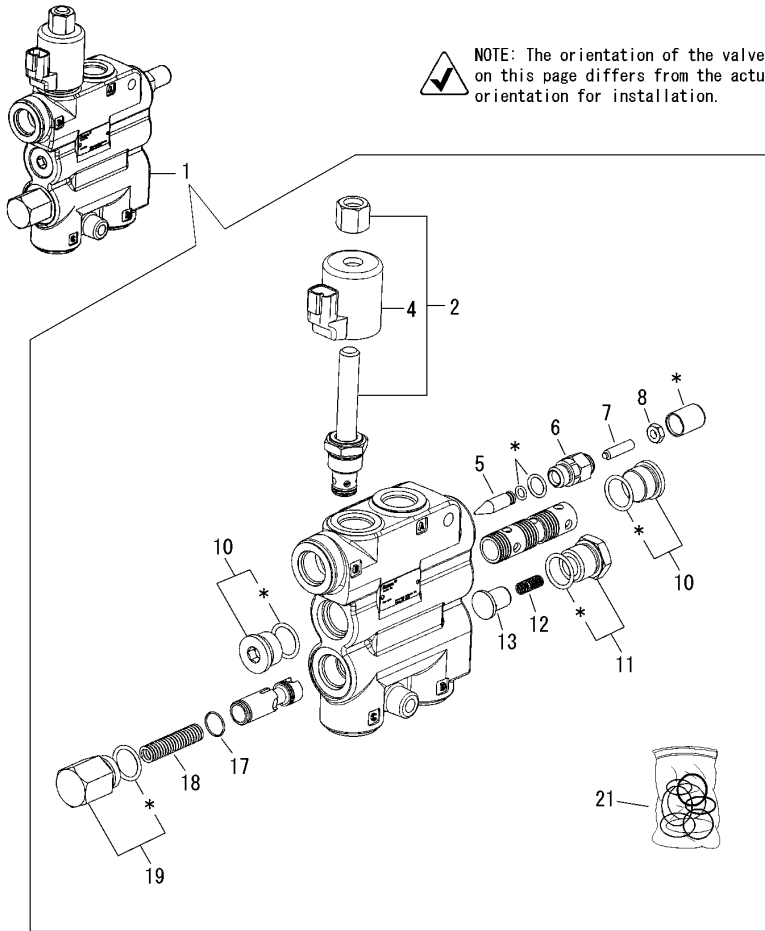

No.	Lev.	Parts No.	Description	Q'ty						I	R
				(A)	(B)	(C)	(D)	(E)	(F)		
1	1	172551-04200	VALVE, SELF-LEVEL	1							
2	2	172551-07040	VALVE	1							
4	2	172551-07030	COIL	1							
5	2	172551-00530	PIN	1							
6	2	172551-00540	CAP,ADJUSTMENT	1							
7	2	172551-00560	SCREW SET	1							
8	2	172551-00550	NUT	1							
10	2	172551-00570	PLUG ASSY	2							
11	2	172551-00670	PLUG ASSY	1							
12	2	172551-00660	SPRING	1							
13	2	172551-00680	LOAD CHECK	1							
17	2	172551-06760	RING,RETAINING	1							
18	2	172551-00710	SPRING	1							
19	2	172551-01010	PLUG ASSY	1							
21	2	172551-01020	SEAL KIT	1							1

Remarks

(1)Asterisk(*) includes parts in KIT.

Fig.73. RIDE CONTROL MANIFOLD-(OPTION)

(A)=T210-1
(B)=
(C)=

(D)=
(E)=
(F)=

No.	Lev.	Parts No.	Description	Q'ty						I	R
				(A)	(B)	(C)	(D)	(E)	(F)		
1	1	172551-02090	MANIFOLD, RIDE CNTRL	1							
2	2	172551-02120	CARTRIDGE	2							
3	2	172551-02100	COIL	3							
4	2	172551-02110	CARTRIDGE	1							

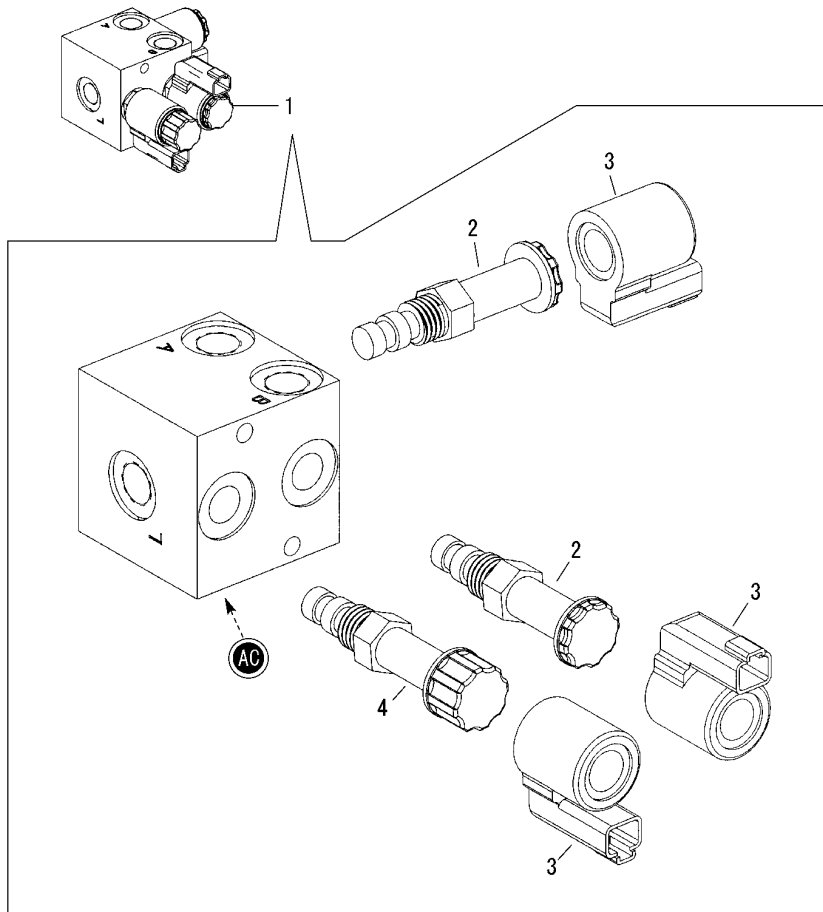
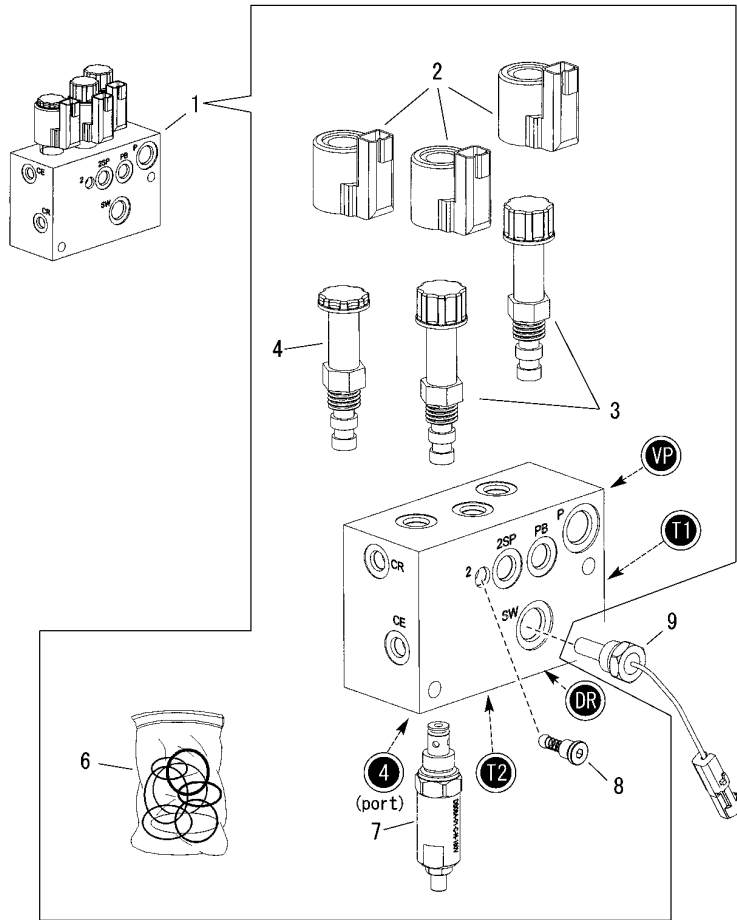

Fig.74. PILOT PRESSURE MANIFOLD

(A)=T210-1
(B)=
(C)=

(D)=
(E)=
(F)=



No.	Lev.	Parts No.	Description	Q'ty						I	R
				(A)	(B)	(C)	(D)	(E)	(F)		
1	1	172551-05630	MANIFOLD	1							
2	2	172551-02100	COIL	3							
3	2	172551-02110	CARTRIDGE	2							
4	2	172551-02120	CARTRIDGE	1							
6	2	172551-06990	SEAL KIT	1							
7	2	172551-06980	VALVE,RELIEF	1							
8	2	172551-07000	VALVE,CHECK	1							
9	1	172551-01090	SWITCH,TEMPERATURE	1							

Fig.75. TRACK TENSION CYLINDER

(A)=T210-1
(B)=
(C)=

(D)=
(E)=
(F)=

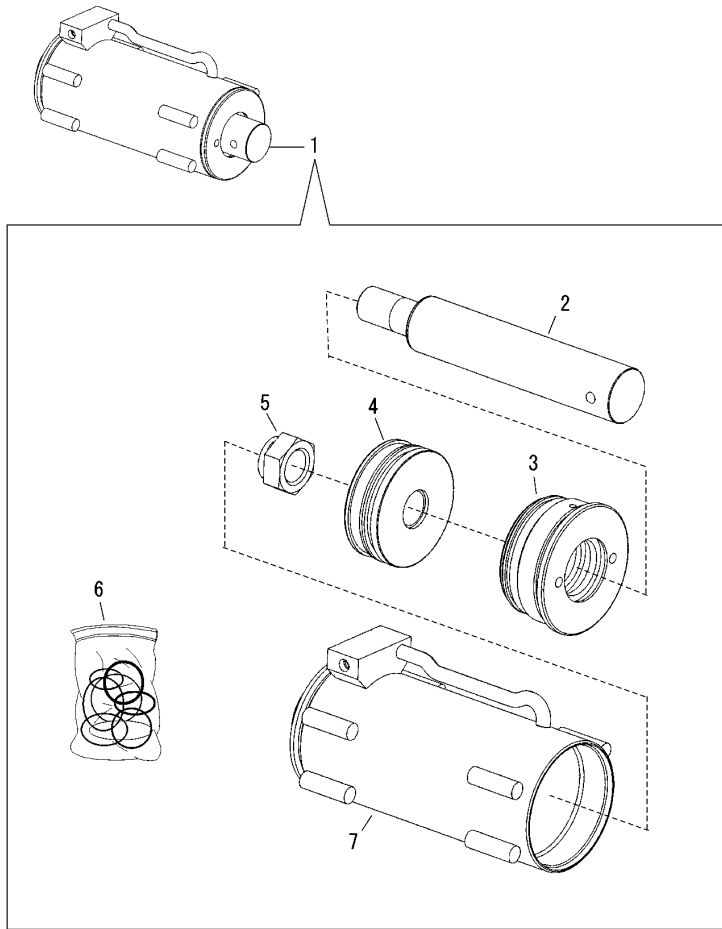

No.	Lev.	Parts No.	Description	Q'ty						I	R
				(A)	(B)	(C)	(D)	(E)	(F)		
1	1	172551-03741	CYLINDER, TENSION	1							1
2	2	172551-06960	CYLINDER ROD	1							
3	2	172551-06950	HEAD GLAND	1							
4	2	172551-06940	PISTON	1							
5	2	172551-10760	NUT	1							
6	2	172551-06970	SEAL KIT	1							
7	2	172551-06930	TUBE, WELDMENT	1							

Remarks

*. The quantities shown are for one cylinder; the machine uses two cylinders.

N:Old $\xrightarrow{\text{Yes}}$ New, Q:Old $\xrightarrow{\text{No}}$ New, R:Old $\xrightarrow{\text{Yes}}$ New, S:Old $\xrightarrow{\text{No}}$ New, W:Add, Z:Discontinued, F:Interchangeable by set, K:Q'ty Change

Fig.76. TILT CYLINDER

(A)=T210-1
(B)=
(C)=

(D)=
(E)=
(F)=

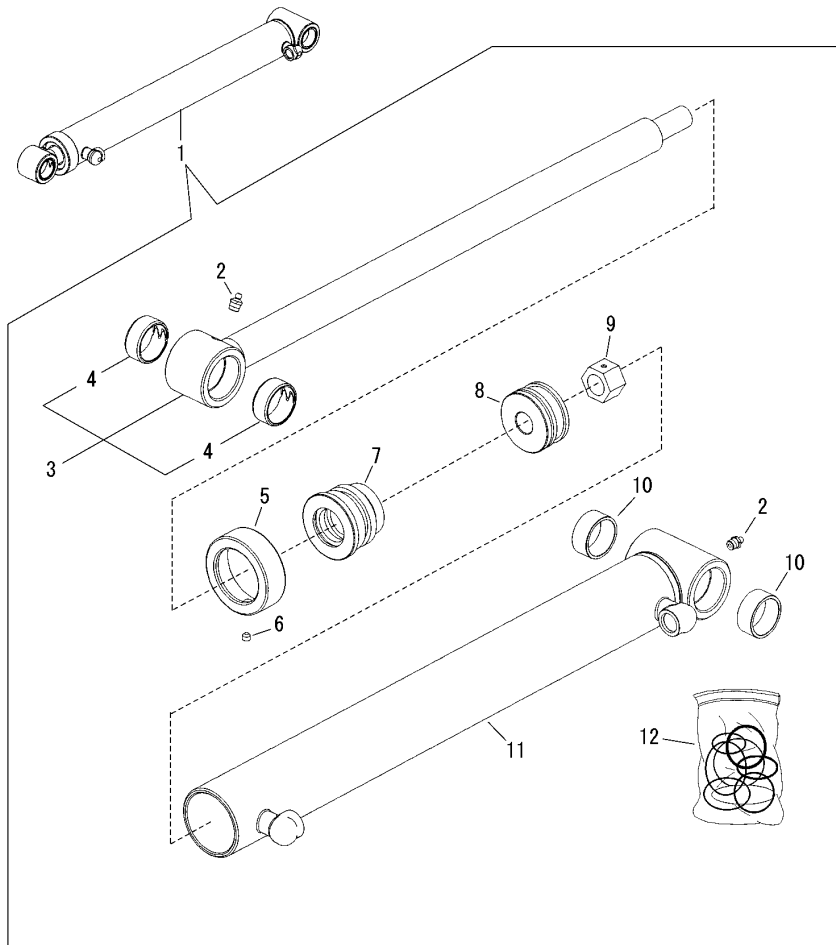

No.	Lev.	Parts No.	Description	Q'ty						I	R
				(A)	(B)	(C)	(D)	(E)	(F)		
1	1	172552-00531	CYLINDER, TILT	1							
2	2	172551-09420	FITTING, GREASE	2							
3	2	172552-00651	WELDMENT, ROD	1							
4	3	172551-01030	BUSHING	2							
5	2	172552-00050	CAP, GLAND	1							
6	2	172551-10770	SCREW SET	1							
7	2	172552-00040	GLAND	1							
8	2	172552-00670	PISTON	1							
9	2	172552-00020	NUT	1							
10	2	172551-06900	BEARING, POLYLUBE	2							
11	2	172552-00660	WELDMENT, TUBE	1							
12	2	172552-00680	SEAL KIT	1							

Remarks

*. The quantities shown are for one cylinder; the machine uses two cylinders.

N:Old $\xrightarrow{\text{Yes}}$ New, Q:Old $\xrightarrow{\text{No}}$ New, R:Old $\xrightarrow{\text{Yes}}$ New, S:Old $\xrightarrow{\text{No}}$ New, W:Add, Z:Discontinued, F:Interchangeable by set, K:Q'ty Change

Fig.77. LIFT CYLINDER

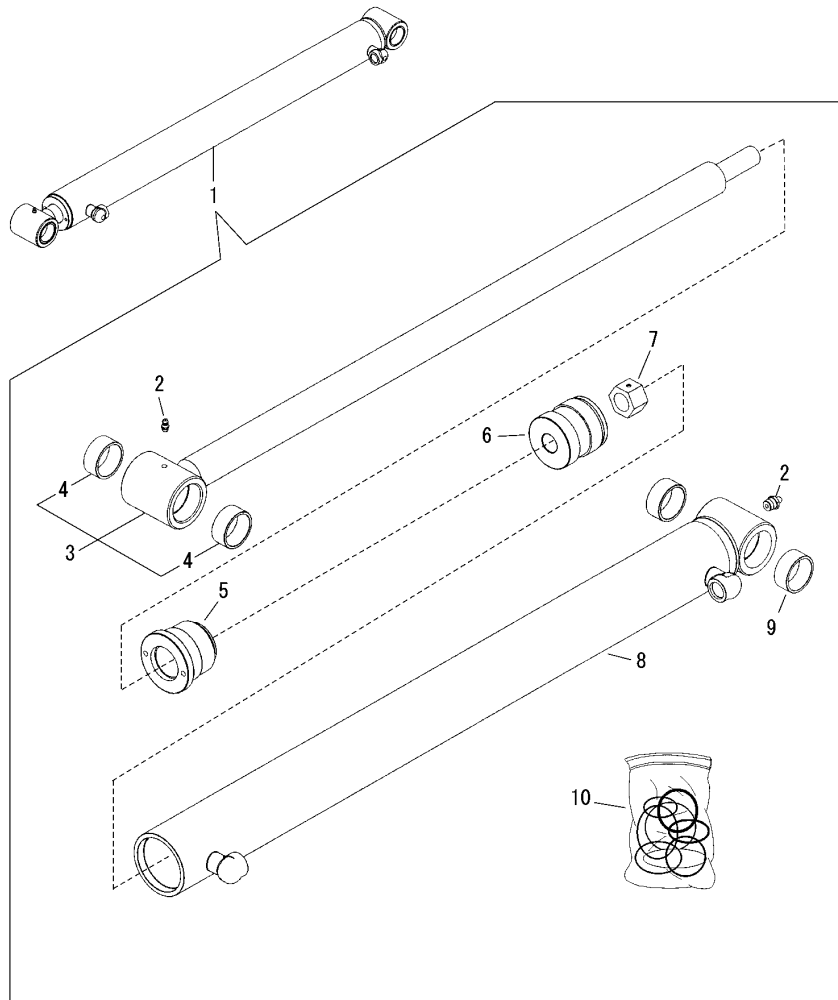

(A)=T210-1
(B)=
(C)=

(D)=
(E)=
(F)=

No.	Lev.	Parts No.	Description	Q'ty						I	R
				(A)	(B)	(C)	(D)	(E)	(F)		
1	1	172552-00541	CYLINDER, LIFT	1							
2	2	172551-09420	FITTING, GREASE	2							
3	2	172552-00601	ROD WELDMENT	1							
4	3	172551-06900	BEARING,POLYLUBE	2							
5	2	172552-00640	HEAD GLAND	1							
6	2	172552-00630	PISTON	1							
7	2	172551-00390	NUT	1							
8	2	172552-00610	TUBE WELDMENT	1							
9	2	172551-06900	BEARING,POLYLUBE	2							
10	2	172552-00620	SEAL KIT	1							

Remarks

*. The quantities shown are for one cylinder; the machine uses two cylinders.

N:Old $\xrightarrow{\text{Yes}}$ New, Q:Old $\xrightarrow{\text{No}}$ New, R:Old $\xrightarrow{\text{Yes}}$ New, S:Old $\xrightarrow{\text{No}}$ New, W:Add, Z:Discontinued, F:Interchangeable by set, K:Q'ty Change

Fig.78. FRONT

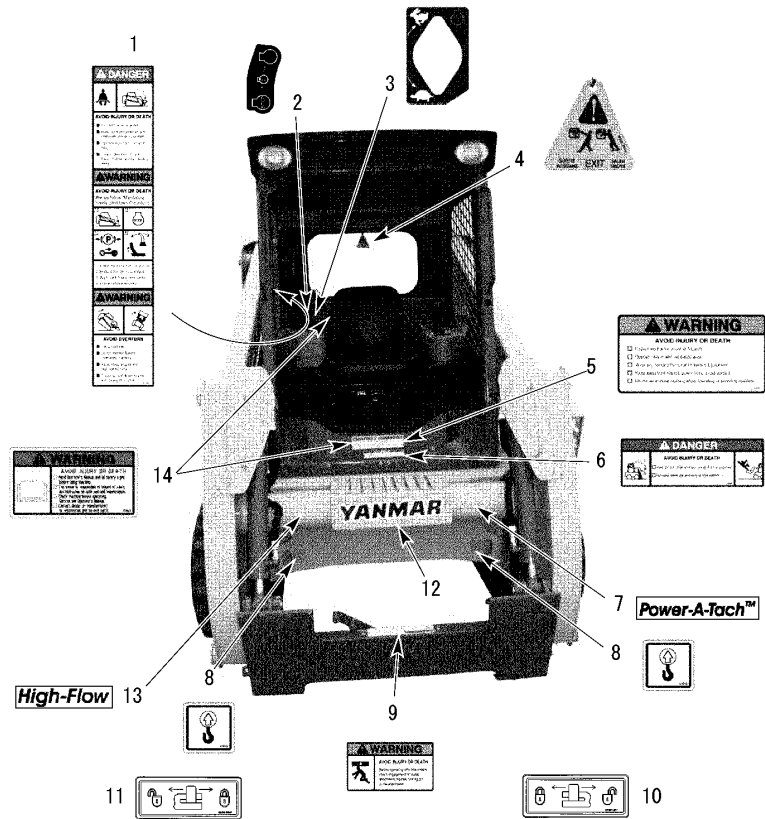

(A)=T210-1
(B)=
(C)=

(D)=
(E)=
(F)=

No.	Lev.	Parts No.	Description	Q'ty						I	R
				(A)	(B)	(C)	(D)	(E)	(F)		
1	1	172551-06510	LABEL, MULTI-WARNING	1							
2	1	172551-03010	LABEL, IGNITION	1							
3	1	172551-08180	LABEL, ACCELERATOR	1							
4	1	172551-01110	TAG, RIP-CORD	1							
5	1	172551-06500	LABEL, WARNING	1							
6	1	172551-01520	LABEL, NO RIDERS	1							
7	1	172551-02080	LABEL, QUICK COUPLER	1							1
8	1	172551-01570	LABEL, LIFT POINT	2							
9	1	172216-17230	DECAL, ATTACH BRT.	1							
10	1	172551-01780	LABEL, LATCHING	1							1
11	1	172551-01790	LABEL, LATCHING	1							1
12	1	172551-11460	LABEL	1							
13	1	172551-02040	LABEL, HIGH-FLOW	1							2
14	1	172551-01480	LABEL, MANUAL	2							

Remarks

- (1)Used when equipped with the optional hydraulic quick coupler locking system.
- (2)Used when equipped with the optional High-Flow hydraulics system.

Fig.79. RIGHT SIDE

(A)=T210-1
(B)=
(C)=

(D)=
(E)=
(F)=

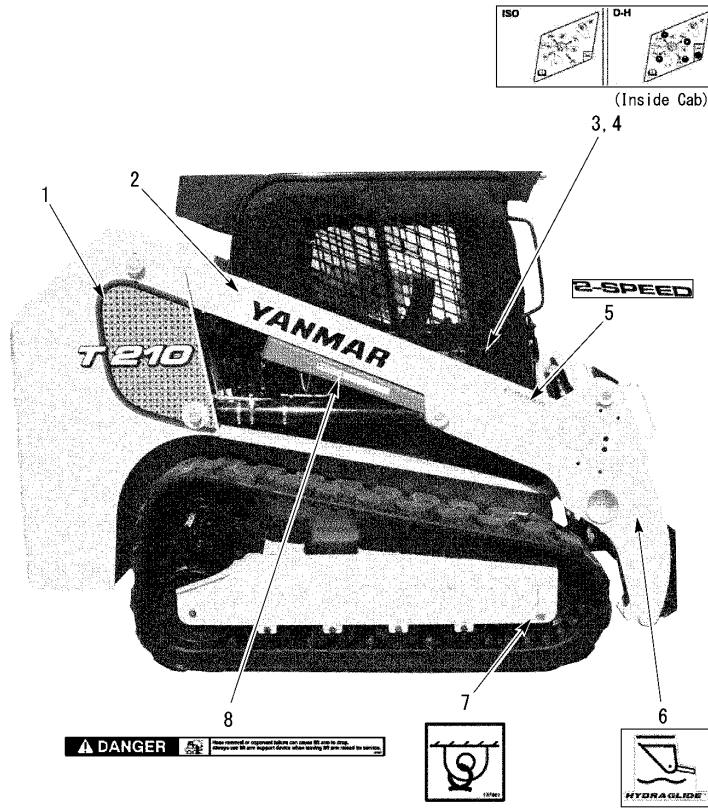

No.	Lev.	Parts No.	Description	Q'ty						I	R
				(A)	(B)	(C)	(D)	(E)	(F)		
1	1	172552-01340	LABEL	1							
2	1	172551-11480	LABEL	1							
3	1	172551-06470	LABEL,JOYSTICK	1							
4	1	172551-06490	LABEL,JOYSTICK	1							1
5	1	172551-02020	LABEL,2-SPEED	1							2
6	1	172551-01700	LABEL, RIDE CONTROL	1							3
7	1	172551-01560	LABEL, TIEDOWN POINT	1							
8	1	172551-01510	LABEL, KEEP OUT	1							

Remarks
 (1)ISO-DH (option).
 (2)Set contains two labels-(1) left side and (1) right side.
 (3)Used on machines equipped with optional ride control.

Fig.80. LEFT SIDE

(A)=T210-1
(B)=
(C)=

(D)=
(E)=
(F)=

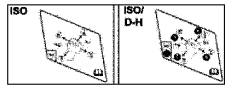

(Inside Cab)

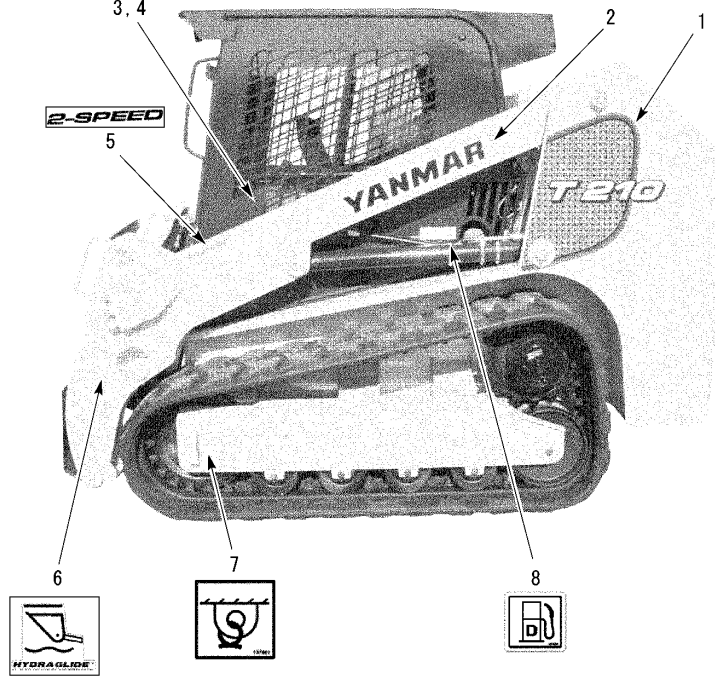

No.	Lev.	Parts No.	Description	Q'ty						I	R
				(A)	(B)	(C)	(D)	(E)	(F)		
1	1	172552-01330	LABEL	1							
2	1	172551-11480	LABEL	1							
3	1	172551-06460	LABEL,JOYSTICK	1							
4	1	172551-06480	LABEL,JOYSTICK	1							1
5	1	172551-02020	LABEL,2-SPEED	1							2
6	1	172551-01700	LABEL, RIDE CONTROL	1							3
7	1	172551-01560	LABEL, TIEDOWN POINT	1							
8	1	172551-01500	LABEL, DIESEL FUEL	1							

Remarks

- (1)ISO-DH (option).
- (2)Set contains two labels-(1) left side and (1) right side.
- (3)Used on machines equipped with optional ride control.

Fig.81. REAR

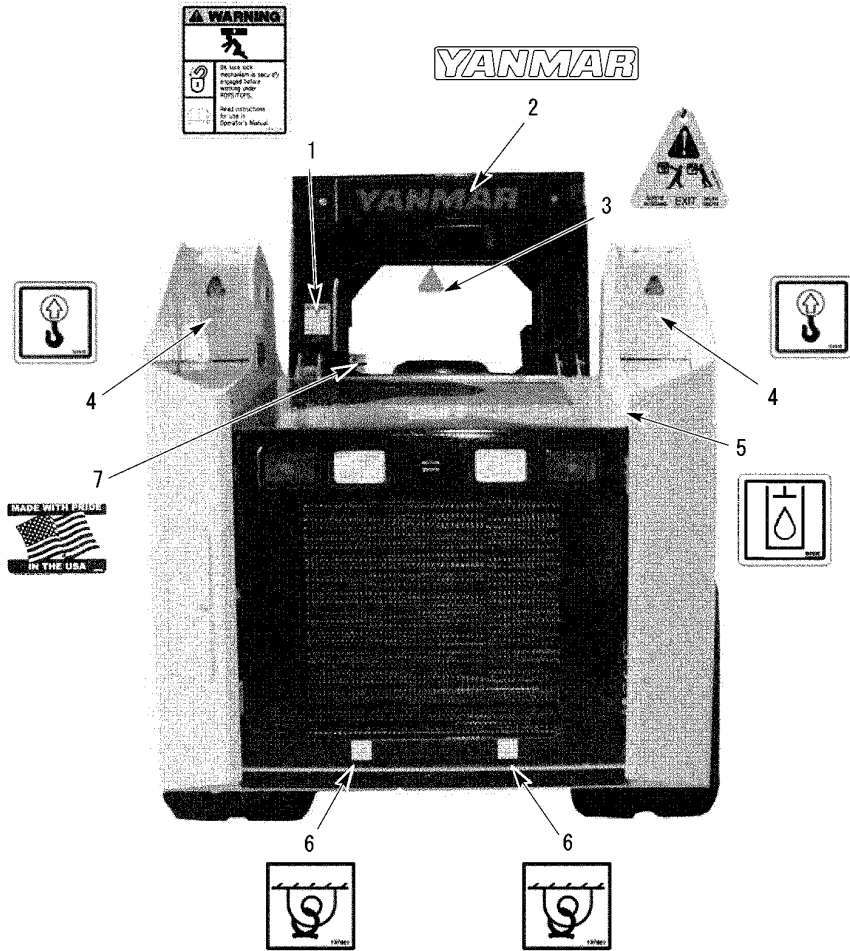

(A)=T210-1
(B)=
(C)=

(D)=
(E)=
(F)=

No.	Lev.	Parts No.	Description	Q'ty						I	R
				(A)	(B)	(C)	(D)	(E)	(F)		
1	1	172551-02070	LABEL., LOCK	2							
2	1	172551-11500	LABEL	1							
3	1	172551-01110	TAG, RIP-CORD	1							
4	1	172551-01570	LABEL,LIFT POINT	2							
5	1	172551-01490	LABEL, HYDRAULIC	1							
6	1	172551-00880	LABEL,TIEDOWN POINT	2							
7	1	172551-01840	LABEL, FLAG	1							

Fig.82. ENGINE COMPARTMENT

(A)=T210-1
(B)=
(C)=

(D)=
(E)=
(F)=

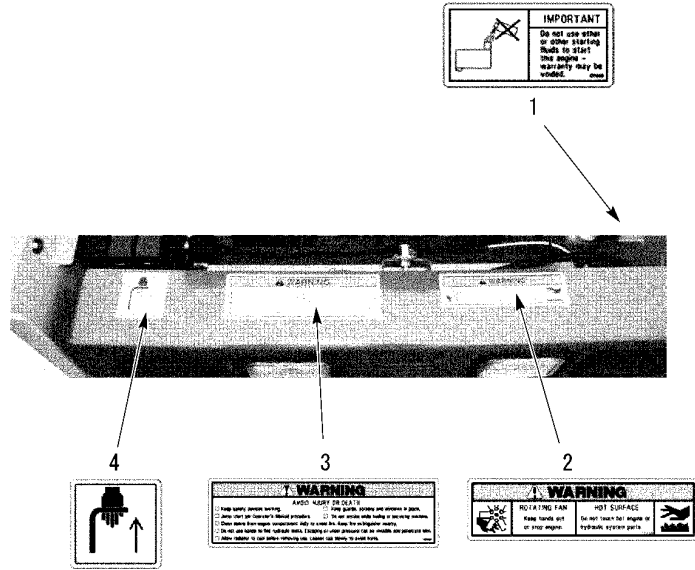

No.	Lev.	Parts No.	Description	Q'ty						I	R
				(A)	(B)	(C)	(D)	(E)	(F)		
1	1	172551-01550	LABEL, WARNING	1							
2	1	172551-01540	LABEL, WARNING	1							
3	1	172551-01530	LABEL, WARNING	1							
4	1	172551-08350	LABEL, LATCH	1							

Parts No. Index

Parts No.	Fig. No.	Ref. No.
172215-00020	33	7
172215-00170	34	19
172215-00190	34	12
	61	31
172215-00320	27	38
172215-00500	57	16
	58	14
	63	24
172215-00560	23	2
172215-02720	20	9
	33	10
	34	9
172215-02800	29	15
172215-02820	31	8
	38	3
	59	33
172215-02840	2	31
	13	3
	14	3
172215-02890	20	31
172215-02950	2	49
	52	5
		9
172215-03120	10	35
172215-03330	27	29
	29	10
172215-03340	4	16
172215-03360	39	25
172215-03380	39	14
172215-03800	2	47
172215-06610	20	36
	50	21
172215-06620	13	7
	14	7
172215-07650	50	33
172216-00230	61	38
172216-00460	61	15
172216-06370	50	34
172216-08270	29	5
172216-09590	11	4
	12	6
172216-09640	22	6
172216-09850	32	29
172216-10870	50	32
172216-10880	4	8
172216-11090	15	4
172216-11900	33	2
	34	2
172216-12690	48	36
172216-12920	18	18

Parts No.	Fig. No.	Ref. No.
172216-14171	38	8
172216-15211	47	9
	53	7
172216-15910	20	8
		15
172216-16830	53	8
172216-16840	53	10
172216-16850	53	9
172216-16860	53	12
172216-17230	78	9
172217-00060	34	11
172217-02030	55	33
172217-02870	38	7
172217-03970	27	22
172217-04060	29	14
	32	30
172217-05140	1	3
	38	11
172217-05150	1	4
	38	10
172218-00040	48	21
172218-04900	32	26
172218-05150	23	10
	32	3
172551-00010	1	6
	2	24
172551-00030	7	4
	25	6
172551-00040	51	11
	63	6
	64	15
172551-00050	54	12
	60	8
172551-00060	57	17
	58	8
	63	10
172551-00070	53	14
	57	18
	58	16
172551-00080	40	31
	56	9
	59	3
	60	9
	63	4
172551-00090	29	8
172551-00100	40	7
172551-00110	55	21
	59	14
	60	12
	63	12

Parts No.	Fig. No.	Ref. No.
172551-00120	6	1
	23	40
	27	45
	29	22
	31	7
	49	37
172551-00130	2	2
172551-00140	36	2
	37	15
	40	4
172551-00150	9	13
	24	14
	29	9
172551-00160	47	6
		24
	53	17
	54	19
172551-00170	27	32
	29	24
172551-00180	2	52
	41	13
	48	4
	49	4
	51	9
	52	6
172551-00200	15	24
	47	5
	49	8
172551-00220	54	6
	55	24
172551-00230	3	41
	4	26
	36	12
172551-00240	13	20
	14	20
172551-00250	10	31
	24	1
	27	1
	47	18
	49	19
172551-00260	6	11
	20	30
	23	18
	25	7
	47	33
	55	29
172551-00270	3	27
	23	9
	25	2
	27	39

Parts No.	Fig. No.	Ref. No.
172551-00270	31	10
	33	9
	34	8
	38	5
	39	12
	40	28
	49	33
	59	30
	61	32
	64	13
172551-00280	3	18
	20	21
	23	21
	27	37
	32	12
	36	8
	39	15
	40	14
	47	29
	63	20
172551-00290	23	25
172551-00300	7	12
	9	10
172551-00310	7	5
	25	5
172551-00320	33	8
	61	21
	62	20
172551-00330	59	4
172551-00340	57	3
	58	15
	63	25
172551-00350	4	14
	21	3
	41	3
172551-00360	37	7
172551-00370	49	38
172551-00380	1	1
	59	7
172551-00390	77	7
172551-00410	56	14
172551-00420	27	42
172551-00430	57	15
172551-00440	32	27
	40	18
	59	12
172551-00450	47	23
	54	15
	62	4
172551-00460	33	3

Parts No. Index

Parts No.	Fig. No.	Ref. No.
172551-00460	34	3
	55	10
172551-00480	55	12
172551-00490	40	23
	59	15
172551-00500	51	4
172551-00510	20	32
	53	15
172551-00520	22	5
172551-00530	70	5
	71	5
172551-00540	70	6
	71	6
172551-00550	70	8
	71	8
172551-00560	70	7
	71	7
172551-00570	70	10
	71	10
172551-00580	23	34
172551-00600	15	26
	21	1
172551-00610	6	10
	40	24
	48	33
	49	1
	59	26
	62	15
172551-00620	27	13
172551-00640	10	18
	24	
172551-00650	49	30
	50	25
	55	31
172551-00660	70	3
	71	12
172551-00670	70	2
	71	11
172551-00680	70	4
	71	13
172551-00700	61	34
172551-00710	70	15
	71	18
172551-00720	27	30
	29	11
	32	25
172551-00750	20	11
		34
	27	9
172551-00760	18	4

Parts No.	Fig. No.	Ref. No.
172551-00770	53	20
	62	13
172551-00780	54	1
	62	12
172551-00810	69	11
172551-00820	68	2
	69	17
172551-00830	28	2
		12
172551-00850	6	4
172551-00860	23	7
172551-00870	28	3
		8
		9
		11
		15
		16
172551-00880	81	6
172551-00890	61	26
	64	12
172551-00910	35	1
172551-00920	35	2
172551-00950	56	19
172551-00960	55	9
172551-00970	27	7
172551-00980	65	3
172551-00990	49	31
172551-01010	70	16
	71	19
172551-01020	70	18
	71	21
172551-01030	76	4
172551-01040	55	20
172551-01050	55	23
172551-01060	32	2
	36	14
	40	32
172551-01070	24	12
	55	4
172551-01080	47	21
	54	17
172551-01090	63	22
	74	9
172551-01110	78	4
	81	3
172551-01120	59	22
	60	14
	66	2
	67	4
172551-01130	66	5

Parts No.	Fig. No.	Ref. No.
172551-01140	66	3
172551-01150	66	4
172551-01180	27	40
172551-01190	55	8
172551-01200	49	22
172551-01210	2	17
172551-01230	61	36
	70	1
172551-01240	32	7
	35	9
172551-01250	64	9
172551-01260	23	38
172551-01270	27	43
	32	4
	53	5
	54	3
	59	29
172551-01280	11	6
172551-01290	47	22
	54	18
172551-01300	47	20
	54	16
172551-01310	32	8
	35	10
172551-01320	48	23
172551-01330	48	26
172551-01340	48	22
172551-01350	48	31
	49	15
172551-01360	48	32
	49	13
172551-01370	48	30
	49	17
172551-01380	59	8
172551-01390	48	19
172551-01400	48	24
172551-01410	48	29
	49	16
172551-01420	48	28
	49	14
172551-01430	2	15
172551-01440	10	14
172551-01450	53	19
	62	10
172551-01460	11	15
	12	19
172551-01470	11	16
	12	20
172551-01480	78	14
172551-01490	81	5

Parts No.	Fig. No.	Ref. No.
172551-01500	80	8
172551-01510	47	35
	79	8
172551-01520	78	6
172551-01530	82	3
172551-01540	82	2
172551-01550	82	1
172551-01560	79	7
	80	7
172551-01570	78	8
	81	4
172551-01580	19	14
172551-01590	19	13
172551-01650	23	14
172551-01670	19	10
172551-01680	20	22
172551-01690	20	20
172551-01700	79	6
	80	6
172551-01710	20	23
172551-01720	48	17
172551-01730	19	20
	20	4
172551-01740	20	3
172551-01750	20	5
172551-01760	39	17
172551-01770	49	27
172551-01780	49	26
	78	10
172551-01790	49	28
	78	11
172551-01800	39	20
172551-01810	55	2
	59	5
172551-01820	39	6
172551-01830	39	5
172551-01840	81	7
172551-01850	20	14
	39	16
172551-01860	39	18
172551-01870	39	19
172551-01880	56	3
172551-01940	63	17
172551-01950	39	1
172551-01960	20	13
172551-01970	4	30
172551-01980	27	28
172551-02020	79	5
	80	5
172551-02040	78	13

Parts No. Index

Parts No.	Fig. No.	Ref. No.
172551-02070	81	1
172551-02080	78	7
172551-02090	61	30
	64	20
	73	1
172551-02100	72	3
	73	3
	74	2
172551-02110	73	4
	74	3
172551-02120	72	2
	73	2
	74	4
172551-02130	64	21
172551-02140	17	8
172551-02150	17	5
172551-02180	28	1
		4
		6
		7
		10
		13
		14
	50	8
		13
172551-02190	24	20
172551-02260	19	5
172551-02270	18	7
172551-02300	18	8
172551-02310	18	9
172551-02320	19	12
172551-02330	4	25
172551-02380	11	9
172551-02390	65	11
172551-02410	49	34
	50	24
	53	16
172551-02430	2	33
	29	21
	40	9
172551-02440	17	4
172551-02460	32	20
172551-02480	3	20
	13	13
	14	13
172551-02500	56	10
172551-02510	35	20
172551-02520	59	20
	60	16
172551-02530	55	17

Parts No.	Fig. No.	Ref. No.
172551-02530	59	17
	60	17
172551-02540	33	13
	34	10
172551-02550	33	1
	34	1
172551-02560	29	13
	32	11
	36	9
172551-02580	19	4
172551-02590	39	26
172551-02600	32	1
172551-02610	32	5
172551-02700	32	19
172551-02710	35	6
172551-02720	32	10
	35	12
172551-02730	32	16
	35	5
172551-02750	40	20
	59	10
172551-02760	2	44
	4	19
	13	17
	14	17
	25	17
	26	3
	27	27
	40	25
	50	29
	59	32
172551-02770	63	2
172551-02780	52	11
172551-02790	41	12
172551-02800	55	18
	59	16
172551-02810	61	3
	62	3
172551-02830	68	5
	69	12
172551-02840	68	16
	69	9
172551-02850	68	3
	69	13
172551-02860	68	4
	69	8
172551-02870	7	1
172551-02880	39	2
172551-02891	39	8
172551-02900	7	11

Parts No.	Fig. No.	Ref. No.
172551-02910	39	7
172551-02920	35	18
172551-02940	7	2
172551-02950	35	21
172551-02960	35	15
172551-02980	35	16
172551-02990	27	24
172551-03010	78	2
172551-03020	27	44
	28	26
172551-03040	2	12
	50	28
172551-03050	11	1
		2
		12
		18
		13
		5
		14
		5
172551-03060	5	7
		18
172551-03070	5	8
		19
172551-03090	1	5
	10	6
172551-03120	20	33
172551-03140	7	3
172551-03230	65	5
172551-03251	48	27
	49	12
172551-03280	40	26
172551-03290	10	16
172551-03310	40	21
172551-03360	40	12
172551-03370	40	13
172551-03380	41	10
	45	6
172551-03420	48	18
172551-03460	10	12
172551-03470	2	13
172551-03480	8	3
172551-03491	41	5
	44	1
172551-03511	41	15
	43	1
172551-03520	23	16
172551-03530	25	11
172551-03560	52	7
172551-03570	51	7
172551-03580	18	6
172551-03590	51	14
172551-03660	52	10

Parts No.	Fig. No.	Ref. No.
172551-03670	48	3
172551-03680	17	2
172551-03691	5	1
172551-03701	5	12
172551-03720	10	26
172551-03730	10	27
172551-03741	41	7
	75	1
172551-03760	9	15
172551-03770	10	20
172551-03790	37	6
172551-03800	37	1
172551-03830	1	2
	35	27
	39	22
172551-03840	24	17
172551-03850	12	15
172551-03860	31	12
172551-03871	23	3
172551-03880	11	11
172551-03890	41	2
172551-03930	32	6
	35	8
172551-03950	32	13
	35	3
172551-03960	2	16
172551-03970	9	9
172551-03980	9	8
172551-03990	10	19
172551-04000	10	21
172551-04020	45	3
172551-04030	55	6
172551-04051	29	4
172551-04060	11	12
172551-04070	45	2
	57	14
	58	3
172551-04081	23	1
172551-04090	11	13
172551-04100	10	9
	31	2
172551-04110	6	8
172551-04120	14	19
172551-04130	13	19
172551-04140	18	3
	19	7
172551-04150	19	8
	20	1
172551-04161	24	18
172551-04170	10	23

Parts No. Index

Parts No.	Fig. No.	Ref. No.
172551-04180	10	17
172551-04200	61	37
	71	1
172551-04210	17	7
172551-04220	40	22
	56	18
172551-04230	40	30
	55	19
	59	13
172551-04240	20	24
172551-04260	30	1
172551-04270	10	10
172551-04280	32	22
172551-04290	28	21
	50	17
		18
		19
		20
172551-04300	61	10
	62	18
172551-04310	38	14
172551-04340	37	3
172551-04350	26	5
172551-04361	59	6
172551-04370	12	14
172551-04380	32	15
	35	4
172551-04390	13	9
	14	9
	24	5
172551-04400	13	10
	14	10
	24	4
172551-04410	18	19
172551-04430	12	11
172551-04450	8	4
172551-04460	41	14
172551-04470	41	4
172551-04540	23	11
172551-04550	47	11
172551-04560	47	13
172551-04580	25	19
172551-04590	23	15
172551-04610	41	8
172551-04630	59	24
172551-04650	23	12
172551-04690	13	2
	14	2
	30	3
172551-04730	13	8

Parts No.	Fig. No.	Ref. No.
172551-04740	23	23
172551-04750	23	24
172551-04770	3	7
172551-04780	4	1
		20
172551-04800	13	16
	14	16
	23	5
	30	2
	49	25
172551-04810	6	2
	31	6
172551-04820	3	33
172551-04830	3	35
172551-04840	3	32
172551-04850	56	2
172551-04860	52	14
172551-04870	51	1
172551-04890	14	8
172551-04910	21	2
172551-04920	24	10
172551-04930	47	7
	53	18
172551-04940	53	1
		2
		62
		7
		8
172551-04950	54	7
		8
		60
		2
		3
172551-04970	45	1
	57	2
	58	2
172551-04980	47	2
172551-04990	51	17
		18
172551-05020	47	15
172551-05030	27	11
172551-05050	27	35
172551-05060	52	13
172551-05090	53	3
	62	14
172551-05100	51	12
		13
172551-05110	55	13
	62	6
172551-05130	55	22
	63	5
172551-05170	57	6

Parts No.	Fig. No.	Ref. No.
172551-05170	58	6
172551-05180	55	11
	57	4
172551-05190	11	7
		10
172551-05210	61	29
	64	14
	72	1
172551-05220	63	11
	64	19
172551-05250	54	5
	55	25
172551-05260	55	7
172551-05280	7	10
172551-05390	24	2
172551-05430	3	28
172551-05440	61	28
	64	17
172551-05450	55	14
	61	12
	62	5
172551-05490	41	20
		21
	63	15
		16
172551-05520	41	18
	63	18
		19
172551-05560	3	31
172551-05630	57	19
	58	17
	63	1
	74	1
172551-05640	48	1
	49	3
172551-05650	48	8
172551-05680	4	27
172551-05690	47	10
	53	13
172551-05700	41	16
172551-05710	45	7
172551-05720	45	5
172551-05730	24	7
172551-05780	23	27
172551-05790	10	25
172551-05800	10	29
172551-05880	2	22
172551-05910	10	28
172551-05920	10	5
172551-05930	24	6

Parts No.	Fig. No.	Ref. No.
172551-05940	19	6
172551-05970	2	37
	9	4
172551-06010	10	1
172551-06020	23	35
172551-06040	23	30
172551-06050	23	31
172551-06060	23	32
172551-06070	23	33
172551-06080	31	1
172551-06100	20	25
172551-06110	20	26
172551-06120	20	29
172551-06130	10	2
172551-06140	10	36
172551-06150	10	8
172551-06160	40	5
172551-06170	10	15
172551-06190	23	19
172551-06200	9	2
172551-06210	10	4
172551-06220	28	29
	49	21
172551-06230	9	1
172551-06240	35	26
172551-06260	12	7
172551-06270	12	9
172551-06280	15	1
172551-06320	15	2
172551-06330	11	3
172551-06340	49	2
172551-06371	41	17
	42	1
172551-06380	19	1
172551-06390	2	25
172551-06400	2	26
172551-06410	2	28
172551-06420	2	27
172551-06430	19	17
172551-06450	49	18
172551-06460	80	3
172551-06470	79	3
172551-06480	80	4
172551-06490	79	4
172551-06500	78	5
172551-06510	78	1
172551-06520	6	3
172551-06530	49	23
172551-06550	49	11
172551-06560	49	6

Parts No. Index

Parts No.	Fig. No.	Ref. No.
172551-06580	10	32
	31	3
172551-06590	48	34
172551-06600	62	11
172551-06640	47	19
	54	14
172551-06650	14	21
172551-06670	13	11
	14	11
172551-06680	47	25
	54	20
172551-06690	3	23
	13	15
	14	15
172551-06700	47	16
172551-06710	49	29
172551-06720	29	12
172551-06730	29	23
172551-06740	26	7
172551-06750	33	11
	34	6
		17
	40	16
172551-06760	70	14
	71	17
172551-06770	52	15
172551-06780	19	11
172551-06820	28	17
172551-06840	32	23
172551-06850	32	24
172551-06860	32	21
172551-06870	48	7
	59	23
	60	13
172551-06880	48	20
172551-06890	48	15
172551-06900	76	10
	77	4
		9
172551-06930	75	7
172551-06940	75	4
172551-06950	75	3
172551-06960	75	2
172551-06970	75	6
172551-06980	74	7
172551-06990	74	6
172551-07000	74	8
172551-07010	67	2
172551-07020	67	3
172551-07030	71	4

Parts No.	Fig. No.	Ref. No.
172551-07040	71	2
172551-07050	65	4
172551-07060	65	6
172551-07070	65	7
172551-07080	65	8
172551-07090	65	14
		24
172551-07100	65	15
172551-07110	65	16
		25
172551-07130	65	20
172551-07140	65	21
		51
172551-07150	65	22
172551-07160	65	26
172551-07170	65	27
172551-07180	65	28
172551-07190	65	29
172551-07200	65	30
172551-07210	65	31
172551-07220	65	32
172551-07230	65	34
172551-07240	65	35
172551-07250	65	36
172551-07260	65	37
172551-07270	65	40
172551-07280	65	41
172551-07290	65	42
172551-07300	65	43
172551-07310	65	44
172551-07320	65	45
172551-07330	65	46
172551-07340	65	47
172551-07350	65	48
172551-07360	65	49
172551-07370	65	50
172551-07380	65	52
172551-07390	65	54
172551-07400	65	56
172551-07410	65	57
172551-07420	65	60
172551-07430	5	2
		13
	65	61
172551-07440	46	17
172551-07450	46	2
172551-07460	46	3
172551-07470	46	4
172551-07480	46	5
172551-07490	46	6

Parts No.	Fig. No.	Ref. No.
172551-07500	46	7
172551-07510	46	8
172551-07530	46	10
172551-07540	46	11
172551-07550	46	12
172551-07560	46	13
172551-07570	46	14
172551-07580	5	15
172551-07590	5	4
172551-07600	5	10
		21
172551-07610	5	3
		14
172551-07620	5	17
172551-07630	5	6
172551-07640	5	16
172551-07650	5	5
172551-07660	5	11
		22
172551-07670	5	9
		20
172551-07680	46	15
172551-07690	43	5
172551-07700	42	4
	43	4
	44	10
172551-07710	43	6
172551-07720	43	2
172551-07730	43	3
172551-07740	43	7
172551-07750	42	9
	43	8
	44	6
172551-07760	42	5
172551-07770	42	7
172551-07780	42	2
	44	7
172551-07790	42	3
172551-07800	42	8
172551-07810	42	6
	44	8
172551-07820	44	11
172551-07830	44	9
172551-07840	44	4
172551-07850	44	5
172551-07860	44	3
172551-07870	44	2
172551-07880	40	2
172551-07890	40	3
172551-07900	68	15

Parts No.	Fig. No.	Ref. No.
172551-07900	69	7
172551-07911	69	2
172551-07920	69	10
172551-07931	69	14
172551-07940	69	18
172551-07951	68	10
172551-07961	68	6
172551-07970	68	9
172551-07980	68	7
		11
	69	3
		15
172551-07990	4	2
		21
	12	12
	25	12
	37	2
172551-08000	12	13
172551-08010	15	3
172551-08020	15	5
172551-08030	15	13
172551-08040	15	6
172551-08050	15	7
172551-08060	15	12
172551-08070	15	15
172551-08080	15	16
172551-08090	15	10
172551-08100	15	9
172551-08110	15	11
172551-08120	15	8
172551-08130	15	14
172551-08140	15	17
172551-08150	15	18
172551-08170	3	34
172551-08180	78	3
172551-08190	41	9
172551-08250	36	6
	37	12
172551-08260	9	5
172551-08270	49	10
172551-08280	2	32
172551-08320	11	8
172551-08330	52	12
172551-08340	32	9
	35	11
	39	23
172551-08350	82	4
172551-08360	3	10
172551-08370	32	17
	35	7

Parts No. Index

Parts No.	Fig. No.	Ref. No.
172551-08380	52	16
172551-08390	10	33
	31	4
172551-08400	54	9
	60	4
172551-08420	22	4
172551-08430	13	21
172551-08440	56	8
172551-08490	2	5
172551-08510	2	6
172551-08520	2	10
172551-08530	2	4
172551-08540	2	7
172551-08550	24	16
172551-08560	3	5
172551-08590	22	2
172551-08600	22	1
172551-08610	3	12
172551-08620	3	14
172551-08630	3	15
172551-08670	11	5
	12	8
		10
172551-08680	12	5
172551-08700	22	3
172551-08710	25	4
172551-08730	9	16
172551-08740	9	17
172551-08750	15	23
172551-08760	27	8
172551-08780	11	14
172551-08790	18	13
172551-08810	18	5
172551-08820	18	11
172551-08840	56	20
	57	8
		10
	58	10
		12
172551-08870	21	4
172551-08880	22	10
172551-08890	22	9
172551-08910	7	13
	24	15
172551-08930	6	5
172551-08940	55	16
	59	18
	60	19
172551-08960	2	40
	19	21

Parts No.	Fig. No.	Ref. No.
172551-08960	20	28
172551-08980	6	7
172551-08990	3	37
	31	13
172551-09010	16	1
172551-09020	2	41
172551-09030	2	35
172551-09040	16	4
172551-09220	2	36
172551-09330	2	39
172551-09340	2	38
172551-09390	27	17
172551-09410	47	1
	48	16
	49	7
172551-09420	76	2
	77	2
172551-09460	3	40
	4	24
	27	4
172551-09470	25	16
	26	1
172551-09480	3	26
	8	1
	10	22
		30
172551-09500	2	21
	23	36
172551-09510	9	3
	27	41
	49	32
172551-09520	2	18
	20	16
	29	16
172551-09530	2	43
	32	14
	36	11
172551-09540	32	18
	36	10
172551-09550	3	16
172551-09560	9	12
172551-09570	2	3
172551-09580	40	10
	48	9
	49	5
172551-09590	4	7
	17	3
	18	1
	19	2
	34	14

Parts No.	Fig. No.	Ref. No.
172551-09600	27	25
	36	16
	40	29
	61	14
172551-09620	2	34
172551-09630	39	3
172551-09640	26	9
172551-09650	47	8
	53	6
172551-09660	4	4
	25	14
	27	12
172551-09670	23	28
	49	9
172551-09690	7	8
172551-09700	48	6
172551-09710	6	12
	19	16
	47	30
	50	5
172551-09720	13	18
	14	18
172551-09730	49	36
	50	22
	51	6
		16
172551-09740	9	6
172551-09750	23	13
	27	36
172551-09760	64	5
172551-09780	48	2
	51	8
172551-09790	36	15
172551-09800	53	4
	54	4
	61	35
172551-09810	29	7
172551-09820	25	9
	47	34
172551-09830	24	3
	47	17
	55	28
172551-09850	9	14
172551-09860	16	5
	40	27
172551-09870	23	29
172551-09880	2	14
172551-09890	20	27
	50	4
172551-09900	4	17

Parts No.	Fig. No.	Ref. No.
172551-09900	39	11
172551-09910	47	14
172551-09930	20	35
	50	2
172551-09940	27	15
	49	20
172551-09950	9	11
172551-09960	7	9
	9	7
172551-09970	19	9
	26	8
172551-09980	37	5
172551-09990	25	15
	26	11
172551-10000	3	21
		24
	13	14
	14	14
172551-10010	3	13
	5	23
	10	3
172551-10020	3	22
		25
	13	12
	14	12
172551-10030	25	13
172551-10040	39	21
172551-10050	48	37
172551-10060	39	9
172551-10070	3	19
	35	14
172551-10080	4	29
172551-10090	16	3
172551-10100	41	6
172551-10110	10	34
	31	5
172551-10120	56	17
172551-10130	15	27
172551-10140	35	19
172551-10150	15	21
172551-10160	64	18
172551-10170	17	6
172551-10180	2	11
		30
	10	11
	13	4
	14	4
172551-10190	17	1
172551-10200	4	28
172551-10210	22	8

Parts No. Index

Parts No.	Fig. No.	Ref. No.
172551-10240	10	7
172551-10270	63	21
172551-10280	27	18
172551-10290	18	10
	27	21
172551-10300	27	10
	47	28
172551-10310	48	38
172551-10320	24	13
	55	5
172551-10340	15	25
172551-10350	48	5
172551-10360	3	39
	4	10
		23
	18	2
	19	3
	23	17
	25	8
172551-10370	2	20
	23	37
	27	6
	29	18
	31	9
	61	33
172551-10380	40	11
	55	26
172551-10390	23	26
	48	12
172551-10400	2	29
	23	22
	39	4
172551-10430	27	33
	49	24
172551-10440	29	6
172551-10450	4	3
		22
172551-10460	15	19
	29	17
172551-10470	4	5
172551-10480	39	10
172551-10490	15	22
	38	4
172551-10500	15	20
	35	22
172551-10510	4	11
	27	34
172551-10520	35	23
172551-10530	35	17
172551-10550	48	25

Parts No.	Fig. No.	Ref. No.
172551-10560	28	27
172551-10570	19	18
172551-10580	26	10
172551-10590	20	2
	26	4
172551-10600	19	19
172551-10670	56	11
172551-10680	8	2
172551-10690	31	11
172551-10700	3	29
	25	3
172551-10710	49	35
	50	23
	51	5
		15
	61	13
	64	4
172551-10730	10	13
172551-10740	12	16
		17
172551-10760	75	5
172551-10770	76	6
172551-11210	2	19
172551-11220	2	23
172551-11230	2	42
172551-11240	3	3
172551-11250	18	15
172551-11310	41	19
172551-11330	48	11
172551-11340	48	13
172551-11350	48	14
172551-11361	48	10
172551-11380	40	19
	59	11
172551-11400	57	5
	58	5
	63	8
172551-11410	57	12
	63	23
172551-11420	57	20
	58	13
172551-11430	57	21
	58	7
	63	9
172551-11440	61	11
	62	19
	63	3
172551-11460	78	12
172551-11480	79	2
	80	2

Parts No.	Fig. No.	Ref. No.
172551-11500	81	2
172552-00020	76	9
172552-00040	76	7
172552-00050	76	5
172552-00081	59	21
	66	1
172552-00110	48	35
172552-00170	47	4
172552-00221	56	1
	65	1
172552-00230	41	1
172552-00300	40	1
	59	2
172552-00311	41	11
	45	4
	46	1
	57	1
	58	1
172552-00360	56	12
	63	14
172552-00390	57	11
	63	13
172552-00400	56	13
	63	7
172552-00450	51	2
		3
172552-00460	61	25
	64	10
172552-00480	24	8
172552-00490	24	9
172552-00520	60	15
	67	1
172552-00531	51	10
	76	1
172552-00541	52	8
	77	1
172552-00570	22	7
172552-00601	77	3
172552-00610	77	8
172552-00620	77	10
172552-00630	77	6
172552-00640	77	5
172552-00651	76	3
172552-00660	76	11
172552-00670	76	8
172552-00680	76	12
172552-00690	65	12
172552-00700	65	23
172552-00710	46	9
172552-00770	22	11

Parts No.	Fig. No.	Ref. No.
172552-00870	22	12
172552-01330	80	1
172552-01340	79	1
172552-01360	60	10
172552-15110	24	11
		19
172552-15120	65	2
172552-15130	65	9
172552-15140	65	10
172552-15150	65	13
172552-15160	65	17
172552-15170	65	19
172552-15180	65	33
172552-15190	65	53
172552-15200	65	55
172552-15210	65	18
172552-15220	38	13
172552-15230	1	7
172552-15240	2	50
172552-15250	2	51
172552-15260	2	48
172552-15270	2	45
172552-15280	2	1
172552-15290	2	46
172552-15300	2	9
172552-15310	2	8
172552-15320	3	6
172552-15330	3	11
172552-15340	3	38
172552-15350	3	4
172552-15360	3	30
172552-15370	3	1
172552-15380	3	8
172552-15390	3	2
172552-15400	3	9
172552-15410	3	17
172552-15420	3	36
	6	6
172552-15430	4	15
172552-15440	4	18
172552-15450	4	13
172552-15460	4	9
172552-15470	4	12
172552-15480	4	6
172552-15490	6	9
172552-15500	7	7
172552-15510	7	6
172552-15520	12	1
172552-15530	12	2
172552-15540	12	3

Parts No. Index

Parts No.	Fig. No.	Ref. No.
172552-15550	12	4
172552-15560	13	25
172552-15570	13	23
	14	23
172552-15580	13	24
172552-15590	13	6
	14	6
172552-15600	13	1
172552-15610	13	22
	14	22
172552-15620	14	24
172552-15630	14	1
172552-15640	15	28
172552-15650	16	2
172552-15660	18	12
172552-15670	18	14
172552-15680	18	16
172552-15690	18	17
172552-15700	20	7
172552-15710	20	6
172552-15720	20	12
172552-15730	20	18
172552-15740	20	19
172552-15750	20	10
172552-15760	20	17
172552-15770	21	5
172552-15780	23	4
172552-15790	23	39
172552-15800	23	20
172552-15810	23	6
172552-15820	23	8
172552-15830	25	1
172552-15840	25	18
172552-15850	25	10
172552-15860	26	2
172552-15870	26	6
172552-15880	27	16
172552-15890	27	23
172552-15900	27	5
172552-15910	27	14
172552-15920	27	20
172552-15930	27	31
172552-15940	27	3
172552-15950	27	26
172552-15960	27	19
172552-15970	27	2
172552-15980	28	5
172552-15990	28	25
		28
172552-16000	28	32

Parts No.	Fig. No.	Ref. No.
172552-16010	28	33
172552-16020	28	31
172552-16030	28	30
172552-16040	28	18
		19
		20
		22
		23
		24
172552-16050	29	19
172552-16060	29	2
172552-16070	29	3
172552-16080	29	20
172552-16090	32	28
172552-16100	33	4
	34	4
172552-16110	33	6
	34	5
172552-16120	33	5
172552-16130	33	12
172552-16140	34	15
172552-16150	34	7
172552-16160	34	13
172552-16170	34	18
172552-16180	34	20
172552-16190	34	16
172552-16200	35	13
	39	24
172552-16210	35	24
172552-16220	35	25
172552-16230	36	7
172552-16240	36	1
172552-16250	36	5
172552-16260	36	3
	37	11
172552-16270	36	4
172552-16280	36	17
	37	10
172552-16290	36	13
172552-16300	37	13
172552-16310	37	9
172552-16320	37	14
172552-16330	37	4
172552-16340	37	8
172552-16350	38	16
172552-16360	38	15
172552-16370	38	1
172552-16380	38	6
172552-16390	38	2
172552-16400	39	13

Parts No.	Fig. No.	Ref. No.
172552-16410	40	8
172552-16420	40	17
	59	9
172552-16430	40	15
172552-16440	40	6
172552-16450	47	31
172552-16460	47	27
172552-16470	47	32
172552-16480	47	26
172552-16490	47	12
172552-16500	47	3
172552-16510	50	1
172552-16520	50	7
		12
172552-16530	50	9
		14
172552-16540	50	10
		11
		15
		16
172552-16550	50	6
172552-16560	50	27
172552-16570	50	31
172552-16580	50	26
172552-16590	50	30
172552-16600	50	3
172552-16610	52	1
		3
	64	1
		6
172552-16620	52	2
		4
	64	2
		7
172552-16630	54	11
	60	7
172552-16640	54	10
	60	6
172552-16650	54	2
	60	5
172552-16660	54	13
	60	1
	61	5
	62	21
	69	1
172552-16670	55	30
172552-16680	55	15
	59	19
	60	18
172552-16690	55	3

Parts No.	Fig. No.	Ref. No.
172552-16700	55	1
	59	1
172552-16710	55	27
172552-16720	55	32
172552-16730	56	4
172552-16740	56	7
172552-16750	56	5
		15
	57	7
	58	11
172552-16760	56	16
	57	9
172552-16770	56	6
	58	9
172552-16780	57	13
	58	4
172552-16790	59	27
	62	16
172552-16800	59	25
	61	4
	62	17
	68	1
172552-16810	59	31
172552-16820	59	28
172552-16830	60	11
172552-16840	61	24
172552-16850	61	27
	64	8
172552-16860	61	2
172552-16870	61	1
172552-16880	61	7
	62	22
172552-16890	61	9
	62	23
172552-16900	61	6
	62	1
172552-16910	61	8
	62	2
172552-16920	61	18
172552-16930	61	19
172552-16940	61	17
172552-16950	61	20
	64	16
172552-16960	61	16
	64	11
172552-16970	61	22
172552-16980	61	23
172552-16990	62	9
172552-17000	64	3