

0CK50-M00110EN

# P R E F A C E

1. This parts catalog carries Yanmar compact track loader T175-1.

2. Parts catalog history

		Parts catalog NO.	Published	Remarks
1st edition	Vehicle	0CK50-M00110	Oct., 2014	
	Engine	0CW10-M85700		

3. Your understanding is asking that this parts catalog is not a technical data manual setting forth as servicing procedures, This parts catalog is using simplified illustration.

Be sure to use Yanmar Genuine Parts in your maintenance servicing of Yanmar products.

Be careful not to use the simple parts available in the market, otherwise their use in repairing causes such as an early breakage, for instance.

# Contents

0CK50-M00110

Fig. No. Fig. Name

## MAINTENANCE KITS

1. FILTERS/BELTS

## CAB

2. STANDARD CAB

3. CAB DOOR-SWING-OUT-(OPTION)

4. CAB DOOR-LATCHES (OPTIONAL SWING-OUT DOOR)

5. SIDE WINDOWS (OPTION)

6. WINDOW WASHER (OPTION)

7. CAB TILT AND REAR WINDOW

8. INTERIOR COVERS

9. FLOOR PAN / FOOT THROTTLE

10. HEADLINER-HEAT-A/C DUCTS (OPTION)

11. CONSOLE CONTROLS-LEFT SIDE

12. CONSOLE CONTROLS-RIGHT SIDE

13. CONSOLE-RIGHT SIDE

14. CONSOLE-LEFT SIDE

15. SEAT

16. MIRROR (OPTION)

17. RADIO (OPTION)

18. HEATER HOSE CIRCUIT (OPTION)

19. HEATER/AIR CONDITIONING BLOWER (OPTION)

20. AIR CONDITIONING CIRCUIT (OPTION)

Fig. No. Fig. Name

## CHASSIS

21. FRAME-FRONT/UNDER

22. COUNTER WEIGHTS/CENTER FRAME

23. REAR DOOR

24. REAR ACCESS DOORS

25. REAR HOOD

26. REAR HOOD-AIR CONDITIONING CONDENSER ASSEMBLY (OPTION)

## ELECTRICAL

27. CHASSIS WIRE HARNESS/COMPONENTS

28. FUSE BOXES/FUSES/RELAYS

29. BATTERY CIRCUIT/ENGINE WIRE HARNESS

30. OPERATOR WIRE HARNESS-CAB

31. WORK LIGHTS CAB/ROPS WIRE HARNESS

## ENGINE

32. EXTERNAL COMPONENTS-LEFT SIDE

33. EXTERNAL COMPONENTS-RIGHT SIDE

34. FUEL CIRCUIT

35. FUEL TANK

36. AIR INTAKE/EXHAUST

37. AIR CONDITIONING COMPRESSOR (OPTION)

## ENGINE / HYDRAULICS

38. RADIATOR/HYDRAULIC COOLER

# Contents

0CK50-M00110

Fig. No. Fig. Name

## TRACKS

- 39. TRACK ASSEMBLY
- 40. DUAL-FLANGE IDLER ASSEMBLY
- 41. DUAL-FLANGE BOGIE WHEEL ASSEMBLY
- 42. FRONT IDLER ASSEMBLY
- 43. TRACK DRIVE MOTOR AND SPROCKET
- 44. TRACK DRIVE MOTOR COMPONENTS

## LOADER ARM

- 45. BOLT-ON COMPONENTS
- 46. ATTACHMENT BRACKET-MANUAL(STANDARD)/BUCKET
- 47. ATTACHMENT BRACKET MANUAL QUICK COUPLER (OPTION)
- 48. 14-PIN CONNECTOR (OPTION)

## LOADER ARM HYDRAULICS

- 49. TILT CIRCUIT
- 50. LIFT CIRCUIT
- 51. AUXILIARY HYDRAULICS CIRCUIT-(STANDARD)
- 52. HIGH-FLOW HYDRAULICS CIRCUIT (OPTION)

## HYDRAULICS

- 53. HYDRAULIC TANK
- 54. HYDRAULIC DRIVE PUMP CIRCUIT
- 55. TRACK DRIVE CIRCUIT-RIGHT SIDE

Fig. No. Fig. Name

- 56. TRACK DRIVE CIRCUIT-LEFT SIDE
- 57. HYDRAULIC PUMP CIRCUIT-(STANDARD HYDRAULICS)
- 58. HYDRAULIC PUMP CIRCUIT-(HIGH-FLOW HYDRAULICS-OPTION)
- 59. SELF-LEVEL CIRCUIT-LIFT/TILT
- 60. STANDARD AND HIGH-FLOW AUXILIARY HYDRAULICS CIRCUIT
- 61. PILOT PRESSURE MANIFOLD CIRCUIT
- 62. FLOAT CIRCUIT-(STANDARD)/RIDE CONTROL-(OPTION)

## HYDRAULIC COMPONENTS

- 63. HYDROSTATIC DRIVE PUMP
- 64. HYDRAULIC PUMP-STANDARD HYDRAULICS
- 65. HYDRAULIC PUMP-HIGH FLOW HYDRAULICS
- 66. HYDRAULIC MAIN VALVE-(STANDARD HYDRAULICS)
- 67. HYDRAULIC MAIN VALVE-(HIGH FLOW HYDRAULICS-OPTION)
- 68. SELF LEVEL VALVE (STANDARD)
- 69. SELF LEVEL VALVE (SWITCHABLE) (OPTION)
- 70. FLOAT MANIFOLD (STANDARD)
- 71. RIDE CONTROL MANIFOLD-(OPTION)
- 72. PILOT PRESSURE MANIFOLD
- 73. TRACK TENSION CYLINDER
- 74. TILT CYLINDER
- 75. LIFT CYLINDER

## LABELS

- 76. FRONT

# Contents

0CK50-M00110

Fig. No.    Fig. Name

77. RIGHT SIDE

78. LEFT SIDE

79. REAR

80. ENGINE COMPARTMENT

Fig. No.    Fig. Name

Fig.1. FILTERS/BELTS

(A)=T175-1  
(B)=  
(C)=

(D)=  
(E)=  
(F)=

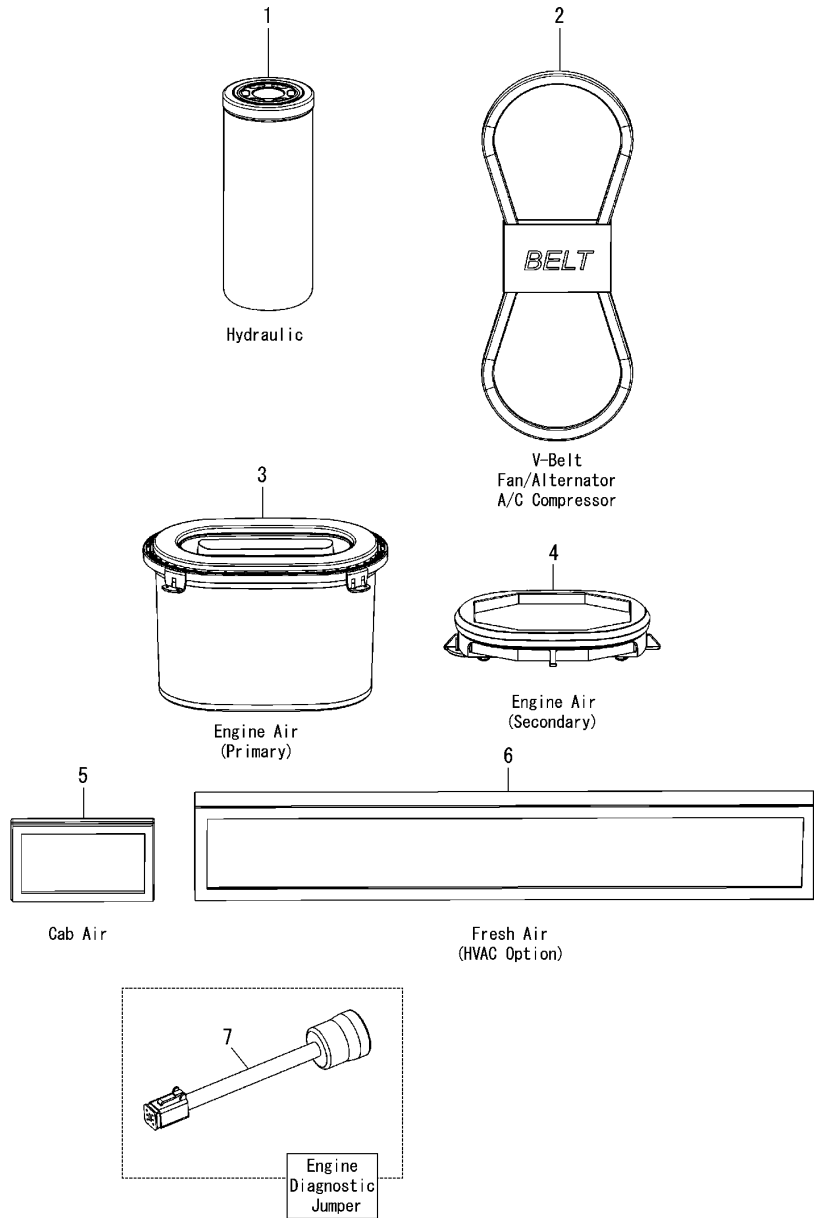

No.	Lev.	Parts No.	Description	Q'ty						I	R
				(A)	(B)	(C)	(D)	(E)	(F)		
1	1	172551-00380	FILTER, HYDRAULIC	1							1
2	1	172551-03830	BELT, A/C COMPRESSOR	1							
3	1	172217-05140	FILTER, MAIN	1							
4	1	172217-05150	FILTER, SECONDARY	1							
5	1	172551-03090	FILTER, AIR	2							1
6	1	172551-00010	FILTER, FRESH AIR	1							1
7	1	172552-15230	CABLE	1							

Remarks  
(1)Used when equipped with air conditioning.

Fig.2. STANDARD CAB

(A)=T175-1  
(B)=  
(C)=

(D)=  
(E)=  
(F)=

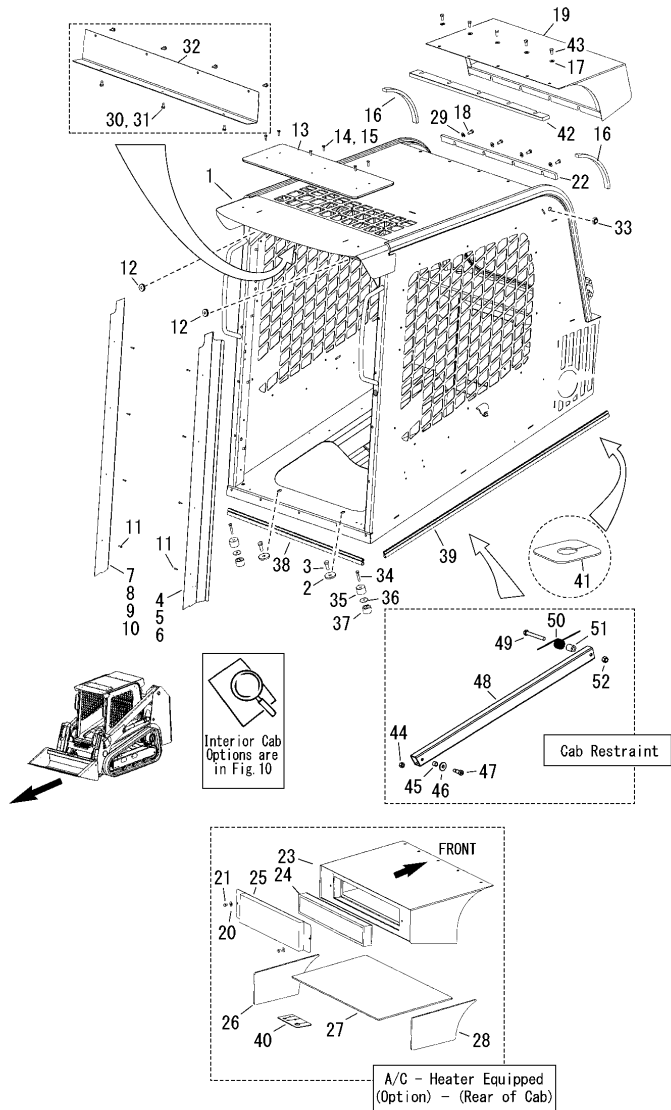

No.	Lev.	Parts No.	Description	(A)	(B)	(C)	Q'ty	(D)	(E)	(F)	I	R
1	1	172552-15280	WELDMENT, ROPS	1								
2	1	172551-00130	WASHER	2								
3	1	172551-09570	SCREW	2								
4	1	172551-08530	COVER, POST	1								
5	1	172551-08490	COVER, POST	1								1
6	1	172551-08510	COVER, POST	1								2
7	1	172551-08540	COVER, POST	1								
8	1	172552-15310	COVER, POST R	1								1
9	1	172552-15300	COVER, POST R	1								3
10	1	172551-08520	COVER, POST	1								4
11	1	172551-10180	SCREW	8								
12	1	172551-03040	GROMMET	2								
13	1	172551-03470	WINDOW, TOP	1								
14	1	172551-09880	SCREW	6								
15	1	172551-01430	WASHER	6								
16	1	172551-03960	SEAL	2								
17	1	172551-01210	WASHER	5								
18	1	172551-09520	SCREW	4								
19	1	172551-11210	WELDMENT	1								5
20	1	172551-10370	WASHER	2								
21	1	172551-09500	SCREW	2								
22	1	172551-05880	SEAL	1								
23	1	172551-11220	WELDMENT	1								6
24	1	172551-00010	FILTER, FRESH AIR	1								6
25	1	172551-06390	COVER, FILTER	1								6
26	1	172551-06400	PAD	1								
27	1	172551-06420	PAD	1								
28	1	172551-06410	PAD	1								
29	1	172551-10400	WASHER	4								
30	1	172551-10180	SCREW	7								
31	1	172215-02840	WASHER	7								7
32	1	172551-08280	COVER, DOOR HEADER	1								
33	1	172551-02430	PLUG	2								
34	1	172551-09620	SCREW	2								
35	1	172551-09030	SPACER	2								
36	1	172551-09220	SPACER	2								
37	1	172551-05970	ISOLATOR	2								
38	1	172551-09340	SEAL	1								
39	1	172551-09330	SEAL	2								
40	1	172551-08960	GASKET	1								8
41	1	172551-09020	GROMMET	1								
42	1	172551-11230	SEAL	1								
43	1	172551-09530	SCREW	5								
44	1	172551-02760	NUT	1								
45	1	172552-15270	BUSHING	1								
46	1	172552-15290	WASHER	1								
47	1	172215-03800	BOLT	1								
48	1	172552-15260	WELDMENT, CAB	1								
49	1	172215-02950	SCREW	1								
50	1	172552-15240	SPRING	1								
51	1	172552-15250	SPACER	1								

Remarks

- (1) Swing-Out Door - w/ heater. (Option) Show in Fig.3.
- (2) Swing-Out Door -no/ heater. (Option) Show in Fig.3.
- (3) Swing-Out Door -no/ heater. (Option) Late-style latch. Show in Fig.3.
- (4) Swing-Out Door -no/ heater. (Option) Early-style latch. Show in Fig.3.
- (5) Machines not equipped with optional heater or A/C.
- (6) Machines equipped with optional heater or A/C.
- (7) Not shown in illustration. (8) A/C heater.

Fig.2. STANDARD CAB

(A)=T175-1  
(B)=  
(C)=

(D)=  
(E)=  
(F)=

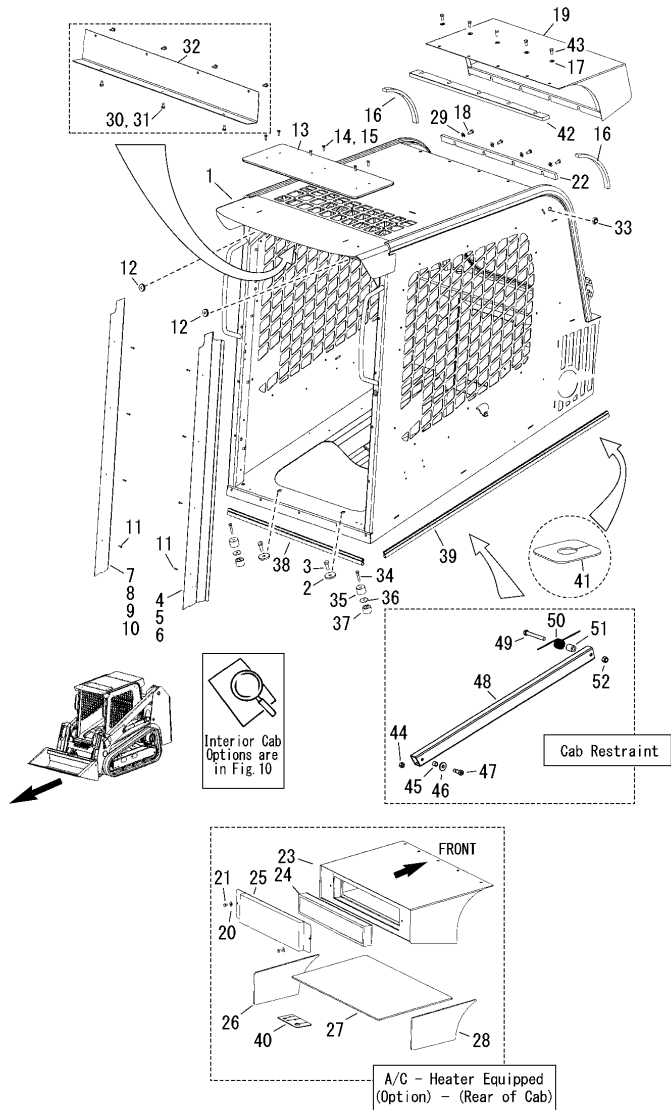

No.	Lev.	Parts No.	Description	Q'ty						I	R
				(A)	(B)	(C)	(D)	(E)	(F)		
52	1	172551-00180	NUT	1							

Remarks

- (1) Swing-Out Door - w/ heater.(Option) Show in Fig.3.
- (2) Swing-Out Door -no/ heater.(Option) Show in Fig.3.
- (3) Swing-Out Door -no/ heater.(Option) Late-style latch. Show in Fig.3.
- (4) Swing-Out Door -no/ heater.(Option) Early-style latch. Show in Fig.3.
- (5) Machines not equipped with optional heater or A/C.
- (6) Machines equipped with optional heater or A/C.
- (7) Not shown in illustration. (8) A/C heater.



Fig.3. CAB DOOR-SWING-OUT-(OPTION)

(A)=T175-1  
(B)=  
(C)=

(D)=  
(E)=  
(F)=

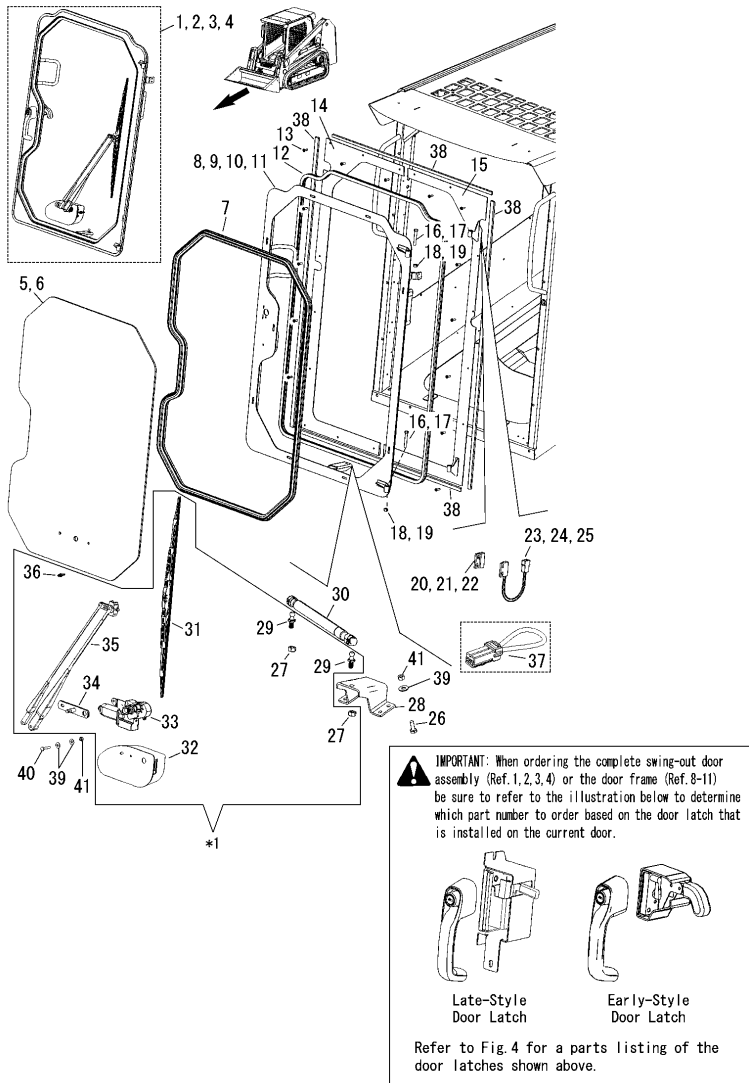

No.	Lev.	Parts No.	Description	Q'ty						I	R
				(A)	(B)	(C)	(D)	(E)	(F)		
1	1	172552-15370	DOOR ASSY, SWING-OUT	1							1
2	1	172552-15390	DOOR ASSY, SWING-OUT	1							2
3	1	172551-11240	DOOR ASSY	1							3
4	1	172552-15350	DOOR ASSY, SWING-OUT	1							4
5	1	172551-08560	WINDOW, DOOR	1							
6	1	172552-15320	DOOR ASSY, SWING-OUT	1							5
7	1	172551-04770	SEAL	1							6
8	1	172552-15380	FRAME, DOOR	1							1
9	1	172552-15400	FRAME, DOOR	1							2
10	1	172551-08360	FRAME,DOOR	1							3
11	1	172552-15330	FRAME, DOOR	1							4
12	1	172551-08610	SEAL	1							
13	1	172551-10010	SCREW	20							
14	1	172551-08620	DOOR FRAME ,WELDMENT	1							
15	1	172551-08630	PLATE, DOOR	1							
16	1	172551-09550	SCREW	2							B
17	1	172552-15410	BOLT	2							C
18	1	172551-00280	NUT	2							B
19	1	172551-10070	NUT	2							C
20	1	172551-02480	MAGNET,SWITCH	1							
21	1	172551-10000	SCREW	2							7
22	1	172551-10020	NUT	2							7
23	1	172551-06690	SWITCH, PROXIMITY	1							
24	1	172551-10000	SCREW	2							7
25	1	172551-10020	NUT	2							7
26	1	172551-09480	SCREW	4							
27	1	172551-00270	NUT	1							8
28	1	172551-05430	BRACKET	1							
29	1	172551-10700	STUD, BALL	1							8
30	1	172552-15360	GAS CYLINDER	1							
31	1	172551-05560	WIPER BLADE	1							
32	1	172551-04840	COVER, WIPER MOTOR	1							
33	1	172551-04820	MOTOR,WIPER	1							
34	1	172551-08170	MOUNT, WIPER ARM	1							
35	1	172551-04830	ARM,WIPER	1							
36	1	172552-15420	SCREW	1							
37	1	172551-08990	HARNES	1							9
38	1	172552-15340	SEAL, FOAM	1							A
39	1	172551-10360	WASHER	6							
40	1	172551-09460	SCREW	1							
41	1	172551-00230	NUT	5							

Remarks

- \*1. These parts and latch are included in each Ref.No.1,2,3,4.
- (1) Late-style latch (2) Late-style latch - High-impact/Option.
- (3) Early-style latch (4) Early-style latch - High-impact/Option
- (5) The optional high-impact window fastens to the door frame Ref.8,9,10,11 with Ref.12,172551-10360,172551-09460 and 172551-00230. Not shown.
- (6) Used only with standard glass; not used with high- impact window option.
- (7) Not shown in illustration. (8) As required. (9) Used when door is removed.
- (A) Used to seal the door frame. Ref.14,15- to the cab. (B) Early-style. (C) Late-style.

Fig.4. CAB DOOR-LATCHES (OPTIONAL SWING-OUT DOOR)

(A)=T175-1  
(B)=  
(C)=

(D)=  
(E)=  
(F)=

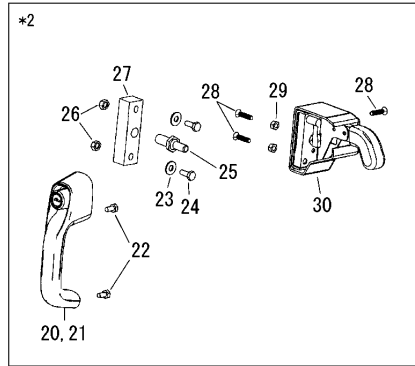
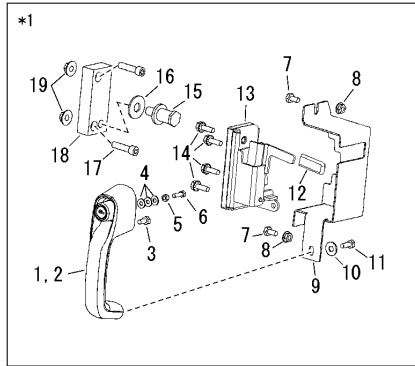

No.	Lev.	Parts No.	Description	Q'ty						I	R
				(A)	(B)	(C)	(D)	(E)	(F)		
1	1	172551-04780	HANDLE	1							
2	1	172551-07990	KEY	1							1
3	1	172551-10450	SCREW	1							
4	1	172551-09660	WASHER	1							2
5	1	172551-10470	NUT	1							
6	1	172552-15480	SCREW	1							
7	1	172551-09590	SCREW	2							
8	1	172216-10880	NUT	2							
9	1	172552-15460	COVER	1							
10	1	172551-10360	WASHER	1							
11	1	172551-10510	SCREW	1							
12	1	172552-15470	GRIP, LATCH HANDLE	1							
13	1	172552-15450	LATCH	1							
14	1	172551-00350	SCREW	4							
15	1	172552-15430	STRIKER	1							
16	1	172215-03340	WASHER	1							2
17	1	172551-09900	SCREW	2							
18	1	172552-15440	MOUNT, STRIKER	1							
19	1	172551-02760	NUT	2							
20	1	172551-04780	HANDLE	1							
21	1	172551-07990	KEY	1							1
22	1	172551-10450	SCREW	2							
23	1	172551-10360	WASHER	1							2
24	1	172551-09460	SCREW	2							
25	1	172551-02330	STRIKER, CAM LATCH	1							
26	1	172551-00230	NUT	1							2
27	1	172551-05680	MOUNT, STRIKER	1							
28	1	172551-10200	SCREW	3							
29	1	172551-10080	NUT	2							
30	1	172551-01970	LATCH, CAM	1							

Remarks

(1)Not included with handle.Not shown in illustration.

(2)As required.

\*1. LATE-STYLE DOOR LATCH

\*2. EARLY-STYLE DOOR LATCH

Fig.5. SIDE WINDOWS (OPTION)

(A)=T175-1  
(B)=  
(C)=

(D)=  
(E)=  
(F)=

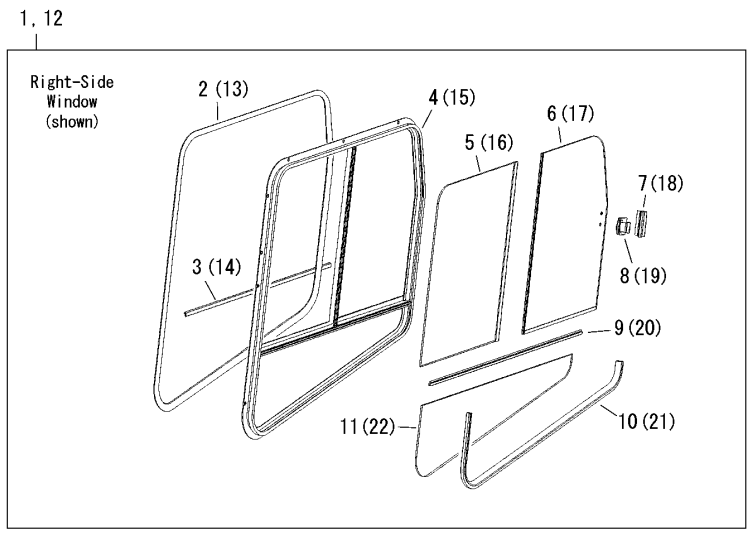
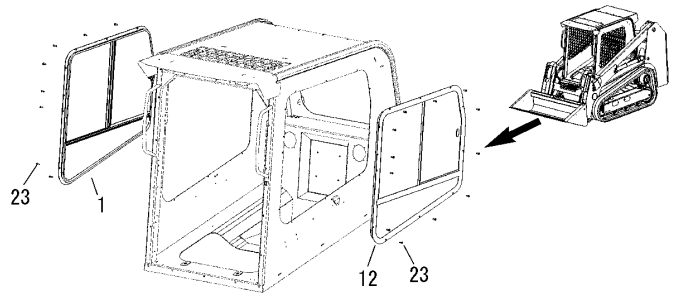

No.	Lev.	Parts No.	Description	Q'ty						I	R
				(A)	(B)	(C)	(D)	(E)	(F)		
1	1	172551-03691	WINDOW ASSY	1							1
2	2	172551-07430	SEAL	1							
3	2	172551-07610	SEAL	1							
4	2	172551-07590	FRAME, WINDOW	1							
5	2	172551-07650	WINDOW	1							
6	2	172551-07630	WINDOW	1							
7	2	172551-03060	STRIKER	1							
8	2	172551-03070	LATCH ASSY	1							
9	2	172551-07670	RAIL, PVC SLIDER	1							
10	2	172551-07600	SEAL	1							
11	2	172551-07660	WINDOW	1							
12	1	172551-03701	WINDOW ASSY	1							2
13	2	172551-07430	SEAL	1							
14	2	172551-07610	SEAL	1							
15	2	172551-07580	FRAME, WINDOW	1							
16	2	172551-07640	WINDOW	1							
17	2	172551-07620	WINDOW	1							
18	2	172551-03060	STRIKER	1							
19	2	172551-03070	LATCH ASSY	1							
20	2	172551-07670	RAIL, PVC SLIDER	1							
21	2	172551-07600	SEAL	1							
22	2	172551-07660	WINDOW	1							
23	1	172551-10010	SCREW	24							

Remarks  
(1)Right.  
(2)Left.

Fig.6. WINDOW WASHER (OPTION)

(A)=T175-1  
(B)=  
(C)=

(D)=  
(E)=  
(F)=

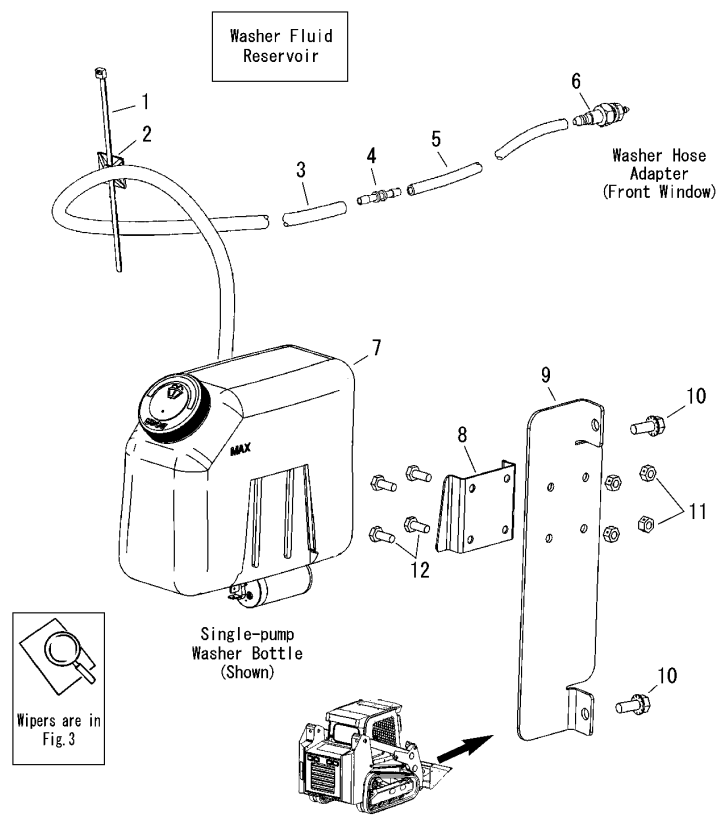

No.	Lev.	Parts No.	Description	Q'ty						I	R
				(A)	(B)	(C)	(D)	(E)	(F)		
1	1	172551-00120	TIE, CABLE	1							1
2	1	172551-04810	MOUNT, CABLE TIE	1							1
3	1	172551-06520	HOSE	1							
4	1	172551-00850	CONNECTOR, TUBING	1							
5	1	172551-08930	HOSE	1							
6	1	172552-15420	SCREW	1							
7	1	172551-08980	PUMP, SINGLE	1							
8	1	172551-04110	BRACKET	1							
9	1	172552-15490	BRACKET	1							
10	1	172551-00610	SCREW	2							
11	1	172551-00260	NUT	4							
12	1	172551-09710	SCREW	4							

Remarks  
(1)As required.

# Fig.7. CAB TILT AND REAR WINDOW

(A)=T175-1  
(B)=  
(C)=

(D)=  
(E)=  
(F)=

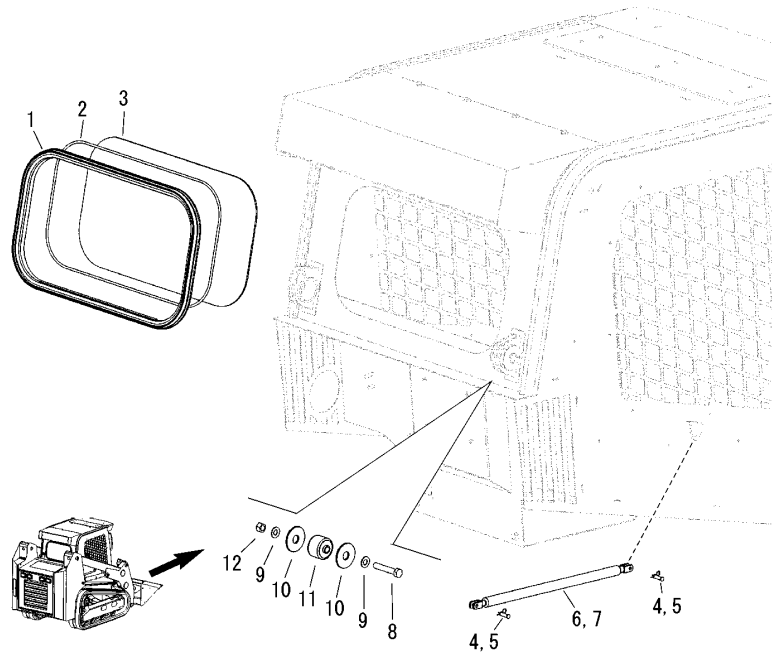

No.	Lev.	Parts No.	Description	Q'ty						I	R
				(A)	(B)	(C)	(D)	(E)	(F)		
1	1	172551-02870	WEATHER STRIP	1							
2	1	172551-02940	RIPCORD	1							
3	1	172551-03140	WINDOW	1							
4	1	172551-00030	CLEVIS PIN	4							
5	1	172551-00310	COTTER	4							
6	1	172552-15510	GAS CYLINDER, CAB	2							
7	1	172552-15500	GAS CYLINDER, CAB	2							1
8	1	172551-09690	SCREW	2							
9	1	172551-09960	WASHER	4							
10	1	172551-05280	WASHER	4							
11	1	172551-02900	ISOLATOR	2							
12	1	172551-00300	NUT	2							
13	1	172551-08910	PLUG	1							2

**Remarks**

- (1) Stronger gas cylinder-used when machine is equipped with optional cab door.(option).
- (2) As required. Not shown in illustration .

# Fig.8. INTERIOR COVERS

(A)=T175-1  
(B)=  
(C)=

(D)=  
(E)=  
(F)=

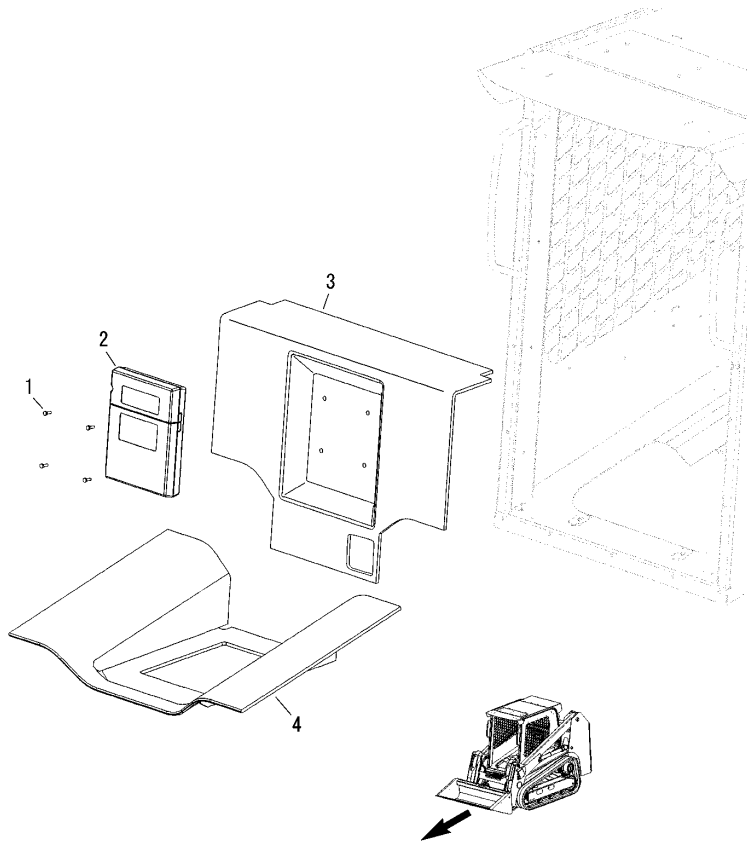

No.	Lev.	Parts No.	Description	Q'ty						I	R
				(A)	(B)	(C)	(D)	(E)	(F)		
1	1	172551-09480	SCREW	4							
2	1	172551-10680	HOLDER	1							
3	1	172551-03480	FOAM, REAR WALL	1							
4	1	172551-04450	LINER, SEAT DECK	1							

**Remarks**

\*Refer to Fig.2 for parts related to interior trim and covers when the machine is equipped with an optional front door.  
Refer to Fig.9 for additional interior covers and trim.

Fig.9. FLOOR PAN / FOOT THROTTLE

(A)=T175-1  
(B)=  
(C)=

(D)=  
(E)=  
(F)=

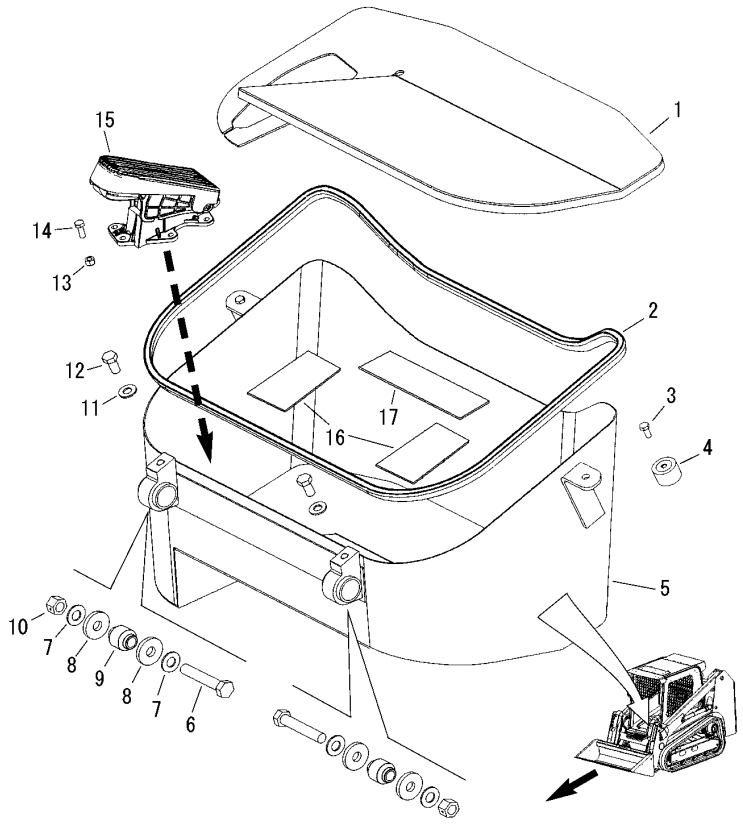

No.	Lev.	Parts No.	Description	Q'ty						I	R
				(A)	(B)	(C)	(D)	(E)	(F)		
1	1	172551-06230	FLOOR MAT	1							1
2	1	172551-06200	BULBSEAL	1							
3	1	172551-09510	SCREW	2							
4	1	172551-05970	ISOLATOR	2							
5	1	172551-08260	POD, FOOT	1							
6	1	172551-09740	SCREW	2							
7	1	172551-09960	WASHER	4							
8	1	172551-03980	WASHER	4							
9	1	172551-03970	ISOLATOR	2							
10	1	172551-00300	NUT	2							
11	1	172551-09950	WASHER	2							
12	1	172551-09560	SCREW	2							
13	1	172551-00150	NUT	5							
14	1	172551-09850	SCREW	5							
15	1	172551-03760	THROTTLE, FOOT	1							
16	1	172551-08730	NON-SLIP	2							
17	1	172551-08740	NON-SLIP	1							

Remarks  
(1)Up to three floor mats can be stacked to adjust the floor height for the operator.

Fig.10. HEADLINER-HEAT-A/C DUCTS (OPTION)

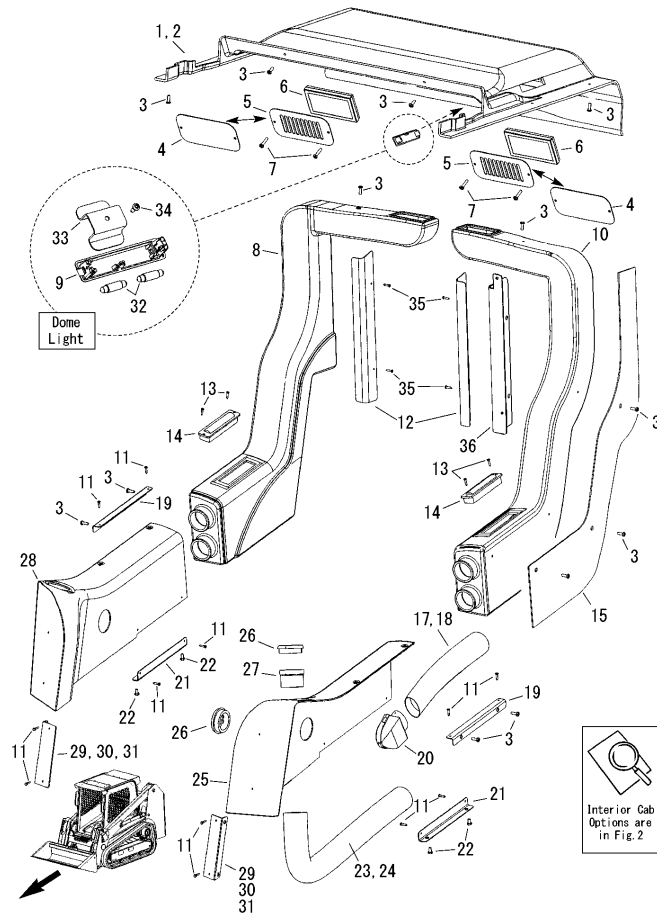

(A)=T175-1  
(B)=  
(C)=

(D)=  
(E)=  
(F)=

No.	Lev.	Parts No.	Description	Q'ty						I	R
				(A)	(B)	(C)	(D)	(E)	(F)		
1	1	172551-06010	HEADLINER	1							
2	1	172551-06130	HEADLINER	1							1
3	1	172551-10010	SCREW	1							2
4	1	172551-06210	PLATE, COVER	2							3
5	1	172551-05920	PLATE, FILTER	2							4
6	1	172551-03090	FILTER, AIR	2							
7	1	172551-10240	SCREW	4							
8	1	172551-06150	DUCT, REAR	1							
9	1	172551-04100	LIGHT,DOME	1							5
10	1	172551-04270	DUCT, REAR	1							
11	1	172551-10180	SCREW	12							
12	1	172551-03460	COVER	2							6
13	1	172551-10730	SCREW	4							
14	1	172551-01440	LOUVER, ROLL NOZZLE	2							
15	1	172551-06170	INSULATION, DUCT	1							
16	1	172551-03290	INSULATION, DUCT	1							7
17	1	172551-04180	HOSE	2							
18	1	172551-00640	CLAMP	4							8
19	1	172551-03990	BRACKET, FRONT COVER	2							
20	1	172551-03770	ADAPTER,HOSE	2							
21	1	172551-04000	BRACKET, FRONT COVER	2							
22	1	172551-09480	SCREW	4							
23	1	172551-04170	HOSE	2							
24	1	172551-00640	CLAMP	4							8
25	1	172551-05790	COVER, HVAC	1							9
26	1	172551-03720	LOUVER	4							
27	1	172551-03730	LOUVER, HOSE ADAPTER	2							
28	1	172551-05910	COVER, HVAC	1							9
29	1	172551-05800	BRACKET, SIDE COVER	2							
30	1	172551-09480	SCREW	4							8
31	1	172551-00250	NUT	4							8
32	1	172551-06580	BULB	2							
33	1	172551-08390	BRACE, DOME LIGHT	1							
34	1	172551-10110	SCREW	1							
35	1	172215-03120	SCREW	4							
36	1	172551-06140	COVER	1							A

Remarks

- (1) Equipped with heat-A/C (option).
  - (2) As required.
  - (3) Used when the machine is not equipped with a heater or air conditioning option.
  - (4) Used when the machine is equipped with a heater or air conditioning option.
  - (5) Does not include bulbs; order RefNo.32.
  - (6) When equipped with A/C-Heater.
  - (7) Right not shown. (8) Not shown in illustration. (9) Swing-Out Door - Option.
  - (A) Units not equipped with A/C-Heater.
- \*. With the exception of RefNo.4 and 36, all parts shown are only used when the machine is equipped with heater or air conditioning option.



Fig.11. CONSOLE CONTROLS-LEFT SIDE

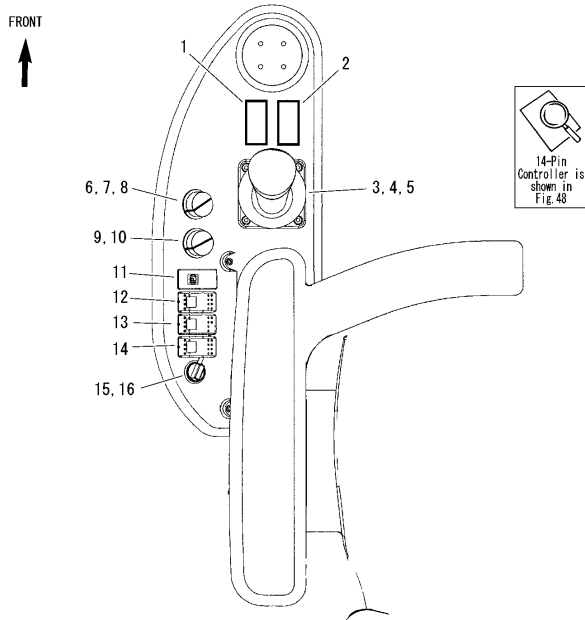

(A)=T175-1  
(B)=  
(C)=

(D)=  
(E)=  
(F)=

No.	Lev.	Parts No.	Description	Q'ty						I	R
				(A)	(B)	(C)	(D)	(E)	(F)		
1	1	172551-03050	PLUG	1							
2	1	172551-03050	PLUG	1							
3	1	172551-06330	CONTROLLER	1							
4	1	172216-09590	SCREW	4							1
5	1	172551-08670	SWITCH KIT	1							
6	1	172551-01280	SWITCH, HEATER	1							2
7	1	172551-05190	KNOB	1							
8	1	172551-08320	NUT	2							
9	1	172551-02380	MODULE, A/C CONTROL	1							3
10	1	172551-05190	KNOB	1							
11	1	172551-03880	SWITCH, PARK BRAKE	1							
12	1	172551-04060	SWITCH	1							4
13	1	172551-04090	SWITCH, HIGH FLOW	1							4
14	1	172551-08780	SWITCH	1							4
15	1	172551-01460	POWER,AUXILIARY	1							
16	1	172551-01470	COVER	1							
17	1	172551-04010	PLUG	1							5

Remarks  
 (1)Not shown in illustration .  
 (2)Fan speed(Option - these switches are used when the machine is equipped with the heater or the A/C option.  
 If the machine is not equipped with a heater or A/C, use plastic plug PN 172551-04010 in place of the heater switch and the A/C controller).  
 (3)Temperature(Option - these switches are used when the machine is equipped with the heater or the A/C option.  
 If the machine is not equipped with a heater or A/C, use plastic plug PN 172551-04010 in place of the heater switch and the A/C controller.) (4)Option.  
 (5)Use this part in place of Ref.6, 9.  
 \*. The illustration and parts list identifies both standard and optional features for the machine-not all machines will have the items shown on this page.

Fig.12. CONSOLE CONTROLS-RIGHT SIDE

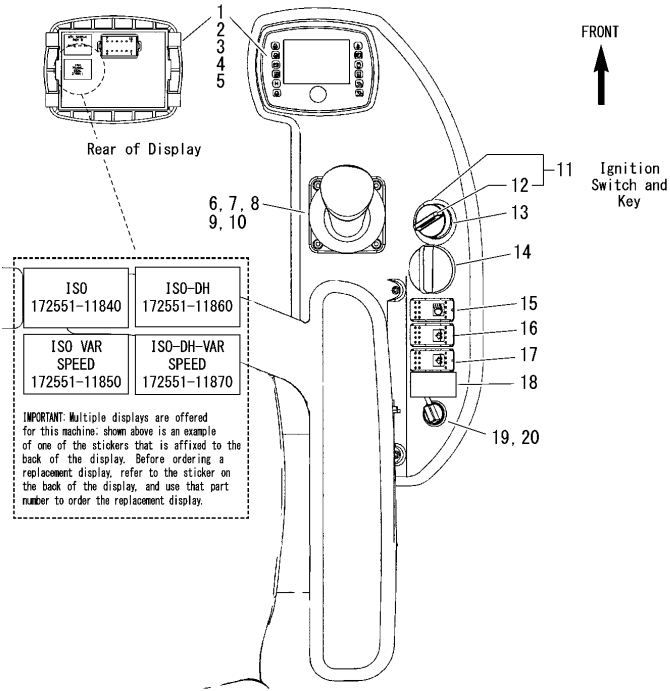

(A)=T175-1  
(B)=  
(C)=

(D)=  
(E)=  
(F)=

No.	Lev.	Parts No.	Description	Q'ty						I	R
				(A)	(B)	(C)	(D)	(E)	(F)		
1	1	172552-15520	DISPLAY	1							1
2	1	172552-15530	DISPLAY	1							1
3	1	172552-15540	DISPLAY	1							1
4	1	172552-15550	DISPLAY	1							1
5	1	172551-08680	RUBBER BOOT, BUTTON	1							
6	1	172216-09590	SCREW	4							2
7	1	172551-06260	CONTROLLER	1							3
8	1	172551-08670	SWITCH KIT	1							
9	1	172551-06270	JOYSTICK	1							4
10	1	172551-08670	SWITCH KIT	1							
11	1	172551-04430	SWITCH, IGNITION	1							
12	2	172551-07990	KEY	1							
13	1	172551-08000	KEY COVER	1							
14	1	172551-04370	THROTTLE CONTROL	1							
15	1	172551-03850	SWITCH	1							
16	1	172551-10740	SWITCH, WIPER/WASHER	1							
17	1	172551-10740	SWITCH, WIPER/WASHER	1							
18	1	172551-03050	PLUG	1							
19	1	172551-01460	POWER,AUXILIARY	1							
20	1	172551-01470	COVER	1							

Remarks

(1)IMPORTANT: Before ordering, refer to the sticker on the back of the display-this is the part number for the display; be sure to order the correct display for this machine.

(2)Not shown in illustration .

(3)Standard float

(4)Ride control float

\*. The illustration and parts list identifies both standard and optional features for the machine-not all machines will have the items shown on this Fig.

Fig.13. CONSOLE-RIGHT SIDE

(A)=T175-1  
(B)=  
(C)=

(D)=  
(E)=  
(F)=

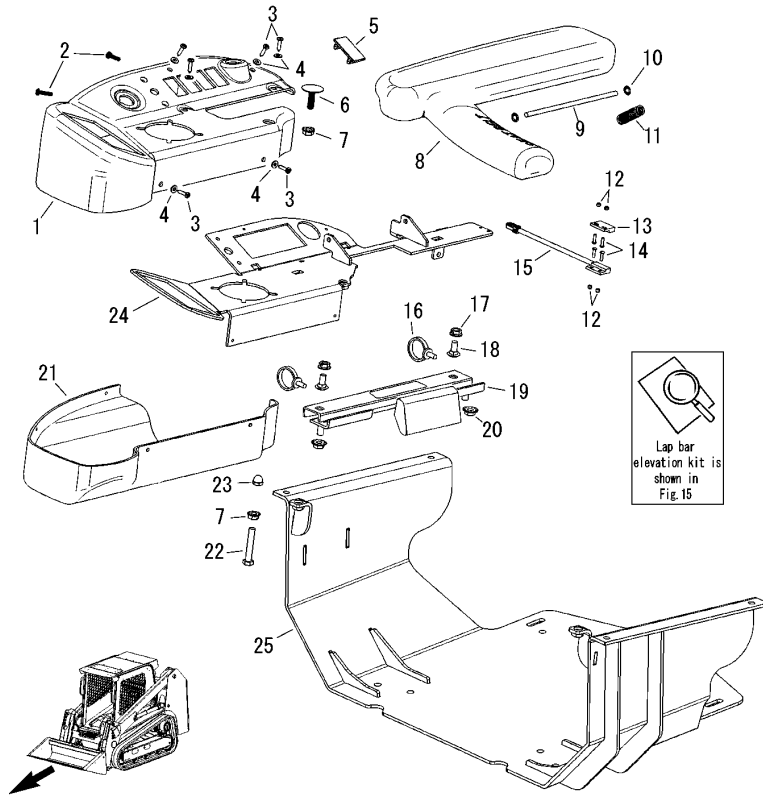

No.	Lev.	Parts No.	Description	Q'ty						I	R
				(A)	(B)	(C)	(D)	(E)	(F)		
1	1	172552-15600	COVER, JOYSTICK RH	1							
2	1	172551-04690	SCREW	2							
3	1	172215-02840	WASHER	6							
4	1	172551-10180	SCREW	6							
5	1	172551-03050	PLUG	1							1
6	1	172552-15590	STOP, ARM BAR	1							
7	1	172215-06620	NUT	2							
8	1	172551-04730	ARM REST	1							
9	1	172551-04390	BAR	1							
10	1	172551-04400	KEEPER	2							
11	1	172551-06670	SPRING	1							
12	1	172551-10020	NUT	4							
13	1	172551-02480	MAGNET, SWITCH	1							
14	1	172551-10000	SCREW	4							
15	1	172551-06690	SWITCH, PROXIMITY	1							
16	1	172551-04800	TIE, CABLE	2							
17	1	172551-02760	NUT	2							
18	1	172551-09720	BOLT	2							
19	1	172551-04130	SLIDE, ARM REST	1							
20	1	172551-00240	NUT	2							
21	1	172551-08430	COVER	1							
22	1	172552-15610	BOLT	1							
23	1	172552-15570	CAP, SLIDER	1							
24	1	172552-15580	WELDMENT, MOUNT	1							
25	1	172552-15560	WELDMENT, SEAT PAN	1							

Remarks

(1)As required.

Fig.14. CONSOLE-LEFT SIDE

(A)=T175-1  
(B)=  
(C)=

(D)=  
(E)=  
(F)=

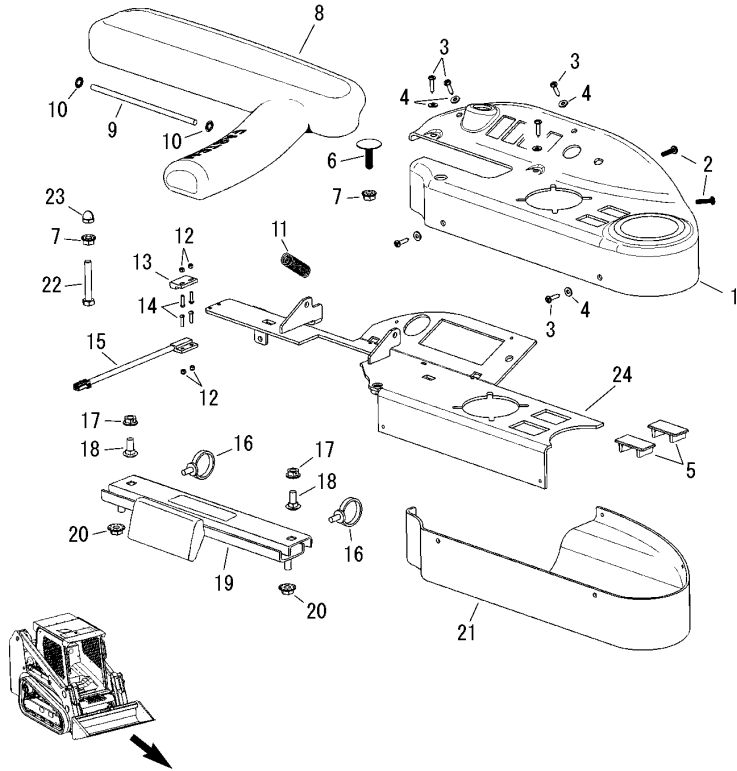

No.	Lev.	Parts No.	Description	Q'ty						I	R
				(A)	(B)	(C)	(D)	(E)	(F)		
1	1	172552-15630	COVER, JOYSTICK LH	1							
2	1	172551-04690	SCREW	2							
3	1	172215-02840	WASHER	6							
4	1	172551-10180	SCREW	6							
5	1	172551-03050	PLUG	1							1
6	1	172552-15590	STOP, ARM BAR	1							
7	1	172215-06620	NUT	2							
8	1	172551-04890	ARM REST	1							
9	1	172551-04390	BAR	1							
10	1	172551-04400	KEEPER	2							
11	1	172551-06670	SPRING	1							
12	1	172551-10020	NUT	4							
13	1	172551-02480	MAGNET, SWITCH	1							
14	1	172551-10000	SCREW	4							
15	1	172551-06690	SWITCH, PROXIMITY	1							
16	1	172551-04800	TIE, CABLE	2							
17	1	172551-02760	NUT	2							
18	1	172551-09720	BOLT	2							
19	1	172551-04120	SLIDE, ARM REST	1							
20	1	172551-00240	NUT	2							
21	1	172551-06650	COVER	1							
22	1	172552-15610	BOLT	1							
23	1	172552-15570	CAP, SLIDER	1							
24	1	172552-15620	WELDMENT, MOUNT	1							

Remarks  
(1)As required.

Fig.15. SEAT

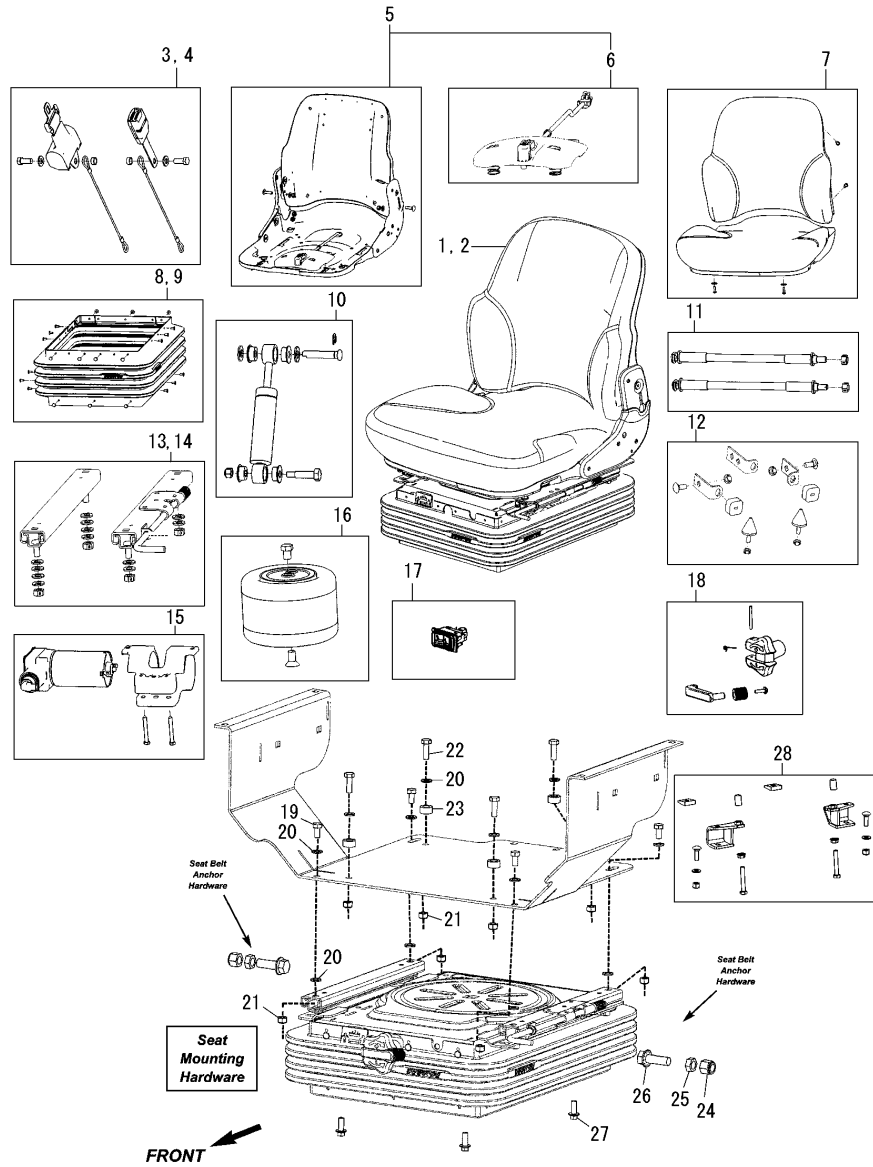

(A)=T175-1  
(B)=  
(C)=

(D)=  
(E)=  
(F)=

No.	Lev.	Parts No.	Description	Q'ty						I	R
				(A)	(B)	(C)	(D)	(E)	(F)		
1	1	172551-06280	SEAT, SUSPENSION	1							
2	1	172551-06320	SEAT, SUSPENSION	1							1
3	1	172551-08010	SEAT BELT KIT	1							
4	1	172216-11090	BELT ASSY, SEAT	1							1
5	1	172551-08020	SEAT TOP KIT	1							
6	2	172551-08040	SEAT SWITCH KIT	1							2
7	1	172551-08050	SEAT CUSHION KIT	1							6
8	1	172551-08120	BOOT KIT	1							4
9	1	172551-08100	BOOT KIT	1							5
10	1	172551-08090	SHOCK KIT	1							3
11	1	172551-08110	BEARING SHAFT KIT	1							
12	1	172551-08060	BUMPERS KIT	1							
13	1	172551-08030	SLIDES KIT	1							4
14	1	172551-08130	SLIDES KIT	1							5
15	1	172551-08070	COMPRESSOR KIT	1							7
16	1	172551-08080	AIR SPRING KIT	1							7
17	1	172551-08140	SWITCH	1							7
18	1	172551-08150	KIT,KNOB SEAT	1							8
19	1	172551-10460	SCREW	4							
20	1	172551-10500	WASHER	12							
21	1	172551-10150	NUT	8							
22	1	172551-10490	SCREW	4							
23	1	172551-08750	SPACER	4							
24	1	172551-00200	NUT	2							
25	1	172551-10340	NUT	2							
26	1	172551-00600	SCREW	2							
27	1	172551-10130	SCREW	4							
28	1	172552-15640	ELEVATION KIT, BAR	1							9

Remarks

- (1)Option. (2)w/ harness. (3)Uses only one shock. (4)Mechanical suspension seat.
- (5)Air suspension seat.
- (6)Individual seat cushions are not sold separately; kit includes both seat cushions.
- (7)Air suspension seat only. (8)Mechanical suspension seat only.
- (9)Provides additional room between seat and lap bar.

Fig.16. MIRROR (OPTION)

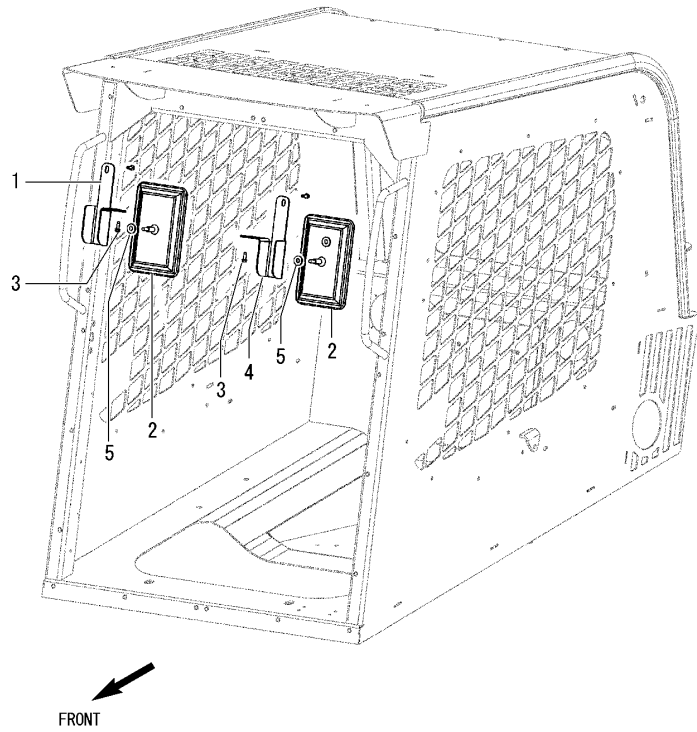

No.	Lev.	Parts No.	Description	Q'ty						I	R
				(A)	(B)	(C)	(D)	(E)	(F)		
1	1	172551-09010	BRACKET, MIRROR	1							1
2	1	172552-15650	MIRROR, CONVEX	2							
3	1	172551-10090	SCREW	4							
4	1	172551-09040	BRACKET, MIRROR	1							2
5	1	172551-09860	WASHER	2							

Remarks  
 (1)Right  
 (2)Left

Fig.17. RADIO (OPTION)

(A)=T175-1  
(B)=  
(C)=

(D)=  
(E)=  
(F)=

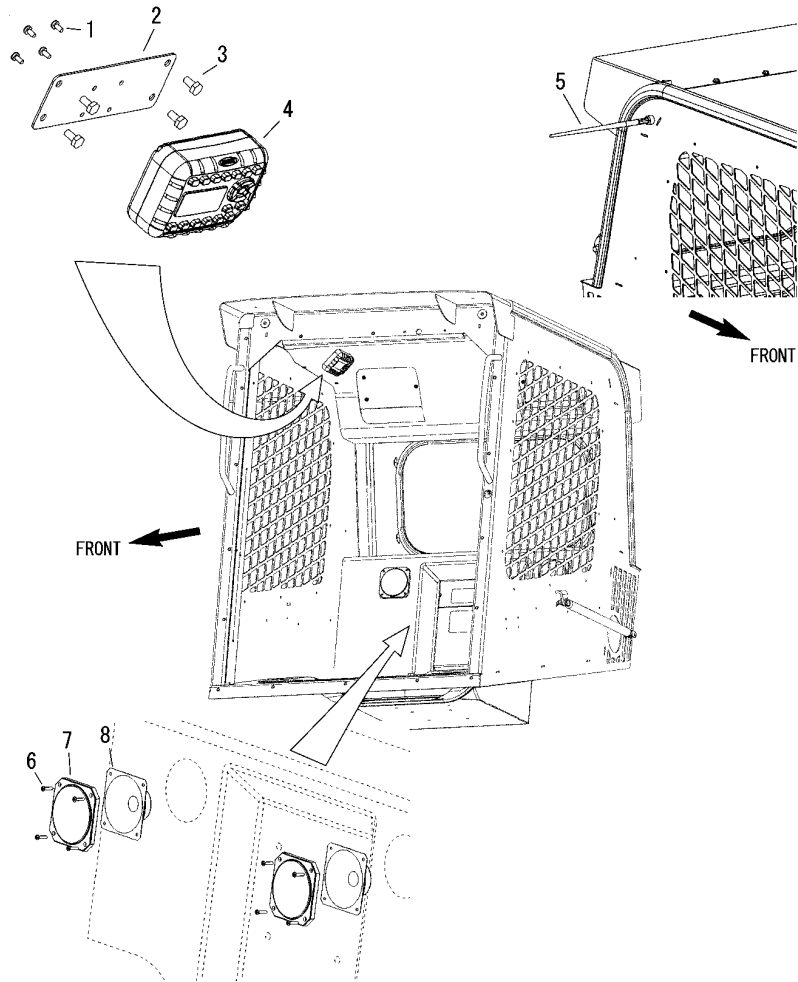

No.	Lev.	Parts No.	Description	Q'ty						I	R
				(A)	(B)	(C)	(D)	(E)	(F)		
1	1	172551-10190	SCREW	4							
2	1	172551-03680	PLATE, RADIO	1							
3	1	172551-09590	SCREW	4							
4	1	172551-02440	RADIO	1							
5	1	172551-02150	ANTENNA, RADIO	1							
6	1	172551-10170	SCREW	8							
7	1	172551-04210	SPEAKER GRILLE	2							
8	1	172551-02140	SPEAKER, RADIO	2							

Fig.18. HEATER HOSE CIRCUIT (OPTION)

(A)=T175-1  
(B)=  
(C)=

(D)=  
(E)=  
(F)=

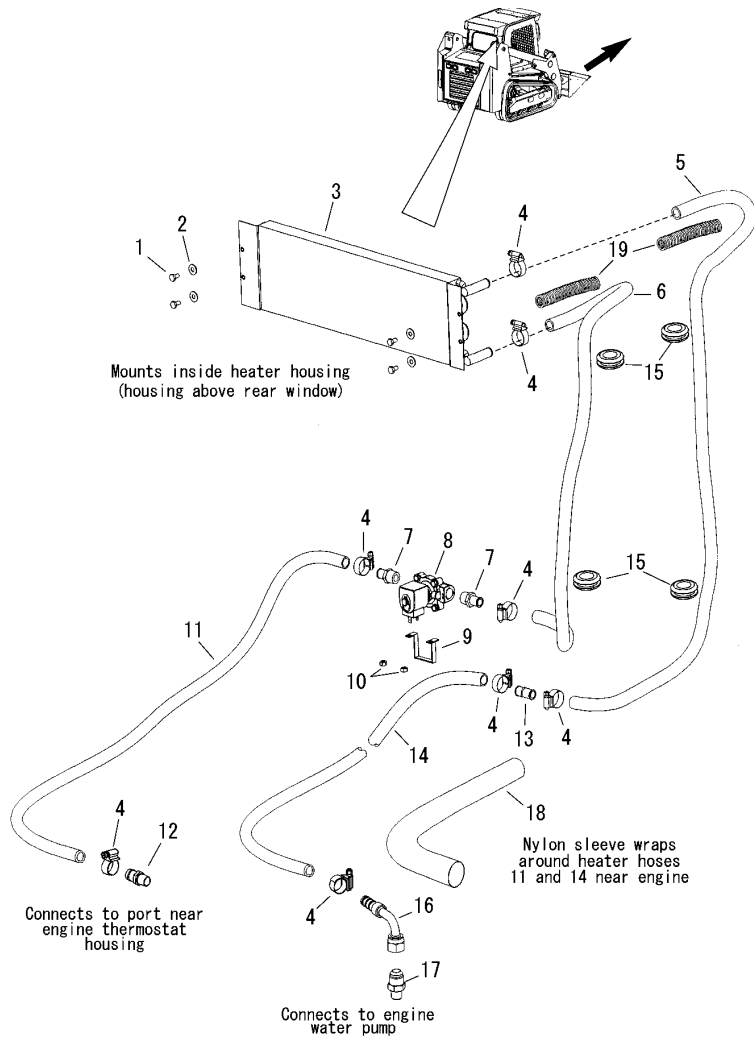

No.	Lev.	Parts No.	Description	Q'ty						I	R
				(A)	(B)	(C)	(D)	(E)	(F)		
1	1	172551-09590	SCREW	4							
2	1	172551-10360	WASHER	4							
3	1	172551-04140	HEATER CORE	1							
4	1	172551-00760	CLAMP	1							1
5	1	172551-08810	HOSE	1							
6	1	172551-03580	HOSE	1							
7	1	172551-02270	FITTING	2							
8	1	172551-02300	VALVE, SOLENOID	1							
9	1	172551-02310	BRACKET, VALVE	1							
10	1	172551-10290	NUT	2							
11	1	172551-08820	HOSE	1							
12	1	172552-15660	CONNECTOR	1							
13	1	172551-08790	CONNECTOR	1							
14	1	172552-15670	HOSE, HEATER	1							
15	1	172551-11250	GROMMET	4							
16	1	172552-15680	CONNECTOR	1							
17	1	172552-15690	CONNECTOR	1							
18	1	172216-12920	SLEEVE	1							
19	1	172551-04410	GUARD, WIRE SPRING	2							

Remarks

(1)As required.



Fig.19. HEATER/AIR CONDITIONING BLOWER (OPTION)

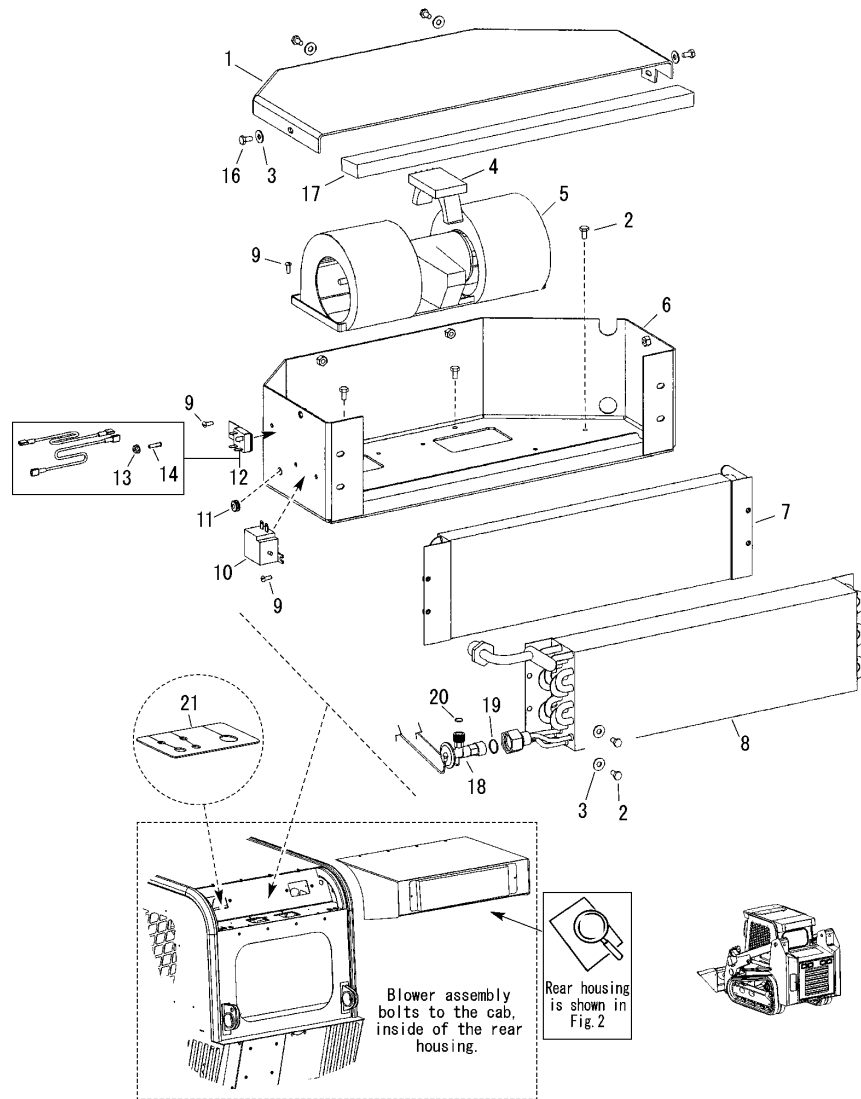

(A)=T175-1  
(B)=  
(C)=

(D)=  
(E)=  
(F)=

No.	Lev.	Parts No.	Description	Q'ty						I	R
				(A)	(B)	(C)	(D)	(E)	(F)		
1	1	172551-06380	COVER	1							
2	1	172551-09590	SCREW	1							1
3	1	172551-10360	WASHER	1							1
4	1	172551-02580	BLOWER	1							
5	1	172551-02260	BLOWER ASSY	1							
6	1	172551-05940	WELDMENT, BLOWER BOX	1							
7	1	172551-04140	HEATER CORE	1							
8	1	172551-04150	EVAPORATOR	1							2
9	1	172551-09970	SCREW	1							1
10	1	172551-01670	SWITCH, PRESET	1							
11	1	172551-06780	GROMMET	1							
12	1	172551-02321	RECTIFIER PACK	1							
13	2	172551-01590	FLANGE	1							
14	2	172551-01580	STUD, CLINCHING	1							
16	1	172551-09710	SCREW	4							
17	1	172551-06430	SEAL	1							
18	1	172551-10570	VALVE, EXPANSION	1							
19	1	172551-10600	O-RING	1							
20	1	172551-01730	O-RING	1							1
21	1	172551-08960	GASKET	1							3

Remarks

- (1)As required.
- (2)Used on machines equipped with air conditioning.
- (3)A/C-Heater.

Fig.20. AIR CONDITIONING CIRCUIT (OPTION)

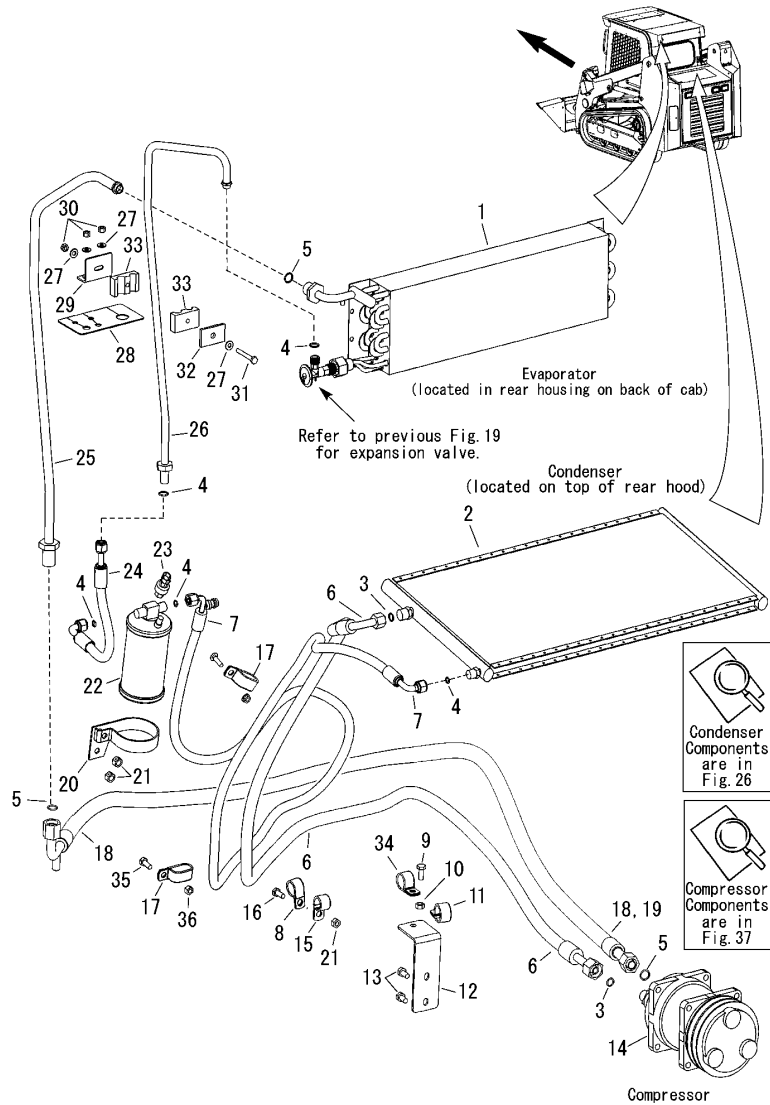

(A)=T175-1

(B)=

(C)=

(D)=

(E)=

(F)=

No.	Lev.	Parts No.	Description	Qty						I	R
				(A)	(B)	(C)	(D)	(E)	(F)		
1	1	172551-04150	EVAPORATOR	1							
2	1	172551-10590	CONDENSER	1							
3	1	172551-01740	O-RING	1							1
4	1	172551-01730	O-RING	1							1
5	1	172551-01750	O-RING	1							1
6	1	172552-15710	HOSE	1							
7	1	172552-15700	HOSE	1							
8	1	172216-15910	CLAMP, HOSE	1							
9	1	172215-02720	SCREW	1							
10	1	172552-15750	NUT	2							
11	1	172551-00750	CLAMP	1							
12	1	172552-15720	BRACKET, A/C HOSES	1							
13	1	172551-01960	SCREW	2							
14	1	172551-01850	COMPRESSOR ASSY, A/	1							
15	1	172216-15910	CLAMP, HOSE	1							
16	1	172551-09520	SCREW	1							
17	1	172552-15760	CLAMP, HOSE	2							
18	1	172552-15730	HOSE	1							
19	1	172552-15740	GUARD, POLY	1							2
20	1	172551-01690	CLAMP	1							
21	1	172551-00280	NUT	3							
22	1	172551-01680	RECEIVER DRIER	1							
23	1	172551-01710	SWITCH, BINARY	1							
24	1	172551-04240	HOSE	1							
25	1	172551-06100	TUBE	1							
26	1	172551-06110	TUBE	1							
27	1	172551-09890	WASHER	4							
28	1	172551-08960	GASKET	1							
29	1	172551-06120	BRACKET, CLAMP MOUNT	1							
30	1	172551-00260	NUT	3							
31	1	172215-02890	SCREW	1							
32	1	172551-00510	PLATE	1							
33	1	172551-03120	CLAMP	2							
34	1	172551-00750	CLAMP	1							
35	1	172551-09930	BOLT	1							
36	1	172215-06610	NUT	1							

Remarks

(1)As required.

(2)Not shown in illustration.

Fig.21. FRAME-FRONT/UNDER

(A)=T175-1  
(B)=  
(C)=

(D)=  
(E)=  
(F)=

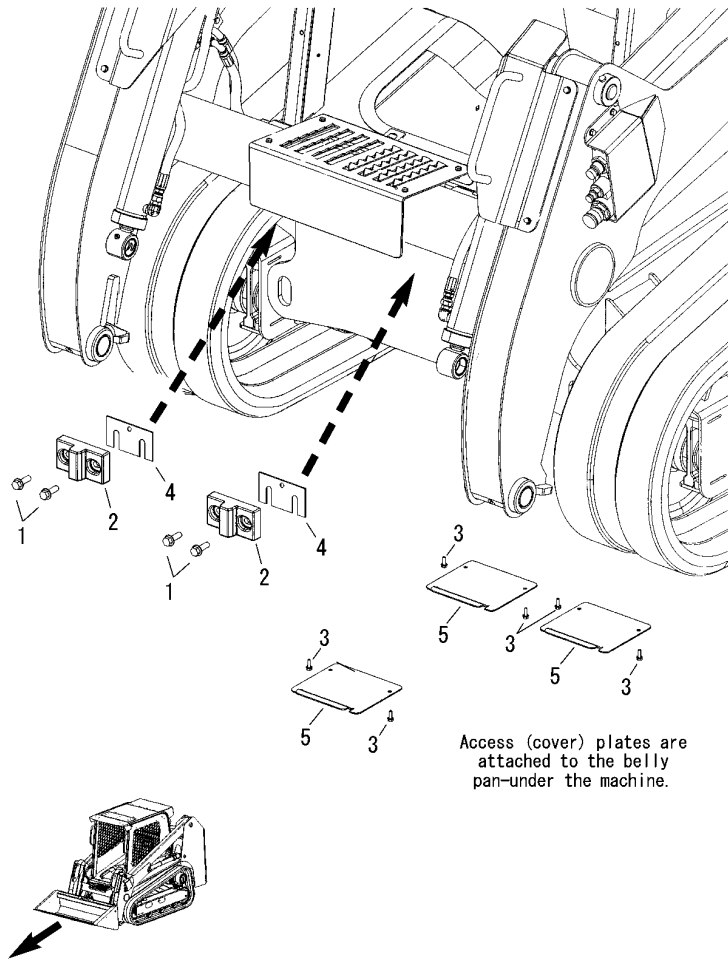

No.	Lev.	Parts No.	Description	Q'ty						I	R
				(A)	(B)	(C)	(D)	(E)	(F)		
1	1	172551-00600	SCREW	4							
2	1	172551-04910	BLOCK,CYLINDER STOP	2							
3	1	172551-00350	SCREW	6							
4	1	172551-08870	SHIM	2							
5	1	172552-15770	PLATE, COVER	3							

Fig.22. COUNTER WEIGHTS/CENTER FRAME

(A)=T175-1  
(B)=  
(C)=

(D)=  
(E)=  
(F)=

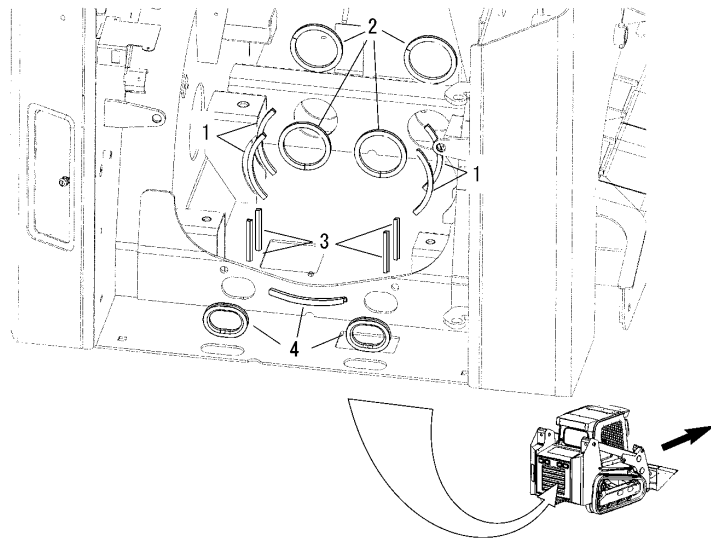

No.	Lev.	Parts No.	Description	Q'ty						I	R
				(A)	(B)	(C)	(D)	(E)	(F)		
1	1	172551-08600	TRIM,EDGE	2							
2	1	172551-08590	TRIM,EDGE	4							
3	1	172551-08700	TRIM	4							
4	1	172551-08420	TRIM,EDGE	3							
5	1	172551-00520	NUT	4							1
6	1	172551-05670	COVER	1							
7	1	172551-00350	SCREW	4							
8	1	172551-09400	BOLT	2							
9	1	172551-05750	COUNTER WEIGHT	1							
10	1	172216-09640	WASHER	2							1
11	1	172551-08950	COUNTER WEIGHT	1							
12	1	172551-10210	BOLT	2							
13	1	172551-08890	SHIM	4							2
14	1	172551-08880	SHIM	2							3

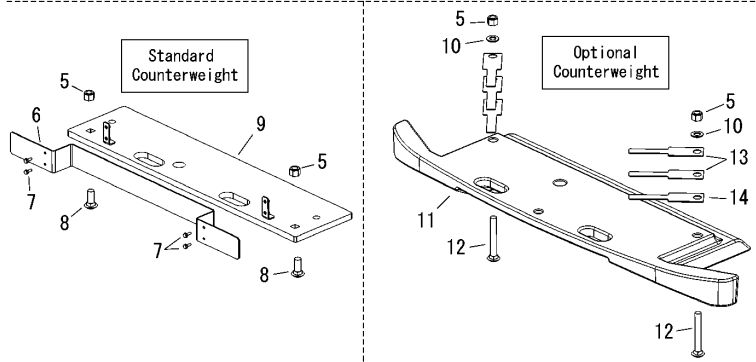

Remarks

- (1)As required.
- (2)As required (0.0598inch).
- (3)As required (0.1046inch).

Fig.23. REAR DOOR

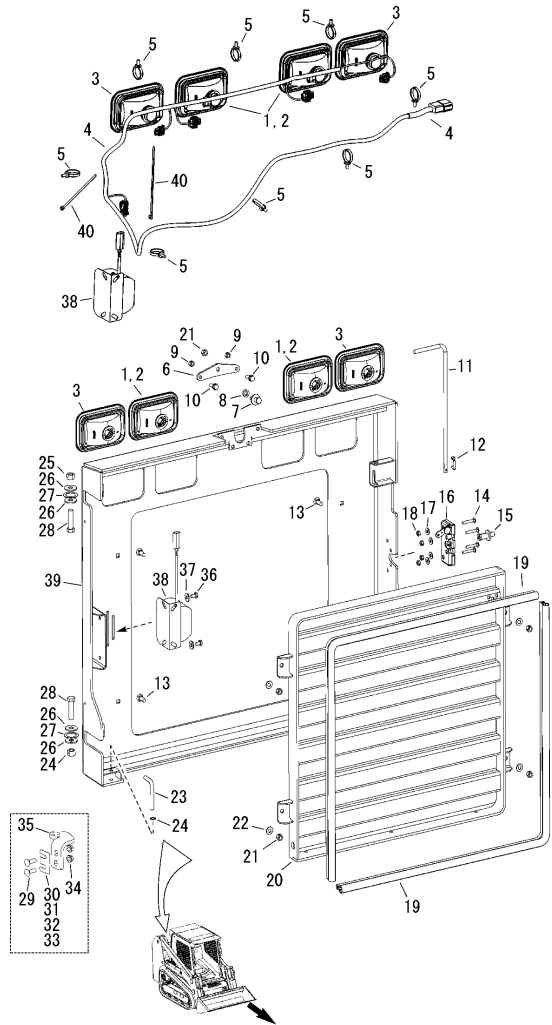

(A)=T175-1  
(B)=  
(C)=

(D)=  
(E)=  
(F)=

No.	Lev.	Parts No.	Description	Q'ty						I	R
				(A)	(B)	(C)	(D)	(E)	(F)		
1	1	172551-04081	LIGHTS, WORK	2							
2	2	172215-00560	BULB	2							1
3	1	172551-03871	LIGHTS, TAIL	2							2
4	1	172552-15780	HARNESSE, REAR DOOR	1							
5	1	172551-04800	TIE,CABLE	8							
6	1	172551-15180	BRACKET, LATCH STUD	1							
7	1	172551-00860	STRIKER	1							
8	1	172552-15820	SPACER	1							
9	1	172551-00270	NUT	2							
10	1	172218-05150	SCREW	2							
11	1	172551-04540	HANDLE, REAR DOOR	1							
12	1	172551-04650	CLIP	1							
13	1	172551-09750	BOLT	4							
14	1	172551-01650	BOLT	4							
15	1	172551-04590	STRIKER	1							
16	1	172551-03520	LATCH, REAR DOOR	1							
17	1	172551-10360	WASHER	4							
18	1	172551-00260	NUT	4							
19	1	172551-06190	BULBSEAL	2							
20	1	172552-15800	GRILL, REAR DOOR	1							
21	1	172551-00280	NUT	5							
22	1	172551-10400	WASHER	4							
23	1	172551-04740	ROD, DOOR STOP	1							
24	1	172551-04750	RETAINING RING	1							
25	1	172551-00290	NUT	2							
26	1	172551-10390	WASHER	4							
27	1	172551-05780	WASHER	2							
28	1	172551-09670	SCREW	2							
29	1	172551-09870	BOLT	2							
30	1	172551-06040	SHIM	1							3
31	1	172551-06050	SHIM	1							4
32	1	172551-06060	SHIM	1							5
33	1	172551-06070	SHIM	1							6
34	1	172551-00580	NUT	2							
35	1	172551-06020	BRACKET, REAR DOOR	1							
36	1	172551-09500	SCREW	2							
37	1	172551-10370	WASHER	2							
38	1	172551-01260	BACK-UP ALARM	1							
39	1	172552-15790	WELDMENT, REAR DOOR	1							
40	1	172551-00120	TIE, CABLE	2							

Remarks

- (1)As required. (Work light includes bezel and bulb)
- (2)As required. (Tail light includes bezel and bulb)
- (3)As required (0.1345inch).
- (4)As required (0.1046inch).
- (5)As required (0.0598inch).
- (6)As required (0.0359inch).

Fig.24. REAR ACCESS DOORS

(A)=T175-1  
(B)=  
(C)=

(D)=  
(E)=  
(F)=

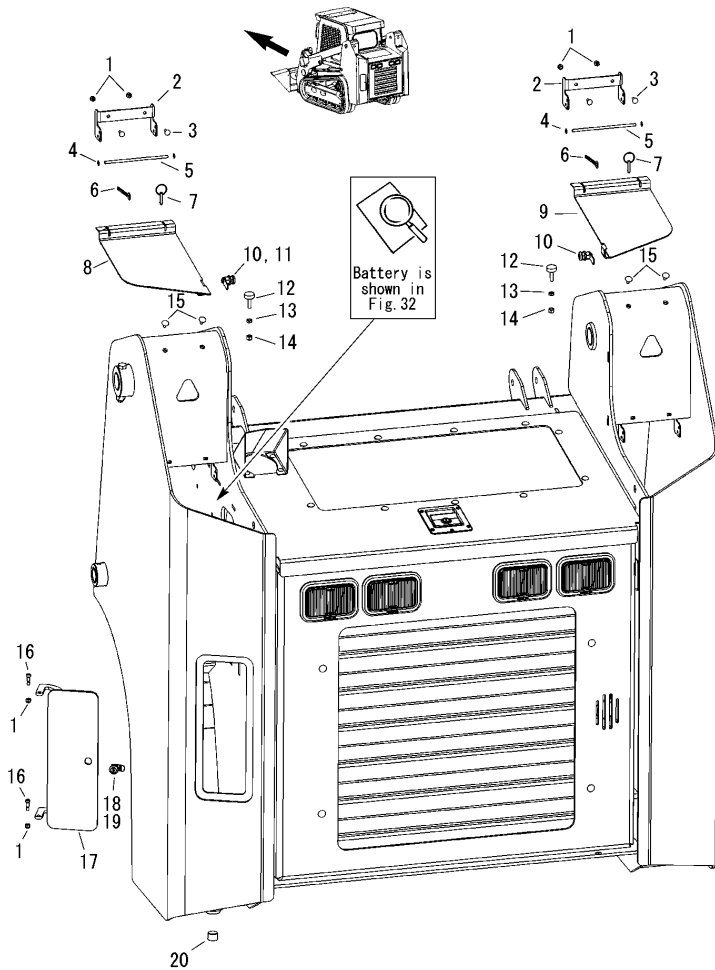

No.	Lev.	Parts No.	Description	Qty						I	R
				(A)	(B)	(C)	(D)	(E)	(F)		
1	1	172551-00250	NUT	6							
2	1	172551-05390	BRACKET	2							
3	1	172551-09830	BOLT	4							
4	1	172551-04400	KEEPER	4							
5	1	172551-04390	BAR	2							
6	1	172551-05930	SASH CHAIN	2							1
7	1	172551-05730	PIN, CLEVIS W/RING	2							1
8	1	172551-05570	WELDMENT	1							
9	1	172551-05580	WELDMENT	1							
10	1	172551-04920	CAM LOCK	2							2
11	1	172552-15110	KEY	1							3
12	1	172551-01070	BUMPER	2							
13	1	172551-10320	NUT	2							
14	1	172551-00150	NUT	2							
15	1	172551-08910	PLUG	4							
16	1	172551-08550	SHOULDER BOLT	2							
17	1	172551-03840	WELDMENT	1							
18	1	172551-04162	CAMLOCK	1							
19	2	172552-15110	KEY	2							4
20	1	172551-02190	PLUG	1							

Remarks

- (1)The sash chain holds the clevis pin (with ring) to the pivot bar. The pin is used to secure the tower door(s) in an open position.
- (2)Does not include key.
- (3)Not include with lock. Not shown.
- (4)Not shown in illustration.

Fig.25. REAR HOOD

(A)=T175-1  
(B)=  
(C)=

(D)=  
(E)=  
(F)=

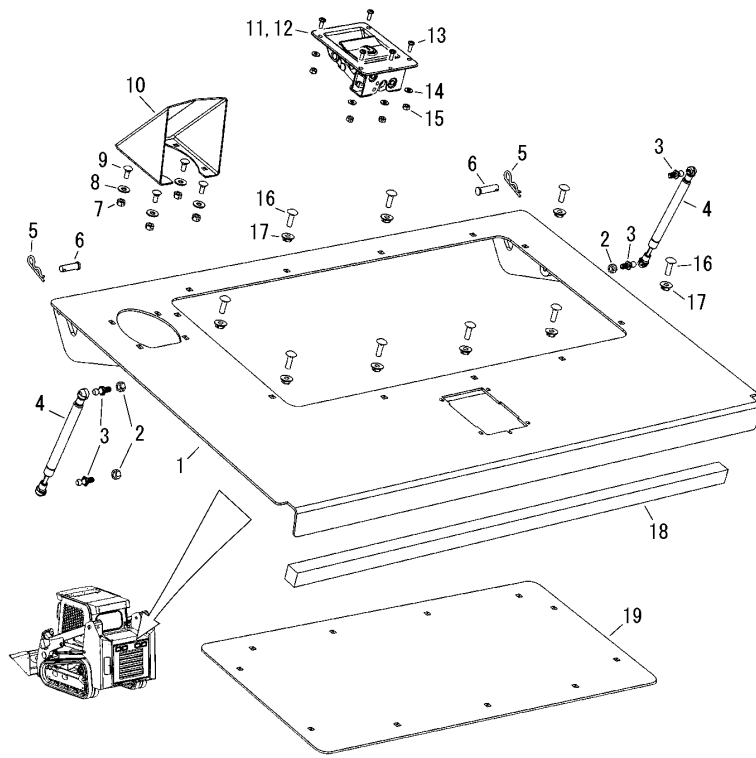

No.	Lev.	Parts No.	Description	Q'ty						I	R
				(A)	(B)	(C)	(D)	(E)	(F)		
1	1	172551-15190	COVER, REAR ENGINE	1							
2	1	172551-00270	NUT	3							
3	1	172551-10700	STUD, BALL	4							
4	1	172551-08710	GAS CYLINDER	2							
5	1	172551-00310	COTTER	2							
6	1	172551-00030	CLEVIS PIN	2							
7	1	172551-00260	NUT	4							
8	1	172551-10360	WASHER	4							
9	1	172551-09820	BOLT	4							
10	1	172552-15850	HOOD, EXHAUST	1							
11	1	172551-03530	LATCH, HOOD	1							
12	1	172551-07990	KEY	1							1
13	1	172551-10030	SCREW	5							
14	1	172551-09660	WASHER	5							
15	1	172551-09990	NUT	5							
16	1	172551-09470	BOLT	11							
17	1	172551-02760	NUT	11							
18	1	172552-15840	FOAM STRIP	1							
19	1	172551-04580	SCREEN	1							2

Remarks

(1)Not shown in illustration.

(2)Not used if the machine is equipped with air conditioning.

Fig.26. REAR HOOD-AIR CONDITIONING CONDENSER ASSEMBLY (OPTION)

(A)=T175-1  
(B)=  
(C)=

(D)=  
(E)=  
(F)=

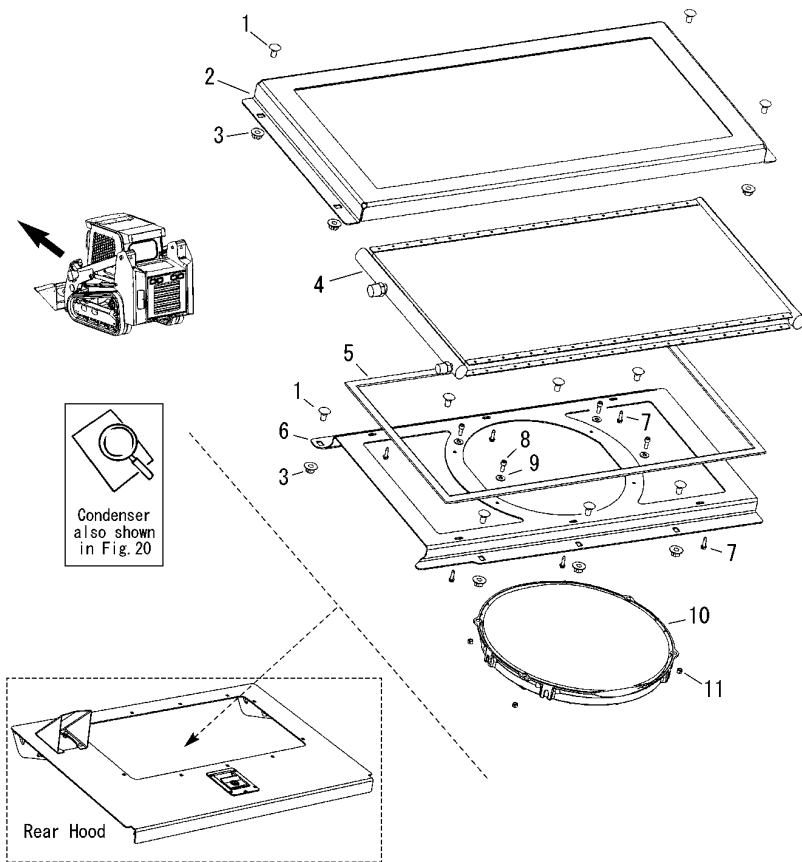

No.	Lev.	Parts No.	Description	Q'ty						I	R
				(A)	(B)	(C)	(D)	(E)	(F)		
1	1	172551-09470	BOLT	11							
2	1	172552-15860	COVER, CONDENSOR	1							
3	1	172551-02760	NUT	11							
4	1	172551-10590	CONDENSER	1							
5	1	172551-04350	TAPE, FOAM SEALING	1							
6	1	172552-15870	MOUNT, CONDENSOR	1							
7	1	172551-06740	SCREW	6							
8	1	172551-09970	SCREW	4							
9	1	172551-09640	WASHER	4							
10	1	172551-10580	FAN, CONDENSER	1							
11	1	172551-09990	NUT	4							



Fig.27. CHASSIS WIRE HARNESS/COMPONENTS

(A)=T175-1  
(B)=  
(C)=

(D)=  
(E)=  
(F)=

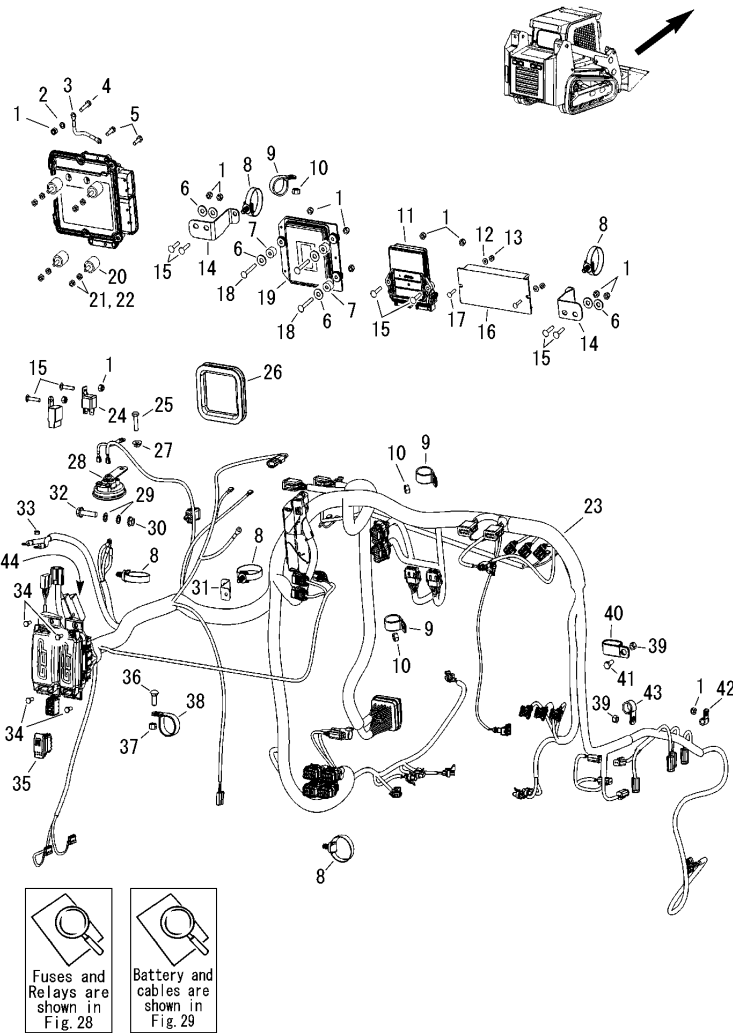

No.	Lev.	Parts No.	Description	Q'ty						I	R
				(A)	(B)	(C)	(D)	(E)	(F)		
1	1	172551-00250	NUT	1							1
2	1	172552-15970	NUT	1							
3	1	172552-15940	CABLE, GROUND	1							
4	1	172551-09460	SCREW	1							
5	1	172552-15900	SCREW	4							
6	1	172551-10370	WASHER	1							1
7	1	172551-00970	SPACER	3							
8	1	172551-08760	CABLE TIE AND MOUNT	5							
9	1	172551-00750	CLAMP	3							
10	1	172551-10300	NUT	3							
11	1	172551-05030	CONTROLLER	1							
12	1	172551-09660	WASHER	2							
13	1	172551-00620	NUT	2							
14	1	172552-15910	BRACKET, HARNESS	2							
15	1	172551-09940	BOLT	1							1
16	1	172552-15880	MODULE, INTERLOCK	1							
17	1	172551-09390	BOLT	2							
18	1	172551-10280	BOLT	3							
19	1	172552-15960	CONTROLLER, MAESTRO	1							
20	1	172552-15920	ISOLATOR	4							
21	1	172551-10290	NUT	4							
22	1	172217-03970	NUT	4							2
23	1	172552-15890	HARNESS, CHASSIS	1							
24	1	172551-02990	RELAY	1							
25	1	172551-09600	SCREW	1							
26	1	172552-15950	TRIM, EDGE	1							
27	1	172551-02760	NUT	1							
28	1	172551-01980	HORN	1							
29	1	172215-03330	WASHER	2							
30	1	172551-00720	NUT	1							
31	1	172552-15930	BRACKET, HARNESS	1							
32	1	172551-00170	SCREW	1							
33	1	172551-10430	NUT	1							
34	1	172551-10510	SCREW	4							
35	1	172551-05050	SWITCH	1							
36	1	172551-09750	BOLT	1							
37	1	172551-00280	NUT	1							
38	1	172215-00320	CLAMP	1							
39	1	172551-00270	NUT	2							
40	1	172551-01180	CLAMP	1							
41	1	172551-09510	SCREW	1							
42	1	172551-00420	CLAMP	1							
43	1	172551-01270	CLAMP	1							
44	1	172551-03020	MAXI FUSE	1							3
45	1	172551-00120	TIE, CABLE	9							4

Remarks

- (1)As required.
- (2)Jam nut.
- (3)Not shown in illustration. Hidden from view.
- (4)Not shown in illustration.

Fig.28. FUSE BOXES/FUSES/RELAYS

(A)=T175-1

(B)=

(C)=

(D)=

(E)=

(F)=

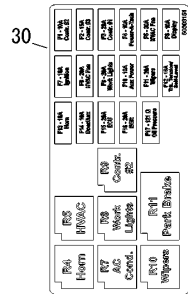
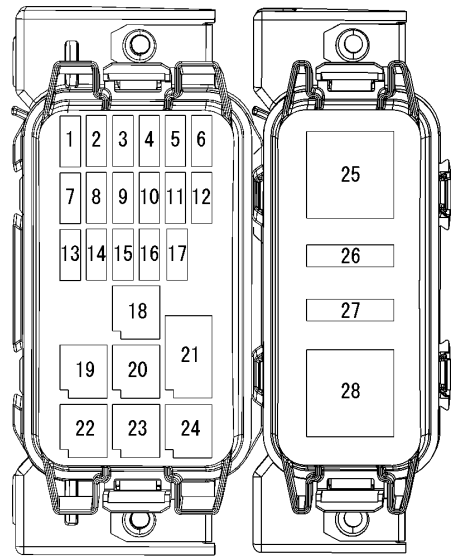

Fuses and Relays located at rear of machine. (Open rear door to access)

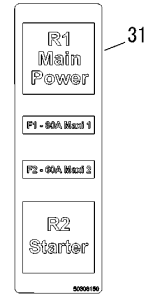

Additional relays are shown in Fig. 27 Ref. 25 and Ref26

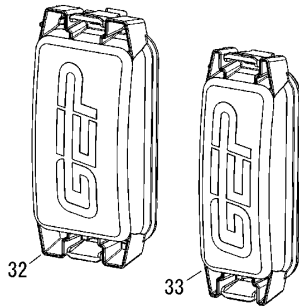

Hydraulic quick coupler relay (located on engine-side of firewall)

No.	Lev.	Parts No.	Description	Q'ty						I	R
				(A)	(B)	(C)	(D)	(E)	(F)		
1	1	172551-02180	MINI FUSE	1							
2	1	172551-00830	MINI FUSE	1							
3	1	172551-00870	MINI FUSE	1							
4	1	172551-02180	MINI FUSE	1							
5	1	172552-15980	MINI FUSE	1							
6	1	172551-02180	MINI FUSE	1							
7	1	172551-02180	MINI FUSE	1							
8	1	172551-00870	MINI FUSE	1							
9	1	172551-00870	MINI FUSE	1							
10	1	172551-02180	MINI FUSE	1							
11	1	172551-00870	MINI FUSE	1							
12	1	172551-00830	MINI FUSE	1							
13	1	172551-02180	MINI FUSE	1							
14	1	172551-02180	MINI FUSE	1							
15	1	172551-00870	MINI FUSE	1							
16	1	172551-00870	MINI FUSE	1							
17	1	172551-06820	RESISTOR	1							
18	1	172552-16040	RELAY, MICOR (20A)	1							
19	1	172552-16040	RELAY, MICOR (20A)	1							
20	1	172552-16040	RELAY, MICOR (20A)	1							
21	1	172551-04290	RELAY	1							
22	1	172552-16040	RELAY, MICOR (20A)	1							
23	1	172552-16040	RELAY, MICOR (20A)	1							
24	1	172552-16040	RELAY, MICOR (20A)	1							
25	1	172552-15990	POWER RELAY	1							
26	1	172551-03020	MAXI FUSE	1							
27	1	172551-10560	MAXI FUSE	1							
28	1	172552-15990	POWER RELAY	1							
29	1	172551-06220	RELAY	1							
30	1	172552-16030	LABEL, RELAY&FUSE	1							1
31	1	172552-16020	LABEL, RELAY&FUSE	1							2
32	1	172552-16000	COVER,FUSE/RELAY BOX	1							
33	1	172552-16010	COVER,FUSE/RELAY BOX	1							

Remarks  
 (1)Main.  
 (2)Secondary.

Fig.29. BATTERY CIRCUIT/ENGINE WIRE HARNESS

(A)=T175-1  
(B)=  
(C)=

(D)=  
(E)=  
(F)=

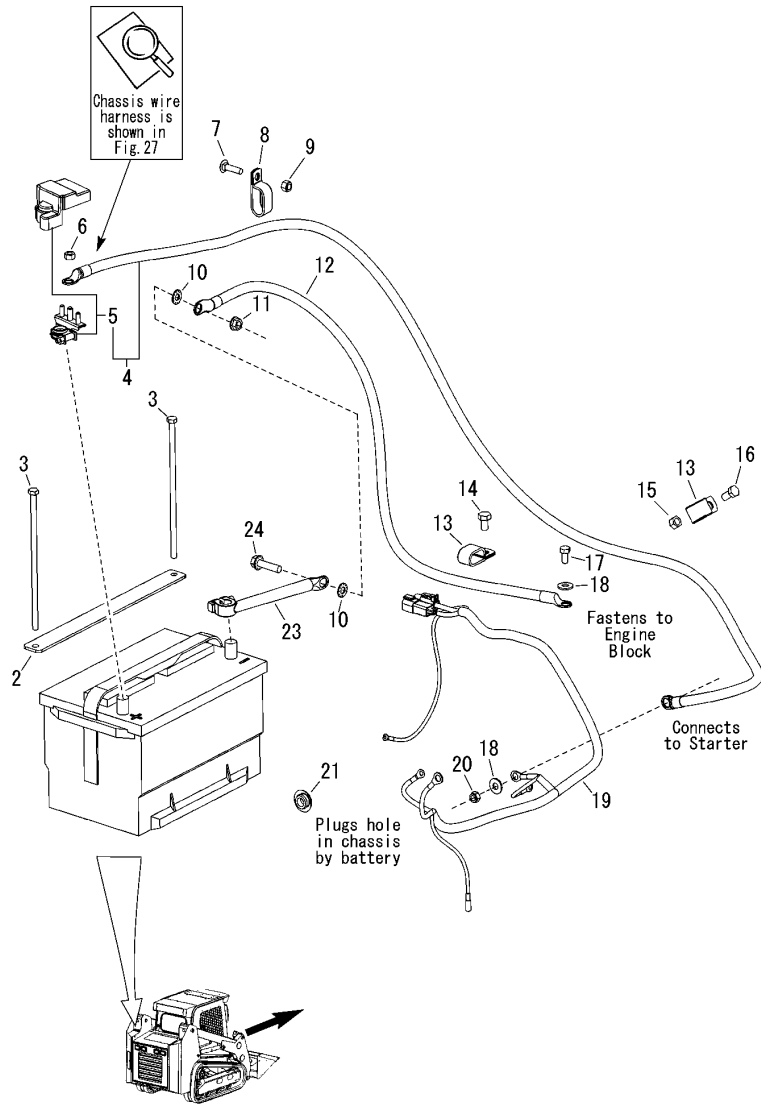

No.	Lev.	Parts No.	Description	Q'ty						I	R
				(A)	(B)	(C)	(D)	(E)	(F)		
2	1	172552-16060	HOLD DOWN, BATTERY	1							
3	1	172552-16070	ROD, BATTERY CLAMP	2							
4	1	172551-04051	CABLE, BATTERY +	1							
5	2	172216-08270	POST ASSY, POSITIVE	1							
6	1	172551-10440	NUT	1							
7	1	172551-09810	BOLT	1							
8	1	172551-00090	CLAMP	1							
9	1	172551-00150	NUT	1							
10	1	172215-03330	WASHER	2							
11	1	172551-00720	NUT	1							
12	1	172551-06720	CABLE, BATTERY -	1							
13	1	172551-02560	CLAMP	2							
14	1	172217-04060	SCREW	1							
15	1	172215-02800	NUT, HEX	1							
16	1	172551-09520	SCREW	1							
17	1	172551-10460	SCREW	1							
18	1	172551-10370	WASHER	2							
19	1	172552-16050	HARNESS, ENGINE	1							
20	1	172552-16080	NUT	1							
21	1	172551-02430	PLUG	1							
22	1	172551-00120	TIE, CABLE	1							1
23	1	172551-06730	CABLE, BATTERY -	1							
24	1	172551-00170	SCREW	1							

Remarks

(1)As required. Not shown in illustration.

N:Old  $\xrightarrow{\text{Yes}}$  New, Q:Old  $\xrightarrow{\text{No}}$  New, R:Old  $\xrightarrow{\text{Yes}}$  New, S:Old  $\xrightarrow{\text{No}}$  New, W:Add, Z:Discontinued, F:Interchangeable by set, K:Q'ty Change

Fig.30. OPERATOR WIRE HARNESS-CAB

(A)=T175-1  
(B)=  
(C)=

(D)=  
(E)=  
(F)=

No.	Lev.	Parts No.	Description	Q'ty						I	R
				(A)	(B)	(C)	(D)	(E)	(F)		
1	1	172551-04260	WIRE HARNESS	1							
2	1	172551-04800	TIE,CABLE	4							
3	1	172551-04690	SCREW	4							

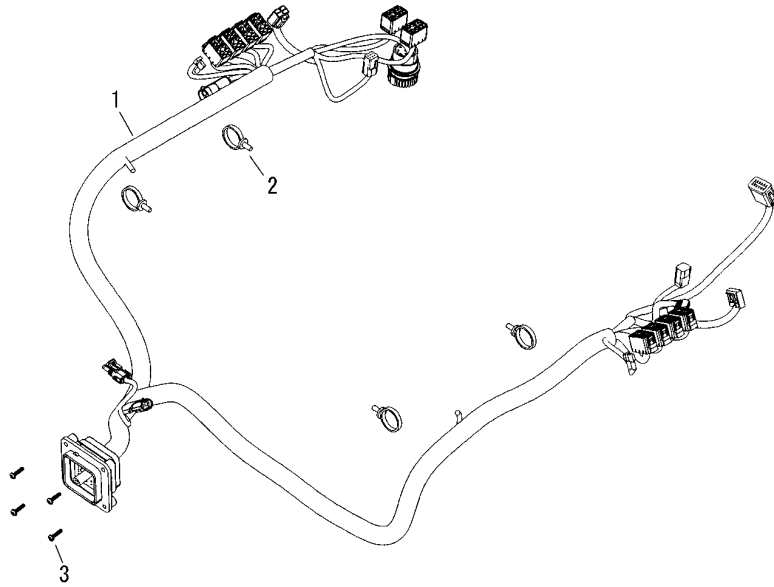
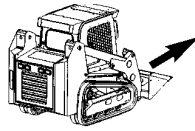
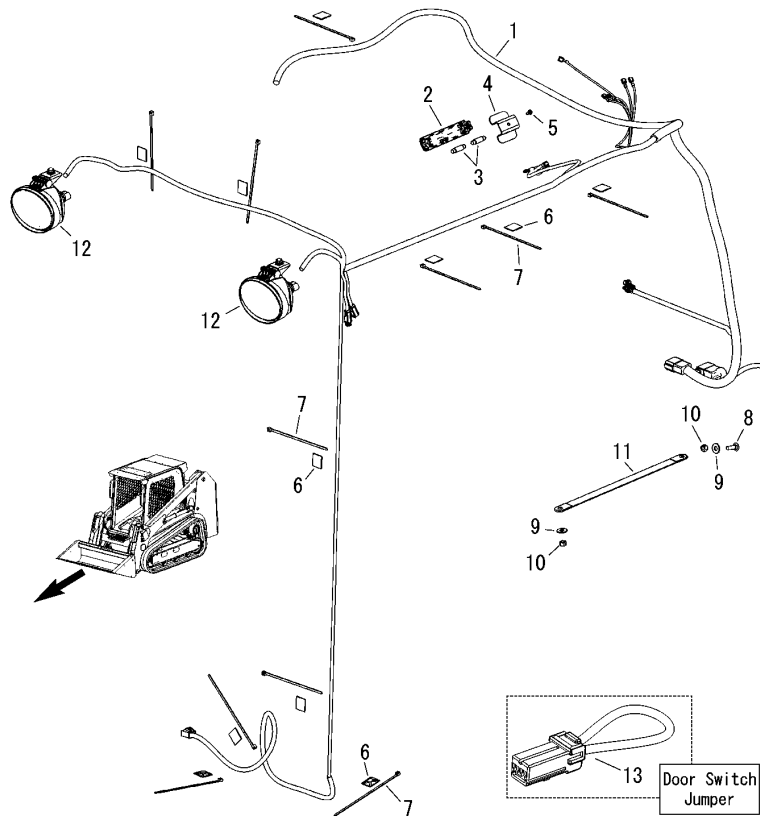

Fig.31. WORK LIGHTS CAB/ROPS WIRE HARNESS



(A)=T175-1  
(B)=  
(C)=

(D)=  
(E)=  
(F)=

No.	Lev.	Parts No.	Description	Q'ty						I	R	
				(A)	(B)	(C)	(D)	(E)	(F)			
1	1	172551-06080	WIRE HARNESS	1								
2	1	172551-04100	LIGHT,DOME	1								
3	1	172551-06580	BULB	2								
4	1	172551-08390	BRACE, DOME LIGHT	1								
5	1	172551-10110	SCREW	1								
6	1	172551-04810	MOUNT, CABLE TIE	11								
7	1	172551-00120	TIE, CABLE	11								
8	1	172215-02820	BOLT	1								
9	1	172551-10370	WASHER	2								
10	1	172551-00270	NUT	2								
11	1	172551-10690	STRAP, GROUND	1								
12	1	172551-03860	LIGHT, WORK	2								1
13	1	172551-08990	HARNESS	1								

Remarks

(1)Bulb included with work light.

Fig.32. EXTERNAL COMPONENTS-LEFT SIDE

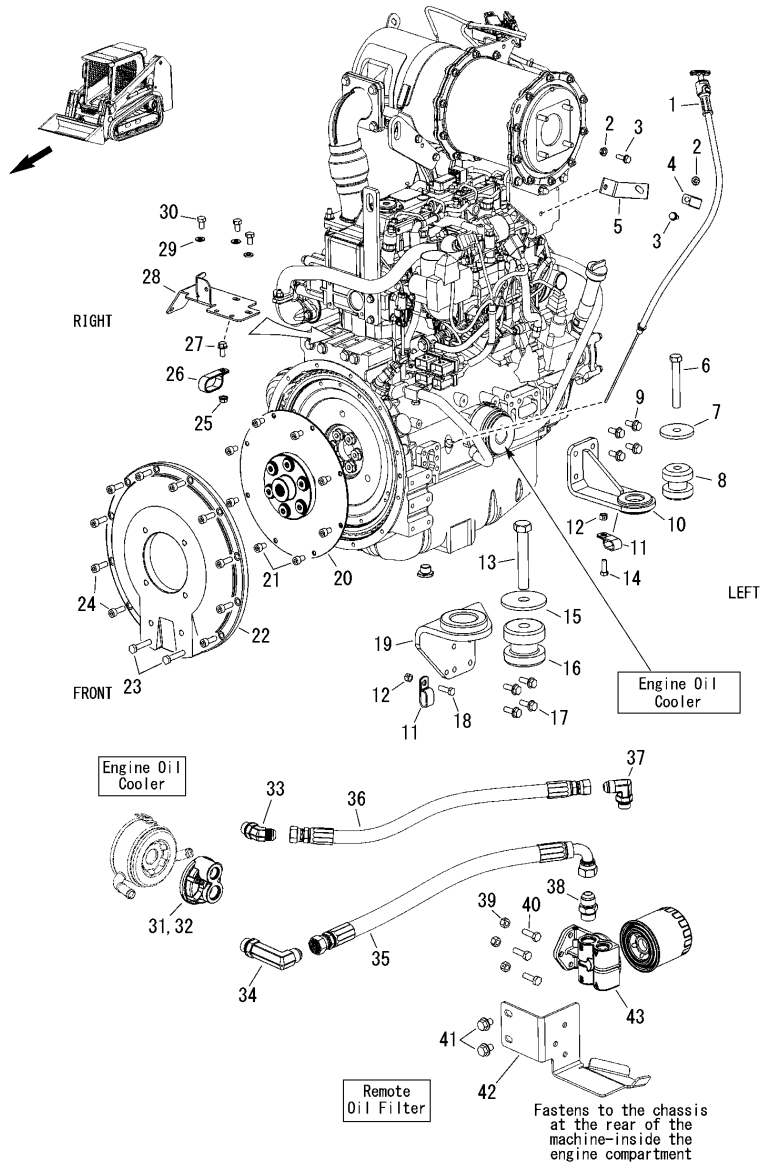

(A)=T175-1  
(B)=  
(C)=

(D)=  
(E)=  
(F)=

No.	Lev.	Parts No.	Description	Q'ty						I	R
				(A)	(B)	(C)	(D)	(E)	(F)		
1	1	172551-02600	DIPSTICK ASSY	1							1
2	1	172551-01060	NUT	2							
3	1	172218-05150	SCREW	2							
4	1	172551-01270	CLAMP	1							
5	1	172551-02610	BRACKET, DIPSTICK	1							
6	1	172551-03930	SCREW	1							
7	1	172551-01240	WASHER	1							
8	1	172551-01310	ISOLATOR	1							
9	1	172551-08340	SCREW	4							
10	1	172551-02720	MOUNT, ENGINE	1							2
11	1	172551-02560	CLAMP	2							
12	1	172551-00280	NUT	2							
13	1	172551-03950	SCREW	1							
14	1	172551-09530	SCREW	1							
15	1	172551-04380	WASHER, SNUBBING	1							
16	1	172551-02730	ISOLATOR	1							
17	1	172551-08370	SCREW	4							
18	1	172551-09540	SCREW	1							
19	1	172551-02700	MOUNT, ENGINE	1							3
20	1	172551-02460	COUPLER	1							
21	1	172551-06860	SCREW	8							
22	1	172551-04280	HOUSING, FLYWHEEL	1							
23	1	172551-06840	SCREW	2							
24	1	172551-06850	SCREW	10							
25	1	172551-00720	NUT	1							
26	1	172218-04900	CLAMP	1							
27	1	172551-00440	SCREW	1							
28	1	172552-16090	BRACKET, FLYWHEEL	1							
29	1	172216-09850	WASHER	3							
30	1	172217-04060	SCREW	3							
31	1	172551-02550	ADAPTOR, FILTER	1							
32	1	172216-11900	O-RING 230 N70	1							4
33	1	172551-00460	FITTING	1							
34	1	172552-16100	CONNECTOR	1							
35	1	172552-16120	HOSE	1							
36	1	172552-16110	HOSE	1							
37	1	172215-00020	FITTING	1							
38	1	172551-00320	CONNECTOR	1							
39	1	172551-00270	NUT	3							
40	1	172215-02720	SCREW	3							
41	1	172551-06750	SCREW	2							
42	1	172552-16150	BRACKET, OIL FILTER	1							
43	1	172551-02540	MOUNT, FILTER	1							

Remarks

- (1)Includes dipstick and tube.
- (2)Rear.
- (3)Front left.
- (4)Not shown in illustration.

\*.Refer to PREFACE : Engine parts catalog No.

Fig.33. EXTERNAL COMPONENTS-RIGHT SIDE

(A)=T175-1  
(B)=  
(C)=

(D)=  
(E)=  
(F)=

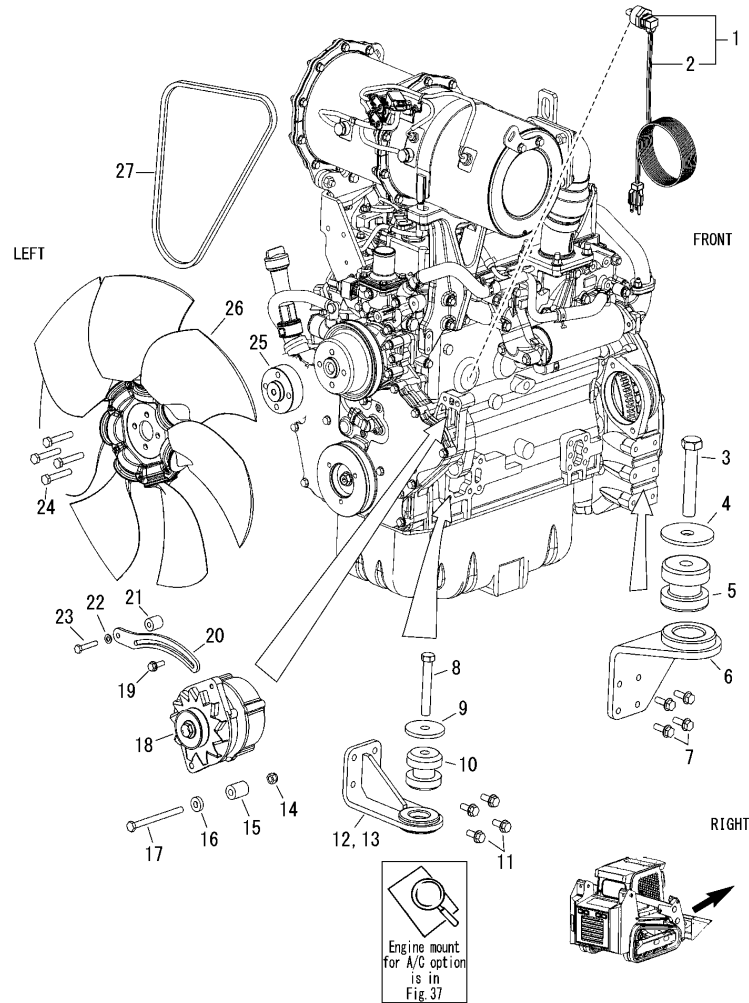

No.	Lev.	Parts No.	Description	Q'ty						I	R
				(A)	(B)	(C)	(D)	(E)	(F)		
1	1	172551-00910	BLOCK HEATER	1							1
2	2	172551-00920	CORD, HEATER	1							2
3	1	172551-03950	SCREW	1							
4	1	172551-04380	WASHER, SNUBBING	1							
5	1	172551-02730	ISOLATOR	1							
6	1	172551-02710	MOUNT, ENGINE	1							3
7	1	172551-08370	SCREW	4							
8	1	172551-03930	SCREW	2							
9	1	172551-01240	WASHER	2							
10	1	172551-01310	ISOLATOR	2							
11	1	172551-08340	SCREW	4							
12	1	172551-02720	MOUNT, ENGINE	1							4
13	1	172552-16200	MOUNT, ENGINE	1							5
14	1	172551-10070	NUT	1							
15	1	172551-02960	SPACER	1							
16	1	172551-02980	SPACER	1							
17	1	172551-10530	SCREW	1							
18	1	172551-02920	ALTERNATOR	1							
19	1	172551-10140	SCREW	1							
20	1	172551-02510	BRACKET, ALTERNATOR	1							
21	1	172551-02950	SPACER	1							
22	1	172551-10500	WASHER	1							
23	1	172551-10520	SCREW	1							
24	1	172551-06840	SCREW	4							
25	1	172551-04680	SPACER, FAN	1							
26	1	172551-06240	FAN, PUSHER	1							
27	1	172551-03830	BELT, A/C COMPRESSOR	1							6

Remarks

- (1)Option. (2)Included w/heater. (3)Right front.
- (4)Right rear. (5)Equipped with A/C - (Option)
- (6)A/C option. Refer to Fig.37 for A/C Compressor.
- \*.Refer to Fig.37 for A/C Compressor.
- \*.Refer to PREFACE : Engine parts catalog No.

Fig.34. FUEL CIRCUIT

(A)=T175-1  
(B)=  
(C)=

(D)=  
(E)=  
(F)=

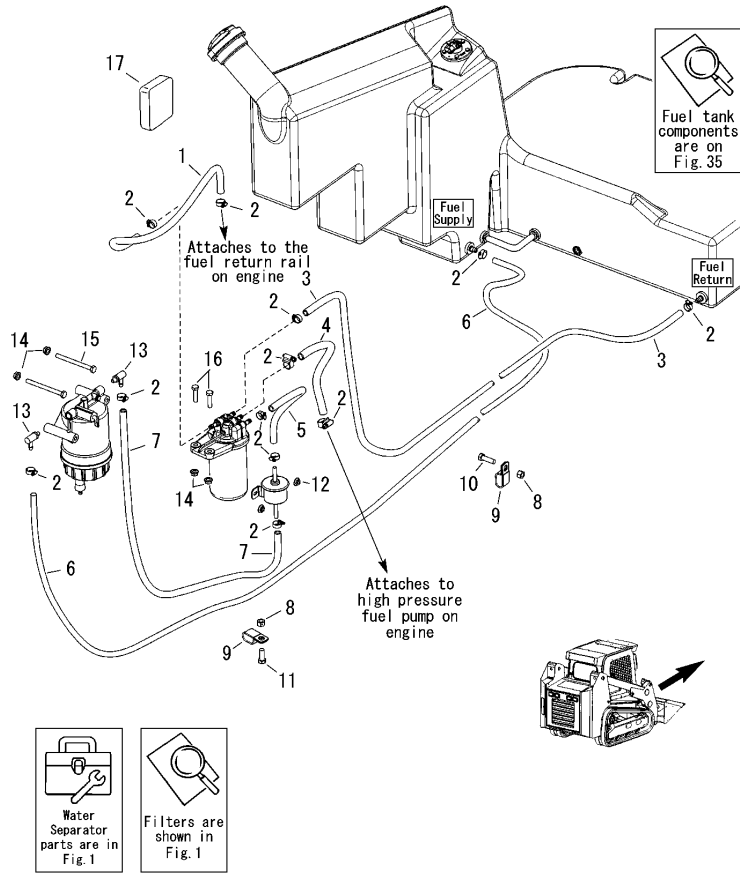

No.	Lev.	Parts No.	Description	Q'ty						I	R
				(A)	(B)	(C)	(D)	(E)	(F)		
1	1	172552-16240	HOSE	1							
2	1	172551-00140	CLAMP	1							1
3	1	172552-16260	HOSE	1							2
4	1	172552-16270	HOSE	1							
5	1	172552-16250	HOSE	1							
6	1	172551-08240	HOSE	1							3
7	1	172552-16230	HOSE	1							
8	1	172551-00280	NUT	4							
9	1	172551-02560	CLAMP	2							
10	1	172551-09540	SCREW	1							
11	1	172551-09530	SCREW	1							
12	1	172551-00230	NUT	2							
13	1	172552-16290	ADAPTER, FUEL LINE	2							
14	1	172551-01060	NUT	4							
15	1	172551-09790	SCREW	2							
16	1	172551-09600	SCREW	2							
17	1	172552-16280	FOAM, FUEL TANK	1							

Remarks

(1)As required.

(2)Return.

(3)Supply.

\*.Refer to PREFACE : Engine parts catalog No.



Fig.35. FUEL TANK

(A)=T175-1  
(B)=  
(C)=

(D)=  
(E)=  
(F)=

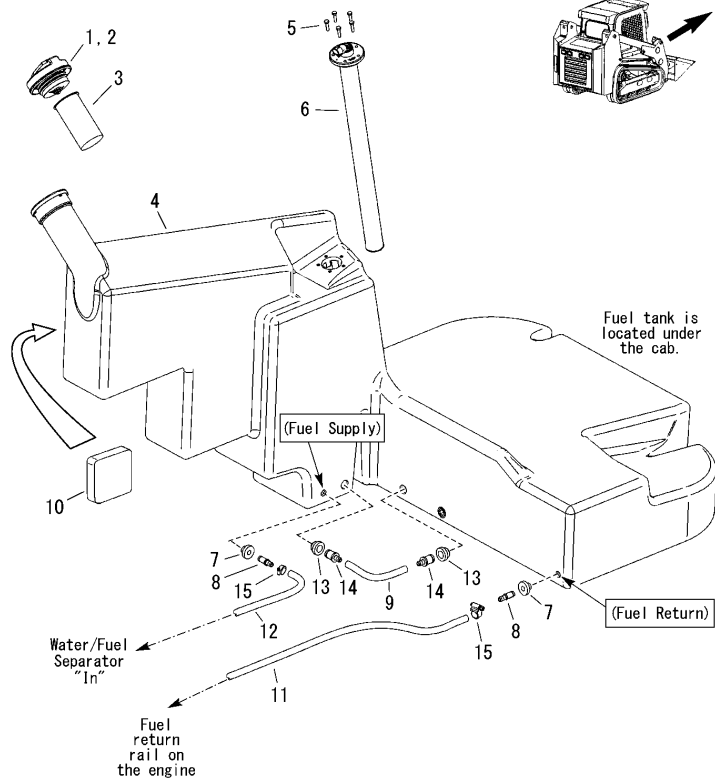

No.	Lev.	Parts No.	Description	Q'ty						I	R
				(A)	(B)	(C)	(D)	(E)	(F)		
1	1	172551-03800	CAP, FUEL	1							1
2	1	172551-07990	KEY	1							2
3	1	172551-04340	STRAINER, FUEL	1							
4	1	172552-16330	TANK, FUEL	1							
5	1	172551-09980	SCREW	5							
6	1	172551-03790	SENDER, FUEL LEVEL	1							3
7	1	172551-00360	BUSHING, FUEL TANK	2							
8	1	172552-16340	FITTING, HOSE	2							
9	1	172552-16310	HOSE	1							
10	1	172552-16280	FOAM, FUEL TANK	1							
11	1	172552-16260	HOSE	1							4
12	1	172551-08240	HOSE	1							5
13	1	172552-16300	BUSHING	2							
14	1	172552-16320	FITTING, HOSE	2							
15	1	172551-00140	CLAMP	2							

Remarks

- (1) Does not include key.
- (2) Not shown in illustration.
- (3) Use Dedicated sealant when installing the fuel sender.
- (4) Return.
- (5) Supply.

Fig.36. AIR INTAKE/EXHAUST

(A)=T175-1  
(B)=  
(C)=

(D)=  
(E)=  
(F)=

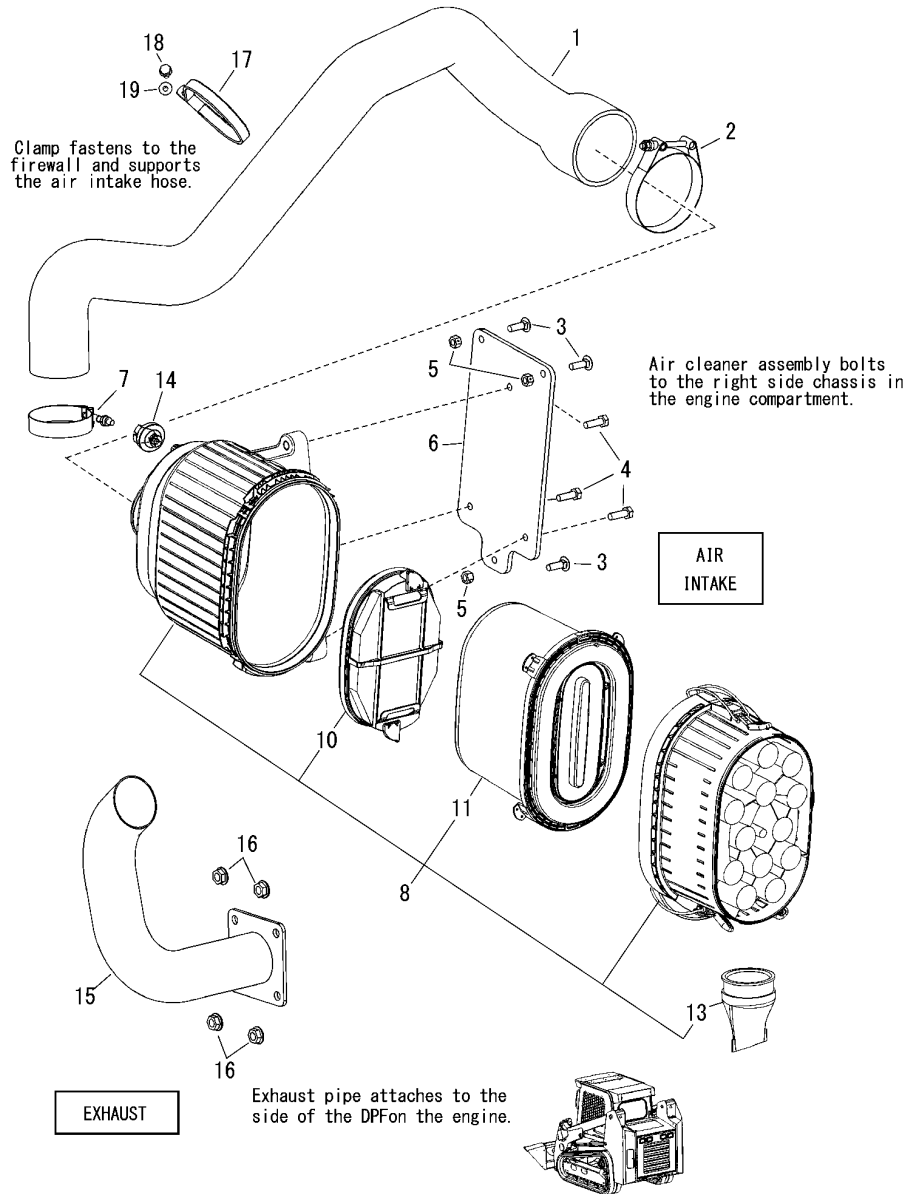

No.	Lev.	Parts No.	Description	Q'ty						I	R
				(A)	(B)	(C)	(D)	(E)	(F)		
1	1	172551-15210	HOSE, INTAKE	1							
2	1	172552-16390	CLAMP	1							
3	1	172215-02820	BOLT	3							
4	1	172551-10490	SCREW	3							
5	1	172551-00270	NUT	3							
6	1	172552-16380	BRACKET, AIR CLEANER	1							
7	1	172216-04130	CLAMP	1							
8	1	172216-14171	CLEANER, AIR	1							
10	2	172217-05150	FILTER, SECONDARY	1							
11	2	172217-05140	FILTER, MAIN	1							
13	2	172552-15220	EVACUATOR, DUST	1							
14	1	172551-04310	INDICATOR, SERVICE	1							
15	1	172551-15200	PIPE, EXHAUST	1							
16	1	172552-16350	NUT	4							
17	1	172551-15220	CLAMP	1							
18	1	172551-00350	SCREW	1							
19	1	172216-10880	NUT	1							

# Fig.37. AIR CONDITIONING COMPRESSOR (OPTION)

(A)=T175-1

(B)=

(C)=

(D)=

(E)=

(F)=

Q'ty I R

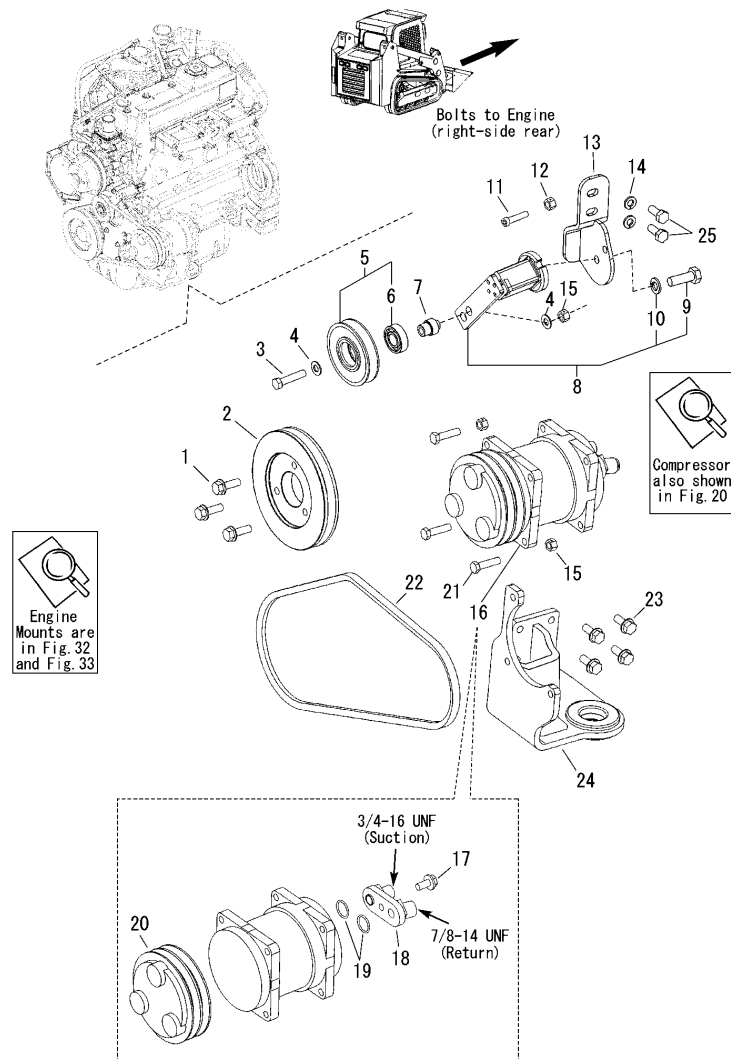

No.	Lev.	Parts No.	Description	(A)	(B)	(C)	(D)	(E)	(F)	I	R
1	1	172551-01950	SCREW BOLT	3							
2	1	172551-02880	PULLEY, CRANKSHAFT	1							
3	1	172551-09630	SCREW	1							
4	1	172551-10400	WASHER	1							1
5	1	172551-01830	PULLEY W/BEARING	1							
6	2	172551-01820	BEARING	1							
7	1	172551-02910	SPACER, PULLEY	1							
8	1	172551-02891	TENSIONER	1							
9	2	172551-10060	SCREW	1							
10	2	172551-10480	WASHER	1							
11	1	172551-09900	SCREW	1							
12	1	172551-00270	NUT	1							
13	1	172552-16400	MOUNT, TENSIONER	1							
14	1	172215-03380	WASHER	2							
15	1	172551-00280	NUT	4							
16	1	172551-01850	COMPRESSOR ASSY, A/	1							
17	2	172551-01760	SCREW	1							
18	2	172551-01860	MANIFOLD, COMPRESSOR	1							
19	2	172551-01870	O-RING SET	1							
20	2	172551-01800	CLUTCH, COMPRESSOR	1							
21	1	172551-10040	SCREW	3							
22	1	172551-03830	BELT, A/C COMPRESSOR	1							
23	1	172551-08340	SCREW	4							
24	1	172552-16200	MOUNT, ENGINE	1							2
25	1	172215-03360	SCREW	2							
26	1	172551-02590	CABLE TIE	1							3
27	1	172551-02720	MOUNT, ENGINE	1							2

Remarks

- (1)As required.
- (2)Used in place of standard engine mount (PN 172551-02720).
- (3)The cable tie wraps around, and secures, the four (right- side lift arm) hydraulic hoses near the A/C compressor pulley - to prevent the A/C compressor pulley from damaging the hoses. Not shown in illustration.

Fig.38. RADIATOR/HYDRAULIC COOLER

(A)=T175-1

(B)=

(C)=

(D)=

(E)=

(F)=

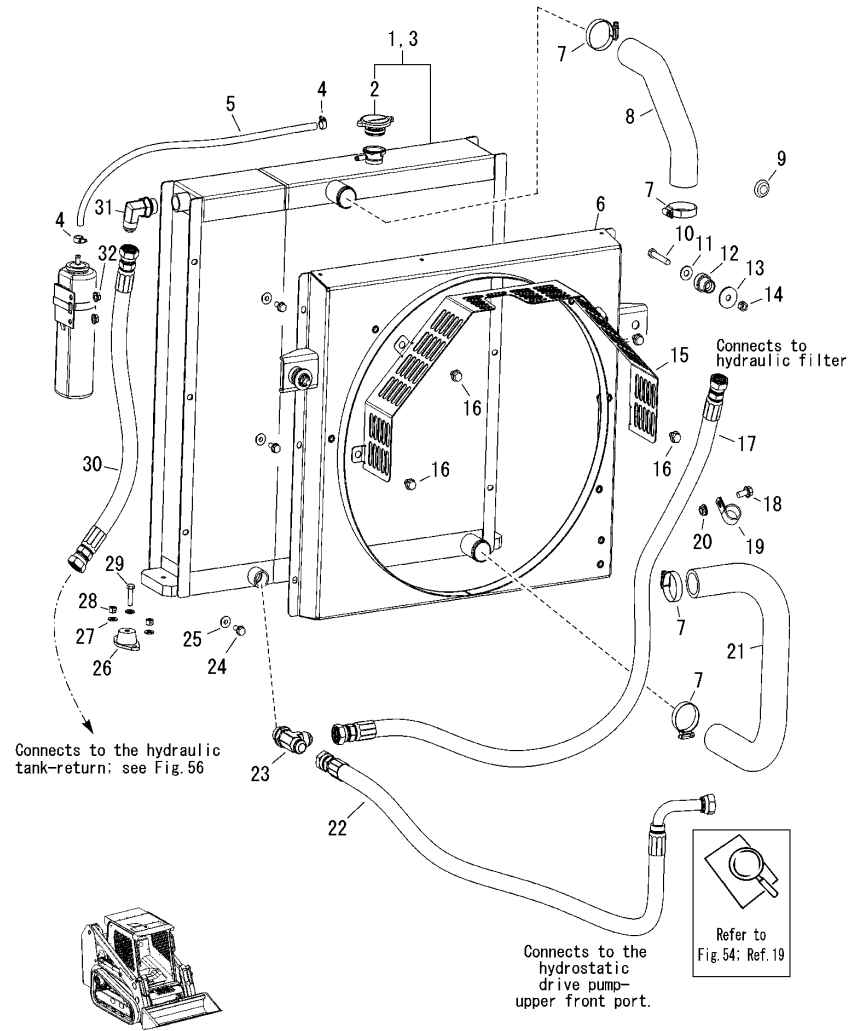

No.	Lev.	Parts No.	Description	Qty						I	R
				(A)	(B)	(C)	(D)	(E)	(F)		
1	1	172552-00300	COOLER, RADIATOR	1							1
2	2	172551-07880	RADIATOR CAP	1							
3	1	172551-07890	PLUG,DRAIN	1							2
4	1	172551-00140	CLAMP	2							
5	1	172551-06160	HOSE	1							
6	1	172552-16440	SHROUD, FAN	1							
7	1	172551-00100	CLAMP	4							
8	1	172552-16410	HOSE, RAD. UPPER	1							
9	1	172551-02430	PLUG	1							
10	1	172551-09580	SCREW	2							
11	1	172551-10380	WASHER	2							
12	1	172551-03360	MOUNT, RADIATOR	2							
13	1	172551-03370	WASHER, REBOUND	2							
14	1	172551-00280	NUT	2							
15	1	172552-16430	GUARD, FAN	1							
16	1	172551-06750	SCREW	4							
17	1	172552-16420	HOSE	1							
18	1	172551-00440	SCREW	1							
19	1	172551-11380	CLAMP	1							
20	1	172551-02750	NUT	1							
21	1	172551-03310	HOSE	1							
22	1	172551-15230	HOSE	1							
23	1	172551-00490	CONNECTOR, TEE-RUN	1							
24	1	172551-00610	SCREW	6							
25	1	172551-02760	NUT	6							
26	1	172551-03280	MOUNT, RADIATOR	2							
27	1	172551-09860	WASHER	1							3
28	1	172551-00270	NUT	1							3
29	1	172551-09600	SCREW	2							
30	1	172551-04230	HOSE	1							
31	1	172551-00080	CONNECTOR	1							
32	1	172551-01060	NUT	2							

Remarks

- (1)Radiator / Hydraulic cooler
- (2)Not shown in illustration.
- (3)As required.

Fig.39. TRACK ASSEMBLY

(A)=T175-1  
(B)=  
(C)=

(D)=  
(E)=  
(F)=

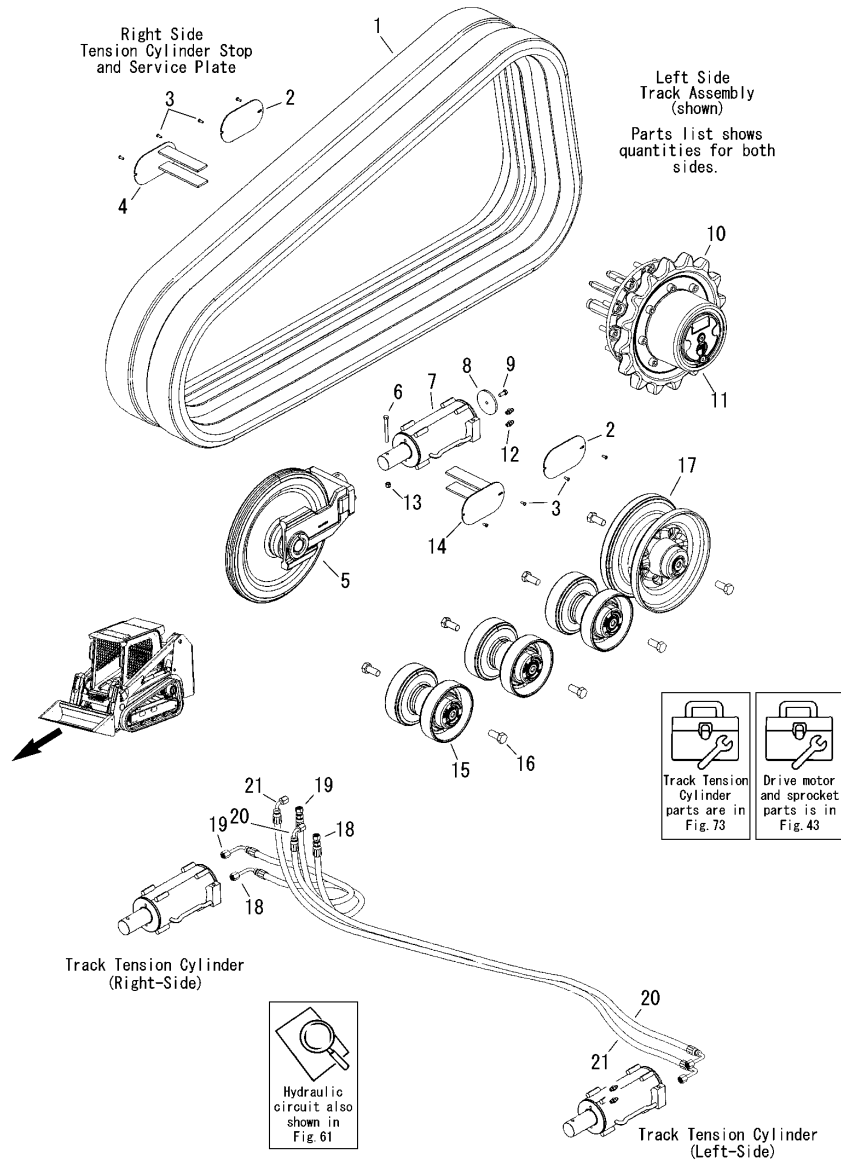

No.	Lev.	Parts No.	Description	Q'ty						I	R
				(A)	(B)	(C)	(D)	(E)	(F)		
1	1	172551-05980	TRACK	2							
2	1	172551-03890	PLATE, SERVICE COVER	2							
3	1	172551-00350	SCREW	8							
4	1	172551-04470	STOP,TENSION CYLINDE	1							1
5	1	172551-03491	IDLER ASSY,FRONT	2							
6	1	172551-10100	SCREW	2							
7	1	172551-03741	CYLINDER, TENSION	2							
8	1	172551-04610	STOP,CYLINDER	2							
9	1	172551-08190	SCREW	2							
10	1	172551-03380	SPROCKET, DRIVE	2							
11	1	172551-04761	MOTOR, DRIVE	2							
12	1	172551-02790	PLUG	4							
13	1	172551-00180	NUT	2							
14	1	172551-04460	STOP,TENSION CYLINDE	1							2
15	1	172551-03511	WHEEL ASSY,BOGIE	6							
16	1	172551-05700	SCREW	20							
17	1	172551-06371	IDLER ASSY	2							3
18	1	172551-05520	HOSE	1							
19	1	172551-11310	HOSE	1							
20	1	172551-05490	HOSE	1							
21	1	172551-05490	HOSE	1							

Remarks

(1)Right (2)Left (3)Rear

\*.The following four Figs(from Fig.40 to Fig.43)contain detailed component information for the bogie wheels, front and rear idlers, and the track drive motors and sprockets.

Fig.40. DUAL-FLANGE IDLER ASSEMBLY

(A)=T175-1  
(B)=  
(C)=

(D)=  
(E)=  
(F)=

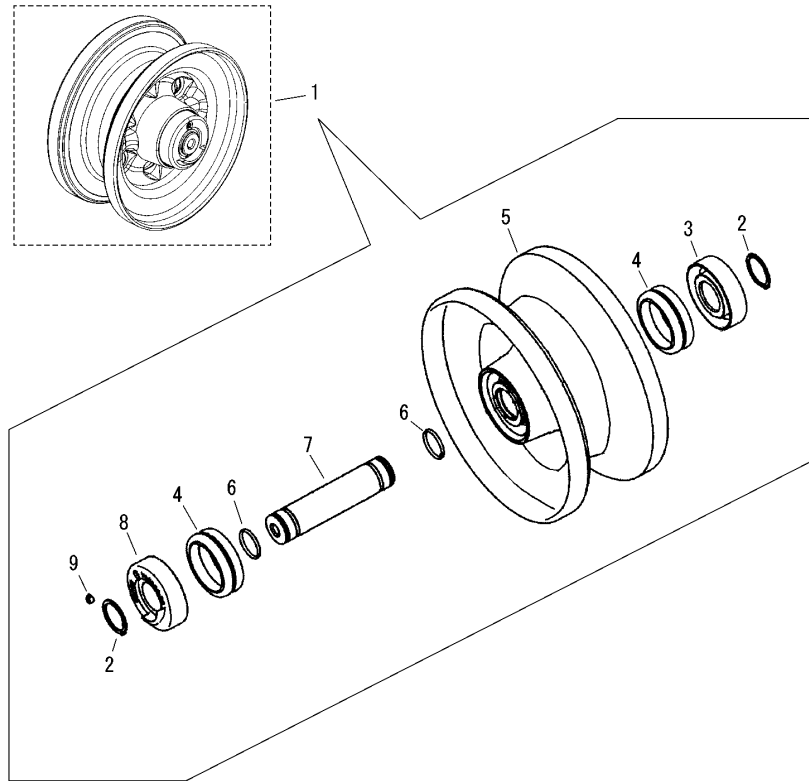

No.	Lev.	Parts No.	Description	Q'ty						I	R
				(A)	(B)	(C)	(D)	(E)	(F)		
1	1	172551-06371	IDLER ASSY	1							
2	2	172551-07780	SNAP RING	2							
3	2	172551-07790	BRACKET	1							
4	2	172551-07700	SEAL GROUP	2							
5	2	172551-07760	SHELL, IDLER	1							
6	2	172551-07810	O-RING	2							
7	2	172551-07770	SHAFT	1							
8	2	172551-07800	BRACKET W/HOLE	1							
9	2	172551-07750	PLUG	1							

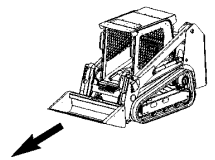

Remarks  
\*.Quantities shown are for one dual-flange idler assembly. When ordering parts, be aware that the machine uses two dual-flange idler assemblies, one for each side.

Fig.41. DUAL-FLANGE BOGIE WHEEL ASSEMBLY

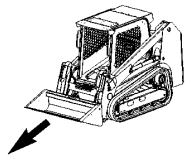
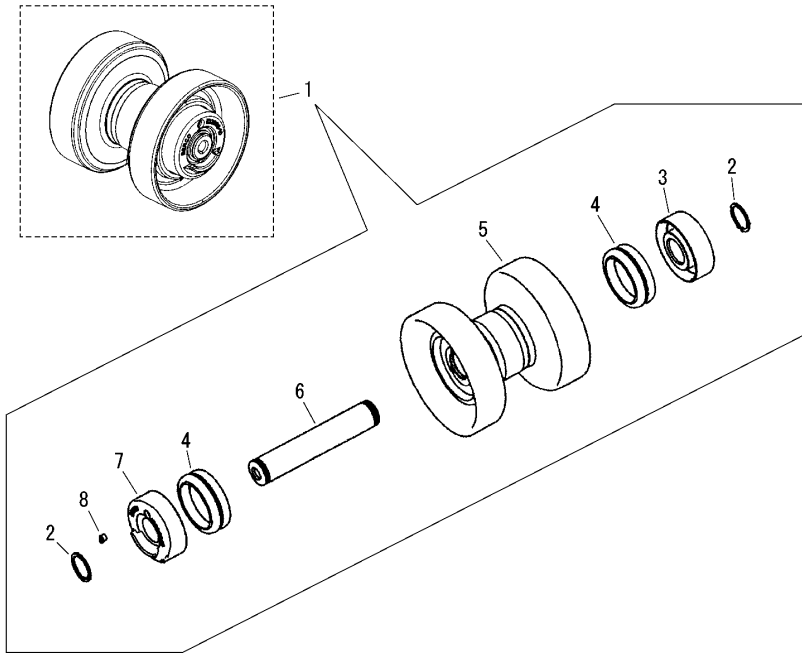

(A)=T175-1  
(B)=  
(C)=

(D)=  
(E)=  
(F)=

No.	Lev.	Parts No.	Description	Q'ty						I	R
				(A)	(B)	(C)	(D)	(E)	(F)		
1	1	172551-03511	WHEEL ASSY,BOGIE	1							
2	2	172551-07720	SNAP RING	2							
3	2	172551-07730	BRACKET	1							
4	2	172551-07700	SEAL GROUP	2							
5	2	172551-07690	SHELL, ROLLER	1							
6	2	172551-07710	SHAFT	1							
7	2	172551-07740	BRACKET	1							
8	2	172551-07750	PLUG	1							

Remarks

\*.Quantities shown are for one dual-flange bogie wheel assembly. When ordering parts, be aware that the machine uses six dual-flange bogie wheel assemblies,three on each side.

N:Old  $\xrightarrow{\text{Yes}}$  New, Q:Old  $\xrightarrow{\text{No}}$  New, R:Old  $\xrightarrow{\text{Yes}}$  New, S:Old  $\xrightarrow{\text{No}}$  New, W:Add, Z:Discontinued, F:Interchangeable by set, K:Q'ty Change

Fig.42. FRONT IDLER ASSEMBLY

(A)=T175-1  
(B)=  
(C)=

(D)=  
(E)=  
(F)=

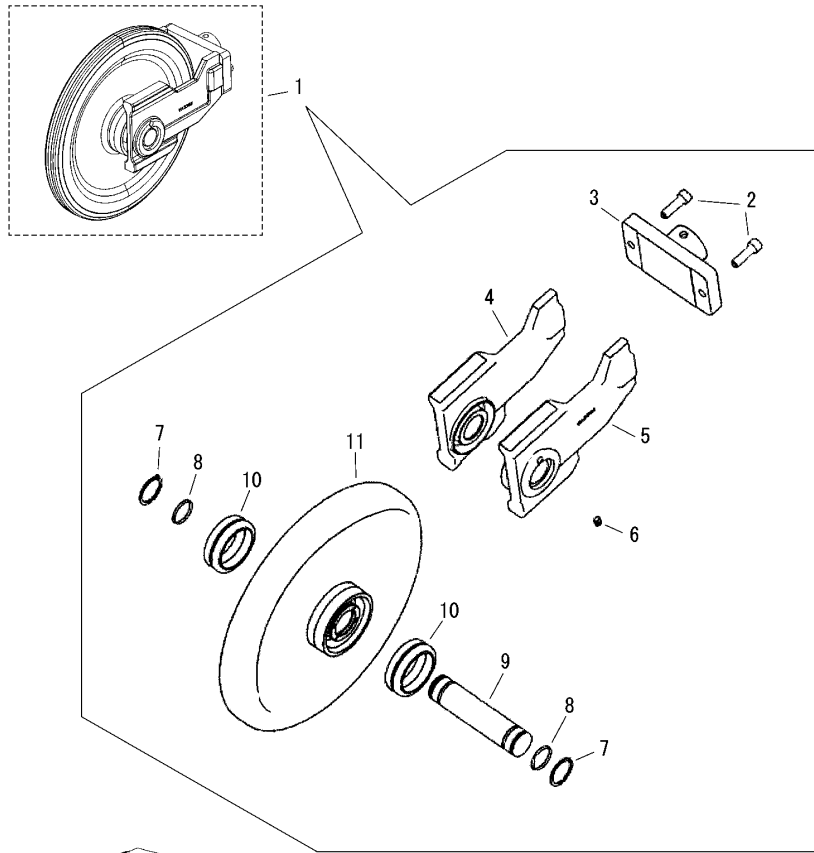

No.	Lev.	Parts No.	Description	Q'ty						I	R
				(A)	(B)	(C)	(D)	(E)	(F)		
1	1	172551-03491	IDLER ASSY,FRONT	1							
2	2	172551-07870	BOLT	2							
3	2	172551-07860	WELDMNT,TRACK IDLER	1							
4	2	172551-07840	BRACKET	1							
5	2	172551-07850	BRACKET	1							
6	2	172551-07750	PLUG	1							
7	2	172551-07780	SNAP RING	2							
8	2	172551-07810	O-RING	2							
9	2	172551-07830	SHAFT	1							
10	2	172551-07700	SEAL GROUP	2							
11	2	172551-07820	SHELL, IDLER	1							

Remarks

\*. Quantities shown are for one front idler assembly. When ordering parts, be aware that the machine uses two front idler assemblies, one on each side.



Fig.43. TRACK DRIVE MOTOR AND SPROCKET

(A)=T175-1  
(B)=  
(C)=

(D)=  
(E)=  
(F)=

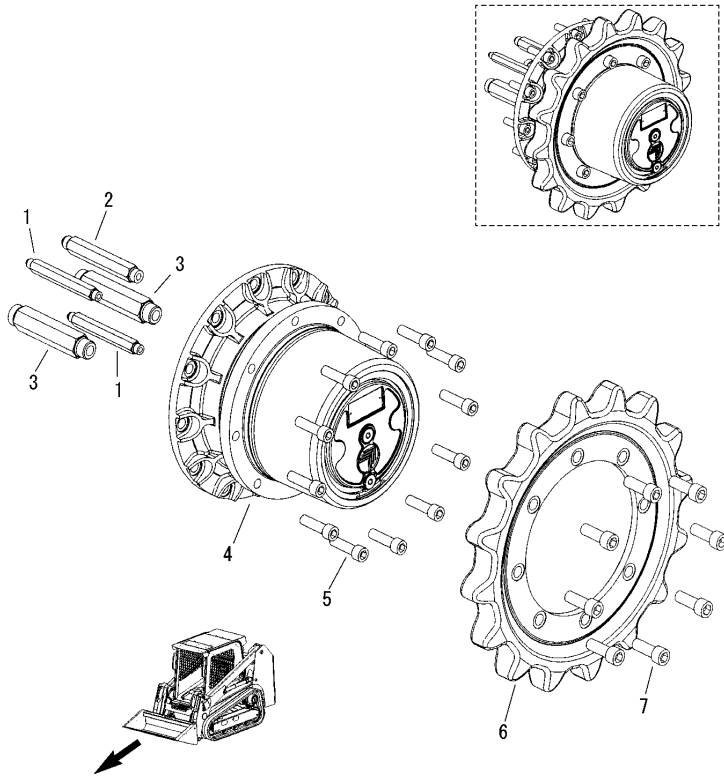

No.	Lev.	Parts No.	Description	Q'ty						I	R
				(A)	(B)	(C)	(D)	(E)	(F)		
1	1	172551-04970	NUT	2							
2	1	172551-04070	NUT	1							
3	1	172551-04020	NUT	2							
4	1	172551-04761	MOTOR, DRIVE	1							1
5	1	172551-05720	SCREW	12							
6	1	172551-03380	SPROCKET, DRIVE	1							
7	1	172551-05710	SCREW	8							

Remarks

(1)Refer to Fig.44 for components and repair kits.

\*1. Quantities shown are for one drive motor and sprocket assembly. When ordering parts, be aware that the machine uses two drive motors and sprocket assemblies, one on each side. Refer to Fig.44 for component parts.

\*2.Refer to Fig.57 and Fig.58 for track drive hydraulic circuit.

Fig.44. TRACK DRIVE MOTOR COMPONENTS

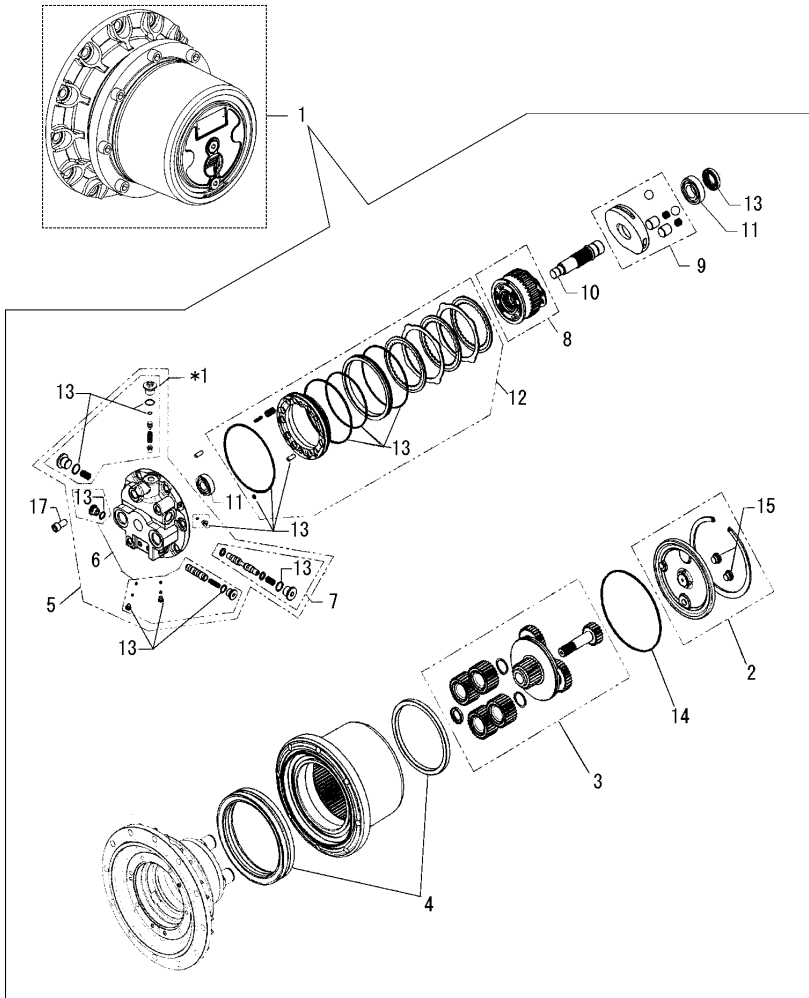

(A)=T175-1  
(B)=  
(C)=

(D)=  
(E)=  
(F)=

No.	Lev.	Parts No.	Description	Q'ty						I	R
				(A)	(B)	(C)	(D)	(E)	(F)		
1	1	172551-04761	MOTOR, DRIVE	1							
2	2	172551-07450	COVER ASSY	1							
3	2	172551-07460	REDUCTION ASSY	1							
4	2	172551-07470	SEAL NUT KIT	1							
5	2	172551-07480	BASE PLATE ASSY	1							
6	2	172551-07490	SPOOL KIT, TWO SPEED	1							
7	2	172551-07500	FLUSHING KIT	1							
8	2	172551-07510	BLOCK ASSY,CYLINDER	1							
9	2	172551-07520	SWASH PLATE KIT	1							
10	2	172551-07530	SHAFT ASSY,MOTOR	1							
11	2	172551-07540	BEARING KIT	1							
12	2	172551-07550	PARKING BRAKE KIT	1							
13	2	172551-07560	REPAIR KIT	1							1
14	2	172551-07570	RING,GUARD	1							
15	2	172551-07680	PLUG	2							
17	2	172551-07440	SCREW	7							

Remarks

\*. Quantities shown are for one track drive motor assembly. When ordering parts, be aware that the machine uses two track drive motor assemblies, one on each side.

(1)Seals as shown.

Asterisk1(\*1) includes Ref.No.7.

Fig.45. BOLT-ON COMPONENTS

(A)=T175-1  
(B)=  
(C)=

(D)=  
(E)=  
(F)=

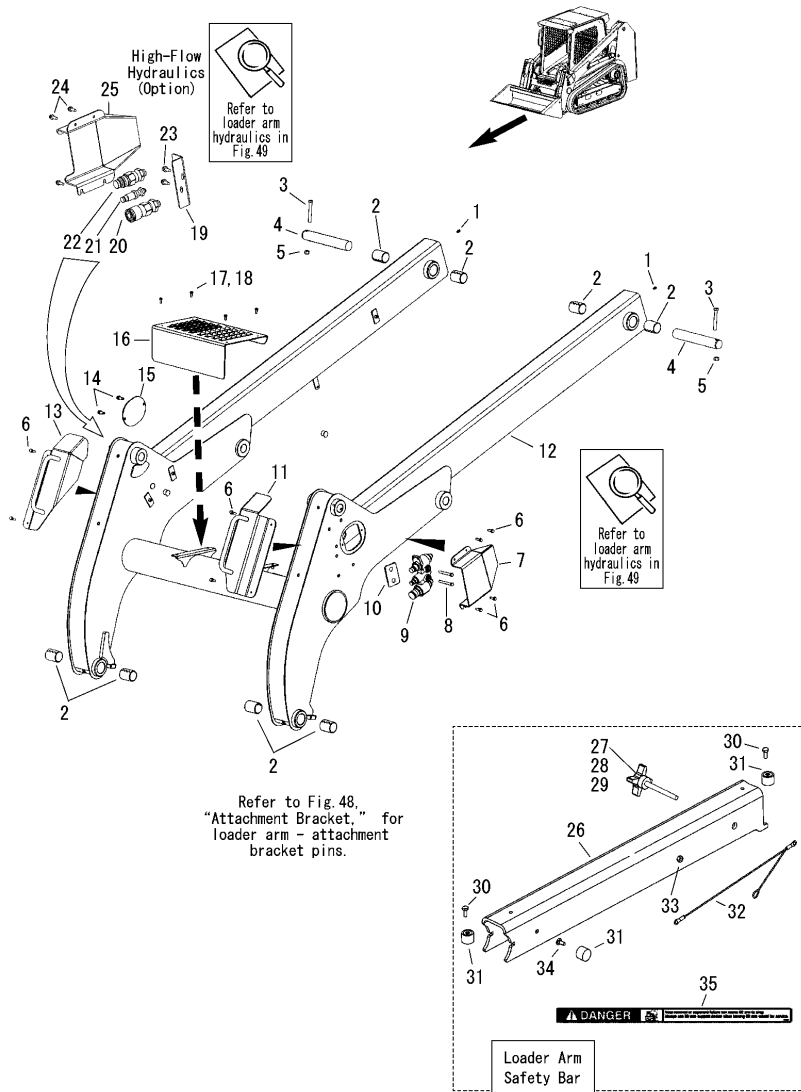

No.	Lev.	Parts No.	Description	Qty						I	R
				(A)	(B)	(C)	(D)	(E)	(F)		
1	1	172551-09410	FITTING	2							
2	1	172551-04980	BUSHING, SPRING	8							1
3	1	172551-15250	BOLT	2							
4	1	172551-05070	PIN, HEAT TREATED	2							
5	1	172551-00200	NUT	2							
6	1	172551-00160	SCREW	8							
7	1	172551-04930	SHIELD	1							
8	1	172551-09650	SCREW	2							
9	1	172216-15211	BLOCK, COUPLER	1							
10	1	172551-05690	SPACER	1							
11	1	172551-04550	WELDMENT, HANDLE	1							
12	1	172551-15240	WELDMENT, LOADER ARM	1							
13	1	172551-04560	WELDMENT, HANDLE	1							
14	1	172551-09910	SCREW	2							
15	1	172551-05020	COVER, LOADER ARM	1							
16	1	172551-06700	STEP	1							
17	1	172551-09830	BOLT	4							
18	1	172551-00250	NUT	4							4
19	1	172551-06640	PLATE	1							2
20	1	172551-01300	COUPLER	1							2
21	1	172551-01080	COUPLER	1							2
22	1	172551-01290	COUPLER	1							2
23	1	172551-00450	SCREW	2							2
24	1	172551-00160	SCREW	4							2
25	2	172551-06680	SHIELD	1							2
26	2	172552-16480	CHANNEL, SAFETY BAR	1							3
27	2	172552-16460	KNOB	1							
28	2	172551-10300	NUT	1							5
29	2	172551-00280	NUT	1							4
30	1	172551-09710	SCREW	2							
31	1	172552-16450	ISOLATOR	3							
32	1	172552-16470	TETHER	1							
33	1	172551-00260	NUT	1							
34	1	172551-09820	BOLT	1							
35	1	172551-01510	LABEL, KEEP OUT	1							

Remarks

- (1) Refer to "Attachment Bracket" (located on Fig.46) for attachment bracket pins and related parts information.
- (2) Used when machine is equipped with high-flow hydraulics option.
- (3) IMPORTANT: When ordering this part, be sure to also order and affix the warning label as shown in the illustration in Fig.77 Ref.8.
- (4) Not shown in illustration.
- (5) Against knob-not shown.

Fig.46. ATTACHMENT BRACKET-MANUAL(STANDARD)/BUCKET

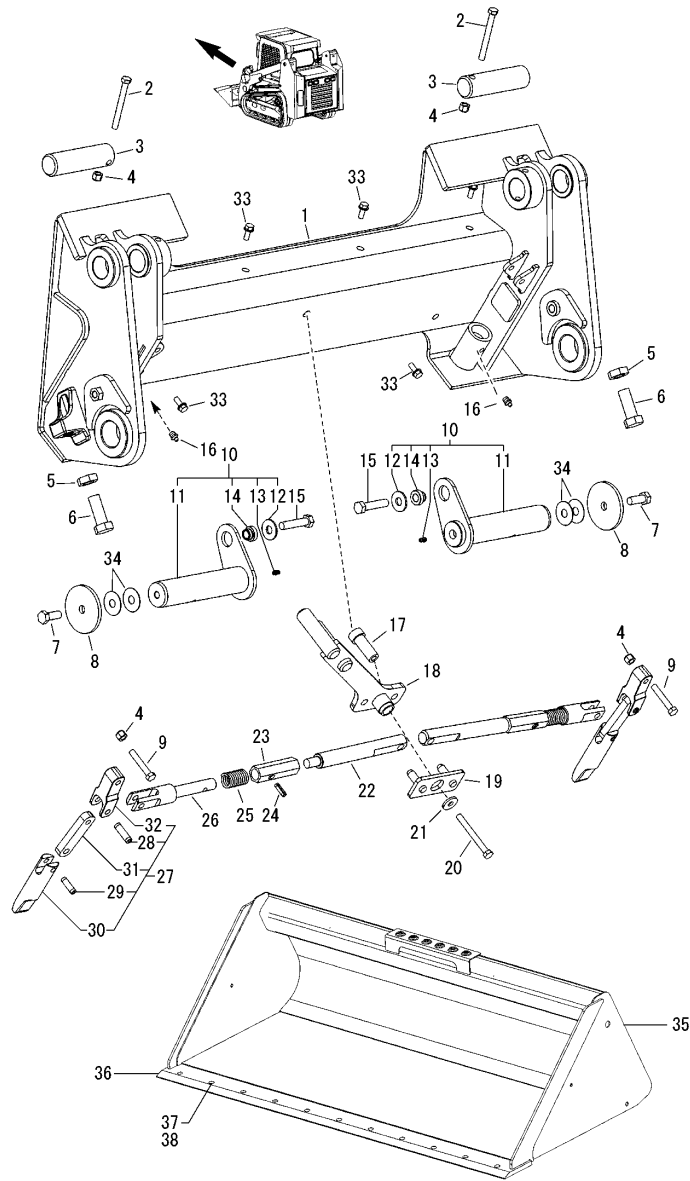

(A)=T175-1  
(B)=  
(C)=

(D)=  
(E)=  
(F)=

No.	Lev.	Parts No.	Description	Qty						I	R
				(A)	(B)	(C)	(D)	(E)	(F)		
1	1	172551-05640	WLELDMENT	1							
2	1	172551-09780	SCREW	2							
3	1	172551-03670	PIN	2							1
4	1	172551-00180	NUT	4							
5	1	172551-10350	NUT	2							
6	1	172551-09700	SCREW	2							
7	1	172551-06870	SCREW	2							
8	1	172551-05650	WASHER	2							
9	1	172551-09580	SCREW	2							
10	1	172551-11361	PIN	2							2
11	2	172551-11330	PIN	2							3
12	2	172551-10390	WASHER	2							
13	2	172551-11340	GREASE	2							
14	2	172551-11350	BUSHING	2							
15	1	172551-06890	SCREW	2							
16	1	172551-09410	FITTING	2							
17	1	172551-01720	HANDLE PIVOT	1							
18	1	172551-03420	HANDLE	1							
19	1	172551-01390	PIN LINK	1							
20	1	172551-06880	SCREW	1							
21	1	172218-00040	WASHER	1							
22	1	172551-01340	LINK, ADJUSTABLE END	2							
23	1	172551-01320	LINK, SPRING STOP	2							
24	1	172551-01400	SPRING PIN	2							
25	1	172551-10550	SPRING	2							
26	1	172551-01330	LINK, SPRING SLIDE	2							
27	1	172551-03251	PIN ASSY	2							
28	2	172551-01420	PIN	2							
29	2	172551-01410	PIN	2							
30	2	172551-01370	LATCH, PIN	2							
31	2	172551-01350	LINK, PIN	2							
32	2	172551-01360	LATCH, LINK	2							
33	1	172551-00610	SCREW	6							
34	1	172551-06590	SHIM	4							
35	1	172551-04510	BUCKET	1							
36	1	172551-02420	CUTTING EDGE, BOLT	1							
37	1	172551-10310	NUT	11							
38	1	172551-10050	BOLT,PLOW	11							

Remarks

- (1)Attaches tilt cylinder
- (2)As required.
- (3)Attaches to loader arm

Fig.47. ATTACHMENT BRACKET MANUAL QUICK COUPLER (OPTION)

(A)=T175-1  
(B)=  
(C)=

(D)=  
(E)=  
(F)=

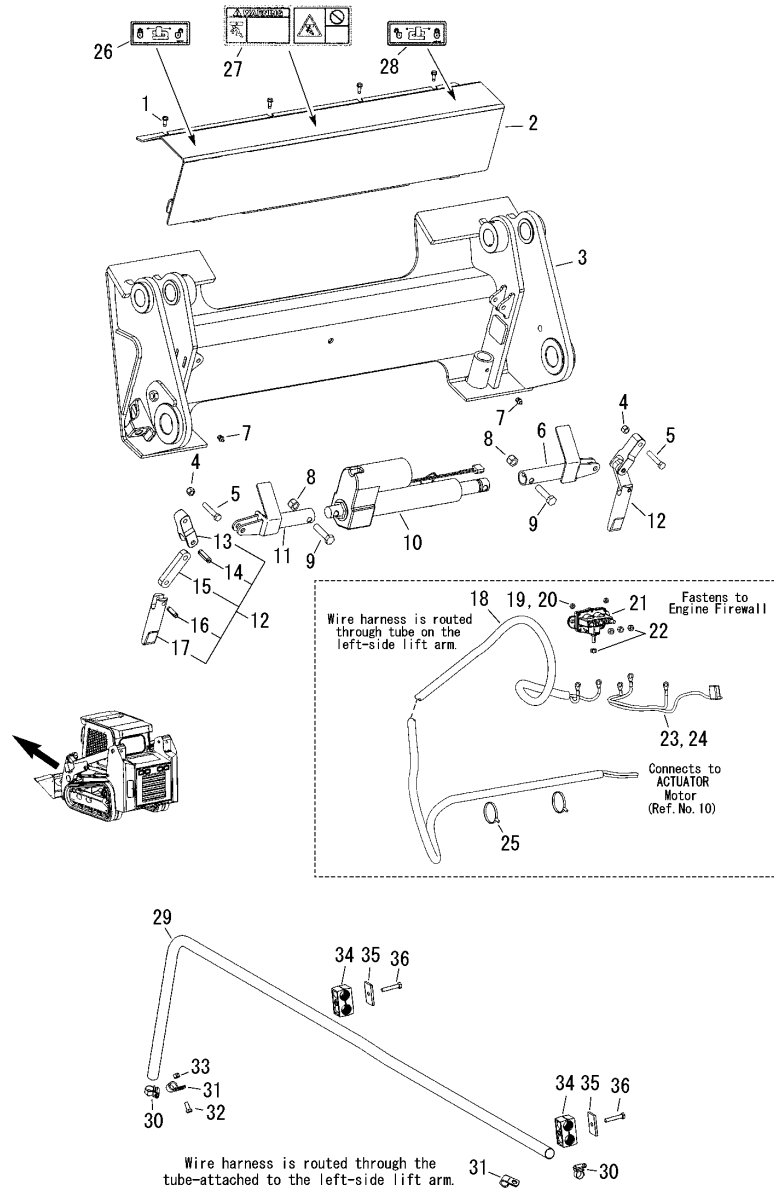

No.	Lev.	Parts No.	Description	Qty						I	R
				(A)	(B)	(C)	(D)	(E)	(F)		
1	1	172551-00610	SCREW	6							
2	1	172551-06340	COVER	1							
3	1	172551-05640	WELDMENT	1							3
4	1	172551-00180	NUT	2							
5	1	172551-09580	SCREW	2							
6	1	172551-06560	WELDMENT, EXT. LINK	1							
7	1	172551-09410	FITTING	2							
8	1	172551-00200	NUT	2							
9	1	172551-09670	SCREW	2							
10	1	172551-08270	ACTUATOR	1							
11	1	172551-06550	WELDMENT, EXT. LINK	1							
12	1	172551-03251	PIN ASSY	2							
13	2	172551-01360	LATCH, LINK	2							
14	2	172551-01420	PIN	2							
15	2	172551-01350	LINK, PIN	2							
16	2	172551-01410	PIN	2							
17	2	172551-01370	LATCH, PIN	2							
18	1	172551-06450	WIRE HARNESS	2							
19	1	172551-00250	NUT	2							
20	1	172551-09940	BOLT	2							
21	1	172551-06220	RELAY	1							
22	1	172551-01200	NUT	4							
23	1	172551-06530	WIRE HARNESS	1							
24	1	172551-10430	NUT	1							
25	1	172551-04800	TIE,CABLE	2							
26	1	172551-01780	LABEL, LATCHING	1							
27	1	172551-01770	LABEL, QUICK COUPLER	1							
28	1	172551-01790	LABEL, LATCHING	1							
29	1	172551-06710	TUBE	1							
30	1	172551-00650	CLAMP	2							
31	1	172551-00990	CLAMP	2							
32	1	172551-09510	SCREW	1							
33	1	172551-00270	NUT	1							
34	1	172551-02410	CLAMP	1							1
35	1	172551-10710	PLATE, TOP	1							1
36	1	172551-09730	SCREW	1							1
37	1	172551-00120	TIE, CABLE	1							2
38	1	172551-00370	TIE, CABLE	1							2

Remarks

- (1)As required.
- (2)As required. Not shown in illustration.
- (3)Refer to Fig.46 for pins, hardware, and other items not shown here.

Fig.48. 14-PIN CONNECTOR (OPTION)

(A)=T175-1  
(B)=  
(C)=

(D)=  
(E)=  
(F)=

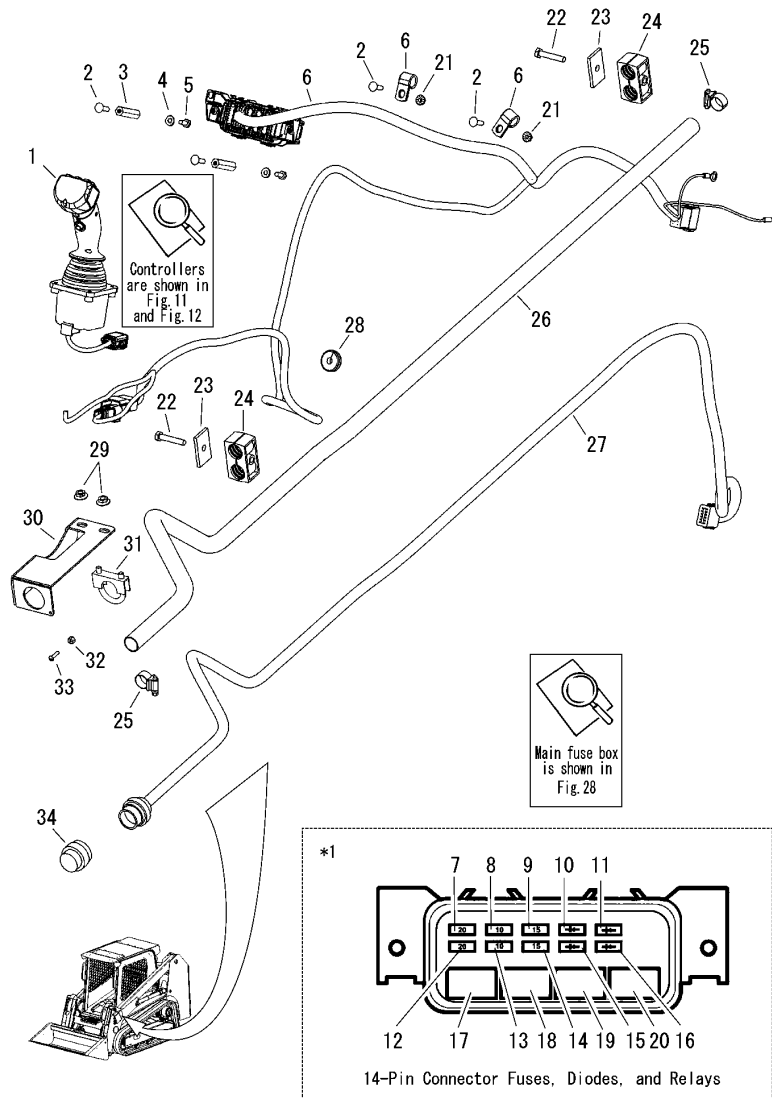

No.	Lev.	Parts No.	Description	Q'ty						I	R
				(A)	(B)	(C)	(D)	(E)	(F)		
1	1	172552-16510	JOYSTICK, 14-PIN	1							
2	1	172551-09930	BOLT	4							
3	1	172552-16600	STAND-OFF	2							
4	1	172551-09890	WASHER	2							
5	1	172551-09710	SCREW	2							
6	1	172552-16550	HARNES, 14PIN AUX	1							
7	2	172552-16520	FUSE,20A	1							
8	2	172551-02180	MINI FUSE	1							
9	2	172552-16530	FUSE,15A	1							
10	2	172552-16540	DIODE	1							
11	2	172552-16540	DIODE	1							
12	2	172552-16520	FUSE,20A	1							
13	2	172551-02180	MINI FUSE	1							
14	2	172552-16530	FUSE,15A	1							
15	2	172552-16540	DIODE	1							
16	2	172552-16540	DIODE	1							
17	2	172551-04290	RELAY	1							
18	2	172551-04290	RELAY	1							
19	2	172551-04290	RELAY	1							
20	2	172551-04290	RELAY	1							
21	1	172215-06610	NUT	2							
22	1	172551-09730	SCREW	2							
23	1	172551-10710	PLATE, TOP	2							
24	1	172551-02410	CLAMP	2							
25	1	172551-00650	CLAMP	2							
26	1	172552-16580	TUBE, 14-PIN ROUTING	1							
27	1	172552-16560	HARNES, 14-PIN CONN	1							
28	1	172551-03040	GROMMET	1							
29	1	172551-02760	NUT	2							
30	1	172552-16590	BRACKET, 14-PIN CONN	1							
31	1	172552-16570	CLAMP, MUFFLER	1							
32	1	172216-10870	NUT	1							
33	1	172215-07650	SCREW	1							
34	1	172216-06370	CAP, DUCT	1							

Remarks

\* Fuse box panel.

Fig.49. TILT CIRCUIT

(A)=T175-1  
(B)=  
(C)=

(D)=  
(E)=  
(F)=

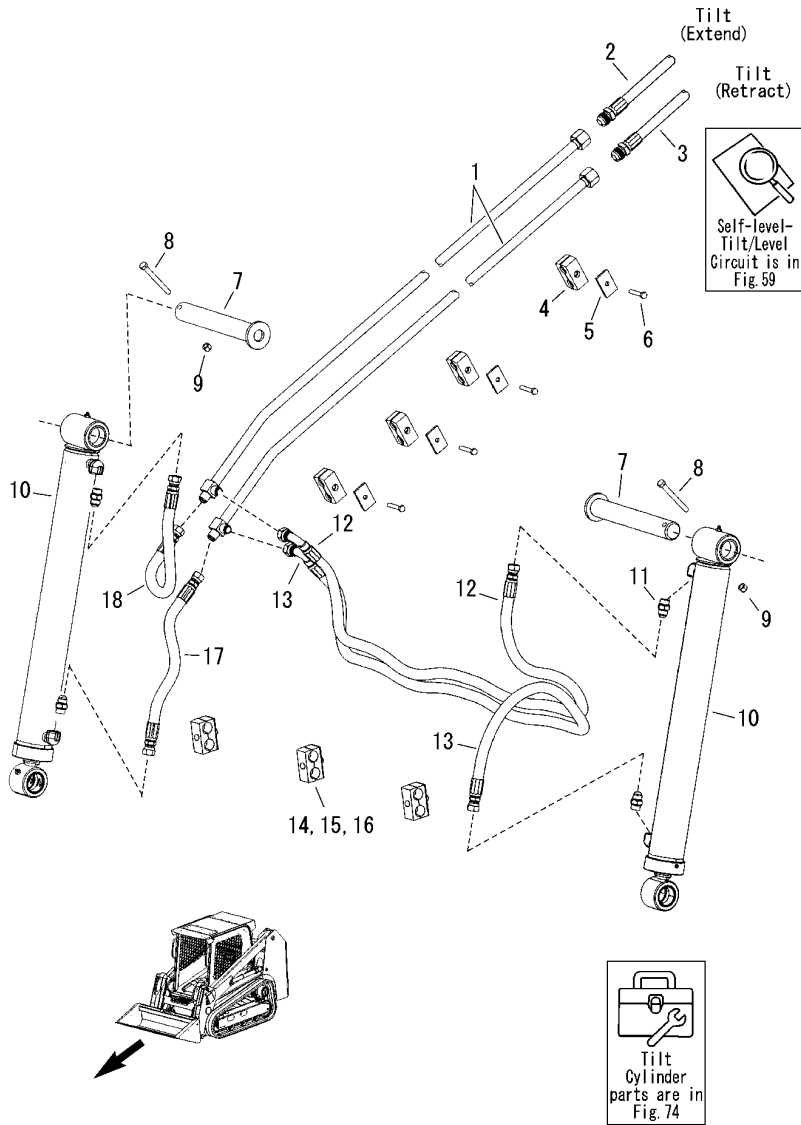

No.	Lev.	Parts No.	Description	Q'ty						I	R
				(A)	(B)	(C)	(D)	(E)	(F)		
1	1	172551-04870	TUBE, TILT - OUTER	2							
2	1	172551-05460	HOSE	1							
3	1	172551-05460	HOSE	1							
4	1	172551-00500	CLAMP	4							
5	1	172551-10710	PLATE, TOP	4							
6	1	172551-09730	SCREW	4							
7	1	172551-03570	PIN, TILT CYLINDER	2							
8	1	172551-09780	SCREW	2							
9	1	172551-00180	NUT	2							
10	1	172551-05761	CYLINDER, TILT	2							
11	1	172551-00040	FITTING	4							
12	1	172551-05100	HOSE	1							
13	1	172551-05100	HOSE	1							
14	1	172551-03590	CLAMP	3							
15	1	172551-10710	PLATE, TOP	3							
16	1	172551-09730	SCREW	3							
17	1	172551-04990	HOSE	1							
18	1	172551-04990	HOSE	1							

Fig.50. LIFT CIRCUIT

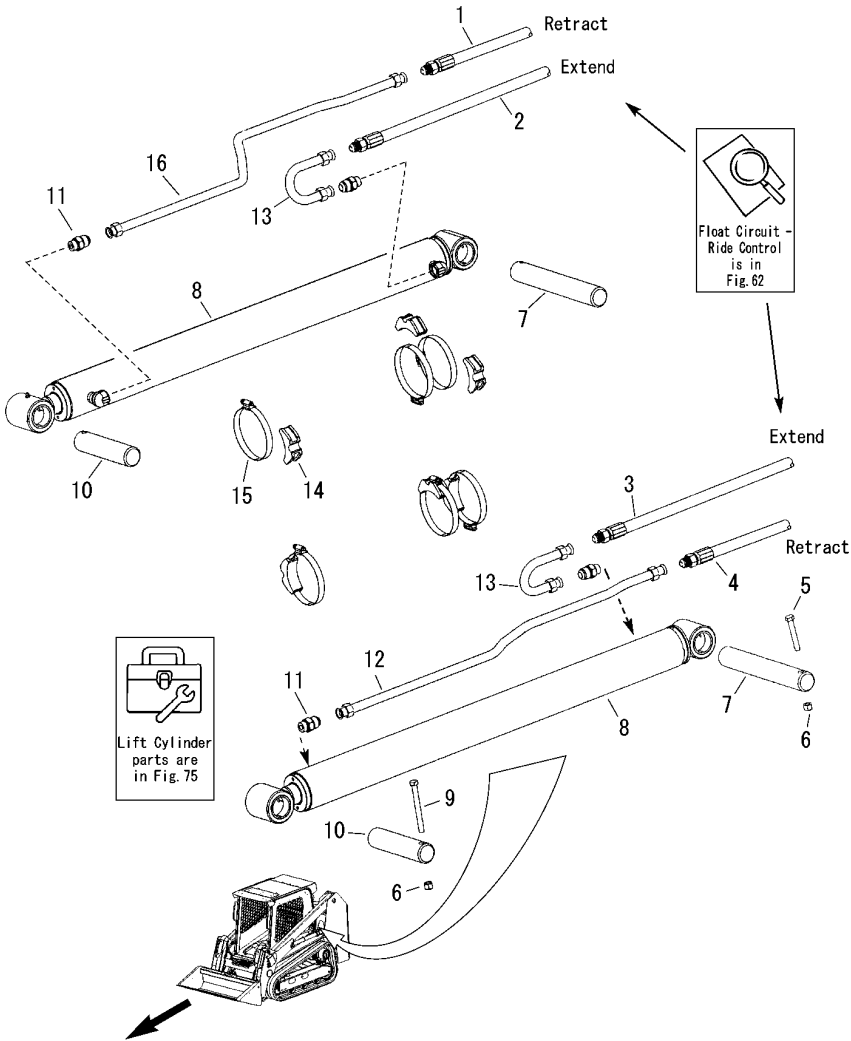

(A)=T175-1  
(B)=  
(C)=

(D)=  
(E)=  
(F)=

No.	Lev.	Parts No.	Description	Q'ty						I	R
				(A)	(B)	(C)	(D)	(E)	(F)		
1	1	172551-15270	HOSE	1							
2	1	172551-15260	HOSE	1							
3	1	172551-15270	HOSE	1							
4	1	172551-15260	HOSE	1							
5	1	172215-02950	SCREW	2							
6	1	172551-00180	NUT	4							
7	1	172551-03560	PIN	2							
8	1	172551-05771	CYLINDER, LIFT	2							
9	1	172215-02950	SCREW	2							
10	1	172551-03660	PIN	2							
11	1	172551-02780	CONNECTOR	4							
12	1	172551-08330	TUBE, LIFT CYLINDER	1							
13	1	172551-05060	TUBE, LIFT CYLINDER	2							
14	1	172551-04860	CLAMP, SADDLE	6							
15	1	172551-06770	CLAMP	6							
16	1	172551-08380	TUBE, LIFT CYLINDER	1							



Fig.51. AUXILIARY HYDRAULICS CIRCUIT-(STANDARD)

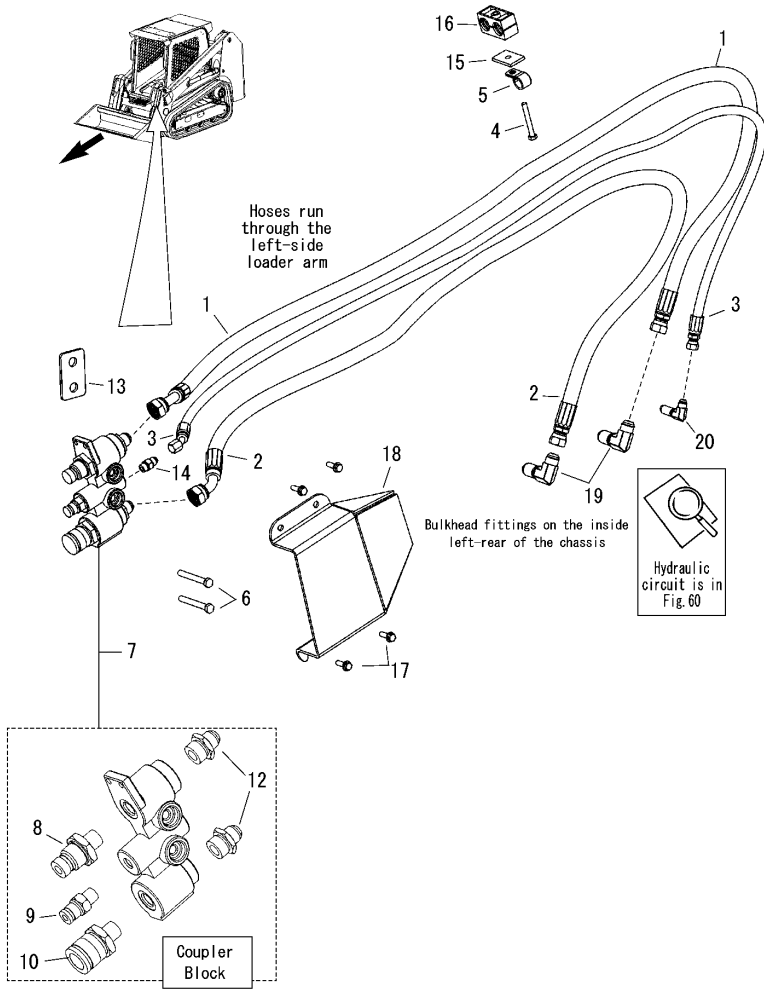

(A)=T175-1  
(B)=  
(C)=

(D)=  
(E)=  
(F)=

No.	Lev.	Parts No.	Description	Q'ty						I	R
				(A)	(B)	(C)	(D)	(E)	(F)		
1	1	172551-04940	HOSE	1							1
2	1	172551-04940	HOSE	1							2
3	1	172551-05090	HOSE	1							3
4	1	172551-09800	SCREW	1							
5	1	172551-01270	CLAMP	1							
6	1	172551-09650	SCREW	2							
7	1	172216-15211	BLOCK, COUPLER	1							
8	2	172216-16830	Q-COUPLER KIT,MALE	1							
9	2	172216-16850	Q-COUPLER KIT RETURN	1							
10	2	172216-16840	Q-COUPLER KIT,FEMALE	1							
12	2	172216-16860	FITTING KIT, 3/4SAE	2							
13	1	172551-05690	SPACER	1							
14	1	172551-00070	FITTING	1							
15	1	172551-00510	PLATE	1							
16	1	172551-02410	CLAMP	1							
17	1	172551-00160	SCREW	4							
18	1	172551-04930	SHIELD	1							
19	1	172551-01450	CONNECTOR	2							
20	1	172551-00770	FITTING	1							

Remarks  
 (1)connects to bulkhead tee - hose to self-level valve (A3).  
 (2)connects to bulkhead tee - hose to self-level valve(B3).  
 (3)connects to bulkhead tee - hose to hydraulic tank return.

Fig.52. HIGH-FLOW HYDRAULICS CIRCUIT (OPTION)

(A)=T175-1  
(B)=  
(C)=

(D)=  
(E)=  
(F)=

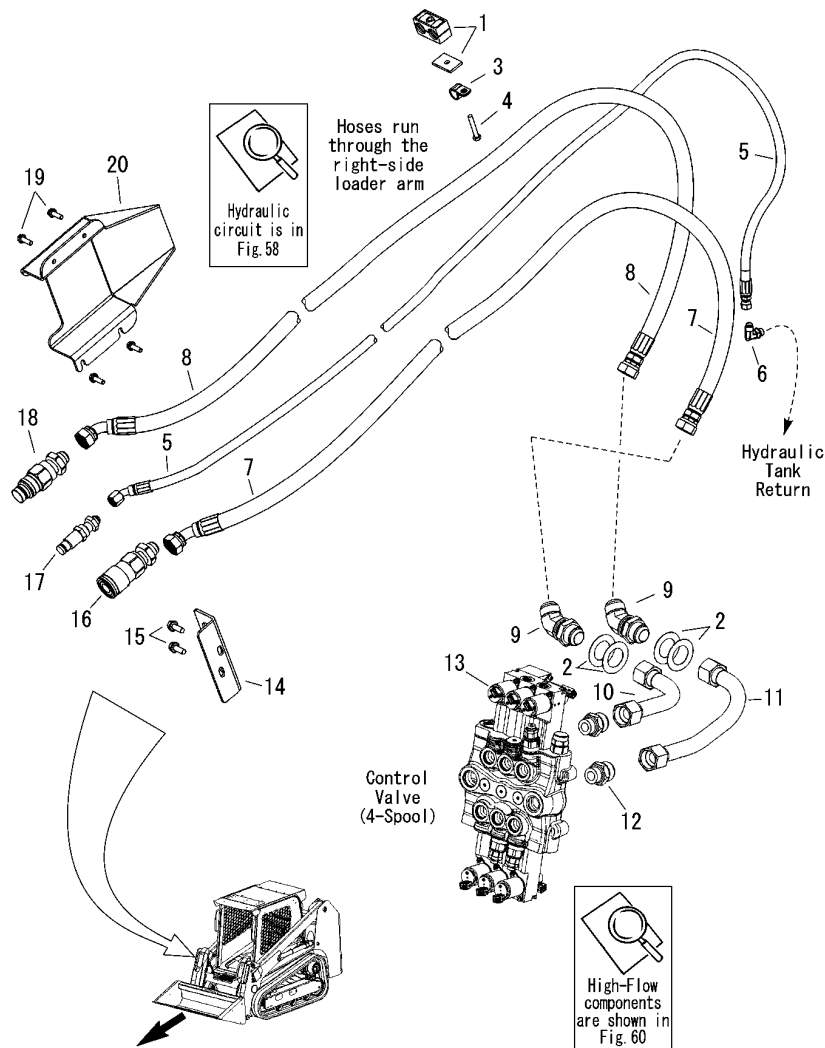

No.	Lev.	Parts No.	Description	Q'ty						I	R
				(A)	(B)	(C)	(D)	(E)	(F)		
1	1	172551-00780	CLAMP	1							
2	1	172552-16650	WASHER	4							
3	1	172551-01270	CLAMP	1							
4	1	172551-09800	SCREW	1							
5	1	172551-05250	HOSE	1							
6	1	172551-00220	CONNECTOR	1							
7	1	172551-04950	HOSE	1							
8	1	172551-04950	HOSE	1							
9	1	172551-08400	CONNECTOR	2							
10	1	172552-16640	TUBE, HIGH-FLOW	1							
11	1	172552-16630	TUBE, HIGH-FLOW	1							
12	1	172551-00050	CONNECTOR	2							
13	1	172552-16660	VALVE, 4-SPOOL	1							
14	1	172551-06640	PLATE	1							
15	1	172551-00450	SCREW	2							
16	1	172551-01300	COUPLER	1							
17	1	172551-01080	COUPLER	1							
18	1	172551-01290	COUPLER	1							
19	1	172551-00160	SCREW	4							
20	1	172551-06680	SHIELD	1							

Fig.53. HYDRAULIC TANK

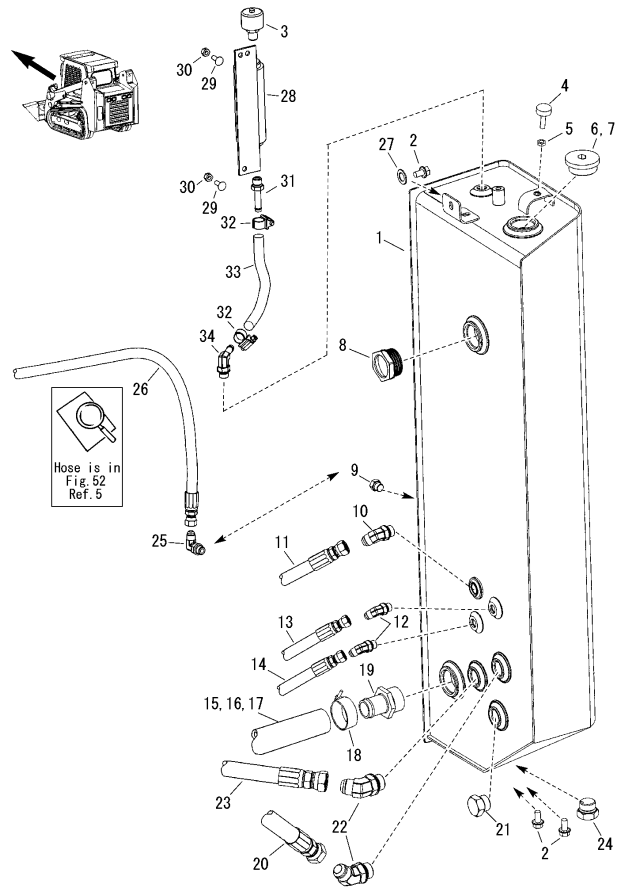

(A)=T175-1  
(B)=  
(C)=

(D)=  
(E)=  
(F)=

No.	Lev.	Parts No.	Description	Q'ty						I	R
				(A)	(B)	(C)	(D)	(E)	(F)		
1	1	172551-15280	TANK, HYDRAULIC	1							
2	1	172551-01810	SCREW	1							1
3	1	172552-16690	BREATHER	1							
4	1	172551-01070	BUMPER	1							
5	1	172551-10320	NUT	1							
6	1	172551-04030	PLUG	1							E
7	1	172551-05260	O-RING	1							D
8	1	172551-01190	SIGHT PORT	1							
9	1	172551-00960	PLUG	1							7
10	1	172551-00460	FITTING	1							
11	1	172551-05180	HOSE	1							2
12	1	172551-00480	FITTING	2							
13	1	172551-05110	HOSE	1							3
14	1	172551-05450	HOSE	1							4
15	1	172552-16680	HOSE	1							9
16	1	172551-05610	HOSE	1							A
17	1	172551-08940	GUARD, POLY HOSE	1							B
18	1	172551-02530	CLAMP	1							
19	1	172551-02800	ADAPTOR	1							
20	1	172551-04230	HOSE	1							5
21	1	172551-01040	PLUG	2							
22	1	172551-00110	CONNECTOR	2							
23	1	172551-05130	HOSE	1							6
24	1	172551-01050	PLUG	1							
25	1	172551-00220	CONNECTOR	1							8
26	1	172551-05250	HOSE	1							C
27	1	172551-10380	WASHER	1							
28	1	172552-16710	STANDPIPE, BREATHER	1							
29	1	172551-09830	BOLT	2							
30	1	172551-00260	NUT	2							
31	1	172552-16670	CONNECTOR	1							
32	1	172551-00650	CLAMP	2							
33	1	172552-16720	HOSE	1							
34	1	172217-02030	FITTING	1							

Remarks

- (1)As required.
- (2)Connects to right-side drive motor.(TEE) (3)Connects to left-side chassis.(bulkhead to loader arm)
- (4)Connects to main valve. (Port - T- bottom of valve) (5)Connects to hydraulic cooler. (upper port)
- (6)Connects to pilot pressure manifold. (Port - T1)
- (7)Used when machine is equipped with standard hydraulics option.
- (8)Used when machine is equipped with high-flow hydraulics option.
- (9)Connects to hydraulic gear pump (IN). Used when machine is equipped with standard hydraulics option.
- (A)Connects to hydraulic gear pump (IN). Used when machine is equipped with high-flow hydraulics option.
- (B)Connects to hydraulic gear pump (IN). Used to protect suction hose from chaffing on counter weight.
- (C)Connects to loader arm-right-side. (high-flow hydraulics)
- Used when machine is equipped with high-flow hydraulics option.
- (D)Not shown in illustration.
- (E)Hydraulic oil fill.

Fig.54. HYDRAULIC DRIVE PUMP CIRCUIT

(A)=T175-1  
(B)=  
(C)=

(D)=  
(E)=  
(F)=

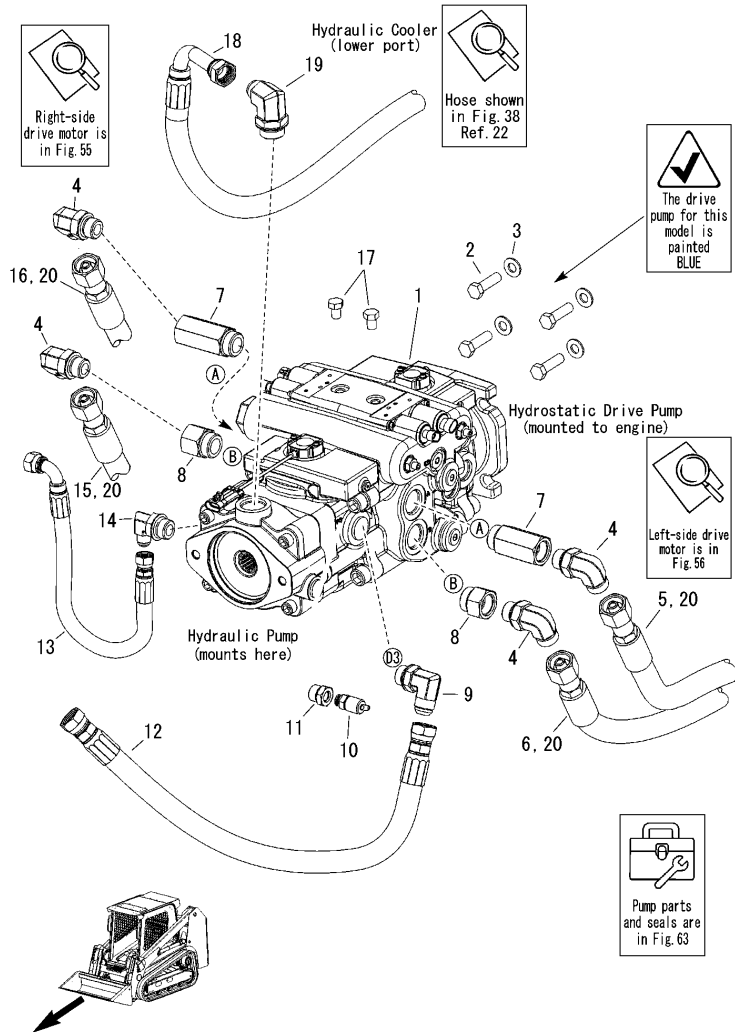

No.	Lev.	Parts No.	Description	Q'ty						I	R
				(A)	(B)	(C)	(D)	(E)	(F)		
1	1	172551-00021	PUMP	1							
2	1	172551-04850	SCREW BOLT	4							
3	1	172551-01880	WASHER	4							
4	1	172552-16730	CONNECTOR	4							
5	1	172552-16750	HOSE	1							1
6	1	172552-16770	HOSE	1							2
7	1	172552-16740	CONNECTOR	2							
8	1	172551-08440	CONNECTOR	2							
9	1	172551-00080	CONNECTOR	1							
10	1	172551-02500	TEST PORT	1							
11	1	172551-10670	CONNECTOR	1							
12	1	172551-05330	HOSE	1							3
13	1	172552-00400	HOSE	1							4
14	1	172551-00410	CONNECTOR	1							
15	1	172552-16750	HOSE	1							5
16	1	172552-16760	HOSE	1							6
17	1	172551-10120	SCREW BOLT	2							
18	1	172551-04220	HOSE	1							7
19	1	172551-00950	FITTING	1							
20	1	172551-08840	GUARD, HOSE POLY	4							8

Remarks  
 (1)connects to left-side drive motor. (2)connects to left-side drive motor.  
 (3)connects to pilot pressure manifold (DR).(4)connects to pilot pressure manifold (P).  
 (5)connects to right-side drive motor. (6)connects to right-side drive motor.  
 (7)connects to hydraulic cooler (lower tee).  
 (8)Not shown in illustration. (used with Ref.No. 5, 6, 16, and 17)

Fig.55. TRACK DRIVE CIRCUIT-RIGHT SIDE

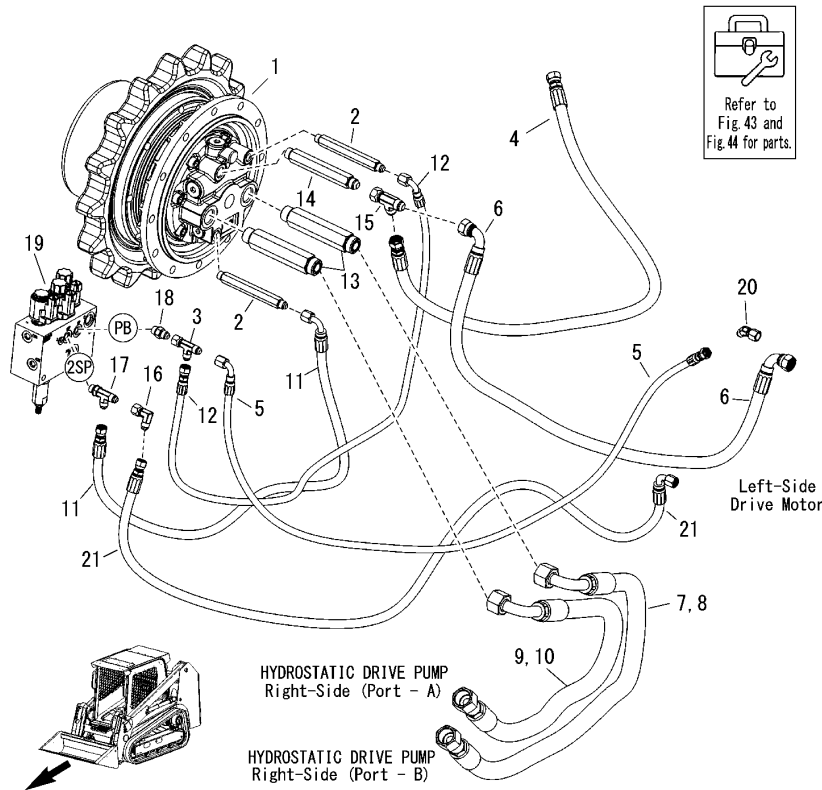

(A)=T175-1  
(B)=  
(C)=

(D)=  
(E)=  
(F)=

No.	Lev.	Parts No.	Description	Q'ty						I	R
				(A)	(B)	(C)	(D)	(E)	(F)		
1	1	172551-04761	MOTOR, DRIVE	1							
2	1	172551-04970	NUT	2							
3	1	172551-00340	FITTING	1							1
4	1	172551-05180	HOSE	1							
5	1	172551-11400	HOSE	1							1
6	1	172551-05170	HOSE	1							1
7	1	172552-16750	HOSE	1							
8	1	172551-08840	GUARD, HOSE POLY	1							
9	1	172552-16760	HOSE	1							
10	1	172551-08840	GUARD, HOSE POLY	1							
11	1	172552-00390	HOSE	1							
12	1	172551-11410	HOSE	1							
13	1	172552-16780	CONNECTOR	2							
14	1	172551-04070	NUT	1							
15	1	172551-00430	CONNECTOR	1							
16	1	172215-00500	FITTING	1							
17	1	172551-00060	FITTING	1							1
18	1	172551-00070	FITTING	1							1
19	1	172551-05631	MANIFOLD	1							1
20	1	172551-11420	FITTING	1							1
21	1	172551-11430	HOSE	1							1

Remarks

(1) Avoid ordering duplicate parts; be aware that some of the same parts are shown in Fig.56.

N:Old  $\xrightarrow{\text{Yes}}$  New, Q:Old  $\xrightarrow{\text{No}}$  New, R:Old  $\xrightarrow{\text{Yes}}$  New, S:Old  $\xrightarrow{\text{No}}$  New, W:Add, Z:Discontinued, F:Interchangeable by set, K:Q'ty Change

Fig.56. TRACK DRIVE CIRCUIT-LEFT SIDE

(A)=T175-1  
(B)=  
(C)=

(D)=  
(E)=  
(F)=

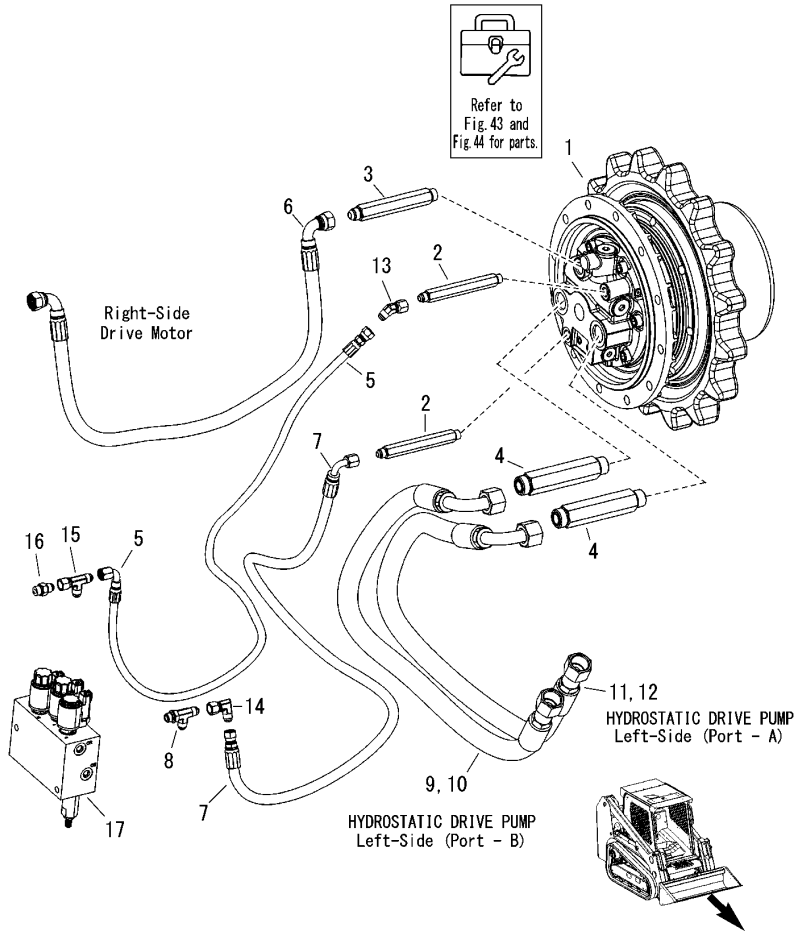

No.	Lev.	Parts No.	Description	Q'ty						I	R
				(A)	(B)	(C)	(D)	(E)	(F)		
1	1	172551-04761	MOTOR, DRIVE	1							
2	1	172551-04970	NUT	2							
3	1	172551-04070	NUT	1							
4	1	172552-16780	CONNECTOR	2							
5	1	172551-11400	HOSE	1							1
6	1	172551-05170	HOSE	1							1
7	1	172551-11430	HOSE	1							
8	1	172551-00060	FITTING	1							1
9	1	172552-16770	HOSE	1							
10	1	172551-08840	GUARD, HOSE POLY	1							
11	1	172552-16750	HOSE	1							
12	1	172551-08840	GUARD, HOSE POLY	1							
13	1	172551-11420	FITTING	1							1
14	1	172215-00500	FITTING	1							1
15	1	172551-00340	FITTING	1							1
16	1	172551-00070	FITTING	1							1
17	1	172551-05631	MANIFOLD	1							1

Remarks

(1) Avoid ordering duplicate parts; be aware that some of the same parts are shown in Fig.55.

N:Old  $\xrightarrow{\text{Yes}}$  New, Q:Old  $\xrightarrow{\text{No}}$  New, R:Old  $\xrightarrow{\text{Yes}}$  New, S:Old  $\xrightarrow{\text{No}}$  New, W:Add, Z:Discontinued, F:Interchangeable by set, K:Q'ty Change

Fig.57. HYDRAULIC PUMP CIRCUIT-(STANDARD HYDRAULICS)

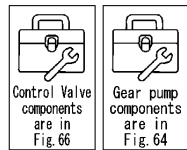
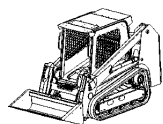
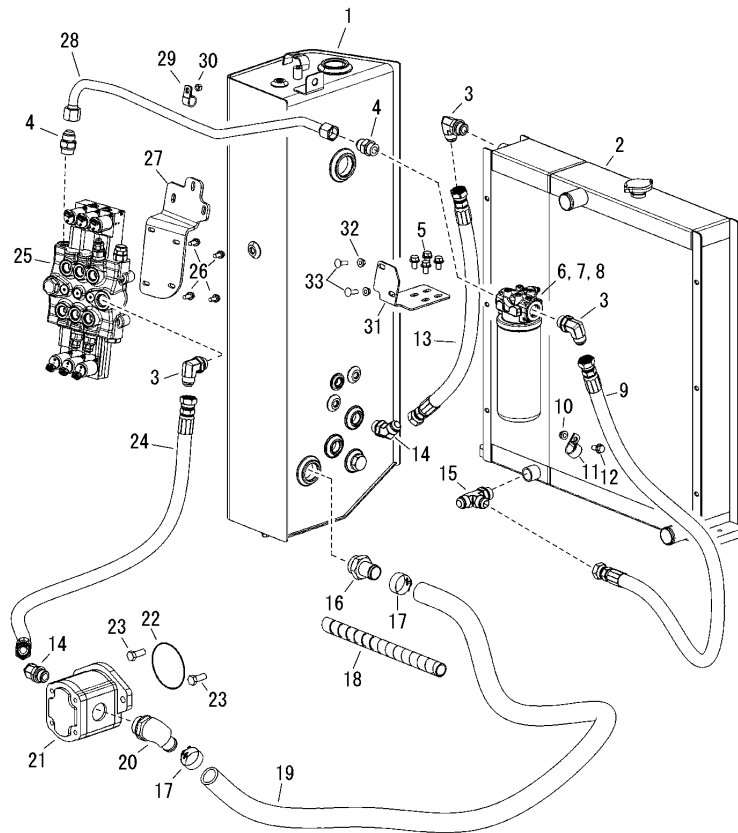

(A)=T175-1  
(B)=  
(C)=

(D)=  
(E)=  
(F)=

No.	Lev.	Parts No.	Description	Q'ty						I	R
				(A)	(B)	(C)	(D)	(E)	(F)		
1	1	172551-15280	TANK, HYDRAULIC	1							
2	1	172552-00300	COOLER, RADIATOR	1							
3	1	172551-00080	CONNECTOR	3							1
4	1	172551-00330	CONNECTOR	2							1
5	1	172551-01810	SCREW	4							1
6	1	172551-04361	FILTER ASSY	1							1
7	2	172551-00380	FILTER, HYDRAULIC	1							1
8	2	172551-01380	SWITCH	1							1
9	1	172552-16420	HOSE	1							1
10	1	172551-02750	NUT	1							
11	1	172551-11380	CLAMP	1							
12	1	172551-00440	SCREW	1							
13	1	172551-04230	HOSE	1							
14	1	172551-00110	CONNECTOR	2							1
15	1	172551-00490	CONNECTOR, TEE-RUN	1							1
16	1	172551-02800	ADAPTOR	1							
17	1	172551-02530	CLAMP	2							
18	1	172551-08940	GUARD, POLY HOSE	1							2
19	1	172552-16680	HOSE	1							
20	1	172551-02520	FITTING	1							
21	1	172551-01100	GEAR PUMP	1							
22	1	172551-01120	O-RING	1							
23	1	172551-06870	SCREW	2							
24	1	172552-16830	HOSE	1							
25	1	172552-16800	VALVE, 3-SPOOL	1							3
26	1	172551-00610	SCREW	4							
27	1	172552-16790	BRACKET, CNTRL VALVE	1							
28	1	172552-16820	TUBE, FILTER	1							1
29	1	172551-01270	CLAMP	1							
30	1	172551-00270	NUT	1							
31	1	172552-16810	BRACKET, FILTER	1							
32	1	172551-02760	NUT	2							
33	1	172215-02820	BOLT	2							

Remarks

- (1)The hydraulic filter circuit Includes Ref.No. 3-9, 14, 15, and 28, which is also used with the high-flow hydraulics option.(shown in Fig.58.)
- (2)Wraps around suction hose near hydraulic tank to protect suction hose from chafing on counterweight.
- (3)See Fig.58 Ref.1 4-spool valve.

Fig.58. HYDRAULIC PUMP CIRCUIT-(HIGH-FLOW HYDRAULICS-OPTION)

(A)=T175-1  
(B)=  
(C)=

(D)=  
(E)=  
(F)=

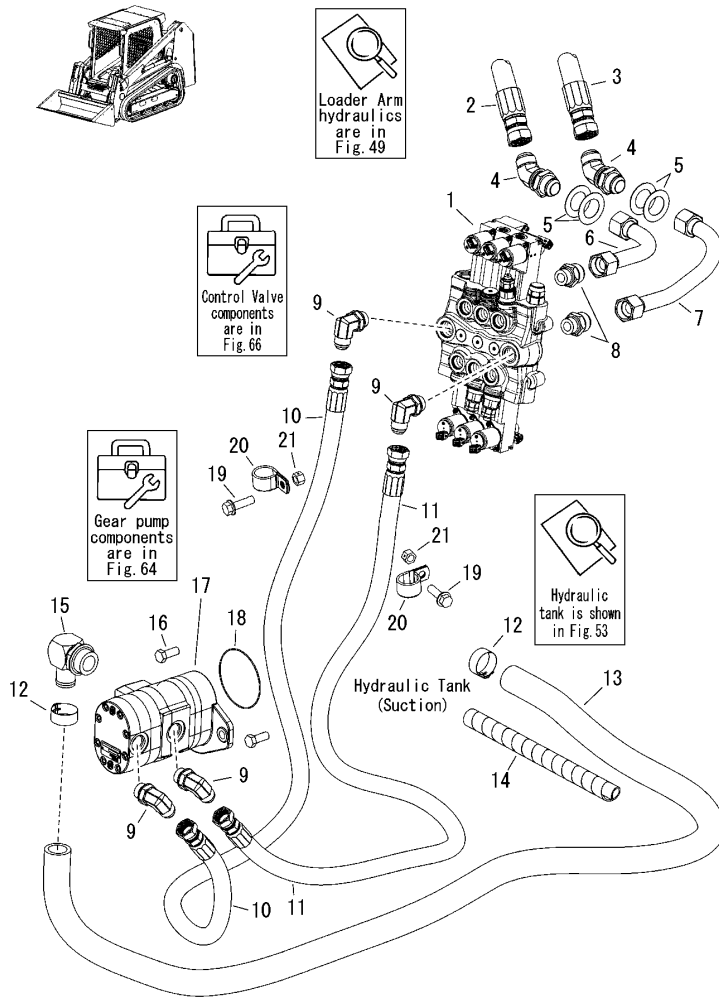

No.	Lev.	Parts No.	Description	Q'ty						I	R
				(A)	(B)	(C)	(D)	(E)	(F)		
1	1	172552-16660	VALVE, 4-SPOOL	1							
2	1	172551-04950	HOSE	1							
3	1	172551-04950	HOSE	1							
4	1	172551-08400	CONNECTOR	2							
5	1	172552-16650	WASHER	4							
6	1	172552-16640	TUBE, HIGH-FLOW	1							
7	1	172552-16630	TUBE, HIGH-FLOW	1							
8	1	172551-00050	CONNECTOR	2							
9	1	172551-00080	CONNECTOR	4							
10	1	172551-05600	HOSE	1							
11	1	172551-05600	HOSE	1							
12	1	172551-02530	CLAMP	2							
13	1	172551-05610	HOSE	1							
14	1	172551-08940	GUARD, POLY HOSE	1							
15	1	172551-02370	CONNECTOR	1							
16	1	172551-06870	SCREW	2							
17	1	172551-05621	PUMP, GEAR	1							
18	1	172551-01120	O-RING	1							
19	1	172551-00590	SCREW	2							
20	1	172551-11380	CLAMP	2							
21	1	172551-00280	NUT	2							

Remarks

\* The hydraulic filter circuit is shown in Fig.57; the standard auxiliary hydraulics and the optional high-flow hydraulics use the same parts for the hydraulic filter circuit.



Fig.59. SELF-LEVEL CIRCUIT-LIFT/TILT

(A)=T175-1

(B)=

(C)=

(D)=

(E)=

(F)=

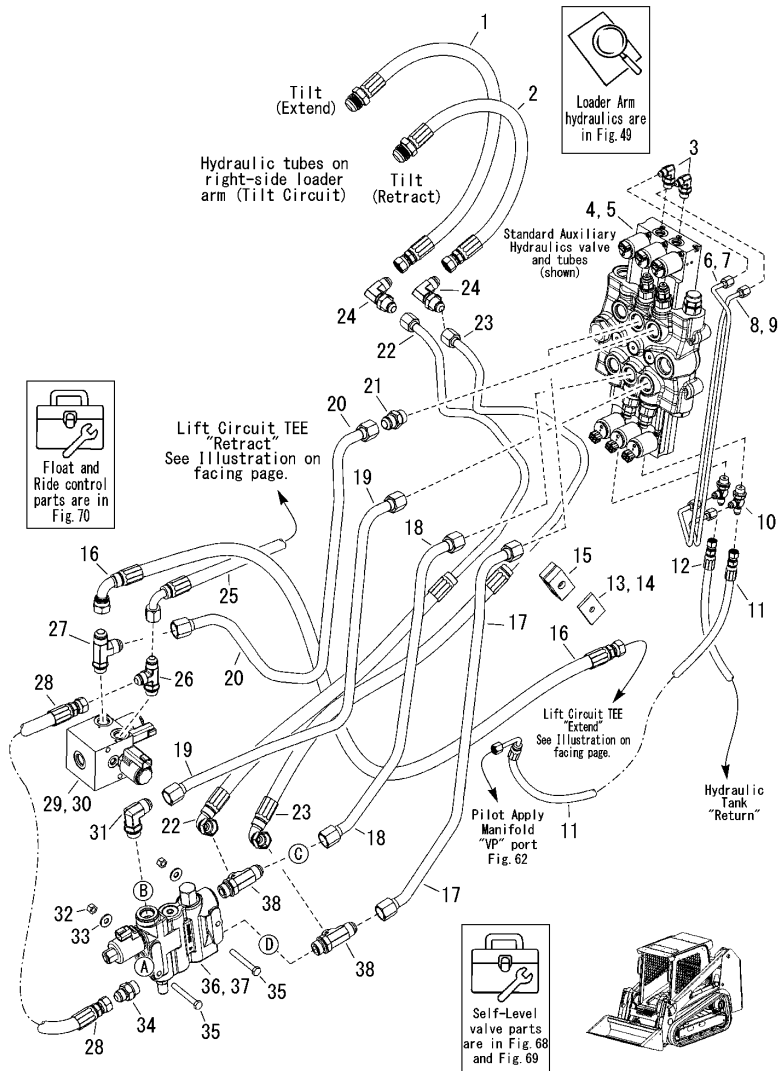

No.	Lev.	Parts No.	Description	Qty						I	R
				(A)	(B)	(C)	(D)	(E)	(F)		
1	1	172552-16870	HOSE	1							
2	1	172552-16860	HOSE	1							
3	1	172551-02810	CONNECTOR	2							
4	1	172552-16800	VALVE, 3-SPOOL	1							
5	1	172552-16660	VALVE, 4-SPOOL	1							1
6	1	172552-16900	TUBE, HYD. STD	1							
7	1	172552-16880	TUBE, HYD. HI-FLOW	1							1
8	1	172552-16910	TUBE, HYD. STD	1							
9	1	172552-16890	TUBE, HYD. HI-FLOW	1							1
10	1	172551-04300	CONNECTOR	2							
11	1	172551-11440	HOSE	1							
12	1	172551-05450	HOSE	1							
13	1	172551-10710	PLATE, TOP	1							
14	1	172551-09600	SCREW	1							2
15	1	172216-00460	CLAMP	1							
16	1	172552-16960	HOSE	1							
17	1	172552-16940	TUBE, HYD. TILT	1							
18	1	172552-16920	TUBE, HYD. TILT	1							
19	1	172552-16930	TUBE, HYD LIFT	1							
20	1	172552-16950	TUBE, HYD LIFT	1							
21	1	172551-00320	CONNECTOR	4							
22	1	172552-16970	HOSE	1							
23	1	172552-16980	HOSE	1							
24	1	172552-16840	CONNECTOR	2							
25	1	172552-00460	HOSE	1							
26	1	172551-00890	FITTING	1							
27	1	172552-16850	TEE RUN	1							
28	1	172551-05440	HOSE	1							
29	1	172551-05211	MANIFOLD, FLOAT	1							
30	1	172551-02090	MANIFOLD, RIDE CNTRL	1							2
31	1	172215-00190	FITTING	1							
32	1	172551-00270	NUT	2							
33	1	172551-10370	WASHER	2							
34	1	172551-00700	CONNECTOR	1							
35	1	172551-09800	SCREW	2							
36	1	172551-01230	VALVE, SELF-LEVEL	1							2
37	1	172551-04201	VALVE, SELF-LEVEL	1							
38	1	172216-00230	FITTING	1							

Remarks

(1) The high-flow auxiliary hydraulics tubes and control valve are also shown in Fig.60.

(Opt.High-Flow AUX.Hyd.)

(2) Not shown in illustration.

Fig.60. STANDARD AND HIGH-FLOW AUXILIARY HYDRAULICS CIRCUIT

(A)=T175-1

(B)=

(C)=

(D)=

(E)=

(F)=

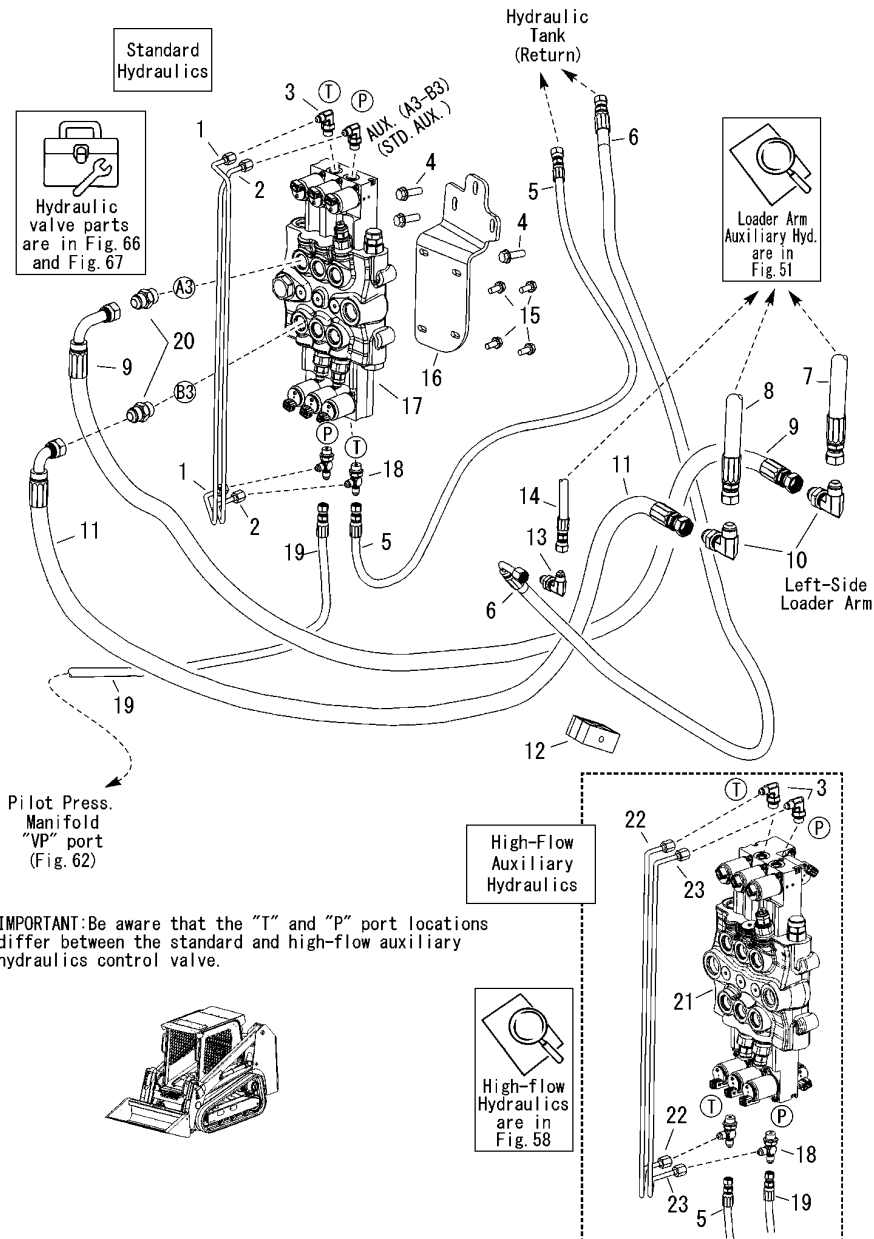

No.	Lev.	Parts No.	Description	Qty						I	R
				(A)	(B)	(C)	(D)	(E)	(F)		
1	1	172552-16900	TUBE, HYD. STD	1							
2	1	172552-16910	TUBE, HYD. STD	1							
3	1	172551-02810	CONNECTOR	2							
4	1	172551-00450	SCREW	3							
5	1	172551-05450	HOSE	1							
6	1	172551-05110	HOSE	1							
7	1	172551-04940	HOSE	1							
8	1	172551-04940	HOSE	1							
9	1	172552-16990	HOSE	1							
10	1	172551-01450	CONNECTOR	2							
11	1	172551-06600	HOSE	1							
12	1	172551-00780	CLAMP	1							
13	1	172551-00770	FITTING	1							
14	1	172551-05090	HOSE	1							
15	1	172551-00610	SCREW	4							
16	1	172552-16790	BRACKET, CNTRL VALVE	1							
17	1	172552-16800	VALVE, 3-SPOOL	1							
18	1	172551-04300	CONNECTOR	2							
19	1	172551-11440	HOSE	1							
20	1	172551-00320	CONNECTOR	2							
21	1	172552-16660	VALVE, 4-SPOOL	1							
22	1	172552-16880	TUBE, HYD. HI-FLOW	1							
23	1	172552-16890	TUBE, HYD. HI-FLOW	1							

Fig.61. PILOT PRESSURE MANIFOLD CIRCUIT

(A)=T175-1

(B)=

(C)=

(D)=

(E)=

(F)=

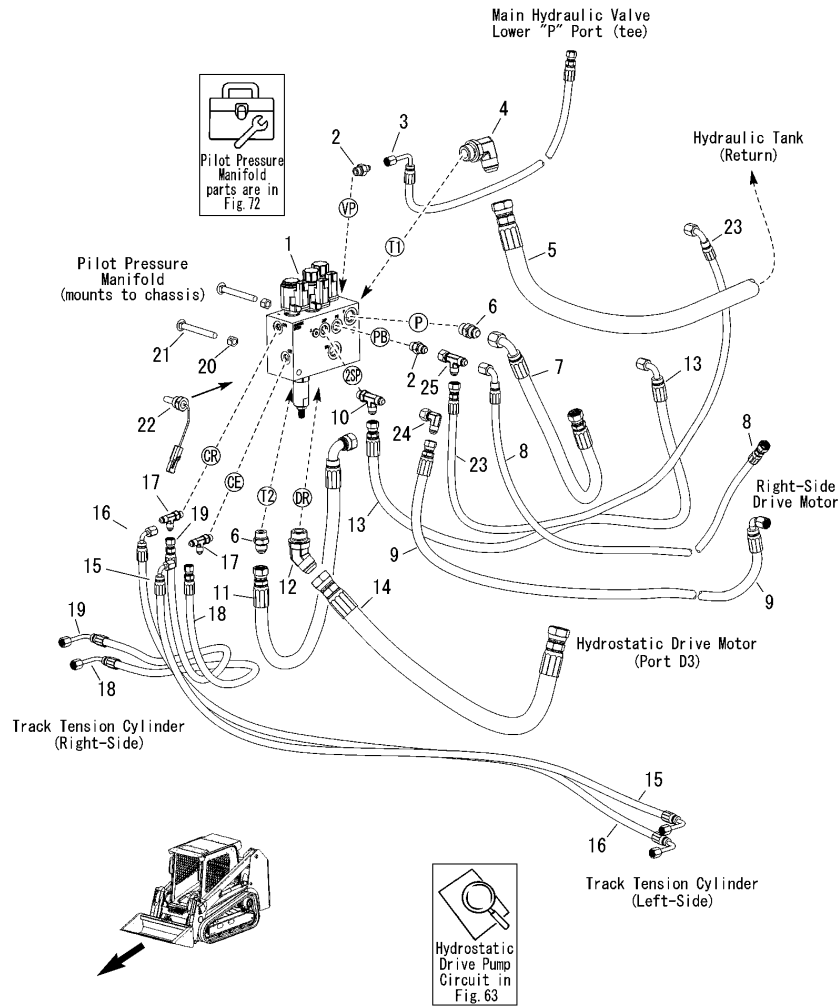

No.	Lev.	Parts No.	Description	Q'ty						I	R
				(A)	(B)	(C)	(D)	(E)	(F)		
1	1	172551-05631	MANIFOLD	1							
2	1	172551-02770	CONNECTOR	2							
3	1	172551-11440	HOSE	1							
4	1	172551-00080	CONNECTOR	1							
5	1	172551-05130	HOSE	1							
6	1	172551-00040	FITTING	2							
7	1	172552-00400	HOSE	1							1
8	1	172551-11400	HOSE	1							2
9	1	172551-11430	HOSE	1							
10	1	172551-00060	FITTING	1							
11	1	172551-05220	HOSE	1							3
12	1	172551-00110	CONNECTOR	1							
13	1	172552-00390	HOSE	1							4
14	1	172551-05330	HOSE	1							
15	1	172551-05490	HOSE	1							
16	1	172551-05490	HOSE	1							
17	1	172551-01940	CONNECTOR	2							
18	1	172551-05520	HOSE	1							
19	1	172551-05520	HOSE	1							
20	1	172551-00280	NUT	2							
21	1	172551-10270	BOLT	2							
22	1	172551-01090	SWITCH,TEMPERATURE	1							
23	1	172551-11410	HOSE	1							5
24	1	172215-00500	FITTING	1							
25	1	172551-00340	FITTING	1							

Remarks

- (1)Connects to Hydrostatic Drive Pump. (right-side)
- (2)Connects to left-side drive motor.
- (3)Connects to float manifold (T).
- (4)Connects to right-side drive motor.
- (5)Connects to right-side drive motor. (park brake)

Fig.62. FLOAT CIRCUIT-(STANDARD)/RIDE CONTROL-(OPTION)

(A)=T175-1  
(B)=  
(C)=

(D)=  
(E)=  
(F)=

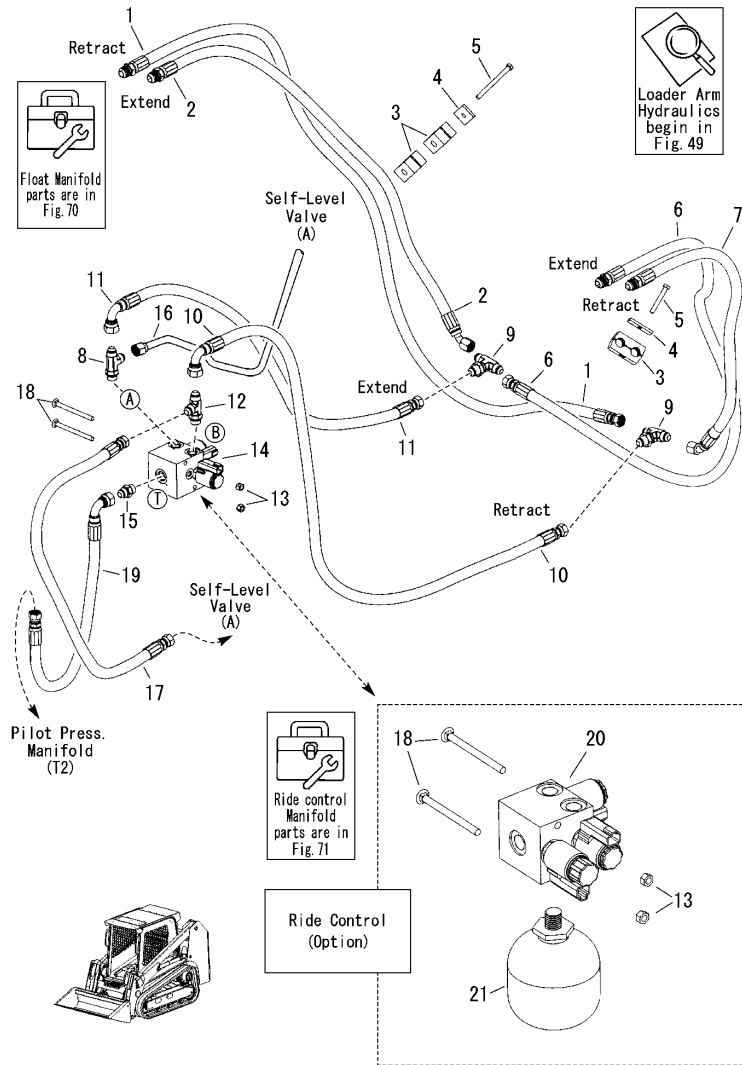

No.	Lev.	Parts No.	Description	Q'ty						I	R
				(A)	(B)	(C)	(D)	(E)	(F)		
1	1	172551-15270	HOSE	1							
2	1	172551-15260	HOSE	1							
3	1	172552-17000	CLAMP	4							
4	1	172551-10710	PLATE, TOP	4							
5	1	172551-09760	SCREW	4							
6	1	172551-15270	HOSE	1							
7	1	172551-15260	HOSE	1							
8	1	172552-16850	TEE RUN	1							
9	1	172551-01250	CONNECTOR	2							
10	1	172551-05550	HOSE	1							
11	1	172552-16960	HOSE	1							
12	1	172551-00890	FITTING	2							
13	1	172551-00270	NUT	2							
14	1	172551-05211	MANIFOLD, FLOAT	1							1
15	1	172551-00040	FITTING	1							
16	1	172552-16950	TUBE, HYD LIFT	1							
17	1	172551-05440	HOSE	1							
18	1	172551-10160	BOLT	2							
19	1	172551-05220	HOSE	1							
20	1	172551-02090	MANIFOLD, RIDE CNTRL	1							2
21	1	172551-02130	ACCUMULATOR	1							

Remarks

- (1)Used only with the standard float system (one-button joystick):the (optional) ride control system uses item Ref.21.
- (2)Used only for the optional ride control system(two-button joystick).

Fig.63. HYDROSTATIC DRIVE PUMP

(A)=T175-1

(B)=

(C)=

(D)=

(E)=

(F)=

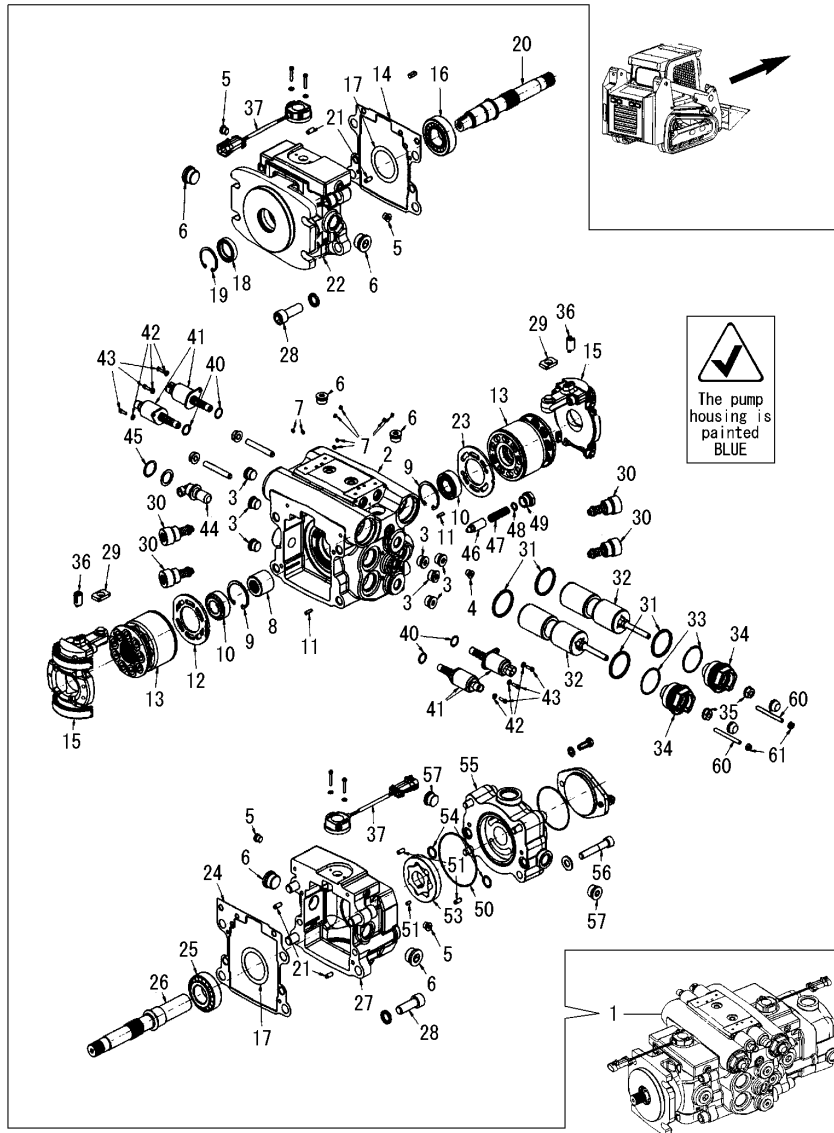

No.	Lev.	Parts No.	Description	Q'ty						I	R
				(A)	(B)	(C)	(D)	(E)	(F)		
1	1	172551-00021	PUMP	1							
2	2	172552-15120	HOUSING	1							
3	2	172551-00980	PLUG	7							
4	2	172551-07050	PLUG	1							
5	2	172551-03230	PLUG	6							
6	2	172551-07060	PLUG	4							
7	2	172551-07070	PLUG	8							
8	2	172551-07080	COUPLER	1							
9	2	172552-15130	RING,RETAINING	2							
10	2	172552-15140	BEARING, TAPER	2							
11	2	172551-02390	PIN, ROLL	2							
12	2	172551-15150	PLATE,VALVE	1							
13	2	172551-15160	ROTATING KIT	2							
14	2	172551-07090	GASKET, FLANGE	1							
15	2	172551-07100	PLATE ASSY,SWASH	2							
16	2	172551-07110	BEARING, TAPER	1							
17	2	172552-15160	SHIM	1							1
18	2	172552-15210	SHAFT SEAL	1							
19	2	172552-15170	RING	1							
20	2	172551-07130	SHAFT,DRIVE	1							
21	2	172551-07140	PIN, ROLL	4							
22	2	172551-07150	FLANGE, FRONT	1							
23	2	172551-15170	PLATE,VALVE	1							
24	2	172551-07090	GASKET, FLANGE	1							
25	2	172551-07110	BEARING, TAPER	1							
26	2	172551-07160	SHAFT,DRIVE	1							
27	2	172551-07170	FLANGE, REAR	1							2
28	2	172551-07180	BOLT	8							
29	2	172551-07190	FOLLOWER	2							
30	2	172551-07200	VALVE,RELIEF	4							
31	2	172551-07210	PISTON RING	4							
32	2	172551-07220	PISTON ASSY,SERVO	2							
33	2	172552-15180	O-RING	2							
34	2	172551-07230	PLUG, SERVO CAP	2							
35	2	172551-07240	NUT	2							
36	2	172551-07250	CARRIER,MAGNET	2							
37	2	172551-07260	SENSOR,FEEDBACK	2							
40	2	172551-07270	O-RING	4							
41	2	172551-07280	PROPORTIONAL FLOW	4							
42	2	172551-07290	WASHER	6							
43	2	172551-07300	SCREW	6							
44	2	172551-07310	PLUG	1							
45	2	172551-07320	RING	1							
46	2	172551-07330	POPPET	1							
47	2	172551-07340	SPRING, COMPRESSION	1							
48	2	172551-07350	SHIM	1							1
49	2	172551-07360	PLUG SUB-ASSY	1							
50	2	172551-07370	O-RING	1							
51	2	172551-07140	PIN, ROLL	2							
52	2	172551-07380	PIN	1							3
53	2	172552-15190	GERAOTOR SUB-ASSY	1							

Remarks

- (1)As required.
- (2)Charge pump side.
- (3)Not shown in illustration.

Fig.63. HYDROSTATIC DRIVE PUMP

(A)=T175-1  
(B)=  
(C)=

(D)=  
(E)=  
(F)=

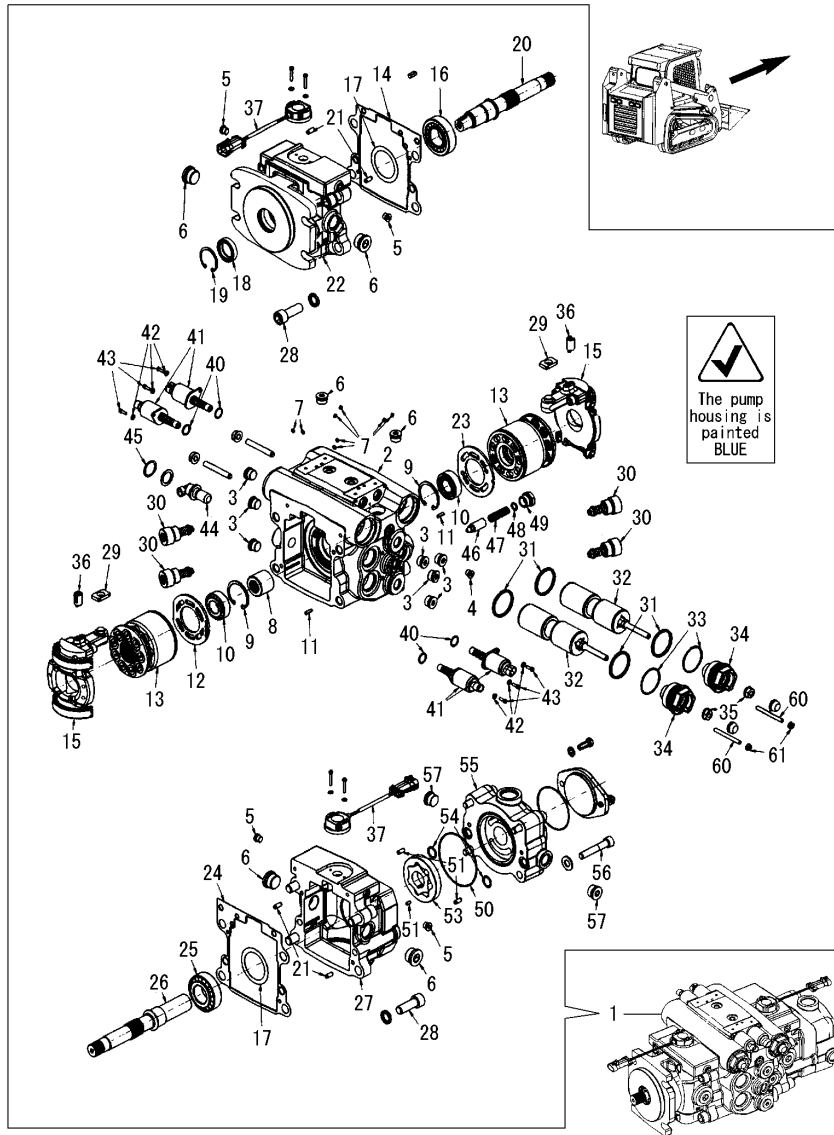

No.	Lev.	Parts No.	Description	Q'ty						I	R
				(A)	(B)	(C)	(D)	(E)	(F)		
54	2	172551-07390	O-RING	2							
55	2	172552-15200	COVER, CHARGE PUMP	1							
56	2	172551-07400	SCREW	4							
57	2	172551-07410	PLUG	2							
60	2	172551-07420	SET SCREW	2							
61	2	172551-07430	SEAL	2							

Remarks

- (1)As required.
- (2)Charge pump side.
- (3)Not shown in illustration.

Fig.64. HYDRAULIC PUMP-STANDARD HYDRAULICS

(A)=T175-1  
(B)=  
(C)=

(D)=  
(E)=  
(F)=

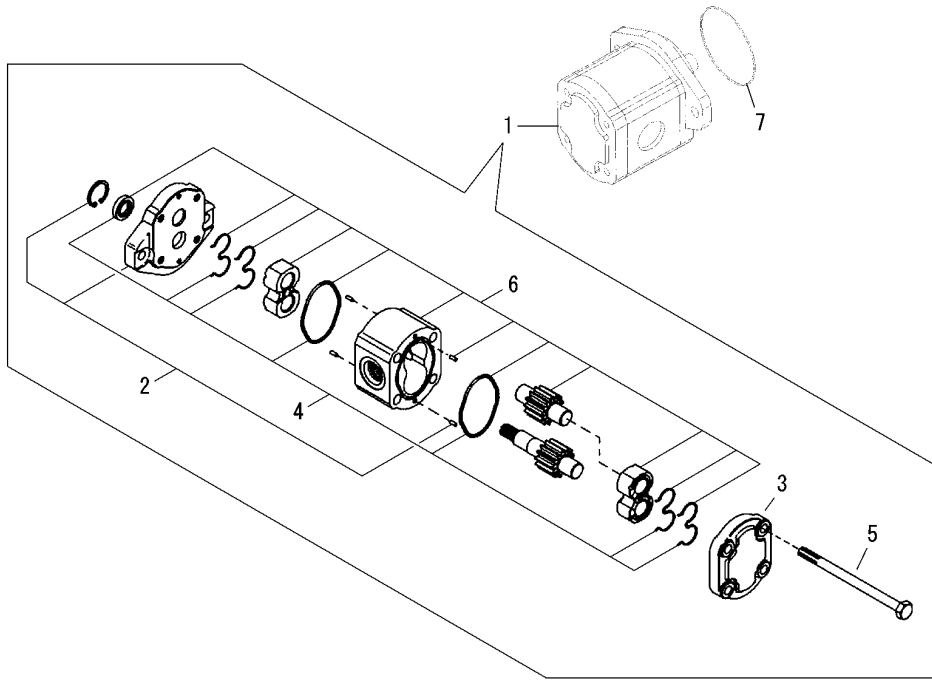

No.	Lev.	Parts No.	Description	Q'ty						I	R
				(A)	(B)	(C)	(D)	(E)	(F)		
1	1	172551-01100	GEAR PUMP	1							
2	2	172551-01140	FLANGE KIT	1							
3	2	172551-01150	ENDCOVER	1							
4	2	172551-01130	SEAL KIT	1							
5	2	172551-01160	SCREW	4							
6	2	172551-01170	HOUSING KIT	1							
7	1	172551-01120	O-RING	1							

Fig.65. HYDRAULIC PUMP-HIGH FLOW HYDRAULICS

(A)=T175-1  
(B)=  
(C)=

(D)=  
(E)=  
(F)=

No.	Lev.	Parts No.	Description	Q'ty						I	R
				(A)	(B)	(C)	(D)	(E)	(F)		
1	1	172551-05621	PUMP, GEAR	1							
2	2	172551-07010	SEAL, SHAFT	1							
3	2	172551-07020	SEAL KIT	1							1
4	1	172551-01120	O-RING	1							

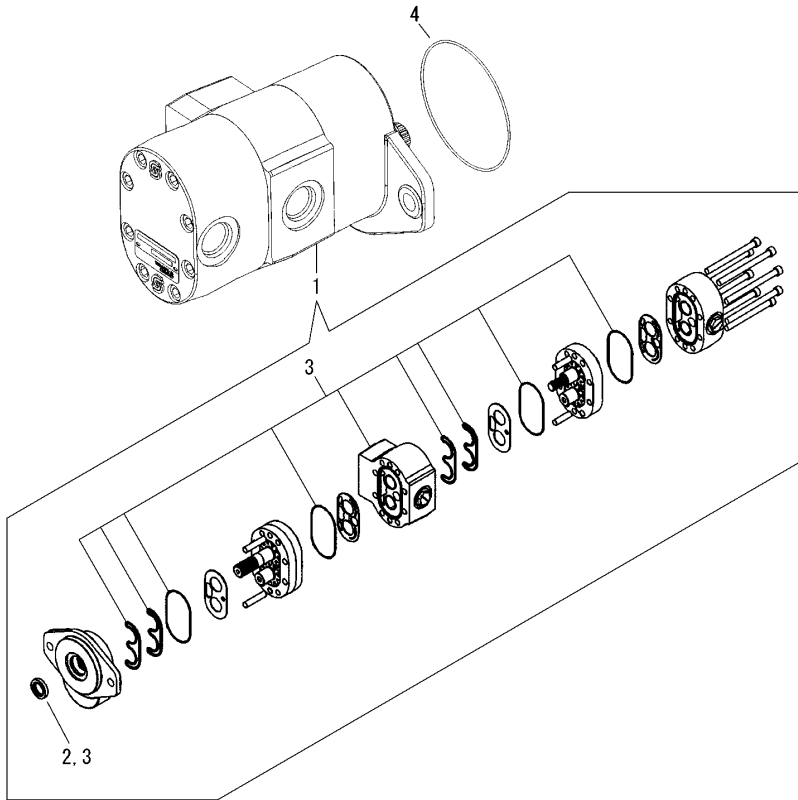

Remarks

(1) Items shown in the illustration above without a call-out are non-serviceable components and are not sold separately.



Fig.66. HYDRAULIC MAIN VALVE-(STANDARD HYDRAULICS)

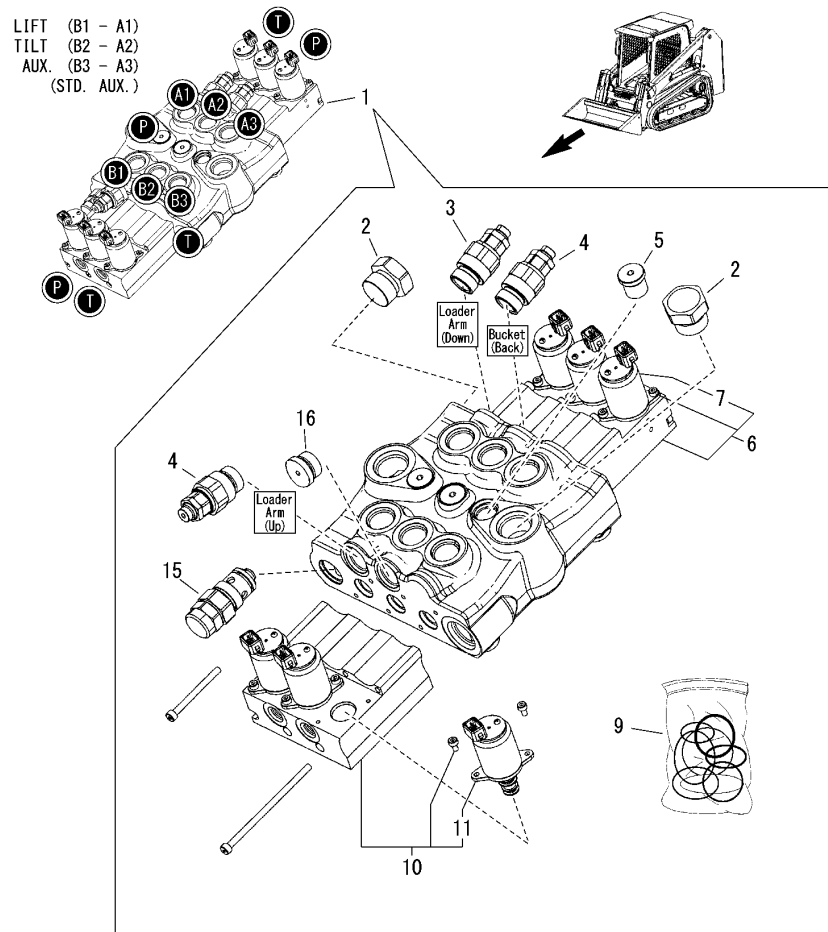

LIFT (B1 - A1)  
TILT (B2 - A2)  
AUX. (B3 - A3)  
(STD. AUX.)

(A)=T175-1  
(B)=  
(C)=

(D)=  
(E)=  
(F)=

No.	Lev.	Parts No.	Description	Qty						I	R
				(A)	(B)	(C)	(D)	(E)	(F)		
1	1	172552-16800	VALVE,3-SPOOL	1							
2	2	172551-00820	PLUG KIT	2							
3	2	172551-02850	VALVE, COMBINED	1							1
4	2	172551-02860	VALVE, COMBINED	2							1
5	2	172551-02830	VALVE, CHECK	3							
6	2	172551-07961	EH CONTROL	1							
7	3	172551-07980	VALVE,PROPORTIONAL	3							
9	2	172551-07970	SEAL KIT	1							
10	2	172551-07951	EH CONTROL	1							
11	3	172551-07980	VALVE,PROPORTIONAL	3							
15	2	172551-07900	VALVE,MAIN RELIEF	1							
16	2	172551-02840	PLUG KIT	1							

Remarks  
(1)Port relief.

Fig.67. HYDRAULIC MAIN VALVE-(HIGH FLOW HYDRAULICS-OPTION)

(A)=T175-1  
(B)=  
(C)=

(D)=  
(E)=  
(F)=

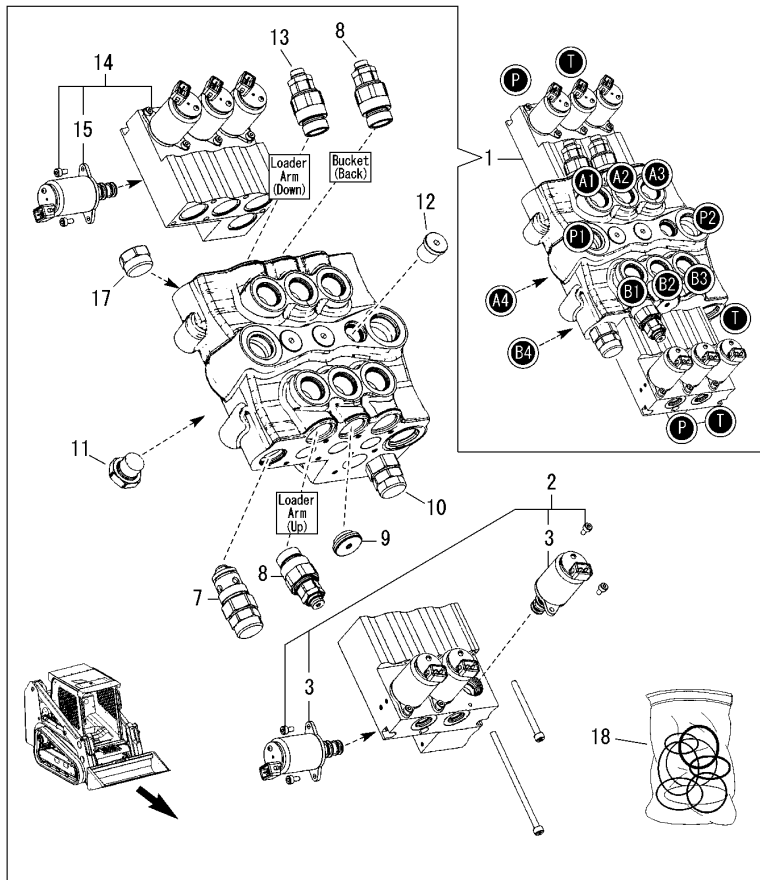

No.	Lev.	Parts No.	Description	Q'ty						I	R
				(A)	(B)	(C)	(D)	(E)	(F)		
1	1	172552-16660	VALVE	1							
2	2	172551-07911	EH CONTROL	1							
3	3	172551-07980	VALVE,PROPORTIONAL	4							
7	2	172551-07900	VALVE,MAIN RELIEF	1							
8	2	172551-02860	VALVE, COMBINED	2							1
9	2	172551-02840	PLUG KIT	1							
10	2	172551-07920	VALVE,MAIN RELIEF	1							
11	2	172551-00810	VALVE, CHECK	1							
12	2	172551-02830	VALVE, CHECK	3							
13	2	172551-02850	VALVE, COMBINED	1							1
14	2	172551-07931	EH CONTROL	1							
15	3	172551-07980	VALVE,PROPORTIONAL	4							
17	2	172551-00820	PLUG KIT	1							
18	2	172551-07940	SEAL KIT	1							

Remarks  
(1)Port relief.

Fig.68. SELF LEVEL VALVE (STANDARD)

(A)=T175-1  
(B)=  
(C)=

(D)=  
(E)=  
(F)=

 NOTE: The orientation of the valve on this page differs from the actual orientation for installation.

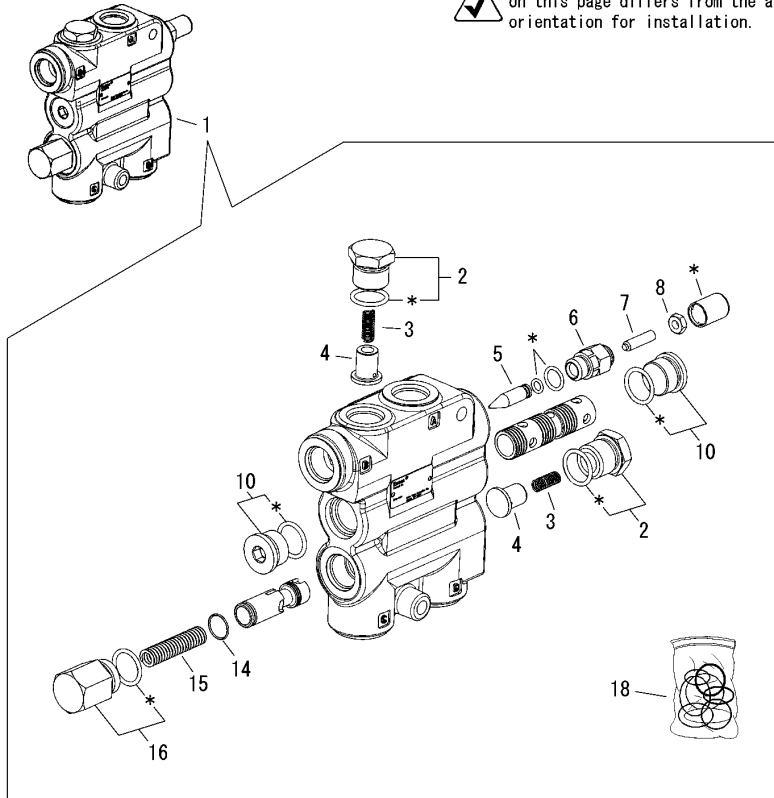

No.	Lev.	Parts No.	Description	Q'ty						I	R
				(A)	(B)	(C)	(D)	(E)	(F)		
1	1	172551-01230	VALVE, SELF-LEVEL	1							
2	2	172551-00670	PLUG ASSY	2							
3	2	172551-00660	SPRING	2							
4	2	172551-00680	LOAD CHECK	2							
5	2	172551-00530	PIN	1							
6	2	172551-00540	CAP,ADJUSTMENT	1							
7	2	172551-00560	SCREW SET	1							
8	2	172551-00550	NUT	1							
10	2	172551-00570	PLUG ASSY	2							
14	2	172551-06760	RING,RETAINING	1							
15	2	172551-00710	SPRING	1							
16	2	172551-01010	PLUG ASSY	1							
18	2	172551-01020	SEAL KIT	1							1

Remarks  
(1)Asterisk(\*) includes parts in KIT.

Fig.69. SELF LEVEL VALVE (SWITCHABLE) (OPTION)

(A)=T175-1  
(B)=  
(C)=

(D)=  
(E)=  
(F)=

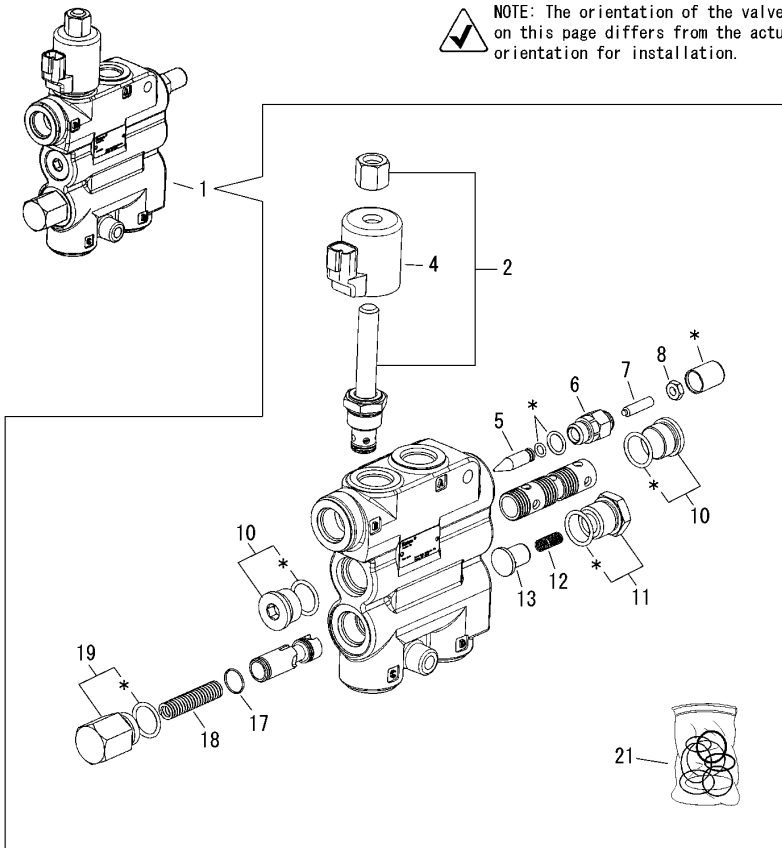

No.	Lev.	Parts No.	Description	Q'ty						I	R
				(A)	(B)	(C)	(D)	(E)	(F)		
1	1	172551-04201	VALVE, SELF-LEVEL	1							
2	2	172551-07040	VALVE	1							
4	2	172551-07030	COIL	1							
5	2	172551-00530	PIN	1							
6	2	172551-00540	CAP,ADJUSTMENT	1							
7	2	172551-00560	SCREW SET	1							
8	2	172551-00550	NUT	1							
10	2	172551-00570	PLUG ASSY	2							
11	2	172551-00670	PLUG ASSY	1							
12	2	172551-00660	SPRING	1							
13	2	172551-00680	LOAD CHECK	1							
17	2	172551-06760	RING,RETAINING	1							
18	2	172551-00710	SPRING	1							
19	2	172551-01010	PLUG ASSY	1							
21	2	172551-01020	SEAL KIT	1							1

Remarks

(1)Asterisk(\*) includes parts in KIT.

N:Old  $\xrightarrow{\text{Yes}}$  New, Q:Old  $\xrightarrow{\text{No}}$  New, R:Old  $\xrightarrow{\text{Yes}}$  New, S:Old  $\xrightarrow{\text{No}}$  New, W:Add, Z:Discontinued, F:Interchangeable by set, K:Q'ty Change

Fig.70. FLOAT MANIFOLD (STANDARD)

(A)=T175-1  
(B)=  
(C)=

(D)=  
(E)=  
(F)=

No.	Lev.	Parts No.	Description	Q'ty						I	R
				(A)	(B)	(C)	(D)	(E)	(F)		
1	1	172551-05211	MANIFOLD, FLOAT	1							
2	2	172551-02120	CARTRIDGE	2							
3	2	172551-02100	COIL	2							

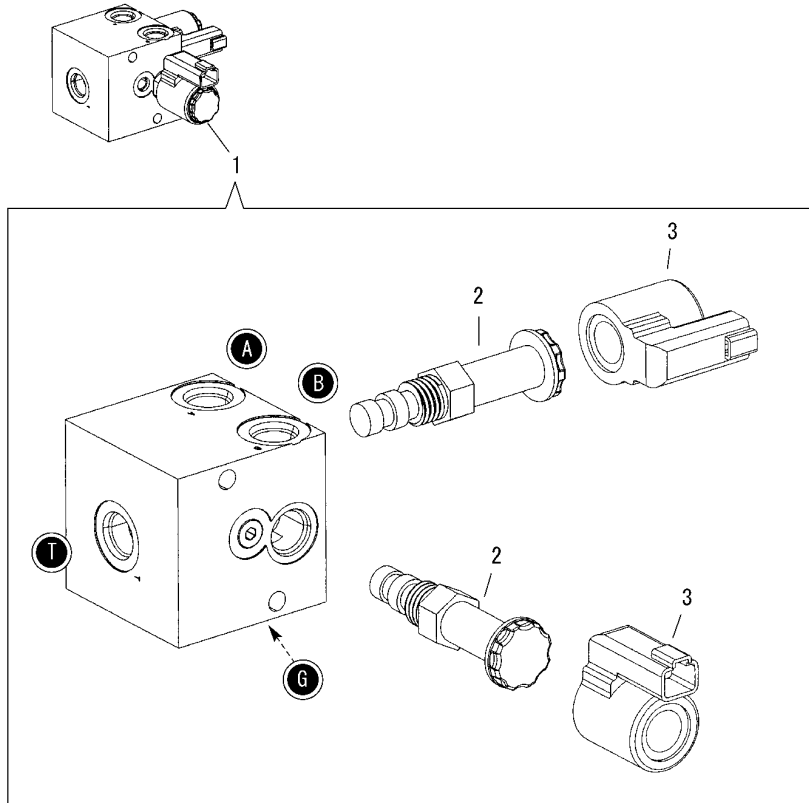

Fig.71. RIDE CONTROL MANIFOLD-(OPTION)

(A)=T175-1  
(B)=  
(C)=

(D)=  
(E)=  
(F)=

No.	Lev.	Parts No.	Description	Q'ty						I	R
				(A)	(B)	(C)	(D)	(E)	(F)		
1	1	172551-02090	MANIFOLD, RIDE CNTRL	1							
2	2	172551-02120	CARTRIDGE	2							
3	2	172551-02100	COIL	3							
4	2	172551-02110	CARTRIDGE	1							

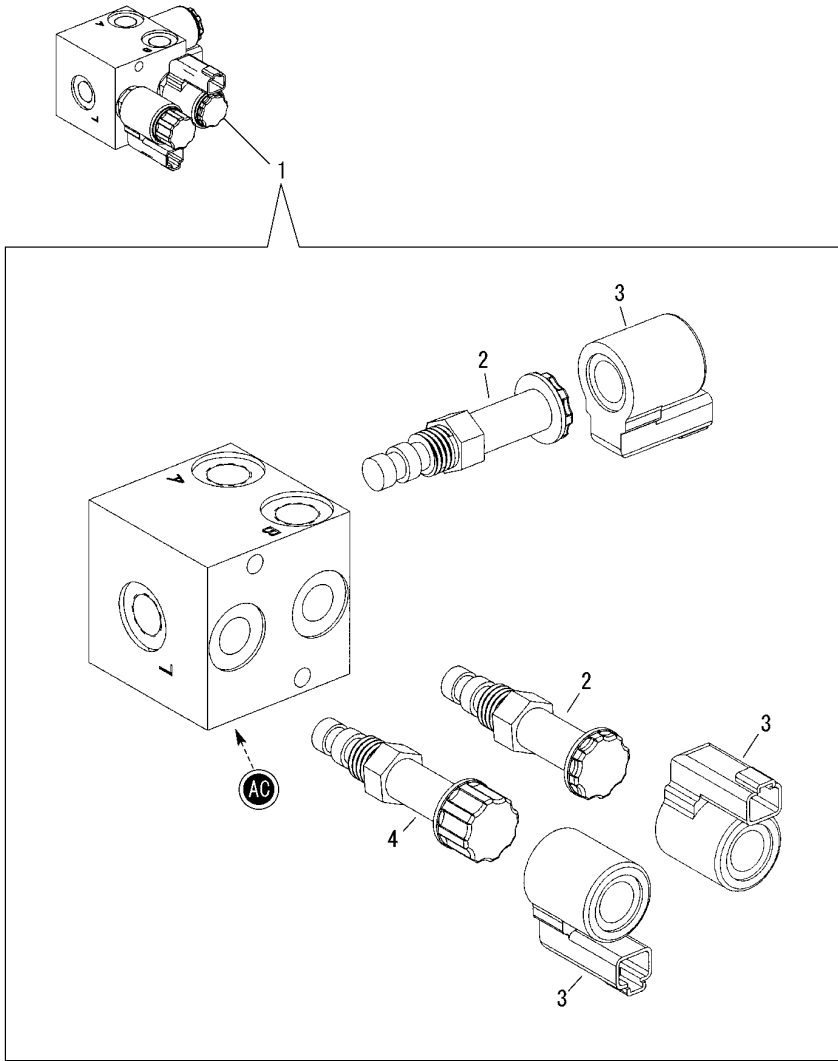
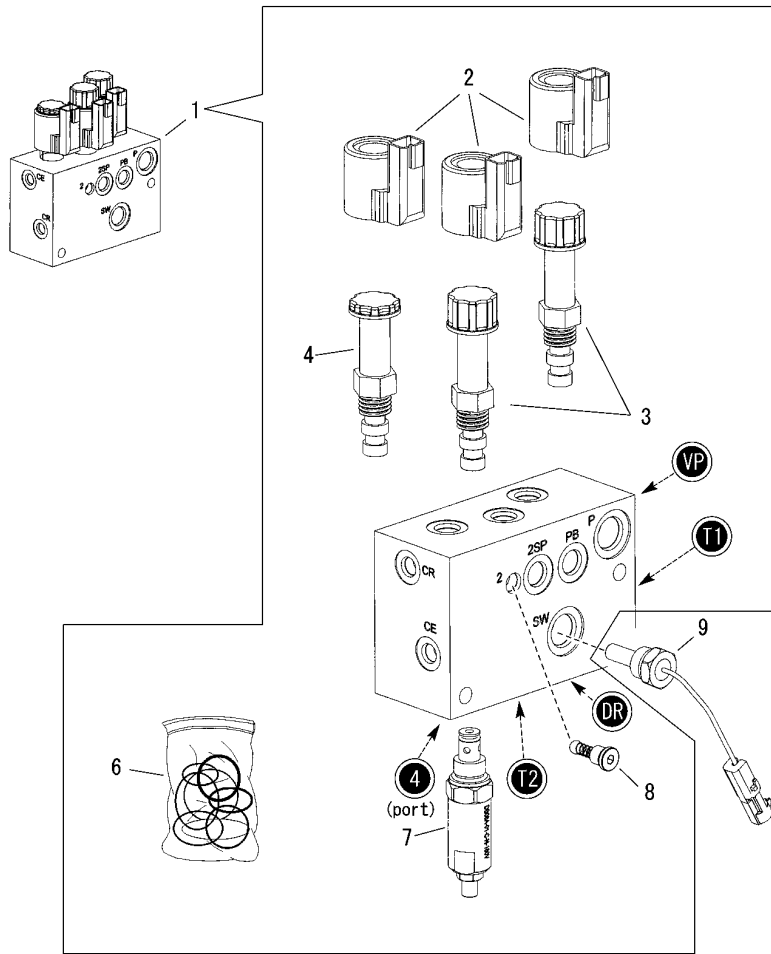

Fig.72. PILOT PRESSURE MANIFOLD



(A)=T175-1  
(B)=  
(C)=

(D)=  
(E)=  
(F)=

No.	Lev.	Parts No.	Description	Q'ty						I	R
				(A)	(B)	(C)	(D)	(E)	(F)		
1	1	172551-05631	MANIFOLD	1							
2	2	172551-02100	COIL	3							
3	2	172551-02110	CARTRIDGE	2							
4	2	172551-02120	CARTRIDGE	1							
6	2	172551-06990	SEAL KIT	1							
7	2	172551-06980	VALVE,RELIEF	1							
8	2	172551-07000	VALVE,CHECK	1							
9	1	172551-01090	SWITCH,TEMPERATURE	1							

Fig.73. TRACK TENSION CYLINDER

(A)=T175-1  
(B)=  
(C)=

(D)=  
(E)=  
(F)=

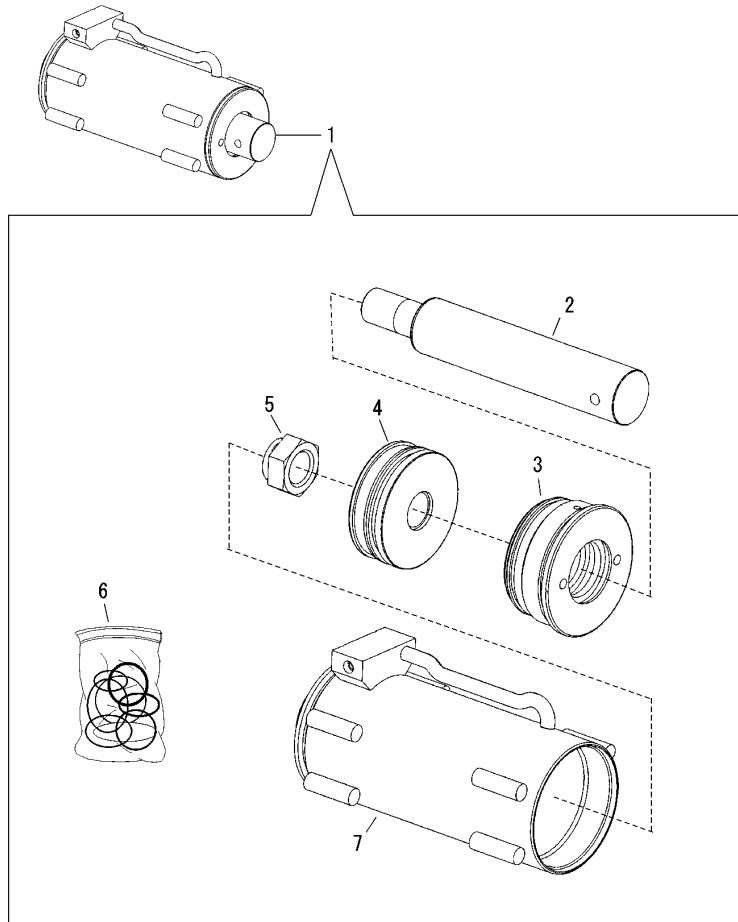

No.	Lev.	Parts No.	Description	Q'ty						I	R
				(A)	(B)	(C)	(D)	(E)	(F)		
1	1	172551-03741	CYLINDER, TENSION	1							1
2	2	172551-06960	CYLINDER ROD	1							
3	2	172551-06950	HEAD GLAND	1							
4	2	172551-06940	PISTON	1							
5	2	172551-10760	NUT	1							
6	2	172551-06970	SEAL KIT	1							
7	2	172551-06930	TUBE, WELDMENT	1							

Remarks

\*The quantities shown are for one cylinder; the machine uses two cylinders.

N:Old  $\xrightarrow{\text{Yes}}$  New, Q:Old  $\xrightarrow{\text{No}}$  New, R:Old  $\xrightarrow{\text{Yes}}$  New, S:Old  $\xrightarrow{\text{No}}$  New, W:Add, Z:Discontinued, F:Interchangeable by set, K:Q'ty Change



Fig.74. TILT CYLINDER

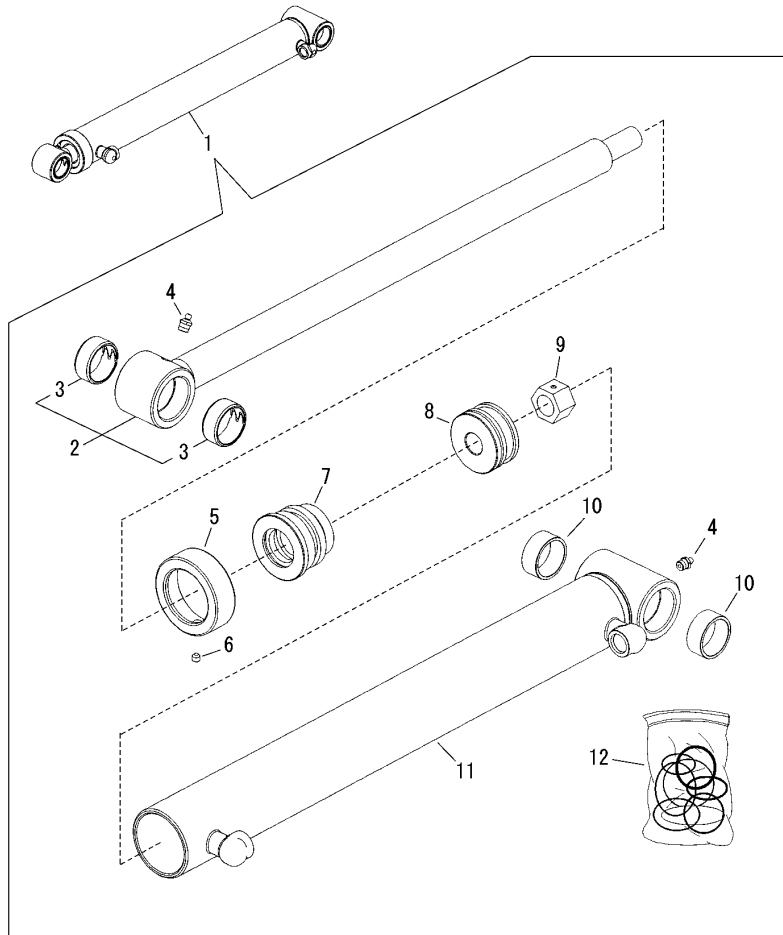

(A)=T175-1  
(B)=  
(C)=

(D)=  
(E)=  
(F)=

No.	Lev.	Parts No.	Description	Q'ty						I	R
				(A)	(B)	(C)	(D)	(E)	(F)		
1	1	172551-05761	CYLINDER, TILT	1							1
2	2	172551-05821	ROD ,WELDMENT	1							
3	3	172551-01030	BUSHING	2							
4	2	172551-09420	FITTING, GREASE	2							
5	2	172551-00940	CAP,HEAD GLAND	1							
6	2	172551-10770	SCREW SET	1							
7	2	172551-00930	HEAD GLAND	1							
8	2	172551-03400	PISTON	1							
9	2	172551-00390	NUT	1							
10	2	172551-06900	BEARING,POLYLUBE	2							
11	2	172551-05830	TUBE, WELDMENT	1							
12	2	172551-06920	SEAL KIT	1							

Remarks

\*The quantities shown are for one cylinder; the machine uses two cylinders.

N:Old  $\xrightarrow{\text{Yes}}$  New, Q:Old  $\xrightarrow{\text{No}}$  New, R:Old  $\xrightarrow{\text{Yes}}$  New, S:Old  $\xrightarrow{\text{No}}$  New, W:Add, Z:Discontinued, F:Interchangeable by set, K:Q'ty Change

Fig.75. LIFT CYLINDER

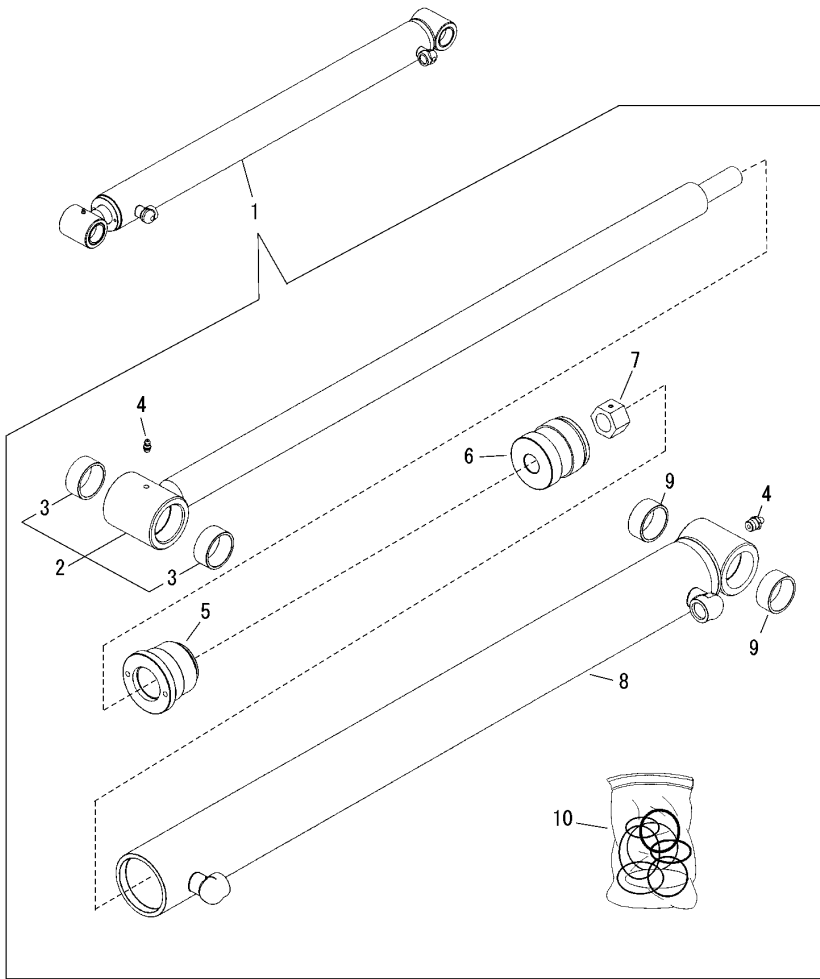

(A)=T175-1  
(B)=  
(C)=

(D)=  
(E)=  
(F)=

No.	Lev.	Parts No.	Description	Q'ty						I	R
				(A)	(B)	(C)	(D)	(E)	(F)		
1	1	172551-05771	CYLINDER, LIFT	1							1
2	2	172551-05841	ROD, WELDMENT	1							
3	3	172551-06900	BEARING,POLYLUBE	2							
4	2	172551-09420	FITTING, GREASE	2							
5	2	172551-03410	HEAD GLAND	1							
6	2	172551-01930	PISTON	1							
7	2	172551-00390	NUT	1							
8	2	172551-05850	TUBE, WELDMENT	1							
9	2	172551-06900	BEARING,POLYLUBE	2							
10	2	172551-06910	SEAL KIT	1							

Remarks

\*The quantities shown are for one cylinder; the machine uses two cylinders.

N:Old  $\xrightarrow{\text{Yes}}$  New, Q:Old  $\xrightarrow{\text{No}}$  New, R:Old  $\xrightarrow{\text{Yes}}$  New, S:Old  $\xrightarrow{\text{No}}$  New, W:Add, Z:Discontinued, F:Interchangeable by set, K:Q'ty Change

Fig.76. FRONT

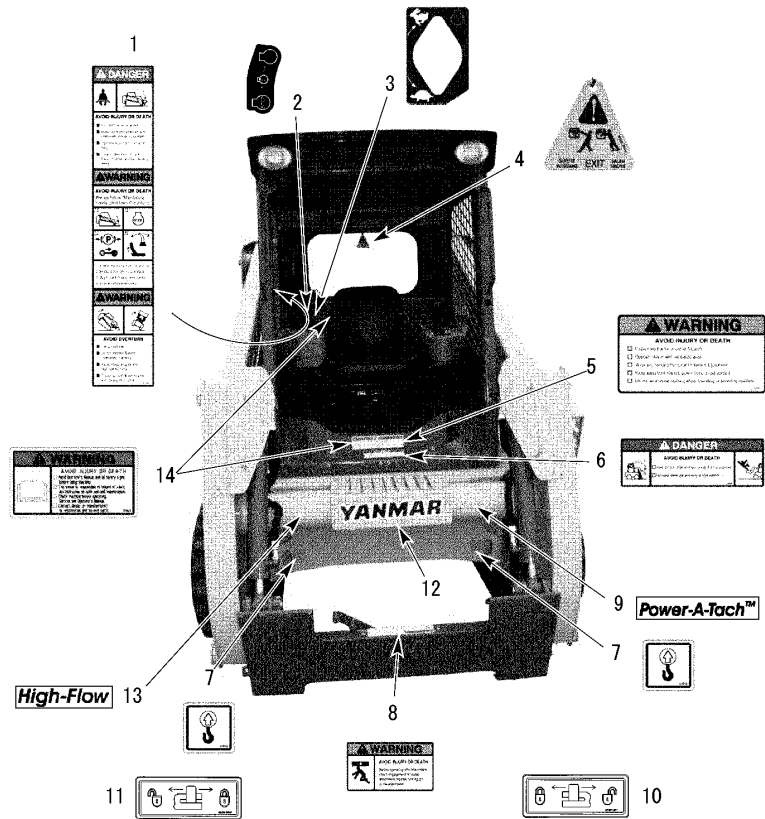

(A)=T175-1  
(B)=  
(C)=

(D)=  
(E)=  
(F)=

No.	Lev.	Parts No.	Description	Q'ty						I	R
				(A)	(B)	(C)	(D)	(E)	(F)		
1	1	172551-06510	LABEL, MULTI-WARNING	1							
2	1	172551-03010	LABEL, IGNITION	1							
3	1	172551-08180	LABEL, ACCELERATOR	1							
4	1	172551-01110	TAG, RIP-CORD	1							
5	1	172551-06500	LABEL, WARNING	1							
6	1	172551-01520	LABEL, NO RIDERS	1							
7	1	172551-01570	LABEL, LIFT POINT	2							
8	1	172216-17230	DECAL, ATTACH BRT.	1							
9	1	172551-02080	LABEL, QUICK COUPLER	1							1
10	1	172551-01780	LABEL, LATCHING	1							1
11	1	172551-01790	LABEL, LATCHING	1							1
12	1	172551-11460	LABEL	1							
13	1	172551-02040	LABEL, HIGH-FLOW	1							2
14	1	172551-01480	LABEL, MANUAL	2							

Remarks

- (1)Used when equipped with the optional hydraulic quick coupler locking system.
- (2)Used when equipped with the optional High-Flow hydraulics system.

Fig.77. RIGHT SIDE

(A)=T175-1  
(B)=  
(C)=

(D)=  
(E)=  
(F)=

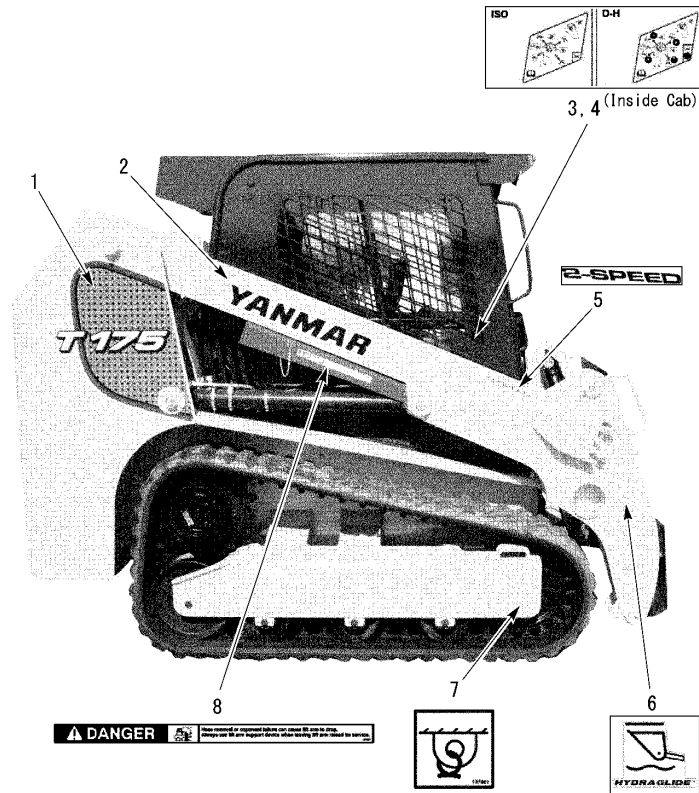

No.	Lev.	Parts No.	Description	Q'ty						I	R
				(A)	(B)	(C)	(D)	(E)	(F)		
1	1	172551-15290	LABEL	1							
2	1	172551-11480	LABEL	1							
3	1	172551-06470	LABEL,JOYSTICK	1							
4	1	172551-06490	LABEL,JOYSTICK	1							1
5	1	172551-02020	LABEL,2-SPEED	1							2
6	1	172551-01700	LABEL, RIDE CONTROL	1							3
7	1	172551-01560	LABEL, TIEDOWN POINT	1							
8	1	172551-01510	LABEL, KEEP OUT	1							

Remarks

- (1)ISO-DH(option).
- (2)Set contains two Labels. (1)left side(Fig.80) and (1)right side.
- (3)Used on machines equipped with optional ride control.

Fig.78. LEFT SIDE

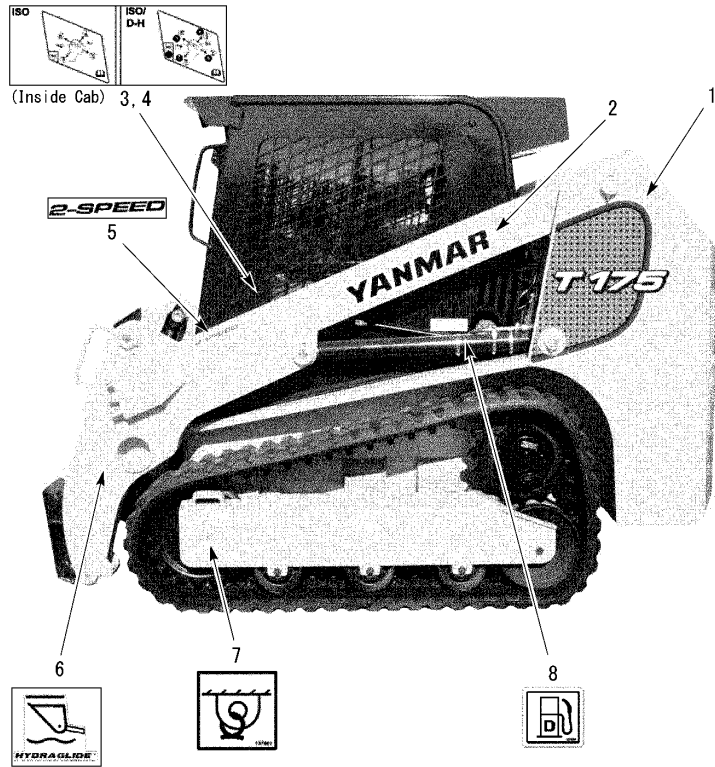

(A)=T175-1  
(B)=  
(C)=

(D)=  
(E)=  
(F)=

No.	Lev.	Parts No.	Description	Q'ty						I	R
				(A)	(B)	(C)	(D)	(E)	(F)		
1	1	172551-11490	LABEL	1							
2	1	172551-11480	LABEL	1							
3	1	172551-06460	LABEL,JOYSTICK	1							
4	1	172551-06480	LABEL,JOYSTICK	1							1
5	1	172551-02020	LABEL,2-SPEED	1							2
6	1	172551-01700	LABEL, RIDE CONTROL	1							3
7	1	172551-01560	LABEL, TIEDOWN POINT	1							
8	1	172551-01500	LABEL, DIESEL FUEL	1							

Remarks

- (1)ISO-DH(option).
- (2)Set contains two Labels. (1)left side and (1)right side(Fig.79).
- (3)Used on machines equipped with optional ride control.

Fig.79. REAR

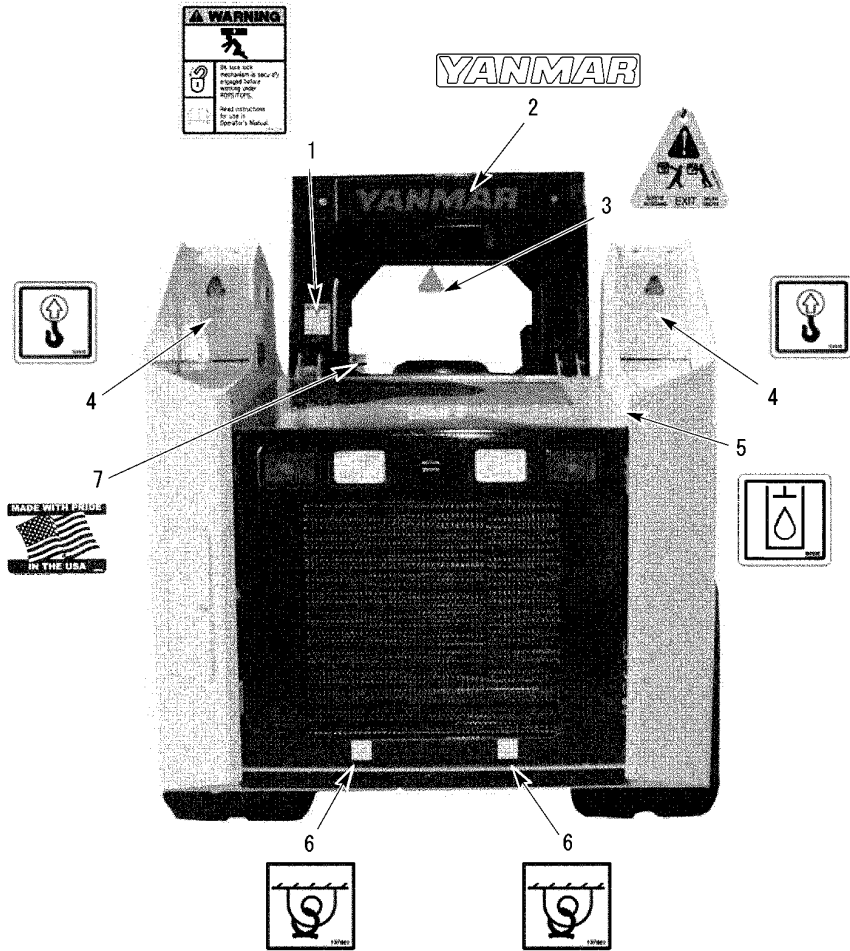

(A)=T175-1  
(B)=  
(C)=

(D)=  
(E)=  
(F)=

No.	Lev.	Parts No.	Description	Q'ty						I	R
				(A)	(B)	(C)	(D)	(E)	(F)		
1	1	172551-02070	LABEL., LOCK	2							
2	1	172551-11500	LABEL	1							
3	1	172551-01110	TAG, RIP-CORD	1							
4	1	172551-01570	LABEL,LIFT POINT	2							
5	1	172551-01490	LABEL, HYDRAULIC	1							
6	1	172551-00880	LABEL,TIEDOWN POINT	2							
7	1	172551-01840	LABEL, FLAG	1							

# Fig.80. ENGINE COMPARTMENT

(A)=T175-1  
(B)=  
(C)=

(D)=  
(E)=  
(F)=

No.	Lev.	Parts No.	Description	Q'ty						I	R
				(A)	(B)	(C)	(D)	(E)	(F)		
1	1	172551-01550	LABEL, WARNING	1							
2	1	172551-01540	LABEL, WARNING	1							
3	1	172551-01530	LABEL, WARNING	1							
4	1	172551-08350	LABEL,LATCH	1							

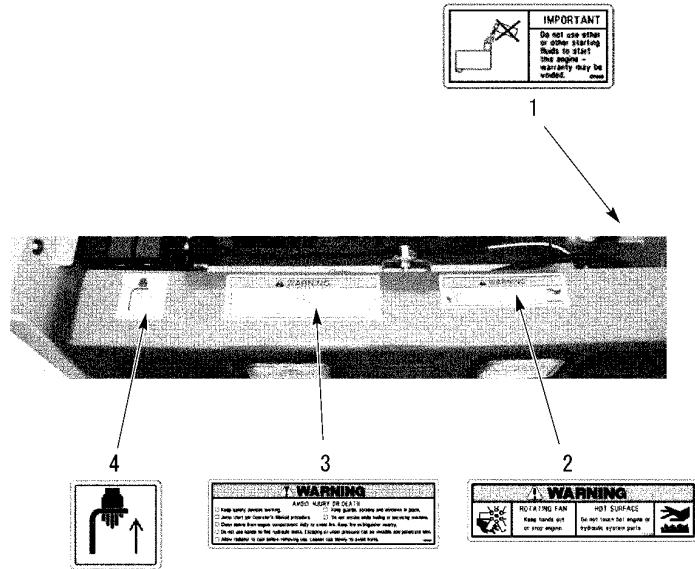

## Parts No. Index

Parts No.	Fig. No.	Ref. No.
172215-00020	32	37
172215-00190	59	31
172215-00320	27	38
172215-00500	55	16
	56	14
	61	24
172215-00560	23	2
172215-02720	20	9
	32	40
172215-02800	29	15
172215-02820	31	8
	36	3
	57	33
172215-02840	2	31
	13	3
	14	3
172215-02890	20	31
172215-02950	2	49
	50	5
		9
172215-03120	10	35
172215-03330	27	29
	29	10
172215-03340	4	16
172215-03360	37	25
172215-03380	37	14
172215-03800	2	47
172215-06610	20	36
	48	21
172215-06620	13	7
	14	7
172215-07650	48	33
172216-00230	59	38
172216-00460	59	15
172216-04130	36	7
172216-06370	48	34
172216-08270	29	5
172216-09590	11	4
	12	6
172216-09640	22	10
172216-09850	32	29
172216-10870	48	32
172216-10880	4	8
	36	19
172216-11090	15	4
172216-11900	32	32
172216-12920	18	18
172216-14171	36	8
172216-15211	45	9
	51	7

Parts No.	Fig. No.	Ref. No.
172216-15910	20	8
		15
172216-16830	51	8
172216-16840	51	10
172216-16850	51	9
172216-16860	51	12
172216-17230	76	8
172217-02030	53	34
172217-03970	27	22
172217-04060	29	14
	32	30
172217-05140	1	3
	36	11
172217-05150	1	4
	36	10
172218-00040	46	21
172218-04900	32	26
172218-05150	23	10
	32	3
172551-00010	1	6
	2	24
172551-00021	54	1
	63	1
172551-00030	7	4
	25	6
172551-00040	49	11
	61	6
	62	15
172551-00050	52	12
	58	8
172551-00060	55	17
	56	8
	61	10
172551-00070	51	14
	55	18
	56	16
172551-00080	38	31
	54	9
	57	3
	58	9
	61	4
172551-00090	29	8
172551-00100	38	7
172551-00110	53	22
	57	14
	61	12
172551-00120	6	1
	23	40
	27	45
	29	22

Parts No.	Fig. No.	Ref. No.
172551-00120	31	7
	47	37
172551-00130	2	2
172551-00140	34	2
	35	15
	38	4
172551-00150	9	13
	24	14
	29	9
172551-00160	45	6
		24
	51	17
	52	19
172551-00170	27	32
	29	24
172551-00180	2	52
	39	13
	46	4
	47	4
	49	9
	50	6
172551-00200	15	24
	45	5
	47	8
172551-00220	52	6
	53	25
172551-00230	3	41
	4	26
	34	12
172551-00240	13	20
	14	20
172551-00250	10	31
	24	1
	27	1
	45	18
	47	19
172551-00260	6	11
	20	30
	23	18
	25	7
	45	33
	53	30
172551-00270	3	27
	23	9
	25	2
	27	39
	31	10
	32	39
	36	5
	37	12

Parts No.	Fig. No.	Ref. No.
172551-00270	38	28
	47	33
	57	30
	59	32
	62	13
172551-00280	3	18
	20	21
	23	21
	27	37
	32	12
	34	8
	37	15
	38	14
	45	29
	58	21
	61	20
172551-00290	23	25
172551-00300	7	12
	9	10
172551-00310	7	5
	25	5
172551-00320	32	38
	59	21
	60	20
172551-00330	57	4
172551-00340	55	3
	56	15
	61	25
172551-00350	4	14
	21	3
	22	7
	36	18
	39	3
172551-00360	35	7
172551-00370	47	38
172551-00380	1	1
	57	7
172551-00390	74	9
	75	7
172551-00410	54	14
172551-00420	27	42
172551-00430	55	15
172551-00440	32	27
	38	18
	57	12
172551-00450	45	23
	52	15
	60	4
172551-00460	32	33
	53	10



## Parts No. Index

Parts No.	Fig. No.	Ref. No.
172551-00480	53	12
172551-00490	38	23
	57	15
172551-00500	49	4
172551-00510	20	32
	51	15
172551-00520	22	5
172551-00530	68	5
	69	5
172551-00540	68	6
	69	6
172551-00550	68	8
	69	8
172551-00560	68	7
	69	7
172551-00570	68	10
	69	10
172551-00580	23	34
172551-00590	58	19
172551-00600	15	26
	21	1
172551-00610	6	10
	38	24
	46	33
	47	1
	57	26
	60	15
172551-00620	27	13
172551-00640	10	18
		24
172551-00650	47	30
	48	25
	53	32
172551-00660	68	3
	69	12
172551-00670	68	2
	69	11
172551-00680	68	4
	69	13
172551-00700	59	34
172551-00710	68	15
	69	18
172551-00720	27	30
	29	11
	32	25
172551-00750	20	11
		34
	27	9
172551-00760	18	4
172551-00770	51	20

Parts No.	Fig. No.	Ref. No.
172551-00770	60	13
172551-00780	52	1
	60	12
172551-00810	67	11
172551-00820	66	2
	67	17
172551-00830	28	2
		12
172551-00850	6	4
172551-00860	23	7
172551-00870	28	3
		8
		9
		11
		15
		16
172551-00880	79	6
172551-00890	59	26
	62	12
172551-00910	33	1
172551-00920	33	2
172551-00930	74	7
172551-00940	74	5
172551-00950	54	19
172551-00960	53	9
172551-00970	27	7
172551-00980	63	3
172551-00990	47	31
172551-01010	68	16
	69	19
172551-01020	68	18
	69	21
172551-01030	74	3
172551-01040	53	21
172551-01050	53	24
172551-01060	32	2
	34	14
	38	32
172551-01070	24	12
	53	4
172551-01080	45	21
	52	17
172551-01090	61	22
	72	9
172551-01100	57	21
	64	1
172551-01110	76	4
	79	3
172551-01120	57	22
	58	18

Parts No.	Fig. No.	Ref. No.
172551-01120	64	7
	65	4
172551-01130	64	4
172551-01140	64	2
172551-01150	64	3
172551-01160	64	5
172551-01170	64	6
172551-01180	27	40
172551-01190	53	8
172551-01200	47	22
172551-01210	2	17
172551-01230	59	36
	68	1
172551-01240	32	7
	33	9
172551-01250	62	9
172551-01260	23	38
172551-01270	27	43
	32	4
	51	5
	52	3
	57	29
172551-01280	11	6
172551-01290	45	22
	52	18
172551-01300	45	20
	52	16
172551-01310	32	8
	33	10
172551-01320	46	23
172551-01330	46	26
172551-01340	46	22
172551-01350	46	31
	47	15
172551-01360	46	32
	47	13
172551-01370	46	30
	47	17
172551-01380	57	8
172551-01390	46	19
172551-01400	46	24
172551-01410	46	29
	47	16
172551-01420	46	28
	47	14
172551-01430	2	15
172551-01440	10	14
172551-01450	51	19
	60	10
172551-01460	11	15

Parts No.	Fig. No.	Ref. No.
172551-01460	12	19
172551-01470	11	16
	12	20
172551-01480	76	14
172551-01490	79	5
172551-01500	78	8
172551-01510	45	35
	77	8
172551-01520	76	6
172551-01530	80	3
172551-01540	80	2
172551-01550	80	1
172551-01560	77	7
	78	7
172551-01570	76	7
	79	4
172551-01580	19	14
172551-01590	19	13
172551-01650	23	14
172551-01670	19	10
172551-01680	20	22
172551-01690	20	20
172551-01700	77	6
	78	6
172551-01710	20	23
172551-01720	46	17
172551-01730	19	20
	20	4
172551-01740	20	3
172551-01750	20	5
172551-01760	37	17
172551-01770	47	27
172551-01780	47	26
	76	10
172551-01790	47	28
	76	11
172551-01800	37	20
172551-01810	53	2
	57	5
172551-01820	37	6
172551-01830	37	5
172551-01840	79	7
172551-01850	20	14
	37	16
172551-01860	37	18
172551-01870	37	19
172551-01880	54	3
172551-01930	75	6
172551-01940	61	17
172551-01950	37	1

## Parts No. Index

Parts No.	Fig. No.	Ref. No.
172551-01960	20	13
172551-01970	4	30
172551-01980	27	28
172551-02020	77	5
	78	5
172551-02040	76	13
172551-02070	79	1
172551-02080	76	9
172551-02090	59	30
	62	20
	71	1
172551-02100	70	3
	71	3
	72	2
172551-02110	71	4
	72	3
172551-02120	70	2
	71	2
	72	4
172551-02130	62	21
172551-02140	17	8
172551-02150	17	5
172551-02180	28	1
		4
		6
		7
		10
		13
		14
	48	8
		13
172551-02190	24	20
172551-02260	19	5
172551-02270	18	7
172551-02300	18	8
172551-02310	18	9
172551-02321	19	12
172551-02330	4	25
172551-02370	58	15
172551-02380	11	9
172551-02390	63	11
172551-02410	47	34
	48	24
	51	16
172551-02420	46	36
172551-02430	2	33
	29	21
	38	9
172551-02440	17	4
172551-02460	32	20

Parts No.	Fig. No.	Ref. No.
172551-02480	3	20
	13	13
	14	13
172551-02500	54	10
172551-02510	33	20
172551-02520	57	20
172551-02530	53	18
	57	17
	58	12
172551-02540	32	43
172551-02550	32	31
172551-02560	29	13
	32	11
	34	9
172551-02580	19	4
172551-02590	37	26
172551-02600	32	1
172551-02610	32	5
172551-02700	32	19
172551-02710	33	6
172551-02720	32	10
	33	12
	37	27
172551-02730	32	16
	33	5
172551-02750	38	20
	57	10
172551-02760	2	44
	4	19
	13	17
	14	17
	25	17
	26	3
	27	27
	38	25
	48	29
	57	32
172551-02770	61	2
172551-02780	50	11
172551-02790	39	12
172551-02800	53	19
	57	16
172551-02810	59	3
	60	3
172551-02830	66	5
	67	12
172551-02840	66	16
	67	9
172551-02850	66	3
	67	13

Parts No.	Fig. No.	Ref. No.
172551-02860	66	4
	67	8
172551-02870	7	1
172551-02880	37	2
172551-02891	37	8
172551-02900	7	11
172551-02910	37	7
172551-02920	33	18
172551-02940	7	2
172551-02950	33	21
172551-02960	33	15
172551-02980	33	16
172551-02990	27	24
172551-03010	76	2
172551-03020	27	44
	28	26
172551-03040	2	12
	48	28
172551-03050	11	1
		2
	12	18
	13	5
	14	5
172551-03060	5	7
		18
172551-03070	5	8
		19
172551-03090	1	5
	10	6
172551-03120	20	33
172551-03140	7	3
172551-03230	63	5
172551-03251	46	27
	47	12
172551-03280	38	26
172551-03290	10	16
172551-03310	38	21
172551-03360	38	12
172551-03370	38	13
172551-03380	39	10
	43	6
172551-03400	74	8
172551-03410	75	5
172551-03420	46	18
172551-03460	10	12
172551-03470	2	13
172551-03480	8	3
172551-03491	39	5
	42	1
172551-03511	39	15

Parts No.	Fig. No.	Ref. No.
172551-03511	41	1
172551-03520	23	16
172551-03530	25	11
172551-03560	50	7
172551-03570	49	7
172551-03580	18	6
172551-03590	49	14
172551-03660	50	10
172551-03670	46	3
172551-03680	17	2
172551-03691	5	1
172551-03701	5	12
172551-03720	10	26
172551-03730	10	27
172551-03741	39	7
	73	1
172551-03760	9	15
172551-03770	10	20
172551-03790	35	6
172551-03800	35	1
172551-03830	1	2
	33	27
	37	22
172551-03840	24	17
172551-03850	12	15
172551-03860	31	12
172551-03871	23	3
172551-03880	11	11
172551-03890	39	2
172551-03930	32	6
	33	8
172551-03950	32	13
	33	3
172551-03960	2	16
172551-03970	9	9
172551-03980	9	8
172551-03990	10	19
172551-04000	10	21
172551-04010	11	17
172551-04020	43	3
172551-04030	53	6
172551-04051	29	4
172551-04060	11	12
172551-04070	43	2
	55	14
	56	3
172551-04081	23	1
172551-04090	11	13
172551-04100	10	9
	31	2

## Parts No. Index

Parts No.	Fig. No.	Ref. No.
172551-04110	6	8
172551-04120	14	19
172551-04130	13	19
172551-04140	18	3
	19	7
172551-04150	19	8
	20	1
172551-04162	24	18
172551-04170	10	23
172551-04180	10	17
172551-04201	59	37
	69	1
172551-04210	17	7
172551-04220	54	18
172551-04230	38	30
	53	20
	57	13
172551-04240	20	24
172551-04260	30	1
172551-04270	10	10
172551-04280	32	22
172551-04290	28	21
	48	17
		18
		19
		20
172551-04300	59	10
	60	18
172551-04310	36	14
172551-04340	35	3
172551-04350	26	5
172551-04361	57	6
172551-04370	12	14
172551-04380	32	15
	33	4
172551-04390	13	9
	14	9
	24	5
172551-04400	13	10
	14	10
	24	4
172551-04410	18	19
172551-04430	12	11
172551-04450	8	4
172551-04460	39	14
172551-04470	39	4
172551-04510	46	35
172551-04540	23	11
172551-04550	45	11
172551-04560	45	13

Parts No.	Fig. No.	Ref. No.
172551-04580	25	19
172551-04590	23	15
172551-04610	39	8
172551-04650	23	12
172551-04680	33	25
172551-04690	13	2
	14	2
	30	3
172551-04730	13	8
172551-04740	23	23
172551-04750	23	24
172551-04761	39	11
	43	4
	44	1
	55	1
	56	1
172551-04770	3	7
172551-04780	4	1
		20
172551-04800	13	16
	14	16
	23	5
	30	2
	47	25
172551-04810	6	2
	31	6
172551-04820	3	33
172551-04830	3	35
172551-04840	3	32
172551-04850	54	2
172551-04860	50	14
172551-04870	49	1
172551-04890	14	8
172551-04910	21	2
172551-04920	24	10
172551-04930	45	7
	51	18
172551-04940	51	1
		2
	60	7
		8
172551-04950	52	7
		8
	58	2
		3
172551-04970	43	1
	55	2
	56	2
172551-04980	45	2
172551-04990	49	17

Parts No.	Fig. No.	Ref. No.
172551-04990	49	18
172551-05020	45	15
172551-05030	27	11
172551-05050	27	35
172551-05060	50	13
172551-05070	45	4
172551-05090	51	3
	60	14
172551-05100	49	12
		13
172551-05110	53	13
	60	6
172551-05130	53	23
	61	5
172551-05170	55	6
	56	6
172551-05180	53	11
	55	4
172551-05190	11	7
		10
172551-05211	59	29
	62	14
	70	1
172551-05220	61	11
	62	19
172551-05250	52	5
	53	26
172551-05260	53	7
172551-05280	7	10
172551-05330	54	12
	61	14
172551-05390	24	2
172551-05430	3	28
172551-05440	59	28
	62	17
172551-05450	53	14
	59	12
	60	5
172551-05460	49	2
		3
172551-05490	39	20
		21
	61	15
		16
172551-05520	39	18
	61	18
		19
172551-05550	62	10
172551-05560	3	31
172551-05570	24	8

Parts No.	Fig. No.	Ref. No.
172551-05580	24	9
172551-05600	58	10
		11
172551-05610	53	16
	58	13
172551-05621	58	17
	65	1
172551-05631	55	19
	56	17
	61	1
	72	1
172551-05640	46	1
	47	3
172551-05650	46	8
172551-05670	22	6
172551-05680	4	27
172551-05690	45	10
	51	13
172551-05700	39	16
172551-05710	43	7
172551-05720	43	5
172551-05730	24	7
172551-05750	22	9
172551-05761	49	10
	74	1
172551-05771	50	8
	75	1
172551-05780	23	27
172551-05790	10	25
172551-05800	10	29
172551-05821	74	2
172551-05830	74	11
172551-05841	75	2
172551-05850	75	8
172551-05880	2	22
172551-05910	10	28
172551-05920	10	5
172551-05930	24	6
172551-05940	19	6
172551-05970	2	37
	9	4
172551-05980	39	1
172551-06010	10	1
172551-06020	23	35
172551-06040	23	30
172551-06050	23	31
172551-06060	23	32
172551-06070	23	33
172551-06080	31	1
172551-06100	20	25

## Parts No. Index

Parts No.	Fig. No.	Ref. No.
172551-06110	20	26
172551-06120	20	29
172551-06130	10	2
172551-06140	10	36
172551-06150	10	8
172551-06160	38	5
172551-06170	10	15
172551-06190	23	19
172551-06200	9	2
172551-06210	10	4
172551-06220	28	29
	47	21
172551-06230	9	1
172551-06240	33	26
172551-06260	12	7
172551-06270	12	9
172551-06280	15	1
172551-06320	15	2
172551-06330	11	3
172551-06340	47	2
172551-06371	39	17
	40	1
172551-06380	19	1
172551-06390	2	25
172551-06400	2	26
172551-06410	2	28
172551-06420	2	27
172551-06430	19	17
172551-06450	47	18
172551-06460	78	3
172551-06470	77	3
172551-06480	78	4
172551-06490	77	4
172551-06500	76	5
172551-06510	76	1
172551-06520	6	3
172551-06530	47	23
172551-06550	47	11
172551-06560	47	6
172551-06580	10	32
	31	3
172551-06590	46	34
172551-06600	60	11
172551-06640	45	19
	52	14
172551-06650	14	21
172551-06670	13	11
	14	11
172551-06680	45	25
	52	20

Parts No.	Fig. No.	Ref. No.
172551-06690	3	23
	13	15
	14	15
172551-06700	45	16
172551-06710	47	29
172551-06720	29	12
172551-06730	29	23
172551-06740	26	7
172551-06750	32	41
	38	16
172551-06760	68	14
	69	17
172551-06770	50	15
172551-06780	19	11
172551-06820	28	17
172551-06840	32	23
	33	24
172551-06850	32	24
172551-06860	32	21
172551-06870	46	7
	57	23
	58	16
172551-06880	46	20
172551-06890	46	15
172551-06900	74	10
	75	3
		9
172551-06910	75	10
172551-06920	74	12
172551-06930	73	7
172551-06940	73	4
172551-06950	73	3
172551-06960	73	2
172551-06970	73	6
172551-06980	72	7
172551-06990	72	6
172551-07000	72	8
172551-07010	65	2
172551-07020	65	3
172551-07030	69	4
172551-07040	69	2
172551-07050	63	4
172551-07060	63	6
172551-07070	63	7
172551-07080	63	8
172551-07090	63	14
		24
172551-07100	63	15
172551-07110	63	16
		25

Parts No.	Fig. No.	Ref. No.
172551-07130	63	20
172551-07140	63	21
		51
172551-07150	63	22
172551-07160	63	26
172551-07170	63	27
172551-07180	63	28
172551-07190	63	29
172551-07200	63	30
172551-07210	63	31
172551-07220	63	32
172551-07230	63	34
172551-07240	63	35
172551-07250	63	36
172551-07260	63	37
172551-07270	63	40
172551-07280	63	41
172551-07290	63	42
172551-07300	63	43
172551-07310	63	44
172551-07320	63	45
172551-07330	63	46
172551-07340	63	47
172551-07350	63	48
172551-07360	63	49
172551-07370	63	50
172551-07380	63	52
172551-07390	63	54
172551-07400	63	56
172551-07410	63	57
172551-07420	63	60
172551-07430	5	2
		13
	63	61
172551-07440	44	17
172551-07450	44	2
172551-07460	44	3
172551-07470	44	4
172551-07480	44	5
172551-07490	44	6
172551-07500	44	7
172551-07510	44	8
172551-07520	44	9
172551-07530	44	10
172551-07540	44	11
172551-07550	44	12
172551-07560	44	13
172551-07570	44	14
172551-07580	5	15
172551-07590	5	4

Parts No.	Fig. No.	Ref. No.
172551-07600	5	10
		21
172551-07610	5	3
		14
172551-07620	5	17
172551-07630	5	6
172551-07640	5	16
172551-07650	5	5
172551-07660	5	11
		22
172551-07670	5	9
		20
172551-07680	44	15
172551-07690	41	5
172551-07700	40	4
	41	4
	42	10
172551-07710	41	6
172551-07720	41	2
172551-07730	41	3
172551-07740	41	7
172551-07750	40	9
	41	8
	42	6
172551-07760	40	5
172551-07770	40	7
172551-07780	40	2
	42	7
172551-07790	40	3
172551-07800	40	8
172551-07810	40	6
	42	8
172551-07820	42	11
172551-07830	42	9
172551-07840	42	4
172551-07850	42	5
172551-07860	42	3
172551-07870	42	2
172551-07880	38	2
172551-07890	38	3
172551-07900	66	15
	67	7
172551-07911	67	2
172551-07920	67	10
172551-07931	67	14
172551-07940	67	18
172551-07951	66	10
172551-07961	66	6
172551-07970	66	9
172551-07980	66	7

## Parts No. Index

Parts No.	Fig. No.	Ref. No.
172551-07980	66	11
	67	3
		15
172551-07990	4	2
		21
	12	12
	25	12
	35	2
172551-08000	12	13
172551-08010	15	3
172551-08020	15	5
172551-08030	15	13
172551-08040	15	6
172551-08050	15	7
172551-08060	15	12
172551-08070	15	15
172551-08080	15	16
172551-08090	15	10
172551-08100	15	9
172551-08110	15	11
172551-08120	15	8
172551-08130	15	14
172551-08140	15	17
172551-08150	15	18
172551-08170	3	34
172551-08180	76	3
172551-08190	39	9
172551-08240	34	6
	35	12
172551-08260	9	5
172551-08270	47	10
172551-08280	2	32
172551-08320	11	8
172551-08330	50	12
172551-08340	32	9
	33	11
	37	23
172551-08350	80	4
172551-08360	3	10
172551-08370	32	17
	33	7
172551-08380	50	16
172551-08390	10	33
	31	4
172551-08400	52	9
	58	4
172551-08420	22	4
172551-08430	13	21
172551-08440	54	8
172551-08490	2	5

Parts No.	Fig. No.	Ref. No.
172551-08510	2	6
172551-08520	2	10
172551-08530	2	4
172551-08540	2	7
172551-08550	24	16
172551-08560	3	5
172551-08590	22	2
172551-08600	22	1
172551-08610	3	12
172551-08620	3	14
172551-08630	3	15
172551-08670	11	5
	12	8
		10
172551-08680	12	5
172551-08700	22	3
172551-08710	25	4
172551-08730	9	16
172551-08740	9	17
172551-08750	15	23
172551-08760	27	8
172551-08780	11	14
172551-08790	18	13
172551-08810	18	5
172551-08820	18	11
172551-08840	54	20
	55	8
		10
	56	10
		12
172551-08870	21	4
172551-08880	22	14
172551-08890	22	13
172551-08910	7	13
	24	15
172551-08930	6	5
172551-08940	53	17
	57	18
	58	14
172551-08950	22	11
172551-08960	2	40
	19	21
	20	28
172551-08980	6	7
172551-08990	3	37
	31	13
172551-09010	16	1
172551-09020	2	41
172551-09030	2	35
172551-09040	16	4

Parts No.	Fig. No.	Ref. No.
172551-09220	2	36
172551-09330	2	39
172551-09340	2	38
172551-09390	27	17
172551-09400	22	8
172551-09410	45	1
	46	16
	47	7
172551-09420	74	4
	75	4
172551-09460	3	40
	4	24
	27	4
172551-09470	25	16
	26	1
172551-09480	3	26
	8	1
	10	22
		30
172551-09500	2	21
	23	36
172551-09510	9	3
	27	41
	47	32
172551-09520	2	18
	20	16
	29	16
172551-09530	2	43
	32	14
	34	11
172551-09540	32	18
	34	10
172551-09550	3	16
172551-09560	9	12
172551-09570	2	3
172551-09580	38	10
	46	9
	47	5
172551-09590	4	7
	17	3
	18	1
	19	2
172551-09600	27	25
	34	16
	38	29
	59	14
172551-09620	2	34
172551-09630	37	3
172551-09640	26	9
172551-09650	45	8

Parts No.	Fig. No.	Ref. No.
172551-09650	51	6
172551-09660	4	4
	25	14
	27	12
172551-09670	23	28
	47	9
172551-09690	7	8
172551-09700	46	6
172551-09710	6	12
	19	16
	45	30
	48	5
172551-09720	13	18
	14	18
172551-09730	47	36
	48	22
	49	6
		16
172551-09740	9	6
172551-09750	23	13
	27	36
172551-09760	62	5
172551-09780	46	2
	49	8
172551-09790	34	15
172551-09800	51	4
	52	4
	59	35
172551-09810	29	7
172551-09820	25	9
	45	34
172551-09830	24	3
	45	17
	53	29
172551-09850	9	14
172551-09860	16	5
	38	27
172551-09870	23	29
172551-09880	2	14
172551-09890	20	27
	48	4
172551-09900	4	17
	37	11
172551-09910	45	14
172551-09930	20	35
	48	2
172551-09940	27	15
	47	20
172551-09950	9	11
172551-09960	7	9

## Parts No. Index

Parts No.	Fig. No.	Ref. No.
172551-09960	9	7
172551-09970	19	9
	26	8
172551-09980	35	5
172551-09990	25	15
	26	11
172551-10000	3	21
		24
	13	14
	14	14
172551-10010	3	13
	5	23
	10	3
172551-10020	3	22
		25
	13	12
	14	12
172551-10030	25	13
172551-10040	37	21
172551-10050	46	38
172551-10060	37	9
172551-10070	3	19
	33	14
172551-10080	4	29
172551-10090	16	3
172551-10100	39	6
172551-10110	10	34
	31	5
172551-10120	54	17
172551-10130	15	27
172551-10140	33	19
172551-10150	15	21
172551-10160	62	18
172551-10170	17	6
172551-10180	2	11
		30
	10	11
	13	4
	14	4
172551-10190	17	1
172551-10200	4	28
172551-10210	22	12
172551-10240	10	7
172551-10270	61	21
172551-10280	27	18
172551-10290	18	10
	27	21
172551-10300	27	10
	45	28
172551-10310	46	37

Parts No.	Fig. No.	Ref. No.
172551-10320	24	13
	53	5
172551-10340	15	25
172551-10350	46	5
172551-10360	3	39
	4	10
		23
	18	2
	19	3
	23	17
	25	8
172551-10370	2	20
	23	37
	27	6
	29	18
	31	9
	59	33
172551-10380	38	11
	53	27
172551-10390	23	26
	46	12
172551-10400	2	29
	23	22
	37	4
172551-10430	27	33
	47	24
172551-10440	29	6
172551-10450	4	3
		22
172551-10460	15	19
	29	17
172551-10470	4	5
172551-10480	37	10
172551-10490	15	22
	36	4
172551-10500	15	20
	33	22
172551-10510	4	11
	27	34
172551-10520	33	23
172551-10530	33	17
172551-10550	46	25
172551-10560	28	27
172551-10570	19	18
172551-10580	26	10
172551-10590	20	2
	26	4
172551-10600	19	19
172551-10670	54	11
172551-10680	8	2

Parts No.	Fig. No.	Ref. No.
172551-10690	31	11
172551-10700	3	29
	25	3
172551-10710	47	35
	48	23
	49	5
		15
	59	13
	62	4
172551-10730	10	13
172551-10740	12	16
		17
172551-10760	73	5
172551-10770	74	6
172551-11210	2	19
172551-11220	2	23
172551-11230	2	42
172551-11240	3	3
172551-11250	18	15
172551-11310	39	19
172551-11330	46	11
172551-11340	46	13
172551-11350	46	14
172551-11361	46	10
172551-11380	38	19
	57	11
	58	20
172551-11400	55	5
	56	5
	61	8
172551-11410	55	12
	61	23
172551-11420	55	20
	56	13
172551-11430	55	21
	56	7
	61	9
172551-11440	59	11
	60	19
	61	3
172551-11460	76	12
172551-11480	77	2
	78	2
172551-11490	78	1
172551-11500	79	2
172551-15150	63	12
172551-15160	63	13
172551-15170	63	23
172551-15180	23	6
172551-15190	25	1

Parts No.	Fig. No.	Ref. No.
172551-15200	36	15
172551-15210	36	1
172551-15220	36	17
172551-15230	38	22
172551-15240	45	12
172551-15250	45	3
172551-15260	50	2
		4
	62	2
		7
172551-15270	50	1
		3
	62	1
		6
172551-15280	53	1
	57	1
172551-15290	77	1
172552-00300	38	1
	57	2
172552-00390	55	11
	61	13
172552-00400	54	13
	61	7
172552-00460	59	25
172552-15110	24	11
		19
172552-15120	63	2
172552-15130	63	9
172552-15140	63	10
172552-15160	63	17
172552-15170	63	19
172552-15180	63	33
172552-15190	63	53
172552-15200	63	55
172552-15210	63	18
172552-15220	36	13
172552-15230	1	7
172552-15240	2	50
172552-15250	2	51
172552-15260	2	48
172552-15270	2	45
172552-15280	2	1
172552-15290	2	46
172552-15300	2	9
172552-15310	2	8
172552-15320	3	6
172552-15330	3	11
172552-15340	3	38
172552-15350	3	4
172552-15360	3	30

## Parts No. Index

Parts No.	Fig. No.	Ref. No.
172552-15370	3	1
172552-15380	3	8
172552-15390	3	2
172552-15400	3	9
172552-15410	3	17
172552-15420	3	36
	6	6
172552-15430	4	15
172552-15440	4	18
172552-15450	4	13
172552-15460	4	9
172552-15470	4	12
172552-15480	4	6
172552-15490	6	9
172552-15500	7	7
172552-15510	7	6
172552-15520	12	1
172552-15530	12	2
172552-15540	12	3
172552-15550	12	4
172552-15560	13	25
172552-15570	13	23
	14	23
172552-15580	13	24
172552-15590	13	6
	14	6
172552-15600	13	1
172552-15610	13	22
	14	22
172552-15620	14	24
172552-15630	14	1
172552-15640	15	28
172552-15650	16	2
172552-15660	18	12
172552-15670	18	14
172552-15680	18	16
172552-15690	18	17
172552-15700	20	7
172552-15710	20	6
172552-15720	20	12
172552-15730	20	18
172552-15740	20	19
172552-15750	20	10
172552-15760	20	17
172552-15770	21	5
172552-15780	23	4
172552-15790	23	39
172552-15800	23	20
172552-15820	23	8
172552-15840	25	18

Parts No.	Fig. No.	Ref. No.
172552-15850	25	10
172552-15860	26	2
172552-15870	26	6
172552-15880	27	16
172552-15890	27	23
172552-15900	27	5
172552-15910	27	14
172552-15920	27	20
172552-15930	27	31
172552-15940	27	3
172552-15950	27	26
172552-15960	27	19
172552-15970	27	2
172552-15980	28	5
172552-15990	28	25
		28
172552-16000	28	32
172552-16010	28	33
172552-16020	28	31
172552-16030	28	30
172552-16040	28	18
		19
		20
		22
		23
		24
172552-16050	29	19
172552-16060	29	2
172552-16070	29	3
172552-16080	29	20
172552-16090	32	28
172552-16100	32	34
172552-16110	32	36
172552-16120	32	35
172552-16150	32	42
172552-16200	33	13
	37	24
172552-16230	34	7
172552-16240	34	1
172552-16250	34	5
172552-16260	34	3
	35	11
172552-16270	34	4
172552-16280	34	17
	35	10
172552-16290	34	13
172552-16300	35	13
172552-16310	35	9
172552-16320	35	14
172552-16330	35	4

Parts No.	Fig. No.	Ref. No.
172552-16340	35	8
172552-16350	36	16
172552-16380	36	6
172552-16390	36	2
172552-16400	37	13
172552-16410	38	8
172552-16420	38	17
	57	9
172552-16430	38	15
172552-16440	38	6
172552-16450	45	31
172552-16460	45	27
172552-16470	45	32
172552-16480	45	26
172552-16510	48	1
172552-16520	48	7
		12
172552-16530	48	9
		14
172552-16540	48	10
		11
		15
		16
172552-16550	48	6
172552-16560	48	27
172552-16570	48	31
172552-16580	48	26
172552-16590	48	30
172552-16600	48	3
172552-16630	52	11
	58	7
172552-16640	52	10
	58	6
172552-16650	52	2
	58	5
172552-16660	52	13
	58	1
	59	5
	60	21
	67	1
172552-16670	53	31
172552-16680	53	15
	57	19
172552-16690	53	3
172552-16710	53	28
172552-16720	53	33
172552-16730	54	4
172552-16740	54	7
172552-16750	54	5
		15

Parts No.	Fig. No.	Ref. No.
172552-16750	55	7
	56	11
172552-16760	54	16
	55	9
172552-16770	54	6
	56	9
172552-16780	55	13
	56	4
172552-16790	57	27
	60	16
172552-16800	57	25
	59	4
	60	17
	66	1
172552-16810	57	31
172552-16820	57	28
172552-16830	57	24
172552-16840	59	24
172552-16850	59	27
	62	8
172552-16860	59	2
172552-16870	59	1
172552-16880	59	7
	60	22
172552-16890	59	9
	60	23
172552-16900	59	6
	60	1
172552-16910	59	8
	60	2
172552-16920	59	18
172552-16930	59	19
172552-16940	59	17
172552-16950	59	20
	62	16
172552-16960	59	16
	62	11
172552-16970	59	22
172552-16980	59	23
172552-16990	60	9
172552-17000	62	3