

OCK10-M40502EN

PREFACE

1. This parts catalog is the 2nd revised edition of Yanmar crawler back-hoe SV08-1 for JP, EX.

2. Parts catalog history

	Parts catalog No.		Date of issue	Remarks
First edition	Vehicle	000Y00K4050	Feb. , 2005	No need
	Engine	000Y00B7240		
1st revised edition	Vehicle	000Y00K4051	Nov. , 2006	No need
	Engine	000Y00B7241		
2nd revised edition	Vehicle	000Y00K4052	Jan. , 2008	
	Engine	000Y00B7242		

3. Model name

SECTION	Column	Model name	Manufactured	M / #	Remarks
I (Vehicle)	A	SV08-1 (JP)	2005/ 1~	10501~	
I (Vehicle)	B	SV08-1 (EX)	2005/ 1~	10501~	
II (Engine)	A	2TE67L-BV	2004/12~	00801~	for SV08-1

(Note) JP: for Japan, EX: Export

4. This parts catalog does not contain the technical data needed for maintenance service.

The illustrations used in this parts catalog have been simplified for clarity.

The contents of this parts catalog are subject to change without notice.

Be sure to use only Yanmar genuine parts for repairs. If imitation parts are used, it may cause engine defects.

Directions for the Parts Catalog.

- The parts stipulated in this Parts Catalog are not necessarily standard equipped parts.
- Parts may change without prior notice.
- The following is an example of the Parts Catalog format.

OCF10-G21601		29. FUEL INJECTION PUMP(W/BOOST)									
REF.	LEV.	PARTS NO.	DESCRIPTION	(A)	(B)	(C)	(D)	(E)	(F)	I	R
1	1	729595-51390	FUEL INJECTION PUMP	1	1	1	1	1			1
1-1	1	729595-51391	FUEL INJECTION PUMP	1	1	1	1	1		N	1
		(A=E00185)	(B=E00200)								
3	2	26022-060162	SCREW M 6X 16	9	9	9	9	9			
3-1	2	26022-060162	SCREW M 6X 16	4	4	4	4	4		K	
		(A=E00156)	(B=E00156)	(C=E00156)	(D=E00156)	(E=E00156)					
4	2	129470-51040	CAMSHAFT	1	1	1	1	1			
5	2	122710-51050	BEARING, ROLLER	2	2	2	2	2			
6	2	129470-51060	RETAINER	1	1	1	1	1			

Remarks	
(1)	BOOST COMPEMSATOR TYPE. OPTIONAL PART, TO E00155,(4JH-DT, 4JH-DTZ

① Ref. No.

The Ref. No. listed may not be in accordance with the illustration Ref. No.

(Ex.) Illustration No.

List Ref No.

1

1

(Before change)

1-1

(After change)

For interchangeable symbols N, R and K, illustrations for new parts may be abbreviated.

② Lev. (Level)

Level indication

The numbers below indicate the level of relativity towards the main part.

1 ----- Main parts (Assembly parts)

2 ----- Sub component included in " 1 ".

3 ----- Sub component included in " 2 ".

Note) Parts that are not for sale are partially illustrated but not listed.

③ Interchangeability Mark

When a part change takes place, one of the following interchangeability symbols is indicated beside the part.

Symbol	Interchangeability	Contents note
N	Old $\begin{matrix} \leftarrow \text{Yes} \\ \text{No} \rightarrow \end{matrix}$ New	New Part is interchangeable for Old Part but Old Part is not interchangeable for New Part.
Q	Old $\begin{matrix} \leftarrow \text{No} \\ \text{Yes} \rightarrow \end{matrix}$ New	New Part is not interchangeable for Old Part but Old Part is interchangeable for New Part.
R	Old $\begin{matrix} \leftarrow \text{Yes} \\ \text{Yes} \rightarrow \end{matrix}$ New	New/ Old Parts are both interchangeable.
S	Old $\begin{matrix} \leftarrow \text{No} \\ \text{No} \rightarrow \end{matrix}$ New	New/ Old Parts are both not interchangeable.
W		Part newly added.
Z		Part discontinued.
F		Not interchangeable by a single part but interchangeable together with related parts.
K		Changes only for used parts quantities.

④ Effective Machine No.

When a part changes, the effective Machine No. will be indicated in the (A)-(F) column.

Product Symbol	Product No.	Product Symbol	Product No.
C	Clutch No. Compressor No.	F	Machine No. (Agricultural Equip.)
D	Drive No.	M	Machine No.
E	Engine No.		

Note 1) A date may follow the symbol. (Ex.) 1996.01

Note 2) "XXXXX" and "ZZZZZ" are for parts that could not be predicted or for engine models that could not be identified.

Note 3) (A=E00185) is the E (Engine Serial Number) for the column (A) model (in this case 4JH-DT) after the parts design change.

⑤ Remarks Mark



Figures or alphabets (symbols) are entered in the remarks column.

The comments (remarks) on parts that are indicated at the bottom of the illustration are the same symbols as those stated above.

~UP TO M/#11571

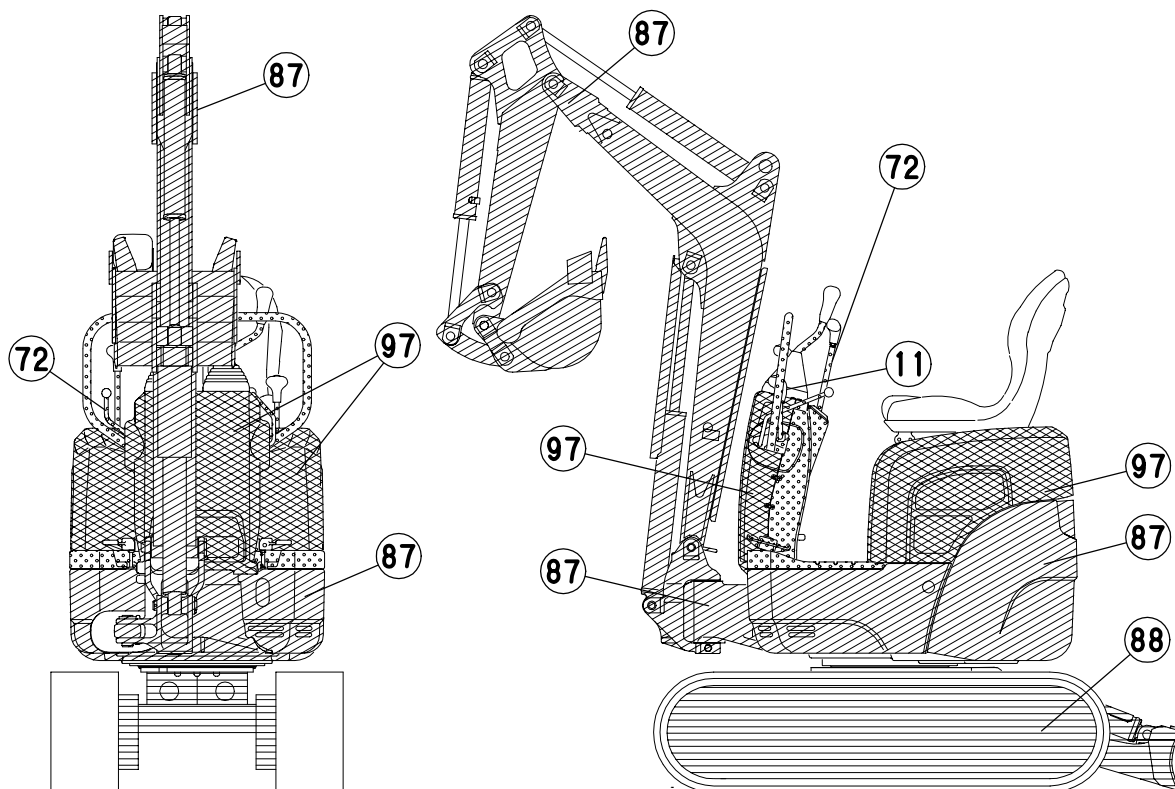
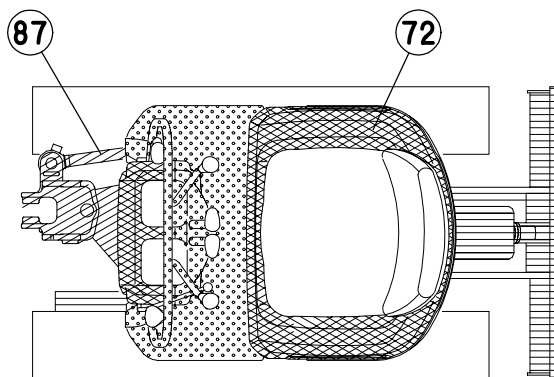
本機塗装色
PAINTED COLOR LIST

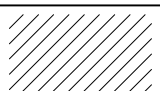
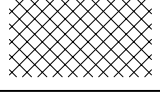
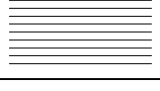
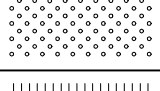

色区分 COLOR CODE	表示 DESCRIPTION	塗装色 マンセル記号 PAINTED COLOR MUNSEL No.	塗料部品番号 PAINT PART No.		
			16ℓ缶 16ℓCAN	4ℓ缶 4ℓCAN	スプレー SPRAY
87		ヤンマー新パーマネントイエロー YANMAR New Parmanent Yellow 5.2Y8.5/11	981101-09519	977620-40870	977620-30871
97		ヤンマーピーコックグリーン YANMAR Peacock Green 3.85BG5.31/9.15	981101-09597	977620-40970	977620-30971
88		ヤンマー新ディーブグリーン YANMAR New Deep Green 0.6B2.2/4.2	981101-09588	977620-40880	977620-30881
72		ヤンマーダークオリーブグレー YANMAR Dark Olive Gray 5.39Y2.92/0.78	-----	977620-40720	TOR-90460003
11		ヤンマーレッド YANMAR Red 7.5R4/14	-----	977620-40010	TOR-90000003

本機塗装色
PAINTED COLOR LIST

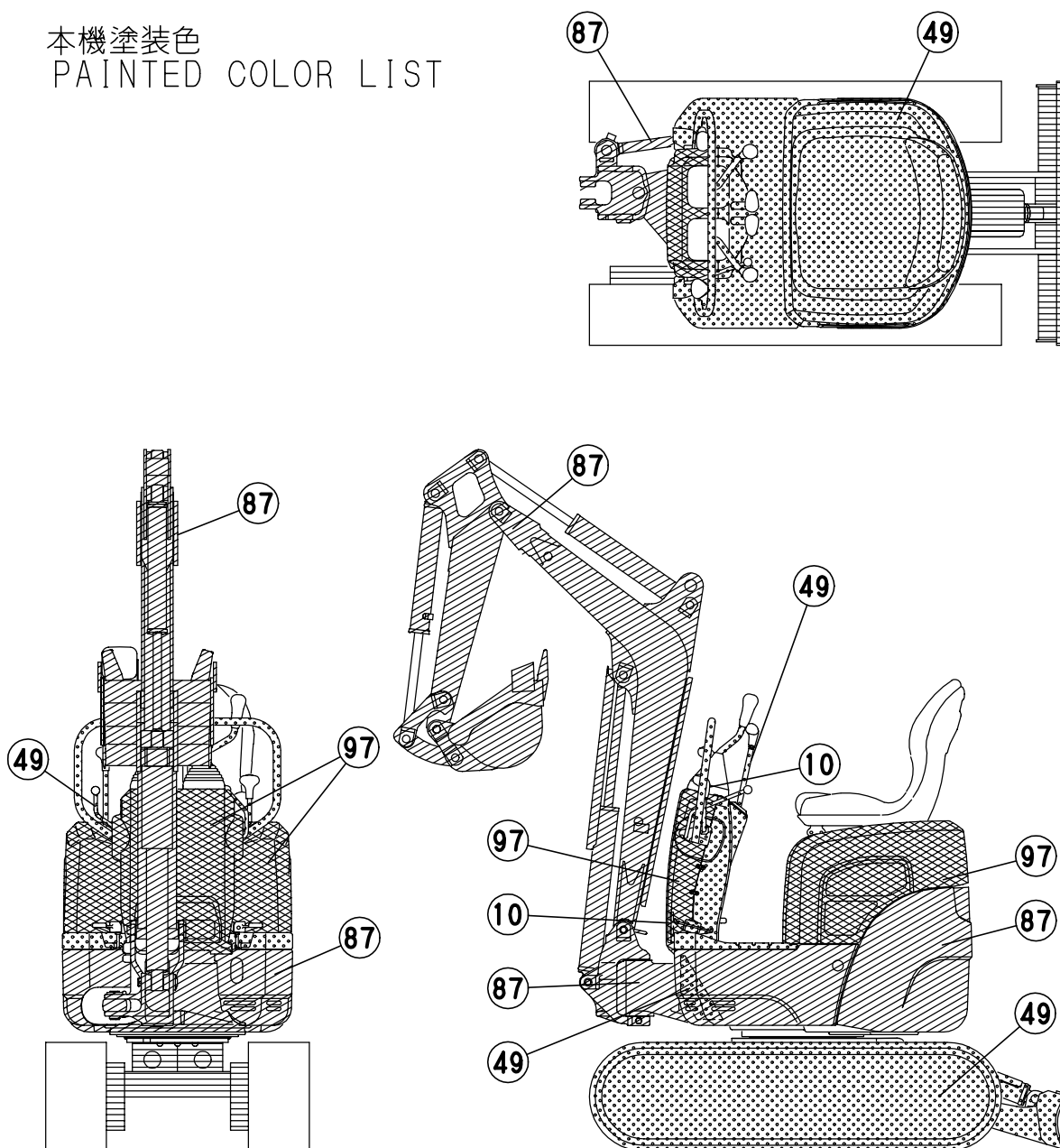

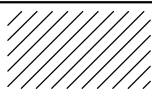
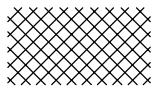
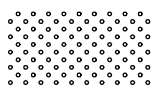
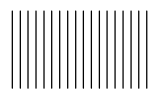
色区分 COLOR CODE	表示 DESCRIPTION	塗装色 マンセル記号 PAINTED COLOR MUNSEL No.	塗料部品番号 PAINT PART No.		
			16ℓ缶 16ℓCAN	4ℓ缶 4ℓCAN	スプレー SPRAY
87		ヤンマー新パーマネントイエロー YANMAR New Permanent Yellow 5.15Y8.45/10.81	981101-09519	977620-40870	977620-30871
97		ヤンマーピーコックグリーン YANMAR Peacock Green 2.99BG5.27/9.28	981101-09597	977620-40970	977620-30971
49		ヤンマーネイビーグレー YANMAR Navy Gray 8.12B 1.31/0.42	-----	TOR-91390000	TOR-90390002
10		ヤンマーレッド2 YANMAR Red2 7.13R3.66/3.88	-----	TOR-91000002	TOR-90000004

本機塗装色
PAINTED COLOR LIST

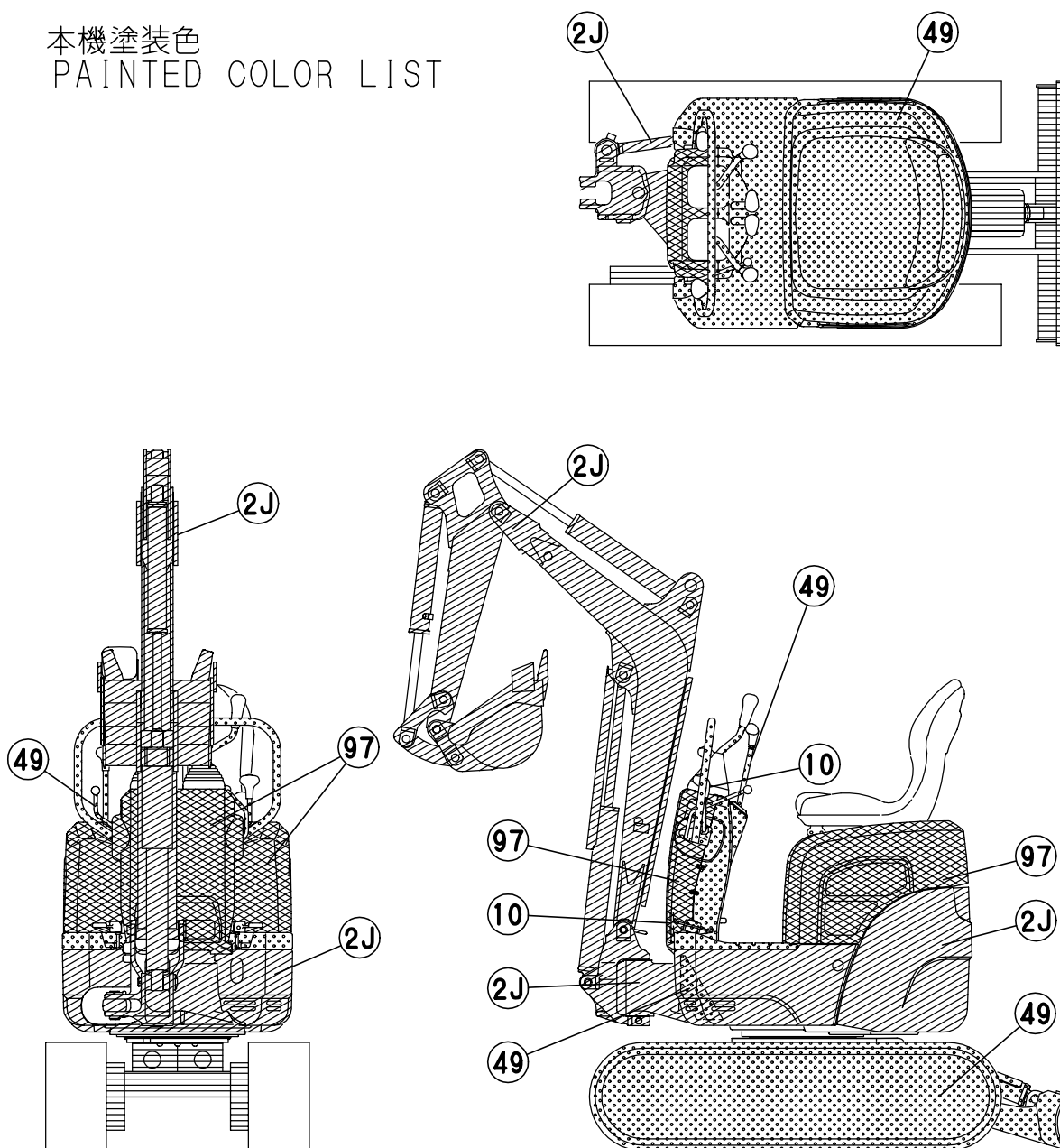

色区分 COLOR CODE	表示 DESCRIPTION	塗装色 マンセル記号 PAINTED COLOR MUNSEL No.	塗料部品番号 PAINT PART No.		
			16ℓ缶 16ℓCAN	4ℓ缶 4ℓCAN	スプレー SPRAY
2J		ヤンマー新パーマネントイエロ-2 YANMAR New Permanent Yellow2 4.7Y8.4/9.4	981101-09520	977620-40871	977620-30872
97		ヤンマーピーコックグリーン YANMAR Peacock Green 2.99BG5.27/9.28	981101-09597	977620-40970	977620-30971
49		ヤンマーネイビーグレー YANMAR Navy Gray 8.12B 1.31/0.42	-----	TOR-91390000	TOR-90390002
10		ヤンマーレッド2 YANMAR Red2 7.13R3.66/3.88	-----	TOR-91000002	TOR-90000004

絵目次 (1) 主要部品 PICTURESQUE INDEX (1) . . . MAIN PARTS

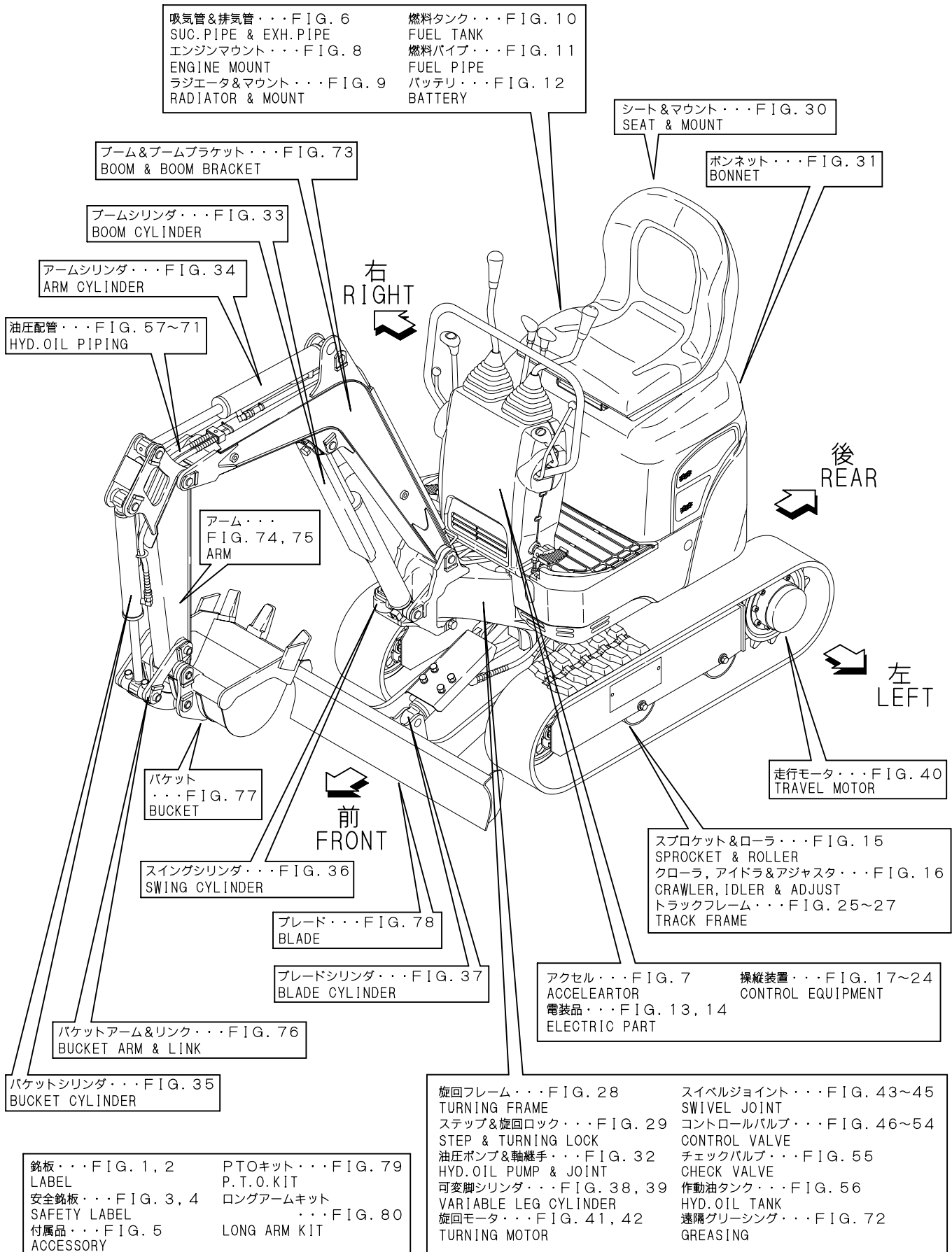

絵目次 (2) 油圧関係 PICTURESQUE INDEX (2) HYDRAULIC SECTION

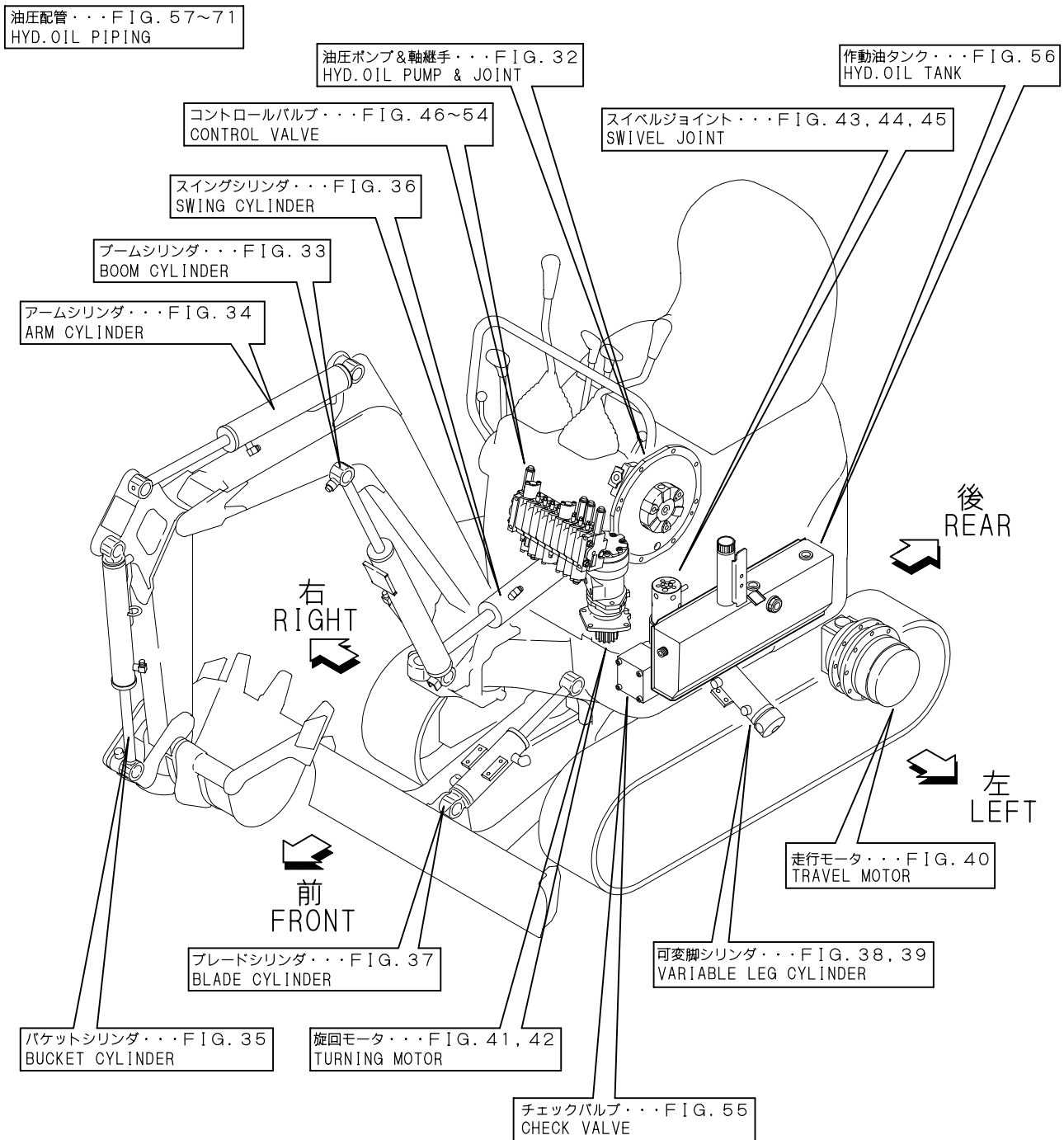

Contents

OCK10-M40502

Fig. No. Fig. Name

LABEL & ACCESSORY

1. LABEL(JP)
2. LABEL(EX)
3. SAFETY LABEL(JP)
4. SAEFTY LABEL(EX)
5. ACCESSORY

ENGINE RELATED

6. SUC.PIPE & EXH.PIPE
7. ACCELERATOR
8. ENGINE MOUNT
9. RADIATOR & MOUNT
10. FUEL TANK
11. FUEL PIPE

ELECTRICAL PARTS

12. BATTERY
13. ELECTRIC PART(WIRING)
14. ELECTRIC PART(EQUIPMENT)

TRAVELING

15. SPROCKET & ROLLER
16. CRAWLER, IDLER & ADJUST

Fig. No. Fig. Name

CONTROL EQUIPMENT

17. CONTROL EQUIPMENT(LINK STAND)
18. CONTROL EQUIPMENT(STOPPER)
19. CONTROL EQUIPMENT(BOOM & BRACKET)
20. CONTROL EQUIPMENT(ARM & TURNING)
21. CONTROL EQUIPMENT(TRAVEL & BLADE)
22. CONTROL EQUIPMENT(SWING)
23. CONTROL EQUIPMENT(P.T.O. & LOW-HIGH PEDAL)
24. CONTROL EQUIPMENT(VARIABLE LEG OPERATE)

FRAME

25. TRACK FRAME(FIXED LEG)
26. TRACK FRAME(LINK VARIABLE LEG)
27. TRACK FRAME(SLIDE VARIABLE LEG)
28. TURNING FRAME

AROUND SEAT

29. STEP & TURNING LOCK
30. SEAT & MOUNT

BONNET

31. BONNET

HYDRAULIC OIL EQUIPMENT

32. HYD.OIL PUMP & JOINT

Contents

OCK10-M40502

Fig. No. Fig. Name

- 33. BOOM CYLINDER
- 34. ARM CYLINDER
- 35. BUCKET CYLINDER
- 36. SWING CYLINDER
- 37. BLADE CYLINDER
- 38. LINK VARIABLE LEG CYLINDER
- 39. SLIDE VARIABLE LEG CYLINDER
- 40. TRAVEL MOTOR
- 41. TURNING MOTOR(PREVIOUS)
- 42. TURNING MOTOR(FROM M11977)
- 43. SWIVEL JOINT(FIXED LEG)(Y SPEC.)
- 81. (43A)SWIVEL JOINT(FIXED LEG)(N SPEC.)
- 44. SWIVEL JOINT(LINK VARIABLE LEG)(Y SPEC.)
- 83. (44A)SWIVEL JOINT(LINK VARIABL LEG)(N SPEC.)
- 45. SWIVEL JOINT(SLIDE VARIABLE LEG)(Y SPEC.)
- 82. (45A)SWIVEL JOINT(SLIDE VARIABLE LEG)(N SPEC.)
- 46. CONTROL VALVE(FIXED LEG:1/3)
- 47. CONTROL VALVE(FIXED LEG:2/3)
- 48. CONTROL VALVE(FIXED LEG:3/3)
- 49. CONTROL VALVE(LINK VARIABLE LEG:1/3)
- 50. CONTROL VALVE(LINK VARIABLE LEG:2/3)
- 51. CONTROL VALVE(LINK VARIABLE LEG:3/3)
- 52. CONTROL VALVE(SLIDE VARIABLE LEG:1/3)
- 53. CONTROL VALVE(SLIDE VARIABLE LEG:2/3)
- 54. CONTROL VALVE(SLIDE VARIABLE LEG:3/3)

Fig. No. Fig. Name

- 55. CHECK VALVE(VARIABLE LEG)
- 56. HYD.OIL TANK

HYDRAULIC OIL PIPING

- 57. HYD.OIL PIPING(TANK-PUMP-VALVE)
- 58. HYD.OIL PIPING(VALVE-TURNING MOTOR,SWING)(FIXED LEG)
- 59. HYD.OIL PIPING(VALVE-TURNING MOTOR,SWING)(VARIABLE LEG)
- 60. HYD.OIL PIPING(VALVE-SWIVEL)(FIXED LEG)
- 61. HYD.OIL PIPING(VALVE-SWIVEL)(LINK VARIABLE LEG)
- 62. HYD.OIL PIPING(VALVE-SWIVEL)(SLIDE VARIABLE LEG)
- 63. HYD.OIL PIPING(RETURN)(FIXED LEG)
- 64. HYD.OIL PIPING(RETURN)(VARIABLE LEG)
- 65. HYD.OIL PIPING(P.T.O.FRAME END)
- 66. HYD.OIL PIPING(TRACK FRAME)(FIXED LEG)
- 67. HYD.OIL PIPING(TRACK FRAME)(LINK VARIABLE LEG)
- 68. HYD.OIL PIPING(TRACK FRAME)(SLIDE VARIABLE LEG)
- 69. HYD.OIL PIPING(BOOM)(FIXED LEG)
- 70. HYD.OIL PIPING(BOOM)(VARIABLE LEG)
- 71. HYD.OIL PIPING(P.T.O.Boom END)
- 72. GREASING

IMPLEMENT

- 73. BOOM & BOOM BRACKET
- 74. ARM
- 75. LONG ARM

Contents

0CK10-M40502

Fig. No.	Fig. Name
76.	BUCKET ARM & LINK
77.	BUCKET
78.	BLADE

OPTIONAL & KIT

79.	P.T.O.KIT(OPTIONAL)
80.	LONG ARM KIT(OPTIONAL)

Fig. No.	Fig. Name
----------	-----------

Fig.1. LABEL(JP)

(A)=SV08-1(JP)
 (B)=SV08-1(EX)
 (C)=

(D)=
 (E)=
 (F)=

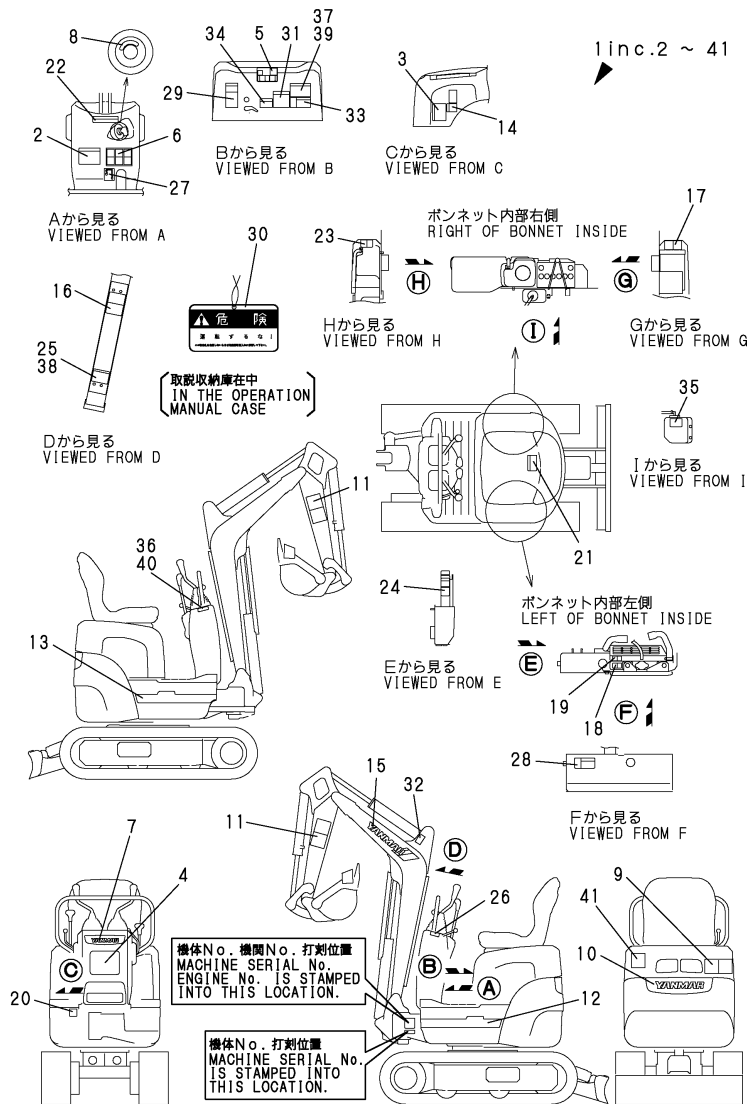

No.	Lev.	Parts No.	Description	Q'ty						I	R
				(A)	(B)	(C)	(D)	(E)	(F)		
1	1	772A29-03100	LABEL SET	1							
2	2	172A29-03110	LABEL,SPECIFICATION	1							
3	2	172A29-03120	LABEL,OIL & WATER	1							
4	2	172446-03130	LABEL	1							
5	2	172A20-03140	LABEL,OPERATION	1							
6	2	172446-03150	LABEL	1							
7	2	172446-03160	LABEL	1							
8	2	172157-03170	LABEL, KEY SWITCH	1							
9	2	172444-03170	LABEL	1							
10	2	172446-03170	LABEL	1							
11	2	172444-03181	LABEL	2							
12	2	172A29-03180	LABEL,S.STRIPE L	1							
13	2	172A29-03190	LABEL,S.STRIPE R	1							
14	2	172141-03202	LABEL,CAUTION	1							
15	2	172186-03200	LABEL,BRAND	1							
15-1	2	172A55-03310	LABEL, BRAND 450	1							S
				(A=M/#11572)							
16	2	172446-03200	LABEL,LIFTING	1							
17	2	172450-03200	LABEL,BATTERY	1							
18	2	172446-03210	LABEL,BURN	1							
19	2	172446-03220	LABEL,BELT	1							
20	2	172447-03220	LABEL,GREASE	1							
21	2	172480-03201	LABEL,FUSE	1							
22	2	172444-03240	LABEL	1							
23	2	172183-03250	LABEL,FUEL	1							
24	2	172446-03250	LABEL,WARNING	1							
25	2	172446-03260	LABEL,GREESE FEED	1							1
26	2	172183-03280	LABEL,LOCK	1							
27	2	172137-03300	LABEL, TURNING LOCK	1							
28	2	172142-03302	LABEL,CAUTION	1							
29	2	172964-03370	LABEL	1							
30	2	172964-03481	TAG ASSY, CAUTION	1							
31	2	172164-03510	LABEL,LOADING	1							
32	2	172437-03511	LABEL, HOOK US	1							
33	2	172164-03540	LABEL	1							
34	2	172519-04180	LABEL,WARNING	1							
35	2	121470-44540	LABEL, SUB-TANK	1							
36	2	172446-03240	LABEL	1							1
37	2	172446-03270	LABEL	1							1
38	2	172480-03130	LABEL,GREASING	1							2
39	2	172448-03170	LABEL,WARNING V.LEG	1							3
40	2	172448-03180	LABEL,W/S OPERATION	1							3
41	2	183140-07581	LABEL	1							W
				(A=M/#13121)							

Remarks

- (1)LINK VARIABLE LEG SPEC.
- (2)FIXED LEG,SLIDE VARIABLE LEG SPEC.
- (3)SLIDE VARIABLE LEG SPEC.

Fig.2. LABEL(EX)

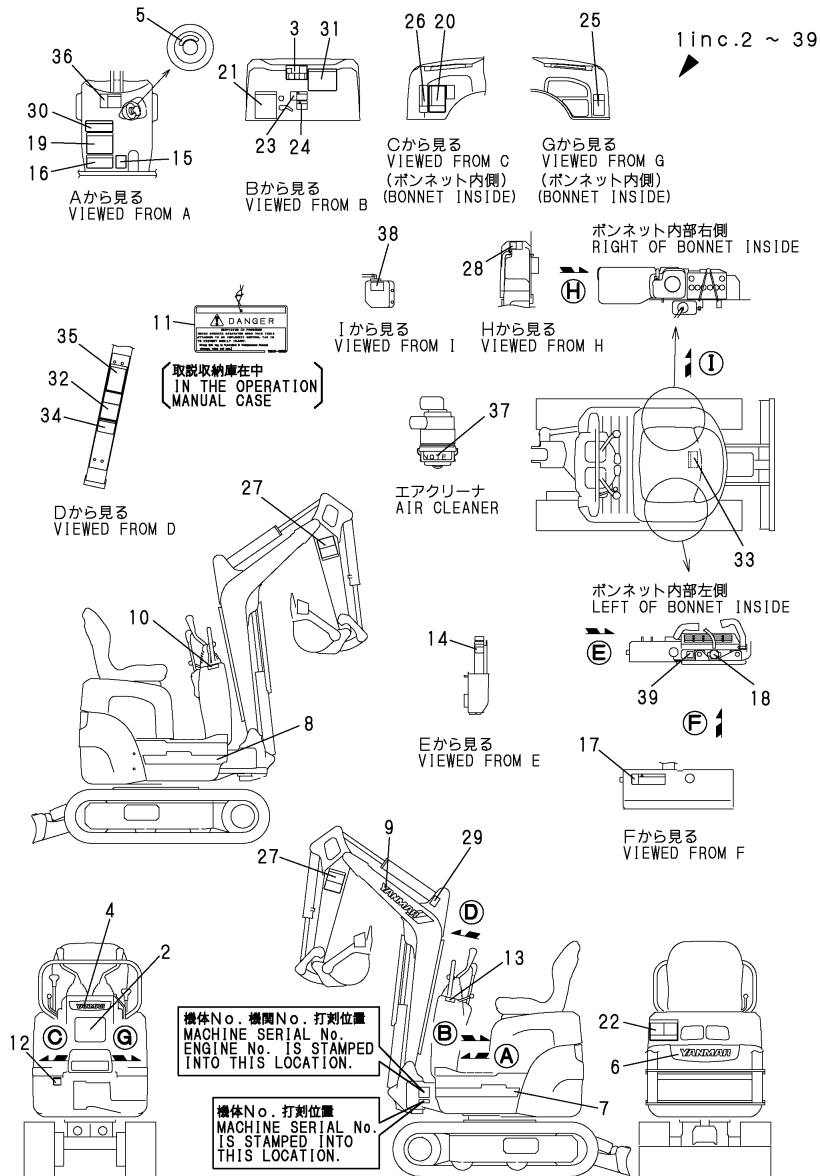

(A)=SV08-1(JP)
(B)=SV08-1(EX)
(C)=

(D)=
(E)=
(F)=

No.	Lev.	Parts No.	Description	Qty						I	R	
				(A)	(B)	(C)	(D)	(E)	(F)			
1	1	772A29-03170	LABEL SET		1							
2	2	172446-03130	LABEL		1							
3	2	172A20-03140	LABEL,OPERATION		1							
4	2	172446-03160	LABEL		1							
5	2	172157-03170	LABEL, KEY SWITCH		1							
6	2	172446-03170	LABEL		1							
7	2	172A29-03180	LABEL,S.STRIPE L		1							
8	2	172A29-03190	LABEL,S.STRIPE R		1							
9	2	172186-03200	LABEL,BRAND		1							
9-1	2	172A55-03310 (B=M/#11572)	LABEL, BRAND 450		1							S
10	2	172446-03240	LABEL		1							1
11	2	172437-03250	TAG ASSY, CAUTION		1							
11-1	2	172437-03252 (B=M/#11572)	TAG ASSY, CAUTION		1							N
12	2	172A29-03800	LABEL, GREASE US		1							
13	2	172183-03280	LABEL,LOCK		1							
14	2	172463-03290	LABEL,HYD.OIL US		1							
15	2	172137-03300	LABEL, TURNING LOCK		1							
16	2	172437-03311	LABEL, SLOPE US		1							
16-1	2	172437-03312 (B=M/#12560)	LABEL,SLOPE US		1							N
17	2	172437-03322	LABEL, HYD.OIL TANK		1							
18	2	172462-03320	LABEL		1							
19	2	172437-03342	LABEL, TRANSPORT US		1							
19-1	2	172437-03343 (B=M/#11572)	LABEL, TRANSPORT US		1							S
20	2	172437-03361	LABEL, BATTERY US		1							
21	2	172437-03372	LABEL, NEUTRAL US		1							
22	2	172437-03381	LABEL,SWING AREA US		1							
23	2	172437-03391	LABEL, RADIATOR US		1							
24	2	172437-03402	LABEL, ENG,COVER US		1							
25	2	172A36-03411	LABEL, ENG ROOM		1							
26	2	172437-03422	LABEL, MUFFLER US		1							
27	2	172437-03461	LABEL, BOOM US		2							
28	2	172437-03501	LABEL, FUEL US		1							
29	2	172437-03511	LABEL, HOOK US		1							
30	2	172A29-03600	LABEL,SPEC.E		1							
31	2	172A29-03610	LABEL,OIL & WATER E		1							
32	2	172446-03620	LABEL,LIFT E		1							
32-1	2	172446-03621 (B=M/#####)	LABEL,LIFT E		1							N
33	2	172446-03632	LABEL, HUSE US		1							
34	2	172446-03640	LABEL,GREASE E		1							
35	2	172446-03652	LABEL, VARIABLE US		1							1
36	2	172A29-03760	LABEL, MANUAL US		1							
37	2	172125-03951	LABEL, AIR CLEANER		1							
38	2	172A38-03200	LABEL, SUB-TANK US		1							
38-1	2	172A38-03201 (B=M/#11572)	LABEL, SUB-TANK US		1							S
39	2	172A38-03210	LABEL,ANTI-FREEZING		1							

Remarks

(1)LINK VARIABLE LEG SPEC.

Fig.2. LABEL(EX)

(A)=SV08-1(JP)
 (B)=SV08-1(EX)
 (C)=

(D)=
 (E)=
 (F)=

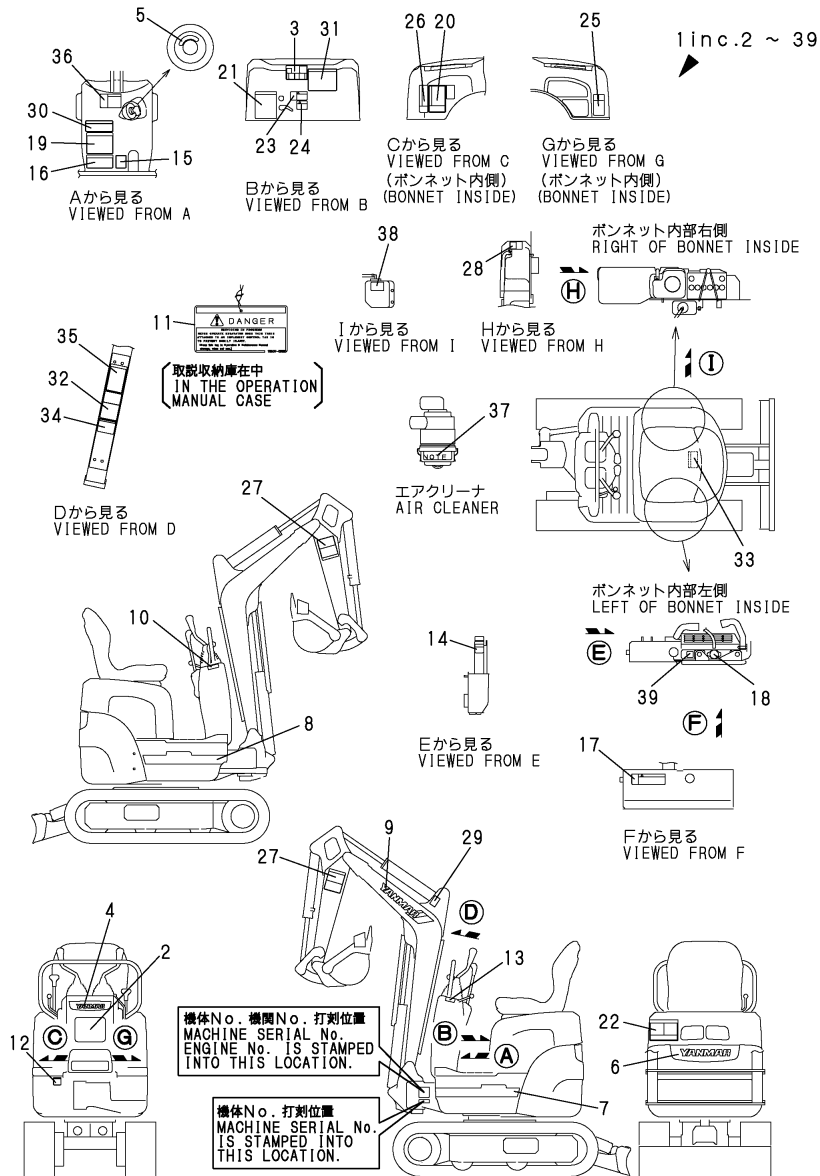

No.	Lev.	Parts No.	Description	Q'ty						I	R
				(A)	(B)	(C)	(D)	(E)	(F)		
39-1	2	172A38-03211	LABEL,ANTI-FREEZING (B=M/#11572)		1						N

Remarks
 (1)LINK VARIABLE LEG SPEC.

Fig.3. SAFETY LABEL(JP)

(A)=SV08-1(JP)
 (B)=SV08-1(EX)
 (C)=

(D)=
 (E)=
 (F)=

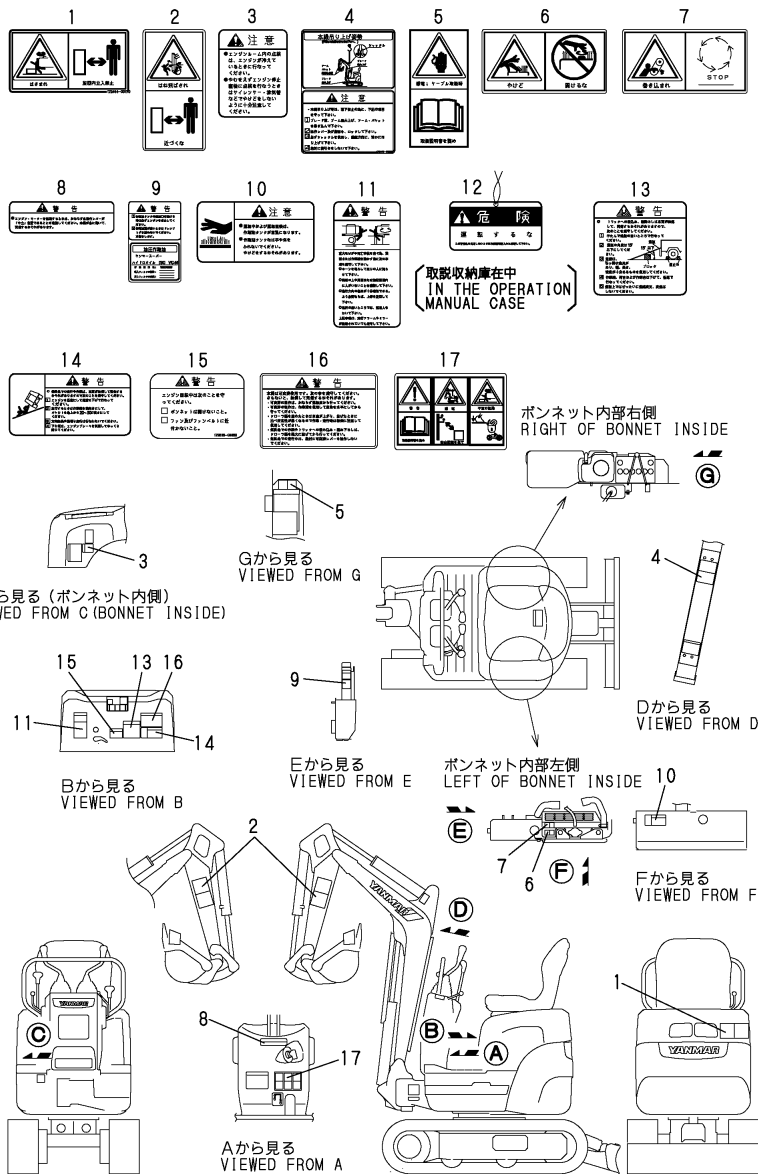

No.	Lev.	Parts No.	Description	Q'ty						I	R
				(A)	(B)	(C)	(D)	(E)	(F)		
1	1	172444-03170	LABEL	1							
2	1	172444-03181	LABEL		2						
3	1	172141-03202	LABEL,CAUTION	1							
4	1	172446-03200	LABEL,LIFTING	1							
5	1	172450-03200	LABEL,BATTERY	1							
6	1	172446-03210	LABEL,BURN	1							
7	1	172446-03220	LABEL,BELT		1						
8	1	172444-03240	LABEL		1						
9	1	172446-03250	LABEL,WARNING	1							
10	1	172142-03302	LABEL,CAUTION	1							
11	1	172964-03370	LABEL	1							
12	1	172964-03481	TAG ASSY, CAUTION	1							
13	1	172164-03510	LABEL,LOADING	1							
14	1	172164-03540	LABEL	1							
15	1	172519-04180	LABEL,WARNING	1							
16	1	172446-03270	LABEL	1							1
17	1	172446-03150	LABEL	1							

Remarks
 (1)LINK VARIABLE LEG SPEC.

Fig.4. SAEFTY LABEL(EX)

(A)=SV08-1(JP)
 (B)=SV08-1(EX)
 (C)=

(D)=
 (E)=
 (F)=

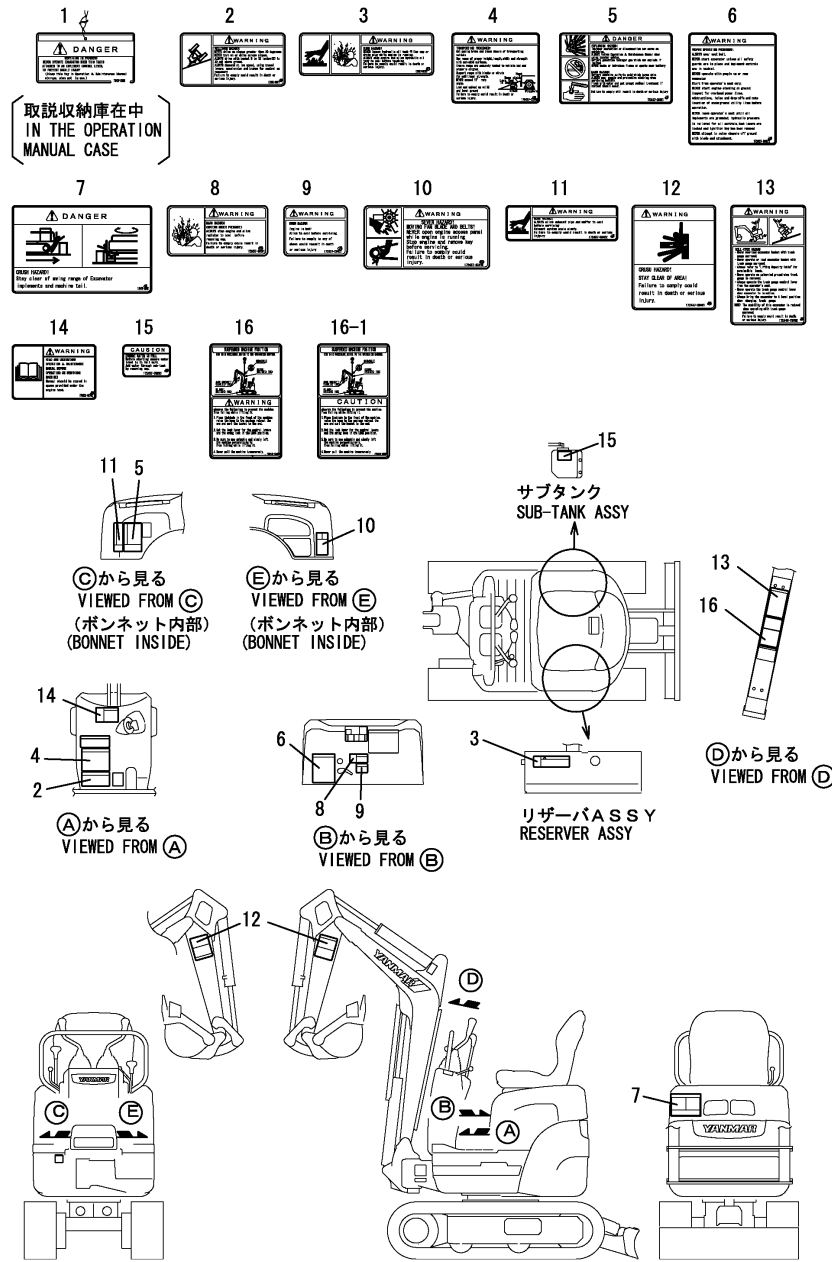

No.	Lev.	Parts No.	Description	Q'ty						I	R
				(A)	(B)	(C)	(D)	(E)	(F)		
1	1	172437-03250	TAG ASSY, CAUTION		1						
1-1	1	172437-03252	TAG ASSY, CAUTION		1						N
(B=M/#11572)											
2	1	172437-03311	LABEL, SLOPE US		1						
2-1	1	172437-03312	LABEL, SLOPE US		1						N
(B=M/#12560)											
3	1	172437-03322	LABEL, HYD.OIL TANK		1						
4	1	172437-03342	LABEL, TRANSPORT US		1						
4-1	1	172437-03343	LABEL, TRANSPORT US		1						S
(B=M/#11572)											
5	1	172437-03361	LABEL, BATTERY US		1						
6	1	172437-03372	LABEL, NEUTRAL US		1						
7	1	172437-03381	LABEL, SWING AREA US		1						
8	1	172437-03391	LABEL, RADIATOR US		1						
9	1	172437-03402	LABEL, ENG, COVER US		1						
10	1	172A36-03411	LABEL, ENG ROOM		1						
11	1	172437-03422	LABEL, MUFFLER US		1						
12	1	172437-03461	LABEL, BOOM US		2						
13	1	172446-03652	LABEL, VARIABLE US		1						1
14	1	172A29-03760	LABEL, MANUAL US		1						
15	1	172A38-03200	LABEL, SUB-TANK US		1						
15-1	1	172A38-03201	LABEL, SUB-TANK US		1						S
(B=M/#11572)											
16	1	172446-03620	LABEL, LIFT E		1						
16-1	1	172446-03621	LABEL, LIFT E		1						N
(B=M/#XXXXX)											

Remarks
 (1)LINK VARIABLE LEG SPEC.

Fig.5. ACCESSORY

(A)=SV08-1(JP)
 (B)=SV08-1(EX)
 (C)=

(D)=
 (E)=
 (F)=

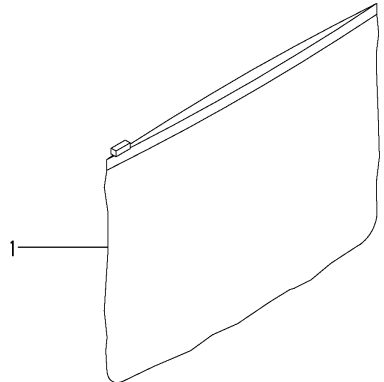

No.	Lev.	Parts No.	Description	Q'ty						I	R
				(A)	(B)	(C)	(D)	(E)	(F)		
1	1	172176-07330	BAG, MANUAL	1	1						

Fig.6. SUC.PIPE & EXH.PIPE

吸気管
SUCTION PIPE

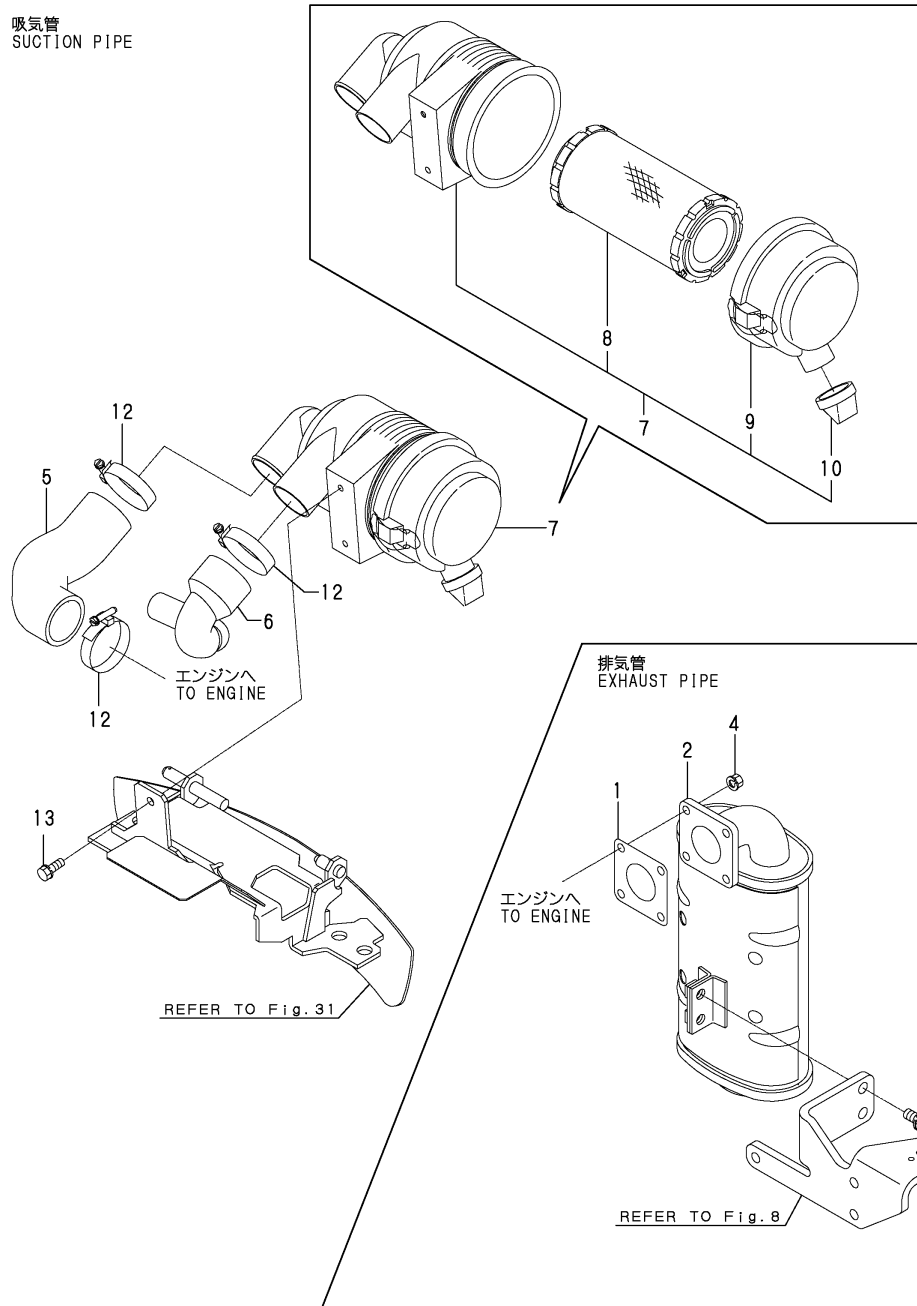

(A)=SV08-1(JP)
(B)=SV08-1(EX)
(C)=

(D)=
(E)=
(F)=

No.	Lev.	Parts No.	Description	Q'ty						I	R
				(A)	(B)	(C)	(D)	(E)	(F)		
1	1	172498-11330	GASKET	1	1						
2	1	172A20-11310	SILENCER ASSY	1	1						
3	1	26013-100252	BOLT, M10X 25	2	2						
4	1	26051-080002	NUT, M8	4	4						
5	1	172A20-11510	HOSE A, AIR CREANER	1	1						
6	1	172446-11510	HOSE-B,AIR CLEANER	1	1						
7	1	172A20-11550	CLEANER ASSY, AIR	1	1						
8	2	119515-12520	ELEMENT	1	1						
9	2	119655-12570	COVER ASSY	1	1						
10	2	119808-12540	VALVE, UNLOADER	1	1						
12	1	23000-054000	CLAMP, 54	3	3						
13	1	26013-080162	BOLT, M8X 16	2	2						

Fig.7. ACCELERATOR

(A)=SV08-1(JP)
 (B)=SV08-1(EX)
 (C)=

(D)=
 (E)=
 (F)=

No.	Lev.	Parts No.	Description	Q'ty						I	R
				(A)	(B)	(C)	(D)	(E)	(F)		
1	1	172A20-12200	CABLE, ACCELERATOR	1	1						
2	1	172446-12100	LEVER,ACCEL.(GRAY:72)	1	1						
2-1	1	172446-12100-1	LEVER,ACCEL.(GRAY49)	1	1						S
		(A=M/#11572) (B=M/#11572)									
3	1	172446-12130	ARM ASSY	1	1						
4	1	172146-12150	GRIP, ACCELERATOR	1	1						
5	1	22487-080160	PIN, H 8X 16	1	1						
6	1	1C6281-52310	PIN, SNAP 6	1	1						
7	1	172156-61320	COLLAR	1	1						
8	1	1C6281-52320	PIN, SNAP 8	1	1						
9	1	26116-080254	BOLT, M8X 25 PLATED	1	1						
10	1	26756-080002	NUT, LOCK M8	1	1						
11	1	26756-120002	NUT, LOCK M12	2	2						
12	1	933170-01490	SPRING	2	2						
13	1	1A1686-57850	CLAMP, 80	1	1						W

(A=FROM 1ST) (B=FROM 1ST)

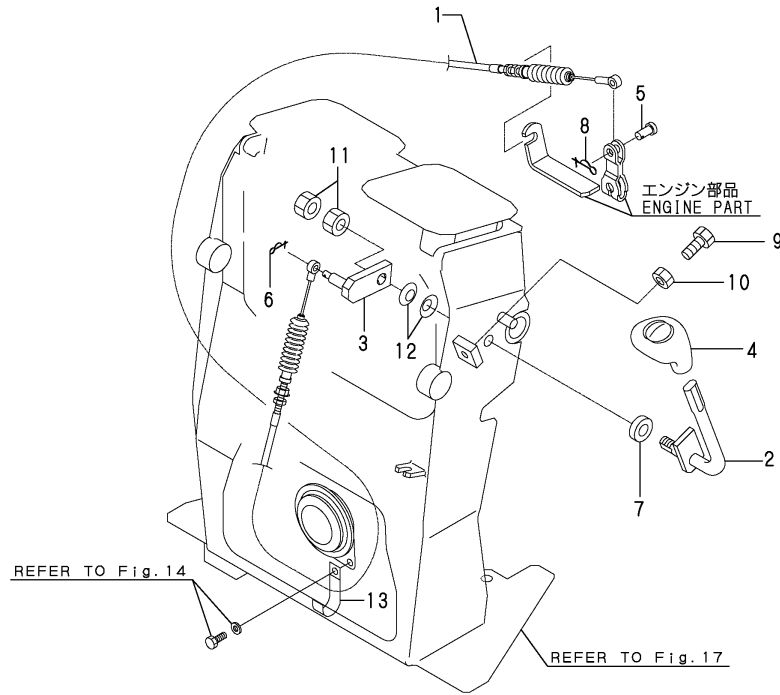
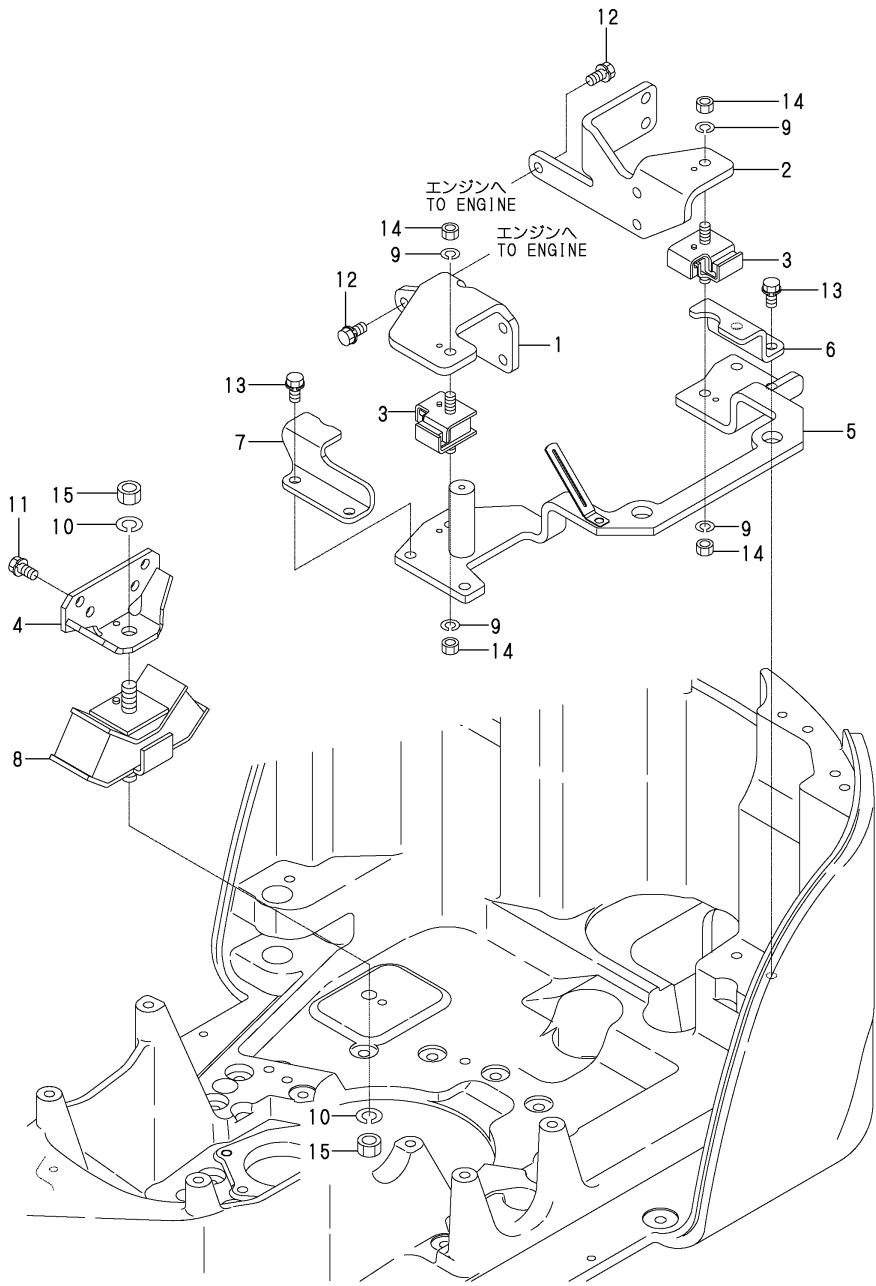

Fig.8. ENGINE MOUNT



(A)=SV08-1(JP)
 (B)=SV08-1(EX)
 (C)=

(D)=
 (E)=
 (F)=

No.	Lev.	Parts No.	Description	Q'ty						I	R
				(A)	(B)	(C)	(D)	(E)	(F)		
1	1	172A20-13100	MOUNT, ENGENE R	1	1						
2	1	172A20-13110	MOUNT, ENGENE L	1	1						
3	1	1E8490-01351	RUBBER, 250	2	2						
4	1	172A20-13120	MOUNT, ENGENE R	1	1						
5	1	172A29-13240	PLATE ASSY, A	1	1						
6	1	172A20-13150	STOPPER	1	1						
7	1	172A20-13160	STOPPER	1	1						
8	1	172447-13260	ABSOBER,SHOCK 290K	1	1						
9	1	22217-100000	WASHER, SPRING 10	4	4						
10	1	22217-140000	WASHER, SPRING 14	2	2						
11	1	26013-100202	BOLT, M10X 20	4	4						
12	1	26013-100252	BOLT, M10X 25	6	6						
13	1	26013-100302	BOLT, M10X 30	4	4						
14	1	26716-100002	NUT, M10	4	4						
15	1	26736-140002	NUT, M14	2	2						

Fig.9. RADIATOR & MOUNT

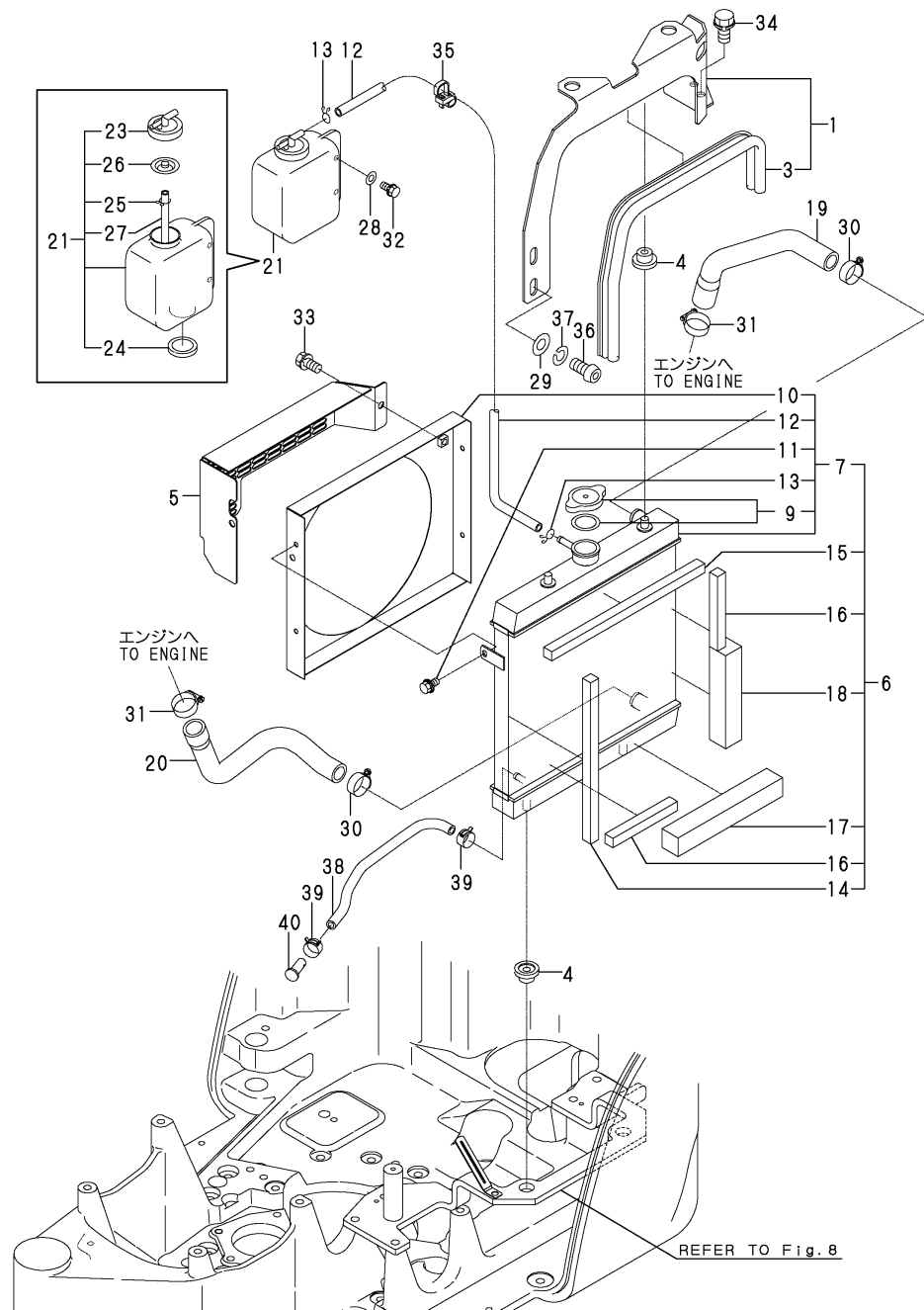

(A)=SV08-1(JP)
 (B)=SV08-1(EX)
 (C)=

(D)=
 (E)=
 (F)=

No.	Lev.	Parts No.	Description	Q'ty						I	R
				(A)	(B)	(C)	(D)	(E)	(F)		
1	1	172A20-13300	RADIATOR MOUNT	1	1						
1-1	1	172A20-13301	RADIATOR MOUNT	1	1						N
		(A=M/#12056) (B=M/#12056)									
3	2	172446-13520	SEAL, RADIATOR	1	1						
3-1	2	172A20-13320	SEAL, RADIATOR	1	1						N
		(A=M/#12056) (B=M/#12056)									
4	1	172446-13330	ABSOBER,SHOCK	4	4						
5	1	172A20-13350	GUARD, FAN	1	1						
6	1	172A20-13420	RADIATOR ASSY	1	1						
7	2	172A20-13430	RADIATOR ASSY	1	1						
9	3	172446-13450	CAP, PRESSURE	1	1						
10	3	172446-13460	SHROUD ASSY	1	1						
11	3	172446-13470	BOLT ASSY	3	3						
12	3	172446-13480	HOSE,RUBBER	1	1						
13	3	172446-13490	CLIP	2	2						
14	2	172446-13560	SEAL	1	1						
15	2	172446-13570	SEAL	1	1						
16	2	172446-13580	SEAL, RADIATOR	2	2						
17	2	172446-13540	SEAL	1	1						
18	2	172446-13550	SEAL	1	1						
19	1	172498-13600	HOSE A,RADIATOR	1	1						
20	1	172498-13610	HOSE B,RADIATOR	1	1						
20-1	1	172498-13611	HOSE B, RADIATOR	1	1						N
		(A=M/#10905) (B=M/#10905)									
21	1	121468-44510	SUB-TANK ASSY	1	1						
23	2	121450-44531	CAP	1	1						
24	2	121468-44540	PLUG, SUB-TANK	1	1						
25	2	124450-44560	RETAINER	1	1						
26	2	121470-44581	GASKET	1	1						
27	2	23065-070130	PIPE, 7X 130	1	1						
28	1	22137-060000	WASHER, 6	2	2						
29	1	22137-100000	WASHER, 10	2	2						
30	1	23001-025000	CLAMP, HOSE 25	2	2						
31	1	23001-035000	CLAMP, HOSE 35	2	2						
32	1	26013-060122	BOLT, M6X 12	2	2						
32-1	1	26013-060202	BOLT, M6X 20	2	2						N
		(A=FROM 1ST) (B=FROM 1ST)									
33	1	26013-080162	BOLT, M8X 16	2	2						
34	1	26013-100202	BOLT, M10X 20	2	2						
35	1	172137-16560	BAND	1	1						
36	1	172455-61720	BOLT M 10X20	2	2						
37	1	22217-100000	WASHER, SPRING 10	2	2						
38	1	172734-14620	PIPE L=300, FUEL	1	1						
39	1	124766-59050	CLIP, HOSE 12	2	2						
40	1	22487-080160	PIN, H 8X 16	1	1						

Fig.10. FUEL TANK

(A)=SV08-1(JP)
 (B)=SV08-1(EX)
 (C)=

(D)=
 (E)=
 (F)=

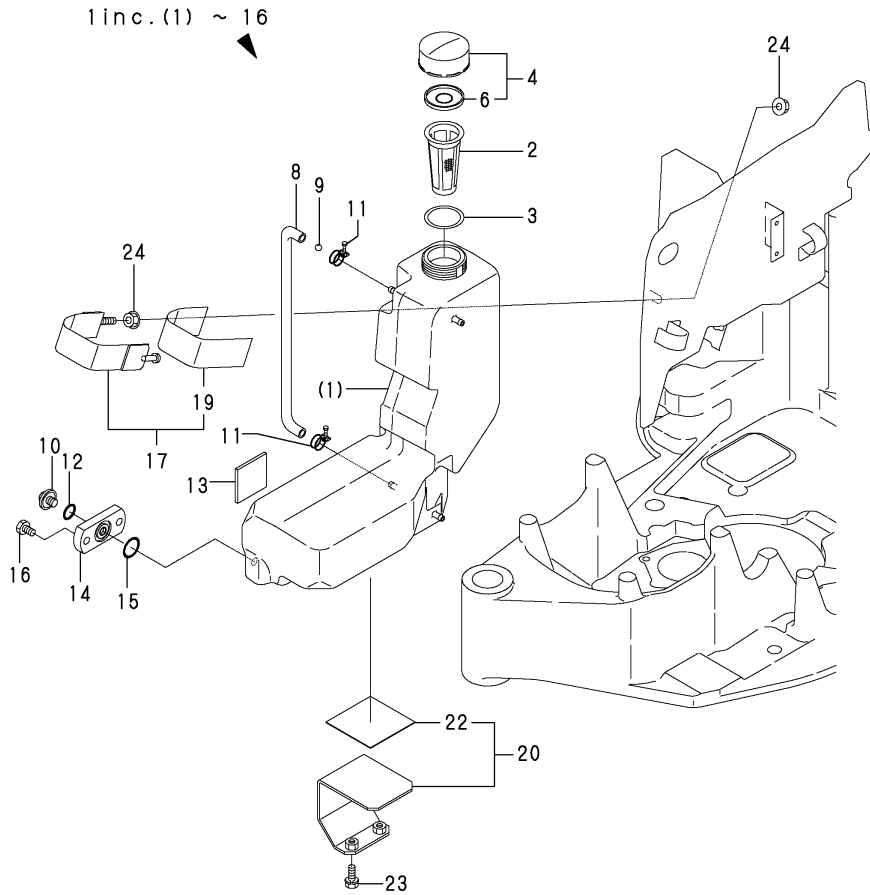

No.	Lev.	Parts No.	Description	Qty						I	R
				(A)	(B)	(C)	(D)	(E)	(F)		
1	1	172A29-14100	TANK ASSY, FUEL	1	1						
2	2	194151-04141	STRAINER, FUEL	1	1						
3	2	194151-04150	GASKET, STRAINER	1	1						
4	2	194250-04301	CAP ASSY, TANK	1	1						
6	3	194250-04321	VALVE, VENT	1	1						
8	2	172446-14150	HOSE	1	1						
9	2	172447-14160	FLOAT	1	1						
10	2	23491-080002	PLUG, 8	1	1						
11	2	23010-014000	CLAMP, 14	2	2						
12	2	24311-000090	O-RING, 1AP9.0	1	1						
13	2	172446-14250	RUBBER PLATE	1	1						
14	2	172447-14310	BLOCK,DRAIN	1	1						
15	2	24311-000160	O-RING, 1AP16.0	1	1						
16	2	26450-060102	BOLT, M6X 10	2	2						
17	1	172A29-14200	CLAMP ASSY, FUEL	1	1						
19	2	172A29-14240	RUBBER PLATE, FO	1	1						
20	1	172A29-14250	PLATE ASSY, FO	1	1						
22	2	172A29-14280	RUBBER PLATE A, FO	1	1						
23	1	26013-080202	BOLT, M8X 20	2	2						
24	1	26367-100002	NUT, M10	2	2						

Fig.11. FUEL PIPE

(A)=SV08-1(JP)
(B)=SV08-1(EX)
(C)=

(D)=
(E)=
(F)=

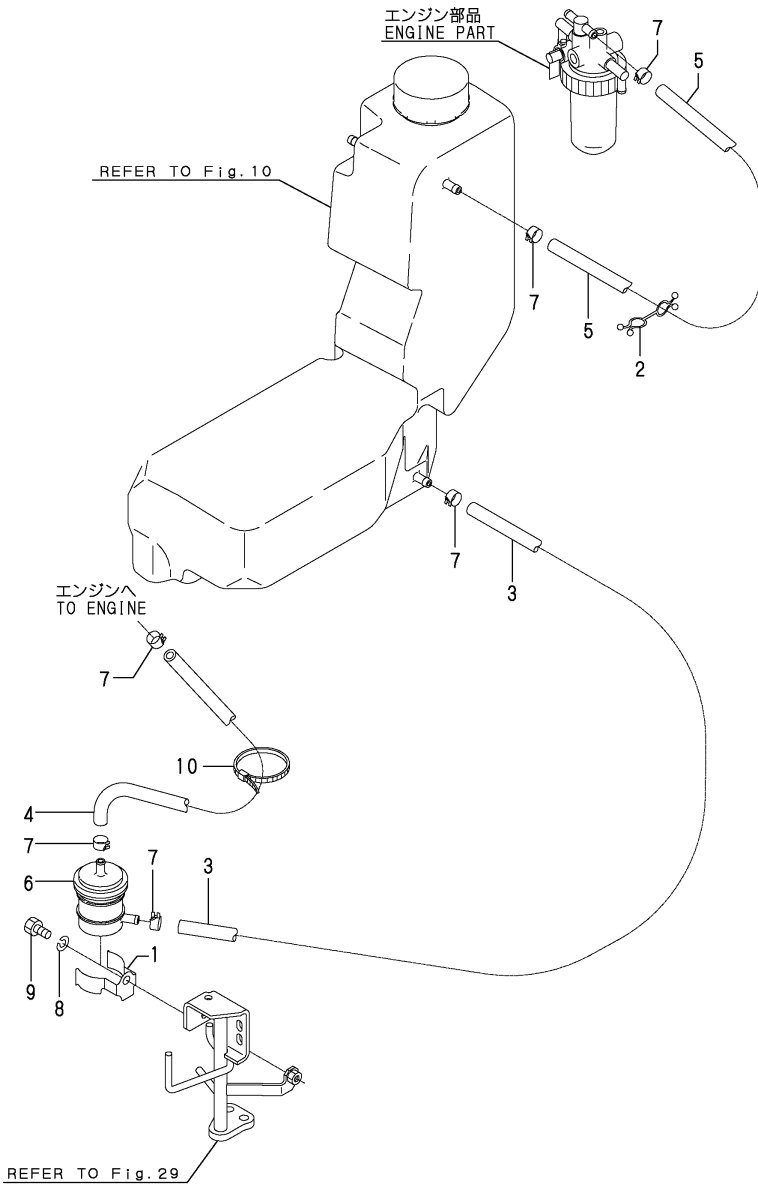

No.	Lev.	Parts No.	Description	Qty						I	R
				(A)	(B)	(C)	(D)	(E)	(F)		
1	1	198072-04320	CLAMP, FILTER	1	1						
2	1	172171-14300	CLAMP	2	2						
3	1	172A29-14600	HOSE,FO 80	1	1						
4	1	172137-14630	PIPE, FUEL	1	1						
5	1	172734-14620	PIPE L=300, FUEL	1	1						
6	1	129052-55630	FILTER, FUEL	1	1						
7	1	124766-59050	CLIP, HOSE 12	6	6						
8	1	22217-080000	WASHER, SPRING 8	1	1						
9	1	26116-080122	BOLT, M8X 12 PLATED	1	1						
10	1	172137-16560	BAND	1	1						

Fig.12. BATTERY

(A)=SV08-1(JP)
 (B)=SV08-1(EX)
 (C)=

(D)=
 (E)=
 (F)=

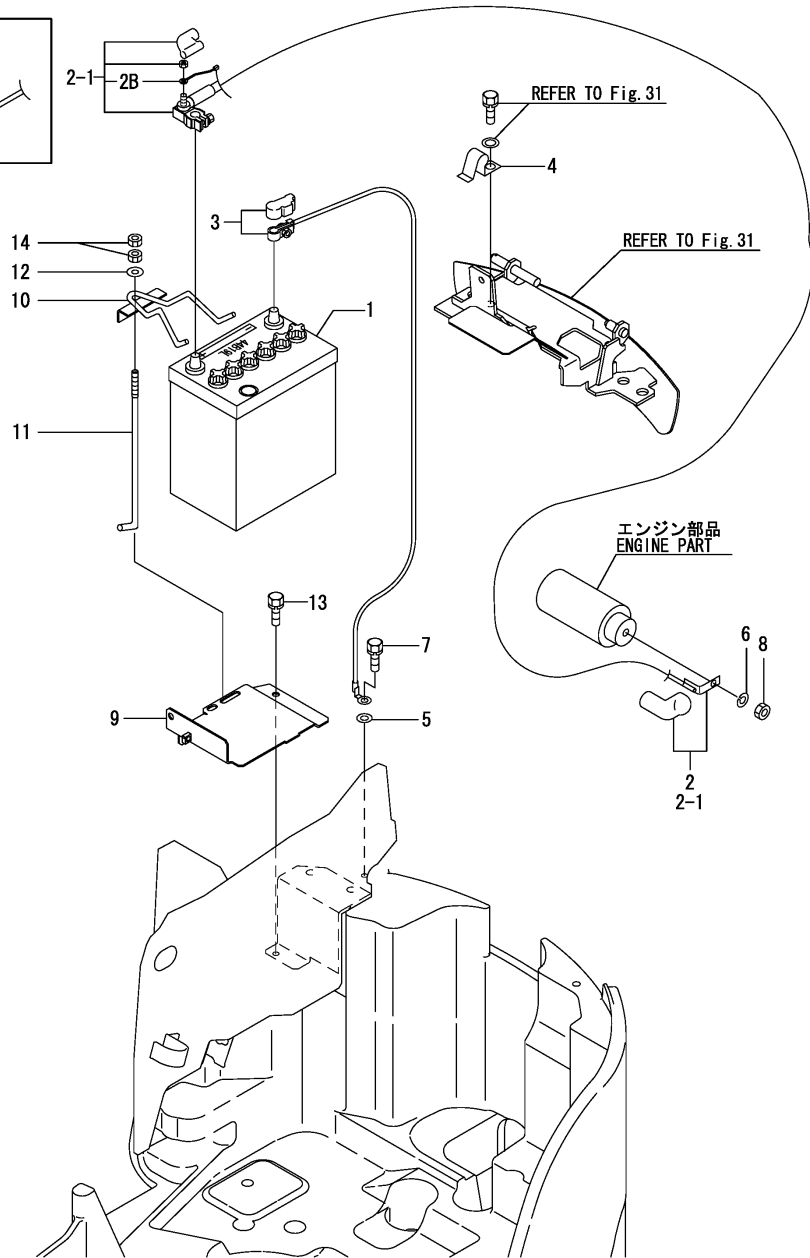
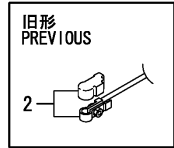

No.	Lev.	Parts No.	Description	Q'ty						I	R
				(A)	(B)	(C)	(D)	(E)	(F)		
1	1	172446-16100	BATTERY	1	1						
2	1	172446-16110	CORD, BATTERY	1	1						
2-1	1	172446-16111	CORD ASSY,BATTERY(+)	1	1						S
2B	2	(A=M/#13947) (B=M/#13947)	HARNESS, F	1	1						W
		(A=M/#13947) (B=M/#13947)									
3	1	172446-16120	CORD, BATTERY	1	1						
4	1	172112-16650	CLAMP	1	1						
5	1	22137-080000	WASHER, 8	1	1						
6	1	22217-080000	WASHER, SPRING 8	1	1						
7	1	26116-080162	BOLT, M8X 16 PLATED	1	1						
8	1	26716-080002	NUT, M8	1	1						
9	1	172A29-16300	MOUNT ASSY, BATTERY	1	1						
10	1	172446-16320	CLAMP, BATTERY	1	1						
10-1	1	172446-16320-1	CLAMP, BATTERY	1	1						S
11	1	(A=M/#11572) (B=M/#11572)	ROD	1	1						
		(A=M/#11572) (B=M/#11572)									
12	1	22137-080000	WASHER, 8	1	1						
13	1	26013-080162	BOLT, M8X 16	2	2						
14	1	26716-080002	NUT, M8	2	2						

Fig.13. ELECTRIC PART(WIRING)

(A)=SV08-1(JP)
(B)=SV08-1(EX)
(C)=

(D)=
(E)=
(F)=

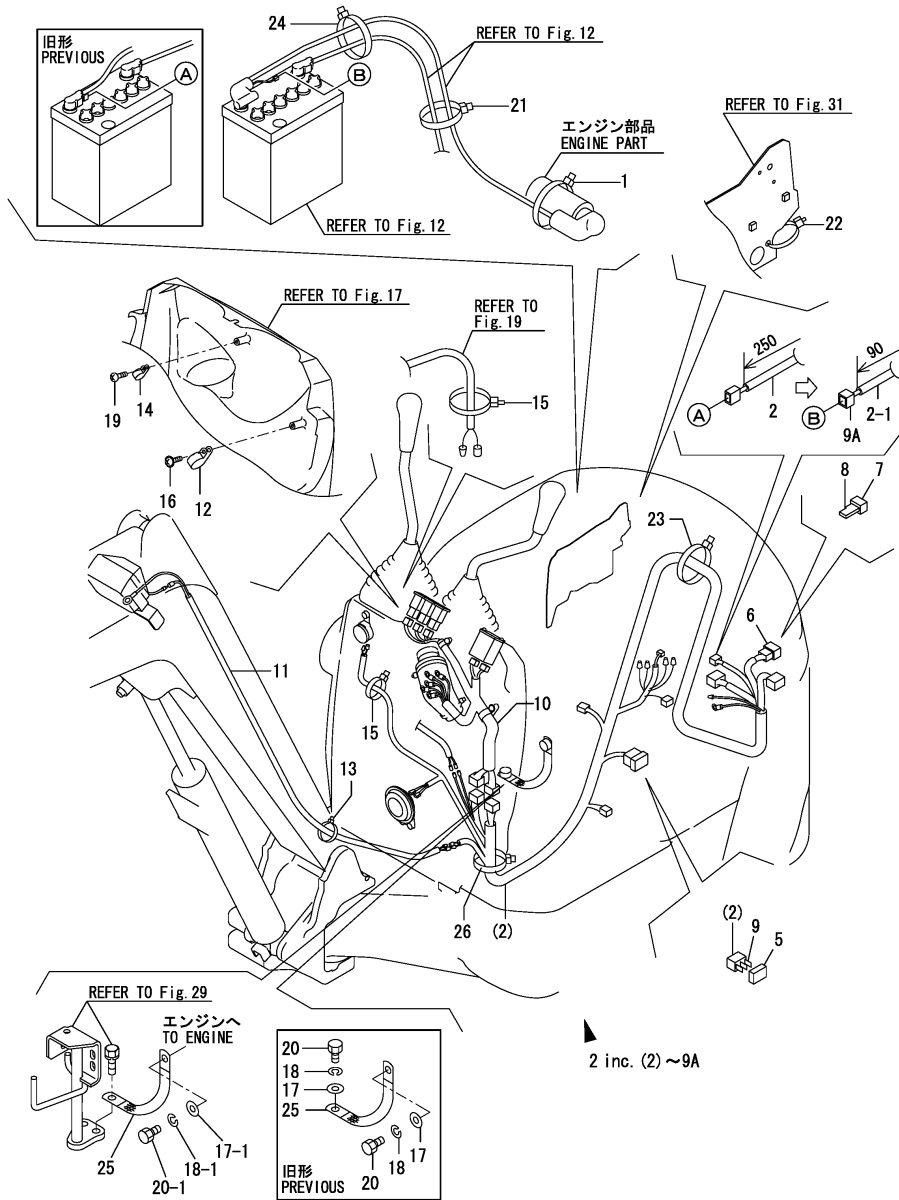

No.	Lev.	Parts No.	Description	Q'ty						I	R
				(A)	(B)	(C)	(D)	(E)	(F)		
1	1	172122-79930	CLAMP, HOSE	1	1						
2	1	172A29-16500	WIRE HARNESS ASSY,A	1	1						
2-1	1	172A29-16501	WIRE HARNESS ASSY,A	1	1					S	1
		(A=M/#13947) (B=M/#13947)									
5	2	172183-16590	COVER	1	1						
6	2	172648-16600	DIODE	1	1						
7	2	172447-17140	HOUSING	1	1						
8	2	172447-17150	FUSE 40A	1	1						
9	2	29420-100000	FUSE, B 10A	3	3						
9A	2	172498-16520	HOUSING	1	1						W
		(A=M/#13947) (B=M/#13947)									
10	1	172446-16510	HARNESS, STAND	1	1						
10-1	1	172446-16511	HARNESS, STAND	1	1						N
		(A=M/#10905) (B=M/#10905)									
11	1	172186-16541	HARNESS, WORK LAMP	1	1						
12	1	172446-16550	CLAMP	1	1						
13	1	172137-16560	BAND	1	1						
14	1	172446-16560	CLAMP	1	1						
15	1	1A1380-55310	CLAMP, WIRE	2	2						
16	1	194940-61790	SCREW, TAPPING M5X16	1	1						
17	1	22137-100000	WASHER, 10	2	2						
17-1	1	22137-100000	WASHER, 10	1	1						K
		(A=FROM 1ST) (B=FROM 1ST)									
18	1	22217-100000	WASHER, SPRING 10	2	2						
18-1	1	22217-100000	WASHER, SPRING 10	1	1						K
		(A=FROM 1ST) (B=FROM 1ST)									
19	1	22857-400120	SCREW, 4X12	1	1						
20	1	26116-100162	BOLT, M10X 16 PLATED	2	2						
20-1	1	26116-100162	BOLT, M10X 16 PLATED	1	1						K
		(A=FROM 1ST) (B=FROM 1ST)									
21	1	172137-16560	BAND	1	1						
22	1	1A1380-55310	CLAMP, WIRE	1	1						
23	1	1A1380-55310	CLAMP, WIRE	1	1						
24	1	1A1380-55310	CLAMP, WIRE	1	1						
25	1	933171-15801	CORD, ENGINE EARTH	1	1						
26	1	172122-79920	CLIP, HOSE	1	1						

Remarks
(1) INTERCHANGEABLE BY SIMULTANEOUS REPLACEMENT WITH FIG.12 REF NO. 2-1.

Fig.14. ELECTRIC PART(EQUIPMENT)

(A)=SV08-1(JP)
(B)=SV08-1(EX)
(C)=

(D)=
(E)=
(F)=

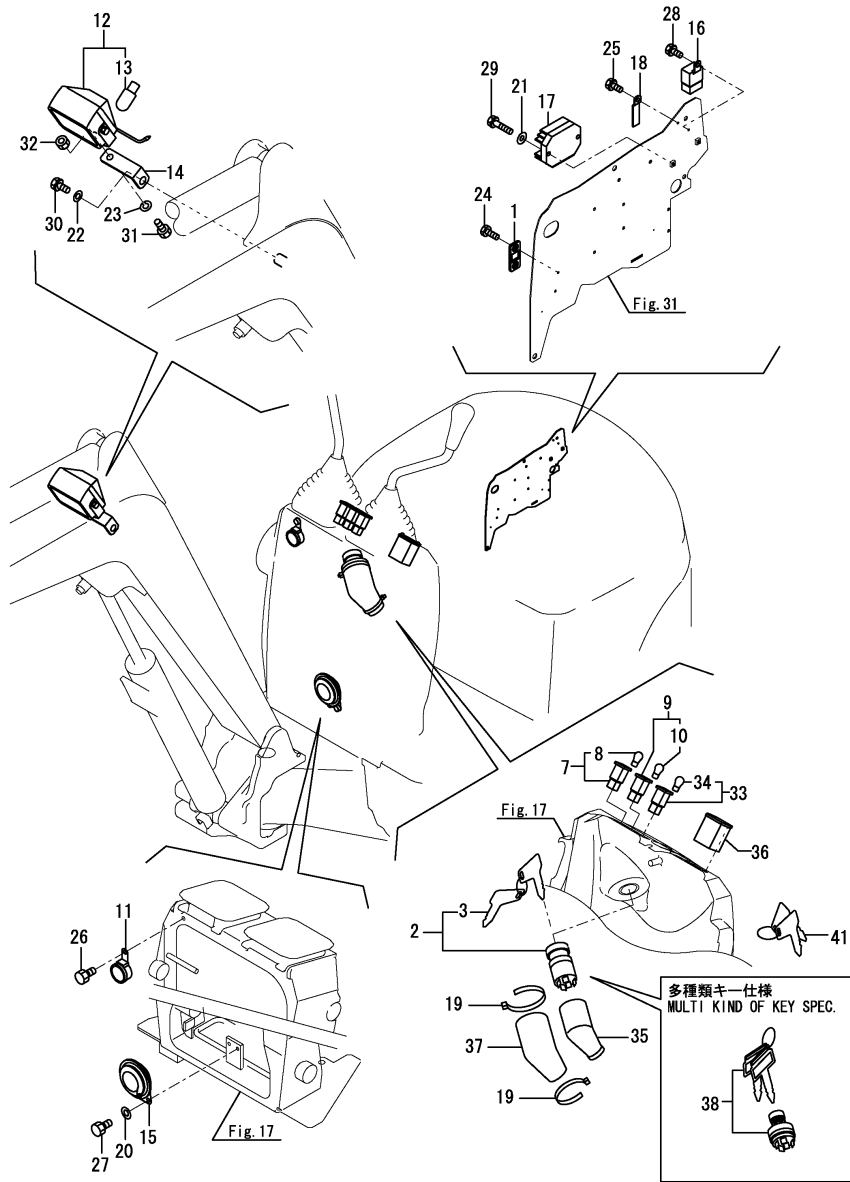

No.	Lev.	Parts No.	Description	Q'ty						I	R
				(A)	(B)	(C)	(D)	(E)	(F)		
1	1	172183-16550	BRACKET,FUSE	1	1						
2	1	172524-17010	SWITCH ASSY, STARTER	1	1						
3	2	172524-17330	KEY ASSY	1	1						
7	1	172149-17120	LAMP	1	1						
8	2	172149-17140	BULB, 12V 3.4W	1	1						
9	1	172149-17130	LAMP	1	1						
10	2	172149-17140	BULB, 12V 3.4W	1	1						
11	1	172141-17150	BUZZER	1	1						
12	1	172156-17401	LAMP, WORK	1	1						
13	2	172156-17420	BULB, 12V 27W	1	1						
14	1	172156-17430-1	STAY, LAMP	1	1						
14-1	1	172156-17430-5	STAY, LAMP	1	1						S
(A=M/#13347) (B=M/#13347)											
15	1	194151-57100	HORN	1	1						
16	1	119247-77100	RELAY, SAFETY	1	1						
16-1	1	198461-52950	RELAY, CA TYPE C	1	1						R
(A=MXXXXX) (B=MXXXXX)											
17	1	172A20-17110	LIMITER,CURRENT	1	1						
17-1	1	172A20-17111	LIMITER,CURRENT	1	1						R
(A=M#XXXXXX) (B=M#XXXXXX)											
18	1	172447-17130	STAY	1	1						
19	1	172122-79930	CLAMP, HOSE	2	2						
20	1	22137-060000	WASHER, 6	2	2						
21	1	22137-060000	WASHER, 6	2	2						
22	1	22137-100000	WASHER, 10	1	1						
23	1	22217-080000	WASHER, SPRING 8	1	1						
24	1	26116-060162	BOLT, M6X 16 PLATED	2	2						
25	1	26013-060122	BOLT, M6X 12	1	1						
26	1	26013-060122	BOLT, M6X 12	1	1						
27	1	26013-060122	BOLT, M6X 12	2	2						
28	1	26013-060122	BOLT, M6X 12	1	1						
29	1	26013-060252	BOLT, M6X 25	1	1						
30	1	26013-100202	BOLT, M10X 20	1	1						
31	1	26116-080162	BOLT, M8X 16 PLATED	1	1						
32	1	26716-080002	NUT, M8	1	1						
33	1	933113-05190	LAMP, OIL	1	1						
34	2	933113-05180	BULB, 12V 3W	1	1						
35	1	933113-15900	COVER, TERMINAL	1	1						
36	1	172186-17100	METER, HOUR	1	1						
37	1	172446-17111	INSULATOR	1	1						
38	1	172A29-17130	KEY ASSY	1							W 1
(A=M/#11120)											
41	1	933110-00301	KEY ASSY	1							W 2
(A=M/#11120)											

Remarks
(1)Engine start only.
(2)For bonnet.

Fig.15. SPROCKET & ROLLER

(A)=SV08-1(JP)
 (B)=SV08-1(EX)
 (C)=

(D)=
 (E)=
 (F)=

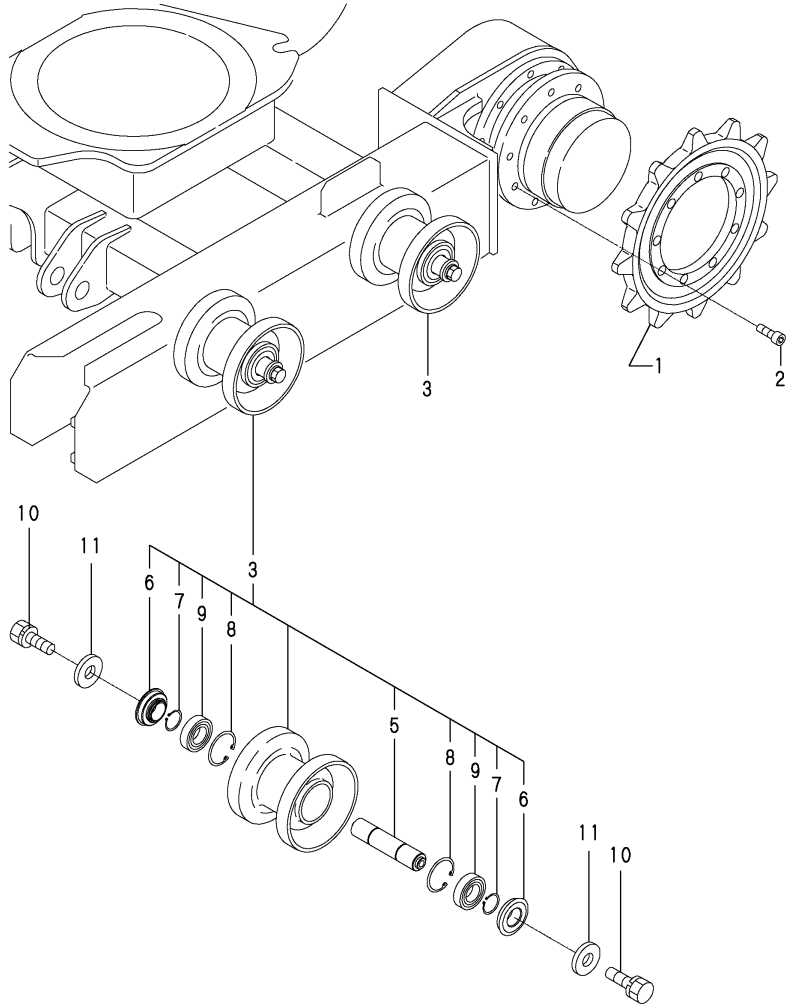

No.	Lev.	Parts No.	Description	Q'ty						I	R
				(A)	(B)	(C)	(D)	(E)	(F)		
1	1	172446-29101	SPROCKET	2	2						
1-1	1	172446-29101-1	SPROCKET	2	2						S
		(A=M/#11572) (B=M/#11572)									
2	1	26450-100252	BOLT, M10X 25	18	18						
3	1	772446-37300	TRACK ROLLER(GREEN88)	4	4						
3-1	1	772446-37300-3	TRACK ROLLER(GRAY:49)	4	4						S
		(A=M/#11572) (B=M/#11572)									
3-2	1	172446-30200	TRACK ROLLER(GRAY49)	4	4						N
		(A=M/#11913) (B=M/#11913)									
5	2	172155-37310	SHAFT, ROLLER	4	4						
6	2	172137-37360	SEAL, TW254716	8	8						
7	2	22242-000250	RING, 25	8	8						
8	2	22252-000470	RING, 47	8	8						
9	2	24101-060054	BEARING, BALL 6005	8	8						
10	1	26013-120252	BOLT, M12X 25	8	8						
11	1	933152-03700	WASHER, CLUTCH	8	8						

Fig.16. CRAWLER,IDLER & ADJUST

(A)=SV08-1(JP)
(B)=SV08-1(EX)
(C)=

(D)=
(E)=
(F)=

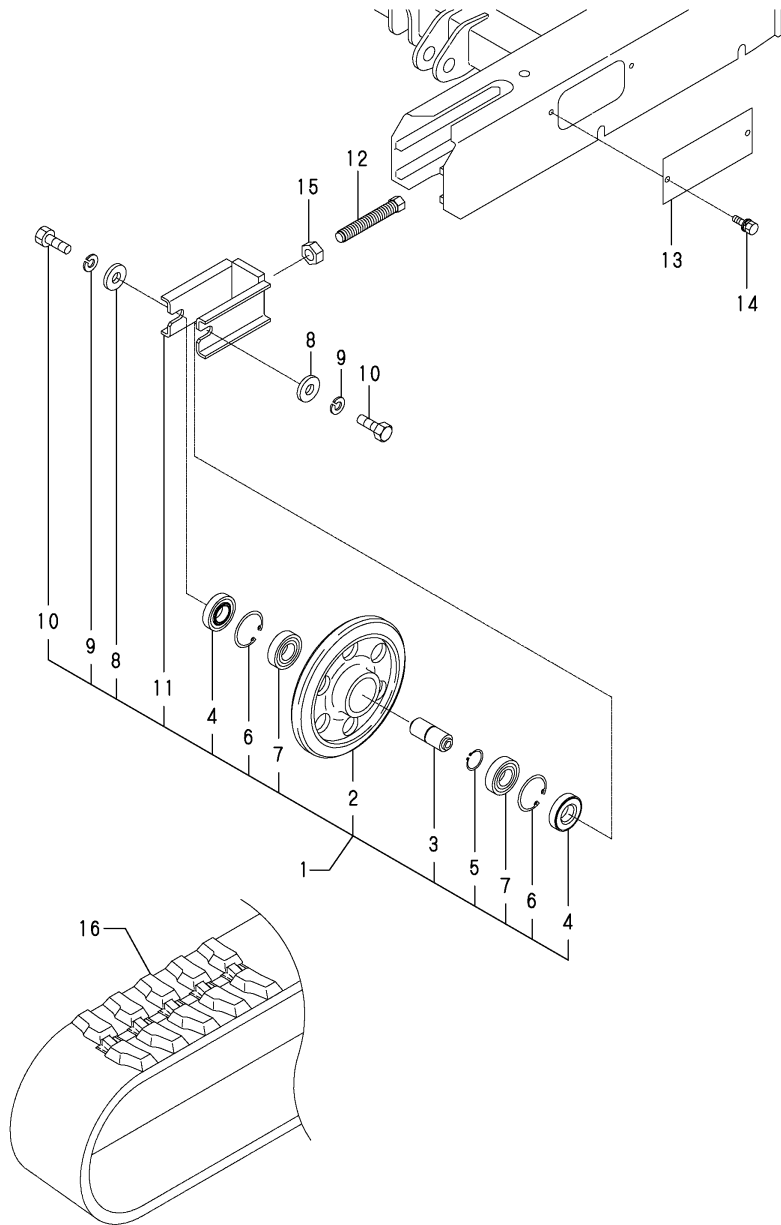

No.	Lev.	Parts No.	Description	Q'ty						I	R
				(A)	(B)	(C)	(D)	(E)	(F)		
1	1	772446-37100	IDLER ASSY	2	2						
1-1	1	772446-37100-1	IDLER ASSY	2	2						S
		(A=M/#11572) (B=M/#11572)									
1-2	1	172A20-37100	IDLER ASSY	2	2						N
		(A=M/#11979) (B=M/#11979)									
2	2	172446-37100	IDLER ASSY	2	2						
2-1	2	172446-37100-1	IDLER ASSY	2	2						S
		(A=M/#11572) (B=M/#11572)									
3	2	172449-37110	SHAFT, IDLER	2	2						
3-1	2	172449-37110-1	SHAFT, IDLER	2	2						S
		(A=M/#11572) (B=M/#11572)									
4	2	1A1060-48300	SEAL, QLN30X62X13.2	4	4						
5	2	22242-000300	RING, 30	2	2						
6	2	22252-000620	RING, 62	4	4						
7	2	24101-062064	BEARING, BALL 6206	4	4						
8	2	933152-03700	WASHER, CLUTCH	4	4						
9	2	22217-120000	WASHER, SPRING 12	4	4						
10	2	26116-120252	BOLT, M12X 25 PLATED	4	4						
11	2	172A20-37150	SLIDER ASSY	2	2						
12	1	172446-37710	BOLT,ADJUST	2	2						
13	1	172446-37720	COVER, BOLT	2	2						
13-1	1	172446-37720-1	COVER, BOLT	2	2						S
		(A=M/#11572) (B=M/#11572)									
14	1	26014-080202	BOLT, M8X 20	4	4						
15	1	26716-200002	NUT, M20	2	2						
16	1	172446-38600	CRAWLER, RUBBER	2	2						

Fig.17. CONTROL EQUIPMENT(LINK STAND)

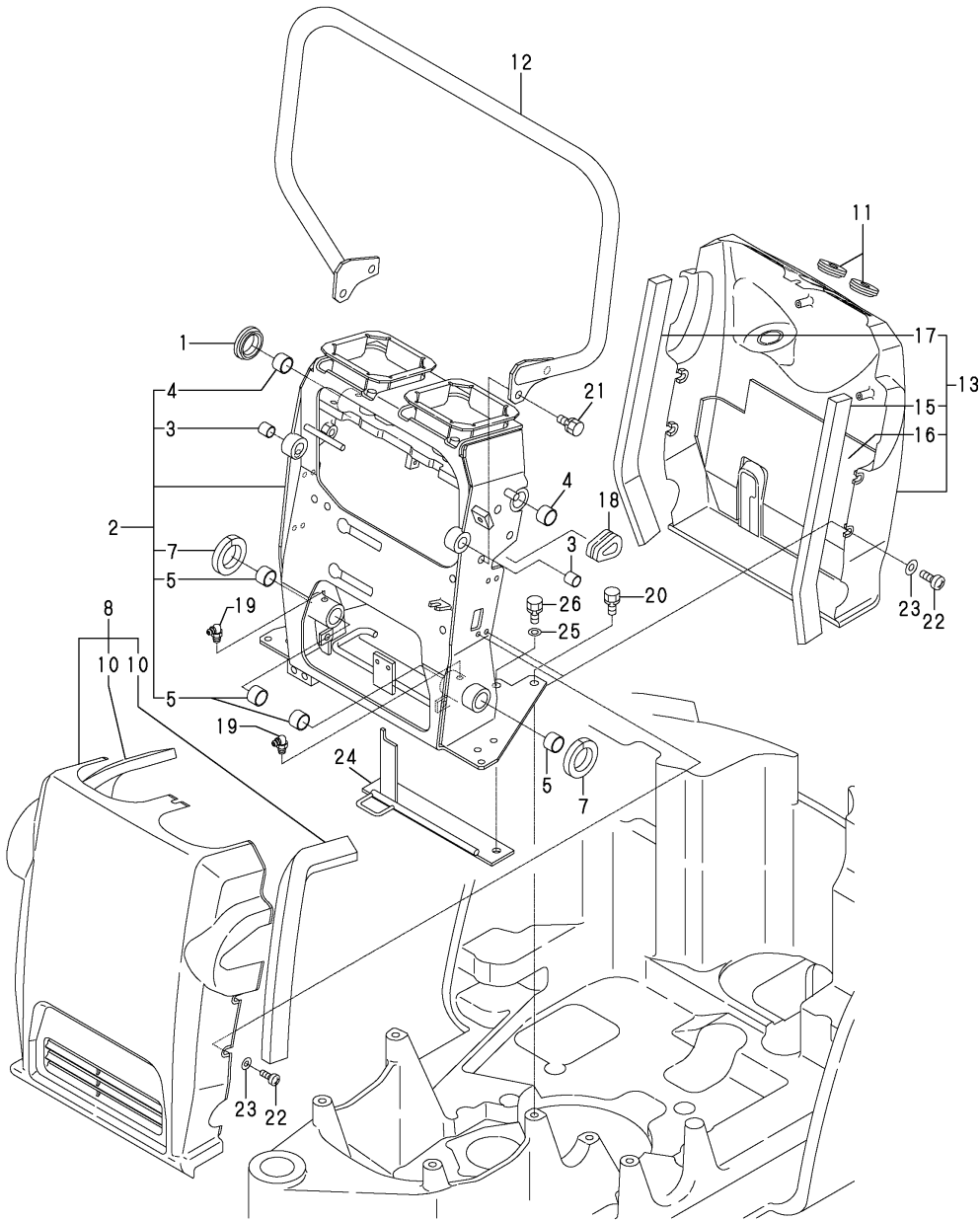

(A)=SV08-1(JP)
(B)=SV08-1(EX)
(C)=

(D)=
(E)=
(F)=

No.	Lev.	Parts No.	Description	Qty						I	R
				(A)	(B)	(C)	(D)	(E)	(F)		
1	1	1A6260-27270	GROMMET, 35	1	1						
2	1	172A29-45400	SUPPORT ASSY	1	1						
2-1	1	172A29-45400-1	SUPPORT ASSY	1	1						S
		(A=M/#11572) (B=M/#11572)									
3	2	172141-41360	BUSH 1415	2	2						
4	2	172141-41370	BUSH 2015	2	2						
5	2	172141-41370	BUSH 2015	4	4						
7	2	172446-49280	SEAL	2	2						
8	1	172446-49100	COVER ASSY, STAND	1	1						
10	2	172446-49120	SEAL, SWIVEL	2	2						
11	1	172446-49180	GROMMET	2	2						
12	1	172446-49200	BAR, ASSIST	1	1						
12-1	1	172446-49200-1	BAR, ASSIST	1	1						S
		(A=M/#11572) (B=M/#11572)									
13	1	172446-49250	COVER ASSY, STAND	1	1						
15	2	172446-49260	SEAL, STAND COVER	1	1						
16	2	172446-49270	INSULATOR	1	1						
17	2	172446-49290	SEAL, STAND COVER	1	1						
18	1	172456-53700	GROMMET	1	1						
19	1	24761-050000	NIPPLE, GREASE C	2	2						
20	1	26013-100202	BOLT, M10X 20	4	4						
21	1	26013-100202	BOLT, M10X 20	4	4						
22	1	26589-060162	SCREW, M6	10	10						
23	1	172446-49350	WASHER 6.3X15X1	10	10						
24	1	172A20-45550	GUIDE ASSY	1	1						
24-1	1	172A20-45550-1	GUIDE ASSY	1	1						S
		(A=M/#11572) (B=M/#11572)									
24-2	1	172A82-45550	GUIDE ASSY	1	1						N
		(A=MZZZZZ) (B=MZZZZZ)									
25	1	22137-100000	WASHER, 10	2	2						
26	1	26013-100202	BOLT, M10X 20	2	2						

Fig.18. CONTROL EQUIPMENT(STOPPER)

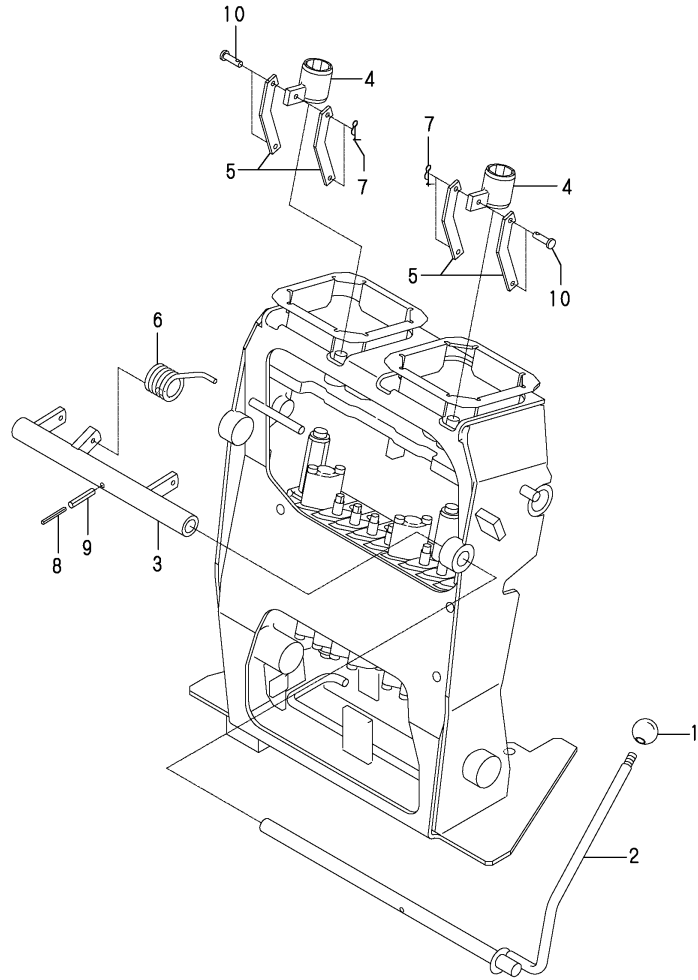

(A)=SV08-1(JP)
(B)=SV08-1(EX)
(C)=

(D)=
(E)=
(F)=

No.	Lev.	Parts No.	Description	Q'ty						I	R
				(A)	(B)	(C)	(D)	(E)	(F)		
1	1	172447-45230	KNOB, LEVER	1	1						
2	1	172446-45250-1	LEVER, LOCK(GRAY:72)	1	1						
2-1	1	172446-45250-2	LEVER, LOCK(GRAY:49)	1	1						S
3	1	172446-45290	LINK,LOCK (GRAY:72)	1	1						
3-1	1	172446-45290-1	LINK,LOCK (GRAY:49)	1	1						S
4	1	172446-45320	PIPE, LOCK	2	2						
4-1	1	172446-45320-1	PIPE, LOCK	2	2						S
5	1	172446-45340	LINK,LOCK	4	4						
6	1	172165-45970	SPRING	1	1						
7	1	1C6281-52310	PIN, SNAP 6	4	4						
8	1	22351-030025	PIN, SPRING 3.0X25	1	1						
9	1	22351-050025	PIN, SPRING 5.0X25	1	1						
10	1	933110-54100	PIN 4.75X14	4	4						

Fig.19. CONTROL EQUIPMENT(BOOM & BRACKET)

(A)=SV08-1(JP)
 (B)=SV08-1(EX)
 (C)=

(D)=
 (E)=
 (F)=

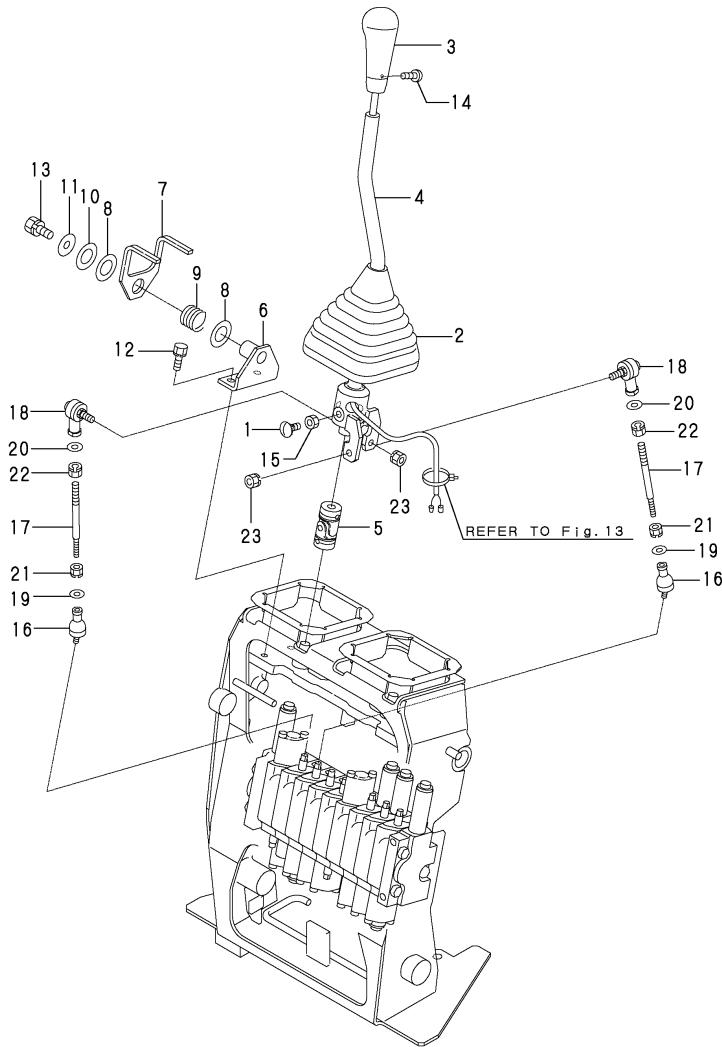

No.	Lev.	Parts No.	Description	Q'ty						I	R
				(A)	(B)	(C)	(D)	(E)	(F)		
1	1	172141-42750	BOLT, STOPPER	4	4						
1-1	1	172A82-42750	BOLT,STOPPER	4	4						N
		(A=MZZZZZ) (B=MZZZZZ)									
2	1	172151-45010	BOOT P,LEVER	1	1						
3	1	172165-47871	KNOB ASSY	1	1						1
4	1	172446-45170	LEVER	1	1						
4-1	1	172446-45170-1	LEVER	1	1						S
		(A=M#11572) (B=M#11572)									
5	1	172446-45800	JOINT, NC-12	1	1						
6	1	172446-45850	BASE ASSY	1	1						
6-1	1	172446-45850-1	BASE ASSY	1	1						S
		(A=M#11572) (B=M#11572)									
7	1	172446-45890	ARM	1	1						
7-1	1	172446-45890-1	ARM	1	1						S
		(A=M#11572) (B=M#11572)									
8	1	172446-45900	WASHER,THRUST	2	2						
9	1	172183-46430	SPRING	1	1						
10	1	22137-200000	WASHER, 20	1	1						
11	1	22157-100000	WASHER, 10	1	1						
12	1	26013-080202	BOLT, M8X 20	2	2						
13	1	26013-100202	BOLT, M10X 20	1	1						
14	1	26587-040062	SCREW, M4X 6	1	1						
15	1	26756-080002	NUT, LOCK M8	4	4						
16	1	172157-45630	BALL 6, LINK	2	2						
17	1	172446-45750	ROD 110	2	2						
18	1	172122-46590	ELBOW	2	2						
19	1	22117-060000	WASHER, 6	2	2						
20	1	22117-080000	WASHER, 8	2	2						
21	1	26051-060002	NUT, M6	2	2						
22	1	26051-080002	NUT, M8	2	2						
23	1	26051-080002	NUT, M8	2	2						

Remarks
 (1)A KNOB WITH A BUILT-IN HORN SWITCH

Fig.20. CONTROL EQUIPMENT(ARM & TURNING)

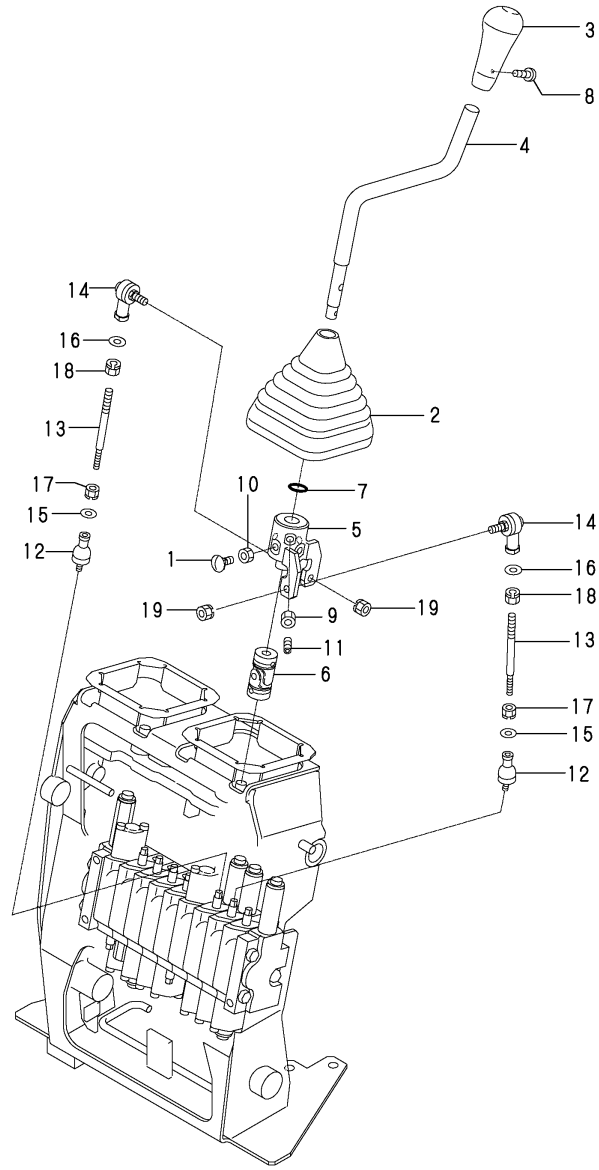

(A)=SV08-1(JP)
 (B)=SV08-1(EX)
 (C)=

(D)=
 (E)=
 (F)=

No.	Lev.	Parts No.	Description	Q'ty						I	R
				(A)	(B)	(C)	(D)	(E)	(F)		
1	1	172141-42750	BOLT, STOPPER	4	4						
1-1	1	172A82-42750	BOLT,STOPPER	4	4						N
		(A=MZZZZZ) (B=MZZZZZ)									
2	1	172151-45010	BOOT P,LEVER	1	1						
3	1	172165-45071	KNOB ASSY	1	1						
4	1	172446-45110	LEVER	1	1						
4-1	1	172446-45110-1	LEVER	1	1						S
		(A=M#11572) (B=M#11572)									
5	1	172446-45140	LINK L	1	1						
6	1	172446-45800	JOINT, NC-12	1	1						
7	1	24311-000140	O-RING, 1AP14.0	1	1						
8	1	26587-040062	SCREW, M4X 6	1	1						
9	1	26756-080002	NUT, LOCK M8	1	1						
10	1	26756-080002	NUT, LOCK M8	4	4						
11	1	26979-080252	SCREW, M8X25	1	1						
12	1	172157-45630	BALL 6, LINK	2	2						
13	1	172446-45750	ROD 110	2	2						
14	1	172122-46590	ELBOW	2	2						
15	1	22117-060000	WASHER, 6	2	2						
16	1	22117-080000	WASHER, 8	2	2						
17	1	26051-060002	NUT, M6	2	2						
18	1	26051-080002	NUT, M8	2	2						
19	1	26051-080002	NUT, M8	2	2						

Fig.21. CONTROL EQUIPMENT(TRAVEL & BLADE)

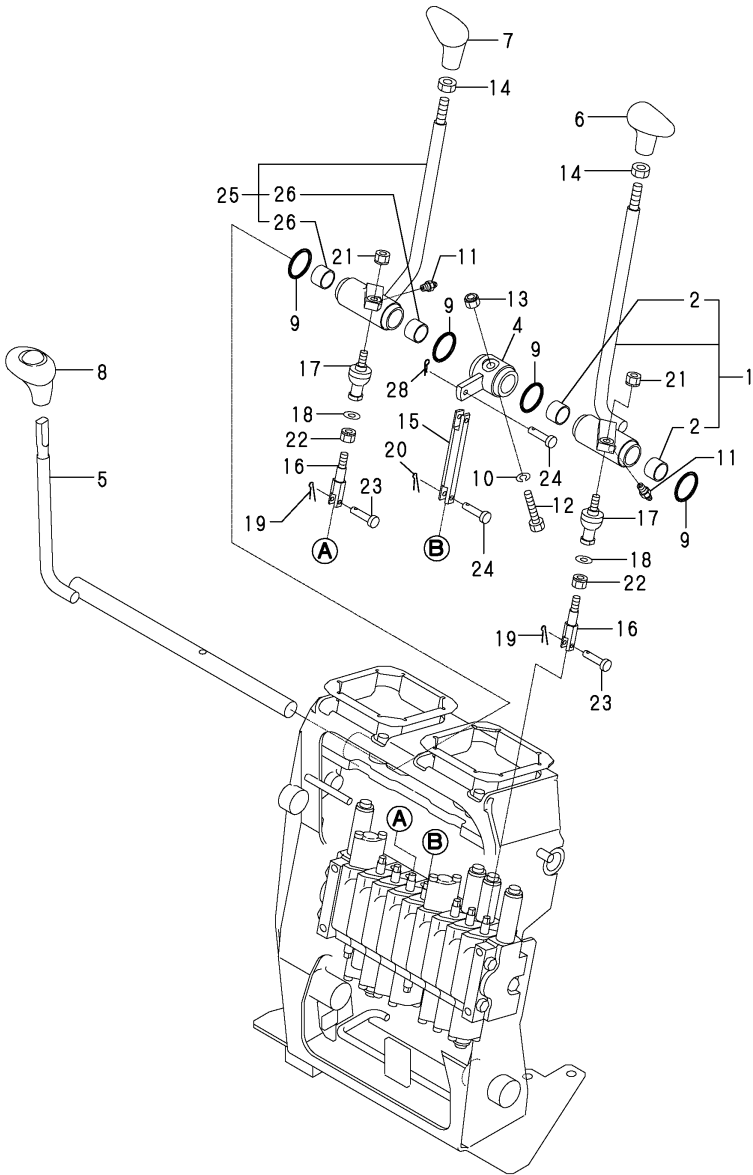

(A)=SV08-1(JP)
(B)=SV08-1(EX)
(C)=

(D)=
(E)=
(F)=

No.	Lev.	Parts No.	Description	Q'ty						I	R
				(A)	(B)	(C)	(D)	(E)	(F)		
1	1	172446-45011	LEVER L, TRACK (72)	1	1						
1-1	1	172446-45011-1	LEVER L, TRACK (49)	1	1						S
		(A=M/#11572) (B=M/#11572)									
2	2	172141-41370	BUSH 2015	2	2						
4	1	172A29-45100	LINK ,BRADE(GRAY:72)	1	1						
4-1	1	172A29-45100-1	LINK ,BRADE(GRAY:49)	1	1						S
		(A=M/#11572) (B=M/#11572)									
5	1	172446-45210	LEVER,BRADE(GRAY:72)	1	1						
5-1	1	172446-45210-1	LEVER,BRADE(GRAY:49)	1	1						S
		(A=M/#11572) (B=M/#11572)									
6	1	172164-45951	GRIP, DRIVE	1	1						
7	1	172164-45961	GRIP, DRIVE	1	1						
8	1	172164-45970	GRIP, BLADE	1	1						
9	1	172124-46200	O-RING	4	4						
10	1	22217-080000	WASHER, SPRING 8	1	1						
11	1	24761-020000	NIPPLE, GREASE PT1/8	2	2						
12	1	26116-080454	BOLT, M8X 45 PLATED	1	1						
13	1	26346-080002	NUT, M8	1	1						
14	1	26756-100002	NUT, LOCK M10	2	2						
15	1	172498-45600	ROD A,SPOOL	1	1						
16	1	172157-45650	ROD A, SPOOL	2	2						
17	1	172122-47250	BALL 8, LINK	2	2						
18	1	22117-080000	WASHER, 8	2	2						
19	1	22417-160160	PIN, COTTER 1.6X16	2	2						
20	1	22417-160160	PIN, COTTER 1.6X16	1	1						
21	1	26051-080002	NUT, M8	2	2						
22	1	26051-080002	NUT, M8	2	2						
23	1	933110-54100	PIN 4.75X14	2	2						
24	1	933110-54100	PIN 4.75X14	2	2						
25	1	172446-45060	LEVER R, TRACK (72)	1	1						
25-1	1	172446-45060-1	LEVER R, TRACK (49)	1	1						S
		(A=M/#11572) (B=M/#11572)									
26	2	172141-41370	BUSH 2015	2	2						
28	1	1C6281-52310	PIN, SNAP 6	1	1						

Fig.22. CONTROL EQUIPMENT(SWING)

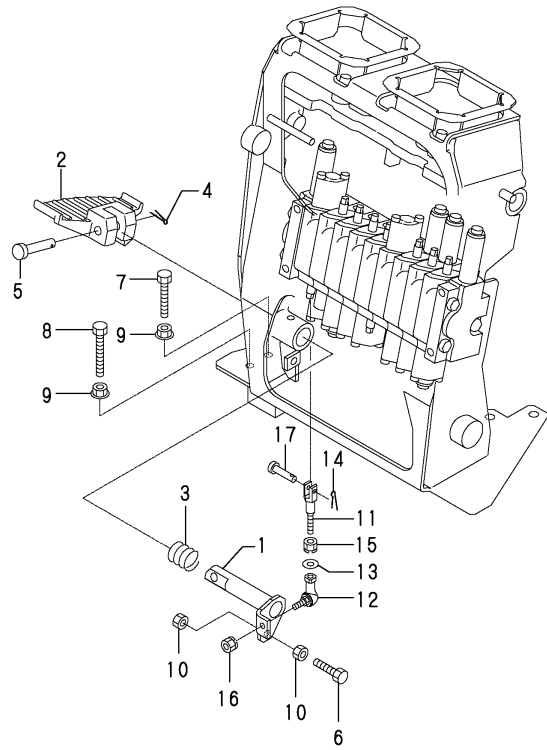

(A)=SV08-1(JP)
(B)=SV08-1(EX)
(C)=

(D)=
(E)=
(F)=

No.	Lev.	Parts No.	Description	Q'ty						I	R
				(A)	(B)	(C)	(D)	(E)	(F)		
1	1	172446-45650	SHAFT ASSY, SWING	1	1						
2	1	172446-45710	PEDAL, SWING(GRAY:72)	1	1						
2-1	1	172446-45710-1	PEDAL, SWING(GRAY:49)	1	1						S
		(A=M/#11572) (B=M/#11572)									
3	1	172157-46270	SPRING	1	1						
4	1	22417-160160	PIN, COTTER 1.6X16	1	1						
5	1	22486-100500	PIN, H10X 50	1	1						
6	1	26116-080354	BOLT, M8X 35 PLATED	1	1						
7	1	26116-080504	BOLT, M8X 50 PLATED	1	1						
8	1	26116-080604	BOLT, M8X 60 PLATED	1	1						
9	1	26366-080002	NUT, M8	2	2						
10	1	26716-080002	NUT, M8	2	2						
11	1	172446-45760	ROD, SPOOL	1	1						
12	1	172446-45820	LINK BALL 6	1	1						
13	1	22117-060000	WASHER, 6	1	1						
14	1	22417-160160	PIN, COTTER 1.6X16	1	1						
15	1	26051-060002	NUT, M6	1	1						
16	1	26051-060002	NUT, M6	1	1						
17	1	933110-54100	PIN 4.75X14	1	1						

Fig.23. CONTROL EQUIPMENT(P.T.O. & LOW-HIGH PEDAL)

(A)=SV08-1(JP)
 (B)=SV08-1(EX)
 (C)=

(D)=
 (E)=
 (F)=

172446-08510
 PTOキット (ブームエンド) は
 項目79を参照下さい。
 P. T. O. KIT (BOOM END)
 Is shown in Fig.79.

172446-08500
 PTOキット (フレームエンド) は
 項目79を参照下さい。
 P. T. O. KIT (FRAME END)
 Is shown in Fig.79.

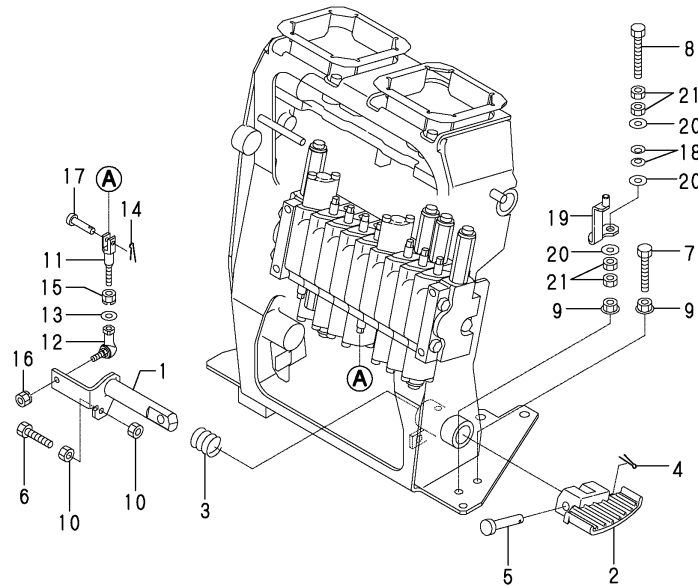

No.	Lev.	Parts No.	Description	Q'ty						I	R
				(A)	(B)	(C)	(D)	(E)	(F)		
1	1	172446-45680	SHAFT ASSY, PTO	1	1						
2	1	172446-45700	PEDAL,P.T.O.(GRAY:72	1	1						
2-1	1	172446-45700-1	PEDAL,P.T.O.(GRAY:49	1	1						S
		(A=M/#11572) (B=M/#11572)									
3	1	172157-46270	SPRING	1	1						
4	1	22417-160160	PIN, COTTER 1.6X16	1	1						
5	1	22486-100500	PIN, H10X 50	1	1						
6	1	26116-080354	BOLT, M8X 35 PLATED	1	1						
7	1	26116-080504	BOLT, M8X 50 PLATED	1	1						
8	1	26116-080604	BOLT, M8X 60 PLATED	1	1						
9	1	26366-080002	NUT, M8	2	2						
10	1	26716-080002	NUT, M8	2	2						
11	1	172446-45760	ROD,SPOOL	1	1						
12	1	172446-45820	LINK BALL 6	1	1						
13	1	22117-060000	WASHER, 6	1	1						
14	1	22417-160160	PIN, COTTER 1.6X16	1	1						
15	1	26051-060002	NUT, M6	1	1						
16	1	26051-060002	NUT, M6	1	1						
17	1	933110-54100	PIN 4.75X14	1	1						
18	1	172068-28490	SPRING	2	2						
19	1	172446-45910-1	LOCK ,P.T.O.(RED:10)	1	1						
20	1	22137-080000	WASHER, 8	3	3						
21	1	26757-080002	NUT, LOCK M8	4	4						

Fig.24. CONTROL EQUIPMENT(VARIABLE LEG OPERATE)

(A)=SV08-1(JP)
 (B)=SV08-1(EX)
 (C)=

(D)=
 (E)=
 (F)=

No.	Lev.	Parts No.		Description	Q'ty						I	R
					(A)	(B)	(C)	(D)	(E)	(F)		
1	1	172446-45350		LEVER (GRAY:72)	1	1						
1-1	1	172446-45350-1		LEVER (GRAY:49)	1	1						S
		(A=M/#11572)	(B=M/#11572)									
2	2	172141-41360		BUSH 1415	2	2						
3	1	172446-45950		KNOB, LEVER	1	1						
4	1	1C6281-52310		PIN, SNAP 6	2	2						
5	1	24761-050000		NIPPLE, GREASE C	1	1						
6	1	933110-54100		PIN 4.75X14	2	2						
7	1	172446-45390		LINK	2	2						

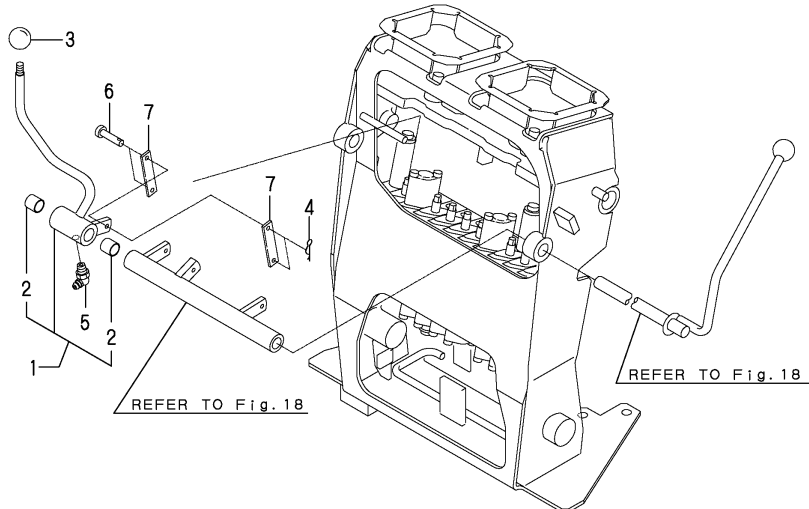
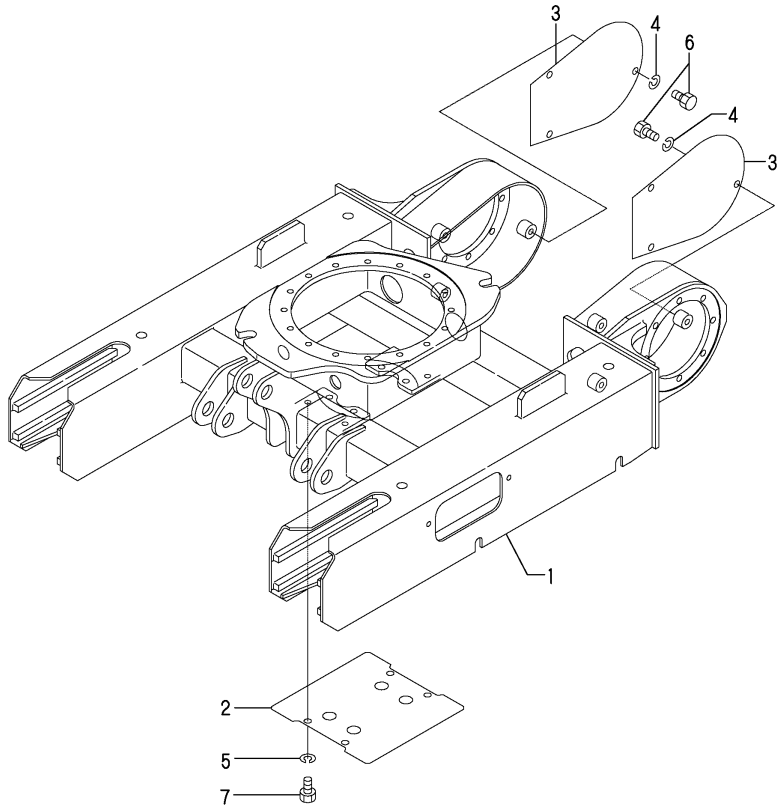

Fig.25. TRACK FRAME(FIXED LEG)

(A)=SV08-1(JP)
 (B)=SV08-1(EX)
 (C)=

(D)=
 (E)=
 (F)=



No.	Lev.	Parts No.	Description	Q'ty						I	R
				(A)	(B)	(C)	(D)	(E)	(F)		
1	1	172446-50101	FRAME,LOWER(GREEN:88)	1	1						
1-1	1	172446-50101-1	FRAME,LOWER(GRAY:49)	1	1						S
		(A=M/#11572) (B=M/#11572)									
2	1	172446-61301	COVER	1	1						
2-1	1	172446-61301-1	COVER	1	1						S
		(A=M/#11572) (B=M/#11572)									
3	1	172447-61500-1	COVER, MOTOR	2	2						
3-1	1	172447-61500-2	COVER, MOTOR	2	2						S
		(A=M/#11572) (B=M/#11572)									
4	1	22217-100000	WASHER, SPRING 10	6	6						
5	1	22217-100000	WASHER, SPRING 10	4	4						
6	1	26116-100202	BOLT, M10X 20 PLATED	6	6						
7	1	26116-100202	BOLT, M10X 20 PLATED	4	4						

Fig.26. TRACK FRAME(LINK VARIABLE LEG)

(A)=SV08-1(JP)
(B)=SV08-1(EX)
(C)=

(D)=
(E)=
(F)=

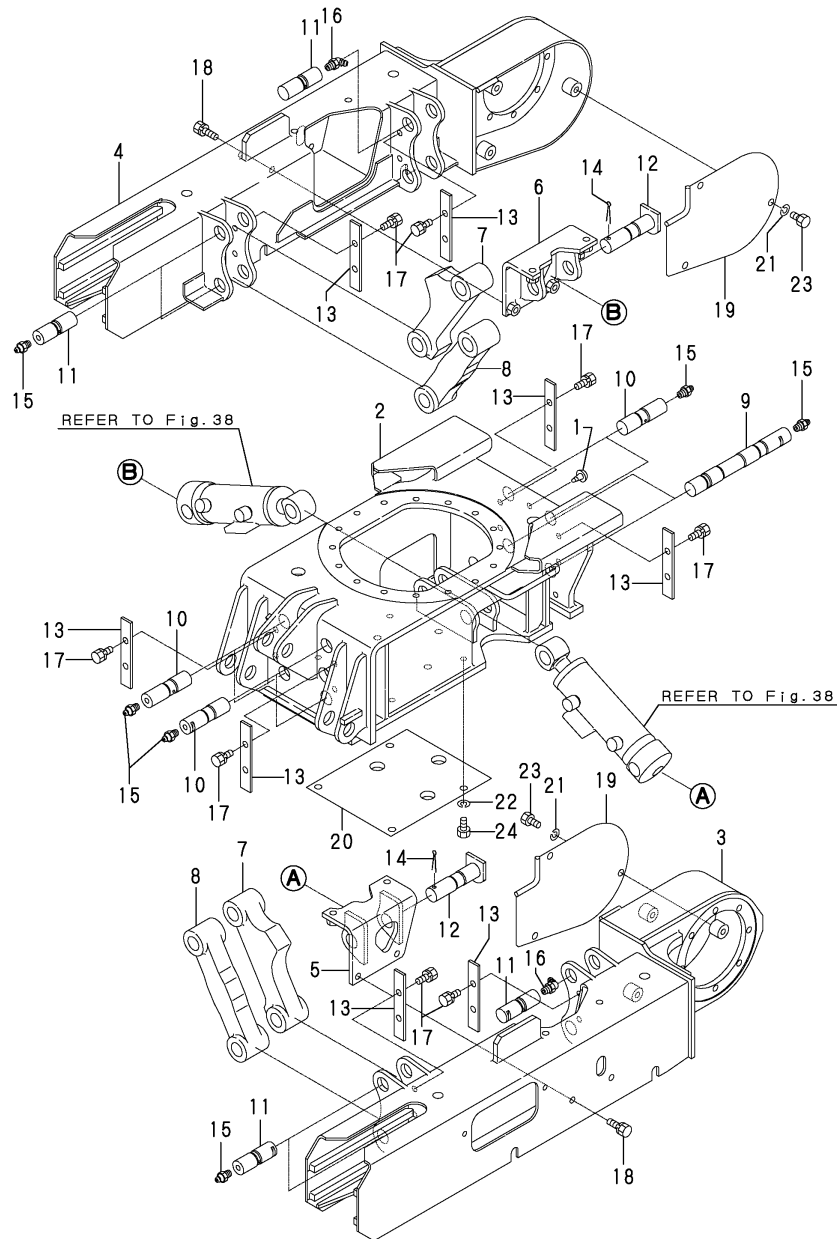

No.	Lev.	Parts No.	Description	(A)	(B)	Q'ty						I	R
				(C)	(D)	(E)	(F)						
1	1	172122-17190	CLIP, TREE	2	2								
2	1	172446-50500	FRAME,CENTER(GREEN88)	1	1								
2-1	1	172446-50500-1	FRAME,CENTER(GRAY49)	1	1								S
(A=M/#11572) (B=M/#11572)													
3	1	172446-50701	FRAME,CRAWLER L (88)	1	1								
3-1	1	172446-50701-1	FRAME,CRAWLER L (49)	1	1								S
(A=M/#11572) (B=M/#11572)													
4	1	172446-50711	FRAME,CRAWLER R (88)	1	1								
4-1	1	172446-50711-1	FRAME,CRAWLER R (49)	1	1								S
(A=M/#11572) (B=M/#11572)													
5	1	172446-50900	BRACKET L,CYL. (88)	1	1								
5-1	1	172446-50900-1	BRACKET L,CYL. (49)	1	1								S
(A=M/#11572) (B=M/#11572)													
6	1	172446-50910	BRACKET R,CYL. (88)	1	1								
6-1	1	172446-50910-1	BRACKET R,CYL. (49)	1	1								S
(A=M/#11572) (B=M/#11572)													
7	1	172446-50960	LINK A (GREEN:88)	4	4								
7-1	1	172446-50960-1	LINK A (GRAY:49)	4	4								S
(A=M/#11572) (B=M/#11572)													
8	1	172446-50970	LINK B (GREEN:88)	4	4								
8-1	1	172446-50970-1	LINK B (GRAY:49)	4	4								S
(A=M/#11572) (B=M/#11572)													
9	1	172446-51001	PIN, 25-197	2	2								
10	1	172446-51041	PIN, 25X80	6	6								
11	1	172446-51051	PIN, 25X68	8	8								
12	1	172446-51060	PIN 25-100	2	2								
13	1	172446-51081	PLATE,LOCK(GREEN:88)	8	8								
13-1	1	172446-51081-1	PLATE,LOCK (GRAY:49)	8	8								S
(A=M/#11572) (B=M/#11572)													
14	1	172155-81390	COTTER PIN 6X 35	2	2								
15	1	24761-02000	NIPPLE, GREASE PT1/8	12	12								
16	1	24761-04000	NIPPLE, GREASE B	4	4								
17	1	26013-10020	BOLT, M10X 20	16	16								
18	1	26013-10025	BOLT, M10X 25	8	8								
19	1	172446-61500	COVER, MOTOR	2	2								
19-1	1	172446-61500-1	COVER, MOTOR	2	2								S
(A=M/#11572) (B=M/#11572)													
20	1	172446-61531	COVER	1	1								
20-1	1	172446-61531-1	COVER	1	1								S
(A=M/#11572) (B=M/#11572)													
21	1	22217-10000	WASHER, SPRING 10	6	6								
22	1	22217-10000	WASHER, SPRING 10	4	4								
23	1	26116-10020	BOLT, M10X 20 PLATED	6	6								
24	1	26116-10020	BOLT, M10X 20 PLATED	4	4								

Fig.27. TRACK FRAME(SLIDE VARIABLE LEG)

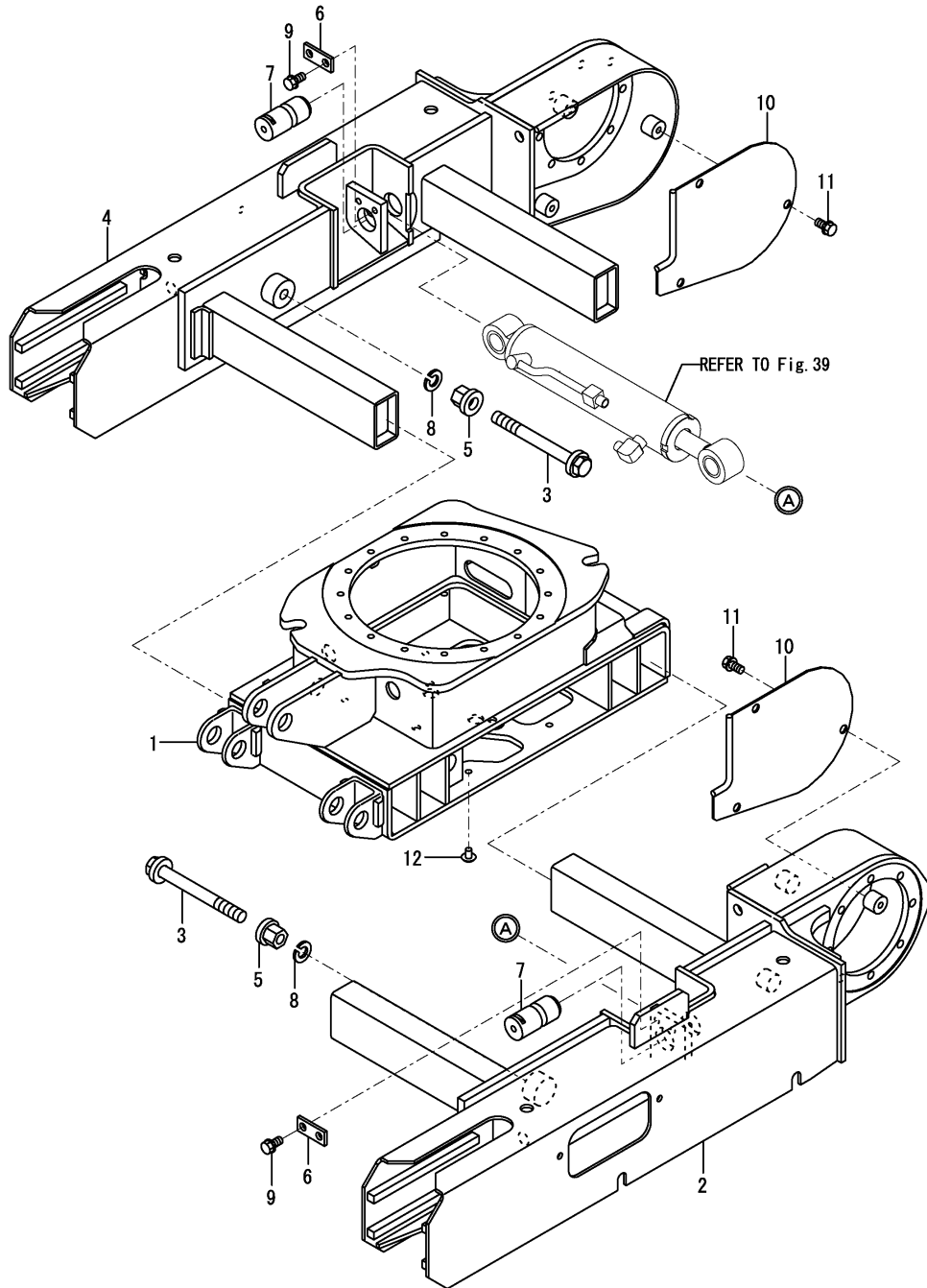

(A)=SV08-1(JP)
(B)=SV08-1(EX)
(C)=

(D)=
(E)=
(F)=

No.	Lev.	Parts No.	Description	Q'ty						I	R
				(A)	(B)	(C)	(D)	(E)	(F)		
1	1	172A20-50200	FRAME ,LOWERCENT(88)	1							
1-1	1	172A20-50200-1	FRAME ,LOWERCENT(49)	1							S
(A=M/#11572)											
1-2	1	172A20-50201	FRAME ,LOWERCENT(49)	1							N
(A=M/#XXXXX)											
2	1	172A20-50350	FRAME ,CRAWLER L(88)	1							
2-1	1	172A20-50350-1	FRAME ,CRAWLER L(49)	1							S
(A=M/#11572)											
3	1	172480-50480	BOLT ASSY, STOPPER	2							
4	1	172A20-50500	FRAME ,CRAWLER R(88)	1							
4-1	1	172A20-50500-1	FRAME ,CRAWLER R(49)	1							S
(A=M/#11572)											
5	1	172448-50720	NUT ASSY, STOPPER	2							
6	1	172448-50770	PLATE (GREEN:88)	2							
6-1	1	172448-50770-2	PLATE (GRAY:49)	2							S
(A=M/#11572)											
7	1	172480-50910	PIN 33 X 64	2							
8	1	22217-160000	WASHER, SPRING 16	2							
9	1	26013-100162	BOLT, M10X 16	4							
10	1	172A20-61500	COVER, MOTOR	2							
10-1	1	172A20-61500-1	COVER, MOTOR	2							S
(A=M/#11572)											
11	1	26013-100202	BOLT, M10X 20	6							
12	1	172122-17190	CLIP, TREE	4							W
(A=M/#XXXXX)											

Fig.28. TURNING FRAME

(A)=SV08-1(JP)
 (B)=SV08-1(EX)
 (C)=

(D)=
 (E)=
 (F)=

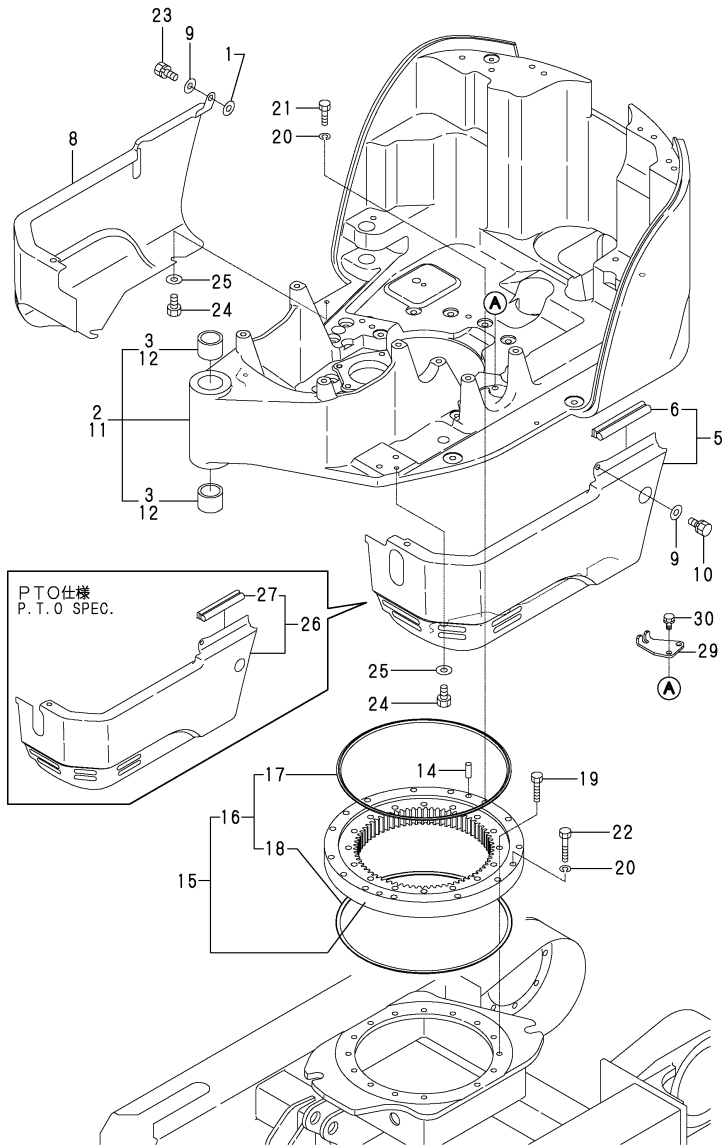

No.	Lev.	Parts No.	Description	Q'ty						I	R
				(A)	(B)	(C)	(D)	(E)	(F)		
1	1	172157-45840	WASHER 8X18X4	2	2						
2	1	172A29-54100	FRAME,TURNING (87)	1	1						1
2-1	1	172A29-54100-1	FRAME,TURNING (2J)	1	1						S 1
		(A=M/#13347) (B=M/#13347)									
3	2	172157-54800	BUSH 35X45	2	2						
5	1	172A29-54150	COVER, FRAME	1	1						
5-1	1	172A29-54150-1	COVER, FRAME	1	1						S
		(A=M/#13347) (B=M/#13347)									
6	2	172446-13530	SEAL, RADIATOR	1	1						
8	1	172A29-54180	COVER, FRAME	1	1						
8-1	1	172A29-54180-1	COVER, FRAME	1	1						S
		(A=M/#13347) (B=M/#13347)									
9	1	22137-080000	WASHER, 8	2	2						
10	1	26013-080162	BOLT, M8X 16	1	1						
11	1	172A29-54200	FRAME,TURNING (87)	1	1						2
11-1	1	172A29-54200-1	FRAME,TURNING (2J)	1	1						S 2
		(A=M/#13347) (B=M/#13347)									
12	2	172157-54800	BUSH 35X45	2	2						
14	1	194940-24350	PIN, 10X28	2	2						
15	1	172157-57600	BEARING,TURNING (88)	1	1						
15-1	1	172157-57600-1	BEARING,TURNING (49)	1	1						S
		(A=M/#11572) (B=M/#11572)									
16	2	172157-57610	SEAL SET	1	1						
17	3	172157-57620	SEAL	1	1						
18	3	172157-57630	SEAL	1	1						
19	1	172155-57610	BOLT M10X45	16	16						
20	1	22217-100000	WASHER, SPRING 10	15	15						
21	1	26072-100352	BOLT, 10.910X 35	11	11						
22	1	26072-100552	BOLT, 10.910X 55	4	4						
23	1	26013-080252	BOLT, M8X 25	1	1						
24	1	26116-080162	BOLT, M8X 16 PLATED	4	4						
25	1	1A1380-62160	WASHER	4	4						
26	1	172A29-54300	COVER, PTO	1	1						3
26-1	1	172A29-54300-1	COVER, PTO	1	1						S 3
		(A=M/#13347) (B=M/#13347)									
27	2	172446-13530	SEAL, RADIATOR	1	1						3
29	1	172A29-54140	PLATE SWIVEL	1	1						
29-1	1	172A29-54141	PLATE, SWIVEL	1	1						N
		(A=M/#10633) (B=M/#10633)									
30	1	26013-120202	BOLT, M12X 20	2	2						

Remarks

- (1)FIX LEG SPEC.
- (2)VARIABLE LEG SPEC.
- (3)P.T.O. SPEC.

Fig.29. STEP & TURNING LOCK

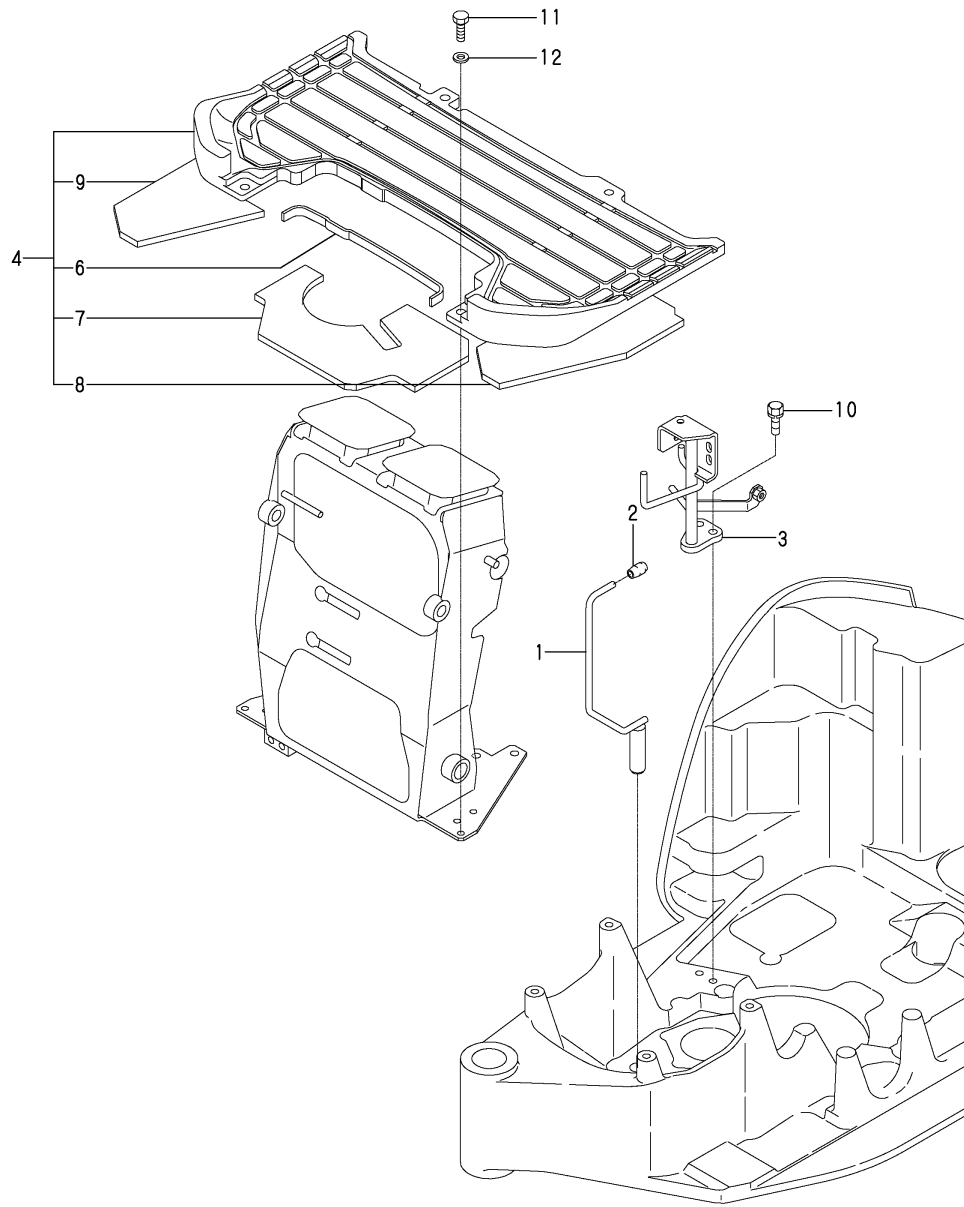

(A)=SV08-1(JP)
 (B)=SV08-1(EX)
 (C)=

(D)=
 (E)=
 (F)=

No.	Lev.	Parts No.	Description	Q'ty						I	R
				(A)	(B)	(C)	(D)	(E)	(F)		
1	1	172446-58800	PIN,LOCK	1	1						
2	1	172157-58830	KNOB, 6.5X18X35	1	1						
3	1	172A29-62151	MOUNT ASSY,STEP	1	1						
4	1	172A29-62100	STEP ASSY	1	1						
6	2	172446-62220	SEAL, STEP	1	1						
7	2	172446-62210	INSULATOR	1	1						
8	2	172446-62230	INSULATOR	1	1						
9	2	172446-62240	INSULATOR	1	1						
10	1	26013-100252	BOLT, M10X 25	2	2						
11	1	26116-080252	BOLT, M8X 25 PLATED	4	4						
12	1	1A1380-62160	WASHER	4	4						

Fig.30. SEAT & MOUNT

(A)=SV08-1(JP)
(B)=SV08-1(EX)
(C)=

(D)=
(E)=
(F)=

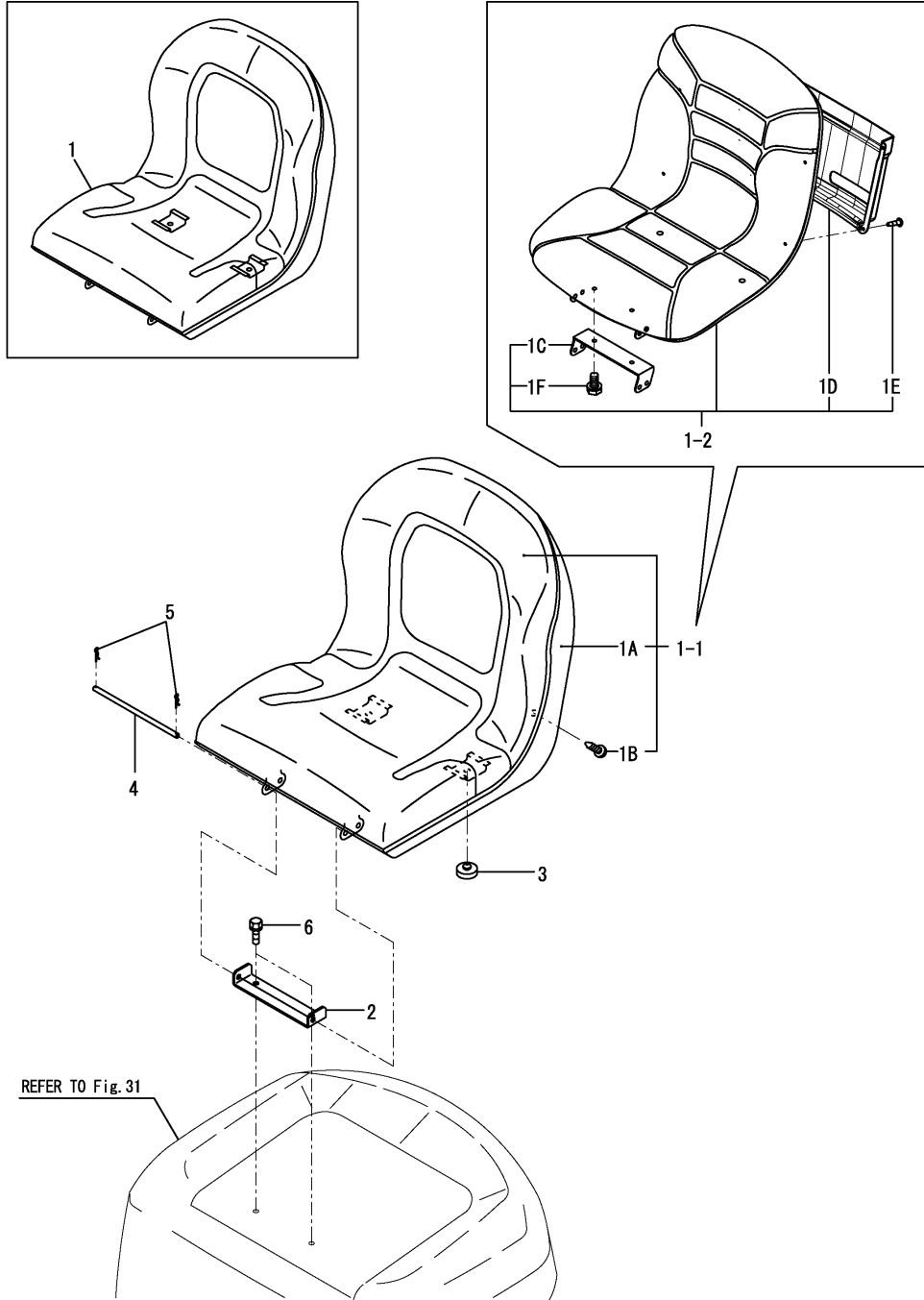

No.	Lev.	Parts No.	Description	Q'ty						I	R
				(A)	(B)	(C)	(D)	(E)	(F)		
1	1	172649-64101	SEAT ASSY, OPERATOR	1	1						
1-1	1	172A54-64100	SEAT ASSY, OPERATOR	1	1						N
		(A=M/11979) (B=M/11979)									
1-2	1	172A64-64010	SEAT ASSY	1	1						N
		(A=MZZZZZ) (B=MZZZZZ)									
1A	2	172A54-64110	COVER	1	1						W
		(A=M/11979) (B=M/11979)									
1A-1	2	172A54-64110	COVER	1	1						Z
		(A=MZZZZZ) (B=MZZZZZ)									
1B	2	172A54-64120	SCREW, M5X16	4	4						W
		(A=M/11979) (B=M/11979)									
1B-1	2	172A54-64120	SCREW, M5X16	4	4						Z
		(A=MZZZZZ) (B=MZZZZZ)									
1C	2	172A64-64020	STAY, SEAT	1	1						W
		(A=MZZZZZ) (B=MZZZZZ)									
1D	2	172A64-64030	CASE, LETTER	1	1						W
		(A=MZZZZZ) (B=MZZZZZ)									
1E	2	172A64-64050	SCREW, M6.0X16	4	4						W
		(A=MZZZZZ) (B=MZZZZZ)									
1F	2	26013-080202	BOLT, M8X 20	2	2						W
		(A=MZZZZZ) (B=MZZZZZ)									
2	1	172446-64200	BRACKET,SEAT(GREEN97	1	1						
3	1	172141-64370	CUSHION, SEAT	2	2						
4	1	172156-64420	PIN	1	1						
5	1	22372-080000	PIN, SNAP 8	2	2						
6	1	26013-080162	BOLT, M8X 16	2	2						

Fig.31. BONNET

(A)=SV08-1(JP)
 (B)=SV08-1(EX)
 (C)=

(D)=
 (E)=
 (F)=

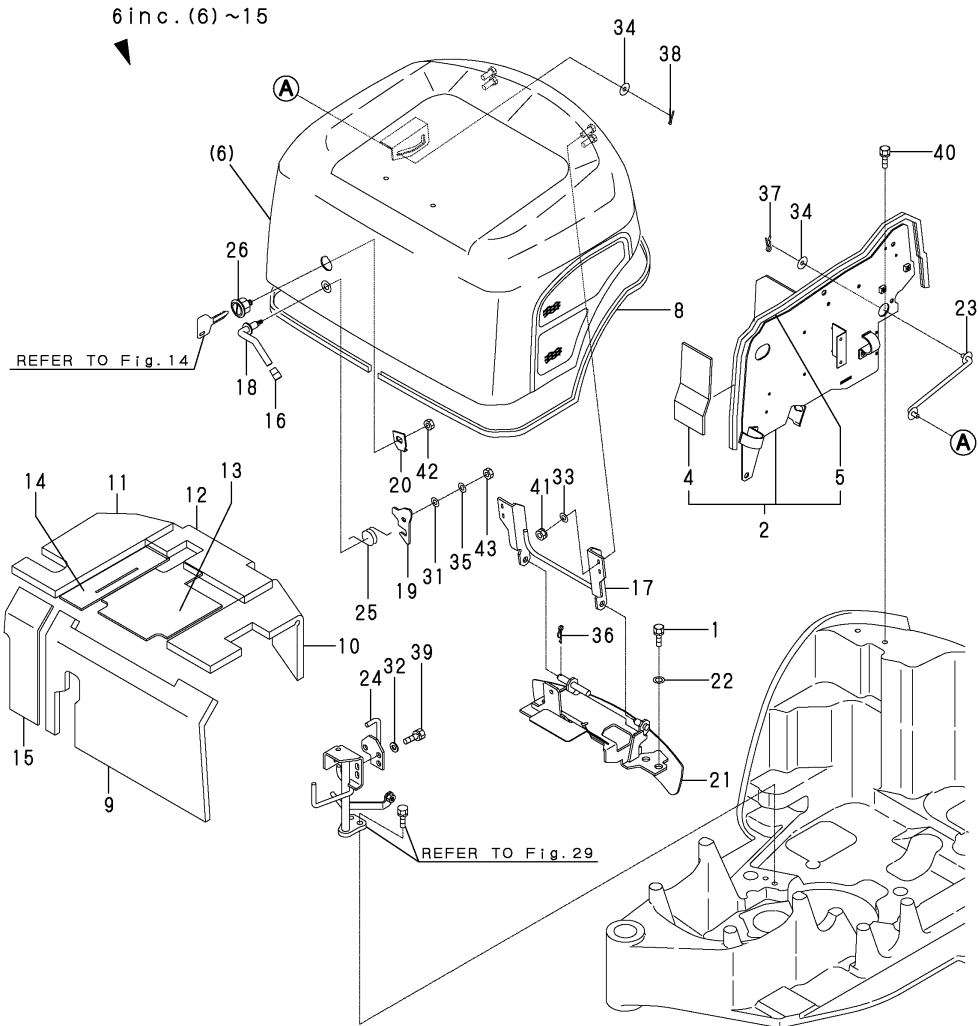

No.	Lev.	Parts No.	Description	Q'ty						I	R
				(A)	(B)	(C)	(D)	(E)	(F)		
1	1	172164-19130	BOLT M10X 25	4	4						
2	1	172A29-62801	PLATE ASSY	1	1						
4	2	172A29-62900	RUBBER PLATE A	1	1						
5	2	172446-62930	RUBBER	1	1						
6	1	172A20-65100-1	BONNET (GREEN:97)	1	1						
8	2	172446-65190	TRIM, 2300	1	1						
9	2	172A20-65300	SPONGE	1	1						
10	2	172446-65240	SPONGE	1	1						
11	2	172A20-65320	SPONGE	1	1						
12	2	172A20-65310	SPONGE	1	1						
13	2	172446-65280	INSULATOR	1	1						
14	2	172A20-65330	INSULATOR	1	1						
15	2	172446-65581	INSULATOR	1	1						
16	1	172116-46630	KNOB, LEVER	1	1						
17	1	172446-65300	ARM ASSY, BONNET	1	1						
18	1	172480-65450	LEVER ASSY	1	1						
19	1	172446-65371	PLATE	1	1						
20	1	172446-65380	PLATE	1	1						
21	1	172A29-65200	MOUNT ASSY, BONNET	1	1						
22	1	172446-65470	WASHER, 10.5-22	4	4						
23	1	172446-65502	LINK ASSY, OPEN	1	1						
24	1	172446-65540	HOOK	1	1						
25	1	172156-65690	SPRING, STOPPER	1	1						
26	1	172164-66170	KEY ASSY, CYLINDER	1	1						
31	1	22137-080000	WASHER, 8	1	1						
32	1	22137-080000	WASHER, 8	3	3						
33	1	22137-100000	WASHER, 10	4	4						
34	1	22157-080000	WASHER, 8	2	2						
35	1	22217-080000	WASHER, SPRING 8	1	1						Z
		(A=MZZZZZ)	(B=MZZZZZ)								
36	1	22372-120000	PIN, SNAP 12	2	2						
37	1	22372-080000	PIN, SNAP 8	1	1						
38	1	22417-200200	PIN, COTTER 2.0X20	1	1						
39	1	26013-080202	BOLT, M8X 20	3	3						
40	1	26013-100202	BOLT, M10X 20	3	3						
41	1	26051-100002	NUT, M10	4	4						
42	1	26347-100002	NUT, M10	1	1						
43	1	26716-080002	NUT, M8	1	1						
43-1	1	26347-080002	NUT, M8	1	1						R
		(A=MZZZZZ)	(B=MZZZZZ)								

Fig.32. HYD.OIL PUMP & JOINT

(A)=SV08-1(JP)
 (B)=SV08-1(EX)
 (C)=

(D)=
 (E)=
 (F)=

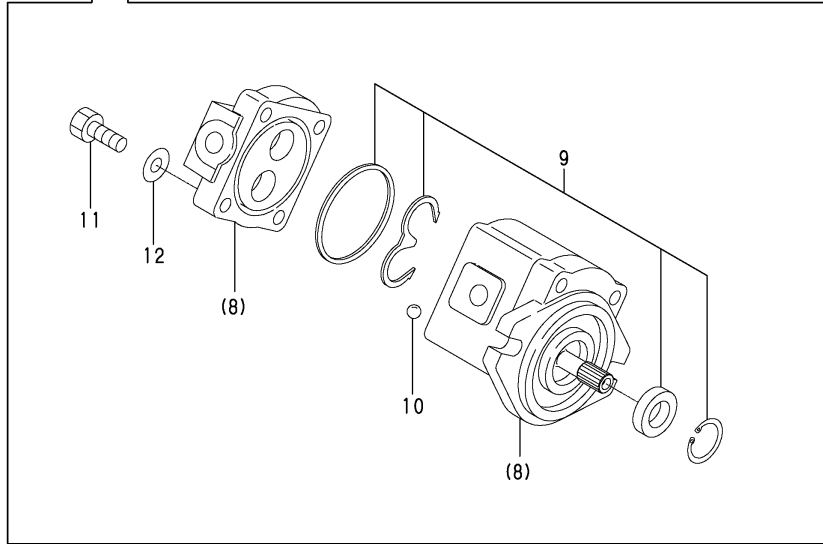
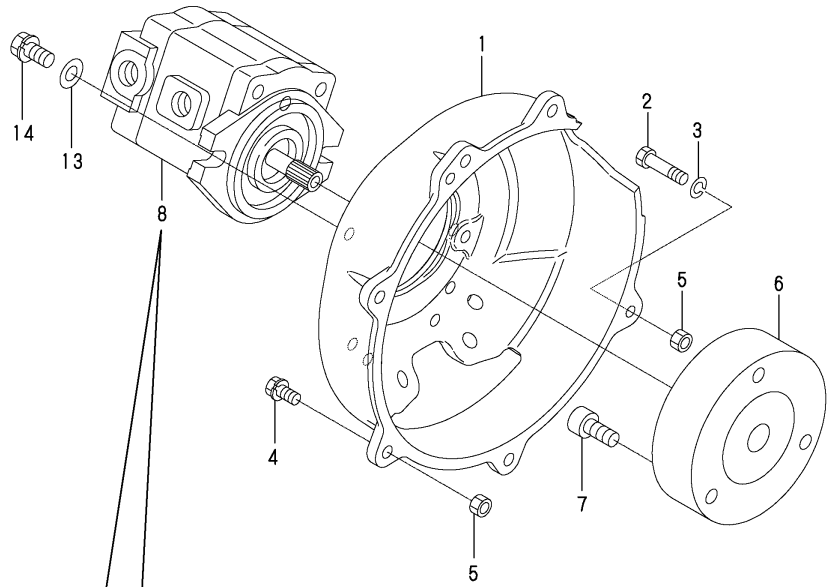

No.	Lev.	Parts No.	Description	Q'ty						I	R
				(A)	(B)	(C)	(D)	(E)	(F)		
1	1	172A20-71100	MOUNT, PUMP	1	1						
2	1	172498-71130	REAMER BOLT,8X32	1	1						
3	1	22217-080000	WASHER, SPRING 8	1	1						
4	1	26013-080302	BOLT, M8X 30	5	5						
5	1	26716-080002	NUT, M8	4	4						
6	1	172A20-71200	COUPLING	1	1						
7	1	26450-100352	BOLT, M10X 35	3	3						
8	1	172446-73100	PUMP	1	1						
8-1	1	172446-73101	PUMP	1	1						R
(A=M/# 13947) (B=M/# 13947)											
9	2	172446-73120	SEAL SET	1	1						
10	2	172446-73130	STEEL BALL	4	4						
11	2	172446-73140	BOLT M10	4	4						
12	2	172446-73150	WASHER	4	4						
13	1	22137-100000	WASHER, 10	2	2						
14	1	26013-100252	BOLT, M10X 25	2	2						

Fig.33. BOOM CYLINDER

(A)=SV08-1(JP)
 (B)=SV08-1(EX)
 (C)=

(D)=
 (E)=
 (F)=

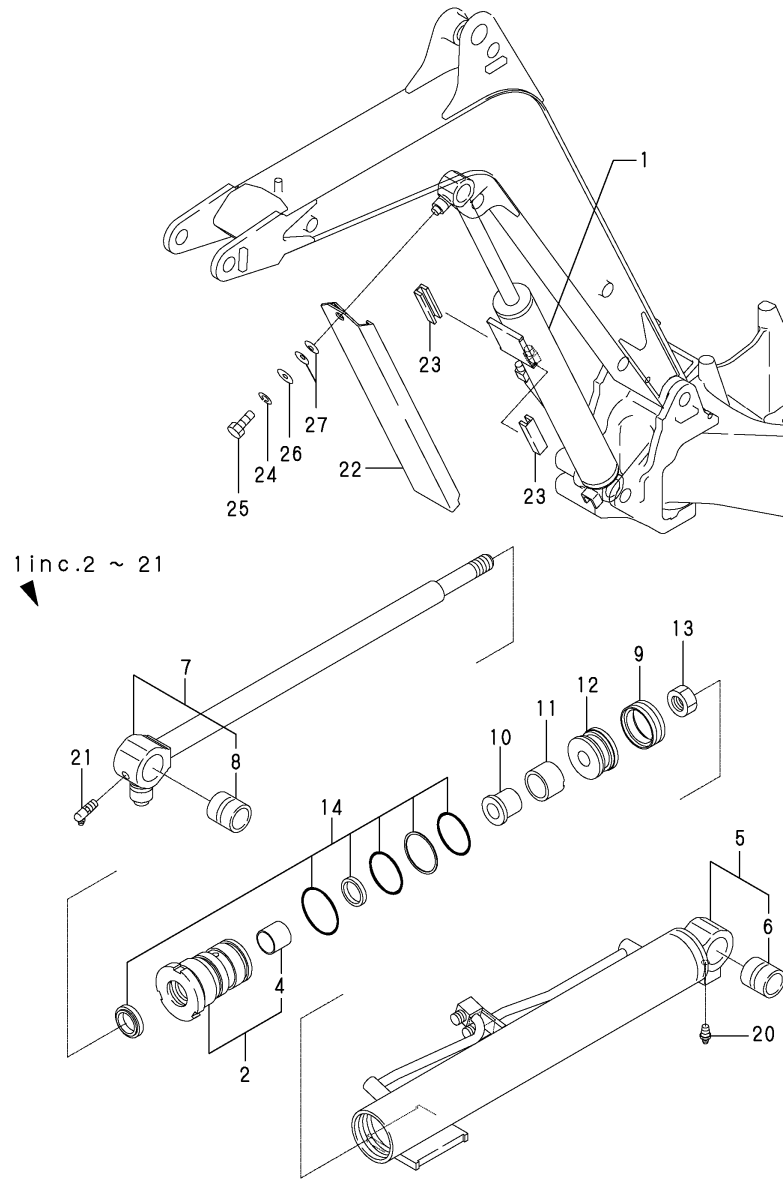

No.	Lev.	Parts No.	Description	Q'ty						I	R
				(A)	(B)	(C)	(D)	(E)	(F)		
1	1	172446-72100	CYLINDER ASSY, BOOM	1	1						
1-1	1	172446-72100-1	CYLINDER ASSY, BOOM	1	1						S
		(A=M/#13347) (B=M/#13347)									
2	2	172446-72110	HEAD 50-25	1	1						
4	3	24550-025250	BUSH, 25X25	1	1						
5	2	172446-72150	TUBE, BOOM	1	1						
5-1	2	172446-72140	TUBE, BOOM	1	1						N
		(A=M/#11702) (B=M/#11702)									
5-2	2	172446-72140-1	TUBE, BOOM	1	1						S
		(A=M/#13347) (B=M/#13347)									
6	3	172156-72770	BUSH, PIN 25 35 B	1	1						
7	2	172446-72270	ROD ASSY, BOOM	1	1						
7-1	2	172446-72260	ROD ASSY,BOOM	1	1						N
		(A=M/#11702) (B=M/#11702)									
8	3	172156-72770	BUSH, PIN 25 35 B	1	1						
9	2	172447-72321	GASKET ASSY, RGU50	1	1						
10	2	172446-72370	COLLAR, 36-25	1	1						
11	2	172447-72380	RING 36	1	1						
12	2	172447-72531	PISTON 50 18X28	1	1						
13	2	172157-72730	NUT, M18	1	1						
14	2	172157-72010	SEAL SET, HEAD 50A	1	1						
20	2	24761-020000	NIPPLE, GREASE PT1/8	1	1						
21	2	24761-040000	NIPPLE, GREASE B	1	1						
22	1	172446-72350	COVER, SLIDE	1	1						
22-1	1	172446-72350-1	COVER, SLIDE	1	1						S
		(A=M/#13347) (B=M/#13347)									
23	1	172186-72480	GUIDE, SLIDE	2	2						
24	1	22217-100000	WASHER, SPRING 10	1	1						
25	1	26116-100162	BOLT, M10X 16 PLATED	1	1						
26	1	933147-03400	WASHER, BRAKE ARM	1	1						
27	1	933168-14170	SPRING	2	2						

Fig.34. ARM CYLINDER

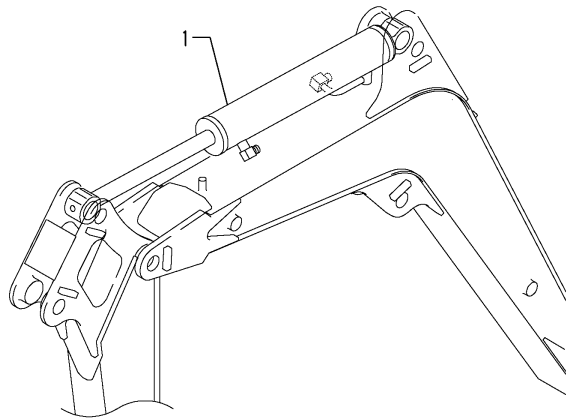

1 inc.2 ~ 17

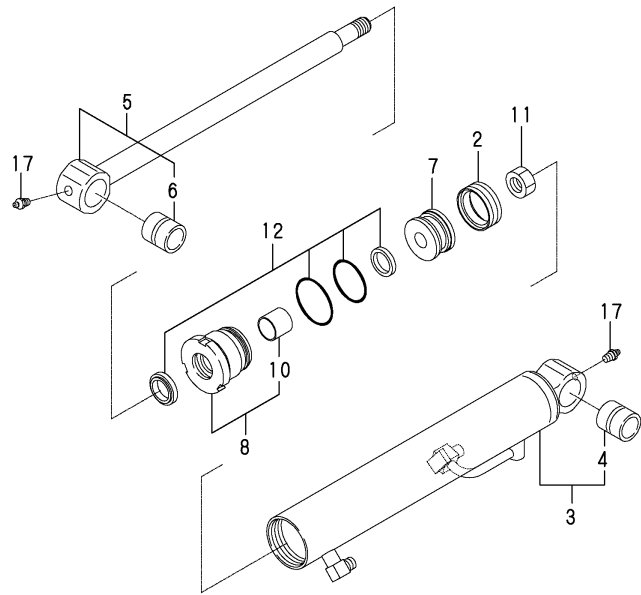

(A)=SV08-1(JP)
(B)=SV08-1(EX)
(C)=

(D)=
(E)=
(F)=

No.	Lev.	Parts No.	Description	Q'ty						I	R
				(A)	(B)	(C)	(D)	(E)	(F)		
1	1	172446-72400	CYLINDER, ARM	1	1						
1-1	1	172446-72400-1	CYLINDER, ARM	1	1						S
		(A=M/#13347) (B=M/#13347)									
2	2	172447-72321	GASKET ASSY, RGU50	1	1						
3	2	172446-72430	TUBE, ARM	1	1						
3-1	2	172446-72420	TUBE, ARM	1	1						N
		(A=M/#11702) (B=M/#11702)									
3-2	2	172446-72420-1	TUBE, ARM	1	1						S
		(A=M/#13347) (B=M/#13347)									
4	3	172156-72770	BUSH, PIN 25 35 B	1	1						
5	2	172446-72500	ROD,ARM	1	1						
5-1	2	172446-72490	ROD ASSY,ARM	1	1						N
		(A=M/#11702) (B=M/#11702)									
6	3	172156-72770	BUSH, PIN 25 35 B	1	1						
7	2	172447-72531	PISTON 50 18X28	1	1						
8	2	172157-72620	HEAD 5025 B W/BUSH	1	1						
10	3	24550-025250	BUSH, 25X25	1	1						
11	2	172157-72730	NUT, M18	1	1						
12	2	172157-72020	SEAL SET, HEAD 50B	1	1						
17	2	24761-020000	NIPPLE, GREASE PT1/8	2	2						

Fig.35. BUCKET CYLINDER

(A)=SV08-1(JP)
(B)=SV08-1(EX)
(C)=

(D)=
(E)=
(F)=

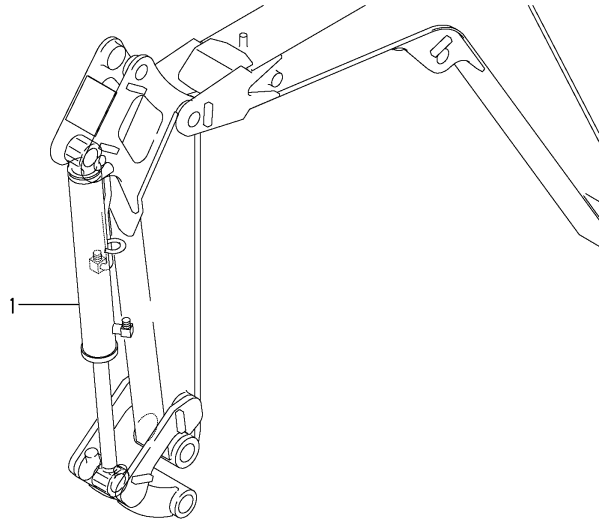

1 inc.2 ~ 17

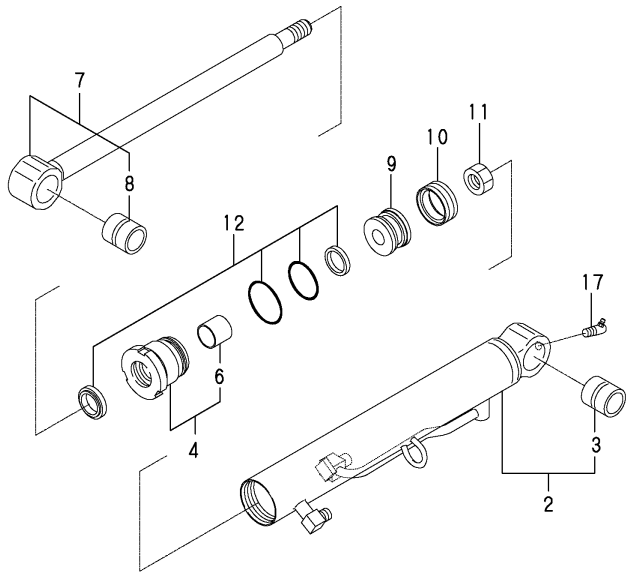

No.	Lev.	Parts No.	Description	Q'ty						I	R
				(A)	(B)	(C)	(D)	(E)	(F)		
1	1	172446-72550	CYLINDER ASSY	1	1						
1-1	1	172446-72550-2	CYLINDER ASSY	1	1						S
		(A=M/#13347) (B=M/#13347)									
2	2	172446-72580	TUBE, BUCKET	1	1						
2-1	2	172446-72570	TUBE, BUCKET	1	1						N
		(A=M/#11702) (B=M/#11702)									
2-2	2	172446-72570-2	TUBE, BUCKET	1	1						S
		(A=M/#13347) (B=M/#13347)									
3	3	172156-72770	BUSH, PIN 25 35 B	1	1						
4	2	172186-72630	HEAD	1	1						
6	3	24550-025250	BUSH, 25X25	1	1						
7	2	172446-72650	ROD, BUCKET	1	1						
7-1	2	172446-72640	ROD ASSY, BUCKET	1	1						N
		(A=M/#11702) (B=M/#11702)									
8	3	172156-72410	BUSH, PIN 25 35 A	1	1						
9	2	172446-72681	PISTON 45	1	1						
10	2	172186-72690	GASKET	1	1						
11	2	172157-72730	NUT, M18	1	1						
12	2	172186-72590	SEAL SET, HEAD	1	1						
17	2	24761-040000	NIPPLE, GREASE B	1	1						

Fig.36. SWING CYLINDER

(A)=SV08-1(JP)
(B)=SV08-1(EX)
(C)=

(D)=
(E)=
(F)=

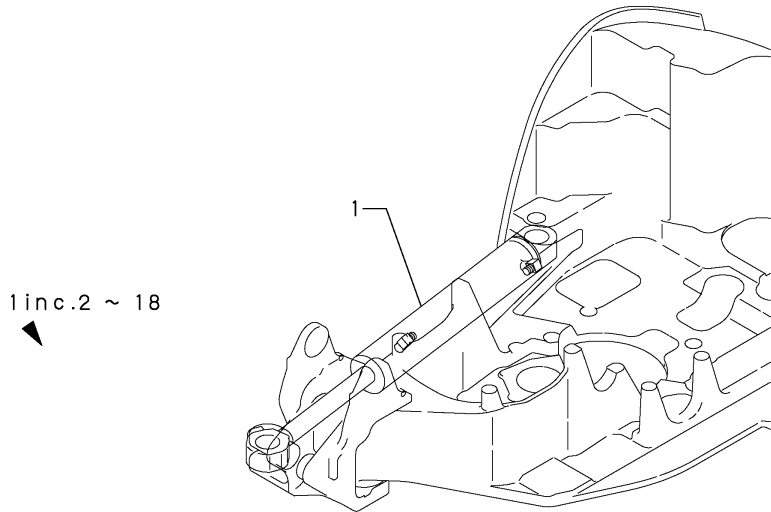

No.	Lev.	Parts No.	Description	Qty						I	R
				(A)	(B)	(C)	(D)	(E)	(F)		
1	1	172446-72801	CYLINDER ASSY, SWING	1	1						
1-1	1	172446-72801-1	CYLINDER ASSY, SWING	1	1						S
		(A=M/#13347) (B=M/#13347)									
2	2	172449-72030	SEAL SET, HEAD 55 30	1	1						
2-1	2	172A64-72040	SEAL SET, HEAD 55 30	1	1						R
		(A=M/#13682) (B=M/#13682)									
7	2	172449-72321	GASKET ASSY, RGU55	1	1						
8	2	172173-72550	ROCK WASHER 55	1	1						
9	2	172449-72560	HEAD CMP 55 30	1	1						
11	3	24550-030300	BUSH, 30X30	1	1						
12	2	172141-72580	NUT, M20	1	1						
13	2	172449-72681	PISTON 55(20-28)	1	1						
14	2	172446-72830	TUBE ASSY, SWING	1	1						
14-1	2	172446-72820	TUBE ASSY, SWING	1	1						N
		(A=M/#11702) (B=M/#11702)									
14-2	2	172446-72820-1	TUBE ASSY, SWING	1	1						S
		(A=M/#13347) (B=M/#13347)									
15	3	172186-72910	BUSH	1	1						
16	2	172446-72871	ROD ASSY, SWING	1	1						
16-1	2	172446-72860	ROD ASSY, SWING	1	1						N
		(A=M/#11702) (B=M/#11702)									
17	3	933125-05300	BUSHING 30 34.5B	1	1						
18	2	24761-020000	NIPPLE, GREASE PT1/8	1	1						

Fig.37. BLADE CYLINDER

(A)=SV08-1(JP)
 (B)=SV08-1(EX)
 (C)=

(D)=
 (E)=
 (F)=

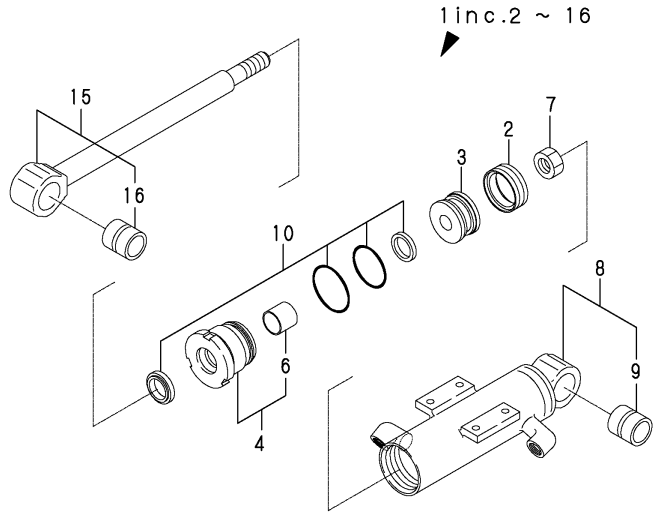
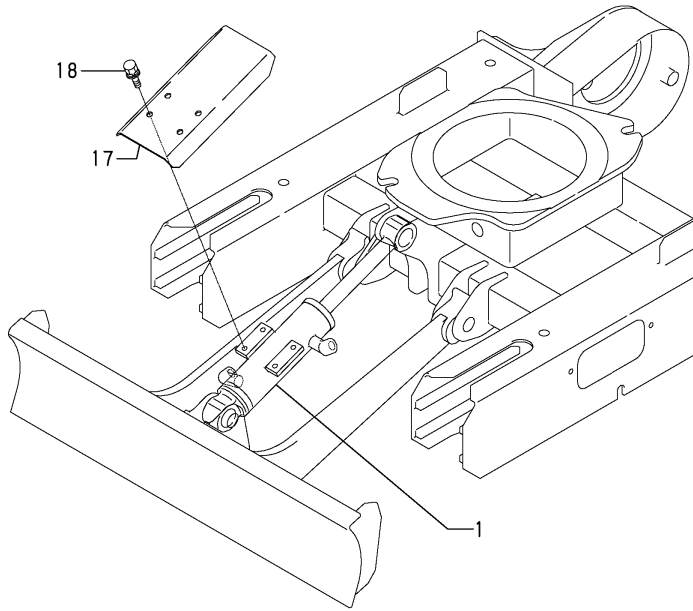

No.	Lev.	Parts No.	Description	Q'ty						I	R
				(A)	(B)	(C)	(D)	(E)	(F)		
1	1	172446-72700	CYLINDER ASSY, BLADE	1	1						
1-1	1	172446-72700-1	CYLINDER ASSY, BLADE	1	1						S
		(A=M/#11572) (B=M/#11572)									
2	2	172447-72321	GASKET ASSY, RGU50	1	1						
3	2	172447-72531	PISTON 50 18X28	1	1						
4	2	172157-72620	HEAD 5025 B W/BUSH	1	1						
6	3	24550-025250	BUSH, 25X25	1	1						
7	2	172157-72730	NUT, M18	1	1						
8	2	172446-72730	TUBE, BLADE	1	1						
8-1	2	172446-72730-1	TUBE, BLADE	1	1						S
		(A=M/#11572) (B=M/#11572)									
8-2	2	172446-72720	TUBE, BLADE	1	1						N
		(A=M/#11702) (B=M/#11702)									
9	3	172156-72410	BUSH, PIN 25 35 A	1	1						
10	2	172157-72020	SEAL SET, HEAD 50B	1	1						
15	2	172446-72770	ROD, BLADE	1	1						
15-1	2	172446-72760	ROD ASSY, BLADE	1	1						N
		(A=M/#11702) (B=M/#11702)									
16	3	172156-72410	BUSH, PIN 25 35 A	1	1						
17	1	172447-72790-2	PROTECTOR (GREEN:88)	1	1						
17-1	1	172447-72790-3	PROTECTOR (GRAY:49)	1	1						S
		(A=M/#11572) (B=M/#11572)									
18	1	26014-080162	BOLT, M8X 16	4	4						

Fig.38. LINK VARIABLE LEG CYLINDER

(A)=SV08-1(JP)
(B)=SV08-1(EX)
(C)=

(D)=
(E)=
(F)=

18 inc.19 ~ 32B

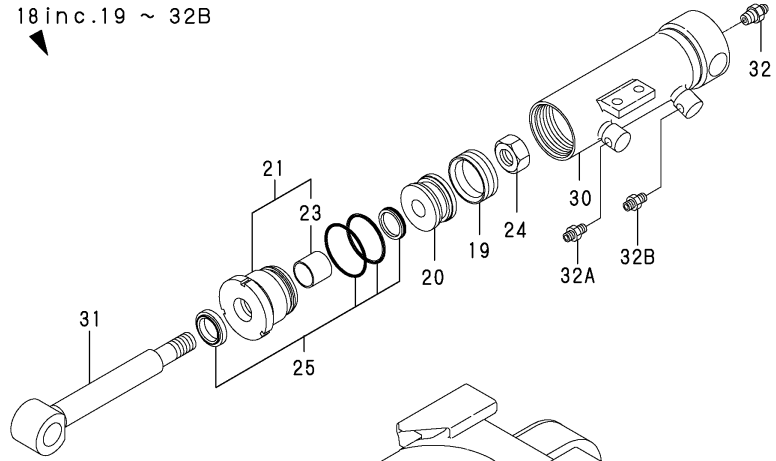

3 inc.4 ~ 17B

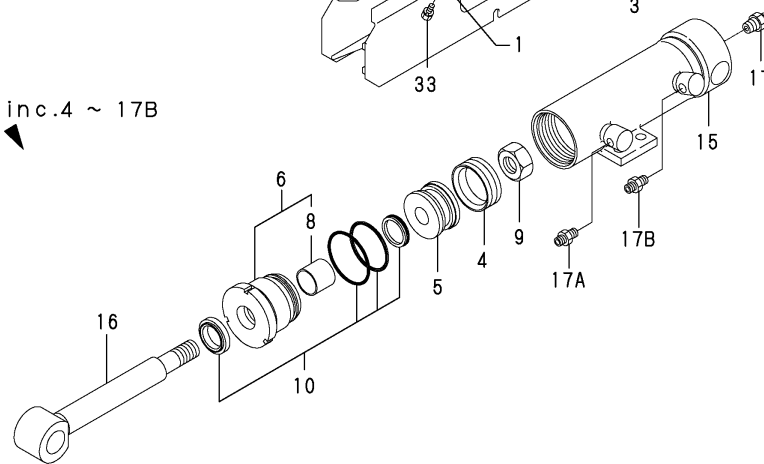

No.	Lev.	Parts No.	Description	Q'ty						I	R
				(A)	(B)	(C)	(D)	(E)	(F)		
1	1	172446-73010-2	COVER ASSY	1	1						
1-1	1	172446-73010-3	COVER ASSY	1	1						S
		(A=M/#11572) (B=M/#11572)									
2	1	172446-73030	COVER	1	1						
2-1	1	172446-73030-1	COVER	1	1						S
		(A=M/#11572) (B=M/#11572)									
3	1	172446-72900	CYLINDER, VARIABLE	1	1						
3-1	1	172446-72900-1	CYLINDER, VARIABLE	1	1						S
		(A=M/#11572) (B=M/#11572)									
4	2	172447-72321	GASKET ASSY, RGU50	1	1						
5	2	172447-72531	PISTON 50 18X28	1	1						
6	2	172157-72620	HEAD 5025 B W/BUSH	1	1						
8	3	24550-025250	BUSH, 25X25	1	1						
9	2	172157-72730	NUT, M18	1	1						
10	2	172157-72020	SEAL SET, HEAD 50B	1	1						
15	2	172446-72910	TUBE, VARIABLE	1	1						
15-1	2	172446-72910-1	TUBE, VARIABLE	1	1						S
		(A=M/#11572) (B=M/#11572)									
16	2	172446-72970	ROD	1	1						
17	2	24761-020000	NIPPLE, GREASE PT1/8	1	1						
17A	2	172157-76290	NIPPLE, PT PF1/8	1	1						W
		(A=M/#12637) (B=M/#12637)									
17B	2	172112-77580	JOINT, 1/8	1	1						W
		(A=M/#12637) (B=M/#12637)									
18	1	172446-72940	CYLINDER, VARIABLE	1	1						
18-1	1	172446-72940-1	CYLINDER, VARIABLE	1	1						S
		(A=M/#11572) (B=M/#11572)									
19	2	172447-72321	GASKET ASSY, RGU50	1	1						
20	2	172447-72531	PISTON 50 18X28	1	1						
21	2	172157-72620	HEAD 5025 B W/BUSH	1	1						
23	3	24550-025250	BUSH, 25X25	1	1						
24	2	172157-72730	NUT, M18	1	1						
25	2	172157-72020	SEAL SET, HEAD 50B	1	1						
30	2	172446-72950	TUBE, VARIABLE	1	1						
30-1	2	172446-72950-1	TUBE, VARIABLE	1	1						S
		(A=M/#11572) (B=M/#11572)									
31	2	172446-72970	ROD	1	1						
32	2	24761-020000	NIPPLE, GREASE PT1/8	1	1						
32A	2	172157-76290	NIPPLE, PT PF1/8	1	1						W
		(A=M/#12637) (B=M/#12637)									
32B	2	172112-77580	JOINT, 1/8	1	1						W
		(A=M/#12637) (B=M/#12637)									
33	1	26013-100162	BOLT, M10X 16	4	4						

Fig.39. SLIDE VARIABLE LEG CYLINDER

(A)=SV08-1(JP)
 (B)=SV08-1(EX)
 (C)=

(D)=
 (E)=
 (F)=

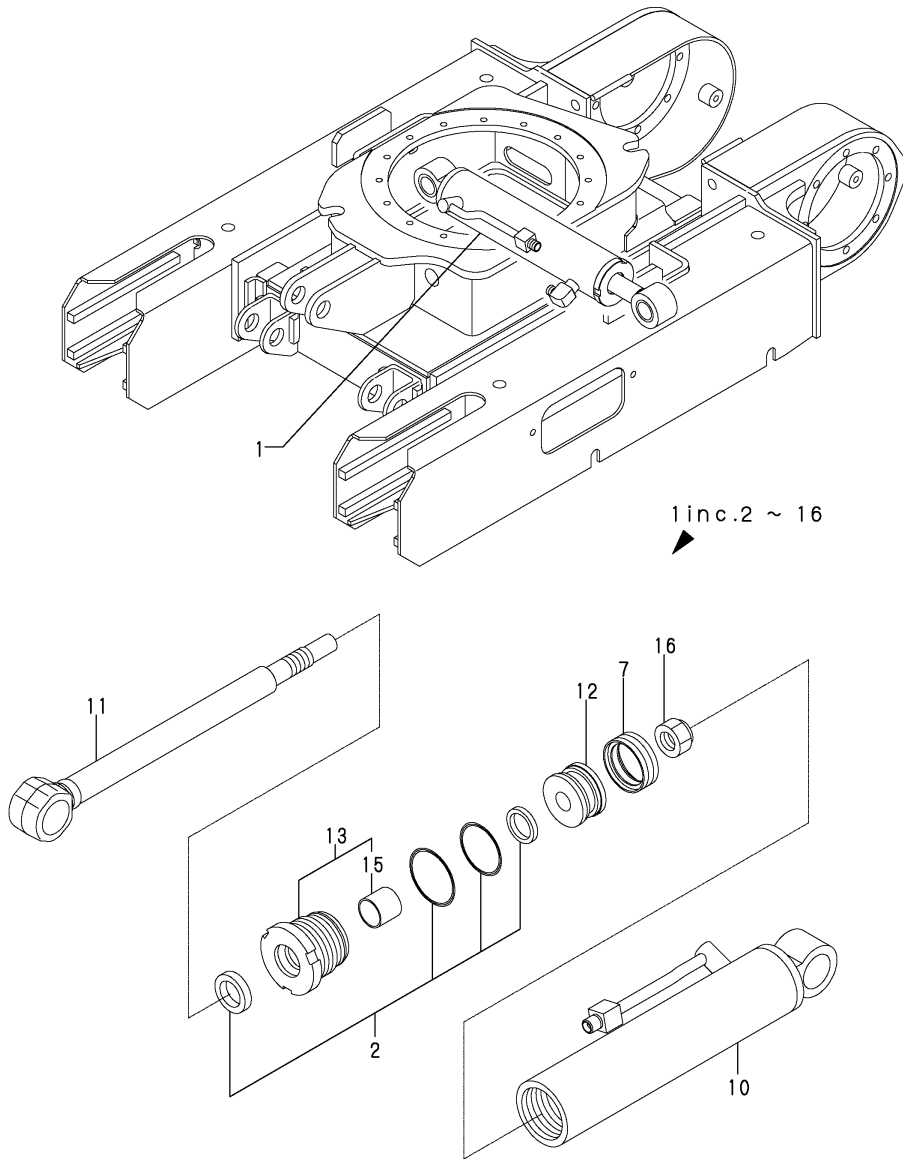

No.	Lev.	Parts No.	Description	Qty						I	R
				(A)	(B)	(C)	(D)	(E)	(F)		
1	1	172A20-72500	CYLINDER ASSY	1							
1-1	1	172A20-72500-1	CYLINDER ASSY	1							S
(A=M#11572)											
2	2	172157-72020	SEAL SET, HEAD 50B	1							
7	2	172447-72321	GASKET ASSY, RGU50	1							
10	2	172480-72510	TUBE ASSY, VARIABLE	1							
10-1	2	172480-72510-1	TUBE ASSY, VARIABLE	1							S
(A=M#11572)											
11	2	172A20-72530	ROD ASSY(VARIABLE	1							
12	2	172447-72531	PISTON 50 18X28	1							
13	2	172157-72620	HEAD 5025 B W/BUSH	1							
15	3	24550-025250	BUSH, 25X25	1							
16	2	172157-72730	NUT, M18	1							

Fig.40. TRAVEL MOTOR

(A)=SV08-1(JP)
(B)=SV08-1(EX)
(C)=

(D)=
(E)=
(F)=

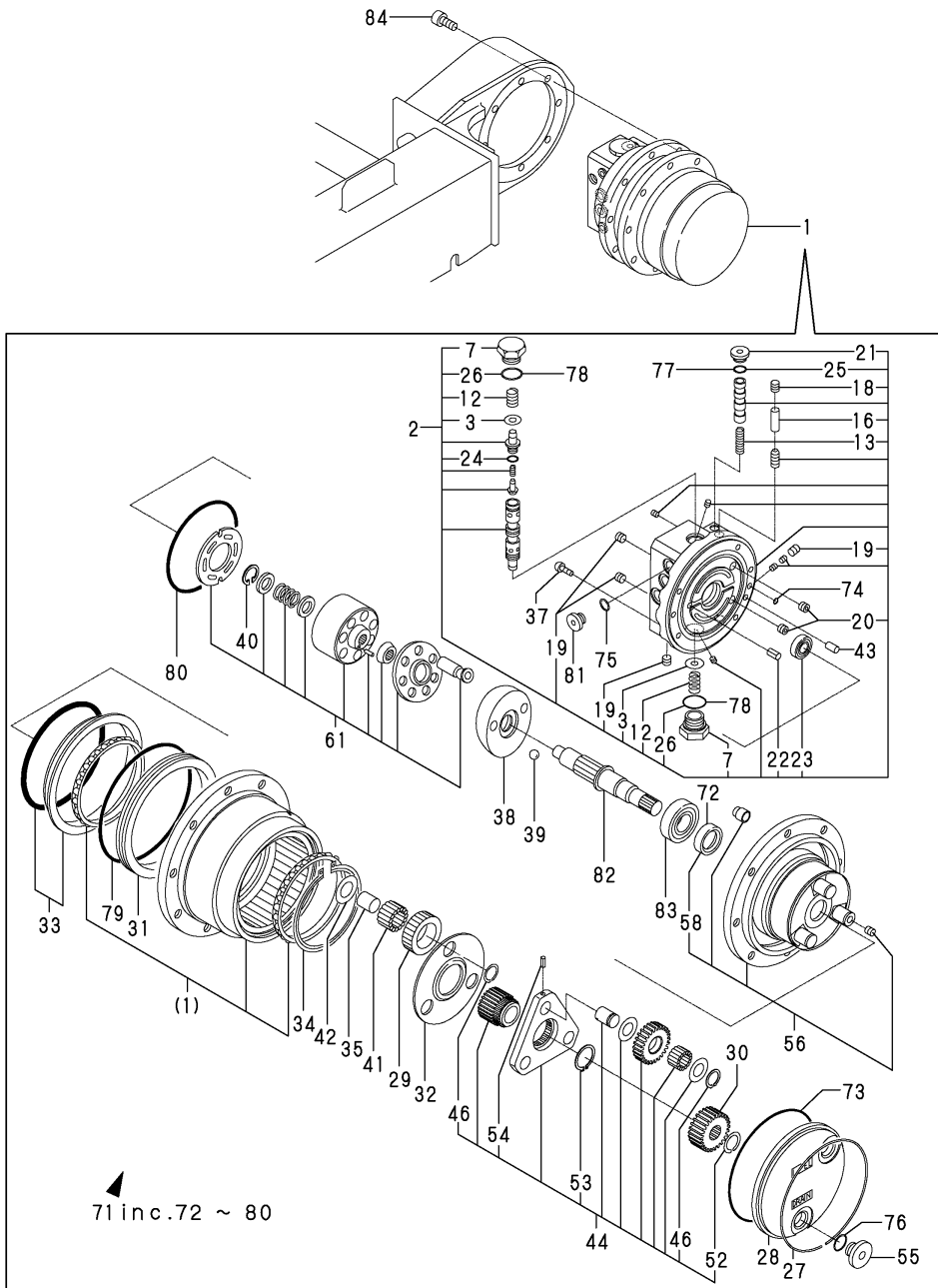

No.	Lev.	Parts No.	Description	Q'ty						I	R
				(A)	(B)	(C)	(D)	(E)	(F)		
1	1	172447-73300	MOTOR CMP,TRAVEL	2	2						
2	2	172447-53560	PLATE ASSY,BASE	2	2						
3	3	172157-70450	RING	4	4						
7	3	172186-73160	PLUG	4	4						
12	3	172447-73440	SPRING	4	4						
13	3	172447-73450	SPRING	2	2						
16	3	172447-73480	NEEDLE	4	4						
18	3	172422-73550	PLUG	4	4						
19	3	172422-73550	PLUG	8	8						
20	3	172422-73650	PLUG	4	4						
21	3	172187-73670	PLUG	4	4						
22	3	22351-050012	PIN, SPRING 5.0X12	2	2						
23	3	24101-060020	BEARING, BALL 6002C3	2	2						
24	3	24311-000100	O-RING, 1AP10.0	4	4						
25	3	24315-000140	O-RING, 1BP14.0	4	4						
26	3	24315-000180	O-RING, 1BP18.0	4	4						
27	2	172157-70090	SNAP RING	2	2						
28	2	172447-73100	COVER	2	2						
29	2	172447-73120	GEAR	8	8						
30	2	172447-73140	GEAR	2	2						
31	2	172447-73150	RING,SEAL	2	2						
32	2	172447-73160	PLATE,THRUST	2	2						
33	2	172447-73170	SEAL ASSY	2	2						
34	2	172447-73180	RING,SNAP	2	2						
35	2	172447-73190	RING	6	6						
37	2	172186-73240	BOLT,HEX SOCKET	14	14						
38	2	172447-73250	PLATE	2	2						
39	2	172447-73280	BALL	4	4						
40	2	172126-73400	SNAP RING	2	2						
41	2	172186-73410	NEEDLE	90	90						
42	2	172447-73510	WASHER,THRUST	6	6						
43	2	172425-73540	PIN	2	2						
44	2	172447-73550	CARRIER KIT	2	2						
46	3	172157-70240	SNAP RING	12	12						
52	3	172186-73450	RING,SNAP	2	2						
53	3	22242-000150	RING, 15	2	2						
54	3	22351-030012	PIN, SPRING 3.0X12	6	6						
55	2	172187-73570	PLUG	4	4						
56	2	172447-73570	PLATE KIT	2	2						
58	3	172186-73230	SEAL, OIL	2	2						
61	2	172447-73580	CYLINDER BARREL ASSY	2	2						
71	2	172447-73590	O-RING KIT	2	2						
72	3	172186-73230	SEAL, OIL	2	2						
73	3	172447-73500	O-RING	2	2						
74	3	24315-000060	O-RING, 1BP6.0	2	2						
75	3	24315-000110	O-RING, 1BP11.0	4	4						
76	3	24315-000140	O-RING, 1BP14.0	4	4						
77	3	24315-000140	O-RING, 1BP14.0	4	4						
78	3	24315-000180	O-RING, 1BP18.0	4	4						
79	3	24321-001300	O-RING, 1AG130.0	2	2						
80	3	24325-001050	O-RING 1B G-105.0	2	2						

Fig.40. TRAVEL MOTOR

(A)=SV08-1(JP)
 (B)=SV08-1(EX)
 (C)=

(D)=
 (E)=
 (F)=

No.	Lev.	Parts No.	Description	Q'ty						I	R
				(A)	(B)	(C)	(D)	(E)	(F)		
81	2	172187-73600	PLUG	4	4						
82	2	172186-73710	SHAFT	2	2						
83	2	24101-060044	BEARING, BALL 6004	2	2						
84	1	26450-100252	BOLT, M10X 25	16	16						

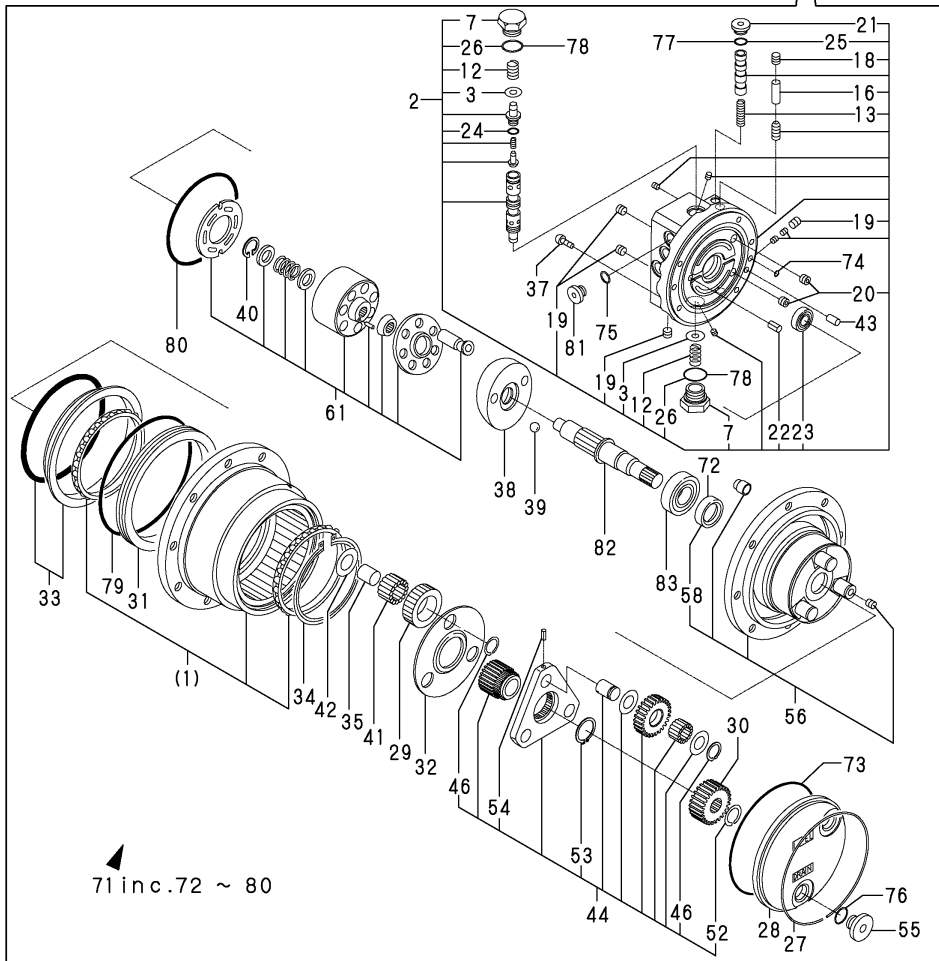
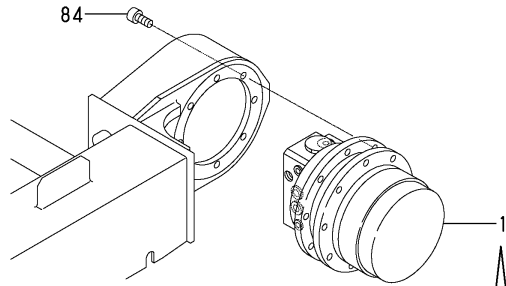

71 inc. 72 ~ 80

Fig.41. TURNING MOTOR(PREVIOUS)

~UP TO M/#11976

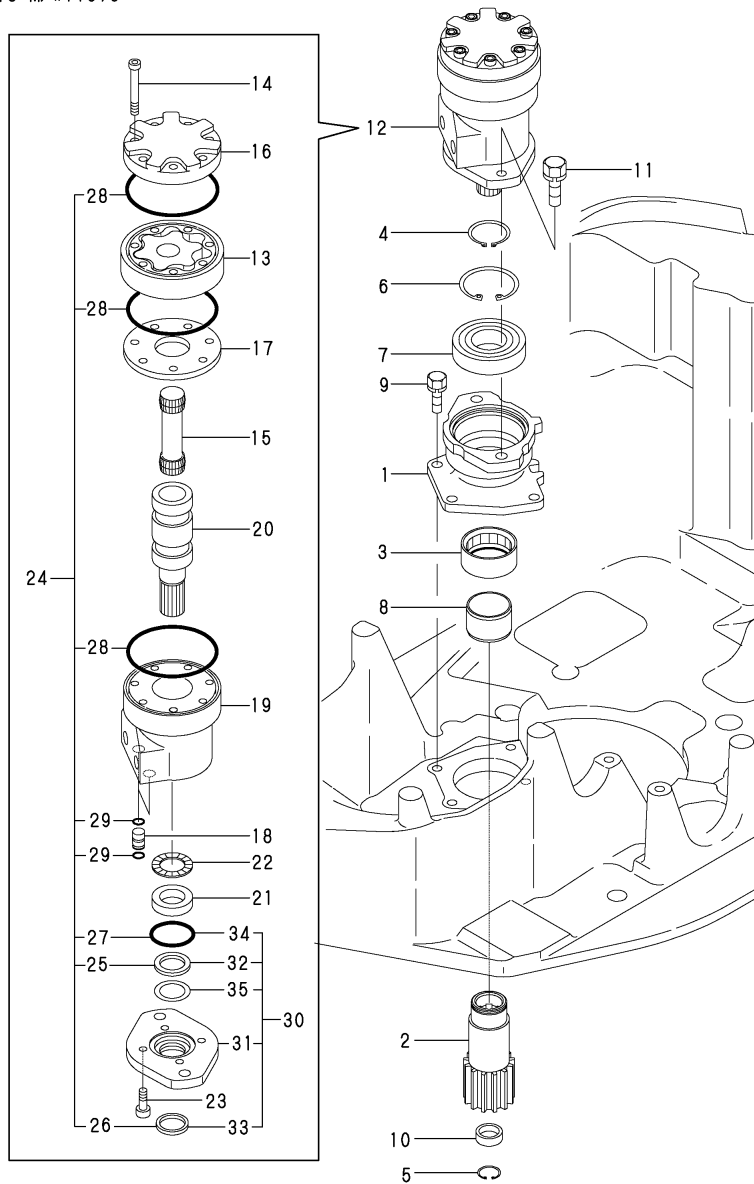

(A)=SV08-1(JP)
(B)=SV08-1(EX)
(C)=

(D)=
(E)=
(F)=

No.	Lev.	Parts No.	Description	Q'ty						I	R
				(A)	(B)	(C)	(D)	(E)	(F)		
1	1	172446-57300-1	BEARING RETAINER(87)	1	1						
1-1	1	172446-57300-3	BEARING RETAINER(2J)	1	1						S
		(A=M/#13347) (B=M/#13347)									
2	1	172157-57310	PINION 13T	1	1						
3	1	172157-57360	BEARING, NEEDLE	1	1						
4	1	22242-000350	RING, 35	1	1						
5	1	22252-000260	RING, 26	1	1						
6	1	22252-000720	RING, 72	1	1						
7	1	24101-062074	BEARING, BALL 6207	1	1						
8	1	24163-405300	RING, INNER 404530	1	1						
9	1	26013-100252	BOLT, M10X 25	4	4						
10	1	27260-260000	PLUG, 26	1	1						
11	1	26013-120352	BOLT, M12X 35	2	2						
12	1	172446-73310	MOTOR CMP,TURNING	1	1						
13	2	172446-73320	GEROLLER	1	1						
14	2	172131-73360	SCREW	7	7						
15	2	172131-73381	DRIVE	1	1						
16	2	172131-73410	CAP, END	1	1						
17	2	172131-73420	PLATE,SPACER	1	1						
18	2	172131-73440	PLUG,HOUSING	2	2						
19	2	172131-73450	HOUSING	1	1						
20	2	172131-73460	SHAFT, OUTPUT	1	1						
21	2	172131-73470	BEARING,THRUST RACE	1	1						
22	2	172131-73480	BEARING, NEEDLE	1	1						
23	2	172131-73490	SCREW	4	4						
24	2	172131-73551	SEAL SET, S-130	1	1						
25	3	172131-73501	SEAL, OIL	1	1						
26	3	172131-73510	SEAL, DUST	1	1						
27	3	172131-73520	O-RING	1	1						
28	3	172131-73530	O-RING	3	3						
29	3	172131-73540	O-RING	4	4						
30	2	172131-73931	FLANGE	1	1						
31	3	172131-73431	FLANGE	1	1						
32	3	172131-73501	SEAL, OIL	1	1						
33	3	172131-73510	SEAL, DUST	1	1						
34	3	172131-73520	O-RING	1	1						
35	3	172131-73760	WASHER, BACK UP	1	1						

Remarks
NEW SPEC. IS REF.TO.FIG.42.

Fig.42. TURNING MOTOR(FROM M11977)

(A)=SV08-1(JP)
 (B)=SV08-1(EX)
 (C)=

(D)=
 (E)=
 (F)=

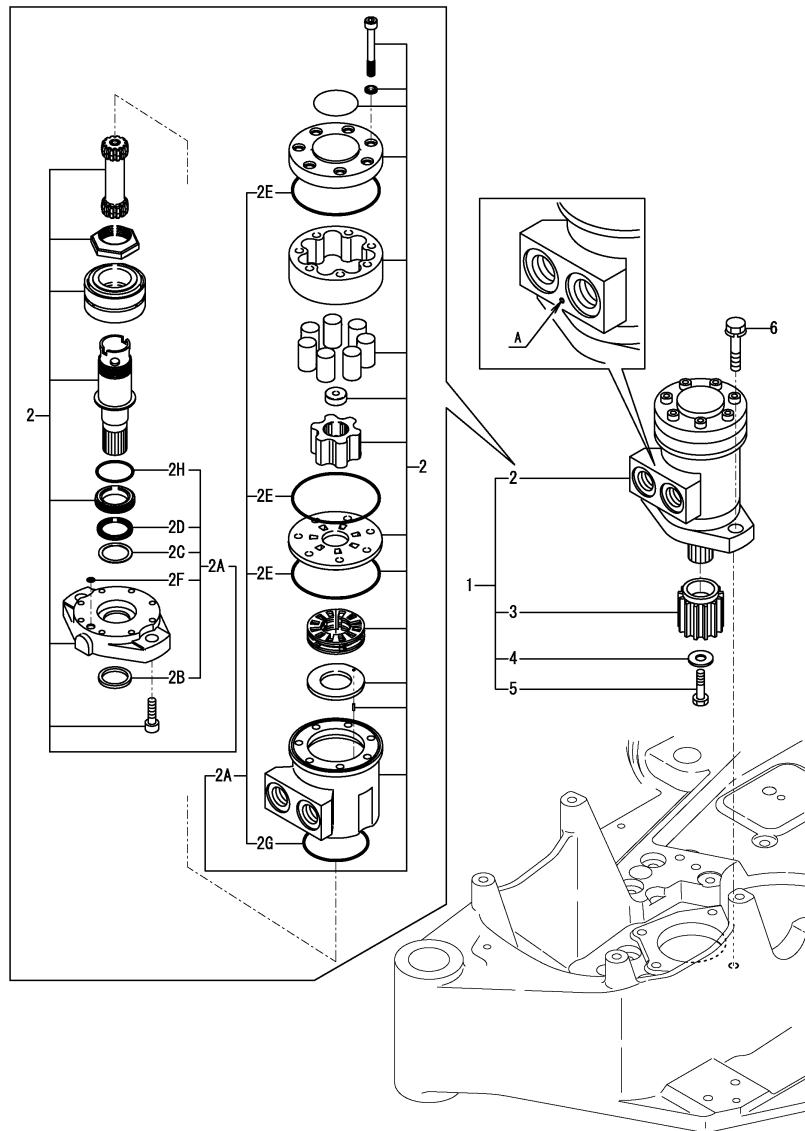

No.	Lev.	Parts No.	Description	Q'ty						I	R
				(A)	(B)	(C)	(D)	(E)	(F)		
1	1	172A20-73310	MOTOR ASSY, SWING	1	1						1
1-1	1	172A20-73311	MOTOR ASSY, SWING	1	1						R
(A=*2011.12.) (B=*2011.12.)											
2	2	172A20-73320	MOTOR ASSY, SWING	1	1						
2-1	2	172A20-73321	MOTOR, SWING	1	1						R 2
(A=*2011.12.) (B=*2011.12.)											
2A	3	172A20-73400	SEAL SET	1	1						
2B	4	172A20-73410	SEAL, OIL	1	1						
2C	4	172A20-73420	BACKUP RING	1	1						
2D	4	172A20-73430	X RING	1	1						
2E	4	172A20-73440	O-RING	3	3						
2F	4	24341-000080	O-RING, 1AS8.0	1	1						
2F-1	4	24341-000060	O-RING, 1AS6.0	1	1						N
(A=*2014.10.) (B=*2014.10.)											
2G	4	24341-000670	O-RING, 1AS67.0	1	1						
2H	4	24356-240370	O-RING, 4D24037	1	1						
3	2	172A20-73330	PINION 13T	1	1						
4	2	172A20-73340	WASHER, M10	1	1						
5	2	26450-100202	BOLT, M10X 20	1	1						
6	1	26013-120402	BOLT, M12X 40	2	2						
6-1	1	26013-120352	BOLT, M12X 35	2	2						N
(A=M/#11979) (B=M/#11979)											

Remarks
 (1)EXCHANGE WITH PREVIOUS TYPE SWING MOTOR(FIG.41), INTERCHANGEABLE BY SIMULTANEOUS REPLACEMENT WITH FOLLOWING PARTS.
 FIG.42 REF NO.1 & 6-1.
 FIG.63 OR FIG.64 REF NO.14-1.
 FIG.72 REF NO.1-1.
 (2)A part : If there is an identification stamp, No.2F is not needed.

Fig.43. SWIVEL JOINT(FIXED LEG)(Y SPEC.)

(A)=SV08-1(JP)
(B)=SV08-1(EX)
(C)=

(D)=
(E)=
(F)=

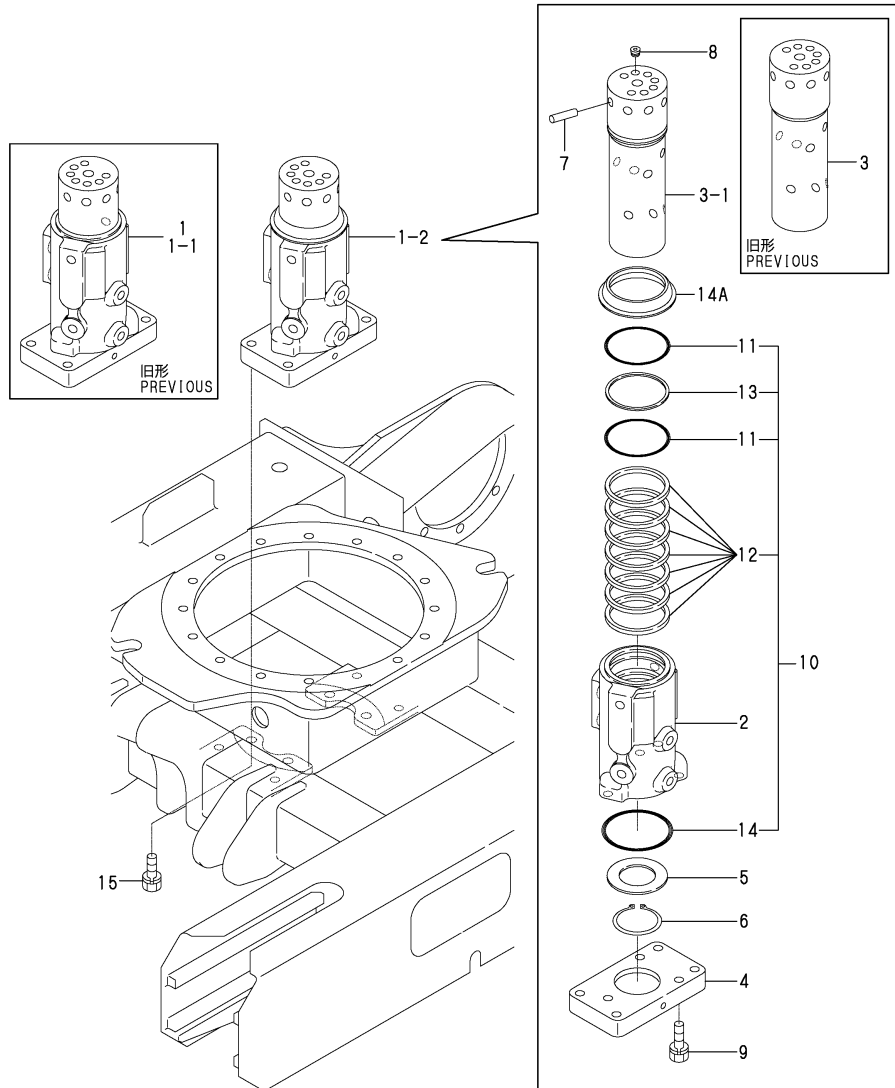

No.	Lev.	Parts No.	Description	Q'ty						I	R
				(A)	(B)	(C)	(D)	(E)	(F)		
1	1	172447-73801	SWIVEL ASSY	1	1						
1-1	1	172447-73802	SWIVEL ASSY	1	1						R
		(A=M/#11979) (B=M/#11979)									
1-2	1	172447-73850	SWIVEL ASSY	1	1						N
		(A=M/#12255) (B=M/#12255)									
1-3	1	172447-73850	SWIVEL ASSY	1	1						Z 1
		(A=MZZZZZ) (B=MZZZZZ)									
2	3	172447-73810	HUB, SWIVEL	1	1						
3	3	172447-73821	SHAFT, SWIVEL	1	1						
3-1	3	172447-73822	SHAFT, SWIVEL	1	1						N
		(A=M/#12255) (B=M/#12255)									
4	3	172447-73830	FLANGE, SWIVEL	1	1						
5	3	172157-73910	SPACER, SWIVEL	1	1						
6	3	22242-000401	RING, 40	1	1						
7	3	22312-100320	PIN, PARALLEL M10X32	1	1						
8	3	23871-010000	PLUG, R01	7	7						
9	3	26013-080352	BOLT, M8X 35	3	3						
10	3	172447-73880	SEAL SET, SWIVEL	1	1						
11	4	172142-73800	O-RING	2	2						
12	4	172458-73820	SEAL, SWIVEL	7	7						
12-1	3	172447-73840	SEAL	7	7						R
		(A=M/#11979) (B=M/#11979)									
13	4	172148-73870	RING, BUCK UP	1	1						
14	4	24321-000700	O-RING, 1AG70.0	1	1						
14A	2	172447-73860	COVER, DUCT	1	1						W
		(A=M/#12255) (B=M/#12255)									
15	1	26013-100302	BOLT, M10X 30	4	4						

Remarks
(1)Compatibility by assembly exchange
with parts of Fig.81(43A)
Ref.No.1.

Fig.81. (43A)SWIVEL JOINT(FIXED LEG)(N SPEC.)

(A)=SV08-1(JP)
 (B)=SV08-1(EX)
 (C)=

(D)=
 (E)=
 (F)=

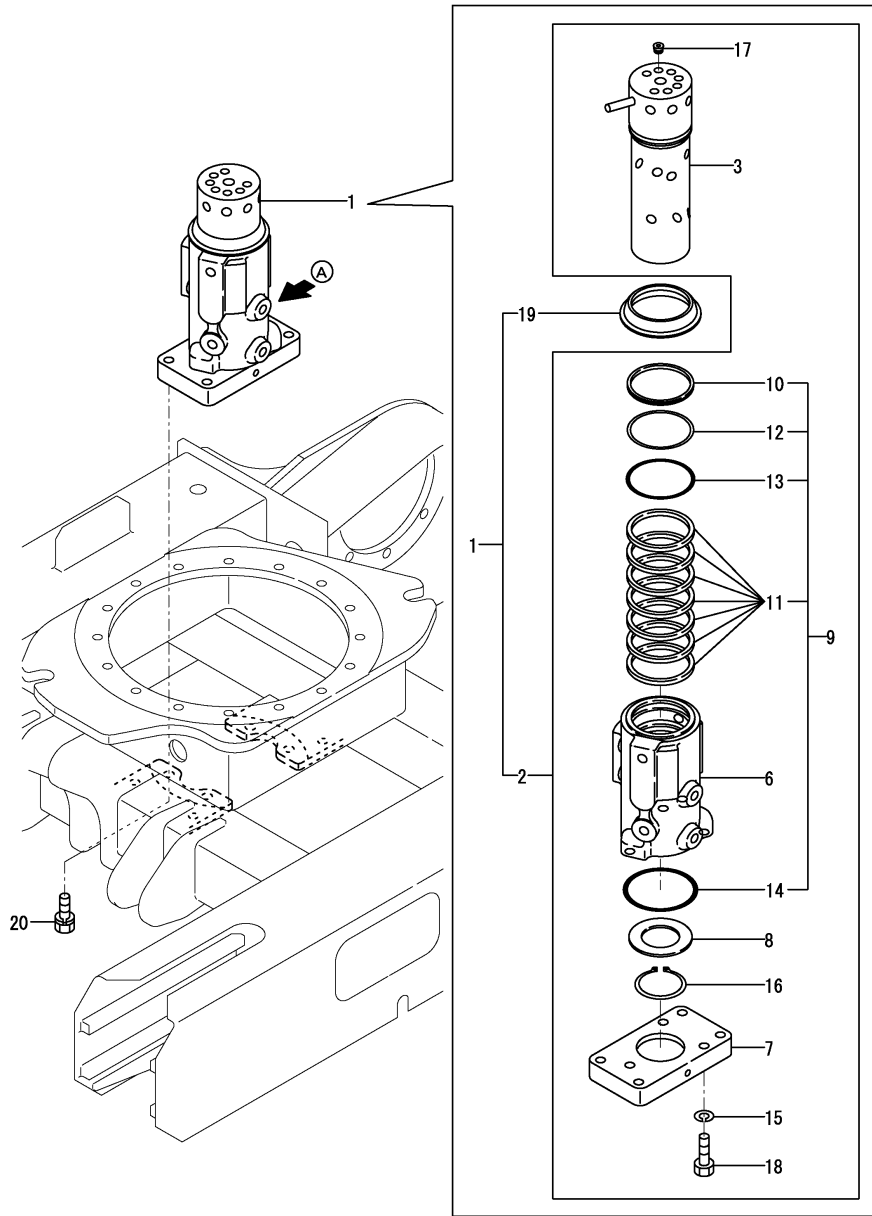

No.	Lev.	Parts No.	Description	Q'ty						I	R	
				(A)	(B)	(C)	(D)	(E)	(F)			
1	1	172A82-73790 (A=MZZZZZ) (B=MZZZZZ)	JOINT ASSY,SWIVEL F	1	1						W	1
2	2	172A82-73800	JOINT ASSY,SWIVEL F		1	1						
3	3	172A82-73810	SHAFT ASSY,SWIVEL F	1	1							
6	3	172A82-73840	HUB,SWIVEL F	1	1							
7	3	172A82-73850	FLANGE,SWIVEL F	1	1							
8	3	172A82-73860	RING,THRUST	1	1							
9	3	172A82-73880	SEAL KIT,F	1	1							
9-1	3	172A82-73870	SEAL KIT, SWIVEL	1	1							N
		(A=*2014.04) (B=*2014.04)										
10	4	172A64-73870	RING,V		1	1						
11	4	172B02-73870	SEAL, SWIVEL		7	7						
11-1	4	172B02-73890	SEAL, SWIVEL		7	7						N
		(A=*2014.04) (B=*2014.04)										
12	4	172B02-73880	RING, BACKUP T3 55		1	1						
13	4	24315-000560	O-RING, 1BP56.0		1	1						
14	4	24325-000700	O-RING, 1BG70.0		1	1						
15	3	22217-080000	WASHER, SPRING 8		3	3						
16	3	22242-000421	RING, 42		1	1						
17	3	23871-010000	PLUG, R01		7	7						
18	3	26076-080352	BOLT, 10.98X 35		3	3						
19	2	172447-73860	COVER, DUCT		1	1						
20	1	26013-100302	BOLT, M10X 30		4	4						

Remarks
 (1)A:NACHI LABEL

Fig.44. SWIVEL JOINT(LINK VARIABLE LEG)(Y SPEC.)

(A)=SV08-1(JP)
 (B)=SV08-1(EX)
 (C)=

(D)=
 (E)=
 (F)=

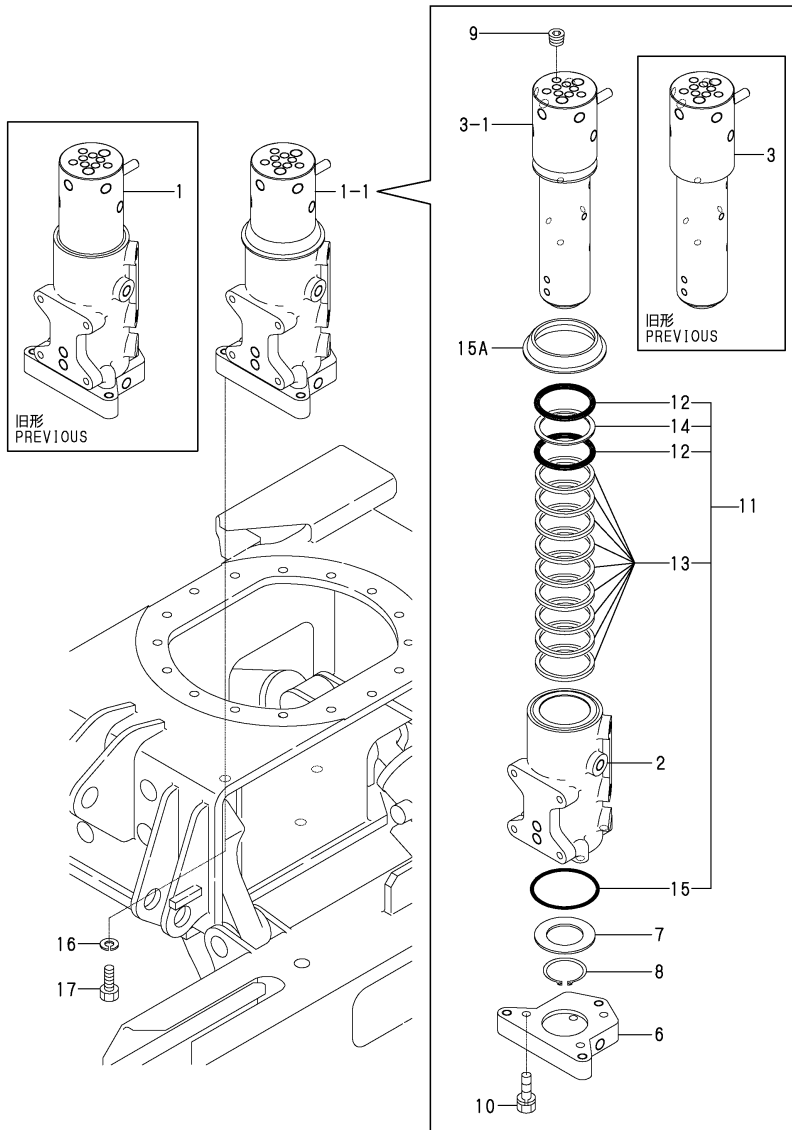

No.	Lev.	Parts No.	Description	Q'ty						I	R
				(A)	(B)	(C)	(D)	(E)	(F)		
1	1	172446-73850	SWIVEL ASSY	1	1						
1-1	1	172446-73840	SWIVEL ASSY	1	1						N
		(A=M/#11417) (B=M/#11417)									
1-2	1	172446-73840	SWIVEL ASSY	1	1						Z 1
		(A=MZZZZZ) (B=MZZZZZ)									
2	3	172446-73860	HUB, SWIVEL	1	1						
3	3	172446-73871	SHAFT, SWIVEL	1	1						
3-1	3	172446-73872	SHAFT, SWIVEL	1	1						N
		(A=M/#11417) (B=M/#11417)									
6	3	172446-73890	FLANGE, SWIVEL	1	1						
7	3	172157-73910	SPACER, SWIVEL	1	1						
8	3	22242-000401	RING, 40	1	1						
9	3	23871-010000	PLUG, R01	8	8						
10	3	26013-080352	BOLT, M8X 35	3	3						
11	3	172446-73900	SEAL SET, SWIVEL	1	1						
12	4	172142-73800	O-RING	2	2						
13	4	172458-73820	SEAL, SWIVEL	9	9						
13-1	4	172447-73840	SEAL	9	9						R
		(A=M/#11979) (B=M/#11979)									
14	4	172148-73870	RING, BUCK UP	1	1						
15	4	24321-000700	O-RING, 1AG70.0	1	1						
15A	2	172448-73900	COVER, DUCT	1	1						W
		(A=M/#11417) (B=M/#11417)									
16	1	22217-100000	WASHER, SPRING 10	3	3						
17	1	26072-100302	BOLT, 10.910X 30	3	3						

Remarks
 (1)Compatibility by assembly exchange
 with parts of Fig.83(44A)
 Ref.No.1.

Fig.83. (44A)SWIVEL JOINT(LINK VARIABLE LEG)(N SPEC.)

(A)=SV08-1(JP)
(B)=SV08-1(EX)
(C)=

(D)=
(E)=
(F)=

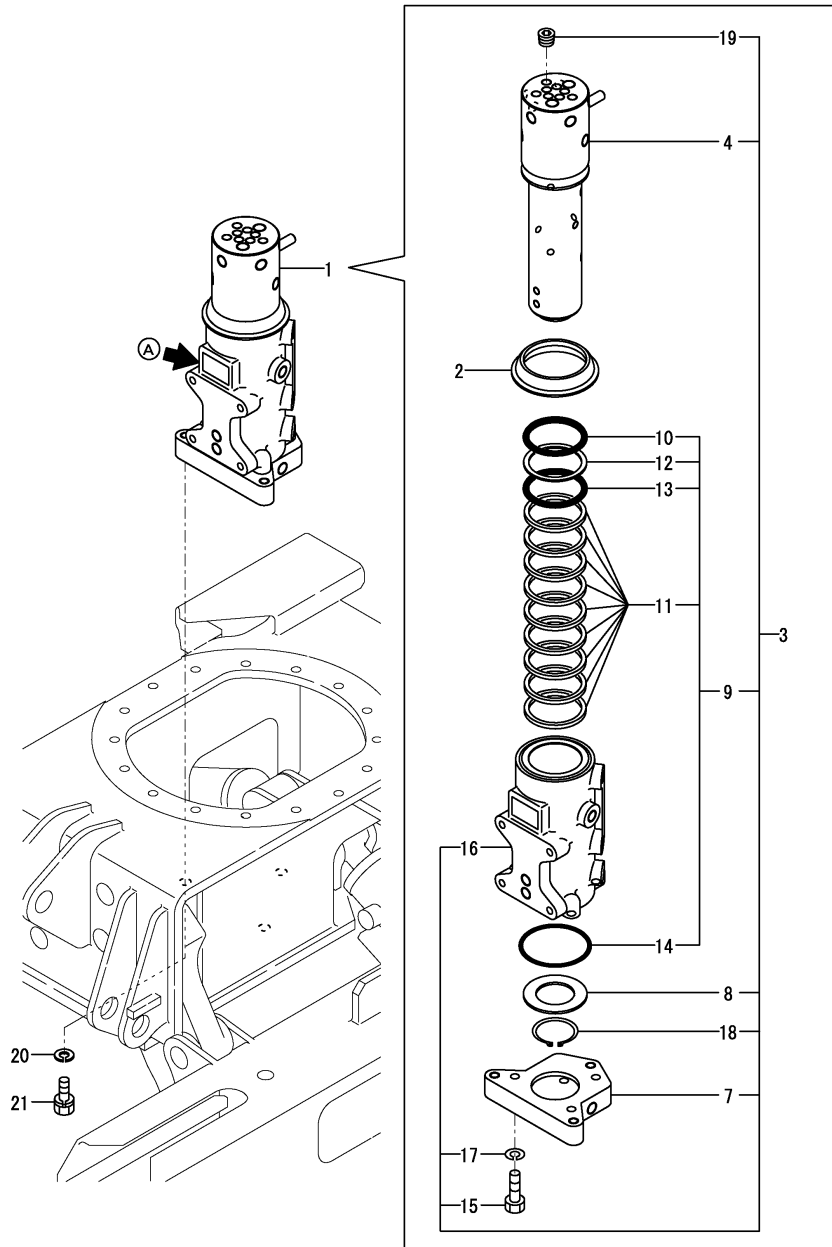

No.	Lev.	Parts No.	Description	Q'ty						I	R	
				(A)	(B)	(C)	(D)	(E)	(F)			
1	1	172A82-73890	JOINT ASSY,SWIVEL L	1	1						W	1
		(A=MZZZZZ) (B=MZZZZZ)										
2	2	172448-73900	COVER, DUCT	1	1							
3	2	172A82-73900	JOINT ASSY,SWIVEL L	1	1							
4	3	172A64-73810	SHAFT ASSY,SWIVEL SL	1	1							
7	3	172A64-73850	FLANGE,SWIVEL SL	1	1							
8	3	172B02-73860	SPACER, SWIVEL	1	1							
9	3	172A64-73880	SEAL KIT,SL	1	1							
9-1	3	172A64-73860	SEAL KIT, SWIVEL	1	1							N
		(A=*2014.04) (B=*2014.04)										
10	4	172A64-73870	RING,V	1	1							
11	4	172B02-73870	SEAL, SWIVEL	9	9							
11-1	4	172B02-73890	SEAL, SWIVEL	9	9							N
		(A=*2014.04) (B=*2014.04)										
12	4	172B02-73880	RING, BACKUP T3 55	1	1							
13	4	24315-000560	O-RING, 1BP56.0	1	1							
14	4	24325-000700	O-RING, 1BG70.0	1	1							
15	3	172A64-73890	BOLT,10.9 8X 40	3	3							
16	3	172A82-73940	HUB,SWIVEL L	1	1							
17	3	22217-080000	WASHER, SPRING 8	3	3							
18	3	22242-000451	RING, 45	1	1							
19	3	23871-010000	PLUG, R01	8	8							
20	1	22217-100000	WASHER, SPRING 10	3	3							
21	1	26072-100302	BOLT, 10.910X 30	3	3							

Remarks
(1)A:NACHI LABEL

Fig.45. SWIVEL JOINT(SLIDE VARIABLE LEG)(Y SPEC.)

(A)=SV08-1(JP)
(B)=SV08-1(EX)
(C)=

(D)=
(E)=
(F)=

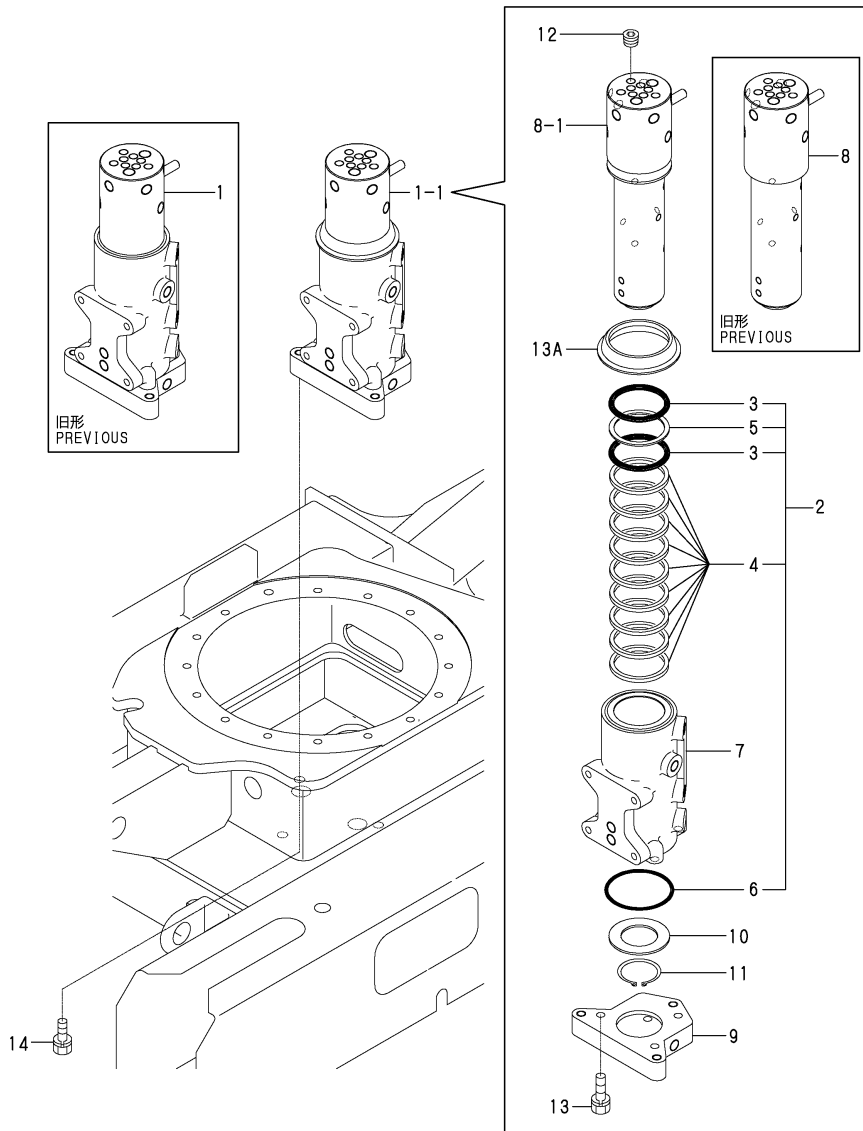

No.	Lev.	Parts No.	Description	Q'ty						I	R
				(A)	(B)	(C)	(D)	(E)	(F)		
1	1	172448-73850	SWIVEL ASSY	1							
1-1	1	172448-73840	SWIVEL ASSY	1							N
(A=M/#11417)											
1-2	1	172448-73840	SWIVEL ASSY	1							Z 1
(A=MZZZZZ)											
2	3	172446-73900	SEAL SET, SWIVEL	1							
3	4	172142-73800	O-RING	2							
4	4	172458-73820	SEAL, SWIVEL	9							
4-1	4	172447-73840	SEAL	9							R
(A=M/#11979)											
5	4	172148-73870	RING, BUCK UP	1							
6	4	24321-000700	O-RING, 1AG70.0	1							
7	3	172448-73860	HUB, SWIVEL	1							
8	3	172446-73871	SHAFT, SWIVEL	1							
8-1	3	172446-73872	SHAFT, SWIVEL	1							S
(A=M/#11417)											
9	3	172446-73890	FLANGE, SWIVEL	1							
10	3	172157-73910	SPACER, SWIVEL	1							
11	3	22242-000401	RING, 40	1							
12	3	23871-010000	PLUG, R01	8							
13	3	26013-080352	BOLT, M8X 35	3							
13A	2	172448-73900	COVER, DUCT	1							W
(A=M/#11417)											
14	1	26013-100402	BOLT, M10X 40	3							

Remarks
(1)Compatibility by assembly exchange
with parts of Fig.82(45A)
Ref.No.1.

Fig.82. (45A)SWIVEL JOINT(SLIDE VARIABLE LEG)(N SPEC.)

(A)=SV08-1(JP)
 (B)=SV08-1(EX)
 (C)=

(D)=
 (E)=
 (F)=

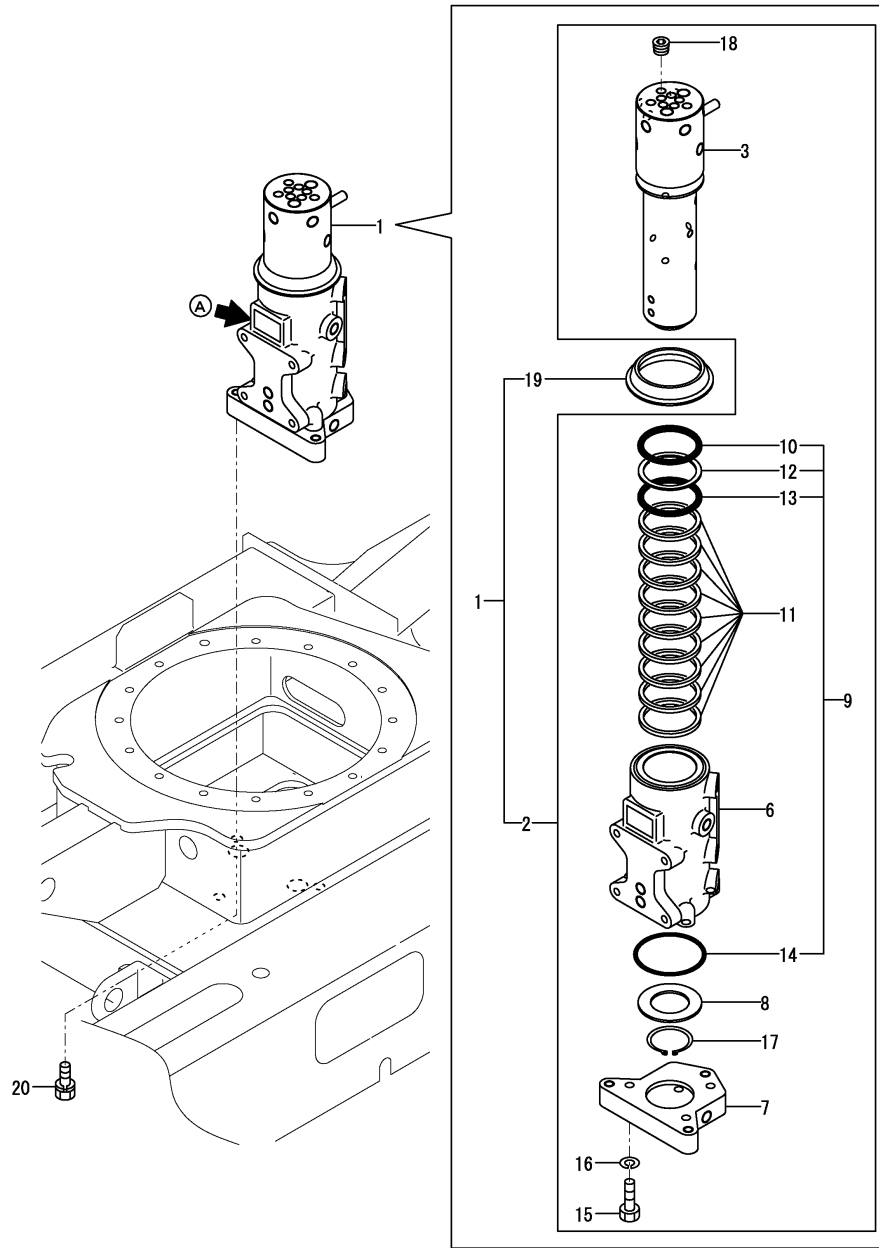

No.	Lev.	Parts No.	Description	Q'ty						I	R	
				(A)	(B)	(C)	(D)	(E)	(F)			
1	1	172A64-73790	JOINT ASSY,SWIVEL S	1							W	1
		(A=MZZZZZ)										
2	2	172A64-73800	JOINT ASSY,SWIVEL S	1								
3	3	172A64-73810	SHAFT ASSY,SWIVEL SL	1								
6	3	172A64-73840	HUB,SWIVEL S	1								
7	3	172A64-73850	FLANGE,SWIVEL SL	1								
8	3	172B02-73860	SPACER, SWIVEL	1								
9	3	172A64-73880	SEAL KIT,SL	1								
9-1	3	172A64-73860	SEAL KIT, SWIVEL	1	1							N
		(A=*2014.04)										
		(B=*2014.04)										
10	4	172A64-73870	RING,V	1								
11	4	172B02-73870	SEAL, SWIVEL	9								
11-1	4	172B02-73890	SEAL, SWIVEL	9	9							N
		(A=*2014.04)										
		(B=*2014.04)										
12	4	172B02-73880	RING, BACKUP T3 55	1								
13	4	24315-000560	O-RING, 1BP56.0	1								
14	4	24325-000700	O-RING, 1BG70.0	1								
15	3	172A64-73890	BOLT,10.9 8X 40	3								
16	3	22217-080000	WASHER, SPRING 8	3								
17	3	22242-000451	RING, 45	1								
18	3	23871-010000	PLUG, R01	8								
19	2	172448-73900	COVER, DUCT	1								
20	1	26013-100402	BOLT, M10X 40	3								

Remarks
 (1)A:NACHI LABEL

Fig.46. CONTROL VALVE(FIXED LEG:1/3)

コントロールバルブ ASSY
CONTROL VALVE ASSY
172A29-74120
FIG. 46 Ref. No.1
INC. FIG. 46 Ref. No.2~46
FIG. 47 Ref. No.1~64
FIG. 48 Ref. No.1~51.

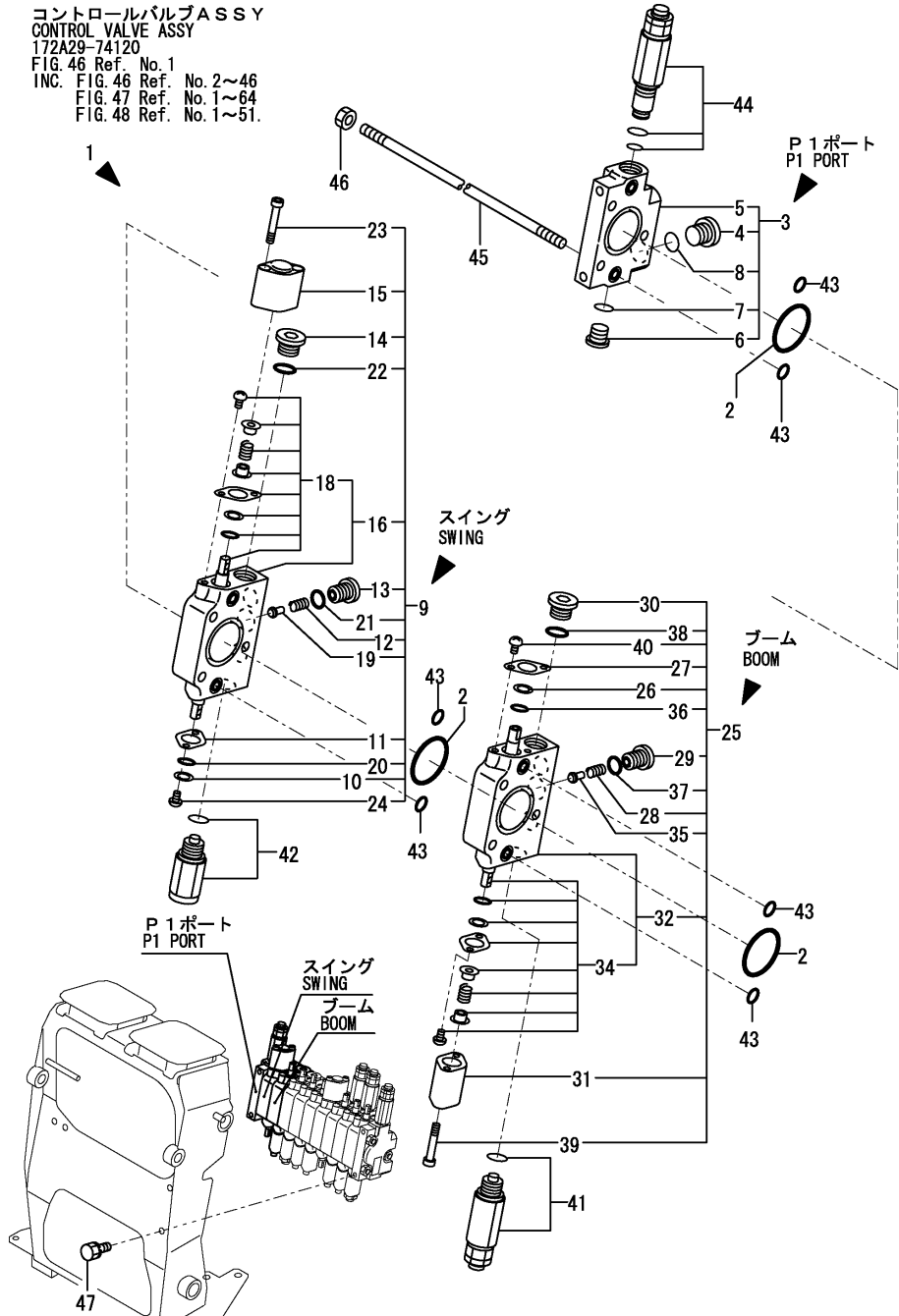

(A)=SV08-1(JP)
(B)=SV08-1(EX)
(C)=

(D)=
(E)=
(F)=

No.	Lev.	Parts No.	Description	(A)	(B)	Qty			I	R
				(C)	(D)	(E)	(F)			
1	1	172A29-74120	CONTROL VALVE	1	1					
2	2	172157-70710	O-RING	3	3					
3	2	172446-74120	SECTION ASSY	1	1					
4	3	172157-70720	PLUG PF3/8	1	1					
5	3	172447-74250	SECTION	1	1					
6	3	172183-74350	PLUG PF1/4	1	1					
7	3	24315-000110	O-RING, 1BP11.0	1	1					
8	3	24315-000140	O-RING, 1BP14.0	1	1					
9	2	172446-74130	SECTION ASSY, SWING	1	1					
10	3	172157-70630	BAC UP RING	1	1					
11	3	172157-70640	PLATE, O-RING	1	1					
12	3	172157-70690	SPRING, VALVE	1	1					
13	3	172157-70700	STAY, VALVE	1	1					
14	3	172157-70720	PLUG PF3/8	1	1					
15	3	172157-70820	CAP, SPRING	1	1					
16	3	172446-74410	SECTION, SWING	1	1					
18	4	172446-74260	SPOOL ASSY, SWING	1	1					
19	3	172137-74520	VALVE, CHECK	1	1					
20	3	24311-240100	O-RING, 1AP10A	1	1					
21	3	24315-000110	O-RING, 1BP11.0	1	1					
22	3	24315-000140	O-RING, 1BP14.0	1	1					
23	3	26450-050452	BOLT, M5X 45	2	2					
24	3	26557-050102	SCREW, M5X10	2	2					
25	2	172446-74140	SECTION ASSY, BOOM	1	1					
26	3	172157-70630	BAC UP RING	1	1					
27	3	172157-70640	PLATE, O-RING	1	1					
28	3	172157-70690	SPRING, VALVE	1	1					
29	3	172157-70700	STAY, VALVE	1	1					
30	3	172157-70720	PLUG PF3/8	1	1					
31	3	172157-70820	CAP, SPRING	1	1					
32	3	172446-74420	SECTION, BOOM	1	1					
34	4	172446-74280	SPOOL ASSY, BOOM	1	1					
35	3	172137-74520	VALVE, CHECK	1	1					
36	3	24311-240100	O-RING, 1AP10A	1	1					
37	3	24315-000110	O-RING, 1BP11.0	1	1					
38	3	24315-000140	O-RING, 1BP14.0	1	1					
39	3	26450-050452	BOLT, M5X 45	2	2					
40	3	26557-050102	SCREW, M5X10	2	2					
41	2	172446-74230	VALVE ASSY, RELIEF 2	1	1					
42	2	172498-74430	ANTI-CAVITATION ASSY	1	1					
43	2	24315-000100	O-RING, 1BP10.0	6	6					
44	2	172A29-74300	MAIN RELIEF VALVE	1	1					
45	2	172186-74800	BOLT	3	3					
46	2	26716-080002	NUT, M8	6	6					
47	1	26013-080162	BOLT, M8X 16	3	3					

Fig.47. CONTROL VALVE(FIXED LEG:2/3)

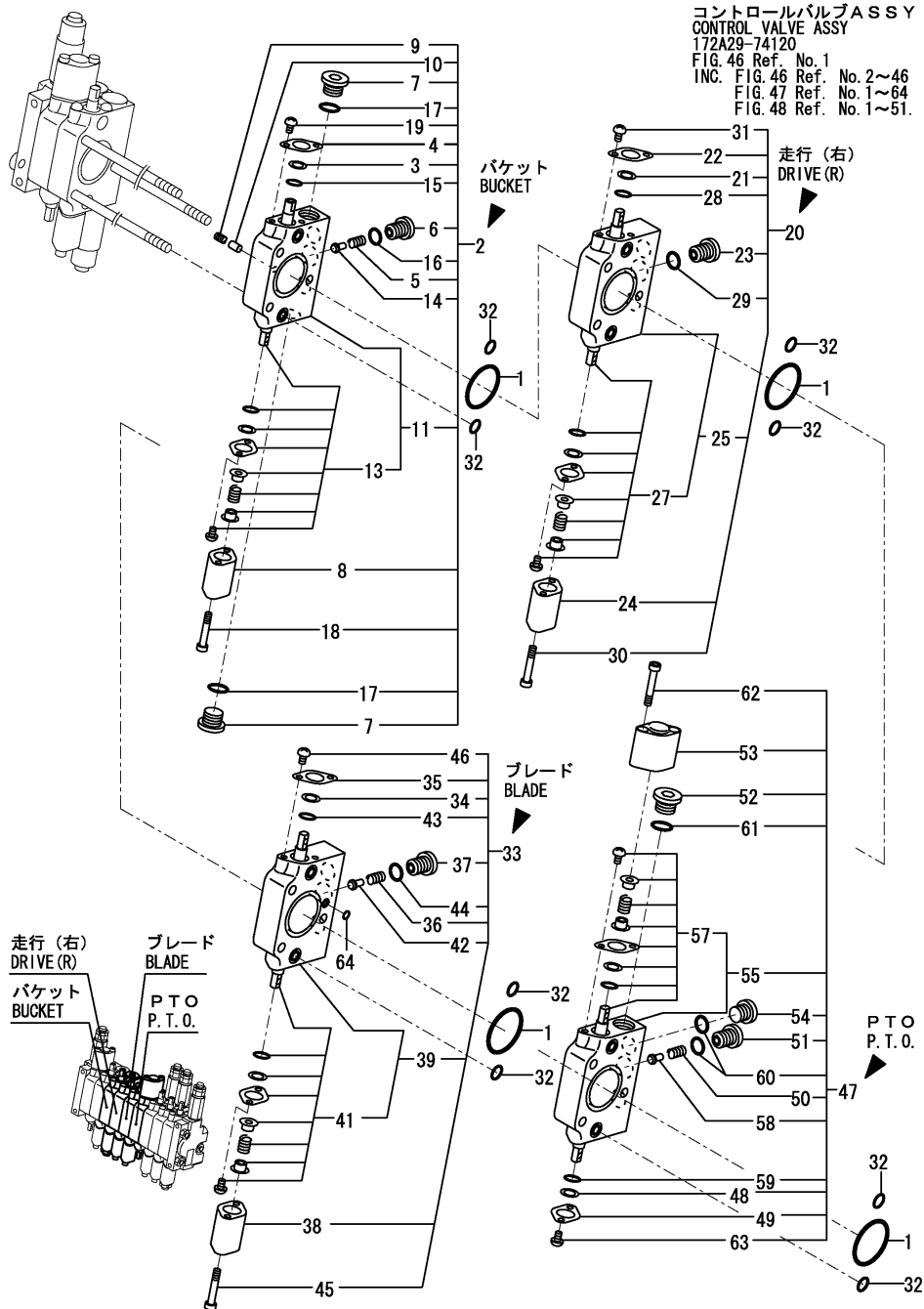

(A)=SV08-1(JP)
(B)=SV08-1(EX)
(C)=

(D)=
(E)=
(F)=

No.	Lev.	Parts No.	Description	Q'ty						I	R
				(A)	(B)	(C)	(D)	(E)	(F)		
1	2	172157-70710	O-RING	4	4						
2	2	172446-74150	SECTION ASSY, BUCKET	1	1						
3	3	172157-70630	BAC UP RING	1	1						
4	3	172157-70640	PLATE, O-RING	1	1						
5	3	172157-70690	SPRING, VALVE	1	1						
6	3	172157-70700	STAY, VALVE	1	1						
7	3	172157-70720	PLUG PF3/8	2	2						
8	3	172157-70820	CAP, SPRING	1	1						
9	3	172447-74300	SPRING, VALVE	1	1						
10	3	172447-74310	VALVE, CHECK	1	1						
11	3	172446-74430	SECTION, BUCKET	1	1						
13	4	172446-74300	SPOOL ASSY, BUCKET	1	1						
14	3	172137-74520	VALVE, CHECK	1	1						
15	3	24311-240100	O-RING, 1AP10A	1	1						
16	3	24315-000110	O-RING, 1BP11.0	1	1						
17	3	24315-000140	O-RING, 1BP14.0	2	2						
18	3	26450-050452	BOLT, M5X 45	2	2						
19	3	26557-050102	SCREW, M5X10	2	2						
20	2	172446-74160	SECTION ASSY, TRAVEL	1	1						
21	3	172157-70630	BAC UP RING	1	1						
22	3	172157-70640	PLATE, O-RING	1	1						
23	3	172157-70700	STAY, VALVE	1	1						
24	3	172157-70820	CAP, SPRING	1	1						
25	3	172446-74440	SECTION ASSY, TRAVEL	1	1						
27	4	172446-74320	SPOOL ASSY, TRAVEL	1	1						
28	3	24311-240100	O-RING, 1AP10A	1	1						
29	3	24315-000110	O-RING, 1BP11.0	1	1						
30	3	26450-050452	BOLT, M5X 45	2	2						
31	3	26557-050102	SCREW, M5X10	2	2						
32	2	24315-000100	O-RING, 1BP10.0	8	8						
33	2	172446-74170	SECTION ASSY, BLADE	1	1						
34	3	172157-70630	BAC UP RING	1	1						
35	3	172157-70640	PLATE, O-RING	1	1						
36	3	172157-70690	SPRING, VALVE	1	1						
37	3	172157-70700	STAY, VALVE	1	1						
38	3	172157-70820	CAP, SPRING	1	1						
39	3	172446-74450	SECTION ASSY, BLADE	1	1						
41	4	172446-74340	SPOOL ASSY, BLADE	1	1						
42	3	172137-74520	VALVE, CHECK	1	1						
43	3	24311-240100	O-RING, 1AP10A	1	1						
44	3	24315-000110	O-RING, 1BP11.0	1	1						
45	3	26450-050452	BOLT, M5X 45	2	2						
46	3	26557-050102	SCREW, M5X10	2	2						
47	2	172446-74180	SECTION ASSY, PTO	1	1						
48	3	172157-70630	BAC UP RING	1	1						
49	3	172157-70640	PLATE, O-RING	1	1						
50	3	172157-70690	SPRING, VALVE	1	1						
51	3	172157-70700	STAY, VALVE	1	1						
52	3	172157-70720	PLUG PF3/8	1	1						
53	3	172157-70820	CAP, SPRING	1	1						
54	3	172183-74350	PLUG PF1/4	1	1						

Fig.47. CONTROL VALVE(FIXED LEG:2/3)

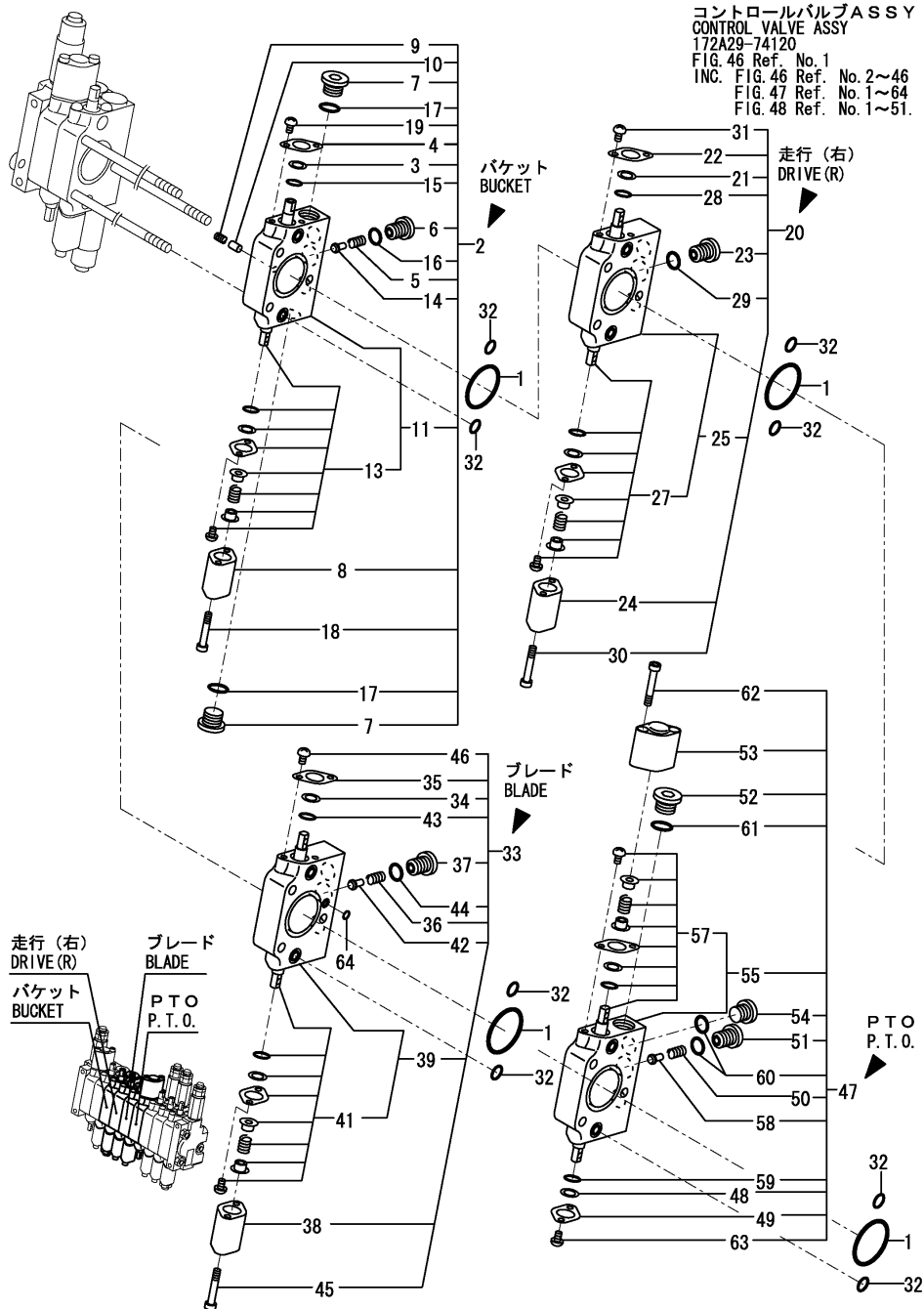

(A)=SV08-1(JP)
(B)=SV08-1(EX)
(C)=

(D)=
(E)=
(F)=

No.	Lev.	Parts No.	Description	Q'ty						I	R
				(A)	(B)	(C)	(D)	(E)	(F)		
55	3	172446-74460	SECTION ASSY, PTO	1	1						
57	4	172446-74360	SPOOL ASSY, PTO	1	1						
58	3	172137-74520	VALVE, CHECK	1	1						
59	3	24311-240100	O-RING, 1AP10A	1	1						
60	3	24315-000110	O-RING, 1BP11.0	2	2						
61	3	24315-000140	O-RING, 1BP14.0	1	1						
62	3	26450-050452	BOLT, M5X 45	2	2						
63	3	26557-050102	SCREW, M5X10	2	2						
64	2	24315-000040	O-RING, 1BP4.0	1	1						

Fig.48. CONTROL VALVE(FIXED LEG:3/3)

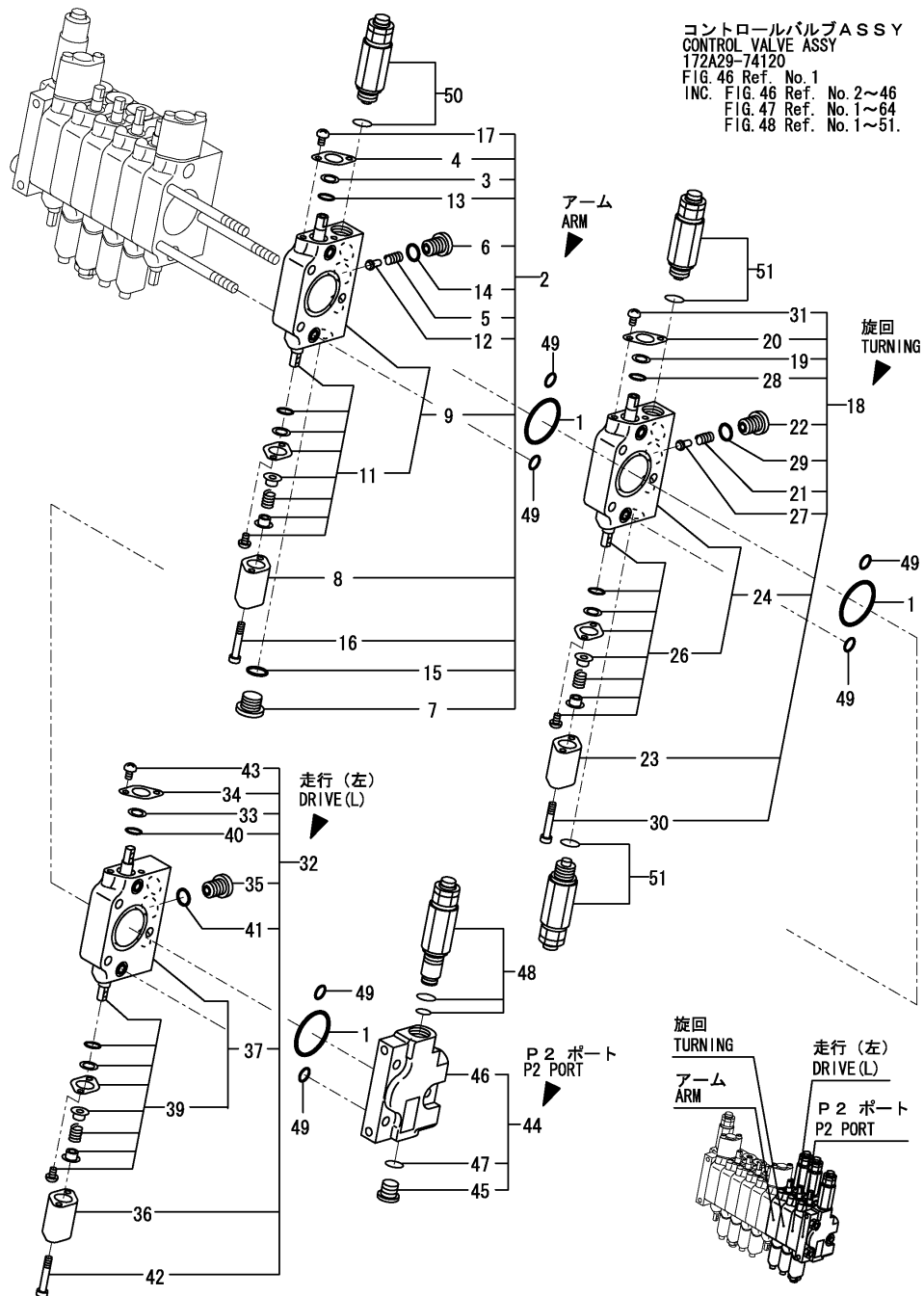

(A)=SV08-1(JP)
(B)=SV08-1(EX)
(C)=

(D)=
(E)=
(F)=

No.	Lev.	Parts No.	Description	Q'ty						I	R
				(A)	(B)	(C)	(D)	(E)	(F)		
1	2	172157-70710	O-RING	3	3						
2	2	172446-74190	SECTION ASSY, ARM	1	1						
3	3	172157-70630	BAC UP RING	1	1						
4	3	172157-70640	PLATE, O-RING	1	1						
5	3	172157-70690	SPRING, VALVE	1	1						
6	3	172157-70700	STAY, VALVE	1	1						
7	3	172157-70720	PLUG PF3/8	1	1						
8	3	172157-70820	CAP, SPRING	1	1						
9	3	172446-74470	SECTION, ARM	1	1						
11	4	172446-74380	SPOOL ASSY, ARM	1	1						
12	3	172137-74520	VALVE, CHECK	1	1						
13	3	24311-240100	O-RING, 1AP10A	1	1						
14	3	24315-000110	O-RING, 1BP11.0	1	1						
15	3	24315-000140	O-RING, 1BP14.0	1	1						
16	3	26450-050452	BOLT, M5X 45	2	2						
17	3	26557-050102	SCREW, M5X10	2	2						
18	2	172446-74200	SECTION ASSY	1	1						
19	3	172157-70630	BAC UP RING	1	1						
20	3	172157-70640	PLATE, O-RING	1	1						
21	3	172157-70690	SPRING, VALVE	1	1						
22	3	172157-70700	STAY, VALVE	1	1						
23	3	172157-70820	CAP, SPRING	1	1						
24	3	172446-74480	SECTION ASSY	1	1						
26	4	172446-74400	SPOOL ASSY, SWING	1	1						
27	3	172137-74520	VALVE, CHECK	1	1						
28	3	24311-240100	O-RING, 1AP10A	1	1						
29	3	24315-000110	O-RING, 1BP11.0	1	1						
30	3	26450-050452	BOLT, M5X 45	2	2						
31	3	26557-050102	SCREW, M5X10	2	2						
32	2	172446-74160	SECTION ASSY, TRAVEL	1	1						
33	3	172157-70630	BAC UP RING	1	1						
34	3	172157-70640	PLATE, O-RING	1	1						
35	3	172157-70700	STAY, VALVE	1	1						
36	3	172157-70820	CAP, SPRING	1	1						
37	3	172446-74440	SECTION ASSY, TRAVEL	1	1						
39	4	172446-74320	SPOOL ASSY, TRAVEL	1	1						
40	3	24311-240100	O-RING, 1AP10A	1	1						
41	3	24315-000110	O-RING, 1BP11.0	1	1						
42	3	26450-050452	BOLT, M5X 45	2	2						
43	3	26557-050102	SCREW, M5X10	2	2						
44	2	172447-74200	SECTION ASSY	1	1						
45	3	172183-74350	PLUG PF1/4	1	1						
46	3	172447-74380	SECTION	1	1						
47	3	24315-000110	O-RING, 1BP11.0	1	1						
48	2	172A29-74300	MAIN RELIEF VALVE	1	1						
49	2	24315-000100	O-RING, 1BP10.0	6	6						
50	2	172446-74230	VALVE ASSY, RELIEF 2	1	1						
51	2	172446-74240	VALVE ASSY, RELIEF 7	2	2						

Fig.49. CONTROL VALVE(LINK VARIABLE LEG:1/3)

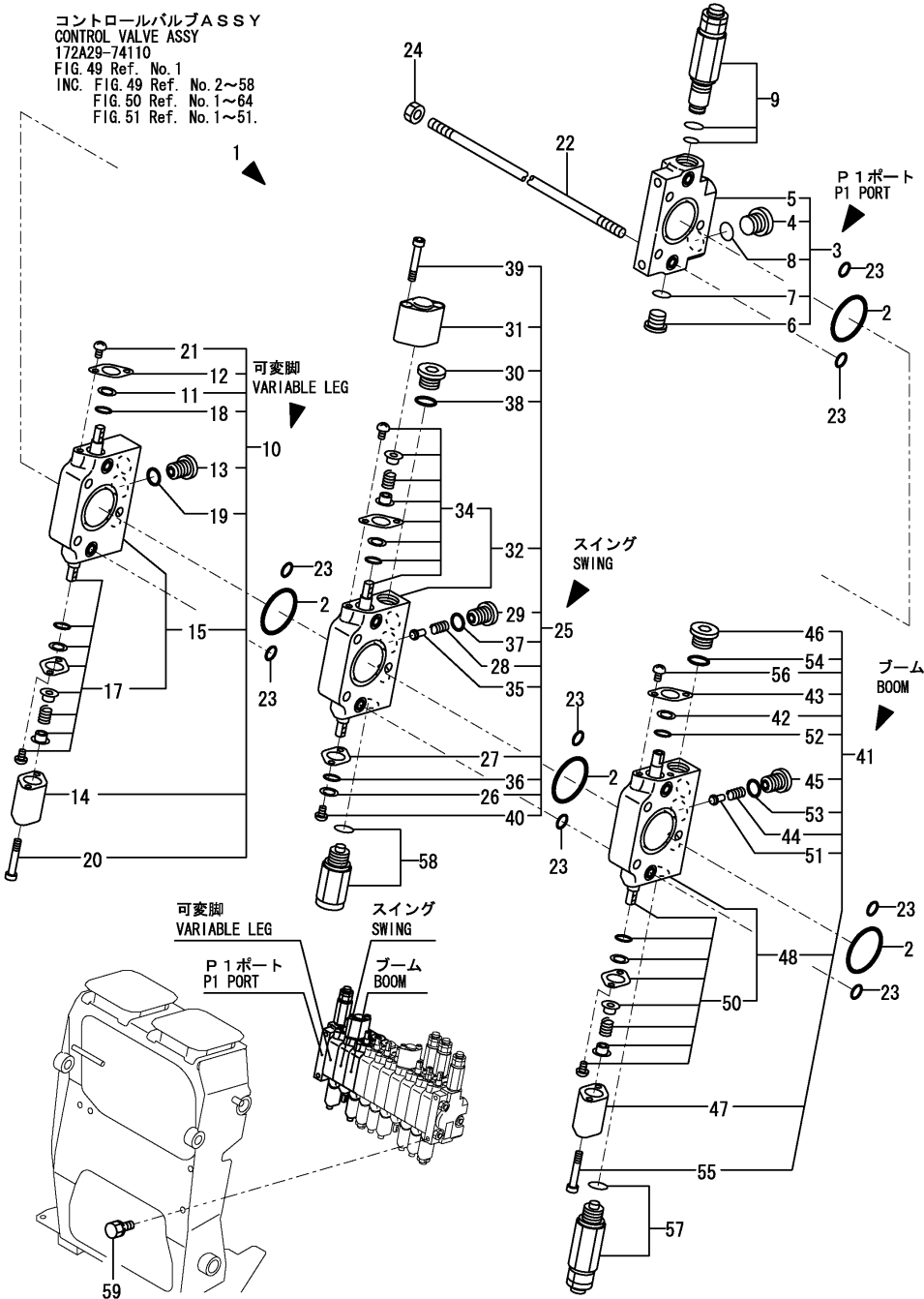

(A)=SV08-1(JP)
(B)=SV08-1(EX)
(C)=

(D)=
(E)=
(F)=

No.	Lev.	Parts No.	Description	Qty						I	R
				(A)	(B)	(C)	(D)	(E)	(F)		
1	1	172A29-74110	CONTROL VALVE,VR	1	1						
2	2	172157-70710	O-RING	4	4						
3	2	172446-74120	SECTION ASSY	1	1						
4	3	172157-70720	PLUG PF3/8	1	1						
5	3	172447-74250	SECTION	1	1						
6	3	172183-74350	PLUG PF1/4	1	1						
7	3	24315-000110	O-RING, 1BP11.0	1	1						
8	3	24315-000140	O-RING, 1BP14.0	1	1						
9	2	172A29-74300	MAIN RELIEF VALVE	1	1						
10	2	172446-74550	SECTION ASSY, OPTION	1	1						
11	3	172157-70630	BAC UP RING	1	1						
12	3	172157-70640	PLATE, O-RING	1	1						
13	3	172157-70700	STAY, VALVE	1	1						
14	3	172157-70820	CAP, SPRING	1	1						
15	3	172446-74580	SECTION, OPTION	1	1						
17	4	172446-74570	SPOOL ASSY, OPTION	1	1						
18	3	24311-240100	O-RING, 1AP10A	1	1						
19	3	24315-000110	O-RING, 1BP11.0	1	1						
20	3	26450-050452	BOLT, M5X 45	2	2						
21	3	26557-050102	SCREW, M5X10	2	2						
22	2	172446-74560	BOLT	3	3						
23	2	24315-000100	O-RING, 1BP10.0	8	8						
24	2	26716-080002	NUT, M8	6	6						
25	2	172446-74130	SECTION ASSY, SWING	1	1						
26	3	172157-70630	BAC UP RING	1	1						
27	3	172157-70640	PLATE, O-RING	1	1						
28	3	172157-70690	SPRING, VALVE	1	1						
29	3	172157-70700	STAY, VALVE	1	1						
30	3	172157-70720	PLUG PF3/8	1	1						
31	3	172157-70820	CAP, SPRING	1	1						
32	3	172446-74410	SECTION, SWING	1	1						
34	4	172446-74260	SPOOL ASSY, SWING	1	1						
35	3	172137-74520	VALVE, CHECK	1	1						
36	3	24311-240100	O-RING, 1AP10A	1	1						
37	3	24315-000110	O-RING, 1BP11.0	1	1						
38	3	24315-000140	O-RING, 1BP14.0	1	1						
39	3	26450-050452	BOLT, M5X 45	2	2						
40	3	26557-050102	SCREW, M5X10	2	2						
41	2	172446-74140	SECTION ASSY, BOOM	1	1						
42	3	172157-70630	BAC UP RING	1	1						
43	3	172157-70640	PLATE, O-RING	1	1						
44	3	172157-70690	SPRING, VALVE	1	1						
45	3	172157-70700	STAY, VALVE	1	1						
46	3	172157-70720	PLUG PF3/8	1	1						
47	3	172157-70820	CAP, SPRING	1	1						
48	3	172446-74420	SECTION, BOOM	1	1						
50	4	172446-74280	SPOOL ASSY, BOOM	1	1						
51	3	172137-74520	VALVE, CHECK	1	1						
52	3	24311-240100	O-RING, 1AP10A	1	1						
53	3	24315-000110	O-RING, 1BP11.0	1	1						
54	3	24315-000140	O-RING, 1BP14.0	1	1						

Fig.49. CONTROL VALVE(LINK VARIABLE LEG:1/3)

(A)=SV08-1(JP)
 (B)=SV08-1(EX)
 (C)=

(D)=
 (E)=
 (F)=

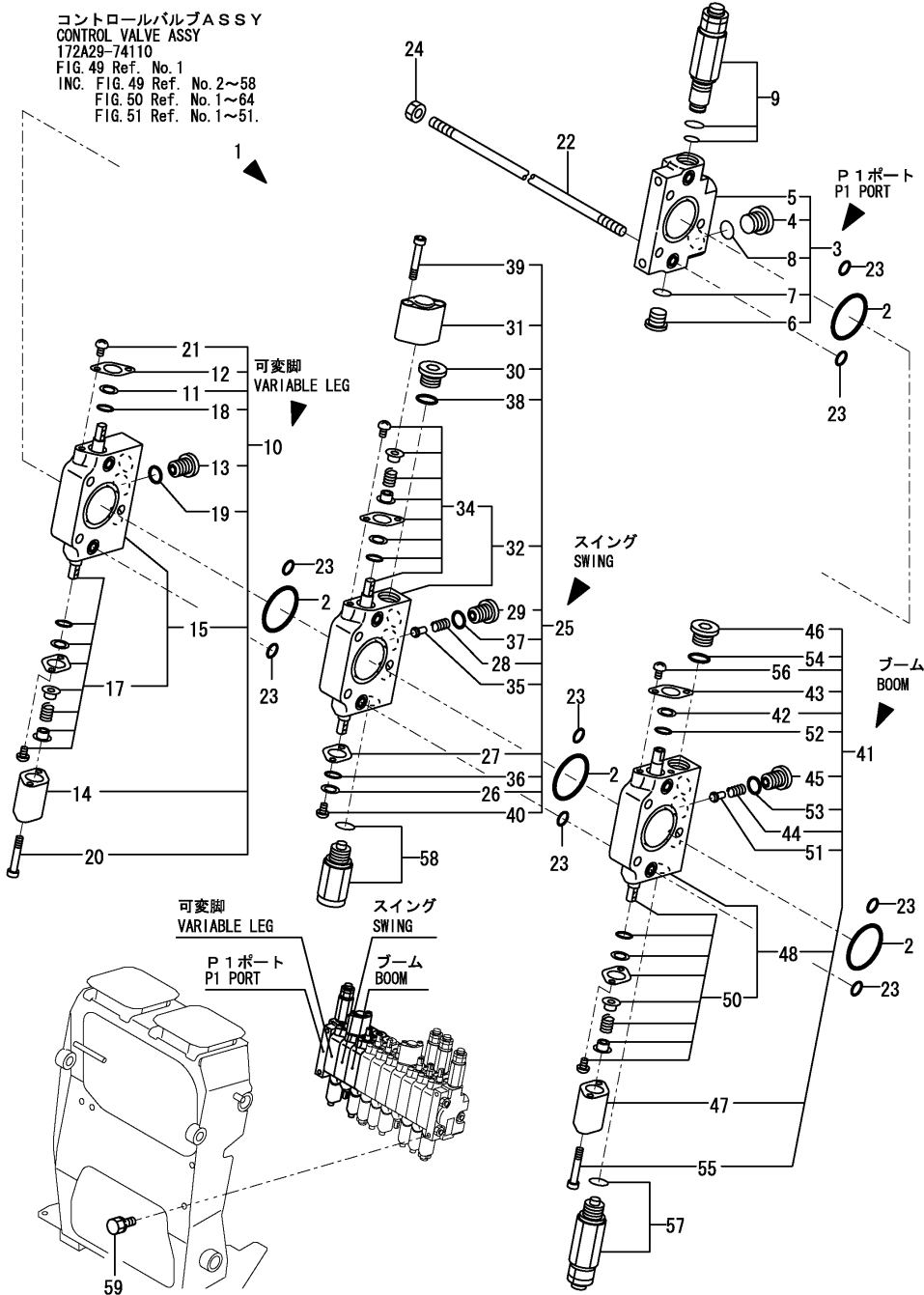

No.	Lev.	Parts No.	Description	Q'ty						I	R
				(A)	(B)	(C)	(D)	(E)	(F)		
55	3	26450-050452	BOLT, M5X 45	2	2						
56	3	26557-050102	SCREW, M5X10	2	2						
57	2	172446-74230	VALVE ASSY, RELIEF 2	1	1						
58	2	172498-74430	ANTI-CAVITATION ASSY	1	1						
59	1	26013-080162	BOLT, M8X 16	3	3						

Fig.50. CONTROL VALVE(LINK VARIABLE LEG:2/3)

(A)=SV08-1(JP)
(B)=SV08-1(EX)
(C)=

(D)=
(E)=
(F)=

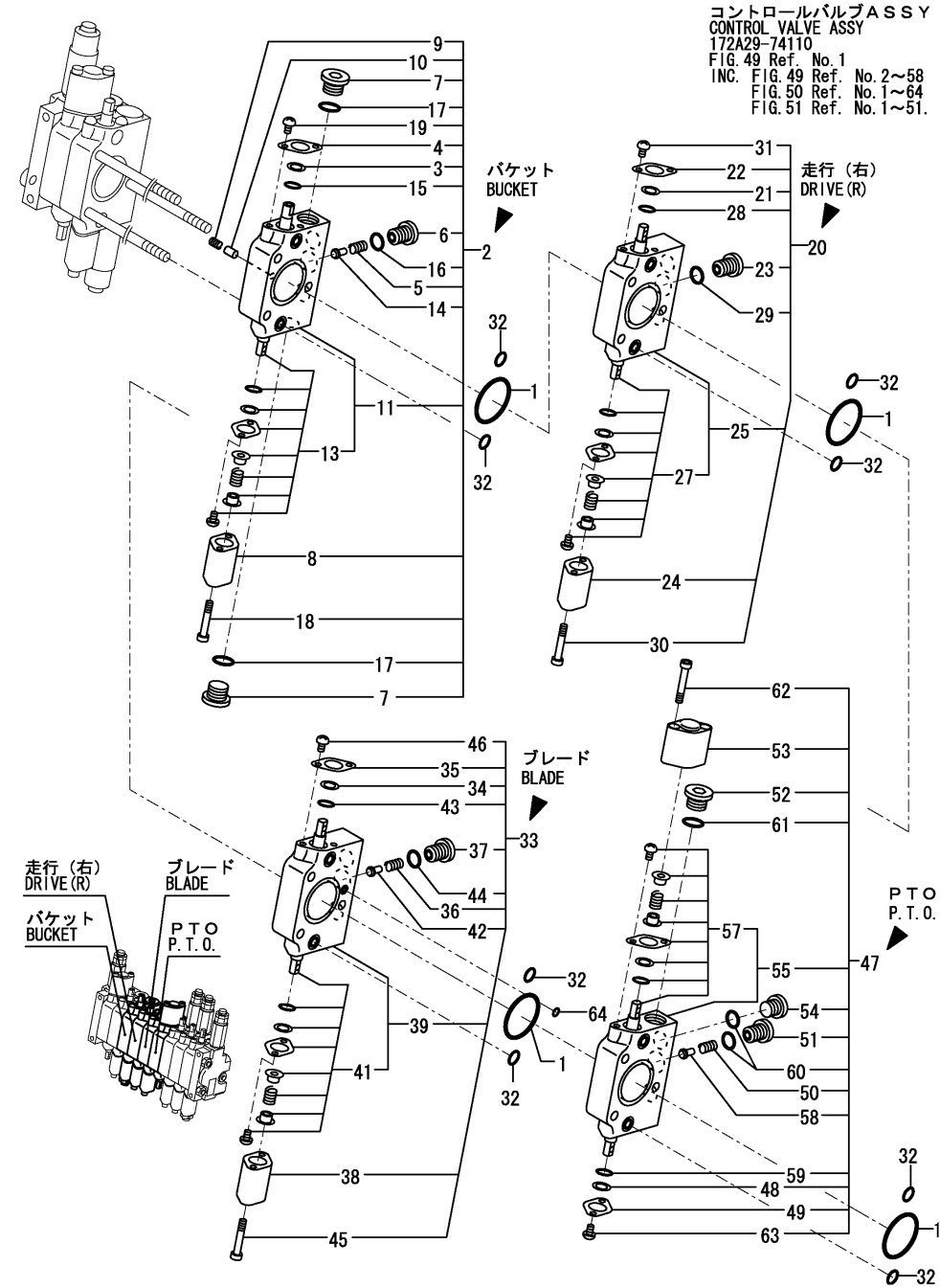

コントロールバルブアッシー
CONTROL VALVE ASSY
172A29-74110
FIG. 49 Ref. No. 1
INC. FIG. 49 Ref. No. 2~58
FIG. 50 Ref. No. 1~64
FIG. 51 Ref. No. 1~51.

No.	Lev.	Parts No.	Description	(A)	(B)	Q'ty			I	R
						(C)	(D)	(E)	(F)	
1	2	172157-70710	O-RING	4	4					
2	2	172446-74150	SECTION ASSY, BUCKET	1	1					
3	3	172157-70630	BAC UP RING	1	1					
4	3	172157-70640	PLATE, O-RING	1	1					
5	3	172157-70690	SPRING, VALVE	1	1					
6	3	172157-70700	STAY, VALVE	1	1					
7	3	172157-70720	PLUG PF3/8	2	2					
8	3	172157-70820	CAP, SPRING	1	1					
9	3	172447-74300	SPRING, VALVE	1	1					
10	3	172447-74310	VALVE, CHECK	1	1					
11	3	172446-74430	SECTION, BUCKET	1	1					
13	4	172446-74300	SPOOL ASSY, BUCKET	1	1					
14	3	172137-74520	VALVE, CHECK	1	1					
15	3	24311-240100	O-RING, 1AP10A	1	1					
16	3	24315-000110	O-RING, 1BP11.0	1	1					
17	3	24315-000140	O-RING, 1BP14.0	2	2					
18	3	26450-050452	BOLT, M5X 45	2	2					
19	3	26557-050102	SCREW, M5X10	2	2					
20	2	172446-74160	SECTION ASSY, TRAVEL	1	1					
21	3	172157-70630	BAC UP RING	1	1					
22	3	172157-70640	PLATE, O-RING	1	1					
23	3	172157-70700	STAY, VALVE	1	1					
24	3	172157-70820	CAP, SPRING	1	1					
25	3	172446-74440	SECTION ASSY, TRAVEL	1	1					
27	4	172446-74320	SPOOL ASSY, TRAVEL	1	1					
28	3	24311-240100	O-RING, 1AP10A	1	1					
29	3	24315-000110	O-RING, 1BP11.0	1	1					
30	3	26450-050452	BOLT, M5X 45	2	2					
31	3	26557-050102	SCREW, M5X10	2	2					
32	2	24315-000100	O-RING, 1BP10.0	8	8					
33	2	172446-74170	SECTION ASSY, BLADE	1	1					
34	3	172157-70630	BAC UP RING	1	1					
35	3	172157-70640	PLATE, O-RING	1	1					
36	3	172157-70690	SPRING, VALVE	1	1					
37	3	172157-70700	STAY, VALVE	1	1					
38	3	172157-70820	CAP, SPRING	1	1					
39	3	172446-74450	SECTION ASSY, BLADE	1	1					
41	4	172446-74340	SPOOL ASSY, BLADE	1	1					
42	3	172137-74520	VALVE, CHECK	1	1					
43	3	24311-240100	O-RING, 1AP10A	1	1					
44	3	24315-000110	O-RING, 1BP11.0	1	1					
45	3	26450-050452	BOLT, M5X 45	2	2					
46	3	26557-050102	SCREW, M5X10	2	2					
47	2	172446-74180	SECTION ASSY, PTO	1	1					
48	3	172157-70630	BAC UP RING	1	1					
49	3	172157-70640	PLATE, O-RING	1	1					
50	3	172157-70690	SPRING, VALVE	1	1					
51	3	172157-70700	STAY, VALVE	1	1					
52	3	172157-70720	PLUG PF3/8	1	1					
53	3	172157-70820	CAP, SPRING	1	1					
54	3	172183-74350	PLUG PF1/4	1	1					

Fig.50. CONTROL VALVE(LINK VARIABLE LEG:2/3)

(A)=SV08-1(JP)
 (B)=SV08-1(EX)
 (C)=

(D)=
 (E)=
 (F)=

コントロールバルブアッシー
 CONTROL VALVE ASSY
 172A29-74110
 FIG. 49 Ref. No. 1
 INC. FIG. 49 Ref. No. 2~58
 FIG. 50 Ref. No. 1~64
 FIG. 51 Ref. No. 1~51.

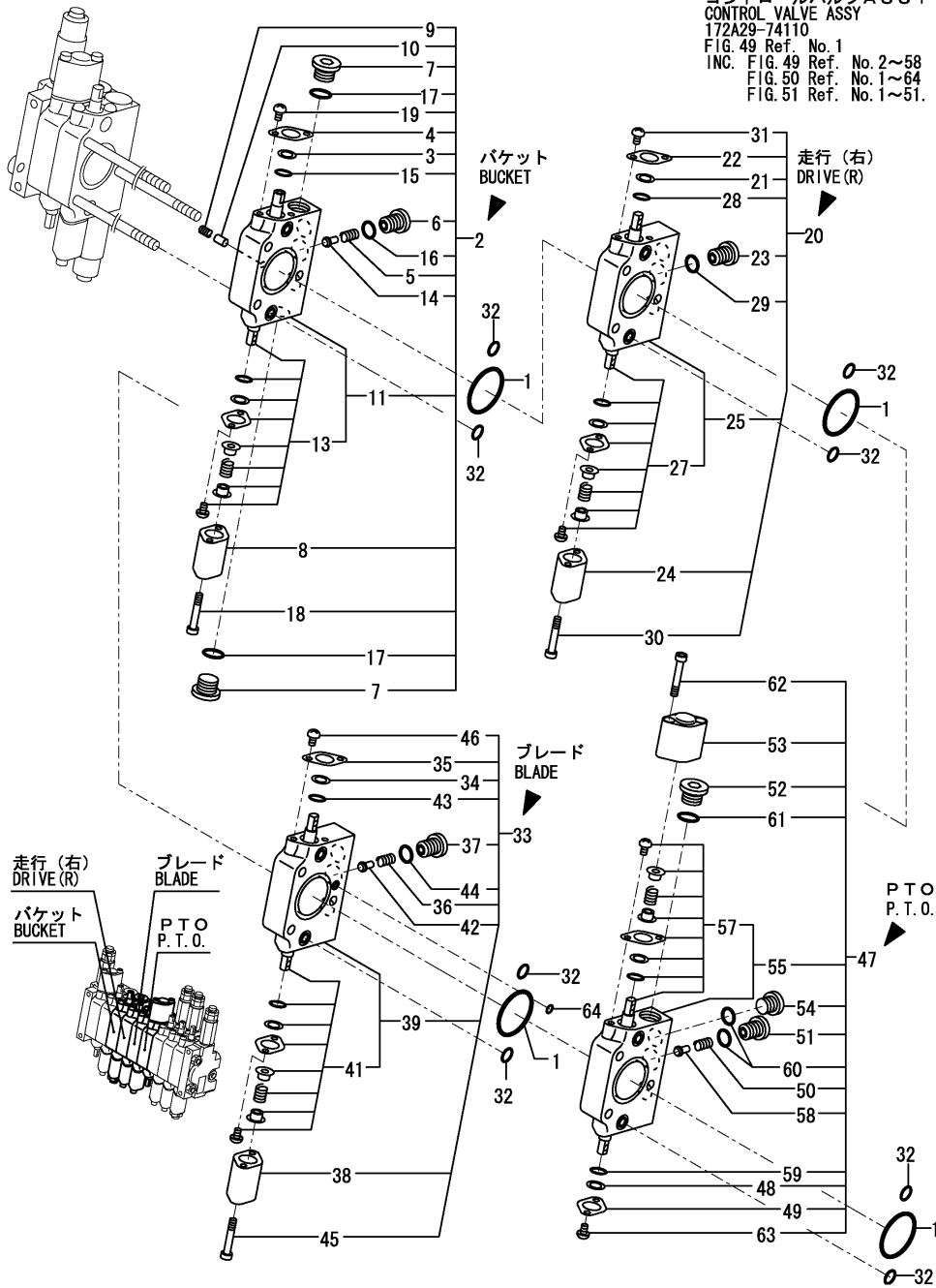

No.	Lev.	Parts No.	Description	Q'ty						I	R
				(A)	(B)	(C)	(D)	(E)	(F)		
55	3	172446-74460	SECTION ASSY, PTO	1	1						
57	4	172446-74360	SPOOL ASSY, PTO	1	1						
58	3	172137-74520	VALVE, CHECK	1	1						
59	3	24311-240100	O-RING, 1AP10A	1	1						
60	3	24315-000110	O-RING, 1BP11.0	2	2						
61	3	24315-000140	O-RING, 1BP14.0	1	1						
62	3	26450-050452	BOLT, M5X 45	2	2						
63	3	26557-050102	SCREW, M5X10	2	2						
64	2	24315-000040	O-RING, 1BP4.0	1	1						

Fig.51. CONTROL VALVE(LINK VARIABLE LEG:3/3)

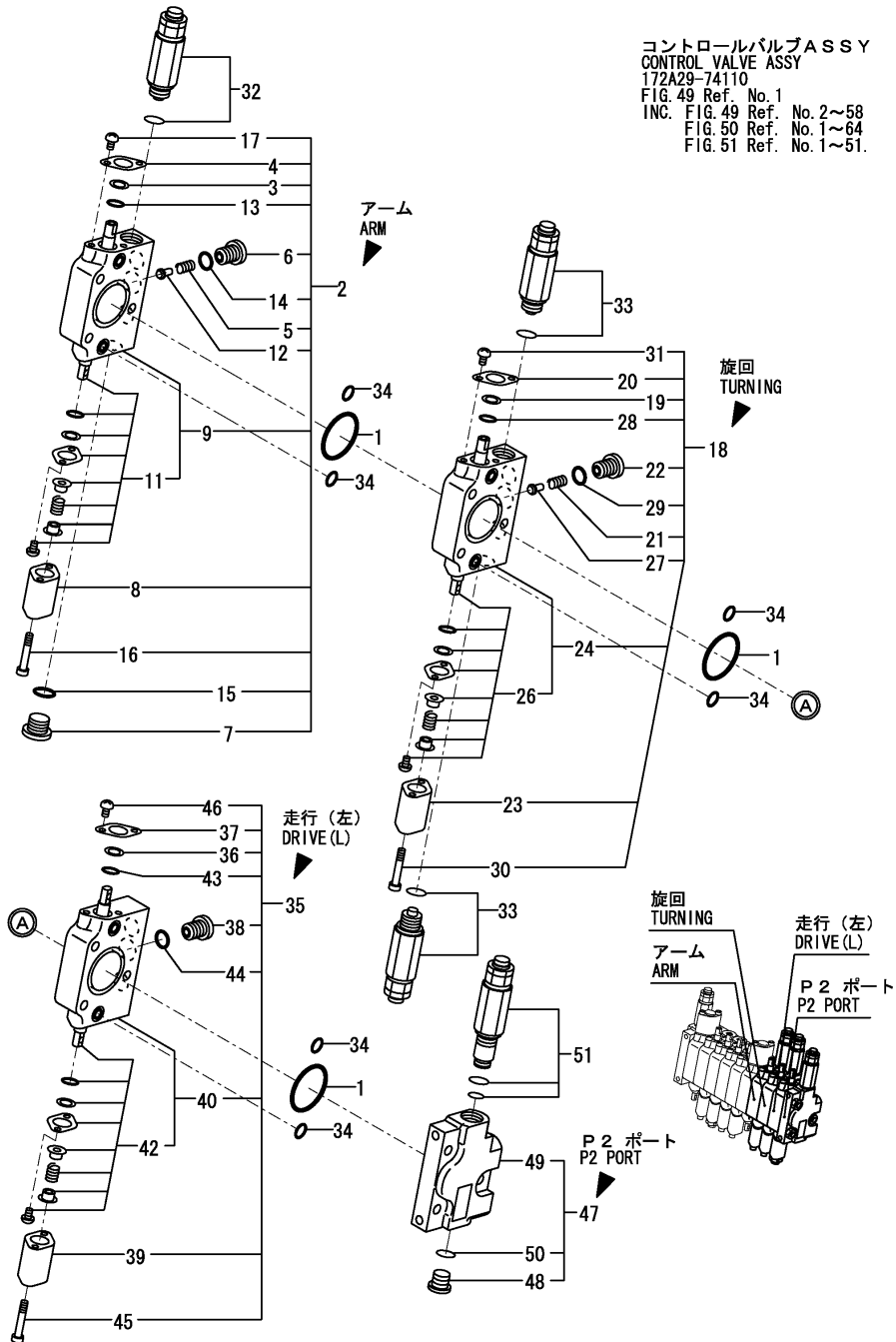

コントロールバルブ ASSY
CONTROL VALVE ASSY
172A29-74110
FIG. 49 Ref. No. 1
INC. FIG. 49 Ref. No. 2~58
FIG. 50 Ref. No. 1~64
FIG. 51 Ref. No. 1~51.

(A)=SV08-1(JP)
(B)=SV08-1(EX)
(C)=

(D)=
(E)=
(F)=

No.	Lev.	Parts No.	Description	Qty						I	R
				(A)	(B)	(C)	(D)	(E)	(F)		
1	2	172157-70710	O-RING	3	3						
2	2	172446-74190	SECTION ASSY, ARM	1	1						
3	3	172157-70630	BAC UP RING	1	1						
4	3	172157-70640	PLATE, O-RING	1	1						
5	3	172157-70690	SPRING, VALVE	1	1						
6	3	172157-70700	STAY, VALVE	1	1						
7	3	172157-70720	PLUG PF3/8	1	1						
8	3	172157-70820	CAP, SPRING	1	1						
9	3	172446-74470	SECTION, ARM	1	1						
11	4	172446-74380	SPOOL ASSY, ARM	1	1						
12	3	172137-74520	VALVE, CHECK	1	1						
13	3	24311-240100	O-RING, 1AP10A	1	1						
14	3	24315-000110	O-RING, 1BP11.0	1	1						
15	3	24315-000140	O-RING, 1BP14.0	1	1						
16	3	26450-050452	BOLT, M5X 45	2	2						
17	3	26557-050102	SCREW, M5X10	2	2						
18	2	172446-74200	SECTION ASSY	1	1						
19	3	172157-70630	BAC UP RING	1	1						
20	3	172157-70640	PLATE, O-RING	1	1						
21	3	172157-70690	SPRING, VALVE	1	1						
22	3	172157-70700	STAY, VALVE	1	1						
23	3	172157-70820	CAP, SPRING	1	1						
24	3	172446-74480	SECTION ASSY	1	1						
26	4	172446-74400	SPOOL ASSY, SWING	1	1						
27	3	172137-74520	VALVE, CHECK	1	1						
28	3	24311-240100	O-RING, 1AP10A	1	1						
29	3	24315-000110	O-RING, 1BP11.0	1	1						
30	3	26450-050452	BOLT, M5X 45	2	2						
31	3	26557-050102	SCREW, M5X10	2	2						
32	2	172446-74230	VALVE ASSY, RELIEF 2	1	1						
33	2	172446-74240	VALVE ASSY, RELIEF 7	2	2						
34	2	24315-000100	O-RING, 1BP10.0	6	6						
35	2	172446-74160	SECTION ASSY, TRAVEL	1	1						
36	3	172157-70630	BAC UP RING	1	1						
37	3	172157-70640	PLATE, O-RING	1	1						
38	3	172157-70700	STAY, VALVE	1	1						
39	3	172157-70820	CAP, SPRING	1	1						
40	3	172446-74440	SECTION ASSY, TRAVEL	1	1						
42	4	172446-74320	SPOOL ASSY, TRAVEL	1	1						
43	3	24311-240100	O-RING, 1AP10A	1	1						
44	3	24315-000110	O-RING, 1BP11.0	1	1						
45	3	26450-050452	BOLT, M5X 45	2	2						
46	3	26557-050102	SCREW, M5X10	2	2						
47	2	172447-74200	SECTION ASSY	1	1						
48	3	172183-74350	PLUG PF1/4	1	1						
49	3	172447-74380	SECTION	1	1						
50	3	24315-000110	O-RING, 1BP11.0	1	1						
51	2	172A29-74300	MAIN RELIEF VALVE	1	1						

Fig.52. CONTROL VALVE(SLIDE VARIABLE LEG:1/3)

コントロールバルブ ASSY
CONTROL VALVE ASSY
172A29-74100
FIG. 52 Ref. No. 1
INC. FIG. 52 Ref. No. 2~56
FIG. 53 Ref. No. 1~56
FIG. 54 Ref. No. 1~45.

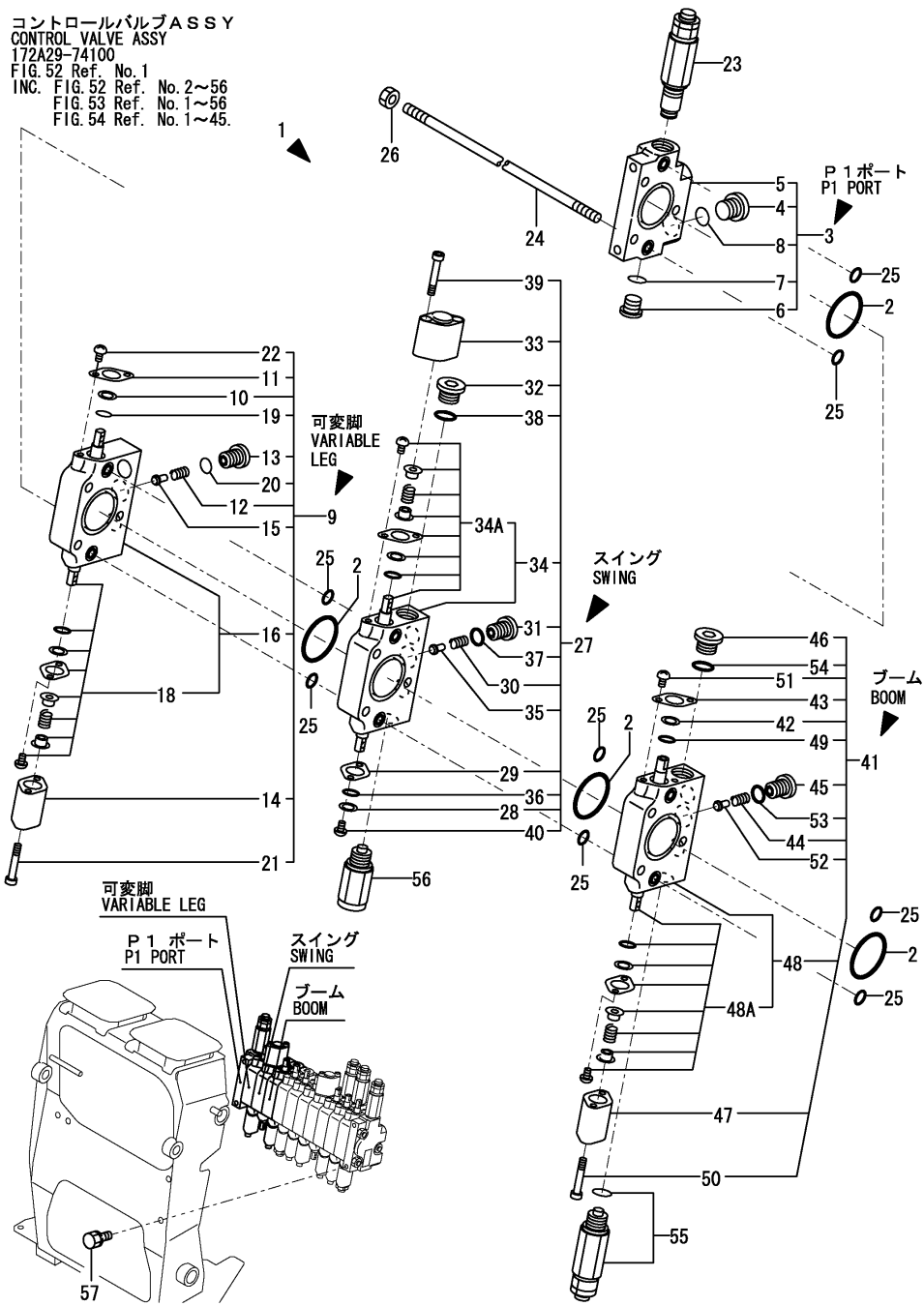

(A)=SV08-1(JP)
(B)=SV08-1(EX)
(C)=

(D)=
(E)=
(F)=

No.	Lev.	Parts No.	Description	Q'ty						I	R
				(A)	(B)	(C)	(D)	(E)	(F)		
1	1	172A29-74100	CONTROL VALVE,VS	1							
2	2	172157-70710	O-RING	4							
3	2	172A29-74400	SECTION ASSY	1							
4	3	172157-70720	PLUG PF3/8	1							
5	3	172447-74250	SECTION	1							
6	3	172183-74350	PLUG PF1/4	1							
7	3	24315-000110	O-RING, 1BP11.0	1							
8	3	24315-000140	O-RING, 1BP14.0	1							
9	2	172A29-74410	SECTION ASSY, OPTION	1							
10	3	172157-70630	BAC UP RING	1							
11	3	172157-70640	PLATE, O-RING	1							
12	3	172157-70690	SPRING, VALVE	1							
13	3	172157-70700	STAY, VALVE	1							
14	3	172157-70820	CAP, SPRING	1							
15	3	172137-74520	VALVE, CHECK	1							
16	3	172A29-74600	SECTION, OPTION	1							
18	4	172A29-74610	SPOOL ASSY, OPTION	1							
19	3	24311-240100	O-RING, 1AP10A	1							
20	3	24315-000110	O-RING, 1BP11.0	1							
21	3	26450-050452	BOLT, M5X 45	2							
22	3	26557-050102	SCREW, M5X10	2							
23	2	172A29-74510	MAIN RELIEF VALVE	1							
24	2	172446-74560	BOLT	3							
25	2	24315-000100	O-RING, 1BP10.0	8							
26	2	26716-080002	NUT, M8	6							
27	2	172A29-74420	SECTION ASSY, SWING	1							
28	3	172157-70630	BAC UP RING	1							
29	3	172157-70640	PLATE, O-RING	1							
30	3	172157-70690	SPRING, VALVE	1							
31	3	172157-70700	STAY, VALVE	1							
32	3	172157-70720	PLUG PF3/8	1							
33	3	172157-70820	CAP, SPRING	1							
34	3	172446-74410	SECTION, SWING	1							
34A	4	172446-74260	SPOOL ASSY, SWING	1							
35	3	172137-74520	VALVE, CHECK	1							
36	3	24311-240100	O-RING, 1AP10A	1							
37	3	24315-000110	O-RING, 1BP11.0	1							
38	3	24315-000140	O-RING, 1BP14.0	1							
39	3	26450-050452	BOLT, M5X 45	2							
40	3	26557-050102	SCREW, M5X10	2							
41	2	172A29-74430	SECTION ASSY, BOOM	1							
42	3	172157-70630	BAC UP RING	1							
43	3	172157-70640	PLATE, O-RING	1							
44	3	172157-70690	SPRING, VALVE	1							
45	3	172157-70700	STAY, VALVE	1							
46	3	172157-70720	PLUG PF3/8	1							
47	3	172157-70820	CAP, SPRING	1							
48	3	172446-74420	SECTION, BOOM	1							
48A	4	172446-74280	SPOOL ASSY, BOOM	1							
49	3	24311-240100	O-RING, 1AP10A	1							
50	3	26450-050452	BOLT, M5X 45	2							

N:Old $\begin{matrix} \text{Yes} \\ \text{No} \end{matrix}$ New, Q:Old $\begin{matrix} \text{No} \\ \text{Yes} \end{matrix}$ New, R:Old $\begin{matrix} \text{Yes} \\ \text{No} \end{matrix}$ New, S:Old $\begin{matrix} \text{No} \\ \text{Yes} \end{matrix}$ New, W:Add, Z:Discontinued, F:Interchangeable by set, K:Q'ty Change
++ CONTINUE ++
Copyright (C) YANMAR CO., LTD. All Rights Reserved.

Fig.52. CONTROL VALVE(SLIDE VARIABLE LEG:1/3)

コントロールバルブ ASSY
CONTROL VALVE ASSY
172A29-74100
FIG. 52 Ref. No. 1
INC. FIG. 52 Ref. No. 2~56
FIG. 53 Ref. No. 1~56
FIG. 54 Ref. No. 1~45.

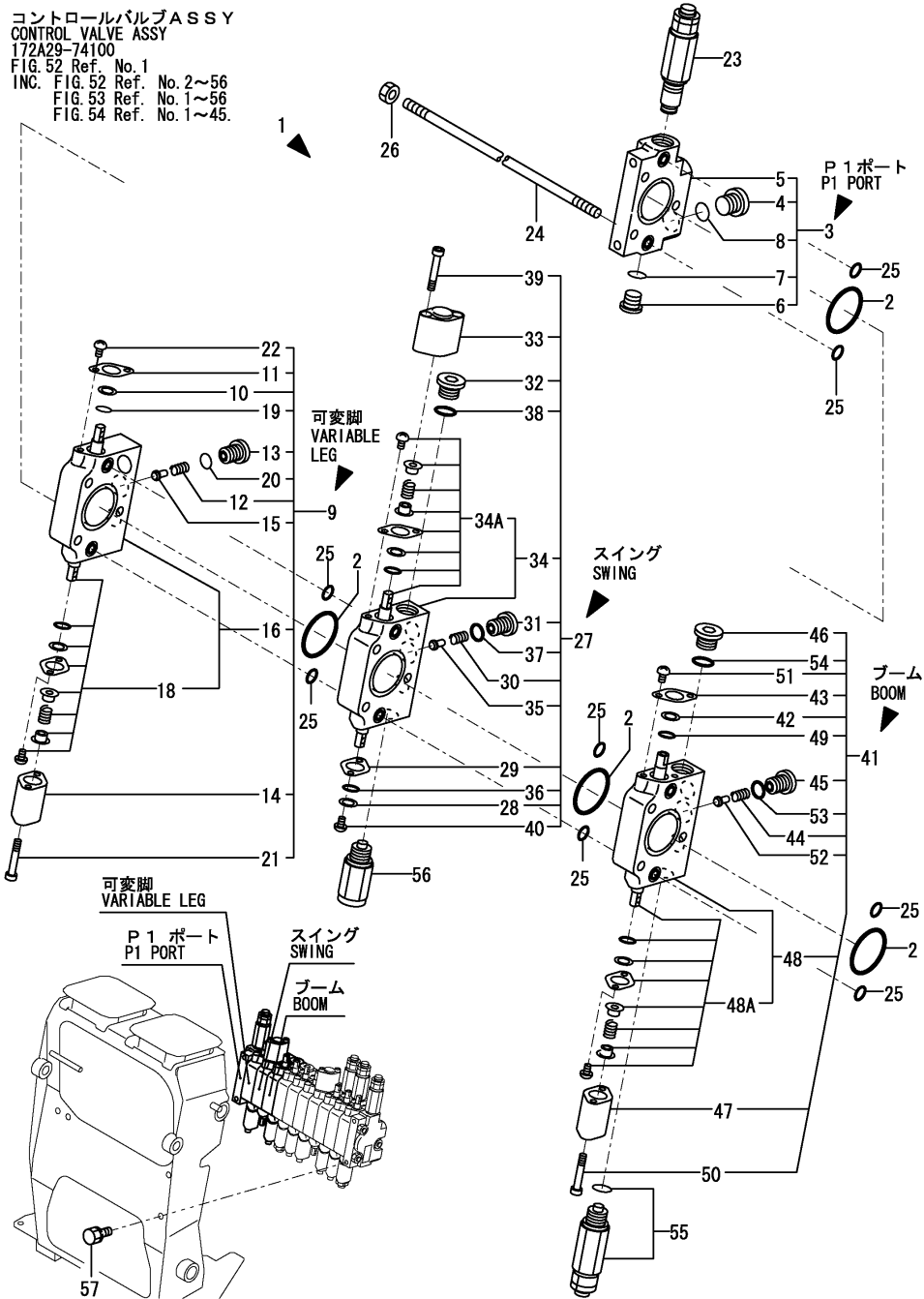

(A)=SV08-1(JP)
(B)=SV08-1(EX)
(C)=

(D)=
(E)=
(F)=

No.	Lev.	Parts No.	Description	Q'ty						I	R
				(A)	(B)	(C)	(D)	(E)	(F)		
51	3	26557-050102	SCREW, M5X10	2							
52	3	172137-74520	VALVE, CHECK	1							
53	3	24315-000110	O-RING, 1BP11.0	1							
54	3	24315-000140	O-RING, 1BP14.0	1							
55	2	172A29-74520	VALVE ASSY, RELIEF 2	1							
56	2	172A29-74540	ANTI-CAVITATION ASSY	1							
57	1	26013-080162	BOLT, M8X 16	3							

Fig.53. CONTROL VALVE(SLIDE VARIABLE LEG:2/3)

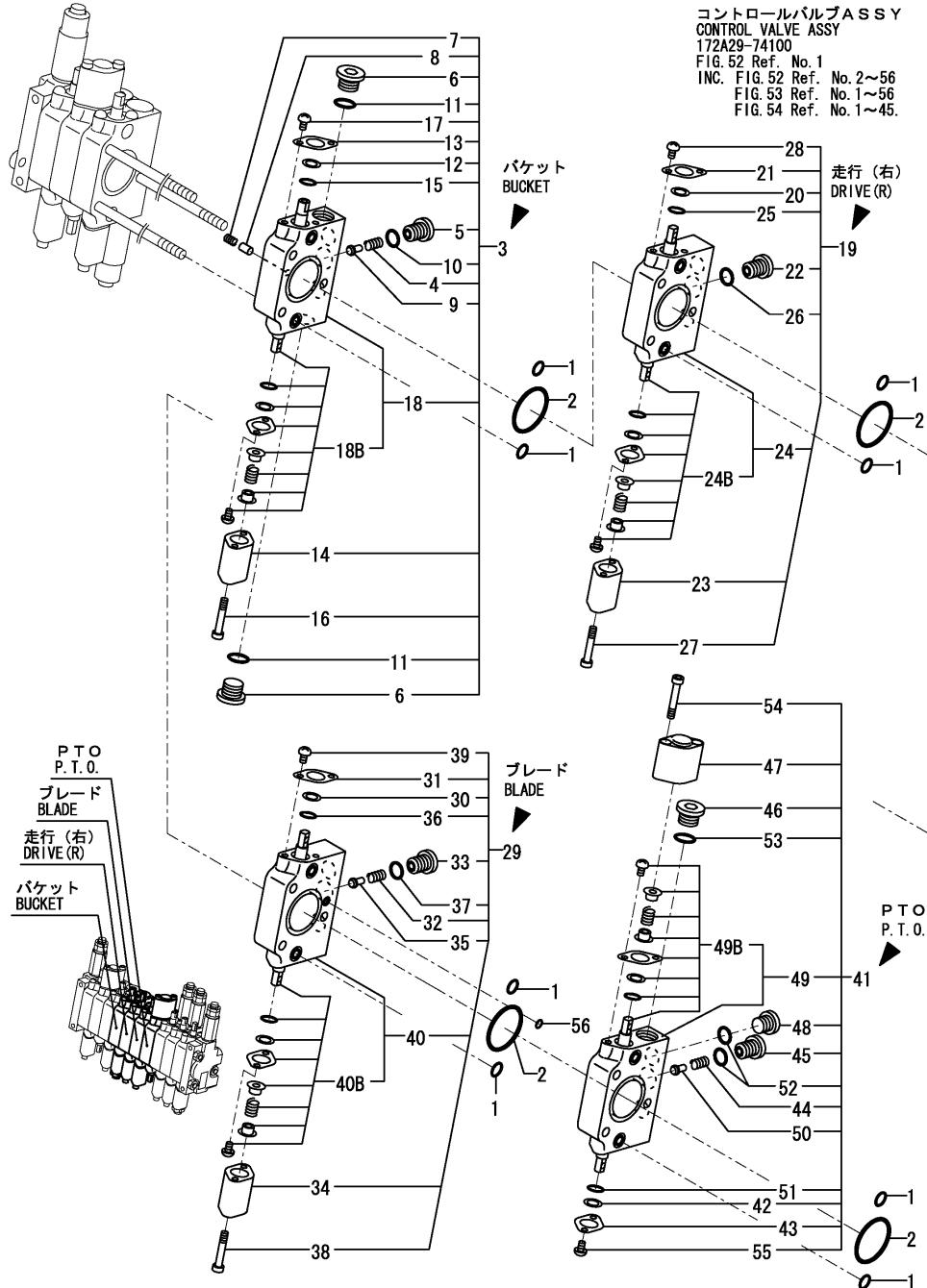

No.	Lev.	Parts No.	Description	Q'ty						I	R
				(A)	(B)	(C)	(D)	(E)	(F)		
1	2	24315-000100	O-RING, 1BP10.0	8							
2	2	172157-70710	O-RING	4							
3	2	172A29-74440	SECTION ASSY, BUCKET								
4	3	172157-70690	SPRING, VALVE	1							
5	3	172157-70700	STAY, VALVE	1							
6	3	172157-70720	PLUG PF3/8	2							
7	3	172447-74300	SPRING, VALVE	1							
8	3	172447-74310	VALVE, CHECK	1							
9	3	172137-74520	VALVE, CHECK	1							
10	3	24315-000110	O-RING, 1BP11.0	1							
11	3	24315-000140	O-RING, 1BP14.0	2							
12	3	172157-70630	BAC UP RING	1							
13	3	172157-70640	PLATE, O-RING	1							
14	3	172157-70820	CAP, SPRING	1							
15	3	24311-240100	O-RING, 1AP10A	1							
16	3	26450-050452	BOLT, M5X 45	2							
17	3	26557-050102	SCREW, M5X10	2							
18	3	172446-74430	SECTION, BUCKET	1							
18B	4	172446-74300	SPOOL ASSY, BUCKET	1							
19	2	172A29-74450	SECTION ASSY, TRAVEL	1							
20	3	172157-70630	BAC UP RING	1							
21	3	172157-70640	PLATE, O-RING	1							
22	3	172157-70700	STAY, VALVE	1							
23	3	172157-70820	CAP, SPRING	1							
24	3	172446-74440	SECTION ASSY, TRAVEL	1							
24B	4	172446-74320	SPOOL ASSY, TRAVEL	1							
25	3	24311-240100	O-RING, 1AP10A	1							
26	3	24315-000110	O-RING, 1BP11.0	1							
27	3	26450-050452	BOLT, M5X 45	2							
28	3	26557-050102	SCREW, M5X10	2							
29	2	172A29-74460	SECTION ASSY, BLADE	1							
30	3	172157-70630	BAC UP RING	1							
31	3	172157-70640	PLATE, O-RING	1							
32	3	172157-70690	SPRING, VALVE	1							
33	3	172157-70700	STAY, VALVE	1							
34	3	172157-70820	CAP, SPRING	1							
35	3	172137-74520	VALVE, CHECK	1							
36	3	24311-240100	O-RING, 1AP10A	1							
37	3	24315-000110	O-RING, 1BP11.0	1							
38	3	26450-050452	BOLT, M5X 45	2							
39	3	26557-050102	SCREW, M5X10	2							
40	3	172446-74450	SECTION ASSY, BLADE	1							
40B	4	172446-74340	SPOOL ASSY, BLADE	1							
41	2	172A29-74470	SECTION ASSY, PTO	1							
42	3	172157-70630	BAC UP RING	1							
43	3	172157-70640	PLATE, O-RING	1							
44	3	172157-70690	SPRING, VALVE	1							
45	3	172157-70700	STAY, VALVE	1							
46	3	172157-70720	PLUG PF3/8	1							
47	3	172157-70820	CAP, SPRING	1							
48	3	172183-74350	PLUG PF1/4	1							

Fig.53. CONTROL VALVE(SLIDE VARIABLE LEG:2/3)

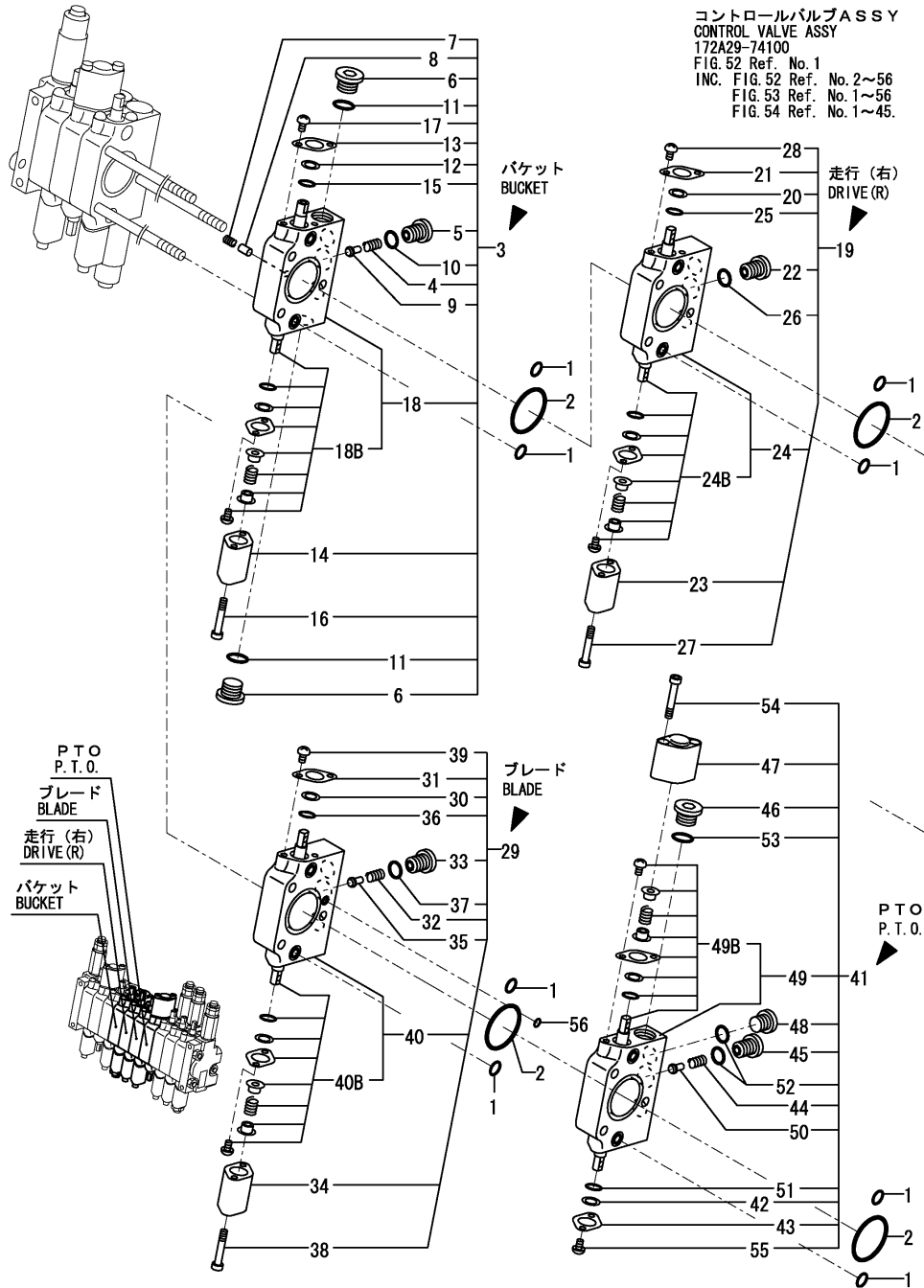

(A)=SV08-1(JP)
(B)=SV08-1(EX)
(C)=

(D)=
(E)=
(F)=

No.	Lev.	Parts No.	Description	Q'ty						I	R
				(A)	(B)	(C)	(D)	(E)	(F)		
49	3	172446-74460	SECTION ASSY, PTO	1							
49B	4	172446-74360	SPOOL ASSY, PTO	1							
50	3	172137-74520	VALVE, CHECK	1							
51	3	24311-240100	O-RING, 1AP10A	1							
52	3	24315-000110	O-RING, 1BP11.0	2							
53	3	24315-000140	O-RING, 1BP14.0	1							
54	3	26450-050452	BOLT, M5X 45	2							
55	3	26557-050102	SCREW, M5X10	2							
56	2	24315-000040	O-RING, 1BP4.0	1							

Fig.54. CONTROL VALVE(SLIDE VARIABLE LEG:3/3)

(A)=SV08-1(JP)
(B)=SV08-1(EX)
(C)=

(D)=
(E)=
(F)=

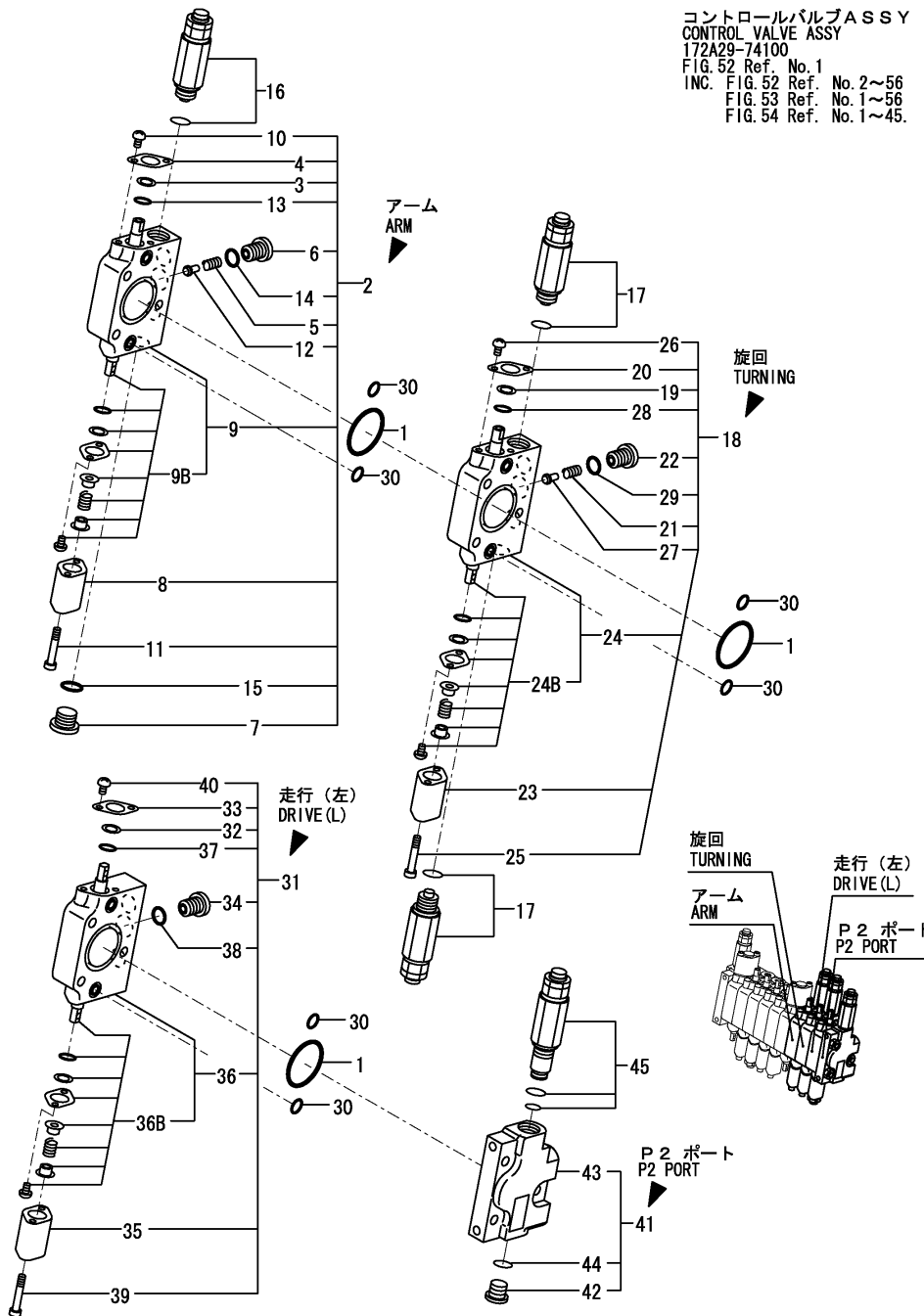

No.	Lev.	Parts No.	Description	Q'ty						I	R
				(A)	(B)	(C)	(D)	(E)	(F)		
1	2	172157-70710	O-RING	3							
2	2	172A29-74480	SECTION ASSY, ARM	1							
3	3	172157-70630	BAC UP RING	1							
4	3	172157-70640	PLATE, O-RING	1							
5	3	172157-70690	SPRING, VALVE	1							
6	3	172157-70700	STAY, VALVE	1							
7	3	172157-70720	PLUG PF3/8	1							
8	3	172157-70820	CAP, SPRING	1							
9	3	172446-74470	SECTION, ARM	1							
9B	4	172446-74380	SPOOL ASSY, ARM	1							
10	3	26557-050102	SCREW, M5X10	2							
11	3	26450-050452	BOLT, M5X 45	2							
12	3	172137-74520	VALVE, CHECK	1							
13	3	24311-240100	O-RING, 1AP10A	1							
14	3	24315-000110	O-RING, 1BP11.0	1							
15	3	24315-000140	O-RING, 1BP14.0	1							
16	2	172A29-74520	VALVE ASSY, RELIEF 2	1							
17	2	172A29-74530	VALVE ASSY, RELIEF 7	2							
18	2	172A29-74490	SECTION ASSY	1							
19	3	172157-70630	BAC UP RING	1							
20	3	172157-70640	PLATE, O-RING	1							
21	3	172157-70690	SPRING, VALVE	1							
22	3	172157-70700	STAY, VALVE	1							
23	3	172157-70820	CAP, SPRING	1							
24	3	172446-74480	SECTION ASSY	1							
24B	4	172446-74400	SPOOL ASSY, SWING	1							
25	3	26450-050452	BOLT, M5X 45	2							
26	3	26557-050102	SCREW, M5X10	2							
27	3	172137-74520	VALVE, CHECK	1							
28	3	24311-240100	O-RING, 1AP10A	1							
29	3	24315-000110	O-RING, 1BP11.0	1							
30	2	24315-000100	O-RING, 1BP10.0	6							
31	2	172A29-74450	SECTION ASSY, TRAVEL	1							
32	3	172157-70630	BAC UP RING	1							
33	3	172157-70640	PLATE, O-RING	1							
34	3	172157-70700	STAY, VALVE	1							
35	3	172157-70820	CAP, SPRING	1							
36	3	172446-74440	SECTION ASSY, TRAVEL	1							
36B	4	172446-74320	SPOOL ASSY, TRAVEL	1							
37	3	24311-240100	O-RING, 1AP10A	1							
38	3	24315-000110	O-RING, 1BP11.0	1							
39	3	26450-050452	BOLT, M5X 45	2							
40	3	26557-050102	SCREW, M5X10	2							
41	2	172A29-74500	SECTION ASSY	1							
42	3	172183-74350	PLUG PF1/4	1							
43	3	172447-74380	SECTION	1							
44	3	24315-000110	O-RING, 1BP11.0	1							
45	2	172A29-74510	MAIN RELIEF VALVE	1							

Fig.55. CHECK VALVE(VARIABLE LEG)

(A)=SV08-1(JP)
 (B)=SV08-1(EX)
 (C)=

(D)=
 (E)=
 (F)=

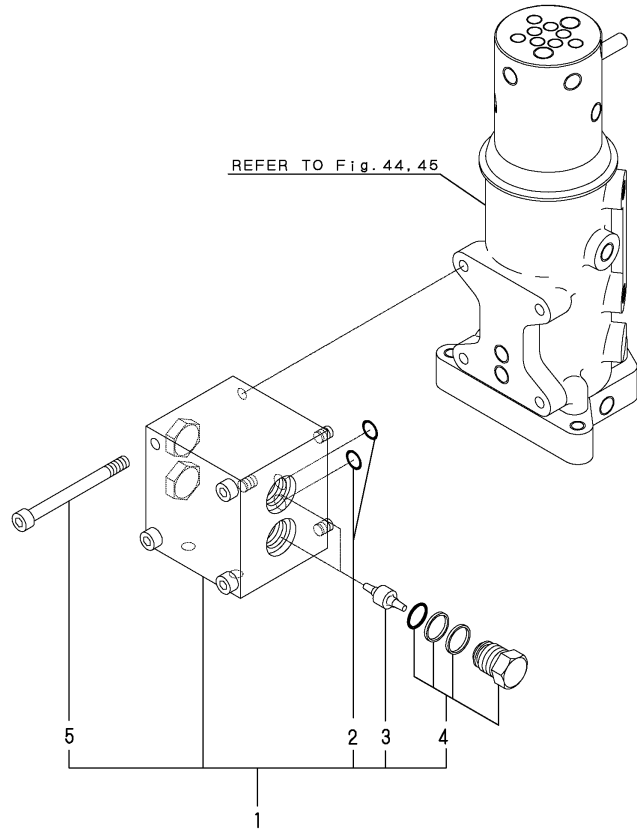

No.	Lev.	Parts No.	Description	Q'ty						I	R
				(A)	(B)	(C)	(D)	(E)	(F)		
1	1	172446-74500	VALVE,CHECK	1	1						
2	2	172179-73540	O-RING	2	2						
3	2	172446-74510	PISTON	2	2						
4	2	172446-74520	CHECK VALVE ASSY	4	4						
5	2	26450-080802	BOLT, M8X 80	4	4						

Fig.56. HYD.OIL TANK

(A)=SV08-1(JP)
 (B)=SV08-1(EX)
 (C)=

(D)=
 (E)=
 (F)=

No.	Lev.	Parts No.	Description	Q'ty						I	R
				(A)	(B)	(C)	(D)	(E)	(F)		
1	1	172156-73700	STRAINER, RETURN	1	1						
3	2	172156-73710	ELEMENT, FILTER	1	1						
4	1	172480-73700	FILTER,SUCTION	1	1						
5	1	24315-000440	O-RING 1B P-44.0	1	1						
6	1	772A20-75100	TANK ASSY, RESERVOIR	1	1						
8	2	172446-75250	CAP, RESERVER	1	1						
9	2	172480-75350	GAUGE ASSY	1	1						
11	3	24311-350220	O-RING, 1AP22A	1	1						
12	2	23491-140002	PLUG, 14	1	1						
13	2	24311-000160	O-RING, 1AP16.0	1	1						
14	2	26013-100252	BOLT, M10X 25	3	3						

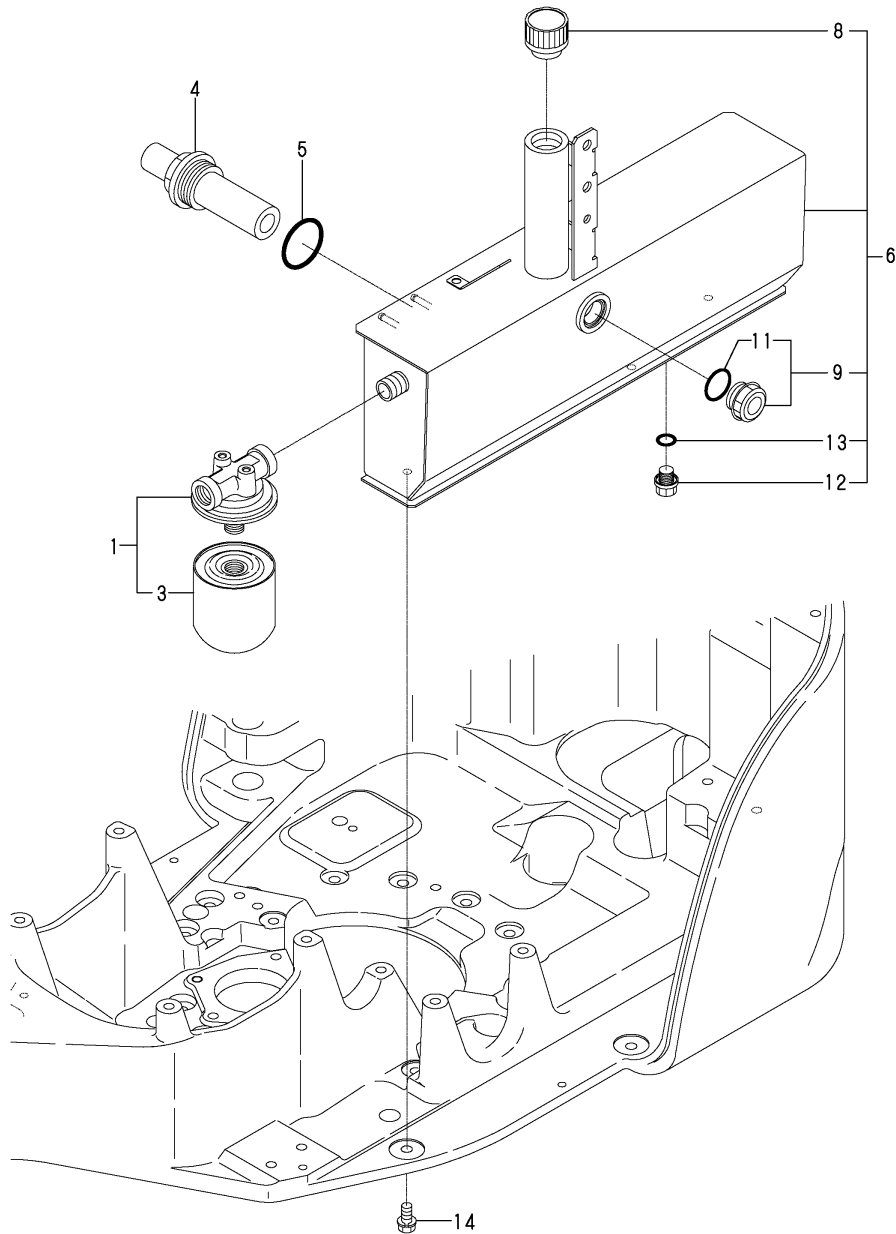
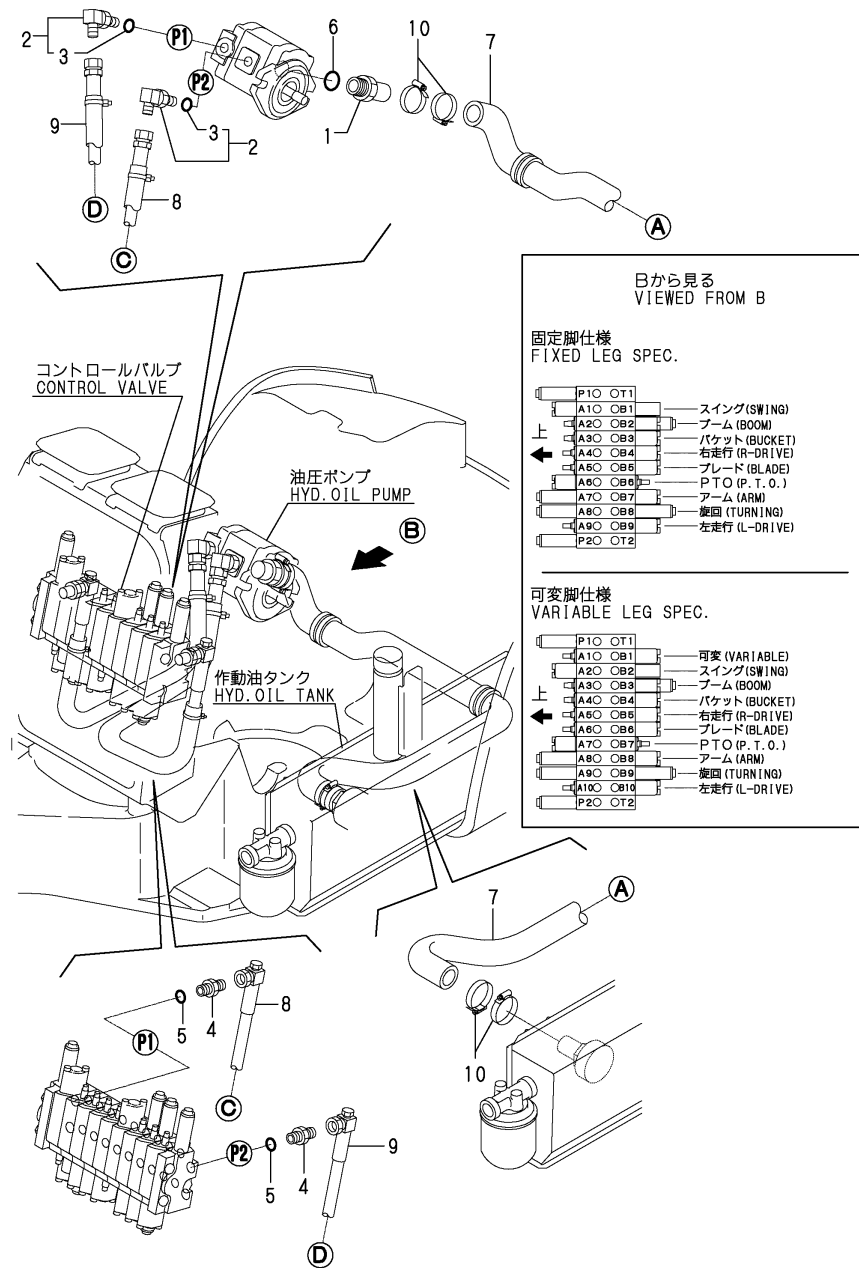

Fig.57. HYD.OIL PIPING(TANK-PUMP-VALVE)



(A)=SV08-1(JP)
 (B)=SV08-1(EX)
 (C)=

(D)=
 (E)=
 (F)=

No.	Lev.	Parts No.	Description	Q'ty						I	R
				(A)	(B)	(C)	(D)	(E)	(F)		
1	1	172142-76100	CONNECTOR, PF3/4	1	1						
2	1	172142-76181	JOINT ASSY	2	2						
3	2	24315-000140	O-RING, 1BP14.0	2	2						
4	1	172186-76410	ADAPTER	2	2						
5	1	24315-000140	O-RING, 1BP14.0	2	2						
6	1	24315-000240	O-RING, 1BP24.0	1	1						
7	1	172A20-78100	HOSE ASSY, SUCTION	1	1						
8	1	172446-78110	HOSE G206BV080K	1	1						
9	1	172A20-78120	HOSE H206BZ088K	1	1						
10	1	23001-041000	CLAMP, HOSE 41	4	4						

Fig.58. HYD.OIL PIPING(VALUE-TURNING MOTOR,SWING)(FIXED LEG)

(A)=SV08-1(JP)
(B)=SV08-1(EX)
(C)=

(D)=
(E)=
(F)=

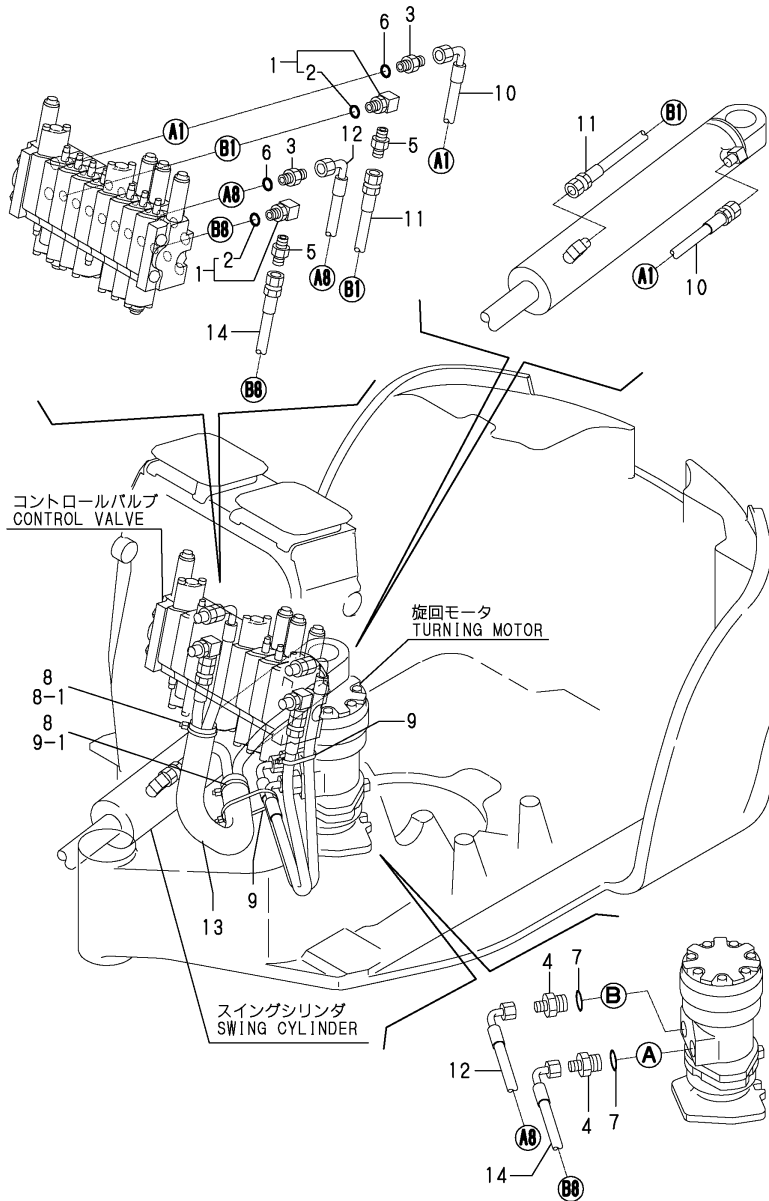

No.	Lev.	Parts No.	Description	Q'ty						I	R
				(A)	(B)	(C)	(D)	(E)	(F)		
1	1	172137-76100	ELBOW	2	2						
2	2	24315-000110	O-RING, 1BP11.0	2	2						
3	1	172123-76121	ADAPTER	2	2						
4	1	172423-76120	CONNECTOR, PF1/2X1/4	2	2						
5	1	23391-020000	JOINT, RGI-1/4	2	2						
6	1	24315-000110	O-RING, 1BP11.0	2	2						
7	1	24315-000180	O-RING, 1BP18.0	2	2						
8	1	1A1380-55310	CLAMP, WIRE	2	2						
8-1	1	1A1380-55310	CLAMP, WIRE	1	1						K
		(A=M/#12255) (B=M/#12255)									
9	1	194202-56460	BAND, 200	2	2						
9-1	1	194202-56460	BAND, 200	1	1						K
		(A=M/#12255) (B=M/#12255)									
10	1	172446-78140	HOSE P204BC078	1	1						
11	1	172446-78150	HOSE P204BB067	1	1						
12	1	172446-78290	HOSE P204CC060	1	1						
13	1	172157-78640	COVER, HOSE	1	1						
14	1	172462-78800	HOSE P204BC049	1	1						

Fig.59. HYD.OIL PIPING(VALUE-TURNING MOTOR,SWING)(VARIABLE LEG)

(A)=SV08-1(JP)
(B)=SV08-1(EX)
(C)=

(D)=
(E)=
(F)=

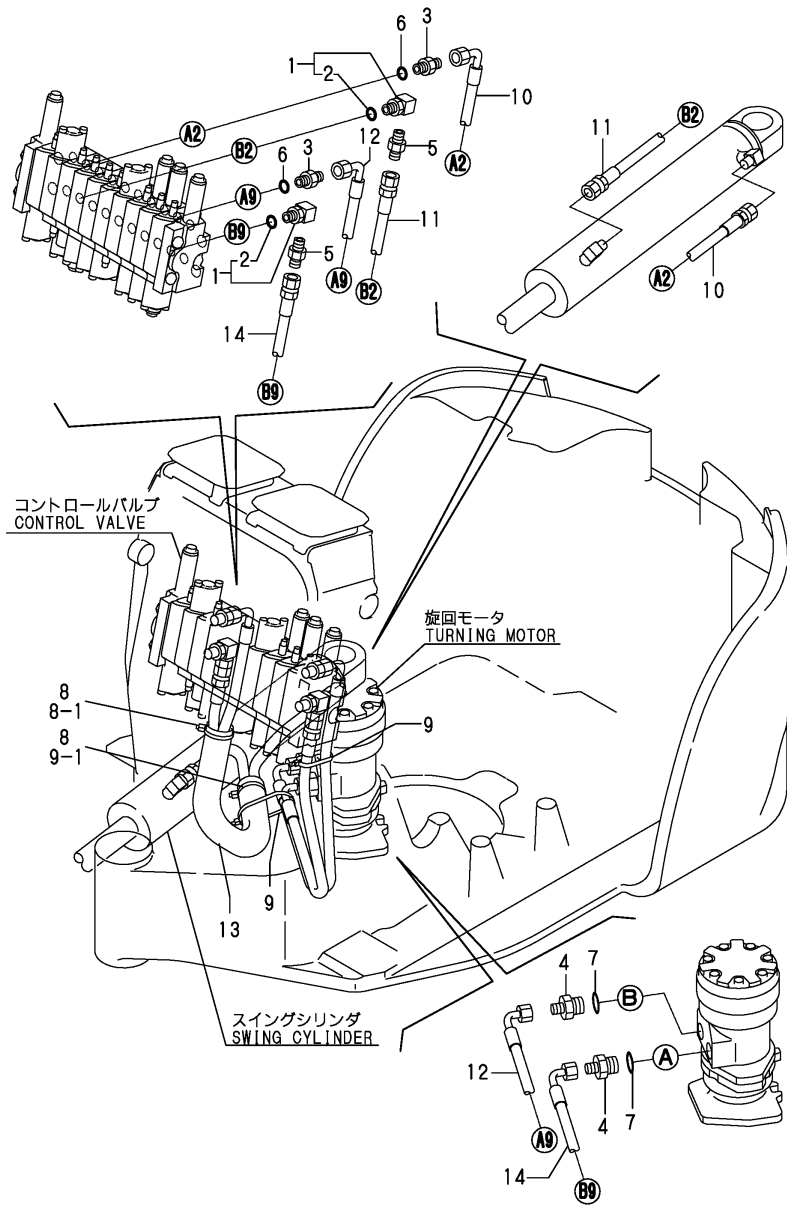

No.	Lev.	Parts No.	Description	Q'ty						I	R
				(A)	(B)	(C)	(D)	(E)	(F)		
1	1	172137-76100	ELBOW	2	2						
2	2	24315-000110	O-RING, 1BP11.0	2	2						
3	1	172123-76121	ADAPTER	2	2						
4	1	172423-76120	CONNECTOR, PF1/2X1/4	2	2						
5	1	23391-020000	JOINT, RGI-1/4	2	2						
6	1	24315-000110	O-RING, 1BP11.0	2	2						
7	1	24315-000180	O-RING, 1BP18.0	2	2						
8	1	1A1380-55310	CLAMP, WIRE	2	2						
8-1	1	1A1380-55310	CLAMP, WIRE	1	1						K
(A=M/#12255) (B=M/#12255)											
9	1	194202-56460	BAND, 200	2	2						
9-1	1	194202-56460	BAND, 200	1	1						K
(A=M/#12255) (B=M/#12255)											
10	1	172446-78140	HOSE P204BC078	1	1						
11	1	172446-78150	HOSE P204BB067	1	1						
12	1	172446-78290	HOSE P204CC060	1	1						
13	1	172157-78640	COVER, HOSE	1	1						
14	1	172462-78800	HOSE P204BC049	1	1						

Fig.60. HYD.OIL PIPING(VALUE-SWIVEL)(FIXED LEG)

(A)=SV08-1(JP)
 (B)=SV08-1(EX)
 (C)=

(D)=
 (E)=
 (F)=

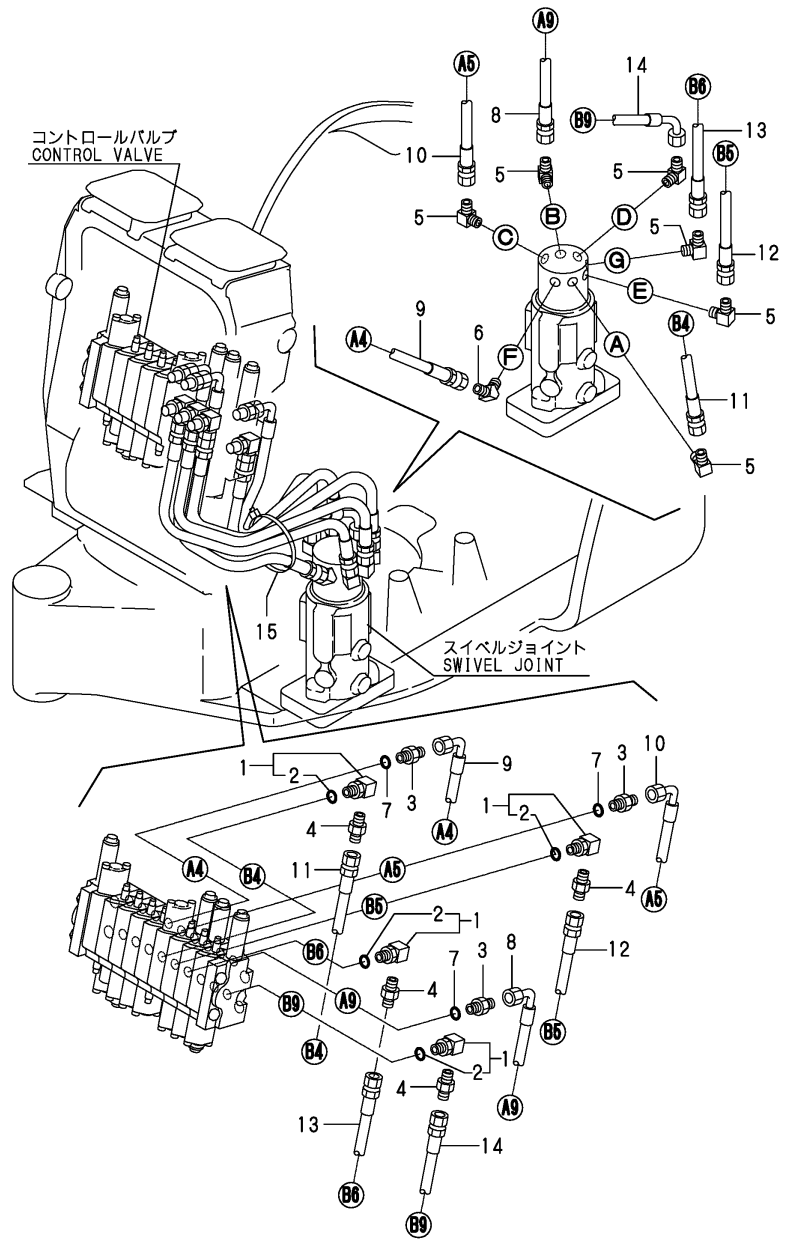

No.	Lev.	Parts No.	Description	Q'ty						I	R
				(A)	(B)	(C)	(D)	(E)	(F)		
1	1	172137-76100	ELBOW	4	4						
2	2	24315-000110	O-RING, 1BP11.0	4	4						
3	1	172123-76121	ADAPTER	3	3						
4	1	23391-020000	JOINT, RGI-1/4	4	4						
5	1	23393-020000	JOINT, 90RGI-1/4	6	6						
6	1	23394-020000	JOINT, 45RGI-1/4	1	1						
7	1	24315-000110	O-RING, 1BP11.0	3	3						
8	1	172137-78130	PIPE P204BC072	1	1						
9	1	172446-78210	HOSE P204BC059	1	1						
10	1	172446-78220	HOSE P204BC065	1	1						
11	1	172446-78450	HOSE P204BB063	1	1						
12	1	172446-78450	HOSE P204BB063	1	1						
13	1	172446-78480	HOSE P204BB065	1	1						
14	1	172446-78540	HOSE P204BD060	1	1						
15	1	194202-56460	BAND, 200	1	1						

Fig.61. HYD.OIL PIPING(VALUE-SWIVEL)(LINK VARIABLE LEG)

(A)=SV08-1(JP)
 (B)=SV08-1(EX)
 (C)=

(D)=
 (E)=
 (F)=

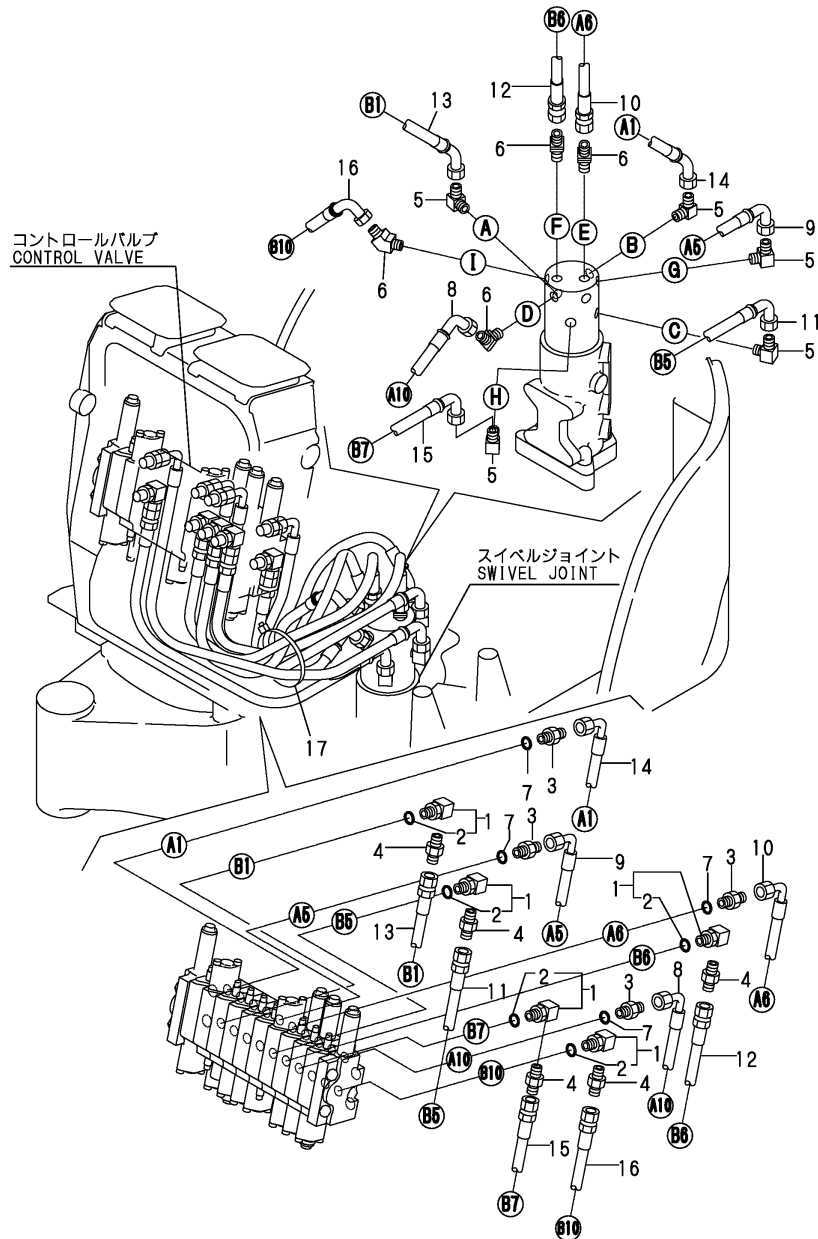

No.	Lev.	Parts No.	Description	Q'ty						I	R
				(A)	(B)	(C)	(D)	(E)	(F)		
1	1	172137-76100	ELBOW	5	5						
2	2	24315-000110	O-RING, 1BP11.0	5	5						
3	1	172123-76121	ADAPTER	4	4						
4	1	23391-020000	JOINT, RGI-1/4	5	5						
5	1	23393-020000	JOINT, 90RGI-1/4	5	5						
6	1	23394-020000	JOINT, 45RGI-1/4	4	4						
7	1	24315-000110	O-RING, 1BP11.0	4	4						
8	1	172A29-78190	HOSE F204CC060	1	1						
9	1	172A29-78150	HOSE F204CD068	1	1						
10	1	172A29-78170	HOSE F204BC064	1	1						
11	1	172A29-78160	HOSE F204BC053	1	1						
12	1	172A29-78180	HOSE F204BB050	1	1						
13	1	172A29-78140	HOSE F204BD070	1	1						
14	1	172A29-78130	HOSE F204BD080	1	1						
15	1	172A20-78230	HOSE,F204BB060	1	1						
16	1	172A29-78170	HOSE F204BC064	1	1						
17	1	194202-56460	BAND, 200	1	1						

Fig.62. HYD.OIL PIPING(VALUE-SWIVEL)(SLIDE VARIABLE LEG)

(A)=SV08-1(JP)
 (B)=SV08-1(EX)
 (C)=

(D)=
 (E)=
 (F)=

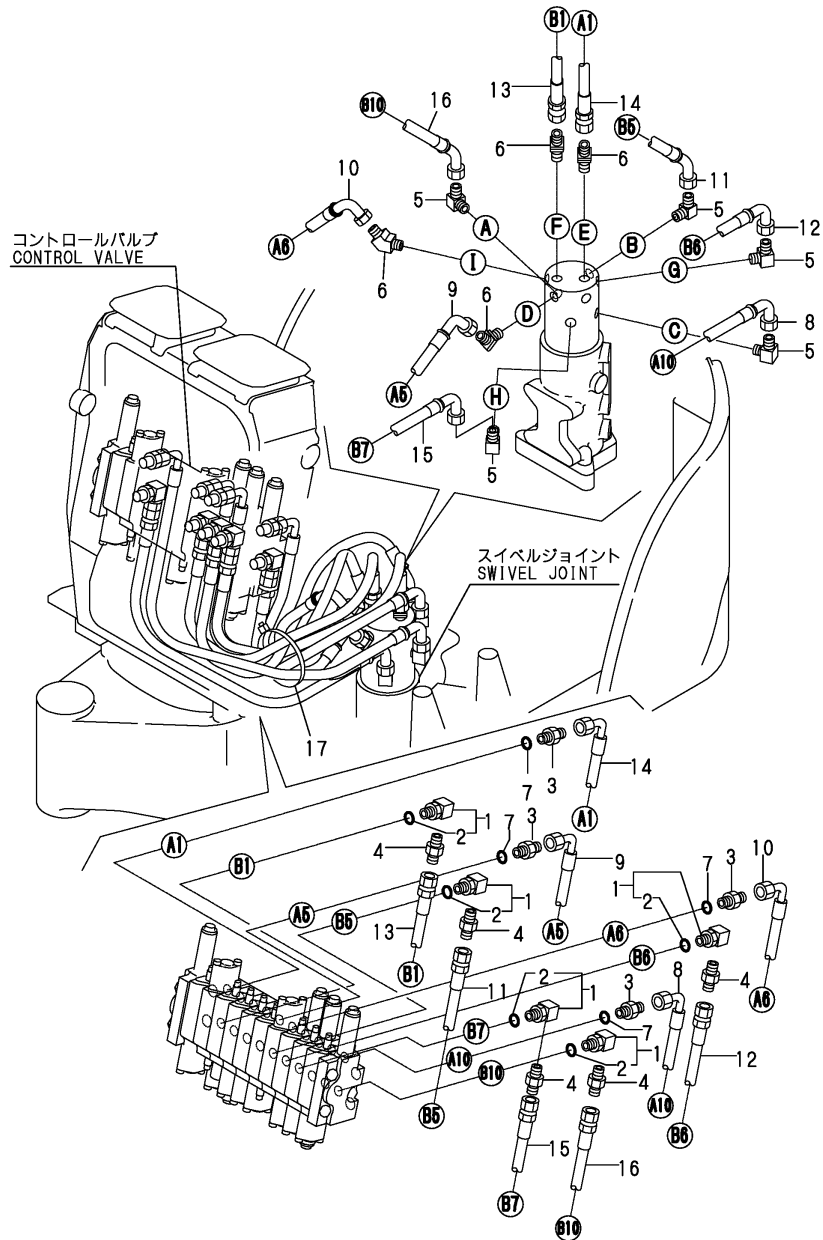

No.	Lev.	Parts No.	Description	Qty						I	R
				(A)	(B)	(C)	(D)	(E)	(F)		
1	1	172137-76100	ELBOW	5							
2	2	24315-000110	O-RING, 1BP11.0	5							
3	1	172123-76121	ADAPTER	4							
4	1	23391-020000	JOINT, RGI-1/4	5							
5	1	23393-020000	JOINT, 90RGI-1/4	5							
6	1	23394-020000	JOINT, 45RGI-1/4	4							
7	1	24315-000110	O-RING, 1BP11.0	4							
8	1	172A20-78210	HOSE,F204CC065	1							
9	1	172A20-78160	HOSE,F204CC060	1							
10	1	172A20-78180	HOSE,F204CC076	1							
11	1	172A20-78150	HOSE,F204BE065	1							
12	1	172A20-78200	HOSE,F204BE065	1							
13	1	172A20-78230	HOSE,F204BB060	1							
14	1	172A20-78220	HOSE,F204BC073	1							
15	1	172A20-78230	HOSE,F204BB060	1							
16	1	172A20-78190	HOSE,F204BE061	1							
17	1	194202-56460	BAND, 200	1							

Fig.63. HYD.OIL PIPING(RETURN)(FIXED LEG)

(A)=SV08-1(JP)
(B)=SV08-1(EX)
(C)=

(D)=
(E)=
(F)=

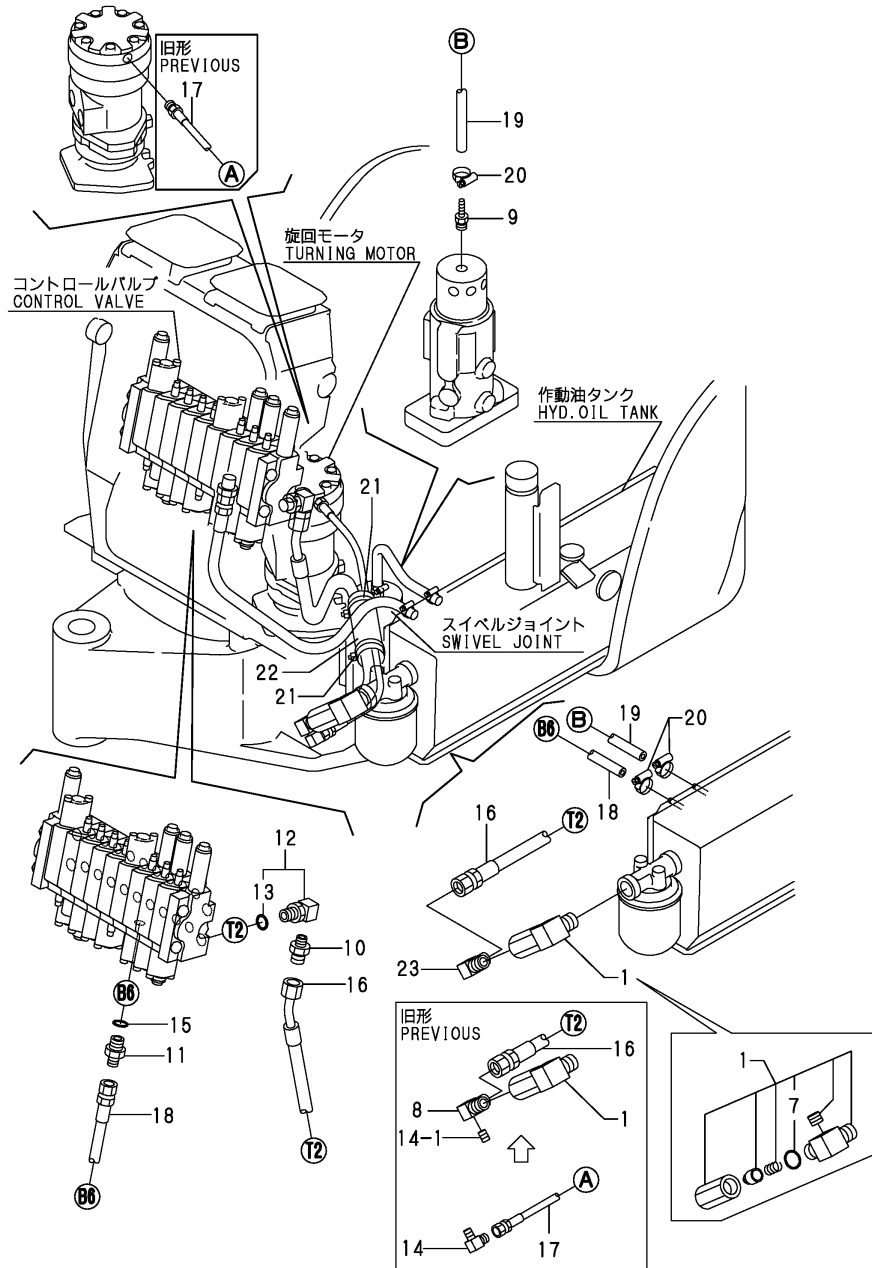

No.	Lev.	Parts No.	Description	Q'ty						I	R
				(A)	(B)	(C)	(D)	(E)	(F)		
1	1	772446-76120	ELBOW PT,PF1/4	1	1						
7	2	24315-000180	O-RING, 1BP18.0	1	1						
8	1	172446-76140	ELBOW	1	1						Z
9	1	172141-76220	NIPPLE	1	1						
10	1	172312-76240	NIPPLE, 1/4-3/8	1	1						
11	1	172447-76310	CONNECTOR, 3/8X1/4	1	1						
12	1	172186-76370	CONNECTOR, 3/8X1/4	1	1						
13	2	24315-000140	O-RING, 1BP14.0	1	1						
14	1	172112-77660	JOINT, PT1/8	1	1						Z
14-1	1	23871-010000	PLUG, R01	1	1						W
14-2	1	23871-010000	PLUG, R01	1	1						Z
15	1	24315-000140	O-RING, 1BP14.0	1	1						
16	1	172446-78130	HOSE G206BD063	1	1						
17	1	172446-78240	HOSE P202AB048	1	1						Z
18	1	172446-78330	HOSE G604DY064	1	1						
19	1	172446-78340	HOSE G604YY032	1	1						
19-1	1	172A20-78240	HOSE,G604YY040	1	1						N
20	1	23000-013000	CLAMP, 13	3	3						
21	1	1A1380-55310	CLAMP, WIRE	2	2						
22	1	172446-78690	COVER, HOSE	1	1						
23	1	23393-030000	JOINT, 90RGI-3/8	1	1						W

Fig.64. HYD.OIL PIPING(RETURN)(VARIABLE LEG)

(A)=SV08-1(JP)
(B)=SV08-1(EX)
(C)=

(D)=
(E)=
(F)=

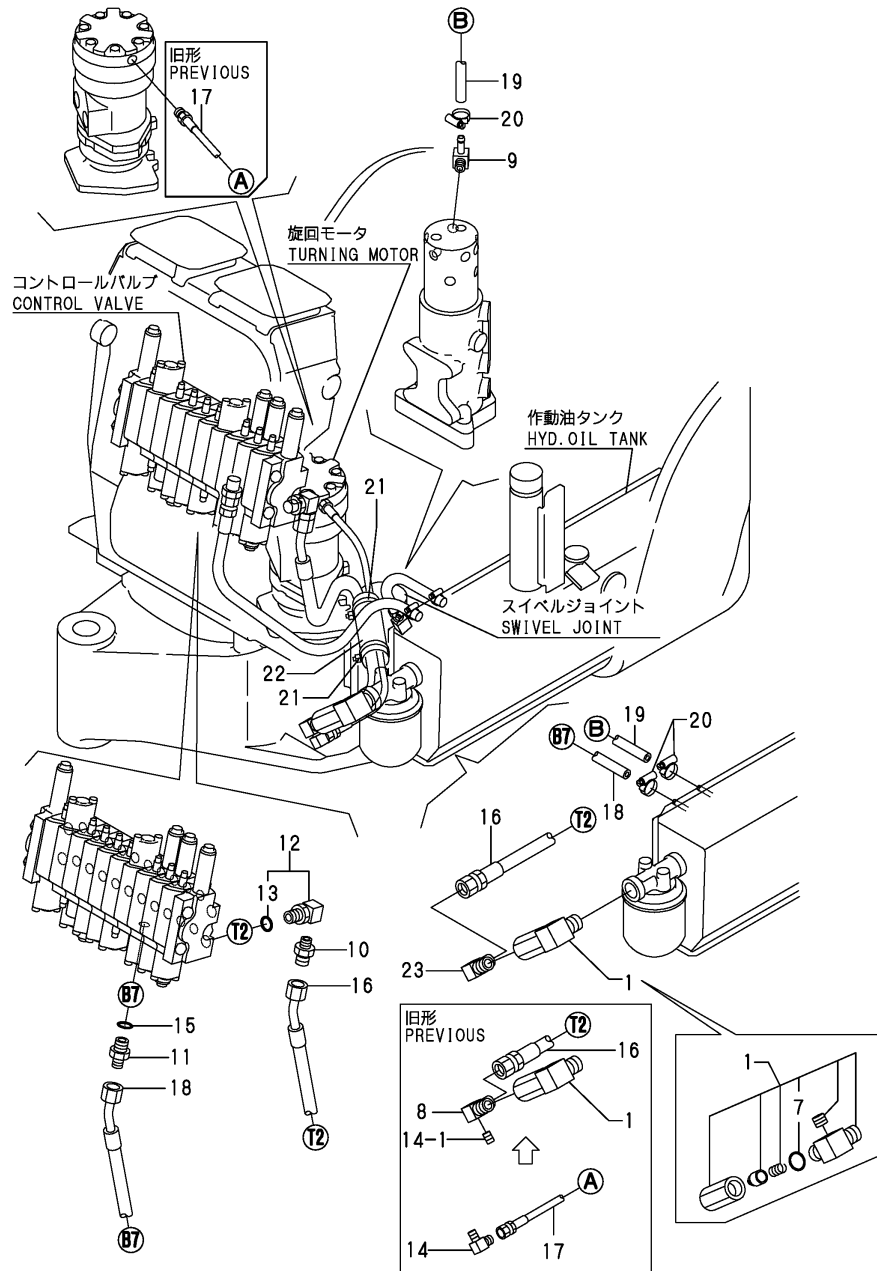

No.	Lev.	Parts No.	Description	Q'ty						I	R
				(A)	(B)	(C)	(D)	(E)	(F)		
1	1	772446-76120	ELBOW PT,PF1/4	1	1						
7	2	24315-000180	O-RING, 1BP18.0	1	1						
8	1	172446-76140	ELBOW	1	1						Z
9	1	172186-76390	NIPPLE, ELBOW	1	1						
10	1	172312-76240	NIPPLE, 1/4-3/8	1	1						
11	1	172447-76310	CONNECTOR, 3/8X1/4	1	1						
12	1	172186-76370	CONNECTOR, 3/8X1/4	1	1						
13	2	24315-000140	O-RING, 1BP14.0	1	1						
14	1	172112-77660	JOINT, PT1/8	1	1						Z
14-1	1	23871-010000	PLUG, R01	1	1						W
14-2	1	23871-010000	PLUG, R01	1	1						Z
15	1	24315-000140	O-RING, 1BP14.0	1	1						
16	1	172446-78130	HOSE G206BD063	1	1						
17	1	172446-78240	HOSE P202AB048	1	1						Z
18	1	172A20-78270	HOSE G804BY042	1	1						
19	1	172A20-78240	HOSE,G604YY040	1	1						
20	1	23000-013000	CLAMP, 13	3	3						
21	1	1A1380-55310	CLAMP, WIRE	2	2						
22	1	172446-78690	COVER, HOSE	1	1						
23	1	23393-030000	JOINT, 90RGI-3/8	1	1						W

Fig.65. HYD.OIL PIPING(P.T.O.FRAME END)

(A)=SV08-1(JP)
 (B)=SV08-1(EX)
 (C)=

(D)=
 (E)=
 (F)=

No.	Lev.	Parts No.	Description	Q'ty						I	R
				(A)	(B)	(C)	(D)	(E)	(F)		
1	1	172145-76180	JOINT, 3/8	2	2						
2	1	172638-76190	CONNECTOR,PF1/4PF3/8	1	1						
3	1	172446-76300	BRACKET, P.T.O.	1	1						
4	1	172141-76990	ELBOW	1	1						
5	1	23871-030000	PLUG, R03	2	2						
6	1	24315-000110	O-RING, 1BP11.0	1	1						
7	1	26013-100162	BOLT, M10X 16	2	2						
8	1	172446-78250	HOSE G206BV077K	1	1						
9	1	172446-78650	HOSE G608BB047K	1	1						

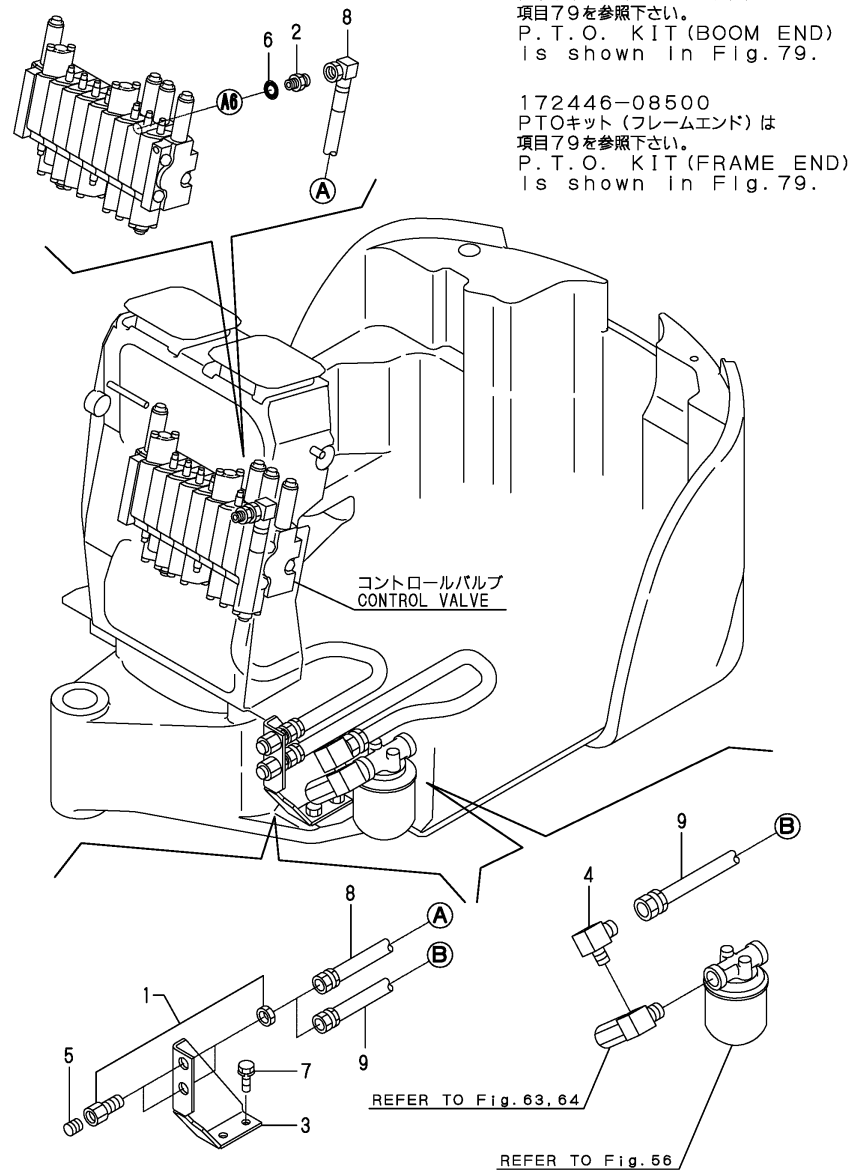
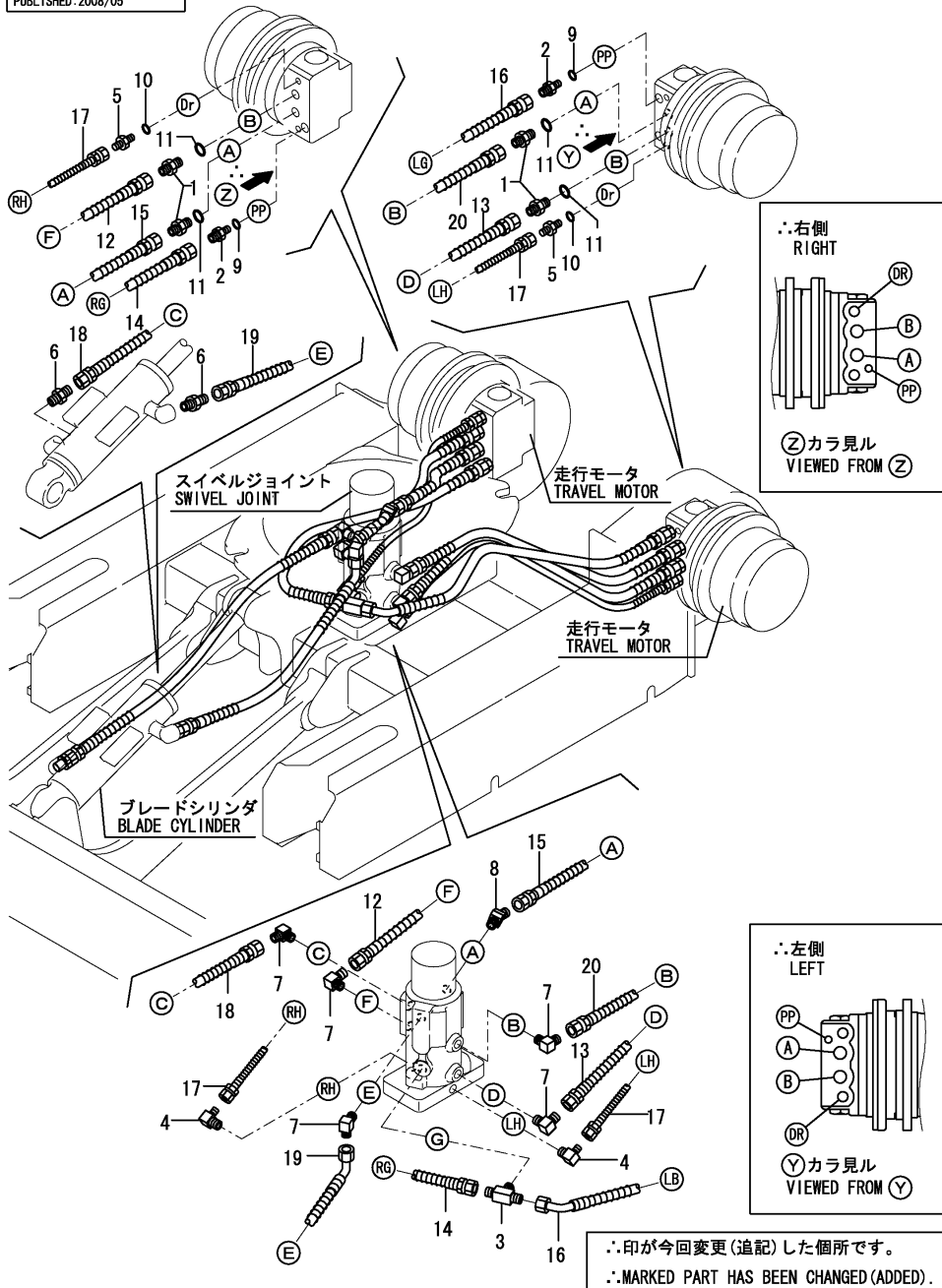

Fig.66. HYD.OIL PIPING(TRACK FRAME)(FIXED LEG)

P/G NEWS No. Y00K4052-1
PUBLISHED: 2008/05



(A)=SV08-1(JP)
(B)=SV08-1(EX)
(C)=

(D)=
(E)=
(F)=

No.	Lev.	Parts No.	Description	Q'ty						I	R
				(A)	(B)	(C)	(D)	(E)	(F)		
1	1	172157-76150	CONNECTOR	4	4						
2	1	172447-76210	JOINT, G1/8-G1/4	2	2						
3	1	172162-76320	CONNECTOR, 3X1/4	1	1						
4	1	172447-76520	JOINT	2	2						
5	1	172447-76700	JOINT, G1/4-G1/8	2	2						
6	1	23391-020000	JOINT, RGI-1/4	2	2						
7	1	23393-020000	JOINT, 90RGI-1/4	5	5						
8	1	23394-020000	JOINT, 45RGI-1/4	1	1						
9	1	24315-000080	O-RING, 1BP8.0	2	2						
10	1	24315-000110	O-RING, 1BP11.0	2	2						
11	1	24315-000140	O-RING, 1BP14.0	4	4						
12	1	172446-78350	HOSE P204BB052W	1	1						
13	1	172446-78350	HOSE P204BB052W	1	1						
14	1	172446-78360	HOSE P204BB075W	1	1						
15	1	172446-78370	HOSE P204BD047W	1	1						
16	1	172446-78380	HOSE P204BD058W	1	1						
17	1	172446-78390	HOSE P202BB054W	2	2						
18	1	172446-78400	HOSE P204BB063W	1	1						
19	1	172446-78410	HOSE P204BC043W	1	1						
20	1	172446-78300	HOSE P204BB052W	1	1						

Fig.67. HYD.OIL PIPING(TRACK FRAME)(LINK VARIABLE LEG)

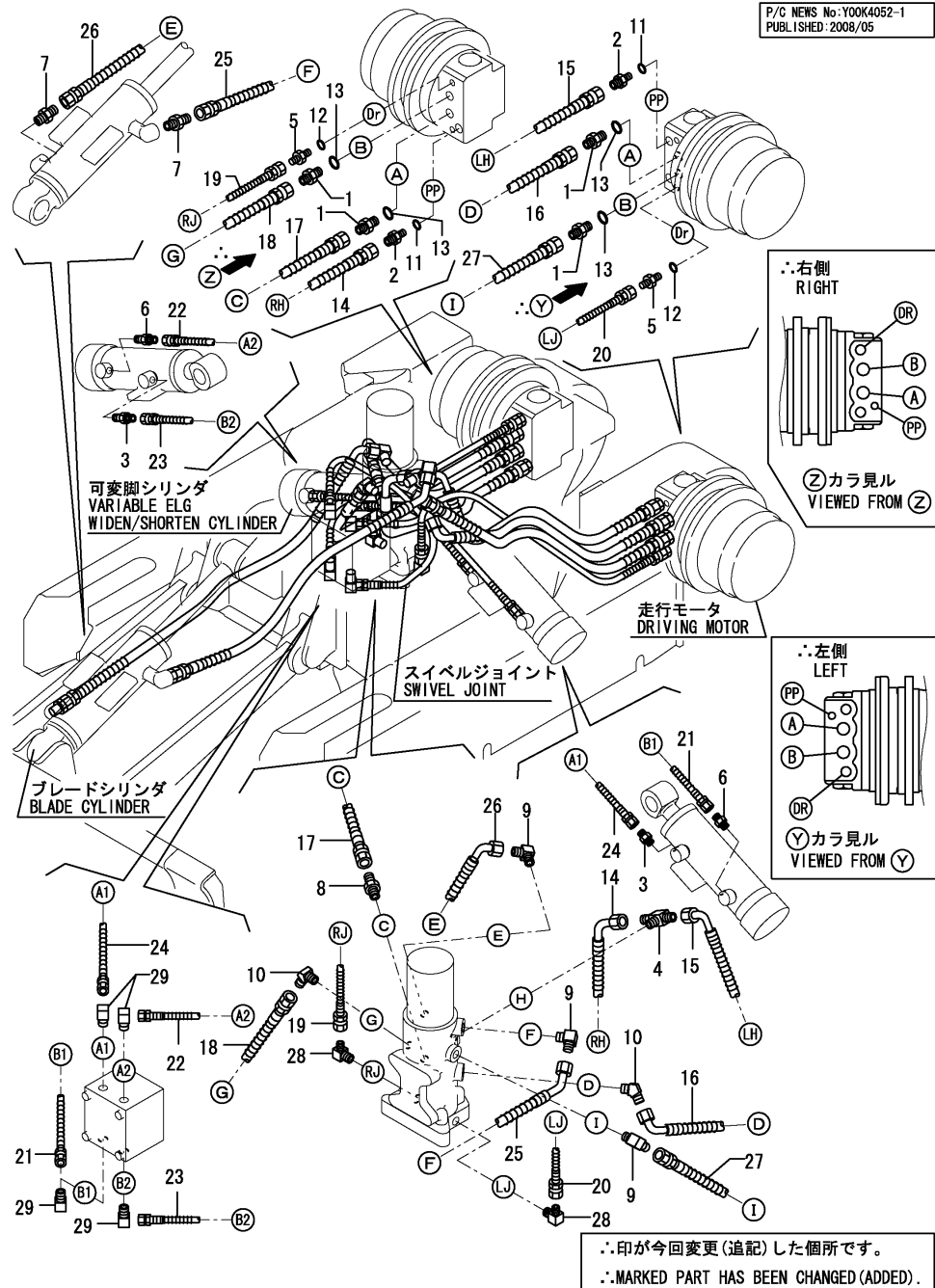

(A)=SV08-1(JP)
(B)=SV08-1(EX)
(C)=

(D)=
(E)=
(F)=

No.	Lev.	Parts No.	Description	Q'ty						I	R
				(A)	(B)	(C)	(D)	(E)	(F)		
1	1	172157-76150	CONNECTOR	4	4						
2	1	172447-76210	JOINT, G1/8-G1/4	2	2						
3	1	172157-76290	NIPPLE, PT PF1/8	2	2						Z
				(A=M/#12637)	(B=M/#12637)						
4	1	172162-76320	CONNECTOR, 3X1/4	1	1						
5	1	172447-76700	JOINT, G1/4-G1/8	2	2						
6	1	172112-77580	JOINT, 1/8	2	2						Z
				(A=M/#12637)	(B=M/#12637)						
7	1	23391-020000	JOINT, RGI-1/4	2	2						
8	1	23391-020000	JOINT, RGI-1/4	1	1						
9	1	23393-020000	JOINT, 90RGI-1/4	3	3						
10	1	23394-020000	JOINT, 45RGI-1/4	2	2						
11	1	24315-000080	O-RING, 1BP8.0	2	2						
12	1	24315-000110	O-RING, 1BP11.0	2	2						
13	1	24315-000140	O-RING, 1BP14.0	4	4						
14	1	172446-78550	HOSE P204BD082W	1	1						
15	1	172446-78570	HOSE P204BC070W	1	1						
16	1	172446-78580	HOSE P204BC076W	1	1						
17	1	172446-78700	HOSE P204BB077W	1	1						
18	1	172446-78590	HOSE P204BB077W	1	1						
19	1	172446-78600	HOES P202BB080W	1	1						
20	1	172446-78610	HOSE P202BB090W	1	1						
21	1	172446-78620	HOSE P202FF055W	1	1						
22	1	172446-78630	HOSE P202FF050W	1	1						
23	1	172446-78640	HOSE P202FF045W	1	1						
24	1	172446-78640	HOSE P202FF045W	1	1						
25	1	172446-78660	HOSE P204BD058W	1	1						
26	1	172446-78670	HOSE P204BD070W	1	1						
27	1	172171-78850	HOSE P204BB085W	1	1						
28	1	172447-76520	JOINT	2	2						
29	1	172112-77660	JOINT, PT1/8	4	4						

Fig.68. HYD.OIL PIPING(TRACK FRAME)(SLIDE VARIABLE LEG)

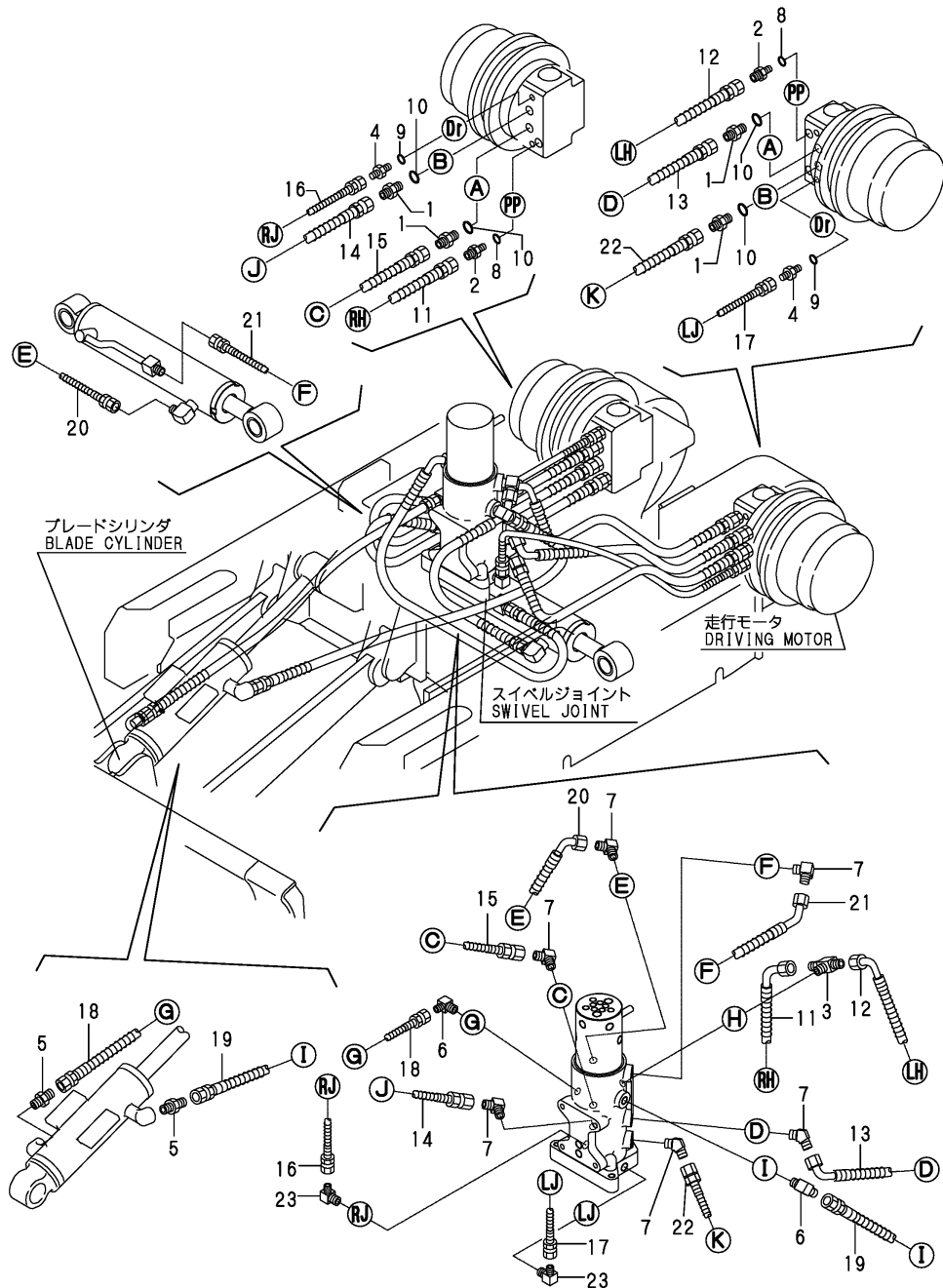

(A)=SV08-1(JP)
(B)=SV08-1(EX)
(C)=

(D)=
(E)=
(F)=

No.	Lev.	Parts No.	Description	Qty						I	R
				(A)	(B)	(C)	(D)	(E)	(F)		
1	1	172157-76150	CONNECTOR	4							
2	1	172447-76210	JOINT, G1/8-G1/4	2							
3	1	172162-76320	CONNECTOR, 3X1/4	1							
4	1	172447-76700	JOINT, G1/4-G1/8	2							
5	1	23391-020000	JOINT, RGI-1/4	2							
6	1	23393-020000	JOINT, 90RGI-1/4	2							
7	1	23394-020000	JOINT, 45RGI-1/4	6							
8	1	24315-000080	O-RING, 1BP8.0	2							
9	1	24315-000110	O-RING, 1BP11.0	2							
10	1	24315-000140	O-RING, 1BP14.0	4							
11	1	172A20-78470	HOSE F204BE070W	1							
12	1	172A20-78480	HOSE F204BE062W	1							
13	1	172A20-78430	HOSE F204BC057W	1							
14	1	172A20-78400	HOSE F204BC060W	1							
15	1	172A20-78430	HOSE F204BC057W	1							
16	1	172A20-78500	HOSE P202BB056W	1							
17	1	172A20-78510	HOSE P202BB063W	1							
18	1	172A20-78460	HOSE F204BB054W	1							
19	1	172A20-78490	HOSE F204BB066W	1							
20	1	172A20-78440	HOSE F204BC044W	1							
21	1	172A20-78450	HOSE F204BC048W	1							
22	1	172A20-78400	HOSE F204BC060W	1							
23	1	172447-76520	JOINT	2							

Fig.69. HYD.OIL PIPING(BOOM)(FIXED LEG)

172446-08600
 ロングアームキットは
 項目80を参照下さい。
 LONG ARM KIT
 is shown in Fig. 80.

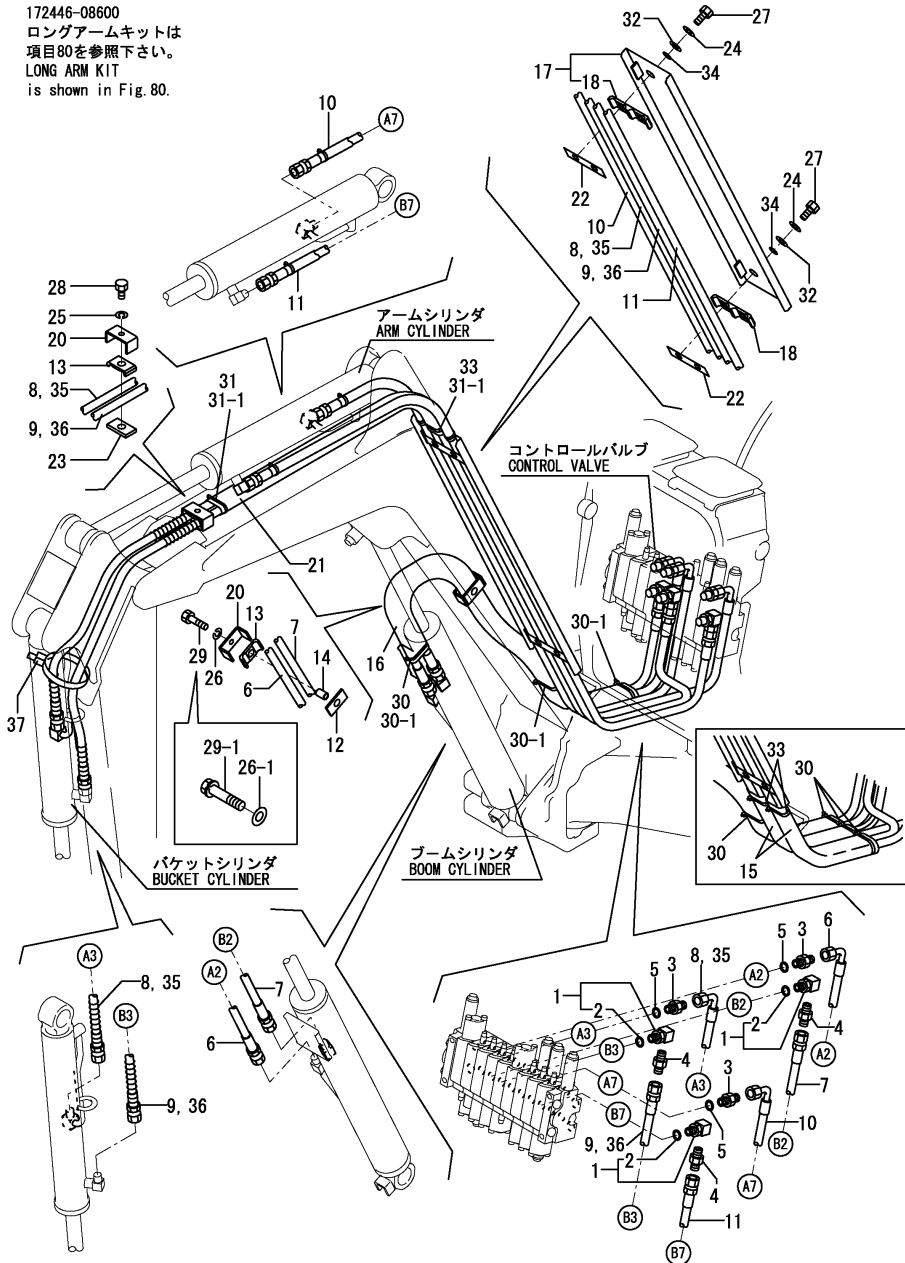

(A)=SV08-1(JP)
 (B)=SV08-1(EX)
 (C)=

(D)=
 (E)=
 (F)=

No.	Lev.	Parts No.	Description	Q'ty						I	R
				(A)	(B)	(C)	(D)	(E)	(F)		
1	1	172137-76100	ELBOW	3	3						
2	2	24315-000110	O-RING, 1BP11.0	3	3						
3	1	172123-76121	ADAPTER	3	3						
4	1	23391-020000	JOINT, RGI-1/4	3	3						
5	1	24315-000110	O-RING, 1BP11.0	3	3						
6	1	172446-78161	HOSE P204BC135	1	1						
7	1	172446-78171	HOSE P204BB128	1	1						
8	1	172446-78190	HOSE P204BC246W	1	1						
8-1	1	172446-78191	HOSE P204BC246W	1	1						N
		(A=M/#12255) (B=M/#12255)									
9	1	172446-78200	HOSE P204BB250W	1	1						
9-1	1	172446-78201	HOSE P204BB250W	1	1						N
		(A=M/#12255) (B=M/#12255)									
10	1	172446-78270	HOSE P204BC169K	1	1						
10-1	1	172446-78271	HOSE P204BC169K	1	1						N
		(A=M/#12255) (B=M/#12255)									
11	1	172446-78280	HOSE P204BB187K	1	1						
11-1	1	172446-78281	HOSE P204BB187K	1	1						N
		(A=M/#12255) (B=M/#12255)									
12	1	172156-78490	PLATE, RUBBER (B	1	1						
13	1	172156-78520	SUPPORT, HOSE	2	2						
14	1	172156-78540	COLLAR, 9X18	1	1						
15	1	172157-78640	COVER, HOSE	2	2						Z
		(A=M/#12255) (B=M/#12255)									
16	1	172446-78680	COVER, HOSE	1	1						
17	1	172446-78710	COVER, HOSE	1	1						
17-1	1	172446-78710-1	COVER, HOSE	1	1						S
		(A=M/#13347) (B=M/#13347)									
18	2	172156-78510	SUPPORT, HOSE	2	2						
20	1	172446-78750	CLAMP, HOSE	2	2						
20-1	1	172446-78750-3	CLAMP, HOSE	2	2						S
		(A=M/#13347) (B=M/#13347)									
21	1	172175-78760	COVER, HOSE	1	1						
22	1	172446-78760	RUBBER PLATE A	2	2						
23	1	172446-78770	RUBBER PLATE B	1	1						
24	1	22217-080000	WASHER, SPRING 8	4	4						
25	1	22217-080000	WASHER, SPRING 8	1	1						
26	1	22217-080000	WASHER, SPRING 8	1	1						Z
		(A=MZZZZZ) (B=MZZZZZ)									
26-1	1	22137-080000	WASHER, 8	1	1						W
		(A=MZZZZZ) (B=MZZZZZ)									
27	1	26116-080162	BOLT, M8X 16 PLATED	4	4						
28	1	26116-080162	BOLT, M8X 16 PLATED	1	1						
29	1	26116-080302	BOLT, M8X 30 PLATED	1	1						
29-1	1	26013-080352	BOLT, M8X 35	1	1						R
		(A=MZZZZZ) (B=MZZZZZ)									
30	1	933168-55770	BAND	5	5						
30-1	1	933168-55770	BAND	3	3						K
		(A=M/#12255) (B=M/#12255)									
31	1	933168-55770	BAND	1	1						
31-1	1	933168-55770	BAND	2	2						K

Remarks
 (1)LONG ARM SPEC.

Fig.69. HYD.OIL PIPING(BOOM)(FIXED LEG)

172446-08600
 ロングアームキットは
 項目80を参照下さい。
 LONG ARM KIT
 is shown in Fig. 80.

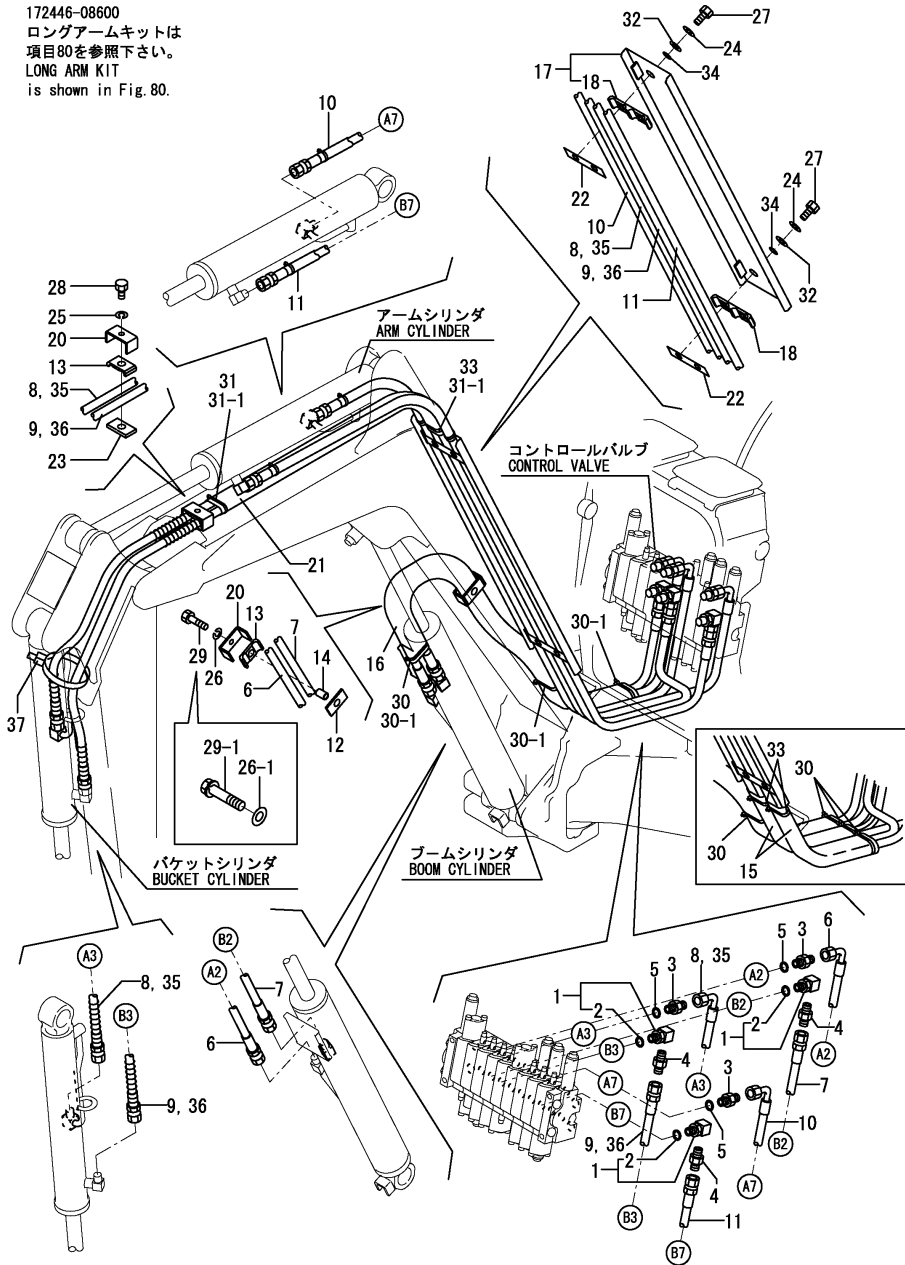

(A)=SV08-1(JP)
 (B)=SV08-1(EX)
 (C)=

(D)=
 (E)=
 (F)=

No.	Lev.	Parts No.	Description	Q'ty						I	R
				(A)	(B)	(C)	(D)	(E)	(F)		
		(A=M/#12255) (B=M/#12255)									
32	1	22157-080000	WASHER, 8	4	4						
33	1	194202-56460	BAND, 200	3	3						Z
		(A=M/#12255) (B=M/#12255)									
34	1	22117-080000	WASHER, 8	4	4						
35	1	172446-78850	HOSE P304BC266W	1							1
35-1	1	172446-78851	HOSE P204BC266W	1							N 1
		(A=M/#12255)									
36	1	172446-78860	HOSE P204BB270W	1							1
36-1	1	172446-78861	HOSE P204BB270W	1							N 1
		(A=M/#12255)									
37	1	172122-79890	CLAMP, HOSE	1	1						W
		(A=MZZZZZ) (B=MZZZZZ)									

Remarks
 (1)LONG ARM SPEC.

Fig.70. HYD.OIL PIPING(BOOM)(VARIABLE LEG)

172446-08600
 ロングアームキットは
 項目80を参照下さい。
 LONG ARM KIT
 is shown in Fig. 80.

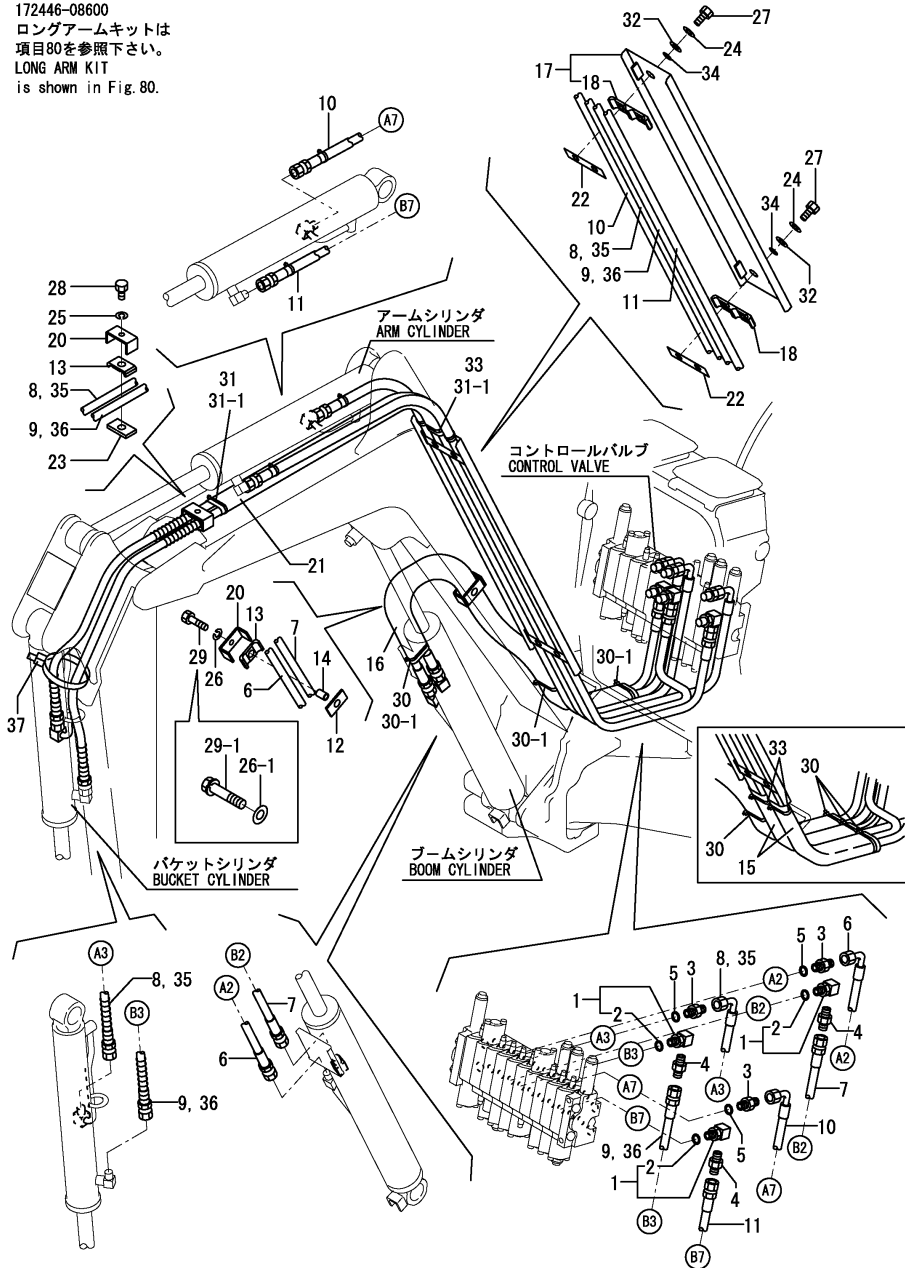

(A)=SV08-1(JP)
 (B)=SV08-1(EX)
 (C)=

(D)=
 (E)=
 (F)=

No.	Lev.	Parts No.	Description	Q'ty						I	R
				(A)	(B)	(C)	(D)	(E)	(F)		
1	1	172137-76100	ELBOW	3	3						
2	2	24315-000110	O-RING, 1BP11.0	3	3						
3	1	172123-76121	ADAPTER	3	3						
4	1	23391-020000	JOINT, RGI-1/4	3	3						
5	1	24315-000110	O-RING, 1BP11.0	3	3						
6	1	172446-78161	HOSE P204BC135	1	1						
7	1	172446-78171	HOSE P204BB128	1	1						
8	1	172446-78190	HOSE P204BC246W	1	1						
8-1	1	172446-78191	HOSE P204BC246W	1	1						N
		(A=M/#12255) (B=M/#12255)									
9	1	172446-78200	HOSE P204BB250W	1	1						
9-1	1	172446-78201	HOSE P204BB250W	1	1						N
		(A=M/#12255) (B=M/#12255)									
10	1	172446-78270	HOSE P204BC169K	1	1						
10-1	1	172446-78271	HOSE P204BC169K	1	1						N
		(A=M/#12255) (B=M/#12255)									
11	1	172446-78280	HOSE P204BB187K	1	1						
11-1	1	172446-78281	HOSE P204BB187K	1	1						N
		(A=M/#12255) (B=M/#12255)									
12	1	172156-78490	PLATE, RUBBER (B	1	1						
13	1	172156-78520	SUPPORT, HOSE	2	2						
14	1	172156-78540	COLLAR, 9X18	1	1						
15	1	172157-78640	COVER, HOSE	2	2						Z
		(A=M/#12255) (B=M/#12255)									
16	1	172446-78680	COVER, HOSE	1	1						
17	1	172446-78710	COVER, HOSE	1	1						
17-1	1	172446-78710-1	COVER, HOSE	1	1						S
		(A=M/#13347) (B=M/#13347)									
18	2	172156-78510	SUPPORT, HOSE	2	2						
20	1	172446-78750	CLAMP, HOSE	2	2						
20-1	1	172446-78750-3	CLAMP, HOSE	2	2						S
		(A=M/#13347) (B=M/#13347)									
21	1	172175-78760	COVER, HOSE	1	1						
22	1	172446-78760	RUBBER PLATE A	2	2						
23	1	172446-78770	RUBBER PLATE B	1	1						
24	1	22217-080000	WASHER, SPRING 8	4	4						
25	1	22217-080000	WASHER, SPRING 8	1	1						
26	1	22217-080000	WASHER, SPRING 8	1	1						Z
		(A=MZZZZZ) (B=MZZZZZ)									
26-1	1	22137-080000	WASHER, 8	1	1						W
		(A=MZZZZZ) (B=MZZZZZ)									
27	1	26116-080162	BOLT, M8X 16 PLATED	4	4						
28	1	26116-080162	BOLT, M8X 16 PLATED	1	1						
29	1	26116-080302	BOLT, M8X 30 PLATED	1	1						
29-1	1	26013-080352	BOLT, M8X 35	1	1						R
		(A=MZZZZZ) (B=MZZZZZ)									
30	1	933168-55770	BAND	5	5						
30-1	1	933168-55770	BAND	3	3						K
		(A=M/#12255) (B=M/#12255)									
31	1	933168-55770	BAND	1	1						
31-1	1	933168-55770	BAND	2	2						K

Remarks
 (1)LONG ARM SPEC.

Fig.70. HYD.OIL PIPING(BOOM)(VARIABLE LEG)

172446-08600
 ロングアームキットは
 項目80を参照下さい。
 LONG ARM KIT
 is shown in Fig. 80.

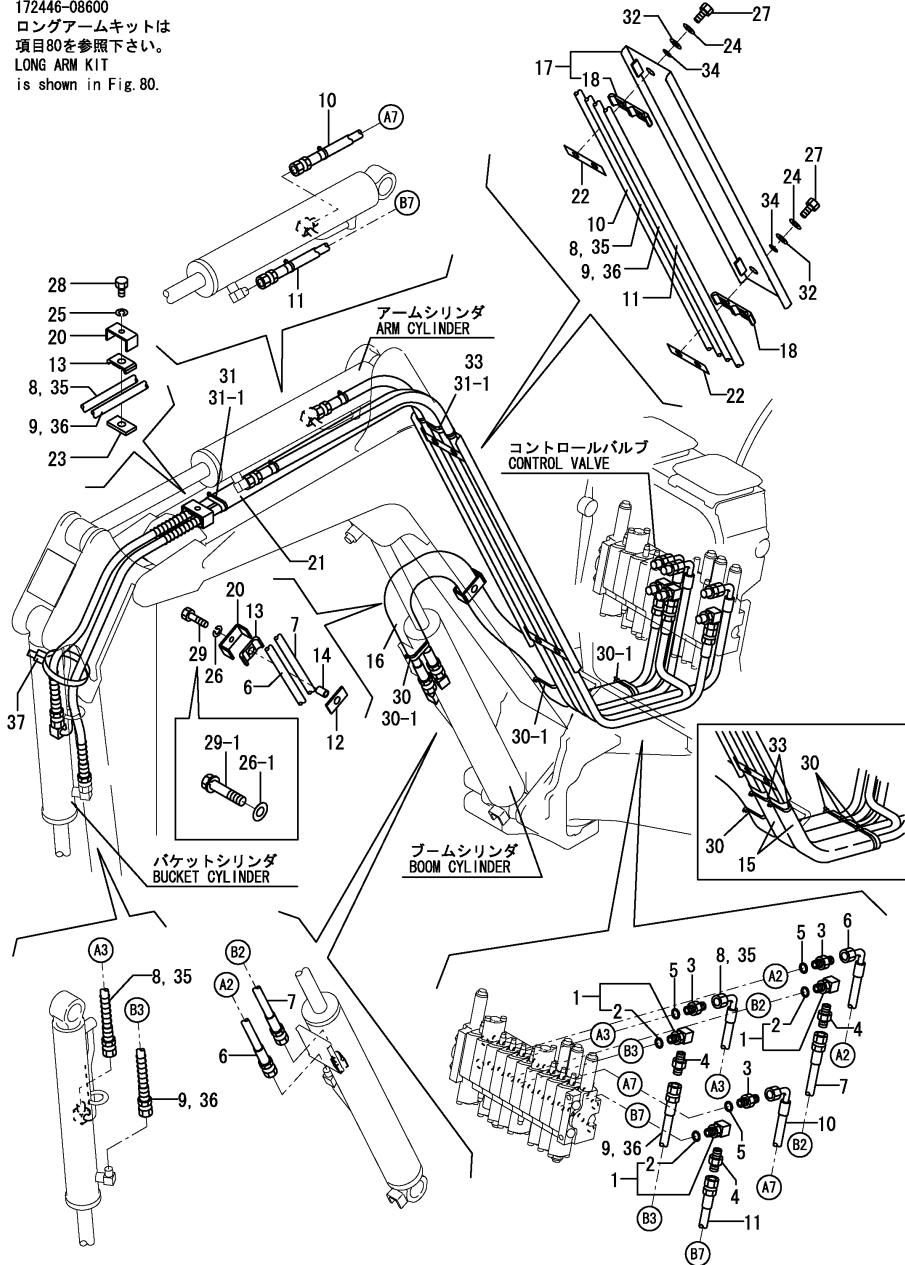

(A)=SV08-1(JP)
 (B)=SV08-1(EX)
 (C)=

(D)=
 (E)=
 (F)=

No.	Lev.	Parts No.	Description	Q'ty						I	R
				(A)	(B)	(C)	(D)	(E)	(F)		
		(A=M/#12255) (B=M/#12255)									
32	1	22157-080000	WASHER, 8	4	4						
33	1	194202-56460	BAND, 200	3	3						Z
		(A=M/#12255) (B=M/#12255)									
34	1	22117-080000	WASHER, 8	4	4						
35	1	172446-78850	HOSE P304BC266W	1							1
35-1	1	172446-78851	HOSE P204BC266W	1							N 1
		(A=M/#12255)									
36	1	172446-78860	HOSE P204BB270W	1							1
36-1	1	172446-78861	HOSE P204BB270W	1							N 1
		(A=M/#12255)									
37	1	172122-79890	CLAMP, HOSE	1	1						W
		(A=MZZZZZ) (B=MZZZZZ)									

Remarks
 (1)LONG ARM SPEC.

Fig.71. HYD.OIL PIPING(P.T.O.BOOM END)

(A)=SV08-1(JP)
(B)=SV08-1(EX)
(C)=

(D)=
(E)=
(F)=

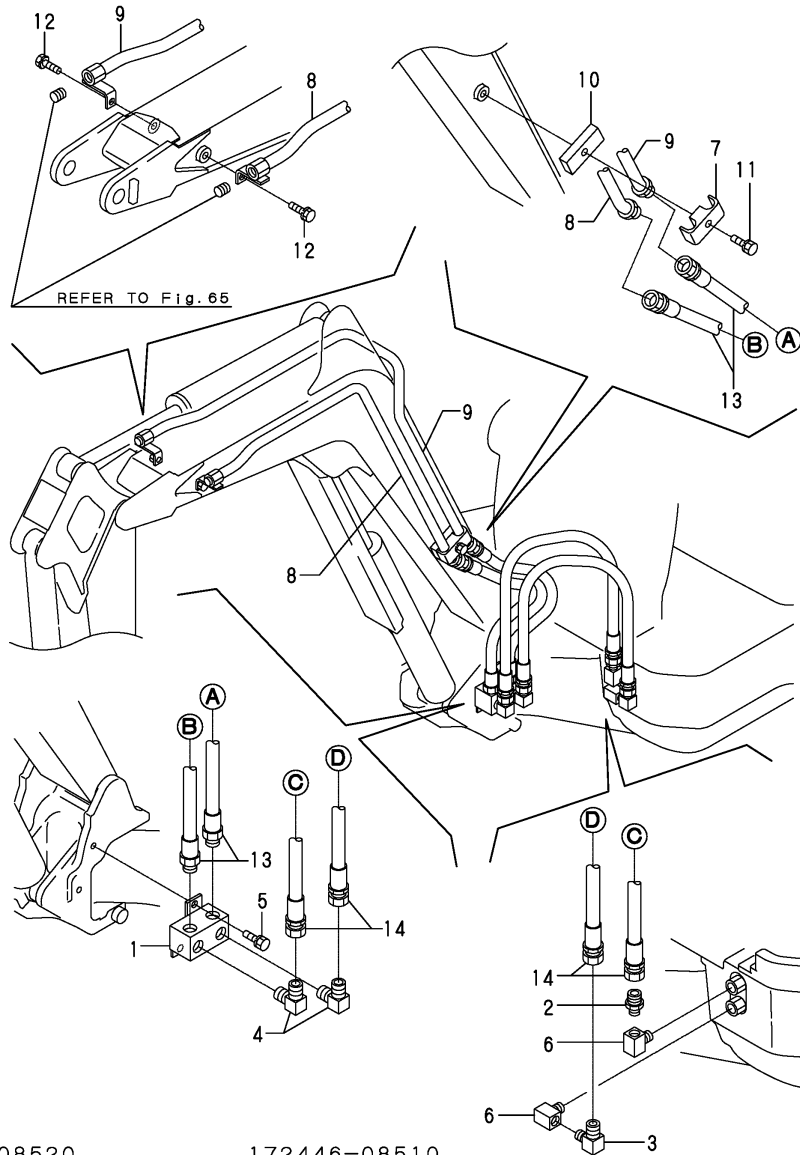

No.	Lev.	Parts No.	Description	Q'ty						I	R
				(A)	(B)	(C)	(D)	(E)	(F)		
1	1	172446-76350	JOINT, 1/2	1							
2	1	172141-76940	ADAPTER	1							
3	1	172141-76990	ELBOW	1							
4	1	23393-040000	JOINT, 90RG1-1/2	2							
5	1	26013-100202	BOLT, M10X 20	2							
6	1	933166-24240	ELBOW, SWIVEL JOINT	2							
7	1	172112-76300-3	RETAINER A,BOOM PIPE	1							
7-1	1	172112-76300-5	RETAINER A,BOOM PIPE	1							S
(A=M/#13347)											
8	1	172446-76500	TUBE, PTO	1							
8-1	1	172446-76500-1	TUBE, PTO	1							S
(A=M/#13347)											
9	1	172446-76520	TUBE, PTO	1							
9-1	1	172446-76520-1	TUBE, PTO	1							S
(A=M/#13347)											
10	1	172175-76590-5	PLATE, SPACER (87)	1							
10-1	1	172175-76590-1	PLATE, SPACER (2J)	1							S
(A=M/#13347)											
11	1	26013-100552	BOLT, M10X 55	1							
12	1	26013-100202	BOLT, M10X 20	2							
13	1	172446-78800	HOSE H206AB039K	2							
14	1	172446-78810	HOSE H206BB075K	2							

172446-08520
PTOキット (ブームオンリー) は
項目79を参照下さい。
P. T. O. KIT (BOOM ONRY)
Is shown in Fig.79.

172446-08510
PTOキット (ブームエンド) は
項目79を参照下さい。
P. T. O. KIT (BOOM END)
Is shown in Fig.79.

Fig.72. GREASING

(A)=SV08-1(JP)
 (B)=SV08-1(EX)
 (C)=

(D)=
 (E)=
 (F)=

No.	Lev.	Parts No.	Description	Qty						I	R
				(A)	(B)	(C)	(D)	(E)	(F)		
1	1	172446-77100	HOSE P602YY043	2	2						
1-1	1	172446-77100	HOSE P602YY043	1	1						K
		(A=M/#11977) (B=M/#11977)									
2	1	172141-77800	JOINT, GREASE	4	4						
3	1	172147-77800	CONNECTOR, PT1/8	1	1						
4	1	24761-020000	NIPPLE, GREASE PT1/8	2	2						
5	1	172186-77100	HOSE P602YY055	1	1						W
		(A=M/#11977) (B=M/#11977)									

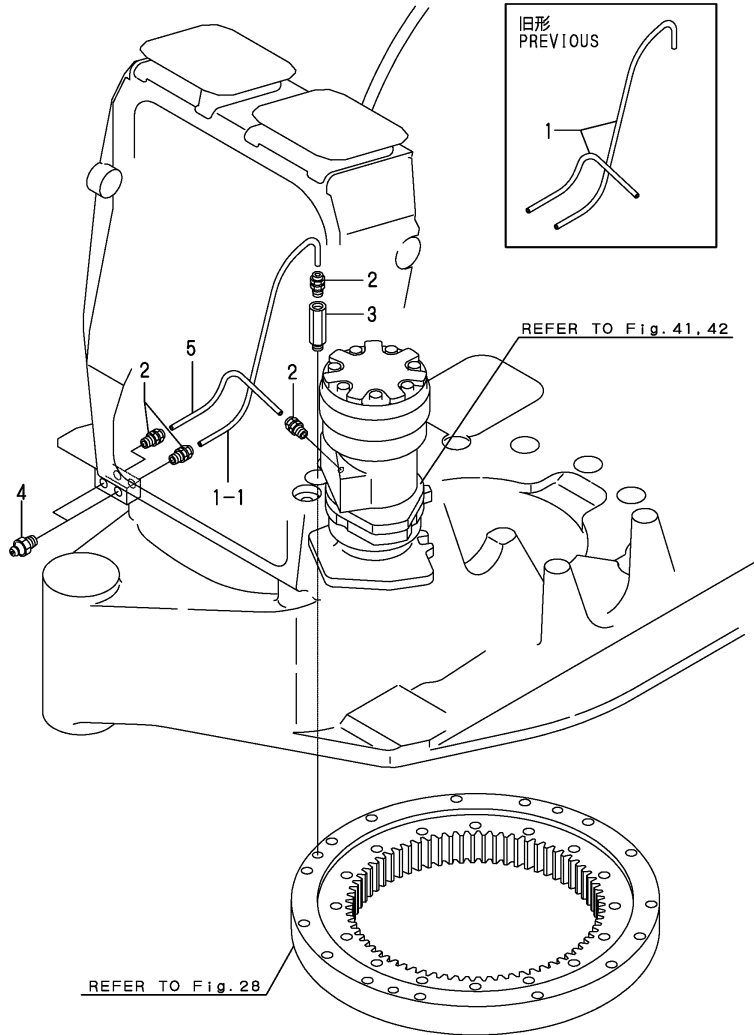
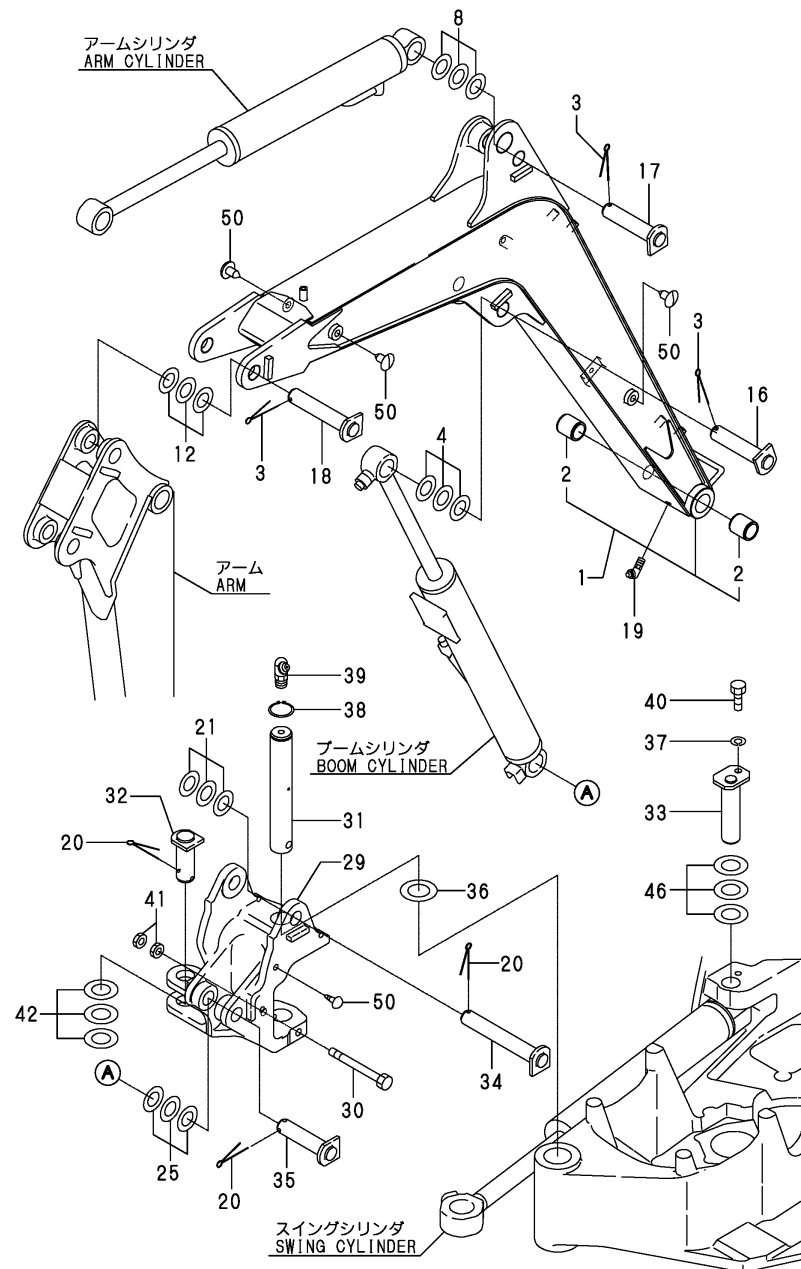

Fig.73. BOOM & BOOM BRACKET

(A)=SV08-1(JP)
 (B)=SV08-1(EX)
 (C)=

(D)=
 (E)=
 (F)=



No.	Lev.	Parts No.	Description	Q'ty						I	R
				(A)	(B)	(C)	(D)	(E)	(F)		
1	1	172446-81100	BOOM (YELLOW:87)	1	1						
1-1	1	172446-81090	BOOM ASSY(YELLOW:87)	1	1						N
		(A=M/#11828) (B=M/#11828)									
1-2	1	172446-81090-1	BOOM ASSY(YELLOW:2J)	1	1						S
		(A=M/#13347) (B=M/#13347)									
2	2	172156-72410	BUSH, PIN 25 35 A	2	2						
3	1	172155-81390	COTTER PIN 6X 35	3	3						
4	1	172156-81400	SHIM ASSY	1	1						
8	1	172156-81400	SHIM ASSY	1	1						
12	1	172156-81400	SHIM ASSY	1	1						
16	1	172A29-81400	PIN 25X106	1	1						
17	1	172A29-81400	PIN 25X106	1	1						
18	1	172498-81320	PIN 25X124 CMP	1	1						
19	1	24761-050000	NIPPLE, GREASE C	1	1						
20	1	172155-81390	COTTER PIN 6X 35	3	3						
21	1	172156-81400	SHIM ASSY	1	1						
25	1	172156-81400	SHIM ASSY	1	1						
29	1	172446-82300	BRACKET,BOOM (87)	1	1						
29-1	1	172446-82300-1	BRACKET,BOOM (2J)	1	1						S
		(A=M/#13347) (B=M/#13347)									
30	1	172157-82340	BOLT 12X 95	1	1						
31	1	172A29-82350	PIN 35X233	1	1						
32	1	172A29-82370	PIN 30X 67	1	1						
33	1	172A29-82400	PIN 30X112	1	1						
34	1	172A29-82450	PIN 25X161	1	1						
35	1	172498-82320	PIN 25X98 ASSY	1	1						
36	1	172141-84630	SHIM	1	1						
37	1	22217-100000	WASHER, SPRING 10	1	1						
38	1	22242-000350	RING, 35	1	1						
39	1	24761-050000	NIPPLE, GREASE C	1	1						
40	1	26116-100202	BOLT, M10X 20 PLATED	1	1						
41	1	26756-120002	NUT, LOCK M12	2	2						
42	1	933160-06711	SHIM ASSY	1	1						
46	1	933160-06711	SHIM ASSY	1	1						
50	1	172122-17190	CLIP, TREE	5	5						

Fig.74. ARM

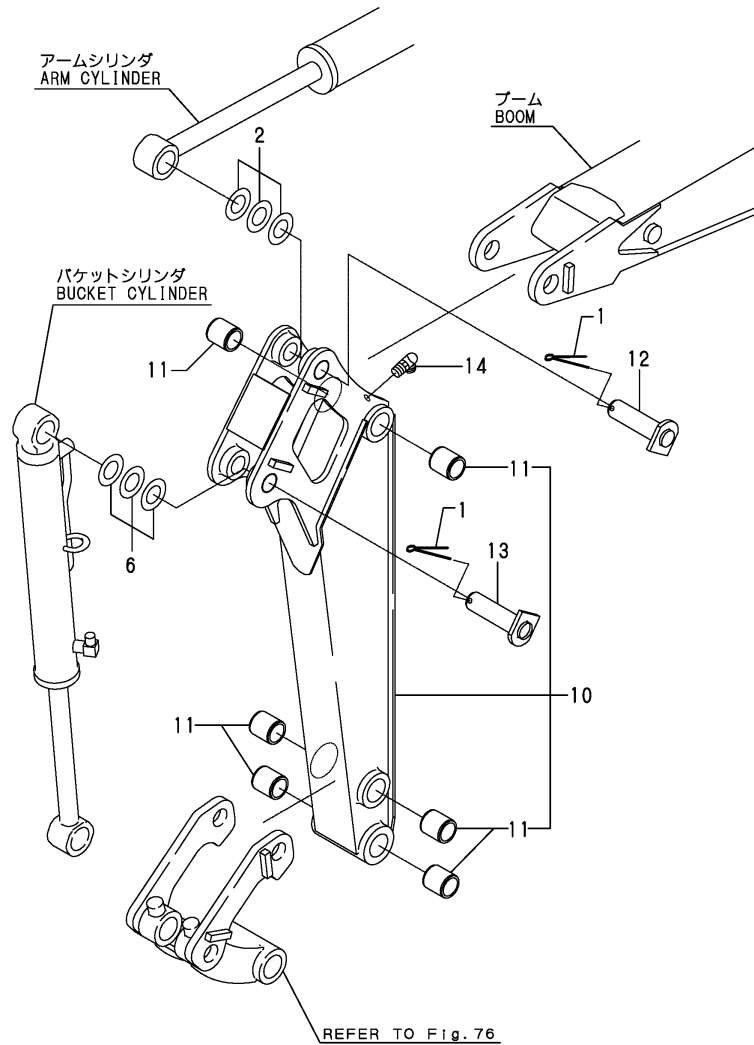

(A)=SV08-1(JP)
(B)=SV08-1(EX)
(C)=

(D)=
(E)=
(F)=

No.	Lev.	Parts No.	Description	Q'ty						I	R
				(A)	(B)	(C)	(D)	(E)	(F)		
1	1	172155-81390	COTTER PIN 6X 35	2	2						
2	1	172156-81400	SHIM ASSY	1	1						
6	1	172156-81400	SHIM ASSY	1	1						
10	1	172446-81500	ARM ASSY, 670	1	1						
10-1	1	172446-81490	ARM ASSY, 670	1	1						N
		(A=M/#11828) (B=M/#11828)									
10-2	1	172446-81490-1	ARM ASSY, 670	1	1						S
		(A=M/#13347) (B=M/#13347)									
11	2	172157-81360	BUSH 25 35 A, PIN	6	6						
12	1	172A29-81620	PIN 25X 83	1	1						
13	1	172A29-81620	PIN 25X 83	1	1						
14	1	24761-050000	NIPPLE, GREASE C	1	1						

Fig.75. LONG ARM

(A)=SV08-1(JP)
 (B)=SV08-1(EX)
 (C)=

(D)=
 (E)=
 (F)=

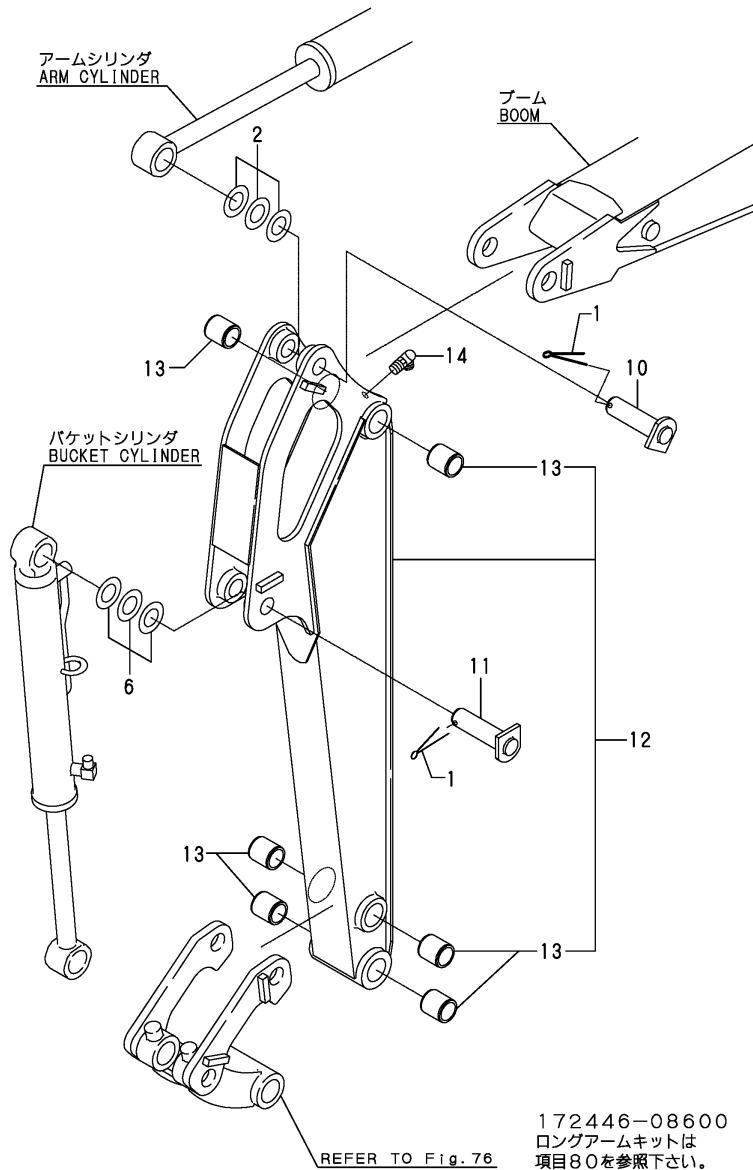

172446-08600
 ロングアームキットは
 項目80を参照下さい。
 LONG ARM KIT
 Is shown in Fig. 80.

No.	Lev.	Parts No.	Description	Q'ty						I	R
				(A)	(B)	(C)	(D)	(E)	(F)		
1	1	172155-81390	COTTER PIN 6X 35	2							
2	1	172156-81400	SHIM ASSY	1							
6	1	172156-81400	SHIM ASSY	1							
10	1	172A29-81620	PIN 25X 83	1							
11	1	172A29-81620	PIN 25X 83	1							
12	1	172446-81900	ARM ASSY	1							
12-1	1	172446-81900-1	ARM ASSY	1							S
		(A=M/#13347)									
12-2	1	172446-81890	ARM ASSY, 870	1							N
		(A=M/#13930)									
13	2	172157-81360	BUSH 25 35 A, PIN	6							
14	1	24761-050000	NIPPLE, GREASE C	1							

Fig.76. BUCKET ARM & LINK

(A)=SV08-1(JP)
(B)=SV08-1(EX)
(C)=

(D)=
(E)=
(F)=

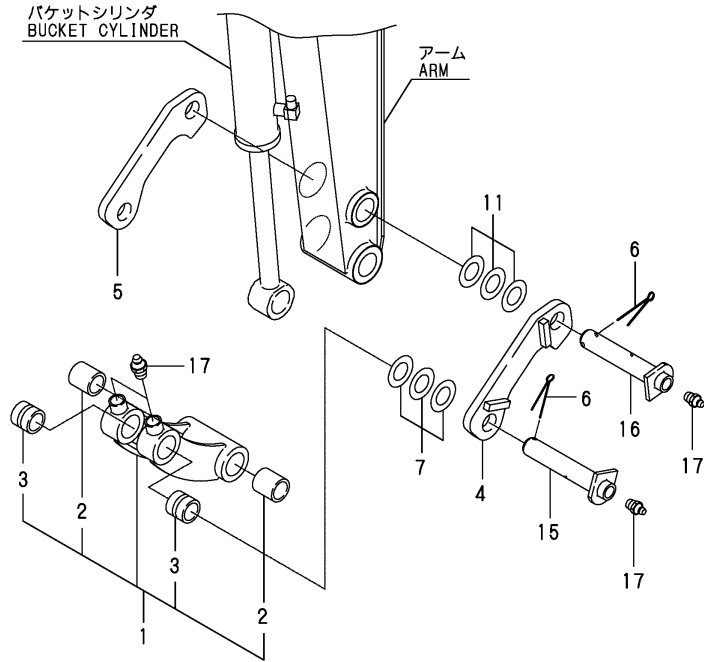

No.	Lev.	Parts No.	Description	Q'ty						I	R
				(A)	(B)	(C)	(D)	(E)	(F)		
1	1	172157-81302-2	LINK, BUCKET (87)	1	1						
1-1	1	172157-81302-3	LINK, BUCKET (2J)	1	1						S
		(A=M/#13347) (B=M/#13347)									
2	2	172157-81360	BUSH 25 35 A, PIN	2	2						
3	2	172157-81370	BUSH 25 35, PIN	2	2						
4	1	172157-81341-2	ARM, BUCKET	1	1						
4-1	1	172157-81341-3	ARM, BUCKET	1	1						S
		(A=M/#13347) (B=M/#13347)									
5	1	172157-81351-2	ARM, BUCKET	1	1						
5-1	1	172157-81351-3	ARM, BUCKET	1	1						S
		(A=M/#13347) (B=M/#13347)									
6	1	172155-81390	COTTER PIN 6X 35	2	2						
7	1	172156-81400	SHIM ASSY	1	1						
11	1	172156-81400	SHIM ASSY	1	1						
15	1	172A20-82100	PIN 25X125 ASSY	1	1						
16	1	172A20-82100	PIN 25X125 ASSY	1	1						
17	1	24761-020000	NIPPLE, GREASE PT1/8	4	4						

Fig.77. BUCKET

(A)=SV08-1(JP)
 (B)=SV08-1(EX)
 (C)=

(D)=
 (E)=
 (F)=

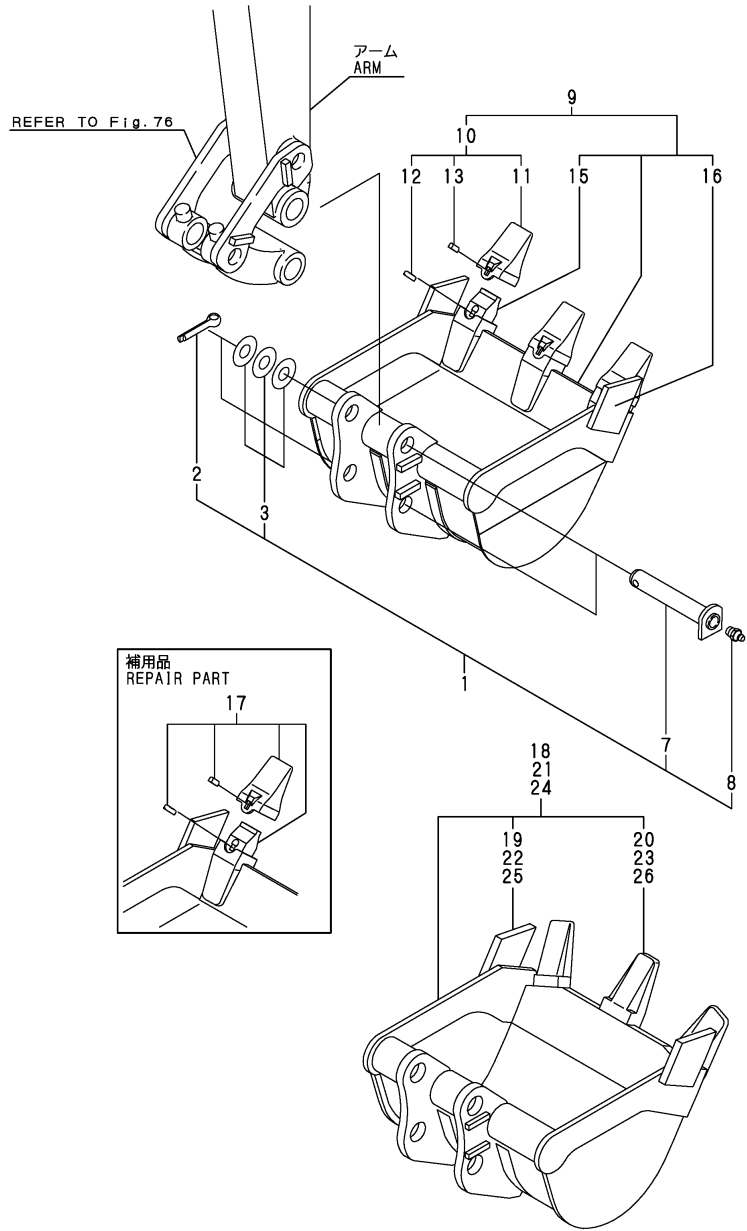

No.	Lev.	Parts No.	Description	Q'ty						I	R
				(A)	(B)	(C)	(D)	(E)	(F)		
1	1	172A20-82120	BUCKET PIN KIT	2	2						
2	2	172155-81390	COTTER PIN 6X 35	2	2						
3	2	172156-81400	SHIM ASSY	2	2						
7	2	172A20-82100	PIN 25X125 ASSY	2	2						
8	2	24761-020000	NIPPLE, GREASE PT1/8	2	2						
9	1	172480-82400-1	BUCKET ASSY, 350	1							
9-1	1	172480-82400-2	BUCKET ASSY, 350	1							S
		(A=M/#13347)									
10	2	172480-81460	TOOTH KIT, POINT	3							
11	3	172480-81470	TOOTH, POINT	3							
12	3	172480-81480	PIN, LOCK PIN	3							
13	3	172480-81490	RUBBER, PIN	3							
15	3	172480-81450	ADAPTER, 13	3							
16	3	172137-86240	CUTTER, SIDE	2							
17	1	772480-81450-2	TOOTH ASSY	1							1
18	1	172157-81400-1	BUCKET ASSY, 350		1						
19	2	172137-86240	CUTTER, SIDE		2						
20	2	172110-89130-1	TEETH ASSY		3						
21	1	172157-81510-1	BUCKET ASSY		1						
22	2	172137-86240	CUTTER, SIDE		2						
23	2	172110-89130-1	TEETH ASSY		3						
24	1	172157-81500-1	BUCKET ASSY		1						
25	2	172137-86240	CUTTER, SIDE		2						
26	2	172110-89130-1	TEETH ASSY		3						

Remarks
 (1)REPAIR PART.

Fig.78. BLADE

(A)=SV08-1(JP)
 (B)=SV08-1(EX)
 (C)=

(D)=
 (E)=
 (F)=

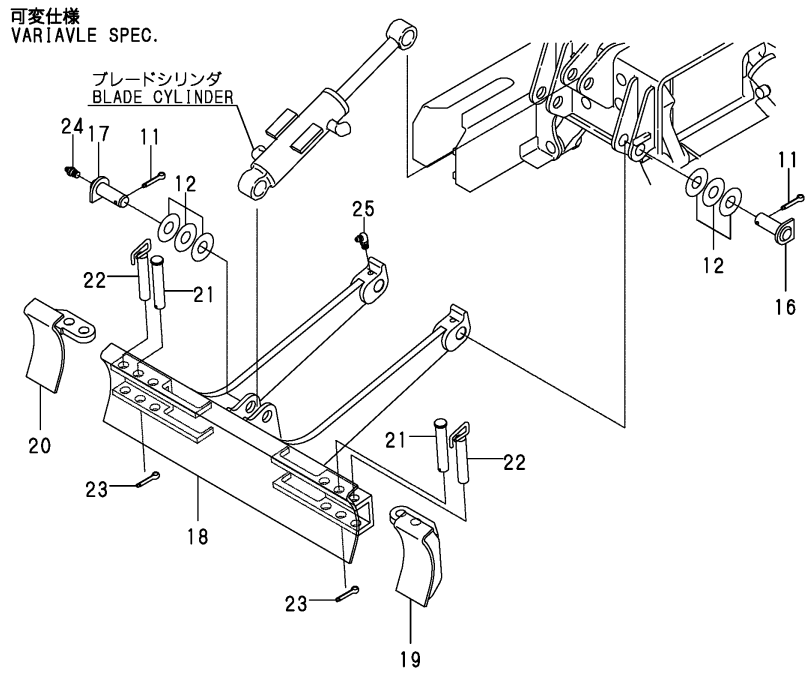
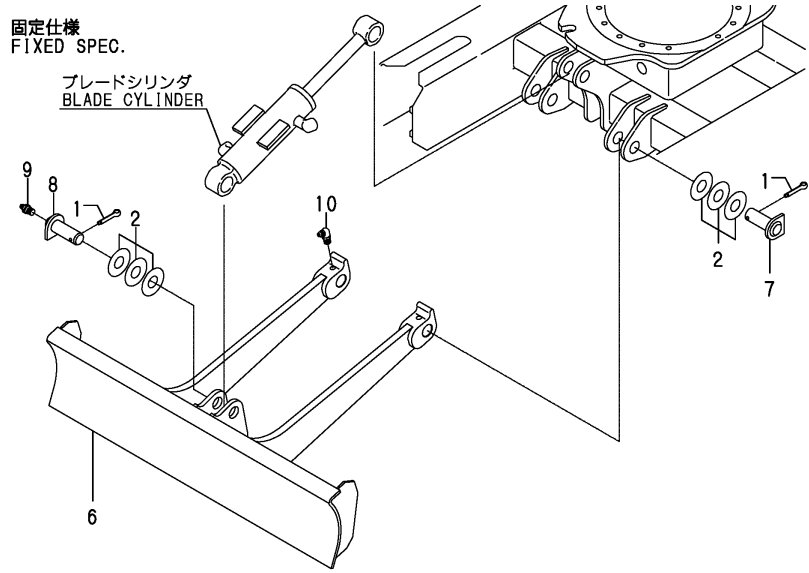

No.	Lev.	Parts No.	Description	Q'ty						I	R
				(A)	(B)	(C)	(D)	(E)	(F)		
1	1	172155-81390	COTTER PIN 6X 35	4	4						
2	1	172156-81400	SHIM ASSY	4	4						
6	1	172446-94100	BLADE (GREEN:88)	1	1						
6-1	1	172446-94100-1	BLADE (GRAY:49)	1	1						S
		(A=M/#11572) (B=M/#11572)									
7	1	172498-94200	PIN 25X59 ASSY	2	2						
8	1	172498-94240	PIN 25X59 B ASSY	2	2						
9	1	24761-020000	NIPPLE, GREASE PT1/8	2	2						
10	1	24761-040000	NIPPLE, GREASE B	2	2						
11	1	172155-81390	COTTER PIN 6X 35	4	4						
12	1	172156-81400	SHIM ASSY	4	4						
16	1	172498-94220	PIN 25X59 ASSY	2	2						
17	1	172498-94240	PIN 25X59 B ASSY	2	2						
18	1	172446-94500	BLADE (GREEN:88)	1	1						
18-1	1	172446-94500-1	BLADE (GRAY:49)	1	1						S
		(A=M/#11572) (B=M/#11572)									
19	1	172446-94600	BLADE L (GREEN:88)	1	1						
19-1	1	172446-94600-1	BLADE L (GRAY:49)	1	1						S
		(A=M/#11572) (B=M/#11572)									
20	1	172446-94610	BLADE R (GREEN:88)	1	1						
20-1	1	172446-94610-1	BLADE R (GRAY:49)	1	1						S
		(A=M/#11572) (B=M/#11572)									
21	1	172446-94700	PIN 20X107	2	2						
22	1	172446-94710	PIN 20	2	2						
23	1	22417-400350	PIN, COTTER 4.0X35	2	2						
24	1	24761-020000	NIPPLE, GREASE PT1/8	2	2						
25	1	24761-040000	NIPPLE, GREASE B	2	2						

Fig.79. P.T.O.KIT(OPTIONAL)

(A)=SV08-1(JP)
(B)=SV08-1(EX)
(C)=

(D)=
(E)=
(F)=

No.	Lev.	Parts No.	Description	Q'ty						I	R
				(A)	(B)	(C)	(D)	(E)	(F)		
1	1	172446-08510	PTO KIT, BOOM END	1							
2	2	172446-08500	PTO KIT, FRAME END	1							
18	2	172446-08520	PTO KIT, BOOM ONLY	1							

PTOキット (フレームエンド)
P. T. O. KIT (FRAME END)
(172446-08500)

PTO配管の付いていない標準仕様に フレームエンドまでの油圧機能を追加する為のペダルロックと配管を加える改装部品です。

Parts in order to add hydraulic function of frame end to standard spec. with no P.T.O. piping.

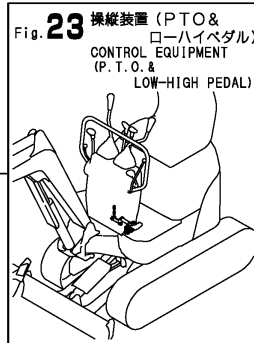

2
見出しNo. 2は、
項目23の
見出しNo. 18から21と
項目65の
見出しNo. 1から9を
含みます。
Ref No. 2
Inc Fig. 23
Ref No. 18~21
Inc Fig. 65
Ref No. 1~9

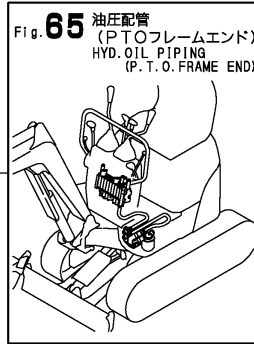

1
PTOキット (ブームエンド)
P. T. O. KIT (BOOM END)
(172446-08510)

PTO配管の付いていない標準仕様にフレームエンド及びブームエンドまでの配管及びペダルロックを加える改装部品です。

Parts in order to add pedal lock & piping of frame end & arm end to standard spec. to standard spec. With no P.T.O. piping.

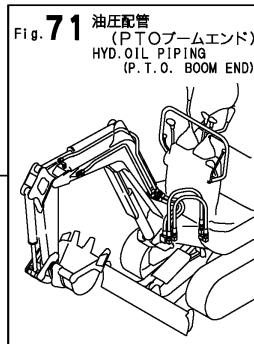

PTOキット (ブームオンリー)
P. T. O. KIT (BOOM ONRY)
(172446-08520)

ブームエンドまでのPTO配管がセットされている仕様にフレームエンドまで配管を延長する為の部品です。

P.T.O. piping parts in order to extend piping from frame end to boom end.

見出しNo. 18は、
項目71の見出しNo. 1から14を
含みます。

Ref No. 18
Inc Fig. 71 Ref No. 1~14

Fig.80. LONG ARM KIT(OPTIONAL)

(A)=SV08-1(JP)
 (B)=SV08-1(EX)
 (C)=

(D)=
 (E)=
 (F)=

No.	Lev.	Parts No.	Description	Q'ty						I	R
				(A)	(B)	(C)	(D)	(E)	(F)		
1	1	172446-08600	ARM KIT, 870	1							

1
 ロングアームキット
 LONG ARM KIT
 (172446-08600)

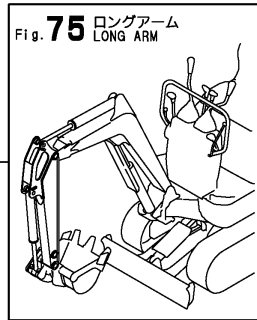
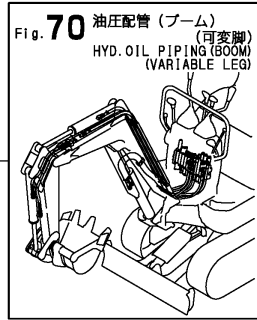
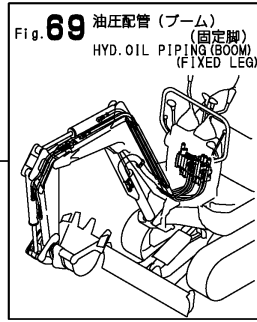

Parts No. Index

Parts No.	Fig. No.	Ref. No.
119247-77100	14	16
119515-12520	6	8
119655-12570	6	9
119808-12540	6	10
121450-44531	9	23
121468-44510	9	21
121468-44540	9	24
121470-44540	1	35
121470-44581	9	26
124450-44560	9	25
124766-59050	9	39
	11	7
129052-55630	11	6
172068-28490	23	18
172110-89130-1	77	20
		23
		26
172112-16650	12	4
172112-76300-3	71	7
172112-76300-5	71	7 -1
172112-77580	38	17 B
		32 B
	67	6
172112-77660	63	14
	64	14
	67	29
172116-46630	31	16
172122-17190	26	1
	27	12
	73	50
172122-46590	19	18
	20	14
172122-47250	21	17
172122-79890	69	37
	70	37
172122-79920	13	26
172122-79930	13	1
	14	19
172123-76121	58	3
	59	3
	60	3
	61	3
	62	3
	69	3
	70	3
172124-46200	21	9
172125-03951	2	37
172126-73400	40	40
172131-73360	41	14
172131-73381	41	15

Parts No.	Fig. No.	Ref. No.
172131-73410	41	16
172131-73420	41	17
172131-73431	41	31
172131-73440	41	18
172131-73450	41	19
172131-73460	41	20
172131-73470	41	21
172131-73480	41	22
172131-73490	41	23
172131-73501	41	25
		32
172131-73510	41	26
		33
172131-73520	41	27
		34
172131-73530	41	28
172131-73540	41	29
172131-73551	41	24
172131-73760	41	35
172131-73931	41	30
172137-03300	1	27
	2	15
172137-14630	11	4
172137-16560	9	35
	11	10
	13	13
		21
172137-37360	15	6
172137-74520	46	19
		35
	47	14
		42
		58
	48	12
		27
	49	35
		51
		50
		14
		42
		58
	51	12
		27
	52	15
		35
		52
	53	9
		35
		50
	54	12
		27

Parts No.	Fig. No.	Ref. No.
172137-76100	58	1
	59	1
	60	1
	61	1
	62	1
	69	1
	70	1
172137-78130	60	8
172137-86240	77	16
		19
		22
		25
172141-03202	1	14
	3	3
172141-17150	14	11
172141-41360	17	3
	24	2
172141-41370	17	4
		5
	21	2
		26
172141-42750	19	1
	20	1
172141-64370	30	3
172141-72580	36	12
172141-76220	63	9
172141-76940	71	2
172141-76990	65	4
	71	3
172141-77800	72	2
172141-84630	73	36
172142-03302	1	28
	3	10
172142-73800	43	11
	44	12
	45	3
172142-76100	57	1
172142-76181	57	2
172145-76180	65	1
172146-12150	7	4
172147-77800	72	3
172148-73870	43	13
	44	14
	45	5
172149-17120	14	7
172149-17130	14	9
172149-17140	14	8
		10
172151-45010	19	2
	20	2

Parts No.	Fig. No.	Ref. No.
172155-37310	15	5
172155-57610	28	19
172155-81390	26	14
	73	3
		20
	74	1
	75	1
	76	6
	77	2
	78	1
		11
172156-17401	14	12
172156-17420	14	13
172156-17430-1	14	14
172156-17430-5	14	14 -1
172156-61320	7	7
172156-64420	30	4
172156-65690	31	25
172156-72410	35	8
	37	9
		16
	73	2
172156-72770	33	6
		8
	34	4
		6
	35	3
172156-73700	56	1
172156-73710	56	3
172156-78490	69	12
	70	12
172156-78510	69	18
	70	18
172156-78520	69	13
	70	13
172156-78540	69	14
	70	14
172156-81400	73	4
		8
		12
		21
		25
	74	2
		6
	75	2
		6
	76	7
		11
	77	3
	78	2

Parts No. Index

Parts No.	Fig. No.	Ref. No.
172156-81400	78	12
172157-03170	1	8
	2	5
172157-45630	19	16
	20	12
172157-45650	21	16
172157-45840	28	1
172157-46270	22	3
	23	3
172157-54800	28	3
		12
172157-57310	41	2
172157-57360	41	3
172157-57600	28	15
172157-57600-1	28	15 -1
172157-57610	28	16
172157-57620	28	17
172157-57630	28	18
172157-58830	29	2
172157-70090	40	27
172157-70240	40	46
172157-70450	40	3
172157-70630	46	10
		26
	47	3
		21
		34
		48
	48	3
		19
		33
	49	11
		26
		42
	50	3
		21
		34
		48
	51	3
		19
		36
	52	10
		28
		42
	53	12
		20
		30
		42
	54	3
		19

Parts No.	Fig. No.	Ref. No.
172157-70630	54	32
172157-70640	46	11
		27
	47	4
		22
		35
		49
	48	4
		20
		34
	49	12
		27
		43
	50	4
		22
		35
		49
	51	4
		20
		37
	52	11
		29
		43
	53	13
		21
		31
		43
	54	4
		20
		33
172157-70690	46	12
		28
	47	5
		36
		50
	48	5
		21
	49	28
		44
	50	5
		36
		50
	51	5
		21
	52	12
		30
		44
	53	4
		32
		44

Parts No.	Fig. No.	Ref. No.
172157-70690	54	5
		21
172157-70700	46	13
		29
	47	6
		23
		37
		51
	48	6
		22
		35
	49	13
		29
		45
	50	6
		23
		37
		51
	51	6
		22
		38
	52	13
		31
		45
	53	5
		22
		33
		45
	54	6
		22
		34
172157-70710	46	2
	47	1
	48	1
	49	2
	50	1
	51	1
	52	2
	53	2
	54	1
172157-70720	46	4
		14
		30
	47	7
		52
	48	7
	49	4
		30
		46
	50	7

Parts No.	Fig. No.	Ref. No.
172157-70720	50	52
	51	7
	52	4
		32
		46
	53	6
		46
	54	7
172157-70820	46	15
		31
	47	8
		24
		38
		53
	48	8
		23
		36
	49	14
		31
		47
	50	8
		24
		38
		53
	51	8
		23
		39
	52	14
		33
		47
	53	14
		23
		34
		47
	54	8
		23
		35
172157-72010	33	14
172157-72020	34	12
	37	10
	38	10
		25
	39	2
172157-72620	34	8
	37	4
	38	6
		21
	39	13
172157-72730	33	13
	34	11

Parts No. Index

Parts No.	Fig. No.	Ref. No.
172157-72730	35	11
	37	7
	38	9
		24
	39	16
172157-73910	43	5
	44	7
	45	10
172157-76150	66	1
	67	1
	68	1
172157-76290	38	17 A
		32 A
	67	3
172157-78640	58	13
	59	13
	69	15
	70	15
172157-81302-2	76	1
172157-81302-3	76	1 -1
172157-81341-2	76	4
172157-81341-3	76	4 -1
172157-81351-2	76	5
172157-81351-3	76	5 -1
172157-81360	74	11
	75	13
	76	2
172157-81370	76	3
172157-81400-1	77	18
172157-81500-1	77	24
172157-81510-1	77	21
172157-82340	73	30
172162-76320	66	3
	67	4
	68	3
172164-03510	1	31
	3	13
172164-03540	1	33
	3	14
172164-16370	12	11
172164-19130	31	1
172164-45951	21	6
172164-45961	21	7
172164-45970	21	8
172164-66170	31	26
172165-45071	20	3
172165-45970	18	6
172165-47871	19	3
172171-14300	11	2
172171-78850	67	27

Parts No.	Fig. No.	Ref. No.
172173-72550	36	8
172175-76590-1	71	10 -1
172175-76590-5	71	10
172175-78760	69	21
	70	21
172176-07330	5	1
172179-73540	55	2
172183-03250	1	23
172183-03280	1	26
	2	13
172183-16550	14	1
172183-16590	13	5
172183-46430	19	9
172183-74350	46	6
	47	54
	48	45
	49	6
	50	54
	51	48
	52	6
	53	48
	54	42
172186-03200	1	15
	2	9
172186-16541	13	11
172186-17100	14	36
172186-72480	33	23
172186-72590	35	12
172186-72630	35	4
172186-72690	35	10
172186-72910	36	15
172186-73160	40	7
172186-73230	40	58
		72
172186-73240	40	37
172186-73410	40	41
172186-73450	40	52
172186-73710	40	82
172186-74800	46	45
172186-76370	63	12
	64	12
172186-76390	64	9
172186-76410	57	4
172186-77100	72	5
172187-73570	40	55
172187-73600	40	81
172187-73670	40	21
172312-76240	63	10
	64	10
172422-73550	40	18

Parts No.	Fig. No.	Ref. No.
172422-73550	40	19
172422-73650	40	20
172423-76120	58	4
	59	4
172425-73540	40	43
172437-03250	2	11
	4	1
172437-03252	2	11 -1
	4	1 -1
172437-03311	2	16
	4	2
172437-03312	2	16 -1
	4	2 -1
172437-03322	2	17
	4	3
172437-03342	2	19
	4	4
172437-03343	2	19 -1
	4	4 -1
172437-03361	2	20
	4	5
172437-03372	2	21
	4	6
172437-03381	2	22
	4	7
172437-03391	2	23
	4	8
172437-03402	2	24
	4	9
172437-03422	2	26
	4	11
172437-03461	2	27
	4	12
172437-03501	2	28
172437-03511	1	32
	2	29
172444-03170	1	9
	3	1
172444-03181	1	11
	3	2
172444-03240	1	22
	3	8
172446-03130	1	4
	2	2
172446-03150	1	6
	3	17
172446-03160	1	7
	2	4
172446-03170	1	10
	2	6

Parts No.	Fig. No.	Ref. No.
172446-03200	1	16
	3	4
172446-03210	1	18
	3	6
172446-03220	1	19
	3	7
172446-03240	1	36
	2	10
172446-03250	1	24
	3	9
172446-03260	1	25
172446-03270	1	37
	3	16
172446-03620	2	32
	4	16
172446-03621	2	32 -1
	4	16 -1
172446-03632	2	33
172446-03640	2	34
172446-03652	2	35
	4	13
172446-08500	79	2
172446-08510	79	1
172446-08520	79	18
172446-08600	80	1
172446-11510	6	6
172446-12100	7	2
172446-12100-1	7	2 -1
172446-12130	7	3
172446-13330	9	4
172446-13450	9	9
172446-13460	9	10
172446-13470	9	11
172446-13480	9	12
172446-13490	9	13
172446-13520	9	3
172446-13530	28	6
		27
172446-13540	9	17
172446-13550	9	18
172446-13560	9	14
172446-13570	9	15
172446-13580	9	16
172446-14150	10	8
172446-14250	10	13
172446-16100	12	1
172446-16110	12	2
172446-16111	12	2 -1
172446-16120	12	3
172446-16320	12	10

Parts No. Index

Parts No.	Fig. No.	Ref. No.
172446-16320-1	12	10 -1
172446-16510	13	10
172446-16511	13	10 -1
172446-16550	13	12
172446-16560	13	14
172446-17111	14	37
172446-29101	15	1
172446-29101-1	15	1 -1
172446-30200	15	3 -2
172446-37100	16	2
172446-37100-1	16	2 -1
172446-37710	16	12
172446-37720	16	13
172446-37720-1	16	13 -1
172446-38600	16	16
172446-45011	21	1
172446-45011-1	21	1 -1
172446-45060	21	25
172446-45060-1	21	25 -1
172446-45110	20	4
172446-45110-1	20	4 -1
172446-45140	20	5
172446-45170	19	4
172446-45170-1	19	4 -1
172446-45210	21	5
172446-45210-1	21	5 -1
172446-45250-1	18	2
172446-45250-2	18	2 -1
172446-45290	18	3
172446-45290-1	18	3 -1
172446-45320	18	4
172446-45320-1	18	4 -1
172446-45340	18	5
172446-45350	24	1
172446-45350-1	24	1 -1
172446-45390	24	7
172446-45650	22	1
172446-45680	23	1
172446-45700	23	2
172446-45700-1	23	2 -1
172446-45710	22	2
172446-45710-1	22	2 -1
172446-45750	19	17
	20	13
172446-45760	22	11
	23	11
172446-45800	19	5
	20	6
172446-45820	22	12
	23	12

Parts No.	Fig. No.	Ref. No.
172446-45850	19	6
172446-45850-1	19	6 -1
172446-45890	19	7
172446-45890-1	19	7 -1
172446-45900	19	8
172446-45910-1	23	19
172446-45950	24	3
172446-49100	17	8
172446-49120	17	10
172446-49180	17	11
172446-49200	17	12
172446-49200-1	17	12 -1
172446-49250	17	13
172446-49260	17	15
172446-49270	17	16
172446-49280	17	7
172446-49290	17	17
172446-49350	17	23
172446-50101	25	1
172446-50101-1	25	1 -1
172446-50500	26	2
172446-50500-1	26	2 -1
172446-50701	26	3
172446-50701-1	26	3 -1
172446-50711	26	4
172446-50711-1	26	4 -1
172446-50900	26	5
172446-50900-1	26	5 -1
172446-50910	26	6
172446-50910-1	26	6 -1
172446-50960	26	7
172446-50960-1	26	7 -1
172446-50970	26	8
172446-50970-1	26	8 -1
172446-51001	26	9
172446-51041	26	10
172446-51051	26	11
172446-51060	26	12
172446-51081	26	13
172446-51081-1	26	13 -1
172446-57300-1	41	1
172446-57300-3	41	1 -1
172446-58800	29	1
172446-61301	25	2
172446-61301-1	25	2 -1
172446-61500	26	19
172446-61500-1	26	19 -1
172446-61531	26	20
172446-61531-1	26	20 -1
172446-62210	29	7

Parts No.	Fig. No.	Ref. No.
172446-62220	29	6
172446-62230	29	8
172446-62240	29	9
172446-62930	31	5
172446-64200	30	2
172446-65190	31	8
172446-65240	31	10
172446-65280	31	13
172446-65300	31	17
172446-65371	31	19
172446-65380	31	20
172446-65470	31	22
172446-65502	31	23
172446-65540	31	24
172446-65581	31	15
172446-72100	33	1
172446-72100-1	33	1 -1
172446-72110	33	2
172446-72140	33	5 -1
172446-72140-1	33	5 -2
172446-72150	33	5
172446-72260	33	7 -1
172446-72270	33	7
172446-72350	33	22
172446-72350-1	33	22 -1
172446-72370	33	10
172446-72400	34	1
172446-72400-1	34	1 -1
172446-72420	34	3 -1
172446-72420-1	34	3 -2
172446-72430	34	3
172446-72490	34	5 -1
172446-72500	34	5
172446-72550	35	1
172446-72550-2	35	1 -1
172446-72570	35	2 -1
172446-72570-2	35	2 -2
172446-72580	35	2
172446-72640	35	7 -1
172446-72650	35	7
172446-72681	35	9
172446-72700	37	1
172446-72700-1	37	1 -1
172446-72720	37	8 -2
172446-72730	37	8
172446-72730-1	37	8 -1
172446-72760	37	15 -1
172446-72770	37	15
172446-72801	36	1
172446-72801-1	36	1 -1

Parts No.	Fig. No.	Ref. No.
172446-72820	36	14 -1
172446-72820-1	36	14 -2
172446-72830	36	14
172446-72860	36	16 -1
172446-72871	36	16
172446-72900	38	3
172446-72900-1	38	3 -1
172446-72910	38	15
172446-72910-1	38	15 -1
172446-72940	38	18
172446-72940-1	38	18 -1
172446-72950	38	30
172446-72950-1	38	30 -1
172446-72970	38	16
		31
172446-73010-2	38	1
172446-73010-3	38	1 -1
172446-73030	38	2
172446-73030-1	38	2 -1
172446-73100	32	8
172446-73101	32	8 -1
172446-73120	32	9
172446-73130	32	10
172446-73140	32	11
172446-73150	32	12
172446-73310	41	12
172446-73320	41	13
172446-73840	44	1 -1
		1 -2
172446-73850	44	1
172446-73860	44	2
172446-73871	44	3
	45	8
172446-73872	44	3 -1
	45	8 -1
172446-73890	44	6
	45	9
172446-73900	44	11
	45	2
172446-74120	46	3
	49	3
172446-74130	46	9
	49	25
172446-74140	46	25
	49	41
172446-74150	47	2
	50	2
172446-74160	47	20
	48	32
	50	20

Parts No. Index

Parts No.	Fig. No.	Ref. No.
172446-74160	51	35
172446-74170	47	33
	50	33
172446-74180	47	47
	50	47
172446-74190	48	2
	51	2
172446-74200	48	18
	51	18
172446-74230	46	41
	48	50
	49	57
	51	32
172446-74240	48	51
	51	33
172446-74260	46	18
	49	34
	52	34 A
172446-74280	46	34
	49	50
	52	48 A
172446-74300	47	13
	50	13
	53	18 B
172446-74320	47	27
	48	39
	50	27
	51	42
	53	24 B
	54	36 B
172446-74340	47	41
	50	41
	53	40 B
172446-74360	47	57
	50	57
	53	49 B
172446-74380	48	11
	51	11
	54	9 B
172446-74400	48	26
	51	26
	54	24 B
172446-74410	46	16
	49	32
	52	34
172446-74420	46	32
	49	48
	52	48
172446-74430	47	11
	50	11

Parts No.	Fig. No.	Ref. No.
172446-74430	53	18
172446-74440	47	25
	48	37
	50	25
	51	40
	53	24
	54	36
172446-74450	47	39
	50	39
	53	40
172446-74460	47	55
	50	55
	53	49
172446-74470	48	9
	51	9
	54	9
172446-74480	48	24
	51	24
	54	24
172446-74500	55	1
172446-74510	55	3
172446-74520	55	4
172446-74550	49	10
172446-74560	49	22
	52	24
172446-74570	49	17
172446-74580	49	15
172446-75250	56	8
172446-76140	63	8
	64	8
172446-76300	65	3
172446-76350	71	1
172446-76500	71	8
172446-76500-1	71	8 -1
172446-76520	71	9
172446-76520-1	71	9 -1
172446-77100	72	1
		1 -1
172446-78110	57	8
172446-78130	63	16
	64	16
172446-78140	58	10
	59	10
172446-78150	58	11
	59	11
172446-78161	69	6
	70	6
172446-78171	69	7
	70	7
172446-78190	69	8

Parts No.	Fig. No.	Ref. No.
172446-78190	70	8
172446-78191	69	8 -1
	70	8 -1
172446-78200	69	9
	70	9
172446-78201	69	9 -1
	70	9 -1
172446-78210	60	9
172446-78220	60	10
172446-78240	63	17
	64	17
172446-78250	65	8
172446-78270	69	10
	70	10
172446-78271	69	10 -1
	70	10 -1
172446-78280	69	11
	70	11
172446-78281	69	11 -1
	70	11 -1
172446-78290	58	12
	59	12
172446-78300	66	20
172446-78330	63	18
172446-78340	63	19
172446-78350	66	12
		13
172446-78360	66	14
172446-78370	66	15
172446-78380	66	16
172446-78390	66	17
172446-78400	66	18
172446-78410	66	19
172446-78450	60	11
		12
172446-78480	60	13
172446-78540	60	14
172446-78550	67	14
172446-78570	67	15
172446-78580	67	16
172446-78590	67	18
172446-78600	67	19
172446-78610	67	20
172446-78620	67	21
172446-78630	67	22
172446-78640	67	23
		24
172446-78650	65	9
172446-78660	67	25
172446-78670	67	26

Parts No.	Fig. No.	Ref. No.
172446-78680	69	16
	70	16
172446-78690	63	22
	64	22
172446-78700	67	17
172446-78710	69	17
	70	17
172446-78710-1	69	17 -1
	70	17 -1
172446-78750	69	20
	70	20
172446-78750-3	69	20 -1
	70	20 -1
172446-78760	69	22
	70	22
172446-78770	69	23
	70	23
172446-78800	71	13
172446-78810	71	14
172446-78850	69	35
	70	35
172446-78851	69	35 -1
	70	35 -1
172446-78860	69	36
	70	36
172446-78861	69	36 -1
	70	36 -1
172446-81090	73	1 -1
172446-81090-1	73	1 -2
172446-81100	73	1
172446-81490	74	10 -1
172446-81490-1	74	10 -2
172446-81500	74	10
172446-81890	75	12 -2
172446-81900	75	12
172446-81900-1	75	12 -1
172446-82300	73	29
172446-82300-1	73	29 -1
172446-94100	78	6
172446-94100-1	78	6 -1
172446-94500	78	18
172446-94500-1	78	18 -1
172446-94600	78	19
172446-94600-1	78	19 -1
172446-94610	78	20
172446-94610-1	78	20 -1
172446-94700	78	21
172446-94710	78	22
172447-03220	1	20
172447-13260	8	8

Parts No. Index

Parts No.	Fig. No.	Ref. No.
172447-14160	10	9
172447-14310	10	14
172447-17130	14	18
172447-17140	13	7
172447-17150	13	8
172447-45230	18	1
172447-53560	40	2
172447-61500-1	25	3
172447-61500-2	25	3 -1
172447-72321	33	9
	34	2
	37	2
	38	4
		19
	39	7
172447-72380	33	11
172447-72531	33	12
	34	7
	37	3
	38	5
		20
	39	12
172447-72790-2	37	17
172447-72790-3	37	17 -1
172447-73100	40	28
172447-73120	40	29
172447-73140	40	30
172447-73150	40	31
172447-73160	40	32
172447-73170	40	33
172447-73180	40	34
172447-73190	40	35
172447-73250	40	38
172447-73280	40	39
172447-73300	40	1
172447-73440	40	12
172447-73450	40	13
172447-73480	40	16
172447-73500	40	73
172447-73510	40	42
172447-73550	40	44
172447-73570	40	56
172447-73580	40	61
172447-73590	40	71
172447-73801	43	1
172447-73802	43	1 -1
172447-73810	43	2
172447-73821	43	3
172447-73822	43	3 -1
172447-73830	43	4

Parts No.	Fig. No.	Ref. No.
172447-73840	43	12 -1
	44	13 -1
	45	4 -1
172447-73850	43	1 -2
		1 -3
172447-73860	43	14 A
	81	19
172447-73880	43	10
172447-74200	48	44
	51	47
172447-74250	46	5
	49	5
	52	5
172447-74300	47	9
	50	9
	53	7
172447-74310	47	10
	50	10
	53	8
172447-74380	48	46
	51	49
	54	43
172447-76210	66	2
	67	2
	68	2
172447-76310	63	11
	64	11
172447-76520	66	4
	67	28
	68	23
172447-76700	66	5
	67	5
	68	4
172448-03170	1	39
172448-03180	1	40
172448-50720	27	5
172448-50770	27	6
172448-50770-2	27	6 -1
172448-73840	45	1 -1
		1 -2
172448-73850	45	1
172448-73860	45	7
172448-73900	44	15 A
	45	13 A
	82	19
	83	2
172449-37110	16	3
172449-37110-1	16	3 -1
172449-72030	36	2
172449-72321	36	7

Parts No.	Fig. No.	Ref. No.
172449-72560	36	9
172449-72681	36	13
172450-03200	1	17
	3	5
172455-61720	9	36
172456-53700	17	18
172458-73820	43	12
	44	13
	45	4
172462-03320	2	18
172462-78800	58	14
	59	14
172463-03290	2	14
172480-03130	1	38
172480-03201	1	21
172480-50480	27	3
172480-50910	27	7
172480-65450	31	18
172480-72510	39	10
172480-72510-1	39	10 -1
172480-73700	56	4
172480-75350	56	9
172480-81450	77	15
172480-81460	77	10
172480-81470	77	11
172480-81480	77	12
172480-81490	77	13
172480-82400-1	77	9
172480-82400-2	77	9 -1
172498-11330	6	1
172498-13600	9	19
172498-13610	9	20
172498-13611	9	20 -1
172498-16520	13	9 A
172498-45600	21	15
172498-71130	32	2
172498-74430	46	42
	49	58
172498-81320	73	18
172498-82320	73	35
172498-94200	78	7
172498-94220	78	16
172498-94240	78	8
		17
172519-04180	1	34
	3	15
172524-17010	14	2
172524-17330	14	3
172638-76190	65	2
172648-16600	13	6

Parts No.	Fig. No.	Ref. No.
172649-64101	30	1
172734-14620	9	38
	11	5
172964-03370	1	29
	3	11
172964-03481	1	30
	3	12
172A20-03140	1	5
	2	3
172A20-11310	6	2
172A20-11510	6	5
172A20-11550	6	7
172A20-12200	7	1
172A20-13100	8	1
172A20-13110	8	2
172A20-13120	8	4
172A20-13150	8	6
172A20-13160	8	7
172A20-13300	9	1
172A20-13301	9	1 -1
172A20-13320	9	3 -1
172A20-13350	9	5
172A20-13420	9	6
172A20-13430	9	7
172A20-17110	14	17
172A20-17111	14	17 -1
172A20-37100	16	1 -2
172A20-37150	16	11
172A20-45550	17	24
172A20-45550-1	17	24 -1
172A20-50200	27	1
172A20-50200-1	27	1 -1
172A20-50201	27	1 -2
172A20-50350	27	2
172A20-50350-1	27	2 -1
172A20-50500	27	4
172A20-50500-1	27	4 -1
172A20-61500	27	10
172A20-61500-1	27	10 -1
172A20-65100-1	31	6
172A20-65300	31	9
172A20-65310	31	12
172A20-65320	31	11
172A20-65330	31	14
172A20-71100	32	1
172A20-71200	32	6
172A20-72500	39	1
172A20-72500-1	39	1 -1
172A20-72530	39	11
172A20-73310	42	1

Parts No. Index

Parts No.	Fig. No.	Ref. No.
172A20-73311	42	1 -1
172A20-73320	42	2
172A20-73321	42	2 -1
172A20-73330	42	3
172A20-73340	42	4
172A20-73400	42	2 A
172A20-73410	42	2 B
172A20-73420	42	2 C
172A20-73430	42	2 D
172A20-73440	42	2 E
172A20-78100	57	7
172A20-78120	57	9
172A20-78150	62	11
172A20-78160	62	9
172A20-78180	62	10
172A20-78190	62	16
172A20-78200	62	12
172A20-78210	62	8
172A20-78220	62	14
172A20-78230	61	15
	62	13
		15
172A20-78240	63	19 -1
	64	19
172A20-78270	64	18
172A20-78400	68	14
		22
172A20-78430	68	13
		15
172A20-78440	68	20
172A20-78450	68	21
172A20-78460	68	18
172A20-78470	68	11
172A20-78480	68	12
172A20-78490	68	19
172A20-78500	68	16
172A20-78510	68	17
172A20-82100	76	15
		16
	77	7
172A20-82120	77	1
172A29-03110	1	2
172A29-03120	1	3
172A29-03180	1	12
	2	7
172A29-03190	1	13
	2	8
172A29-03600	2	30
172A29-03610	2	31
172A29-03760	2	36

Parts No.	Fig. No.	Ref. No.
172A29-03760	4	14
172A29-03800	2	12
172A29-13240	8	5
172A29-14100	10	1
172A29-14200	10	17
172A29-14240	10	19
172A29-14250	10	20
172A29-14280	10	22
172A29-14600	11	3
172A29-16300	12	9
172A29-16500	13	2
172A29-16501	13	2 -1
172A29-17130	14	38
172A29-45100	21	4
172A29-45100-1	21	4 -1
172A29-45400	17	2
172A29-45400-1	17	2 -1
172A29-54100	28	2
172A29-54100-1	28	2 -1
172A29-54140	28	29
172A29-54141	28	29 -1
172A29-54150	28	5
172A29-54150-1	28	5 -1
172A29-54180	28	8
172A29-54180-1	28	8 -1
172A29-54200	28	11
172A29-54200-1	28	11 -1
172A29-54300	28	26
172A29-54300-1	28	26 -1
172A29-62100	29	4
172A29-62151	29	3
172A29-62801	31	2
172A29-62900	31	4
172A29-65200	31	21
172A29-74100	52	1
172A29-74110	49	1
172A29-74120	46	1
172A29-74300	46	44
	48	48
	49	9
	51	51
172A29-74400	52	3
172A29-74410	52	9
172A29-74420	52	27
172A29-74430	52	41
172A29-74440	53	3
172A29-74450	53	19
	54	31
172A29-74460	53	29
172A29-74470	53	41

Parts No.	Fig. No.	Ref. No.
172A29-74480	54	2
172A29-74490	54	18
172A29-74500	54	41
172A29-74510	52	23
	54	45
172A29-74520	52	55
	54	16
172A29-74530	54	17
172A29-74540	52	56
172A29-74600	52	16
172A29-74610	52	18
172A29-78130	61	14
172A29-78140	61	13
172A29-78150	61	9
172A29-78160	61	11
172A29-78170	61	10
		16
172A29-78180	61	12
172A29-78190	61	8
172A29-81400	73	16
		17
172A29-81620	74	12
		13
	75	10
		11
172A29-82350	73	31
172A29-82370	73	32
172A29-82400	73	33
172A29-82450	73	34
172A36-03411	2	25
	4	10
172A38-03200	2	38
	4	15
172A38-03201	2	38 -1
	4	15 -1
172A38-03210	2	39
172A38-03211	2	39 -1
172A54-64100	30	1 -1
172A54-64110	30	1 A
		1 A-1
172A54-64120	30	1 B
		1 B-1
172A55-03310	1	15 -1
	2	9 -1
172A64-16120	12	2 B
172A64-64010	30	1 -2
172A64-64020	30	1 C
172A64-64030	30	1 D
172A64-64050	30	1 E
172A64-72040	36	2 -1

Parts No.	Fig. No.	Ref. No.
172A64-73790	82	1
172A64-73800	82	2
172A64-73810	82	3
	83	4
172A64-73840	82	6
172A64-73850	82	7
	83	7
172A64-73860	82	9 -1
	83	9 -1
172A64-73870	81	10
	82	10
	83	10
172A64-73880	82	9
	83	9
172A64-73890	82	15
	83	15
172A82-42750	19	1 -1
	20	1 -1
172A82-45550	17	24 -2
172A82-73790	81	1
172A82-73800	81	2
172A82-73810	81	3
172A82-73840	81	6
172A82-73850	81	7
172A82-73860	81	8
172A82-73870	81	9 -1
172A82-73880	81	9
172A82-73890	83	1
172A82-73900	83	3
172A82-73940	83	16
172B02-73860	82	8
	83	8
172B02-73870	81	11
	82	11
	83	11
172B02-73880	81	12
	82	12
	83	12
172B02-73890	81	11 -1
	82	11 -1
	83	11 -1
183140-07581	1	41
194151-04141	10	2
194151-04150	10	3
194151-57100	14	15
194202-56460	58	9
		9 -1
	59	9
		9 -1
	60	15

Parts No. Index

Parts No.	Fig. No.	Ref. No.	
194202-56460	61	17	
	62	17	
	69	33	
	70	33	
194250-04301	10	4	
194250-04321	10	6	
194940-24350	28	14	
194940-61790	13	16	
198072-04320	11	1	
198461-52950	14	16 -1	
1A1060-48300	16	4	
1A1380-55310	13	15	
		22	
		23	
		24	
	58	8	
		8 -1	
	59	8	
		8 -1	
	63	21	
	64	21	
1A1380-62160	28	25	
	29	12	
1A1686-57850	7	13	
1A6260-27270	17	1	
1C6281-52310	7	6	
	18	7	
	21	28	
	24	4	
1C6281-52320	7	8	
1E8490-01351	8	3	
22117-060000	19	19	
	20	15	
	22	13	
	23	13	
	22117-080000	19	20
		20	16
		21	18
69		34	
22137-060000	70	34	
	9	28	
	14	20	
22137-080000		21	
	12	5	
		12	
	23	20	
	28	9	
	31	31	
		32	
	69	26 -1	

Parts No.	Fig. No.	Ref. No.
22137-080000	70	26 -1
22137-100000	9	29
	13	17
		17 -1
		22
	14	22
	17	25
	31	33
	32	13
22137-200000	19	10
22157-080000	31	34
	69	32
	70	32
22157-100000	19	11
22217-080000	11	8
	12	6
	14	23
	21	10
	31	35
	32	3
	69	24
		25
		26
		24
	70	24
		25
		26
	81	15
	82	16
	83	17
22217-100000	8	9
	9	37
	13	18
		18 -1
	25	4
		5
	26	21
		22
	28	20
	33	24
	44	16
	73	37
	83	20
22217-120000	16	9
22217-140000	8	10
22217-160000	27	8
22242-000150	40	53
22242-000250	15	7
22242-000300	16	5
22242-000350	41	4
	73	38
22242-000401	43	6

Parts No.	Fig. No.	Ref. No.
22242-000401	44	8
	45	11
22242-000421	81	16
22242-000451	82	17
	83	18
22252-000260	41	5
22252-000470	15	8
22252-000620	16	6
22252-000720	41	6
22312-100320	43	7
22351-030012	40	54
22351-030025	18	8
22351-050012	40	22
22351-050025	18	9
22372-080000	30	5
	31	37
22372-120000	31	36
22417-160160	21	19
		20
		22
		23
		22
		23
		22
		23
		31
		78
22417-200200	31	38
22417-400350	78	23
22486-100500	22	5
	23	5
22487-080160	7	5
	9	40
22857-400120	13	19
23000-013000	63	20
	64	20
23000-054000	6	12
23001-025000	9	30
23001-035000	9	31
23001-041000	57	10
23010-014000	10	11
23065-070130	9	27
23391-020000	58	5
	59	5
	60	4
	61	4
	62	4
	66	6
	67	7
		8
	68	5
	69	4
70	4	
23393-020000	60	5

Parts No.	Fig. No.	Ref. No.
23393-020000	61	5
	62	5
	66	7
	67	9
	68	6
	63	23
23393-030000	64	23
23393-040000	71	4
23394-020000	60	6
	61	6
	62	6
	66	8
	67	10
	68	7
23491-080002	10	10
23491-140002	56	12
23871-010000	43	8
	44	9
	45	12
	63	14 -1
		14 -2
	64	14 -1
		14 -2
		81
		82
		83
23871-030000	65	5
24101-060020	40	23
24101-060044	40	83
24101-060054	15	9
24101-062064	16	7
24101-062074	41	7
24163-405300	41	8
24311-000090	10	12
24311-000100	40	24
24311-000140	20	7
24311-000160	10	15
	56	13
24311-240100	46	20
		36
		47
		15
		28
		43
		59
		13
		28
		40
	49	
	18	
	36	
	52	

Parts No. Index

Parts No.	Fig. No.	Ref. No.
24311-240100	50	15
		28
		43
	51	59
		13
		28
		43
	52	19
		36
		49
	53	15
		25
		36
		51
	54	13
		28
		37
37		
24311-350220	56	11
24315-000040	47	64
	50	64
	53	56
24315-000060	40	74
24315-000080	66	9
	67	11
24315-000100	68	8
	46	43
	47	32
	48	49
	49	23
	50	32
	51	34
	52	25
	53	1
	54	30
24315-000110	40	75
	46	7
		21
		37
	47	16
		29
		44
		60
	48	14
		29
	41	
	47	
49	7	
	19	
	37	
	53	

Parts No.	Fig. No.	Ref. No.
24315-000110	50	16
		29
		44
		60
	51	14
		29
		44
		50
	52	7
		20
		37
		53
	53	10
		26
		37
	54	52
		14
29		
58	38	
	44	
	2	
	6	
59	2	
	6	
60	2	
	7	
61	2	
	7	
62	2	
	7	
65	6	
	10	
67	12	
	9	
69	2	
	5	
70	2	
	5	
	25	
	76	
46	77	
	8	
	22	
	38	
47	17	
	61	
48	15	
	8	
49	8	
	38	
	54	

Parts No.	Fig. No.	Ref. No.	
24315-000140	50	17	
		61	
		51	
	52	15	
		8	
		38	
		54	
	53	11	
		53	
		15	
	54	15	
		3	
	57	3	
		5	
	63	13	
		15	
	64	13	
15			
66	11		
	13		
67	13		
	10		
24315-000180	40	26	
		78	
	58	7	
	59	7	
63	7		
	7		
64	7		
	57	6	
24315-000240	57	6	
24315-000440	56	5	
24315-000560	81	13	
24321-000700	82	13	
	83	13	
	43	14	
	44	15	
45	6		
	79		
24321-001300	40	79	
24325-000700	81	14	
	82	14	
83	14		
	40	80	
24325-001050	40	80	
24341-000060	42	2 F-1	
24341-000080	42	2 F	
24341-000670	42	2 G	
24356-240370	42	2 H	
24550-025250	33	4	
	34	10	
	35	6	
	37	6	
	38	8	
		23	
	39	15	
	24550-030300	36	11
	24761-020000	21	11

Parts No.	Fig. No.	Ref. No.
24761-020000	26	15
		33
		20
	34	17
		36
		18
		38
	38	17
		32
		4
17		
72	4	
	76	
	8	
77	8	
	9	
78	9	
	24	
24761-040000	26	16
	33	21
	35	17
	78	10
24761-050000		25
	17	19
	24	5
	73	19
26013-060122		39
	74	14
	75	14
	9	32
14	25	
	26	
26013-060202		27
		28
26013-060252	9	32 -1
26013-060252	14	29
26013-080162	6	13
	9	33
26013-080202		12
		13
	12	13
	28	10
30	6	
	46	
46	47	
	49	
49	59	
	52	
52	57	
	10	23
19	12	
	30	1 F
31	39	
	28	23
26013-080252	28	23
26013-080302	32	4
26013-080352	43	9
	44	10
45	13	
	69	29 -1
70	29 -1	
	9	
26013-100162	27	9
	38	33

Parts No. Index

Parts No.	Fig. No.	Ref. No.
26013-100162	65	7
26013-100202	8	11
	9	34
	14	30
	17	20
		21
		26
	19	13
	26	17
	27	11
	31	40
	71	5
		12
26013-100252	6	3
	8	12
	26	18
	29	10
	32	14
	41	9
	56	14
26013-100302	8	13
	43	15
	81	20
26013-100402	45	14
	82	20
26013-100552	71	11
26013-120202	28	30
26013-120252	15	10
26013-120352	41	11
	42	6 -1
26013-120402	42	6
26014-080162	37	18
26014-080202	16	14
26051-060002	19	21
	20	17
	22	15
		16
	23	15
		16
26051-080002	6	4
	19	22
		23
	20	18
		19
	21	21
		22
26051-100002	31	41
26072-100302	44	17
	83	21
26072-100352	28	21

Parts No.	Fig. No.	Ref. No.
26072-100552	28	22
26076-080352	81	18
26116-060162	14	24
26116-080122	11	9
26116-080162	12	7
	14	31
	28	24
	69	27
		28
	70	27
		28
26116-080252	29	11
26116-080254	7	9
26116-080302	69	29
	70	29
26116-080354	22	6
	23	6
26116-080454	21	12
26116-080504	22	7
	23	7
26116-080604	22	8
	23	8
26116-100162	13	20
		20 -1
	33	25
26116-100202	25	6
		7
	26	23
		24
	73	40
26116-120252	16	10
26346-080002	21	13
26347-080002	31	43 -1
26347-100002	31	42
26366-080002	22	9
	23	9
26367-100002	10	24
26450-050452	46	23
		39
	47	18
		30
		45
		62
	48	16
		30
		42
	49	20
		39
		55
	50	18

Parts No.	Fig. No.	Ref. No.
26450-050452	50	30
		45
		62
	51	16
		30
		45
	52	21
		39
		50
	53	16
		27
		38
		54
	54	11
		25
		39
26450-060102	10	16
26450-080802	55	5
26450-100202	42	5
26450-100252	15	2
	40	84
26450-100352	32	7
26557-050102	46	24
		40
	47	19
		31
		46
		63
	48	17
		31
		43
	49	21
		40
		56
	50	19
		31
		46
		63
	51	17
		31
		46
	52	22
		40
		51
	53	17
		28
		39
		55
	54	10
		26

Parts No.	Fig. No.	Ref. No.
26557-050102	54	40
26587-040062	19	14
	20	8
26589-060162	17	22
26716-080002	12	8
		14
	14	32
	22	10
	23	10
	31	43
	32	5
	46	46
	49	24
	52	26
26716-100002	8	14
26716-200002	16	15
26736-140002	8	15
26756-080002	7	10
	19	15
	20	9
		10
26756-100002	21	14
26756-120002	7	11
	73	41
26757-080002	23	21
26979-080252	20	11
27260-260000	41	10
29420-100000	13	9
772446-37100	16	1
772446-37100-1	16	1 -1
772446-37300	15	3
772446-37300-3	15	3 -1
772446-76120	63	1
	64	1
772480-81450-2	77	17
772A20-75100	56	6
772A29-03100	1	1
772A29-03170	2	1
933110-00301	14	41
933110-54100	18	10
	21	23
		24
		24
	22	17
	23	17
	24	6
933113-05180	14	34
933113-05190	14	33
933113-15900	14	35
933125-05300	36	17
933147-03400	33	26

Parts No. Index

Parts No.	Fig. No.	Ref. No.
933152-03700	15	11
	16	8
933160-06711	73	42
		46
933166-24240	71	6
933168-14170	33	27
933168-55770	69	30
		30 -1
		31
		31 -1
	70	30
		30 -1
		31
		31 -1
933170-01490	7	12
933171-15801	13	25

Parts No.	Fig. No.	Ref. No.
-----------	----------	----------

Parts No.	Fig. No.	Ref. No.
-----------	----------	----------

Parts No.	Fig. No.	Ref. No.
-----------	----------	----------