

OCT10-M24500EN

P R E F A C E

1. This Parts Catalog carries all parts incorporated in YANMAR Model **F265DP-P** tractor manufactured since August 1991.
2. Each illustration corresponds to the parts list on the following page.
3. When ordering parts, clearly write down the engine model and serial number, as well as the name and number of each part in your order sheet. This will help insure reliable delivery of the parts you have ordered.

Contents

OCT10-M24500

Fig. No.	Fig. Name	Fig. No.	Fig. Name
ENGINE(3TNB84-RN)		23.	FOOT AXLE
1.	CYLINDER BLOCK	24.	DECOMPRESSION CABLE
2.	GEAR HOUSING	25.	FUEL TANK
3.	MOUNTING FLANGE & OIL SUMP	26.	FUEL TANK BRACKET
4.	BONNET	27.	FUEL PIPE
5.	CYLINDER HEAD	28.	BELT COVER
6.	SUCTION MANIFOLD & AIR CLEANER	29.	FRONT AXLE BRACKET
7.	EXHAUST MANIFOLD & MUFFLER	30.	CENTER PIN SUPPORT
8.	CAMSHAFT & DRIVING GEAR	31.	THIRD ARM
9.	CRANKSHAFT & PISTON	32.	TIE-ROD
10.	HYDRAULIC PUMP	33.	BELL CRANK
11.	LUB. OIL SYSTEM	34.	RING GEAR
12.	COOLING WATER PUMP	35.	DIFFERENTIAL GEAR & CARRIER
13.	RADIATOR	36.	PROPELLER SHAFT
14.	FUEL INJECTION PUMP	37.	FRONT SHAFT (1)
15.	GOVERNOR	38.	FRONT AXLE CASE
16.	FUEL INJECTION VALVE	39.	FRONT GEAR CASE
17.	FUEL LINE	40.	FRONT SHAFT (2)
18.	ENGINE STOP DEVICE	41.	FRONT SPINDLE
19.	STARTING MOTOR	42.	FRONT SHAFT COVER
20.	GENERATOR	43.	FRONT WHEEL TIRE
21.	GASKET SET(OPTIONAL)	44.	STEERING GEAR
CHASSIS(F265DP-P)		45.	DRAG-ROD
22.	AXLE LEVER	46.	POWER STEERING VALVE
		47.	POWER STEERING PIPING

Contents

OCT10-M24500

Fig. No. Fig. Name

- 48. POWER STEERING TANK
- 49. CLUTCH HOUSING
- 50. SINGLE CLUTCH
- 51. CLUTCH SHAFT
- 52. CLITCH RELEASE
- 53. CLUTCH PEDAL
- 54. OIL STRAINER
- 55. MAIN SHAFT
- 56. COUNTER SHAFT
- 57. DRIVEN SHAFT
- 58. RANGE SHIFT SHAFT
- 59. REVERSE SHAFT
- 60. P.T.O. DRIVE SHAFT
- 61. P.T.O. SHAFT
- 62. MAIN SHIFT
- 63. MECHANICAL CONTROL
- 64. RANGE SHIFT
- 65. RANGE SHIFT CONTROL
- 66. P.T.O. SHIFT
- 67. P.T.O. FORK
- 68. FRONT DRIVE
- 69. FRONT SHIFT
- 70. CREEP COVER
- 71. RING GEAR
- 72. DIFFERENTIAL GEAR

Fig. No. Fig. Name

- 73. DIFFERENTIAL CARRIER
- 74. REAR AXLE CASE
- 75. REAR HOUSING
- 76. DIFFERENTIAL LOCK
- 77. FINAL PINION & GEAR
- 78. REAR AXLE SHAFT
- 79. REAR WHEEL TIRE
- 80. BRAKE (L)
- 81. BRAKE (R)
- 82. BRAKE PEDAL
- 83. PARKING BRAKE
- 84. HYDRAULIC PUMP
- 85. HYDRAULIC CYLINDER CASE
- 86. HYDRAULIC SIDE COVER
- 87. PISTON
- 88. LIFT CRANK
- 89. CONTROL VALVE
- 90. RELIEF VALVE
- 91. STOP VALVE
- 92. SAFETY VALVE
- 93. HYDRAULIC CONTROL
- 94. HYDRAULIC PIPING
- 95. HYDRAULIC FILTER
- 96. WIRE HARNESS
- 97. BATTERY

Contents

OCT10-M24500

Fig. No. Fig. Name

98. SWITCH

99. HUSE BOX

100. LAMP

101. METER

102. HORN

103. BONNET (1)

104. BONNET (2)

105. BONNET (3)

106. DASHBOARD

107. FENDER

108. STEP

109. SEAT & REARVIEW MIRROR

110. TOOL BOX

111. LABEL

112. P.T.O. GUARD

113. TOP LINK

114. LIFT LINK

115. LOWER LINK & CHECK CHAIN

116. DRAWBAR HITCH

117. TOOL

Fig. No. Fig. Name

Fig.1. CYLINDER BLOCK

(A)=3TNB84-RNP
(B)=
(C)=

(D)=
(E)=
(F)=

1. CYLINDER BLOCK

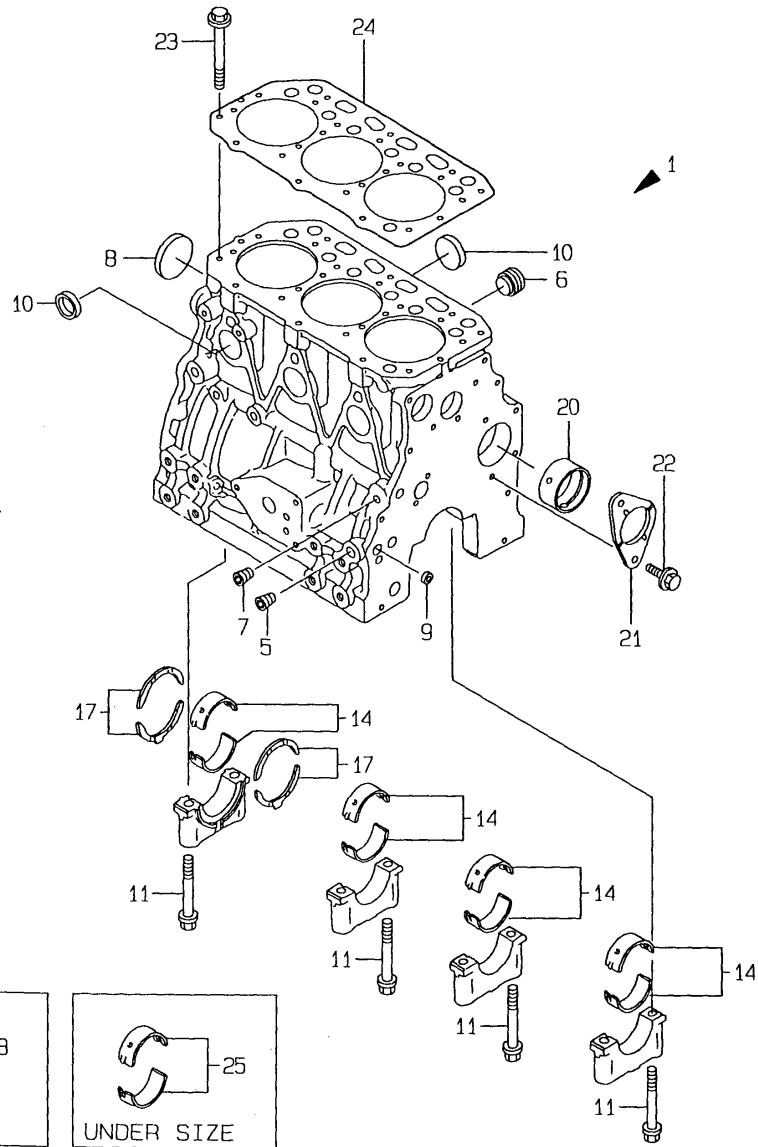

No.	Lev.	Parts No.	Description	Q'ty						I	R
				(A)	(B)	(C)	(D)	(E)	(F)		
1	1	729157-01560	BLOCK ASSY, CYLINDER	1							
5	3	124160-01910	PLUG, PT1/4	3							
6	3	171051-01921	PLUG, NPTF1	1							
7	3	23871-010000	PLUG, R01	1							
8	3	27231-500000	PLUG 50	1							
9	3	27241-120000	PLUG, 12	2							
10	3	27241-300000	PLUG 30	6							
11	2	129150-02020	BOLT, METAL CAP	8							
14	2	129150-02800	BEARING, MAIN	4							
17	2	129150-02930	BEARING, THRUST	2							
20	2	129795-02411	BUSH, CAMSHAFT	1							
21	1	129150-02450	BEARING, THRUST	1							
22	1	26106-080162	BOLT, M8X 16 PLATED	2							
23	1	129150-01200	BOLT, HEAD	14							
24	1	129157-01332	GASKET, HEAD	1							
25	1	129150-02870	BEARING, 0.25 US	4							1
28	1	129150-02940	BEARING, THRUST 0.25	2							2

Remarks
(1) UNDER-SIZED (U.S.=0.25) PART.
(2) OVER-SIZED (O.S.=0.25) PART.

Fig.2. GEAR HOUSING

2.GEAR HOUSING

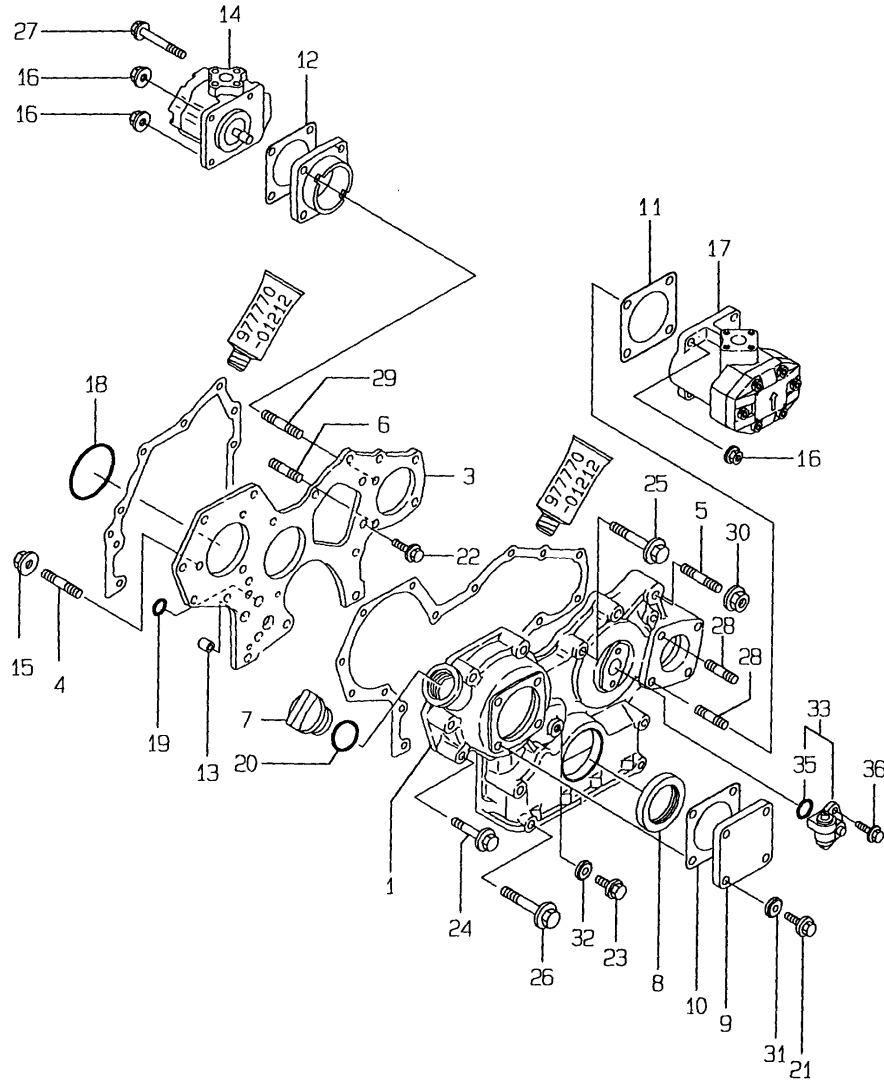

(A)=3TNB84-RNP
(B)=
(C)=

(D)=
(E)=
(F)=

No.	Lev.	Parts No.	Description	Q'ty						I	R
				(A)	(B)	(C)	(D)	(E)	(F)		
1	1	129100-01500	CASE, GEAR	1							
3	1	129150-01520	FLANGE, GEAR CASE	1							
4	1	121450-01560	STUD, M8X22	3							
5	1	121450-01570	STUD	1							
6	1	129150-01580	STUD, M8X30	1							
7	1	124160-01751	COVER, FILLER	1							
8	1	129795-01800	SEAL, OIL	1							
9	1	124240-01871	COVER	1							
10	1	124240-01883	GASKET	1							
11	1	124240-01883	GASKET	1							
12	1	124240-01883	GASKET	1							
13	1	129795-01950	PIPE, KNOCK L=18	2							
14	1	178070-16000	PUMP ASSY, HYDRAULIC	1							1
15	1	194990-22050	NUT, M8	3							
16	1	194990-22050	NUT, M8	6							
17	1	194556-41120	PUMP ASSY, HYDRAULIC	1							1
18	1	121850-51960	O-RING	1							
19	1	24311-000160	O-RING, 1AP16.0	2							
20	1	24311-000320	O-RING, 1AP32.0	1							
21	1	26106-080122	BOLT, M8X 12 PLATED	4							
22	1	26106-080162	BOLT, M8X 16 PLATED	3							
23	1	26106-080162	BOLT, M8X 16 PLATED	1							
24	1	26106-080452	BOLT, M8X 45 PLATED	6							
25	1	26106-080552	BOLT, M8X 55 PLATED	3							
26	1	26106-080852	BOLT, M8X 85 PLATED	4							
27	1	26106-080952	BOLT, M8X 95 PLATED	2							
28	1	26216-080202	STUD, M8X 20	4							
29	1	26216-080402	STUD, M8X 40	1							
30	1	26366-100002	NUT, M10	1							
31	1	43400-500410	SEAL WASHER 8S	4							
32	1	43400-500410	SEAL WASHER 8S	1							
33	1	129150-91400	GEAR	1							
35	2	24341-000240	O-RING, 1AS24.0	1							
36	1	26106-060162	BOLT, M6X 16 PLATED	2							

Remarks

(1)INNER PARTS ARE SHOWN IN FIG.10.

N:Old $\begin{matrix} \leftarrow \text{Yes} \\ \text{No} \end{matrix}$ New, Q:Old $\begin{matrix} \leftarrow \text{No} \\ \text{Yes} \end{matrix}$ New, R:Old $\begin{matrix} \leftarrow \text{Yes} \\ \text{Yes} \end{matrix}$ New, S:Old $\begin{matrix} \leftarrow \text{No} \\ \text{No} \end{matrix}$ New, W:Add, Z:Discontinued, F:Interchangeable by set, K:Q'ty Change

Fig.3. MOUNTING FLANGE & OIL SUMP

3.MOUNTING FLANGE & OIL PAN

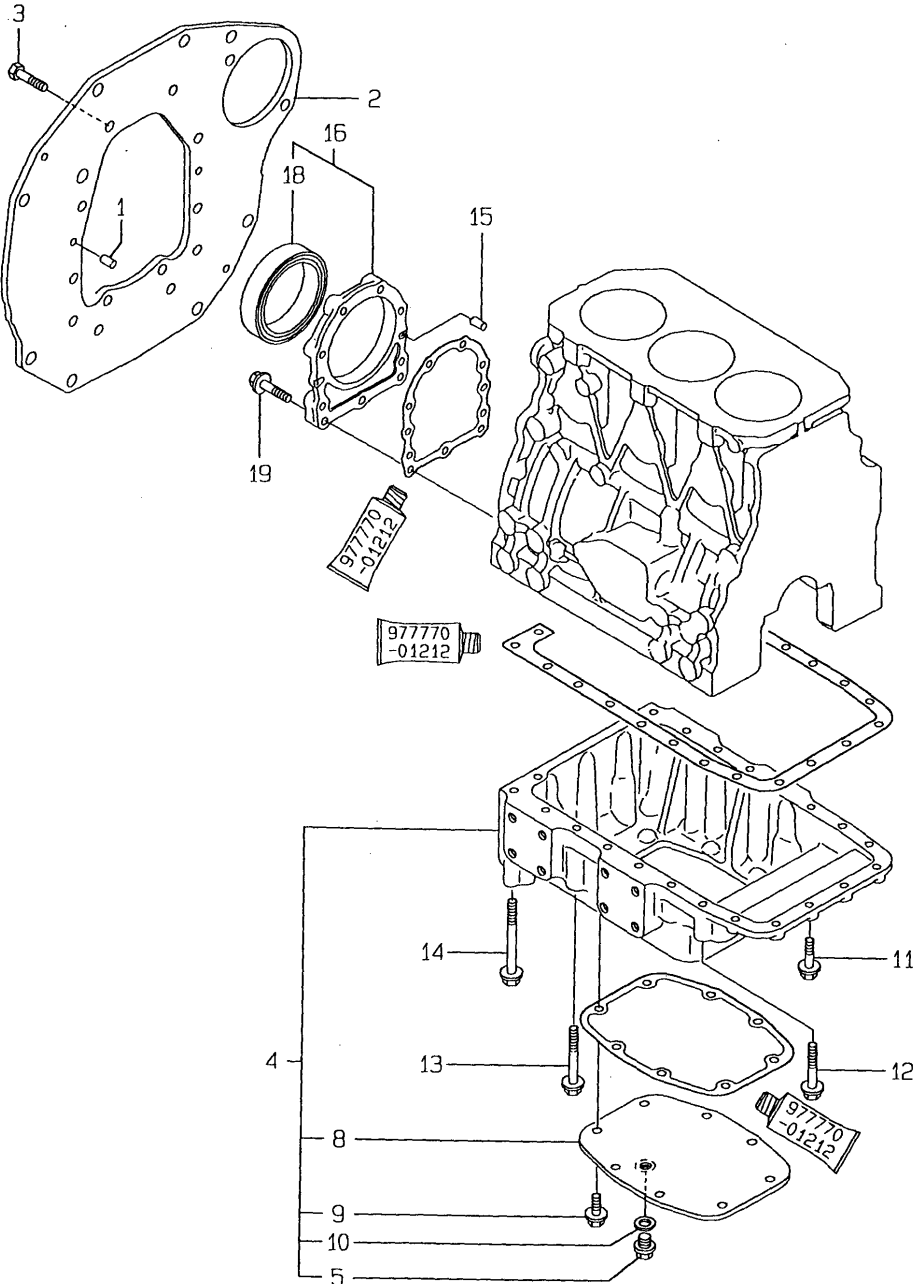

(A)=3TNB84-RNP
(B)=
(C)=

(D)=
(E)=
(F)=

No.	Lev.	Parts No.	Description	Q'ty						I	R
				(A)	(B)	(C)	(D)	(E)	(F)		
1	1	129100-01580	PIN, M8X16	2							
2	1	129150-01600	FLANGE, MOUNTING	1							
3	1	26206-100202	BOLT, M10X 20 PLATED	8							
4	1	129129-01550	SUMP ASSY, OIL	1							
5	2	105425-01690	PLUG, 16	1							
8	2	129150-01721	COVER, OIL SUMP	1							
9	2	26106-080122	BOLT, M8X 12 PLATED	8							
10	2	43400-500490	SEAL WASHER 16S	1							
11	1	26106-080252	BOLT, M8X 25 PLATED	6							
12	1	26106-080502	BOLT, M8X 50 PLATED	4							
13	1	26106-080852	BOLT, M8X 85 PLATED	8							
14	1	26106-081202	BOLT, M8X120 PLATED	4							
15	1	129100-01580	PIN, M8X16	2							
16	1	129100-01640	CASE ASSY, OIL SEAL	1							
18	2	129795-01780	SEAL, OIL	1							
19	1	26106-080302	BOLT, M8X 30 PLATED	9							

Fig.4. BONNET

4. BONNET

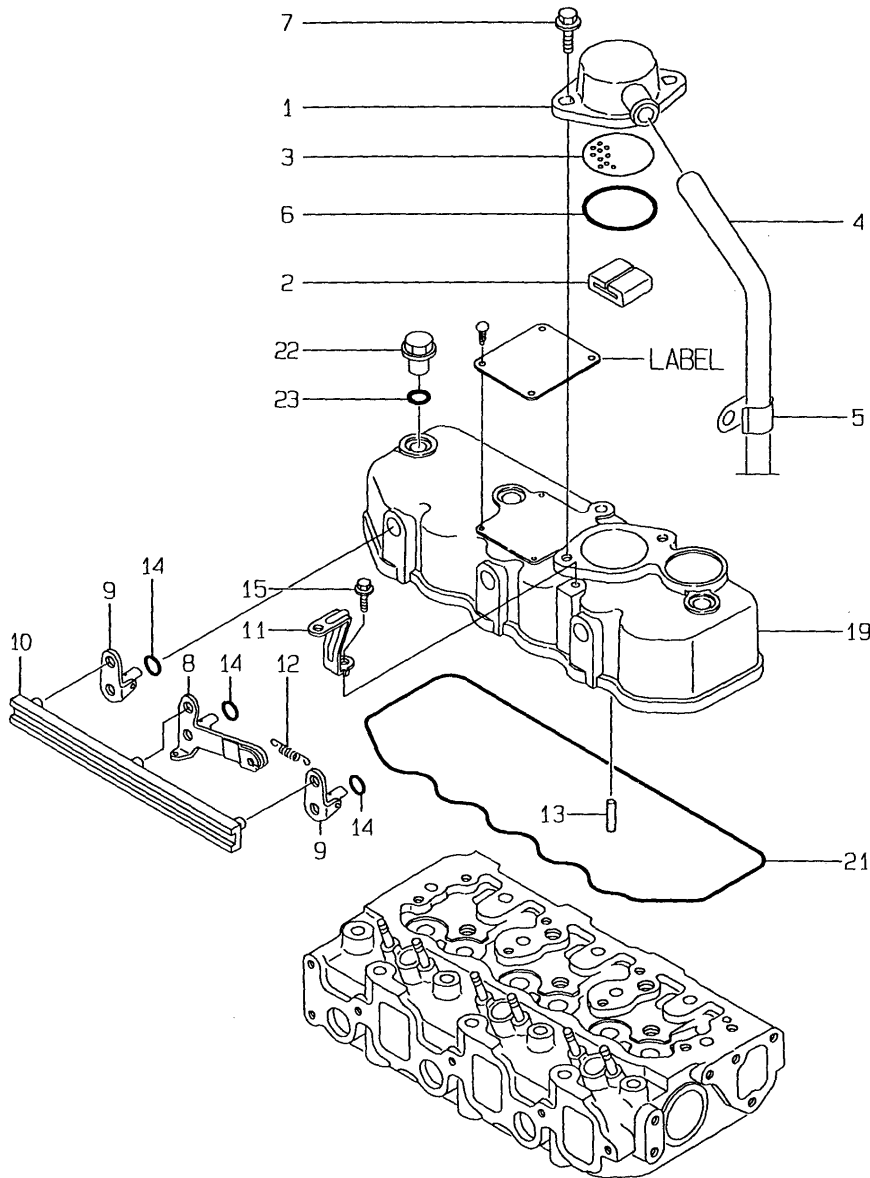

(A)=3TNB84-RNP
(B)=
(C)=

(D)=
(E)=
(F)=

No.	Lev.	Parts No.	Description	Qty						I	R
				(A)	(B)	(C)	(D)	(E)	(F)		
1	1	129150-03020	COVER, BREATHER	1							
2	1	129150-03070	BAFFLE, BREATHER	1							
3	1	129150-03080	PLATE, BAFFLE	1							
4	1	129150-03090	HOSE, ID16X2T	1							
5	1	129150-03100	RETAINER, PIPE	1							
6	1	24341-000500	O-RING, 1AS50.0	1							
7	1	26106-080162	BOLT, M8X 16 PLATED	2							
8	1	129107-03730	LEVER A	1							
9	1	129107-03740	LEVER B	2							
10	1	129150-03760	CONNECTOR	1							
11	1	129107-03800	SUPPORT, WIRE	1							
12	1	129107-03900	SPRING, RETURN	1							
13	1	22312-030160	PIN, PARALLEL M3X16	3							
14	1	24311-000070	O-RING, 1AP7.0	3							
15	1	26106-060122	BOLT, M6X 12 PLATED	1							
19	1	129150-11300	BONNET	1							
21	1	129150-11310	GASKET, BONNET	1							
22	1	124160-11360	KNOB	3							
23	1	24311-000120	O-RING, 1AP12.0	3							

Fig.5. CYLINDER HEAD

5. CYLINDER HEAD

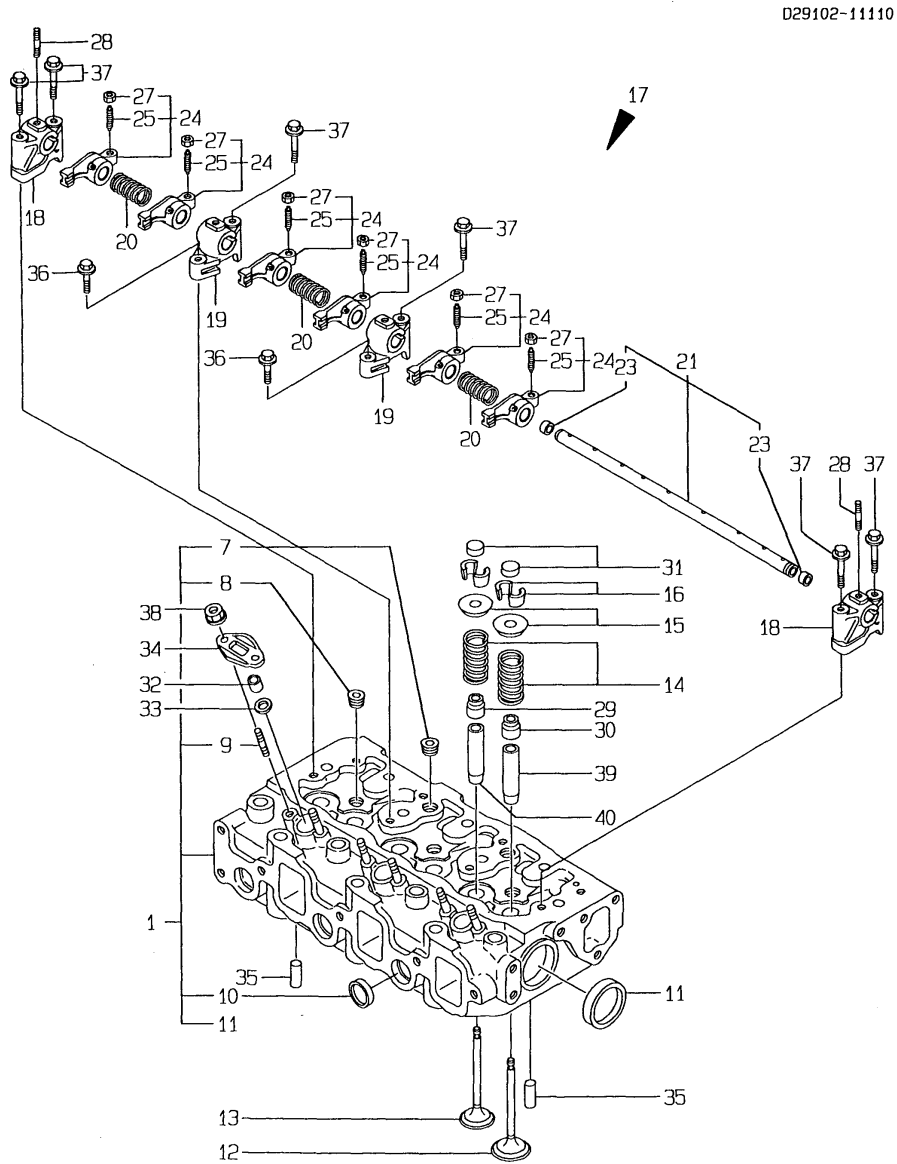

D29102-11110

(A)=3TNB84-RNP
(B)=
(C)=

(D)=
(E)=
(F)=

No.	Lev.	Parts No.	Description	Q'ty						I	R
				(A)	(B)	(C)	(D)	(E)	(F)		
1	1	729102-11700	HEAD ASSY, CYLINDER	1							
5	3	120130-11860	GUIDE, VALVE	3							1
6	3	129150-11810	GUIDE, VALVE	3							1
7	3	121850-11860	PLUG, PT1/4	2							
8	3	23871-030000	PLUG, R03	3							
9	3	26216-060202	STUD, M6X 20	6							
10	3	27241-220000	PLUG, 22	3							
11	3	27241-400000	PLUG, 40	2							
12	2	129100-11100	VALVE, INTAKE	3							
13	2	129100-11110	VALVE, EXHAUST	3							
14	2	129795-11120	SPRING, VALVE	6							
15	2	129795-11180	RETAINER, SPRING	6							
16	2	103338-11190	COTTER	6							
17	2	121400-11340	SEAL, VALVE STEM	3							
18	2	124460-11340	SEAL, VALVE STEM	3							
19	2	129150-11370	CAP, VALVE	6							
20	2	22351-060012	PIN, SPRING 6.0X12	2							
21	2	26366-060002	NUT, M6	6							
22	1	129155-11241	SHAFT ASSY, ROCKER	1							
23	2	129155-11260	SUPPORT, ROCKER ARM	2							
24	2	129155-11270	SUPPORT, ROCKER ARM	2							
25	2	129150-11280	SPRING	3							
26	2	129150-11290	SHAFT, ROCKER ARM	1							
29	2	729402-11650	ARM ASSY, ROCKER	6							
30	3	129150-11230	SCREW, VALVE ADJUST	6							
32	3	129150-11750	NUT, M8	6							
33	2	26226-080182	STUD, M8X 18	3							
34	1	119625-11870	PROTECTOR, NOZZLE	3							
35	1	119625-11880	SEAT, NOZZLE	3							
36	1	119625-11900	RETAINER, NOZZLE	3							
37	1	26106-080252	BOLT, M8X 25 PLATED	2							
38	1	26106-080502	BOLT, M8X 50 PLATED	6							

Remarks
(1)REPAIR PART.

Fig.6. SUCTION MANIFOLD & AIR CLEANER

6.SUC.MANIFOLD & AIR CLEANER

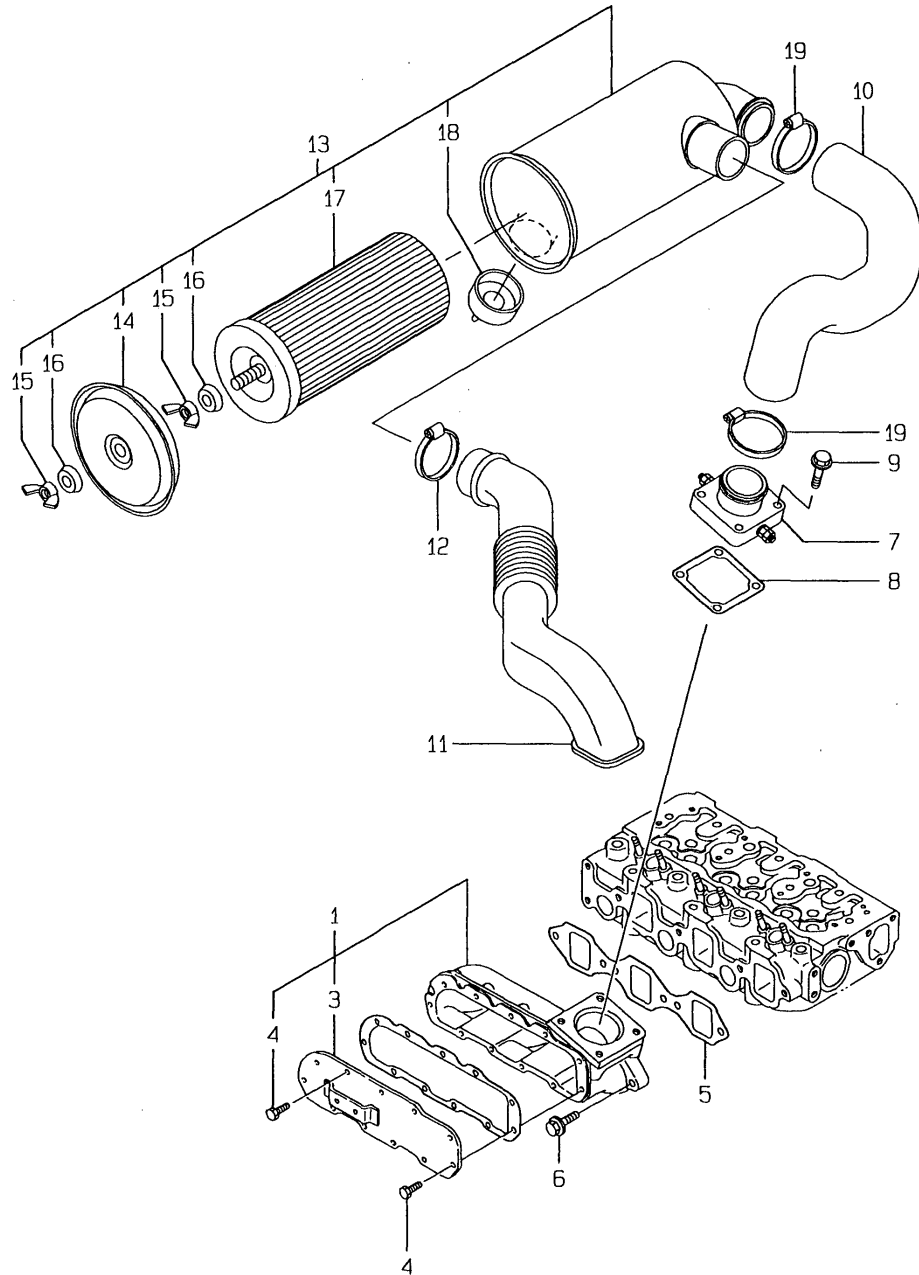

(A)=3TNB84-RNP
(B)=
(C)=

(D)=
(E)=
(F)=

No.	Lev.	Parts No.	Description	Q'ty						I	R
				(A)	(B)	(C)	(D)	(E)	(F)		
1	1	129107-12090	MANIFOLD ASSY,INTAKE	1							
3	2	129107-12121	PLATE	1							
4	2	26476-060142	SCREW, TAPPING M6X14	12							
5	1	129150-12111	GASKET, MANIFOLD	1							
6	1	26106-080252	BOLT, M8X 25 PLATED	4							
7	1	129120-77501	HEATER	1							
8	1	129150-77511	GASKET	1							
9	1	26106-080352	BOLT, M8X 35 PLATED	4							
10	1	129107-12040	HOSE	1							
11	1	129107-12050	HOSE	1							
12	1	129107-12060	CLIP, HOSE	1							
13	1	129107-12500	CLEANER ASSY, AIR	1							
14	2	129150-12530	COVER	1							
15	2	129150-12550	NUT, WING	2							
16	2	129150-12560	WASHER, SEAL	2							
17	2	129150-12510	ELEMENT	1							
18	2	129150-12520	VALVE, UNLOADER	1							
19	1	23000-060000	CLAMP, 60	2							

Fig.7. EXHAUST MANIFOLD & MUFFLER

7.EXH.MANIFOLD & MUFFLER

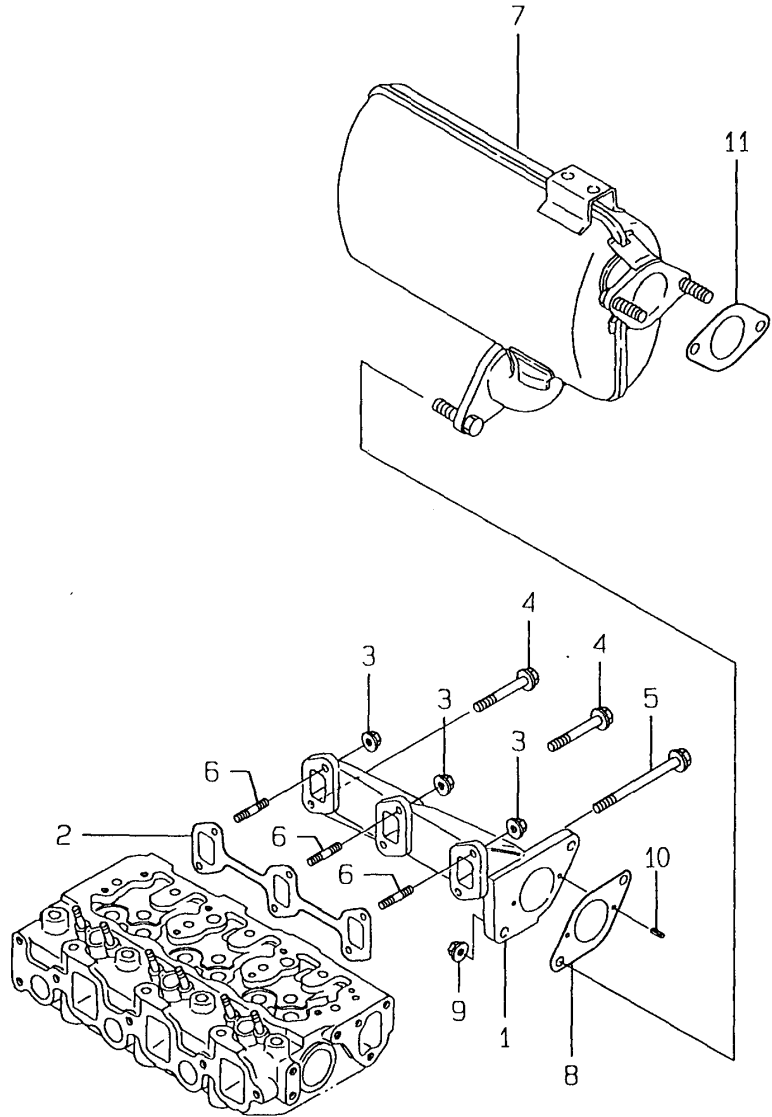

(A)=3TNB84-RNP
(B)=
(C)=

(D)=
(E)=
(F)=

No.	Lev.	Parts No.	Description	Q'ty						I	R
				(A)	(B)	(C)	(D)	(E)	(F)		
1	1	129107-13100	MANIFOLD, EXHAUST	1							
2	1	129150-13110	GASKET	1							
3	1	194990-22050	NUT, M8	3							
4	1	26106-080602	BOLT, M8X 60 PLATED	2							
5	1	26106-081152	BOLT, M8X115 PLATED	1							
6	1	26216-080202	STUD, M8X 20	3							
7	1	129107-13500	SILENCER	1							
8	1	129107-13540	GASKET, SILENCER	1							
9	1	194990-22050	NUT, M8	2							
10	1	22351-040012	PIN, SPRING 4.0X12	1							
11	1	129107-13550	GASKET	1							

Fig.8. CAMSHAFT & DRIVING GEAR

(A)=3TNB84-RNP
(B)=
(C)=

(D)=
(E)=
(F)=

8.CAMSHAFT & DRIVING GEAR

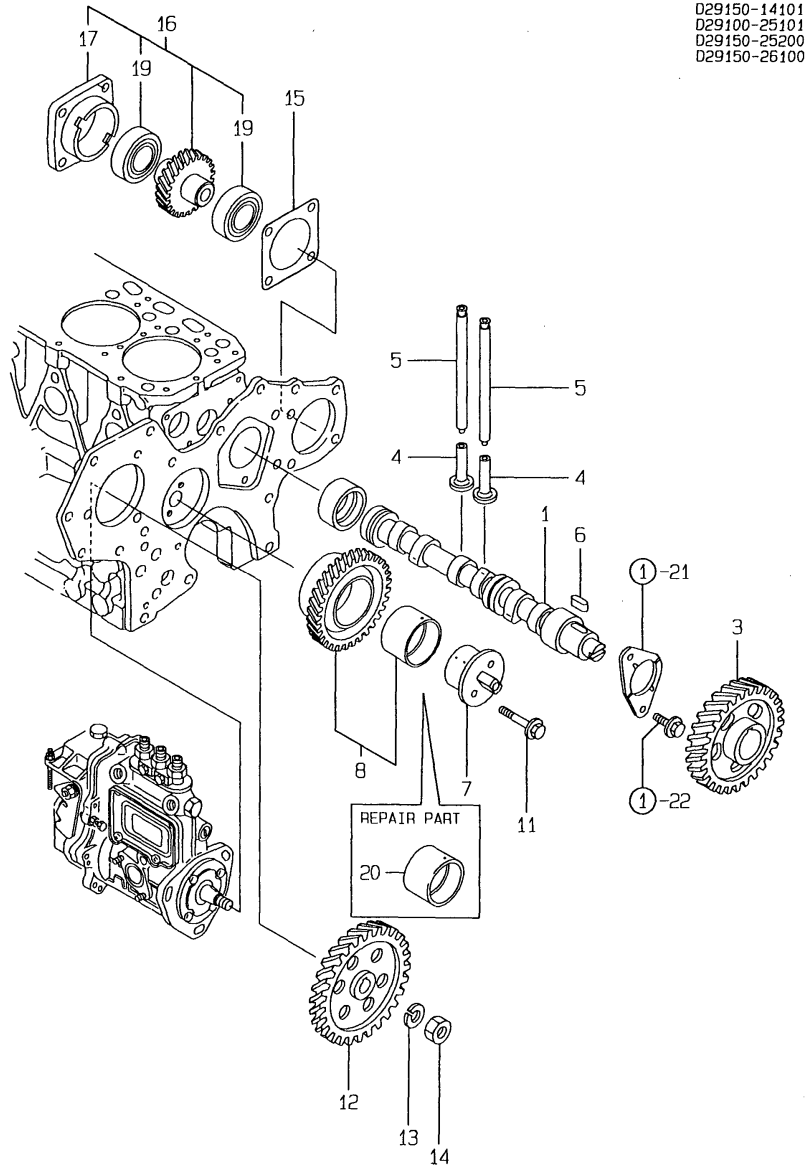

No.	Lev.	Parts No.	Description	Q'ty						I	R
				(A)	(B)	(C)	(D)	(E)	(F)		
1	1	129150-14011	CAMSHAFT	1							
3	1	129150-14101	GEAR, CAMSHAFT	1							
4	1	129155-14200	TAPPET	6							
5	1	129150-14400	ROD, PUSH L=178	6							
6	1	22512-070140	KEY, 7X 14	1							
7	1	129100-25061	SHAFT, IDLE	1							
8	1	129150-25101	GEAR ASSY, IDLE	1							
11	1	26106-080452	BOLT, M8X 45 PLATED	2							
12	1	129150-25900	GEAR, PUMP	1							
13	1	22217-120000	WASHER, SPRING 12	1							
14	1	26716-120002	NUT, M12	1							
15	1	129150-01881	GASKET	1							
16	1	129150-26000	DRIVE ASSY, PUMP	1							
17	2	129150-26050	BRACKET, PUMP	1							
19	2	24101-060064	BEARING, BALL 6006	2							
20	1	129150-25920	BUSH, IDLE GEAR	1							1

Remarks
(1)REPAIR PART.

Fig.9. CRANKSHAFT & PISTON

9. CRANKSHAFT & PISTON

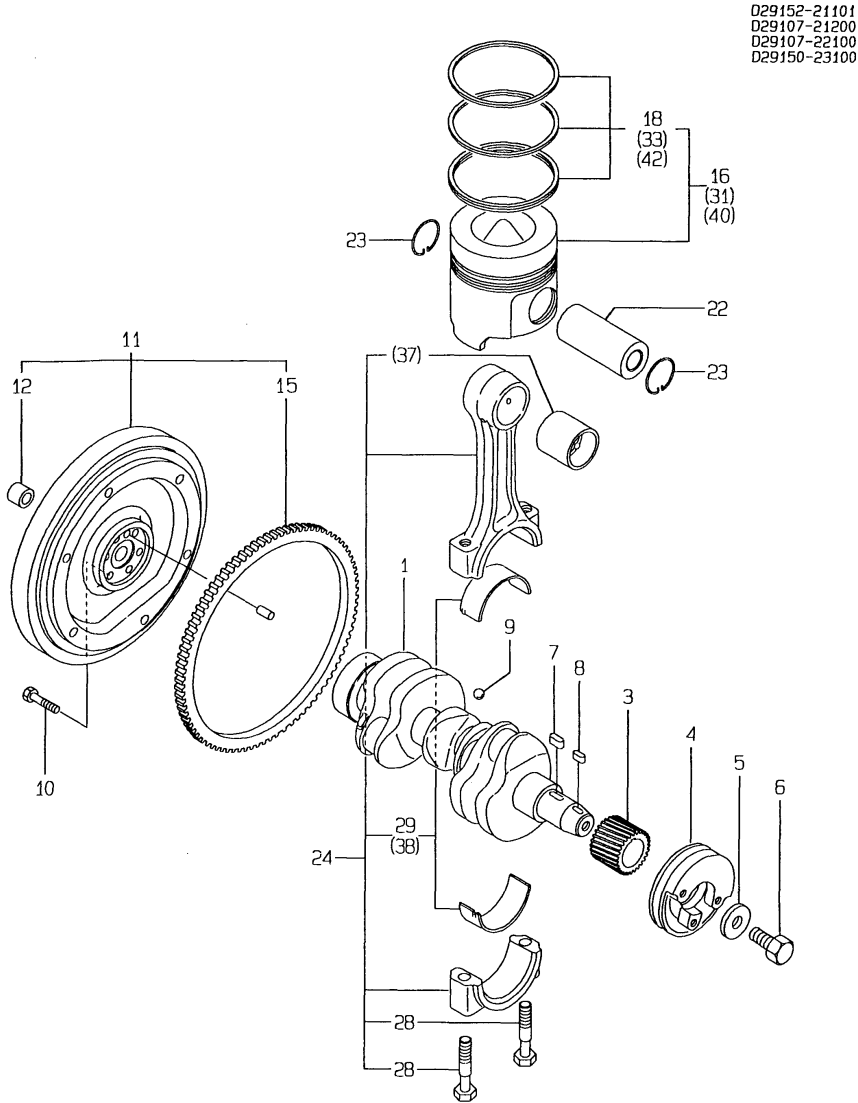

(A)=3TNB84-RNP
 (B)=
 (C)=

(D)=
 (E)=
 (F)=

No.	Lev.	Parts No.	Description	Q'ty						I	R
				(A)	(B)	(C)	(D)	(E)	(F)		
1	1	129152-21011	CRANKSHAFT	1							
3	1	129150-21200	GEAR, CRANKSHAFT	1							
4	1	129150-21651	V-PULLEY	1							
5	1	129795-21661	WASHER	1							
6	1	121850-21680	BOLT	1							
7	1	22512-070140	KEY, 7X 14	1							
8	1	22512-070160	KEY, 7X 16	1							
9	1	24190-080001	BALL, STEEL 1/4	3							
10	1	124160-21501	BOLT, FLYWHEEL	6							
11	1	129107-21590	FLYWHEEL ASSY	1							
12	2	124450-21230	BUSH	1							
15	2	124550-21600	GEAR, RING	1							
16	1	129107-22090	PISTON ASSY	3							
18	2	729157-22501	RING SET, PISTON	3							
22	1	129150-22300	PIN, PISTON D26 L66	3							
23	1	121100-22400	CIRCLIP	6							
24	1	729402-23100	ROD ASSY, CONNECTING	3							
28	2	121550-23200	BOLT, CONNECTING ROD	6							
29	2	129150-23600	BEARING, CRANK PIN	3							
31	1	129107-22900	PISTON ASSY, 0.25 OS	3							1
33	2	729157-22951	RING SET, 0.25 OS	3							1
37	1	129100-23910	BEARING, PISTON PIN	3							2
38	1	129150-23610	BEARING, 0.25 US	3							3
40	1	129107-22920	PISTON ASSY, 0.50 OS	3							4
42	2	129105-22970	RING SET, 0.50 OS	3							4

Remarks

- (1)Over-sized(O.S.=0.25)part.
- (2)Repair part.
- (3)Under-sized(U.S.=0.25)part.
- (4)Over-sized(O.S.=0.50)part.

Fig.10. HYDRAULIC PUMP

(A)=3TNB84-RNP
(B)=
(C)=

(D)=
(E)=
(F)=

10.HYDRAULIC PUMP

D29107-01210

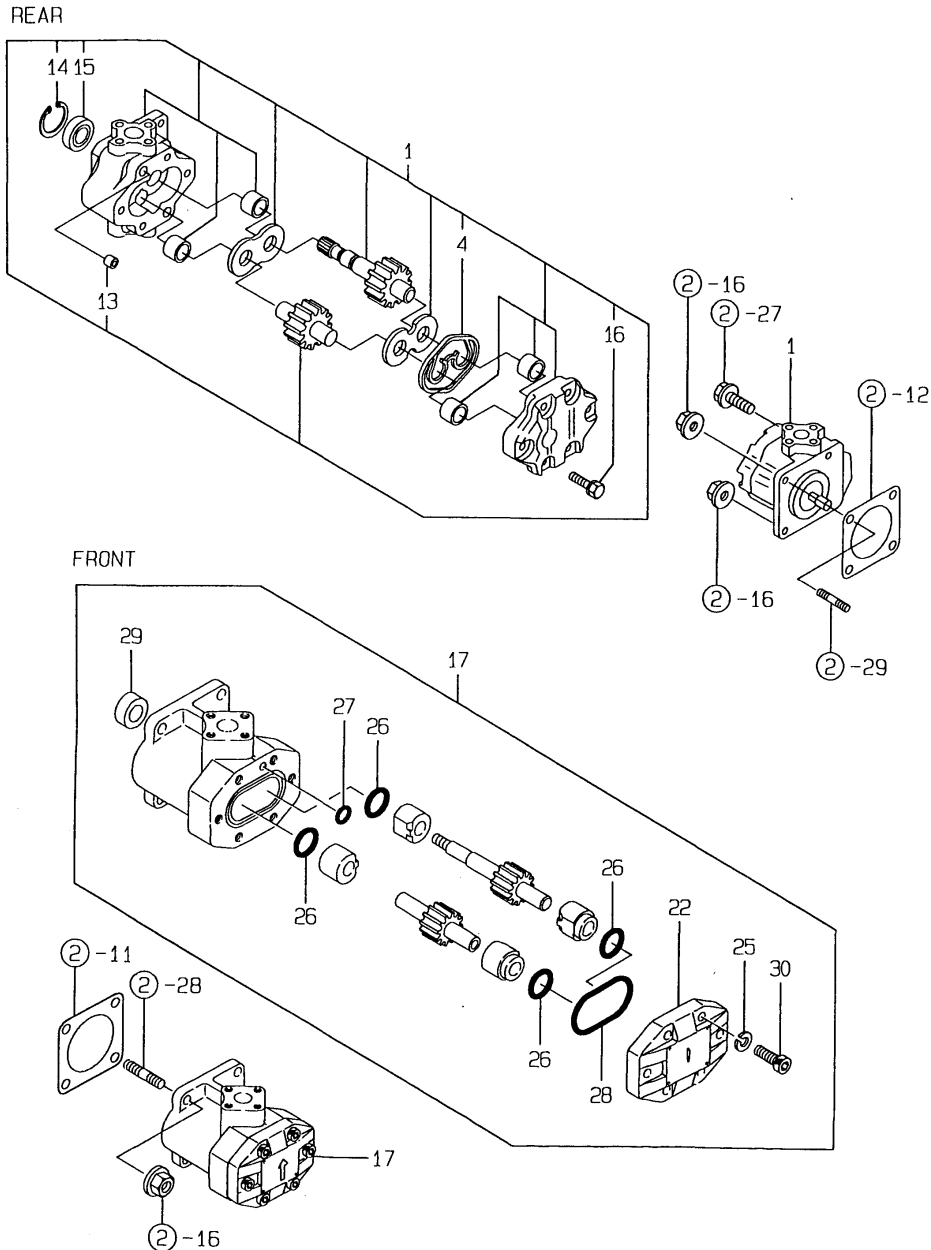

No.	Lev.	Parts No.	Description	Q'ty						I	R
				(A)	(B)	(C)	(D)	(E)	(F)		
1	1	178070-16000	PUMP ASSY, HYDRAULIC	1							
4	2	178070-10400	RING	1							
4-1	2	178070-10401	RING	1							N
(A=FXXXXX)											
13	2	194521-41570	PIN, 11X7	2							
14	2	22252-000320	RING, 32	1							
15	2	24421-153207	SEAL, OIL TC153207	1							
16	2	26016-080352	BOLT, M8X 35	4							
17	1	194556-41120	PUMP ASSY, HYDRAULIC	1							
22	2	194320-41150	COVER	1							
25	2	22217-080000	WASHER, SPRING 8	6							
26	2	24315-000200	O-RING, 1BP20.0	4							
27	2	24341-000100	O-RING, 1AS10.0	1							
28	2	24341-000480	O-RING, 1AS48.0	1							
29	2	24421-142507	SEAL, OIL TC142507	1							
30	2	26450-080252	BOLT, M8X 25	6							

Fig.11. LUB. OIL SYSTEM

11.LUB.OIL SYSTEM

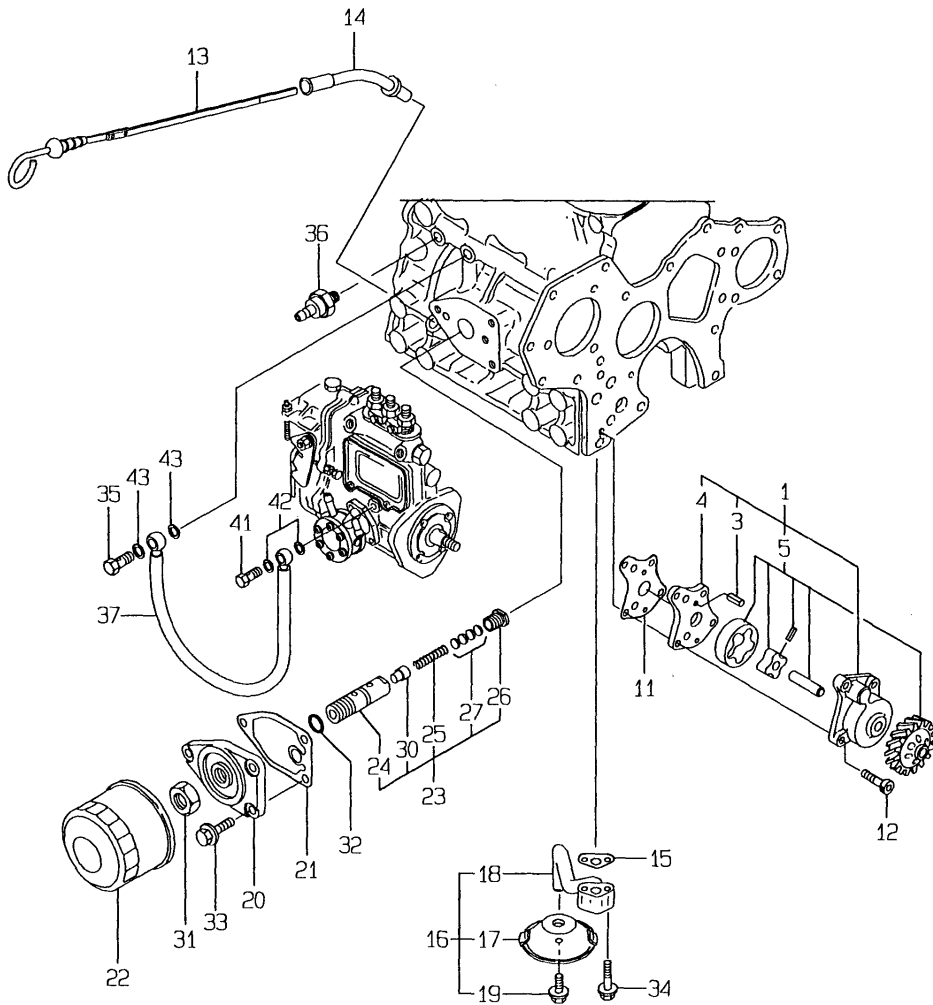

(A)=3TNB84-RNP

(B)=

(C)=

(D)=

(E)=

(F)=

No.	Lev.	Parts No.	Description	Q'ty						I	R
				(A)	(B)	(C)	(D)	(E)	(F)		
1	1	129150-32000	PUMP ASSY, OIL	1							
3	2	121450-32060	PIN, 4X8	2							
4	2	129150-32080	COVER	1							
5	2	129150-32150	ROTOR ASSY	1							
11	1	129150-32020	GASKET, PUMP	1							
12	1	26450-060252	BOLT, M6X 25	4							
13	1	129150-34800	DIPSTICK, OIL	1							
14	1	129150-34810	GUIDE, DIPSTICK	1							
15	1	129150-35041	GASKET	1							
16	1	129129-35090	PIPE ASSY, OIL INLET	1							
17	2	129129-35010	PIPE, OIL INLET	1							
18	2	129129-35080	PIPE, OIL INLET	1							
19	2	26106-080122	BOLT, M8X 12 PLATED	1							
20	1	129150-35101	BRACKET, STRAINER	1							
21	1	129150-35111	GASKET	1							
22	1	129150-35150	FILTER 90X80L	1							
23	1	119865-35300	VALVE ASSY, CONTROL	1							
24	2	119865-35310	BODY	1							
25	2	119865-35320	SPRING	1							
26	2	119865-35330	RETAINER	1							
27	2	129150-35340	SHIM SET	1							
30	2	119865-35350	VALVE, CONTROL	1							
31	1	129150-35350	NUT	1							
32	1	24311-000160	O-RING, 1AP16.0	1							
33	1	26106-080202	BOLT, M8X 20 PLATED	3							
34	1	26106-080352	BOLT, M8X 35 PLATED	2							
35	1	124160-39140	BOLT, PIPE JOINT M10	1							
36	1	124160-39450	SWITCH, 0.5KG	1							
37	1	129150-39450	PIPE ASSY, OIL	1							
41	1	124550-59820	BOLT, PIPE JOINT M8	1							
42	1	23414-080000	GASKET, 8X1.0	2							
43	1	23414-100000	GASKET, 10X1.0	2							

Fig.12. COOLING WATER PUMP

12.COOLING WATER PUMP

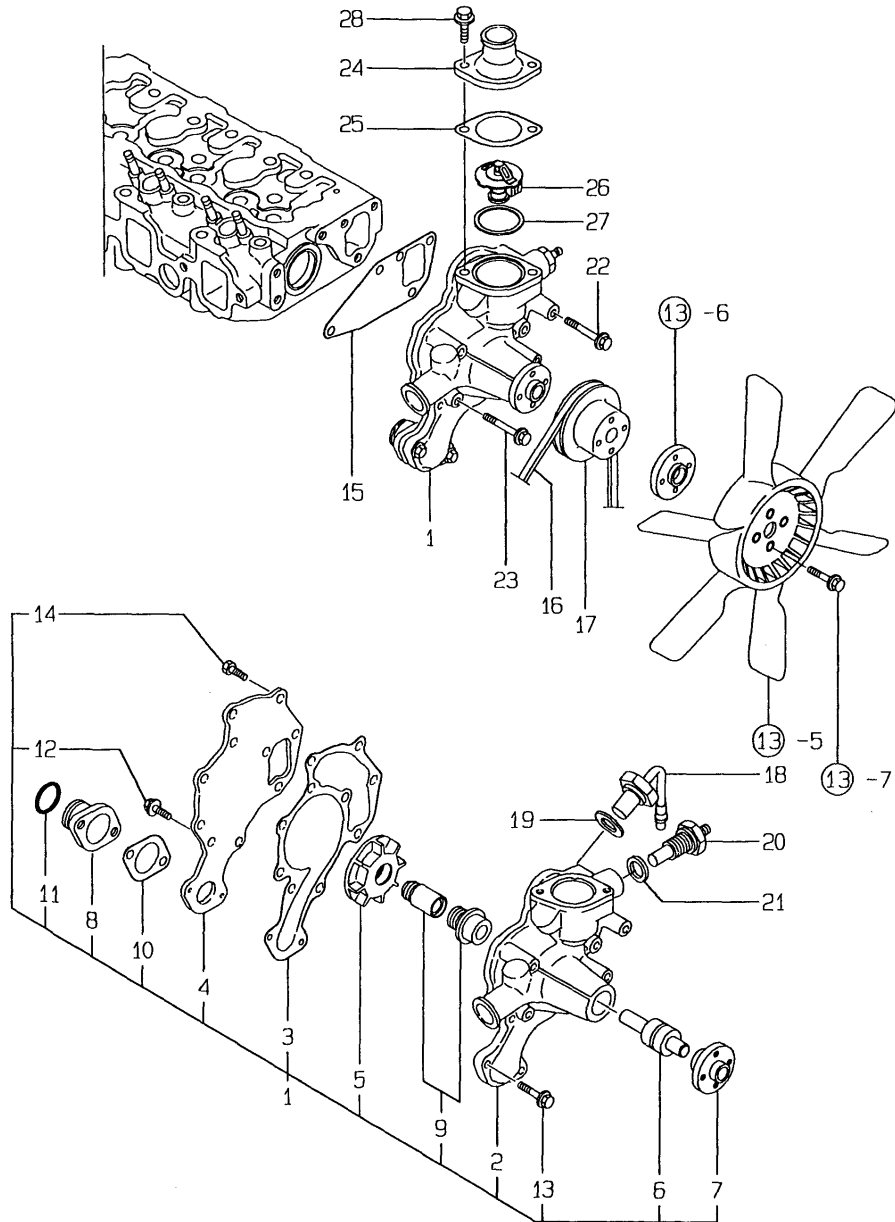

(A)=3TNB84-RNP
(B)=
(C)=

(D)=
(E)=
(F)=

No.	Lev.	Parts No.	Description	Qty						I	R
				(A)	(B)	(C)	(D)	(E)	(F)		
1	1	129107-42002	PUMP ASSY, WATER	1							
2	2	129107-42030	BODY	1							
3	2	129150-42051	GASKET, WATER PUMP	1							
4	2	129150-42120	PLATE	1							
5	2	129150-42200	IMPELLER	1							
6	2	121850-42240	BEARING, SHAFT	1							
7	2	129150-42261	SEAT	1							
8	2	129150-42300	FLANGE	1							
9	2	119660-42310	SEAL, MECHANICAL	1							
10	2	129150-42311	GASKET	1							
11	2	129150-42320	O-RING	1							
12	2	26106-060142	BOLT, M6X 14 PLATED	5							
13	2	26106-060202	BOLT, M6X 20 PLATED	2							
14	2	26116-060142	BOLT, M6X 14 PLATED	1							
15	1	129150-42020	GASKET, WATER PUMP	1							
16	1	124722-42290	V-BELT, A40	1							
17	1	129403-42380	V-PULLEY, D=110	1							
18	1	129107-44900	SENSOR	1							
19	1	124465-44950	GASKET, 16	1							
20	1	124250-49351	SENSOR	1							
21	1	129150-49360	GASKET	1							
22	1	26106-080552	BOLT, M8X 55 PLATED	3							
23	1	26106-080602	BOLT, M8X 60 PLATED	1							
24	1	129350-49530	COVER, THERMOSTAT	1							
25	1	129795-49551	GASKET	1							
26	1	129155-49800	THERMOSTAT, 71	1							
27	1	129150-49811	GASKET, THERMOSTAT	1							
28	1	26106-080202	BOLT, M8X 20 PLATED	2							

Fig.13. RADIATOR

13. RADIATOR

D29107-44100
D19600-49300
D29107-99100

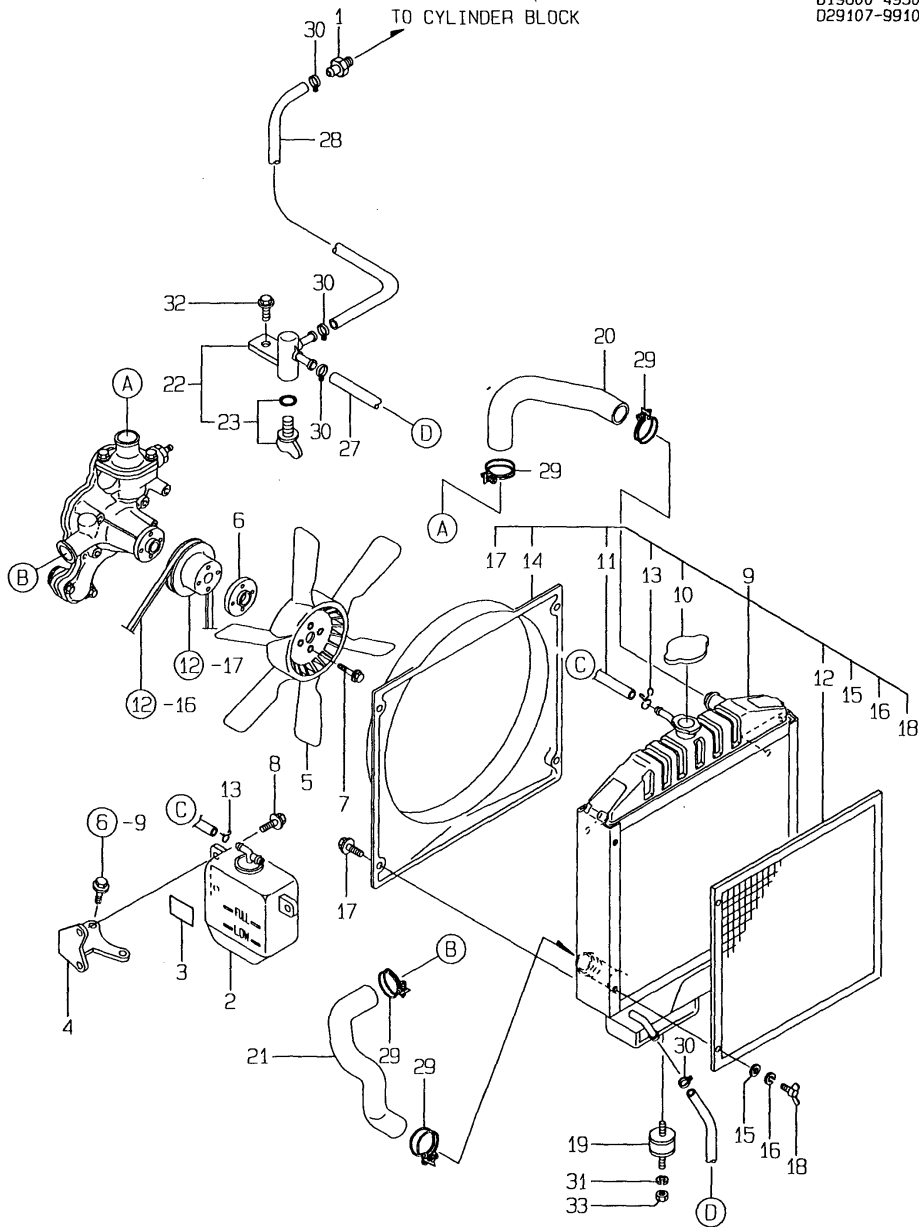

(A)=3TNB84-RNP
(B)=
(C)=

(D)=
(E)=
(F)=

No.	Lev.	Parts No.	Description	Q'ty						I	R
				(A)	(B)	(C)	(D)	(E)	(F)		
1	1	121550-49111	JOINT, PT1/4	1							
2	1	121468-44511	TANK ASSY, SUB	1							
3	1	121470-44540	LABEL, SUB-TANK	1							
4	1	129107-44600	BRACKET, SUB TANK	1							
5	1	129354-44740	FAN, COOLING	1							
6	1	124574-44761	SPACER, FAN	1							
7	1	26014-060302	BOLT, M6X 30	4							
8	1	26106-060122	BOLT, M6X 12 PLATED	2							
9	1	129107-44500	RADIATOR ASSY	1							
10	2	129107-44590	CAP, RADIATOR	1							
11	2	129150-44550	HOSE, RUBBER	1							
12	2	129150-44580	SCREEN, RADIATOR	1							
13	2	121250-44590	CLAMP	2							
14	2	129157-44610	SHROUD	1							
15	2	22137-060000	WASHER, 6	2							
16	2	22217-060000	WASHER, SPRING 6	2							
17	2	26014-060122	BOLT, M6X 12	4							
18	2	26645-060122	BOLT, WING M6X12	2							
19	1	129550-44660	ABSORBER	2							
20	1	129150-49010	PIPE, WATER	1							
21	1	129150-49020	PIPE, WATER	1							
22	1	129150-49100	COCK ASSY, 3-WAY	1							
23	2	129150-49080	COCK, DRAIN	1							
27	1	129150-49150	PIPE, WATER DRAIN	1							
28	1	129150-49160	PIPE, WATER DRAIN	1							
29	1	121267-49500	BAND, 38	4							
30	1	124766-59050	CLIP, HOSE 12	4							
31	1	22212-100000	SPRING WASHER 10	2							
32	1	26106-080252	BOLT, M8X 25 PLATED	1							
33	1	26716-100002	NUT, M10	2							

Fig.14. FUEL INJECTION PUMP

14.FUEL INJECTION PUMP

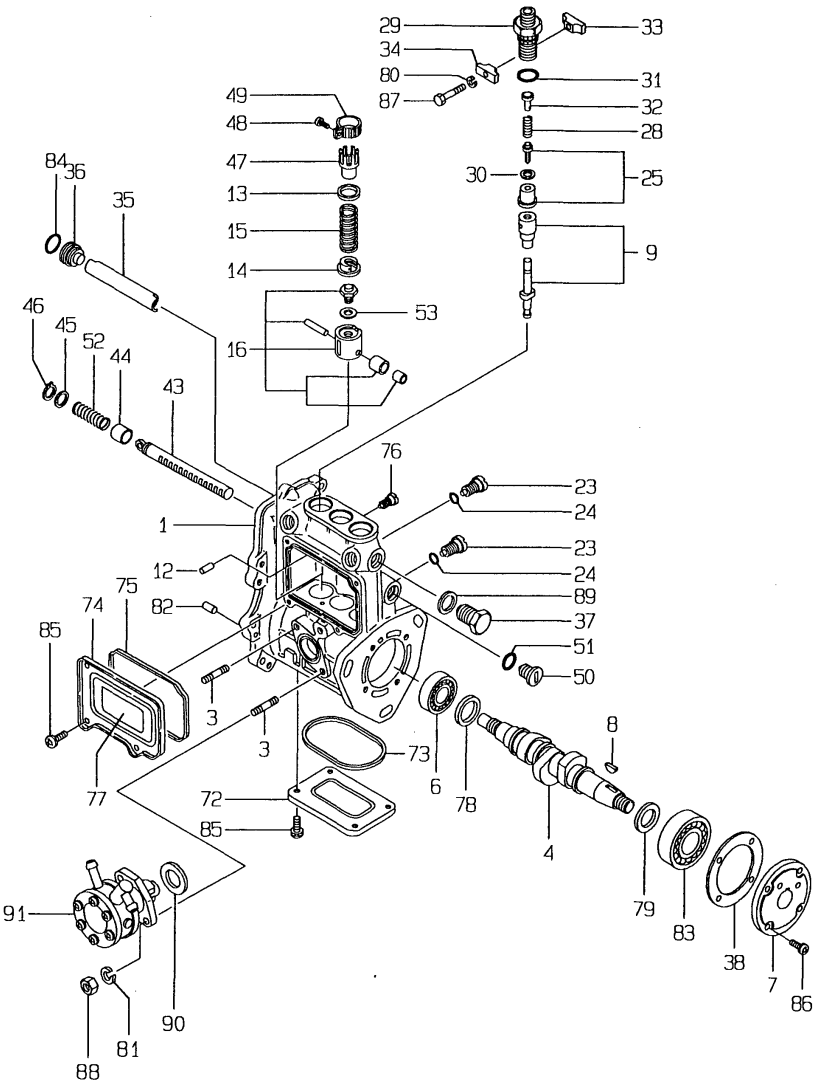

(A)=3TNB84-RNP
(B)=
(C)=

(D)=
(E)=
(F)=

No.	Lev.	Parts No.	Description	Qty						I	R
				(A)	(B)	(C)	(D)	(E)	(F)		
1	1	729107-51300	PUMP ASSY, INJECTION	1							1
3	2	129155-51020	STUD	2							
4	2	119810-51040	CAMSHAFT	1							
6	2	129155-51050	BEARING, 17BM001D	1							
7	2	129155-51060	SUPPORT, CAMSHAFT	1							
8	2	122710-51090	KEY	1							
9	2	129108-51100	PLUNGER ASSY	3							
12	2	129155-51140	PIN	3							
13	2	174307-51170	RETAINER, SPRING A	3							
14	2	129155-51180	RETAINER, SPRING	3							
15	2	124950-51190	SPRING, PLUNGER	3							
16	2	129155-51200	TAPPET ASSY	3							
23	2	129155-51270	STOPPER, TAPPET	3							
24	2	129155-51280	O-RING, S6	3							
25	2	129100-51300	VALVE ASSY, DELIVERY	3							
28	2	129155-51320	SPRING, DELIVERY	3							
29	2	129155-51340	RETAINER	3							
30	2	124550-51350	GASKET, DELIVERY	3							
31	2	124550-51370	O-RING	3							
32	2	129155-51370	STOPPER, VALVE	3							
33	2	129155-51380	STOPPER	2							
34	2	129155-51390	STOPPER	2							
35	2	129155-51400	DEFLECTOR	1							
36	2	129155-51410	BOLT	1							
37	2	129155-51420	PLUG, M16	1							
38	2	129155-51450	SHIM SET, ADJUSTING	1							
43	2	129155-51500	RACK, CONTROL	1							
44	2	129155-51521	BUSH, RACK	1							
45	2	129155-51530	SPACER	1							
46	2	129155-51540	CIRCLIP	1							
47	2	129155-51550	PINION, CONTROL	3							
48	2	122117-51560	SCREW	3							
49	2	174307-51560	PINION	3							
50	2	129155-51570	PLUG, M12	1							
51	2	129155-51580	O-RING	1							
52	2	129155-51591	SPRING, RACK	1							
53	2	129155-51600	SHIM SET, ADJUSTING	3							
72	2	129155-51700	COVER	1							
73	2	129155-51710	GASKET	1							
74	2	129155-51750	COVER	1							
75	2	129155-51760	GASKET	1							
76	2	129155-51790	STOOPER, RACK	1							
77	2	129156-51910	LABEL, CAUTION	1							
78	2	129155-51930	SPACER, T=3.25	1							
79	2	129155-51940	SPACER, T=1.5	1							
80	2	22217-050000	WASHER, SPRING 5	2							
81	2	22217-060000	WASHER, SPRING 6	2							
82	2	22351-050010	PIN, SPRING 5.0X10	2							
83	2	24101-063034	BEARING, BALL 6303	1							
84	2	24341-000160	O-RING, 1AS16.0	1							
85	2	26022-050102	SCREW, M5X10	8							

Remarks
(1) FIG.15(GOVERNOR) IS INCORPORATED
IN FUEL INJECTION PUMP ASSY(REF.
NO.1).

Fig.14. FUEL INJECTION PUMP

14.FUEL INJECTION PUMP

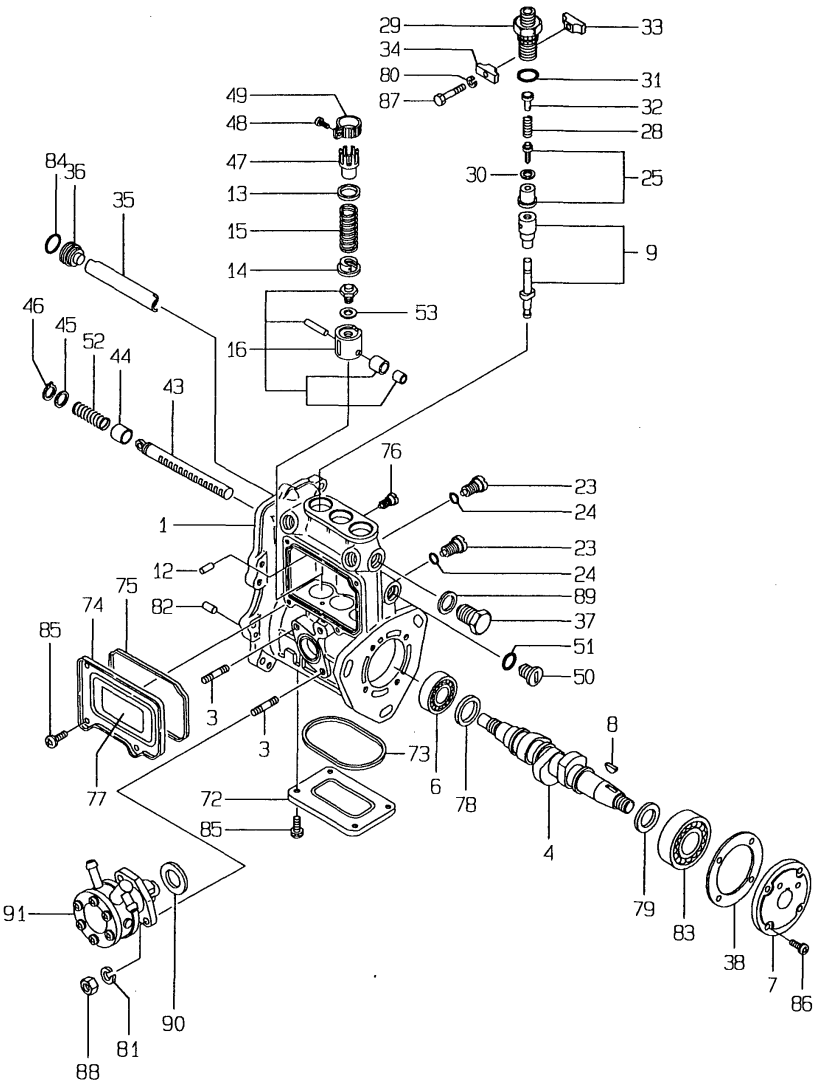

(A)=3TNB84-RNP
(B)=
(C)=

(D)=
(E)=
(F)=

No.	Lev.	Parts No.	Description	Q'ty						I	R
				(A)	(B)	(C)	(D)	(E)	(F)		
86	2	26022-060162	SCREW, M6X16	4							
87	2	26116-050302	BOLT, M5X 30 PLATED	2							
88	2	26716-060002	NUT, M6	2							
89	2	43400-500490	SEAL WASHER 16S	1							
90	2	129155-52050	GASKET	1							
91	2	129108-52100	PUMP ASSY, FUEL FEED	1							

Remarks
(1) FIG.15(GOVERNOR) IS INCORPORATED
IN FUEL INJECTION PUMP ASSY(REF.
NO.1).

Fig.15. GOVERNOR

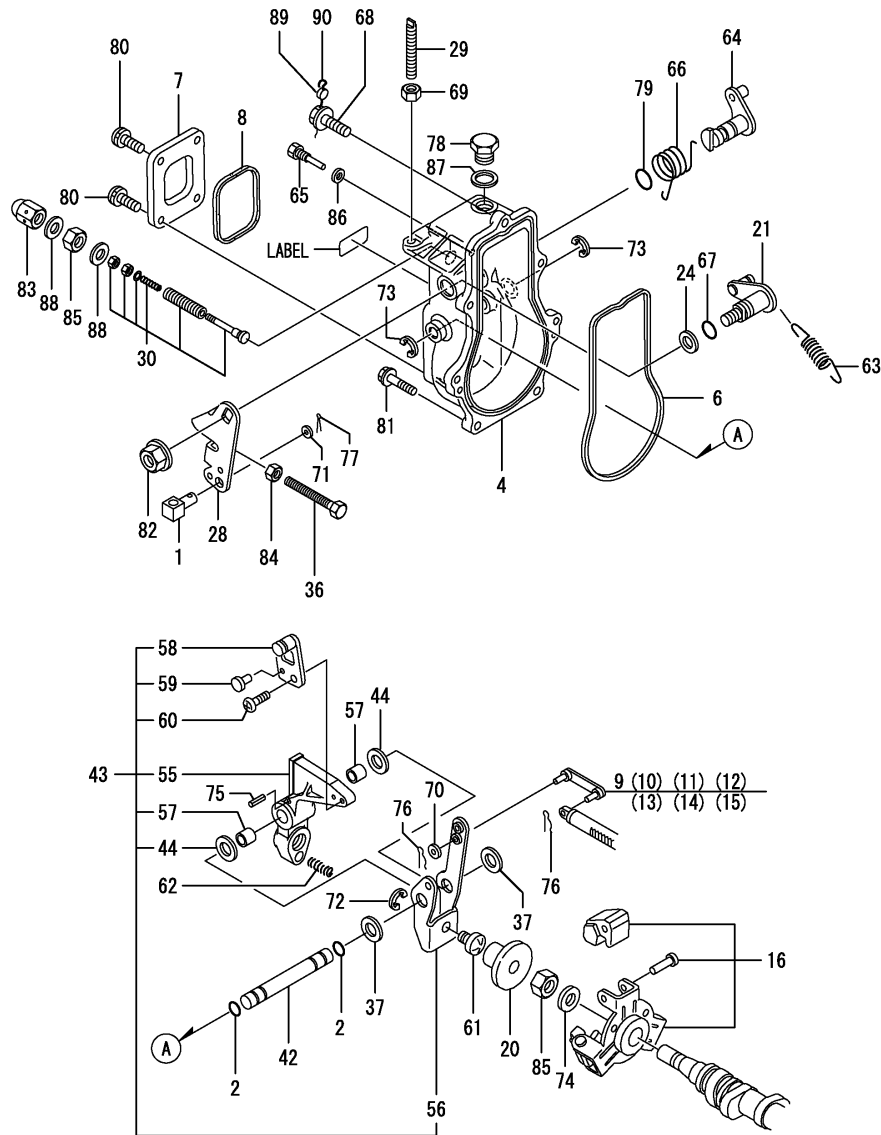

(A)=3TNB84-RNP

(B)=

(C)=

(D)=

(E)=

(F)=

No.	Lev.	Parts No.	Description	Qty						I	R
				(A)	(B)	(C)	(D)	(E)	(F)		
1	1	194150-01370	ADJUSTER	1							
2	1	129155-51280	O-RING, S6	2							
4	1	129155-61011	CASE, GOVERNOR	1							
6	1	129155-61050	GASKET	1							
7	1	129155-61060	COVER, GOVERNOR CASE	1							
8	1	129155-61070	GASKET	1							
9	1	129155-61120	LINK, L=30 MARK 0	1							
10	1	129155-61130	LINK, L=31 MARK 1	1							
11	1	129155-61140	LINK, L=30.5 MARK 05	1							
12	1	129155-61150	LINK, L=33	1							
13	1	129155-61160	LINK, L=34 MARK4	1							
14	1	129155-61170	LINK, L=28 MARK 8	1							
15	1	129155-61180	LINK, L=29 MARK 9	1							
16	1	129155-61201	WEIGHT ASSY,GOVERNOR	1							
20	1	129155-61341	SLEEVE	1							
21	1	129100-61400	SHAFT ASSY	1							
24	1	129155-61430	SPACER	1							
28	1	129100-61440	LEVER, CONTROL	1							
29	1	129155-61450	BOLT, LIMITER	1							
30	1	129255-61450	LIMITER ASSY, FUEL	1							
36	1	129155-61460	BOLT, IDLE	1							
37	1	129155-61480	SPACER ASSY	2							
42	1	129155-61490	SHAFT	1							
43	1	129500-61500	LEVER ASSY, GOVERNOR	1							
44	2	174307-51700	SHIM SET	2							
55	2	129100-61510	LEVER, TENSION	1							
56	2	129155-61520	LEVER, GOVERNOR	1							
57	2	129155-61530	BUSH	2							
58	2	171353-61910	HOOK	1							
59	2	129100-61920	PIN	1							
60	2	26022-060122	SCREW, M6X12	1							
61	1	129155-61540	SHIFTER	1							
62	1	129100-61650	SPRING, CONTROLLER	1							
63	1	171353-61710	SPRING, GOVERNOR	1							
64	1	129255-61802	LEVER, STOP	1							
65	1	129155-61810	PIN	1							
66	1	129100-61821	SPRING, RETURN	1							
67	1	129155-61830	O-RING, S10	1							
68	1	129155-61950	BOLT	1							
69	1	124550-66370	NUT, M6	1							
70	1	22117-040000	WASHER, 4	1							
71	1	22137-080000	WASHER, 8	1							
72	1	22272-000040	RING, E- 4	1							
73	1	22272-000060	RING, E- 6	2							
74	1	22287-120000	WASHER, 12	1							
75	1	22351-030016	PIN, SPRING 3.0X16	1							
76	1	22372-040000	PIN, SNAP 4	2							
77	1	22417-160180	PIN, COTTER 1.6X18	1							
78	1	23887-100002	PLUG, 10	1							
79	1	24311-240100	O-RING, 1AP10A	1							
80	1	26022-050102	SCREW, M5X10	4							

Fig.15. GOVERNOR

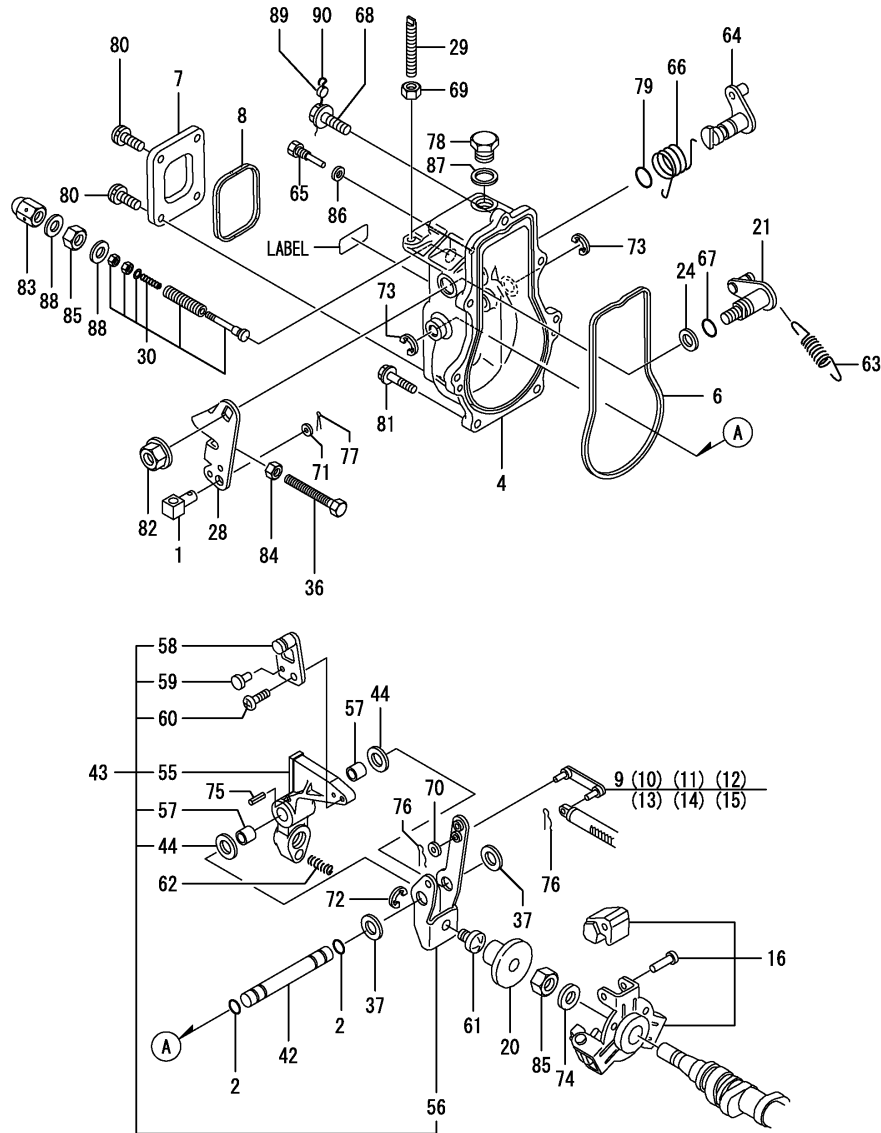

(A)=3TNB84-RNP
(B)=
(C)=

(D)=
(E)=
(F)=

No.	Lev.	Parts No.	Description	Q'ty						I	R
				(A)	(B)	(C)	(D)	(E)	(F)		
81	1	26106-060202	BOLT, M6X 20 PLATED	6							
82	1	26366-080002	NUT, M8	1							
83	1	26687-120002	NUT, CAP M12	1							
84	1	26756-060002	NUT, LOCK M6	1							
85	1	26776-120002	NUT, LOCK M12	2							
86	1	43400-500390	SEAL WASHER 6S	1							
87	1	43400-500430	SEAL WASHER 10S	1							
88	1	43400-500450	SEAL WASHER 12S	2							
89	1	135210-61090	LEAD	1							
90	1	22451-060000	WIRE, 0.6	1							

Fig.16. FUEL INJECTION VALVE

16.FUEL INJECTION VALVE

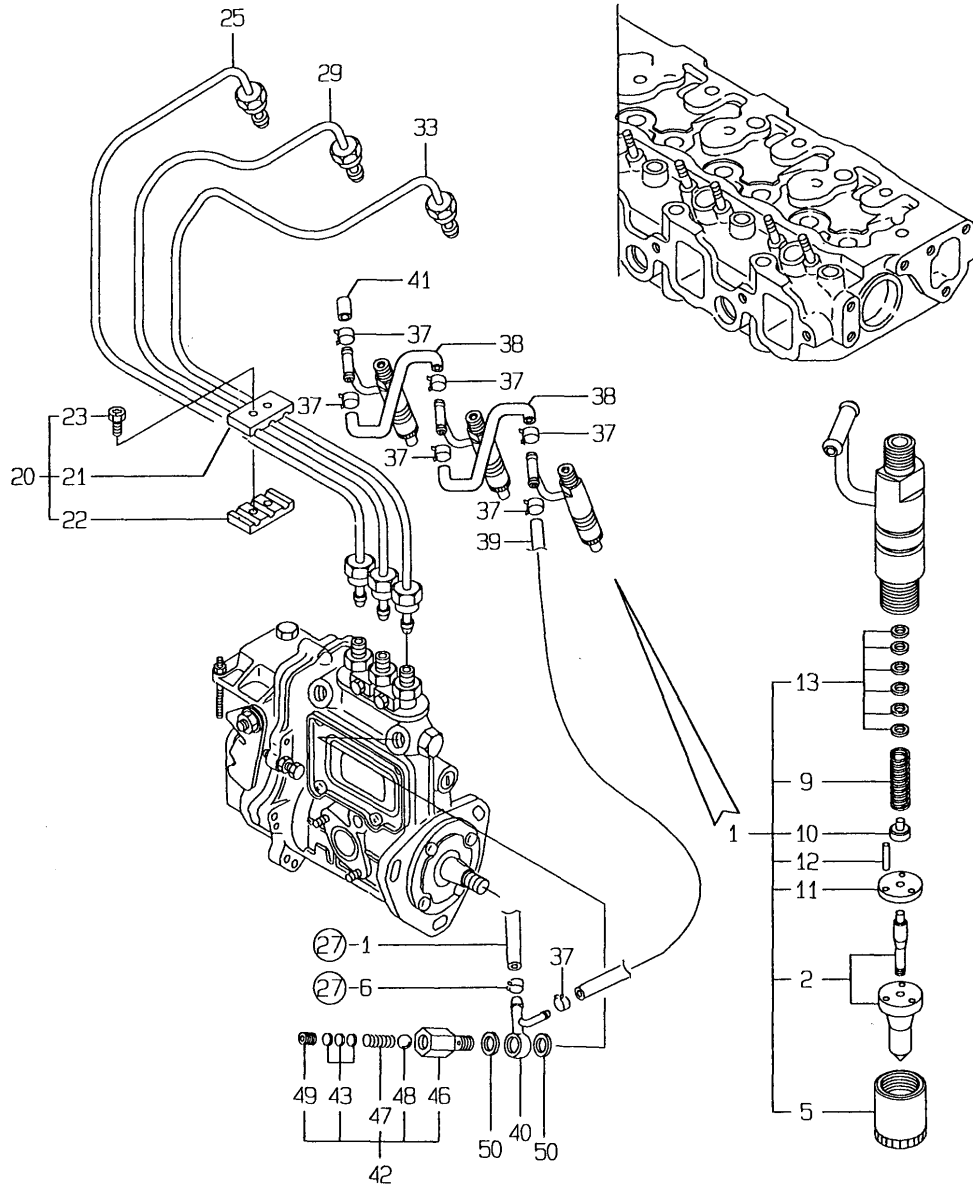

(A)=3TNB84-RNP
(B)=
(C)=

(D)=
(E)=
(F)=

No.	Lev.	Parts No.	Description	Q'ty						I	R
				(A)	(B)	(C)	(D)	(E)	(F)		
1	1	729108-53100	VALVE ASSY,INJECTION	3							
2	2	129108-53000	VALVE ASSY,INJECTION	3							
5	2	114250-53080	NUT, NOZZLE D16.95	3							
9	2	114250-53120	SPRING, NOZZLE	3							
10	2	114250-53130	SEAT, SPRING	3							
11	2	114250-53140	PLATE	3							
12	2	114250-53210	PIN	6							
13	2	114250-53400	SHIM SET	3							
20	1	129150-59120	RETAINER, PIPE	1							
21	2	129150-59100	RETAINER	1							
22	2	129150-59110	RETAINER	1							
23	2	129150-59130	BOLT, M4X12	2							
25	1	129107-59810	PIPE ASSY, INJECTION	1							
29	1	129107-59820	PIPE ASSY, INJECTION	1							
33	1	129107-59830	PIPE ASSY, INJECTION	1							
37	1	124066-59100	CLIP, HOSE 8	7							
38	1	121250-59550	PIPE, FUEL D8X120	2							
39	1	119840-59560	PIPE, FUEL RETURN	1							
40	1	119840-59570	JOINT	1							
41	1	129150-59580	CAP	1							
42	1	129100-59951	VALVE ASSY, CHECK	1							
43	2	129100-59850	SHIM SET	1							
46	2	129100-59961	BODY, VALVE	1							
47	2	129100-59970	SPRING	1							
48	2	24190-080001	BALL, STEEL 1/4	1							
49	2	27241-100000	PLUG, 10	1							
50	1	23414-120000	GASKET, 12X1.0	2							

Fig.17. FUEL LINE

17 FUEL LINE

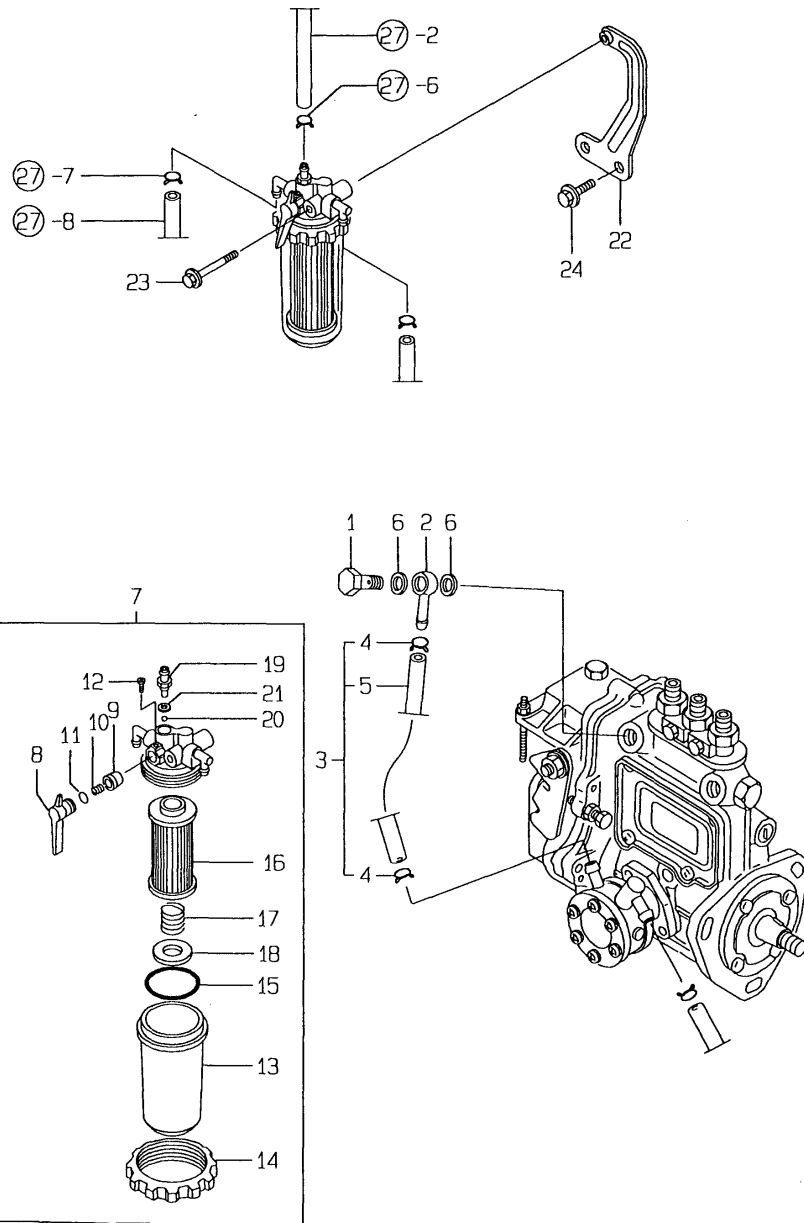

(A)=3TNB84-RNP
(B)=
(C)=

(D)=
(E)=
(F)=

No.	Lev.	Parts No.	Description	Qty						I	R
				(A)	(B)	(C)	(D)	(E)	(F)		
1	1	103854-39140	BOLT, PIPE JOINT	1							
2	1	101304-59020	JOINT, PIPE 12	1							
3	1	119860-59020	PIPE ASSY, FUEL	1							
4	2	124766-59050	CLIP, HOSE 12	2							
5	2	105110-59560	PIPE, FUEL	1							
6	1	104200-59170	GASKET, 12	2							
7	1	129107-55620	FILTER ASSY, FUEL	1							
8	2	119810-55340	LEVER	1							
9	2	104200-55321	VALVE, TAPER	1							
10	2	104200-55330	SPRING, VALVE	1							
11	2	24311-240100	O-RING, 1AP10A	1							
12	2	104200-55750	SCREW, M4	1							
13	2	129107-55510	CUP, STRAINER	1							
14	2	110250-55610	RING, RETAINING	1							
15	2	102103-55520	O-RING	1							
16	2	119810-55700	ELEMENT	1							
17	2	121250-55620	SPRING	1							
18	2	121257-55731	FLOAT	1							
19	2	129107-55740	JOINT	1							
20	2	129107-55750	BALL	1							
21	2	129107-55760	GASKET	1							
22	1	129107-55630	BRACKET, FILTER	1							
23	1	26106-080652	BOLT, M8X 65 PLATED	1							
24	1	26106-100162	BOLT, M10X 16 PLATED	2							

Fig.18. ENGINE STOP DEVICE

18.ENGINE STOP DEVICE

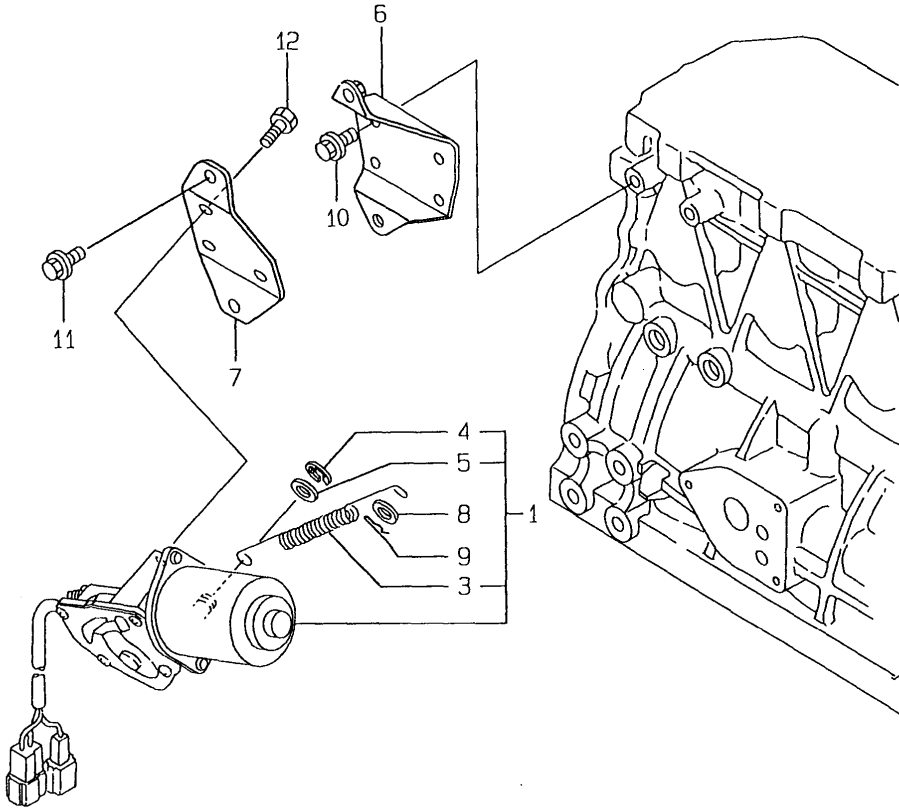

(A)=3TNB84-RNP
(B)=
(C)=

(D)=
(E)=
(F)=

No.	Lev.	Parts No.	Description	Q'ty						I	R
				(A)	(B)	(C)	(D)	(E)	(F)		
1	1	129107-66791	MOTOR ASSY, STOP	1							
3	2	129107-66830	SPRING, STOP MOTOR	1							
4	2	129566-66880	RING, SNAP	1							
5	2	129566-66890	WASHER	1							
6	1	129107-66810	BRACKET, STOP MOTOR	1							
7	1	129107-66820	BRACKET, STOP MOTOR	1							
8	1	22117-080000	WASHER, 8	1							
9	1	22360-080000	SNAP PIN 8	1							
10	1	26106-080122	BOLT, M8X 12 PLATED	2							
11	1	26106-080122	BOLT, M8X 12 PLATED	2							
12	1	26116-050102	BOLT, M5X 10 PLATED	3							

Fig.19. STARTING MOTOR

19.STARTING MOTOR

D29107-77100

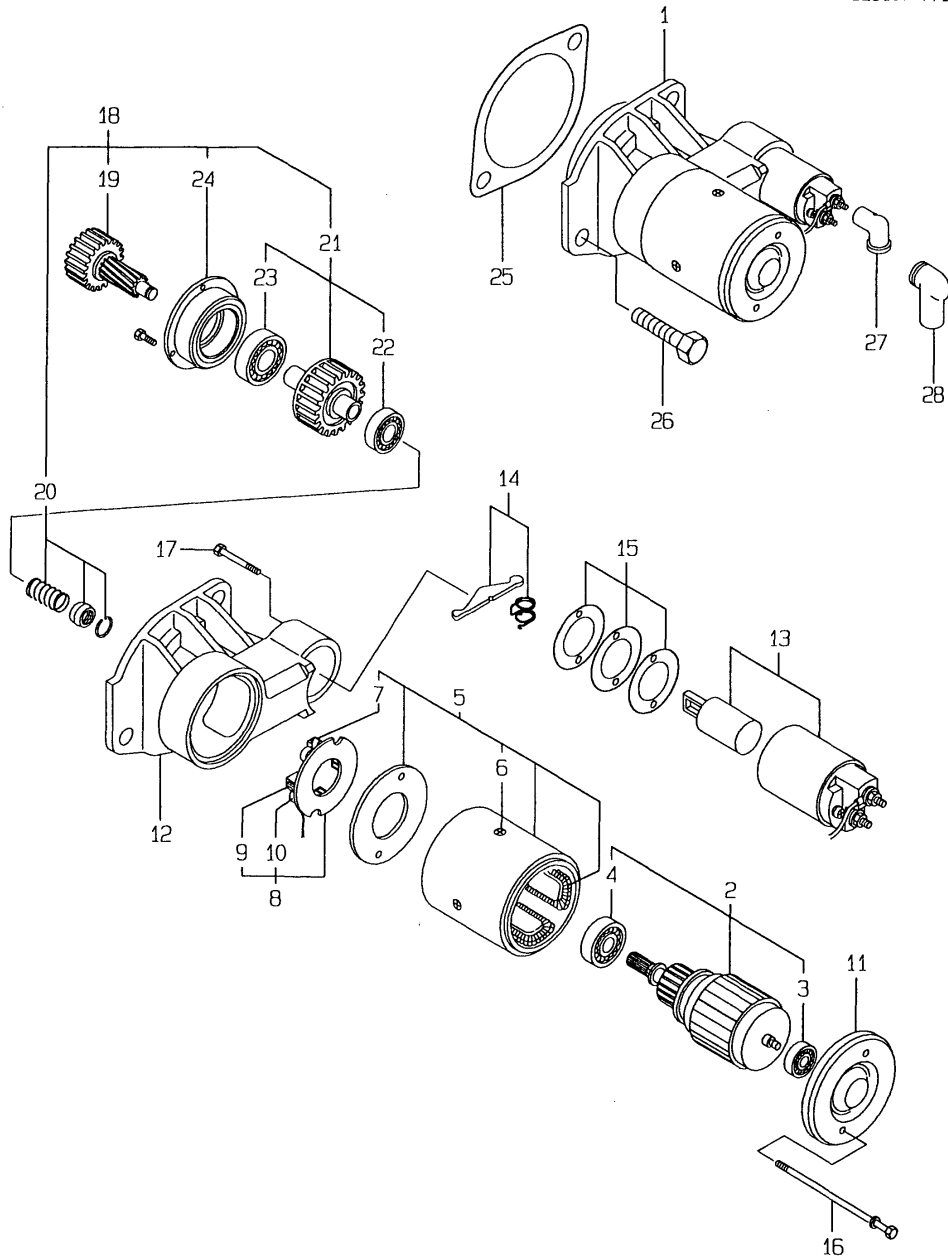

(A)=3TNB84-RNP
(B)=
(C)=

(D)=
(E)=
(F)=

No.	Lev.	Parts No.	Description	Q'ty						I	R
				(A)	(B)	(C)	(D)	(E)	(F)		
1	1	129150-77010	STARTER, S114-408	1							
2	2	X211451007	ARMATURE ASSY	1							
3	3	X211415502	BEARING, BALL	1							
4	3	X211425502	BEARING, BALL	1							
5	2	X211472106	COIL ASSY, FIELD	1							
6	3	X21143215	SCREW, CORE	4							
7	3	X211469002	BRUSH (+)	2							
8	2	X211429007	HOLDER ASSY, BRUSH	1							
9	3	X211459002	BRUSH (-)	2							
10	3	X21148314	SPRING, BRUSH	4							
11	2	X211483003	COVER	1							
12	2	X211496602	CASE, GEAR	1							
13	2	X211447007	SWITCH, MAGNETIC	1							
14	2	X211446012	LEVER, SHIFT	1							
15	2	X211498009	COVER KIT	1							
16	2	X211468005	BOLT, THROUGH	2							
17	2	X211455866	BOLT 6X32	2							
18	2	X211415505	CLUTCH ASSY	1							
19	3	X211495009	SHAFT	1							
20	3	X211429006	STOPPER SET	1							
21	3	X211425505	CLUTCH ASSY	1							
22	4	X211435502	BALL BEARING	1							
23	4	X211445502	BALL BEARING	1							
24	3	X211468007	RETAINER	1							
25	1	129350-77051	GASKET	1							
26	1	129155-77060	BOLT	1							
27	1	124550-77030	COVER, TERMINAL	1							
28	1	124756-77040	COVER, TERMINAL	1							

Fig.20. GENERATOR

(A)=3TNB84-RNP
(B)=
(C)=

(D)=
(E)=
(F)=

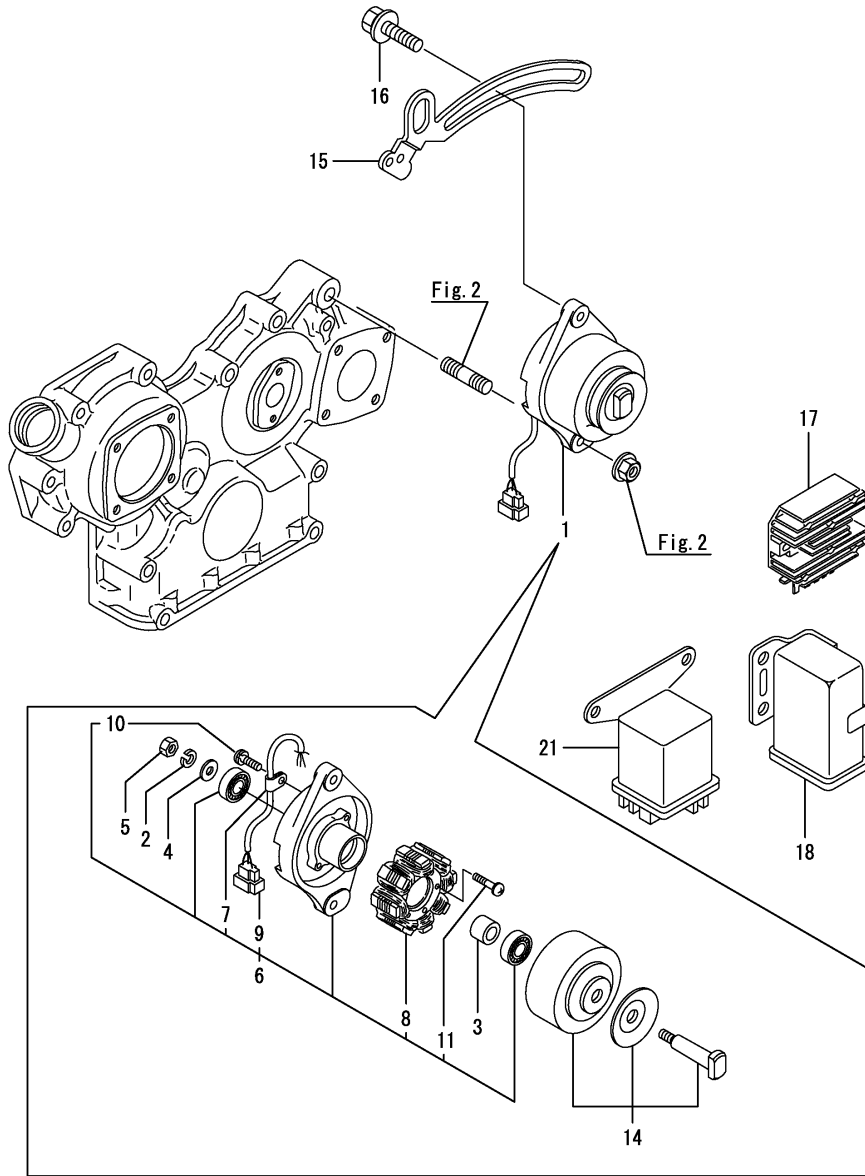

No.	Lev.	Parts No.	Description	Qty						I	R
				(A)	(B)	(C)	(D)	(E)	(F)		
1	1	129150-77202	GENERATOR	1							
2	2	XM219230000	WASHER, SPRING	1							
3	2	XM329830000	COLLAR	1							
4	2	XM860250000	WASHER, 10	1							
5	2	XM863720000	NUT	1							
6	2	129150-77210	PLATE ASSY	1							
7	3	XM069000000	CLAMP	1							
8	3	XM081780000	STATOR	1							
9	3	XM178780000	COUPLER	1							
10	3	XYSPS400800	SCREW	1							
11	3	XYSPS402400	SCREW	2							
14	2	129150-77230	FLYWHEEL ASSY	1							
15	1	129107-77330	ADJUSTER, BELT	1							
16	1	26014-080252	BOLT, M8X 25	1							
17	1	129150-77710	LIMITER, CURRENT 20A	1							
18	1	129505-77900	CONTROLLER	1							
21	1	119650-77910	RELAY ASSY, GLOW	1							

Fig.21. GASKET SET(OPTIONAL)

(A)=3TNB84-RNP
(B)=
(C)=

(D)=
(E)=
(F)=

21. GASKET SET (OPTIONAL)

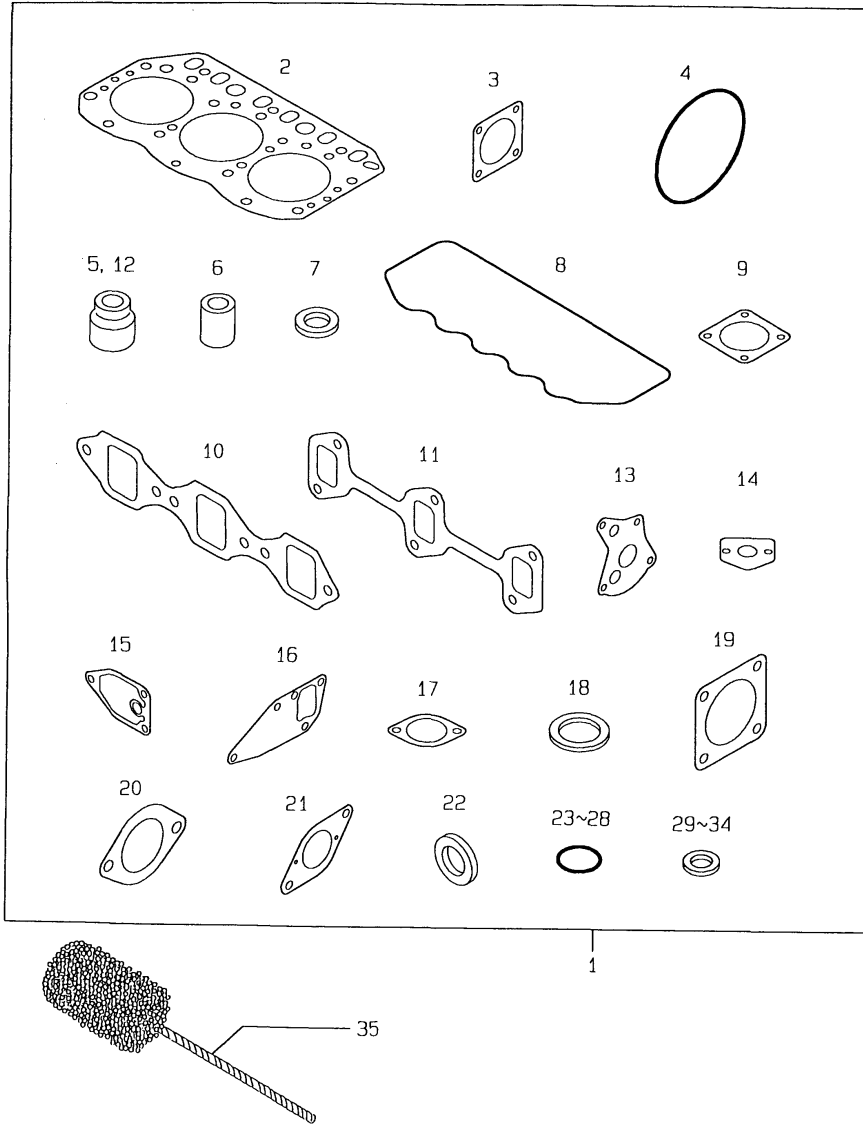

No.	Lev.	Parts No.	Description	Q'ty						I	R
				(A)	(B)	(C)	(D)	(E)	(F)		
1	1	729107-92600	GASKET SET	1							1
2	2	129157-01332	GASKET, HEAD	1							
3	2	124240-01883	GASKET	3							
4	2	121850-51960	O-RING	1							
5	2	121400-11340	SEAL, VALVE STEM	3							
6	2	119625-11870	PROTECTOR, NOZZLE	3							
7	2	119650-11880	SEAT, NOZZLE	3							M
7-1	2	119625-11880	SEAT, NOZZLE	1							
8	2	129150-11310	GASKET, BONNET	1							
9	2	129150-77511	GASKET	1							
10	2	129150-12111	GASKET, MANIFOLD	1							
11	2	129150-13110	GASKET	1							
12	2	124460-11340	SEAL, VALVE STEM	4							
13	2	129150-32020	GASKET, PUMP	1							
14	2	129150-35041	GASKET	1							
15	2	129150-35111	GASKET	1							
16	2	129150-42020	GASKET, WATER PUMP	1							
17	2	129795-49551	GASKET	1							
18	2	129150-49811	GASKET, THERMOSTAT	1							
19	2	129150-01881	GASKET	1							
20	2	129107-13550	GASKET	1							
21	2	129107-13540	GASKET, SILENCER	1							
22	2	129155-52050	GASKET	1							
23	2	24311-000070	O-RING, 1AP7.0	3							
24	2	24311-000120	O-RING, 1AP12.0	3							
25	2	24311-000160	O-RING, 1AP16.0	2							
26	2	24311-000320	O-RING, 1AP32.0	1							
27	2	24341-000500	O-RING, 1AS50.0	1							
28	2	24341-000240	O-RING, 1AS24.0	1							
29	2	23414-080000	GASKET, 8X1.0	2							
30	2	23414-100000	GASKET, 10X1.0	2							
31	2	124465-44950	GASKET, 16	1							
32	2	129150-49360	GASKET	1							
33	2	23414-120000	GASKET, 12X1.0	2							
34	2	104200-59170	GASKET, 12	2							
35	1	129400-92420	FLEX HORN	1							1

Remarks
(1)OPTIONAL PART.
(M) MISPRINT.

Fig.22. AXLE LEVER

(A)=F265DP-P
(B)=
(C)=

(D)=
(E)=
(F)=

Fig. 22 AXLE LEVER

No.	Lev.	Parts No.	Description	Qty						I	R
				(A)	(B)	(C)	(D)	(E)	(F)		
1	1	194555-01110	LEVER, ACCELERATOR	1							
2	1	194180-01150	CLAMP, BRACKET	1							
3	1	194555-01160	BRACKET, THRTL LEVER	1							
4	1	194555-01190	HINGE	1							
5	1	194555-01210	RUBBER	1							
6	1	194940-01230	KNOB, LEVER	1							
7	1	194145-01260	PLATE, FRICTION	1							
8	1	198360-01360	ROD, THROTTLE LINK	1							
9	1	194150-01370	ADJUSTER	1							
10	1	194750-04400	SPRING, RETURN	1							
11	1	194130-15530	NUT, LOCK M12	2							
12	1	194151-47760	WASHER, 12	3							
13	1	22137-080000	WASHER, 8	2							
14	1	22137-120000	WASHER, 12	1							
15	1	22417-160180	PIN, COTTER 1.6X18	2							
16	1	26106-080202	BOLT, M8X 20 PLATED	4							
17	1	26716-080002	NUT, M8	2							

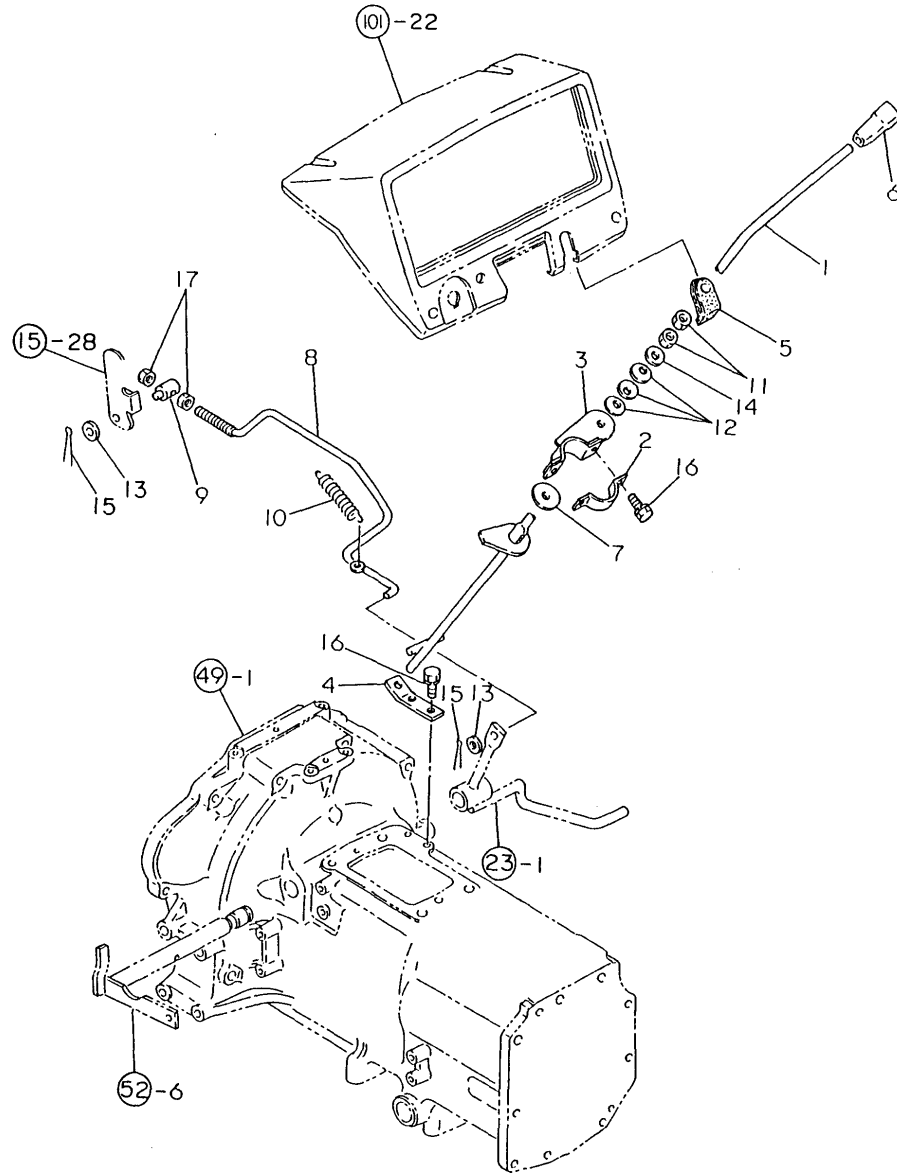
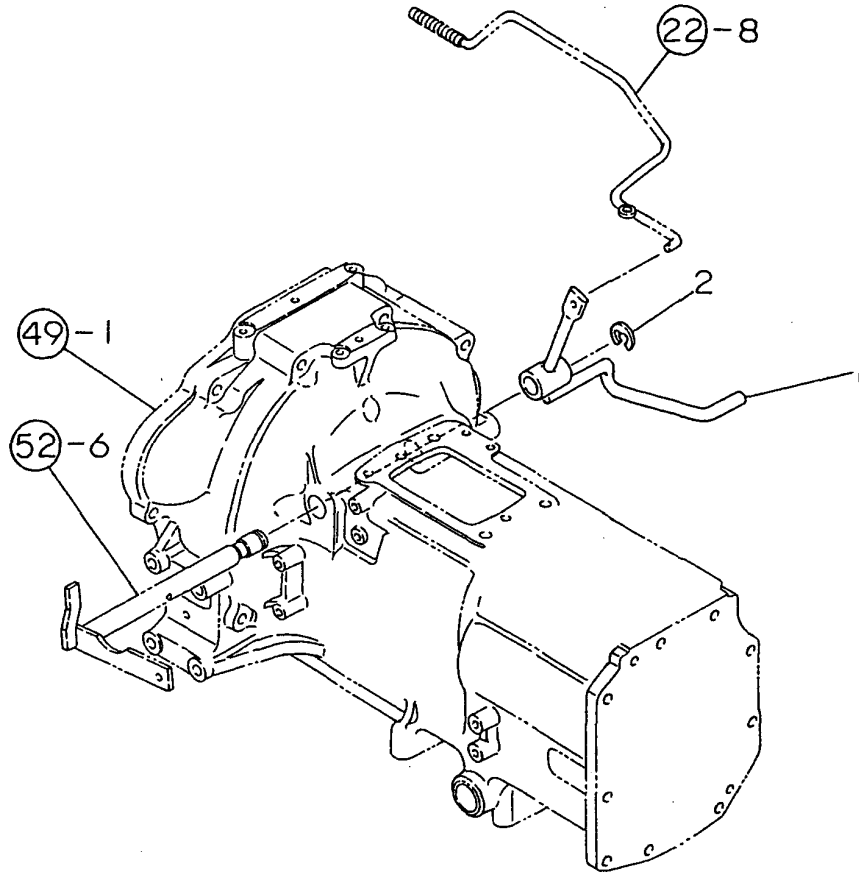

Fig.23. FOOT AXLE

Fig. 23 FOOT AXLE



(A)=F265DP-P
(B)=
(C)=

(D)=
(E)=
(F)=

No.	Lev.	Parts No.	Description	Q'ty						I	R
				(A)	(B)	(C)	(D)	(E)	(F)		
1	1	194555-01200	PEDAL, THROTTLE	1							
2	1	22272-000150	RING, E-15	1							

Fig.24. DECOMPRESSION CABLE

Fig. 24 DECOMPRESSION CABLE

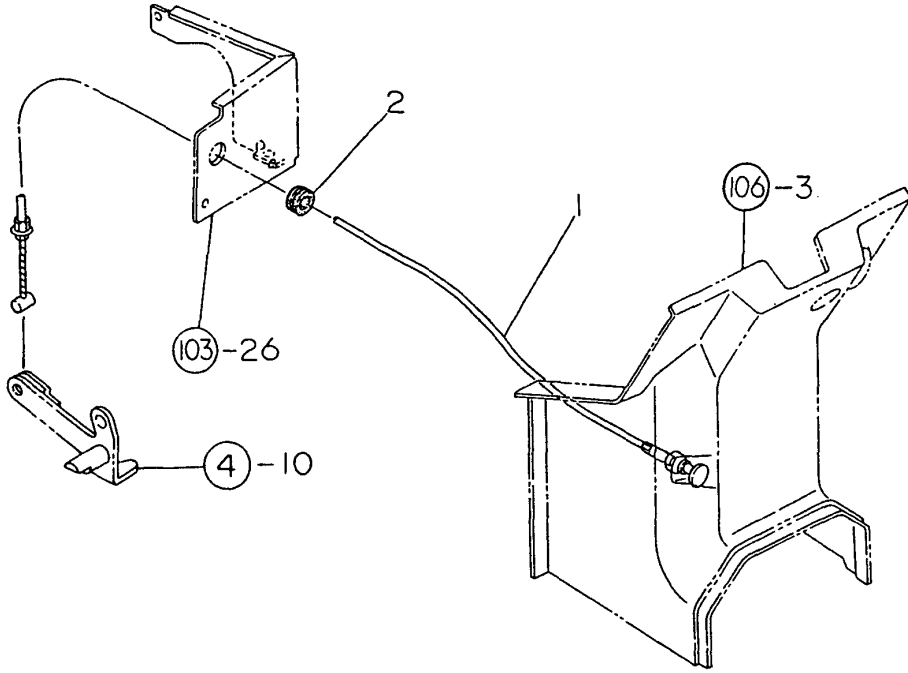

(A)=F265DP-P
(B)=
(C)=

(D)=
(E)=
(F)=

No.	Lev.	Parts No.	Description	Q'ty						I	R
				(A)	(B)	(C)	(D)	(E)	(F)		
1	1	198360-01500	CABLE, DECOMPRESSION	1							
2	1	194162-58830	GROMMET, 20	1							

Fig.25. FUEL TANK

(A)=F265DP-P
(B)=
(C)=

(D)=
(E)=
(F)=

Fig. 25 FUEL TANK

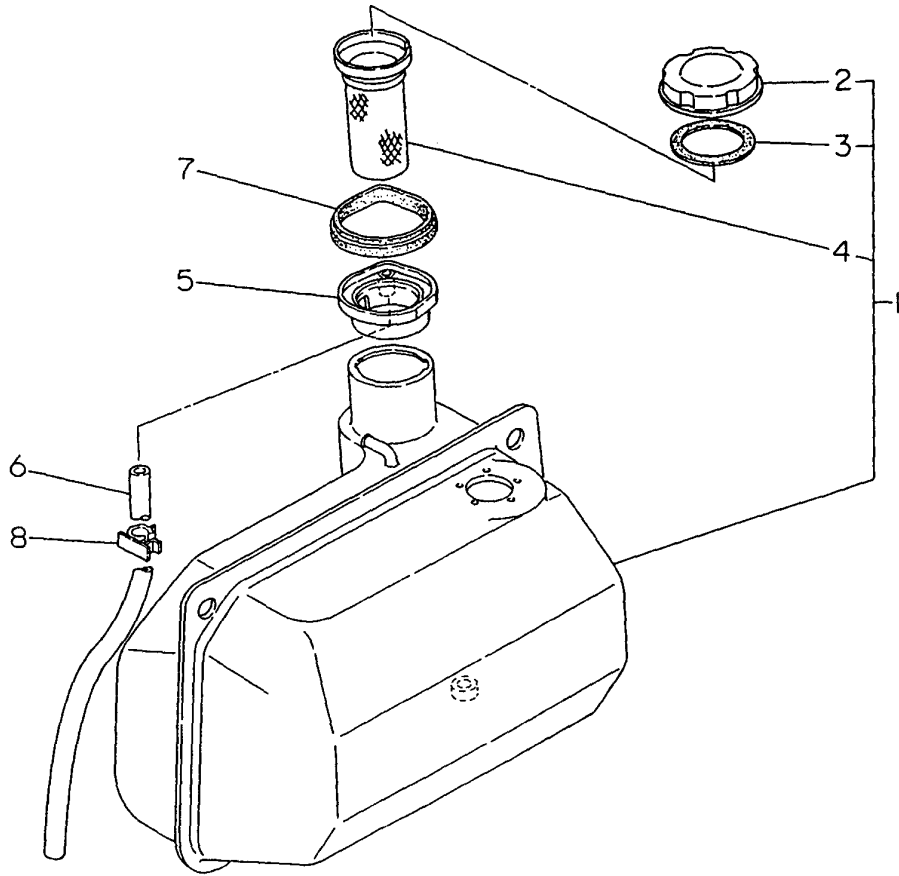

No.	Lev.	Parts No.	Description	Q'ty						I	R
				(A)	(B)	(C)	(D)	(E)	(F)		
1	1	794555-04110	TANK KIT, FUEL	1							
2	2	194555-04390	CAP, FUEL TANK	1							
3	2	101504-55051	GASKET	1							
4	2	101504-55101	STRAINER, FUEL	1							
5	1	198360-04250	PAN, FUEL TANK	1							
6	1	194515-04260	PIPE	1							
7	1	198360-04260	PACKING, FUEL CAT. PAN	1							
8	1	194680-78350	STICKER, WIRE 18	1							

Fig.26. FUEL TANK BRACKET

Fig. 26 FUEL TANK BRACKET

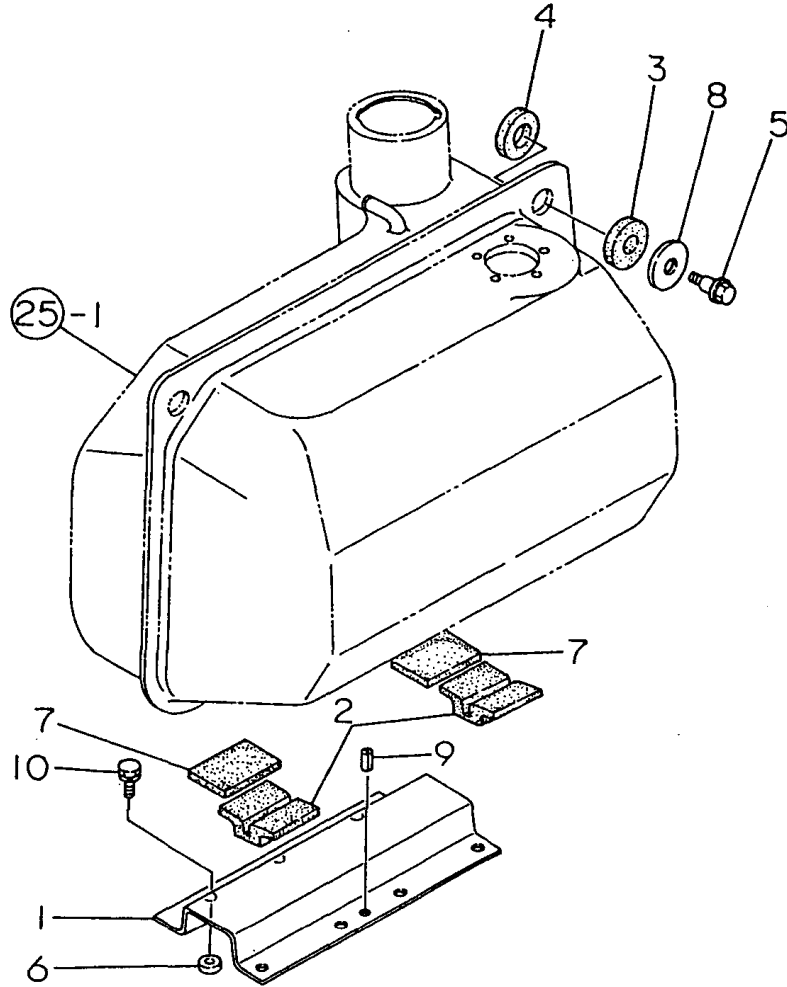

(A)=F265DP-P
(B)=
(C)=

(D)=
(E)=
(F)=

No.	Lev.	Parts No.	Description	Q'ty						I	R
				(A)	(B)	(C)	(D)	(E)	(F)		
1	1	198360-04210	BRACKET,TANK	1							
2	1	194555-04250	PACKING	2							
3	1	194555-04260	PACKING, TANK A	2							
4	1	194555-04270	PACKING, TANK B	2							
5	1	194555-04280	BOLT, M8X26	2							
6	1	194145-22430	SPACER, 18	4							
7	1	194190-61761	RUBBER, CUSHION	2							
8	1	22157-120000	WASHER, 12	2							
9	1	22351-080018	PIN, SPRING 8.0X18	2							
10	1	26106-080202	BOLT, M8X 20 PLATED	4							

Fig.27. FUEL PIPE

Fig. 27 FUEL PIPE

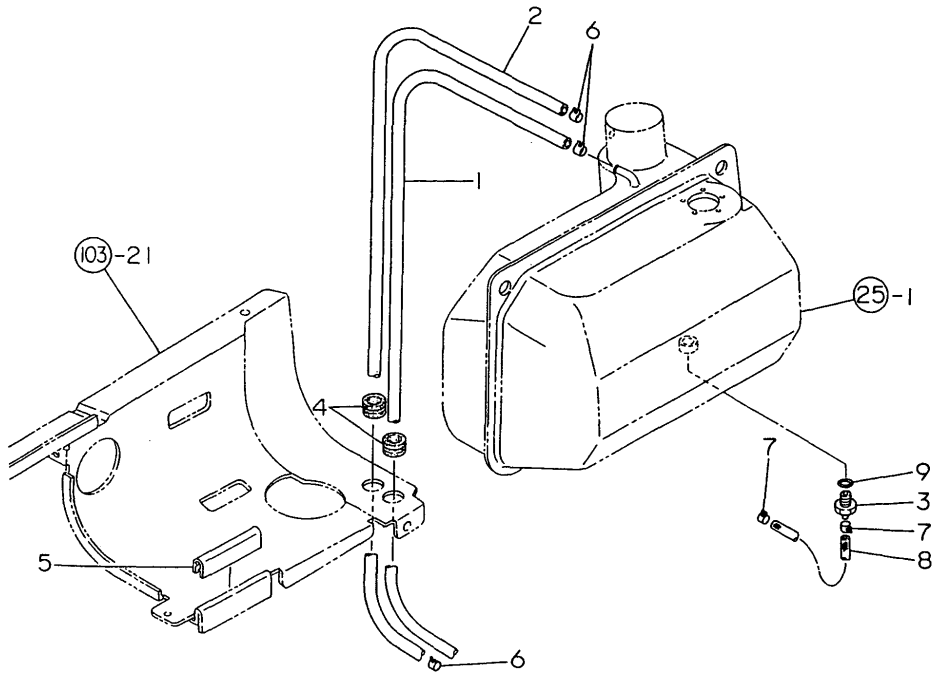

(A)=F265DP-P
(B)=
(C)=

(D)=
(E)=
(F)=

No.	Lev.	Parts No.	Description	Qty						I	R
				(A)	(B)	(C)	(D)	(E)	(F)		
1	1	198360-04650	PIPE, OVERFLOW	1							
2	1	198360-04660	PIPE, AIR VENT	1							
3	1	194180-04750	JOINT, RETURN	1							
4	1	194080-58820	GROMMET, 15	2							
5	1	198291-77870	COVER, GUARD	1							
6	1	23080-011000	CLAMP, 11	3							
7	1	23080-012000	CLAMP, 12	2							
8	1	23980-730370	HOSE, 7.3X 370	1							
9	1	24311-000120	O-RING, 1AP12.0	1							

Fig.28. BELT COVER

Fig. 28 BELT COVER

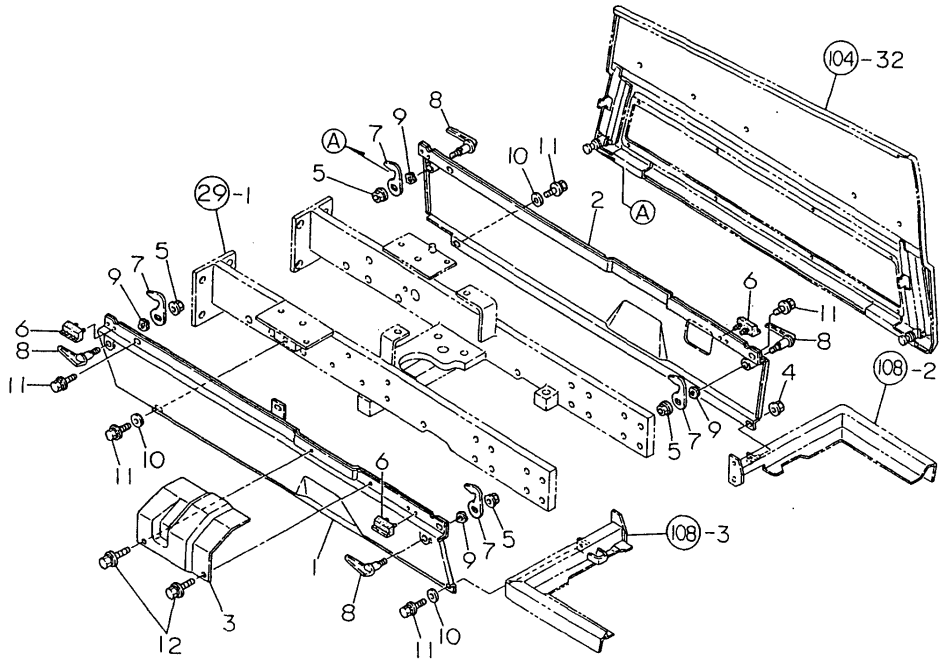

(A)=F265DP-P
(B)=
(C)=

(D)=
(E)=
(F)=

No.	Lev.	Parts No.	Description	Qty						I	R
				(A)	(B)	(C)	(D)	(E)	(F)		
1	1	198360-05110	COVER ASSY, SIDE L	1							
2	1	198360-05210	COVER ASSY, SIDE R	1							
3	1	198360-05290	COVER, STARTER	1							
4	1	194990-22140	NUT, M8	1							
5	1	194990-22140	NUT, M8	4							
6	1	194555-61090	RUBBER, BONNET	4							
7	1	194555-61810	CAM, BONNET LOCK	4							
8	1	194555-61820	LEVER, BONNET LOCK	4							
9	1	194312-61840	WASHER, BWW-626	4							
10	1	22137-080000	WASHER, 8	3							
11	1	26106-080122	BOLT, M8X 12 PLATED	7							
12	1	26106-080122	BOLT, M8X 12 PLATED	2							

Fig.29. FRONT AXLE BRACKET

Fig. 29 FRONT AXLE BRACKET

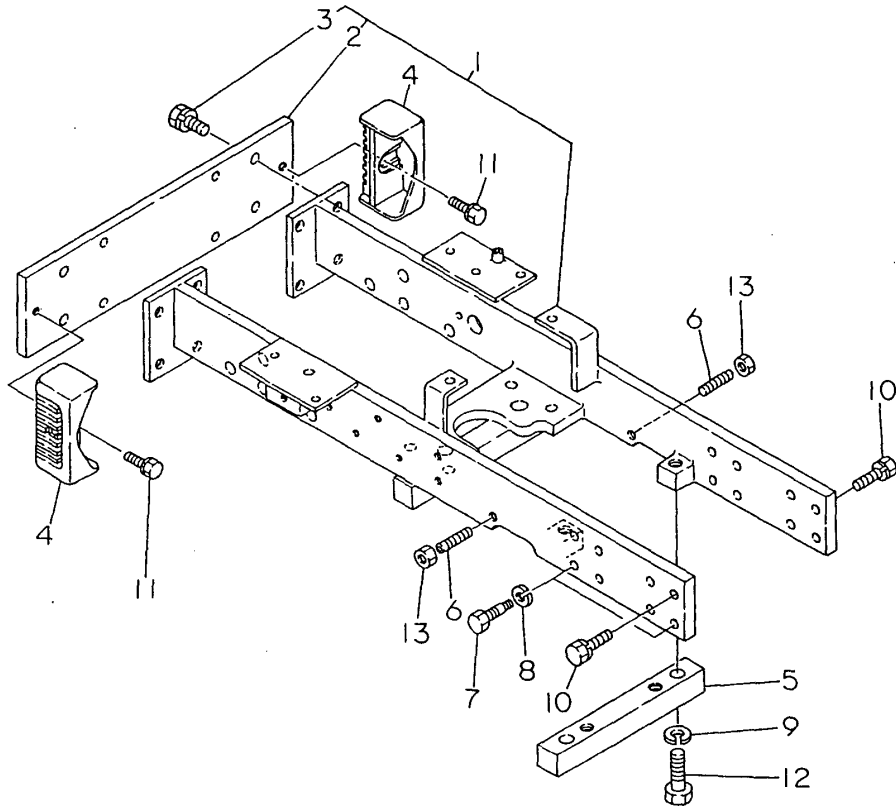

(A)=F265DP-P
(B)=
(C)=

(D)=
(E)=
(F)=

No.	Lev.	Parts No.	Description	Qty						I	R
				(A)	(B)	(C)	(D)	(E)	(F)		
1	1	198360-11000	BRACKET CMP,FRT.AXLE	1							
2	2	194557-11250	BUMPER	1							
3	2	26013-140252	BOLT, M14X 25	4							
4	1	194555-11351	BUMPER, RUBBER	2							
5	1	194555-11370	SUPPORT	1							
6	1	194555-11940	SETSCREW 12X50,HEX.	2							
7	1	194555-11961	BOLT, AXLE M12X44	2							
8	1	22217-130000	WASHER, SPRING 1/2	2							
9	1	22217-160000	WASHER, SPRING 16	2							
10	1	26013-120322	BOLT, M12X 32	10							
11	1	26106-100202	BOLT, M10X 20 PLATED	2							
12	1	26116-160602	BOLT, M16X 60 PLATED	2							
13	1	26756-120002	NUT, LOCK M12	2							

Fig.30. CENTER PIN SUPPORT

(A)=F265DP-P
(B)=
(C)=

(D)=
(E)=
(F)=

Fig. 30 CENTER PIN SUPPORT

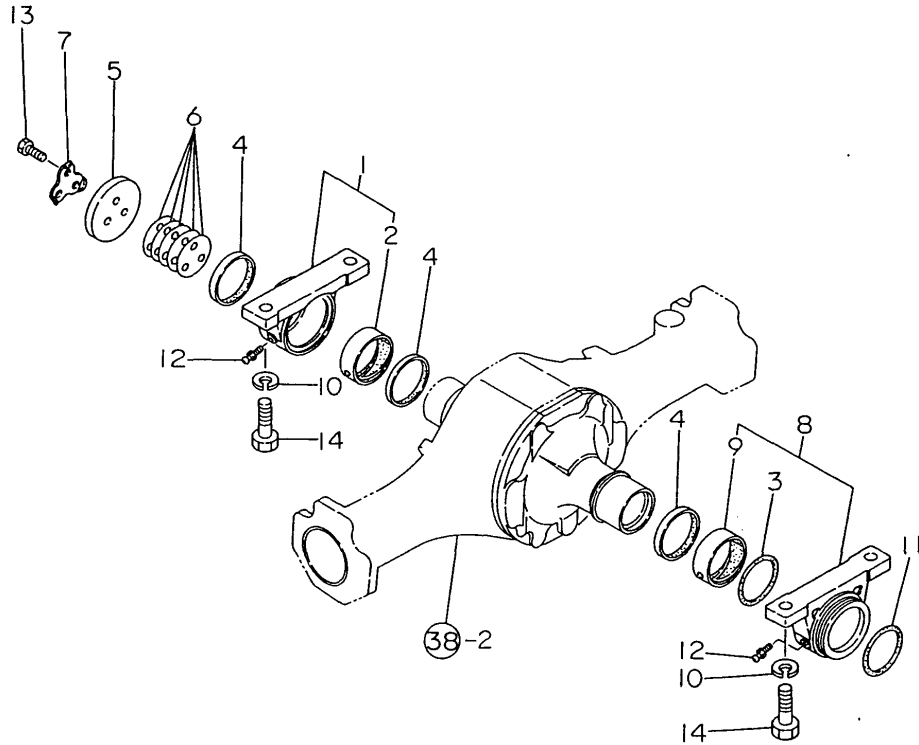

No.	Lev.	Parts No.	Description	Q'ty						I	R
				(A)	(B)	(C)	(D)	(E)	(F)		
1	1	194556-11600	SUPPORT	1							
2	2	194556-11620	BUSH, 60X66X22	1							
3	1	194556-11630	O-RING, 3060	1							
4	1	194556-11640	SEAL, OIL VB60665	3							
5	1	194556-11650	PLATE, THRUST	1							
6	1	194556-11670	SHIM, T=53	5							
7	1	194556-11690	WASHER	1							
8	1	194556-11700	SUPPORT	1							
9	2	194556-11620	BUSH, 60X66X22	1							
10	1	22217-160000	WASHER, SPRING 16	4							
11	1	24321-000700	O-RING, 1AG70.0	1							
12	1	24761-010000	NIPPLE, GREASE M6F	2							
13	1	26106-100252	BOLT, M10X 25 PLATED	3							
14	1	26156-160502	BOLT, M16X 50 PLATED	4							

Fig.31. THIRD ARM

Fig. 31 THIRD ARM

(A)=F265DP-P
(B)=
(C)=

(D)=
(E)=
(F)=

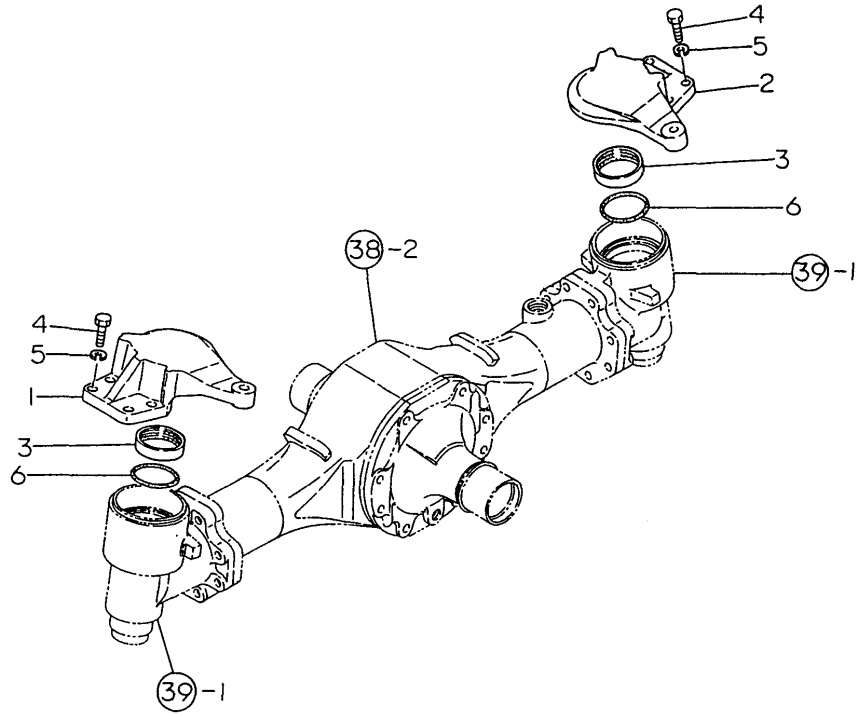

No.	Lev.	Parts No.	Description	Q'ty						I	R
				(A)	(B)	(C)	(D)	(E)	(F)		
1	1	198361-11910	ARM L,SIDE	1							
2	1	198361-11920	ARM R,SIDE	1							
3	1	194556-11950	COLLAR, 47X57X13	2							
4	1	194555-34350	BOLT, M10X30	8							
5	1	22217-100000	WASHER, SPRING 10	8							
6	1	24341-000480	O-RING, 1AS48.0	2							

Fig.32. TIE-ROD

Fig. 32 TIE-ROD

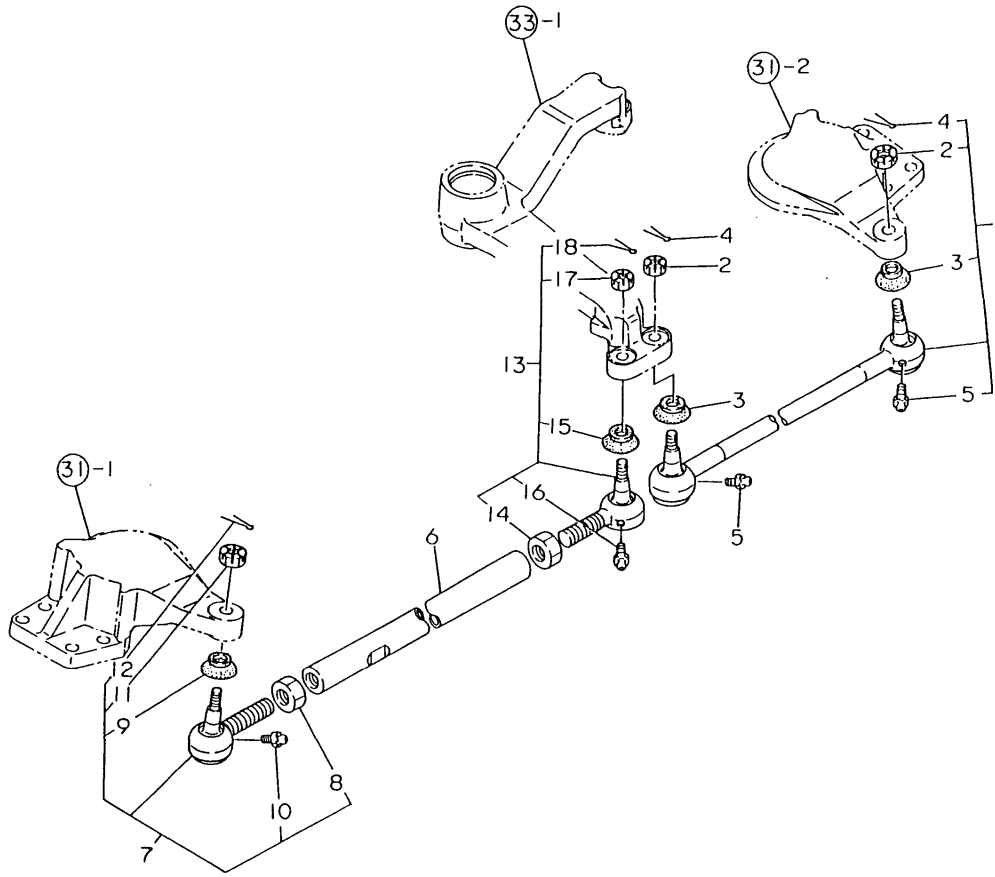

(A)=F265DP-P
(B)=
(C)=

(D)=
(E)=
(F)=

No.	Lev.	Parts No.	Description	Q'ty						I	R
				(A)	(B)	(C)	(D)	(E)	(F)		
1	1	198361-12410	TIE-ROD CMP	1							
2	2	194450-16170	CASTLE NUT M16	2							
3	2	194730-57220	COVER, DUCT	2							
4	2	22417-300250	PIN, COTTER 3.0X25	2							
5	2	24761-060000	NIPPLE, GREASE MT6X1	2							
6	1	194556-12450	TIE-ROD	1							
7	1	198360-18120	END KIT, TIE ROD	1							
8	2	194990-22830	NUT M17	1							
9	2	194730-57220	COVER, DUCT	1							
10	2	24761-060000	NIPPLE, GREASE MT6X1	1							
11	2	194450-16170	CASTLE NUT M16	1							
12	2	22417-300250	PIN, COTTER 3.0X25	1							
13	1	198360-18130	END KIT, TIE-ROD RL	1							
14	2	194990-22840	NUT M17	1							
15	2	194730-57220	COVER, DUCT	1							
16	2	24761-060000	NIPPLE, GREASE MT6X1	1							
17	2	194450-16170	CASTLE NUT M16	1							
18	2	22417-300250	PIN, COTTER 3.0X25	1							

Fig.33. BELL CRANK

Fig. 33 BELL CRANK

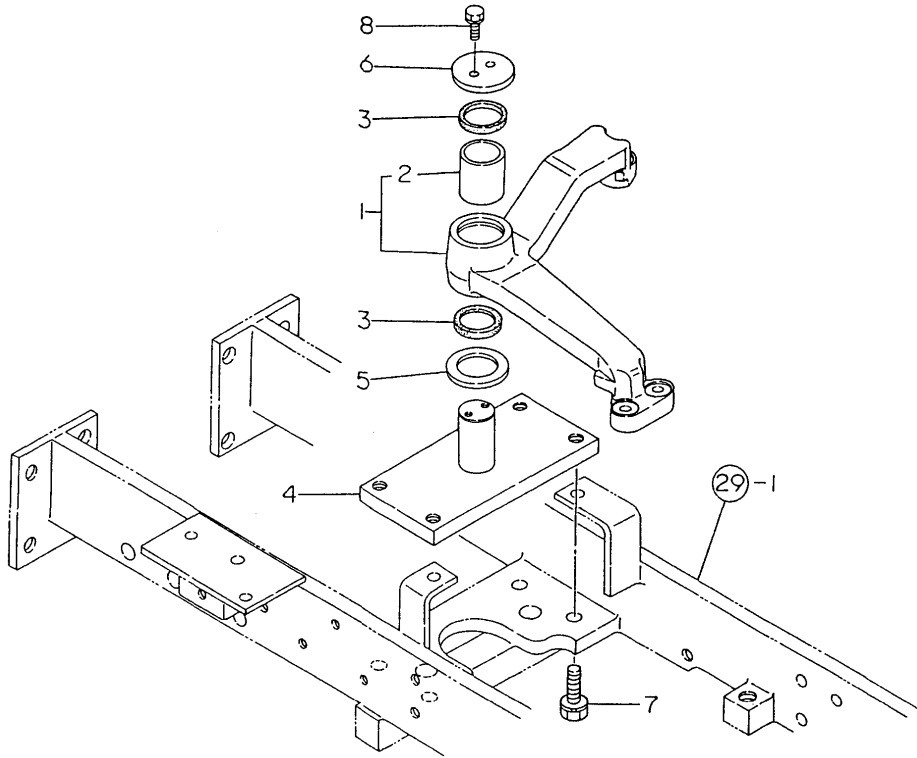

(A)=F265DP-P
(B)=
(C)=

(D)=
(E)=
(F)=

No.	Lev.	Parts No.	Description	Q'ty						I	R
				(A)	(B)	(C)	(D)	(E)	(F)		
1	1	198361-11250	CRANK COMP.,BELL	1							
2	2	194555-11270	BUSH, 36X42X46	1							
3	1	194555-11280	SEAL, DUST	2							
4	1	194555-18100	SHAFT	1							
5	1	194555-18150	SPACER, 37X60X2	1							
6	1	194555-18160	PLATE 60	1							
7	1	26013-140352	BOLT, M14X 35	4							
8	1	26106-080202	BOLT, M8X 20 PLATED	2							

Fig.34. RING GEAR

Fig. 34 RING GEAR

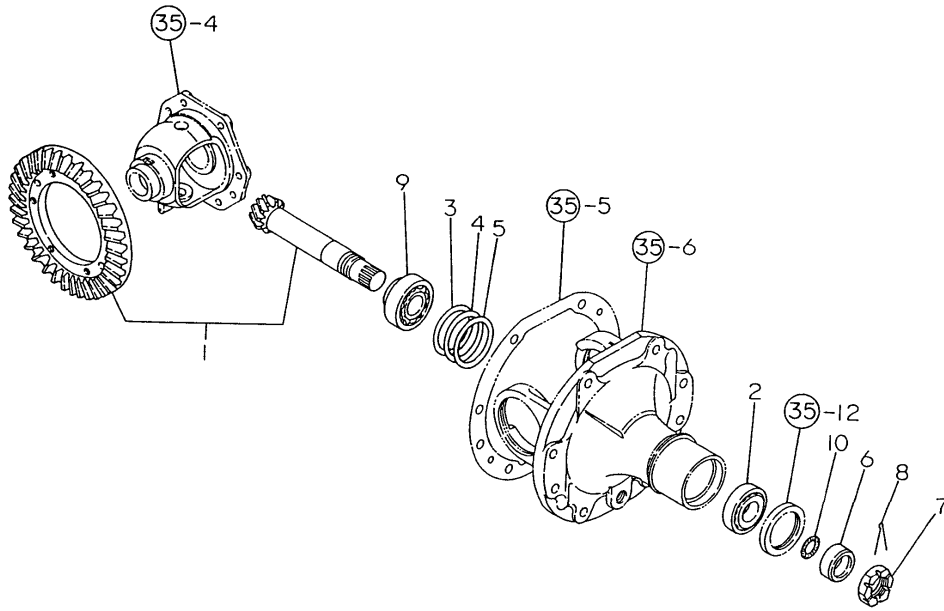

(A)=F265DP-P
(B)=
(C)=

(D)=
(E)=
(F)=

No.	Lev.	Parts No.	Description	Q'ty						I	R
				(A)	(B)	(C)	(D)	(E)	(F)		
1	1	194556-13100	GEAR ASSY, RING	1							
2	1	194556-13140	ROLLER BEARING	1							
3	1	194556-13160	SHIM, A	1							
4	1	194556-13170	SHIM, B	1							
5	1	194556-13180	SHIM (C)	1							
6	1	194556-13190	COLLAR, SEAL	1							
7	1	194556-13540	NUT M24	1							
8	1	22417-320400	PIN, COTTER 3.2X40	1							
9	1	24141-322050	BEARING, 32205	1							
10	1	24311-000210	O-RING, 1AP21.0	1							

Fig.35. DIFFERENTIAL GEAR & CARRIER

Fig. 35 DIFFERENTIAL GEAR & CARRIER

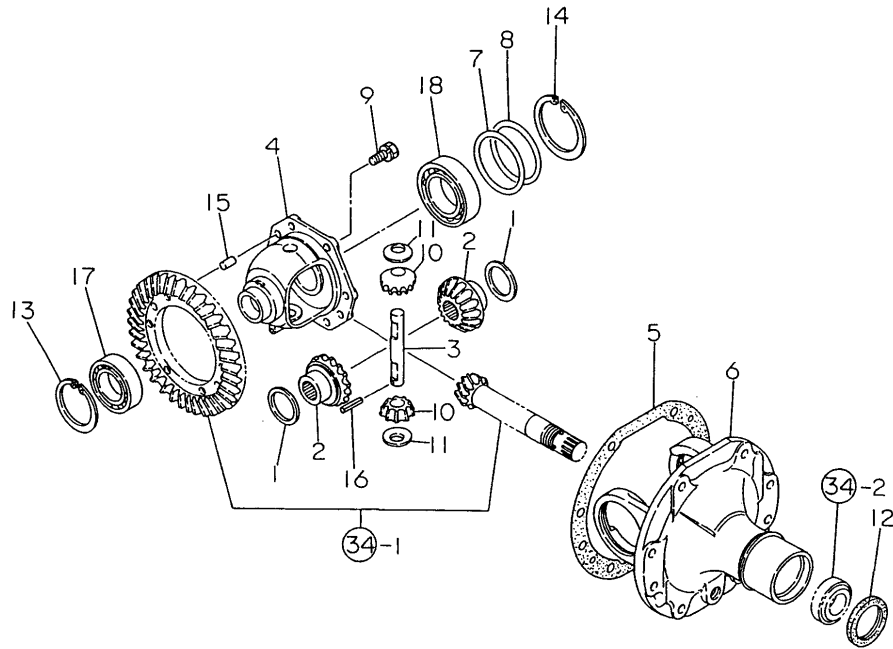

(A)=F265DP-P
(B)=
(C)=

(D)=
(E)=
(F)=

No.	Lev.	Parts No.	Description	Qty						I	R
				(A)	(B)	(C)	(D)	(E)	(F)		
1	1	194740-10880	WASHER, DIFFERENTIAL	2							
2	1	194556-13220	GEAR, DIFF. SIDE	2							
3	1	194556-13230	SHAFT, DIFFERENTIAL	1							
4	1	194556-13250	CASE, DIFFERENTIAL	1							
5	1	194556-13440	GASKET, DIFF.CARRIER	1							
6	1	194556-13450	CARRIER, DIFF.	1							
7	1	194556-13470	SHIM, A	3							
8	1	194556-13480	SHIM, B	2							
9	1	194421-13640	BOLT, M8X22	6							
10	1	194420-31800	PINION, DIFFERENTIAL	2							
11	1	194420-31850	WASHER, DIFFERENTIAL	2							
12	1	194990-53460	SEAL, OIL TC35527	1							
13	1	22252-000620	RING, 62	1							
14	1	22252-000750	RING, 75	1							
15	1	22312-080140	PIN, PARALLEL M8X14	2							
16	1	22351-040036	PIN, SPRING 4.0X36	1							
17	1	24101-060074	BEARING, BALL 6007	1							
18	1	24101-060094	BEARING, BALL 6009	1							

Fig.36. PROPELLER SHAFT

Fig. 36 PROPELLER SHAFT

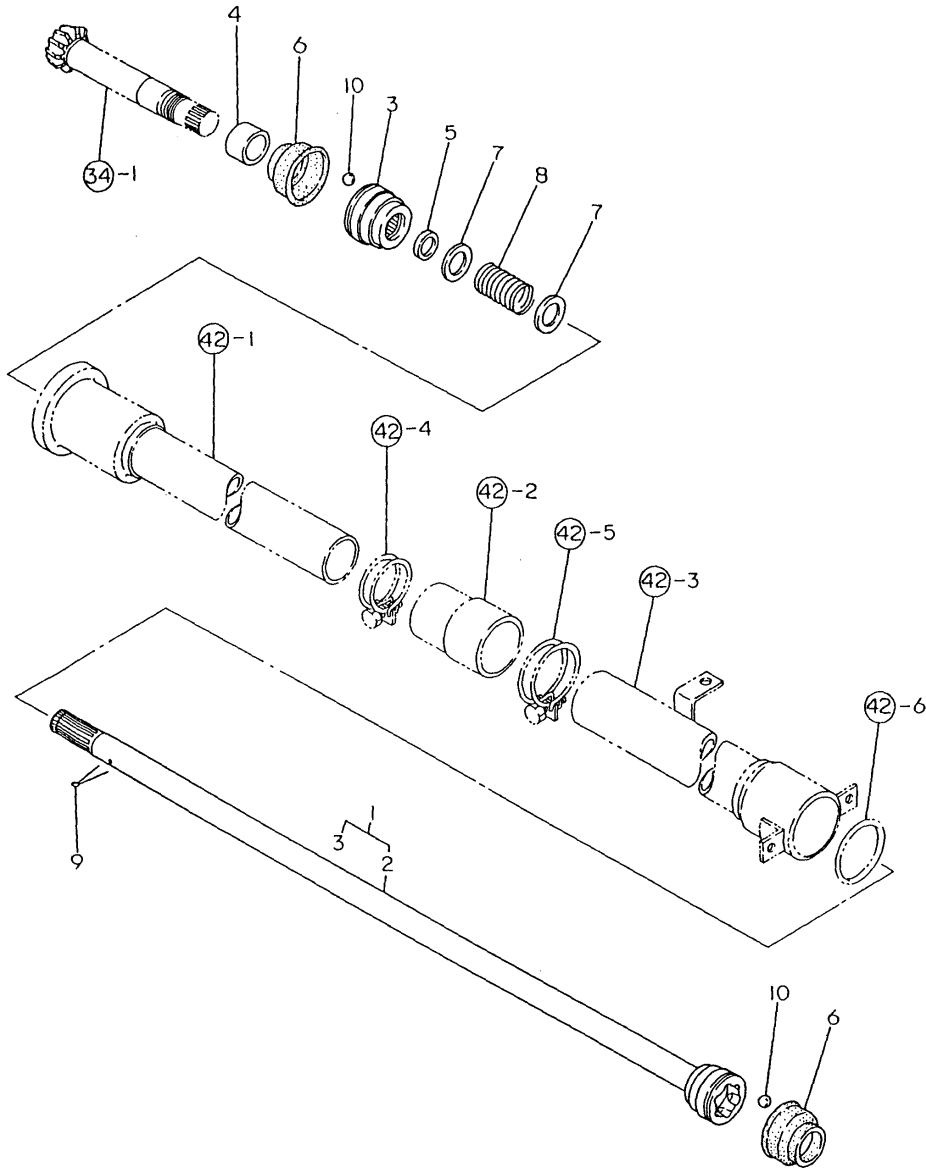

(A)=F265DP-P
(B)=
(C)=

(D)=
(E)=
(F)=

No.	Lev.	Parts No.	Description	Q'ty						I	R
				(A)	(B)	(C)	(D)	(E)	(F)		
1	1	794556-13300	SHAFT KIT,PROPELLER	1							
2	2	194556-13310	SHAFT ASSY,PROPELLER	1							
3	2	194191-13331	COUPLING, B	1							
4	1	194556-13330	SLEEVE 22.7X30X17	1							
5	1	194191-13340	SEAL, SPLINE SHAFT	1							
6	1	194640-13340	BOOT, RUBBER	2							
7	1	194191-13350	SPACER, 20X30X1.6	2							
8	1	194311-13360	SPRING, TENSION	1							
9	1	22417-400400	PIN, COTTER 4.0X40	1							
10	1	24190-100001	BALL, STEEL 5/16	12							

Fig.37. FRONT SHAFT (1)

Fig. 37 FRONT SHAFT (1)

(A)=F265DP-P
(B)=
(C)=

(D)=
(E)=
(F)=

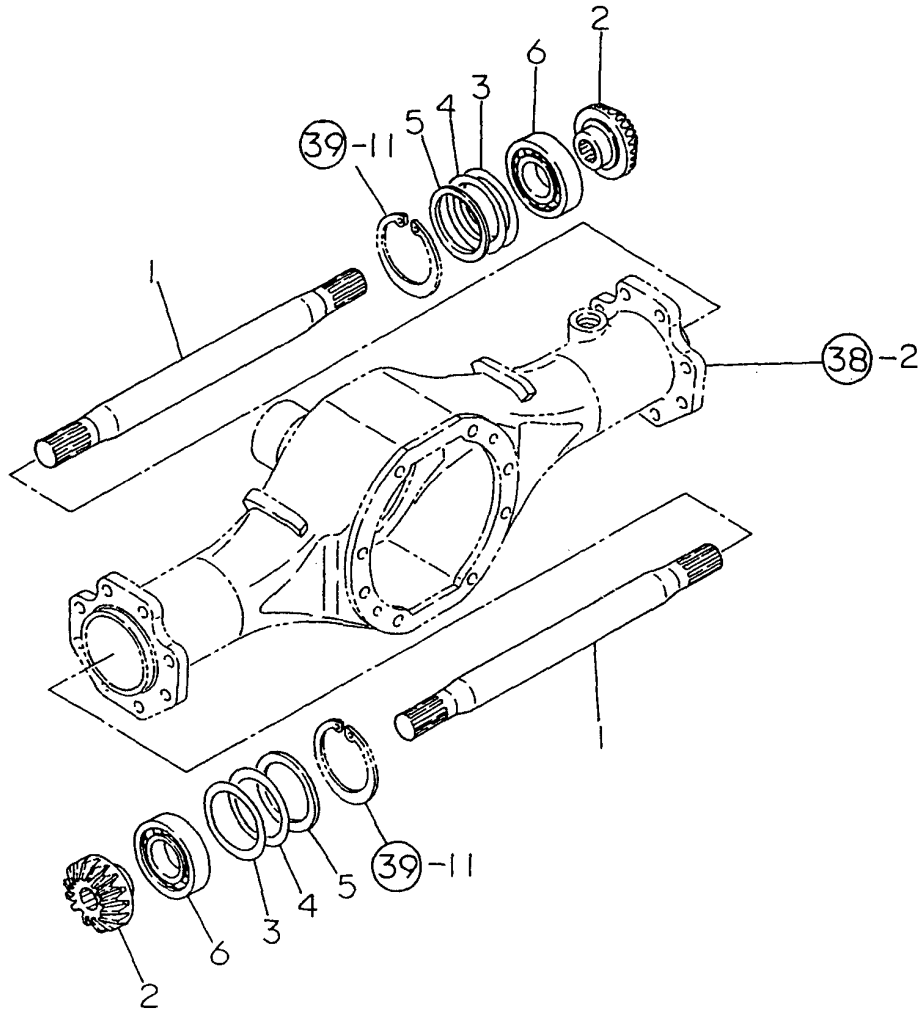

No.	Lev.	Parts No.	Description	Q'ty						I	R
				(A)	(B)	(C)	(D)	(E)	(F)		
1	1	194556-13510	SHAFT, FRONT AXLE	2							
2	1	194556-13520	PINION, SHAFT	2							
3	1	194311-13530	SHIM, L=0.3 A	4							
4	1	194311-13540	SHIM, L=0.3 B	4							
5	1	194311-13550	SPACER, GEAR CASE	2							
6	1	24101-062074	BEARING, BALL 6207	2							

Fig.38. FRONT AXLE CASE

Fig. 38 FRONT AXLE CASE

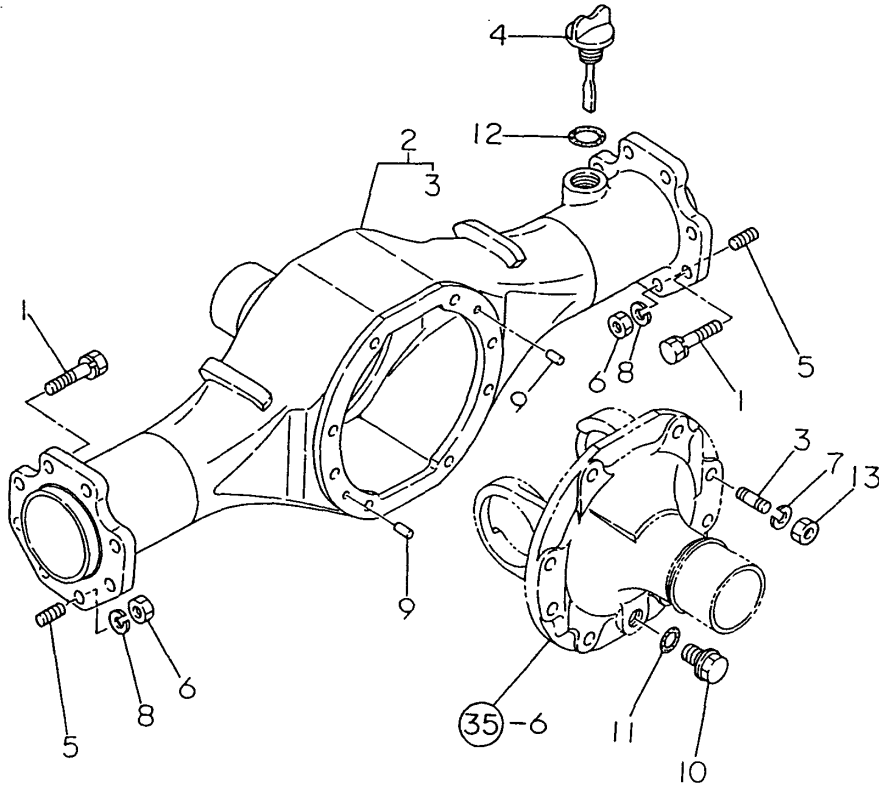

(A)=F265DP-P
(B)=
(C)=

(D)=
(E)=
(F)=

No.	Lev.	Parts No.	Description	Q'ty						I	R
				(A)	(B)	(C)	(D)	(E)	(F)		
1	1	194274-13550	BOLT, M10X30	12							
2	1	194556-13600	HOUSING, FRONT AXLE	1							
3	2	26216-100252	STUD, M10X 25	8							
4	1	194313-13630	PLUG, 20	1							
5	1	194556-13910	STUD, M10X25	4							
6	1	195230-14890	NUT M10	4							
7	1	22217-100000	WASHER, SPRING 10	8							
8	1	22217-100000	WASHER, SPRING 10	16							
9	1	22312-080140	PIN, PARALLEL M8X14	2							
10	1	23491-140002	PLUG, 14	1							
11	1	24311-000160	O-RING, 1AP16.0	1							
12	1	24311-000220	O-RING, 1AP22.0	1							
13	1	26716-100002	NUT, M10	8							

Fig.39. FRONT GEAR CASE

Fig. 39 FRONT GEAR CASE

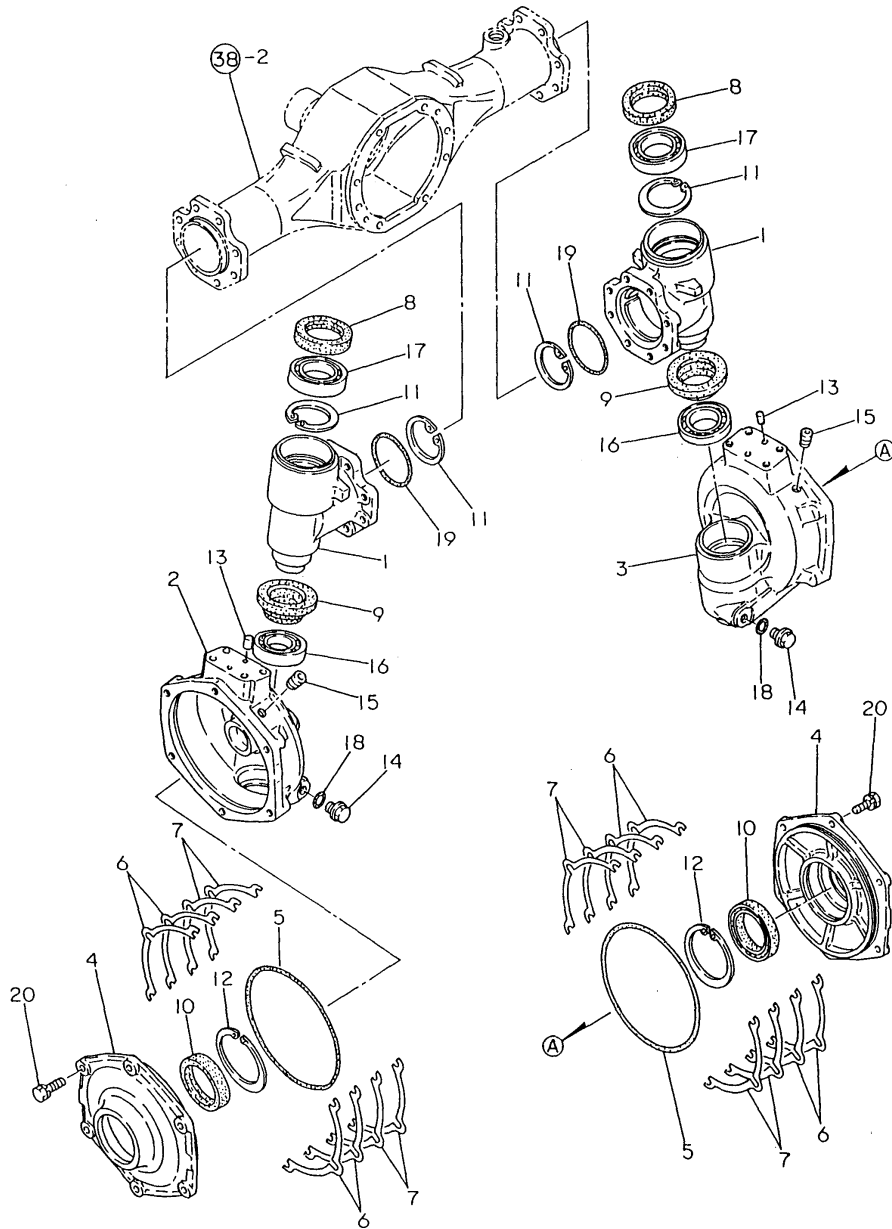

(A)=F265DP-P
(B)=
(C)=

(D)=
(E)=
(F)=

No.	Lev.	Parts No.	Description	Q'ty						I	R
				(A)	(B)	(C)	(D)	(E)	(F)		
1	1	194556-13710	CASE, FRONT GEAR	2							
2	1	194556-13751	BOX L,FRONT GEAR	1							
3	1	194556-13761	BOX R,FRONT GEAR	1							
4	1	194556-13770	CASE, FRONT BEARING	2							
5	1	194556-13790	O-RING, 190X2.7	2							
6	1	194556-13810	SHIM, A	8							
7	1	194556-13820	SHIM, B	8							
8	1	194447-14140	SEAL, OIL TC6Y577512	2							
9	1	194556-14211	SEAL, OIL 486823.5	2							
10	1	194312-32660	SEAL, OIL TC6Y628012	2							
11	1	22252-000720	RING, 72	4							
12	1	22252-000900	RING, 90	2							
13	1	22312-080140	PIN, PARALLEL M8X14	4							
14	1	23491-140002	PLUG, 14	2							
15	1	23871-010000	PLUG, R01	2							
16	1	24101-060084	BEARING, BALL 6008	2							
17	1	24104-060094	BEARING, BALL 6009UU	2							
18	1	24311-000160	O-RING, 1AP16.0	2							
19	1	24321-000800	O-RING, 1AG80.0	2							
20	1	26013-100252	BOLT, M10X 25	12							

Fig.40. FRONT SHAFT (2)

Fig. 40 FRONT SHAFT (2)

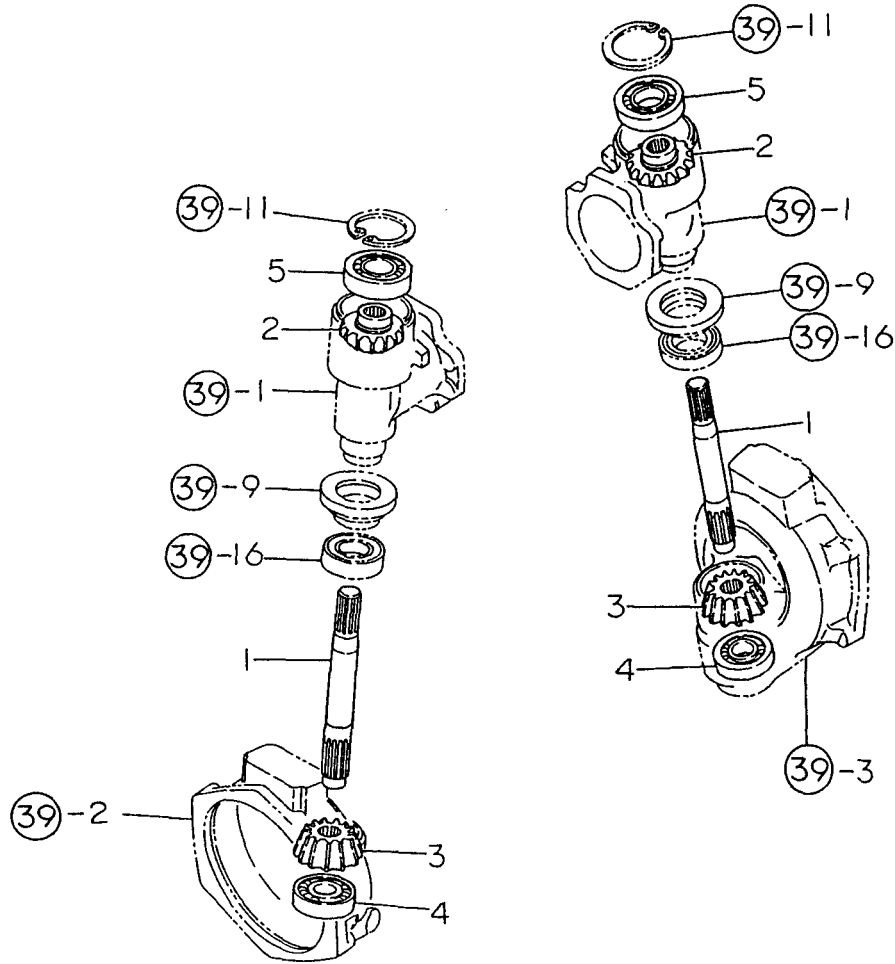

(A)=F265DP-P
(B)=
(C)=

(D)=
(E)=
(F)=

No.	Lev.	Parts No.	Description	Q'ty						I	R
				(A)	(B)	(C)	(D)	(E)	(F)		
1	1	194556-13870	SHAFT, FRONT 2ND	2							
2	1	194556-13880	GEAR, FRONT SHAFT	2							
3	1	194556-13890	PINION, FRONT FINAL	2							
4	1	24101-063054	BEARING, BALL 6305	2							
5	1	24104-062074	BEARING, BALL 6207UU	2							

Fig.41. FRONT SPINDLE

Fig. 41 FRONT SPINDLE

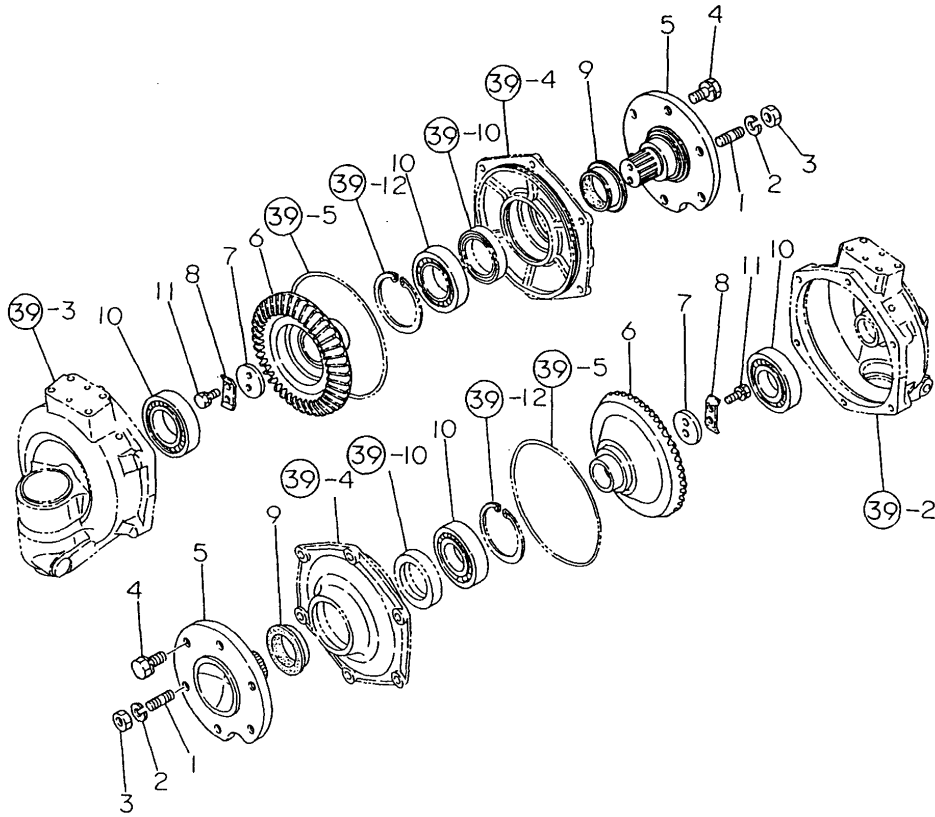

(A)=F265DP-P
(B)=
(C)=

(D)=
(E)=
(F)=

No.	Lev.	Parts No.	Description	Qty						I	R
				(A)	(B)	(C)	(D)	(E)	(F)		
1	1	194556-12620	STUD, M14X24	4							
2	1	194556-12630	WASHER, SPRING 14	4							
3	1	194556-12640	NUT, M14	4							
4	1	194278-12650	BOLT, M14X25	8							
5	1	194556-14110	SPINDLE, FRONT	2							
6	1	194556-14120	GEAR, FRONT SHAFT	2							
7	1	194556-14150	WASHER	2							
8	1	194556-14160	WASHER	2							
9	1	194312-32670	SLEEVE, SI 57X62X18	2							
10	1	24101-062104	BEARING, BALL 6210	4							
11	1	26116-100202	BOLT, M10X 20 PLATED	4							

Fig.42. FRONT SHAFT COVER

Fig. 42 FRONT SHAFT COVER

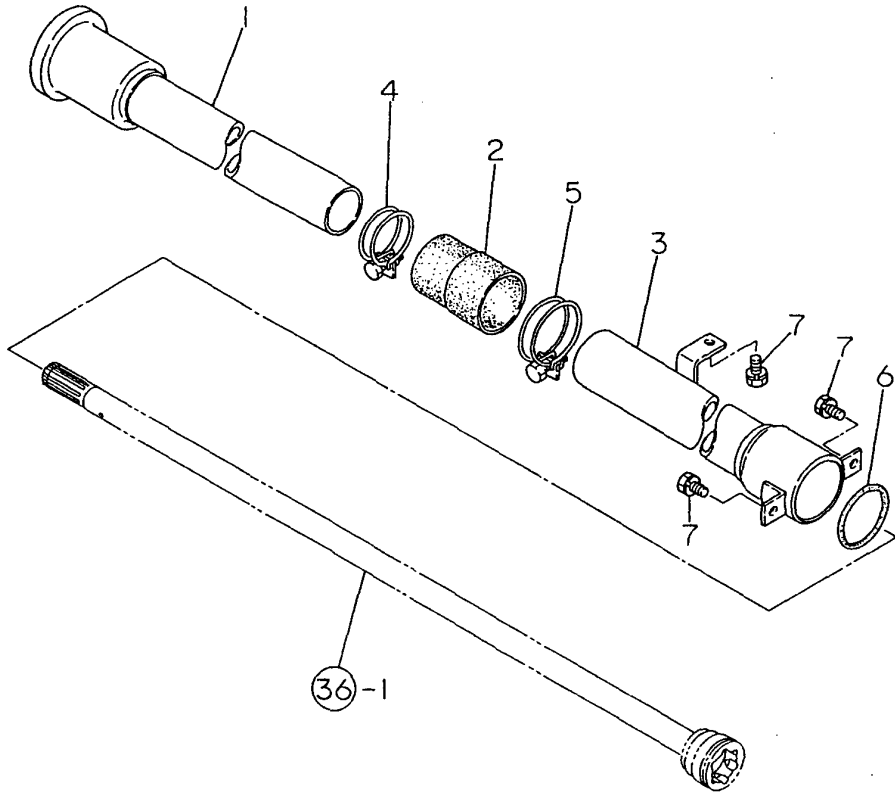

(A)=F265DP-P
(B)=
(C)=

(D)=
(E)=
(F)=

No.	Lev.	Parts No.	Description	Q'ty						I	R
				(A)	(B)	(C)	(D)	(E)	(F)		
1	1	194556-14600	COVER, SHAFT	1							
2	1	194311-14650	BOOT, SHAFT COVER	1							
3	1	194556-14700	COVER, SHAFT	1							
4	1	23010-050000	CLAMP, 50	1							
5	1	23010-055000	CLAMP, 55	1							
6	1	24321-000550	O-RING, 1AG55.0	1							
7	1	26106-080122	BOLT, M8X 12 PLATED	3							

Fig.43. FRONT WHEEL TIRE

Fig. 43 FRONT WHEEL TIRE

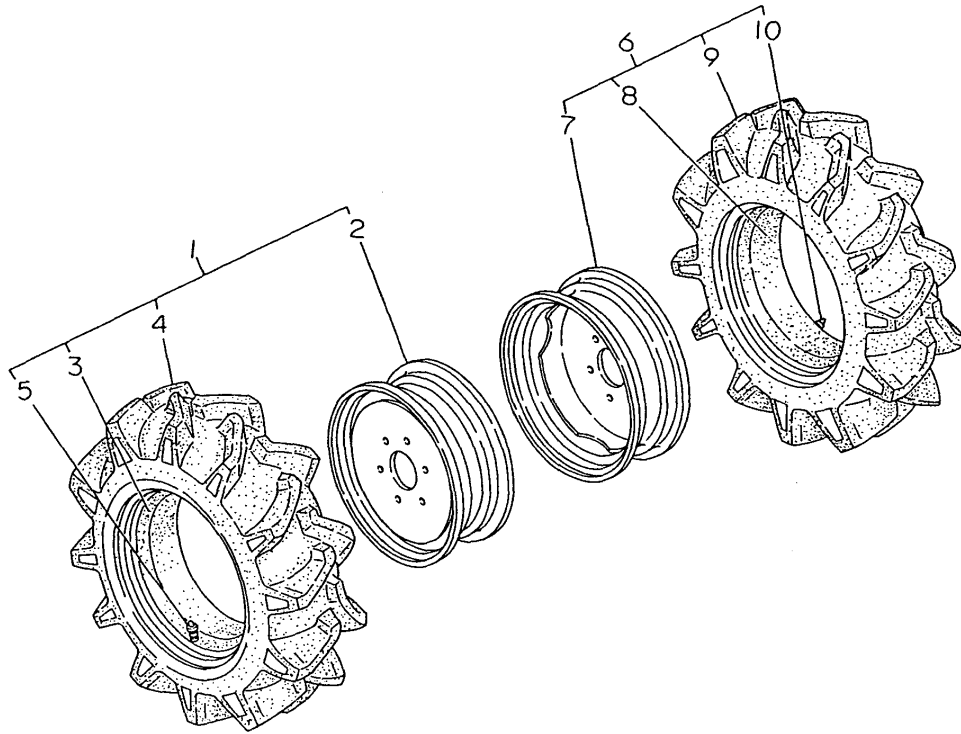

(A)=F265DP-P
(B)=
(C)=

(D)=
(E)=
(F)=

No.	Lev.	Parts No.	Description	Qty						I	R
				(A)	(B)	(C)	(D)	(E)	(F)		
1	1	794321-14700	TIRE ASSY 7 X16	1							
2	2	194321-14700	WHEEL 5JAX16WDC	1							
3	2	194321-14820	TUBE	1							
4	2	194321-14860	TIRE, 7-16 4 FSLM	1							
5	2	194321-14830	VALVE, AIR INLET	1							
6	1	794321-14800	TIRE ASSY 7 X16	1							
7	2	194321-14700	WHEEL 5JAX16WDC	1							
8	2	194321-14820	TUBE	1							
9	2	194321-14860	TIRE, 7-16 4 FSLM	1							
10	2	194321-14830	VALVE, AIR INLET	1							

Fig.44. STEERING GEAR

Fig. 44 STEERING GEAR

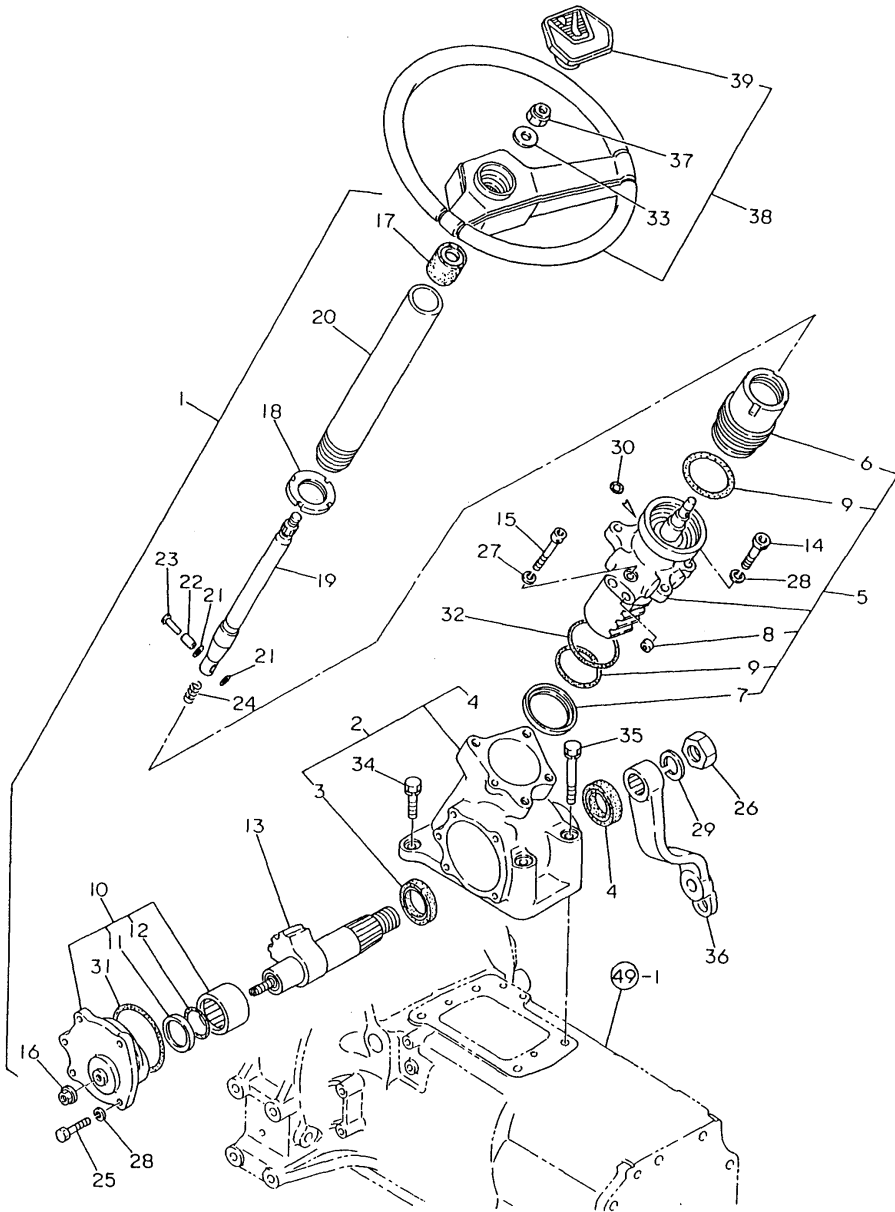

(A)=F265DP-P
(B)=
(C)=

(D)=
(E)=
(F)=

No.	Lev.	Parts No.	Description	Qty						I	R
				(A)	(B)	(C)	(D)	(E)	(F)		
1	1	198361-15100	GEAR COMP.,STEERING	1							
2	2	194556-15110	CASE ASSY, GEAR	1							
3	3	194454-15280	U-GASKET	1							
4	3	194321-15310	SEAL, OIL	1							
5	2	194556-15150	CASE ASSY	1							
6	3	194556-15310	PLUG ASSY	1							
7	3	194556-15350	SEAL	1							
8	3	194556-15410	PLUG	2							
9	3	24341-000560	O-RING, 1AS56.0	2							
10	2	194556-15210	COVER ASSY, SIDE	1							
11	3	194556-15220	SEAL, SLIPPER	1							
12	3	24341-000340	O-RING, 1AS34.0	1							
13	2	194556-15250	SHAFT, SECTOR	1							
14	2	194556-15360	BOLT	4							
15	2	194556-15370	BOLT	1							
16	2	194556-15380	NUT, LOCK	1							
17	2	194327-15410	BUSH, COLUMN	1							
18	2	194556-15420	LOCK NUT	1							
19	2	198361-15450	SHAFT COMP.,STEERING	1							
20	2	198361-15470	COLUMN	1							
21	2	194454-15490	O-RING	2							
22	2	194454-15500	SPRING PIN	1							
23	2	194454-15510	RIVET	1							
24	2	194454-15600	SPRING	1							
25	2	194454-15610	BOLT	5							
26	2	194321-15860	NUT M27	1							
27	2	22217-060000	WASHER, SPRING 6	1							
28	2	22217-100000	WASHER, SPRING 10	9							
29	2	22217-270000	WASHER, SPRING 27	1							
30	2	24311-000080	O-RING, 1AP8.0	1							
31	2	24325-000850	O-RING, 1BG85.0	1							
32	2	24341-000630	O-RING, 1AS63.0	1							
33	1	194080-15550	WASHER, 12	1							
34	1	194145-15560	BOLT M12X 33	2							
35	1	194556-15560	BOLT M12X 95	2							
36	1	198361-15620	ARM,PITMAN	1							
37	1	26356-120002	NUT, M12	1							
38	1	194940-15800	WHEEL COMP.,STEERING	1							
39	2	194940-15870	CAP, WHEEL	1							

Fig.45. DRAG-ROD

Fig. 45 DRAG-ROD

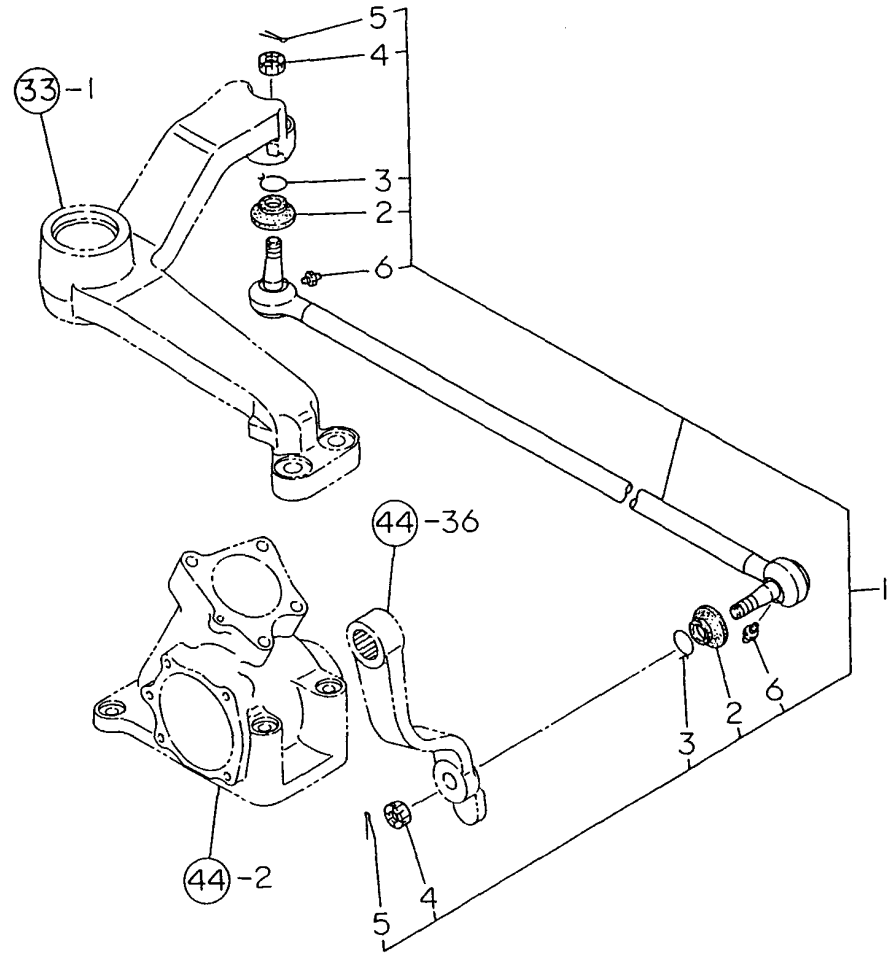

(A)=F265DP-P
(B)=
(C)=

(D)=
(E)=
(F)=

No.	Lev.	Parts No.	Description	Q'ty						I	R
				(A)	(B)	(C)	(D)	(E)	(F)		
1	1	194556-16310	ROD ASSY, DRAG	1							
2	2	194450-12552	COVER, DUCT	2							
3	2	194450-12561	RING, SET	2							
4	2	194450-16170	CASTLE NUT M16	2							
5	2	22417-300250	PIN, COTTER 3.0X25	2							
6	2	24761-060000	NIPPLE, GREASE MT6X1	2							

Fig.46. POWER STEERING VALVE

Fig. 46 POWER STEERING VALVE

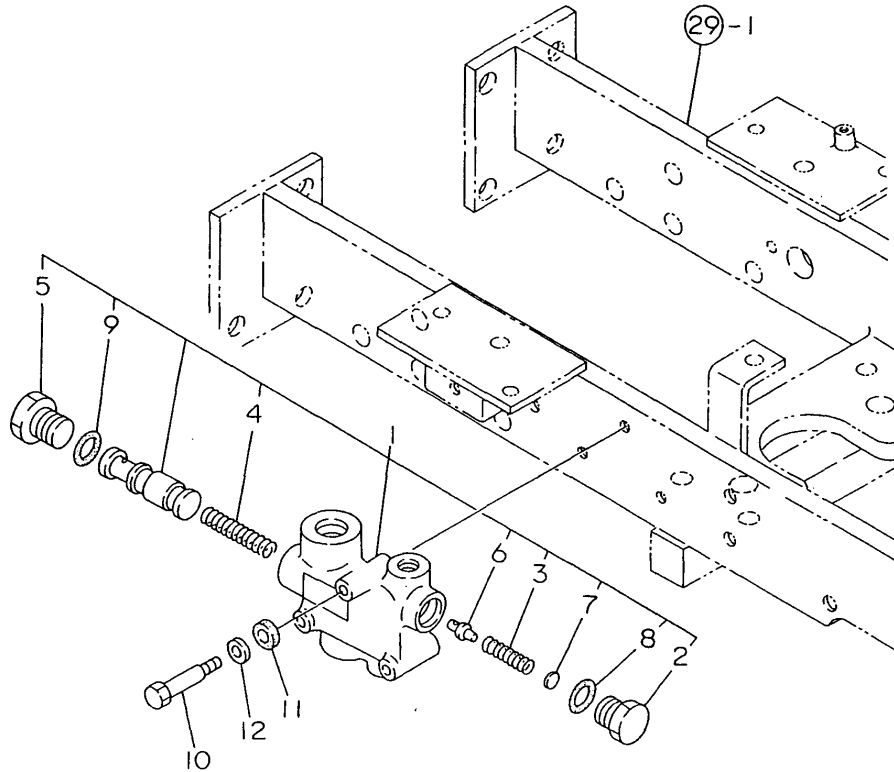

(A)=F265DP-P
(B)=
(C)=

(D)=
(E)=
(F)=

No.	Lev.	Parts No.	Description	Q'ty						I	R
				(A)	(B)	(C)	(D)	(E)	(F)		
1	1	158870-17400	DIVIDER ASSY, FLOW	1							
2	2	158870-17510	PLUG	1							
3	2	158870-17520	SPRING,RELIEF	1							
4	2	158870-17580	SPRING, COIL	1							
5	2	158870-17590	PLUG	1							
6	2	158870-17610	POPPET	1							
7	2	110250-53151	SHIM	1							
8	2	24311-000180	O-RING, 1AP18.0	1							
9	2	24311-000200	O-RING, 1AP20.0	1							
10	1	194556-17550	BOLT M16	3							
11	1	194420-62260	RUBBER, CUSHION	3							
12	1	22137-080000	WASHER, 8	3							

Fig.47. POWER STEERING PIPING

(A)=F265DP-P
(B)=
(C)=

(D)=
(E)=
(F)=

Fig. 47 POWER STEERING PIPING

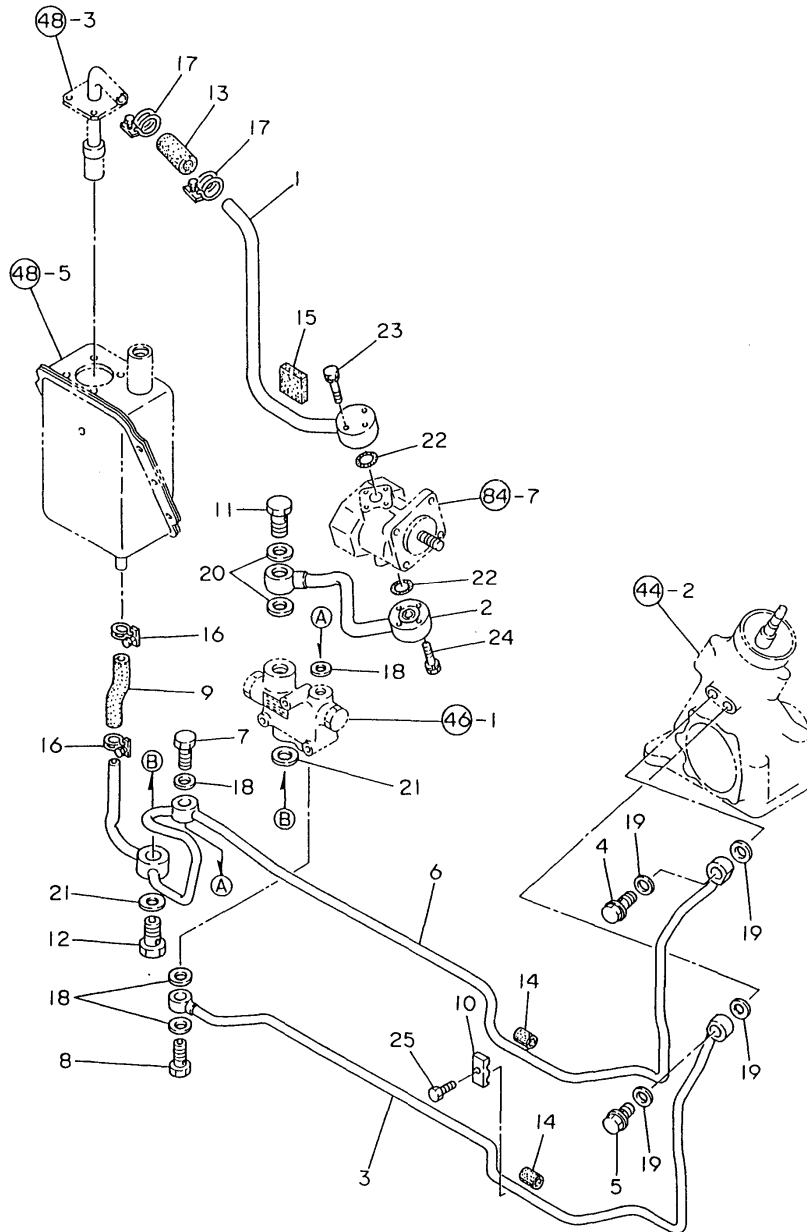

No.	Lev.	Parts No.	Description	Q'ty						I	R
				(A)	(B)	(C)	(D)	(E)	(F)		
1	1	194556-17610	PIPE, LOW-PRESSURE	1							
2	1	194556-17710	PIPE, HIGH PRESSURE	1							
3	1	194556-17750	PIPE, HIGH PRESSURE	1							
4	1	194556-17780	BOLT, JOINT M16	1							
5	1	194556-17780	BOLT, JOINT M16	1							
6	1	194556-17810	PIPE, RETURN	1							
7	1	194321-17870	BOLT 10, PIPE JOINT	1							
8	1	194321-17870	BOLT 10, PIPE JOINT	1							
9	1	194556-17870	HOSE, RETURN RUBBER	1							
10	1	194640-17870	CLAMP	1							
11	1	194321-48140	BOLT 15, PIPE JOINT	1							
12	1	194321-48140	BOLT 15, PIPE JOINT	1							
13	1	194180-48290	HOSE, PRESSURE	1							
14	1	194464-48850	RUBBER, ABSORBER	2							
15	1	194190-61761	RUBBER, CUSHION	1							
16	1	23010-018000	CLAMP, 18	2							
17	1	23010-023000	CLAMP, 23	2							
18	1	23414-160021	GASKET, 16X1.0	4							
19	1	23414-160021	GASKET, 16X1.0	4							
20	1	23414-200026	GASKET, 20X1.0	2							
21	1	23414-200026	GASKET, 20X1.0	2							
22	1	24311-000200	O-RING, 1AP20.0	2							
23	1	26106-060352	BOLT, M6X 35 PLATED	3							
24	1	26106-060352	BOLT, M6X 35 PLATED	4							
25	1	26106-080302	BOLT, M8X 30 PLATED	1							

Fig.48. POWER STEERING TANK

Fig. 48 POWER STEERING TANK

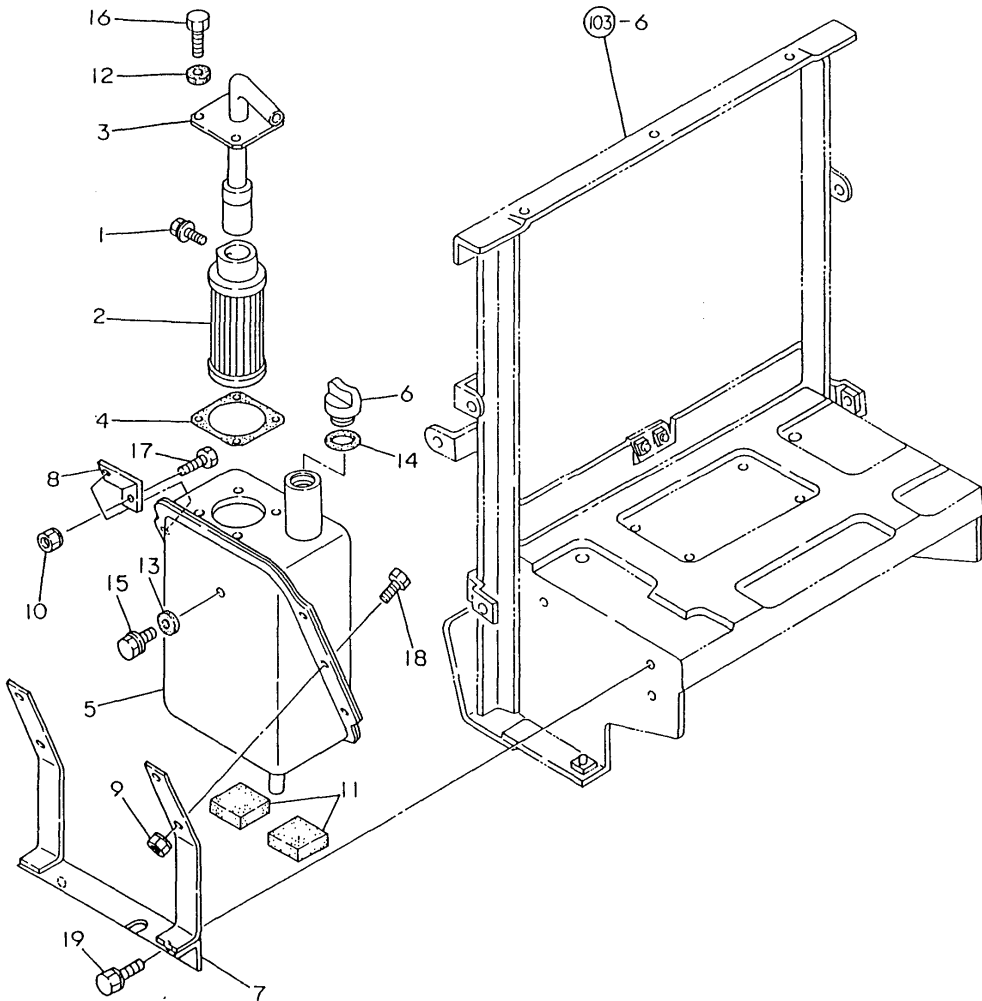

(A)=F265DP-P
(B)=
(C)=

(D)=
(E)=
(F)=

No.	Lev.	Parts No.	Description	Q'ty						I	R
				(A)	(B)	(C)	(D)	(E)	(F)		
1	1	194155-05210	BOLT, M6X16	1							
2	1	194556-17100	STRAINER	1							
3	1	194556-17201	PIPE, STRAINER	1							
4	1	194556-17251	PACKING	1							
5	1	194556-17900	TANK, PST OIL	1							
6	1	194556-17970	PLUG M20	1							
7	1	194556-18110	BRACKET	1							
8	1	194556-18150	STAY, TANK	1							
9	1	194990-22050	NUT, M8	4							
10	1	194990-22050	NUT, M8	1							
11	1	194320-51580	RUBBER, CUSHION B	2							
12	1	22190-080000	WASHER, SEAL 8	4							
13	1	22190-080000	WASHER, SEAL 8	1							
14	1	24311-000180	O-RING, 1AP18.0	1							
15	1	26106-080122	BOLT, M8X 12 PLATED	1							
16	1	26106-080202	BOLT, M8X 20 PLATED	4							
17	1	26106-080202	BOLT, M8X 20 PLATED	1							
18	1	26106-080202	BOLT, M8X 20 PLATED	4							
19	1	26106-080202	BOLT, M8X 20 PLATED	2							

Fig.49. CLUTCH HOUSING

(A)=F265DP-P
(B)=
(C)=

(D)=
(E)=
(F)=

Fig. 49 CLUTCH HOUSING

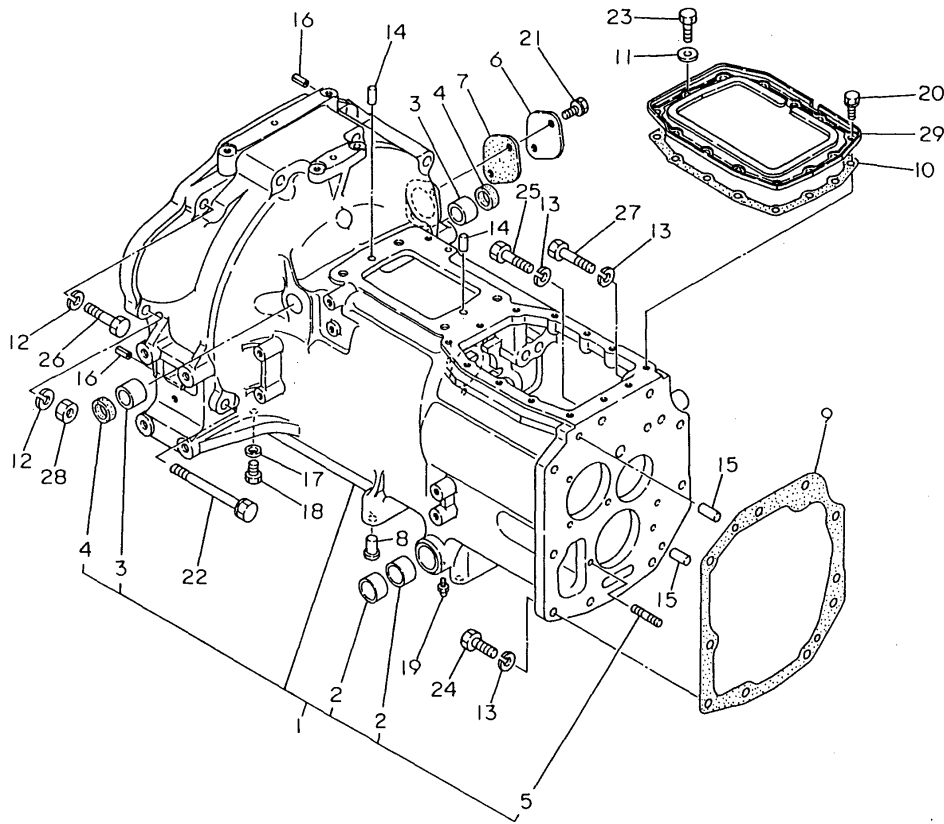

No.	Lev.	Parts No.	Description	Qty						I	R
				(A)	(B)	(C)	(D)	(E)	(F)		
1	1	198365-21100	HOUSING COMP.,CLUTCH	1							
2	2	194740-06080	BUSH, 25X30X18	4							
3	2	194680-22280	BUSH, 20X26X22	2							
4	2	194680-22290	SEAL, OIL G202604	2							
5	2	26216-080352	STUD, M8X 35	1							
6	1	194146-21150	COVER, SIDE	1							
7	1	194146-21161	GASKET, SIDE COVER	1							
8	1	194150-21910	PLUG, 11.2	8							
9	1	194605-24120	PACKING, AXLE CASE	1							
10	1	194605-24220	GASKET, MISSION	1							
11	1	22190-080000	WASHER, SEAL 8	1							
12	1	22217-120000	WASHER, SPRING 12	2							
13	1	22217-120000	WASHER, SPRING 12	7							
14	1	22312-100180	PIN, PARALLEL M10X18	2							
15	1	22312-100200	PIN, PARALLEL M10X20	2							
16	1	22351-080018	PIN, SPRING 8.0X18	2							
17	1	23414-100000	GASKET, 10X1.0	1							
18	1	23887-100002	PLUG, 10	1							
19	1	24761-010000	NIPPLE, GREASE M6F	2							
20	1	26013-080162	BOLT, M8X 16	11							
21	1	26013-080162	BOLT, M8X 16	2							
22	1	26013-121152	BOLT, M12X115	7							
23	1	26116-080162	BOLT, M8X 16 PLATED	1							
24	1	26116-120352	BOLT, M12X 35 PLATED	4							
25	1	26116-120402	BOLT, M12X 40 PLATED	1							
26	1	26116-120502	BOLT, M12X 50 PLATED	1							
27	1	26116-120502	BOLT, M12X 50 PLATED	2							
28	1	26716-120002	NUT, M12	1							
29	1	194605-21130	COVER, MISSION CASE	1							

Fig.51. CLUTCH SHAFT

(A)=F265DP-P
(B)=
(C)=

(D)=
(E)=
(F)=

Fig. 51 CLUTCH SHAFT

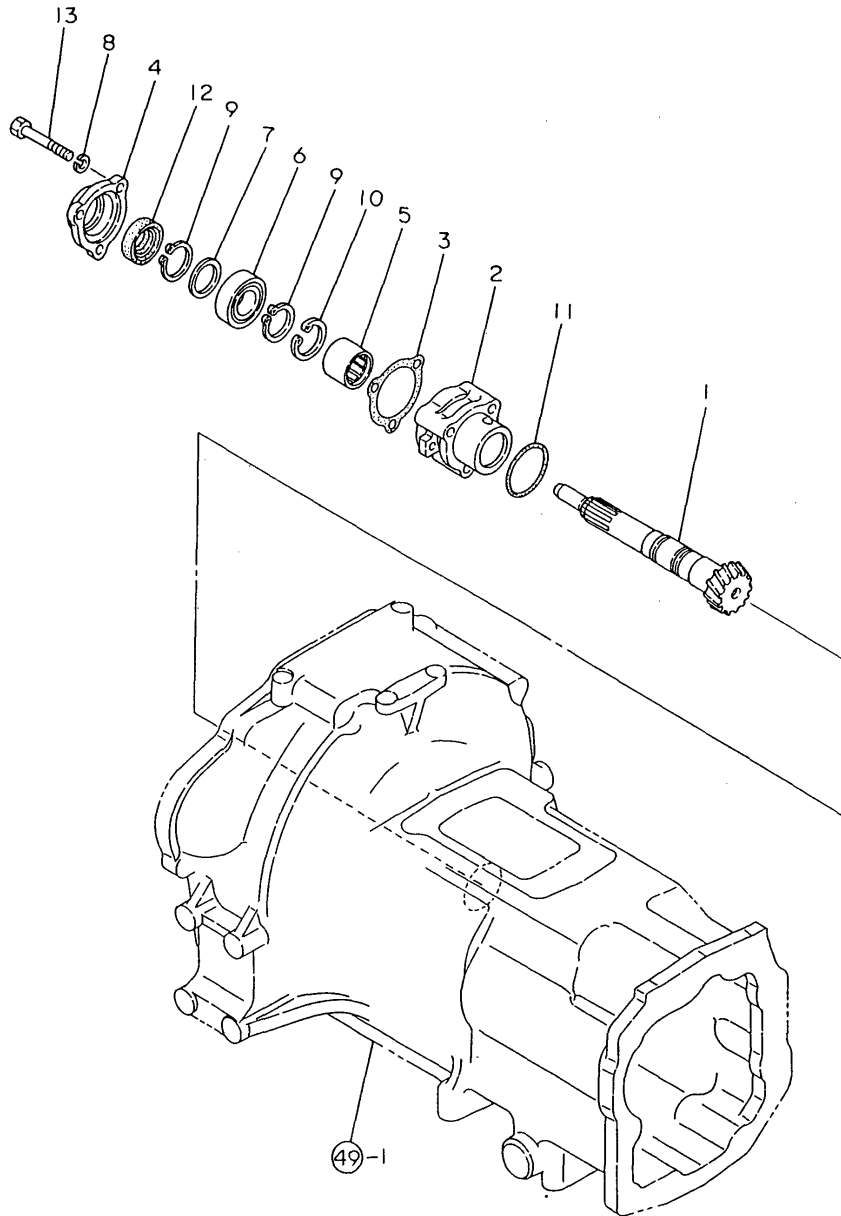

No.	Lev.	Parts No.	Description	Q'ty						I	R
				(A)	(B)	(C)	(D)	(E)	(F)		
1	1	198365-22110	SHAFT,MAIN DRIVE	1							
2	1	198360-22510	CASE,MAIN DRIVE	1							
3	1	198360-22520	PACKING,BRG.RETAINER	1							
4	1	198365-22530	CASE,SEAL	1							
5	1	198360-22541	NEEDLE T304030	1							
6	1	198360-22550	BEARING, TMB006	1							
7	1	194312-25470	SPACER, 30X40X2	1							
8	1	22217-080000	WASHER, SPRING 8	3							
9	1	22242-000300	RING, 30	2							
10	1	24165-000402	CIRCLIP, 40	1							
11	1	24341-000500	O-RING, 1AS50.0	1							
12	1	24421-304208	SEAL, OIL TC304208	1							
13	1	26116-080602	BOLT, M8X 60 PLATED	3							

Fig.52. CLITCH RELEASE

Fig. 52 CLUTCH RELEASE

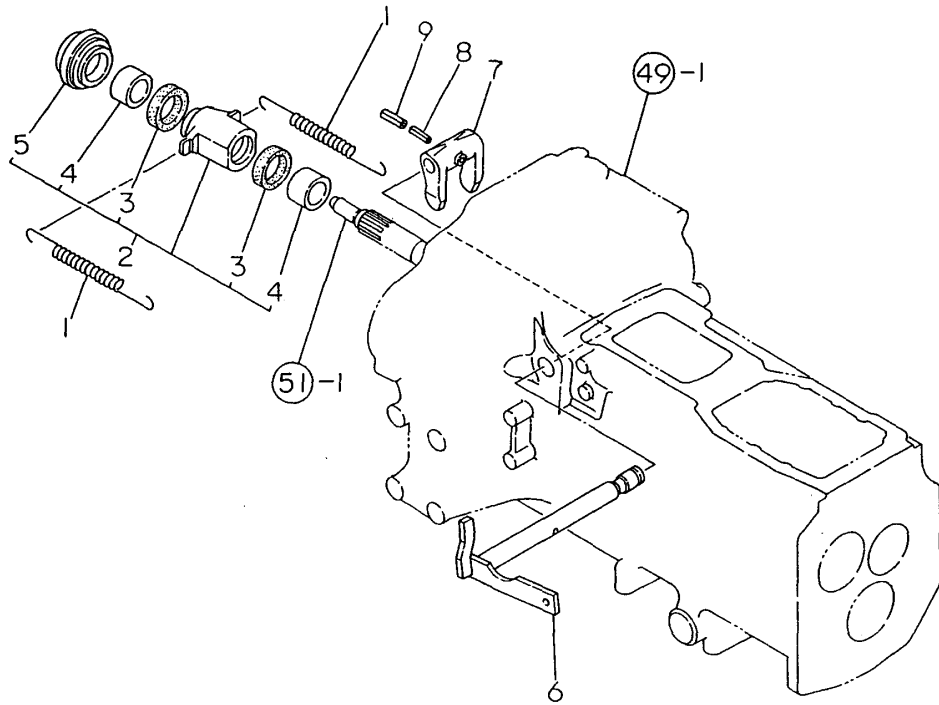

(A)=F265DP-P
(B)=
(C)=

(D)=
(E)=
(F)=

No.	Lev.	Parts No.	Description	Q'ty						I	R
				(A)	(B)	(C)	(D)	(E)	(F)		
1	1	194322-04400	SPRING, RETURN	2							
2	1	194555-22130	SLEEVE ASSY, BEARING	1							
3	2	194130-22170	FELT	2							
4	2	194555-22180	BUSH, CLUTCH	2							
5	2	194990-42710	BEARING, TK40-14	1							
6	1	198360-22140	SHAFT, RELEASE	1							
7	1	198440-22310	YOKE, CLUTCH SHIFT	1							
8	1	22351-050036	PIN, SPRING 5.0X36	1							
9	1	22351-080036	PIN, SPRING 8.0X36	1							

Fig.53. CLUTCH PEDAL

Fig. 53 CLUTCH PEDAL

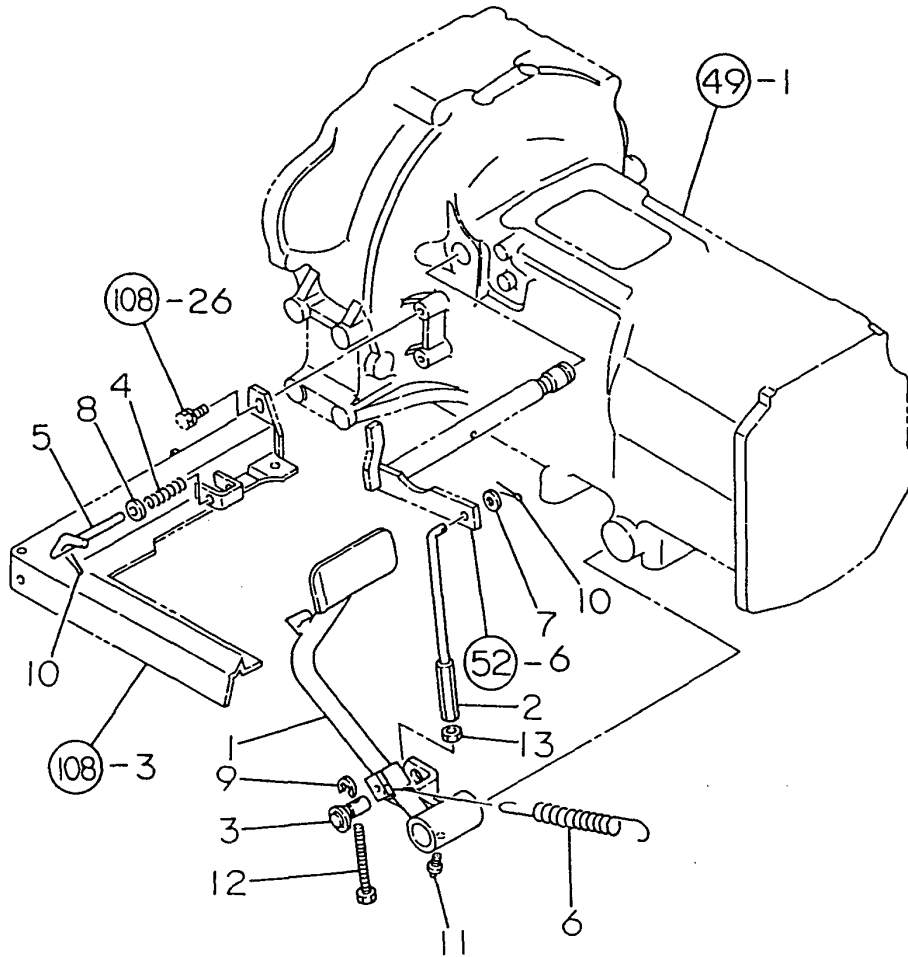

(A)=F265DP-P
(B)=
(C)=

(D)=
(E)=
(F)=

No.	Lev.	Parts No.	Description	Q'ty						I	R
				(A)	(B)	(C)	(D)	(E)	(F)		
1	1	194555-22410	PEDAL, CLUTCH	1							
2	1	194555-22460	ROD, RELEASE	1							
3	1	194555-22490	PIN	1							
4	1	194555-22910	SPRING, LOCK	1							
5	1	194555-22920	LEVER, LOCK	1							
6	1	194312-37510	SPRING, RETURN	1							
7	1	22137-080000	WASHER, 8	1							
8	1	22137-080000	WASHER, 8	1							
9	1	22272-000120	RING, E-12	1							
10	1	22417-200300	PIN, COTTER 2.0X30	2							
11	1	24761-010000	NIPPLE, GREASE M6F	1							
12	1	26116-080754	BOLT, M8X 75 PLATED	1							
13	1	26716-080002	NUT, M8	1							

---+
n9 1

Fig.55. MAIN SHAFT

Fig. 55 MAIN SHAFT

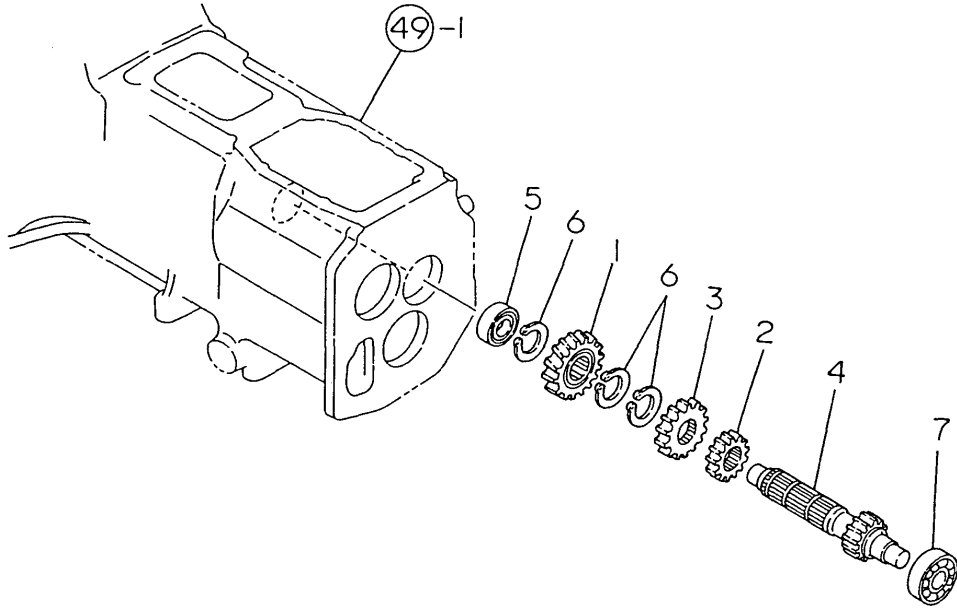

(A)=F265DP-P
(B)=
(C)=

(D)=
(E)=
(F)=

No.	Lev.	Parts No.	Description	Q'ty						I	R
				(A)	(B)	(C)	(D)	(E)	(F)		
1	1	198360-25130	GEAR, MAIN 30	1							
2	1	194555-25150	GEAR, MAIN 19	1							
3	1	194555-25160	GEAR, MAIN 23	1							
4	1	194605-25210	SHAFT, MAIN	1							
5	1	194640-25390	BEARING, BALL TMB205	1							
6	1	22242-000350	RING, 35	3							
7	1	24101-063054	BEARING, BALL 6305	1							

Fig.56. COUNTER SHAFT

(A)=F265DP-P
(B)=
(C)=

(D)=
(E)=
(F)=

Fig. 56 COUNTER SHAFT

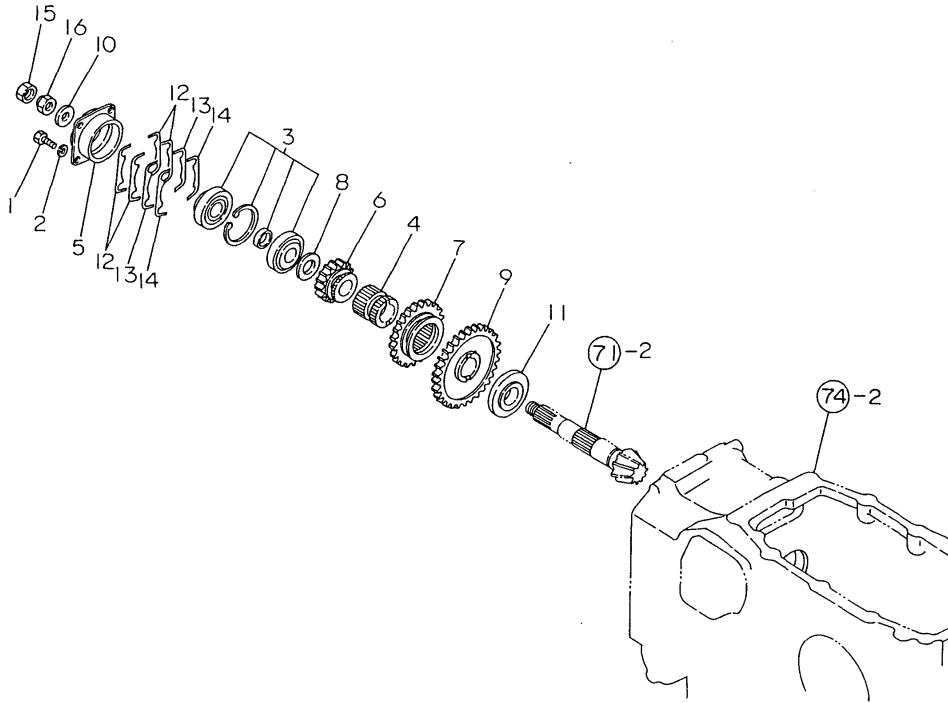

No.	Lev.	Parts No.	Description	Qty						I	R
				(A)	(B)	(C)	(D)	(E)	(F)		
1	1	194421-13640	BOLT, M8X22	4							
2	1	194421-13650	WASHER, SPRING 8	4							
3	1	194286-25601	BEARING, COUNTER	1							
4	1	194555-25750	COLLAR, SPLINE	1							
5	1	198415-25810	RETAINER, BEARING	1							
6	1	194555-25820	GEAR, RANG SHIFT	1							
7	1	198360-25830	GEAR 33, SLIDE	1							
8	1	198415-25830	WASHER 25X42X4	1							
9	1	198360-25840	GEAR 56, SUB-CHANGE	1							
10	1	198415-25840	SPACER, 16X38X4.5	1							
11	1	198415-25850	WASHER 30X70X7.5, SPR	1							
12	1	198415-25870	SHIM 0.1, RETAINER	2							
13	1	198415-25880	SHIM 0.3, RETAINER	1							
14	1	198415-25890	SHIM 0.5, RETAINER	1							
15	1	198415-28820	NUT, LOCK M16	1							
16	1	198415-28830	NUT, LOCK M16	1							

Fig.57. DRIVEN SHAFT

(A)=F265DP-P
(B)=
(C)=

(D)=
(E)=
(F)=

Fig. 57 DRIVEN SHAFT

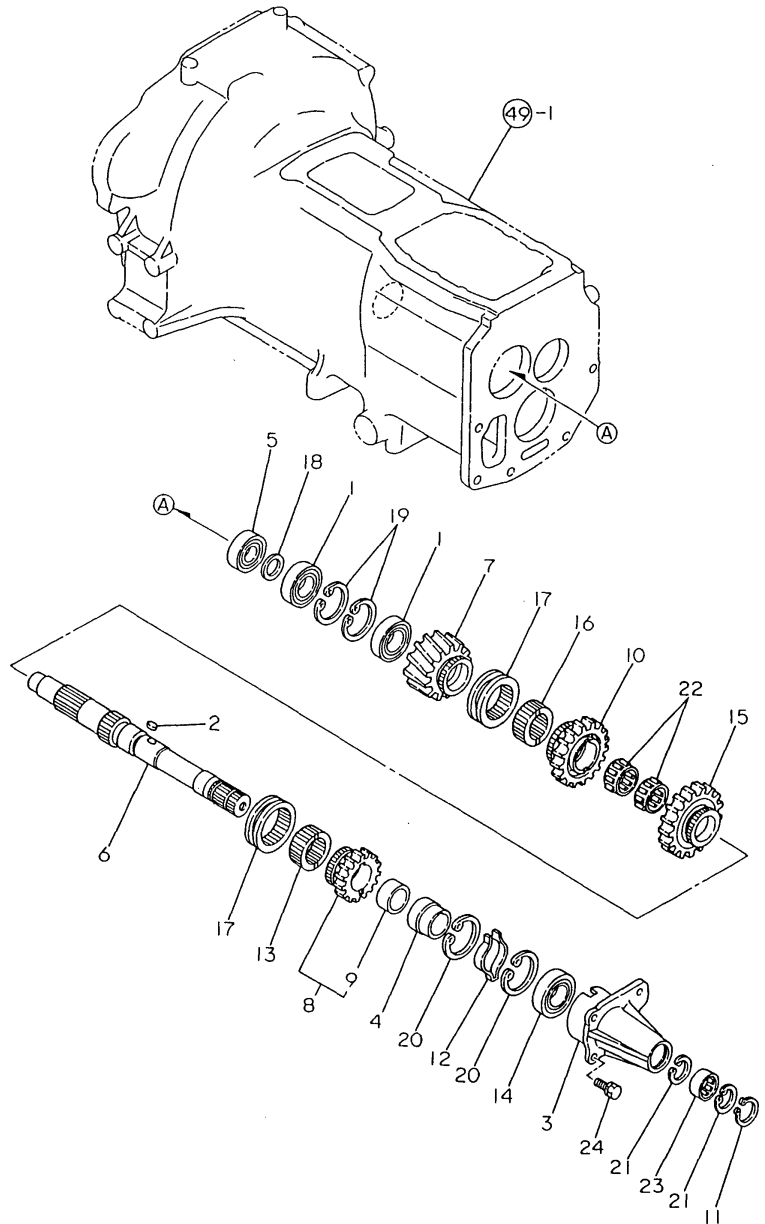

No.	Lev.	Parts No.	Description	Q'ty						I	R
				(A)	(B)	(C)	(D)	(E)	(F)		
1	1	198360-22550	BEARING, TMB006	2							
2	1	194555-24470	KEY 4X4X12	1							
3	1	198365-24550	RETAINER,BEARING	1							
4	1	194605-25340	COLLAR 30X43X26.5	1							
5	1	194640-25390	BEARING, BALL TMB205	1							
6	1	194605-25410	SHAFT, DRIVEN	1							
7	1	194605-25420	GEAR, DRIVEN 29	1							
8	1	198365-25430	GEAR 22 COMP.,DRIVEN	1							
9	2	194555-25390	BUSH 33X37X18	1							
10	1	194605-25450	GEAR, DRIVEN	1							
11	1	194555-25640	CIRCLIP 29	1							
12	1	194605-25660	SPRING	1							
13	1	198365-26190	COLLAR,SPLINE	1							
14	1	194640-26440	BEARING, BALL TMB206	1							
15	1	194605-26560	GEAR, DRIVEN	1							
16	1	198360-26610	COLLAR, SPLINE	1							
17	1	194555-26620	SHIFTER	2							
18	1	194190-26840	SPACER, 25X35X1.6	1							
19	1	22252-000550	RING, 55	2							
20	1	22252-000620	RING, 62	2							
21	1	22262-000370	RING, R-37	2							
22	1	24161-354017	BEARING, 354017	2							
23	1	24162-303716	BEARING, 303716	1							
24	1	26013-080202	BOLT, M8X 20	3							

Fig.58. RANGE SHIFT SHAFT

(A)=F265DP-P
(B)=
(C)=

(D)=
(E)=
(F)=

Fig. 58 RANGE SHIFT SHAFT

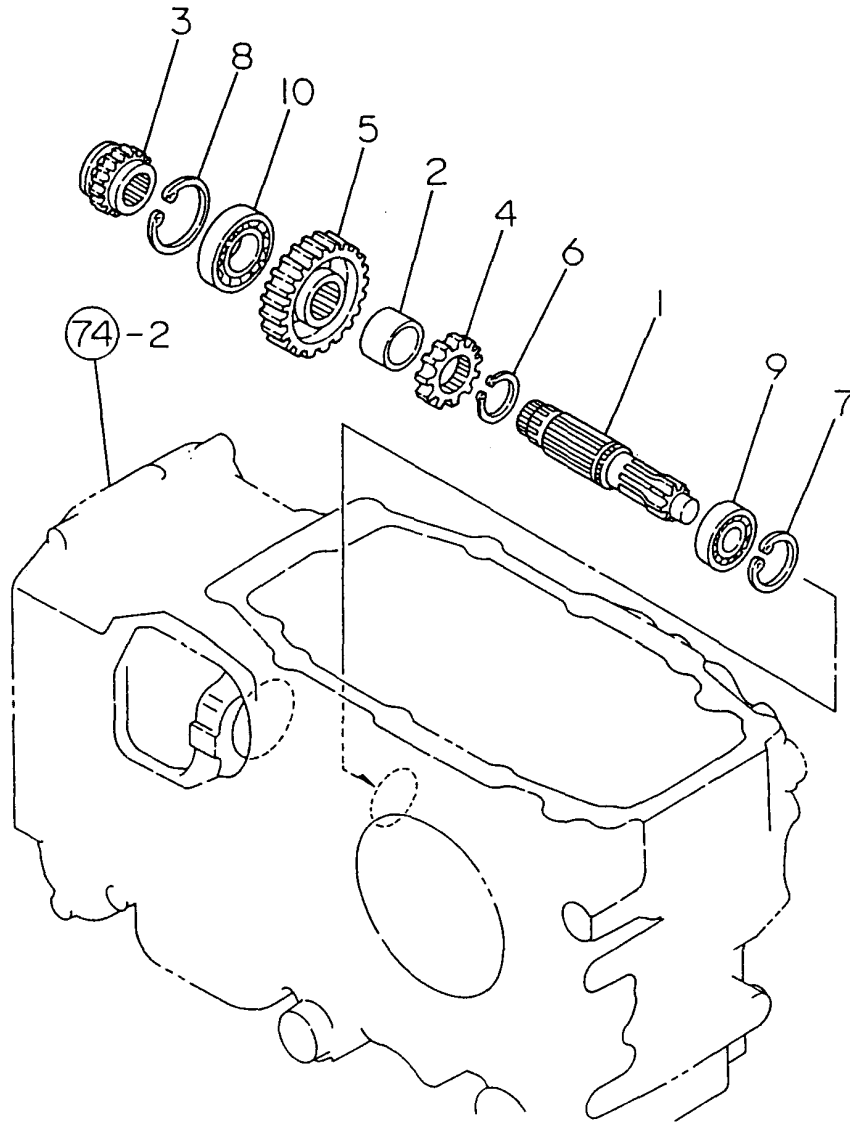

No.	Lev.	Parts No.	Description	Q'ty						I	R
				(A)	(B)	(C)	(D)	(E)	(F)		
1	1	198360-25700	SHAFT,SUB-CHANGE	1							
2	1	198360-25710	COLLAR 34X40X23	1							
3	1	194555-25720	GEAR, SLIDE	1							
4	1	198360-25730	GEAR 16,SUB-CHANGE	1							
5	1	198360-25740	GEAR 30,SUB-CHANGE	1							
6	1	22242-000320	RING, 32	1							
7	1	22252-000470	RING, 47	1							
8	1	22262-000620	RING, R-62	1							
9	1	24101-062044	BEARING, BALL 6204	1							
10	1	24101-062064	BEARING, BALL 6206	1							

Fig.59. REVERSE SHAFT

Fig. 59 REVERSE SHAFT

(A)=F265DP-P
(B)=
(C)=

(D)=
(E)=
(F)=

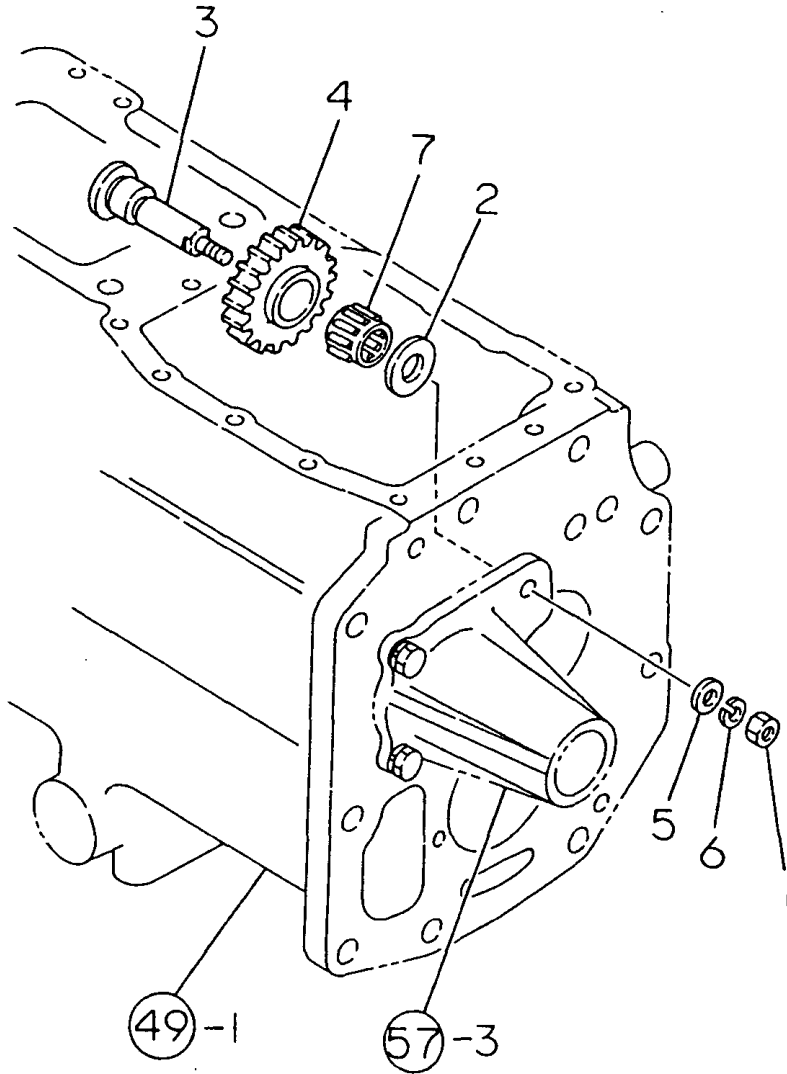

No.	Lev.	Parts No.	Description	Q'ty						I	R
				(A)	(B)	(C)	(D)	(E)	(F)		
1	1	194990-20170	NUT, M8	1							
2	1	194300-25230	WASHER 17X32X,THRUST	1							
3	1	198365-25910	SHAFT,IDLE REVERSE	1							
4	1	198360-25920	GEAR,IDLE REVERSE	1							
5	1	22117-080000	WASHER, 8	1							
6	1	22287-080000	WASHER, 8	1							
7	1	24161-222617	BEARING, 222617	1							

Fig.60. P.T.O. DRIVE SHAFT

Fig. 60 P. T. O. DRIVE SHAFT

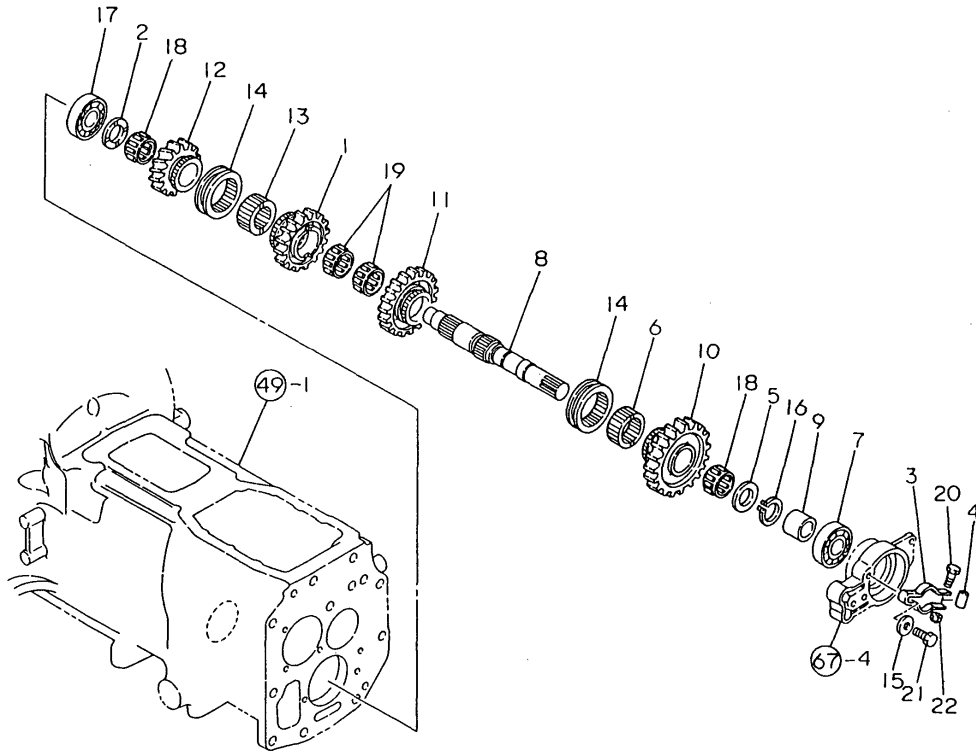

(A)=F265DP-P
(B)=
(C)=

(D)=
(E)=
(F)=

No.	Lev.	Parts No.	Description	Q'ty						I	R
				(A)	(B)	(C)	(D)	(E)	(F)		
1	1	194605-25450	GEAR, DRIVEN	1							
2	1	194150-25530	WASHER, 20X43X2.5	1							
3	1	198360-25660	SPRING, LEAF	1							
4	1	194318-25670	COLLAR, 8.8X12X19	1							
5	1	194640-25940	WASHER, 30X50X2	1							
6	1	198365-26190	COLLAR, SPLINE	1							
7	1	194640-26440	BEARING, BALL TMB206	1							
8	1	198365-26510	SHAFT, P.T.O. DRIVEN	1							
9	1	198365-26530	COLLAR, 30X38X27.4	1							
10	1	198360-26550	GEAR 37, P.T.O.	1							
11	1	194605-26560	GEAR, DRIVEN	1							
12	1	198360-26580	GEAR 29, P.T.O.	1							
13	1	198360-26610	COLLAR, SPLINE	1							
14	1	194555-26620	SHIFTER	2							
15	1	22157-080000	WASHER, 8	1							
16	1	22242-000300	RING, 30	1							
17	1	24101-063054	BEARING, BALL 6305	1							
18	1	24161-303520	BEARING, 303520	2							
19	1	24161-354017	BEARING, 354017	2							
20	1	26116-060302	BOLT, M6X 30 PLATED	1							
21	1	26116-080252	BOLT, M8X 25 PLATED	1							
22	1	26346-060002	NUT, M6	1							

Fig.61. P.T.O. SHAFT

Fig. 61 P. T. O. SHAFT

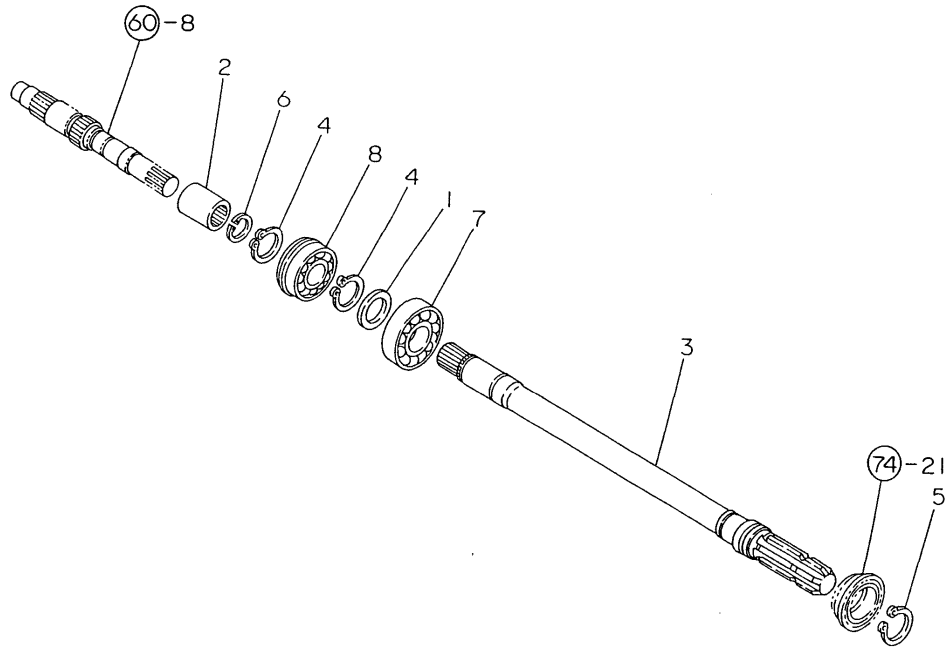

(A)=F265DP-P
(B)=
(C)=

(D)=
(E)=
(F)=

No.	Lev.	Parts No.	Description	Q'ty						I	R
				(A)	(B)	(C)	(D)	(E)	(F)		
1	1	194320-25270	COLLAR, 30X40X2.5	1							
2	1	198360-26130	COUPLING,P.T.O.	1							
3	1	198360-26310	SHAFT,P.T.O.	1							
4	1	22242-000300	RING, 30	2							
5	1	22242-000340	RING, 34	1							
6	1	22252-000260	RING, 26	1							
7	1	24101-063064	BEARING, BALL 6306	1							
8	1	24121-062064	BEARING, BALL 6206NR	1							

Fig.62. MAIN SHIFT

Fig. 62 MAIN SHIFT

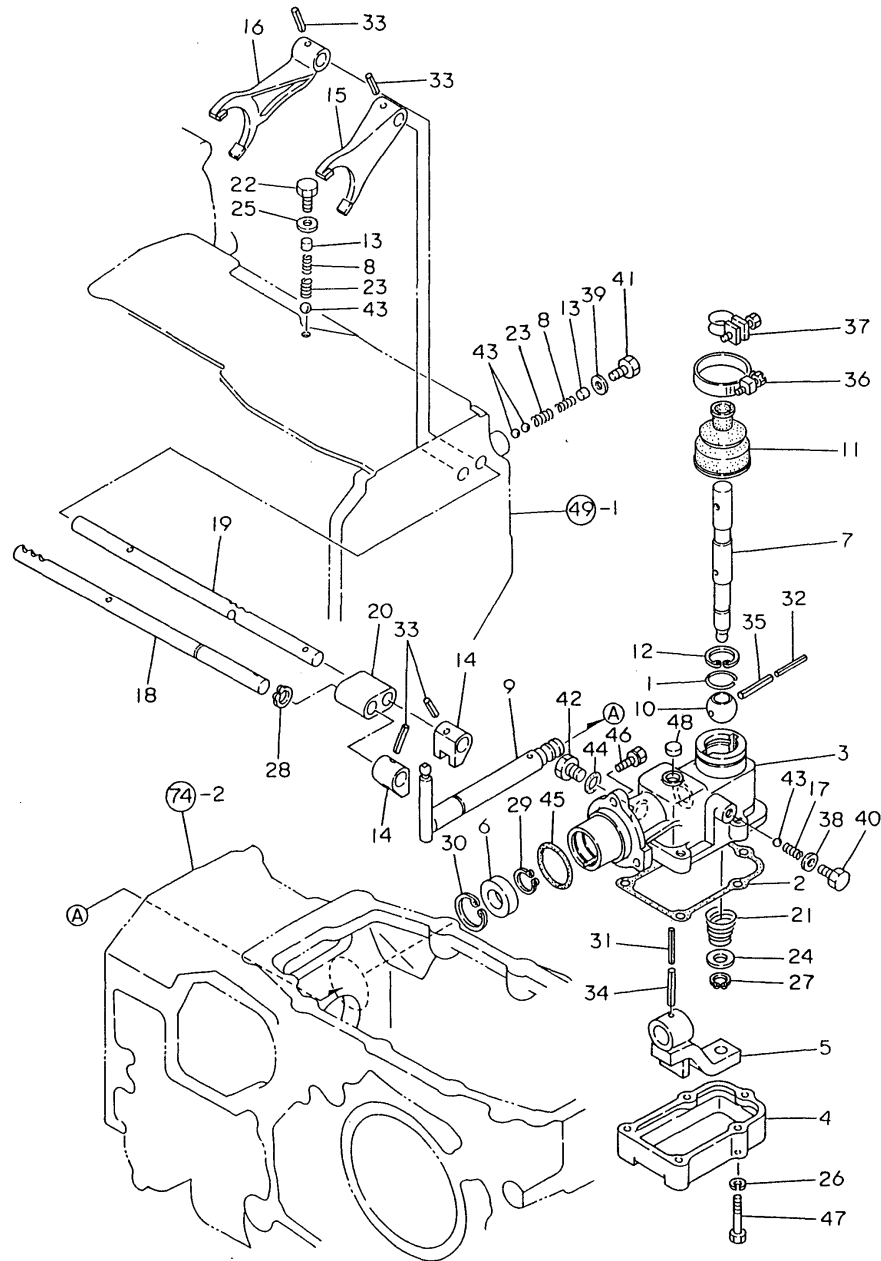

(A)=F265DP-P
(B)=
(C)=

(D)=
(E)=
(F)=

No.	Lev.	Parts No.	Description	Qty						I	R
				(A)	(B)	(C)	(D)	(E)	(F)		
1	1	1A1040-26320	CIRCLIP, 30-H	1							
2	1	198365-27090	PACKING,MN.CHG.CASE	1							
3	1	198365-27100	CASE,MAIN CHANGE	1							
4	1	198365-27110	COVER,MN.CHG.CASE	1							
5	1	198365-27120	ARM,CHANGE	1							
6	1	198365-27150	COLLAR	1							
7	1	198365-27180	LEVER, MAIN CHANGE	1							
8	1	194065-27200	SPRING, 21.5	2							
9	1	198365-27200	ARM,MAIN CHANGE	1							
10	1	198365-27240	BALL, SHIFTER	1							
11	1	198365-27250	BOOT, RUBBER	1							
12	1	194310-27260	CIRCLIP, BR 32	1							
13	1	198415-27310	SPACER, 8X6.8	2							
14	1	198365-27320	SHIFTER, MAIN CHANGE	2							
15	1	194605-27340	FORK	1							
16	1	194605-27350	FORK, MAIN CHANGE	1							
17	1	194145-27450	SPRING	1							
18	1	198365-27460	SHAFT,NO.1-R FORK	1							
19	1	198365-27470	SHAFT,NO.2-3 FORK	1							
20	1	194605-27480	HOLDER, FORK SHAFT	1							
21	1	194065-27500	SPRING, LEVER	1							
22	1	194605-27870	BOLT	1							
23	1	1E6210-54920	SPRING 23	2							
24	1	22117-140000	WASHER, 14	1							
25	1	22190-100000	WASHER, SEAL 10	1							
26	1	22217-080000	WASHER, SPRING 8	5							
27	1	22242-000150	RING, 15	1							
28	1	22242-000150	RING, 15	1							
29	1	22242-000200	RING, 20	1							
30	1	22252-000370	RING, 37	1							
31	1	22351-035040	PIN, SPRING 3.5X40	1							
32	1	22351-035040	PIN, SPRING 3.5X40	1							
33	1	22351-060025	PIN, SPRING 6.0X25	4							
34	1	22351-060040	PIN, SPRING 6.0X40	1							
35	1	22351-060040	PIN, SPRING 6.0X40	1							
36	1	23000-054000	CLAMP, 54	1							
37	1	23010-020000	CLAMP, 20	1							
38	1	23414-100000	GASKET, 10X1.0	1							
39	1	23414-100000	GASKET, 10X1.0	1							
40	1	23887-100002	PLUG, 10	1							
41	1	23887-100002	PLUG, 10	1							
42	1	23887-140002	PLUG M14	1							
43	1	24190-100001	BALL, STEEL 5/16	4							
44	1	24311-000120	O-RING, 1AP12.0	1							
45	1	24341-000500	O-RING, 1AS50.0	1							
46	1	26013-080252	BOLT, M8X 25	3							
47	1	26116-080402	BOLT, M8X 40 PLATED	5							
48	1	27260-150000	PLUG, 15	1							

Fig.63. MECHANICAL CONTROL

Fig. 63 MECHANICAL CONTROL

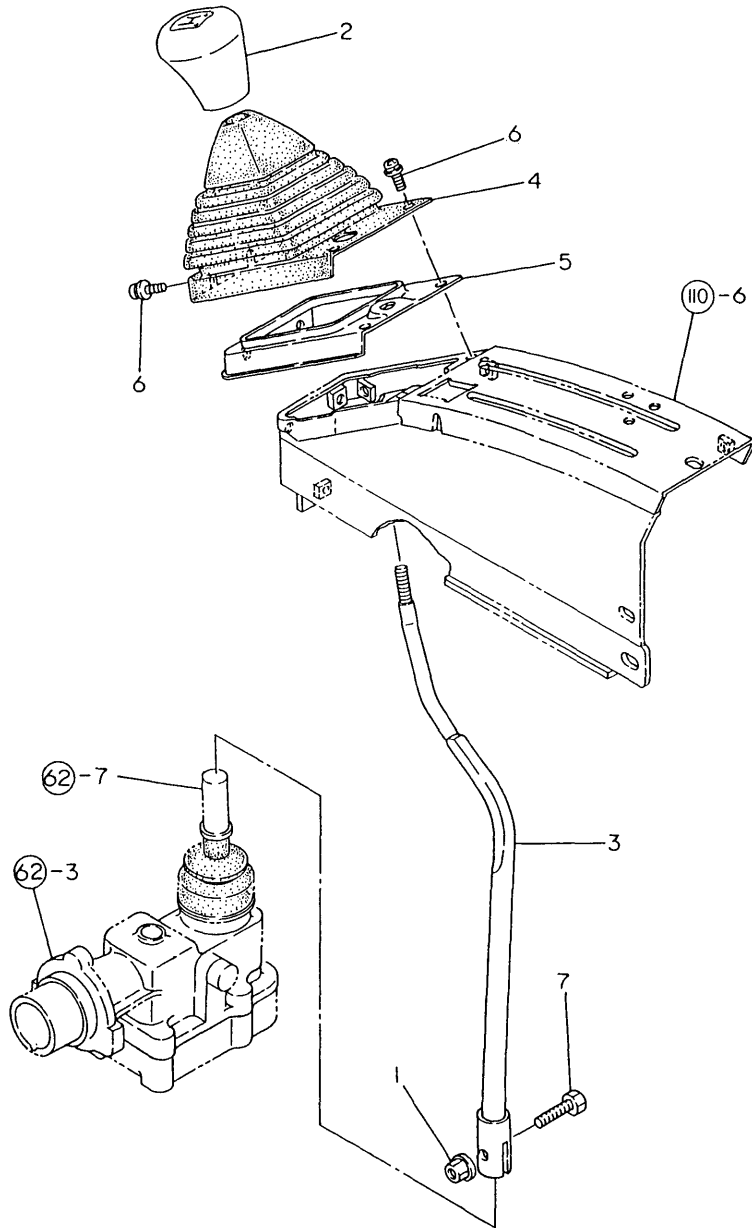

(A)=F265DP-P
(B)=
(C)=

(D)=
(E)=
(F)=

No.	Lev.	Parts No.	Description	Q'ty						I	R
				(A)	(B)	(C)	(D)	(E)	(F)		
1	1	194990-22140	NUT, M8	1							
2	1	198365-27160	KNOB, MAIN SHIFT	1							
3	1	198415-27271	LEVER, CHANGE	1							
4	1	198365-27350	BOOT	1							
5	1	198365-27360	RETAINER, BOOT	1							
6	1	26023-060162	SCREW, M6X16	4							
7	1	26116-080354	BOLT, M8X 35 PLATED	1							

Fig.64. RANGE SHIFT

Fig. 64 RANGE SHIFT

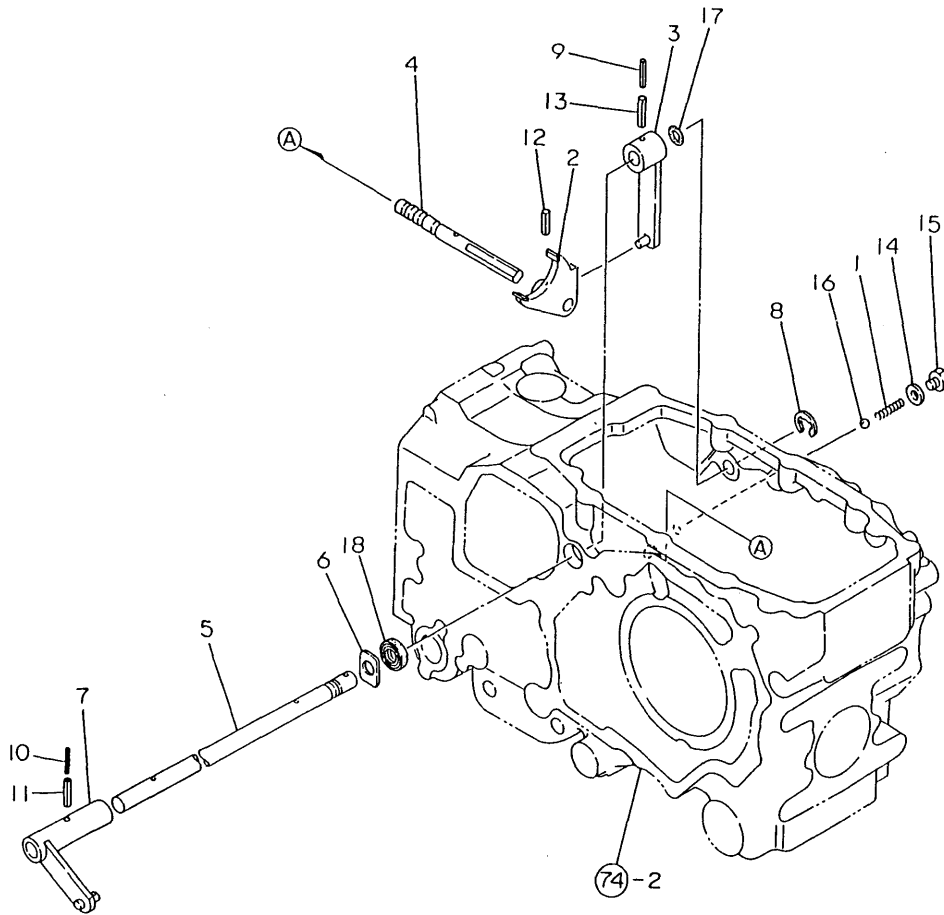

(A)=F265DP-P
(B)=
(C)=

(D)=
(E)=
(F)=

No.	Lev.	Parts No.	Description	Q'ty						I	R
				(A)	(B)	(C)	(D)	(E)	(F)		
1	1	194145-27450	SPRING	1							
2	1	198360-27510	FORK,SUB-CHG.SHIFT	1							
3	1	194555-27520	ARM, SHIFT	1							
4	1	198360-27560	SHAFT, FORK	1							
5	1	198410-27571	SHAFT,SUB-CHANGE	1							
6	1	198360-27590	WASHER 17X24X1.6	1							
7	1	198415-27610	LEVER, SUB CHANGE A	1							
8	1	22272-000150	RING, E-15	1							
9	1	22351-035032	PIN, SPRING 3.5X32	1							
10	1	22351-035032	PIN, SPRING 3.5X32	1							
11	1	22351-060032	PIN, SPRING 6.0X32	1							
12	1	22351-060032	PIN, SPRING 6.0X32	1							
13	1	22351-060040	PIN, SPRING 6.0X40	1							
14	1	23414-100000	GASKET, 10X1.0	1							
15	1	23887-100002	PLUG, 10	1							
16	1	24190-100001	BALL, STEEL 5/16	1							
17	1	24311-000125	O-RING, 1AP12.5	1							
18	1	24421-173007	SEAL, OIL TC173007	1							

Fig.65. RANGE SHIFT CONTROL

(A)=F265DP-P
(B)=
(C)=

(D)=
(E)=
(F)=

Fig. 65 RANGE SHIFT CONTROL

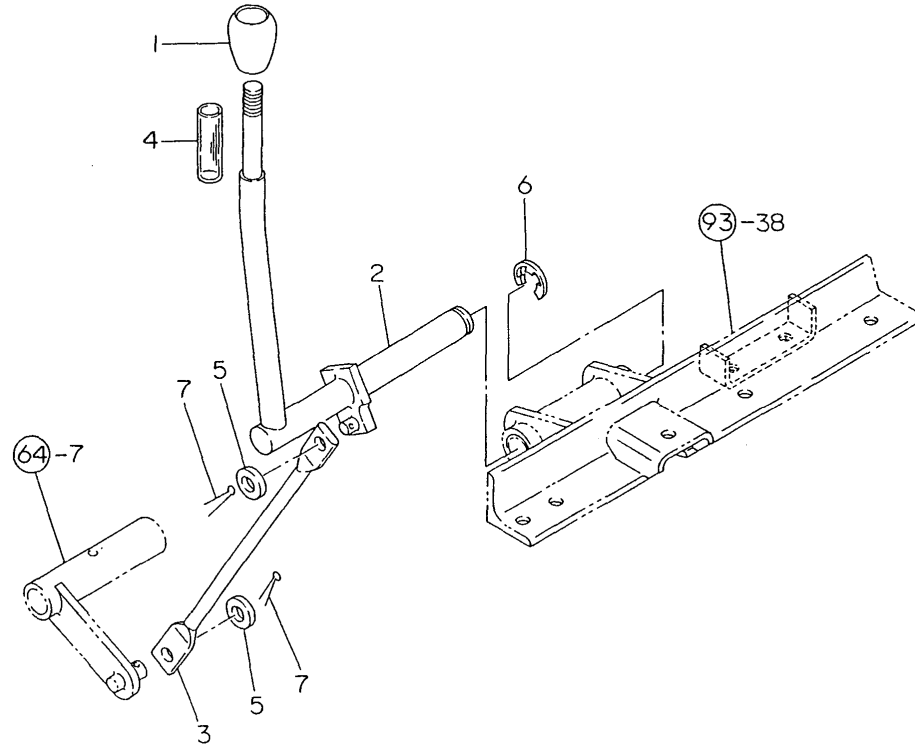

No.	Lev.	Parts No.	Description	Q'ty						I	R
				(A)	(B)	(C)	(D)	(E)	(F)		
1	1	194420-27550	KNOB, SHIFT	1							
2	1	198415-27890	LEVER, SUB CHANGE	1							
3	1	198360-27940	ROD, SUB-CHG.CHANGE	1							
4	1	194641-27960	PIPE, PROTECTOR	1							
5	1	22137-100000	WASHER, 10	2							
6	1	22272-000120	RING, E-12	1							
7	1	22417-200300	PIN, COTTER 2.0X30	2							

Fig.66. P.T.O. SHIFT

Fig. 66 P. T. O. SHIFT

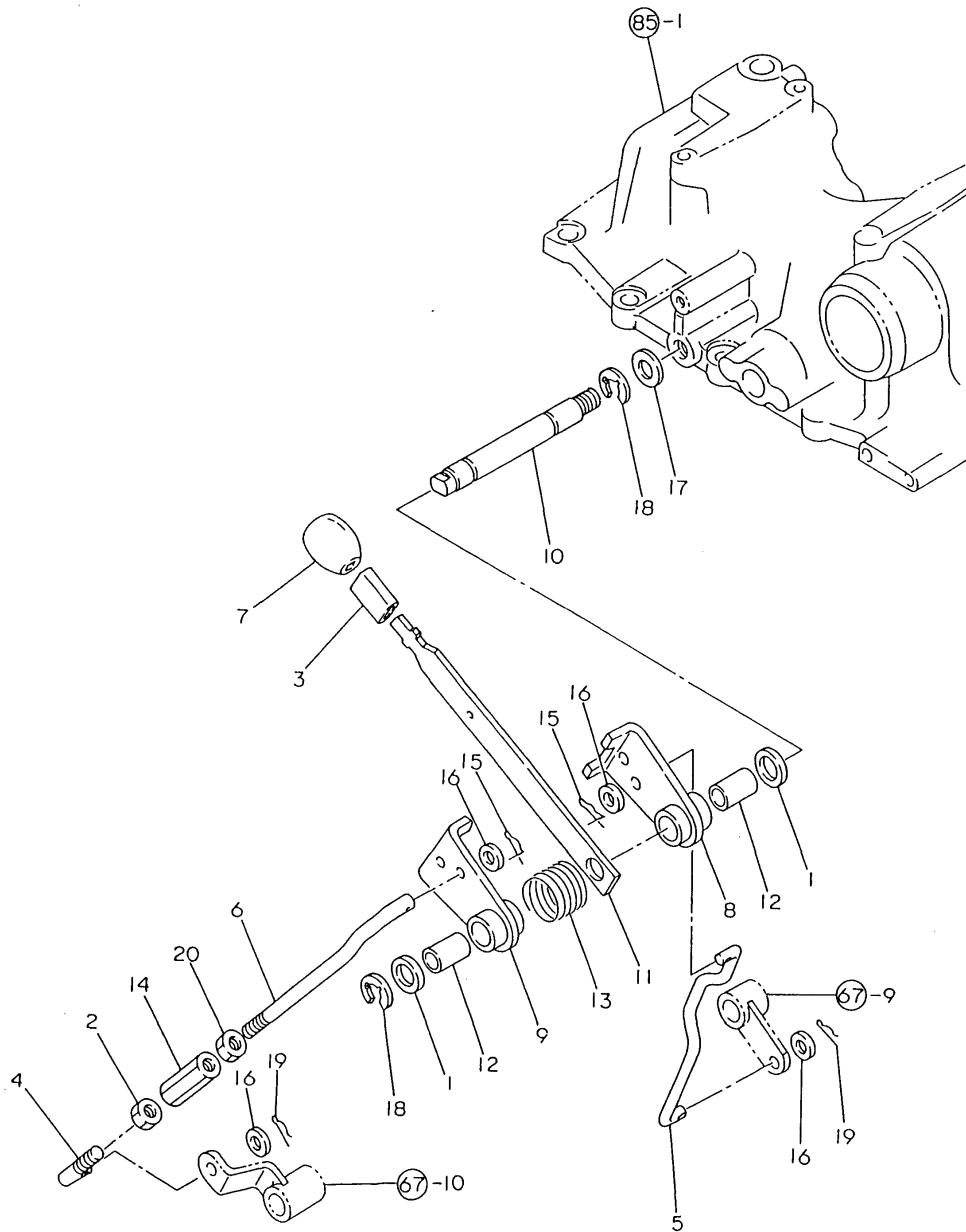

(A)=F265DP-P
(B)=
(C)=

(D)=
(E)=
(F)=

No.	Lev.	Parts No.	Description	Q'ty						I	R
				(A)	(B)	(C)	(D)	(E)	(F)		
1	1	1A1320-11100	WASHER,PULLEY	2							
2	1	194150-22480	NUT, M10 L	1							
3	1	194555-26980	PIPE, 18X20X30	1							
4	1	194555-27450	ROD ASSY	1							
5	1	198360-27710	ROD A,P.T.O.CHANGE	1							
6	1	194555-27720	ROD, PTO SHIFT	1							
7	1	194555-27730	KNOB, PTO	1							
8	1	194640-27751	LEVER	1							
9	1	194640-27781	LEVER, PTO	1							
10	1	194555-27790	SHAFT	1							
11	1	194555-27800	LEVER, PTO SHIFT	1							
12	1	194312-27850	BUSH 17X20X29	2							
13	1	194312-27890	SPRING	1							
14	1	194250-47490	TURNBUCKLE 10*50	1							
15	1	1C6281-52320	PIN, SNAP 8	2							
16	1	22137-100000	WASHER, 10	4							
17	1	22137-140000	WASHER, 14	1							
18	1	22272-000150	RING, E-15	2							
19	1	22372-080000	PIN, SNAP 8	2							
20	1	26756-100002	NUT, LOCK M10	1							

Fig.67. P.T.O. FORK

Fig. 67 P. T. O. FORK

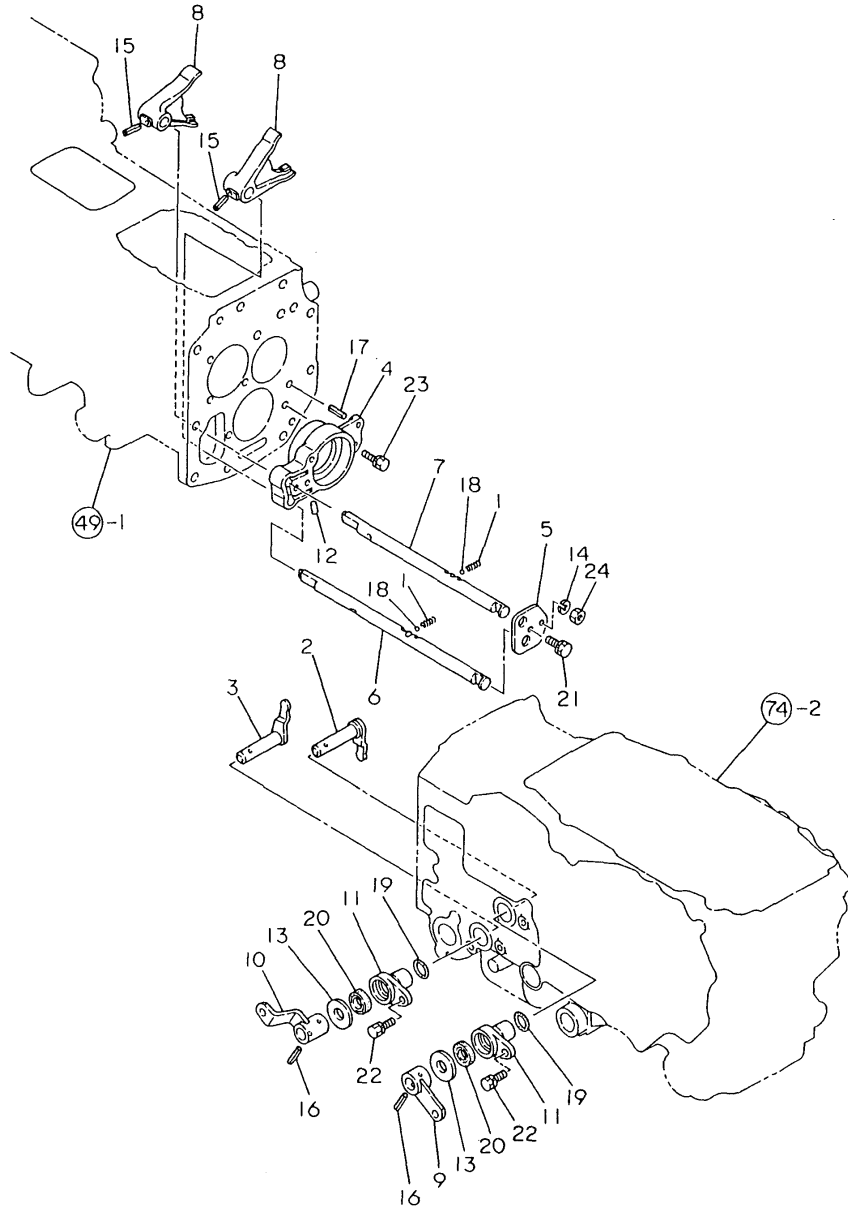

(A)=F265DP-P
(B)=
(C)=

(D)=
(E)=
(F)=

No.	Lev.	Parts No.	Description	Q'ty						I	R
				(A)	(B)	(C)	(D)	(E)	(F)		
1	1	194145-27450	SPRING	2							
2	1	194555-27610	ARM, SHIFT	1							
3	1	194555-27640	ARM, SHIFT	1							
4	1	194605-27650	RETAINER	1							
5	1	194605-27670	PLATE	1							
6	1	198365-27680	SHAFT,NO.1-2 FORK	1							
7	1	198365-27690	SHAFT,NO.3-4 FORK	1							
8	1	194555-27740	FORK, SHIFT A	2							
9	1	194555-27810	ARM, SHIFT	1							
10	1	194555-27850	ARM, PTO SHIFT	1							
11	1	194555-27940	HOLDER, SHIFT ARM	2							
12	1	194555-27950	SPINDLE, 8X16	1							
13	1	1E6240-93310	COLLAR, DUST	2							
14	1	22217-080000	WASHER, SPRING 8	1							
15	1	22351-060025	PIN, SPRING 6.0X25	2							
16	1	22351-060032	PIN, SPRING 6.0X32	2							
17	1	22351-080020	PIN, SPRING 8.0X20	1							
18	1	24190-100001	BALL, STEEL 5/16	2							
19	1	24311-000210	O-RING, 1AP21.0	2							
20	1	24421-173007	SEAL, OIL TC173007	2							
21	1	26013-080162	BOLT, M8X 16	1							
22	1	26013-080202	BOLT, M8X 20	2							
23	1	26013-080202	BOLT, M8X 20	1							
24	1	26716-080002	NUT, M8	1							

Fig.68. FRONT DRIVE

Fig. 68 FRONT DRIVE

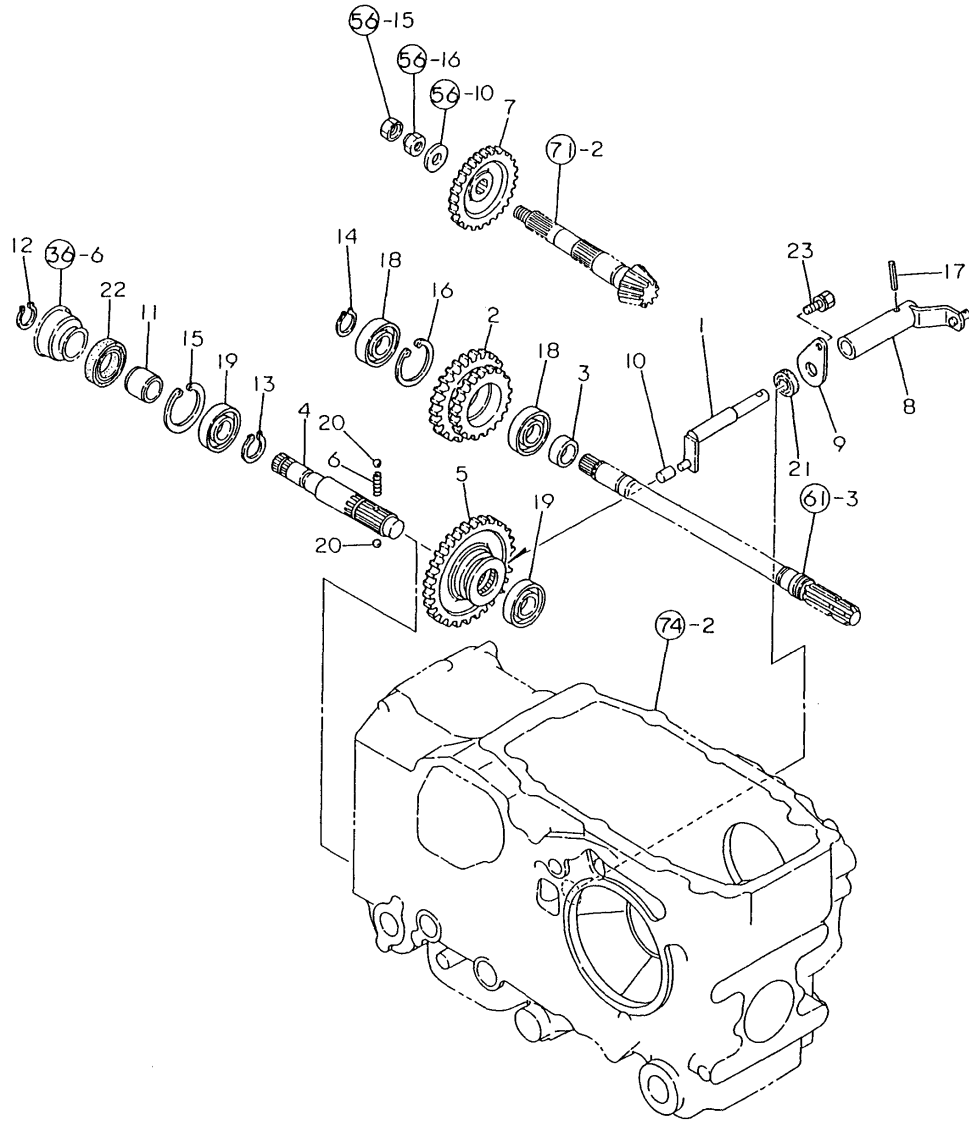

(A)=F265DP-P
(B)=
(C)=

(D)=
(E)=
(F)=

No.	Lev.	Parts No.	Description	Q'ty						I	R
				(A)	(B)	(C)	(D)	(E)	(F)		
1	1	198361-27651	ARM,FRONT SHIFT	1							
2	1	198416-28160	GEAR 30-40,IDLE	1							
3	1	198361-28180	COLLAR 30X38X12.4	1							
4	1	194556-28210	SHAFT, FRONT DRIVE	1							
5	1	194556-28220	GEAR, FRONT DRIVE	1							
6	1	194311-28230	SPRING, 21.2	1							
7	1	198416-28280	PINION,FRONT DRIVE	1							
8	1	198366-28310	ARM,FRONT CHANGE	1							
9	1	194681-28380	PLATE, KEEP	1							
10	1	194191-28451	BLOCK, SHIFT	1							
11	1	1E6190-54080	SLEEVE SI25X30X13	1							
12	1	22242-000240	RING, 24	1							
13	1	22242-000290	RING, 29	1							
14	1	22242-000300	RING, 30	1							
15	1	22252-000520	RING, 52	1							
16	1	22252-000550	RING, 55	1							
17	1	22351-060032	PIN, SPRING 6.0X32	1							
18	1	24101-060064	BEARING, BALL 6006	2							
19	1	24101-062054	BEARING, BALL 6205	2							
20	1	24190-080001	BALL, STEEL 1/4	2							
21	1	24421-173007	SEAL, OIL TC173007	1							
22	1	24421-305208	SEAL, OIL TC305208	1							
23	1	26013-080162	BOLT, M8X 16	1							

Fig.69. FRONT SHIFT

Fig. 69 FRONT SHIFT

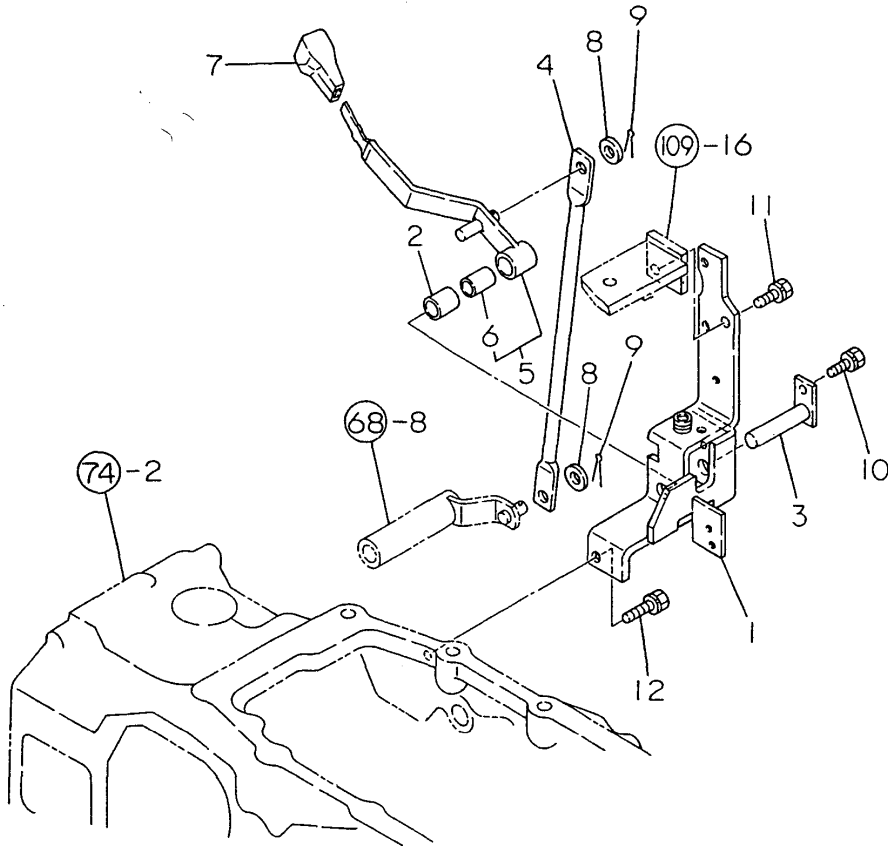

(A)=F265DP-P
(B)=
(C)=

(D)=
(E)=
(F)=

No.	Lev.	Parts No.	Description	Q'ty						I	R
				(A)	(B)	(C)	(D)	(E)	(F)		
1	1	198415-27451	STAY COMP.,SHIFT LVR	1							
2	1	198361-27640	COLLAR, 17.3X12.7X22	1							
3	1	198361-27670	SHAFT, LEVER	1							
4	1	198330-27790	ROD,P.T.O. CHANGE	1							
5	1	198361-28461	LEVER COMP.,FRONT	1							
6	2	24550-012200	BUSH, 12X20	1							
7	1	194940-47341	KNOB, LEVER	1							
8	1	22137-100000	WASHER, 10	2							
9	1	22417-200300	PIN, COTTER 2.0X30	2							
10	1	26106-060122	BOLT, M6X 12 PLATED	1							
11	1	26106-080162	BOLT, M8X 16 PLATED	1							
12	1	26106-080202	BOLT, M8X 20 PLATED	1							

Fig.71. RING GEAR

(A)=F265DP-P
(B)=
(C)=

(D)=
(E)=
(F)=

Fig. 71 RING GEAR

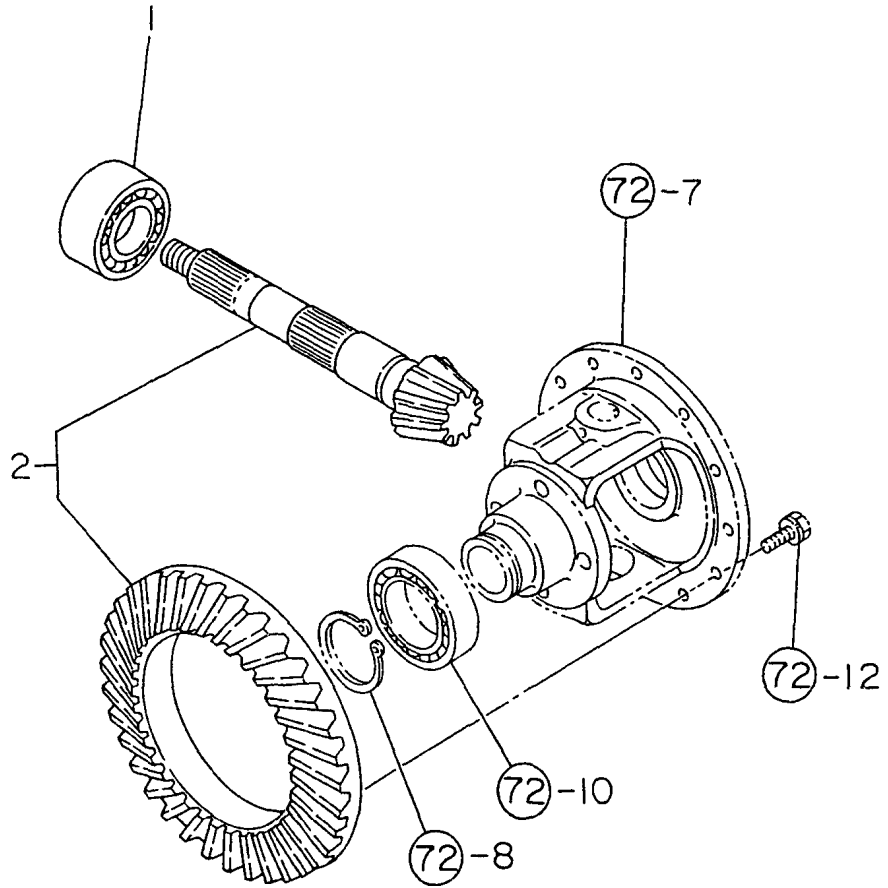

No.	Lev.	Parts No.	Description	Q'ty						I	R
				(A)	(B)	(C)	(D)	(E)	(F)		
1	1	198415-25820	BEARING NJ2207E	1							
2	1	198415-31300	GEAR W/COUNTERSHAFT	1							

Fig.72. DIFFERENTIAL GEAR

Fig. 72 DIFFERENTIAL GEAR

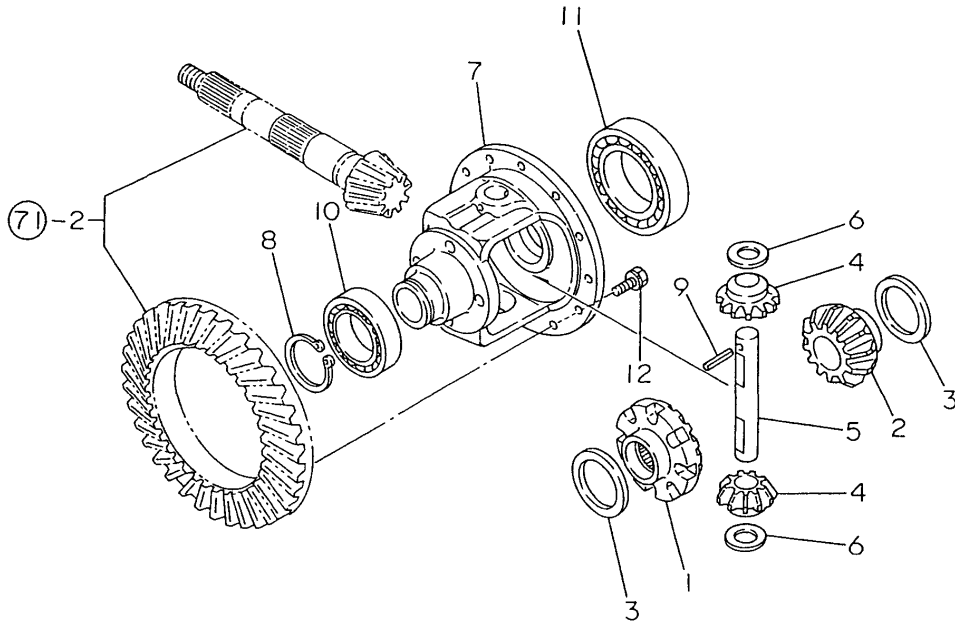

(A)=F265DP-P
(B)=
(C)=

(D)=
(E)=
(F)=

No.	Lev.	Parts No.	Description	Q'ty						I	R
				(A)	(B)	(C)	(D)	(E)	(F)		
1	1	198360-31500	GEAR, DIFFERENTIAL L	1							
2	1	198360-31510	GEAR, DIFFERENTIAL R	1							
3	1	198360-31530	LINER, PINION	2							
4	1	198360-31800	PINION, DIFFERENTIAL	2							
5	1	198360-31810	SHAFT, DIFFERENTIAL	1							
6	1	198360-31850	LINER, PINION	2							
7	1	198360-32110	CASE, DIFFERENTIAL	1							
8	1	22242-000400	RING, 40	1							
9	1	22351-050040	PIN, SPRING 5.0X40	1							
10	1	24101-060084	BEARING, BALL 6008	1							
11	1	24101-060114	BEARING, BALL 6011	1							
12	1	26013-080202	BOLT, M8X 20	12							

Fig.73. DIFFERENTIAL CARRIER

Fig. 73 DIFFERENTIAL CARRIER

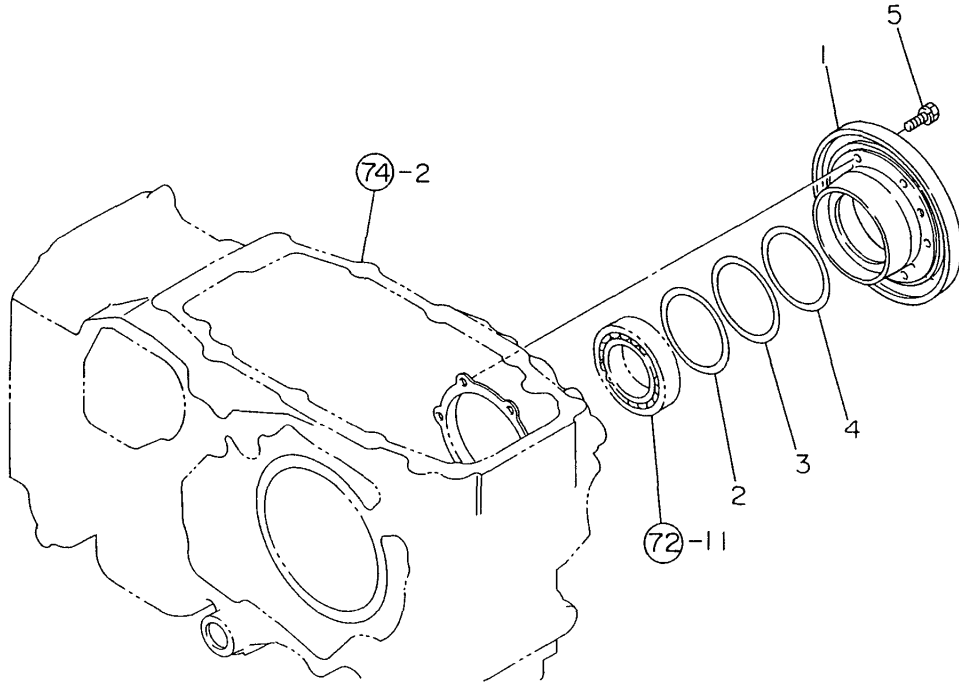

(A)=F265DP-P
(B)=
(C)=

(D)=
(E)=
(F)=

No.	Lev.	Parts No.	Description	Q'ty						I	R
				(A)	(B)	(C)	(D)	(E)	(F)		
1	1	194555-32300	CARRIER,DIFFERENTIAL	1							
2	1	194640-32350	SHIM, T=0.1	3							
3	1	194640-32360	SHIM, T=0.3	2							
4	1	194640-32370	SHIM, T=0.5	1							
5	1	26013-080202	BOLT, M8X 20	6							

Fig.74. REAR AXLE CASE

Fig. 74 REAR AXLE CASE

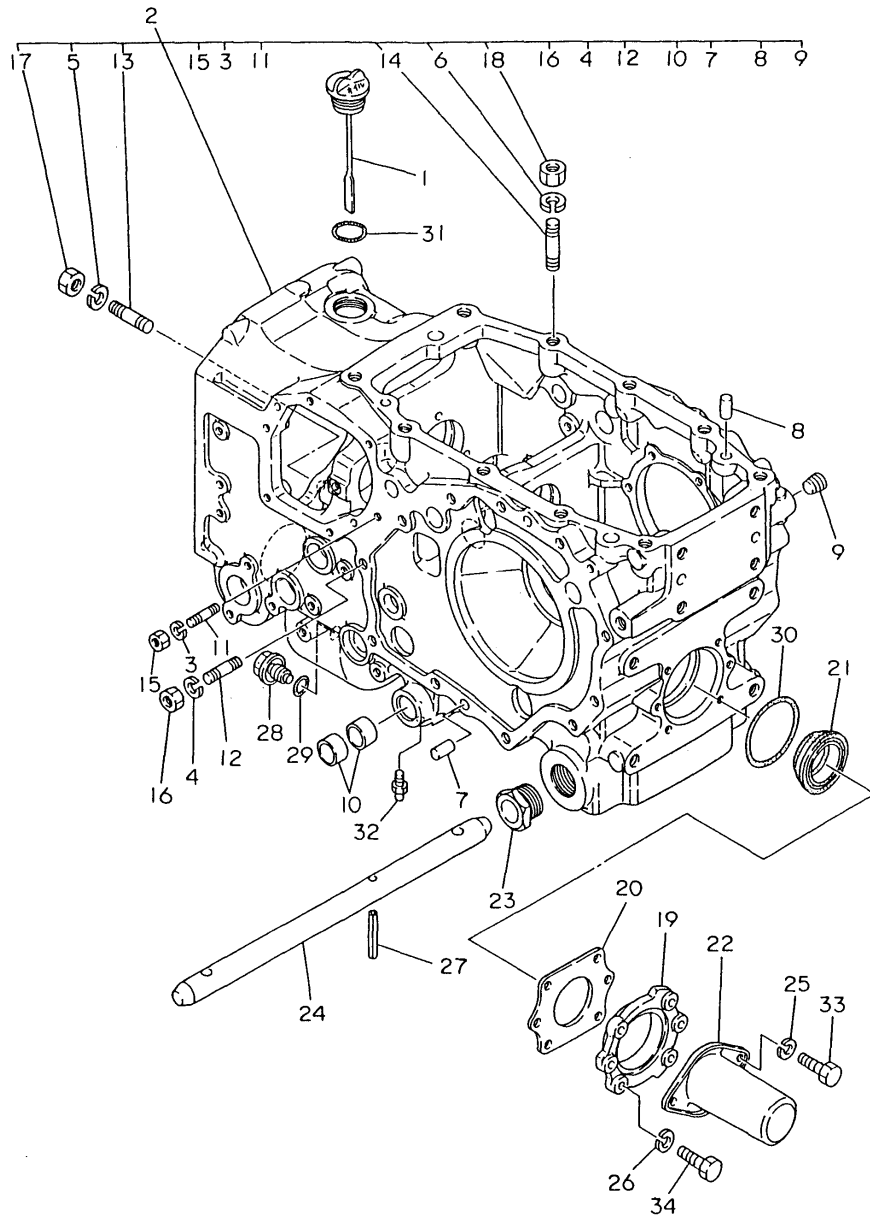

(A)=F265DP-P
(B)=
(C)=

(D)=
(E)=
(F)=

No.	Lev.	Parts No.	Description	Q'ty						I	R
				(A)	(B)	(C)	(D)	(E)	(F)		
1	1	194555-24290	DIPSTICK 33X120	1							
2	1	198415-24300	CASE COMP.,REAR AXLE	1							
3	2	22217-080000	WASHER, SPRING 8	1							
4	2	22217-100000	WASHER, SPRING 10	3							
5	2	22217-120000	WASHER, SPRING 12	2							
6	2	22217-120000	WASHER, SPRING 12	1							
7	2	22312-100180	PIN, PARALLEL M10X18	4							
8	2	22312-100180	PIN, PARALLEL M10X18	2							
9	2	23871-030000	PLUG, R03	1							
10	2	24550-020150	BUSH, 20X15	4							
11	2	26216-080202	STUD, M8X 20	1							
12	2	26216-100252	STUD, M10X 25	3							
13	2	26216-120302	STUD, M12X 30	2							
14	2	26216-120352	STUD, M12X 35	1							
15	2	26716-080002	NUT, M8	1							
16	2	26716-100002	NUT, M10	3							
17	2	26716-120002	NUT, M12	1							
18	2	26716-120002	NUT, M12	2							
19	1	194555-24451	CASE, OIL SEAL	1							
20	1	194555-24460	PLATE, OIL SEAL	1							
21	1	194370-26350	SEAL, OIL QLF356019	1							
22	1	198290-26860	COVER, SHAFT	1							
23	1	194555-32640	HOLDER	1							
24	1	194555-32810	PIN	1							
25	1	22217-080000	WASHER, SPRING 8	2							
26	1	22217-080000	WASHER, SPRING 8	4							
27	1	22351-080050	PIN, SPRING 8.0X50	1							
28	1	23491-140002	PLUG, 14	1							
29	1	24311-000160	O-RING, 1AP16.0	1							
30	1	24321-000700	O-RING, 1AG70.0	1							
31	1	24351-020300	O-RING 1A 2030	1							
32	1	24761-010000	NIPPLE, GREASE M6F	2							
33	1	26116-080302	BOLT, M8X 30 PLATED	2							
34	1	26116-080302	BOLT, M8X 30 PLATED	4							

Fig.75. REAR HOUSING

Fig. 75 REAR HOUSING

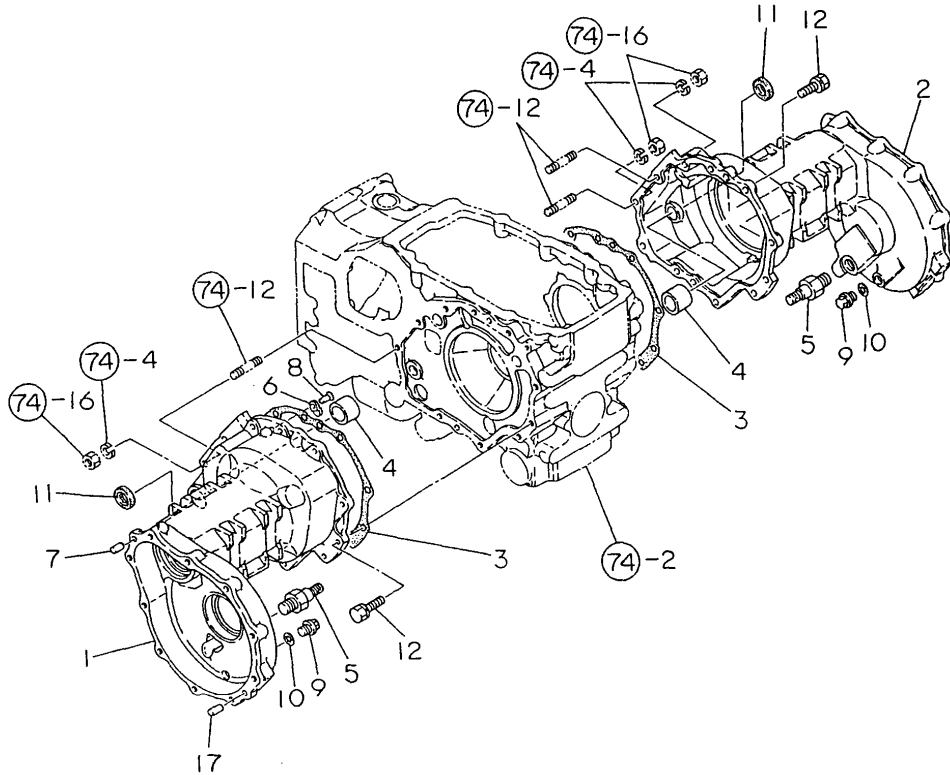

(A)=F265DP-P
(B)=
(C)=

(D)=
(E)=
(F)=

No.	Lev.	Parts No.	Description	Qty						I	R
				(A)	(B)	(C)	(D)	(E)	(F)		
1	1	194555-32601	HOUSING, AXLE	1							
2	1	194555-32611	HOUSING, AXLE	1							
3	1	194555-32620	GASKET, HOUSING	2							
4	1	198410-32620	SLEEVE, LEVER	2							
5	1	194555-32630	HINGE, CHECK CHAIN	2							
6	1	194180-32640	PLATE, PUSH	2							
7	1	22312-100180	PIN, PARALLEL M10X18	4							
8	1	22635-600120	RIVET, 6.0X12	2							
9	1	23491-140002	PLUG, 14	2							
10	1	24311-000160	O-RING, 1AP16.0	2							
11	1	24421-223508	SEAL, OIL TC223508	2							
12	1	26013-100302	BOLT, M10X 30	19							

Fig.76. DIFFERENTIAL LOCK

Fig. 76 DIFFERENTIAL LOCK

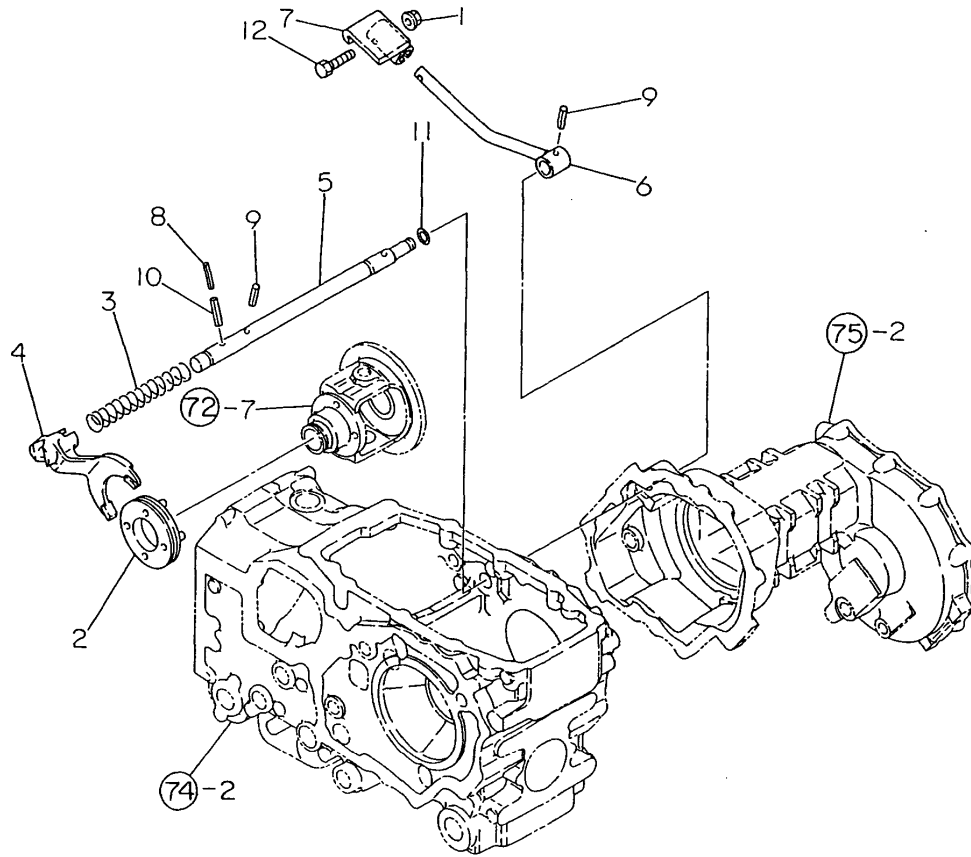

(A)=F265DP-P
(B)=
(C)=

(D)=
(E)=
(F)=

No.	Lev.	Parts No.	Description	Qty						I	R
				(A)	(B)	(C)	(D)	(E)	(F)		
1	1	194990-22140	NUT, M8	1							
2	1	194130-33100	SLIDER, DIFFERENTIAL	1							
3	1	194555-33130	SPRING, RETURN	1							
4	1	194555-33140	FORK, SHIFT	1							
5	1	194555-33150	SHAFT	1							
6	1	198412-33160	PEDAL, DIFF. LOCK	1							
7	1	198360-33190	HEAD, PEDAL	1							
8	1	22351-050040	PIN, SPRING 5.0X40	1							
9	1	22351-080032	PIN, SPRING 8.0X32	2							
10	1	22351-080040	PIN, SPRING 8.0X40	1							
11	1	24311-000160	O-RING, 1AP16.0	1							
12	1	26116-080302	BOLT, M8X 30 PLATED	1							

Fig.77. FINAL PINION & GEAR

Fig. 77 FINAL PINION & GEAR

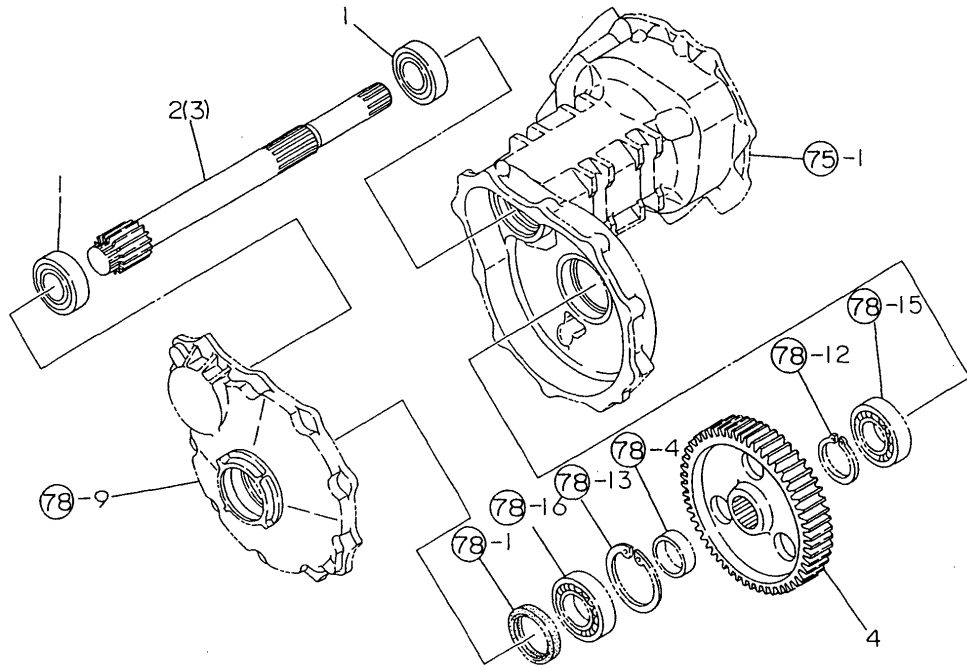

(A)=F265DP-P
 (B)=
 (C)=

(D)=
 (E)=
 (F)=

No.	Lev.	Parts No.	Description	Q'ty						I	R
				(A)	(B)	(C)	(D)	(E)	(F)		
1	1	194430-25810	BEARING, BALL TMB207	4							
2	1	198360-33400	PINION L,FINAL	1							
3	1	198360-33410	PINION, FINAL R	1							
4	1	198360-33500	GEAR, FINAL	2							

Fig.78. REAR AXLE SHAFT

Fig. 78 REAR AXLE SHAFT

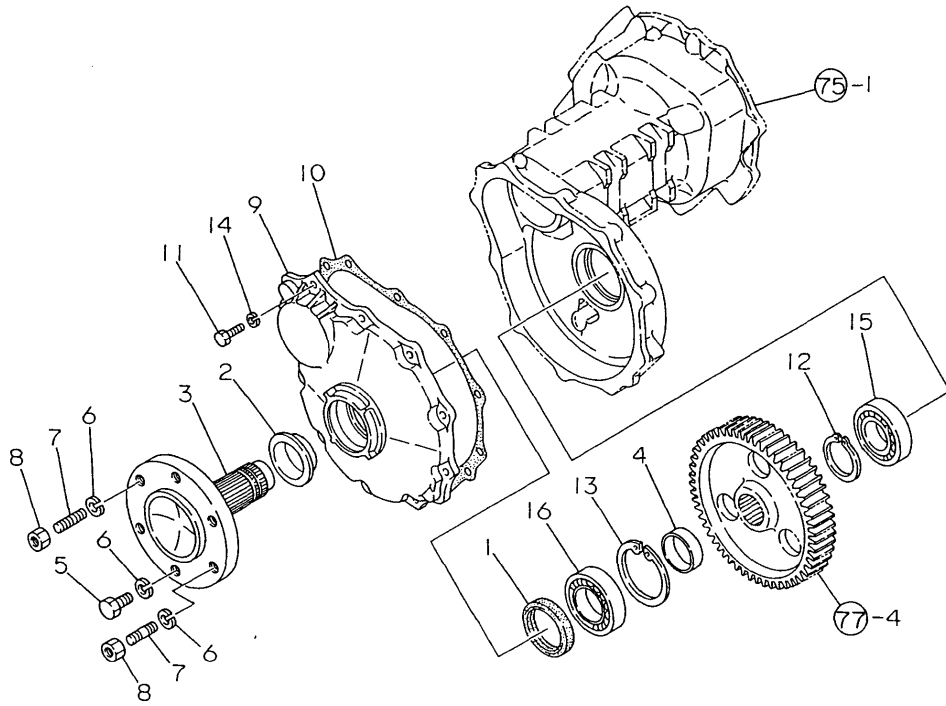

(A)=F265DP-P
(B)=
(C)=

(D)=
(E)=
(F)=

No.	Lev.	Parts No.	Description	Q'ty						I	R
				(A)	(B)	(C)	(D)	(E)	(F)		
1	1	194447-14140	SEAL, OIL TC6Y577512	2							
2	1	194447-14180	SLEEVE, SL 52X57X18	2							
3	1	194555-34100	SHAFT, REAR AXLE	2							
4	1	194555-34120	COLLAR, 45X54X17	2							
5	1	194555-34180	BOLT, M16X30	8							
6	1	194555-34190	WASHER, SPRING 16	12							
7	1	194555-34200	STUD 16X28	4							
8	1	194555-34210	NUT, M16	4							
9	1	194555-34310	COVER, REAR AXLE	2							
10	1	194555-34340	PACKING, AXLE COVER	2							
11	1	194555-34350	BOLT, M10X30	20							
12	1	22242-000450	RING, 45	2							
13	1	22252-000850	RING, 85	2							
14	1	22287-100000	WASHER, 10	20							
15	1	24101-062084	BEARING, BALL 6208	2							
16	1	24101-062094	BEARING, BALL 6209	2							

Fig.79. REAR WHEEL TIRE

Fig. 79 REAR WHEEL TIRE

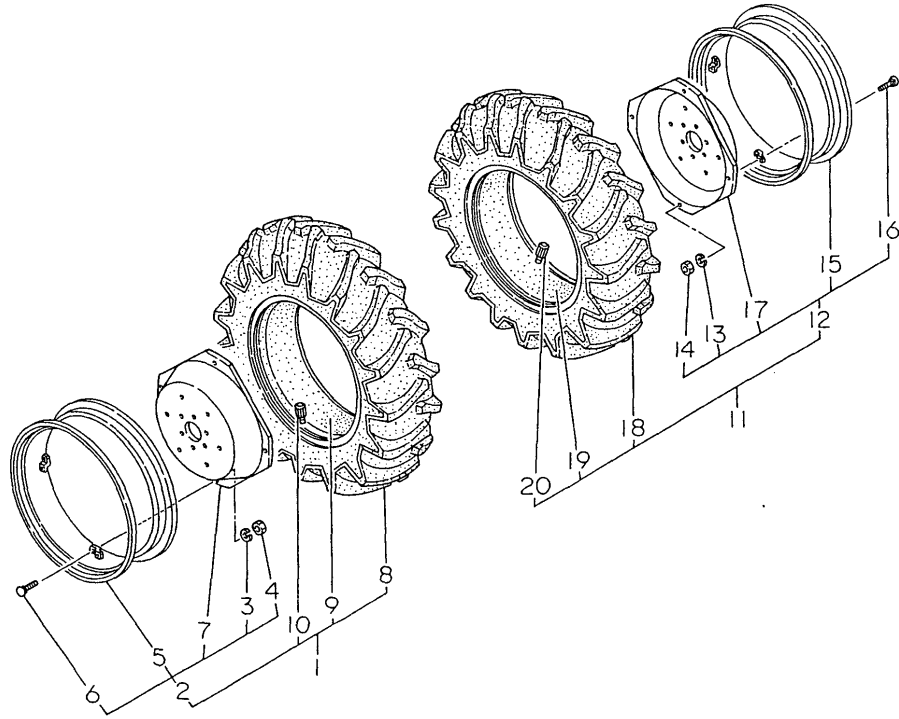

(A)=F265DP-P
(B)=
(C)=

(D)=
(E)=
(F)=

No.	Lev.	Parts No.	Description	Q'ty						I	R
				(A)	(B)	(C)	(D)	(E)	(F)		
1	1	198415-34720	TIRE ASSY, REAR L	1							
2	2	198415-34230	WHEEL ASSY	1							
3	3	194555-34190	WASHER, SPRING 16	4							
4	3	194555-34210	NUT, M16	4							
5	3	198415-34761	RIM, W10X24	1							
6	3	194555-34850	BOLT	4							
7	3	194240-35120	DISC	1							
8	2	194170-34910	TIRE, 12.4-24 4FL-18	1							
9	2	194170-34920	TUBE, 12.4-24	1							
10	2	194190-34730	HOUSING, CORE	1							
11	1	198415-34820	TIRE ASSY, REAR R	1							
12	2	198415-34230	WHEEL ASSY	1							
13	3	194555-34190	WASHER, SPRING 16	4							
14	3	194555-34210	NUT, M16	4							
15	3	198415-34761	RIM, W10X24	1							
16	3	194555-34850	BOLT	4							
17	3	194240-35120	DISC	1							
18	2	194170-34910	TIRE, 12.4-24 4FL-18	1							
19	2	194170-34920	TUBE, 12.4-24	1							
20	2	194190-34730	HOUSING, CORE	1							

Fig.80. BRAKE (L)

Fig. 80 BRAKE (L)

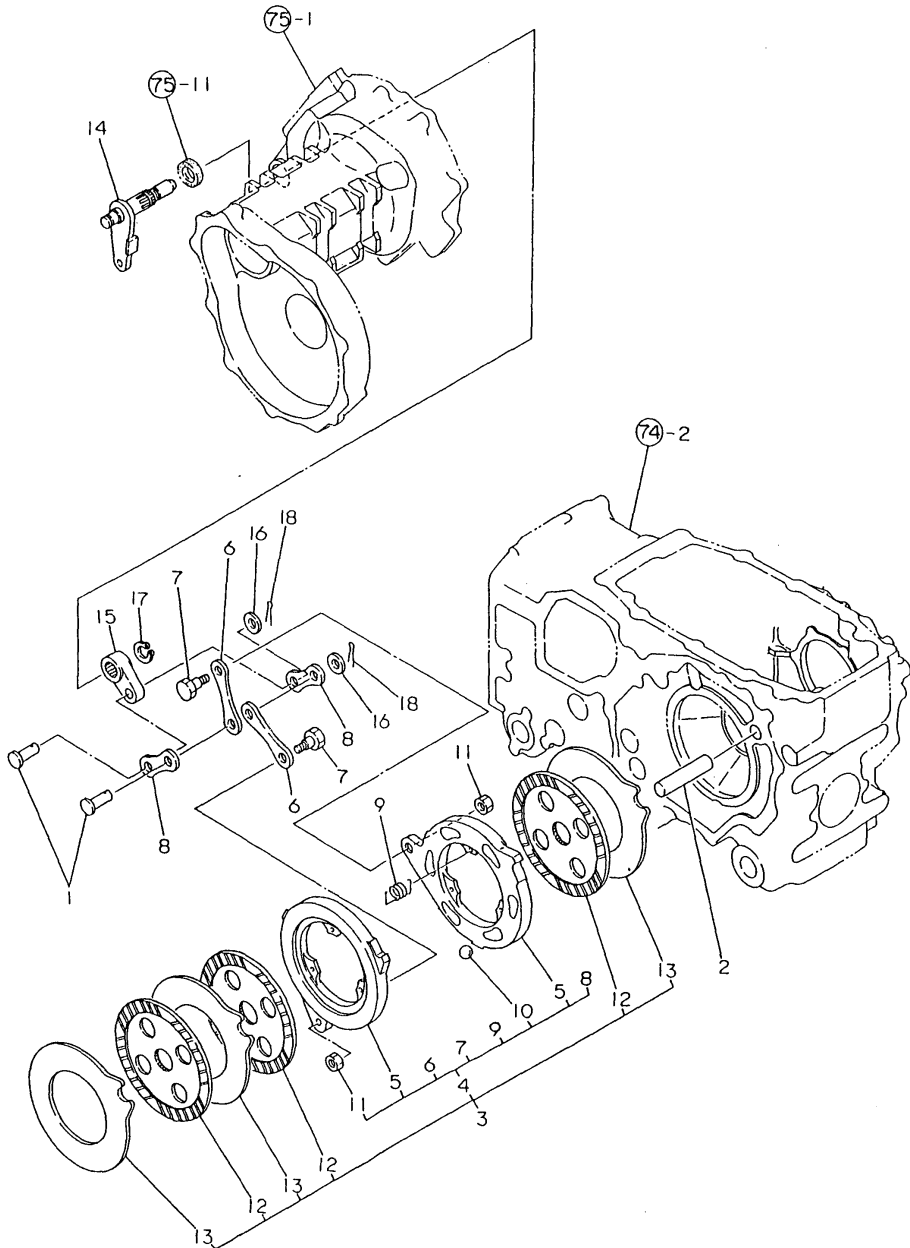

(A)=F265DP-P
(B)=
(C)=

(D)=
(E)=
(F)=

No.	Lev.	Parts No.	Description	Qty						I	R
				(A)	(B)	(C)	(D)	(E)	(F)		
1	1	194555-36340	PIN, 15X30	2							
2	1	194555-36370	PIN, ANCHOR	1							
3	1	194555-36551	BRAKE (L) ASSY, DISC	1							
4	2	194555-36500	ACTUATOR ASSY	1							
5	3	194555-36310	ACTUATOR	2							
6	3	194555-36330	LINK, PLATE A	2							
7	3	194550-36390	BOLT, LINK	2							
8	3	194555-36410	LINK, PLATE B	2							
9	3	194327-36530	SPRING, RETURN	3							
10	3	24190-240001	BALL, STEEL 3/4	6							
11	3	26776-100002	NUT, LOCK M10	2							
12	2	194555-36511	PLATE 175, FRICTION	3							
13	2	194555-36520	PLATE, STEEL 3.2	3							
14	1	198360-36710	SHAFT L, CAM LEVER	1							
15	1	194555-36720	CAMSHAFT, BRAKE	1							
16	1	22137-140000	WASHER, 14	2							
17	1	22242-000220	RING, 22	1							
18	1	22417-300250	PIN, COTTER 3.0X25	2							

Fig.81. BRAKE (R)

Fig. 81 BRAKE (R)

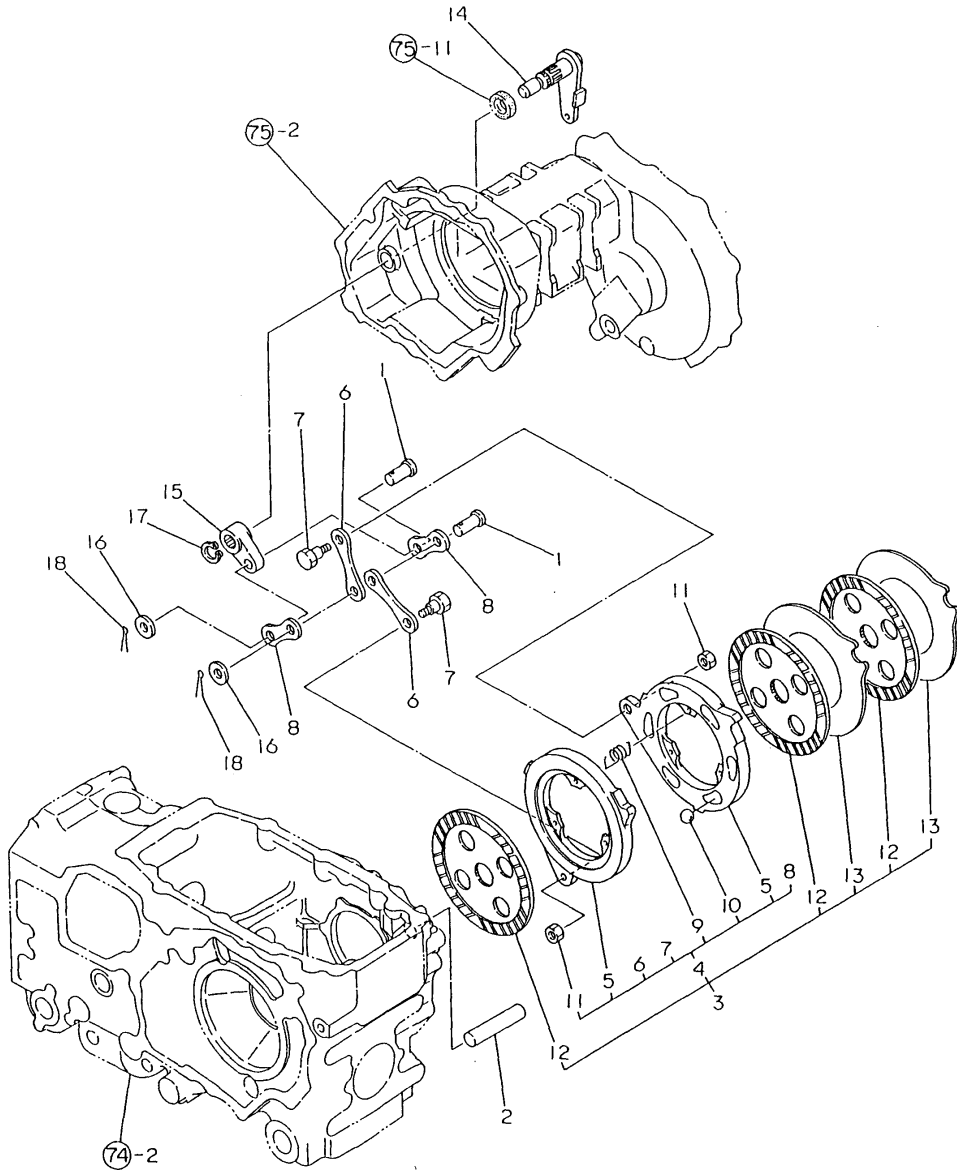

(A)=F265DP-P
(B)=
(C)=

(D)=
(E)=
(F)=

No.	Lev.	Parts No.	Description	Qty						I	R
				(A)	(B)	(C)	(D)	(E)	(F)		
1	1	194555-36340	PIN, 15X30	2							
2	1	194555-36370	PIN, ANCHOR	1							
3	1	194555-36561	BRAKE ASSY R, DISC	1							
4	2	194555-36500	ACTUATOR ASSY	1							
5	3	194555-36310	ACTUATOR	2							
6	3	194555-36330	LINK, PLATE A	2							
7	3	194550-36390	BOLT, LINK	2							
8	3	194555-36410	LINK, PLATE B	2							
9	3	194327-36530	SPRING, RETURN	3							
10	3	24190-240001	BALL, STEEL 3/4	6							
11	3	26776-100002	NUT, LOCK M10	2							
12	2	194555-36511	PLATE 175, FRICTION	3							
13	2	194555-36520	PLATE, STEEL 3.2	2							
14	1	194555-36720	CAMSHAFT, BRAKE	1							
15	1	198360-36750	SHAFT R, CAM LEVER	1							
16	1	22137-140000	WASHER, 14	2							
17	1	22242-000220	RING, 22	1							
18	1	22417-300250	PIN, COTTER 3.0X25	2							

Fig.82. BRAKE PEDAL

Fig. 82 BRAKE PEDAL

(A)=F265DP-P
(B)=
(C)=

(D)=
(E)=
(F)=

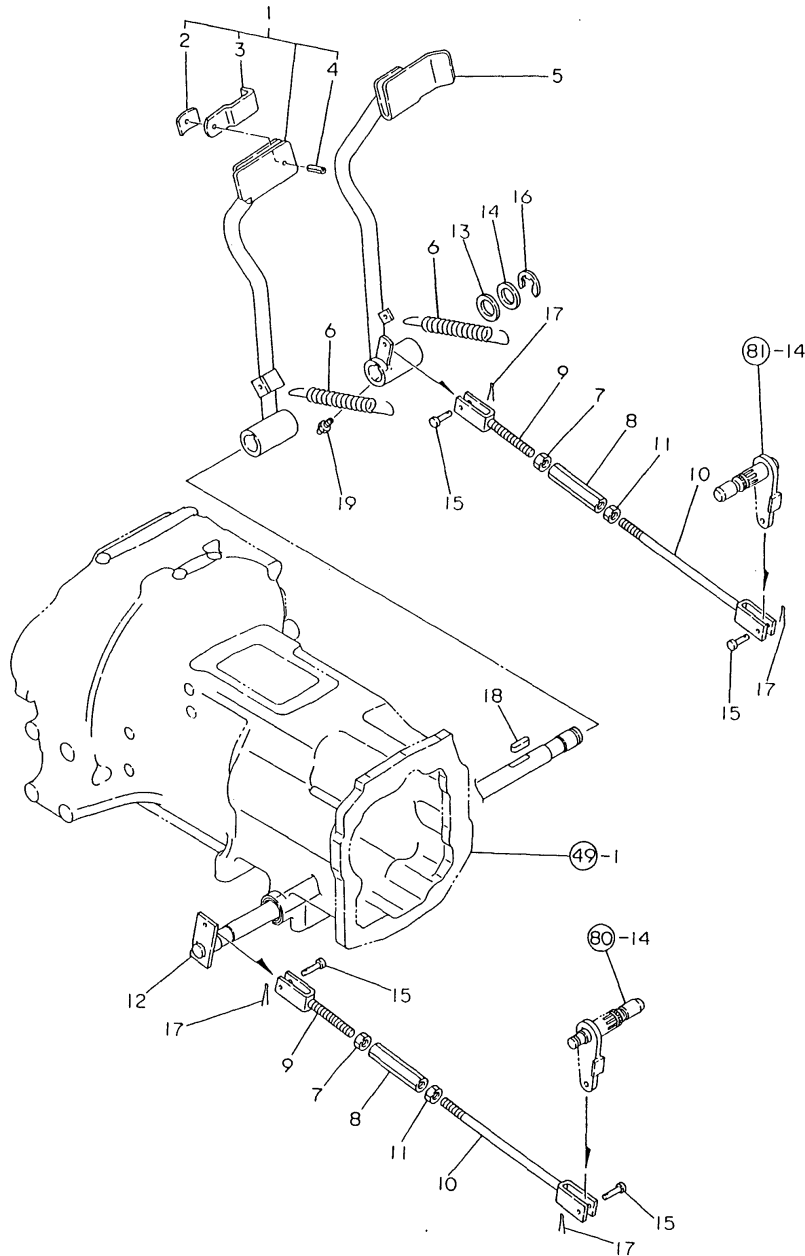

No.	Lev.	Parts No.	Description	Q'ty						I	R
				(A)	(B)	(C)	(D)	(E)	(F)		
1	1	198361-14650	PEDAL L COMP.,BRAKE	1							
2	2	194150-37530	SPACER	1							
3	2	194555-37540	CONNECTOR, PEDAL	1							
4	2	22351-080018	PIN, SPRING 8.0X18	1							
5	1	198361-14660	PEDAL R COMP.,BRAKE	1							
6	1	198361-14670	SPRING,RETURN	2							
7	1	194150-22480	NUT, M10 L	2							
8	1	194151-37730	TURNBUCKLE M10X90	2							
9	1	194130-37740	ROD, BRAKE L	2							
10	1	194134-37771	ROD, BRAKE R	2							
11	1	26716-100002	NUT, M10	2							
12	1	198360-37550	SHAFT,BRAKE PEDAL	1							
13	1	194130-37560	WASHER	1							
14	1	194150-37570	WASHER, 25X38X1.2	1							
15	1	194080-37781	PIN, 8X25	4							
16	1	22272-000190	RING, E-19	1							
17	1	22417-200300	PIN, COTTER 2.0X30	4							
18	1	22512-070400	KEY, 7X 40	1							
19	1	24761-010000	NIPPLE, GREASE M6F	1							

Fig.83. PARKING BRAKE

Fig. 83 PARKING BRAKE

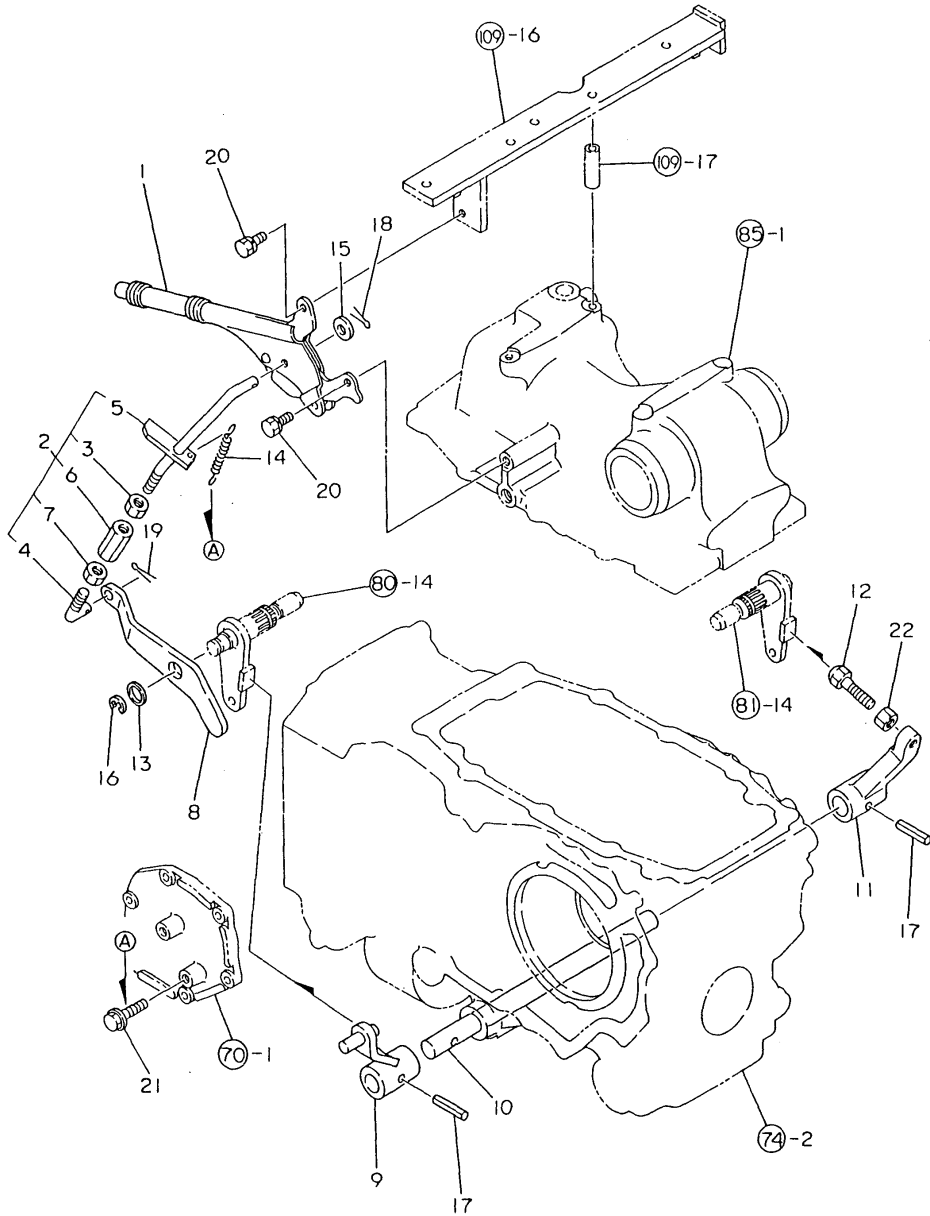

(A)=F265DP-P
(B)=
(C)=

(D)=
(E)=
(F)=

No.	Lev.	Parts No.	Description	Q'ty						I	R
				(A)	(B)	(C)	(D)	(E)	(F)		
1	1	198360-38400	BRAKE ASSY, PARKING	1							
2	1	798360-38401	ROD KIT, BRAKE	1							
3	2	194150-22480	NUT, M10 L	1							
4	2	194555-27450	ROD ASSY	1							
5	2	198360-38451	ROD, BRAKE	1							
6	2	194250-47490	TURNBUCKLE	1							
7	2	26716-100002	NUT, M10	1							
8	1	198360-38510	LEVER, CAM	1							
9	1	198360-38520	ARM, BRAKE	1							
10	1	198360-38560	SHAFT, PARKING	1							
11	1	198360-38570	ARM, BRAKE	1							
12	1	198360-38580	BOLT	1							
13	1	198360-39110	WASHER, 17X24X1.2	1							
14	1	198360-55630	SPRING, RETURN	1							
15	1	22137-100000	WASHER, 10	1							
16	1	22272-000120	RING, E-12	1							
17	1	22351-080040	PIN, SPRING 8.0X40	2							
18	1	22417-200300	PIN, COTTER 2.0X30	1							
19	1	22417-200300	PIN, COTTER 2.0X30	1							
20	1	26106-080162	BOLT, M8X 16 PLATED	2							
21	1	26106-080202	BOLT, M8X 20 PLATED	1							
22	1	26716-100002	NUT, M10	1							

Fig.84. HYDRAULIC PUMP

Fig. 84 HYDRAULIC PUMP

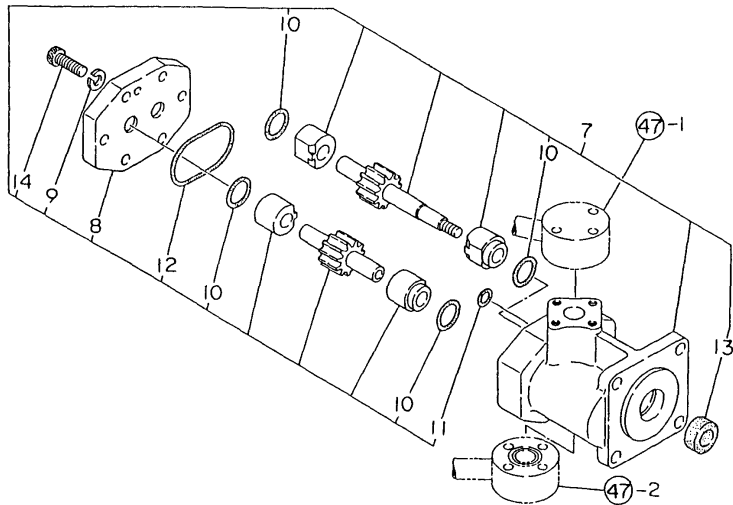
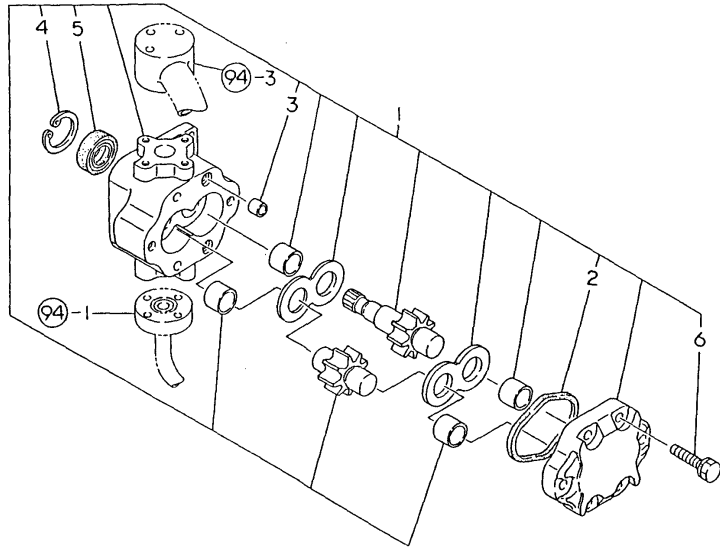

(A)=F265DP-P
(B)=
(C)=

(D)=
(E)=
(F)=

No.	Lev.	Parts No.	Description	Q'ty						I	R
				(A)	(B)	(C)	(D)	(E)	(F)		
1	1	178070-16000	PUMP ASSY, HYDRAULIC	1							
2	2	178070-10400	RING	1							
2-1	2	178070-10401	RING	1							N
(A=FXXXXX)											
3	2	194521-41570	PIN, 11X7	2							
4	2	22252-000320	RING, 32	1							
5	2	24421-153207	SEAL, OIL TC153207	1							
6	2	26016-080352	BOLT, M8X 35	4							
7	1	194556-41120	PUMP ASSY, HYDRAULIC	1							
7-1	1	178075-47000	PUMP ASSY, HYDRAULIC	1							N
8	2	194320-41150	COVER	1							
9	2	22217-080000	WASHER, SPRING 8	6							
10	2	24315-000200	O-RING, 1BP20.0	4							
11	2	24341-000100	O-RING, 1AS10.0	1							
12	2	24341-000480	O-RING, 1AS48.0	1							
13	2	24421-142507	SEAL, OIL TC142507	1							
14	2	26450-080252	BOLT, M8X 25	6							

Fig.85. HYDRAULIC CYLINDER CASE

(A)=F265DP-P
(B)=
(C)=

(D)=
(E)=
(F)=

Fig. 85 HYDRAULIC CYLINDER CASE

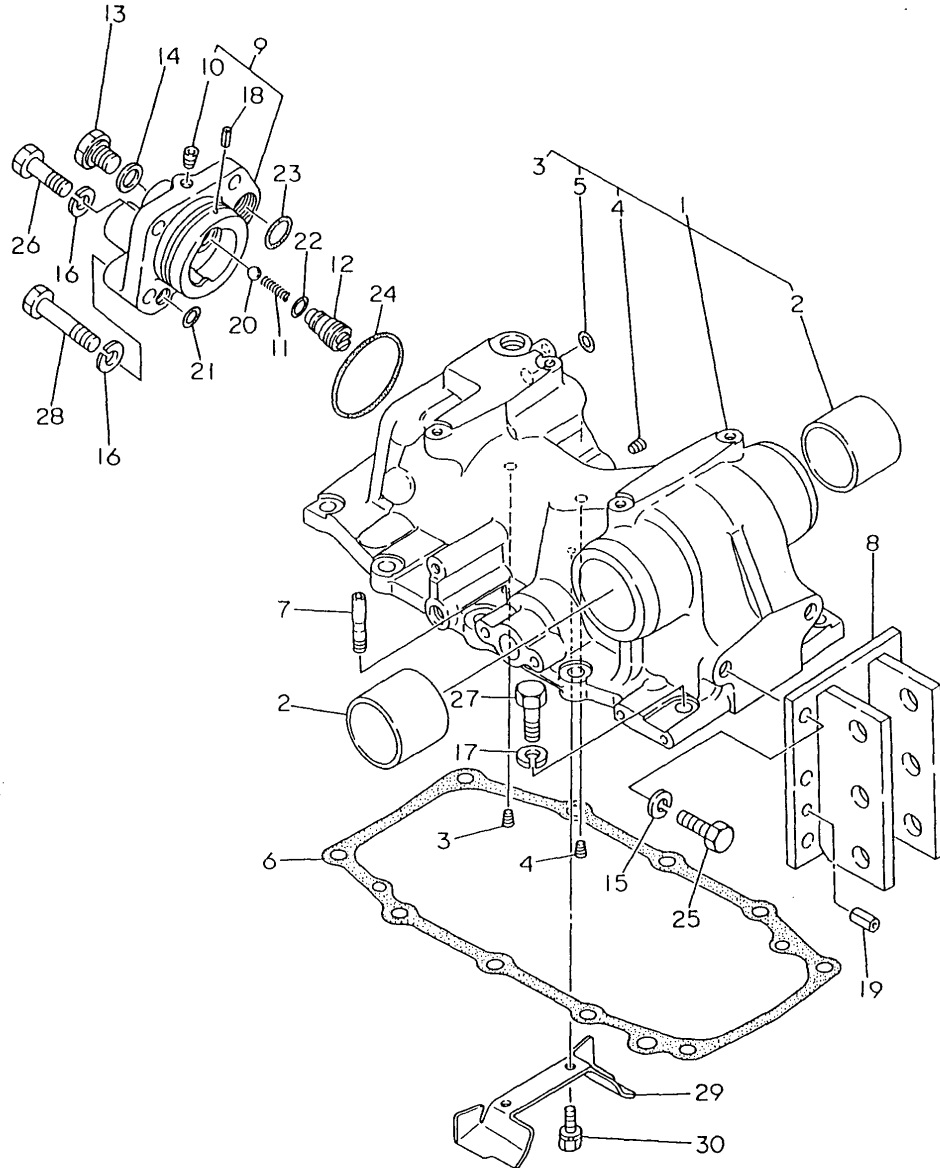

No.	Lev.	Parts No.	Description	Q'ty						I	R
				(A)	(B)	(C)	(D)	(E)	(F)		
1	1	194555-42100	HOUSING ASSY	1							
2	2	194170-42130	BUSH, 55X60X40	2							
3	2	23871-010000	PLUG, R01	1							
4	2	23871-020000	PLUG, R02	2							
5	2	24311-000110	O-RING, 1AP11.0	1							
6	1	194555-42150	GASKET, HOUSING	1							
7	1	198390-42280	BREATHER, AIR	1							
8	1	194555-42810	HINGE, TOP LINK	1							
9	1	194555-43200	HEAD ASSY, CYLINDER	1							
10	2	23871-010000	PLUG, R01	3							
11	1	194555-46380	SPRING	1							
12	1	194555-46730	PLUG, CHECK VALVE	1							
13	1	194312-46750	PLUG, PF3/8	1							
14	1	194555-77910	GASKET, 17	1							
15	1	22217-120000	WASHER, SPRING 12	6							
16	1	22217-120000	WASHER, SPRING 12	4							
17	1	22217-120000	WASHER, SPRING 12	9							
18	1	22351-040012	PIN, SPRING 4.0X12	1							
19	1	22351-100020	PIN, SPRING 10.0X20	2							
20	1	24190-130003	BALL, STEEL 13/32	1							
21	1	24315-000110	O-RING, 1BP11.0	1							
22	1	24315-000120	O-RING, 1BP12.0	1							
23	1	24315-000220	O-RING, 1BP22.0	1							
24	1	24325-000700	O-RING, 1BG70.0	1							
25	1	26116-120302	BOLT, M12X 30 PLATED	6							
26	1	26116-120352	BOLT, M12X 35 PLATED	3							
27	1	26116-120352	BOLT, M12X 35 PLATED	9							
28	1	26116-120552	BOLT, M12X 55 PLATED	1							
29	1	194680-42290	GUARD,OIL	1							
30	1	26013-080122	BOLT, M8X 12	2							

Fig.86. HYDRAULIC SIDE COVER

Fig. 86 HYDRAULIC SIDE COVER

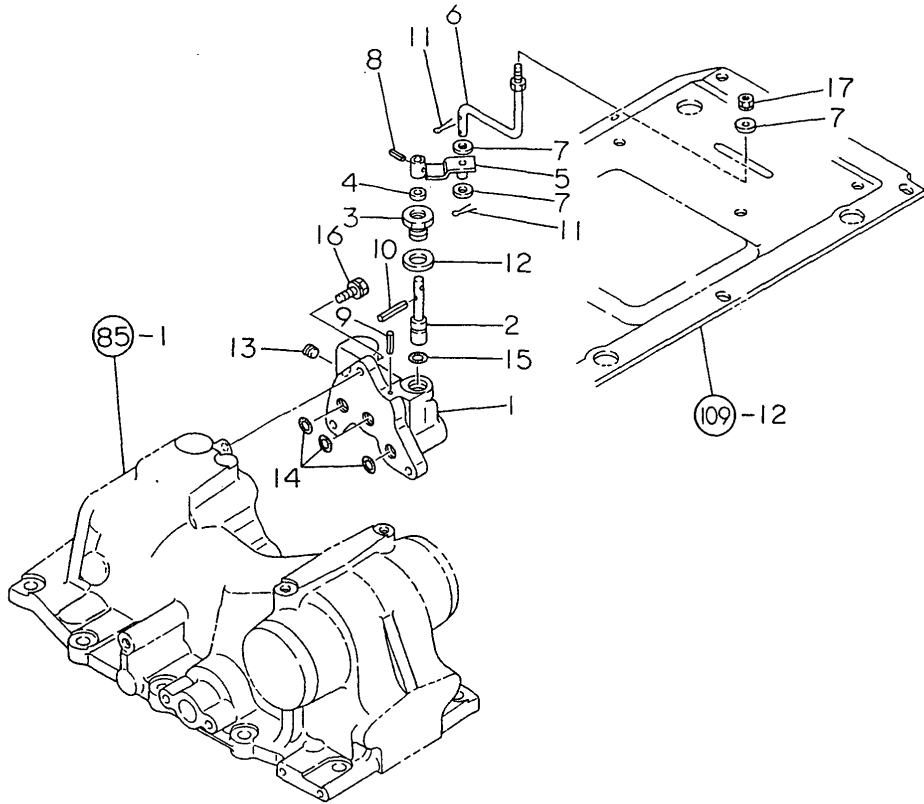

(A)=F265DP-P
(B)=
(C)=

(D)=
(E)=
(F)=

No.	Lev.	Parts No.	Description	Q'ty						I	R
				(A)	(B)	(C)	(D)	(E)	(F)		
1	1	194556-42200	COVER ASSY	1							
2	1	194556-46510	COCK, CHANGE	1							
3	1	194556-46520	CAP	1							
4	1	194556-46530	SEAL, OIL	1							
5	1	194556-47410	LEVER	1							
6	1	198361-47420	LEVER, SWITCHING COCK	1							
7	1	22137-060000	WASHER, 6	3							
8	1	22351-040016	PIN, SPRING 4.0X16	1							
9	1	22351-040040	PIN, SPRING 4.0X40	1							
10	1	22351-050020	PIN, SPRING 5.0X20	1							
11	1	22417-200150	PIN, COTTER 2.0X15	2							
12	1	23414-180023	GASKET, 18X1.0	1							
13	1	23871-010000	PLUG, R01	1							
14	1	24315-000110	O-RING, 1BP11.0	3							
15	1	24315-240100	O-RING, 1BP10A	1							
16	1	26013-080252	BOLT, M8X 25	3							
17	1	194990-22040	NUT, M6	1							

Fig.87. PISTON

Fig. 87 PISTON

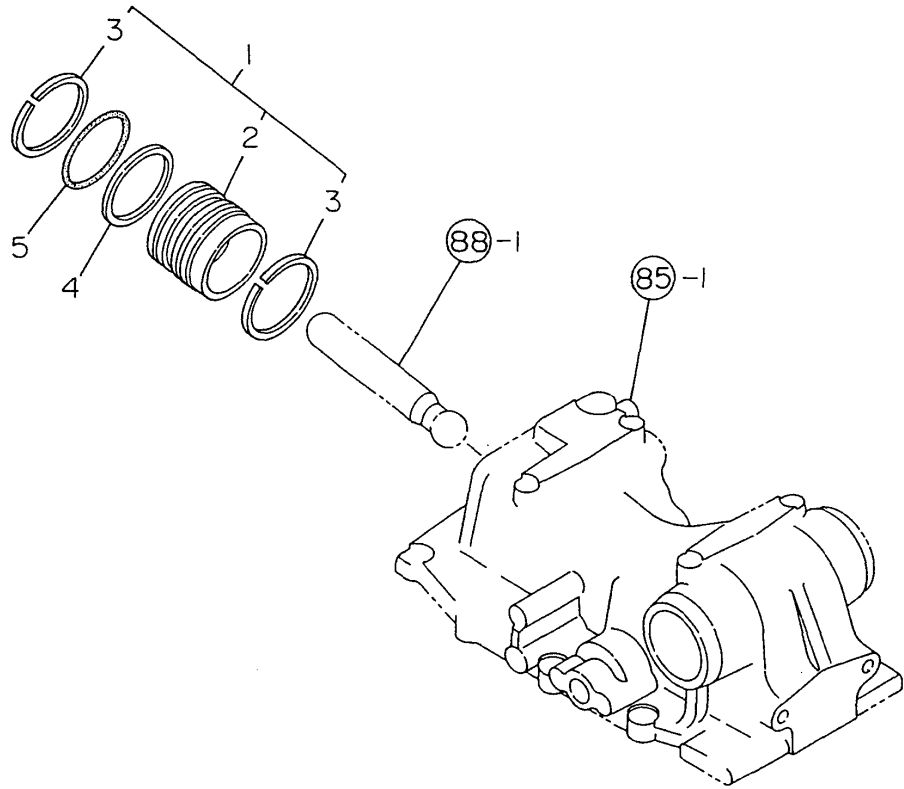

(A)=F265DP-P
(B)=
(C)=

(D)=
(E)=
(F)=

No.	Lev.	Parts No.	Description	Q'ty						I	R
				(A)	(B)	(C)	(D)	(E)	(F)		
1	1	198360-43300	PISTON ASSY	1							
2	2	198360-43310	PISTON	1							
3	2	198360-43360	WEARING	2							
4	1	194130-43350	RING, BACK UP P65	1							
5	1	24311-000650	O-RING, 1AP65.0	1							

Fig.88. LIFT CRANK

Fig. 88 LIFT CRANK

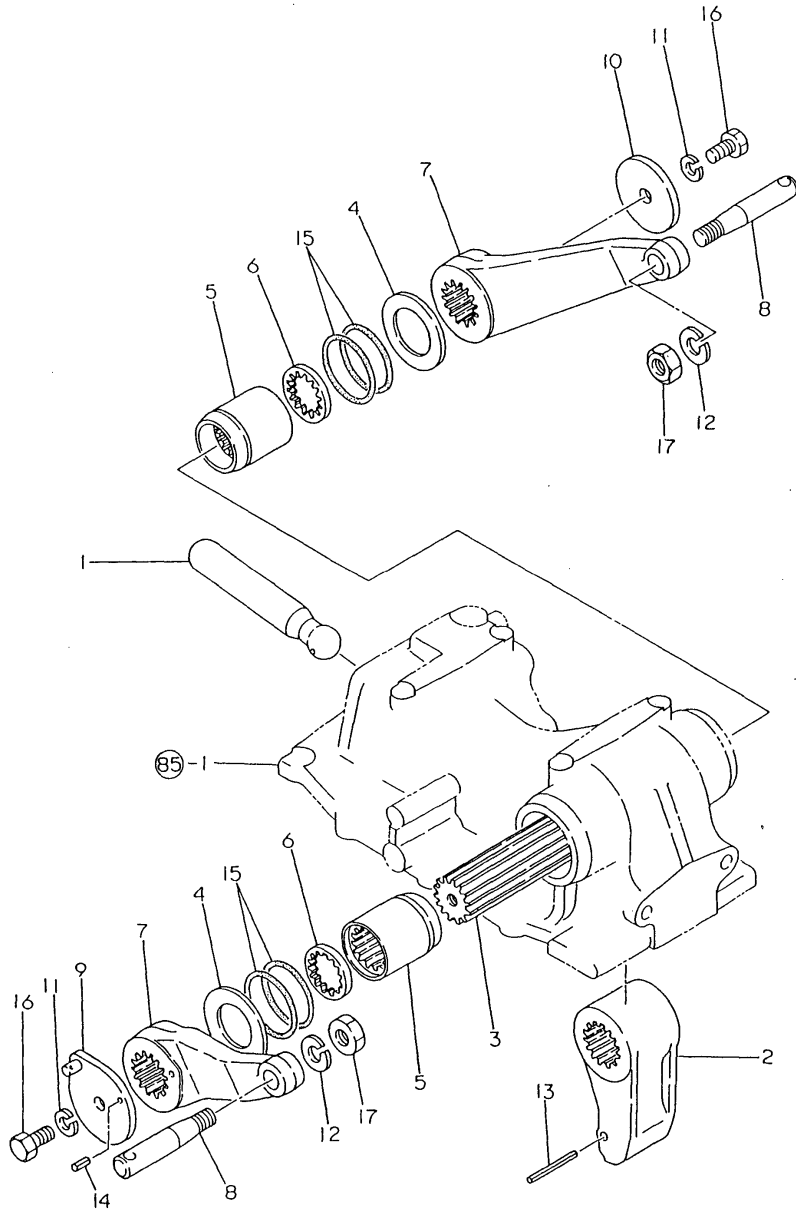

(A)=F265DP-P
(B)=
(C)=

(D)=
(E)=
(F)=

No.	Lev.	Parts No.	Description	Q'ty						I	R
				(A)	(B)	(C)	(D)	(E)	(F)		
1	1	194555-43410	ROD, PISTON	1							
2	1	194555-44110	CRANK, LIFT	1							
3	1	194555-44210	SHAFT, LIFTING	1							
4	1	194170-44230	WASHER, 45X73X3.2	2							
5	1	194555-44250	SLEEVE, LIFT SHAFT	2							
6	1	194170-44260	SEAL, SPLINE SHAFT	2							
7	1	194555-44420	ARM, LIFT L	2							
8	1	194130-44480	PIN, LIFT ARM	2							
9	1	194555-44510	ARM, FEED BACK	1							
10	1	194130-44520	RETAINER, SHAFT	1							
11	1	22217-120000	WASHER, SPRING 12	2							
12	1	22217-160000	WASHER, SPRING 16	2							
13	1	22351-050056	PIN, SPRING 5.0X56	1							
14	1	22351-060016	PIN, SPRING 6.0X16	1							
15	1	24321-000550	O-RING, 1AG55.0	4							
16	1	26116-120252	BOLT, M12X 25 PLATED	2							
17	1	26736-160002	NUT, M16	2							

Fig.89. CONTROL VALVE

Fig. 89 CONTROL VALVE

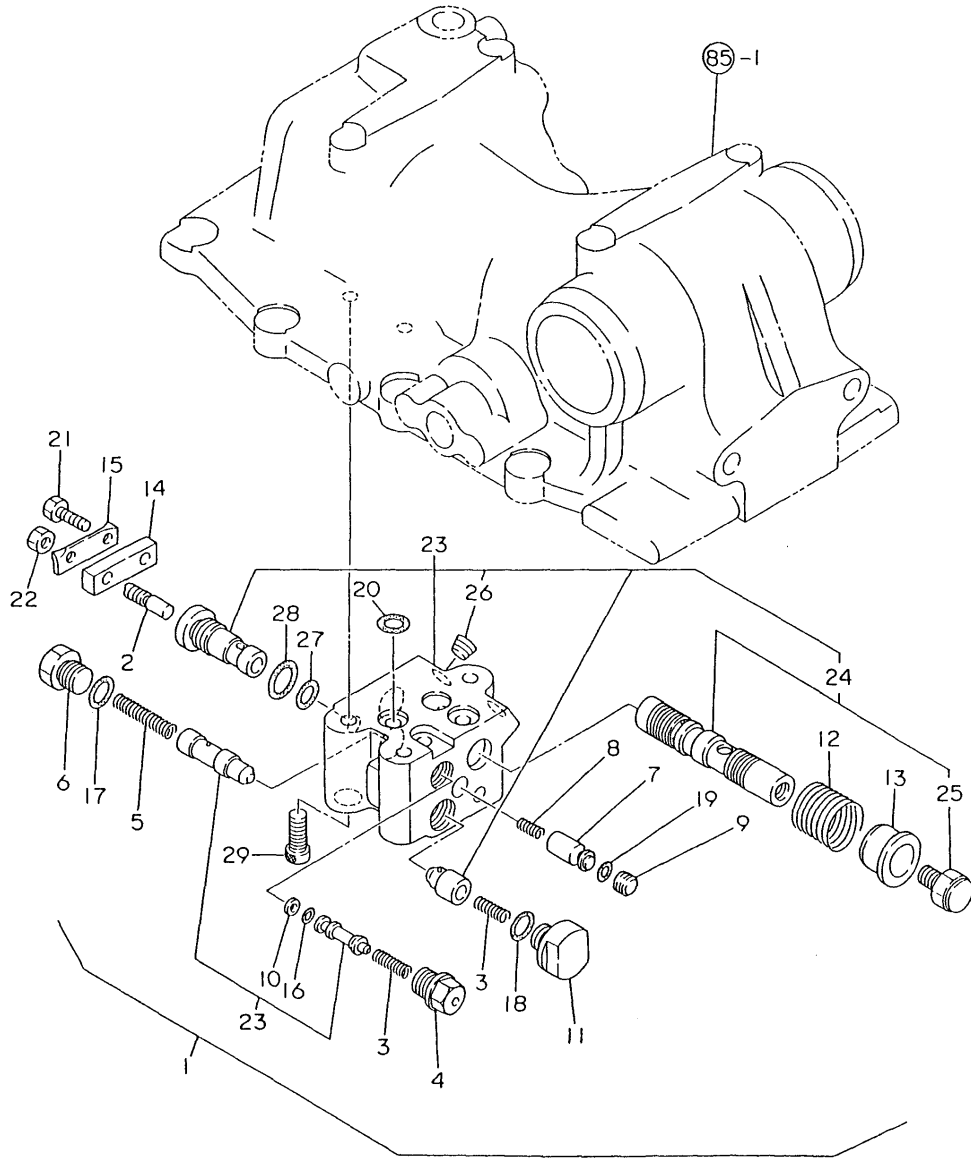

(A)=F265DP-P
(B)=
(C)=

(D)=
(E)=
(F)=

No.	Lev.	Parts No.	Description	Qty						I	R
				(A)	(B)	(C)	(D)	(E)	(F)		
1	1	194555-45101	VALVE ASSY, CONTROL	1							
2	2	194170-45220	BAR, PUSH	1							
3	2	194170-45230	SPRING	2							
4	2	198421-45440	HOLDER	1							
5	2	194170-45321	SPRING	1							
6	2	194170-45330	PLUG	1							
7	2	194170-45350	SPOOL	1							
8	2	194170-45360	SPRING	1							
9	2	194170-45370	PLUG	1							
10	2	194170-45430	RING, BACK UP	1							
11	2	194170-45440	PLUG	1							
12	2	194170-45520	SPRING, SPOOL	1							
13	2	194170-45530	STOPPER, SPOOL	1							
14	2	194170-45550	BAR, SPOOL	1							
15	2	194170-45560	WASHER, 12X40X0.6	1							
16	2	24311-000050	O-RING, 1AP5.0	1							
17	2	24311-000120	O-RING, 1AP12.0	1							
18	2	24311-000120	O-RING, 1AP12.0	1							
19	2	24315-000070	O-RING, 1BP7.0	1							
20	2	24315-000110	O-RING, 1BP11.0	3							
21	2	26116-060162	BOLT, M6X 16 PLATED	1							
22	2	26756-060002	NUT, LOCK M6	1							
23	2	194555-45120	BODY ASSY, VALVE	1							
24	3	194555-45500	SPOOL ASSY	1							
25	4	194555-45540	PIN, SPOOL	1							
26	3	23871-010000	PLUG, R01	2							
27	2	24311-000100	O-RING, 1AP10.0	1							
28	2	24311-000140	O-RING, 1AP14.0	1							
29	1	26450-080202	BOLT, M8X 20	3							

Fig.90. RELIEF VALVE

Fig. 90 RELIEF VALVE

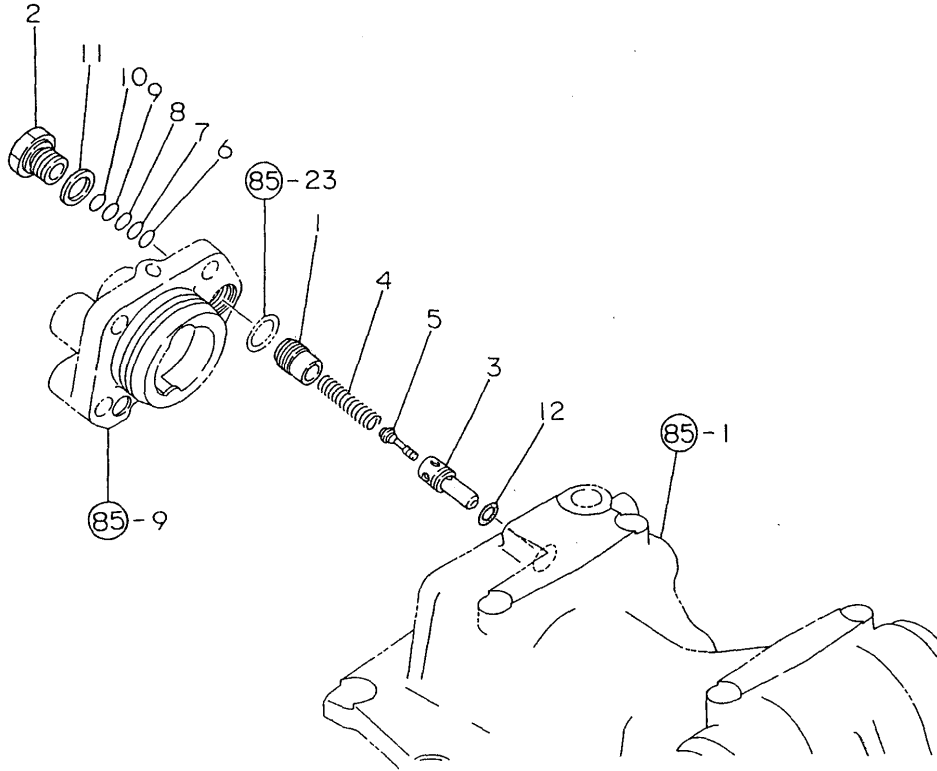

(A)=F265DP-P
(B)=
(C)=

(D)=
(E)=
(F)=

No.	Lev.	Parts No.	Description	Q'ty						I	R
				(A)	(B)	(C)	(D)	(E)	(F)		
1	1	194555-45340	SCREW, VALVE	1							
2	1	194555-45370	PLUG	1							
3	1	194170-45600	SEAT, RELIEF VALVE	1							
4	1	194170-45610	SPRING, RELIEF VALVE	1							
5	1	194170-45620	HOLDER, VALVE	1							
6	1	194170-45700	SHIM, T=0.1	1							
7	1	194170-45710	SHIM, T=0.2	1							
8	1	194170-45720	SHIM, T=0.3	1							
9	1	194170-45730	SHIM, T=0.5	1							
10	1	194170-45740	SHIM, T=1.0	1							
11	1	23414-200026	GASKET, 20X1.0	1							
12	1	24311-000120	O-RING, 1AP12.0	1							

Fig.91. STOP VALVE

Fig. 91 STOP VALVE

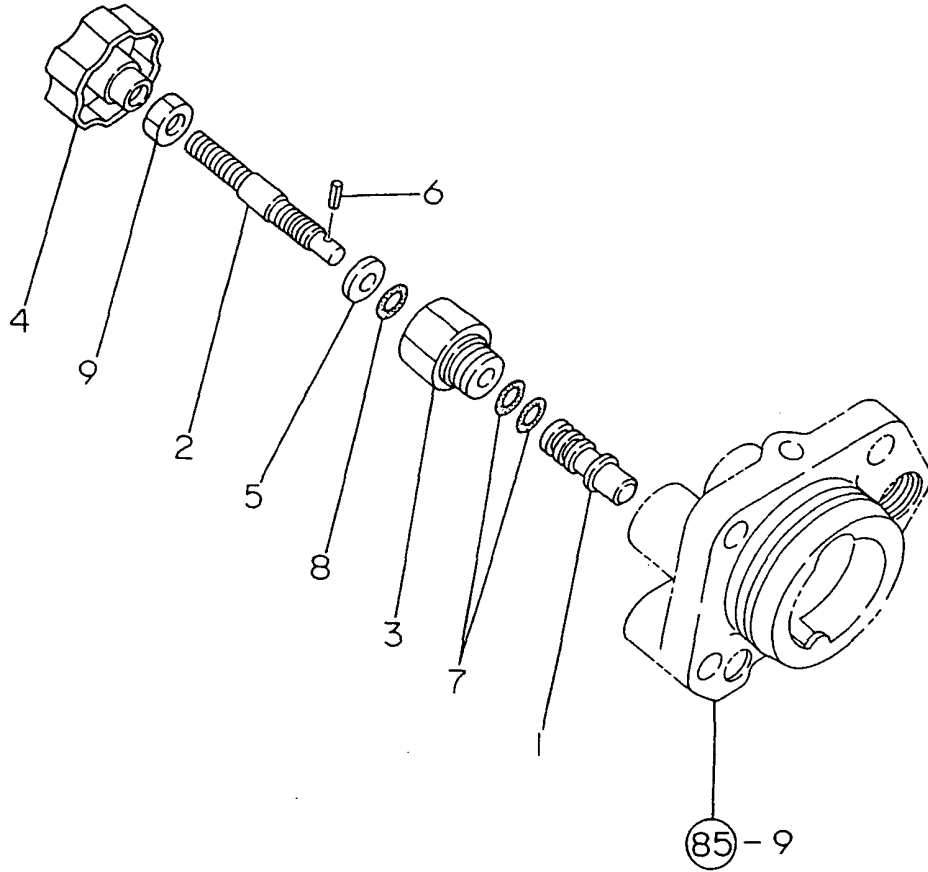

(A)=F265DP-P
(B)=
(C)=

(D)=
(E)=
(F)=

No.	Lev.	Parts No.	Description	Q'ty						I	R
				(A)	(B)	(C)	(D)	(E)	(F)		
1	1	194555-46300	VALVE, STOP	1							
2	1	194555-46620	BOLT, STOP	1							
3	1	194312-46630	HOLDER, VALVE	1							
4	1	194555-46640	KNOB, STOP	1							
5	1	22117-080000	WASHER, 8	1							
6	1	22351-040012	PIN, SPRING 4.0X12	1							
7	1	24311-000110	O-RING, 1AP11.0	2							
8	1	24311-000120	O-RING, 1AP12.0	1							
9	1	26716-100002	NUT, M10	1							

Fig.92. SAFETY VALVE

Fig. 92 SAFETY VALVE

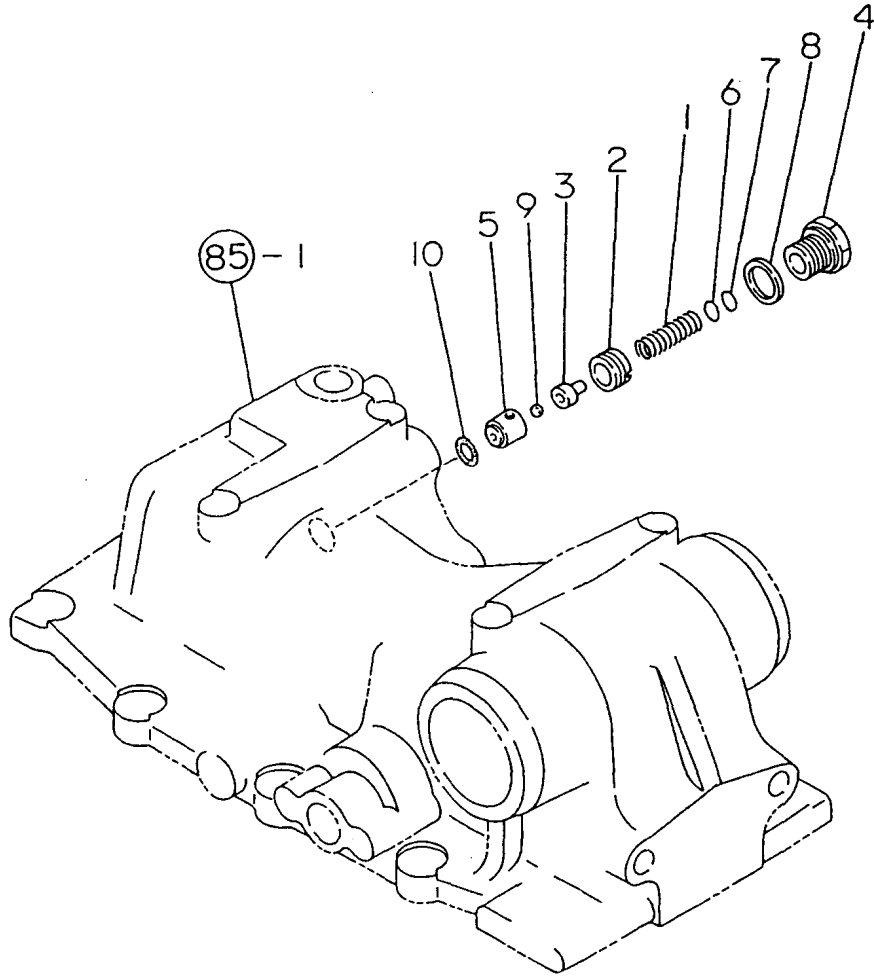

(A)=F265DP-P
(B)=
(C)=

(D)=
(E)=
(F)=

No.	Lev.	Parts No.	Description	Q'ty						I	R
				(A)	(B)	(C)	(D)	(E)	(F)		
1	1	194150-45320	SPRING, RELIEF VALVE	1							
2	1	194150-45340	SCREW, VALVE	1							
3	1	194150-45361	HOLDER, VALVE	1							
4	1	194151-45370	PLUG, RELIEF VALVE	1							
5	1	194151-46261	SEAT, RELIEF VALVE	1							
6	1	110250-53410	SHIM, T=0.2	1							
7	1	110250-53430	SHIM, T=0.5	1							
8	1	23414-200026	GASKET, 20X1.0	1							
9	1	24190-080003	BALL, STEEL 1/4	1							
10	1	24311-000120	O-RING, 1AP12.0	1							

Fig.93. HYDRAULIC CONTROL

Fig. 93 HYDRAULIC CONTROL

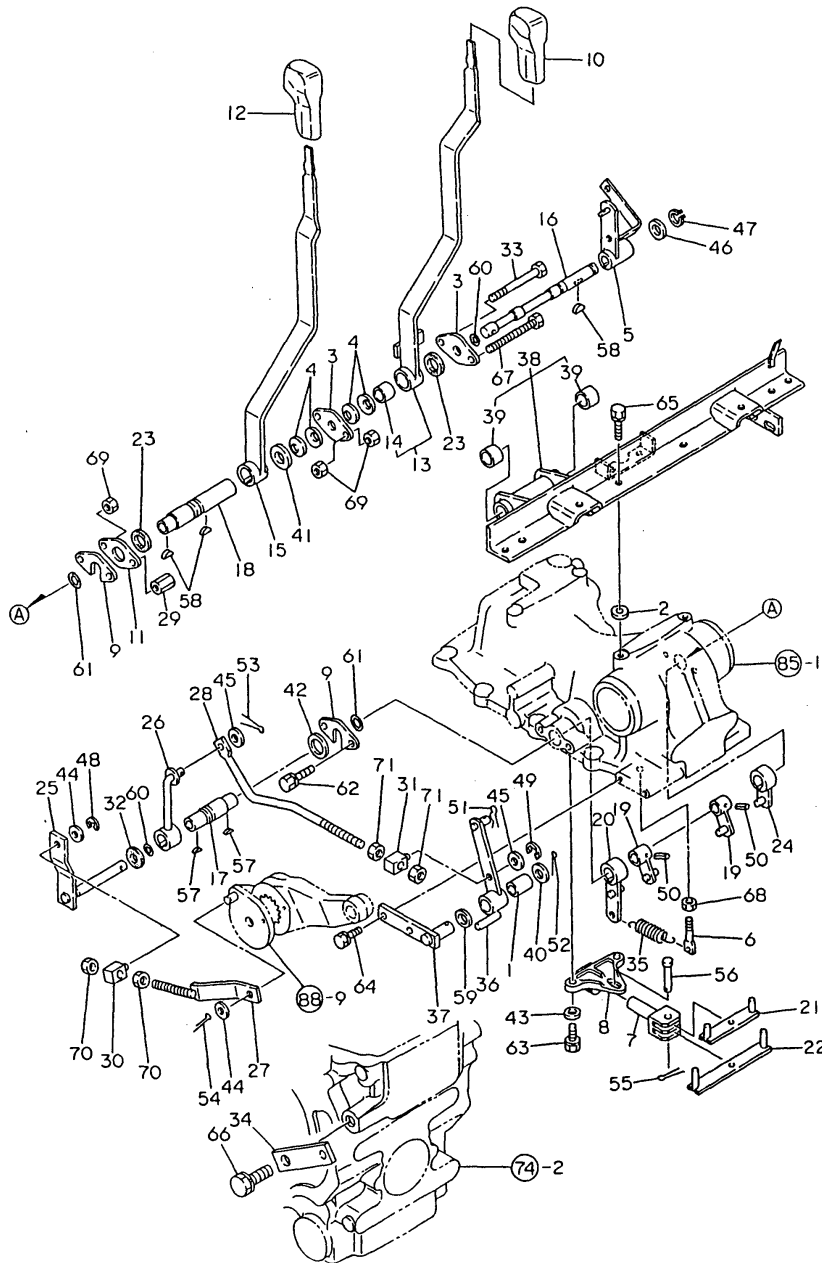

(A)=F265DP-P
(B)=
(C)=

(D)=
(E)=
(F)=

No.	Lev.	Parts No.	Description	Q'ty						I	R
				(A)	(B)	(C)	(D)	(E)	(F)		
1	1	194310-21210	BUSH, 15X20X25	1							
2	1	194145-22430	SPACER, 18	2							
3	1	194940-47210	PLATE	2							
4	1	194940-47220	WASHER, 20	4							
5	1	198360-47310	LEVER, BACKUP	1							
6	1	194193-47320	HOOK, SPRING	1							
7	1	198360-47320	ROD, CONTROL	1							
8	1	198360-47330	PLATE, CONTROL	1							
9	1	194555-47340	PLATE, A	2							
10	1	194940-47341	KNOB, LEVER	1							
11	1	194555-47350	PLATE, B	1							
12	1	194940-47351	KNOB, LEVER	1							
13	1	198415-47350	LEVER, CONTROL	1							
14	2	194940-47230	BUSH 19X22X15	1							
15	1	198415-47370	LEVER ASSY, CONTROL	1							
16	1	198360-47380	SHAFT, CONTROL	1							
17	1	194555-47390	SHAFT, CONTROL	1							
18	1	198360-47390	SHAFT, CONTROL	1							
19	1	194555-47401	ARM P, CONTROL	2							
20	1	194555-47410	ARM, FEED BACK	1							
21	1	198360-47420	BAR, CONTROL	1							
22	1	198360-47430	BAR, CONTROL	1							
23	1	194170-47440	PLATE, FRICTION	2							
24	1	194555-47440	ARM, CONTROL	1							
25	1	194555-47450	ARM, FEEDBACK	1							
26	1	198360-47480	ARM, FEEDBACK	1							
27	1	194555-47490	ROD, FEED BACK	1							
28	1	198360-47500	ROD, FEEDBACK	1							
29	1	194640-47510	NUT, M8	1							
30	1	194550-47530	ADJUSTER	1							
31	1	194550-47530	ADJUSTER	1							
32	1	194310-47790	PLATE, FRICTION	1							
33	1	198360-47810	BOLT, M8X80	1							
34	1	198416-47810	PLATE, STOPPER	1							
35	1	194555-47850	SPRING, RETURN	1							
36	1	194555-47860	LINK, FEED BACK	1							
37	1	194555-47870	PLATE, FEEDBACK	1							
38	1	198360-47890	STOPPER COMP., LEVER	1							
39	2	194940-47230	BUSH 19X22X15	2							
40	1	194550-47910	SPACER, 15X28X2	1							
41	1	22117-200000	WASHER, 20	1							
42	1	22117-200000	WASHER, 20	1							
43	1	22137-080000	WASHER, 8	2							
44	1	22137-100000	WASHER, 10	2							
45	1	22137-100000	WASHER, 10	2							
46	1	22137-120000	WASHER, 12	1							
47	1	22242-000120	RING, 12	1							
48	1	22272-000070	RING, E- 7	1							
49	1	22272-000070	RING, E- 7	1							
50	1	22351-050032	PIN, SPRING 5.0X32	2							
51	1	22372-080000	PIN, SNAP 8	1							

Fig.93. HYDRAULIC CONTROL

Fig. 93 HYDRAULIC CONTROL

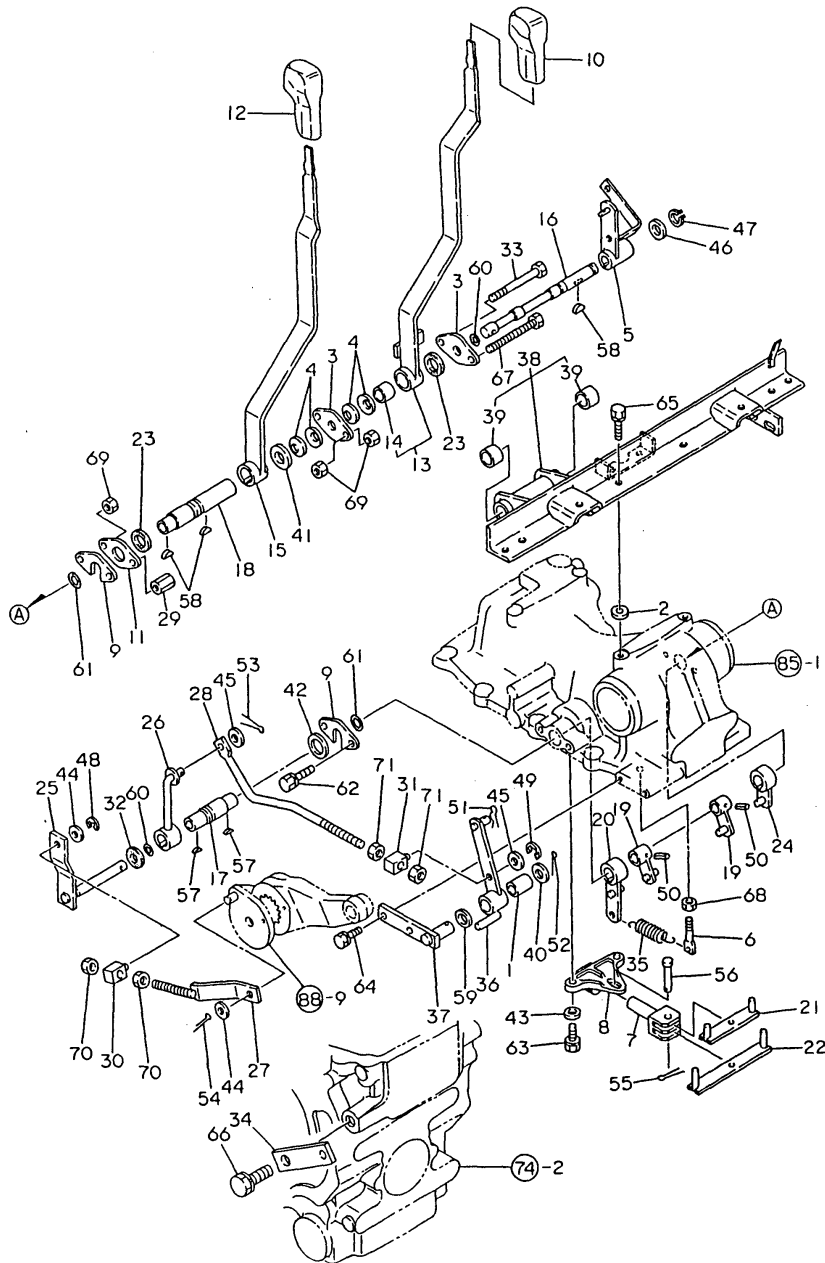

(A)=F265DP-P
(B)=
(C)=

(D)=
(E)=
(F)=

No.	Lev.	Parts No.	Description	Q'ty						I	R
				(A)	(B)	(C)	(D)	(E)	(F)		
52	1	22417-250200	PIN, COTTER 2.5X20	1							
53	1	22417-250200	PIN, COTTER 2.5X20	1							
54	1	22417-250200	PIN, COTTER 2.5X20	1							
55	1	22417-250250	PIN, COTTER 2.5X25	1							
56	1	22487-080350	PIN, H 8X 35	1							
57	1	22522-030130	KEY, WOODRUFF 3X13	2							
58	1	22522-030130	KEY, WOODRUFF 3X13	3							
59	1	23414-160000	GASKET, 16X1.0	1							
60	1	24311-000090	O-RING, 1AP9.0	2							
61	1	24311-000160	O-RING, 1AP16.0	2							
62	1	26013-080162	BOLT, M8X 16	2							
63	1	26013-080202	BOLT, M8X 20	2							
64	1	26013-080202	BOLT, M8X 20	2							
65	1	26013-080202	BOLT, M8X 20	2							
66	1	26013-140302	BOLT, M14X 30	1							
67	1	26116-080804	BOLT, M8X 80 PLATED	1							
68	1	26716-080002	NUT, M8	1							
69	1	26716-080002	NUT, M8	3							
70	1	26716-100002	NUT, M10	2							
71	1	26716-100002	NUT, M10	2							

Fig.94. HYDRAULIC PIPING

Fig. 94 HYDRAULIC PIPING

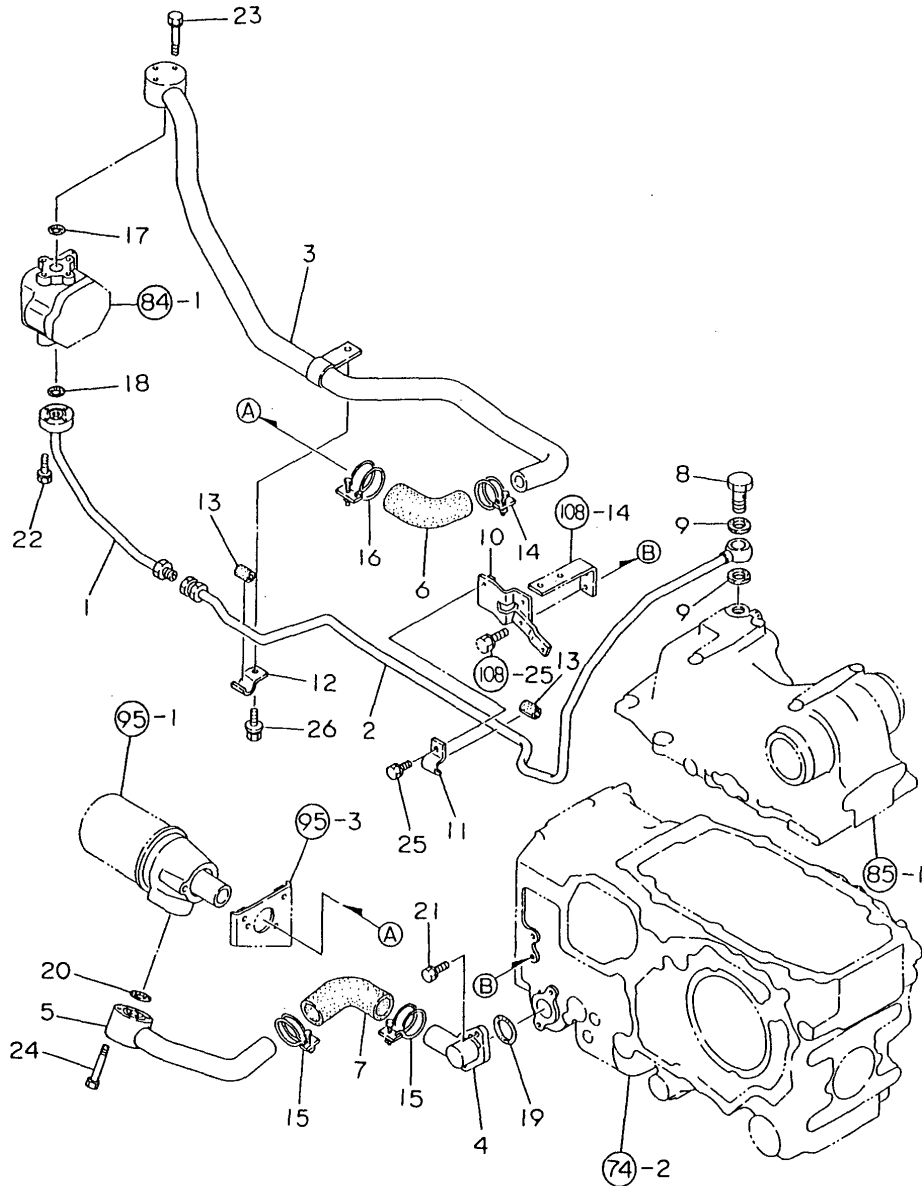

(A)=F265DP-P
(B)=
(C)=

(D)=
(E)=
(F)=

No.	Lev.	Parts No.	Description	Q'ty						I	R
				(A)	(B)	(C)	(D)	(E)	(F)		
1	1	198360-48111	PIPE, PRESSURE	1							
2	1	198360-48130	PIPE, PRESSURE	1							
3	1	198360-48170	PIPE ASSY, PRESSURE	1							
4	1	194555-48210	BEND	1							
5	1	194555-48250	PIPE, PRESSURE	1							
6	1	194555-48310	HOSE, RUBBER	1							
7	1	194555-48320	HOSE, PRESSURE B	1							
8	1	194130-48650	BOLT, JOINT M12	1							
9	1	194320-48660	GASKET, 18	2							
10	1	198360-48710	STAY, CLAMP	1							
11	1	194450-48830	CLAMP	1							
12	1	194450-48830	CLAMP	1							
13	1	194464-48850	RUBBER, ABSORBER	2							
14	1	23010-040000	CLAMP, 40	1							
15	1	23010-040000	CLAMP, 40	2							
16	1	23010-048000	CLAMP, 48	1							
17	1	24311-000200	O-RING, 1AP20.0	1							
18	1	24311-000200	O-RING, 1AP20.0	1							
19	1	24311-000350	O-RING, 1AP35.0	1							
20	1	24321-000250	O-RING, 1AG25.0	1							
21	1	26013-080202	BOLT, M8X 20	2							
22	1	26106-060202	BOLT, M6X 20 PLATED	4							
23	1	26106-060452	BOLT, M6X 45 PLATED	3							
24	1	26106-060502	BOLT, M6X 50 PLATED	4							
25	1	26106-080162	BOLT, M8X 16 PLATED	1							
26	1	26106-080162	BOLT, M8X 16 PLATED	1							

Fig.95. HYDRAULIC FILTER

(A)=F265DP-P
(B)=
(C)=

(D)=
(E)=
(F)=

Fig. 95 HYDRAULIC FILTER

No.	Lev.	Parts No.	Description	Q'ty						I	R
				(A)	(B)	(C)	(D)	(E)	(F)		
1	1	194250-48310	FILTER, HYDRAULIC	1							
2	1	194555-48350	COVER ASSY, FILTER	1							
3	1	194555-48810	BRACKET	1							
4	1	26106-080202	BOLT, M8X 20 PLATED	4							

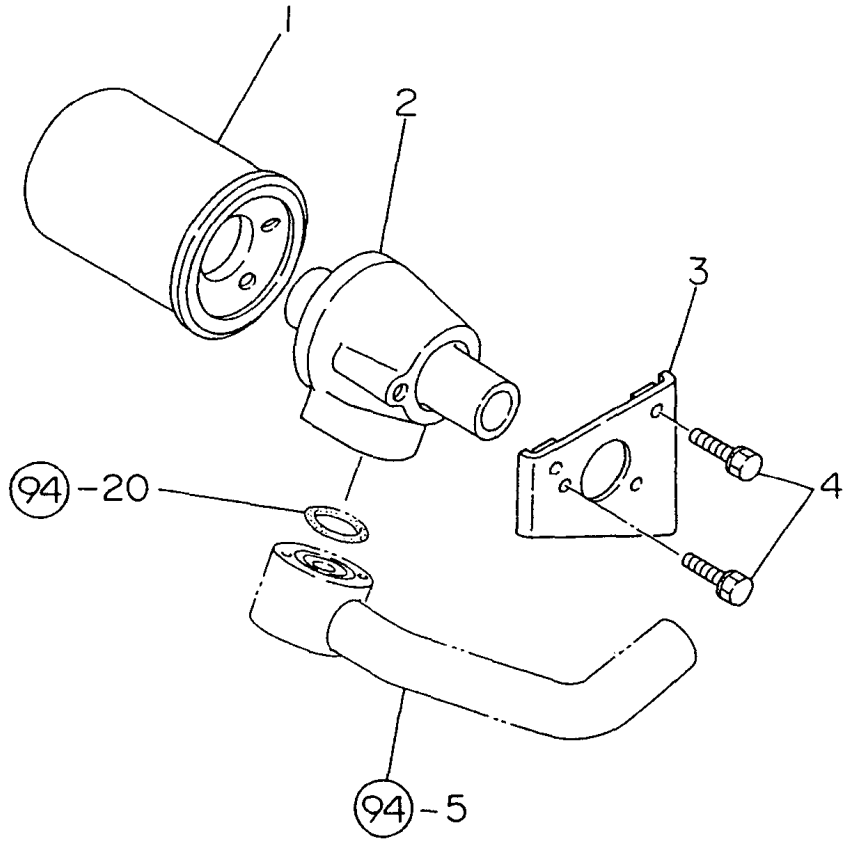
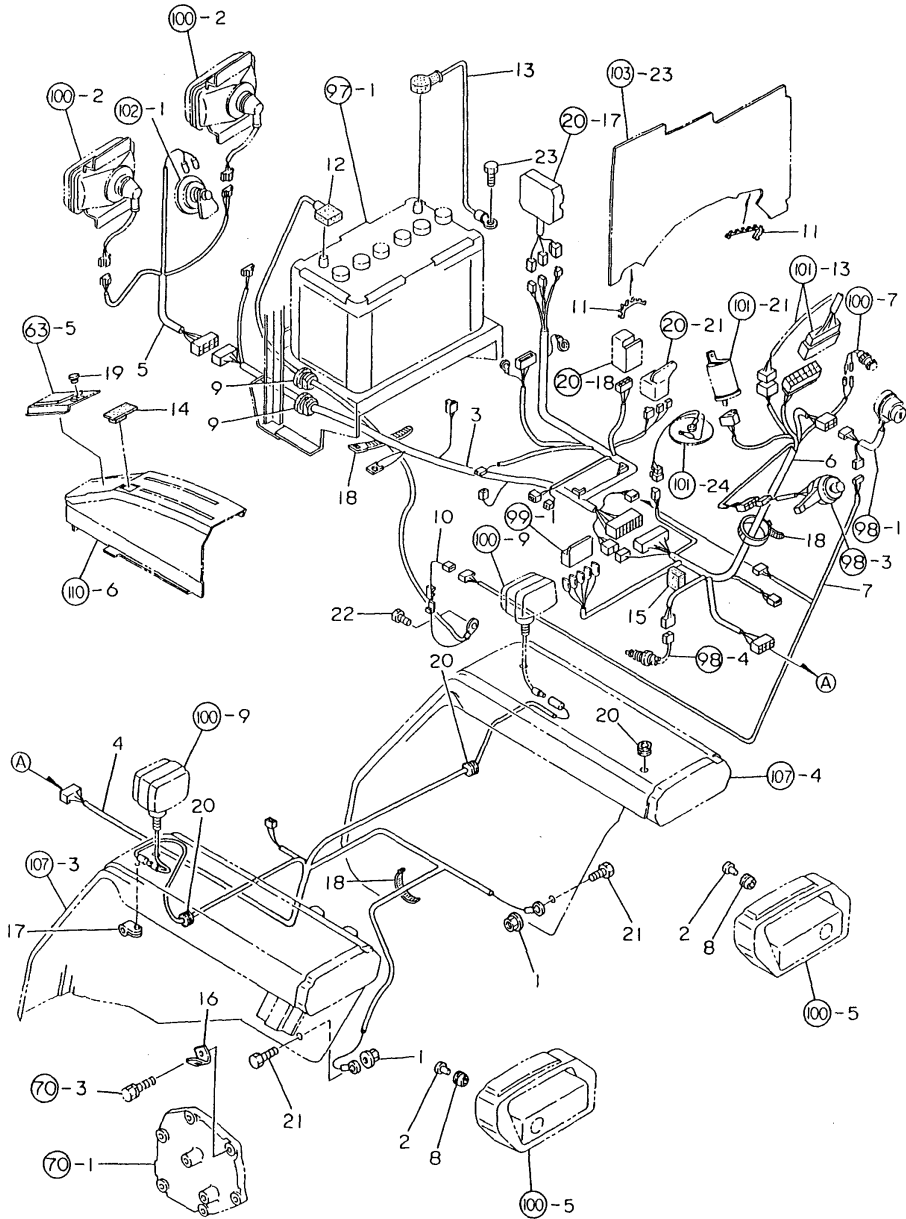

Fig.96. WIRE HARNESS

Fig. 96 WIRE HARNESS



(A)=F265DP-P
(B)=
(C)=

(D)=
(E)=
(F)=

No.	Lev.	Parts No.	Description	Q'ty						I	R
				(A)	(B)	(C)	(D)	(E)	(F)		
1	1	194990-22130	NUT, M6	2							
2	1	194145-31750	PLUG, 9.5	2							
3	1	198360-51111	HARNESS, WIRE	1							
4	1	198337-51120	HARNESS, WIRE	1							
5	1	194440-51150	HARNESS, WIRE	1							
6	1	198360-51162	HARNESS, WIRE	1							
7	1	198360-51200	HARNESS, WIRE	1							
8	1	194275-51210	GROMMET	2							
9	1	194555-51210	GROMMET, 35	2							
10	1	194550-51220	LINK, FUSIBLE 0.85	1							
11	1	198360-51271	RUBBER, EDGE	2							
12	1	198360-51410	CABLE, BATTERY	1							
13	1	194275-51420	CABLE, BATTERY EARTH	1							
14	1	198410-51580	GROMMET	1							
15	1	194555-51610	GUARD, PLATE	1							
16	1	194440-51620	CLAMP	1							
17	1	194250-51650	CLAMP, SPEED 63	7							
18	1	194250-51660	BAND, NYLON	11							
19	1	194197-56350	GROMMET	1							
20	1	194080-58810	GROMMET, 8	3							
21	1	26106-060082	BOLT, M6X 8 PLATED	2							
22	1	26106-060122	BOLT, M6X 12 PLATED	1							
23	1	26106-080122	BOLT, M8X 12 PLATED	1							

Fig.97. BATTERY

Fig. 97 BATTERY

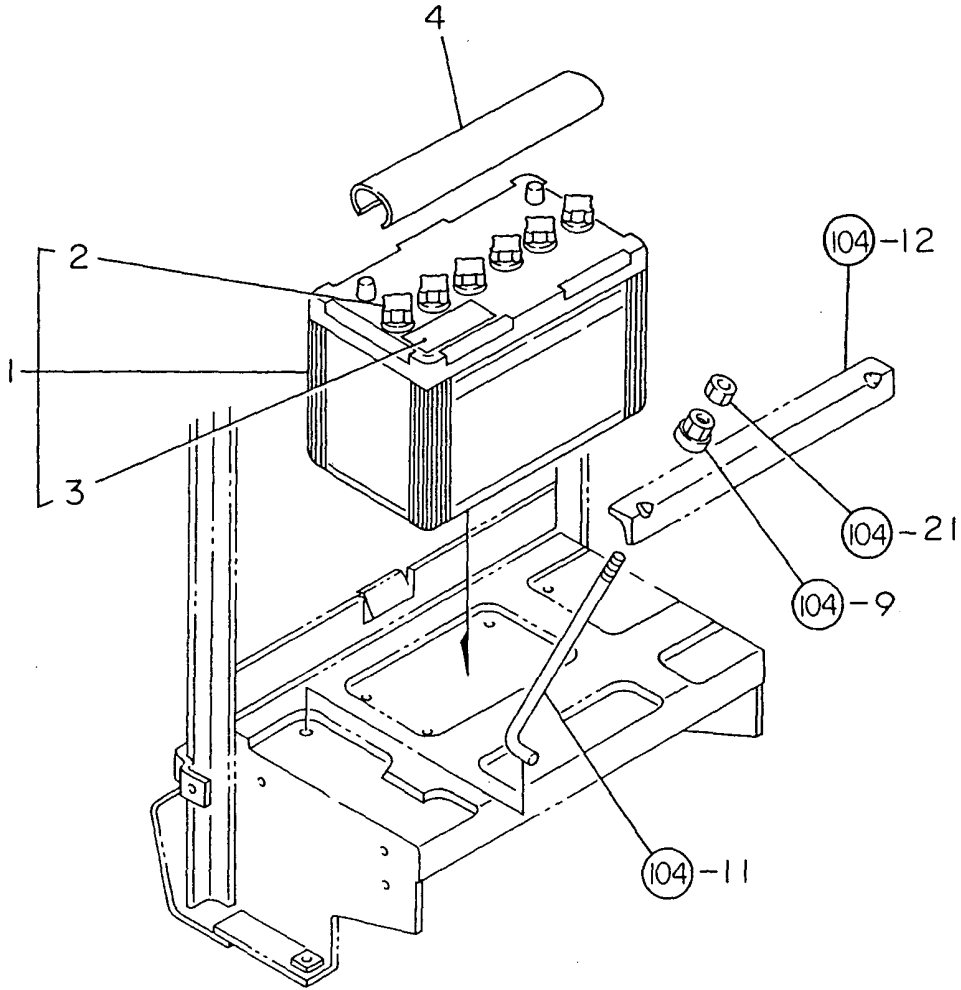

(A)=F265DP-P
(B)=
(C)=

(D)=
(E)=
(F)=

No.	Lev.	Parts No.	Description	Q'ty						I	R
				(A)	(B)	(C)	(D)	(E)	(F)		
1	1	198415-51500	BATTERY 75D31L	1							
2	2	194275-51540	CAP, BATTERY	6							
3	2	194275-51580	LABEL, BATTERY	1							
4	1	194432-51550	COVER, BATTERY	1							

Fig.98. SWITCH

Fig. 98 SWITCH

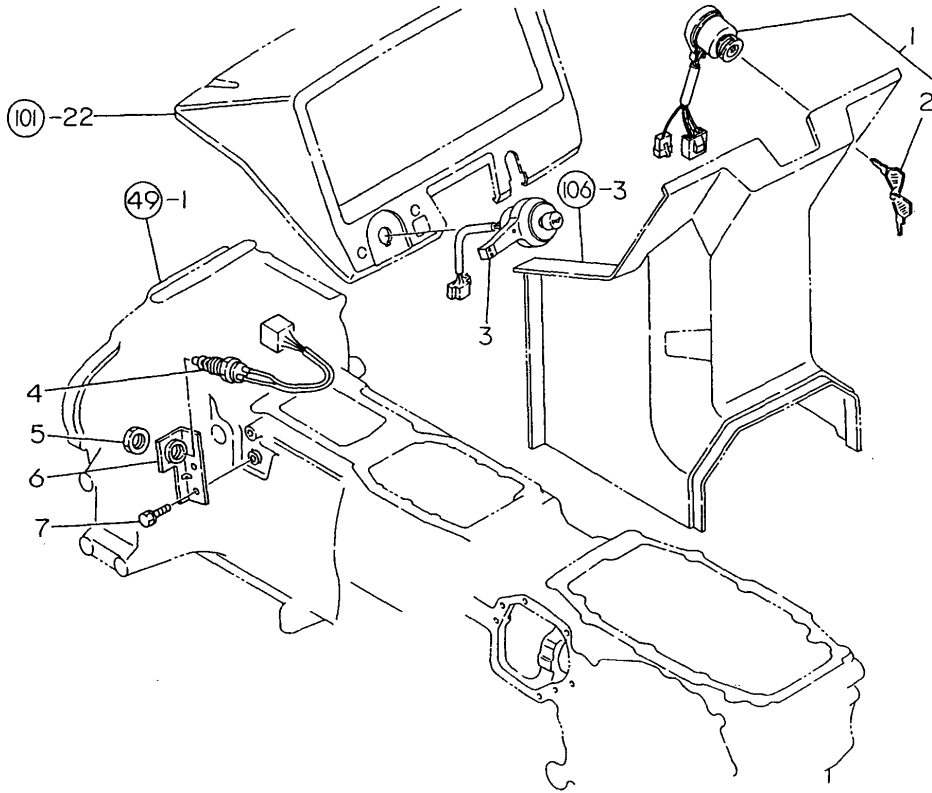

(A)=F265DP-P
(B)=
(C)=

(D)=
(E)=
(F)=

No.	Lev.	Parts No.	Description	Q'ty						I	R
				(A)	(B)	(C)	(D)	(E)	(F)		
1	1	198360-52110	SWITCH ASSY, START	1							
2	2	198360-52160	KEY ASSY	1							
3	1	194555-52140	SWITCH, COMBINATION	1							
4	1	194197-52191	SWITCH, SAFETY START	1							
5	1	194240-52210	NUT, M22	1							
6	1	194555-52220	STAY, SAFETY SWITCH	1							
7	1	26106-080162	BOLT, M8X 16 PLATED	2							

Fig.99. HUSE BOX

Fig. 99 HUSE BOX

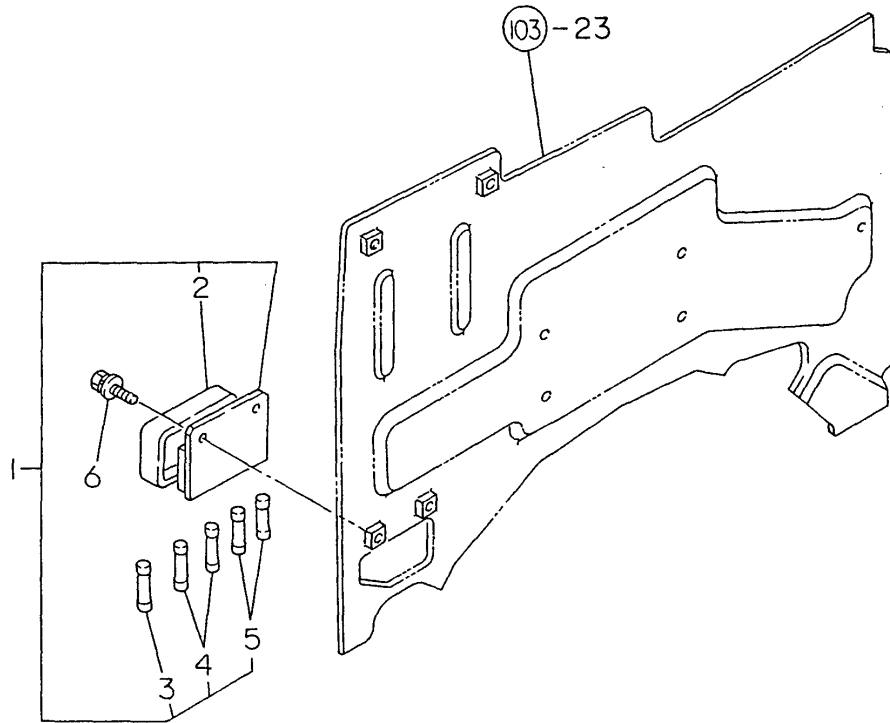

(A)=F265DP-P
(B)=
(C)=

(D)=
(E)=
(F)=

No.	Lev.	Parts No.	Description	Q'ty						I	R
				(A)	(B)	(C)	(D)	(E)	(F)		
1	1	194327-52400	BOX ASSY, FUSE	1							
2	2	194327-52420	COVER	1							
3	2	29411-050000	FUSE, CARTRIDGE 5A	1							
4	2	29411-100000	FUSE, CARTRIDGE 10A	2							
5	2	29411-150000	FUSE, CARTRIDGE 15A	2							
6	1	26106-060162	BOLT, M6X 16 PLATED	2							

Fig.100. LAMP

Fig. 100 LAMP

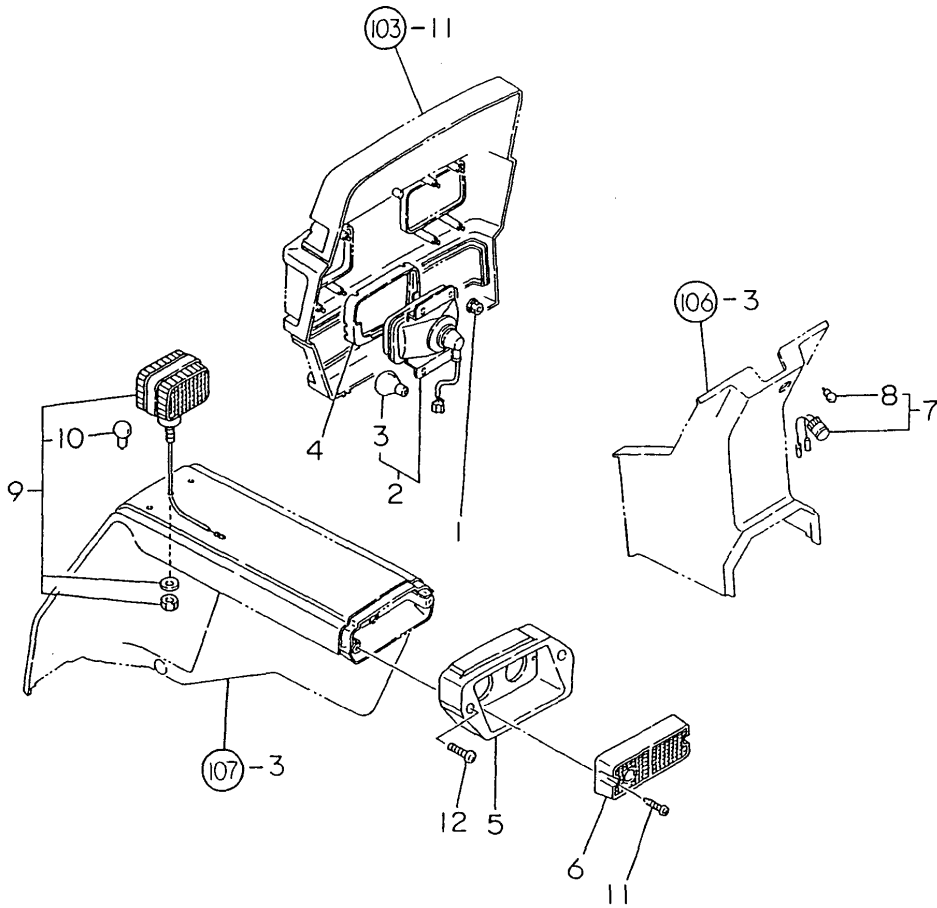

(A)=F265DP-P
(B)=
(C)=

(D)=
(E)=
(F)=

No.	Lev.	Parts No.	Description	Q'ty						I	R
				(A)	(B)	(C)	(D)	(E)	(F)		
1	1	194990-22130	NUT, M6	8							
2	1	194555-53100	LAMP ASSY, HEAD	2							
3	2	194550-55810	BULB, 12V35W/35W	2							
4	1	194275-53350	BONNET, LAMP	2							
5	1	194555-53610	HOUSING, TAIL	2							
6	1	194555-53620	PLATE	2							
7	1	194312-54700	LAMP ASSY, DASH	1							
8	2	194151-55820	BULB, 12V3.4W	1							
9	1	1C6210-55400	LAMP, FLASHER	2							
10	2	194200-53400	BULB, 12V-20W	2							
11	1	194327-61640	SCREW, TAPPING M5X20	4							
12	1	26587-060162	SCREW, M6X16	4							

Fig.101. METER

Fig. 101 METER

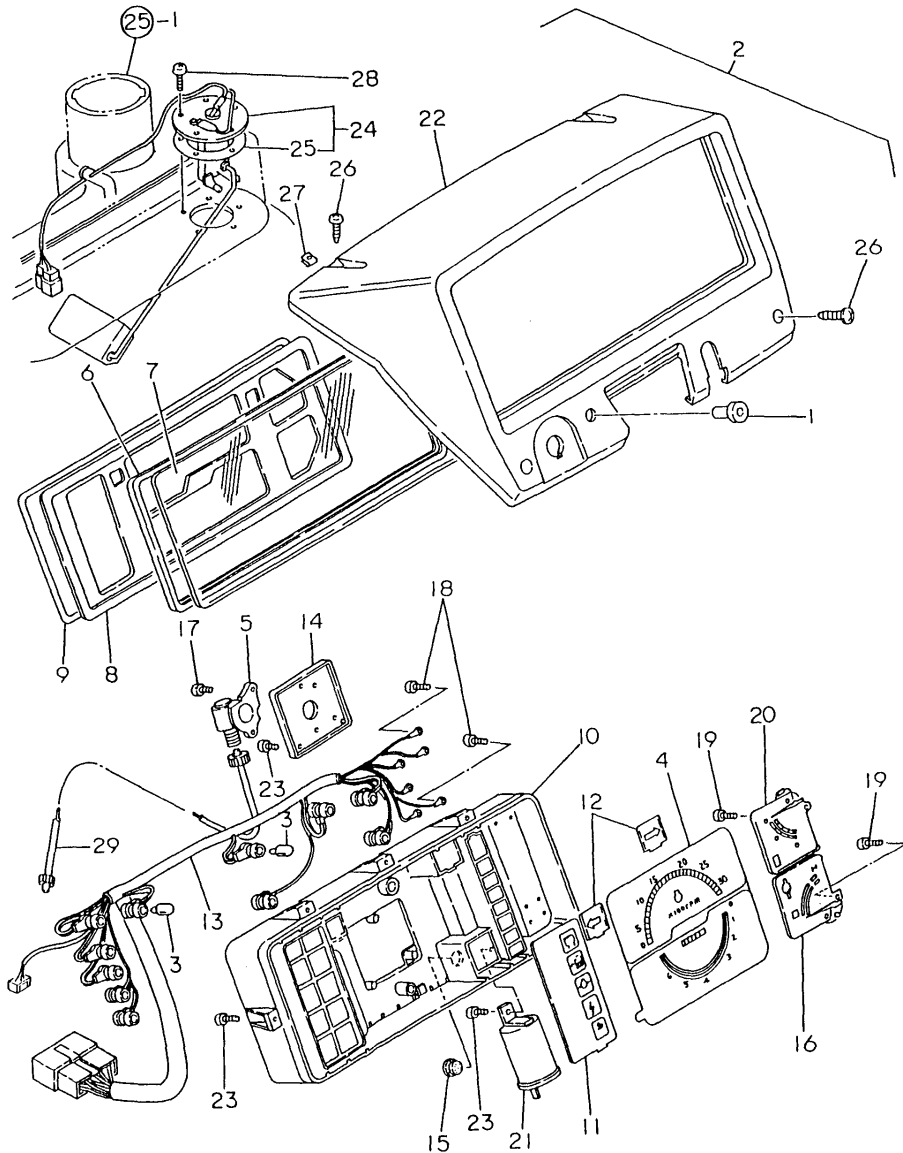

(A)=F265DP-P
(B)=
(C)=

(D)=
(E)=
(F)=

No.	Lev.	Parts No.	Description	Q'ty						I	R
				(A)	(B)	(C)	(D)	(E)	(F)		
1	1	194145-31750	PLUG, 9.5	1							
2	1	198337-56010	METER CMP,COMBINATN	1							
3	2	194155-55820	BULB, 12V1.7W	11							
4	2	198337-56100	METER, HOUR	1							
5	2	194555-56110	ELBOW	1							
6	2	194555-56120	PACKING	1							
7	2	194555-56130	GLASS	1							
8	2	194555-56140	FACING	1							
9	2	194555-56150	PACKING	1							
10	2	194555-56160	HOUSING	1							
11	2	198337-56170	LENS,WARNING	1							
12	2	194555-56180	LENS, TURN SIGNAL	2							
13	2	198337-56190	CORD,METER	1							
14	2	194555-56200	PLATE, MOUNTING	1							
15	2	194555-56220	WIRE	2							
16	2	198360-56400	METER,TEMP.	1							
17	2	194555-56420	SCREW 4X10,MACHINE	2							
18	2	194555-56430	SCREW, M3X22	6							
19	2	194555-56440	SCREW, M3X8	2							
20	2	198360-56650	METER,FUEL	1							
21	2	194555-57200	RELAY, FLASHER	1							
22	2	194555-61610	PANEL, DASH BORD	1							
23	2	22857-400120	SCREW, 4X12	14							
24	1	194555-56600	SENDER ASSY, FUEL	1							
25	2	194420-56620	GASKET	1							
26	1	194555-61640	SCREW, TAPPING M5X25	4							
27	1	194167-61650	NUT 5008	4							
28	1	26557-050122	SCREW, M5X12	5							
29	1	42130-502220	CABLE, TACHOMETER	1							

Fig.102. HORN

Fig. 102 HORN

(A)=F265DP-P
(B)=
(C)=

(D)=
(E)=
(F)=

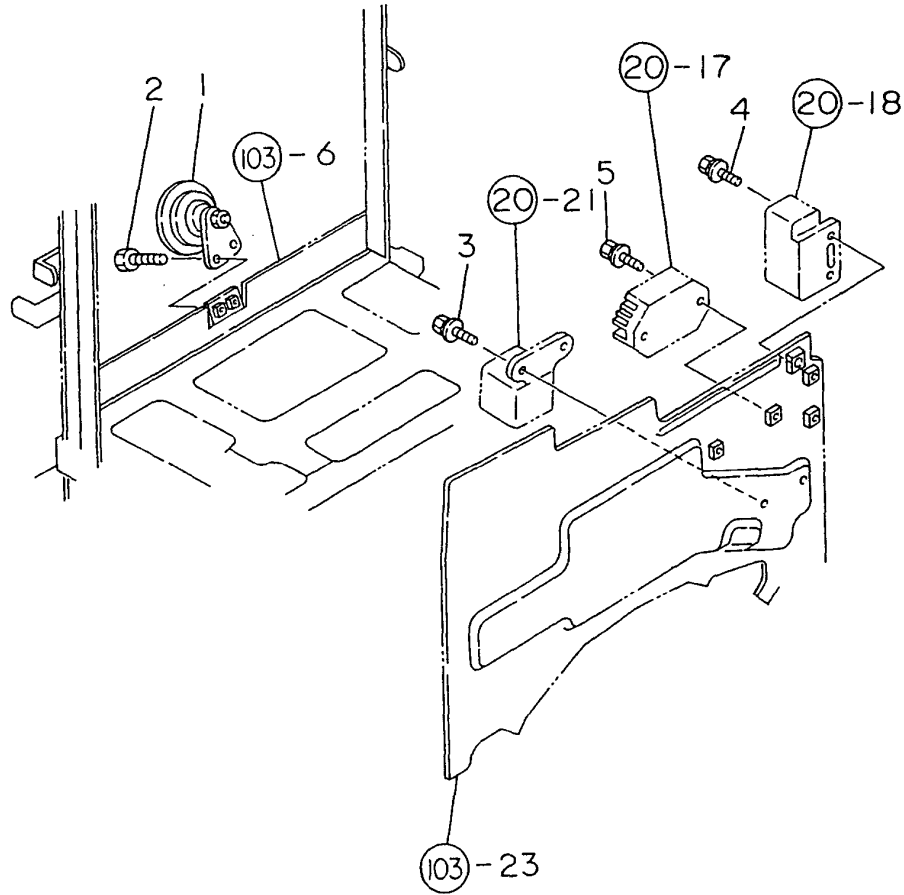

No.	Lev.	Parts No.	Description	Q'ty						I	R
				(A)	(B)	(C)	(D)	(E)	(F)		
1	1	194151-57100	HORN	1							
2	1	26106-060122	BOLT, M6X 12 PLATED	2							
3	1	26106-060122	BOLT, M6X 12 PLATED	2							
4	1	26106-060122	BOLT, M6X 12 PLATED	2							
5	1	26106-060202	BOLT, M6X 20 PLATED	2							

Fig.103. BONNET (1)

Fig. 103 BONNET (1)

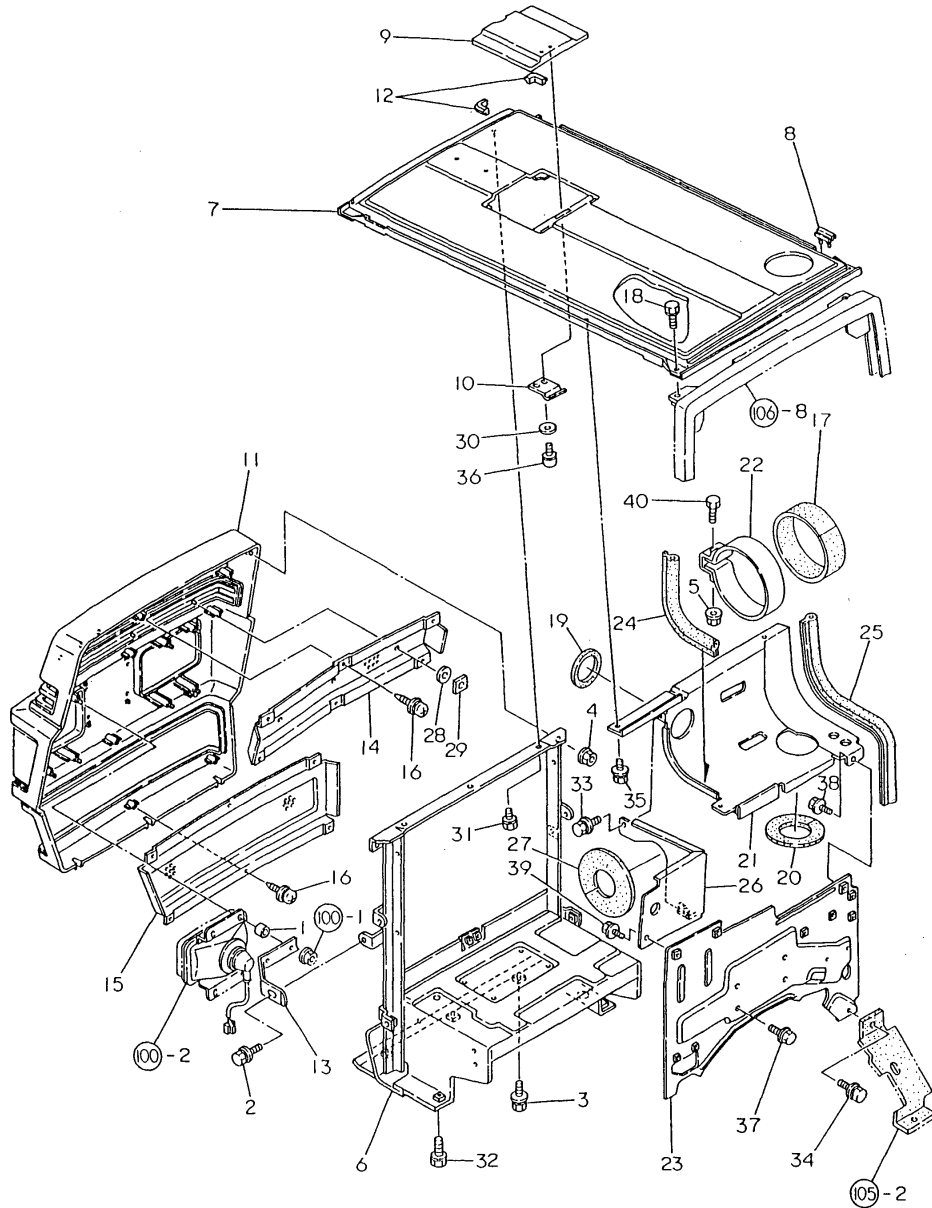

(A)=F265DP-P
(B)=
(C)=

(D)=
(E)=
(F)=

No.	Lev.	Parts No.	Description	Qty						I	R
				(A)	(B)	(C)	(D)	(E)	(F)		
1	1	198360-03270	SPACER	4							
2	1	194155-05210	BOLT, M6X16	2							
3	1	194420-05210	BOLT, M6X16	3							
4	1	194990-22130	NUT, M6	2							
5	1	194990-22140	NUT, M8	1							
6	1	198360-58111	BRACKET COMP,BATTERY	1							
7	1	198360-61000	UPPER COMP.,BONNET	1							
8	1	194555-61080	RUBBER	4							
9	1	194555-61250	COVER, CAP	1							
10	1	194555-61280	SPRING	1							
11	1	198360-61300	GRILLE ASSY, FRONT	1							
12	1	194555-61310	RUBBER	2							
13	1	194555-61340	STAY	2							
14	1	198360-61350	GRILLE,FRONT UPPER	1							
15	1	198360-61400	GRILLE,FRONT LOWER	1							
16	1	194420-61640	SCREW, TAPPING M5X16	12							
17	1	194440-61750	FELT, AIR CLEANER	1							
18	1	194555-61760	BOLT, M8X16	2							
19	1	198360-61830	SEAL, AIR CLEANER A	1							
20	1	198360-61840	SEAL B,AIR CLEANER	1							
21	1	198360-61910	COVER ASSY, CLEANER	1							
22	1	194555-61920	BAND	1							
23	1	198331-61951	COVER COMP.,TANK	1							
24	1	194555-61970	WEATHER-STRIP, 370	1							
25	1	198360-61970	STRIPE, WEATHER	1							
26	1	198360-61980	COVER L,TANK	1							
27	1	198360-61990	URETHANE DS,PACKING	1							
28	1	194555-65130	CUSHION	3							
29	1	194200-65610	NUT, FLAT	3							
30	1	22137-050000	WASHER, 5	2							
31	1	26106-080122	BOLT, M8X 12 PLATED	3							
32	1	26106-080202	BOLT, M8X 20 PLATED	4							
33	1	26106-060122	BOLT, M6X 12 PLATED	2							
34	1	26106-060122	BOLT, M6X 12 PLATED	2							
35	1	26106-080122	BOLT, M8X 12 PLATED	2							
36	1	26022-050082	SCREW, M5X 8	2							
37	1	26106-080122	BOLT, M8X 12 PLATED	4							
38	1	26106-080122	BOLT, M8X 12 PLATED	1							
39	1	26106-080122	BOLT, M8X 12 PLATED	2							
40	1	26106-080352	BOLT, M8X 35 PLATED	1							

Fig.104. BONNET (2)

Fig. 104 BONNET (2)

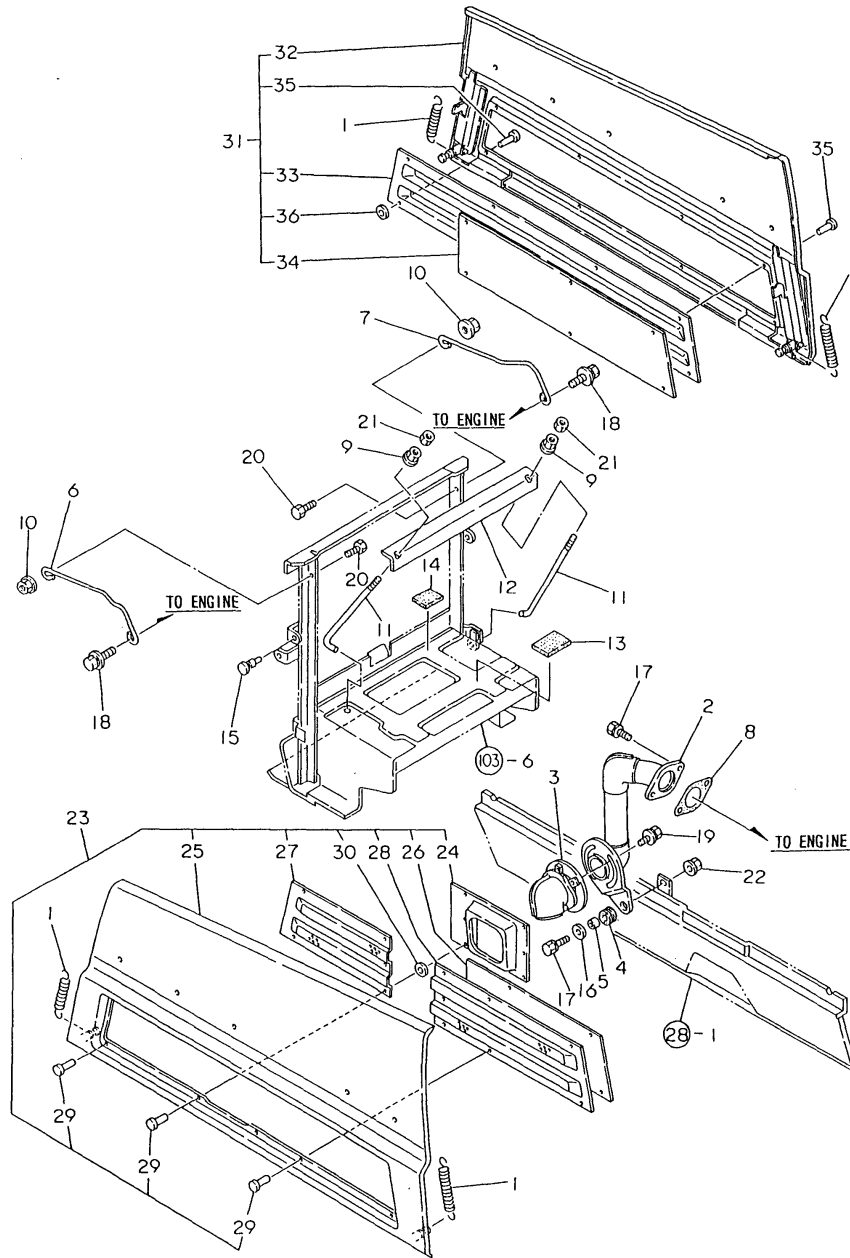

(A)=F265DP-P

(B)=

(C)=

(D)=

(E)=

(F)=

No.	Lev.	Parts No.	Description	Q'ty						I	R
				(A)	(B)	(C)	(D)	(E)	(F)		
1	1	194420-01450	SPRING, RETURN	4							
2	1	198360-03100	PIPE ASSY, EXHAUST	1							
3	1	198360-03160	PIPE ASSY, TAIL	1							
4	1	198360-03260	GROMMET, 12	1							
5	1	198360-03270	SPACER	1							
6	1	198360-05580	STAY, RADIATOR L	1							
7	1	198360-05590	STAY, RADIATOR	1							
8	1	129107-13550	GASKET	1							
9	1	194990-22140	NUT, M8	2							
10	1	194990-22140	NUT, M8	2							
11	1	194275-51571	ROD, CLAMP	2							
12	1	194190-61750	CLAMP, BATTERY	1							
13	1	194190-61761	RUBBER, CUSHION	2							
14	1	194190-61780	RUBBER, CUSHION	2							
15	1	194330-62530	STOPPER, PEDAL	2							
16	1	22157-080000	WASHER, 8	1							
17	1	26106-080252	BOLT, M8X 25 PLATED	3							
18	1	26106-080122	BOLT, M8X 12 PLATED	2							
19	1	26106-080162	BOLT, M8X 16 PLATED	2							
20	1	26106-080202	BOLT, M8X 20 PLATED	2							
21	1	26716-080002	NUT, M8	2							
22	1	194990-22140	NUT, M8	1							
23	1	198360-60100	HOOD ASSY	1							
24	2	198360-03250	COVER, TAIL PIPE	1							
25	2	198360-61100	HOOD ASSY	1							
26	2	198360-61230	PLATE, PROTECTOR L	1							
27	2	198360-61250	NET, SIDE LL	1							
28	2	198360-61260	SCREEN	1							
29	2	194630-61770	RIVET	12							
30	2	22117-040000	WASHER, 4	3							
31	1	198360-60200	BONNET ASSY, SIDE R	1							
32	2	198360-61200	BONNET ASSY, SIDE R	1							
33	2	198360-61220	SCREEN, BONNET SIDE	1							
34	2	198360-61240	PLATE, PROTECTOR	1							
35	2	194630-61770	RIVET	8							
36	2	22117-040000	WASHER, 4	2							

Fig.105. BONNET (3)

Fig. 105 BONNET (3)

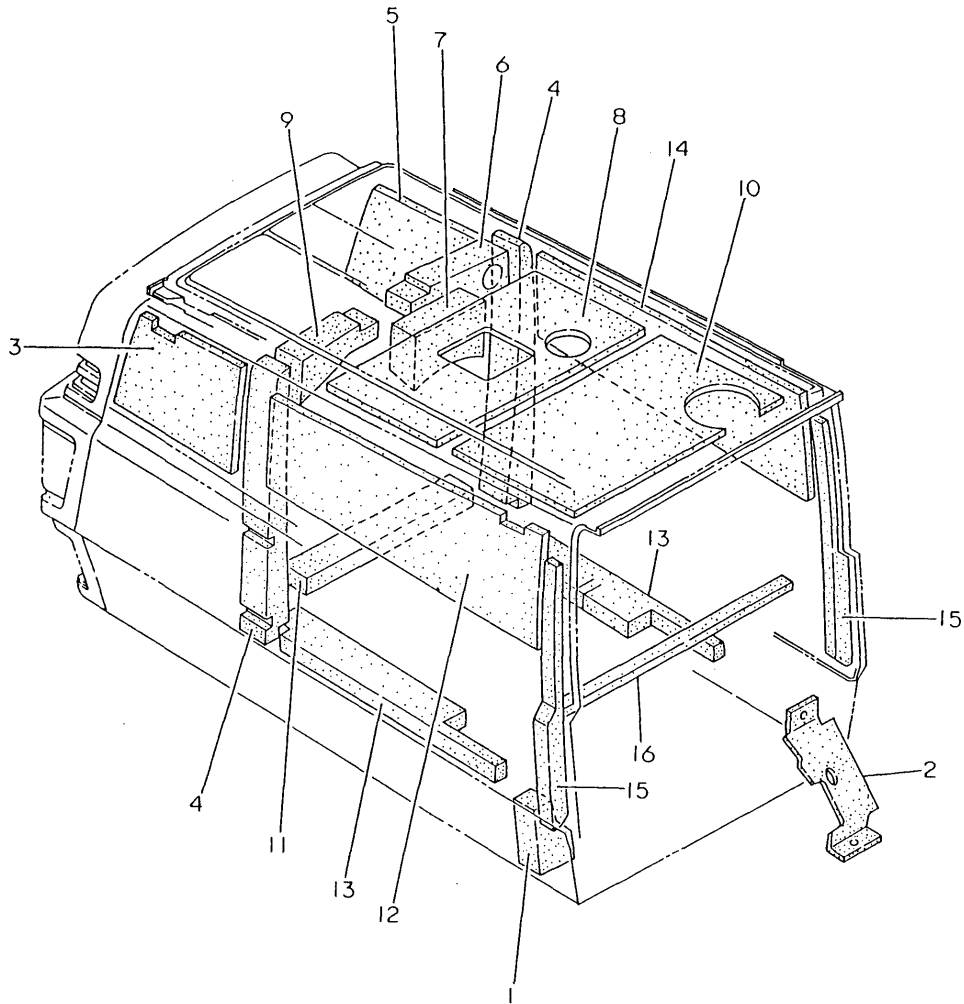

(A)=F265DP-P
(B)=
(C)=

(D)=
(E)=
(F)=

No.	Lev.	Parts No.	Description	Qty						I	R
				(A)	(B)	(C)	(D)	(E)	(F)		
1	1	198360-05260	SEAL, SIDE COVER L	1							
2	1	198360-05270	SEAL, SIDE COVER R	1							
3	1	198360-61440	URETHANE, SIDE	1							
4	1	194555-61450	PAD, RUBBER	2							
5	1	194556-61450	PAD (RUBBER)	1							
6	1	194555-61460	PAD, RUBBER	1							
7	1	194556-61460	PAD (RUBBER)	1							
8	1	198360-61460	URETHANE DS,FRT.UPPR	1							
9	1	194555-61470	PAD, RUBBER	1							
10	1	198360-61470	URETHANE DS,REAR UPR	1							
11	1	194555-61480	PAD, RUBBER	1							
12	1	198360-61480	SHEET, INSULATOR	1							
13	1	194555-61490	PAD, RUBBER	2							
14	1	194556-61490	PAD (RUBBER)	1							
15	1	198360-61810	URETHANE, SEAL	2							
16	1	198360-61820	URETHANE,AS15X10X500	1							

Fig.106. DASHBOARD

Fig.106 DASHBOARD

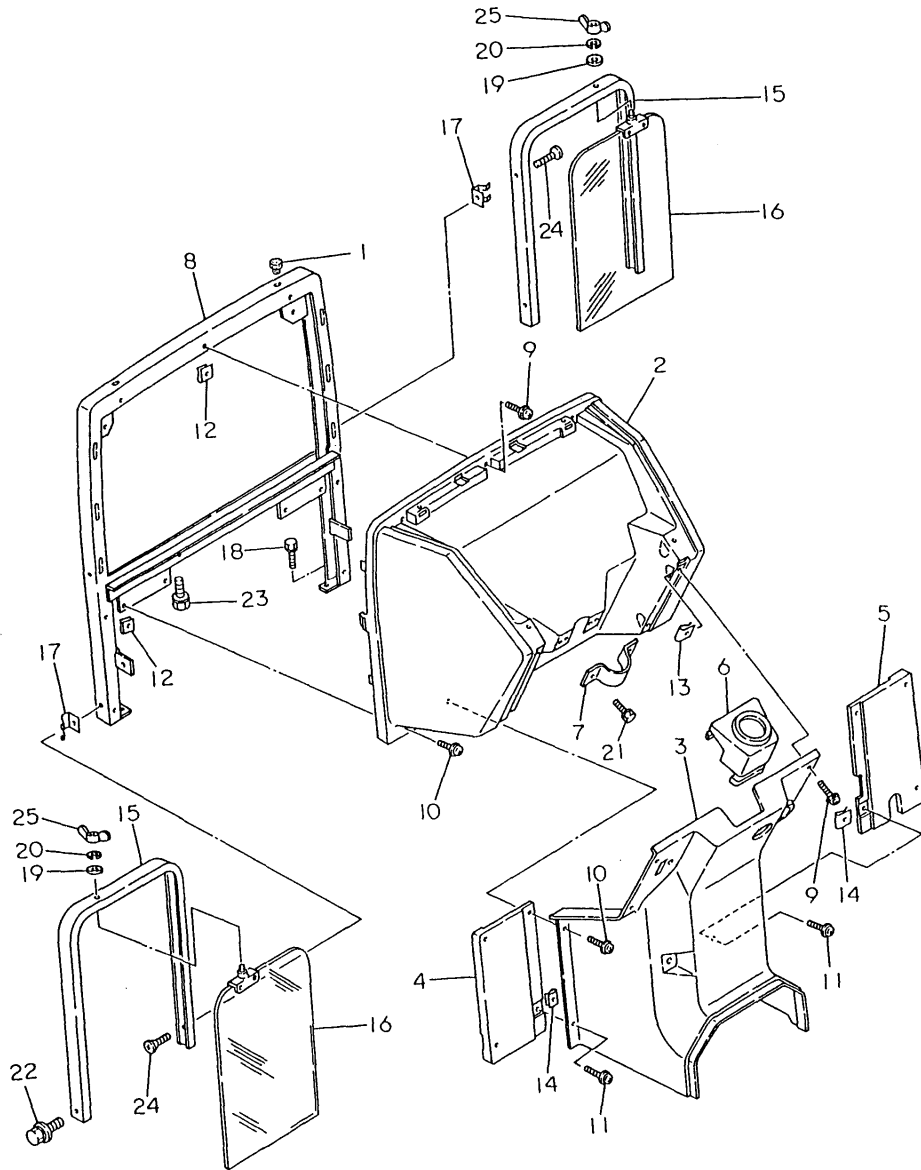

(A)=F265DP-P

(B)=

(C)=

(D)=

(E)=

(F)=

No.	Lev.	Parts No.	Description	Qty						I	R
				(A)	(B)	(C)	(D)	(E)	(F)		
1	1	194150-21910	PLUG, 11.2	1							
2	1	194555-61500	DUSH BORD ASSY	1							
3	1	194555-61530	COVER, DUSH BORD	1							
4	1	194555-61540	COVER, SIDE L	1							
5	1	194555-61550	COVER	1							
6	1	194555-61580	COVER	1							
7	1	194555-61590	CLAMP, DUSH BORD	1							
8	1	198360-61600	STAY COMP.,DASHBOARD	1							
9	1	194555-61640	SCREW, TAPPING M5X25	5							
10	1	194555-61640	SCREW, TAPPING M5X25	4							
11	1	194555-61640	SCREW, TAPPING M5X25	8							
12	1	194167-61650	NUT 5008	5							
13	1	194167-61650	NUT 5008	4							
14	1	194167-61650	NUT 5008	8							
15	1	194555-61700	GAUDE	2							
16	1	194556-61700	PLATE ASSY, AIR CUT	2							
17	1	194555-61750	SUPPORT, SHIELD	4							
18	1	194555-61770	BOLT, M8X20	2							
19	1	22137-060000	WASHER, 6	2							
20	1	22217-060000	WASHER, SPRING 6	2							
21	1	26106-080202	BOLT, M8X 20 PLATED	2							
22	1	26106-080202	BOLT, M8X 20 PLATED	2							
23	1	26106-100202	BOLT, M10X 20 PLATED	2							
24	1	26577-080202	SCREW, M8X20	4							
25	1	26636-060002	NUT, WING M6	2							

Fig.107. FENDER

(A)=F265DP-P
(B)=
(C)=

(D)=
(E)=
(F)=

Fig. 107 FENDER

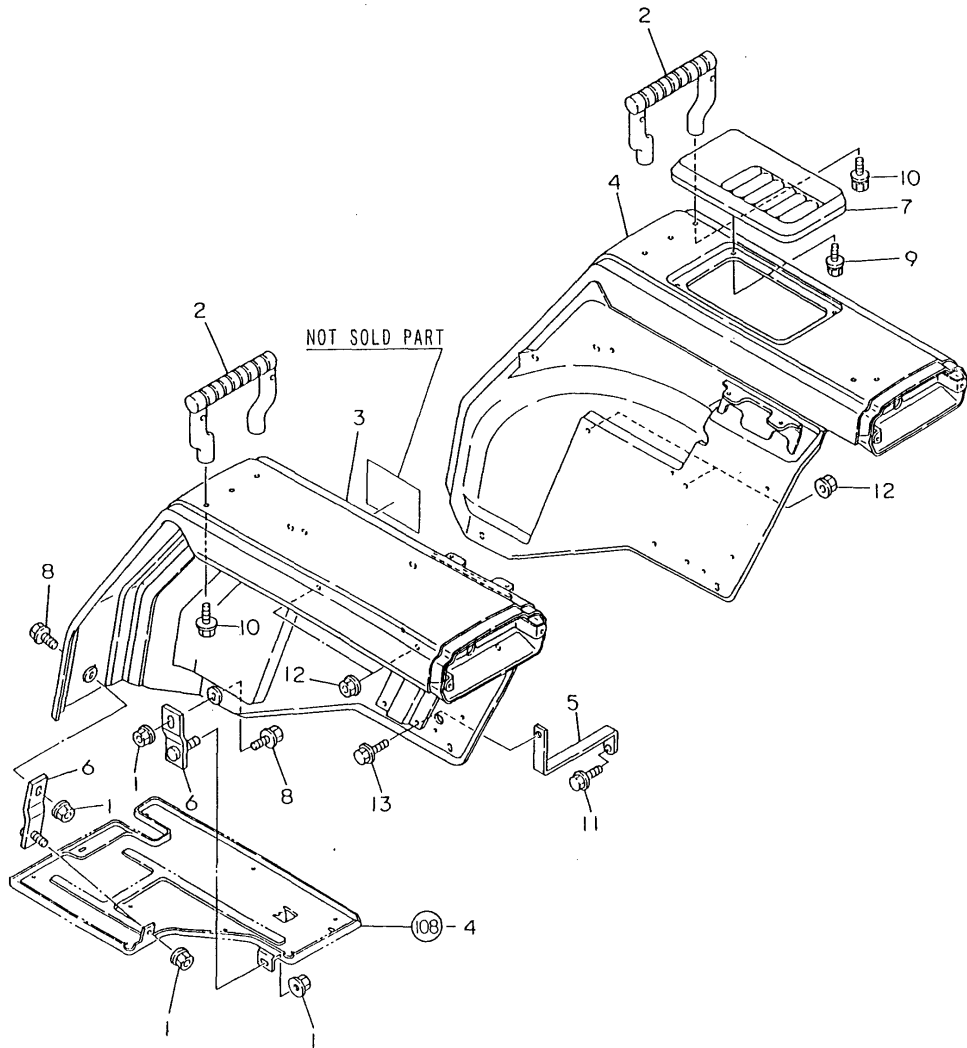

No.	Lev.	Parts No.	Description	Q'ty						I	R
				(A)	(B)	(C)	(D)	(E)	(F)		
1	1	194990-22140	NUT, M8	8							
2	1	194555-61860	BAR, ASSIST	2							
3	1	198360-62110	FENDER ASSY	1							
4	1	198360-62120	FENDER ASSY	1							
5	1	198410-62310	STAY, FENDER	2							
6	1	198415-62700	STAY ASSY, FENDER	4							
7	1	194555-62810	CUSHION	1							
8	1	26106-080162	BOLT, M8X 16 PLATED	6							
9	1	26106-060122	BOLT, M6X 12 PLATED	4							
10	1	26106-080122	BOLT, M8X 12 PLATED	4							
11	1	26106-080202	BOLT, M8X 20 PLATED	2							
12	1	194990-22140	NUT, M8	4							
13	1	26106-080122	BOLT, M8X 12 PLATED	2							

Fig.108. STEP

Fig. 108 STEP

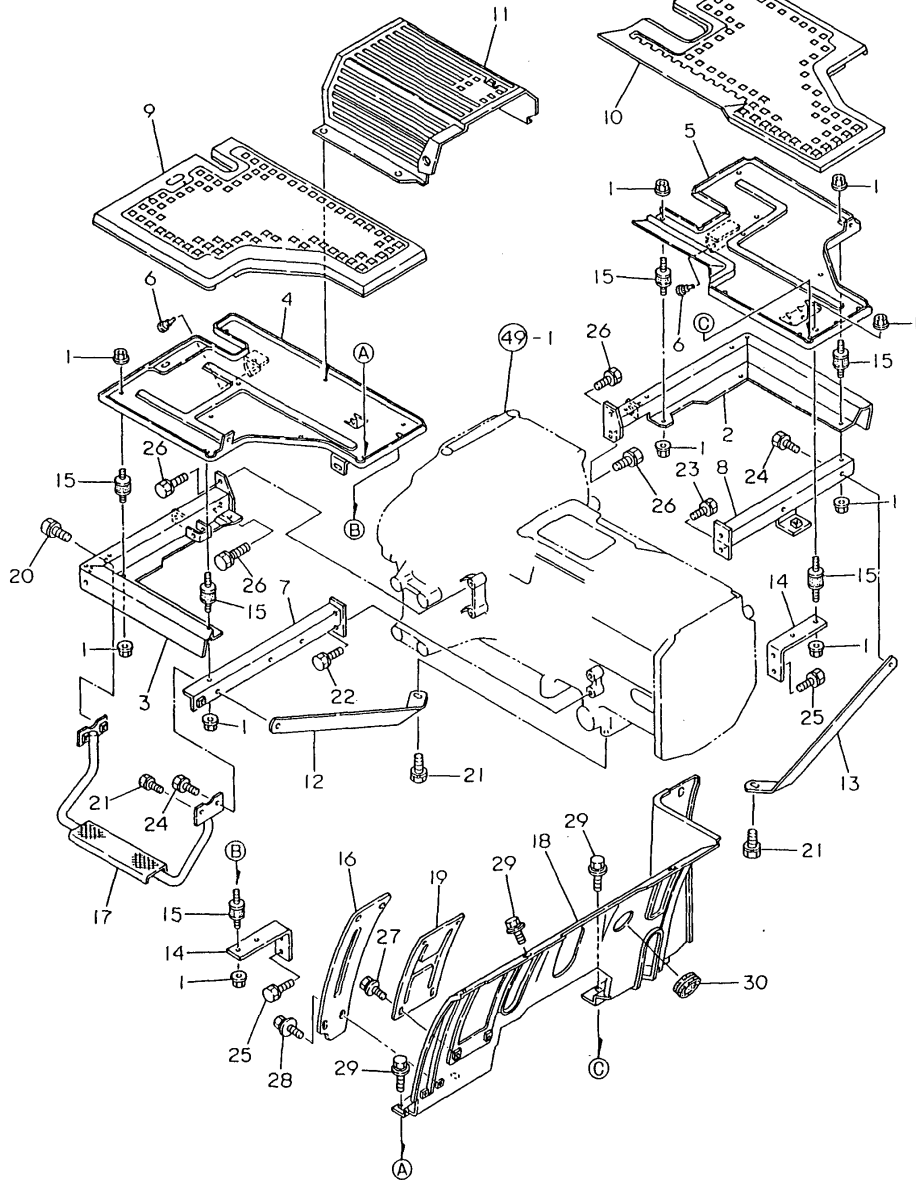

(A)=F265DP-P

(B)=

(C)=

(D)=

(E)=

(F)=

No.	Lev.	Parts No.	Description	Qty						I	R
				(A)	(B)	(C)	(D)	(E)	(F)		
1	1	194990-22140	NUT, M8	16							
2	1	198360-62410	GUARD ASSY, STEP R	1							
3	1	194555-62460	GAUDE (L), STEP	1							
4	1	194555-62510	STEP (L)	1							
5	1	198360-62520	STEP R COMPL.	1							
6	1	194330-62530	STOPPER, PEDAL	3							
7	1	194555-62570	RUBBER, CUSHION	1							
8	1	198360-62590	SUPPORT R,STEP	1							
9	1	194555-62611	RUBBER, CUSHION	1							
10	1	194555-62621	RUBBER, CUSHION	1							
11	1	194555-62631	RUBBER, CUSHION	1							
12	1	194555-62670	STAY, STEP	1							
13	1	194555-62680	STAY, STEP	1							
14	1	194555-62690	STAY, STEP	2							
15	1	194555-62750	RUBBER, ABSORBER	8							
16	1	198415-62810	GUIDE, CREEP	1							
17	1	194555-62840	STEP, SUB.	1							
18	1	198415-62912	COVER ASSY, DUST	1							
19	1	198360-62940	GUIDE, PTO	1							
20	1	26106-080162	BOLT, M8X 16 PLATED	2							
21	1	26106-080162	BOLT, M8X 16 PLATED	3							
22	1	26106-080202	BOLT, M8X 20 PLATED	2							
23	1	26106-080202	BOLT, M8X 20 PLATED	2							
24	1	26106-080202	BOLT, M8X 20 PLATED	2							
25	1	26106-080162	BOLT, M8X 16 PLATED	4							
26	1	26106-080162	BOLT, M8X 16 PLATED	4							
27	1	26106-060122	BOLT, M6X 12 PLATED	4							
28	1	26106-060122	BOLT, M6X 12 PLATED	4							
29	1	26106-080122	BOLT, M8X 12 PLATED	8							
30	1	194640-62960	CAP, RUBBER 39X2	1							

Fig.109. SEAT & REARVIEW MIRROR

Fig.109 SEAT & REARVIEW MIRROR

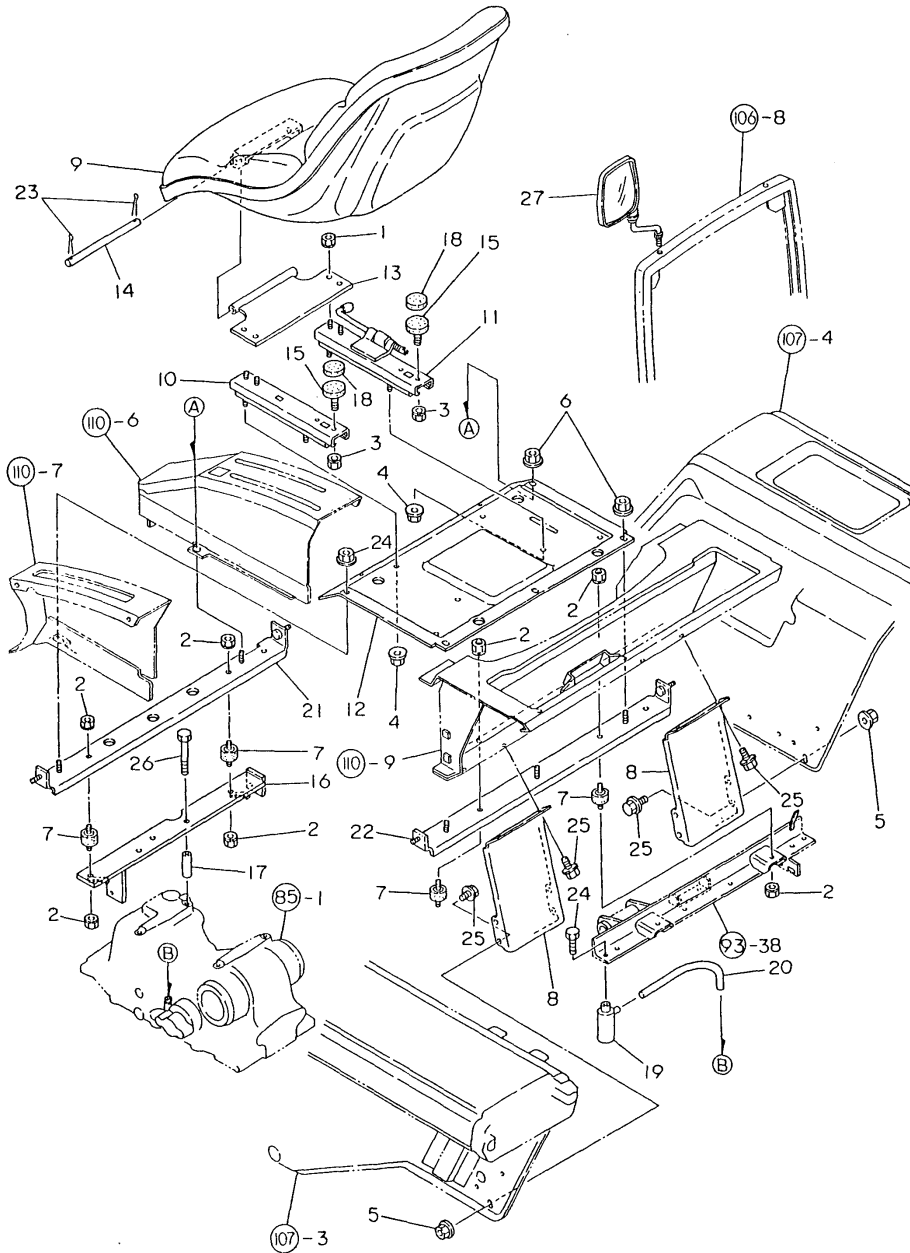

(A)=F265DP-P

(B)=

(C)=

(D)=

(E)=

(F)=

No.	Lev.	Parts No.	Description	Q'ty						I	R
				(A)	(B)	(C)	(D)	(E)	(F)		
1	1	194990-22050	NUT, M8	4							
2	1	194990-22050	NUT, M8	8							
3	1	194990-22050	NUT, M8	2							
4	1	194990-22140	NUT, M8	4							
5	1	194990-22140	NUT, M8	2							
6	1	194990-22140	NUT, M8	5							
7	1	194555-62750	RUBBER, ABSORBER	4							
8	1	198360-62970	COVER,REAR DUST	2							
9	1	198360-63110	SEAT ASSY, OPERATOR	1							
10	1	198360-63150	RAIL, L	1							
11	1	198360-63160	RAIL, R	1							
12	1	198360-63170	COVER,OPR.SEAT FRAME	1							
13	1	198021-63210	BRACKET, SEAT	1							
14	1	194151-63222	PIN, HINGE	1							
15	1	198360-63240	RUBBER, CUSHION	2							
16	1	198360-63310	STAY,FRONT	1							
17	1	198360-63340	COLLAR,FRONT STAY	2							
18	1	198410-63370	SPACER, CUSHION	2							
19	1	194205-63550	BREATHER, AIR	1							
20	1	194550-63560	PIPE, AIR BREATHER	1							
21	1	198415-63910	STAY F COMP.,COVER	1							
22	1	198415-63930	STAY F COMP.,COVER	1							
23	1	22417-200200	PIN, COTTER 2.0X20	2							
24	1	26106-080122	BOLT, M8X 12 PLATED	1							
25	1	26106-080162	BOLT, M8X 16 PLATED	6							
26	1	26106-080652	BOLT, M8X 65 PLATED	2							
27	1	198360-64200	MIRROR ASSY, BACK L	1							

Fig.110. TOOL BOX

Fig. 110 TOOL BOX

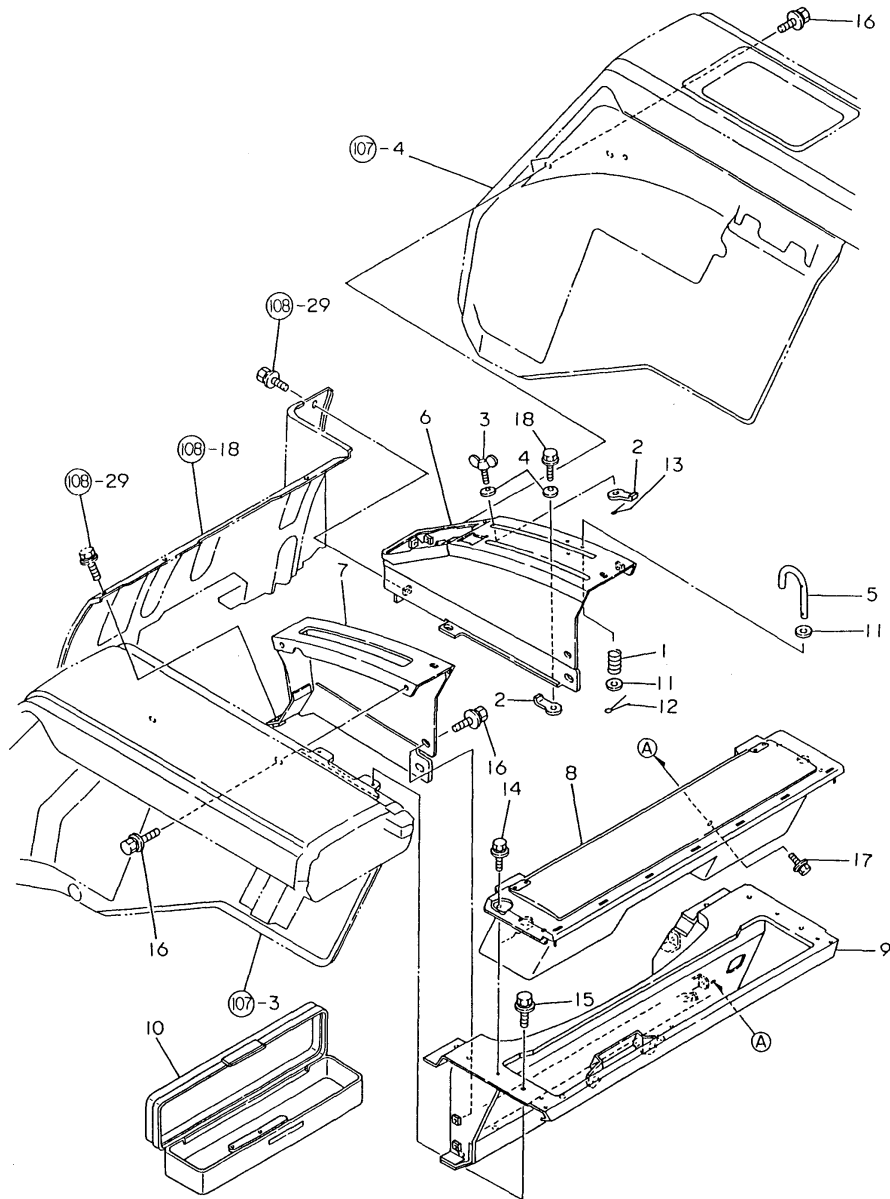

(A)=F265DP-P
(B)=
(C)=

(D)=
(E)=
(F)=

No.	Lev.	Parts No.	Description	Q'ty						I	R
				(A)	(B)	(C)	(D)	(E)	(F)		
1	1	194312-45320	SPRING	1							
2	1	194550-47110	STOPPER	2							
3	1	198361-47840	BOLT, WING	1							
4	1	194740-55430	WASHER, 8	2							
5	1	194555-62990	STOPPER	1							
6	1	198415-63600	PANEL R COMP.,CHANGE	1							
7	1	198415-63650	PANEL L COMP.,CHANGE	1							
8	1	198360-63700	TOOL BOX COMPL.	1							
9	1	198415-63800	STAY ASSY, TOOL BOX	1							
10	1	194193-83000	BOX, TOOL	1							
11	1	22137-060000	WASHER, 6	2							
12	1	22417-200200	PIN, COTTER 2.0X20	1							
13	1	22417-200200	PIN, COTTER 2.0X20	1							
14	1	26106-060122	BOLT, M6X 12 PLATED	4							
15	1	26106-080122	BOLT, M8X 12 PLATED	4							
16	1	26106-080122	BOLT, M8X 12 PLATED	9							
17	1	26106-080122	BOLT, M8X 12 PLATED	2							
18	1	26106-080202	BOLT, M8X 20 PLATED	1							

Fig.111. LABEL

Fig. 111 LABEL

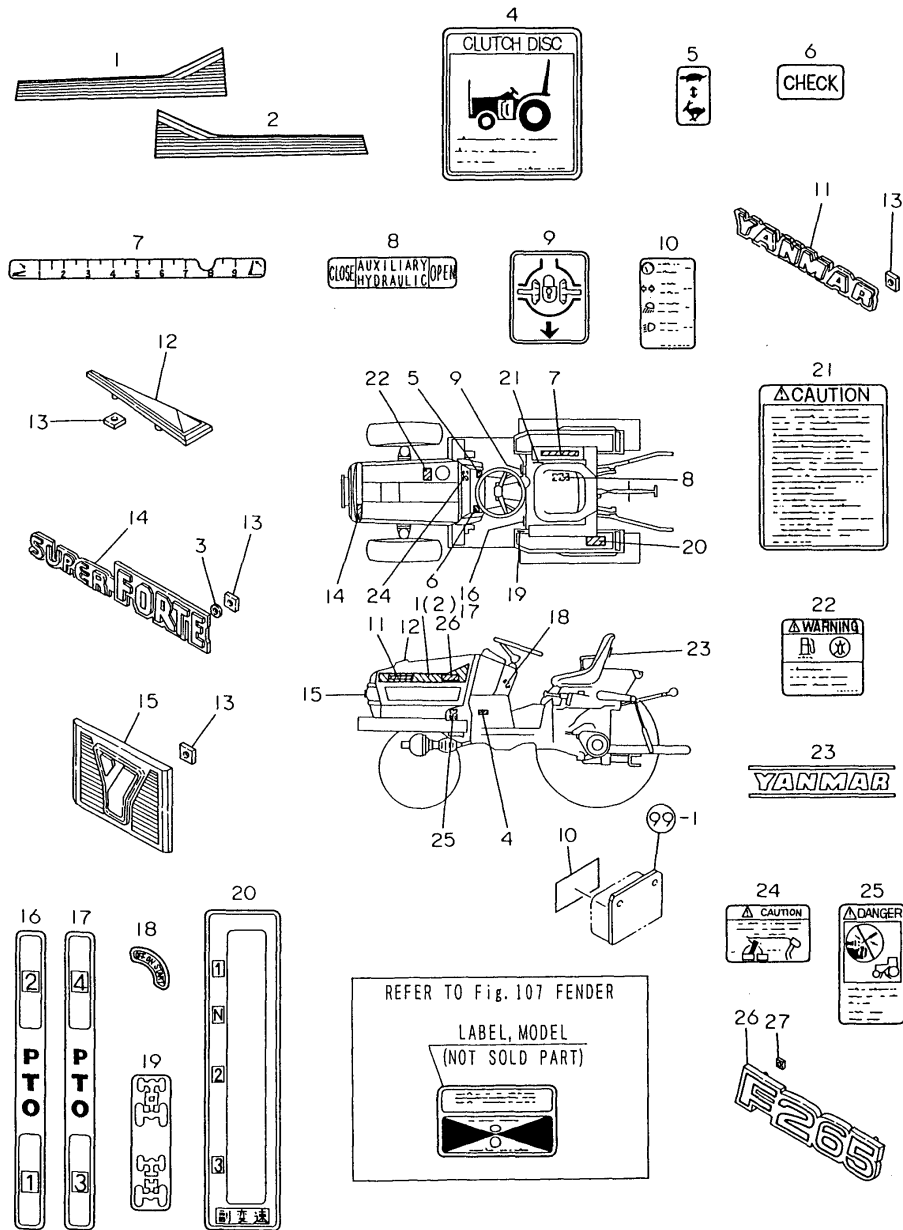

No.	Lev.	Parts No.	Description	Q'ty						I	R
				(A)	(B)	(C)	(D)	(E)	(F)		
1	1	198360-64750	STRIPE, SIDE L	1							
2	1	198360-64760	STRIPE R, SIDE	1							
3	1	194555-65130	CUSHION	3							
4	1	198440-65220	LABEL, CLUTCH HANDLG	1							
5	1	194458-65340	LABEL, CREEP	1							
6	1	194960-65340	LABEL, CHECK	1							
7	1	198036-65420	LABEL, HYDROOLIFT	1							
8	1	198416-65420	LABEL, HYDRAULIC	1							
9	1	194240-65441	LABEL, DIFF. LOCK	1							
10	1	198416-65520	LABEL, HUSE BOX	1							
11	1	198360-65570	MARK, YANMAR	2							
12	1	194555-65590	MARK, TOP	1							
13	1	194200-65610	NUT, FLAT	11							
14	1	198360-65610	MARK SUPER-FORTE	1							
15	1	198360-65620	EMBLEM, FRONT	1							
16	1	198361-65620	LABEL, P.T.O.NO.1-2	1							
17	1	198361-65630	LABEL, P.T.O.NO.3-4	1							
18	1	198010-65720	LABEL	1							
19	1	198221-65740	LABEL, MFWD	1							
20	1	198360-65740	LABEL, SUB-CHANGE	1							
21	1	198440-65750	LABEL	1							
22	1	198226-65790	LABEL, FUEL CAUTION	1							
23	1	194170-65891	LABEL, SEAT	1							
24	1	194256-65920	LABEL, PEDAL CAUTION	1							
25	1	119629-77091	LABEL, STARTER	1							
26	1	198415-64720	MARK, MODEL	2							
27	1	194200-65610	NUT, FLAT	4							

Fig.112. P.T.O. GUARD

Fig. 112 P. T. O. GUARD

(A)=F265DP-P
(B)=
(C)=

(D)=
(E)=
(F)=

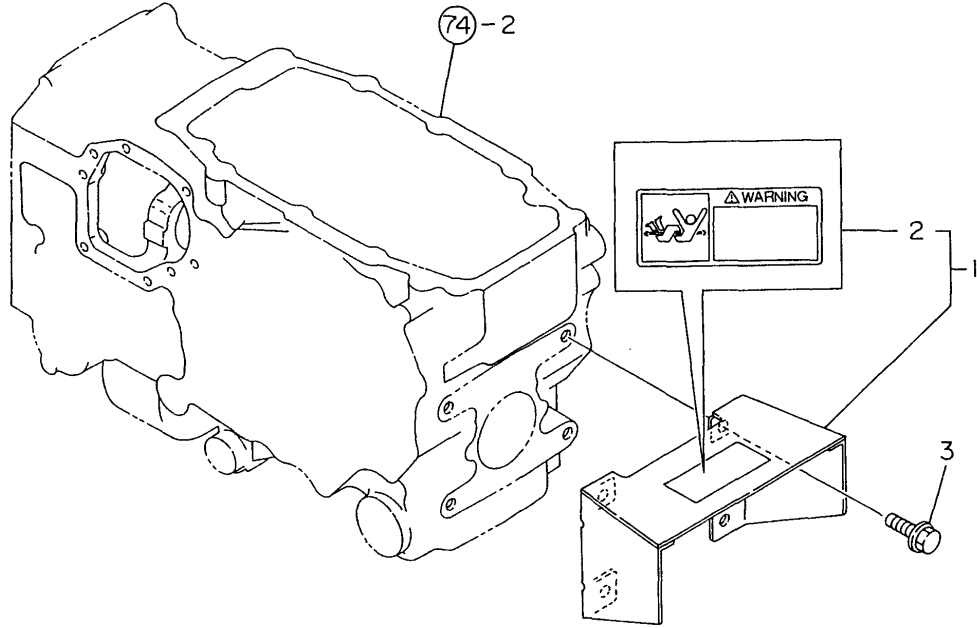

No.	Lev.	Parts No.	Description	Q'ty						I	R
				(A)	(B)	(C)	(D)	(E)	(F)		
1	1	198416-70100	GUARD W/LABEL, PTO	1							
2	2	198440-65620	LABEL,P.T.O.WARNING	1							
3	1	26106-120202	BOLT, M12X 20 PLATED	4							

Fig.113. TOP LINK

Fig. 113 TOP LINK

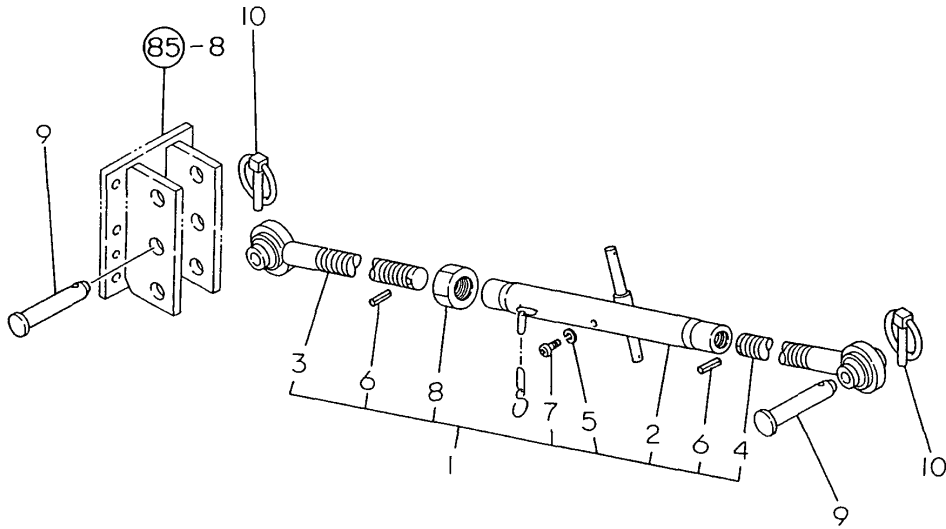

(A)=F265DP-P
(B)=
(C)=

(D)=
(E)=
(F)=

No.	Lev.	Parts No.	Description	Q'ty						I	R
				(A)	(B)	(C)	(D)	(E)	(F)		
1	1	794555-71100	LINK ASSY, TOP	1							
2	2	194555-71500	TURNBUCKLE	1							
3	2	194145-71600	LINK ASSY, TOP R	1							
4	2	194145-71700	LINK ASSY, TOP L	1							
5	2	22217-060000	WASHER, SPRING 6	1							
6	2	22351-040024	PIN, SPRING 4.0X24	2							
7	2	26557-060102	SCREW, M6X10	1							
8	2	26756-240002	NUT, LOCK M24	1							
9	1	194150-71230	PIN, LINK	2							
10	1	794130-71410	PIN ASSY, BALL	2							

Fig.114. LIFT LINK

Fig. 114 LIFT LINK

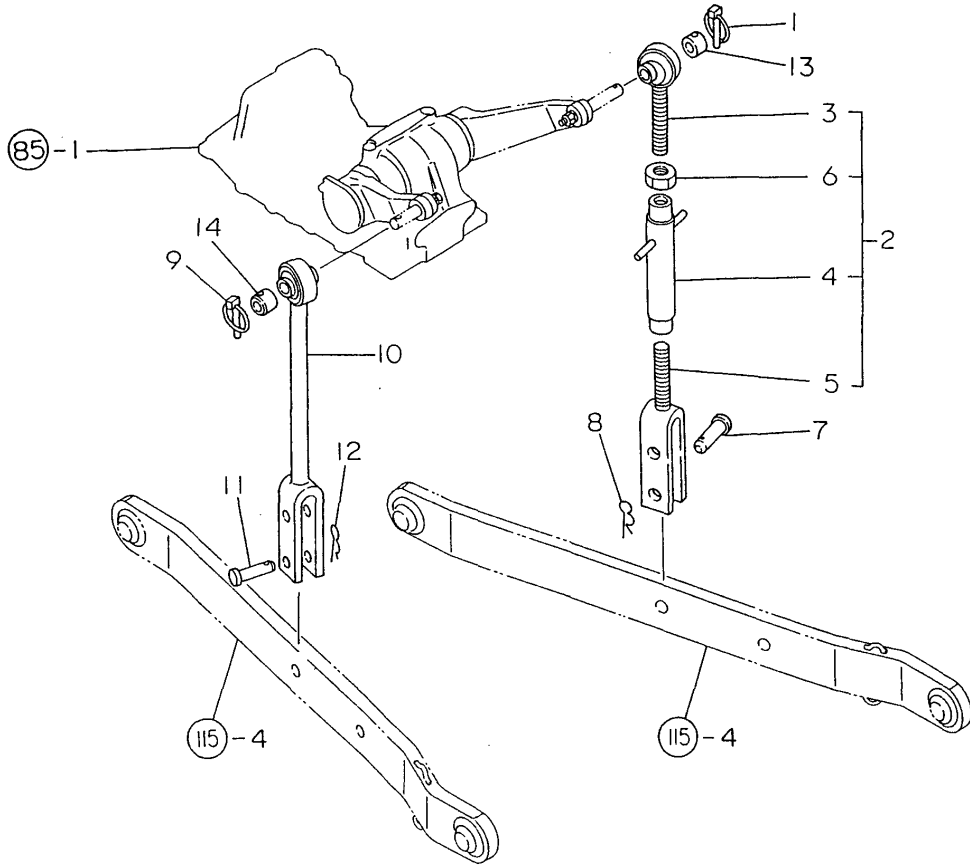

(A)=F265DP-P
(B)=
(C)=

(D)=
(E)=
(F)=

No.	Lev.	Parts No.	Description	Qty						I	R
				(A)	(B)	(C)	(D)	(E)	(F)		
1	1	794130-71410	PIN ASSY, BALL	1							
2	1	798415-72100	LINK R COMPL.,LIFT	1							
3	2	194555-72220	BOLT ASSY, EYE	1							
4	2	194150-72231	TURNBUCKLE	1							
5	2	198415-72450	YOKE COMP.,LIFT LINK	1							
6	2	194515-72490	NUT, M18	1							
7	1	194450-74630	PIN, SHACKLE SA10	1							
8	1	22372-160000	PIN, SNAP 16	1							
9	1	794130-71410	PIN ASSY, BALL	1							
10	1	198415-72300	LINK L COMPL.,LIFT	1							
11	1	194450-74630	PIN, SHACKLE SA10	1							
12	1	22372-160000	PIN, SNAP 16	1							
13	1	198415-74970	COLLAR, BALL SOCKET	1							
14	1	198415-74970	COLLAR, BALL SOCKET	1							

Fig.115. LOWER LINK & CHECK CHAIN

Fig. 115 LOWER LINK & CHECK CHAIN

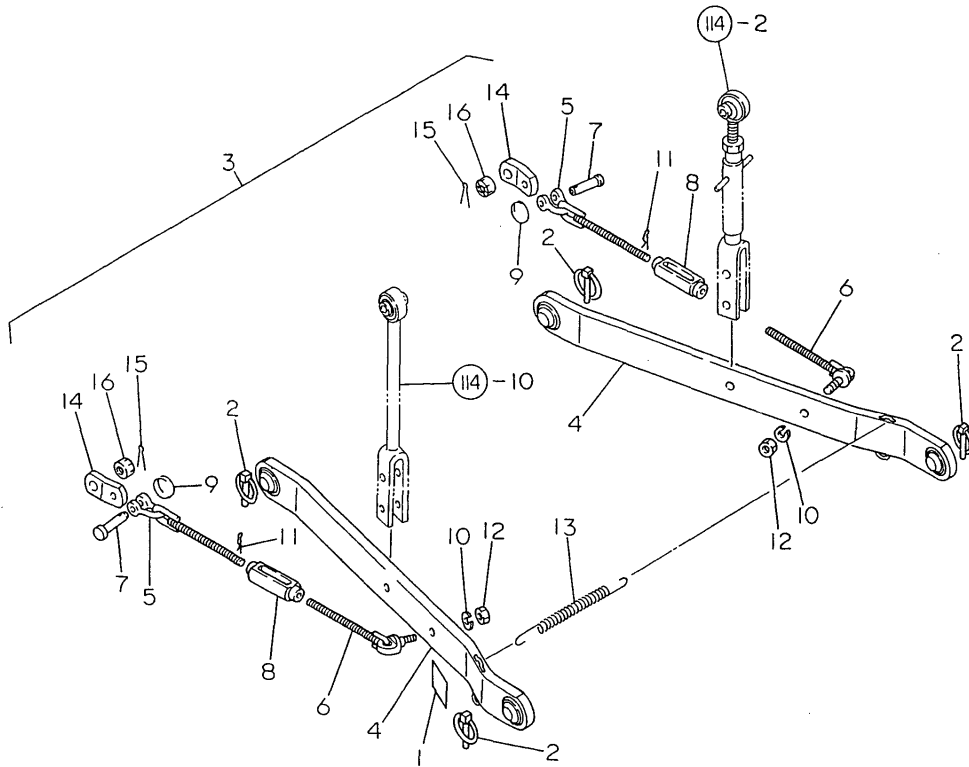

(A)=F265DP-P
(B)=
(C)=

(D)=
(E)=
(F)=

No.	Lev.	Parts No.	Description	Qty						I	R
				(A)	(B)	(C)	(D)	(E)	(F)		
1	1	198415-65701	LABEL,3-POS.INDICAT.	1							
2	1	794130-71410	PIN ASSY, BALL	4							
3	1	798415-73100	LINK KIT, LOWER	2							
4	2	198415-73500	LINK COMPL.,LOWER	2							
5	2	198390-74500	CHAIN ASSY, CHECK F	2							
6	2	194640-74600	CHAIN ASSY, CHECK R	2							
7	2	194450-74630	PIN, SHACKLE SA10	2							
8	2	198390-74710	TURNBUCKLE, CHAIN	2							
9	2	194145-75250	RING, STOPPER	2							
10	2	22217-160000	WASHER, SPRING 16	2							
11	2	22360-200000	PIN, SNAP 20	2							
12	2	26736-160002	NUT, M16	2							
13	1	194145-73150	SPRING, LOCK	1							
14	1	198415-74440	PLATE, HINGE	2							
15	1	22417-300350	PIN, COTTER 3.0X35	2							
16	1	26837-160002	NUT, CASTLE M16	2							

Fig.116. DRAWBAR HITCH

(A)=F265DP-P
(B)=
(C)=

(D)=
(E)=
(F)=

Fig. 116 DRAWBAR HITCH

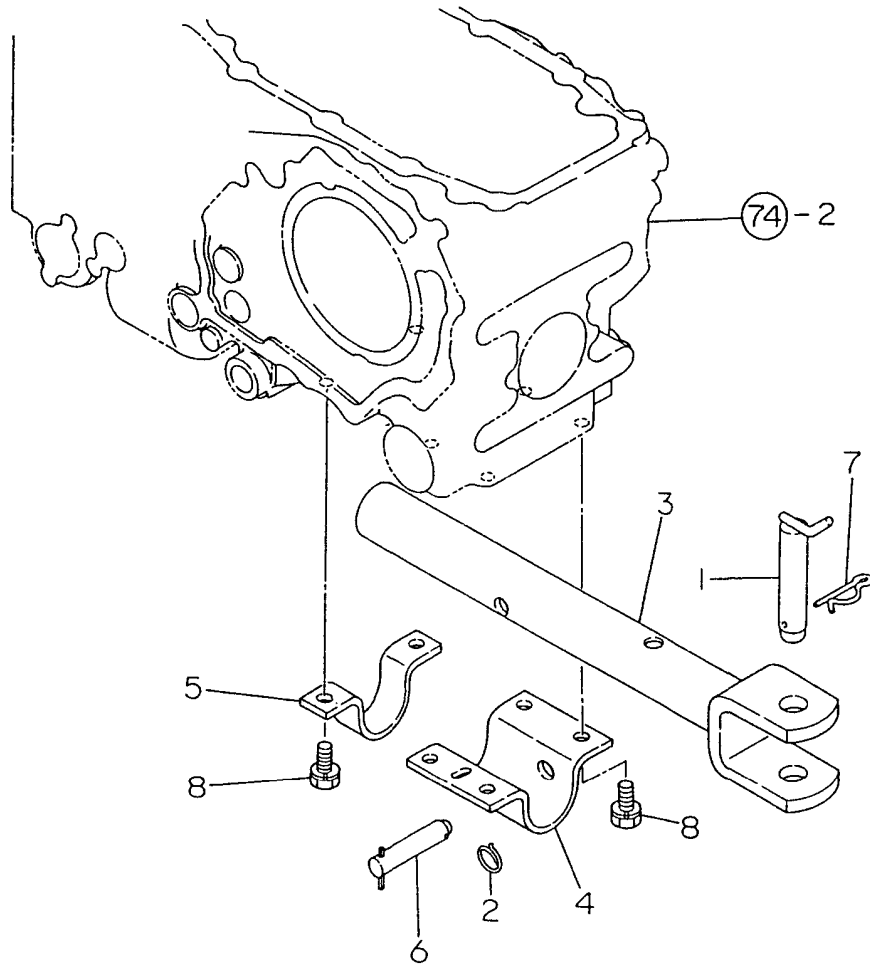

No.	Lev.	Parts No.	Description	Q'ty						I	R
				(A)	(B)	(C)	(D)	(E)	(F)		
1	1	194145-75240	PIN, HITCH 22	1							
2	1	194145-75250	RING, STOPPER	1							
3	1	194555-75710	HITCH, DRAWBAR	1							
4	1	194555-75720	BRACKET, HITCH	1							
5	1	194420-75730	BRACKET, HITCH	1							
6	1	194150-75740	PIN, HITCH 16	1							
7	1	22360-190000	PIN, SNAP 19	1							
8	1	26013-120252	BOLT, M12X 25	6							

Fig.117. TOOL

(A)=F265DP-P
(B)=
(C)=

(D)=
(E)=
(F)=

Fig. 117 TOOL

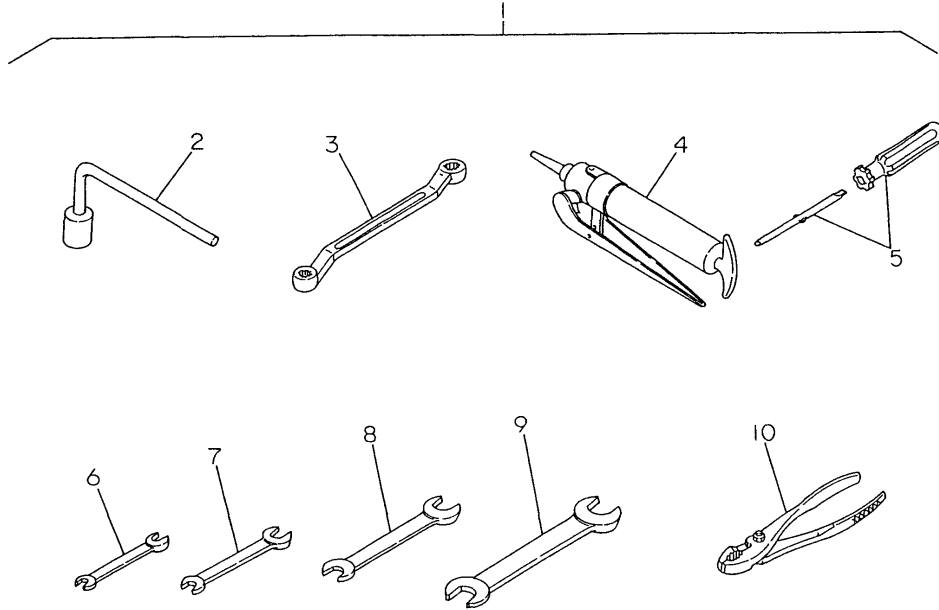

No.	Lev.	Parts No.	Description	Qty						I	R
				(A)	(B)	(C)	(D)	(E)	(F)		
1	1	794440-82100	TOOL KIT, STANDARD	1							
2	2	194740-81010	BOX WRENCH 26	1							
3	2	194080-82110	WRENCH 17X19	1							
4	2	194130-82190	PUMP, GREASE	1							
5	2	104200-92350	DRIVER, SCREW	1							
6	2	28110-080100	SPANNER, 8X10	1							
7	2	28110-120140	SPANNER, 12X14	1							
8	2	28110-170190	SPANNER, 17X19	1							
9	2	28110-220240	SPANNER, 22X24	1							
10	2	28170-001500	PLIER	1							

Parts No. Index

Parts No.	Fig. No.	Ref. No.
101304-59020	17	2
101504-55051	25	3
101504-55101	25	4
102103-55520	17	15
103338-11190	5	16
103854-39140	17	1
104200-55321	17	9
104200-55330	17	10
104200-55750	17	12
104200-59170	17	6
	21	34
104200-92350	117	5
105110-59560	17	5
105425-01690	3	5
110250-53151	46	7
110250-53410	92	6
110250-53430	92	7
110250-55610	17	14
114250-53080	16	5
114250-53120	16	9
114250-53130	16	10
114250-53140	16	11
114250-53210	16	12
114250-53400	16	13
119625-11870	5	34
	21	6
119625-11880	5	35
	21	7 -1
119625-11900	5	36
119629-77091	111	25
119650-11880	21	7
119650-77910	20	21
119660-42310	12	9
119810-51040	14	4
119810-55340	17	8
119810-55700	17	16
119840-59560	16	39
119840-59570	16	40
119860-59020	17	3
119865-35300	11	23
119865-35310	11	24
119865-35320	11	25
119865-35330	11	26
119865-35350	11	30
120130-11860	5	5
121100-22400	9	23
121250-44590	13	13
121250-55620	17	17
121250-59550	16	38
121257-55731	17	18

Parts No.	Fig. No.	Ref. No.
121267-49500	13	29
121400-11340	5	17
	21	5
121450-01560	2	4
121450-01570	2	5
121450-32060	11	3
121468-44511	13	2
121470-44540	13	3
121550-23200	9	28
121550-49111	13	1
121850-11860	5	7
121850-21680	9	6
121850-42240	12	6
121850-51960	2	18
	21	4
122117-51560	14	48
122710-51090	14	8
124066-59100	16	37
124160-01751	2	7
124160-01910	1	5
124160-11360	4	22
124160-21501	9	10
124160-39140	11	35
124160-39450	11	36
124240-01871	2	9
124240-01883	2	10
		11
		12
	21	3
124250-49351	12	20
124450-21230	9	12
124460-11340	5	18
	21	12
124465-44950	12	19
	21	31
124550-21600	9	15
124550-51350	14	30
124550-51370	14	31
124550-59820	11	41
124550-66370	15	69
124550-77030	19	27
124574-44761	13	6
124722-42290	12	16
124756-77040	19	28
124766-59050	13	30
	17	4
124950-51190	14	15
129100-01500	2	1
129100-01580	3	1
		15

Parts No.	Fig. No.	Ref. No.
129100-01640	3	16
129100-11100	5	12
129100-11110	5	13
129100-23910	9	37
129100-25061	8	7
129100-51300	14	25
129100-59850	16	43
129100-59951	16	42
129100-59961	16	46
129100-59970	16	47
129100-61400	15	21
129100-61440	15	28
129100-61510	15	55
129100-61650	15	62
129100-61821	15	66
129100-61920	15	59
129105-22970	9	42
129107-03730	4	8
129107-03740	4	9
129107-03800	4	11
129107-03900	4	12
129107-12040	6	10
129107-12050	6	11
129107-12060	6	12
129107-12090	6	1
129107-12121	6	3
129107-12500	6	13
129107-13100	7	1
129107-13500	7	7
129107-13540	7	8
	21	21
129107-13550	7	11
	21	20
	104	8
129107-21590	9	11
129107-22090	9	16
129107-22900	9	31
129107-22920	9	40
129107-42002	12	1
129107-42030	12	2
129107-44500	13	9
129107-44590	13	10
129107-44600	13	4
129107-44900	12	18
129107-55510	17	13
129107-55620	17	7
129107-55630	17	22
129107-55740	17	19
129107-55750	17	20
129107-55760	17	21

Parts No.	Fig. No.	Ref. No.
129107-59810	16	25
129107-59820	16	29
129107-59830	16	33
129107-66791	18	1
129107-66810	18	6
129107-66820	18	7
129107-66830	18	3
129107-77330	20	15
129108-51100	14	9
129108-52100	14	91
129108-53000	16	2
129120-77501	6	7
129129-01550	3	4
129129-35010	11	17
129129-35080	11	18
129129-35090	11	16
129150-01200	1	23
129150-01520	2	3
129150-01580	2	6
129150-01600	3	2
129150-01721	3	8
129150-01881	8	15
	21	19
129150-02020	1	11
129150-02450	1	21
129150-02800	1	14
129150-02870	1	25
129150-02930	1	17
129150-02940	1	28
129150-03020	4	1
129150-03070	4	2
129150-03080	4	3
129150-03090	4	4
129150-03100	4	5
129150-03760	4	10
129150-11230	5	30
129150-11280	5	25
129150-11290	5	26
129150-11300	4	19
129150-11310	4	21
	21	8
129150-11370	5	19
129150-11750	5	32
129150-11810	5	6
129150-12111	6	5
	21	10
129150-12510	6	17
129150-12520	6	18
129150-12530	6	14
129150-12550	6	15

Parts No. Index

Parts No.	Fig. No.	Ref. No.
129150-12560	6	16
129150-13110	7	2
	21	11
129150-14011	8	1
129150-14101	8	3
129150-14400	8	5
129150-21200	9	3
129150-21651	9	4
129150-22300	9	22
129150-23600	9	29
129150-23610	9	38
129150-25101	8	8
129150-25900	8	12
129150-25920	8	20
129150-26000	8	16
129150-26050	8	17
129150-32000	11	1
129150-32020	11	11
	21	13
129150-32080	11	4
129150-32150	11	5
129150-34800	11	13
129150-34810	11	14
129150-35041	11	15
	21	14
129150-35101	11	20
129150-35111	11	21
	21	15
129150-35150	11	22
129150-35340	11	27
129150-35350	11	31
129150-39450	11	37
129150-42020	12	15
	21	16
129150-42051	12	3
129150-42120	12	4
129150-42200	12	5
129150-42261	12	7
129150-42300	12	8
129150-42311	12	10
129150-42320	12	11
129150-44550	13	11
129150-44580	13	12
129150-49010	13	20
129150-49020	13	21
129150-49080	13	23
129150-49100	13	22
129150-49150	13	27
129150-49160	13	28
129150-49360	12	21

Parts No.	Fig. No.	Ref. No.
129150-49360	21	32
129150-49811	12	27
	21	18
129150-59100	16	21
129150-59110	16	22
129150-59120	16	20
129150-59130	16	23
129150-59580	16	41
129150-77010	19	1
129150-77202	20	1
129150-77210	20	6
129150-77230	20	14
129150-77511	6	8
	21	9
129150-77710	20	17
129150-91400	2	33
129152-21011	9	1
129155-11241	5	22
129155-11260	5	23
129155-11270	5	24
129155-14200	8	4
129155-49800	12	26
129155-51020	14	3
129155-51050	14	6
129155-51060	14	7
129155-51140	14	12
129155-51180	14	14
129155-51200	14	16
129155-51270	14	23
129155-51280	14	24
	15	2
129155-51320	14	28
129155-51340	14	29
129155-51370	14	32
129155-51380	14	33
129155-51390	14	34
129155-51400	14	35
129155-51410	14	36
129155-51420	14	37
129155-51450	14	38
129155-51500	14	43
129155-51521	14	44
129155-51530	14	45
129155-51540	14	46
129155-51550	14	47
129155-51570	14	50
129155-51580	14	51
129155-51591	14	52
129155-51600	14	53
129155-51700	14	72

Parts No.	Fig. No.	Ref. No.
129155-51710	14	73
129155-51750	14	74
129155-51760	14	75
129155-51790	14	76
129155-51930	14	78
129155-51940	14	79
129155-52050	14	90
	21	22
129155-61011	15	4
129155-61050	15	6
129155-61060	15	7
129155-61070	15	8
129155-61120	15	9
129155-61130	15	10
129155-61140	15	11
129155-61150	15	12
129155-61160	15	13
129155-61170	15	14
129155-61180	15	15
129155-61201	15	16
129155-61341	15	20
129155-61430	15	24
129155-61450	15	29
129155-61460	15	36
129155-61480	15	37
129155-61490	15	42
129155-61520	15	56
129155-61530	15	57
129155-61540	15	61
129155-61810	15	65
129155-61830	15	67
129155-61950	15	68
129155-77060	19	26
129156-51910	14	77
129157-01332	1	24
	21	2
129157-44610	13	14
129255-61450	15	30
129255-61802	15	64
129350-49530	12	24
129350-77051	19	25
129354-44740	13	5
129400-92420	21	35
129403-42380	12	17
129500-61500	15	43
129505-77900	20	18
129550-44660	13	19
129566-66880	18	4
129566-66890	18	5
129795-01780	3	18

Parts No.	Fig. No.	Ref. No.
129795-01800	2	8
129795-01950	2	13
129795-02411	1	20
129795-11120	5	14
129795-11180	5	15
129795-21661	9	5
129795-49551	12	25
	21	17
135210-61090	15	89
158870-17400	46	1
158870-17510	46	2
158870-17520	46	3
158870-17580	46	4
158870-17590	46	5
158870-17610	46	6
171051-01921	1	6
171353-61710	15	63
171353-61910	15	58
174307-51170	14	13
174307-51560	14	49
174307-51700	15	44
178070-10400	10	4
	84	2
178070-10401	10	4 -1
	84	2 -1
178070-16000	2	14
	10	1
	84	1
178075-47000	84	7 -1
194065-27200	62	8
194065-27500	62	21
194080-15550	44	33
194080-37781	82	15
194080-58810	96	20
194080-58820	27	4
194080-82110	117	3
194130-15530	22	11
194130-22170	52	3
194130-33100	76	2
194130-37560	82	13
194130-37740	82	9
194130-43350	87	4
194130-44480	88	8
194130-44520	88	10
194130-48650	94	8
194130-82190	117	4
194134-37771	82	10
194145-01260	22	7
194145-15560	44	34
194145-22430	26	6

Parts No. Index

Parts No.	Fig. No.	Ref. No.
194145-22430	93	2
194145-27450	62	17
	64	1
	67	1
194145-31750	96	2
	101	1
194145-71600	113	3
194145-71700	113	4
194145-73150	115	13
194145-75240	116	1
194145-75250	115	9
	116	2
194146-21150	49	6
194146-21161	49	7
194150-01370	15	1
	22	9
194150-21910	49	8
	106	1
194150-22480	66	2
	82	7
	83	3
194150-25530	60	2
194150-37530	82	2
194150-37570	82	14
194150-45320	92	1
194150-45340	92	2
194150-45361	92	3
194150-71230	113	9
194150-72231	114	4
194150-75740	116	6
194151-37730	82	8
194151-45370	92	4
194151-46261	92	5
194151-47760	22	12
194151-55820	100	8
194151-57100	102	1
194151-63222	109	14
194155-05210	48	1
	103	2
194155-55820	101	3
194162-58830	24	2
194167-61650	101	27
	106	12
		13
		14
194170-34910	79	8
		18
194170-34920	79	9
		19
194170-42130	85	2

Parts No.	Fig. No.	Ref. No.
194170-44230	88	4
194170-44260	88	6
194170-45220	89	2
194170-45230	89	3
194170-45321	89	5
194170-45330	89	6
194170-45350	89	7
194170-45360	89	8
194170-45370	89	9
194170-45430	89	10
194170-45440	89	11
194170-45520	89	12
194170-45530	89	13
194170-45550	89	14
194170-45560	89	15
194170-45600	90	3
194170-45610	90	4
194170-45620	90	5
194170-45700	90	6
194170-45710	90	7
194170-45720	90	8
194170-45730	90	9
194170-45740	90	10
194170-47440	93	23
194170-65891	111	23
194180-01150	22	2
194180-04750	27	3
194180-32640	75	6
194180-48290	47	13
194190-26840	57	18
194190-34730	79	10
		20
194190-61750	104	12
194190-61761	26	7
	47	15
	104	13
194190-61780	104	14
194191-13331	36	3
194191-13340	36	5
194191-13350	36	7
194191-28451	68	10
194193-47320	93	6
194193-83000	110	10
194197-52191	98	4
194197-56350	96	19
194200-53400	100	10
194200-65610	103	29
	111	13
		27
194205-63550	109	19

Parts No.	Fig. No.	Ref. No.
194240-35120	79	7
		17
194240-52210	98	5
194240-65441	111	9
194250-47490	66	14
	83	6
194250-48310	95	1
194250-51650	96	17
194250-51660	96	18
194256-65920	111	24
194274-13550	38	1
194275-51210	96	8
194275-51420	96	13
194275-51540	97	2
194275-51571	104	11
194275-51580	97	3
194275-53350	100	4
194278-12650	41	4
194286-25601	56	3
194300-25230	59	2
194310-21210	93	1
194310-27260	62	12
194310-47790	93	32
194311-13360	36	8
194311-13530	37	3
194311-13540	37	4
194311-13550	37	5
194311-14650	42	2
194311-28230	68	6
194312-25470	51	7
194312-27850	66	12
194312-27890	66	13
194312-32660	39	10
194312-32670	41	9
194312-37510	53	6
194312-45320	110	1
194312-46630	91	3
194312-46750	85	13
194312-54700	100	7
194312-61840	28	9
194313-13630	38	4
194318-25670	60	4
194320-21510	50	1
194320-21700	50	2
194320-25270	61	1
194320-41150	10	22
	84	8
194320-48660	94	9
194320-51580	48	11
194321-14700	43	2

Parts No.	Fig. No.	Ref. No.
194321-14700	43	7
194321-14820	43	3
		8
194321-14830	43	5
		10
194321-14860	43	4
		9
194321-15310	44	4
194321-15860	44	26
194321-17870	47	7
		8
194321-48140	47	11
		12
194322-04400	52	1
194327-15410	44	17
194327-36530	80	9
	81	9
194327-52400	99	1
194327-52420	99	2
194327-61640	100	11
194330-62530	104	15
	108	6
194370-26350	74	21
194420-01450	104	1
194420-05210	103	3
194420-27550	65	1
194420-31800	35	10
194420-31850	35	11
194420-56620	101	25
194420-61640	103	16
194420-62260	46	11
194420-75730	116	5
194421-13640	35	9
	56	1
194421-13650	56	2
194430-25810	77	1
194432-51550	97	4
194440-51150	96	5
194440-51620	96	16
194440-61750	103	17
194447-14140	39	8
	78	1
194447-14180	78	2
194450-12552	45	2
194450-12561	45	3
194450-16170	32	2
		11
		17
	45	4
194450-48830	94	11

Parts No. Index

Parts No.	Fig. No.	Ref. No.
194450-48830	94	12
194450-74630	114	7
	115	7
194454-15280	44	3
194454-15490	44	21
194454-15500	44	22
194454-15510	44	23
194454-15600	44	24
194454-15610	44	25
194458-65340	111	5
194464-48850	47	14
	94	13
194515-04260	25	6
194515-72490	114	6
194521-41570	10	13
	84	3
194550-36390	80	7
	81	7
194550-47110	110	2
194550-47530	93	30
		31
194550-47910	93	40
194550-51220	96	10
194550-55810	100	3
194550-63560	109	20
194555-01110	22	1
194555-01160	22	3
194555-01190	22	4
194555-01200	23	1
194555-01210	22	5
194555-04250	26	2
194555-04260	26	3
194555-04270	26	4
194555-04280	26	5
194555-04390	25	2
194555-11270	33	2
194555-11280	33	3
194555-11351	29	4
194555-11370	29	5
194555-11940	29	6
194555-11961	29	7
194555-18100	33	4
194555-18150	33	5
194555-18160	33	6
194555-22130	52	2
194555-22180	52	4
194555-22410	53	1
194555-22460	53	2
194555-22490	53	3

Parts No.	Fig. No.	Ref. No.
194555-22910	53	4
194555-22920	53	5
194555-24221	54	1
194555-24290	74	1
194555-24451	74	19
194555-24460	74	20
194555-24470	57	2
194555-24930	54	2
194555-25150	55	2
194555-25160	55	3
194555-25390	57	9
194555-25640	57	11
194555-25720	58	3
194555-25750	56	4
194555-25820	56	6
194555-26620	57	17
	60	14
194555-26980	66	3
194555-27450	66	4
	83	4
194555-27520	64	3
194555-27610	67	2
194555-27640	67	3
194555-27720	66	6
194555-27730	66	7
194555-27740	67	8
194555-27790	66	10
194555-27800	66	11
194555-27810	67	9
194555-27850	67	10
194555-27940	67	11
194555-27950	67	12
194555-32300	73	1
194555-32601	75	1
194555-32611	75	2
194555-32620	75	3
194555-32630	75	5
194555-32640	74	23
194555-32810	74	24
194555-33130	76	3
194555-33140	76	4
194555-33150	76	5
194555-34100	78	3
194555-34120	78	4
194555-34180	78	5
194555-34190	78	6
	79	3
		13
194555-34200	78	7
194555-34210	78	8

Parts No.	Fig. No.	Ref. No.
194555-34210	79	4
		14
194555-34310	78	9
194555-34340	78	10
194555-34350	31	4
	78	11
194555-34850	79	6
		16
194555-36310	80	5
	81	5
194555-36330	80	6
	81	6
194555-36340	80	1
	81	1
194555-36370	80	2
	81	2
194555-36410	80	8
	81	8
194555-36500	80	4
	81	4
194555-36511	80	12
	81	12
194555-36520	80	13
	81	13
194555-36551	80	3
194555-36561	81	3
194555-36720	80	15
	81	14
194555-37540	82	3
194555-42100	85	1
194555-42150	85	6
194555-42810	85	8
194555-43200	85	9
194555-43410	88	1
194555-44110	88	2
194555-44210	88	3
194555-44250	88	5
194555-44420	88	7
194555-44510	88	9
194555-45101	89	1
194555-45120	89	23
194555-45340	90	1
194555-45370	90	2
194555-45500	89	24
194555-45540	89	25
194555-46300	91	1
194555-46380	85	11
194555-46620	91	2
194555-46640	91	4
194555-46730	85	12

Parts No.	Fig. No.	Ref. No.
194555-47340	93	9
194555-47350	93	11
194555-47390	93	17
194555-47401	93	19
194555-47410	93	20
194555-47440	93	24
194555-47450	93	25
194555-47490	93	27
194555-47850	93	35
194555-47860	93	36
194555-47870	93	37
194555-48210	94	4
194555-48250	94	5
194555-48310	94	6
194555-48320	94	7
194555-48350	95	2
194555-48810	95	3
194555-51210	96	9
194555-51610	96	15
194555-52140	98	3
194555-52220	98	6
194555-53100	100	2
194555-53610	100	5
194555-53620	100	6
194555-56110	101	5
194555-56120	101	6
194555-56130	101	7
194555-56140	101	8
194555-56150	101	9
194555-56160	101	10
194555-56180	101	12
194555-56200	101	14
194555-56220	101	15
194555-56420	101	17
194555-56430	101	18
194555-56440	101	19
194555-56600	101	24
194555-57200	101	21
194555-61080	103	8
194555-61090	28	6
194555-61250	103	9
194555-61280	103	10
194555-61310	103	12
194555-61340	103	13
194555-61450	105	4
194555-61460	105	6
194555-61470	105	9
194555-61480	105	11
194555-61490	105	13
194555-61500	106	2

Parts No. Index

Parts No.	Fig. No.	Ref. No.
194555-61530	106	3
194555-61540	106	4
194555-61550	106	5
194555-61580	106	6
194555-61590	106	7
194555-61610	101	22
194555-61640	101	26
	106	9
		10
		11
194555-61700	106	15
194555-61750	106	17
194555-61760	103	18
194555-61770	106	18
194555-61810	28	7
194555-61820	28	8
194555-61860	107	2
194555-61920	103	22
194555-61970	103	24
194555-62460	108	3
194555-62510	108	4
194555-62570	108	7
194555-62611	108	9
194555-62621	108	10
194555-62631	108	11
194555-62670	108	12
194555-62680	108	13
194555-62690	108	14
194555-62750	108	15
	109	7
194555-62810	107	7
194555-62840	108	17
194555-62990	110	5
194555-65130	103	28
	111	3
194555-65590	111	12
194555-71500	113	2
194555-72220	114	3
194555-75710	116	3
194555-75720	116	4
194555-77910	85	14
194556-11600	30	1
194556-11620	30	2
		9
194556-11630	30	3
194556-11640	30	4
194556-11650	30	5
194556-11670	30	6
194556-11690	30	7
194556-11700	30	8

Parts No.	Fig. No.	Ref. No.
194556-11950	31	3
194556-12450	32	6
194556-12620	41	1
194556-12630	41	2
194556-12640	41	3
194556-13100	34	1
194556-13140	34	2
194556-13160	34	3
194556-13170	34	4
194556-13180	34	5
194556-13190	34	6
194556-13220	35	2
194556-13230	35	3
194556-13250	35	4
194556-13310	36	2
194556-13330	36	4
194556-13440	35	5
194556-13450	35	6
194556-13470	35	7
194556-13480	35	8
194556-13510	37	1
194556-13520	37	2
194556-13540	34	7
194556-13600	38	2
194556-13710	39	1
194556-13751	39	2
194556-13761	39	3
194556-13770	39	4
194556-13790	39	5
194556-13810	39	6
194556-13820	39	7
194556-13870	40	1
194556-13880	40	2
194556-13890	40	3
194556-13910	38	5
194556-14110	41	5
194556-14120	41	6
194556-14150	41	7
194556-14160	41	8
194556-14211	39	9
194556-14600	42	1
194556-14700	42	3
194556-15110	44	2
194556-15150	44	5
194556-15210	44	10
194556-15220	44	11
194556-15250	44	13
194556-15310	44	6
194556-15350	44	7
194556-15360	44	14

Parts No.	Fig. No.	Ref. No.
194556-15370	44	15
194556-15380	44	16
194556-15410	44	8
194556-15420	44	18
194556-15560	44	35
194556-16310	45	1
194556-17100	48	2
194556-17201	48	3
194556-17251	48	4
194556-17550	46	10
194556-17610	47	1
194556-17710	47	2
194556-17750	47	3
194556-17780	47	4
		5
194556-17810	47	6
194556-17870	47	9
194556-17900	48	5
194556-17970	48	6
194556-18110	48	7
194556-18150	48	8
194556-24430	70	2
194556-28210	68	4
194556-28220	68	5
194556-41120	2	17
	10	17
	84	7
194556-42200	86	1
194556-46510	86	2
194556-46520	86	3
194556-46530	86	4
194556-47410	86	5
194556-61450	105	5
194556-61460	105	7
194556-61490	105	14
194556-61700	106	16
194557-11250	29	2
194605-21130	49	29
194605-24120	49	9
194605-24220	49	10
194605-25210	55	4
194605-25340	57	4
194605-25410	57	6
194605-25420	57	7
194605-25450	57	10
	60	1
194605-25660	57	12
194605-26560	57	15
	60	11
194605-27340	62	15

Parts No.	Fig. No.	Ref. No.
194605-27350	62	16
194605-27480	62	20
194605-27650	67	4
194605-27670	67	5
194605-27870	62	22
194630-61770	104	29
		35
194640-13340	36	6
194640-17870	47	10
194640-25390	55	5
	57	5
194640-25940	60	5
194640-26440	57	14
	60	7
194640-27751	66	8
194640-27781	66	9
194640-32350	73	2
194640-32360	73	3
194640-32370	73	4
194640-47510	93	29
194640-62960	108	30
194640-74600	115	6
194641-27960	65	4
194680-22280	49	3
194680-22290	49	4
194680-42290	85	29
194680-78350	25	8
194681-28380	68	9
194730-57220	32	3
		9
		15
194740-06080	49	2
194740-10880	35	1
194740-55430	110	4
194740-81010	117	2
194750-04400	22	10
194940-01230	22	6
194940-15800	44	38
194940-15870	44	39
194940-47210	93	3
194940-47220	93	4
194940-47230	93	14
		39
194940-47341	69	7
	93	10
194940-47351	93	12
194960-65340	111	6
194990-20170	59	1
194990-22040	86	17
194990-22050	2	15

Parts No. Index

Parts No.	Fig. No.	Ref. No.
194990-22050	2	16
	7	3
		9
	48	9
		10
	109	1
		2
		3
194990-22130	96	1
	100	1
	103	4
194990-22140	28	4
		5
	63	1
	76	1
	103	5
	104	9
		10
		22
	107	1
		12
	108	1
	109	4
		5
		6
194990-22830	32	8
194990-22840	32	14
194990-42710	52	5
194990-53460	35	12
195230-14890	38	6
198010-65720	111	18
198021-63210	109	13
198036-65420	111	7
198221-65740	111	19
198226-65790	111	22
198290-26860	74	22
198291-77870	27	5
198330-27790	69	4
198331-61951	103	23
198337-51120	96	4
198337-56010	101	2
198337-56100	101	4
198337-56170	101	11
198337-56190	101	13
198360-01360	22	8
198360-01500	24	1
198360-03100	104	2
198360-03160	104	3
198360-03250	104	24
198360-03260	104	4

Parts No.	Fig. No.	Ref. No.
198360-03270	103	1
	104	5
198360-04210	26	1
198360-04250	25	5
198360-04260	25	7
198360-04650	27	1
198360-04660	27	2
198360-05110	28	1
198360-05210	28	2
198360-05260	105	1
198360-05270	105	2
198360-05290	28	3
198360-05580	104	6
198360-05590	104	7
198360-11000	29	1
198360-18120	32	7
198360-18130	32	13
198360-22140	52	6
198360-22510	51	2
198360-22520	51	3
198360-22541	51	5
198360-22550	51	6
	57	1
198360-24420	70	1
198360-25130	55	1
198360-25660	60	3
198360-25700	58	1
198360-25710	58	2
198360-25730	58	4
198360-25740	58	5
198360-25830	56	7
198360-25840	56	9
198360-25920	59	4
198360-26130	61	2
198360-26310	61	3
198360-26550	60	10
198360-26580	60	12
198360-26610	57	16
	60	13
198360-27510	64	2
198360-27560	64	4
198360-27590	64	6
198360-27710	66	5
198360-27940	65	3
198360-31500	72	1
198360-31510	72	2
198360-31530	72	3
198360-31800	72	4
198360-31810	72	5
198360-31850	72	6

Parts No.	Fig. No.	Ref. No.
198360-32110	72	7
198360-33190	76	7
198360-33400	77	2
198360-33410	77	3
198360-33500	77	4
198360-36710	80	14
198360-36750	81	15
198360-37550	82	12
198360-38400	83	1
198360-38451	83	5
198360-38510	83	8
198360-38520	83	9
198360-38560	83	10
198360-38570	83	11
198360-38580	83	12
198360-39110	83	13
198360-43300	87	1
198360-43310	87	2
198360-43360	87	3
198360-47310	93	5
198360-47320	93	7
198360-47330	93	8
198360-47380	93	16
198360-47390	93	18
198360-47420	93	21
198360-47430	93	22
198360-47480	93	26
198360-47500	93	28
198360-47810	93	33
198360-47890	93	38
198360-48111	94	1
198360-48130	94	2
198360-48170	94	3
198360-48710	94	10
198360-51111	96	3
198360-51162	96	6
198360-51200	96	7
198360-51271	96	11
198360-51410	96	12
198360-52110	98	1
198360-52160	98	2
198360-55630	83	14
198360-56400	101	16
198360-56650	101	20
198360-58111	103	6
198360-60100	104	23
198360-60200	104	31
198360-61000	103	7
198360-61100	104	25
198360-61200	104	32

Parts No.	Fig. No.	Ref. No.
198360-61220	104	33
198360-61230	104	26
198360-61240	104	34
198360-61250	104	27
198360-61260	104	28
198360-61300	103	11
198360-61350	103	14
198360-61400	103	15
198360-61440	105	3
198360-61460	105	8
198360-61470	105	10
198360-61480	105	12
198360-61600	106	8
198360-61810	105	15
198360-61820	105	16
198360-61830	103	19
198360-61840	103	20
198360-61910	103	21
198360-61970	103	25
198360-61980	103	26
198360-61990	103	27
198360-62110	107	3
198360-62120	107	4
198360-62410	108	2
198360-62520	108	5
198360-62590	108	8
198360-62940	108	19
198360-62970	109	8
198360-63110	109	9
198360-63150	109	10
198360-63160	109	11
198360-63170	109	12
198360-63240	109	15
198360-63310	109	16
198360-63340	109	17
198360-63700	110	8
198360-64200	109	27
198360-64750	111	1
198360-64760	111	2
198360-65570	111	11
198360-65610	111	14
198360-65620	111	15
198360-65740	111	20
198361-11250	33	1
198361-11910	31	1
198361-11920	31	2
198361-12410	32	1
198361-14650	82	1
198361-14660	82	5
198361-14670	82	6

Parts No. Index

Parts No.	Fig. No.	Ref. No.
198361-15100	44	1
198361-15450	44	19
198361-15470	44	20
198361-15620	44	36
198361-27640	69	2
198361-27651	68	1
198361-27670	69	3
198361-28180	68	3
198361-28461	69	5
198361-47420	86	6
198361-47840	110	3
198361-65620	111	16
198361-65630	111	17
198365-21100	49	1
198365-22110	51	1
198365-22530	51	4
198365-24550	57	3
198365-25430	57	8
198365-25910	59	3
198365-26190	57	13
	60	6
198365-26510	60	8
198365-26530	60	9
198365-27090	62	2
198365-27100	62	3
198365-27110	62	4
198365-27120	62	5
198365-27150	62	6
198365-27160	63	2
198365-27180	62	7
198365-27200	62	9
198365-27240	62	10
198365-27250	62	11
198365-27320	62	14
198365-27350	63	4
198365-27360	63	5
198365-27460	62	18
198365-27470	62	19
198365-27680	67	6
198365-27690	67	7
198366-28310	68	8
198390-42280	85	7
198390-74500	115	5
198390-74710	115	8
198410-27571	64	5
198410-32620	75	4
198410-51580	96	14
198410-62310	107	5
198410-63370	109	18
198412-33160	76	6

Parts No.	Fig. No.	Ref. No.
198415-24300	74	2
198415-25810	56	5
198415-25820	71	1
198415-25830	56	8
198415-25840	56	10
198415-25850	56	11
198415-25870	56	12
198415-25880	56	13
198415-25890	56	14
198415-27271	63	3
198415-27310	62	13
198415-27451	69	1
198415-27610	64	7
198415-27890	65	2
198415-28820	56	15
198415-28830	56	16
198415-31300	71	2
198415-34230	79	2
		12
198415-34720	79	1
198415-34761	79	5
		15
198415-34820	79	11
198415-47350	93	13
198415-47370	93	15
198415-51500	97	1
198415-62700	107	6
198415-62810	108	16
198415-62912	108	18
198415-63600	110	6
198415-63650	110	7
198415-63800	110	9
198415-63910	109	21
198415-63930	109	22
198415-64720	111	26
198415-65701	115	1
198415-72300	114	10
198415-72450	114	5
198415-73500	115	4
198415-74440	115	14
198415-74970	114	13
		14
198416-28160	68	2
198416-28280	68	7
198416-47810	93	34
198416-65420	111	8
198416-65520	111	10
198416-70100	112	1
198421-45440	89	4
198440-22310	52	7

Parts No.	Fig. No.	Ref. No.
198440-65220	111	4
198440-65620	112	2
198440-65750	111	21
1A1040-26320	62	1
1A1320-11100	66	1
1C6210-55400	100	9
1C6281-52320	66	15
1E6190-54080	68	11
1E6210-54920	62	23
1E6240-93310	67	13
22117-040000	15	70
	104	30
		36
22117-080000	18	8
	59	5
	91	5
22117-140000	62	24
22117-200000	93	41
		42
22137-050000	103	30
22137-060000	13	15
	86	7
	106	19
	110	11
22137-080000	15	71
	22	13
	28	10
	46	12
	53	7
		8
	93	43
22137-100000	65	5
	66	16
	69	8
	83	15
	93	44
		45
22137-120000	22	14
	93	46
22137-140000	66	17
	80	16
	81	16
22157-080000	60	15
	104	16
22157-120000	26	8
22190-080000	48	12
		13
	49	11
22190-100000	62	25
22212-100000	13	31

Parts No.	Fig. No.	Ref. No.
22217-050000	14	80
22217-060000	13	16
	14	81
	44	27
	106	20
	113	5
22217-080000	10	25
	51	8
	62	26
	67	14
	74	3
		25
		26
	84	9
22217-100000	31	5
	38	7
		8
	44	28
	74	4
22217-120000	8	13
	49	12
		13
	74	5
		6
	85	15
		16
		17
	88	11
22217-130000	29	8
22217-160000	29	9
	30	10
	88	12
	115	10
22217-270000	44	29
22242-000120	93	47
22242-000150	62	27
		28
22242-000200	62	29
22242-000220	80	17
	81	17
22242-000240	68	12
22242-000290	68	13
22242-000300	51	9
	60	16
	61	4
	68	14
22242-000320	58	6
22242-000340	61	5
22242-000350	55	6
22242-000400	72	8

Parts No. Index

Parts No.	Fig. No.	Ref. No.
22242-000450	78	12
22252-000260	61	6
22252-000320	10	14
	84	4
22252-000370	62	30
22252-000470	58	7
22252-000520	68	15
22252-000550	57	19
	68	16
22252-000620	35	13
	57	20
22252-000720	39	11
22252-000750	35	14
22252-000850	78	13
22252-000900	39	12
22262-000370	57	21
22262-000620	58	8
22272-000040	15	72
22272-000060	15	73
22272-000070	93	48
		49
22272-000120	53	9
	65	6
	83	16
22272-000150	23	2
	64	8
	66	18
22272-000190	82	16
22287-080000	59	6
22287-100000	78	14
22287-120000	15	74
22312-030160	4	13
22312-080140	35	15
	38	9
	39	13
22312-100180	49	14
	74	7
		8
	75	7
22312-100200	49	15
22351-030016	15	75
22351-035032	64	9
		10
22351-035040	62	31
		32
22351-040012	7	10
	85	18
	91	6
22351-040016	86	8
22351-040024	113	6

Parts No.	Fig. No.	Ref. No.
22351-040036	35	16
22351-040040	86	9
22351-050010	14	82
22351-050020	86	10
22351-050032	93	50
22351-050036	52	8
22351-050040	72	9
	76	8
22351-050056	88	13
22351-060012	5	20
22351-060016	50	3
	88	14
22351-060025	62	33
	67	15
22351-060032	64	11
		12
	67	16
	68	17
22351-060040	62	34
		35
	64	13
22351-080018	26	9
	49	16
	82	4
22351-080020	67	17
22351-080032	76	9
22351-080036	52	9
22351-080040	76	10
	83	17
22351-080050	74	27
22351-100020	85	19
22360-080000	18	9
22360-190000	116	7
22360-200000	115	11
22372-040000	15	76
22372-080000	66	19
	93	51
22372-160000	114	8
		12
22417-160180	15	77
	22	15
22417-200150	86	11
22417-200200	109	23
		110
		12
		13
22417-200300	53	10
	65	7
	69	9
	82	17
	83	18

Parts No.	Fig. No.	Ref. No.
22417-200300	83	19
22417-250200	93	52
		53
		54
22417-250250	93	55
22417-300250	32	4
		12
		18
	45	5
	80	18
	81	18
22417-300350	115	15
22417-320400	34	8
22417-400400	36	9
22451-060000	15	90
22487-080350	93	56
22512-070140	8	6
	9	7
22512-070160	9	8
22512-070400	82	18
22522-030130	93	57
		58
22635-600120	75	8
22857-400120	101	23
23000-054000	62	36
23000-060000	6	19
23010-018000	47	16
23010-020000	62	37
23010-023000	47	17
23010-040000	94	14
		15
23010-048000	94	16
23010-050000	42	4
23010-055000	42	5
23080-011000	27	6
23080-012000	27	7
23414-080000	11	42
	21	29
23414-100000	11	43
	21	30
	49	17
	62	38
		39
	64	14
23414-120000	16	50
	21	33
23414-160000	93	59
23414-160021	47	18
		19
23414-180023	86	12

Parts No.	Fig. No.	Ref. No.
23414-200026	47	20
		21
	90	11
	92	8
23491-140002	38	10
	39	14
	74	28
	75	9
23871-010000	1	7
	39	15
	85	3
		10
	86	13
	89	26
23871-020000	85	4
23871-030000	5	8
	74	9
23887-100002	15	78
	49	18
	62	40
		41
	64	15
23887-140002	62	42
23980-730370	27	8
24101-060064	8	19
	68	18
24101-060074	35	17
24101-060084	39	16
	72	10
24101-060094	35	18
24101-060114	72	11
24101-062044	58	9
24101-062054	68	19
24101-062064	58	10
24101-062074	37	6
24101-062084	78	15
24101-062094	78	16
24101-062104	41	10
24101-063034	14	83
24101-063054	40	4
	55	7
	60	17
24101-063064	61	7
24104-060094	39	17
24104-062074	40	5
24121-062064	61	8
24141-322050	34	9
24161-222617	59	7
24161-303520	60	18
24161-354017	57	22

Parts No. Index

Parts No.	Fig. No.	Ref. No.
24161-354017	60	19
24162-303716	57	23
24165-000402	51	10
24190-080001	9	9
	16	48
	68	20
24190-080003	92	9
24190-100001	36	10
	62	43
	64	16
	67	18
24190-130003	85	20
24190-240001	80	10
	81	10
24311-000050	89	16
24311-000070	4	14
	21	23
24311-000080	44	30
24311-000090	93	60
24311-000100	89	27
24311-000110	85	5
	91	7
24311-000120	4	23
	21	24
	27	9
	62	44
	89	17
		18
	90	12
	91	8
	92	10
24311-000125	64	17
24311-000140	89	28
24311-000160	2	19
	11	32
	21	25
	38	11
	39	18
	74	29
	75	10
	76	11
	93	61
24311-000180	46	8
	48	14
24311-000200	46	9
	47	22
	94	17
		18
24311-000210	34	10
	67	19

Parts No.	Fig. No.	Ref. No.
24311-000220	38	12
24311-000320	2	20
	21	26
24311-000350	94	19
24311-000650	87	5
24311-240100	15	79
	17	11
24315-000070	89	19
24315-000110	85	21
	86	14
	89	20
24315-000120	85	22
24315-000200	10	26
	84	10
24315-000220	85	23
24315-240100	86	15
24321-000250	94	20
24321-000500	54	3
24321-000550	42	6
	88	15
24321-000700	30	11
	74	30
24321-000800	39	19
24325-000700	85	24
24325-000850	44	31
24341-000100	10	27
	84	11
24341-000160	14	84
24341-000240	2	35
	21	28
24341-000340	44	12
24341-000480	10	28
	31	6
	84	12
24341-000500	4	6
	21	27
	51	11
	62	45
24341-000560	44	9
24341-000630	44	32
24351-020300	74	31
24421-142507	10	29
	84	13
24421-153207	10	15
	84	5
24421-173007	64	18
	67	20
	68	21
24421-223508	75	11
24421-304208	51	12

Parts No.	Fig. No.	Ref. No.
24421-305208	68	22
24550-012200	69	6
24550-020150	74	10
24761-010000	30	12
	49	19
	53	11
	74	32
	82	19
24761-060000	32	5
		10
		16
	45	6
26013-080122	85	30
26013-080162	49	20
		21
	67	21
	68	23
	93	62
26013-080202	54	4
	57	24
	67	22
		23
	72	12
	73	5
	93	63
		64
		65
	94	21
26013-080252	62	46
	70	3
	86	16
26013-100252	39	20
26013-100302	75	12
26013-120252	116	8
26013-120322	29	10
26013-121152	49	22
26013-140252	29	3
26013-140302	93	66
26013-140352	33	7
26014-060122	13	17
26014-060302	13	7
26014-080252	20	16
26016-080352	10	16
	84	6
26022-050082	103	36
26022-050102	14	85
	15	80
26022-060122	15	60
26022-060162	14	86
26023-060162	63	6

Parts No.	Fig. No.	Ref. No.
26106-060082	96	21
26106-060122	4	15
	13	8
	69	10
	96	22
	102	2
		3
		4
	103	33
		34
	107	9
	108	27
		28
	110	14
26106-060142	12	12
26106-060162	2	36
	99	6
26106-060202	12	13
	15	81
	94	22
	102	5
26106-060352	47	23
		24
26106-060452	94	23
26106-060502	94	24
26106-080122	2	21
	3	9
	11	19
	18	10
		11
	28	11
		12
	42	7
	48	15
	96	23
	103	31
		35
		37
		38
		39
	104	18
	107	10
		13
	108	29
	109	24
	110	15
		16
		17
26106-080162	1	22
	2	22

Parts No. Index

Parts No.	Fig. No.	Ref. No.	
26106-080162	2	23	
	4	7	
	50	4	
	69	11	
	83	20	
	94	25	
		26	
	98	7	
	104	19	
	107	8	
	108	20	
		21	
		25	
		26	
		25	
	26106-080202	11	33
		12	28
		22	16
		26	10
33		8	
48		16	
		17	
		18	
		19	
69		12	
83		21	
95		4	
103		32	
104		20	
106		21	
		22	
107		11	
108		22	
		23	
	24		
	18		
26106-080252	3	11	
	5	37	
	6	6	
	13	32	
	104	17	
		104	
26106-080302	3	19	
	47	25	
		25	
26106-080352	6	9	
	11	34	
	103	40	
26106-080452	2	24	
	8	11	
		11	
26106-080502	3	12	
	5	38	

Parts No.	Fig. No.	Ref. No.
26106-080552	2	25
	12	22
26106-080602	7	4
	12	23
		23
26106-080652	17	23
	109	26
26106-080852	2	26
	3	13
		13
26106-080952	2	27
26106-081152	7	5
26106-081202	3	14
26106-100162	17	24
26106-100202	29	11
	106	23
26106-100252	30	13
26106-120202	112	3
26116-050102	18	12
26116-050302	14	87
26116-060142	12	14
26116-060162	89	21
26116-060302	60	20
26116-080162	49	23
26116-080252	60	21
26116-080302	74	33
		34
	76	12
26116-080354	63	7
26116-080402	62	47
26116-080602	51	13
26116-080754	53	12
26116-080804	93	67
26116-100202	41	11
26116-120252	88	16
26116-120302	85	25
26116-120352	49	24
	85	26
	27	27
26116-120402	49	25
26116-120502	49	26
	27	27
26116-120552	85	28
26116-160602	29	12
26156-160502	30	14
26206-100202	3	3
26216-060202	5	9
26216-080202	2	28
	7	6
	74	11
26216-080352	49	5
26216-080402	2	29

Parts No.	Fig. No.	Ref. No.
26216-100252	38	3
	74	12
26216-120302	74	13
		13
26216-120352	74	14
26226-080182	5	33
26346-060002	60	22
26356-120002	44	37
26366-060002	5	21
26366-080002	15	82
26366-100002	2	30
26450-060252	11	12
26450-080202	89	29
26450-080252	10	30
	84	14
26476-060142	6	4
26557-050122	101	28
26557-060102	113	7
26577-080202	106	24
26587-060162	100	12
26636-060002	106	25
26645-060122	13	18
26687-120002	15	83
26716-060002	14	88
26716-080002	22	17
	53	13
	67	24
	74	15
	93	68
	69	69
	104	21
26716-100002	13	33
	38	13
	74	16
	82	11
	83	7
	22	22
	91	9
	93	70
	71	71
26716-120002	8	14
	49	28
	74	17
	18	18
26736-160002	88	17
	115	12
26756-060002	15	84
	89	22
26756-100002	66	20
26756-120002	29	13
26756-240002	113	8

Parts No.	Fig. No.	Ref. No.
26776-100002	80	11
	81	11
26776-120002	15	85
26837-160002	115	16
27231-500000	1	8
27241-100000	16	49
27241-120000	1	9
27241-220000	5	10
27241-300000	1	10
27241-400000	5	11
27260-150000	62	48
28110-080100	117	6
28110-120140	117	7
28110-170190	117	8
28110-220240	117	9
28170-001500	117	10
29411-050000	99	3
29411-100000	99	4
29411-150000	99	5
42130-502220	101	29
43400-500390	15	86
43400-500410	2	31
		32
43400-500430	15	87
43400-500450	15	88
43400-500490	3	10
	14	89
729102-11700	5	1
729107-51300	14	1
729107-92600	21	1
729108-53100	16	1
729157-01560	1	1
729157-22501	9	18
729157-22951	9	33
729402-11650	5	29
729402-23100	9	24
794130-71410	113	10
	114	1
	9	9
	115	2
794321-14700	43	1
794321-14800	43	6
794440-82100	117	1
794555-04110	25	1
794555-71100	113	1
794556-13300	36	1
798360-38401	83	2
798415-72100	114	2
798415-73100	115	3
X211415502	19	3

Parts No. Index

Parts No.	Fig. No.	Ref. No.
X211415505	19	18
X211425502	19	4
X211425505	19	21
X211429006	19	20
X211429007	19	8
X21143215	19	6
X211435502	19	22
X211445502	19	23
X211446012	19	14
X211447007	19	13
X211451007	19	2
X211455866	19	17
X211459002	19	9
X211468005	19	16
X211468007	19	24
X211469002	19	7
X211472106	19	5
X211483003	19	11
X21148314	19	10
X211495009	19	19
X211496602	19	12
X211498009	19	15
XM069000000	20	7
XM081780000	20	8
XM178780000	20	9
XM219230000	20	2
XM329830000	20	3
XM860250000	20	4
XM863720000	20	5
XYSPS400800	20	10
XYSPS402400	20	11

Parts No.	Fig. No.	Ref. No.
-----------	----------	----------

Parts No.	Fig. No.	Ref. No.
-----------	----------	----------

Parts No.	Fig. No.	Ref. No.
-----------	----------	----------