

OCT10-M24001EN

PREFACE

This parts catalog carries all parts incorporated in YANMAR Model YM14PA-WHK mower manufactured since January, 1991.

Each illustration corresponds to the parts list on the following page.

When ordering parts, clearly write down the tractor model, as well as the name and number of each part in your order sheet. This will help insure reliable delivery of the parts you have ordered.

COLOURING

Some parts are painted in colors according to the models, specifications, and their destinations. In this parts catalog, colouring is classified into eleven variations and shown in abbreviated codes as below.

Colour code	Colour
K	Metallic calm green
M	Silver
P	Green
Q	Cream
R	Red
S	HAKO red
W	Frosted black
X	Black
Y	Yellow
Z	Celva black
U	Plating

The colour of a part is denoted by the colour code suffixed to an ordinary part number :

Example : Fender (L) 194195-62110-R

↓
Red

When ordering painted parts, please designate part colours in your order sheet by suffixing one of these color codes to the part number you want to order.

Directions for the Parts Catalog.

1. The parts stipulated in this Parts Catalog are not necessarily standard equipped parts.
2. Parts may change without prior notice.
3. The following is an example of the Parts Catalog format.

OCF10-G21601 29. FUEL INJECTION PUMP(W/BOOST)

REF.	LEV.	PARTS NO.	DESCRIPTION	Q'TY						I	R
				(A)	(B)	(C)	(D)	(E)	(F)		
1	1	729595-51390	FUEL INJECTION PUMP	1	1	1	1	1			1
1-1	1	729595-51391	FUEL INJECTION PUMP	1	1	1	1	1		N	1
		(A=E00185) (B=E00200)									
3	2	26022-060162	SCREW M 6X 16	9	9	9	9	9			
3-1	2	26022-060162	SCREW M 6X 16	4	4	4	4	4		K	
		(A=E00156) (B=E00156) (C=E00156) (D=E00156) (E=E00156)									
4	2	129470-51040	CAMSHAFT	1	1	1	1	1			
5	2	122710-51050	BEARING, ROLLER	2	2	2	2	2			
6	2	129470-51060	RETAINER	1	1	1	1	1			

Remarks

(1) BOOST COMPEMSATOR TYPE. OPTIONAL PART, TO E00155,(4JH-DT, 4JH-DTZ

① Ref. No.

The Ref. No. listed may not be in accordance with the illustration Ref. No.

(Ex.) Illustration No.

List Ref No.

1

1

(Before change)

1-1

(After change)

For interchangeable symbols N, R and K, illustrations for new parts may be abbreviated.

② Lev. (Level)

Level indication

The numbers below indicate the level of relativity towards the main part.

1 ----- Main parts (Assembly parts)

2 ----- Sub component included in " 1 ".

3 ----- Sub component included in " 2 ".

Note) Parts that are not for sale are partially illustrated but not listed.

③ Interchangeability Mark

When a part change takes place, one of the following interchangeability symbols is indicated beside the part.

Symbol	Interchangeability	Contents note
N	Old $\begin{matrix} \leftarrow \text{Yes} \\ \text{No} \rightarrow \end{matrix}$ New	New Part is interchangeable for Old Part but Old Part is not interchangeable for New Part.
Q	Old $\begin{matrix} \leftarrow \text{No} \\ \text{Yes} \rightarrow \end{matrix}$ New	New Part is not interchangeable for Old Part but Old Part is interchangeable for New Part.
R	Old $\begin{matrix} \leftarrow \text{Yes} \\ \text{Yes} \rightarrow \end{matrix}$ New	New/ Old Parts are both interchangeable.
S	Old $\begin{matrix} \leftarrow \text{No} \\ \text{No} \rightarrow \end{matrix}$ New	New/ Old Parts are both not interchangeable.
W		Part newly added.
Z		Part discontinued.
F		Not interchangeable by a single part but interchangeable together with related parts.
K		Changes only for used parts quantities.

④ Effective Machine No.

When a part changes, the effective Machine No. will be indicated in the (A)-(F) column.

Product Symbol	Product No.	Product Symbol	Product No.
C	Clutch No. Compressor No.	F	Machine No. (Agricultural Equip.)
D	Drive No.	M	Machine No.
E	Engine No.		

Note 1) A date may follow the symbol. (Ex.) 1996.01

Note 2) "XXXXX" and "ZZZZZ" are for parts that could not be predicted or for engine models that could not be identified.

Note 3) (A=E00185) is the E (Engine Serial Number) for the column (A) model (in this case 4JH-DT) after the parts design change.

⑤ Remarks Mark

Figures or alphabets (symbols) are entered in the remarks column.

The comments (remarks) on parts that are indicated at the bottom of the illustration are the same symbols as those stated above.

Contents

Fig. No. Fig. Name

3TN66-UHKP

1. CYLINDER BLOCK
2. GEAR HOUSING
3. MOUNTING FLANGE & OIL SUMP
4. CYLINDER HEAD
5. BONNET
6. SUCTION & EXHAUST MANIFOLD
7. CAMSHAFT & DRIVING GEAR
8. CRANKSHAFT & PISTON
9. LUB. OIL SYSTEM
10. COOLING WATER SYSTEM
11. FUEL INJECTION DEVICE
12. FUEL LINE
13. GOVERNOR
14. STARTING MOTOR
15. GENERATOR
16. ELECTRIC PART
17. GASKET SET & TOOL(OPTIONAL)

YM14PA-WHK

18. THROTTLE
19. FUEL TANK
20. BELT COVER & FRAME
21. FRONT AXLE
22. CLUTCH

Fig. No. Fig. Name

23. STEERING
24. TRANSMISSION & REAR HOUSING
25. POWER SHIFT PUMP & REGULATOR
26. TRANSMISSION GEARS(1)
27. TRANSMISSION GEARS(2)
28. MAIN & RANGE SHIFT
29. DIFF.GEAR & REAR AXLE SHAFT
30. BRAKE
31. MECHANICAL LIFT
32. TIRES(FRONT & REAR)
33. ELECTRIC PARTS
34. HOOD
35. FENDER & SEAT
36. LABELS
37. FRONT POWER TAKE OFF
38. DRAWBAR
39. TOOLS

BM48-HK

40. DECK & GAUGE WHEEL
41. PULLEY & BLADE
42. LIFT LINK

Fig.1. CYLINDER BLOCK

(A)=3TN66-UHKP

(B)=

(C)=

(D)=

(E)=

(F)=

Fig. 1 CYLINDER BLOCK

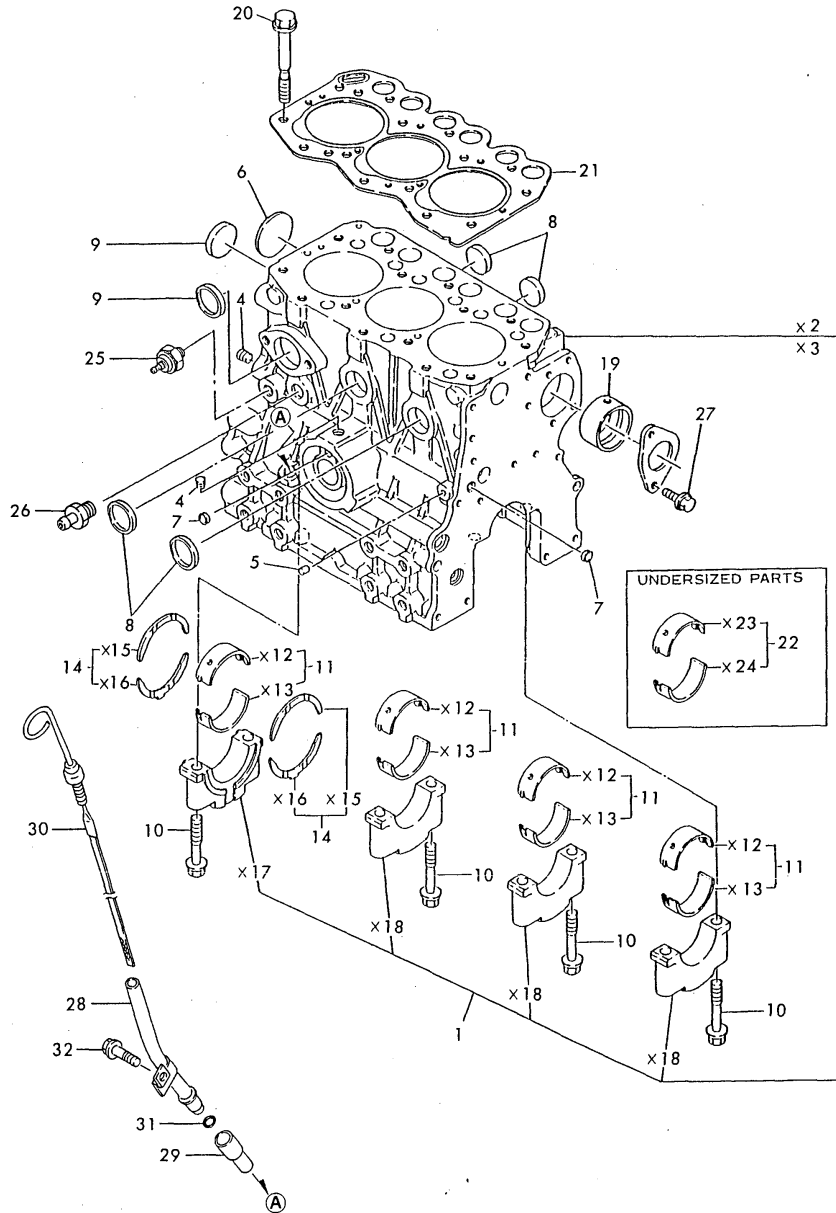

No.	Lev.	Parts No.	Description	Q'ty						I	R
				(A)	(B)	(C)	(D)	(E)	(F)		
1	1	719259-01560	BLOCK ASSY, CYLINDER	1							
4	3	124060-01050	PLUG, PT1/8	2							
5	3	27221-060100	PLUG, 6X10	1							
6	3	27231-400000	PLUG 40	1							
7	3	27241-100000	PLUG, 10	2							
8	3	27241-250000	PLUG, 25	4							
9	3	27241-300000	PLUG 30	2							
10	2	119260-02020	BOLT, METAL CAP	8							
11	2	719260-02800	BEARING, MAIN	4							
14	2	719260-02930	BEARING, THRUST	2							
19	2	119260-02410	BUSH, CAMSHAFT	1							
20	1	119260-01200	BOLT, HEAD	14							
21	1	119225-01340	GASKET, HEAD	1							
22	1	719260-02870	BEARING, 0.25 US	4							1
25	1	124160-39450	SWITCH, 0.5KG	1							
26	1	121550-49111	JOINT, PT1/4	1							
27	1	26106-060122	BOLT, M6X 12 PLATED	2							
28	1	119225-34810	GUIDE, DIPSTICK	1							
29	1	119260-34810	GUIDE, DIPSTICK	1							
30	1	119620-34822	DIPSTICK, OIL	1							
31	1	24311-240100	O-RING, 1AP10A	1							
32	1	26106-060102	BOLT, M6X 10 PLATED	1							

Remarks

(1) UNDERSIZED(U.S=0.25) PART.

N:Old $\xrightarrow{\text{Yes}}$ New, Q:Old $\xrightarrow{\text{No}}$ New, R:Old $\xrightarrow{\text{Yes}}$ New, S:Old $\xrightarrow{\text{No}}$ New, W:Add, Z:Discontinued, F:Interchangeable by set, K:Q'ty Change

Fig.2. GEAR HOUSING

Fig. 2 GEAR HOUSING

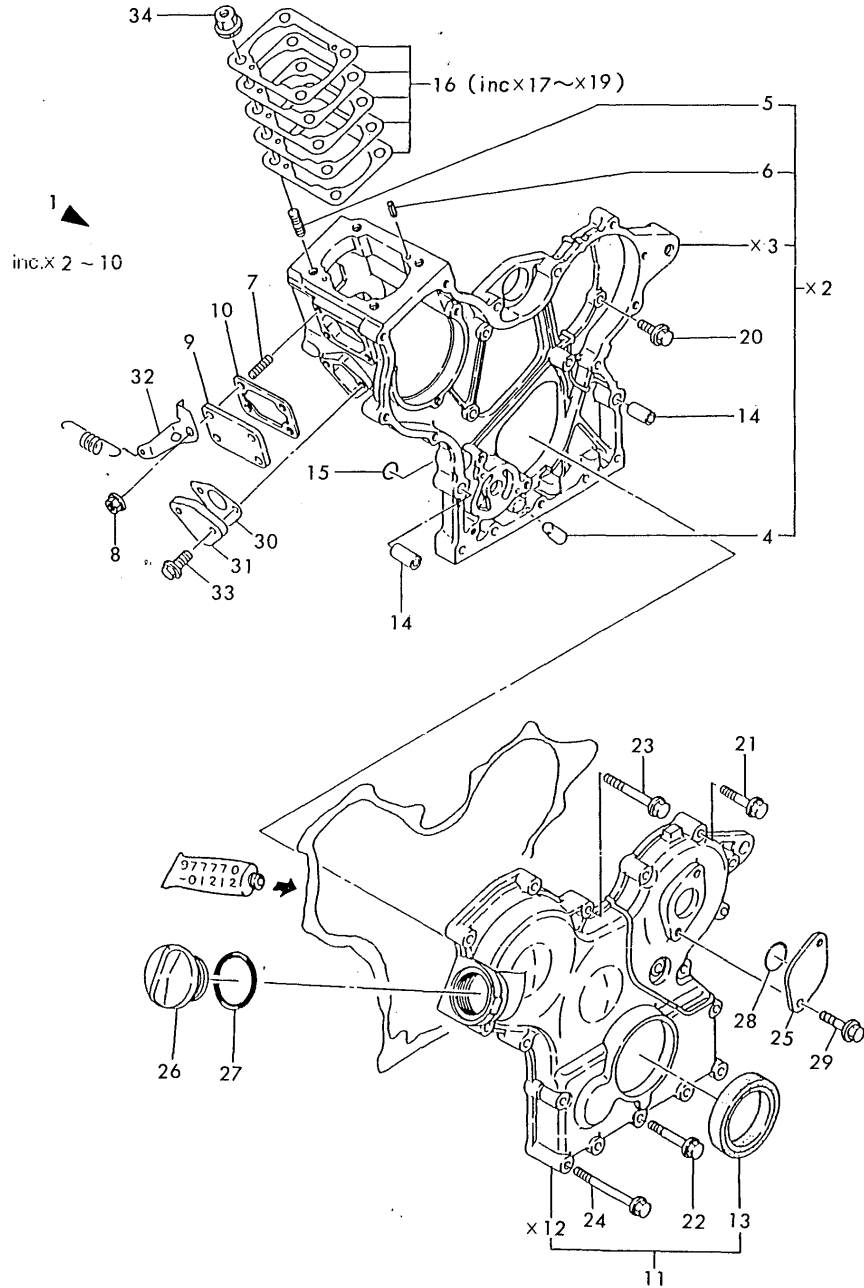

(A)=3TN66-UHKP

(B)=

(C)=

(D)=

(E)=

(F)=

No.	Lev.	Parts No.	Description	Q'ty						I	R
				(A)	(B)	(C)	(D)	(E)	(F)		
1	1	719370-01610	CASE ASSY, GEAR	1							
4	3	119260-01510	PLUG	1							
5	3	121450-01560	STUD, M8X22	4							
6	3	22351-040010	PIN, SPRING 4.0X10	2							
7	2	119660-01570	STUD, M6X12	4							
8	2	26366-060002	NUT, M6	4							
9	2	119660-01551	COVER	1							
10	2	119660-01562	GASKET	1							
11	1	119260-01590	COVER ASSY, GEAR CASE	1							
13	2	119620-01800	SEAL, OIL	1							
14	1	119660-01911	PIPE, KNOCK	4							
15	1	24311-000120	O-RING, 1AP12.0	2							
16	1	119620-01950	SHIM SET, ADJUSTING	1							
20	1	26106-060162	BOLT, M6X 16 PLATED	5							
21	1	26106-060302	BOLT, M6X 30 PLATED	5							
22	1	26106-060402	BOLT, M6X 40 PLATED	3							
23	1	26106-060502	BOLT, M6X 50 PLATED	4							
24	1	26106-060652	BOLT, M6X 65 PLATED	6							
25	1	121023-01550	COVER	1							
26	1	124160-01751	COVER, FILLER	1							
27	1	24311-000320	O-RING, 1AP32.0	1							
28	1	24341-000240	O-RING, 1AS24.0	1							
29	1	26106-060182	BOLT, M6X 18 PLATED	2							
30	1	121520-01851	GASKET	1							
31	1	121520-01860	COVER	1							
32	1	119656-66910	HOOK	1							
33	1	26014-060202	BOLT, M6X 20	2							
34	1	194990-22050	NUT, M8	4							W

(A=E/# 25452)

Fig.3. MOUNTING FLANGE & OIL SUMP

Fig. 3 MOUNTING FLANGE & OIL SUMP

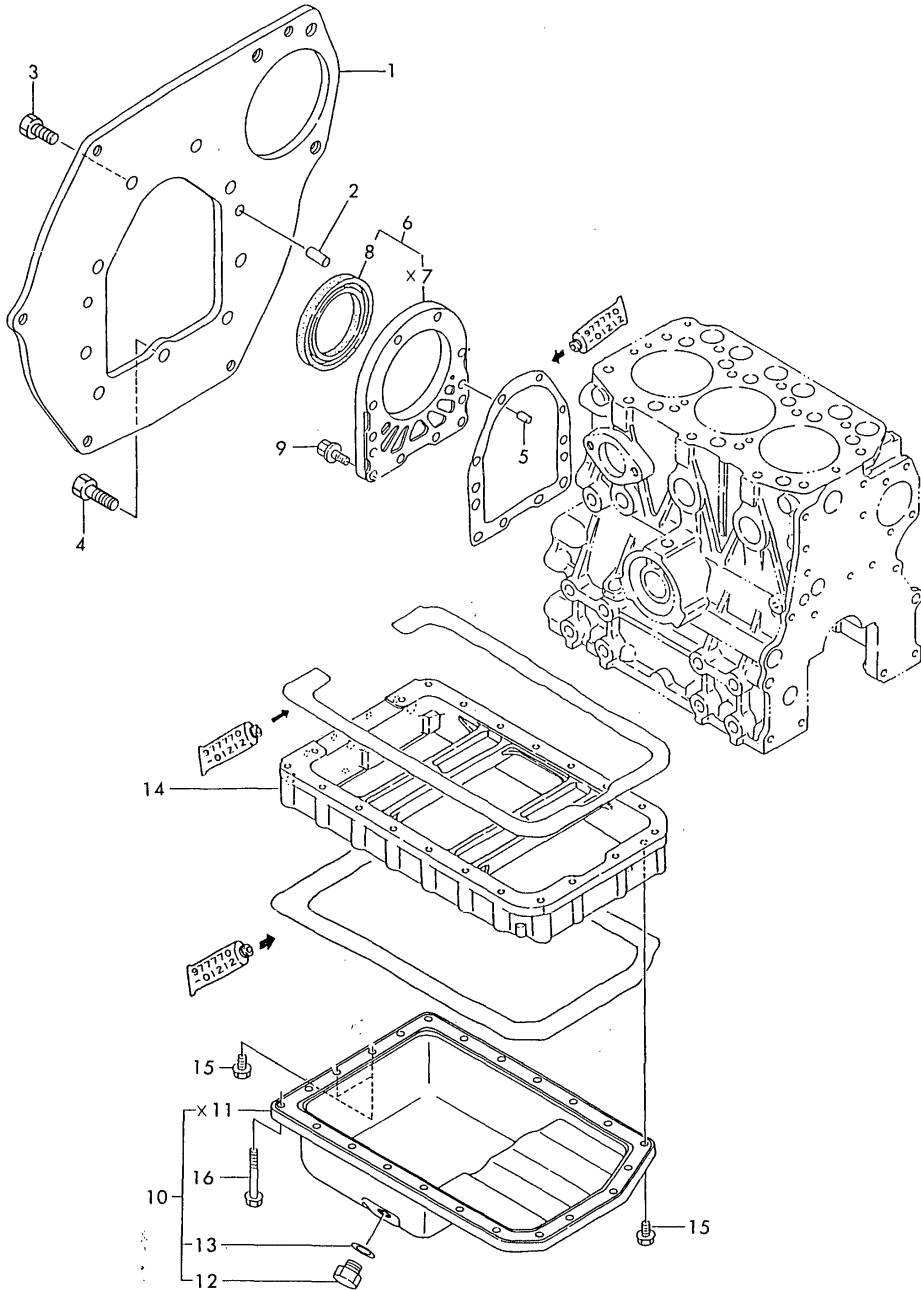

(A)=3TN66-UHKP
(B)=
(C)=

(D)=
(E)=
(F)=

No.	Lev.	Parts No.	Description	Q'ty						I	R
				(A)	(B)	(C)	(D)	(E)	(F)		
1	1	119259-01610	FLANGE, MOUNTING	1							
2	1	129100-01580	PIN, M8X16		2						
3	1	26206-100202	BOLT, M10X 20 PLATED		6						
4	1	26206-100252	BOLT, M10X 25 PLATED		3						
5	1	119620-01620	PIN, M6X10		2						
6	1	119660-01640	CASE ASSY, OIL SEAL		1						
8	2	124085-02220	SEAL, OIL		1						
9	1	26106-060222	BOLT, M6X 22 PLATED		10						
10	1	119462-01770	SUMP ASSY, OIL		1						
12	2	129054-01640	PLUG, DRAIN 12		1						
13	2	43400-500450	SEAL WASHER 12S		1						
14	1	119454-01721	SPACER, OIL SUMP		1						
15	1	26106-060122	BOLT, M6X 12 PLATED		3						
16	1	26106-060452	BOLT, M6X 45 PLATED		20						

Fig.4. CYLINDER HEAD

Fig. 4 CYLINDER HEAD

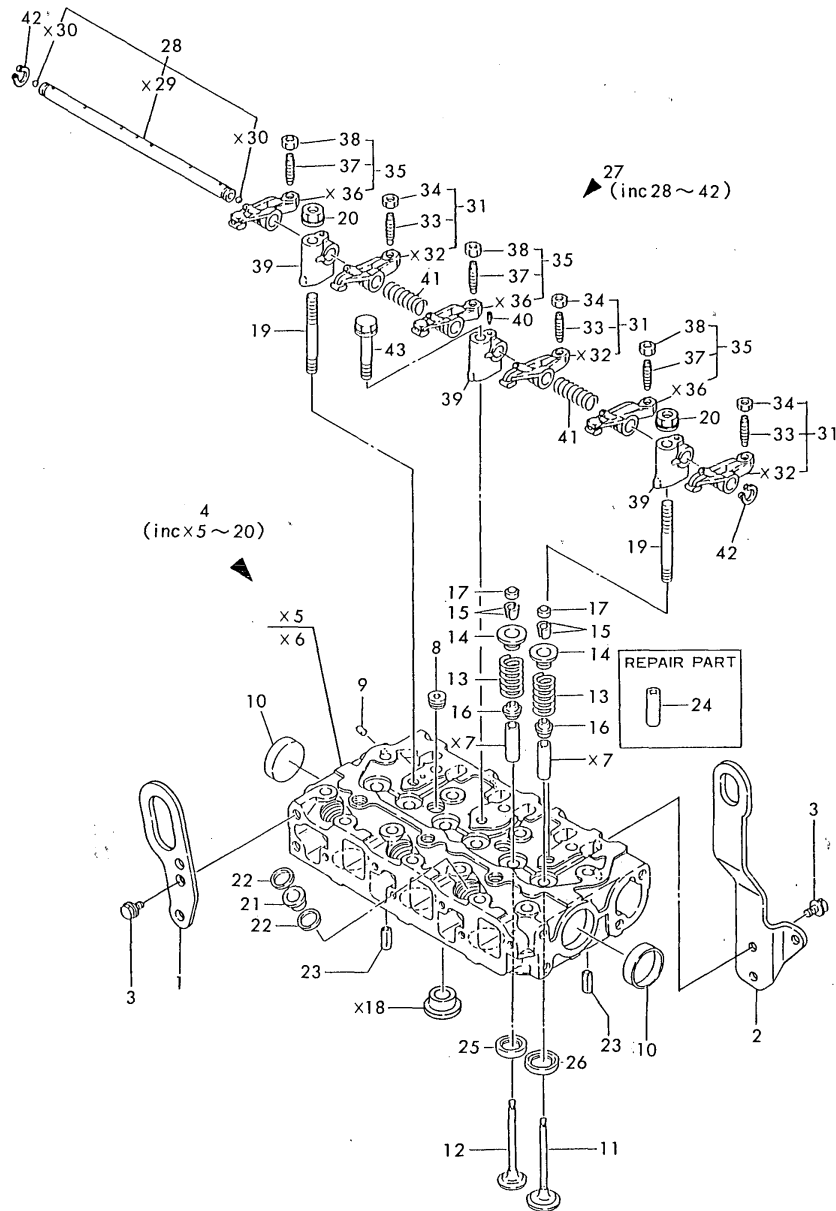

(A)=3TN66-UHKP

(B)=

(C)=

(D)=

(E)=

(F)=

No.	Lev.	Parts No.	Description	Qty						I	R
				(A)	(B)	(C)	(D)	(E)	(F)		
1	1	119260-07900	LIFTER	1							
2	1	119259-07900	LIFTER	1							
3	1	26106-080142	BOLT, M8X 14 PLATED	4							
4	1	719259-11700	HEAD ASSY, CYLINDER	1							
8	3	121850-11860	PLUG, PT1/4	2							
8-1	3	23871-020000	PLUG, R02	2							N
(A=E# 25452)											
9	3	27221-050080	PLUG, 5X 8	1							
10	3	27241-350000	PLUG, 35	2							
11	2	119260-11100	VALVE, INTAKE	3							
12	2	119260-11110	VALVE, EXHAUST	3							
13	2	114250-11120	SPRING, VALVE	6							
14	2	114250-11180	RETAINER, SPRING	6							
15	2	114250-11190	COTTER	12							
16	2	119260-11340	SEAL, VALVE STEM	6							
17	2	119260-11370	CAP, VALVE	6							
19	2	119620-11350	STUD	2							
20	2	26366-080002	NUT, M8	2							
21	1	119600-11450	PROTECTOR, NOZZLE	3							
22	1	119600-11460	GASKET, NOZZLE	6							
23	1	22351-060012	PIN, SPRING 6.0X12	2							
24	1	119260-11800	GUIDE, VALVE	6							1
25	1	124190-11090	SEAT, EXHAUST VALVE	3							1
26	1	124190-11080	SEAT, INTAKE VALVE	3							1
27	1	119260-11200	SUPPORT ASSY, ARM	1							
28	2	119260-11240	SHAFT ASSY, ROCKER	1							
31	2	719260-11650	ARM ASSY, ROCKER	3							
33	3	105010-11230	SCREW, VALVE ADJUST	3							
34	3	26756-060002	NUT, LOCK M6	3							
35	2	719260-11660	ARM ASSY, ROCKER	3							
37	3	105010-11230	SCREW, VALVE ADJUST	3							
38	3	26756-060002	NUT, LOCK M6	3							
39	2	119260-11260	SUPPORT, ROCKER ARM	3							
40	2	119260-11270	SCREW	1							
41	2	119260-11280	SPRING	2							
42	2	22242-000100	RING, 10	2							
43	1	26106-080452	BOLT, M8X 45 PLATED	1							

Remarks

(1) REPAIR PART.

N:Old $\xrightarrow{\text{Yes}}$ New, Q:Old $\xrightarrow{\text{No}}$ New, R:Old $\xrightarrow{\text{Yes}}$ New, S:Old $\xrightarrow{\text{No}}$ New, W:Add, Z:Discontinued, F:Interchangeable by set, K:Qty Change

Fig.5. BONNET

Fig. 5 BONNET

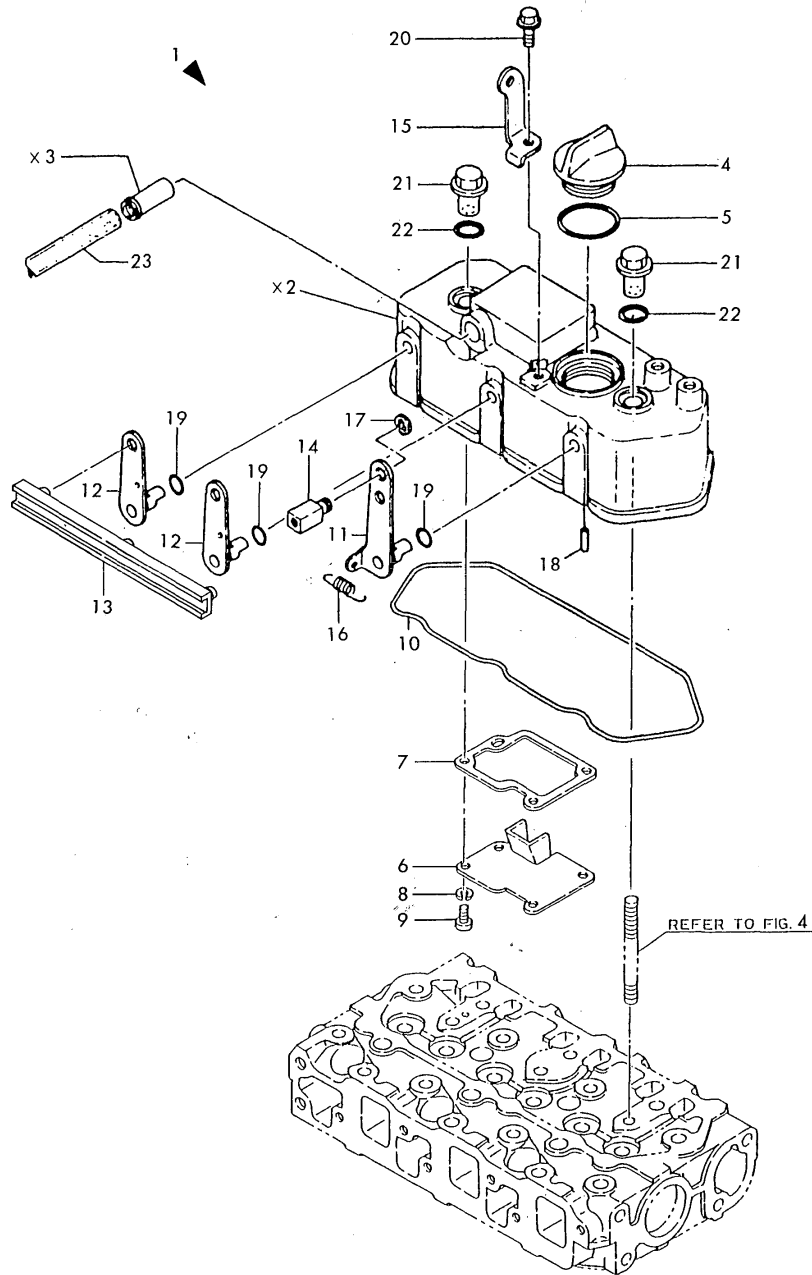

(A)=3TN66-UHKP

(B)=

(C)=

(D)=

(E)=

(F)=

No.	Lev.	Parts No.	Description	Qty						I	R
				(A)	(B)	(C)	(D)	(E)	(F)		
1	1	119256-11350	BONNET ASSY, HEAD	1							
4	2	124160-01751	COVER, FILLER	1							
5	2	24311-000320	O-RING, 1AP32.0	1							
6	2	119260-03020	PLATE, SHELTER	1							
7	2	119260-03031	GASKET	1							
8	2	22217-050000	WASHER, SPRING 5	4							
9	2	26557-050102	SCREW, M5X10	4							
10	2	119260-11310	GASKET, BONNET	1							
11	2	119256-03730	LEVER, DECOMPRESSION	1							
12	2	119256-03740	LEVER, DECOMPRESSION	2							
13	2	119256-03760	BAR	1							
14	2	121250-03783	RETAINER, INNER WIRE	1							
15	2	119656-03800	SUPPORT, WIRE	1							
16	2	105840-67300	SPRING, RETURN	1							
17	2	22272-000060	RING, E- 6	1							
18	2	22312-030160	PIN, PARALLEL M3X16	3							
19	2	24311-000070	O-RING, 1AP7.0	3							
20	2	26106-060122	BOLT, M6X 12 PLATED	1							
21	1	124160-11360	KNOB	2							
22	1	24311-000120	O-RING, 1AP12.0	2							
23	1	23065-120500	PIPE, 12X 500	1							
23-1	1	23065-120650	PIPE, 12X 650	1							N

(A)=E/# 25452)

Fig.6. SUCTION & EXHAUST MANIFOLD

Fig. 6 SUCTION & EXHAUST MANIFOLD

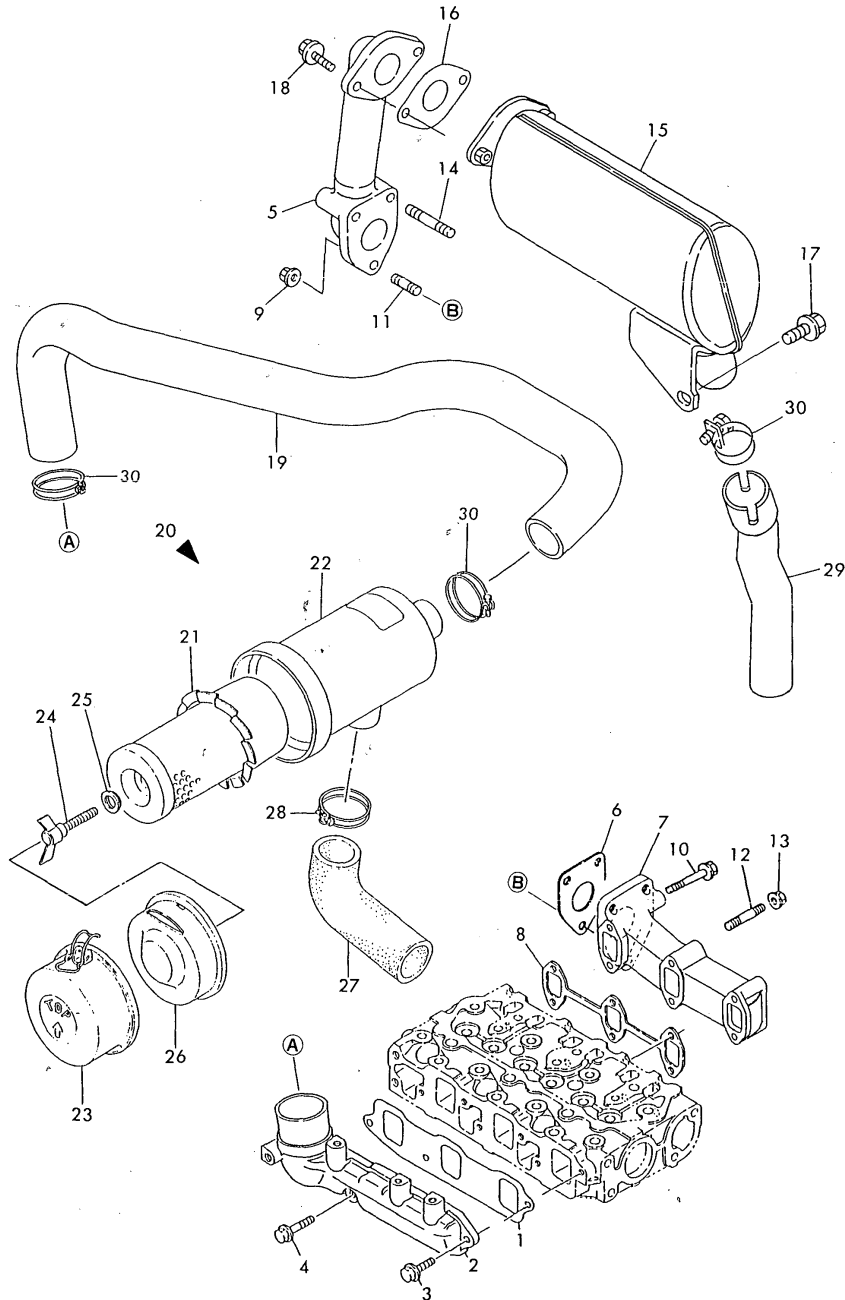

(A)=3TN66-UHKP

(B)=

(C)=

(D)=

(E)=

(F)=

No.	Lev.	Parts No.	Description	Q'ty						I	R
				(A)	(B)	(C)	(D)	(E)	(F)		
1	1	119270-12110	GASKET, MANIFOLD	1							
2	1	119270-12100	MANIFOLD, AIR INTAKE	1							
3	1	26106-060162	BOLT, M6X 16 PLATED	2							
4	1	26106-060282	BOLT, M6X 28 PLATED	1							
5	1	119259-13120	BEND, EXHAUST	1							
6	1	119260-13202	GASKET, SILENCER	1							
7	1	119225-13150	MANIFOLD, EXHAUST	1							
8	1	119260-13110	GASKET	1							
9	1	194990-22050	NUT, M8	3							
10	1	26106-060402	BOLT, M6X 40 PLATED	4							
11	1	26216-080202	STUD, M8X 20	1							
12	1	26216-060402	STUD, M6X 40	2							
13	1	26366-060002	NUT, M6	2							
14	1	26216-080502	STUD, M8X 50	2							
15	1	119259-13510	SILENCER	1							
16	1	129107-13550	GASKET	1							
17	1	26106-080102	BOLT, M8X 10 PLATED	1							
18	1	26106-080302	BOLT, M8X 30 PLATED	2							
19	1	119259-12210	PIPE, AIR INTAKE	1							
20	1	124970-12500	CLEANER ASSY, AIR	1							
21	2	121465-12510	ELEMENT	1							
22	2	124970-12640	BODY, AIR CLEANER	1							
23	2	124970-12660	SUMP ASSY, DUST	1							
24	2	124064-12680	BOLT	1							
25	2	124064-12690	WASHER	1							
26	2	124970-12700	RETAINER, ELEMENT	1							
27	1	124969-12550	PIPE, AIR INTAKE	1							
28	1	119650-13620	CLAMP, EXHAUST PIPE	1							
29	1	119259-13650	PIPE	1							
30	1	23000-054000	CLAMP, 54	3							
30-1	1	23000-060000	CLAMP, 60	3							R

(A)=E/# 25452)

Fig.7. CAMSHAFT & DRIVING GEAR

(A)=3TN66-UHKP

(B)=

(C)=

(D)=

(E)=

(F)=

Fig. 7 CAMSHAFT & DRIVING GEAR

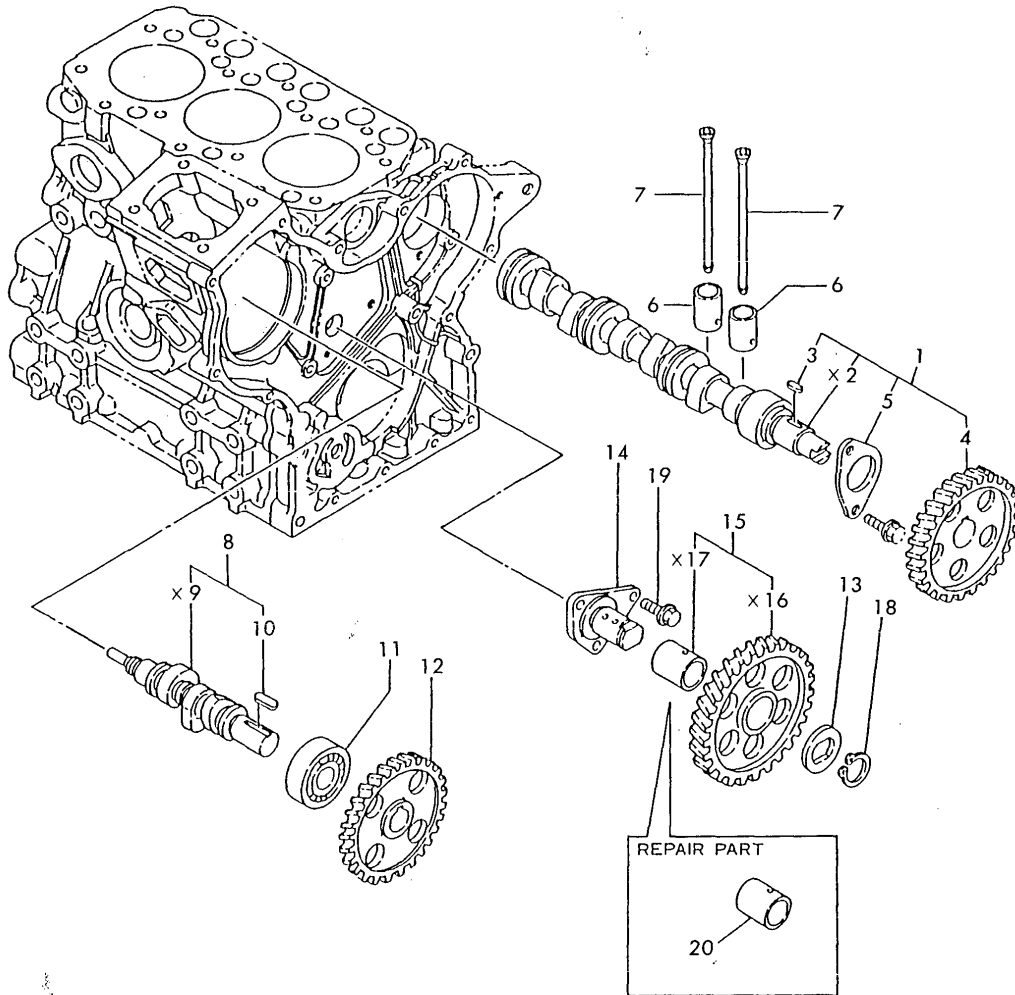

No.	Lev.	Parts No.	Description	Q'ty						I	R
				(A)	(B)	(C)	(D)	(E)	(F)		
1	1	119260-14580	CAMSHAFT ASSY	1							
3	2	22512-040120	KEY, 4X 12	1							
4	2	119260-14100	GEAR, CAMSHAFT	1							
5	2	119620-02450	BEARING, THRUST	1							
6	1	119260-14200	TAPPET	6							
7	1	119260-14400	ROD, PUSH	6							
8	1	119225-14200	CAM ASSY	1							
10	2	22512-040120	KEY, 4X 12	1							
11	1	24102-063034	BEARING, BALL 6303U	1							
12	1	119260-25900	GEAR, PUMP	1							
13	1	119660-25022	RETAINER	1							
14	1	119660-25052	SHAFT, IDLE	1							
15	1	119260-25100	GEAR ASSY, IDLE	1							
18	1	22242-000200	RING, 20	1							
19	1	26106-060122	BOLT, M6X 12 PLATED	3							
20	1	119620-25912	BUSH	1							1

Remarks

(1) REPAIR PART.

Fig.8. CRANKSHAFT & PISTON

Fig. 8 CRANKSHAFT & PISTON

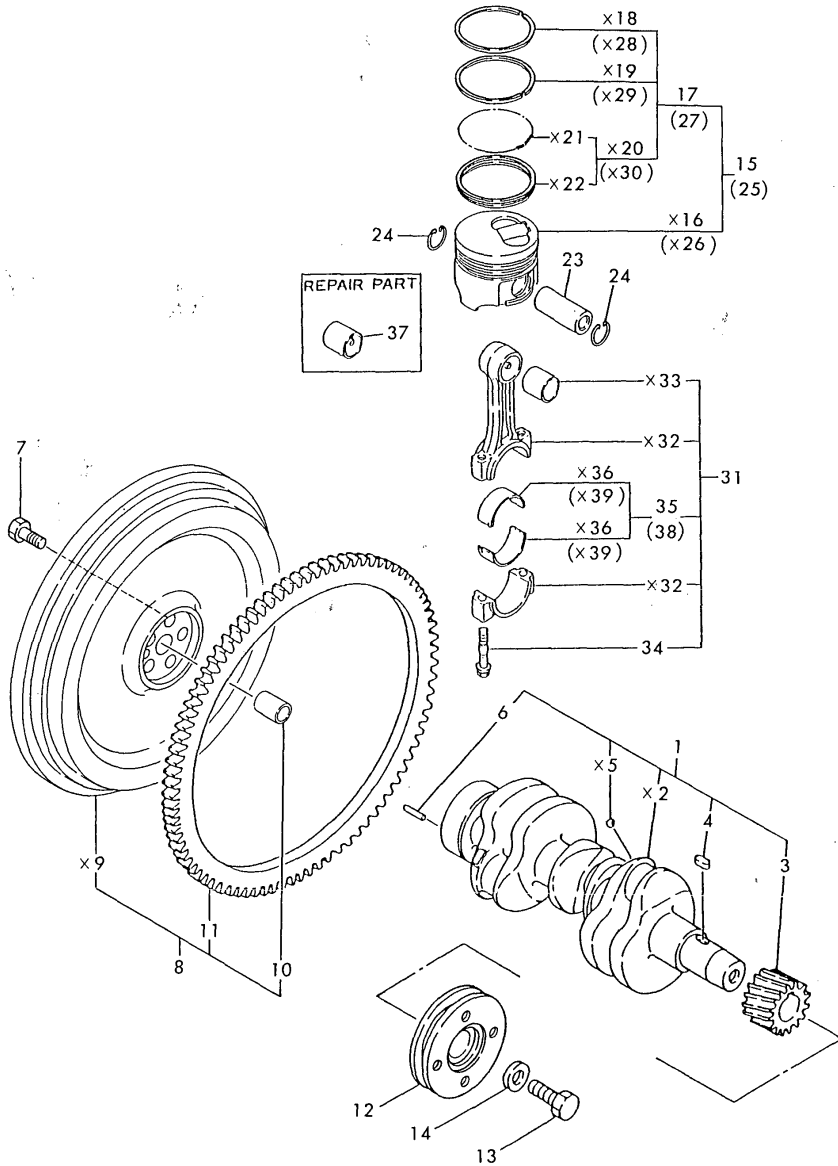

(A)=3TN66-UHKP

(B)=

(C)=

(D)=

(E)=

(F)=

No.	Lev.	Parts No.	Description	Q'ty						I	R
				(A)	(B)	(C)	(D)	(E)	(F)		
1	1	719260-21700	CRANKSHAFT ASSY	1							
3	2	119260-21200	GEAR, CRANKSHAFT	1							
4	2	22512-040120	KEY, 4X 12	1							
6	2	129100-01580	PIN, M8X16	1							
7	1	121111-21501	BOLT, FLYWHEEL	5							
8	1	119259-21590	FLYWHEEL ASSY	1							
10	2	124950-21230	BUSH	1							
11	2	124060-21600	GEAR, RING	1							
12	1	119462-21650	V-PULLEY	1							
13	1	119621-21680	BOLT, FLANGE 12X1.25	1							
14	1	119620-21941	WASHER	1							
15	1	119270-22091	PISTON ASSY	3							
17	2	719270-22501	RING SET, PISTON	3							
23	1	119260-22300	PIN, PISTON	3							
24	1	105225-22400	CIRCLIP	6							
25	1	719270-22820	PISTON ASSY, 0.25 OS	3							1
27	2	719270-22541	RING SET, 0.25 OS	3							1
31	1	719260-23100	ROD ASSY, CONNECTING	3							
34	2	119260-23200	BOLT, CONNECTING ROD	6							
35	2	719260-23600	BEARING, CRANK PIN	3							
37	1	119260-23910	BEARING, PISTON PIN	3							2
38	1	719260-23610	BEARING ASSY, 0.25	3							3

Remarks

- (1) OVERSIZED(O.S=0.25) PART.
- (2) REPAIR PART.
- (3) UNDERSIZED(U.S=0.25) PART.

Fig.9. LUB. OIL SYSTEM

Fig. 9 LUB. OIL SYSTEM

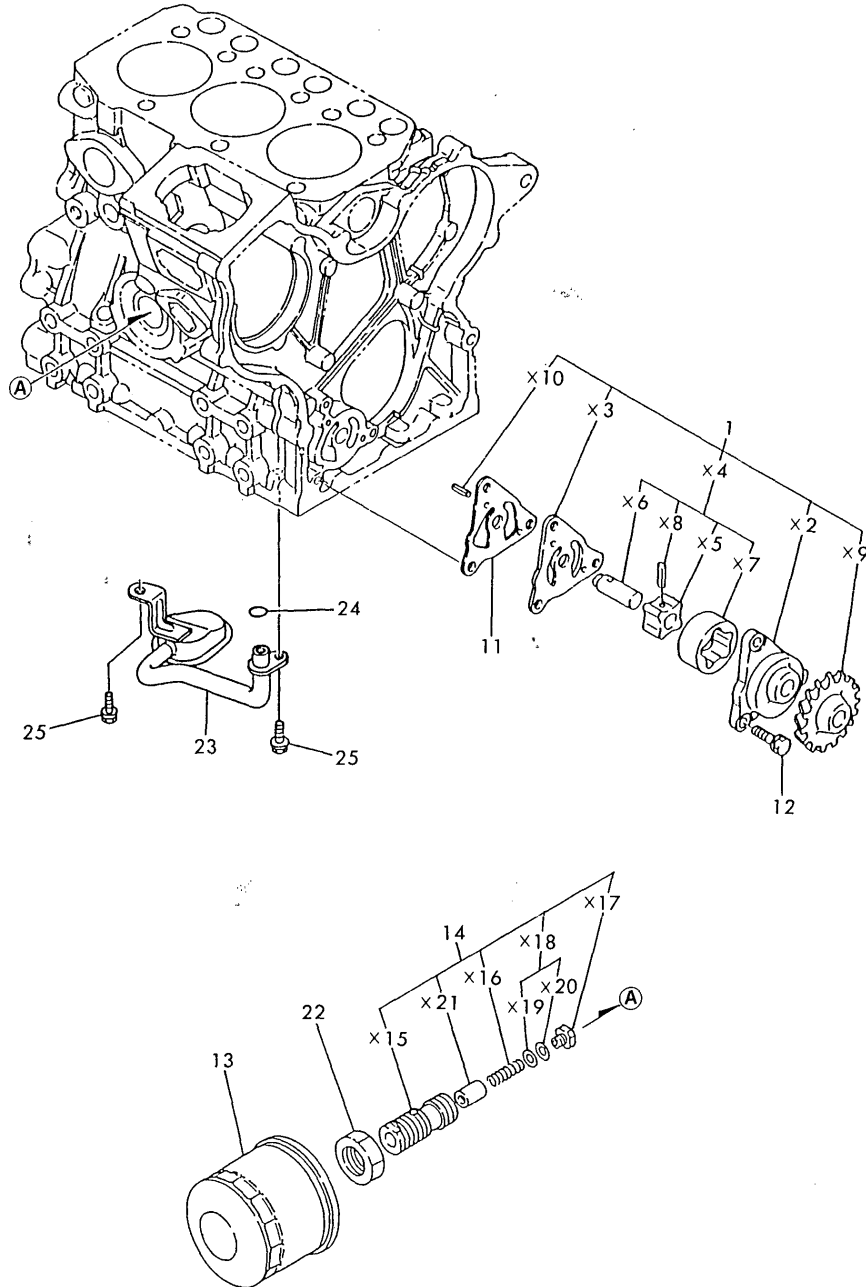

(A)=3TN66-UHKP
(B)=
(C)=

(D)=
(E)=
(F)=

No.	Lev.	Parts No.	Description	Qty						I	R
				(A)	(B)	(C)	(D)	(E)	(F)		
1	1	119260-32000	PUMP ASSY, OIL	1							
11	1	119660-32020	GASKET, PUMP	1							
12	1	26013-060202	BOLT, M6X 20	3							
12-1	1	26450-060202 (A=E/# 25452)	BOLT, M6X 20	3							R
13	1	119305-35150	FILTER, OIL	1							
14	1	119225-35300	VALVE ASSY,OIL PRESS	1							
22	1	129150-35350	NUT	1							
23	1	119462-35080	PIPE ASSY, OIL INLET	1							
24	1	24311-000120	O-RING, 1AP12.0	1							
25	1	26106-060122	BOLT, M6X 12 PLATED	2							

Fig.10. COOLING WATER SYSTEM

Fig. 10 COOLING WATER SYSTEM

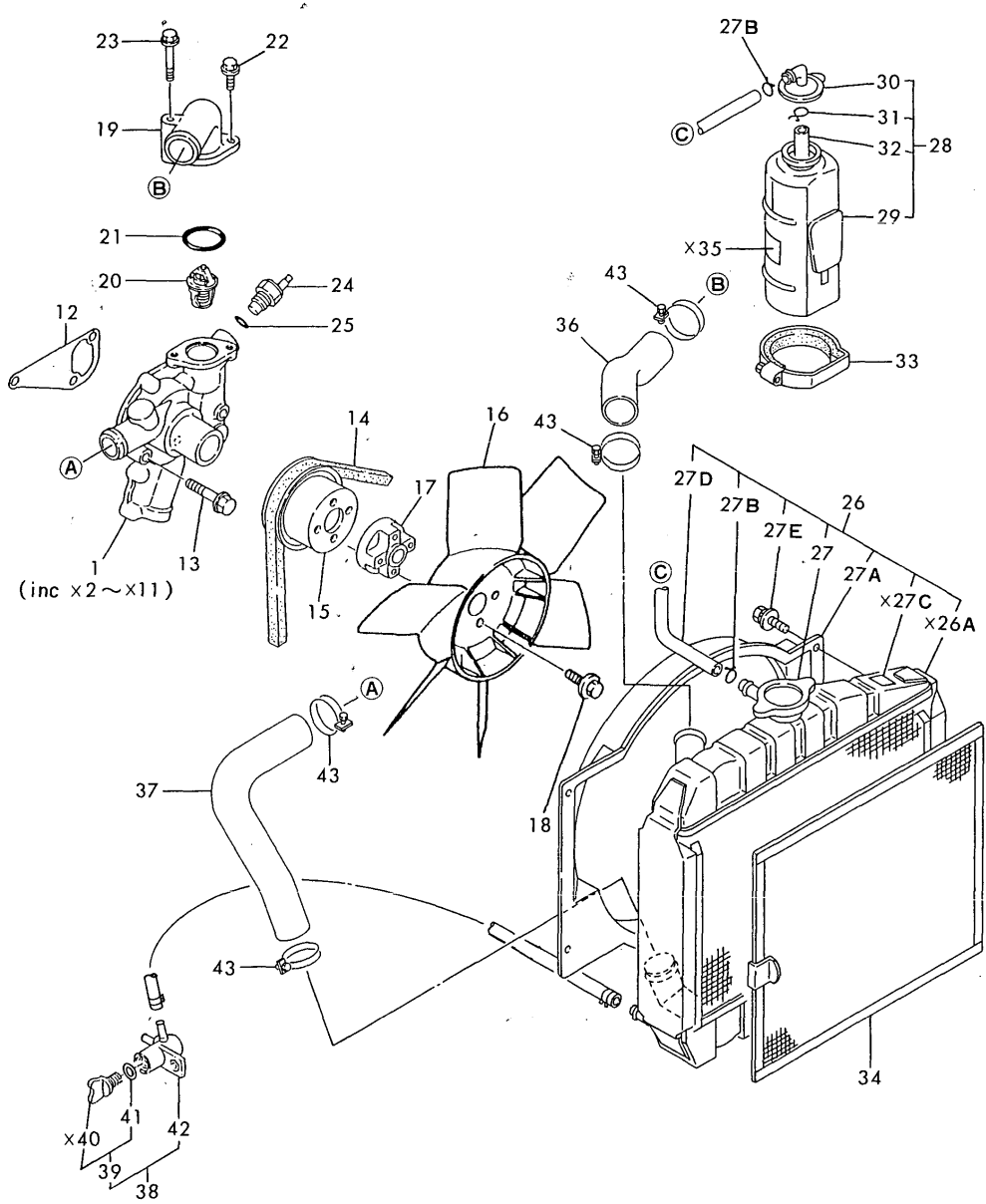

(A)=3TN66-UHKP

(B)=

(C)=

(D)=

(E)=

(F)=

No.	Lev.	Parts No.	Description	Qty						I	R
				(A)	(B)	(C)	(D)	(E)	(F)		
1	1	119225-42001	PUMP ASSY, WATER	1							
12	1	119225-42020	GASKET, WATER PUMP	1							
13	1	26106-080452	BOLT, M8X 45 PLATED	3							
14	1	119650-42291	V-BELT, 35	1							
15	1	119620-42350	V-PULLEY	1							
16	1	119225-44740	FAN, COOLING D=275	1							
17	1	171009-44760	SPACER	1							
18	1	26106-060252	BOLT, M6X 25 PLATED	4							
19	1	119260-49530	COVER, THERMOSTAT	1							
20	1	119260-49800	THERMOSTAT, 71	1							
21	1	24321-000350	O-RING, 1AG35.0	1							
22	1	26106-060162	BOLT, M6X 16 PLATED	1							
23	1	26106-060552	BOLT, M6X 55 PLATED	1							
24	1	121250-44901	SWITCH, 110	1							
25	1	124465-44950	GASKET, 16	1							
26	1	119259-44510	RADIATOR ASSY	1							
27	2	124450-44590	CAP, RADIATOR	1							
27A	2	119259-44560	SHROUD	1							W
(A=FROM 1ST)											
27B	2	121250-44590	CLAMP	2							W
(A=FROM 1ST)											
27D	2	124766-59530	PIPE, FUEL D12X350	1							W
(A=FROM 1ST)											
27E	2	26014-060122	BOLT, M6X 12	4							W
(A=FROM 1ST)											
28	1	121520-44510	TANK ASSY, SUB	1							
29	2	121520-44520	TANK, SUB	1							
30	2	121450-44530	CAP	1							
31	2	124450-44560	RETAINER	1							
32	2	23065-070145	PIPE, 7X 145	1							
33	1	121750-44550	BAND, TANK	1							
34	1	124969-44580	SCREEN, RADIATOR	1							
36	1	119259-49030	PIPE, WATER	1							
37	1	119259-49040	PIPE, WATER	1							
38	1	129150-49100	COCK ASSY, 3-WAY	1							
39	2	129150-49080	COCK, DRAIN	1							
41	3	119629-49080	GASKET	1							
42	2	129150-49090	BODY, 3-WAY COCK	1							
43	1	121267-49500	BAND, 38	4							

Fig.11. FUEL INJECTION DEVICE

Fig. 11 FUEL INJECTION DEVICE

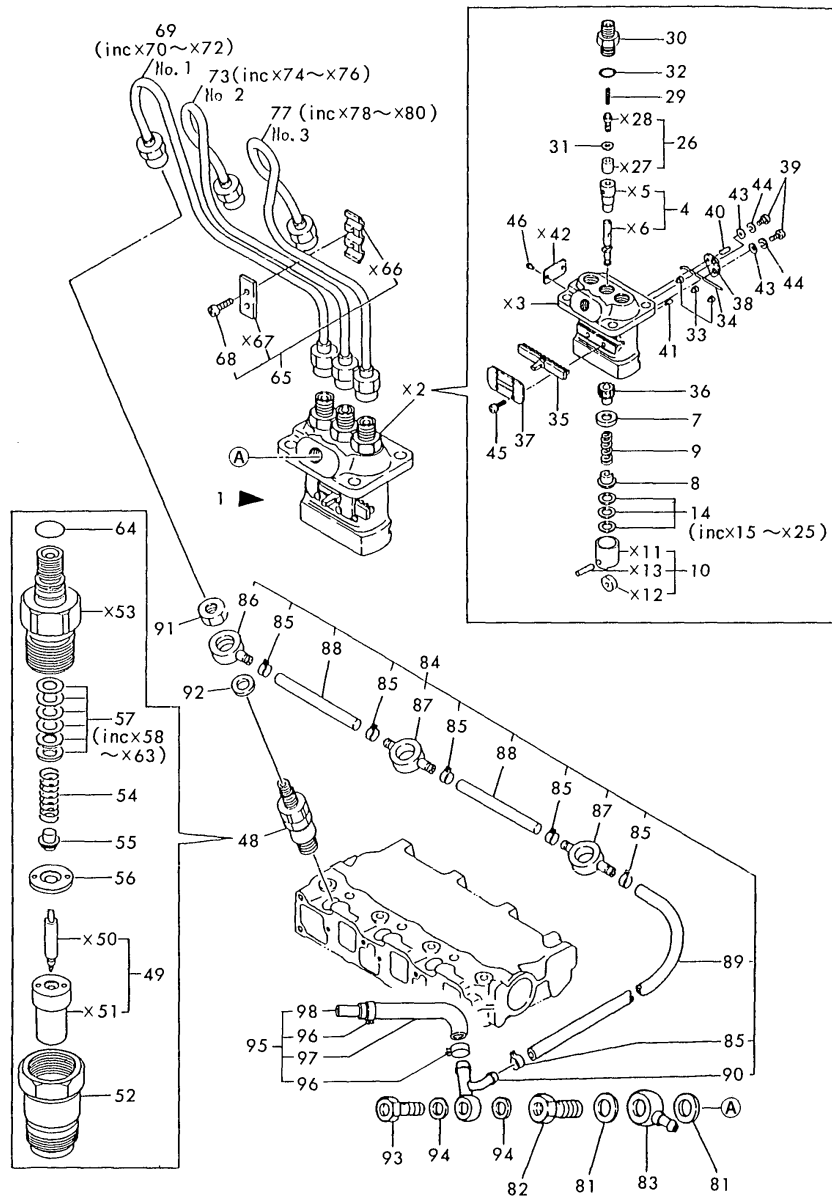

No.	Lev.	Parts No.	Description	Q'ty						I	R
				(A)	(B)	(C)	(D)	(E)	(F)		
1	1	719259-51310	PUMP ASSY, INJECTION	1							1
4	3	119225-51100	PLUNGER ASSY	3							
7	3	119620-51170	RETAINER, SPRING A	3							
8	3	119620-51180	RETAINER, SPRING B	3							
9	3	119620-51190	SPRING, PLUNGER	3							
10	3	119620-51700	TAPPET ASSY	3							
14	3	119620-51250	SHIM SET	3							
26	3	119225-51300	VALVE ASSY, DELIVERY	3							
29	3	105546-51330	SPRING, DELIVERY	3							
30	3	119620-51340	HOLDER, DELIVERY	3							
31	3	119620-51350	GASKET	3							
32	3	119620-51370	O-RING	3							
33	3	119620-51450	PIECE	3							
34	3	119620-51461	PIN	1							
35	3	119660-51500	RACK, CONTROL	1							
36	3	119620-51510	PINION	3							
37	3	119660-51530	RETAINER, RACK	1							
38	3	119620-51650	PLATE	2							
39	3	119620-51660	SCREW	2							
40	3	119620-51670	PIN	2							
41	3	119620-51680	PIN	1							
43	3	22137-040000	WASHER, 4	2							
44	3	22217-040000	WASHER, SPRING 4	2							
45	3	26022-040082	SCREW, M4X 8	4							
46	3	26587-040102	SCREW, M4X10	2							
48	1	719620-53700	VALVE ASSY,INJECTION	3							
49	2	119620-53000	VALVE ASSY,INJECTION	3							
52	2	119620-53080	NUT, NOZZLE	3							
54	2	119620-53120	SPRING, NOZZLE	3							
55	2	114250-53130	SEAT, SPRING	3							
56	2	119620-53140	SPACER, VALVE STOP	3							
57	2	114250-53400	SHIM SET	3							
64	2	129155-61830	O-RING, S10	3							
65	1	129150-59120	RETAINER, PIPE	1							
68	2	129150-59130	BOLT, M4X12	2							
69	1	119225-59810	PIPE ASSY, INJECTION	1							
73	1	119260-59820	PIPE ASSY, INJECTION	1							
77	1	119260-59830	PIPE ASSY, INJECTION	1							
81	1	104200-59170	GASKET, 12	2							
82	1	119650-59200	BOLT, PIPE JOINT M12	1							
83	1	101304-59020	JOINT, PIPE 12	1							
84	1	119642-59540	PIPE ASSY, RETURN	1							
85	2	124066-59100	CLIP, HOSE 8	6							
86	2	119260-59520	JOINT	1							
87	2	119260-59530	JOINT	2							
88	2	105025-59550	PIPE, FUEL RETURN	2							
89	2	119642-59550	PIPE, FUEL RETURN	1							
90	2	119642-59570	JOINT, OVER FLOW	1							
91	1	119620-59700	NUT, NOZZLE	3							
92	1	23414-140000	GASKET, 14X1.0	3							
93	1	124550-59820	BOLT, PIPE JOINT M8	1							

Remarks
 (1) FUEL INJECTION PUMP ASSY(REF.NO.1)
 INCLUDES GOVERNOR ASSY(FIG.13).

Fig.11. FUEL INJECTION DEVICE

Fig. 11 FUEL INJECTION DEVICE

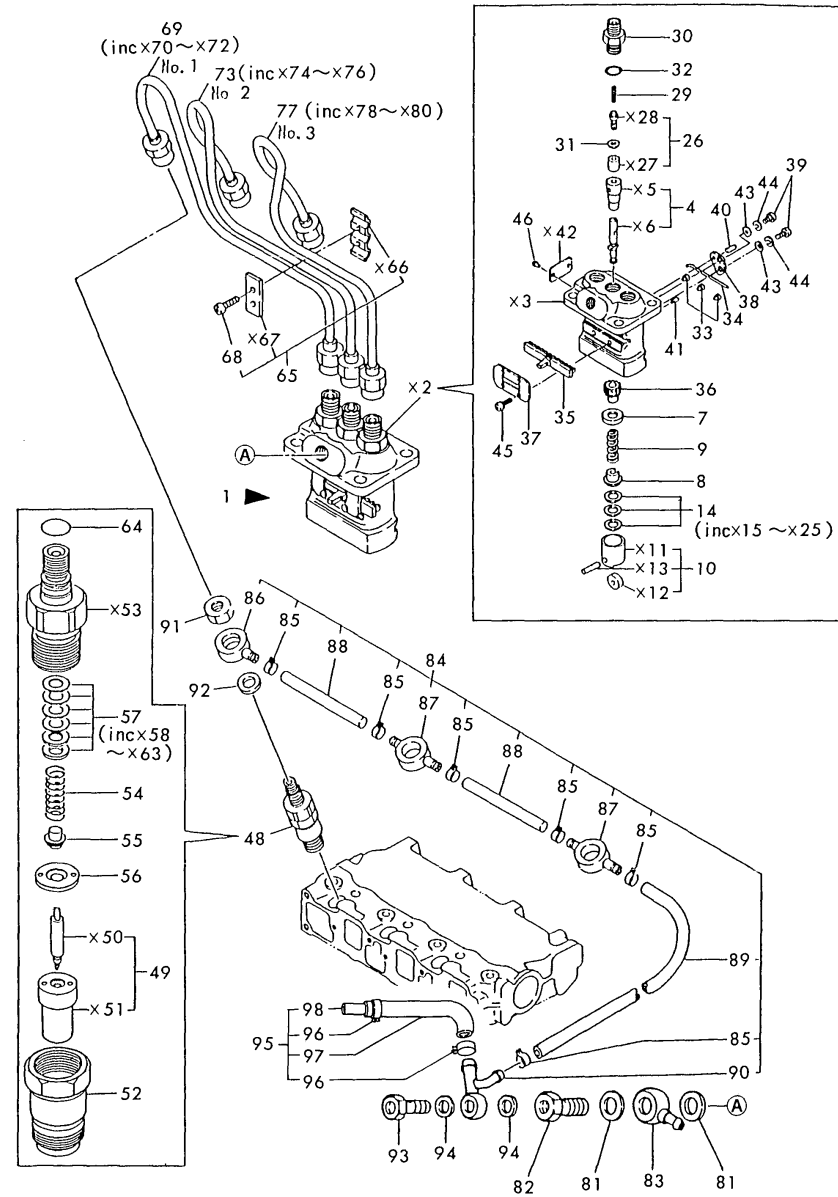

(A)=3TN66-UHKP
(B)=
(C)=

(D)=
(E)=
(F)=

No.	Lev.	Parts No.	Description	Q'ty						I	R
				(A)	(B)	(C)	(D)	(E)	(F)		
94	1	23414-080012	GASKET, 8X1.0	2							
95	1	119840-59601	BEND	1							
96	2	124766-59050	CLIP, HOSE 12	2							
97	2	119840-59611	BEND	1							
98	2	119840-59621	JOINT	1							

Remarks
(1) FUEL INJECTION PUMP ASSY(REF.NO.1)
INCLUDES GOVERNOR ASSY(FIG.13).

Fig.12. FUEL LINE

Fig. 12 FUEL LINE

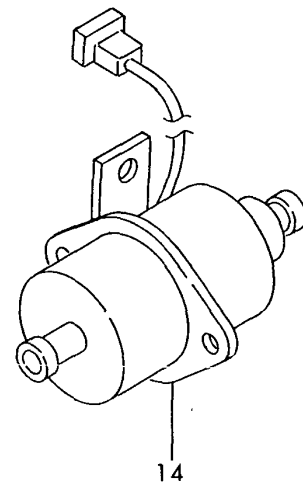
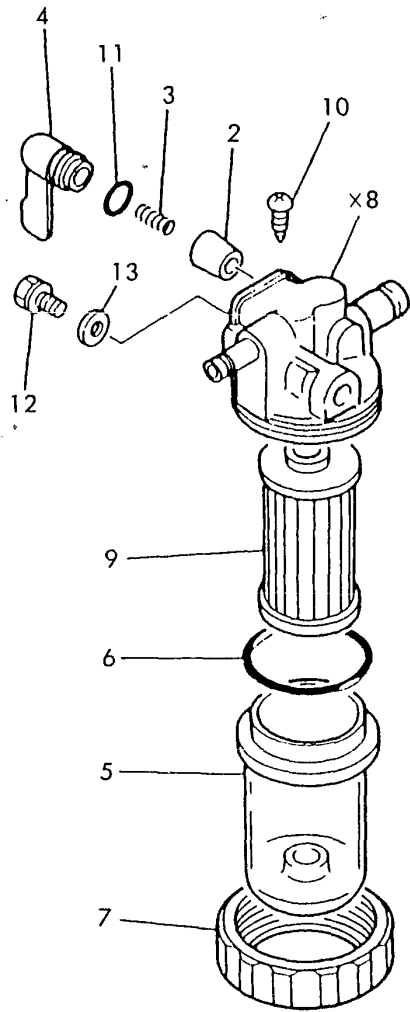

(A)=3TN66-UHKP
(B)=
(C)=

(D)=
(E)=
(F)=

No.	Lev.	Parts No.	Description	Q'ty						I	R
				(A)	(B)	(C)	(D)	(E)	(F)		
1	1	124064-55600	FILTER ASSY, FUEL	1							
2	2	104200-55321	VALVE, TAPER	1							
3	2	104200-55330	SPRING, VALVE	1							
4	2	104200-55341	HANDLE	1							
5	2	124064-55510	COVER	1							
6	2	102103-55520	O-RING	1							
7	2	110250-55610	RING, RETAINING	1							
9	2	104500-55710	ELEMENT	1							
10	2	104200-55750	SCREW, M4	1							
11	2	24311-240100	O-RING, 1AP10A	1							
12	2	101720-55750	PLUG, 6	2							
13	2	23418-060000	GASKET, 6X1.0	2							
14	1	119225-52101	PUMP ASSY, FUEL FEED	1							
14-1	1	119225-52102	PUMP ASSY, FUEL FEED	1							N

(A=FROM 1ST)

Fig.13. GOVERNOR

(A)=3TN66-UHKP
(B)=
(C)=

(D)=
(E)=
(F)=

Fig. 13 GOVERNOR

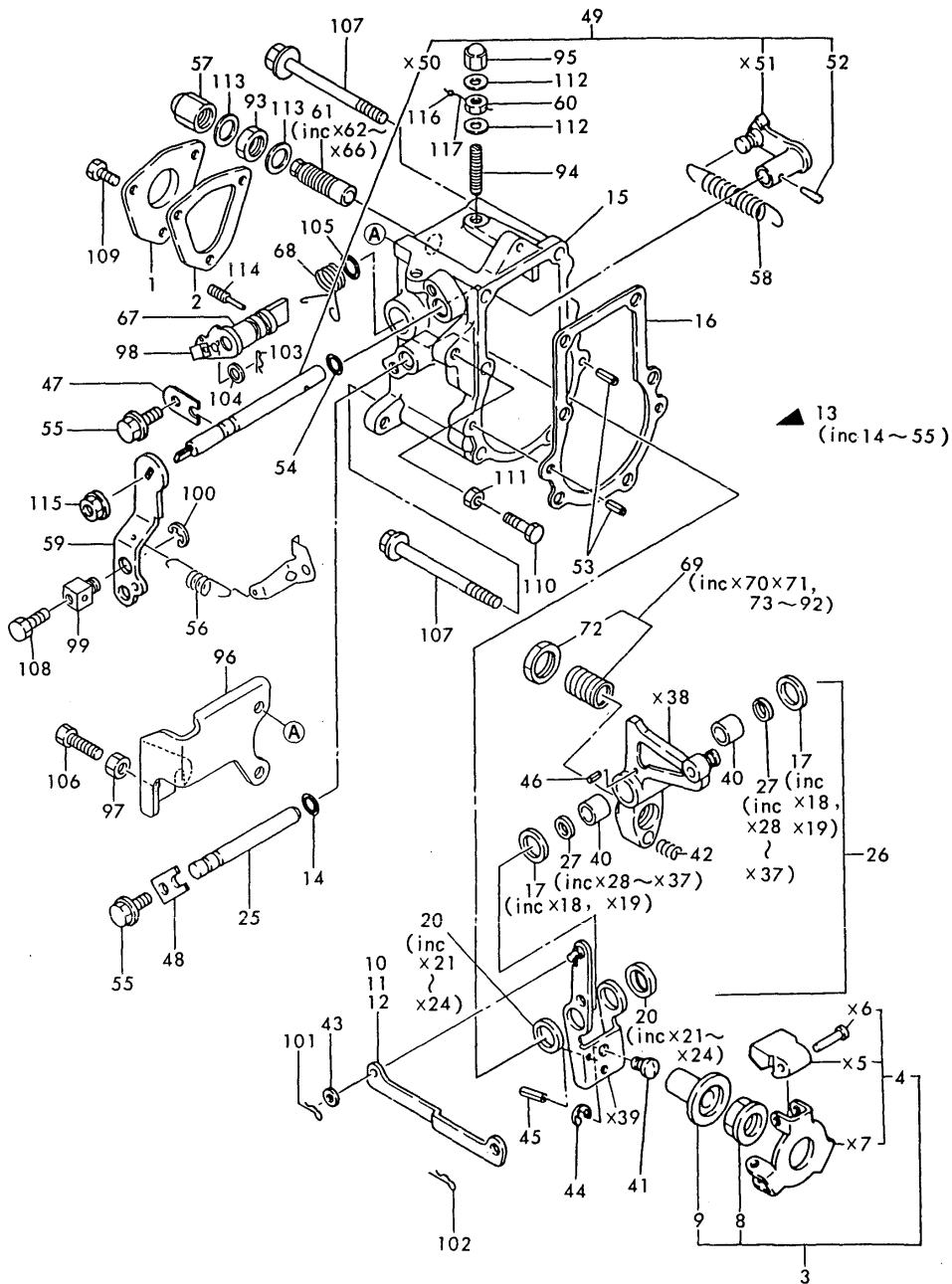

No.	Lev.	Parts No.	Description	(A)	(B)	(C)	(D)	(E)	(F)	Q'ty	I	R
1	1	119660-61060	COVER, GOVERNOR CASE	1								
2	1	119660-61071	GASKET	1								
3	1	119600-61100	DRIVE ASSY	1								
4	2	119600-61200	WEIGHT ASSY, GOVERNOR	1								
8	2	119660-61300	NUT	1								
9	2	119660-61341	SLEEVE	1								
10	1	119660-61121	LINK, NO MARK	1								
11	1	119660-61140	LINK, MARK :2	1								
12	1	119660-61150	LINK, MARK :3	1								
13	1	119610-61200	CASE ASSY, GOVERNOR	1								
14	2	129155-51280	O-RING, S6	1								
15	2	119660-61013	CASE, GOVERNOR	1								
16	2	119660-61052	GASKET	1								
17	2	119660-61460	SHIM SET	1								
20	2	129155-61480	SPACER ASSY	2								
25	2	119660-61491	SHAFT	1								
26	2	119656-61500	LEVER ASSY, GOVERNOR	1								
27	3	174307-51700	SHIM SET	2								
40	3	121450-61520	BEARING, NEEDLE 8	2								
41	3	119600-61540	SHIFTER	1								
42	3	119660-61651	SPRING, STARTING	1								
43	3	22117-040000	WASHER, 4	1								
44	3	22272-000040	RING, E- 4	1								
45	3	22351-020004	PIN, SPRING 2.0X 4	1								
46	3	22351-030014	PIN, SPRING 3.0X14	1								
47	2	119600-61900	RETAINER, SHAFT	1								
48	2	119660-61901	RETAINER, SHAFT	1								
49	2	119621-66091	SHAFT ASSY	1								
52	3	22322-030160	PIN, TAPER 3X16	1								
53	2	22351-040010	PIN, SPRING 4.0X10	2								
54	2	24341-000070	O-RING, 1AS7.0	1								
55	2	26106-060102	BOLT, M6X 10 PLATED	2								
56	1	119840-61870	SPRING	1								
57	1	129100-61930	NUT, CAP	1								
58	1	119600-66020	SPRING, REGULATOR	1								
59	1	119621-66051	LEVER, REGULATOR	1								
60	1	124550-66370	NUT, M6	1								
61	1	119629-66510	LIMITER ASSY, FUEL	1								
62	2	129100-61460	PIN	1								
67	1	119600-66521	HANDLE, STOP	1								
68	1	119600-66681	SPRING, RETURN	1								
69	1	119600-66720	ANGLEIGH ASSY	1								
72	2	129155-61590	NUT, LOCK	1								
73	2	129156-61600	SPRING, ANGLEIGH	1								
74	2	129555-61800	SHIM SET	1								
91	2	22117-050000	WASHER, 5	1								
92	2	22272-000040	RING, E- 4	1								
93	1	124772-66750	NUT, LOCK M12	1								
94	1	121575-66830	SCREW	1								
95	1	119600-66840	NUT, CAP	1								
96	1	119259-66900	SUPPORT, WIRE	1								

Fig.13. GOVERNOR

Fig. 13 GOVERNOR

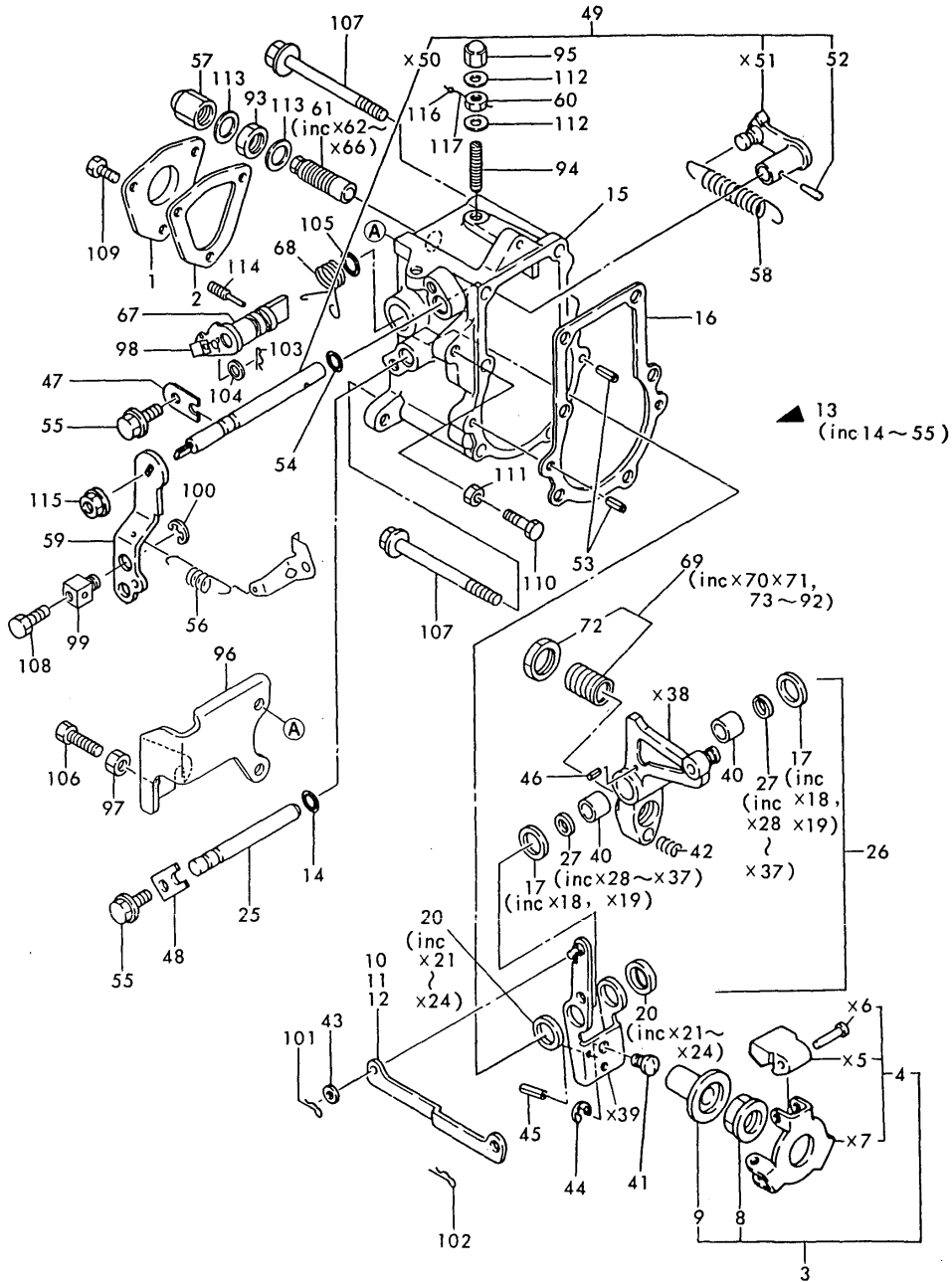

(A)=3TN66-UHKP
(B)=
(C)=

(D)=
(E)=
(F)=

No.	Lev.	Parts No.	Description	Qty						I	R
				(A)	(B)	(C)	(D)	(E)	(F)		
97	1	26756-060002	NUT, LOCK M6	1							
98	1	129795-67310	RETAINER	1							
99	1	124756-67510	RETAINER	1							
100	1	22272-000070	RING, E- 7	1							
101	1	22360-040000	PIN, SNAP 4	1							
102	1	22360-060000	PIN, SNAP 6	1							
103	1	22360-060000	PIN, SNAP 6	1							
104	1	23414-060000	GASKET, 6X1.0	1							
105	1	24311-240100	O-RING, 1AP10A	1							
106	1	102100-67080	BOLT, ADJUSTING	1							
107	1	26106-060702	BOLT, M6X 70 PLATED	6							
108	1	26116-040088	BOLT, M4X 8 PLATED	1							
109	1	26116-050102	BOLT, M5X 10 PLATED	3							
110	1	26116-060304	BOLT, M6X 30 PLATED	1							
111	1	26756-060002	NUT, LOCK M6	1							
112	1	43400-500400	SEAL WASHER 6	2							
113	1	43400-500450	SEAL WASHER 12	2							
114	1	124250-03640	SCREW	1							
115	1	194990-22050	NUT, M8	1							
116	1	135210-61090	LEAD	1							
117	1	22451-060000	WIRE, 0.6	1							

Fig.14. STARTING MOTOR

(A)=3TN66-UHKP
(B)=
(C)=

(D)=
(E)=
(F)=

Fig. 14 STARTING MOTOR

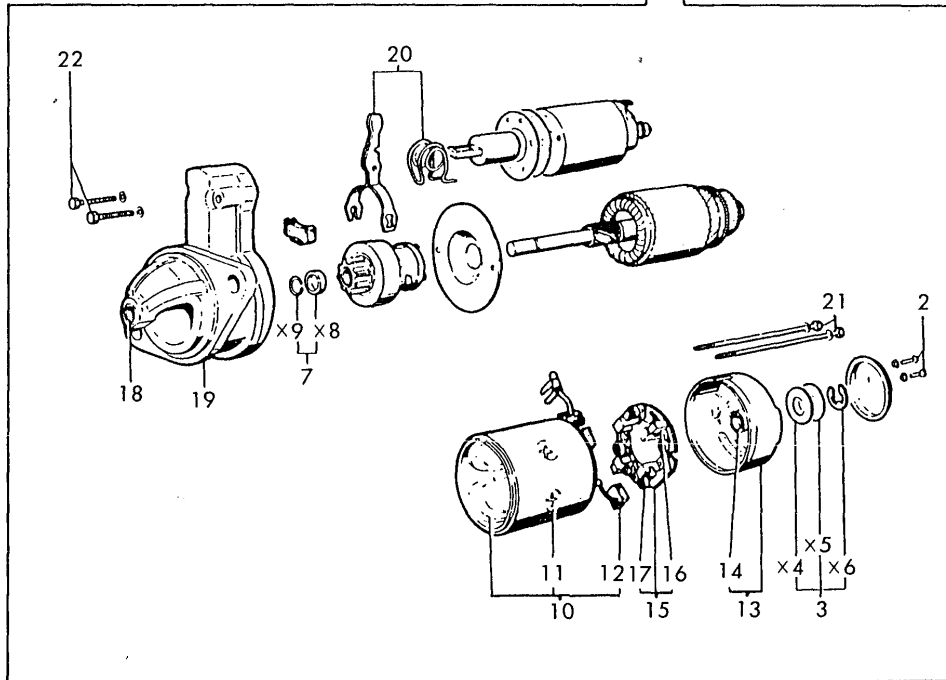
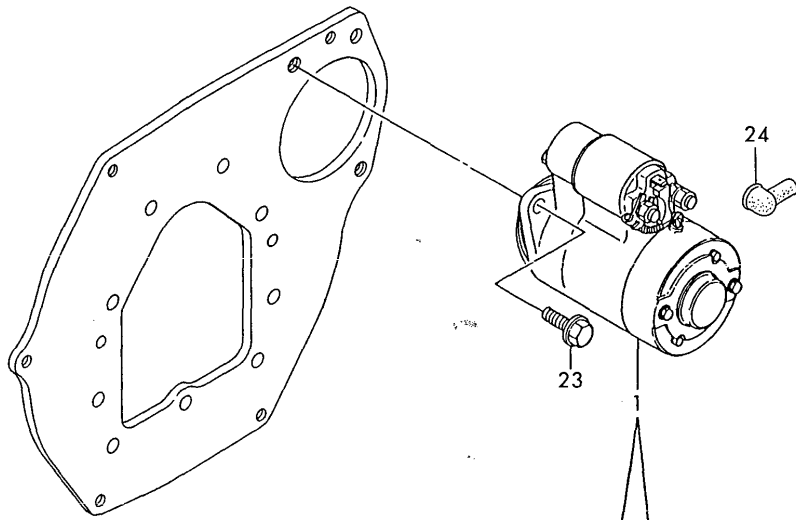

No.	Lev.	Parts No.	Description	Qty						I	R
				(A)	(B)	(C)	(D)	(E)	(F)		
1	1	119865-77011	STARTER	1							
2	2	X0630412	BOLT M 4X 12	2							
3	2	X21148110	WASHER SET, THRUST	1							
7	2	X21147155	STOPPER SET, PINION	1							
10	2	X2114631090	COIL ASSY, FIELD	1							
11	2	X21148215	SCREW, POLE CORE	4							
12	2	X21145312	BRUSH, +	2							
13	2	X211443001	COVER ASSY, REAR	1							
14	3	X21145352	METAL	1							
15	2	X211499001	HOLDER ASSY, BRUSH	1							
16	3	X21148313	BRUSH (-)	1							
17	3	X21149314	SPRING, BRUSH	3							
18	2	X21145352	METAL	1							
19	2	X211478006	COVER KIT	1							
20	2	X2114660130	LEVER KIT, SHIFT	1							
21	2	X211468005	BOLT, THROUGH	2							
22	2	X21145867	BOLT, M6	2							
23	1	26106-100302	BOLT, M10X 30 PLATED	2							
24	1	124550-77030	COVER, TERMINAL	1							

Fig.15. GENERATOR

Fig. 15 GENERATOR

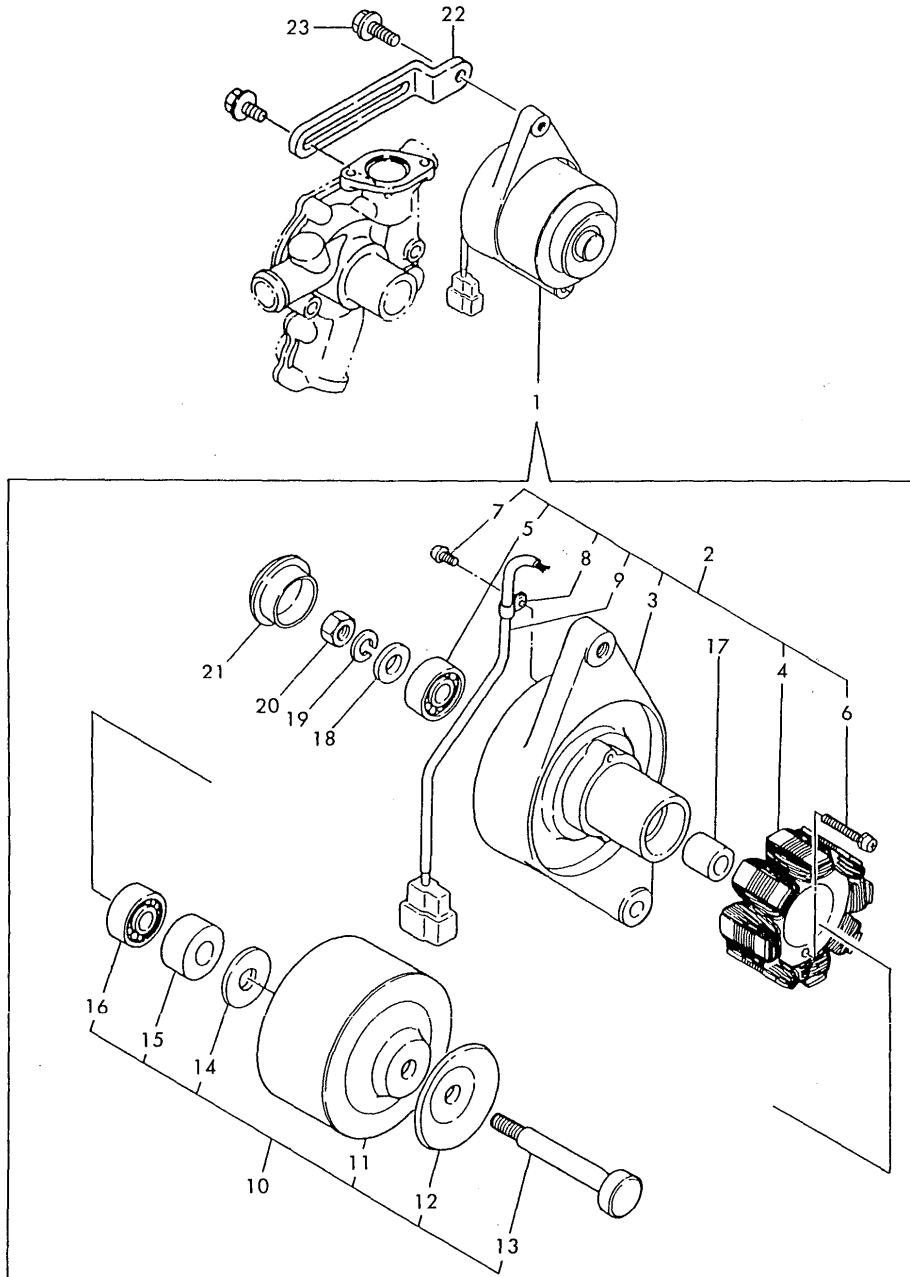

(A)=3TN66-UHKP

(B)=

(C)=

(D)=

(E)=

(F)=

No.	Lev.	Parts No.	Description	Q'ty						I	R
				(A)	(B)	(C)	(D)	(E)	(F)		
1	1	119663-77200	DYNAMO	1							
2	2	XM91967	PLATE ASSY	1							
3	3	XM91968	PLATE	1							
4	3	XM91969	STATOR	1							
5	3	XM27436	BALL BEARING	1							
6	3	26022-040252	SCREW, M4X25	2							
7	3	XYSPS4008	SCREW	1							
8	3	XM36410	CLAMP	1							
9	3	XM17878	COUPLER	1							
10	2	XM82099	FLYWHEEL ASSY	1							
11	3	XM82110	FLYWHEEL	1							
12	3	XM72174	PULLEY	1							
13	3	XM42927	SHAFT	1							
14	3	XM47549	WASHER	1							
15	3	XM72701	COLLAR	1							
16	3	XM27436	BALL BEARING	1							
17	2	106383-44720	SPACER	1							
18	2	106383-44730	WASHER	1							
19	2	22212-100000	SPRING WASHER 10	1							
20	2	26716-100002	NUT, M10	1							
21	2	105225-44790	CAP	1							
22	1	119225-77330	ADJUSTER	1							
23	1	26014-080252	BOLT, M8X 25	1							

Fig.16. ELECTRIC PART

Fig. 16 ELECTRIC PART

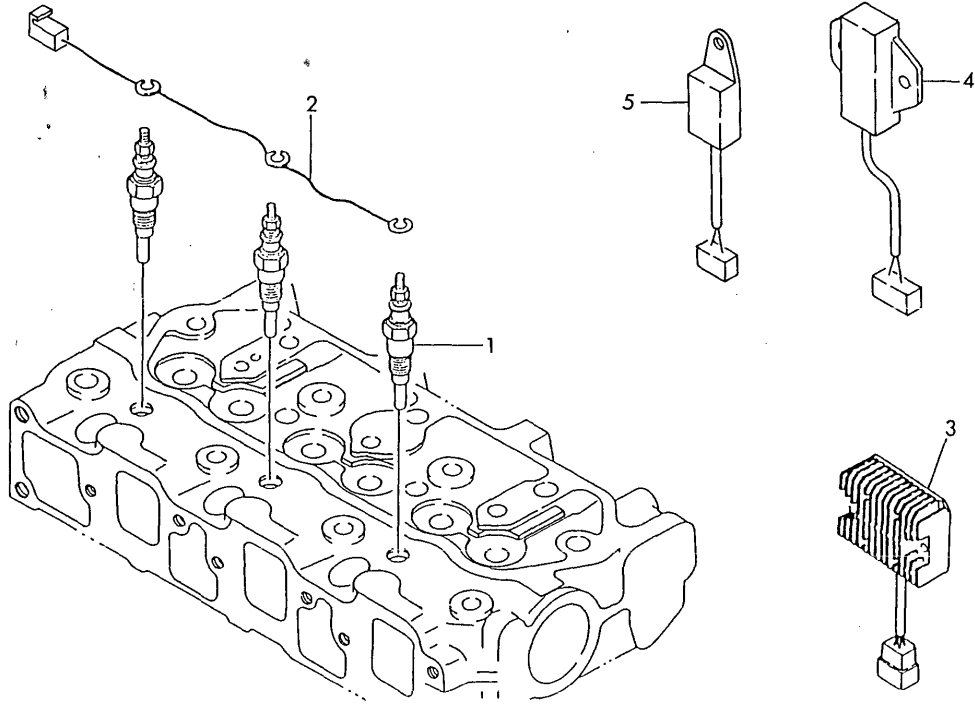

(A)=3TN66-UHKP
(B)=
(C)=

(D)=
(E)=
(F)=

No.	Lev.	Parts No.	Description	Q'ty						I	R
				(A)	(B)	(C)	(D)	(E)	(F)		
1	1	129155-77801	PLUG, GLOW	3							
2	1	119645-77820	CONNECTOR, GLOW PLUG	1							
3	1	121520-77710	LIMITER, CURRENT	1							
4	1	129155-77810	REGISTER	1							
5	1	129155-77920	TIMER	1							

Fig.17. GASKET SET & TOOL(OPTIONAL)

Fig. 17 GASKET SET & TOOL (OPTIONAL)

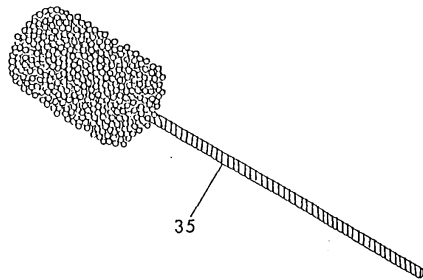
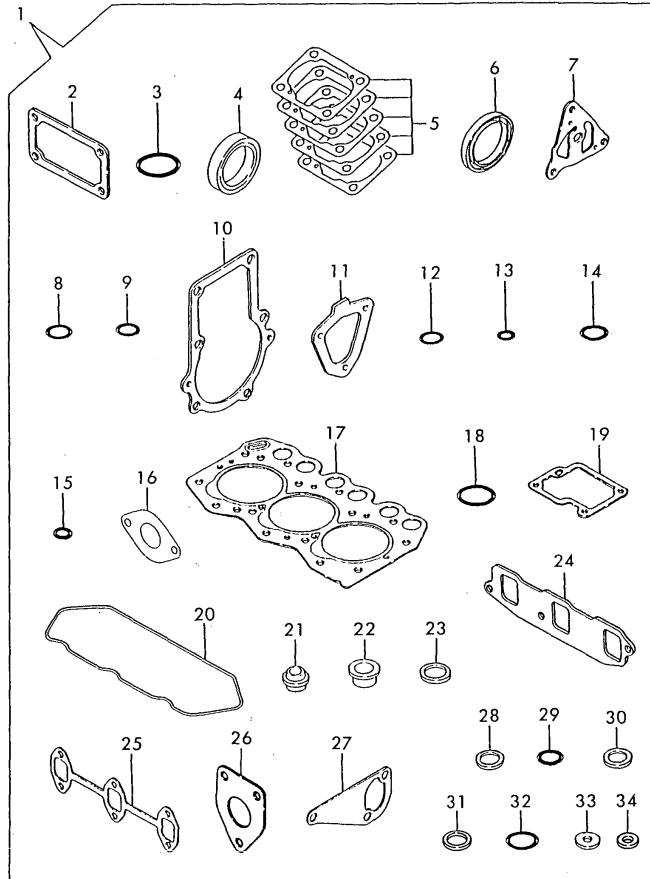

(A)=3TN66-UHKP

(B)=

(C)=

(D)=

(E)=

(F)=

No.	Lev.	Parts No.	Description	Q'ty						I	R
				(A)	(B)	(C)	(D)	(E)	(F)		
1	1	719259-92600	GASKET SET	1							1
2	2	119660-01562	GASKET	1							
3	2	24311-000320	O-RING, 1AP32.0	1							
4	2	119620-01800	SEAL, OIL	1							
5	2	119620-01950	SHIM SET, ADJUSTING	1							
6	2	124085-02220	SEAL, OIL	1							
7	2	119660-32020	GASKET, PUMP	1							
8	2	129155-51280	O-RING, S6	1							
9	2	24341-000070	O-RING, 1AS7.0	1							
10	2	119660-61052	GASKET	1							
11	2	119660-61071	GASKET	1							
12	2	24311-000120	O-RING, 1AP12.0	4							
13	2	24311-240100	O-RING, 1AP10A	1							
14	2	24341-000240	O-RING, 1AS24.0	1							
15	2	24311-000070	O-RING, 1AP7.0	3							
16	2	129107-13550	GASKET	1							
17	2	119225-01340	GASKET, HEAD	1							
18	2	24311-000320	O-RING, 1AP32.0	1							
19	2	119260-03031	GASKET	1							
20	2	119260-11310	GASKET, BONNET	1							
21	2	119260-11340	SEAL, VALVE STEM	6							
22	2	119600-11450	PROTECTOR, NOZZLE	3							
23	2	119600-11460	GASKET, NOZZLE	6							
24	2	119270-12110	GASKET, MANIFOLD	1							
25	2	119260-13110	GASKET	1							
26	2	119260-13202	GASKET, SILENCER	1							
27	2	119225-42020	GASKET, WATER PUMP	1							
28	2	104200-59170	GASKET, 12	2							
29	2	129155-61830	O-RING, S10	3							
30	2	23414-140000	GASKET, 14X1.0	3							
31	2	124465-44950	GASKET, 16	1							
32	2	24321-000350	O-RING, 1AG35.0	1							
33	2	121520-01851	GASKET	1							
34	2	23414-080012	GASKET, 8X1.0	2							
35	1	129400-92400	FLEX HORN	1							1

Remarks

(1) OPTIONAL PART.

N:Old $\begin{matrix} \leftarrow \text{Yes} \\ \text{No} \end{matrix}$ New, Q:Old $\begin{matrix} \leftarrow \text{No} \\ \text{Yes} \end{matrix}$ New, R:Old $\begin{matrix} \leftarrow \text{Yes} \\ \text{Yes} \end{matrix}$ New, S:Old $\begin{matrix} \leftarrow \text{No} \\ \text{No} \end{matrix}$ New, W:Add, Z:Discontinued, F:Interchangeable by set, K:Q'ty Change

Fig.18. THROTTLE

Fig. 18 THROTTLE

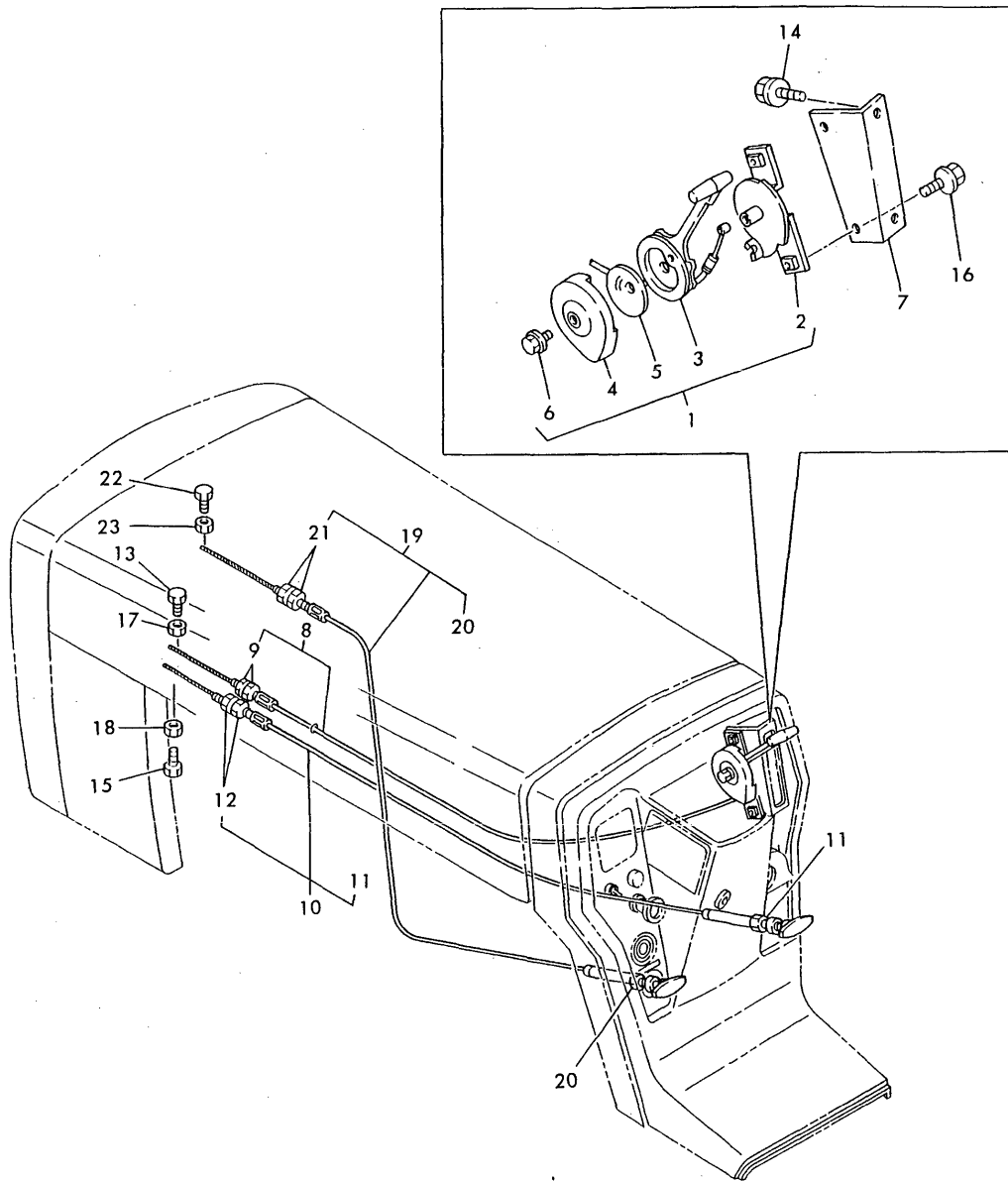

(A)=YM14PA-WHK
(B)=
(C)=

(D)=
(E)=
(F)=

No.	Lev.	Parts No.	Description	Qty						I	R
				(A)	(B)	(C)	(D)	(E)	(F)		
1	1	194800-01110	LEVER ASSY	1							
2	2	194800-01120	STAY	1							
3	2	194800-01130	LEVER, ACCELERATOR	1							
4	2	194800-01140-U	BRACKET, THRTL LEVER	1							
5	2	194800-01150	SPRING	1							
6	2	194800-01160	BOLT	1							
7	1	194800-01170	BRACKET, LEVER	1							
8	1	194802-01360	WIRE ASSY, THROTTLE	1							
9	2	26756-060002	NUT, LOCK M6	2							
10	1	194802-01600	CABLE ASSY, STOP	1							
11	2	194180-01530	NUT, M11	1							
12	2	26756-060002	NUT, LOCK M6	2							
13	1	26116-040102	BOLT M 4X 10 PLATED	1							
14	1	26106-080122	BOLT, M8X 12 PLATED	2							
15	1	26116-050142	BOLT, M5X 14 PLATED	1							
16	1	26106-060122	BOLT, M6X 12 PLATED	2							
17	1	26716-040002	NUT, M4	1							
18	1	26756-050002	NUT, LOCK M5	1							
19	1	194802-01550	CABLE ASSY	1							
20	2	194180-01530	NUT, M11	1							
21	2	26756-060002	NUT, LOCK M6	2							
22	1	26116-050142	BOLT, M5X 14 PLATED	1							
23	1	26756-050002	NUT, LOCK M5	1							

Fig.19. FUEL TANK

(A)=YM14PA-WHK

(B)=

(C)=

(D)=

(E)=

(F)=

Fig. 19 FUEL TANK

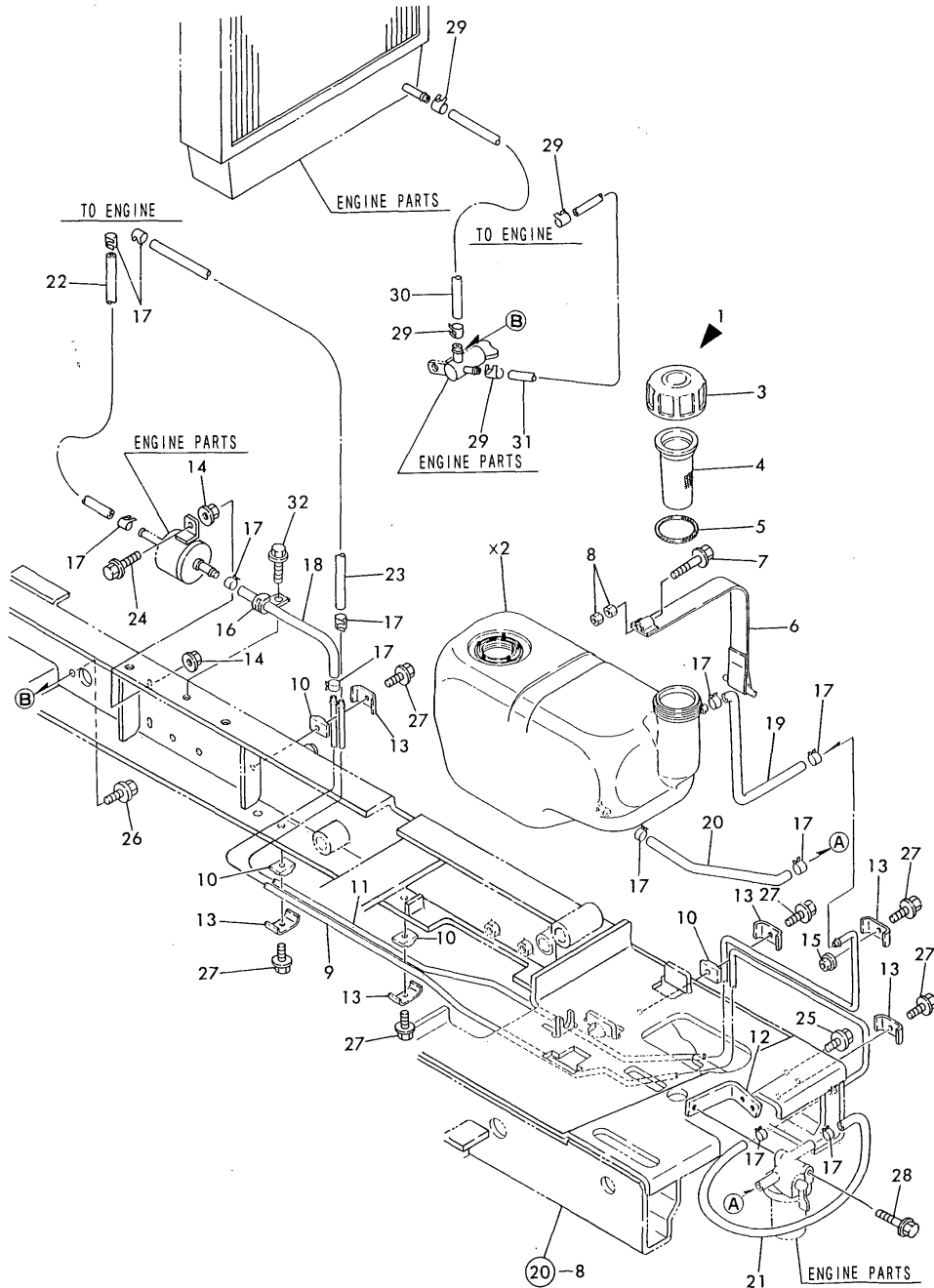

No.	Lev.	Parts No.	Description	Qty						I	R
				(A)	(B)	(C)	(D)	(E)	(F)		
1	1	794802-04110	TANK KIT, FUEL	1							
3	2	194250-04301	CAP ASSY, TANK	1							
4	1	194151-04141	STRAINER, FUEL	1							
5	1	194151-04150	GASKET, STRAINER	1							
6	1	194802-04250	BAND, TANK	1							
7	1	26106-080502	BOLT, M8X 50 PLATED	1							
8	1	26716-080002	NUT, M8	2							
9	1	194802-04700	PIPE, TANK S1	1							
10	1	198240-04710	BASE, CLAMP	4							
11	1	194802-04770	PIPE, TANK S2	1							
12	1	194802-04910	STAY, STRAINER	1							
13	1	194180-17770	CLAMP, PIPE	6							
14	1	194990-22130	NUT, M6	4							
15	1	194990-22140	NUT, M8	1							
16	1	194440-51620	CLAMP	1							
17	1	124766-59050	CLIP, HOSE 12	12							
18	1	23980-730300	HOSE, 7.3X 300	1							
19	1	23980-730300	HOSE, 7.3X 300	1							
20	1	23980-730300	HOSE, 7.3X 300	1							
21	1	23980-730300	HOSE, 7.3X 300	1							
22	1	23980-730400	HOSE, 7.3X 400	1							
23	1	23980-730450	HOSE, 7.3X 450	1							
24	1	26106-060202	BOLT, M6X 20 PLATED	2							
25	1	26106-080162	BOLT, M8X 16 PLATED	2							
26	1	26106-080162	BOLT, M8X 16 PLATED	1							
27	1	26106-080252	BOLT, M8X 25 PLATED	6							
28	1	26106-080652	BOLT, M8X 65 PLATED	1							
29	1	124766-59050	CLIP, HOSE 12	4							
30	1	23980-730240	HOSE, 7.3X 240	1							
31	1	23980-730400	HOSE, 7.3X 400	1							
32	1	26106-080162	BOLT, M8X 16 PLATED	1							

Fig.20. BELT COVER & FRAME

Fig. 20 BELT COVER & FRAME

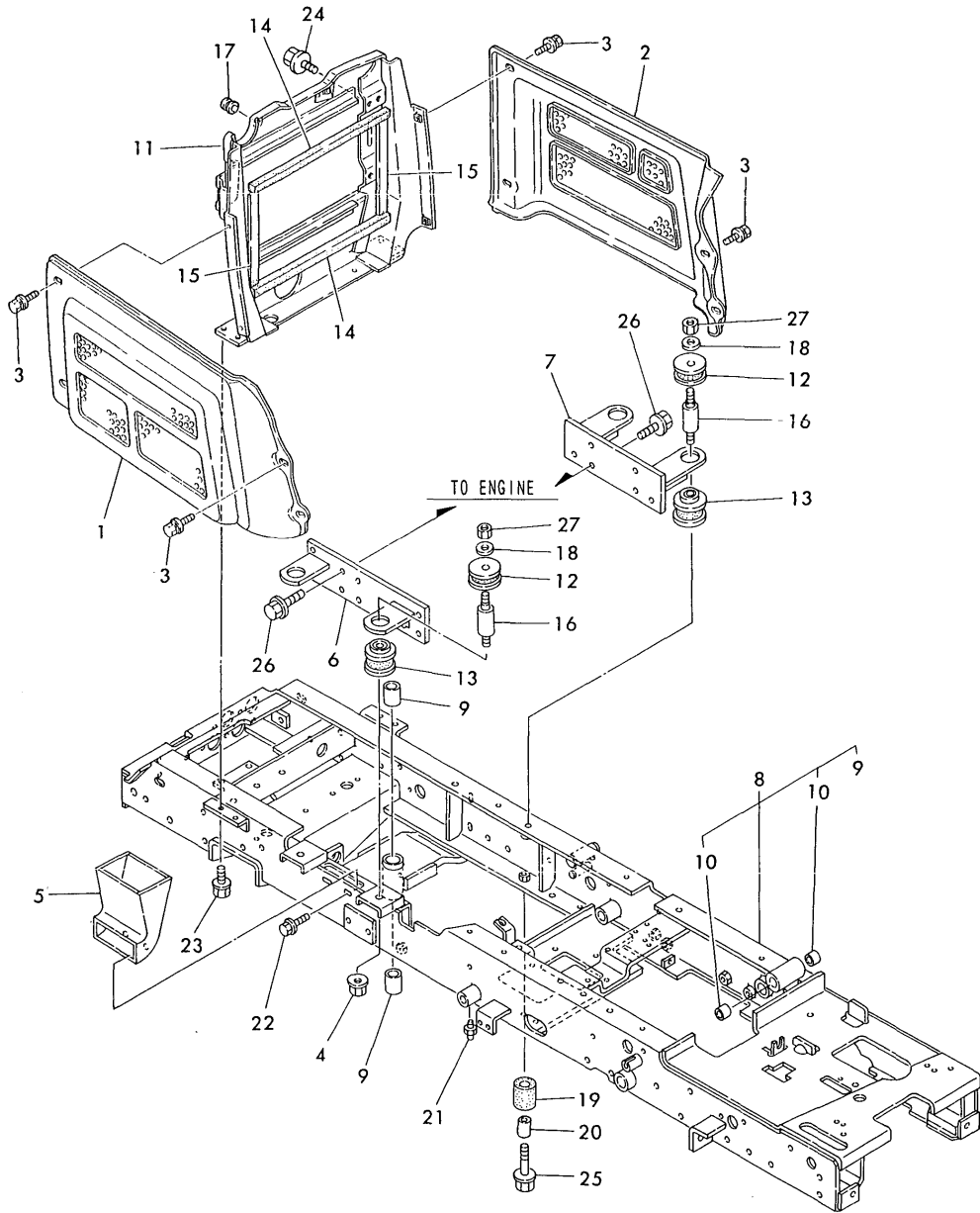

(A)=YM14PA-WHK

(B)=

(C)=

(D)=

(E)=

(F)=

No.	Lev.	Parts No.	Description	Qty						I	R
				(A)	(B)	(C)	(D)	(E)	(F)		
1	1	194802-05110-R	COVER (L), BELT	1							
2	1	194890-05120-R	COVER, BELT R	1							
3	1	194420-05210	BOLT, M6X16	10							
4	1	121450-01220	NUT, CYLINDER HEAD	1							
5	1	194802-05201	GUIDE ASSY, EXHAUST	1							
6	1	194890-11010-X	BRACKET, ENGINE L	1							
7	1	194890-11020-X	BRACKET, ENGINE R	1							
8	1	194890-11080-X	FRAME ASSY	1							
9	2	194802-11360	BUSH, 25.4X29X30	2							
10	2	24550-020150	BUSH, 20X15	2							
11	1	194802-11130-X	BRACKET, RADIATOR	1							
12	1	194115-11230	CUSHION, RUBBER (UPPER)	4							
13	1	194115-11240	CUSHION, RUBBER	4							
14	1	194800-11420	SEAL, RADIATOR A	2							
15	1	194800-11430	SEAL, RADIATOR B	2							
16	1	194697-11550	STUD, M12	4							
17	1	194080-58820	GROMMET, 15	1							
18	1	194130-62180	WASHER	4							
19	1	194151-63240	RUBBER, CUSHION	2							
20	1	194151-63250	COLLAR, CUSHION	2							
21	1	24761-010000	NIPPLE, GREASE M6F	2							
22	1	26106-060122	BOLT, M6X 12 PLATED	2							
23	1	26106-080122	BOLT, M8X 12 PLATED	4							
24	1	26106-080162	BOLT, M8X 16 PLATED	4							
25	1	26106-080302	BOLT, M8X 30 PLATED	2							
26	1	26106-100202	BOLT, M10X 20 PLATED	13							
27	1	26736-120002	NUT, M12	4							

Fig.21. FRONT AXLE

(A)=YM14PA-WHK

(B)=

(C)=

(D)=

(E)=

(F)=

Fig. 21 FRONT AXLE

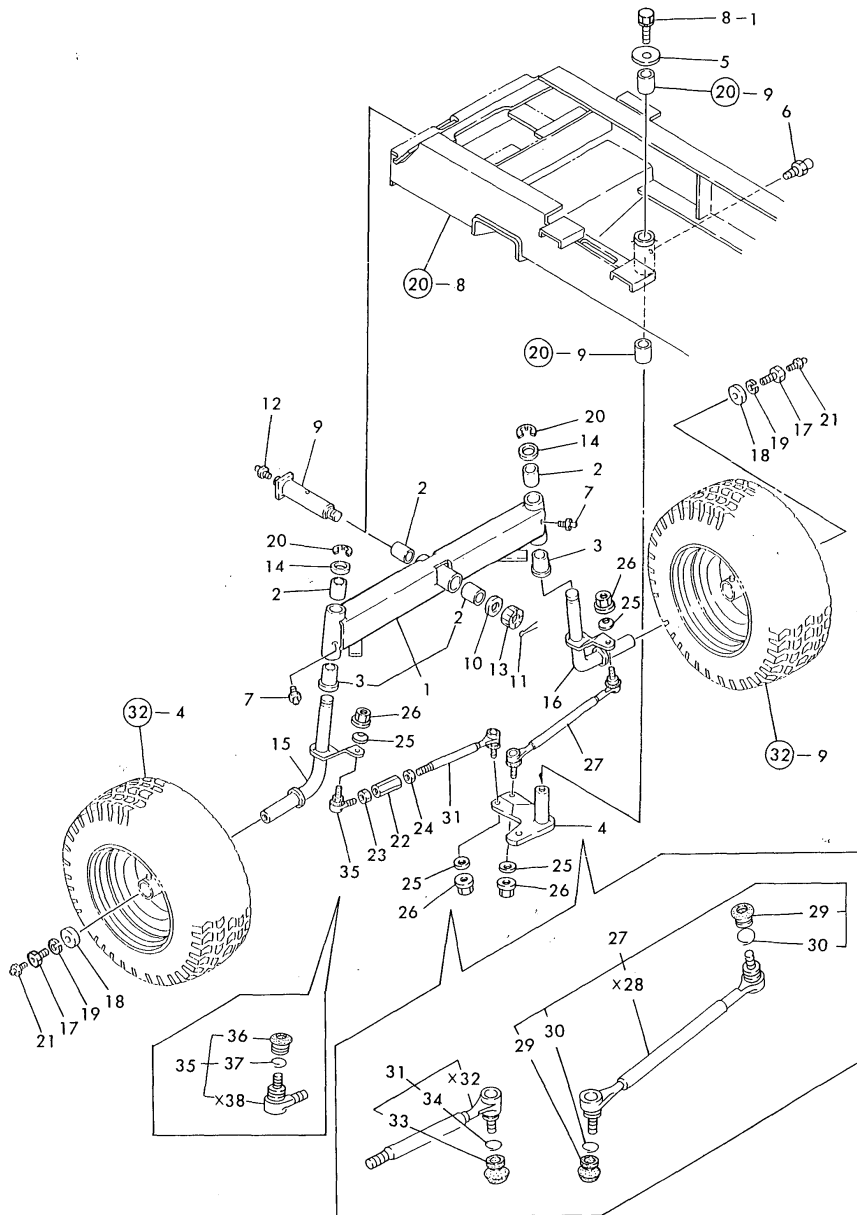

No.	Lev.	Parts No.	Description	Qty						I	R
				(A)	(B)	(C)	(D)	(E)	(F)		
1	1	194802-11200-X	AXLE ASSY, FRONT	1							
2	2	194802-11360	BUSH, 25.4X29X30	4							
3	2	194802-11370	BUSH	2							
4	1	194802-11250-X	CRANK, CENTER	1							
5	1	194800-11830	WASHER 10.5X43X3.2	1							
6	1	24761-010000	NIPPLE, GREASE M6F	1							
7	1	24761-060000	NIPPLE, GREASE MT6X1	2							
8-1	1	26013-100202	BOLT, M10X 20	1							
9	1	194802-11500-X	PIN, CENTER	1							
10	1	22137-200000	WASHER, 20	1							
11	1	22417-400400	PIN, COTTER 4.0X40	1							
12	1	24761-010000	NIPPLE, GREASE M6F	1							
13	1	26877-200002	NUT, CASTLE M20	1							
14	1	194800-11760	WASHER, 26X37X2.3	2							
15	1	194802-11801-X	KINGPIN (L)	1							
16	1	194802-11851-X	KINGPIN (R)	1							
17	1	194802-11860	BOLT, M12X25	2							
18	1	194802-11890	WASHER, 12.5X40X6	2							
19	1	22217-120000	WASHER, SPRING 12	2							
20	1	22272-000190	RING, E-19	2							
21	1	24761-010000	NIPPLE, GREASE M6F	2							
22	1	194300-13370	TURNBUCKLE, M12	1							
23	1	194300-13380	NUT, LOCK M12 R	1							
24	1	194300-13390	NUT, LOCK M12 L	1							
25	1	194740-00160	SPRING, 10	4							
26	1	26376-100002	NUT, M10	4							
27	1	194800-12311-X	TIE-ROD ASSY	1							
29	2	194802-12390	COVER, DUST	2							
30	2	194802-12410	WIRE	2							
31	1	194800-12341	TIE-ROD ASSY	1							
33	2	194802-12390	COVER, DUST	1							
34	2	194802-12410	WIRE	1							
35	1	194800-12451	END, TIE-ROD R	1							
36	2	194802-12390	COVER, DUST	1							
37	2	194802-12410	WIRE	1							

Remarks
(M) MISPRINT.

Fig.22. CLUTCH

Fig. 22 CLUTCH

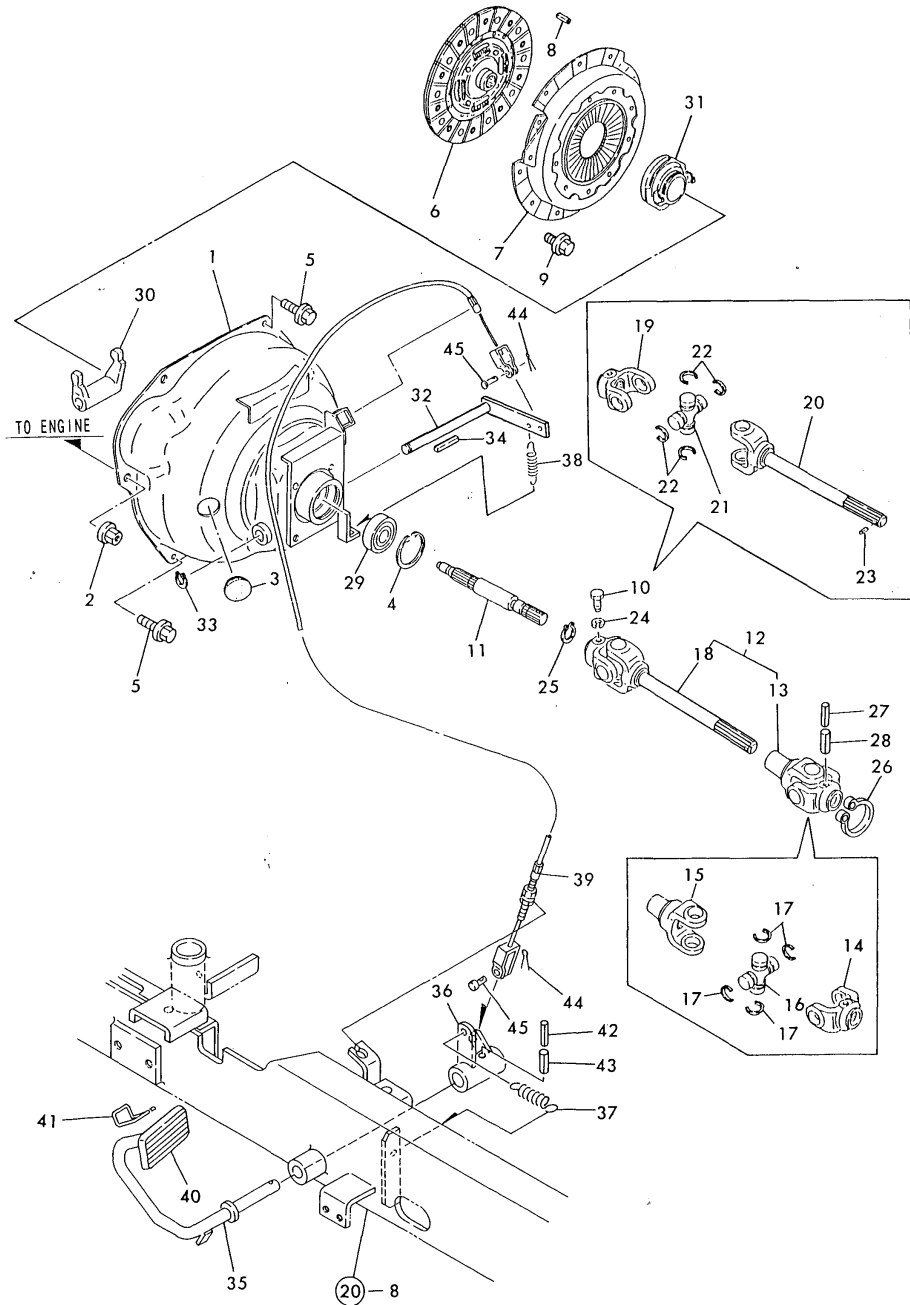

(A)=YM14PA-WHK

(B)=

(C)=

(D)=

(E)=

(F)=

No.	Lev.	Parts No.	Description	Qty						I	R
				(A)	(B)	(C)	(D)	(E)	(F)		
1	1	194860-21100-X	HOUSING ASSY, CLUTCH	1							
2	1	194990-22150	NUT, M10	2							
3	1	194130-61570	GROMMET, 27	1							
4	1	22252-000470	RING, 47	1							
5	1	26106-080162	BOLT, M8X 16 PLATED	4							
6	1	194357-21400	DISK ASSY, CLUTCH	1							
7	1	194340-21700	PLATE ASSY, PRESSURE	1							
8	1	22351-080018	PIN, SPRING 8.0X18	2							
9	1	26106-080162	BOLT, M8X 16 PLATED	6							
10	1	198221-13410	BOLT, M8	1							
11	1	194860-22110	SHAFT, MAIN DRIVE	1							
12	1	194890-22200-X	JOINT ASSY, CROSS	1							
13	2	194802-22210	JOINT, CROSS R	1							
14	3	194802-22240	YOKE	1							
15	3	194802-22250	YOKE, SLEEVE	1							
16	3	194802-22260	JOURNAL KIT	1							
17	3	194802-22270	RING, SNAP	4							
18	2	194890-22220	JOINT ASSY, CROSS F	1							
19	3	194305-22230	YOKE	1							
20	3	194890-22230	YOKE, SHAFT	1							
21	3	194802-22260	JOURNAL KIT	1							
22	3	194802-22270	RING, SNAP	4							
23	3	22351-030010	PIN, SPRING 3.0X10	1							
24	1	22217-080000	WASHER, SPRING 8	1							
25	1	22242-000170	RING, 17	1							
26	1	22242-000360	RING, 36	1							
27	1	22351-035032	PIN, SPRING 3.5X32	1							
28	1	22351-060032	PIN, SPRING 6.0X32	1							
29	1	24104-063034	BEARING, BALL 6303UU	1							
30	1	194800-22311	ARM, CLUTCH RELEASE	1							
31	1	194800-22320	BEARING, CLUTCH	1							
32	1	194305-22350-U	SHAFT,CLUTCH RELEASE	1							
33	1	22242-000120	RING, 12	1							
34	1	22512-040340	KEY, 4X 34	1							
35	1	194802-22410-X	PEDAL ASSY, L	1							
36	1	194890-22420	ARM, PEDAL	1							
37	1	194800-22470	SPRING, 68	1							
38	1	194800-22480	SPRING, 58	1							
39	1	194357-22501	CABLE, CLUTCH	1							
40	1	194802-22580	COVER, HEAD	1							
41	1	194802-22590	LEVER, CLUTCH LOCK	1							
42	1	22351-035028	PIN, SPRING 3.5X28	1							
43	1	22351-060028	PIN, SPRING 6.0X28	1							
44	1	22417-160180	PIN, COTTER 1.6X18	2							
45	1	22487-060120	PIN, H 6X 12	2							

Fig.23. STEERING

(A)=YM14PA-WHK

(B)=

(C)=

(D)=

(E)=

(F)=

Fig. 23 STEERING

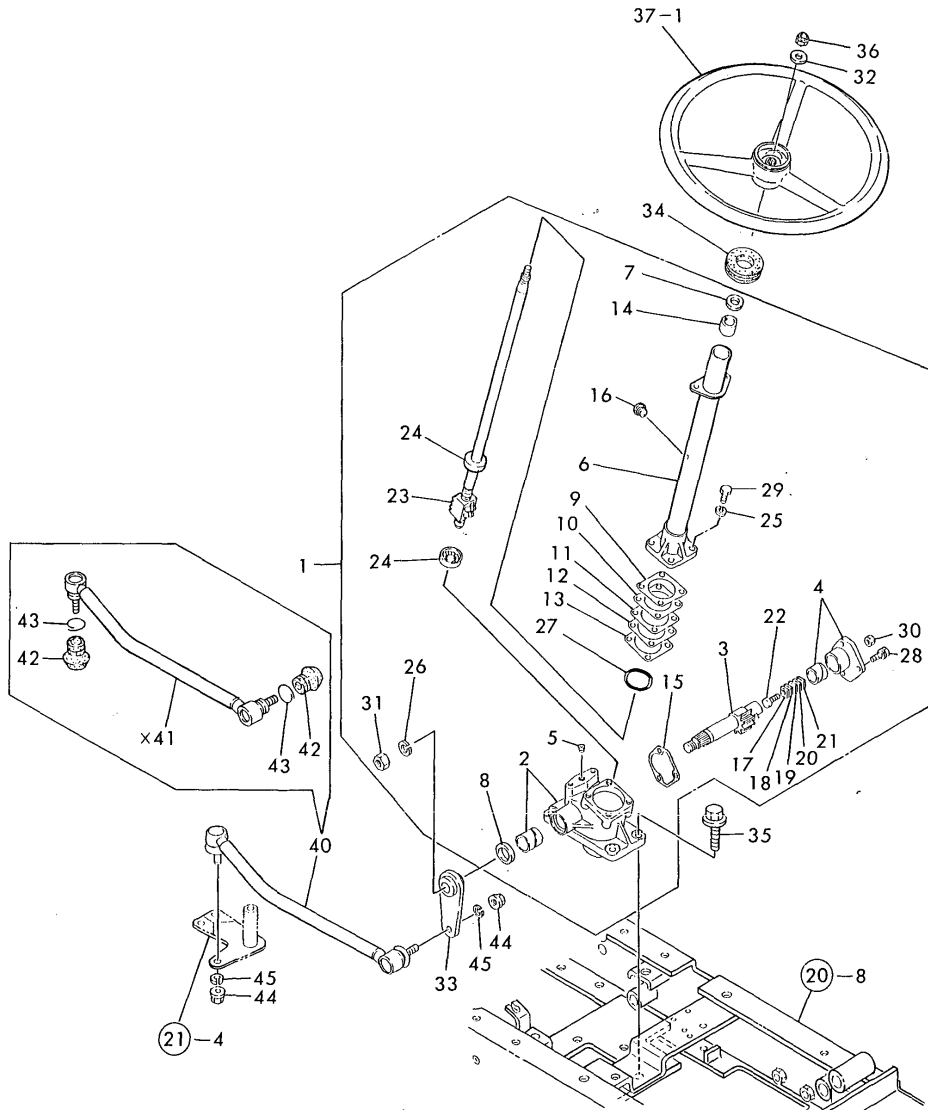

No.	Lev.	Parts No.	Description	Qty						I	R
				(A)	(B)	(C)	(D)	(E)	(F)		
1	1	194800-15100-X	GEAR ASSY, STEERING	1							
2	2	194800-15110-X	BOX W/BUSH, GEAR	1							
3	2	194262-15140	SHAFT, SECTOR	1							
4	2	194262-15150-X	COVER ASSY	1							
5	2	194262-15170	PLUG PT1/8	1							
6	2	194800-15200-X	COLUMN, STEERING	1							
7	2	194262-15210	SEAL, OIL SC163007	1							
8	2	194262-15220	SEAL, OIL	1							
9	2	194750-15250	SHIM, T=0.5	1							1
10	2	194750-15260	SHIM, T=0.7	1							1
11	2	194750-15270	SHIM, T=0.08	1							1
12	2	194750-15280	SHIM, T=0.1	1							1
13	2	194750-15290	SHIM, T=0.2	1							1
14	2	194262-15310	BUSH, COLUMN	1							
15	2	194262-15330	GASKET, SIDE COVER	1							
16	2	194440-15341	PLUG, BREATHER	1							
17	2	194262-15420	SHIM, T=1.525 A	1							1
18	2	194262-15430	SHIM, T=1.555 B	1							1
19	2	194262-15440	SHIM, T=1.585 C	1							1
20	2	194262-15450	SHIM, T=1.615 D	1							1
21	2	194262-15460	SHIM, T=1.645 E	1							1
22	2	194262-15470	SCREW	1							
23	2	194800-15500	NUT, BALL	1							
24	2	194262-15520	BEARING	2							
25	2	22217-080000	WASHER, SPRING 8	4							
26	2	22217-160000	WASHER, SPRING 16	1							
27	2	24321-000500	O-RING, 1AG50.0	1							
28	2	26013-080202	BOLT, M8X 20	3							
29	2	26116-080222	BOLT, M8X 22 PLATED	4							
30	2	26716-080002	NUT, M8	1							
31	2	26786-160002	NUT, LOCK M16	1							
32	1	194080-15550	WASHER, 12	1							
33	1	194800-15610-X	ARM, PITMAN	1							
34	1	194440-15650	GROMMET, 32	1							
35	1	26106-100252	BOLT, M10X 25 PLATED	4							
36	1	26356-120002	NUT, M12	1							
37-1	1	194440-15810	WHEEL, STEERING	1							
40	1	194832-16100-U	ROD ASSY, DRAG	1							
42	2	194630-57220	COVER, DUCT	1							
43	2	194630-57250	CLIP	2							
44	1	26376-120002	NUT, M12	2							
45	1	194274-13580	WASHER, SPRING 12	2							

Remarks

(1) USE THE PROPER PART BY CAREFULLY CHOOSING.
(M) MISPRINT.

Fig.24. TRANSMISSION & REAR HOUSING

(A)=YM14PA-WHK

(B)=

(C)=

(D)=

(E)=

(F)=

Fig. 24 TRANSMISSION & REAR HOUSING

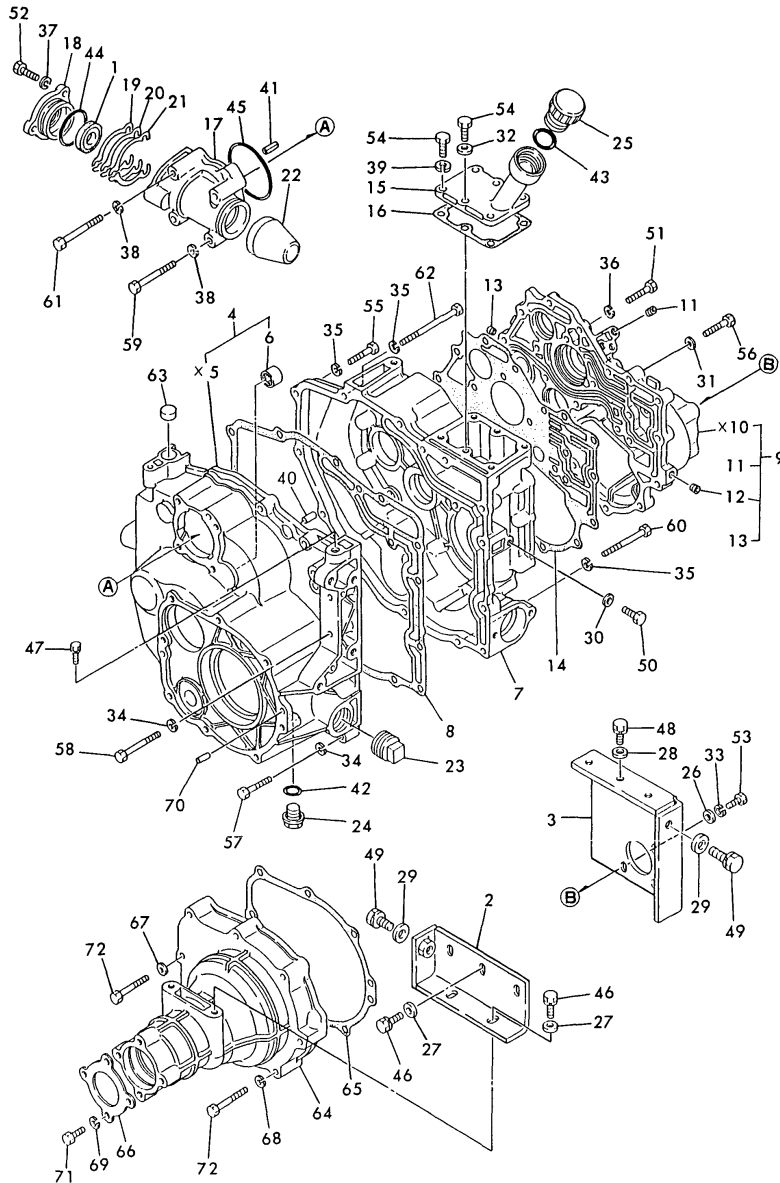

No.	Lev.	Parts No.	Description	Qty						I	R
				(A)	(B)	(C)	(D)	(E)	(F)		
1	1	24421-173507	SEAL, OIL TC173507	1							
2	1	194802-24050	PLATE (M-L),MOUNTING	1							
3	1	194802-24060	PLATE, MOUNT M-R	1							
4	1	194800-24100-X	HOUSING,TRANSMISSION	1							
6	2	24162-162212	BEARING, 162212	1							
7	1	194800-24120-X	HOUSING,TRANSMISSION	1							
8	1	194800-24131	GASKET, MISSION CASE	1							
9	1	194800-24201-X	COVER, SIDE	1							
11	2	23871-010000	PLUG, R01	3							
12	2	23871-010000	PLUG, R01	2							
13	2	23871-010000	PLUG, R01	2							
14	1	194800-24221	GASKET, MISSION CASE	1							
15	1	194802-24250	COVER, MISSION CASE	1							
16	1	194800-24261	GASKET, COVER	1							
17	1	194802-24300-X	BOX, BEVEL GEAR	1							
18	1	194800-24310-X	COVER, GEAR BOX	1							
19	1	194800-24320	SHIM, T=0.5	1							1
20	1	194800-24330	SHIM T=0.3	1							1
21	1	194800-24340	SHIM, T=0.1	1							1
22	1	194802-24350	CAP, BEVEL BOX	1							
23	1	194800-24390-X	PLUG, TAPER	1							
24	1	23491-140002	PLUG, 14	1							
25	1	1A1040-48060	PLUG, OIL	1							
26	1	22137-080000	WASHER, 8	3							
27	1	22137-100000	WASHER, 10	5							Z
(A=T/# 10002)											
28	1	22137-100000	WASHER, 10	3							Z
(A=T/# 10002)											
29	1	22137-120000	WASHER, 12	2							
30	1	22190-080000	WASHER, SEAL 8	1							
31	1	22190-080000	WASHER, SEAL 8	4							
32	1	22190-080000	WASHER, SEAL 8	1							
33	1	22217-080000	WASHER, SPRING 8	3							
34	1	22287-080000	WASHER, 8	6							
35	1	22287-080000	WASHER, 8	8							
36	1	22287-080000	WASHER, 8	13							
37	1	22287-080000	WASHER, 8	3							
38	1	22287-080000	WASHER, 8	4							
39	1	22287-080000	WASHER, 8	5							
40	1	22312-080160	PIN, PARALLEL M8X16	2							
41	1	22351-080016	PIN, SPRING 8.0X16	1							
42	1	24311-000160	O-RING, 1AP16.0	1							
43	1	24311-000280	O-RING, 1AP28.0	1							
44	1	24341-000440	O-RING, 1AS44.0	1							
45	1	24341-000700	O-RING, 1AS70.0	1							
46	1	26013-100302	BOLT, M10X 30	5							
46-1	1	26106-100252	BOLT, M10X 25 PLATED	5							S
(A=T/# 10002)											
47	1	26013-100302	BOLT, M10X 30	2							
47-1	1	26106-100252	BOLT, M10X 25 PLATED	2							S
(A=T/# 10002)											

Remarks

(1) USE THE PROPER PART BY CAREFULLY CHOOSING.

Fig.24. TRANSMISSION & REAR HOUSING

(A)=YM14PA-WHK

(B)=

(C)=

(D)=

(E)=

(F)=

Fig. 24 TRANSMISSION & REAR HOUSING

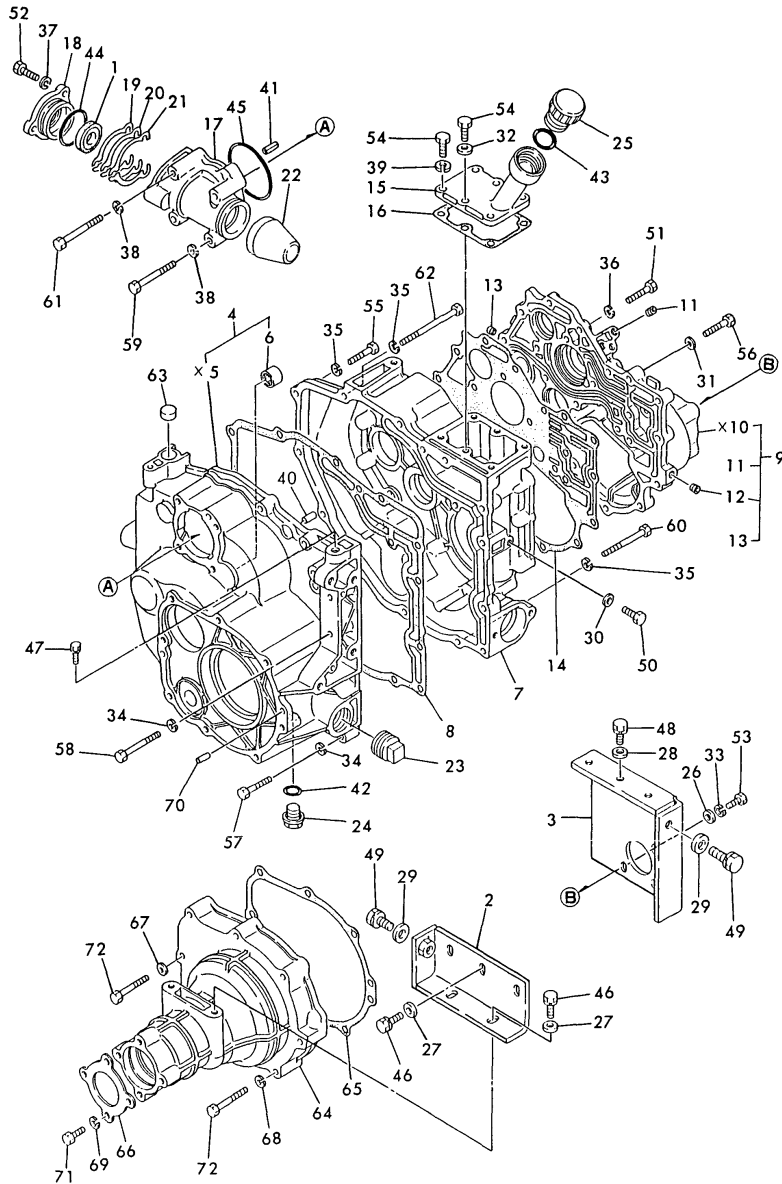

No.	Lev.	Parts No.	Description	Q'ty						I	R
				(A)	(B)	(C)	(D)	(E)	(F)		
48	1	26013-100302	BOLT, M10X 30	3							
48-1	1	26106-100252	BOLT, M10X 25 PLATED	3							S
(A=T/# 10002)											
49	1	26013-120302	BOLT, M12X 30	2							
50	1	26116-080202	BOLT, M8X 20 PLATED	1							
51	1	26116-080252	BOLT, M8X 25 PLATED	5							
52	1	26116-080252	BOLT, M8X 25 PLATED	3							
53	1	26116-080252	BOLT, M8X 25 PLATED	3							
54	1	26116-080252	BOLT, M8X 25 PLATED	6							
55	1	26116-080352	BOLT, M8X 35 PLATED	6							
56	1	26116-080352	BOLT, M8X 35 PLATED	12							
57	1	26116-080402	BOLT, M8X 40 PLATED	4							
58	1	26116-080602	BOLT, M8X 60 PLATED	2							
59	1	26116-080602	BOLT, M8X 60 PLATED	1							
60	1	26116-080652	BOLT, M8X 65 PLATED	1							
61	1	26116-080652	BOLT, M8X 65 PLATED	3							
62	1	26116-080952	BOLT, M8X 95 PLATED	1							
63	1	27260-200000	PLUG, 20	1							
64	1	194800-32600-X	HOUSING, REAR AXLE	1							
65	1	194800-32621	GASKET, HOUSING	1							
66	1	194800-32650	COVER, OIL SEAL	1							
67	1	22190-080000	WASHER, SEAL 8	2							
68	1	22287-080000	WASHER, 8	6							
69	1	22287-080000	WASHER, 8	4							
70	1	22312-080160	PIN, PARALLEL M8X16	2							
71	1	26116-080202	BOLT, M8X 20 PLATED	4							
72	1	26116-080502	BOLT, M8X 50 PLATED	8							

Remarks

(1) USE THE PROPER PART BY CAREFULLY CHOOSING.

Fig.25. POWER SHIFT PUMP & REGULATOR

(A)=YM14PA-WHK

(B)=

(C)=

(D)=

(E)=

(F)=

Fig. 25 POWER SHIFT PUMP & REGULATOR

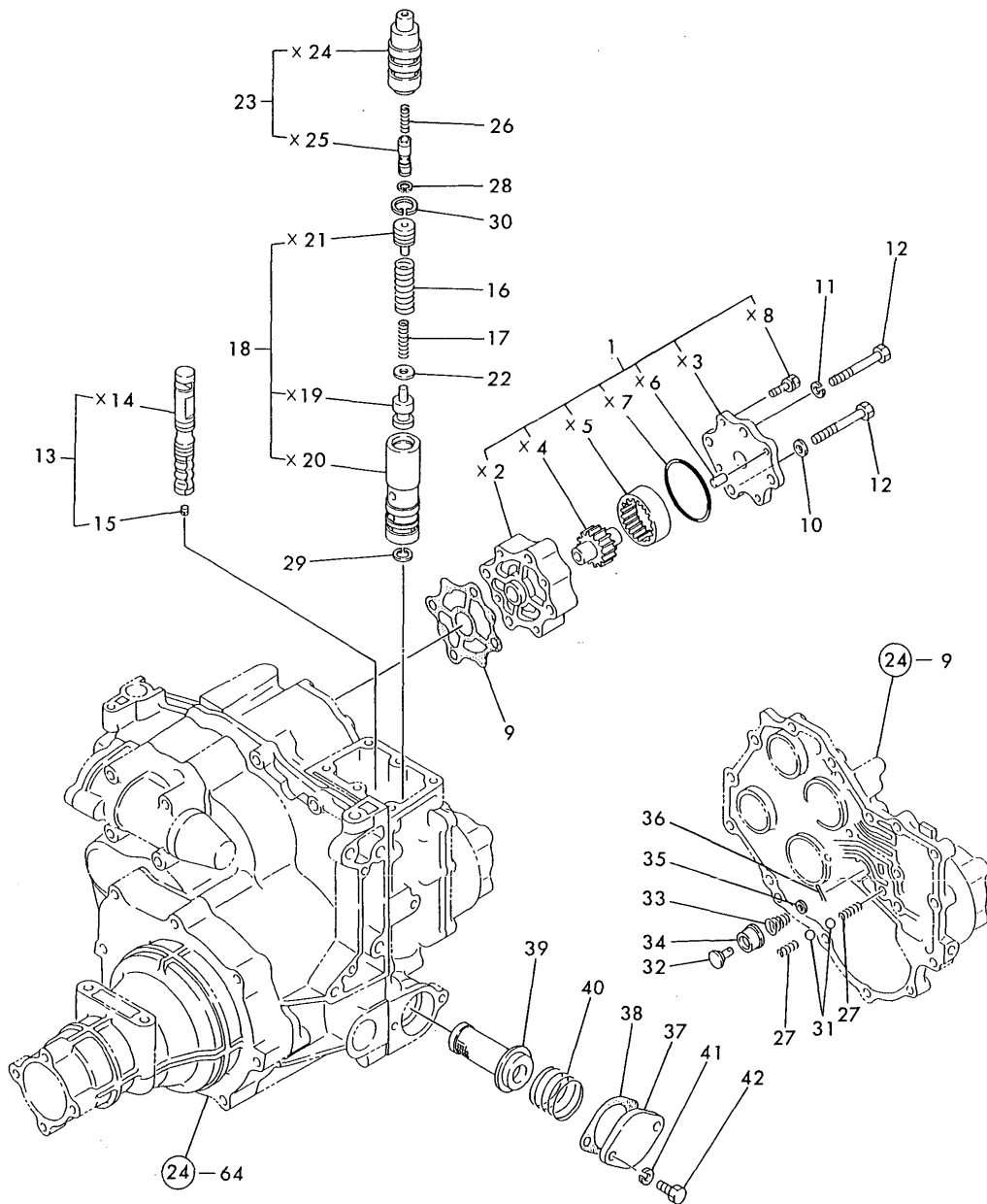

No.	Lev.	Parts No.	Description	Q'ty						I	R
				(A)	(B)	(C)	(D)	(E)	(F)		
1	1	7E6440-50182	PUMP ASSY, P. SHIFT.	1							
9	1	194880-24450	GASKET, PUMP	1							
10	1	22190-080000	WASHER, SEAL 8	2							
11	1	22287-080000	WASHER, 8	2							
12	1	26116-080602	BOLT, M8X 60 PLATED	4							
13	1	194800-24510	SPOOL ASSY, VALVE	1							
15	2	26911-050052	SCREW, M5X 5	1							
16	1	194802-24540	SPRING, RELIEF OUTER	1							
17	1	194802-24550	SPRING, RELIEF INNER	1							
18	1	194800-24580	VALVE ASSY, RELIEF	1							
22	1	194800-24620	SHIM, T=0.5	1							
23	1	194802-24640	VALVE ASSY, OPEN	1							
26	1	194800-24671	SPRING, RETURN	1							
27	1	1E6440-55470	SPRING	2							
28	1	22252-000120	RING, 12	1							
29	1	22252-000180	RING, 18	1							
30	1	22252-000200	RING, 20	1							
31	1	24190-090001	BALL, STEEL 9/32	2							
32	1	1E6190-55660	VALVE, 2ND RELIEF	1							
33	1	1E6190-55690	SPRING, 2ND RELIEF	1							
34	1	1E6190-55710	SEAT, 2ND RELIEF	1							
35	1	22117-060000	WASHER, 6	1							
36	1	22417-200100	COTTER PIN 2.0X10	1							
37	1	194800-24960-X	CAP, STRAINER	1							
38	1	194800-24971	GASKET, COVER	1							
39	1	1E6440-55210	STRAINER	1							
40	1	1E6440-55230	SPRING, STRAINER	1							
41	1	22287-080000	WASHER, 8	2							
42	1	26116-080202	BOLT, M8X 20 PLATED	2							

Fig.26. TRANSMISSION GEARS(1)

(A)=YM14PA-WHK

(B)=

(C)=

(D)=

(E)=

(F)=

Fig. 26 TRANSMISSION GEARS (1)

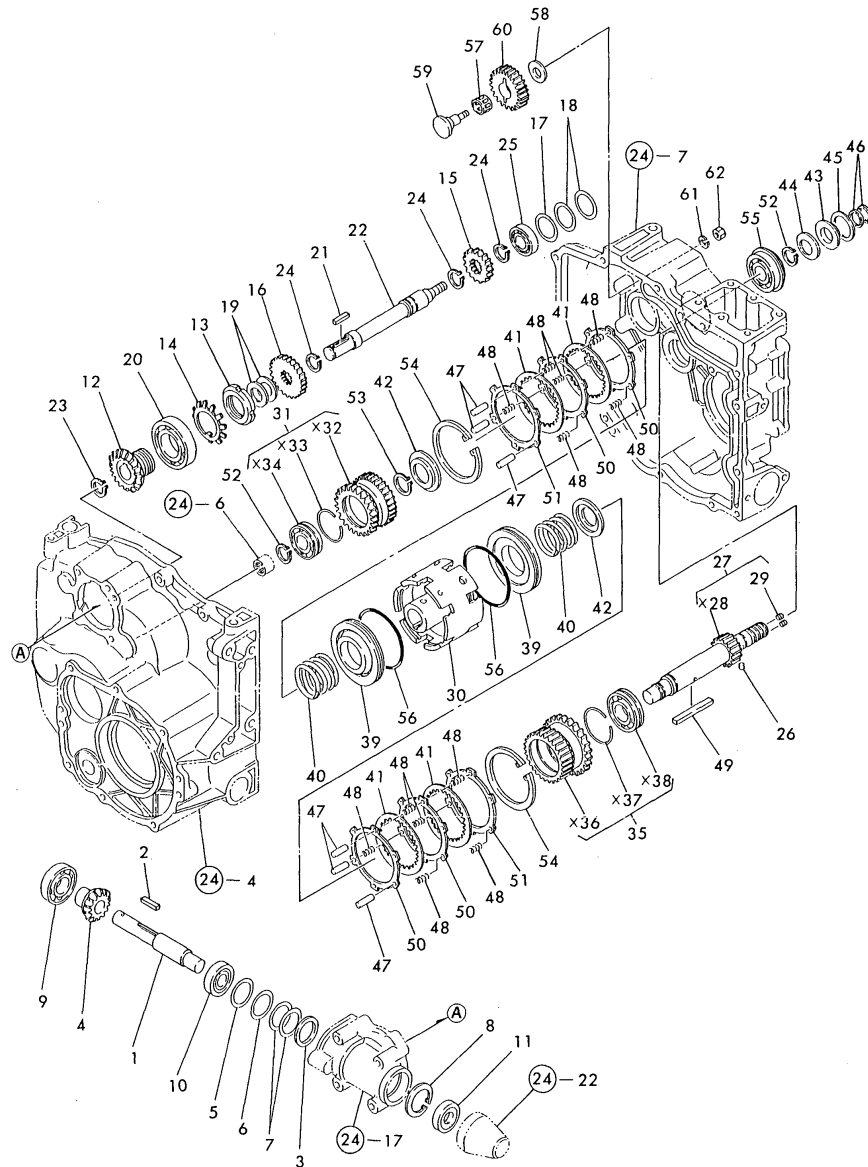

No.	Lev.	Parts No.	Description	Q'ty						I	R
				(A)	(B)	(C)	(D)	(E)	(F)		
1	1	194802-25010	SHAFT, MAIN DRIVE M	1							
2	1	194800-25020	KEY, 4X4X27.5	1							
3	1	194802-25030	WASHER, 27X40X2	1							
4	1	194800-25050	BEVEL GEAR, SPIRAL	1							
5	1	194802-25210	SHIM, 0.5 27X40	1							1
6	1	194802-25220	SHIM, 0.3 27X40	1							1
7	1	194802-25230	SHIM, 0.1 27X40 A	2							1
8	1	22252-000400	RING, 40	1							
9	1	24104-060054	BEARING, BALL 6005UU	1							
10	1	24104-062034	BEARING, BALL 6203UU	1							
11	1	24421-174009	SEAL, OIL TC174009	1							
12	1	194800-25060	GEAR, SPIRAL BEVEL	1							
13	1	194800-25070	NUT, M32	1							
14	1	194800-25080	WASHER, BEARING 32	1							
15	1	194800-25130	GEAR, MAIN 18	1							
16	1	194802-25140	GEAR, MAIN 25	1							
17	1	194800-25220	SHIM, T=0.3	1							1
18	1	194800-25230	SHIM, T=0.1 B	2							1
19	1	194800-25240	SHIM, T=0.1 A	2							1
20	1	194800-25250	BEARING, BALL 60/32	1							
21	1	194800-25020	KEY, 4X4X27.5	1							
22	1	194800-25200	SHAFT, MAIN	1							
23	1	22242-000160	RING, 16	1							
24	1	22242-000210	RING, 21	3							
25	1	24101-060034	BEARING, BALL 6003	1							
26	1	194130-25270	PIN, PARALLEL 3.5X6	1							
27	1	194802-25300	SHAFT ASSY, CLUTCH	1							
29	2	26911-050052	SCREW, M5X 5	2							
30	1	194802-25321	CYLINDER, CLUTCH	1							
31	1	194802-25330	GEAR ASSY, 31	1							
35	1	194802-25340	GEAR ASSY, 38	1							
39	1	194800-25410	PISTON, CLUTCH 1-2	2							
40	1	194800-25420	SPRING, RETURN	2							
41	1	194800-25450	DISC 80	4							
42	1	194802-25460	SEAT, SPRING C	2							
43	1	194802-25470	BRAKE, TURN	1							
44	1	194802-25480	SPRING, 40	1							
45	1	194802-25490	PLATE, STEEL	1							
46	1	194800-25610	RING, SEAL 17203	2							
47	1	194802-25620	PIN, 2X10.8	6							
48	1	194310-25630	SPRING, CLUTCH	12							
49	1	194300-25820	KEY, 5X5X61.5	1							
50	1	1E6330-54390	PLATE 1.6, STEEL	4							
51	1	1E6330-54490	PLATE 3.2, STEEL	2							
52	1	22242-000190	RING, 19	2							
53	1	22242-000240	RING, 24	1							
54	1	22252-000800	RING, 80	2							
55	1	24121-062044	BEARING, BALL 6204NR	1							
56	1	24325-000750	O-RING, 1BG75.0	2							
57	1	194300-25540	NEEDLE BEARING	1							
58	1	194300-25550	WASHER, 12X26X1	1							

Remarks

(1) USE THE PROPER PART BY CAREFULLY CHOOSING.

N:Old $\xrightarrow{\text{Yes}}$ New, Q:Old $\xrightarrow{\text{No}}$ New, R:Old $\xrightarrow{\text{Yes}}$ New, S:Old $\xrightarrow{\text{No}}$ New, W:Add, Z:Discontinued, F:Interchangeable by set, K:Q'ty Change

++ CONTINUE ++

Copyright (C) YANMAR CO., LTD. All Rights Reserved.

Fig.26. TRANSMISSION GEARS(1)

Fig. 26 TRANSMISSION GEARS (1)

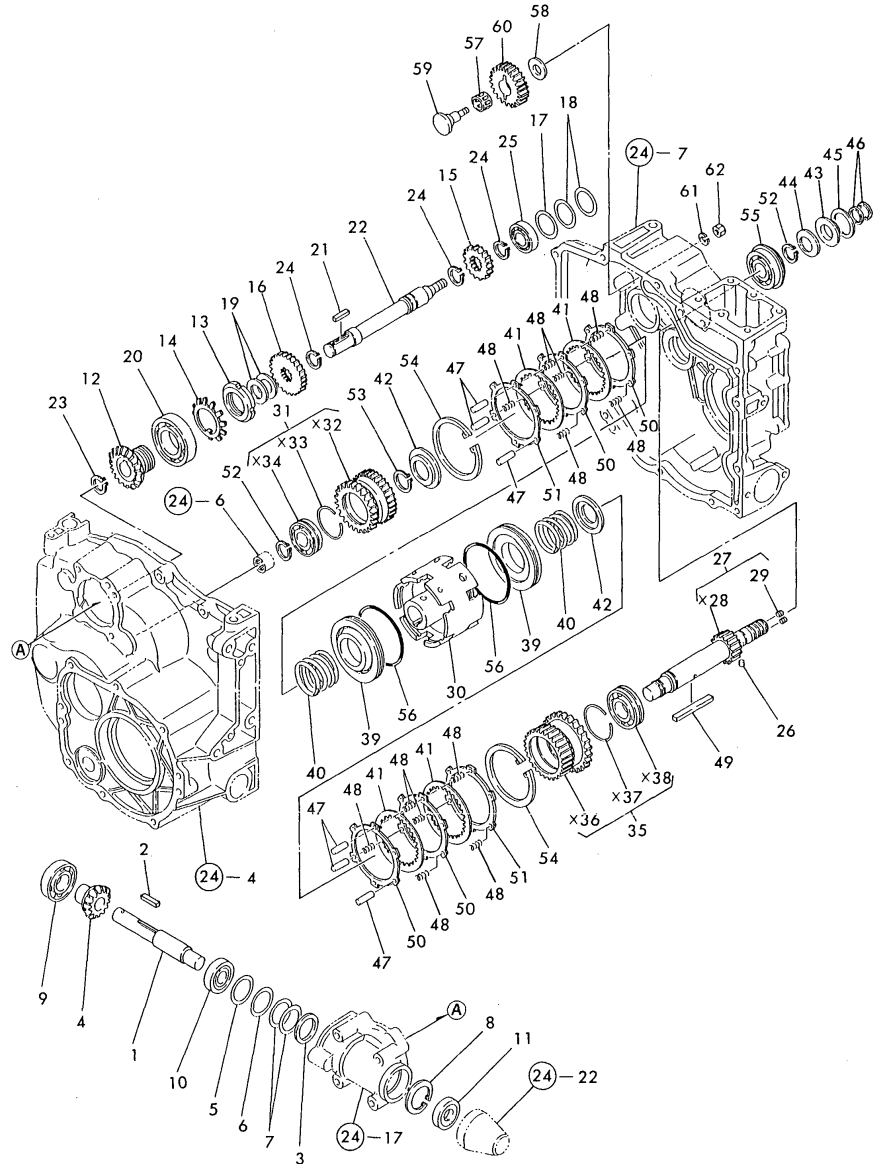

(A)=YM14PA-WHK

(B)=

(C)=

(D)=

(E)=

(F)=

No.	Lev.	Parts No.	Description	Q'ty						I	R
				(A)	(B)	(C)	(D)	(E)	(F)		
59	1	194800-25910	SHAFT, REVERSE IDLE	1							
60	1	194800-25920	GEAR, REVERSE IDLE	1							
61	1	22287-080000	WASHER, 8	1							
62	1	26716-080002	NUT, M8	1							

Remarks
 (1) USE THE PROPER PART BY CAREFULLY CHOOSING.

Fig.27. TRANSMISSION GEARS(2)

Fig. 27 TRANSMISSION GEARS (2)

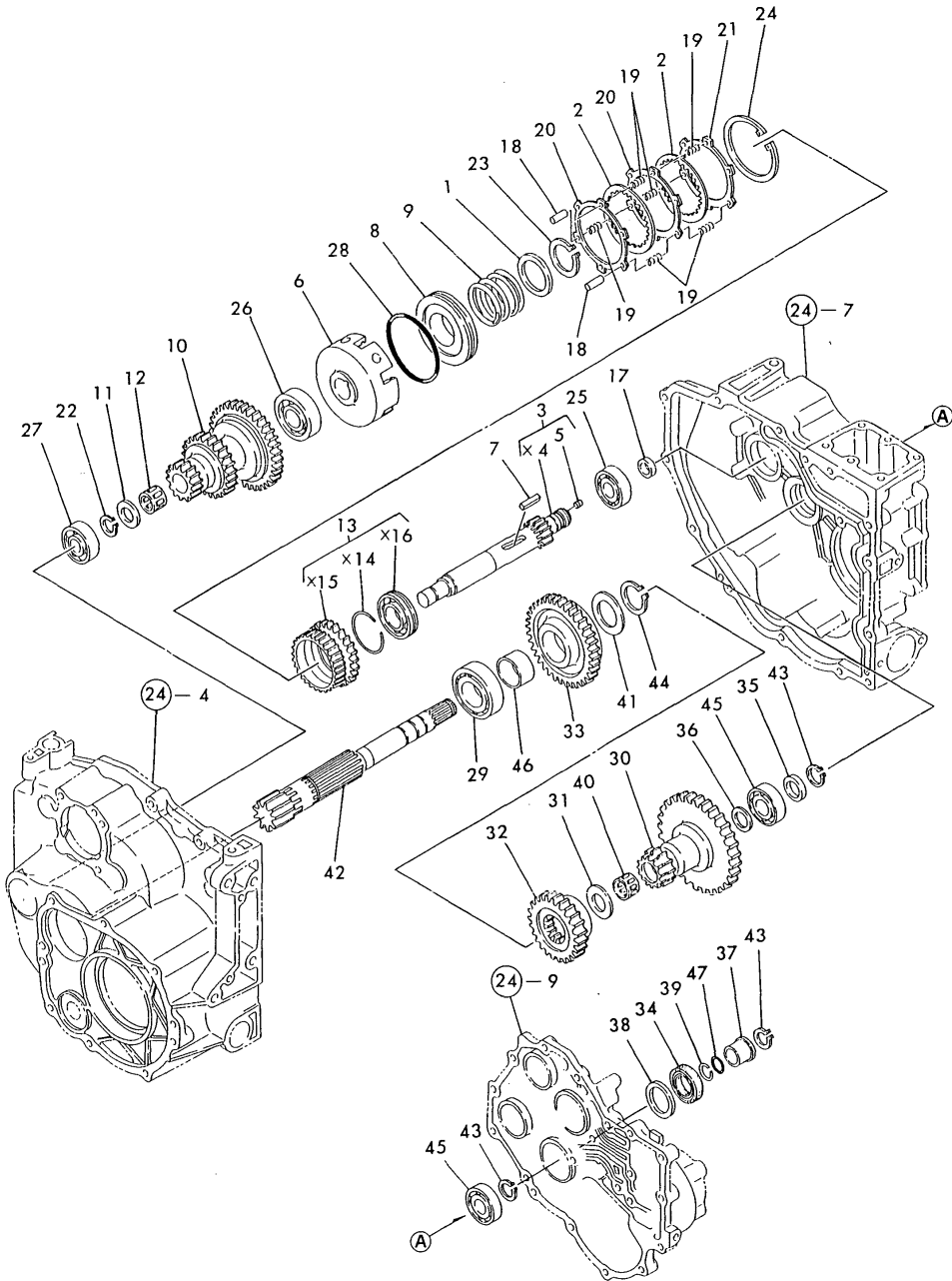

(A)=YM14PA-WHK

(B)=

(C)=

(D)=

(E)=

(F)=

No.	Lev.	Parts No.	Description	Qty						I	R
				(A)	(B)	(C)	(D)	(E)	(F)		
1	1	194800-25440	SEAT, SPRING B	1							
2	1	194800-25450	DISC 80	2							
3	1	194800-25500	SHAFT ASSY, CLUTCH R	1							
5	2	26911-050052	SCREW, M5X 5	1							
6	1	194802-25520	CYLINDER, CLUTCH	1							
7	1	194800-25530	KEY, 5X5X27	1							
8	1	194800-25540	PISTON, CLUTCH	1							
9	1	194800-25550	SPRING, RETURN	1							
10	1	194802-25570	GEAR, COUNTER	1							
11	1	194800-25580	WASHER, 17X32X2.5	1							
12	1	194800-25590	BEARING, 172317	1							
13	1	194800-25600	GEAR ASSY, 32	1							
17	1	194800-25610	RING, SEAL 17203	1							
18	1	194802-25620	PIN, 2X10.8	3							
19	1	194310-25630	SPRING, CLUTCH	6							
20	1	1E6330-54390	PLATE 1.6, STEEL	2							
21	1	1E6330-54490	PLATE 3.2, STEEL	1							
22	1	22242-000170	RING, 17	1							
23	1	22242-000350	RING, 35	1							
24	1	22252-000800	RING, 80	1							
25	1	24101-060044	BEARING, BALL 6004	1							
26	1	24101-062054	BEARING, BALL 6205	1							
27	1	24101-063034	BEARING, BALL 6303	1							
28	1	24325-000750	O-RING, 1BG75.0	1							
29	1	194464-25480	BEARING, BALL BL206	1							
30	1	194802-25710	GEAR, REDUCTION	1							
31	1	194800-25720	WASHER, 24X33X2.5	1							
32	1	194802-25730	GEAR, RANGE 23	1							
33	1	194802-25740	GEAR, RANGE 39	1							
34	1	194800-25761	SEAL, OIL TC25388	1							
35	1	194800-25770	COLLAR, 20X27X5	1							
36	1	194800-25780	WASHER, 20X26X1.6	1							
37	1	194800-25801	COLLAR, 20X25X13	1							
38	1	194800-25810	COLLAR, 30X38X2.3	1							
39	1	194800-25820	RING, SNAP 20	1							
40	1	194310-25890	BEARING, 212513	1							
41	1	194191-28350	WASHER, 30X45X2.5	1							
42	1	194800-33410	SHAFT, PINION	1							
43	1	22242-000190	RING, 19	3							
44	1	22242-000290	RING, 29	1							
45	1	24101-060044	BEARING, BALL 6004	2							
46	1	24163-305170	RING, INNER 303517	1							
47	1	24341-000200	O-RING, 1AS20.0	1							

Fig.28. MAIN & RANGE SHIFT

(A)=YM14PA-WHK

(B)=

(C)=

(D)=

(E)=

(F)=

Fig. 28 MAIN & RANGE SHIFT

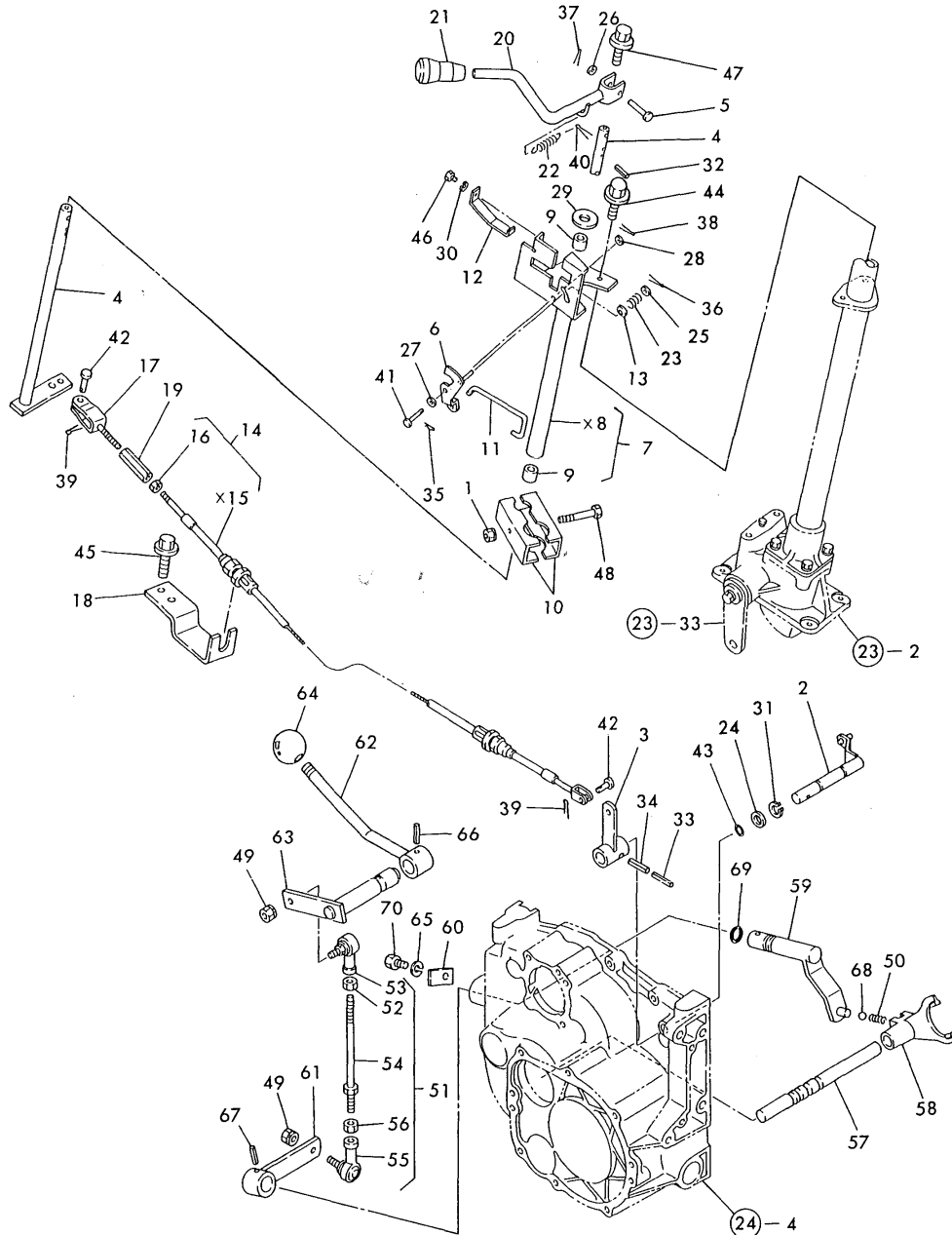

No.	Lev.	Parts No.	Description	(A)	(B)	(C)	(D)	(E)	(F)	Q'ty	I	R
1	1	194990-22050	NUT, M8	1								
2	1	194800-27110-X	ARM, MAIN SHIFT	1								
3	1	194802-27150	LEVER, SHIFT	1								
4	1	194802-27200	SHAFT, MAIN SHIFT	1								
5	1	194170-27380	PIN, 5X30.5	1								
6	1	194800-27291	PLATE, LOCK	1								
7	1	194802-27300	GUIDE ASSY, LEVER	1								
9	2	24550-013150	BUSH, 13X15	2								
10	1	194800-27310	CLAMP, GUIDE	2								
11	1	194800-27320	LEVER, SAFETY LOCK	1								
12	1	194800-27330	SPRING	1								
13	1	194800-27340	RETAINER, SPRING	1								
14	1	194802-27350	CABLE ASSY, CONTROL	1								
16	2	26756-050002	NUT, LOCK M5	1								
17	1	194800-27360	FORK, END	1								
18	1	194802-27370	SUPPORT, CABLE	1								
19	1	194800-27380	TURNBUCKLE	1								
20	1	194802-27411	LEVER ASSY, CHANGE	1								
21	1	194800-27460-R	KNOB	1								
22	1	194440-29580	SPRING, LEVER	1								
23	1	194162-53310	SPRING	1								
24	1	22117-140000	WASHER, 14	1								
25	1	22137-040000	WASHER, 4	1								
26	1	22137-050000	WASHER, 5	1								
27	1	22137-050000	WASHER, 5	1								
28	1	22137-050000	WASHER, 5	1								
29	1	22137-140000	WASHER, 14	1								
30	1	22217-050000	WASHER, SPRING 5	1								
31	1	22242-000150	RING, 15	1								
32	1	22351-030020	PIN, SPRING 3.0X20	1								
33	1	22351-035032	PIN, SPRING 3.5X32	1								
34	1	22351-060032	PIN, SPRING 6.0X32	1								
35	1	22360-050000	SNAP PIN 5	1								
36	1	22417-120100	PIN, COTTER 1.2X10	1								
37	1	22417-160180	PIN, COTTER 1.6X18	1								
38	1	22417-160180	PIN, COTTER 1.6X18	1								
39	1	22417-160180	PIN, COTTER 1.6X18	2								
40	1	22417-300250	PIN, COTTER 3.0X25	1								
41	1	22487-050100	PIN, H 5X 10	1								
42	1	22487-060120	PIN, H 6X 12	2								
43	1	24311-000110	O-RING, 1AP11.0	1								
44	1	26106-080122	BOLT, M8X 12 PLATED	2								
45	1	26106-080122	BOLT, M8X 12 PLATED	2								
46	1	26116-050102	BOLT, M5X 10 PLATED	1								
47	1	26106-060082	BOLT, M6X 8 PLATED	1								
48	1	26116-080602	BOLT, M8X 60 PLATED	1								
49	1	194990-22050	NUT, M8	2								
50	1	194310-27180	SPRING, 22.2	1								
51	1	194802-27500	ROD ASSY	1								
52	2	194990-20170	NUT, M8	1								
53	2	194820-27370	END, ROD L	1								

Fig.28. MAIN & RANGE SHIFT

(A)=YM14PA-WHK

(B)=

(C)=

(D)=

(E)=

(F)=

Fig. 28 MAIN & RANGE SHIFT

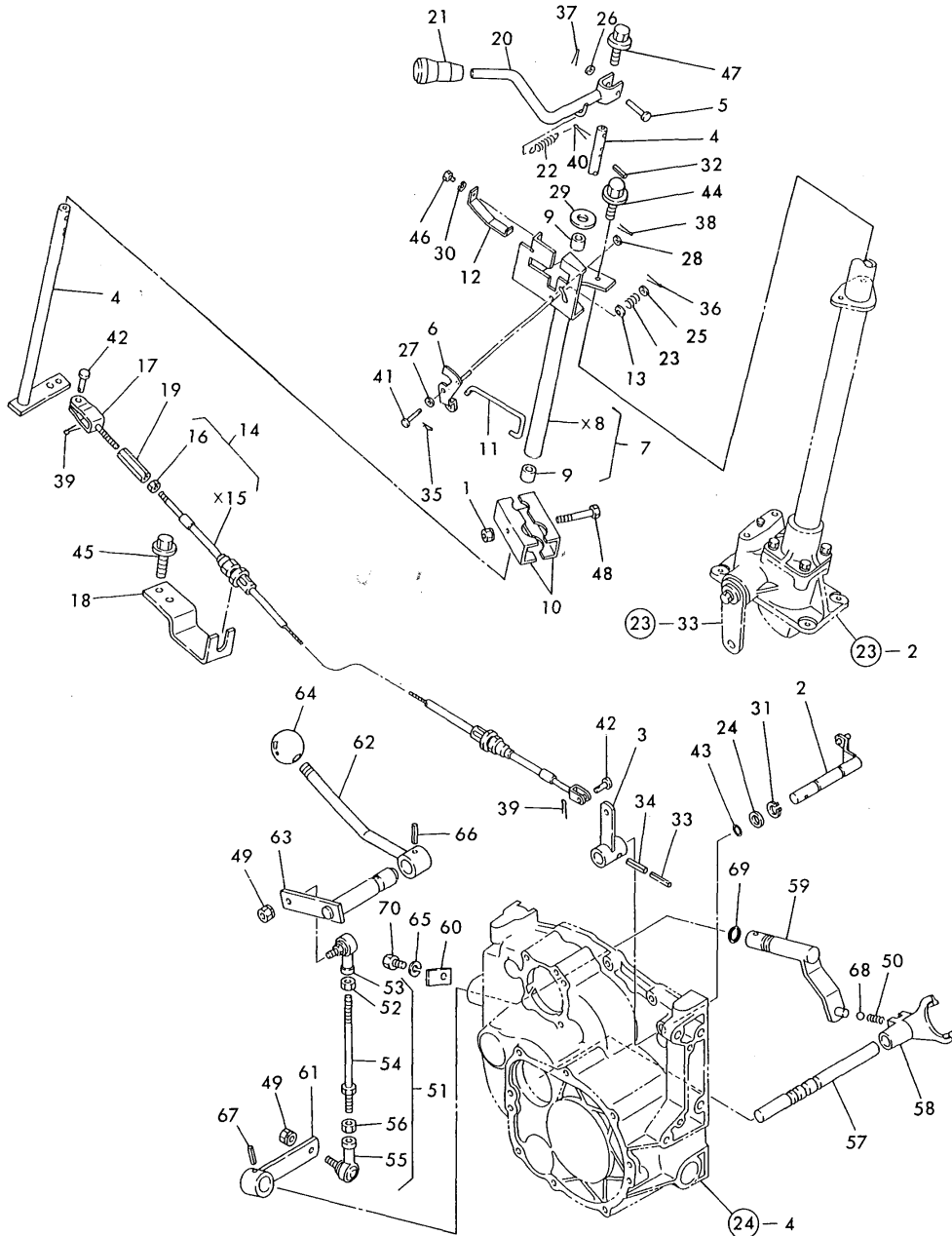

No.	Lev.	Parts No.	Description	Qty						I	R
				(A)	(B)	(C)	(D)	(E)	(F)		
54	2	194802-27580	ROD, RANGE SHIFT	1							
55	2	172112-41980	BEARING, ROD-END	1							
56	2	26716-080002	NUT, M8	1							
57	1	194800-27510-X	SHAFT, FORK	1							
58	1	194802-27520	FORK, SHIFT	1							
59	1	194802-27530	ARM, SHIFT	1							
60	1	194241-27540	PLATE, KEEP	1							
61	1	194802-27560	ARM, RANGE SHIFT	1							
62	1	194802-27610	LEVER, RANGE SHIFT	1							
63	1	194802-27660	SHAFT, ARM	1							
64	1	194310-29510	KNOB	1							
65	1	22287-080000	WASHER, 8	1							
66	1	22351-060028	PIN, SPRING 6.0X28	1							
67	1	22351-060028	PIN, SPRING 6.0X28	1							
68	1	24190-100001	BALL, STEEL 5/16	1							
69	1	24311-000160	O-RING, 1AP16.0	1							
70	1	26116-080202	BOLT, M8X 20 PLATED	1							

Fig.29. DIFF.GEAR & REAR AXLE SHAFT

Fig. 29 DIFF. GEAR & REAR AXLE SHAFT

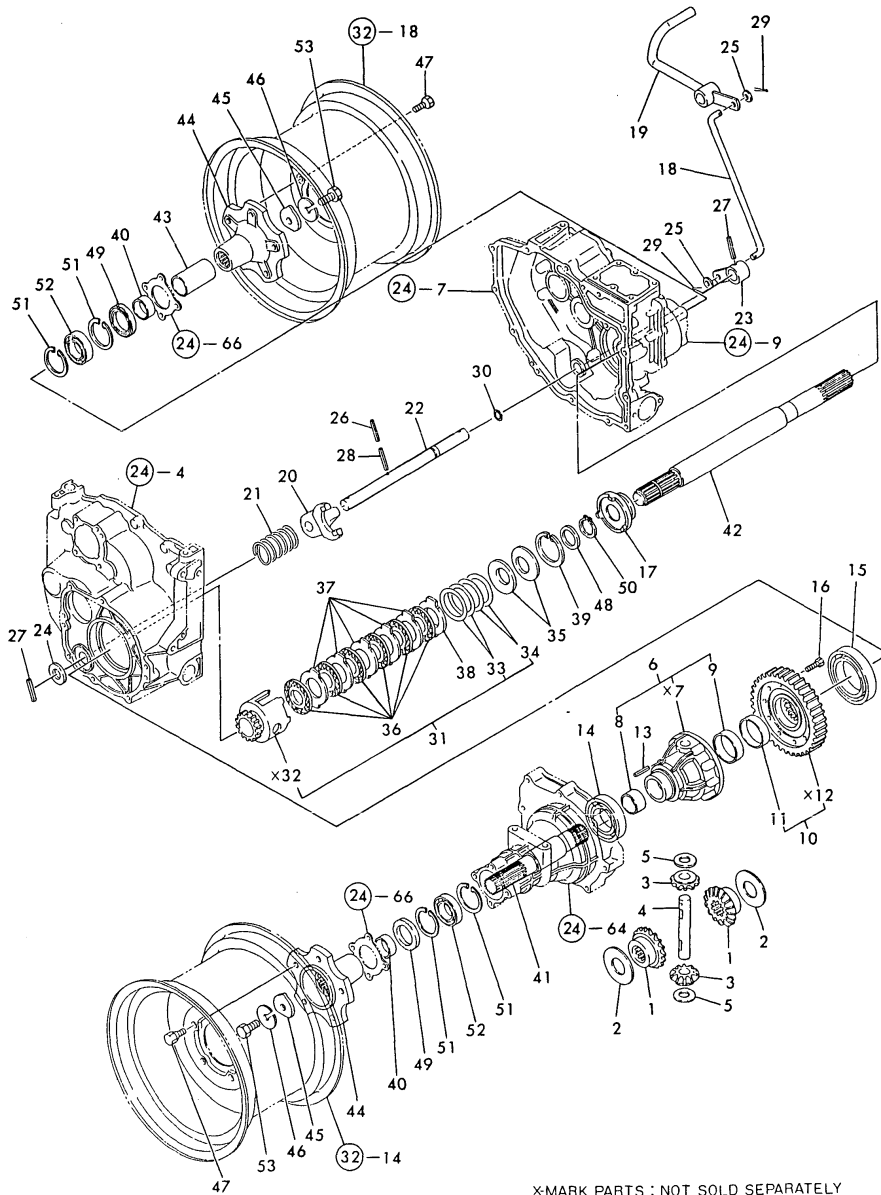

*MARK PARTS : NOT SOLD SEPARATELY

(A)=YM14PA-WHK
(B)=
(C)=

(D)=
(E)=
(F)=

No.	Lev.	Parts No.	Description	Q'ty						I	R
				(A)	(B)	(C)	(D)	(E)	(F)		
1	1	194310-31510	GEAR, DIFFERENTIAL	2							
2	1	194310-31550	WASHER, DIFFERENTIAL	2							
3	1	194800-31800	PINION, DIFFERENTIAL	2							
4	1	194800-31820	SHAFT, DIFFERENTIAL	1							
5	1	194800-31850	WASHER, DIFFERENTIAL	2							
6	1	194800-32100	HOUSING ASSY, DIFF.	1							
8	2	194800-32120	BUSH, 30X33X20	1							
9	2	194310-32150	BUSH, 48X50.5X14	1							
10	1	194800-33500	GEAR ASSY, FINAL	1							
11	2	194310-32150	BUSH, 48X50.5X14	1							
13	1	22351-050030	PIN, SPRING 5.0X30	1							
14	1	24101-060094	BEARING, BALL 6009	1							
15	1	24101-060124	BEARING, BALL 6012	1							
16	1	26116-080252	BOLT, M8X 25 PLATED	10							
17	1	194802-33111	SLIDER, LOCK	1							
18	1	194802-33120	ROD, LINK	1							
19	1	194802-33140	PEDAL ASSY, LOCK	1							
20	1	194800-33150	FORK, SHIFT	1							
21	1	194802-33161	SPRING, RETURN	1							
22	1	194802-33181	SHAFT, FORK	1							
23	1	194800-33190	ARM, DIFF. LOCK	1							
24	1	22117-200000	WASHER, 20	1							
25	1	22137-100000	WASHER, 10	2							
26	1	22351-050045	PIN, SPRING 5.0X45	1							
27	1	22351-080032	PIN, SPRING 8.0X32	2							
28	1	22351-080045	PIN, SPRING 8.0X45	1							
29	1	22417-200300	PIN, COTTER 2.0X30	2							
30	1	24311-000160	O-RING, 1AP16.0	1							
31	1	194802-33701	CASE	1							
33	2	194802-33760	SHIM, 0.2 60	2							1
34	2	194802-33770	SHIM, 0.3 60	2							1
35	1	194802-33750	SPRING, 60	2							
36	1	194802-33720	PLATE, FRICTION 60	6							
37	1	194802-33731	PLATE (1.6), STEEL	5							
38	1	194802-33741	PLATE, STEEL 3.2	1							
39	1	22252-000620	RING, 62	1							
40	1	195040-13320	COLLAR, 30X38X14	2							
41	1	194800-34100-X	SHAFT (L), REAR AXLE	1							
42	1	194802-34110	SHAFT, REAR AXLE R	1							
43	1	194800-34210	COLLAR 30X38X66	1							
44	1	194800-34510-X	HUB, REAR WHEEL	2							
45	1	194800-34550	WASHER, 12	2							
46	1	194274-13580	WASHER, SPRING 12	2							
47	1	194800-34650	BOLT, HUB M10X22	10							
48	1	194310-37560	WASHER	1							
49	1	24423-385508	SEAL, OIL TC385508	2							
50	1	22242-000290	RING, 29	1							
51	1	22252-000550	RING, 55	4							
52	1	24101-060064	BEARING, BALL 6006	2							
53	1	26156-120252	BOLT, M12X 25 PLATED	2							

Remarks
(1) USE THE PROPER PART BY CAREFULLY CHOOSING.

Fig.30. BRAKE

Fig. 30 BRAKE

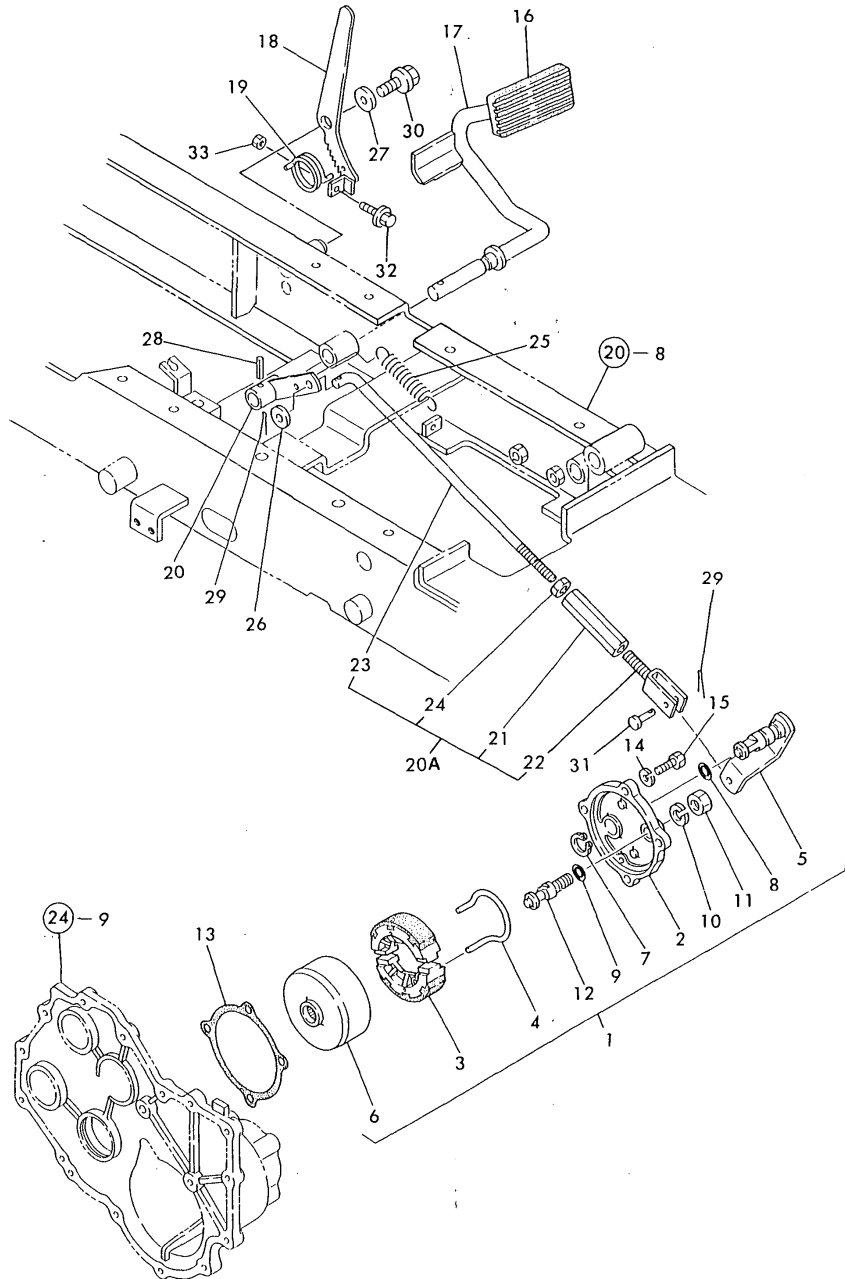

(A)=YM14PA-WHK
(B)=
(C)=

(D)=
(E)=
(F)=

No.	Lev.	Parts No.	Description	Q'ty						I	R
				(A)	(B)	(C)	(D)	(E)	(F)		
1	1	194800-36302-X	BRAKE ASSY	1							
2	2	194800-36311-X	COVER, BRAKE	1							
3	2	194800-36512	SHOE, BRAKE	2							
4	2	194800-36550	SPRING, SHOE	2							
5	2	194800-36712-X	CAMSHAFT, BRAKE	1							
6	2	194800-37111	DRUM, BRAKE	1							
7	2	22242-000180	RING, 18	1							
8	2	24311-000180	O-RING, 1AP18.0	1							
9	2	24341-000090	O-RING, 1AS9.0	1							
10	2	22217-120000	WASHER, SPRING 12	1							
11	2	26736-120002	NUT, M12	1							
12	2	194800-36610	PIN, ANCHOR	1							
13	1	194800-36321	GASKET, BRAKE COVER	1							
14	1	22287-080000	WASHER, 8	4							
15	1	26116-080252	BOLT, M8X 25 PLATED	4							
16	1	194802-22580	COVER, HEAD	1							
17	1	194802-37420-X	PEDAL ASSY, R	1							
18	1	194802-37660-X	LEVER, BRAKE LOCK	1							
19	1	194110-37691	SPRING	1							
20	1	194802-37710-X	ARM, BRAKE PEDAL	1							
20A	1	794802-37000	ROD KIT, BRAKE	1							W
(A=T/# 10002)											
21	2	194151-37730-U	TURNBUCKLE, M10X90	1							
22	2	194130-37740	ROD, BRAKE L	1							
23	2	194802-37771	ROD, BRAKE	1							
24	2	26716-100002	NUT, M10	1							
25	1	194151-47441	SPRING, RETURN	1							
26	1	22137-100000	WASHER, 10	1							
27	1	22157-100000	WASHER, 10	1							
28	1	22351-060028	PIN, SPRING 6.0X28	1							
29	1	22417-200300	PIN, COTTER 2.0X30	2							
30	1	26106-100162	BOLT, M10X 16 PLATED	1							
31	1	194080-37781	PIN, 8X25	1							
32	1	26106-060162	BOLT, M6X 16 PLATED	1							
33	1	26716-060002	NUT, M6	1							

Fig.31. MECHANICAL LIFT

Fig. 31 MECHANICAL LIFT

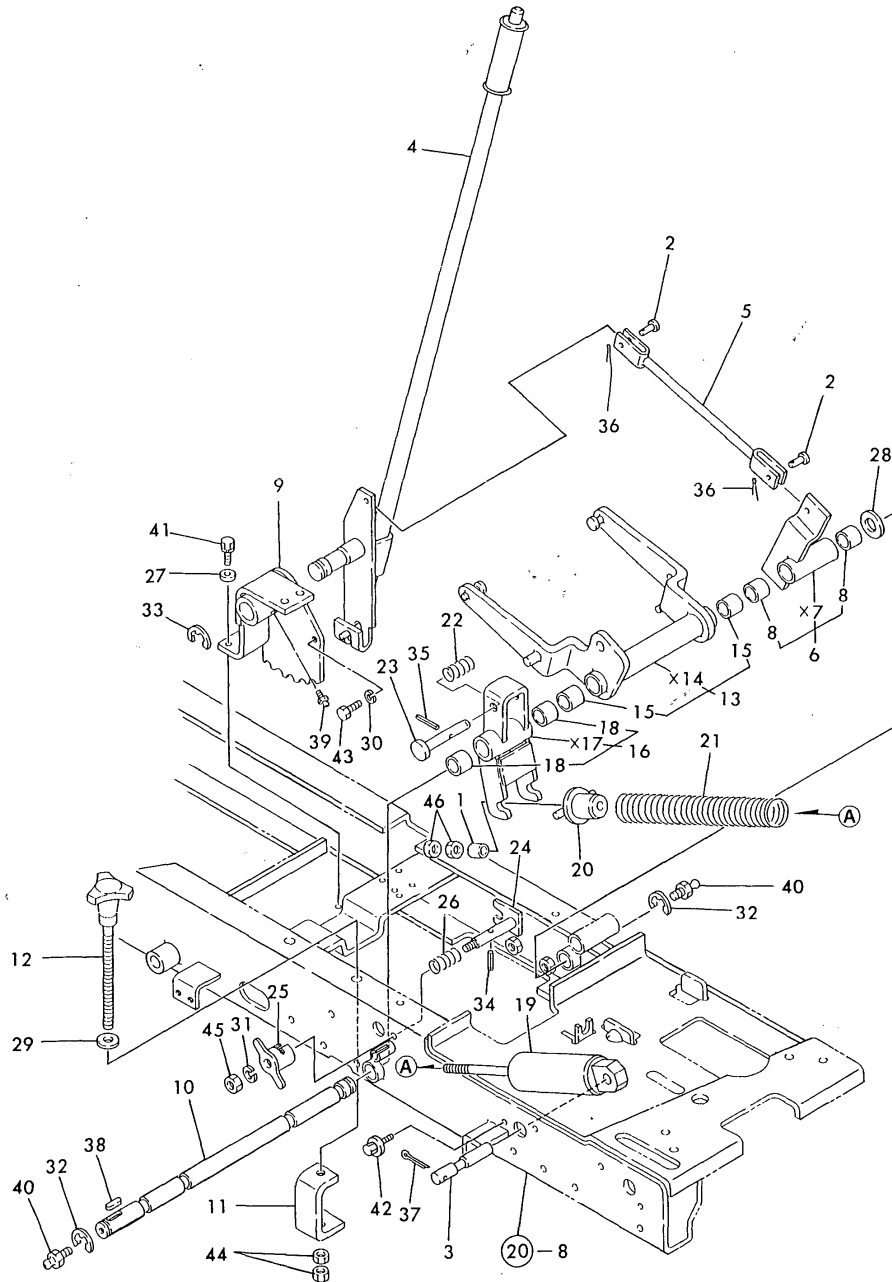

(A)=YM14PA-WHK

(B)=

(C)=

(D)=

(E)=

(F)=

No.	Lev.	Parts No.	Description	Qty						I	R
				(A)	(B)	(C)	(D)	(E)	(F)		
1	1	1E4133-34010	COLLAR, 10.5X18X20	1							
2	1	194080-37781	PIN, 8X25	2							
3	1	194802-43310	PIN, CYLINDER	1							
4	1	194890-49100-X	LEVER ASSY, LIFT	1							
5	1	194802-49190	ROD, LIFT LEVER	1							
6	1	194802-49200	LINK ASSY, LEVER	1							
8	2	24550-020200	BUSH, 20X20	2							
9	1	194802-49211-X	BRACKET, LEVER	1							
10	1	194802-49221	SHAFT, CRANK	1							
11	1	194802-49240	ROD, DEPTH	1							
12	1	194802-49250	HANDLE, DEPTH	1							
13	1	194802-49400	CRANK, LIFT	1							
15	2	24550-020200	BUSH, 20X20	2							
16	1	194802-49550	LINK W/BUSH	1							
18	2	24550-020200	BUSH, 20X20	2							
19	1	194802-49570	HOLDER	1							
20	1	194802-49580	SUPPORT, SPRING	1							
21	1	194802-49590	SPRING, LIFT	1							
22	1	194802-49610	SPRING	1							
23	1	194802-49620	PIN, LOCK	1							
24	1	194802-49630	ARM, RELEASE	1							
25	1	194802-49640	KNOB, RELEASE	1							
26	1	194802-49990	SPRING	1							
27	1	22137-080000	WASHER, 8	4							
28	1	22137-200000	WASHER, 20	1							
29	1	22157-100000	WASHER, 10	1							
30	1	22217-080000	WASHER, SPRING 8	1							
31	1	22217-100000	WASHER, SPRING 10	1							
32	1	22272-000150	RING, E-15	2							
33	1	22272-000190	RING, E-19	1							
34	1	22351-030025	PIN, SPRING 3.0X25	1							
35	1	22351-030032	PIN, SPRING 3.0X32	1							
36	1	22417-200300	PIN, COTTER 2.0X30	2							
37	1	22417-800500	PIN, COTTER 8.0X50	1							
38	1	22512-050240	KEY, 5X 24	1							
39	1	24761-010000	NIPPLE, GREASE M6F	1							
40	1	24761-010000	NIPPLE, GREASE M6F	2							
41	1	26013-080202	BOLT, M8X 20	4							
42	1	26106-060162	BOLT, M6X 16 PLATED	1							
43	1	26116-080162	BOLT, M8X 16 PLATED	1							
44	1	26716-100002	NUT, M10	2							
45	1	26716-100002	NUT, M10	1							
46	1	26756-100002	NUT, LOCK M10	2							

Fig.32. TIRES(FRONT & REAR)

Fig. 32 TIRES (FRONT & REAR)

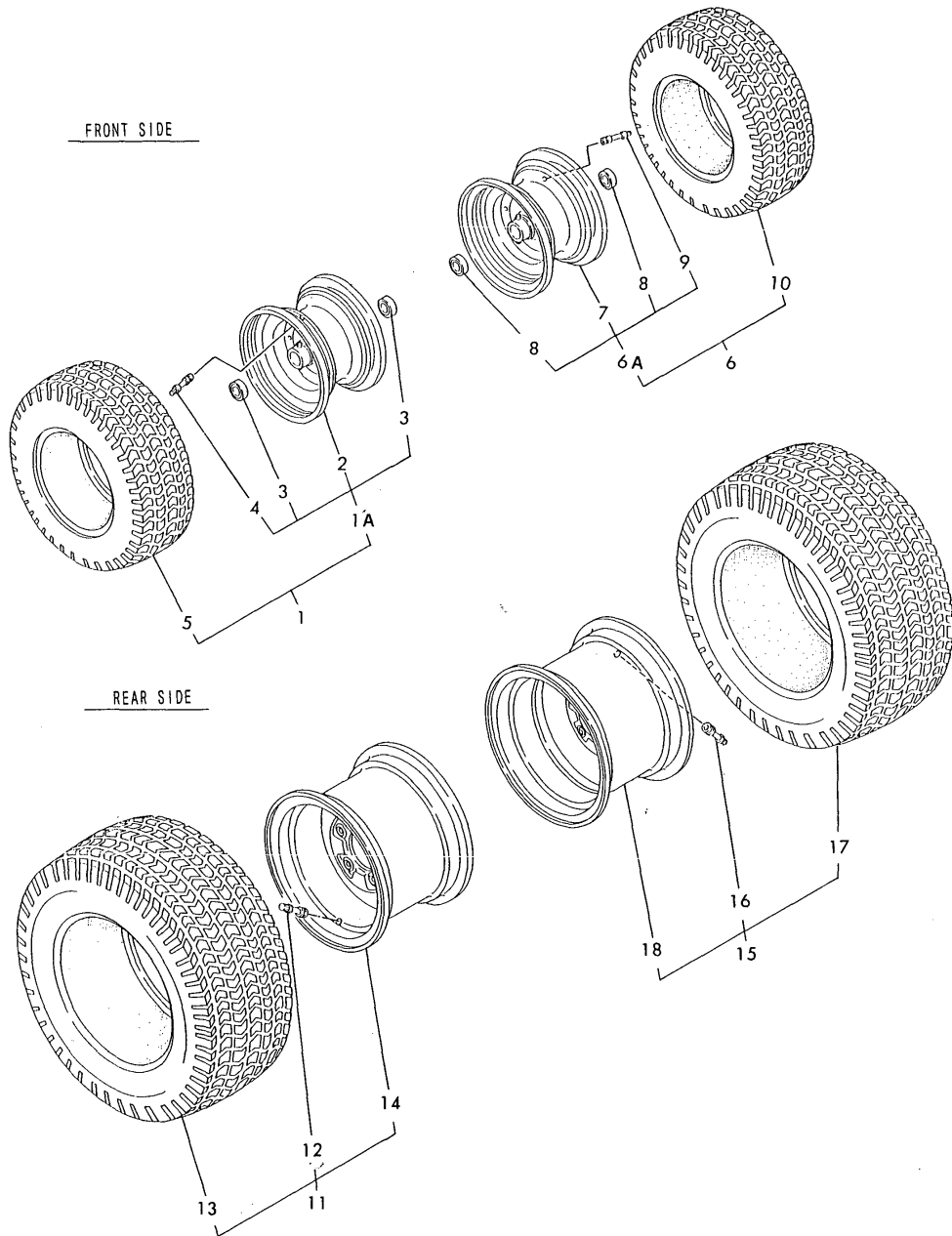

(A)=YM14PA-WHK

(B)=

(C)=

(D)=

(E)=

(F)=

No.	Lev.	Parts No.	Description	Q'ty						I	R
				(A)	(B)	(C)	(D)	(E)	(F)		
1	1	194802-14701	TIRE ASSY 16X6.5-8	1							
1A	2	194802-12700	WHEEL ASSY, FRONT	1							W
(A=T/# 10002)											
2	3	194802-12721	WHEEL 5.375I X 8H	1							
3	3	194802-12740	BEARING, 6205-16Z	2							
4	3	194136-12880	VALVE, TR413	1							
5	2	194800-12810	TIRE, 16X6.50-8	1							
6	1	194802-14801	TIRE ASSY 16X6.5-8	1							
6A	2	194802-12700	WHEEL ASSY, FRONT	1							W
(A=T/# 10002)											
7	3	194802-12721	WHEEL 5.375I X 8H	1							
8	3	194802-12740	BEARING, 6205-16Z	2							
9	3	194136-12880	VALVE, TR413	1							
10	2	194800-12810	TIRE, 16X6.50-8	1							
11	1	194800-34600-Q	TIRE ASSY 23X10.5-12	1							
12	2	194136-12880	VALVE, TR413	1							
13	2	194800-34710	TIRE, 23X10.50-12	1							
14	2	194800-34850-Q	WHEEL W 8.5X 12DC	1							
15	1	194800-34700-Q	TIRE ASSY 23X10.5-12	1							
16	2	194136-12880	VALVE, TR413	1							
17	2	194800-34710	TIRE, 23X10.50-12	1							
18	2	194800-34850-Q	WHEEL W 8.5X 12DC	1							

Fig.33. ELECTRIC PARTS

(A)=YM14PA-WHK

(B)=

(C)=

(D)=

(E)=

(F)=

Fig. 33 ELECTRIC PARTS

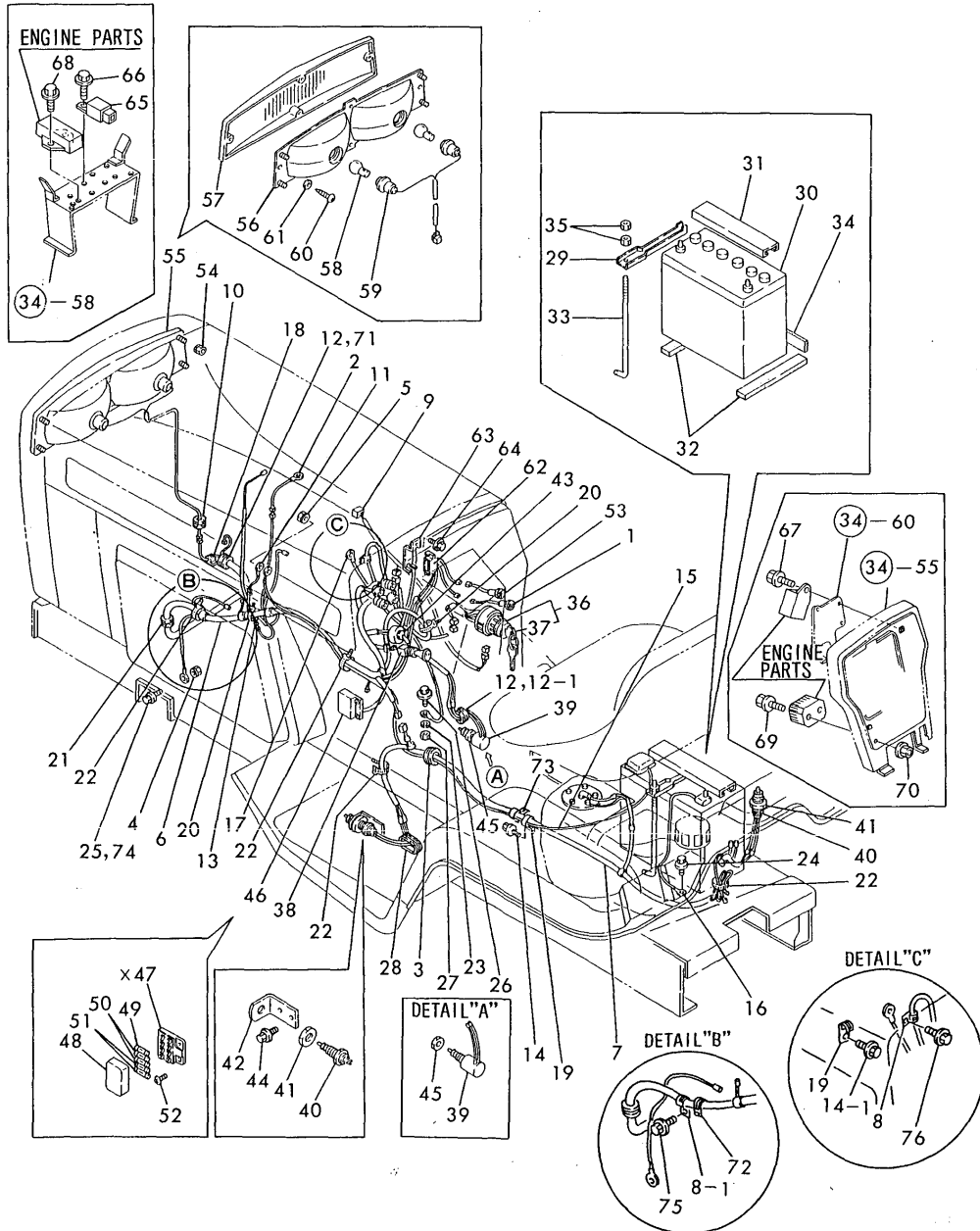

No.	Lev.	Parts No.	Description	Qty						I	R
				(A)	(B)	(C)	(D)	(E)	(F)		
1	1	194800-02611	LAMP, GLOW	1							
2	1	194800-02670	WIRE, LEAD	1							
3	1	194802-51220	GROMMET 32	1							
4	1	194990-22040	NUT, M6	1							Z
		(A=FROM 1ST)									
5	1	194990-22050	NUT, M8	1							
6	1	194890-51110	HARNESS, WIRE	1							
7	1	194890-51120	HARNESS, WIRE	1							
8	1	194440-51620	CLAMP	1							
8-1	1	194440-51620	CLAMP	2							K
		(A=FROM 1ST)									
9	1	194555-51200	HARNESS, WIRE	1							
10	1	194275-51210	GROMMET 25	1							
11	1	194312-51210	WIRE, MAIN LEAD	1							Z
		(A=)									
12	1	194800-51210	GROMMET, 20	2							
12-1	1	194800-51210	GROMMET, 20	1							K
		(A=FROM 1ST)									
13	1	194802-51230	LINK, FUSIBLE 0.5	1							
14	1	26106-060122	BOLT, M6X 12 PLATED	1							
14-1	1	26106-060122	BOLT, M6X 12 PLATED	2							K
		(A=FROM 1ST)									
15	1	194890-51410	CABLE, BATTERY	1							
16	1	194440-51420	CABLE, BATTERY EARTH	1							
17	1	194800-51430	CABLE, BATTERY EARTH	1							
18	1	194440-51630	CLAMP, HARNESS	1							
19	1	194800-51640	CLAMP, HARNESS	2							
20	1	194250-51660	BAND 250	3							
20-1	1	194250-51660	BAND 250	2							K
		(A=FROM 1ST)									
21	1	194162-58830	GROMMET, 20	1							
21-1	1	194170-51210	GROMMET 25	1							R
		(A=FROM 1ST)									
22	1	121750-59890	BAND, 140	6							
22-1	1	121750-59890	BAND, 140	5							K
		(A=FROM 1ST)									
23	1	22217-100000	WASHER, SPRING 10	1							
24	1	26106-060122	BOLT, M6X 12 PLATED	1							
25	1	26106-060122	BOLT, M6X 12 PLATED	1							Z
		(A=FROM 1ST)									
26	1	26106-100202	BOLT, M10X 20 PLATED	1							
27	1	26716-100002	NUT, M10	1							
28	1	29321-255050	GROMMET, 25X5.0X50	1							
29	1	194802-51440	CLAMP, BATTERY	1							
30	1	194800-51510	BATTERY, 55B24R	1							
31	1	194440-51550	COVER, BATTERY	1							
32	1	194450-51590	RUBBER, CUSHION B	2							
33	1	194440-61741	ROD, BATTERY CLAMP	1							
34	1	194180-62760	RUBBER, CUSHION	1							
35	1	26716-060002	NUT, M6	2							
36	1	194215-52110	SWITCH, STARTING	1							

N:Old $\frac{Yes}{No}$ New, Q:Old $\frac{No}{Yes}$ New, R:Old $\frac{Yes}{Yes}$ New, S:Old $\frac{No}{No}$ New, W:Add, Z:Discontinued, F:Interchangeable by set, K:Qty Change
 ++ CONTINUE ++
 Copyright (C) YANMAR CO., LTD. All Rights Reserved.

Fig.33. ELECTRIC PARTS

(A)=YM14PA-WHK

(B)=

(C)=

(D)=

(E)=

(F)=

Fig. 33 ELECTRIC PARTS

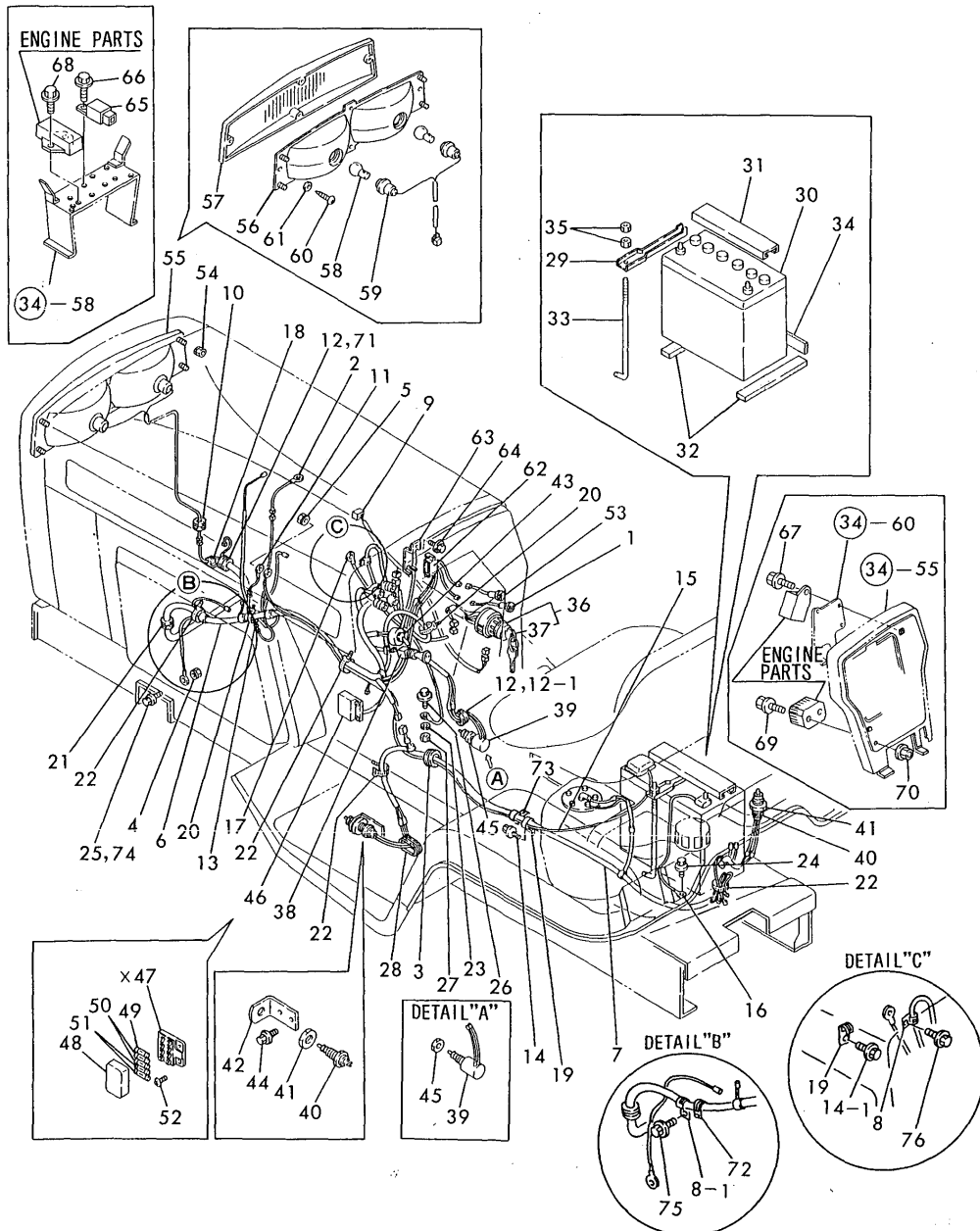

No.	Lev.	Parts No.	Description	Qty						I	R
				(A)	(B)	(C)	(D)	(E)	(F)		
37	2	194155-52190	KEY	2							
38	1	194800-52120	SWITCH, LIGHTING	1							
39	1	194450-52150	SWITCH, STOP LAMP	1							
40	1	194440-52191	SWITCH, SAFETY START	2							
41	1	194240-52210	NUT, M22	2							
42	1	194800-52220-U	STAY, SAFETY SWITCH	1							
43	1	194446-83310	SWITCH, FRONT P.T.O.	1							
44	1	26106-080122	BOLT, M8X 12 PLATED	2							
45	1	26776-120002	NUT, LOCK M12	1							
46	1	194440-52400	BOX ASSY, FUSE	1							
48	2	194440-52420	COVER	1							
49	2	29411-050000	FUSE, CARTRIDGE 5A	1							
50	2	29411-100000	FUSE, CARTRIDGE 10A	2							
51	2	29411-150000	FUSE, CARTRIDGE 15A	2							
52	1	26587-060202	SCREW, M6X20	2							
53	1	194800-02611	LAMP, GLOW	1							
54	1	194990-22130	NUT, M6	4							
55	1	194800-53100	LIGHT ASSY, HEAD	1							
56	2	194800-53110	REFLECTOR	1							
57	2	194800-53120	LENS	1							
58	2	194800-53130	BULB, 12V18.4W	2							
59	2	194800-53140	WIRE, LEAD	1							
60	2	194800-53150	SCREW, TAPPING	4							
61	2	194800-53160	WASHER	4							
62	1	194800-57250	RELAY, FLASHER	1							
63	1	194800-57260	BRACKET	1							
64	1	26106-060122	BOLT, M6X 12 PLATED	1							
65	1	198220-52180	RELAY, STARTER	1							
66	1	26106-060122	BOLT, M6X 12 PLATED	1							
67	1	26106-060122	BOLT, M6X 12 PLATED	1							
68	1	26106-060122	BOLT, M6X 12 PLATED	2							
69	1	26106-060202	BOLT, M6X 20 PLATED	2							
70	1	194990-22130	NUT, M6	2							
71	1	198245-51210	GROMMET, 25/18	1							W
		(A=FROM 1ST)									
72	1	194180-51640	CLAMP, HARNESS	1							W
		(A=FROM 1ST)									
73	1	194275-51660	CLAMP, HARNESS	1							W
		(A=FROM 1ST)									
74	1	26106-080122	BOLT, M8X 12 PLATED	1							W
		(A=FROM 1ST)									
75	1	26106-080122	BOLT, M8X 12 PLATED	1							W
		(A=FROM 1ST)									
76	1	26106-080162	BOLT, M8X 16 PLATED	1							W
		(A=)									

Fig.34. HOOD

Fig. 34 HOOD

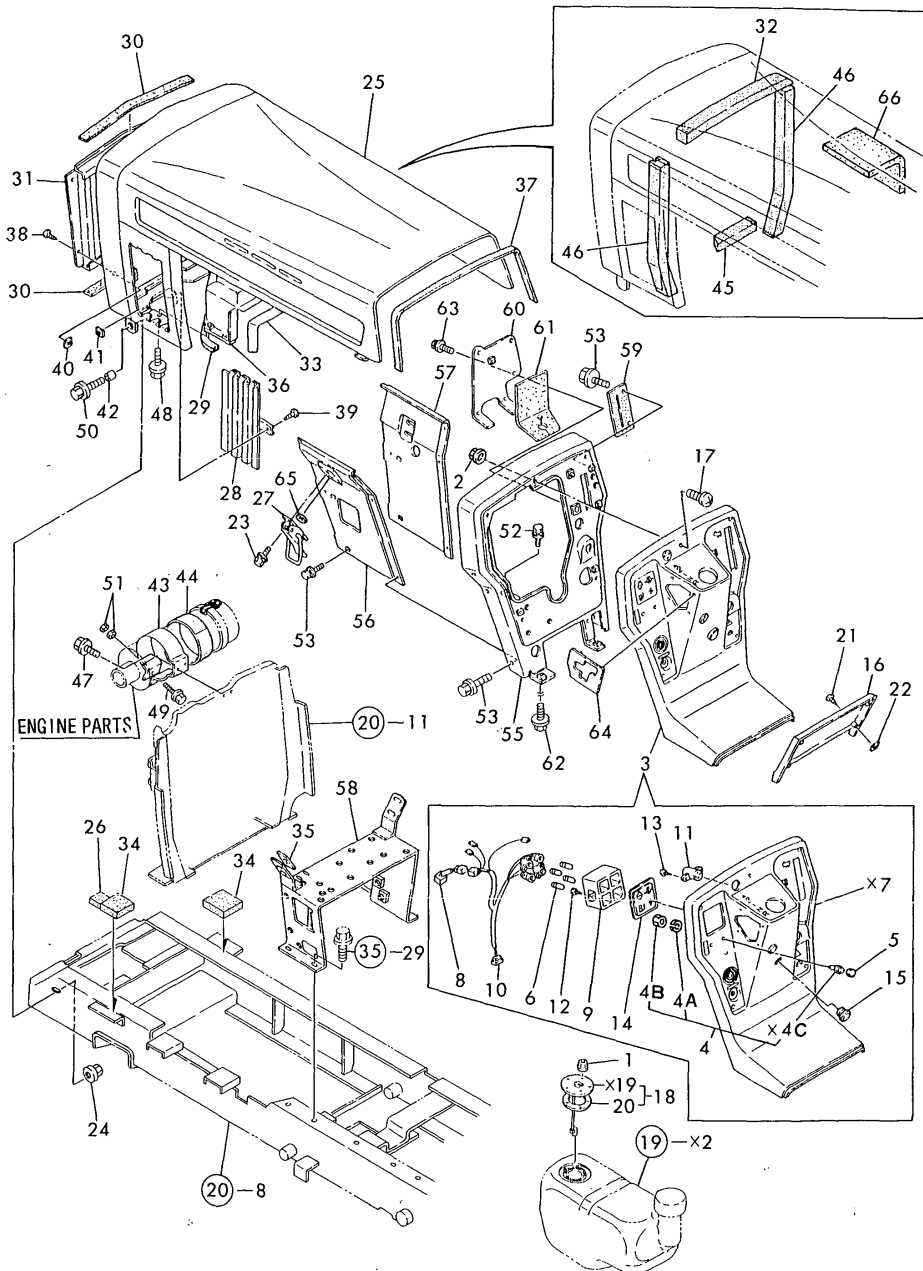

(A)=YM14PA-WHK

(B)=

(C)=

(D)=

(E)=

(F)=

No.	Lev.	Parts No.	Description	Q'ty						I	R
				(A)	(B)	(C)	(D)	(E)	(F)		
1	1	194990-22110	NUT, M4	5							
2	1	194990-22120	NUT, M5	5							
3	1	194802-56210	PANEL ASSY, MAIN	1							
4	2	194150-52160	SWITCH, HORN	1							
4A	3	22217-080000	WASHER, SPRING 8	1							W
				(A=T/# 10002)							
4B	3	26756-080002	NUT, LOCK M8	1							W
				(A=T/# 10002)							
5	2	194150-52170	CAP, SWITCH	1							
6	2	194440-55820	BULB, 12V3.4W	4							
8	2	194802-56230	CIRCUIT ASSY, CHECK	1							
9	2	194800-56240	BOX, PILOT	1							
10	2	194802-56250	CORD	1							
11	2	194800-56260	BUZZER	1							
12	2	194800-56270	SCREW, TAPPING M4X16	2							
13	2	194800-56280	SCREW, TAPPING M3X10	2							
14	2	194800-56310	LENS, PILOT	1							
15	2	194800-56350	GROMMET	1							
16	1	194802-56290	PANEL, SUB	1							
17	1	194800-56330	SCREW, M5X25	5							
18	1	194802-56600	SENDER ASSY, FUEL	1							
20	2	194420-56620	GASKET	1							
21	1	194800-61640	SCREW M 5X 30	4							
22	1	194145-61650	NUT, SPEED M5	4							
23	1	194155-05210	BOLT, M6X16	4							
24	1	194990-22150	NUT, M10	2							
25	1	194802-61100-R	HOOD	1							
26	1	194550-61230	RETAINER	1							
27	1	194802-61260	LOCK, BONNET	2							
28	1	194802-61270-R	GRILLE, SIDE	2							
29	1	194312-61290	PAD, RUBBER	1							
30	1	194800-61360	SEAL, FRONT GRILLE	2							
31	1	194802-61370-X	GRILLE, FRONT LOWER	1							
32	1	194802-61410	PAD, RUBBER	1							
33	1	194802-61420	PAD, (RUBBER)	1							
34	1	194802-61440	PAD, RUBBER	2							
35	1	194802-61450	STAY	2							
36	1	194802-61460	COVER, CLUTCH	1							
37	1	194800-61560	RUBBER, EDGE	1							
38	1	194420-61640	SCREW, TAPPING M5X16	4							
39	1	194420-61640	SCREW, TAPPING M5X16	4							
40	1	194145-61650	NUT, SPEED M5	4							
41	1	194145-61650	NUT, SPEED M5	4							
42	1	194802-61680	COLLAR, HINGE	2							
43	1	194197-61731	CLAMP, AIR CLEANER	1							
44	1	194440-61750	FELT, AIR CLEANER	1							
45	1	194180-61890	PAD, RUBBER	1							
46	1	194802-61980	PAD, RUBBER	2							
47	1	26106-080122	BOLT, M8X 12 PLATED	2							
48	1	26106-060122	BOLT, M6X 12 PLATED	4							
49	1	26106-080402	BOLT, M8X 40 PLATED	1							

Fig.34. HOOD

Fig. 34 HOOD

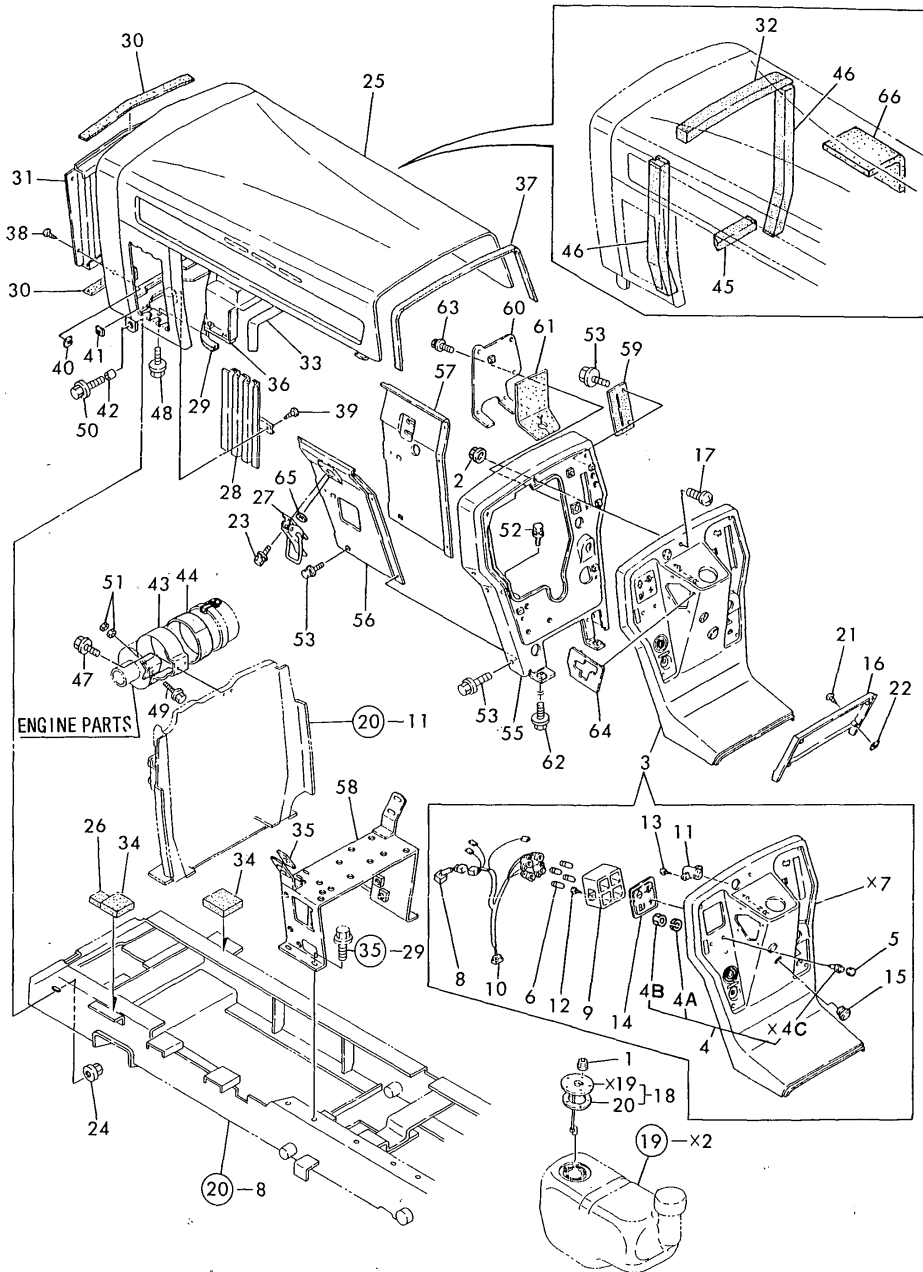

(A)=YM14PA-WHK

(B)=

(C)=

(D)=

(E)=

(F)=

No.	Lev.	Parts No.	Description	Q'ty						I	R
				(A)	(B)	(C)	(D)	(E)	(F)		
50	1	26106-100302	BOLT, M10X 30 PLATED	2							
51	1	26716-080002	NUT, M8	2							
52	1	194155-05210	BOLT, M6X16	2							
53	1	194155-05210	BOLT, M6X16	10							
54	1	194155-05210	BOLT, M6X16	1							
55	1	194802-61500-X	DASHBOARD ASSY	1							
56	1	194802-61510-R	COVER (L), SIDE	1							
57	1	194802-61530-R	COVER (R), SIDE	1							
58	1	194890-61550-R	BRACKET ASSY	1							
59	1	194802-61710	PLATE, SEAL	1							
60	1	194802-61720	SEAL PLATE	1							
61	1	194802-61730	PAD, (RUBBER)	1							
62	1	26106-080202	BOLT, M8X 20 PLATED	2							
63	1	26106-080122	BOLT, M8X 12 PLATED	1							
64	1	194800-56320	COVER, SHIFT	1							
65	1	194145-62280	WASHER	2							
66	1	194890-61480	SHEET, INSULATOR	1							W

(A=FROM 1ST)

Fig.35. FENDER & SEAT

Fig. 35 FENDER & SEAT

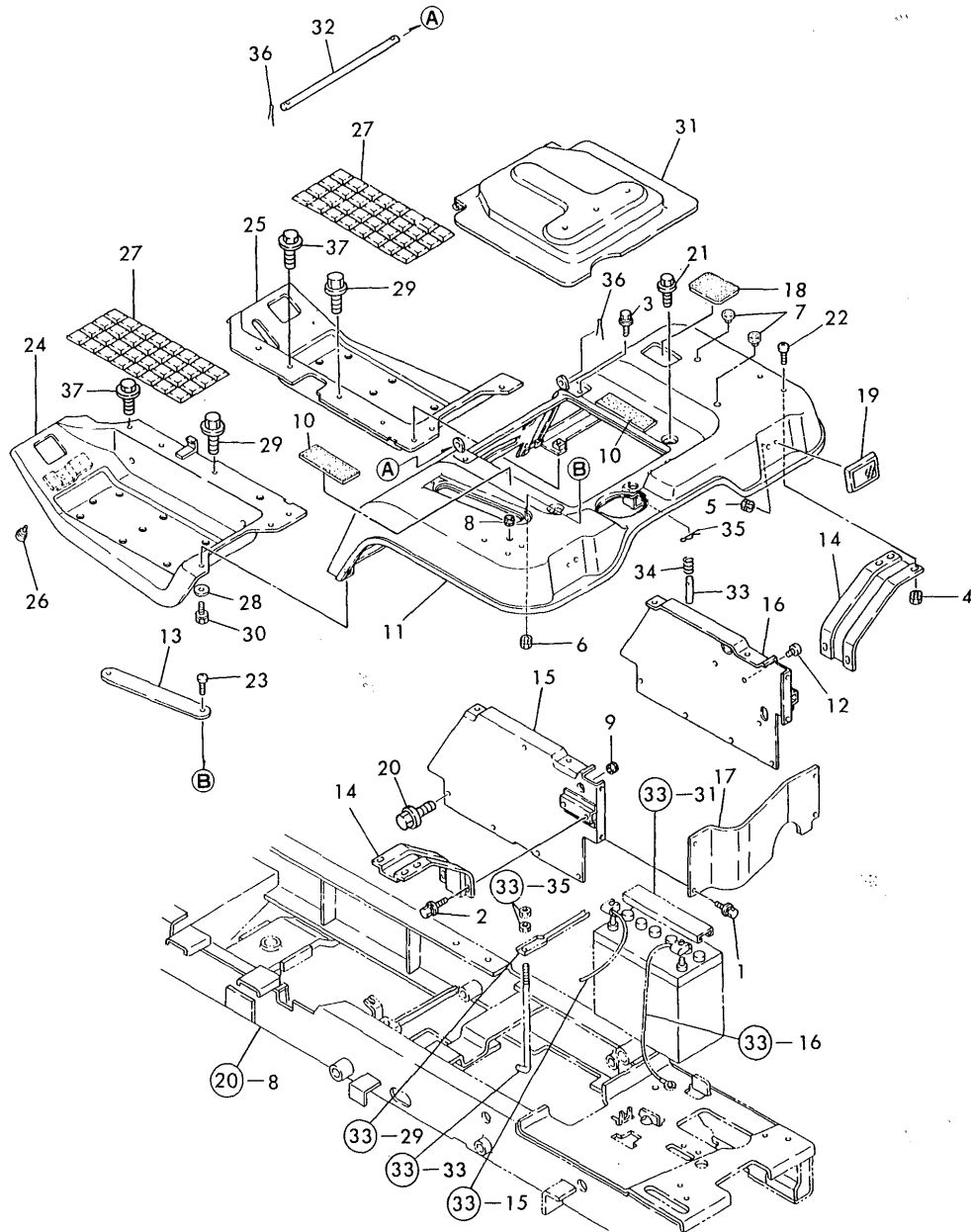

(A)=YM14PA-WHK

(B)=

(C)=

(D)=

(E)=

(F)=

No.	Lev.	Parts No.	Description	Qty						I	R
				(A)	(B)	(C)	(D)	(E)	(F)		
1	1	194155-05210	BOLT, M6X16	4							
2	1	194155-05210	BOLT, M6X16	4							
3	1	194155-05210	BOLT, M6X16	2							
4	1	194990-22040	NUT, M6	4							
5	1	194990-22130	NUT, M6	2							
6	1	194990-22130	NUT, M6	2							
7	1	1C6053-26020	CAP, RUBBER 8X3	2							
8	1	194080-58810	GROMMET, 8	1							
9	1	194080-58810	GROMMET, 8	1							
10	1	194322-61470	PAD, RUBBER	2							
11	1	194802-62111	FENDER	1							
12	1	194432-62150	CAP, RUBBER 6	2							
13	1	194802-62170	COVER, FENDER	1							
14	1	194802-62180	SUPPORT, FENDER	2							
15	1	194802-62210-X	BRACKET, FENDER L	1							
16	1	194802-62220-X	BRACKET, FENDER R	1							
17	1	194802-62230-X	COVER, FENDER REAR	1							
18	1	194802-62310	CAP, RUBBER	1							
19	1	194800-76210	REFLECTOR	2							
20	1	26106-080122	BOLT, M8X 12 PLATED	8							
21	1	26106-060122	BOLT, M6X 12 PLATED	2							
22	1	26587-060162	SCREW, M6X16	4							
23	1	26587-060162	SCREW, M6X16	2							
24	1	194802-62510-R	STEP (L)	1							
25	1	194802-62520-R	STEP (R)	1							
26	1	194330-62530	STOPPER, PEDAL	2							
27	1	194420-62560	CUSHION, RUBBER	2							
28	1	22137-080000	WASHER, 8	4							
29	1	26106-080122	BOLT, M8X 12 PLATED	8							
30	1	194555-61770	BOLT, M8X20	4							
31	1	194802-63210-R	BRACKET, SEAT	1							
32	1	194800-63220	PIN, HINGE	1							
33	1	194800-63260	PIN, 12X60	1							
34	1	194800-63270	SPRING, 36.5	1							
35	1	22360-120000	PIN, SNAP 12	1							
36	1	22417-200200	PIN, COTTER 2.0X20	2							
37	1	26106-080122	BOLT, M8X 12 PLATED	4							

Fig.36. LABELS

Fig. 36 LABELS

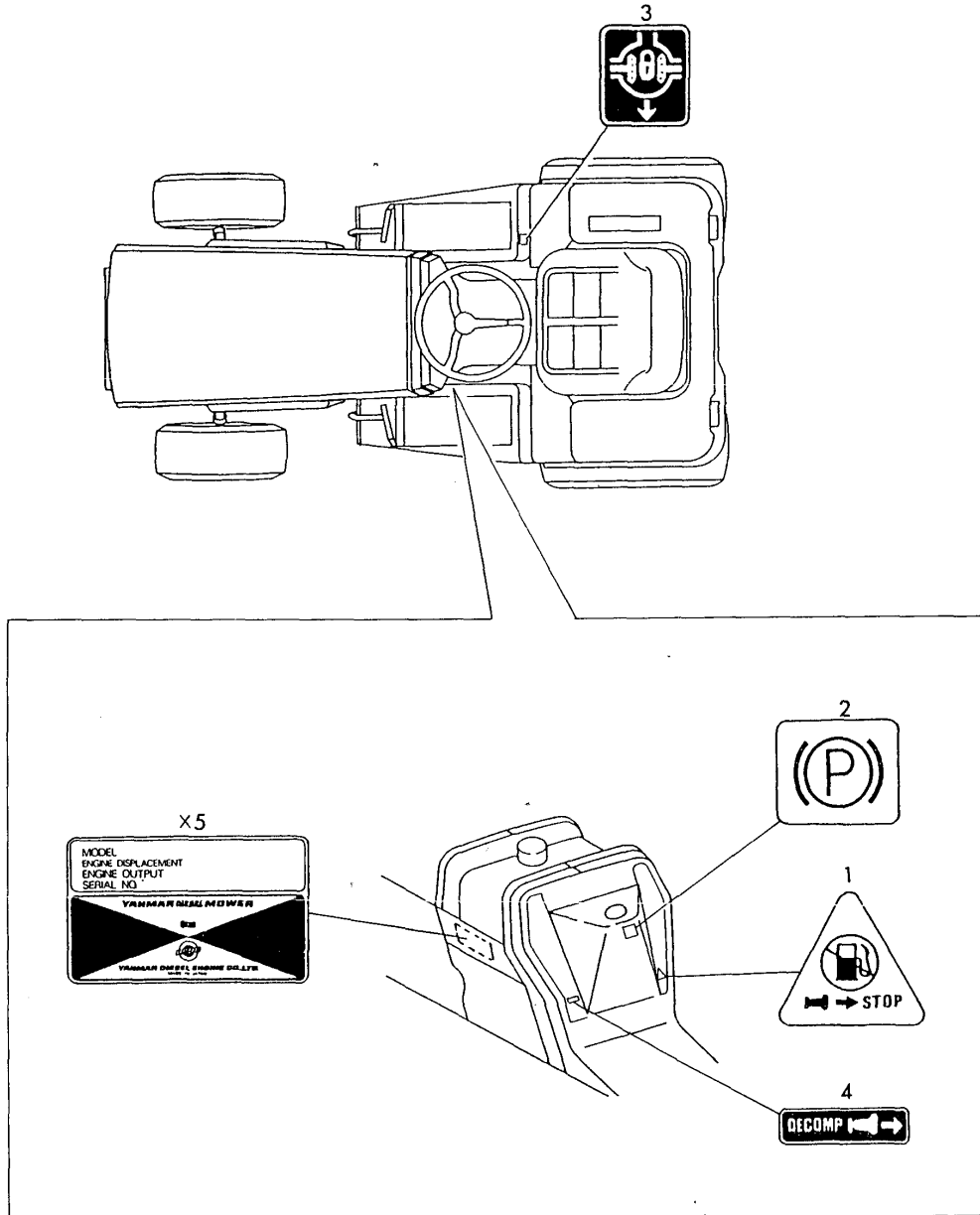

(A)=YM14PA-WHK
(B)=
(C)=

(D)=
(E)=
(F)=

No.	Lev.	Parts No.	Description	Qty						I	R
				(A)	(B)	(C)	(D)	(E)	(F)		
1	1	194802-65370	LABEL, ENGINE STOP	1							
2	1	194800-65380	LABEL, PARKING BRAKE	1							
3	1	194240-65441	LABEL, DIFF. LOCK	1							
4	1	194800-65450	LABEL, DECOMPRESSION	1							

Fig.37. FRONT POWER TAKE OFF

(A)=YM14PA-WHK

(B)=

(C)=

(D)=

(E)=

(F)=

Fig. 37 FRONT POWER TAKE OFF

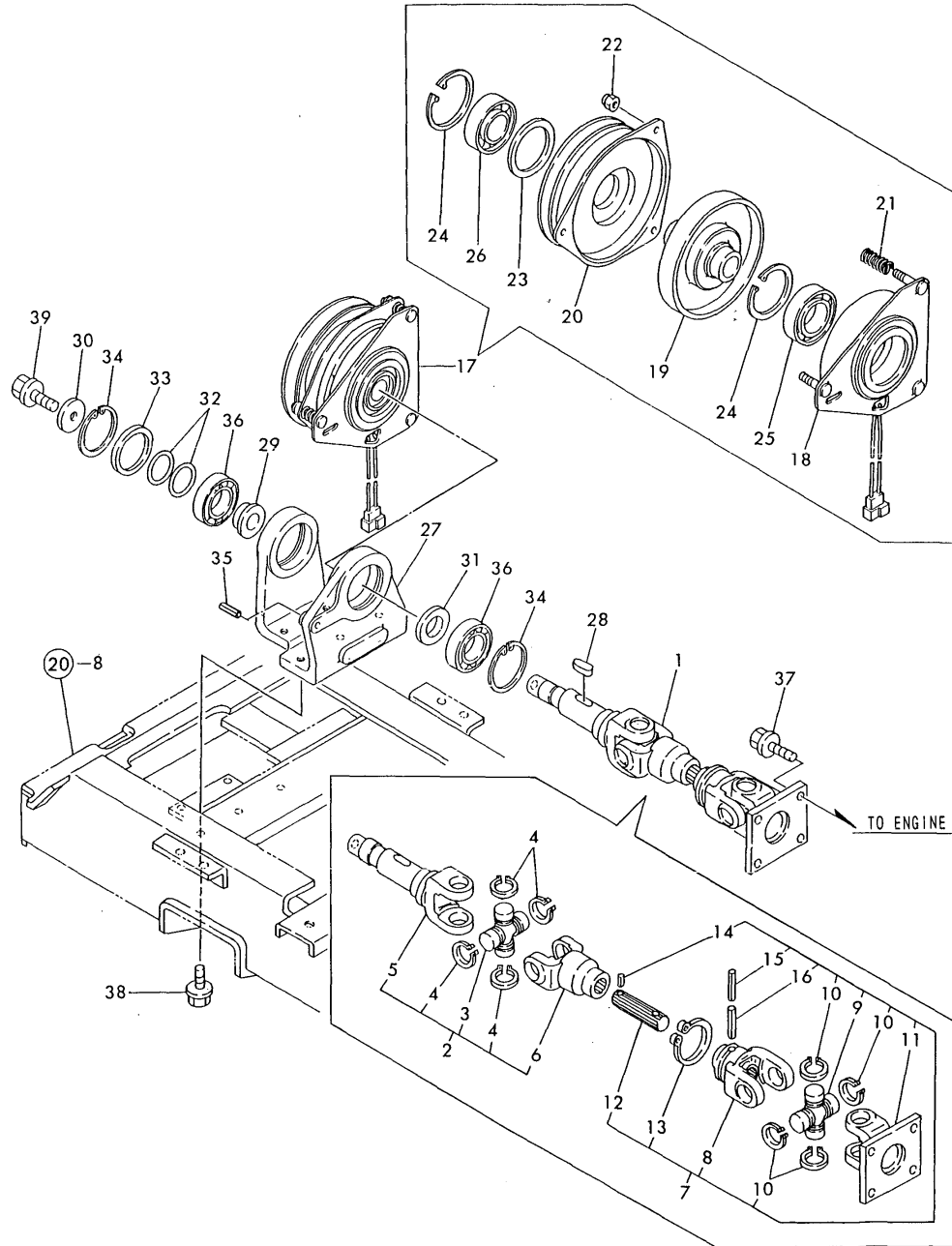

No.	Lev.	Parts No.	Description	Q'ty						I	R
				(A)	(B)	(C)	(D)	(E)	(F)		
1	1	194890-83100-X	JOINT ASSY,PTO CROSS	1							
2	2	194890-83110	JOINT ASSY, CROSS F	1							
3	3	194802-22260	JOURNAL KIT	1							
4	3	194802-22270	RING, SNAP	4							
5	3	194890-83130	YOKE, SHAFT	1							
6	3	194890-83150	YOKE, SLEEVE	1							
7	2	194890-83120	JOINT ASSY, CROSS R	1							
8	3	194115-22220	YOKE	1							
9	3	194802-22260	JOURNAL KIT	1							
10	3	194802-22270	RING, SNAP	4							
11	3	194115-83120	YOKE, FLANGE	1							
12	3	194890-83170	SHAFT, PROPELLER	1							
13	3	22242-000360	RING, 36	1							
14	3	22351-030010	PIN, SPRING 3.0X10	1							
15	3	22351-035032	PIN, SPRING 3.5X32	1							
16	3	22351-060032	PIN, SPRING 6.0X32	1							
17	1	194890-83200	CLUTCH ASSY, MAGNET	1							
18	2	194800-83310	COIL ASSY, FIELD	1							
19	2	194890-83320	ROTOR	1							
20	2	194802-83330	ARMATURE ASSY	1							
21	2	194800-83360	SPRING, COIL	3							
22	2	194800-83370	NUT, W3/8-24UNF	3							
23	2	194800-83380	SPACER	1							
24	2	22252-000620	RING, 62	2							
25	2	24104-060074	BEARING, BALL 6007UU	1							
26	2	24104-062064	BEARING, BALL 6206UU	1							
27	1	194890-83210-X	CASE, BEARING	1							
28	1	194800-83230	KEY	1							
29	1	194800-83240	SPACER, CLUTCH	1							
30	1	194800-83260	WASHER, 11X37X6.0	1							
31	1	194890-83270	SPACER, 26X43X4.5	1							
32	1	194890-83280	SHIM, FRONT PTO	2							
33	1	194890-83290	SPACER 43X54X3.2	1							
34	1	22252-000550	RING, 55	2							
35	1	22351-080036	PIN, SPRING 8.0X36	1							
36	1	24104-060064	BEARING, BALL 6006UU	2							
37	1	26106-080162	BOLT, M8X 16 PLATED	4							
38	1	26106-080162	BOLT, M8X 16 PLATED	5							
39	1	26106-100252	BOLT, M10X 25 PLATED	1							

Fig.38. DRAWBAR

Fig. 38 DRAWBAR

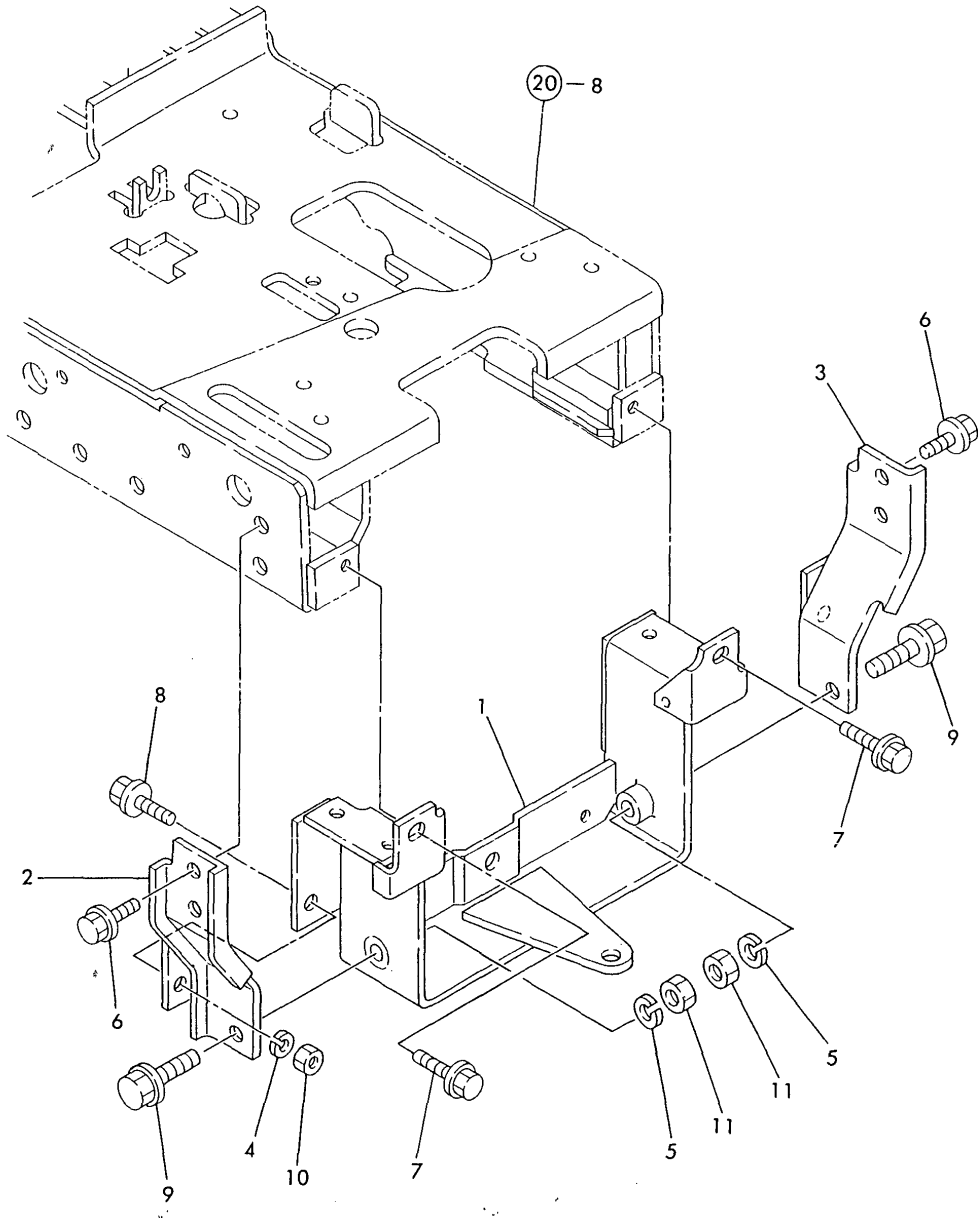

(A)=YM14PA-WHK
(B)=
(C)=

(D)=
(E)=
(F)=

No.	Lev.	Parts No.	Description	Q'ty						I	R
				(A)	(B)	(C)	(D)	(E)	(F)		
1	1	194802-75710-X	HITCH, DRAWBAR	1							
2	1	194802-75750-X	STAY, L	1							
3	1	194802-75780-X	STAY, R	1							
4	1	22217-100000	WASHER, SPRING 10	2							
5	1	22217-120000	WASHER, SPRING 12	2							
6	1	26106-100252	BOLT, M10X 25 PLATED	8							
7	1	26106-100252	BOLT, M10X 25 PLATED	2							
8	1	26106-100252	BOLT, M10X 25 PLATED	2							
9	1	26013-120452	BOLT, M12X 45	2							
10	1	26716-100002	NUT, M10	2							
11	1	26716-120002	NUT, M12	2							

Fig.39. TOOLS

Fig. 39 TOOLS

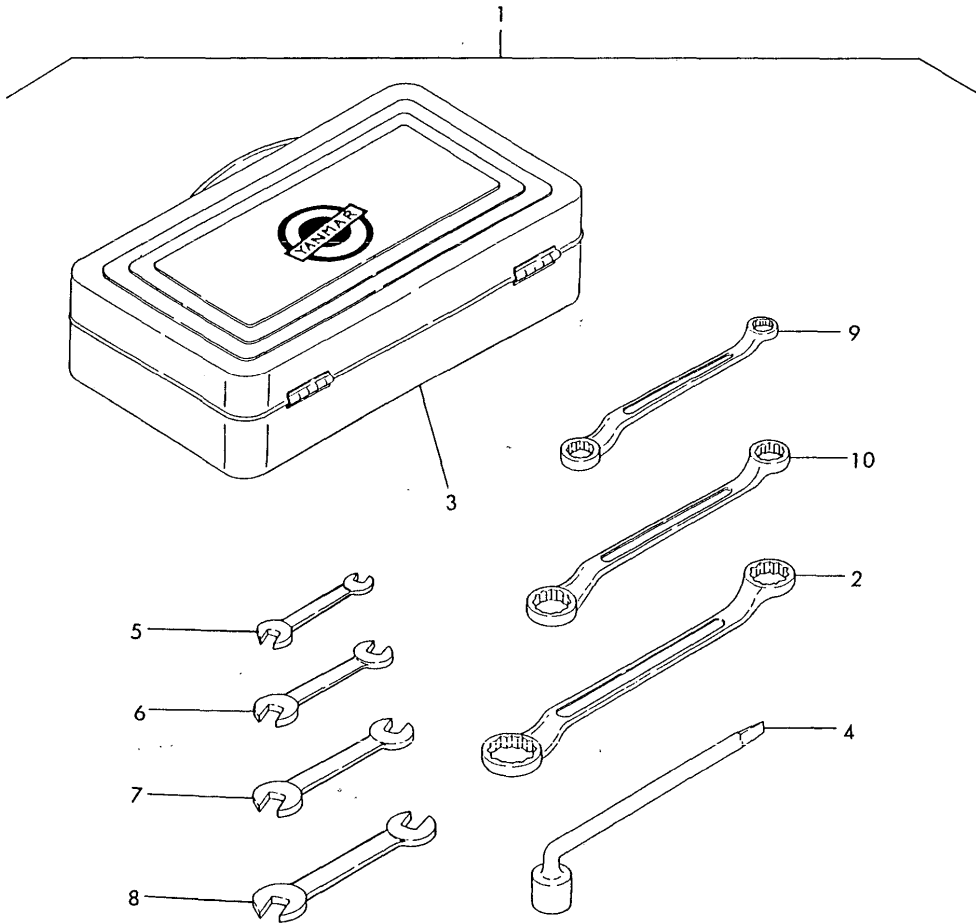

(A)=YM14PA-WHK
(B)=
(C)=

(D)=
(E)=
(F)=

No.	Lev.	Parts No.	Description	Q'ty						I	R
				(A)	(B)	(C)	(D)	(E)	(F)		
1	1	794800-82110	TOOL ASSY	1							
2	2	194080-82110	WRENCH 17X19	1							
3	2	194446-82110-R	BOX, TOOL (RED)	1							
4	2	194800-82120	WRENCH 17, BOX	1							
5	2	28110-070080	SPANNER, 7X8	1							
6	2	28110-100130	SPANNER, 10X13	1							
7	2	28110-120140	SPANNER, 12X14	1							
8	2	28110-170190	SPANNER, 17X19	1							
9	2	28160-100130	WRENCH, 10X13	1							
10	2	28160-120140	WRENCH, 12X14	1							

Fig.40. DECK & GAUGE WHEEL

Fig. 40 DECK & GAUGE WHEEL

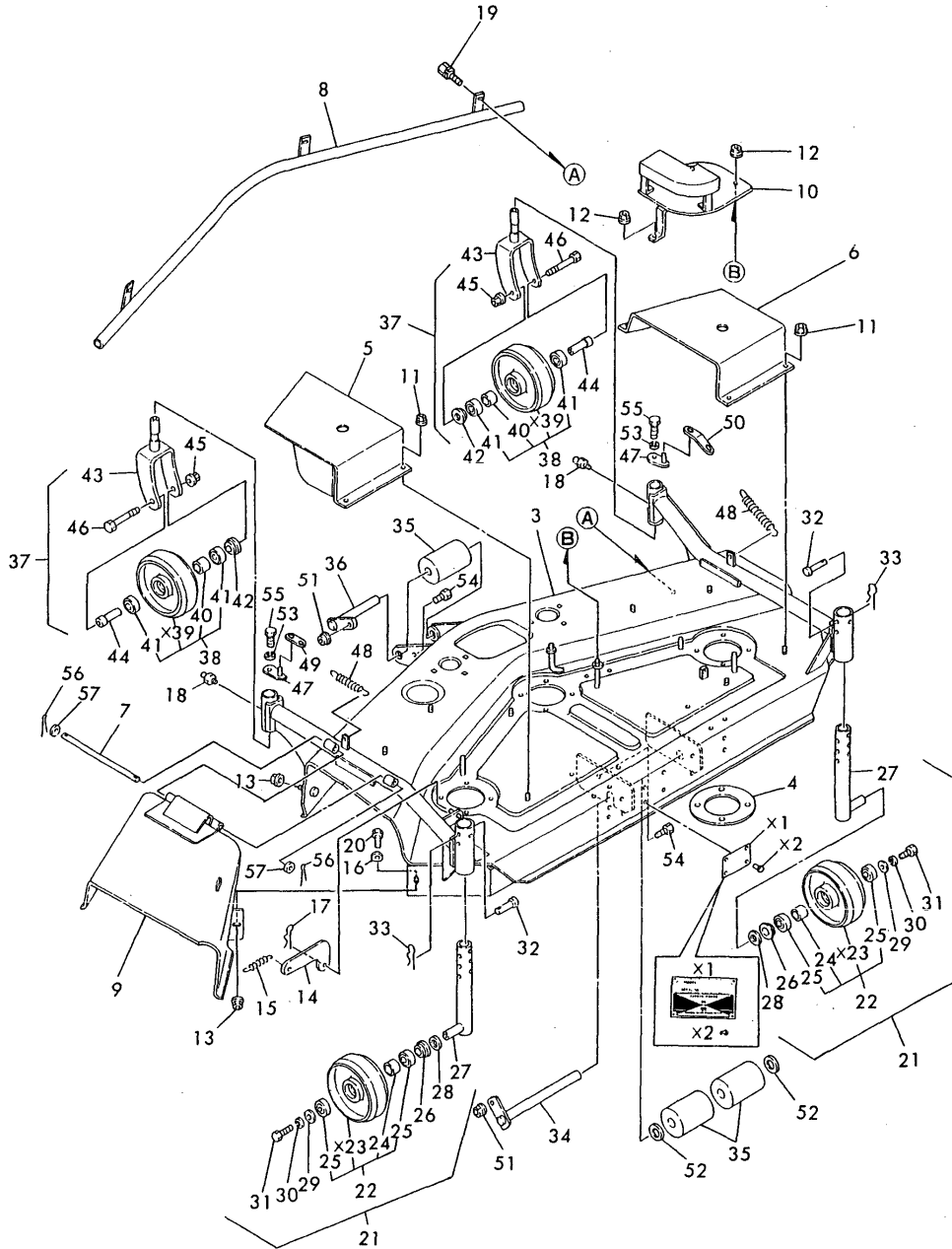

(A)=BM48-HK

(B)=

(C)=

(D)=

(E)=

(F)=

No.	Lev.	Parts No.	Description	(A)	(B)	(C)	(D)	(E)	(F)	Qty	I	R
3	1	197108-15001	DECK ASSY	1								
4	1	197108-15020	PATCH, DECK	3								
5	1	197108-15650	COVER (L), PULLEY	1								
6	1	197108-15680	COVER (R), PULLEY	1								
7	1	197108-15750	PIN, HINGE 8X228	1								
8	1	197108-15802	GUARD ASSY, FOOT	1								
9	1	197108-15851	GUARD ASSY, CHUTE	1								
10	1	197108-15930	COVER, MAIN PULLEY	1								
11	1	194990-22130	NUT, M6	8								
12	1	194990-22130	NUT, M6	3								
13	1	194990-22150	NUT, M10	2								
14	1	1E6150-63190	LINK, CLUTCH	1								
15	1	1E6221-74440	SPRING, 2.9X19.9X93	1								
16	1	22137-100000	WASHER, 10	1								
17	1	22360-080000	SNAP PIN 8	1								
17-1	1	22372-080000	PIN, SNAP 8	1								R
(A=T/# 10002)												
18	1	24761-010000	NIPPLE, GREASE M6F	2								
19	1	26013-100252	BOLT, M10X 25	3								
20	1	26116-100252	BOLT, M10X 25 PLATED	1								
21	1	197108-16211	WHEEL KIT, GAUGE	2								
22	2	197102-16100	WHEEL ASSY, GAUGE	2								
24	3	1E6020-34980	COLLAR, 17.5X21.7X20	2								
25	3	24104-060034	BEARING, BALL 6003UU	4								
26	2	197102-16120	WASHER, DUST	2								
27	2	197108-16302	SHAFT ASSY, G.WHEEL	2								
28	2	22127-160000	WASHER, 16	2								
29	2	22157-080000	WASHER, 8	2								
30	2	22217-080000	WASHER, SPRING 8	2								
31	2	26116-080162	BOLT, M8X 16 PLATED	2								
32	1	197108-16251	PIN 12X45, FLAT HEAD	2								
33	1	197102-18340	PIN, SNAP 10	2								
34	1	197102-15260-U	PIN, ROLLER	1								
35	1	197102-15301	ROLLER ASSY	3								
36	1	197102-15370-U	PIN, ROLLER	1								
37	1	197108-16411	WHEEL KIT, FRONT	2								
38	2	197102-16100	WHEEL ASSY, GAUGE	2								
40	3	1E6020-34980	COLLAR, 17.5X21.7X20	2								
41	3	24104-060034	BEARING, BALL 6003UU	4								
42	2	197102-16120	WASHER, DUST	2								
43	2	197108-16502	ARM ASSY, WHEEL	2								
44	2	197108-16590	BUSH, WHEEL	2								
45	2	194990-22150	NUT, M10	2								
46	2	26116-100802	BOLT, M10X 80 PLATED	2								
47	1	197108-16451	PLATE ASSY, HOOK	2								
48	1	197108-16471	SPRING, RETURN	2								
49	1	197108-16480	LINK, SPRING L	1								
50	1	197108-16490	LINK, SPRING R	1								
51	1	194990-22130	NUT, M6	2								
52	1	22127-180000	WASHER 18	2								
53	1	22217-080000	WASHER, SPRING 8	2								

Fig.40. DECK & GAUGE WHEEL

Fig. 40 DECK & GAUGE WHEEL

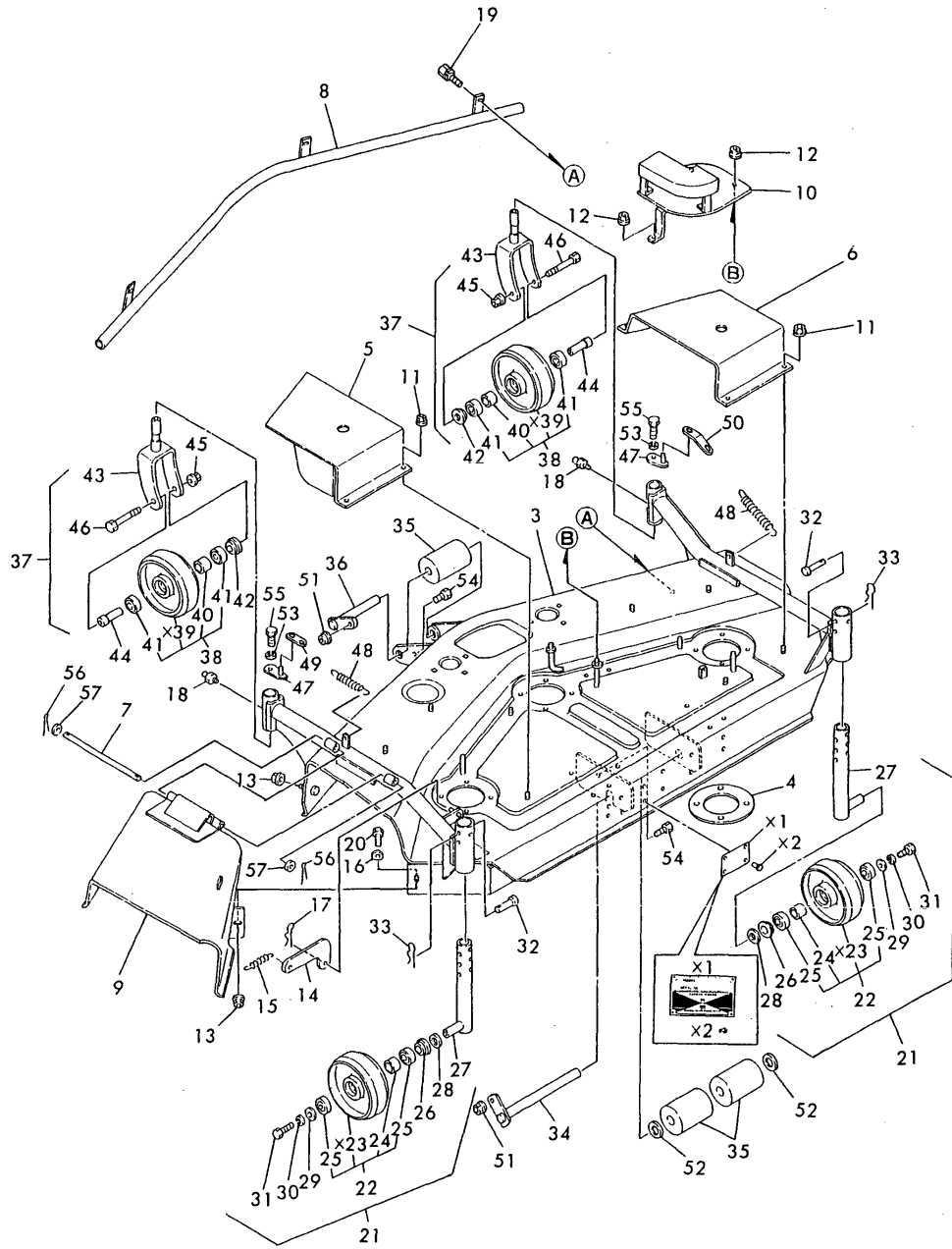

(A)=BM48-HK
(B)=
(C)=

(D)=
(E)=
(F)=

No.	Lev.	Parts No.	Description	Q'ty						I	R
				(A)	(B)	(C)	(D)	(E)	(F)		
54	1	26116-060162	BOLT, M6X 16 PLATED	2							
55	1	26116-080202	BOLT, M8X 20 PLATED	2							
56	1	22417-200160	PIN, COTTER 2.0X16	2							
57	1	22137-080000	WASHER, 8	2							

Fig.41. PULLEY & BLADE

Fig. 41 PULLEY & BLADE

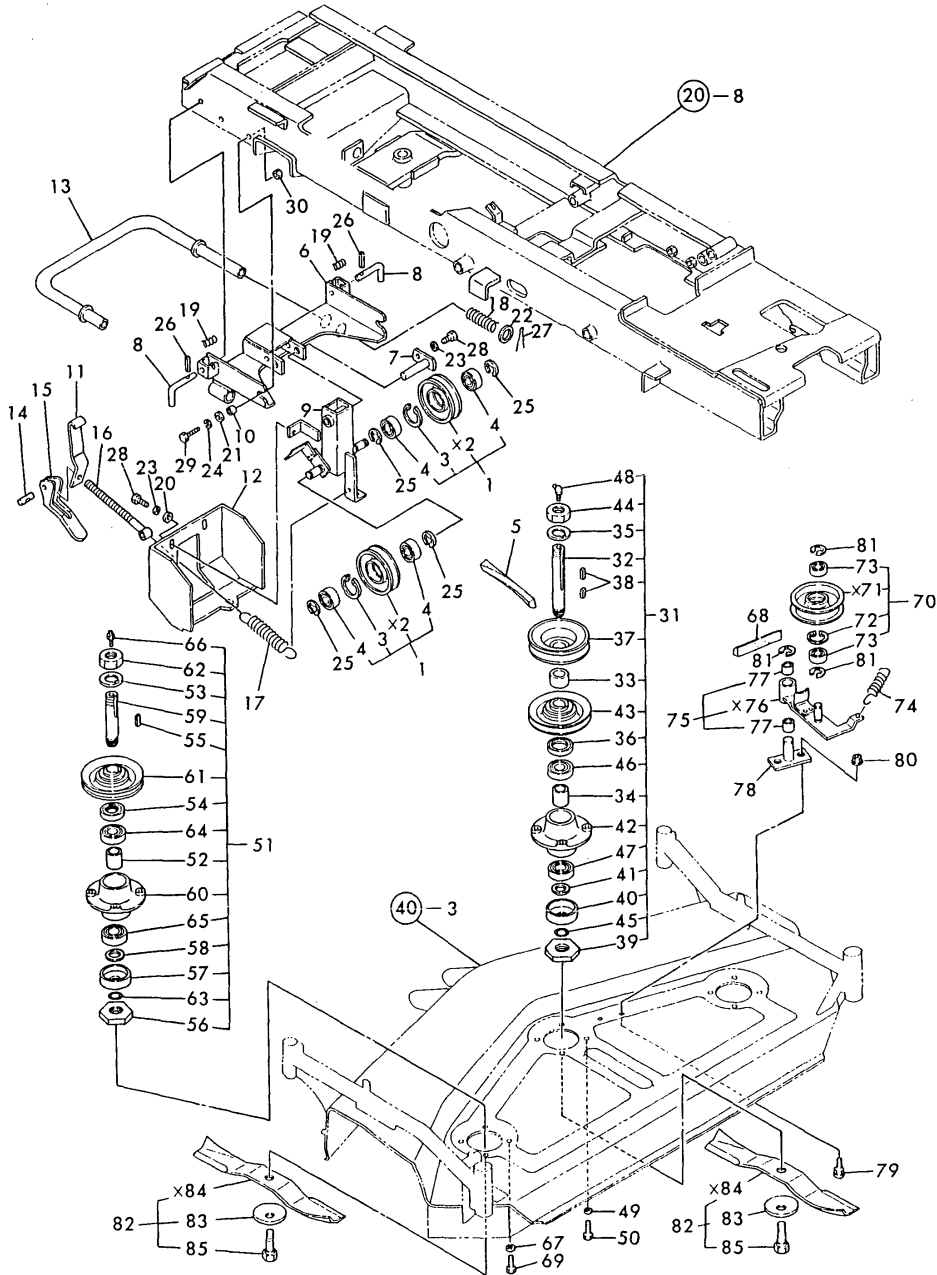

(A)=BM48-HK

(B)=

(C)=

(D)=

(E)=

(F)=

No.	Lev.	Parts No.	Description	Q'ty						I	R
				(A)	(B)	(C)	(D)	(E)	(F)		
1	1	197108-11031	PULLEY ASSY, IDLER	2							
3	2	22252-000400	RING, 40	2							
4	2	24104-062034	BEARING, BALL 6203UU	4							
5	1	197108-11060	V-BELT, AG-8 B95	1							
6	1	197108-11101	PLATE ASSY, SET	1							
7	1	197102-11150	PIN, ARM	1							
8	1	197102-11180	PIN, SET	2							
9	1	197108-11201	ARM ASSY, TENSION	1							
10	1	197102-11280	COLLAR, 16X12.5X11	2							
11	1	197102-11420	BRACKET, HANDLE	1							
12	1	197108-11500	COVER, TENTION	1							
13	1	197108-11700	GUARD, TENSION	1							
14	1	197102-12450	RETAINER	1							
15	1	197102-12460	HANDLE, ADJUSTING	1							
16	1	197102-12470	BOLT, ADJUST M12	1							
17	1	197102-12480	SPRING, TENSION	1							
18	1	194321-13370	SPRING	1							
19	1	197102-16310	SPRING, GAUGE LEVER	2							
20	1	22137-060000	WASHER, 6	3							
21	1	22137-120000	WASHER, 12	2							
22	1	22137-220000	WASHER, 22	1							
23	1	22217-060000	WASHER, SPRING 6	4							
24	1	22217-120000	WASHER, SPRING 12	2							
25	1	22272-000150	RING, E-15	4							
26	1	22351-050040	PIN, SPRING 5.0X40	2							
27	1	22417-320320	PIN, COTTER 3.2X32	1							
28	1	26116-060162	BOLT, M6X 16 PLATED	4							
29	1	26116-120302	BOLT, M12X 30 PLATED	2							
30	1	26716-120002	NUT, M12	2							
31	1	197108-13000	SPINDLE ASSY, MAIN A	1							
32	2	197108-13020	SPINDLE, MAIN	1							
33	2	197108-13030	COLLAR, 38X26X21	1							
34	2	197108-13040	COLLAR, 34X26X34.2	1							
35	2	197108-13050	WASHER	1							
36	2	197108-13060	SEAL, OIL TB405508	1							
37	2	197108-13110-R	PULLEY, MAIN	1							
38	2	197102-13120	KEY, 7X22	2							
39	2	197108-13131	SPACER, L25X1.5	1							
40	2	197108-13210	COVER, DUCT	1							
41	2	197108-13220	COLLAR, 38X25X2	1							
42	2	197108-13431	CASE, BEARING	1							
43	2	197108-13440	PULLEY, DRIVE	1							
44	2	194250-16190	NUT, LOCK M24 L	1							
45	2	22207-025230	RING, 25X2.3	1							
46	2	24101-062054	BEARING, BALL 6205	1							
47	2	24105-062054	BEARING, BALL 6205Z	1							
48	2	24761-040000	NIPPLE, GREASE B	1							
49	1	22217-100000	WASHER, SPRING 10	4							
50	1	26116-100252	BOLT, M10X 25 PLATED	4							
51	1	197108-13400	SPINDLE ASSY, DRIVE	2							
52	2	197108-13040	COLLAR, 34X26X34.2	2							

Fig.41. PULLEY & BLADE

Fig. 41 PULLEY & BLADE

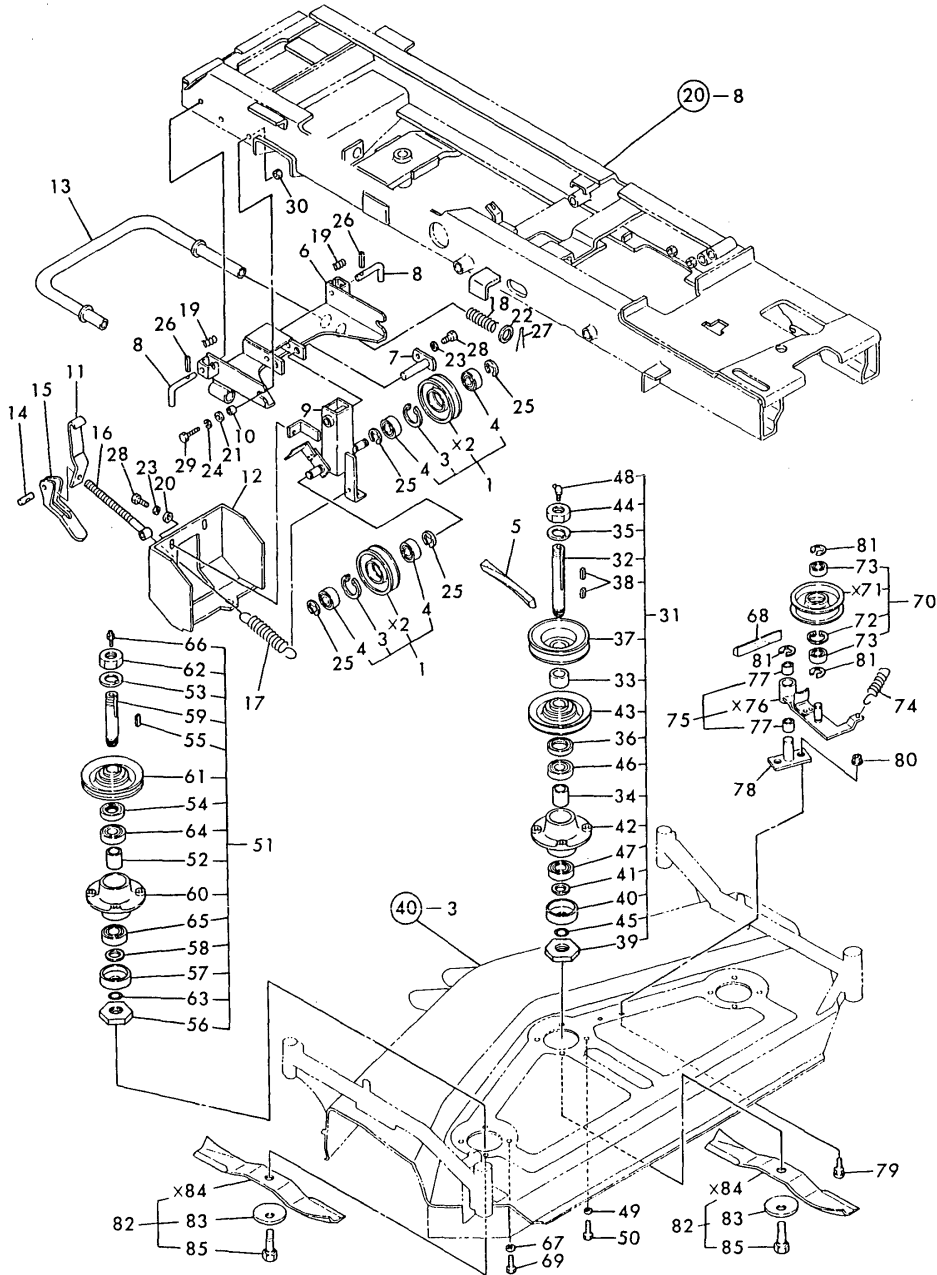

(A)=BM48-HK

(B)=

(C)=

(D)=

(E)=

(F)=

No.	Lev.	Parts No.	Description	Qty						I	R
				(A)	(B)	(C)	(D)	(E)	(F)		
53	2	197108-13050	WASHER	2							
54	2	197108-13060	SEAL, OIL TB405508	2							
55	2	197102-13120	KEY, 7X22	2							
56	2	197108-13131	SPACER, L25X1.5	2							
57	2	197108-13210	COVER, DUCT	2							
58	2	197108-13220	COLLAR, 38X25X2	2							
59	2	197108-13420	SPINDLE, DRIVE	2							
60	2	197108-13431	CASE, BEARING	2							
61	2	197108-13440	PULLEY, DRIVE	2							
62	2	194250-16190	NUT, LOCK M24 L	2							
63	2	22207-025230	RING, 25X2.3	2							
64	2	24101-062054	BEARING, BALL 6205	2							
65	2	24105-062054	BEARING, BALL 6205Z	2							
66	2	24761-020000	NIPPLE, GREASE PT1/8	2							
67	1	22217-100000	WASHER, SPRING 10	8							
68	1	25123-010501	V-BELT, B105H	1							
69	1	26116-100252	BOLT, M10X 25 PLATED	8							
70	1	197108-13700	PULLEY ASSY, TENTION	1							
72	2	22252-000400	RING, 40	1							
73	2	24104-062034	BEARING, BALL 6203UU	2							
74	1	197108-13720	SPRING, TENSION	1							
75	1	197108-13750	ARM ASSY, TENSION	1							
77	2	194190-21250	BUSH, WIND	2							
78	1	197108-13900	BASE, TENTION ARM	1							
79	1	197108-14550	BOLT M10X 20	2							
80	1	194990-22150	NUT, M10	2							
81	1	22272-000150	RING, E-15	3							
82	1	197108-14200	BLADE ASSY	3							
83	2	197108-14120	SPRING, 20X60	3							
85	2	197108-14220	BOLT, M14X55	3							

Fig.42. LIFT LINK

Fig. 42 LIFT LINK

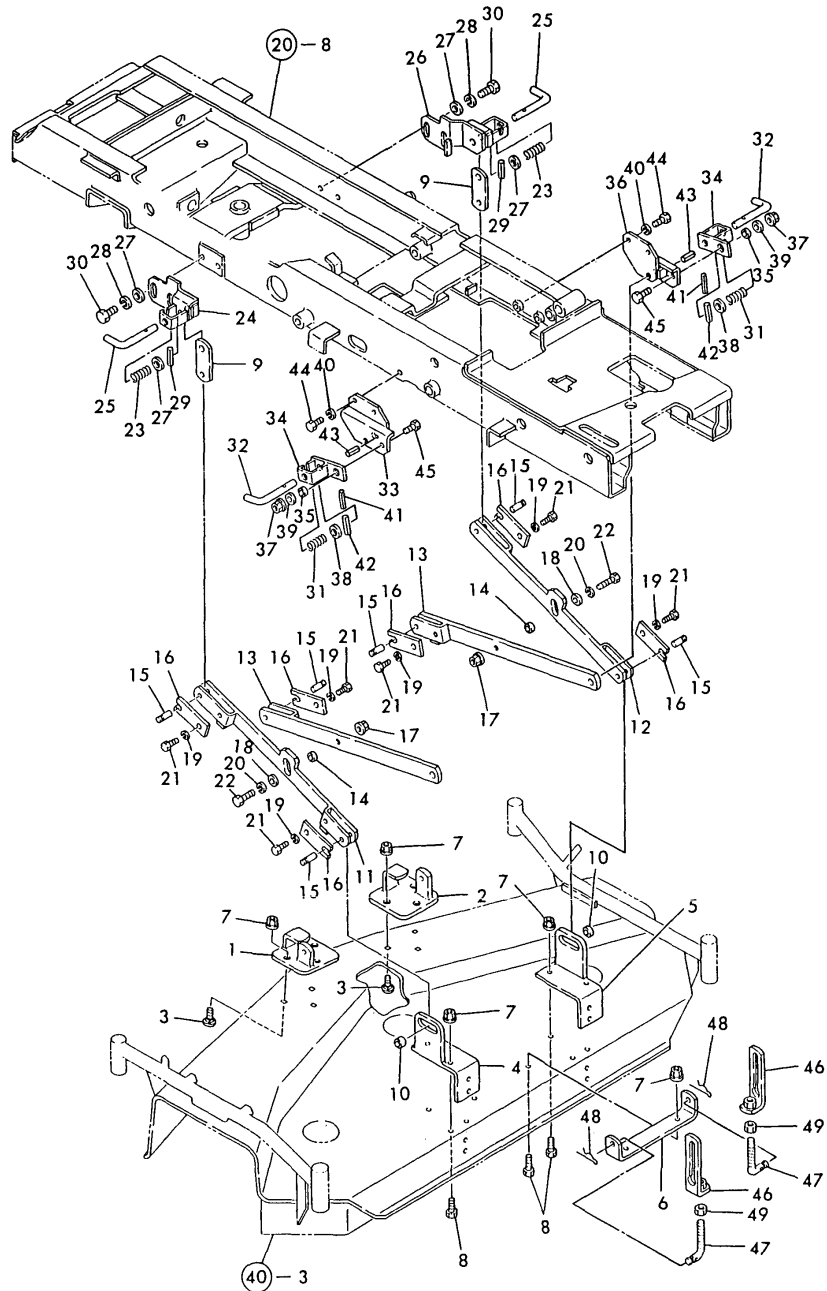

(A)=BM48-HK
(B)=
(C)=

(D)=
(E)=
(F)=

No.	Lev.	Parts No.	Description	Qty						I	R
				(A)	(B)	(C)	(D)	(E)	(F)		
1	1	197108-14400	HINGE(L), FRONT LINK	1							
2	1	197108-14500	HINGE(R), FRONT LINK	1							
3	1	197108-14550	BOLT M10X 20	6							
4	1	197108-14600	HINGE (L), REAR LINK	1							
5	1	197108-14700	HINGE (R), REAR LINK	1							
6	1	197108-14810	PLATE, HOOK	1							
7	1	194990-22150	NUT, M10	16							
8	1	26116-100252	BOLT, M10X 25 PLATED	10							
9	1	197108-17170	LINK, SWING	2							
10	1	197108-17180	COLLAR 20X11X13	2							
11	1	197108-17200-X	LINK (L), OUTER	1							
12	1	197108-17250	LINK (R), OUTER	1							
13	1	197108-17260	LINK, INNER	2							
14	1	197102-17290	COLLAR, 16X11X10	2							
15	1	197108-17860	PIN, LINK	6							
16	1	197102-17870	PLATE, KEEP	6							
17	1	194990-22150	NUT, M10	2							
18	1	22157-100000	WASHER, 10	2							
19	1	22217-060000	WASHER, SPRING 6	6							
20	1	22217-100000	WASHER, SPRING 10	2							
21	1	26116-060102	BOLT, M6X 10 PLATED	6							
22	1	26116-100352	BOLT, M10X 35 PLATED	2							
23	1	197102-16310	SPRING, GAUGE LEVER	2							
24	1	197108-17300	BRACKET(FRONT L)	1							
25	1	197108-17350	PIN, LOCK	2							
26	1	197108-17400	BRACKET(FRONT R)	1							
27	1	22137-120000	WASHER, 12	6							
28	1	22217-120000	WASHER, SPRING 12	4							
29	1	22351-050040	PIN, SPRING 5.0X40	2							
30	1	26116-120252	BOLT, M12X 25 PLATED	4							
31	1	197102-16310	SPRING, GAUGE LEVER	2							
32	1	197108-17350	PIN, LOCK	2							
33	1	197108-17500	BRACKET(REAR L)	1							
34	1	197108-17530	GUIDE, LOCK PIN	2							
35	1	197108-17570	COLLAR 16X11X5	2							
36	1	197108-17600	BRACKET(REAR R)	1							
37	1	194990-22150	NUT, M10	2							
38	1	22137-120000	WASHER, 12	2							
39	1	22157-100000	WASHER, 10	2							
40	1	22217-100000	WASHER, SPRING 10	4							
41	1	22351-030040	PIN, SPRING 3.0X40	2							
42	1	22351-050040	PIN, SPRING 5.0X40	2							
43	1	22351-060028	PIN, SPRING 6.0X28	2							
44	1	26116-100252	BOLT, M10X 25 PLATED	4							
45	1	26116-100252	BOLT, M10X 25 PLATED	2							
46	1	197108-18110	HOOK, LIFT	2							
47	1	197108-18120	BOLT, LIFT HOOK	2							
48	1	197102-18340	PIN, SNAP 10	2							
49	1	26716-120002	NUT, M12	2							

Parts No. Index

Parts No.	Fig. No.	Ref. No.
101304-59020	11	83
101720-55750	12	12
102100-67080	13	106
102103-55520	12	6
104200-55321	12	2
104200-55330	12	3
104200-55341	12	4
104200-55750	12	10
104200-59170	11	81
	17	28
104500-55710	12	9
105010-11230	4	33
		37
105025-59550	11	88
105225-22400	8	24
105225-44790	15	21
105546-51330	11	29
105840-67300	5	16
106383-44720	15	17
106383-44730	15	18
110250-55610	12	7
114250-11120	4	13
114250-11180	4	14
114250-11190	4	15
114250-53130	11	55
114250-53400	11	57
119225-01340	1	21
	17	17
119225-13150	6	7
119225-14200	7	8
119225-34810	1	28
119225-35300	9	14
119225-42001	10	1
119225-42020	10	12
	17	27
119225-44740	10	16
119225-51100	11	4
119225-51300	11	26
119225-52101	12	14
119225-52102	12	14 -1
119225-59810	11	69
119225-77330	15	22
119256-03730	5	11
119256-03740	5	12
119256-03760	5	13
119256-11350	5	1
119259-01610	3	1
119259-07900	4	2
119259-12210	6	19
119259-13120	6	5

Parts No.	Fig. No.	Ref. No.
119259-13510	6	15
119259-13650	6	29
119259-21590	8	8
119259-44510	10	26
119259-44560	10	27 A
119259-49030	10	36
119259-49040	10	37
119259-66900	13	96
119260-01200	1	20
119260-01510	2	4
119260-01590	2	11
119260-02020	1	10
119260-02410	1	19
119260-03020	5	6
119260-03031	5	7
	17	19
119260-07900	4	1
119260-11100	4	11
119260-11110	4	12
119260-11200	4	27
119260-11240	4	28
119260-11260	4	39
119260-11270	4	40
119260-11280	4	41
119260-11310	5	10
	17	20
119260-11340	4	16
	17	21
119260-11370	4	17
119260-11800	4	24
119260-13110	6	8
	17	25
119260-13202	6	6
	17	26
119260-14100	7	4
119260-14200	7	6
119260-14400	7	7
119260-14580	7	1
119260-21200	8	3
119260-22300	8	23
119260-23200	8	34
119260-23910	8	37
119260-25100	7	15
119260-25900	7	12
119260-32000	9	1
119260-34810	1	29
119260-49530	10	19
119260-49800	10	20
119260-59520	11	86
119260-59530	11	87

Parts No.	Fig. No.	Ref. No.
119260-59820	11	73
119260-59830	11	77
119270-12100	6	2
119270-12110	6	1
	17	24
119270-22091	8	15
119305-35150	9	13
119454-01721	3	14
119462-01770	3	10
119462-21650	8	12
119462-35080	9	23
119600-11450	4	21
	17	22
119600-11460	4	22
	17	23
119600-61100	13	3
119600-61200	13	4
119600-61540	13	41
119600-61900	13	47
119600-66020	13	58
119600-66521	13	67
119600-66681	13	68
119600-66720	13	69
119600-66840	13	95
119610-61200	13	13
119620-01620	3	5
119620-01800	2	13
	17	4
119620-01950	2	16
	17	5
119620-02450	7	5
119620-11350	4	19
119620-21941	8	14
119620-25912	7	20
119620-34822	1	30
119620-42350	10	15
119620-51170	11	7
119620-51180	11	8
119620-51190	11	9
119620-51250	11	14
119620-51340	11	30
119620-51350	11	31
119620-51370	11	32
119620-51450	11	33
119620-51461	11	34
119620-51510	11	36
119620-51650	11	38
119620-51660	11	39
119620-51670	11	40
119620-51680	11	41

Parts No.	Fig. No.	Ref. No.
119620-51700	11	10
119620-53000	11	49
119620-53080	11	52
119620-53120	11	54
119620-53140	11	56
119620-59700	11	91
119621-21680	8	13
119621-66051	13	59
119621-66091	13	49
119629-49080	10	41
119629-66510	13	61
119642-59540	11	84
119642-59550	11	89
119642-59570	11	90
119645-77820	16	2
119650-13620	6	28
119650-42291	10	14
119650-59200	11	82
119656-03800	5	15
119656-61500	13	26
119656-66910	2	32
119660-01551	2	9
119660-01562	2	10
	17	2
119660-01570	2	7
119660-01640	3	6
119660-01911	2	14
119660-25022	7	13
119660-25052	7	14
119660-32020	9	11
	17	7
119660-51500	11	35
119660-51530	11	37
119660-61013	13	15
119660-61052	13	16
	17	10
119660-61060	13	1
119660-61071	13	2
	17	11
119660-61121	13	10
119660-61140	13	11
119660-61150	13	12
119660-61300	13	8
119660-61341	13	9
119660-61460	13	17
119660-61491	13	25
119660-61651	13	42
119660-61901	13	48
119663-77200	15	1
119840-59601	11	95

Parts No. Index

Parts No.	Fig. No.	Ref. No.
119840-59611	11	97
119840-59621	11	98
119840-61870	13	56
119865-77011	14	1
121023-01550	2	25
121111-21501	8	7
121250-03783	5	14
121250-44590	10	27 B
121250-44901	10	24
121267-49500	10	43
121450-01220	20	4
121450-01560	2	5
121450-44530	10	30
121450-61520	13	40
121465-12510	6	21
121520-01851	2	30
	17	33
121520-01860	2	31
121520-44510	10	28
121520-44520	10	29
121520-77710	16	3
121550-49111	1	26
121575-66830	13	94
121750-44550	10	33
121750-59890	33	22
		22 -1
121850-11860	4	8
124060-01050	1	4
124060-21600	8	11
124064-12680	6	24
124064-12690	6	25
124064-55510	12	5
124064-55600	12	1
124066-59100	11	85
124085-02220	3	8
	17	6
124160-01751	2	26
	5	4
124160-11360	5	21
124160-39450	1	25
124190-11080	4	26
124190-11090	4	25
124250-03640	13	114
124450-44560	10	31
124450-44590	10	27
124465-44950	10	25
	17	31
124550-59820	11	93
124550-66370	13	60
124550-77030	14	24

Parts No.	Fig. No.	Ref. No.
124756-67510	13	99
124766-59050	11	96
	19	17
		29
124766-59530	10	27 D
124772-66750	13	93
124950-21230	8	10
124969-12550	6	27
124969-44580	10	34
124970-12500	6	20
124970-12640	6	22
124970-12660	6	23
124970-12700	6	26
129054-01640	3	12
129100-01580	3	2
	8	6
129100-61460	13	62
129100-61930	13	57
129107-13550	6	16
	17	16
129150-35350	9	22
129150-49080	10	39
129150-49090	10	42
129150-49100	10	38
129150-59120	11	65
129150-59130	11	68
129155-51280	13	14
	17	8
129155-61480	13	20
129155-61590	13	72
129155-61830	11	64
	17	29
129155-77801	16	1
129155-77810	16	4
129155-77920	16	5
129156-61600	13	73
129400-92400	17	35
129555-61800	13	74
129795-67310	13	98
135210-61090	13	116
171009-44760	10	17
172112-41980	28	55
174307-51700	13	27
194080-15550	23	32
194080-37781	30	31
	31	2
194080-58810	35	8
		9
194080-58820	20	17
194080-82110	39	2

Parts No.	Fig. No.	Ref. No.
194110-37691	30	19
194115-11230	20	12
194115-11240	20	13
194115-22220	37	8
194115-83120	37	11
194130-25270	26	26
194130-37740	30	22
194130-61570	22	3
194130-62180	20	18
194136-12880	32	4
		9
		12
		16
194145-61650	34	22
		40
		41
194145-62280	34	65
194150-52160	34	4
194150-52170	34	5
194151-04141	19	4
194151-04150	19	5
194151-37730-U	30	21
194151-47441	30	25
194151-63240	20	19
194151-63250	20	20
194155-05210	34	23
		52
		53
		54
	35	1
		2
		3
194155-52190	33	37
194162-53310	28	23
194162-58830	33	21
194170-27380	28	5
194170-51210	33	21 -1
194180-01530	18	11
		20
194180-17770	19	13
194180-51640	33	72
194180-61890	34	45
194180-62760	33	34
194190-21250	41	77
194191-28350	27	41
194197-61731	34	43
194215-52110	33	36
194240-52210	33	41
194240-65441	36	3
194241-27540	28	60

Parts No.	Fig. No.	Ref. No.
194250-04301	19	3
194250-16190	41	44
		62
194250-51660	33	20
		20 -1
194262-15140	23	3
194262-15150-X	23	4
194262-15170	23	5
194262-15210	23	7
194262-15220	23	8
194262-15310	23	14
194262-15330	23	15
194262-15420	23	17
194262-15430	23	18
194262-15440	23	19
194262-15450	23	20
194262-15460	23	21
194262-15470	23	22
194262-15520	23	24
194274-13580	23	45
	29	46
194275-51210	33	10
194275-51660	33	73
194300-13370	21	22
194300-13380	21	23
194300-13390	21	24
194300-25540	26	57
194300-25550	26	58
194300-25820	26	49
194305-22230	22	19
194305-22350-U	22	32
194310-25630	26	48
	27	19
194310-25890	27	40
194310-27180	28	50
194310-29510	28	64
194310-31510	29	1
194310-31550	29	2
194310-32150	29	9
		11
194310-37560	29	48
194312-51210	33	11
194312-61290	34	29
194321-13370	41	18
194322-61470	35	10
194330-62530	35	26
194340-21700	22	7
194357-21400	22	6
194357-22501	22	39
194420-05210	20	3

Parts No. Index

Parts No.	Fig. No.	Ref. No.
194420-56620	34	20
194420-61640	34	38
		39
194420-62560	35	27
194432-62150	35	12
194440-15341	23	16
194440-15650	23	34
194440-15810	23	37 -1
194440-29580	28	22
194440-51420	33	16
194440-51550	33	31
194440-51620	19	16
	33	8
		8 -1
194440-51630	33	18
194440-52191	33	40
194440-52400	33	46
194440-52420	33	48
194440-55820	34	6
194440-61741	33	33
194440-61750	34	44
194446-82110-R	39	3
194446-83310	33	43
194450-51590	33	32
194450-52150	33	39
194464-25480	27	29
194550-61230	34	26
194555-51200	33	9
194555-61770	35	30
194630-57220	23	42
194630-57250	23	43
194697-11550	20	16
194740-00160	21	25
194750-15250	23	9
194750-15260	23	10
194750-15270	23	11
194750-15280	23	12
194750-15290	23	13
194800-01110	18	1
194800-01120	18	2
194800-01130	18	3
194800-01140-U	18	4
194800-01150	18	5
194800-01160	18	6
194800-01170	18	7
194800-02611	33	1
		53
194800-02670	33	2
194800-11420	20	14
194800-11430	20	15

Parts No.	Fig. No.	Ref. No.
194800-11760	21	14
194800-11830	21	5
194800-12311-X	21	27
194800-12341	21	31
194800-12451	21	35
194800-12810	32	5
		10
194800-15100-X	23	1
194800-15110-X	23	2
194800-15200-X	23	6
194800-15500	23	23
194800-15610-X	23	33
194800-22311	22	30
194800-22320	22	31
194800-22470	22	37
194800-22480	22	38
194800-24100-X	24	4
194800-24120-X	24	7
194800-24131	24	8
194800-24201-X	24	9
194800-24221	24	14
194800-24261	24	16
194800-24310-X	24	18
194800-24320	24	19
194800-24330	24	20
194800-24340	24	21
194800-24390-X	24	23
194800-24510	25	13
194800-24580	25	18
194800-24620	25	22
194800-24671	25	26
194800-24960-X	25	37
194800-24971	25	38
194800-25020	26	2
		21
194800-25050	26	4
194800-25060	26	12
194800-25070	26	13
194800-25080	26	14
194800-25130	26	15
194800-25200	26	22
194800-25220	26	17
194800-25230	26	18
194800-25240	26	19
194800-25250	26	20
194800-25410	26	39
194800-25420	26	40
194800-25440	27	1
194800-25450	26	41
	27	2

Parts No.	Fig. No.	Ref. No.
194800-25500	27	3
194800-25530	27	7
194800-25540	27	8
194800-25550	27	9
194800-25580	27	11
194800-25590	27	12
194800-25600	27	13
194800-25610	26	46
	27	17
194800-25720	27	31
194800-25761	27	34
194800-25770	27	35
194800-25780	27	36
194800-25801	27	37
194800-25810	27	38
194800-25820	27	39
194800-25910	26	59
194800-25920	26	60
194800-27110-X	28	2
194800-27291	28	6
194800-27310	28	10
194800-27320	28	11
194800-27330	28	12
194800-27340	28	13
194800-27360	28	17
194800-27380	28	19
194800-27460-R	28	21
194800-27510-X	28	57
194800-31800	29	3
194800-31820	29	4
194800-31850	29	5
194800-32100	29	6
194800-32120	29	8
194800-32600-X	24	64
194800-32621	24	65
194800-32650	24	66
194800-33150	29	20
194800-33190	29	23
194800-33410	27	42
194800-33500	29	10
194800-34100-X	29	41
194800-34210	29	43
194800-34510-X	29	44
194800-34550	29	45
194800-34600-Q	32	11
194800-34650	29	47
194800-34700-Q	32	15
194800-34710	32	13
		17
194800-34850-Q	32	14

Parts No.	Fig. No.	Ref. No.
194800-34850-Q	32	18
194800-36302-X	30	1
194800-36311-X	30	2
194800-36321	30	13
194800-36512	30	3
194800-36550	30	4
194800-36610	30	12
194800-36712-X	30	5
194800-37111	30	6
194800-51210	33	12
		12 -1
194800-51430	33	17
194800-51510	33	30
194800-51640	33	19
194800-52120	33	38
194800-52220-U	33	42
194800-53100	33	55
194800-53110	33	56
194800-53120	33	57
194800-53130	33	58
194800-53140	33	59
194800-53150	33	60
194800-53160	33	61
194800-56240	34	9
194800-56260	34	11
194800-56270	34	12
194800-56280	34	13
194800-56310	34	14
194800-56320	34	64
194800-56330	34	17
194800-56350	34	15
194800-57250	33	62
194800-57260	33	63
194800-61360	34	30
194800-61560	34	37
194800-61640	34	21
194800-63220	35	32
194800-63260	35	33
194800-63270	35	34
194800-65380	36	2
194800-65450	36	4
194800-76210	35	19
194800-82120	39	4
194800-83230	37	28
194800-83240	37	29
194800-83260	37	30
194800-83310	37	18
194800-83360	37	21
194800-83370	37	22
194800-83380	37	23

Parts No. Index

Parts No.	Fig. No.	Ref. No.
194802-01360	18	8
194802-01550	18	19
194802-01600	18	10
194802-04250	19	6
194802-04700	19	9
194802-04770	19	11
194802-04910	19	12
194802-05110-R	20	1
194802-05201	20	5
194802-11130-X	20	11
194802-11200-X	21	1
194802-11250-X	21	4
194802-11360	20	9
	21	2
194802-11370	21	3
194802-11500-X	21	9
194802-11801-X	21	15
194802-11851-X	21	16
194802-11860	21	17
194802-11890	21	18
194802-12390	21	29
		33
		36
194802-12410	21	30
		34
		37
194802-12700	32	1 A
		6 A
194802-12721	32	2
		7
194802-12740	32	3
		8
194802-14701	32	1
194802-14801	32	6
194802-22210	22	13
194802-22240	22	14
194802-22250	22	15
194802-22260	22	16
		21
	37	3
		9
194802-22270	22	17
		22
	37	4
		10
194802-22410-X	22	35
194802-22580	22	40
	30	16
194802-22590	22	41
194802-24050	24	2

Parts No.	Fig. No.	Ref. No.
194802-24060	24	3
194802-24250	24	15
194802-24300-X	24	17
194802-24350	24	22
194802-24540	25	16
194802-24550	25	17
194802-24640	25	23
194802-25010	26	1
194802-25030	26	3
194802-25140	26	16
194802-25210	26	5
194802-25220	26	6
194802-25230	26	7
194802-25300	26	27
194802-25321	26	30
194802-25330	26	31
194802-25340	26	35
194802-25460	26	42
194802-25470	26	43
194802-25480	26	44
194802-25490	26	45
194802-25520	27	6
194802-25570	27	10
194802-25620	26	47
	27	18
194802-25710	27	30
194802-25730	27	32
194802-25740	27	33
194802-27150	28	3
194802-27200	28	4
194802-27300	28	7
194802-27350	28	14
194802-27370	28	18
194802-27411	28	20
194802-27500	28	51
194802-27520	28	58
194802-27530	28	59
194802-27560	28	61
194802-27580	28	54
194802-27610	28	62
194802-27660	28	63
194802-33111	29	17
194802-33120	29	18
194802-33140	29	19
194802-33161	29	21
194802-33181	29	22
194802-33701	29	31
194802-33720	29	36
194802-33731	29	37
194802-33741	29	38

Parts No.	Fig. No.	Ref. No.
194802-33750	29	35
194802-33760	29	33
194802-33770	29	34
194802-34110	29	42
194802-37420-X	30	17
194802-37660-X	30	18
194802-37710-X	30	20
194802-37771	30	23
194802-43310	31	3
194802-49190	31	5
194802-49200	31	6
194802-49211-X	31	9
194802-49221	31	10
194802-49240	31	11
194802-49250	31	12
194802-49400	31	13
194802-49550	31	16
194802-49570	31	19
194802-49580	31	20
194802-49590	31	21
194802-49610	31	22
194802-49620	31	23
194802-49630	31	24
194802-49640	31	25
194802-49990	31	26
194802-51220	33	3
194802-51230	33	13
194802-51440	33	29
194802-56210	34	3
194802-56230	34	8
194802-56250	34	10
194802-56290	34	16
194802-56600	34	18
194802-61100-R	34	25
194802-61260	34	27
194802-61270-R	34	28
194802-61370-X	34	31
194802-61410	34	32
194802-61420	34	33
194802-61440	34	34
194802-61450	34	35
194802-61460	34	36
194802-61500-X	34	55
194802-61510-R	34	56
194802-61530-R	34	57
194802-61680	34	42
194802-61710	34	59
194802-61720	34	60
194802-61730	34	61
194802-61980	34	46

Parts No.	Fig. No.	Ref. No.
194802-62111	35	11
194802-62170	35	13
194802-62180	35	14
194802-62210-X	35	15
194802-62220-X	35	16
194802-62230-X	35	17
194802-62310	35	18
194802-62510-R	35	24
194802-62520-R	35	25
194802-63210-R	35	31
194802-65370	36	1
194802-75710-X	38	1
194802-75750-X	38	2
194802-75780-X	38	3
194802-83330	37	20
194820-27370	28	53
194832-16100-U	23	40
194860-21100-X	22	1
194860-22110	22	11
194880-24450	25	9
194890-05120-R	20	2
194890-11010-X	20	6
194890-11020-X	20	7
194890-11080-X	20	8
194890-22200-X	22	12
194890-22220	22	18
194890-22230	22	20
194890-22420	22	36
194890-49100-X	31	4
194890-51110	33	6
194890-51120	33	7
194890-51410	33	15
194890-61480	34	66
194890-61550-R	34	58
194890-83100-X	37	1
194890-83110	37	2
194890-83120	37	7
194890-83130	37	5
194890-83150	37	6
194890-83170	37	12
194890-83200	37	17
194890-83210-X	37	27
194890-83270	37	31
194890-83280	37	32
194890-83290	37	33
194890-83320	37	19
194990-20170	28	52
194990-22040	33	4
	35	4
194990-22050	2	34

Parts No. Index

Parts No.	Fig. No.	Ref. No.
194990-22050	6	9
	13	115
	28	1
		49
	33	5
194990-22110	34	1
194990-22120	34	2
194990-22130	19	14
	33	54
		70
	35	5
		6
	40	11
		12
		51
194990-22140	19	15
194990-22150	22	2
	34	24
	40	13
		45
	41	80
	42	7
		17
		37
195040-13320	29	40
197102-11150	41	7
197102-11180	41	8
197102-11280	41	10
197102-11420	41	11
197102-12450	41	14
197102-12460	41	15
197102-12470	41	16
197102-12480	41	17
197102-13120	41	38
		55
197102-15260-U	40	34
197102-15301	40	35
197102-15370-U	40	36
197102-16100	40	22
		38
197102-16120	40	26
		42
197102-16310	41	19
	42	23
		31
197102-17290	42	14
197102-17870	42	16
197102-18340	40	33
	42	48
197108-11031	41	1

Parts No.	Fig. No.	Ref. No.
197108-11060	41	5
197108-11101	41	6
197108-11201	41	9
197108-11500	41	12
197108-11700	41	13
197108-13000	41	31
197108-13020	41	32
197108-13030	41	33
197108-13040	41	34
		52
197108-13050	41	35
		53
197108-13060	41	36
		54
197108-13110-R	41	37
197108-13131	41	39
		56
197108-13210	41	40
		57
197108-13220	41	41
		58
197108-13400	41	51
197108-13420	41	59
197108-13431	41	42
		60
197108-13440	41	43
		61
197108-13700	41	70
197108-13720	41	74
197108-13750	41	75
197108-13900	41	78
197108-14120	41	83
197108-14200	41	82
197108-14220	41	85
197108-14400	42	1
197108-14500	42	2
197108-14550	41	79
	42	3
197108-14600	42	4
197108-14700	42	5
197108-14810	42	6
197108-15001	40	3
197108-15020	40	4
197108-15650	40	5
197108-15680	40	6
197108-15750	40	7
197108-15802	40	8
197108-15851	40	9
197108-15930	40	10
197108-16211	40	21

Parts No.	Fig. No.	Ref. No.
197108-16251	40	32
197108-16302	40	27
197108-16411	40	37
197108-16451	40	47
197108-16471	40	48
197108-16480	40	49
197108-16490	40	50
197108-16502	40	43
197108-16590	40	44
197108-17170	42	9
197108-17180	42	10
197108-17200-X	42	11
197108-17250	42	12
197108-17260	42	13
197108-17300	42	24
197108-17350	42	25
		32
197108-17400	42	26
197108-17500	42	33
197108-17530	42	34
197108-17570	42	35
197108-17600	42	36
197108-17860	42	15
197108-18110	42	46
197108-18120	42	47
198220-52180	33	65
198221-13410	22	10
198240-04710	19	10
198245-51210	33	71
1A1040-48060	24	25
1C6053-26020	35	7
1E4133-34010	31	1
1E6020-34980	40	24
		40
1E6150-63190	40	14
1E6190-55660	25	32
1E6190-55690	25	33
1E6190-55710	25	34
1E6221-74440	40	15
1E6330-54390	26	50
	27	20
1E6330-54490	26	51
	27	21
1E6440-55210	25	39
1E6440-55230	25	40
1E6440-55470	25	27
22117-040000	13	43
22117-050000	13	91
22117-060000	25	35
22117-140000	28	24

Parts No.	Fig. No.	Ref. No.
22117-200000	29	24
22127-160000	40	28
22127-180000	40	52
22137-040000	11	43
	28	25
22137-050000	28	26
		27
		28
22137-060000	41	20
22137-080000	24	26
	31	27
	35	28
	40	57
22137-100000	24	27
		28
	29	25
	30	26
	40	16
22137-120000	24	29
	41	21
	42	27
		38
22137-140000	28	29
22137-200000	21	10
	31	28
22137-220000	41	22
22157-080000	40	29
22157-100000	30	27
	31	29
	42	18
		39
22190-080000	24	30
		31
		32
		67
	25	10
22207-025230	41	45
		63
22212-100000	15	19
22217-040000	11	44
22217-050000	5	8
	28	30
22217-060000	41	23
	42	19
22217-080000	22	24
	23	25
	24	33
	31	30
	34	4 A
	40	30

Parts No. Index

Parts No.	Fig. No.	Ref. No.
22217-080000	40	53
22217-100000	31	31
	33	23
	38	4
	41	49
		67
	42	20
		40
22217-120000	21	19
	30	10
	38	5
	41	24
	42	28
22217-160000	23	26
22242-000100	4	42
22242-000120	22	33
22242-000150	28	31
22242-000160	26	23
22242-000170	22	25
	27	22
22242-000180	30	7
22242-000190	26	52
	27	43
22242-000200	7	18
22242-000210	26	24
22242-000240	26	53
22242-000290	27	44
	29	50
22242-000350	27	23
22242-000360	22	26
	37	13
22252-000120	25	28
22252-000180	25	29
22252-000200	25	30
22252-000400	26	8
	41	3
		72
22252-000470	22	4
22252-000550	29	51
	37	34
22252-000620	29	39
	37	24
22252-000800	26	54
	27	24
22272-000040	13	44
		92
22272-000060	5	17
22272-000070	13	100
22272-000150	31	32
	41	25

Parts No.	Fig. No.	Ref. No.
22272-000150	41	81
22272-000190	21	20
	31	33
22287-080000	24	34
		35
		36
		37
		38
		39
		68
		69
	25	11
		41
	26	61
	28	65
	30	14
22312-030160	5	18
22312-080160	24	40
		70
22322-030160	13	52
22351-020004	13	45
22351-030010	22	23
	37	14
22351-030014	13	46
22351-030020	28	32
22351-030025	31	34
22351-030032	31	35
22351-030040	42	41
22351-035028	22	42
22351-035032	22	27
	28	33
	37	15
22351-040010	2	6
	13	53
22351-050030	29	13
22351-050040	41	26
	42	29
		42
22351-050045	29	26
22351-060012	4	23
22351-060028	22	43
	28	66
		67
	30	28
	42	43
22351-060032	22	28
	28	34
	37	16
22351-080016	24	41
22351-080018	22	8

Parts No.	Fig. No.	Ref. No.
22351-080032	29	27
22351-080036	37	35
22351-080045	29	28
22360-040000	13	101
22360-050000	28	35
22360-060000	13	102
		103
22360-080000	40	17
22360-120000	35	35
22372-080000	40	17 -1
22417-120100	28	36
22417-160180	22	44
	28	37
		38
		39
22417-200100	25	36
22417-200160	40	56
22417-200200	35	36
22417-200300	29	29
	30	29
	31	36
22417-300250	28	40
22417-320320	41	27
22417-400400	21	11
22417-800500	31	37
22451-060000	13	117
22487-050100	28	41
22487-060120	22	45
	28	42
22512-040120	7	3
		10
	8	4
22512-040340	22	34
22512-050240	31	38
23000-054000	6	30
23000-060000	6	30 -1
23065-070145	10	32
23065-120500	5	23
23065-120650	5	23 -1
23414-060000	13	104
23414-080012	11	94
	17	34
23414-140000	11	92
	17	30
23418-060000	12	13
23491-140002	24	24
23871-010000	24	11
		12
		13
23871-020000	4	8 -1

Parts No.	Fig. No.	Ref. No.
23980-730240	19	30
23980-730300	19	18
		19
		20
		21
23980-730400	19	22
		31
23980-730450	19	23
24101-060034	26	25
24101-060044	27	25
		45
24101-060064	29	52
24101-060094	29	14
24101-060124	29	15
24101-062054	27	26
	41	46
		64
24101-063034	27	27
24102-063034	7	11
24104-060034	40	25
		41
24104-060054	26	9
24104-060064	37	36
24104-060074	37	25
24104-062034	26	10
	41	4
		73
24104-062064	37	26
24104-063034	22	29
24105-062054	41	47
		65
24121-062044	26	55
24162-162212	24	6
24163-305170	27	46
24190-090001	25	31
24190-100001	28	68
24311-000070	5	19
	17	15
24311-000110	28	43
24311-000120	2	15
	5	22
	9	24
	17	12
24311-000160	24	42
	28	69
	29	30
24311-000180	30	8
24311-000280	24	43
24311-000320	2	27
	5	5

Parts No. Index

Parts No.	Fig. No.	Ref. No.
24311-000320	17	3 18
24311-240100	1	31
	12	11
	13	105
	17	13
24321-000350	10	21
	17	32
24321-000500	23	27
24325-000750	26	56
	27	28
24341-000070	13	54
	17	9
24341-000090	30	9
24341-000200	27	47
24341-000240	2	28
	17	14
24341-000440	24	44
24341-000700	24	45
24421-173507	24	1
24421-174009	26	11
24423-385508	29	49
24550-013150	28	9
24550-020150	20	10
24550-020200	31	8
		15
		18
24761-010000	20	21
	21	6
		12
		21
	31	39
		40
	40	18
24761-020000	41	66
24761-040000	41	48
24761-060000	21	7
25123-010501	41	68
26013-060202	9	12
26013-080202	23	28
	31	41
26013-100202	21	8 -1
26013-100252	40	19
26013-100302	24	46
		47
		48
26013-120302	24	49
26013-120452	38	9
26014-060122	10	27 E
26014-060202	2	33

Parts No.	Fig. No.	Ref. No.
26014-080252	15	23
26022-040082	11	45
26022-040252	15	6
26106-060082	28	47
26106-060102	1	32
	13	55
26106-060122	1	27
	3	15
	5	20
	7	19
	9	25
	18	16
	20	22
	33	14
		14 -1
		24
		25
		64
		66
		67
		68
	34	48
	35	21
26106-060162	2	20
	6	3
	10	22
	30	32
	31	42
26106-060182	2	29
26106-060202	19	24
	33	69
26106-060222	3	9
26106-060252	10	18
26106-060282	6	4
26106-060302	2	21
26106-060402	2	22
	6	10
26106-060452	3	16
26106-060502	2	23
26106-060552	10	23
26106-060652	2	24
26106-060702	13	107
26106-080102	6	17
26106-080122	18	14
	20	23
	28	44
		45
	33	44
		74
		75

Parts No.	Fig. No.	Ref. No.
26106-080122	34	47
		63
	35	20
		29
		37
26106-080142	4	3
26106-080162	19	25
		26
		32
	20	24
	22	5
		9
	33	76
	37	37
		38
26106-080202	34	62
26106-080252	19	27
26106-080302	6	18
	20	25
26106-080402	34	49
26106-080452	4	43
	10	13
26106-080502	19	7
26106-080652	19	28
26106-100162	30	30
26106-100202	20	26
	33	26
26106-100252	23	35
	24	46 -1
		47 -1
		48 -1
	37	39
	38	6
		7
		8
26106-100302	14	23
	34	50
26116-040088	13	108
26116-040102	18	13
26116-050102	13	109
	28	46
26116-050142	18	15
		22
26116-060102	42	21
26116-060162	40	54
	41	28
26116-060304	13	110
26116-080162	31	43
	40	31
26116-080202	24	50

Parts No.	Fig. No.	Ref. No.
26116-080202	24	71
	25	42
	28	70
	40	55
26116-080222	23	29
26116-080252	24	51
		52
		53
		54
	29	16
	30	15
26116-080352	24	55
		56
26116-080402	24	57
26116-080502	24	72
26116-080602	24	58
		59
	25	12
	28	48
26116-080652	24	60
		61
26116-080952	24	62
26116-100252	40	20
	41	50
	42	8
		44
		45
26116-100352	42	22
26116-100802	40	46
26116-120252	42	30
26116-120302	41	29
26156-120252	29	53
26206-100202	3	3
26206-100252	3	4
26216-060402	6	12
26216-080202	6	11
26216-080502	6	14
26356-120002	23	36
26366-060002	2	8
	6	13
26366-080002	4	20
26376-100002	21	26
26376-120002	23	44
26450-060202	9	12 -1
26557-050102	5	9
26587-040102	11	46
26587-060162	35	22
		23
26587-060202	33	52

Parts No. Index

Parts No.	Fig. No.	Ref. No.
26716-040002	18	17
26716-060002	30	33
	33	35
26716-080002	19	8
	23	30
	26	62
	28	56
	34	51
26716-100002	15	20
	30	24
	31	44
		45
	33	27
	38	10
26716-120002	38	11
	41	30
	42	49
26736-120002	20	27
	30	11
26756-050002	18	18
		23
	28	16
26756-060002	4	34
		38
	13	97
		111
	18	9
		12
		21
26756-080002	34	4 B
26756-100002	31	46
26776-120002	33	45
26786-160002	23	31
26877-200002	21	13
26911-050052	25	15
	26	29
	27	5
27221-050080	4	9
27221-060100	1	5
27231-400000	1	6
27241-100000	1	7
27241-250000	1	8
27241-300000	1	9
27241-350000	4	10
27260-200000	24	63
28110-070080	39	5
28110-100130	39	6
28110-120140	39	7
28110-170190	39	8
28160-100130	39	9

Parts No.	Fig. No.	Ref. No.
28160-120140	39	10
29321-255050	33	28
29411-050000	33	49
29411-100000	33	50
29411-150000	33	51
43400-500400	13	112
43400-500450	3	13
	13	113
719259-01560	1	1
719259-11700	4	4
719259-51310	11	1
719259-92600	17	1
719260-02800	1	11
719260-02870	1	22
719260-02930	1	14
719260-11650	4	31
719260-11660	4	35
719260-21700	8	1
719260-23100	8	31
719260-23600	8	35
719260-23610	8	38
719270-22501	8	17
719270-22541	8	27
719270-22820	8	25
719370-01610	2	1
719620-53700	11	48
794800-82110	39	1
794802-04110	19	1
794802-37000	30	20 A
7E6440-50182	25	1
X0630412	14	2
X211443001	14	13
X21145312	14	12
X21145352	14	14
		18
X21145867	14	22
X2114631090	14	10
X2114660130	14	20
X211468005	14	21
X21147155	14	7
X211478006	14	19
X21148110	14	3
X21148215	14	11
X21148313	14	16
X21149314	14	17
X211499001	14	15
XM17878	15	9
XM27436	15	5
		16
XM36410	15	8

Parts No.	Fig. No.	Ref. No.
XM42927	15	13
XM47549	15	14
XM72174	15	12
XM72701	15	15
XM82099	15	10
XM82110	15	11
XM91967	15	2
XM91968	15	3
XM91969	15	4
XYSPS4008	15	7

Parts No.	Fig. No.	Ref. No.
-----------	----------	----------