

OCT10-M23201EN

PREFACE

This parts catalog carries all parts incorporated in YANMAR Model YM276/YM276D tractors manufactured since March, 1981

Each illustration corresponds to the parts list on the following page.

When ordering parts, clearly write down the tractor model, as well as the name and number of each part in your order sheet. This will help insure reliable delivery of the parts you have ordered.

LOCATION OF ENGINE LABEL & TRACTOR LABEL

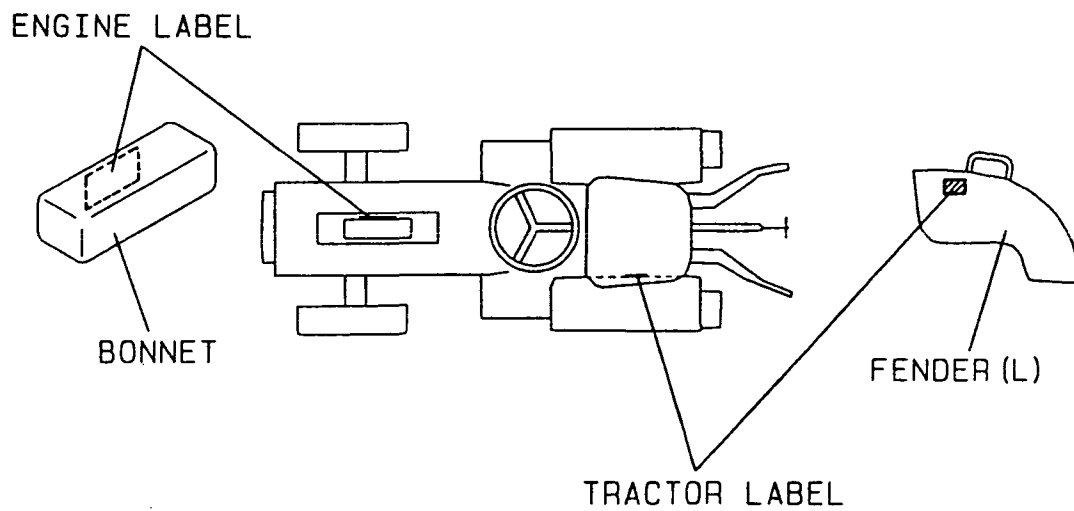

ENGINE SECTIONAL VIEW (1)

(1) Horizontal Section

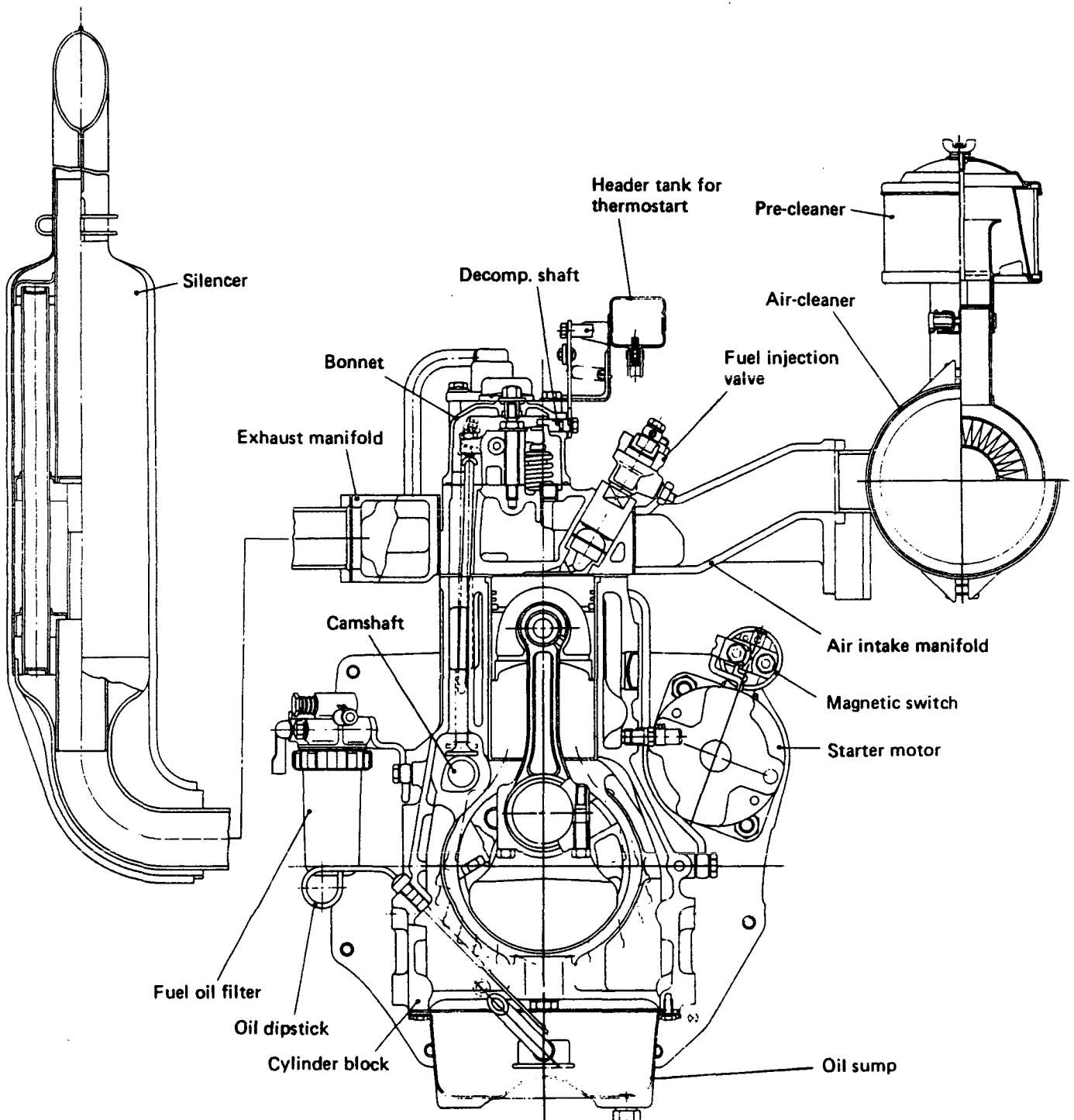

ENGINE SECTIONAL VIEW (2)

(2) Vertical Section

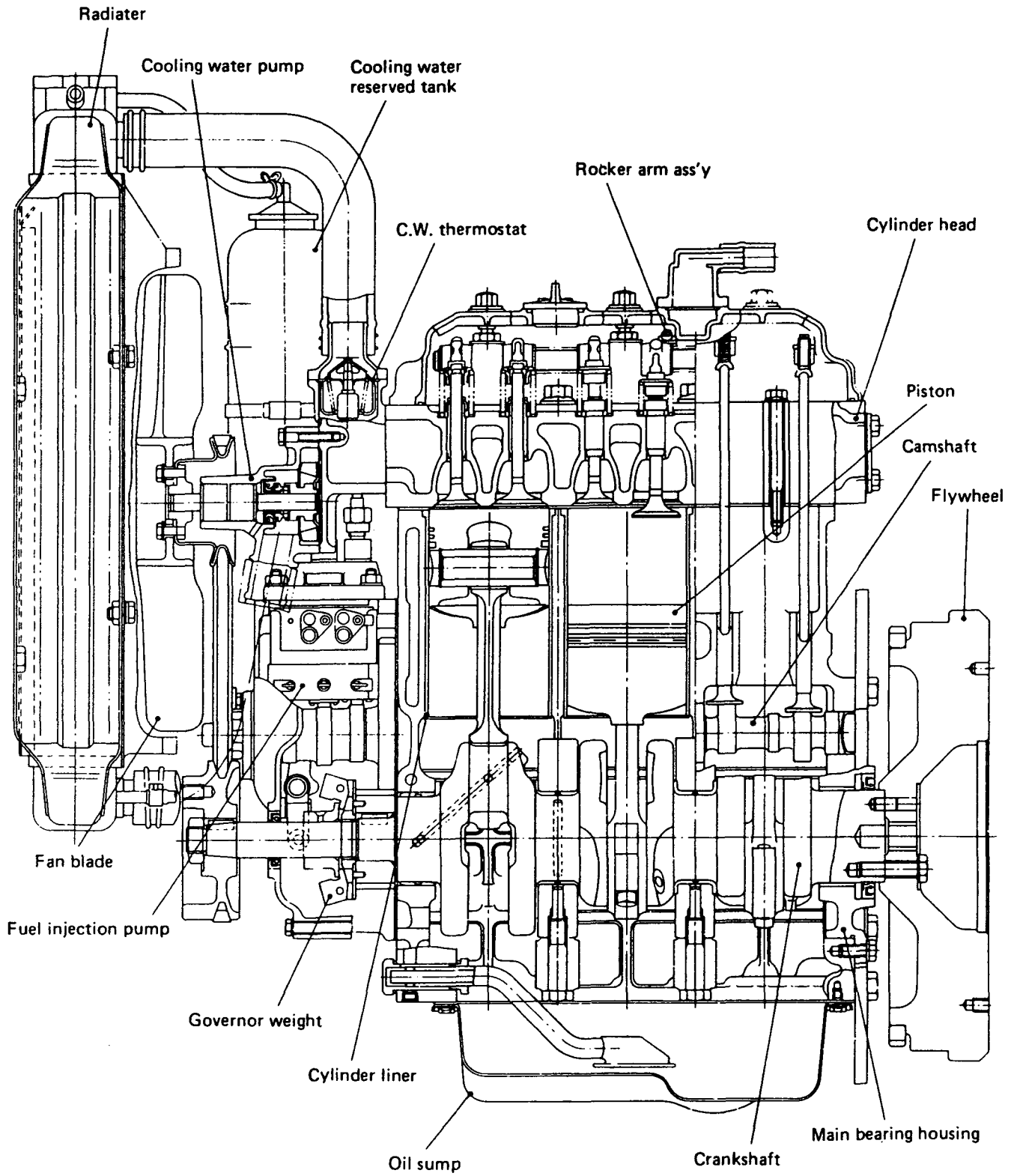

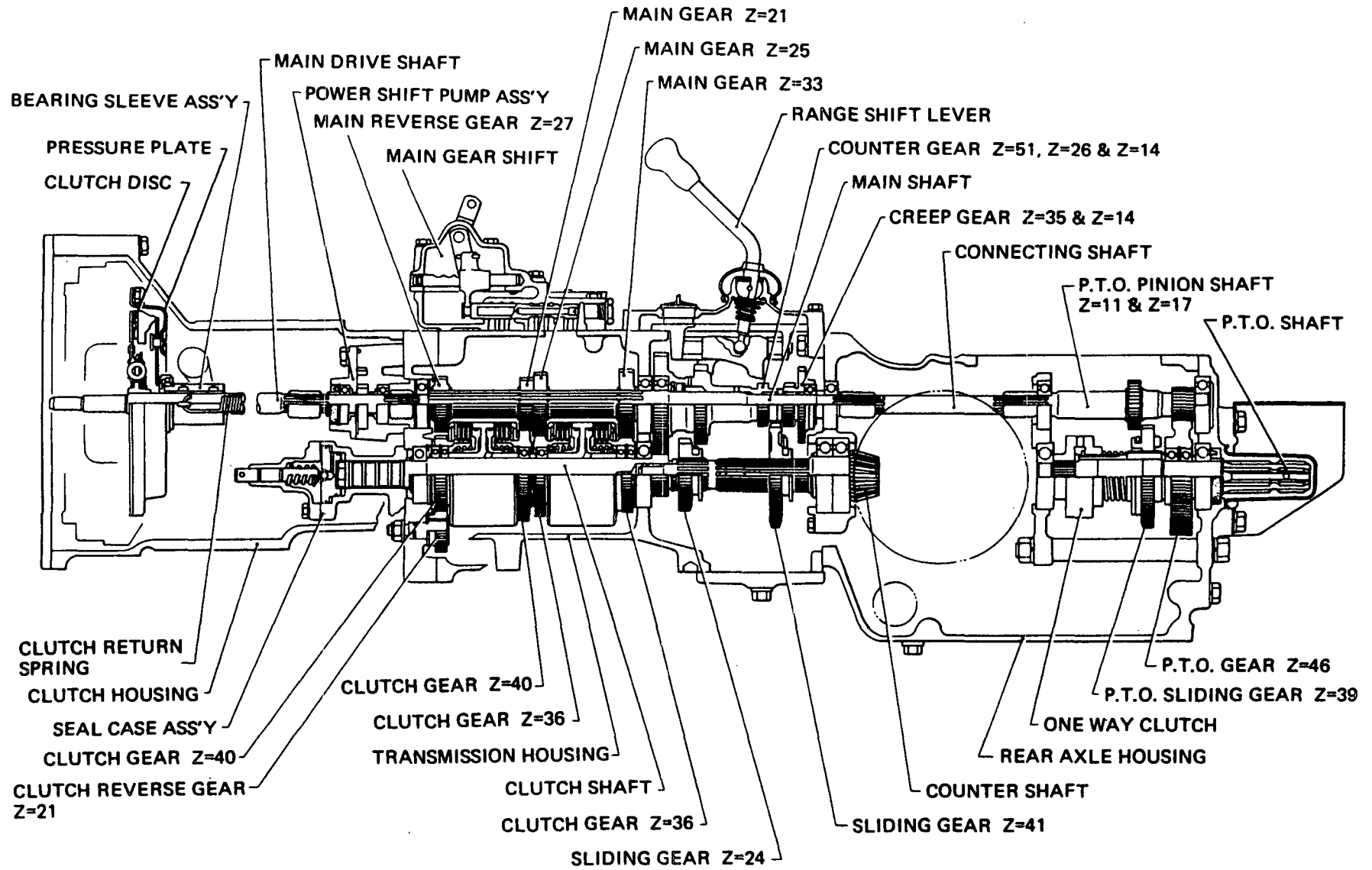

TRAVELLING TRANSMISSION SECTIONAL VIEW (1) FOR MODEL YM276

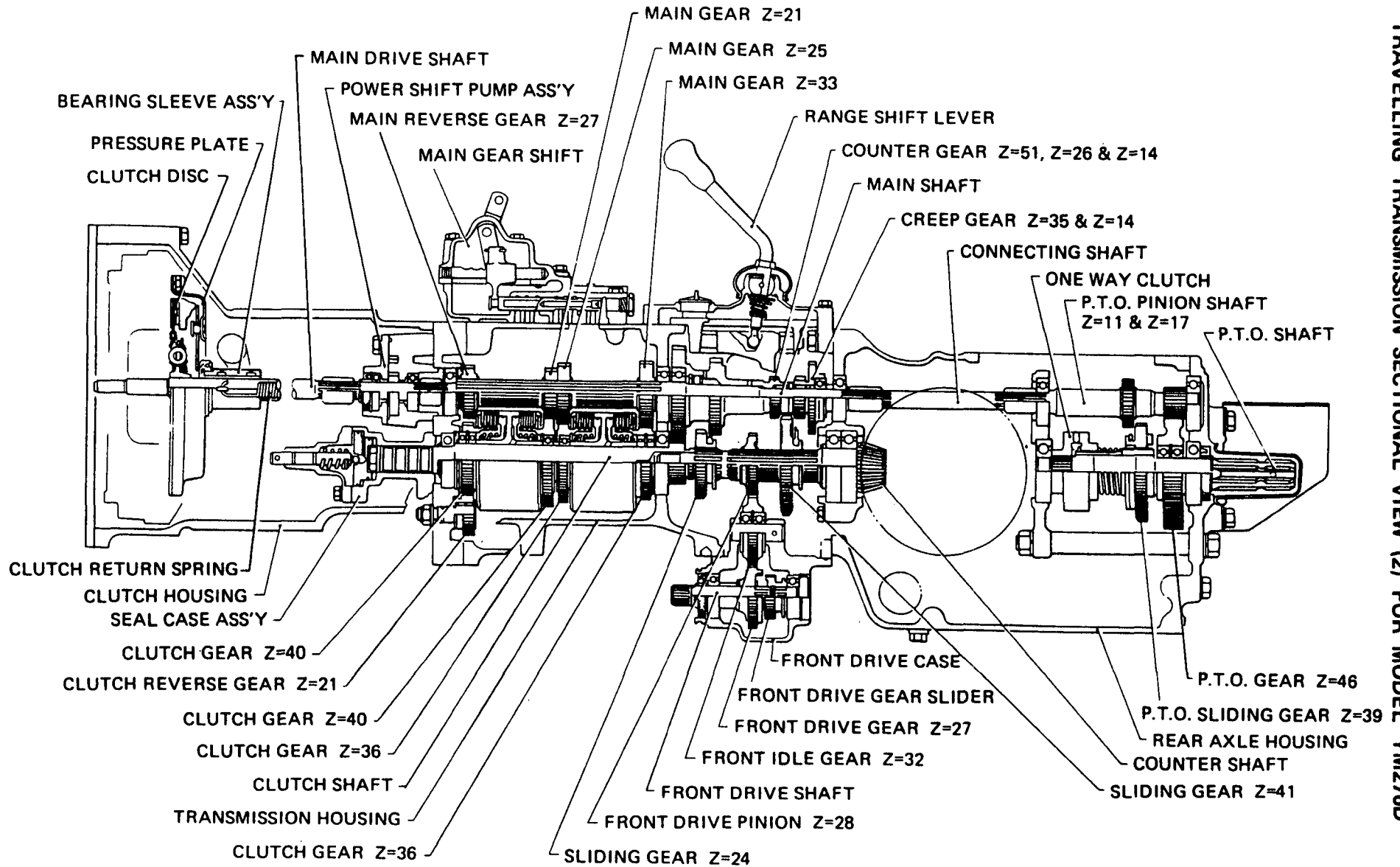

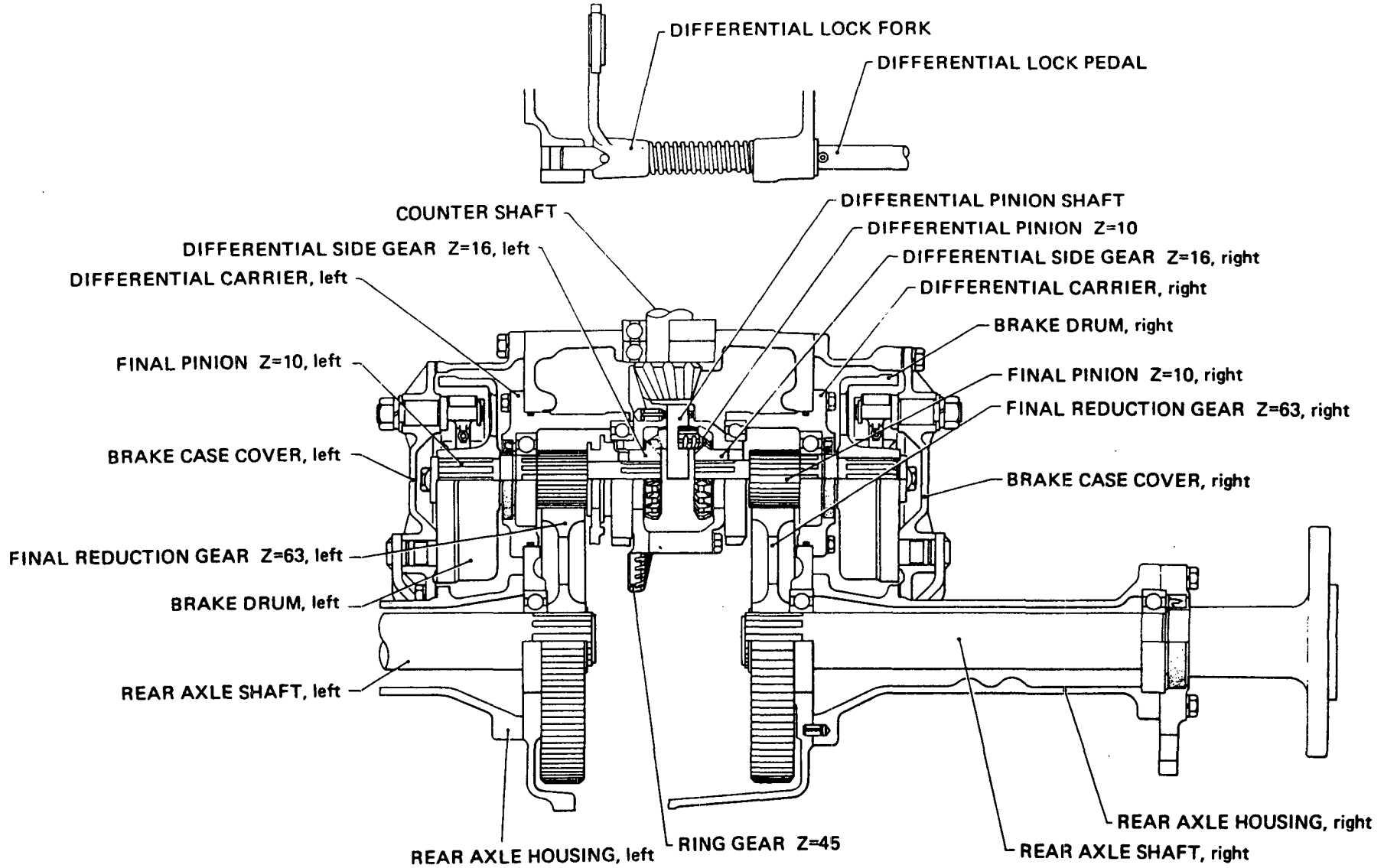

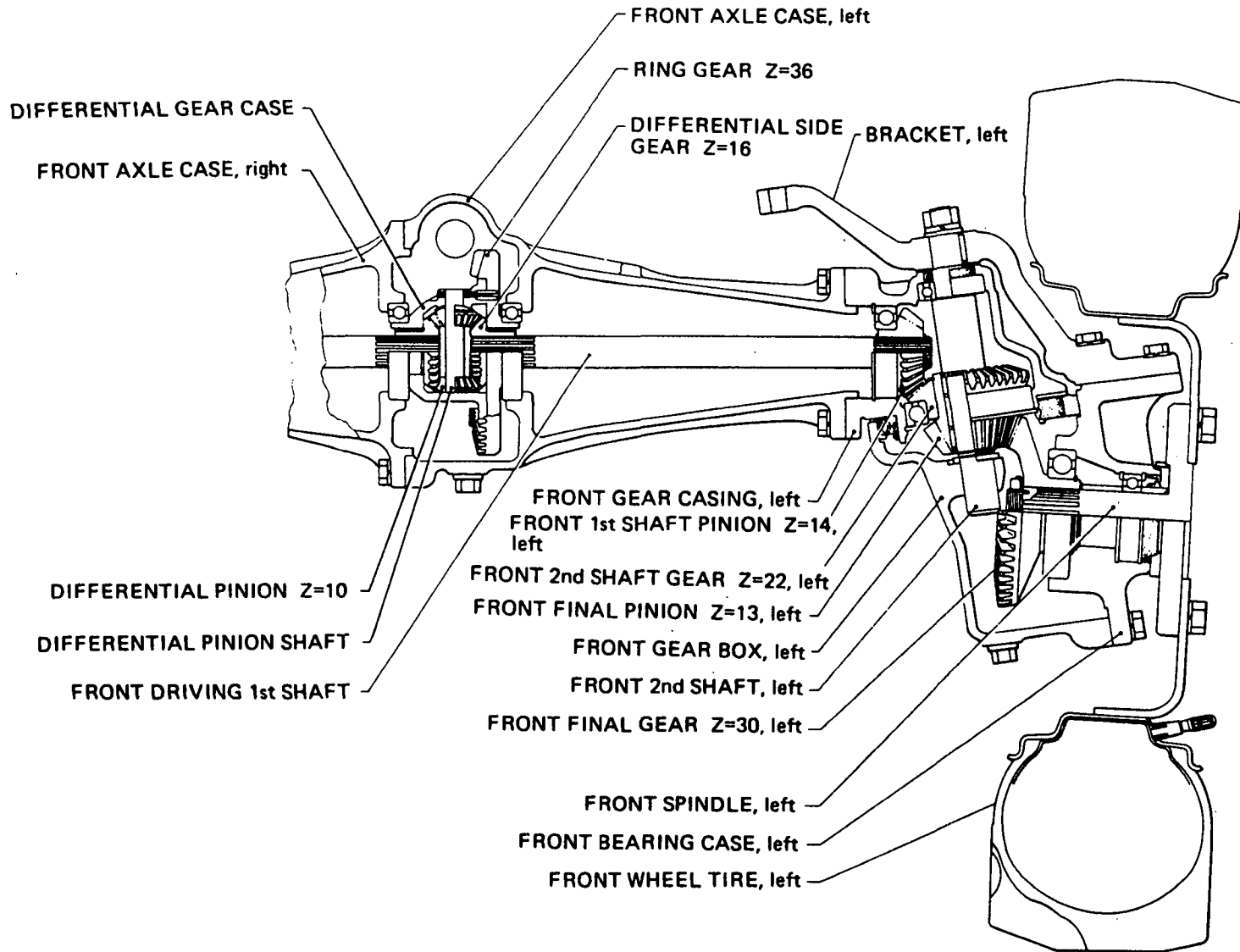

Contents

OCT10-M23201

Fig. No.	Fig. Name
ENGINE(3T84HA/-F/-S)	
1.	CYLINDER BLOCK
2.	GEAR HOUSING
3.	MAIN BEARING HOUSING
4.	LABELS(FOR ENGINE)
5.	CYLINDER HEAD
6.	BONNET & AIR BREATHER
7.	AIR CLEANER
8.	SILENCER
9.	CAMSHAFT
10.	CRANKSHAFT & FLYWHEEL
11.	PISTON & CONNECTING ROD
12.	LUBRICATING OIL PUMP
13.	LUBRICATING OIL LINES
14.	COOLING WATER PUMP
15.	RADIATOR
16.	COOLING WATER LINES
17.	FUEL INJECTION PUMP
18.	FUEL INJECTION VALVE
19.	FUEL STRAINER
20.	FUEL LINES
21.	GOVERNOR MECHANISM
22.	ELECTRIC EQUIPMENT
23.	THERMOSTART
24.	STARTER 12V-1.8KW(TYPE S12-77)

Fig. No.	Fig. Name
25.	GENERATOR
26.	REPAIR KIT (FOR ENGINE)
27.	GASKET KIT (FOR ENGINE)
CHASSIS(YM276,YM276D)	
28.	UNDERSLUNG EXHAUST SILENCER
29.	THROTTLE(STANDARD)
30.	THROTTLE(ENGLAND)
31.	THROTTLE(SCANDINAVIA)
32.	FUEL TANK
33.	FRONT AXLE BRACKET(STANDARD)
34.	FRONT AXLE BRACKET(ENGLAND)
35.	FRONT AXLE BRACKET(SCANDINAVIA)
36.	FRONT AXLE (FOR YM276)
37.	PROPELLER SHAFT (FOR YM276D)
38.	1ST SHAFT & RING GEAR (YM276D)
39.	CASING OF FRONT AXLE (YM276D)
40.	SPINDLE OF FRONT AXLE (YM276D)
41.	STEERING(STANDARD)
42.	STEERING(SCANDINAVIA)
43.	CLUTCH HOUSING(STANDARD)
44.	CLUTCH HOUSING(SCANDINAVIA)
45.	TRANSMISSION HOUSING(STANDARD)
46.	TRANSMISSION HOUSING(SCANDINAVIA)
47.	CENTER PLATE & P.S.PUMP

Contents

OCT10-M23201

Fig. No. Fig. Name

- 48. TRANSMISSION GEARS
- 49. CYLINDER OF P.S.CLUTCH
- 50. P.T.O.DRIVE SHAFT
- 51. COLUMN SHIFT
- 52. RANGE SHIFT
- 53. FRONT DRIVE (FOR YM276D)
- 54. DIFFERENTIAL GEARS
- 55. REAR AXLE HOUSING (1)
- 56. REAR AXLE HOUSING(2)(STANDARD)
- 57. REAR AXLE HOUSING(2)(SCANDINAV
- 58. REAR AXLE SHAFT
- 59. BRAKES
- 60. HYDRAULIC PIPES
- 61. HYDRAULIC CYLINDER CASE
- 62. HYDRAULIC LIFT
- 63. HYDRAULIC CONTROL VALVE
- 64. OIL PRESSURE CONTROL(STANDARD)
- 65. OIL PRESSURE CONTROL(SCANDINAV
- 66. DRAFT CONTROL
- 67. ELECTRIC PARTS(USA & S.AFRICA)
- 68. ELECTRIC PARTS(FRANCE)
- 69. ELECTRIC PARTS(EUROPE)
- 70. ELECTRIC PARTS(ENGLAND)
- 71. ELECTRIC PARTS(SCANDINAVIA)
- 72. HOOD(USA & SOUTH AFRICA)

Fig. No. Fig. Name

- 73. HOOD(FRANCE & EUROPE)
- 74. HOOD(ENGLAND & SCANDINAVIA)
- 75. FENDER(USA & SOUTH AFRICA)
- 76. FENDER(FRANCE & EUROPE)
- 77. FENDER(ENGLAND)
- 78. STEP(PORTUGAL)
- 79. SEAT(STANDARD)
- 80. SEAT(USA & SOUTH AFRICA)
- 81. THREE-POINT HITCH
- 82. DRAWBAR(STANDARD)
- 83. DRAWBAR(ENGLAND)
- 84. FRONT POWER TAKE OFF
- 85. LABEL(USA & SOUTH AFRICA)
- 86. LABEL(QUEBEC)
- 87. LABEL(EUROPE)
- 88. LABEL(NEW ZEALAND)
- 89. LABEL(FRANCE)
- 90. LABEL(ENGLAND)
- 91. LABEL(SCANDINAVIA)
- 92. TURF-TIRES(STANDARD)
- 93. TURF-TIRES(FRANCE)
- 94. AG TIRES(FOR YM276,STANDARD)
- 95. AG TIRES(FOR YM276,FRANCE)
- 96. AG TIRES(FOR YM276D,STANDARD)
- 97. AG TIRES(YM276D,FRANCE&ENGLAND)

Contents

OCT10-M23201

Fig. No. Fig. Name

- 98. LARGE TIRES(FOR YM276)
- 99. LARGE TIRES(FOR YM276D)
- 100. AG TIRES(YM276,EUROPE & SCANDI
- 101. TOOLS
- 102. FRONT & REAR WHEEL WEIGHT
- 103. HEATER(U.S.A.ONLY)
- 104. AG TIRES(USA ONLY,FOR YM276)
- 105. TURF-TIRES(U.S.A.ONLY)
- 106. AG TIRES(USA ONLY,FOR YM276D)
- 107. ROLL BAR(U.S.A.ONLY)

Fig. No. Fig. Name

Fig.1. CYLINDER BLOCK

Fig. 1 CYLINDER BLOCK

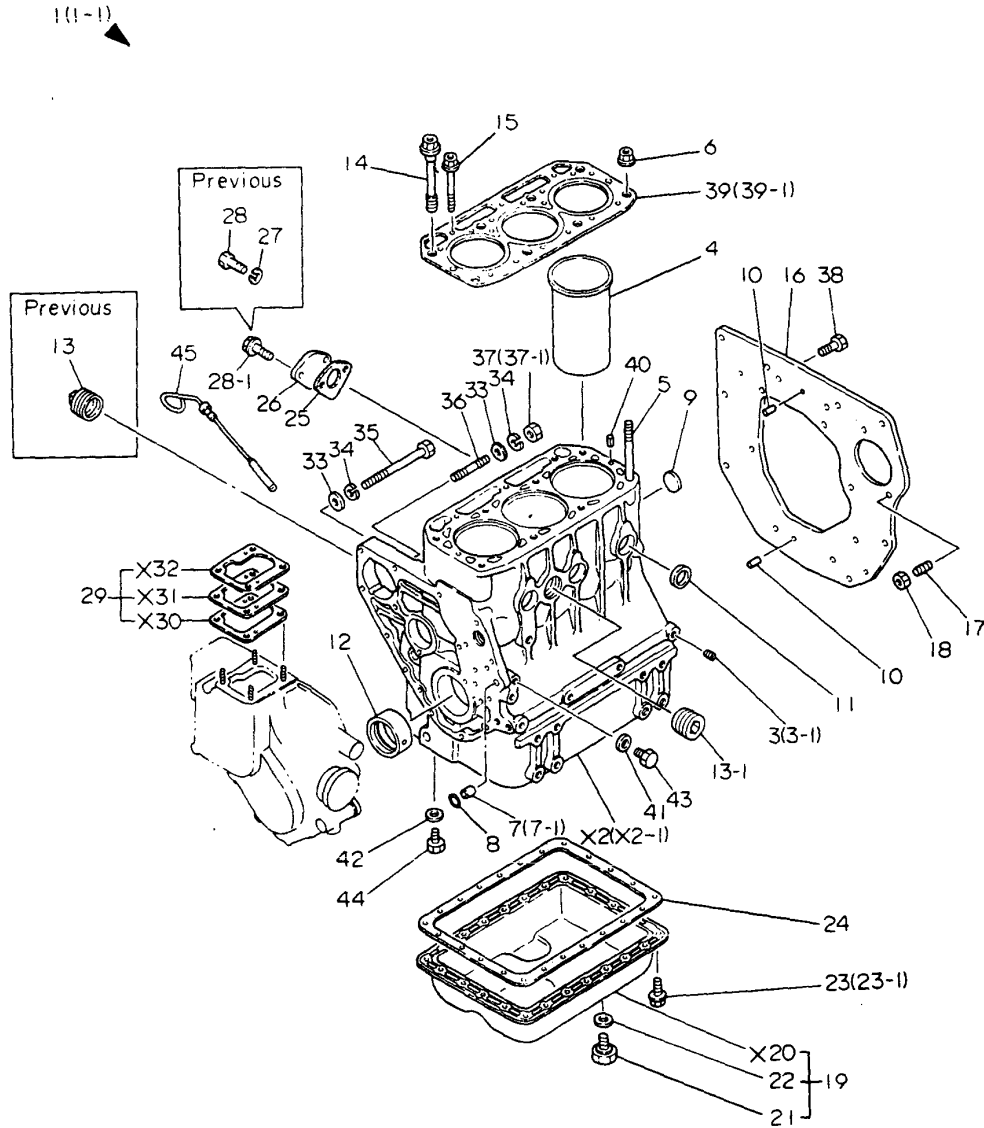

(A)=3T84HA
(B)=3T84HA-F
(C)=3T84HA-S

(D)=
(E)=
(F)=

No.	Lev.	Parts No.	Description	Q'ty						I	R
				(A)	(B)	(C)	(D)	(E)	(F)		
1	1	729350-01560-Z	BLOCK ASSY, CYLINDER	1	1	1					
3	2	124060-01050	PLUG, PT1/8	8	8						
3-1	2	124060-01050	PLUG, PT1/8	6	6	6					K
4	2	129350-01100	LINER, CYLINDER	3	3	3					
5	2	124950-01210	BOLT, HEAD	2	2	2					
6	2	121450-01220	NUT, CYLINDER HEAD	2	2	2					
7	2	105225-01900	GUIDE	2							
7-1	2	124085-01900	GUIDE	2	2	2					R
8	2	24311-000100	O-RING, 1AP10.0	2	2	2					
9	2	121450-01990	PLUG, 30	1	1	1					
10	2	22312-080160	PIN, PARALLEL M8X16	2	2	2					
11	2	27243-300000	PLUG, 30	6	6	6					
12	2	129350-02100	BEARING, MAIN	1	1	1					
13	2	121750-01920	PLUG, NPTF1	1	1						
13-1	2	171051-01921	PLUG, NPTF1	1	1	1					R
14	1	129350-01200	BOLT, HEAD	6	6	6					
15	1	129350-01230	BOLT, HEAD	3	3	3					
16	1	129350-01600-Z	FLANGE, MOUNTING	1	1	1					
17	1	124450-01610	STUD	2	2	2					
18	1	26716-120002	NUT, M12	2	2	2					
19	1	729350-01540-Z	SUMP ASSY, OIL	1	1	1					
21	2	104200-55080	PLUG, DRAIN	1	1	1					
22	2	43400-500450	SEAL WASHER 12	1	1	1					
23	1	121450-01710	BOLT, SUMP	23	23	23					
23-1	1	26106-060082	BOLT, M6X 8 PLATED	23	23	23					N
24	1	121575-01750	GASKET, OIL SUMP	1	1	1					
25	1	121520-01850	GASKET	1	1	1					
25-1	1	121520-01851	GASKET	1	1	1					N
26	1	121520-01860	COVER	1	1	1					
27	1	22217-060000	WASHER, SPRING 6	2	2						Z
28	1	26116-060182	BOLT, M6X 18 PLATED	2	2						
28-1	1	26106-060182	BOLT, M6X 18 PLATED	2	2	2					N
29	1	121450-01951	SHIM SET, ADJUSTING	1	1	1					
33	1	22117-080000	WASHER, 8	4	4	4					
34	1	22217-080000	WASHER, SPRING 8	4	4	4					
35	1	26116-081102	BOLT, M8X110 PLATED	2	2	2					
36	1	26216-080302	STUD, M8X 30	2	2	2					
37	1	26716-080002	NUT, M8	2	2						
37-1	1	26716-080002	NUT, M8	4	4	4					K
38	1	26206-100222	BOLT M10X22	10	10	10					
39	1	129350-01330	GASKET, HEAD	1	1						
39-1	1	129350-01331	GASKET, HEAD	1	1	1					N

N:Old $\frac{Yes}{No}$ New, Q:Old $\frac{No}{Yes}$ New, R:Old $\frac{Yes}{Yes}$ New, S:Old $\frac{No}{No}$ New, W:Add, Z:Discontinued, F:Interchangeable by set, K:Q'ty Change
 ++ CONTINUE ++
 Copyright (C) YANMAR CO., LTD. All Rights Reserved.

Fig.1. CYLINDER BLOCK

(A)=3T84HA
(B)=3T84HA-F
(C)=3T84HA-S

(D)=
(E)=
(F)=

Fig. 1 CYLINDER BLOCK

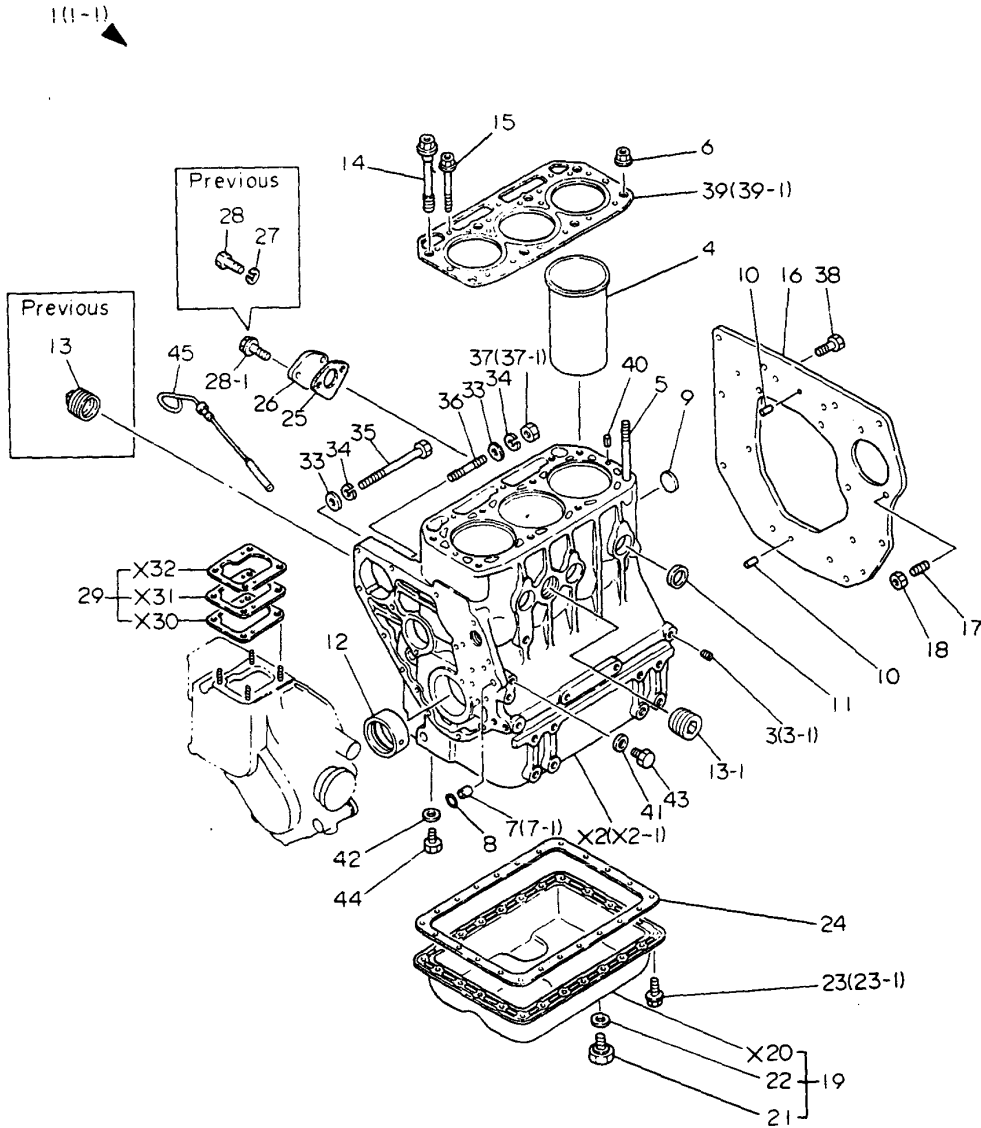

No.	Lev.	Parts No.	Description	Qty						I	R
				(A)	(B)	(C)	(D)	(E)	(F)		
40	1	22351-060012 (A=*1982.10)	PIN, SPRING 6.0X12	2	2	2					W
41	1	23414-120000 (A=*1982.04)	GASKET, 12X1.0	2	2	2					W
42	1	23414-120016 (A=*1982.05)	GASKET, 12X1.0	2	2	2					W
43	1	23881-120002 (A=*1982.05)	PLUG 12	2	2	2					W
44	1	23887-120002 (A=*1982.05)	PLUG, 12	2	2	2					W
45	1	129350-34800	DIPSTICK, OIL	1	1	1					

Fig.2. GEAR HOUSING

(A)=3T84HA
(B)=3T84HA-F
(C)=3T84HA-S

(D)=
(E)=
(F)=

Fig. 2 GEAR HOUSING

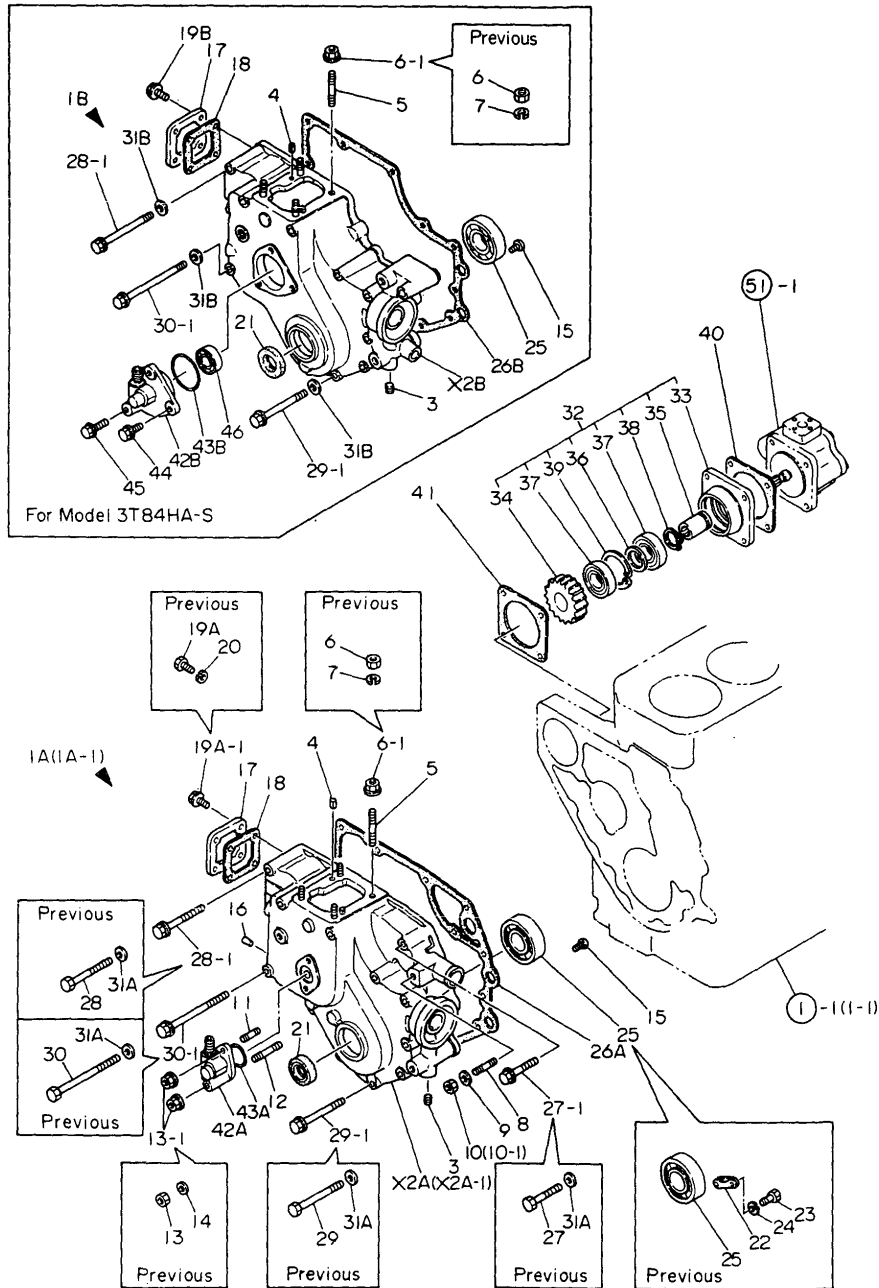

No.	Lev.	Parts No.	Description	Qty						I	R
				(A)	(B)	(C)	(D)	(E)	(F)		
1A	1	721454-01611-Z	CASE ASSY, GEAR	1							
1A-1	1	721454-01612-Z	CASE ASSY, GEAR	1	1						N
(A=*1981.)											
1B	1	729335-01612	CASE ASSY, GEAR					1			
3	2	124060-01050	PLUG, PT1/8	1	1	1					
4	2	22351-040010	PIN, SPRING 4.0X10	2	2	2					
5	2	121450-01560	STUD, M8X22	4	4	4					
6	2	26716-080002	NUT, M8	4	4	4					
6-1	2	194990-22050	NUT, M8	4	4	4					S
(A=E/# A0364) (B=E/# A0364) (C=E/# A0364)											
7	2	22217-080000	WASHER, SPRING 8	4	4	4					Z
(A=E/# A0364) (B=E/# A0364) (C=E/# A0364)											
8	2	121450-01570	STUD	1	1						
9	2	22117-100000	WASHER, 10	1	1						
10	2	26716-100002	NUT, M10	1	1						
10-1	2	26706-100002	NUT, M10	1	1						N
(A=*1982.10) (B=*1982.10)											
11	2	26216-060142	STUD, M6X 14	1	1						
12	2	26216-060352	STUD, M6X 35	1	1						
13	2	26716-060002	NUT, M6	2	2						
13-1	2	26366-060002	NUT, M6	2	2						N
(A=*1982.10) (B=*1982.10)											
14	2	22117-060000	WASHER, 6	2	2						Z
(A=*1982.10) (B=*1982.10)											
15	2	26587-080102	SCREW, M8X10	1	1	1					
16	2	121085-01890	PLUG	1	1						
17	1	121450-01550	COVER, BLOCK	1	1	1					
18	1	121450-01531	GASKET	1	1	1					
19A	1	26116-060122	BOLT, M6X 12 PLATED	4	4						
19A-1	1	26106-060122	BOLT, M6X 12 PLATED	4	4						N
(A=E/# 95454) (B=E/# 95454)											
19B	1	26106-060102	BOLT, M6X 10 PLATED					4			
20	1	22217-060000	WASHER, SPRING 6	4	4						Z
(A=E/# 95454) (B=E/# 95454)											
21	1	121450-01801	SEAL, TC25408	1	1	1					
22	1	124085-01820	RETAINER, BEARING	1							Z
(A=*1981.)											
23	1	26116-040122	BOLT, M4X 12 PLATED	2							Z
(A=*1981.)											
24	1	22217-040000	WASHER, SPRING 4	2							Z
(A=*1981.)											
25	1	24101-063050	BEARING, BALL 6305C3	1	1	1					
26A	1	121450-01511	GASKET, GEAR CASE	1	1						
26B	1	121575-01510	GASKET, GEAR CASE					1			
27	1	26116-080452	BOLT, M8X 45 PLATED	1	1						
27-1	1	26106-080452	BOLT, M8X 45 PLATED	1	1						N
(A=*1982.10) (B=*1982.10)											
28	1	26116-080752	BOLT, M8X 75 PLATED	2	2						
28-1	1	26106-080752	BOLT, M8X 75 PLATED	2	2	2					N
(A=*1982.10) (B=*1982.10)											
29	1	26116-080852	BOLT, M8X 85 PLATED	7	7						

N:Old $\frac{Yes}{No}$ New, Q:Old $\frac{No}{Yes}$ New, R:Old $\frac{Yes}{Yes}$ New, S:Old $\frac{No}{No}$ New, W:Add, Z:Discontinued, F:Interchangeable by set, K:Q'ty Change
 ++ CONTINUE ++
 Copyright (C) YANMAR CO., LTD. All Rights Reserved.

Fig.2. GEAR HOUSING

(A)=3T84HA
(B)=3T84HA-F
(C)=3T84HA-S

(D)=
(E)=
(F)=

Fig. 2 GEAR HOUSING

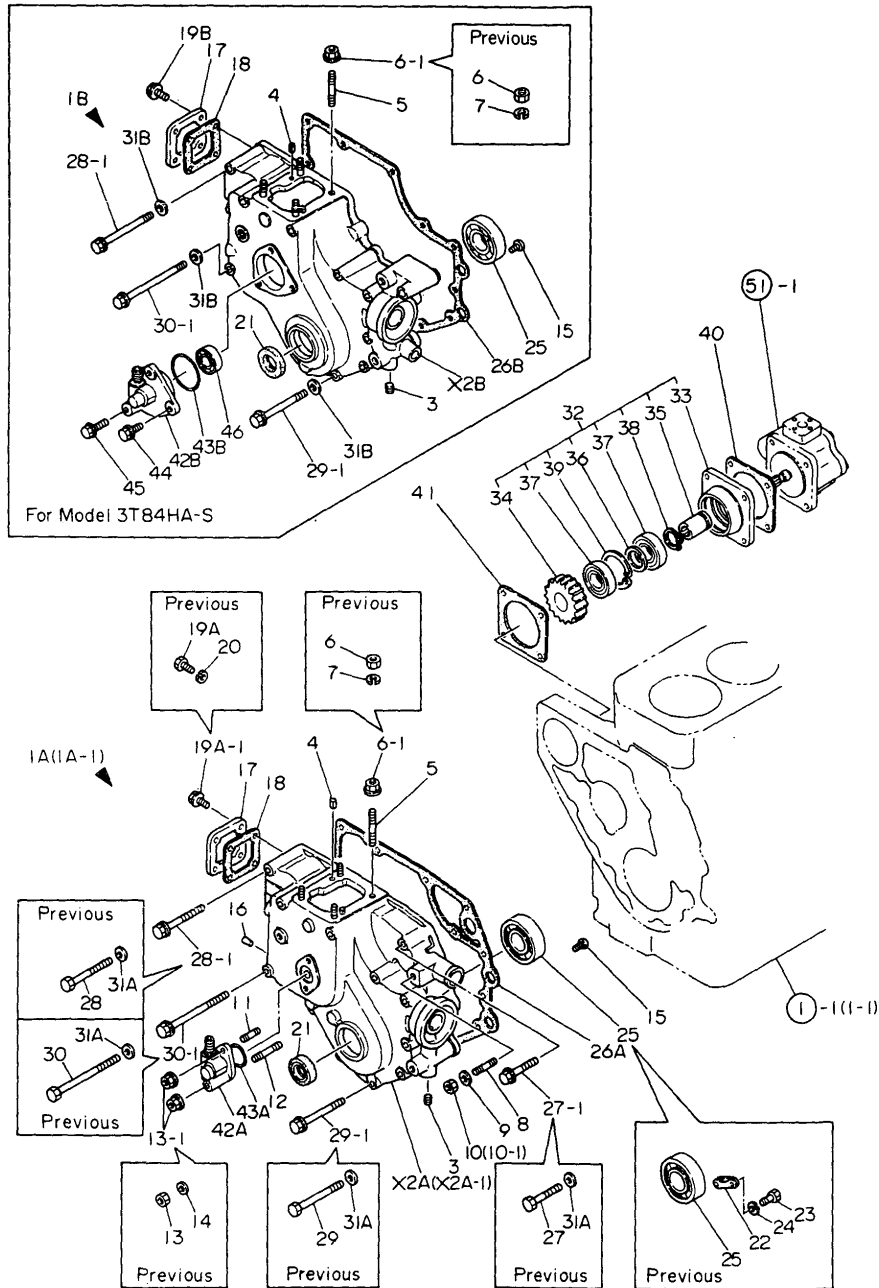

No.	Lev.	Parts No.	Description	Qty						I	R
				(A)	(B)	(C)	(D)	(E)	(F)		
29-1	1	26106-080852 (A=*1982.10) (B=*1982.10)	BOLT, M8X 85 PLATED	7	7	7					N
30	1	26116-081152	BOLT, M8X115 PLATED	3	3						
30-1	1	26106-081152 (A=E/# 95454) (B=E/# 95454)	BOLT, M8X115 PLATED	3	3	3					N
31A	1	22117-080000 (A=*1982.) (B=*1982.)	WASHER, 8	13	13						Z
31B	1	22117-080000 (C=E/# A2243)	WASHER, 8			12					Z
32	1	129354-26000	GEAR, PUMP	1	1	1					
33	2	129350-26050	BRACKET, PUMP	1	1	1					
34	2	129354-26200	GEAR, PUMP	1	1	1					
35	2	129354-26400	SHAFT, PUMP DRIVING	1	1	1					
36	2	124950-26420	SPACER	1	1	1					
37	2	129350-26490	BEARING, BALL 16005	2	2	2					
38	2	22242-000250	RING, 25	1	1	1					
39	2	22252-000470	RING, 47	1	1	1					
40	1	124240-01882	GASKET	1	1	1					
40-1	1	124240-01883 (A=E/# A7791) (B=E/# A7791) (C=E/# A7791)	GASKET	1	1	1					N
41	1	124950-26021	GASKET	1	1	1					
42A	1	121450-91400	GEAR	1	1						
42B	1	121456-91400	GEAR								1
43A	1	24341-000260	O-RING, 1AS26.0	1	1						
43B	1	24341-000460	O-RING, 1AS46.0								1
44	1	121456-91981	BOLT, M8X16								2
45	1	121456-91991	BOLT, M8X35								1
46	1	24101-062024	BEARING, BALL 6202								1

Fig.3. MAIN BEARING HOUSING

(A)=3T84HA
(B)=3T84HA-F
(C)=3T84HA-S

(D)=
(E)=
(F)=

Fig. 3 MAIN BEARING HOUSING

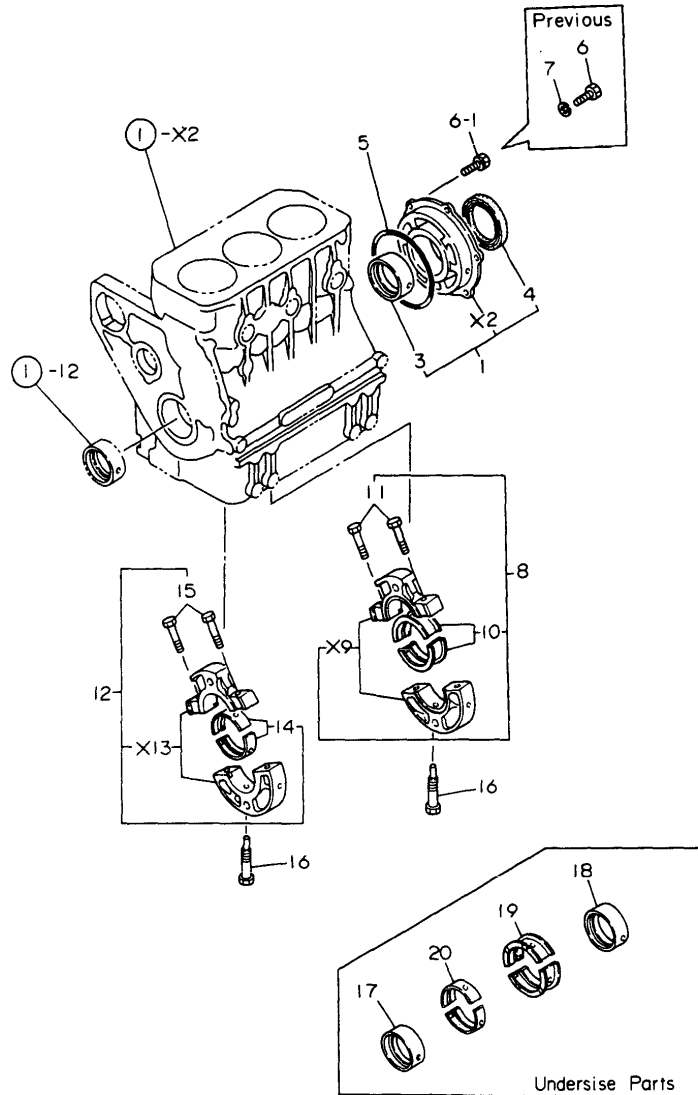

No.	Lev.	Parts No.	Description	Qty						I	R
				(A)	(B)	(C)	(D)	(E)	(F)		
1	1	721550-02500	HOUSING ASSY, METAL	1	1	1					
3	2	121550-02110	BEARING, MAIN	1	1	1					
4	2	121551-02220	SEAL, OIL	1	1	1					
5	1	24341-001350	O-RING, 1AS135.0	1	1	1					
6	1	26116-080202	BOLT, M8X 20 PLATED	6	6						
6-1	1	26013-080202	BOLT, M8X 20	6	6	6					N
7	1	22217-080000	WASHER, SPRING 8	6	6						Z
		(A=*1982.10) (B=*1982.10)									
		(A=*1982.10) (B=*1982.10)									
8	1	729350-02610	HOUSING ASSY, METAL	1	1	1					
10	2	729350-02800	BEARING, MAIN	1	1	1					1
11	2	121250-02070	BOLT	2	2	2					
12	1	729350-02620	HOUSING ASSY, METAL	1	1	1					
14	2	729350-02810	BEARING, MAIN	1	1	1					2
15	2	121250-02070	BOLT	2	2	2					
16	1	121550-02300	BOLT	2	2	2					
17	1	129350-02310	BEARING, 0.25 US	1	1	1					3
18	1	121550-02320	BEARING, 0.25 US	1	1	1					3
19	1	129350-02330	BEARING, 0.25 US	1	1	1					3
20	1	129350-02350	BEARING, 0.25 US	1	1	1					3

Remarks

- (1) 129350-02120 X 2PCS.=729350-02800 X 1PC.
- (2) 129350-02130 X 2PCS.=729350-02810 X 1PC.
- (3) UNDERSIZED(U.S=0.25)PART.

Fig.4. LABELS(FOR ENGINE)

(A)=3T84HA
(B)=3T84HA-F
(C)=3T84HA-S

(D)=
(E)=
(F)=

Fig. 4 LABELS (FOR ENGINE)

[English]

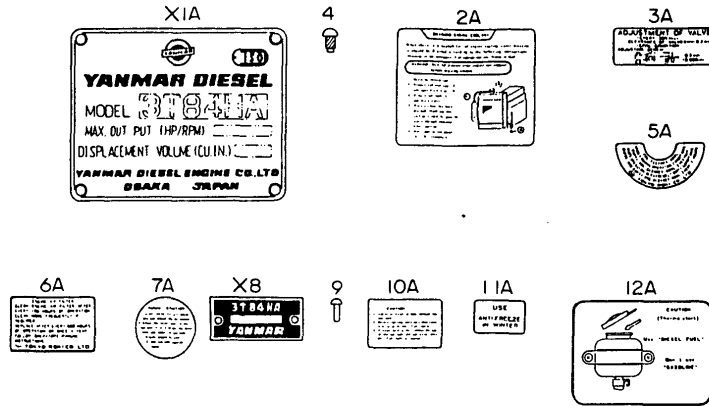

For Model 3T84HA-F

[French]

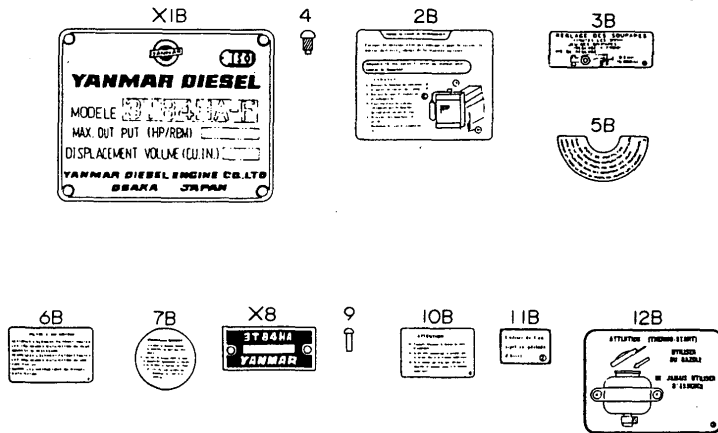

For Model 3T84HA-S

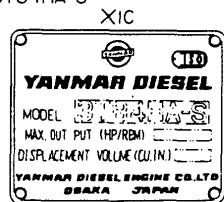

No.	Lev.	Parts No.	Description	Q'ty						I	R
				(A)	(B)	(C)	(D)	(E)	(F)		
2A	1	121254-07150	LABEL, WATER DRAIN	1		1					
2B	1	121241-07150	LABEL, WATER DRAIN		1						
3A	1	124064-07160	LABEL, VALVE ADJUST.	1		1					
3B	1	124040-07160	LABEL, VALVE ADJUST.		1						
4	1	102210-07990	RIVET	4	4	4					
5A	1	121454-12480	LABEL, PRE-CLEANER	1		1					
5B	1	121440-12520	LABEL, PRE-CLEANER(F		1						
6A	1	121454-12520	LABEL, AIR-CLEANER	1		1					
6B	1	121440-12480	LABEL, AIR CLEANER(F		1						
7A	1	124764-44800	LABEL, RADIATOR	1		1					
7B	1	124740-44800	LABEL, RADIATOR		1						
9	1	124220-51890	RIVET	1	1	1					
10A	1	124764-44810	LABEL, RESERVE TANK	1		1					
10B	1	124740-44810	LABEL, SUB-TANK		1						
11A	1	124764-44920	LABEL, ANTI-FREEZING	1		1					
11B	1	124740-44920	LABEL, ANTI-FREEZING		1						
12A	1	124764-77980	LABEL, FUEL CAUTION	1		1					
12B	1	124740-77980	LABEL, FUEL CAUTION		1						

Fig.5. CYLINDER HEAD

Fig. 5 CYLINDER HEAD

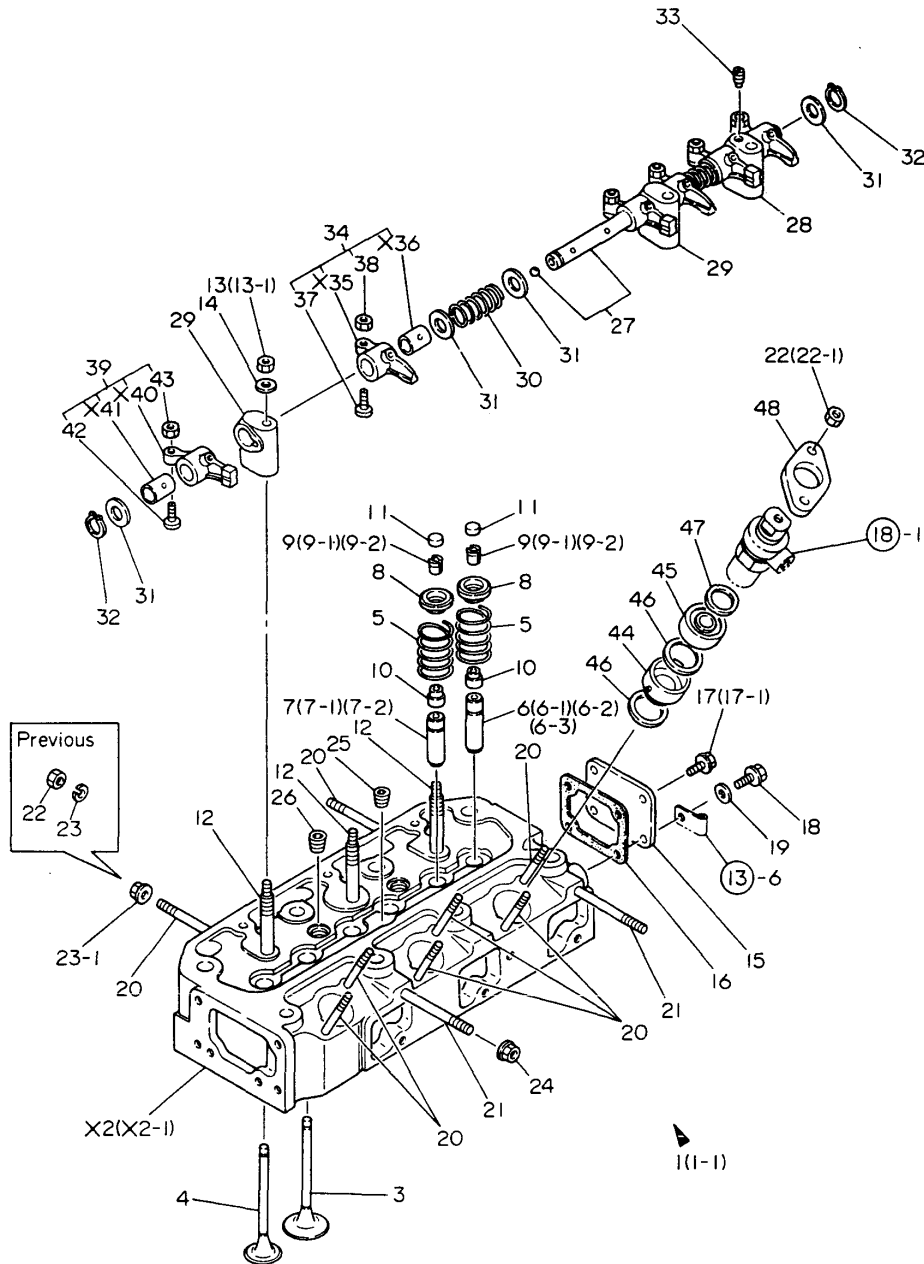

(A)=3T84HA
(B)=3T84HA-F
(C)=3T84HA-S

(D)=
(E)=
(F)=

No.	Lev.	Parts No.	Description	Qty						I	R
				(A)	(B)	(C)	(D)	(E)	(F)		
1	1	729354-11700-Z	HEAD ASSY, CYLINDER	1	1						
1-1	1	729354-11701-Z	HEAD ASSY, CYLINDER	1	1	1					N
		(A=*1981.) (B=*1981.)									
3	2	129350-11100	VALVE, INTAKE	3	3	3					
4	2	129350-11110	VALVE, EXHAUST	3	3	3					
5	2	104511-11120	SPRING, VALVE	6	6	6					
6	2	124450-11161	GUIDE, VALVE	3	3						
6-1	2	124450-11800	GUIDE, VALVE	3	3						N
		(A=*) (B=*)									
6-2	2	129150-11160	GUIDE, VALVE	3	3	3					N
		(A=E/# 95898) (B=E/# 95898)									
6-3	2	120130-11160	GUIDE, VALVE	3	3	3					N
		(A=E/# A2243) (B=E/# A2243) (C=E/# A2243)									
7	2	124450-11171	GUIDE, VALVE	3	3						
7-1	2	124450-11810	GUIDE, VALVE	3	3						N
		(A=*)									
7-2	2	129300-11170	GUIDE, VALVE	3	3	3					N
		(A=*1982.) (B=*1982.)									
7-3	2	129150-11170	GUIDE, VALVE	3	3	3					N
		(A=E/# A1453) (B=E/# A1453) (C=E/# A1453)									
8	2	103338-11180	RETAINER, SPRING	6	6	6					
9	2	103338-11190	COTTER	6	6						
9-1	2	27310-080000	COTTER 8	6	6						N
		(A=*) (B=*)									
9-2	2	27310-080001	COTTER, 8	6	6	6					N
		(A=*) (B=*)									
10	2	124460-11340	SEAL, VALVE STEM	6	6	6					
11	2	104511-11370	CAP, VALVE	6	6	6					
12	2	105225-11350	STUD	3	3	3					
13	2	26776-100002	NUT, LOCK M10	3	3						
13-1	2	26696-100002	NUT, LOCK M10	3	3	3					N
		(A=*1982.10) (B=*1982.10)									
14	2	22117-100000	WASHER, 10	3	3	3					
15	2	121450-11670	COVER, HEAD	1	1	1					
16	2	121450-11680	GASKET	1	1	1					
17	2	26116-080122	BOLT, M8X 12 PLATED	3	3						
17-1	2	26106-080122	BOLT, M8X 12 PLATED	4	3	3					N
		(A=*1982.10) (B=*1982.10)									
18	2	121250-01710	BOLT, SUMP M8X14	1	1	1					
18-1	2	26106-080142	BOLT, M8X 14 PLATED	1	1	1					N
		(A=E/# 95454) (B=E/# 95454) (C=E/# 95454)									
19	2	22117-080000	WASHER, 8	1	1						Z
		(A=*) (B=*)									
20	2	26216-080652	STUD, M8X 65	8	8	8					
21	2	26216-080702	STUD, M8X 70	2	2	2					
22	2	26716-080002	NUT, M8	8	8						
22-1	2	121465-11950	NUT	6	6	6					S
		(A=*1982.10) (B=*1982.10)									
23	2	22217-080000	WASHER, SPRING 8	2	2						
23-1	2	26366-080002	NUT, M8	2	2	2					S
		(A=*1982.10) (B=*1982.10)									

Fig.5. CYLINDER HEAD

(A)=3T84HA
(B)=3T84HA-F
(C)=3T84HA-S

(D)=
(E)=
(F)=

Fig. 5 CYLINDER HEAD

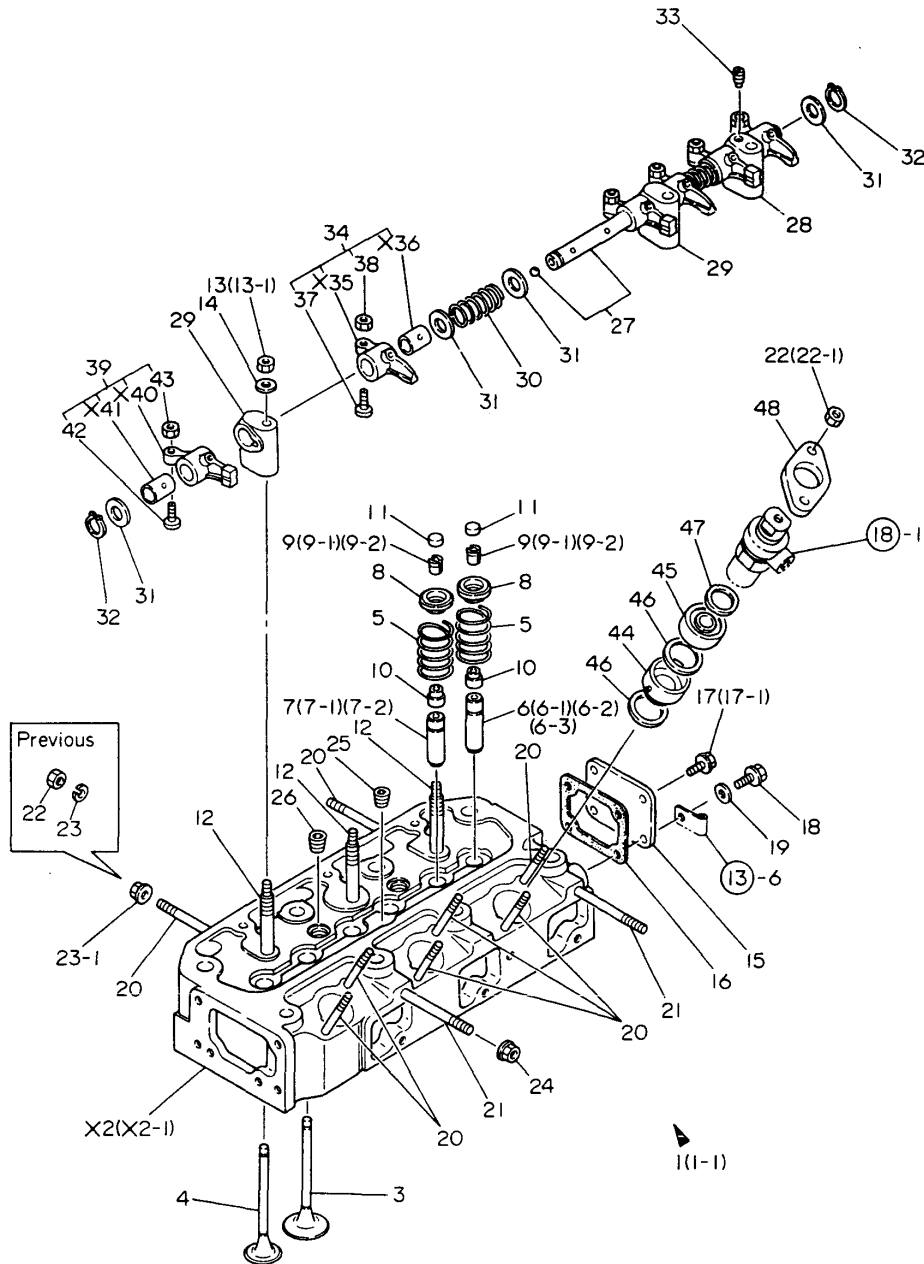

No.	Lev.	Parts No.	Description	Qty						I	R
				(A)	(B)	(C)	(D)	(E)	(F)		
24	2	194990-22140	NUT, M8	2	2	2					
25	2	23873-020000	PLUG, R02	1	1	1					
26	2	23873-030000	PLUG, R03	2	2	2					
27	1	129350-11240	SHAFT ASSY, ROCKER	1	1	1					
28	1	121450-11260	SUPPORT, ROCKER ARM	1	1	1					
29	1	121450-11270	SUPPORT, ROCKER ARM	2	2	2					
30	1	121550-11280	SPRING	2	2	2					
31	1	121550-11290	WASHER	6	6	6					
32	1	22242-000140	RING, 14	2	2	2					
33	1	26921-080102	SCREW, M8X10	1	1	1					
34	1	729350-11650	ARM ASSY, ROCKER	3	3	3					
37	2	101158-11230	SCREW, VALVE ADJUST	3	3	3					
38	2	26756-080002	NUT, LOCK M8	3	3	3					
39	1	729350-11660	ARM ASSY, ROCKER	3	3	3					
42	2	101158-11230	SCREW, VALVE ADJUST	3	3	3					
43	2	26756-080002	NUT, LOCK M8	3	3	3					
44	1	129350-11400	CHAMBER	3	3	3					
45	1	129350-11410	CHAMBER	3	3	3					
46	1	101704-11450	GASKET, CHAMBER	6	6	6					
47	1	103854-11490	INSULATOR	3	3	3					
48	1	101147-11900	RETAINER	3	3	3					

Fig.6. BONNET & AIR BREATHER

(A)=3T84HA
(B)=3T84HA-F
(C)=3T84HA-S

(D)=
(E)=
(F)=

Fig. 6 BONNET & AIR BREATHER

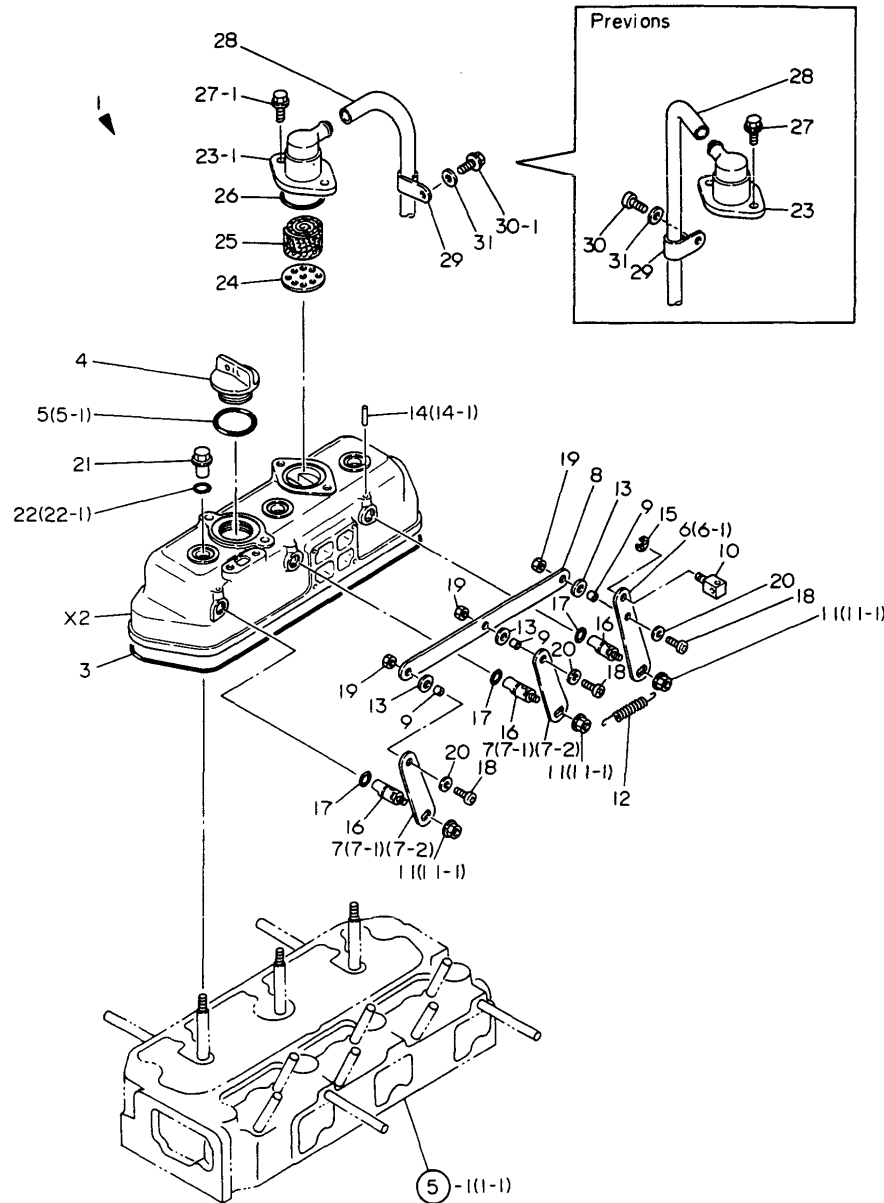

No.	Lev.	Parts No.	Description	Qty						I	R
				(A)	(B)	(C)	(D)	(E)	(F)		
1	1	729350-11520-Z	BONNET ASSY, HEAD	1	1	1					
3	2	129350-11310	GASKET, BONNET	1	1	1					
4	2	124160-01751	COVER, FILLER	1	1	1					
5	2	121420-01760	O-RING	1	1						
5-1	2	24311-000320	O-RING, 1AP32.0	1	1	1					N
		(A=E/# 99460) (B=E/# 99460)									
6	2	129350-03740	LEVER, DECOMPRESSION	1	1						
6-1	2	124970-03740	LEVER, DECOMPRESSION	1	1	1					R
		(A=*1982.) (B=*1982.)									
7	2	121462-03740	LEVER, DECOMPRESSION	2							
7-1	2	129350-03750	LEVER, DECOMPRESSION	2	2						R
		(A=*)									
7-2	2	121462-03740	LEVER, DECOMPRESSION	2	2	2					R
		(A=*1980.) (B=*1980.)									
8	2	129350-03760	CONNECTOR	1	1	1					
9	2	121450-03770	COLLAR	3	3	3					
10	2	121250-03783	RETAINER, INNER WIRE	1	1	1					
11	2	160260-01800	NUT, M6	3	3						
11-1	2	26366-060002	NUT, M6	3	3	3					R
		(A=*) (B=*)									
12	2	104104-67300	SPRING, RETURN	1	1	1					
13	2	23418-080000	GASKET, 8X1.0	3	3	3					
14	2	22312-030180	PIN, PARALLEL M3X18	3	3						
14-1	2	22312-030180	PIN, PARALLEL M3X18	2	2	2					K
		(A=*1982.) (B=*1982.)									
15	2	22272-000060	RING, E-6	1	1	1					
16	2	121450-03610	SHAFT, DECOMPRESSION	3	3	3					
17	2	24311-000070	O-RING, 1AP7.0	3	3	3					
18	2	26557-050122	SCREW, M5X12	3	3	3					
19	2	26756-050002	NUT, LOCK M5	3	3	3					
20	2	22117-050000	WASHER, 5	3	3	3					
21	1	124160-11360	KNOB	3	3	3					
22	1	24311-000140	O-RING, 1AP14.0	3	3						
22-1	1	24311-000120	O-RING, 1AP12.0	3	3	3					R
		(A=*) (B=*)									
23	1	121450-03011	BODY, BREATHER	1	1						
23-1	1	121450-03012	BODY, BREATHER	1	1	1					N
		(A=*1982.) (B=*1982.)									
24	1	121450-03020	BODY, BREATHER	1	1	1					
25	1	121450-03030	WOOL, STEEL	1	1	1					
26	1	24341-000400	O-RING, 1AS40.0	1	1	1					
27	1	121250-01710	BOLT, SUMP M8X14	2	2						
27-1	1	26106-080162	BOLT, M8X 16 PLATED	2	2	2					N
		(A=E/# 95454) (B=E/# 95454)									
28	1	23065-130650	PIPE, 13X 650	1	1	1					
29	1	124160-01650	CLAMP, PIPE	1	1	1					
30	1	26557-080102	SCREW, M8X10	1	1						
30-1	1	26106-080102	BOLT, M8X 10 PLATED	1	1	1					N
		(A=E/# 95454) (B=E/# 95454)									
31	1	22117-080000	WASHER, 8	1	1	1					

Fig.7. AIR CLEANER

(A)=3T84HA
(B)=3T84HA-F
(C)=3T84HA-S

(D)=
(E)=
(F)=

Fig. 7 AIR CLEANER

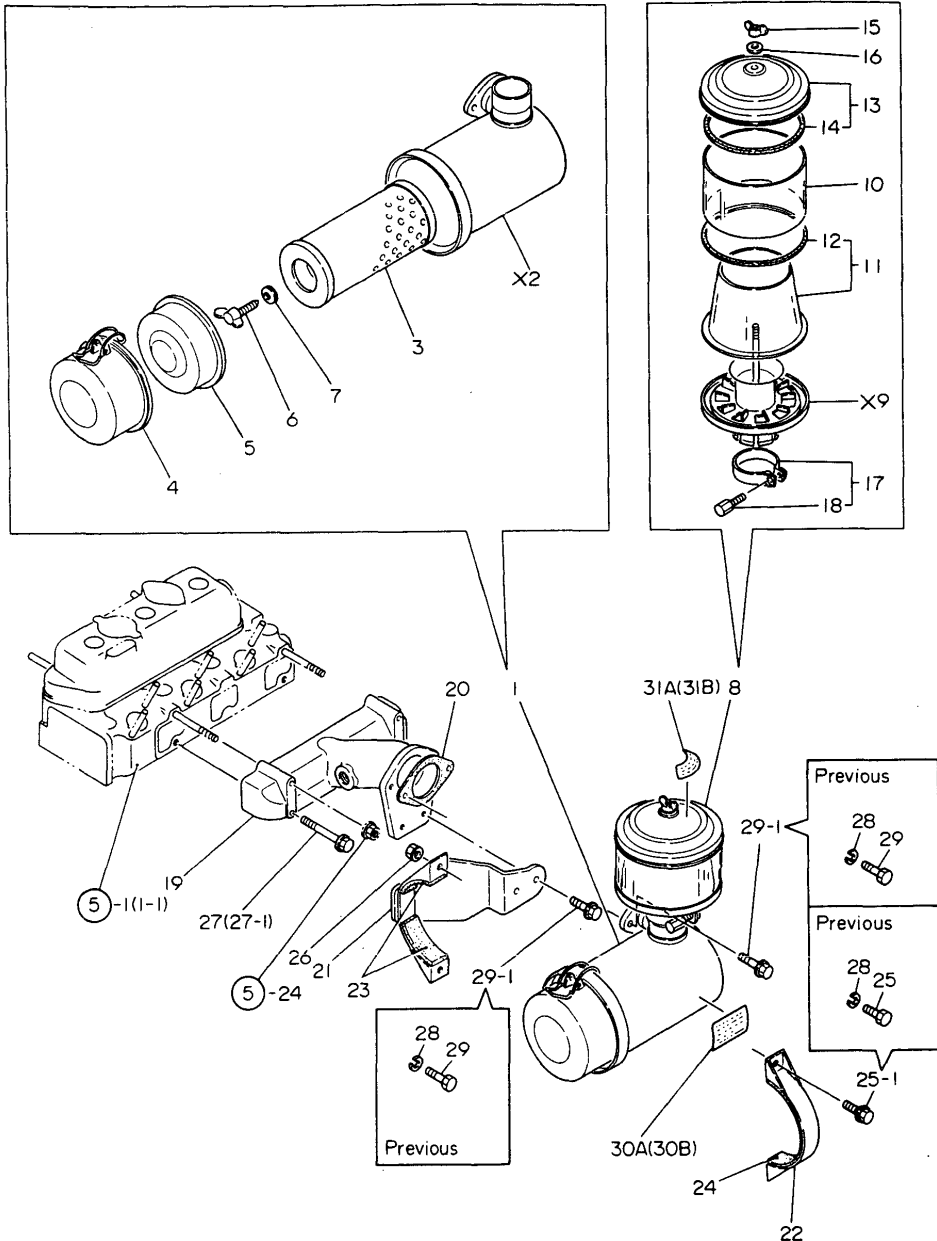

No.	Lev.	Parts No.	Description	Qty						I	R
				(A)	(B)	(C)	(D)	(E)	(F)		
1	1	121253-12300	CLEANER, AIR	1	1	1					
3	2	121253-12510	ELEMENT	1	1	1					
4	2	121253-12530	PAN ASSY, DUST	1	1	1					
5	2	121120-12540	RETAINER, ELEMENT	1	1	1					
6	2	121120-12560	BOLT	1	1	1					
7	2	121120-12570	WASHER, SEAL	1	1	1					
8	1	124064-12400	CLEANER ASSY, PRE	1	1	1					
10	2	124064-12420	TUBE	1	1	1					
11	2	124064-12470	CASE	1	1	1					
12	3	124064-12430	GASKET	1	1	1					
13	2	124064-12440	COVER	1	1	1					
14	3	124064-12430	GASKET	1	1	1					
15	2	101147-12550	NUT	1	1	1					
16	2	124450-12571	WASHER	1	1	1					
17	2	124064-12450	CLAMP	1	1	1					
18	3	124064-12460	BOLT	1	1	1					
19	1	129354-12100	MANIFOLD, AIR INTAKE	1	1	1					
20	1	124767-12050	GASKET	1	1	1					
21	1	121253-12110	BRACKET	1	1	1					
22	1	124764-12560	SUPPORT	1	1	1					
23	1	124764-12570	SEAT	2	2	2					
24	1	124764-12580	SEAT	1	1	1					
25	1	26116-080252	BOLT, M8X 25 PLATED	2	2						
25-1	1	26106-080252	BOLT, M8X 25 PLATED	2	2						N
		(A=*1982.10) (B=*1982.10)									
26	1	194990-22050	NUT, M8	2	2	2					
27	1	26116-080652	BOLT, M8X 65 PLATED	2	2						
27-1	1	26106-080652	BOLT, M8X 65 PLATED	2	2	2					N
		(A=*1982.10) (B=*1982.10)									
28	1	22217-080000	WASHER, SPRING 8	6	6						Z
		(A=*1982.10) (B=*1982.10)									
29	1	26116-080202	BOLT, M8X 20 PLATED	4	4						
29-1	1	26106-080182	BOLT, M8X 18 PLATED	4	4	4					N
		(A=*1982.10) (B=*1982.10)									
30A	1	121454-12520	LABEL, AIR-CLEANER	1		1					
30B	1	121440-12480	LABEL, AIR CLEANER(F		1						
31A	1	121454-12480	LABEL, PRE-CLEANER	1		1					
31B	1	121440-12520	LABEL, PRE-CLEANER(F		1						

Fig.8. SILENCER

(A)=3T84HA
(B)=3T84HA-F
(C)=3T84HA-S

(D)=
(E)=
(F)=

Fig. 8 SILENCER

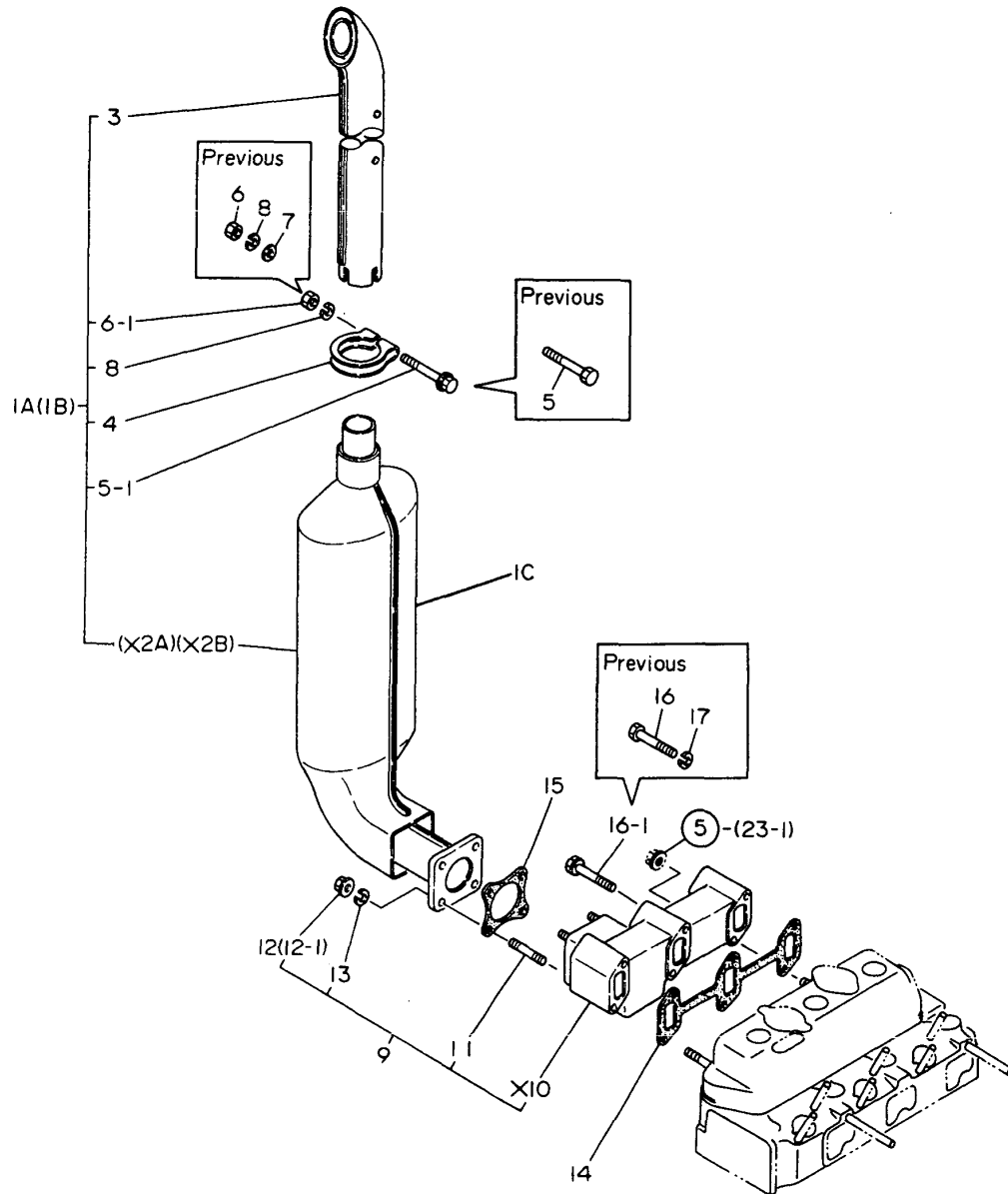

No.	Lev.	Parts No.	Description	Q'ty						I	R
				(A)	(B)	(C)	(D)	(E)	(F)		
1A	1	129354-13490	SILENCER ASSY	1							
1B	1	129340-13490	SILENCER ASSY		1						
1C	1	129354-13500	SILENCER			1					
3	2	124465-13652	PIPE	1	1						
4	2	121470-13580	CLAMP	1	1						
5	2	26116-100652	BOLT, M10X 65 PLATED	1	1						
5-1	2	26106-100652	BOLT, M10X 65 PLATED	1	1						N
		(A=*1982.10) (B=*1982.10)									
6	2	26716-100002	NUT, M10	1	1						
6-1	2	26706-100002	NUT, M10	1	1						N
		(A=*1982.10) (B=*1982.10)									
7	2	22117-100000	WASHER, 10	1	1						Z
		(A=*1982.10) (B=*1982.10)									
8	2	22217-100000	WASHER, SPRING 10	1	1						
9	1	729354-13500	MANIFOLD ASSY	1	1	1					
11	2	26216-080222	STUD, M8X 22	4	4	4					
12	2	26716-080002	NUT, M8	4	4						
12-1	2	26366-080002	NUT, M8	4	4	4					N
		(A=*1982.10) (B=*1982.10)									
13	2	22217-080000	WASHER, SPRING 8	4	4	4					
14	1	129350-13250	GASKET	1	1	1					
14-1	1	129322-13520	GASKET	1	1	1					N
		(A=E/# A6080) (B=E/# A6080) (C=E/# A6080)									
15	1	121450-13200	GASKET, SILENCER	1	1	1					
16	1	26116-080652	BOLT, M8X 65 PLATED	4	4						
16-1	1	121465-13652	BOLT, M8X65	4	4	4					N
		(A=E/# 95898) (B=E/# 95898)									
17	1	22217-080000	WASHER, SPRING 8	4	4						Z
		(A=E/# 95898) (B=E/# 95898)									

Fig.9. CAMSHAFT

Fig. 9 CAMSHAFT

(A)=3T84HA
(B)=3T84HA-F
(C)=3T84HA-S

(D)=
(E)=
(F)=

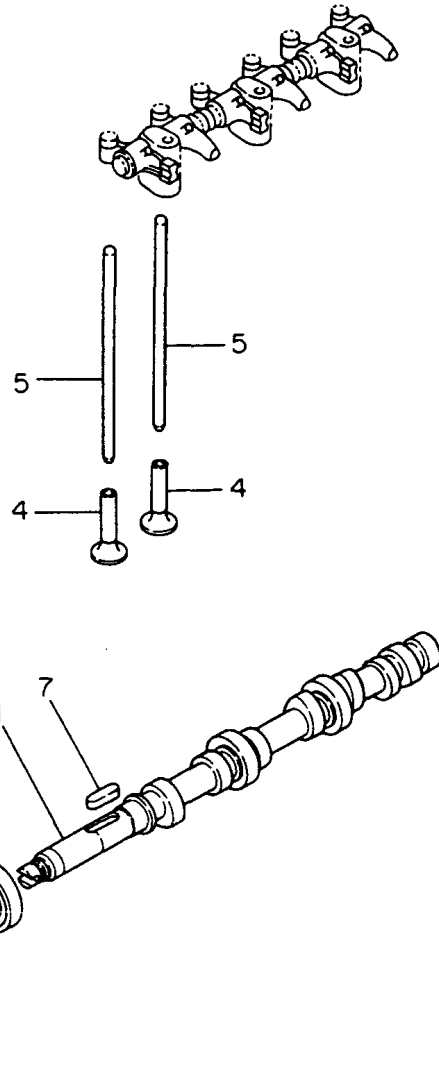

No.	Lev.	Parts No.	Description	Qty						I	R
				(A)	(B)	(C)	(D)	(E)	(F)		
1	1	129350-14010	CAMSHAFT	1	1	1					
2	1	121450-14090	CAM, FUEL	1	1	1					
3	1	121023-14100	GEAR, CAMSHAFT	1	1	1					
4	1	104200-14200	TAPPET	6	6	6					
5	1	129350-14400	ROD, PUSH	6	6	6					
6	1	104300-76460	NUT	1	1						
6-1	1	121450-14120	NUT	1	1	1					N
		(A=*1981.) (B=*1981.)									
7	1	22512-070300	KEY, 7X 30	1	1	1					
8	1	24101-062054	BEARING, BALL 6205	1	1	1					
9	1	26587-080122	SCREW, M8X12	1	1						
9-1	1	26587-080102	SCREW, M8X10	1	1	1					N
		(A=*) (B=*)									

Fig.10. CRANKSHAFT & FLYWHEEL

(A)=3T84HA
(B)=3T84HA-F
(C)=3T84HA-S

(D)=
(E)=
(F)=

Fig. 10 CRANKSHAFT & FLYWHEEL

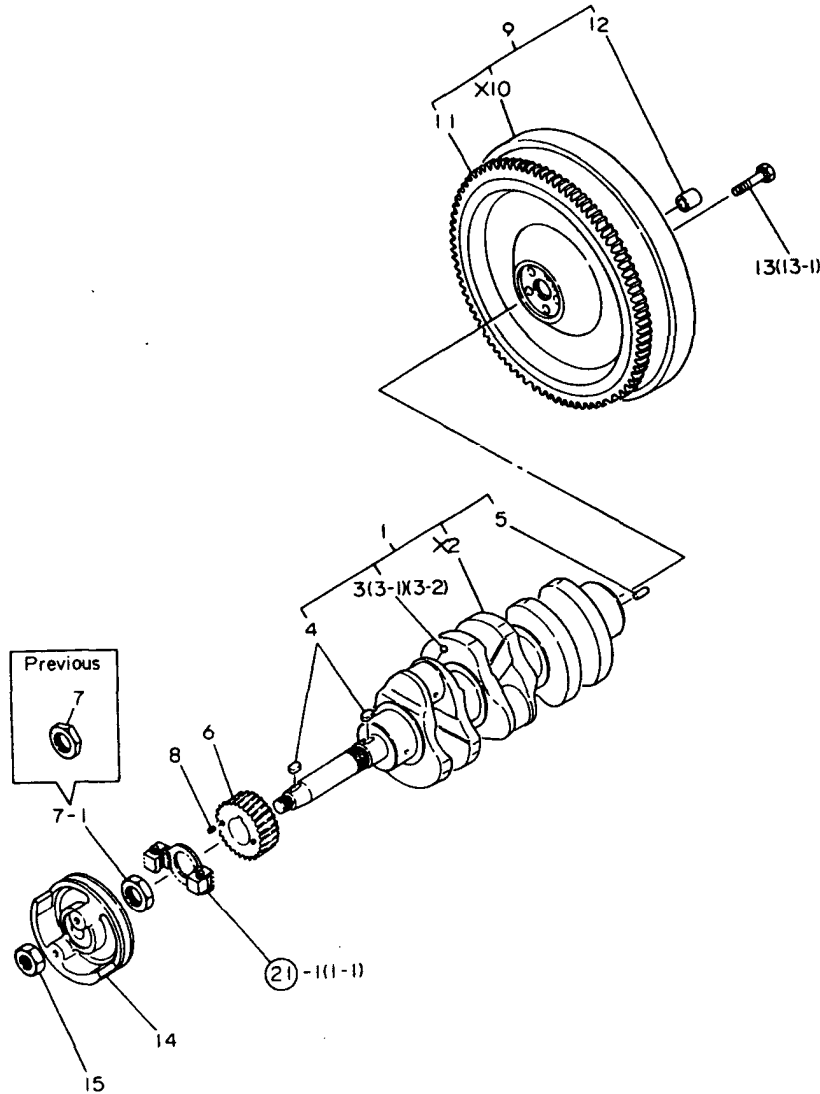

No.	Lev.	Parts No.	Description	Qty						I	R
				(A)	(B)	(C)	(D)	(E)	(F)		
1	1	729350-21700	CRANKSHAFT ASSY	1	1	1					
3	2	27221-060100	PLUG, 6X10	1							
3-1	2	27221-060140	PLUG 6X14	1	1						N
3-2	2	24190-080001	BALL, STEEL 1/4	3	3	3					N
		(A=*1981.) (B=*1981.)									
4	2	22512-070180	KEY, 7X 18	2	2	2					
5	2	22312-080160	PIN, PARALLEL M8X16	1	1	1					
6	1	121023-21200	GEAR, CRANKSHAFT	1	1	1					
7	1	121450-21540	NUT, CRANKSHAFT GEAR	1	1						
7-1	1	121450-21541	NUT, CRANKSHAFT GEAR	1	1	1					S 1
		(A=*1982.06) (B=*1982.06)									
8	1	22351-040008	PIN, SPRING 4.0X 8	2	2	2					
9	1	129350-21591	FLYWHEEL ASSY	1	1	1					
11	2	129350-21600	GEAR, RING	1	1	1					
12	2	124450-21230	BUSH	1	1	1					
13	1	105225-21500	BOLT, FLYWHEEL	5	5						
13-1	1	105225-21501	BOLT, FLYWHEEL	5	5	5					N
		(A=E/# 95898) (B=E/# 95898)									
14	1	129350-21650	V-PULLEY	1	1	1					
15	1	26776-180002	NUT, LOCK M18	1	1	1					

Remarks

(1) SIMULTANEOUS REPLACEMENT WITH FIG.21.REF.NO.1-(GOVERNOR WEIGHT ASSY, P/# 121450-61101) IS INTER-CHANGEABLE.

Fig.11. PISTON & CONNECTING ROD

(A)=3T84HA
(B)=3T84HA-F
(C)=3T84HA-S

(D)=
(E)=
(F)=

Fig. 11 PISTON & CONNECTING ROD

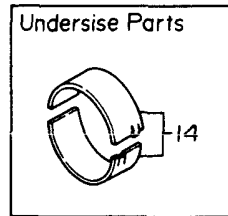
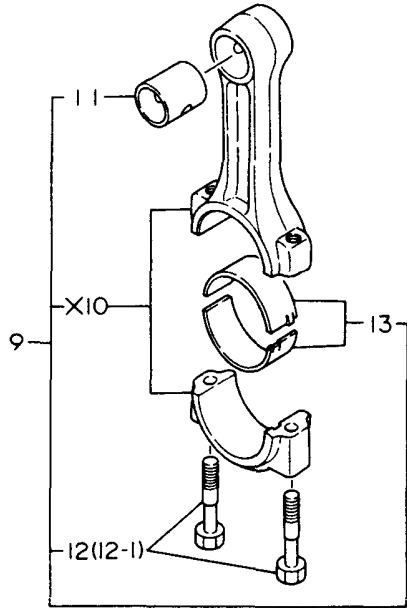
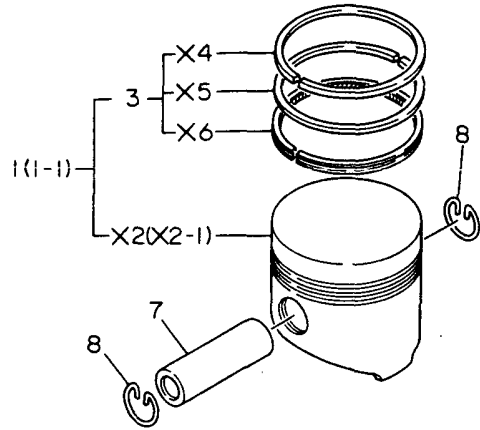

No.	Lev.	Parts No.	Description	Qty						I	R
				(A)	(B)	(C)	(D)	(E)	(F)		
1	1	129350-22090	PISTON ASSY	3	3						
1-1	1	129367-22090	PISTON ASSY	3	3	3					N
		(A=*1981.) (B=*1981.)									
3	2	729350-22500	RING SET, PISTON	3	3	3					
7	1	103338-22300	PIN, PISTON	3	3	3					
8	1	103338-22400	CIRCLIP	6	6	6					
9	1	729350-23100	ROD ASSY, CONNECTING	3	3	3					
11	2	129350-23100	BEARING, PISTON PIN	3	3	3					
12	2	124060-23201	BOLT, CONNECTING ROD	6	6						
12-1	2	104500-23201	BOLT, CONNECTING ROD	6	6	6					N
		(A=*1981.) (B=*1981.)									
13	2	724060-23600	BEARING, CRANK PIN	3	3	3					
14	1	724064-23610	BEARING ASSY, 0.25	3	3	3					1

Remarks
(1) UNDERSIZED(U.S=0.25) PART.

Fig.12. LUBRICATING OIL PUMP

(A)=3T84HA
(B)=3T84HA-F
(C)=3T84HA-S

(D)=
(E)=
(F)=

Fig. 12 LUBRICATING OIL PUMP

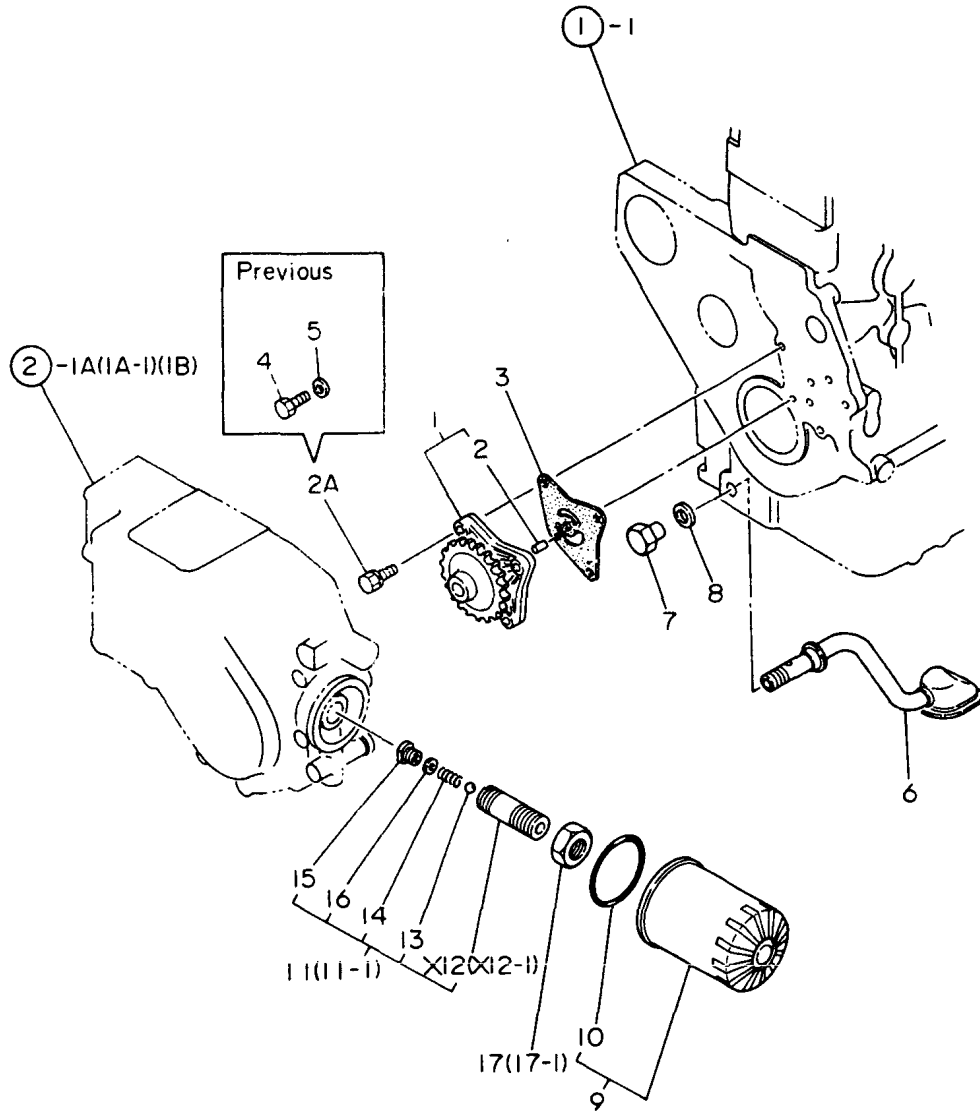

No.	Lev.	Parts No.	Description	Q'ty						I	R
				(A)	(B)	(C)	(D)	(E)	(F)		
1	1	129350-32090	PUMP ASSY, OIL	1	1						
1-1	1	729350-32100	PUMP ASSY, OIL	1	1	1					N
		(A=E/# 95454) (B=E/# 95454)									
2	2	121450-32050	PIN	1	1	1					
2A	2	26013-060222	BOLT, M6X 22	3	3	3					W
		(A=E/# 95454) (B=E/# 95454)									
2B	2	26756-060002	NUT, LOCK M6	3	3	3					W
		(A=E/# 95454) (B=E/# 95454)									
3	1	121450-32021	GASKET, PUMP	1	1	1					
4	1	26116-060222	BOLT, M6X 22 PLATED	3	3						Z
		(A=E/# 95454) (B=E/# 95454)									
5	1	22117-060000	WASHER, 6	3	3						Z
		(A=E/# 95454) (B=E/# 95454)									
6	1	129350-35090	PIPE ASSY, OIL INLET	1	1	1					
7	1	121550-35100	NUT, CAP PF1/4	1	1	1					
8	1	121550-35110	GASKET, 18	1	1	1					
9	1	124550-35110	ELEMENT	1	1	1					
10	2	124450-35110	O-RING	1	1	1					
11	1	121250-35300	VALVE ASSY, CONTROL	1							
11-1	1	124085-35300	VALVE ASSY, CONTROL	1	1	1					N
		(A=*1980.)									
13	2	24190-100001	BALL, STEEL 5/16	1	1	1					
14	2	121250-35320	SPRING, VALVE	1	1	1					
15	2	121250-35330	RETAINER, SPRING	1	1	1					
16	2	121250-35340	SHIM	1	1	1					
17	1	124450-35350	NUT, LOCK	1	1						
17-1	1	124085-35350	NUT, M20	1	1	1					N
		(A=*1981.) (B=*1981.)									

Fig.13. LUBRICATING OIL LINES

(A)=3T84HA
(B)=3T84HA-F
(C)=3T84HA-S

(D)=
(E)=
(F)=

Fig. 13 LUBRICATING OIL LINES

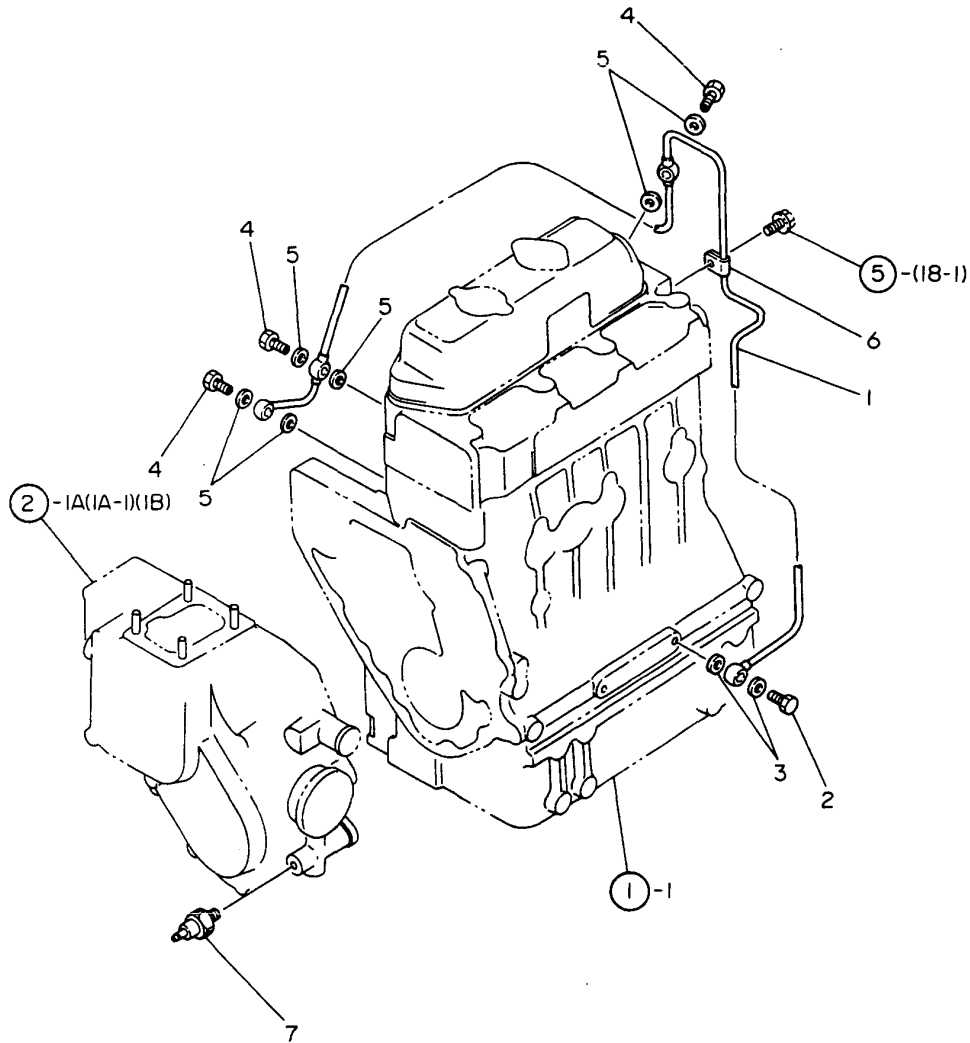

No.	Lev.	Parts No.	Description	Qty						I	R
				(A)	(B)	(C)	(D)	(E)	(F)		
1	1	129350-39200	PIPE ASSY, OIL	1	1	1					
2	1	124160-39140	BOLT, PIPE JOINT M10	1	1	1					
3	1	23414-100000	GASKET, 10X1.0	2	2	2					
4	1	124550-59820	BOLT, PIPE JOINT M8	3	3	3					
5	1	23414-080000	GASKET, 8X1.0	6	6	6					
6	1	124450-39240	RETAINER, PIPE	1	1	1					
7	1	124160-39450	SWITCH, 0.5KG	1	1	1					

Fig.14. COOLING WATER PUMP

(A)=3T84HA
(B)=3T84HA-F
(C)=3T84HA-S

(D)=
(E)=
(F)=

Fig. 14 COOLING WATER PUMP

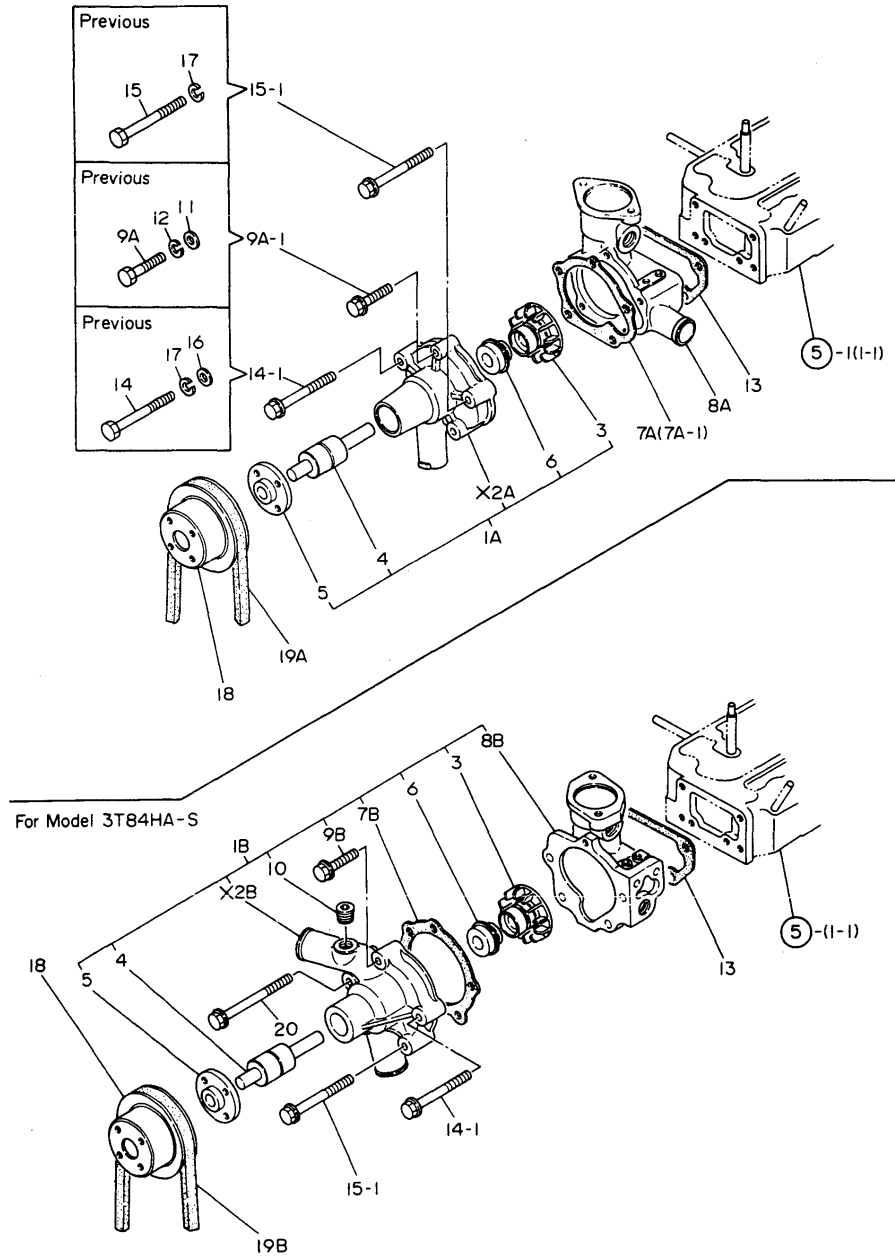

No.	Lev.	Parts No.	Description	Q'ty						I	R
				(A)	(B)	(C)	(D)	(E)	(F)		
1A	1	121023-42100	PUMP ASSY, WATER	1	1						
1B	1	121000-42010	PUMP ASSY, WATER			1					
3	2	129350-42200	IMPELLER	1	1	1					
4	2	121450-42240	BEARING, SHAFT	1	1	1					
5	2	121450-42260	FLANGE, V-PULLEY	1	1	1					
6	2	121450-42310	SEAL, MECHANICAL	1	1	1					
7A	1	121450-42050	GASKET, WATER PUMP	1	1						
7A-1	1	121023-42051 (A=*1981.) (B=*1981.)	GASKET, WATER PUMP	1	1						N
7B	2	121000-42051	GASKET, WATER PUMP			1					
8A	1	121454-42120	BRACKET, PUMP	1	1						
8B	2	121000-42120	BRACKET, PUMP			1					
9A	1	26116-060352	BOLT, M6X 35 PLATED	1	1						
9A-1	1	26106-060322 (A=E/# 95454) (B=E/# 95454)	BOLT, M6X 32 PLATED	1	1						N
9B	2	26106-060322	BOLT, M6X 32 PLATED			1					
10	2	23871-030000	PLUG, R03			1					
11	1	22117-060000	WASHER, 6	1	1						Z
12	1	22217-060000 (A=E/# 95454) (B=E/# 95454)	WASHER, SPRING 6	1	1						Z
13	1	121450-44410	GASKET	1	1	1					
14	1	26116-080852	BOLT, M8X 85 PLATED	3	3						
14-1	1	26106-080822 (A=E/# 95454) (B=E/# 95454)	BOLT M 8X 82 PLATED	3	3	2					N
15	1	26116-080902	BOLT, M8X 90 PLATED	1	1						
15-1	1	26106-080872 (A=E/# 95454) (B=E/# 95454)	BOLT M 8X 87 PLATED	1	1	1					N
16	1	22117-080000 (A=E/# 95454) (B=E/# 95454)	WASHER, 8	3	3						Z
17	1	22217-080000 (A=E/# 95454) (B=E/# 95454)	WASHER, SPRING 8	4	4						Z
18	1	121450-42350	V-PULLEY	1	1	1					
19A	1	124732-42290	V-BELT, AX37	1	1						
19B	1	121492-42290	V-BELT, A38			1					
20	1	26106-081052	BOLT, M8X105 PLATED			1					

Fig.15. RADIATOR

(A)=3T84HA
(B)=3T84HA-F
(C)=3T84HA-S

(D)=
(E)=
(F)=

Fig. 15 RADIATOR

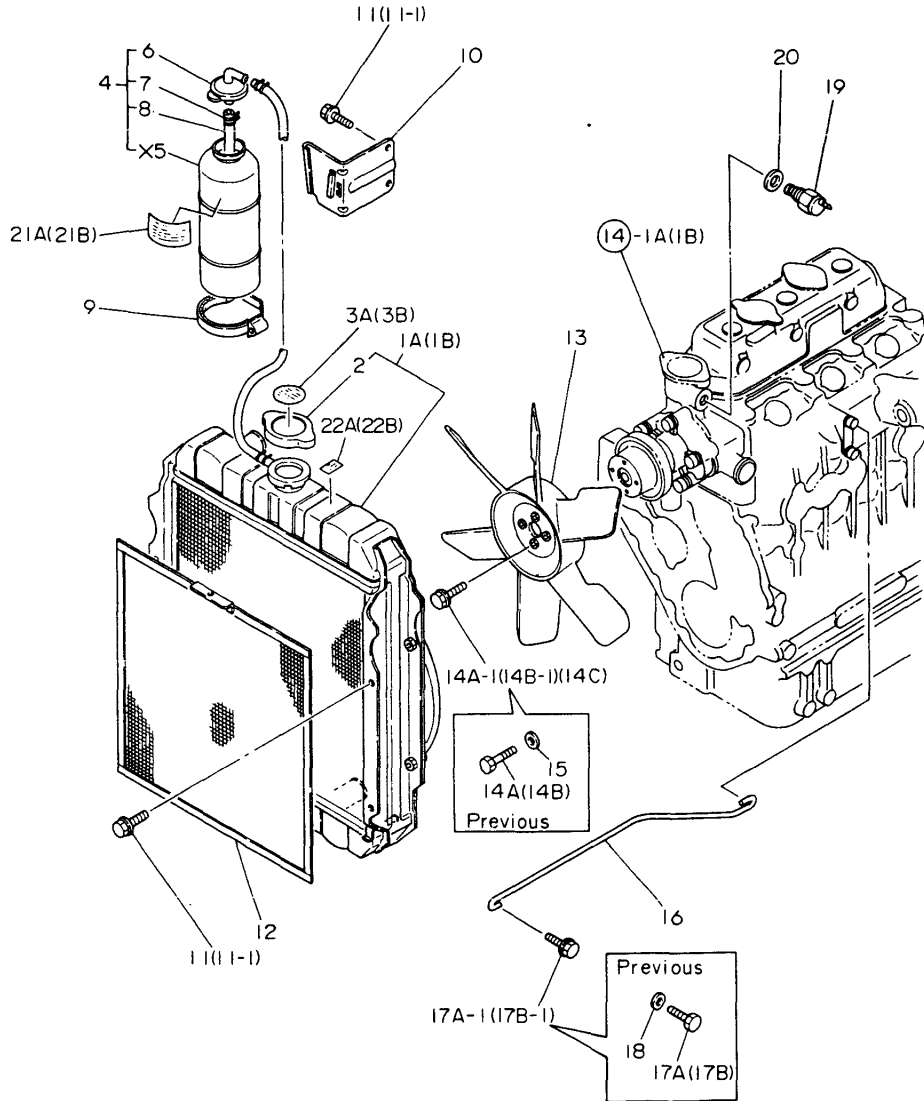

No.	Lev.	Parts No.	Description	Q'ty						I	R
				(A)	(B)	(C)	(D)	(E)	(F)		
1A	1	129354-44500	RADIATOR	1	1						
1B	1	129354-44510	RADIATOR ASSY			1					
2	2	124450-44590	CAP, RADIATOR	1	1	1					
3A	1	124764-44800	LABEL, RADIATOR	1		1					
3B	1	124740-44800	LABEL, RADIATOR		1						
4	1	121252-44510	TANK ASSY, SUB	1	1	1					
6	2	121450-44530	CAP	1	1	1					
7	2	124450-44560	RETAINER	1	1	1					
8	2	23061-070230	PIPE, 7X 230	1	1	1					
9	1	124450-44550	BAND	1	1	1					
10	1	124767-44600	BRACKET, SUB TANK	1	1	1					
11	1	26116-080122	BOLT, M8X 12 PLATED	6	6						
11-1	1	26106-080122	BOLT, M8X 12 PLATED	6	6	6					N
		(A=*1982.10)									
		(B=*1982.10)									
12	1	121250-44581	SCREEN, RADIATOR	1	1	1					
13	1	129354-44740	FAN, COOLING	1	1	1					
14A	1	26116-060162	BOLT, M6X 16 PLATED	4							
14A-1	1	26014-060182	BOLT, M6X 18	4							N
		(A=E/# 97814)									
14B	1	26116-060162	BOLT, M6X 16 PLATED		4						
14B-1	1	26106-060142	BOLT, M6X 14 PLATED		4						N
		(B=E/# 95454)									
14C	1	26014-060302	BOLT, M6X 30			4					
15	1	22117-060000	WASHER, 6	4	4						Z
		(A=*1982.10)									
		(B=*1982.10)									
16	1	129354-44610	STAY, MUFFLER	1	1	1					
17A	1	26116-080162	BOLT, M8X 16 PLATED	1							
17A-1	1	26106-080162	BOLT, M8X 16 PLATED	1		1					N
		(A=E/# 95454)									
17B	1	26116-080162	BOLT, M8X 16 PLATED		1						
17B-1	1	26106-080142	BOLT, M8X 14 PLATED		1						N
		(B=*1982.10)									
18	1	22117-080000	WASHER, 8	1	1						Z
		(A=*1982.10)									
		(B=*1982.10)									
19	1	121250-44901	SWITCH, 110	1	1	1					
20	1	124465-44950	GASKET, 16	1	1	1					
21A	1	124764-44810	LABEL, RESERVE TANK	1		1					
21B	1	124740-44810	LABEL, SUB-TANK		1						
22A	1	124764-44920	LABEL, ANTI-FREEZING	1		1					
22B	1	124740-44920	LABEL, ANTI-FREEZING		1						

Fig.16. COOLING WATER LINES

(A)=3T84HA
(B)=3T84HA-F
(C)=3T84HA-S

(D)=
(E)=
(F)=

Fig. 16 COOLING WATER LINES

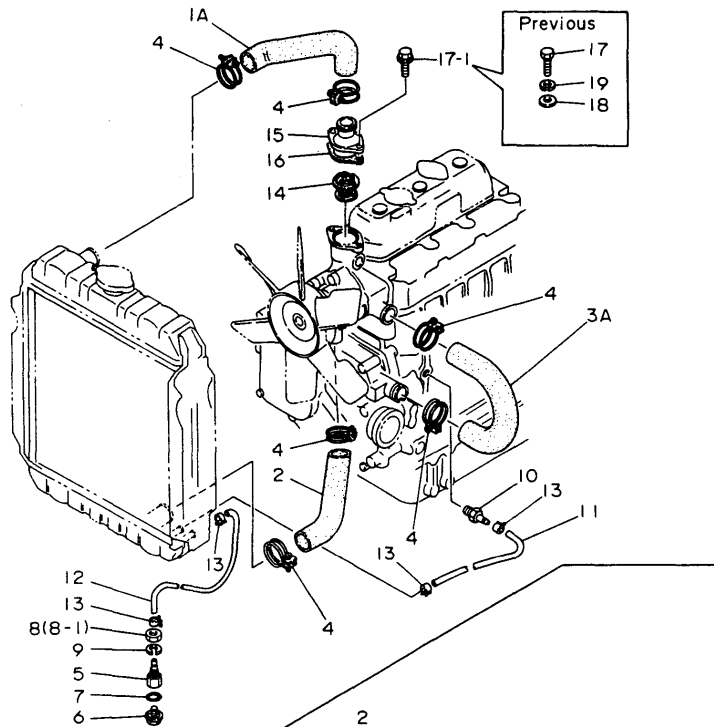

For Model 3T84HA-S

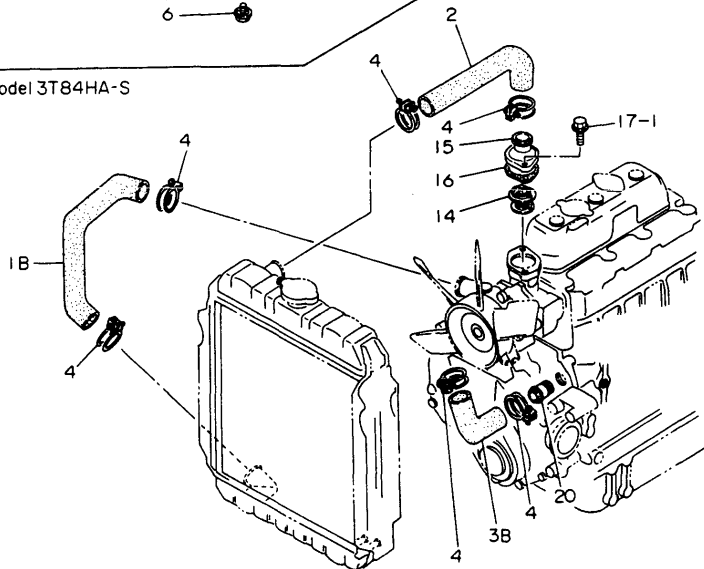

No.	Lev.	Parts No.	Description	Qty						I	R
				(A)	(B)	(C)	(D)	(E)	(F)		
1A	1	129350-49010	PIPE, WATER	1	1						
1B	1	129354-49021	PIPE, WATER			1					
2	1	129354-49010	PIPE, WATER	1	1	1					
3A	1	121550-49030	HOSE, WATER	1	1						
3B	1	121252-49030	PIPE, WATER			1					
4	1	23010-038000	CLAMP, 38	6	6	6					
5	1	129350-49130	BODY	1	1	1					
6	1	129350-49120	PLUG, DRAIN	1	1	1					
7	1	24311-000120	O-RING, 1AP12.0	1	1	1					
8	1	26776-100002	NUT, LOCK M10	1	1						
8-1	1	26696-100002	NUT, LOCK M10	1	1	1					N
		(A=*1982.10) (B=*1982.10)									
9	1	22217-100000	WASHER, SPRING 10	1	1						Z
		(A=*) (B=*1982.10)									
10	1	121550-49111	JOINT, PT1/4	1	1	1					
11	1	121250-49160	PIPE, WATER DRAIN	1	1	1					
12	1	129354-49160	PIPE, WATER DRAIN	1	1	1					
13	1	124766-59050	CLIP, HOSE 12	4	4	4					
14	1	129350-49800	THERMOSTAT, 71	1	1	1					
15	1	129350-49530	COVER, THERMOSTAT	1	1	1					
16	1	129350-49540	GASKET	1	1	1					
16-1	1	129350-49541	GASKET	1	1	1					N
		(A=E/# A7791) (B=E/# A7791) (C=E/# A7791)									
17	1	26116-080222	BOLT, M8X 22 PLATED	2	2						
17-1	1	26014-080182	BOLT, M8X 18	2	2	2					N
		(A=*1982.10) (B=*1982.10)									
18	1	22117-080000	WASHER, 8	2	2						Z
		(A=*1982.10) (B=*1982.10)									
19	1	22217-080000	WASHER, SPRING 8	2	2						Z
		(A=*1982.10) (B=*1982.10)									
20	1	124160-49480	JOINT, PIPE			1					

Fig.17. FUEL INJECTION PUMP

(A)=3T84HA
(B)=3T84HA-F
(C)=3T84HA-S

(D)=
(E)=
(F)=

Fig. 17 FUEL INJECTION PUMP

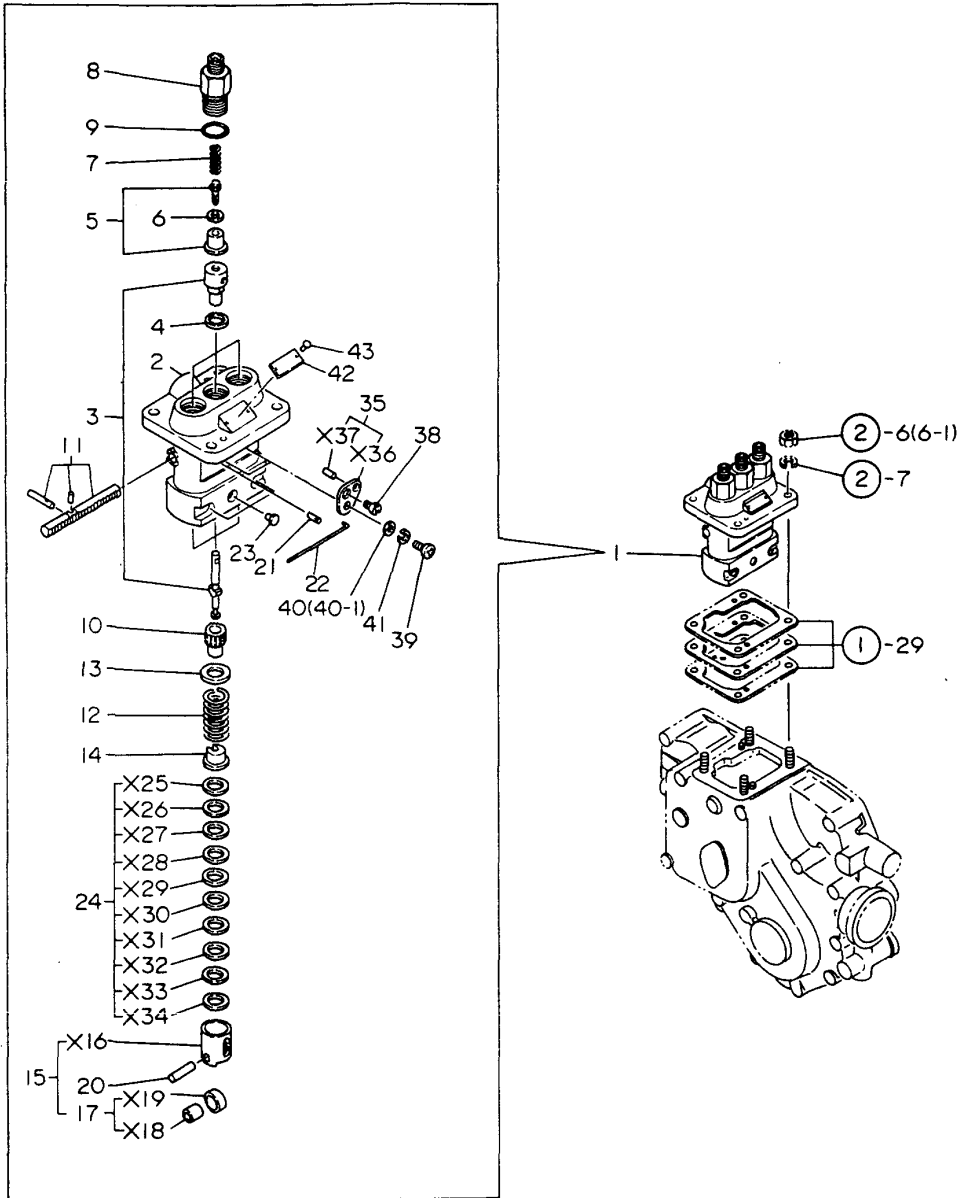

No.	Lev.	Parts No.	Description	Qty						I	R
				(A)	(B)	(C)	(D)	(E)	(F)		
1	1	721550-51700	PUMP ASSY, INJECTION	1	1	1					
2	2	121450-51010	BODY ASSY, PUMP	1	1	1					
3	2	121550-51100	PLUNGER ASSY	3	3	3					
4	2	124950-51270	GASKET	3	3	3					
5	2	124060-51300	VALVE ASSY, DELIVERY	3	3	3					
6	2	124550-51350	GASKET, DELIVERY	3	3	3					
7	2	124550-51320	SPRING, DELIVERY	3	3	3					
8	2	124550-51341	HOLDER, DELIVERY L43	3	3	3					
9	2	124550-51370	O-RING	3	3	3					
10	2	124950-51510	PINION	3	3	3					
11	2	121450-51500	RACK, CONTROL	1	1	1					
12	2	124950-51190	SPRING, PLUNGER	3	3	3					
13	2	174307-51170	RETAINER, SPRING A	3	3	3					
14	2	174307-51181	RETAINER, SPRING B	3	3	3					
15	2	724550-51520	GUIDE, PLUNGER	3	3	3					
17	3	711100-51540	ROLLER ASSY	3	3	3					
20	2	174100-54120	PIN	3	3	3					
21	2	103854-51251	PIN, PLUNGER	1	1	1					
22	2	121150-51460	PIN, GUIDE	1	1	1					
23	2	124950-51450	PIECE, GUIDE	3	3	3					
24	2	174307-51700	SHIM SET	3	3	3					
35	2	124950-51640	PLATE ASSY, ADJUST	2	2	2					
38	2	103854-51660	SCREW	2	2	2					
39	2	26587-050102	SCREW, M5X10	2	2	2					
40	2	22137-050000	WASHER, 5	2	2						
40-1	2	22117-050000	WASHER, 5	2	2	2					N
		(A=*1982.10) (B=*1982.10)									
41	2	22217-050000	WASHER, SPRING 5	2	2	2					
42	1	121550-51920	LABEL, FUEL I. PUMP	1	1	1					
43	1	124220-51890	RIVET	2	2	2					

Fig.18. FUEL INJECTION VALVE

(A)=3T84HA
(B)=3T84HA-F
(C)=3T84HA-S

(D)=
(E)=
(F)=

Fig. 18 FUEL INJECTION VALVE

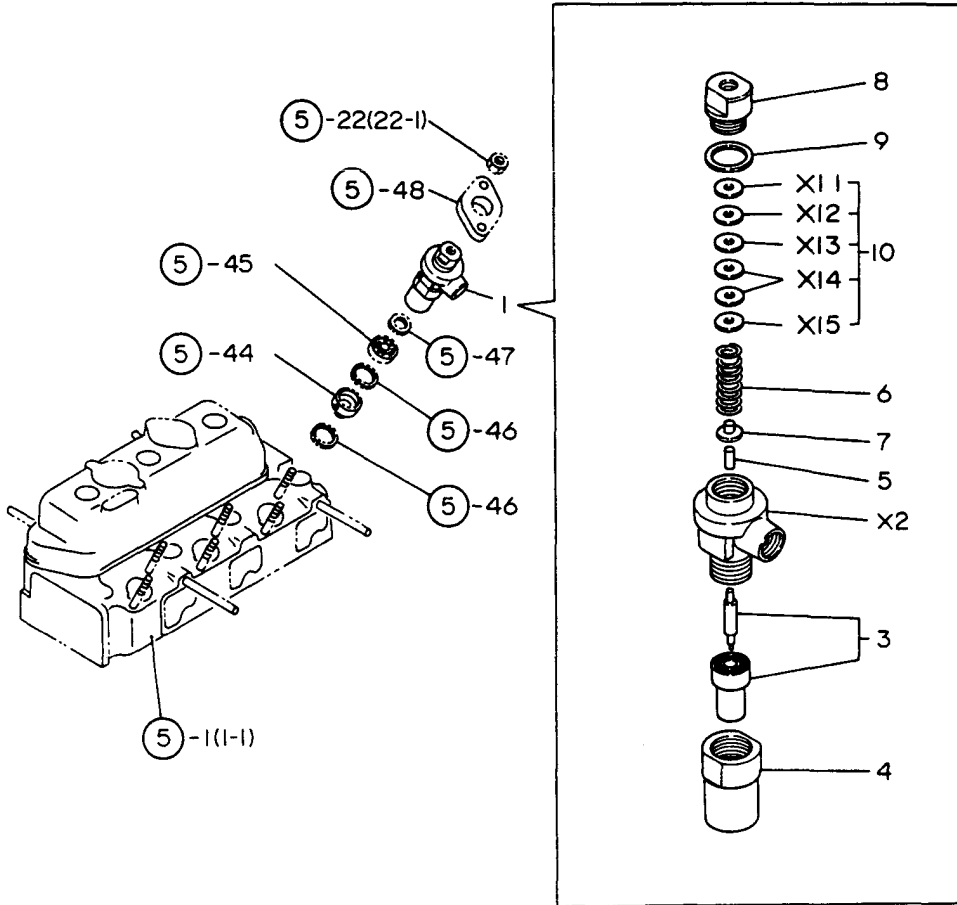

No.	Lev.	Parts No.	Description	Qty						I	R
				(A)	(B)	(C)	(D)	(E)	(F)		
1	1	704571-53100	VALVE ASSY,INJECTION	3	3	3					
3	2	124770-53000	VALVE ASSY,INJECTION	3	3	3					
4	2	104500-53080	NUT, NOZZLE	3	3	3					
5	2	113200-53110	SPINDLE, INTER	3	3	3					
6	2	103854-53120	SPRING, NOZZLE	3	3	3					
7	2	113200-53120	RETAINER, SPRING	3	3	3					
8	2	103854-53180	RETAINER, SPRING	3	3	3					
9	2	172100-53200	GASKET	3	3	3					
10	2	110250-53150	PLATE ASSY, ADJUST	3	3	3					

Fig.19. FUEL STRAINER

Fig. 19 FUEL STRAINER

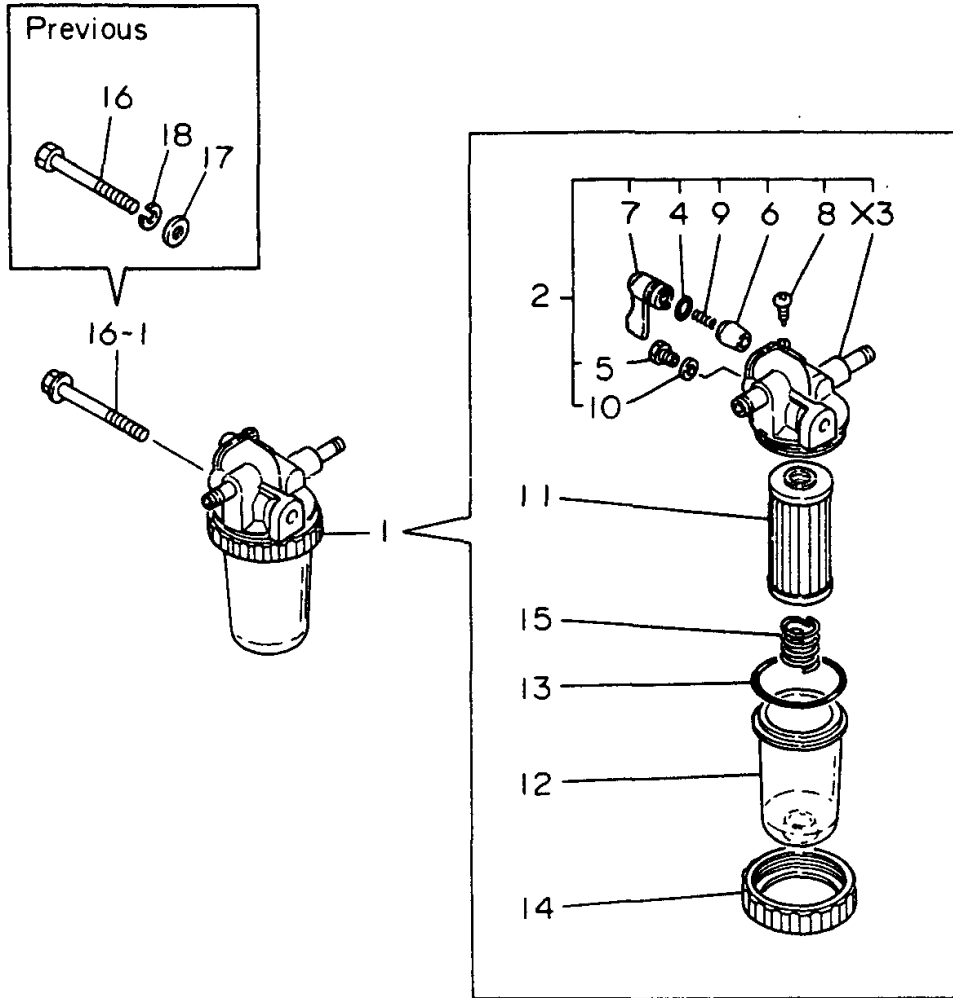

(A)=3T84HA
(B)=3T84HA-F
(C)=3T84HA-S

(D)=
(E)=
(F)=

No.	Lev.	Parts No.	Description	Qty						I	R
				(A)	(B)	(C)	(D)	(E)	(F)		
1	1	121254-55600	STRAINER ASSY, FUEL	1	1	1					
2	2	721250-55540	COCK ASSY, FUEL	1	1	1					
4	3	24311-240100	O-RING, 1AP10A	1	1	1					
5	3	101720-55750	PLUG, 6	2	2	2					
6	3	104200-55321	VALVE, TAPER	1	1	1					
7	3	104200-55341	HANDLE	1	1	1					
8	3	104200-55750	SCREW, M4	1	1	1					
9	3	104200-55330	SPRING, VALVE	1	1	1					
10	2	23418-060000	GASKET, 6X1.0	2	2	2					
11	2	124550-55700	FILTER, FUEL L=90	1	1	1					
12	2	121254-55510	COVER	1	1	1					
13	2	102103-55520	O-RING	1	1	1					
14	2	110250-55610	RING, RETAINING	1	1	1					
15	2	121250-55620	SPRING	1	1	1					
16	1	26116-080652	BOLT, M8X 65 PLATED	1	1						
16-1	1	26106-080602	BOLT, M8X 60 PLATED	1	1	1					N
		(A=*1982.10)	(B=*1982.10)								
17	1	22117-080000	WASHER, 8	1	1						Z
		(A=*1982.10)	(B=*1982.10)								
18	1	22217-080000	WASHER, SPRING 8	1	1						Z
		(A=*1982.10)	(B=*1982.10)								

Fig.20. FUEL LINES

(A)=3T84HA
(B)=3T84HA-F
(C)=3T84HA-S

(D)=
(E)=
(F)=

Fig. 20 FUEL LINES

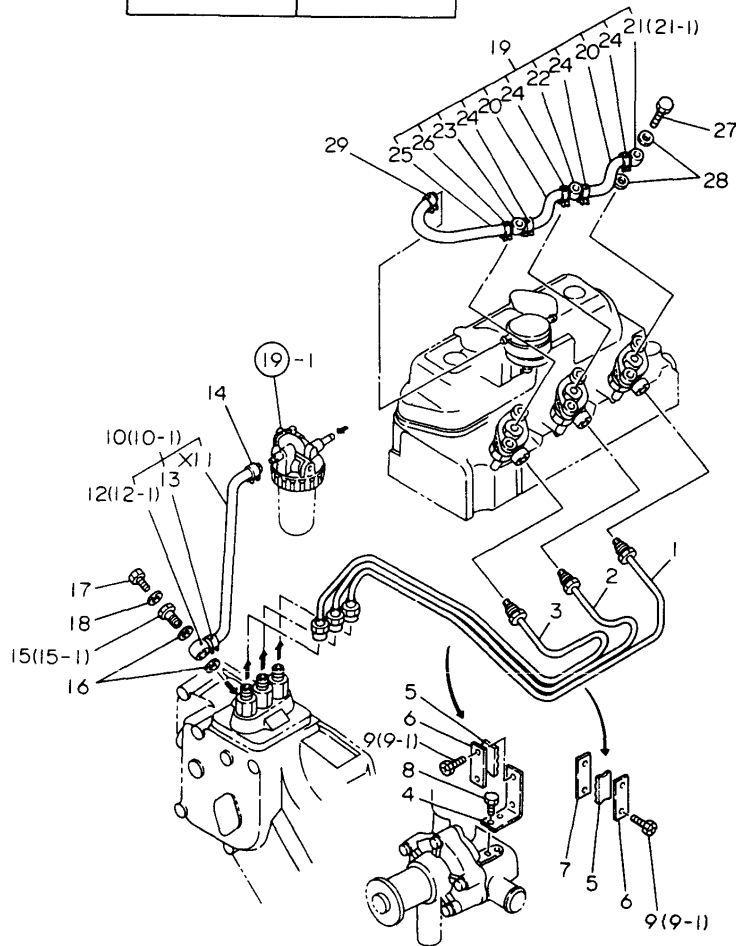
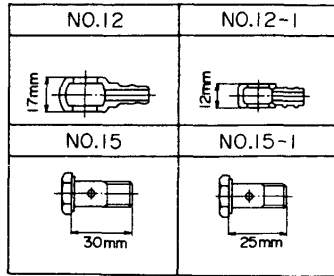

No.	Lev.	Parts No.	Description	Qty						I	R
				(A)	(B)	(C)	(D)	(E)	(F)		
1	1	129350-59810	PIPE ASSY, INJECTION	1	1	1					
2	1	129354-59820	PIPE ASSY, INJECTION	1	1	1					
3	1	129350-59830	PIPE ASSY, INJECTION	1	1	1					
4	1	121450-59850	BRACKET	1	1	1					
5	1	123325-59100	RETAINER, PIPE	2	2	2					
6	1	123325-59110	COVER	2	2	2					
7	1	121250-59860	BRACKET	1	1	1					
8	1	26116-060102	BOLT, M6X 10 PLATED	2	2	2					
9	1	26116-060162	BOLT, M6X 16 PLATED	4	4						
9-1	1	121465-59950	BOLT, M6X16	4	4	4					S
		(A=E/# 95454) (B=E/# 95454)									
10	1	129354-59010	PIPE ASSY, FUEL	1	1						
10-1	1	129354-59011	PIPE ASSY, FUEL	1	1	1					S
		(A=E/#200448) (B=E/#200448)									
12	2	124250-59260	JOINT, PIPE 12	1	1						
12-1	2	101304-59020	JOINT, PIPE 12	1	1	1					S
		(A=E/#200448) (B=E/#200448)									
13	2	124766-59050	CLIP, HOSE 12	1	1	1					
14	1	124766-59050	CLIP, HOSE 12	1	1	1					
15	1	124060-59391	BOLT, PIPE JOINT M12	1	1						
15-1	1	103854-59201	BOLT, PIPE JOINT M12	1	1	1					S
		(A=E/#200448) (B=E/#200448)									
16	1	104200-59170	GASKET, 12	2	2	2					
17	1	124060-59380	PLUG, 6	1	1	1					
18	1	43400-500390	SEAL WASHER 6	1	1	1					
19	1	129350-59500	PIPE ASSY, RETURN	1	1	1					
20	2	129350-59550	PIPE, FUEL D8X90	2	2	2					
21	2	124450-59030	JOINT	1							
21-1	2	124550-59030	JOINT, PIPE 8	1	1	1					N
		(A=*)									
22	2	124550-59090	JOINT, PIPE 8	1	1	1					
23	2	121750-59090	JOINT, PIPE 8	1	1	1					
24	2	124066-59100	CLIP, HOSE 8	4	4	4					
25	2	121420-77700	PIPE, FUEL	1	1	1					
26	2	124060-77680	CLIP, HOSE 10	1	1	1					
27	1	101147-59810	BOLT, PIPE JOINT M8	3	3	3					
28	1	23414-080012	GASKET, 8X1.0	6	6	6					
29	1	124060-77680	CLIP, HOSE 10	1	1	1					

Fig.21. GOVERNOR MECHANISM

(A)=3T84HA
(B)=3T84HA-F
(C)=3T84HA-S

(D)=
(E)=
(F)=

Fig. 21 GOVERNOR MECHANISM

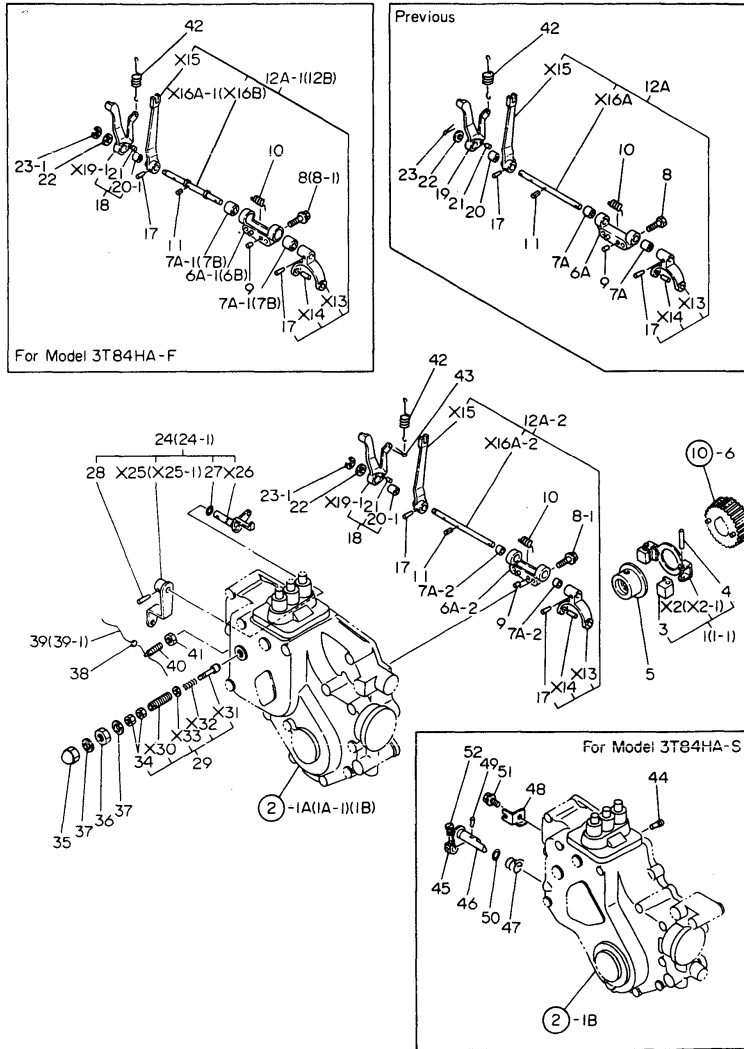

Remarks
(1) SIMULTANEOUS REPLACEMENT WITH FIG.10.REF.NO.7- 1(CRANKSHAFT GEAR NUT, P/# 121450-21541) IS INTERCHANGEABLE.
(2) SIMULTANEOUS REPLACEMENT OF THESE PARTS(REF.NO.6A-2,7A-2 & 12A-2) ARE INTERCHANGEABLE.

No.	Lev.	Parts No.	Description	Q'ty						I	R
				(A)	(B)	(C)	(D)	(E)	(F)		
1	1	121450-61100	WEIGHT ASSY,GOVERNOR	1	1						
1-1	1	121450-61101	WEIGHT ASSY,GOVERNOR	1	1	1					S 1
				(A=*1982.06)		(B=*1982.06)					
3	2	104200-61200	WEIGHT, GOVERNOR	2	2	2					
4	2	172200-61220	PIN, GOVERNOR WEIGHT	2	2	2					
4-1	2	119660-61220	PIN, GOVERNOR WEIGHT	2	2	2					N
				(A=E/# A3393)		(B=E/# A3393)		(C=E/# A3393)			
4A	1	22351-040008	PIN, SPRING 4.0X 8			2					
5	1	129350-61600	SLEEVE, GOVERNOR	1	1	1					
6A	1	121450-61620	SUPPORT	1							S
6A-1	1	121520-61620	SUPPORT	1							S
				(A=*)							
6A-2	1	121567-61620	SUPPORT	1		1					S 2
				(A=E/# 95898)							
6B	1	121520-61620	SUPPORT			1					
7A	1	121450-61520	BEARING, NEEDLE 8	2							
7A-1	1	121520-61520	BEARING, NEEDLE	2							S
				(A=*)							
7A-2	1	121567-61640	BUSH	2		2					S 2
				(A=E/# 95898)							
7B	1	121520-61520	BEARING, NEEDLE			2					
8	1	26116-060222	BOLT, M6X 22 PLATED	2	2						
8-1	1	26106-060222	BOLT, M6X 22 PLATED	2	2	2					N
				(A=*1982.10)		(B=*1982.10)					
9	1	22312-040080	PIN, PARALLEL M4X 8	2	2	2					
10	1	121450-61631	SPRING	1	1	1					
11	1	22351-030010	PIN, SPRING 3.0X10	1	1	1					
12A	1	121450-61000	LEVER ASSY, GOVERNOR	1							
12A-1	1	121450-61001	LEVER ASSY, GOVERNOR	1							N
				(A=*1981.)							
12A-2	1	121567-61000	LEVER ASSY, GOVERNOR	1		1					S 2
				(A=E/# 95898)							
12B	1	121450-61001	LEVER ASSY, GOVERNOR			1					
17	2	22322-030180	PIN, TAPER 3X18	2	2	2					
18	1	121450-66180	LEVER ASSY	1	1	1					
19	2	121450-66160	LEVER	1							
20	2	121450-61520	BEARING, NEEDLE 8	1							
20-1	2	121450-66170	BUSH	1	1	1					S
				(A=*1982.10)							
21	2	22312-030080	PIN, PARALLEL M3X 8	1	1	1					
22	1	22137-080000	WASHER, 8	1	1	1					
23	1	22417-300150	PIN, COTTER 3.0X15	1	1	1					
23-1	1	22272-000060	RING, E- 6			1					S
				(B=*)							
24	1	121520-66000	LEVER ASSY,REGULATOR	1	1						
24-1	1	121454-66002	LEVER ASSY,REGULATOR	1	1	1					S
				(A=E/# 98873)		(B=E/# 98873)					
27	2	24311-000070	O-RING, 1AP7.0	1	1	1					
28	2	22322-030200	PIN, TAPER 3X20	1	1	1					
29	1	121520-66550	LIMITER ASSY, FUEL	1	1	1					
34	2	26756-050002	NUT, LOCK M5	2	2	2					

Fig.21. GOVERNOR MECHANISM

(A)=3T84HA
(B)=3T84HA-F
(C)=3T84HA-S

(D)=
(E)=
(F)=

Fig. 21 GOVERNOR MECHANISM

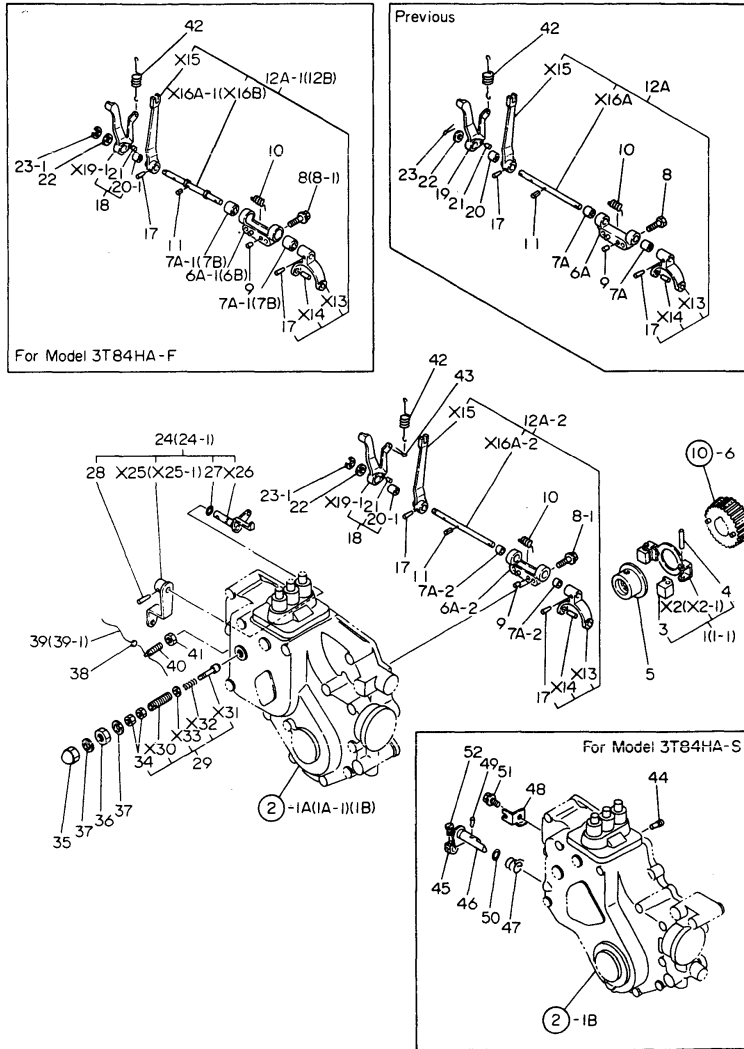

No.	Lev.	Parts No.	Description	Qty						I	R
				(A)	(B)	(C)	(D)	(E)	(F)		
35	1	26687-120002	NUT, CAP M12	1	1	1					
36	1	26736-120002	NUT, M12	1	1	1					
37	1	43400-500450	SEAL WASHER 12	2	2	2					
38	1	135210-61090	LEAD	1	1	1					
39	1	22451-100000	WIRE, 1.0	1	1						
39-1	1	22451-060000	WIRE, 0.6	1	1	1					N
(A=*1981.09) (B=*1981.09)											
40	1	121454-66420	ADJUSTER	1	1	1					
41	1	124550-66370	NUT, M6	1	1	1					
42	1	121520-66010	SPRING, REGULATOR	1	1	1					
43	1	22417-300150	PIN, COTTER 3.0X15	1		1					W
(A=*)											
44	1	124250-03640	SCREW			1					
45	1	104211-03770	RETAINER			1					
46	1	121551-66520	LEVER, STOP			1					
47	1	121551-66580	SPRING, RETURN			1					
48	1	121551-66900	SUPPORT, WIRE			1					
49	1	22322-030160	PIN, TAPER 3X16			1					
50	1	24311-000090	O-RING, 1AP9.0			1					
51	1	26106-060122	BOLT, M6X 12 PLATED			1					
52	1	26116-050128	BOLT, M5X 12 PLATED			1					

Remarks
 (1) SIMULTANEOUS REPLACEMENT WITH FIG.10.REF.NO.7- 1(CRANKSHAFT GEAR NUT, P/# 121450-21541) IS INTERCHANGEABLE.
 (2) SIMULTANEOUS REPLACEMENT OF THESE PARTS(REF.NO.6A-2,7A-2 & 12A-2) ARE INTERCHANGEABLE.

Fig.22. ELECTRIC EQUIPMENT

(A)=3T84HA
(B)=3T84HA-F
(C)=3T84HA-S

(D)=
(E)=
(F)=

Fig. 22 ELECTRIC EQUIPMENT

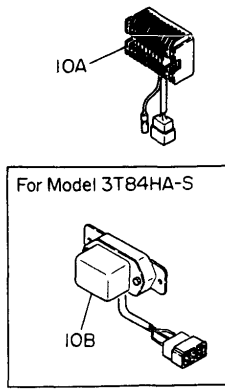
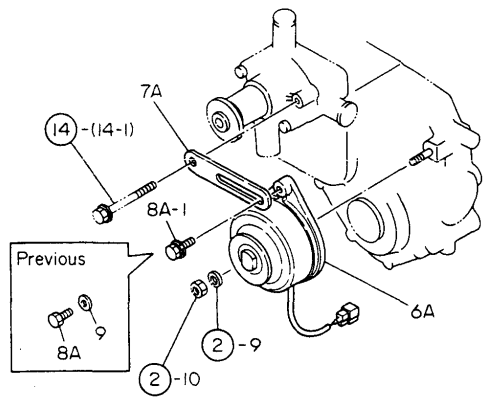
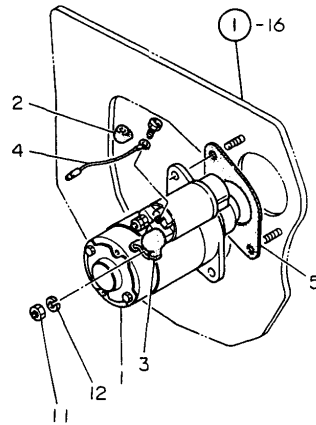
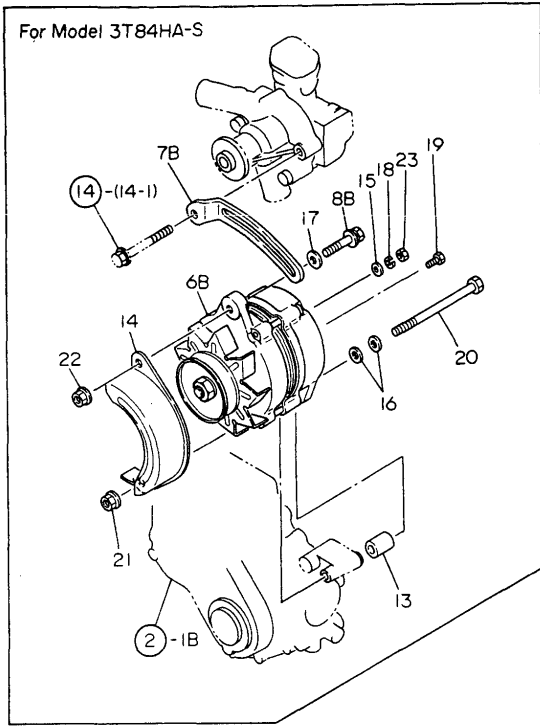

No.	Lev.	Parts No.	Description	Qty						I	R
				(A)	(B)	(C)	(D)	(E)	(F)		
1	1	124250-77012	STARTER, S12-77A	1	1	1					
2	1	124550-77020	COVER, TERMINAL	1	1	1					
3	1	124550-77030	COVER, TERMINAL	1	1	1					
4	1	124764-77090	WIRE	1	1	1					
5	1	129350-77050	GASKET	1	1						Z
		(A=*) (B=*)									
6A	1	121450-77200	DYNAMO, 12V-180W	1	1						
6B	1	121492-77200	GENERATOR, LT135-54			1					
7A	1	121850-77330	ADJUSTER	1	1						
7B	1	129354-77330	ADJUSTER			1					
8A	1	26116-080252	BOLT, M8X 25 PLATED	1	1						
8A-1	1	26014-080252	BOLT, M8X 25	1	1						N
		(A=E/# 95454) (B=E/# 95454)									
8B	1	26014-080352	BOLT, M8X 35			1					
9	1	22137-080000	WASHER, 8	1	1						Z
		(A=*) (B=*)									
10A	1	121450-77711	LIMITER, RS5101	1	1						
10A-1	1	121520-77710	LIMITER, CURRENT	1	1						N
		(A=E/# A5021) (B=E/# A5021)									
10B	1	124550-77710	REGULATOR, TL1Z86E			1					
11	1	26756-080002	NUT, LOCK M8	1	1	1					
12	1	22217-080000	WASHER, SPRING 8	1	1	1					
13	1	124950-55900	PIECE, DISTANCE			1					
14	1	124610-77210	COVER, GENERATOR			1					
15	1	22117-050000	WASHER, 5			1					
16	1	22117-080000	WASHER, 8			2					
17	1	22137-080000	WASHER, 8			1					
18	1	22217-050000	WASHER, SPRING 5			1					
19	1	26116-050142	BOLT, M5X 14 PLATED			1					
20	1	26116-081202	BOLT, M8X120 PLATED			1					
21	1	26366-080002	NUT, M8			2					
22	1	26366-080002	NUT, M8			1					
23	1	26756-050002	NUT, LOCK M5			1					

Fig.23. THERMOSTART

(A)=3T84HA
(B)=3T84HA-F
(C)=3T84HA-S

(D)=
(E)=
(F)=

Fig. 23 THERMOSTART

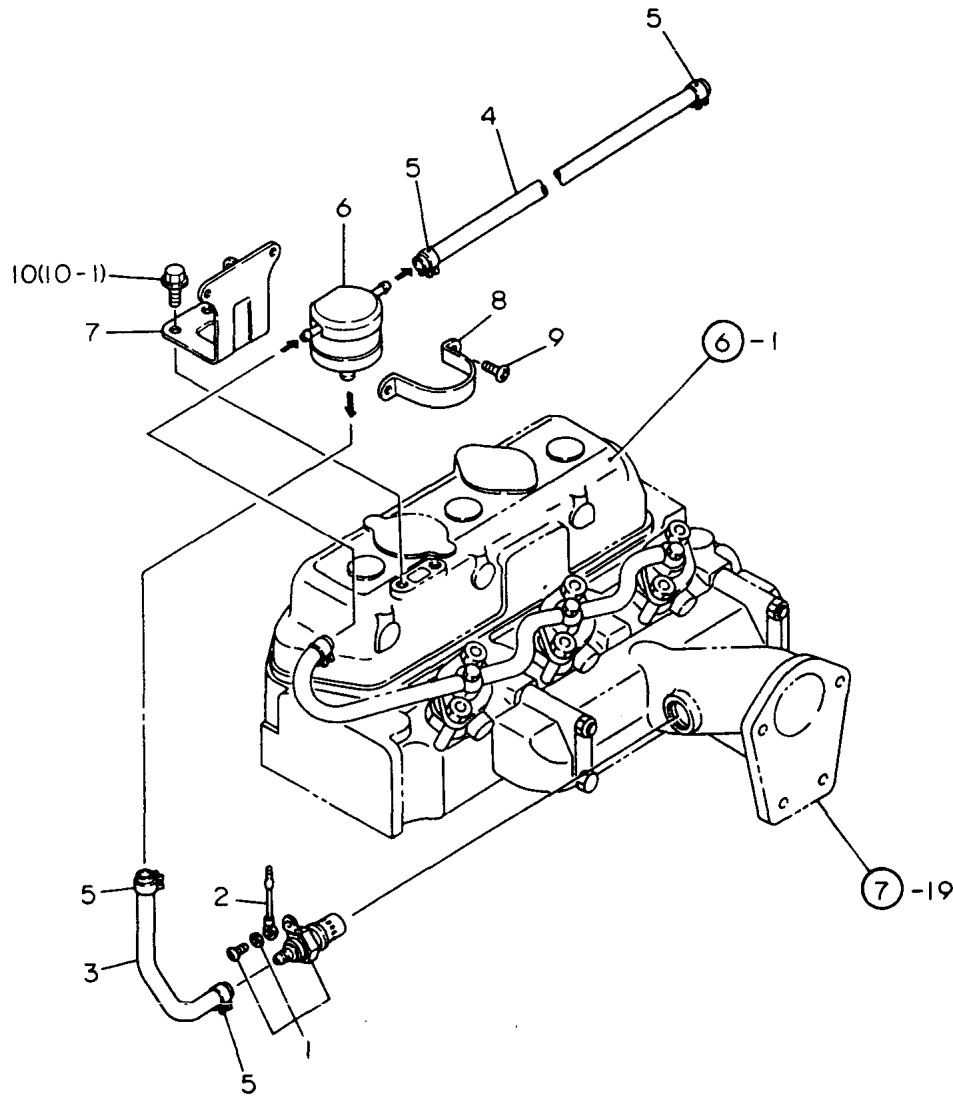

No.	Lev.	Parts No.	Description	Q'ty						I	R
				(A)	(B)	(C)	(D)	(E)	(F)		
1	1	121023-77910	PLUG, THERMOSTAT	1	1	1					
2	1	121120-77920	WIRE	1	1	1					
3	1	121400-77701	PIPE, FUEL D11X280	1	1	1					
4	1	124736-77700	PIPE, FUEL	1	1	1					
5	1	124060-77680	CLIP, HOSE 10	4	4	4					
6	1	121750-77800	TANK ASSY, HEADER	1	1	1					
7	1	121550-77810	BRACKET	1	1	1					
8	1	124460-77820	RETAINER	1	1	1					
9	1	26557-060082	SCREW, M6X 8	2	2	2					
10	1	26116-080122	BOLT, M8X 12 PLATED	2	2						
10-1	1	26106-080122	BOLT, M8X 12 PLATED	2	2	2					N
(A=*1982.) (B=*1982.10)											

Fig.24. STARTER 12V-1.8KW(TYPE S12-77)

(A)=3T84HA
(B)=3T84HA-F
(C)=3T84HA-S

(D)=
(E)=
(F)=

Fig. 24 STARTER 12V-1.8KW (TYPE S12-77)

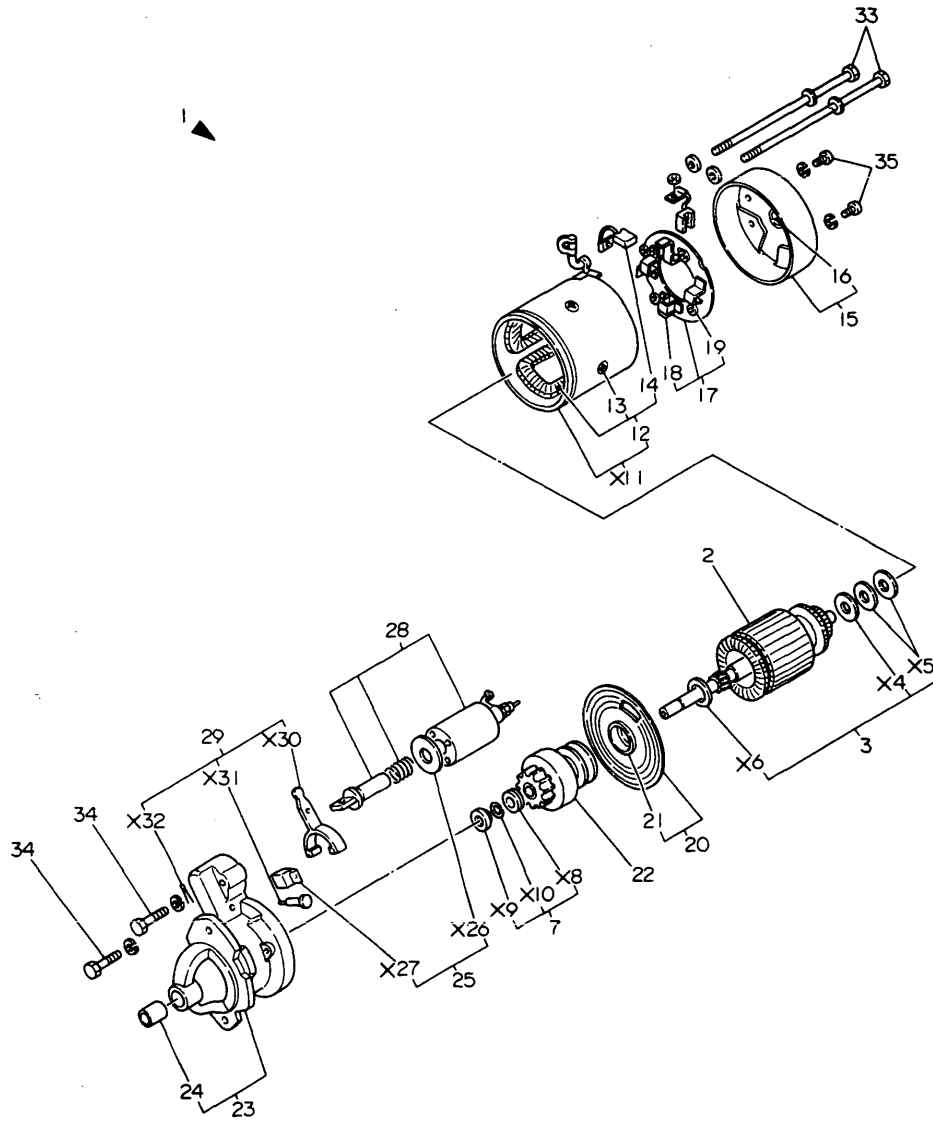

No.	Lev.	Parts No.	Description	Q'ty						I	R
				(A)	(B)	(C)	(D)	(E)	(F)		
1	1	124250-77012	STARTER, S12-77A	1	1	1					
2	2	X21207100	ARMATURE ASSY	1	1	1					
2-1	2	124250-77500	ARMATURE ASSY	1	1	1					R
3	2	X21201115	WASHER SET, THRUST	1	1	1					
3-1	2	124250-77510	WASHER KIT	1	1	1					R
7	2	X21201110	STOPPER SET	1	1	1					
7-1	2	124250-77070	STOPPER SET, PINION	1	1	1					R
12	3	X21204259	COIL ASSY	1	1	1					
12-1	3	124250-77110	COIL ASSY, FIELD	1	1	1					R
13	4	X21142215	SCREW	4	4	4					
13-1	4	124250-77120	SCREW SET, PORE CORE	4	4	4					R
14	4	X21209311	BRUSH (+)	2	2	2					
14-1	4	124250-77130	BRUSH (+)	2	2	2					R
15	2	X22501300	COVER ASSY, REAR	1	1	1					
15-1	2	124250-77140	COVER ASSY, REAR	1	1	1					R
16	3	X21204302	METAL, COVER BEARING	1	1	1					
16-1	3	124250-77150	METAL, REAR COVER	1	1	1					R
17	2	X21205310	HOLDER ASSY, BRUSH	1	1	1					
17-1	2	124250-77160	HOLDER ASSY, BRUSH	1	1	1					R
18	3	X21207312	BRUSH	1	1	1					
18-1	3	124250-77170	BRUSH (-)	2	2	2					R
19	3	X21201313	SPRING, BRUSH	4	4	4					
19-1	3	124250-77180	SPRING, BRUSH	4	4	4					R
20	2	X21205400	BEARING ASSY	1	1	1					
20-1	2	124250-77190	BEARING ASSY, CENTER	1	1	1					R
21	3	X21204401	METAL, CENTER BERG.	1	1	1					
21-1	3	124250-77520	BEARING	1	1	1					R
22	2	X212045001	PINION ASSY	1	1	1					
22-1	2	124250-77210	PINION ASSY	1	1	1					R
23	2	X21205650	CASE ASSY, GEAR	1	1	1					
23-1	2	124250-77220	CASE ASSY, GEAR	1	1	1					R
24	3	X21202601	METAL, GEAR CASE	1	1	1					
24-1	3	124250-77230	METAL, GEAR CASE	1	1	1					R
25	2	X21202602	COVER SET	1	1	1					
25-1	2	124250-77240	COVER SET, DUST	1	1	1					R

Fig.24. STARTER 12V-1.8KW(TYPE S12-77)

(A)=3T84HA
(B)=3T84HA-F
(C)=3T84HA-S

(D)=
(E)=
(F)=

Fig. 24 STARTER 12V-1.8KW (TYPE S12-77)

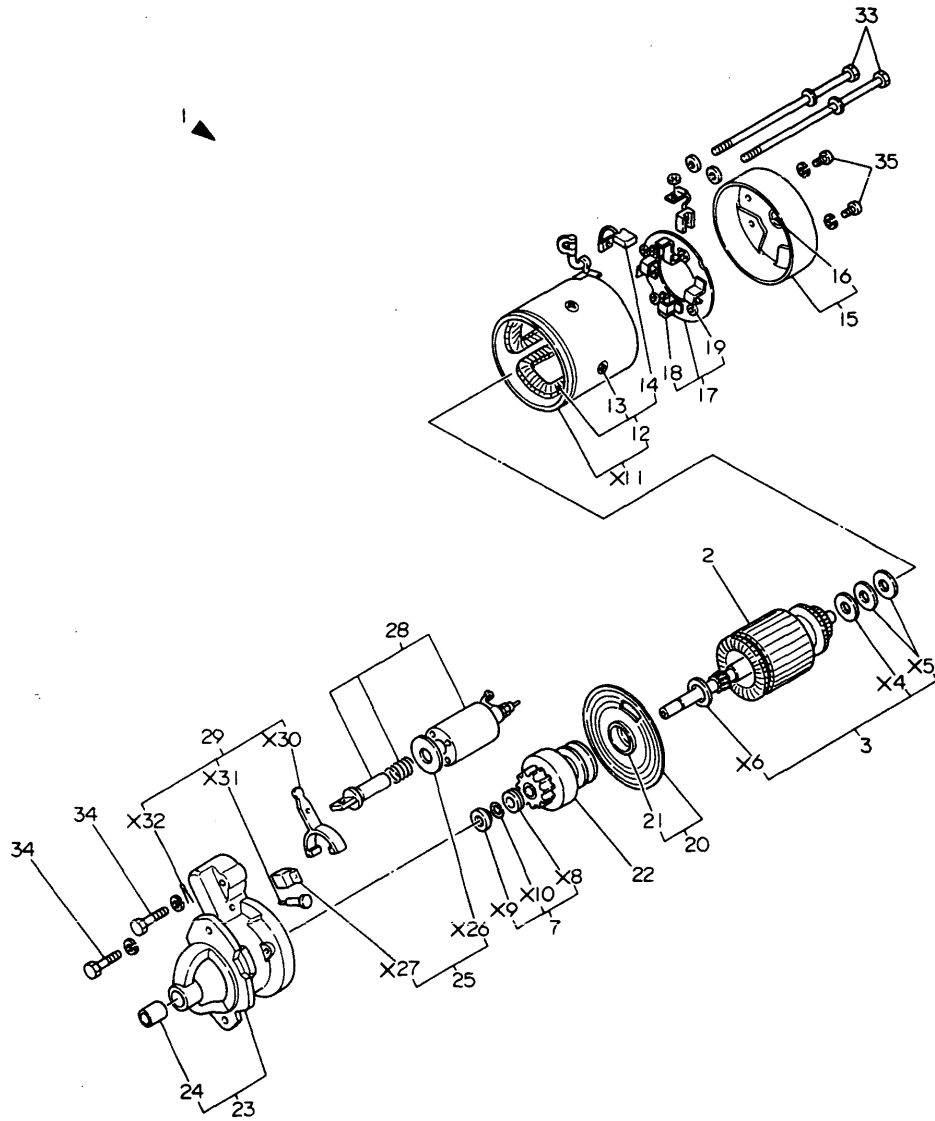

No.	Lev.	Parts No.	Description	Qty						I	R	
				(A)	(B)	(C)	(D)	(E)	(F)			
		(A=E/# A4275) (B=E/# A4275) (C=E/# A4275)										
28	2	X212037002	SWITCH ASSY, MAGNET.	1	1	1						
28-1	2	124250-77310	SWITCH, MAGNETIC	1	1	1						R
		(A=E/# A4275) (B=E/# A4275) (C=E/# A4275)										
29	2	X21201605	LEVER SET	1	1	1						
29-1	2	124250-77270	LEVER SET, SHIFT	1	1	1						R
		(A=E/# A4275) (B=E/# A4275) (C=E/# A4275)										
33	2	X21204810	BOLT, THROUGH	2	2	2						
33-1	2	124250-77320	BOLT, THROUGH	2	2	2						R
		(A=E/# A4275) (B=E/# A4275) (C=E/# A4275)										
34	2	X21145866	BOLT	2	2	2						
34-1	2	26106-060322	BOLT, M6X 32 PLATED	2	2	2						R
		(A=E/# A4275) (B=E/# A4275) (C=E/# A4275)										
35	2	26557-040122	SCREW, M4X12	2	2	2						

Fig.25. GENERATOR

(A)=3T84HA
(B)=3T84HA-F
(C)=3T84HA-S

(D)=
(E)=
(F)=

Fig. 25 GENERATOR

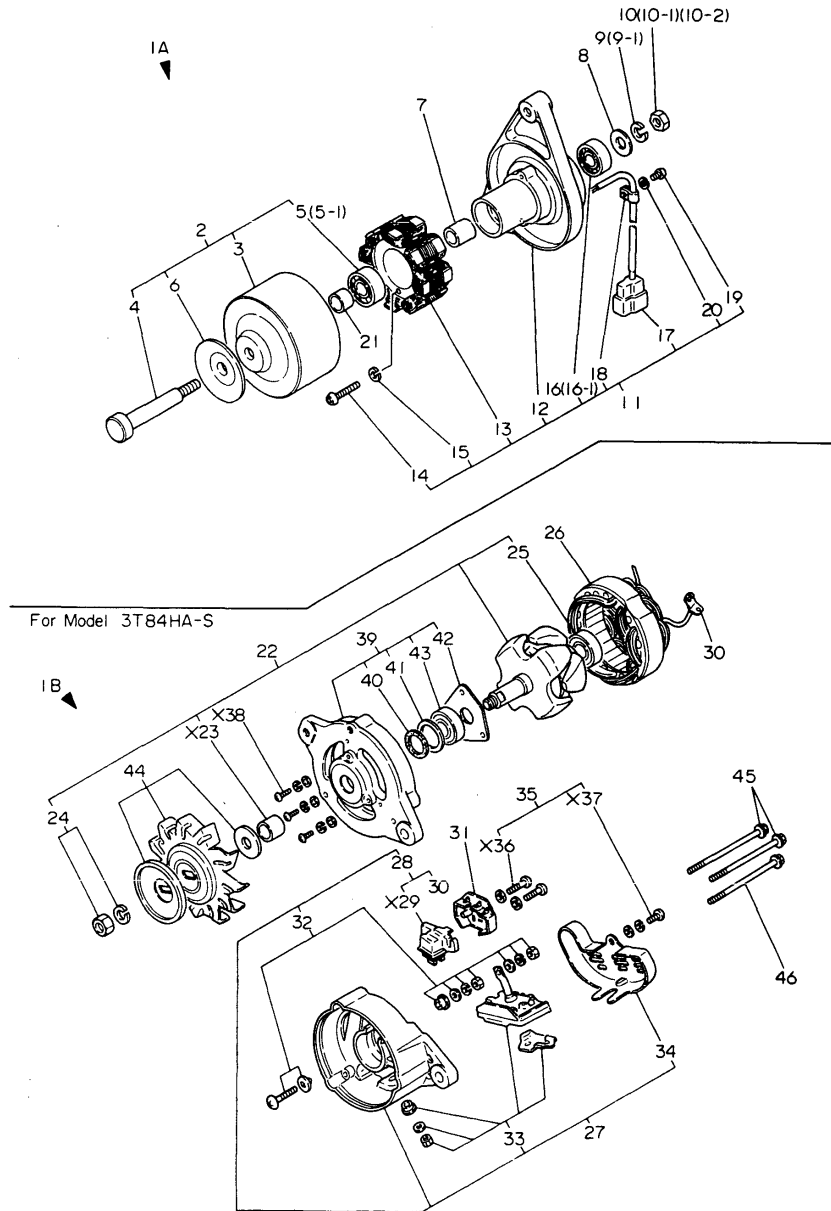

No.	Lev.	Parts No.	Description	Q'ty						I	R
				(A)	(B)	(C)	(D)	(E)	(F)		
1A	1	121450-77200	DYNAMO, 12V-180W	1	1						
1B	1	121492-77200	GENERATOR, LT135-54			1					
2	2	94210M-42875	FLYWHEEL ASSY	1	1						
3	2	XM622270000	FLYWHEEL	1	1						
4	2	XM429270000	SHAFT	1	1						
5	2	XM861240000	B.BEARING #6201ZZC3	1	1						
5-1	2	24107-062010	BEARING, 6201ZZC3	1	1						R
		(A=*) (B=*)									
6	2	XM429290000	PLATE, PULLEY	1	1						
7	2	XM329830000	COLLAR	1	1						
8	2	XM860250000	WASHER 10	1	1						
9	2	94210M-21932	WASHER, SPRING	1	1						
9-1	2	22217-100000	WASHER, SPRING 10	1	1						R
		(A=*) (B=*)									
10	2	94210M-86372	NUT	1	1						
10-1	2	26716-100002	NUT, M10	1	1						R
		(A=*) (B=*)									
10-2	2	26706-100002	NUT, M10	1	1						R
		(A=*1982.10) (B=*1982.10)									
11	2	XM514160000	PLATE ASSY	1	1						
12	3	XM514170000	PLATE	1	1						
13	3	XM514180000	STATOR	1	1						
14	3	26557-040252	SCREW, M4X25	2	2						
15	3	22217-040000	WASHER, SPRING 4	2	2						
16	3	XM861240000	B.BEARING #6201ZZC3	1	1						
16-1	3	24107-062010	BEARING, 6201ZZC3	1	1						R
		(A=*) (B=*)									
17	3	XM967170000	COUPLER	1	1						
18	3	XM069000000	CLAMP	1	1						
19	3	26557-040082	SCREW, M4X 8	1	1						
20	3	22217-040000	WASHER, SPRING 4	1	1						
21	2	XM428020000	COLLAR	1	1						
22	2	XLT135N1100	ROTOR ASSY								1
24	3	XB444001A	NUT SET, PULLEY								1
25	3	X6201SD	BALL BEARING								1
26	2	XL135N2200	STATOR ASSY								1
27	2	XL135N1300	COVER ASSY								1
28	3	XL135N1301	BRUSH ASSY								1
30	4	XL135N1302	N-TERMINAL								1
31	3	XL135N1303	COVER								1
32	3	XL1255310A	BOLT ASSY, TERMINAL								1
33	3	XL1258320	DIODE								1
34	3	XL1256338	COVER								1
35	2	XL14010001	SCREW KIT								1
39	2	XL1255400	COVER ASSY, FRONT								1
40	3	XL1151402	GASKET								1
41	3	XL1151403	RETAINER, GASKET								1
42	3	XL1307404Y	RETAINER								1
43	3	X6202SD	BALL BEARING #6202SD								1
44	2	XL1151552	PULLEY ASSY								1
45	2	XL1251801	BOLT, THROUGH								2

N:Old $\frac{Yes}{No}$ New, Q:Old $\frac{No}{Yes}$ New, R:Old $\frac{Yes}{Yes}$ New, S:Old $\frac{No}{No}$ New, W:Add, Z:Discontinued, F:Interchangeable by set, K:Q'ty Change
 ++ CONTINUE ++
 Copyright (C) YANMAR CO., LTD. All Rights Reserved.

Fig.25. GENERATOR

(A)=3T84HA
(B)=3T84HA-F
(C)=3T84HA-S

(D)=
(E)=
(F)=

Fig. 25 GENERATOR

No.	Lev.	Parts No.	Description	Qty						I	R
				(A)	(B)	(C)	(D)	(E)	(F)		
46	2	XL1251802	BOLT, THROUGH			1					

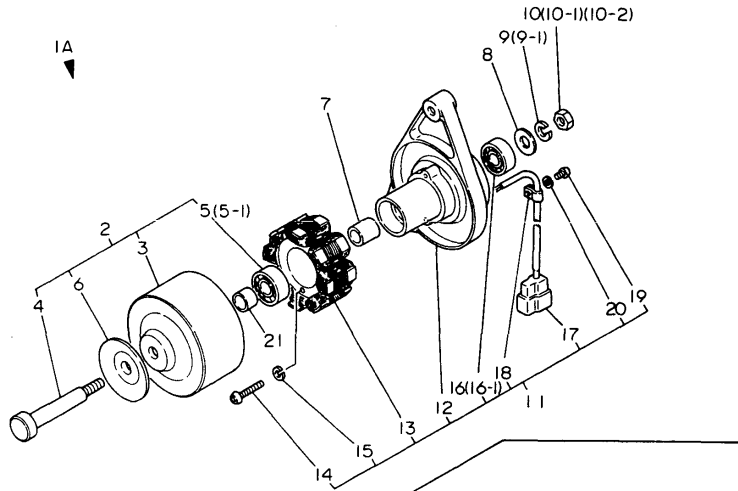

For Model 3T84HA-S

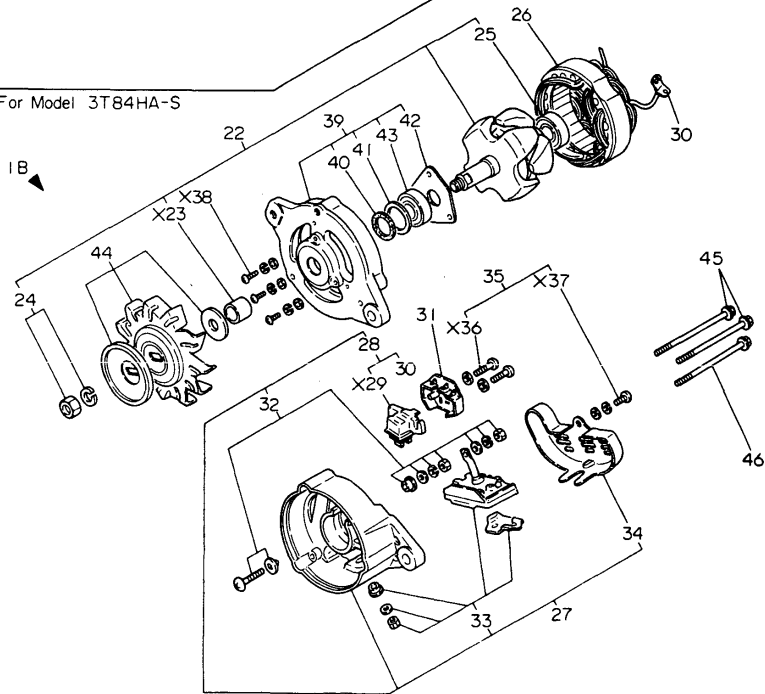

Fig.26. REPAIR KIT (FOR ENGINE)

(A)=3T84HA
(B)=3T84HA-F
(C)=3T84HA-S

(D)=
(E)=
(F)=

Fig. 26 REPAIR KIT (FOR ENGINE)

IA(IB)

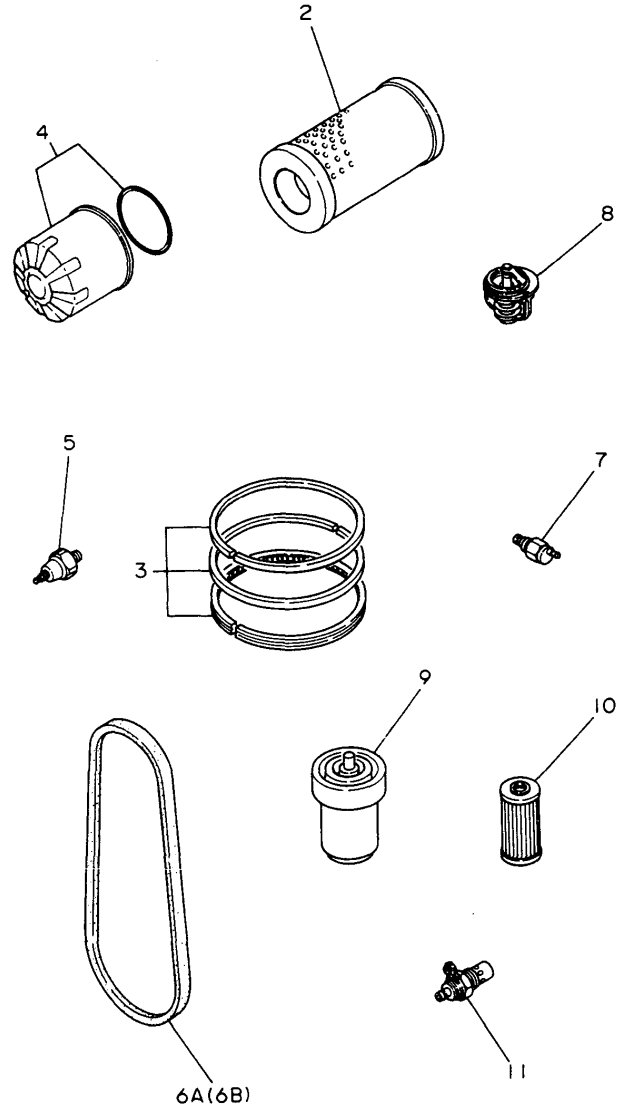

No.	Lev.	Parts No.	Description	Q'ty						I	R
				(A)	(B)	(C)	(D)	(E)	(F)		
1A	1	729354-92500	REPAIR KIT	1	1						1
1B	1	729354-92730	REPAIR KIT			1					1
2	2	121253-12510	ELEMENT	1	1	1					
3	2	729350-22500	RING SET, PISTON	1	1	1					
4	2	124550-35110	ELEMENT	1	1	1					
5	2	124160-39450	SWITCH, 0.5KG	1	1	1					
6A	2	124732-42290	V-BELT, AX37	1	1						
6B	2	121492-42290	V-BELT, A38			1					
7	2	121250-44901	SWITCH, 110	1	1	1					
8	2	129350-49800	THERMOSTAT, 71	1	1	1					
9	2	124770-53000	VALVE ASSY,INJECTION	3	3	3					
10	2	124550-55700	FILTER, FUEL L=90	1	1	1					
11	2	121023-77910	PLUG, THERMOSTAT	1	1	1					

Remarks
(1) OPTIONAL PART.

Fig.27. GASKET KIT (FOR ENGINE)

(A)=3T84HA
(B)=3T84HA-F
(C)=3T84HA-S

(D)=
(E)=
(F)=

Fig. 27 GASKET KIT (FOR ENGINE)

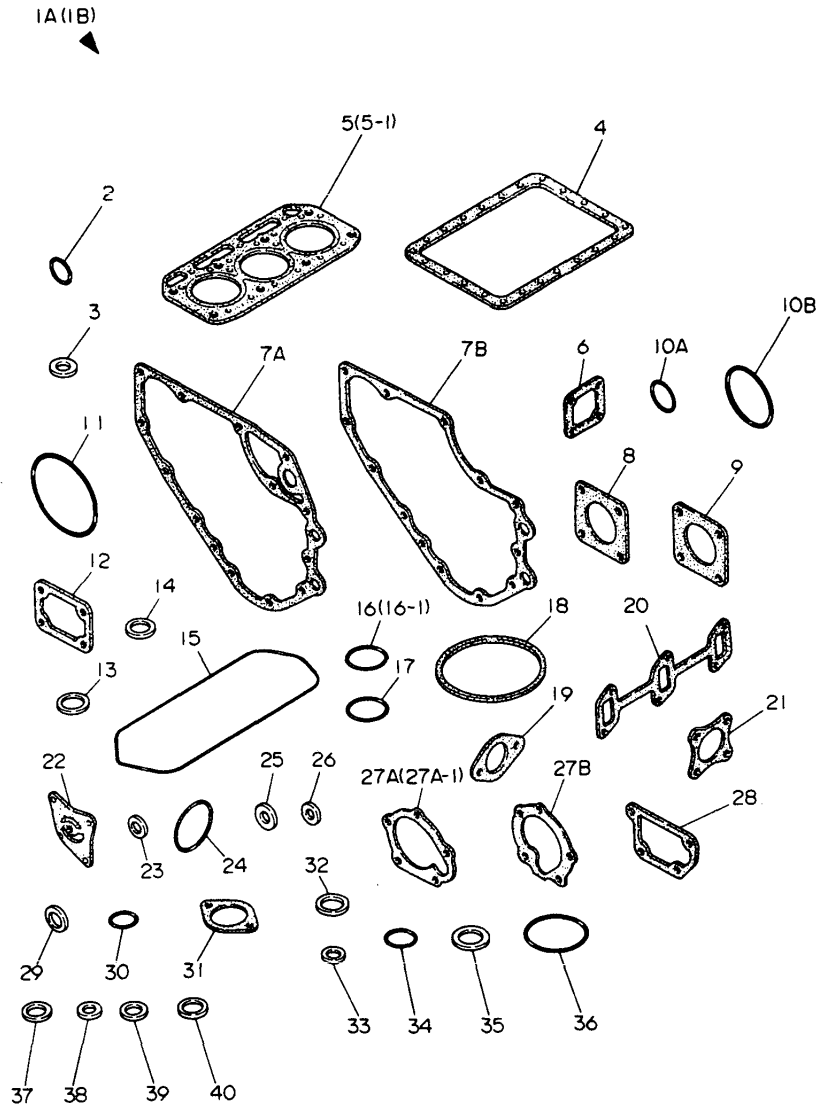

No.	Lev.	Parts No.	Description	Q'ty						I	R
				(A)	(B)	(C)	(D)	(E)	(F)		
1A	1	729354-92600	GASKET SET	1	1						1
1B	1	729354-92620	GASKET SET			1					1
2	2	24311-000100	O-RING, 1AP10.0	2	2	2					
3	2	43400-500450	SEAL WASHER 12	1	1	1					
4	2	121575-01750	GASKET, OIL SUMP	1	1	1					
5	2	129350-01330	GASKET, HEAD	1	1						
5-1	2	129350-01331	GASKET, HEAD	1	1	1					N
		(A=*1982.) (B=*1982.)									
6	2	121450-01531	GASKET	1	1	1					
7A	2	121450-01511	GASKET, GEAR CASE	1	1						
7B	2	121575-01510	GASKET, GEAR CASE			1					
8	2	124240-01882	GASKET	1	1	1					
8-1	2	124240-01883	GASKET	1	1	1					N
		(A=E/# A7791) (B=E/# A7791) (C=E/# A7791)									
9	2	124950-26021	GASKET	1	1	1					
10A	2	24341-000260	O-RING, 1AS26.0	1	1						
10B	2	24341-000460	O-RING, 1AS46.0			1					
11	2	24341-001350	O-RING, 1AS135.0	1	1	1					
12	2	121450-11680	GASKET	1	1	1					
13	2	101704-11450	GASKET, CHAMBER	6	6	6					
14	2	103854-11490	INSULATOR	3	3	3					
15	2	129350-11310	GASKET, BONNET	1	1	1					
16	2	121420-01760	O-RING	1	1						
16-1	2	24311-000320	O-RING, 1AP32.0	1	1	1					N
		(A=E/# 99460) (B=E/# 99460)									
17	2	24341-000400	O-RING, 1AS40.0	1	1	1					
18	2	124064-12430	GASKET	2	2	2					
19	2	124767-12050	GASKET	1	1	1					
20	2	129350-13250	GASKET	1	1	1					
20-1	2	129322-13520	GASKET	1	1	1					N
		(A=E/# A6080) (B=E/# A6080) (C=E/# A6080)									
21	2	121450-13200	GASKET, SILENCER	1	1	1					
22	2	121450-32021	GASKET, PUMP	1	1	1					
23	2	121550-35110	GASKET, 18	1	1	1					
24	2	124450-35110	O-RING	1	1	1					
25	2	23414-100000	GASKET, 10X1.0	2	2	2					
26	2	23414-080000	GASKET, 8X1.0	6	6	6					
27A	2	121450-42050	GASKET, WATER PUMP	1	1						
27A-1	2	121023-42051	GASKET, WATER PUMP	1	1						N
		(A=*1981.) (B=*1981.)									
27B	2	121000-42051	GASKET, WATER PUMP			1					
28	2	121450-44410	GASKET	1	1	1					
29	2	124465-44950	GASKET, 16	1	1	1					
30	2	24311-000120	O-RING, 1AP12.0	1	1	1					
31	2	129350-49540	GASKET	1	1	1					
31-1	2	129350-49541	GASKET	1	1	1					N
		(A=E/# A7791) (B=E/# A7791) (C=E/# A7791)									
32	2	124950-51270	GASKET	3	3	3					
33	2	124550-51350	GASKET, DELIVERY	3	3	3					
34	2	124550-51370	O-RING	3	3	3					
35	2	172100-53200	GASKET	3	3	3					

Remarks
(1) OPTIONAL PART.

Fig.27. GASKET KIT (FOR ENGINE)

(A)=3T84HA
(B)=3T84HA-F
(C)=3T84HA-S

(D)=
(E)=
(F)=

Fig. 27 GASKET KIT (FOR ENGINE)

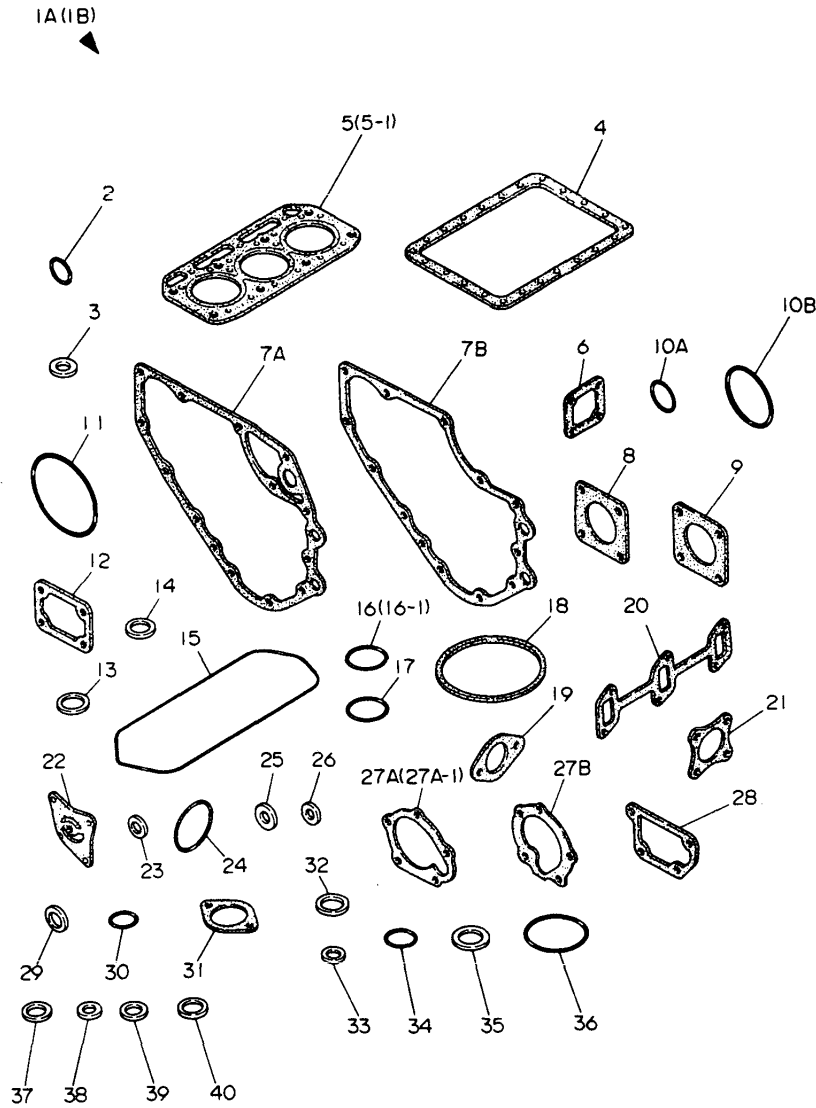

No.	Lev.	Parts No.	Description	Qty						I	R
				(A)	(B)	(C)	(D)	(E)	(F)		
36	2	102103-55520	O-RING	1	1	1					
37	2	104200-59170	GASKET, 12	2	2	2					
38	2	43400-500390	SEAL WASHER 6	1	1	1					
39	2	23414-080012	GASKET, 8X1.0	6	6	6					
40	2	43400-500450	SEAL WASHER 12	2	2	2					

Remarks
(1) OPTIONAL PART.

Fig.28. UNDERSLUNG EXHAUST SILENCER

(A)=YM276
(B)=YM276D
(C)=

(D)=
(E)=
(F)=

Fig. 28 UNDERSLUNG EXHAUST SILENCER

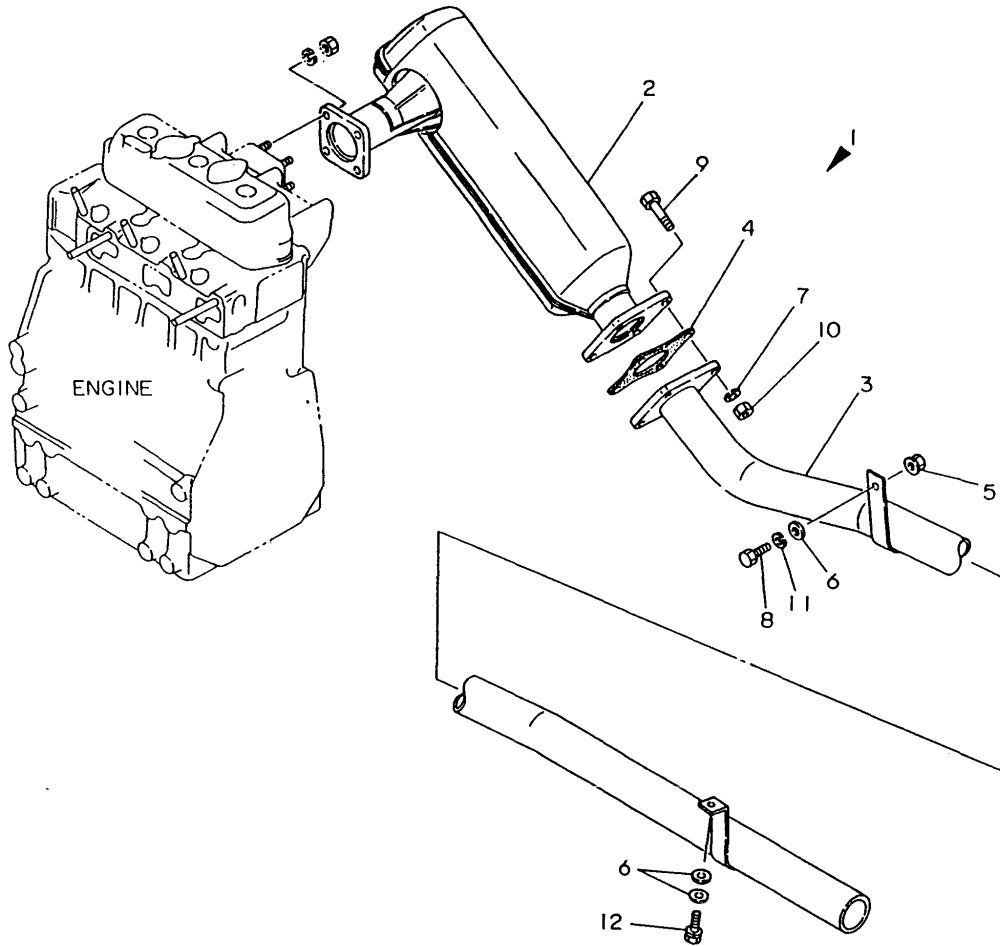

No.	Lev.	Parts No.	Description	Q'ty						I	R
				(A)	(B)	(C)	(D)	(E)	(F)		
1	1	794170-03410	SILENCER ASSY,EXH.	1	1						
2	2	194170-03410	SILENCER,EXH.	1	1						
3	2	194170-03420-Z	PIPE, EXHAUST	1	1						
4	2	121450-13200	GASKET, SILENCER	1	1						
5	2	194990-22140	NUT, M8	1	1						
6	2	22137-080000	WASHER, 8	3	3						
7	2	22217-080000	WASHER, SPRING 8	4	4						
8	2	26116-080202	BOLT, M8X 20 PLATED	1	1						
8-1	1	26106-080202	BOLT, M8X 20 PLATED	1	1						N
(A=T/# 20648) (B=T/# 41690)											
9	2	26116-080302	BOLT, M8X 30 PLATED	4	4						
9-1	1	26106-080302	BOLT, M8X 30 PLATED	4	4						N
(A=T/# 20648) (B=T/# 41690)											
10	2	26716-080002	NUT, M8	4	4						
11	2	22217-080000	WASHER, SPRING 8	1	1						
11-1	2	22217-080000	WASHER, SPRING 8	1	1						Z
(A=T/# 20648) (B=T/# 41690)											
12	2	26013-080202	BOLT, M8X 20	1	1						
12-1	1	26106-080202	BOLT, M8X 20 PLATED	1	1						N
(A=T/# 20648) (B=T/# 41690)											

Fig.29. THROTTLE(STANDARD)

(A)=YM276
(B)=YM276D
(C)=

(D)=
(E)=
(F)=

Fig. 29 THROTTLE (STANDARD)

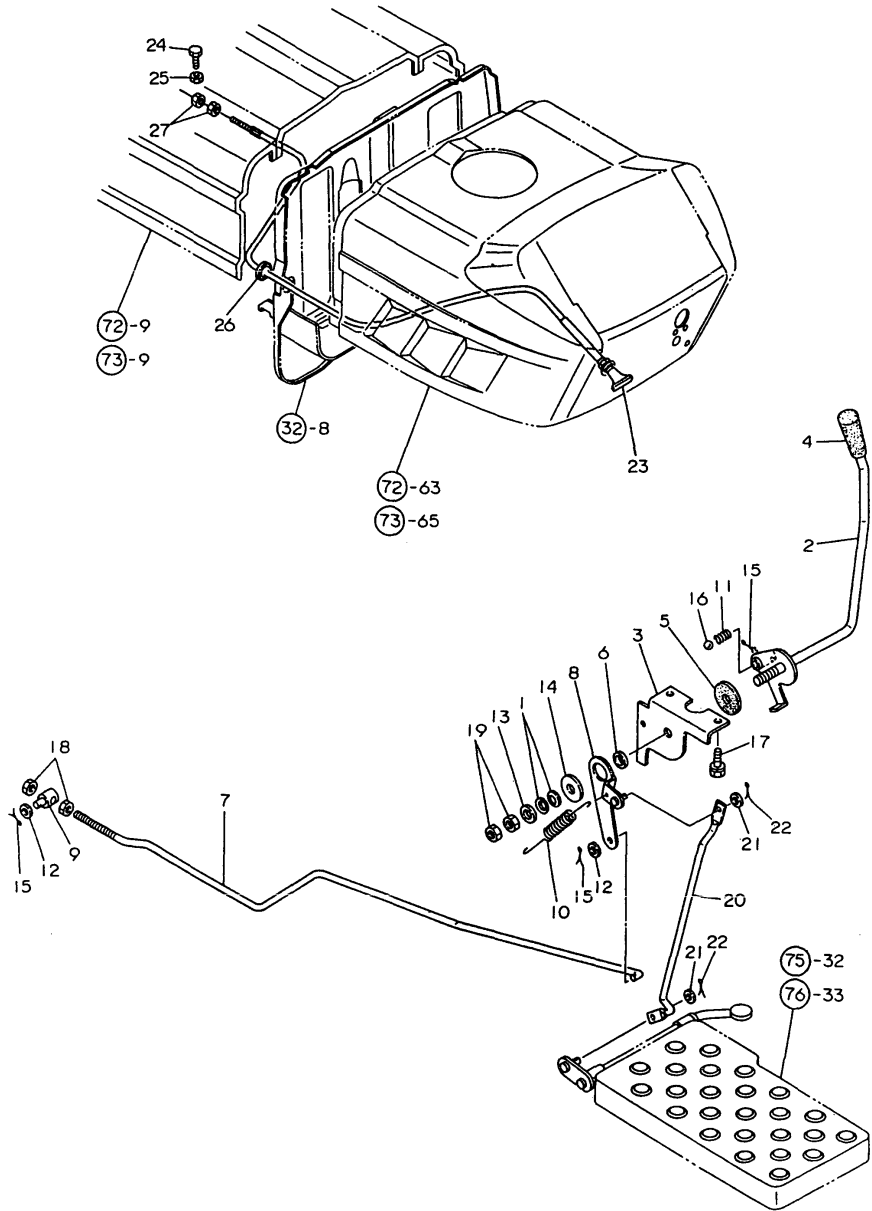

No.	Lev.	Parts No.	Description	Q'ty						I	R
				(A)	(B)	(C)	(D)	(E)	(F)		
1	1	194740-00160	SPRING, 10	2	2						
2-1	1	194170-01110	LEVER, ACCELERATOR	1	1						
3	1	194275-01140-U	BRACKET, THRTL LEVER	1	1						
4	1	194464-01190	KNOB, LEVER	1	1						
5	1	194145-01260	PLATE, FRICTION	1	1						
5-1	1	198220-01261	PLATE, FRICTION	1	1						N
(A=T/# 20648) (B=T/# 41689)											
6	1	194150-01270	SPACER, 20	1	1						
7	1	194170-01320	ROD, THROTTLE LINK	1	1						
8	1	194322-01350	LEVER, THROTTLE LINK	1	1						
9	1	194150-01370	ADJUSTER	1	1						
10	1	194322-04400	SPRING, RETURN	1	1						
11	1	194197-01160	SPRING	1	1						
12	1	22137-080000	WASHER, 8	2	2						
13	1	22137-100000	WASHER, 10	1	1						
14	1	22157-100000	WASHER, 10	1	1						
15	1	22417-160180	PIN, COTTER 1.6X18	3	3						
16	1	24190-110001	BALL, STEEL 11/32	1	1						
17	1	26013-080162	BOLT, M8X 16	2	2						
18	1	26716-080002	NUT, M8	2	2						
19	1	26716-100002	NUT, M10	2	2						
20	1	194170-01440-U	ROD, THROTTLE LINK	1	1						
21	1	22137-060000	WASHER, 6	2	2						
22	1	22417-160180	PIN, COTTER 1.6X18	2	2						
23	1	194145-01501	CABLE ASSY	1	1						
24	1	26116-050142	BOLT, M5X 14 PLATED	1	1						
25	1	26756-050002	NUT, LOCK M5	1	1						
26	1	194440-01150	GROMMET	1	1						Z
(A=FXXXXX) (B=FXXXXX)											
27	1	26716-060002	NUT, M6	2	2						W
(A=T/# 20558) (B=T/# 41292)											

Remarks
(M) MISPRINT.

Fig.31. THROTTLE(SCANDINAVIA)

(A)=YM276
(B)=YM276D
(C)=

(D)=
(E)=
(F)=

Fig. 31 THROTTLE (SCANDINAVIA)

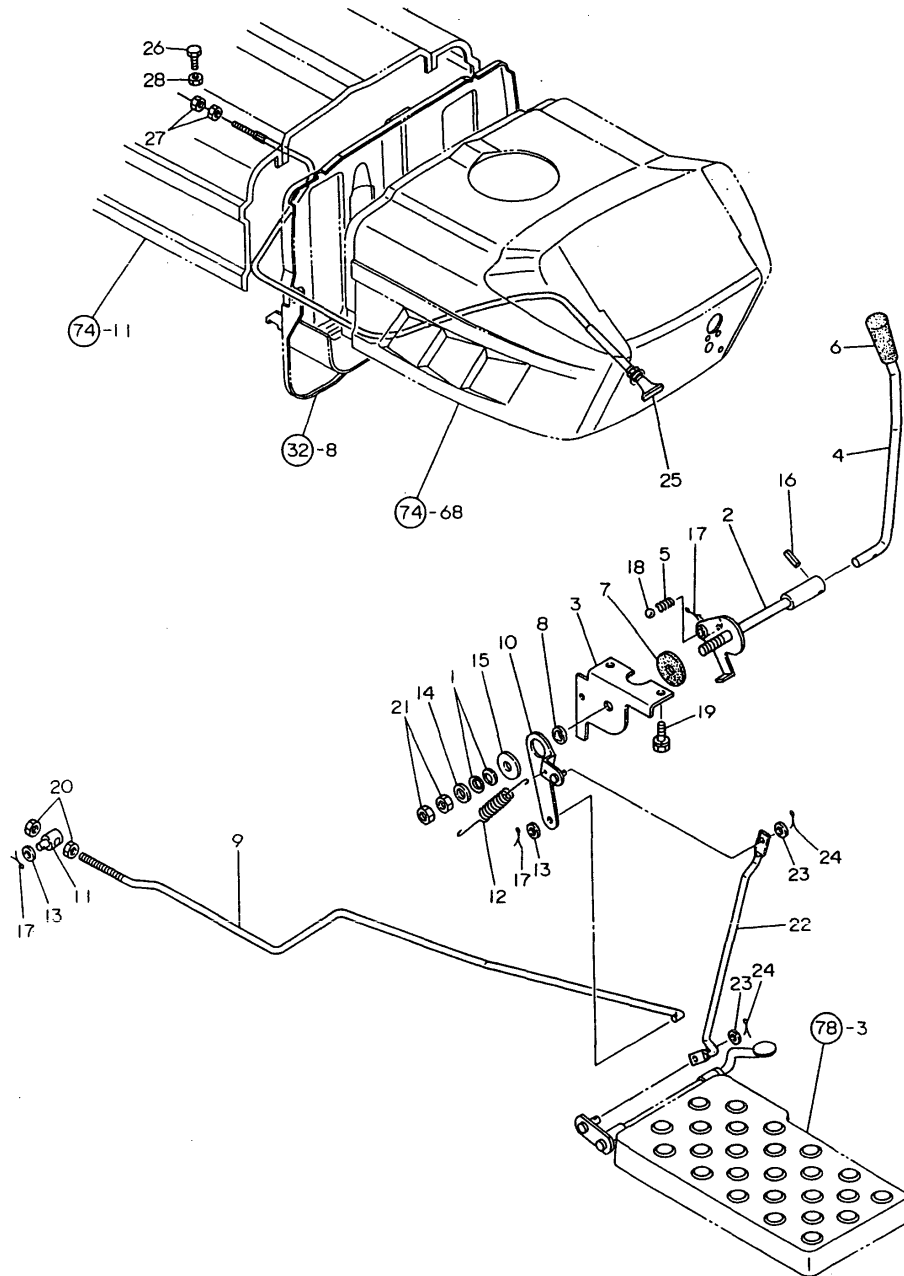

No.	Lev.	Parts No.	Description	Q'ty						I	R
				(A)	(B)	(C)	(D)	(E)	(F)		
1	1	194740-00160	SPRING, 10	2	2						
2	1	194324-01120	LEVER LOWER,THROTTLE	1	1						
3	1	194275-01140-U	BRACKET, THRTL LEVER	1	1						
4	1	194324-01150	LEVER UPPER,THROTTLE	1	1						
5	1	194197-01160	SPRING	1	1						
6	1	194464-01190	KNOB, LEVER	1	1						
7	1	194145-01260	PLATE, FRICTION	1	1						
7-1	1	198220-01261	PLATE, FRICTION	1	1						N
				(A=T/# 20648)		(B=T/# 41689)					
8	1	194150-01270	SPACER, 20	1	1						
9	1	194170-01320	ROD, THROTTLE LINK	1	1						
10	1	194322-01350	LEVER, THROTTLE LINK	1	1						
11	1	194150-01370	ADJUSTER	1	1						
12	1	194322-04400	SPRING, RETURN	1	1						
13	1	22137-080000	WASHER, 8	2	2						
14	1	22137-100000	WASHER, 10	1	1						
15	1	22157-100000	WASHER, 10	1	1						
16	1	22351-040022	PIN, SPRING 4.0X22	1	1						
17	1	22417-160180	PIN, COTTER 1.6X18	3	3						
18	1	24190-110001	BALL, STEEL 11/32	1	1						
19	1	26013-080162	BOLT, M8X 16	2	2						
20	1	26716-080002	NUT, M8	2	2						
21	1	26716-100002	NUT, M10	2	2						
22	1	194170-01440-U	ROD, THROTTLE LINK	1	1						
23	1	22137-060000	WASHER, 6	2	2						
24	1	22417-160180	PIN, COTTER 1.6X18	2	2						
25	1	194145-01501	CABLE ASSY	1	1						
26	1	26116-050142	BOLT, M5X 14 PLATED	1	1						
27	1	26716-060002	NUT, M6	2	2						
28	1	26756-050002	NUT, LOCK M5	1	1						

Fig.32. FUEL TANK

(A)=YM276
(B)=YM276D
(C)=

(D)=
(E)=
(F)=

Fig. 32 FUEL TANK

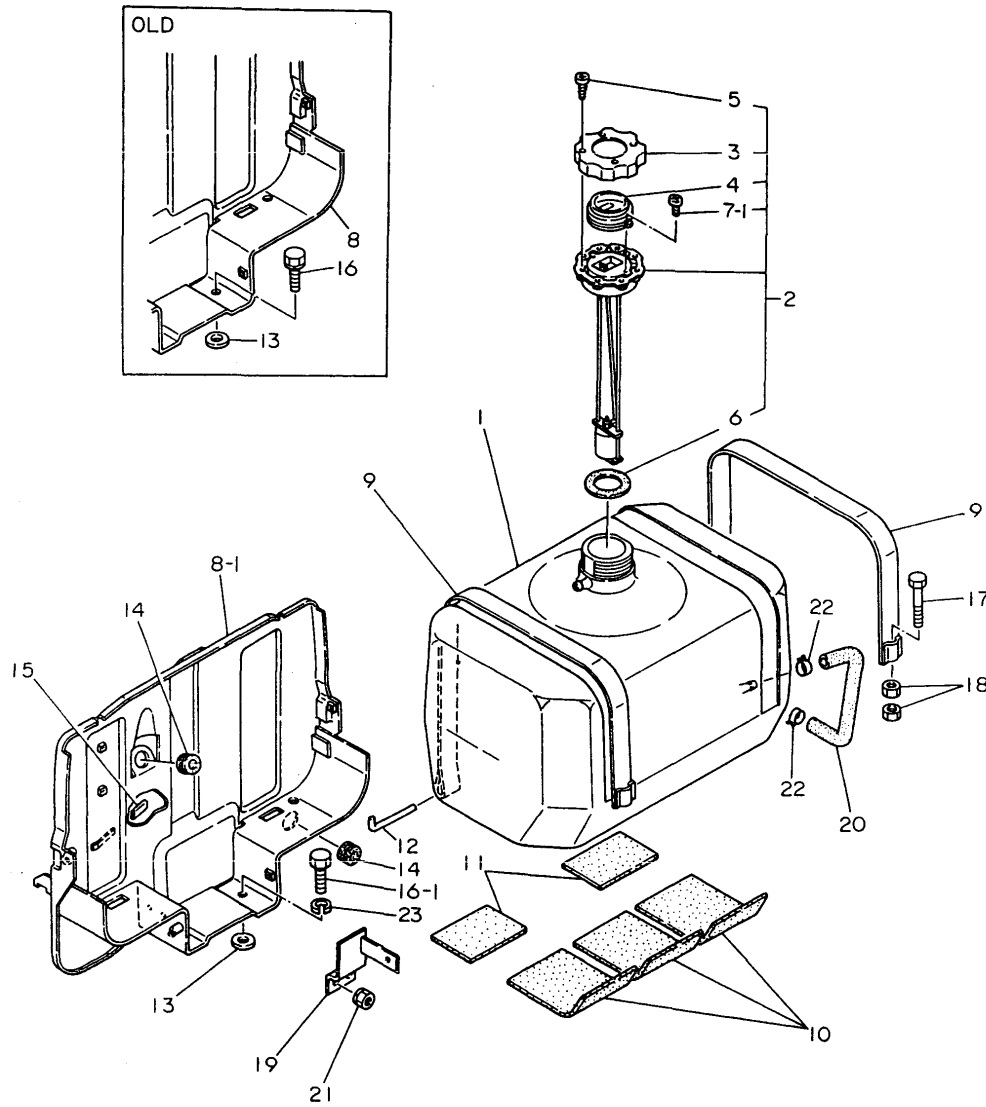

No.	Lev.	Parts No.	Description	Qty						I	R
				(A)	(B)	(C)	(D)	(E)	(F)		
1	1	194145-04112	TANK, FUEL 32L	1	1						
2	1	194145-04302	CAP ASSY, TANK	1	1						
3	2	194145-04311	CAP, FUEL TANK	1	1						
4	2	194145-04351	LENS	1	1						
5	2	194145-04460	SCREW, TAPPING M4X12	4	4						
6	2	194145-04521	GASKET	1	1						
7-1	2	26557-030062	SCREW, M3X 6	2	2						
8	1	194170-04210-X	BRACKET, FUEL TANK	1	1						
8-1	1	194170-04211-X	BRACKET	1	1						N
(A=T/# 20430) (B=T/# 40844)											
9	1	194275-04251-U	BAND	2	2						
10	1	194151-04260	GASKET, FUEL TANK	3	3						
11	1	194130-04271	GASKET, FUEL TANK	2	2						
12	1	194275-04280	PIN	2	2						
12-1	1	194275-04281	PIN	2	2						N
(A=*1982.01) (B=*1982.01)											
13	1	194145-04810	WASHER 10	2	2						
14	1	194162-58830	GROMMET, 20	2	2						
15	1	23061-070035	PIPE, 7X 35	1	1						
16	1	26013-100202	BOLT, M10X 20	2	2						
16-1	1	26116-100202	BOLT, M10X 20 PLATED	2	2						N
(A=*1981.11) (B=*1981.11)											
17	1	26116-080502	BOLT, M8X 50 PLATED	2	2						
18	1	26716-080002	NUT, M8	4	4						
19	1	194170-04710-X	BRACKET	1	1						
20	1	194151-04720	PIPE, FUEL	1	1						
21	1	194990-22050	NUT, M8	2	2						
22	1	124766-59050	CLIP, HOSE 12	2	2						
22-1	1	23080-012000	CLAMP, 12	2	2						N
(A=T/# 20590) (B=T/# 41431)											
23	1	22217-100000	WASHER, SPRING 10	2	2						W
(A=*1981.11) (B=*1981.11)											

Remarks
(M) MISPRINT.

Fig.33. FRONT AXLE BRACKET(STANDARD)

(A)=YM276
(B)=YM276D
(C)=

(D)=
(E)=
(F)=

Fig. 33 FRONT AXLE BRACKET (STANDARD)

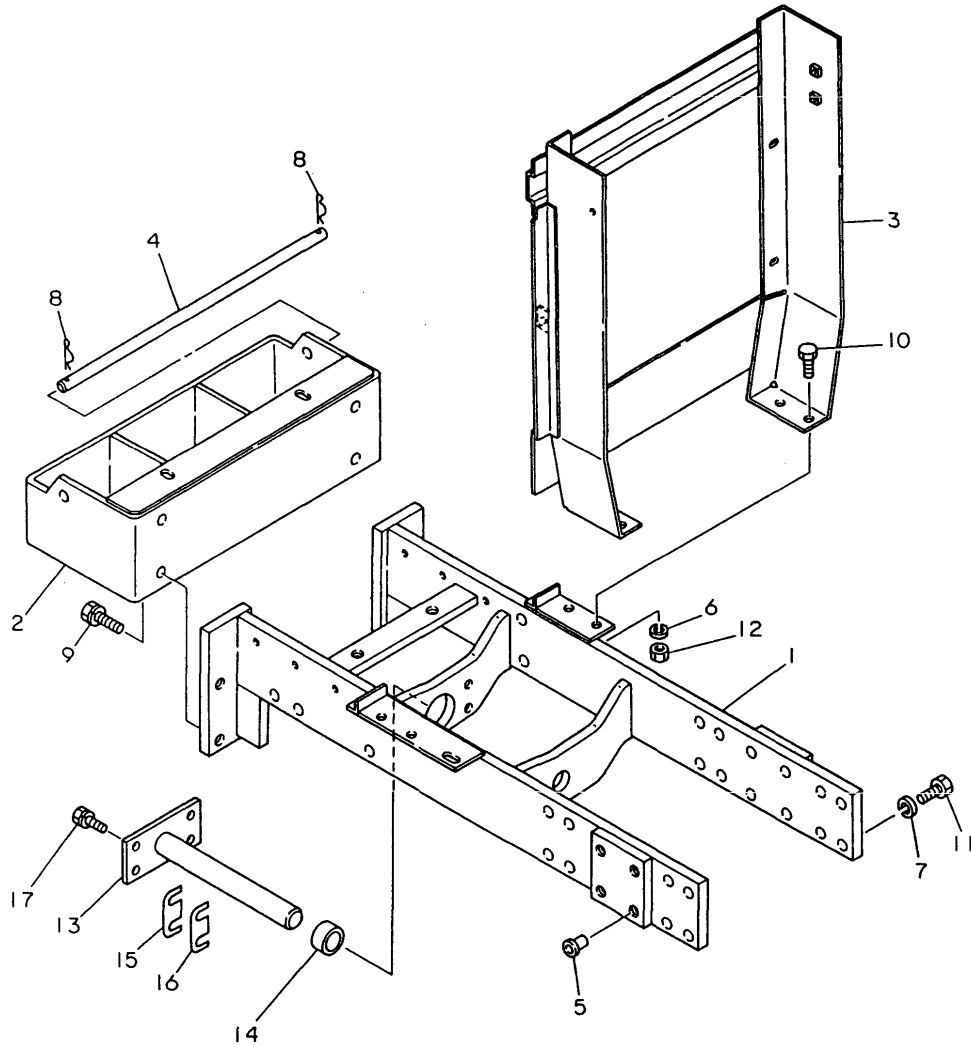

No.	Lev.	Parts No.	Description	Q'ty						I	R
				(A)	(B)	(C)	(D)	(E)	(F)		
1	1	194170-11110-X	BRACKET, FRONT AXLE	1	1						
2	1	194322-11120-X	HITCH, FRONT	1	1						
3	1	194170-11130-X	BRACKET, RADIATOR	1	1						
4	1	194145-11140	PIN, WEIGHT LOCK	1	1						
5	1	194150-21910	PLUG, 11.2	8	8						
6	1	22217-100000	WASHER, SPRING 10	4	4						
7	1	22217-120000	WASHER, SPRING 12	16	16						
8	1	22360-160000	PIN, SNAP 16	2	2						
9	1	26013-140302	BOLT, M14X 30	4	4						
10	1	26116-100252	BOLT, M10X 25 PLATED	4	4						
11	1	26116-120322	BOLT, M12X 32 PLATED	16	16						
12	1	26716-100002	NUT, M10	4	4						
13	1	194311-11510-X	PIN, CENTER	1	1						
14	1	194311-11520	SPACER, 30X55X18	1	1						
15	1	194191-13232	SHIM (T=0.5)	4	4						1
16	1	194191-13240	SHIM, T=0.25	4	4						1
17	1	26013-120302	BOLT, M12X 30	4	4						

Remarks
(1) USE THE PROPER PART BY CAREFULLY CHOOSING.

Fig.34. FRONT AXLE BRACKET(ENGLAND)

(A)=YM276
(B)=YM276D
(C)=

(D)=
(E)=
(F)=

Fig. 34 FRONT AXLE BRACKET (ENGLAND)

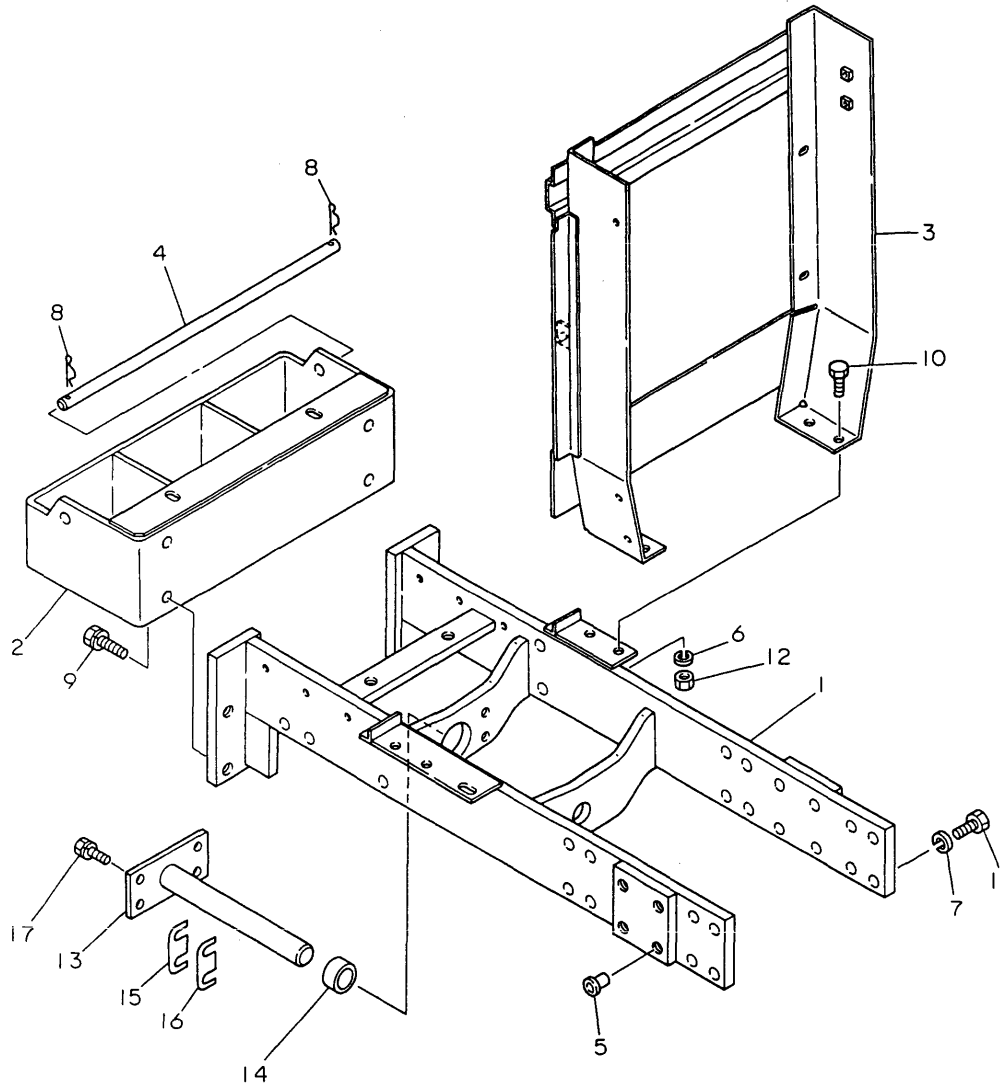

No.	Lev.	Parts No.	Description	Q'ty						I	R
				(A)	(B)	(C)	(D)	(E)	(F)		
1	1	194170-11110-X	BRACKET, FRONT AXLE	1	1						
2	1	194322-11120-X	HITCH, FRONT	1	1						
3	1	194172-11130-X	BRACKET,RADIATOR	1	1						
4	1	194145-11140	PIN, WEIGHT LOCK	1	1						
5	1	194150-21910	PLUG, 11.2	8	8						
6	1	22217-100000	WASHER, SPRING 10	4	4						
7	1	22217-120000	WASHER, SPRING 12	16	16						
8	1	22360-160000	PIN, SNAP 16	2	2						
9	1	26013-140302	BOLT, M14X 30	4	4						
10	1	26116-100252	BOLT, M10X 25 PLATED	4	4						
11	1	26116-120322	BOLT, M12X 32 PLATED	16	16						
12	1	26716-100002	NUT, M10	4	4						
13	1	194311-11510-X	PIN, CENTER	1	1						
14	1	194311-11520	SPACER, 30X55X18	1	1						
15	1	194191-13232	SHIM (T=0.5)	4	4						1
16	1	194191-13240	SHIM, T=0.25	4	4						1
17	1	26013-120302	BOLT, M12X 30	4	4						
18	1	194172-05070	STAY, COVER	1	1						
19	1	194172-05100	COVER, SAFETY	1	1						
20	1	194172-05150	COVER, SAFETY	1	1						
21	1	194172-05220	COVER, SAFETY	1	1						
22	1	194172-05310	COVER, SAFETY	1	1						
23	1	26013-080162	BOLT, M8X 16	2	2						
24	1	26014-080162	BOLT, M8X 16	4	4						
25	1	26014-080162	BOLT, M8X 16	4	4						
26	1	26014-080162	BOLT, M8X 16	3	3						
27	1	26014-080162	BOLT, M8X 16	4	4						
28	1	26716-080002	NUT, M8	1	1						

Remarks
(1) USE THE PROPER PART BY CAREFULLY CHOOSING.

Fig.35. FRONT AXLE BRACKET(SCANDINAVIA)

(A)=YM276
(B)=YM276D
(C)=

(D)=
(E)=
(F)=

Fig. 35 FRONT AXLE BRACKET (SCANDINAVIA)

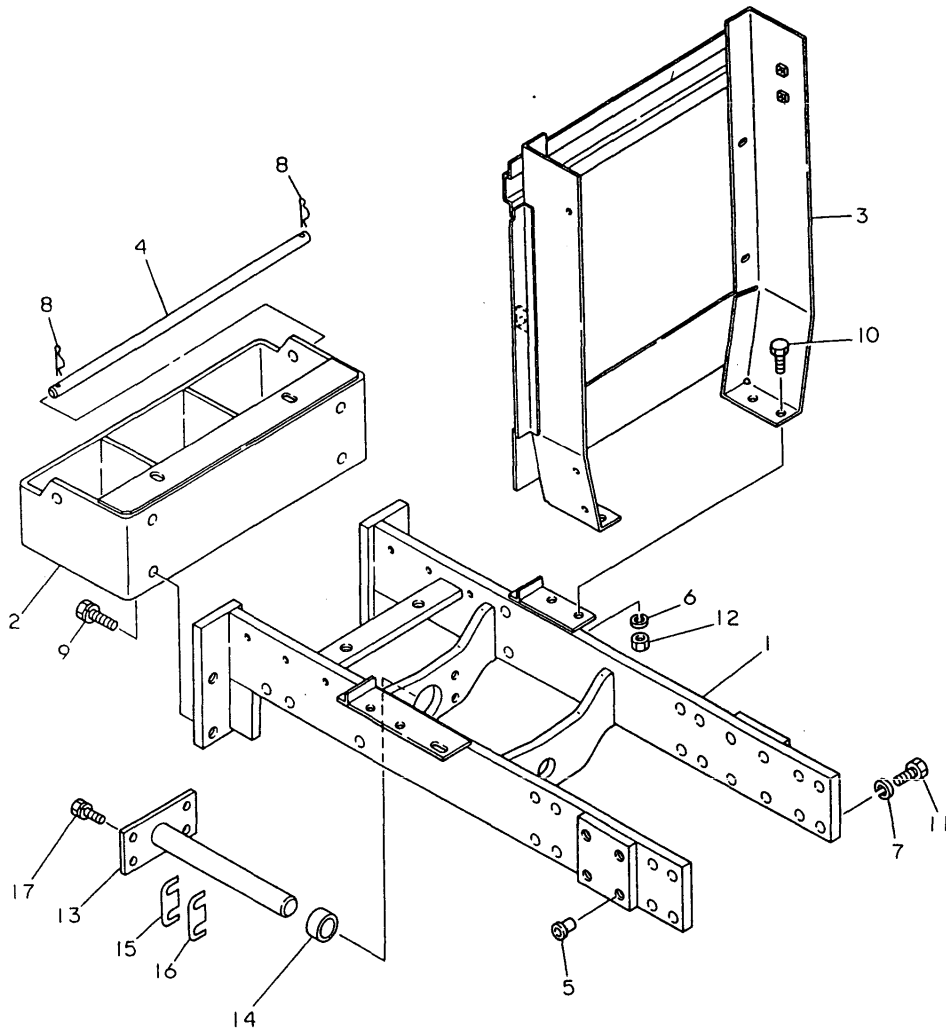

No.	Lev.	Parts No.	Description	Q'ty						I	R
				(A)	(B)	(C)	(D)	(E)	(F)		
1	1	194170-11110-X	BRACKET, FRONT AXLE	1	1						
2	1	194322-11120-X	HITCH, FRONT	1	1						
3	1	194172-11130-X	BRACKET,RADIATOR	1	1						
4	1	194145-11140	PIN, WEIGHT LOCK	1	1						
5	1	194150-21910	PLUG, 11.2	8	8						
6	1	22217-100000	WASHER, SPRING 10	4	4						
7	1	22217-120000	WASHER, SPRING 12	16	16						
8	1	22360-160000	PIN, SNAP 16	2	2						
9	1	26013-140302	BOLT, M14X 30	4	4						
10	1	26116-100252	BOLT, M10X 25 PLATED	4	4						
11	1	26116-120322	BOLT, M12X 32 PLATED	16	16						
12	1	26716-100002	NUT, M10	4	4						
13	1	194311-11510-X	PIN, CENTER	1	1						
14	1	194311-11520	SPACER, 30X55X18	1	1						
15	1	194191-13232	SHIM (T=0.5)	4	4						1
16	1	194191-13240	SHIM, T=0.25	4	4						1
17	1	26013-120302	BOLT, M12X 30	4	4						

Remarks
(1) USE THE PROPER PART BY CAREFULLY CHOOSING.

Fig.36. FRONT AXLE (FOR YM276)

(A)=YM276
(B)=YM276D
(C)=

(D)=
(E)=
(F)=

Fig. 36 FRONT AXLE [For Model YM276]

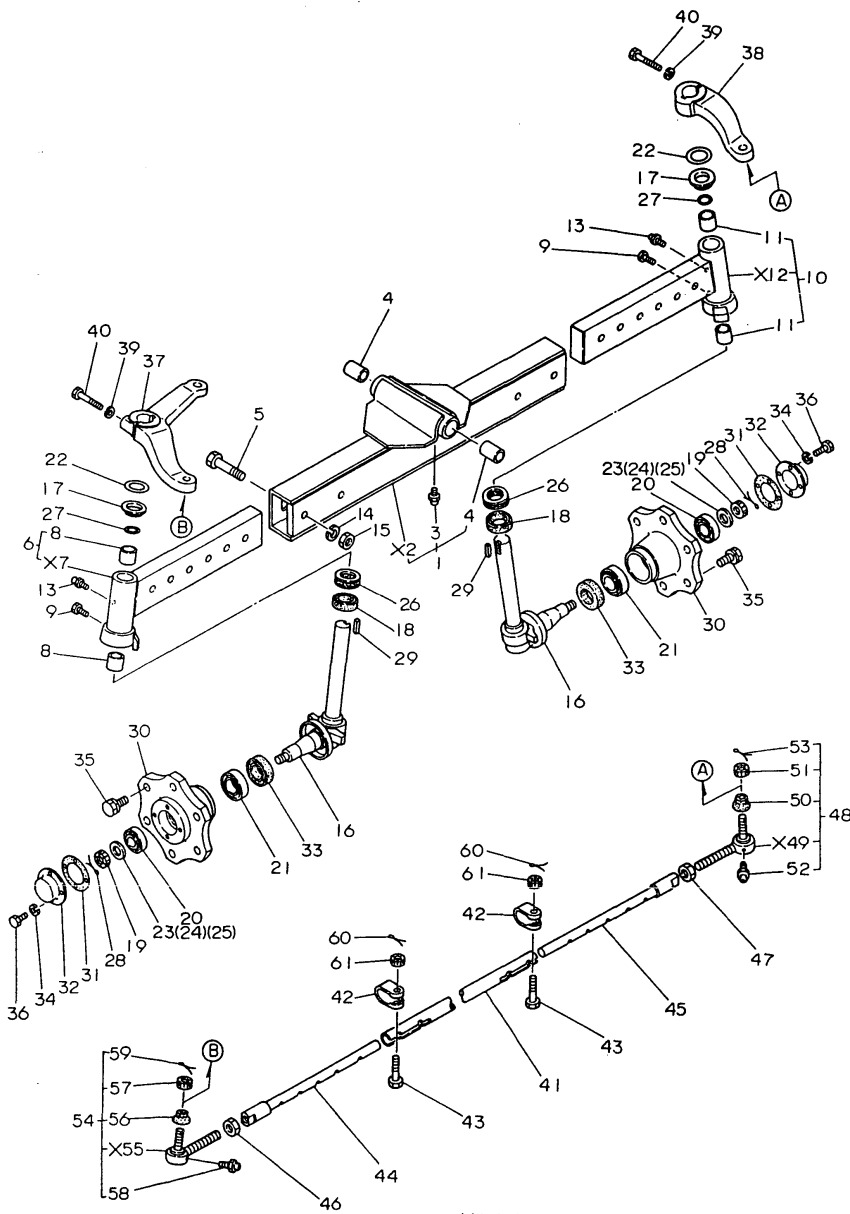

No.	Lev.	Parts No.	Description	(A)	(B)	(C)	(D)	(E)	(F)	Q'ty	I	R
1	1	194170-11200-X	AXLE ASSY, FRONT	1								
3	2	194151-11480	GREASE NIPPLE A	1								
3-1	2	24761-060000	NIPPLE, GREASE MT6X1	1								N
(A=*1982.05)												
4	2	194312-11520	BUSH, 30X34X25	2								
5	1	194145-11240	BOLT, M16X70	4								
6	1	194170-11300-X	EXTENSION	1								
8	2	194464-11340	BUSH, 30X34X32	2								
9	1	194145-11350	BOLT, M6X5	2								
10	1	194170-11400-X	EXTENSION	1								
11	2	194464-11340	BUSH, 30X34X32	2								
13	1	194151-11480	GREASE NIPPLE A	2								
13-1	1	24761-060000	NIPPLE, GREASE MT6X1	2								N
(A=*1982.05)												
14	1	22217-160000	WASHER, SPRING 16	4								
15	1	26716-160002	NUT, M16	4								
16	1	194145-11801-X	PIN ASSY, KING	2								
17	1	194145-11820	COVER, KING PIN	2								
18	1	194145-11860	SEAL, OIL TC38529	2								
19	1	194145-11870	CASTLE NUT	2								
20	1	194145-11910	ROLLER BEARING	2								
20-1	1	24141-302050	BEARING, 30205	2								N
(A=T/# 20646)												
21	1	194145-11920	ROLLER BEARING	2								
22	1	194145-11930	SHIM	2								
23	1	194145-11970	WASHER T=3	2								1
24	1	194145-11980	WASHER T=3	2								1
25	1	194145-11990	WASHER T=3	2								1
26	1	1A1030-12200	BALL BEARING	2								
27	1	194990-57740	O-RING, 30X2.4	2								
28	1	22417-400450	PIN, COTTER 4.0X45	2								
29	1	22512-100340	KEY, 10X 34	2								
30	1	194145-12611-X	HUB, FRONT WHEEL	2								
31	1	194145-12630	GASKET	2								
32	1	194145-12640-X	CAP, FRONT WHEEL HUB	2								
33	1	194130-12720	SEAL, OIL TC6406219	2								
34	1	22217-060000	WASHER, SPRING 6	8								
35	1	26013-140252	BOLT, M14X 25	12								
35-1	1	194180-12650	BOLT M14X 25	12								N
(A=*1982.10)												
35-2	1	194278-12650	BOLT, M14X25	12								N
(A=T/# 20611)												
36	1	26116-060122	BOLT, M6X 12 PLATED	8								
36-1	1	26106-060102	BOLT, M6X 10 PLATED	8								N
(A=T/# 20648)												
37	1	194312-12110-X	ARM, KNUCKLE	1								
38	1	194240-14210-X	ARM, KNUCKLE	1								
39	1	22217-120000	WASHER, SPRING 12	2								
40	1	26116-120602	BOLT, M12X 60 PLATED	2								
41	1	194170-12310-X	TIE-ROD	1								
42	1	194145-12322-X	CLAMP	4								

Remarks
(1) USE THE PROPER PART BY CAREFULLY CHOOSING.

Fig.36. FRONT AXLE (FOR YM276)

(A)=YM276
(B)=YM276D
(C)=

(D)=
(E)=
(F)=

Fig. 36 FRONT AXLE [For Model YM276]

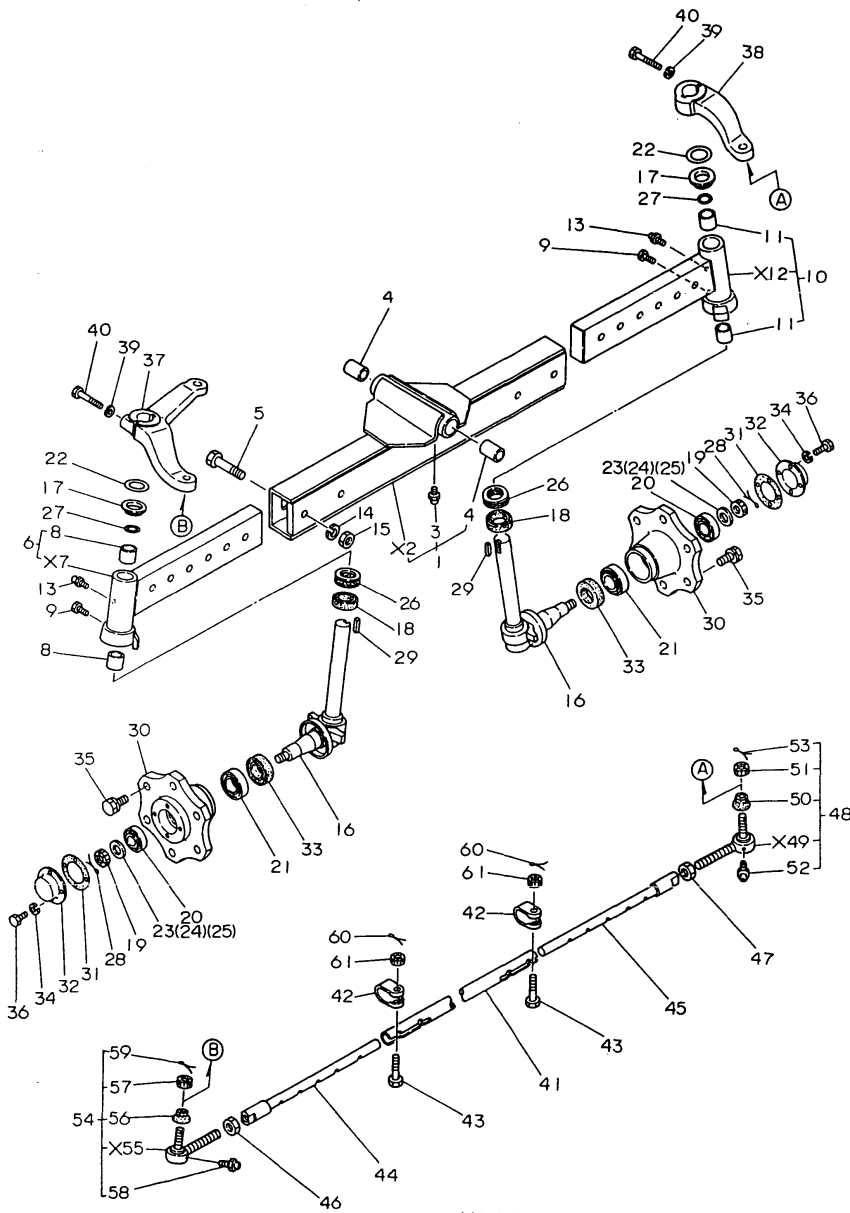

No.	Lev.	Parts No.	Description	Qty						I	R
				(A)	(B)	(C)	(D)	(E)	(F)		
43	1	194145-12331	BOLT, M10X50	4							
44	1	194145-12340-X	EXTENSION(L),TIE-ROD	1							
45	1	194145-12350-X	EXTENSION(R),TIE-ROD	1							
46	1	194990-22830	NUT M17	1							
47	1	194990-22840	NUT M17	1							
48	1	794730-57122-X	END(RL) ASSY,TIE-ROD	1							
48-1	1	194730-57120-X	END(RL)ASSY, TIE-ROD	1							N
		(A=T/# 20586)									
50	2	194730-57220	COVER, DUCT	1							
51	2	194730-57241	NUT M12	1							
52	2	194730-57411	NIPPLE, GREASE	1							
52-1	2	24761-060000	NIPPLE, GREASE MT6X1	1							N
		(A=*1982.05)									
53	2	22417-300250	PIN, COTTER 3.0X25	1							
54	1	794730-57132-X	END ASSY, TIE-ROD	1							
54-1	1	194730-57130-X	ROD END ASSY (LR)	1							N
		(A=T/# 20586)									
56	2	194730-57220	COVER, DUCT	1							
57	2	194730-57241	NUT M12	1							
58	2	194730-57411	NIPPLE, GREASE	1							
58-1	2	24761-060000	NIPPLE, GREASE MT6X1	1							N
		(A=*1982.05)									
59	2	22417-300250	PIN, COTTER 3.0X25	1							
60	1	22417-250250	PIN, COTTER 2.5X25	4							
61	1	26837-100002	NUT, CASTLE M10	4							

Remarks
(1) USE THE PROPER PART BY CAREFULLY CHOOSING.

Fig.37. PROPELLER SHAFT (FOR YM276D)

(A)=YM276
(B)=YM276D
(C)=

(D)=
(E)=
(F)=

Fig. 37 PROPELLER SHAFT OF FRONT AXLE [For Model YM276D]

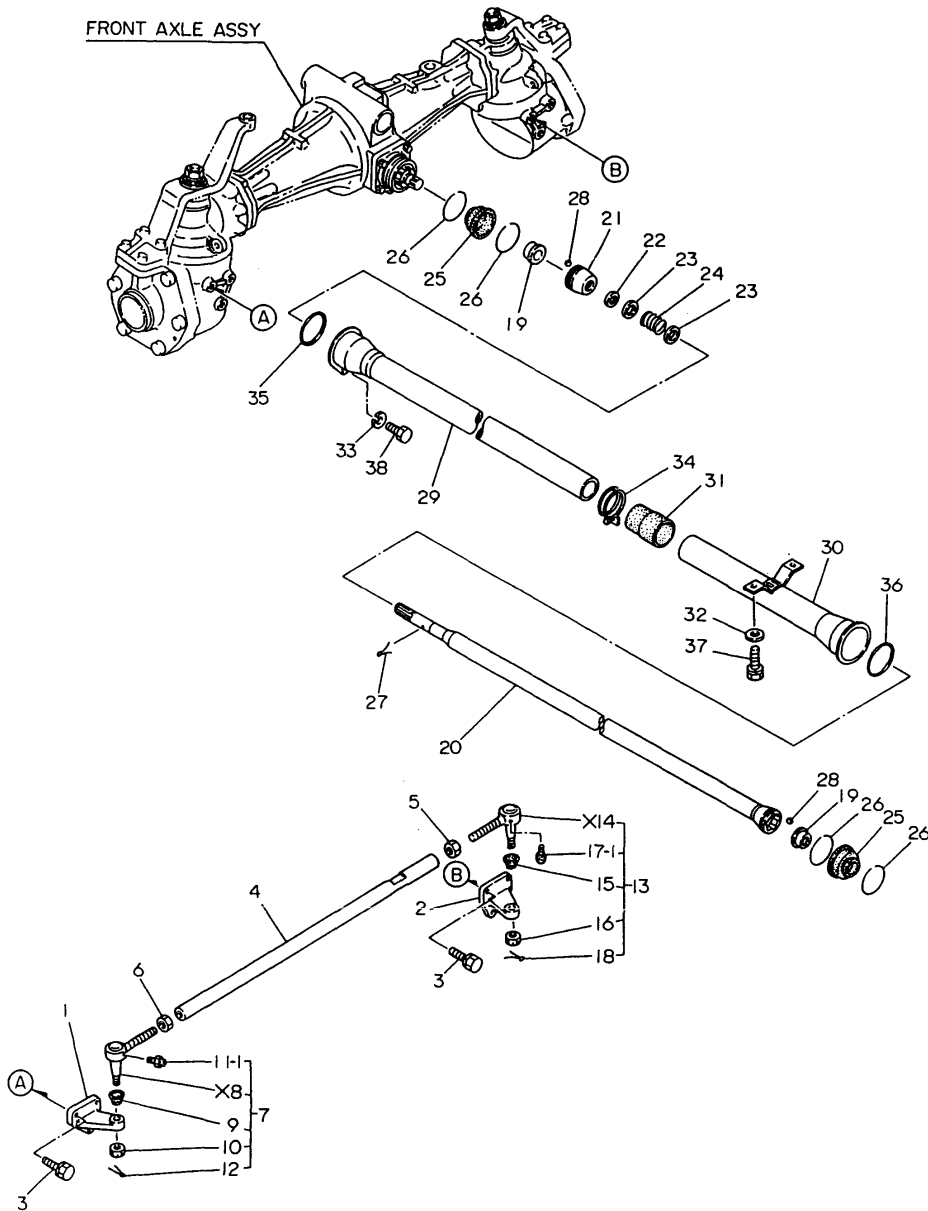

No.	Lev.	Parts No.	Description	Qty						I	R
				(A)	(B)	(C)	(D)	(E)	(F)		
1	1	194311-12110-X	ARM, KNUCKLE L		1						
2	1	194311-12210-X	ARM, KNUCKLE R		1						
3	1	26013-100282	BOLT, M10X 28		6						
3-1	1	26013-100302 (B=*1982.11)	BOLT, M10X 30		6						N
4	1	194313-12310-X	TIE-ROD		1						
5	1	194990-22830	NUT M17		1						
6	1	194990-22840	NUT M17		1						
7	1	794730-57122-X	END(RL) ASSY,TIE-ROD		1						
7-1	1	194730-57120-X (B=T/# 41391)	ROD END ASSY (RL)		1						N
9	2	194730-57220	COVER, DUCT		1						
10	2	194730-57241	NUT M12		1						
11-1	2	24761-060000	NIPPLE, GREASE MT6X1		1						
12	2	22417-300250	PIN, COTTER 3.0X25		1						
13	1	794730-57132-X	END(LR) ASSY,TIE-ROD		1						
13-1	1	194730-57130-X (B=T/# 41391)	ROD END ASSY (LR)		1						N
15	2	194730-57220	COVER, DUCT		1						
16	2	194730-57241	NUT M12		1						
17-1	2	24761-060000	NIPPLE, GREASE MT6X1		1						
18	2	22417-300250	PIN, COTTER 3.0X25		1						
19	1	194191-13270	SLEEVE		2						
20	1	194171-13300-X	SHAFT ASSY,PROPELLER		1						
21	1	194191-13331-X	COUPLING, B		1						
22	1	194191-13340	SEAL, SPLINE SHAFT		1						
23	1	194191-13350	SPACER, 20X30X1.6		2						
24	1	194311-13360	SPRING, TENSION		1						
25	1	194191-13370	BOOT (RUBBER)		2						
25-1	1	194640-13340	BOOT, RUBBER		2						N
26	1	194150-51620 (B=T/# 41391)	CLAMP, HARNESS		4						Z
27	1	22417-400400	PIN, COTTER 4.0X40		1						
28	1	24190-100001	BALL, STEEL 5/16		12						
29	1	194362-14610-X	COVER, FRONT SHAFT		1						
30	1	194171-14640-X	COVER, REAR SHAFT		1						
31	1	194362-14650	BOOT, SHAFT COVER		1						
32	1	22137-080000	WASHER, 8		2						
33	1	22217-100000	WASHER, SPRING 10		1						
34	1	23010-060000	CLAMP, 60		1						
35	1	24321-000600	O-RING, 1AG60.0		1						
36	1	24321-000600	O-RING, 1AG60.0		1						
37	1	26013-080162	BOLT, M8X 16		2						
38	1	26126-100162	BOLT M10X 16 PLATED		1						
38-1	1	26116-100162 (B=T/# 40866)	BOLT, M10X 16 PLATED		1						N

Remarks
(M) MISPRINT

Fig.39. CASING OF FRONT AXLE (YM276D)

(A)=YM276
(B)=YM276D
(C)=

(D)=
(E)=
(F)=

Fig. 39 CASING OF FRONT AXLE [For Model YM276D]

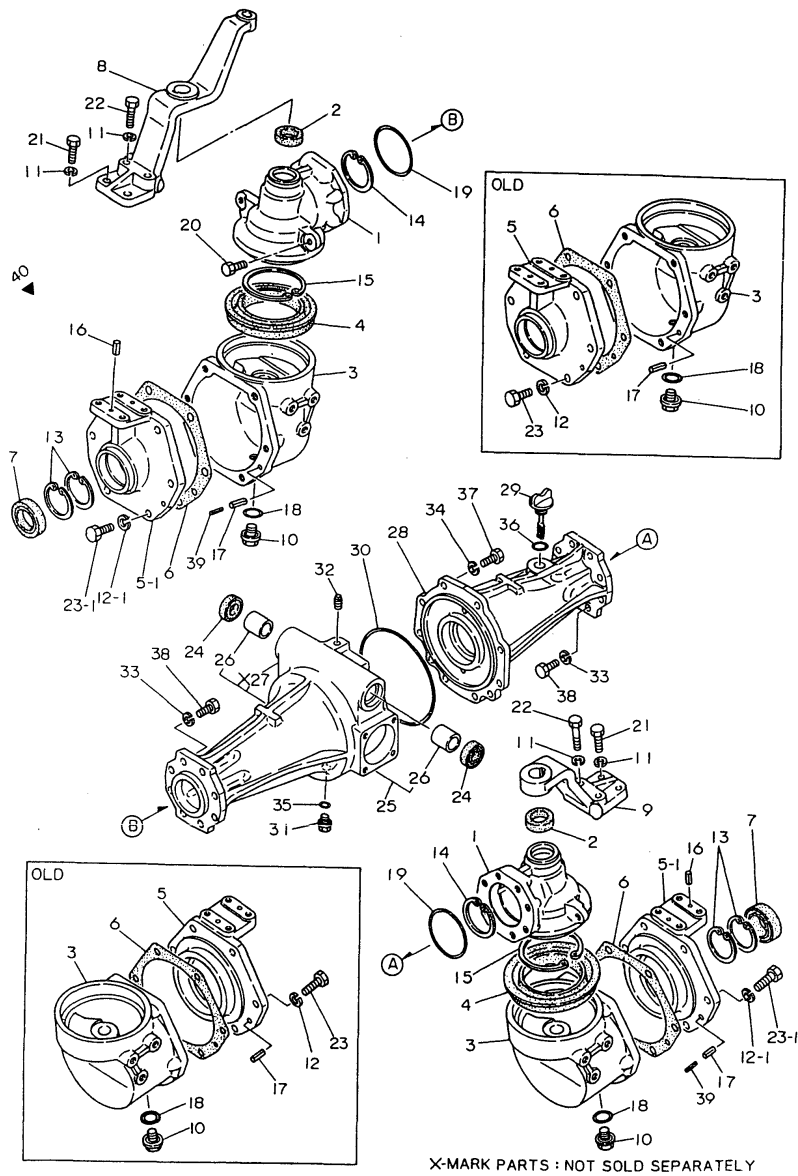

X-MARK PARTS : NOT SOLD SEPARATELY

Remarks

(1) SIMULTANEOUS REPLACEMENT BY FRONT SPINDLE KIT(REF.NO.40, P/# 794171-14100-X) ARE INTERCHANGEABLE.

No.	Lev.	Parts No.	Description	Qty						I	R
				(A)	(B)	(C)	(D)	(E)	(F)		
1	1	194313-13710-X	CASE, SIDE GEAR		2						
2	1	194311-13720	SEAL, OIL TC6254007		2						
3	1	194311-13751-X	BOX, FRONT GEAR		2						
4	1	194311-13760	SEAL, TCS11514513.5		2						
5	1	194311-13771-X	CASE, FRONT BEARING		2						
5-1	1	194311-13772-X	CASE, FRONT BEARING		2						N
		(B=T/# 41193)									
5-2	1	194171-13770-X	CASE, FRONT BEARING		2						S 1
		(B=T/# 41681)									
6	1	194362-13780	GASKET		2						
7	1	194313-13790	SEAL, TC6Y506812.5		2						
7-1	1	194171-13870	SEAL, OIL TC6Y689013		2						S 1
		(B=T/# 41681)									
8	1	194313-13810-X	SUPPORT, KING PIN		1						
9	1	194313-13820-X	SUPPORT, KING PIN		1						
10	1	194151-24770	PLUG 14, OIL		2						
10-1	1	23491-140002	PLUG, 14		2						N
		(B=T/# 41534)									
11	1	22217-100000	WASHER, SPRING 10		8						
12	1	22217-120000	WASHER, SPRING 12		12						
12-1	1	194274-13580	WASHER, SPRING 12		12						N
		(B=T/# 40464)									
13	1	22252-000680	RING, 68		4						
13-1	1	22252-000900	RING, 90		4						S 1
		(B=T/# 41681)									
14	1	22252-000720	RING, 72		2						
15	1	22252-001000	RING, 100		2						
16	1	22351-080020	PIN, SPRING 8.0X20		4						
17	1	22351-080020	PIN, SPRING 8.0X20		4						
18	1	24311-000160	O-RING, 1AP16.0		2						
19	1	24321-000700	O-RING, 1AG70.0		2						
20	1	26116-100162	BOLT, M10X 16 PLATED		2						
21	1	26116-100302	BOLT, M10X 30 PLATED		4						
22	1	26116-100452	BOLT, M10X 45 PLATED		4						
23	1	26116-120352	BOLT, M12X 35 PLATED		12						
23-1	1	194171-13710	BOLT, M12X35		12						N
		(B=T/# 40464)									
24	1	194311-13430	SEAL, OIL KC30427		2						
25	1	194313-13600-X	HOUSING ASSY, AXLE		1						
26	2	194312-11520	BUSH, 30X34X25		2						
28	1	194313-13620-X	HOUSING, FRONT AXLE		1						
29	1	194313-13630	PLUG, 20		1						
30	1	194313-13640	O-RING, S159.3		1						
31	1	194151-24770	PLUG 14, OIL		1						
31-1	1	23491-140002	PLUG, 14		1						N
		(B=T/# 41534)									
32	1	194151-36670	PLUG, PF02		1						Z
		(B=T/# 40503)									
33	1	22217-100000	WASHER, SPRING 10		16						
34	1	22217-100000	WASHER, SPRING 10		10						
35	1	24311-000160	O-RING, 1AP16.0		1						

Fig.39. CASING OF FRONT AXLE (YM276D)

(A)=YM276
(B)=YM276D
(C)=

(D)=
(E)=
(F)=

Fig. 39 CASING OF FRONT AXLE [For Model YM276D]

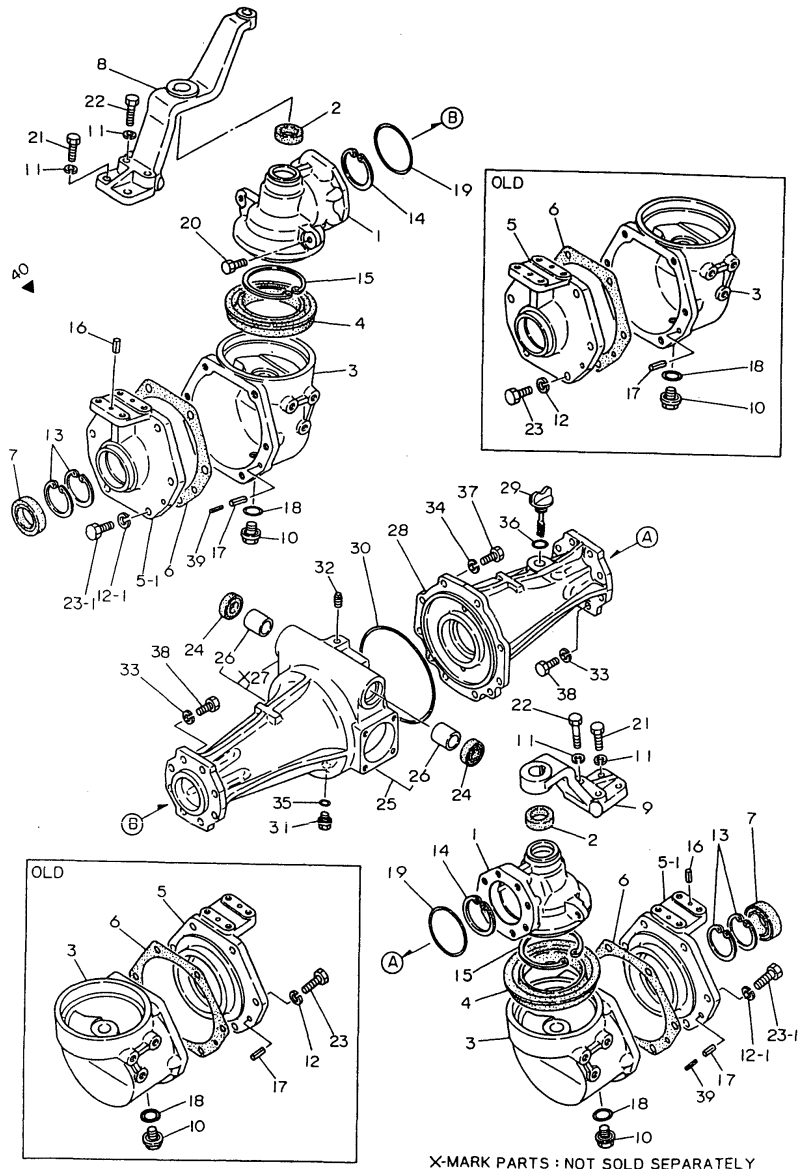

No.	Lev.	Parts No.	Description	Qty						I	R
				(A)	(B)	(C)	(D)	(E)	(F)		
36	1	24311-000220	O-RING, 1AP22.0		1						
37	1	26116-100252	BOLT, M10X 25 PLATED		10						
38	1	26116-100302	BOLT, M10X 30 PLATED		16						
39	1	22351-050020 (B=T/# 40464)	PIN, SPRING 5.0X20		4						W
40	1	794171-14100-X (B=T/# 41681)	SPINDLE KIT, FRONT		1						W 1
41	2	*REF.40=30- 2	BOLT W/WASHER 14* 25		6						
42	2	*REF.39=12- 1	WASHER, LOCK 12		6						
43	2	*REF.39=23- 1	BOLT 12* 35		6						
44	2	*REF.39= 5- 2	CASE, BEARING, FRONT		1						
45	2	*REF.39= 6	GASKET, BARING CASE		1						
46	2	*REF.39= 7- 1	SEAL		1						
47	2	*REF.40=18- 1	SHAFT, FRONT AXLE		1						
48	2	*REF.40=19- 2	GEAR, FRONT FINAL		1						
49	2	*REF.40=21- 1	COLLAR 60.5*26.5		1						
50	2	*REF.40=22- 1	COLLAR, SEAL		1						
51	2	*REF.40=23- 1	SHIM		2						
52	2	*REF.40=24- 1	SHIM		2						
53	2	*REF.40=28- 1	NUT 30 SET		1						
54	2	*REF.39=11	WASHER 10		4						
55	2	*REF.40=25	RING 55		1						
56	2	*REF.39=13- 1	RING 90		2						
57	2	*REF.39=16	PIN, ROLL 8* 20		4						
58	2	*REF.40=26- 1	BEARING 6210		1						
59	2	*REF.40=27	BEARING 6211		1						
60	2	*REF.40=29- 1	O-RING 1A G 50.0		1						
61	2	*REF.39=21	BOLT 10* 30		2						
62	2	*REF.39=22	BOLT 10* 45		2						

Remarks
(1) SIMULTANEOUS REPLACEMENT BY FRONT SPINDLE KIT(REF.NO.40, P/# 794171-14100-X) ARE INTERCHANGEABLE.

Fig.40. SPINDLE OF FRONT AXLE (YM276D)

(A)=YM276
(B)=YM276D
(C)=

(D)=
(E)=
(F)=

Fig. 40 2nd SHAFT & SPINDLE OF FRONT AXLE [For Model YM276D]

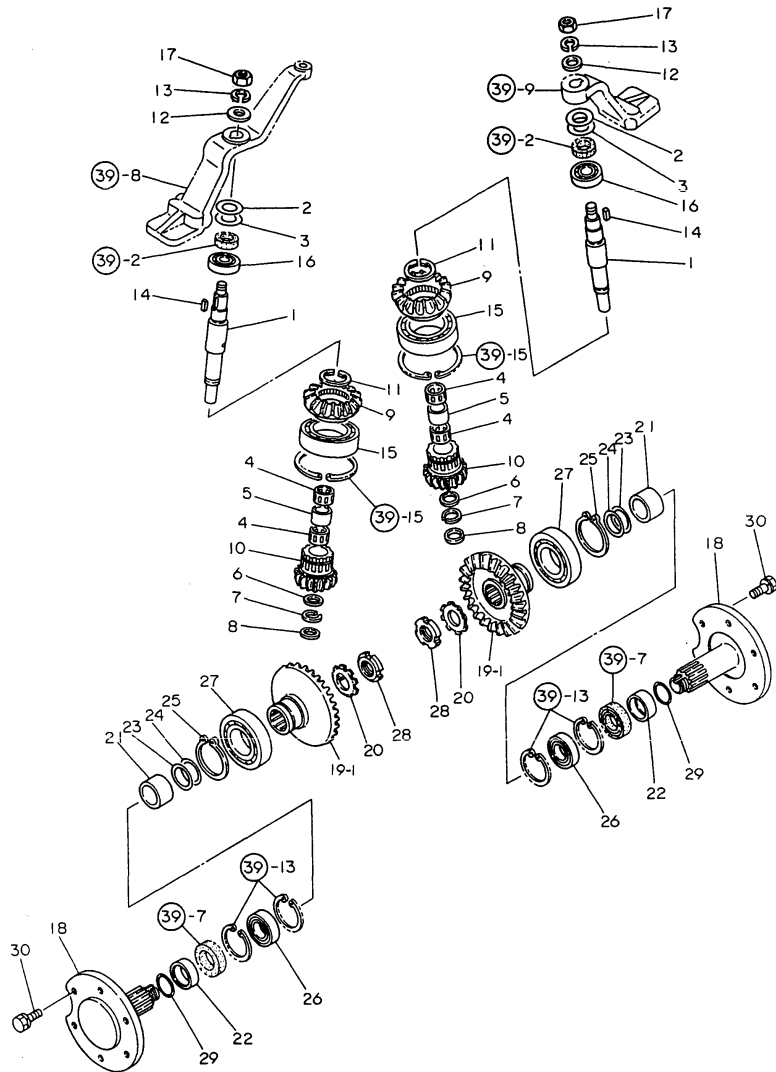

No.	Lev.	Parts No.	Description	(A)	(B)	(C)	Q'ty	(D)	(E)	(F)	I	R
1	1	194311-13850	SHAFT, FRONT 2ND		2							
2	1	194311-13860	SHIM, T=1.0 A		2							2
3	1	194311-13870	SHIM, T=1.2 B		2							2
4	1	194311-13880	BEARING, 283518		4							
5	1	194311-13890	COLLAR, 28X33.5X22.5		2							
6	1	194311-13910	WASHER, 28X33.5X2		2							
7	1	194311-13920	CIRCLIP, NEEDLE WR28		2							
8	1	194311-13930	SPACER, 25X35X5		2							
9	1	194311-13940	GEAR, FRONT SHAFT		2							
10	1	194311-13950	PINION, FRONT FINAL		2							
11	1	194311-13960	CIRCLIP, 50-S		2							
12	1	22137-160000	WASHER, 16		2							
13	1	22217-160000	WASHER, SPRING 16		2							
14	1	22512-070220	KEY, 7X 22		2							
15	1	24101-060134	BEARING, BALL 6013		2							
16	1	24101-062054	BEARING, BALL 6205		2							
17	1	26716-160002	NUT, M16		2							
18	1	194241-14101-X	SPINDLE ASSY, FRONT		2							
18-1	1	194171-14110-X	SPINDLE, FRONT		2						S	1
(B=T/# 41681)												
19-1	1	194311-14121	GEAR, FRONT FINAL		2							
19-2	1	194311-14122	GEAR, FRONT SHAFT		2							N
(B=T/# 41681)												
20	1	194311-14130	WASHER, 35		2							Z
(B=T/# 41681)												
21	1	194311-14161	COLLAR, 48.6X41.6		2							
21-1	1	194171-14160	COLLAR, 60.5X26.5		2							S 1
(B=T/# 41681)												
22	1	194311-14172	COLLAR, 40X50X20		2							
22-1	1	194171-14170	COLLAR, 50X68X17.5		2							S 1
(B=T/# 41681)												
23	1	194311-14180	SHIM, L=0.2 A		4							2
23-1	1	194171-14180	SHIM (A), FRONT		4							S 1
(B=T/# 41681)												
24	1	194311-14190	SHIM(B) L=0.3		4							2
24-1	1	194171-14190	SHIM (B), FRONT FINA		4							S 1
(B=T/# 41681)												
25	1	22242-000550	RING, 55		2							
26	1	24101-060084	BEARING, BALL 6008		2							
26-1	1	24101-062104	BEARING, BALL 6210		2							S 1
(B=T/# 41681)												
27	1	24101-062114	BEARING, BALL 6211		2							
28	1	24211-035002	NUT, BEARING 35		2							
28-1	1	194491-14190	NUT, M30		2							S 1
(B=T/# 41681)												
29	1	24321-000400	O-RING, 1AG40.0		2							
29-1	1	24321-000500	O-RING, 1AG50.0		2							S 1
(B=T/# 41681)												
30	1	26013-140252	BOLT, M14X 25		12							
30-1	1	194180-12650	BOLT M14X 25		12							N
(B=*1982.10)												

Remarks
 (1) SIMULTANEOUS REPLACEMENT BY FRONT SPINDLE KIT (FIG.39.REF.NO.40, P/# 794171-14100-X) ARE INTERCHANGEABLE.
 (2) USE THE PROPER PART BY CAREFULLY CHOOSING.
 (M) MISPRINT.

Fig.40. SPINDLE OF FRONT AXLE (YM276D)

(A)=YM276
(B)=YM276D
(C)=

(D)=
(E)=
(F)=

Fig. 40 2nd SHAFT & SPINDLE OF FRONT AXLE [For Model YM276D]

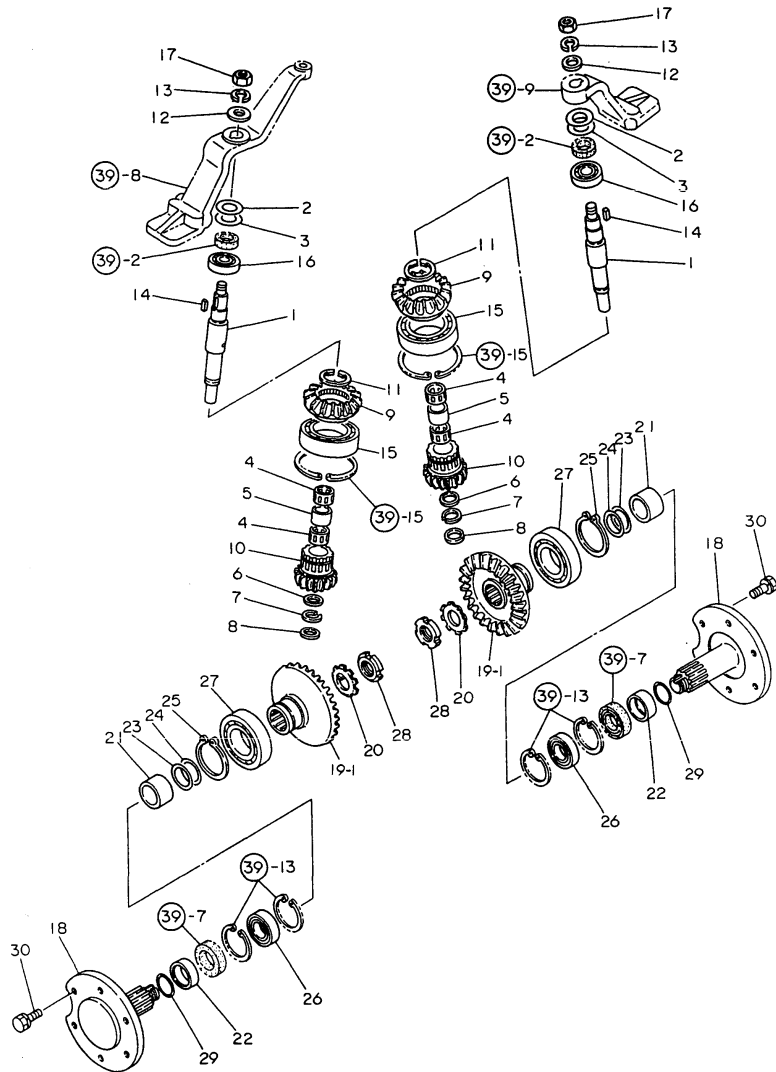

No.	Lev.	Parts No.	Description	Q'ty						I	R
				(A)	(B)	(C)	(D)	(E)	(F)		
30-2	1	194278-12650 (B=T/# 41517)	BOLT, M14X25		12						N

Remarks
 (1) SIMULTANEOUS REPLACEMENT BY FRONT SPINDLE KIT (FIG.39.REF.NO.40, P/# 794171-14100-X) ARE INTERCHANGEABLE.
 (2) USE THE PROPER PART BY CAREFULLY CHOOSING.
 (M) MISPRINT.

Fig.41. STEERING(STANDARD)

(A)=YM276
(B)=YM276D
(C)=

(D)=
(E)=
(F)=

Fig. 41 STEERING (STANDARD)

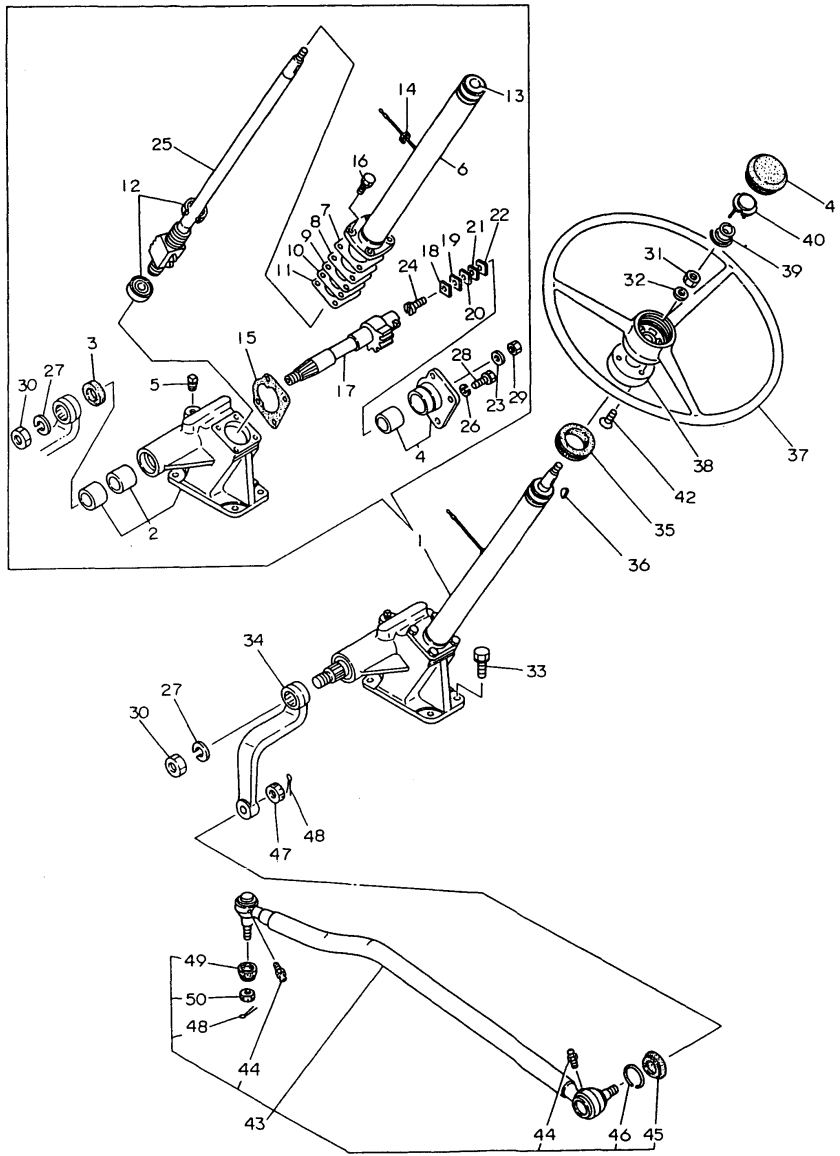

No.	Lev.	Parts No.	Description	Qty						I	R
				(A)	(B)	(C)	(D)	(E)	(F)		
1	1	194145-15100-X	GEAR ASSY, STEERING	1	1						
2	2	194145-15110-X	BOX W/BUSH, GEAR	1	1						
3	2	194080-15140	SEAL, OIL TC28.64008	1	1						
4	2	194145-15150	COVER, SIDE	1	1						
5	2	194130-15170	PLUG, PT1/4	1	1						
6	2	194145-15200-X	COLUMN, STEERING	1	1						
7	2	194080-15250	SHIM T=0.05	1	1						1
8	2	194080-15260	SHIM, T=0.7	1	1						1
9	2	194080-15270	SHIM T=0.08	1	1						1
10	2	194080-15280	SHIM, T=0.1	1	1						1
11	2	194080-15290	SHIM, T=0.2	1	1						1
12	2	194145-15310	BEARING, VTAA19Z-4	2	2						
13	2	194750-15310	BUSH, COLUMN	1	1						
14	2	194080-15320	GROMMET	1	1						
15	2	194145-15320	GASKET, SIDE COVER	1	1						
16	2	194145-15330	BOLT	4	4						
16-1	2	26013-080202	BOLT, M8X 20	4	4						N
				(A=*1982.10)		(B=*1982.10)					
17	2	194145-15410	SHAFT, SECTOR	1	1						
17-1	2	194274-15410	SHAFT, SECTOR	1	1						N
				(A=T/# 20627)		(B=T/# 41578)					
18	2	194080-15420	SHIM, T=1.525 A	1	1						2
19	2	194080-15430	SHIM, T=1.555 B	1	1						2
20	2	194080-15440	SHIM, T=1.585 C	1	1						2
21	2	194080-15450	SHIM, T=1.615 D	1	1						2
22	2	194080-15460	SHIM, T=1.645 E	1	1						2
23	2	194464-15450	WASHER, SEAL 10	1	1						
24	2	194080-15470	SCREW, ADJUSTING	1	1						
25	2	194145-15500	NUT, BALL	1	1						
26	2	22217-080000	WASHER, SPRING 8	4	4						
27	2	22217-220000	WASHER, SPRING 22	1	1						
28	2	26116-080222	BOLT, M8X 22 PLATED	4	4						
28-1	2	26116-080202	BOLT, M8X 20 PLATED	4	4						N
				(A=*1982.12)		(B=*1982.12)					
29	2	26736-100002	NUT, M10	1	1						
30	2	26736-220002	NUT, M22	1	1						
30-1	2	26776-220002	NUT, LOCK M22	1	1						N
				(A=T/# 20590)		(B=T/# 41456)					
31	1	194130-15530	NUT, LOCK M12	1	1						
32	1	194080-15550	WASHER, 12	1	1						
33	1	194145-15560	BOLT M12X 33	4	4						
34	1	194170-15610-X	ARM, PITMAN	1	1						
35	1	194145-15651	GROMMET, 42	1	1						
36	1	22522-050190	KEY, WOODRUFF 5X19	1	1						
36-1	1	144626-51090	KEY, 5X19	1	1						N
				(A=T/# 20472)		(B=T/# 40961)					
37	1	194130-15710	WHEEL, STEERING	1	1						
38	1	194130-15720	COVER (400), COLUMN	1	1						
39	1	194130-15740	SPRING	1	1						
40	1	194130-15750	SWITCH, HORN	1	1						
41	1	194130-15770	BUTTON, HORN	1	1						

Remarks
(1) USE THE PROPER PART BY CAREFULLY CHOOSING.
(2) USE THE PROPER PART BY CAREFULLY CHOOSING.

Fig.41. STEERING(STANDARD)

Fig. 41 STEERING (STANDARD)

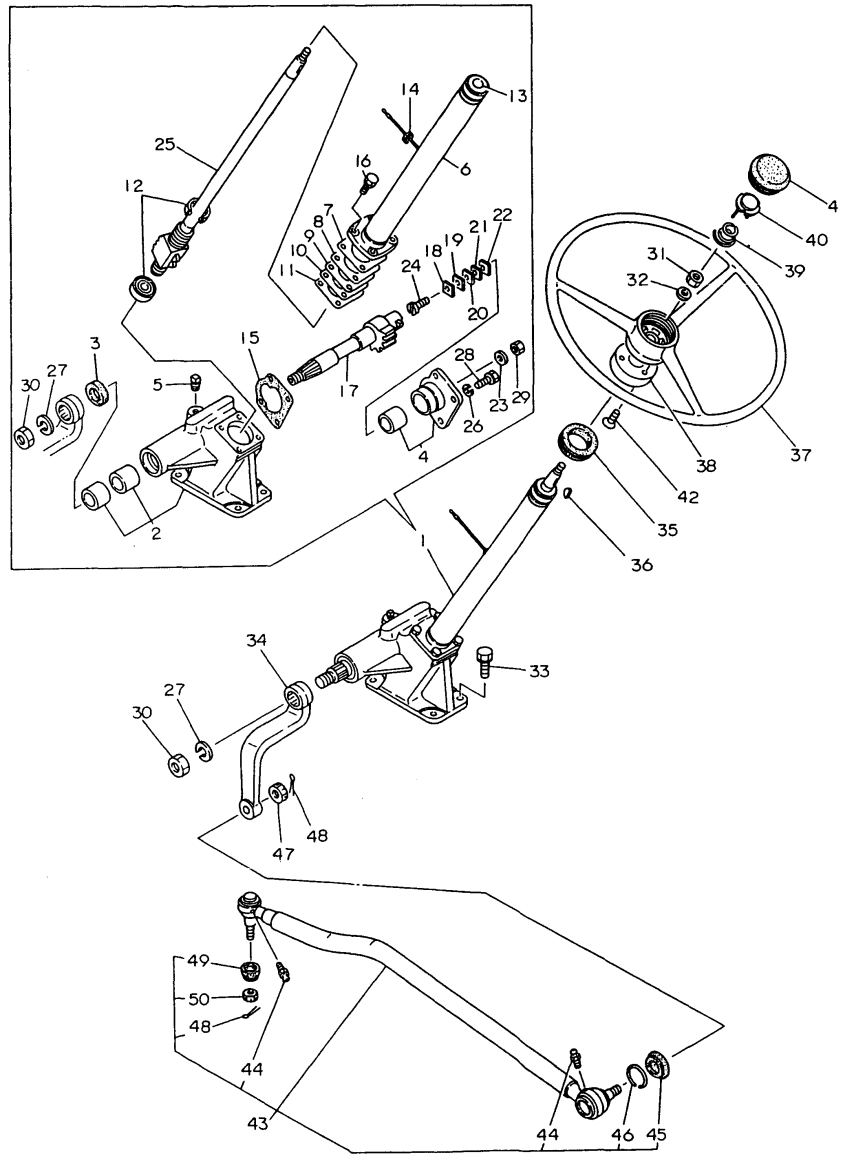

(A)=YM276
(B)=YM276D
(C)=

(D)=
(E)=
(F)=

No.	Lev.	Parts No.	Description	Q'ty						I	R
				(A)	(B)	(C)	(D)	(E)	(F)		
42	1	26577-040102	SCREW, M4X10	3	3						
43	1	194171-16100-X	ROD ASSY,DRAG		1						
43-1	1	194171-16101-X	ROD ASSY, DRAG	1	1						N
43-2	1	194171-16102	ROD ASSY, DRAG	1	1						N
		(A=T/# 20586)	(B=T/# 41391)								
44	2	194150-11480	NIPPLE, GRESAE	2	2						
44-1	2	24761-060000	NIPPLE, GREASE MT6X1	2	2						N
		(A=*1982.05)	(B=*1982.05)								
45	2	194450-12551	COVER, DUCT	1	1						
46	2	194450-12560	RING, SET	1	1						
47	2	194450-16170	CASTLE NUT M16	1	1						
48	2	22417-300250	PIN, COTTER 3.0X25	2	2						
48-1	2	22417-300250	PIN, COTTER 3.0X25	1	1						K
		(A=T/# 20586)	(B=T/# 41391)								
48A	2	22417-300300	PIN, COTTER 3.0X30	1	1						W
		(A=T/# 20586)	(B=T/# 41391)								
49	2	194730-57220	COVER, DUCT	1	1						
50	2	194730-57241	NUT M12	1	1						

Remarks

- (1) USE THE PROPER PART BY CAREFULLY CHOOSING.
- (2) USE THE PROPER PART BY CAREFULLY CHOOSING.

Fig.42. STEERING(SCANDINAVIA)

(A)=YM276
(B)=YM276D
(C)=

(D)=
(E)=
(F)=

Fig. 42 STEERING (SCANDINAVIA)

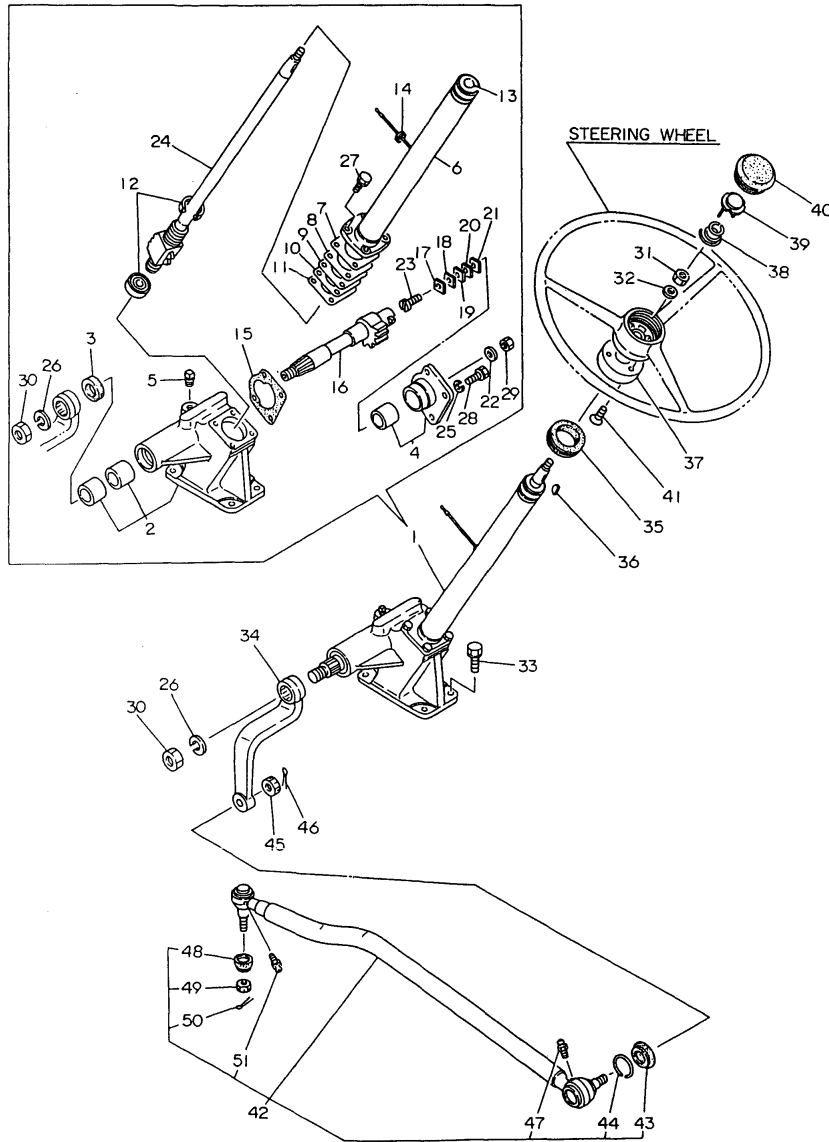

No.	Lev.	Parts No.	Description	(A)	(B)	(C)	(D)	(E)	(F)	Q'ty	I	R
1	1	194145-15100	GEAR ASSY, STEERING	1	1							
2	2	194145-15110	BOX, GEAR	1	1							
3	2	194080-15140	SEAL, OIL TC28.64008	1	1							
4	2	194145-15150	COVER, SIDE	1	1							
5	2	194130-15170	PLUG, PT1/4	1	1							
6	2	194145-15200	COLUMN	1	1							
7	2	194080-15250	SHIM T=0.05	1	1							1
8	2	194080-15260	SHIM, T=0.7	1	1							1
9	2	194080-15270	SHIM T=0.08	1	1							1
10	2	194080-15280	SHIM, T=0.1	1	1							1
11	2	194080-15290	SHIM, T=0.2	1	1							1
12	2	194145-15310	BEARING, VTAA19Z-4	2	2							
13	2	194750-15310	BUSH, COLUMN	1	1							
14	2	194080-15320	GROMMET	1	1							
15	2	194145-15320	GASKET, SIDE COVER	1	1							
16	2	194145-15410	SHAFT, SECTOR	1	1							
16-1	2	194274-15410	SHAFT, SECTOR	1	1							N
				(A=T/# 20627)		(B=T/# 41578)						
17	2	194080-15420	SHIM, T=1.525 A	1	1							2
18	2	194080-15430	SHIM, T=1.555 B	1	1							2
19	2	194080-15440	SHIM, T=1.585 C	1	1							2
20	2	194080-15450	SHIM, T=1.615 D	1	1							2
21	2	194080-15460	SHIM, T=1.645 E	1	1							2
22	2	194464-15450	WASHER, SEAL 10	1	1							
23	2	194080-15470	SCREW, ADJUSTING	1	1							
24	2	194145-15500	NUT, BALL	1	1							
25	2	22217-080000	WASHER, SPRING 8	4	4							
26	2	22217-220000	WASHER, SPRING 22	1	1							
27	2	26013-080202	BOLT, M8X 20	4	4							
28	2	26116-080202	BOLT, M8X 20 PLATED	4	4							
29	2	26736-100002	NUT, M10	1	1							
30	2	26736-220002	NUT, M22	1	1							
30-1	2	26776-220002	NUT, LOCK M22	1	1							N
				(A=T/# 20590)		(B=T/# 41456)						
31	1	194130-15530	NUT, LOCK M12	1	1							
32	1	194080-15550	WASHER, 12	1	1							
33	1	194145-15560	BOLT M12X 33	4	4							
34	1	194170-15610-X	ARM, PITMAN	1	1							
35	1	194145-15651	GROMMET, 42	1	1							
36	1	144626-51090	KEY, 5X19	1	1							
37	1	194130-15720	COVER (400), COLUMN	1	1							
38	1	194130-15740	SPRING	1	1							
39	1	194130-15750	SWITCH, HORN	1	1							
40	1	194130-15770	BUTTON, HORN	1	1							
41	1	26577-040102	SCREW, M4X10	3	3							
42	1	194171-16101-X	ROD ASSY, DRAG	1	1							
42-1	1	194171-16102	ROD ASSY, DRAG	1	1							N
				(A=T/# 20586)		(B=T/# 41391)						
43	2	194450-12551	COVER, DUCT	1	1							
44	2	194450-12560	RING, SET	1	1							
45	2	194450-16170	CASTLE NUT M16	1	1							

Remarks
(1) USE THE PROPER PART BY CAREFULLY CHOOSING.
(2) USE THE PROPER PART BY CAREFULLY CHOOSING.

Fig.42. STEERING(SCANDINAVIA)

(A)=YM276
(B)=YM276D
(C)=

(D)=
(E)=
(F)=

Fig. 42 STEERING (SCANDINAVIA)

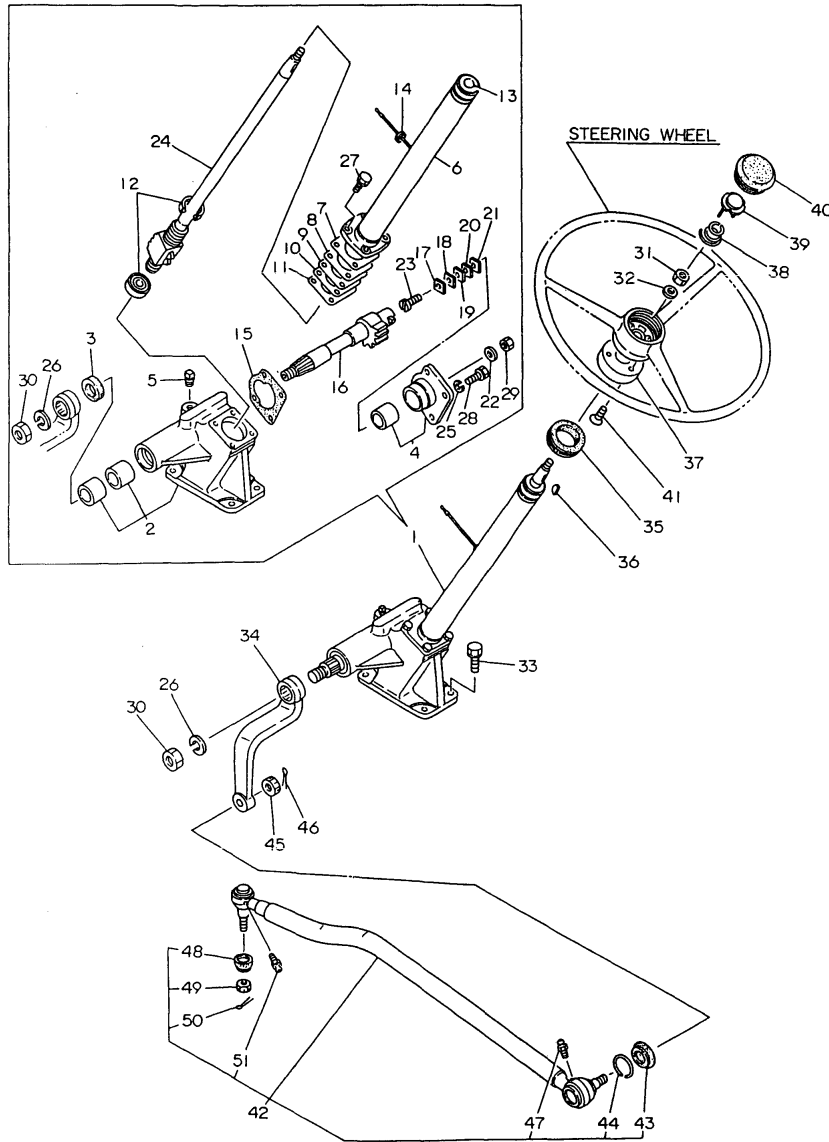

No.	Lev.	Parts No.	Description	Q'ty						I	R
				(A)	(B)	(C)	(D)	(E)	(F)		
46	2	22417-300250	PIN, COTTER 3.0X25	1	1						
46-1	2	22417-300300	PIN, COTTER 3.0X30	1	1						N
				(A=T/# 20586)		(B=T/# 41391)					
47	2	24761-060000	NIPPLE, GREASE MT6X1	1	1						
48	2	194730-57220	COVER, DUCT	1	1						
49	2	194730-57241	NUT M12	1	1						
50	2	22417-300250	PIN, COTTER 3.0X25	1	1						
51	2	24761-060000	NIPPLE, GREASE MT6X1	1	1						

Remarks
(1) USE THE PROPER PART BY CAREFULLY CHOOSING.
(2) USE THE PROPER PART BY CAREFULLY CHOOSING.

Fig.43. CLUTCH HOUSING(STANDARD)

(A)=YM276
(B)=YM276D
(C)=

(D)=
(E)=
(F)=

Fig. 43 CLUTCH HOUSING (STANDARD)

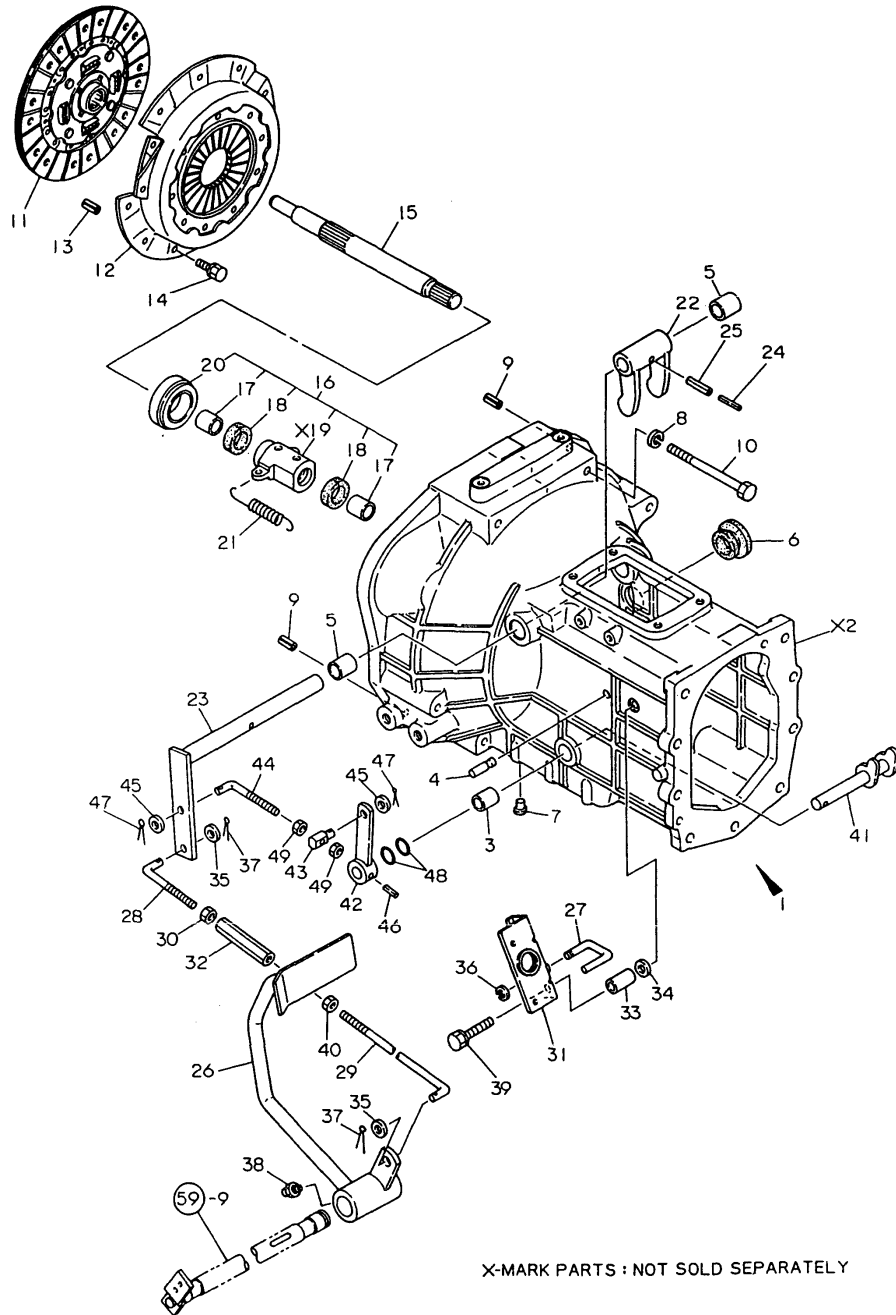

X-MARK PARTS : NOT SOLD SEPARATELY

No.	Lev.	Parts No.	Description	(A)	(B)	(C)	(D)	(E)	(F)	Q'ty	I	R
1	1	194170-21100-X	HOUSING ASSY, CLUTCH	1	1							
1-1	1	194170-21101	HOUSING ASSY, CLUTCH	1	1							N
		(A=T/# 20596) (B=T/# 41517)										
3	2	194310-21210	BUSH, 15X20X25	1	1							
4	2	194150-22250	PIN, HOOK	2	2							
5	2	194130-22280	BUSH, 20X25X25	2	2							
6	1	194450-21150	CAP, HOUSING	1	1							
6-1	1	194450-21151	CAP, HOUSING	1	1							N
		(A=T/# 20539) (B=T/# 41193)										
7	1	194150-21910	PLUG, 11.2	8	8							
8	1	22217-100000	WASHER, SPRING 10	7	7							
9	1	22351-080018	PIN, SPRING 8.0X18	2	2							
10	1	26116-101102	BOLT, M10X110 PLATED	7	7							
11	1	194361-21400	DISC, CLUTCH	1	1							
11-1	1	194115-21400	DISC, CLUTCH	1	1							N
		(A=T/# 20648) (B=T/# 41690)										
12	1	794150-21700	PLATE, PRESSURE	1	1							
13	1	22351-080018	PIN, SPRING 8.0X18	3	3							
14	1	26013-080162	BOLT, M8X 16	6	6							
15	1	194312-22110	SHAFT, MAIN DRIVE	1	1							
16	1	794150-22150	SLEEVE ASSY, BEARING	1	1							
17	2	194150-22160	BUSH, 22428224	2	2							
18	2	194130-22170	FELT	2	2							
20	2	194990-42710	BEARING, TK40-14	1	1							
21	1	194420-22240	SPRING, RETURN	2	2							
22	1	194150-22310	YOKE, CLUTCH SHIFT	1	1							
23	1	194420-22330-X	SHAFT,CLUTCH RELEASE	1	1							
24	1	22351-035032	PIN, SPRING 3.5X32	1	1							
25	1	22351-060032	PIN, SPRING 6.0X32	1	1							
26	1	194312-22410-X	PEDAL, CLUTCH	1	1							
27	1	194312-22441	LEVER, CLUTCH LOCK	1	1							
28	1	194150-22460	ROD, CLUTCH	1	1							
29	1	194312-22470	ROD, CLUTCH	1	1							
30	1	194150-22480	NUT, M10 L	1	1							
31	1	194312-22491-X	STOPPER,CLUTCH PEDAL	1	1							
32	1	194130-37730	TURNBUCKLE M10X70	1	1							
33	1	194420-63190	COLLAR	1	1							
34	1	22137-080000	WASHER, 8	1	1							Z
		(A=FXXXXX) (B=FXXXXX)										
35	1	22137-100000	WASHER, 10	2	2							
36	1	22272-000040	RING, E- 4	1	1							
37	1	22417-200300	PIN, COTTER 2.0X30	2	2							
38	1	24761-010000	NIPPLE, GREASE M6F	1	1							
39	1	26013-080452	BOLT, M8X 45	2	2							
39-1	1	26106-080452	BOLT, M8X 45 PLATED	2	2							N
		(A=T/# 20648) (B=T/# 41690)										
40	1	26716-100002	NUT, M10	1	1							
41	1	194312-22510	FORK, RELEASE	1	1							
42	1	194312-22520-X	ARM, RELEASE	1	1							
43	1	194320-22530	ADJUSTER	1	1							
44	1	194312-22540	ROD, RELEASE	1	1							

Fig.43. CLUTCH HOUSING(STANDARD)

(A)=YM276
(B)=YM276D
(C)=

(D)=
(E)=
(F)=

Fig. 43 CLUTCH HOUSING (STANDARD)

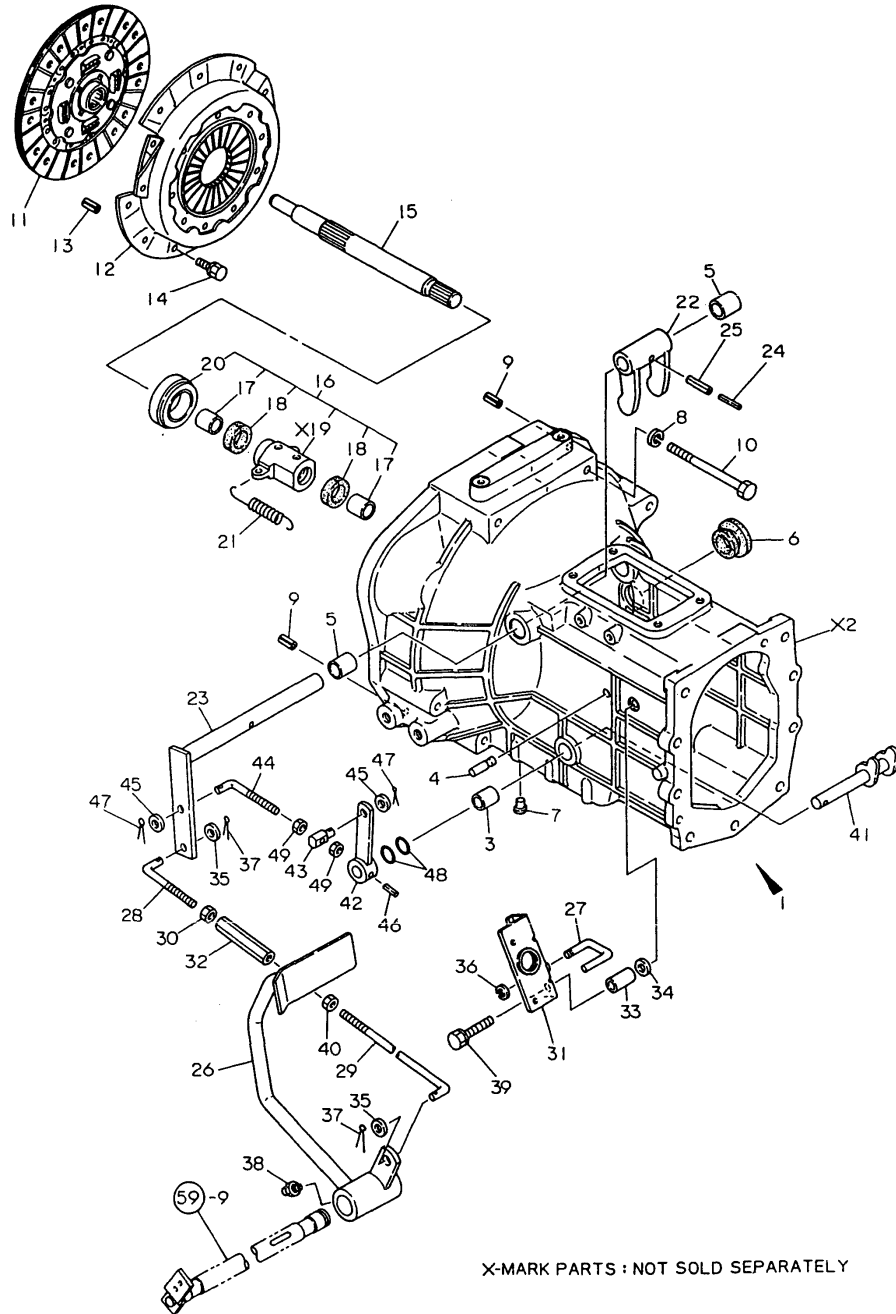

X-MARK PARTS : NOT SOLD SEPARATELY

No.	Lev.	Parts No.	Description	Q'ty						I	R
				(A)	(B)	(C)	(D)	(E)	(F)		
45	1	22137-080000	WASHER, 8	2	2						
46	1	22351-060025	PIN, SPRING 6.0X25	1	1						
47	1	22417-200300	PIN, COTTER 2.0X30	2	2						
48	1	24311-000150	O-RING, 1AP15.0	2	2						
49	1	26716-080002	NUT, M8	2	2						

Fig.44. CLUTCH HOUSING(SCANDINAVIA)

(A)=YM276
(B)=YM276D
(C)=

(D)=
(E)=
(F)=

Fig. 44 CLUTCH HOUSING (SCANDINAVIA)

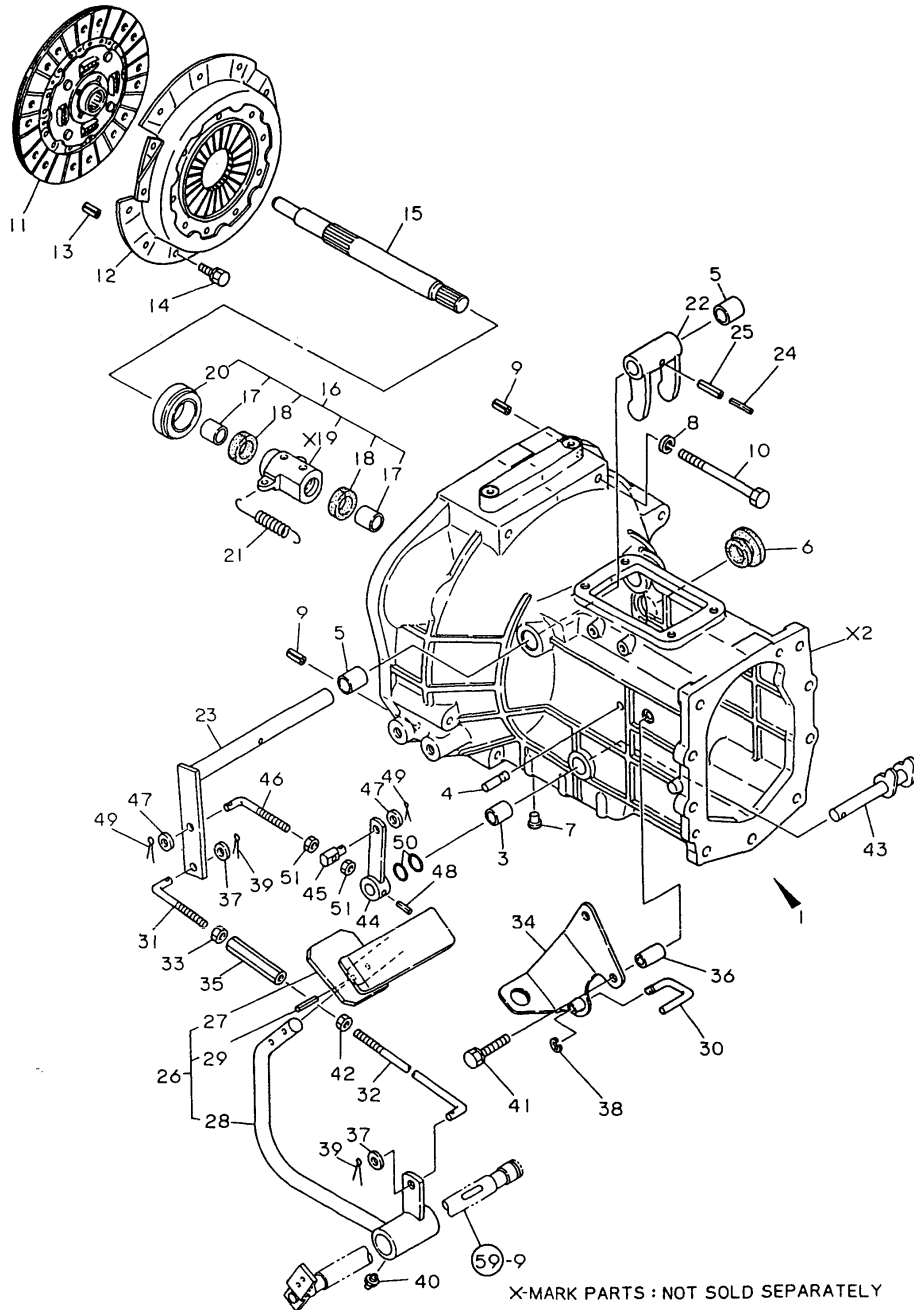

No.	Lev.	Parts No.	Description	(A)	(B)	(C)	(D)	(E)	(F)	Qty	I	R
1	1	194170-21100-X	HOUSING ASSY, CLUTCH	1	1							
3	2	194310-21210	BUSH, 15X20X25	1	1							
4	2	194150-22250	PIN, HOOK	2	2							
5	2	194310-22280	BUSH, 20X25X25	2	2							
6	1	194450-21151	CAP, HOUSING	1	1							
7	1	194150-21910	PLUG, 11.2	8	8							
8	1	22217-100000	WASHER, SPRING 10	7	7							
9	1	22351-080018	PIN, SPRING 8.0X18	2	2							
10	1	26116-101102	BOLT, M10X110 PLATED	7	7							
11	1	194361-21400	DISC, CLUTCH	1	1							
12	1	794150-21700	PLATE, PRESSURE	1	1							
13	1	22351-080018	PIN, SPRING 8.0X18	3	3							
14	1	26013-080162	BOLT, M8X 16	6	6							
15	1	194312-22110	SHAFT, MAIN DRIVE	1	1							
16	1	794150-22150	SLEEVE ASSY, BEARING	1	1							
17	2	194150-22160	BUSH, 22428224	2	2							
18	2	194130-22170	FELT	2	2							
20	2	194990-42710	BEARING, TK40-14	1	1							
21	1	194420-22240	SPRING, RETURN	2	2							
22	1	194150-22310	YOKE, CLUTCH SHIFT	1	1							
23	1	194420-22330-X	SHAFT,CLUTCH RELEASE	1	1							
24	1	22351-035032	PIN, SPRING 3.5X32	1	1							
25	1	22351-060032	PIN, SPRING 6.0X32	1	1							
26	1	194172-22410-X	PEDAL ASSY,CLUTCH	1	1							
27	2	194172-22420	HEAD, PEDAL	1	1							
28	2	194172-22450	BODY ASSY, PEDAL	1	1							
29	2	22351-060028	PIN, SPRING 6.0X28	1	1							
30	1	194312-22441	LEVER, CLUTCH LOCK	1	1							
31	1	194150-22460	ROD, CLUTCH	1	1							
32	1	194312-22470	ROD, CLUTCH	1	1							
33	1	194150-22480	NUT, M10 L	1	1							
34	1	194172-22490	STOPPER, PEDAL	1	1							
35	1	194130-37730	TURNBUCKLE M10X70	1	1							
36	1	194420-63190	COLLAR	1	1							
37	1	22137-100000	WASHER, 10	2	2							
38	1	22272-000040	RING, E- 4	1	1							
39	1	22417-200300	PIN, COTTER 2.0X30	2	2							
40	1	24761-010000	NIPPLE, GREASE M6F	1	1							
41	1	26013-080452	BOLT, M8X 45	2	2							
42	1	26716-100002	NUT, M10	1	1							
43	1	194312-22510	FORK, RELEASE	1	1							
44	1	194312-22520-X	ARM, RELEASE	1	1							
45	1	194320-22530	ADJUSTER	1	1							
46	1	194312-22540	ROD, RELEASE	1	1							
47	1	22137-080000	WASHER, 8	2	2							
48	1	22351-060025	PIN, SPRING 6.0X25	1	1							
49	1	22417-200300	PIN, COTTER 2.0X30	2	2							
50	1	24311-000150	O-RING, 1AP15.0	2	2							
51	1	26716-080002	NUT, M8	2	2							

Fig.45. TRANSMISSION HOUSING(STANDARD)

(A)=YM276
(B)=YM276D
(C)=

(D)=
(E)=
(F)=

Fig. 45 TRANSMISSION HOUSING (STANDARD)

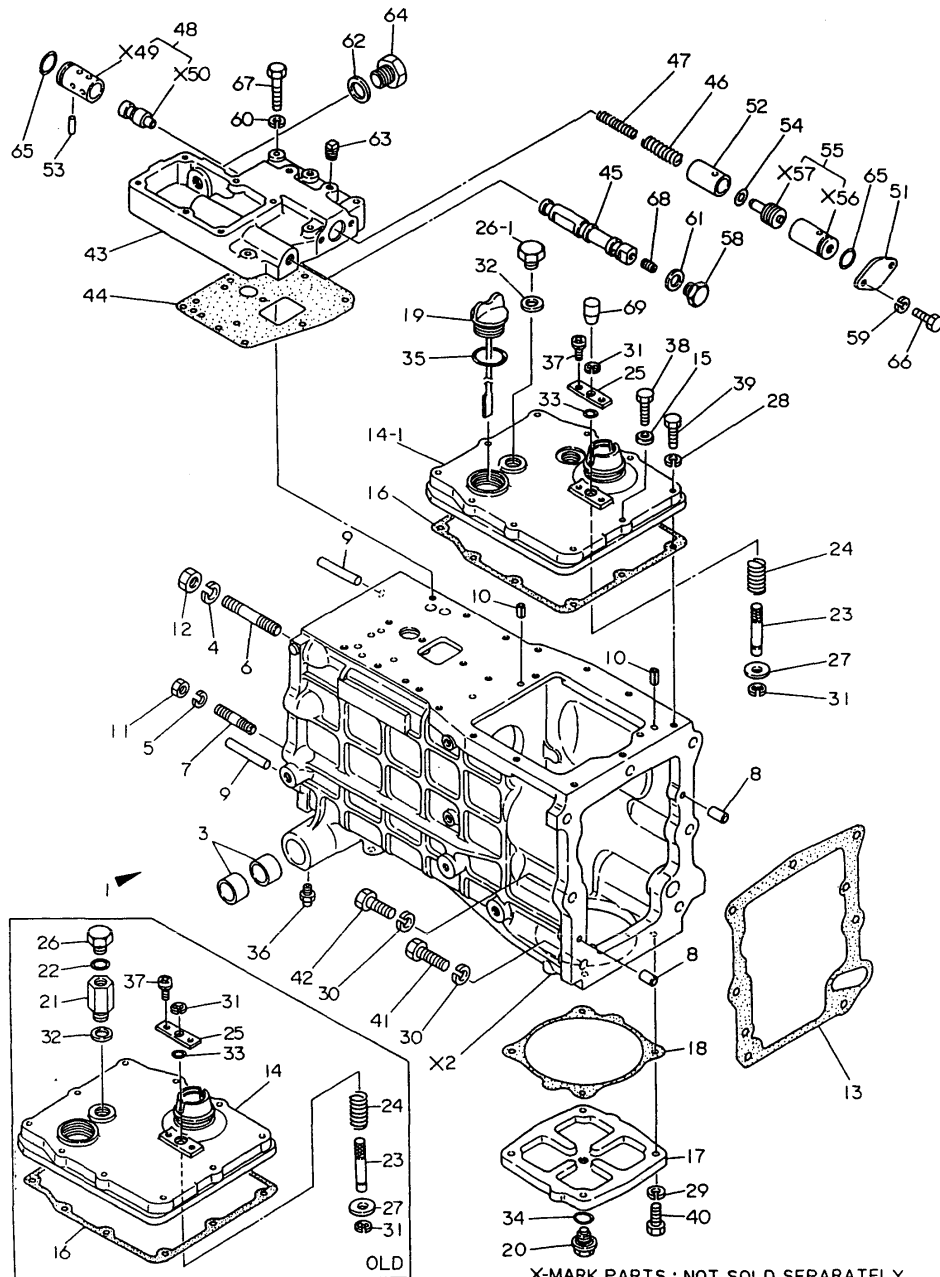

X-MARK PARTS : NOT SOLD SEPARATELY

No.	Lev.	Parts No.	Description	Q'ty						I	R
				(A)	(B)	(C)	(D)	(E)	(F)		
1	1	194170-24100-X	HOUSING,TRANSMISSION	1	1						
3	2	194740-06080	BUSH, 25X30X18	4	4						
4	2	194465-14220	WASHER 14	2	2						
5	2	194274-13580	WASHER, SPRING 12	7	7						
6	2	194170-24140	STUD M14X 85	2	2						
7	2	194312-24130	STUD M12X 75	7	7						
8	2	22312-100180	PIN, PARALLEL M10X18	2	2						
9	2	22312-100560	PIN, PARALLEL M10X56	2	2						
10	2	22351-080020	PIN, SPRING 8.0X20	2	2						
11	2	26716-120002	NUT, M12	7	7						
12	2	26716-140002	NUT, M14	2	2						
13	1	194312-24120	GASKET, HOUSING	1	1						
14	1	194312-24230	COVER	1	1						
14-1	1	194312-24231	COVER, RANGE SHIFT	1	1						F
		(A=*1981.09) (B=*1981.09)									
15	1	194310-24240	SEAL WASHER 8	1	1						
16	1	194312-24240	GASKET	1	1						
17	1	194310-24270-X	COVER, LOWER	1							
18	1	194312-24280	GASKET, BOTTOM COVER	1							
19	1	194150-24290	DIPSTICK 33X184	1	1						
20	1	194151-24770	PLUG 14, OIL	1							
20-1	1	23491-140002	PLUG, 14	1							N
		(A=T/# 20618)									
21	1	194170-48950	ADAPTER	1	1						Z
		(A=T/# 20211) (B=T/# 40506)									
22	1	194464-45930	O-RING, 8-1	1	1						Z
		(A=T/# 20211) (B=T/# 40506)									
23	1	194312-27420	LEVER, LOCK	1	1						
24	1	194312-27430	SPRING	1	1						
25	1	194312-27440	RETAINER	1	1						
26	1	194464-45920	PLUG, 3/4-16UNF	1	1						
26-1	1	194312-46750	PLUG, PF3/8	1	1						S
		(A=T/# 20211) (B=T/# 40506)									
27	1	1C6080-62670	WASHER,BELT CVR.MTG.	1	1						
28	1	22217-080000	WASHER, SPRING 8	9	9						
29	1	22217-100000	WASHER, SPRING 10	4							
30	1	22217-120000	WASHER, SPRING 12	7	7						
31	1	22272-000060	RING, E- 6	2	2						
32	1	23414-170022	GASKET, 17X1.0	1	1						
32-1	1	194555-77910	GASKET, 17	1	1						N
		(A=T/# 20553) (B=T/# 41276)									
33	1	24311-000080	O-RING, 1AP8.0	1	1						
34	1	24311-000160	O-RING, 1AP16.0	1	1						
35	1	24341-000320	O-RING, 1AS32.0	1	1						
35-1	1	24341-000315	O-RING, 1AS31.5	1	1						N
		(A=T/# 20430) (B=T/# 40849)									
35-2	1	24351-020300	O-RING 1A 2030	1	1						N
		(A=T/# 20625) (B=T/# 41567)									
36	1	24761-010000	NIPPLE, GREASE M6F	2	2						
37	1	26022-050082	SCREW, M5X 8	2	2						
38	1	26116-080302	BOLT, M8X 30 PLATED	1	1						

Fig.45. TRANSMISSION HOUSING(STANDARD)

(A)=YM276
(B)=YM276D
(C)=

(D)=
(E)=
(F)=

Fig. 45 TRANSMISSION HOUSING (STANDARD)

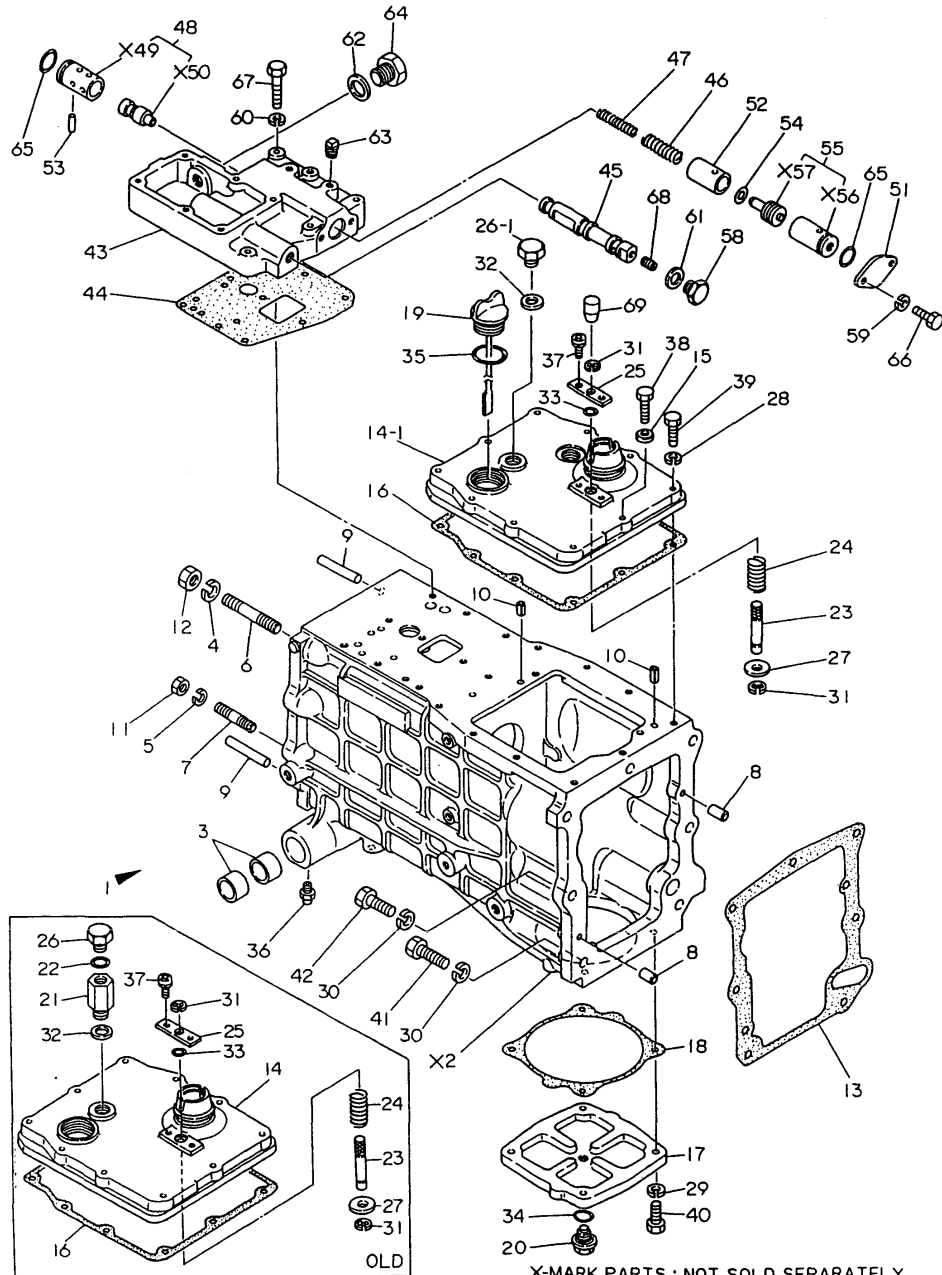

No.	Lev.	Parts No.	Description	Qty						I	R
				(A)	(B)	(C)	(D)	(E)	(F)		
38-1	1	26116-080352	BOLT, M8X 35 PLATED	1	1						S
		(A=*1982.08) (B=*1982.08)									
39	1	26116-080352	BOLT, M8X 35 PLATED	9	9						
40	1	26116-100302	BOLT, M10X 30 PLATED	4							
41	1	26116-120352	BOLT, M12X 35 PLATED	5	5						
42	1	26116-120452	BOLT, M12X 45 PLATED	2	2						
43	1	194446-24500-X	CASE, REGULATOR	1	1						
44	1	194300-24511	GASKET, REGULATOR	1	1						
45	1	194310-24520	SPOOL, VALVE	1	1						
46	1	194446-24540	SPRING, RELIEF	1	1						
47	1	194446-24550	SPRING, RELIEF	1	1						
48	1	194446-24560	VALVE ASSY, RELIEF	1	1						
48-1	1	194446-24561	VALVE ASSY, RELIEF	1	1						N
		(A=*1981.11) (B=*1981.11)									
51	1	194300-24571-X	PLATE, END	1	1						
52	1	194446-24580	HOLDER, SPRING	1	1						
53	1	194446-24610	PARALLEL PIN	1	1						
54	1	194446-24620	SHIM T=0.5	2	2						
55	1	194446-24630	VALVE ASSY, DRV	1	1						
58	1	194310-24660	PLUG, 18	1	1						
59	1	22217-060000	WASHER, SPRING 6	2	2						
60	1	22217-080000	WASHER, SPRING 8	5	5						
61	1	23414-180000	GASKET, 18X1.0	1	1						
62	1	23414-220000	GASKET, 22X1.0	1	1						
63	1	23871-010000	PLUG, R01	2	2						
64	1	23881-220002	PLUG 22	1	1						
65	1	24341-000224	O-RING, 1AS22.4	2	2						
66	1	26116-060122	BOLT, M6X 12 PLATED	2	2						
67	1	26116-080452	BOLT, M8X 45 PLATED	5	5						
68	1	26911-080082	SCREW, M8X 8	1	1						
69	1	194550-27030	KNOB, 6.5X18X35	1	1						W
		(A=*1981.11) (B=*1981.11)									

Fig.46. TRANSMISSION HOUSING(SCANDINAV)

(A)=YM276
(B)=YM276D
(C)=

(D)=
(E)=
(F)=

Fig. 46 TRANSMISSION HOUSING (SCANDINAVIA)

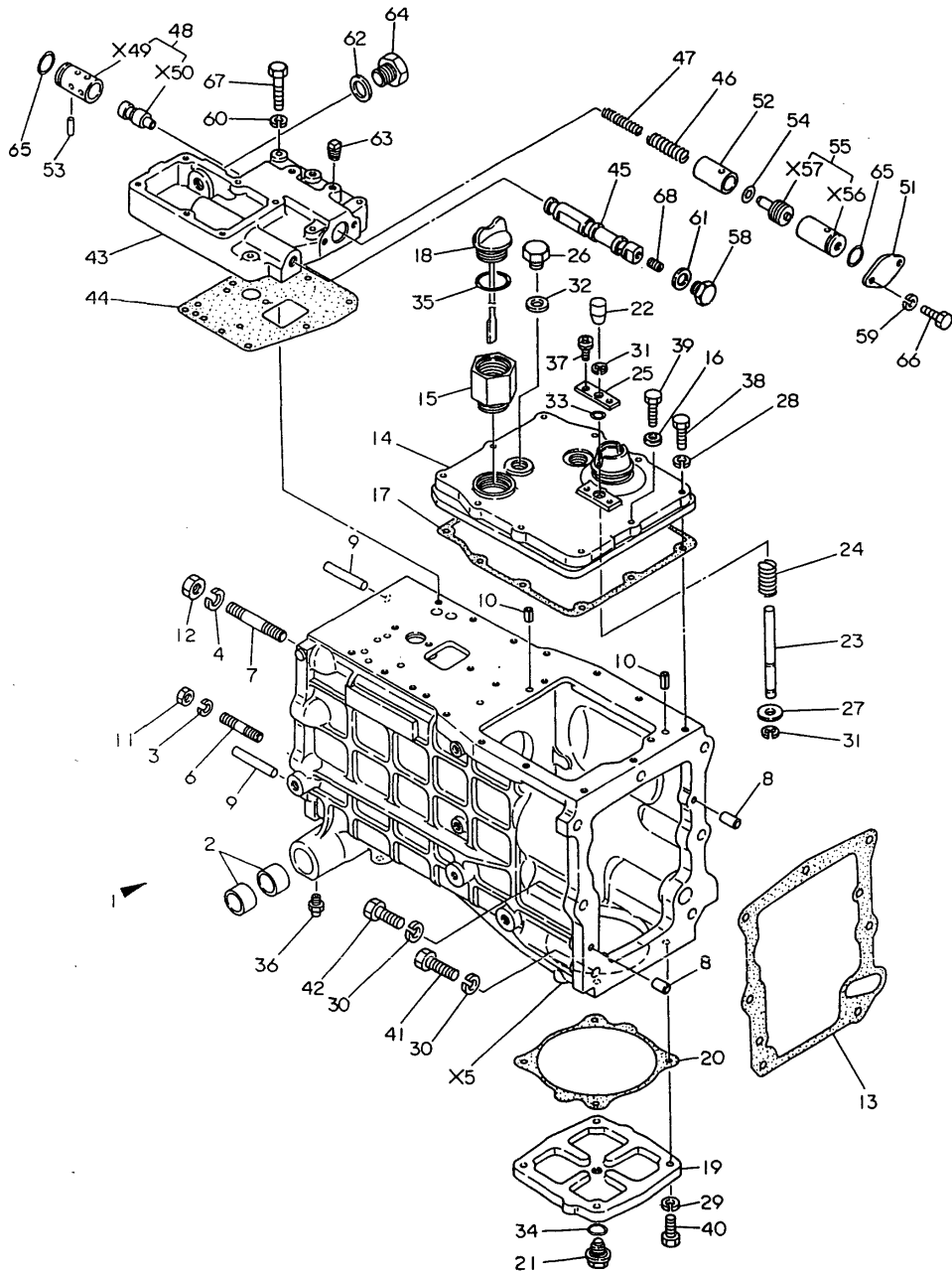

No.	Lev.	Parts No.	Description	(A)	(B)	(C)	(D)	(E)	(F)	Qty	I	R
1	1	194170-24100-X	HOUSING,TRANSMISSION	1	1							
2	2	194740-06080	BUSH, 25X30X18	4	4							
3	2	194274-13580	WASHER, SPRING 12	7	7							
4	2	194465-14220	WASHER 14	2	2							
6	2	194312-24130	STUD M12X 75	7	7							
7	2	194170-24140	STUD M14X 85	2	2							
8	2	22312-100180	PIN, PARALLEL M10X18	2	2							
9	2	22312-100560	PIN, PARALLEL M10X56	2	2							
10	2	22351-080020	PIN, SPRING 8.0X20	2	2							
11	2	26716-120002	NUT, M12	7	7							
12	2	26716-140002	NUT, M14	2	2							
13	1	194312-24120	GASKET, HOUSING	1	1							
14	1	194312-24231	COVER, RANGE SHIFT	1	1							
15	1	194324-24230	PIPE,OIL LEVER	1	1							
16	1	194310-24240	SEAL WASHER 8	1	1							
17	1	194312-24240	GASKET	1	1							
18	1	194450-24250	DIPSTICK 33X225	1	1							
19	1	194310-24270-X	COVER, LOWER	1	1							
20	1	194312-24280	GASKET, BOTTOM COVER	1	1							
21	1	194151-24770	PLUG 14, OIL	1	1							
21-1	1	23491-140002	PLUG, 14	1	1							N
(A=T/# 20618)												
22	1	194550-27030	KNOB, 6.5X18X35	1	1							
23	1	194172-27420	LEVER, LOCK	1	1							
24	1	194312-27430	SPRING	1	1							
25	1	194312-27440	RETAINER	1	1							
26	1	194312-46750	PLUG, PF3/8	1	1							
27	1	1C6080-62670	WASHER,BELT CVR.MTG.	1	1							
28	1	22217-080000	WASHER, SPRING 8	9	9							
29	1	22217-100000	WASHER, SPRING 10	4	4							
30	1	22217-120000	WASHER, SPRING 12	7	7							
31	1	22272-000060	RING, E- 6	2	2							
32	1	23414-170022	GASKET, 17X1.0	1	1							
33	1	24311-000080	O-RING, 1AP8.0	1	1							
34	1	24311-000160	O-RING, 1AP16.0	1	1							
35	1	24341-000315	O-RING, 1AS31.5	1	1							
36	1	24761-010000	NIPPLE, GREASE M6F	2	2							
37	1	26022-050082	SCREW, M5X 8	2	2							
38	1	26116-080352	BOLT, M8X 35 PLATED	9	9							
39	1	26116-080352	BOLT, M8X 35 PLATED	1	1							
40	1	26116-100302	BOLT, M10X 30 PLATED	4	4							
41	1	26116-120352	BOLT, M12X 35 PLATED	5	5							
42	1	26116-120452	BOLT, M12X 45 PLATED	2	2							
43	1	194446-24500-X	CASE, REGULATOR	1	1							
44	1	194300-24511	GASKET, REGULATOR	1	1							
45	1	194310-24520	SPOOL, VALVE	1	1							
46	1	194446-24540	SPRING, RELIEF	1	1							
47	1	194446-24550	SPRING, RELIEF	1	1							
48	1	194446-24561	VALVE ASSY, RELIEF	1	1							
51	1	194300-24571-X	PLATE, END	1	1							
52	1	194446-24580	HOLDER, SPRING	1	1							

Fig.46. TRANSMISSION HOUSING(SCANDINAV)

(A)=YM276
(B)=YM276D
(C)=

(D)=
(E)=
(F)=

Fig. 46 TRANSMISSION HOUSING (SCANDINAVIA)

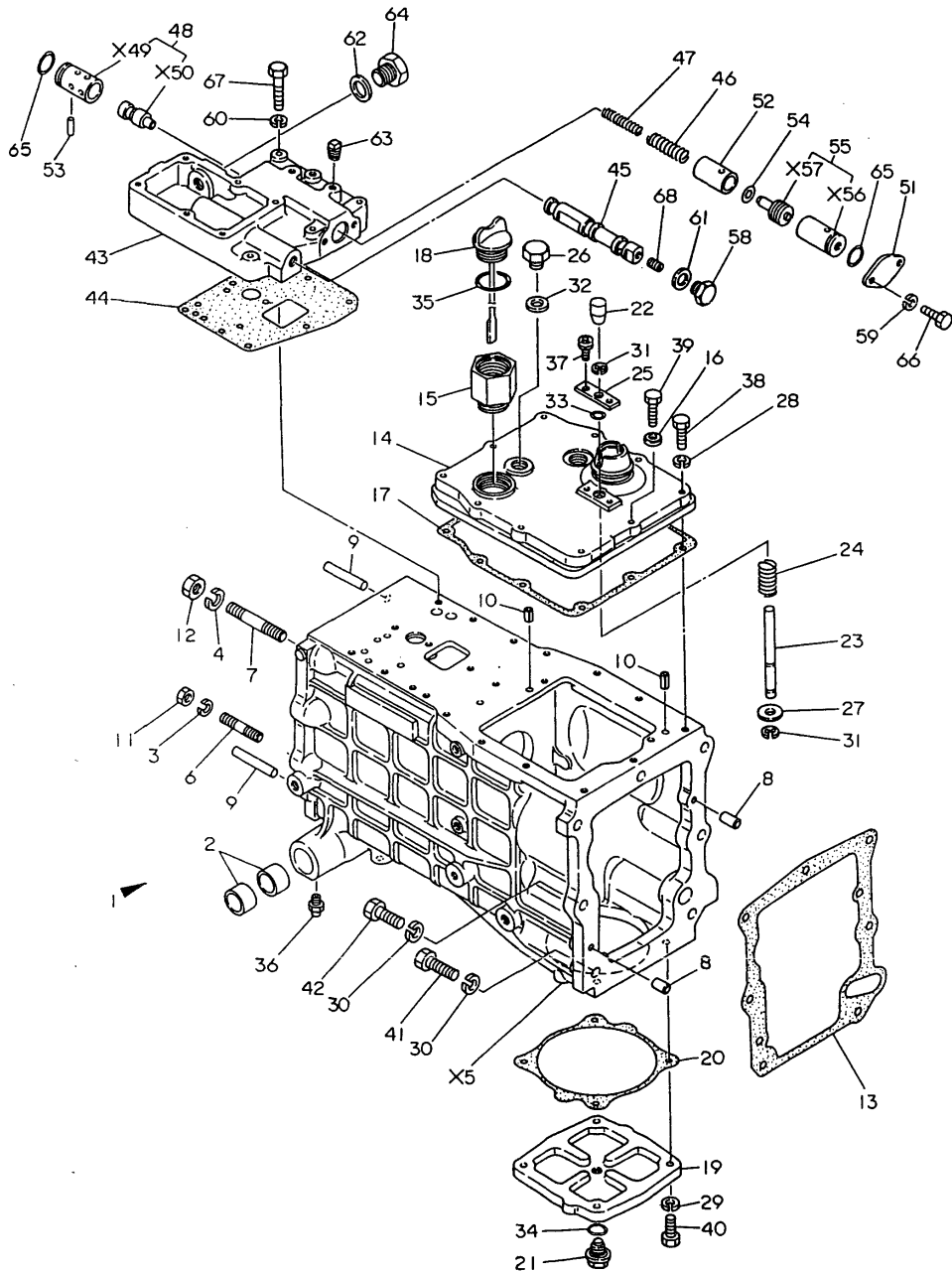

No.	Lev.	Parts No.	Description	Q'ty						I	R
				(A)	(B)	(C)	(D)	(E)	(F)		
53	1	194446-24610	PARALLEL PIN	1	1						
54	1	194446-24620	SHIM T=0.5	2	2						
55	1	194446-24630	VALVE ASSY, DRV	1	1						
58	1	194310-24660	PLUG, 18	1	1						
59	1	22217-060000	WASHER, SPRING 6	2	2						
60	1	22217-080000	WASHER, SPRING 8	5	5						
61	1	23414-180000	GASKET, 18X1.0	1	1						
62	1	23414-220000	GASKET, 22X1.0	1	1						
63	1	23871-010000	PLUG, R01	2	2						
64	1	23881-220002	PLUG 22	1	1						
65	1	24341-000224	O-RING, 1AS22.4	2	2						
66	1	26116-060122	BOLT, M6X 12 PLATED	2	2						
67	1	26116-080452	BOLT, M8X 45 PLATED	5	5						
68	1	26911-080082	SCREW, M8X 8	1	1						

Fig.47. CENTER PLATE & P.S.PUMP

(A)=YM276
(B)=YM276D
(C)=

(D)=
(E)=
(F)=

Fig. 47 CENTER PLATE & POWER SHIFT PUMP

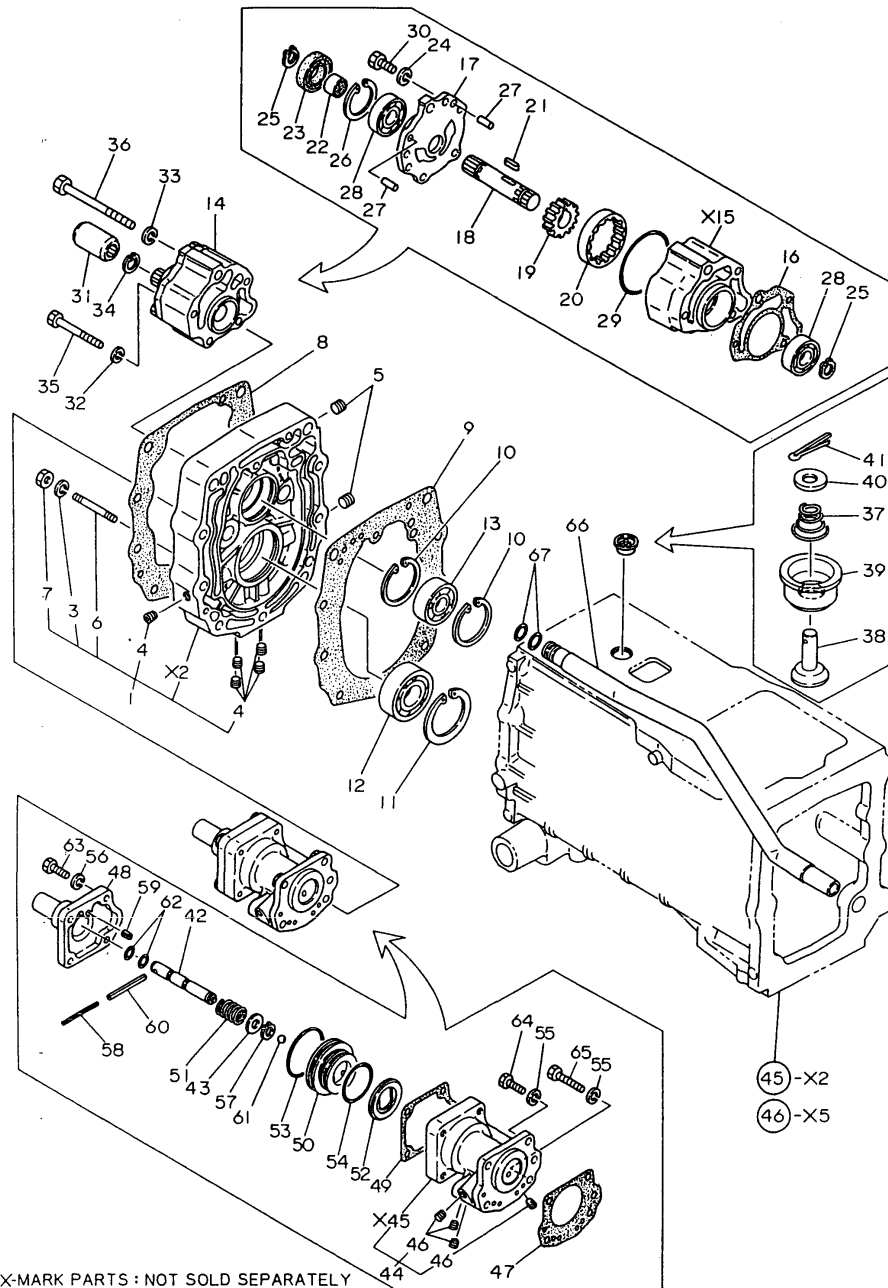

No.	Lev.	Parts No.	Description	Q'ty						I	R
				(A)	(B)	(C)	(D)	(E)	(F)		
1	1	194170-24150-X	PLATE ASSY, CENTER	1	1						
3	2	22217-080000	WASHER, SPRING 8	1	1						
4	2	23871-010000	PLUG, R01	5	5						
5	2	23871-020000	PLUG, R02	2	2						
6	2	26226-080602	STUD, M8X 60	1	1						
7	2	26716-080002	NUT, M8	1	1						
8	1	194170-24170	GASKET	1	1						
9	1	194170-24180	GASKET	1	1						
10	1	22252-000520	RING, 52	2	2						
11	1	22252-000620	RING, 62	1	1						
12	1	24101-062064	BEARING, BALL 6206	1	1						
13	1	24101-063044	BEARING, BALL 6304	1	1						
14	1	194312-24041	PUMP ASSY, P. SHIFT.	1	1						
16	2	194312-24410	GASKET	1	1						
17	2	194310-24420	COVER, HOUSING	1	1						
18	2	194310-24430	SHAFT, DRIVE	1	1						
19	2	194310-24440	GEAR, DRIVE	1	1						
20	2	194310-24450	GEAR, INTERNAL	1	1						
21	2	194310-24460	KEY, 4X4X17	1	1						
22	2	194310-24470	SLEEVE 20X25X13	1	1						
23	2	194310-25060	SEAL TC25 42 8, OIL	1	1						
23-1	2	24423-254208	SEAL, OIL TC254208	1	1						S
(A=T/# 20558) (B=T/# 41311)											
24	2	22217-080000	WASHER, SPRING 8	2	2						
25	2	22242-000190	RING, 19	2	2						
26	2	22252-000420	RING, 42	1	1						
27	2	22312-080200	PIN, PARALLEL M8X20	2	2						
28	2	24101-060044	BEARING, BALL 6004	2	2						
29	2	24341-000750	O-RING, 1AS75.0	1	1						
30	2	26116-080252	BOLT, M8X 25 PLATED	2	2						
31	1	194310-25100	JOINT	1	1						
32	1	22217-080000	WASHER, SPRING 8	4	4						
33	1	22217-100000	WASHER, SPRING 10	1	1						
34	1	22252-000170	RING, 17	1	1						
35	1	26116-080752	BOLT, M8X 75 PLATED	4	4						
36	1	26116-101152	BOLT, M10X115 PLATED	1	1						
37	1	194310-24770	SPRING	1	1						
38	1	1E6190-55660	VALVE, 2ND RELIEF	1	1						
39	1	1E6190-55710	SEAT, 2ND RELIEF	1	1						
40	1	22117-060000	WASHER, 6	1	1						
41	1	22417-200100	COTTER PIN 2.0X10	1	1						
42	1	194312-24070	SHAFT, RELEASE	1	1						
42-1	1	194312-24071	SHAFT,RELEASE	1	1						S
(A=T/# 20648) (B=T/# 41690)											
43	1	194312-24090	COLLER	1	1						
44	1	194312-24810	CASE ASSY, OIL SEAL	1	1						
46	2	23871-010000	PLUG, R01	4	4						
47	1	194312-24830	GASKET	1	1						
48	1	194312-24840	COVER, SEAL CASE	1	1						
49	1	194312-24850	GASKET	1	1						
50	1	194312-24860	PISTON, SEAL CASE	1	1						

Fig.47. CENTER PLATE & P.S.PUMP

(A)=YM276
(B)=YM276D
(C)=

(D)=
(E)=
(F)=

Fig. 47 CENTER PLATE & POWER SHIFT PUMP

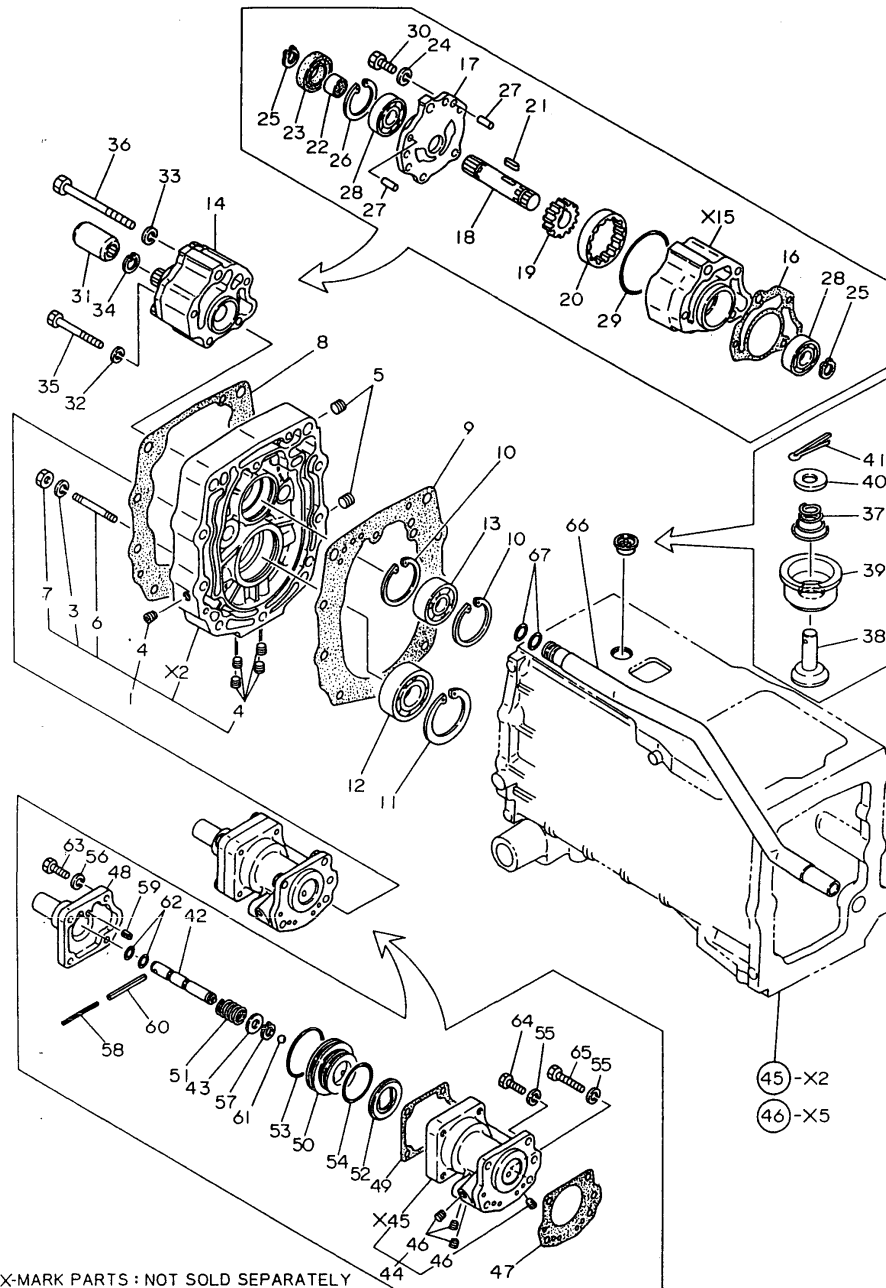

No.	Lev.	Parts No.	Description	Q'ty						I	R
				(A)	(B)	(C)	(D)	(E)	(F)		
50-1	1	194312-24861 (A=T/# 20211)	PISTON (B=T/# 40500)	1	1						S
51	1	194310-24900	SPRING, SEAL CASE	1	1						
52	1	194310-24910	BRAKE, NEUTRAL	1	1						
52-1	1	194310-24911 (A=T/# 20627)	BRAKE, NEUTRAL (B=T/# 41578)	1	1						N
53	1	194310-24970	O-RING, 2060	1	1						
54	1	194310-24980	O-RING 2045	1	1						
55	1	22217-080000	WASHER, SPRING 8	3	3						
56	1	22217-080000	WASHER, SPRING 8	4	4						
57	1	22242-000140	RING, 14	1	1						
57-1	1	22242-000150 (A=T/# 20648)	RING, 15 (B=T/# 41690)	1	1						S
58	1	22351-050056	PIN, SPRING 5.0X56	1	1						
59	1	22351-080016	PIN, SPRING 8.0X16	1	1						
60	1	22351-080056	PIN, SPRING 8.0X56	1	1						
61	1	24190-120001	BALL, STEEL 3/8	1	1						
61-1	1	24190-140001	BALL, STEEL 7/16	1	1						S
62	1	24311-000110 (A=T/# 20211)	O-RING, 1AP11.0 (B=T/# 40500)	2	2						
63	1	26116-080252	BOLT, M8X 25 PLATED	4	4						
64	1	26116-080252	BOLT, M8X 25 PLATED	2	2						
65	1	26116-080352	BOLT, M8X 35 PLATED	1	1						
66	1	194312-24950	PIPE, SUCTION	1	1						
67	1	194310-24960	O-RING, 1018	2	2						

X-MARK PARTS : NOT SOLD SEPARATELY

Fig.48. TRANSMISSION GEARS

(A)=YM276
(B)=YM276D
(C)=

(D)=
(E)=
(F)=

Fig. 48 TRANSMISSION GEARS

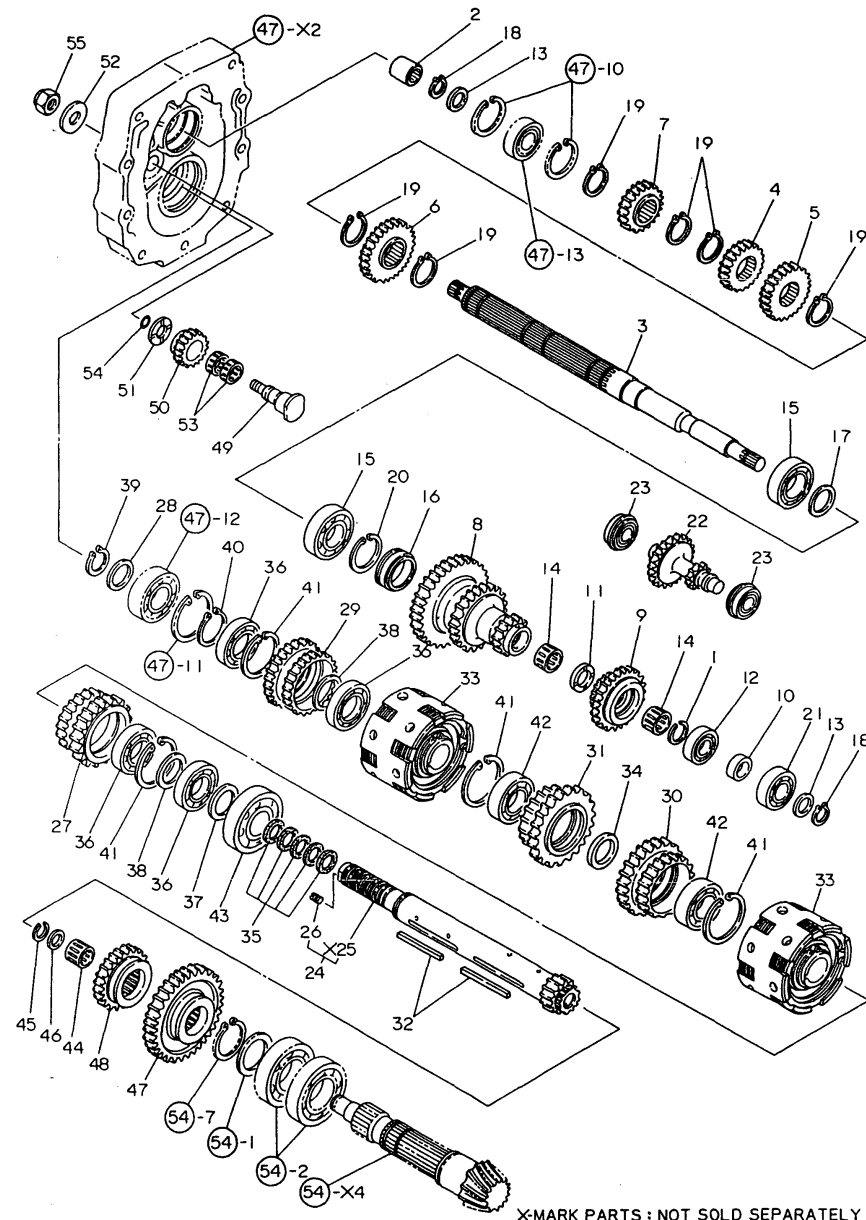

No.	Lev.	Parts No.	Description	Q'ty						I	R
				(A)	(B)	(C)	(D)	(E)	(F)		
1	1	1C6140-13880	CIRCLIP BR26	1	1						
2	1	194310-25050	COUPLING, PUMP	1	1						
3	1	194170-25120	SHAFT, MAIN	1	1						
4	1	194312-25130	GEAR, MAIN	1	1						
4-1	1	194312-25131	GEAR, MAIN	1	1						N
		(A=*1981.09) (B=*1981.09)									
5	1	194312-25140	GEAR, MAIN	1	1						
5-1	1	194312-25141	GEAR, MAIN	1	1						N
		(A=*1981.09) (B=*1981.09)									
6	1	194312-25150	GEAR, MAIN	1	1						
6-1	1	194312-25151	GEAR, MAIN	1	1						N
		(A=*1981.09) (B=*1981.09)									
7	1	194170-25160	GEAR, MAIN	1	1						
7-1	1	194170-25161	GEAR, MAIN	1	1						N
		(A=*1981.09) (B=*1981.09)									
8	1	194170-25170	GEAR, COUNTER	1	1						
9	1	194170-25180	GEAR, CREEP	1	1						
10-1	1	194312-25220	SPACER 20X30X9	1	1						
11-1	1	194312-25240	WASHER 22X35X5.5	1	1						
12-1	1	194312-25260	BEARING, BALL 60/22	1	1						
13-1	1	194312-25270	SPACER, 20X30X1.6	2	2						
14-1	1	194312-25290	NEEDLE BEARING	2	2						
15	1	194446-25620	BEARING, BALL HR6206	2	2						
16	1	194170-25700	CLUTCH, BWC13219A	1	1						
17	1	194310-37570	WASHER	1	1						
18	1	22242-000190	RING, 19	2	2						
19	1	22242-000290	RING, 29	6	6						
20	1	22252-000450	RING, 45	1	1						
21	1	24101-063044	BEARING, BALL 6304	1	1						
22	1	194170-25750	GEAR, IDLE	1	1						
23	1	24121-062034	BEARING, BALL 6203NR	2	2						
24	1	194170-25400	SHAFT ASSY, CLUTCH	1	1						
26	2	1E6191-54330	SCREW 7X8	4	4						
27	1	194312-25420	GEAR, CLUTCH REVERSE	1	1						
27-1	1	194312-25421	GEAR, CLUTCH	1	1						N
		(A=*1981.09) (B=*1981.09)									
28	1	194312-25470	SPACER, 30X40X2	1	1						
29	1	194170-25480	GEAR, CLUTCH	1	1						
29-1	1	194170-25481	GEAR, CLUTCH	1	1						N
		(A=*1981.09) (B=*1981.09)									
30	1	194312-25490	GEAR, CLUTCH	1	1						
30-1	1	194312-25491	GEAR, CLUTCH	1	1						N
		(A=*1981.09) (B=*1981.09)									
31	1	194312-25500	GEAR, CLUTCH	1	1						
31-1	1	194312-25501	GEAR, CLUTCH	1	1						N
		(A=*1981.09) (B=*1981.09)									
32	1	194310-25530	KEY, 7X5.8X72	2	2						
33	1	794170-25540	CYLINDER ASSY,CLUTCH	2	2						
34	1	194310-25660	COLLAR, 35X45X5	1	1						
35	1	194310-25690	SEAL RING 26303	5	5						
36	1	194454-25770	BEARING, BALL 16007	4	4						

Remarks
(1) MISPRINT.

Fig.48. TRANSMISSION GEARS

(A)=YM276
(B)=YM276D
(C)=

(D)=
(E)=
(F)=

Fig. 48 TRANSMISSION GEARS

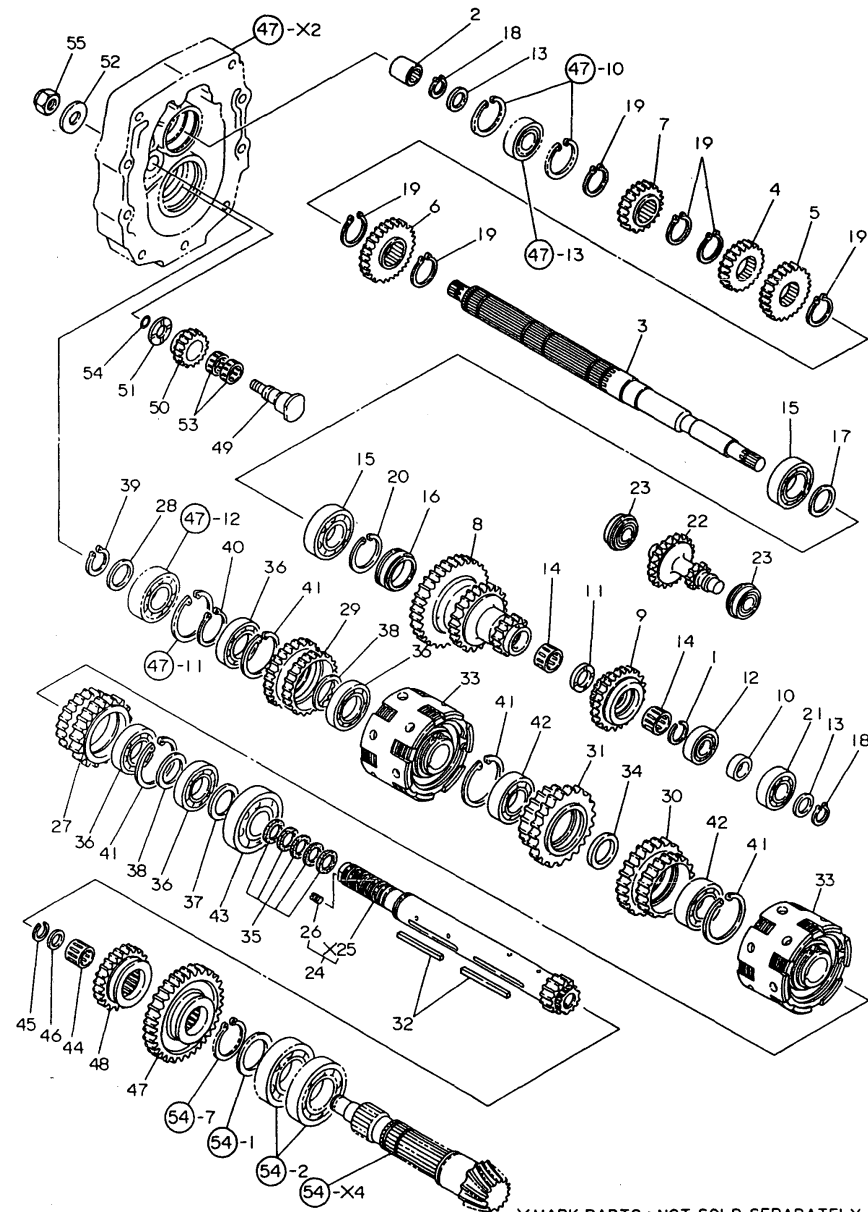

X-MARK PARTS : NOT SOLD SEPARATELY

No.	Lev.	Parts No.	Description	Q'ty						I	R
				(A)	(B)	(C)	(D)	(E)	(F)		
37	1	194310-26610	SPACER 35X46X1	1	1						
38	1	194310-26620	SPACER, 35X46X2.3	2	2						
39	1	22242-000290	RING, 29	1	1						
40	1	22242-000340	RING, 34	1	1						
41	1	22252-000620	RING, 62	4	4						
42	1	24101-060074	BEARING, BALL 6007	2	2						
43	1	24101-062074	BEARING, BALL 6207	1	1						
44	1	194310-25830	NEEDLE BEARING	1	1						
45	1	194310-25840	CIRCLIP WR18	1	1						
46	1	194310-25850	COLLAR 18X23X3	1	1						
47	1	194170-25960	GEAR, SLIDE	1	1						
48	1	194170-25970	GEAR, SLIDE 3-4	1	1						
49	1	194170-25310	SHAFT, REVERSE IDLE	1	1						
50	1	194170-25320	GEAR, REVERSE IDLE	1	1						
51	1	194312-25370	WASHER 18X34X2.3	1	1						
52	1	22117-120000	WASHER, 12	1	1						
53	1	24161-222610	BEARING, 222610	2	2						
54	1	24311-000140	O-RING, 1AP14.0	1	1						
55	1	26346-120002	NUT, M12	1	1						

Remarks
(1) MISPRINT.

Fig.49. CYLINDER OF P.S.CLUTCH

(A)=YM276
(B)=YM276D
(C)=

(D)=
(E)=
(F)=

Fig. 49 CYLINDER OF POWER SHIFT CLUTCH

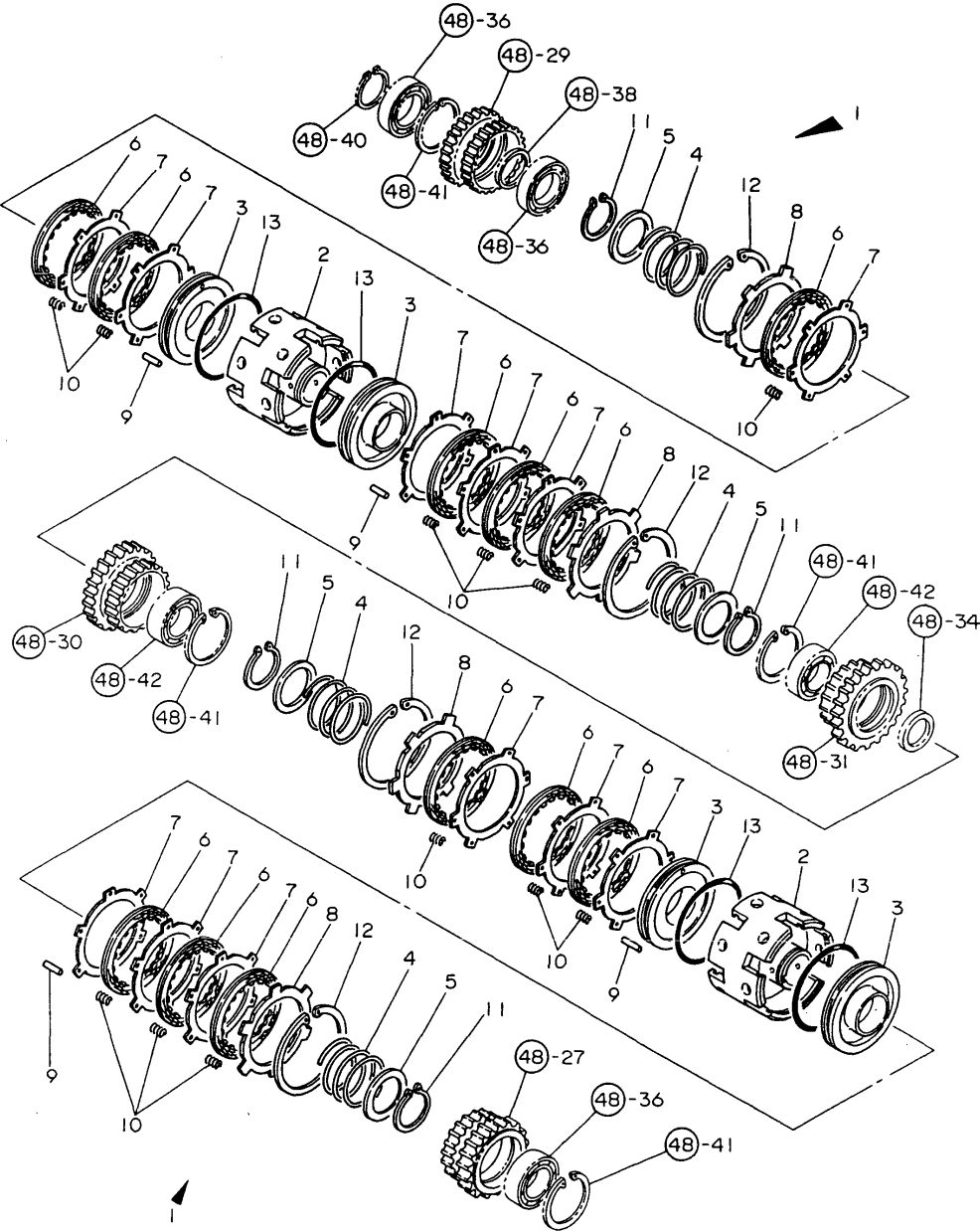

No.	Lev.	Parts No.	Description	Q'ty						I	R
				(A)	(B)	(C)	(D)	(E)	(F)		
1	1	794170-25540	CYLINDER ASSY.CLUTCH	2	2						
2	2	194310-25540	CYLINDER, CLUTCH	2	2						
3	2	194310-25550	PISTON, CLUTCH	4	4						
4	2	194310-25560	SPRING	4	4						
5	2	194310-25570	RETAINER	4	4						
6	2	194310-25590	PLATE, FRICTION	12	12						
7	2	194310-25600	PLATE, 1.6, STEEL	12	12						
8	2	194310-25610	PLATE 3.5, STEEL	4	4						
9	2	194310-25620	PIN 2X14.3	24	24						
10	2	194310-25630	SPRING, CLUTCH	72	72						
11	2	22242-000480	RING, 48	4	4						
12	2	22252-001000	RING, 100	4	4						
13	2	24325-000950	O-RING, 1BG95.0	4	4						

Fig.50. P.T.O.DRIVE SHAFT

(A)=YM276
(B)=YM276D
(C)=

(D)=
(E)=
(F)=

Fig. 50 P.T.O. DRIVE SHAFT

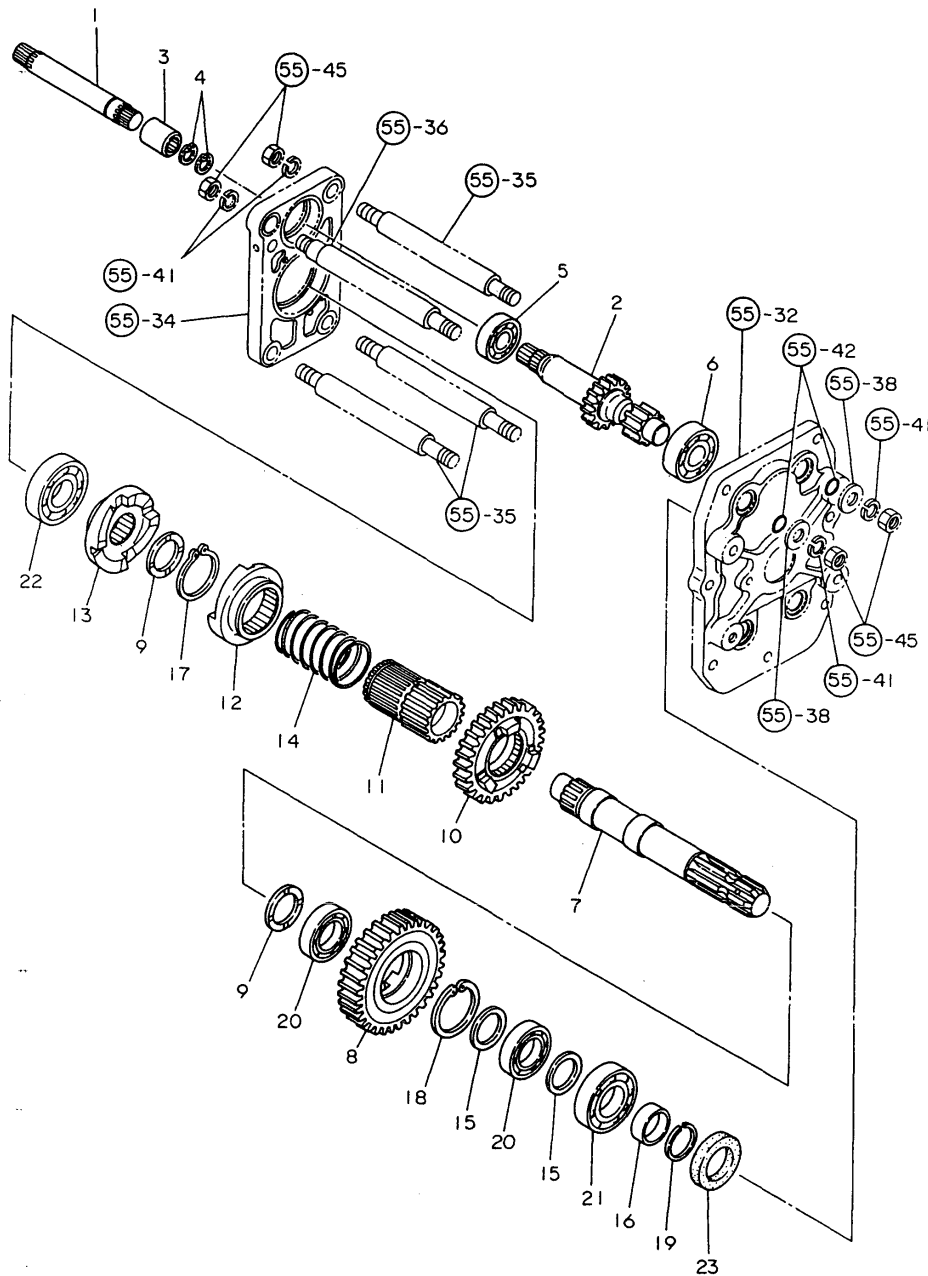

No.	Lev.	Parts No.	Description	Q'ty						I	R
				(A)	(B)	(C)	(D)	(E)	(F)		
1	1	194170-25990	SHAFT, CONNECTING	1	1						
2	1	194170-26150	SHAFT, PTO PINION	1	1						
3	1	194190-26180	JOINT	1	1						
4	1	22252-000170	RING, 17	2	2						
5	1	24101-063044	BEARING, BALL 6304	1	1						
6	1	24101-063054	BEARING, BALL 6305	1	1						
7	1	194170-26500	SHAFT, P.T.O.	1	1						
8	1	194170-26550	GEAR, P.T.O.	1	1						
9	1	194322-26550	WASHER	2	2						
10	1	194170-26560	GEAR, SLIDE	1	1						
11	1	194170-26570	SHAFT, P.T.O.	1	1						
12	1	194275-26580	CLUTCH (A), ONE-WAY	1	1						
13	1	194170-26590	CLUTCH (A), 1-WAY	1	1						
14	1	194170-26610	SPRING	1	1						
15	1	194310-26620	SPACER, 35X46X2.3	2	2						
16	1	194130-33452	COLLAR, 35X42X13	1	1						
17	1	22242-000500	RING, 50	1	1						
18	1	22252-000620	RING, 62	1	1						
19	1	22292-000340	RING, S-34	1	1						
20	1	24101-060074	BEARING, BALL 6007	2	2						
21	1	24101-062074	BEARING, BALL 6207	1	1						
22	1	24101-063064	BEARING, BALL 6306	1	1						
23	1	194130-26350	SEAL, OIL TC4 2609	1	1						

Fig.51. COLUMN SHIFT

Fig. 51 COLUMN SHIFT

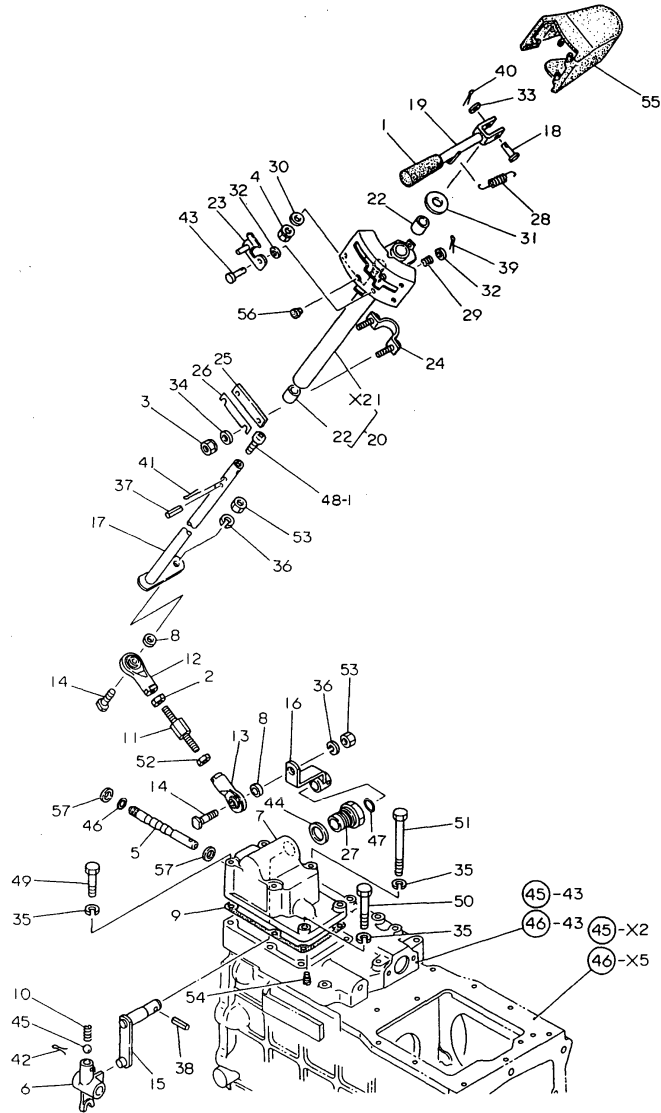

(A)=YM276
(B)=YM276D
(C)=

(D)=
(E)=
(F)=

No.	Lev.	Parts No.	Description	Q'ty						I	R
				(A)	(B)	(C)	(D)	(E)	(F)		
1	1	194464-01190	KNOB, LEVER	1	1						
2	1	194990-20170	NUT, M8	1	1						
3	1	194990-22040	NUT, M6	2	2						
4	1	194990-22050	NUT, M8	1	1						
5	1	194170-27100	SHAFT, FORK	1	1						
6	1	194170-27120	FORK, SHIFT	1	1						
7	1	194170-27130-X	COVER	1	1						
8	1	194170-27140	COLLAR 14X10X5	2	2						
8-1	1	194145-04810	WASHER 10	2	2						N
(A=T/# 20558) (B=T/# 41292)											
9	1	194300-27140	GASKET	1	1						
10	1	194310-27140	SPRING, SHIFT FORK	1	1						
11	1	194170-27150	BOLT, ADJUST	1	1						
12	1	194170-27170-X	END (L), ROD	1	1						
13	1	194170-27180-X	END (R), ROD	1	1						
14	1	194170-27190	BOLT, M10X28	2	2						
15	1	194170-27210-X	ARM, SHIFT	1	1						
16	1	194170-27220-X	ARM (B), SHIFT	1	1						
17	1	194170-27200	SHAFT,POWER SHIFT	1	1						
17-1	1	194170-27201	ARM, MAIN SHIFT	1	1						N
(A=*1981.01) (B=*1981.01)											
18	1	194300-27240	PIN 5X24.5	1	1						
18-1	1	194170-27380	PIN, 5X30.5	1	1						S 1
(A=T/# 20627) (B=T/# 41570)											
19	1	194170-27260-U	LEVER, MAIN SHIFT	1	1						
19-1	1	194170-27261	LEVER, MAIN SHIFT	1	1						N 1
(A=T/# 20627) (B=T/# 41570)											
20	1	194170-27270-X	GUIDE ASSY, LEVER	1	1						
22	2	194145-47160	BUSH 13X15X15	2	2						
22-1	2	24550-013150	BUSH, 13X15	2	2						N
(A=T/# 20634) (B=T/# 41642)											
23	1	194170-27290-X	PLATE, LOCK	1	1						
24	1	194170-27310-X	CLAMP	1	1						
25	1	194170-27320-X	PLATE	1	1						
26	1	194170-27330-U	SHIM, CLAMP	4	4						
27	1	194170-27370-X	HOLDER	1	1						
28	1	194440-29580	SPRING, LEVER	1	1						
29	1	194162-53310	SPRING	1	1						
30	1	22127-080000	WASHER, 8	1	1						
31	1	22137-140000	WASHER, 14	1	1						
32	1	22137-040000	WASHER, 4	2	2						
33	1	22137-050000	WASHER, 5	1	1						Z
(A=FXXXXX) (B=FXXXXX)											
34	1	22137-060000	WASHER, 6	2	2						
35	1	22217-080000	WASHER, SPRING 8	6	6						
36	1	22217-100000	WASHER, SPRING 10	2	2						
37	1	22351-030020	PIN, SPRING 3.0X20	1	1						
38	1	22351-050025	PIN, SPRING 5.0X25	1	1						
39	1	22417-120100	PIN, COTTER 1.2X10	1	1						
40	1	22417-160180	PIN, COTTER 1.6X18	1	1						
40-1	1	22417-160180	PIN, COTTER 1.6X18	2	2						K 1

Remarks

(1) SIMULTANEOUS REPLACEMENT OF REF.
NO.18- 1(PIN, P/# 194170-27380),
19- 1(MAIN SHIFT LEVER, P/# 194170
-27261) & 40- 1(COTTER PIN, P/#
22417-160180) ARE INTERCHANGEABLE.
(M) MISPRINT.

Fig.51. COLUMN SHIFT

Fig. 51 COLUMN SHIFT

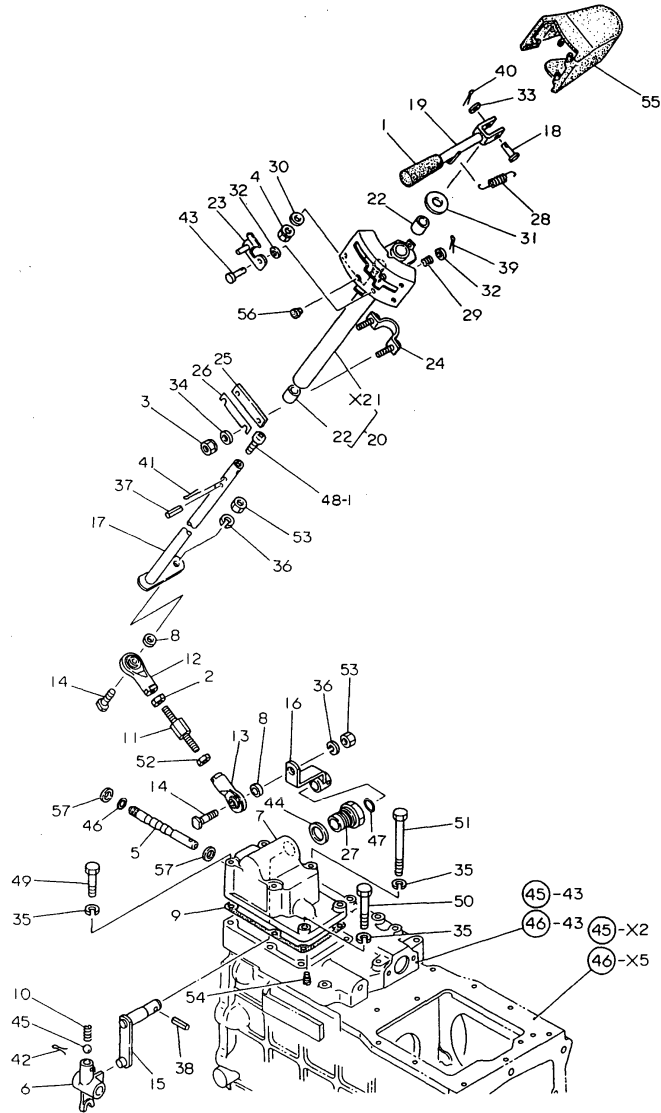

(A)=YM276
(B)=YM276D
(C)=

(D)=
(E)=
(F)=

No.	Lev.	Parts No.	Description	Qty						I	R	
				(A)	(B)	(C)	(D)	(E)	(F)			
		(A=T/# 20627) (B=T/# 41570)										
41	1	22417-300250	PIN, COTTER 3.0X25	1	1							
42	1	22417-300250	PIN, COTTER 3.0X25	1	1							
43	1	22487-040140	PIN, H 4X 14	1	1							
44	1	23414-220000	GASKET, 22X1.0	1	1							
45	1	24190-140001	BALL, STEEL 7/16	1	1							
46	1	24311-000090	O-RING, 1AP9.0	1	1							
47	1	24311-000140	O-RING, 1AP14.0	1	1							
48-1	1	26557-060082	SCREW, M6X 8	1	1							
49	1	26116-080602	BOLT, M8X 60 PLATED	2	2							
50	1	26116-080702	BOLT, M8X 70 PLATED	2	2							
51	1	26116-081052	BOLT, M8X105 PLATED	2	2							
52	1	26716-080002	NUT, M8	1	1							
53	1	26716-100002	NUT, M10	2	2							
54	1	26921-080142	SCREW M 8X14	1	1							
55	1	194170-27340-X	COVER	1	1							
56	1	1C6053-26020	CAP, RUBBER 8X3	1	1							
57	1	22117-120000	WASHER, 12	2	2							W
		(A=T/# 20409) (B=T/# 40816)										

Remarks
 (1) SIMULTANEOUS REPLACEMENT OF REF.
 NO.18- 1(PIN, P/# 194170-27380),
 19- 1(MAIN SHIFT LEVER, P/# 194170
 -27261) & 40- 1(COTTER PIN, P/#
 22417-160180) ARE INTERCHANGEABLE.
 (M) MISPRINT.

Fig.52. RANGE SHIFT

Fig. 52 RANGE SHIFT

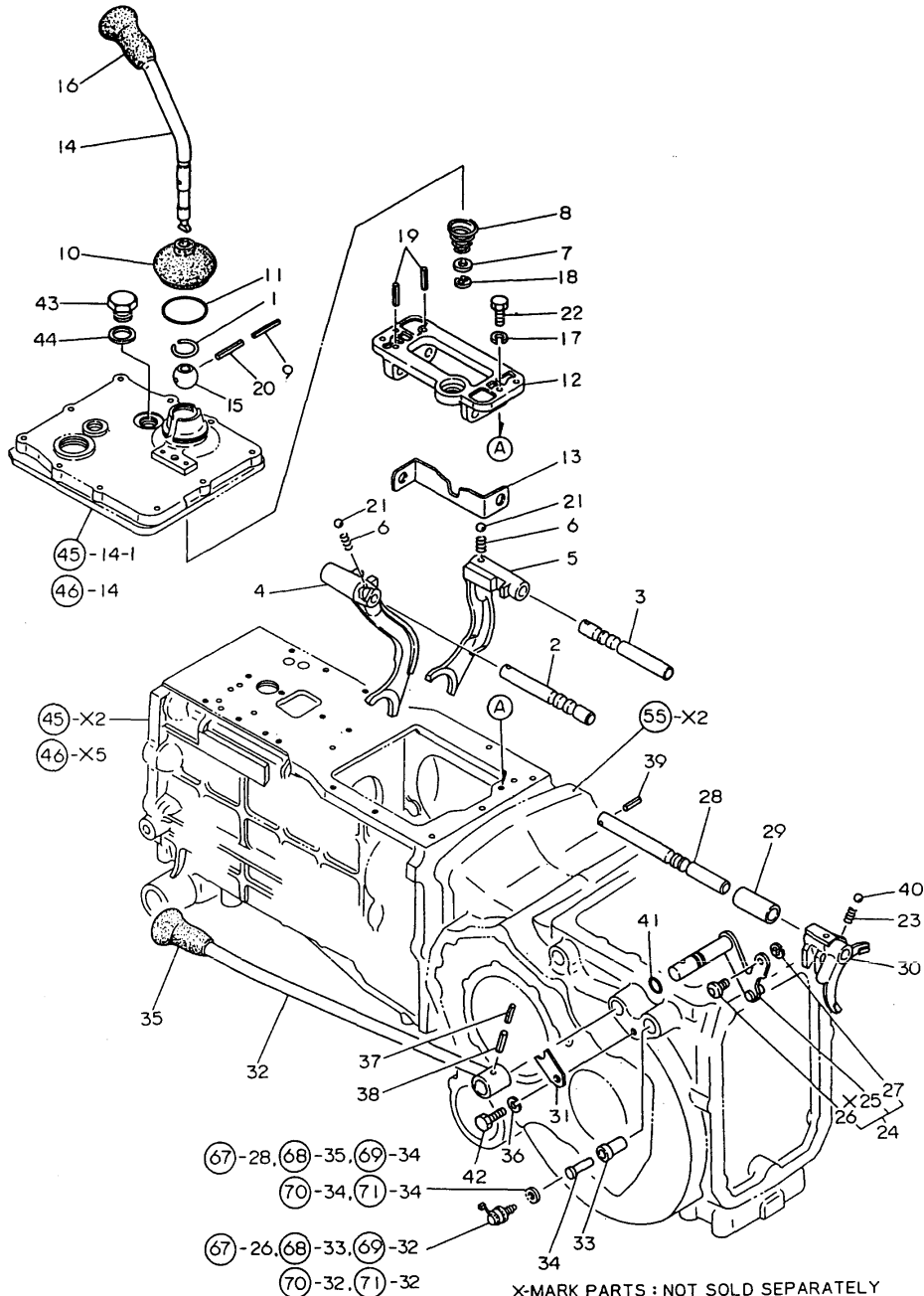

X-MARK PARTS : NOT SOLD SEPARATELY

(A)=YM276
(B)=YM276D
(C)=

(D)=
(E)=
(F)=

No.	Lev.	Parts No.	Description	Q'ty						I	R
				(A)	(B)	(C)	(D)	(E)	(F)		
1	1	1A1040-26320	CIRCLIP, 30-H	1	1						
2	1	194170-27110-X	SHAFT, FORK	1	1						
2-1	1	194170-27111-X	SHAFT, FORK	1	1						N
(A=T/# 20472) (B=T/# 40977)											
3	1	194312-27120	SHAFT, FORK	1	1						
3-1	1	194312-27121	SHAFT, FORK	1	1						N
(A=T/# 20472) (B=T/# 40977)											
4	1	194170-27160	FORK, SHIFT	1	1						
5	1	194312-27170	FORK, SHIFT	1	1						
6	1	194310-27180	SPRING, 22.2	2	2						
7	1	194080-27190	WASHER, 13X19X2	1	1						
8	1	194422-27230	SPRING	1	1						
9	1	22351-035040	PIN, SPRING 3.5X40	1	1						
9-1	1	194310-27240	PIN 3.5X40	1	1						N
(A=FXXXXX) (B=FXXXXX)											
9-2	1	22351-035040	PIN, SPRING 3.5X40	1	1						N
(A=T/# 20627) (B=T/# 41570)											
10	1	194080-27252	BOOT, RUBBER	1	1						
11	1	194190-27280	O-RING	1	1						
12	1	194312-27310	SUPPORT	1	1						
13	1	194312-27320	PLATE, GUIDE	1	1						
14	1	194170-27350-X	LEVER, RANGE SHIFT	1	1						
15	1	1E6140-56230	BALL, SHIFTER	1	1						
16	1	1A1020-58150	KNOB, LEVER	1	1						
17	1	22217-080000	WASHER, SPRING 8	2	2						
18	1	22272-000100	RING, E-10	1	1						
19	1	22351-060025	PIN, SPRING 6.0X25	2	2						
20	1	22351-060040	PIN, SPRING 6.0X40	1	1						
21	1	24190-100001	BALL, STEEL 5/16	2	2						
22	1	26116-080202	BOLT, M8X 20 PLATED	2	2						
23	1	194310-27180	SPRING, 22.2	1	1						
24	1	194170-27560	ARM ASSY, SHIFT	1	1						
26	2	194170-27910	PIN	1	1						
27	2	22272-000060	RING, E- 6	1	1						
28	1	194170-27660	SHAFT, FORK	1	1						
29	1	194170-27680	COLLAR 15X22X49	1	1						
30	1	194312-27750	FORK, SHIFT	1	1						
31	1	194170-27760	PLATE, KEEP	1	1						
32	1	194170-27800-X	LEVER, PTO CLUTCH	1	1						
33	1	194170-27900	SUPPORT	1	1						
34	1	194170-27920	PIN	1	1						
35	1	194145-27960	KNOB	1	1						
36	1	22217-080000	WASHER, SPRING 8	1	1						
37	1	22351-035028	PIN, SPRING 3.5X28	1	1						
38	1	22351-060028	PIN, SPRING 6.0X28	1	1						
39	1	22351-060028	PIN, SPRING 6.0X28	1	1						
40	1	24190-100001	BALL, STEEL 5/16	1	1						
41	1	24311-000140	O-RING, 1AP14.0	1	1						
42	1	26116-080162	BOLT, M8X 16 PLATED	1	1						
43	1	23881-200002	PLUG 20	1	1						W
(A=*1981.09) (B=*1981.09)											

Fig.52. RANGE SHIFT

Fig. 52 RANGE SHIFT

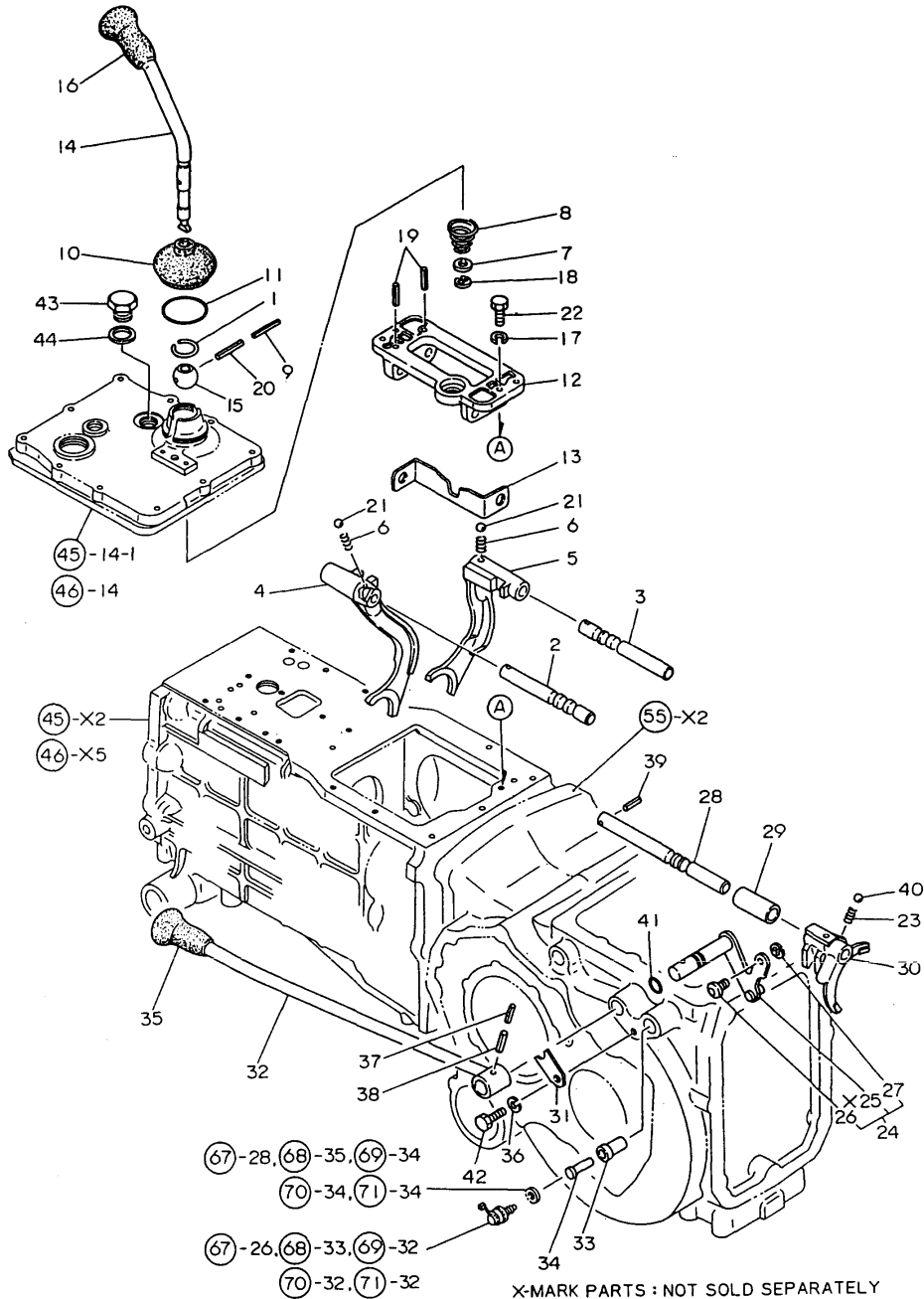

(A)=YM276
(B)=YM276D
(C)=

(D)=
(E)=
(F)=

No.	Lev.	Parts No.	Description	Q'ty						I	R
				(A)	(B)	(C)	(D)	(E)	(F)		
44	1	23414-200026 (A=*1981.09) (B=*1981.09)	GASKET, 20X1.0	1	1						W

Fig.53. FRONT DRIVE (FOR YM276D)

(A)=YM276
(B)=YM276D
(C)=

(D)=
(E)=
(F)=

Fig. 53 FRONT DRIVE (FOR YM276D)

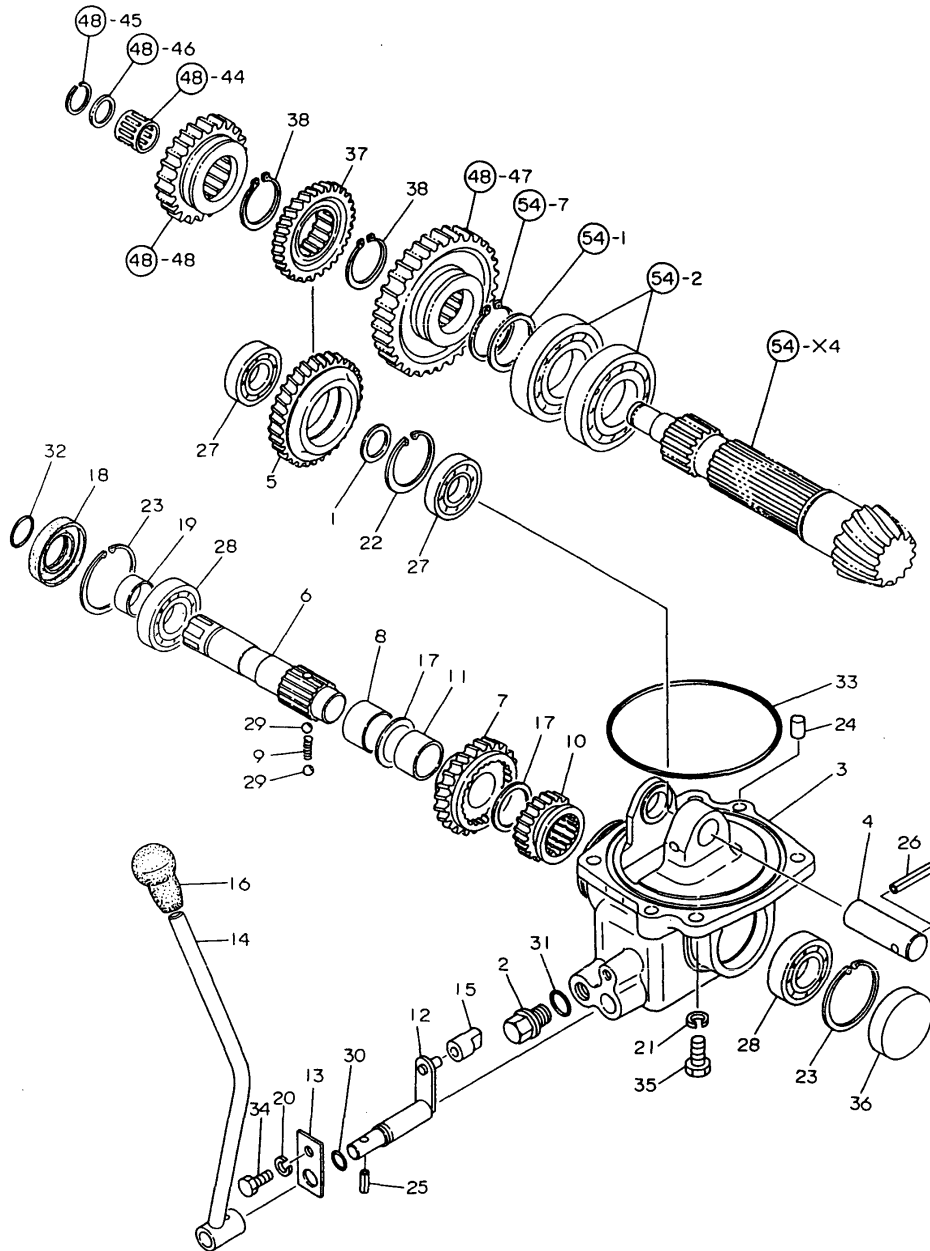

No.	Lev.	Parts No.	Description	(A)	(B)	(C)	(D)	(E)	(F)	Qty	I	R
1	1	1C6140-15870	LINER, 20.2X28X2		1							
2	1	194151-24770	PLUG 14, OIL		1							
2-1	1	23491-140002	PLUG, 14		1							N
(B=T/# 41534)												
3	1	194171-28110-X	HOUSING, FRONT DRIVE		1							
4	1	194171-28150	SHAFT, FRONT IDLE		1							
5	1	194171-28160	GEAR, FRONT IDLE		1							
6	1	194171-28210	SHAFT, FRONT DRIVE		1							
7	1	194171-28220	GEAR, FRONT DRIVE		1							
8	1	194171-28230	COLLAR 25X32X19.6		1							
9	1	194311-28230	SPRING, 21.2		1							
10	1	194171-28240	SLIDER		1							
11	1	194171-28250	COLLAR 25X30X20		1							
12	1	194311-28311	ARM, SHIFT		1							
13	1	194311-28320	PLATE, KEEP		1							
14	1	194171-28330-X	LEVER, FRONT SHIFT		1							
14-1	1	194171-28331-X	LEVER, FRONT SHIFT		1							N
(B=T/# 40273)												
15	1	194191-28451	BLOCK, SHIFT		1							
16	1	194191-28480	KNOB, SHIFT		1							
17	1	194191-28540	WASHER, 25X38X2.5		1							
18	1	1A1040-28820	SEAL TC30 52 8, OIL		1							
18-1	1	24421-305208	SEAL, OIL TC305208		1							N
(B=T/# 41311)												
19	1	1E6190-54080	SLEEVE SI25X30X13		1							
20	1	22217-080000	WASHER, SPRING 8		1							
21	1	22217-100000	WASHER, SPRING 10		4							
22	1	22252-000470	RING, 47		1							
23	1	22252-000520	RING, 52		2							
24	1	22312-100140	PIN, PARALLEL M10X14		2							
25	1	22351-060025	PIN, SPRING 6.0X25		1							
26	1	22351-060040	PIN, SPRING 6.0X40		1							
27	1	24101-062044	BEARING, BALL 6204		2							
28	1	24101-062054	BEARING, BALL 6205		2							
29	1	24190-080001	BALL, STEEL 1/4		2							
30	1	24311-000110	O-RING, 1AP11.0		1							
31	1	24311-000160	O-RING, 1AP16.0		1							
32	1	24311-000210	O-RING, 1AP21.0		1							
33	1	24321-001250	O-RING, 1AG125.0		1							
34	1	26116-080162	BOLT, M8X 16 PLATED		1							
35	1	26116-100252	BOLT, M10X 25 PLATED		4							
36	1	27260-520000	PLUG, 52		1							
37	1	194171-28260	PINION, FRONT DRIVE		1							
38	1	22242-000350	RING, 35		2							

Fig.54. DIFFERENTIAL GEARS

(A)=YM276
(B)=YM276D
(C)=

(D)=
(E)=
(F)=

Fig. 54 DIFFERENTIAL GEARS OF REAR AXLE

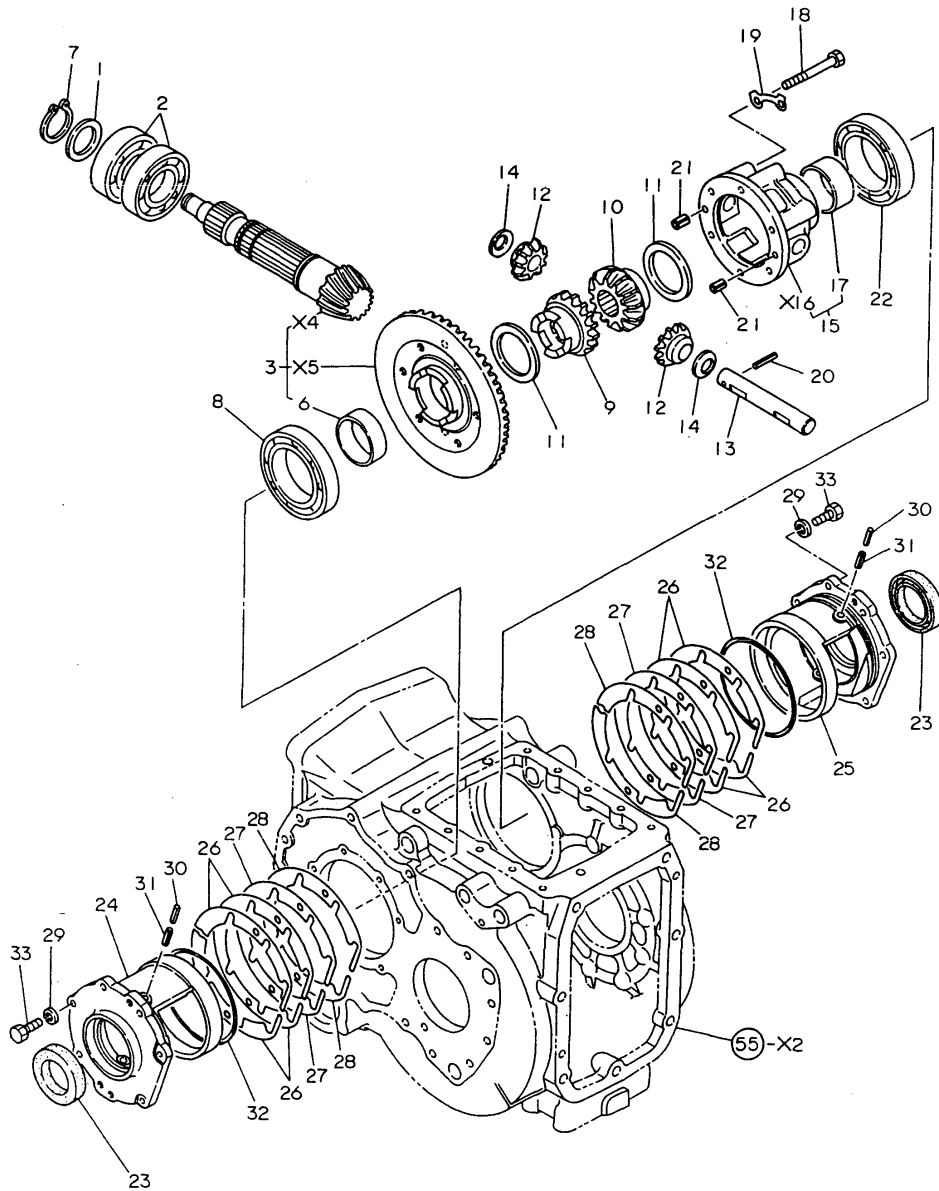

No.	Lev.	Parts No.	Description	Q'ty						I	R
				(A)	(B)	(C)	(D)	(E)	(F)		
1	1	194312-25390	SPACER, 40X50X4	1	1						
2	1	194312-25810	BALL BEARING	2	2						
3	1	194170-31300	GEAR W/COUNTERSHAFT	1	1						
6	2	194310-32150	BUSH, 48X50.5X14	1	1						
7	1	22242-000400	RING, 40	1	1						
8	1	24101-060134	BEARING, BALL 6013	1	1						
9	1	194310-31500	GEAR, DIFFERENTIAL	1	1						
10	1	194310-31510	GEAR, DIFFERENTIAL	1	1						
11	1	194310-31550	WASHER, DIFFERENTIAL	2	2						
12	1	194310-31800	PINION, DIFFERENTIAL	2	2						
13	1	194310-31830	SHAFT, DIFFERENTIAL	1	1						
14	1	194310-31850	WASHER, DIFFERENTIAL	2	2						
15	1	194310-32100	HOUSING ASSY, DIFF.	1	1						
17	2	194310-32150	BUSH, 48X50.5X14	1	1						
18	1	194310-32170	BOLT M10X70	6	6						
19	1	194310-32210	RETAINER B	3	3						
20	1	22351-050028	PIN, SPRING 5.0X28	1	1						
21	1	22351-100018	PIN, SPRING 10.0X18	2	2						
22	1	24101-060134	BEARING, BALL 6013	1	1						
23	1	194080-09350	SEAL, OIL TC45689	2	2						
24	1	194312-32300-X	CARRIER,DIFFERENTIAL	1	1						
25	1	194312-32310-X	CARRIER,DIFFERENTIAL	1	1						
26	1	194312-32330	SHIM T=0.1	8	8						1
27	1	194312-32340	SHIM T=0.3	4	4						1
28	1	194312-32350	SHIM T=0.5	4	4						1
29	1	22217-080000	WASHER, SPRING 8	10	10						
30	1	22351-035020	PIN, SPRING 3.5X20	4	4						
31	1	22351-060020	PIN, SPRING 6.0X20	4	4						
32	1	24321-001050	O-RING, 1AG105.0	2	2						
33	1	26116-080252	BOLT, M8X 25 PLATED	10	10						

Remarks
(1) USE THE PROPER PART BY CAREFULLY CHOOSING.

Fig.55. REAR AXLE HOUSING (1)

Fig. 55 REAR AXLE HOUSING (1)

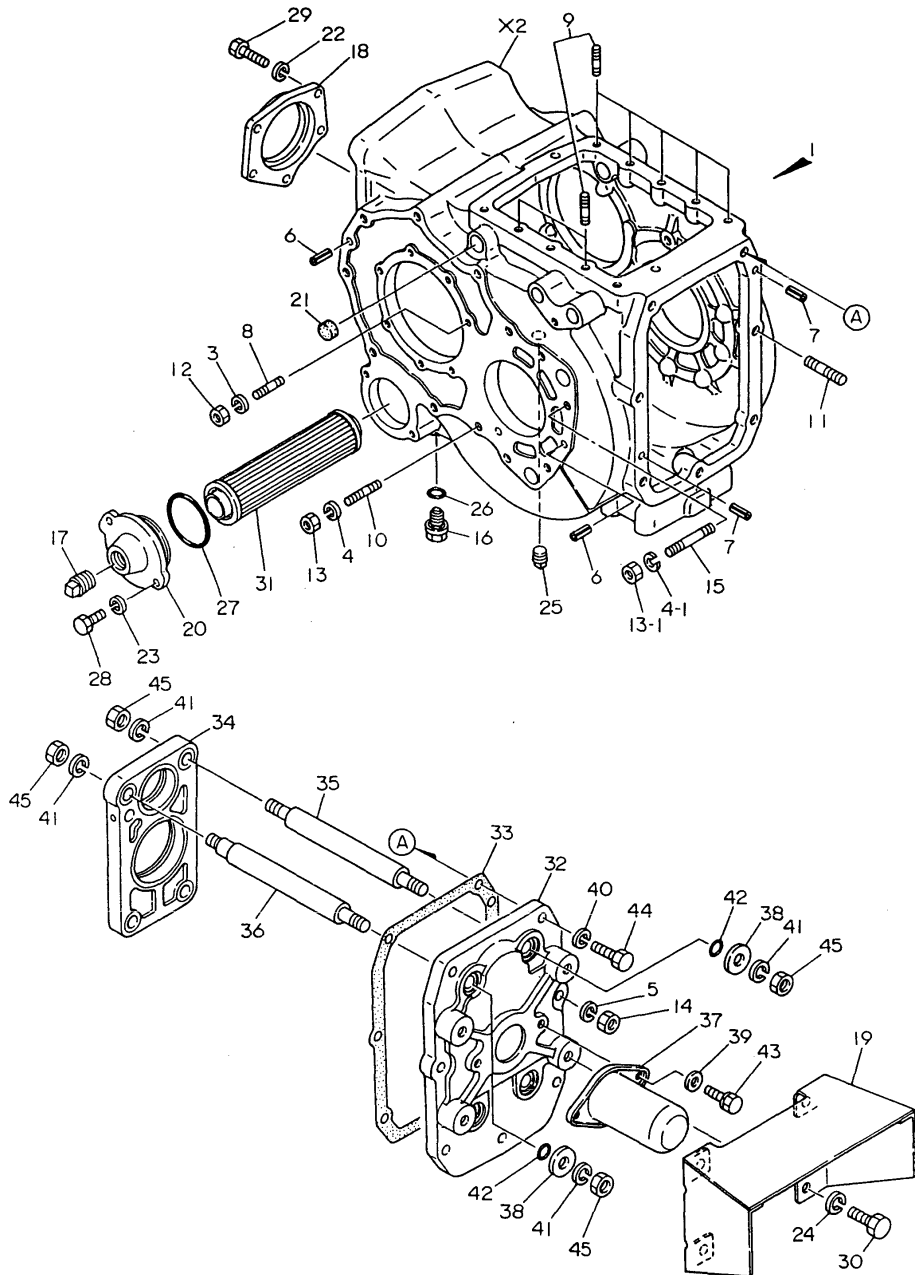

(A)=YM276
(B)=YM276D
(C)=

(D)=
(E)=
(F)=

No.	Lev.	Parts No.	Description	Qty						I	R
				(A)	(B)	(C)	(D)	(E)	(F)		
1	1	194170-24300-X	HOUSING ASSY, AXLE	1	1						
1-1	1	194170-24301	CASE ASSY, REAR AXLE	1	1						N
		(A=T/# 20590) (B=T/# 41420)									
3	2	22217-080000	WASHER, SPRING 8	4	4						
4	2	22217-100000	WASHER, SPRING 10	4	4						
4-1	2	22217-100000	WASHER, SPRING 10	8	8						K
		(A=*1982.08) (B=*1982.08)									
5	2	22217-120000	WASHER, SPRING 12	4	4						
6	2	22351-100020	PIN, SPRING 10.0X20	4	4						
7	2	22351-100020	PIN, SPRING 10.0X20	2	2						
8	2	26216-080222	STUD, M8X 22	4	4						
9	2	26216-100302	STUD, M10X 30	6	6						
9-1	2	26216-100322	STUD, M10X 32	6	6						N
		(A=T/# 20101) (B=T/# 40101)									
9-2	2	26216-100322	STUD, M10X 32	7	7						K
		(A=T/# 20204) (B=T/# 40475)									
10	2	26216-100302	STUD, M10X 30	4	4						
11	2	26216-120352	STUD, M12X 35	4	4						
12	2	26716-080002	NUT, M8	4	4						
13	2	26716-100002	NUT, M10	4	4						
13-1	2	26716-100002	NUT, M10	8	8						K
		(A=*1982.08) (B=*1982.08)									
14	2	26716-120002	NUT, M12	4	4						
15	2	26216-100452	STUD, M10X 45	4	4						W
		(A=*1982.08) (B=*1982.08)									
16	1	194151-24770	PLUG 14, OIL	1	1						
16-1	1	23491-140002	PLUG, 14	1	1						N
		(A=T/# 20618) (B=T/# 41534)									
17	1	194322-24980	PLUG, 1-2NPT	1	1						
18	1	194312-25900-X	RETAINER, BEARING	1	1						
19	1	194197-26910-X	GUARD, P.T.O. SHAFT	1	1						
19-1	1	194197-26911-X	GUARD, P.T.O. SHAFT	1	1						S
		(A=T/# 20134) (B=T/# 40175)									
20	1	194170-32420-X	COVER, STRAINER	1	1						
21	1	194130-33190	CAP, SEAL 20X8	1	1						
22	1	22217-080000	WASHER, SPRING 8	5	5						
23	1	22217-080000	WASHER, SPRING 8	2	2						
24	1	22217-120000	WASHER, SPRING 12	4	4						
25	1	23871-030000	PLUG, R03	1	1						
26	1	24311-000160	O-RING, 1AP16.0	1	1						
27	1	24321-000600	O-RING, 1AG60.0	1	1						
28	1	26116-080202	BOLT, M8X 20 PLATED	2	2						
29	1	26116-080252	BOLT, M8X 25 PLATED	5	5						
30	1	26116-120252	BOLT, M12X 25 PLATED	4	4						
31	1	194170-24930	STRAINER, OIL	1	1						
32	1	194312-24350-X	COVER, MISSION	1	1						
33	1	194312-24360	GASKET	1	1						
34	1	194312-24371	PLATE, P.T.O.	1	1						
35	1	194170-24380	SUPPORT (A), P.T.O.	3	3						
36	1	194170-24390	SUPPORT (B), P.T.O.	1	1						
37	1	194190-26860-X	COVER, SHAFT	1	1						

Fig.55. REAR AXLE HOUSING (1)

Fig. 55 REAR AXLE HOUSING (1)

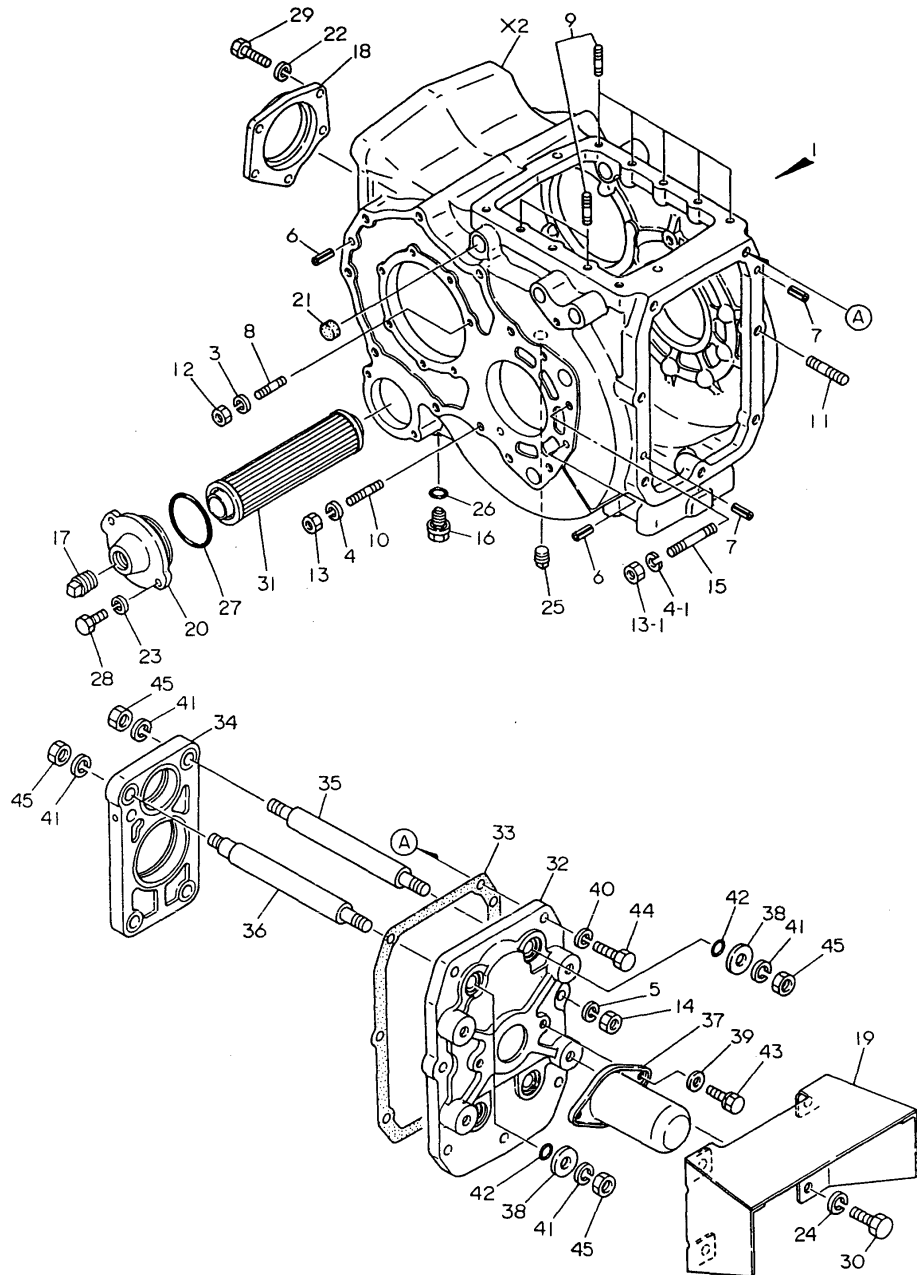

(A)=YM276
(B)=YM276D
(C)=

(D)=
(E)=
(F)=

No.	Lev.	Parts No.	Description	Q'ty						I	R
				(A)	(B)	(C)	(D)	(E)	(F)		
38	1	194150-27870	WASHER, 16X26X2	4	4						
39	1	22137-080000	WASHER, 8	2	2						Z
		(A=FXXXXX) (B=FXXXXX)									
40	1	22217-120000	WASHER, SPRING 12	3	3						
41	1	22217-160000	WASHER, SPRING 16	8	8						
42	1	24311-000160	O-RING, 1AP16.0	4	4						
43	1	26013-080122	BOLT, M8X 12	2	2						
44	1	26116-120352	BOLT, M12X 35 PLATED	3	3						
45	1	26716-160002	NUT, M16	8	8						

Fig.56. REAR AXLE HOUSING(2)(STANDARD)

(A)=YM276
(B)=YM276D
(C)=

(D)=
(E)=
(F)=

Fig. 56 REAR AXLE HOUSING (2) (STANDARD)

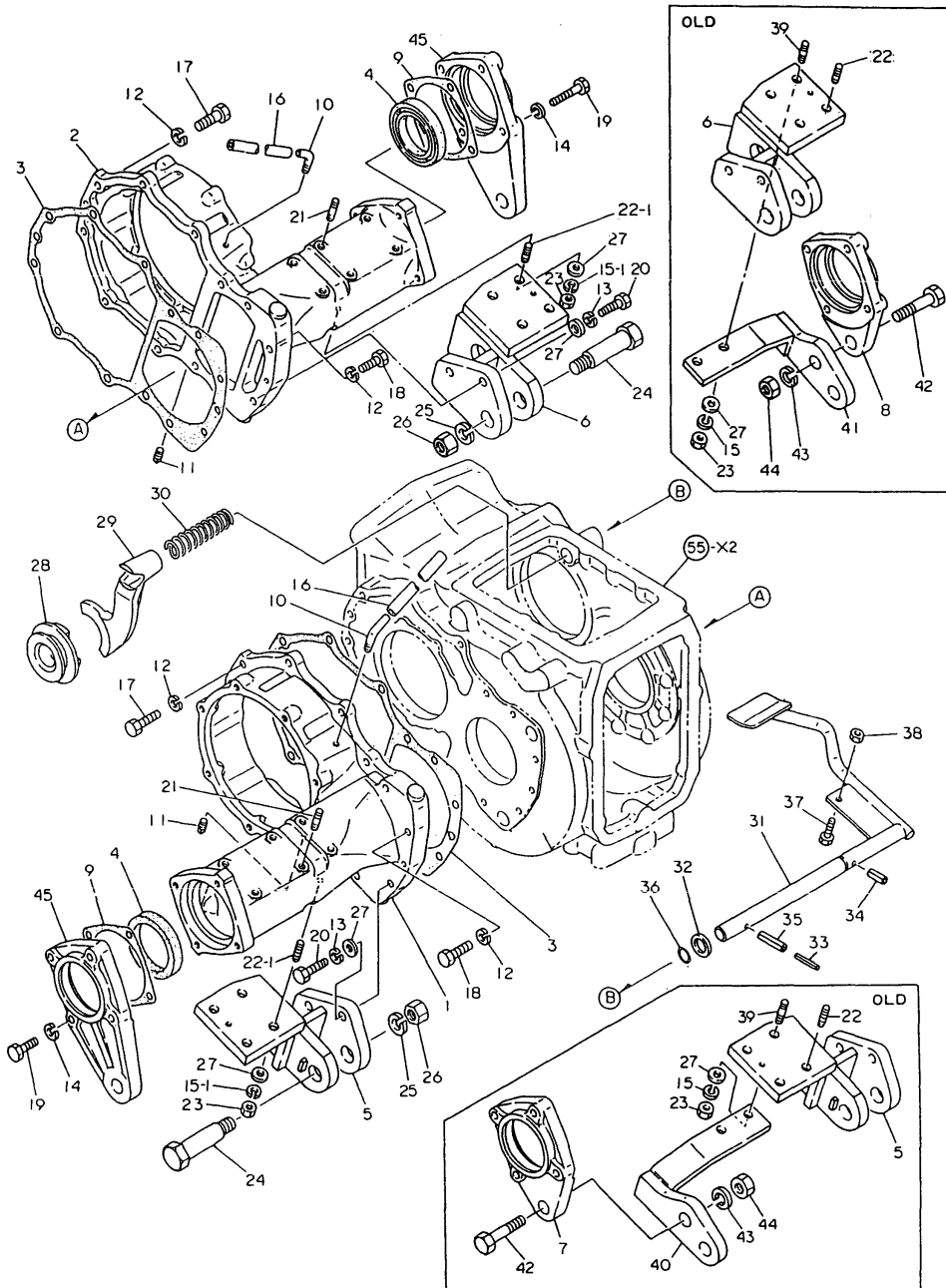

No.	Lev.	Parts No.	Description	Q'ty						I	R
				(A)	(B)	(C)	(D)	(E)	(F)		
1	1	194170-32600-X	HOUSING, REAR AXLE	1	1						
2	1	194170-32610-X	HOUSING, REAR AXLE	1	1						
3	1	194312-32620	GASKET, REAR AXLE	2	2						
4	1	194312-32660	SEAL, OIL TC6Y628012	2	2						
5	1	194170-32821-X	BRACKET, LINK	1	1						
6	1	194170-32831-X	BRACKET, LINK	1	1						
7	1	194312-34310-X	CASE, OIL SEAL	1	1						Z
8	1	194312-34320-X	CASE, OIL SEAL	1	1						Z
9	1	194312-34340	GASKET	2	2						
10	1	194150-36651	BREATHER, AIR	2	2						
10-1	1	194145-36651	BREATHER, AIR	2	2						N
11	1	194151-36670	PLUG, PF02	2	2						
12	1	22217-100000	WASHER, SPRING 10	16	16						
12-1	1	22217-100000	WASHER, SPRING 10	12	12						K
13	1	22217-100000	WASHER, SPRING 10	4	4						
13-1	1	194274-13570	WASHER, SPRING 10	4	4						N
14	1	22217-100000	WASHER, SPRING 10	8	8						
15	1	194274-13570	WASHER, SPRING 10	8	8						
15-1	1	22217-100000	WASHER, SPRING 10	8	8						N
16	1	23064-060450	PIPE, 6X 450	2	2						Z
17	1	26116-100302	BOLT, M10X 30 PLATED	12	12						
18	1	26116-100352	BOLT, M10X 35 PLATED	4	4						Z
19	1	26116-100402	BOLT, M10X 40 PLATED	8	8						
20	1	194170-32850	BOLT M10X 58	4	4						
21	1	26216-100202	STUD, M10X 20	8	8						
22	1	26216-100302	STUD, M10X 30	4	4						
22-1	1	26216-100302	STUD, M10X 30	8	8						K
23	1	26716-100002	NUT, M10	8	8						
24	1	194275-73180	BOLT	2	2						
25	1	22217-160000	WASHER, SPRING 16	2	2						
26	1	26716-160002	NUT, M16	2	2						
27	1	22137-100000	WASHER, 10	12	12						
28	1	194312-33100	SLIDER, DIFFERENTIAL	1	1						
29	1	194312-33140	FORK, SHIFT	1	1						
30	1	194420-33150	SPRING, RETURN	1	1						
31	1	194170-33160-X	PEDAL, DIFF. LOCK	1	1						
32	1	194300-33200	SPACER, 20X32X3.2	1	1						
33	1	22351-050040	PIN, SPRING 5.0X40	1	1						
34	1	22351-080032	PIN, SPRING 8.0X32	1	1						
35	1	22351-080040	PIN, SPRING 8.0X40	1	1						
36	1	24311-000160	O-RING, 1AP16.0	1	1						
37	1	26116-080202	BOLT, M8X 20 PLATED	1	1						

N:Old $\xrightarrow{\text{Yes}}$ New, Q:Old $\xrightarrow{\text{No}}$ New, R:Old $\xrightarrow{\text{Yes}}$ New, S:Old $\xrightarrow{\text{No}}$ New, W:Add, Z:Discontinued, F:Interchangeable by set, K:Q'ty Change
 ++ CONTINUE ++
 Copyright (C) YANMAR CO., LTD. All Rights Reserved.

Fig.56. REAR AXLE HOUSING(2)(STANDARD)

(A)=YM276
(B)=YM276D
(C)=

(D)=
(E)=
(F)=

Fig. 56 REAR AXLE HOUSING (2) (STANDARD)

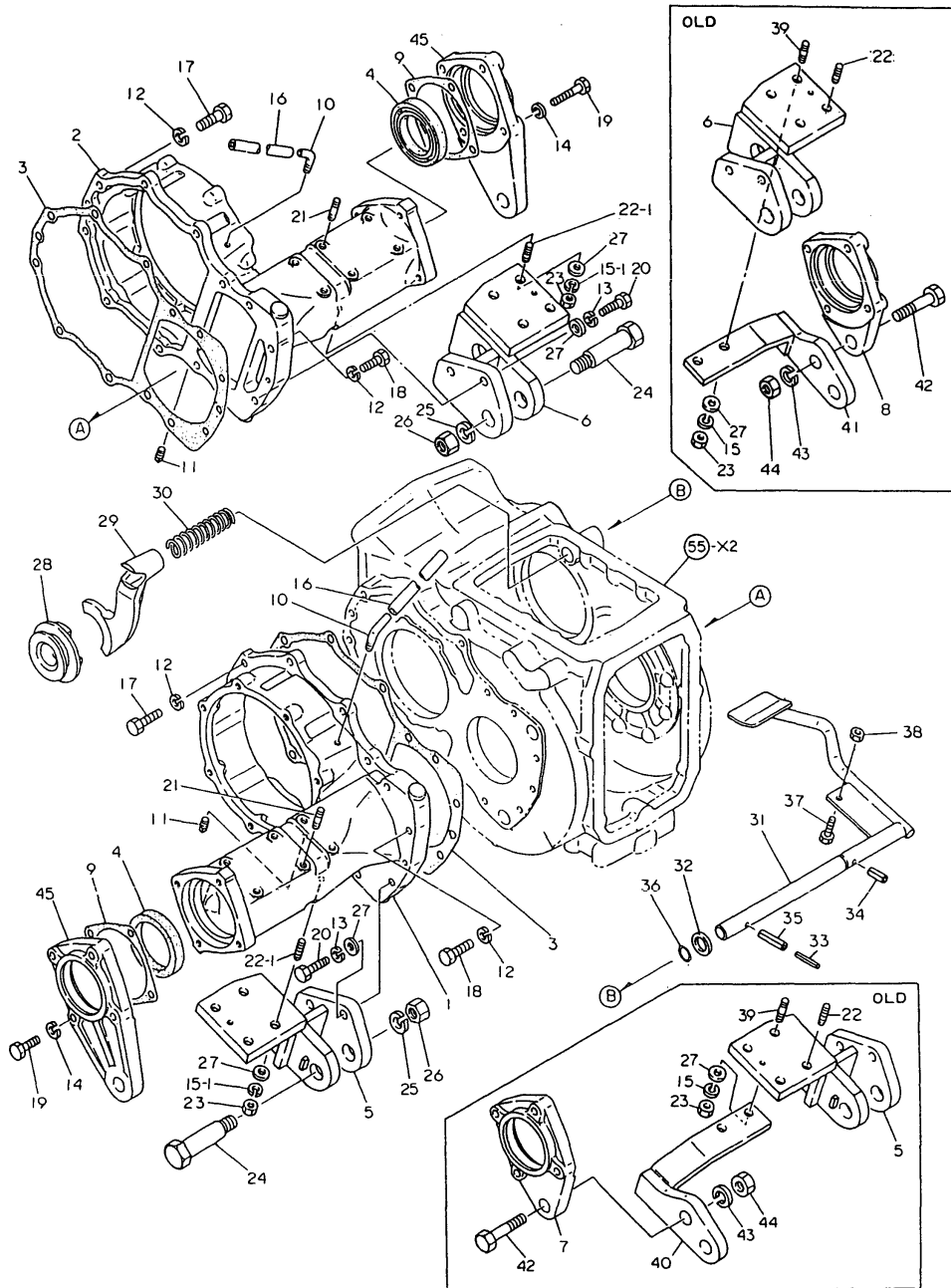

No.	Lev.	Parts No.	Description	Q'ty						I	R
				(A)	(B)	(C)	(D)	(E)	(F)		
38	1	26716-080002	NUT, M8	1	1						
39	1	26216-100402	STUD, M10X 40	4	4						Z
		(A=T/# 20134) (B=T/# 40175)									
40	1	194170-74810	BRACKET, CHAIN L	1	1						Z
		(A=T/# 20134) (B=T/# 40175)									
41	1	194170-74820	BRACKET, CHAIN R	1	1						Z
		(A=T/# 20134) (B=T/# 40175)									
42	1	26116-220602	BOLT, M22X 60 PLATED	2	2						Z
		(A=T/# 20134) (B=T/# 40175)									
43	1	22217-220000	WASHER, SPRING 22	2	2						Z
		(A=T/# 20134) (B=T/# 40175)									
44	1	26716-220002	NUT, M22	2	2						Z
		(A=T/# 20134) (B=T/# 40175)									
45	1	194170-34310-X	CASE, OIL SEAL	2	2						W
		(A=T/# 20134) (B=T/# 40175)									

Fig.57. REAR AXLE HOUSING(2)(SCANDINAV

(A)=YM276
(B)=YM276D
(C)=

(D)=
(E)=
(F)=

Fig. 57 REAR AXLE HOUSING (2) (SCANDINAVIA)

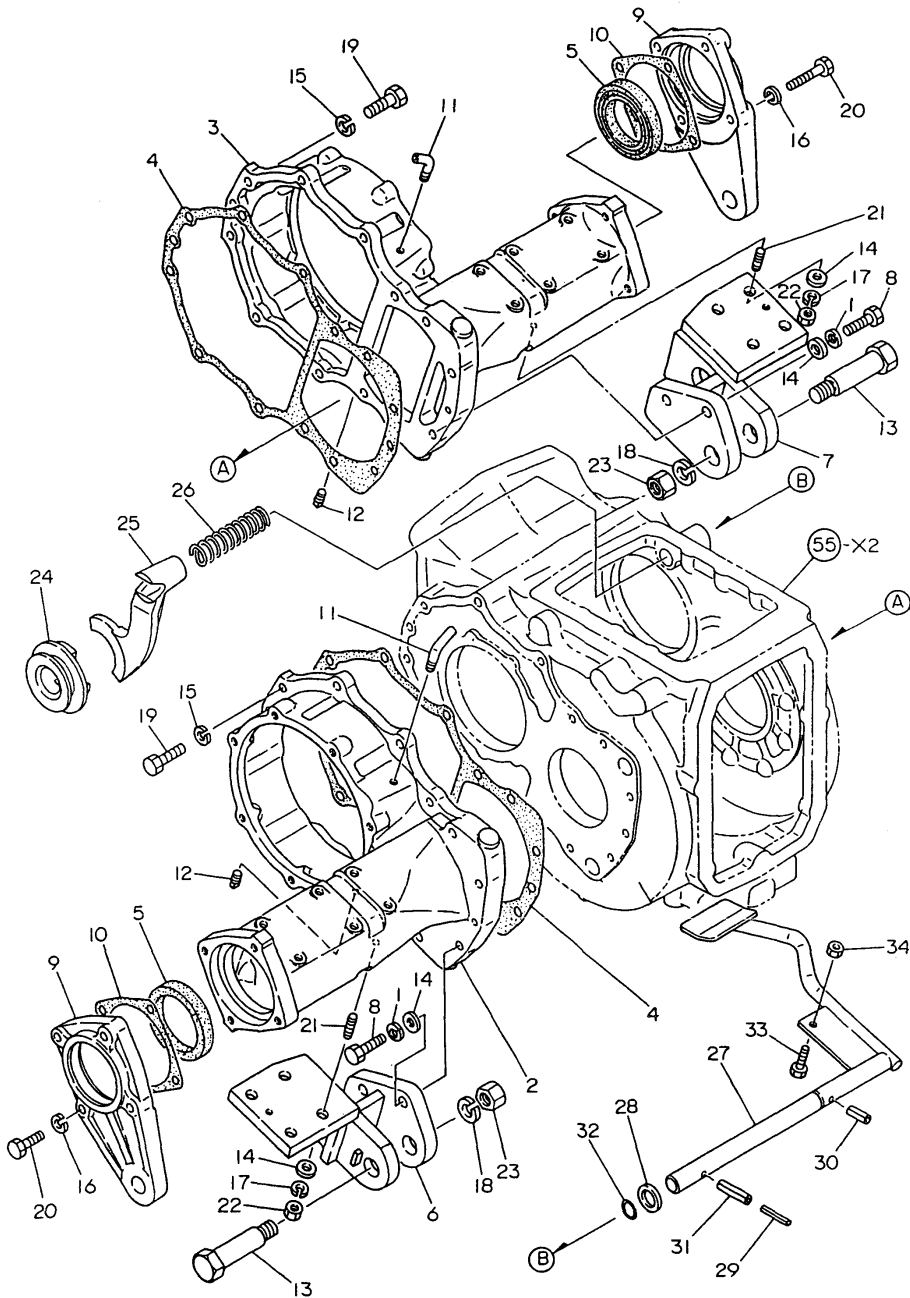

No.	Lev.	Parts No.	Description	Q'ty						I	R
				(A)	(B)	(C)	(D)	(E)	(F)		
1	1	194274-13570	WASHER, SPRING 10	4	4						
2	1	194170-32600-X	HOUSING, REAR AXLE	1	1						
3	1	194170-32610-X	HOUSING, REAR AXLE	1	1						
4	1	194312-32620	PACKING, REAR AXLE	2	2						
5	1	194312-32660	SEAL, OIL TC6Y628012	2	2						
6	1	194170-32821-X	BRACKET, LINK	1	1						
7	1	194170-32831-X	BRACKET, LINK	1	1						
8	1	194170-32850	BOLT M10X 58	4	4						
9	1	194170-34310-X	CASE, OIL SEAL	2	2						
10	1	194312-34340	GASKET	2	2						
11	1	194145-36651	BREATHER, AIR	2	2						
12	1	194151-36670	PLUG, PF02	2	2						
13	1	194275-73180	BOLT	2	2						
14	1	22137-100000	WASHER, 10	12	12						
15	1	22217-100000	WASHER, SPRING 10	12	12						
16	1	22217-100000	WASHER, SPRING 10	8	8						
17	1	22217-100000	WASHER, SPRING 10	8	8						
18	1	22217-160000	WASHER, SPRING 16	2	2						
19	1	26116-100302	BOLT, M10X 30 PLATED	12	12						
20	1	26116-100402	BOLT, M10X 40 PLATED	8	8						
21	1	26216-100302	STUD, M10X 30	8	8						
22	1	26716-100002	NUT, M10	8	8						
23	1	26716-160002	NUT, M16	2	2						
24	1	194312-33100	SLIDER, DIFFERENTIAL	1	1						
25	1	194312-33140	FORK, SHIFT	1	1						
26	1	194420-33150	SPRING, RETURN	1	1						
27	1	194170-33160-X	PEDAL, DIFF. LOCK	1	1						
28	1	194300-33200	SPACER, 20X32X3.2	1	1						
29	1	22351-050040	PIN, SPRING 5.0X40	1	1						
30	1	22351-080032	PIN, SPRING 8.0X32	1	1						
31	1	22351-080040	PIN, SPRING 8.0X40	1	1						
32	1	24311-000160	O-RING, 1AP16.0	1	1						
33	1	26116-080202	BOLT, M8X 20 PLATED	1	1						
34	1	26716-080002	NUT, M8	1	1						

Fig.58. REAR AXLE SHAFT

(A)=YM276
(B)=YM276D
(C)=

(D)=
(E)=
(F)=

Fig. 58 REAR AXLE SHAFT

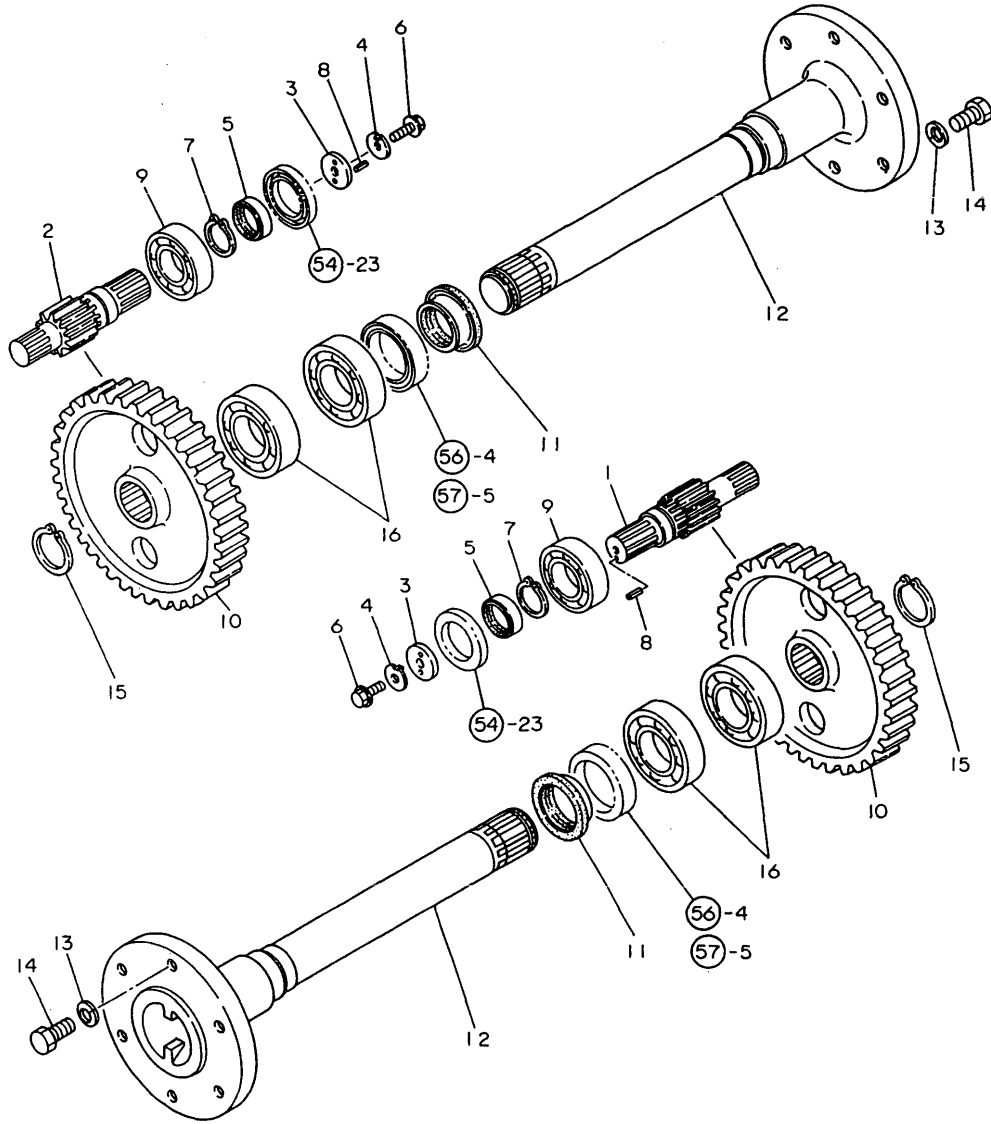

No.	Lev.	Parts No.	Description	Qty						I	R
				(A)	(B)	(C)	(D)	(E)	(F)		
1	1	194312-33400	PINION, FINAL	1	1						
2	1	194312-33410	PINION, FINAL	1	1						
3	1	194130-33430	WASHER, 10X40X6	2	2						
4	1	194130-33440	WASHER, 10X27	2	2						
5	1	194312-33440	SLEEVE, SI 40X45X12.	2	2						
6	1	194145-36670	BOLT M10X25	2	2						
7	1	22242-000400	RING, 40	2	2						
8	1	22351-040014	PIN, SPRING 4.0X14	2	2						
9	1	24104-062084	BEARING, BALL 6208UU	2	2						
9-1	1	24101-062084	BEARING, BALL 6208	2	2						N
		(A=T/# 20204) (B=T/# 40421)									
10	1	194312-33500	GEAR, FINAL	2	2						
11	1	194312-32670	SLEEVE, SI 57X62X18	2	2						
12	1	194170-34100-X	SHAFT, REAR AXLE	2	2						
13	1	194280-34170	WASHER 16	12	12						
13-1	1	194065-34170	WASHER, 16	12	12						N
		(A=T/# 20608) (B=T/# 41534)									
14	1	194322-34180	BOLT M16X 30	12	12						
15	1	22242-000500	RING, 50	2	2						
16	1	24101-062104	BEARING, BALL 6210	4	4						

Fig.59. BRAKES

Fig. 59 BRAKES

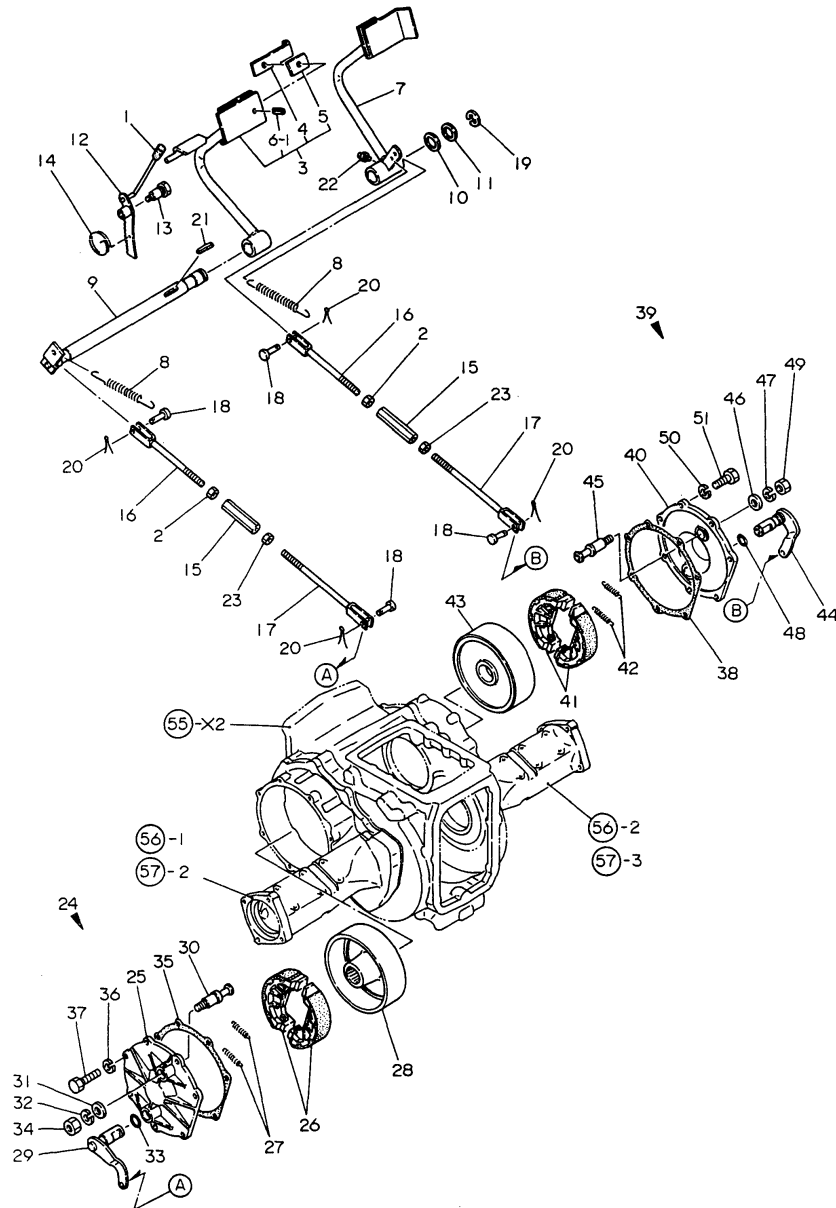

(A)=YM276
(B)=YM276D
(C)=

(D)=
(E)=
(F)=

No.	Lev.	Parts No.	Description	Q'ty						I	R
				(A)	(B)	(C)	(D)	(E)	(F)		
1	1	194150-01190	KNOB, LEVER	1	1						
2	1	194150-22480	NUT, M10 L	2	2						
3	1	194312-37420-X	PEDAL, BRAKE	1	1						
4	2	194145-37540-R	CONNECTOR	1	1						
5	2	194150-37530	SPACER	1	1						
6-1	2	22351-080018	PIN, SPRING 8.0X18	1	1						
7	1	194312-37470-X	PEDAL, BRAKE	1	1						
8	1	194312-37510	SPRING, RETURN	2	2						
9	1	194312-37550-X	SHAFT, BRAKE PEDAL	1	1						
10	1	194130-37560	WASHER	1	1						
11	1	194150-37570	WASHER, 25X38X1.2	1	1						
12	1	194170-37660-X	LEVER, BRAKE LOCK	1	1						
13	1	194420-37670	PIN, ROCK LEVER	1	1						
14	1	194110-37691	SPRING	1	1						
15	1	194151-37730	TURNBUCKLE M10X90	2	2						
16	1	194310-37741	ROD, BRAKE L	2	2						
17	1	194420-37770	ROD, BRAKE R	2	2						
18	1	194080-37781	PIN, 8X25	4	4						
19	1	22272-000190	RING, E-19	1	1						
20	1	22417-200300	PIN, COTTER 2.0X30	4	4						
21	1	22512-070400	KEY, 7X 40	1	1						
22	1	24761-010000	NIPPLE, GREASE M6F	1	1						
23	1	26716-100002	NUT, M10	2	2						
24	1	194312-36301	BRAKE (L) ASSY	1	1						W
(A=*1981.08) (B=*1981.08)											
25	2	194312-36350-X	COVER, BRAKE	1	1						
26	2	194312-36510	SHOE, BRAKE	2	2						
26-1	2	194312-36511	SHOE, BRAKE	2	2						N
(A=*1981.08) (B=*1981.08)											
27	2	194150-36550	SPRING, SHOE	2	2						
28	2	194312-36570	DRUM, BRAKE	1	1						
29	2	194312-36710-X	CAMSHAFT, BRAKE L	1	1						
30	2	194312-36730	PIN, ANCHOR	1	1						
31	2	194312-36750	WASHER	1	1						
32	2	22217-160000	WASHER, SPRING 16	1	1						
33	2	24341-000200	O-RING, 1AS20.0	1	1						
34	2	26716-160002	NUT, M16	1	1						
35	1	194312-36320	GASKET, BRAKE COVER	1	1						
36	1	22217-100000	WASHER, SPRING 10	7	7						
37	1	26116-100252	BOLT, M10X 25 PLATED	7	7						
38	1	194312-36320	GASKET	1	1						
39	1	194312-36401	BRAKE (R) ASSY	1	1						W
(A=*1981.08) (B=*1981.08)											
40	2	194312-36360-X	COVER, BRAKE	1	1						
41	2	194312-36510	SHOE, BRAKE	2	2						
41-1	2	194312-36511	SHOE, BRAKE	2	2						N
(A=*1981.08) (B=*1981.08)											
42	2	194150-36550	SPRING, SHOE	2	2						
43	2	194312-36570	DRUM, BRAKE	1	1						
44	2	194312-36720-X	CAMSHAFT, BRAKE R	1	1						
45	2	194312-36730	PIN, ANCHOR	1	1						

Remarks
(M) MISPRINT.

Fig.59. BRAKES

(A)=YM276
(B)=YM276D
(C)=

(D)=
(E)=
(F)=

Fig. 59 BRAKES

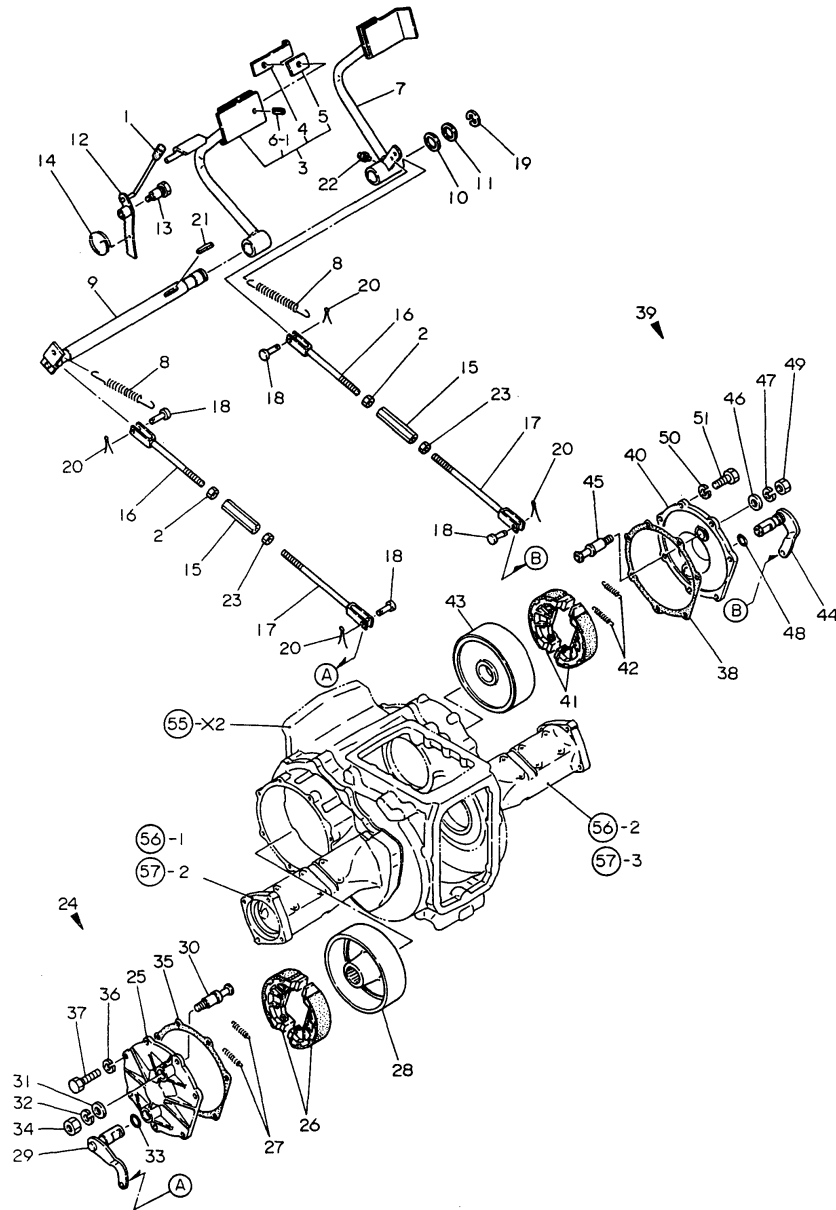

No.	Lev.	Parts No.	Description	Q'ty						I	R
				(A)	(B)	(C)	(D)	(E)	(F)		
46	2	194312-36750	WASHER	1	1						
47	2	22217-160000	WASHER, SPRING 16	1	1						
48	2	24341-000200	O-RING, 1AS20.0	1	1						
49	2	26716-160002	NUT, M16	1	1						
50	1	22217-100000	WASHER, SPRING 10	7	7						
51	1	26116-100252	BOLT, M10X 25 PLATED	7	7						

Remarks
(M) MISPRINT.

Fig.60. HYDRAULIC PIPES

(A)=YM276
(B)=YM276D
(C)=

(D)=
(E)=
(F)=

Fig. 60 HYDRAULIC PIPES

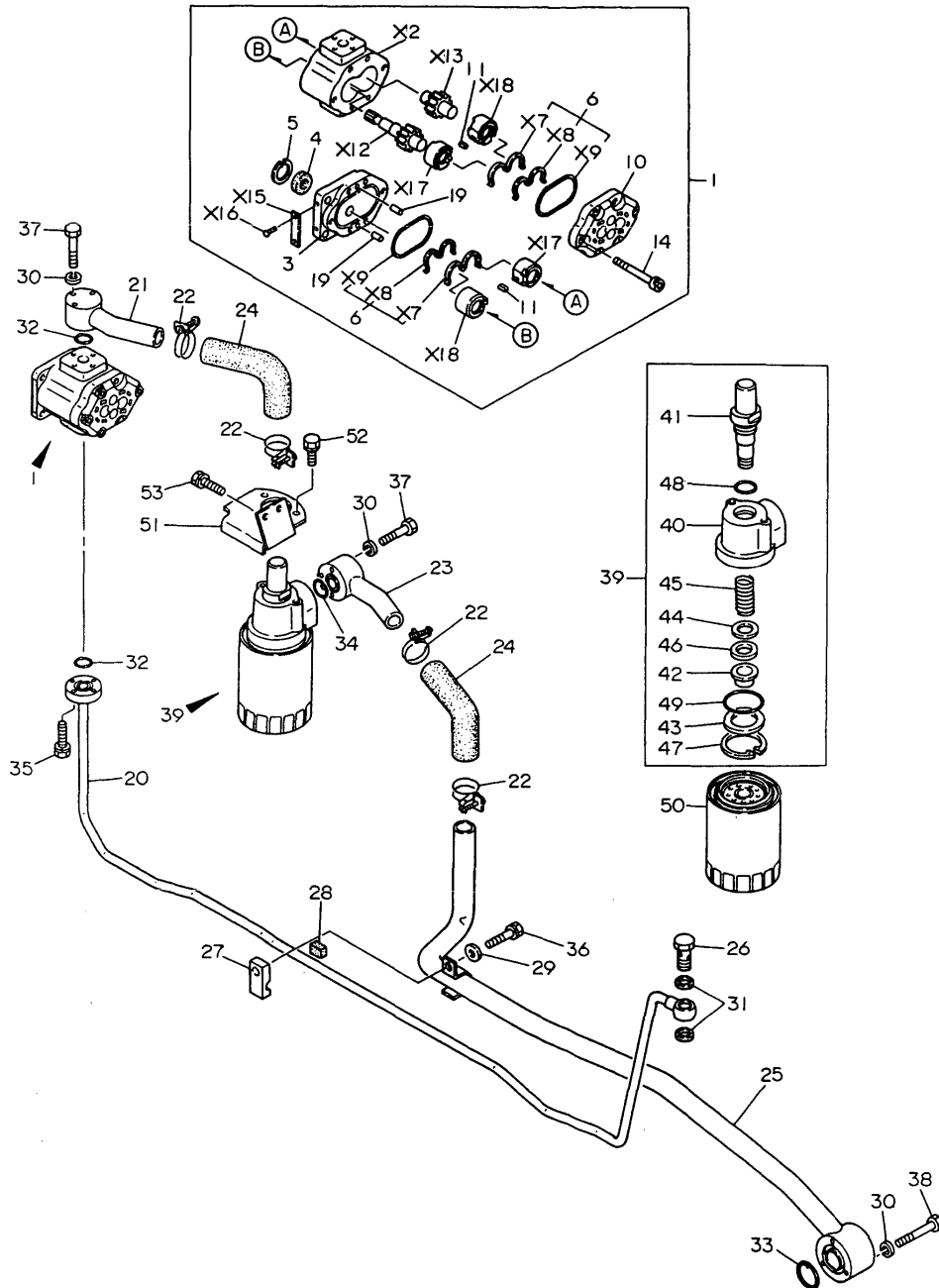

No.	Lev.	Parts No.	Description	(A)	(B)	Q'ty						I	R	
				(C)	(D)	(E)	(F)							
1	1	194170-41120-X	PUMP ASSY, HYDRAULIC	1	1									
3	2	194278-41150-X	FLANGE	1	1									
3-1	2	194278-41151-X	FLANGE	1	1								N	
				(A=T/# 20553)	(B=T/# 41276)									
4	2	194278-41160	SEAL, OIL TC173008	1	1									
5	2	22252-000300	RING, 30	1	1									
6	2	794275-41200	SEAL KIT	2	2									
10	2	194278-41190	COVER	1	1									
11	2	194278-41210	KEY	2	2									
14	2	194278-41230	BOLT	4	4									
14-1	2	194278-41250	BOLT	4	4								S	
				(A=T/# 20430)	(B=T/# 40844)									
19	2	194065-41210	PIN, PARALLEL 6X12	2	2									W
				(A=T/# 20553)	(B=T/# 41276)									
20	1	194170-48110-X	PIPE, HIGH-PRESSURE	1	1									
21	1	194170-48220-X	PIPE, LOW PRESSURE	1	1									
22	1	194464-48220	CLAMP 37	4	4									
23	1	194170-48240-X	PIPE, LOW PRESSURE	1	1									
24	1	194170-48250	HOSE, LOW PRESSURE	2	2									
25	1	194170-48260-X	PIPE, LOW PRESSURE	1	1									
26	1	194130-48650	BOLT, JOINT M12	1	1									
26-1	1	198220-48750	BOLT ASSY, JOINT	1	1									N
				(A=T/# 20648)	(B=T/# 41681)									
27	1	194440-48830	BASE, PIPE CLAMP	1	1									
28	1	194440-48840	RUBBER	1	1									
29	1	22137-080000	WASHER, 8	1	1									
29-1	1	22137-080000	WASHER, 8	1	1									Z
				(A=T/# 20648)	(B=T/# 41690)									
30	1	22217-060000	WASHER, SPRING 6	9	9									
30-1	1	22217-060000	WASHER, SPRING 6	9	9									Z
				(A=T/# 20648)	(B=T/# 41690)									
31	1	23414-180023	GASKET, 18X1.0	2	2									
32	1	24311-000200	O-RING, 1AP20.0	2	2									
33	1	24311-000290	O-RING, 1AP29.0	1	1									
34	1	24311-000220	O-RING, 1AP22.0	1	1									
35	1	26013-060252	BOLT, M6X 25	4	4									
35-1	1	26106-060252	BOLT, M6X 25 PLATED	4	4									N
				(A=T/# 20648)	(B=T/# 41690)									
36	1	26013-080352	BOLT, M8X 35	1	1									
36-1	1	26106-080352	BOLT, M8X 35 PLATED	1	1									N
				(A=T/# 20648)	(B=T/# 41690)									
37	1	26116-060452	BOLT, M6X 45 PLATED	6	6									
37-1	1	26106-060452	BOLT, M6X 45 PLATED	6	6									N
				(A=T/# 20648)	(B=T/# 41690)									
38	1	26116-060552	BOLT, M6X 55 PLATED	3	3									
38-1	1	26106-060552	BOLT, M6X 55 PLATED	3	3									N
				(A=T/# 20648)	(B=T/# 41690)									
39	1	194464-48300-X	COVER ASSY, FILTER	1	1									
40	2	194464-48322	COVER, FILTER	1	1									
41	2	194464-48331	BOLT, FILTER	1	1									
42	2	194464-48341	COLLAR, SEAL	1	1									

N:Old $\begin{matrix} \leftarrow \text{Yes} \\ \text{No} \end{matrix}$ New, Q:Old $\begin{matrix} \leftarrow \text{No} \\ \text{Yes} \end{matrix}$ New, R:Old $\begin{matrix} \leftarrow \text{Yes} \\ \text{Yes} \end{matrix}$ New, S:Old $\begin{matrix} \leftarrow \text{No} \\ \text{No} \end{matrix}$ New, W:Add, Z:Discontinued, F:Interchangeable by set, K:Q'ty Change
 ++ CONTINUE ++
 Copyright (C) YANMAR CO., LTD. All Rights Reserved.

Fig.60. HYDRAULIC PIPES

(A)=YM276
(B)=YM276D
(C)=

(D)=
(E)=
(F)=

Fig. 60 HYDRAULIC PIPES

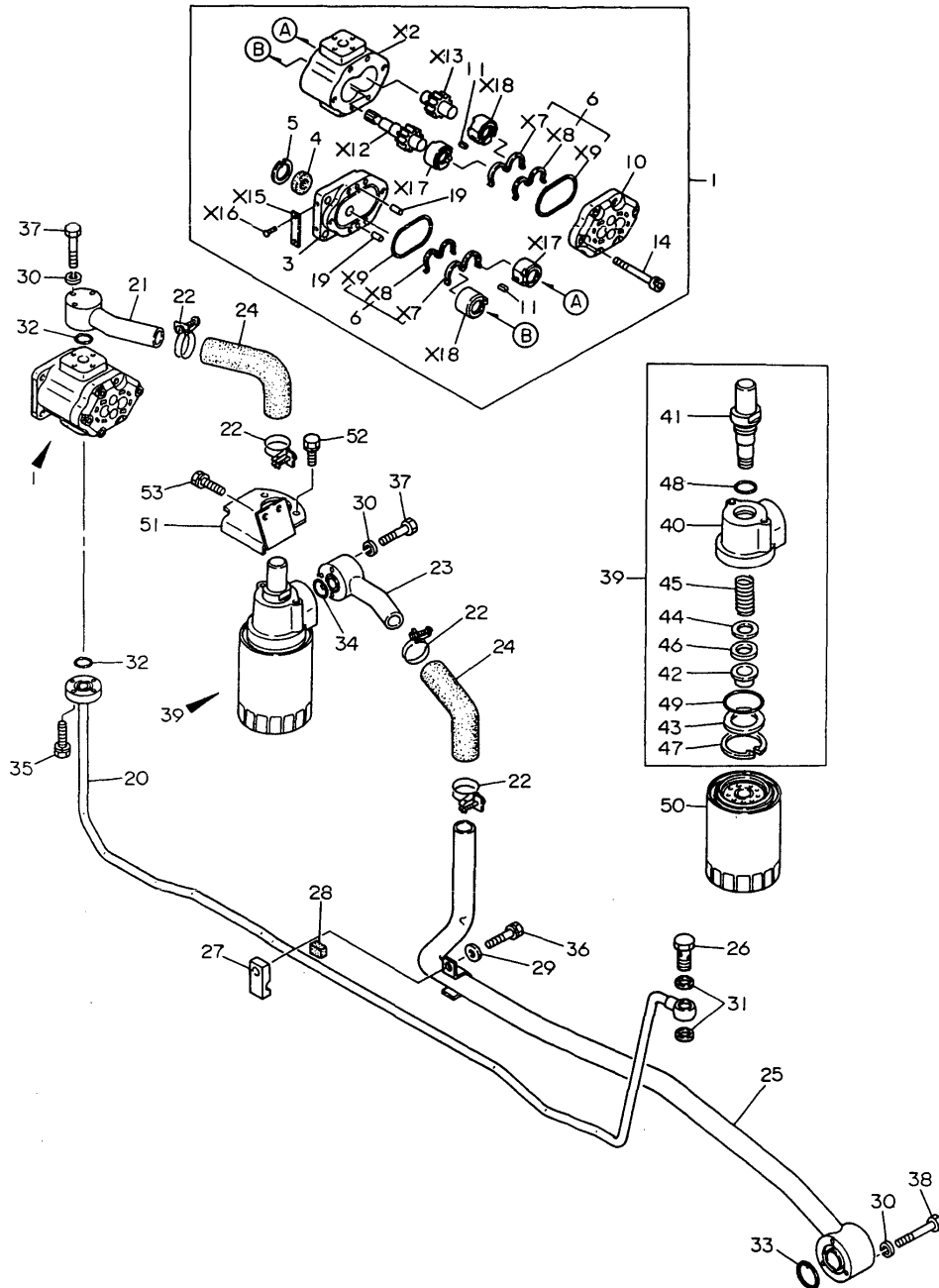

No.	Lev.	Parts No.	Description	Q'ty						I	R
				(A)	(B)	(C)	(D)	(E)	(F)		
43	2	194464-48351	SPACER 56	1	1						
44	2	194464-48361	WASHER 21.5X35X1.6	1	1						
45	2	194464-48370	SPRING, FILTER	1	1						
46	2	194464-48390	GASKET	1	1						
47	2	22252-000600	RING, 60	1	1						
48	2	24311-000280	O-RING, 1AP28.0	1	1						
49	2	24341-000560	O-RING, 1AS56.0	1	1						Z
		(A=FXXXXX) (B=FXXXXX)									
50	1	194464-48310-M	FILTER, HYDRAULIC	1	1						
51	1	194170-48380-X	BRACKET, STRAINER	1	1						
52	1	26014-080222	BOLT, M8X 22	2	2						
52-1	1	26013-080202	BOLT, M8X 20	2	2						N
		(A=*1982.08) (B=*1982.08)									
52-2	1	26106-080202	BOLT, M8X 20 PLATED	2	2						N
		(A=T/# 20648) (B=T/# 41690)									
53	1	26013-080252	BOLT, M8X 25	2	2						
53-1	1	26106-080252	BOLT, M8X 25 PLATED	2	2						N
		(A=T/# 20648) (B=T/# 41690)									

Fig.61. HYDRAULIC CYLINDER CASE

(A)=YM276
(B)=YM276D
(C)=

(D)=
(E)=
(F)=

Fig. 61 HYDRAULIC CYLINDER CASE

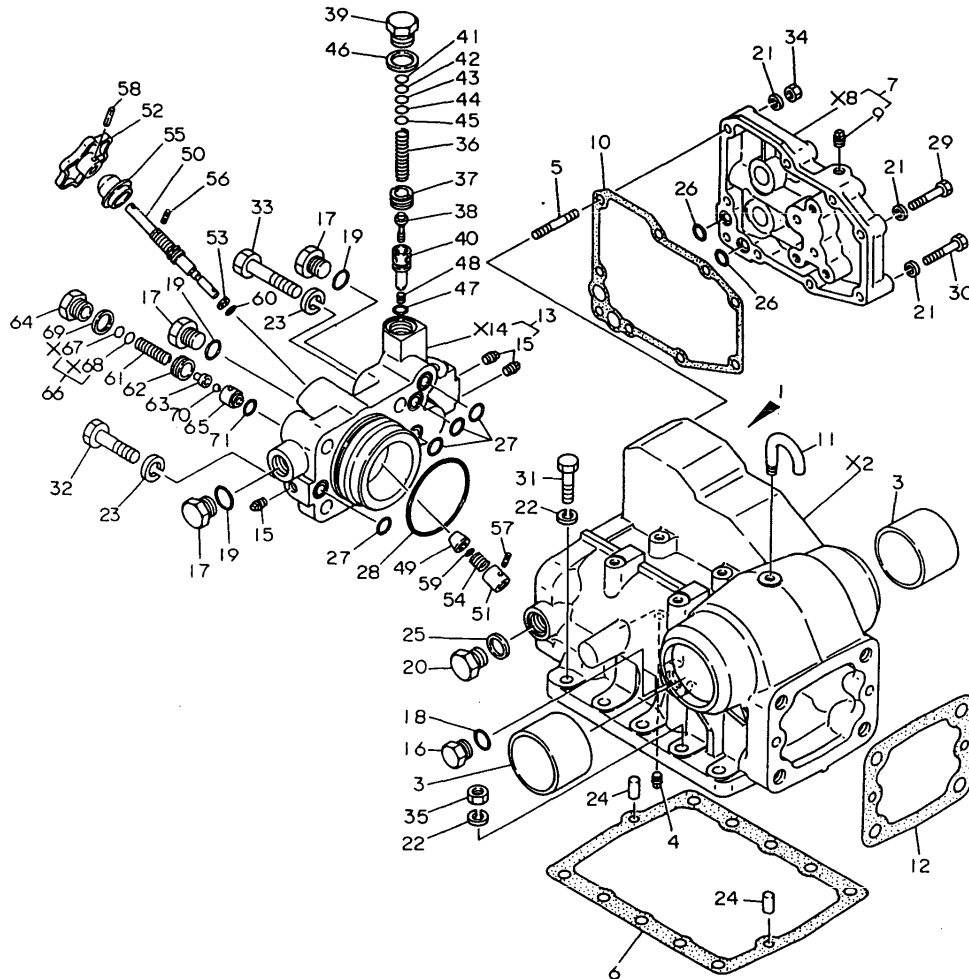

No.	Lev.	Parts No.	Description	Q'ty						I	R
				(A)	(B)	(C)	(D)	(E)	(F)		
1	1	194170-42100-X	HOUSING, HYDRAULIC	1	1						
3	2	194170-42130	BUSH, 55X60X40	2	2						
4	2	23871-010000	PLUG, R01	1	1						
5	2	26216-080452	STUD, M8X 45	2	2						
6	1	194170-42150	GASKET, HOUSING	1	1						
7	1	194170-42200-X	CASE, CYLINDER	1	1						
9	2	23871-010000	PLUG, R01	4	4						
10	1	194170-42220	GASKET, SIDE CASE	1	1						
11	1	194150-42280	BREATHER, AIR	1	1						
12	1	194151-42831	GASKET, HINGE	1	1						
13	1	194170-43200-X	HEAD ASSY, CYLINDER	1	1						
15	2	23871-010000	PLUG, R01	3	3						
16	1	194464-45920	PLUG, 3/4-16UNF	1	1						
17	1	194464-45920	PLUG, 3/4-16UNF	3	3						
18	1	194464-45930	O-RING, 8-1	1	1						
19	1	194464-45930	O-RING, 8-1	3	3						
20	1	194130-46750	PLUG 18	1	1						
21	1	22217-080000	WASHER, SPRING 8	9	9						
22	1	22217-100000	WASHER, SPRING 10	10	10						
23	1	22217-140000	WASHER, SPRING 14	4	4						
24	1	22312-100180	PIN, PARALLEL M10X18	2	2						
25	1	23414-180023	GASKET, 18X1.0	1	1						
26	1	24315-000110	O-RING, 1BP11.0	2	2						
27	1	24315-000140	O-RING, 1BP14.0	4	4						
28	1	24325-000750	O-RING, 1BG75.0	1	1						
29	1	26116-080352	BOLT, M8X 35 PLATED	1	1						
30	1	26116-080452	BOLT, M8X 45 PLATED	4	4						
31	1	26116-100352	BOLT, M10X 35 PLATED	4	4						
31-1	1	26116-100352	BOLT, M10X 35 PLATED	3	3						K
		(A=T/# 20304) (B=T/# 40607)									
32	1	26126-140452	BOLT M14X 45 PLATED	2	2						
32-1	1	26116-140452	BOLT, M14X 45 PLATED	2	2						N
		(A=T/# 20450) (B=T/# 40907)									
33	1	26126-140652	BOLT M14X 65 PLATED	2	2						
33-1	1	26116-140652	BOLT, M14X 65 PLATED	2	2						N
		(A=T/# 20450) (B=T/# 40907)									
34	1	26716-080002	NUT, M8	4	4						
35	1	26716-100002	NUT, M10	6	6						
35-1	1	26716-100002	NUT, M10	7	7						K
		(A=T/# 20304) (B=T/# 40607)									
36	1	194170-45610	SPRING, RELIEF VALVE	1	1						
37	1	194275-45340	SCREW, VALVE SEAT	1	1						
38	1	194170-45620	HOLDER, VALVE	1	1						
39	1	194170-45630	PLUG	1	1						
40	1	194170-45600	SEAT, RELIEF VALVE	1	1						
41	1	194170-45700	SHIM, T=0.1	1	1						1
42	1	194170-45710	SHIM, T=0.2	1	1						1
43	1	194170-45720	SHIM, T=0.3	1	1						1
44	1	194170-45730	SHIM, T=0.5	1	1						1
45	1	194170-45740	SHIM, T=1.0	1	1						1
46	1	23414-200026	GASKET, 20X1.0	1	1						

Remarks
(1) USE THE PROPER PART BY CAREFULLY CHOOSING.

Fig.61. HYDRAULIC CYLINDER CASE

(A)=YM276
(B)=YM276D
(C)=

(D)=
(E)=
(F)=

Fig. 61 HYDRAULIC CYLINDER CASE

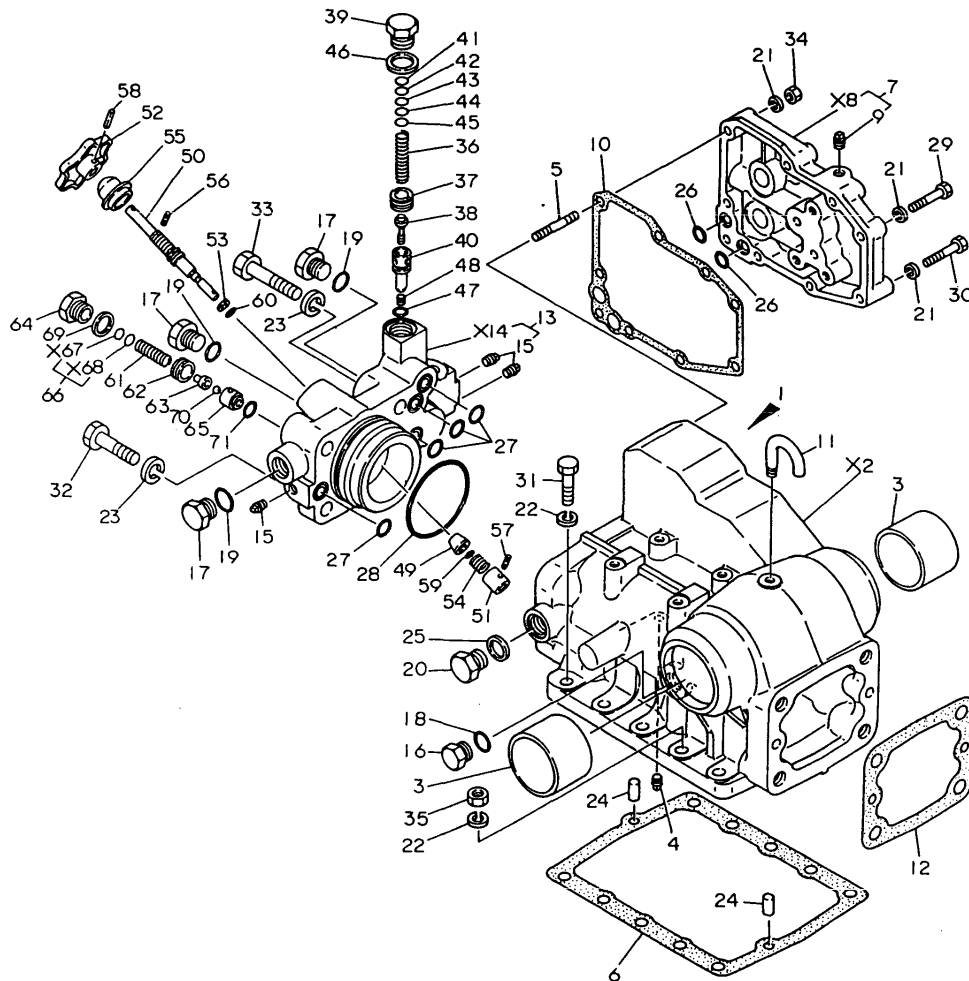

No.	Lev.	Parts No.	Description	Q'ty						I	R
				(A)	(B)	(C)	(D)	(E)	(F)		
47	1	24311-000120	O-RING, 1AP12.0	1	1						
48	1	1E6191-54330	SCREW 7X8	1	1						Z
				(A=FXXXXX)	(B=FXXXXX)						
49	1	194170-46300	VALVE, STOP	1	1						
50	1	194170-46620	BOLT, STOP	1	1						
51	1	194170-46630	HOLDER	1	1						
52	1	194151-46640-X	KNOB	1	1						
53	1	194170-46650	RING, BACK-UP	1	1						
53-1	1	194170-46651	RING, BACK UP	1	1						N
				(A=*1981.04)	(B=*1981.04)						
54	1	194170-46660	SPRING	1	1						
55	1	194170-46670	CAP	1	1						
56	1	22351-040016	PIN, SPRING 4.0X16	1	1						
57	1	22351-040016	PIN, SPRING 4.0X16	1	1						
58	1	22351-040022	PIN, SPRING 4.0X22	1	1						
59	1	24311-000060	O-RING, 1AP6.0	1	1						
60	1	24311-000090	O-RING, 1AP9.0	1	1						
61	1	194150-45320	SPRING, RELIEF VALVE	1	1						
62	1	194150-45340	SCREW, VALVE	1	1						
63	1	194150-45361	HOLDER, VALVE	1	1						
64	1	194151-45370	PLUG, RELIEF VALVE	1	1						
65	1	194151-46261	SEAT, RELIEF VALVE	1	1						
66	1	110250-53150	PLATE ASSY, ADJUST	1	1						
69	1	23414-200026	GASKET, 20X1.0	1	1						
70	1	24190-080003	BALL, STEEL 1/4	1	1						
71	1	24311-000120	O-RING, 1AP12.0	1	1						

Remarks
(1) USE THE PROPER PART BY CAREFULLY CHOOSING.

Fig.62. HYDRAULIC LIFT

(A)=YM276
(B)=YM276D
(C)=

(D)=
(E)=
(F)=

Fig. 62. HYDRAULIC LIFT

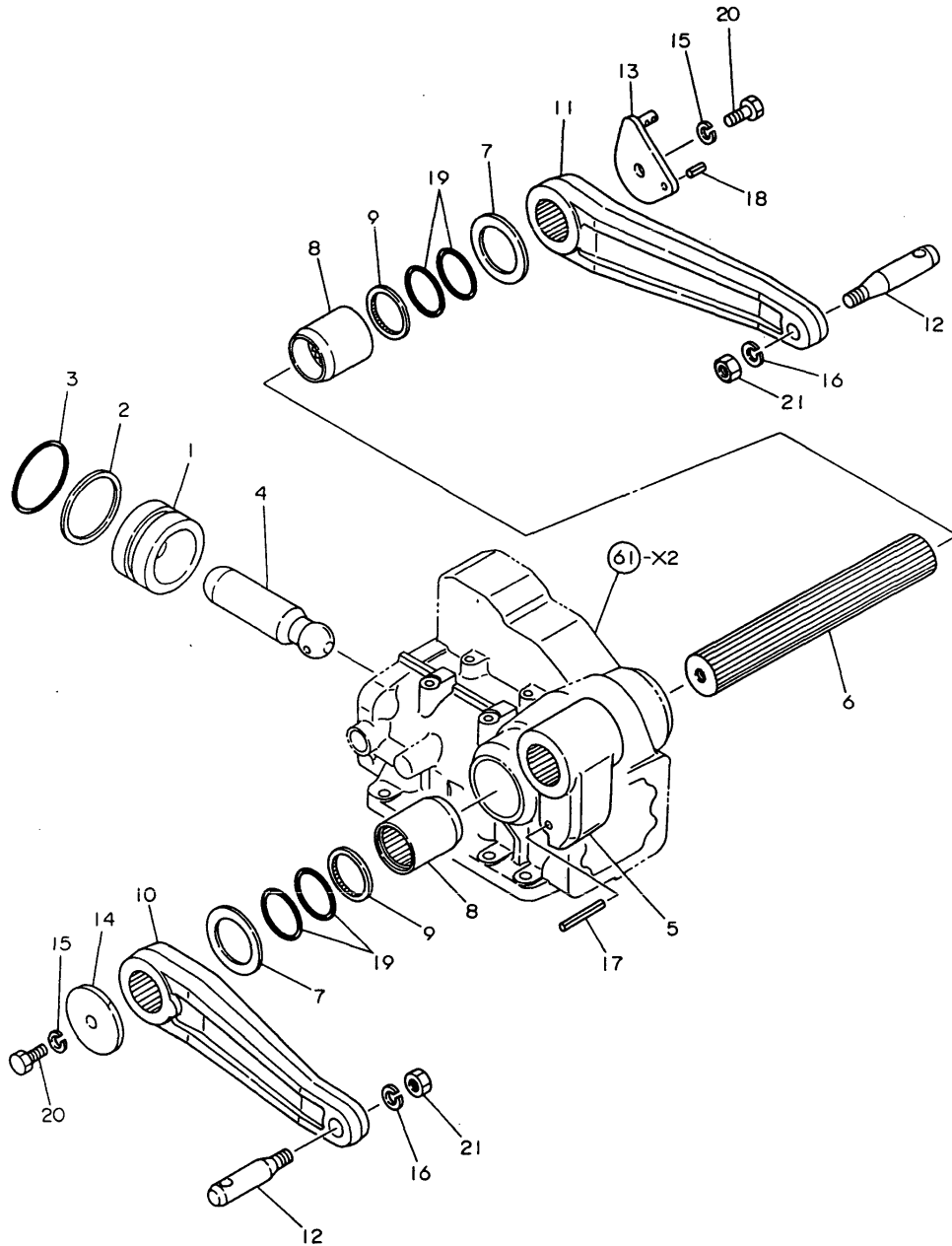

No.	Lev.	Parts No.	Description	Q'ty						I	R
				(A)	(B)	(C)	(D)	(E)	(F)		
1	1	194170-43310	PISTON, HYDRAULIC	1	1						
2	1	194130-43351	RING, BACK UP 70	1	1						
3	1	24311-000700	O-RING, 1AP70.0	1	1						
4	1	194170-43410	ROD, PISTON	1	1						
5	1	194170-44110	CRANK, LIFT	1	1						
6	1	194170-44210	SHAFT, LIFT	1	1						
7	1	194170-44230	WASHER, 45X73X3.2	2	2						
8	1	194170-44250	SLEEVE, LIFT SHAFT	2	2						
9	1	194170-44260	SEAL, SPLINE SHAFT	2	2						
10	1	194170-44420-X	ARM (L), LIFT	1	1						
11	1	194170-44430-X	ARM (R), LIFT	1	1						
12	1	194130-44480	PIN, LIFT ARM	2	2						
13	1	194170-44510	ARM, FEED BACK	1	1						
14	1	194370-44520	RETAINER, LIFT SHAFT	1	1						
15	1	22217-120000	WASHER, SPRING 12	2	2						Z
		(A=*1982.12)	(B=*1982.12)								
16	1	22217-160000	WASHER, SPRING 16	2	2						
17	1	22351-050056	PIN, SPRING 5.0X56	1	1						
18	1	22351-060016	PIN, SPRING 6.0X16	1	1						
19	1	24321-000550	O-RING, 1AG55.0	4	4						
20	1	26116-120282	BOLT, M12X 28 PLATED	2	2						
20-1	1	26013-120302	BOLT, M12X 30	2	2						N
		(A=*1982.12)	(B=*1982.12)								
21	1	26736-160002	NUT, M16	2	2						

Fig.63. HYDRAULIC CONTROL VALVE

(A)=YM276
(B)=YM276D
(C)=

(D)=
(E)=
(F)=

Fig. 63 HYDRAULIC CONTROL VALVE

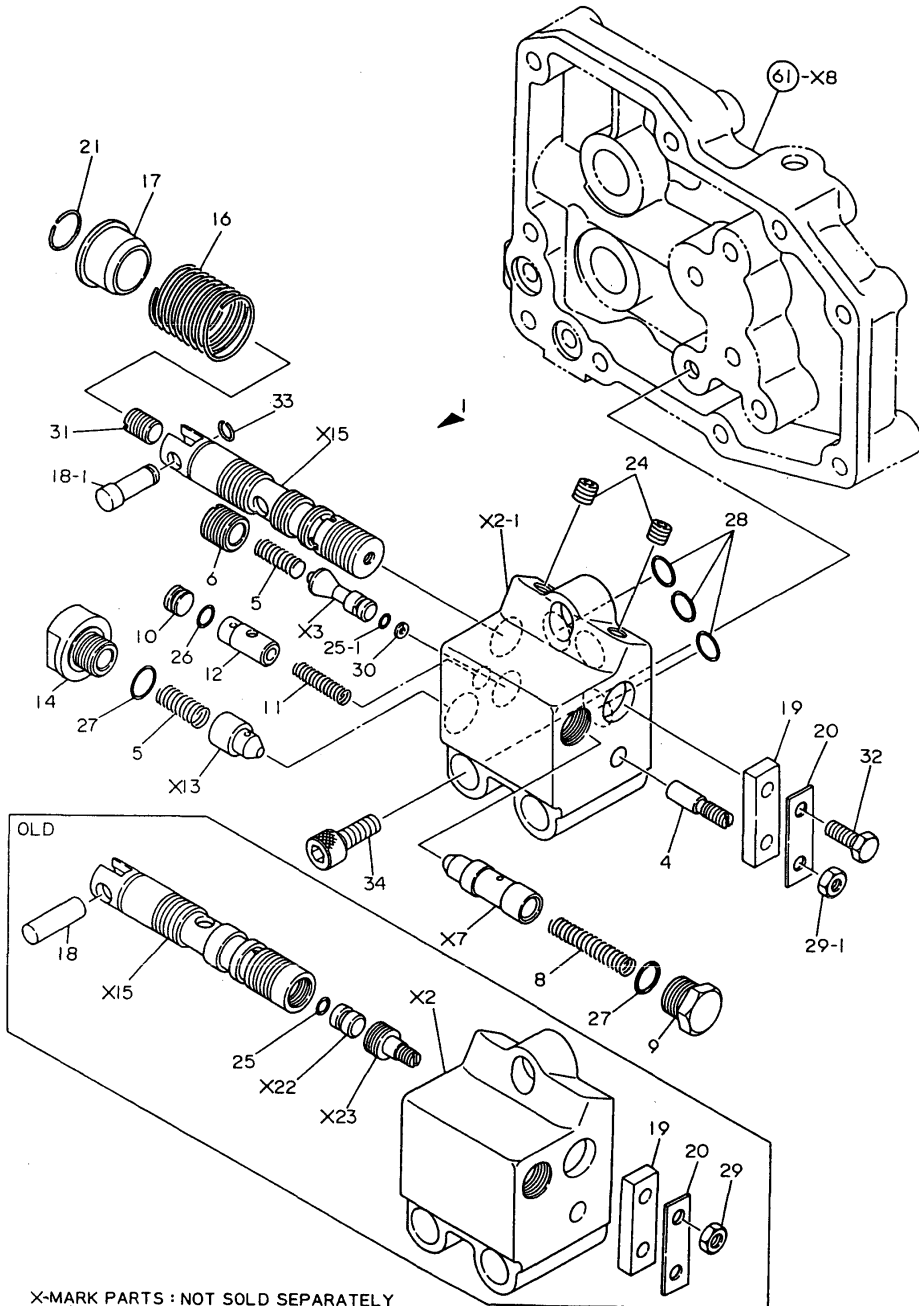

X-MARK PARTS : NOT SOLD SEPARATELY

No.	Lev.	Parts No.	Description	Q'ty						I	R
				(A)	(B)	(C)	(D)	(E)	(F)		
1	1	194170-45100-X	VALVE ASSY, CONTROL	1	1						
1-1	1	194170-45101-X	VALVE ASSY, CONTROL	1	1						N
		(A=T/# 20634) (B=T/# 41642)									
4	2	194170-45220	BAR, PUSH	1	1						
5	2	194170-45230	SPRING	2	2						
6	2	194170-45250	HOLDER, M.CHECK	1	1						
6-1	2	198421-45440	HOLDER	1	1						S
		(A=T/# 20634) (B=T/# 41642)									
8	2	194170-45320	SPRING	1	1						
8-1	2	194170-45321	SPRING	1	1						N
		(A=T/# 20493) (B=T/# 41003)									
9	2	194170-45330	PLUG	1	1						
10	2	194170-45350	SPOOL	1	1						
11	2	194170-45360	SPRING	1	1						
12	2	194170-45370	PLUG	1	1						
14	2	194170-45440	PLUG	1	1						
16	2	194170-45520	SPRING, SPOOL	1	1						
17	2	194170-45530	STOPPER, SPOOL	1	1						
19	2	194170-45550	BAR, SPOOL	1	1						
20	2	194170-45560	WASHER, 12X40X0.6	1	1						
21	2	194170-45570	CIRCLIP	1	1						
24	2	23871-010000	PLUG, R01	2	2						
25	2	24311-000050	O-RING, 1AP5.0	2	2						
25-1	2	24311-000050	O-RING, 1AP5.0	1	1						K
		(A=T/# 20204) (B=T/# 40475)									
26	2	24315-000070	O-RING, 1BP7.0	1	1						
27	2	24311-000120	O-RING, 1AP12.0	2	2						
28	2	24315-000110	O-RING, 1BP11.0	3	3						
29	2	26756-060002	NUT, LOCK M6	2	2						
29-1	2	26756-060002	NUT, LOCK M6	1	1						K
		(A=T/# 20204) (B=T/# 40475)									
30	2	194170-45430	RING, BACK UP	1	1						W
		(A=T/# 20101) (B=T/# 40101)									
31	2	194170-45410	PLUG	1	1						W
		(A=T/# 20204) (B=T/# 40475)									
32	2	26116-060142	BOLT, M6X 14 PLATED	1	1						W
		(A=T/# 20204) (B=T/# 40475)									
32-1	2	26116-060162	BOLT, M6X 16 PLATED	1	1						N
		(A=*1982.12) (B=*1982.12)									
33	2	177088-06160	CIRCLIP	1	1						W
		(A=T/# 20204) (B=T/# 40475)									
33B	2	24311-000100	O-RING, 1AP10.0	1	1						W
		(A=T/# 20634) (B=T/# 41642)									
33C	2	24311-000140	O-RING, 1AP14.0	1	1						W
		(A=T/# 20634) (B=T/# 41642)									
34	1	26450-080202	BOLT, M8X 20	3	3						

Fig.64. OIL PRESSURE CONTROL(STANDARD)

(A)=YM276
(B)=YM276D
(C)=

(D)=
(E)=
(F)=

Fig. 64 OIL PRESSURE CONTROL (STANDARD)

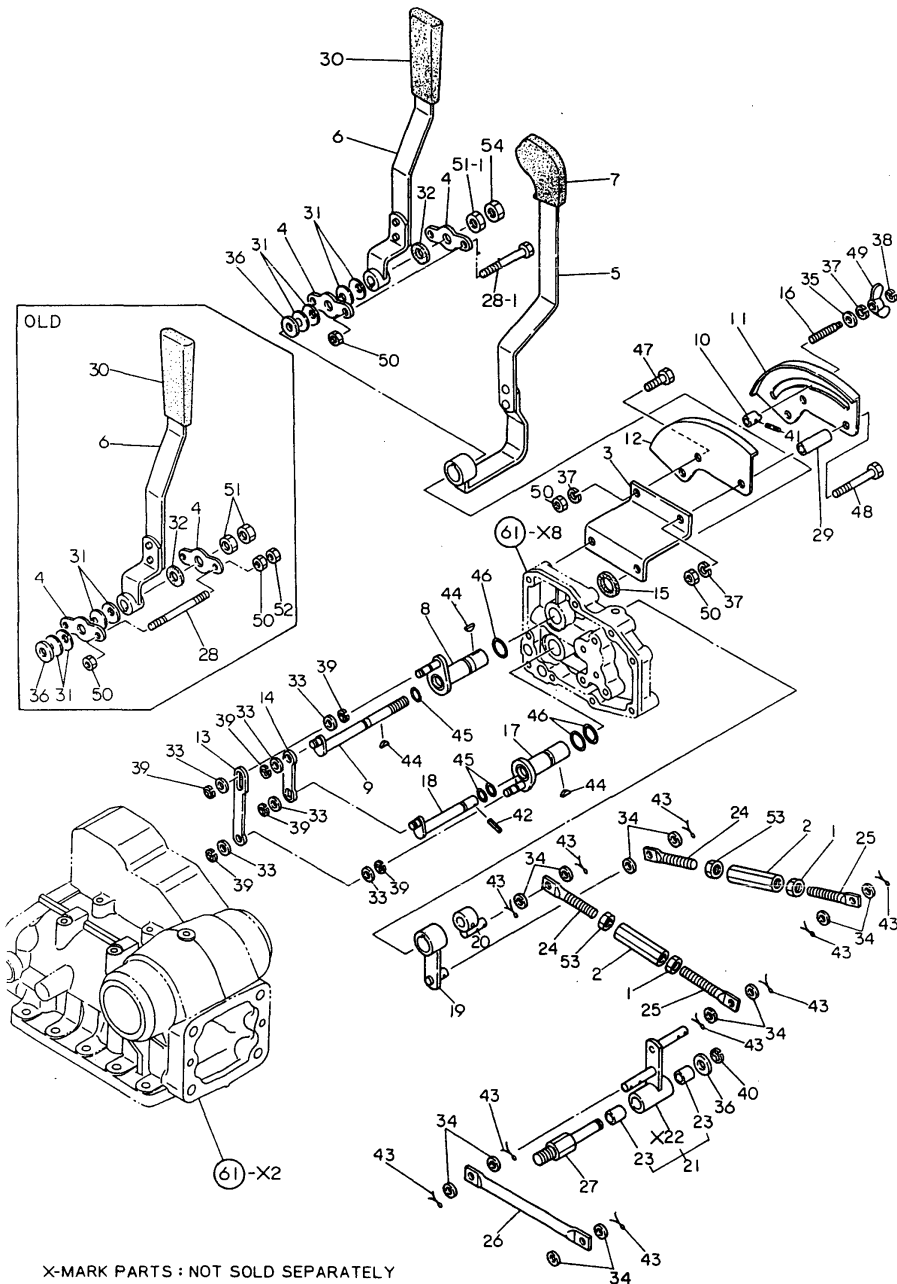

X-MARK PARTS : NOT SOLD SEPARATELY

No.	Lev.	Parts No.	Description	(A)	(B)	Q'ty (C) (D) (E) (F)	I	R
1	1	194150-22480 (A=T/# 20205) (B=T/# 40500)	NUT, M10 L	2	2			Z
2	1	194130-37730	TURNBUCKLE M10X70	2	2			
3	1	194170-47310-X	BRACKET, LEVER GUIDE	1	1			
4	1	194170-47320	PLATE	2	2			
5	1	194170-47360-X	LEVER, CONTROL	1	1			
6	1	194170-47370-X	LEVER, CONTROL	1	1			
7	1	194420-47370	KNOB, LEVER	1	1			
8	1	194170-47380	SHAFT, CONTROL LEVER	1	1			
8-1	1	194170-47381 (A=T/# 20204) (B=T/# 40475)	SHAFT, CONTROL LEVER	1	1			N
9	1	194170-47390	SHAFT, CONTROL LEVER	1	1			
10	1	194450-47390	STOPPER	1	1			
11	1	194170-47400-X	GUIDE, CONTROL	1	1			
12	1	194170-47410-X	GUIDE, CONTROL	1	1			
13	1	194170-47420	BAR, CONTROL	1	1			
14	1	194170-47430	BAR, CONTROL	1	1			
15	1	194170-47440	PLATE, FRICTION	1	1			
16	1	194464-47440	BOLT, STOPPER	1	1			
17	1	194170-47450	SHAFT, FEED BACK	1	1			
18	1	194170-47460	SHAFT, FEED BACK	1	1			
19	1	194170-47470-X	ARM, FEED BACK	1	1			
20	1	194170-47480-X	ARM, FEED BACK	1	1			
21	1	194170-47490-X	ARM ASSY, JOINT	1	1			
23	2	24550-012150	BUSH, 12X15	2	2			
24	1	194180-47490	ROD, FEEDBACK A	2	2			
25	1	194180-47500	ROD, FEEDBACK B	2	2			
26	1	194170-47510	ROD, FEED BACK	1	1			
27	1	194170-47520	BOLT, STUD	1	1			
28	1	194170-47530	BOLT	2	2			
28-1	1	26116-080752 (A=T/# 20179) (B=F40235)	BOLT, M8X 75 PLATED	2	2			S
28-2	1	194550-47810	BOLT, M8X75	2	2			N
29	1	194170-47540 (A=FXXXXX) (B=FXXXXX)	SPACER	2	2			
30	1	194150-47621	KNOB, LEVER	1	1			
31	1	194151-47760	WASHER, 12	4	4			
32	1	194310-44790	PLATE, FRICTION	1	1			
33	1	22117-080000	WASHER, 8	6	6			
34	1	22117-100000	WASHER, 10	12	12			
35	1	22137-080000	WASHER, 8	1	1			
36	1	22137-120000	WASHER, 12	2	2			
37	1	22217-080000	WASHER, SPRING 8	4	4			
38	1	22272-000040	RING, E- 4	1	1			
39	1	22272-000060	RING, E- 6	6	6			
40	1	22272-000090	RING, E- 9	1	1			
41	1	22351-040014	PIN, SPRING 4.0X14	1	1			
42	1	22351-050025	PIN, SPRING 5.0X25	1	1			
43	1	22417-300200	PIN, COTTER 3.0X20	10	10			
44	1	22522-030130	KEY, WOODRUFF 3X13	3	3			
45	1	24311-000090	O-RING, 1AP9.0	3	3			

Fig.64. OIL PRESSURE CONTROL(STANDARD)

(A)=YM276
(B)=YM276D
(C)=

(D)=
(E)=
(F)=

Fig. 64 OIL PRESSURE CONTROL (STANDARD)

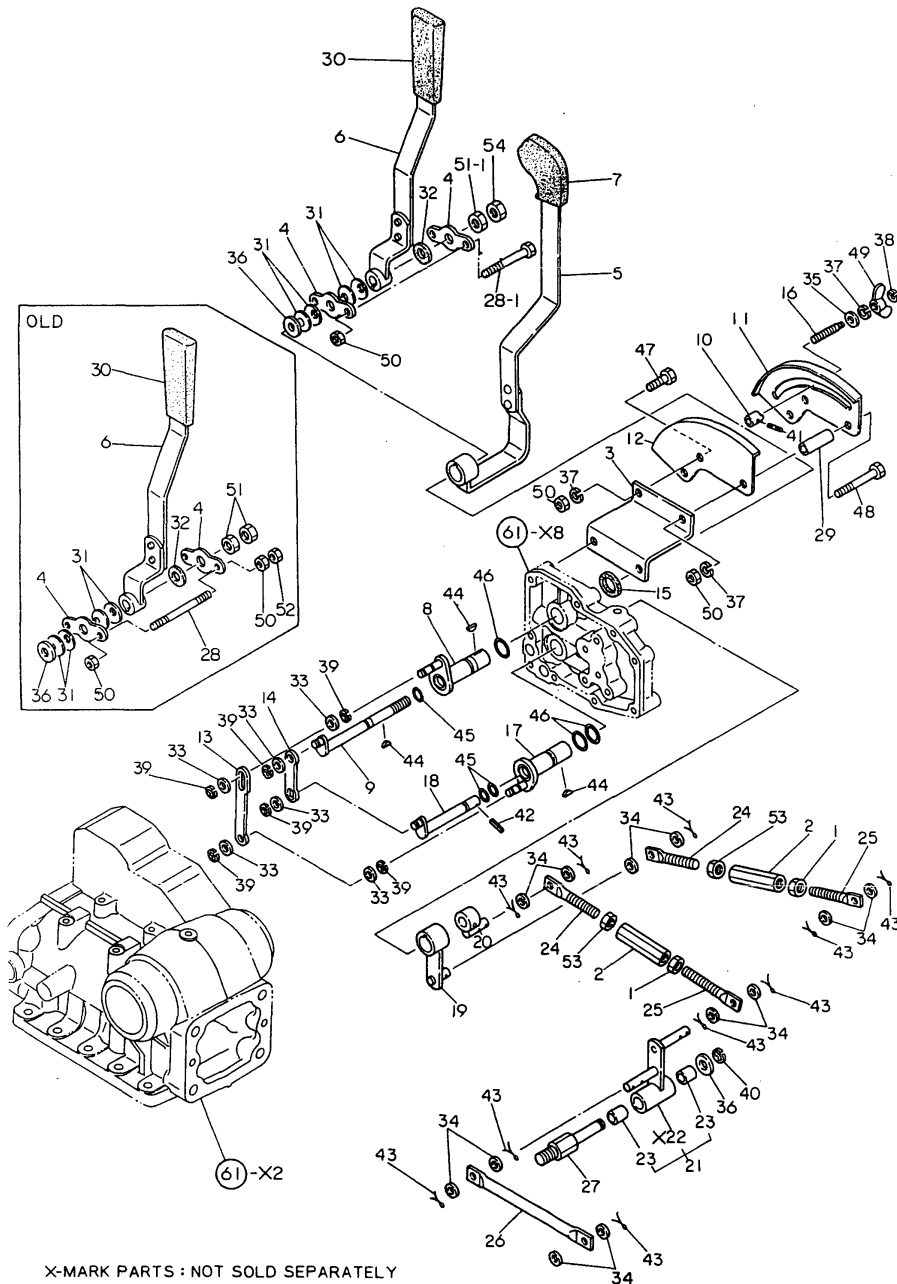

X-MARK PARTS : NOT SOLD SEPARATELY

No.	Lev.	Parts No.	Description	Q'ty						I	R
				(A)	(B)	(C)	(D)	(E)	(F)		
46	1	24311-000150	O-RING, 1AP15.0	3	3						
47	1	26116-080182	BOLT, M8X 18 PLATED	1	1						
47-1	1	26116-080162	BOLT, M8X 16 PLATED	1	1						N
		(A=*1982.12) (B=*1982.12)									
48	1	26116-080602	BOLT, M8X 60 PLATED	2	2						
49	1	26635-080002	NUT, WING M8	1	1						
50	1	26716-080002	NUT, M8	7	7						
50-1	1	26716-080002	NUT, M8	5	5						K
		(A=T/# 20179) (B=T/# 40235)									
51	1	26716-120002	NUT, M12	2	2						
51-1	1	26716-120002	NUT, M12	1	1						K
		(A=T/# 20179) (B=T/# 40235)									
52	1	26756-080002	NUT, LOCK M8	2	2						Z
		(A=T/# 20179) (B=T/# 40235)									
53	1	26756-100002	NUT, LOCK M10	2	2						
54	1	26726-120002	NUT, M12	1	1						W
		(A=T/# 20179) (B=T/# 40235)									
54-1	1	26716-120002	NUT, M12	1	1						N
		(A=T/# 20450) (B=T/# 40907)									

Fig.65. OIL PRESSURE CONTROL(SCANDINAV

(A)=YM276
(B)=YM276D
(C)=

(D)=
(E)=
(F)=

Fig. 65 OIL PRESSURE CONTROL (SCANDINAVIA)

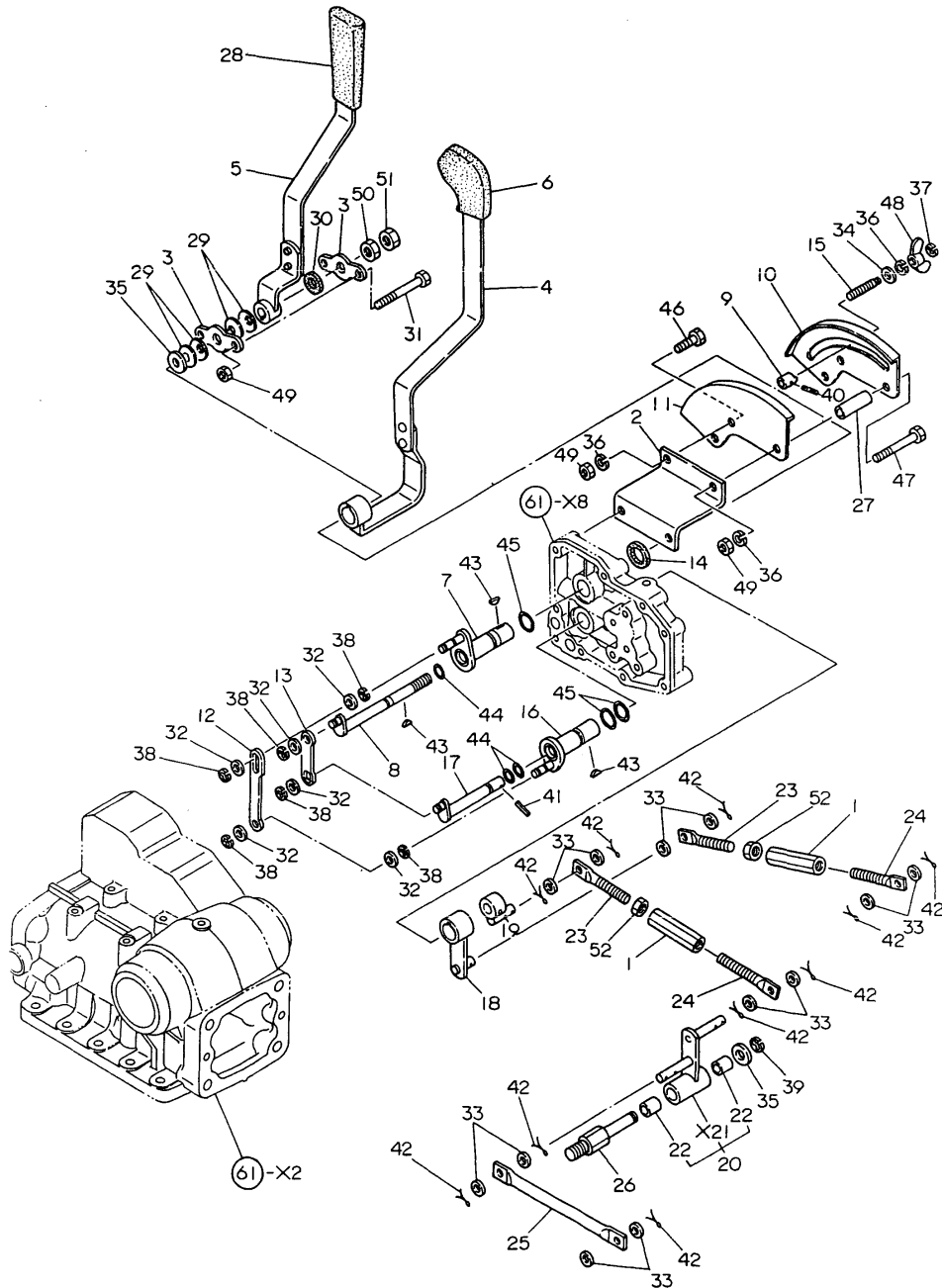

No.	Lev.	Parts No.	Description	Qty						I	R
				(A)	(B)	(C)	(D)	(E)	(F)		
1	1	194130-37730	TURNBUCKLE M10X70	2	2						
2	1	194170-47310-X	BRACKET, LEVER GUIDE	1	1						
3	1	194170-47320	PLATE	2	2						
4	1	194172-47360-X	LEVER, POSITION	1	1						
5	1	194172-47370-X	LEVER, DRAFT	1	1						
6	1	194420-47370	KNOB, LEVER	1	1						
7	1	194170-47381	SHAFT, CONTROL LEVER	1	1						
8	1	194170-47390	SHAFT, CONTROL LEVER	1	1						
9	1	194450-47390	STOPPER	1	1						
10	1	194170-47400-X	GUIDE, CONTROL	1	1						
11	1	194170-47410-X	GUIDE, CONTROL	1	1						
12	1	194170-47420	BAR, CONTROL	1	1						
13	1	194170-47430	BAR, CONTROL	1	1						
14	1	194170-47440	PLATE, FRICTION	1	1						
15	1	194464-47440	BOLT, STOPPER	1	1						
16	1	194170-47450	SHAFT, FEED BACK	1	1						
17	1	194170-47460	SHAFT, FEED BACK	1	1						
18	1	194170-47470-X	ARM, FEED BACK	1	1						
19	1	194170-47480-X	ARM, FEED BACK	1	1						
20	1	194170-47490-X	ARM ASSY, JOINT	1	1						
22	2	24550-012150	BUSH, 12X15	2	2						
23	1	194180-47490	ROD, FEEDBACK A	2	2						
24	1	194180-47500	ROD, FEEDBACK B	2	2						
25	1	194170-47510	ROD, FEED BACK	1	1						
26	1	194170-47520	BOLT, STUD	1	1						
27	1	194170-47540	SPACER	2	2						
28	1	194150-47621	KNOB, LEVER	1	1						
29	1	194151-47760	WASHER, 12	4	4						
30	1	194310-47790	PLATE, FRICTION	1	1						
31	1	194550-47810	BOLT, M8X75	2	2						
32	1	22117-080000	WASHER, 8	6	6						
33	1	22117-100000	WASHER, 10	12	12						
34	1	22137-080000	WASHER, 8	1	1						
35	1	22137-120000	WASHER, 12	2	2						
36	1	22217-080000	WASHER, SPRING 8	4	4						
37	1	22272-000040	RING, E- 4	1	1						
38	1	22272-000060	RING, E- 6	6	6						
39	1	22272-000090	RING, E- 9	1	1						
40	1	22351-040014	PIN, SPRING 4.0X14	1	1						
41	1	22351-050025	PIN, SPRING 5.0X25	1	1						
42	1	22417-300200	PIN, COTTER 3.0X20	10	10						
43	1	22522-030130	KEY, WOODRUFF 3X13	3	3						
44	1	24311-000090	O-RING, 1AP9.0	3	3						
45	1	24311-000150	O-RING, 1AP15.0	3	3						
46	1	26116-080162	BOLT, M8X 16 PLATED	1	1						
47	1	26116-080602	BOLT, M8X 60 PLATED	2	2						
48	1	26636-080002	NUT, WING M8	1	1						
49	1	26716-080002	NUT, M8	5	5						
50	1	26716-120002	NUT, M12	1	1						
51	1	26716-120002	NUT, M12	1	1						
52	1	26756-100002	NUT, LOCK M10	2	2						

Fig.66. DRAFT CONTROL

(A)=YM276
(B)=YM276D
(C)=

(D)=
(E)=
(F)=

Fig. 66 DRAFT CONTROL

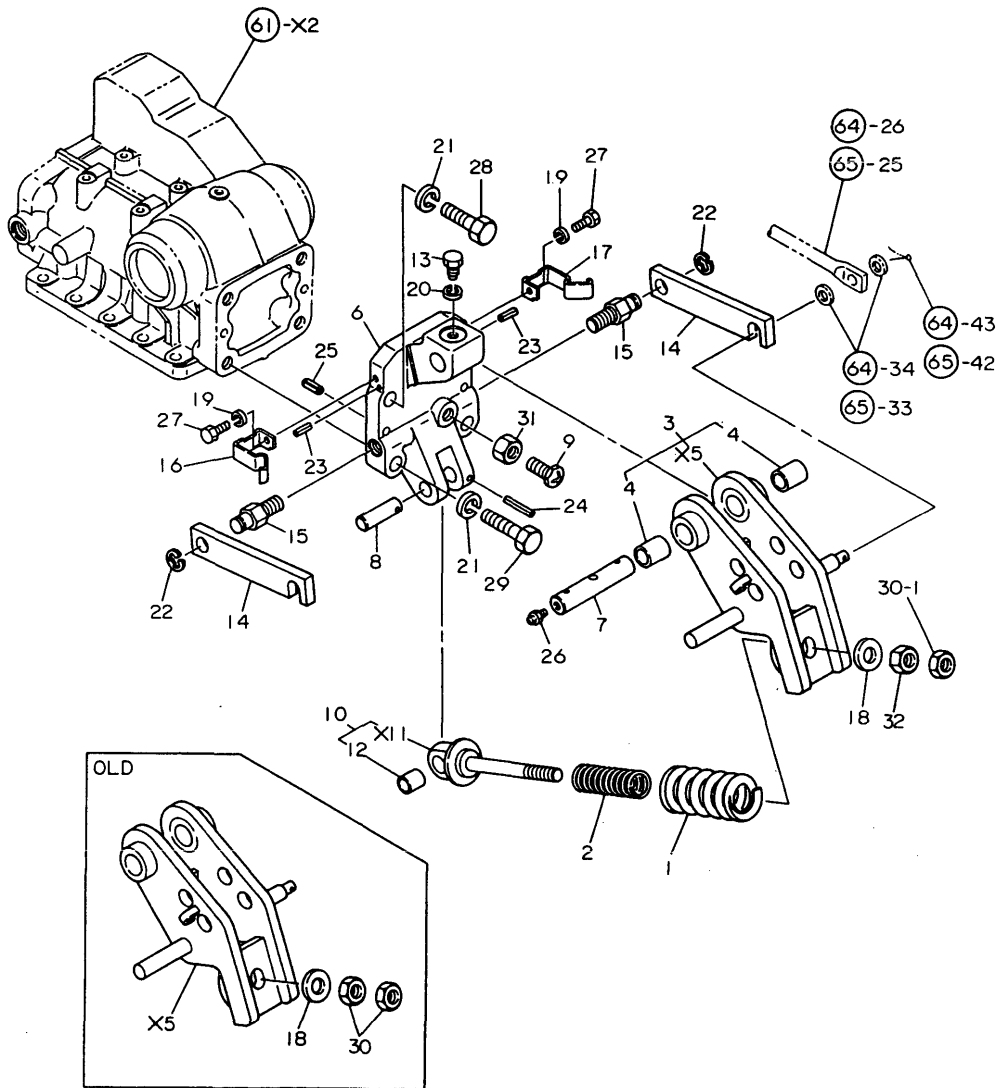

No.	Lev.	Parts No.	Description	Q'ty						I	R
				(A)	(B)	(C)	(D)	(E)	(F)		
1	1	194170-47710-X	SPRING, SENSING	1	1						
1-1	1	194242-47711	SPRING, SENSING	1	1						N
		(A=T/# 20590) (B=T/# 41431)									
2	1	194170-47720-X	SPRING, SENSING	1	1						Z
		(A=T/# 20590) (B=T/# 41431)									
3	1	194170-47730-X	HINGE ASSY, TOP LINK	1	1						
4	2	194190-11520	BUSH, 22X25X25	2	2						
6	1	194170-47740-X	COVER	1	1						
7	1	194320-47760	PIN, 22	1	1						
8	1	194170-47770	PIN, HINGE	1	1						
9	1	194170-47780	STOPPER, HINGE	1	1						
10	1	194170-47800	BOLT, SPRING ADJUST.	1	1						
12	2	24550-018200	BUSH, 18X20	1	1						
13	1	194320-47860	BOLT, LOCK M10	1	1						
14	1	194322-47910-X	BAR, LOCK	2	2						
15	1	194322-47920	BOLT, LOCK	2	2						
16	1	194322-47930-U	SPRING(L), LOCK BAR	1	1						
17	1	194322-47940-U	SPRING(R), LOCK BAR	1	1						
18	1	1A1104-53200	WASHER	1	1						
19	1	22217-060000	WASHER, SPRING 6	2	2						
20	1	22217-100000	WASHER, SPRING 10	1	1						
21	1	22217-140000	WASHER, SPRING 14	4	4						
22	1	22272-000120	RING, E-12	2	2						
23	1	22351-030012	PIN, SPRING 3.0X12	2	2						
24	1	22351-050036	PIN, SPRING 5.0X36	1	1						
25	1	22351-100020	PIN, SPRING 10.0X20	2	2						
26	1	24761-010000	NIPPLE, GREASE M6F	1	1						
27	1	26116-060082	BOLT, M6X 8 PLATED	2	2						
28	1	26126-140452	BOLT M14X 45 PLATED	2	2						
28-1	1	26116-140452	BOLT, M14X 45 PLATED	2	2						N
		(A=T/# 20450) (B=T/# 40907)									
29	1	26126-140552	BOLT M14X 55 PLATED	2	2						
29-1	1	26116-140552	BOLT, M14X 55 PLATED	2	2						N
		(A=T/# 20450) (B=T/# 40907)									
30	1	26726-140002	NUT M14	2	2						
30-1	1	26726-140002	NUT M14	1	1						K
		(A=FXXXXX) (B=FXXXXX)									
30-2	1	26716-140002	NUT, M14	1	1						N
		(A=T/# 20450) (B=T/# 40907)									
31	1	26726-140002	NUT M14	1	1						
31-1	1	26716-140002	NUT, M14	1	1						N
		(A=T/# 20450) (B=T/# 40907)									
32	1	26716-140002	NUT, M14	1	1						W
		(A=T/# 20450) (B=T/# 40907)									

Fig.67. ELECTRIC PARTS(USA & S.AFRICA)

(A)=YM276
(B)=YM276D
(C)=

(D)=
(E)=
(F)=

Fig. 67 ELECTRIC PARTS (USA & SOUTH AFRICA)

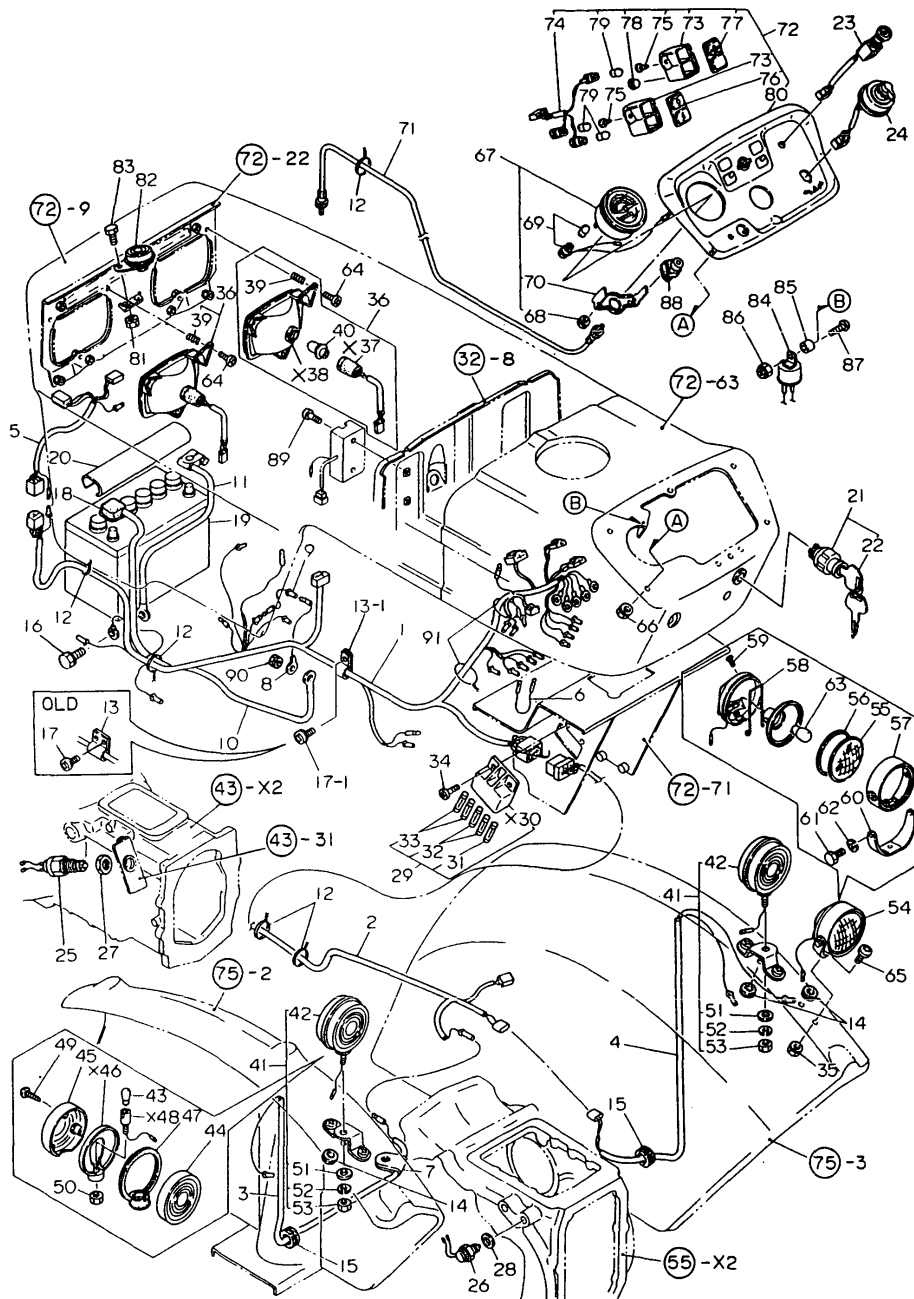

No.	Lev.	Parts No.	Description	Q'ty						I	R
				(A)	(B)	(C)	(D)	(E)	(F)		
1	1	194170-51110	HARNESS (A), WIRE	1	1						
1-1	1	194172-51111	HARNESS (A), WIRE	1	1						N
		(A=T/# 20493) (B=T/# 41002)									
2	1	194170-51120	HARNESS (B), WIRE	1	1						
3	1	194322-51130	HARNESS, WIRE	1	1						
4	1	194322-51140	HARNESS (D), WIRE	1	1						
4-1	1	194275-51141	HARNESS, WIRE	1	1						N
		(A=T/# 20563) (B=T/# 41364)									
5	1	194145-51150	HARNESS (E), WIRE	1	1						
6	1	194446-51160	WIRE, LEAD	1	1						
7	1	194145-51180	PLATE, EARTH	2	2						
8	1	194312-51210	WIRE, MAIN LEAD	1	1						
9	1	194312-51220	LINK, FUSIBLE	1	1						
9-1	1	194550-51220	LINK, FUSIBLE 0.85	1	1						N
		(A=T/# 20558) (B=T/# 41292)									
10	1	194080-51411	CABLE, BATTERY	1	1						
11	1	194420-51420	CABLE, BATTERY EARTH	1	1						
12	1	194150-51620	CLAMP, HARNESS	7	7						
12-1	1	121750-59890	BAND, 140	5	5						N
		(A=*1981.06) (B=*1981.06)									
13	1	194145-51650	CLAMP (C)	1	1						
13-1	1	194440-51630	CLAMP, HARNESS	1	1						N
		(A=T/# 20493) (B=T/# 41002)									
13-2	1	194271-51650	CLAMP, HARNESS	1	1						N
		(A=T/# 20563) (B=T/# 41351)									
14	1	194080-58810	GROMMET, 8	3	3						
15	1	194080-58820	GROMMET, 15	2	2						
16	1	26013-060162	BOLT, M6X 16	1	1						
16-1	1	26014-060122	BOLT, M6X 12	1	1						N
		(A=T/# 20430) (B=T/# 40849)									
16-2	1	26106-060122	BOLT, M6X 12 PLATED	1	1						N
		(A=T/# 20648) (B=T/# 41690)									
17	1	26022-060142	SCREW M 6X 14	2	2						
17-1	1	26014-060162	BOLT, M6X 16	2	2						N
		(A=T/# 20561) (B=T/# 41337)									
17-2	1	26106-060122	BOLT, M6X 12 PLATED	2	2						N
		(A=T/# 20648) (B=T/# 41690)									
18	1	194080-51430	INSULATOR	1	1						Z
		(A=T/# 20553) (B=T/# 41276)									
19	1	194240-51501	BATTERY (N70Z-TP)	1	1						
19-1	1	194240-51510	BATTERY, 75D31R	1	1						R
		(A=T/# 20611) (B=T/# 41544)									
20	1	194150-51550	COVER, BATTERY	1	1						
21	1	194322-52110	SWITCH, STARTING	1	1						
22	2	194155-52190	KEY	2	2						
23	1	194420-52120	SWITCH, LIGHTING	1	1						
24	1	194170-52130	SWITCH, TURN SIGNAL	1	1						
25	1	194440-52190	SWITCH, SAFETY START	1	1						
25-1	1	194440-52191	SWITCH, SAFETY START	1	1						N
		(A=T/# 20590) (B=T/# 41430)									
26	1	194464-52190	SWITCH, SAFETY START	1	1						

N:Old $\begin{matrix} \leftarrow \text{Yes} \\ \text{No} \end{matrix}$ New, Q:Old $\begin{matrix} \leftarrow \text{No} \\ \text{Yes} \end{matrix}$ New, R:Old $\begin{matrix} \leftarrow \text{Yes} \\ \text{Yes} \end{matrix}$ New, S:Old $\begin{matrix} \leftarrow \text{No} \\ \text{No} \end{matrix}$ New, W:Add, Z:Discontinued, F:Interchangeable by set, K:Q'ty Change
 ++ CONTINUE ++
 Copyright (C) YANMAR CO., LTD. All Rights Reserved.

Fig.67. ELECTRIC PARTS(USA & S.AFRICA)

(A)=YM276
(B)=YM276D
(C)=

(D)=
(E)=
(F)=

Fig. 67 ELECTRIC PARTS (USA & SOUTH AFRICA)

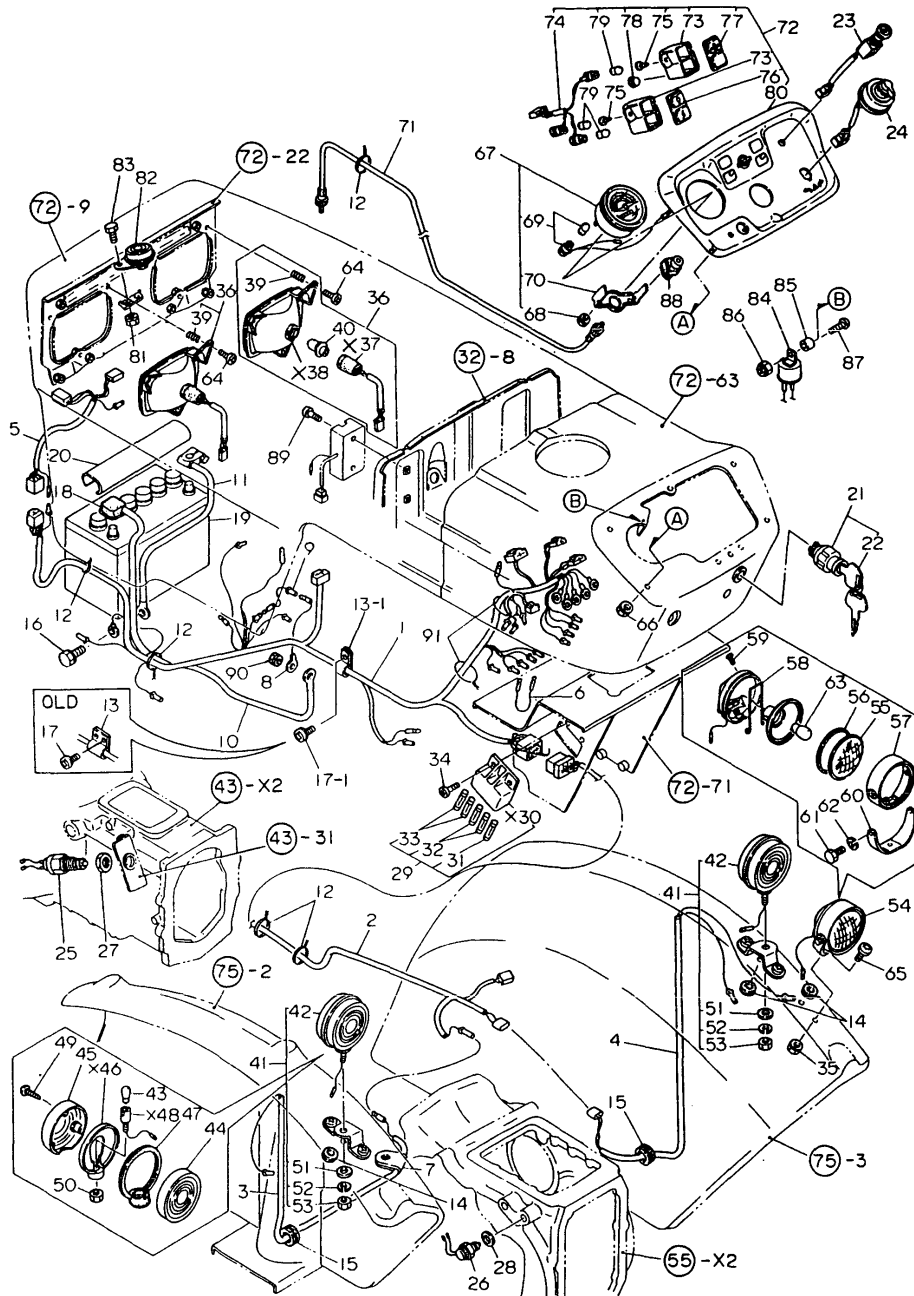

No.	Lev.	Parts No.	Description	(A)	(B)	Q'ty						I	R
				(C)	(D)	(E)	(F)	(G)	(H)	(I)	(J)		
27	1	194240-52210	NUT, M22	1	1								
28	1	23414-180023	GASKET, 18X1.0	1	1								
29	1	194145-52400	BOX ASSY, FUSE	1	1								
29-1	1	194440-52400	BOX ASSY, FUSE	1	1								N
				(A=*1982.01)	(B=*1982.01)								
31	2	194145-52820	FUSE 5A	1	1								
31-1	2	29411-050000	FUSE, CARTRIDGE 5A	1	1								R
				(A=T/# 20627)	(B=T/# 41570)								
32	2	194145-52830	FUSE 10A	2	2								
32-1	2	29411-100000	FUSE, CARTRIDGE 10A	2	2								R
				(A=T/# 20627)	(B=T/# 41570)								
33	2	194145-52840	FUSE 15A	2	2								
33-1	2	29411-150000	FUSE, CARTRIDGE 15A	2	2								R
				(A=T/# 20627)	(B=T/# 41570)								
34	1	26587-060202	SCREW, M6X20	2	2								
35	1	194990-22050	NUT, M8	1	1								
36	1	194145-53200	LIGHT ASSY, HEAD	2	2								
39	2	194145-53310	SPRING	6	6								
40	2	194155-55810	BULB, 12V35W/25W	2	2								
41	1	794275-53401	LAMP ASSY, WORKING	2	2								
42	2	194275-53401	LAMP ASSY, WORKING	2	2								
43	3	194275-53410	BULB	2	2								
44	3	194275-53421	LENS	2	2								
45	3	194275-53431	LENS	2	2								
47	3	194275-53451	GASKET, LENS	2	2								
49	3	194275-53481	SCREW, TAPPING M4X40	6	6								
50	3	26756-100002	NUT, LOCK M10	2	2								
51	2	22137-100000	WASHER, 10	2	2								
52	2	22217-100000	WASHER, SPRING 10	2	2								
53	2	26716-100002	NUT, M10	2	2								
54	1	794081-54101	LAMP ASSY, WORKING	1	1								
55	2	194081-54110	LENS	1	1								
56	2	194081-54120	GASKET	1	1								
57	2	194081-54131	RIM	1	1								
58	2	194081-54151	SPRING	1	1								
59	2	194081-54210	SCREW	1	1								
60	2	194081-54221	STAY	1	1								
61	2	194081-54230	BOLT M6X 12	2	2								
62	2	194081-54240	SPRING WASHER 6	2	2								
63	2	194081-55820	BULB, 12V20W	1	1								
64	1	26557-050252	SCREW, M5X25	6	6								
65	1	26587-080162	SCREW, M8X16	1	1								
66	1	194990-22030	NUT, M5	6	6								
67	1	194170-56100	HOUR-METER ASSY	1	1								
68	2	194990-22030	NUT, M5	2	2								
69	2	194170-56130	CORD W/BULB 12V-1.7W	1	1								
70	2	194080-56170	FITTING	1	1								
70-1	2	194170-56170	FITTING	1	1								S
				(A=*1980.12)	(B=*1980.12)								
71	1	194145-56901	CABLE, HOUR-METER	1	1								
71-1	1	194275-56900	CABLE ASSY, METER	1	1								N

N:Old $\frac{Yes}{No}$ New, Q:Old $\frac{No}{Yes}$ New, R:Old $\frac{Yes}{Yes}$ New, S:Old $\frac{No}{No}$ New, W:Add, Z:Discontinued, F:Interchangeable by set, K:Q'ty Change
 ++ CONTINUE ++
 Copyright (C) YANMAR CO., LTD. All Rights Reserved.

Fig.67. ELECTRIC PARTS(USA & S.AFRICA)

(A)=YM276
(B)=YM276D
(C)=

(D)=
(E)=
(F)=

Fig. 67 ELECTRIC PARTS (USA & SOUTH AFRICA)

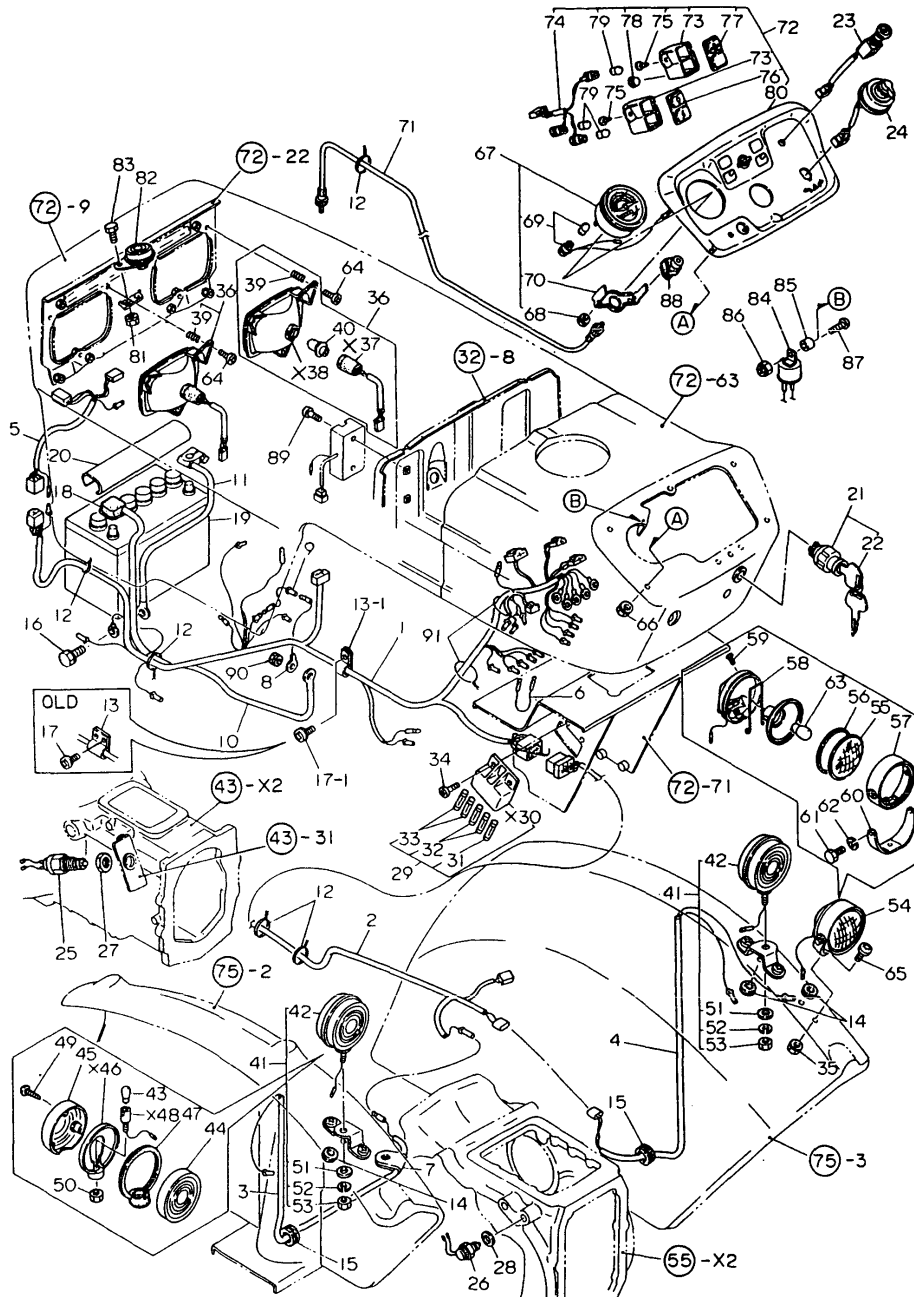

No.	Lev.	Parts No.	Description	Q'ty						I	R	
				(A)	(B)	(C)	(D)	(E)	(F)			
		(A=*1981.11)	(B=*1981.11)									
72	1	194170-61600	DASHBOARD ASSY	1	1							
73	2	194170-55120	BOX, PILOT	2	2							
74	2	194170-55130	CORD	1	1							
75	2	22857-400120	SCREW, 4X12	4	4							
76	2	194170-55150	LENS, PILOT	1	1							
77	2	194170-55160	LENS (B)	1	1							
78	2	194170-55170	COVER	1	1							
79	2	194155-55820	BULB, 12V1.7W	3	3							
80	2	194170-61610	PANEL, DASHBOARD	1	1							
81	1	194990-22040	NUT, M6	2	2							
82	1	194151-57100	HORN	1	1							
83	1	26116-060122	BOLT, M6X 12 PLATED	2	2							
83-1	1	26106-060122	BOLT, M6X 12 PLATED	2	2							N
		(A=T/# 20648)	(B=T/# 41690)									
84	1	194080-57202	RELAY	1	1							
85	1	194151-57210	SPACER	1	1							
86	1	26346-050002	NUT, M5	1	1							
87	1	26557-050162	SCREW, M5X16	1	1							
88	1	194464-57250	RELAY, CHECK	1	1							
89	1	26557-060302	SCREW, M6X30	2	2							
90	1	194990-22140	NUT, M8	1	1							
90-1	1	194990-22050	NUT, M8	1	1							N
		(A=T/# 20430)	(B=T/# 40844)									
91	1	194250-51660	BAND 250	2	2							W
		(A=*1981.06)	(B=*1981.06)									

Fig.68. ELECTRIC PARTS(FRANCE)

(A)=YM276
(B)=YM276D
(C)=

(D)=
(E)=
(F)=

Fig. 68 ELECTRIC PARTS (FRANCE)

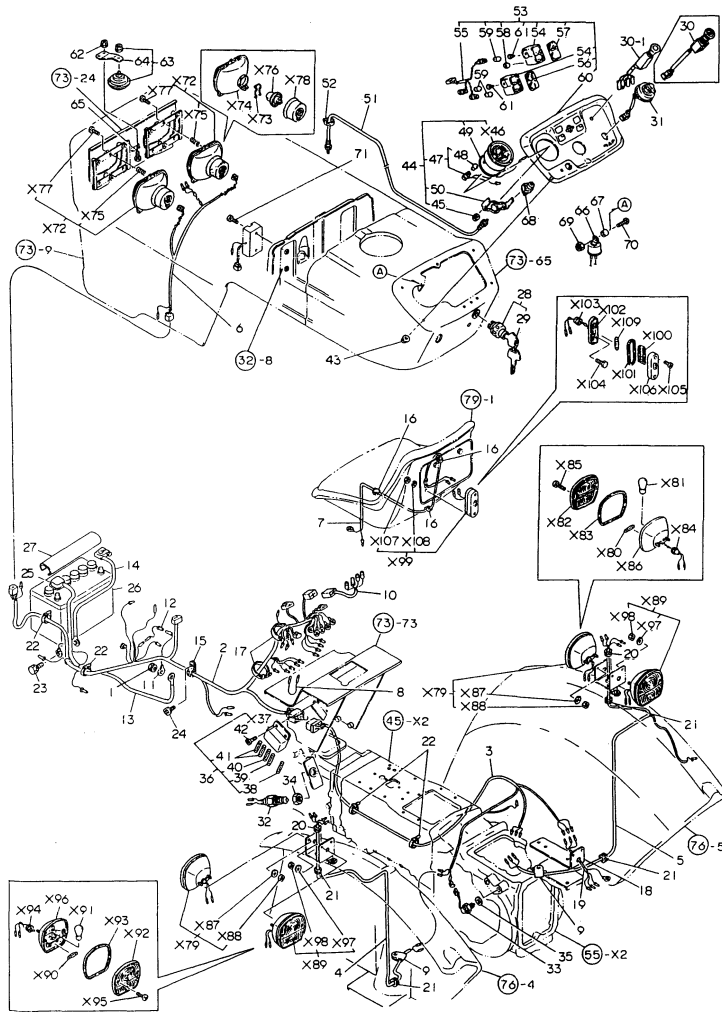

Remarks
(1) PART HAVING 1 MARK IN REMARKS COL
-UMN SHOWS PART NO. OF ORIGINAL
MAKER. THE NAME AND ADDRESS OF
THE ORIGINAL MAKER, TAKING AFTERC
-ARE OF PARTS PREPARATION AND
SUPPLY, IS AS FOLLOWS:
AUTEROCHÉ S.A.
50, RUE GREFFULHE
62300 LEVALLOIS PERRET
FRANCE
TEL:757. 06-43 TELEX:610522

No.	Lev.	Parts No.	Description	Q'ty						I	R
				(A)	(B)	(C)	(D)	(E)	(F)		
1	1	194990-22050 (A=*) (B=*)	NUT, M8	1	1						W
2	1	194172-51110	HARNESS (A), WIRE	1	1						
2-1	1	194172-51111 (A=T/# 20493) (B=T/# 41002)	HARNESS (A), WIRE	1	1						S
3	1	194172-51120	HARNESS (B), WIRE	1	1						
4	1	194324-51131	HARNESS (C), WIRE	1	1						
5	1	194324-51141	HARNESS (D), WIRE	1	1						
6	1	194324-51151	HARNESS (E), WIRE	1	1						
7	1	194436-51160	HARNESS, LAMP	1	1						
8	1	194446-51160	WIRE, LEAD	1	1						
9	1	194145-51180	PLATE, EARTH	2	2						
10	1	194292-51191 (A=T/# 20493) (B=T/# 41002)	WIRE, LEAD	1	1						W
11	1	194312-51210	WIRE, MAIN LEAD	1	1						
12	1	194312-51220	LINK, FUSIBLE	1	1						
12-1	1	194550-51220 (A=T/# 20558) (B=T/# 41292)	LINK, FUSIBLE 0.85	1	1						N
13	1	194080-51411	CABLE, BATTERY	1	1						
14	1	194420-51420	CABLE, BATTERY EARTH	1	1						
15	1	194440-51630	CLAMP, HARNESS	1	1						
15-1	1	194271-51650 (A=T/# 20563) (B=T/# 41351)	CLAMP, HARNESS	1	1						N
16	1	194242-51660	CLAMP, WIRE HARNESS	3	3						
17	1	194250-51660	BAND 250	2	2						
18	1	194270-51701-X	BRACKET, SOCKET	1	1						
19	1	194240-51820	HARNESS, SOCKET	1	1						
20	1	194448-58810	GROMMET 8	2	2						
20-1	1	194448-58811 (A=*1982.) (B=*1982.)	GROMMET, 15	2	2						S
21	1	194080-58820	GROMMET, 15	4	4						
22	1	121750-59890	BAND, 140	4	4						
23	1	26013-060162	BOLT, M6X 16	1	1						
23-1	1	26014-060122 (A=T/# 20430) (B=T/# 40849)	BOLT, M6X 12	1	1						N
23-2	1	26106-060122 (A=T/# 20648) (B=T/# 41690)	BOLT, M6X 12 PLATED	1	1						N
24	1	26022-060142	SCREW M 6X 14	1	1						
24-1	1	26014-060162 (A=T/# 20561) (B=T/# 41337)	BOLT, M6X 16	2	2						N
24-2	1	26106-060122 (A=T/# 20648) (B=T/# 41690)	BOLT, M6X 12 PLATED	2	2						N
25	1	194080-51430 (A=T/# 20553) (B=T/# 41276)	INSULATOR	1	1						Z
26	1	194240-51501	BATTERY (N70Z-TP)	1	1						
26-1	1	194240-51510 (A=T/# 20611) (B=T/# 41544)	BATTERY, 75D31R	1	1						R
27	1	194150-51550	COVER, BATTERY	1	1						
28	1	194322-52110	SWITCH, STARTING	1	1						
29	2	194155-52190	KEY	2	2						
30	1	194420-52120	SWITCH, LIGHTING	1	1						

Fig.68. ELECTRIC PARTS(FRANCE)

(A)=YM276
(B)=YM276D
(C)=

(D)=
(E)=
(F)=

Fig. 68 ELECTRIC PARTS (FRANCE)

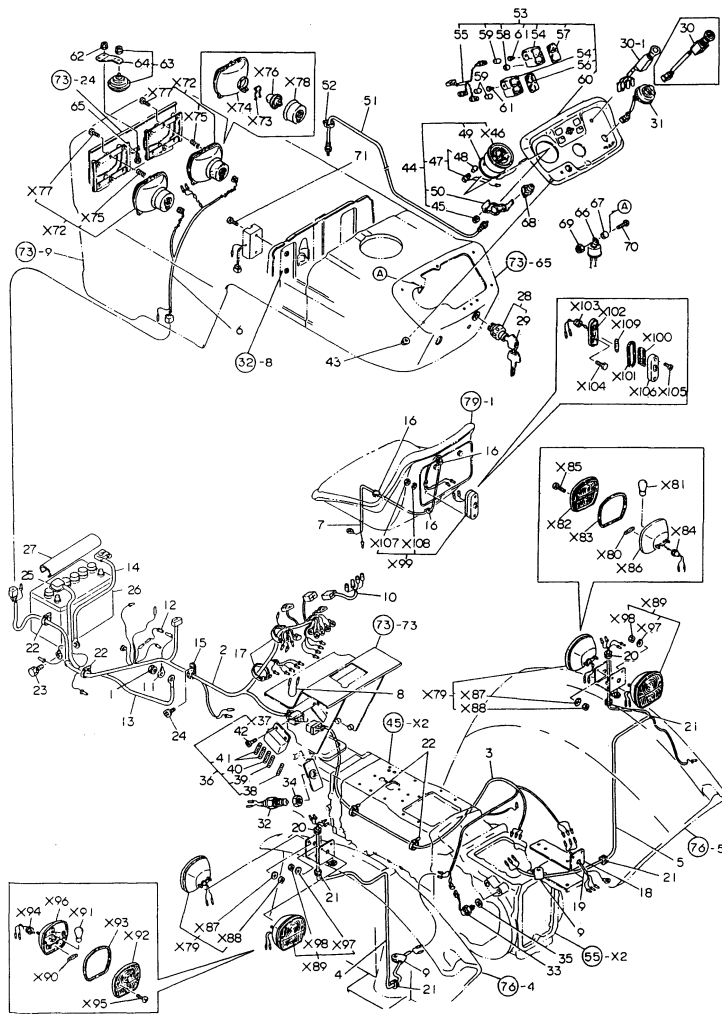

Remarks
(1) PART HAVING 1 MARK IN REMARKS COL
-UMN SHOWS PART NO. OF ORIGINAL
MAKER. THE NAME AND ADDRESS OF
THE ORIGINAL MAKER, TAKING AFTERC
-ARE OF PARTS PREPARATION AND
SUPPLY, IS AS FOLLOWS:
AUTEROUCHE S.A.
50, RUE GREFFULHE
62300 LEVALLOIS PERRET
FRANCE
TEL:757. 06-43 TELEX:610522

No.	Lev.	Parts No.	Description	Q'ty						I	R
				(A)	(B)	(C)	(D)	(E)	(F)		
30-1	1	194240-52120	SWITCH, LIGHTING	1	1						S
		(A=T/# 20539) (B=T/# 41204)									
31	1	194170-52130	SWITCH, TURN SIGNAL	1	1						
32	1	194440-52190	SWITCH, SAFETY START	1	1						
32-1	1	194440-52191	SWITCH, SAFETY START	1	1						N
		(A=T/# 20590) (B=T/# 41430)									
33	1	194464-52190	SWITCH, SAFETY START	1	1						
34	1	194240-52210	NUT, M22	1	1						
35	1	23414-180023	GASKET, 18X1.0	1	1						
36	1	194240-52400	BOX ASSY, FUSE	1	1						
38	2	194145-52820	FUSE 5A	1	1						
38-1	2	29411-050000	FUSE, CARTRIDGE 5A	1	1						R
		(A=T/# 20627) (B=T/# 41570)									
39	2	194145-52830	FUSE 10A	1	1						
39-1	2	29411-100000	FUSE, CARTRIDGE 10A	1	1						R
		(A=T/# 20627) (B=T/# 41570)									
40	2	194145-52840	FUSE 15A	1	1						
40-1	2	29411-150000	FUSE, CARTRIDGE 15A	1	1						R
		(A=T/# 20627) (B=T/# 41570)									
41	2	194145-52850	FUSE 20A	2	2						
41-1	2	29411-200000	FUSE, CARTRIDGE 20A	2	2						R
		(A=T/# 20627) (B=T/# 41570)									
42	1	26587-060202	SCREW, M6X20	2	2						
43	1	194990-22030	NUT, M5	6	6						
44	1	194170-56100	HOUR-METER ASSY	1	1						
45	2	194990-22030	NUT, M5	2	2						
47	2	194170-56130	CORD W/BULB 12V-1.7W	1	1						
48	3	194155-55820	BULB, 12V1.7W	1	1						
49	2	194080-56150	RUBBER	1	1						
50	2	194170-56170	FITTING	1	1						
51	1	194275-56900	CABLE ASSY, METER	1	1						
52	1	121750-59890	BAND, 140	1	1						
53	1	194170-61600	DASHBOARD ASSY	1	1						
54	2	194170-55120	BOX, PILOT	2	2						
55	2	194170-55130	CORD	1	1						
56	2	194170-55150	LENS, PILOT	1	1						
57	2	194170-55160	LENS (B)	1	1						
58	2	194170-55170	COVER	1	1						
59	2	194155-55820	BULB, 12V1.7W	3	3						
60	2	194170-61610	PANEL, DASHBOARD	1	1						
61	2	22857-400120	SCREW, 4X12	4	4						
62	1	194990-22040	NUT, M6	2	2						
63	1	194340-57100	HORN ASSY	1	1						
64	2	194340-57110	BRACKET	1	1						
65	1	26116-060122	BOLT, M6X 12 PLATED	2	2						
66	1	194080-57202	RELAY	1	1						
67	1	194151-57210	SPACER	1	1						
68	1	194464-57250	RELAY, CHECK	1	1						
69	1	26346-050002	NUT, M5	1	1						
70	1	26557-050162	SCREW, M5X16	1	1						
71	1	26557-060302	SCREW, M6X30	2	2						

Fig.68. ELECTRIC PARTS(FRANCE)

(A)=YM276
(B)=YM276D
(C)=

(D)=
(E)=
(F)=

Fig. 68 ELECTRIC PARTS (FRANCE)

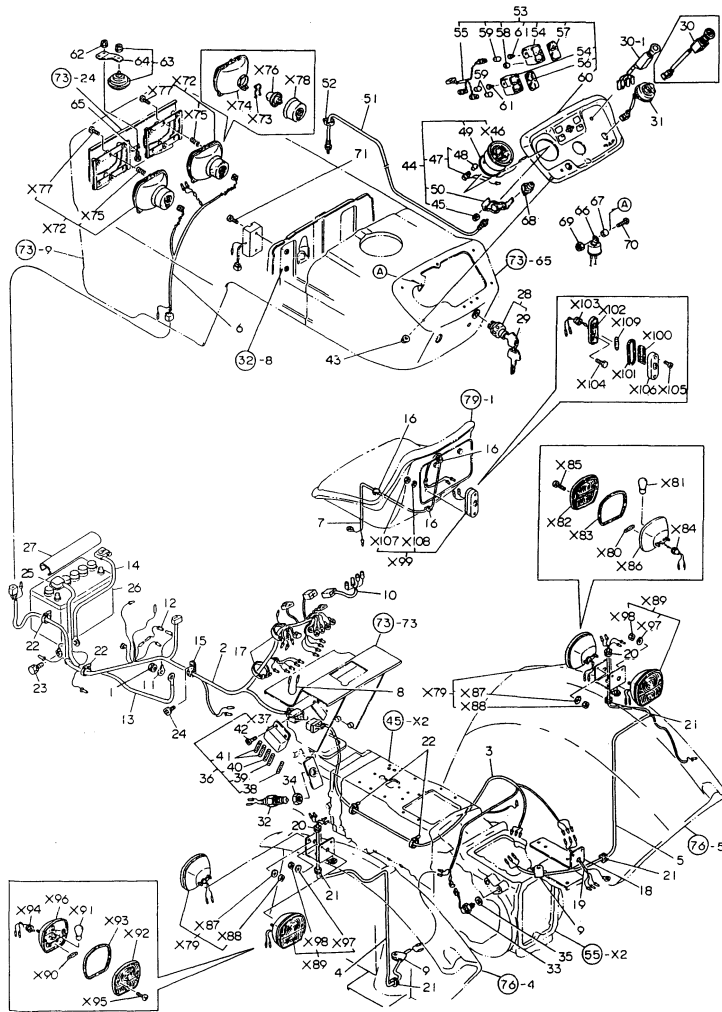

No.	Lev.	Parts No.	Description	Q'ty						I	R
				(A)	(B)	(C)	(D)	(E)	(F)		
72	1	194436-53100	LAMP ASSY, HEAD	2	2						1
73	2	194436-53120	CLIP	2	2						1
74	2	*REF.68=72	LIGHT UNIT	2	2						1
75	2	194436-53130	SPRING	6	6						1
76	2	194436-53110	BULB 12V-45/40	2	2						1
77	2	194436-53140	SCREW	6	6						1
78	2	194436-53150	BOOT, RUBBER	2	2						1
79	1	194436-53600	LAMP, CLEARANCE	2	2						1
80	2	194436-53650	BULB 12V-4W	2	2						1
81	2	194436-53640	BULB 12V-21W	2	2						1
82	2	194436-53630	LENS	2	2						1
83	2	194436-53610	GASKET	2	2						1
84	2	194436-53620	GROMMET	2	2						1
85	2	26557-040202	SCREW, M4X20	4	4						1
86	2	194436-53660	BODY	2	2						1
87	2	194436-53670	WASHER 5	4	4						1
88	2	26716-050002	NUT, M5	4	4						1
89	1	194436-53700	LAMP, CLEARANCE	2	2						1
90	2	194436-53650	BULB 12V-4W	2	2						1
91	2	194436-53640	BULB 12V-21W	2	2						1
92	2	194436-53710	LENS	2	2						1
93	2	194436-53610	GASKET	2	2						1
94	2	194436-53620	GROMMET	2	2						1
95	2	26557-040202	SCREW, M4X20	4	4						1
96	2	194436-53660	BODY	2	2						1
97	2	194436-53670	WASHER 5	4	4						1
98	2	26716-050002	NUT, M5	4	4						1
99	1	194436-53800	LAMP, LICENSE	1	1						1
100	2	*REF.68=99	LENS	1	1						1
101	2	*REF.68=99	GASKET	1	1						1
102	2	194436-53810	BODY	1	1						1
103	2	*REF.68=99	GROMMET	1	1						1
104	2	26116-050162	BOLT, M5X 16 PLATED	2	2						1
105	2	194436-53820	SCREW	2	2						1
106	2	*REF.68=99	COVER	1	1						1
107	2	26716-050002	NUT, M5	2	2						1
108	2	22217-050000	WASHER, SPRING 5	2	2						1
109	2	194436-53650	BULB 12V-4W	1	1						1

Remarks

(1) PART HAVING 1 MARK IN REMARKS COL
-UMN SHOWS PART NO. OF ORIGINAL
MAKER. THE NAME AND ADDRESS OF
THE ORIGINAL MAKER, TAKING AFTERC
-ARE OF PARTS PREPARATION AND
SUPPLY, IS AS FOLLOWS:
AUTEROCHE S.A.
50, RUE GREFFULHE
62300 LEVALLOIS PERRET
FRANCE
TEL:757. 06-43 TELEX:610522

Fig.69. ELECTRIC PARTS(EUROPE)

(A)=YM276
(B)=YM276D
(C)=

(D)=
(E)=
(F)=

Fig. 69 ELECTRIC PARTS (EUROPE)

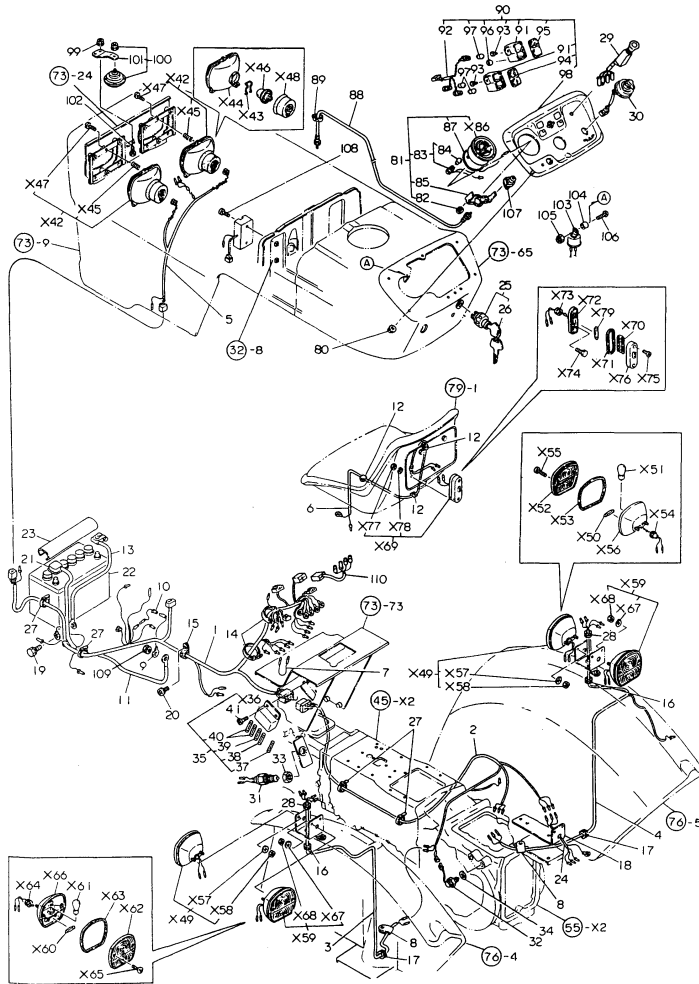

X-MARK PARTS : NOT SOLD SEPARATELY

Remarks
(1) PART HAVING 1 MARK IN REMARKS COL
-UMN SHOWS PART NO. OF ORIGINAL
MAKER. THE NAME AND ADDRESS OF
THE ORIGINAL MAKER, TAKING AFTER
-ARE OF PARTS PREPARATION AND
SUPPLY, IS AS FOLLOWS:
AUTEROCHE S.A.
50, RUE GREFFULHE
62300 LEVALLOIS PERRET
FRANCE
TEL:757. 06-43 TELEX:610522

No.	Lev.	Parts No.	Description	Q'ty						I	R
				(A)	(B)	(C)	(D)	(E)	(F)		
1	1	194172-51111	HARNESS (A), WIRE	1	1						
2	1	194172-51120	HARNESS (B), WIRE	1	1						
3	1	194324-51131	HARNESS (C), WIRE	1	1						
4	1	194324-51141	HARNESS (D), WIRE	1	1						
5	1	194324-51151	HARNESS (E), WIRE	1	1						
6	1	194436-51160	HARNESS, LAMP	1	1						
7	1	194446-51160	WIRE, LEAD	1	1						
8	1	194145-51180	PLATE, EARTH	2	2						
9	1	194312-51210	WIRE, MAIN LEAD	1	1						
10	1	194550-51220	LINK, FUSIBLE 0.85	1	1						
11	1	194080-51411	CABLE, BATTERY	1	1						
12	1	194242-51660	CLAMP, WIRE HARNESS	3	3						
13	1	194420-51420	CABLE, BATTERY EARTH	1	1						
14	1	194250-51660	BAND 250	2	2						
15	1	194440-51630	CLAMP, HARNESS	1	1						
15-1	1	194271-51650	CLAMP, HARNESS	1	1						N
		(A=T/# 20563) (B=T/# 41351)									
16	1	194080-58820	GROMMET, 15	2	2						
17	1	194080-58820	GROMMET, 15	2	2						
18	1	194270-51701-X	BRACKET, SOCKET	1	1						
19	1	26014-060122	BOLT, M6X 12	1	1						
19-1	1	26106-060122	BOLT, M6X 12 PLATED	1	1						N
		(A=T/# 20648) (B=T/# 41690)									
20	1	26022-060142	SCREW M 6X 14	1	1						
20-1	1	26014-060162	BOLT, M6X 16	2	2						N
		(A=T/# 20561) (B=T/# 41337)									
20-2	1	26106-060122	BOLT, M6X 12 PLATED	2	2						N
		(A=T/# 20648) (B=T/# 41690)									
21	1	194080-51430	INSULATOR	1	1						Z
		(A=T/# 20553) (B=T/# 41276)									
22	1	194240-51501	BATTERY (N70Z-TP)	1	1						
22-1	1	194240-51510	BATTERY, 75D31R	1	1						R
		(A=T/# 20611) (B=T/# 41544)									
23	1	194150-51550-X	COVER, BATTERY	1	1						
24	1	194240-51820	HARNESS, SOCKET	1	1						
25	1	194322-52110	SWITCH, STARTING	1	1						
26	2	194155-52190	KEY	2	2						
27-1	1	121750-59890	BAND, 140	4	4						
28	1	194448-58811	GROMMET, 15	2	2						
29	1	194240-52120	SWITCH, LIGHTING	1	1						
30	1	194170-52130	SWITCH, TURN SIGNAL	1	1						
31	1	194440-52190	SWITCH, SAFETY START	1	1						
31-1	1	194440-52191	SWITCH, SAFETY START	1	1						N
		(A=T/# 20590) (B=T/# 41430)									
32	1	194464-52190	SWITCH, SAFETY START	1	1						
33	1	194240-52210	NUT, M22	1	1						
34	1	23414-180023	GASKET, 18X1.0	1	1						
35	1	194240-52400	BOX ASSY, FUSE	1	1						
37	2	194145-52820	FUSE 5A	1	1						
37-1	2	29411-050000	FUSE, CARTRIDGE 5A	1	1						R
		(A=T/# 20627) (B=T/# 41570)									

Fig.69. ELECTRIC PARTS(EUROPE)

(A)=YM276
(B)=YM276D
(C)=

(D)=
(E)=
(F)=

Fig. 69 ELECTRIC PARTS (EUROPE)

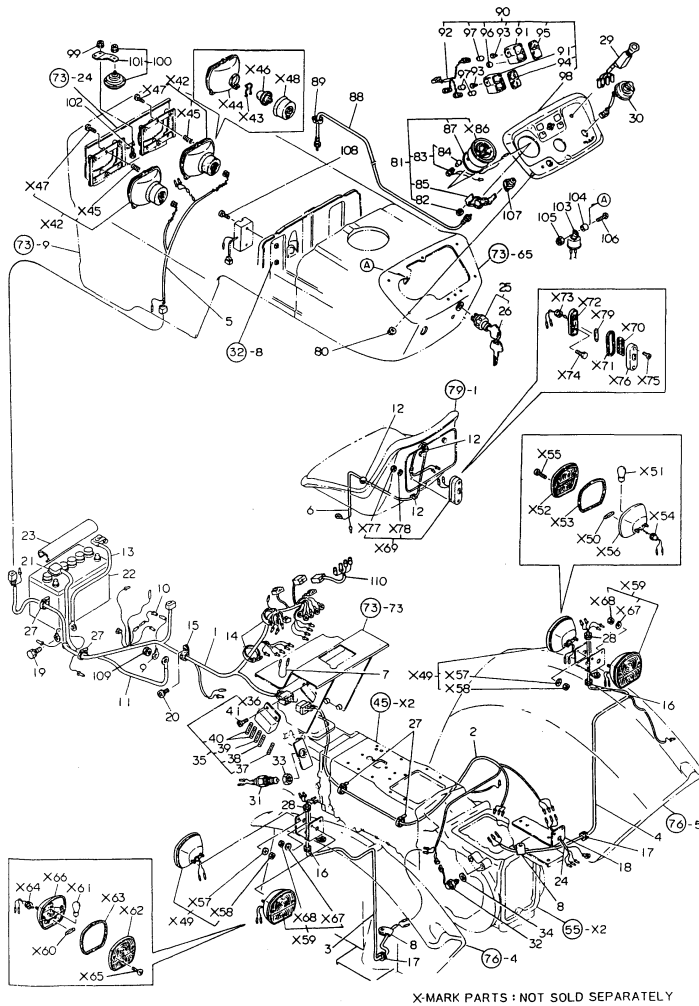

Remarks
(1) PART HAVING 1 MARK IN REMARKS COL
-UMN SHOWS PART NO. OF ORIGINAL
MAKER. THE NAME AND ADDRESS OF
THE ORIGINAL MAKER, TAKING AFTERC
-ARE OF PARTS PREPARATION AND
SUPPLY, IS AS FOLLOWS:
AUTEROCHÉ S.A.
50, RUE GREFFULHE
62300 LEVALLOIS PERRET
FRANCE
TEL:757. 06-43 TELEX:610522

No.	Lev.	Parts No.	Description	(A)	(B)	(C)	(D)	(E)	(F)	Q'ty	I	R
38	2	194145-52830	FUSE 10A	1	1							
38-1	2	29411-100000	FUSE, CARTRIDGE 10A	1	1							R
		(A=T/# 20627) (B=T/# 41570)										
39	2	194145-52840	FUSE 15A	1	1							
39-1	2	29411-150000	FUSE, CARTRIDGE 15A	1	1							R
		(A=T/# 20627) (B=T/# 41570)										
40	2	194145-52850	FUSE 20A	2	2							
40-1	2	29411-200000	FUSE, CARTRIDGE 20A	2	2							R
		(A=T/# 20627) (B=T/# 41570)										
41	1	26587-060202	SCREW, M6X20	2	2							
42	1	194436-53100	LAMP ASSY, HEAD	2	2							1
43	2	194436-53120	CLIP	2	2							1
45	2	194436-53130	SPRING	6	6							1
46	2	194436-53110	BULB 12V-45/40	2	2							1
47	2	194436-53140	SCREW	6	6							1
48	2	194436-53150	BOOT, RUBBER	2	2							1
49	1	194436-53600	LAMP, CLEARANCE	2	2							1
50	2	194436-53650	BULB 12V-4W	2	2							1
51	2	194436-53640	BULB 12V-21W	2	2							1
52	2	194436-53630	LENS	2	2							1
53	2	194436-53610	GASKET	2	2							1
54	2	194436-53620	GROMMET	2	2							1
55	2	26557-040202	SCREW, M4X20	4	4							1
56	2	194436-53660	BODY	2	2							1
57	2	194436-53670	WASHER 5	4	4							1
58	2	26716-050002	NUT, M5	4	4							1
59	1	194436-53700	LAMP, CLEARANCE	2	2							1
60	2	194436-53650	BULB 12V-4W	2	2							1
61	2	194436-53640	BULB 12V-21W	2	2							1
62	2	194436-53710	LENS	2	2							1
63	2	194436-53610	GASKET	2	2							1
64	2	194436-53620	GROMMET	2	2							1
65	2	26557-040202	SCREW, M4X20	4	4							1
66	2	194436-53660	BODY	2	2							1
67	2	194436-53670	WASHER 5	4	4							1
68	2	26716-050002	NUT, M5	4	4							1
69	1	194436-53800	LAMP, LICENSE	1	1							1
70	2	*REF.69=69	LENS	1	1							1
71	2	*REF.69=69	GASKET	1	1							1
72	2	194436-53810	BODY	1	1							1
73	2	*REF.69=69	GROMMET	1	1							1
74	2	26116-050162	BOLT, M5X 16 PLATED	2	2							1
75	2	194436-53820	SCREW	2	2							1
76	2	*REF.69=69	COVER	1	1							1
77	2	26716-050002	NUT, M5	2	2							1
78	2	22217-050000	WASHER, SPRING 5	2	2							1
79	2	194436-53650	BULB 12V-4W	1	1							1
80	1	194990-22030	NUT, M5	6	6							
81	1	194170-56100	HOUR-METER ASSY	1	1							
82	2	194990-22030	NUT, M5	2	2							
83	2	194170-56130	CORD W/BULB 12V-1.7W	1	1							

Fig.69. ELECTRIC PARTS(EUROPE)

(A)=YM276
(B)=YM276D
(C)=

(D)=
(E)=
(F)=

Fig. 69 ELECTRIC PARTS (EUROPE)

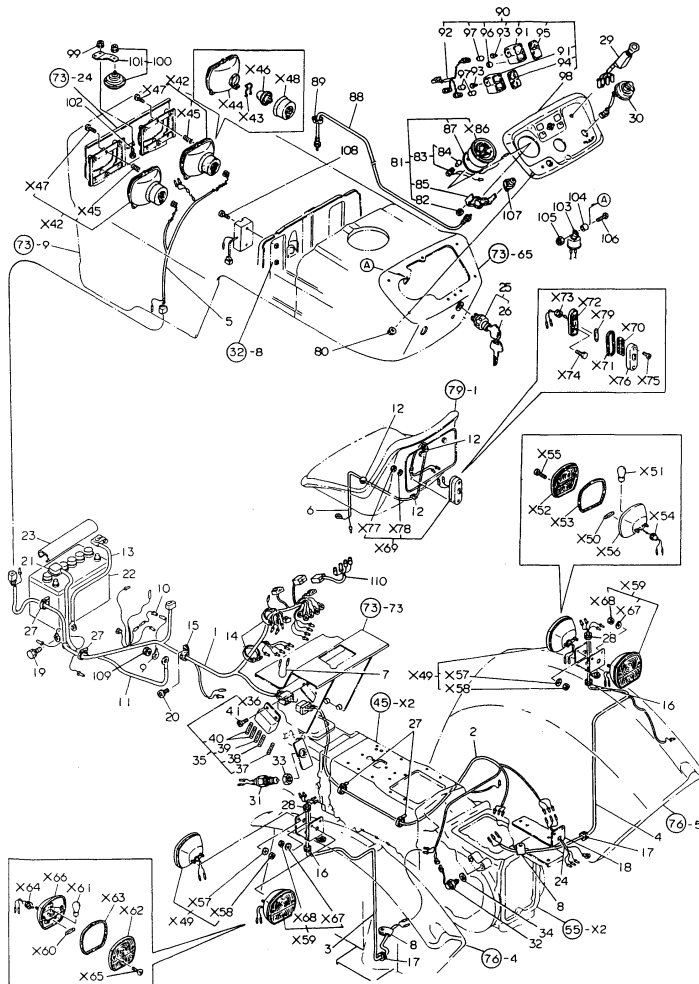

X-MARK PARTS : NOT SOLD SEPARATELY

No.	Lev.	Parts No.	Description	Q'ty						I	R
				(A)	(B)	(C)	(D)	(E)	(F)		
84	3	194155-55820	BULB, 12V1.7W	1	1						
85	2	194170-56170	FITTING	1	1						
87	2	194080-56150	RUBBER	1	1						
88	1	194275-56900	CABLE ASSY, METER	1	1						
89	1	121750-59890	BAND, 140	1	1						
90	1	194170-61600	DASHBOARD ASSY	1	1						
91	2	194170-55120	BOX, PILOT	2	2						
92	2	194170-55130	CORD	1	1						
93	2	22857-400120	SCREW, 4X12	4	4						
94	2	194170-55150	LENS, PILOT	1	1						
95	2	194170-55160	LENS (B)	1	1						
96	2	194170-55170	COVER	1	1						
97	2	194155-55820	BULB, 12V1.7W	3	3						
98	2	194170-61610	PANEL, DASHBOARD	1	1						
99	1	194990-22040	NUT, M6	2	2						
100	1	194340-57100	HORN ASSY	1	1						
101	2	194340-57110	BRACKET	1	1						
102	1	26116-060122	BOLT, M6X 12 PLATED	2	2						
103	1	194080-57202	RELAY	1	1						
104	1	194151-57210	SPACER	1	1						
105	1	26346-050002	NUT, M5	1	1						
106	1	26557-050162	SCREW, M5X16	1	1						
107	1	194464-57250	RELAY, CHECK	1	1						
108	1	26557-060302	SCREW, M6X30	2	2						
109	1	194990-22050	NUT, M8	1	1						
110	1	194292-51191	WIRE, LEAD	1	1						

Remarks

(1) PART HAVING 1 MARK IN REMARKS COL -UMN SHOWS PART NO. OF ORIGINAL MAKER. THE NAME AND ADDRESS OF THE ORIGINAL MAKER, TAKING AFTERC -ARE OF PARTS PREPARATION AND SUPPLY, IS AS FOLLOWS:
AUTEROCHE S.A.
50, RUE GREFFULHE
62300 LEVALLOIS PERRET
FRANCE
TEL:757. 06-43 TELEX:610522

Fig.70. ELECTRIC PARTS(ENGLAND)

(A)=YM276
(B)=YM276D
(C)=

(D)=
(E)=
(F)=

Fig. 70 ELECTRIC PARTS (ENGLAND)

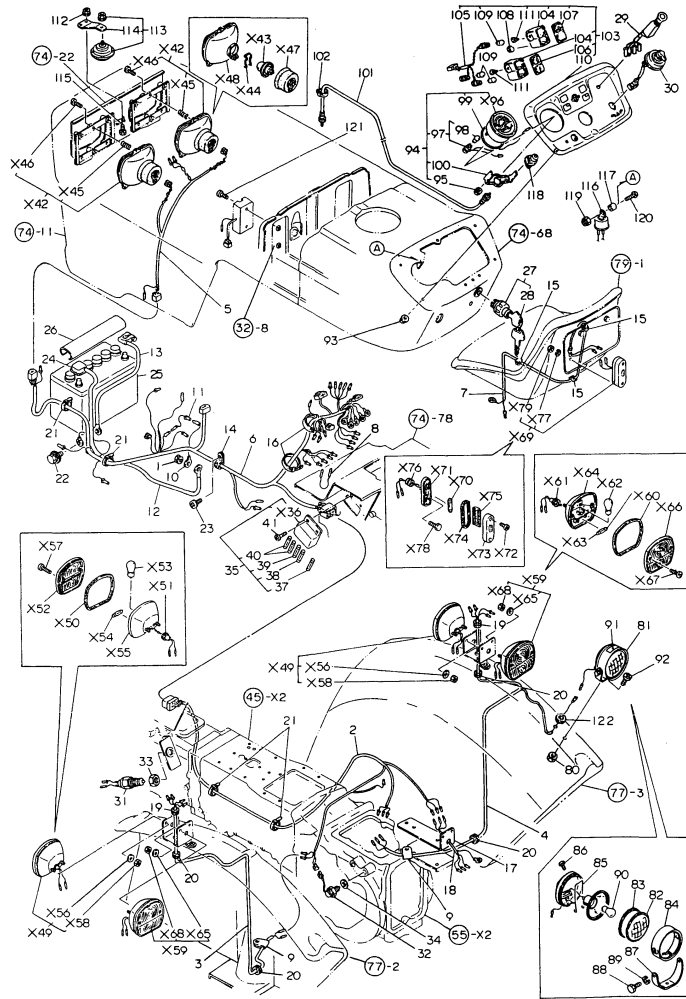

X-MARK PARTS : NOT SOLD SEPARATELY

Remarks

(1) PART HAVING 1 MARK IN REMARKS COL
-UMN SHOWS PART NO. OF ORIGINAL
MAKER. THE NAME AND ADDRESS OF
THE ORIGINAL MAKER, TAKING AFTERC
-ARE OF PARTS PREPARATION AND
SUPPLY, IS AS FOLLOWS:
AUTEROCHE S.A.
50, RUE GREFFULHE
62300 LEVALLOIS PERRET
FRANCE
TEL:757. 06-43 TELEX:610522

No.	Lev.	Parts No.	Description	(A)	(B)	(C)	(D)	(E)	(F)	Q'ty	I	R
1	1	194990-22050	NUT, M8	1	1							
2	1	194172-51120	HARNESS (B), WIRE	1	1							
3	1	194324-51131	HARNESS (C), WIRE	1	1							
4	1	194324-51141	HARNESS (D), WIRE	1	1							
5	1	194324-51151	HARNESS (E), WIRE	1	1							
6	1	194172-51160	HARNESS (A), WIRE	1	1							
7	1	194436-51160	HARNESS, LAMP	1	1							
8	1	194446-51160	WIRE, LEAD	1	1							
9	1	194145-51180	PLATE, EARTH	2	2							
10	1	194312-51210	WIRE, MAIN LEAD	1	1							
11	1	194550-51220	LINK, FUSIBLE 0.85	1	1							
12	1	194080-51411	CABLE, BATTERY	1	1							
13	1	194420-51420	CABLE, BATTERY EARTH	1	1							
14	1	194440-51630	CLAMP, HARNESS	1	1							
14-1	1	194271-51650	CLAMP, HARNESS	1	1							N
		(A=T/# 20563) (B=T/# 41351)										
15	1	194242-51660	CLAMP, WIRE HARNESS	3	3							
16	1	194250-51660	BAND 250	2	2							
17	1	194270-51701-X	BRACKET, SOCKET	1	1							
18	1	194240-51820	HARNESS, SOCKET	1	1							
19	1	194448-58811	GROMMET, 15	2	2							
20	1	194080-58820	GROMMET, 15	4	4							
21	1	121750-59890	BAND, 140	4	4							
22	1	26014-060122	BOLT, M6X 12	1	1							
22-1	1	26106-060122	BOLT, M6X 12 PLATED	1	1							N
		(A=T/# 20648) (B=T/# 41690)										
23	1	26022-060142	SCREW M 6X 14	1	1							
23-1	1	26014-060162	BOLT, M6X 16	2	2							N
		(A=T/# 20561) (B=T/# 41337)										
23-2	1	26106-060122	BOLT, M6X 12 PLATED	2	2							N
		(A=T/# 20648) (B=T/# 41690)										
24	1	194080-51430	INSULATOR	1	1							Z
		(A=T/# 20553) (B=T/# 41276)										
25	1	194240-51501	BATTERY (N70Z-TP)	1	1							
25-1	1	194240-51510	BATTERY, 75D31R	1	1							R
		(A=T/# 20611) (B=T/# 41544)										
26	1	194150-51550	COVER, BATTERY	1	1							
27	1	194322-52110	SWITCH, STARTING	1	1							
28	2	194155-52190	KEY	2	2							
29	1	194240-52120	SWITCH, LIGHTING	1	1							
30	1	194170-52130	SWITCH, TURN SIGNAL	1	1							
31	1	194440-52190	SWITCH, SAFETY START	1	1							
31-1	1	194440-52191	SWITCH, SAFETY START	1	1							N
		(A=T/# 20590) (B=T/# 41430)										
32	1	194464-52190	SWITCH, SAFETY START	1	1							
33	1	194240-52210	NUT, M22	1	1							
34	1	23414-180023	GASKET, 18X1.0	1	1							
35	1	194240-52400	BOX ASSY, FUSE	1	1							
37	2	194145-52820	FUSE 5A	1	1							
37-1	2	29411-050000	FUSE, CARTRIDGE 5A	1	1							R
		(A=T/# 20627) (B=T/# 41570)										

Fig.70. ELECTRIC PARTS(ENGLAND)

(A)=YM276
(B)=YM276D
(C)=

(D)=
(E)=
(F)=

Fig. 70 ELECTRIC PARTS (ENGLAND)

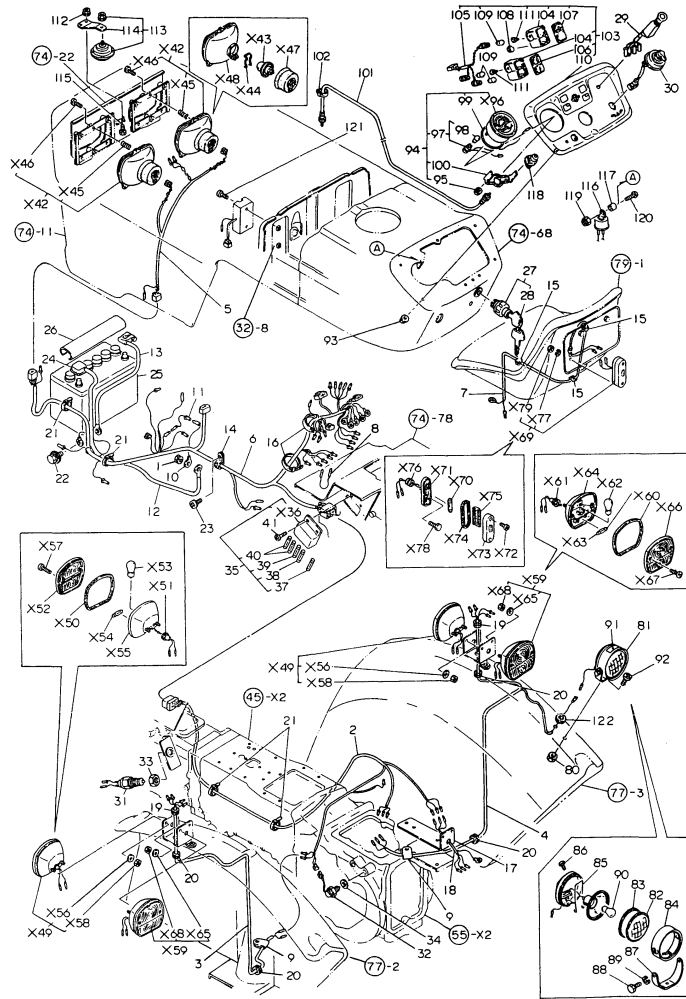

X-MARK PARTS : NOT SOLD SEPARATELY

Remarks
(1) PART HAVING 1 MARK IN REMARKS COL
-UMN SHOWS PART NO. OF ORIGINAL
MAKER. THE NAME AND ADDRESS OF
THE ORIGINAL MAKER, TAKING AFTERC
-ARE OF PARTS PREPARATION AND
SUPPLY, IS AS FOLLOWS:
AUTEROCHE S.A.
50, RUE GREFFULHE
62300 LEVALLOIS PERRET
FRANCE
TEL:757. 06-43 TELEX:610522

No.	Lev.	Parts No.	Description	(A)	(B)	(C)	(D)	(E)	(F)	Q'ty	I	R
38	2	194145-52830	FUSE 10A	1	1							
38-1	2	29411-100000	FUSE, CARTRIDGE 10A	1	1							R
		(A=T/# 20627) (B=T/# 41570)										
39	2	194145-52840	FUSE 15A	1	1							
39-1	2	29411-150000	FUSE, CARTRIDGE 15A	2	2							R
		(A=T/# 20627) (B=T/# 41570)										
40	2	194145-52850	FUSE 20A	2	2							
40-1	2	29411-200000	FUSE, CARTRIDGE 20A	2	2							R
		(A=T/# 20627) (B=T/# 41570)										
41	1	26587-060202	SCREW, M6X20	2	2							
42	1	194436-53100	LAMP ASSY, HEAD	2	2							1
43	2	194436-53110	BULB 12V-45/40	2	2							1
44	2	194436-53120	CLIP	2	2							1
45	2	194436-53130	SPRING	6	6							1
46	2	194436-53140	SCREW	6	6							1
47	2	194436-53150	BOOT, RUBBER	2	2							1
48	2	*REF.70=42	BODY	2	2							1
49	1	194436-53600	LAMP, CLEARANCE	2	2							1
50	2	194436-53610	GASKET	2	2							1
51	2	194436-53620	GROMMET	2	2							1
52	2	194436-53630	LENS	2	2							1
53	2	194436-53640	BULB 12V-21W	2	2							1
54	2	194436-53650	BULB 12V-4W	2	2							1
55	2	194436-53660	BODY	2	2							1
56	2	194436-53670	WASHER 5	4	4							1
57	2	26557-040202	SCREW, M4X20	4	4							1
58	2	26716-050002	NUT, M5	4	4							1
59	1	194436-53700	LAMP, CLEARANCE	2	2							1
60	2	194436-53610	GASKET	2	2							1
61	2	194436-53620	GROMMET	2	2							1
62	2	194436-53640	BULB 12V-21W	2	2							1
63	2	194436-53650	BULB 12V-4W	2	2							1
64	2	194436-53660	BODY	2	2							1
65	2	194436-53670	WASHER 5	4	4							1
66	2	194436-53710	LENS	2	2							1
67	2	26557-040202	SCREW, M4X20	4	4							1
68	2	26716-050002	NUT, M5	4	4							1
69	1	194436-53800	LAMP, LICENSE	1	1							1
70	2	194436-53650	BULB 12V-4W	1	1							1
71	2	194436-53810	BODY	1	1							1
72	2	194436-53820	SCREW	1	1							1
73	2	*REF.70=69	COVER	1	1							1
74	2	*REF.70=69	GASKET	1	1							1
75	2	*REF.70=69	LENS	1	1							1
76	2	*REF.70=69	GROMMET	1	1							1
77	2	22217-050000	WASHER, SPRING 5	2	2							1
78	2	26116-050162	BOLT, M5X 16 PLATED	2	2							1
79	2	26716-050002	NUT, M5	2	2							1
80	1	194990-22050	NUT, M8	1	1							1
81	1	794081-54101	LAMP ASSY, WORKING	1	1							1
82	2	194081-54110	LENS	1	1							1

Fig.70. ELECTRIC PARTS(ENGLAND)

(A)=YM276
(B)=YM276D
(C)=

(D)=
(E)=
(F)=

Fig. 70 ELECTRIC PARTS (ENGLAND)

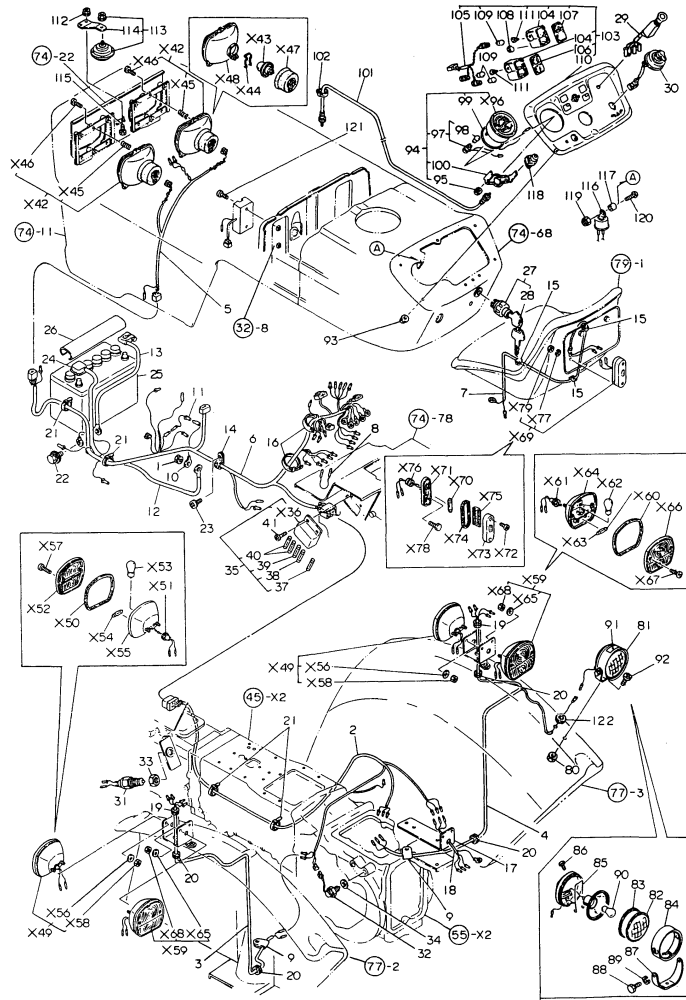

X-MARK PARTS : NOT SOLD SEPARATELY

No.	Lev.	Parts No.	Description	Q'ty						I	R
				(A)	(B)	(C)	(D)	(E)	(F)		
83	2	194081-54120	GASKET	1	1						
84	2	194081-54131	RIM	1	1						
85	2	194081-53151	SPRING	1	1						
86	2	194081-54210	SCREW	1	1						
87	2	194081-54221	STAY	1	1						
88	2	194081-54230	BOLT M6X 12	2	2						
89	2	194081-54240	SPRING WASHER 6	2	2						
90	2	194081-55820	BULB, 12V20W	1	1						
91	1	194240-65370	LABEL, WORK LAMP	1	1						
92	1	26587-080162	SCREW, M8X16	1	1						
93	1	194990-22030	NUT, M5	6	6						
94	1	194170-56100	HOUR-METER ASSY	1	1						
95	2	194990-22030	NUT, M5	2	2						
97	2	194170-56130	CORD W/BULB 12V-1.7W	1	1						
98	3	194155-55820	BULB, 12V1.7W	1	1						
99	2	194080-56150	RUBBER	1	1						
100	2	194170-56170	FITTING	1	1						
101	1	194275-56900	CABLE ASSY, METER	1	1						
102	1	121750-59890	BAND, 140	1	1						
103	1	194170-61600	DASHBOARD ASSY	1	1						
104	2	194170-55120	BOX, PILOT	2	2						
105	2	194170-55130	CORD	1	1						
106	2	194170-55150	LENS, PILOT	1	1						
107	2	194170-55160	LENS (B)	1	1						
108	2	194170-55170	COVER	1	1						
109	2	194155-55820	BULB, 12V1.7W	3	3						
110	2	194170-61610	PANEL, DASHBOARD	1	1						
111	2	22857-400120	SCREW, 4X12	4	4						
112	1	194990-22040	NUT, M6	2	2						
113	1	194340-57100	HORN ASSY	1	1						
114	2	194340-57110	BRACKET	1	1						
115	1	26116-060122	BOLT, M6X 12 PLATED	2	2						
116	1	194080-57202	RELAY	1	1						
117	1	194151-57210	SPACER	1	1						
118	1	194464-57250	RELAY, CHECK	1	1						
119	1	26346-050002	NUT, M5	1	1						
120	1	26557-050162	SCREW, M5X16	1	1						
121	1	26557-060122	SCREW, M6X12	2	2						

Remarks

(1) PART HAVING 1 MARK IN REMARKS COL
-UMN SHOWS PART NO. OF ORIGINAL
MAKER. THE NAME AND ADDRESS OF
THE ORIGINAL MAKER, TAKING AFTERC
-ARE OF PARTS PREPARATION AND
SUPPLY, IS AS FOLLOWS:
AUTEROCHE S.A.
50, RUE GREFFULHE
62300 LEVALLOIS PERRET
FRANCE
TEL:757. 06-43 TELEX:610522

Fig.71. ELECTRIC PARTS(SCANDINAVIA)

(A)=YM276
(B)=YM276D
(C)=

(D)=
(E)=
(F)=

Fig. 71 ELECTRIC PARTS (SCANDINAVIA)

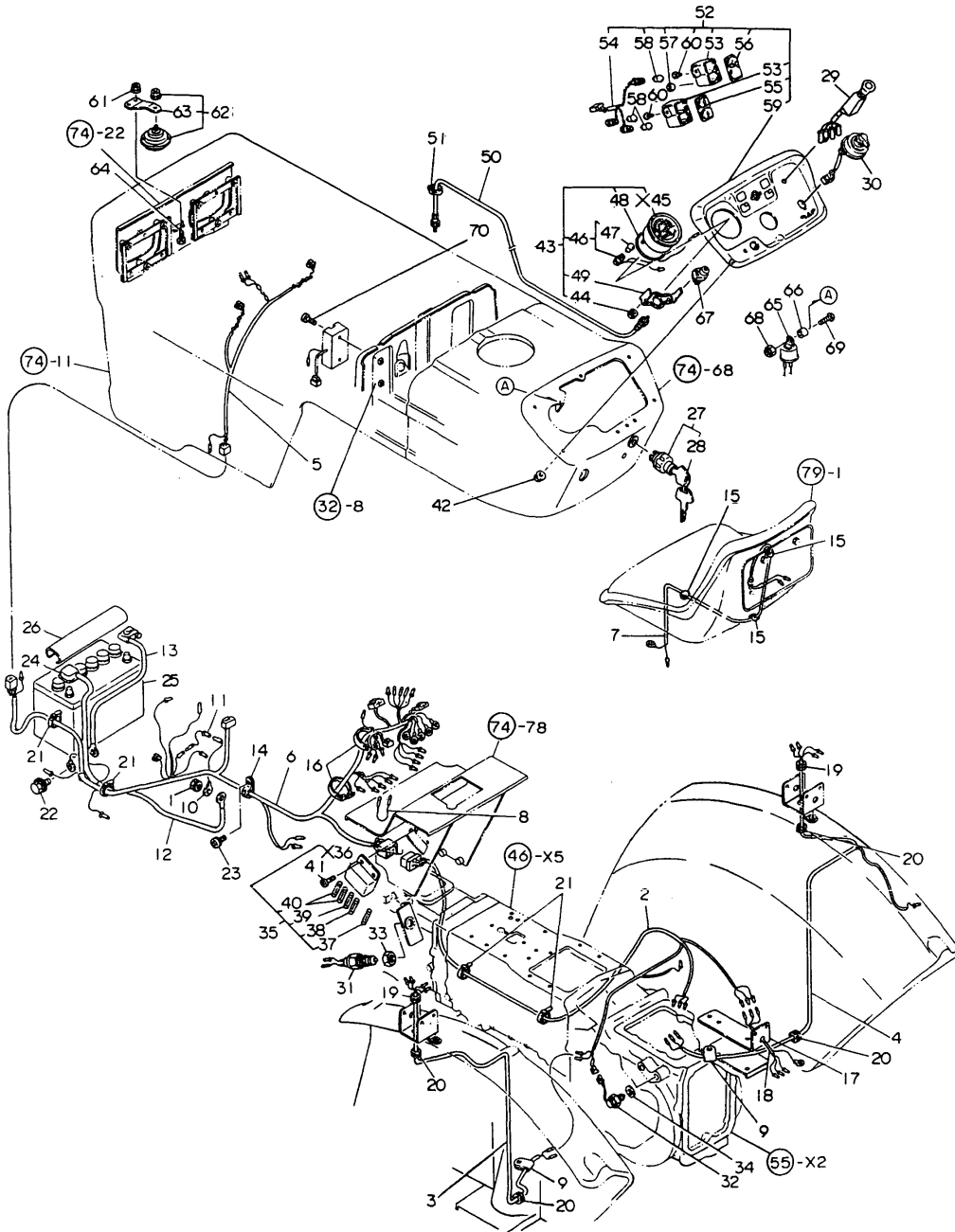

No.	Lev.	Parts No.	Description	Q'ty						I	R
				(A)	(B)	(C)	(D)	(E)	(F)		
1	1	194990-22050	NUT, M8	1	1						
2	1	194172-51120	HARNESS (B), WIRE	1	1						
3	1	194324-51131	HARNESS (C), WIRE	1	1						
4	1	194324-51141	HARNESS (D), WIRE	1	1						
5	1	194324-51151	HARNESS (E), WIRE	1	1						
6	1	194172-51160	HARNESS (A), WIRE	1	1						
7	1	194436-51160	HARNESS, LAMP	1	1						
8	1	194446-51160	WIRE, LEAD	1	1						
9	1	194145-51180	PLATE, EARTH	2	2						
10	1	194312-51210	WIRE, MAIN LEAD	1	1						
11	1	194550-51220	LINK, FUSIBLE 0.85	1	1						
12	1	194080-51411	CABLE, BATTERY	1	1						
13	1	194420-51420	CABLE, BATTERY EARTH	1	1						
14	1	194440-51630	CLAMP, HARNESS	1	1						
15	1	194242-51660	CLAMP, WIRE HARNESS	3	3						
16	1	194250-51660	BAND 250	2	2						
17	1	194270-51701-X	BRACKET, SOCKET	1	1						
18	1	194240-51820	HARNESS, SOCKET	1	1						
19	1	194448-58811	GROMMET, 15	2	2						
20	1	194080-58820	GROMMET, 15	4	4						
21	1	121750-59890	BAND, 140	4	4						
22	1	26014-060122	BOLT, M6X 12	1	1						
23	1	26022-060142	SCREW M 6X 14	1	1						
24	1	194080-51430	INSULATOR	1	1						
25	1	194240-51501	BATTERY (N70Z-TP)	1	1						
26	1	194150-51550	COVER, BATTERY	1	1						
27	1	194322-52110	SWITCH, STARTING	1	1						
28	2	194155-52190	KEY	2	2						
29	1	194240-52120	SWITCH, LIGHTING	1	1						
30	1	194170-52130	SWITCH, TURN SIGNAL	1	1						
31	1	194440-52190	SWITCH, SAFETY START	1	1						
32	1	194464-52190	SWITCH, SAFETY START	1	1						
33	1	194324-52210	NUT, LOCK M22	1	1						
34	1	23414-180023	GASKET, 18X1.0	1	1						
35	1	194240-52400	BOX ASSY, FUSE	1	1						
37	2	194145-52820	FUSE 5A	1	1						
38	2	194145-52830	FUSE 10A	1	1						
39	2	194145-52840	FUSE 15A	1	1						
40	2	194145-52850	FUSE 20A	2	2						
41	1	26587-060202	SCREW, M6X20	2	2						
42	1	194990-22030	NUT, M5	6	6						
43	1	194170-56100	HOUR-METER ASSY	1	1						
44	2	194990-22030	NUT, M5	2	2						
46	2	194170-56130	CORD W/BULB 12V-1.7W	1	1						
47	3	194155-55820	BULB, 12V1.7W	1	1						
48	2	194080-56150	RUBBER	1	1						
49	2	194170-56170	FITTING	1	1						
50	1	194275-56900	CABLE ASSY, METER	1	1						
51	1	121750-59890	BAND, 140	1	1						
52	1	194170-61600	DASHBOARD ASSY	1	1						
53	2	194170-55120	BOX, PILOT	2	2						

Fig.71. ELECTRIC PARTS(SCANDINAVIA)

(A)=YM276
(B)=YM276D
(C)=

(D)=
(E)=
(F)=

Fig. 71 ELECTRIC PARTS (SCANDINAVIA)

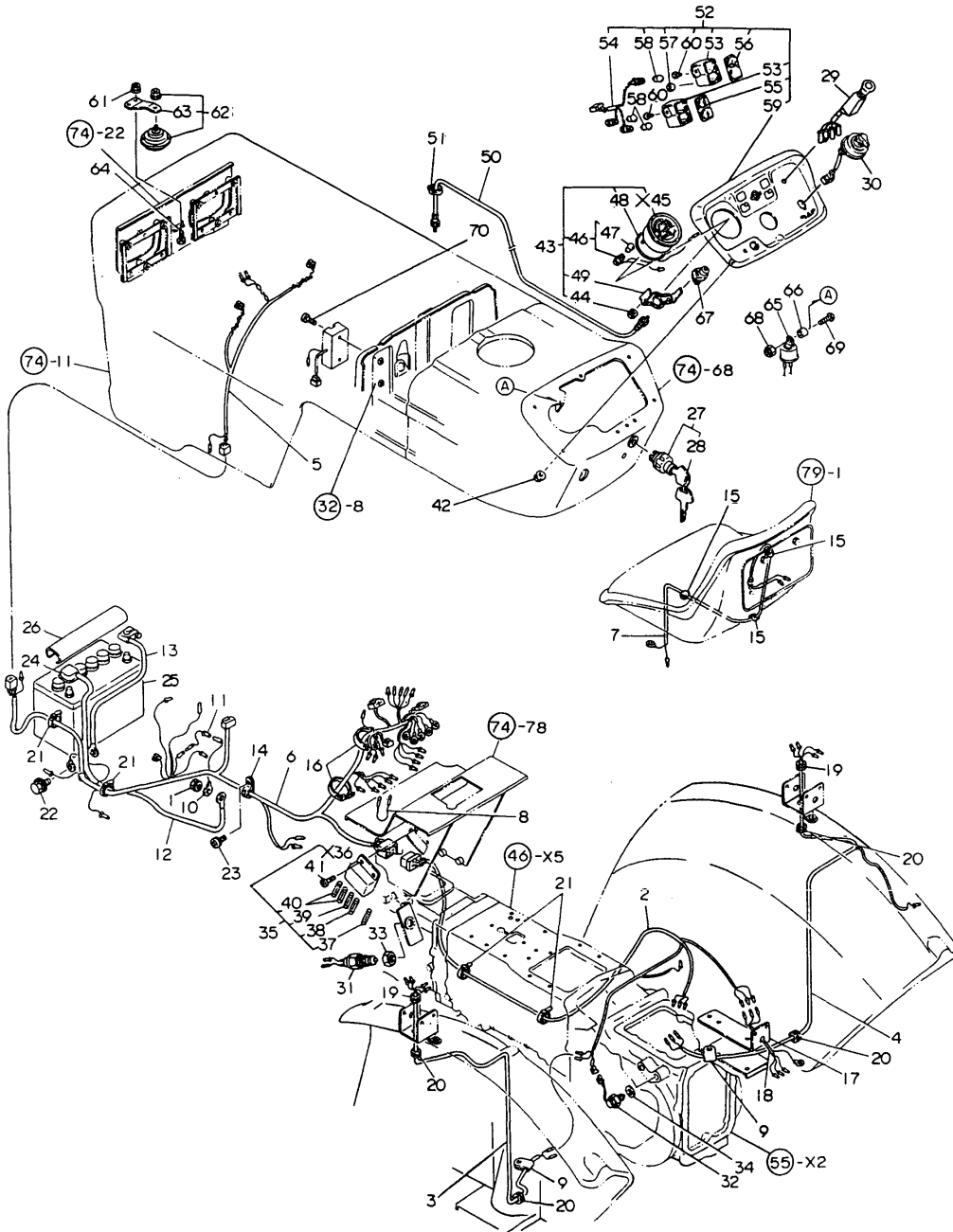

No.	Lev.	Parts No.	Description	Q'ty						I	R
				(A)	(B)	(C)	(D)	(E)	(F)		
54	2	194170-55130	CORD	1	1						
55	2	194170-55150	LENS, PILOT	1	1						
56	2	194170-55160	LENS (B)	1	1						
57	2	194170-55170	COVER	1	1						
58	2	194155-55820	BULB, 12V1.7W	3	3						
59	2	194170-61610	PANEL, DASHBOARD	1	1						
60	2	22857-400120	SCREW, 4X12	4	4						
61	1	194990-22040	NUT, M6	2	2						
62	1	194340-57100	HORN ASSY	1	1						
63	2	194340-57110	BRACKET	1	1						
64	1	26116-060122	BOLT, M6X 12 PLATED	2	2						
65	1	194080-57202	RELAY	1	1						
66	1	194151-57210	SPACER	1	1						
67	1	194464-57250	RELAY, CHECK	1	1						
68	1	26346-050002	NUT, M5	1	1						
69	1	26557-050162	SCREW, M5X16	1	1						
70	1	26557-060122	SCREW, M6X12	2	2						

Fig.72. HOOD(USA & SOUTH AFRICA)

Fig. 72 HOOD (USA & SOUTH AFRICA)

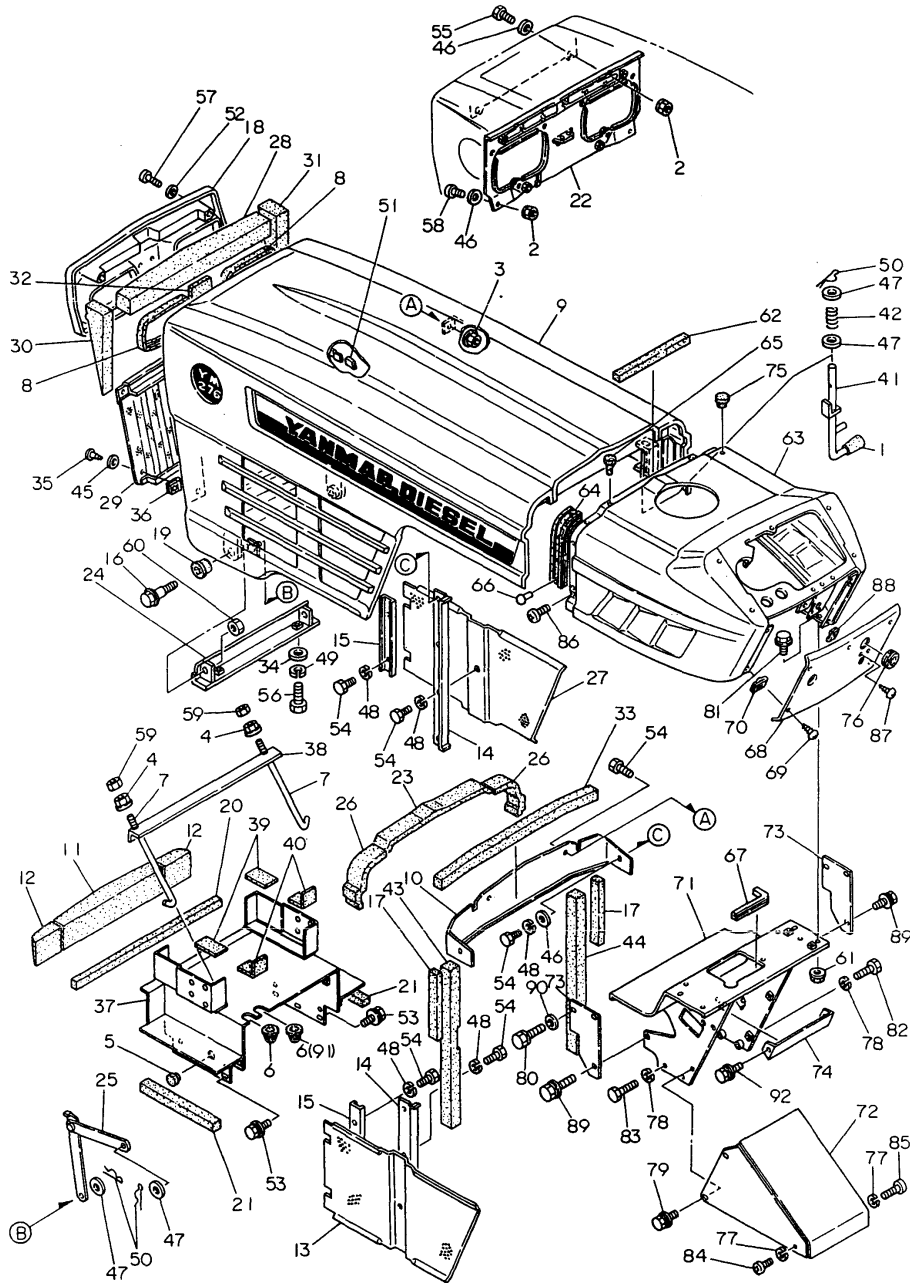

(A)=YM276
(B)=YM276D
(C)=

(D)=
(E)=
(F)=

No.	Lev.	Parts No.	Description	Qty						I	R
				(A)	(B)	(C)	(D)	(E)	(F)		
1	1	194150-01190	KNOB, LEVER	2	2						
2	1	194990-22040	NUT, M6	4	4						
3	1	194990-22130	NUT, M6	2	2						
4	1	194990-22140	NUT, M8	2	2						
5	1	192060-46110	CAP, RUBBER	1	1						
6	1	194275-51210	GROMMET 25	2	2						
6-1	1	194275-51210	GROMMET 25	1	1						K
		(A=T/# 20161) (B=T/# 40214)									
6-2	1	194275-51210	GROMMET 25	1	1						Z
		(A=FXXXXX) (B=FXXXXX)									
7	1	194145-51570	ROD, BATTERY CLAMP	2	2						
8	1	194275-53350	BONNET, LAMP	2	2						
9	1	194170-61100-R	HOOD	1	1						
10	1	194145-61162	PLATE, AIR CUT	1	1						
11	1	194322-61160	PAD	1	1						
11-1	1	194322-61360	PAD, (RUBBER)	1	1						N
		(A=T/# 20493) (B=T/# 41002)									
12	1	194322-61181	PAD (RUBBER)	2	2						
12-1	1	194250-61480	PAD, RUBBER	2	2						N
		(A=T/# 20493) (B=T/# 41002)									
13	1	194322-61190-X	SCREEN (L)	1	1						
13-1	1	194322-61190-R	SCREEN (L)	1	1						N
		(A=FXXXXX) (B=FXXXXX)									
14	1	194170-61210	HOLDER, SCREEN	2	2						
14-1	1	194170-61210-R	HOLDER, SCREEN	2	2						N
		(A=FXXXXX) (B=FXXXXX)									
15	1	194145-61242	HOLDER, SCREEN	2	2						
15-1	1	194145-61242-R	HOLDER, SCREEN	2	2						N
		(A=FXXXXX) (B=FXXXXX)									
16	1	194155-61241	BOLT, HINGE	2	2						
17	1	194167-61240	PAD, RUBBER	2	2						
18	1	194145-61252-Q	GRILLE, FRONT UPPER	1	1						
19	1	194155-61251	BUSH, HINGE	2	2						
20	1	194322-61260	PAD, (RUBBER)	1	1						
21	1	194170-61270	PAD, (RUBBER)	2	2						
22	1	194370-61280-R	BRACKET	1	1						
22-1	1	194324-61280-R	BRACKET	1	1						N
		(A=T/# 20430) (B=T/# 40849)									
23	1	194322-61310	PAD (F)	1	1						
23-1	1	194446-61940	PAD, RUBBER	1	1						N
		(A=*1980.12) (B=*1980.12)									
24	1	194145-61322-X	HINGE, HOOD	1	1						
25	1	194322-61330-U	STOPPER, HOOD	1	1						
26	1	194322-61340	PAD, RUBBER	2	2						
27	1	194322-61350	SCREEN, R	1	1						
27-1	1	194322-61350-R	SCREEN (R)	1	1						N
		(A=FXXXXX) (B=FXXXXX)									
28	1	194322-61360	PAD, (RUBBER)	1	1						
29	1	194370-61371-Q	GRILLE, FRONT LOWER	1	1						
30	1	194322-61380	PAD, (RUBBER)	1	1						
31	1	194322-61390	PAD, (RUBBER)	1	1						

Fig.72. HOOD(USA & SOUTH AFRICA)

Fig. 72 HOOD (USA & SOUTH AFRICA)

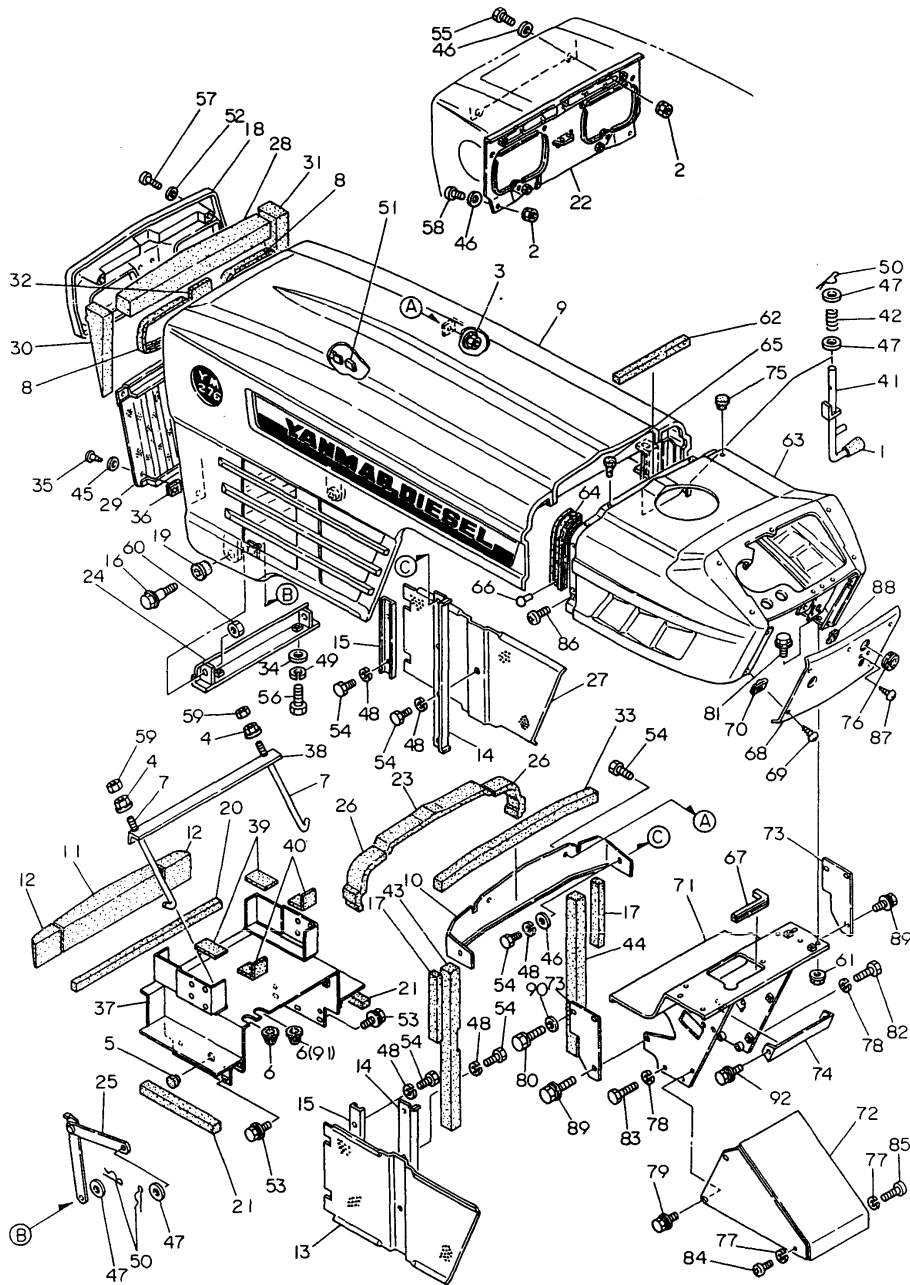

(A)=YM276
(B)=YM276D
(C)=

(D)=
(E)=
(F)=

No.	Lev.	Parts No.	Description	Q'ty						I	R
				(A)	(B)	(C)	(D)	(E)	(F)		
32	1	194322-61430	PAD, RUBBER	1	1						
33	1	194170-61480	PAD, (RUBBER)	1	1						
34	1	194145-61570	WASHER, 10	2	2						
35	1	194145-61640	SCREW, TAPPING M5X16	2	2						
35-1	1	194420-61640	SCREW, TAPPING M5X16	2	2						N
		(A=*1981.04) (B=*1981.04)									
36	1	194145-61650	NUT, SPEED M5	2	2						
37	1	194170-61700-X	COVER, DUST	1	1						
38	1	194190-61750	CLAMP, BATTERY	1	1						
39	1	194190-61761	RUBBER, CUSHION	2	2						
40	1	194190-61780	RUBBER, CUSHION	2	2						
41	1	194145-61821	LEVER, LOCK	2	2						
42	1	194151-61831	SPRING, LOCK	2	2						
43	1	194170-61980	PAD, (RUBBER)	1	1						
44	1	194446-61981	PAD, RUBBER	1	1						
45	1	22137-050000	WASHER, 5	2	2						Z
		(A=FXXXXX) (B=FXXXXX)									
46	1	22137-060000	WASHER, 6	6	6						
46-1	1	22137-060000	WASHER, 6	4	4						K
		(A=T/# 20430) (B=T/# 40844)									
47	1	22137-100000	WASHER, 10	6	6						
48	1	22217-060000	WASHER, SPRING 6	12	12						
48-1	1	22217-060000	WASHER, SPRING 6	12	12						Z
		(A=T/# 20648) (B=T/# 41690)									
49	1	22217-100000	WASHER, SPRING 10	2	2						Z
		(A=*1982.07) (B=*1982.07)									
50	1	22360-100000	PIN, SNAP 10	4	4						
51	1	23061-070035	PIPE, 7X 35	3	3						
52	1	23418-050000	GASKET, 5X1.0	4	4						
53	1	26014-080162	BOLT, M8X 16	6	6						
54	1	26116-060122	BOLT, M6X 12 PLATED	14	14						
54-1	1	26106-060122	BOLT, M6X 12 PLATED	14	14						N
		(A=T/# 20648) (B=T/# 41690)									
55	1	26116-060162	BOLT, M6X 16 PLATED	2	2						
55-1	1	26106-060162	BOLT, M6X 16 PLATED	2	2						N
		(A=T/# 20648) (B=T/# 41690)									
56	1	26116-100252	BOLT, M10X 25 PLATED	2	2						
56-1	1	26013-100202	BOLT, M10X 20	2	2						N
		(A=*1982.07) (B=*1982.07)									
57	1	26557-050202	SCREW, M5X20	4	4						
58	1	26557-060162	SCREW M 6X 16	2	2						
58-1	1	26587-060162	SCREW, M6X16	2	2						N
		(A=*1981.03) (B=*1981.03)									
59	1	26716-080002	NUT, M8	2	2						
60	1	26716-120002	NUT, M12	2	2						
61	1	194990-22140	NUT, M8	4	4						
62	1	194464-61480	PAD, (RUBBER)	1	1						
63	1	194170-61500-R	DASHBOARD ASSY	1	1						
64	1	194145-61551	GASKET, BONNET	2	2						
65	1	194145-61560	RUBBER, ABSORBER	2	2						
66	1	194190-61560	RIVET, 5X6	8	8						

Fig.72. HOOD(USA & SOUTH AFRICA)

(A)=YM276
(B)=YM276D
(C)=

(D)=
(E)=
(F)=

Fig. 72 HOOD (USA & SOUTH AFRICA)

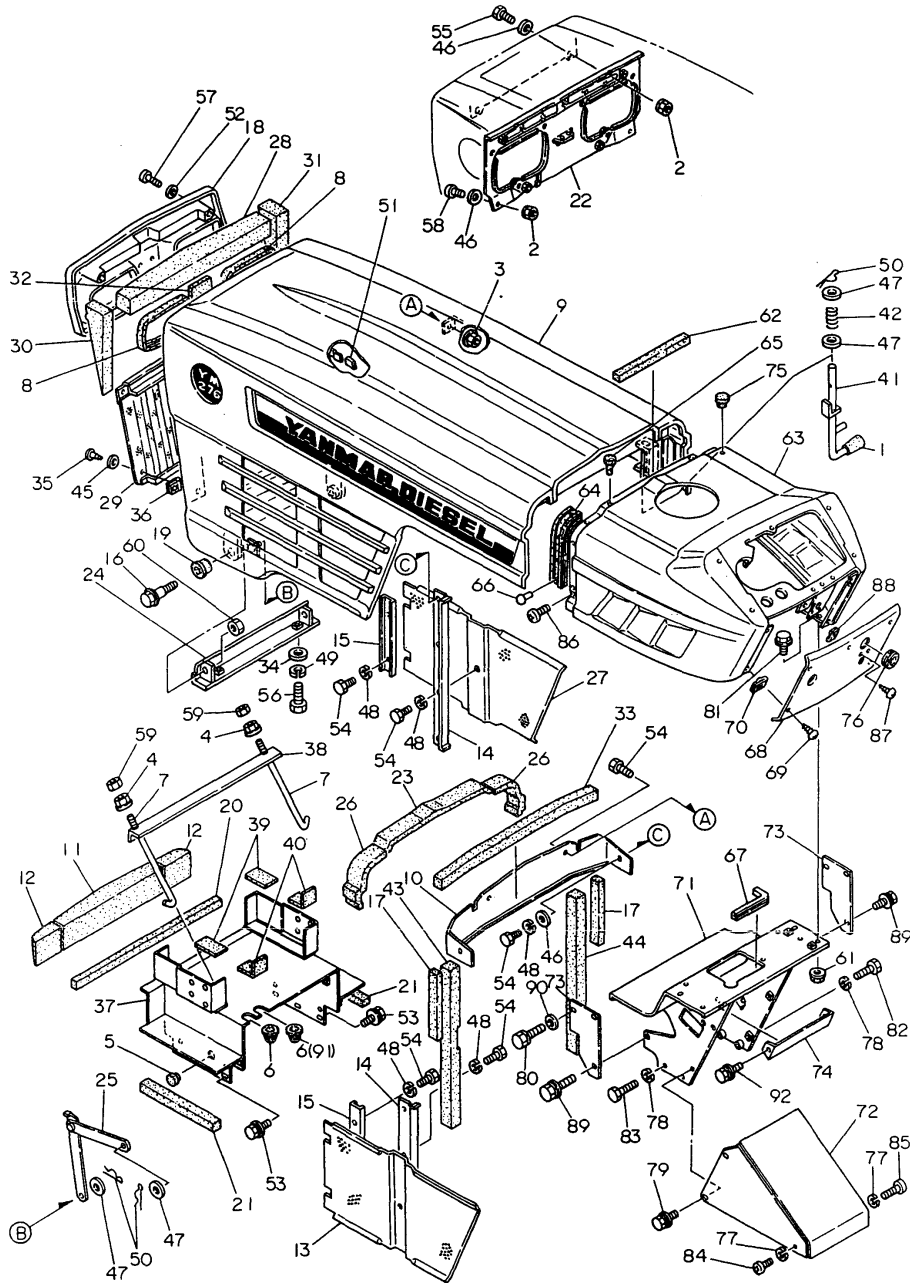

No.	Lev.	Parts No.	Description	Q'ty						I	R
				(A)	(B)	(C)	(D)	(E)	(F)		
67	1	194420-61580	GROMMET 125	1	1						
68	1	194170-61620-R	COVER, DASHBOARD	1	1						
69	1	194420-61640	SCREW, TAPPING M5X16	5	5						
70	1	194145-61650	NUT, SPEED M5	5	5						
71	1	194170-61660-X	STAY, PANEL	1	1						
72	1	194170-61670-X	COVER, GEAR BOX	1	1						
73	1	194170-61680-X	COVER	2	2						
74	1	194170-61690-X	COVER (B), GEAR BOX	1	1						
75	1	194446-62310	CAP, RUBBER 8	2	2						
75-1	1	194324-62310	CAP, RUBBER 4.5	4	4						S
		(A=T/# 20430) (B=T/# 40849)									
76	1	194145-64430	GROMMET, 12	1	1						
77	1	22217-050000	WASHER, SPRING 5	2	2						
78	1	22217-080000	WASHER, SPRING 8	3	3						
78-1	1	22217-080000	WASHER, SPRING 8	3	3						Z
		(A=T/# 20648) (B=T/# 41690)									
79	1	26014-060142	BOLT, M6X 14	4	4						
79-1	1	194155-05210	BOLT, M6X16	4	4						N
		(A=*1982.12) (B=*1982.12)									
80	1	26013-060252	BOLT, M6X 25	1	1						
80-1	1	26106-060252	BOLT, M6X 25 PLATED	1	1						N
		(A=T/# 20648) (B=T/# 41690)									
81	1	26116-080142	BOLT M 8X 14 PLATED	4	4						
81-1	1	26116-080162	BOLT, M8X 16 PLATED	4	4						N
		(A=FXXXXX) (B=FXXXXX)									
81-2	1	26011-080162	BOLT M 8X 16	4	4						N
		(A=*1981.08) (B=*1981.08)									
81-3	1	26106-080162	BOLT, M8X 16 PLATED	4	4						N
		(A=T/# 20648) (B=T/# 41690)									
82	1	26011-080252	BOLT M 8X25	2	2						
82-1	1	26106-080252	BOLT, M8X 25 PLATED	2	2						N
		(A=T/# 20648) (B=T/# 41690)									
83	1	26116-080452	BOLT, M8X 45 PLATED	1	1						
83-1	1	26106-080452	BOLT, M8X 45 PLATED	1	1						N
		(A=T/# 20648) (B=T/# 41690)									
84	1	26557-050122	SCREW, M5X12	1	1						
85	1	26557-050302	SCREW, M5X30	1	1						
86	1	26587-080122	SCREW, M8X12	2	2						
87	1	194420-61640	SCREW, TAPPING M5X16	2	2						
88	1	194145-61650	NUT, SPEED M5	2	2						
89	1	26014-060142	BOLT, M6X 14	5	5						
89-1	1	194155-05210	BOLT, M6X16	5	5						N
		(A=*1982.12) (B=*1982.12)									
90	1	22137-060000	WASHER, 6	1	1						
91	1	194170-51210	GROMMET 25	1	1						W
		(A=T/# 20161) (B=T/# 40214)									
92	1	26013-060122	BOLT, M6X 12	2	2						
92-1	1	194155-05210	BOLT, M6X16	2	2						N
		(A=T/# 20430) (B=T/# 40844)									

Fig.73. HOOD(FRANCE & EUROPE)

Fig. 73 HOOD (FRANCE & EUROPE)

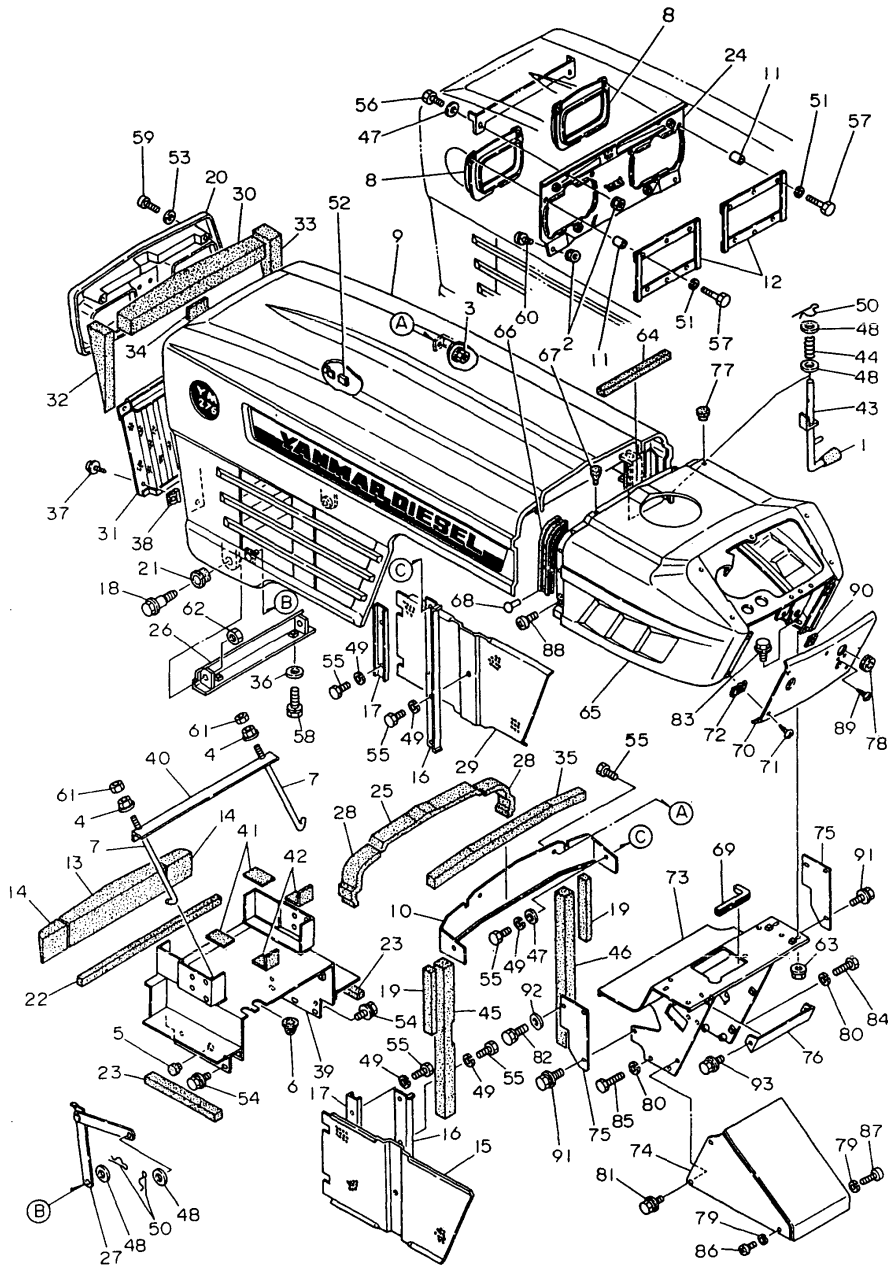

(A)=YM276
(B)=YM276D
(C)=

(D)=
(E)=
(F)=

No.	Lev.	Parts No.	Description	Q'ty						I	R
				(A)	(B)	(C)	(D)	(E)	(F)		
1	1	194150-01190	KNOB, LEVER	2	2						
2	1	194990-22040	NUT, M6	4	4						
3	1	194990-22130	NUT, M6	2	2						
4	1	194990-22140	NUT, M8	2	2						
5	1	192060-46110	CAP, RUBBER	1	1						
6	1	194170-51210	GROMMET 25	1	1						
7	1	194145-51570	ROD, BATTERY CLAMP	2	2						
8	1	194324-53350	HOOD, HEAD LAMP	2	2						
9	1	194170-61100-P	HOOD	1	1						
10	1	194145-61162	PLATE, AIR CUT	1	1						
11	1	194324-53370	COLLAR 6.5X10.5X26	6	6						
12	1	194324-53360-U	STAY, LAMP	2	2						
13	1	194322-61160	PAD	1	1						
13-1	1	194322-61360	PAD, (RUBBER)	1	1						N
(A=T/# 20493) (B=T/# 41002)											
14	1	194322-61181	PAD (RUBBER)	2	2						
14-1	1	194250-61480	PAD, RUBBER	2	2						N
(A=T/# 20493) (B=T/# 41002)											
15	1	194322-61190-P	SCREEN (L)	1	1						
16	1	194170-61210-P	RETAINER(C),SCREEN	2	2						
17	1	194145-61242	HOLDER, SCREEN	2	2						
18	1	194155-61241	BOLT, HINGE	2	2						
19	1	194167-61240	PAD, RUBBER	2	2						
20	1	194145-61252-P	GRILLE, FRONT	1	1						
21	1	194155-61251	BUSH, HINGE	2	2						
22	1	194322-61260	PAD, (RUBBER)	1	1						
23	1	194170-61270	PAD, (RUBBER)	2	2						
24	1	194324-61280-P	BRACKET	1	1						
25	1	194446-61940	PAD, RUBBER	1	1						
26	1	194145-61322-X	HINGE, HOOD	1	1						
27	1	194322-61330-U	STOPPER, HOOD	1	1						
28	1	194322-61340	PAD, RUBBER	2	2						
29	1	194322-61350-P	SCREEN (R)	1	1						
30	1	194322-61360	PAD, (RUBBER)	1	1						
31	1	194370-61371-P	GRILLE, FRONT	1	1						
32	1	194322-61380	PAD, (RUBBER)	1	1						
33	1	194322-61390	PAD, (RUBBER)	1	1						
34	1	194322-61430	PAD, RUBBER	1	1						
35	1	194170-61480	PAD, (RUBBER)	1	1						
36	1	194145-61570	WASHER, 10	2	2						
37	1	194420-61640	SCREW, TAPPING M5X16	2	2						
38	1	194145-61650	NUT, SPEED M5	2	2						
39	1	194170-61700-X	COVER, DUST	1	1						
40	1	194190-61750	CLAMP, BATTERY	1	1						
41	1	194190-61761	RUBBER, CUSHION	2	2						
42	1	194190-61780	RUBBER, CUSHION	2	2						
43	1	194145-61821	LEVER, LOCK	2	2						
44	1	194151-61831	SPRING, LOCK	2	2						
45	1	194170-61980	PAD, (RUBBER)	1	1						
46	1	194446-61981	PAD, RUBBER	1	1						
47	1	22137-060000	WASHER, 6	4	4						

Fig.73. HOOD(FRANCE & EUROPE)

Fig. 73 HOOD (FRANCE & EUROPE)

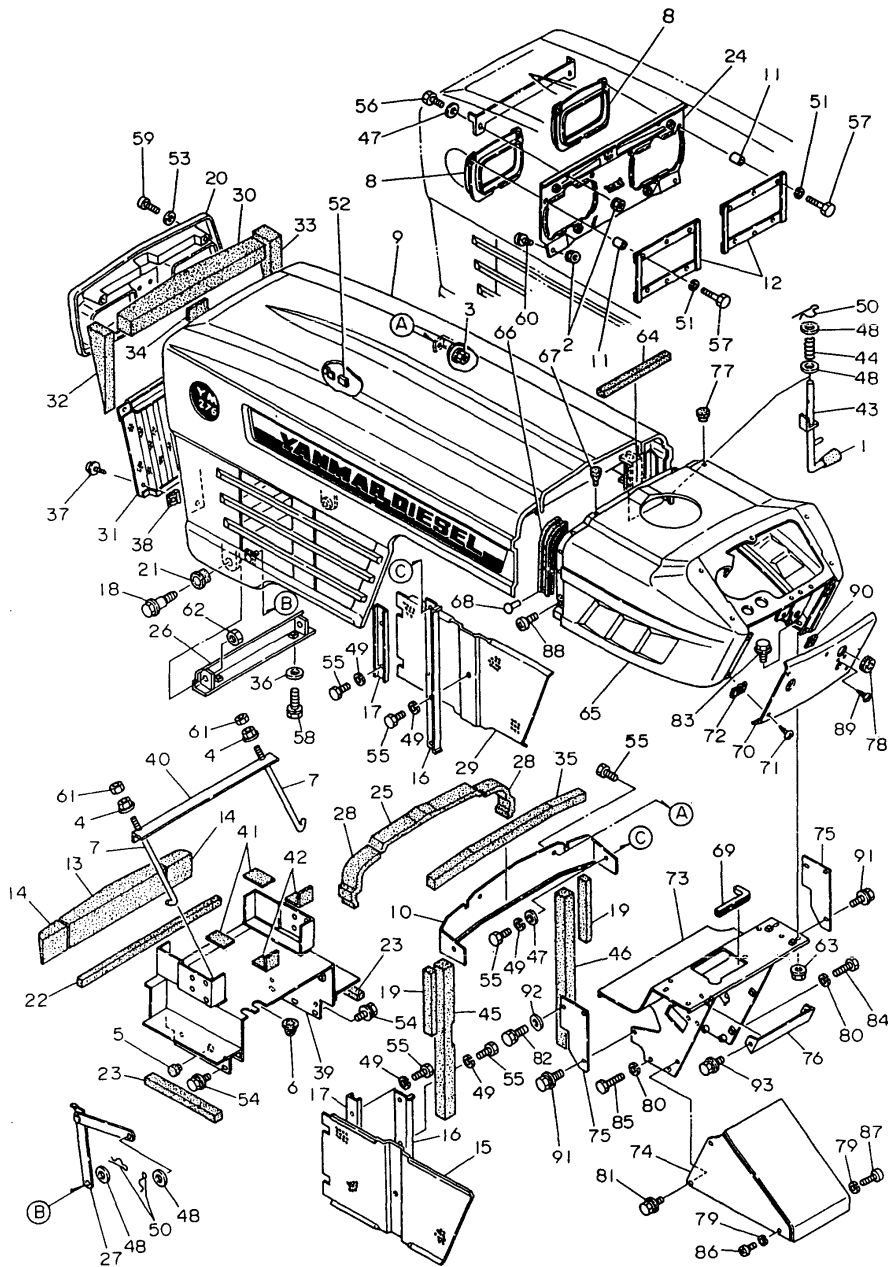

(A)=YM276
(B)=YM276D
(C)=

(D)=
(E)=
(F)=

No.	Lev.	Parts No.	Description	(A)	(B)	(C)	(D)	(E)	(F)	Q'ty	I	R
48	1	22137-100000	WASHER, 10	6	6							
49	1	22217-060000	WASHER, SPRING 6	12	12							
50	1	22360-100000	PIN, SNAP 10	4	4							
51	1	22217-050000	WASHER, SPRING 5	6	6							
52	1	23061-070035	PIPE, 7X 35	3	3							
53	1	23418-050000	GASKET, 5X1.0	4	4							
54	1	26014-080162	BOLT, M8X 16	6	6							
55	1	26116-060122	BOLT, M6X 12 PLATED	14	14							
56	1	26116-060162	BOLT, M6X 16 PLATED	2	2							
57	1	26116-050402	BOLT, M5X 40 PLATED	6	6							
58	1	26013-100252	BOLT, M10X 25	2	2							
58-1	1	26013-100202	BOLT, M10X 20	2	2							N
		(A=*1982.07) (B=*1982.07)										
59	1	26557-050202	SCREW, M5X20	4	4							
60	1	26587-060162	SCREW, M6X16	2	2							
61	1	26716-080002	NUT, M8	2	2							
62	1	26716-120002	NUT, M12	2	2							
63	1	194990-22140	NUT, M8	4	4							
64	1	194464-61480	PAD, (RUBBER)	1	1							
65	1	194170-61500-P	DASHBOARD ASSY	1	1							
66	1	194145-61551	GASKET, BONNET	2	2							
67	1	194145-61560	RUBBER, ABSORBER	2	2							
68	1	194190-61560	RIVET, 5X6	8	8							
69	1	194420-61580	GROMMET 125	1	1							
70	1	194170-61620-P	COVER,BOX	1	1							
71	1	194420-61640	SCREW, TAPPING M5X16	5	5							
72	1	194145-61650	NUT, SPEED M5	5	5							
73	1	194170-61660-X	STAY, PANEL	1	1							
74	1	194170-61670-X	COVER, GEAR BOX	1	1							
75	1	194170-61680-X	COVER	2	2							
76	1	194170-61690-X	COVER (B), GEAR BOX	1	1							
77	1	194446-62310	CAP, RUBBER 8	2	2							
77-1	1	194324-62310	CAP, RUBBER 4.5	4	4							S
		(A=T/# 20430) (B=T/# 40849)										
78	1	194145-64430	GROMMET, 12	1	1							
79	1	22217-050000	WASHER, SPRING 5	2	2							
80	1	22217-080000	WASHER, SPRING 8	3	3							
81	1	26014-060142	BOLT, M6X 14	4	4							
81-1	1	194155-05210	BOLT, M6X16	4	4							N
		(A=*1982.12) (B=*1982.12)										
82	1	26013-060252	BOLT, M6X 25	1	1							
83	1	26116-080162	BOLT, M8X 16 PLATED	4	4							
83-1	1	26011-080162	BOLT M 8X 16	4	4							N
		(A=*1981.08) (B=*1981.08)										
84	1	26116-080252	BOLT, M8X 25 PLATED	2	2							
85	1	26116-080452	BOLT, M8X 45 PLATED	1	1							
86	1	26557-050122	SCREW, M5X12	1	1							
87	1	26557-050302	SCREW, M5X30	1	1							
88	1	26587-080122	SCREW, M8X12	2	2							
89	1	194420-61640	SCREW, TAPPING M5X16	2	2							
90	1	194145-61650	NUT, SPEED M5	2	2							

Fig.73. HOOD(FRANCE & EUROPE)

(A)=YM276
(B)=YM276D
(C)=

(D)=
(E)=
(F)=

Fig. 73 HOOD (FRANCE & EUROPE)

No.	Lev.	Parts No.	Description	Q'ty						I	R
				(A)	(B)	(C)	(D)	(E)	(F)		
91	1	26014-060142	BOLT, M6X 14	5	5						
91-1	1	194155-05210	BOLT, M6X16	5	5						N
				(A=*1982.12)		(B=*1982.12)					
92	1	22137-060000	WASHER, 6	1	1						
93	1	26013-060122	BOLT, M6X 12	2	2						
93-1	1	194155-05210	BOLT, M6X16	2	2						N
				(A=T/# 20430)		(B=T/# 40844)					

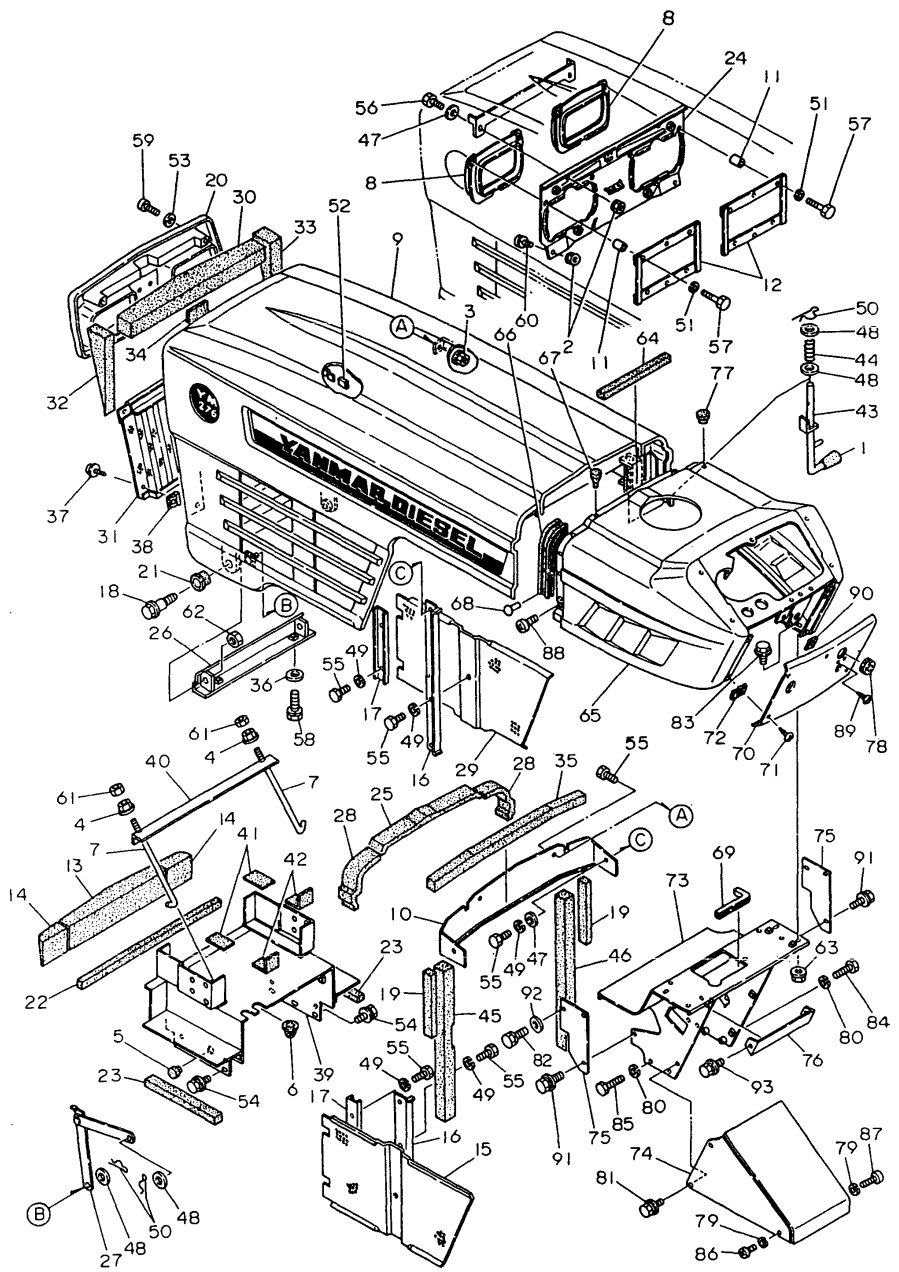
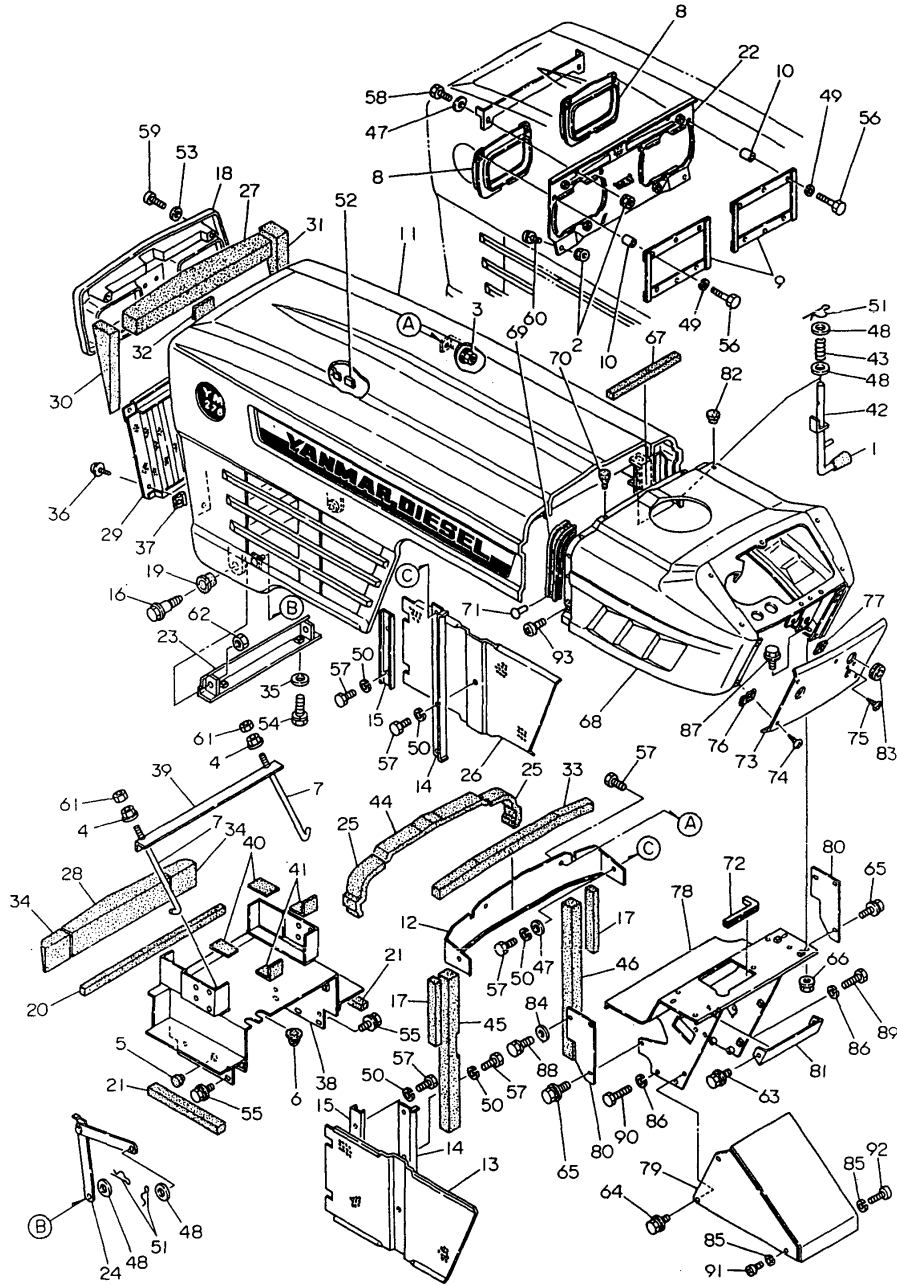

Fig.74. HOOD(ENGLAND & SCANDINAVIA)

(A)=YM276
(B)=YM276D
(C)=

(D)=
(E)=
(F)=

Fig. 74 HOOD (ENGLAND & SCANDINAVIA)



No.	Lev.	Parts No.	Description	Q'ty						I	R
				(A)	(B)	(C)	(D)	(E)	(F)		
1	1	194150-01190	KNOB, LEVER	2	2						
2	1	194990-22040	NUT, M6	4	4						
3	1	194990-22130	NUT, M6	2	2						
4	1	194990-22140	NUT, M8	2	2						
5	1	192060-46110	CAP, RUBBER	1	1						
6	1	194170-51210	GROMMET 25	1	1						
7	1	194145-51570	ROD, BATTERY CLAMP	2	2						
8	1	194324-53350	HOOD, HEAD LAMP	2	2						
9	1	194324-53360-U	STAY, LAMP	2	2						
10	1	194324-53370	COLLAR 6.5X10.5X26	6	6						
11	1	194172-61100-R	HOOD	1	1						
12	1	194145-61162	PLATE, AIR CUT	1	1						
13	1	194322-61190	SCREEN, L	1	1						
14	1	194170-61210-R	HOLDER, SCREEN	2	2						
15	1	194145-61242	HOLDER, SCREEN	2	2						
16	1	194155-61241	BOLT, HINGE	2	2						
17	1	194167-61240	PAD, RUBBER	2	2						
18	1	194145-61252	GRILLE(UPPER), FRONT	1	1						
19	1	194155-61251	BUSH, HINGE	2	2						
20	1	194322-61260	PAD, (RUBBER)	1	1						
21	1	194170-61270	PAD, (RUBBER)	2	2						
22	1	194324-61280-R	BRACKET	1	1						
23	1	194145-61322	HINGE, HOOD	1	1						
24	1	194322-61330-U	STOPPER, HOOD	1	1						
25	1	194322-61340	PAD, RUBBER	2	2						
26	1	194322-61350	SCREEN, R	1	1						
27	1	194322-61360	PAD, (RUBBER)	1	1						
28	1	194322-61360	PAD, (RUBBER)	1	1						
29	1	194370-61371	GRILLE, FRONT	1	1						
30	1	194322-61380	PAD, (RUBBER)	1	1						
31	1	194322-61390	PAD, (RUBBER)	1	1						
32	1	194322-61430	PAD, RUBBER	1	1						
33	1	194170-61480	PAD, (RUBBER)	1	1						
34	1	194250-61480	PAD, RUBBER	2	2						
35	1	194145-61570	WASHER, 10	2	2						
36	1	194420-61640	SCREW, TAPPING M5X16	2	2						
37	1	194145-61650	NUT, SPEED M5	2	2						
38	1	194170-61700-X	COVER, DUST	1	1						
39	1	194190-61750	CLAMP, BATTERY	1	1						
40	1	194190-61761	RUBBER, CUSHION	2	2						
41	1	194190-61780	RUBBER, CUSHION	2	2						
42	1	194145-61821	LEVER, LOCK	2	2						
43	1	194151-61831	SPRING, LOCK	2	2						
44	1	194446-61940	PAD, RUBBER	1	1						
45	1	194170-61980	PAD, (RUBBER)	1	1						
46	1	194446-61981	PAD, RUBBER	1	1						
47	1	22137-060000	WASHER, 6	4	4						
47-1	1	22137-060000	WASHER, 6	4	4						K
48	1	22137-100000	WASHER, 10	6	6						
49	1	22217-050000	WASHER, SPRING 5	6	6						
50	1	22217-060000	WASHER, SPRING 6	12	12						

Fig.74. HOOD(ENGLAND & SCANDINAVIA)

Fig. 74 HOOD (ENGLAND & SCANDINAVIA)

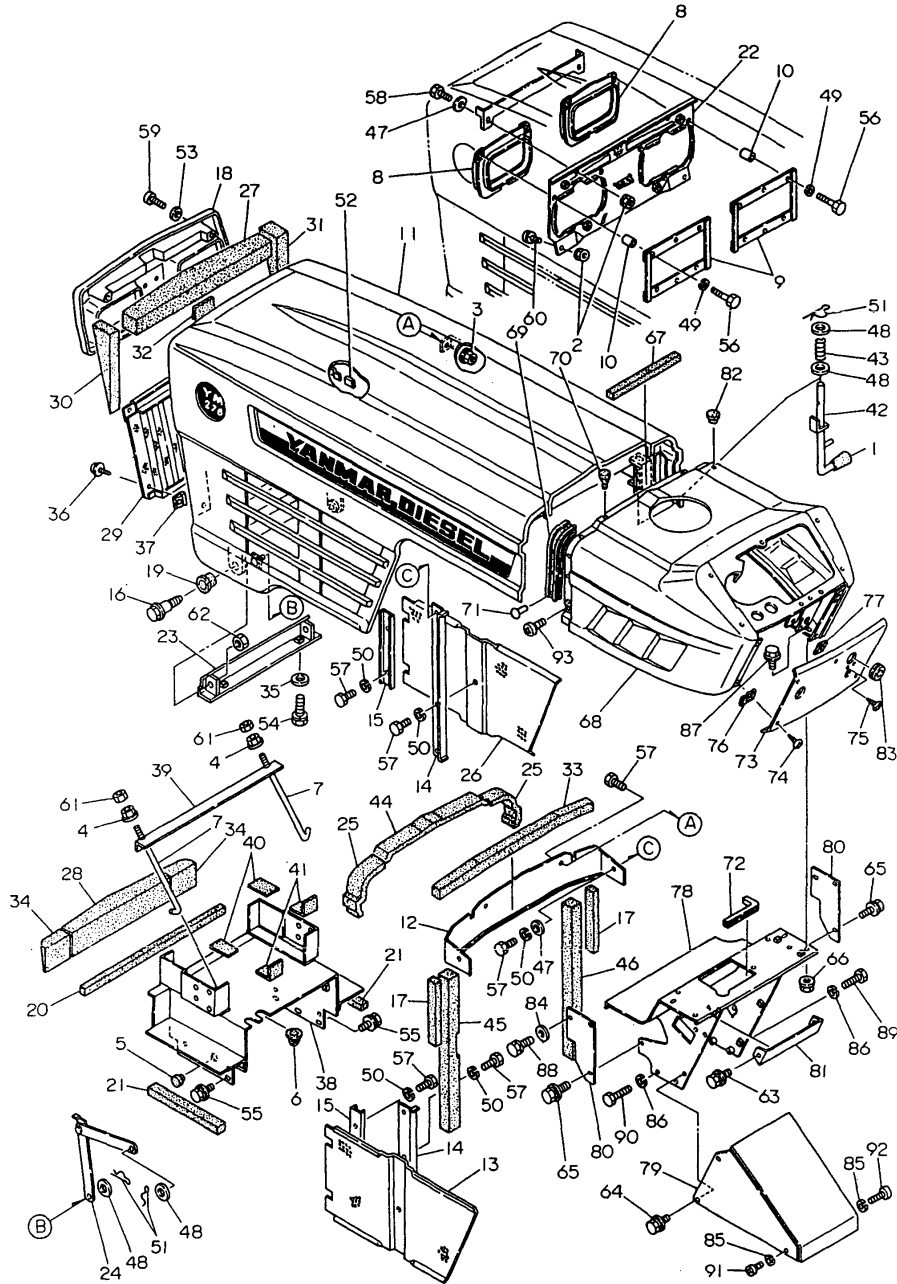

(A)=YM276
(B)=YM276D
(C)=

(D)=
(E)=
(F)=

No.	Lev.	Parts No.	Description	(A)	(B)	Q'ty						I	R	
				(C)	(D)	(E)	(F)							
51	1	22360-100000	PIN, SNAP 10		4	4								
52	1	23061-070035	PIPE, 7X 35		3	3								
53	1	23418-050000	GASKET, 5X1.0		4	4								
54	1	26013-100202	BOLT, M10X 20		2	2								
55	1	26014-080162	BOLT, M8X 16		6	6								
56	1	26116-050402	BOLT, M5X 40 PLATED		6	6								
57	1	26116-060122	BOLT, M6X 12 PLATED		14	14								
58	1	26116-060162	BOLT, M6X 16 PLATED		2	2								
59	1	26557-050202	SCREW, M5X20		4	4								
60	1	26587-060162	SCREW, M6X16		2	2								
61	1	26716-080002	NUT, M8		2	2								
62	1	26716-120002	NUT, M12		2	2								
63	1	194155-05210	BOLT, M6X16		2	2								
64	1	194155-05210	BOLT, M6X16		4	4								
65	1	194155-05210	BOLT, M6X16		5	5								
66	1	194990-22140	NUT, M8		4	4								
67	1	194464-61480	PAD, (RUBBER)		1	1								
68	1	194170-61500-R	DASHBOARD ASSY		1	1								
69	1	194145-61551	GASKET, BONNET		2	2								
70	1	194145-61560	RUBBER, ABSORBER		2	2								
71	1	194190-61560	RIVET, 5X6		8	8								
72	1	194420-61580	GROMMET 125		1	1								
73	1	194170-61620-R	COVER, DASHBOARD		1	1								
74	1	194420-61640	SCREW, TAPPING M5X16		5	5								
75	1	194420-61640	SCREW, TAPPING M5X16		2	2								
76	1	194145-61650	NUT, SPEED M5		5	5								
77	1	194145-61650	NUT, SPEED M5		2	2								
78	1	194170-61660-X	STAY, PANEL		1	1								
79	1	194170-61670-X	COVER, GEAR BOX		1	1								
80	1	194170-61680-X	COVER		2	2								
81	1	194170-61690-X	COVER (B), GEAR BOX		1	1								
82	1	194324-62310	CAP, RUBBER 4.5		4	4								
83	1	194145-64430	GROMMET, 12		1	1								
84	1	22137-060000	WASHER, 6		1	1								
85	1	22217-050000	WASHER, SPRING 5		2	2								
86	1	22217-080000	WASHER, SPRING 8		3	3								
87	1	26011-080162	BOLT M 8X 16		4	4								
88	1	26013-060252	BOLT, M6X 25		1	1								
89	1	26116-080252	BOLT, M8X 25 PLATED		2	2								
90	1	26116-080452	BOLT, M8X 45 PLATED		1	1								
91	1	26557-050122	SCREW, M5X12		1	1								
92	1	26557-050302	SCREW, M5X30		1	1								
93	1	26587-080122	SCREW, M8X12		2	2								

Fig.75. FENDER(USA & SOUTH AFRICA)

(A)=YM276
(B)=YM276D
(C)=

(D)=
(E)=
(F)=

Fig. 75 FENDER (USA & SOUTH AFRICA)

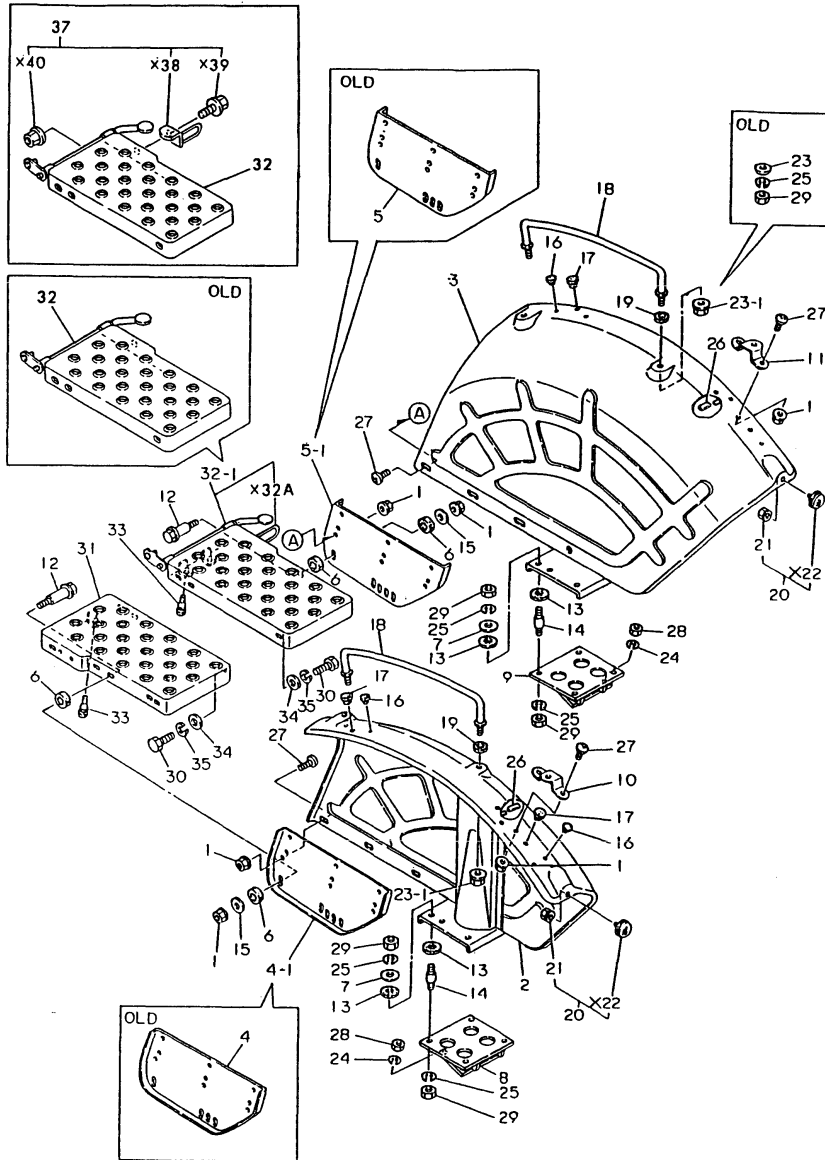

No.	Lev.	Parts No.	Description	Q'ty						I	R
				(A)	(B)	(C)	(D)	(E)	(F)		
1	1	194990-22140	NUT, M8	14	14						
2	1	194275-62110-R	FENDER (L)	1	1						
2-1	1	194275-62111-R	FENDER (L)	1	1						N
3	1	194275-62120-R	FENDER (R)	1	1						
3-1	1	194275-62121-R	FENDER (R)	1	1						N
4	1	194145-62130-R	SUB-FENDER (L)	1	1						
4-1	1	194145-62131-R	SUB-FENDER (L)	1	1						S
5	1	194145-62140-R	SUB-FENDER (R)	1	1						
5-1	1	194145-62141-R	SUB-FENDER (R)	1	1						S
6	1	194130-62160	RUBBER, ABSORBER	8	8						
7	1	194130-62180	WASHER	8	8						
8	1	194170-62200	BRACKET, FENDER	1	1						
9	1	194170-62210	BRACKET, FENDER	1	1						
10	1	194145-62220-R	STAY	1	1						
11	1	194145-62230-R	STAY	1	1						
12	1	194145-62241	BOLT, STEPPED	4	4						
13	1	194145-62260	RUBBER, ABSORBER	16	16						
14	1	194134-62270	BOLT	8	8						
15	1	194145-62280	WASHER	4	4						
16	1	194275-62310	CAP, RUBBER 10	6	6						
16-1	1	194275-62310	CAP, RUBBER 10	8	8						K
17	1	194275-62320	CAP 12, RUBBER	3	3						
17-1	1	194145-64430	GROMMET, 12	3	3						N
17-2	1	194145-64430	GROMMET, 12	1	1						K
18	1	194145-62410-R	BAR, ASSIST	2	2						
19	1	194145-62420	RUBBER, CUSHION	4	4						
20	1	194740-76200	REFLECTOR	2	2						
21	2	194990-22030	NUT, M5	2	2						
23	1	22137-120000	WASHER, 12	4	4						
23-1	1	194990-22160	NUT, M12	4	4						S
24	1	22217-100000	WASHER, SPRING 10	8	8						
25	1	22217-120000	WASHER, SPRING 12	20	20						
25-1	1	22217-120000	WASHER, SPRING 12	16	16						K
26	1	23061-070035	PIPE, 7X 35	4	4						
27	1	26587-080122	SCREW, M8X12	10	10						
28	1	26716-100002	NUT, M10	8	8						
29	1	26716-120002	NUT, M12	20	20						
29-1	1	26716-120002	NUT, M12	16	16						K
30	1	194465-11930	BOLT, M10X28	4	4						
31	1	194170-62510-X	STEP (L)	1	1						
32	1	194170-62530-X	STEP (R)	1	1						

Remarks
(1) REF.NO.37(STOPPER KIT,FOOT ACCEL PEDAL.P/#794170-01400-X) IS REPAIR PART OF REF.NO.32A(STOPPER,FOOT ACCEL PEDAL.P/#194170-62590).

Fig.75. FENDER(USA & SOUTH AFRICA)

(A)=YM276
(B)=YM276D
(C)=

(D)=
(E)=
(F)=

Fig. 75 FENDER (USA & SOUTH AFRICA)

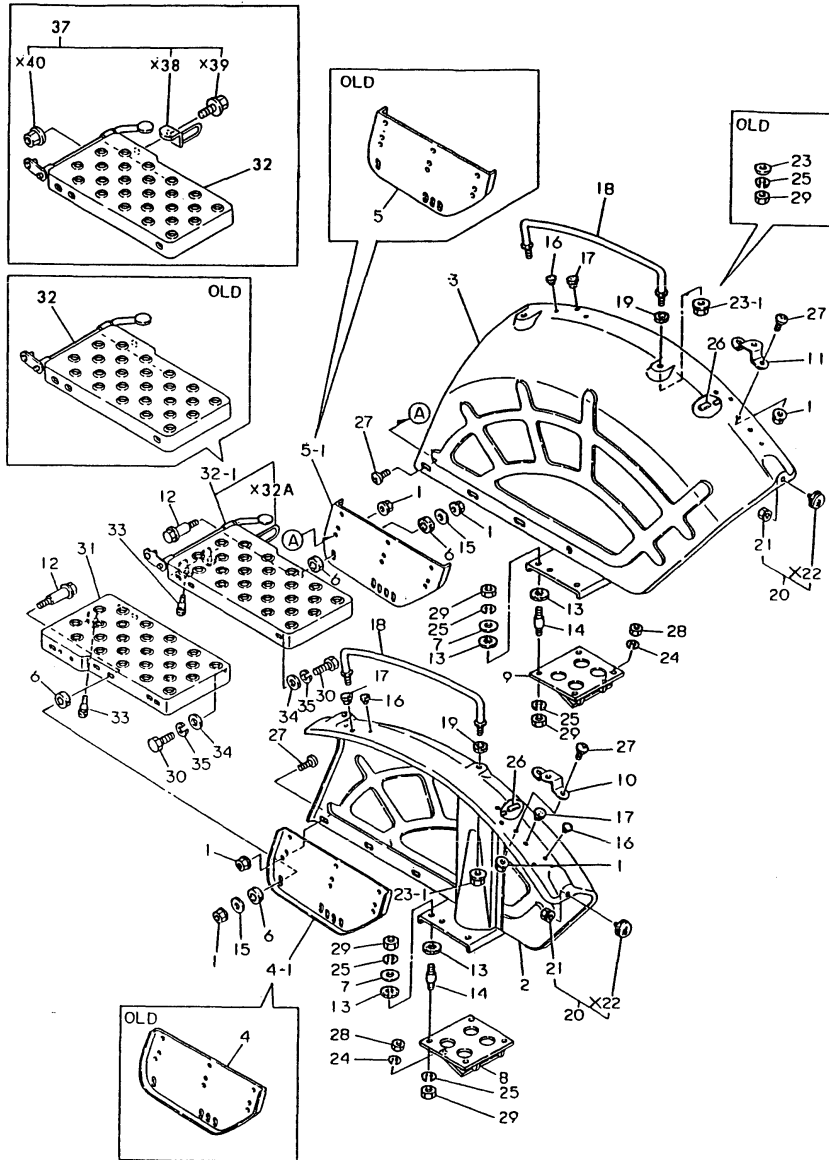

No.	Lev.	Parts No.	Description	Q'ty						I	R
				(A)	(B)	(C)	(D)	(E)	(F)		
32-1	1	194170-62531-X	STEP (R)	1	1						N
		(A=T/# 20636) (B=T/# 41664)									
33	1	194330-62530	STOPPER, PEDAL	3	3						
34	1	22137-100000	WASHER, 10	4	4						
35	1	22217-100000	WASHER, SPRING 10	4	4						
36	1	194448-61620	GROMMET, 20.5	2	2						W
		(A=T/# 20558) (B=T/# 41311)									
37	1	794170-01400-X	STOPPER KIT, PEDAL	1	1						W 1
		(A=T/# 20636) (B=T/# 41664)									

Remarks
(1) REF.NO.37(STOPPER KIT,FOOT ACCEL PEDAL.P/#794170-01400-X) IS REPAIR PART OF REF.NO.32A(STOPPER,FOOT ACCEL PEDAL.P/#194170-62590).

Fig.76. FENDER(FRANCE & EUROPE)

(A)=YM276
(B)=YM276D
(C)=

(D)=
(E)=
(F)=

Fig. 76 FENDER (FRANCE & EUROPE)

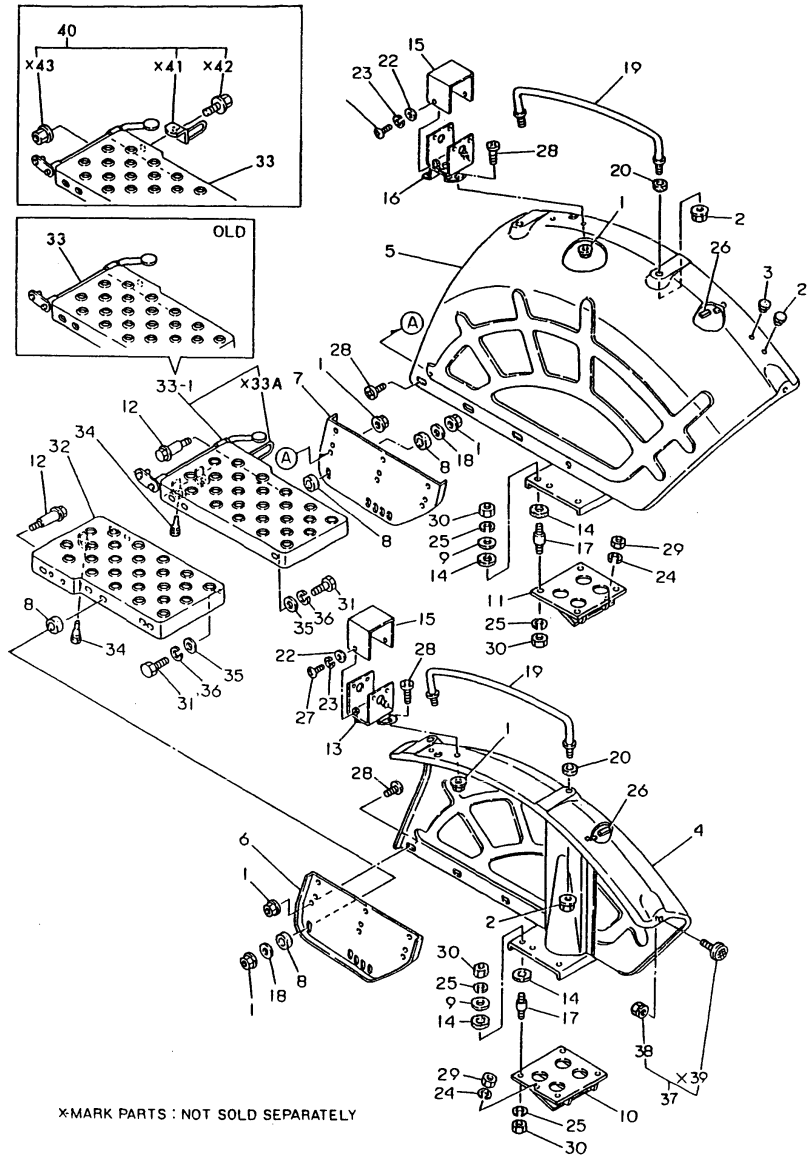

No.	Lev.	Parts No.	Description	Q'ty						I	R
				(A)	(B)	(C)	(D)	(E)	(F)		
1	1	194990-22140	NUT, M8	14	14						
2	1	194990-22160	NUT, M12	4	4						
3	1	1C6053-26020	CAP, RUBBER 8X3	1	1						
4	1	194324-62110-R	FENDER (L)	1	1						
5	1	194324-62120-R	FENDER (R)	1	1						
6	1	194145-62131-R	SUB-FENDER (L)	1	1						
7	1	194145-62141-R	SUB-FENDER (R)	1	1						
8	1	194130-62160	RUBBER, ABSORBER	8	8						
9	1	194130-62180	WASHER	8	8						
10	1	194170-62200	BRACKET, FENDER	1	1						
11	1	194170-62210	BRACKET, FENDER	1	1						
12	1	194145-62241	BOLT, STEPPED	4	4						
13	1	194324-62251-P	BRACKET (L), SIGNAL	1	1						
14	1	194145-62260	RUBBER, ABSORBER	16	16						
15	1	194240-62260-P	HOOD, TURN SIGNAL	2	2						
16	1	194324-62261-P	BRACKET (R), SIGNAL	1	1						
17	1	194134-62270	BOLT	8	8						
18	1	194145-62280	WASHER	4	4						
19	1	194145-62410-P	BAR, ASSIST	2	2						
20	1	194145-62420	RUBBER, CUSHION	4	4						
21	1	194145-64430	GROMMET, 12	1	1						
22	1	22137-060000	WASHER, 6	4	4						
23	1	22217-060000	WASHER, SPRING 6	4	4						
24	1	22217-100000	WASHER, SPRING 10	8	8						
25	1	22217-120000	WASHER, SPRING 12	16	16						
26	1	23061-070035	PIPE, 7X 35	4	4						
27	1	26557-060122	SCREW, M6X12	4	4						
28	1	26587-080122	SCREW, M8X12	10	10						
29	1	26716-100002	NUT, M10	8	8						
30	1	26716-120002	NUT, M12	16	16						
31	1	194465-11930	BOLT, M10X28	4	4						
32	1	194170-62510-X	STEP (L)	1	1						
33	1	194170-62530-X	STEP (R)	1	1						
33-1	1	194170-62531-X	STEP (R)	1	1						N
		(A=T/# 20636) (B=T/# 41664)									
34	1	194330-62530	STOPPER, PEDAL	3	3						
35	1	22137-100000	WASHER, 10	4	4						
36	1	22217-100000	WASHER, SPRING 10	4	4						
37	1	194436-64200	REFLECTOR ASSY	2	2						W
		(A=T/# 20430) (B=T/# 40846)									
38	2	194990-22030	NUT, M5	2	2						W
		(A=T/# 20430) (B=T/# 40846)									
40	1	794170-01400-X	STOPPER KIT, PEDAL	1	1						W 1
		(A=T/# 20636) (B=T/# 41664)									

Remarks
 (1) REF.NO.40(STOPPER KIT,FOOT ACCEL PEDAL.P/#794170-01400-X) IS REPAIR PART OF REF.NO.33A(STOPPER,FOOT ACCEL PEDAL.P/#194170-62590).

Fig.77. FENDER(ENGLAND)

(A)=YM276
(B)=YM276D
(C)=

(D)=
(E)=
(F)=

Fig. 77 FENDER (ENGLAND)

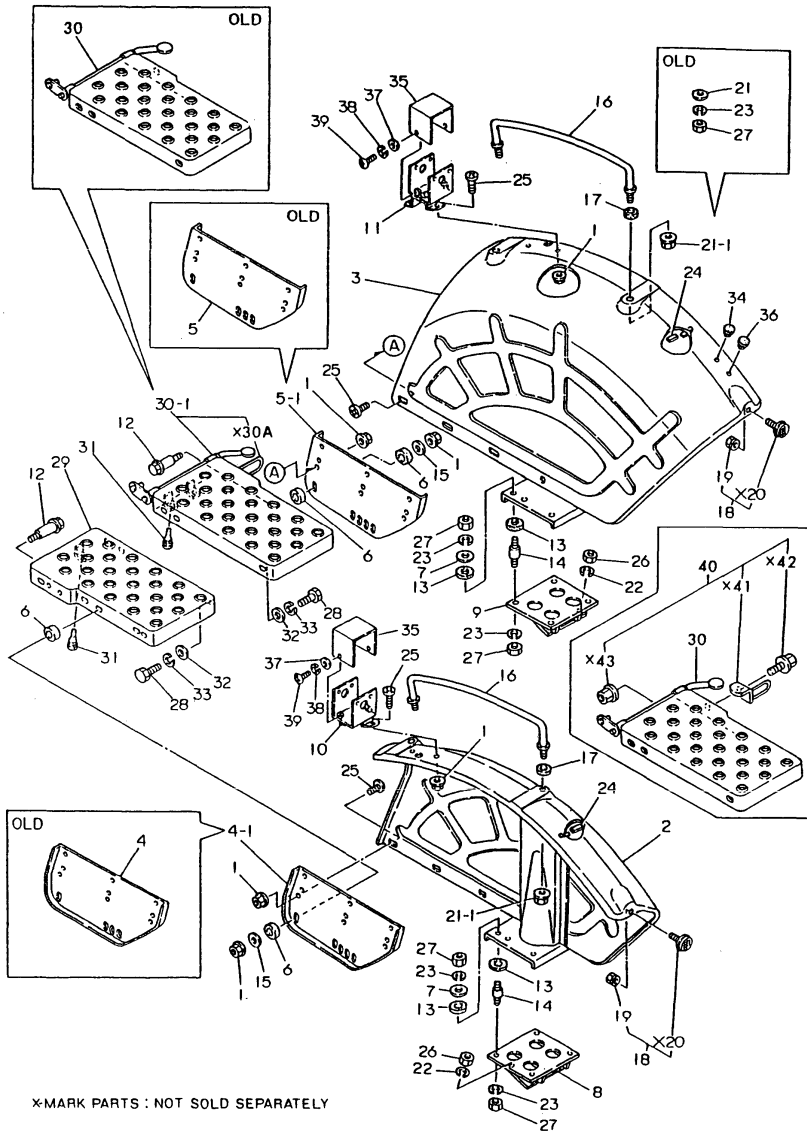

*MARK PARTS : NOT SOLD SEPARATELY

Remarks

(1) REF.NO.40(STOPPER KIT,FOOT ACCEL PEDAL.P/#794170-01400-X) IS REPAIR PART OF REF.NO.30A(STOPPER,FOOT ACCEL PEDAL.P/#194170-62590).

No.	Lev.	Parts No.	Description	(A)	(B)	(C)	(D)	(E)	(F)	Q'ty	I	R
1	1	194990-22140	NUT, M8	14	14							
2	1	194275-62110-R	FENDER (L)	1	1							
2-1	1	194324-62110-R	FENDER (L)	1	1							S
3	1	194275-62120-R	FENDER (R)	1	1							
3-1	1	194324-62120-R	FENDER (R)	1	1							S
4	1	194145-62130	SUB-FENDER (L)	1	1							
4-1	1	194145-62131-R	SUB-FENDER (L)	1	1							S
5	1	194145-62140	SUB-FENDER (R)	1	1							
5-1	1	194145-62141-R	SUB-FENDER (R)	1	1							S
6	1	194130-62160	RUBBER, ABSORBER	8	8							
7	1	194130-62180	WASHER	8	8							
8	1	194170-62200	BRACKET, FENDER	1	1							
9	1	194170-62210	BRACKET, FENDER	1	1							
10	1	194324-62250-R	BRACKET (L), LIGHT	1	1							
10-1	1	194324-62251-R	BRACKET	1	1							N
11	1	194324-62260-R	BRACKET (R), LIGHT	1	1							
11-1	1	194324-62261-R	BRACKET (R)	1	1							N
12	1	194145-62241	BOLT, STEPPED	4	4							
13	1	194145-62260	RUBBER, ABSORBER	16	16							
14	1	194134-62270	BOLT	8	8							
15	1	194145-62280	WASHER	4	4							
16	1	194145-62410	BAR, ASSIST	2	2							
17	1	194145-62420	RUBBER, CUSHION	4	4							
18	1	194436-64200	REFLECTOR ASSY	2	2							
19	2	194990-22030	NUT, M5	2	2							
21	1	22137-120000	WASHER, 12	4	4							
21-1	1	194990-22160	NUT, M12	4	4							S
22	1	22217-100000	WASHER, SPRING 10	8	8							
23	1	22217-120000	WASHER, SPRING 12	20	20							
23-1	1	22217-120000	WASHER, SPRING 12	16	16							K
24	1	23061-070035	PIPE, 7X 35	4	4							
25	1	26587-080122	SCREW, M8X12	10	10							
26	1	26716-100002	NUT, M10	8	8							
27	1	26716-120002	NUT, M12	20	20							
27-1	1	26716-120002	NUT, M12	16	16							K
28	1	194465-11930	BOLT, M10X28	4	4							
29	1	194170-62510-X	STEP (L)	1	1							
30	1	194170-62530-X	STEP (R)	1	1							
30-1	1	194170-62531-X	STEP (R)	1	1							N
31	1	194430-62530	STOPPER, PEDAL	3	3							
32	1	22137-100000	WASHER, 10	4	4							

Fig.77. FENDER(ENGLAND)

(A)=YM276
(B)=YM276D
(C)=

(D)=
(E)=
(F)=

Fig. 77 FENDER (ENGLAND)

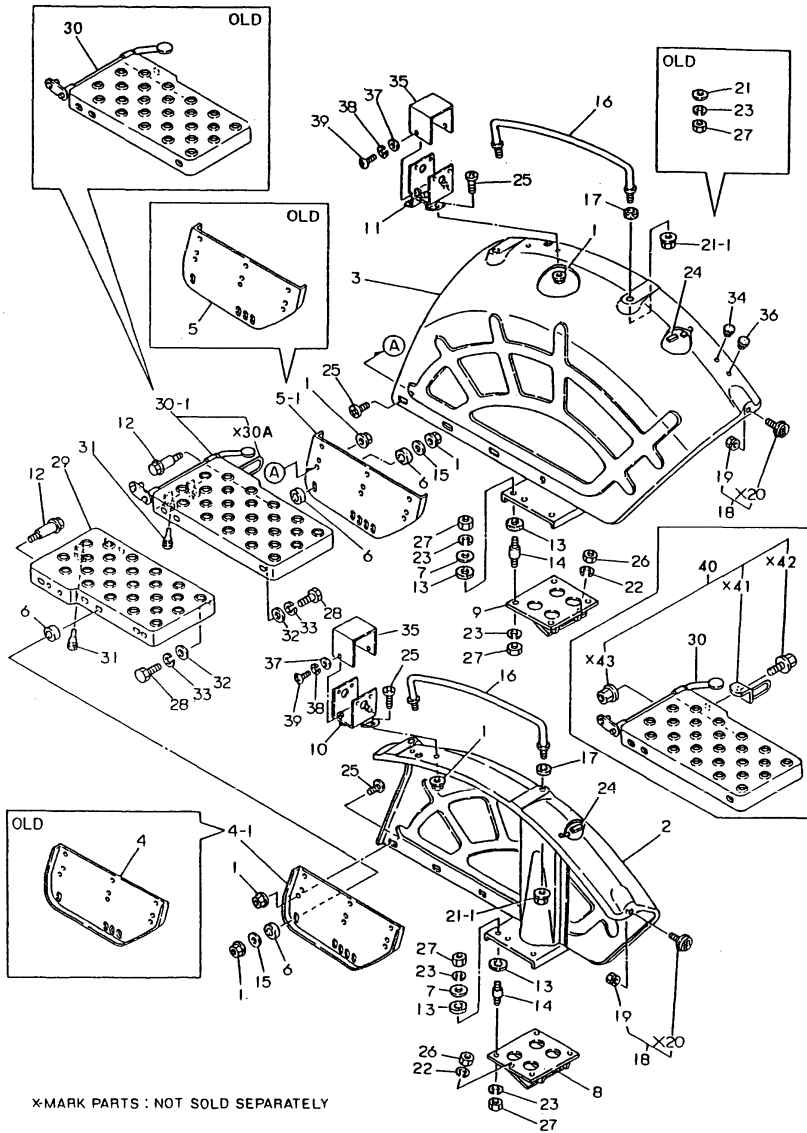

*MARK PARTS : NOT SOLD SEPARATELY

No.	Lev.	Parts No.	Description	Q'ty						I	R
				(A)	(B)	(C)	(D)	(E)	(F)		
33	1	22217-100000	WASHER, SPRING 10	4	4						
34	1	1C6053-26020	CAP, RUBBER 8X3	1	1						
35	1	194240-62260-R	HOOD, TURN SIGNAL	2	2						
36	1	194145-64430	GROMMET, 12	1	1						
37	1	22137-060000	WASHER, 6	4	4						
38	1	22217-060000	WASHER, SPRING 6	4	4						
39	1	26557-060122	SCREW, M6X12	4	4						
40	1	794170-01400-X	STOPPER KIT, PEDAL	1	1						W 1

(A)=T/# 20636 (B)=T/# 41664

Remarks

(1) REF.NO.40(STOPPER KIT,FOOT ACCEL PEDAL.P/#794170-01400-X) IS REPAIR PART OF REF.NO.30A(STOPPER,FOOT ACCEL PEDAL.P/#194170-62590).

Fig.78. STEP(PORTUGAL)

(A)=YM276
(B)=YM276D
(C)=

(D)=
(E)=
(F)=

Fig. 78 STEPS (PORTUGAL)

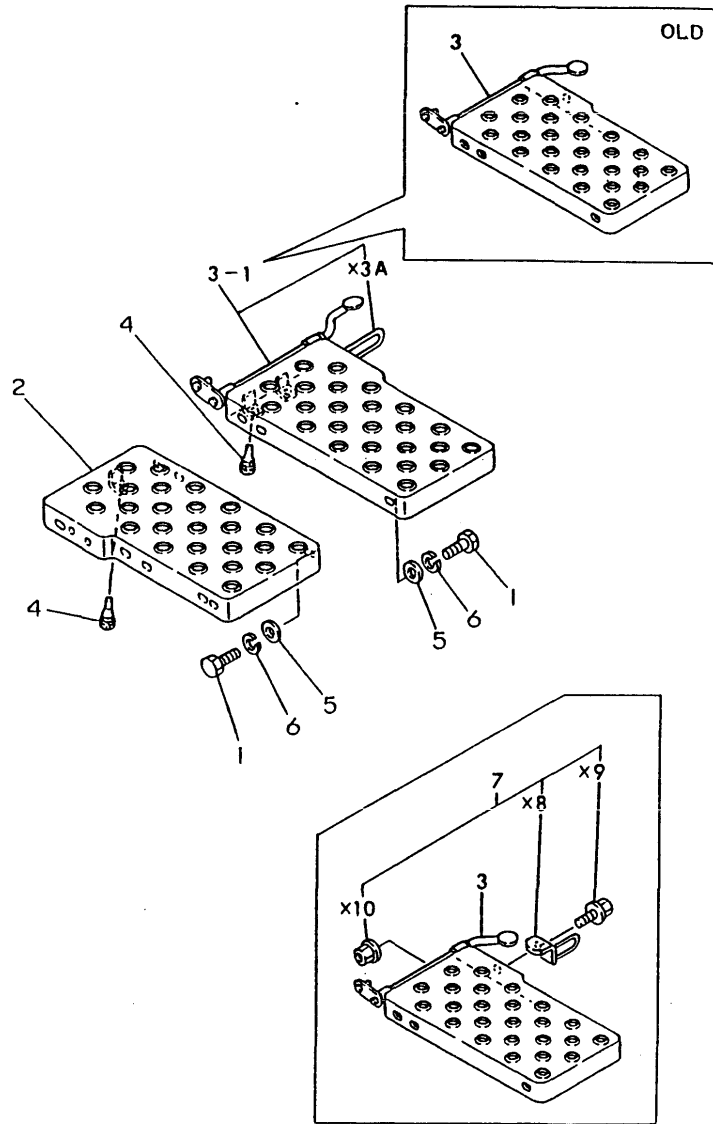

No.	Lev.	Parts No.	Description	Q'ty						I	R
				(A)	(B)	(C)	(D)	(E)	(F)		
1	1	194465-11930	BOLT, M10X28	4	4						
2	1	194170-62510-X	STEP (L)	1	1						
3	1	194172-62540-X	STEP (R)	1	1						
3-1	1	194172-62541-X	STEP (R)	1	1						N
		(A=T/# 20019) (B=T/# 40042)									
4	1	194330-62530	STOPPER, PEDAL	3	3						
5	1	22137-100000	WASHER, 10	4	4						
6	1	22217-100000	WASHER, SPRING 10	4	4						
7	1	794170-01400-X	STOPPER KIT, PEDAL	1	1						W 1
		(A=T/# 20019) (B=T/# 40042)									

Remarks
(1) REF.NO.7(FOOT ACCEL PEDAL STOPPER
KIT. P/# 794170-01400-X) IS REPAIR
PART OF REF.NO.3A(FOOT ACCEL PEDAL
STOPPER. P/# 194170-62590).

Fig.79. SEAT(STANDARD)

(A)=YM276
(B)=YM276D
(C)=

(D)=
(E)=
(F)=

Fig. 79 SEAT (STANDARD)

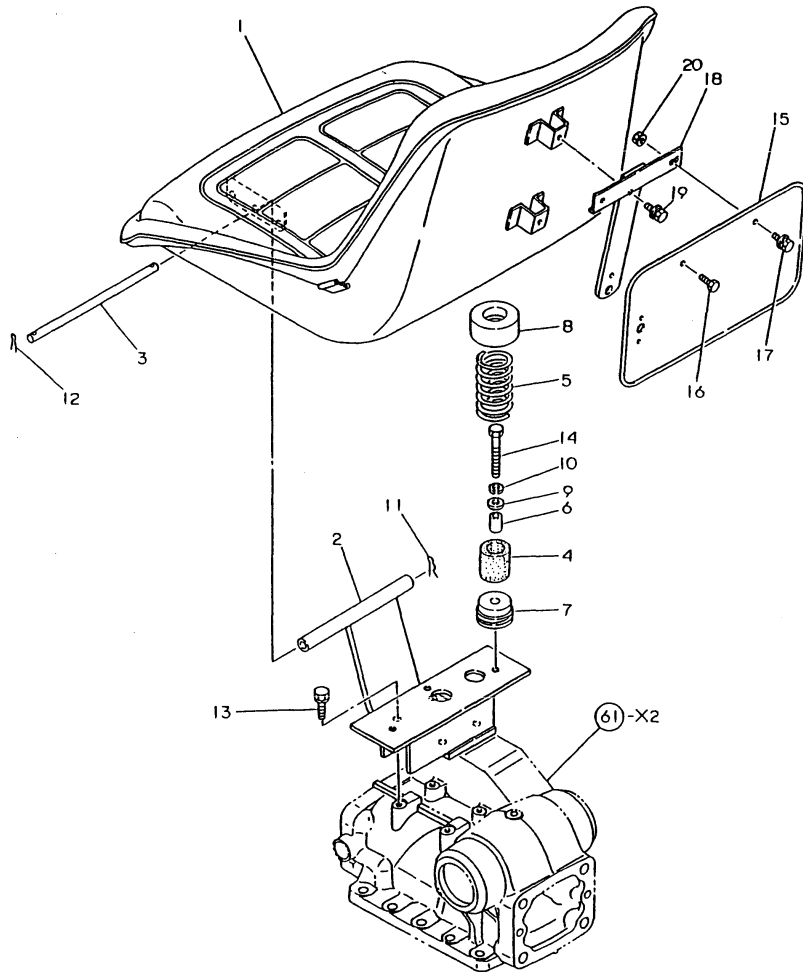

No.	Lev.	Parts No.	Description	Qty						I	R
				(A)	(B)	(C)	(D)	(E)	(F)		
1	1	194170-63110-X	SEAT, OPERATOR	1	1						
1-1	1	194448-63110	SEAT ASSY, OPERATOR	1	1						N
		(A=T/# 20627) (B=T/# 41570)									
2	1	194170-63210-X	BRACKET, SEAT	1	1						
3	1	194140-63221	PIN, HINGE	1	1						
4	1	194151-63240	RUBBER, CUSHION	2	2						
5	1	194281-63240	SPRING	2	2						
6	1	194151-63250	COLLAR, CUSHION	2	2						
7	1	194322-63250	HOLDER	2	2						
8	1	194322-63280	COVER, SEAT SPRING	2	2						
9	1	22137-080000	WASHER, 8	2	2						
10	1	22217-080000	WASHER, SPRING 8	2	2						
11	1	22360-080000	SNAP PIN 8	1	1						
12	1	22417-200200	PIN, COTTER 2.0X20	1	1						
13	1	26013-080252	BOLT, M8X 25	4	4						
14	1	26116-080602	BOLT, M8X 60 PLATED	2	2						
14-1	1	26116-080552	BOLT, M8X 55 PLATED	2	2						N
		(A=T/# 20611) (B=T/# 41544)									
15	1	194436-64510	PLATE, LICENSE	1	1						1
16	1	26116-060122	BOLT, M6X 12 PLATED	1	1						
17	1	26013-060122	BOLT, M6X 12	1	1						
17-1	1	26014-060122	BOLT, M6X 12	1	1						N
		(A=T/# 20430) (B=T/# 40849)									
18	1	194448-63120-X	STAY, NUMBER PLATE	1	1						
19	1	26013-060162	BOLT, M6X 16	2	2						
19-1	1	194155-05210	BOLT, M6X16	2	2						N
		(A=T/# 20430) (B=T/# 40849)									
20	1	194990-22130	NUT, M6	1	1						

Remarks

(1) PART HAVING 1 MARK IN REMARKS COL
-UMN SHOWS PART NO. OF ORIGINAL
MAKER. THE NAME AND ADDRESS OF
THE ORIGINAL MAKER, TAKING AFTERC
-ARE OF PARTS PREPARATION AND
SUPPLY, IS AS FOLLOWS:
AUTEROCHE S.A.
50, RUE GREFFULHE
62300 LEVALLOIS PERRET
FRANCE
TEL:757. 06-43 TELEX:610522

Fig.80. SEAT(USA & SOUTH AFRICA)

(A)=YM276
(B)=YM276D
(C)=

(D)=
(E)=
(F)=

Fig. 80 SEAT (USA & SOUTH AFRICA)

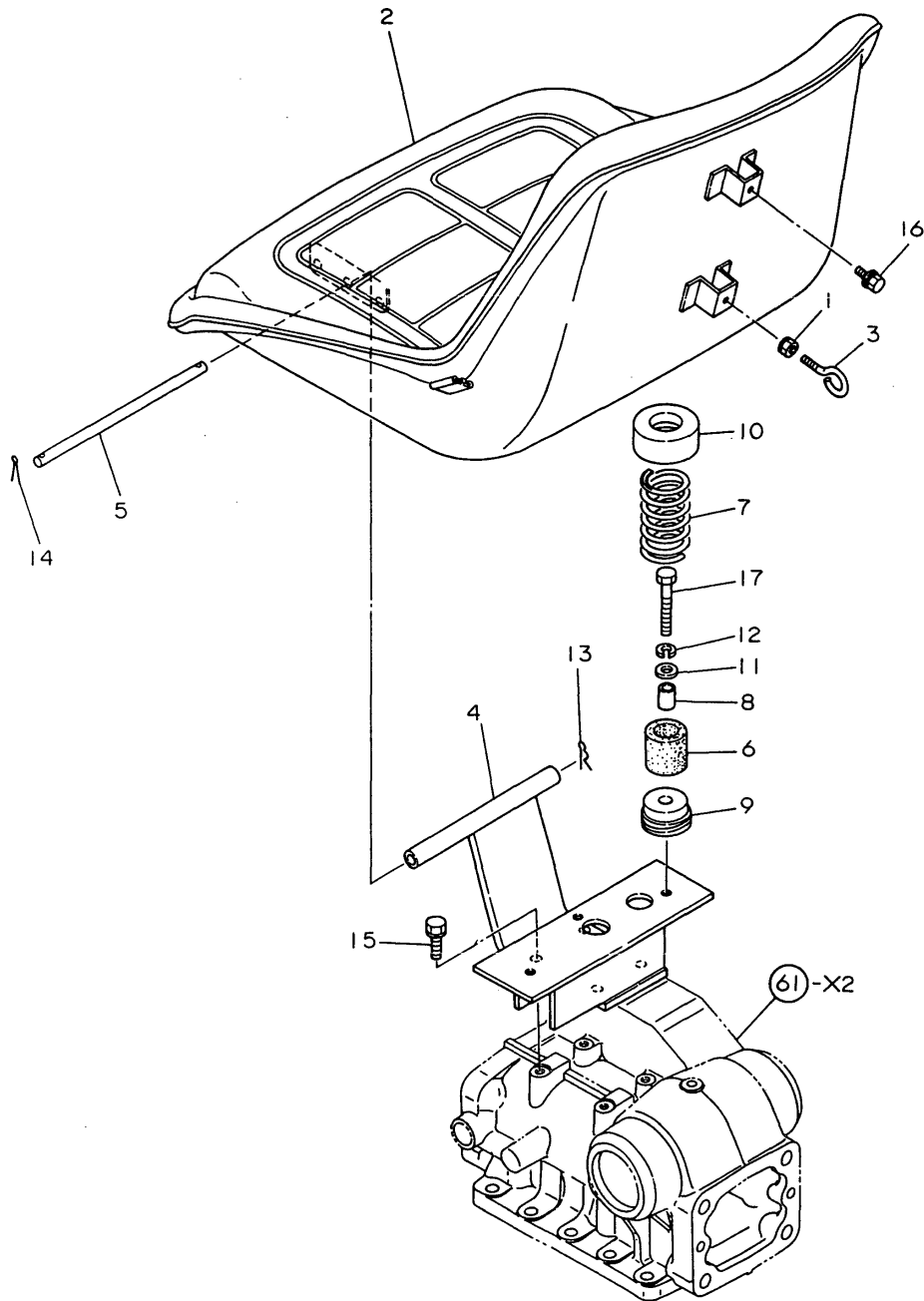

No.	Lev.	Parts No.	Description	Qty						I	R
				(A)	(B)	(C)	(D)	(E)	(F)		
1	1	194990-22130	NUT, M6	1	1						
2	1	194170-63110-X	SEAT, OPERATOR	1	1						
2-1	1	194170-63111-X	SEAT ASSY, OPERATOR	1	1						N
		(A=T/# 20648) (B=T/# 41690)									
3	1	194275-63120	BOLT, STOP	1	1						
4	1	194170-63210-X	BRACKET, SEAT	1	1						
5	1	194140-63221	PIN, HINGE	1	1						
6	1	194151-63240	RUBBER, CUSHION	2	2						
7	1	194281-63240	SPRING	2	2						
8	1	194151-63250	COLLAR, CUSHION	2	2						
9	1	194322-63250	HOLDER	2	2						
10	1	194322-63280	COVER, SEAT SPRING	2	2						
11	1	22137-080000	WASHER, 8	2	2						
12	1	22217-080000	WASHER, SPRING 8	2	2						
13	1	22360-080000	SNAP PIN 8	1	1						
14	1	22417-200200	PIN, COTTER 2.0X20	1	1						
15	1	26013-080252	BOLT, M8X 25	4	4						
15-1	1	26106-080252	BOLT, M8X 25 PLATED	4	4						N
		(A=T/# 20648) (B=T/# 41690)									
16	1	26014-060202	BOLT, M6X 20	1	1						
16-1	1	26106-060162	BOLT, M6X 16 PLATED	1	1						N
		(A=T/# 20648) (B=T/# 41690)									
17	1	26116-080602	BOLT, M8X 60 PLATED	2	2						
17-1	1	26116-080552	BOLT, M8X 55 PLATED	2	2						N
		(A=T/# 20611) (B=T/# 41544)									
17-2	1	26106-080552	BOLT, M8X 55 PLATED	2	2						N
		(A=T/# 20648) (B=T/# 41690)									

Fig.81. THREE-POINT HITCH

(A)=YM276
(B)=YM276D
(C)=

(D)=
(E)=
(F)=

Fig. 81 THREE-POINT HITCH

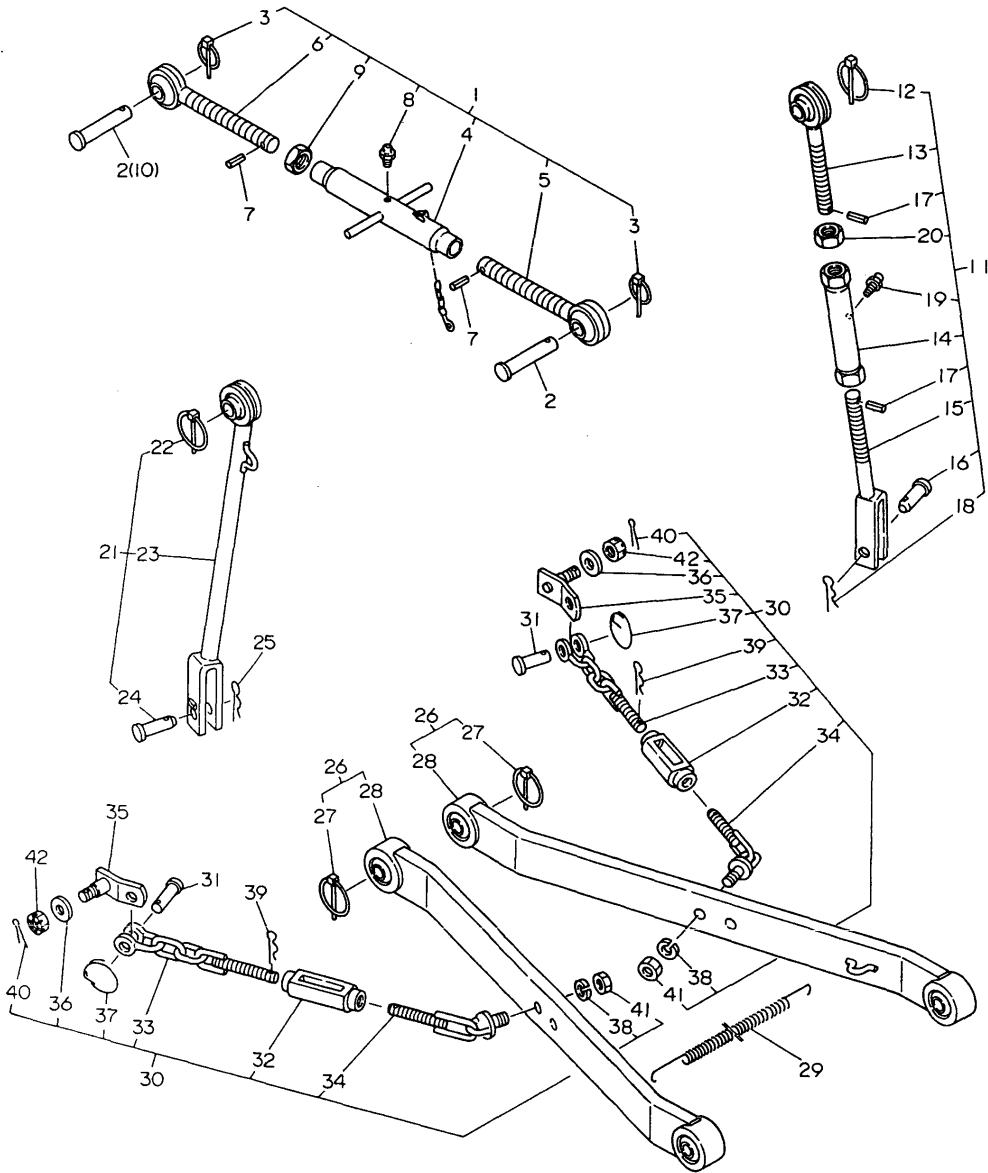

No.	Lev.	Parts No.	Description	(A)	(B)	Qty			I	R
				(C)	(D)	(E)	(F)			
1	1	794170-71100-X	LINK ASSY, TOP	1	1					
2	2	194150-71230	PIN, LINK	2	2					
2-1	2	194150-71230	PIN, LINK	1	1				K	
(A=*1982.09) (B=*1982.09)										
3	2	794130-71410	PIN ASSY, BALL	2	2					
4	2	194446-71500-X	TURNBUCKLE ASSY	1	1					
5	2	194446-71700-X	LINK ASSY, TOP L	1	1					
6	2	194446-71600-X	LINK ASSY, TOP R	1	1					
7	2	22351-040024	PIN, SPRING 4.0X24	2	2					
8	2	24761-010000	NIPPLE, GREASE M6F	1	1					
9	2	26756-240002	NUT, LOCK M24	1	1					
10	2	195080-15060	PIN, HITCH	1	1				W	
(A=*1982.09) (B=*1982.09)										
11	1	794170-72100-X	LINK KIT, LIFT R	1	1					
12	2	794130-71410	PIN ASSY, BALL	1	1					
13	2	194170-72200-X	BOLT W/BALL, EYE	1	1					
14	2	194170-72230-X	TURNBUCKLE	1	1					
15	2	194170-72450-X	YOKE, LIFT LINK	1	1					
16	2	194145-72550	PIN, LIFT YOKE	1	1					
17	2	22351-040022	PIN, SPRING 4.0X22	2	2					
18	2	22360-160000	PIN, SNAP 16	1	1					
19	2	24761-060000	NIPPLE, GREASE MT6X1	1	1					
19-1	2	24761-010000	NIPPLE, GREASE M6F	1	1				S	
(A=T/# 20430) (B=T/# 40844)										
20	2	26756-200002	NUT, LOCK M20	1	1					
21	1	794170-72200-X	LINK ASSY, LIFT	1	1					
22	2	794130-71410	PIN ASSY, BALL	1	1					
23	2	194170-72300-X	LINK ASSY, LIFT	1	1					
24	2	194145-72550	PIN, LIFT YOKE	1	1					
25	2	22360-160000	PIN, SNAP 16	1	1					
26	1	794170-73100-X	LINK ASSY, LOWER	2	2					
27	2	794130-71410	PIN ASSY, BALL	2	2					
28	2	194170-73410-X	LINK ASSY, LOWER	2	2					
29	1	194145-73150	SPRING, LOCK	1	1					
30	1	794170-74600-X	CHAIN SET, CHECK	2	2					
31	2	194080-74631	PIN, SHACKLE SA10	2	2					
32	2	194150-74670-U	TURNBUCKLE, CHAIN	2	2					
33	2	194170-74720-U	EYE BOLT	2	2					
34	2	194286-74800-U	CHAIN, CHECK	2	2					
34-1	2	194170-74800-U	CHAIN, CHECK	2	2				S	
(A=*1981.02) (B=*1981.02)										
35	2	194170-74910-X	BRACKET, CHAIN	2	2					
35-1	2	194150-74910-X	HINGE, CHECK CHAIN	2	2				S	
(A=*1980.10) (B=*1980.10)										
36	2	194150-74920	WASHER	2	2					
37	2	194145-75250	RING, STOPPER	2	2					
38	2	22217-140000	WASHER, SPRING 14	2	2					
39	2	22360-200000	PIN, SNAP 20	2	2					
40	2	22417-300350	PIN, COTTER 3.0X35	2	2					
41	2	26716-140002	NUT, M14	2	2					
42	2	26817-160002	NUT, CASTLE M16	2	2					

Fig.82. DRAWBAR(STANDARD)

Fig. 82 DRAWBAR (STANDARD)

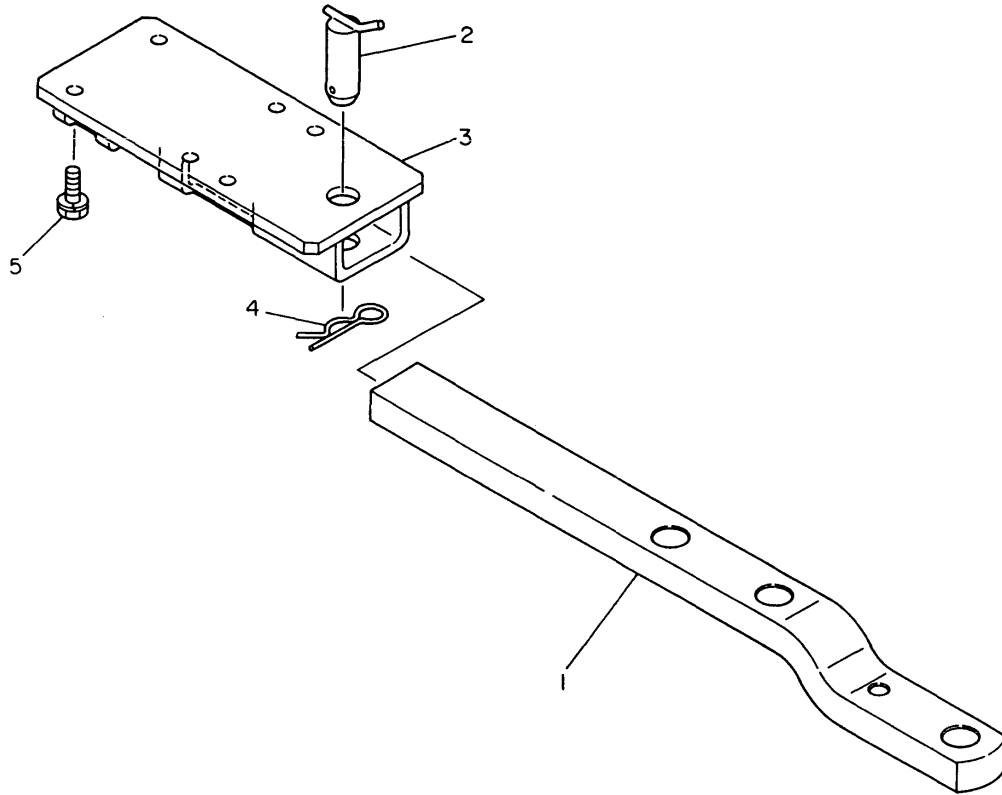

(A)=YM276
(B)=YM276D
(C)=

(D)=
(E)=
(F)=

No.	Lev.	Parts No.	Description	Q'ty						I	R
				(A)	(B)	(C)	(D)	(E)	(F)		
1	1	194275-75210-X	DRAWBER, REAR	1	1						
2	1	194275-75430	PIN, HITCH 28X80	1	1						
3	1	194170-75720-X	BRACKET, DRAWBER	1	1						
4	1	194080-75790	PIN, SNAP 28	1	1						
5	1	26013-120302	BOLT, M12X 30	6	6						

Fig.83. DRAWBAR(ENGLAND)

(A)=YM276
(B)=YM276D
(C)=

(D)=
(E)=
(F)=

Fig. 83 DRAWBAR (ENGLAND)

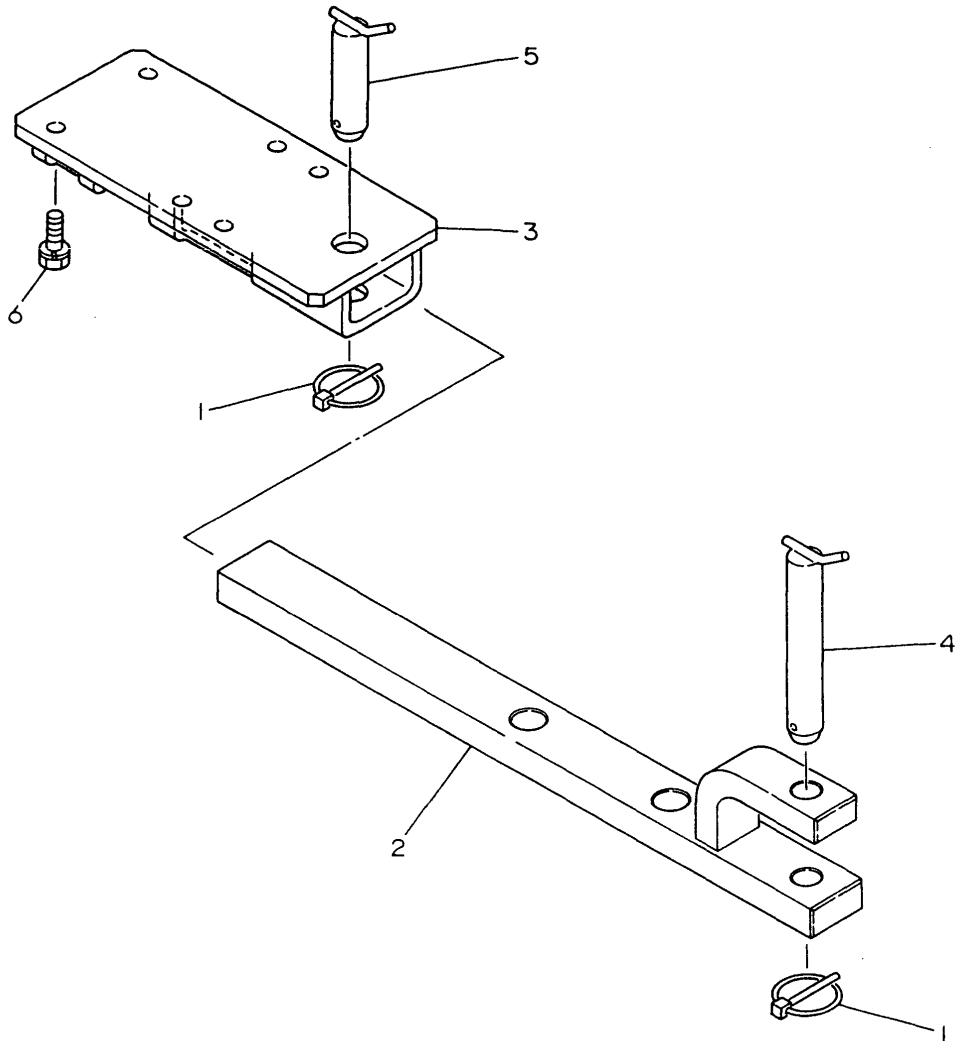

No.	Lev.	Parts No.	Description	Q'ty						I	R
				(A)	(B)	(C)	(D)	(E)	(F)		
1	1	794130-71410	PIN ASSY, BALL	2	2						
2	1	194270-75711	HITCH, DRAWBER	1	1						
3	1	194170-75720-X	BRACKET, DRAWBER	1	1						
4	1	194242-75740	PIN 22X163.5, HITCH	1	1						
5	1	194270-75750	PIN 28X 90, HITCH	1	1						
6	1	26013-120302	BOLT, M12X 30	6	6						

Fig.84. FRONT POWER TAKE OFF

Fig. 84 FRONT POWER TAKE OFF

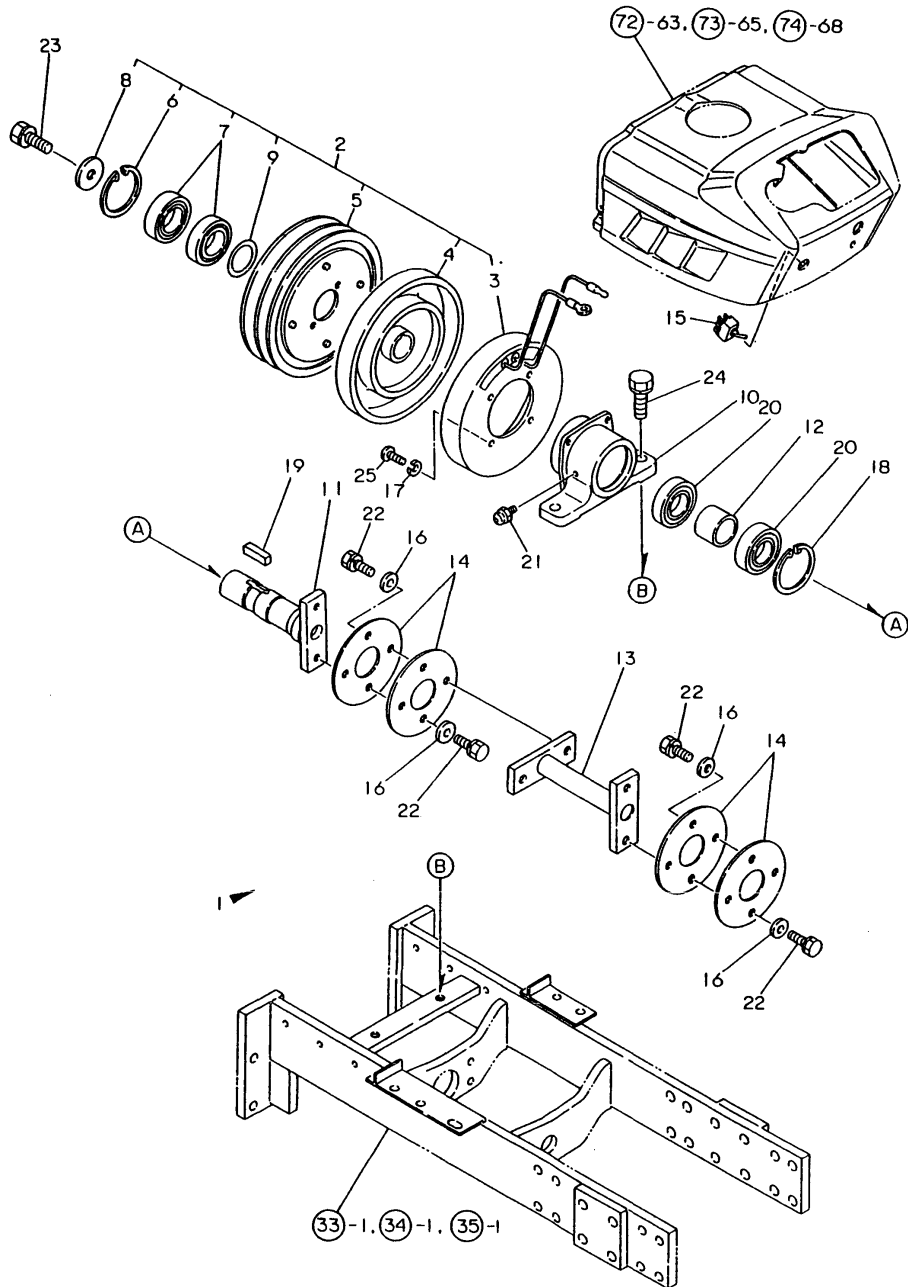

(A)=YM276
(B)=YM276D
(C)=

(D)=
(E)=
(F)=

No.	Lev.	Parts No.	Description	Q'ty						I	R
				(A)	(B)	(C)	(D)	(E)	(F)		
1	1	794322-83100-X	P.T.O. KIT, FRONT	1	1						
2	2	194446-83110-X	CLUTCH ASSY, MAGNET.	1	1						
3	3	194446-83120	COIL, FIELD	1	1						
4	3	194446-83130	ROTOR	1	1						
5	3	194446-83140	ARMATURE	1	1						
6	3	194446-83150	CIRCLIP	1	1						
7	3	194446-83160	BALL BEARING	2	2						
8	3	194446-83170	WASHER	1	1						
9	3	194446-83180	SHIM	3	3						
10	2	194446-83210-X	CASE, BEARING	1	1						
11	2	194446-83220-X	SHAFT, P.T.O	1	1						
12	2	194446-83240	SPACER	1	1						
13	2	194322-83250-X	SHAFT, IDLE	1	1						
14	2	194446-83260	DISC, FRONT P.T.O.	4	4						
15	2	194446-83310	SWITCH, FRONT P.T.O.	1	1						
16	2	22117-100000	WASHER, 10	8	8						
17	2	22217-060000	WASHER, SPRING 6	4	4						
18	2	22252-000550	RING, 55	1	1						
19	2	22512-070280	KEY, 7X 28	1	1						
20	2	24102-060064	BEARING, BALL 6006U	2	2						
20-1	2	24104-060064	BEARING, BALL 6006UU	2	2						N
21	2	24761-010000	NIPPLE, GREASE M6F	1	1						Z
		(A=T/# 20493) (B=T/# 41056)									
		(A=FXXXXX) (B=FXXXXX)									
22	2	26013-100202	BOLT, M10X 20	8	8						
23	2	26013-120302	BOLT, M12X 30	1	1						
24	2	26013-140302	BOLT, M14X 30	2	2						
25	2	26557-060162	SCREW M 6X 16	4	4						

Fig.85. LABEL(USA & SOUTH AFRICA)

(A)=YM276
(B)=YM276D
(C)=

(D)=
(E)=
(F)=

Fig. 85 LABELS (USA & SOUTH AFRICA)

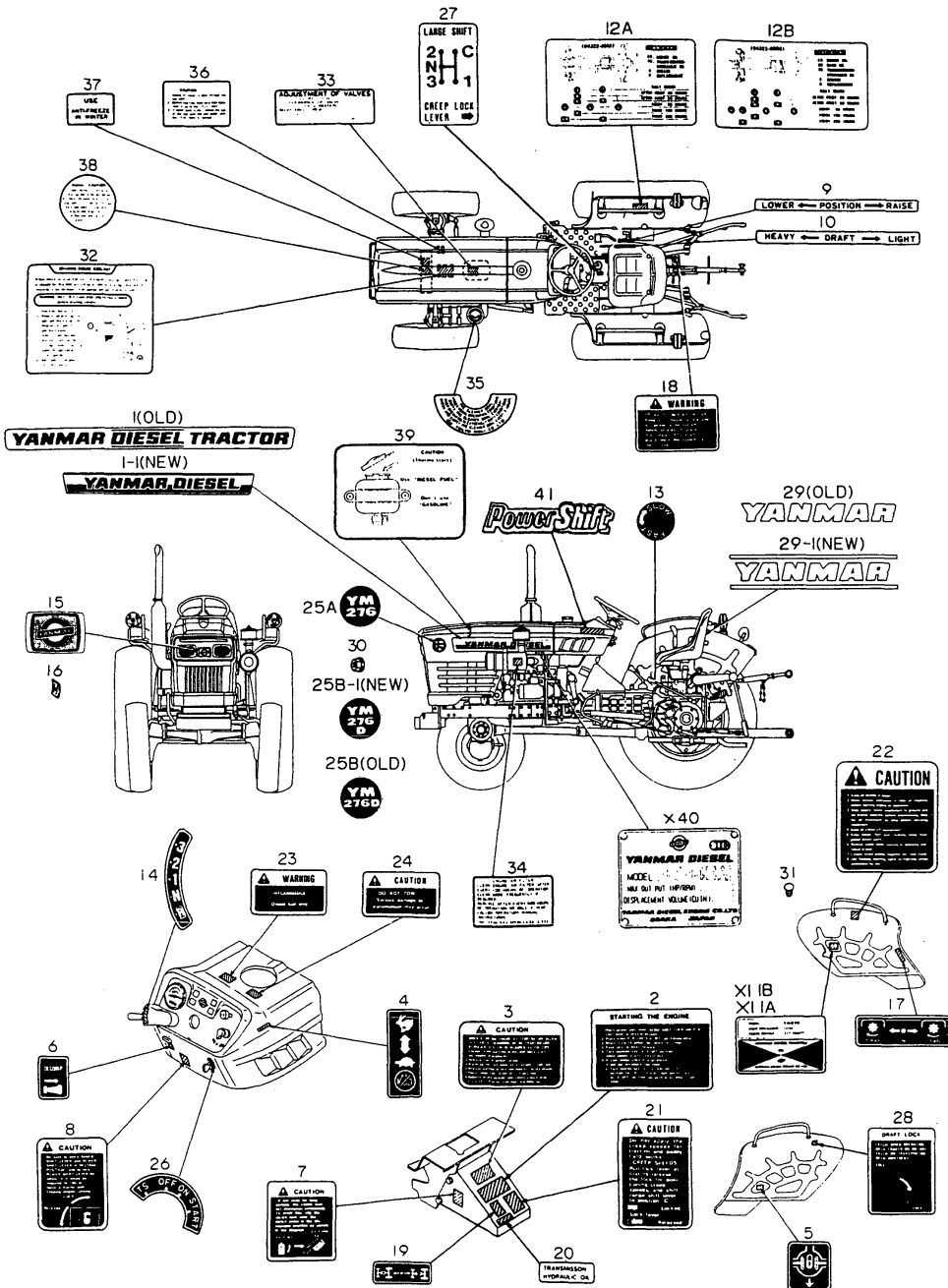

No.	Lev.	Parts No.	Description	(A)	(B)	(C)	(D)	(E)	(F)	I	R
41	1	194800-65350	LABEL, MAIN SHIFT	2	2						W
		(A=T/# 20493)	(B=T/# 41002)								

Fig.86. LABEL(QUEBEC)

(A)=YM276
(B)=YM276D
(C)=

(D)=
(E)=
(F)=

Fig. 86 LABELS (QUEBEC)

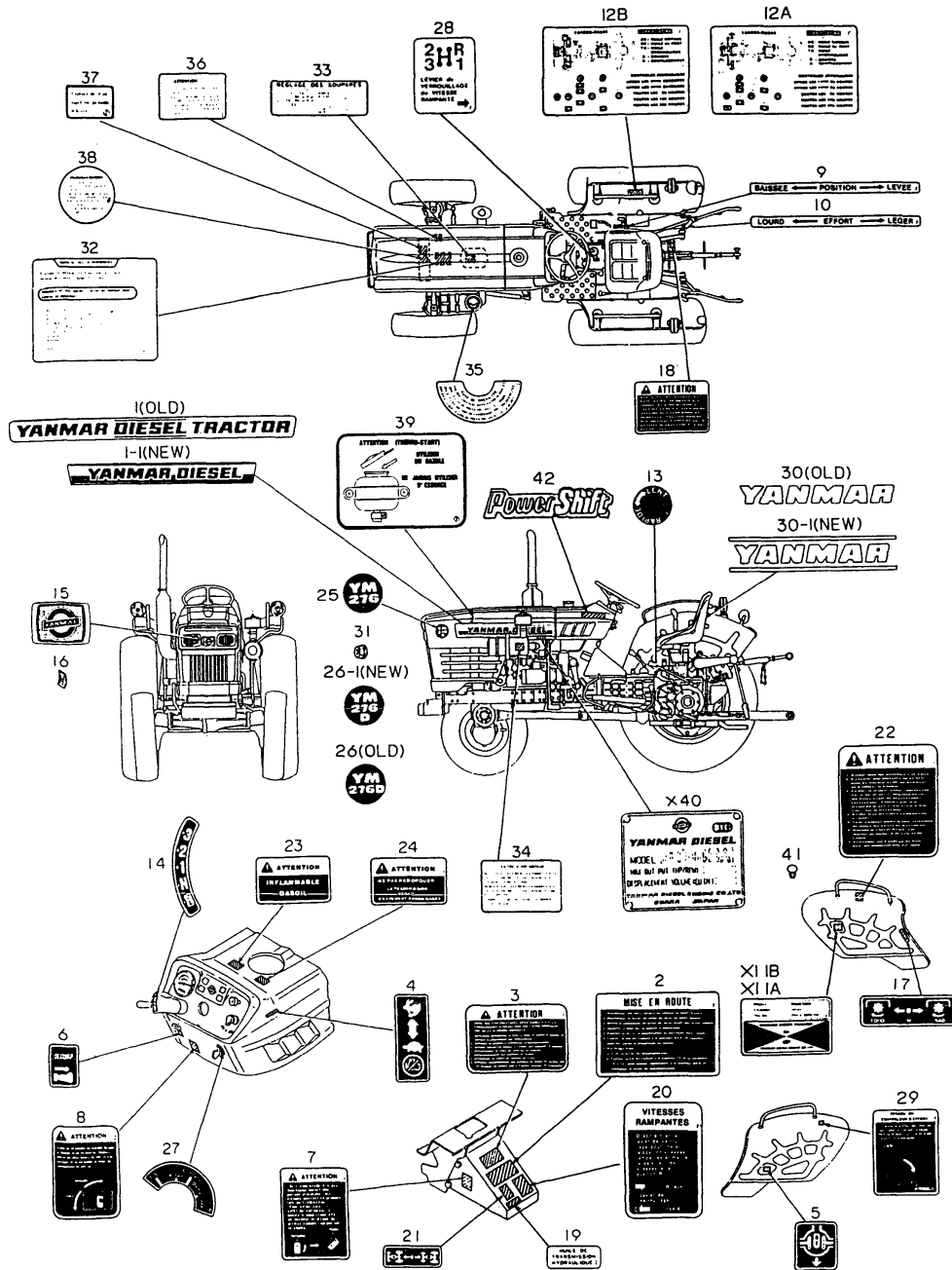

No.	Lev.	Parts No.	Description	(A)	(B)	Qty						I	R	
				(C)	(D)	(E)	(F)							
1	1	194371-64750	LABEL, MODEL		2	2								
1-1	1	194371-64751	LABEL, MODEL		2	2								N
				(A=*1981.11)										
2	1	194448-65350	LABEL, ENG. STARTING		1	1								
3	1	194448-65360	LABEL, COLD STARTING		1	1								
4	1	194240-65432	LABEL, THROTTLE LEVER		1	1								
5	1	194240-65441	LABEL, DIFF. LOCK		1	1								
6	1	194370-65451	LABEL, DECOMPRESSION		1	1								
7	1	194240-98281	LABEL, CLUTCH		1	1								
8	1	194500-65470	LABEL, LEVER POSITION		1	1								
9	1	194172-65510	LABEL, P. INDICATION		1	1								
10	1	194172-65520	LABEL, D. INDICATION		1	1								
12A	1	194324-65560	LABEL, LUBRICATION		1									
12B	1	194325-65560	LABEL, LUBRICATION			1								
13	1	194172-65570	LABEL, SLOW RETURN		1	1								
14	1	194170-65580	LABEL, MAIN SHIFT		1	1								
15	1	194200-65601	EMBLEM		1	1								
16	1	194200-65610	NUT, FLAT		2	2								
17	1	194273-65611	LABEL, P.T.O. SHIFT		1	1								
18	1	194448-65620	LABEL, WARNING		1	1								
19	1	194448-65630	LABEL, GEAR OIL		1	1								
20	1	194172-65650	LABEL, CREEP LOCK		1	1								
21	1	194447-65621	LABEL, 4-DRIVE WHEEL			1								
22	1	194448-65660	LABEL, CAUTION		1	1								
23	1	194240-98221	LABEL, FUEL OIL		1	1								
24	1	194448-65680	LABEL, DO NOT TOW		1	1								
25	1	194170-65720	LABEL, SIDE MARK		2									
25-1	1	194170-65721	LABEL, SIDE MARK		2									N
				(A=*1981.11)										
26	1	194171-65720	LABEL, SIDE MARK			2								
26-1	1	194171-65721	LABEL, SIDE MARK			2								N
				(B=*1981.11)										
27	1	194240-98251	LABEL, KEY SWITCH		1	1								
28	1	194172-65730	LABEL, RANGE SHIFT		1	1								
29	1	194324-65860	LABEL, DRAFT LOCK		1	1								
30	1	194170-65890	LABEL, SEAT		1	1								
30-1	1	194170-65891	LABEL, SEAT		1	1								N
				(A=*1981.11)										
				(B=*1981.11)										
31	1	194990-22120	NUT, M5		4	4								W
				(A=*1981.11)										
				(B=*1981.11)										
32	1	121241-07150	LABEL, WATER DRAIN		1	1								
33	1	124040-07160	LABEL, VALVE ADJUST.		1	1								
34	1	121440-12480	LABEL, AIR CLEANER(F)		1	1								
35	1	121440-12520	LABEL, PRE-CLEANER(F)		1	1								
36	1	124740-44810	LABEL, SUB-TANK		1	1								
37	1	124740-44920	LABEL, ANTI-FREEZING		1	1								
38	1	124740-44800	LABEL, RADIATOR		1	1								
39	1	124740-77980	LABEL, FUEL CAUTION		1	1								
41	1	102210-07990	RIVET		4	4								
42	1	194800-65350	LABEL, MAIN SHIFT		2	2								W
				(A=T/# 20493)										
				(B=T/# 41002)										

N:Old $\begin{matrix} \text{Yes} \\ \text{No} \end{matrix}$ New, Q:Old $\begin{matrix} \text{No} \\ \text{Yes} \end{matrix}$ New, R:Old $\begin{matrix} \text{Yes} \\ \text{No} \end{matrix}$ New, S:Old $\begin{matrix} \text{No} \\ \text{Yes} \end{matrix}$ New, W:Add, Z:Discontinued, F:Interchangeable by set, K:Q'ty Change

Fig.87. LABEL(EUROPE)

(A)=YM276
(B)=YM276D
(C)=

(D)=
(E)=
(F)=

Fig. 87 LABELS (EUROPE)

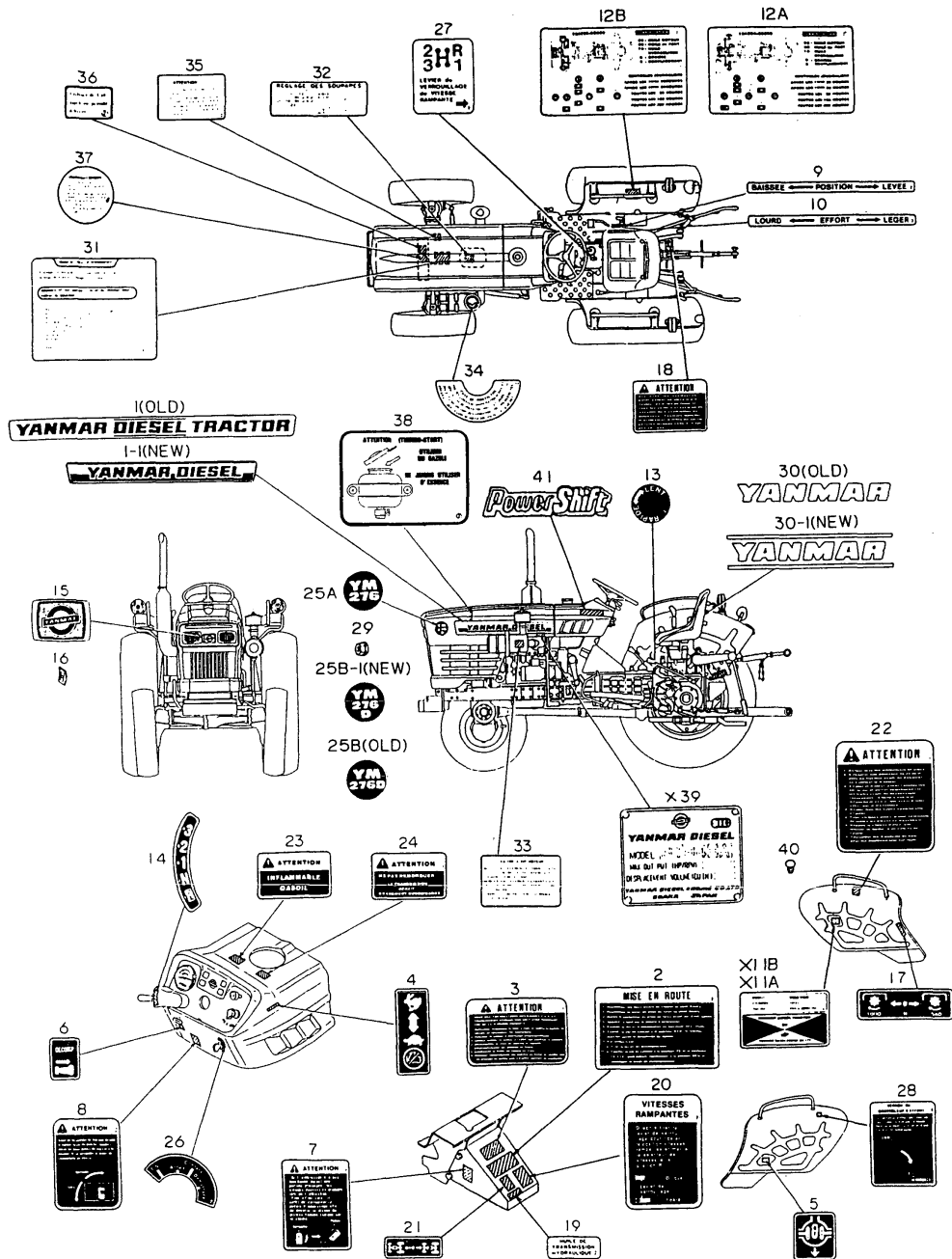

No.	Lev.	Parts No.	Description	Qty						I	R
				(A)	(B)	(C)	(D)	(E)	(F)		
1	1	194371-64750	LABEL, MODEL	2	2						
1-1	1	194371-64751	LABEL, MODEL	2	2						N
				(A=*1981.11)		(B=*1981.11)					
2	1	194448-65350	LABEL, ENG. STARTING	1	1						
3	1	194448-65360	LABEL, COLD STARTING	1	1						
4	1	194240-65432	LABEL, THROTTLE LEVER	1	1						
5	1	194240-65441	LABEL, DIFF. LOCK	1	1						
6	1	194370-65451	LABEL, DECOMPRESSION	1	1						
7	1	194240-98281	LABEL, CLUTCH	1	1						
8	1	194500-65470	LABEL, LEVER POSITION	1	1						
9	1	194172-65510	LABEL, P. INDICATION	1	1						
10	1	194172-65520	LABEL, D. INDICATION	1	1						
12A	1	194324-65560	LABEL, LUBRICATION	1							
12B	1	194325-65560	LABEL, LUBRICATION		1						
13	1	194172-65570	LABEL, SLOW RETURN	1	1						
14	1	194170-65580	LABEL, MAIN SHIFT	1	1						
15	1	194200-65601	EMBLEM	1	1						
16	1	194200-65610	NUT, FLAT	2	2						
17	1	194273-65611	LABEL, P.T.O. SHIFT	1	1						
18	1	194448-65620	LABEL, WARNING	1	1						
19	1	194448-65630	LABEL, GEAR OIL	1	1						
20	1	194172-65650	LABEL, CREEP LOCK	1	1						
21	1	194447-65621	LABEL, 4-DRIVE WHEEL		1						
22	1	194448-65660	LABEL, CAUTION	1	1						
23	1	194240-98221	LABEL, FUEL OIL	1	1						
24	1	194448-65680	LABEL, DO NOT TOW	1	1						
25A	1	194170-65720	LABEL, SIDE MARK	2							
25A-1	1	194170-65721	LABEL, SIDE MARK	2							N
				(A=*1981.11)		(B=*1981.11)					
25B	1	194171-65720	LABEL, SIDE MARK		2						
25B-1	1	194171-65721	LABEL, SIDE MARK		2						N
				(B=*1981.11)		(B=*1981.11)					
26	1	194240-98251	LABEL, KEY SWITCH	1	1						
27	1	194172-65730	LABEL, RANGE SHIFT	1	1						
28	1	194324-65860	LABEL, DRAFT LOCK	1	1						
29	1	194990-22120	NUT, M5	4	4						W
				(A=*1981.11)		(B=*1981.11)					
30	1	194170-65890	LABEL, SEAT	1	1						
30-1	1	194170-65891	LABEL, SEAT	1	1						N
				(A=*1981.11)		(B=*1981.11)					
31	1	121241-07150	LABEL, WATER DRAIN	1	1						
32	1	124040-07160	LABEL, VALVE ADJUST.	1	1						
33	1	121440-12480	LABEL, AIR CLEANER(F)	1	1						
34	1	121440-12520	LABEL, PRE-CLEANER(F)	1	1						
35	1	124740-44810	LABEL, SUB-TANK	1	1						
36	1	124740-44920	LABEL, ANTI-FREEZING	1	1						
37	1	124740-44800	LABEL, RADIATOR	1	1						
38	1	124740-77980	LABEL, FUEL CAUTION	1	1						
40	1	102210-07990	RIVET	4	4						
41	1	194800-65350	LABEL, MAIN SHIFT	2	2						W
				(A=T/# 20493)		(B=T/# 41002)					

N:Old $\frac{Yes}{No}$ New, Q:Old $\frac{No}{Yes}$ New, R:Old $\frac{Yes}{Yes}$ New, S:Old $\frac{No}{No}$ New, W:Add, Z:Discontinued, F:Interchangeable by set, K:Q'ty Change
Copyright (C) YANMAR CO., LTD. All Rights Reserved.

Fig.88. LABEL(NEW ZEALAND)

(A)=YM276
(B)=YM276D
(C)=

(D)=
(E)=
(F)=

Fig. 88 LABELS (NEW ZEALAND)

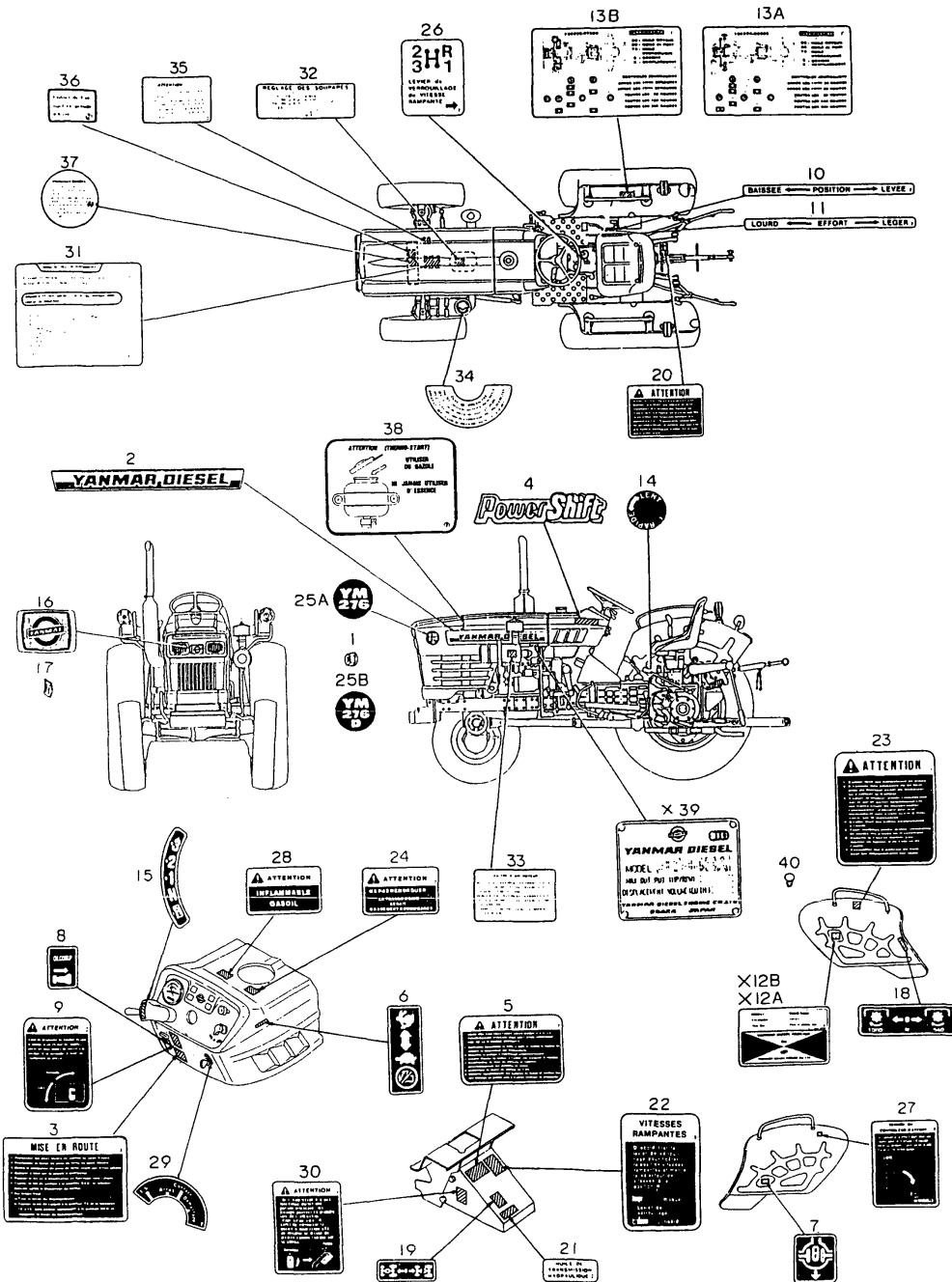

No.	Lev.	Parts No.	Description	Qty						I	R
				(A)	(B)	(C)	(D)	(E)	(F)		
1	1	194990-22120	NUT, M5	4	4						
2	1	194371-64751	LABEL, MODEL	2	2						
3	1	194448-65350	LABEL, ENG. STARTING	1	1						
4	1	194800-65350	LABEL, MAIN SHIFT	2	2						
5	1	194448-65360	LABEL, COLD STARTING	1	1						
6	1	194240-65432	LABEL, THROTTLE LEVER	1	1						
7	1	194240-65441	LABEL, DIFF. LOCK	1	1						
8	1	194370-65451	LABEL, DECOMPRESSION	1	1						
9	1	194500-65470	LABEL, LEVER POSITION	1	1						
10	1	194172-65510	LABEL, P. INDICATION	1	1						
11	1	194172-65520	LABEL, D. INDICATION	1	1						
13A	1	194324-65560	LABEL, LUBRICATION	1							
13B	1	194325-65560	LABEL, LUBRICATION		1						
14	1	194172-65570	LABEL, SLOW RETURN	1	1						
15	1	194170-65580	LABEL, MAIN SHIFT	1	1						
16	1	194200-65601	EMBLEM	1	1						
17	1	194200-65610	NUT, FLAT	2	2						
18	1	194273-65611	LABEL, P.T.O. SHIFT	1	1						
19	1	194447-65621	LABEL, 4-DRIVE WHEEL	1	1						
20	1	194448-65620	LABEL, WARNING	1	1						
21	1	194448-65630	LABEL, GEAR OIL	1	1						
22	1	194172-65650	LABEL, CREEP LOCK	1	1						
23	1	194448-65660	LABEL, CAUTION	1	1						
24	1	194448-65680	LABEL, DO NOT TOW	1	1						
25A	1	194170-65721	LABEL, SIDE MARK	2							
25B	1	194171-65721	LABEL, SIDE MARK		2						
26	1	194172-65730	LABEL, RANGE SHIFT	1	1						
27	1	194324-65860	LABEL, DRAFT LOCK	1	1						
28	1	194240-98221	LABEL, FUEL OIL	1	1						
29	1	194240-98251	LABEL, KEY SWITCH	1	1						
30	1	194240-98281	LABEL, CLUTCH	1	1						
31	1	121241-07150	LABEL, WATER DRAIN	1	1						
32	1	124040-07160	LABEL, VALVE ADJUST.	1	1						
33	1	121440-12480	LABEL, AIR CLEANER(F	1	1						
34	1	121440-12520	LABEL, PRE-CLEANER(F	1	1						
35	1	124740-44810	LABEL, SUB-TANK	1	1						
36	1	124740-44920	LABEL, ANTI-FREEZING	1	1						
37	1	124740-44800	LABEL, RADIATOR	1	1						
38	1	124740-77980	LABEL, FUEL CAUTION	1	1						
40	1	102210-07990	RIVET	4	4						

Fig.90. LABEL(ENGLAND)

(A)=YM276
(B)=YM276D
(C)=

(D)=
(E)=
(F)=

Fig. 90 LABELS (ENGLAND)

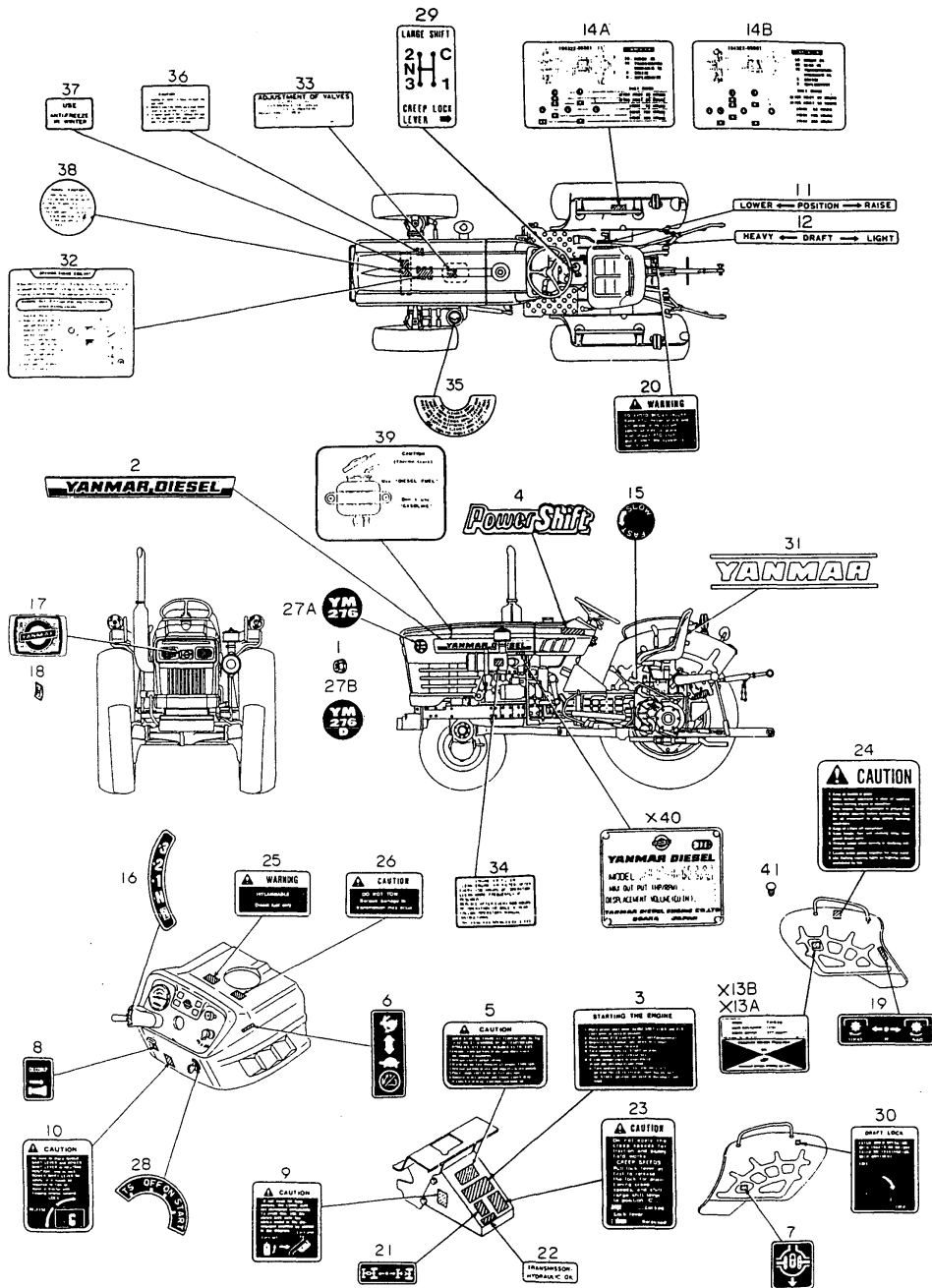

No.	Lev.	Parts No.	Description	(A)	(B)	Qty						I	R
				(C)	(D)	(E)	(F)						
1	1	194990-22120	NUT, M5	4	4								
2	1	194371-64751	LABEL, MODEL	2	2								
3	1	194446-65352	LABEL, ENG. STARTING	1	1								
4	1	194800-65350	LABEL, MAIN SHIFT	2	2								
5	1	194446-65361	LABEL, COLD STARTING	1	1								
6	1	194240-65432	LABEL, THROTTLE LEVER	1	1								
7	1	194240-65441	LABEL, DIFF. LOCK	1	1								
8	1	194370-65451	LABEL, DECOMPRESSION	1	1								
9	1	194370-65461	LABEL, CLUTCH CAUTION	1	1								
10	1	194170-65470	LABEL, LEVER POSITION	1	1								
11	1	194170-65510	LABEL, HYDRAULIC LIFT	1	1								
12	1	194170-65520	LABEL, HYDRAULIC LIFT	1	1								
14A	1	194322-65561	LABEL, LUBRICATION	1									
14B	1	194323-65561	LABEL, LUBRICATION		1								
15	1	194170-65570	LABEL, SLOW RETURN	1	1								
16	1	194170-65580	LABEL, MAIN SHIFT	1	1								
17	1	194200-65601	EMBLEM	1	1								
18	1	194200-65610	NUT, FLAT	2	2								
19	1	194273-65611	LABEL, P.T.O. SHIFT	1	1								
20	1	194170-65620	LABEL, WARNING	1	1								
21	1	194447-65621	LABEL, 4-DRIVE WHEEL	1	1								
22	1	194446-65630	LABEL, GEAR OIL	1	1								
23	1	194170-65650	LABEL, CREEP LOCK	1	1								
24	1	194275-65660	LABEL, CAUTION	1	1								
25	1	194240-65671	LABEL, FUEL INDICAT.	1	1								
26	1	194446-65681	LABEL, DO NOT TOW	1	1								
27A	1	194170-65721	LABEL, SIDE MARK	2									
27B	1	194171-65721	LABEL, SIDE MARK		2								
28	1	194310-65720	LABEL, KEY SWITCH	1	1								
29	1	194170-65730	LABEL, RANGE SHIFT	1	1								
30	1	194322-65861	LABEL, DRAFT LOCK	1	1								
31	1	194170-65891	LABEL, SEAT	1	1								
32	1	121254-07150	LABEL, WATER DRAIN	1	1								
33	1	124064-07160	LABEL, VALVE ADJUST.	1	1								
34	1	121454-12520	LABEL, AIR-CLEANER	1	1								
35	1	121454-12480	LABEL, PRE-CLEANER	1	1								
36	1	124764-44810	LABEL, RESERVE TANK	1	1								
37	1	124764-44920	LABEL, ANTI-FREEZING	1	1								
38	1	124764-44800	LABEL, RADIATOR	1	1								
39	1	124764-77980	LABEL, FUEL CAUTION	1	1								
41	1	102210-07990	RIVET	4	4								

Fig.91. LABEL(SCANDINAVIA)

(A)=YM276
(B)=YM276D
(C)=

(D)=
(E)=
(F)=

Fig. 91 LABELS (SCANDINAVIA)

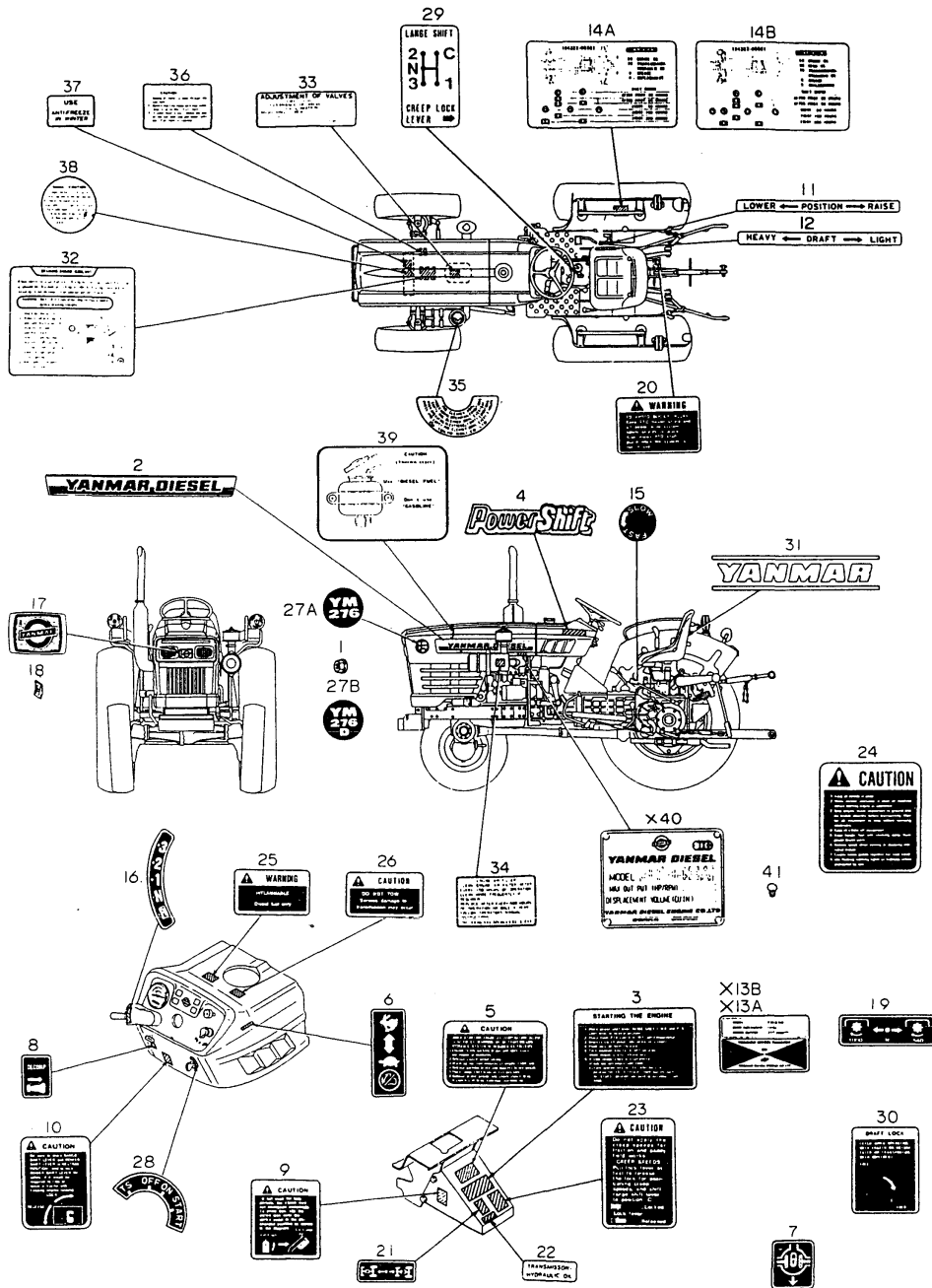

No.	Lev.	Parts No.	Description	Qty						I	R
				(A)	(B)	(C)	(D)	(E)	(F)		
1	1	194990-22120	NUT, M5	4	4						
2	1	194371-64751	LABEL, MODEL	2	2						
3	1	194446-65352	LABEL, ENG. STARTING	1	1						
4	1	194800-65350	LABEL, MAIN SHIFT	2	2						
5	1	194446-65361	LABEL, COLD STARTING	1	1						
6	1	194240-65432	LABEL, THROTTLE LEVER	1	1						
7	1	194240-65441	LABEL, DIFF. LOCK	1	1						
8	1	194370-65451	LABEL, DECOMPRESSION	1	1						
9	1	194370-65461	LABEL, CLUTCH CAUTION	1	1						
10	1	194170-65470	LABEL, LEVER POSITION	1	1						
11	1	194170-65510	LABEL, HYDRAULIC LIFT	1	1						
12	1	194170-65520	LABEL, HYDRAULIC LIFT	1	1						
14A	1	194322-65561	LABEL, LUBRICATION	1							
14B	1	194323-65561	LABEL, LUBRICATION		1						
15	1	194170-65570	LABEL, SLOW RETURN	1	1						
16	1	194170-65580	LABEL, MAIN SHIFT	1	1						
17	1	194200-65601	EMBLEM	1	1						
18	1	194200-65610	NUT, FLAT	2	2						
19	1	194273-65611	LABEL, P.T.O. SHIFT	1	1						
20	1	194170-65620	LABEL, WARNING	1	1						
21	1	194447-65621	LABEL, 4-DRIVE WHEEL	1	1						
22	1	194446-65630	LABEL, GEAR OIL	1	1						
23	1	194170-65650	LABEL, CREEP LOCK	1	1						
24	1	194275-65660	LABEL, CAUTION	1	1						
25	1	194240-65671	LABEL, FUEL INDICAT.	1	1						
26	1	194446-65681	LABEL, DO NOT TOW	1	1						
27A	1	194170-65721	LABEL, SIDE MARK	2							
27B	1	194171-65721	LABEL, SIDE MARK		2						
28	1	194310-65720	LABEL, KEY SWITCH	1	1						
29	1	194170-65730	LABEL, RANGE SHIFT	1	1						
30	1	194322-65861	LABEL, DRAFT LOCK	1	1						
31	1	194170-65891	LABEL, SEAT	1	1						
32	1	121254-07150	LABEL, WATER DRAIN	1	1						
33	1	124064-07160	LABEL, VALVE ADJUST.	1	1						
34	1	121454-12520	LABEL, AIR-CLEANER	1	1						
35	1	121454-12480	LABEL, PRE-CLEANER	1	1						
36	1	124764-44810	LABEL, RESERVE TANK	1	1						
37	1	124764-44920	LABEL, ANTI-FREEZING	1	1						
38	1	124764-44800	LABEL, RADIATOR	1	1						
39	1	124764-77980	LABEL, FUEL CAUTION	1	1						
41	1	102210-07990	RIVET	4	4						

Fig.92. TURF-TIRES(STANDARD)

(A)=YM276
(B)=YM276D
(C)=

(D)=
(E)=
(F)=

Fig. 92 TURF-TIRES (STANDARD)

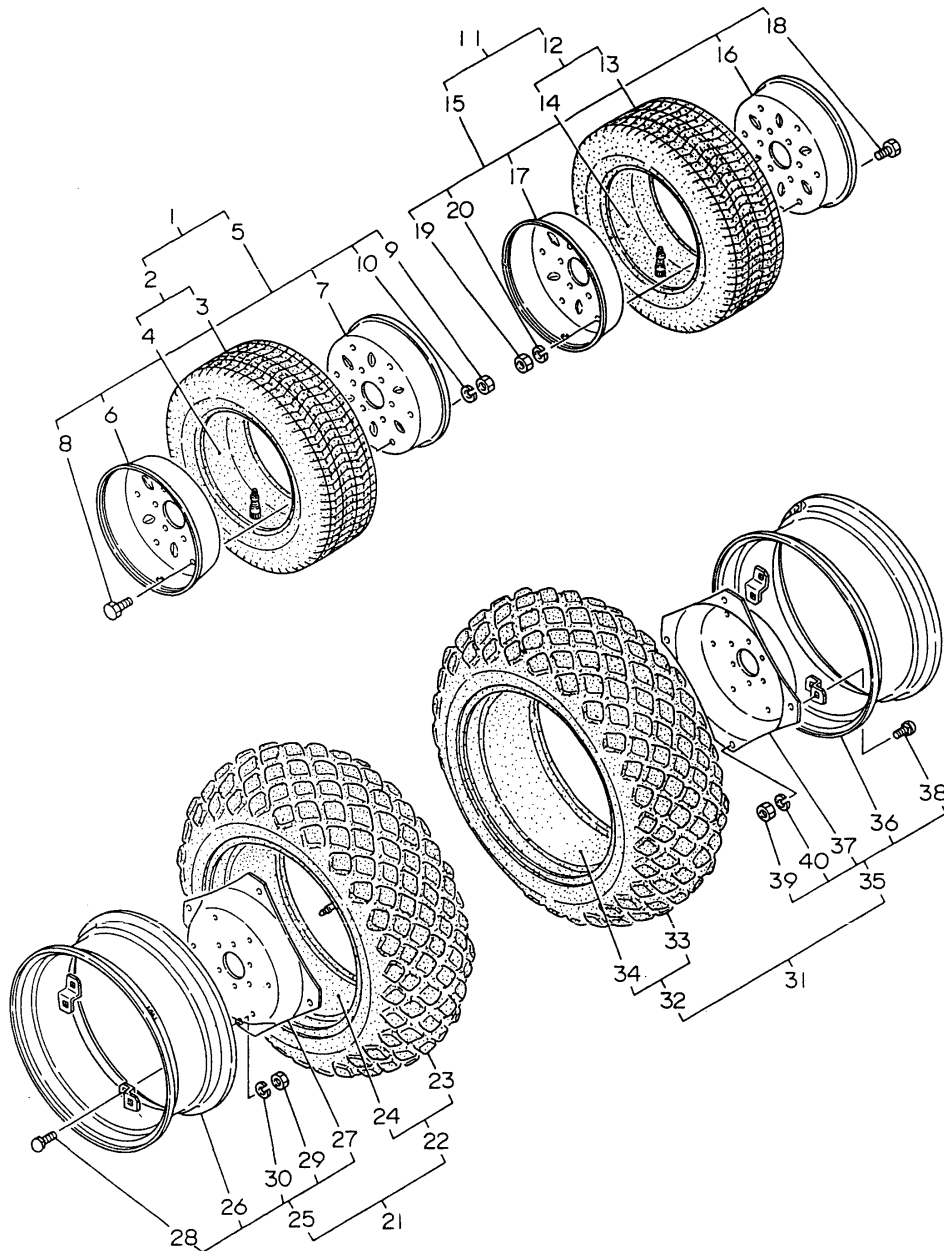

No.	Lev.	Parts No.	Description	Q'ty						I	R
				(A)	(B)	(C)	(D)	(E)	(F)		
1	1	794275-14700-Q	TIRE ASSY 8.5X15	1	1						
2	2	194275-12850	TIRE W/TUBE,8.50-15	1	1						
3	3	194275-12860	TIRE 27X 8.5-15	1	1						
4	3	194275-12870	TUBE, 27X8.50-15	1	1						
5	2	194275-12810-Q	WHEEL ASSY 7.00-15DT	1	1						
6	3	194275-12820-Q	WHEEL (A)	1	1						
7	3	194275-12830-Q	WHEEL B	1	1						
8	3	26116-100202	BOLT, M10X 20 PLATED	6	6						
9	3	26716-100002	NUT, M10	6	6						
10	3	22217-100000	WASHER, SPRING 10	6	6						
11	1	794275-14800-Q	TIRE ASSY 8.5X15	1	1						
12	2	194275-12850	TIRE W/TUBE,8.50-15	1	1						
13	3	194275-12860	TIRE 27X 8.5-15	1	1						
14	3	194275-12870	TUBE, 27X8.50-15	1	1						
15	2	194275-12810-Q	WHEEL ASSY 7.00-15DT	1	1						
16	3	194275-12820-Q	WHEEL (A)	1	1						
17	3	194275-12830-Q	WHEEL B	1	1						
18	3	26116-100202	BOLT, M10X 20 PLATED	6	6						
19	3	26716-100002	NUT, M10	6	6						
20	3	22217-100000	WASHER, SPRING 10	6	6						
21	1	194170-34500-Q	TIRE ASSY 11.2X24	1	1						
22	2	194241-34770	TIRE W/TUBE 11.2-24	1	1						
23	3	194241-34760	TIRE, 11.2X10-24	1	1						
24	3	194241-34730	TUBE	1	1						
25	2	794130-34880-Q	WHEEL W 9X 24W	1	1						
26	3	194130-34891-Q	RIM W9-24	1	1						
27	3	194130-34811-Q	DISC	1	1						
28	3	194130-34850	BOLT M16X 35	4	4						
28-1	3	194555-34850	BOLT M16X 35	4	4						R
(A=T/# 20590) (B=T/# 41480)											
29	3	194130-34840	NUT M16	4	4						
29-1	3	194555-34210	NUT, M16	4	4						R
(A=T/# 20590) (B=T/# 41480)											
30	3	22217-160000	WASHER, SPRING 16	4	4						
30-1	3	194555-34190	WASHER, SPRING 16	4	4						R
(A=T/# 20590) (B=T/# 41480)											
31	1	194170-34600-Q	TIRE (R) ASSY, REAR	1	1						
32	2	194241-34770	TIRE W/TUBE 11.2-24	1	1						
33	3	194241-34760	TIRE, 11.2X10-24	1	1						
34	3	194241-34730	TUBE	1	1						
35	2	794130-34880-Q	WHEEL W 9X 24W	1	1						
36	3	194130-34891-Q	RIM W9-24	1	1						
37	3	194130-34811-Q	DISC	1	1						
38	3	194130-34850	BOLT M16X 35	4	4						
38-1	3	194555-34850	BOLT M16X 35	4	4						R
(A=T/# 20590) (B=T/# 41480)											
39	3	194130-34840	NUT M16	4	4						
39-1	3	194555-34210	NUT, M16	4	4						R
(A=T/# 20590) (B=T/# 41480)											
40	3	22217-160000	WASHER, SPRING 16	4	4						
40-1	3	194555-34190	WASHER, SPRING 16	4	4						R

Fig.93. TURF-TIRES(FRANCE)

(A)=YM276
(B)=YM276D
(C)=

(D)=
(E)=
(F)=

Fig. 93 TURF-TIRES (FRANCE)

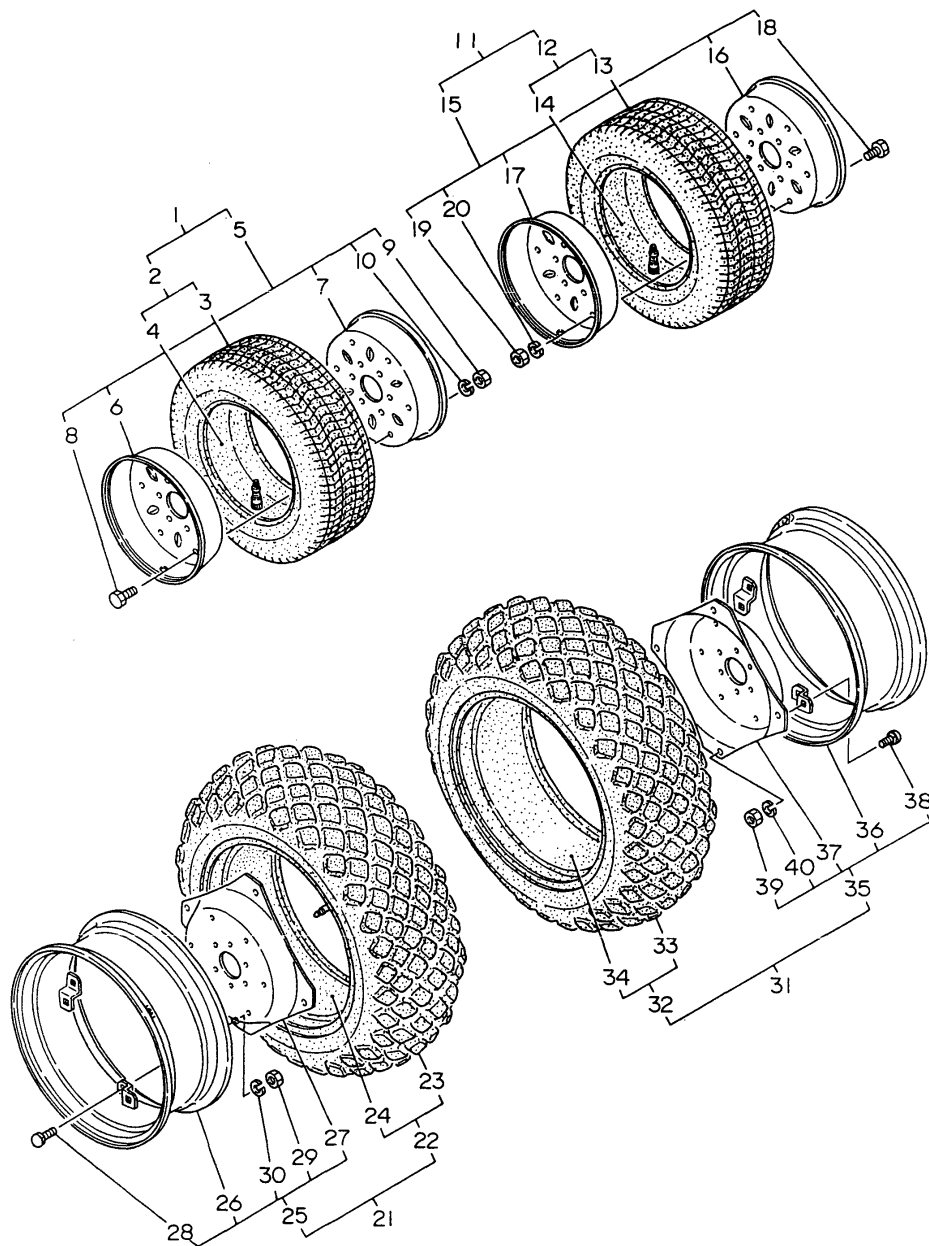

No.	Lev.	Parts No.	Description	Q'ty						I	R
				(A)	(B)	(C)	(D)	(E)	(F)		
1	1	794275-14700-P	TIRE(L) ASSY, FRONT	1	1						
2	2	194275-12850	TIRE W/TUBE,8.50-15	1	1						
3	3	194275-12860	TIRE 27X 8.5-15	1	1						
4	3	194275-12870	TUBE, 27X8.50-15	1	1						
5	2	194275-12810-P	WHEEL ASSY 7.00-15DT	1	1						
6	3	194275-12820-P	WHEEL (A)	1	1						
7	3	194275-12830-P	WHEEL B	1	1						
8	3	26116-100202	BOLT, M10X 20 PLATED	6	6						
9	3	26716-100002	NUT, M10	6	6						
10	3	22217-100000	WASHER, SPRING 10	6	6						
11	1	794275-14800-P	TIRE(R) ASSY, FRONT	1	1						
12	2	194275-12850	TIRE W/TUBE,8.50-15	1	1						
13	3	194275-12860	TIRE 27X 8.5-15	1	1						
14	3	194275-12870	TUBE, 27X8.50-15	1	1						
15	2	194275-12810-P	WHEEL ASSY 7.00-15DT	1	1						
16	3	194275-12820-P	WHEEL (A)	1	1						
17	3	194275-12830-P	WHEEL B	1	1						
18	3	26116-100202	BOLT, M10X 20 PLATED	6	6						
19	3	26716-100002	NUT, M10	6	6						
20	3	22217-100000	WASHER, SPRING 10	6	6						
21	1	194170-34500-P	TIRE ASSY(L),REAR	1	1						
22	2	194241-34770	TIRE W/TUBE 11.2-24	1	1						
23	3	194241-34760	TIRE, 11.2X10-24	1	1						
24	3	194241-34730	TUBE	1	1						
25	2	794130-34880-P	WHEEL W 9X 24W	1	1						
26	3	194130-34891-P	RIM W9-24	1	1						
27	3	194130-34811-P	DISC	1	1						
28	3	194130-34850	BOLT M16X 35	4	4						
28-1	3	194555-34850	BOLT M16X 35	4	4						R
(A=T/# 20590) (B=T/# 41480)											
29	3	194130-34840	NUT M16	4	4						
29-1	3	194555-34210	NUT, M16	4	4						R
(A=T/# 20590) (B=T/# 41480)											
30	3	22217-160000	WASHER, SPRING 16	4	4						
30-1	3	194555-34190	WASHER, SPRING 16	4	4						R
(A=T/# 20590) (B=T/# 41480)											
31	1	194170-34600-P	TIRE (R) ASSY, REAR	1	1						
32	2	194241-34770	TIRE W/TUBE 11.2-24	1	1						
33	3	194241-34760	TIRE, 11.2X10-24	1	1						
34	3	194241-34730	TUBE	1	1						
35	2	794130-34880-P	WHEEL W 9X 24W	1	1						
36	3	194130-34891-P	RIM W9-24	1	1						
37	3	194130-34811-P	DISC	1	1						
38	3	194130-34850	BOLT M16X 35	4	4						
38-1	3	194555-34850	BOLT M16X 35	4	4						R
(A=T/# 20590) (B=T/# 41480)											
39	3	194130-34840	NUT M16	4	4						
39-1	3	194555-34210	NUT, M16	4	4						R
(A=T/# 20590) (B=T/# 41480)											
40	3	22217-160000	WASHER, SPRING 16	4	4						
40-1	3	194555-34190	WASHER, SPRING 16	4	4						R

Fig.94. AG TIRES(FOR YM276,STANDARD)

(A)=YM276
(B)=YM276D
(C)=

(D)=
(E)=
(F)=

Fig. 94 AG TIRES (STANDARD) [For Model YM276]

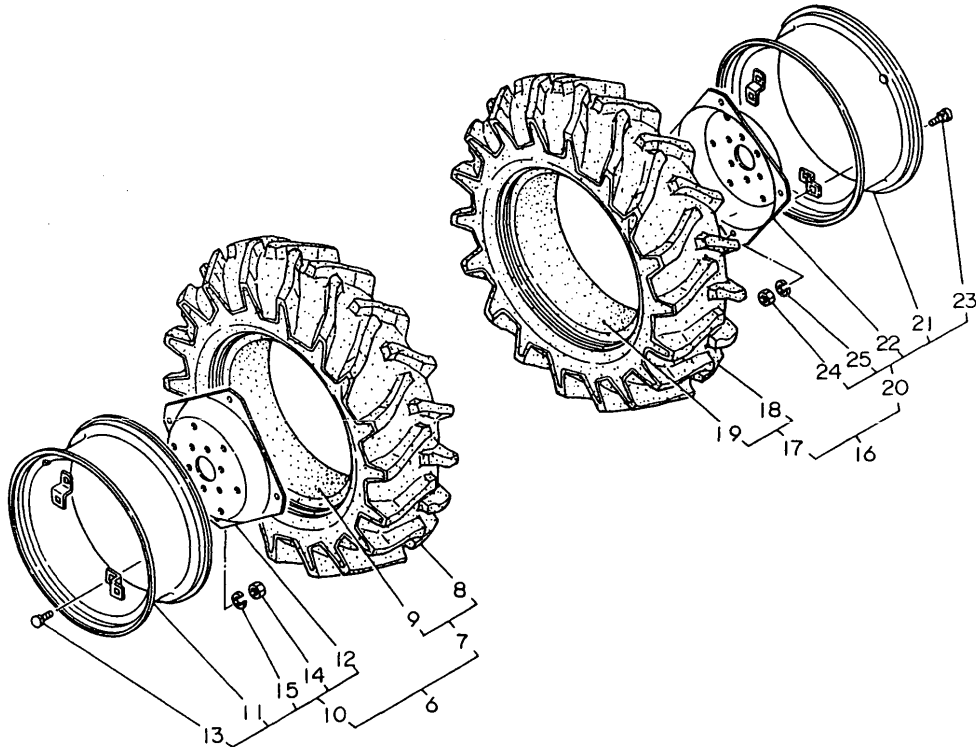
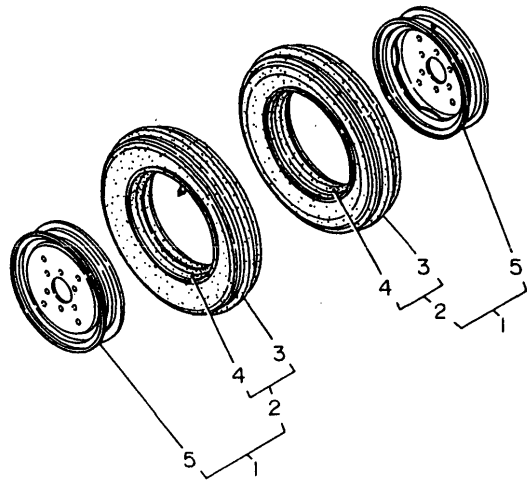

No.	Lev.	Parts No.	Description	Q'ty						I	R
				(A)	(B)	(C)	(D)	(E)	(F)		
1	1	194432-12900-Q	TIRE ASSY, FRONT	2							
2	2	794081-12950	TIRE, FRONT	2							
3	3	194081-12960	TIRE, FRONT	2							
4	3	194081-12970	TUBE, 5.00-15	2							
5	2	194275-12910-Q	WHEEL	2							
6	1	194170-34700-Q	TIRE ASSY, REAR	1							
7	2	194170-34900	TIRE, REAR	1							
8	3	194170-34910	TIRE, 12.4-24 4FL-18	1							
9	3	194170-34920	TUBE, 12.4-24	1							
10	2	194170-34880-Q	WHEEL	1							
11	3	194170-34820-Q	WHEEL	1							
12	3	194130-34811-Q	DISC	1							
13	3	194130-34850	BOLT	4							
14	3	194130-34840	NUT	4							
15	3	22217-160000	WASHER, SPRING 16	4							
16	1	194170-34800-Q	TIRE ASSY, REAR	1							
17	2	194170-34900	TIRE, REAR	1							
18	3	194170-34910	TIRE, 12.4-24 4FL-18	1							
19	3	194170-34920	TUBE, 12.4-24	1							
20	2	194170-34880-Q	WHEEL	1							
21	3	194170-34820-Q	WHEEL	1							
22	3	194130-34811-Q	DISC	1							
23	3	194130-34850	BOLT	4							
24	3	194130-34840	NUT	4							
25	3	22217-160000	WASHER, SPRING 16	4							

Fig.95. AG TIRES(FOR YM276,FRANCE)

(A)=YM276
(B)=YM276D
(C)=

(D)=
(E)=
(F)=

Fig. 95 AG TIRES (FRANCE) (For Model YM276)

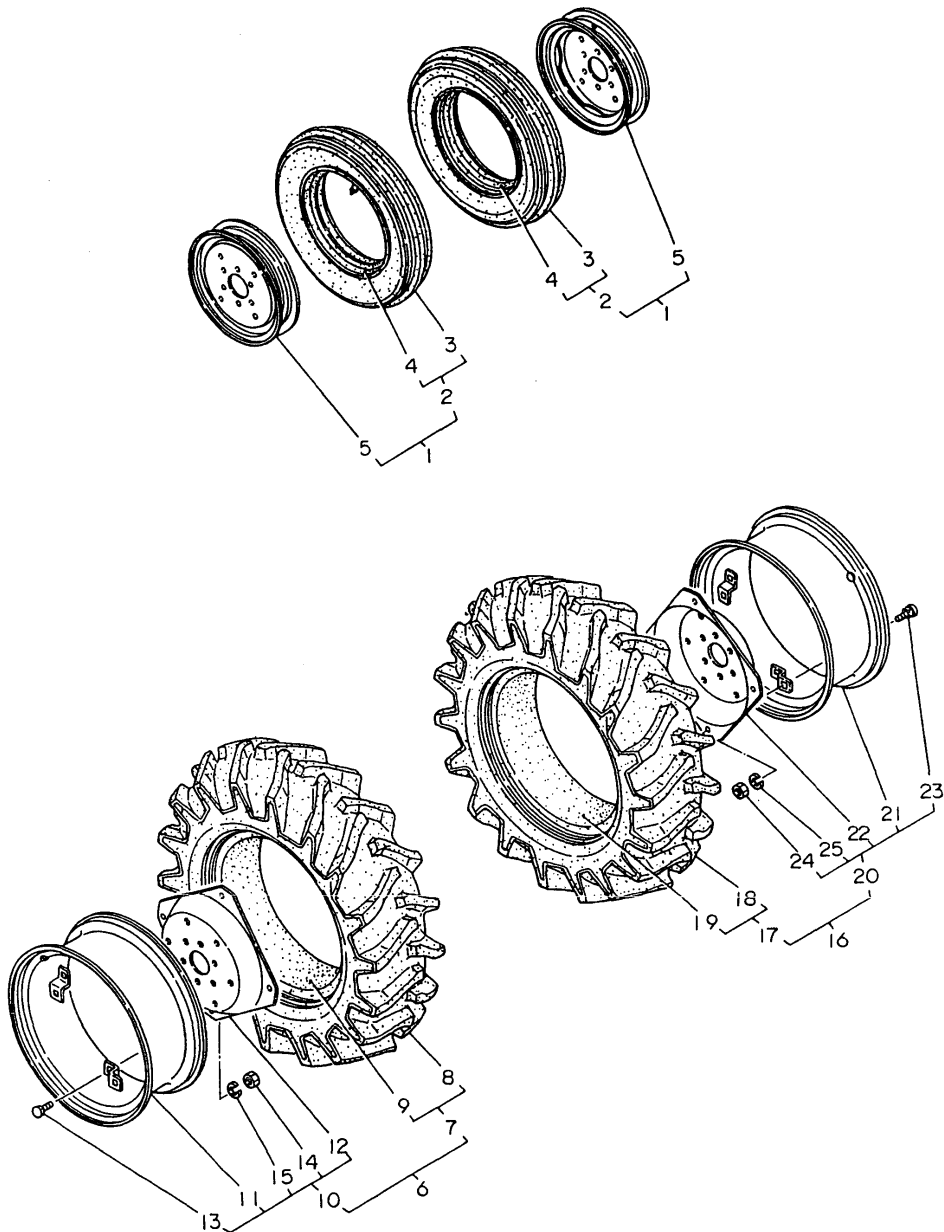

No.	Lev.	Parts No.	Description	Qty						I	R
				(A)	(B)	(C)	(D)	(E)	(F)		
1	1	194432-12900-P	TIRE ASSY,FRONT	2							
2	2	794081-12950	TIRE, FRONT	2							
3	3	194081-12960	TIRE, FRONT	2							
4	3	194081-12970	TUBE, 5.00-15	2							
5	2	194275-12910-P	WHEEL	2							
6	1	194432-34700-P	TIRE (L) ASSY, REAR	1							
7	2	194432-34900	TIRE, REAR	1							
8	3	194432-34910	TIRE, REAR	1							
9	3	194432-34920	TUBE	1							
10	2	794130-34880-P	WHEEL ASSY	1							
11	3	194130-34891-P	RIM, WHEEL	1							
12	3	194130-34811-P	DISC	1							
13	3	194130-34850	BOLT	4							
13-1	3	194555-34850	BOLT	4							R
(A=T/# 20590)											
14	3	194130-34840	NUT	4							
14-1	3	194555-34210	NUT, M16	4							R
(A=T/# 20590)											
15	3	22217-160000	WASHER, SPRING 16	4							
15-1	3	194555-34190	WASHER, SPRING 16	4							R
(A=T/# 20590)											
16	1	194432-34800-P	TIRE (R) ASSY, REAR	1							
17	2	194432-34900	TIRE, REAR	1							
18	3	194432-34910	TIRE, REAR	1							
19	3	194432-34920	TUBE	1							
20	2	794130-34880-P	WHEEL ASSY	1							
21	3	194130-34891-P	RIM, WHEEL	1							
22	3	194130-34811-P	DISC	1							
23	3	194130-34850	BOLT	4							
23-1	3	194555-34850	BOLT	4							R
(A=T/# 20590)											
24	3	194130-34840	NUT	4							
24-1	3	194555-34210	NUT, M16	4							R
(A=T/# 20590)											
25	3	22217-160000	WASHER, SPRING 16	4							
25-1	3	194555-34190	WASHER, SPRING 16	4							R
(A=T/# 20590)											

Fig.96. AG TIRES(FOR YM276D,STANDARD)

(A)=YM276
(B)=YM276D
(C)=

(D)=
(E)=
(F)=

Fig. 96 AG TIRES (STANDARD) [For Model YM276D]

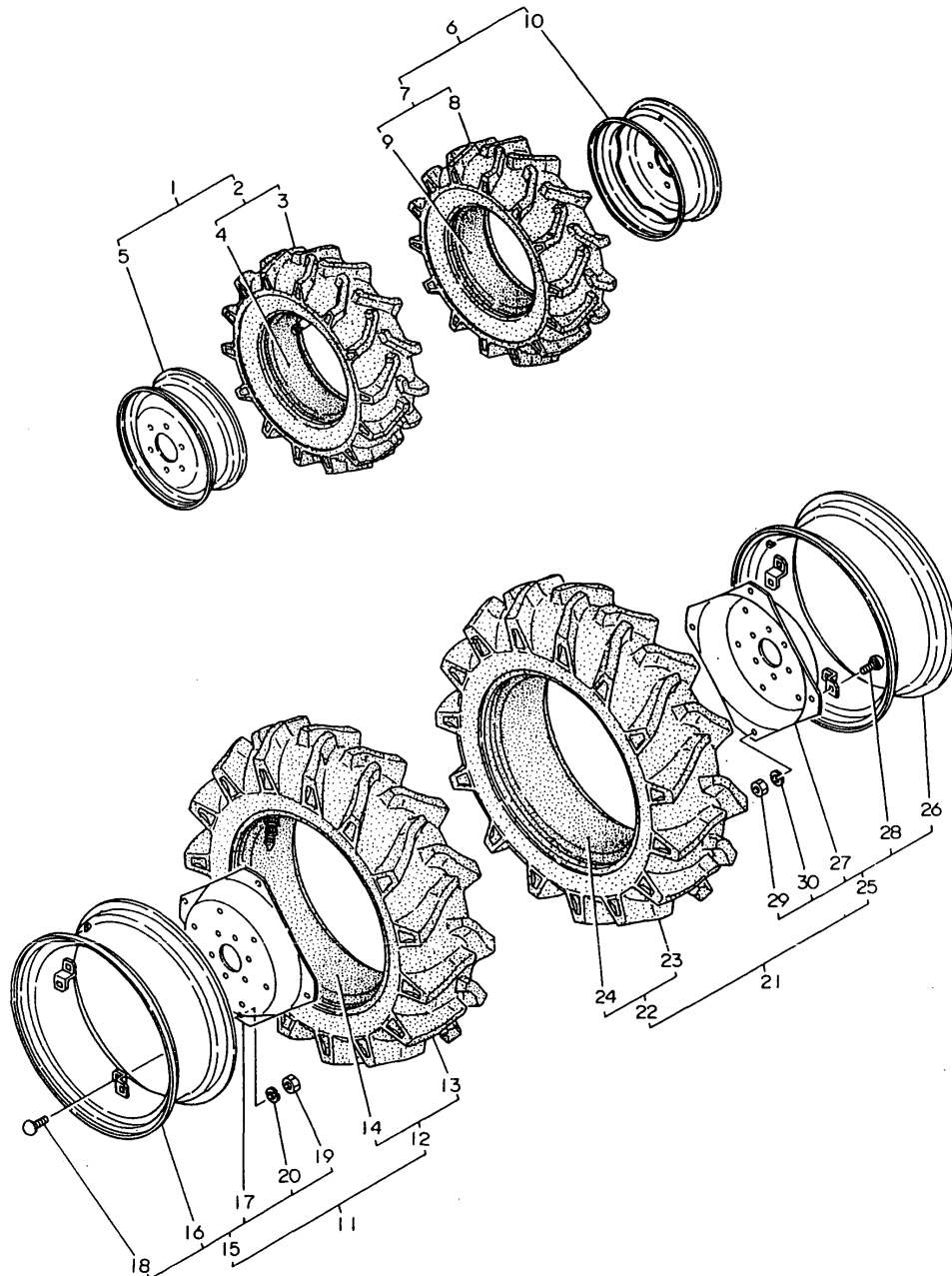

No.	Lev.	Parts No.	Description	(A)	(B)	Q'ty	(C)	(D)	(E)	(F)	I	R
1	1	794171-14700-Q	TIRE ASSY		1							
1-1	1	198351-14750-Q (B=T/# 41611)	TIRE(L) ASSY, FRONT		1							S
2	2	194171-14800	TIRE W/TUBE 7-14		1							
3	3	194171-14810	TIRE, 7-14 4 FSLM		1							
4	3	194171-14820	TUBE, 7-14		1							
5	2	194311-14700-Q	WHEEL DC5JAX14W		1							
5-1	2	198351-14700 (B=T/# 41611)	WHEEL ASSY,5JAX14WDC		1							S
6	1	794171-14800-Q	TIRE ASSY 5.5X16		1							
6-1	1	198351-14850-Q (B=T/# 41611)	TIRE(R) ASSY, FRONT		1							S
7	2	194171-14800	TIRE W/TUBE 7-14		1							
8	3	194171-14810	TIRE, 7-14 4 FSLM		1							
9	3	194171-14820	TUBE, 7-14		1							
10	2	194311-14700-Q	WHEEL DC5JAX14W		1							
10-1	2	198351-14700 (B=T/# 41611)	WHEEL ASSY,5JAX14WDC		1							S
11	1	194432-34700-Q	TIRE ASSY 11.2X24		1							
12	2	194432-34900	TIRE W/TUBE 11.2X24		1							
13	3	194432-34910	TIRE 11.2-24		1							
14	3	194432-34920	TUBE		1							
15	2	794130-34880-Q	WHEEL W 9X 24W		1							
16	3	194130-34891-Q	RIM W9-24		1							
17	3	194130-34811-Q	DISC		1							
18	3	194130-34850	BOLT M16X 35		4							
18-1	3	194555-34850 (B=T/# 41480)	BOLT M16X 35		4							R
19	3	194130-34840	NUT M16		4							
19-1	3	194555-34210 (B=T/# 41480)	NUT, M16		4							R
20	3	22217-160000	WASHER, SPRING 16		4							
20-1	3	194555-34190 (B=T/# 41480)	WASHER, SPRING 16		4							R
21	1	194432-34800-Q	TIRE ASSY 11.2X24		1							
22	2	194432-34900	TIRE W/TUBE 11.2X24		1							
23	3	194432-34910	TIRE 11.2-24		1							
24	3	194432-34920	TUBE		1							
25	2	794130-34880-Q	WHEEL W 9X 24W		1							
26	3	194130-34891-Q	RIM W9-24		1							
27	3	194130-34811-Q	DISC		1							
28	3	194130-34850	BOLT M16X 35		4							
28-1	3	194555-34850 (B=T/# 41480)	BOLT M16X 35		4							R
29	3	194130-34840	NUT M16		4							
29-1	3	194555-34210 (B=T/# 41480)	NUT, M16		4							R
30	3	22217-160000	WASHER, SPRING 16		4							
30-1	3	194555-34190 (B=T/# 41480)	WASHER, SPRING 16		4							R

Fig.97. AG TIRES(YM276D,FRANCE&ENGLAND)

(A)=YM276
(B)=YM276D
(C)=

(D)=
(E)=
(F)=

Fig. 97 AG TIRES (FRANCE & ENGLAND) [For Model YM276D]

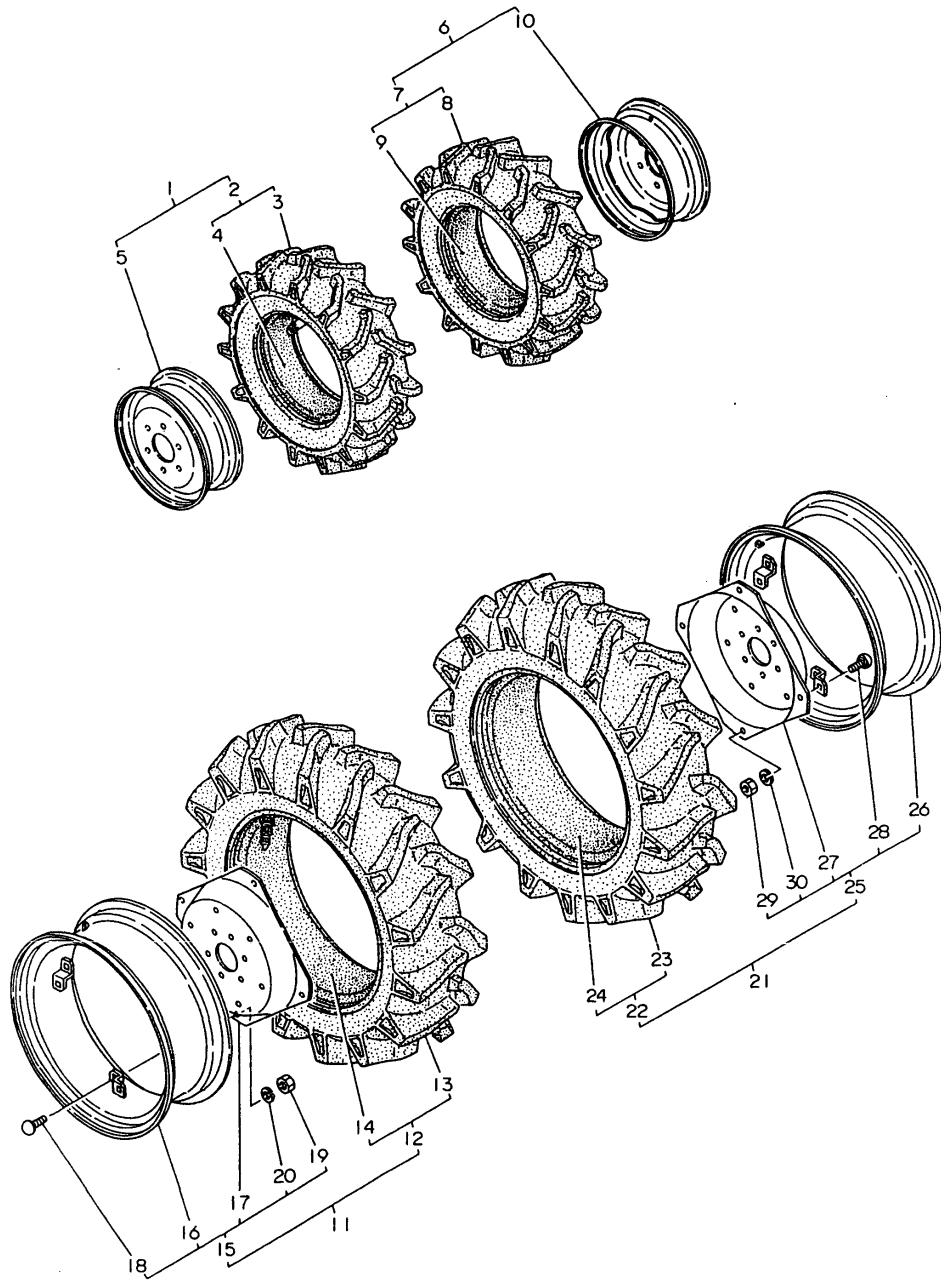

No.	Lev.	Parts No.	Description	Q'ty						I	R
				(A)	(B)	(C)	(D)	(E)	(F)		
1	1	794171-14700-P	TIRE ASSY		1						
1-1	1	198351-14750-P (B=T/# 41611)	TIRE(L) ASSY, FRONT		1						S
2	2	194171-14800	TIRE W/TUBE 7-14		1						
3	3	194171-14810	TIRE, 7-14 4 FSLM		1						
4	3	194171-14820	TUBE, 7-14		1						
5	2	194311-14700-P	WHEEL DC5JAX14W		1						
5-1	2	198351-14700-P (B=T/# 41611)	WHEEL 5JAX14WDC		1						S
6	1	794171-14800-P	TIRE ASSY 5.5X16		1						
6-1	1	198351-14850-P (B=T/# 41611)	TIRE(R) ASSY, FRONT		1						S
7	2	194171-14800	TIRE W/TUBE 7-14		1						
8	3	194171-14810	TIRE, 7-14 4 FSLM		1						
9	3	194171-14820	TUBE, 7-14		1						
10	2	194311-14700-P	WHEEL DC5JAX14W		1						
10-1	2	198351-14700-P (B=T/# 41611)	WHEEL 5JAX14WDC		1						S
11	1	194432-34700-P	TIRE ASSY(L),REAR		1						
12	2	194432-34900	TIRE W/TUBE 11.2X24		1						
13	3	194432-34910	TIRE 11.2-24		1						
14	3	194432-34920	TUBE		1						
15	2	794130-34880-P	WHEEL W 9X 24W		1						
16	3	194130-34891-P	RIM W9-24		1						
17	3	194130-34811-P	DISC		1						
18	3	194130-34850	BOLT M16X 35		4						
18-1	3	194555-34850	BOLT M16X 35		4						R
			(B=T/# 41480)								
19	3	194130-34840	NUT M16		4						
19-1	3	194555-34210	NUT, M16		4						R
			(B=T/# 41480)								
20	3	22217-160000	WASHER, SPRING 16		4						
20-1	3	194555-34190	WASHER, SPRING 16		4						R
			(B=T/# 41480)								
21	1	194432-34800-P	TIRE ASSY(R),REAR		1						
22	2	194432-34900	TIRE W/TUBE 11.2X24		1						
23	3	194432-34910	TIRE 11.2-24		1						
24	3	194432-34920	TUBE		1						
25	2	794130-34880-P	WHEEL W 9X 24W		1						
26	3	194130-34891-P	RIM W9-24		1						
27	3	194130-34811-P	DISC		1						
28	3	194130-34850	BOLT M16X 35		4						
28-1	3	194555-34850	BOLT M16X 35		4						R
			(B=T/# 41480)								
29	3	194130-34840	NUT M16		4						
29-1	3	194555-34210	NUT, M16		4						R
			(B=T/# 41480)								
30	3	22217-160000	WASHER, SPRING 16		4						
30-1	3	194555-34190	WASHER, SPRING 16		4						R
			(B=T/# 41480)								

Fig.98. LARGE TIRES(FOR YM276)

(A)=YM276
(B)=YM276D
(C)=

(D)=
(E)=
(F)=

Fig. 98 LARGE TIRES (FOR YM276)

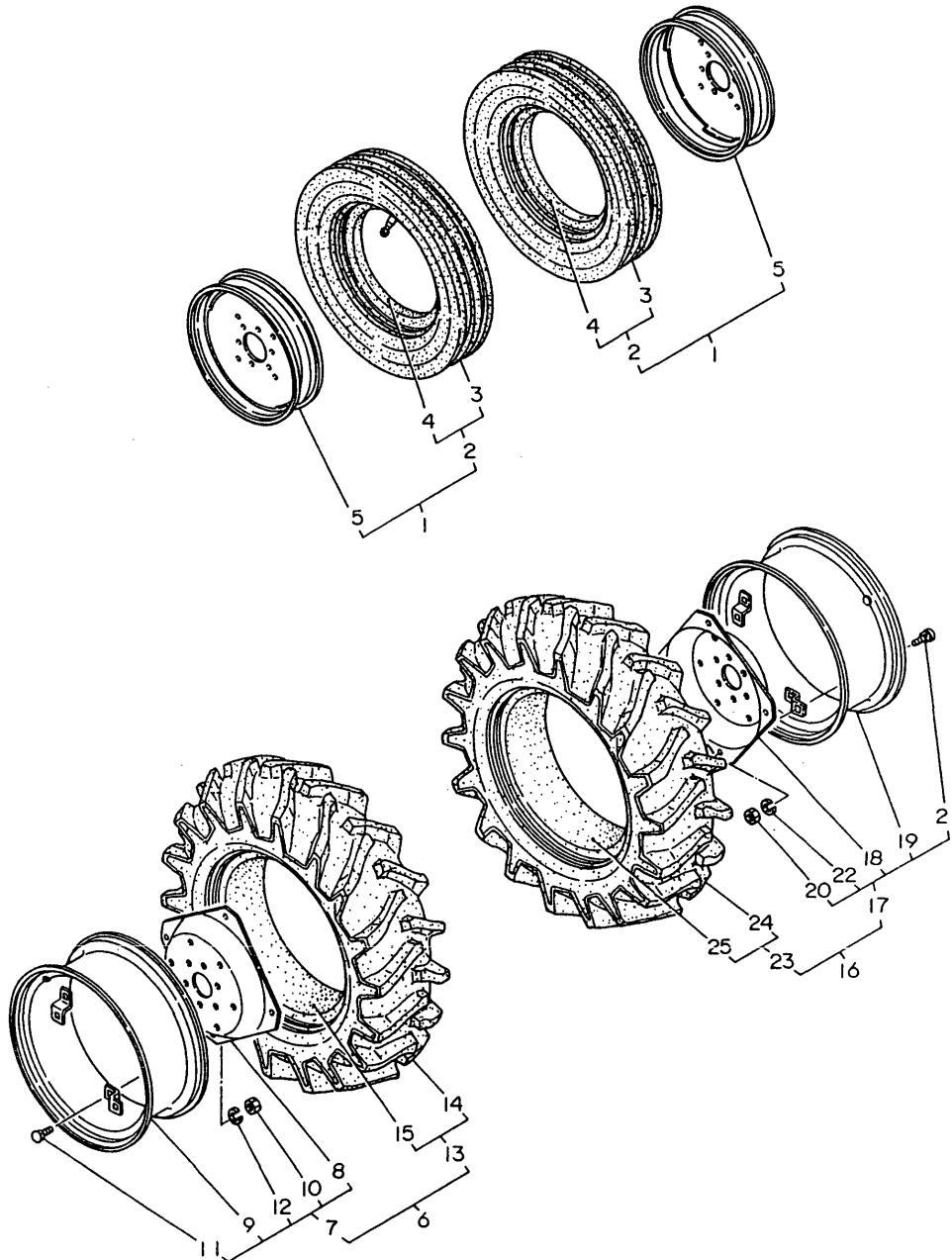

No.	Lev.	Parts No.	Description	Qty						I	R
				(A)	(B)	(C)	(D)	(E)	(F)		
1	1	794145-12900-Q	TIRE KIT, FRONT	2							
2	2	194145-12800	TIRE, FRONT	2							
3	3	194145-12810	TIRE, FRONT	2							
4	3	194145-12820	TUBE, 5.50-16	2							
5	2	194145-12900-Q	WHEEL, 4.00EX16	2							
6	1	194170-34700-Q	TIRE ASSY, REAR	1							
7	2	194170-34880-Q	WHEEL	1							
8	3	194130-34811-Q	DISC	1							
9	3	194170-34820-Q	WHEEL	1							
10	3	194130-34840	NUT	4							
10-1	3	194555-34210	NUT, M16	4							R
(A=T/# 20590)											
11	3	194130-34850	BOLT	4							
11-1	3	194555-34850	BOLT	4							R
(A=T/# 20590)											
12	3	22217-160000	WASHER, SPRING 16	4							
12-1	3	194555-34190	WASHER, SPRING 16	4							R
(A=T/# 20590)											
13	2	194170-34900	TIRE, REAR	1							
14	3	194170-34910	TIRE, 12.4-24 4FL-18	1							
15	3	194170-34920	TUBE, 12.4-24	1							
16	1	194170-34800-Q	TIRE ASSY, REAR	1							
17	2	194170-34880-Q	WHEEL	1							
18	3	194130-34811-Q	DISC	1							
19	3	194170-34820-Q	WHEEL	1							
20	3	194130-34840	NUT	4							
20-1	3	194555-34210	NUT, M16	4							R
(A=T/# 20590)											
21	3	194130-34850	BOLT	4							
21-1	3	194555-34850	BOLT	4							R
(A=T/# 20590)											
22	3	22217-160000	WASHER, SPRING 16	4							
22-1	3	194555-34190	WASHER, SPRING 16	4							R
(A=T/# 20590)											
23	2	194170-34900	TIRE, REAR	1							
24	3	194170-34910	TIRE, 12.4-24 4FL-18	1							
25	3	194170-34920	TUBE, 12.4-24	1							

Fig.99. LARGE TIRES(FOR YM276D)

(A)=YM276
(B)=YM276D
(C)=

(D)=
(E)=
(F)=

Fig. 99 LARGE TIRES (FOR YM276D)

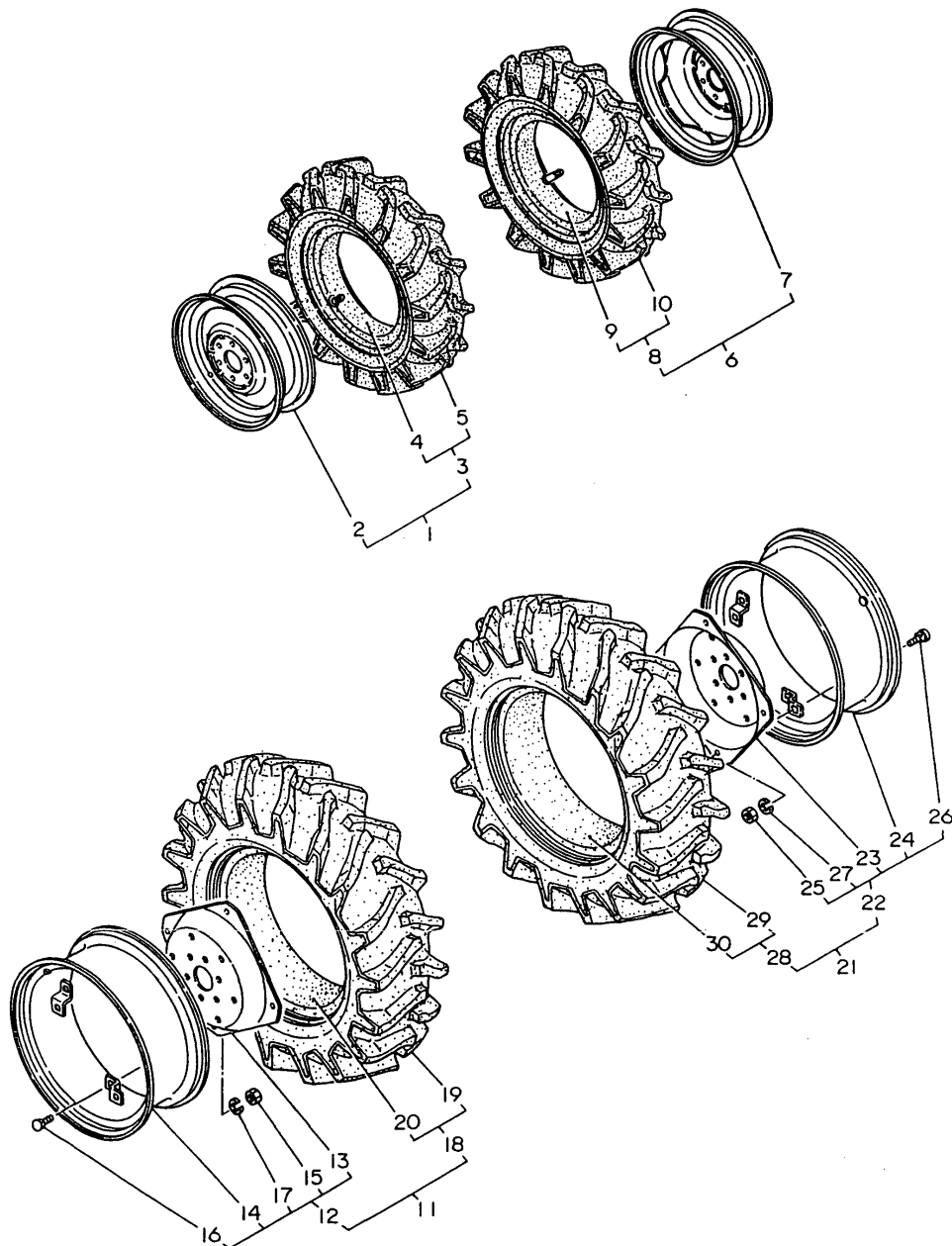

No.	Lev.	Parts No.	Description	Qty						I	R
				(A)	(B)	(C)	(D)	(E)	(F)		
1	1	794416-14700-Q	TIRE (L) ASSY, FRONT		1						
2	2	194279-14700-Q	WHEEL		1						
3	2	194321-14850	TIRE ASSY, FRONT		1						
4	3	194321-14820	TUBE		1						
5	3	194321-14860	TIRE, 7-16 4 FSLM		1						
6	1	794416-14800-Q	TIRE (R) ASSY, FRONT		1						
7	2	194279-14700-Q	WHEEL		1						
8	2	194321-14850	TIRE ASSY, FRONT		1						
9	3	194321-14820	TUBE		1						
10	3	194321-14860	TIRE, 7-16 4 FSLM		1						
11	1	194170-34700-Q	TIRE ASSY, REAR		1						
12	2	194170-34880-Q	WHEEL		1						
13	3	194130-34811-Q	DISC		1						
14	3	194170-34820-Q	WHEEL		1						
15	3	194130-34840	NUT		4						
15-1	3	194555-34210 (B=T/# 41480)	NUT, M16		4						R
16	3	194130-34850	BOLT		4						
16-1	3	194555-34850 (B=T/# 41480)	BOLT		4						R
17	3	22217-160000	WASHER, SPRING 16		4						
17-1	3	194555-34190 (B=T/# 41480)	WASHER, SPRING 16		4						R
18	2	194170-34900	TIRE, REAR		1						
19	3	194170-34910	TIRE, 12.4-24 4FL-18		1						
20	3	194170-34920	TUBE, 12.4-24		1						
21	1	194170-34800-Q	TIRE ASSY, REAR		1						
22	2	194170-34880-Q	WHEEL		1						
23	3	194130-34811-Q	DISC		1						
24	3	194170-34820-Q	WHEEL		1						
25	3	194130-34840	NUT		4						
25-1	3	194555-34210 (B=T/# 41480)	NUT, M16		4						R
26	3	194130-34850	BOLT		4						
26-1	3	194555-34850 (B=T/# 41480)	BOLT		4						R
27	3	22217-160000	WASHER, SPRING 16		4						
27-1	3	194555-34190 (B=T/# 41480)	WASHER, SPRING 16		4						R
28	2	194170-34900	TIRE, REAR		1						
29	3	194170-34910	TIRE, 12.4-24 4FL-18		1						
30	3	194170-34920	TUBE, 12.4-24		1						

Fig.100. AG TIRES(YM276,EUROPE & SCANDI

(A)=YM276
(B)=YM276D
(C)=

(D)=
(E)=
(F)=

Fig. 100 AG TIRES (EUROPE & SCANDINAVIA) [For Model YM276]

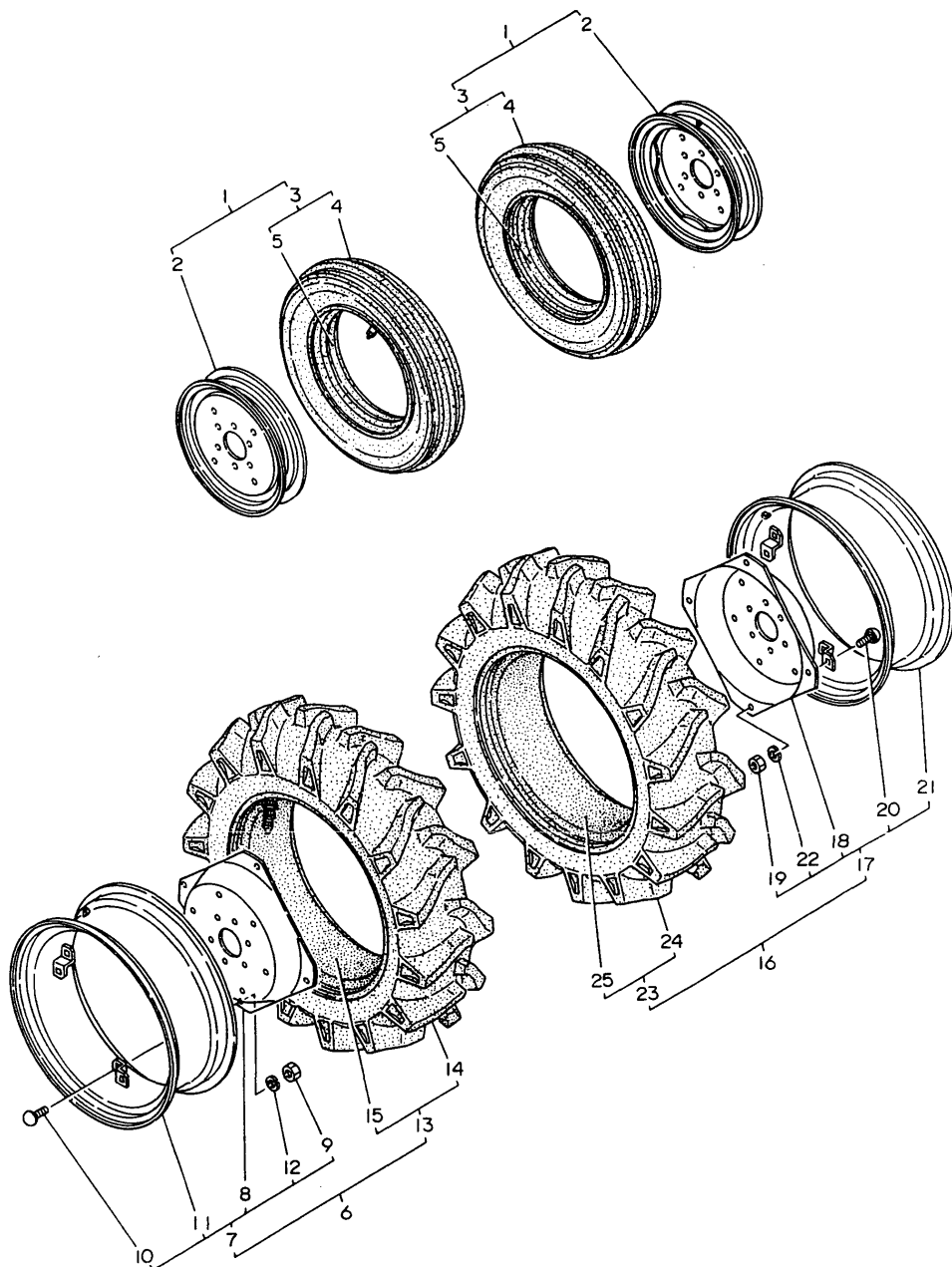

No.	Lev.	Parts No.	Description	(A)	(B)	(C)	(D)	(E)	(F)	Qty	I	R
1	1	194432-12900	TIRE ASSY,FRONT	2								
2	2	194275-12910	WHEEL, DC3.00X15	2								
3	2	794081-12950	TIRE W/TUBE 5.00-15	2								
4	3	194081-12960	TIRE 5 X15	2								
5	3	194081-12970	TUBE, 5.00-15	2								
6	1	194432-34700	TIRE ASSY(L),REAR	1								
7	2	794130-34880	WHEEL DCW9X24W ASSY	1								
8	3	194130-34811	DISC	1								
9	3	194130-34840	NUT M16	4								
9-1	3	194555-34210	NUT, M16	4								R
		(A=T/# 20590)										
10	3	194130-34850	BOLT M16X 35	4								
10-1	3	194555-34850	BOLT M16X 35	4								R
		(A=T/# 20590)										
11	3	194130-34891	RIM W9X24	1								
12	3	22217-160000	WASHER, SPRING 16	4								
12-1	3	194555-34190	WASHER, SPRING 16	4								R
		(A=T/# 20590)										
13	2	194432-34900	TIRE W/TUBE 11.2X24	1								
14	3	194432-34910	TIRE 11.2-24	1								
15	3	194432-34920	TUBE	1								
16	1	194432-34800	TIRE ASSY(R),REAR	1								
17	2	794130-34880	WHEEL DCW9X24W ASSY	1								
18	3	194130-34811	DISC	1								
19	3	194130-34840	NUT M16	4								
19-1	3	194555-34210	NUT, M16	4								R
		(A=T/# 20590)										
20	3	194130-34850	BOLT M16X 35	4								
20-1	3	194555-34850	BOLT M16X 35	4								R
		(A=T/# 20590)										
21	3	194130-34891	RIM W9X24	1								
22	3	22217-160000	WASHER, SPRING 16	4								
22-1	3	194555-34190	WASHER, SPRING 16	4								R
		(A=T/# 20590)										
23	2	194432-34900	TIRE W/TUBE 11.2X24	1								
24	3	194432-34910	TIRE 11.2-24	1								
25	3	194432-34920	TUBE	1								

Fig.101. TOOLS

Fig. 101 TOOLS

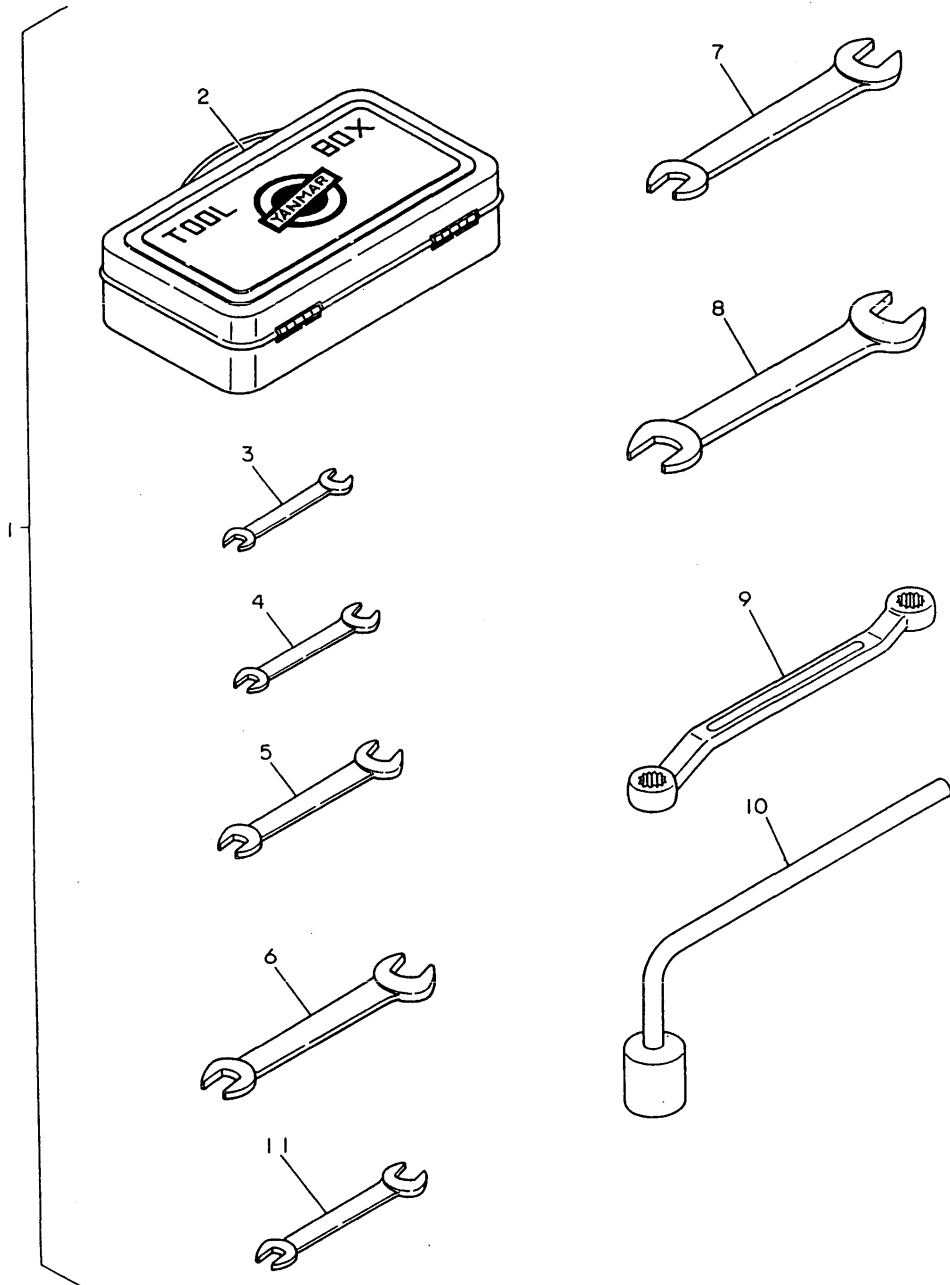

(A)=YM276
(B)=YM276D
(C)=

(D)=
(E)=
(F)=

No.	Lev.	Parts No.	Description	Q'ty						I	R
				(A)	(B)	(C)	(D)	(E)	(F)		
1	1	794322-82110	TOOL ASSY	1	1						
1-1	1	794322-82111	TOOL ASSY	1	1						N
		(A=*1982.10) (B=*1982.10)									
2	2	194322-82110-R	BOX, TOOL	1	1						
3	2	28110-080100	SPANNER, 8X10	1	1						
4	2	28110-100130	SPANNER, 10X13	1	1						Z
		(A=*1982.10) (B=*1982.10)									
5	2	28110-170190	SPANNER, 17X19	1	1						
6	2	28110-220240	SPANNER, 22X24	1	1						
7	2	28110-270300	SPANNER, 27X30	1	1						
8	2	28110-260320	SPANNER, 26X32	1	1						
9	2	194080-82110	WRENCH 17X19	1	1						
10	2	194145-82240	BOX WRENCH 26	1	1						
11	2	28110-120140	SPANNER, 12X14	1	1						W
		(A=*1982.10) (B=*1982.10)									

Fig.102. FRONT & REAR WHEEL WEIGHT

(A)=YM276
(B)=YM276D
(C)=

(D)=
(E)=
(F)=

Fig. 102 FRONT WEIGHT & REAR WHEEL WEIGHT

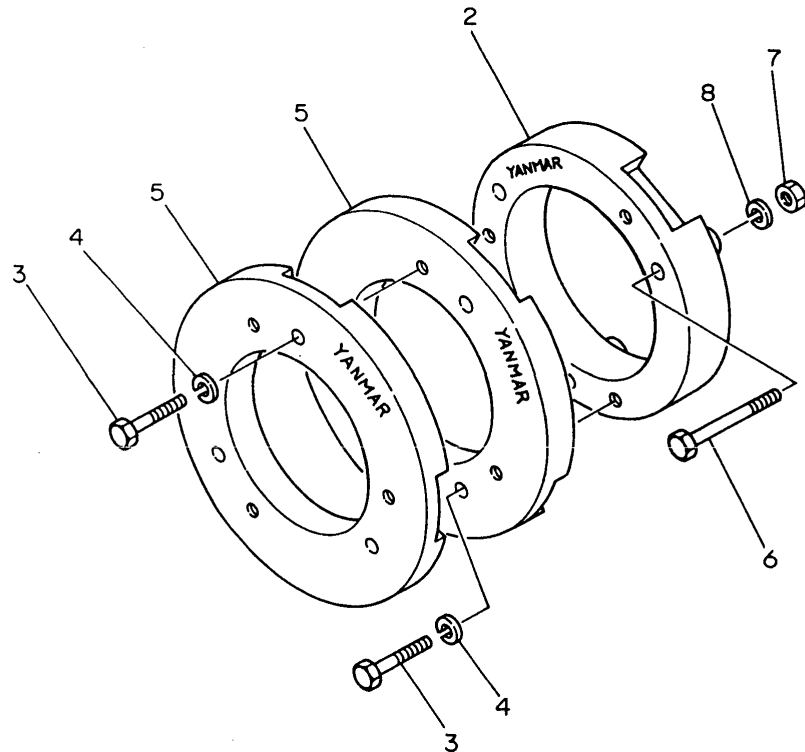
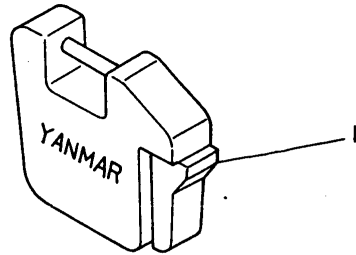

No.	Lev.	Parts No.	Description	Q'ty						I	R
				(A)	(B)	(C)	(D)	(E)	(F)		
1	1	194080-81111-R	WEIGHT 20KGS. FRONT	5	5						
2	1	194080-81230-R	WEIGHT 20KGS. REAR	2	2						
3	1	26116-160602	BOLT, M16X 60 PLATED	12	12						
4	1	22217-160000	WASHER, SPRING 16	12	12						
5	1	194080-81212-R	WEIGHT 25KGS. REAR	4	4						
6	1	26116-161102	BOLT, M16X110 PLATED	6	6						
7	1	26716-160002	NUT, M16	6	6						
8	1	22217-160000	WASHER, SPRING 16	6	6						

Fig.103. HEATER(U.S.A.ONLY)

(A)=YM276
(B)=YM276D
(C)=

(D)=
(E)=
(F)=

Fig. 103 HEATER [Optional Parts]

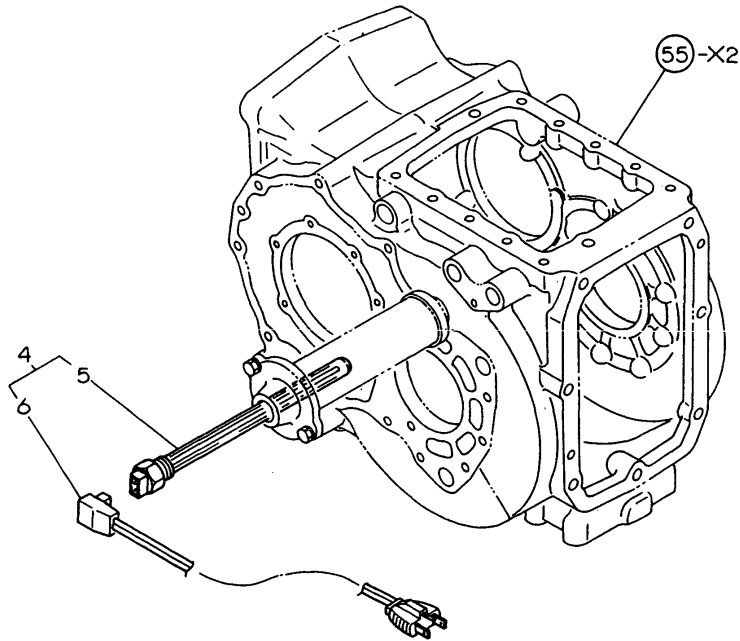
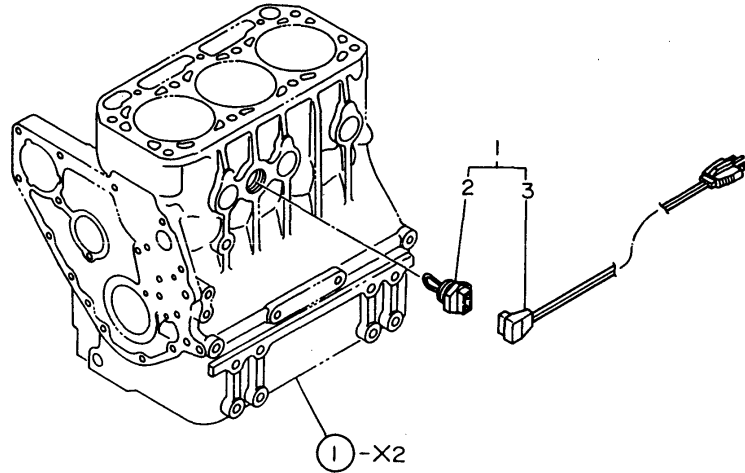

No.	Lev.	Parts No.	Description	Q'ty						I	R
				(A)	(B)	(C)	(D)	(E)	(F)		
1	1	YTI446-59100	ENGINE HEATER ASS'Y	1	1						1
2	2	YTI446-59110	ENGINE HEATER	1	1						1
3	2	YTI446-59120	CORD	1	1						1
4	1	YTI446-59140	OIL HEATER ASS'Y	1	1						1
5	2	YTI446-59150	OIL HEATER	1	1						1
6	2	YTI446-59160	CORD	1	1						1

Remarks

(1) AVAILABLE IN USA.(OPTIONAL PART)

Fig.104. AG TIRES(USA ONLY,FOR YM276)

(A)=YM276
(B)=YM276D
(C)=

(D)=
(E)=
(F)=

Fig. 104 AG TIRES (FRONT & REAR) [For Model YM276]

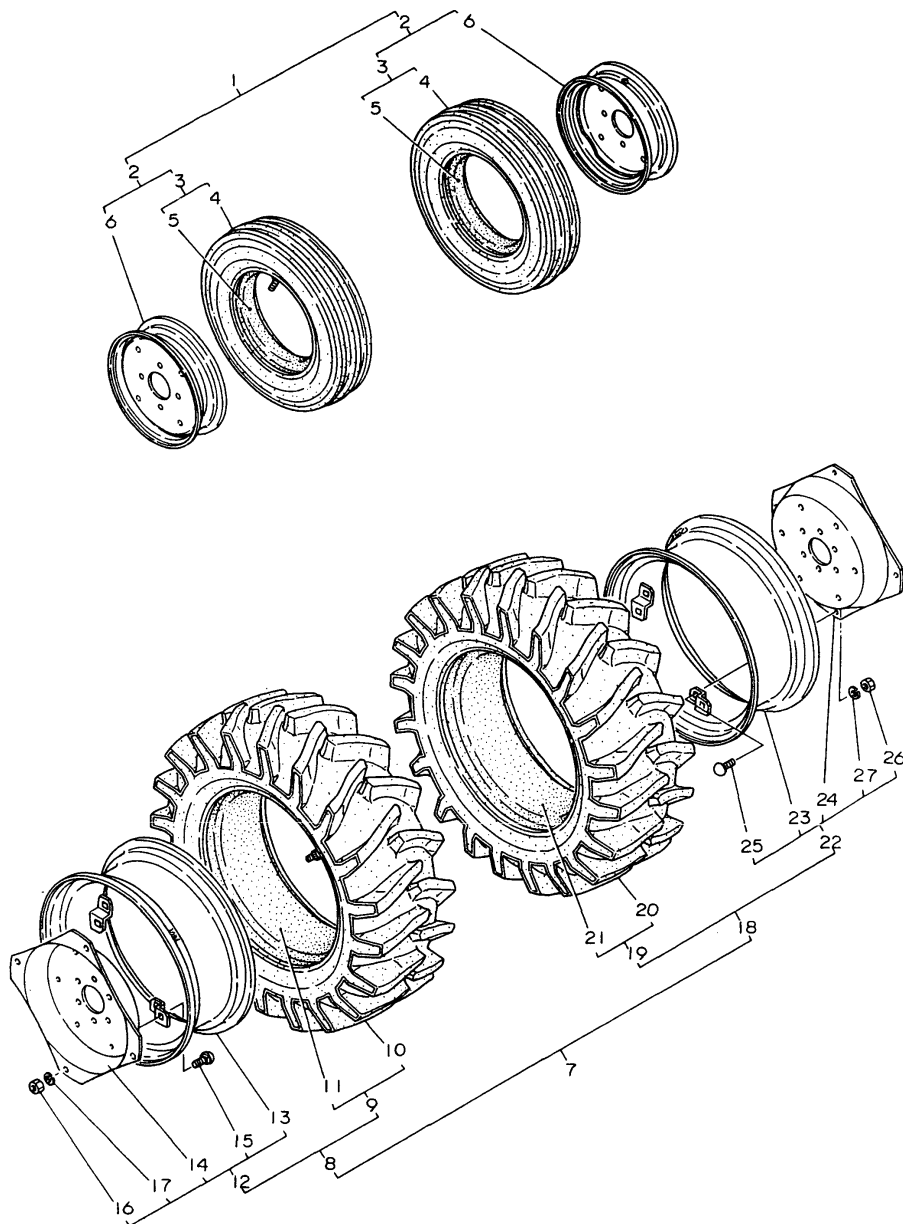

No.	Lev.	Parts No.	Description	Q'ty						I	R
				(A)	(B)	(C)	(D)	(E)	(F)		
1	1	YTI432-00100	TIRE WHEEL SET,FRONT	1							1
2	2	YTI432-12900	TIRE ASSY,FRONT	2							1
3	3	YTI432-12950	TIRE W/TUBE 6.00-14	2							1
4	4	YTI432-12960	TIRE 6.00-14	2							1
5	4	YTI432-12970	TUBE	2							1
6	3	YTI432-12910	WHEEL 14X5KB	2							1
7	1	YTI170-34950	TIRE WHEEL SET,REAR	1							1
8	2	YTI170-34700	TIRE ASSY(L),REAR	1							1
9	3	YTI170-34970	TIRE W/TUBE 12.4-24	1							1
10	4	YTI170-34980	TIRE 12.4-24	1							1
11	4	YTI170-34990	TUBE 12.4-24	1							1
12	3	YTI170-34850	WHEEL ASSY 24-W10	1							1
13	4	YTI170-34860	WHEEL 24-W10	1							1
14	4	194130-34811-Q	DISC	1							1
15	4	194130-34850	BOLT M16X 35	4							1
15-1	4	194555-34850	BOLT M16X 35	4							R 1
		(A=T/# 20590)									
16	4	194130-34840	NUT M16	4							1
16-1	4	194555-34210	NUT, M16	4							R 1
		(A=T/# 20590)									
17	4	22217-160000	WASHER, SPRING 16	4							1
17-1	4	194555-34190	WASHER, SPRING 16	4							R 1
		(A=T/# 20590)									
18	2	YTI170-34800	TIRE ASSY(R),REAR	1							1
19	3	YTI170-34970	TIRE W/TUBE 12.4-24	1							1
20	4	YTI170-34980	TIRE 12.4-24	1							1
21	4	YTI170-34990	TUBE 12.4-24	1							1
22	3	YTI170-34850	WHEEL ASSY 24-W10	1							1
23	4	YTI170-34860	WHEEL 24-W10	1							1
24	4	194130-34811-Q	DISC	1							1
25	4	194130-34850	BOLT M16X 35	4							1
25-1	4	194555-34850	BOLT M16X 35	4							R 1
		(A=T/# 20590)									
26	4	194130-34840	NUT M16	4							1
26-1	4	194555-34210	NUT, M16	4							R 1
		(A=T/# 20590)									
27	4	22217-160000	WASHER, SPRING 16	4							1
27-1	4	194555-34190	WASHER, SPRING 16	4							R 1
		(A=T/# 20590)									

Remarks
(1) AVAILABLE IN U.S.A.

Fig.105. TURF-TIRES(U.S.A.ONLY)

Fig. 105 TURF-TIRES (FRONT & REAR)

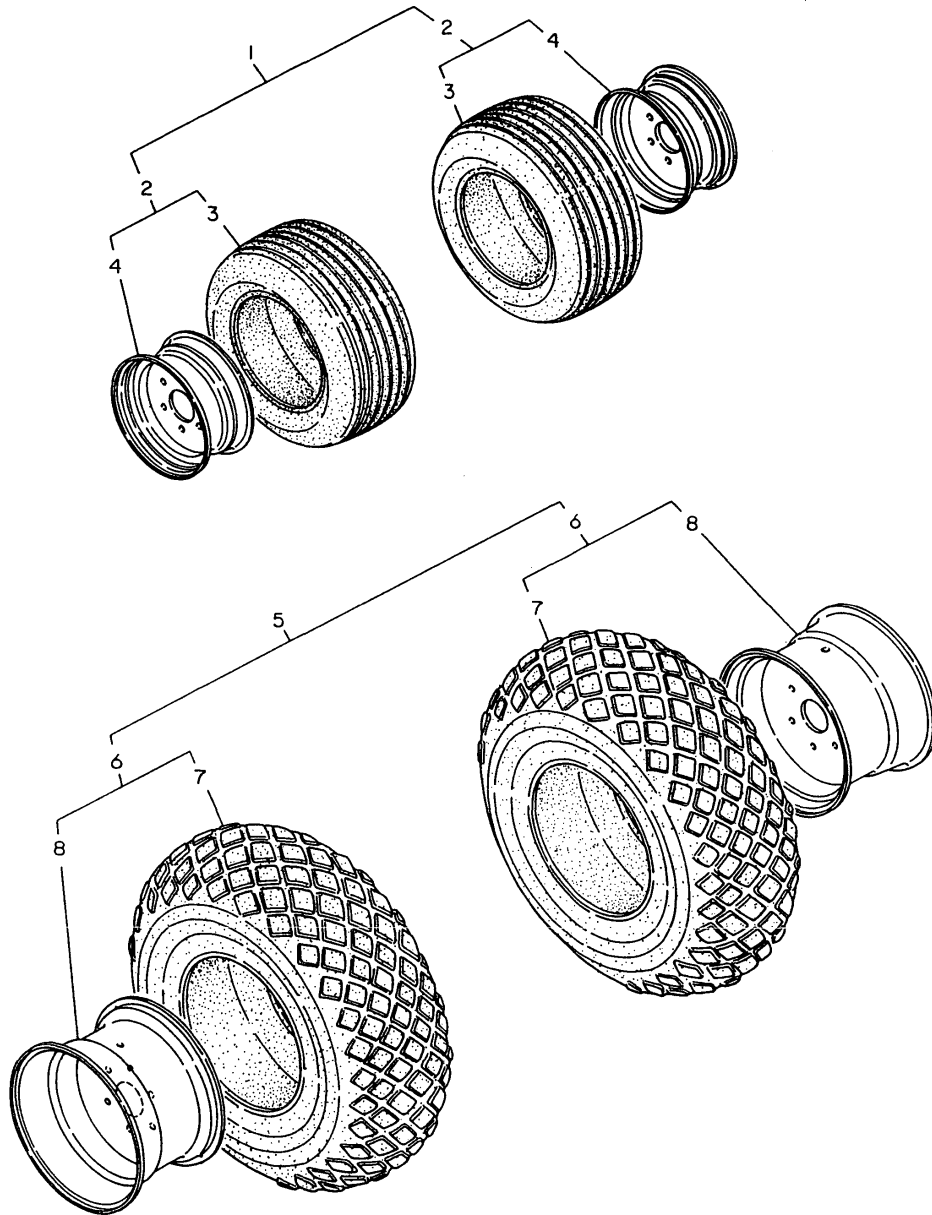

(A)=YM276
(B)=YM276D
(C)=

(D)=
(E)=
(F)=

No.	Lev.	Parts No.	Description	Q'ty						I	R
				(A)	(B)	(C)	(D)	(E)	(F)		
1	1	YTI170-00100	TURF-TIRE WHEEL SET	1	1						1
2	2	YTI170-12800	TIRE W/WHEEL,FRONT	2	2						1
3	3	YTI170-12810	TURF-TIRE 12X7.50-15	2	2						1
4	3	YTI170-12850	WHEEL 15X6RM	2	2						1
5	1	YTI170-00110	TURF-TIRE WHEEL SET	1	1						1
6	2	YTI170-34500	TIRE W/WHEEL,REAR	2	2						1
7	3	YTI170-34820	TURF-TIRE 16.5L-16.1	2	2						1
8	3	YTI170-34810	WHEEL 16.1XW14C	2	2						1

Remarks

(1) AVAILABLE. IN U.S.A

Fig.106. AG TIRES(USA ONLY,FOR YM276D)

(A)=YM276
(B)=YM276D
(C)=

(D)=
(E)=
(F)=

Fig. 106 AG TIRES (FRONT & REAR) [For Model YM276D]

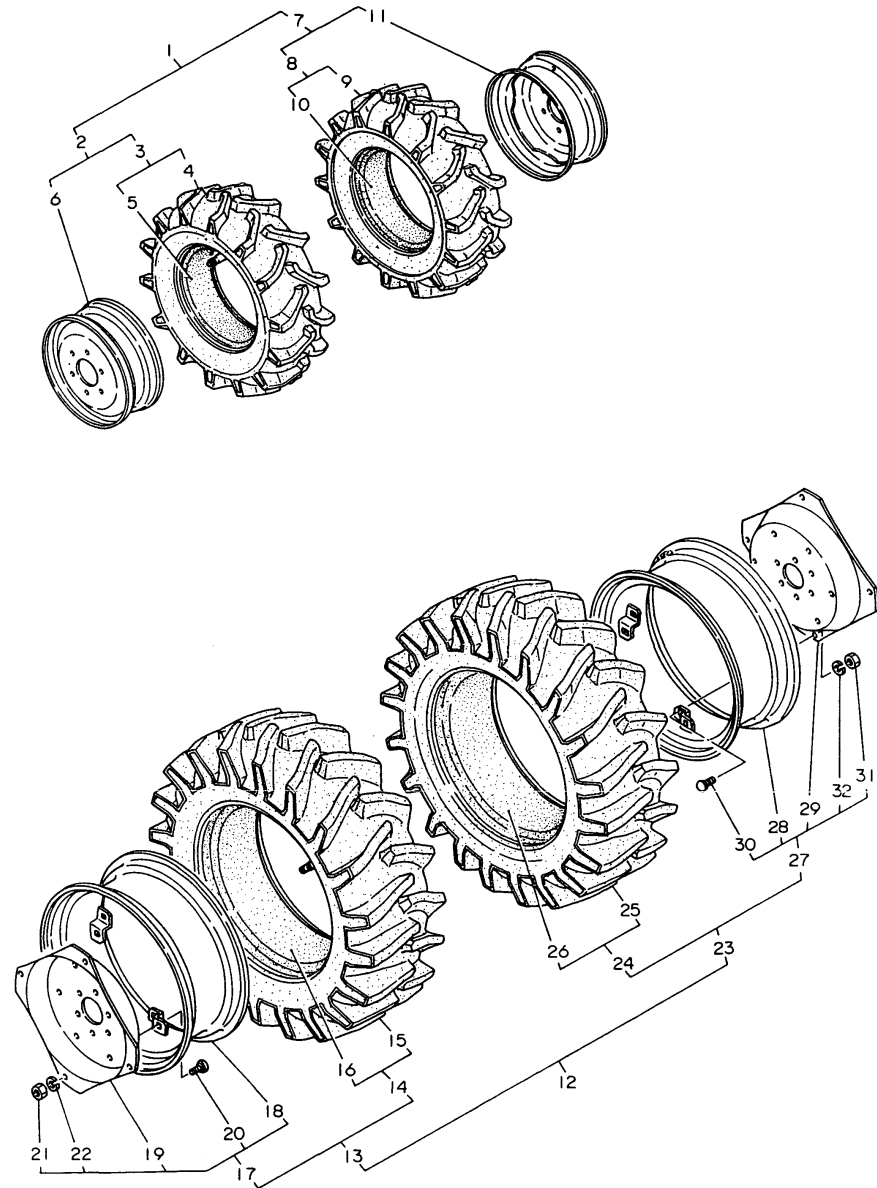

No.	Lev.	Parts No.	Description	Q'ty						I	R
				(A)	(B)	(C)	(D)	(E)	(F)		
2	2	794171-14700-Q	TIRE ASSY		1						1
2-1	2	198351-14750-Q (B=T/# 41611)	TIRE(L) ASSY, FRONT		1						S 1
3	3	194171-14800	TIRE W/TUBE 7-14		1						1
4	4	194171-14810	TIRE, 7-14 4 FSLM		1						1
5	4	194171-14820	TUBE, 7-14		1						1
6-1	3	194311-14700-Q	WHEEL DC5JAX14W		1						1
6-2	3	198351-14700 (B=T/# 41611)	WHEEL ASSY,5JAX14WDC		1						S 1
7	2	794171-14800-Q	TIRE ASSY 5.5X16		1						1
7-1	2	198351-14850-Q (B=T/# 41611)	TIRE(R) ASSY, FRONT		1						S 1
8	3	194171-14800	TIRE W/TUBE 7-14		1						1
9	4	194171-14810	TIRE, 7-14 4 FSLM		1						1
10	4	194171-14820	TUBE, 7-14		1						1
11-1	3	194311-14700-Q	WHEEL DC5JAX14W		1						1
11-2	3	198351-14700 (B=T/# 41611)	WHEEL ASSY,5JAX14WDC		1						S 1
12	1	YTI432-34950	TIRE WHEEL SET,REAR		1						1
13	2	YTI432-34700	TIRE ASSY(L),REAR		1						1
14	3	YTI432-34970	TIRE W/TUBE 11.2-24		1						1
15	4	YTI432-34980	TIRE 11.2-24		1						1
16	4	YTI432-34990	TUBE 11.2-24		1						1
17	3	YTI170-34850	WHEEL ASSY 24XW10		1						1
18	4	YTI170-34860	WHEEL 24XW10		1						1
19	4	194130-34811-Q	DISC		1						1
20	4	194130-34850	BOLT M16X 35		4						1
20-1	4	194555-34850 (B=T/# 41480)	BOLT M16X 35		4						R 1
21	4	194130-34840	NUT M16		4						1
21-1	4	194555-34210 (B=T/# 41480)	NUT, M16		4						R 1
22	4	22217-160000	WASHER, SPRING 16		4						1
22-1	4	194555-34190 (B=T/# 41480)	WASHER, SPRING 16		4						R 1
23	2	YTI432-34800	TIRE ASSY(R),REAR		1						1
24	3	YTI432-34970	TIRE W/TUBE 11.2-24		1						1
25	4	YTI432-34980	TIRE 11.2-24		1						1
26	4	YTI432-34990	TUBE 11.2-24		1						1
27	3	YTI170-34850	WHEEL ASSY 24XW10		1						1
28	4	YTI170-34860	WHEEL 24XW10		1						1
29	4	194130-34811-Q	DISC		1						1
30	4	194130-34850	BOLT M16X 35		4						1
30-1	4	194555-34850 (B=T/# 41480)	BOLT M16X 35		4						R 1
31	4	194130-34840	NUT M16		4						1
31-1	4	194555-34210 (B=T/# 41480)	NUT, M16		4						R 1
32	4	22217-160000	WASHER, SPRING 16		4						1
32-1	4	194555-34190 (B=T/# 41480)	WASHER, SPRING 16		4						R 1

Remarks
(1) AVAILABLE IN U.S.A
(M) MISPRINT.

(A)=YM276
 (B)=YM276D
 (C)=

(D)=
 (E)=
 (F)=

Fig. 107 ROLL BAR

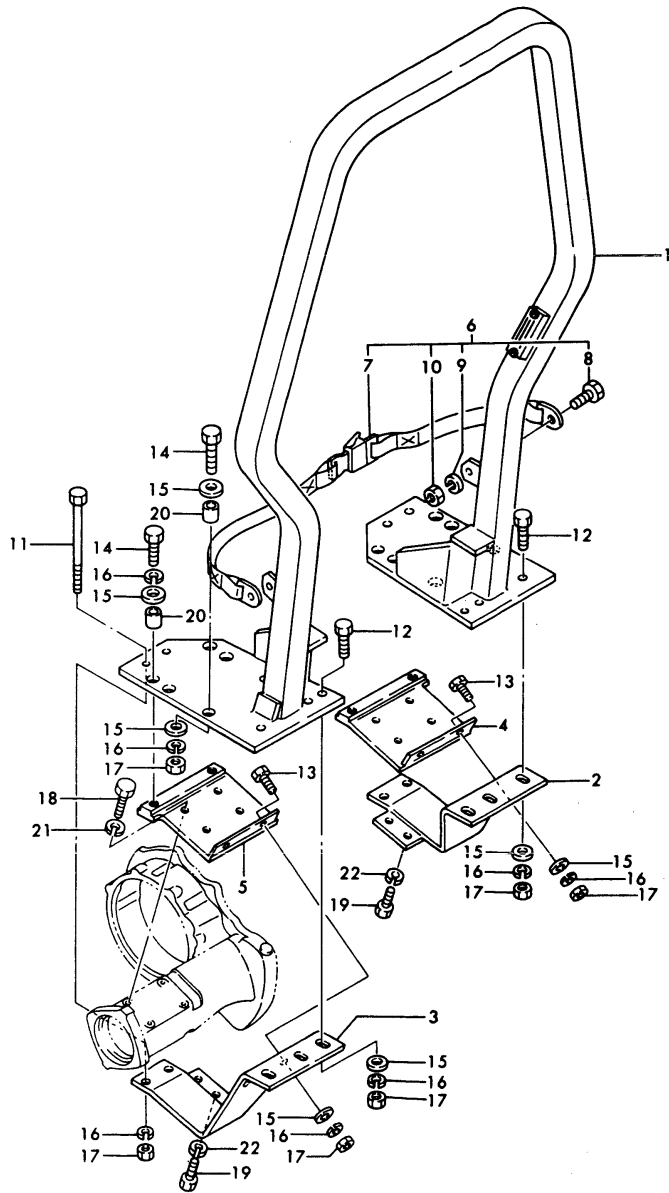

No.	Lev.	Parts No.	Description	Q'ty						I	R	
				(A)	(B)	(C)	(D)	(E)	(F)			
1	1	4-11040	ROLL BAR ASSY	1	1						1	
2	1	2-11867	BOTTOM AXLE, R.H.	1	1						1	
3	1	2-11866	BOTTOM AXLE, L.H.	1	1						1	
4	1	2-11869	TOP AXLE, R.H.	1	1						1	
5	1	2-11868	TOP AXLE, L.H.	1	1						1	
6	1	4-11790	SEAT BELT KIT	1	1						1	
7	2	3-10287	SEAT BELT	1	1						1	
8	2	3-10045	SCREW, HEX CAP	2	2						1	
9	2	3-10152	WASHER, LOCK 0.437	2	2						1	
10	2	3-10066	NUT, HEX 0.437-14NC	2	2						1	
11	1	3-11739	SCREW, HEX CAP	4	4						1	
12	1	3-10130	SCREW, HEX CAP	4	4						1	
13	1	3-10046	SCREW, HEX CAP	4	4						1	
14	1	3-12247	SCREW, HEX CAP	8	8						1	
15	1	3-10087	WASHER, FLAT 0.500	20	20						1	
16	1	3-10079	WASHER, LOCK 0.500	20	20						1	
17	1	3-10067	NUT, HEX 0.500-13NC	16	16						1	
18	1	3-12226	SCREW M10X25X1.5C	8	8						1	
19	1	3-12227	SCREW M10X35X1.5C	4	4						1	
20	1	1-15708	SPACER, PIPE	8	8						1	
21	1	22217-100000	WASHER, SPRING 10	8	8						1	
22	1	22217-100000	WASHER, SPRING 10	4	4						1	

Remarks
 (1) AVAILABLE IN USA.

Parts No. Index

Parts No.	Fig. No.	Ref. No.
*REF.39= 5- 2	39	44
*REF.39= 6	39	45
*REF.39= 7- 1	39	46
*REF.39=11	39	54
*REF.39=12- 1	39	42
*REF.39=13- 1	39	56
*REF.39=16	39	57
*REF.39=21	39	61
*REF.39=22	39	62
*REF.39=23- 1	39	43
*REF.40=18- 1	39	47
*REF.40=19- 2	39	48
*REF.40=21- 1	39	49
*REF.40=22- 1	39	50
*REF.40=23- 1	39	51
*REF.40=24- 1	39	52
*REF.40=25	39	55
*REF.40=26- 1	39	58
*REF.40=27	39	59
*REF.40=28- 1	39	53
*REF.40=29- 1	39	60
*REF.40=30- 2	39	41
*REF.68=72	68	74
*REF.68=99	68	100
		101
		103
		106
*REF.69=69	69	70
		71
		73
		76
*REF.70=42	70	48
*REF.70=69	70	73
		74
		75
		76
101147-11900	5	48
101147-12550	7	15
101147-59810	20	27
101158-11230	5	37
		42
101304-59020	20	12 -1
101704-11450	5	46
	27	13
101720-55750	19	5
102103-55520	19	13
	27	36
102210-07990	4	4
	85	31
	86	41

Parts No.	Fig. No.	Ref. No.
102210-07990	87	40
	88	40
	89	44
	90	41
	91	41
103338-11180	5	8
103338-11190	5	9
103338-22300	11	7
103338-22400	11	8
103854-11490	5	47
	27	14
103854-51251	17	21
103854-51660	17	38
103854-53120	18	6
103854-53180	18	8
103854-59201	20	15 -1
104104-67300	6	12
104200-14200	9	4
104200-55080	1	21
104200-55321	19	6
104200-55330	19	9
104200-55341	19	7
104200-55750	19	8
104200-59170	20	16
	27	37
104200-61200	21	3
104211-03770	21	45
104300-76460	9	6
104500-23201	11	12 -1
104500-53080	18	4
104511-11120	5	5
104511-11370	5	11
105225-01900	1	7
105225-11350	5	12
105225-21500	10	13
105225-21501	10	13 -1
110250-53150	18	10
	61	66
110250-55610	19	14
113200-53110	18	5
113200-53120	18	7
1-15708	107	20
119660-61220	21	4 -1
120130-11160	5	6 -3
121000-42010	14	1 B
121000-42051	14	7 B
	27	27 B
121000-42120	14	8 B
121023-14100	9	3
121023-21200	10	6

Parts No.	Fig. No.	Ref. No.
121023-42051	14	7 A-1
	27	27 A-1
121023-42100	14	1 A
121023-77910	23	1
	26	11
121085-01890	2	16
121120-12540	7	5
121120-12560	7	6
121120-12570	7	7
121120-77920	23	2
121150-51460	17	22
121241-07150	4	2 B
	86	32
	87	31
	88	31
	89	35
121250-01710	5	18
	6	27
121250-02070	3	11
		15
121250-03783	6	10
121250-35300	12	11
121250-35320	12	14
121250-35330	12	15
121250-35340	12	16
121250-44581	15	12
121250-44901	15	19
	26	7
121250-49160	16	11
121250-55620	19	15
121250-59860	20	7
121252-44510	15	4
121252-49030	16	3 B
121253-12110	7	21
121253-12300	7	1
121253-12510	7	3
	26	2
121253-12530	7	4
121254-07150	4	2 A
	85	32
	90	32
	91	32
121254-55510	19	12
121254-55600	19	1
121400-77701	23	3
121420-01760	6	5
	27	16
121420-77700	20	25
121440-12480	4	6 B
	7	30 B

Parts No.	Fig. No.	Ref. No.
121440-12480	86	34
	87	33
	88	33
	89	37
121440-12520	4	5 B
	7	31 B
	86	35
	87	34
	88	34
	89	38
121450-01220	1	6
121450-01511	2	26 A
	27	7 A
121450-01531	2	18
	27	6
121450-01550	2	17
121450-01560	2	5
121450-01570	2	8
121450-01710	1	23
121450-01801	2	21
121450-01951	1	29
121450-01990	1	9
121450-03011	6	23
121450-03012	6	23 -1
121450-03020	6	24
121450-03030	6	25
121450-03610	6	16
121450-03770	6	9
121450-11260	5	28
121450-11270	5	29
121450-11670	5	15
121450-11680	5	16
	27	12
121450-13200	8	15
	27	21
	28	4
121450-14090	9	2
121450-14120	9	6 -1
121450-21540	10	7
121450-21541	10	7 -1
121450-32021	12	3
	27	22
121450-32050	12	2
121450-42050	14	7 A
	27	27 A
121450-42240	14	4
121450-42260	14	5
121450-42310	14	6
121450-42350	14	18
121450-44410	14	13

Parts No. Index

Parts No.	Fig. No.	Ref. No.
121450-44410	27	28
121450-44530	15	6
121450-51010	17	2
121450-51500	17	11
121450-59850	20	4
121450-61000	21	12 A
121450-61001	21	12 A-1 12 B
121450-61100	21	1
121450-61101	21	1 -1
121450-61520	21	7 A 20
121450-61620	21	6 A
121450-61631	21	10
121450-66160	21	19
121450-66170	21	20 -1
121450-66180	21	18
121450-77200	22	6 A
	25	1 A
121450-77711	22	10 A
121450-91400	2	42 A
121454-12480	4	5 A
	7	31 A
	85	35
	90	35
	91	35
121454-12520	4	6 A
	7	30 A
	85	34
	90	34
	91	34
121454-42120	14	8 A
121454-66002	21	24 -1
121454-66420	21	40
121456-91400	2	42 B
121456-91981	2	44
121456-91991	2	45
121462-03740	6	7 7 -2
121465-11950	5	22 -1
121465-13652	8	16 -1
121465-59950	20	9 -1
121470-13580	8	4
121492-42290	14	19 B
	26	6 B
121492-77200	22	6 B
	25	1 B
121520-01850	1	25
121520-01851	1	25 -1
121520-01860	1	26

Parts No.	Fig. No.	Ref. No.
121520-61520	21	7 A-1 7 B
121520-61620	21	6 A-1 6 B
121520-66000	21	24
121520-66010	21	42
121520-66550	21	29
121520-77710	22	10 A-1
121550-02110	3	3
121550-02300	3	16
121550-02320	3	18
121550-11280	5	30
121550-11290	5	31
121550-35100	12	7
121550-35110	12	8 27 23
121550-49030	16	3 A
121550-49111	16	10
121550-51100	17	3
121550-51920	17	42
121550-77810	23	7
121551-02220	3	4
121551-66520	21	46
121551-66580	21	47
121551-66900	21	48
121567-61000	21	12 A-2
121567-61620	21	6 A-2
121567-61640	21	7 A-2
121575-01510	2	26 B 7 B
	27	7 B
121575-01750	1	24 27 4
	27	4
121750-01920	1	13
121750-59090	20	23
121750-59890	67	12 -1
	68	22 52 27 -1
	69	27 -1 89
	70	21
	71	21 51
121750-77800	23	6
121850-77330	22	7 A
123325-59100	20	5
123325-59110	20	6
124040-07160	4	3 B 86 87
	86	33
	87	32

Parts No.	Fig. No.	Ref. No.
124040-07160	88	32
	89	36
124060-01050	1	3 3 -1
	2	3
124060-23201	11	12
124060-51300	17	5
124060-59380	20	17
124060-59391	20	15
124060-77680	20	26 29
	23	5
124064-07160	4	3 A
	85	33
	90	33
	91	33
124064-12400	7	8
124064-12420	7	10
124064-12430	7	12 14 27 18
	7	13
124064-12440	7	17
124064-12450	7	18
124064-12460	7	11
124064-12470	7	11
124066-59100	20	24
124085-01820	2	22
124085-01900	1	7 -1
124085-35300	12	11 -1
124085-35350	12	17 -1
124160-01650	6	29
124160-01751	6	4
124160-11360	6	21
124160-39140	13	2
124160-39450	13	7 26 5
	26	5
124160-49480	16	20
124220-51890	4	9 17 43
	17	43
124240-01882	2	40
	27	8
124240-01883	2	40 -1
	27	8 -1
124250-03640	21	44
124250-59260	20	12
124250-77012	22	1
	24	1
124250-77070	24	7 -1
124250-77110	24	12 -1
124250-77120	24	13 -1

Parts No.	Fig. No.	Ref. No.
124250-77130	24	14 -1
124250-77140	24	15 -1
124250-77150	24	16 -1
124250-77160	24	17 -1
124250-77170	24	18 -1
124250-77180	24	19 -1
124250-77190	24	20 -1
124250-77210	24	22 -1
124250-77220	24	23 -1
124250-77230	24	24 -1
124250-77240	24	25 -1
124250-77270	24	29 -1
124250-77310	24	28 -1
124250-77320	24	33 -1
124250-77500	24	2 -1
124250-77510	24	3 -1
124250-77520	24	21 -1
124450-01610	1	17
124450-11161	5	6
124450-11171	5	7
124450-11800	5	6 -1
124450-11810	5	7 -1
124450-12571	7	16
124450-21230	10	12
124450-35110	12	10 27 24
	27	24
124450-35350	12	17
124450-39240	13	6
124450-44550	15	9
124450-44560	15	7
124450-44590	15	2
124450-59030	20	21
124460-11340	5	10
124460-77820	23	8
124465-13652	8	3
124465-44950	15	20 27 29
	27	29
124550-35110	12	9 26 4
	26	4
124550-51320	17	7
124550-51341	17	8
124550-51350	17	6 27 33
	27	33
124550-51370	17	9
	27	34
124550-55700	19	11 26 10
	26	10
124550-59030	20	21 -1
124550-59090	20	22
124550-59820	13	4

Parts No. Index

Parts No.	Fig. No.	Ref. No.
124550-66370	21	41
124550-77020	22	2
124550-77030	22	3
124550-77710	22	10 B
124610-77210	22	14
124732-42290	14	19 A
	26	6 A
124736-77700	23	4
124740-44800	4	7 B
	15	3 B
	86	38
	87	37
	88	37
	89	41
124740-44810	4	10 B
	15	21 B
	86	36
	87	35
	88	35
	89	39
124740-44920	4	11 B
	15	22 B
	86	37
	87	36
	88	36
	89	40
124740-77980	4	12 B
	86	39
	87	38
	88	38
	89	42
124764-12560	7	22
124764-12570	7	23
124764-12580	7	24
124764-44800	4	7 A
	15	3 A
	85	38
	90	38
	91	38
124764-44810	4	10 A
	15	21 A
	85	36
	90	36
	91	36
124764-44920	4	11 A
	15	22 A
	85	37
	90	37
	91	37
124764-77090	22	4

Parts No.	Fig. No.	Ref. No.
124764-77980	4	12 A
	85	39
	90	39
	91	39
124766-59050	16	13
	20	13
		14
	32	22
124767-12050	7	20
	27	19
124767-44600	15	10
124770-53000	18	3
	26	9
124950-01210	1	5
124950-26021	2	41
	27	9
124950-26420	2	36
124950-51190	17	12
124950-51270	17	4
	27	32
124950-51450	17	23
124950-51510	17	10
124950-51640	17	35
124950-55900	22	13
124970-03740	6	6 -1
129150-11160	5	6 -2
129150-11170	5	7 -3
129300-11170	5	7 -2
129322-13520	8	14 -1
	27	20 -1
129340-13490	8	1 B
129350-01100	1	4
129350-01200	1	14
129350-01230	1	15
129350-01330	1	39
	27	5
129350-01331	1	39 -1
	27	5 -1
129350-01600-Z	1	16
129350-02100	1	12
129350-02310	3	17
129350-02330	3	19
129350-02350	3	20
129350-03740	6	6
129350-03750	6	7 -1
129350-03760	6	8
129350-11100	5	3
129350-11110	5	4
129350-11240	5	27
129350-11310	6	3

Parts No.	Fig. No.	Ref. No.
129350-11310	27	15
129350-11400	5	44
129350-11410	5	45
129350-13250	8	14
	27	20
129350-14010	9	1
129350-14400	9	5
129350-21591	10	9
129350-21600	10	11
129350-21650	10	14
129350-22090	11	1
129350-23100	11	11
129350-26050	2	33
129350-26490	2	37
129350-32090	12	1
129350-34800	1	45
129350-35090	12	6
129350-39200	13	1
129350-42200	14	3
129350-49010	16	1 A
129350-49120	16	6
129350-49130	16	5
129350-49530	16	15
129350-49540	16	16
	27	31
129350-49541	16	16 -1
	27	31 -1
129350-49800	16	14
	26	8
129350-59500	20	19
129350-59550	20	20
129350-59810	20	1
129350-59830	20	3
129350-61600	21	5
129350-77050	22	5
129354-12100	7	19
129354-13490	8	1 A
129354-13500	8	1 C
129354-26000	2	32
129354-26200	2	34
129354-26400	2	35
129354-44500	15	1 A
129354-44510	15	1 B
129354-44610	15	16
129354-44740	15	13
129354-49010	16	2
129354-49021	16	1 B
129354-49160	16	12
129354-59010	20	10
129354-59011	20	10 -1

Parts No.	Fig. No.	Ref. No.
129354-59820	20	2
129354-77330	22	7 B
129367-22090	11	1 -1
135210-61090	21	38
144626-51090	41	36 -1
	42	36
160260-01800	6	11
171051-01921	1	13 -1
172100-53200	18	9
	27	35
172200-61220	21	4
174100-54120	17	20
174307-51170	17	13
174307-51181	17	14
174307-51700	17	24
177088-06160	63	33
192060-46110	72	5
	73	5
	74	5
194065-34170	58	13 -1
194065-41210	60	19
194080-09350	54	23
194080-15140	41	3
	42	3
194080-15250	41	7
	42	7
194080-15260	41	8
	42	8
194080-15270	41	9
	42	9
194080-15280	41	10
	42	10
194080-15290	41	11
	42	11
194080-15320	41	14
	42	14
194080-15420	41	18
	42	17
194080-15430	41	19
	42	18
194080-15440	41	20
	42	19
194080-15450	41	21
	42	20
194080-15460	41	22
	42	21
194080-15470	41	24
	42	23
194080-15550	41	32
	42	32

Parts No. Index

Parts No.	Fig. No.	Ref. No.
194080-27190	52	7
194080-27252	52	10
194080-37781	59	18
194080-51411	67	10
	68	13
	69	11
	70	12
	71	12
194080-51430	67	18
	68	25
	69	21
	70	24
	71	24
194080-56150	68	49
	69	87
	70	99
	71	48
194080-56170	67	70
194080-57202	67	84
	68	66
	69	103
	70	116
	71	65
194080-58810	67	14
194080-58820	67	15
	68	21
	69	16
		17
	70	20
	71	20
194080-64780	89	3
		4
194080-74631	81	31
194080-75790	82	4
194080-81111-R	102	1
194080-81212-R	102	5
194080-81230-R	102	2
194080-82110	101	9
194081-12960	94	3
	95	3
	100	4
194081-12970	94	4
	95	4
	100	5
194081-53151	70	85
194081-54110	67	55
	70	82
194081-54120	67	56
	70	83
194081-54131	67	57

Parts No.	Fig. No.	Ref. No.
194081-54131	70	84
194081-54151	67	58
194081-54210	67	59
	70	86
194081-54221	67	60
	70	87
194081-54230	67	61
	70	88
194081-54240	67	62
	70	89
194081-55820	67	63
	70	90
194110-37691	59	14
194115-21400	43	11 -1
194130-04271	32	11
194130-12720	36	33
194130-15170	41	5
	42	5
194130-15530	41	31
	42	31
194130-15710	41	37
194130-15720	41	38
	42	37
194130-15740	41	39
	42	38
194130-15750	41	40
	42	39
194130-15770	41	41
	42	40
194130-22170	43	18
	44	18
194130-22280	43	5
194130-26350	50	23
194130-33190	55	21
194130-33430	58	3
194130-33440	58	4
194130-33452	50	16
194130-34811	100	8
		18
194130-34811-P	93	27
		37
	95	12
		22
	97	17
		27
194130-34811-Q	92	27
		37
	94	12
		22
	96	17

Parts No.	Fig. No.	Ref. No.
194130-34811-Q	96	27
	98	8
		18
	99	13
		23
	104	14
		24
	106	19
		29
194130-34840	92	29
		39
	93	29
		39
	94	14
		24
	95	14
		24
	96	19
		29
	97	19
		29
	98	10
		20
	99	15
		25
	100	9
		19
	104	16
		26
	106	21
		31
194130-34850	92	28
		38
	93	28
		38
	94	13
		23
	95	13
		23
	96	18
		28
	97	18
		28
	98	11
		21
	99	16
		26
	100	10
		20
	104	15

Parts No.	Fig. No.	Ref. No.
194130-34850	104	25
	106	20
		30
194130-34891	100	11
		21
194130-34891-P	93	26
		36
	95	11
		21
	97	16
		26
194130-34891-Q	92	26
		36
	96	16
		26
194130-37560	59	10
194130-37730	43	32
	44	35
	64	2
	65	1
194130-43351	62	2
194130-44480	62	12
194130-46750	61	20
194130-48650	60	26
194130-62160	75	6
	76	8
	77	6
194130-62180	75	7
	76	9
	77	7
194134-62270	75	14
	76	17
	77	14
194140-63221	79	3
	80	5
194145-01260	29	5
	30	7
	31	7
194145-01501	29	23
	30	28
	31	25
194145-04112	32	1
194145-04302	32	2
194145-04311	32	3
194145-04351	32	4
194145-04460	32	5
194145-04521	32	6
194145-04810	32	13
	51	8 -1
194145-11140	33	4

Parts No. Index

Parts No.	Fig. No.	Ref. No.
194145-11140	34	4
	35	4
194145-11240	36	5
194145-11350	36	9
194145-11801-X	36	16
194145-11820	36	17
194145-11860	36	18
194145-11870	36	19
194145-11910	36	20
194145-11920	36	21
194145-11930	36	22
194145-11970	36	23
194145-11980	36	24
194145-11990	36	25
194145-12322-X	36	42
194145-12331	36	43
194145-12340-X	36	44
194145-12350-X	36	45
194145-12611-X	36	30
194145-12630	36	31
194145-12640-X	36	32
194145-12800	98	2
194145-12810	98	3
194145-12820	98	4
194145-12900-Q	98	5
194145-15100	42	1
194145-15100-X	41	1
194145-15110	42	2
194145-15110-X	41	2
194145-15150	41	4
	42	4
194145-15200	42	6
194145-15200-X	41	6
194145-15310	41	12
	42	12
194145-15320	41	15
	42	15
194145-15330	41	16
194145-15410	41	17
	42	16
194145-15500	41	25
	42	24
194145-15560	41	33
	42	33
194145-15651	41	35
	42	35
194145-27960	52	35
194145-36651	56	10 -1
	57	11
194145-36670	58	6

Parts No.	Fig. No.	Ref. No.
194145-37540-R	59	4
194145-47160	51	22
194145-51150	67	5
194145-51180	67	7
	68	9
	69	8
	70	9
	71	9
194145-51570	72	7
	73	7
	74	7
194145-51650	67	13
194145-52400	67	29
194145-52820	67	31
	68	38
	69	37
	70	37
	71	37
194145-52830	67	32
	68	39
	69	38
	70	38
	71	38
194145-52840	67	33
	68	40
	69	39
	70	39
	71	39
194145-52850	68	41
	69	40
	70	40
	71	40
194145-53200	67	36
194145-53310	67	39
194145-56901	67	71
194145-61162	72	10
	73	10
	74	12
194145-61242	72	15
	73	17
	74	15
194145-61242-R	72	15 -1
194145-61252	74	18
194145-61252-P	73	20
194145-61252-Q	72	18
194145-61322	74	23
194145-61322-X	72	24
	73	26
194145-61551	72	64
	73	66

Parts No.	Fig. No.	Ref. No.
194145-61551	74	69
194145-61560	72	65
	73	67
	74	70
194145-61570	72	34
	73	36
	74	35
194145-61640	72	35
194145-61650	72	36
	70	70
	77	88
	73	38
	72	72
	90	90
	74	37
	76	76
	77	77
194145-61821	72	41
	73	43
	74	42
194145-62130	77	4
194145-62130-R	75	4
194145-62131-R	75	4 -1
	76	6
	77	4 -1
194145-62140	77	5
194145-62140-R	75	5
194145-62141-R	75	5 -1
	76	7
	77	5 -1
194145-62220-R	75	10
194145-62230-R	75	11
194145-62241	75	12
	76	12
194145-62260	75	13
	76	14
	77	13
194145-62280	75	15
	76	18
	77	15
194145-62410	77	16
194145-62410-P	76	19
194145-62410-R	75	18
194145-62420	75	19
	76	20
	77	17
194145-64430	72	76
	73	78
	74	83

Parts No.	Fig. No.	Ref. No.
194145-64430	75	17 -1
		17 -2
	76	21
	77	36
194145-72550	81	16
		24
194145-73150	81	29
194145-75250	81	37
194145-82240	101	10
194150-01190	59	1
	72	1
	73	1
	74	1
194150-01270	29	6
	30	8
	31	8
194150-01370	29	9
	30	11
	31	11
194150-11480	41	44
194150-21910	33	5
	34	5
	35	5
	43	7
	44	7
194150-22160	43	17
	44	17
194150-22250	43	4
	44	4
194150-22310	43	22
	44	22
194150-22460	43	28
	44	31
194150-22480	43	30
	44	33
	59	2
	64	1
194150-24290	45	19
194150-27870	55	38
194150-36550	59	27
		42
194150-36651	56	10
194150-37530	59	5
194150-37570	59	11
194150-42280	61	11
194150-45320	61	61
194150-45340	61	62
194150-45361	61	63
194150-47621	64	30
	65	28

Parts No. Index

Parts No.	Fig. No.	Ref. No.	
194150-51550	67	20	
	68	27	
	70	26	
	71	26	
194150-51550-X	69	23	
194150-51620	37	26	
194150-71230	67	12	
	81	2 -1	
194150-74670-U	81	32	
194150-74910-X	81	35 -1	
194150-74920	81	36	
194151-04260	32	10	
194151-04720	32	20	
194151-11480	36	3	
194151-24770		13	
	39	10	
		31	
	45	20	
	46	21	
194151-36670	53	2	
	55	16	
	39	32	
	56	11	
194151-37730	57	12	
	59	15	
	194151-42831	61	12
	194151-45370	61	64
	194151-46261	61	65
	194151-46640-X	61	52
	194151-47760	64	31
		65	29
	194151-57100	67	82
	194151-57210	67	85
194151-61831	68	67	
	69	104	
	70	117	
	71	66	
	72	42	
	73	44	
	74	43	
194151-63240	79	4	
194151-63250	80	6	
	79	6	
194155-05210	80	8	
	72	79 -1	
		89 -1	
	73	92 -1	
	81	-1	
	91	-1	

Parts No.	Fig. No.	Ref. No.	
194155-05210	73	93 -1	
	74	63	
194155-52190		64	
		65	
	79	19 -1	
	67	22	
	68	29	
	69	26	
	70	28	
194155-55810	71	28	
	67	40	
	194155-55820	67	79
	68	48	
194155-61241		59	
	69	84	
		97	
	70	98	
		109	
194155-61251	71	47	
		58	
	72	16	
194162-53310	73	18	
	74	16	
	72	19	
	73	21	
194162-58830	74	19	
	51	29	
	32	14	
194167-61240	72	17	
	73	19	
194170-01110	74	17	
	29	2 -1	
	30	2	
	29	7	
194170-01320	30	9	
	31	9	
	29	20	
194170-01440-U	30	25	
	31	22	
	28	2	
	28	3	
194170-03410	32	8	
194170-03420-Z	32	8 -1	
194170-04210-X	32	19	
194170-04211-X	33	1	
194170-04710-X	34	1	
194170-11110-X	35	1	
194170-11130-X	33	3	
	36	1	
194170-11200-X	36	1	
194170-11300-X	36	6	

Parts No.	Fig. No.	Ref. No.
194170-11400-X	36	10
194170-12310-X	36	41
194170-15610-X	41	34
194170-21100-X	42	34
	43	1
	44	1
194170-21101	43	1 -1
194170-24100-X	45	1
194170-24140	46	1
	45	6
194170-24150-X	46	7
	47	1
194170-24170	47	8
194170-24180	47	9
194170-24300-X	55	1
194170-24301	55	1 -1
194170-24380	55	35
194170-24390	55	36
194170-24930	55	31
194170-25120	48	3
194170-25160	48	7
194170-25161	48	7 -1
194170-25170	48	8
194170-25180	48	9
194170-25310	48	49
194170-25320	48	50
194170-25400	48	24
194170-25480	48	29
194170-25481	48	29 -1
194170-25700	48	16
194170-25750	48	22
194170-25960	48	47
194170-25970	48	48
194170-25990	50	1
194170-26150	50	2
194170-26500	50	7
194170-26550	50	8
194170-26560	50	10
194170-26570	50	11
194170-26590	50	13
194170-26610	50	14
194170-27100	51	5
194170-27110-X	52	2
194170-27111-X	52	2 -1
194170-27120	51	6
194170-27130-X	51	7
194170-27140	51	8
194170-27150	51	11
194170-27160	52	4
194170-27170-X	51	12

Parts No.	Fig. No.	Ref. No.
194170-27180-X	51	13
194170-27190	51	14
194170-27200	51	17
194170-27201	51	17 -1
194170-27210-X	51	15
194170-27220-X	51	16
194170-27260-U	51	19
194170-27261	51	19 -1
194170-27270-X	51	20
194170-27290-X	51	23
194170-27310-X	51	24
194170-27320-X	51	25
194170-27330-U	51	26
194170-27340-X	51	55
194170-27350-X	52	14
194170-27370-X	51	27
194170-27380	51	18 -1
194170-27560	52	24
194170-27660	52	28
194170-27680	52	29
194170-27760	52	31
194170-27800-X	52	32
194170-27900	52	33
194170-27910	52	26
194170-27920	52	34
194170-31300	54	3
194170-32420-X	55	20
194170-32600-X	56	1
194170-32610-X	57	2
	57	3
194170-32821-X	56	5
194170-32831-X	57	6
	56	6
194170-32850	57	7
	56	20
194170-33160-X	57	8
	56	31
194170-34100-X	57	27
	58	12
194170-34310-X	56	45
194170-34500-P	57	9
	93	21
194170-34500-Q	92	21
194170-34600-P	93	31
194170-34600-Q	92	31
194170-34700-Q	94	6
194170-34800-Q	98	6
	99	11
	94	16

Parts No. Index

Parts No.	Fig. No.	Ref. No.
194170-34800-Q	98	16
	99	21
194170-34820-Q	94	11
		21
	98	9
		19
	99	14
		24
194170-34880-Q	94	10
		20
	98	7
		17
	99	12
		22
194170-34900	94	7
		17
	98	13
		23
	99	18
		28
194170-34910	94	8
		18
	98	14
		24
	99	19
		29
194170-34920	94	9
		19
	98	15
		25
	99	20
		30
194170-37660-X	59	12
194170-41120-X	60	1
194170-42100-X	61	1
194170-42130	61	3
194170-42150	61	6
194170-42200-X	61	7
194170-42220	61	10
194170-43200-X	61	13
194170-43310	62	1
194170-43410	62	4
194170-44110	62	5
194170-44210	62	6
194170-44230	62	7
194170-44250	62	8
194170-44260	62	9
194170-44420-X	62	10
194170-44430-X	62	11
194170-44510	62	13

Parts No.	Fig. No.	Ref. No.
194170-45100-X	63	1
194170-45101-X	63	1 -1
194170-45220	63	4
194170-45230	63	5
194170-45250	63	6
194170-45320	63	8
194170-45321	63	8 -1
194170-45330	63	9
194170-45350	63	10
194170-45360	63	11
194170-45370	63	12
194170-45410	63	31
194170-45430	63	30
194170-45440	63	14
194170-45520	63	16
194170-45530	63	17
194170-45550	63	19
194170-45560	63	20
194170-45570	63	21
194170-45600	61	40
194170-45610	61	36
194170-45620	61	38
194170-45630	61	39
194170-45700	61	41
194170-45710	61	42
194170-45720	61	43
194170-45730	61	44
194170-45740	61	45
194170-46300	61	49
194170-46620	61	50
194170-46630	61	51
194170-46650	61	53
194170-46651	61	53 -1
194170-46660	61	54
194170-46670	61	55
194170-47310-X	64	3
	65	2
194170-47320	64	4
	65	3
194170-47360-X	64	5
194170-47370-X	64	6
194170-47380	64	8
194170-47381	64	8 -1
	65	7
194170-47390	64	9
	65	8
194170-47400-X	64	11
	65	10
194170-47410-X	64	12
	65	11

Parts No.	Fig. No.	Ref. No.
194170-47420	64	13
	65	12
194170-47430	64	14
	65	13
194170-47440	64	15
	65	14
194170-47450	64	17
	65	16
194170-47460	64	18
	65	17
194170-47470-X	64	19
	65	18
194170-47480-X	64	20
	65	19
194170-47490-X	64	21
	65	20
194170-47510	64	26
	65	25
194170-47520	64	27
	65	26
194170-47530	64	28
194170-47540	64	29
	65	27
194170-47710-X	66	1
194170-47720-X	66	2
194170-47730-X	66	3
194170-47740-X	66	6
194170-47770	66	8
194170-47780	66	9
194170-47800	66	10
194170-48110-X	60	20
194170-48220-X	60	21
194170-48240-X	60	23
194170-48250	60	24
194170-48260-X	60	25
194170-48380-X	60	51
194170-48950	45	21
194170-51110	67	1
194170-51120	67	2
194170-51210	72	91
	73	6
	74	6
194170-52130	67	24
	68	31
	69	30
	70	30
	71	30
194170-55120	67	73
	68	54
	69	91

Parts No.	Fig. No.	Ref. No.
194170-55120	70	104
	71	53
194170-55130	67	74
	68	55
	69	92
	70	105
	71	54
194170-55150	67	76
	68	56
	69	94
	70	106
	71	55
194170-55160	67	77
	68	57
	69	95
	70	107
	71	56
194170-55170	67	78
	68	58
	69	96
	70	108
	71	57
194170-56100	67	67
	68	44
	69	81
	70	94
	71	43
194170-56130	67	69
	68	47
	69	83
	70	97
	71	46
194170-56170	67	70 -1
	68	50
	69	85
	70	100
	71	49
194170-61100-P	73	9
194170-61100-R	72	9
194170-61210	72	14
194170-61210-P	73	16
194170-61210-R	72	14 -1
	74	14
194170-61270	72	21
	73	23
	74	21
194170-61480	72	33
	73	35
	74	33
194170-61500-P	73	65

Parts No. Index

Parts No.	Fig. No.	Ref. No.
194170-61500-R	72	63
	74	68
194170-61600	67	72
	68	53
	69	90
	70	103
	71	52
194170-61610	67	80
	68	60
	69	98
	70	110
	71	59
194170-61620-P	73	70
194170-61620-R	72	68
	74	73
194170-61660-X	72	71
	73	73
	74	78
194170-61670-X	72	72
	73	74
	74	79
194170-61680-X	72	73
	73	75
	74	80
194170-61690-X	72	74
	73	76
	74	81
194170-61700-X	72	37
	73	39
	74	38
194170-61980	72	43
	73	45
	74	45
194170-62200	75	8
	76	10
	77	8
194170-62210	75	9
	76	11
	77	9
194170-62510-X	75	31
	76	32
	77	29
	78	2
194170-62530-X	75	32
	76	33
	77	30
194170-62531-X	75	32 -1
	76	33 -1
	77	30 -1
194170-63110-X	79	1

Parts No.	Fig. No.	Ref. No.
194170-63110-X	80	2
194170-63111-X	80	2 -1
194170-63210-X	79	2
	80	4
194170-65470	85	8
	90	10
	91	10
194170-65510	85	9
	90	11
	91	11
194170-65520	85	10
	90	12
	91	12
194170-65570	85	13
	90	15
	91	15
194170-65580	85	14
	86	14
	87	14
	88	15
	89	18
	90	16
	91	16
194170-65620	85	18
	90	20
	91	20
194170-65650	85	21
	90	23
	91	23
194170-65720	85	25 A
	86	25
	87	25 A
194170-65721	85	25 A-1
	86	25 -1
	87	25 A-1
	88	25 A
	89	29 A
	90	27 A
	91	27 A
194170-65730	85	27
	90	29
	91	29
194170-65890	85	29
	86	30
	87	30
194170-65891	85	29 -1
	86	30 -1
	87	30 -1
	90	31
	91	31

Parts No.	Fig. No.	Ref. No.
194170-72200-X	81	13
194170-72230-X	81	14
194170-72300-X	81	23
194170-72450-X	81	15
194170-73410-X	81	28
194170-74720-U	81	33
194170-74800-U	81	34 -1
194170-74810	56	40
194170-74820	56	41
194170-74910-X	81	35
194170-75720-X	82	3
	83	3
194171-13300-X	37	20
194171-13710	39	23 -1
194171-13770-X	39	5 -2
194171-13870	39	7 -1
194171-14110-X	40	18 -1
194171-14160	40	21 -1
194171-14170	40	22 -1
194171-14180	40	23 -1
194171-14190	40	24 -1
194171-14640-X	37	30
194171-14800	96	2
	97	2
	97	7
	106	3
	106	8
194171-14810	96	3
	97	8
	97	3
	106	8
	106	4
	106	9
194171-14820	96	4
	97	9
	97	4
	106	9
	106	5
	106	10
194171-16100-X	41	43
194171-16101-X	41	43 -1
	42	42
194171-16102	41	43 -2
	42	42 -1
194171-28110-X	53	3
194171-28150	53	4
194171-28160	53	5
194171-28210	53	6
194171-28220	53	7

Parts No.	Fig. No.	Ref. No.
194171-28230	53	8
194171-28240	53	10
194171-28250	53	11
194171-28260	53	37
194171-28330-X	53	14
194171-28331-X	53	14 -1
194171-65720	85	25 B
	86	26
	87	25 B
194171-65721	85	25 B-1
	86	26 -1
	87	25 B-1
	88	25 B
	89	29 B
	90	27 B
	91	27 B
194172-01150	30	4
194172-01500	30	12
194172-05070	34	18
194172-05100	34	19
194172-05150	34	20
194172-05220	34	21
194172-05310	34	22
194172-11130-X	34	3
	35	3
194172-22410-X	44	26
194172-22420	44	27
194172-22450	44	28
194172-22490	44	34
194172-27420	46	23
194172-47360-X	65	4
194172-47370-X	65	5
194172-51110	68	2
194172-51111	67	1 -1
	68	2 -1
	69	1
194172-51120	68	3
	69	2
	70	2
	71	2
194172-51160	70	6
	71	6
194172-61100-R	74	11
194172-62540-X	78	3
194172-62541-X	78	3 -1
194172-65510	86	9
	87	9
	88	10
	89	12
194172-65520	86	10

Parts No. Index

Parts No.	Fig. No.	Ref. No.
194172-65520	87	10
	88	11
	89	13
194172-65570	86	13
	87	13
	88	14
	89	17
194172-65650	86	20
	87	20
	88	22
	89	25
194172-65730	86	28
	87	27
	88	26
	89	30
194180-12650	36	35 -1
	40	30 -1
194180-47490	64	24
	65	23
194180-47500	64	25
	65	24
194190-11520	66	4
194190-26180	50	3
194190-26860-X	55	37
194190-27280	52	11
194190-31120	38	39
194190-31130	38	40
194190-31490	38	4
		21
194190-31510	38	18
194190-32100	38	20
194190-61560	72	66
	73	68
	74	71
194190-61750	72	38
	73	40
	74	39
194190-61761	72	39
	73	41
	74	40
194190-61780	72	40
	73	42
	74	41
194191-13232	33	15
	34	15
	35	15
194191-13240	33	16
	34	16
	35	16
194191-13270	37	19

Parts No.	Fig. No.	Ref. No.
194191-13331-X	37	21
194191-13340	37	22
194191-13350	37	23
194191-13370	37	25
194191-13530	38	8
194191-13540	38	9
194191-13662	38	30
194191-13671	38	10
194191-13681	38	31
194191-28451	53	15
194191-28480	53	16
194191-28540	53	17
194197-01160	29	11
	30	5
	31	5
194197-26910-X	55	19
194197-26911-X	55	19 -1
194200-65601	85	15
	86	15
	87	15
	88	16
	89	19
	90	17
	91	17
194200-65610	85	16
	86	16
	87	16
	88	17
	89	20
	90	18
	91	18
194240-14210-X	36	38
194240-51501	67	19
	68	26
	69	22
	70	25
	71	25
194240-51510	67	19 -1
	68	26 -1
	69	22 -1
	70	25 -1
194240-51820	68	19
	69	24
	70	18
	71	18
194240-52120	68	30 -1
	69	29
	70	29
	71	29
194240-52210	67	27

Parts No.	Fig. No.	Ref. No.
194240-52210	68	34
	69	33
	70	33
194240-52400	68	36
	69	35
	70	35
	71	35
194240-62260-P	76	15
194240-62260-R	77	35
194240-65370	70	91
194240-65432	85	4
	86	4
	87	4
	88	6
	89	8
	90	6
	91	6
194240-65441	85	5
	86	5
	87	5
	88	7
	89	9
	90	7
	91	7
194240-65671	85	23
	90	25
	91	25
194240-98221	86	23
	87	23
	88	28
	89	32
194240-98251	86	27
	87	26
	88	29
	89	33
194240-98281	86	7
	87	7
	88	30
	89	34
194241-14101-X	40	18
194241-34730	92	24
		34
	93	24
		34
194241-34760	92	23
		33
	93	23
		33
194241-34770	92	22
		32

Parts No.	Fig. No.	Ref. No.
194241-34770	93	22
		32
194242-47711	66	1 -1
194242-51660	68	16
	69	12
	70	15
	71	15
194242-75740	83	4
194250-51660	67	91
	68	17
	69	14
	70	16
	71	16
194250-61480	72	12 -1
	73	14 -1
	74	34
194270-51701-X	68	18
	69	18
	70	17
	71	17
194270-75711	83	2
194270-75750	83	5
194271-51650	67	13 -2
	68	15 -1
	69	15 -1
	70	14 -1
194273-65611	85	17
	86	17
	87	17
	88	18
	89	21
	90	19
	91	19
194274-13570	56	13 -1
		15
	57	1
194274-13580	39	12 -1
	45	5
	46	3
194274-15410	41	17 -1
	42	16 -1
194275-01140-U	29	3
	30	3
	31	3
194275-04251-U	32	9
194275-04280	32	12
194275-04281	32	12 -1
194275-12810-P	93	5
		15
194275-12810-Q	92	5

Parts No. Index

Parts No.	Fig. No.	Ref. No.
194275-12810-Q	92	15
194275-12820-P	93	6
		16
194275-12820-Q	92	6
		16
194275-12830-P	93	7
		17
194275-12830-Q	92	7
		17
194275-12850	92	2
		12
	93	2
		12
194275-12860	92	3
		13
	93	3
		13
194275-12870	92	4
		14
	93	4
		14
194275-12910	100	2
194275-12910-P	95	5
194275-12910-Q	94	5
194275-26580	50	12
194275-45340	61	37
194275-51141	67	4 -1
194275-51210	72	6
		6 -1
		6 -2
194275-53350	72	8
194275-53401	67	42
194275-53410	67	43
194275-53421	67	44
194275-53431	67	45
194275-53451	67	47
194275-53481	67	49
194275-56900	67	71 -1
	68	51
	69	88
	70	101
	71	50
194275-62110-R	75	2
	77	2
194275-62111-R	75	2 -1
194275-62120-R	75	3
	77	3
194275-62121-R	75	3 -1
194275-62310	75	16
		16 -1

Parts No.	Fig. No.	Ref. No.
194275-62320	75	17
194275-63120	80	3
194275-65660	85	22
	90	24
	91	24
194275-73180	56	24
	57	13
194275-75210-X	82	1
194275-75430	82	2
194278-12650	36	35 -2
	40	30 -2
194278-41150-X	60	3
194278-41151-X	60	3 -1
194278-41160	60	4
194278-41190	60	10
194278-41210	60	11
194278-41230	60	14
194278-41250	60	14 -1
194279-14700-Q	99	2
		7
194280-34170	58	13
194281-63240	79	5
	80	7
194286-74800-U	81	34
194292-51191	68	10
	69	110
194300-24511	45	44
	46	44
194300-24571-X	45	51
	46	51
194300-27140	51	9
194300-27240	51	18
194300-33200	56	32
	57	28
194310-21210	43	3
	44	3
194310-22280	44	5
194310-24240	45	15
	46	16
194310-24270-X	45	17
	46	19
194310-24420	47	17
194310-24430	47	18
194310-24440	47	19
194310-24450	47	20
194310-24460	47	21
194310-24470	47	22
194310-24520	45	45
	46	45
194310-24660	45	58

Parts No.	Fig. No.	Ref. No.
194310-24660	46	58
194310-24770	47	37
194310-24900	47	51
194310-24910	47	52
194310-24911	47	52 -1
194310-24960	47	67
194310-24970	47	53
194310-24980	47	54
194310-25050	48	2
194310-25060	47	23
194310-25100	47	31
194310-25530	48	32
194310-25540	49	2
194310-25550	49	3
194310-25560	49	4
194310-25570	49	5
194310-25590	49	6
194310-25600	49	7
194310-25610	49	8
194310-25620	49	9
194310-25630	49	10
194310-25660	48	34
194310-25690	48	35
194310-25830	48	44
194310-25840	48	45
194310-25850	48	46
194310-26610	48	37
194310-26620	48	38
	50	15
194310-27140	51	10
194310-27180	52	6
		23
194310-27240	52	9 -1
194310-31500	54	9
194310-31510	54	10
194310-31550	54	11
194310-31800	54	12
194310-31830	54	13
194310-31850	54	14
194310-32100	54	15
194310-32150	54	6
		17
194310-32170	54	18
194310-32210	54	19
194310-37570	48	17
194310-37741	59	16
194310-44790	64	32
194310-47790	65	30
194310-65720	85	26
	90	28

Parts No.	Fig. No.	Ref. No.
194310-65720	91	28
194311-11510-X	33	13
	34	13
	35	13
194311-11520	33	14
	34	14
	35	14
194311-12110-X	37	1
194311-12210-X	37	2
194311-13101	38	1
194311-13130	38	5
194311-13140	38	6
194311-13150	38	7
194311-13360	37	24
194311-13430	39	24
194311-13450-X	38	27
194311-13460	38	28
194311-13470	38	29
194311-13520	38	35
194311-13530	38	36
194311-13540	38	37
194311-13550	38	38
194311-13720	39	2
194311-13751-X	39	3
194311-13760	39	4
194311-13771-X	39	5
194311-13772-X	39	5 -1
194311-13850	40	1
194311-13860	40	2
194311-13870	40	3
194311-13880	40	4
194311-13890	40	5
194311-13910	40	6
194311-13920	40	7
194311-13930	40	8
194311-13940	40	9
194311-13950	40	10
194311-13960	40	11
194311-14121	40	19 -1
194311-14122	40	19 -2
194311-14130	40	20
194311-14161	40	21
194311-14172	40	22
194311-14180	40	23
194311-14190	40	24
194311-14700-P	97	5
		10
194311-14700-Q	96	5
		10
	106	6 -1

Parts No. Index

Parts No.	Fig. No.	Ref. No.
194311-14700-Q	106	11 -1
194311-28230	53	9
194311-28311	53	12
194311-28320	53	13
194312-11520	36	4
	39	26
194312-12110-X	36	37
194312-22110	43	15
	44	15
194312-22410-X	43	26
194312-22441	43	27
	44	30
194312-22470	43	29
	44	32
194312-22491-X	43	31
194312-22510	43	41
	44	43
194312-22520-X	43	42
	44	44
194312-22540	43	44
	44	46
194312-24041	47	14
194312-24070	47	42
194312-24071	47	42 -1
194312-24090	47	43
194312-24120	45	13
	46	13
194312-24130	45	7
	46	6
194312-24230	45	14
194312-24231	45	14 -1
	46	14
194312-24240	45	16
	46	17
194312-24280	45	18
	46	20
194312-24350-X	55	32
194312-24360	55	33
194312-24371	55	34
194312-24410	47	16
194312-24810	47	44
194312-24830	47	47
194312-24840	47	48
194312-24850	47	49
194312-24860	47	50
194312-24861	47	50 -1
194312-24950	47	66
194312-25130	48	4
194312-25131	48	4 -1
194312-25140	48	5

Parts No.	Fig. No.	Ref. No.
194312-25141	48	5 -1
194312-25150	48	6
194312-25151	48	6 -1
194312-25220	48	10 -1
194312-25240	48	11 -1
194312-25260	48	12 -1
194312-25270	48	13 -1
194312-25290	48	14 -1
194312-25370	48	51
194312-25390	54	1
194312-25420	48	27
194312-25421	48	27 -1
194312-25470	48	28
194312-25490	48	30
194312-25491	48	30 -1
194312-25500	48	31
194312-25501	48	31 -1
194312-25810	54	2
194312-25900-X	55	18
194312-27120	52	3
194312-27121	52	3 -1
194312-27170	52	5
194312-27310	52	12
194312-27320	52	13
194312-27420	45	23
194312-27430	45	24
	46	24
194312-27440	45	25
	46	25
	70	10
194312-27750	52	30
194312-32300-X	54	24
194312-32310-X	54	25
194312-32330	54	26
194312-32340	54	27
194312-32350	54	28
194312-32620	56	3
	57	4
194312-32660	56	4
	57	5
194312-32670	58	11
194312-33100	56	28
	57	24
194312-33140	56	29
	57	25
194312-33400	58	1
194312-33410	58	2
194312-33440	58	5
194312-33500	58	10
194312-34310-X	56	7
194312-34320-X	56	8

Parts No.	Fig. No.	Ref. No.
194312-34340	56	9
	57	10
194312-36301	59	24
194312-36320	59	35
		38
194312-36350-X	59	25
194312-36360-X	59	40
194312-36401	59	39
194312-36510	59	26
		41
194312-36511	59	26 -1
		41 -1
194312-36570	59	28
		43
194312-36710-X	59	29
194312-36720-X	59	44
194312-36730	59	30
		45
194312-36750	59	31
		46
194312-37420-X	59	3
194312-37470-X	59	7
194312-37510	59	8
194312-37550-X	59	9
194312-46750	45	26 -1
	46	26
194312-51210	67	8
	68	11
	69	9
	70	10
	71	10
194312-51220	67	9
	68	12
194313-12310-X	37	4
194313-13510	38	34
194313-13511	38	34 -1
194313-13600-X	39	25
194313-13620-X	39	28
194313-13630	39	29
194313-13640	39	30
194313-13710-X	39	1
194313-13790	39	7
194313-13810-X	39	8
194313-13820-X	39	9
194320-22530	43	43
	44	45
194320-47760	66	7
194320-47860	66	13
194321-14820	99	4
		9

Parts No.	Fig. No.	Ref. No.
194321-14850	99	3
		8
194321-14860	99	5
		10
194322-01350	29	8
	30	10
	31	10
194322-04400	29	10
	30	14
	31	12
194322-11120-X	33	2
	34	2
	35	2
194322-24980	55	17
194322-26550	50	9
194322-34180	58	14
194322-47910-X	66	14
194322-47920	66	15
194322-47930-U	66	16
194322-47940-U	66	17
194322-51130	67	3
194322-51140	67	4
194322-52110	67	21
	68	28
	69	25
	70	27
	71	27
194322-61160	72	11
	73	13
194322-61181	72	12
	73	14
194322-61190	74	13
194322-61190-P	73	15
194322-61190-R	72	13 -1
194322-61190-X	72	13
194322-61260	72	20
	73	22
	74	20
194322-61310	72	23
194322-61330-U	72	25
	73	27
	74	24
194322-61340	72	26
	73	28
	74	25
194322-61350	72	27
	74	26
194322-61350-P	73	29
194322-61350-R	72	27 -1
194322-61360	72	11 -1

Parts No. Index

Parts No.	Fig. No.	Ref. No.
194322-61360	72	28
	73	13 -1
		30
	74	27
194322-61380		28
	72	30
	73	32
194322-61390	74	30
	72	31
	73	33
194322-61430	74	31
	72	32
	73	34
194322-63250	74	32
	79	7
	80	9
194322-63280	79	8
	80	10
194322-65561	85	12 A
	90	14 A
	91	14 A
194322-65861	85	28
	90	30
	91	30
194322-82110-R	101	2
	84	13
194322-83250-X	85	12 B
194323-65561	90	14 B
	91	14 B
194324-01120	31	2
	31	4
194324-01150	46	15
194324-24230	68	4
	69	3
	70	3
	71	3
	68	5
194324-51141	69	4
	70	4
	71	4
	68	6
194324-51151	69	5
	70	5
	71	5
	71	33
	73	8
194324-52210	74	8
	73	12
194324-53350	74	9
194324-53360-U	73	11
	74	
194324-53370	73	

Parts No.	Fig. No.	Ref. No.
194324-53370	74	10
194324-61280-P	73	24
194324-61280-R	72	22 -1
	74	22
	76	4
194324-62110-R	77	2 -1
194324-62120-R	76	5
	77	3 -1
	77	10
194324-62250-R	76	13
194324-62251-P	77	10 -1
194324-62251-R	77	11
194324-62260-R	76	16
194324-62261-P	77	11 -1
194324-62261-R	72	75 -1
194324-62310	73	77 -1
	74	82
	86	12 A
194324-65560	87	12 A
	88	13 A
	89	16 A
	86	29
	87	28
194324-65860	88	27
	89	31
	86	12 B
	87	12 B
	88	13 B
194325-65560	89	16 B
	75	33
	76	34
	78	4
	68	63
194330-62530	69	100
	70	113
	71	62
	68	64
	69	101
194334-57100	70	114
	71	63
	43	11
	44	11
	39	6
194362-13780	37	29
194362-14610-X	37	31
194362-14650	62	14
194370-44520	72	22
194370-61280-R	74	29
194370-61371	73	31
194370-61371-P	72	29
194370-61371-Q		

Parts No.	Fig. No.	Ref. No.	
194370-65451	85	6	
	86	6	
	87	6	
	88	8	
	89	10	
	90	8	
	91	8	
	194370-65461	85	7
		90	9
		91	9
	194371-64750	85	1
86		1	
87		1	
194371-64751	85	1 -1	
	86	1 -1	
	87	1 -1	
	88	2	
	89	2	
	90	2	
	91	2	
194420-22240	43	21	
	44	21	
194420-22330-X	43	23	
	44	23	
	38	19	
194420-31820	56	30	
194420-33150	57	26	
	59	13	
194420-37670	59	17	
194420-37770	64	7	
	65	6	
194420-47370	67	11	
	68	14	
	69	13	
	70	13	
	71	13	
	67	23	
	68	30	
194420-51420	72	67	
	73	69	
	74	72	
194420-52120	72	35 -1	
	69		
	87		
	73	37	
	71	71	
194420-61580	89		
	74	36	
	74	74	
	75	75	
194420-61640			

Parts No.	Fig. No.	Ref. No.
194420-63190	43	33
	44	36
194422-27230	52	8
194430-62530	77	31
194432-12900	100	1
194432-12900-P	95	1
194432-12900-Q	94	1
194432-34700	100	6
194432-34700-P	95	6
	97	11
194432-34700-Q	96	11
194432-34800	100	16
194432-34800-P	95	16
	97	21
194432-34800-Q	96	21
194432-34900	95	7
		17
	96	12
		22
	97	12
		22
	100	13
		23
194432-34910	95	8
		18
	96	13
		23
	97	13
		23
	100	14
		24
194432-34920	95	9
		19
	96	14
		24
	97	14
		24
	100	15
		25
194436-51160	68	7
	69	6
	70	7
	71	7
194436-53100	68	72
	69	42
	70	42
194436-53110	68	76
	69	46
	70	43
194436-53120	68	73

Parts No. Index

Parts No.	Fig. No.	Ref. No.
194436-53120	69	43
	70	44
194436-53130	68	75
	69	45
	70	45
194436-53140	68	77
	69	47
	70	46
194436-53150	68	78
	69	48
	70	47
194436-53600	68	79
	69	49
	70	49
194436-53610	68	83
		93
	69	53
		63
	70	50
		60
194436-53620	68	84
		94
	69	54
		64
	70	51
		61
194436-53630	68	82
	69	52
	70	52
194436-53640	68	81
		91
	69	51
		61
	70	53
		62
194436-53650	68	80
		90
		109
	69	50
		60
		79
	70	54
		63
		70
194436-53660	68	86
		96
	69	56
		66
	70	55
		64

Parts No.	Fig. No.	Ref. No.
194436-53670	68	87
		97
	69	57
		67
	70	56
		65
194436-53700	68	89
	69	59
	70	59
194436-53710	68	92
	69	62
	70	66
194436-53800	68	99
	69	69
	70	69
194436-53810	68	102
	69	72
	70	71
194436-53820	68	105
	69	75
	70	72
194436-64200	76	37
	77	18
194436-64510	79	15
194440-01150	29	26
194440-29580	51	28
194440-48830	60	27
194440-48840	60	28
194440-51630	67	13 -1
	68	15
	69	15
	70	14
	71	14
194440-52190	67	25
	68	32
	69	31
	70	31
	71	31
194440-52191	67	25 -1
	68	32 -1
	69	31 -1
	70	31 -1
194440-52400	67	29 -1
194446-24500-X	45	43
	46	43
194446-24540	45	46
	46	46
194446-24550	45	47
	46	47
	46	47
194446-24560	45	48

Parts No.	Fig. No.	Ref. No.
194446-24561	45	48 -1
	46	48
194446-24580	45	52
	46	52
194446-24610	45	53
	46	53
194446-24620	45	54
	46	54
194446-24630	45	55
	46	55
194446-25620	48	15
194446-51160	67	6
	68	8
	69	7
	70	8
	71	8
194446-61940	72	23 -1
	73	25
	74	44
194446-61981	72	44
	73	46
	74	46
194446-62310	72	75
	73	77
194446-65351	85	2
194446-65352	85	2 -1
	90	3
	91	3
194446-65361	85	3
	90	5
	91	5
194446-65630	85	20
	90	22
	91	22
194446-65681	85	24
	90	26
	91	26
194446-71500-X	81	4
194446-71600-X	81	6
194446-71700-X	81	5
194446-83110-X	84	2
194446-83120	84	3
194446-83130	84	4
194446-83140	84	5
194446-83150	84	6
194446-83160	84	7
194446-83170	84	8
194446-83180	84	9
194446-83210-X	84	10
194446-83220-X	84	11

Parts No.	Fig. No.	Ref. No.
194446-83240	84	12
194446-83260	84	14
194446-83310	84	15
194447-65621	85	19
	86	21
	87	21
	88	19
	89	22
	90	21
	91	21
194448-58810	68	20
194448-58811	68	20 -1
	69	28
	70	19
	71	19
194448-61620	75	36
194448-63110	79	1 -1
194448-63120-X	79	18
194448-65350	86	2
	87	2
	88	3
	89	5
194448-65360	86	3
	87	3
	88	5
	89	7
194448-65620	86	18
	87	18
	88	20
	89	23
194448-65630	86	19
	87	19
	88	21
	89	24
194448-65660	86	22
	87	22
	88	23
	89	26
194448-65680	86	24
	87	24
	88	24
	89	27
194450-12551	41	45
	42	43
194450-12560	41	46
	42	44
194450-16170	41	47
	42	45
194450-21150	43	6
194450-21151	43	6 -1

Parts No. Index

Parts No.	Fig. No.	Ref. No.
194450-21151	44	6
194450-24250	46	18
194450-47390	64	10
	65	9
194454-25770	48	36
194464-01190	29	4
	30	6
	31	6
	51	1
194464-11340	36	8
		11
194464-15450	41	23
	42	22
194464-45920	45	26
	61	16
		17
194464-45930	45	22
	61	18
		19
194464-47440	64	16
	65	15
194464-48220	60	22
194464-48300-X	60	39
194464-48310-M	60	50
194464-48322	60	40
194464-48331	60	41
194464-48341	60	42
194464-48351	60	43
194464-48361	60	44
194464-48370	60	45
194464-48390	60	46
194464-52190	67	26
	68	33
	69	32
	70	32
	71	32
194464-57250	67	88
	68	68
	69	107
	70	118
	71	67
194464-61480	72	62
	73	64
	74	67
194465-11930	75	30
	76	31
	77	28
	78	1
194465-14220	45	4
	46	4

Parts No.	Fig. No.	Ref. No.
194491-14190	40	28 -1
194500-65470	86	8
	87	8
	88	9
	89	11
194550-27030	45	69
	46	22
194550-47810	64	28 -2
	65	31
194550-51220	67	9 -1
	68	12 -1
	69	10
	70	11
	71	11
194555-34190	92	30 -1
		40 -1
	93	30 -1
		40 -1
	95	15 -1
		25 -1
	96	20 -1
		30 -1
	97	20 -1
		30 -1
	98	12 -1
		22 -1
	99	17 -1
		27 -1
	100	12 -1
		22 -1
	104	17 -1
		27 -1
	106	22 -1
		32 -1
194555-34210	92	29 -1
		39 -1
	93	29 -1
		39 -1
	95	14 -1
		24 -1
	96	19 -1
		29 -1
	97	19 -1
		29 -1
	98	10 -1
		20 -1
	99	15 -1
		25 -1
	100	9 -1
		19 -1

Parts No.	Fig. No.	Ref. No.
194555-34210	104	16 -1
		26 -1
	106	21 -1
		31 -1
194555-34850	92	28 -1
		38 -1
	93	28 -1
		38 -1
	95	13 -1
		23 -1
	96	18 -1
		28 -1
	97	18 -1
		28 -1
	98	11 -1
		21 -1
	99	16 -1
		26 -1
	100	10 -1
		20 -1
	104	15 -1
		25 -1
	106	20 -1
		30 -1
194555-77910	45	32 -1
194640-13340	37	25 -1
194730-57120-X	36	48 -1
	37	7 -1
194730-57130-X	36	54 -1
	37	13 -1
194730-57220	36	50
		56
	37	9
		15
	41	49
	42	48
194730-57241	36	51
		57
	37	10
		16
	41	50
	42	49
194730-57411	36	52
		58
194740-00160	29	1
	30	1
	31	1
194740-06080	45	3
	46	2
194740-10850	38	15

Parts No.	Fig. No.	Ref. No.
194740-10870	38	16
194740-10880	38	17
194740-76200	75	20
194750-15310	41	13
	42	13
194800-65350	85	41
	86	42
	87	41
	88	4
	89	6
	90	4
	91	4
194990-20170	51	2
194990-22030	67	66
		68
	68	43
		45
	69	80
		82
	70	93
		95
	71	42
		44
	75	21
	76	38
	77	19
194990-22040	51	3
	67	81
	68	62
	69	99
	70	112
	71	61
	72	2
	73	2
	74	2
194990-22050	2	6 -1
	7	26
	32	21
	51	4
	67	35
		90 -1
	68	1
	69	109
	70	1
		80
	71	1
194990-22120	85	30
	86	31
	87	29
	88	1

Parts No. Index

Parts No.	Fig. No.	Ref. No.
194990-22120	89	1
	90	1
	91	1
194990-22130	72	3
	73	3
	74	3
	79	20
	80	1
194990-22140	5	24
	28	5
	67	90
	72	4
		61
	73	4
		63
	74	4
		66
	75	1
	76	1
	77	1
194990-22160	75	23 -1
	76	2
	77	21 -1
194990-22830	36	46
	37	5
194990-22840	36	47
	37	6
194990-42710	43	20
	44	20
194990-57740	36	27
195080-15060	81	10
198220-01261	29	5 -1
	30	7 -1
	31	7 -1
198220-48750	60	26 -1
198351-14700	96	5 -1
		10 -1
	106	6 -2
		11 -2
198351-14700-P	97	5 -1
		10 -1
198351-14750-P	97	1 -1
198351-14750-Q	96	1 -1
	106	2 -1
198351-14850-P	97	6 -1
198351-14850-Q	96	6 -1
	106	7 -1
198421-45440	63	6 -1
1A1020-58150	52	16
1A1030-12200	36	26

Parts No.	Fig. No.	Ref. No.
1A1040-26320	52	1
1A1040-28820	53	18
1A1104-53200	66	18
1C6053-26020	51	56
	76	3
	77	34
1C6080-62670	45	27
	46	27
1C6140-13880	48	1
1C6140-15870	53	1
1E6140-56230	52	15
1E6190-54080	53	19
1E6190-55660	47	38
1E6190-55710	47	39
1E6191-54330	48	26
	61	48
2-11866	107	3
2-11867	107	2
2-11868	107	5
2-11869	107	4
22117-050000	6	20
	17	40 -1
	22	15
22117-060000	2	14
	12	5
	14	11
	15	15
	47	40
22117-080000	1	33
	2	31 A
		31 B
	5	19
	6	31
	14	16
	15	18
	16	18
	19	17
	22	16
	64	33
	65	32
22117-100000	2	9
	5	14
	8	7
	64	34
	65	33
	84	16
22117-120000	48	52
	51	57
22127-080000	51	30
22137-040000	51	32

Parts No.	Fig. No.	Ref. No.
22137-050000	17	40
	51	33
	72	45
22137-060000	29	21
	30	26
	31	23
	51	34
	72	46
		46 -1
		90
	73	47
		92
	74	47
		47 -1
		84
	76	22
	77	37
22137-080000	21	22
	22	9
		17
	28	6
	29	12
	30	15
	31	13
	37	32
	43	34
		45
	44	47
	55	39
	60	29
		29 -1
	64	35
	65	34
	79	9
22137-100000	80	11
	29	13
	30	16
	31	14
	43	35
	44	37
	56	27
	57	14
	67	51
	72	47
	73	48
	74	48
	75	34
	76	35
	77	32
	78	5

Parts No.	Fig. No.	Ref. No.
22137-120000	64	36
	65	35
	75	23
	77	21
22137-140000	51	31
22137-160000	40	12
22157-100000	29	14
	30	17
	31	15
22217-040000	2	24
	25	15
		20
22217-050000	17	41
	22	18
	68	108
	69	78
	70	77
	72	77
	73	51
		79
	74	49
		85
22217-060000	1	27
	2	20
	14	12
	36	34
	45	59
	46	59
	60	30
		30 -1
	66	19
	72	48
		48 -1
	73	49
	74	50
	76	23
	77	38
	84	17
22217-080000	1	34
	2	7
	3	7
	5	23
	7	28
	8	13
		17
	14	17
	16	19
	19	18
	22	12
	28	7

Parts No. Index

Parts No.	Fig. No.	Ref. No.	
22217-080000	28	11	
		11 -1	
	41	26	
	42	25	
	45	28	
		60	
	46	28	
		60	
	47	3	
		24	
		32	
		55	
		56	
	51	35	
	52	17	
		36	
	53	20	
	54	29	
	55	3	
		22	
		23	
	61	21	
	64	37	
	65	36	
	72	78	
		78 -1	
	73	80	
	74	86	
	79	10	
	80	12	
	22217-100000	8	8
		16	9
		25	9 -1
		32	23
		33	6
		34	6
		35	6
		37	33
		39	11
			33
			34
		43	8
		44	8
		45	29
		46	29
		47	33
		51	36
		53	21
		55	4
			4 -1

Parts No.	Fig. No.	Ref. No.	
22217-100000	56	12	
		12 -1	
		13	
		14	
		15 -1	
		15	
	57	15	
		16	
		17	
		36	
	59	36	
		50	
		22	
	61	22	
	66	20	
	67	52	
	72	49	
	75	24	
		35	
	76	24	
		36	
	77	22	
		33	
	78	6	
	92	10	
		20	
	93	10	
		20	
	107	21	
		22	
	22217-120000	33	7
		34	7
		35	7
		36	39
		39	12
		45	30
		46	30
		55	5
			24
			40
	22217-140000	62	15
		75	25
			25 -1
		76	25
		77	23
		23 -1	
61		23	
66		21	
81		38	
22217-160000		36	14
	40	13	
	55	41	
	56	25	

Parts No.	Fig. No.	Ref. No.
22217-160000	57	18
	59	32
		47
	62	16
	92	30
		40
	93	30
		40
	94	15
		25
	95	15
		25
	96	20
		30
	97	20
		30
	98	12
		22
	99	17
		27
100	12	
	22	
102	4	
	8	
104	17	
	27	
106	22	
	32	
22217-220000	41	27
	42	26
22242-000140	56	43
	5	32
	47	
57	57 -1	
22242-000150	47	25
22242-000190	47	25
	48	
48	18	
22242-000240	38	41
22242-000250	2	38
22242-000290	48	19
	39	
22242-000340	48	40
22242-000350	53	38
22242-000400	54	7
	58	
	7	
22242-000480	49	11
22242-000500	50	17
	58	
	15	
22242-000550	40	25
22252-000170	47	34
	50	
	4	

Parts No.	Fig. No.	Ref. No.
22252-000300	60	5
22252-000420	47	26
22252-000450	48	20
22252-000470	2	39
	53	
	22	
22252-000520	47	10
	53	
	23	
22252-000550	84	18
22252-000600	60	47
22252-000620	47	11
	48	
	41	
	50	
	18	
22252-000680	39	13
22252-000720	39	14
22252-000900	39	13 -1
22252-001000	39	15
	49	
	12	
22272-000040	43	36
	44	
	38	
	64	
	38	
	65	
	37	
22272-000060	6	15
	21	
	23 -1	
	45	
	31	
	46	
	31	
	52	
	27	
	64	
	39	
	65	
	38	
22272-000090	64	40
	65	
	39	
22272-000100	52	18
22272-000120	66	22
22272-000190	59	19
22292-000340	50	19
22312-030080	21	21
22312-030180	6	14
	14 -1	
22312-040080	21	9
22312-080160	1	10
	10	
	5	
22312-080200	47	27
22312-100140	53	24
22312-100180	45	8
	46	
	8	
	61	
	24	
22312-100560	45	9
	46	
	9	
22322-030160	21	49
22322-030180	21	17
22322-030200	21	28

Parts No. Index

Parts No.	Fig. No.	Ref. No.
22351-030010	21	11
22351-030012	66	23
22351-030020	51	37
22351-035020	54	30
22351-035028	52	37
22351-035032	43	24
	44	24
22351-035040	52	9
		9 -2
22351-040008	10	8
	21	4 A
22351-040010	2	4
22351-040014	58	8
	64	41
	65	40
22351-040016	61	56
		57
22351-040022	31	16
	61	58
	81	17
22351-040024	81	7
22351-040025	38	23
22351-050020	39	39
22351-050025	51	38
	64	42
	65	41
22351-050028	54	20
22351-050036	66	24
22351-050040	56	33
	57	29
22351-050056	47	58
	62	17
22351-060012	1	40
22351-060016	62	18
22351-060020	54	31
22351-060025	43	46
	44	48
	52	19
	53	25
22351-060028	44	29
	52	38
		39
22351-060032	43	25
	44	25
22351-060040	52	20
	53	26
22351-080016	47	59
22351-080018	38	24
	43	9
		13

Parts No.	Fig. No.	Ref. No.
22351-080018	44	9
		13
	59	6 -1
22351-080020	39	16
		17
	45	10
	46	10
22351-080032	56	34
	57	30
22351-080040	56	35
	57	31
22351-080056	47	60
22351-100018	54	21
22351-100020	55	6
		7
	66	25
22360-080000	79	11
	80	13
22360-100000	72	50
	73	50
	74	51
22360-160000	33	8
	34	8
	35	8
	81	18
		25
22360-200000	81	39
22417-120100	51	39
22417-160180	29	15
		22
	30	18
		27
	31	17
		24
	51	40
		40 -1
22417-200100	47	41
22417-200200	79	12
	80	14
22417-200300	43	37
		47
	44	39
		49
	59	20
22417-250250	36	60
22417-250400	38	11
22417-300150	21	23
		43
22417-300200	64	43
	65	42

Parts No.	Fig. No.	Ref. No.
22417-300250	36	53
		59
	37	12
		18
	41	48
		48 -1
	42	46
		50
	51	41
		42
22417-300300	41	48 A
	42	46 -1
22417-300350	81	40
22417-400400	37	27
22417-400450	36	28
22451-060000	21	39 -1
22451-100000	21	39
22487-040140	51	43
22512-070180	10	4
22512-070220	40	14
22512-070280	84	19
22512-070300	9	7
22512-070400	59	21
22512-100340	36	29
22522-030130	64	44
	65	43
22522-050190	41	36
22857-400120	67	75
	68	61
	69	93
	70	111
	71	60
23010-038000	16	4
23010-060000	37	34
23061-070035	32	15
	72	51
	73	52
	74	52
	75	26
	76	26
	77	24
23061-070230	15	8
23064-060450	56	16
23065-130650	6	28
23080-012000	32	22 -1
23414-080000	13	5
	27	26
23414-080012	20	28
	27	39
23414-100000	13	3

Parts No.	Fig. No.	Ref. No.
23414-100000	27	25
23414-120000	1	41
23414-120016	1	42
23414-170022	45	32
	46	32
23414-180000	45	61
	46	61
23414-180023	60	31
	61	25
	67	28
	68	35
	69	34
	70	34
	71	34
23414-200026	52	44
	61	46
		69
23414-220000	45	62
	46	62
	51	44
23418-050000	72	52
	73	53
	74	53
23418-060000	19	10
23418-080000	6	13
23491-140002	39	10 -1
		31 -1
	45	20 -1
	46	21 -1
	53	2 -1
	55	16 -1
23871-010000	45	63
	46	63
	47	4
		46
	61	4
		9
		15
	63	24
23871-020000	47	5
23871-030000	14	10
	55	25
23873-020000	5	25
23873-030000	5	26
23881-120002	1	43
23881-200002	52	43
23881-220002	45	64
	46	64
23887-120002	1	44
24101-060044	47	28

Parts No. Index

Parts No.	Fig. No.	Ref. No.
24101-060074	48	42
	50	20
24101-060084	40	26
24101-060094	38	12
		25
24101-060134	40	15
	54	8
		22
24101-062024	2	46
24101-062044	53	27
24101-062054	9	8
	40	16
	53	28
24101-062064	47	12
24101-062074	38	42
	48	43
	50	21
24101-062084	58	9 -1
24101-062104	40	26 -1
	58	16
24101-062114	40	27
24101-063044	47	13
	48	21
	50	5
24101-063050	2	25
24101-063054	50	6
24101-063064	50	22
24102-060064	84	20
24104-060064	84	20 -1
24104-062084	58	9
24107-062010	25	5 -1
		16 -1
24121-062034	48	23
24141-302050	36	20 -1
24161-222610	48	53
24190-080001	10	3 -2
	53	29
24190-080003	61	70
24190-100001	12	13
	37	28
	52	21
		40
24190-110001	29	16
	30	19
	31	18
24190-120001	47	61
24190-140001	47	61 -1
	51	45
24211-035002	40	28
24311-000050	63	25

Parts No.	Fig. No.	Ref. No.
24311-000050	63	25 -1
24311-000060	61	59
24311-000070	6	17
	21	27
24311-000080	45	33
	46	33
24311-000090	21	50
	51	46
	61	60
	64	45
	65	44
24311-000100	1	8
	27	2
	63	33 B
24311-000110	47	62
	53	30
24311-000120	6	22 -1
	16	7
	27	30
	61	47
		71
	63	27
24311-000140	6	22
	48	54
	51	47
	52	41
	63	33 C
24311-000150	43	48
	44	50
	64	46
	65	45
24311-000160	39	18
		35
	45	34
	46	34
	53	31
	55	26
		42
	56	36
	57	32
24311-000200	60	32
24311-000210	38	13
	53	32
24311-000220	39	36
	60	34
24311-000280	60	48
24311-000290	60	33
24311-000320	6	5 -1
	27	16 -1
24311-000700	62	3

Parts No.	Fig. No.	Ref. No.
24311-240100	19	4
24315-000070	63	26
24315-000110	61	26
	63	28
24315-000140	61	27
24321-000400	40	29
24321-000500	40	29 -1
24321-000550	62	19
24321-000600	37	35
		36
	55	27
24321-000700	39	19
24321-001050	54	32
24321-001250	53	33
24325-000750	61	28
24325-000950	49	13
24341-000200	59	33
		48
24341-000224	45	65
	46	65
24341-000250	38	14
24341-000260	2	43 A
	27	10 A
24341-000315	45	35 -1
	46	35
24341-000320	45	35
24341-000400	6	26
	27	17
24341-000460	2	43 B
	27	10 B
24341-000560	60	49
24341-000630	38	32
24341-000750	47	29
24341-001350	3	5
	27	11
24351-020300	45	35 -2
24421-305208	53	18 -1
24421-405508	38	31 -1
24423-254208	47	23 -1
24550-012150	64	23
	65	22
24550-013150	51	22 -1
24550-018200	66	12
24761-010000	43	38
	44	40
	45	36
	46	36
	59	22
	66	26
	81	8

Parts No.	Fig. No.	Ref. No.
24761-010000	81	19 -1
	84	21
24761-060000	36	3 -1
		13 -1
		52 -1
		58 -1
	37	11 -1
		17 -1
	41	44 -1
	42	47
		51
	81	19
26011-080162	72	81 -2
	73	83 -1
	74	87
26011-080252	72	82
26013-060122	72	92
	73	93
	79	17
26013-060162	67	16
	68	23
	79	19
26013-060222	12	2 A
26013-060252	60	35
	72	80
	73	82
	74	88
26013-080122	55	43
26013-080162	29	17
	31	19
	34	23
	37	37
	43	14
	44	14
26013-080202	3	6 -1
	28	12
	30	20
	41	16 -1
	42	27
	60	52 -1
26013-080222	38	33
26013-080252	38	33 -1
	60	53
	79	13
	80	15
26013-080352	60	36
26013-080452	43	39
	44	41
26013-100202	32	16
	72	56 -1

Parts No. Index

Parts No.	Fig. No.	Ref. No.	
26013-100202	73	58 -1	
	74	54	
	84	22	
26013-100252	73	58	
26013-100282	37	3	
26013-100302	37	3 -1	
26013-120302	33	17	
	34	17	
	35	17	
	62	20 -1	
	82	5	
	83	6	
	84	23	
	26013-140252	36	35
		40	30
	26013-140302	33	9
34		9	
35		9	
84		24	
26014-060122	67	16 -1	
	68	23 -1	
	69	19	
	70	22	
	71	22	
	79	17 -1	
	72	79	
26014-060142	89	81	
	73	81	
	91	81	
26014-060162	67	17 -1	
	68	24 -1	
	69	20 -1	
	70	23 -1	
26014-060182	15	14 A-1	
	80	16	
26014-060202	15	14 C	
26014-080162	34	24	
	25	25	
	26	26	
	27	27	
	72	53	
	73	54	
	74	55	
	26014-080182	16	17 -1
	26014-080222	60	52
	26014-080252	22	8 A-1
26014-080352	22	8 B	
26022-050082	45	37	
26022-060142	46	37	
	67	17	

Parts No.	Fig. No.	Ref. No.	
26022-060142	68	24	
	69	20	
	70	23	
	71	23	
	71	23	
26106-060082	1	23 -1	
26106-060102	2	19 B	
26106-060122	36	36 -1	
	2	19 A-1	
	21	51	
	67	16 -2	
	17	17 -2	
	83	83 -1	
	68	23 -2	
	24	24 -2	
	69	19 -1	
	20	20 -2	
70	22 -1		
72	23 -2		
72	54 -1		
26106-060142	15	14 B-1	
26106-060162	72	55 -1	
80	16 -1		
26106-060182	1	28 -1	
26106-060222	21	8 -1	
26106-060252	60	35 -1	
26106-060322	72	80 -1	
	14	9 A-1	
	9	9 B	
	24	34 -1	
	26106-060452	60	37 -1
	26106-060552	60	38 -1
	26106-080102	6	30 -1
	26106-080122	5	17 -1
	15	11 -1	
	23	10 -1	
26106-080142	5	18 -1	
26106-080162	15	17 B-1	
	6	27 -1	
	15	17 A-1	
	72	81 -3	
	7	29 -1	
26106-080182	7	29 -1	
26106-080202	28	8 -1	
12	12 -1		
60	52 -2		
26106-080252	7	25 -1	
60	53 -1		
72	82 -1		
80	15 -1		
26106-080302	28	9 -1	
26106-080352	60	36 -1	

Parts No.	Fig. No.	Ref. No.	
26106-080452	2	27 -1	
	43	39 -1	
	72	83 -1	
26106-080552	80	17 -2	
26106-080602	19	16 -1	
26106-080652	7	27 -1	
26106-080752	2	28 -1	
26106-080822	14	14 -1	
26106-080852	2	29 -1	
26106-080872	14	15 -1	
26106-081052	14	20	
26106-081152	2	30 -1	
26106-100652	8	5 -1	
26116-040122	2	23	
26116-050128	21	52	
26116-050142	22	19	
	29	24	
	30	21	
	29	29	
	31	26	
	68	104	
	69	74	
	70	78	
	26116-050402	73	57
	74	56	
26116-060082	66	27	
26116-060102	20	8	
26116-060122	2	19 A	
	36	36	
	45	66	
	46	66	
	67	83	
	68	65	
	69	102	
	70	115	
	71	64	
	72	54	
73	55		
74	57		
79	16		
26116-060142	63	32	
26116-060162	15	14 A	
	14	14 B	
	20	9	
	63	32 -1	
	72	55	
	73	56	
	74	58	
	26116-060182	1	28
	26116-060222	12	4

Parts No.	Fig. No.	Ref. No.	
26116-060222	21	8	
26116-060352	14	9 A	
26116-060452	60	37	
26116-060552	60	38	
26116-080122	5	17	
	15	11	
	23	10	
26116-080142	72	81	
26116-080162	15	17 A	
	17	17 B	
	52	42	
	53	34	
	64	47 -1	
	65	46	
	72	81 -1	
	73	83	
	26116-080182	64	47
	26116-080202	3	6
7		29	
28		8	
41		28 -1	
42		28	
52		22	
55		28	
56		37	
57		33	
26116-080222		16	17
26116-080252	41	28	
	7	25	
	22	8 A	
	47	30	
	63	63	
	64	64	
	54	33	
	55	29	
	73	84	
	74	89	
26116-080302	28	9	
26116-080352	45	38	
	45	38 -1	
39	39		
46	38		
39	39		
47	65		
61	29		
26116-080452	2	27	
	45	67	
	46	67	
	61	30	
	72	83	

Parts No. Index

Parts No.	Fig. No.	Ref. No.
26116-080452	73	85
	74	90
26116-080502	32	17
26116-080552	79	14 -1
	80	17 -1
26116-080602	51	49
	64	48
	65	47
	79	14
	80	17
26116-080652	7	27
	8	16
	19	16
26116-080702	51	50
26116-080752	2	28
	47	35
	64	28 -1
26116-080852	2	29
	14	14
26116-080902	14	15
26116-081052	51	51
26116-081102	1	35
26116-081152	2	30
26116-081202	22	20
26116-100162	37	38 -1
	39	20
26116-100202	32	16 -1
	92	8
		18
	93	8
		18
26116-100252	33	10
	34	10
	35	10
	39	37
	53	35
	59	37
		51
	72	56
26116-100302	39	21
		38
	45	40
	46	40
	56	17
	57	19
26116-100352	56	18
	61	31
		31 -1
26116-100402	56	19
	57	20

Parts No.	Fig. No.	Ref. No.
26116-100452	39	22
26116-100652	8	5
26116-101102	43	10
	44	10
26116-101152	47	36
26116-120252	55	30
26116-120282	62	20
26116-120322	33	11
	34	11
	35	11
26116-120352	39	23
	45	41
	46	41
	55	44
26116-120452	45	42
	46	42
26116-120602	36	40
26116-140452	61	32 -1
	66	28 -1
26116-140552	66	29 -1
26116-140652	61	33 -1
26116-160602	102	3
26116-161102	102	6
26116-220602	56	42
26126-100162	37	38
26126-140452	61	32
	66	28
26126-140552	66	29
26126-140652	61	33
26206-100222	1	38
26216-060142	2	11
26216-060352	2	12
26216-080222	8	11
	55	8
26216-080302	1	36
26216-080452	61	5
26216-080652	5	20
26216-080702	5	21
26216-100202	56	21
26216-100302	55	9
		10
	56	22
		22 -1
	57	21
26216-100322	55	9 -1
		9 -2
26216-100402	56	39
26216-100452	55	15
26216-120352	55	11
26226-080602	47	6

Parts No.	Fig. No.	Ref. No.
26346-050002	67	86
	68	69
	69	105
	70	119
	71	68
26346-120002	48	55
26366-060002	2	13 -1
	6	11 -1
26366-080002	5	23 -1
	8	12 -1
	22	21
		22
26450-080182	38	26
26450-080202	63	34
26557-030062	32	7 -1
26557-040082	25	19
26557-040122	24	35
26557-040202	68	85
		95
	69	55
		65
	70	57
		67
26557-040252	25	14
26557-050122	6	18
	72	84
	73	86
	74	91
26557-050162	67	87
	68	70
	69	106
	70	120
	71	69
26557-050202	72	57
	73	59
	74	59
26557-050252	67	64
26557-050302	72	85
	73	87
	74	92
26557-060082	23	9
	51	48 -1
26557-060122	70	121
	71	70
	76	27
	77	39
26557-060162	72	58
	84	25
26557-060302	67	89
	68	71

Parts No.	Fig. No.	Ref. No.
26557-060302	69	108
26557-080102	6	30
26577-040102	41	42
	42	41
26587-050102	17	39
26587-060162	72	58 -1
	73	60
	74	60
26587-060202	67	34
	68	42
	69	41
	70	41
	71	41
26587-080102	2	15
	9	9 -1
26587-080122	9	9
	72	86
	73	88
	74	93
	75	27
	76	28
	77	25
26587-080162	67	65
	70	92
26635-080002	64	49
26636-080002	65	48
26687-120002	21	35
26696-100002	5	13 -1
	16	8 -1
26706-100002	2	10 -1
	8	6 -1
	25	10 -2
26716-050002	68	88
		98
		107
	69	58
		68
		77
	70	58
		68
		79
26716-060002	2	13
	29	27
	30	13
		30
	31	27
26716-080002	1	37
		37 -1
	2	6
	5	22

Parts No. Index

Parts No.	Fig. No.	Ref. No.	
26716-080002	8	12	
	28	10	
	29	18	
	30	22	
	31	20	
	32	18	
	34	28	
	43	49	
	44	51	
	47	7	
	51	52	
	55	12	
	56	38	
	57	34	
	61	34	
	64	50	
		50	-1
		65	49
		72	59
		73	61
	74	61	
26716-100002	2	10	
	8	6	
	25	10	-1
	29	19	
	30	23	
	31	21	
	33	12	
	34	12	
	35	12	
	43	40	
	44	42	
	51	53	
	55	13	
		13	-1
		56	23
		57	22
		59	23
		61	35
		35	-1
		67	53
	75	28	
	76	29	
	77	26	
	92	9	
		19	
	93	9	
		19	
26716-120002	1	18	
	45	11	

Parts No.	Fig. No.	Ref. No.		
26716-120002	46	11		
	55	14		
	64	51		
		51	-1	
		54	-1	
	65	50		
		51		
	72	60		
	73	62		
	74	62		
26716-140002	75	29		
		29	-1	
	76	30		
	77	27		
		27	-1	
	45	12		
	46	12		
	66	30	-2	
		31	-1	
		32		
26716-160002	81	41		
	36	15		
	40	17		
	55	45		
	56	26		
	57	23		
	59	34		
		49		
	102	7		
	26716-220002	56	44	
26726-120002	64	54		
26726-140002	66	30		
	30	-1		
	31			
26736-100002	41	29		
	42	29		
	26736-120002	21	36	
	26736-160002	62	21	
	26736-220002	41	30	
		42	30	
	26756-050002	6	19	
		21	34	
		22	23	
		29	25	
30		24		
		31		
		31	28	
26756-060002		12	2	B
		63	29	
			29	-1

Parts No.	Fig. No.	Ref. No.	
26756-080002	5	38	
		43	
	22	11	
26756-100002	64	52	
	64	53	
	65	52	
	67	50	
	81	20	
26756-200002	81	9	
26756-240002	81	9	
26776-100002	5	13	
	16	8	
26776-180002	10	15	
26776-220002	41	30	-1
	42	30	-1
26817-160002	81	42	
26837-100002	36	61	
26837-160002	81	42	-1
26911-080082	45	68	
	46	68	
26921-080102	5	33	
26921-080142	51	54	
27221-060100	10	3	
27221-060140	10	3	-1
27243-300000	1	11	
27260-520000	53	36	
27310-080000	5	9	-1
27310-080001	5	9	-2
28110-080100	101	3	
28110-100130	101	4	
28110-120140	101	11	
28110-170190	101	5	
28110-220240	101	6	
28110-260320	101	8	
28110-270300	101	7	
29411-050000	67	31	-1
	68	38	-1
	69	37	-1
	70	37	-1
	29411-100000	67	32
	68	39	-1
	69	38	-1
	70	38	-1
29411-150000	67	33	-1
	68	40	-1
	69	39	-1
	70	39	-1
29411-200000	68	41	-1
	69	40	-1
	70	40	-1
3-10045	107	8	

Parts No.	Fig. No.	Ref. No.	
3-10046	107	13	
3-10066	107	10	
3-10067	107	17	
3-10079	107	16	
3-10087	107	15	
3-10130	107	12	
3-10152	107	9	
3-10287	107	7	
3-11739	107	11	
3-12226	107	18	
3-12227	107	19	
3-12247	107	14	
4-11040	107	1	
4-11790	107	6	
43400-500390	20	18	
	27	38	
43400-500450	1	22	
	21	37	
	27	3	
		40	
704571-53100	18	1	
711100-51540	17	17	
721250-55540	19	2	
721454-01611-Z	2	1	A
721454-01612-Z	2	1	A-1
721550-02500	3	1	
721550-51700	17	1	
724060-23600	11	13	
724064-23610	11	14	
724550-51520	17	15	
729335-01612	2	1	B
729350-01540-Z	1	19	
729350-01560-Z	1	1	
729350-02610	3	8	
729350-02620	3	12	
729350-02800	3	10	
729350-02810	3	14	
729350-11520-Z	6	1	
729350-11650	5	34	
729350-11660	5	39	
729350-21700	10	1	
729350-22500	11	3	
	26	3	
729350-23100	11	9	
729350-32100	12	1	-1
729354-11700-Z	5	1	
729354-11701-Z	5	1	-1
729354-13500	8	9	
729354-92500	26	1	A
729354-92600	27	1	A

Parts No. Index

Parts No.	Fig. No.	Ref. No.
729354-92620	27	1 B
729354-92730	26	1 B
794081-12950	94	2
	95	2
	100	3
794081-54101	67	54
	70	81
794130-34880	100	7
		17
794130-34880-P	93	25
		35
	95	10
		20
	97	15
		25
794130-34880-Q	92	25
		35
	96	15
		25
794130-71410	81	3
		12
		22
		27
	83	1
794145-12900-Q	98	1
794150-21700	43	12
	44	12
794150-22150	43	16
	44	16
794170-01400-X	75	37
	76	40
	77	40
	78	7
794170-03410	28	1
794170-25540	48	33
	49	1
794170-71100-X	81	1
794170-72100-X	81	11
794170-72200-X	81	21
794170-73100-X	81	26
794170-74600-X	81	30
794171-14100-X	39	40
794171-14700-P	97	1
794171-14700-Q	96	1
	106	2
794171-14800-P	97	6
794171-14800-Q	96	6
	106	7
794275-14700-P	93	1
794275-14700-Q	92	1

Parts No.	Fig. No.	Ref. No.
794275-14800-P	93	11
794275-14800-Q	92	11
794275-41200	60	6
794275-53401	67	41
794322-82110	101	1
794322-82111	101	1 -1
794322-83100-X	84	1
794416-14700-Q	99	1
794416-14800-Q	99	6
794730-57122-X	36	48
	37	7
794730-57132-X	36	54
	37	13
94210M-21932	25	9
94210M-42875	25	2
94210M-86372	25	10
X21142215	24	13
X21145866	24	34
X21201110	24	7
X21201115	24	3
X21201313	24	19
X21201605	24	29
X21202601	24	24
X21202602	24	25
X212037002	24	28
X21204259	24	12
X21204302	24	16
X21204401	24	21
X212045001	24	22
X21204810	24	33
X21205310	24	17
X21205400	24	20
X21205650	24	23
X21207100	24	2
X21207312	24	18
X21209311	24	14
X22501300	24	15
X6201SD	25	25
X6202SD	25	43
XB444001A	25	24
XL1151402	25	40
XL1151403	25	41
XL1151552	25	44
XL1251801	25	45
XL1251802	25	46
XL1255310A	25	32
XL1255400	25	39
XL1256338	25	34
XL1258320	25	33
XL1307404Y	25	42

Parts No.	Fig. No.	Ref. No.
XL135N1300	25	27
XL135N1301	25	28
XL135N1302	25	30
XL135N1303	25	31
XL135N2200	25	26
XL14010001	25	35
XLT135N1100	25	22
XM069000000	25	18
XM329830000	25	7
XM428020000	25	21
XM429270000	25	4
XM429290000	25	6
XM514160000	25	11
XM514170000	25	12
XM514180000	25	13
XM622270000	25	3
XM860250000	25	8
XM861240000	25	5
		16
XM967170000	25	17
YTI170-00100	105	1
YTI170-00110	105	5
YTI170-12800	105	2
YTI170-12810	105	3
YTI170-12850	105	4
YTI170-34500	105	6
YTI170-34700	104	8
YTI170-34800	104	18
YTI170-34810	105	8
YTI170-34820	105	7
YTI170-34850	104	12
		22
	106	17
		27
YTI170-34860	104	13
		23
	106	18
		28
YTI170-34950	104	7
YTI170-34970	104	9
		19
YTI170-34980	104	10
		20
YTI170-34990	104	11
		21
YTI432-00100	104	1
YTI432-12900	104	2
YTI432-12910	104	6
YTI432-12950	104	3
YTI432-12960	104	4

Parts No.	Fig. No.	Ref. No.
YTI432-12970	104	5
YTI432-34700	106	13
YTI432-34800	106	23
YTI432-34950	106	12
YTI432-34970	106	14
		24
YTI432-34980	106	15
		25
YTI432-34990	106	16
		26
YTI446-59100	103	1
YTI446-59110	103	2
YTI446-59120	103	3
YTI446-59140	103	4
YTI446-59150	103	5
YTI446-59160	103	6