

OCT10-M22601EN

PREFACE

This parts catalog carries all parts incorporated in YANMAR Model YM169/YM169D tractors manufactured since July, 1985.

Each illustration corresponds to the parts list on the following page.

When ordering parts, clearly write down the tractor model, as well as the name and number of each part in your order sheet. This will help insure reliable delivery of the parts you have ordered.

Directions for the Parts Catalog.

1. The parts stipulated in this Parts Catalog are not necessarily standard equipped parts.
2. Parts may change without prior notice.
3. The following is an example of the Parts Catalog format.

REF.	LEV.	PARTS NO.	DESCRIPTION	Q'TY						I	R
				(A)	(B)	(C)	(D)	(E)	(F)		
1	1	729595-51390	FUEL INJECTION PUMP	1	1	1	1	1			1
1-1	1	729595-51391	FUEL INJECTION PUMP	1	1	1	1	1		N	1
		(A=E00185) (B=E00200)									
3	2	26022-060162	SCREW M 6X 16	9	9	9	9	9			
3-1	2	26022-060162	SCREW M 6X 16	4	4	4	4	4		K	
		(A=E00156) (B=E00156) (C=E00156) (D=E00156) (E=E00156)									
4	2	129470-51040	CAMSHAFT	1	1	1	1	1			
5	2	122710-51050	BEARING, ROLLER	2	2	2	2	2			
6	2	129470-51060	RETAINER	1	1	1	1	1			

Remarks
(1) BOOST COMPEMSATOR TYPE. OPTIONAL PART, TO E00155,(4JH-DT, 4JH-DTZ

① Ref. No.

The Ref. No. listed may not be in accordance with the illustration Ref. No.

(Ex.) Illustration No.

List Ref No.

1

1

(Before change)

1-1

(After change)

For interchangeable symbols N, R and K, illustrations for new parts may be abbreviated.

② Lev. (Level)

Level indication

The numbers below indicate the level of relativity towards the main part.

1 ----- Main parts (Assembly parts)

2 ----- Sub component included in " 1 ".

3 ----- Sub component included in " 2 ".

Note) Parts that are not for sale are partially illustrated but not listed.

③ Interchangeability Mark

When a part change takes place, one of the following interchangeability symbols is indicated beside the part.

Symbol	Interchangeability	Contents note
N	Old $\begin{matrix} \leftarrow \text{Yes} \\ \text{No} \rightarrow \end{matrix}$ New	New Part is interchangeable for Old Part but Old Part is not interchangeable for New Part.
Q	Old $\begin{matrix} \leftarrow \text{No} \\ \text{Yes} \rightarrow \end{matrix}$ New	New Part is not interchangeable for Old Part but Old Part is interchangeable for New Part.
R	Old $\begin{matrix} \leftarrow \text{Yes} \\ \text{Yes} \rightarrow \end{matrix}$ New	New/ Old Parts are both interchangeable.
S	Old $\begin{matrix} \leftarrow \text{No} \\ \text{No} \rightarrow \end{matrix}$ New	New/ Old Parts are both not interchangeable.
W		Part newly added.
Z		Part discontinued.
F		Not interchangeable by a single part but interchangeable together with related parts.
K		Changes only for used parts quantities.

④ Effective Machine No.

When a part changes, the effective Machine No. will be indicated in the (A)-(F) column.

Product Symbol	Product No.	Product Symbol	Product No.
C	Clutch No. Compressor No.	F	Machine No. (Agricultural Equip.)
D	Drive No.	M	Machine No.
E	Engine No.		

Note 1) A date may follow the symbol. (Ex.) 1996.01

Note 2) "XXXXX" and "ZZZZZ" are for parts that could not be predicted or for engine models that could not be identified.

Note 3) (A=E00185) is the E (Engine Serial Number) for the column (A) model (in this case 4JH-DT) after the parts design change.

⑤ Remarks Mark

Figures or alphabets (symbols) are entered in the remarks column.

The comments (remarks) on parts that are indicated at the bottom of the illustration are the same symbols as those stated above.

LOCATION OF ENGINE LABEL & TRACTOR LABEL

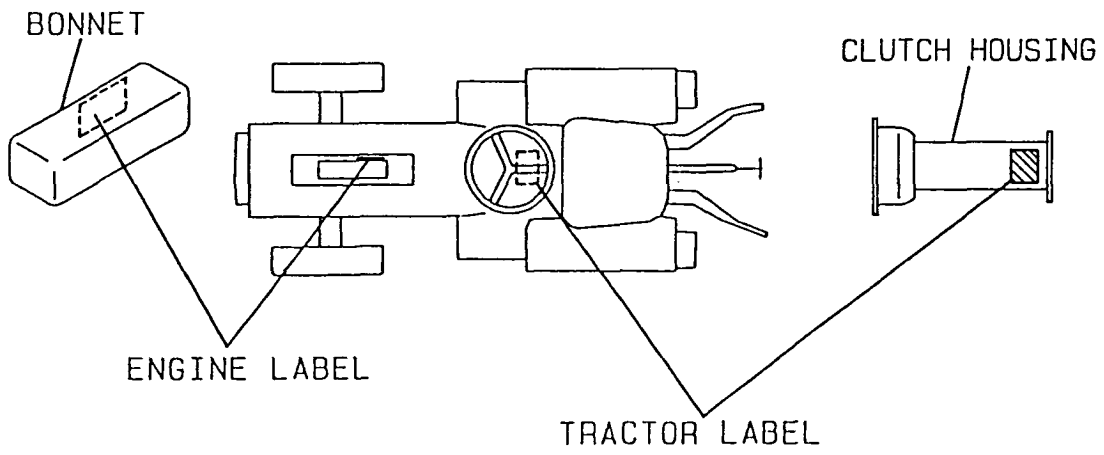

Contents

OCT10-M22601

Fig. No.	Fig. Name
ENGINE	
1.	CYLINDER BLOCK
2.	GEAR HOUSING
3.	MAIN BEARING
4.	CAMSHAFT BEARING
5.	BREATHER
6.	DECOMPRESSION LINKAGE
7.	LABELS
8.	CYLINDER HEAD
9.	AIR CLEANER
10.	SILENCER
11.	EXHAUST MANIFOLD
12.	CAMSHAFT
13.	CRANKSHAFT
14.	PISTON
15.	CONNECTING ROD
16.	HYD. OIL PUMP & DRIVING UNIT
17.	LUBRICATING OIL PUMP
18.	DIPSTICK
19.	LUBRICATING OIL FILTER
20.	LUBRICATING OIL SYSTEM
21.	COOLING WATER PUMP
22.	RADIATOR
23.	COOLING WATER SYSTEM
24.	FUEL INJECTION PUMP

Fig. No.	Fig. Name
25.	FUEL INJECTION VALVE
26.	FUEL FILTER
27.	FUEL INJECTION LINES
28.	FUEL LINES
29.	GOVERNOR
30.	REMOTE CONTROL DEVICE
31.	ENGINE STOP DEVICE
32.	ELECTRIC PARTS
33.	THERMOSTART
34.	TACHOMETER GEAR UNIT
35.	STARTING MOTOR COMPONENT PARTS
36.	GENERATOR COMPONENT PARTS
37.	GASKET SET
38.	REPAIR SET

CHASSIS

39.	THROTTLE(EXCEPT ENGLAND)
40.	THROTTLE(FOR ENGLAND)
41.	FUEL TANK
42.	BELT COVER
43.	FRONT BRACKET & CENTER PIN
44.	FRONT AXLE(FOR YM169)
45.	TIE-ROD
46.	RING GEAR OF FRONT AXLE
47.	PROPELLER SHAFT

Contents

OCT10-M22601

Fig. No. Fig. Name

- 48. FRONT AXLE HOUSING(FOR YM169D)
- 49. FRONT GEAR HOUSING(FOR YM169D)
- 50. FRONT SPINDLE(FOR YM169D)
- 51. STEERING
- 52. CLUTCH
- 53. TRANSMISSION HOUSING
- 54. TRANSMISSION GEARS
- 55. P.T.O. DRIVING SHAFT
- 56. P.T.O. SHIFT LEVER
- 57. FRONT DRIVE(FOR YM169D)
- 58. RING GEAR & DIFFERENTIAL GEAR
- 59. REAR HOUSING(U.S.A. & S.AFRICA)
- 60. REAR HOUSING(FOR ENGLAND)
- 61. REAR HOUSING(FOR PORTUGAL)
- 62. MAIN & RANGE SHIFT
- 63. DIFF. LOCK (EXCEPT ENGLAND)
- 64. DIFFERENTIAL LOCK(FOR ENGLAND)
- 65. REAR AXLE SHAFT(USA & S.AFRICA)
- 66. REAR AXLE SHAFT(ENGLAND&PORTUG)
- 67. BRAKE
- 68. TIRES(EXCEPT U.S.A.;FOR YM169)
- 69. TIRES(EXCEPT USA.;FOR YM169D)
- 70. TURF TIRES(EXCEPT USA.;YM169)
- 71. TURF TIRES(EXCEPT USA.;YM169D)
- 72. HYDRAULIC CYLINDER

Fig. No. Fig. Name

- 73. HYDRAULIC LIFT
- 74. HYDRAULIC CONTROL VALVE
- 75. HYDRAULIC CONTROL
- 76. HYDRAULIC PIPES
- 77. WIRE HARNESS (U.S.A. & S.AFRICA)
- 78. WIRE HARNESS(FOR ENGLAND)
- 79. WIRE HARNESS(FOR PORTUGAL)
- 80. SWITCH & LAMP(USA & S.AFRICA)
- 81. SWITCH & LAMP(FOR ENGLAND)
- 82. SWITCH & LAMP(FOR PORTUGAL)
- 83. HOOD (EXCEPT ENGLAND)
- 84. HOOD (FOR ENGLAND)
- 85. DASHBOARD(EXCEPT ENGLAND)
- 86. DASHBOARD(FOR ENGLAND)
- 87. FENDER & STEP(USA & S.AFRICA)
- 88. FENDER & STEP(FOR ENGLAND)
- 89. FENDER & STEP(FOR PORTUGAL)
- 90. SEAT(FOR USA & S.AFRICA)
- 91. SEAT (FOR ENGLAND)
- 92. SEAT (FOR PORTUGAL)
- 93. BACK-MILLAR(FOR PORTUGAL)
- 94. TOOL BOX (FOR PORTUGAL)
- 95. LABELS(FOR USA & S.AFRICA)
- 96. LABELS(FOR ENGLAND)
- 97. LABELS(FOR PORTUGAL)

Contents

OCT10-M22601

Fig. No. Fig. Name

98. 3-POINT HITCH(USA & S.AFRICA)

99. 3-POINT HITCH(ENGLAND&PORTUGAL

100. REAR HITCH(FOR USA & S.AFRICA)

101. REAR HITCH(ENGLAND & PORTUGAL)

102. TIRES(U.S.A. ONLY;FOR YM169)

103. TIRES(U.S.A. ONLY;FOR YM169D)

104. TURF TIRES(U.S.A. ONLY)

105. FRONT POWER TAKE OFF

106. ROLL BAR

Fig. No. Fig. Name

Fig.1. CYLINDER BLOCK

Fig. 1 CYLINDER BLOCK

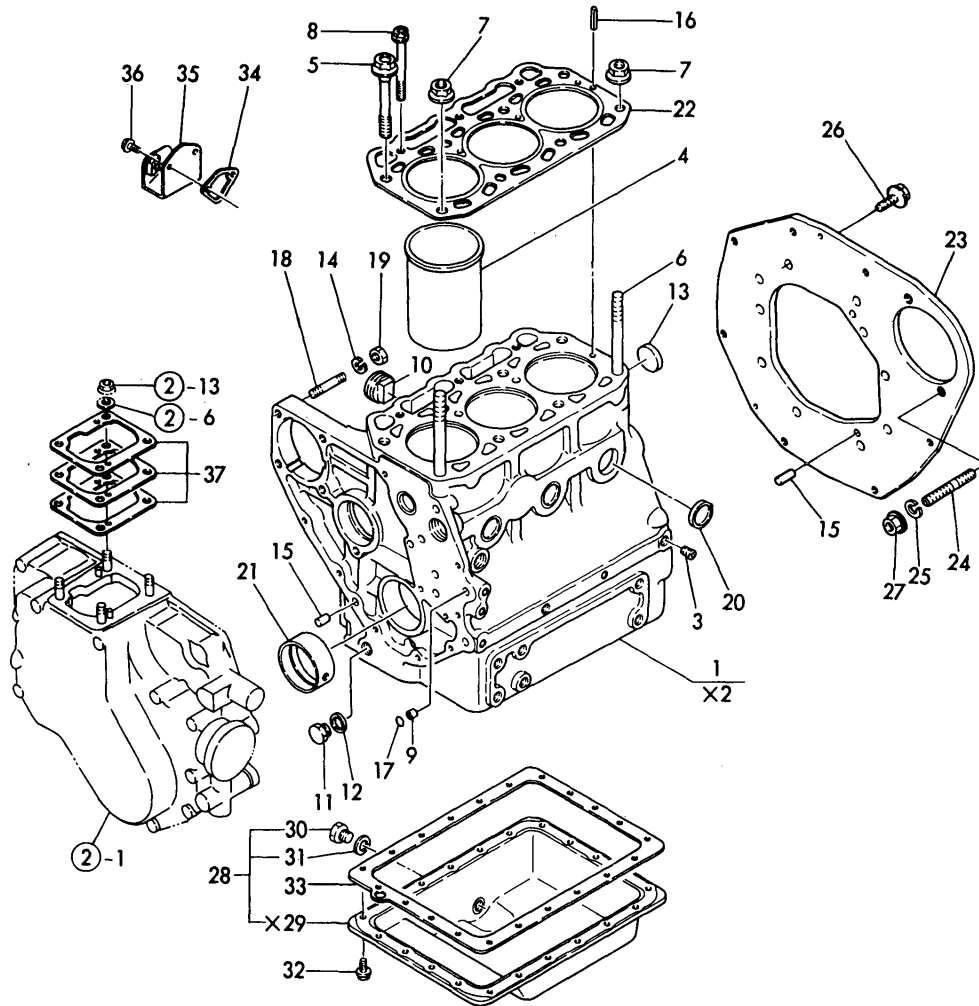

(A)=3T72HA-A

(B)=

(C)=

(D)=

(E)=

(F)=

No.	Lev.	Parts No.	Description	Qty						I	R
				(A)	(B)	(C)	(D)	(E)	(F)		
1	1	721454-01562	BLOCK ASSY, CYLINDER	1							
3	2	124060-01050	PLUG, PT1/8	7							
4	2	121450-01100	LINER ASSY, CYLINDER	3							
5	2	121450-01203	BOLT, HEAD	6							
6	2	121450-01210	BOLT, HEAD	2							
7	2	121450-01220	NUT, CYLINDER HEAD	2							
8	2	129350-01230	BOLT, HEAD	3							
9	2	124085-01900	GUIDE	2							
10	2	171051-01921	PLUG, NPTF1	2							
11	2	121450-01960	PLUG, PF1/4	1							
12	2	121450-01980	GASKET	1							
13	2	121450-01990	PLUG, 30	1							
14	2	22217-080000	WASHER, SPRING 8	4							
15	2	22312-080160	PIN, PARALLEL M8X16	3							
16	2	22351-060012	PIN, SPRING 6.0X12	2							
17	2	24311-000100	O-RING, 1AP10.0	2							
18	2	26216-080302	STUD, M8X 30	4							
19	2	26716-080002	NUT, M8	4							
20	2	27241-300000	PLUG 30	5							
21	2	121450-02100	BEARING, MAIN	1							
22	1	121000-01330	GASKET, HEAD	1							
23	1	121465-01600	FLANGE, MOUNTING	1							
24	1	121450-01650	BOLT	2							
25	1	22217-100000	WASHER, SPRING 10	2							
26	1	26206-100202	BOLT, M10X 20 PLATED	10							
27	1	26706-100002	NUT, M10	2							
28	1	721450-01540	SUMP ASSY, OIL	1							
30	2	104200-55080	PLUG, DRAIN	1							
31	2	43400-500450	SEAL WASHER 12	1							
32	1	121450-01710	BOLT, SUMP	21							
32-1	1	26106-060082	BOLT, M6X 8 PLATED	21							R
		(A=E/# C1041)									
33	1	121000-01750	GASKET, OIL SUMP	1							
34	1	121520-01850	GASKET	1							
34-1	1	121520-01851	GASKET	1							R
		(A=E/# D0413)									
35	1	121465-55610	BRACKET, STRAINER	1							
36	1	26106-060162	BOLT, M6X 16 PLATED	2							
37	1	121450-01951	SHIM SET, ADJUSTING	1							

Fig.2. GEAR HOUSING

Fig.2 GEAR HOUSING

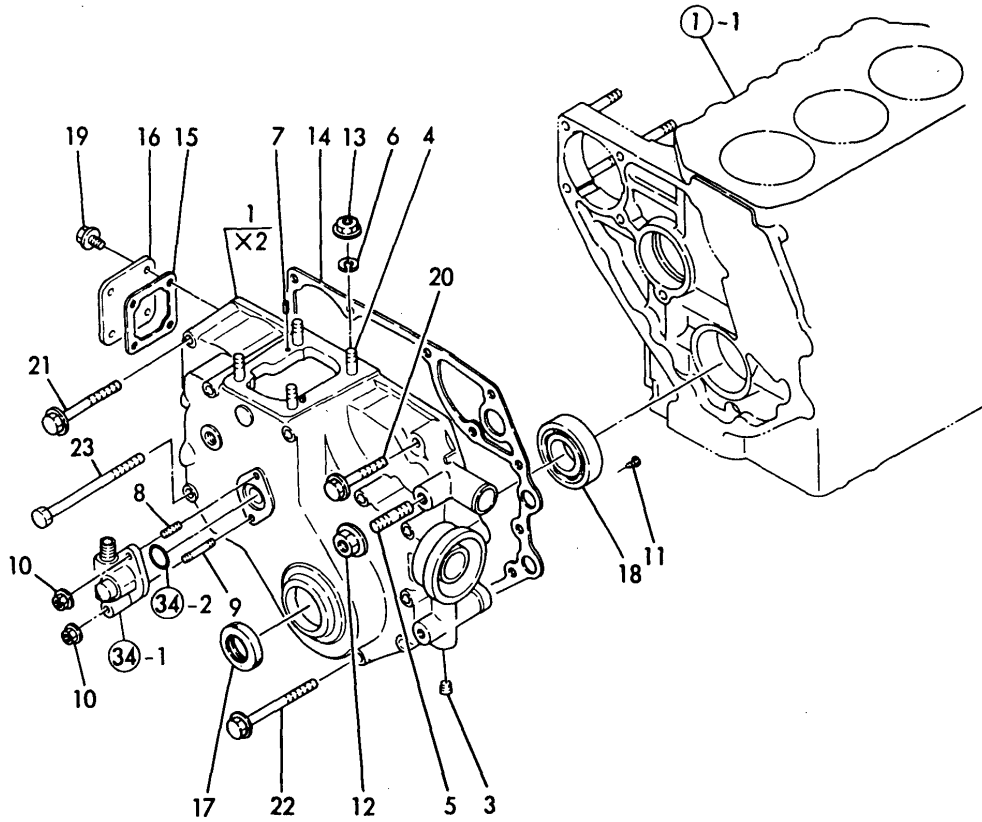

(A)=3T72HA-A
(B)=
(C)=

(D)=
(E)=
(F)=

No.	Lev.	Parts No.	Description	Q'ty						I	R
				(A)	(B)	(C)	(D)	(E)	(F)		
1	1	721454-01612	CASE ASSY, GEAR	1							
3	2	124060-01050	PLUG, PT1/8	1							
4	2	121450-01560	STUD, M8X22	4							
5	2	121450-01570	STUD	1							
6	2	22217-080000	WASHER, SPRING 8	4							
7	2	22351-040010	PIN, SPRING 4.0X10	2							
8	2	26216-060142	STUD, M6X 14	1							
9	2	26216-060352	STUD, M6X 35	1							
10	2	26366-060002	NUT, M6	2							
11	2	26587-080102	SCREW, M8X10	1							
12	2	26706-100002	NUT, M10	1							
13	2	26716-080002	NUT, M8	4							
14	1	121450-01511	GASKET, GEAR CASE	1							
15	1	121450-01531	GASKET	1							
16	1	121450-01550	COVER, BLOCK	1							
17	1	121450-01801	SEAL, TC25408	1							
18	1	24101-063050	BEARING, BALL 6305C3	1							
19	1	26106-060122	BOLT, M6X 12 PLATED	4							
20	1	26106-080452	BOLT, M8X 45 PLATED	1							
21	1	26106-080752	BOLT, M8X 75 PLATED	2							
22	1	26106-080852	BOLT, M8X 85 PLATED	7							
23	1	26106-081152	BOLT, M8X115 PLATED	3							

Fig.3. MAIN BEARING

Fig. 3 MAIN BEARING

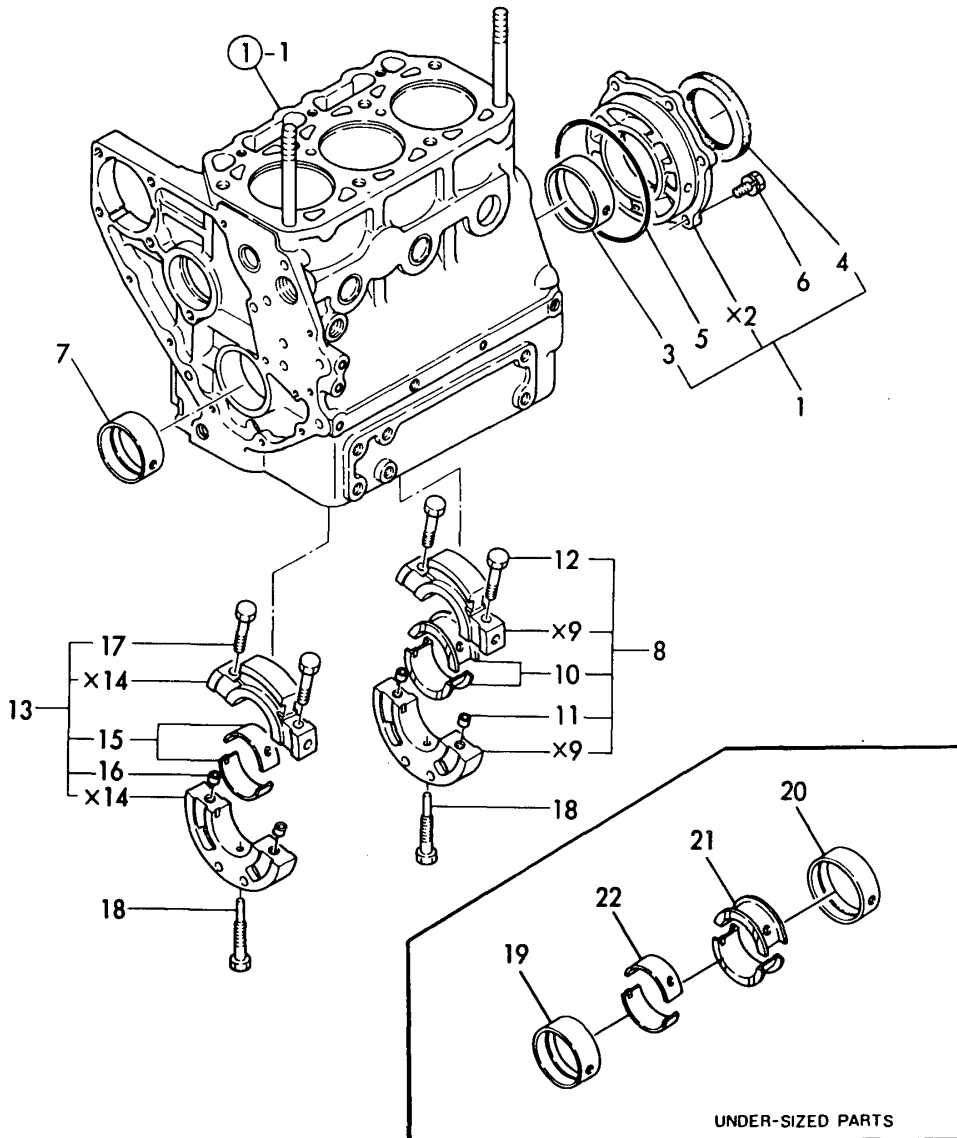

(A)=3T72HA-A
(B)=
(C)=

(D)=
(E)=
(F)=

No.	Lev.	Parts No.	Description	Q'ty						I	R
				(A)	(B)	(C)	(D)	(E)	(F)		
1	1	721450-02500	HOUSING ASSY, METAL	1							
3	2	121450-02110	BEARING, MAIN	1							
4	2	124085-02220	SEAL, OIL	1							
5	1	105225-02020	O-RING	1							
6	1	26013-080202	BOLT, M8X 20	6							
7	1	121450-02100	BEARING, MAIN	1							
8	1	721450-02612	HOUSING ASSY, METAL	1							
10	2	121450-02160	BEARING, MAIN	1							
12	2	121450-02071	BOLT	2							
13	1	721450-02622	HOUSING ASSY, METAL	1							
15	2	121450-02170	BEARING, MAIN	1							
17	2	121450-02071	BOLT	2							
18	1	105225-02300	BOLT	2							
19	1	121450-02310	BEARING, 0.25 US	1							1
20	1	121450-02320	METAL ASSY, 0.25	1							1
21	1	121450-02370	BEARING, 0.25 US	1							1
22	1	121450-02380	BEARING, 0.25 US	1							1

(A)=3T72HA-A
 (B)=
 (C)=

(D)=
 (E)=
 (F)=

Fig. 5 BREATHER

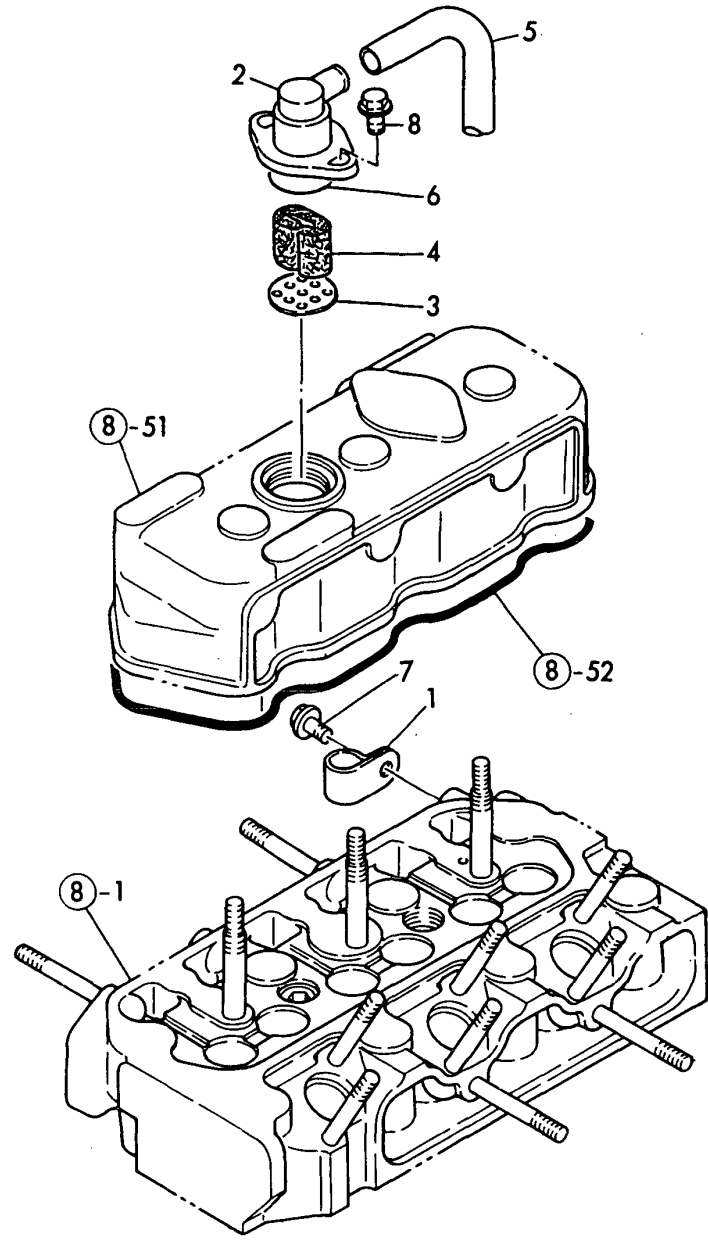

No.	Lev.	Parts No.	Description	Q'ty						I	R
				(A)	(B)	(C)	(D)	(E)	(F)		
1	1	124160-01650	CLAMP, PIPE	1							
2	1	121450-03012	BODY, BREATHER	1							
3	1	121450-03020	BODY, BREATHER	1							
4	1	121450-03030	WOOL, STEEL	1							
5	1	23065-120500	PIPE, 12X 500	1							
6	1	24341-000400	O-RING, 1AS40.0	1							
7	1	26106-080102	BOLT, M8X 10 PLATED	1							
8	1	26106-080162	BOLT, M8X 16 PLATED	2							

Fig.6. DECOMPRESSION LINKAGE

Fig.6 DECOMPRESSION LINKAGE

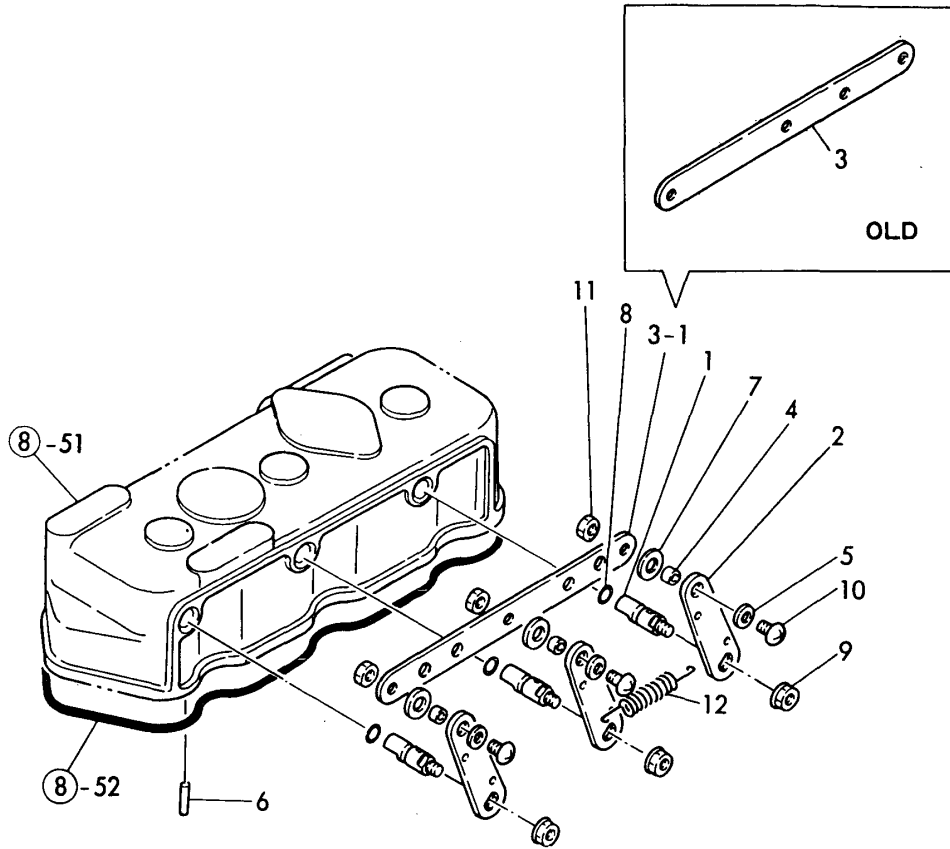

(A)=3T72HA-A
(B)=
(C)=

(D)=
(E)=
(F)=

No.	Lev.	Parts No.	Description	Qty						I	R
				(A)	(B)	(C)	(D)	(E)	(F)		
1	1	121450-03610	SHAFT, DECOMPRESSION	3							
2	1	121462-03740	LEVER, DECOMPRESSION	3							
3	1	121450-03760	CONNECTOR	1							
3-1	1	121023-03760	CONNECTOR	1							R
		(A=FROM 1ST)									
4	1	121450-03770	COLLAR	3							
5	1	22117-050000	WASHER, 5	3							
6	1	22312-030160	PIN, PARALLEL M3X16	3							
7	1	23418-080000	GASKET, 8X1.0	3							
8	1	24311-000070	O-RING, 1AP7.0	3							
9	1	26366-060002	NUT, M6	3							
10	1	26557-050122	SCREW, M5X12	3							
11	1	26756-050002	NUT, LOCK M5	3							
12	1	104104-67300	SPRING, RETURN	1							

Fig.7. LABELS

Fig.7 LABELS

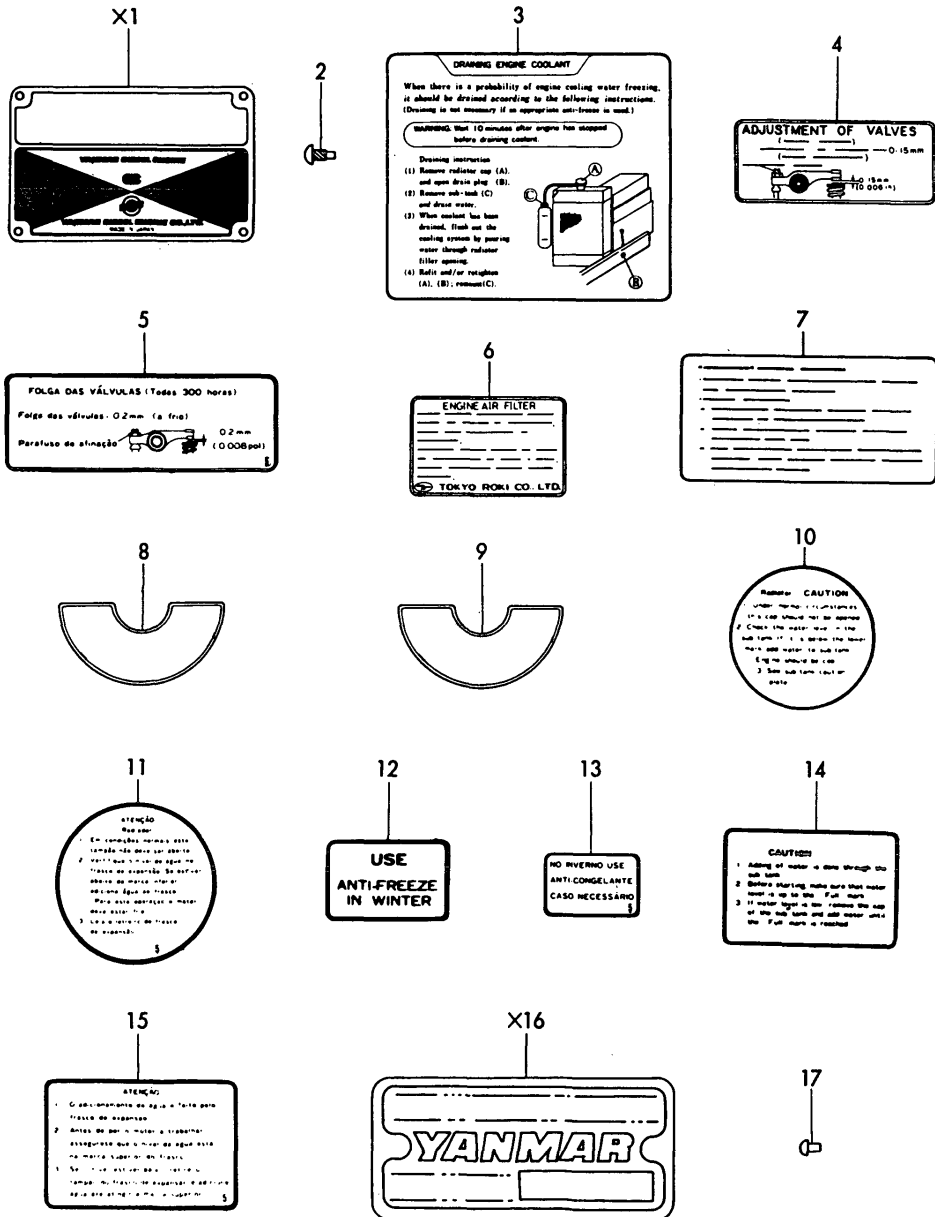

(A)=3T72HA-A
(B)=
(C)=

(D)=
(E)=
(F)=

No.	Lev.	Parts No.	Description	Q'ty						I	R
				(A)	(B)	(C)	(D)	(E)	(F)		
2	1	102210-07990	RIVET	4							
3	1	121454-07150	LABEL, DRAIN	1							
4	1	124064-07160	LABEL, VALVE ADJUST.	1							
5	1	121452-07160	LABEL	1							1
6	1	121454-12520	LABEL, AIR-CLEANER	1							
7	1	124742-12480	LABEL (PORTUGAL	1							1
8	1	121454-12480	LABEL, PRE-CLEANER	1							
9	1	124742-12520	LABEL (PORTUGAL	1							1
10	1	124764-44800	LABEL, RADIATOR	1							
11	1	124742-44800	LABEL (PORTUGAL	1							1
12	1	124764-44920	LABEL, ANTI-FREEZING	1							
13	1	124742-44920	LABEL (PORTUGAL	1							1
14	1	124764-44810	LABEL, RESERVE TANK	1							
15	1	124742-44810	LABEL (PORTUGAL	1							1
17	1	124220-51890	RIVET	2							

Fig.8. CYLINDER HEAD

Fig.8 CYLINDER HEAD

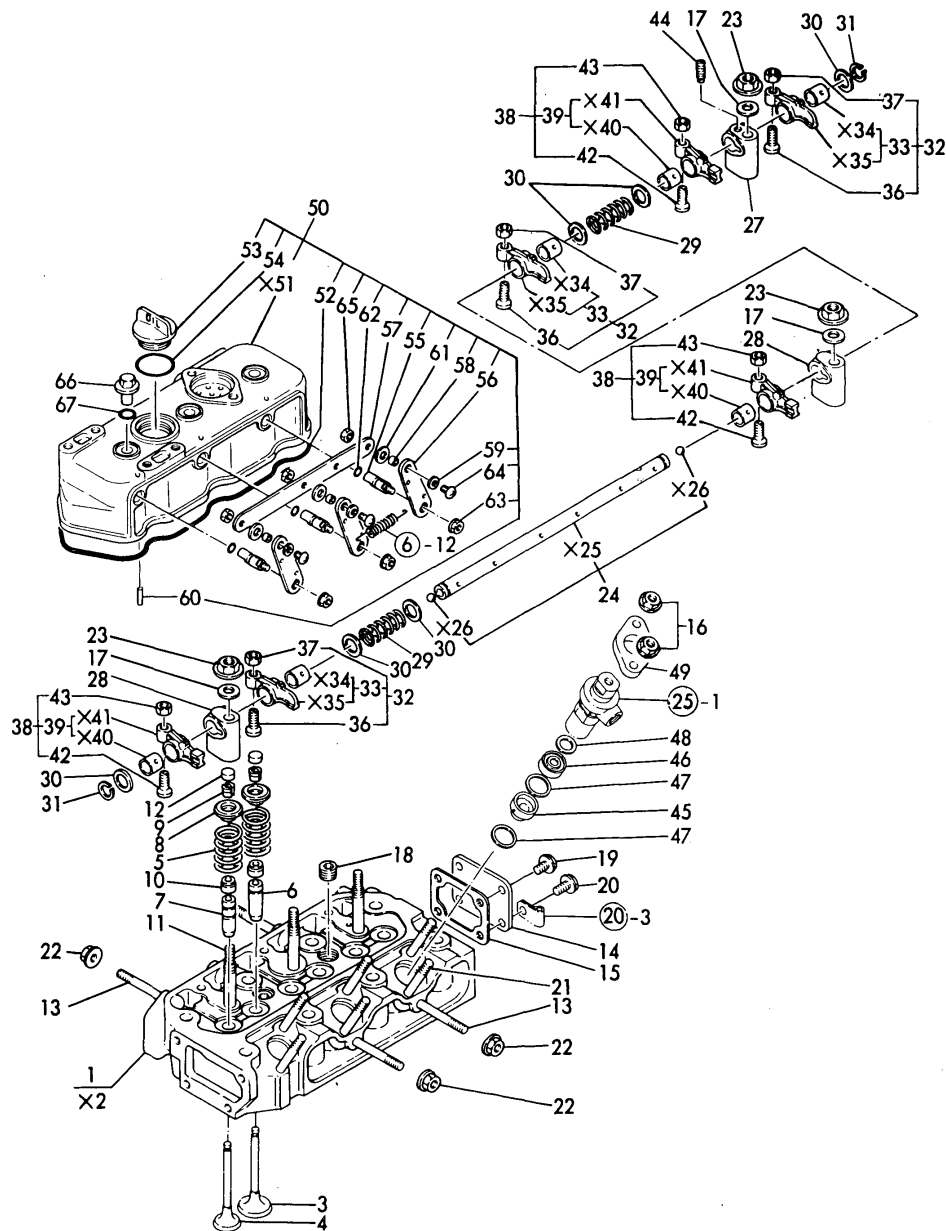

No.	Lev.	Parts No.	Description	Q'ty						I	R
				(A)	(B)	(C)	(D)	(E)	(F)		
1	1	721450-11700	HEAD ASSY, CYLINDER	1							
3	2	105225-11100	VALVE, INTAKE	3							
4	2	105225-11110	VALVE, EXHAUST	3							
5	2	124060-11120	SPRING, VALVE	6							
6	2	124060-11160	GUIDE, VALVE	3							
7	2	124060-11170	GUIDE, VALVE	3							
7-1	2	128272-11170	GUIDE, VALVE	3							S
		(A=E/# B8423)									
8	2	104200-11180	RETAINER, SPRING	6							
9	2	101158-11190	COTTER	6							
10	2	124950-11340	SEAL, VALVE STEM	6							
11	2	105225-11350	STUD	3							
12	2	104211-11370	CAP, VALVE	6							
13	2	121450-11550	STUD, MANIFOLD	4							
14	2	121450-11670	COVER, HEAD	1							
15	2	121450-11680	GASKET	1							
16	2	121465-11950	NUT	6							
17	2	22137-100000	WASHER, 10	3							
18	2	23871-030000	PLUG, R03	2							
19	2	26106-080122	BOLT, M8X 12 PLATED	3							
20	2	26106-080142	BOLT, M8X 14 PLATED	1							
21	2	26216-080652	STUD, M8X 65	6							
22	2	26366-080002	NUT, M8	4							
23	2	26696-100002	NUT, LOCK M10	3							
24	1	121450-11240	SHAFT ASSY, ROCKER	1							
27	1	121450-11260	SUPPORT, ROCKER ARM	1							
28	1	121450-11270	SUPPORT, ROCKER ARM	2							
29	1	121550-11280	SPRING	2							
30	1	121550-11290	WASHER	6							
31	1	22242-000140	RING, 14	2							
32	1	721450-11650	ARM ASSY, ROCKER	1							
33	2	121450-11620	ARM, ROCKER	3							
36	2	101158-11230	SCREW, VALVE ADJUST	3							
37	2	26756-080002	NUT, LOCK M8	3							
38	1	721450-11660	ARM ASSY, ROCKER	1							
39	2	121450-11640	ARM, ROCKER	3							
42	2	101158-11230	SCREW, VALVE ADJUST	3							
43	2	26756-080002	NUT, LOCK M8	3							
44	1	26921-080102	SCREW, M8X10	1							
45	1	121450-11402	CHAMBER	3							
46	1	124950-11410	CHAMBER	3							
47	1	124950-11450	GASKET, CHAMBER	6							
48	1	101147-11490	INSULATOR	3							
49	1	101147-11900	RETAINER	3							
50	1	721454-11521	BONNET ASSY, HEAD	1							
52	2	121476-11310	GASKET, BONNET	1							
53	2	124160-01751	COVER, FILLER	1							
54	2	24311-000320	O-RING, 1AP32.0	1							
55	2	121450-03610	SHAFT, DECOMPRESSION	3							
56	2	121462-03740	LEVER, DECOMPRESSION	3							
57	2	121023-03760	CONNECTOR	1							

N:Old $\frac{Yes}{No}$ New, Q:Old $\frac{No}{Yes}$ New, R:Old $\frac{Yes}{Yes}$ New, S:Old $\frac{No}{No}$ New, W:Add, Z:Discontinued, F:Interchangeable by set, K:Q'ty Change
 ++ CONTINUE ++
 Copyright (C) YANMAR CO., LTD. All Rights Reserved.

Fig.8. CYLINDER HEAD

Fig.8 CYLINDER HEAD

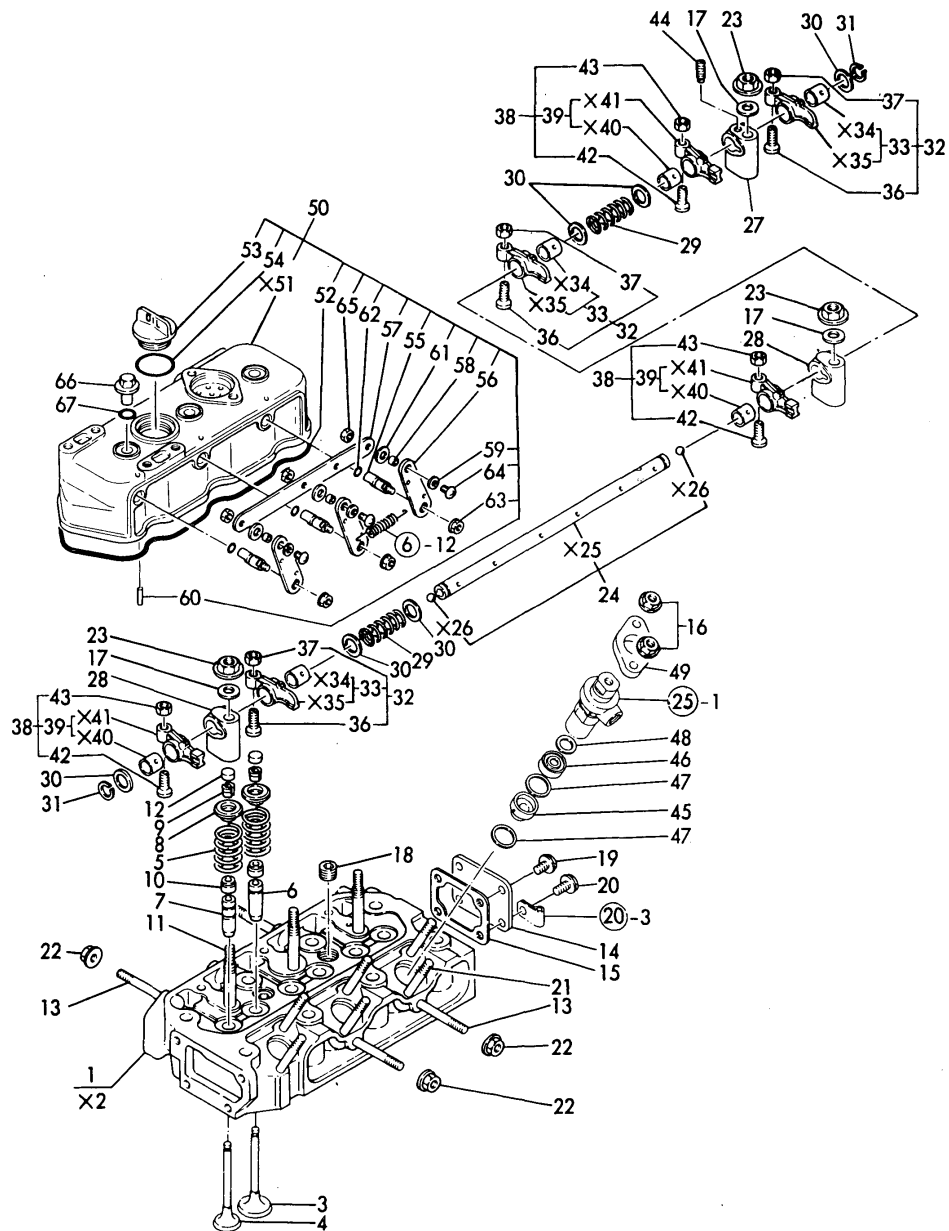

(A)=3T72HA-A
(B)=
(C)=

(D)=
(E)=
(F)=

No.	Lev.	Parts No.	Description	Qty						I	R
				(A)	(B)	(C)	(D)	(E)	(F)		
58	2	121450-03770	COLLAR	3							
59	2	22117-050000	WASHER, 5	3							
60	2	22312-030160	PIN, PARALLEL M3X16	3							
61	2	23418-080000	GASKET, 8X1.0	3							
62	2	24311-000070	O-RING, 1AP7.0	3							
63	2	26366-060002	NUT, M6	3							
64	2	26557-050122	SCREW, M5X12	3							
65	2	26756-050002	NUT, LOCK M5	3							
66	1	124160-11360	KNOB	3							
67	1	24311-000120	O-RING, 1AP12.0	3							

Fig.9. AIR CLEANER

Fig.9 AIR CLEANER

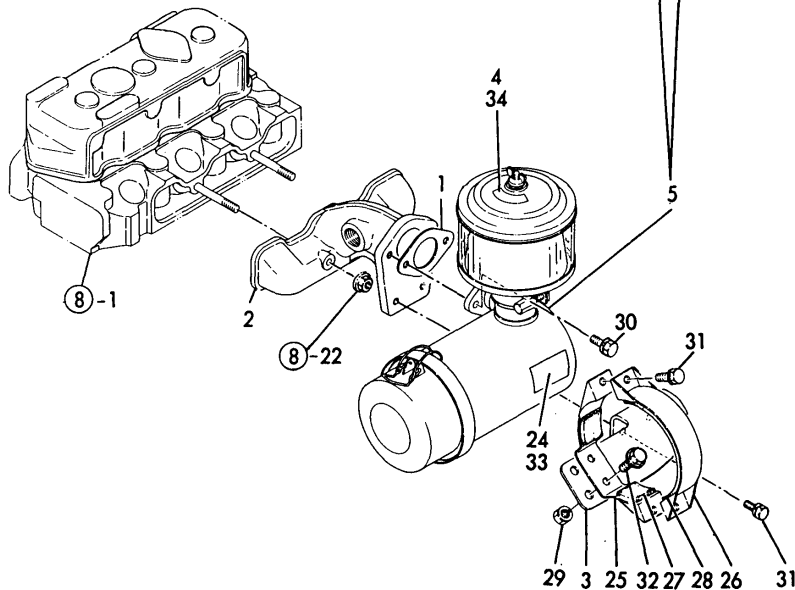
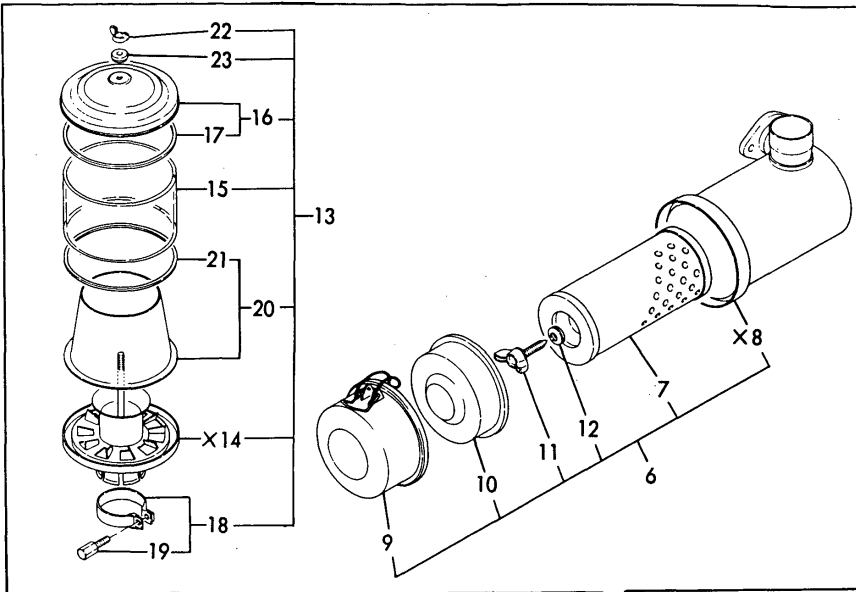

(A)=3T72HA-A

(B)=

(C)=

(D)=

(E)=

(F)=

No.	Lev.	Parts No.	Description	Q'ty						I	R
				(A)	(B)	(C)	(D)	(E)	(F)		
1	1	124067-12050	GASKET	1							
2	1	121454-12100	MANIFOLD, AIR INTAKE	1							
3	1	121454-12110	BRACKET, AIR CLEANER	1							
3-1	1	121454-12111	BRACKET, AIR CLEANER	1							N
		(A=E/# B9160)									
4	1	121454-12480	LABEL, PRE-CLEANER	1							1
5	1	121454-12500	CLEANER, AIR	1							
6	2	121454-12300	CLEANER, AIR	1							
7	3	124064-12510	ELEMENT	1							
9	3	121454-12660	PAN, DUST	1							
10	3	124064-12670	BAFFLE ASSY	1							
11	3	124064-12680	BOLT	1							
12	3	124064-12690	WASHER	1							
13	2	124064-12400	CLEANER ASSY, PRE	1							
15	3	124064-12420	TUBE	1							
16	3	124064-12440	COVER	1							
17	4	124064-12430	GASKET	1							
18	3	124064-12450	CLAMP	1							
19	4	124064-12460	BOLT	1							
20	3	124064-12470	CASE	1							
21	4	124064-12430	GASKET	1							
22	3	124450-12560	NUT	1							
23	3	124450-12571	WASHER	1							
24	1	121454-12520	LABEL, AIR-CLEANER	1							1
25	1	121454-12550	BRACKET	1							
26	1	124064-12560	SUPPORT	1							
27	1	124064-12570	SEAT, RUBBER	2							
28	1	124064-12580	SEAT, RUBBER	1							
29	1	194990-22050	NUT, M8	2							
30	1	26013-080252	BOLT, M8X 25	2							
31	1	26013-080252	BOLT, M8X 25	4							
32	1	26106-080162	BOLT, M8X 16 PLATED	2							
33	1	124742-12480	LABEL (PORTUGAL)	1							2
34	1	124742-12520	LABEL (PORTUGAL)	1							2

Fig. 10 SILENCER

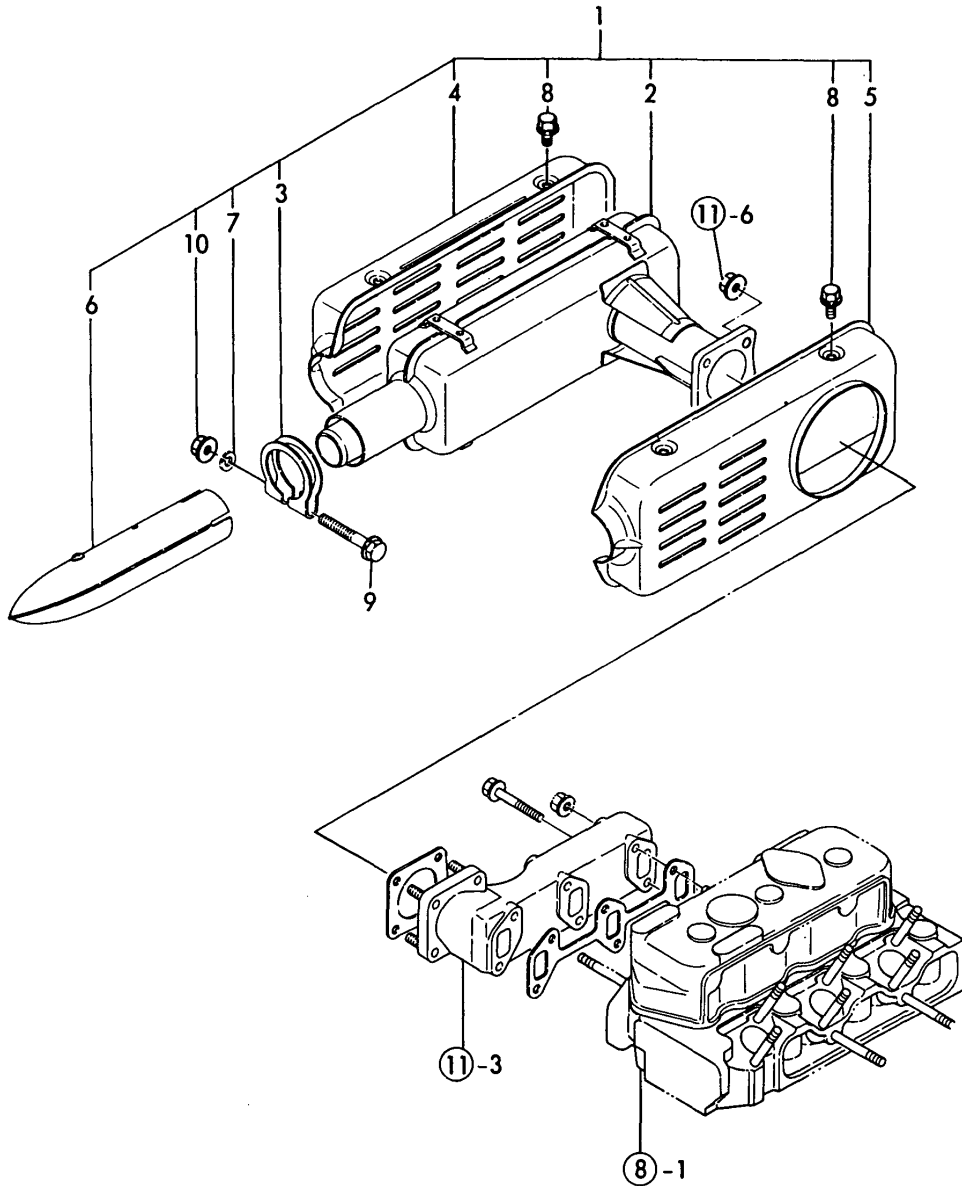

(A)=3T72HA-A
 (B)=
 (C)=

(D)=
 (E)=
 (F)=

No.	Lev.	Parts No.	Description	Q'ty						I	R
				(A)	(B)	(C)	(D)	(E)	(F)		
1	1	121440-13490	SILENCER ASSY	1							
2	2	121440-13500	SILENCER	1							
3	2	121470-13580	CLAMP	1							
4	2	121440-13610	COVER, SILENCER	1							
5	2	121454-13620	COVER, SILENCER	1							
6	2	121454-13650	PIPE	1							
7	2	22217-100000	WASHER, SPRING 10	1							
8	2	26013-060089	BOLT, M6X 8	8							
9	2	26106-100652	BOLT, M10X 65 PLATED	1							
10	2	26706-100002	NUT, M10	1							

Fig.11. EXHAUST MANIFOLD

(A)=3T72HA-A
(B)=
(C)=

(D)=
(E)=
(F)=

Fig. 11 EXHAUST MANIFOLD

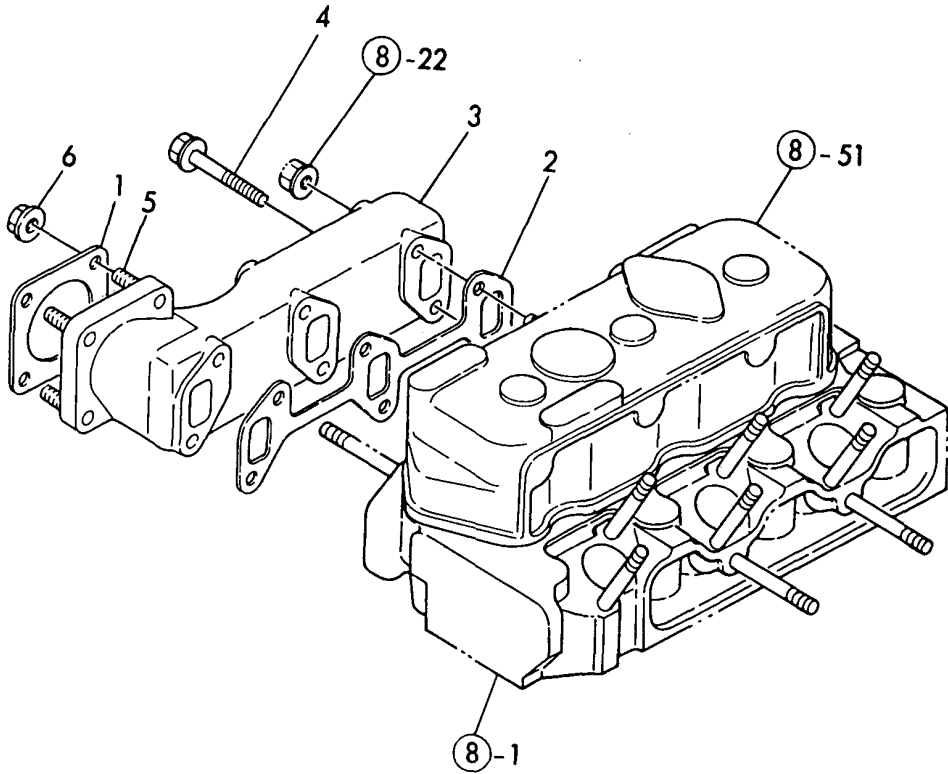

No.	Lev.	Parts No.	Description	Q'ty						I	R
				(A)	(B)	(C)	(D)	(E)	(F)		
1	1	121450-13200	GASKET, SILENCER	1							
1-1	1	121450-13201	GASKET, SILENCER	1							N
(A=E/# D0413)											
2	1	121450-13250	GASKET	1							
3	1	121470-13510	MANIFOLD, EXHAUST	1							
4	1	121465-13582	BOLT, M8X58	4							
5	1	26216-080222	STUD, M8X 22	4							
6	1	26366-080002	NUT, M8	4							

Fig.12. CAMSHAFT

Fig. 12 CAMSHAFT

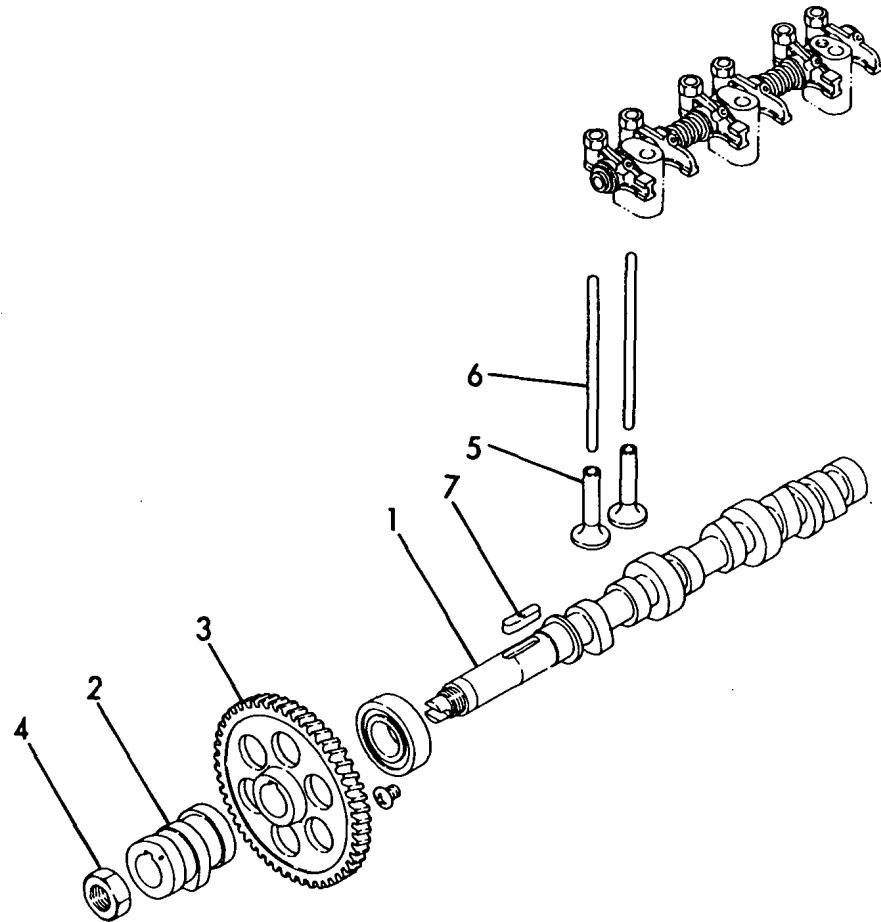

(A)=3T72HA-A
(B)=
(C)=

(D)=
(E)=
(F)=

No.	Lev.	Parts No.	Description	Q'ty						I	R
				(A)	(B)	(C)	(D)	(E)	(F)		
1	1	121450-14010	CAMSHAFT	1							
2	1	121450-14090	CAM, FUEL	1							
3	1	129350-14100	GEAR, CAMSHAFT	1							
4	1	121450-14120	NUT	1							
5	1	104200-14200	TAPPET	6							
6	1	121450-14400	ROD, PUSH	6							
7	1	22512-070300	KEY, 7X 30	1							

Fig.13. CRANKSHAFT

Fig.13 CRANKSHAFT

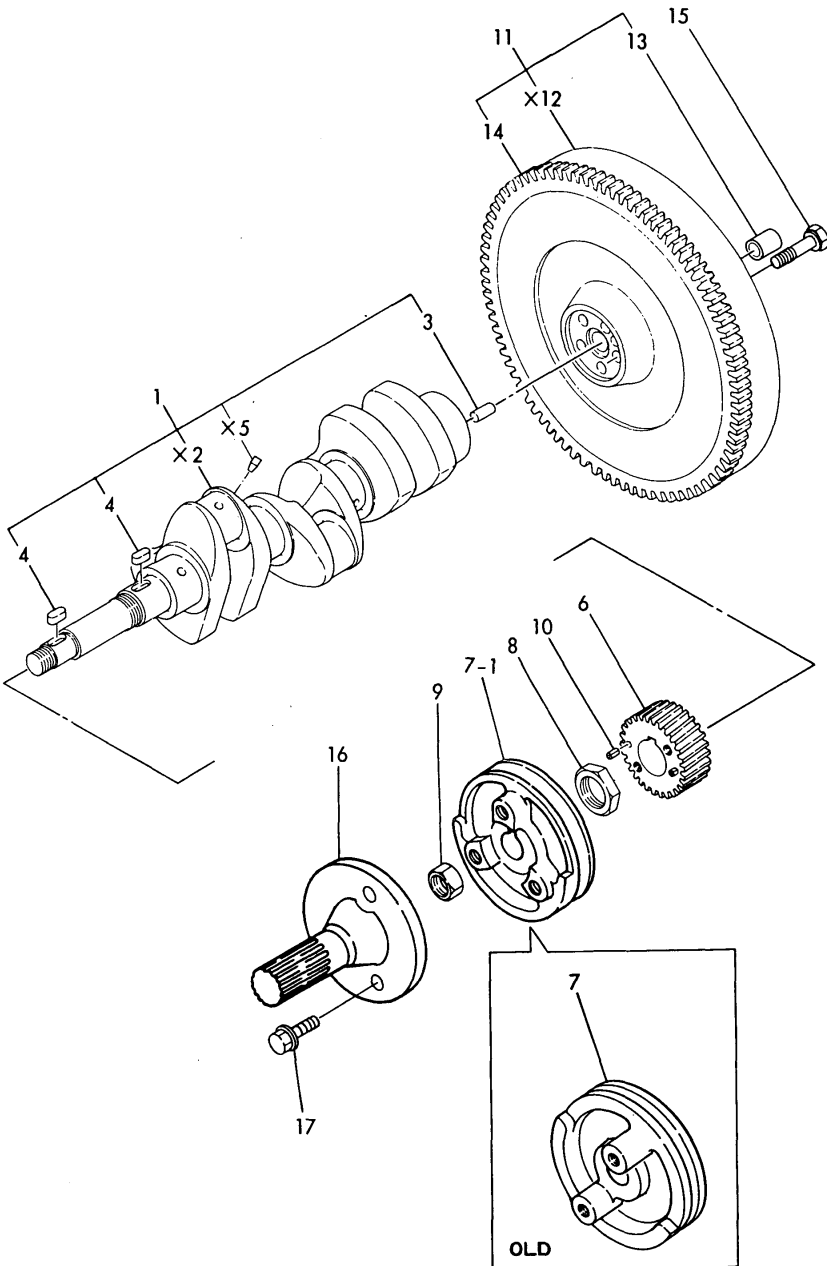

(A)=3T72HA-A
(B)=
(C)=

(D)=
(E)=
(F)=

No.	Lev.	Parts No.	Description	Q'ty						I	R
				(A)	(B)	(C)	(D)	(E)	(F)		
1	1	721000-21701	CRANKSHAFT ASSY	1							
3	2	22312-080160	PIN, PARALLEL M8X16	1							
4	2	22512-070180	KEY, 7X 18	2							
6	1	129350-21200	GEAR, CRANKSHAFT	1							
7	1	121454-21652	V-PULLEY	1							
7-1	1	121454-21660	V-PULLEY	1						S	1
(A=E/# B8423)											
8	1	121450-21541	NUT, CRANKSHAFT GEAR	1							
9	1	26776-180002	NUT, LOCK M18	1							
10	1	22351-040008	PIN, SPRING 4.0X 8	2							
11	1	121474-21591	FLYWHEEL ASSY	1							
13	2	124950-21230	BUSH	1							
14	2	124060-21600	GEAR, RING	1							
15	1	105225-21501	BOLT, FLYWHEEL	5							
16	1	124060-21680	SHAFT	1							W
(A=E/# B8423)											
17	1	26013-100352	BOLT, M10X 35	3							W
(A=E/# B8423)											

Fig.15. CONNECTING ROD

Fig. 15 CONNECTING ROD

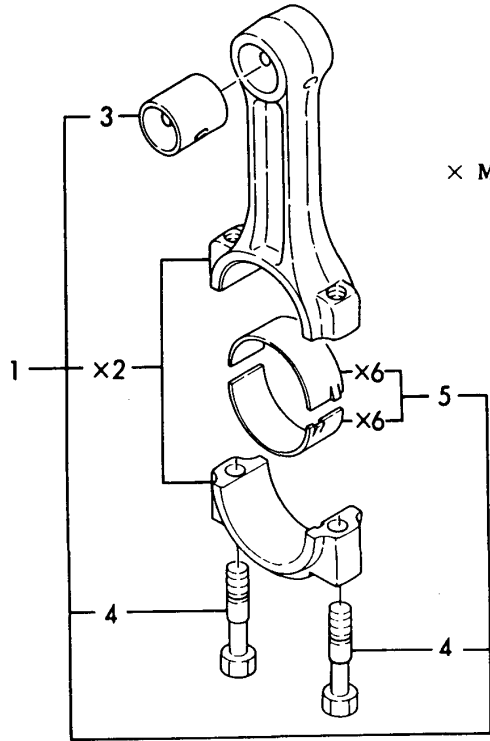

× MARK PARTS: NOT SOLD SEPARATELY.

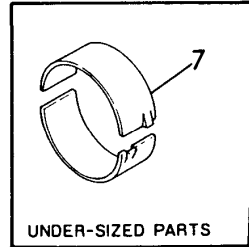

(A)=3T72HA-A
(B)=
(C)=

(D)=
(E)=
(F)=

No.	Lev.	Parts No.	Description	Q'ty						I	R
				(A)	(B)	(C)	(D)	(E)	(F)		
1	1	705311-23100	ROD ASSY, CONNECTING	3							
3	2	105225-23100	BEARING, PISTON PIN	3							
4	2	105225-23200	BOLT, CONNECTING ROD	6							
5	2	705311-23600	BEARING, CRANK PIN	3							
7	1	105311-23380	METAL ASSY, 0.25	3							1

Fig.16. HYD. OIL PUMP & DRIVING UNIT

Fig.16 HYD. OIL PUMP & DRIVING UNIT

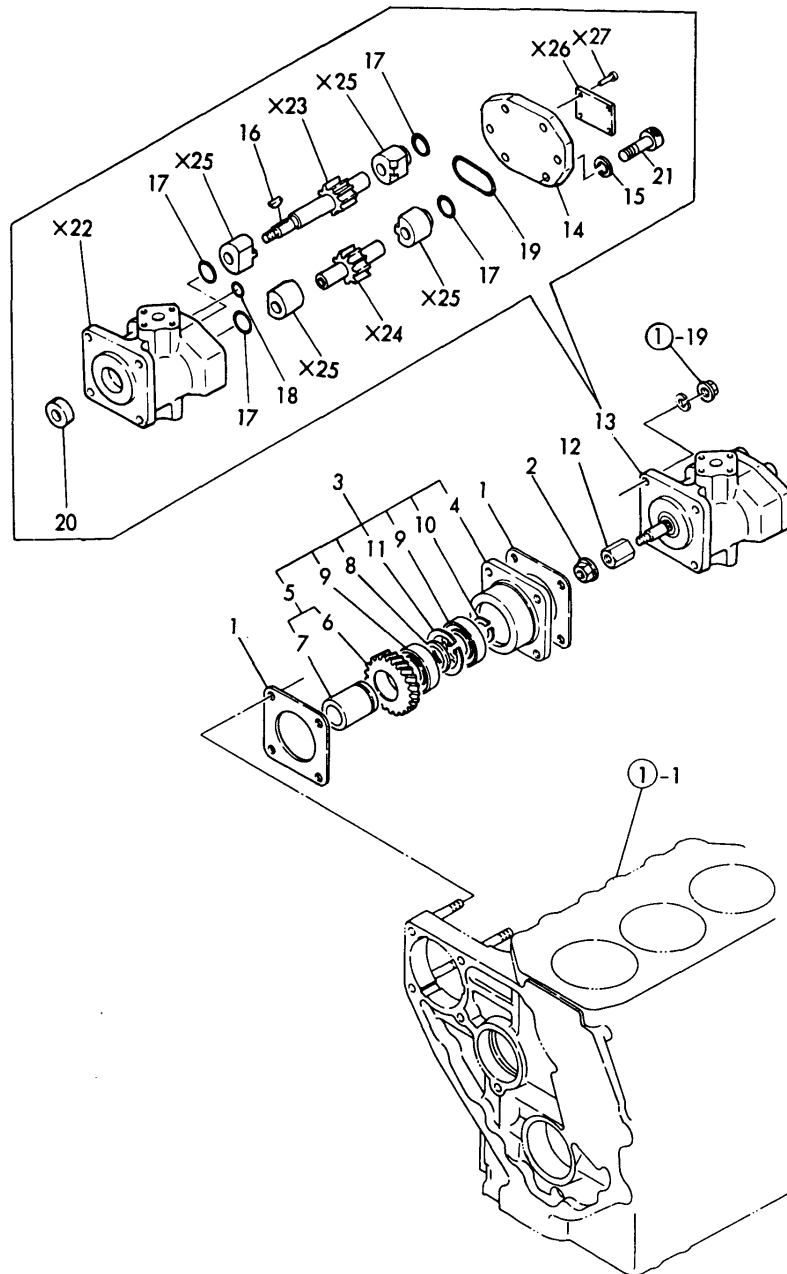

(A)=3T72HA-A
(B)=
(C)=

(D)=
(E)=
(F)=

No.	Lev.	Parts No.	Description	Q'ty						I	R
				(A)	(B)	(C)	(D)	(E)	(F)		
1	1	124240-01882	GASKET	2							
1-1	1	124240-01883	GASKET	2							R
(A=E/# D0413)											
2	1	194990-22050	NUT, M8	1							
3	1	129350-26000	DRIVE ASSY, PUMP	1							
4	2	129350-26050	BRACKET, PUMP	1							
5	2	129350-26100	SHAFT ASSY, DRIVE	1							
6	3	129350-26200	GEAR	1							
7	3	129350-26400	SHAFT, PUMP DRIVING	1							
8	2	124950-26420	SPACER	1							
9	2	129350-26490	BEARING, BALL 16005	2							
10	2	22242-000250	RING, 25	1							
11	2	22252-000470	RING, 47	1							
12	1	129350-26160	JOINT	1							
13	1	194420-41110	PUMP ASSY, HYDRAULIC	1							
14	2	194320-41150	COVER	1							
15	2	22217-080000	WASHER, SPRING 8	6							
16	2	22522-030130	KEY, WOODRUFF 3X13	1							
17	2	24315-000200	O-RING, 1BP20.0	4							
18	2	24341-000100	O-RING, 1AS10.0	1							
19	2	24341-000480	O-RING, 1AS48.0	1							
20	2	24421-142507	SEAL, OIL TC142507	1							
21	2	26450-080252	BOLT, M8X 25	6							

Fig.17. LUBRICATING OIL PUMP

Fig.17 LUBRICATING OIL PUMP

× MARK PARTS: NOT SOLD SEPARATELY.

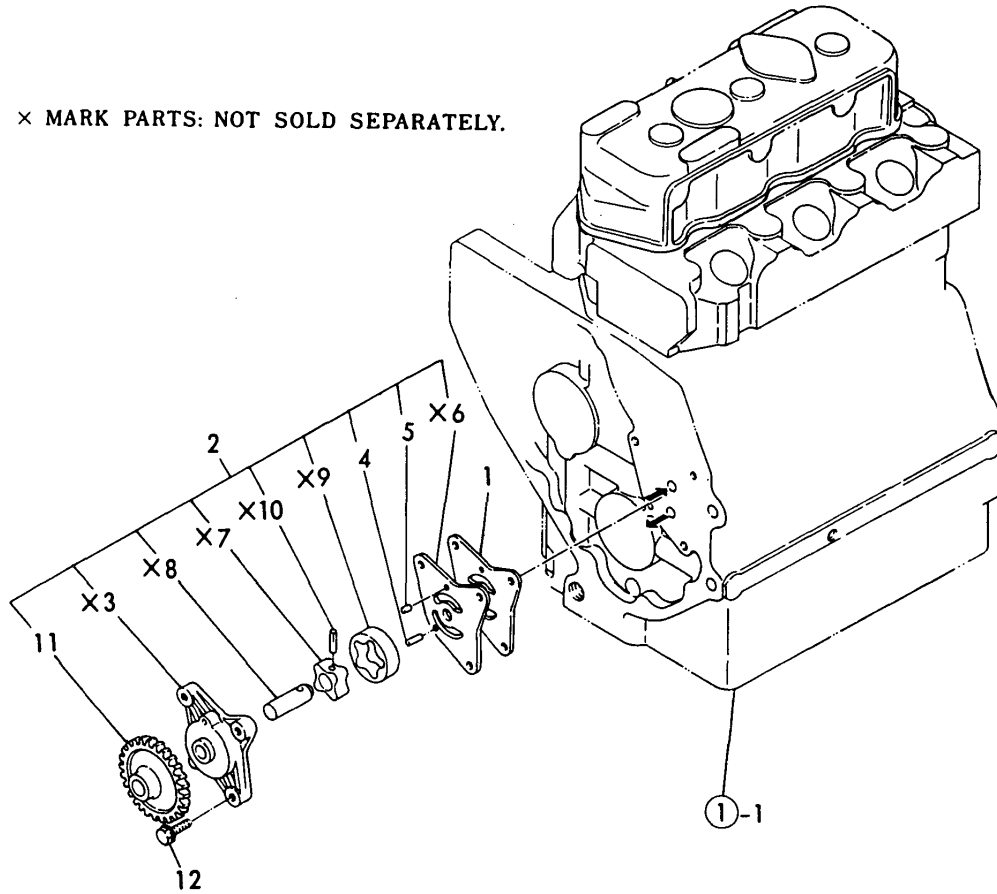

(A)=3T72HA-A
(B)=
(C)=

(D)=
(E)=
(F)=

No.	Lev.	Parts No.	Description	Qty						I	R
				(A)	(B)	(C)	(D)	(E)	(F)		
1	1	121450-32021	GASKET, PUMP	1							
2	1	129350-32090	PUMP ASSY, OIL	1							
4	2	121450-32050	PIN	1							
5	2	121450-32060	PIN, 4X8	1							
11	2	129350-32200	GEAR, OIL PUMP	1							
12	1	26013-060222	BOLT, M6X 22	3							

Fig.18. DIPSTICK

Fig. **18** DIPSTICK

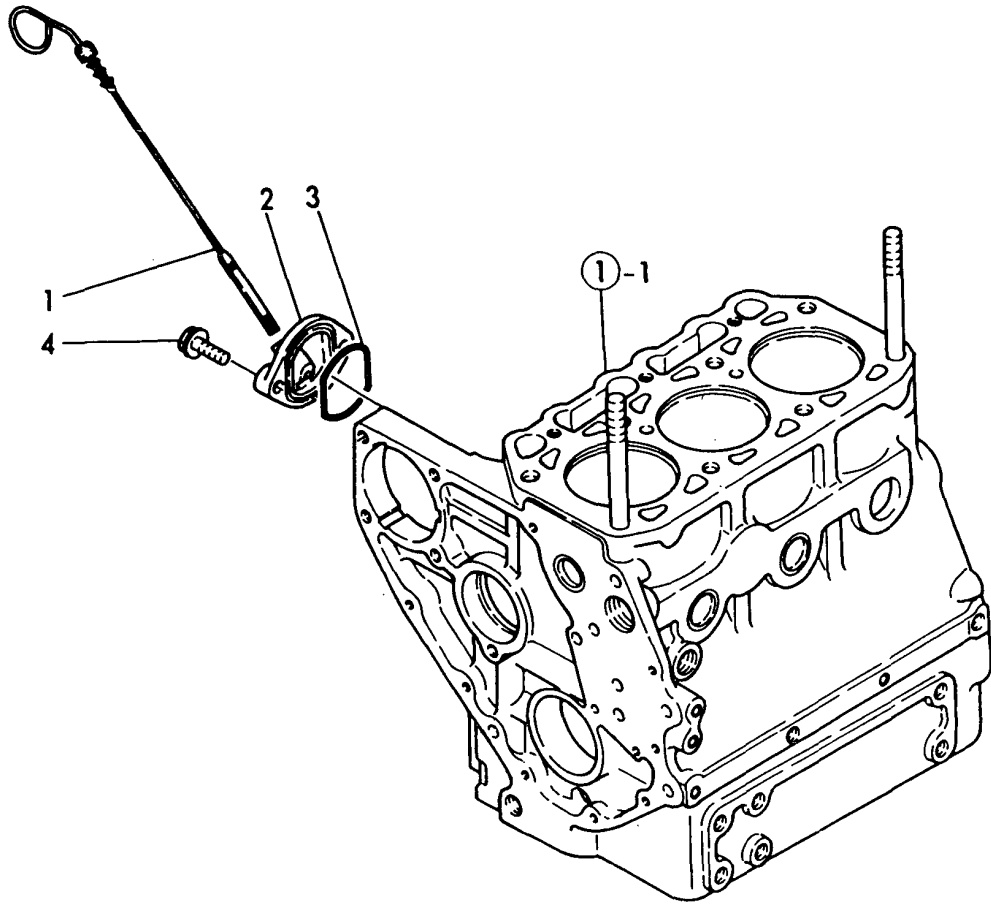

(A)=3T72HA-A
(B)=
(C)=

(D)=
(E)=
(F)=

No.	Lev.	Parts No.	Description	Q'ty						I	R
				(A)	(B)	(C)	(D)	(E)	(F)		
1	1	121467-34800	DIPSTICK, OIL	1							
2	1	121450-34831	BRACKET	1							
3	1	121450-34840	GASKET	1							
4	1	26106-080222	BOLT, M8X 22 PLATED	2							

Fig.19. LUBRICATING OIL FILTER

Fig.19 LUBRICATING OIL STRAINER

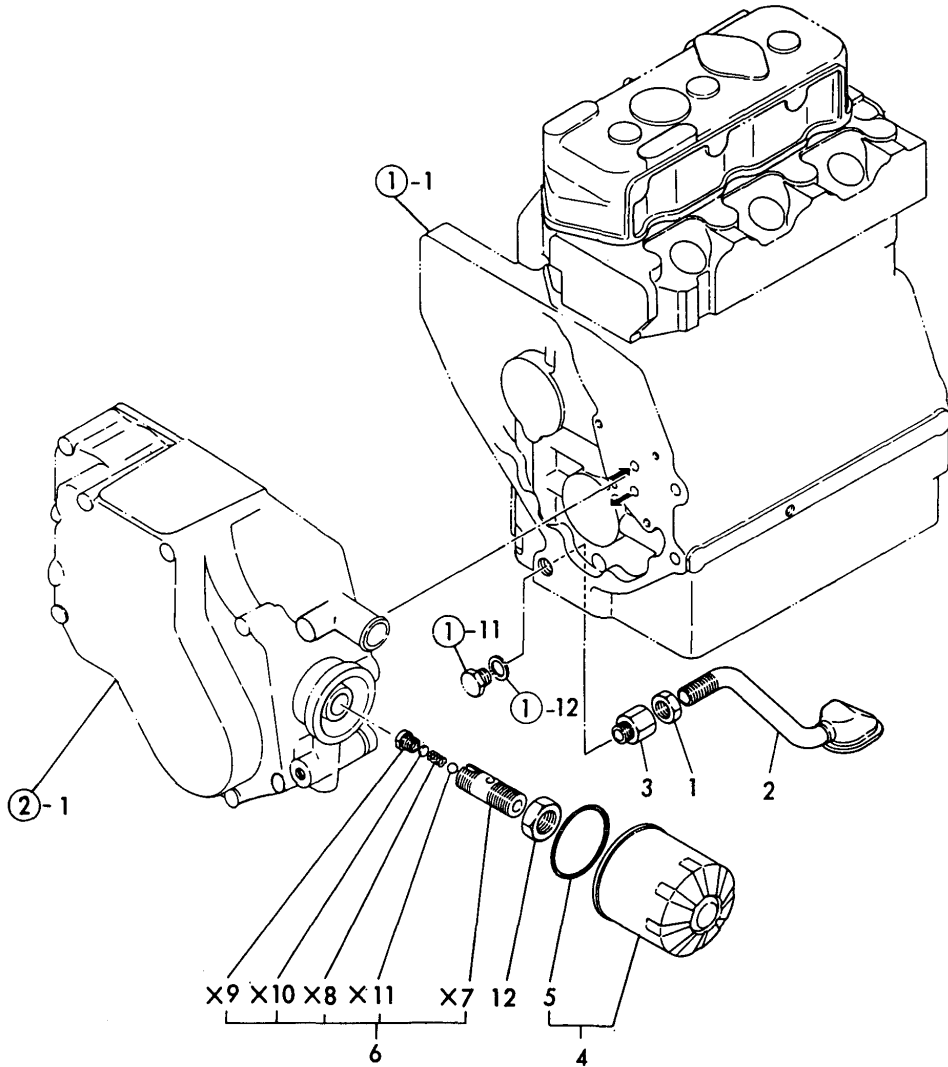

(A)=3T72HA-A
(B)=
(C)=

(D)=
(E)=
(F)=

No.	Lev.	Parts No.	Description	Qty						I	R
				(A)	(B)	(C)	(D)	(E)	(F)		
1	1	124450-35070	NUT, PF1/4	1							
2	1	121450-35090	PIPE ASSY, OIL INLET	1							
3	1	121150-35100	BRACKET	1							
4	1	124550-35110	ELEMENT	1							
5	2	124450-35110	O-RING	1							
6	1	124085-35300	VALVE ASSY, CONTROL	1							
12	1	124085-35350	NUT, M20	1							

Fig.20. LUBRICATING OIL SYSTEM

Fig. **20** LUBRICATING OIL SYSTEM

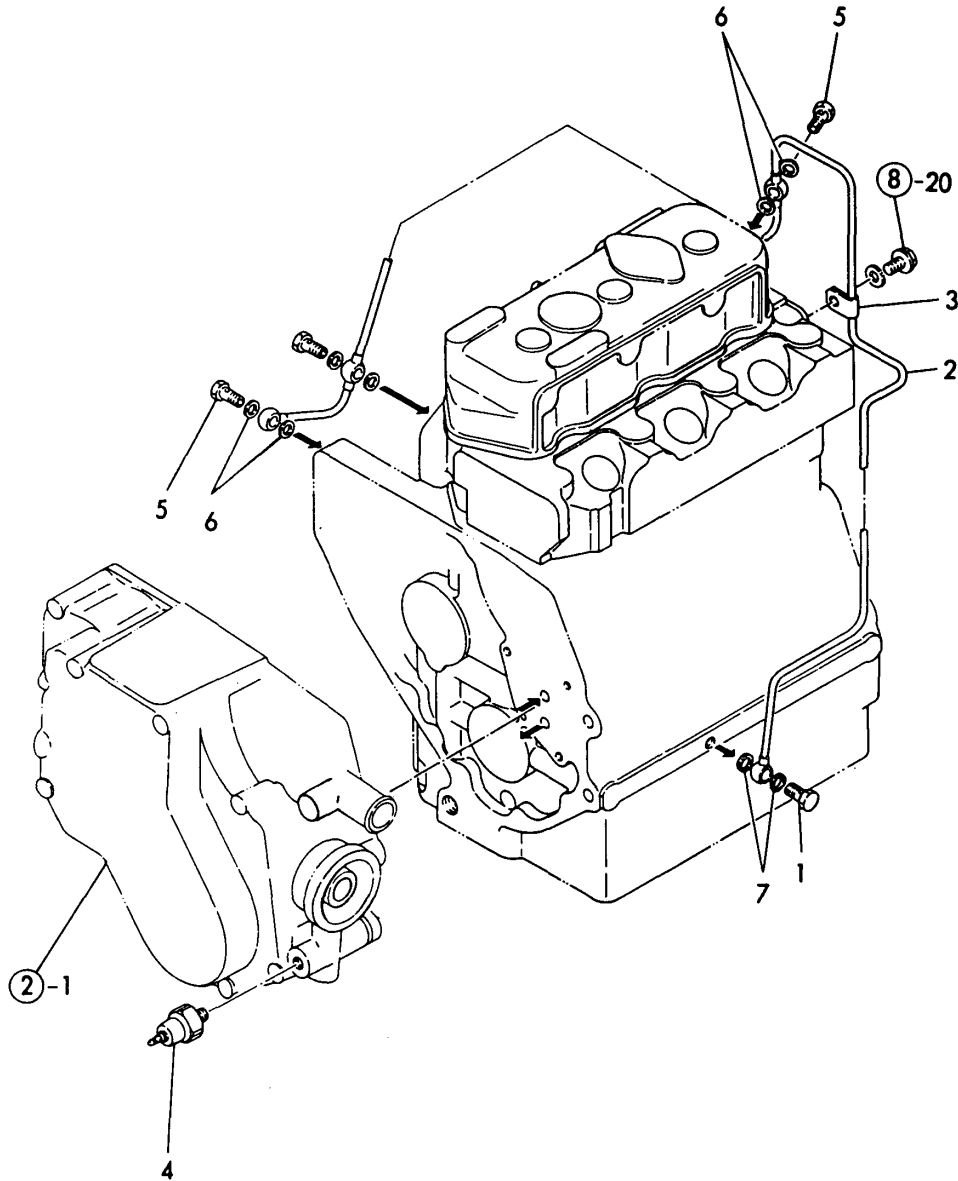

(A)=3T72HA-A
(B)=
(C)=

(D)=
(E)=
(F)=

No.	Lev.	Parts No.	Description	Q'ty						I	R
				(A)	(B)	(C)	(D)	(E)	(F)		
1	1	124160-39140	BOLT, PIPE JOINT M10	1							
2	1	121450-39201	PIPE, 85X195X440	1							
3	1	124450-39240	RETAINER, PIPE	1							
4	1	124160-39450	SWITCH, 0.5KG	1							
5	1	124550-59820	BOLT, PIPE JOINT M8	3							
6	1	23414-080000	GASKET, 8X1.0	6							
7	1	23414-100000	GASKET, 10X1.0	2							

Fig.21. COOLING WATER PUMP

Fig. **21** COOLING WATER PUMP

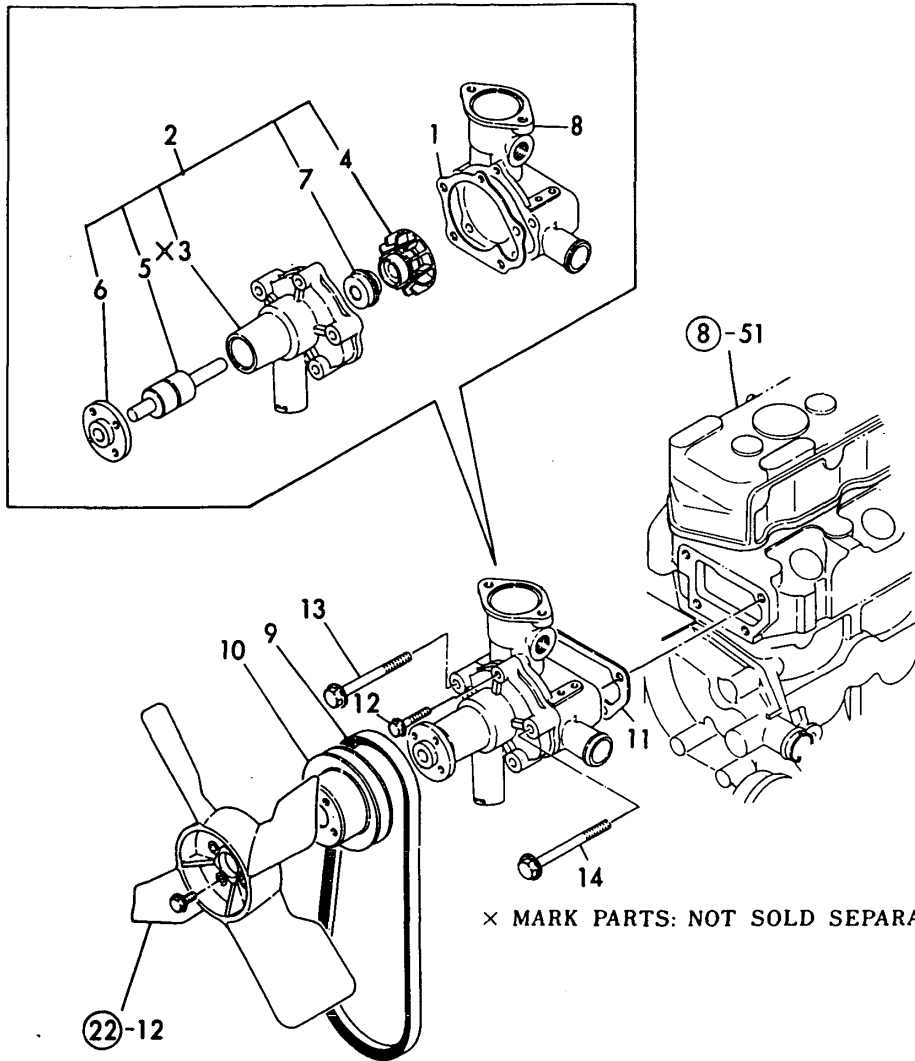

× MARK PARTS: NOT SOLD SEPARATELY.

(A)=3T72HA-A
(B)=
(C)=

(D)=
(E)=
(F)=

No.	Lev.	Parts No.	Description	Q'ty						I	R
				(A)	(B)	(C)	(D)	(E)	(F)		
1	1	121023-42051	GASKET, WATER PUMP	1							
2	1	121023-42100	PUMP ASSY, WATER	1							
4	2	129350-42200	IMPELLER	1							
5	2	121450-42240	BEARING, SHAFT	1							
6	2	121450-42260	FLANGE, V-PULLEY	1							
7	2	121450-42310	SEAL, MECHANICAL	1							
8	1	121454-42120	BRACKET, PUMP	1							
9	1	121023-42290	V-BELT, AX33	1							
10	1	121450-42350	V-PULLEY	1							
11	1	121450-44410	GASKET	1							
12	1	26106-060322	BOLT, M6X 32 PLATED	1							
13	1	26106-080822	BOLT M 8X 82 PLATED	3							
14	1	26106-080872	BOLT M 8X 87 PLATED	1							

Fig. 22 RADIATOR

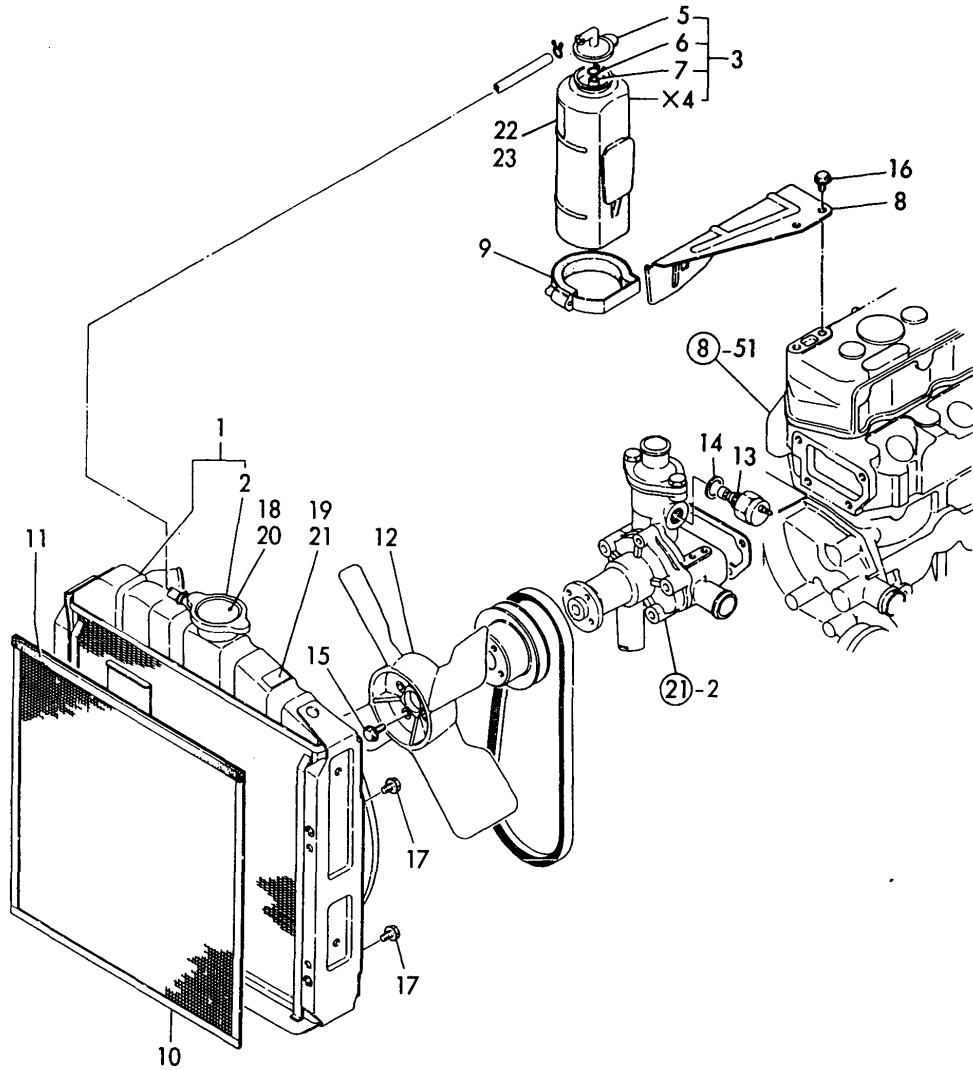

(A)=3T72HA-A
 (B)=
 (C)=

(D)=
 (E)=
 (F)=

No.	Lev.	Parts No.	Description	Q'ty						I	R
				(A)	(B)	(C)	(D)	(E)	(F)		
1	1	121462-44500	RADIATOR	1							
2	2	124450-44590	CAP, RADIATOR	1							
3	1	121450-44510	TANK ASSY, SUB	1							
5	2	121450-44530	CAP	1							
6	2	124450-44560	RETAINER	1							
7	2	23065-070180	PIPE, 7X 180	1							
8	1	121450-44540	BRACKET	1							
9	1	124450-44550	BAND	1							
10	1	121462-44580	SCREEN, RADIATOR	1							
11	1	121454-44590	PAD, URETHANE	1							
12	1	121450-44740	FAN, COOLING	1							
13	1	121250-44901	SWITCH, 110	1							
14	1	124465-44950	GASKET, 16	1							
15	1	26014-060182	BOLT, M6X 18	4							
16	1	26106-080122	BOLT, M8X 12 PLATED	2							
17	1	26106-080122	BOLT, M8X 12 PLATED	4							
18	1	124764-44800	LABEL, RADIATOR	1							1
19	1	124764-44920	LABEL, ANTI-FREEZING	1							1
20	1	124742-44800	LABEL (PORTUGAL)	1							2
21	1	124742-44920	LABEL (PORTUGAL)	1							2
22	1	124764-44810	LABEL, RESERVE TANK	1							W 1
		(A=FROM 1ST)									
23	1	124742-44810	LABEL (PORTUGAL)	1							W 2
		(A=FROM 1ST)									

Fig.23. COOLING WATER SYSTEM

(A)=3T72HA-A
(B)=
(C)=

(D)=
(E)=
(F)=

Fig. **23** COOLING WATER SYSTEM

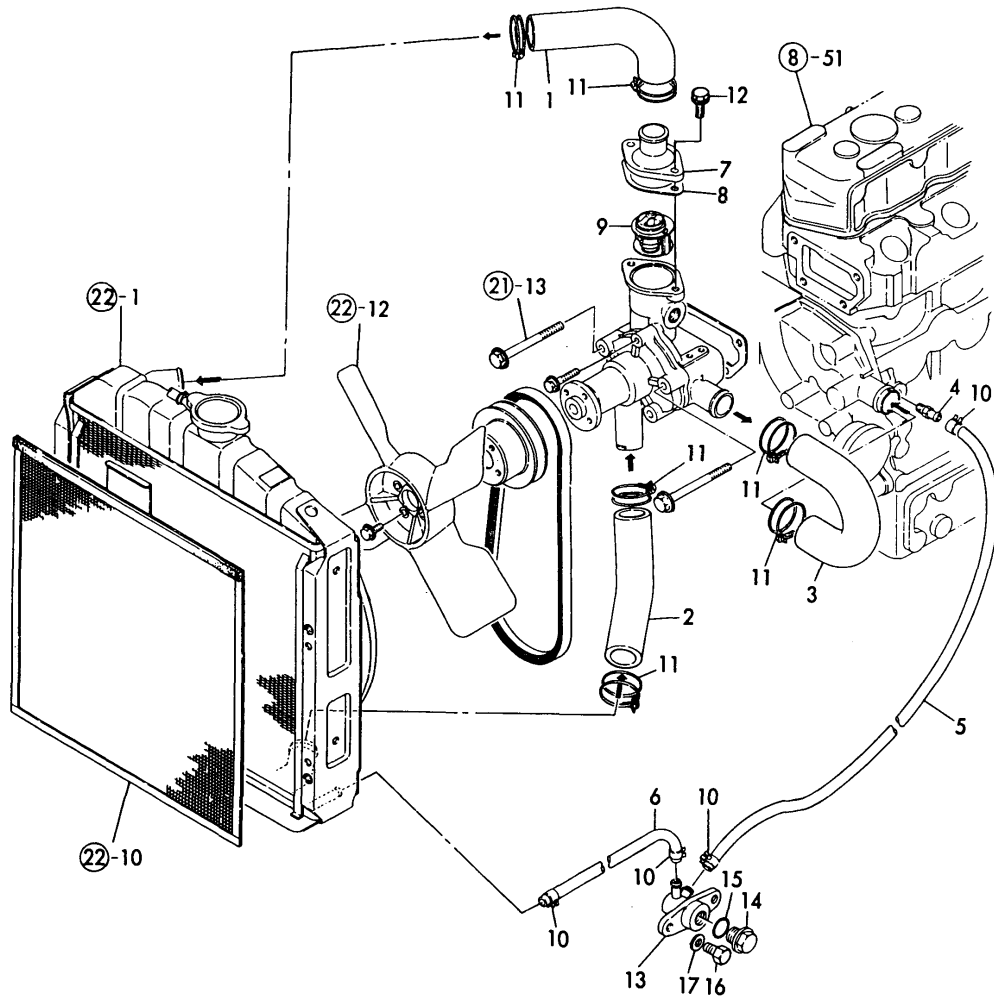

No.	Lev.	Parts No.	Description	Qty						I	R
				(A)	(B)	(C)	(D)	(E)	(F)		
1	1	129350-49010	PIPE, WATER	1							
2	1	121450-49020	PIPE, WATER	1							
3	1	121450-49030	PIPE, WATER	1							
4	1	121550-49111	JOINT, PT1/4	1							
5	1	124738-49150	PIPE, DRAIN L=300	1							
6	1	129150-49150	PIPE, WATER DRAIN	1							
7	1	129350-49530	COVER, THERMOSTAT	1							
8	1	129350-49540	GASKET	1							
8-1	1	129350-49541	GASKET	1							R
(A=E/# D0413)											
9	1	129350-49800	THERMOSTAT, 71	1							
10	1	124766-59050	CLIP, HOSE 12	4							
11	1	23010-038000	CLAMP, 38	6							
12	1	26014-080162	BOLT, M8X 16	2							
13	1	121450-49100	BODY, 3-WAY COCK	1							
14	1	121250-49121	PLUG, DRAIN	1							
15	1	24311-000160	O-RING, 1AP16.0	1							
16	1	26013-080202	BOLT, M8X 20	2							
17	1	22137-080000	WASHER, 8	2							

Fig.24. FUEL INJECTION PUMP

Fig.24 FUEL INJECTION PUMP

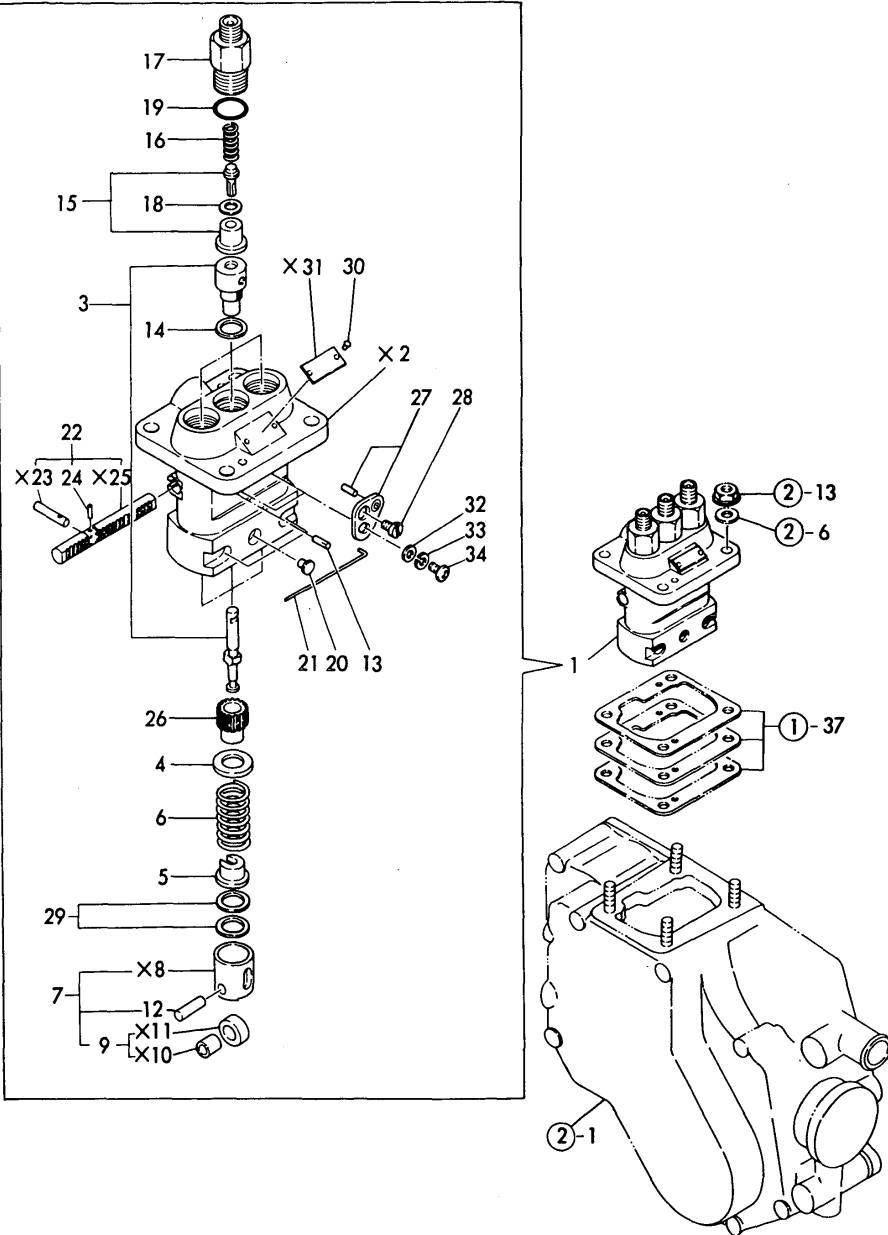

(A)=3T72HA-A
(B)=
(C)=

(D)=
(E)=
(F)=

No.	Lev.	Parts No.	Description	Q'ty						I	R
				(A)	(B)	(C)	(D)	(E)	(F)		
1	1	721454-51700	PUMP ASSY, INJECTION	1							
3	2	121454-51100	PLUNGER ASSY	3							
4	2	174307-51170	RETAINER, SPRING A	3							
5	2	174307-51181	RETAINER, SPRING B	3							
6	2	124950-51190	SPRING, PLUNGER	3							
7	2	724550-51520	GUIDE, PLUNGER	3							
9	3	711100-51540	ROLLER ASSY	3							
12	3	174100-54120	PIN	3							
13	2	103854-51251	PIN, PLUNGER	1							
14	2	124950-51270	GASKET	3							
15	2	124060-51300	VALVE ASSY, DELIVERY	3							
16	2	124550-51320	SPRING, DELIVERY	3							
17	2	124550-51341	HOLDER, DELIVERY L43	3							
18	2	124550-51350	GASKET, DELIVERY	3							
19	2	124550-51370	O-RING	3							
20	2	124950-51450	PIECE, GUIDE	3							
21	2	121150-51460	PIN, GUIDE	1							
22	2	121450-51500	RACK, CONTROL	1							
24	3	124550-51590	RETAINER	1							
26	2	124950-51510	PINION	3							
27	2	124950-51640	PLATE ASSY, ADJUST	2							
28	2	103854-51660	SCREW	2							
29	2	174307-51700	SHIM SET	3							
30	2	124220-51890	RIVET	2							
32	2	22117-050000	WASHER, 5	2							
33	2	22217-050000	WASHER, SPRING 5	2							
34	2	26587-050102	SCREW, M5X10	2							

Fig.25. FUEL INJECTION VALVE

Fig. **25** FUEL INJECTION VALVE

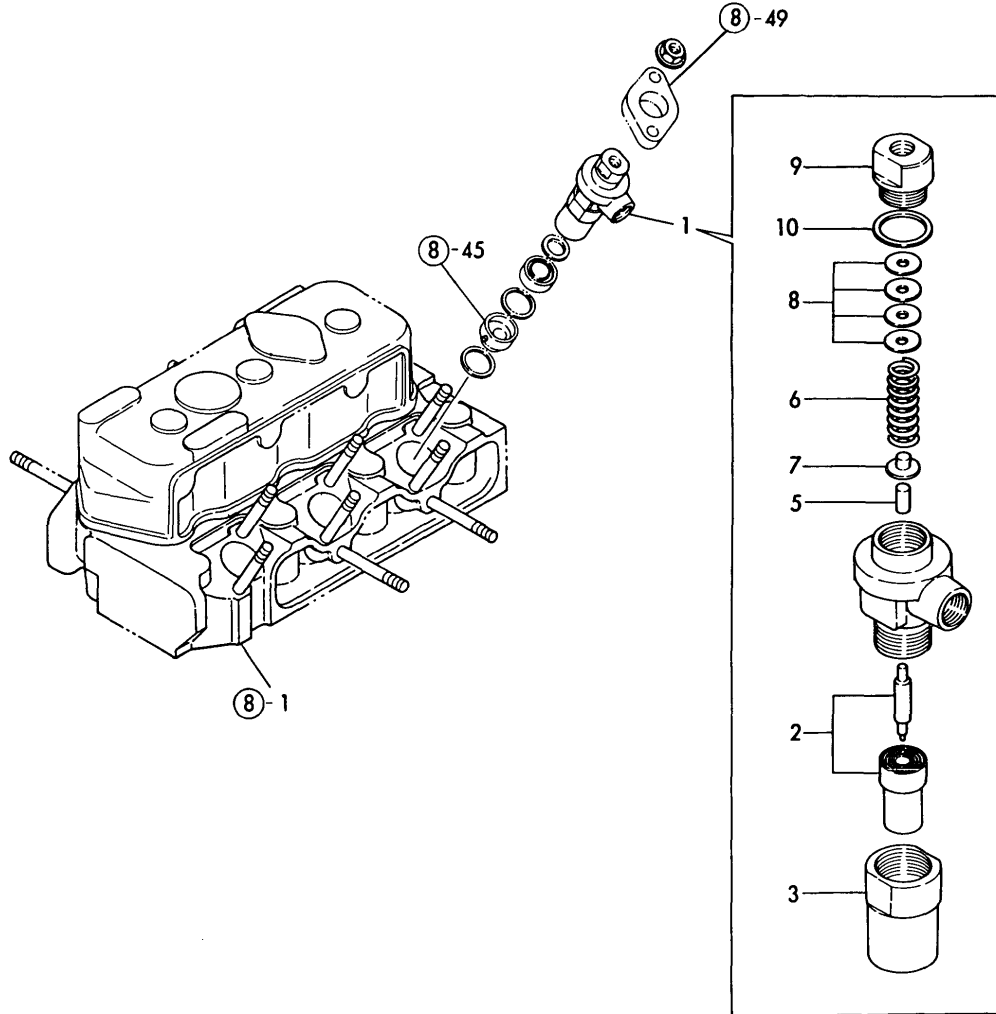

(A)=3T72HA-A
(B)=
(C)=

(D)=
(E)=
(F)=

No.	Lev.	Parts No.	Description	Q'ty						I	R
				(A)	(B)	(C)	(D)	(E)	(F)		
1	1	724950-53100	VALVE ASSY,INJECTION	3							
2	2	124770-53000	VALVE ASSY,INJECTION	3							
3	2	101147-53080	NUT, NOZZLE	3							
5	2	113200-53110	SPINDLE, INTER	3							
6	2	103854-53120	SPRING, NOZZLE	3							
7	2	113200-53120	RETAINER, SPRING	3							
8	2	110250-53150	PLATE ASSY, ADJUST	3							
9	2	103854-53180	RETAINER, SPRING	3							
10	2	172100-53200	GASKET	3							

Fig.26. FUEL FILTER

Fig.26 FUEL STRAINER

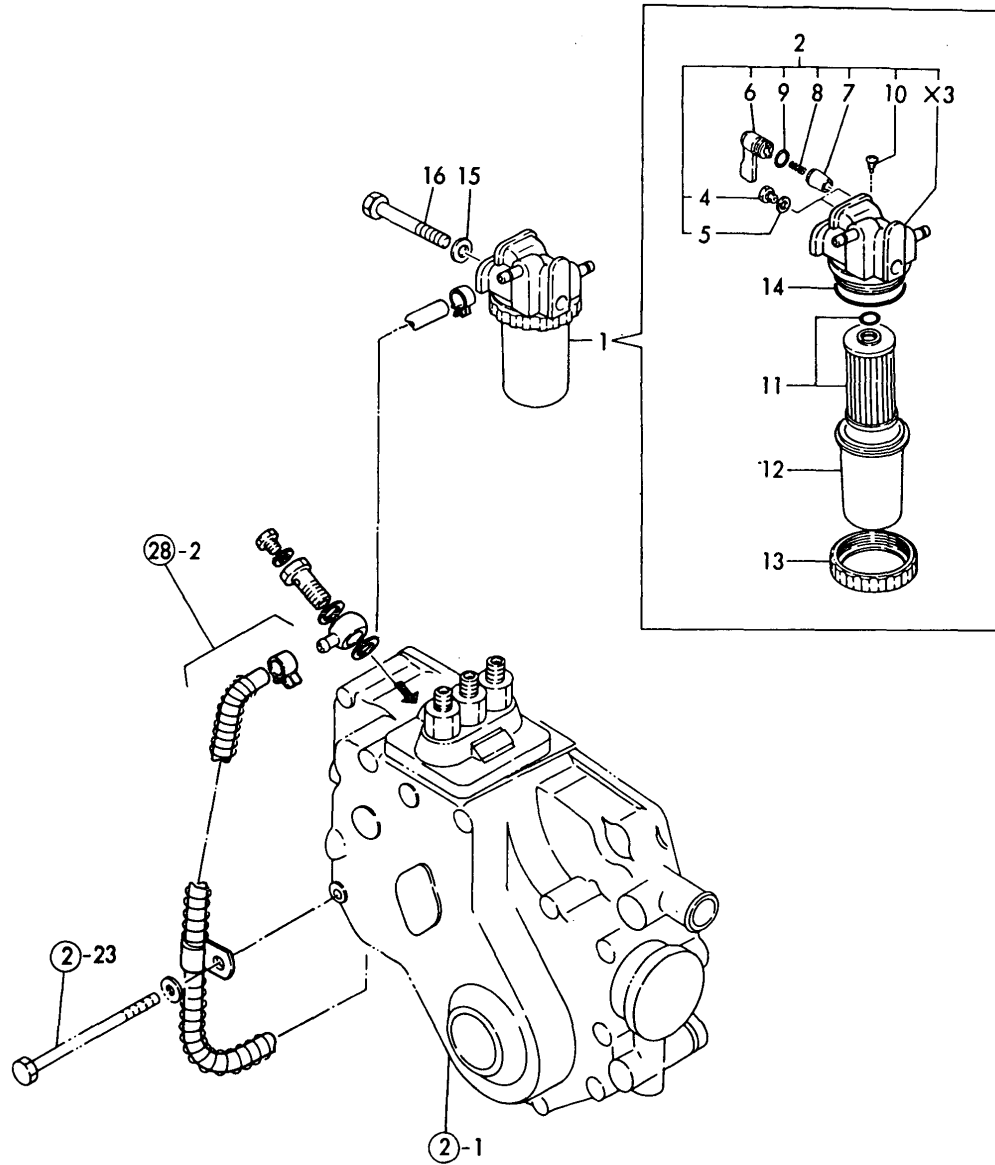

(A)=3T72HA-A
(B)=
(C)=

(D)=
(E)=
(F)=

No.	Lev.	Parts No.	Description	Q'ty						I	R
				(A)	(B)	(C)	(D)	(E)	(F)		
1	1	124064-55600	FILTER ASSY, FUEL	1							
2	2	724160-55200	BODY ASSY, FILTER	1							
4	3	101720-55750	PLUG, 6	2							
5	3	23418-060000	GASKET, 6X1.0	2							
6	3	104200-55341	HANDLE	1							
7	3	104200-55321	VALVE, TAPER	1							
8	3	104200-55330	SPRING, VALVE	1							
9	3	24311-240100	O-RING, 1AP10A	1							
10	3	104200-55750	SCREW, M4	1							
11	2	104500-55710	ELEMENT	1							
12	2	124064-55510	COVER	1							
13	2	110250-55610	RING, RETAINING	1							
14	2	102103-55520	O-RING	1							
15	1	124060-61130	WASHER, 8	1							
16	1	26106-080602	BOLT, M8X 60 PLATED	1							

Fig.27. FUEL INJECTION LINES

Fig. **27** FUEL INJECTION LINES

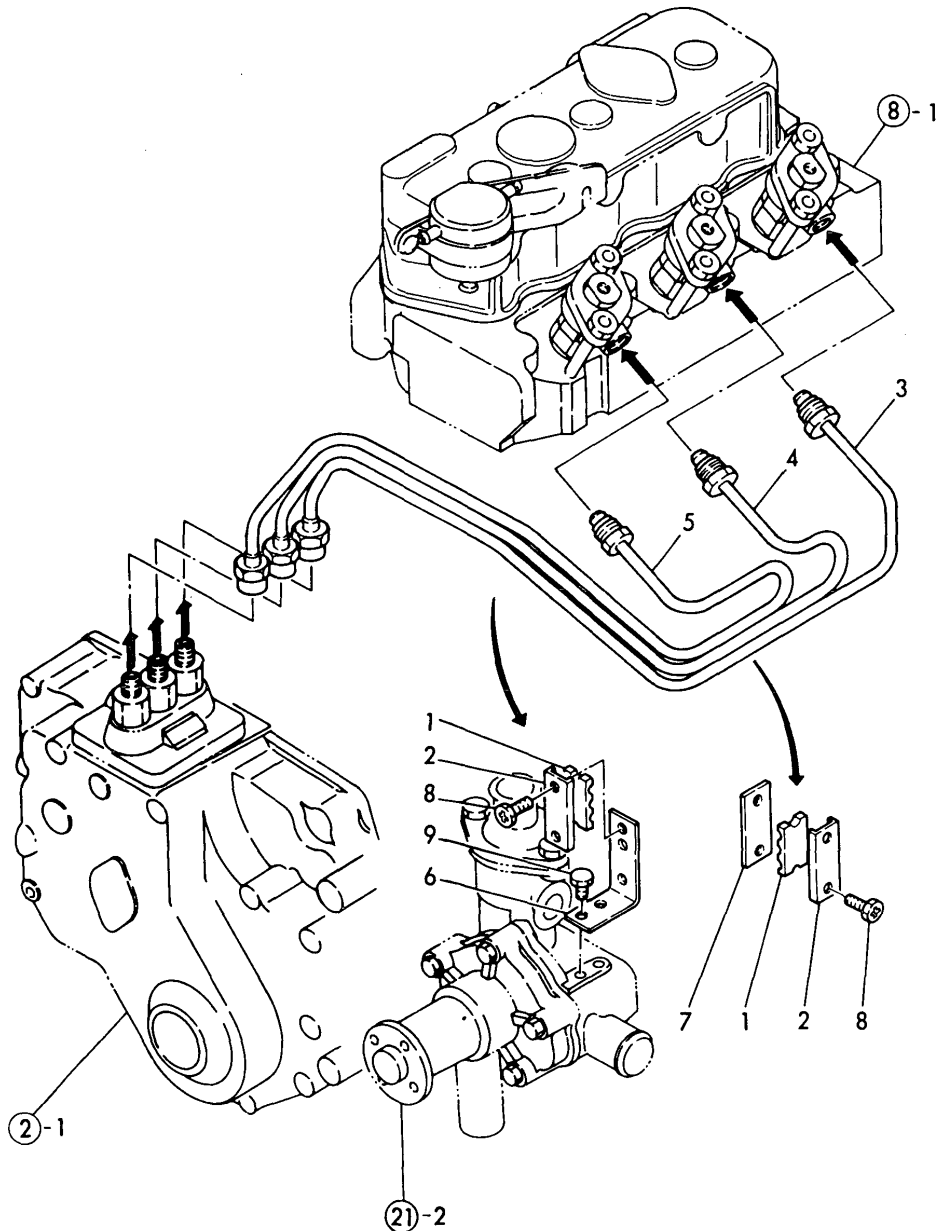

(A)=3T72HA-A
(B)=
(C)=

(D)=
(E)=
(F)=

No.	Lev.	Parts No.	Description	Qty						I	R
				(A)	(B)	(C)	(D)	(E)	(F)		
1	1	123325-59100	RETAINER, PIPE	2							
2	1	123325-59110	COVER	2							
3	1	121450-59810	PIPE, FUEL INJECTION	1							
4	1	121450-59820	PIPE ASSY, INJECTION	1							
5	1	121450-59830	PIPE, FUEL INJECTION	1							
6	1	121450-59850	BRACKET	1							
7	1	121250-59860	BRACKET	1							
8	1	121465-59950	BOLT, M6X16	4							
9	1	26116-060102	BOLT, M6X 10 PLATED	2							

Fig.28. FUEL LINES

Fig. **28** FUEL LINES

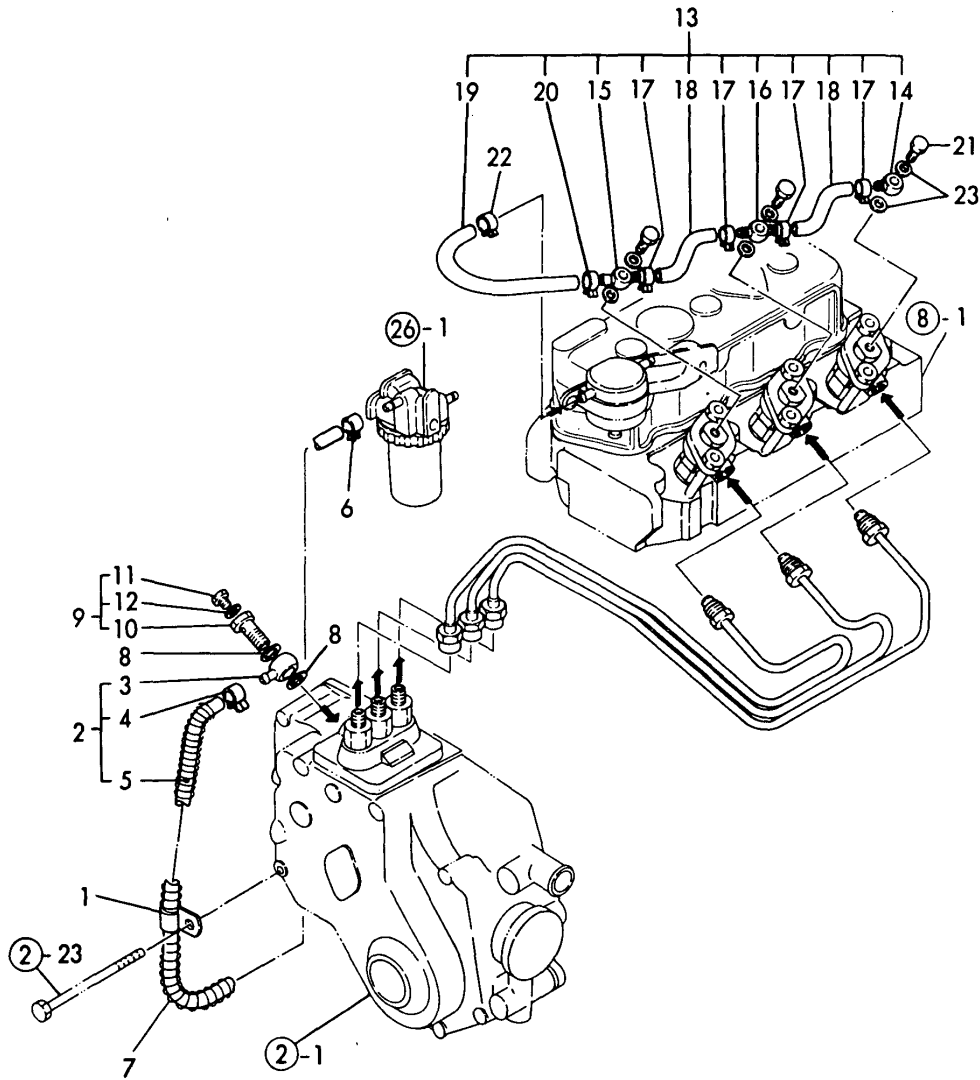

(A)=3T72HA-A
(B)=
(C)=

(D)=
(E)=
(F)=

No.	Lev.	Parts No.	Description	Qty						I	R
				(A)	(B)	(C)	(D)	(E)	(F)		
1	1	124160-01650	CLAMP, PIPE	1							
2	1	121454-59011	PIPE ASSY, FUEL	1							
3	2	101304-59020	JOINT, PIPE 12	1							
4	2	124766-59050	CLIP, HOSE 12	1							
5	2	121454-59090	PIPE, FUEL D12X700	1							
6	1	124766-59050	CLIP, HOSE 12	1							
7	1	121454-59060	SPRING, PROTECTE	1							
8	1	104200-59170	GASKET, 12	2							
9	1	103854-59191	BOLT ASSY, JOINT M12	1							
10	2	103854-59201	BOLT, PIPE JOINT M12	1							
11	2	124060-59380	PLUG, 6	1							
12	2	43400-500390	SEAL WASHER 6	1							
13	1	121450-59500	PIPE ASSY, RETURN	1							
14	2	124550-59030	JOINT, PIPE 8	1							
15	2	121750-59090	JOINT, PIPE 8	1							
16	2	124550-59090	JOINT, PIPE 8	1							
17	2	124066-59100	CLIP, HOSE 8	4							
18	2	121450-59550	PIPE, FUEL D8X80	2							
19	2	121450-59560	PIPE, FUEL D11X250	1							
20	2	124060-77680	CLIP, HOSE 10	1							
21	1	101147-59810	BOLT, PIPE JOINT M8	3							
22	1	124060-77680	CLIP, HOSE 10	1							
23	1	23414-080012	GASKET, 8X1.0	6							

Fig.29. GOVERNOR

Fig. 29 GOVERNOR

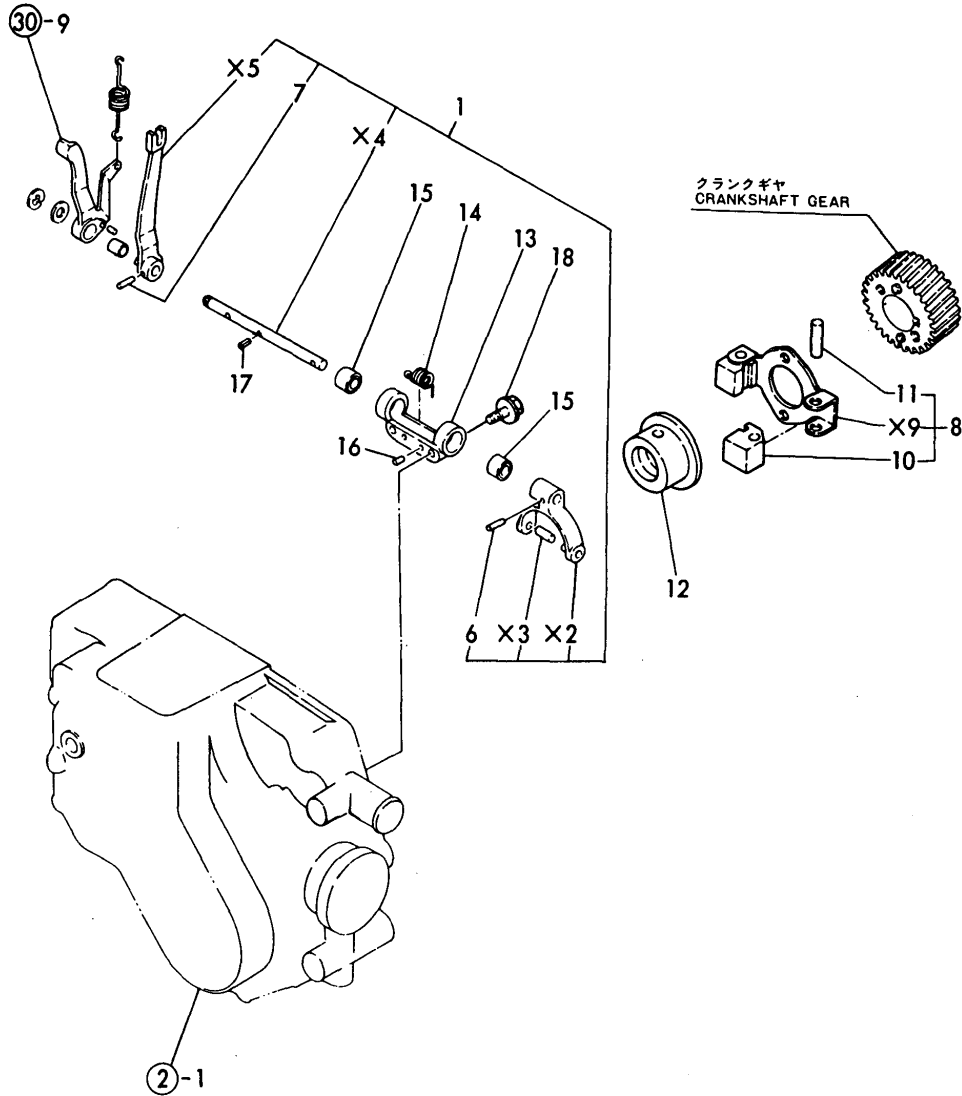

(A)=3T72HA-A
(B)=
(C)=

(D)=
(E)=
(F)=

No.	Lev.	Parts No.	Description	Q'ty						I	R
				(A)	(B)	(C)	(D)	(E)	(F)		
1	1	121567-61000	LEVER ASSY, GOVERNOR	1							
6	2	22322-030180	PIN, TAPER 3X18	1							
7	2	22322-030180	PIN, TAPER 3X18	1							
8	1	121450-61101	WEIGHT ASSY, GOVERNOR	1							
10	2	104200-61200	WEIGHT, GOVERNOR	2							
11	2	172200-61220	PIN, GOVERNOR WEIGHT	2							
11-1	2	119660-61220	PIN, GOVERNOR WEIGHT	2							N
(A=E/# C1041)											
12	1	129350-61600	SLEEVE, GOVERNOR	1							
13	1	121567-61620	SUPPORT	1							
14	1	121450-61631	SPRING	1							
15	1	121567-61640	BUSH	2							
16	1	22312-040080	PIN, PARALLEL M4X 8	2							
17	1	22351-030010	PIN, SPRING 3.0X10	1							
18	1	26106-060222	BOLT, M6X 22 PLATED	2							

Fig.30. REMOTE CONTROL DEVICE

Fig. **30** REMOTE CONTROL DEVICE

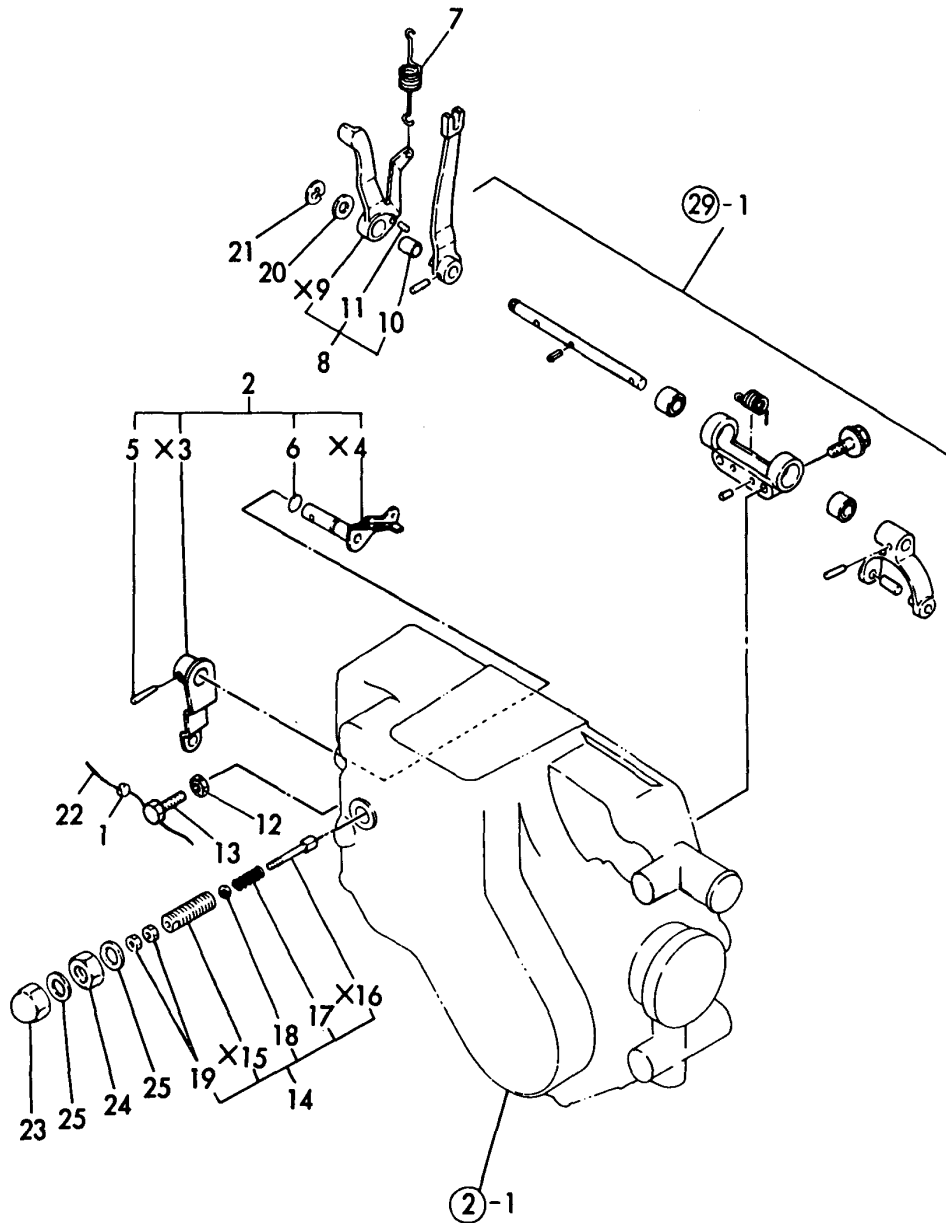

(A)=3T72HA-A
(B)=
(C)=

(D)=
(E)=
(F)=

No.	Lev.	Parts No.	Description	Q'ty						I	R
				(A)	(B)	(C)	(D)	(E)	(F)		
1	1	135210-61090	LEAD	1							
2	1	121454-66002	LEVER ASSY,REGULATOR	1							
5	2	22322-030200	PIN, TAPER 3X20	1							
6	2	24311-000070	O-RING, 1AP7.0	1							
7	1	121450-66010	SPRING, REGULATOR	1							
8	1	121450-66180	LEVER ASSY	1							
10	2	121450-66170	BUSH	1							
11	2	22312-030080	PIN, PARALLEL M3X 8	1							
12	1	124550-66370	NUT, M6	1							
13	1	121454-66420	ADJUSTER	1							
14	1	121520-66550	LIMITER ASSY, FUEL	1							
17	2	121520-66580	SPRING, CONTROLLER	1							
18	2	124950-66590	SHIM SET	1							
19	2	26756-050002	NUT, LOCK M5	2							
20	1	22137-080000	WASHER, 8	1							
21	1	22272-000060	RING, E- 6	1							
22	1	22451-060000	WIRE, 0.6	1							
23	1	26687-120002	NUT, CAP M12	1							
24	1	26736-120002	NUT, M12	1							
25	1	43400-500450	SEAL WASHER 12	2							

Fig.31. ENGINE STOP DEVICE

(A)=3T72HA-A
(B)=
(C)=

(D)=
(E)=
(F)=

Fig.31 ENGINE STOP DEVICE

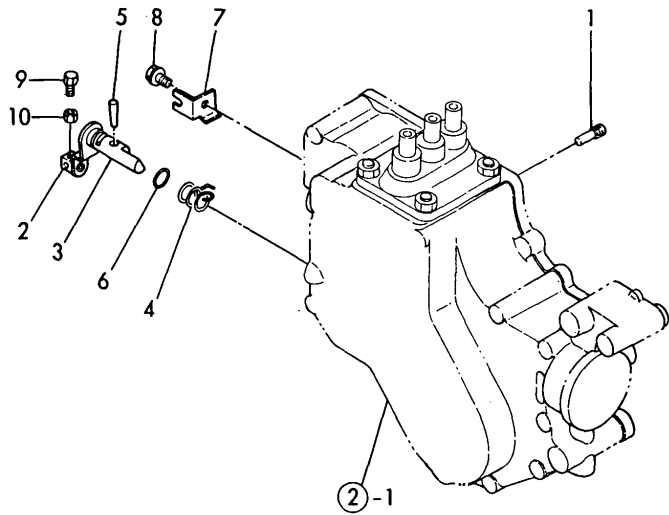

No.	Lev.	Parts No.	Description	Q'ty						I	R
				(A)	(B)	(C)	(D)	(E)	(F)		
1	1	124250-03640	SCREW	1							
2	1	104211-03770	RETAINER	1							
3	1	121551-66520	LEVER, STOP	1							
4	1	121551-66580	SPRING, RETURN	1							
5	1	22322-030160	PIN, TAPER 3X16	1							
6	1	24311-000090	O-RING, 1AP9.0	1							
7	1	121551-66900	SUPPORT, WIRE	1							W
		(A=E/# C0134)									
8	1	26106-060122	BOLT, M6X 12 PLATED	1							W
		(A=E/# C0134)									
9	1	26116-050128	BOLT, M5X 12 PLATED	1							W
		(A=E/# C0134)									
10	1	26756-050002	NUT, LOCK M5	1							W
		(A=E/# C0134)									

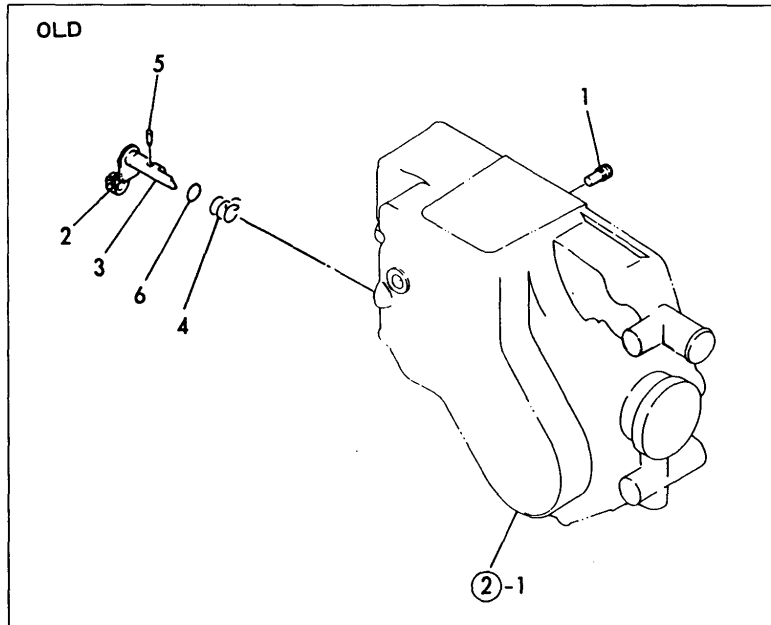
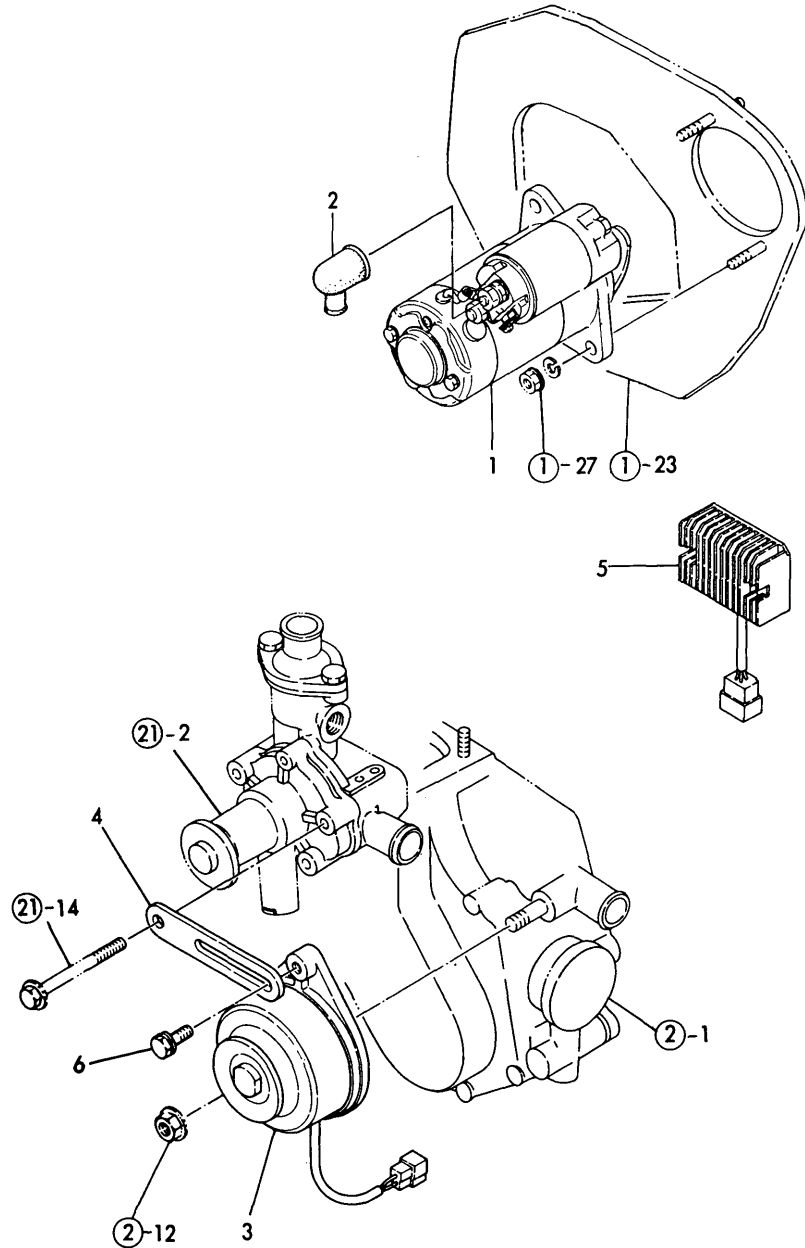

Fig.32. ELECTRIC PARTS

Fig. **32** ELECTRIC PARTS



(A)=3T72HA-A
(B)=
(C)=

(D)=
(E)=
(F)=

No.	Lev.	Parts No.	Description	Q'ty						I	R
				(A)	(B)	(C)	(D)	(E)	(F)		
1	1	124070-77010	STARTER, 1.3KW	1							
2	1	124160-77020	COVER, TERMINAL	1							
3	1	121450-77200	DYNAMO, 12V-180W	1							
4	1	121450-77330	ADJUSTER	1							
5	1	121450-77712	LIMITER, RS5114	1							
6	1	26014-080282	BOLT, M8X 28	1							

Fig.33. THERMOSTART

Fig.33 THERMOSTART

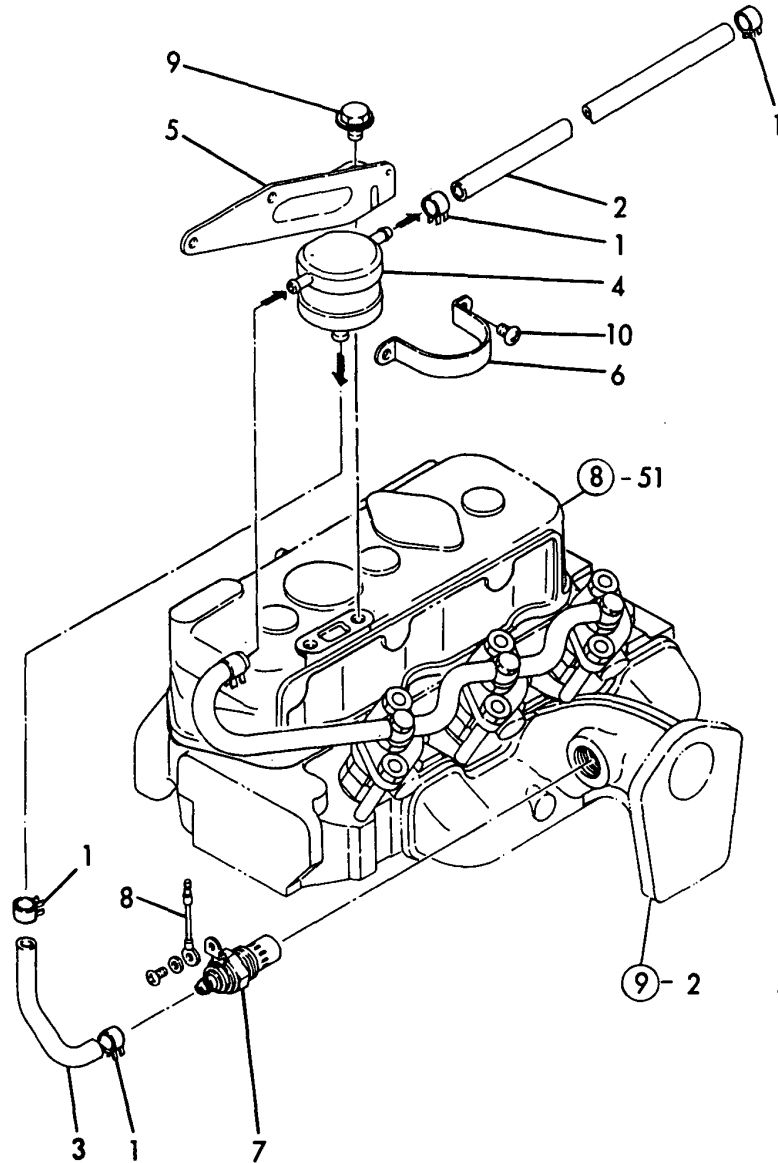

(A)=3T72HA-A
(B)=
(C)=

(D)=
(E)=
(F)=

No.	Lev.	Parts No.	Description	Q'ty						I	R
				(A)	(B)	(C)	(D)	(E)	(F)		
1	1	124060-77680	CLIP, HOSE 10	4							
2	1	121450-77690	PIPE, FUEL 7/11X500	1							
3	1	121450-77700	PIPE, FUEL	1							
4	1	121750-77800	TANK ASSY, HEADER	1							
5	1	121450-77810	RETAINER	1							
6	1	124460-77820	RETAINER	1							
7	1	121023-77910	PLUG, THERMOSTAT	1							
8	1	121120-77920	WIRE	1							
9	1	26106-080122	BOLT, M8X 12 PLATED	2							
10	1	26557-060082	SCREW, M6X 8	2							

Fig.34. TACHOMETER GEAR UNIT

Fig.34 TACHOMETER GEAR UNIT

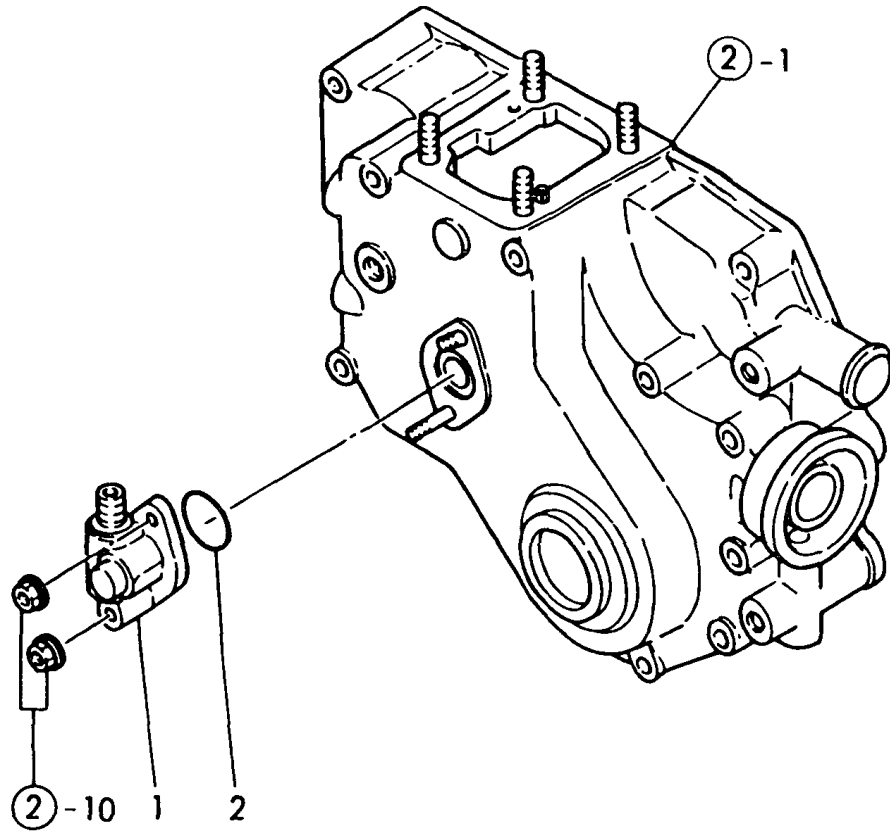

(A)=3T72HA-A
(B)=
(C)=

(D)=
(E)=
(F)=

No.	Lev.	Parts No.	Description	Q'ty						I	R
				(A)	(B)	(C)	(D)	(E)	(F)		
1	1	121450-91400	GEAR	1							
2	1	24341-000260	O-RING, 1AS26.0	1							

Fig.35. STARTING MOTOR COMPONENT PARTS

Fig. **35** STARTING MOTOR COMPONENT PARTS

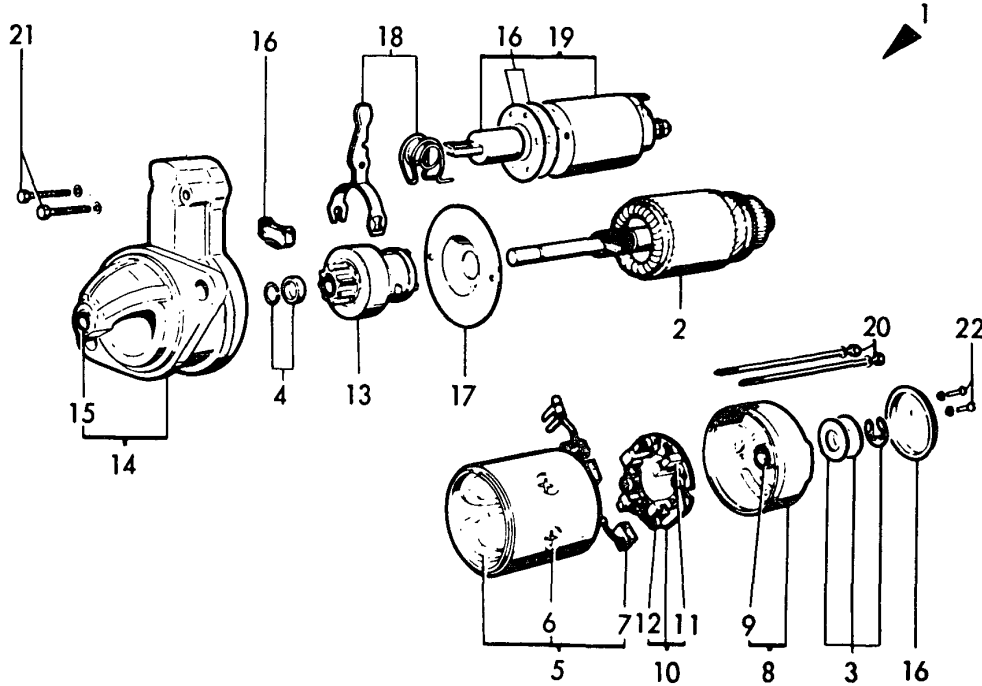

(A)=3T72HA-A
(B)=
(C)=

(D)=
(E)=
(F)=

No.	Lev.	Parts No.	Description	Q'ty						I	R
				(A)	(B)	(C)	(D)	(E)	(F)		
1	1	124070-77010	STARTER, 1.3KW	1							
2	2	X211491001	ARMATURE ASSY	1							
3	2	X21148110	WASHER SET, THRUST	1							
4	2	X21147155	STOPPER SET, PINION	1							
5	2	X211432001	COIL ASSY, FIELD	1							
6	3	X21147215	SCREW, POLE CORE	4							
7	3	X21145312	BRUSH, +	2							
8	2	X211453002	COVER ASSY, REAR	1							
9	3	X21145352	METAL	1							
10	2	X211443101	HOLDER ASSY, BRUSH	1							
11	3	X21148313	BRUSH (-)	1							
12	3	X21149314	SPRING, BRUSH	3							
13	2	X211455003	PINION ASSY	1							
14	2	X211416007	CASE ASSY, GEAR	1							
15	3	X21145661	METAL, GEAR CASE	1							
16	2	X21143963	COVER KIT, DUCT	1							
17	2	X21143454	PLATE, CENTER	1							
18	2	X21148652	LEVER SET, SHIFT	1							
19-1	2	X211497004	SWITCH ASSY, MAGNET	1							
20	2	X21146815	BOLT, THROUGH	2							
21	2	X7120632	BOLT M6X 32	2							
22	2	X21142835	SCREW SET	1							

Fig.36. GENERATOR COMPONENT PARTS

Fig.36 GENERATOR COMPONENT PARTS

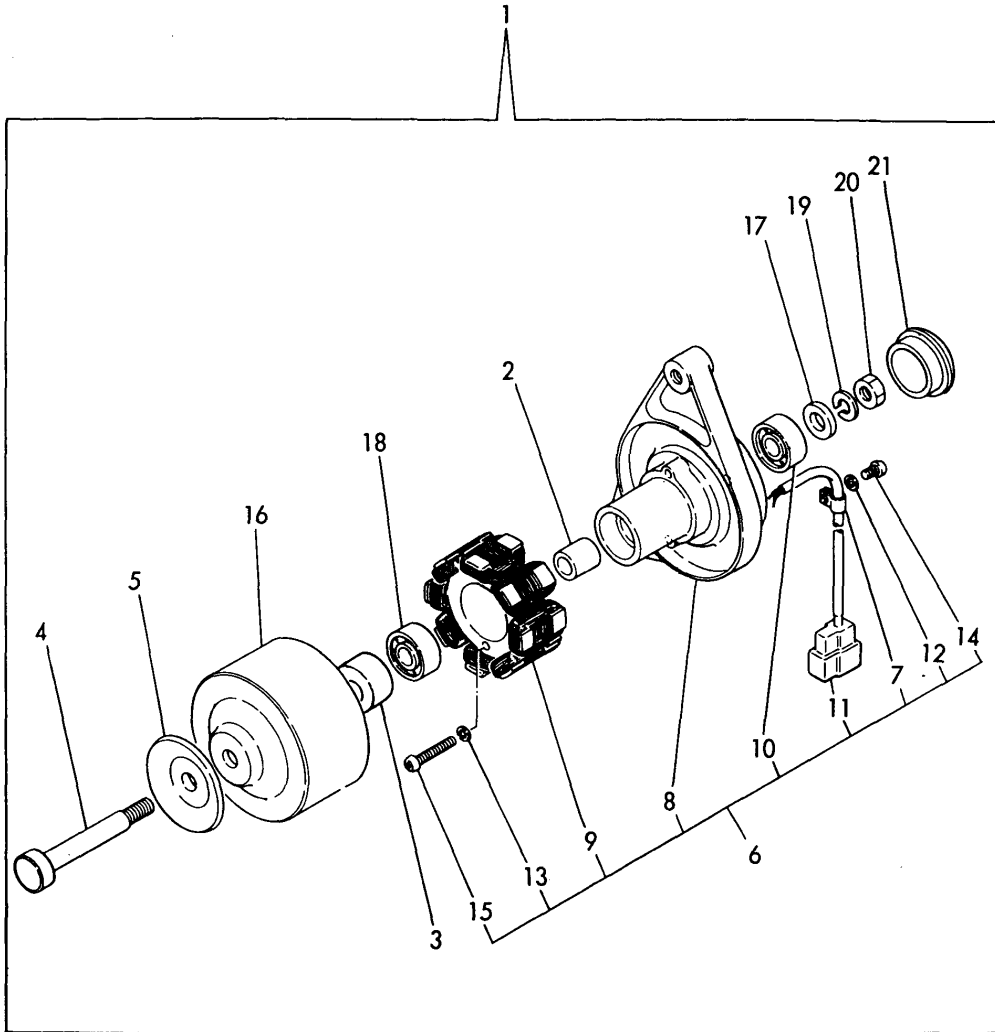

(A)=3T72HA-A
(B)=
(C)=

(D)=
(E)=
(F)=

No.	Lev.	Parts No.	Description	Q'ty						I	R
				(A)	(B)	(C)	(D)	(E)	(F)		
1	1	121450-77200	DYNAMO, 12V-180W	1							
2	2	XM329830000	COLLAR	1							
3	2	XM428020000	COLLAR	1							
4	2	XM429270000	SHAFT	1							
5	2	XM429290000	PLATE, PULLEY	1							
6	2	XM514160000	PLATE ASSY	1							
7	3	XM069000000	CLAMP	1							
8	3	XM514170000	PLATE	1							
9	3	XM514180000	STATOR	1							
10	3	XM861240000	B.BEARING #6201ZZC3	1							
11	3	XM967170000	COUPLER	1							
12	3	22217-040000	WASHER, SPRING 4	1							
13	3	22217-040000	WASHER, SPRING 4	2							
14	3	26557-040082	SCREW, M4X 8	1							
15	3	26557-040252	SCREW, M4X25	2							
16	2	XM622270000	FLYWHEEL	1							
17	2	XM860250000	WASHER 10	1							
18	2	XM861240000	B.BEARING #6201ZZC3	1							
19	2	22217-100000	WASHER, SPRING 10	1							
20	2	26706-100002	NUT, M10	1							
21	1	XM610140000	CAP	1							

Fig.37. GASKET SET

Fig. **37** GASKET SET

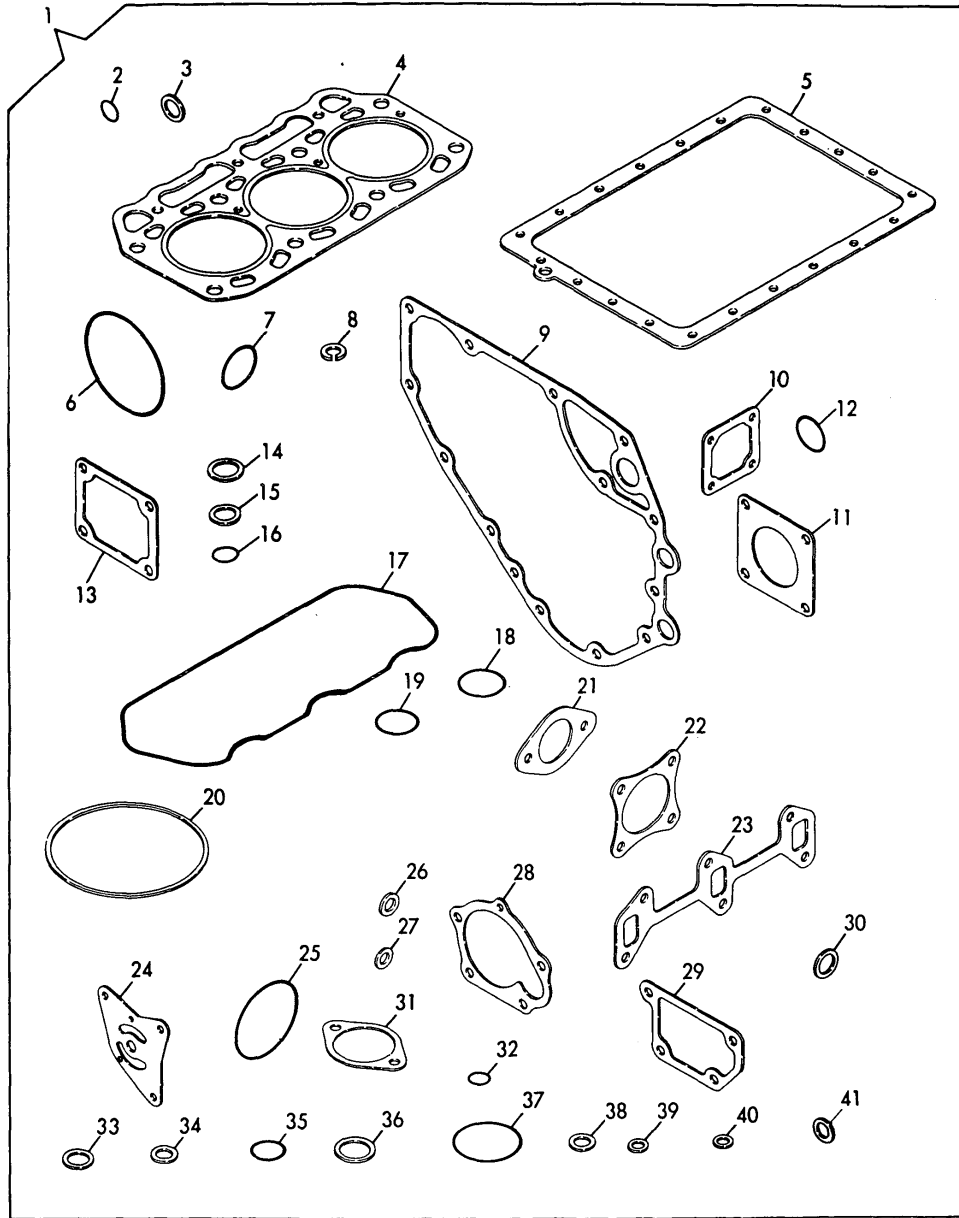

(A)=3T72HA-A

(B)=

(C)=

(D)=

(E)=

(F)=

No.	Lev.	Parts No.	Description	Q'ty						I	R
				(A)	(B)	(C)	(D)	(E)	(F)		
1	1	721454-92601	GASKET SET	1							1
2	2	24311-000100	O-RING, 1AP10.0	2							
3	2	121450-01980	GASKET	1							
4	2	121000-01330	GASKET, HEAD	1							
5	2	121000-01750	GASKET, OIL SUMP	1							
6	2	105225-02020	O-RING	1							
7	2	121450-34840	GASKET	1							
8	2	22217-080000	WASHER, SPRING 8	4							
9	2	121450-01511	GASKET, GEAR CASE	1							
10	2	121450-01531	GASKET	1							
11	2	124240-01882	GASKET	2							
11-1	1	124240-01883	GASKET	2							R
(A=E/# D0413)											
12	2	24341-000260	O-RING, 1AS26.0	1							
13	2	121450-11680	GASKET	1							
14	2	124950-11450	GASKET, CHAMBER	6							
15	2	101147-11490	INSULATOR	3							
16	2	24311-000120	O-RING, 1AP12.0	3							
17	2	121476-11310	GASKET, BONNET	1							
18	2	24311-000320	O-RING, 1AP32.0	1							
19	2	24341-000400	O-RING, 1AS40.0	1							
20	2	124064-12430	GASKET	2							
21	2	124067-12050	GASKET	1							
22	2	121450-13200	GASKET, SILENCER	1							
22-1	1	121450-13201	GASKET, SILENCER	1							N
(A=E/# D0413)											
23	2	121450-13250	GASKET	1							
24	2	121450-32021	GASKET, PUMP	1							
25	2	124450-35110	O-RING	1							
26	2	23414-100000	GASKET, 10X1.0	2							
27	2	23414-080000	GASKET, 8X1.0	6							
28	2	121023-42051	GASKET, WATER PUMP	1							
29	2	121450-44410	GASKET	1							
30	2	124465-44950	GASKET, 16	1							
31	2	129350-49540	GASKET	1							
31-1	1	129350-49541	GASKET	1							R
(A=E/# D0413)											
32	2	24311-000160	O-RING, 1AP16.0	1							
33	2	124950-51270	GASKET	3							
34	2	124550-51350	GASKET, DELIVERY	3							
35	2	124550-51370	O-RING	3							
36	2	172100-53200	GASKET	3							
37	2	102103-55520	O-RING	1							
38	2	104200-59170	GASKET, 12	2							
39	2	43400-500390	SEAL WASHER 6	1							
40	2	23414-080012	GASKET, 8X1.0	6							
41	2	43400-500450	SEAL WASHER 12	2							

Fig.38. REPAIR SET

Fig. **38** REPAIR SET

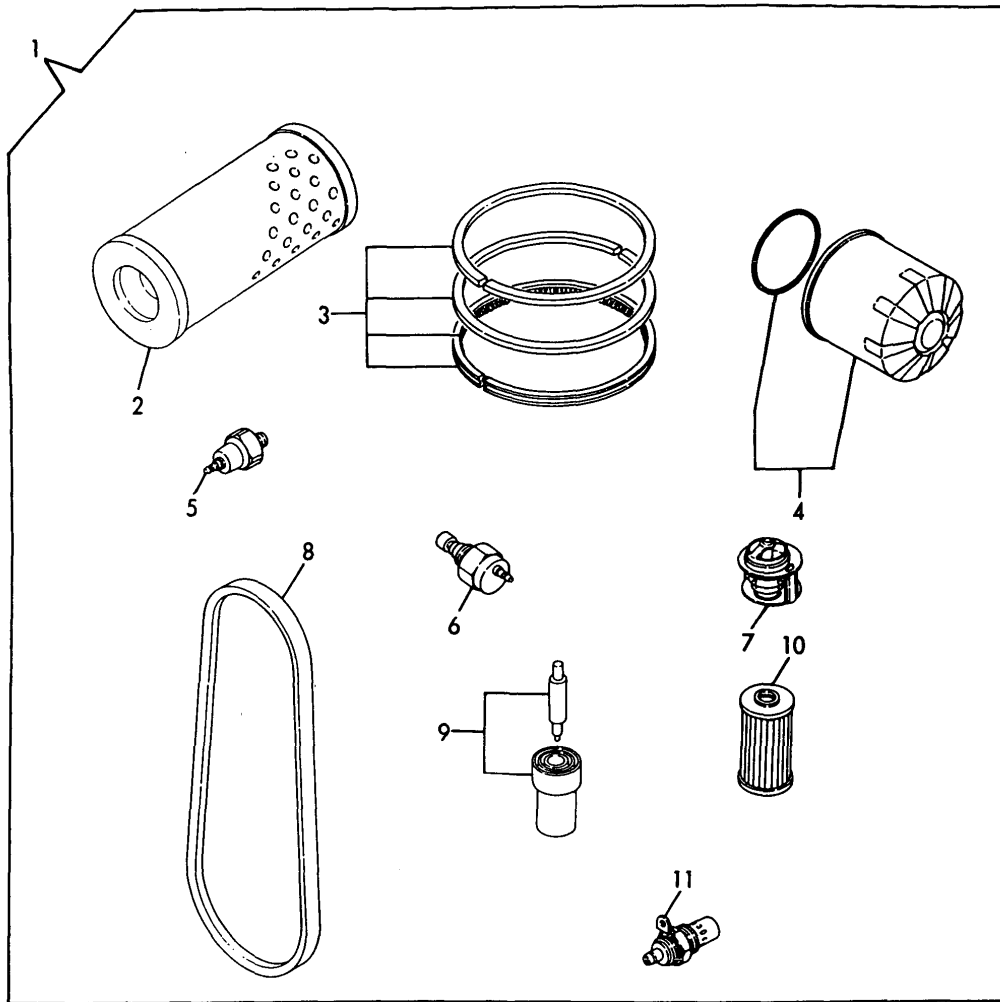

(A)=3T72HA-A
(B)=
(C)=

(D)=
(E)=
(F)=

No.	Lev.	Parts No.	Description	Q'ty						I	R
				(A)	(B)	(C)	(D)	(E)	(F)		
1	1	721454-92730	REPAIR KIT	1							1
2	2	124064-12510	ELEMENT	1							
3	2	721450-22500	RING SET, PISTON	3							
4	2	124550-35110	ELEMENT	1							
5	2	124160-39450	SWITCH, 0.5KG	1							
6	2	121250-44901	SWITCH, 110	1							
7	2	129350-49800	THERMOSTAT, 71	1							
8	2	121023-42290	V-BELT, AX33	1							
9	2	124770-53000	VALVE ASSY,INJECTION	3							
10	2	104500-55710	ELEMENT	1							
11	2	121023-77910	PLUG, THERMOSTAT	1							

Fig.39. THROTTLE(EXCEPT ENGLAND)

(A)=YM169
(B)=YM169D
(C)=

(D)=
(E)=
(F)=

Fig. 39 THROTTLE (EXCEPT ENGLAND)

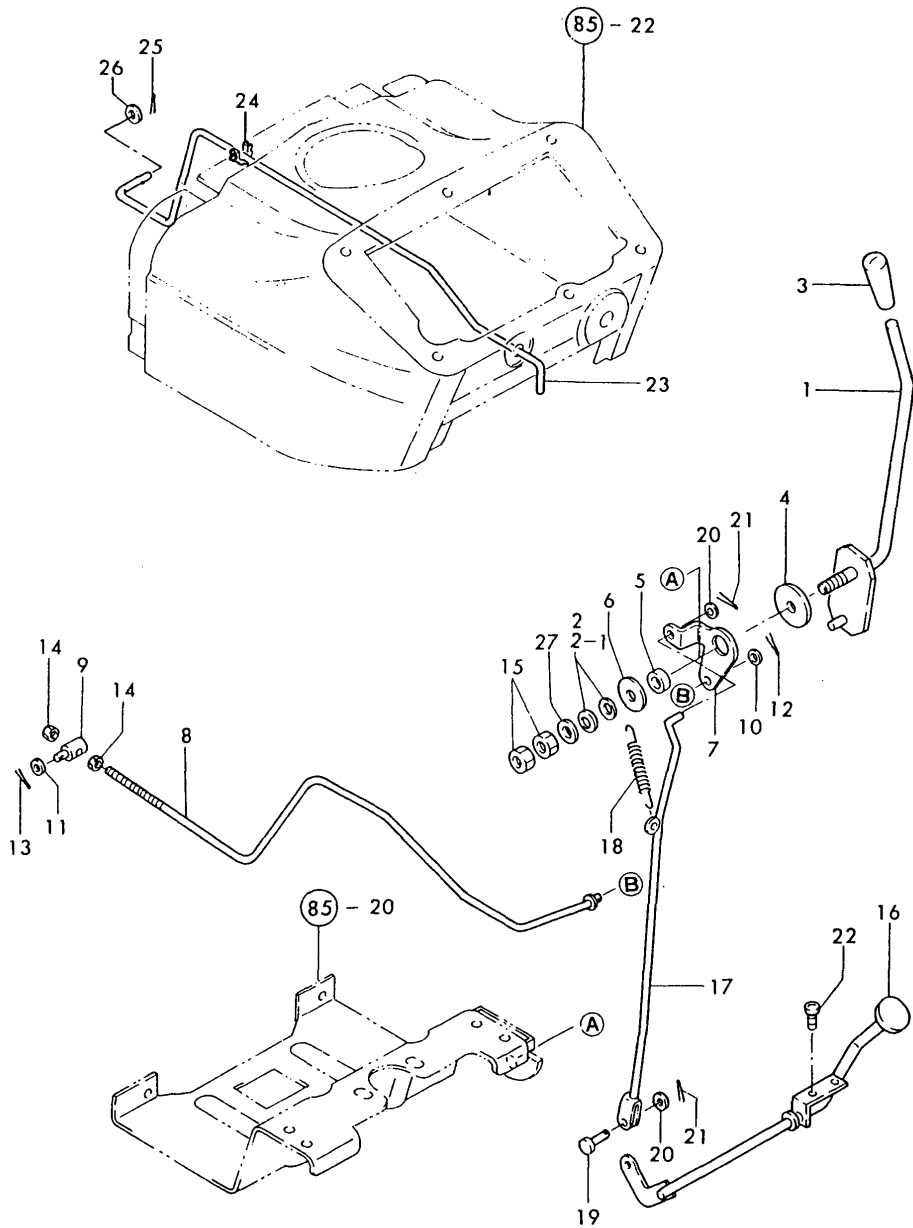

No.	Lev.	Parts No.	Description	Q'ty						I	R
				(A)	(B)	(C)	(D)	(E)	(F)		
1	1	194960-01110	LEVER, THROTTLE	1	1						
2	1	194200-01150	SPRING	2	2						
2-1	1	194740-00160	SPRING, 10	2	2						N
				(A)=T/# 20171	(B)=T/# 40501						
3	1	194464-01190	KNOB, LEVER	1	1						
4	1	194145-01260	PLATE, FRICTION	1	1						
5	1	194150-01270	SPACER, 20	1	1						
6	1	194145-01310	WASHER	1	1						
7	1	194960-01350	LEVER, THROTTLE LINK	1	1						
8	1	194960-01360	ROD, THROTTLE LINK	1	1						
9	1	194150-01370	ADJUSTER	1	1						
10	1	22117-080000	WASHER, 8	1	1						
11	1	22117-080000	WASHER, 8	1	1						
12	1	22417-160180	PIN, COTTER 1.6X18	1	1						
13	1	22417-160180	PIN, COTTER 1.6X18	1	1						
14	1	26716-080002	NUT, M8	2	2						
15	1	26716-100002	NUT, M10	2	2						
16	1	194960-01540	PEDAL, THROTTLE	1	1						
17	1	194960-01660	ROD, THROTTLE	1	1						
18	1	194200-01680	SPRING	1	1						
19	1	1A1030-55480	PIN 6X14,FLAT HD.	1	1						
20	1	22117-060000	WASHER, 6	2	2						
21	1	22417-200150	PIN, COTTER 2.0X15	2	2						
22	1	26557-080162	SCREW, M8X16	2	2						
23	1	194202-01511	ROD, DECOMPRESSION	1	1						
24	1	194440-01550	GROMMET	1	1						
25	1	22417-160180	PIN, COTTER 1.6X18	1	1						
26	1	23418-060000	GASKET, 6X1.0	1	1						
27	1	22137-100000	WASHER, 10	1	1						

Fig.40. THROTTLE(FOR ENGLAND)

(A)=YM169
(B)=YM169D
(C)=

(D)=
(E)=
(F)=

Fig. 40 THROTTLE (FOR ENGLAND)

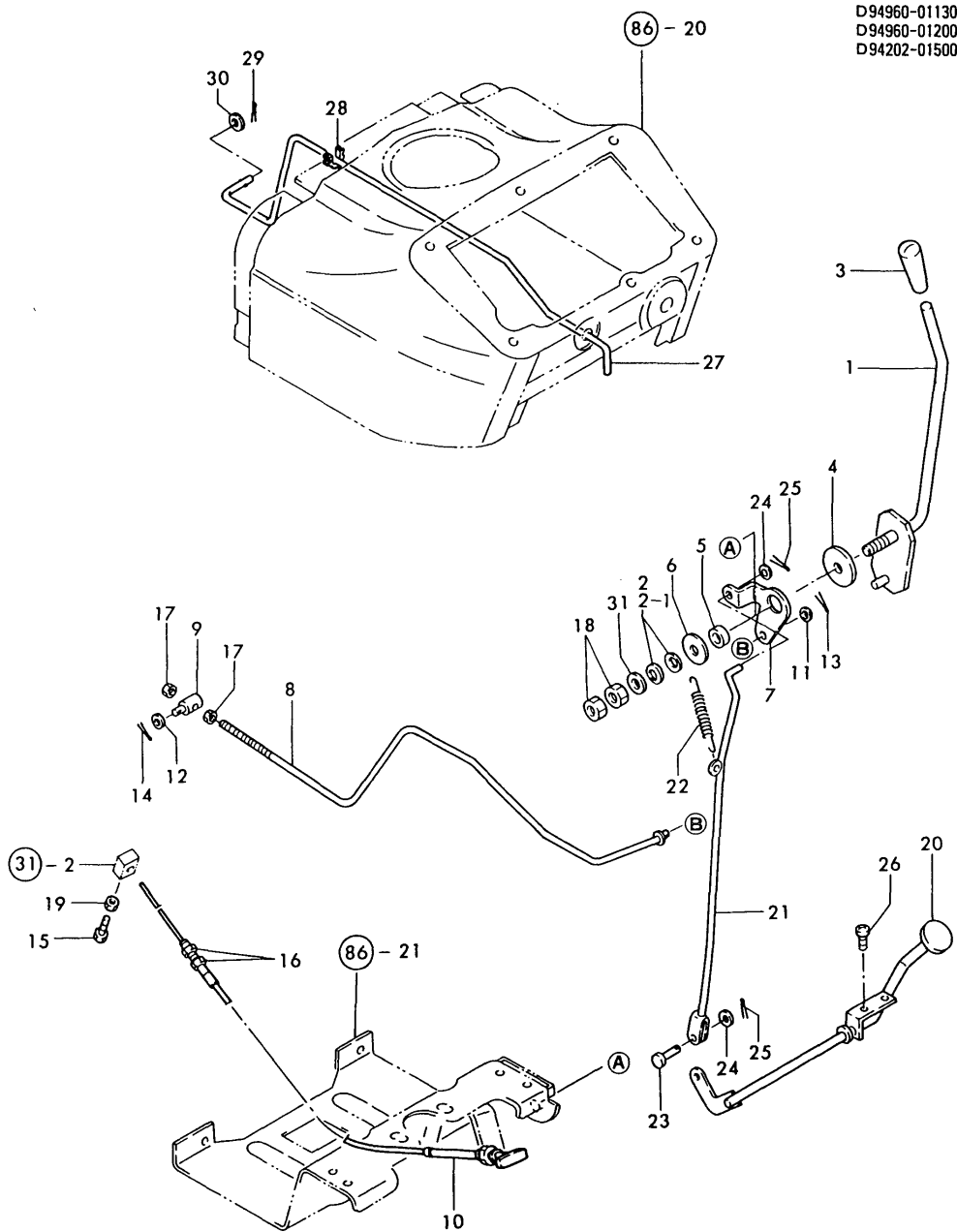

D94960-01130
D94960-01200
D94202-01500

No.	Lev.	Parts No.	Description	Q'ty						I	R
				(A)	(B)	(C)	(D)	(E)	(F)		
1	1	194960-01110	LEVER, THROTTLE	1	1						
2	1	194200-01150	SPRING	2	2						
2-1	1	194740-00160	SPRING, 10	2	2						N
				(A)=T/# 20171	(B)=T/# 40501						
3	1	194464-01190	KNOB, LEVER	1	1						
4	1	194145-01260	PLATE, FRICTION	1	1						
5	1	194150-01270	SPACER, 20	1	1						
6	1	194145-01310	WASHER	1	1						
7	1	194960-01350	LEVER, THROTTLE LINK	1	1						
8	1	194960-01360	ROD, THROTTLE LINK	1	1						
9	1	194150-01370	ADJUSTER	1	1						
10	1	194960-01500	CABLE, STOP	1	1						
11	1	22117-080000	WASHER, 8	1	1						
12	1	22117-080000	WASHER, 8	1	1						
13	1	22417-160180	PIN, COTTER 1.6X18	1	1						
14	1	22417-160180	PIN, COTTER 1.6X18	1	1						
15	1	26116-050142	BOLT, M5X 14 PLATED	1	1						
16	1	26716-060002	NUT, M6	2	2						
17	1	26716-080002	NUT, M8	2	2						
18	1	26716-100002	NUT, M10	2	2						
19	1	26756-050002	NUT, LOCK M5	1	1						
20	1	194960-01540	PEDAL, THROTTLE	1	1						
21	1	194960-01660	ROD, THROTTLE	1	1						
22	1	194200-01680	SPRING	1	1						
23	1	1A1030-55480	PIN 6X14,FLAT HD.	1	1						
24	1	22117-060000	WASHER, 6	2	2						
25	1	22417-200150	PIN, COTTER 2.0X15	2	2						
26	1	26557-080162	SCREW, M8X16	2	2						
27	1	194202-01511	ROD, DECOMPRESSION	1	1						
28	1	194440-01550	GROMMET	1	1						
29	1	22417-160180	PIN, COTTER 1.6X18	1	1						
30	1	23418-060000	GASKET, 6X1.0	1	1						
31	1	22137-100000	WASHER, 10	1	1						

(A)=YM169
 (B)=YM169D
 (C)=

(D)=
 (E)=
 (F)=

Fig. 41 FUEL TANK

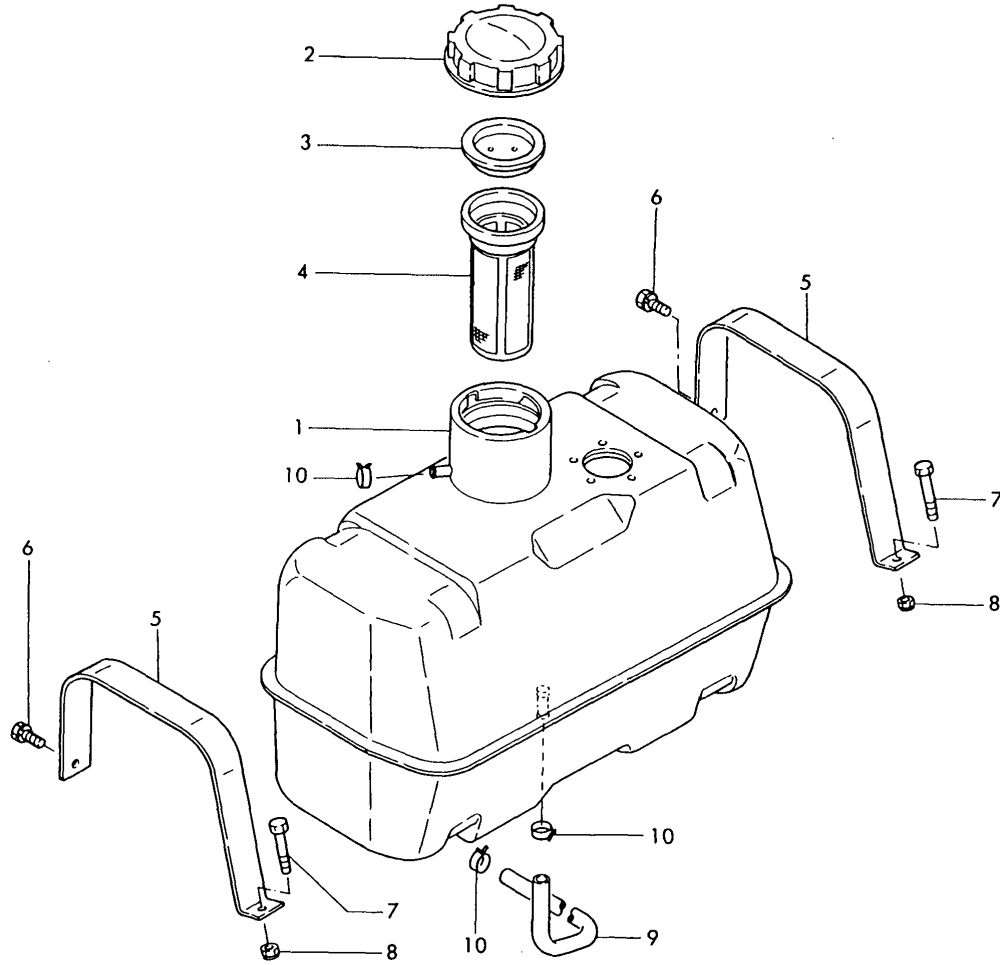

No.	Lev.	Parts No.	Description	Q'ty						I	R
				(A)	(B)	(C)	(D)	(E)	(F)		
1	1	194202-04110	TANK, FUEL	1	1						
2	1	194960-04130	CAP, FUEL TANK	1	1						
3	1	101504-55051	GASKET	1	1						
4	1	101504-55101	STRAINER, FUEL	1	1						
5	1	194202-04250	BAND, TANK	2	2						
6	1	26013-060129	BOLT, M6X 12	2	2						
7	1	26116-080502	BOLT, M8X 50 PLATED	2	2						
8	1	26346-080002	NUT, M8	2	2						
9	1	194202-04721	PIPE, FUEL	1	1						
10	1	124766-59050	CLIP, HOSE 12	3	3						

Fig.42. BELT COVER

Fig. 42 BELT COVER

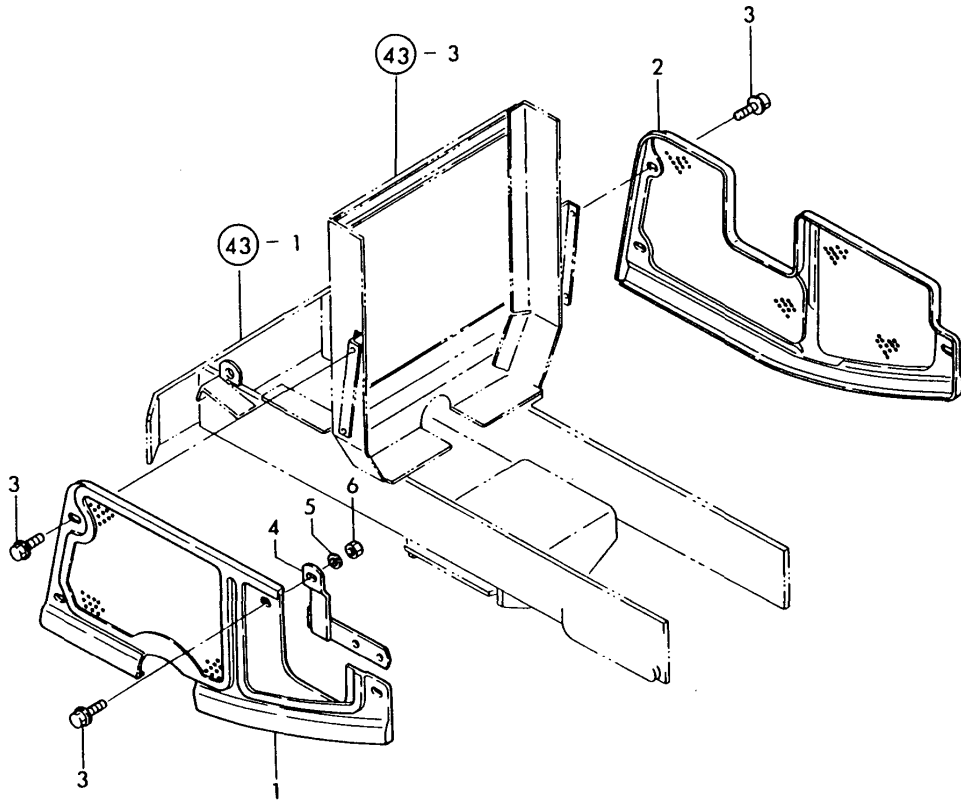

(A)=YM169
(B)=YM169D
(C)=

(D)=
(E)=
(F)=

No.	Lev.	Parts No.	Description	Qty						I	R
				(A)	(B)	(C)	(D)	(E)	(F)		
1	1	194960-05110	COVER, BELT	1	1						
2	1	194960-05120	COVER, BELT	1	1						
3	1	194420-05210	BOLT, M6X16	7	7						
4	1	194960-05220	STAY, COVER	1	1						
5	1	22157-060000	WASHER, 6	1	1						
6	1	26716-060002	NUT, M6	1	1						

Fig.43. FRONT BRACKET & CENTER PIN

Fig. 43 FRONT BRACKET & CENTER PIN

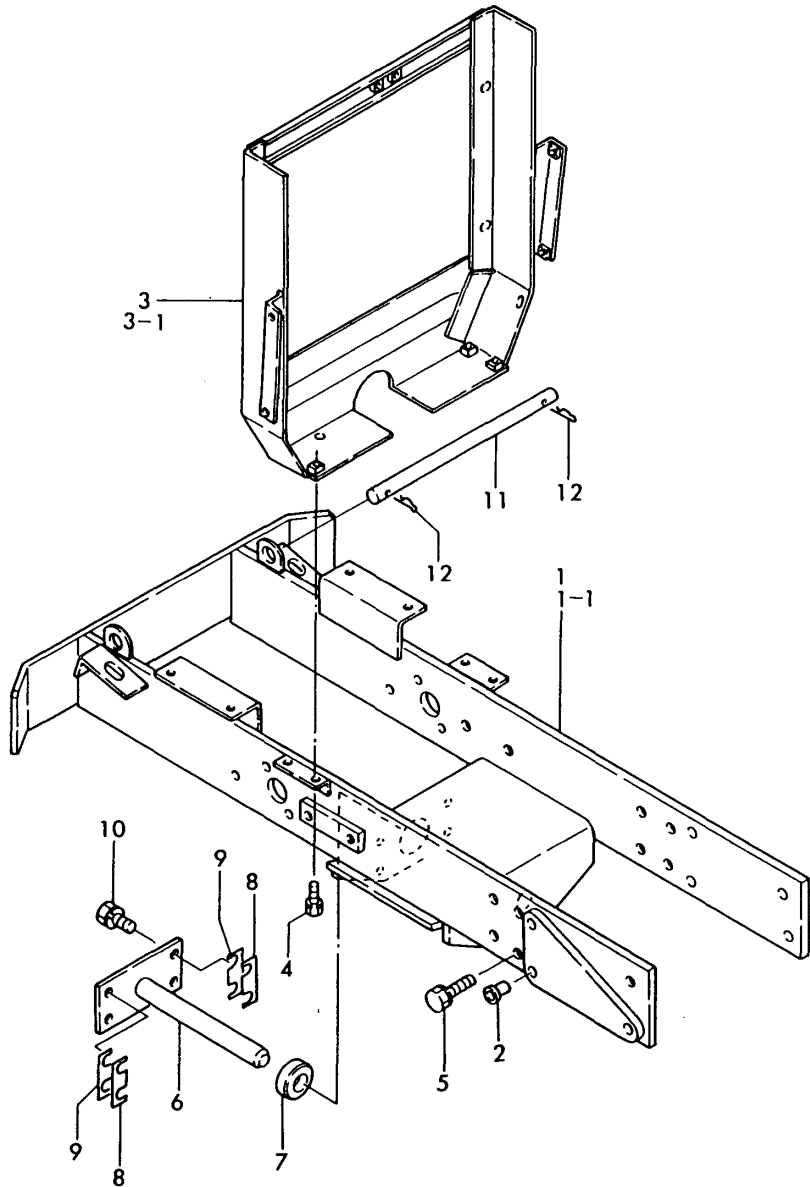

(A)=YM169
(B)=YM169D
(C)=

(D)=
(E)=
(F)=

No.	Lev.	Parts No.	Description	Q'ty						I	R
				(A)	(B)	(C)	(D)	(E)	(F)		
1	1	194961-11110	BRACKET, FRONT AXLE	1	1						
1-1	1	194961-11111	BRACKET, FRONT AXLE	1	1						S 2
		(A=T/# 20171) (B=T/# 40501)									
1-2	1	194961-11112	BRACKET ASSY	1	1						S
		(A=T/# 20285) (B=T/# 40838)									
2	1	194201-11230	CAP, SCREW 12.0	10	10						
3	1	194960-11290	BRACKET, RADIATOR	1	1						
3-1	1	194960-11291	BRACKET, RADIATOR	1	1						S 2
		(A=T/# 20171) (B=T/# 40501)									
4	1	26013-080202	BOLT, M8X 20	4	4						
5	1	26013-120302	BOLT, M12X 30	10	10						
6	1	194191-13211-X	PIN, CENTER	1	1						
7	1	194191-13220	SPACER, 22X42X14	1	1						
8	1	194193-13230	SHIM, T=0.5	4	4						1
9	1	194193-13240	SHIM, T=0.25	4	4						1
10	1	26013-120252	BOLT, M12X 25	4	4						
11	1	194960-11140	PIN, LOCK	1	1						
12	1	22360-160000	PIN, SNAP 16	2	2						

Fig.44. FRONT AXLE(FOR YM169)

(A)=YM169
(B)=YM169D
(C)=

(D)=
(E)=
(F)=

Fig. 44 FRONT AXLE (FOR MODEL YM169)

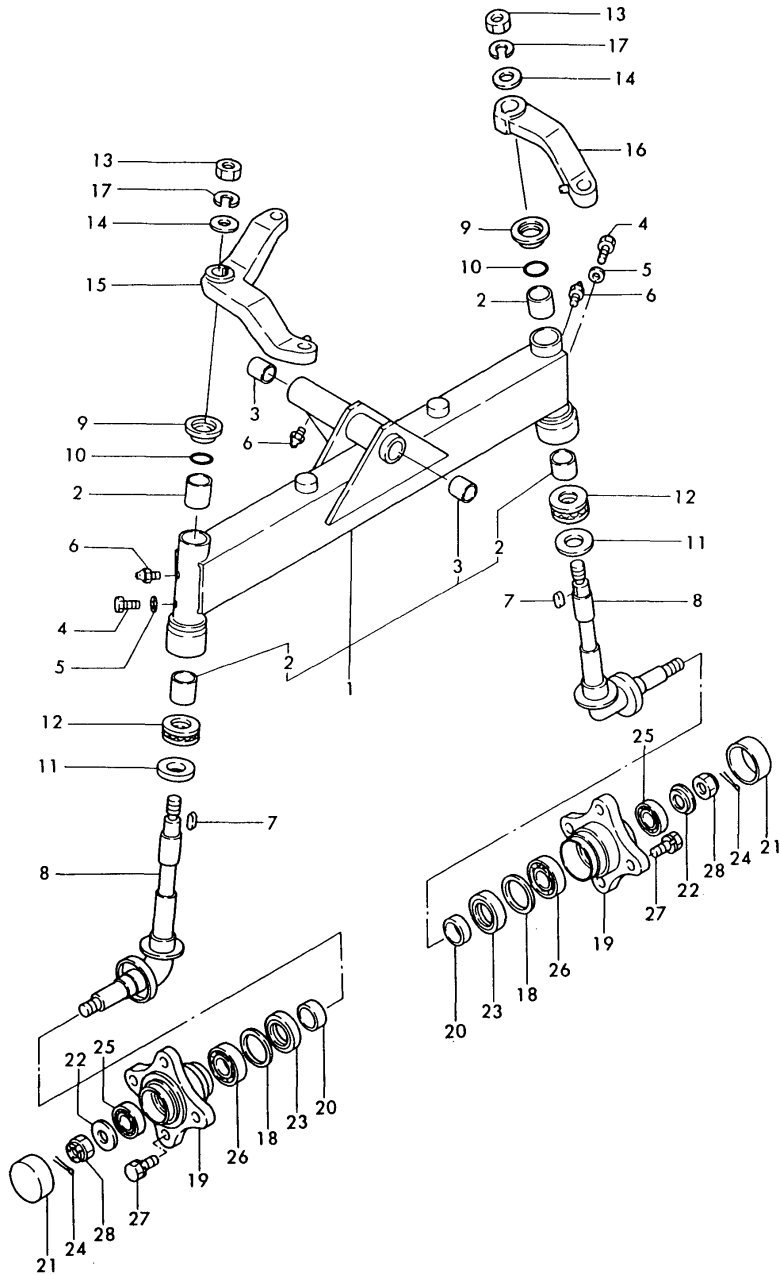

No.	Lev.	Parts No.	Description	Q'ty						I	R
				(A)	(B)	(C)	(D)	(E)	(F)		
1	1	194193-11201	AXLE ASSY, FRONT	1							
2	2	194440-11360	BUSH, 25X29X30	4							
3	2	194420-11520	BUSH, 22X25X25	2							
4	1	194145-11350	BOLT, M6X5	2							
5	1	22117-060000	WASHER, 6	2							
6	1	24761-060000	NIPPLE, GREASE MT6X1	3							
7	1	194151-11660	KEY 7X26	2							
8	1	194440-11801	PIN ASSY, KING	2							
9	1	194151-11840	COVER, KING PIN	2							
10	1	194151-11860	O-RING, 1A-2025	2							
11	1	194440-11870	SEAL, OIL TCX6354810	2							
12	1	24520-511050	BEARING,THRUST 51105	2							
13	1	194151-11640	NUT 18	2							
14	1	194151-11650	WASHER, 18X36X2.3	2							
15	1	194630-12110	ARM, KNUCKLE	1							
16	1	194630-12210	ARM, KNUCKLE	1							
17	1	22217-180000	WASHER, SPRING 18	2							
18	1	194151-11670	WASHER, 42X51.8X1	2							
19	1	194200-11801	HUB, FRONT WHEEL	2							
20	1	194440-11880	SLEEVE 30X39X16	2							
21	1	194151-12620	COVER, HUB	2							
22	1	194420-12640	WASHER, 20X44X3.2	2							
23	1	194420-12720	SEAL, TC6Y395211.5	2							
24	1	22417-400400	PIN, COTTER 4.0X40	2							
25	1	24101-062044	BEARING, BALL 6204	2							
26	1	24101-062054	BEARING, BALL 6205	2							
27	1	26013-120252	BOLT, M12X 25	8							
28	1	26877-200002	NUT, CASTLE M20	2							

Fig.45. TIE-ROD

Fig. 45 TIE-ROD

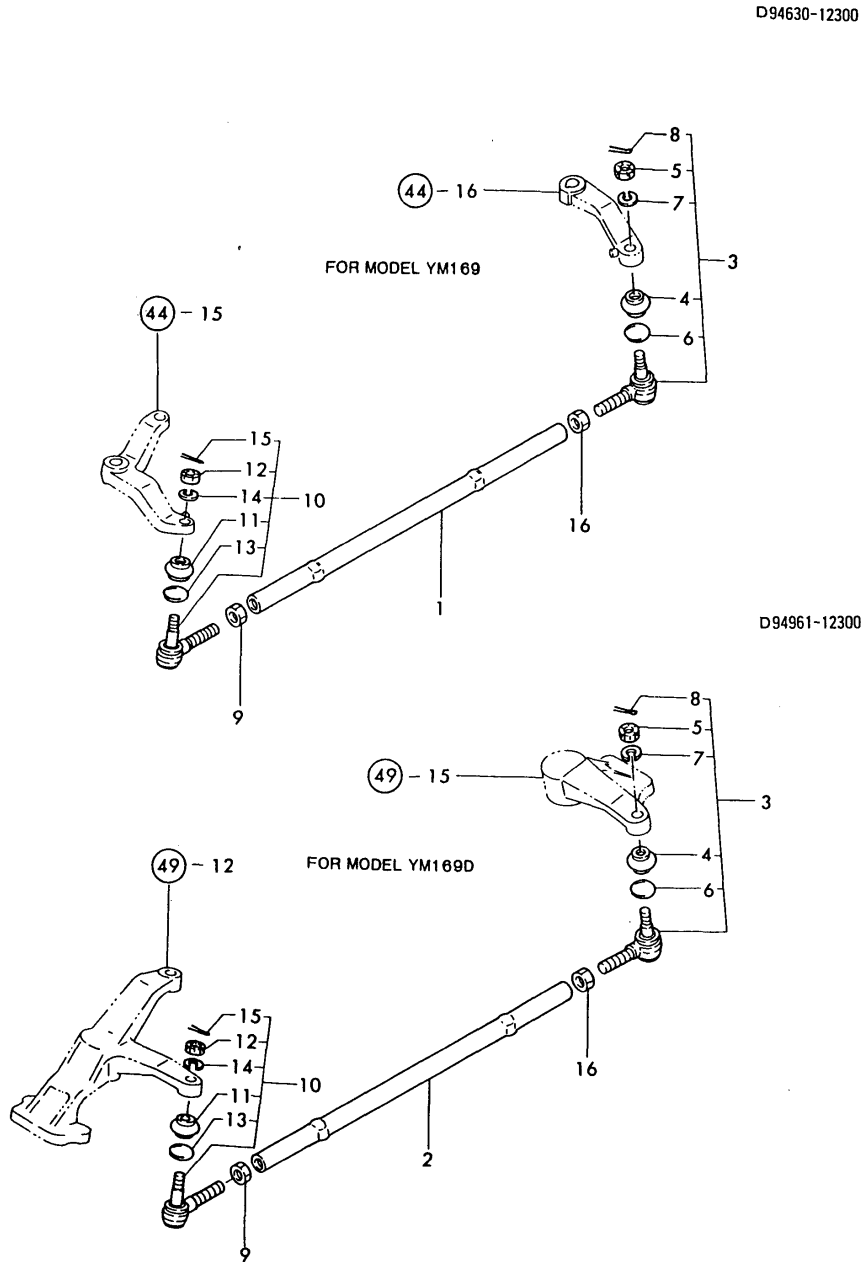

(A)=YM169
(B)=YM169D
(C)=

(D)=
(E)=
(F)=

No.	Lev.	Parts No.	Description	Q'ty						I	R
				(A)	(B)	(C)	(D)	(E)	(F)		
1	1	194630-12310	ROD, TIE	1							1
2	1	194961-12310	ROD, TIE		1						2
3	1	194630-12350	END ASSY, TIE-ROD	1	1						
4	2	194630-57220	COVER, DUCT	1	1						
5	2	194630-57240	NUT, CASTLE	1	1						
6	2	194630-57250	CLIP	1	1						
7	2	22217-100000	WASHER, SPRING 10	1	1						
8	2	22417-250200	PIN, COTTER 2.5X20	1	1						
9	1	194630-12390	NUT	1	1						
10	1	194630-57120	END ASSY, TIE-ROD RL	1	1						
11	2	194630-57220	COVER, DUCT	1	1						
12	2	194630-57240	NUT, CASTLE	1	1						
13	2	194630-57250	CLIP	1	1						
14	2	22217-100000	WASHER, SPRING 10	1	1						
15	2	22417-250200	PIN, COTTER 2.5X20	1	1						
16	1	26776-120002	NUT, LOCK M12	1	1						

Fig.46. RING GEAR OF FRONT AXLE

(A)=YM169
(B)=YM169D
(C)=

(D)=
(E)=
(F)=

Fig. 46 RING GEAR OF FRONT AXLE

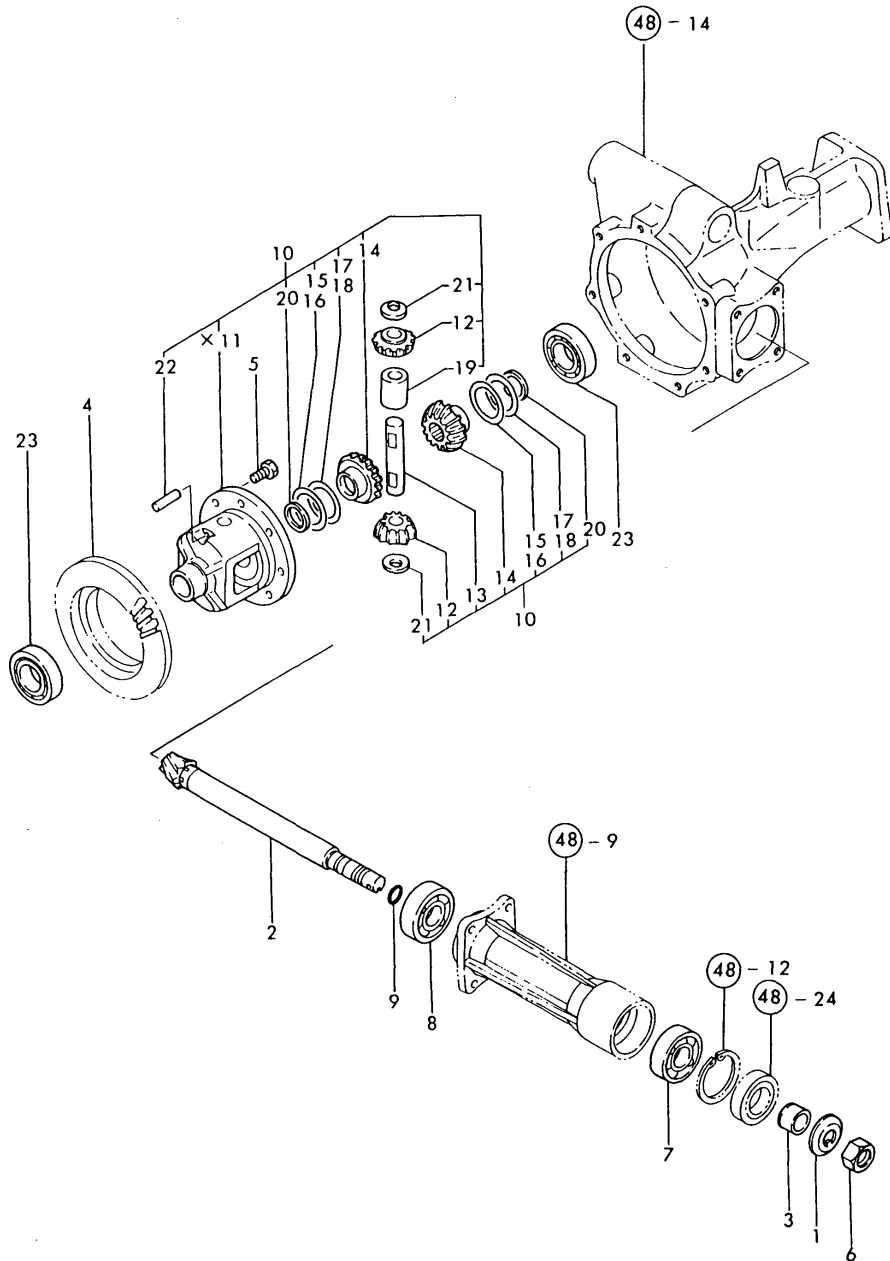

No.	Lev.	Parts No.	Description	Q'ty						I	R
				(A)	(B)	(C)	(D)	(E)	(F)		
1	1	194301-11660	WASHER, BEARING 20		1						
2	1	194194-13110	PINION, DRIVE		1						
3	1	194194-13130	COLLAR, SEAL		1						
4	1	194200-32100	GEAR, RING 38		1						
5	1	194201-32150	BOLT, SEAL M8X20		8						
6	1	194300-32260	NUT, M20		1						
7	1	24101-063044	BEARING, BALL 6304		1						
8	1	24101-063054	BEARING, BALL 6305		1						
9	1	24341-000180	O-RING, 1AS18.0		1						
10	1	794200-31551	CASE ASSY		1						
12	2	194200-31811	PINION, Z=10		2						
13	2	194200-31821	SHAFT, DIFFERENTIAL		1						
14	2	194200-31831	GEAR, DIFFERENTIAL		2						
15	2	194200-31851	SPACER		-						1
16	2	194200-31861	SPACER, T=1.0		-						1
17	2	194200-31871	SPACER, GEAR		-						1
18	2	194200-31881	SPACER		-						1
19	2	194200-31901	COLLAR, THRUST		1						
20	2	194200-31910	LINER, 22.5X30X1		2						
21	2	194200-31931	WASHER, DIFFERENTIAL		2						
22	2	194200-31940	PIN, LOCK		1						
23	1	24101-060074	BEARING, BALL 6007		2						

X-MARK PARTS : NOT SOLD SEPARATELY

Fig.47. PROPELLER SHAFT

(A)=YM169
(B)=YM169D
(C)=

(D)=
(E)=
(F)=

Fig. 47 PROPELLER SHAFT

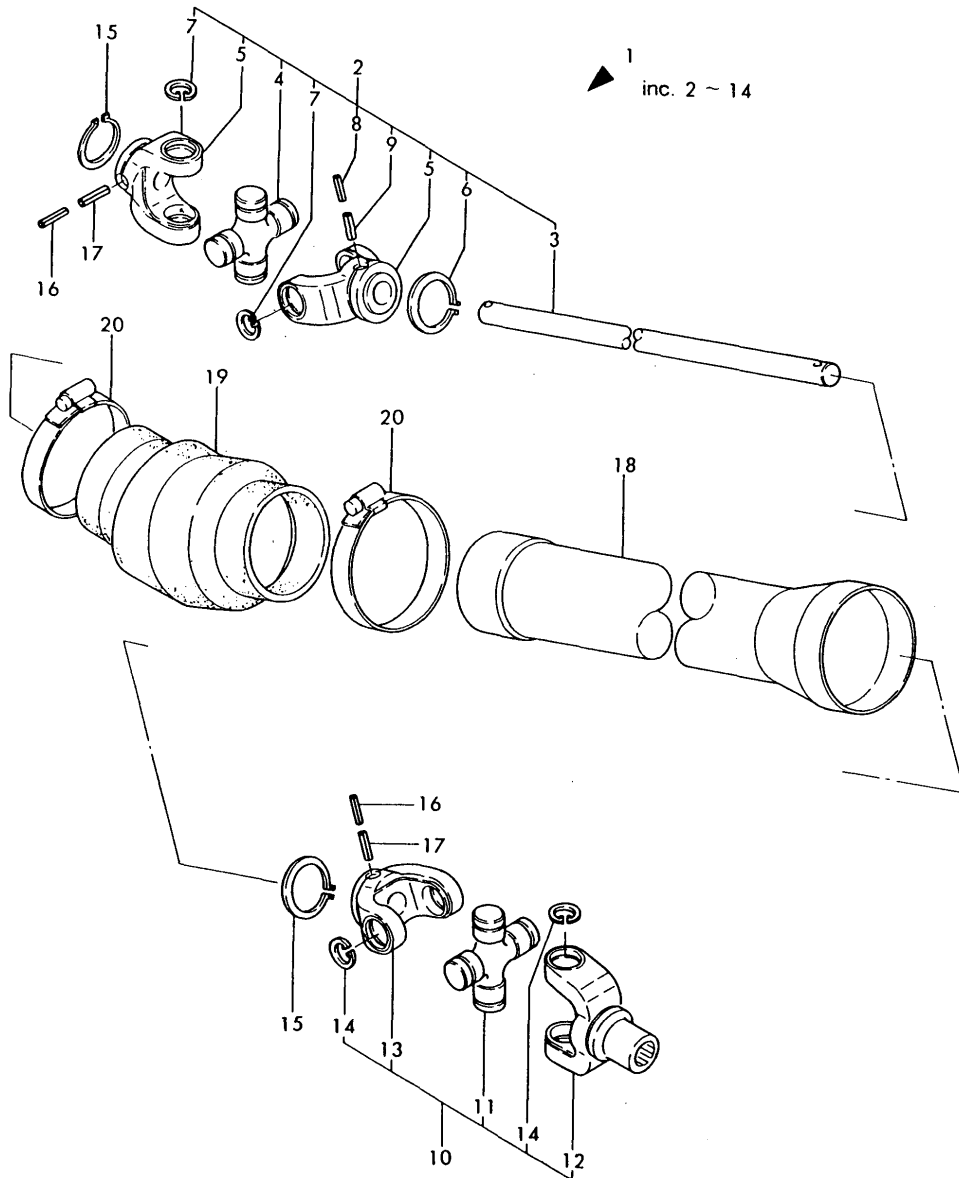

No.	Lev.	Parts No.	Description	Q'ty						I	R
				(A)	(B)	(C)	(D)	(E)	(F)		
1	1	194196-13300-X	SHAFT ASSY,PROPELLER		1						
2	2	194196-13320	JOINT ASSY, CROSS F		1						
3	3	194196-13310-X	SHAFT, PROPELLER		1						
4	3	194441-13330	JOURNAL SET		1						
5	3	194441-13391	YOKE		2						
6	3	22242-000360	RING, 36		1						
7	3	22252-000200	RING, 20		4						
8	3	22351-035032	PIN, SPRING 3.5X32		1						
9	3	22351-060032	PIN, SPRING 6.0X32		1						
10	2	194198-13341	JOINT ASSY, CROSS		1						
11	3	194441-13330	JOURNAL SET		1						
12	3	194441-13370	YOKE, SLEEVE		1						
13	3	194441-13391	YOKE		1						
14	3	22252-000200	RING, 20		4						
15	1	22242-000360	RING, 36		2						
16	1	22351-035032	PIN, SPRING 3.5X32		2						
17	1	22351-060032	PIN, SPRING 6.0X32		2						
18	1	194961-14610	COVER, SHAFT		1						
19	1	194441-14650	BOOT, RUBBER		1						
20	1	194441-14670	CLAMP		2						

Fig.48. FRONT AXLE HOUSING(FOR YM169D)

(A)=YM169
(B)=YM169D
(C)=

(D)=
(E)=
(F)=

Fig. 48 FRONT AXLE HOUSING

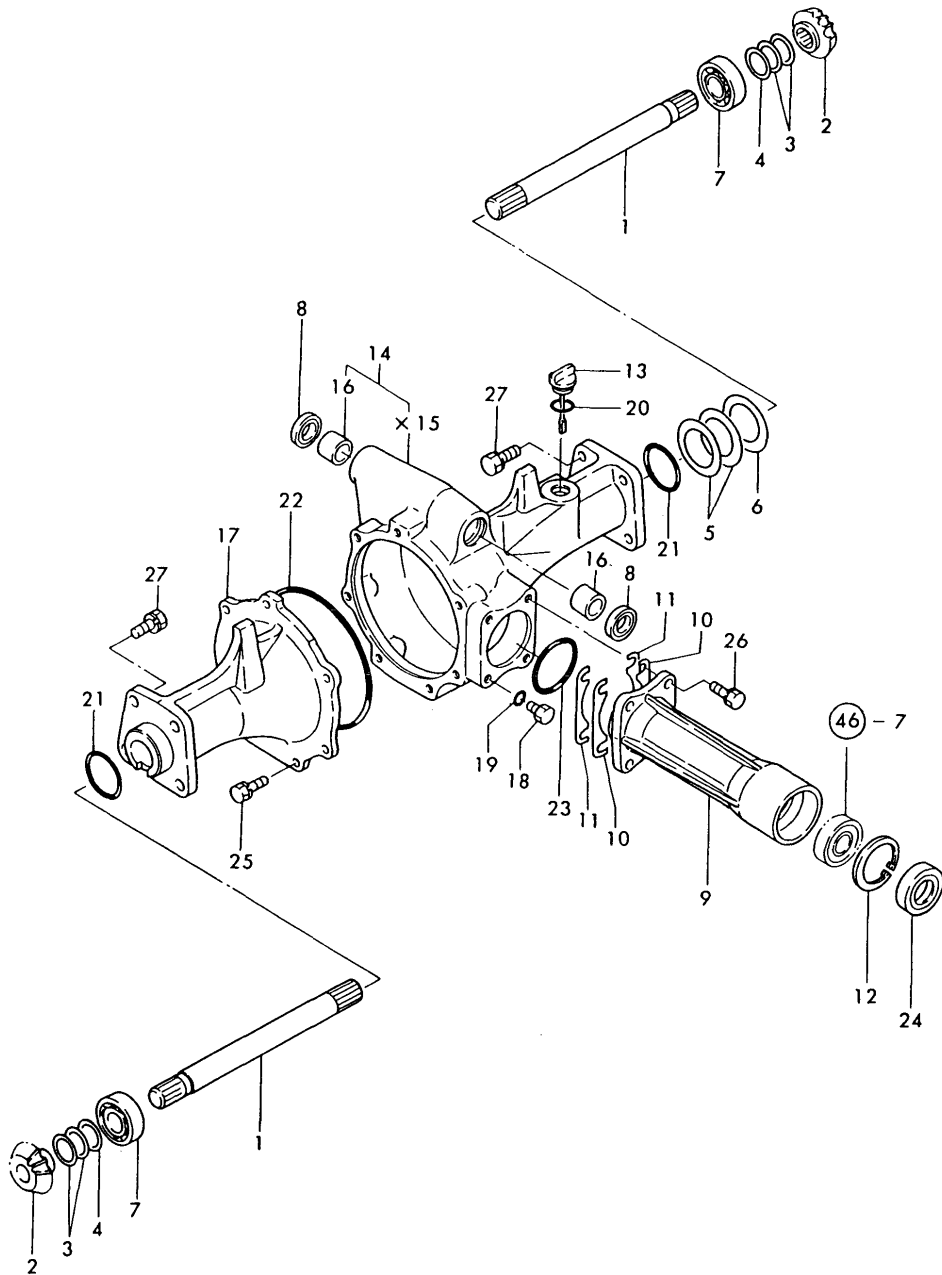

No.	Lev.	Parts No.	Description	Q'ty						I	R
				(A)	(B)	(C)	(D)	(E)	(F)		
1	1	194961-13510	SHAFT		2						
2	1	194961-13520	PINION, FRONT		2						
3	1	194447-13530	SHIM, T=0.1		8						1
4	1	194447-13540	SHIM, T=0.3		4						1
5	1	194194-13570	SHIM, T=0.1		4						1
6	1	194194-13580	SHIM, T=0.3		2						1
7	1	24101-063044	BEARING, BALL 6304		4						
8	1	194631-13420	SEAL, OIL		2						
9	1	194961-13450	HOLDER, PINION		1						
10	1	194194-13460	SHIM		2						1
11	1	194194-13470	SHIM		1						1
12	1	194516-13470	CIRCLIP, 52X3		1						
13	1	194447-13490	GAUGE, OIL LEVEL		1						
14	1	194961-13600	CASE ASSY, AXLE		1						
16	2	194194-13640	BUSH 22X25X25		2						
17	1	194961-13620	CASE, AXLE		1						
18	1	1A1040-48070	PLUG 10		1						
19	1	24311-000120	O-RING, 1AP12.0		1						
20	1	24311-000180	O-RING, 1AP18.0		1						
21	1	24321-000500	O-RING, 1AG50.0		2						
22	1	24321-001450	O-RING, 1AG145.0		1						
23	1	24341-000560	O-RING, 1AS56.0		1						
24	1	24421-305208	SEAL, OIL TC305208		1						
25	1	26013-100302	BOLT, M10X 30		7						
26	1	26013-100302	BOLT, M10X 30		4						
27	1	26013-120302	BOLT, M12X 30		8						

Fig.49. FRONT GEAR HOUSING(FOR YM169D)

(A)=YM169
(B)=YM169D
(C)=

(D)=
(E)=
(F)=

Fig.49 FRONT GEAR HOUSING

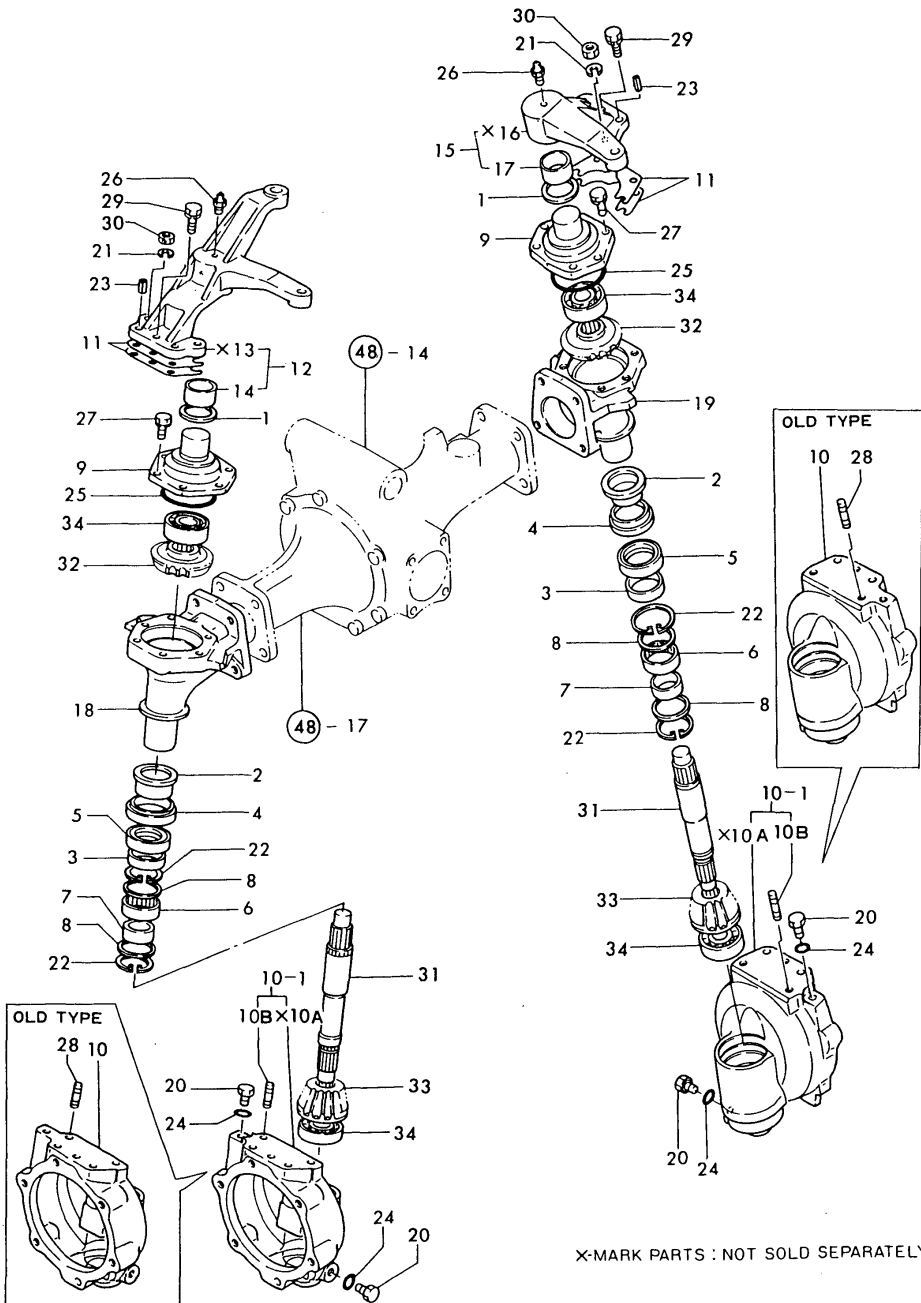

No.	Lev.	Parts No.	Description	Q'ty						I	R
				(A)	(B)	(C)	(D)	(E)	(F)		
1	1	194321-11940	SEAL, OIL VB354105	2							
2	1	194306-13630	COLLAR, 48X57X10	2							
3	1	194306-13640	SLEEVE, SI 40X44X26	2							
4	1	194447-13640	SLEEVE, SI 40X44X15	2							
5	1	194447-13650	SEAL, TC6Y445711.5	2							
6	1	194447-13660	BEARING, T455216	2							
7	1	194447-13670	RING, INNER 40X45X17	2							
8	1	194447-13680	WASHER, 42X52X1.6	4							
9	1	194206-13720	COVER, GEAR CASE	2							
10	1	194429-13740	BOX, FRONT GEAR	2							
10-1	1	194961-13731	BOX, FRONT GEAR (B=T/# 40649)	2							N
10B	2	26286-100252	STUD M10X 25 PLATED (B=T/# 40649)	4							W
11	1	194194-13760	SHIM, T=0.3	4							
12	1	194631-13800	SUPPORT ASSY, PIN	1							
14	2	194194-13840	BUSH 35X39X20	1							
15	1	194631-13830	SUPPORT ASSY, PIN	1							
17	2	194194-13840	BUSH 35X39X20	1							
18	1	194961-13870	CASE ASSY, GEAR	1							
19	1	194961-13880	CASE ASSY, GEAR	1							
20	1	1A1040-48070	PLUG 10	4							
21	1	22217-100000	WASHER, SPRING 10	6							
21-1	1	22217-100000	WASHER, SPRING 10 (B=T/# 50114)	4							K
22	1	22252-000520	RING, 52	4							
23	1	22351-080018	PIN, SPRING 8.0X18	4							
24	1	24311-000120	O-RING, 1AP12.0	4							
25	1	24341-000800	O-RING, 1AS80.0	2							
26	1	24761-010000	NIPPLE, GREASE M6F	2							
27	1	26013-080252	BOLT, M8X 25	12							
28	1	26286-100252	STUD M10X 25 PLATED	6							
28-1	1	26286-100252	STUD M10X 25 PLATED (B=T/# 50114)	4							K
28-2	1	26286-100252	STUD M10X 25 PLATED (B=T/# 40649)	4							Z
29	1	26013-100252	BOLT, M10X 25 (B=T/# 50114)	2							W
30	1	26716-100002	NUT, M10	6							
30-1	1	26716-100002	NUT, M10 (B=T/# 50114)	4							K
31	1	194206-13850	SHAFT, FRONT 2ND	2							
32	1	194961-13940	GEAR, SHAFT	2							
33	1	194206-13950	PINION, FRONT FINAL	2							
34	1	24104-063044	BEARING, BALL 6304UU	4							

N:Old $\begin{matrix} \text{Yes} \\ \text{No} \end{matrix}$ New, Q:Old $\begin{matrix} \text{No} \\ \text{Yes} \end{matrix}$ New, R:Old $\begin{matrix} \text{Yes} \\ \text{Yes} \end{matrix}$ New, S:Old $\begin{matrix} \text{No} \\ \text{No} \end{matrix}$ New, W:Add, Z:Discontinued, F:Interchangeable by set, K:Q'ty Change
Copyright (C) YANMAR CO., LTD. All Rights Reserved.

Fig.50. FRONT SPINDLE(FOR YM169D)

(A)=YM169
(B)=YM169D
(C)=

(D)=
(E)=
(F)=

Fig. 50 FRONT SPINDLE

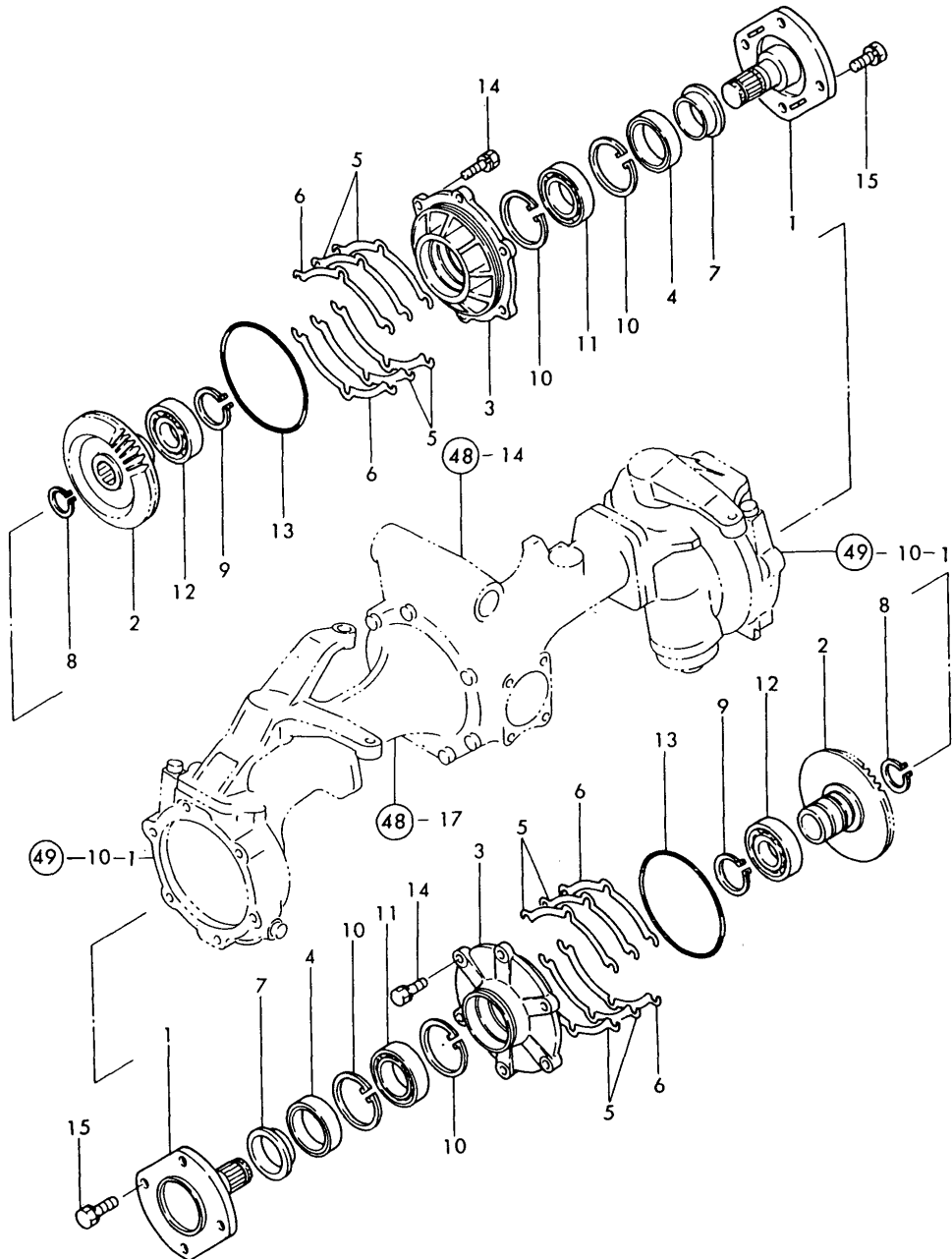

No.	Lev.	Parts No.	Description	Q'ty						I	R
				(A)	(B)	(C)	(D)	(E)	(F)		
1	1	194961-14110	SPINDLE		2						
2	1	194206-14120	GEAR, FRONT SHAFT		2						
3	1	194206-14130	CASE, FRONT BEARING		2						
4	1	194447-14140	SEAL, OIL TC6Y577512		2						
5	1	194206-14150	SHIM T=0.1		8					1	
6	1	194206-14160	SHIM, T=0.3		4					1	
7	1	194447-14180	SLEEVE, SL 52X57X18		2						
8	1	22242-000340	RING, 34		2						
9	1	22242-000500	RING, 50		2						
10	1	22252-000750	RING, 75		4						
11	1	24101-060094	BEARING, BALL 6009		2						
12	1	24101-060104	BEARING, BALL 6010		2						
13	1	24321-001400	O-RING, 1AG140.0		2						
14	1	26013-100302	BOLT, M10X 30		12						
15	1	26013-120252	BOLT, M12X 25		8						

Fig. 51 STEERING

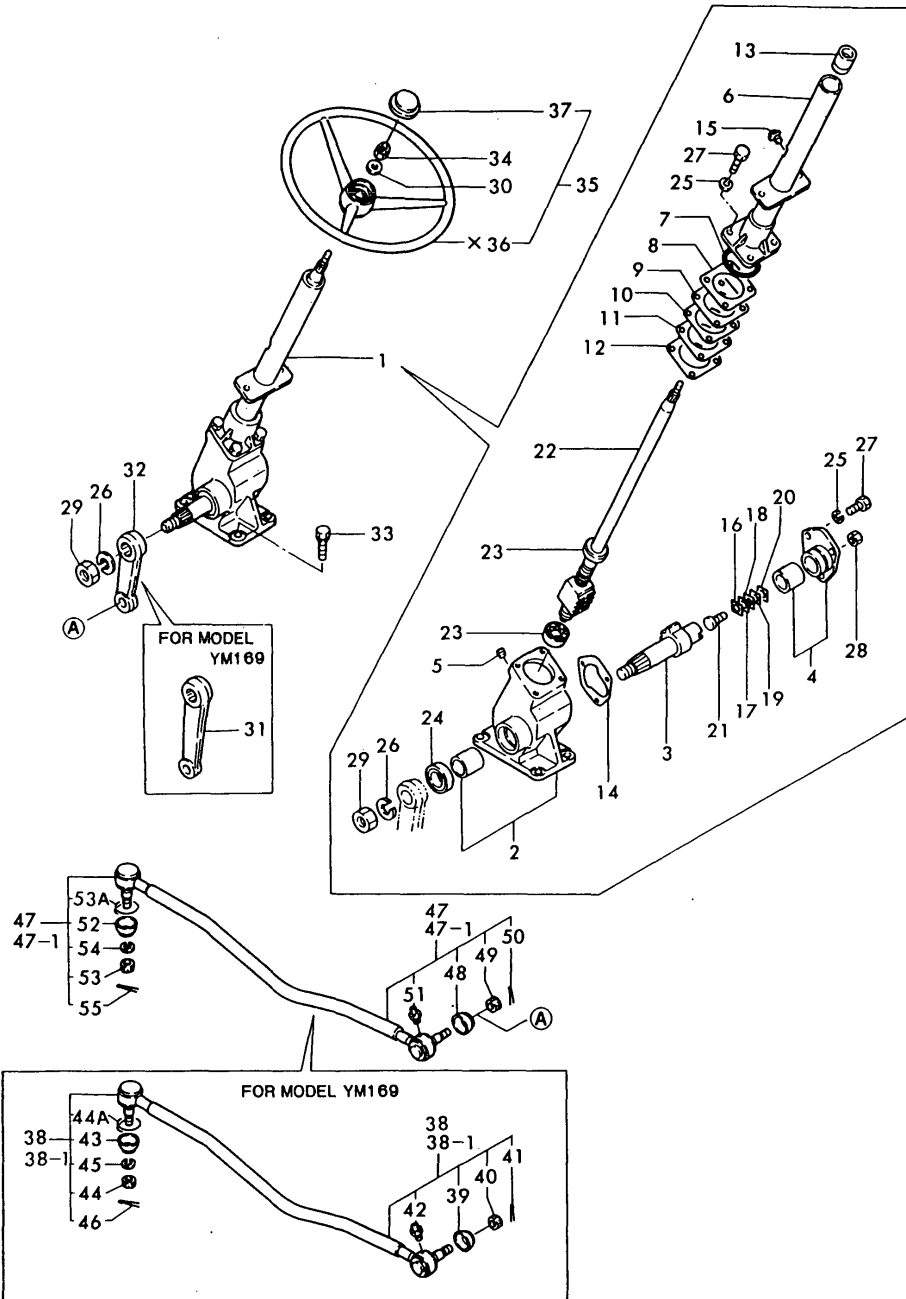

No.	Lev.	Parts No.	Description	Q'ty						I	R
				(A)	(B)	(C)	(D)	(E)	(F)		
1	1	194960-15100	GEAR ASSY, STEERING	1	1						
2	2	794340-15110-X	BOX W/BUSH, GEAR	1	1						
3	2	194960-15140	SHAFT, SECTOR	1	1						
4	2	794340-15150-X	COVER ASSY	1	1						
5	2	194262-15170	PLUG PT1/8	1	1						
5-1	2	194262-15170	PLUG PT1/8	2	2						K
(A=FROM 1ST) (B=T/# 50005)											
6	2	194960-15200	COLUMN, STEERING	1	1						
7	2	194340-15230	O-RING	1	1						
8	2	194750-15250	SHIM, T=0.5	1	1						1
9	2	194750-15260	SHIM, T=0.7	1	1						1
10	2	194750-15270	SHIM, T=0.08	1	1						1
11	2	194750-15280	SHIM, T=0.1	1	1						1
12	2	194750-15290	SHIM, T=0.2	1	1						1
13	2	194340-15310	BUSH, COLUMN	1	1						
14	2	194340-15330	GASKET	1	1						
15	2	194440-15340	PLUG, BREATHER	1	1						
16	2	194080-15420	SHIM, T=1.525 A	1	1						1
17	2	194080-15430	SHIM, T=1.555 B	1	1						1
18	2	194080-15440	SHIM, T=1.585 C	1	1						1
19	2	194080-15450	SHIM, T=1.615 D	1	1						1
20	2	194080-15460	SHIM, T=1.645 E	1	1						1
21	2	194130-15470	SCREW, ADJUSTING	1	1						
22	2	194960-15500	NUT	1	1						
23	2	194750-15520	BEARING, VBT17Z-2A	2	2						
24	2	194740-55620	SEAL, OIL TC263807	1	1						
25	2	22217-080000	WASHER, SPRING 8	7	7						
26	2	22217-200000	WASHER, SPRING 20	1	1						
27	2	26116-080222	BOLT, M8X 22 PLATED	7	7						
28	2	26716-100002	NUT, M10	1	1						
29	2	26776-200002	NUT, LOCK M20	1	1						
30	1	194080-15550	WASHER, 12	1	1						
31	1	194960-15610	ARM, PITMAN	1							2
32	1	194961-15610	ARM, PITMAN		1						3
33	1	26013-100302	BOLT, M10X 30	4	4						
34	1	26356-120002	NUT, M12	1	1						
35	1	194440-15800	STEERING ASSY	1	1						
37	2	194440-15870	CAP, WHEEL	1	1						
38	1	194960-16110	ROD ASSY, DRAG	1							2
38-1	1	194960-16111	ROD ASSY, DRAG	1							N 2
(A=T/# 20151)											
39	2	194730-57220	COVER, DUCT	1							2
40	2	194730-57241	NUT M12	1							2
41	2	22417-300250	PIN, COTTER 3.0X25	1							2
42	2	24761-060000	NIPPLE, GREASE MT6X1	1							2
43	2	194630-57220	COVER, DUCT	1							2
44	2	194630-57240	NUT, CASTLE	1							2
44A	2	194630-57250	CLIP	1							W 2
(A=T/# 20203)											
45	2	22217-100000	WASHER, SPRING 10	1							2
46	2	22417-250200	PIN, COTTER 2.5X20	1							2

Fig. 51 STEERING

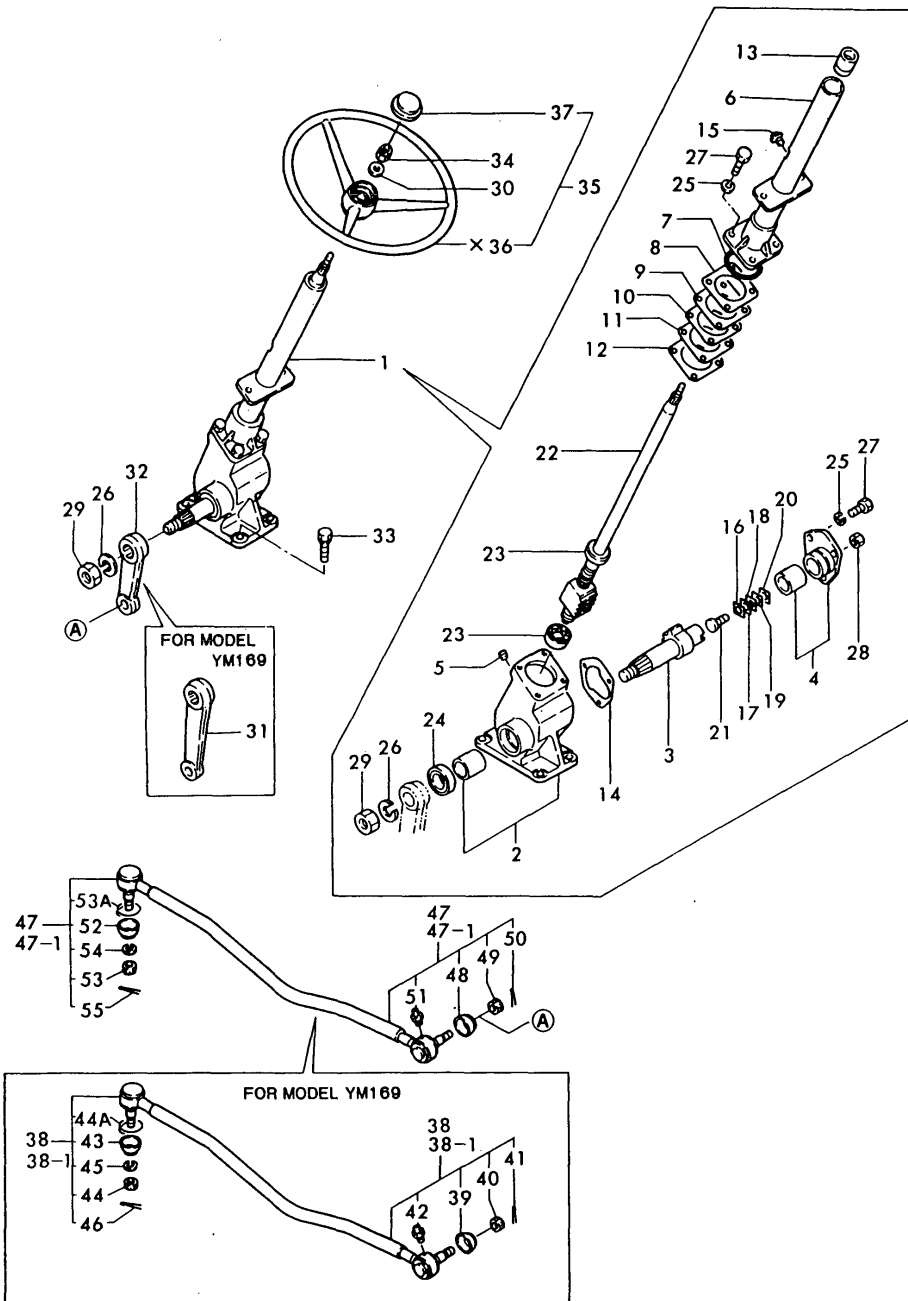

(A)=YM169
 (B)=YM169D
 (C)=

(D)=
 (E)=
 (F)=

No.	Lev.	Parts No.	Description	Qty						I	R
				(A)	(B)	(C)	(D)	(E)	(F)		
47	1	194961-16110	ROD ASSY, DRAG		1						3
47-1	1	194961-16111	ROD ASSY, DRAG (B=T/# 40460)		1					N	3
48	2	194730-57220	COVER, DUCT		1						3
49	2	194730-57241	NUT M12		1						3
50	2	22417-300250	PIN, COTTER 3.0X25		1						3
51	2	24761-060000	NIPPLE, GREASE MT6X1		1						3
52	2	194630-57220	COVER, DUCT		1						3
53	2	194630-57240	NUT, CASTLE		1						3
53A	2	194630-57250	CLIP (B=T/# 40649)		1						W 3
54	2	22217-100000	WASHER, SPRING 10		1						3
55	2	22417-250200	PIN, COTTER 2.5X20		1						3
56	1	194440-15650	GROMMET, 32 (A=T/# 20221) (B=T/# 40722)	1	1						W

Fig.52. CLUTCH

Fig. 52 CLUTCH

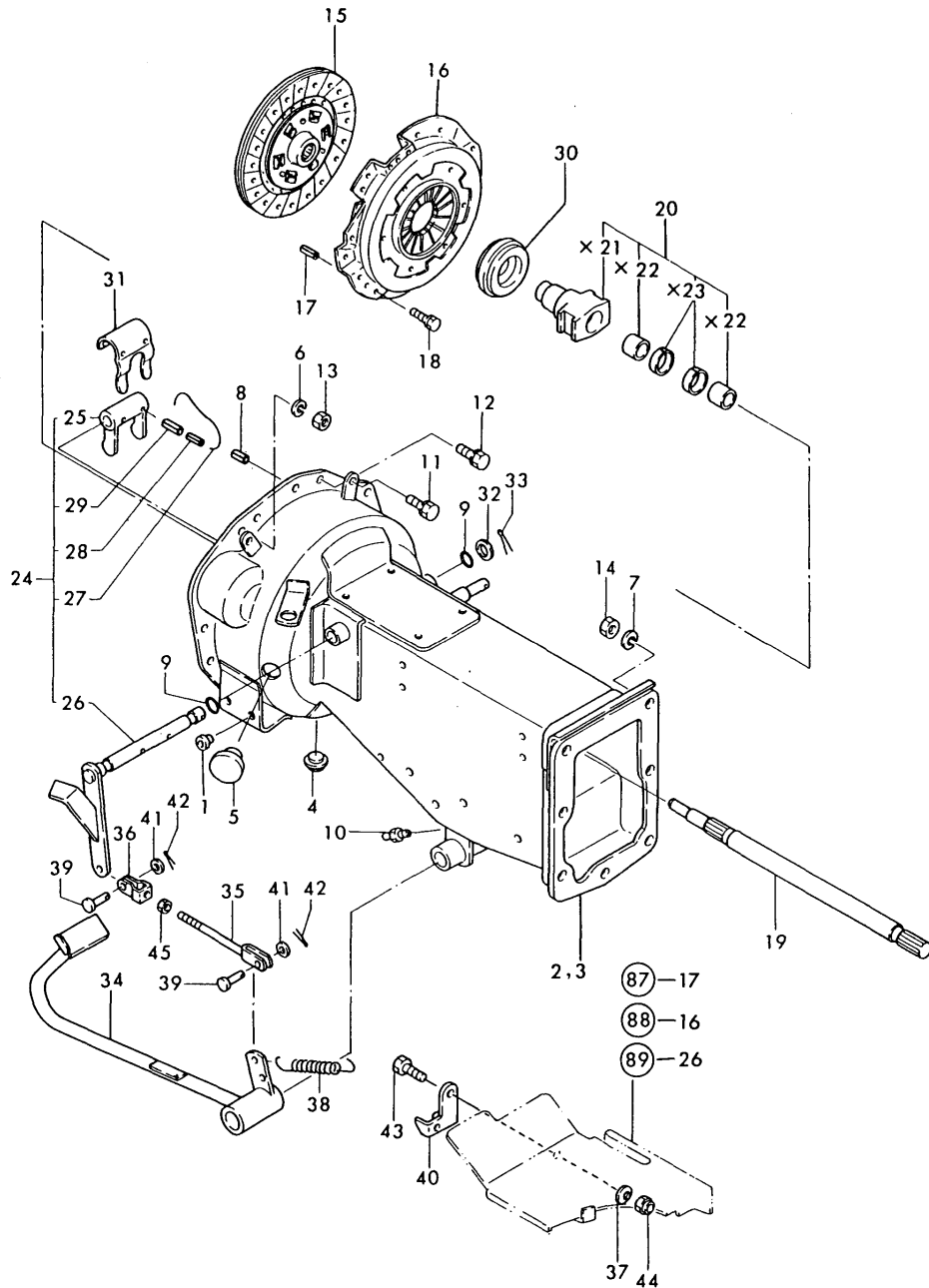

(A)=YM169
(B)=YM169D
(C)=

(D)=
(E)=
(F)=

No.	Lev.	Parts No.	Description	(A)	(B)	Q'ty						I	R
				(C)	(D)	(E)	(F)						
1	1	194201-11230	CAP. SCREW 12.0	4	4								
2	1	194960-21100	HOUSING ASSY, CLUTCH	1									1
3	1	194961-21100	HOUSING ASSY, CLUTCH		1								2
4	1	194300-21450	PLUG	1	1								
5	1	194300-21460	CAP, RUBBER 25	1	1								
6	1	22217-100000	WASHER, SPRING 10	2	2								
7	1	22217-120000	WASHER, SPRING 12	7	7								
8	1	22351-060016	PIN, SPRING 6.0X16	2	2								
9	1	24311-000140	O-RING, 1AP14.0	2	2								
10	1	24761-010000	NIPPLE, GREASE M6F	1	1								
11	1	26013-080122	BOLT, M8X 12	2	2								
12	1	26013-080162	BOLT, M8X 16	7	7								
13	1	26716-100002	NUT, M10	2	2								
14	1	26716-120002	NUT, M12	7	7								
15	1	194340-21410	DISC, CLUTCH	1	1								
16	1	194440-21701	PLATE, PRESSURE	1	1								
17	1	22351-080016	PIN, SPRING 8.0X16	3	3								
17-1	1	22351-080018	PIN, SPRING 8.0X18	3	3								N
(A=T/# 20331) (B=T/# 40907)													
18	1	26013-080162	BOLT, M8X 16	6	6								
19	1	194960-22110	SHAFT, MAIN DRIVE	1	1								
20	1	794201-22050	SLEEVE ASSY, BEARING	1	1								
24	1	794340-22100	SHAFT ASSY, RELEASE	1	1								
25	2	194200-22311	YOKE, CLUTCH SHIFT	1	1								
26	2	194340-22331-X	SHAFT ASSY, RELEASE	1	1								
27	2	194200-22380	WIRE 0.9X140	2	2								
28	2	22351-030032	PIN, SPRING 3.0X32	2	2								
29	2	22351-050032	PIN, SPRING 5.0X32	2	2								
30	1	194200-22180	BEARING, CLUTCH	1	1								
31	1	194264-22380	PLATE, SLEEVE	1	1								
32	1	22117-140000	WASHER, 14	1	1								
33	1	22417-300250	PIN, COTTER 3.0X25	1	1								
34	1	194960-22410	PEDAL, CLUTCH	1	1								
35	1	194340-22460	ROD, CLUTCH	1	1								
36	1	194200-22490	JOINT (B)	1	1								
37	1	194200-37390	SPRING, 8	1	1								
38	1	194200-37510	SPRING, RETURN	1	1								
39	1	194200-37800	PIN, 8X17.5	2	2								
40	1	194340-62810	PLATE	1	1								
41	1	22117-080000	WASHER, 8	2	2								
42	1	22417-200150	PIN, COTTER 2.0X15	2	2								
43	1	26116-080202	BOLT, M8X 20 PLATED	1	1								
44	1	26346-080002	NUT, M8	1	1								
45	1	26756-100002	NUT, LOCK M10	1	1								
46	1	794961-21100	HOUSING KIT, CLUTCH		1								3
47	2	*REF.52=3	HOUSING ASSY, CLUTCH		1								
48	2	124950-21230	BUSH		1								
49	2	*REF.52=15	DISK, CLUTCH		1								
50	2	*REF.52=16	PLATE, PRESSURE		1								
51	2	*REF.52=19	SHAFT, MAIN DRIVE		1								
52	2	*REF.54=2	JOINT, MAIN SHAFT		1								

N:Old $\xrightarrow{\text{Yes}}$ New, Q:Old $\xrightarrow{\text{No}}$ New, R:Old $\xrightarrow{\text{Yes}}$ New, S:Old $\xrightarrow{\text{No}}$ New, W:Add, Z:Discontinued, F:Interchangeable by set, K:Q'ty Change
 ++ CONTINUE ++
 Copyright (C) YANMAR CO., LTD. All Rights Reserved.

Fig.52. CLUTCH

Fig. 52 CLUTCH

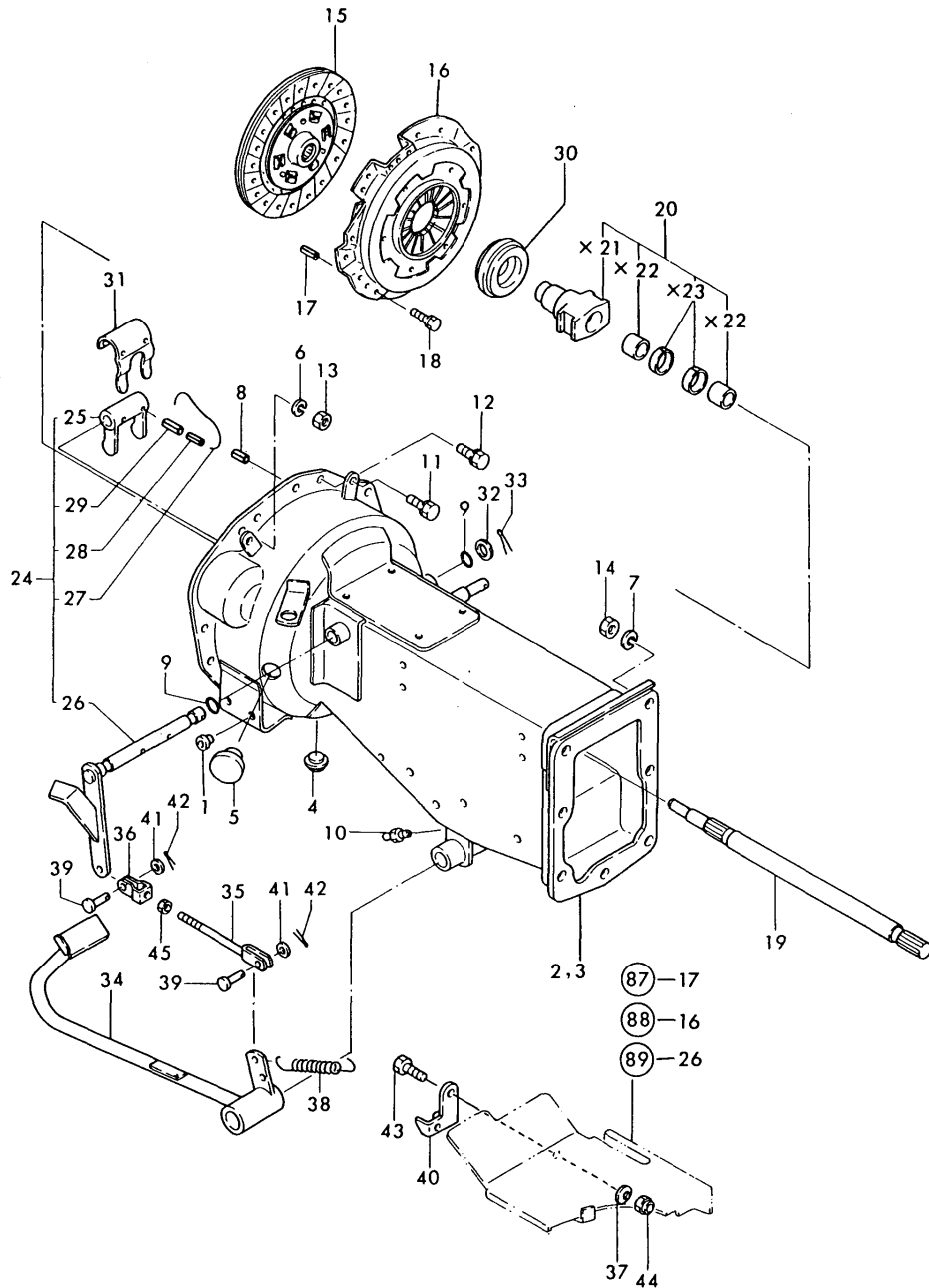

(A)=YM169
(B)=YM169D
(C)=

(D)=
(E)=
(F)=

No.	Lev.	Parts No.	Description	Q'ty						I	R
				(A)	(B)	(C)	(D)	(E)	(F)		
53	2	*REF.54=7	SPRING PIN 4X32				1				

Fig.53. TRANSMISSION HOUSING

(A)=YM169
(B)=YM169D
(C)=

(D)=
(E)=
(F)=

Fig. 53 TRANSMISSION HOUSING

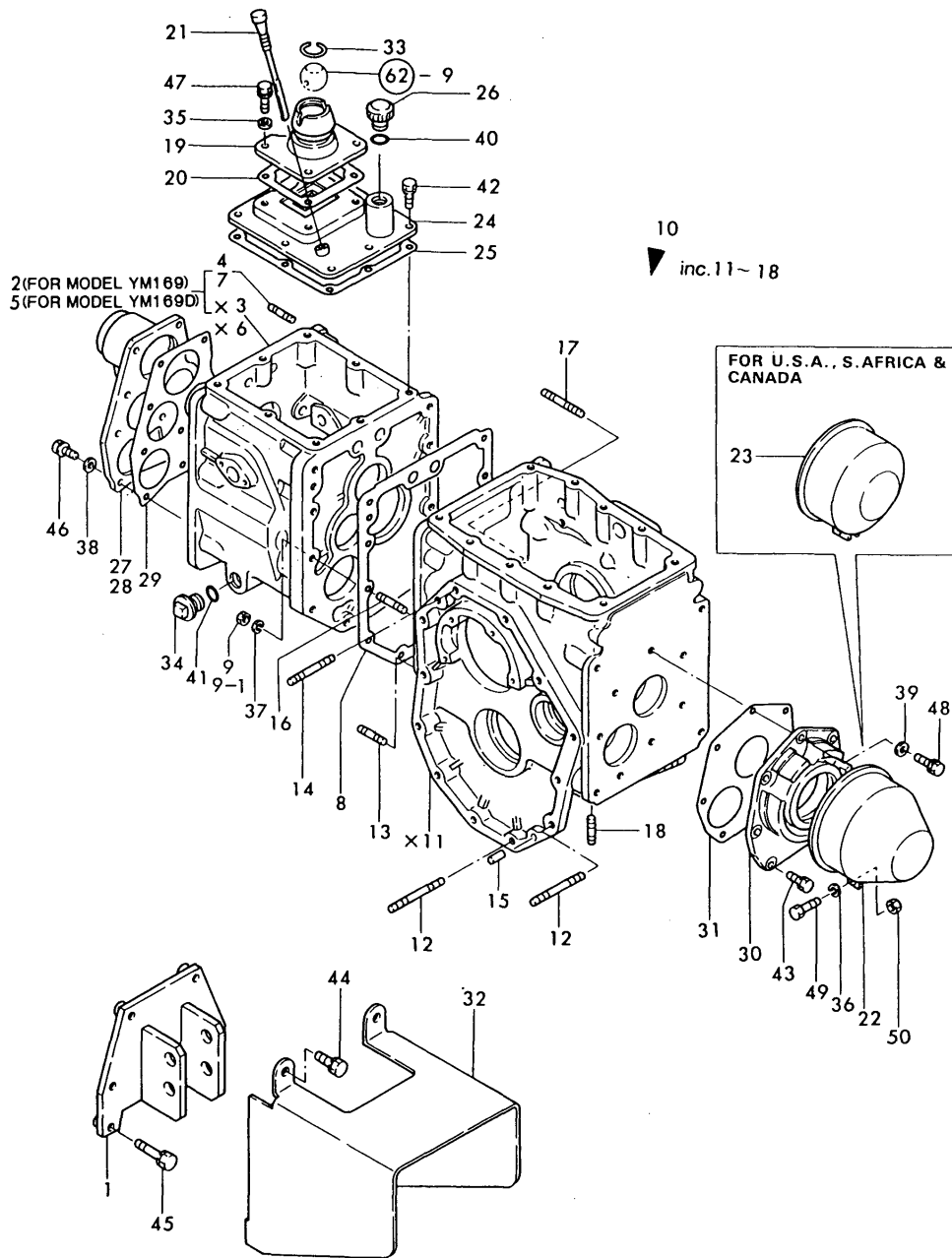

No.	Lev.	Parts No.	Description	Q'ty						I	R
				(A)	(B)	(C)	(D)	(E)	(F)		
1	1	194340-10010-X	HINGE, TOP LINK	1	1						5
2	1	794340-24100-X	CASE ASSY, MISSION	1							1
4	2	194200-24120	STUD, M12X23	7							1
5	1	794341-24100-X	CASE ASSY, MISSION		1						2
7	2	194200-24120	STUD, M12X23		7						2
8	1	194200-24130	GASKET, MISSION CASE	1	1						
9	1	194200-24140	NUT	10	10						
9-1	1	26716-100002	NUT, M10	10	10						N
				(A=T/# 20061)	(B=T/# 40208)						
10	1	794340-24150-X	CASE ASSY, FINAL	1	1						
12	2	194200-24180	STUD	4	4						
13	2	194201-24190	STUD	2	2						
14	2	194200-24200	STUD	2	2						
15	2	1A1040-26060	PIN, 8X28	6	6						
16	2	26226-100322	STUD, M10X 32	7	7						
17	2	26226-100502	STUD, M10X 50	1	1						
18	2	26226-140322	STUD, M14X 32	4	4						
19	1	194200-24210	COVER, MISSION CASE	1	1						
20	1	194200-24220	GASKET, MISSION CASE	1	1						
21	1	194200-24250	DIPSTICK	1	1						
22	1	194200-24270	COVER ASSY, SHAFT	1	1						3
23	1	194340-24270-X	COVER ASSY, PTO	1	1						4
24	1	194200-24300	COVER ASSY	1	1						
25	1	194200-24360	GASKET, UPPER COVER	1	1						
26	1	194200-24380	PLUG, OIL	1	1						
27	1	194200-24401	COVER, MISSION	1							1
28	1	194210-24401	COVER, MISSION		1						2
29	1	194200-24410	GASKET, FRONT COVER	1	1						
30	1	194200-24450	COVER, MISSION	1	1						
31	1	194200-24460	GASKET, REAR COVER	1	1						
32	1	194340-24550-X	COVER, SAFETY	1	1						
33	1	1A1040-26320	CIRCLIP, 30-H	1	1						
34	1	1A1040-28040	CAP, OIL 20	1	1						
35	1	1A1040-28900	GASKET 8	4	4						
36	1	22217-080000	WASHER, SPRING 8	1	1						
37	1	22217-100000	WASHER, SPRING 10	10	10						
38	1	23414-080000	GASKET, 8X1.0	10	10						
39	1	23414-080000	GASKET, 8X1.0	1	1						
40	1	24311-000180	O-RING, 1AP18.0	1	1						
41	1	24341-000280	O-RING, 1AS28.0	1	1						
42	1	26013-080162	BOLT, M8X 16	8	8						
43	1	26013-080252	BOLT, M8X 25	6	6						
44	1	26013-120202	BOLT, M12X 20	4	4						
45	1	26013-120452	BOLT, M12X 45	4	4						
46	1	26106-080202	BOLT, M8X 20 PLATED	10	10						
47	1	26106-080202	BOLT, M8X 20 PLATED	4	4						
48	1	26106-080252	BOLT, M8X 25 PLATED	1	1						
49	1	26116-080202	BOLT, M8X 20 PLATED	1	1						
50	1	26716-080002	NUT, M8	1	1						

Fig.54. TRANSMISSION GEARS

(A)=YM169
(B)=YM169D
(C)=

(D)=
(E)=
(F)=

Fig. 54 TRANSMISSION GEARS

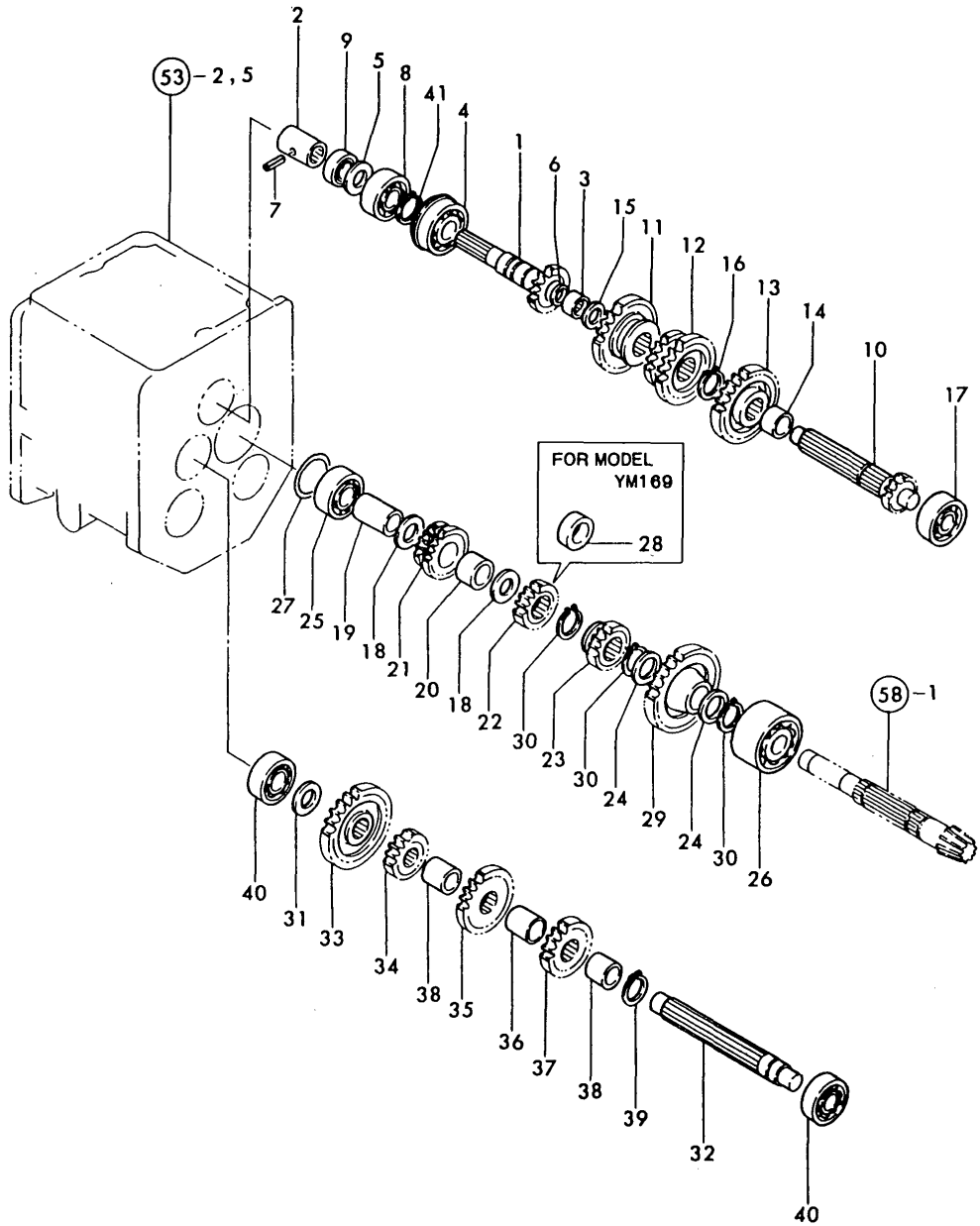

No.	Lev.	Parts No.	Description	Q'ty						I	R
				(A)	(B)	(C)	(D)	(E)	(F)		
1	1	194201-25200	SHAFT, MAIN 1ST	1	1						
2	1	194200-25220	JOINT, SHAFT	1	1						
3	1	194340-25250	BEARING, KT152111	1	1						
4	1	194200-25260	BALL BEARING	1	1						
5	1	194200-25270	SPACER, SHAFT	1	1						
6	1	194340-25290	LINER, 16X21X1	1	1						
7	1	22351-040032	PIN, SPRING 4.0X32	1	1						
8	1	24101-062044	BEARING, BALL 6204	1	1						
9	1	24421-203507	SEAL, OIL TC203507	1	1						
10	1	194340-25400	SHAFT	1	1						
11	1	194340-25410	GEAR, SLIDE	1	1						
12	1	194340-25421	GEAR, SLIDE	1	1						
13	1	194340-25430	GEAR, MAIN 31	1	1						
14	1	194200-25440	COLLAR, 25X30X13	1	1						
15	1	194200-25450	LINER, 15.5X28X1	1	1						
16	1	22242-000250	RING, 25	1	1						
17	1	24101-063034	BEARING, BALL 6303	1	1						
18	1	1A1040-23220	LINER, 20X35X1	2	2						
19	1	194200-25510	COLLAR	1	1						
20	1	194200-25520	METAL, 20X25X22	1	1						
21	1	194340-25530	GEAR, REVERSE	1	1						
22	1	194961-25540	GEAR, DRIVE			1					1
23	1	194200-25550	GEAR, SLIDE L-H	1	1						
24	1	194200-25560	LINER, 25X33X1.6	2	2						
25	1	194200-25570	BALL BEARING	1	1						
26	1	194200-25581	BALL BEARING	1	1						
27	1	194200-25600	SHIM, SHAFT T=0.3	1	1						
28	1	194200-25610	COLLAR	1							2
29	1	194200-25810	GEAR, REDUCTION	1	1						
30	1	22242-000250	RING, 25	3	3						
31	1	194200-25280	LINER, 18X30X1	1	1						
32	1	194340-25303	SHAFT	1	1						
33	1	194960-25310	GEAR, DRIVEN 25	1	1						
34	1	194340-25320	GEAR, DRIVEN	1	1						
35	1	194340-25341	GEAR, DRIVEN	1	1						
36	1	194340-25350	COLLAR	1	1						
37	1	194340-25362	GEAR, DRIVEN	1	1						
38	1	194340-25660	COLLAR	2	2						
39	1	22242-000250	RING, 25	1	1						
40	1	24101-063034	BEARING, BALL 6303	2	2						
41	1	22242-000250	RING, 25	1	1						

Fig.55. P.T.O. DRIVING SHAFT

(A)=YM169
(B)=YM169D
(C)=

(D)=
(E)=
(F)=

Fig. 55 P.T.O. DRIVING SHAFT

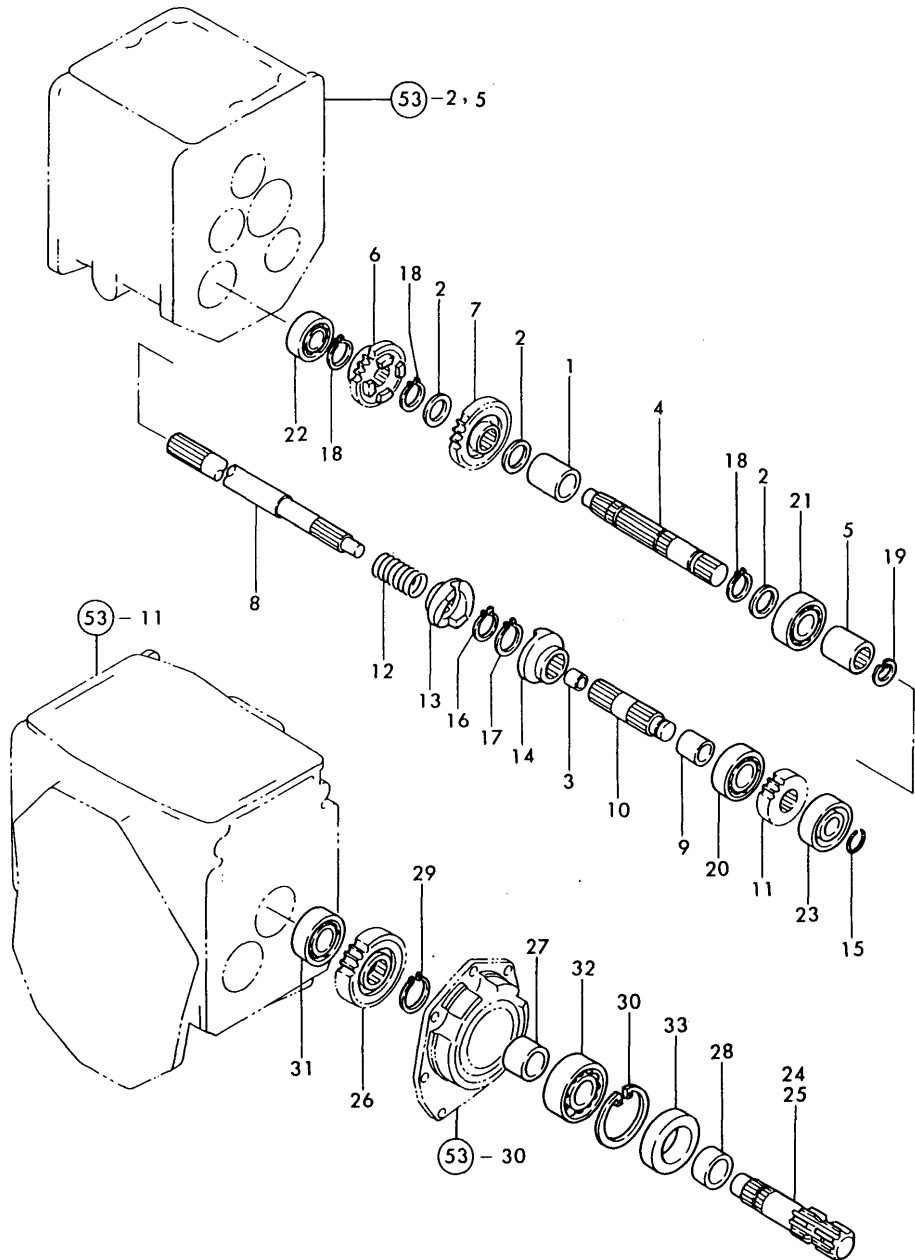

No.	Lev.	Parts No.	Description	Qty						I	R
				(A)	(B)	(C)	(D)	(E)	(F)		
1	1	194340-25350	COLLAR	1	1						
2	1	194200-25560	LINER, 25X33X1.6	3	3						
3	1	194240-26280	BUSH	1	1						
4	1	194340-26311	SHAFT	1	1						
5	1	194200-26320	JOINT, PTO	1	1						
6	1	194340-26341	GEAR	1	1						
7	1	194340-26352	GEAR	1	1						
8	1	194340-26361	SHAFT, CONNECTING	1	1						
9	1	194340-26370	COLLAR	1	1						
10	1	194340-26380	SHAFT, REDUCTION	1	1						
11	1	194340-26392	GEAR, PTO REDUCTION	1	1						
12	1	194340-26450	SPRING	1	1						
13	1	194340-26511	CLUTCH, 1-WAY	1	1						
14	1	194340-26520	CLUTCH, 1-WAY	1	1						
15	1	194200-35320	RING	1	1						
16	1	22242-000210	RING, 21	1	1						
17	1	22242-000250	RING, 25	1	1						
18	1	22242-000250	RING, 25	3	3						
19	1	22252-000220	RING, 22	1	1						
20	1	24101-062054	BEARING, BALL 6205	1	1						
21	1	24101-062054	BEARING, BALL 6205	1	1						
22	1	24101-063034	BEARING, BALL 6303	1	1						
23	1	24101-063044	BEARING, BALL 6304	1	1						
24	1	194200-26410	SHAFT, PTO	1	1						1
25	1	194340-26410	SHAFT, PTO	1	1						2
26	1	194340-26421	GEAR, SHAFT	1	1						
27	1	194200-26450	COLLAR, 30.537.520.5	1	1						
28	1	194200-26460	COLLAR, 30 40 15	1	1						
29	1	22242-000300	RING, 30	1	1						
30	1	22252-000620	RING, 62	1	1						
31	1	24101-062054	BEARING, BALL 6205	1	1						
32	1	24101-062064	BEARING, BALL 6206	1	1						
33	1	24421-406208	SEAL, OIL TC406208	1	1						

Fig.56. P.T.O. SHIFT LEVER

(A)=YM169
(B)=YM169D
(C)=

(D)=
(E)=
(F)=

Fig. 56 P.T.O. SHIFT LEVER

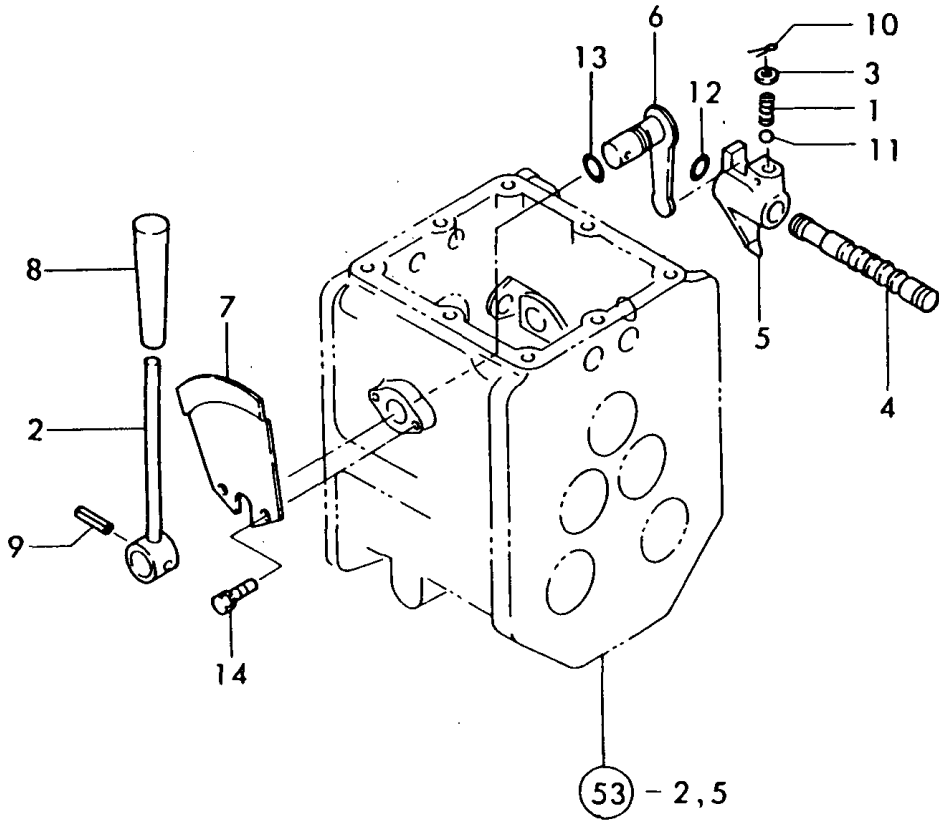

No.	Lev.	Parts No.	Description	Q'ty						I	R
				(A)	(B)	(C)	(D)	(E)	(F)		
1	1	1A1040-26750	SPRING, FORK	1	1						
2	1	194200-27510	LEVER, RANGE SHIFT	1	1						
3	1	194200-27630	WASHER	1	1						
4	1	194340-27830	SHAFT, FORK	1	1						
5	1	194200-27840	FORK, SHIFT	1	1						
6	1	194200-27860	SHIFTER ASSY	1	1						
7	1	194200-27900	GUIDE, LEVER	1	1						
8	1	193884-30247	GRIP, LEVER	1	1						
9	1	22351-060025	PIN, SPRING 6.0X25	1	1						
10	1	22417-300250	PIN, COTTER 3.0X25	1	1						
11	1	24190-100002	BALL, STEEL 5/16	1	1						
12	1	24311-000110	O-RING, 1AP11.0	1	1						
13	1	24311-000140	O-RING, 1AP14.0	1	1						
14	1	26013-060149	BOLT, M6X 14	2	2						

Fig.57. FRONT DRIVE(FOR YM169D)

(A)=YM169
(B)=YM169D
(C)=

(D)=
(E)=
(F)=

Fig. 57 FRONT DRIVE

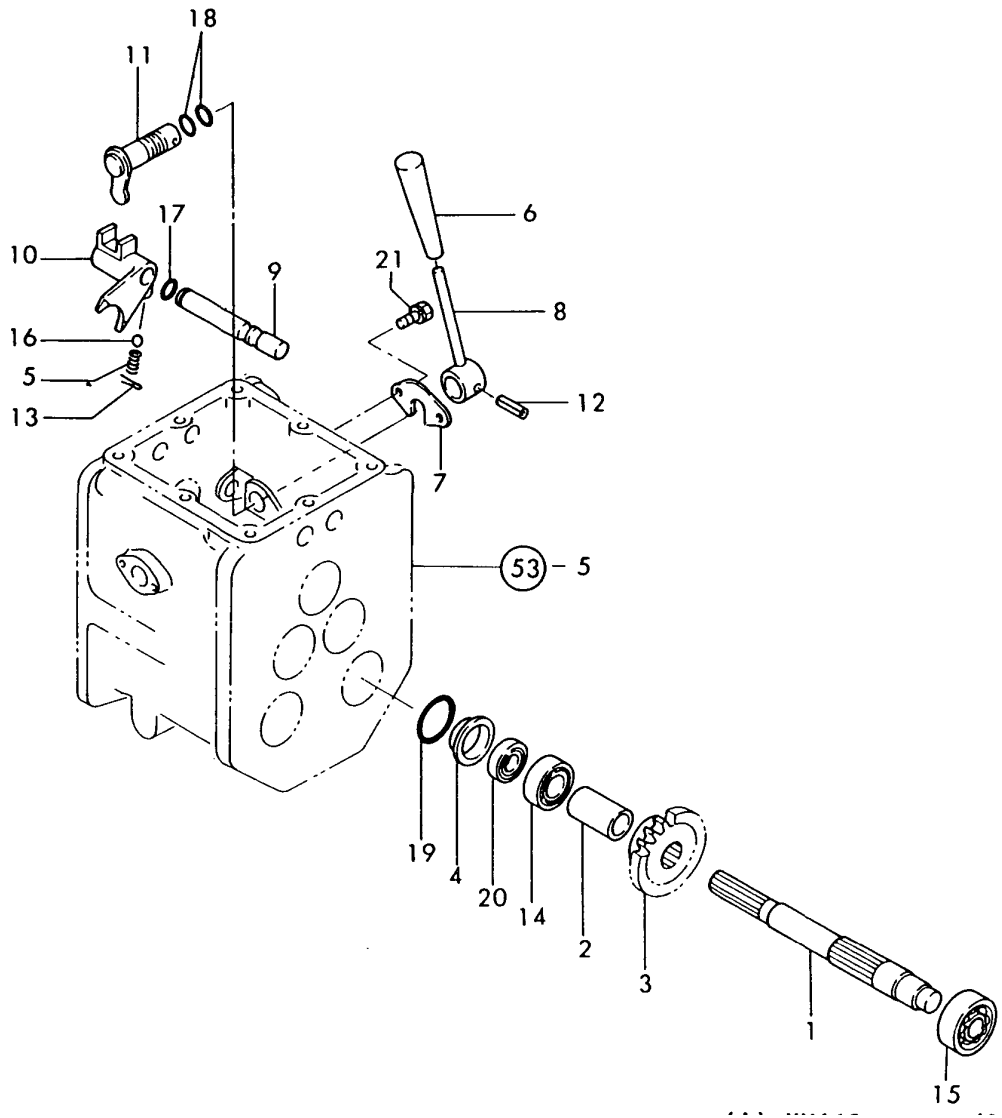

No.	Lev.	Parts No.	Description	Q'ty						I	R
				(A)	(B)	(C)	(D)	(E)	(F)		
1	1	194961-26100	SHAFT, DRIVE		1						
2	1	194210-26110	COLLAR		1						
3	1	194961-26120	GEAR, SLIDE		1						
4	1	194210-26130	RETAINER		1						
5	1	1A1040-26750	SPRING, FORK		1						
6	1	194210-27550	KNOB, LEVER		1						
7	1	194200-27680	STOPPER, SHIFTER		1						
8	1	194210-27701	LEVER, FRONT SHIFT		1						
9	1	194210-27750	SHAFT, FORK		1						
10	1	194210-27760	FORK, SHIFT		1						
11	1	194210-27780	SHIFTER ASSY		1						
12	1	22351-060025	PIN, SPRING 6.0X25		1						
13	1	22417-300200	PIN, COTTER 3.0X20		1						
14	1	24101-062044	BEARING, BALL 6204		1						
15	1	24101-063034	BEARING, BALL 6303		1						
16	1	24190-100002	BALL, STEEL 5/16		1						
17	1	24311-000110	O-RING, 1AP11.0		1						
18	1	24311-000140	O-RING, 1AP14.0		2						
19	1	24311-000410	O-RING, 1AP41.0		1						
20	1	24421-203507	SEAL, OIL TC203507		1						
21	1	26013-060149	BOLT, M6X 14		2						

Fig.58. RING GEAR & DIFFERENTIAL GEAR

(A)=YM169
(B)=YM169D
(C)=

(D)=
(E)=
(F)=

Fig. 58 RING GEAR & DIFFERENTIAL GEAR

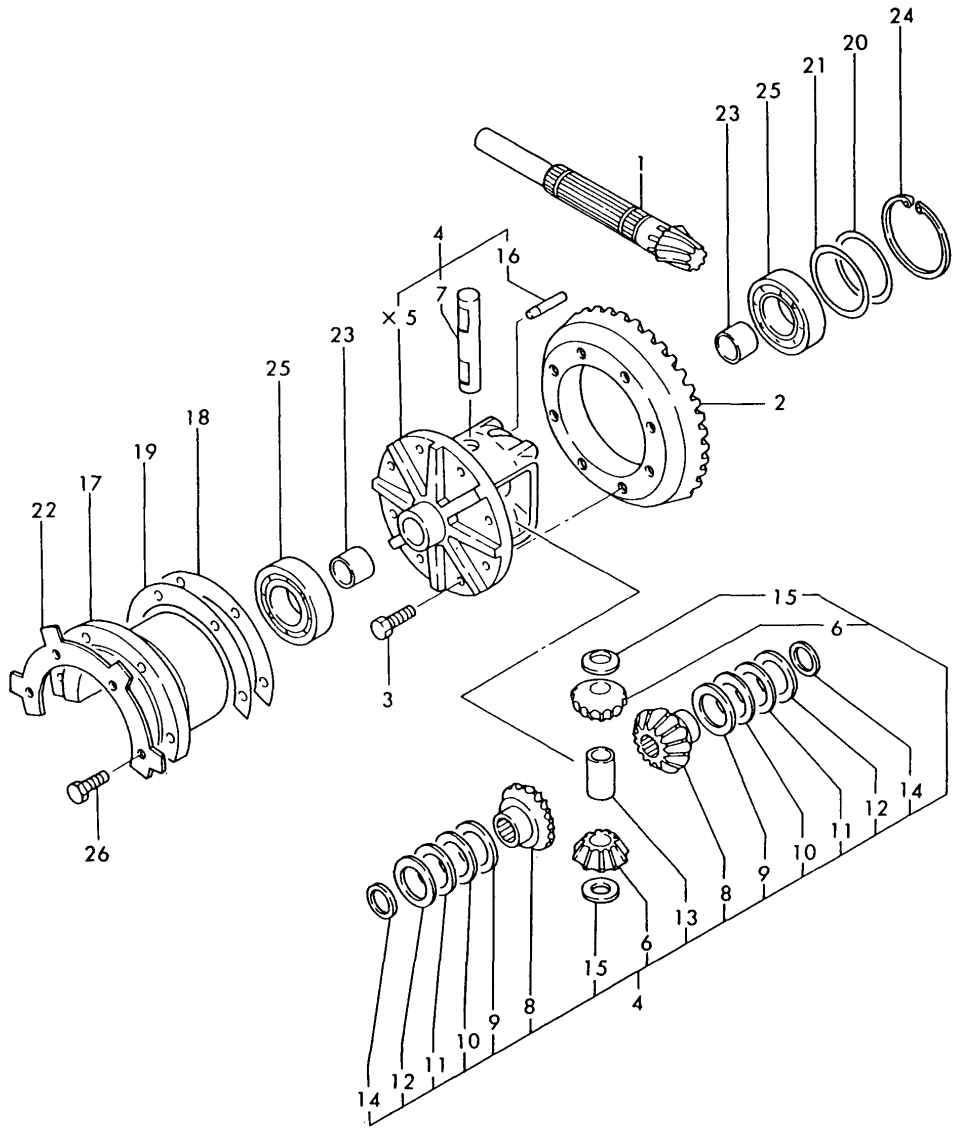

No.	Lev.	Parts No.	Description	Qty						I	R
				(A)	(B)	(C)	(D)	(E)	(F)		
1	1	194200-25500	SHAFT, COUNTER	1	1						
2	1	194200-32100	GEAR, RING 38	1	1						
3	1	194201-32150	BOLT, SEAL M8X20	8	8						
4	1	794200-31551	CASE ASSY	1	1						
6	2	194200-31811	PINION, Z=10	2	2						
7	2	194200-31821	SHAFT, DIFFERENTIAL	1	1						
8	2	194200-31831	GEAR, DIFFERENTIAL	2	2						
9	2	194200-31851	SPACER	-	-						1
10	2	194200-31861	SPACER, T=1.0	-	-						1
11	2	194200-31871	SPACER, GEAR	-	-						1
12	2	194200-31881	SPACER	-	-						1
13	2	194200-31901	COLLAR, THRUST	1	1						
14	2	194200-31910	LINER, 22.5X30X1	2	2						
15	2	194200-31931	WASHER, DIFFERENTIAL	2	2						
16	2	194200-31940	PIN, LOCK	1	1						
17	1	194200-32250	CASE, BEARING	1	1						
18	1	194200-32300	SHIM	1	1						1
19	1	194200-32310	SHIM	1	1						1
20	1	194200-32330	SHIM, T=0.1	1	1						1
21	1	194200-32340	SHIM, T=0.3	1	1						1
22	1	194200-32370	STOPPER, BEARING	1	1						
23	1	194200-32461	METAL 22X27X22.5	2	2						
24	1	22252-000720	RING, 72	1	1						
25	1	24101-062074	BEARING, BALL 6207	2	2						
26	1	26116-080252	BOLT, M8X 25 PLATED	4	4						

Fig.59. REAR HOUSING(U.S.A.& S.AFRICA)

(A)=YM169
(B)=YM169D
(C)=

(D)=
(E)=
(F)=

Fig. 59 REAR HOUSING (FOR U.S.A., S.AFRICA & CANADA)

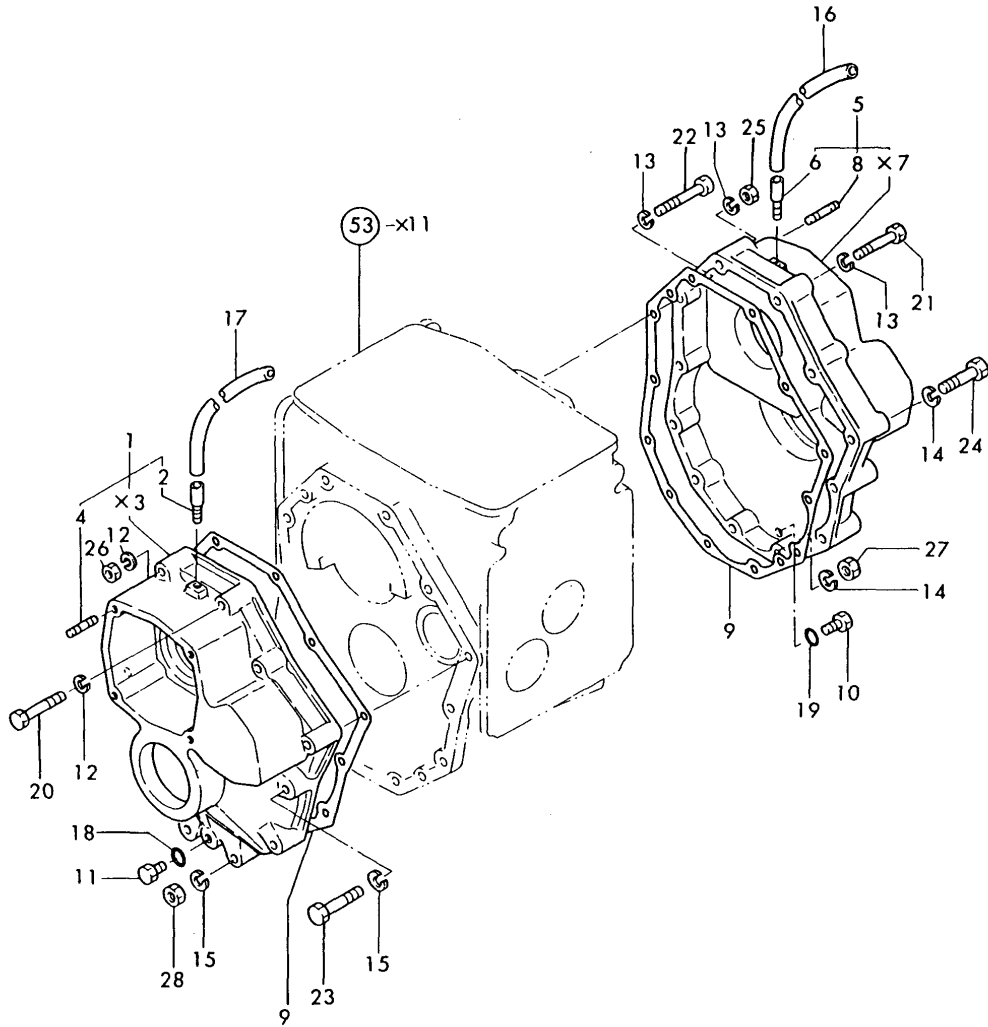

No.	Lev.	Parts No.	Description	Q'ty						I	R
				(A)	(B)	(C)	(D)	(E)	(F)		
1	1	794200-32500	HOUSING ASSY, AXLE	1	1						
2	2	194200-32510	PIPE, BREATHER	1	1						
4	2	26216-080162	STUD, M8X 16	4	4						
5	1	794200-32600	HOUSING ASSY, AXLE	1	1						
6	2	194200-32510	PIPE, BREATHER	1	1						
8	2	26216-080162	STUD, M8X 16	4	4						
9	1	194200-32640	GASKET, HOUSING	2	2						
10	1	1A1040-48070	PLUG 10	1	1						
11	1	1A1040-48070	PLUG 10	1	1						
12	1	22217-100000	WASHER, SPRING 10	9	9						
13	1	22217-100000	WASHER, SPRING 10	9	9						
14	1	22217-120000	WASHER, SPRING 12	3	3						
15	1	22217-120000	WASHER, SPRING 12	3	3						
16	1	23065-050360	PIPE, 5X 360	1	1						
17	1	23065-050360	PIPE, 5X 360	1	1						
18	1	24311-000120	O-RING, 1AP12.0	1	1						
19	1	24311-000120	O-RING, 1AP12.0	1	1						
20	1	26116-100602	BOLT, M10X 60 PLATED	8	8						
21	1	26116-100602	BOLT, M10X 60 PLATED	6	6						
22	1	26116-100652	BOLT, M10X 65 PLATED	2	2						
23	1	26116-120602	BOLT, M12X 60 PLATED	1	1						
24	1	26116-120602	BOLT, M12X 60 PLATED	1	1						
25	1	26716-100002	NUT, M10	1	1						
26	1	26716-100002	NUT, M10	1	1						
27	1	26716-120002	NUT, M12	2	2						
28	1	26716-120002	NUT, M12	2	2						

Fig.60. REAR HOUSING(FOR ENGLAND)

(A)=YM169
(B)=YM169D
(C)=

(D)=
(E)=
(F)=

Fig. 60 REAR HOUSING (FOR ENGLAND)

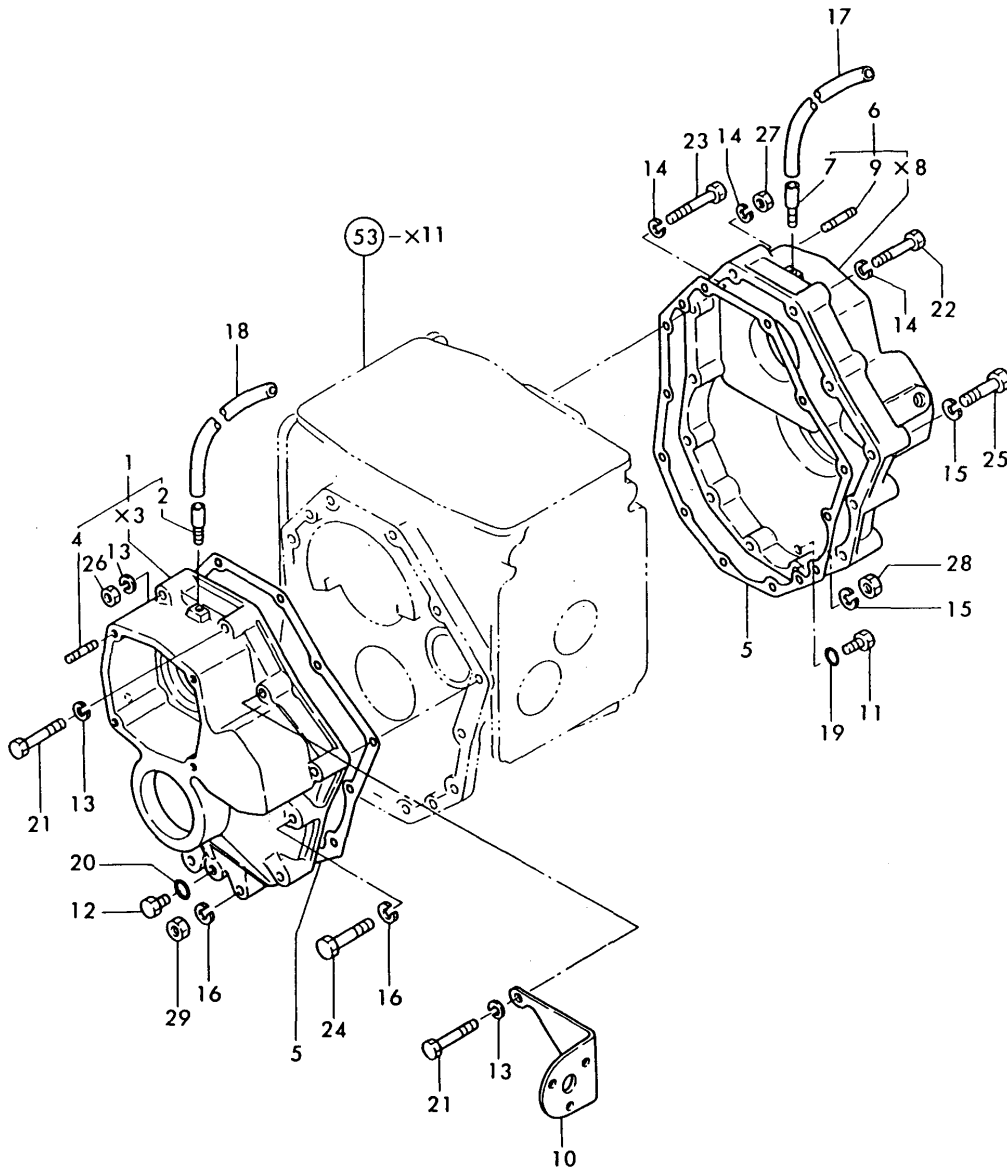

No.	Lev.	Parts No.	Description	Q'ty						I	R
				(A)	(B)	(C)	(D)	(E)	(F)		
1	1	794200-32500	HOUSING ASSY, AXLE	1	1						
2	2	194200-32510	PIPE, BREATHER	1	1						
4	2	26216-080162	STUD, M8X 16	4	4						
5	1	194200-32640	GASKET, HOUSING	2	2						
6	1	194340-32650	HOUSING ASSY	1	1						
7	2	194200-32510	PIPE, BREATHER	1	1						
9	2	26216-080162	STUD, M8X 16	4	4						
10	1	194340-32810-X	BRACKET, LINK	1	1						
11	1	1A1040-48070	PLUG 10	1	1						
12	1	1A1040-48070	PLUG 10	1	1						
13	1	22217-100000	WASHER, SPRING 10	9	9						
14	1	22217-100000	WASHER, SPRING 10	9	9						
15	1	22217-120000	WASHER, SPRING 12	3	3						
16	1	22217-120000	WASHER, SPRING 12	3	3						
17	1	23065-050360	PIPE, 5X 360	1	1						
18	1	23065-050360	PIPE, 5X 360	1	1						
19	1	24311-000120	O-RING, 1AP12.0	1	1						
20	1	24311-000120	O-RING, 1AP12.0	1	1						
21	1	26116-100602	BOLT, M10X 60 PLATED	8	8						
22	1	26116-100602	BOLT, M10X 60 PLATED	6	6						
23	1	26116-100652	BOLT, M10X 65 PLATED	2	2						
24	1	26116-120602	BOLT, M12X 60 PLATED	1	1						
25	1	26116-120602	BOLT, M12X 60 PLATED	1	1						
26	1	26716-100002	NUT, M10	1	1						
27	1	26716-100002	NUT, M10	1	1						
28	1	26716-120002	NUT, M12	2	2						
29	1	26716-120002	NUT, M12	2	2						

Fig.61. REAR HOUSING(FOR PORTUGAL)

(A)=YM169
(B)=YM169D
(C)=

(D)=
(E)=
(F)=

Fig. 61 REAR HOUSING (FOR PORTUGAL)

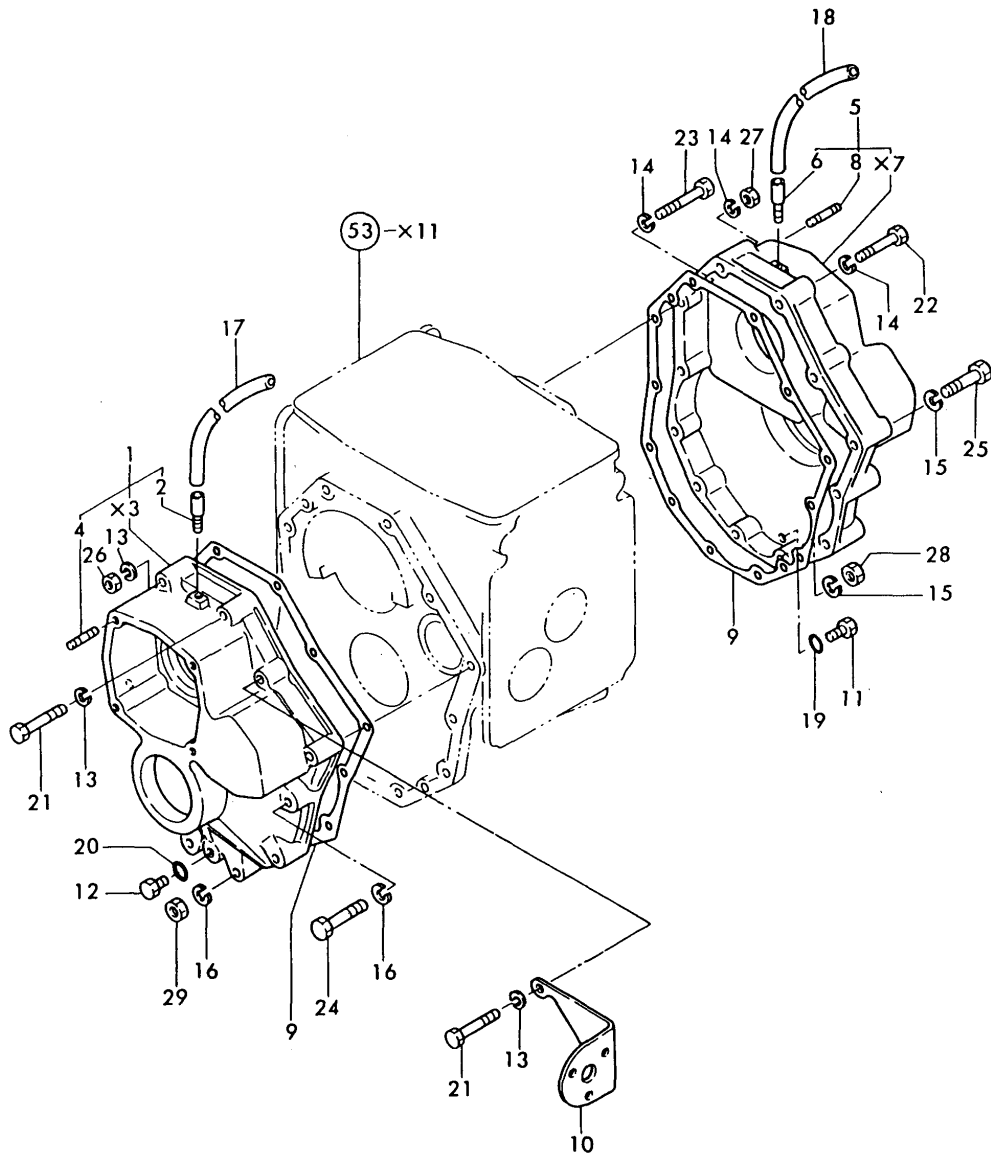

No.	Lev.	Parts No.	Description	Q'ty						I	R
				(A)	(B)	(C)	(D)	(E)	(F)		
1	1	794200-32500	HOUSING ASSY, AXLE	1	1						
2	2	194200-32510	PIPE, BREATHER	1	1						
4	2	26216-080162	STUD, M8X 16	4	4						
5	1	794200-32600	HOUSING ASSY, AXLE	1	1						
6	2	194200-32510	PIPE, BREATHER	1	1						
8	2	26216-080162	STUD, M8X 16	4	4						
9	1	194200-32640	GASKET, HOUSING	2	2						
10	1	194340-32810-X	BRACKET, LINK	1	1						
11	1	1A1040-48070	PLUG 10	1	1						
12	1	1A1040-48070	PLUG 10	1	1						
13	1	22217-100000	WASHER, SPRING 10	9	9						
14	1	22217-100000	WASHER, SPRING 10	9	9						
15	1	22217-120000	WASHER, SPRING 12	3	3						
16	1	22217-120000	WASHER, SPRING 12	3	3						
17	1	23065-050360	PIPE, 5X 360	1	1						
18	1	23065-050360	PIPE, 5X 360	1	1						
19	1	24311-000120	O-RING, 1AP12.0	1	1						
20	1	24311-000120	O-RING, 1AP12.0	1	1						
21	1	26116-100602	BOLT, M10X 60 PLATED	8	8						
22	1	26116-100602	BOLT, M10X 60 PLATED	6	6						
23	1	26116-100652	BOLT, M10X 65 PLATED	2	2						
24	1	26116-120602	BOLT, M12X 60 PLATED	1	1						
25	1	26116-120602	BOLT, M12X 60 PLATED	1	1						
26	1	26716-100002	NUT, M10	1	1						
27	1	26716-100002	NUT, M10	1	1						
28	1	26716-120002	NUT, M12	2	2						
29	1	26716-120002	NUT, M12	2	2						

Fig.62. MAIN & RANGE SHIFT

Fig. 62 MAIN & RANGE SHIFT

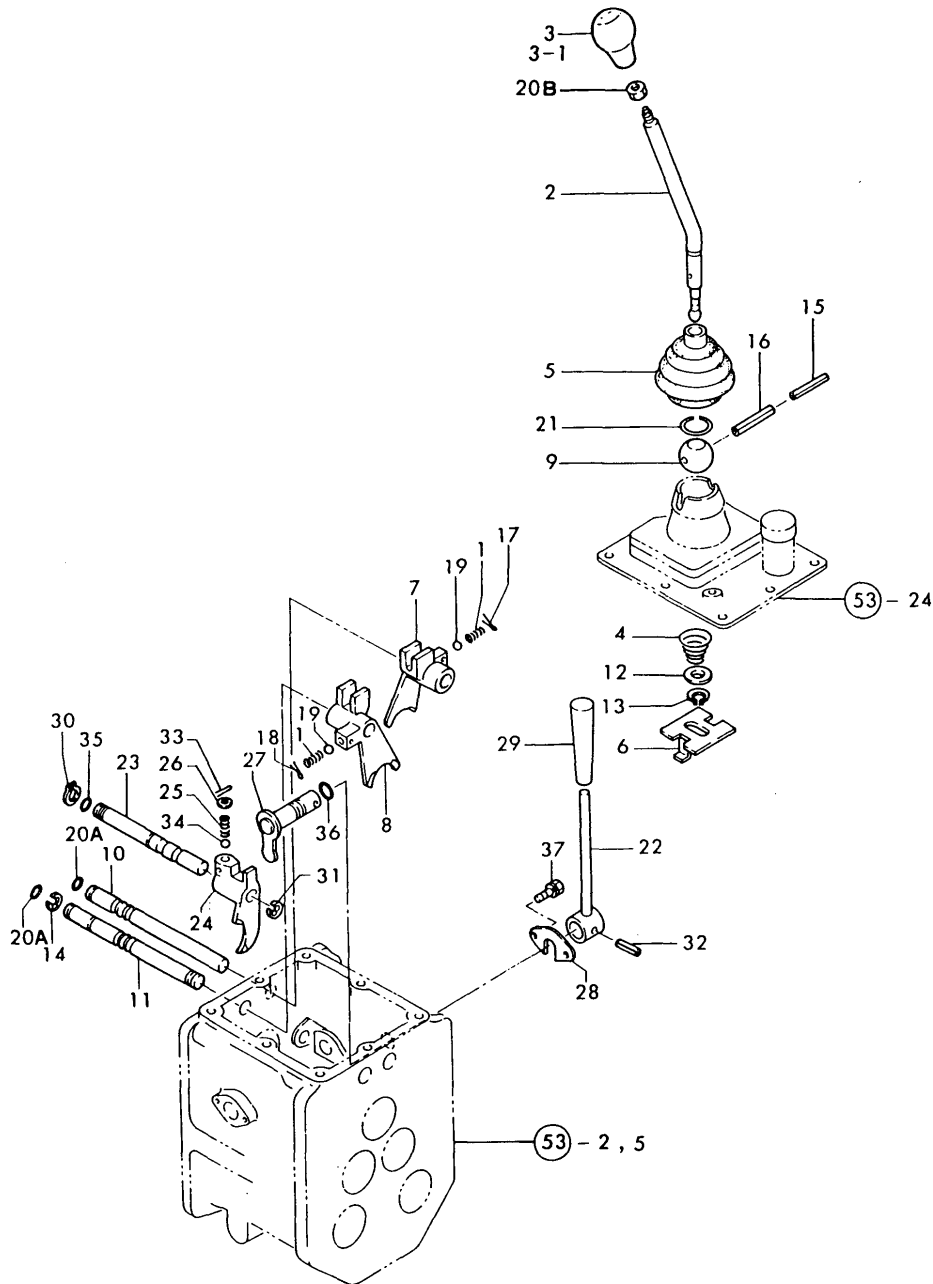

(A)=YM169
(B)=YM169D
(C)=

(D)=
(E)=
(F)=

No.	Lev.	Parts No.	Description	Q'ty						I	R
				(A)	(B)	(C)	(D)	(E)	(F)		
1	1	1A1040-26750	SPRING, FORK	2	2						
2	1	194201-27111	LEVER, MAIN CHANGE	1	1						
3	1	194201-27150	KNOB, LEVER	1	1						
3-1	1	194960-27150	KNOB, LEVER	1	1					S	1
		(A=T/# 20139) (B=T/# 40404)									
4	1	194200-27160	SPRING	1	1						
5	1	194201-27170	BOOT, RUBBER	1	1						
6	1	194200-27181	GUIDE, SAFETY	1	1						
7	1	194200-27310	FORK, SHIFT	1	1						
8	1	194340-27320	FORK, SHIFT 2-3	1	1						
9	1	1E4030-27340	BALL, SHIFTER	1	1						
10	1	194200-27350	SHAFT, FORK	1	1						
11	1	194340-27361	SHAFT, FORK	1	1						
12	1	22117-120000	WASHER, 12	1	1						
13	1	22242-000120	RING, 12	1	1						
14	1	22272-000120	RING, E-12	1	1						
15	1	22351-030040	PIN, SPRING 3.0X40	1	1						
16	1	22351-050040	PIN, SPRING 5.0X40	1	1						
17	1	22417-300200	PIN, COTTER 3.0X20	1	1						
18	1	22417-300250	PIN, COTTER 3.0X25	1	1						
19	1	24190-100002	BALL, STEEL 5/16	2	2						
20A	1	24311-000110	O-RING, 1AP11.0	2	2						
20B	1	26756-100002	NUT, LOCK M10	1	1					W	1
		(A=T/# 20139) (B=T/# 40404)									
21	1	1A1040-26320	CIRCLIP, 30-H	1	1					Z	
		(A=XXX) (B=XXX)									
22	1	194200-27510	LEVER, RANGE SHIFT	1	1						
23	1	194340-27600	SHAFT, FORK	1	1						
24	1	194200-27610	FORK, RANGE SHIFT	1	1						
25	1	194200-27620	SPRING, FORK	1	1						
26	1	194200-27630	WASHER	1	1						
27	1	194200-27650	SHIFTER ASSY	1	1						
28	1	194200-27680	STOPPER, SHIFTER	1	1						
29	1	193884-30247	GRIP, LEVER	1	1						
30	1	22242-000150	RING, 15	1	1						
31	1	22272-000120	RING, E-12	1	1						
32	1	22351-060025	PIN, SPRING 6.0X25	1	1						
33	1	22417-300200	PIN, COTTER 3.0X20	1	1						
34	1	24190-100002	BALL, STEEL 5/16	1	1						
35	1	24311-000110	O-RING, 1AP11.0	1	1						
36	1	24311-000140	O-RING, 1AP14.0	1	1						
37	1	26013-060149	BOLT, M6X 14	2	2						

Fig.63. DIFF. LOCK (EXCEPT ENGLAND)

(A)=YM169
(B)=YM169D
(C)=

(D)=
(E)=
(F)=

Fig. 63 DIFF. LOCK (EXCEPT ENGLAND)

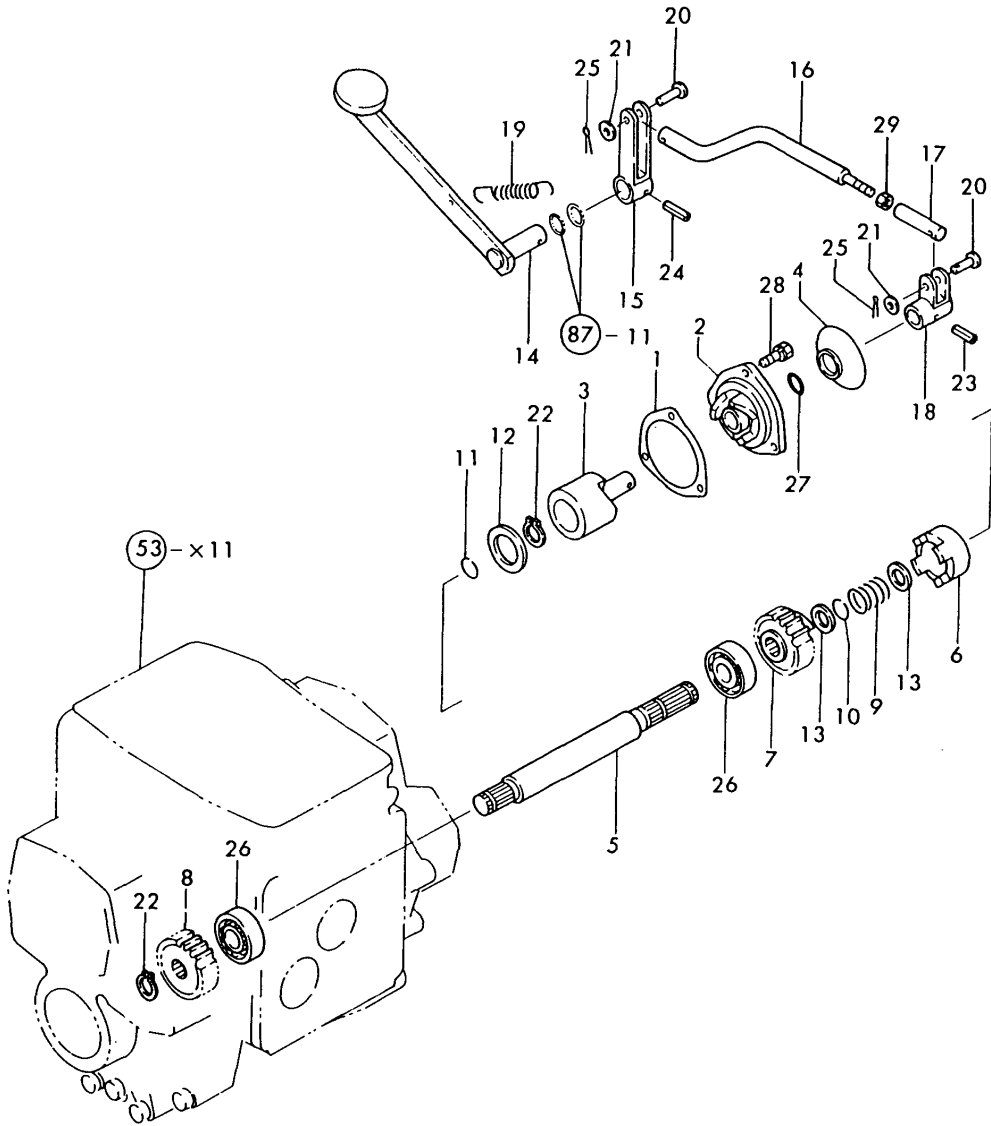

No.	Lev.	Parts No.	Description	Q'ty						I	R
				(A)	(B)	(C)	(D)	(E)	(F)		
1	1	194200-32670	GASKET	1	1						
2	1	194200-35100	COVER, CAM	1	1						
3	1	194200-35130	CAM ASSY	1	1						
4	1	194200-35180	BOOT	1	1						
5	1	194200-35250	SHAFT, LOCK	1	1						
6	1	194200-35271	CLUTCH	1	1						
7	1	194200-35281	GEAR, CLUTCH	1	1						
8	1	194200-35291	GEAR, CLUTCH	1	1						
9	1	194200-35310	SPRING, DIFF LOCK	1	1						
10	1	194200-35320	RING	1	1						
11	1	194200-35330	RING	1	1						
12	1	194200-35340	LINER 30.5X46X1.5	1	1						
13	1	194200-35350	LINER, 20.5X29X1.5	2	2						
14	1	194200-35400	PEDAL, DIFF.LOCK	1	1						
15	1	194200-35470	ARM ASSY, LOCK	1	1						
16	1	194200-35500	ROD	1	1						
17	1	194200-35510	JOINT, ROD	1	1						
18	1	194200-35550	ARM ASSY, LOCK	1	1						
19	1	194200-35600	SPRING, RETURN	1	1						
20	1	194200-35610	PIN 8X28	2	2						
20-1	1	933152-02941	PIN 8X28	2	2						N
(A=T/# 20221) (B=T/# 40722)											
22	1	22117-080000	WASHER, 8	2	2						
23	1	22242-000200	RING, 20	2	2						
24	1	22351-060028	PIN, SPRING 6.0X28	1	1						
25	1	22351-060032	PIN, SPRING 6.0X32	1	1						
26	1	22417-200150	PIN, COTTER 2.0X15	2	2						
27	1	24101-062044	BEARING, BALL 6204	2	2						
28	1	24311-000160	O-RING, 1AP16.0	1	1						
29	1	26013-080252	BOLT, M8X 25	3	3						
30	1	26716-100002	NUT, M10	1	1						

Fig.64. DIFFERENTIAL LOCK(FOR ENGLAND)

(A)=YM169
(B)=YM169D
(C)=

(D)=
(E)=
(F)=

Fig. 64 DIFFERENTIAL LOCK (FOR ENGLAND)

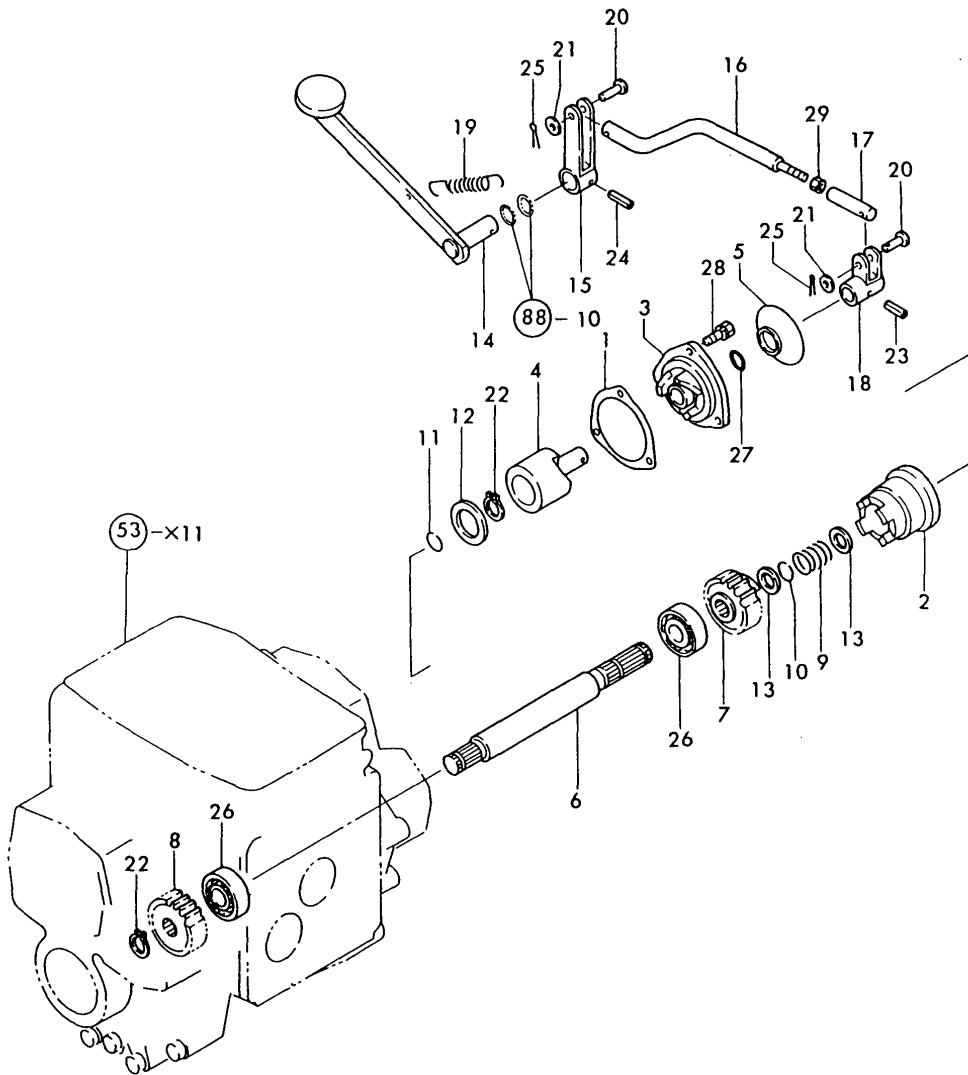

No.	Lev.	Parts No.	Description	Q'ty						I	R
				(A)	(B)	(C)	(D)	(E)	(F)		
1	1	194200-32670	GASKET	1	1						
2	1	194340-33110	CLUTCH ASSY	1	1						
3	1	194200-35100	COVER, CAM	1	1						
4	1	194200-35130	CAM ASSY	1	1						
5	1	194200-35180	BOOT	1	1						
6	1	194200-35250	SHAFT, LOCK	1	1						
7	1	194200-35281	GEAR, CLUTCH	1	1						
8	1	194200-35291	GEAR, CLUTCH	1	1						
9	1	194200-35310	SPRING, DIFF LOCK	1	1						
10	1	194200-35320	RING	1	1						
11	1	194200-35330	RING	1	1						
12	1	194200-35340	LINER 30.5X46X1.5	1	1						
13	1	194200-35350	LINER, 20.5X29X1.5	2	2						
14	1	194200-35400	PEDAL, DIFF.LOCK	1	1						
15	1	194200-35470	ARM ASSY, LOCK	1	1						
16	1	194200-35500	ROD	1	1						
17	1	194200-35510	JOINT, ROD	1	1						
18	1	194200-35550	ARM ASSY, LOCK	1	1						
19	1	194200-35600	SPRING, RETURN	1	1						
20	1	194200-35610	PIN 8X28	2	2						
20-1	1	933152-02941	PIN 8X28	2	2						N
(A=T/# 20221) (B=T/# 40722)											
21	1	22117-080000	WASHER, 8	2	2						
22	1	22242-000200	RING, 20	2	2						
23	1	22351-060028	PIN, SPRING 6.0X28	1	1						
24	1	22351-060032	PIN, SPRING 6.0X32	1	1						
25	1	22417-200150	PIN, COTTER 2.0X15	2	2						
26	1	24101-062044	BEARING, BALL 6204	2	2						
27	1	24311-000160	O-RING, 1AP16.0	1	1						
28	1	26013-080252	BOLT, M8X 25	3	3						
29	1	26716-100002	NUT, M10	1	1						

Fig.65. REAR AXLE SHAFT(USA & S.AFRICA

(A)=YM169
(B)=YM169D
(C)=

(D)=
(E)=
(F)=

Fig. 65 REAR AXLE SHAFT (FOR U.S.A., S.AFRICA & CANADA)

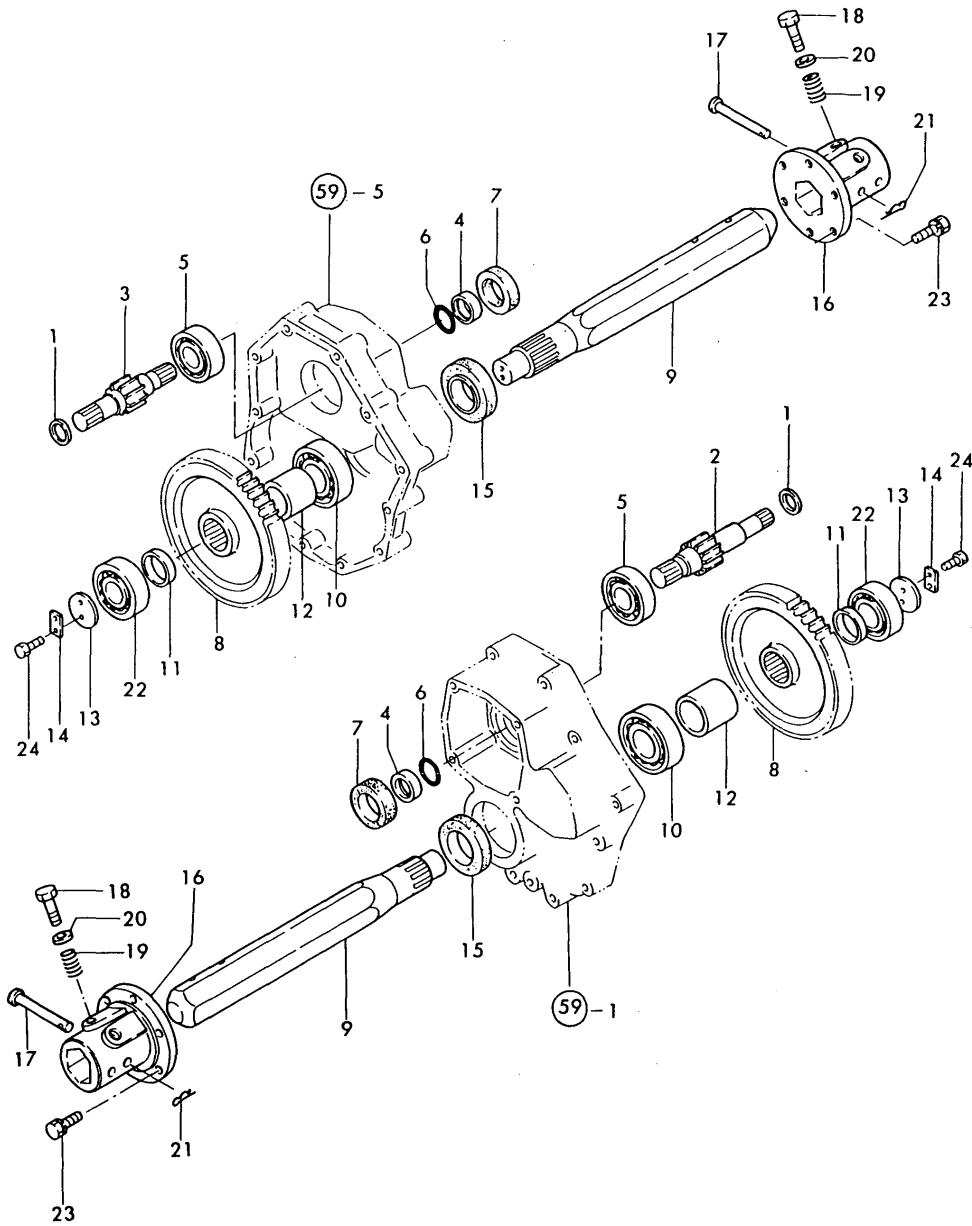

No.	Lev.	Parts No.	Description	Q'ty						I	R
				(A)	(B)	(C)	(D)	(E)	(F)		
1	1	194200-31910	LINER, 22.5X30X1	2	2						
2	1	194201-33410	PINION, FINAL	1	1						
3	1	194201-33420	PINION, FINAL R	1	1						
4	1	194200-33451	COLLAR, 25X35X11	2	2						
5	1	24101-062064	BEARING, BALL 6206	2	2						
6	1	24311-000250	O-RING, 1AP25.0	2	2						
7	1	24421-355008	SEAL, OIL TC355008	2	2						
8	1	194200-34140	GEAR, FINAL	2	2						
9	1	194200-34132	SHAFT, AXLE	2	2						
10	1	194200-34200	BALL BEARING	2	2						
11	1	194200-34360	COLLAR	2	2						
12	1	194200-34371	COLLAR, 40X55X39	2	2						
13	1	194200-34390	WASHER	2	2						
14	1	194200-34400	STOPPER, 46	2	2						
15	1	194200-34412	SEAL, OIL 457012	2	2						
16	1	194202-34710	HUB, REAR WHEEL	2	2						
17	1	194200-34750	PIN, 10X78	2	2						
18	1	1A1040-36010	BOLT, FLANGE	4	4						
19	1	1A1040-36040	SPRING, FLANGE BOLT	4	4						
20	1	22117-160000	WASHER, 16	4	4						
21	1	22360-100000	PIN, SNAP 10	2	2						
22	1	24101-063064	BEARING, BALL 6306	2	2						
23	1	26013-120252	BOLT, M12X 25	12	12						
24	1	26116-080162	BOLT, M8X 16 PLATED	4	4						

Fig.66. REAR AXLE SHAFT(ENGLAND&PORTUG

(A)=YM169
(B)=YM169D
(C)=

(D)=
(E)=
(F)=

Fig. 66 REAR AXLE SHAFT (FOR ENGLAND & PORTUGAL)

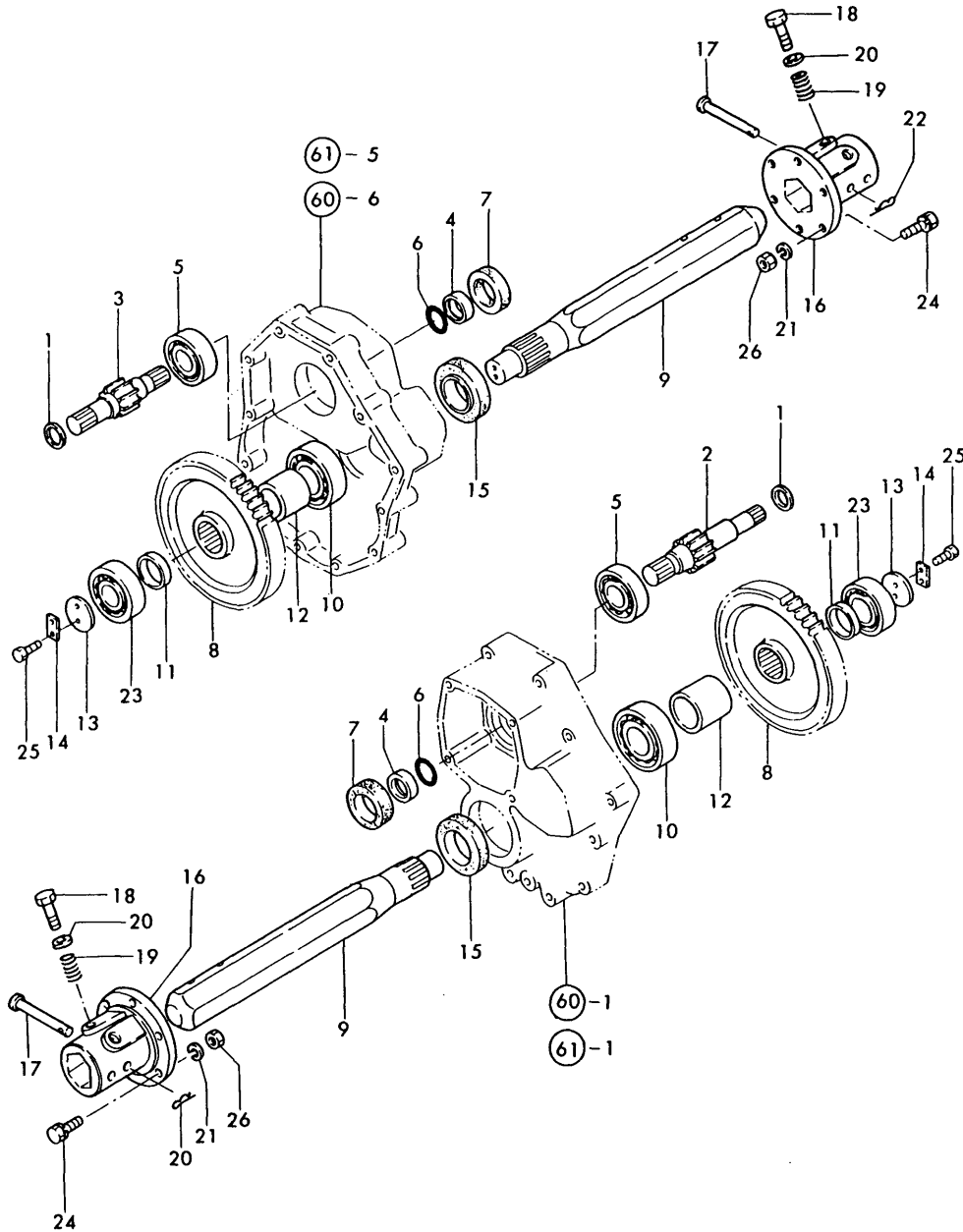

No.	Lev.	Parts No.	Description	Q'ty						I	R
				(A)	(B)	(C)	(D)	(E)	(F)		
1	1	194200-31910	LINER, 22.5X30X1	2	2						
2	1	194201-33410	PINION, FINAL	1	1						
3	1	194201-33420	PINION, FINAL R	1	1						
4	1	194200-33451	COLLAR, 25X35X11	2	2						
5	1	24101-062064	BEARING, BALL 6206	2	2						
6	1	24311-000250	O-RING, 1AP25.0	2	2						
7	1	24421-355008	SEAL, OIL TC355008	2	2						
8	1	194200-34140	GEAR, FINAL	2	2						
9	1	194200-34132	SHAFT, AXLE	2	2						
10	1	194200-34200	BALL BEARING	2	2						
11	1	194200-34360	COLLAR	2	2						
12	1	194200-34371	COLLAR, 40X55X39	2	2						
13	1	194200-34390	WASHER	2	2						
14	1	194200-34400	STOPPER, 46	2	2						
15	1	194200-34412	SEAL, OIL 457012	2	2						
16	1	194202-34710	HUB, REAR WHEEL	2	2						
17	1	194200-34750	PIN, 10X78	2	2						
18	1	1A1040-36010	BOLT, FLANGE	4	4						
19	1	1A1040-36040	SPRING, FLANGE BOLT	4	4						
20	1	22117-160000	WASHER, 16	4	4						
21	1	22217-120000	WASHER, SPRING 12	12	12						
22	1	22360-100000	PIN, SNAP 10	2	2						
23	1	24101-063064	BEARING, BALL 6306	2	2						
24	1	26013-120352	BOLT, M12X 35	12	12						
25	1	26116-080162	BOLT, M8X 16 PLATED	4	4						
26	1	26716-120002	NUT, M12	12	12						

Fig.67. BRAKE

(A)=YM169
(B)=YM169D
(C)=

(D)=
(E)=
(F)=

Fig. 67 BRAKE

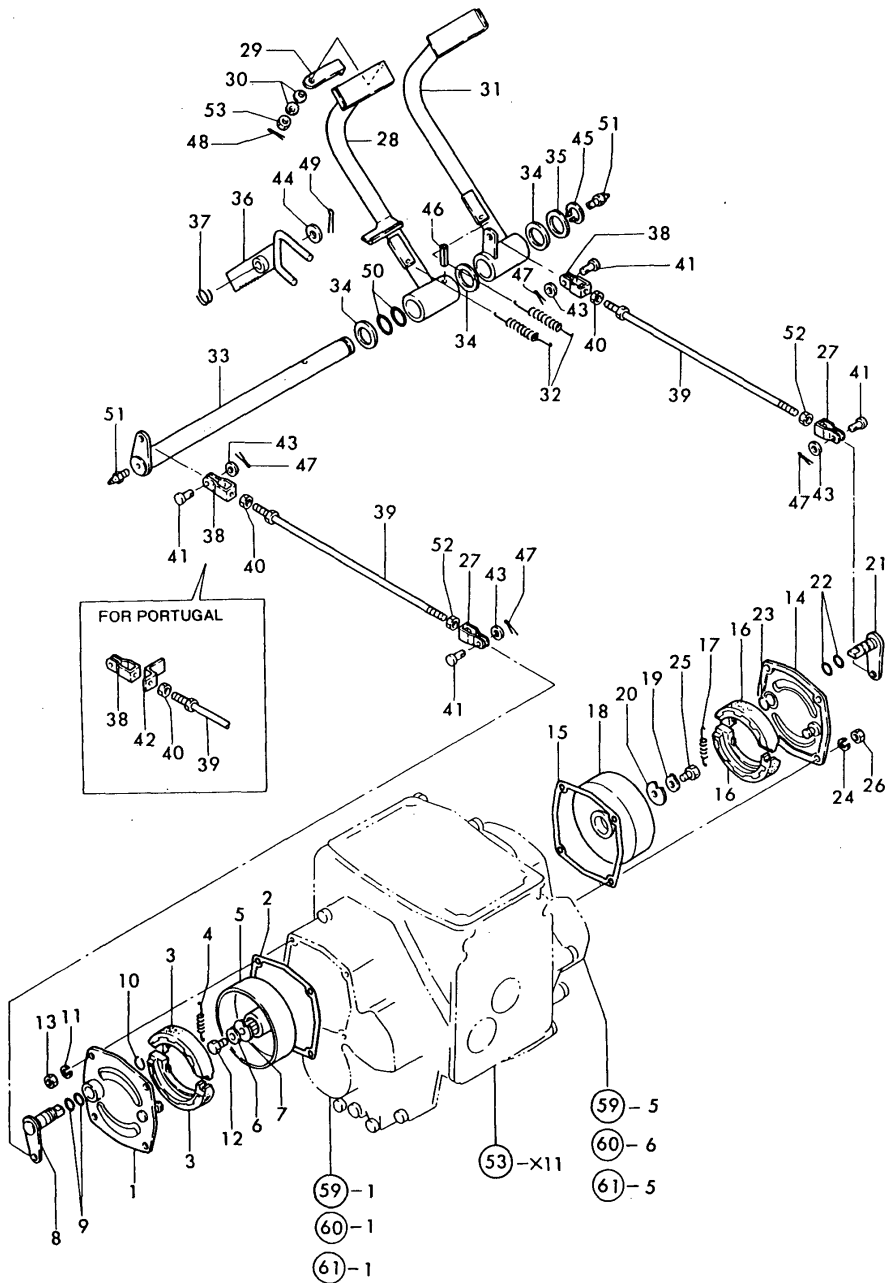

No.	Lev.	Parts No.	Description	(A)	(B)	Qty						I	R
				(C)	(D)	(E)	(F)						
1	1	194200-36351	COVER ASSY, BRAKE	1	1								
2	1	194200-36420	GASKET, BLAKE COVER	1	1								
3	1	194200-36512	SHOE ASSY, BRAKE	2	2								
4	1	194200-36551	SPRING, SHOE	2	2								
5	1	194200-36571	DRUM ASSY, BRAKE	1	1								
6	1	194201-36610	PLATE, LOCK	1	1								
7	1	194201-36620	WASHER	1	1								
8	1	194200-36701	CAMSHAFT ASSY	1	1								
9	1	194200-36780	O-RING	2	2								
10	1	194200-36790	RING, SHAFT	1	1								
11	1	22217-080000	WASHER, SPRING 8	4	4								
12	1	26116-100162	BOLT, M10X 16 PLATED	1	1								
13	1	26716-080002	NUT, M8	4	4								
14	1	194200-36351	COVER ASSY, BRAKE	1	1								
15	1	194200-36420	GASKET, BLAKE COVER	1	1								
16	1	194200-36512	SHOE ASSY, BRAKE	2	2								
17	1	194200-36551	SPRING, SHOE	2	2								
18	1	194200-36571	DRUM ASSY, BRAKE	1	1								
19	1	194201-36610	PLATE, LOCK	1	1								
20	1	194201-36620	WASHER	1	1								
21	1	194200-36711	CAMSHAFT ASSY	1	1								
22	1	194200-36780	O-RING	2	2								
23	1	194200-36790	RING, SHAFT	1	1								
24	1	22217-080000	WASHER, SPRING 8	4	4								
25	1	26116-100162	BOLT, M10X 16 PLATED	1	1								
26	1	26716-080002	NUT, M8	4	4								
27	1	194200-36740	JOINT ASSY, ARM	2	2								
28	1	194960-37300	PEDAL, BRAKE	1	1								
29	1	194340-37350-R	CONNECTOR, BRAKE	1	1								
30	1	194200-37390	SPRING, 8	2	2								
31	1	194960-37400	PEDAL, BRAKE	1	1								
32	1	194200-37510	SPRING, RETURN	2	2								
33	1	194200-37550	SHAFT ASSY, PEDAL	1	1								
34	1	194200-37600	LINER 26X36X2.3	3	3								
35	1	194200-37620	LINER, 26X36X1	1	1								
36	1	194202-37650	LEVER, BRAKE LOCK	1	1								
37	1	194202-37690	SPRING, LOCK	1	1								
38	1	194200-37740	JOINT ASSY, ROD	2	2								
39	1	194200-37770	ROD, BRAKE	2	2								
40	1	194200-37780	NUT, M8	2	2								
41	1	194200-37810	PIN, 8X20.5	4	4								
42	1	194340-52330	PLATE, SWITCH	1	1								1
43	1	22117-080000	WASHER, 8	4	4								
44	1	22117-120000	WASHER, 12	1	1								
45	1	22242-000250	RING, 25	1	1								
46	1	22351-080040	PIN, SPRING 8.0X40	1	1								
47	1	22417-200150	PIN, COTTER 2.0X15	4	4								
48	1	22417-200180	COTTER PIN 2.0X18	1	1								
49	1	22417-200200	PIN, COTTER 2.0X20	1	1								
50	1	24311-000250	O-RING, 1AP25.0	2	2								
51	1	24761-010000	NIPPLE, GREASE M6F	2	2								

N:Old $\begin{matrix} \leftarrow \text{Yes} \\ \text{No} \end{matrix}$ New, Q:Old $\begin{matrix} \leftarrow \text{No} \\ \text{Yes} \end{matrix}$ New, R:Old $\begin{matrix} \leftarrow \text{Yes} \\ \text{Yes} \end{matrix}$ New, S:Old $\begin{matrix} \leftarrow \text{No} \\ \text{No} \end{matrix}$ New, W:Add, Z:Discontinued, F:Interchangeable by set, K:Q'ty Change
++ CONTINUE ++
Copyright (C) YANMAR CO., LTD. All Rights Reserved.

Fig.67. BRAKE

Fig. 67 BRAKE

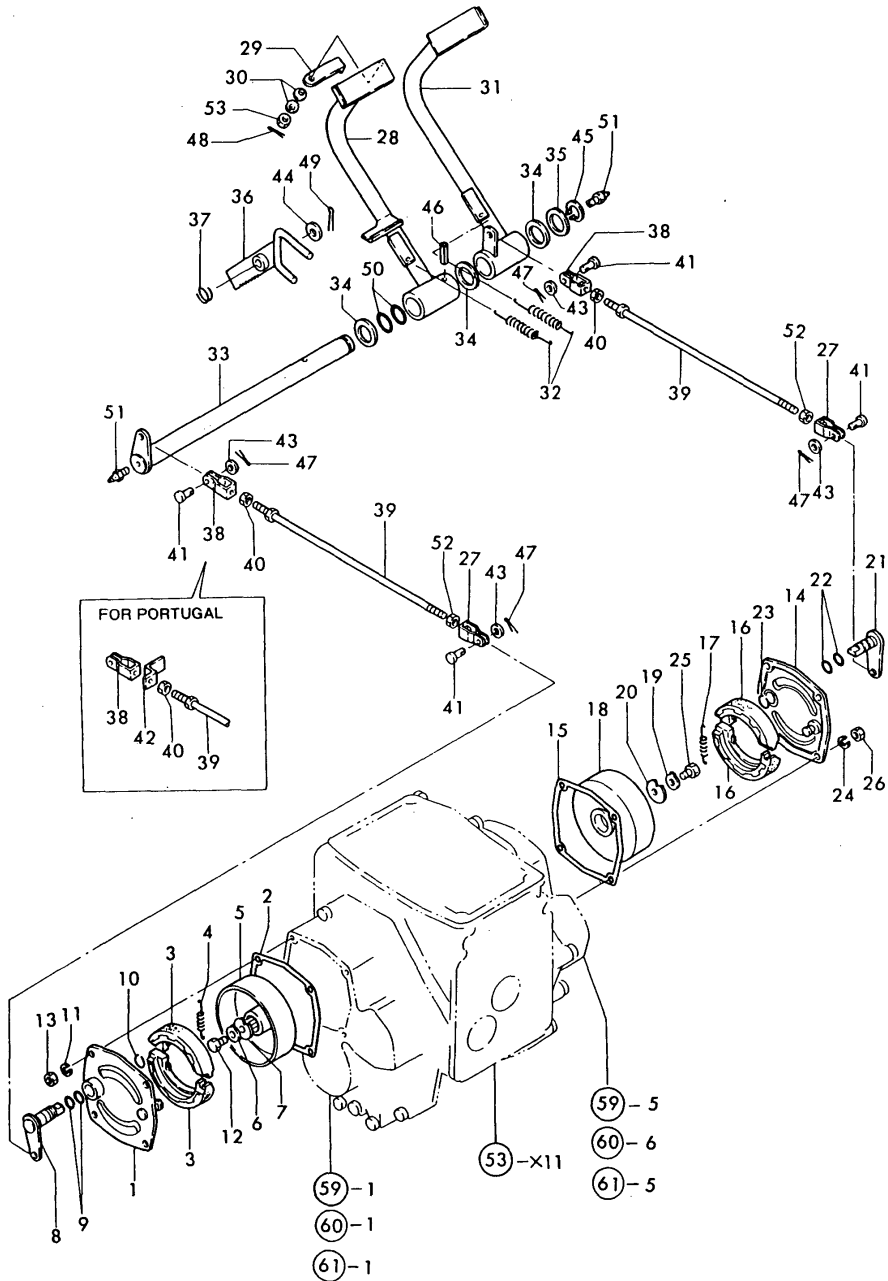

(A)=YM169
(B)=YM169D
(C)=

(D)=
(E)=
(F)=

No.	Lev.	Parts No.	Description	Q'ty						I	R
				(A)	(B)	(C)	(D)	(E)	(F)		
52	1	26716-080002	NUT, M8	2	2						
53	1	26817-080002	NUT, CASTLE M8	1	1						

Fig.68. TIRES(EXCEPT U.S.A.;FOR YM169)

(A)=YM169
(B)=YM169D
(C)=

(D)=
(E)=
(F)=

Fig. 68 TIRES (EXCEPT U.S.A. ; FOR YM169)

FOR MODEL YM169

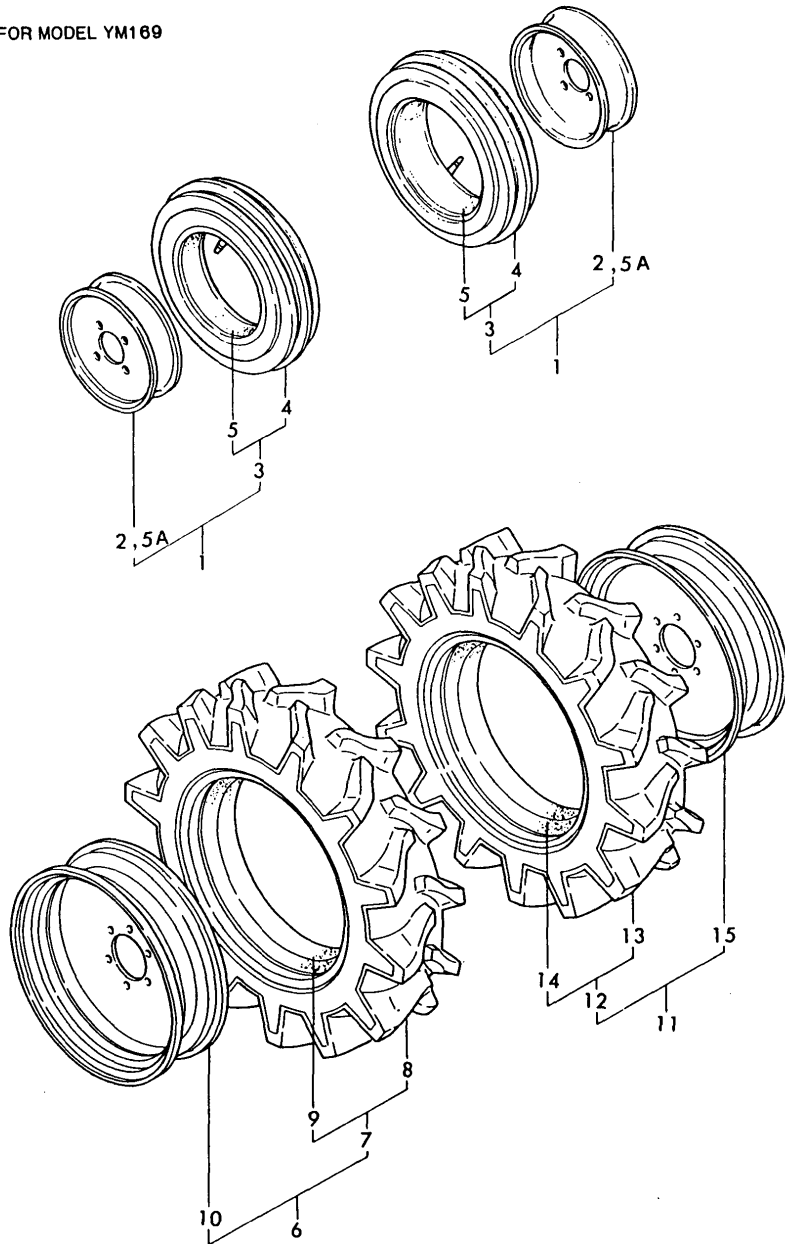

No.	Lev.	Parts No.	Description	Q'ty						I	R
				(A)	(B)	(C)	(D)	(E)	(F)		
1	1	794200-12900	TIRE ASSY, FRONT	2							
2	2	194200-11880	WHEEL 3.00DX10DC	2							
3	2	194200-11900	TIRE ASSY, FRONT	2							
4	3	194200-11910	TIRE, FRONT	2							
5	3	194200-11920	TUBE	2							
5A	2	194190-34730	HOUSING, CORE	2							W
(A=T/# 20190)											
6	1	794340-34700-Q	TIRE ASSY, REAR	1							
7	2	794340-34810-Q	TIRE ASSY, REAR	1							
8	3	194340-34940	TIRE, REAR	1							
9	3	194200-34950	TUBE	1							
10	2	194200-34960	WHEEL	1							
11	1	794340-34800-Q	TIRE ASSY, REAR	1							
12	2	794340-34820-Q	TIRE ASSY, REAR	1							
13	3	194340-34940	TIRE, REAR	1							
14	3	194200-34950	TUBE	1							
15	2	194200-34960	WHEEL	1							

Fig.69. TIRES(EXCEPT USA.;FOR YM169D)

(A)=YM169
(B)=YM169D
(C)=

(D)=
(E)=
(F)=

Fig. 69 TIRES (EXCEPT U.S.A. ; FOR YM169D)

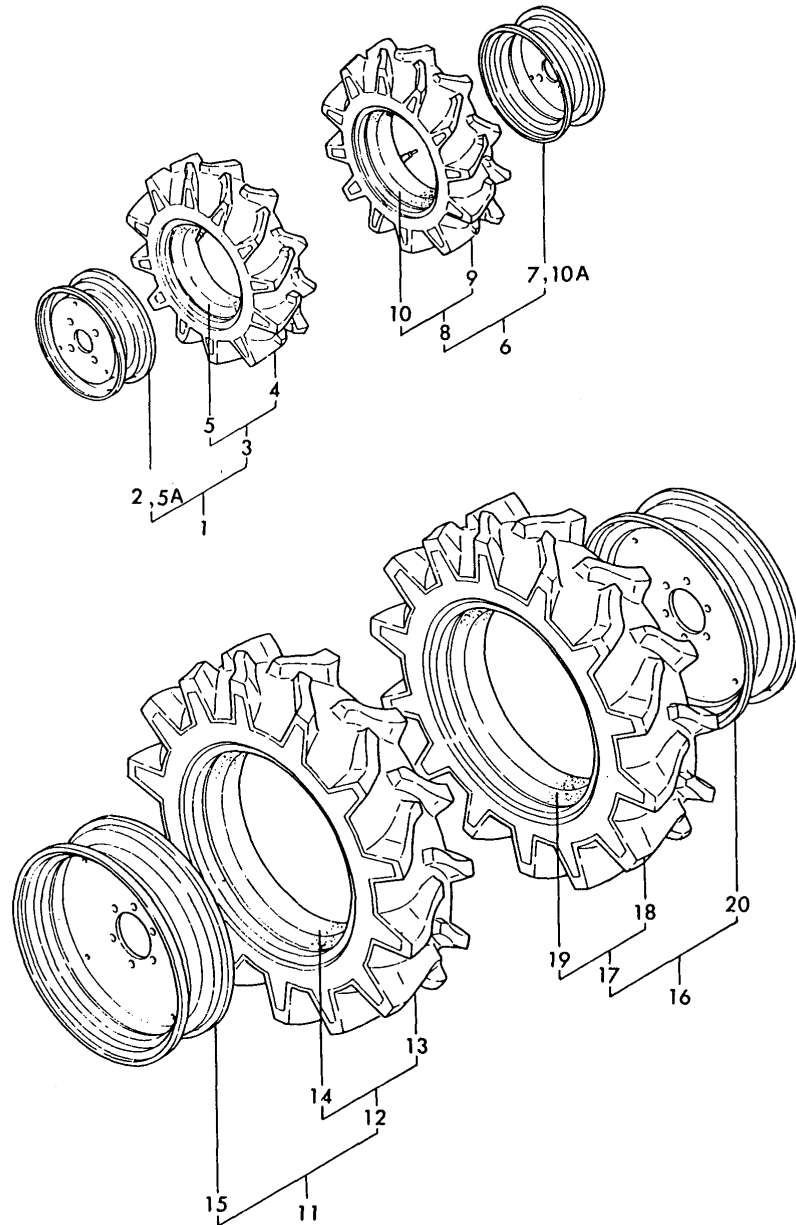

No.	Lev.	Parts No.	Description	Qty						I	R
				(A)	(B)	(C)	(D)	(E)	(F)		
1	1	794341-14700	TIRE ASSY, FRONT		1						
2	2	194210-12850	WHEEL 4JA-12		1						
3	2	194341-12930	TIRE ASSY, FRONT		1						
4	3	194341-12870	TIRE, FRONT 5-12		1						
5	3	1A1030-34250	TUBE, 5-12		1						
5A	2	194190-34730	HOUSING, CORE		1						W
(B=T/# 40598)											
6	1	794341-14800	TIRE ASSY, FRONT		1						
7	2	194210-12850	WHEEL 4JA-12		1						
8	2	194341-12930	TIRE ASSY, FRONT		1						
9	3	194341-12870	TIRE, FRONT 5-12		1						
10	3	1A1030-34250	TUBE, 5-12		1						
10A	2	194190-34730	HOUSING, CORE		1						W
(B=T/# 40598)											
11	1	794340-34700-Q	TIRE ASSY, REAR		1						
12	2	794340-34810-Q	TIRE ASSY, REAR		1						
13	3	194340-34940	TIRE, REAR		1						
14	3	194200-34950	TUBE		1						
15	2	194200-34960	WHEEL		1						
16	1	794340-34800-Q	TIRE ASSY, REAR		1						
17	2	794340-34820-Q	TIRE ASSY, REAR		1						
18	3	194340-34940	TIRE, REAR		1						
19	3	194200-34950	TUBE		1						
20	2	194200-34960	WHEEL		1						

Fig.70. TURF TIRES(EXCEPT USA.;YM169)

(A)=YM169
(B)=YM169D
(C)=

(D)=
(E)=
(F)=

Fig. 70 TURF TIRES (EXCEPT U.S.U. ; FOR YM169)

FOR MODEL YM169

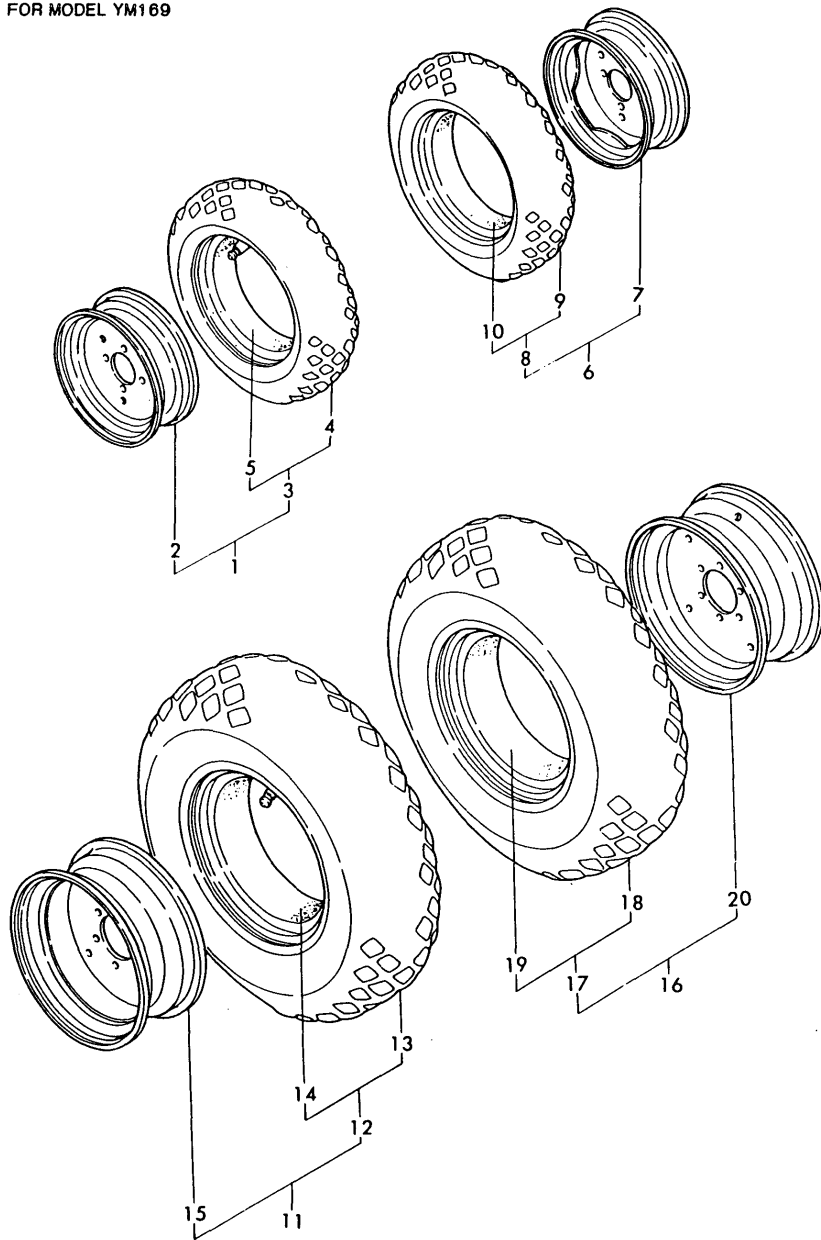

No.	Lev.	Parts No.	Description	Qty						I	R
				(A)	(B)	(C)	(D)	(E)	(F)		
1	1	794340-14700-Q	TIRE ASSY, FRONT	1							
2	2	194340-11880	WHEEL	1							
3	2	794340-11900	TIRE ASSY, FRONT	1							
4	3	194340-11920	TIRE, FRONT	1							
5	3	1A1050-34250	TUBE, 6-12	1							
6	1	794340-14800-Q	TIRE ASSY, FRONT	1							
7	2	194340-11880	WHEEL	1							
8	2	794340-11900	TIRE ASSY, FRONT	1							
9	3	194340-11920	TIRE, FRONT	1							
10	3	1A1050-34250	TUBE, 6-12	1							
11	1	794340-34500	TIRE ASSY, REAR	1							
12	2	794340-34600	TIRE ASSY, REAR	1							
13	3	194340-34610	TIRE, TURF	1							
14	3	194200-34950	TUBE	1							
15	2	194200-34960	WHEEL	1							
16	1	794340-34650	TIRE ASSY, REAR	1							
17	2	794340-34600	TIRE ASSY, REAR	1							
18	3	194340-34610	TIRE, TURF	1							
19	3	194200-34950	TUBE	1							
20	2	194200-34960	WHEEL	1							

Fig.71. TURF TIRES(EXCEPT USA.;YM169D)

(A)=YM169
(B)=YM169D
(C)=

(D)=
(E)=
(F)=

Fig. 71 TURF TIRES (EXCEPT U.S.A. ; FOR YM169D)

FOR MODEL YM169D

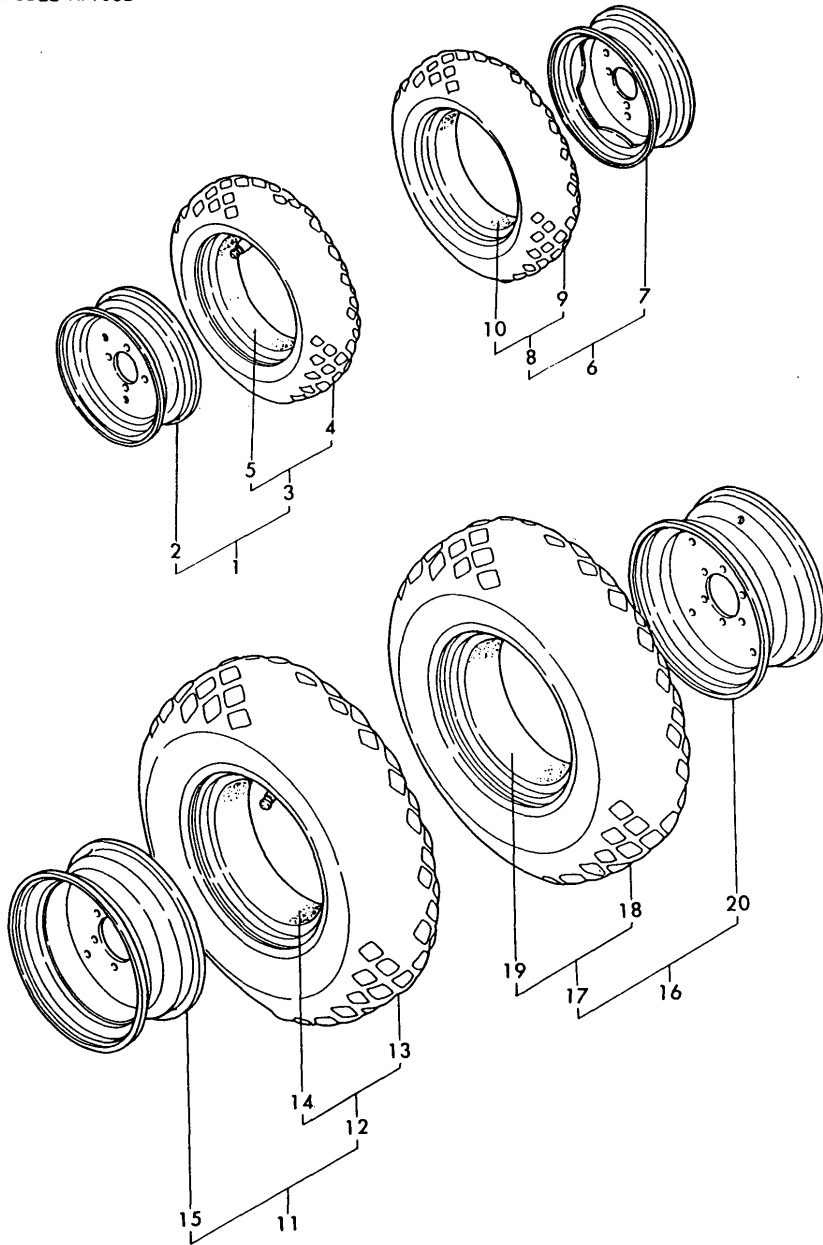

No.	Lev.	Parts No.	Description	Q'ty						I	R
				(A)	(B)	(C)	(D)	(E)	(F)		
1	1	794961-14710-Q	TIRE ASSY, FRONT		1						
2	2	194961-11880-Q	WHEEL 5JA-12WDC		1						
3	2	794340-11900	TIRE ASSY, FRONT		1						
4	3	194340-11920	TIRE, FRONT		1						
5	3	1A1050-34250	TUBE, 6-12		1						
6	1	794961-14810-Q	TIRE ASSY, FRONT		1						
7	2	194961-11880-Q	WHEEL 5JA-12WDC		1						
8	2	794340-11900	TIRE ASSY, FRONT		1						
9	3	194340-11920	TIRE, FRONT		1						
10	3	1A1050-34250	TUBE, 6-12		1						
11	1	794340-34500	TIRE ASSY, REAR		1						
12	2	794340-34600	TIRE ASSY, REAR		1						
13	3	194340-34610	TIRE, TURF		1						
14	3	194200-34950	TUBE		1						
15	2	194200-34960	WHEEL		1						
16	1	794340-34650	TIRE ASSY, REAR		1						
17	2	794340-34600	TIRE ASSY, REAR		1						
18	3	194340-34610	TIRE, TURF		1						
19	3	194200-34950	TUBE		1						
20	2	194200-34960	WHEEL		1						

Fig.72. HYDRAULIC CYLINDER

(A)=YM169
(B)=YM169D
(C)=

(D)=
(E)=
(F)=

Fig. 72 HYDRAULIC CYLINDER

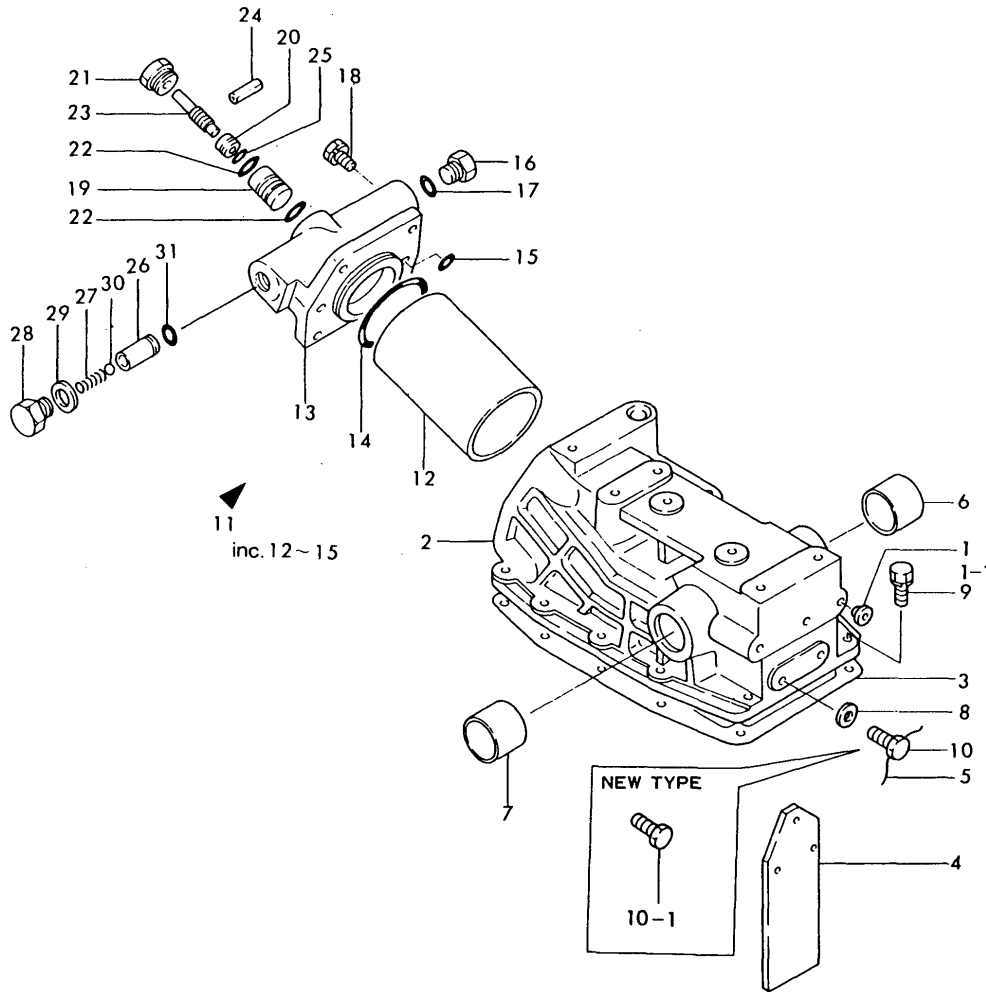

No.	Lev.	Parts No.	Description	Q'ty						I	R
				(A)	(B)	(C)	(D)	(E)	(F)		
1	1	194150-21910	PLUG, 11.2	2	2						
1-1	1	194202-42310	PLUG, 10	2	2						N
		(A=T/# 20126) (B=T/# 40321)									
2	1	194200-42102	CASE, CYLINDER	1	1						
3	1	194200-42150	GASKET, HOUSING	1	1						
4	1	194200-42171	PROTECTOR	1	1						
5	1	194200-42180	WIRE 0.6X220	1	1						
6	1	194200-44250	BUSH 35X30	1	1						
7	1	194200-44260	BUSH 30X30	1	1						
8	1	23414-080000	GASKET, 8X1.0	3	3						
9	1	26013-100352	BOLT, M10X 35	10	10						
10	1	26206-080226	BOLT, M8X 22 PLATED	3	3						
10-1	1	26116-080226	BOLT, M8X 22 PLATED	3	3						N
		(A=T/# 20209) (B=T/# 40661)									
11	1	794200-43080	CYLINDER ASSY	1	1						
12	2	194200-43110	PIPE, PRESSURE	1	1						
13	2	194200-43121	HEAD, CYLINDER	1	1						
14	2	194200-43140	O-RING	1	1						
15	2	24311-000140	O-RING, 1AP14.0	1	1						
16	1	194200-43161	PLUG, M18	1	1						
17	1	24311-000150	O-RING, 1AP15.0	1	1						
18	1	26013-120352	BOLT, M12X 35	4	4						
19	1	194200-46520	SEAT, STOP VALVE	1	1						
20	1	194200-46531	VALVE, STOP (A)	1	1						
21	1	194200-46540	GUIDE, VALVE	1	1						
22	1	194200-46550	O-RING	2	2						
23	1	194200-46560	VALVE, STOP B	1	1						
24	1	22351-050050	PIN, SPRING 5.0X50	1	1						
25	1	24311-000090	O-RING, 1AP9.0	1	1						
26	1	194200-46410	SEAT, SAFETY VALVE	1	1						
27	1	194201-46420	SPRING, VALVE	1	1						
28	1	194200-46450	PLUG 16	1	1						
29	1	23414-160000	GASKET, 16X1.0	1	1						
30	1	24190-060003	BALL, STEEL 3/16	1	1						
31	1	24311-000090	O-RING, 1AP9.0	1	1						

Fig.73. HYDRAULIC LIFT

Fig. 73 HYDRAULIC LIFT

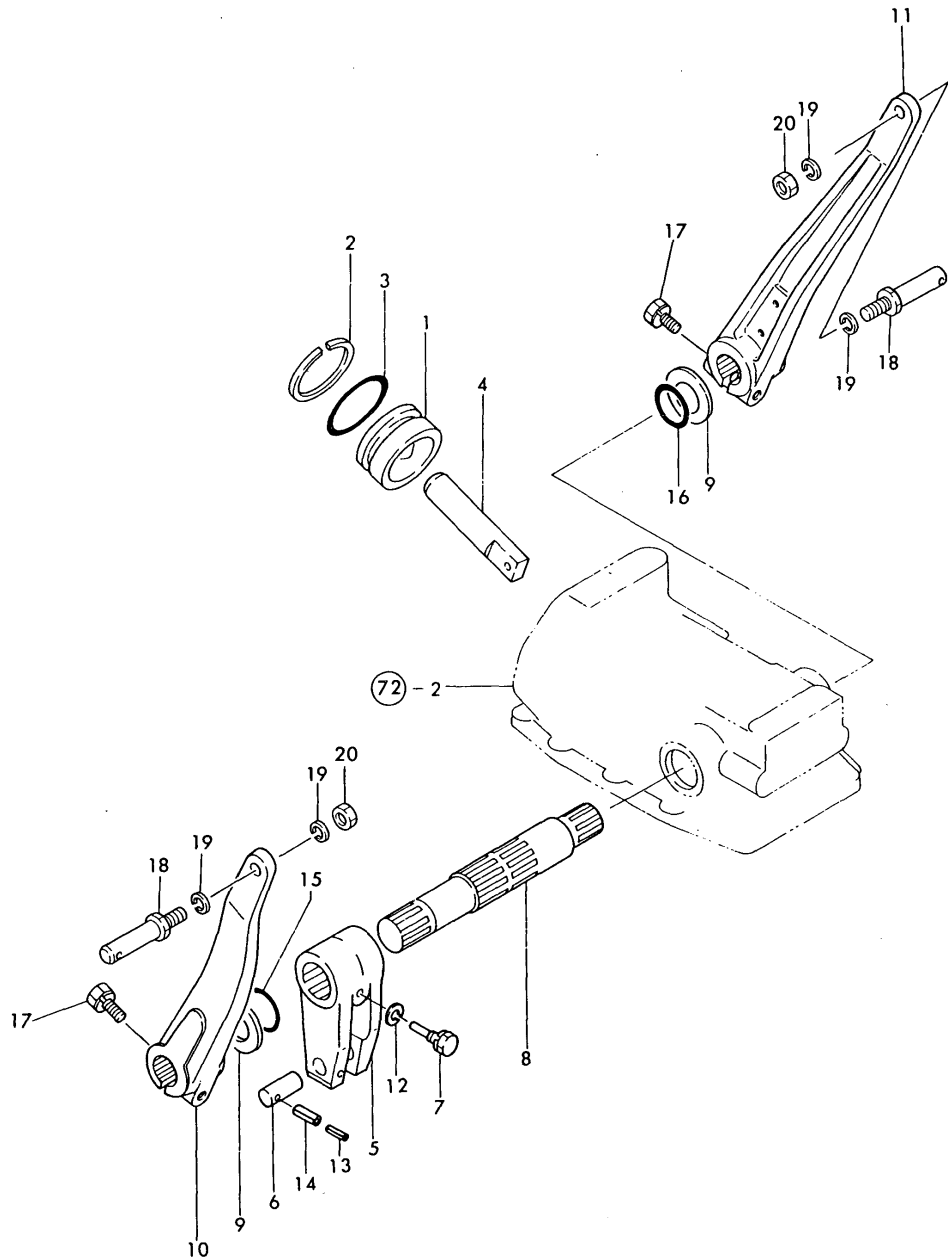

(A)=YM169
(B)=YM169D
(C)=

(D)=
(E)=
(F)=

No.	Lev.	Parts No.	Description	Q'ty						I	R
				(A)	(B)	(C)	(D)	(E)	(F)		
1	1	194201-43300	PISTON, HYDRAULIC	1	1						
2	1	194201-43310	RING, BACK UP	1	1						
3	1	24311-570500	O-RING, 1AP50A	1	1						
4	1	194200-43411	ROD, PISTON	1	1						
5	1	194200-44111	CRANK, LIFT	1	1						
6	1	194200-44151	PIN, LIFT CRANK	1	1						
7	1	194200-44170	BOLT	1	1						
8	1	194200-44210	SHAFT, LIFTING	1	1						
9	1	194200-44280	LINER 30.5X45X1	2	2						
10	1	194340-44410-X	ARM, LIFT	1	1						
11	1	194340-44420-X	ARM, LIFT	1	1						
12	1	22217-080000	WASHER, SPRING 8	1	1						
13	1	22351-030028	PIN, SPRING 3.0X28	1	1						
14	1	22351-050028	PIN, SPRING 5.0X28	1	1						
15	1	24311-000300	O-RING, 1AP30.0	1	1						
16	1	24311-000350	O-RING, 1AP35.0	1	1						
17	1	26013-100452	BOLT, M10X 45	2	2						
18	1	194340-10050	PIN, LIFT ARM	2	2						W
(A=FROM 1ST) (B=T/# 50015)											
19	1	22217-140000	WASHER, SPRING 14	4	4						W
(A=FROM 1ST) (B=T/# 50015)											
20	1	26716-140002	NUT, M14	2	2						W
(A=FROM 1ST) (B=T/# 50015)											

Fig.74. HYDRAULIC CONTROL VALVE

(A)=YM169
(B)=YM169D
(C)=

(D)=
(E)=
(F)=

Fig. 74 HYDRAULIC CONTROL VALVE

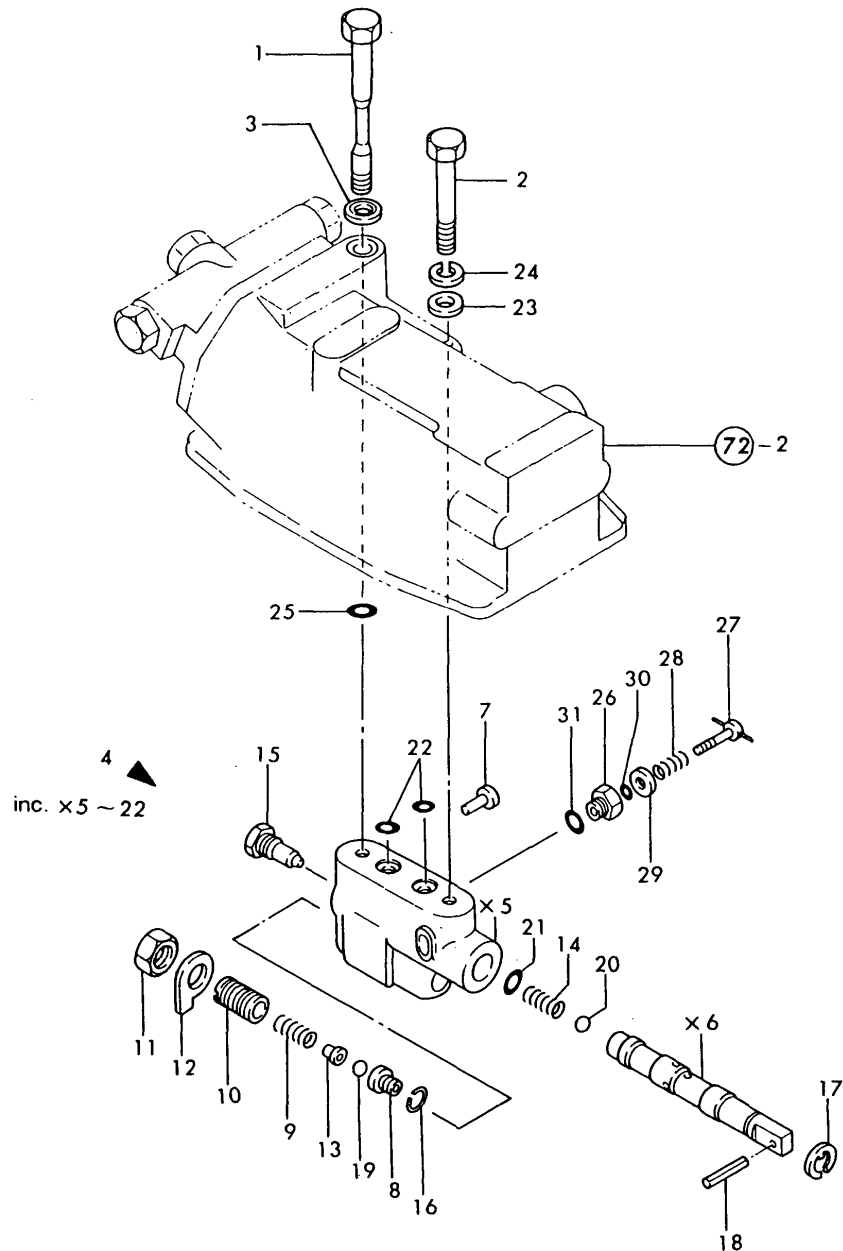

No.	Lev.	Parts No.	Description	Q'ty						I	R
				(A)	(B)	(C)	(D)	(E)	(F)		
1	1	194200-43211	SET BOLT M12X120	1	1						
2	1	194200-43220	SET BOLT M12X80	1	1						
3	1	194200-43230	SEAL WHASHER 12	1	1						
4	1	794201-45100	VALVE ASSY, CONTROL	1	1						
7	2	194200-45150	ADJUSTER	1	1						
8	2	194201-45160	SEAT, VALVE	1	1						
9	2	194201-45170	SPRING	1	1						
10	2	194200-45180	ADJUSTER	1	1						
11	2	194200-45190	NUT	1	1						
12	2	194200-45210	WASHER	1	1						
13	2	194200-45240	SEAT, SPRING	1	1						
14	2	194200-45260	SPRING	1	1						
15	2	194201-45270	PLUG	1	1						
16	2	194201-45280	RING, STOP	1	1						
17	2	22272-000100	RING, E-10	1	1						
18	2	22351-060025	PIN, SPRING 6.0X25	1	1						
19	2	24190-100002	BALL, STEEL 5/16	1	1						
20	2	24190-120002	BALL, STEEL 3/8	1	1						
21	2	24311-000050	O-RING, 1AP5.0	1	1						
22	2	24311-000140	O-RING, 1AP14.0	2	2						
23	1	22117-120000	WASHER, 12	1	1						
24	1	22217-120000	WASHER, SPRING 12	1	1						
25	1	24311-000140	O-RING, 1AP14.0	1	1						
26	1	194200-46110	PLUG, 16	1	1						
27	1	194200-46121	BOLT, ADJUSTING	1	1						
28	1	194200-46130	SPRING, BOLT	1	1						
29	1	22137-080000	WASHER, 8	1	1						
30	1	24311-000080	O-RING, 1AP8.0	1	1						
31	1	24311-000125	O-RING, 1AP12.5	1	1						

Fig.75. HYDRAULIC CONTROL

(A)=YM169
(B)=YM169D
(C)=

(D)=
(E)=
(F)=

Fig. 75 HYDRAULIC CONTROL

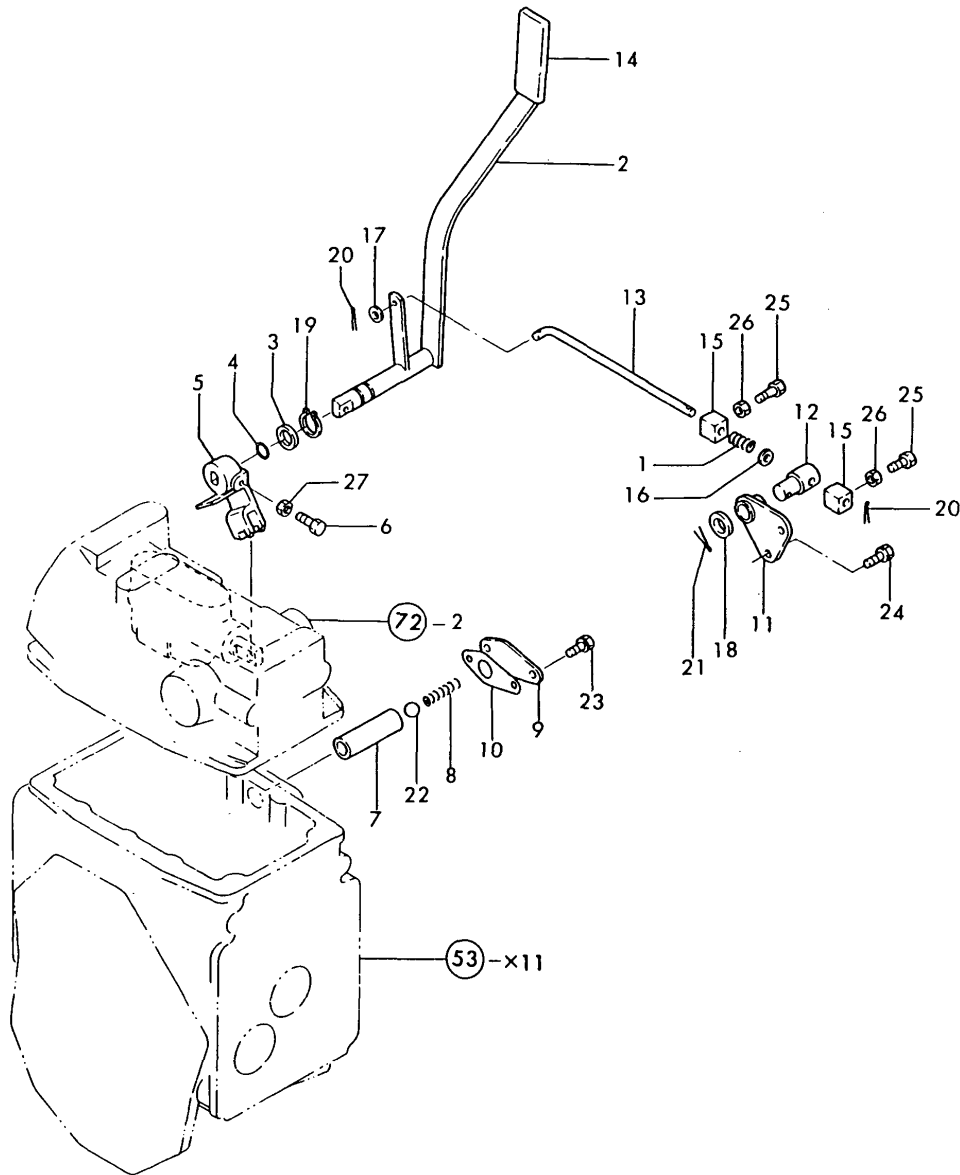

No.	Lev.	Parts No.	Description	Q'ty						I	R
				(A)	(B)	(C)	(D)	(E)	(F)		
1	1	1A1040-46890	SPRING, PIN	1	1						
2	1	194200-47112	LEVER, CONTROL	1	1						
3	1	194200-47180	LINER	1	1						
4	1	194200-47190	O-RING	1	1						
5	1	194200-47210	FORK, HYD. CONTROL	1	1						
6	1	194200-47220	SET BOLT M6X 30	1	1						
7	1	194200-47310	SUPPORT, SPRING	1	1						
8	1	194200-47330	SPRING, LOCK	1	1						
9	1	194200-47350	COVER, SPRING	1	1						
10	1	194200-47360	GASKET	1	1						
11	1	194200-47510	SUPPORT ASSY, ROD	1	1						
12	1	194200-47550	PIN, RETURN SUPPORT	1	1						
13	1	194200-47610	ROD, AUTO-RETURN	1	1						
14	1	194150-47621	KNOB, LEVER	1	1						
15	1	194200-47620	STOPPER, RETURN	2	2						
16	1	22117-080000	WASHER, 8	1	1						
17	1	22137-080000	WASHER, 8	1	1						
18	1	22137-120000	WASHER, 12	1	1						
19	1	22242-000140	RING, 14	1	1						
20	1	22417-300200	PIN, COTTER 3.0X20	2	2						
21	1	22417-300200	PIN, COTTER 3.0X20	1	1						
22	1	24190-130001	BALL, STEEL 13/32	1	1						
23	1	26013-080202	BOLT, M8X 20	2	2						
24	1	26013-080202	BOLT, M8X 20	2	2						
25	1	26116-060182	BOLT, M6X 18 PLATED	2	2						
26	1	26716-060002	NUT, M6	2	2						
27	1	26716-060002	NUT, M6	1	1						

Fig.76. HYDRAULIC PIPES

(A)=YM169
(B)=YM169D
(C)=

(D)=
(E)=
(F)=

Fig. 76 HYDRAULIC PIPES

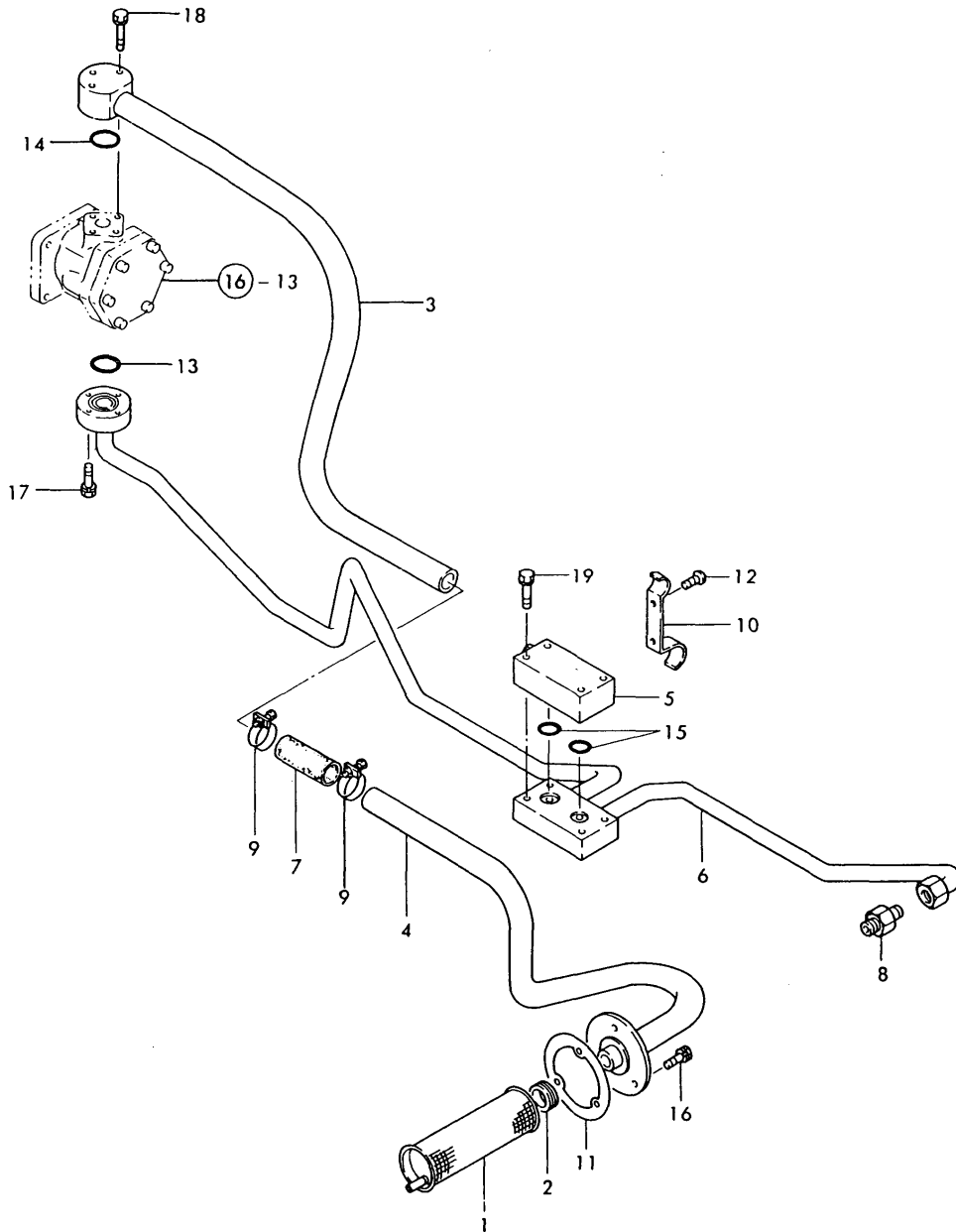

No.	Lev.	Parts No.	Description	Q'ty						I	R
				(A)	(B)	(C)	(D)	(E)	(F)		
1	1	194200-48911	ELEMENT, HYDRAULIC	1	1						
2	1	194200-48930	GROMMET, 22	1	1						
3	1	194202-48110	PIPE ASSY, PRESSURE	1	1						
4	1	194262-48120	PIPE, PRESSURE	1	1						
5	1	194240-48140-U	COVER, HYD. ADAPTER	1	1						
6	1	194960-48210	TUBE ASSY, PRESSURE	1	1						
7	1	194150-48230	HOSE, RUBBER	1	1						
8	1	194200-48570	ADAPTER	1	1						
9	1	194151-48710	CLAMP	2	2						
10	1	194200-48820	CLAMP, PIPE	1	1						
11	1	194200-48921	GASKET	1	1						
12	1	22857-400100	SCREW, 4X10	2	2						
13	1	24311-000200	O-RING, 1AP20.0	1	1						
14	1	24311-000200	O-RING, 1AP20.0	1	1						
15	1	24311-000200	O-RING, 1AP20.0	2	2						
16	1	26013-060182	BOLT, M6X 18	3	3						
17	1	26013-060252	BOLT, M6X 25	4	4						
18	1	26013-060452	BOLT, M6X 45	3	3						
19	1	26013-080452	BOLT, M8X 45	4	4						

Fig.77. WIRE HARNESS (U.S.A.& S.AFRICA)

Fig. 77 WIRE HARNESS (FOR U.S.A. & S.AFRICA)

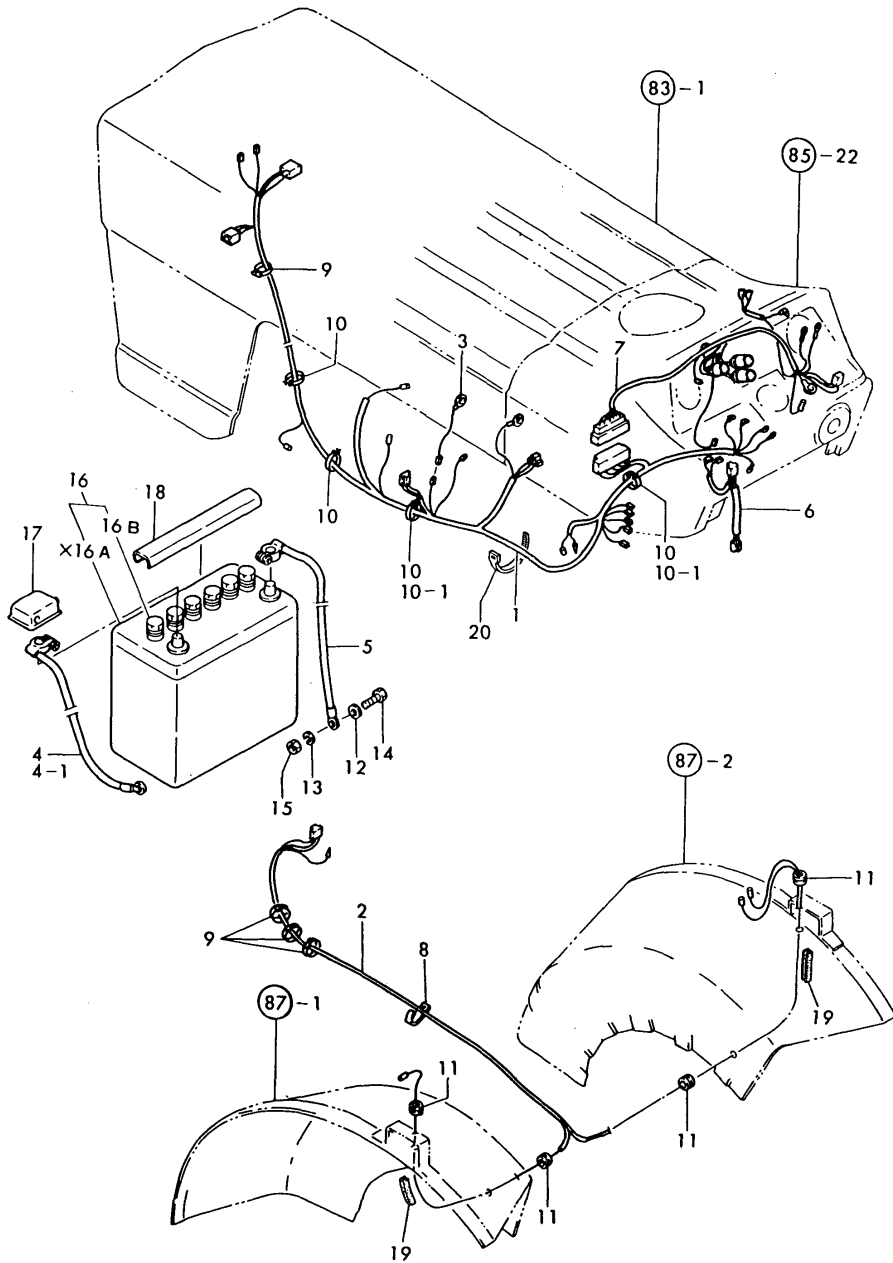

(A)=YM169
(B)=YM169D
(C)=

(D)=
(E)=
(F)=

No.	Lev.	Parts No.	Description	Q'ty						I	R
				(A)	(B)	(C)	(D)	(E)	(F)		
1	1	194960-51110	HARNESS (A), WIRE	1	1						
2	1	194960-51120	HARNESS (B), WIRE	1	1						
3	1	194202-51211	LINK, FUSIBLE	1	1						
4	1	194960-51410	CABLE, BATTERY	1	1						
4-1	1	194940-51410	CABLE, BATTERY	1	1						N
		(A=T/# 20151) (B=T/# 40460)									
5	1	194960-51420	CABLE, BATTERY	1	1						
6	1	194960-51550	CORD, SWITCH	1	1						
7	1	194960-51560	CABLE, LAMP	1	1						
8	1	194200-56400	CLAMP	1	1						
9	1	194202-56440	CLAMP, SPEED	4	4						
10	1	194202-56460	BAND, 200	4	4						
10-1	1	194202-56460	BAND, 200	2	2						K
		(A=T/# 20190) (B=T/# 40598)									
11	1	1A1040-59470	GROMMET 9	4	4						
12	1	22137-080000	WASHER, 8	1	1						
13	1	22217-080000	WASHER, SPRING 8	1	1						
14	1	26116-080202	BOLT, M8X 20 PLATED	1	1						
15	1	26716-080002	NUT, M8	1	1						
16	1	194446-51310	BATTERY DR46B24R	1	1						
16B	2	194446-51540	CAP, BATTERY	6	6						W
		(A=FROM 1ST) (B=FROM 1ST)									
16C	2	194275-51580	LABEL, BATTERY	1	1						W
		(A=T/# 20263) (B=T/# 40764)									
17	1	194080-51430	INSULATOR	1	1						
18	1	194440-51550	COVER, BATTERY	1	1						
19	1	194960-51370	TUBE, GUARD	3	3						W
		(A=T/# 20190) (B=T/# 40598)									
19-1	1	195412-33330	TUBE, CORRUGATED	2	2						N
		(A=T/# 20263) (B=T/# 40764)									
20	1	194250-51660	BAND 250	1	1						W
		(A=T/# 20190) (B=T/# 40598)									

Fig.78. WIRE HARNESS(FOR ENGLAND)

(A)=YM169
(B)=YM169D
(C)=

(D)=
(E)=
(F)=

Fig. 78 WIRE HARNESS & BATTERY (FOR ENGLAND)

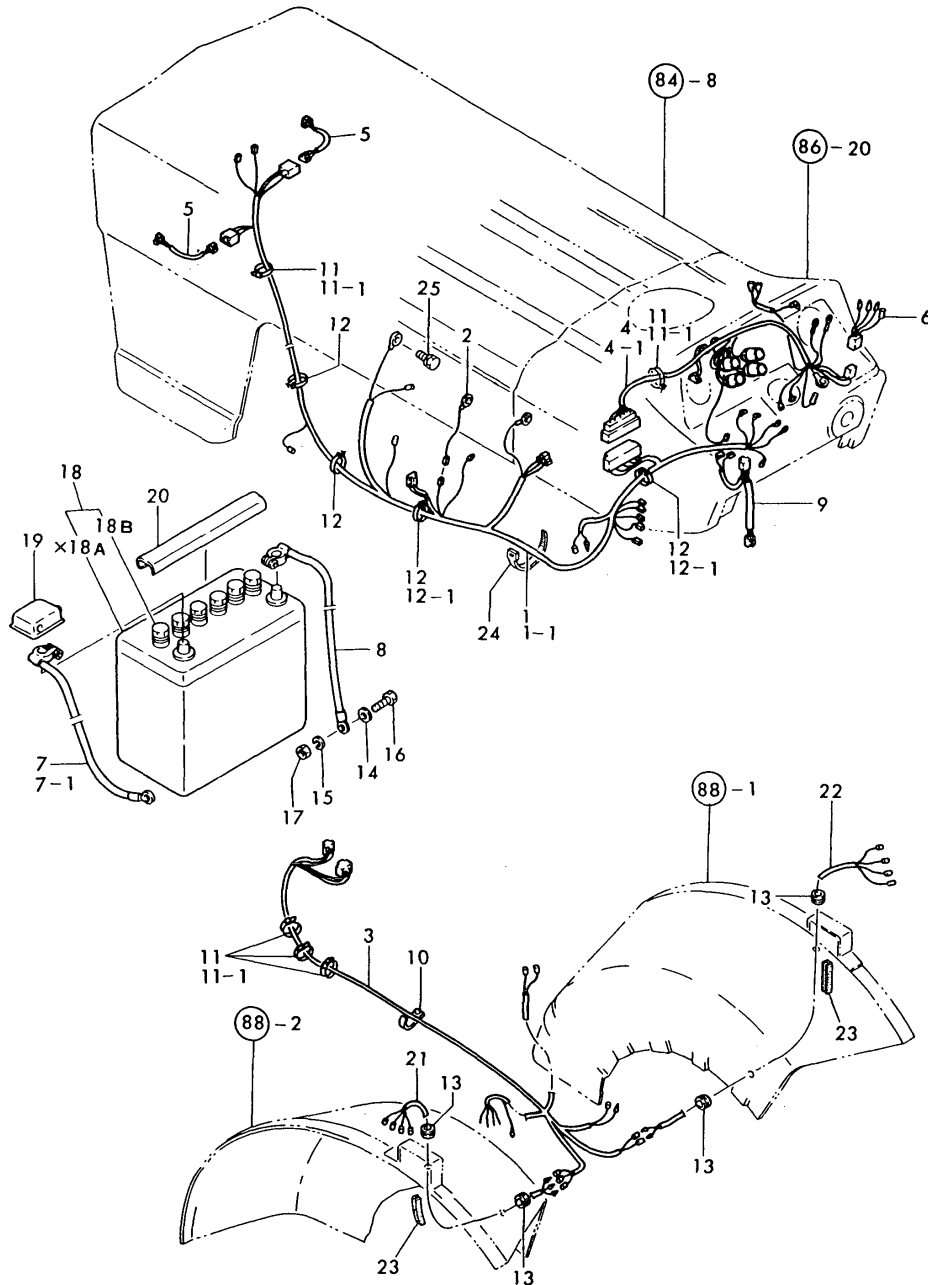

No.	Lev.	Parts No.	Description	Q'ty						I	R
				(A)	(B)	(C)	(D)	(E)	(F)		
1	1	194960-51110	HARNESS (A), WIRE	1	1						
1-1	1	194960-51210	HARNESS A, WIRE	1	1						S
		(A=T/# 20171) (B=T/# 40501)									
2	1	194202-51211	LINK, FUSIBLE	1	1						
3	1	194960-51320	HARNESS (B), WIRE	1	1						
4	1	194960-51330	CABLE, LAMP	1	1						
4-1	1	194960-51331	CABLE, LAMP	1	1						S
		(A=T/# 20171) (B=T/# 40501)									
5	1	194960-51340	CORD, LAMP	2	2						
6	1	194960-51350	CORD, SWITCH	1	1						
7	1	194960-51410	CABLE, BATTERY	1	1						
7-1	1	194940-51410	CABLE, BATTERY	1	1						N
		(A=T/# 20151) (B=T/# 40460)									
8	1	194960-51420	CABLE, BATTERY	1	1						
9	1	194960-51550	CORD, SWITCH	1	1						
10	1	194200-56400	CLAMP	1	1						
11	1	194202-56440	CLAMP, SPEED	4	4						
11-1	1	194202-56440	CLAMP, SPEED	5	5						K
		(A=T/# 20171) (B=T/# 40501)									
12	1	194202-56460	BAND, 200	4	4						
12-1	1	194202-56460	BAND, 200	2	2						K
		(A=T/# 20190) (B=T/# 40598)									
13	1	1A1040-59470	GROMMET 9	4	4						
14	1	22137-080000	WASHER, 8	1	1						
15	1	22217-080000	WASHER, SPRING 8	1	1						
16	1	26116-080202	BOLT, M8X 20 PLATED	1	1						
17	1	26716-080002	NUT, M8	1	1						
18	1	194446-51310	BATTERY DR46B24R	1	1						
18B	2	194446-51540	CAP, BATTERY	6	6						W
		(A=FROM 1ST) (B=FROM 1ST)									
18C	2	194275-51580	LABEL, BATTERY	1	1						W
		(A=T/# 20263) (B=T/# 40764)									
19	1	194080-51430	INSULATOR	1	1						
20	1	194440-51550	COVER, BATTERY	1	1						
21	1	194340-51320	CABLE, SIDE LAMP	1	1						
22	1	194340-51330	CABLE, SIDE LAMP	1	1						
23	1	194960-51370	TUBE, GUARD	3	3						W
		(A=T/# 20190) (B=T/# 40598)									
23-1	1	195412-33330	TUBE, CORRUGATED	2	2						N
		(A=T/# 20263) (B=T/# 40764)									
24	1	194250-51660	BAND 250	1	1						W
		(A=T/# 20190) (B=T/# 40598)									
25	1	26013-060122	BOLT, M6X 12	1	1						W
		(A=T/# 20171) (B=T/# 40501)									

Fig.79. WIRE HARNESS(FOR PORTUGAL)

(A)=YM169
(B)=YM169D
(C)=

(D)=
(E)=
(F)=

Fig. 79 WIRE HARNESS & BATTERY (FOR PORTUGAL)

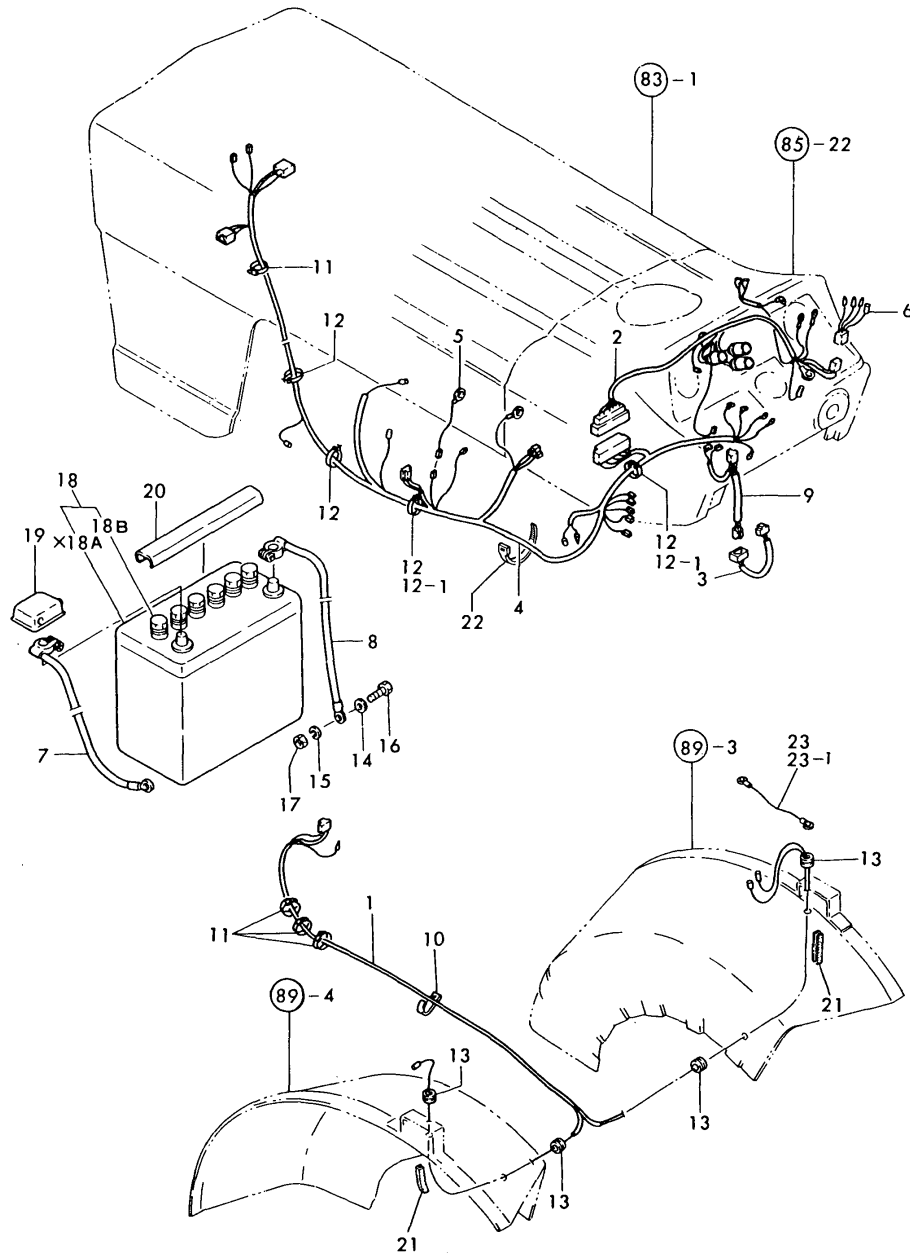

No.	Lev.	Parts No.	Description	Q'ty						I	R
				(A)	(B)	(C)	(D)	(E)	(F)		
1	1	194960-51070	HARNESS (B), WIRE	1	1						
2	1	194960-51080	CABLE, LAMP	1	1						
3	1	194960-51090	CONNECTOR, SWITCH	1	1						
4	1	194960-51110	HARNESS (A), WIRE	1	1						
5	1	194202-51211	LINK, FUSIBLE	1	1						
6	1	194960-51350	CORD, SWITCH	1	1						
7	1	194960-51410	CABLE, BATTERY	1	1						
7-1	1	194940-51410	CABLE, BATTERY	1	1						N
		(A=T/# 20151) (B=T/# 40460)									
8	1	194960-51420	CABLE, BATTERY	1	1						
9	1	194960-51550	CORD, SWITCH	1	1						
10	1	194200-56400	CLAMP	1	1						
11	1	194202-56440	CLAMP, SPEED	4	4						
12	1	194202-56460	BAND, 200	4	4						
12-1	1	194202-56460	BAND, 200	2	2						K
		(A=T/# 20190) (B=T/# 40598)									
13	1	1A1040-59470	GROMMET 9	4	4						
14	1	22137-080000	WASHER, 8	1	1						
15	1	22217-080000	WASHER, SPRING 8	1	1						
16	1	26116-080202	BOLT, M8X 20 PLATED	1	1						
17	1	26716-080002	NUT, M8	1	1						
18	1	194446-51310	BATTERY DR46B24R	1	1						
18B	2	194446-51540	CAP, BATTERY	6	6						W
		(A=FROM 1ST) (B=FROM 1ST)									
18C	2	194275-51580	LABEL, BATTERY	1	1						W
		(A=T/# 20263) (B=T/# 40764)									
19	1	194080-51430	INSULATOR	1	1						
20	1	194440-51550	COVER, BATTERY	1	1						
21	1	194960-51370	TUBE, GUARD	3	3						W
		(A=T/# 20190) (B=T/# 40598)									
21-1	1	195412-33330	TUBE, CORRUGATED	2	2						N
		(A=T/# 20263) (B=T/# 40764)									
22	1	194250-51660	BAND 250	1	1						W
		(A=T/# 20190) (B=T/# 40598)									
23	1	194340-51210	CABLE, EARTH	1	1						W
		(A=FROM 1ST) (B=FROM 1ST)									
23-1	1	194340-51210	CABLE, EARTH	2	2						K
		(A=T/# 20209) (B=T/# 40721)									

Fig.80. SWITCH & LAMP(USA & S.AFRICA)

(A)=YM169
(B)=YM169D
(C)=

(D)=
(E)=
(F)=

Fig. 80 SWITCH & LAMP (FOR U. S. A. & S. AFRICA)

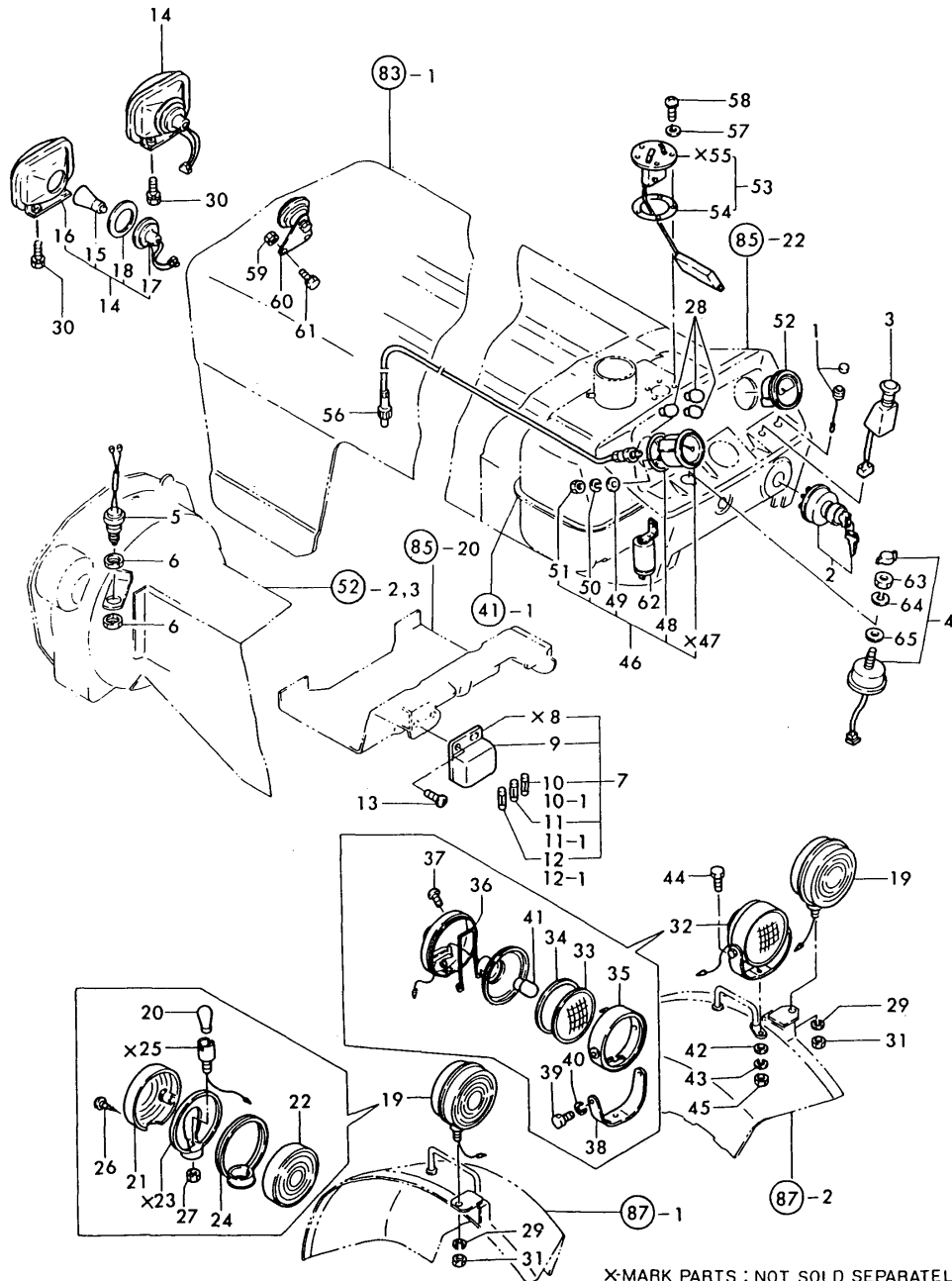

X-MARK PARTS : NOT SOLD SEPARATELY

No.	Lev.	Parts No.	Description	Q'ty						I	R
				(A)	(B)	(C)	(D)	(E)	(F)		
1	1	794200-52100	SWITCH ASSY, HORN	1	1						
2	1	194322-52110	SWITCH, STARTING	1	1						
3	1	194440-52120	SWITCH, LIGHTING	1	1						
4	1	194170-52130	SWITCH, TURN SIGNAL	1	1						
5	1	194630-52190	SWITCH, SAFETY START	1	1						
6	1	194630-52210	NUT, M20	2	2						
7	1	194440-52400	BOX ASSY, FUSE	1	1						
9	2	194440-52420	COVER	1	1						
10	2	194145-52820	FUSE 5A	1	1						
10-1	2	29411-050000	FUSE, CARTRIDGE 5A	1	1						N
		(A=T/# 20190) (B=T/# 40598)									
11	2	194145-52830	FUSE 10A	2	2						
11-1	2	29411-100000	FUSE, CARTRIDGE 10A	2	2						N
		(A=T/# 20190) (B=T/# 40598)									
12	2	194145-52840	FUSE 15A	2	2						
12-1	2	29411-150000	FUSE, CARTRIDGE 15A	2	2						N
		(A=T/# 20190) (B=T/# 40598)									
13	1	26587-060202	SCREW, M6X20	2	2						
14	1	194201-53051	LIGHT ASSY, HEAD	2	2						
15	2	194262-53080	BULB, 12V25W	2	2						
16	2	194262-53090	BEAM UNIT	2	2						
17	2	194201-53100	SOCKET	2	2						
18	3	194201-53110	GASKET	2	2						
19	1	194275-53401	LAMP ASSY, WORKING	2	2						
20	2	194275-53410	BULB	2	2						
21	2	194275-53421	LENS	2	2						
22	2	194275-53431	LENS	2	2						
24	2	194275-53451	GASKET, LENS	2	2						
26	2	194275-53481	SCREW, TAPPING M4X40	6	6						
27	2	26756-100002	NUT, LOCK M10	2	2						
28	1	194151-55820	BULB, 12V3.4W	3	3						
29	1	22217-100000	WASHER, SPRING 10	2	2						
30	1	26013-060122	BOLT, M6X 12	4	4						
31	1	26716-100002	NUT, M10	2	2						
32	1	794081-54101	LAMP ASSY, WORKING	1	1						
33	2	194081-54110	LENS	1	1						
34	2	194081-54120	GASKET	1	1						
35	2	194081-54131	RIM	1	1						
35A	2	194081-54140	REFLECTOR	1	1						W
		(A=FROM 1ST) (B=FROM 1ST)									
35B	2	194081-54160	SOCKET	1	1						W
		(A=FROM 1ST) (B=FROM 1ST)									
35C	2	194081-54171	SWITCH	1	1						W
		(A=FROM 1ST) (B=FROM 1ST)									
35E	2	194081-54190	GROMMET	1	1						W
		(A=FROM 1ST) (B=FROM 1ST)									
36	2	194081-54151	SPRING	1	1						
37	2	194081-54210	SCREW	1	1						
38	2	194081-54221	STAY	1	1						
39	2	194081-54230	BOLT M6X 12	2	2						
40	2	194081-54240	SPRING WASHER 6	2	2						

Fig.80. SWITCH & LAMP(USA & S.AFRICA)

(A)=YM169
(B)=YM169D
(C)=

(D)=
(E)=
(F)=

Fig. 80 SWITCH & LAMP (FOR U.S.A. & S.AFRICA)

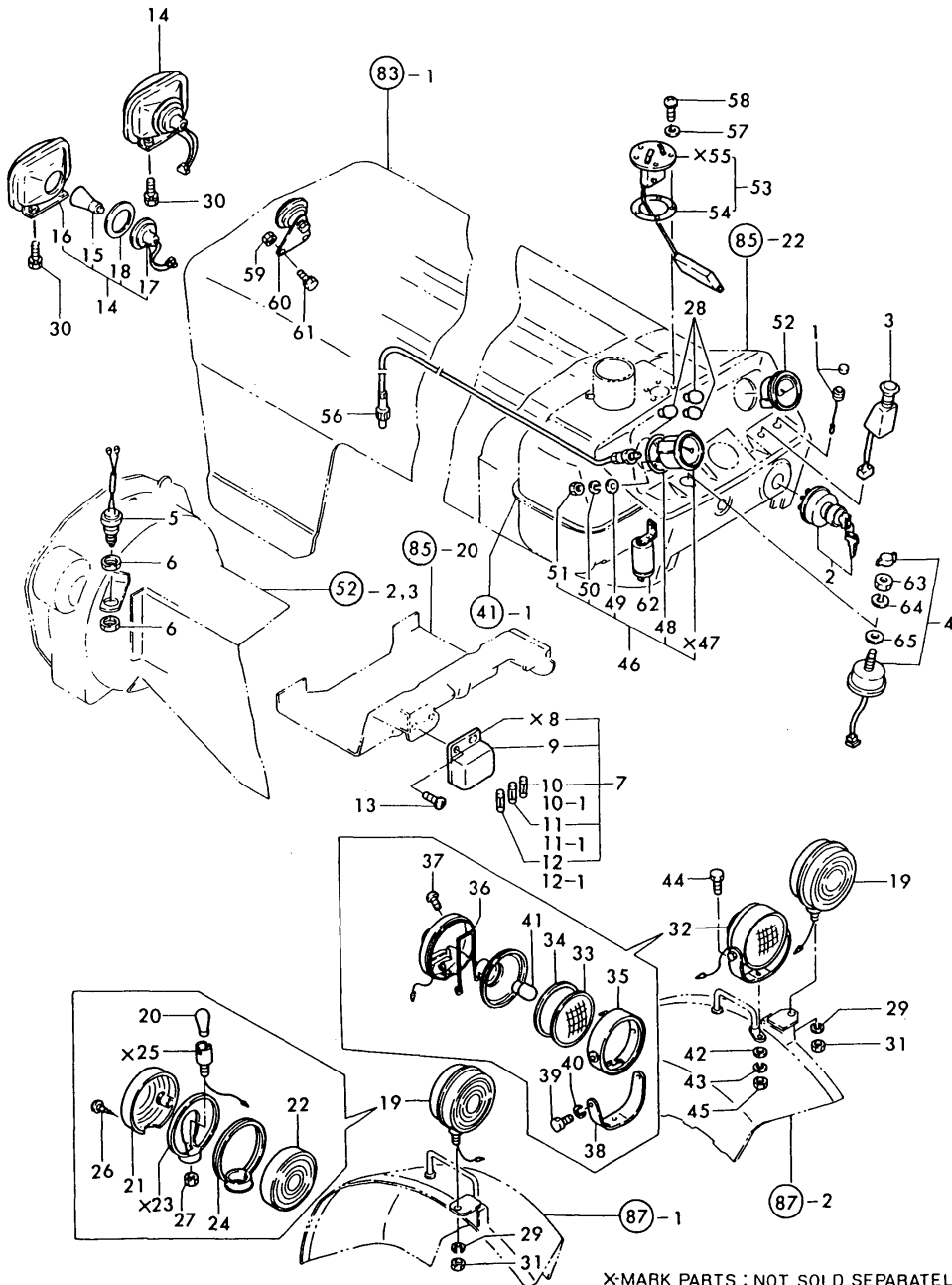

X-MARK PARTS : NOT SOLD SEPARATELY

No.	Lev.	Parts No.	Description	Qty						I	R
				(A)	(B)	(C)	(D)	(E)	(F)		
41	2	194081-55820	BULB, 12V20W	1	1						
42	1	22157-080000	WASHER, 8	1	1						
43	1	22217-080000	WASHER, SPRING 8	1	1						
44	1	26116-080202	BOLT, M8X 20 PLATED	1	1						
45	1	26716-080002	NUT, M8	1	1						
46	1	194432-56100	METER ASSY, HOUR	1	1						
48	2	194432-56150	RUBBER, BASE	1	1						
49	2	194432-56170	WASHER	1	1						
50	2	22217-040000	WASHER, SPRING 4	2	2						
51	2	26716-040002	NUT, M4	2	2						
52	1	194960-56400	GAUGE, FUEL	1	1						
53	1	194630-56600	GAUGE ASSY, FUEL	1	1						
54	2	194420-56620	GASKET	1	1						
56	1	194440-56900	CABLE, HOUR-METER	1	1						
57	1	22190-050000	WASHER, SEAL 5	5	5						
58	1	26557-050122	SCREW, M5X12	5	5						
59	1	194990-22040	NUT, M6	2	2						
60	1	194151-57100	HORN	1	1						
61	1	26116-060122	BOLT, M6X 12 PLATED	2	2						
61-1	1	26106-060122	BOLT, M6X 12 PLATED	2	2						N
		(A=T/# 20331) (B=T/# 40907)									
62	1	194080-57202	RELAY	1	1						
63	1	194960-52250	NUT, SWITCH	1	1						
64	1	194960-52260	WASHER	1	1						
65	1	194960-52270	SPACER, SWITCH	1	1						

Fig.81. SWITCH & LAMP(FOR ENGLAND)

(A)=YM169
(B)=YM169D
(C)=

(D)=
(E)=
(F)=

Fig. 81 SWITCH & LAMP (FOR ENGLAND)

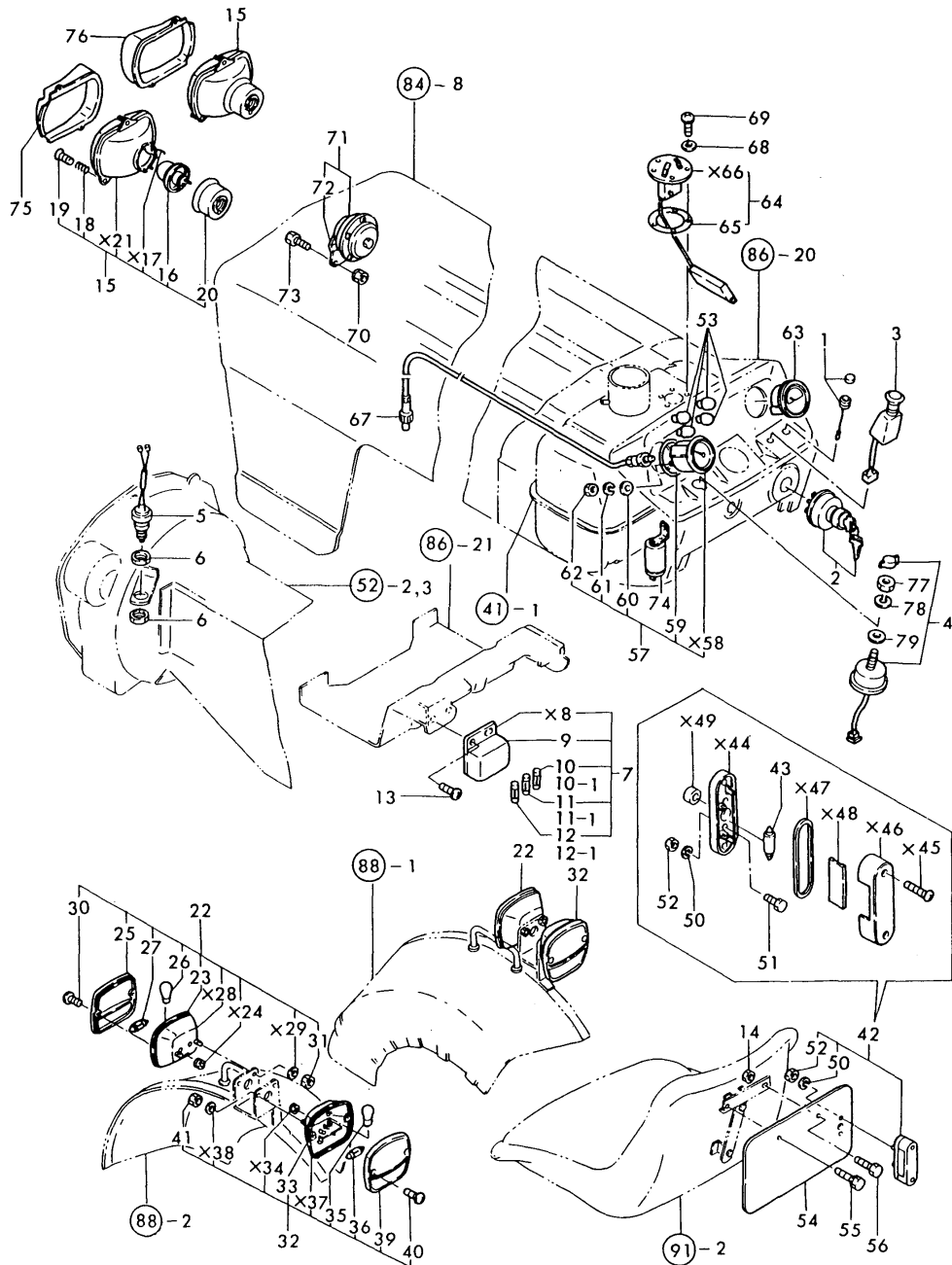

No.	Lev.	Parts No.	Description	(A)	(B)	Q'ty	(D)	(E)	(F)	I	R
1	1	794200-52100	SWITCH ASSY, HORN	2	2						
2	1	194322-52110	SWITCH, STARTING	1	1						
3	1	194240-52120	SWITCH, LIGHTING	1	1						
4	1	194170-52130	SWITCH, TURN SIGNAL	1	1						
5	1	194630-52190	SWITCH, SAFETY START	1	1						
6	1	194630-52210	NUT, M20	2	2						
7	1	194440-52400	BOX ASSY, FUSE	1	1						
9	2	194440-52420	COVER	1	1						
10	2	194145-52820	FUSE 5A	1	1						
10-1	2	29411-050000	FUSE, CARTRIDGE 5A	1	1						N
		(A=T/# 20190) (B=T/# 40598)									
11	2	194145-52830	FUSE 10A	2	2						
11-1	2	29411-100000	FUSE, CARTRIDGE 10A	2	2						N
		(A=T/# 20190) (B=T/# 40598)									
12	2	194145-52840	FUSE 15A	2	2						
12-1	2	29411-150000	FUSE, CARTRIDGE 15A	2	2						N
		(A=T/# 20190) (B=T/# 40598)									
13	1	26587-060202	SCREW, M6X20	2	2						
14	1	194990-22130	NUT, M6	1	1						
15	1	194436-53100	LAMP ASSY, HEAD	2	2						
16	2	194436-53110	BULB 12V-45/40	2	2						
18	2	194436-53130	SPRING	6	6						
19	2	194436-53140	SCREW	6	6						
20	2	194436-53150	BOOT, RUBBER	2	2						
22	1	194436-53600	LAMP, CLEARANCE	2	2						
23	2	194436-53610	GASKET	2	2						
25	2	194436-53630	LENS	2	2						
26	2	194436-53640	BULB 12V-21W	2	2						
27	2	194436-53650	BULB 12V-4W	2	2						
30	2	26557-040202	SCREW, M4X20	4	4						
31	2	26716-050002	NUT, M5	4	4						
32	1	194436-53700	LAMP, CLEARANCE	2	2						
33	2	194436-53610	GASKET	2	2						
35	2	194436-53640	BULB 12V-21W	2	2						
36	2	194436-53650	BULB 12V-4W	2	2						
39	2	194436-53710	LENS	2	2						
40	2	26557-040202	SCREW, M4X20	4	4						
41	2	26716-050002	NUT, M5	4	4						
42	1	194436-53800	LAMP, LICENSE	1	1						
43	2	194436-53650	BULB 12V-4W	1	1						
50	2	22217-050000	WASHER, SPRING 5	2	2						
51	2	26116-050162	BOLT, M5X 16 PLATED	2	2						
52	2	26716-050002	NUT, M5	2	2						
53	1	194151-55820	BULB, 12V3.4W	4	4						
54	1	194436-64510	PLATE, LICENSE	1	1						1
55	1	26013-060122	BOLT, M6X 12	1	1						
56	1	26116-060122	BOLT, M6X 12 PLATED	1	1						
57	1	194432-56100	METER ASSY, HOUR	1	1						
59	2	194432-56150	RUBBER, BASE	1	1						
60	2	194432-56170	WASHER	1	1						
61	2	22217-040000	WASHER, SPRING 4	2	2						

N:Old $\frac{Yes}{No}$ New, Q:Old $\frac{No}{Yes}$ New, R:Old $\frac{Yes}{Yes}$ New, S:Old $\frac{No}{No}$ New, W:Add, Z:Discontinued, F:Interchangeable by set, K:Q'ty Change
 ++ CONTINUE ++
 Copyright (C) YANMAR CO., LTD. All Rights Reserved.

Fig.81. SWITCH & LAMP(FOR ENGLAND)

(A)=YM169
(B)=YM169D
(C)=

(D)=
(E)=
(F)=

Fig. 81 SWITCH & LAMP (FOR ENGLAND)

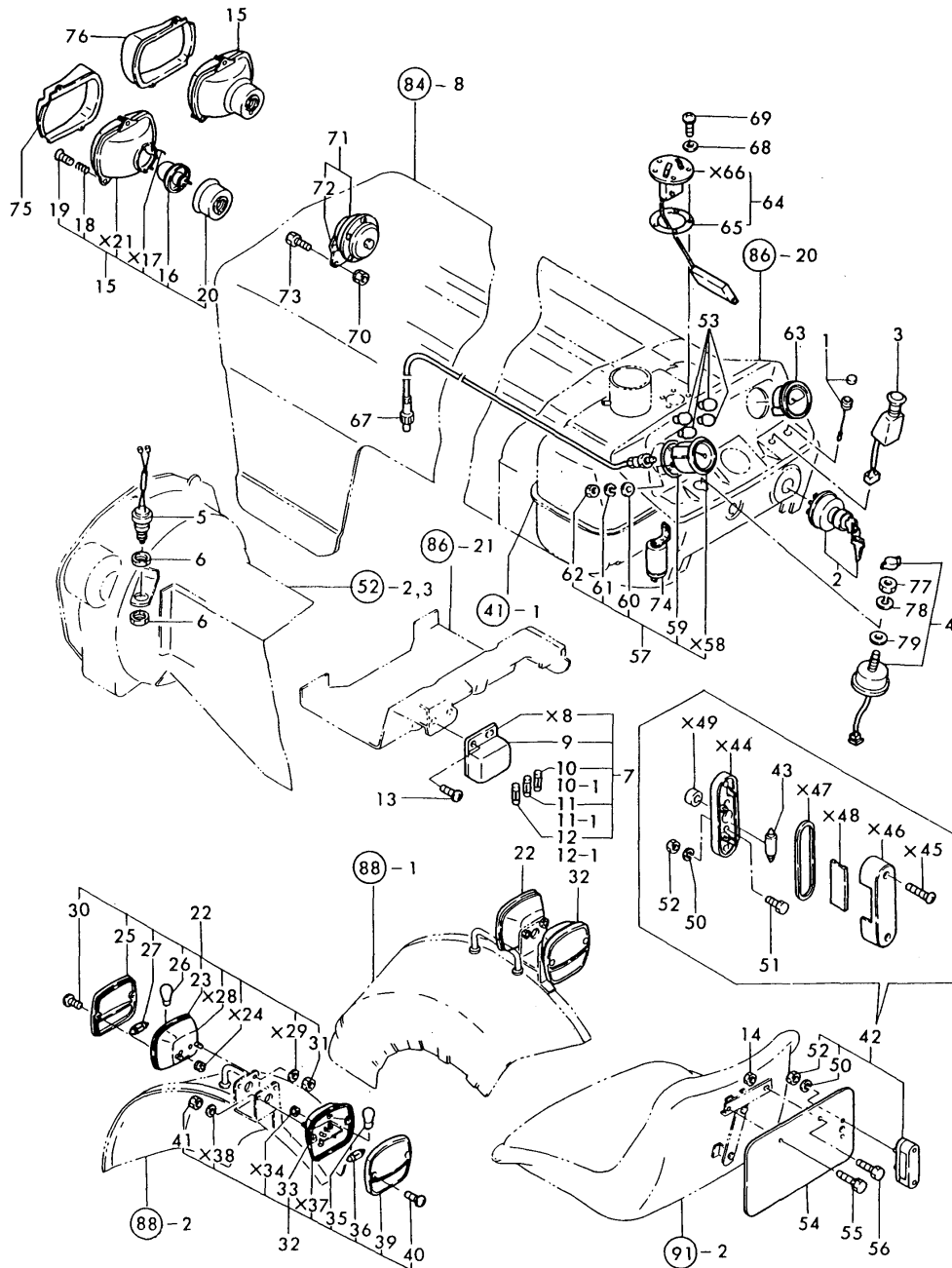

No.	Lev.	Parts No.	Description	Q'ty						I	R
				(A)	(B)	(C)	(D)	(E)	(F)		
62	2	26716-040002	NUT, M4	2	2						
63	1	194960-56400	GAUGE, FUEL	1	1						
64	1	194630-56600	GAUGE ASSY, FUEL	1	1						
65	2	194420-56620	GASKET	1	1						
67	1	194440-56900	CABLE, HOUR-METER	1	1						
68	1	22190-050000	WASHER, SEAL 5	5	5						
69	1	26557-050122	SCREW, M5X12	5	5						
70	1	194990-22040	NUT, M6	2	2						
71	1	194340-57100	HORN ASSY	1	1						
72	2	194340-57110	BRACKET	1	1						
73	1	26116-060122	BOLT, M6X 12 PLATED	2	2						
73-1	1	26106-060122	BOLT, M6X 12 PLATED	2	2						N
(A=T/# 20331) (B=T/# 40907)											
74	1	194080-57202	RELAY	1	1						
75	1	194448-53350	HOOD (L), HEAD LAMP	1	1						
76	1	194448-53360	HOOD (R), HEAD LAMP	1	1						
77	1	194960-52250	NUT, SWITCH	1	1						
78	1	194960-52260	WASHER	1	1						
79	1	194960-52270	SPACER, SWITCH	1	1						

Fig.82. SWITCH & LAMP(FOR PORTUGAL)

(A)=YM169
(B)=YM169D
(C)=

(D)=
(E)=
(F)=

Fig. 82 SWITCH & LAMP (FOR PORTUGAL)

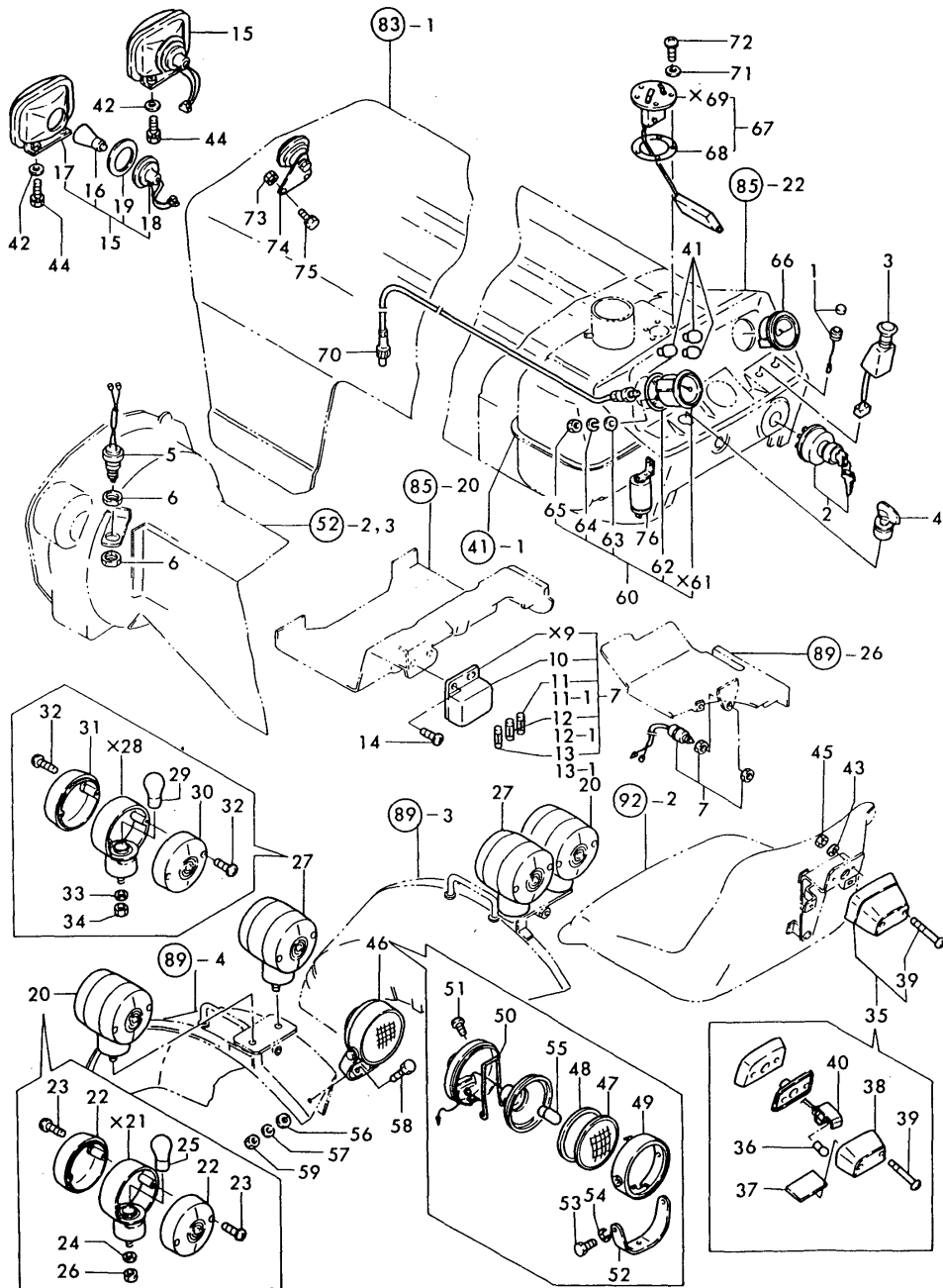

No.	Lev.	Parts No.	Description	(A)	(B)	Q'ty						I	R
				(C)	(D)	(E)	(F)						
1	1	794200-52100	SWITCH ASSY, HORN	1	1								
2	1	194322-52110	SWITCH, STARTING	1	1								
3	1	194240-52120	SWITCH, LIGHTING	1	1								
4	1	194440-52130	SWITCH, TURN SIGNAL	1	1								
5	1	194630-52190	SWITCH, SAFETY START	1	1								
6	1	194630-52210	NUT, M20	2	2								
7	1	194340-52300	SWITCH, LAMP	1	1								
8	1	194440-52400	BOX ASSY, FUSE	1	1								
10	2	194440-52420	COVER	1	1								
11	2	194145-52820	FUSE 5A	1	1								
11-1	2	29411-050000	FUSE, CARTRIDGE 5A	1	1								N
				(A=T/# 20190)	(B=T/# 40598)								
12	2	194145-52830	FUSE 10A	2	2								
12-1	2	29411-100000	FUSE, CARTRIDGE 10A	2	2								N
				(A=T/# 20190)	(B=T/# 40598)								
13	2	194145-52840	FUSE 15A	2	2								
13-1	2	29411-150000	FUSE, CARTRIDGE 15A	2	2								N
				(A=T/# 20190)	(B=T/# 40598)								
14	1	26587-060202	SCREW, M6X20	2	2								
15	1	194201-53051	LIGHT ASSY, HEAD	2	2								
16	2	194262-53080	BULB, 12V25W	2	2								
17	2	194262-53090	BEAM UNIT	2	2								
18	2	194201-53100	SOCKET	2	2								
19	3	194201-53110	GASKET	2	2								
20	1	194242-53400	LIGHT ASSY, WORKING	2	2								
22	2	194242-55420	LENS	4	4								
23	2	194242-55430	SCREW	8	8								
24	2	194242-55440	WASHER, 12	2	2								
25	2	194081-55820	BULB, 12V20W	2	2								
26	2	26776-120002	NUT, LOCK M12	2	2								
27	1	194242-53600	LAMP ASSY, STOP	2	2								
29	2	194242-53620	BULB, 12V21W/5W	2	2								
30	2	194242-53630	LENS, RED	2	2								
31	2	194242-53640	LENS, CLEAR	2	2								
32	2	194242-55430	SCREW	8	8								
33	2	194242-55440	WASHER, 12	2	2								
34	2	26776-120002	NUT, LOCK M12	2	2								
35	1	194450-53800	LAMP ASSY, LICENSE	1	1								
36	2	194450-53810	BULB, 12V/10WG18	1	1								
37	2	194450-53820	LENS	1	1								
38	2	194450-53830	COVER, LAMP	1	1								
39	2	194450-53870	SCREW 5X 70	2	2								
40	2	194450-53880	SHADE	1	1								
40A	2	194450-53840	GASKET	1	1								W
				(A=FROM 1ST)	(B=FROM 1ST)								
40B	2	194450-53850	BASE	1	1								W
				(A=FROM 1ST)	(B=FROM 1ST)								
40C	2	194450-53860	SOCKET, CP	1	1								W
				(A=FROM 1ST)	(B=FROM 1ST)								
40D	2	194450-53890	CORD	1	1								W
				(A=FROM 1ST)	(B=FROM 1ST)								

N:Old $\xrightarrow{\text{Yes}}$ New, Q:Old $\xrightarrow{\text{No}}$ New, R:Old $\xrightarrow{\text{Yes}}$ New, S:Old $\xrightarrow{\text{No}}$ New, W:Add, Z:Discontinued, F:Interchangeable by set, K:Q'ty Change
 ++ CONTINUE ++
 Copyright (C) YANMAR CO., LTD. All Rights Reserved.

Fig.82. SWITCH & LAMP(FOR PORTUGAL)

(A)=YM169
(B)=YM169D
(C)=

(D)=
(E)=
(F)=

Fig. 82 SWITCH & LAMP (FOR PORTUGAL)

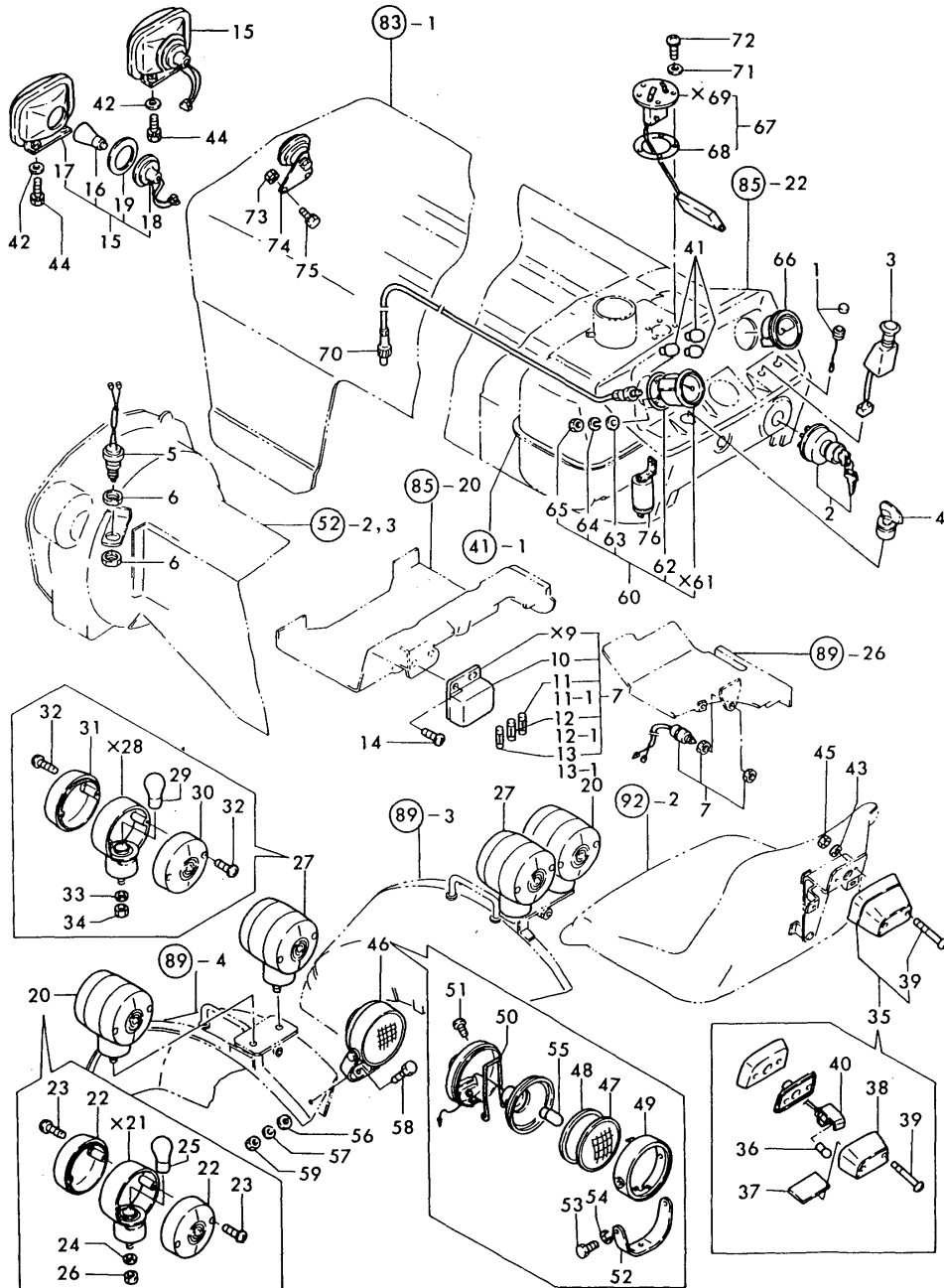

No.	Lev.	Parts No.	Description	Qty						I	R
				(A)	(B)	(C)	(D)	(E)	(F)		
41	1	194151-55820	BULB, 12V3.4W	3	3						
42	1	22137-060000	WASHER, 6	4	4						
43	1	22217-050000	WASHER, SPRING 5	2	2						
44	1	26013-060129	BOLT, M6X 12	4	4						
45	1	26716-050002	NUT, M5	2	2						
46	1	794081-54101	LAMP ASSY, WORKING	1	1						
47	2	194081-54110	LENS	1	1						
48	2	194081-54120	GASKET	1	1						
49	2	194081-54131	RIM	1	1						
49A	2	194081-54140	REFLECTOR	1	1						W
		(A=FROM 1ST) (B=FROM 1ST)									
49B	2	194081-54160	SOCKET	1	1						W
		(A=FROM 1ST) (B=FROM 1ST)									
49C	2	194081-54171	SWITCH	1	1						W
		(A=FROM 1ST) (B=FROM 1ST)									
49E	2	194081-54190	GROMMET	1	1						W
		(A=FROM 1ST) (B=FROM 1ST)									
50	2	194081-54151	SPRING	1	1						
51	2	194081-54210	SCREW	1	1						
52	2	194081-54221	STAY	1	1						
53	2	194081-54230	BOLT M6X 12	2	2						
54	2	194081-54240	SPRING WASHER 6	2	2						
55	2	194081-55820	BULB, 12V20W	1	1						
56	1	22157-080000	WASHER, 8	1	1						
57	1	22217-080000	WASHER, SPRING 8	1	1						
58	1	26116-080202	BOLT, M8X 20 PLATED	1	1						
59	1	26716-080002	NUT, M8	1	1						
60	1	194432-56100	METER ASSY, HOUR	1	1						
62	2	194432-56150	RUBBER, BASE	1	1						
63	2	194432-56170	WASHER	1	1						
64	2	22217-040000	WASHER, SPRING 4	2	2						
65	2	26716-040002	NUT, M4	2	2						
66	1	194960-56400	GAUGE, FUEL	1	1						
67	1	194630-56600	GAUGE ASSY, FUEL	1	1						
68	2	194420-56620	GASKET	1	1						
70	1	194440-56900	CABLE, HOUR-METER	1	1						
71	1	22190-050000	WASHER, SEAL 5	5	5						
72	1	26557-050122	SCREW, M5X12	5	5						
73	1	194990-22040	NUT, M6	2	2						
74	1	194151-57100	HORN	1	1						
75	1	26116-060122	BOLT, M6X 12 PLATED	2	2						
75-1	1	26106-060122	BOLT, M6X 12 PLATED	2	2						N
		(A=T/# 20331) (B=T/# 40907)									
76	1	194080-57202	RELAY	1	1						

Fig.83. HOOD (EXCEPT ENGLAND)

(A)=YM169
(B)=YM169D
(C)=

(D)=
(E)=
(F)=

Fig. 83 HOOD (EXCEPT ENGLAND)

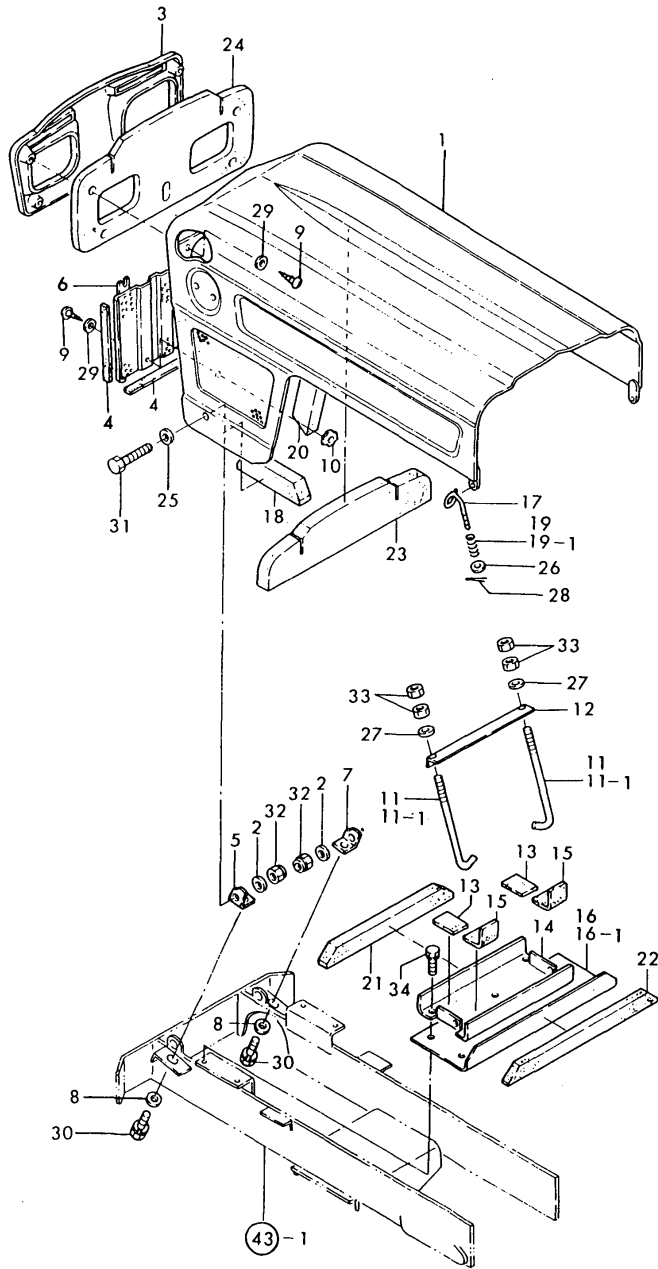

No.	Lev.	Parts No.	Description	Q'ty						I	R
				(A)	(B)	(C)	(D)	(E)	(F)		
1	1	194960-61100	HOOD	1	1						
2	1	194205-61250	GASKET	2	2						
3	1	194420-61250	GRILLE(UPPER), FRONT	1	1						
4	1	194312-61290	PAD, RUBBER	3	3						
5	1	194202-61310	HINGE, HOOD	1	1						
6	1	194446-61310	GRILLE, FRONT LOWER	1	1						
7	1	194202-61320	HINGE, HOOD	1	1						
8	1	194201-61330	WASHER, 11	2	2						
9	1	194145-61640	SCREW, TAPPING M5X16	7	7						
10	1	194201-61690	NUT, SPRING T5-U20B	2	2						
11	1	194440-61740	ROD, BATTERY CLAMP	2	2						
11-1	1	194440-61741	ROD, BATTERY CLAMP	2	2						N
(A=T/# 20209) (B=T/# 40721)											
12	1	194201-61750	CLAMP, BATTERY	1	1						
13	1	194190-61761	RUBBER, CUSHION	2	2						
14	1	194440-61770	BOX, BATTERY	1	1						
15	1	194190-61780	RUBBER, CUSHION	2	2						
16	1	194960-61780	COVER, DUCT	1	1						
16-1	1	194960-61781	COVER, DUCT	1	1						S 1
(A=T/# 20171) (B=T/# 40501)											
17	1	194440-61820	LEVER, BONNET LOCK	2	2						
18	1	194960-61820	SEAL, DUST	2	2						
19	1	194440-61831	SPRING, HOOD LOCK	2	2						
19-1	1	194440-61830	SPRING, HOOD LOCK	2	2						S
(A=FROM 1ST) (B=FROM 1ST)											
20	1	194960-61830	SEAL, DUST	2	2						
21	1	194960-61840	SEAL, DUST	1	1						
22	1	194960-61850	SEAL, DUST	1	1						
23	1	194960-61860	RUBBER, AIR CUT	1	1						
24	1	194446-61910	PAD, RUBBER	1	1						
25	1	22117-120000	WASHER, 12	2	2						
26	1	22137-060000	WASHER, 6	2	2						
27	1	22137-060000	WASHER, 6	2	2						
28	1	22417-200200	PIN, COTTER 2.0X20	2	2						
29	1	22137-050000	WASHER, 5	7	7						
30	1	26013-100202	BOLT, M10X 20	2	2						
31	1	26116-120302	BOLT, M12X 30 PLATED	2	2						
32	1	26346-120002	NUT, M12	2	2						
33	1	26716-060002	NUT, M6	4	4						
34	1	26013-080162	BOLT, M8X 16	4	4						

Fig.84. HOOD (FOR ENGLAND)

(A)=YM169
(B)=YM169D
(C)=

(D)=
(E)=
(F)=

Fig. 84 HOOD (FOR ENGLAND)

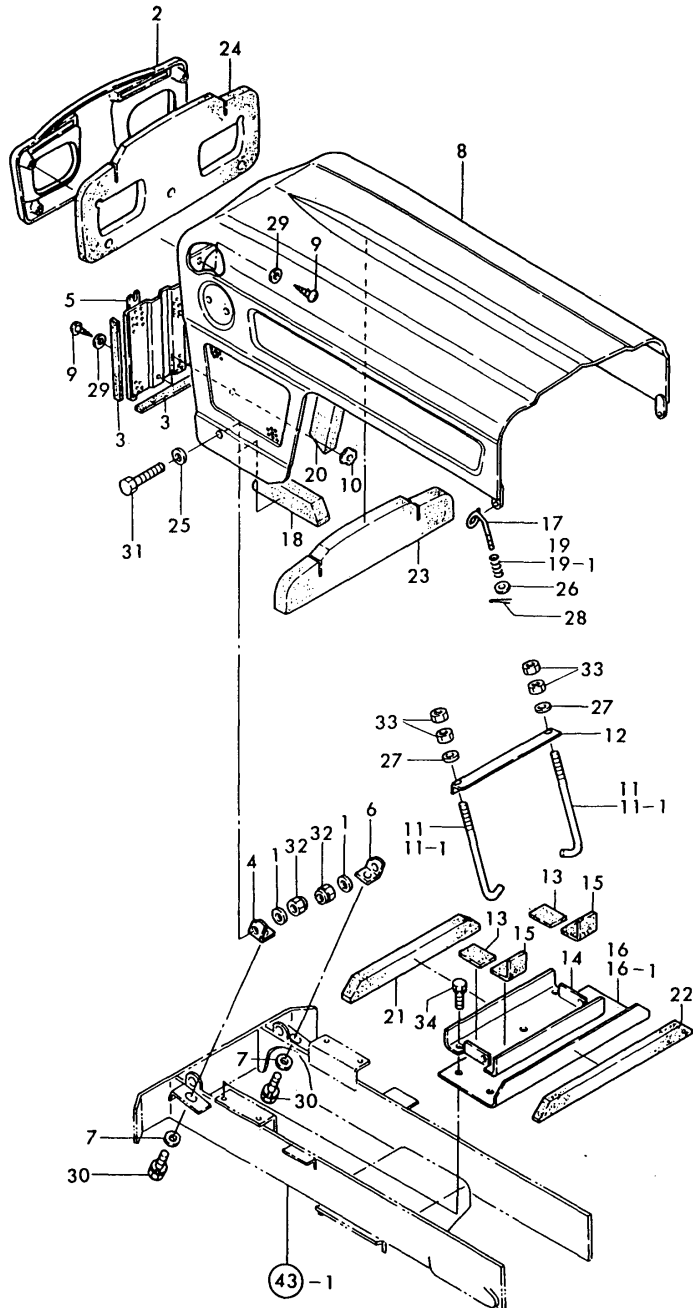

No.	Lev.	Parts No.	Description	Q'ty						I	R
				(A)	(B)	(C)	(D)	(E)	(F)		
1	1	194205-61250	GASKET	2	2						
2	1	194448-61250-Q	GRILLE, FRONT	1	1						
3	1	194312-61290	PAD, RUBBER	3	3						
4	1	194202-61310	HINGE, HOOD	1	1						
5	1	194446-61310	GRILLE, FRONT LOWER	1	1						
6	1	194202-61320	HINGE, HOOD	1	1						
7	1	194201-61330	WASHER, 11	2	2						
8	1	194960-61400	HOOD	1	1						
9	1	194145-61640	SCREW, TAPPING M5X16	7	7						
10	1	194201-61690	NUT, SPRING T5-U20B	2	2						
11	1	194440-61740	ROD, BATTERY CLAMP	2	2						
11-1	1	194440-61741	ROD, BATTERY CLAMP	2	2						N
(A=T/# 20209) (B=T/# 40721)											
12	1	194201-61750	CLAMP, BATTERY	1	1						
13	1	194190-61761	RUBBER, CUSHION	2	2						
14	1	194440-61770	BOX, BATTERY	1	1						
15	1	194190-61780	RUBBER, CUSHION	2	2						
16	1	194960-61780	COVER, DUCT	1	1						
16-1	1	194960-61781	COVER, DUCT	1	1						S 1
(A=T/# 20171) (B=T/# 40501)											
17	1	194440-61820	LEVER, BONNET LOCK	2	2						
18	1	194960-61820	SEAL, DUST	2	2						
19	1	194440-61831	SPRING, HOOD LOCK	2	2						
19-1	1	194440-61830	SPRING	2	2						S
(A=FROM 1ST) (B=FROM 1ST)											
20	1	194960-61830	SEAL, DUST	2	2						
21	1	194960-61840	SEAL, DUST	1	1						
22	1	194960-61850	SEAL, DUST	1	1						
23	1	194960-61860	RUBBER, AIR CUT	1	1						
24	1	194448-61910	PAD, (RUBBER)	1	1						
25	1	22117-120000	WASHER, 12	2	2						
26	1	22137-060000	WASHER, 6	2	2						
27	1	22137-060000	WASHER, 6	2	2						
28	1	22417-200200	PIN, COTTER 2.0X20	2	2						
29	1	22137-050000	WASHER, 5	7	7						
30	1	26013-100202	BOLT, M10X 20	2	2						
31	1	26116-120302	BOLT, M12X 30 PLATED	2	2						
32	1	26346-120002	NUT, M12	2	2						
33	1	26716-060002	NUT, M6	4	4						
34	1	26013-080162	BOLT, M8X 16	4	4						

Fig.85. DASHBOARD(EXCEPT ENGLAND)

(A)=YM169
(B)=YM169D
(C)=

(D)=
(E)=
(F)=

Fig. 85 DASHBOARD(EXCEPT ENGLAND)

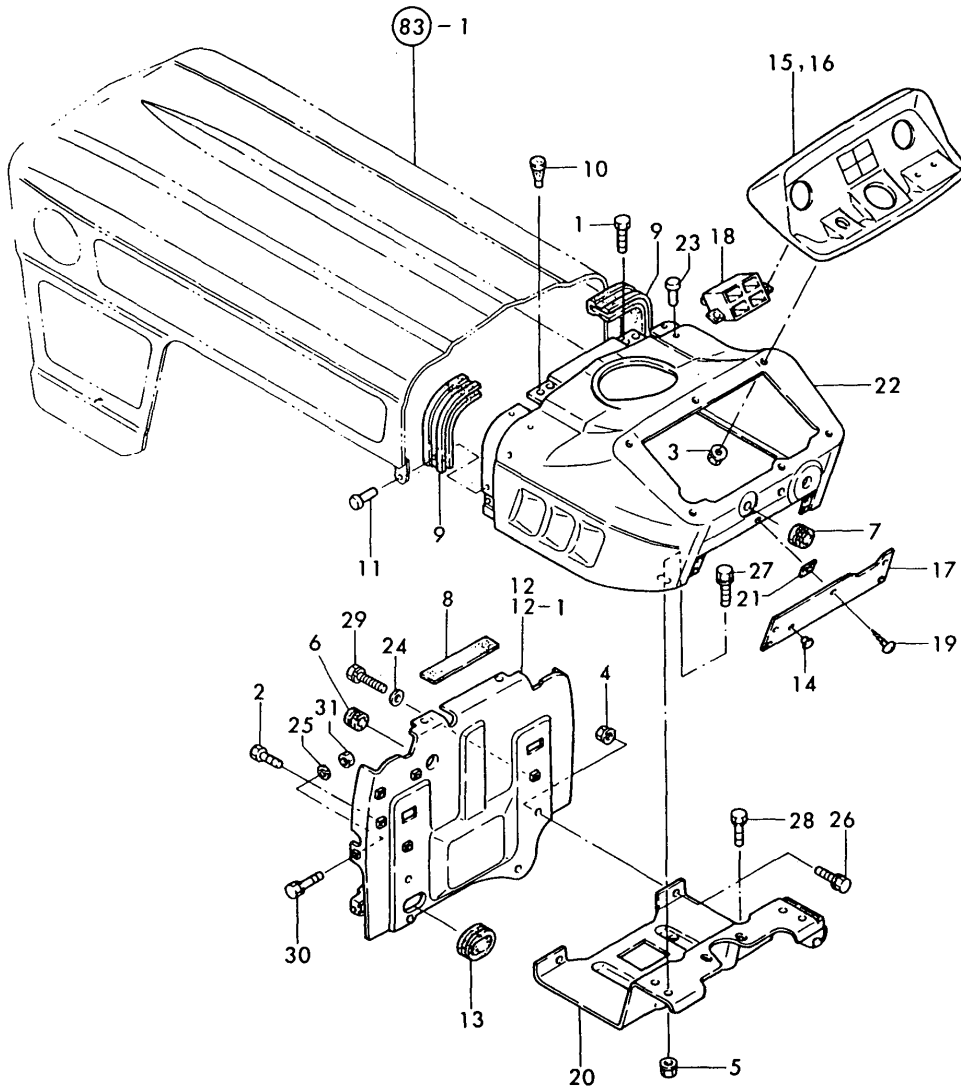

No.	Lev.	Parts No.	Description	Q'ty						I	R
				(A)	(B)	(C)	(D)	(E)	(F)		
1	1	194201-05200	BOLT M 6X16	4	4						
2	1	194201-05200	BOLT M 6X16	1	1						
3	1	194990-22120	NUT, M5	6	6						
4	1	194990-22140	NUT, M8	2	2						
5	1	194990-22140	NUT, M8	2	2						
6	1	194162-58830	GROMMET, 20	1	1						
7	1	1A1040-59470	GROMMET 9	1	1						
8	1	194440-61220	PAD, (RUBBER)	1	1						
9	1	194440-61550	GASKET, BONNET	2	2						
10	1	194145-61560	RUBBER, ABSORBER	2	2						
11	1	194190-61560	RIVET, 5X6	4	4						
12	1	194202-61570	PLATE, AIR CUT	1	1						
12-1	1	194960-61570	PLATE, AIR CUT	1	1						N
(A=T/# 20171) (B=T/# 40501)											
13	1	194440-61580	GROMMET 21X46	1	1						
14	1	194340-61610	GROMMET	2	2						
15	1	194960-61610	PANEL, DASHBOARD	1	1						1
16	1	194960-61650	PANEL, DASHBOARD	1	1						2
17	1	194960-61620	COVER, DASHBOARD	1	1						
18	1	194202-61630	BOX, PILOT	1	1						
19	1	194145-61640	SCREW, TAPPING M5X16	5	5						
20	1	194960-61660	STAY ASSY, DASHBOARD	1	1						
21	1	194201-61690	NUT, SPRING T5-U20B	5	5						
22	1	194960-61750	DASHBOARD ASSY	1	1						
23	1	194190-61560	RIVET, 5X6	4	4						
24	1	22117-060000	WASHER, 6	1	1						
25	1	22157-060000	WASHER, 6	2	2						
26	1	26011-080162	BOLT M 8X 16	2	2						
27	1	26011-080162	BOLT M 8X 16	2	2						
28	1	26013-060129	BOLT, M6X 12	2	2						
29	1	26013-060182	BOLT, M6X 18	1	1						
30	1	26013-060309	BOLT, M6X 30	2	2						
31	1	26716-060002	NUT, M6	2	2						

Fig.86. DASHBOARD(FOR ENGLAND)

(A)=YM169
(B)=YM169D
(C)=

(D)=
(E)=
(F)=

Fig. 86 DASHBOARD(FOR ENGLAND)

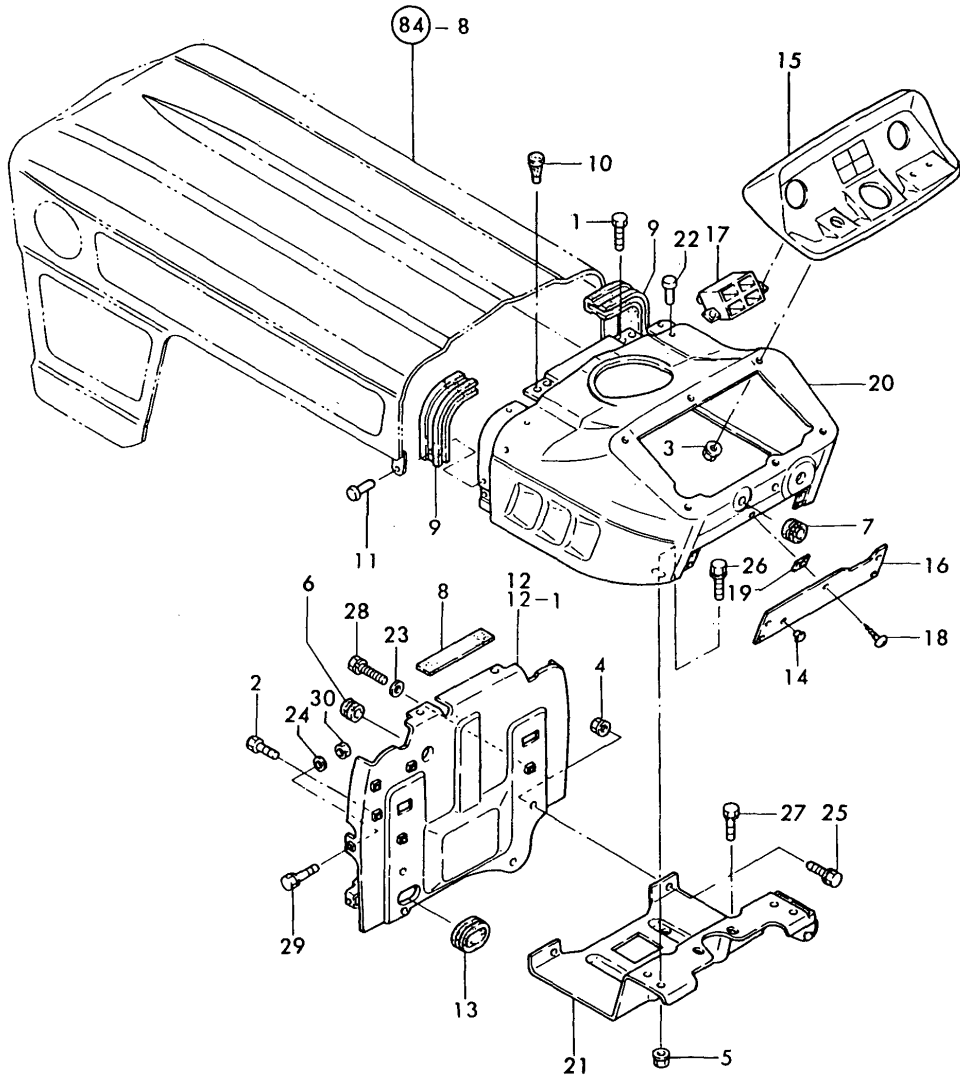

No.	Lev.	Parts No.	Description	Q'ty						I	R
				(A)	(B)	(C)	(D)	(E)	(F)		
1	1	194201-05200	BOLT M 6X16	4	4						
2	1	194201-05200	BOLT M 6X16	1	1						
3	1	194990-22120	NUT, M5	6	6						
4	1	194990-22140	NUT, M8	2	2						
5	1	194990-22140	NUT, M8	2	2						
6	1	194162-58830	GROMMET, 20	1	1						
7	1	1A1040-59470	GROMMET 9	1	1						
8	1	194440-61220	PAD, (RUBBER)	1	1						
9	1	194440-61550	GASKET, BONNET	2	2						
10	1	194145-61560	RUBBER, ABSORBER	2	2						
11	1	194190-61560	RIVET, 5X6	4	4						
12	1	194202-61570	PLATE, AIR CUT	1	1						
12-1	1	194960-61570	PLATE, AIR CUT	1	1						N
(A=T/# 20171) (B=T/# 40501)											
13	1	194440-61580	GROMMET 21X46	1	1						
14	1	194340-61610	GROMMET	2	2						
15	1	194960-61610	PANEL, DASHBOARD	1	1						
16	1	194960-61620	COVER, DASHBOARD	1	1						
17	1	194202-61630	BOX, PILOT	1	1						
18	1	194145-61640	SCREW, TAPPING M5X16	5	5						
19	1	194201-61690	NUT, SPRING T5-U20B	5	5						
20	1	194960-61750	DASHBOARD ASSY	1	1						
21	1	194960-61810	STAY ASSY, DASHBOARD	1	1						
22	1	194190-61560	RIVET, 5X6	4	4						
23	1	22117-060000	WASHER, 6	1	1						
24	1	22157-060000	WASHER, 6	2	2						
25	1	26011-080162	BOLT M 8X 16	2	2						
26	1	26011-080162	BOLT M 8X 16	2	2						
27	1	26013-060129	BOLT, M6X 12	2	2						
28	1	26013-060182	BOLT, M6X 18	1	1						
29	1	26013-060309	BOLT, M6X 30	2	2						
30	1	26716-060002	NUT, M6	2	2						

Fig.87. FENDER & STEP(USA & S.AFRICA)

(A)=YM169
(B)=YM169D
(C)=

(D)=
(E)=
(F)=

Fig. 87 FENDER & STEP (FOR U.S.A., S.AFRICA & CANADA)

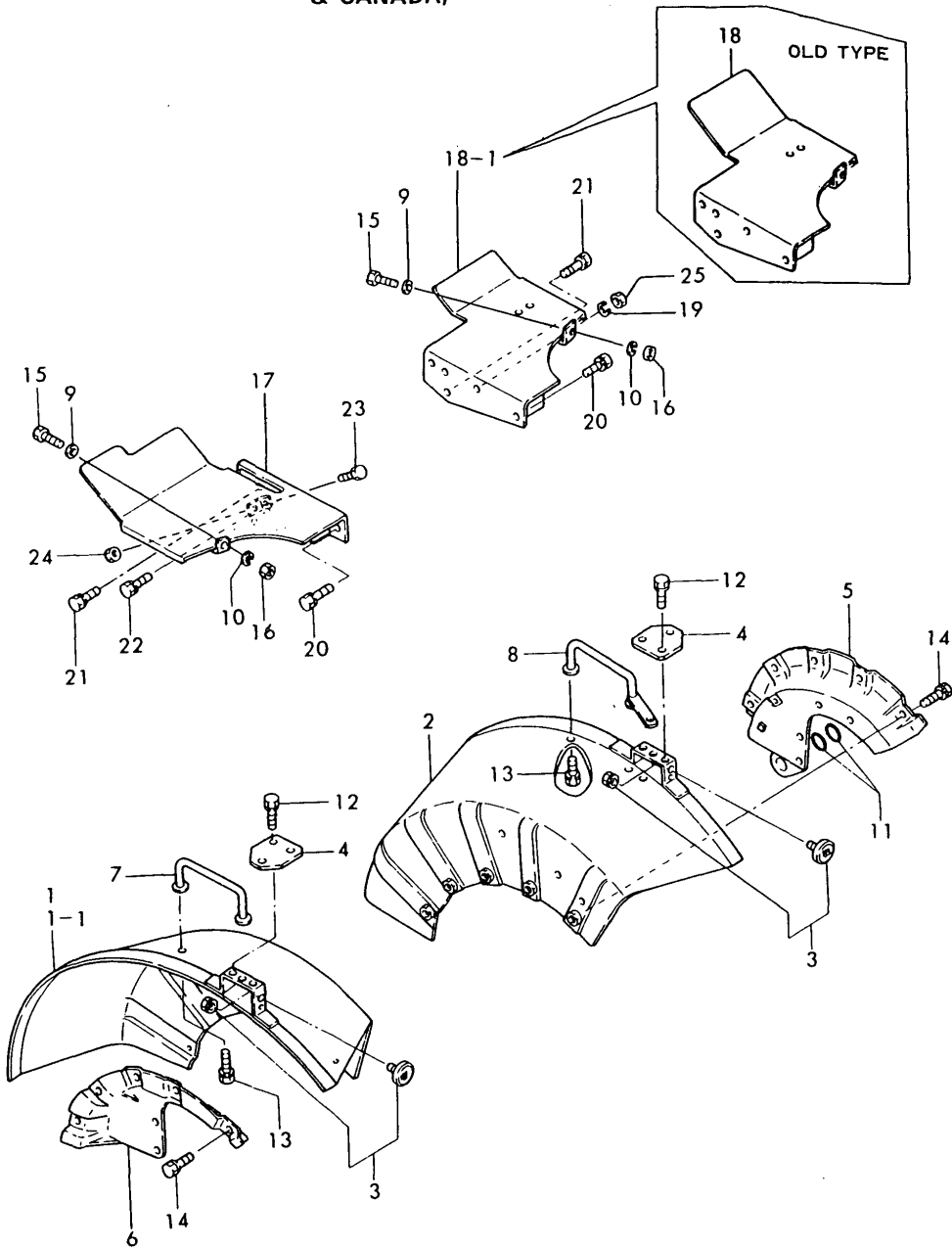

No.	Lev.	Parts No.	Description	Q'ty						I	R
				(A)	(B)	(C)	(D)	(E)	(F)		
1	1	194345-62100-R	FENDER (L)	1	1						
1-1	1	194340-62150	FENDER (L)	1	1						N
		(A=T/# 20061)	(B=T/# 40208)								
2	1	194345-62110-R	FENDER (R)	1	1						
3	1	794200-62220	REFLECTOR ASSY	2	2						
4	1	194345-62260-R	BRACKET	2	2						
5	1	194200-62311	BRACKET (R), FENDER	1	1						
6	1	194200-62330-R	BRACKET (L),FENDER	1	1						
7	1	194200-62401	BAR ASSY, ASSIST	1	1						
8	1	194345-62420-R	BAR ASSY, ASSIST	1	1						
9	1	22117-080000	WASHER, 8	2	2						
10	1	22217-080000	WASHER, SPRING 8	2	2						
11	1	24311-000180	O-RING, 1AP18.0	2	2						
12	1	26013-060162	BOLT, M6X 16	4	4						
13	1	26013-080162	BOLT, M8X 16	4	4						
14	1	26013-080162	BOLT, M8X 16	10	10						
15	1	26116-080202	BOLT, M8X 20 PLATED	2	2						
16	1	26716-080002	NUT, M8	2	2						
17	1	194960-62510	STEP ASSY	1	1						
18-1	1	194960-62630	STEP ASSY	1	1						
19	1	22217-100000	WASHER, SPRING 10	1	1						
20	1	26013-080202	BOLT, M8X 20	2	2						
21	1	26013-100202	BOLT, M10X 20	4	4						
22	1	26013-100252	BOLT, M10X 25	1	1						
23	1	26116-100404	BOLT, M10X 40 PLATED	1	1						
24	1	26716-100002	NUT, M10	1	1						
25	1	26716-100002	NUT, M10	1	1						

Fig.88. FENDER & STEP(FOR ENGLAND)

(A)=YM169
(B)=YM169D
(C)=

(D)=
(E)=
(F)=

Fig. 88 FENDER & STEP (FOR ENGLAND)

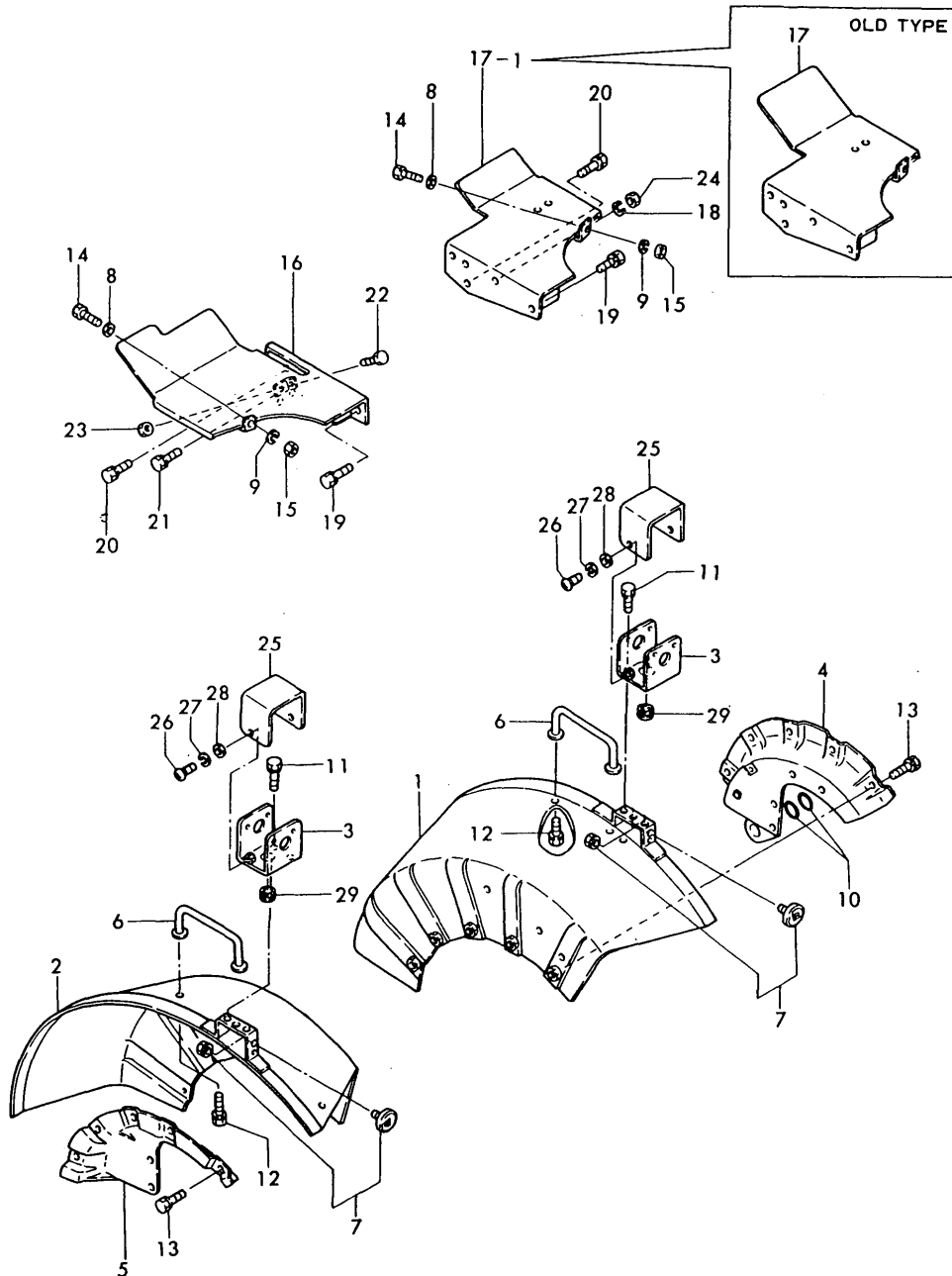

No.	Lev.	Parts No.	Description	Qty						I	R
				(A)	(B)	(C)	(D)	(E)	(F)		
1	1	194345-62110-R	FENDER (R)	1	1						
2	1	194340-62150	FENDER (L)	1	1						
3	1	194960-62240	BRACKET, TURN SIGNAL	2	2						N
				(A=FROM 1ST)	(B=FROM 1ST)						
4	1	194200-62311	BRACKET (R), FENDER	1	1						
5	1	194200-62330-R	BRACKET (L),FENDER	1	1						
6	1	194200-62401	BAR ASSY, ASSIST	2	2						
7	1	194436-64200	REFLECTOR ASSY	2	2						
8	1	22117-080000	WASHER, 8	2	2						
9	1	22217-080000	WASHER, SPRING 8	2	2						
10	1	24311-000180	O-RING, 1AP18.0	2	2						
11	1	26013-060162	BOLT, M6X 16	4	4						
12	1	26013-080162	BOLT, M8X 16	4	4						
13	1	26013-080162	BOLT, M8X 16	10	10						
14	1	26116-080202	BOLT, M8X 20 PLATED	2	2						
15	1	26716-080002	NUT, M8	2	2						
16	1	194960-62510	STEP ASSY	1	1						
17-1	1	194960-62630	STEP ASSY	1	1						
18	1	22217-100000	WASHER, SPRING 10	1	1						
19	1	26013-080202	BOLT, M8X 20	2	2						
20	1	26013-100202	BOLT, M10X 20	4	4						
21	1	26013-100252	BOLT, M10X 25	1	1						
22	1	26116-100404	BOLT, M10X 40 PLATED	1	1						
23	1	26716-100002	NUT, M10	1	1						
24	1	26716-100002	NUT, M10	1	1						
25	1	194240-62260-R	HOOD, TURN SIGNAL	2	2						
26	1	26557-060122	SCREW, M6X12	4	4						
27	1	22217-060000	WASHER, SPRING 6	4	4						
28	1	22137-060000	WASHER, 6	4	4						
29	1	933166-16110	GROMMET, 30X9.5	2	2						

Fig.89. FENDER & STEP(FOR PORTUGAL)

(A)=YM169
(B)=YM169D
(C)=

(D)=
(E)=
(F)=

Fig. 89 FENDER & STEP (FOR PORTUGAL)

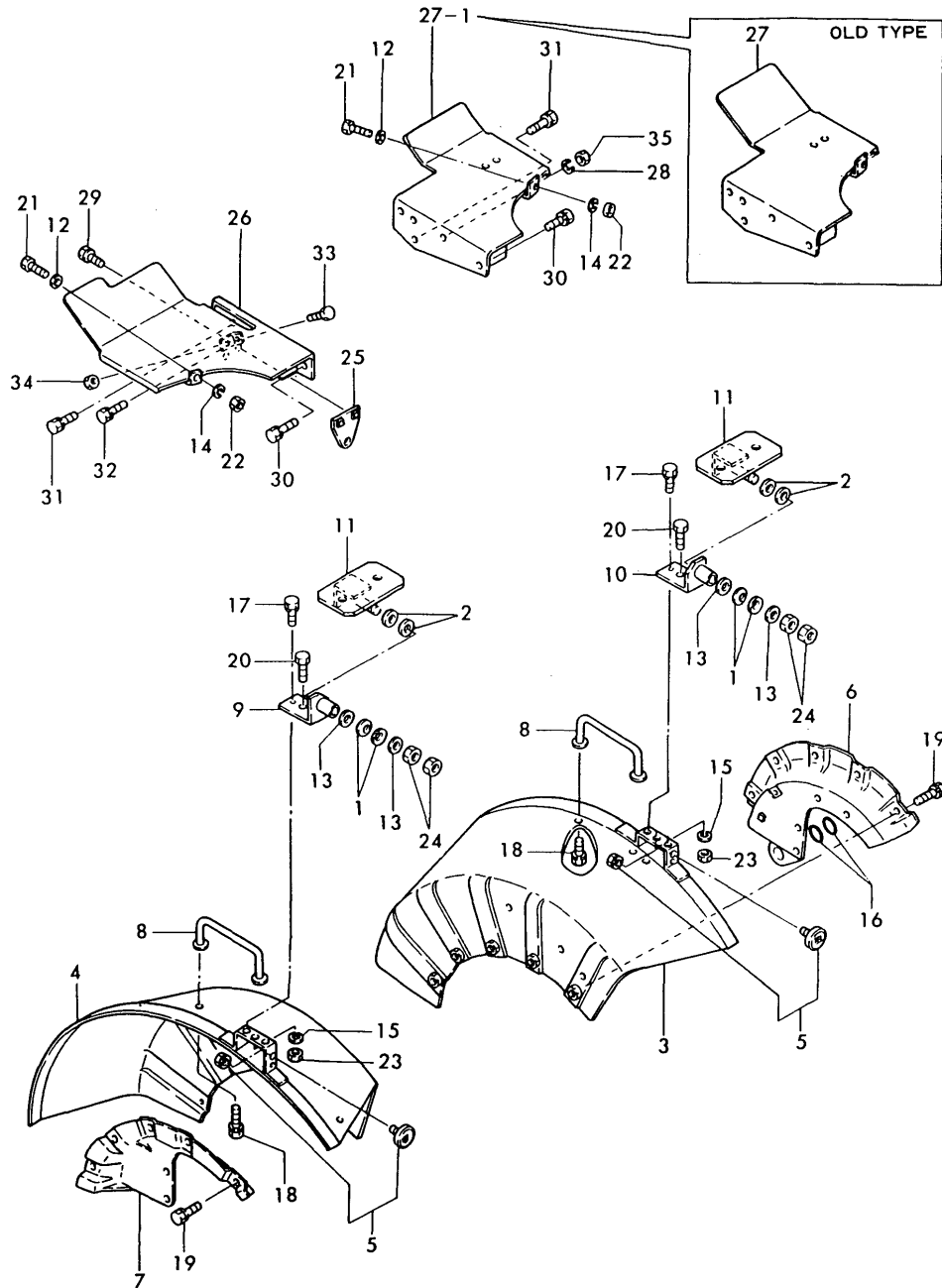

No.	Lev.	Parts No.	Description	(A)	(B)	(C)	(D)	(E)	(F)	I	R
1	1	194151-47760	WASHER, 12	4	4						
2	1	194202-47790	PLATE, FRICTION	4	4						
3	1	194345-62110-R	FENDER (R)	1	1						
4	1	194340-62150	FENDER (L)	1	1						
5	1	794200-62220	REFLECTOR ASSY	2	2						
6	1	194200-62311	BRACKET (R), FENDER	1	1						
7	1	194200-62330-R	BRACKET (L), FENDER	1	1						
8	1	194200-62401	BAR ASSY, ASSIST	2	2						
9	1	194340-62451	STAY ASSY, LAMP	1	1						
10	1	194340-62510	STAY ASSY, LAMP	1	1						
11	1	194340-62550	STAY ASSY, LAMP	2	2						
12	1	22117-080000	WASHER, 8	2	2						
13	1	22137-120000	WASHER, 12	4	4						
14	1	22217-080000	WASHER, SPRING 8	2	2						
15	1	22217-080000	WASHER, SPRING 8	2	2						
16	1	24311-000180	O-RING, 1AP18.0	2	2						
17	1	26013-060162	BOLT, M6X 16	4	4						
18	1	26013-080162	BOLT, M8X 16	4	4						
19	1	26013-080162	BOLT, M8X 16	10	10						
20	1	26116-080162	BOLT, M8X 16 PLATED	2	2						
21	1	26116-080202	BOLT, M8X 20 PLATED	2	2						
22	1	26716-080002	NUT, M8	2	2						
23	1	26716-080002	NUT, M8	2	2						
24	1	26716-120002	NUT, M12	4	4						
25	1	194340-52310	BRACKET, SWITCH	1	1						
26	1	194960-62510	STEP ASSY	1	1						
27-1	1	194960-62630	STEP ASSY	1	1						
28	1	22217-100000	WASHER, SPRING 10	1	1						
29	1	26013-080162	BOLT, M8X 16	2	2						
30	1	26013-080202	BOLT, M8X 20	2	2						
31	1	26013-100202	BOLT, M10X 20	4	4						
32	1	26013-100252	BOLT, M10X 25	1	1						
33	1	26116-100404	BOLT, M10X 40 PLATED	1	1						
34	1	26716-100002	NUT, M10	1	1						
35	1	26716-100002	NUT, M10	1	1						

Fig.90. SEAT(FOR USA & S.AFRICA)

(A)=YM169
(B)=YM169D
(C)=

(D)=
(E)=
(F)=

Fig. 90 SEAT (FOR U.S.A., S.AFRICA & CANADA)

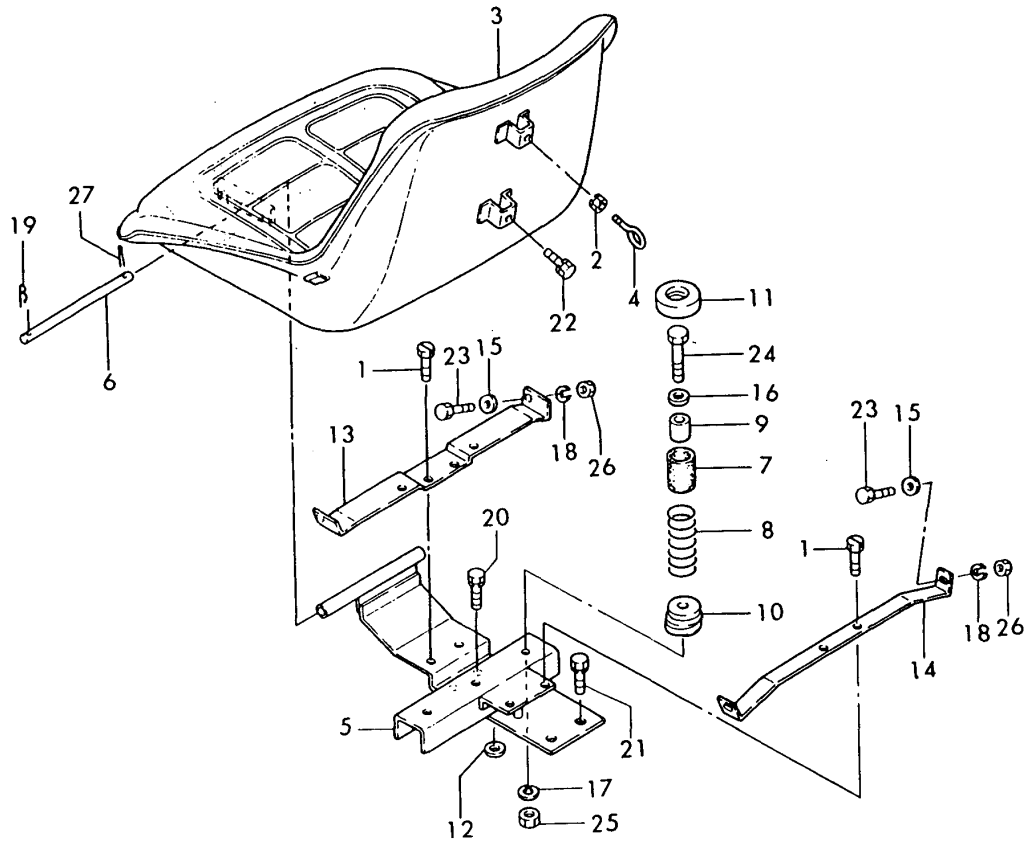

No.	Lev.	Parts No.	Description	Q'ty						I	R
				(A)	(B)	(C)	(D)	(E)	(F)		
1	1	194201-05200	BOLT M 6X16	4	4						
2	1	194990-22130	NUT, M6	1	1						
3	1	194170-63110-X	SEAT, OPERATOR	1	1						
3-1	1	194170-63111-X (A=T/# 20313) (B=T/# 40846)	SEAT ASSY, OPERATOR	1	1						N
4	1	194275-63120	BOLT, STOP	1	1						
5	1	194345-63210-X	BRACKET, SEAT	1	1						
6	1	194140-63221	PIN, HINGE	1	1						
7	1	194151-63240	RUBBER, CUSHION	2	2						
8	1	194281-63240	SPRING	2	2						
9	1	194151-63250	COLLAR, CUSHION	2	2						
10	1	194322-63250	HOLDER	2	2						
11	1	194322-63280	COVER, SEAT SPRING	2	2						
12	1	194200-63310	GASKET	1	1						
13	1	194200-63410-X	STAY, FENDER	1	1						
14	1	194345-63420-X	STAY, FENDER	1	1						
15	1	22117-080000	WASHER, 8	4	4						
16	1	22137-080000	WASHER, 8	2	2						
17	1	22217-080000	WASHER, SPRING 8	2	2						
18	1	22217-080000	WASHER, SPRING 8	4	4						
19	1	22360-080000	SNAP PIN 8	1	1						
20	1	26013-100202	BOLT, M10X 20	2	2						
21	1	26013-120252	BOLT, M12X 25	2	2						
22	1	26014-060202	BOLT, M6X 20	1	1						
22-1	1	26106-060162 (A=T/# 20331) (B=T/# 40907)	BOLT, M6X 16 PLATED	1	1						N
23	1	26116-080202	BOLT, M8X 20 PLATED	4	4						
24	1	26116-080602	BOLT, M8X 60 PLATED	2	2						
25	1	26716-080002	NUT, M8	2	2						
26	1	26716-080002	NUT, M8	4	4						
27	1	22417-200150	PIN, COTTER 2.0X15	1	1						

Fig.91. SEAT (FOR ENGLAND)

(A)=YM169
(B)=YM169D
(C)=

(D)=
(E)=
(F)=

Fig. 91 SEAT (FOR ENGLAND)

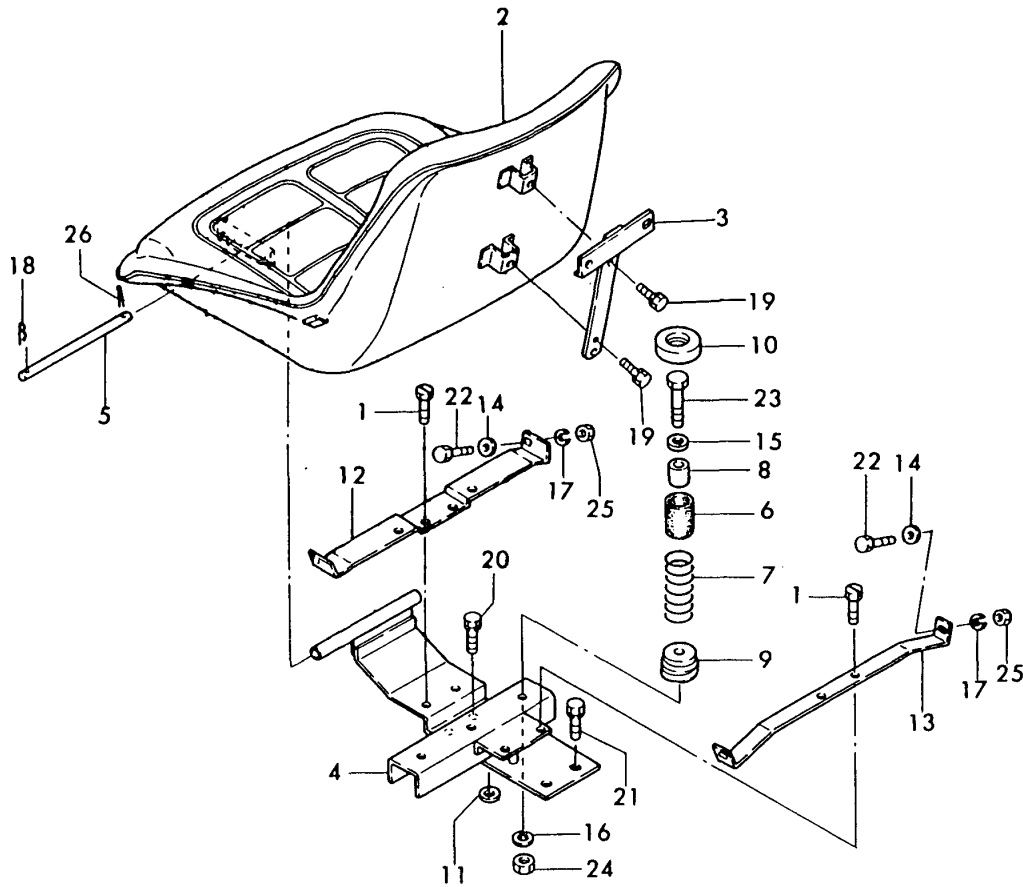

No.	Lev.	Parts No.	Description	Q'ty						I	R
				(A)	(B)	(C)	(D)	(E)	(F)		
1	1	194201-05200	BOLT M 6X16	4	4						
2	1	194170-63110-X	SEAT, OPERATOR	1	1						
2-1	1	194170-63111-X	SEAT ASSY, OPERATOR	1	1						N
				(A)=T/# 20313	(B)=T/# 40846						
3	1	194448-63120-X	STAY, NUMBER PLATE	1	1						
4	1	194345-63210-X	BRACKET, SEAT	1	1						
5	1	194140-63221	PIN, HINGE	1	1						
6	1	194151-63240	RUBBER, CUSHION	2	2						
7	1	194281-63240	SPRING	2	2						
8	1	194151-63250	COLLAR, CUSHION	2	2						
9	1	194322-63250	HOLDER	2	2						
10	1	194322-63280	COVER, SEAT SPRING	2	2						
11	1	194200-63310	GASKET	1	1						
12	1	194200-63410-X	STAY, FENDER	1	1						
13	1	194345-63420-X	STAY, FENDER	1	1						
14	1	22117-080000	WASHER, 8	4	4						
15	1	22137-080000	WASHER, 8	2	2						
16	1	22217-080000	WASHER, SPRING 8	2	2						
17	1	22217-080000	WASHER, SPRING 8	4	4						
18	1	22360-080000	SNAP PIN 8	1	1						
19	1	26013-060162	BOLT, M6X 16	2	2						
20	1	26013-100202	BOLT, M10X 20	2	2						
21	1	26013-120252	BOLT, M12X 25	2	2						
22	1	26116-080202	BOLT, M8X 20 PLATED	4	4						
23	1	26116-080602	BOLT, M8X 60 PLATED	2	2						
24	1	26716-080002	NUT, M8	2	2						
25	1	26716-080002	NUT, M8	4	4						
26	1	22417-200150	PIN, COTTER 2.0X15	1	1						

Fig.92. SEAT (FOR PORTUGAL)

(A)=YM169
(B)=YM169D
(C)=

(D)=
(E)=
(F)=

Fig. 92 SEAT (FOR PORTUGAL)

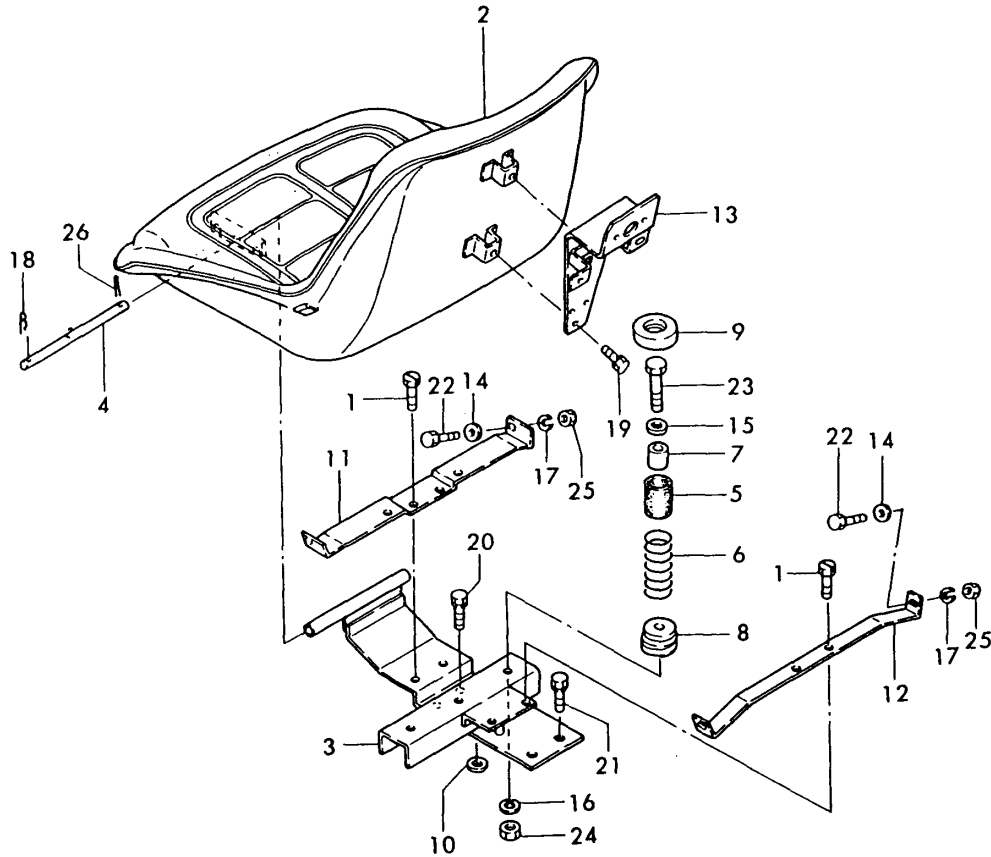

No.	Lev.	Parts No.	Description	Q'ty						I	R
				(A)	(B)	(C)	(D)	(E)	(F)		
1	1	194201-05200	BOLT M 6X16	4	4						
2	1	194170-63110-X	SEAT, OPERATOR	1	1						
2-1	1	194170-63111-X	SEAT ASSY, OPERATOR	1	1						N
		(A=T/# 20313) (B=T/# 40846)									
3	1	194345-63210-X	BRACKET, SEAT	1	1						
4	1	194140-63221	PIN, HINGE	1	1						
5	1	194151-63240	RUBBER, CUSHION	2	2						
6	1	194281-63240	SPRING	2	2						
7	1	194151-63250	COLLAR, CUSHION	2	2						
8	1	194322-63250	HOLDER	2	2						
9	1	194322-63280	COVER, SEAT SPRING	2	2						
10	1	194200-63310	GASKET	1	1						
11	1	194200-63410-X	STAY, FENDER	1	1						
12	1	194345-63420-X	STAY, FENDER	1	1						
13	1	194960-63610	STAY	1	1						
14	1	22117-080000	WASHER, 8	4	4						
15	1	22137-080000	WASHER, 8	2	2						
16	1	22217-080000	WASHER, SPRING 8	2	2						
17	1	22217-080000	WASHER, SPRING 8	4	4						
18	1	22360-080000	SNAP PIN 8	1	1						
19	1	26013-060162	BOLT, M6X 16	2	2						
20	1	26013-100202	BOLT, M10X 20	2	2						
21	1	26013-120252	BOLT, M12X 25	2	2						
22	1	26116-080202	BOLT, M8X 20 PLATED	4	4						
23	1	26116-080602	BOLT, M8X 60 PLATED	2	2						
24	1	26716-080002	NUT, M8	2	2						
25	1	26716-080002	NUT, M8	4	4						
26	1	22417-200150	PIN, COTTER 2.0X15	1	1						

Fig.93. BACK-MILLAR(FOR PORTUGAL)

(A)=YM169
(B)=YM169D
(C)=

(D)=
(E)=
(F)=

Fig. 93 BACK-MILLAR (PORTUGAL)

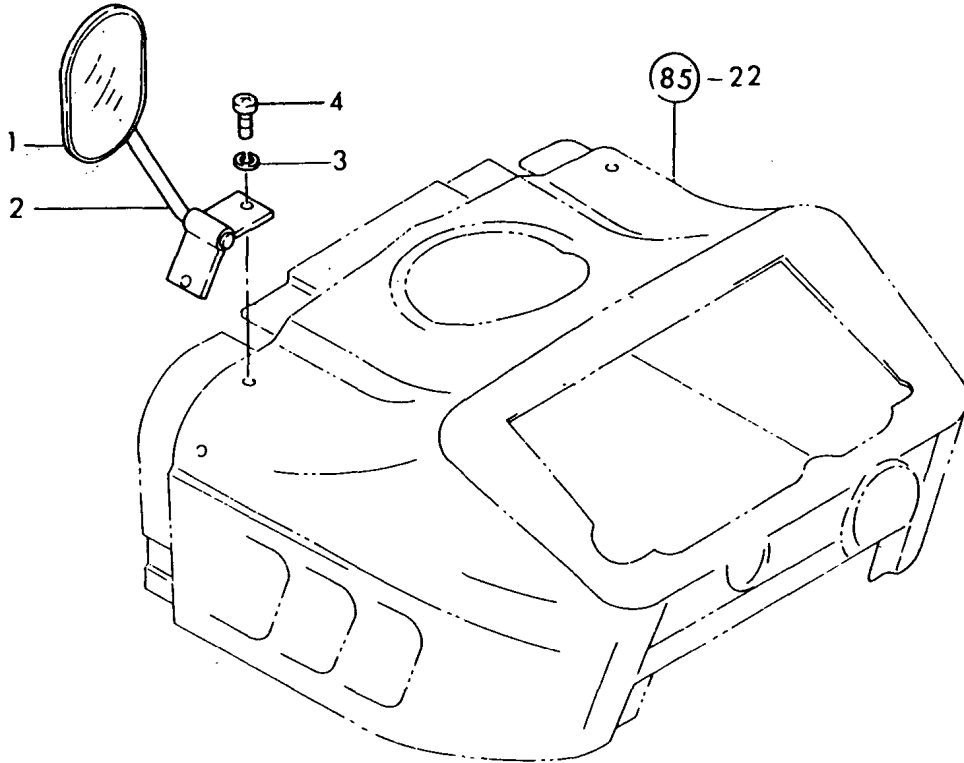

No.	Lev.	Parts No.	Description	Q'ty						I	R
				(A)	(B)	(C)	(D)	(E)	(F)		
1	1	194630-64110	HEAD, MIRROR	1	1						
2	1	194145-64120	STAY, MIRROR	1	1						
3	1	22217-060000	WASHER, SPRING 6	2	2						
4	1	26557-060122	SCREW, M6X12	2	2						

Fig.94. TOOL BOX (FOR PORTUGAL)

(A)=YM169
(B)=YM169D
(C)=

(D)=
(E)=
(F)=

Fig. 94 TOOL BOX (PORTUGAL)

No.	Lev.	Parts No.	Description	Q'ty						I	R
				(A)	(B)	(C)	(D)	(E)	(F)		
1	1	194201-83000	BOX, TOOL	1	1						
2	1	22137-060000	WASHER, 6	2	2						
3	1	26013-060162	BOLT, M6X 16	2	2						

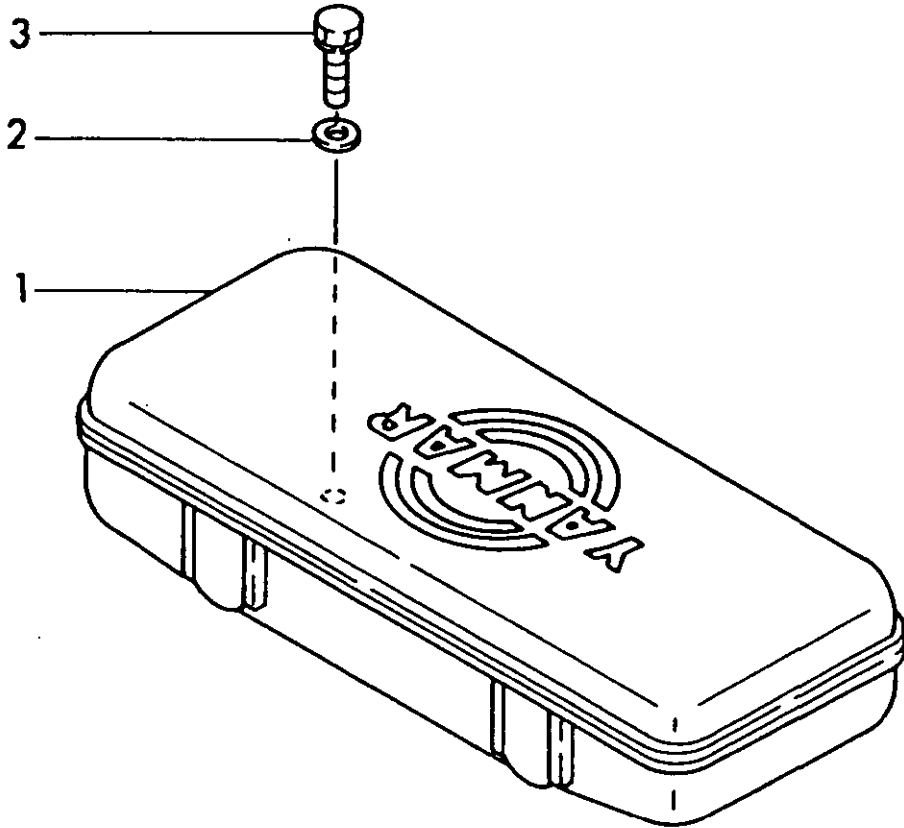
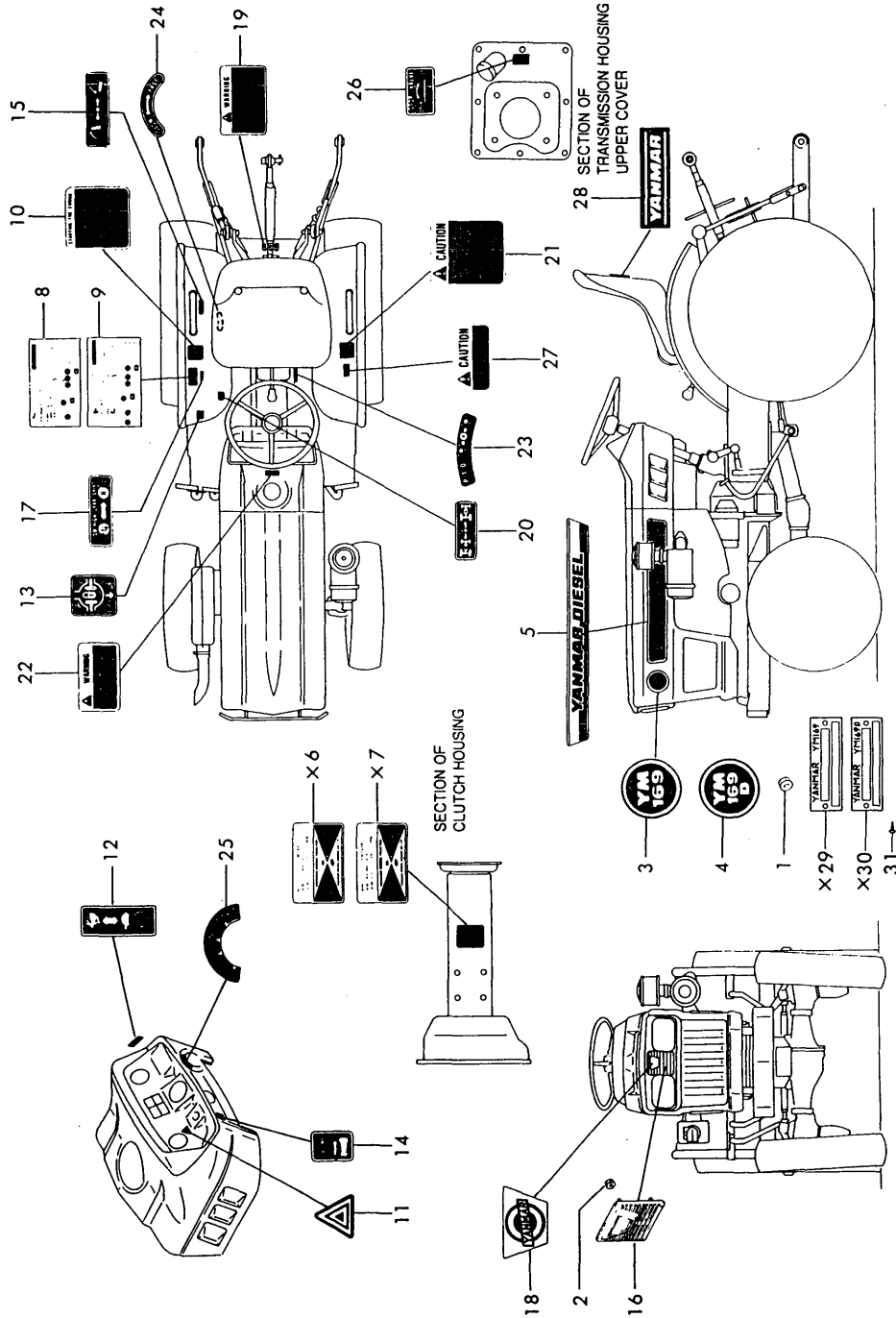

Fig.95. LABELS(FOR USA & S.AFRICA)



(A)=YM169
(B)=YM169D
(C)=

(D)=
(E)=
(F)=

No.	Lev.	Parts No.	Description	Q'ty						I	R
				(A)	(B)	(C)	(D)	(E)	(F)		
1	1	194990-22120	NUT, M5	4	4						
2	1	194990-22120	NUT, M5	4	4						
3	1	194960-64720	LABEL, MODEL	2							
4	1	194961-64720	LABEL, MODEL		2						
5	1	194446-64752	LABEL, SIDE	2	2						
8	1	194345-65320	LABEL, LUBRICATION	1							
9	1	194346-65320	LABEL, LUBRICATION		1						
10	1	194345-65350	LABEL, ENG. STARTING	1	1						
11	1	194960-65360	LABEL, WARNING	1	1						
12	1	194240-65432	LABEL, THROTTLE LEVER	1	1						
13	1	194240-65441	LABEL, DIFF. LOCK	1	1						
14	1	194370-65451	LABEL, DECOMPRESSION	1	1						
15	1	194240-65511	LABEL, HYDRAULIC LIFT	1	1						
16	1	194420-65590	EMBLEM, FLAME	1	1						
17	1	194345-65600	LABEL, L.H. INDICAT.	1	1						
18	1	194448-65600	EMBLEM, FRONT	1	1						
19	1	194170-65620	LABEL, WARNING	1	1						
20	1	194447-65621	LABEL, 4-DRIVE WHEEL	1	1						
21	1	194275-65660	LABEL, CAUTION	1	1						
22	1	194240-65671	LABEL, FUEL INDICAT.	1	1						
23	1	194960-65670	LABEL, P.T.O.	1	1						
24	1	194345-65690	LABEL, SLOW RETURN	1	1						
25	1	194310-65720	LABEL, KEY SWITCH	1	1						
26	1	194345-65750	LABEL, HYDRAULIC STOP	1	1						
27	1	194345-65780	LABEL, P.T.O CAUTION	1	1						
28	1	194170-65891	LABEL, SEAT	1	1						
31	1	22857-400100	SCREW, 4X10	2	2						W 1

(A)=FROM 1ST) (B)=FROM 1ST)

Fig. 95 LABELS (FOR U.S.A., S.AFRICA & CANADA)

Fig.96. LABELS(FOR ENGLAND)

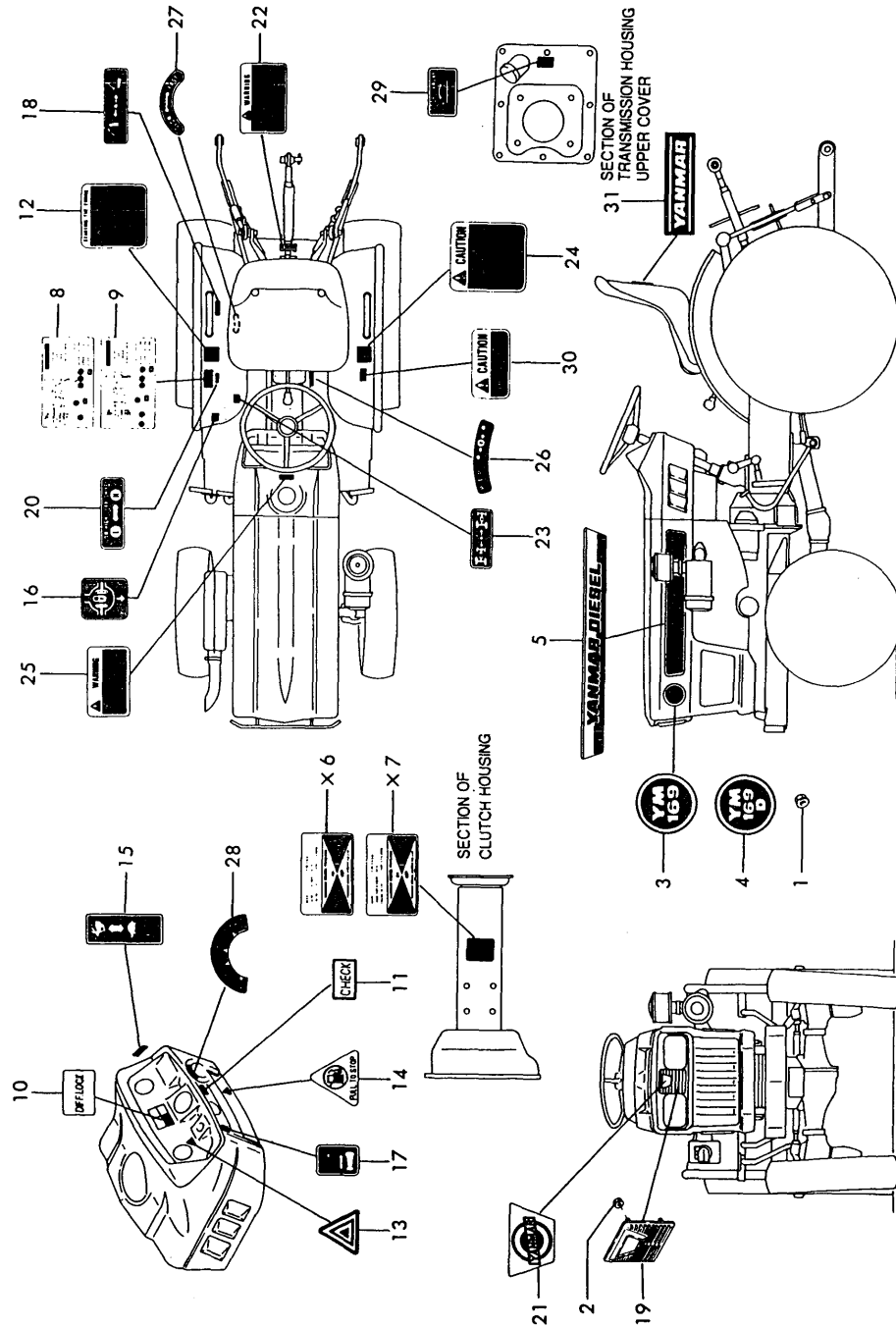

(A)=YM169
(B)=YM169D
(C)=

(D)=
(E)=
(F)=

No.	Lev.	Parts No.	Description	Qty						I	R
				(A)	(B)	(C)	(D)	(E)	(F)		
1	1	194990-22120	NUT, M5	4	4						
2	1	194990-22120	NUT, M5	4	4						
3	1	194960-64720	LABEL, MODEL	2							
4	1	194961-64720	LABEL, MODEL		2						
5	1	194446-64752	LABEL, SIDE	2	2						
8	1	194345-65320	LABEL, LUBRICATION	1							
9	1	194346-65320	LABEL, LUBRICATION		1						
10	1	194960-65330	LABEL, DIFF. PILOT	1	1						
11	1	194960-65340	LABEL, CHECK	1	1						
12	1	194345-65350	LABEL, ENG. STARTING	1	1						
13	1	194960-65360	LABEL, WARNING	1	1						
14	1	194448-65370	LABEL, ENGINE STOP	1	1						
14-1	1	194802-65370	LABEL, ENGINE STOP	1	1						R
		(A=T/# 20263) (B=T/# 40764)									
15	1	194240-65432	LABEL, THROTTLE LEVER	1	1						
16	1	194240-65441	LABEL, DIFF. LOCK	1	1						
17	1	194370-65451	LABEL, DECOMPRESSION	1	1						
18	1	194240-65511	LABEL, HYDRAULIC LIFT	1	1						
19	1	194420-65590	EMBLEM, FLAME	1	1						
20	1	194345-65600	LABEL, L.H. INDICAT.	1	1						
21	1	194448-65600	EMBLEM, FRONT	1	1						
22	1	194170-65620	LABEL, WARNING	1	1						
23	1	194447-65621	LABEL, 4-DRIVE WHEEL		1						
24	1	194275-65660	LABEL, CAUTION	1	1						
25	1	194240-65671	LABEL, FUEL INDICAT.	1	1						
26	1	194960-65670	LABEL, P.T.O.	1	1						
27	1	194345-65690	LABEL, SLOW RETURN	1	1						
28	1	194310-65720	LABEL, KEY SWITCH	1	1						
29	1	194345-65750	LABEL, HYDRAULIC STOP	1	1						
30	1	194345-65780	LABEL, P.T.O CAUTION	1	1						
31	1	194170-65891	LABEL, SEAT	1	1						Z
		(A=XXX) (B=XXX)									

Fig. 96 LABELS (FOR ENGLAND)

Fig.97. LABELS(FOR PORTUGAL)

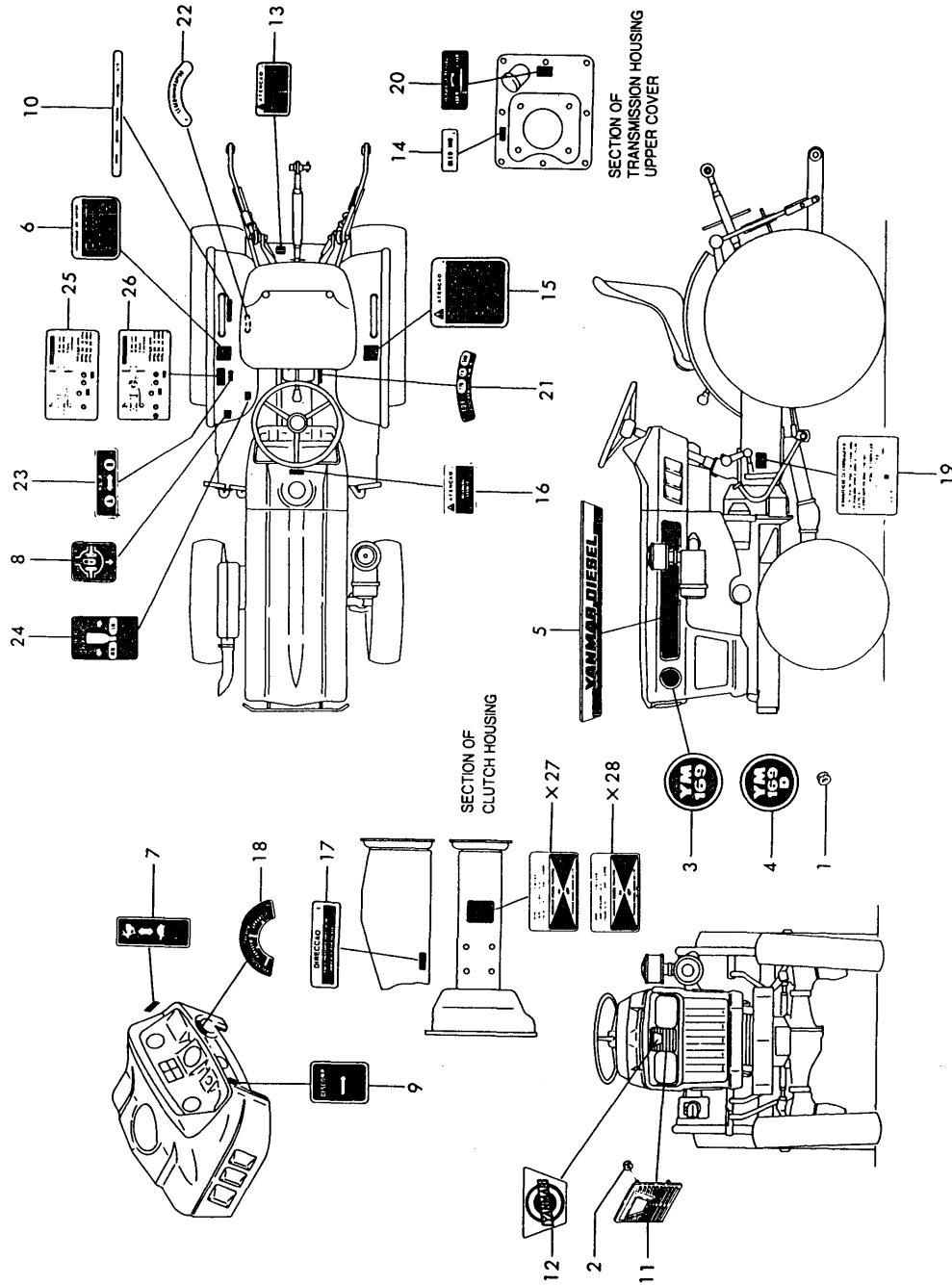

Fig. 97 LABELS (FOR PORTUGAL)

(A)=YM169
(B)=YM169D
(C)=

(D)=
(E)=
(F)=

No.	Lev.	Parts No.	Description	Qty						I	R
				(A)	(B)	(C)	(D)	(E)	(F)		
1	1	194990-22120	NUT, M5	4	4						
2	1	194990-22120	NUT, M5	4	4						
3	1	194960-64720	LABEL, MODEL	2							
4	1	194961-64720	LABEL, MODEL		2						
5	1	194446-64752	LABEL, SIDE	2	2						
6	1	194242-65350	LABEL, ENG. STARTING	1	1						
7	1	194240-65432	LABEL, THROTTLE LEVER	1	1						
8	1	194240-65441	LABEL, DIFF. LOCK	1	1						
9	1	194242-65450	LABEL, DECOMPRESSION	1	1						
10	1	194242-65510	LABEL, HYDRAULIC LIFT	1	1						
11	1	194420-65590	EMBLEM, FLAME	1	1						
12	1	194448-65600	EMBLEM, FRONT	1	1						
13	1	194242-65620	LABEL, WARNING	1	1						
14	1	194242-65630	LABEL, GEAR OIL	1	1						
14-1	1	194172-65630	LABEL, GEAR OIL	1	1						R
(A=T/# 20209) (B=T/# 40721)											
15	1	194242-65660	LABEL, CAUTION	1	1						
16	1	194242-65670	LABEL, FUEL INDICAT.	1	1						
17	1	194242-65690	LABEL, STEERING	1	1						
18	1	194242-65720	LABEL, KEY SWITCH	1	1						
19	1	194340-65810	LABEL, CLUTCH CAUTION	1	1						
20	1	194340-65820	LABEL, HYD. STOP	1	1						
21	1	194960-65830	LABEL, T.D.F.	1	1						
22	1	194340-65850	LABEL, SLOW RETURN	1	1						
23	1	194340-65860	LABEL, RANGE SHIFT	1	1						
24	1	194341-65870	LABEL, 4-WHEEL DRIVE		1						
25	1	194340-65880	LABEL, LUB. OIL	1							
26	1	194341-65880	LABEL, LUBRICATION		1						

Fig.98. 3-POINT HITCH(USA & S.AFRICA)

(A)=YM169
(B)=YM169D
(C)=

(D)=
(E)=
(F)=

Fig. 98 3-POINT HITCH (FOR U.S.A., S.AFRICA & CANADA)

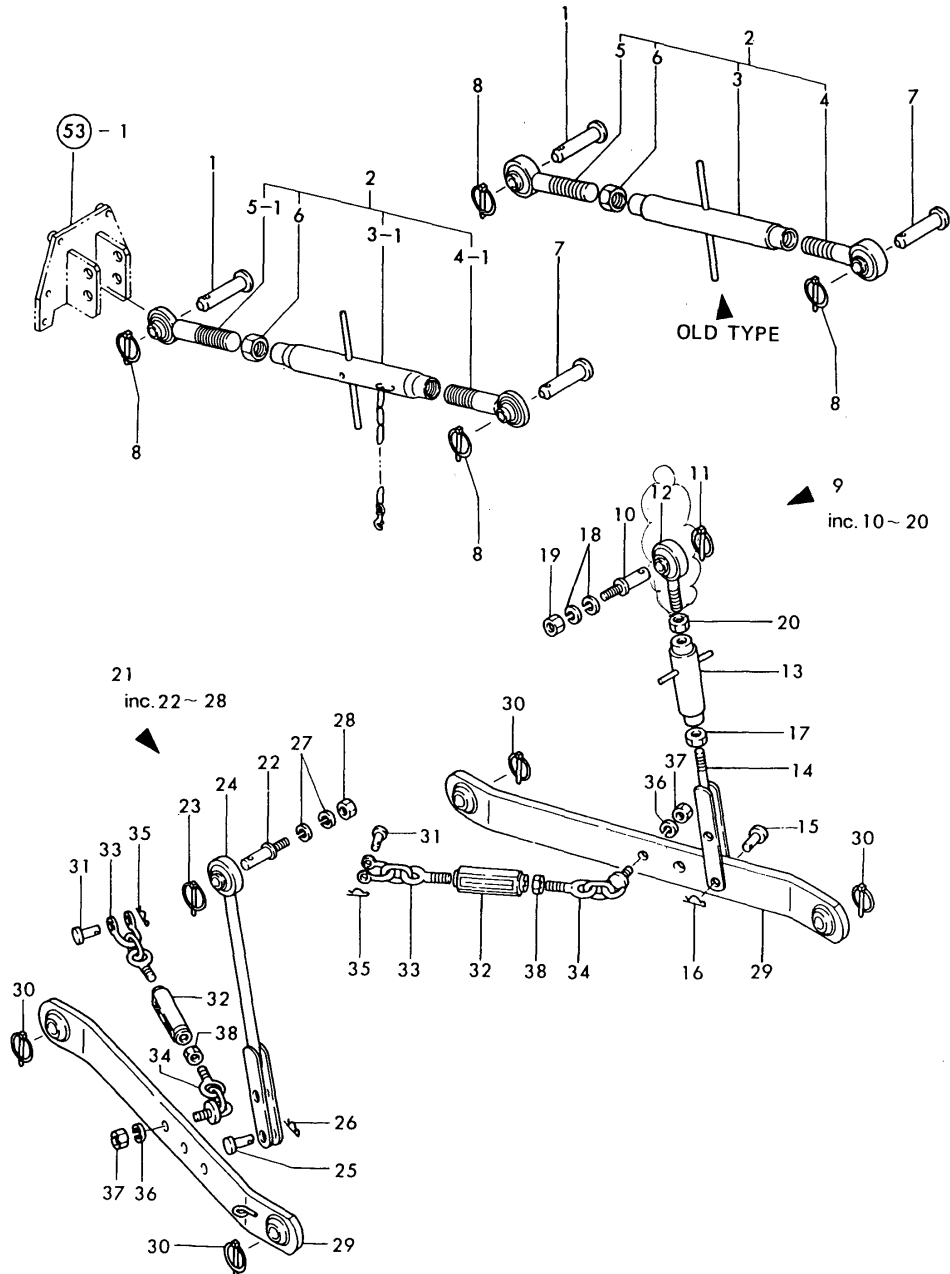

No.	Lev.	Parts No.	Description	Qty						I	R
				(A)	(B)	(C)	(D)	(E)	(F)		
1	1	195080-15060	PIN, HITCH	1	1						
2	1	794150-71090-X	LINK ASSY, TOP	1	1						
3	2	194150-71110-X	TURNBUCKLE	1	1						
3-1	2	194446-71500-X (A=T/# 20061) (B=T/# 40208)	TURNBUCKLE ASSY	1	1						N
4	2	794150-71260-X	EYE BOLT (L)	1	1						
4-1	2	194515-71260 (A=T/# 20114) (B=T/# 40303)	BOLT ASSY, EYE	1	1						N
5	2	794150-71360-X	BOLT ASSY, EYE R	1	1						
5-1	2	194515-71360 (A=T/# 20114) (B=T/# 40303)	BOLT ASSY, EYE	1	1						N
6	2	26756-240002	NUT, LOCK M24	1	1						
7	1	194150-71230	PIN, LINK	1	1						
8	1	794130-71410	PIN ASSY, BALL	2	2						
9	1	794340-10061-X	LINK (R) ASSY, LIFT	1	1						
10	2	194340-10050	PIN, LIFT ARM	1	1						
11	2	794130-71410	PIN ASSY, BALL	1	1						
12	2	194190-72200	EYE BOLT	1	1						Z
12-1	2	194340-72200 (A=FROM 1ST) (B=FROM 1ST)	BOLT ASSY, EYE	1	1						W
13	2	194340-72230-X	TURNBUCKLE	1	1						
14	2	194190-72241 (A=FROM 1ST) (B=FROM 1ST)	LINK (R), LIFT	1	1						Z
14-1	2	194340-72240 (A=FROM 1ST) (B=FROM 1ST)	LINK ASSY (R), LIFT	1	1						W
15	2	194150-72460	PIN, LIFT YOKE	1	1						
16	2	194150-74850	PIN, SNAP	1	1						
17	2	194340-75740	NUT, LOCK	1	1						
18	2	22217-140000	WASHER, SPRING 14	2	2						
19	2	26716-140002	NUT, M14	1	1						
20	2	26736-180002	NUT, M18	1	1						
21	1	794340-00050-X	LINK (L) ASSY, LIFT	1	1						
22	2	194340-10050	PIN, LIFT ARM	1	1						
23	2	794130-71410	PIN ASSY, BALL	1	1						
24	2	194190-72301-X	LINK (L), LIFT	1	1						
25	2	194150-72460	PIN, LIFT YOKE	1	1						
26	2	194150-74850	PIN, SNAP	1	1						
27	2	22217-140000	WASHER, SPRING 14	2	2						
28	2	26716-140002	NUT, M14	1	1						
29	1	194340-10200-X	LINK ASSY, LOWER	2	2						
30	1	794130-71410	PIN ASSY, BALL	4	4						
31	1	194150-74630	PIN, SHACKLE	2	2						
32	1	194150-74672	TURNBUCKLE	2	2						
32-1	1	194150-74670 (A=FROM 1ST) (B=FROM 1ST)	TURNBUCKLE	2	2						S
33	1	194340-74700-X	CHAIN, CHECK	2	2						
34	1	194340-74800-X	CHAIN, CHECK	2	2						
35	1	194150-74850	PIN, SNAP	2	2						
36	1	22217-160000	WASHER, SPRING 16	2	2						
37	1	26716-160002	NUT, M16	2	2						

Fig.98. 3-POINT HITCH(USA & S.AFRICA)

(A)=YM169
(B)=YM169D
(C)=

(D)=
(E)=
(F)=

Fig. 98 3-POINT HITCH (FOR U.S.A., S.AFRICA & CANADA)

No.	Lev.	Parts No.	Description	Q'ty						I	R	
				(A)	(B)	(C)	(D)	(E)	(F)			
38	1	26756-140002	NUT, LOCK M14	2	2							

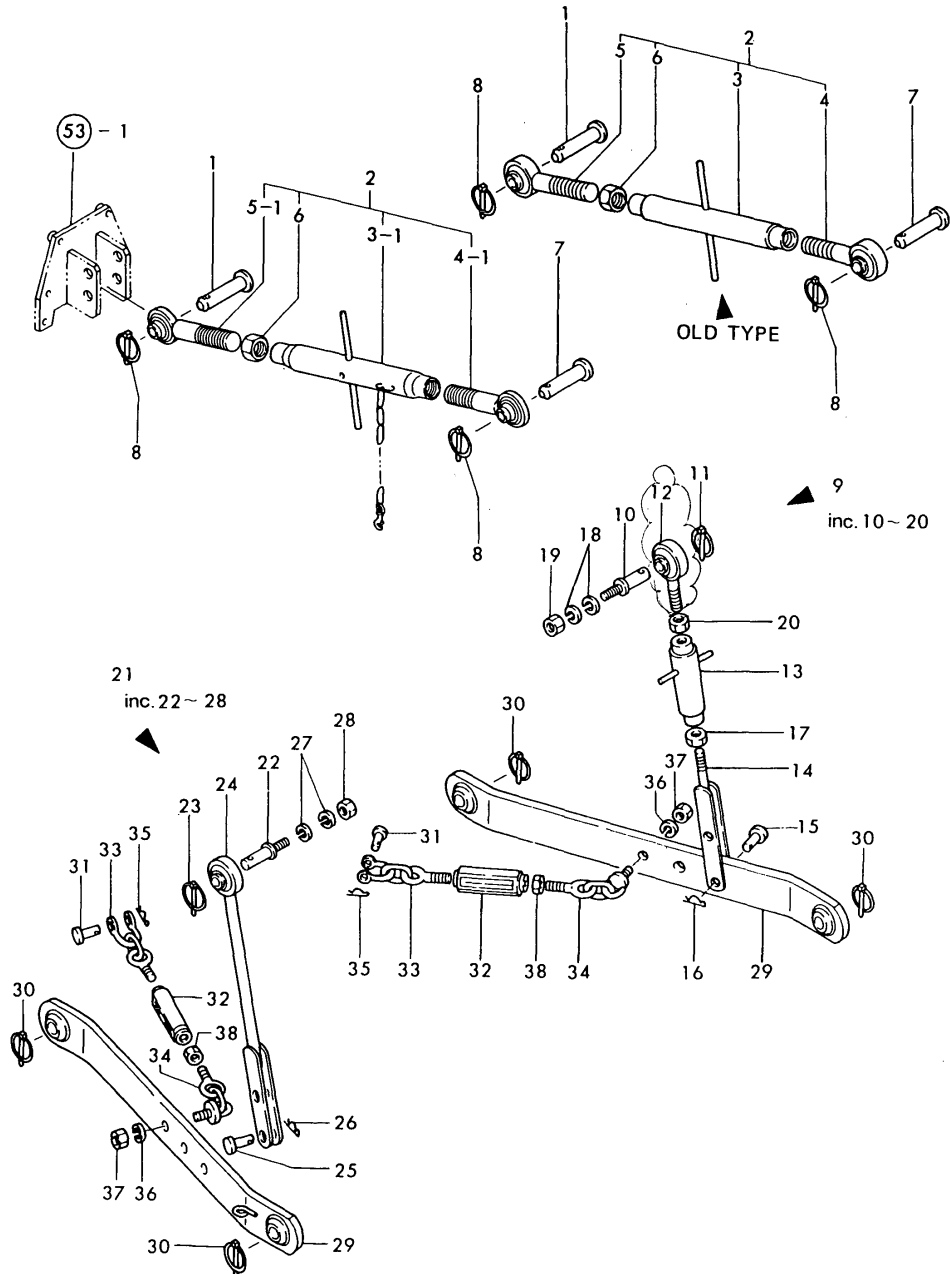
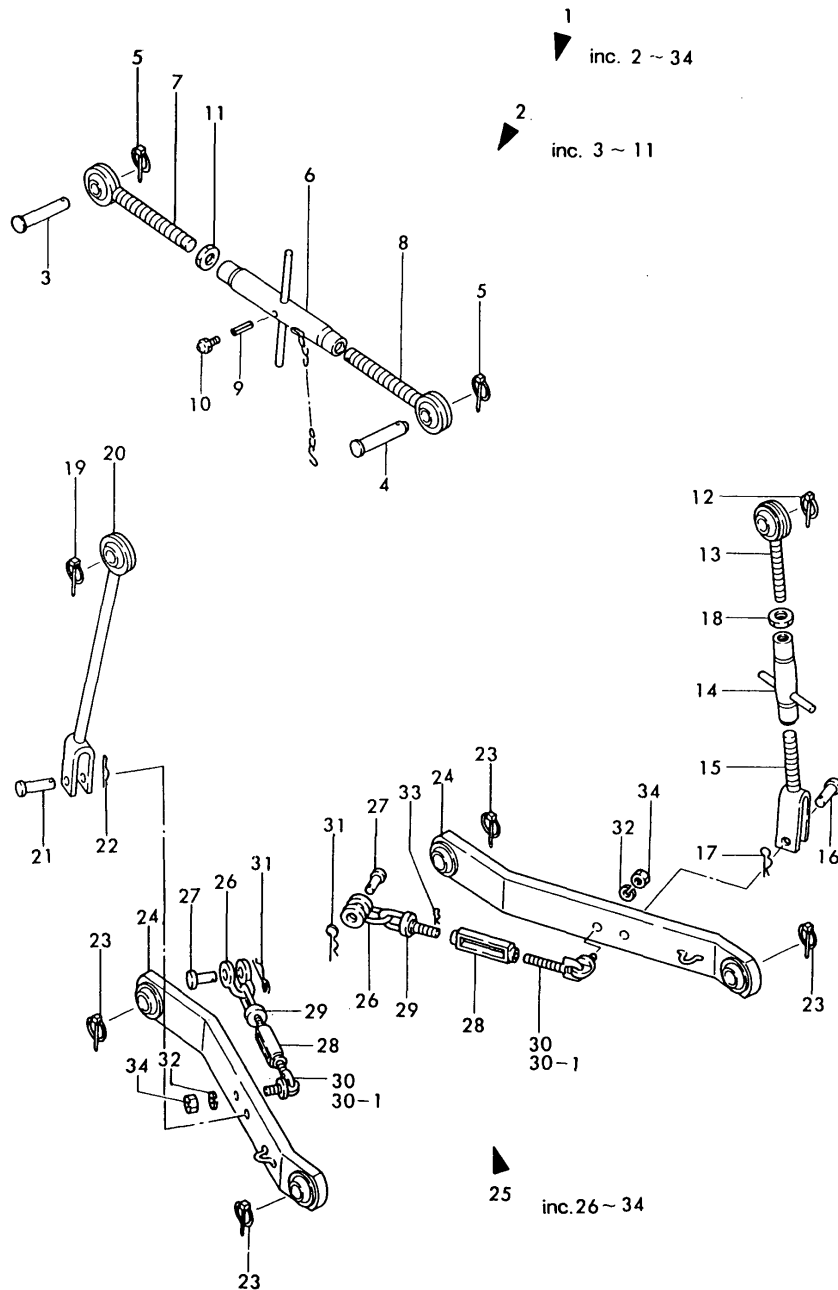

Fig.99. 3-POINT HITCH(ENGLAND&PORTUGAL

(A)=YM169
(B)=YM169D
(C)=

(D)=
(E)=
(F)=

Fig. 99 3-POINT HITCH (FOR ENGLAND & PORTUGAL)



No.	Lev.	Parts No.	Description	Q'ty						I	R
				(A)	(B)	(C)	(D)	(E)	(F)		
1	1	794446-71000	NOT SOLD BY ASSY	1	1						
2	2	794446-71100-X	LINK ASSY, TOP	1	1						
3	3	195080-15060	PIN, HITCH	1	1						
4	3	194150-71230	PIN, LINK	1	1						
5	3	794130-71410	PIN ASSY, BALL	2	2						
6	3	194446-71500	TURNBUCKLE	1	1						
7	3	194446-71600-X	LINK ASSY, TOP R	1	1						
8	3	194446-71700-X	LINK ASSY, TOP L	1	1						
9	3	22351-040024	PIN, SPRING 4.0X24	2	2						
10	3	24761-010000	NIPPLE, GREASE M6F	1	1						
11	3	26756-240002	NUT, LOCK M24	1	1						
12	2	794130-71410	PIN ASSY, BALL	1	1						
13	2	194446-72200-X	BOLT W/BALL, EYE	1	1						
14	2	194420-72230	TURNBUCKLE	1	1						
15	2	194446-72400-X	YOKE, LIFT LINK	1	1						
16	2	194145-72550	PIN, LIFT YOKE	1	1						
17	2	22360-160000	PIN, SNAP 16	1	1						
18	2	26756-180002	NUT, LOCK M18	1	1						
19	2	794130-71410	PIN ASSY, BALL	1	1						
20	2	194446-72300-X	LINK ASSY, LIFT	1	1						
21	2	194145-72550	PIN, LIFT YOKE	1	1						
22	2	22360-160000	PIN, SNAP 16	1	1						
23	2	794130-71410	PIN ASSY, BALL	4	4						
24	2	194446-73100-X	LINK ASSY, LOWER	2	2						
25	2	794446-74600-X	CHAIN ASSY, CHECK	2	2						
26	3	194080-74621	BODY (SA10), SHACKLE	2	2						
27	3	194080-74631	PIN, SHACKLE SA10	2	2						
28	3	194150-74670	TURNBUCKLE	2	2						
29	3	194150-74720	EYE BOLT (L)	2	2						
30	3	194420-74800	CHAIN(R) ASSY, CHECK	2	2						
30-1	3	194420-74820	BOLT, EYE	2	2						N
		(A=T/# 20139) (B=T/# 40404)									
31	3	194145-75250	RING, STOPPER	2	2						
32	3	22217-140000	WASHER, SPRING 14	2	2						
33	3	22360-200000	PIN, SNAP 20	2	2						
34	3	26716-140002	NUT, M14	2	2						

Fig.100. REAR HITCH(FOR USA & S.AFRICA)

(A)=YM169
(B)=YM169D
(C)=

(D)=
(E)=
(F)=

Fig. 100 REAR HITCH (FOR U.S.A. & S.AFRICA)

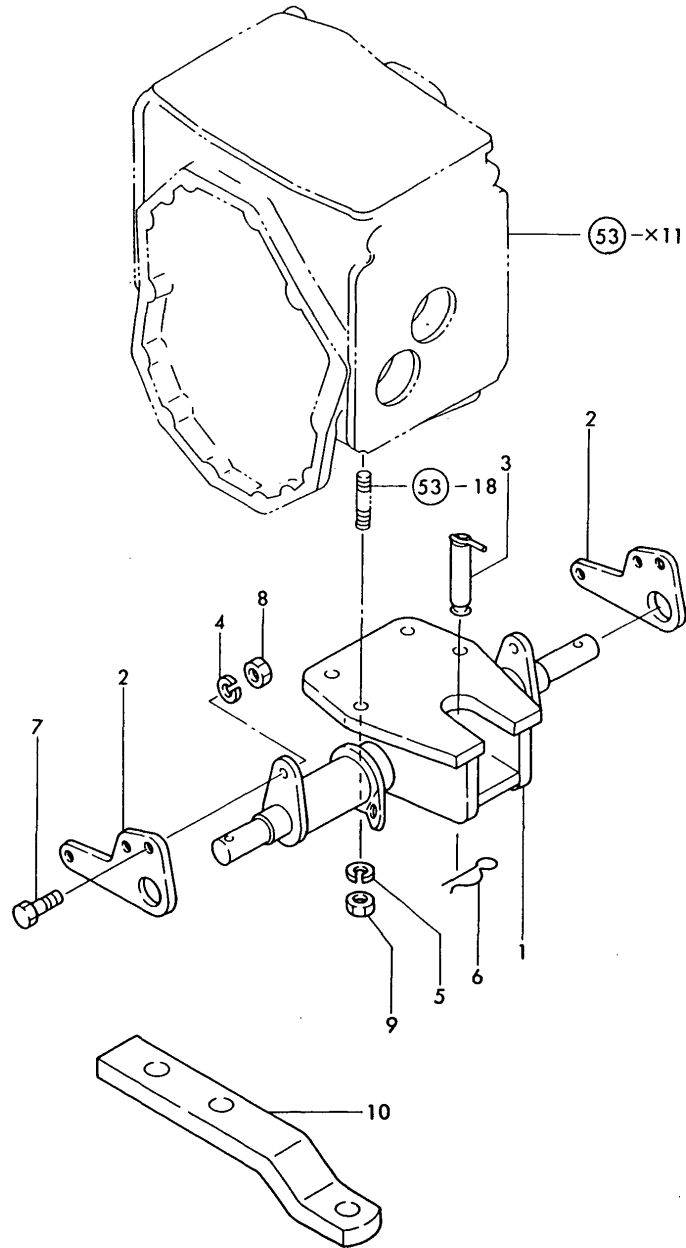

No.	Lev.	Parts No.	Description	Q'ty						I	R
				(A)	(B)	(C)	(D)	(E)	(F)		
1	1	194340-75410	HITCH ASSY, REAR	1	1						
2	1	194200-75502	HINGE, LOWER LINK	2	2						
3	1	194340-75530	PIN, HITCH	1	1						
4	1	22217-120000	WASHER, SPRING 12	2	2						
5	1	22217-140000	WASHER, SPRING 14	4	4						
6	1	22360-190000	PIN, SNAP 19	1	1						
7	1	26116-120352	BOLT, M12X 35 PLATED	2	2						
8	1	26716-120002	NUT, M12	2	2						
9	1	26716-140002	NUT, M14	4	4						
10	1	194340-75650-X	HITCH, DRAWBER	1	1						

Fig.101. REAR HITCH(ENGLAND & PORTUGAL)

(A)=YM169
(B)=YM169D
(C)=

(D)=
(E)=
(F)=

Fig. 101 REAR HITCH (FOR ENGLAND & PORTUGAL)

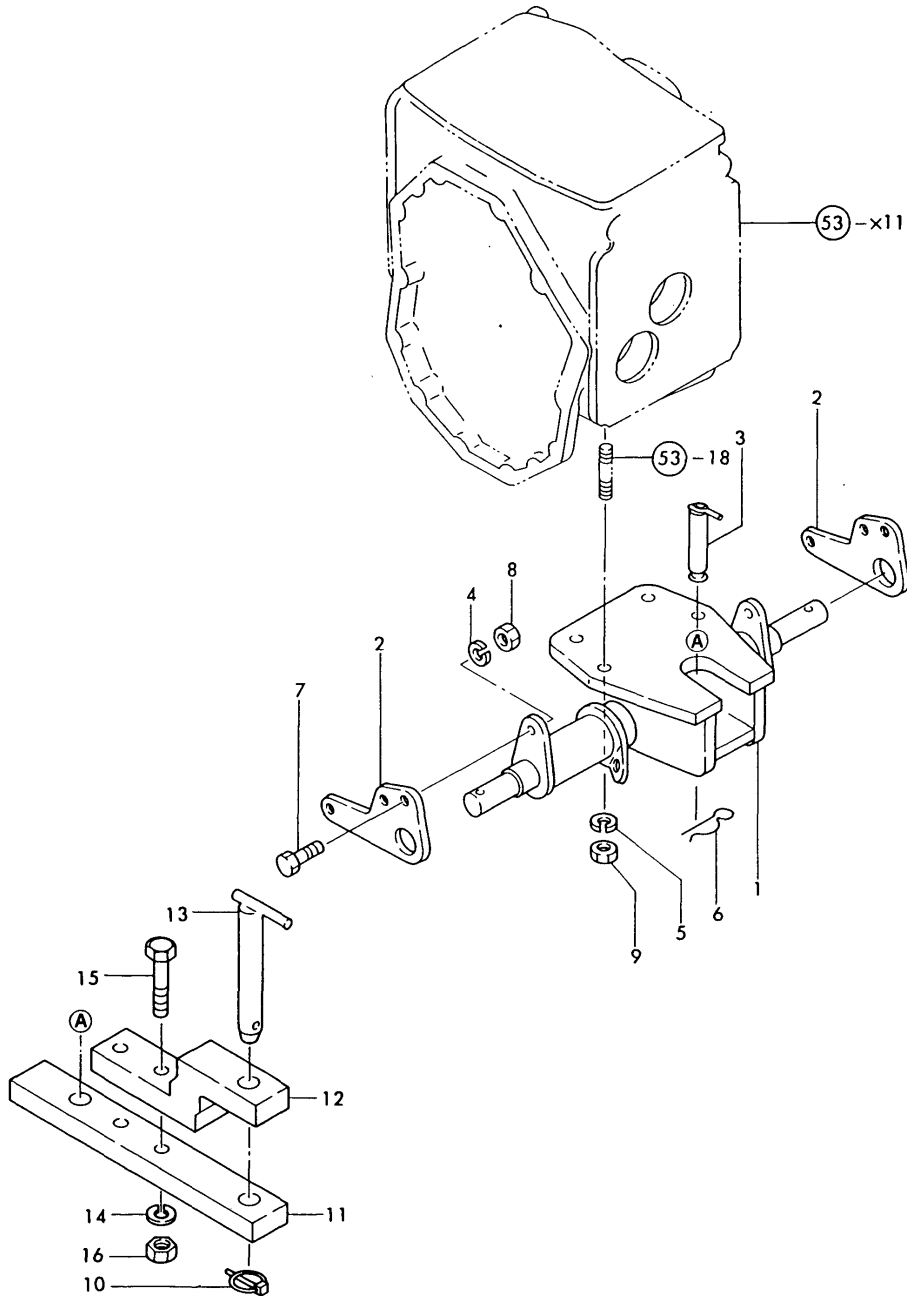

No.	Lev.	Parts No.	Description	Q'ty						I	R
				(A)	(B)	(C)	(D)	(E)	(F)		
1	1	194340-75410	HITCH ASSY, REAR	1	1						
2	1	194200-75502	HINGE, LOWER LINK	2	2						
3	1	194340-75560	PIN, REAR HITCH	1	1						
4	1	22217-120000	WASHER, SPRING 12	2	2						
5	1	22217-140000	WASHER, SPRING 14	4	4						
6	1	22360-190000	PIN, SNAP 19	1	1						
7	1	26116-120352	BOLT, M12X 35 PLATED	2	2						
8	1	26716-120002	NUT, M12	2	2						
9	1	26716-140002	NUT, M14	4	4						
10	1	794130-71410	PIN ASSY, BALL	1	1						
11	1	194340-75670	HITCH, DRAWBER	1	1						
12	1	194340-75680	HITCH, DRAWBER	1	1						
13	1	194242-75740	PIN 22X163.5, HITCH	1	1						
14	1	22217-160000	WASHER, SPRING 16	2	2						
15	1	26116-160702	BOLT M16X 70 PLATED	2	2						
16	1	26716-160002	NUT, M16	2	2						

Fig.102. TIRES(U.S.A. ONLY;FOR YM169)

(A)=YM169
(B)=YM169D
(C)=

(D)=
(E)=
(F)=

Fig. 102 TIRES (U.S.A. ONLY ; FOR YM169)

FOR MODEL YM169

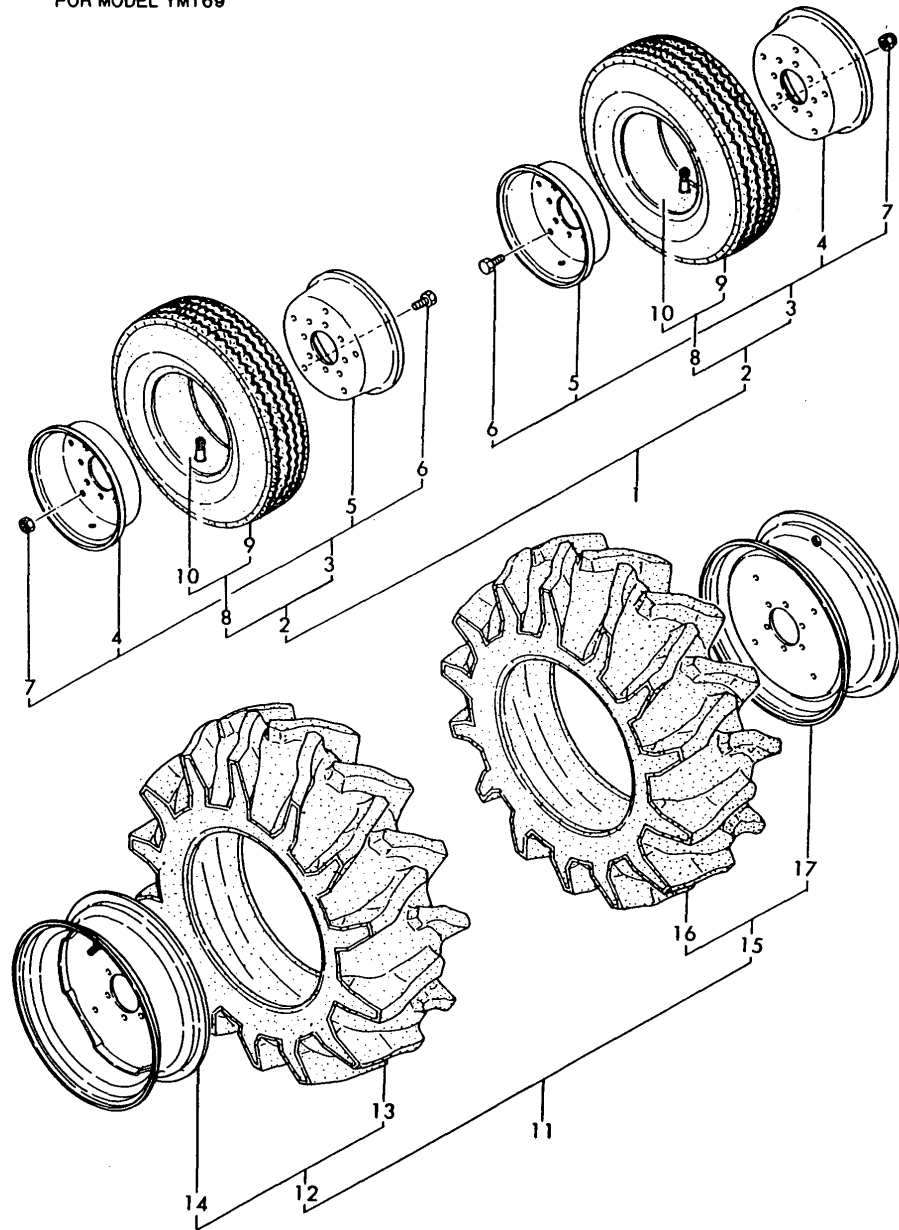

No.	Lev.	Parts No.	Description	Q'ty						I	R
				(A)	(B)	(C)	(D)	(E)	(F)		
1	1	YTI446-00100	TIRE SET, FRONT	1							1
2	2	YTI446-12900	TIRE ASSY, FRONT	2							1
3	3	YTI446-12950	WHEEL ASSY, FRONT	2							1
4	4	YTI446-12960	WHEEL A W/VALVE HOLE	2							1
5	4	YTI446-12970	WHEEL B	2							1
6	4	YTI446-12980	BOLT 3/8-24NF X 3/4	2							1
7	4	YTI446-12990	NUT 3/8-24NF	2							1
8	3	YTI446-12910	TIRE ASSY, FRONT	2							1
9	4	YTI446-12920	TIRE	2							1
10	4	YTI446-12930	TUBE	2							1
11	1	YTI345-34900	TIRE SET, REAR	1							1
12	2	YTI345-34910	TIRE ASSY, REAR	1							1
13	3	YTI345-34920	TIRE 8.3-16(TUBELESS	1							1
14	3	YTI345-34810	WHEEL 16 X 16LB	1							1
15	2	YTI345-34950	TIRE ASSY, REAR	1							1
16	3	YTI345-34920	TIRE 8.3-16(TUBELESS	1							1
17	3	YTI345-34810	WHEEL 16 X 16LB	1							1

Fig.103. TIRES(U.S.A. ONLY;FOR YM169D)

(A)=YM169
(B)=YM169D
(C)=

(D)=
(E)=
(F)=

Fig. 103 TIRES (U.S.A. ONLY ; YM169D)

FOR MODEL YM169D

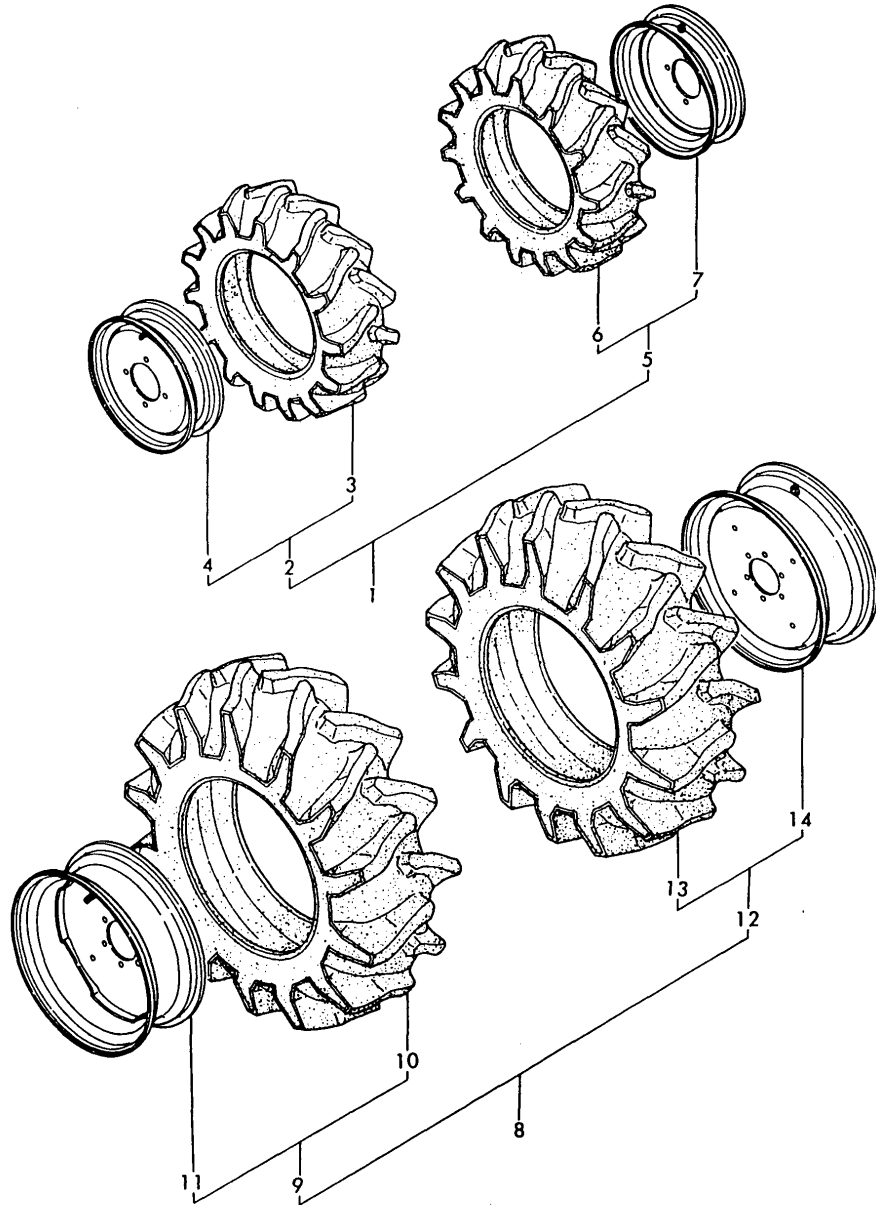

No.	Lev.	Parts No.	Description	Qty						I	R	
				(A)	(B)	(C)	(D)	(E)	(F)			
1	1	YTI346-14800	TIRE SET, FRONT		1						1	
2	2	YTI346-14810	TIRE ASSY, FRONT		1						1	
3	3	YTI346-14830	TIRE 6-12(TUBELESS)		1						1	
4	3	YTI346-14710	WHEEL 12 X 5JA		1						1	
5	2	YTI346-14820	TIRE ASSY, FRONT		1						1	
6	3	YTI346-14830	TIRE 6-12(TUBELESS)		1						1	
7	3	YTI346-14710	WHEEL 12 X 5JA		1						1	
8	1	YTI345-34900	TIRE SET, REAR		1						1	
9	2	YTI345-34910	TIRE ASSY, REAR		1						1	
10	3	YTI345-34920	TIRE 8.3-16(TUBELESS)		1						1	
11	3	YTI345-34810	WHEEL 16 X 16LB		1						1	
12	2	YTI345-34950	TIRE ASSY, REAR		1						1	
13	3	YTI345-34920	TIRE 8.3-16(TUBELESS)		1						1	
14	3	YTI345-34810	WHEEL 16 X 16LB		1						1	

Fig.104. TURF TIRES(U.S.A. ONLY)

(A)=YM169
(B)=YM169D
(C)=

(D)=
(E)=
(F)=

Fig. 104 TURF TIRES (U.S.A. ONLY)

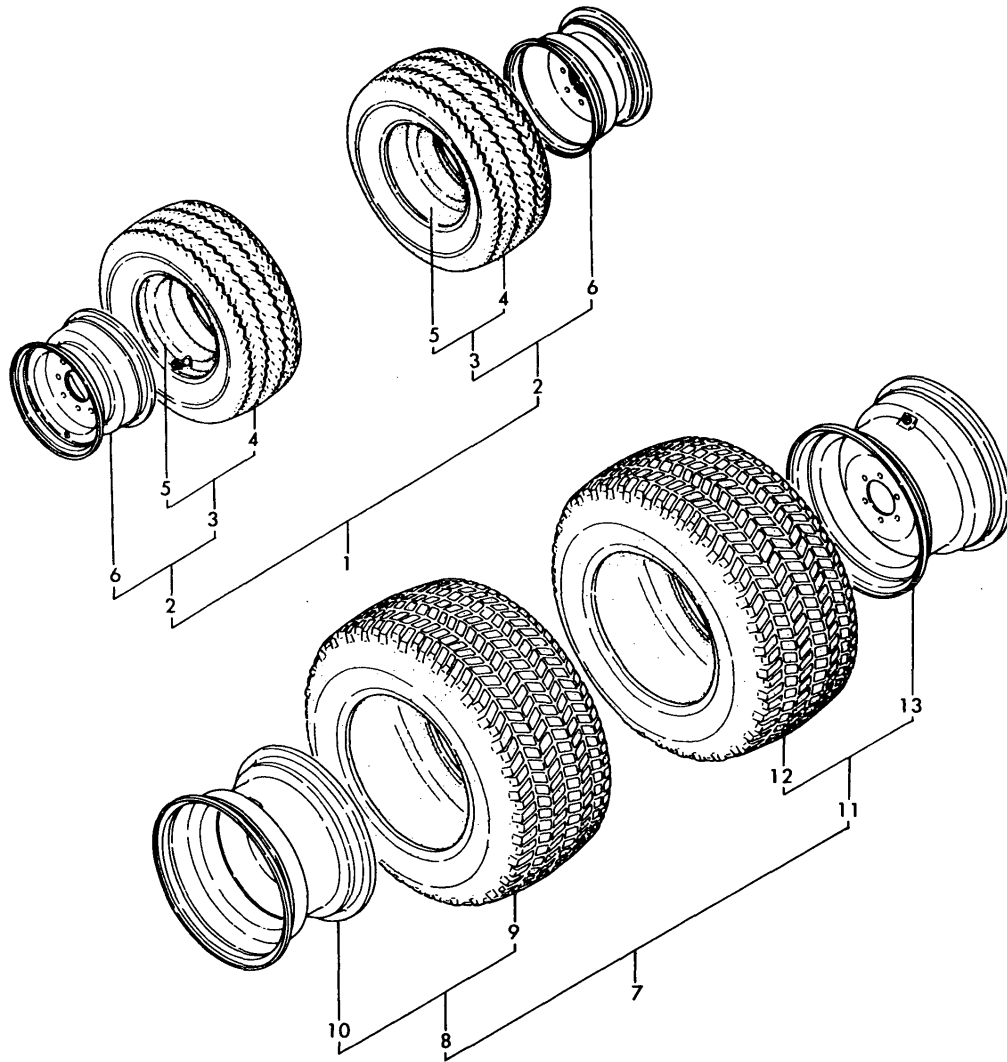

No.	Lev.	Parts No.	Description	Q'ty						I	R	
				(A)	(B)	(C)	(D)	(E)	(F)			
1	1	YTI345-12800	TURF TIRE SET, FRONT	1	1						1	
2	2	YTI446-12800	TURF TIRE ASSY,FRONT	2	2						1	
3	3	YTI446-12810	TURF TIRE W/TUBE	2	2						1	
4	4	YTI446-12820	TURF TIRE	2	2						1	
5	4	YTI446-12830	TUBE	2	2						1	
6	3	YTI345-12850	WHEEL	2	2						1	
7	1	YTI345-34500	TURF TIRE SET, REAR	1	1						1	
8	2	YTI345-34700	TURF TIRE ASSY, REAR	1	1						1	
9	3	YTI345-34710	TURF TIRE29X12.00-15	1	1						1	
10	3	YTI345-34760	WHEEL 15 X10LB	1	1						1	
11	2	YTI345-34750	TURF TIRE ASSY, REAR	1	1						1	
12	3	YTI345-34710	TURF TIRE29X12.00-15	1	1						1	
13	3	YTI345-34760	WHEEL 15 X10LB	1	1						1	

Fig.105. FRONT POWER TAKE OFF

(A)=YM169
(B)=YM169D
(C)=

(D)=
(E)=
(F)=

Fig. 105 FRONT POWER TAKE OFF

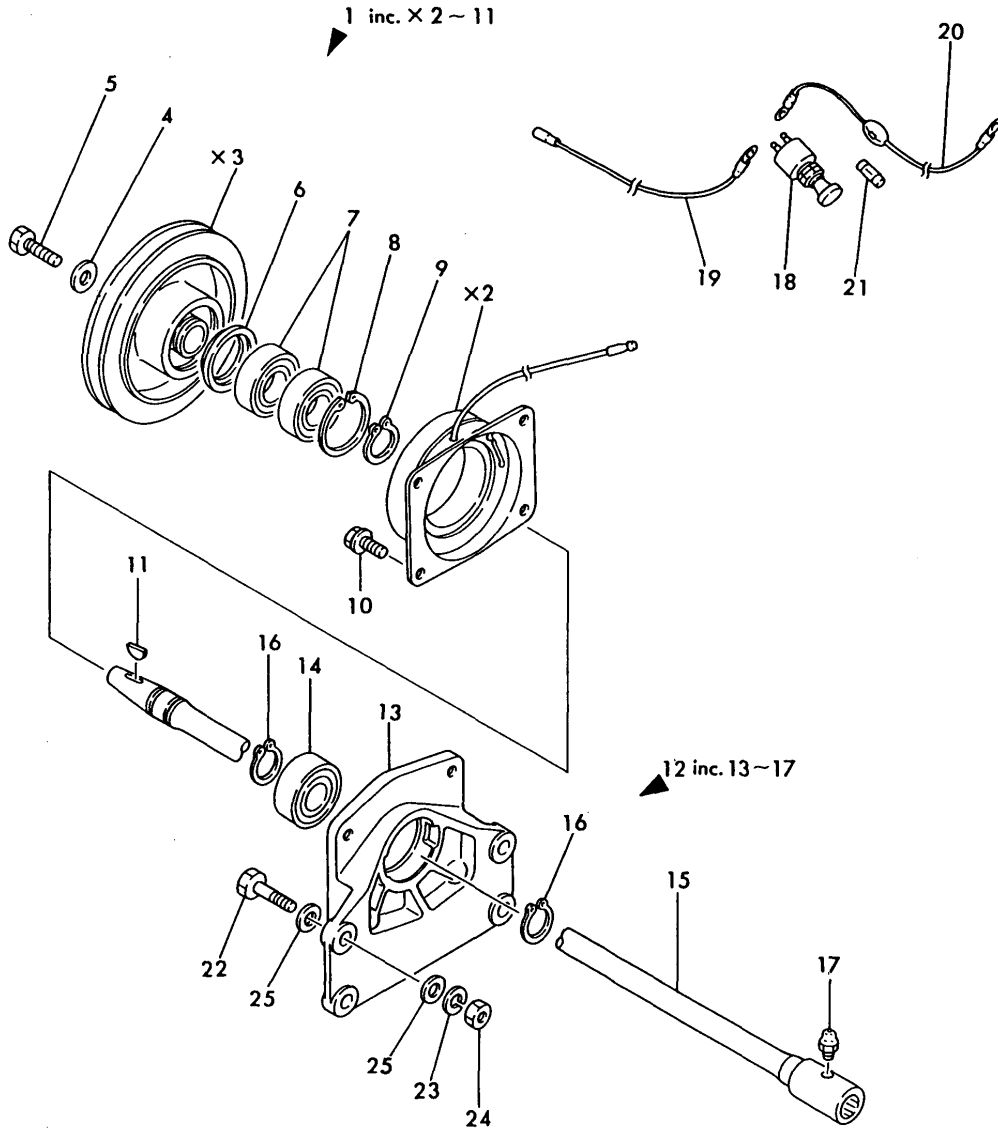

No.	Lev.	Parts No.	Description	Q'ty						I	R
				(A)	(B)	(C)	(D)	(E)	(F)		
1	1	194240-83200	CLUTCH ASSY, MAGNET.	1	1						
4	2	194240-83220	WASHER	1	1						
5	2	194240-83230	BOLT M 8X34	1	1						
6	2	194240-83240	PLATE	1	1						
7	2	24105-060064	BEARING, BALL 6006Z	2	2						
8	2	22252-000550	RING, 55	1	1						
9	2	22242-000300	RING, 30	1	1						
10	2	194240-83250	BOLT M 6X 8	4	4						
11	2	22522-040160	KEY, WOODRUFF 4X16	1	1						
12	1	194340-83171	BRACKET ASSY	1	1						
13	2	194340-83281	BRACKET, UNIT	1	1						
14	2	194340-83341	BALL BEARING	1	1						
15	2	194340-83271-X	SHAFT ASSY	1	1						
16	2	22242-000250	RING, 25	2	2						
17	2	24761-010000	NIPPLE, GREASE M6F	1	1						
18	1	194240-83300	SWITCH, FRONT P.T.O.	1	1						
19	1	194960-83330	WIRE (A), LEAD	1	1						
20	1	194960-83340	WIRE (B), LEAD	1	1						
21	2	29411-100000	FUSE, CARTRIDGE 10A	1	1						
22	1	26116-100402	BOLT, M10X 40 PLATED	4	4						
23	1	22217-100000	WASHER, SPRING 10	4	4						
24	1	26716-100002	NUT, M10	4	4						
25	1	22137-100000	WASHER, 10	8	8						

(A)=YM169
 (B)=YM169D
 (C)=

(D)=
 (E)=
 (F)=

Fig. 106 ROLL BAR

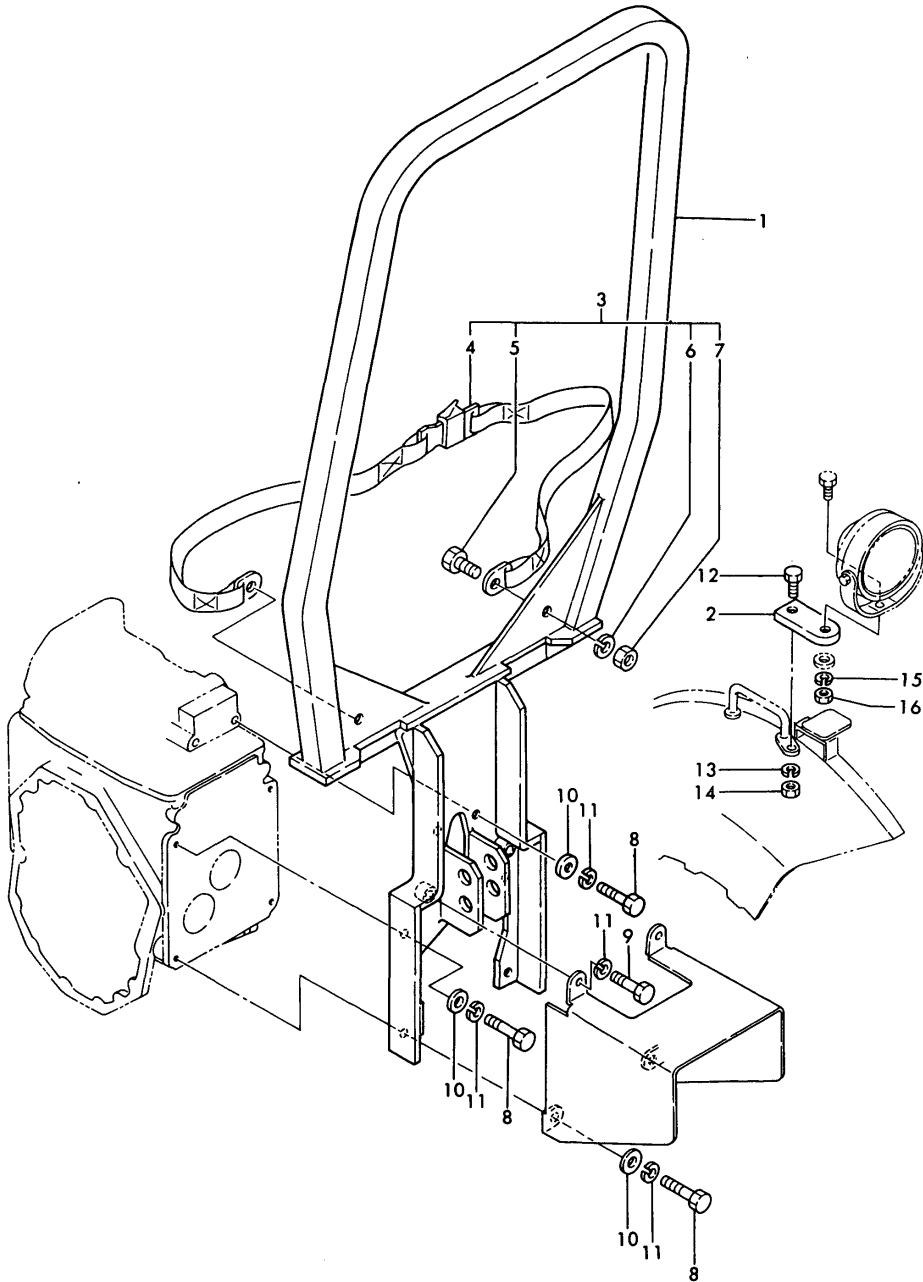

No.	Lev.	Parts No.	Description	Q'ty						I	R
				(A)	(B)	(C)	(D)	(E)	(F)		
1	1	(2-12840)	ROLL BAR WELDMENT	1	1						1
2	1	(1-26629)	BRACKET,LIGHT	1	1						1
3	1	(4-11790)	SEAT BELT KIT	1	1						1
4	2	(3-10287)	BELT, SEAT	1	1						1
5	2	(3-10045)	SCREW HEX. CAP	2	2						1
6	2	(3-10152)	WASHER, LOCK 0.437	2	2						1
7	2	(3-10066)	NUT,HEX 0.437-14NC	2	2						1
8	1	(3-12356)	SCREW M12X35X1.75	6	6						1
9	1	(3-10046)	SCREW,HEX CAP	2	2						1
10	1	(3-10087)	WASHER,FLAT 0.500	6	6						1
11	1	(3-10079)	WASHER,LOCK 0.500	8	8						1
12	1	(3-10386)	SCREW,HEX CAP	1	1						1
13	1	(3-10077)	WASHER, LOCK 0.312	1	1						1
14	1	(3-10064)	NUT,HEX 0.312X18NC	1	1						1
15	1	22217-080000	WASHER, SPRING 8	1	1						1
16	1	26716-080002	NUT, M8	1	1						1

Parts No. Index

Parts No.	Fig. No.	Ref. No.
(1-26629)	106	2
(2-12840)	106	1
(3-10045)	106	5
(3-10046)	106	9
(3-10064)	106	14
(3-10066)	106	7
(3-10077)	106	13
(3-10079)	106	11
(3-10087)	106	10
(3-10152)	106	6
(3-10287)	106	4
(3-10386)	106	12
(3-12356)	106	8
(4-11790)	106	3
*REF.52=15	52	49
*REF.52=16	52	50
*REF.52=19	52	51
*REF.52=3	52	47
*REF.54=2	52	52
*REF.54=7	52	53
101147-11490	8	48
	37	15
101147-11900	8	49
101147-53080	25	3
101147-59810	28	21
101158-11190	8	9
101158-11230	8	36
		42
101304-59020	28	3
101504-55051	41	3
101504-55101	41	4
101720-55750	26	4
102103-55520	26	14
	37	37
102210-07990	7	2
103854-51251	24	13
103854-51660	24	28
103854-53120	25	6
103854-53180	25	9
103854-59191	28	9
103854-59201	28	10
104104-67300	6	12
104200-11180	8	8
104200-14200	12	5
104200-55080	1	30
104200-55321	26	7
104200-55330	26	8
104200-55341	26	6
104200-55750	26	10
104200-59170	28	8

Parts No.	Fig. No.	Ref. No.
104200-59170	37	38
104200-61200	29	10
104211-03770	31	2
104211-11370	8	12
104500-55710	26	11
	38	10
105225-02020	3	5
	37	6
105225-02300	3	18
105225-11100	8	3
105225-11110	8	4
105225-11350	8	11
105225-21501	13	15
105225-22300	14	8
105225-22400	14	9
105225-23100	15	3
105225-23200	15	4
105311-23380	15	7
110250-53150	25	8
110250-55610	26	13
113200-53110	25	5
113200-53120	25	7
119660-61220	29	11 -1
121000-01330	1	22
	37	4
121000-01750	1	33
	37	5
121023-03760	6	3 -1
	8	57
121023-42051	21	1
	37	28
121023-42100	21	2
121023-42290	21	9
	38	8
121023-77910	33	7
	38	11
121120-77920	33	8
121150-35100	19	3
121150-51460	24	21
121250-44901	22	13
	38	6
121250-49121	23	14
121250-59860	27	7
121440-13490	10	1
121440-13500	10	2
121440-13610	10	4
121450-01100	1	4
121450-01203	1	5
121450-01210	1	6
121450-01220	1	7

Parts No.	Fig. No.	Ref. No.
121450-01511	2	14
	37	9
121450-01531	2	15
	37	10
121450-01550	2	16
121450-01560	2	4
121450-01570	2	5
121450-01650	1	24
121450-01710	1	32
121450-01801	2	17
121450-01951	1	37
121450-01960	1	11
121450-01980	1	12
	37	3
121450-01990	1	13
121450-02071	3	12
		17
121450-02100	1	21
	3	7
121450-02110	3	3
121450-02160	3	10
121450-02170	3	15
121450-02310	3	19
121450-02320	3	20
121450-02370	3	21
121450-02380	3	22
121450-03012	5	2
121450-03020	5	3
121450-03030	5	4
121450-03610	6	1
	8	55
121450-03760	6	3
121450-03770	6	4
	8	58
121450-11240	8	24
121450-11260	8	27
121450-11270	8	28
121450-11402	8	45
121450-11550	8	13
121450-11620	8	33
121450-11640	8	39
121450-11670	8	14
121450-11680	8	15
	37	13
121450-13200	11	1
	37	22
121450-13201	11	1 -1
	37	22 -1
121450-13250	11	2
	37	23

Parts No.	Fig. No.	Ref. No.
121450-14010	12	1
121450-14090	12	2
121450-14120	12	4
121450-14400	12	6
121450-21541	13	8
121450-22091	14	1
121450-32021	17	1
	37	24
121450-32050	17	4
121450-32060	17	5
121450-34831	18	2
121450-34840	18	3
	37	7
121450-35090	19	2
121450-39201	20	2
121450-42240	21	5
121450-42260	21	6
121450-42310	21	7
121450-42350	21	10
121450-44410	21	11
	37	29
121450-44510	22	3
121450-44530	22	5
121450-44540	22	8
121450-44740	22	12
121450-49020	23	2
121450-49030	23	3
121450-49100	23	13
121450-51500	24	22
121450-59500	28	13
121450-59550	28	18
121450-59560	28	19
121450-59810	27	3
121450-59820	27	4
121450-59830	27	5
121450-59850	27	6
121450-61101	29	8
121450-61631	29	14
121450-66010	30	7
121450-66170	30	10
121450-66180	30	8
121450-77200	32	3
	36	1
121450-77330	32	4
121450-77690	33	2
121450-77700	33	3
121450-77712	32	5
121450-77810	33	5
121450-91400	34	1
121452-07160	7	5

Parts No. Index

Parts No.	Fig. No.	Ref. No.
121454-07150	7	3
121454-12100	9	2
121454-12110	9	3
121454-12111	9	3 -1
121454-12300	9	6
121454-12480	7	8
	9	4
121454-12500	9	5
121454-12520	7	6
	9	24
121454-12550	9	25
121454-12660	9	9
121454-13620	10	5
121454-13650	10	6
121454-21652	13	7
121454-21660	13	7 -1
121454-42120	21	8
121454-44590	22	11
121454-51100	24	3
121454-59011	28	2
121454-59060	28	7
121454-59090	28	5
121454-66002	30	2
121454-66420	30	13
121462-03740	6	2
	8	56
121462-44500	22	1
121462-44580	22	10
121465-01600	1	23
121465-11950	8	16
121465-13582	11	4
121465-55610	1	35
121465-59950	27	8
121467-34800	18	1
121470-13510	11	3
121470-13580	10	3
121474-21591	13	11
121476-11310	8	52
	37	17
121520-01850	1	34
121520-01851	1	34 -1
121520-66550	30	14
121520-66580	30	17
121550-11280	8	29
121550-11290	8	30
121550-49111	23	4
121551-66520	31	3
121551-66580	31	4
121551-66900	31	7
121567-61000	29	1

Parts No.	Fig. No.	Ref. No.
121567-61620	29	13
121567-61640	29	15
121750-59090	28	15
121750-77800	33	4
123325-59100	27	1
123325-59110	27	2
124060-01050	1	3
	2	3
124060-11120	8	5
124060-11160	8	6
124060-11170	8	7
124060-21600	13	14
124060-21680	13	16
124060-51300	24	15
124060-59380	28	11
124060-61130	26	15
124060-77680	28	20
		22
	33	1
124064-07160	7	4
124064-12400	9	13
124064-12420	9	15
124064-12430	9	17
		21
	37	20
124064-12440	9	16
124064-12450	9	18
124064-12460	9	19
124064-12470	9	20
124064-12510	9	7
	38	2
124064-12560	9	26
124064-12570	9	27
124064-12580	9	28
124064-12670	9	10
124064-12680	9	11
124064-12690	9	12
124064-55510	26	12
124064-55600	26	1
124066-59100	28	17
124067-12050	9	1
	37	21
124070-77010	32	1
	35	1
124085-01900	1	9
124085-02220	3	4
124085-35300	19	6
124085-35350	19	12
124160-01650	5	1
	28	1

Parts No.	Fig. No.	Ref. No.
124160-01751	8	53
124160-11360	8	66
124160-39140	20	1
124160-39450	20	4
	38	5
124160-77020	32	2
124220-51890	7	17
	24	30
124240-01882	16	1
	37	11
124240-01883	16	1 -1
	37	11 -1
124250-03640	31	1
124450-12560	9	22
124450-12571	9	23
124450-35070	19	1
124450-35110	19	5
	37	25
124450-39240	20	3
124450-44550	22	9
124450-44560	22	6
124450-44590	22	2
124460-77820	33	6
124465-44950	22	14
	37	30
124550-35110	19	4
	38	4
124550-51320	24	16
124550-51341	24	17
124550-51350	24	18
	37	34
124550-51370	24	19
	37	35
124550-51590	24	24
124550-59030	28	14
124550-59090	28	16
124550-59820	20	5
124550-66370	30	12
124738-49150	23	5
124742-12480	7	7
	9	33
124742-12520	7	9
	9	34
124742-44800	7	11
	22	20
124742-44810	7	15
	22	23
124742-44920	7	13
	22	21
124764-44800	7	10

Parts No.	Fig. No.	Ref. No.
124764-44800	22	18
124764-44810	7	14
	22	22
124764-44920	7	12
	22	19
124766-59050	23	10
	28	4
		6
	41	10
124770-53000	25	2
	38	9
124950-11340	8	10
124950-11410	8	46
124950-11450	8	47
	37	14
124950-21230	13	13
	52	48
124950-26420	16	8
124950-51190	24	6
124950-51270	24	14
	37	33
124950-51450	24	20
124950-51510	24	26
124950-51640	24	27
124950-66590	30	18
128272-11170	8	7 -1
129150-49150	23	6
129350-01230	1	8
129350-14100	12	3
129350-21200	13	6
129350-26000	16	3
129350-26050	16	4
129350-26100	16	5
129350-26160	16	12
129350-26200	16	6
129350-26400	16	7
129350-26490	16	9
129350-32090	17	2
129350-32200	17	11
129350-42200	21	4
129350-49010	23	1
129350-49530	23	7
129350-49540	23	8
	37	31
129350-49541	23	8 -1
	37	31 -1
129350-49800	23	9
	38	7
129350-61600	29	12
135210-61090	30	1

Parts No. Index

Parts No.	Fig. No.	Ref. No.
171051-01921	1	10
172100-53200	25	10
	37	36
172200-61220	29	11
174100-54120	24	12
174307-51170	24	4
174307-51181	24	5
174307-51700	24	29
193884-30247	56	8
	62	29
194080-15420	51	16
194080-15430	51	17
194080-15440	51	18
194080-15450	51	19
194080-15460	51	20
194080-15550	51	30
194080-51430	77	17
	78	19
	79	19
194080-57202	80	62
	81	74
	82	76
194080-74621	99	26
194080-74631	99	27
194081-54110	80	33
	82	47
194081-54120	80	34
	82	48
194081-54131	80	35
	82	49
194081-54140	80	35 A
	82	49 A
194081-54151	80	36
	82	50
194081-54160	80	35 B
	82	49 B
194081-54171	80	35 C
	82	49 C
194081-54190	80	35 E
	82	49 E
194081-54210	80	37
	82	51
194081-54221	80	38
	82	52
194081-54230	80	39
	82	53
194081-54240	80	40
	82	54
194081-55820	80	41
	82	25

Parts No.	Fig. No.	Ref. No.
194081-55820	82	55
194130-15470	51	21
194140-63221	90	6
	91	5
	92	4
194145-01260	39	4
	40	4
194145-01310	39	6
	40	6
194145-11350	44	4
194145-52820	80	10
	81	10
	82	11
194145-52830	80	11
	81	11
	82	12
194145-52840	80	12
	81	12
	82	13
194145-61560	85	10
	86	10
194145-61640	83	9
	84	9
	85	19
	86	18
194145-64120	93	2
194145-72550	99	16
		21
194145-75250	99	31
194150-01270	39	5
	40	5
194150-01370	39	9
	40	9
194150-21910	72	1
194150-47621	75	14
194150-48230	76	7
194150-71110-X	98	3
194150-71230	98	7
	99	4
194150-72460	98	15
		25
194150-74630	98	31
194150-74670	98	32 -1
	99	28
194150-74672	98	32
194150-74720	99	29
194150-74850	98	16
		26
		35
194151-11640	44	13

Parts No.	Fig. No.	Ref. No.
194151-11650	44	14
194151-11660	44	7
194151-11670	44	18
194151-11840	44	9
194151-11860	44	10
194151-12620	44	21
194151-47760	89	1
194151-48710	76	9
194151-55820	80	28
	81	53
	82	41
194151-57100	80	60
	82	74
194151-63240	90	7
	91	6
	92	5
194151-63250	90	9
	91	8
	92	7
194162-58830	85	6
	86	6
194170-52130	80	4
	81	4
194170-63110-X	90	3
	91	2
	92	2
194170-63111-X	90	3 -1
	91	2 -1
	92	2 -1
194170-65620	95	19
	96	22
194170-65891	95	28
	96	31
194172-65630	97	14 -1
194190-34730	68	5 A
	69	5 A
		10 A
194190-61560	85	11
		23
	86	11
		22
194190-61761	83	13
	84	13
194190-61780	83	15
	84	15
194190-72200	98	12
194190-72241	98	14
194190-72301-X	98	24
194191-13211-X	43	6
194191-13220	43	7

Parts No.	Fig. No.	Ref. No.
194193-11201	44	1
194193-13230	43	8
194193-13240	43	9
194194-13110	46	2
194194-13130	46	3
194194-13460	48	10
194194-13470	48	11
194194-13570	48	5
194194-13580	48	6
194194-13640	48	16
194194-13760	49	11
194194-13840	49	14
		17
194196-13300-X	47	1
194196-13310-X	47	3
194196-13320	47	2
194198-13341	47	10
194200-01150	39	2
	40	2
194200-01680	39	18
	40	22
194200-11801	44	19
194200-11880	68	2
194200-11900	68	3
194200-11910	68	4
194200-11920	68	5
194200-22180	52	30
194200-22311	52	25
194200-22380	52	27
194200-22490	52	36
194200-24120	53	4
		7
194200-24130	53	8
194200-24140	53	9
194200-24180	53	12
194200-24200	53	14
194200-24210	53	19
194200-24220	53	20
194200-24250	53	21
194200-24270	53	22
194200-24300	53	24
194200-24360	53	25
194200-24380	53	26
194200-24401	53	27
194200-24410	53	29
194200-24450	53	30
194200-24460	53	31
194200-25220	54	2
194200-25260	54	4
194200-25270	54	5

Parts No. Index

Parts No.	Fig. No.	Ref. No.
194200-25280	54	31
194200-25440	54	14
194200-25450	54	15
194200-25500	58	1
194200-25510	54	19
194200-25520	54	20
194200-25550	54	23
194200-25560	54	24
	55	2
194200-25570	54	25
194200-25581	54	26
194200-25600	54	27
194200-25610	54	28
194200-25810	54	29
194200-26320	55	5
194200-26410	55	24
194200-26450	55	27
194200-26460	55	28
194200-27160	62	4
194200-27181	62	6
194200-27310	62	7
194200-27350	62	10
194200-27510	56	2
	62	22
194200-27610	62	24
194200-27620	62	25
194200-27630	56	3
	62	26
194200-27650	62	27
194200-27680	57	7
	62	28
194200-27840	56	5
194200-27860	56	6
194200-27900	56	7
194200-31811	46	12
	58	6
194200-31821	46	13
	58	7
194200-31831	46	14
	58	8
194200-31851	46	15
	58	9
194200-31861	46	16
	58	10
194200-31871	46	17
	58	11
194200-31881	46	18
	58	12
194200-31901	46	19
	58	13

Parts No.	Fig. No.	Ref. No.
194200-31910	46	20
	58	14
	65	1
	66	1
194200-31931	46	21
	58	15
194200-31940	46	22
	58	16
194200-32100	46	4
	58	2
194200-32250	58	17
194200-32300	58	18
194200-32310	58	19
194200-32330	58	20
194200-32340	58	21
194200-32370	58	22
194200-32461	58	23
194200-32510	59	2
		6
	60	2
		7
	61	2
		6
194200-32640	59	9
	60	5
	61	9
194200-32670	63	1
	64	1
194200-33451	65	4
	66	4
194200-34132	65	9
	66	9
194200-34140	65	8
	66	8
194200-34200	65	10
	66	10
194200-34360	65	11
	66	11
194200-34371	65	12
	66	12
194200-34390	65	13
	66	13
194200-34400	65	14
	66	14
194200-34412	65	15
	66	15
194200-34750	65	17
	66	17
194200-34950	68	9
		14

Parts No.	Fig. No.	Ref. No.
194200-34950	69	14
		19
	70	14
		19
	71	14
		19
194200-34960	68	10
		15
	69	15
		20
	70	15
		20
	71	15
		20
194200-35100	63	2
	64	3
194200-35130	63	3
	64	4
194200-35180	63	4
	64	5
194200-35250	63	5
	64	6
194200-35271	63	6
194200-35281	63	7
	64	7
194200-35291	63	8
	64	8
194200-35310	63	9
	64	9
194200-35320	55	15
	63	10
	64	10
194200-35330	63	11
	64	11
194200-35340	63	12
	64	12
194200-35350	63	13
	64	13
194200-35400	63	14
	64	14
194200-35470	63	15
	64	15
194200-35500	63	16
	64	16
194200-35510	63	17
	64	17
194200-35550	63	18
	64	18
194200-35600	63	19
	64	19

Parts No.	Fig. No.	Ref. No.
194200-35610	63	20
	64	20
194200-36351	67	1
		14
194200-36420	67	2
		15
194200-36512	67	3
		16
194200-36551	67	4
		17
194200-36571	67	5
		18
194200-36701	67	8
194200-36711	67	21
194200-36740	67	27
194200-36780	67	9
		22
194200-36790	67	10
		23
194200-37390	52	37
	67	30
194200-37510	52	38
	67	32
194200-37550	67	33
194200-37600	67	34
194200-37620	67	35
194200-37740	67	38
194200-37770	67	39
194200-37780	67	40
194200-37800	52	39
194200-37810	67	41
194200-42102	72	2
194200-42150	72	3
194200-42171	72	4
194200-42180	72	5
194200-43110	72	12
194200-43121	72	13
194200-43140	72	14
194200-43161	72	16
194200-43211	74	1
194200-43220	74	2
194200-43230	74	3
194200-43411	73	4
194200-44111	73	5
194200-44151	73	6
194200-44170	73	7
194200-44210	73	8
194200-44250	72	6
194200-44260	72	7
194200-44280	73	9

Parts No. Index

Parts No.	Fig. No.	Ref. No.
194200-45150	74	7
194200-45180	74	10
194200-45190	74	11
194200-45210	74	12
194200-45240	74	13
194200-45260	74	14
194200-46110	74	26
194200-46121	74	27
194200-46130	74	28
194200-46410	72	26
194200-46450	72	28
194200-46520	72	19
194200-46531	72	20
194200-46540	72	21
194200-46550	72	22
194200-46560	72	23
194200-47112	75	2
194200-47180	75	3
194200-47190	75	4
194200-47210	75	5
194200-47220	75	6
194200-47310	75	7
194200-47330	75	8
194200-47350	75	9
194200-47360	75	10
194200-47510	75	11
194200-47550	75	12
194200-47610	75	13
194200-47620	75	15
194200-48570	76	8
194200-48820	76	10
194200-48911	76	1
194200-48921	76	11
194200-48930	76	2
194200-56400	77	8
	78	10
	79	10
194200-62311	87	5
	88	4
	89	6
194200-62330-R	87	6
	88	5
	89	7
194200-62401	87	7
	88	6
	89	8
194200-63310	90	12
	91	11
	92	10
194200-63410-X	90	13

Parts No.	Fig. No.	Ref. No.
194200-63410-X	91	12
	92	11
194200-75502	100	2
	101	2
194201-05200	85	1
		2
	86	1
		2
	90	1
	91	1
	92	1
194201-11230	43	2
	52	1
194201-24190	53	13
194201-25200	54	1
194201-27111	62	2
194201-27150	62	3
194201-27170	62	5
194201-32150	46	5
	58	3
194201-33410	65	2
	66	2
194201-33420	65	3
	66	3
194201-36610	67	6
		19
194201-36620	67	7
		20
194201-43300	73	1
194201-43310	73	2
194201-45160	74	8
194201-45170	74	9
194201-45270	74	15
194201-45280	74	16
194201-46420	72	27
194201-53051	80	14
	82	15
194201-53100	80	17
	82	18
194201-53110	80	18
	82	19
194201-61330	83	8
	84	7
194201-61690	83	10
	84	10
	85	21
	86	19
194201-61750	83	12
	84	12
194201-83000	94	1

Parts No.	Fig. No.	Ref. No.
194202-01511	39	23
	40	27
194202-04110	41	1
194202-04250	41	5
194202-04721	41	9
194202-34710	65	16
	66	16
194202-37650	67	36
194202-37690	67	37
194202-42310	72	1 -1
194202-47790	89	2
194202-48110	76	3
194202-51211	77	3
	78	2
	79	5
194202-56440	77	9
	78	11
		11 -1
	79	11
194202-56460	77	10
		10 -1
	78	12
		12 -1
	79	12
		12 -1
194202-61310	83	5
	84	4
194202-61320	83	7
	84	6
194202-61570	85	12
	86	12
194202-61630	85	18
	86	17
194205-61250	83	2
	84	1
194206-13720	49	9
194206-13850	49	31
194206-13950	49	33
194206-14120	50	2
194206-14130	50	3
194206-14150	50	5
194206-14160	50	6
194210-12850	69	2
		7
194210-24401	53	28
194210-26110	57	2
194210-26130	57	4
194210-27550	57	6
194210-27701	57	8
194210-27750	57	9

Parts No.	Fig. No.	Ref. No.
194210-27760	57	10
194210-27780	57	11
194240-26280	55	3
194240-48140-U	76	5
194240-52120	81	3
	82	3
194240-62260-R	88	25
194240-65432	95	12
	96	15
	97	7
194240-65441	95	13
	96	16
	97	8
194240-65511	95	15
	96	18
194240-65671	95	22
	96	25
194240-83200	105	1
194240-83220	105	4
194240-83230	105	5
194240-83240	105	6
194240-83250	105	10
194240-83300	105	18
194242-53400	82	20
194242-53600	82	27
194242-53620	82	29
194242-53630	82	30
194242-53640	82	31
194242-55420	82	22
194242-55430	82	23
		32
194242-55440	82	24
		33
194242-65350	97	6
194242-65450	97	9
194242-65510	97	10
194242-65620	97	13
194242-65630	97	14
194242-65660	97	15
194242-65670	97	16
194242-65690	97	17
194242-65720	97	18
194242-75740	101	13
194250-51660	77	20
	78	24
	79	22
194262-15170	51	5
		5 -1
194262-48120	76	4
194262-53080	80	15

Parts No. Index

Parts No.	Fig. No.	Ref. No.
194262-53080	82	16
194262-53090	80	16
	82	17
194264-22380	52	31
194275-51580	77	16 C
	78	18 C
	79	18 C
194275-53401	80	19
194275-53410	80	20
194275-53421	80	21
194275-53431	80	22
194275-53451	80	24
194275-53481	80	26
194275-63120	90	4
194275-65660	95	21
	96	24
194281-63240	90	8
	91	7
	92	6
194300-21450	52	4
194300-21460	52	5
194300-32260	46	6
194301-11660	46	1
194306-13630	49	2
194306-13640	49	3
194310-65720	95	25
	96	28
194312-61290	83	4
	84	3
194320-41150	16	14
194321-11940	49	1
194322-52110	80	2
	81	2
	82	2
194322-63250	90	10
	91	9
	92	8
194322-63280	90	11
	91	10
	92	9
194340-10010-X	53	1
194340-10050	73	18
	98	10
		22
194340-10200-X	98	29
194340-11880	70	2
		7
194340-11920	70	4
		9
	71	4

Parts No.	Fig. No.	Ref. No.
194340-11920	71	9
194340-15230	51	7
194340-15310	51	13
194340-15330	51	14
194340-21410	52	15
194340-22331-X	52	26
194340-22460	52	35
194340-24270-X	53	23
194340-24550-X	53	32
194340-25250	54	3
194340-25290	54	6
194340-25303	54	32
194340-25320	54	34
194340-25341	54	35
194340-25350	54	36
	55	1
194340-25362	54	37
194340-25400	54	10
194340-25410	54	11
194340-25421	54	12
194340-25430	54	13
194340-25530	54	21
194340-25660	54	38
194340-26311	55	4
194340-26341	55	6
194340-26352	55	7
194340-26361	55	8
194340-26370	55	9
194340-26380	55	10
194340-26392	55	11
194340-26410	55	25
194340-26421	55	26
194340-26450	55	12
194340-26511	55	13
194340-26520	55	14
194340-27320	62	8
194340-27361	62	11
194340-27600	62	23
194340-27830	56	4
194340-32650	60	6
194340-32810-X	60	10
	61	10
194340-33110	64	2
194340-34610	70	13
		18
	71	13
		18
194340-34940	68	8
		13
		13
	69	13

Parts No.	Fig. No.	Ref. No.
194340-34940	69	18
194340-37350-R	67	29
194340-44410-X	73	10
194340-44420-X	73	11
194340-51210	79	23
		23 -1
194340-51320	78	21
194340-51330	78	22
194340-52300	82	7
194340-52310	89	25
194340-52330	67	42
194340-57100	81	71
194340-57110	81	72
194340-61610	85	14
	86	14
194340-62150	87	1 -1
	88	2
	89	4
194340-62451	89	9
194340-62510	89	10
194340-62550	89	11
194340-62810	52	40
194340-65810	97	19
194340-65820	97	20
194340-65850	97	22
194340-65860	97	23
194340-65880	97	25
194340-72200	98	12 -1
194340-72230-X	98	13
194340-72240	98	14 -1
194340-74700-X	98	33
194340-74800-X	98	34
194340-75410	100	1
	101	1
194340-75530	100	3
194340-75560	101	3
194340-75650-X	100	10
194340-75670	101	11
194340-75680	101	12
194340-75740	98	17
194340-83171	105	12
194340-83271-X	105	15
194340-83281	105	13
194340-83341	105	14
194341-12870	69	4
		9
194341-12930	69	3
		8
194341-65870	97	24
194341-65880	97	26

Parts No.	Fig. No.	Ref. No.
194345-62100-R	87	1
194345-62110-R	87	2
	88	1
	89	3
194345-62260-R	87	4
194345-62420-R	87	8
194345-63210-X	90	5
	91	4
	92	3
194345-63420-X	90	14
	91	13
	92	12
194345-65320	95	8
	96	8
194345-65350	95	10
	96	12
194345-65600	95	17
	96	20
194345-65690	95	24
	96	27
194345-65750	95	26
	96	29
194345-65780	95	27
	96	30
194346-65320	95	9
	96	9
194370-65451	95	14
	96	17
194420-05210	42	3
194420-11520	44	3
194420-12640	44	22
194420-12720	44	23
194420-41110	16	13
194420-56620	80	54
	81	65
	82	68
194420-61250	83	3
194420-65590	95	16
	96	19
	97	11
194420-72230	99	14
194420-74800	99	30
194420-74820	99	30 -1
194429-13740	49	10
194432-56100	80	46
	81	57
	82	60
194432-56150	80	48
	81	59
	82	62

Parts No. Index

Parts No.	Fig. No.	Ref. No.
194432-56170	80	49
	81	60
	82	63
194436-53100	81	15
194436-53110	81	16
194436-53130	81	18
194436-53140	81	19
194436-53150	81	20
194436-53600	81	22
194436-53610	81	23
	33	
194436-53630	81	25
194436-53640	81	26
	35	
194436-53650	81	27
	36	
	43	
194436-53700	81	32
194436-53710	81	39
194436-53800	81	42
194436-64200	88	7
194436-64510	81	54
194440-01550	39	24
	40	28
194440-11360	44	2
194440-11801	44	8
194440-11870	44	11
194440-11880	44	20
194440-15340	51	15
194440-15650	51	56
194440-15800	51	35
194440-15870	51	37
194440-21701	52	16
194440-51550	77	18
	78	20
	79	20
194440-52120	80	3
194440-52130	82	4
194440-52400	80	7
	81	7
	82	8
194440-52420	80	9
	81	9
	82	10
194440-56900	80	56
	81	67
	82	70
194440-61220	85	8
	86	8
194440-61550	85	9

Parts No.	Fig. No.	Ref. No.
194440-61550	86	9
194440-61580	85	13
	86	13
194440-61740	83	11
	84	11
194440-61741	83	11 -1
	84	11 -1
194440-61770	83	14
	84	14
194440-61820	83	17
	84	17
194440-61830	83	19 -1
	84	19 -1
194440-61831	83	19
	84	19
194441-13330	47	4
	11	
194441-13370	47	12
194441-13391	47	5
	13	
194441-14650	47	19
194441-14670	47	20
194446-51310	77	16
	78	18
	79	18
194446-51540	77	16 B
	78	18 B
	79	18 B
194446-61310	83	6
	84	5
194446-61910	83	24
194446-64752	95	5
	96	5
	97	5
194446-71500	99	6
194446-71500-X	98	3 -1
194446-71600-X	99	7
194446-71700-X	99	8
194446-72200-X	99	13
194446-72300-X	99	20
194446-72400-X	99	15
194446-73100-X	99	24
194447-13490	48	13
194447-13530	48	3
194447-13540	48	4
194447-13640	49	4
194447-13650	49	5
194447-13660	49	6
194447-13670	49	7
194447-13680	49	8

Parts No.	Fig. No.	Ref. No.
194447-14140	50	4
194447-14180	50	7
194447-65621	95	20
	96	23
194448-53350	81	75
194448-53360	81	76
194448-61250-Q	84	2
194448-61910	84	24
194448-63120-X	91	3
194448-65370	96	14
194448-65600	95	18
	96	21
	97	12
194450-53800	82	35
194450-53810	82	36
194450-53820	82	37
194450-53830	82	38
194450-53840	82	40 A
194450-53850	82	40 B
194450-53860	82	40 C
194450-53870	82	39
194450-53880	82	40
194450-53890	82	40 D
194464-01190	39	3
	40	3
194515-71260	98	4 -1
194515-71360	98	5 -1
194516-13470	48	12
194630-12110	44	15
194630-12210	44	16
194630-12310	45	1
194630-12350	45	3
194630-12390	45	9
194630-52190	80	5
	81	5
	82	5
194630-52210	80	6
	81	6
	82	6
194630-56600	80	53
	81	64
	82	67
194630-57120	45	10
194630-57220	45	4
	11	
	51	43
	52	
194630-57240	45	5
	12	
	51	44

Parts No.	Fig. No.	Ref. No.
194630-57240	51	53
194630-57250	45	6
	51	44 A
		53 A
194630-64110	93	1
194631-13420	48	8
194631-13800	49	12
194631-13830	49	15
194730-57220	51	39
		48
194730-57241	51	40
		49
194740-00160	39	2 -1
	40	2 -1
194740-55620	51	24
194750-15250	51	8
194750-15260	51	9
194750-15270	51	10
194750-15280	51	11
194750-15290	51	12
194750-15520	51	23
194802-65370	96	14 -1
194940-51410	77	4 -1
	78	7 -1
	79	7 -1
194960-01110	39	1
	40	1
194960-01350	39	7
	40	7
194960-01360	39	8
	40	8
194960-01500	40	10
194960-01540	39	16
	40	20
194960-01660	39	17
	40	21
194960-04130	41	2
194960-05110	42	1
194960-05120	42	2
194960-05220	42	4
194960-11140	43	11
194960-11290	43	3
194960-11291	43	3 -1
194960-15100	51	1
194960-15140	51	3
194960-15200	51	6
194960-15500	51	22
194960-15610	51	31
194960-16110	51	38

Parts No. Index

Parts No.	Fig. No.	Ref. No.
194960-16111	51	38 -1
194960-21100	52	2
194960-22110	52	19
194960-22410	52	34
194960-25310	54	33
194960-27150	62	3 -1
194960-37300	67	28
194960-37400	67	31
194960-48210	76	6
194960-51070	79	1
194960-51080	79	2
194960-51090	79	3
194960-51110	77	1
	78	1
	79	4
194960-51120	77	2
194960-51210	78	1 -1
194960-51320	78	3
194960-51330	78	4
194960-51331	78	4 -1
194960-51340	78	5
194960-51350	78	6
	79	6
194960-51370	77	19
	78	23
	79	21
194960-51410	77	4
	78	7
	79	7
194960-51420	77	5
	78	8
	79	8
194960-51550	77	6
	78	9
	79	9
194960-51560	77	7
194960-52250	80	63
	81	77
194960-52260	80	64
	81	78
194960-52270	80	65
	81	79
194960-56400	80	52
	81	63
	82	66
194960-61100	83	1
194960-61400	84	8
194960-61570	85	12 -1
	86	12 -1
194960-61610	85	15

Parts No.	Fig. No.	Ref. No.
194960-61610	86	15
194960-61620	85	17
	86	16
194960-61650	85	16
194960-61660	85	20
194960-61750	85	22
	86	20
194960-61780	83	16
	84	16
194960-61781	83	16 -1
	84	16 -1
194960-61810	86	21
194960-61820	83	18
	84	18
194960-61830	83	20
	84	20
194960-61840	83	21
	84	21
194960-61850	83	22
	84	22
194960-61860	83	23
	84	23
194960-62240	88	3
194960-62510	87	17
	88	16
	89	26
194960-62630	87	18 -1
	88	17 -1
	89	27 -1
194960-63610	92	13
194960-64720	95	3
	96	3
	97	3
194960-65330	96	10
194960-65340	96	11
194960-65360	95	11
	96	13
194960-65670	95	23
	96	26
194960-65830	97	21
194960-83330	105	19
194960-83340	105	20
194961-11110	43	1
194961-11111	43	1 -1
194961-11112	43	1 -2
194961-11880-Q	71	2
		7
194961-12310	45	2
194961-13450	48	9
194961-13510	48	1

Parts No.	Fig. No.	Ref. No.
194961-13520	48	2
194961-13600	48	14
194961-13620	48	17
194961-13731	49	10 -1
194961-13870	49	18
194961-13880	49	19
194961-13940	49	32
194961-14110	50	1
194961-14610	47	18
194961-15610	51	32
194961-16110	51	47
194961-16111	51	47 -1
194961-21100	52	3
194961-25540	54	22
194961-26100	57	1
194961-26120	57	3
194961-64720	95	4
	96	4
	97	4
194990-22040	80	59
	81	70
	82	73
194990-22050	9	29
	16	2
194990-22120	85	3
	86	3
	95	1
		2
	96	1
		2
	97	1
		2
194990-22130	81	14
	90	2
194990-22140	85	4
		5
	86	4
		5
195080-15060	98	1
	99	3
195412-33330	77	19 -1
	78	23 -1
	79	21 -1
1A1030-34250	69	5
		10
1A1030-55480	39	19
	40	23
1A1040-23220	54	18
1A1040-26060	53	15
1A1040-26320	53	33

Parts No.	Fig. No.	Ref. No.
1A1040-26320	62	21
1A1040-26750	56	1
	57	5
	62	1
1A1040-28040	53	34
1A1040-28900	53	35
1A1040-36010	65	18
	66	18
1A1040-36040	65	19
	66	19
1A1040-46890	75	1
1A1040-48070	48	18
	49	20
	59	10
		11
	60	11
	61	11
		12
1A1040-59470	77	11
	78	13
	79	13
	85	7
	86	7
1A1050-34250	70	5
		10
	71	5
		10
1E4030-27340	62	9
22117-050000	6	5
	8	59
	24	32
22117-060000	39	20
	40	24
	44	5
	85	24
	86	23
22117-080000	39	10
		11
	40	11
		12
	52	41
	63	22
	64	21
	67	43
	75	16
	87	9
	88	8
	89	12
	90	15

Parts No. Index

Parts No.	Fig. No.	Ref. No.	
22117-080000	91	14	
	92	14	
22117-120000	62	12	
	67	44	
	74	23	
	83	25	
	84	25	
	84	25	
22117-140000	52	32	
22117-160000	65	20	
	66	20	
22137-050000	83	29	
	84	29	
22137-060000	82	42	
	83	26	
		27	
	84	26	
		27	
	88	28	
	94	2	
22137-080000	23	17	
	30	20	
	74	29	
	75	17	
	77	12	
	78	14	
	79	14	
	90	16	
	91	15	
	92	15	
	22137-100000	8	17
		39	27
		40	31
105		25	
22137-120000	75	18	
	89	13	
22157-060000	42	5	
	85	25	
	86	24	
22157-080000	80	42	
	82	56	
22190-050000	80	57	
	81	68	
	82	71	
22217-040000	36	12	
		13	
	80	50	
	81	61	
	82	64	
22217-050000	24	33	
	81	50	

Parts No.	Fig. No.	Ref. No.
22217-050000	82	43
22217-060000	88	27
	93	3
22217-080000	1	14
	2	6
	16	15
	37	8
	51	25
	53	36
	67	11
		24
	73	12
	77	13
	78	15
	79	15
	80	43
82	57	
	87	10
	88	9
	89	14
		15
	90	17
		18
	91	16
		17
	92	16
		17
	106	15
22217-100000	1	25
	10	7
	36	19
	45	7
		14
	49	21
	21	-1
	51	45
		54
	52	6
	53	37
	59	12
		13
	60	13
		14
	61	13
		14
	80	29
	87	19
	88	18
	89	28
	105	23

Parts No.	Fig. No.	Ref. No.
22217-120000	52	7
	59	14
		15
	60	15
		16
	61	15
		16
	66	21
	74	24
	100	4
	101	4
22217-140000	73	19
	98	18
		27
	99	32
	100	5
	101	5
22217-160000	98	36
	101	14
22217-180000	44	17
22217-200000	51	26
22242-000120	62	13
22242-000140	8	31
	75	19
22242-000150	62	30
22242-000200	63	23
	64	22
22242-000210	55	16
22242-000250	16	10
	54	16
		30
		39
		41
	55	17
		18
	67	45
	105	16
22242-000300	55	29
	105	9
22242-000340	50	8
22242-000360	47	6
		15
22242-000500	50	9
22252-000200	47	7
		14
22252-000220	55	19
22252-000470	16	11
22252-000520	49	22
22252-000550	105	8
22252-000620	55	30

Parts No.	Fig. No.	Ref. No.
22252-000720	58	24
22252-000750	50	10
22272-000060	30	21
22272-000100	74	17
22272-000120	62	14
		31
22312-030080	30	11
22312-030160	6	6
	8	60
22312-040080	29	16
22312-080160	1	15
	13	3
22322-030160	31	5
22322-030180	29	6
		7
22322-030200	30	5
22351-030010	29	17
22351-030028	73	13
22351-030032	52	28
22351-030040	62	15
22351-035032	47	8
		16
22351-040008	13	10
22351-040010	2	7
22351-040024	99	9
22351-040032	54	7
22351-050028	73	14
22351-050032	52	29
22351-050040	62	16
22351-050050	72	24
22351-060012	1	16
22351-060016	52	8
22351-060025	56	9
	57	12
	62	32
	74	18
22351-060028	63	24
	64	23
22351-060032	47	9
		17
	63	25
	64	24
22351-080016	52	17
22351-080018	49	23
	52	17
	57	-1
22351-080040	67	46
22360-080000	90	19
	91	18
	92	18
22360-100000	65	21

Parts No. Index

Parts No.	Fig. No.	Ref. No.
22360-100000	66	22
22360-160000	43	12
	99	17
		22
22360-190000	100	6
	101	6
22360-200000	99	33
22417-160180	39	12
		13
		25
	40	13
		14
		29
22417-200150	39	21
	40	25
	52	42
	63	26
	64	25
	67	47
	90	27
	91	26
	92	26
22417-200180	67	48
22417-200200	67	49
	83	28
	84	28
22417-250200	45	8
		15
	51	46
		55
22417-300200	57	13
	62	17
		33
	75	20
		21
22417-300250	51	41
		50
	52	33
	56	10
	62	18
22417-400400	44	24
22451-060000	30	22
22512-070180	13	4
22512-070300	12	7
22522-030130	16	16
22522-040160	105	11
22857-400100	76	12
	95	31
23010-038000	23	11
23065-050360	59	16

Parts No.	Fig. No.	Ref. No.
23065-050360	59	17
	60	17
		18
	61	17
		18
23065-070180	22	7
23065-120500	5	5
23414-080000	20	6
	37	27
	53	38
		39
	72	8
23414-080012	28	23
	37	40
23414-100000	20	7
	37	26
23414-160000	72	29
23418-060000	26	5
	39	26
	40	30
23418-080000	6	7
	8	61
23871-030000	8	18
24101-060074	46	23
24101-060094	50	11
24101-060104	50	12
24101-062044	44	25
	54	8
	57	14
	63	27
	64	26
24101-062054	4	1
	44	26
	55	20
		21
		31
24101-062064	55	32
	65	5
	66	5
24101-062074	58	25
24101-063034	54	17
		40
	55	22
	57	15
24101-063044	46	7
	48	7
	55	23
24101-063050	2	18
24101-063054	46	8
24101-063064	65	22

Parts No.	Fig. No.	Ref. No.
24101-063064	66	23
24104-063044	49	34
24105-060064	105	7
24190-060003	72	30
24190-100002	56	11
	57	16
	62	19
		34
	74	19
24190-120002	74	20
24190-130001	75	22
24311-000050	74	21
24311-000070	6	8
	8	62
	30	6
24311-000080	74	30
24311-000090	31	6
	72	25
		31
24311-000100	1	17
	37	2
24311-000110	56	12
	57	17
	62	20 A
		35
24311-000120	8	67
	37	16
	48	19
	49	24
	59	18
		19
	60	19
		20
	61	19
		20
24311-000125	74	31
24311-000140	52	9
	56	13
	57	18
	62	36
	72	15
	74	22
		25
24311-000150	72	17
24311-000160	23	15
	37	32
	63	28
	64	27
24311-000180	48	20
	53	40

Parts No.	Fig. No.	Ref. No.
24311-000180	87	11
	88	10
	89	16
24311-000200	76	13
		14
		15
24311-000250	65	6
	66	6
	67	50
24311-000300	73	15
24311-000320	8	54
	37	18
24311-000350	73	16
24311-000410	57	19
24311-240100	26	9
24311-570500	73	3
24315-000200	16	17
24321-000500	48	21
24321-001400	50	13
24321-001450	48	22
24341-000100	16	18
24341-000180	46	9
24341-000260	34	2
	37	12
24341-000280	53	41
24341-000400	5	6
	37	19
24341-000480	16	19
24341-000560	48	23
24341-000800	49	25
24421-142507	16	20
24421-203507	54	9
	57	20
24421-305208	48	24
24421-355008	65	7
	66	7
24421-406208	55	33
24520-511050	44	12
24761-010000	49	26
	52	10
	67	51
	99	10
	105	17
24761-060000	44	6
	51	42
		51
26011-080162	85	26
		27
	86	25
		26

Parts No. Index

Parts No.	Fig. No.	Ref. No.
26013-060089	10	8
26013-060122	78	25
	80	30
	81	55
26013-060129	41	6
	82	44
	85	28
	86	27
26013-060149	56	14
	57	21
	62	37
26013-060162	87	12
	88	11
	89	17
	91	19
	92	19
	94	3
26013-060182	76	16
	85	29
	86	28
26013-060222	17	12
26013-060252	76	17
26013-060309	85	30
	86	29
26013-060452	76	18
26013-080122	52	11
26013-080162	52	12
		18
	53	42
	83	34
	84	34
	87	13
		14
	88	12
		13
	89	18
		19
		29
26013-080202	3	6
	23	16
	43	4
	75	23
		24
	87	20
	88	19
	89	30
26013-080252	9	30
		31
	49	27
	53	43

Parts No.	Fig. No.	Ref. No.
26013-080252	63	29
	64	28
26013-080452	76	19
26013-100202	83	30
	84	30
	87	21
	88	20
	89	31
	90	20
	91	20
	92	20
26013-100252	49	29
	87	22
	88	21
	89	32
26013-100302	48	25
		26
	50	14
	51	33
26013-100352	13	17
	72	9
26013-100452	73	17
26013-120202	53	44
26013-120252	43	10
	44	27
	50	15
	65	23
	90	21
	91	21
	92	21
26013-120302	43	5
	48	27
26013-120352	66	24
	72	18
26013-120452	53	45
26014-060182	22	15
26014-060202	90	22
26014-080162	23	12
26014-080282	32	6
26106-060082	1	32 -1
26106-060122	2	19
	31	8
	80	61 -1
	81	73 -1
	82	75 -1
26106-060162	1	36
	90	22 -1
26106-060222	29	18
26106-060322	21	12
26106-080102	5	7

Parts No.	Fig. No.	Ref. No.
26106-080122	8	19
	22	16
		17
	33	9
26106-080142	8	20
26106-080162	5	8
	9	32
26106-080202	53	46
		47
26106-080222	18	4
26106-080252	53	48
26106-080452	2	20
26106-080602	26	16
26106-080752	2	21
26106-080822	21	13
26106-080852	2	22
26106-080872	21	14
26106-081152	2	23
26106-100652	10	9
26116-050128	31	9
26116-050142	40	15
26116-050162	81	51
26116-060102	27	9
26116-060122	80	61
	81	56
		73
	82	75
26116-060182	75	25
26116-080162	65	24
	66	25
	89	20
26116-080202	52	43
	53	49
	77	14
	78	16
	79	16
	80	44
	82	58
	87	15
	88	14
	89	21
	90	23
	91	22
	92	22
26116-080222	51	27
26116-080226	72	10 -1
26116-080252	58	26
26116-080502	41	7
26116-080602	90	24
	91	23

Parts No.	Fig. No.	Ref. No.
26116-080602	92	23
26116-100162	67	12
		25
26116-100402	105	22
26116-100404	87	23
	88	22
	89	33
26116-100602	59	20
		21
	60	21
		22
	61	21
		22
26116-100652	59	22
	60	23
	61	23
26116-120302	83	31
	84	31
26116-120352	100	7
	101	7
26116-120602	59	23
		24
	60	24
		25
	61	24
		25
26116-160702	101	15
26206-080226	72	10
26206-100202	1	26
26216-060142	2	8
26216-060352	2	9
26216-080162	59	4
		8
	60	4
		9
	61	4
		8
26216-080222	11	5
26216-080302	1	18
26216-080652	8	21
26226-100322	53	16
26226-100502	53	17
26226-140322	53	18
26286-100252	49	10 B
		28
		28 -1
		28 -2
26346-080002	41	8
	52	44
26346-120002	83	32

Parts No. Index

Parts No.	Fig. No.	Ref. No.
26346-120002	84	32
26356-120002	51	34
26366-060002	2	10
	6	9
	8	63
26366-080002	8	22
	11	6
26450-080252	16	21
26557-040082	36	14
26557-040202	81	30
		40
26557-040252	36	15
26557-050122	6	10
	8	64
	80	58
	81	69
	82	72
26557-060082	33	10
26557-060122	88	26
	93	4
26557-080162	39	22
	40	26
26587-050102	24	34
26587-060202	80	13
	81	13
	82	14
26587-080102	2	11
	4	2
26587-080122	4	2 -1
26687-120002	30	23
26696-100002	8	23
26706-100002	1	27
	2	12
	10	10
	36	20
26716-040002	80	51
	81	62
	82	65
26716-050002	81	31
		41
		52
	82	45
26716-060002	40	16
	42	6
	75	26
		27
	83	33
	84	33
	85	31
	86	30

Parts No.	Fig. No.	Ref. No.
26716-080002	1	19
	2	13
	39	14
	40	17
	53	50
	67	13
		26
		52
	77	15
	78	17
	79	17
	80	45
	82	59
	87	16
	88	15
	89	22
		23
	90	25
		26
	91	24
		25
	92	24
		25
	106	16
26716-100002	39	15
	40	18
	49	30
		30 -1
	51	28
	52	13
	53	9 -1
	59	25
		26
	60	26
		27
	61	26
		27
	63	30
	64	29
	80	31
	87	24
		25
	88	23
		24
	89	34
		35
	105	24
26716-120002	52	14
	59	27
		28

Parts No.	Fig. No.	Ref. No.
26716-120002	60	28
		29
	61	28
		29
	66	26
	89	24
	100	8
	101	8
26716-140002	73	20
	98	19
		28
	99	34
	100	9
	101	9
26716-160002	98	37
	101	16
26736-120002	30	24
26736-180002	98	20
26756-050002	6	11
	8	65
	30	19
	31	10
	40	19
26756-080002	8	37
		43
26756-100002	52	45
	62	20 B
	80	27
26756-140002	98	38
26756-180002	99	18
26756-240002	98	6
	99	11
26776-120002	45	16
	82	26
		34
26776-180002	13	9
26776-200002	51	29
26817-080002	67	53
26877-200002	44	28
26921-080102	8	44
27241-300000	1	20
29411-050000	80	10 -1
	81	10 -1
	82	11 -1
29411-100000	80	11 -1
	81	11 -1
	82	12 -1
	105	21
29411-150000	80	12 -1
	81	12 -1

Parts No.	Fig. No.	Ref. No.
29411-150000	82	13 -1
43400-500390	28	12
	37	39
43400-500450	1	31
	30	25
	37	41
705311-23100	15	1
705311-23600	15	5
711100-51540	24	9
721000-21701	13	1
721450-01540	1	28
721450-02500	3	1
721450-02612	3	8
721450-02622	3	13
721450-11650	8	32
721450-11660	8	38
721450-11700	8	1
721450-22500	14	3
	38	3
721454-01562	1	1
721454-01612	2	1
721454-11521	8	50
721454-51700	24	1
721454-92601	37	1
721454-92730	38	1
724160-55200	26	2
724550-51520	24	7
724950-53100	25	1
794081-54101	80	32
	82	46
794130-71410	98	8
		11
		23
		30
	99	5
		12
		19
		23
	101	10
794150-71090-X	98	2
794150-71260-X	98	4
794150-71360-X	98	5
794200-12900	68	1
794200-31551	46	10
	58	4
794200-32500	59	1
	60	1
	61	1
794200-32600	59	5
	61	5

Parts No. Index

Parts No.	Fig. No.	Ref. No.
794200-43080	72	11
794200-52100	80	1
	81	1
	82	1
794200-62220	87	3
	89	5
794201-22050	52	20
794201-45100	74	4
794340-00050-X	98	21
794340-10061-X	98	9
794340-11900	70	3
		8
	71	3
		8
794340-14700-Q	70	1
794340-14800-Q	70	6
794340-15110-X	51	2
794340-15150-X	51	4
794340-22100	52	24
794340-24100-X	53	2
794340-24150-X	53	10
794340-34500	70	11
	71	11
794340-34600	70	12
		17
	71	12
		17
794340-34650	70	16
	71	16
794340-34700-Q	68	6
	69	11
794340-34800-Q	68	11
	69	16
794340-34810-Q	68	7
	69	12
794340-34820-Q	68	12
	69	17
794341-14700	69	1
794341-14800	69	6
794341-24100-X	53	5
794446-71000	99	1
794446-71100-X	99	2
794446-74600-X	99	25
794961-14710-Q	71	1
794961-14810-Q	71	6
794961-21100	52	46
933152-02941	63	20 -1
	64	20 -1
933166-16110	88	29
X211416007	35	14

Parts No.	Fig. No.	Ref. No.
X21142835	35	22
X211432001	35	5
X21143454	35	17
X21143963	35	16
X211443101	35	10
X211453002	35	8
X21145312	35	7
X21145352	35	9
X211455003	35	13
X21145661	35	15
X21146815	35	20
X21147155	35	4
X21147215	35	6
X21148110	35	3
X21148313	35	11
X21148652	35	18
X211491001	35	2
X21149314	35	12
X211497004	35	19 -1
X7120632	35	21
XM069000000	36	7
XM329830000	36	2
XM428020000	36	3
XM429270000	36	4
XM429290000	36	5
XM514160000	36	6
XM514170000	36	8
XM514180000	36	9
XM610140000	36	21
XM622270000	36	16
XM860250000	36	17
XM861240000	36	10
		18
XM967170000	36	11
YTI345-12800	104	1
YTI345-12850	104	6
YTI345-34500	104	7
YTI345-34700	104	8
YTI345-34710	104	9
		12
YTI345-34750	104	11
YTI345-34760	104	10
		13
YTI345-34810	102	14
		17
	103	11
		14
YTI345-34900	102	11
	103	8
YTI345-34910	102	12

Parts No.	Fig. No.	Ref. No.
YTI345-34910	103	9
YTI345-34920	102	13
		16
	103	10
		13
YTI345-34950	102	15
	103	12
YTI346-14710	103	4
		7
YTI346-14800	103	1
YTI346-14810	103	2
YTI346-14820	103	5
YTI346-14830	103	3
		6
YTI446-00100	102	1
YTI446-12800	104	2
YTI446-12810	104	3
YTI446-12820	104	4
YTI446-12830	104	5
YTI446-12900	102	2
YTI446-12910	102	8
YTI446-12920	102	9
YTI446-12930	102	10
YTI446-12950	102	3
YTI446-12960	102	4
YTI446-12970	102	5
YTI446-12980	102	6
YTI446-12990	102	7

Parts No.	Fig. No.	Ref. No.
-----------	----------	----------