

OCT10-M22502EN

## PREFACE

This parts catalog carries all parts incorporated in YANMAR Model YM141-HK tractors manufactured since OCT.1988.

Each illustration corresponds to the parts list on the following page.

When ordering parts, clearly write down the tractor model, as well as the name and number of each part in your order sheet. This will help insure reliable delivery of the parts you have ordered.

## PART NUMBER

A part serial number comprises 11 digits and means the following.

### A) Engine Part Code

0 0 0 0 0 0 - 0 0 0 0 0

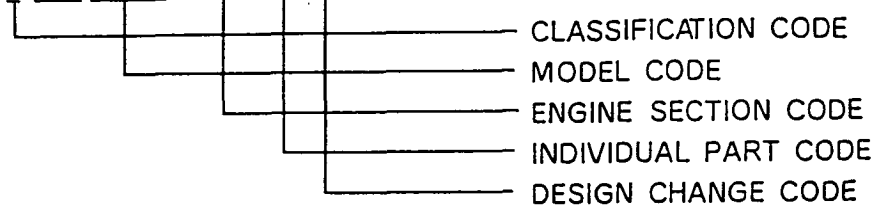

### B) Tractor Part Code

0 0 0 0 0 0 - 0 0 0 0 0

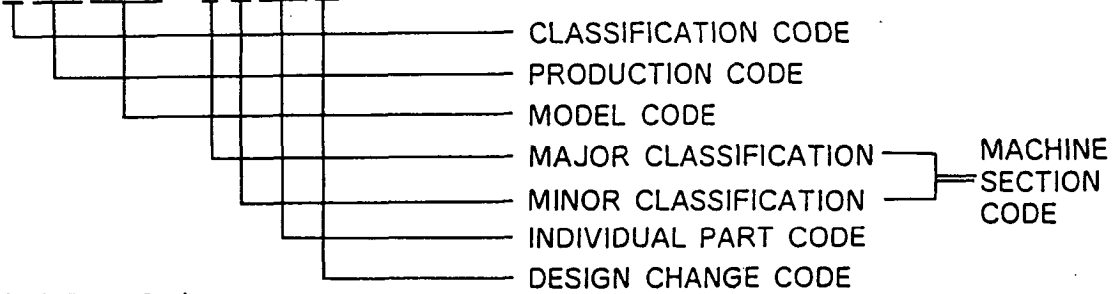

### C) YIS Part Code

2 0 0 0 0 - 0 0 0 0 0 0

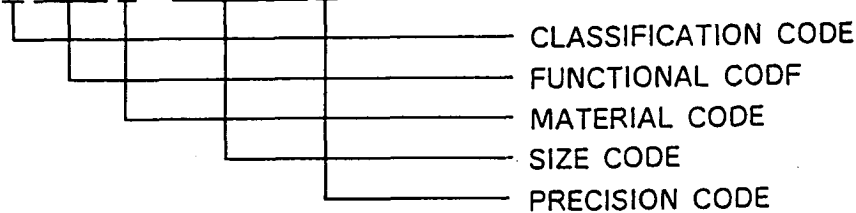

YIS is an abbreviation of YANMAR INDUSTRIAL STANDARD PARTS, and applies to parts such as nuts, bolts, joints, pins, washers, ganges, o-rings, bearing, etc. For instance, dimensions according to YIS are shown as follows :

**BOLT [SCREW]**

(A × B)

26116-060202 → M6 × 20

**NUT**

(C)

26756-060002 → M6

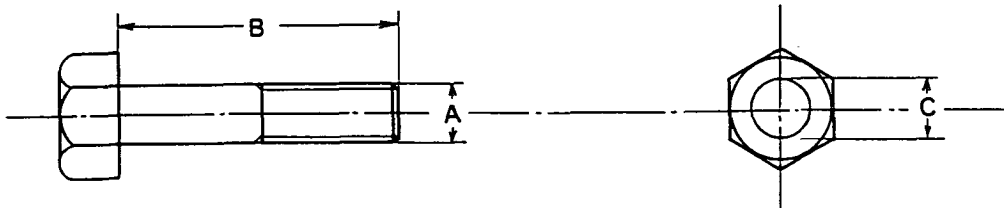

## COLOURING

Some parts are painted in colors according to the models, specifications, and their destinations. In this parts catalog, colouring is classified into ten variations and shown in abbreviated codes as below.

| Colour code | Color               |
|-------------|---------------------|
| K           | Metallic calm green |
| M           | Silver              |
| P           | Green               |
| Q           | Cream               |
| R           | Red                 |
| W           | Frosted black       |
| X           | Black               |
| Y           | Yellow              |
| Z           | Celva black         |
| U           | Plating             |

The colour of a part is denoted by the colour code suffixed to an ordinary part number :

Example : Fender (L)                      194195-62110-R



Red

When ordering painted parts, please designate part colours in your order sheet by suffixing one of these color codes to the part number you want to order.

## Directions for the Parts Catalog.

1. The parts stipulated in this Parts Catalog are not necessarily standard equipped parts.
2. Parts may change without prior notice.
3. The following is an example of the Parts Catalog format.

| OCF10-G21601 |      | 29. FUEL INJECTION PUMP(W/BOOST) |                     |            |            |            |     |     |     |   |   |
|--------------|------|----------------------------------|---------------------|------------|------------|------------|-----|-----|-----|---|---|
| REF.         | LEV. | PARTS NO.                        | DESCRIPTION         | (A)        | (B)        | (C)        | (D) | (E) | (F) | I | R |
| 1            | 1    | 729595-51390                     | FUEL INJECTION PUMP | 1          | 1          | 1          | 1   | 1   |     |   | 1 |
| 1-1          | 1    | 729595-51391                     | FUEL INJECTION PUMP | 1          | 1          | 1          | 1   | 1   |     | N | 1 |
|              |      | (A=E00185)                       | (B=E00200)          |            |            |            |     |     |     |   |   |
| 3            | 2    | 26022-060162                     | SCREW M 6X 16       | 9          | 9          | 9          | 9   | 9   |     |   |   |
| 3-1          | 2    | 26022-060162                     | SCREW M 6X 16       | 4          | 4          | 4          | 4   | 4   |     | K |   |
|              |      | (A=E00156)                       | (B=E00156)          | (C=E00156) | (D=E00156) | (E=E00156) |     |     |     |   |   |
| 4            | 2    | 129470-51040                     | CAMSHAFT            | 1          | 1          | 1          | 1   | 1   |     |   |   |
| 5            | 2    | 122710-51050                     | BEARING, ROLLER     | 2          | 2          | 2          | 2   | 2   |     |   |   |
| 6            | 2    | 129470-51060                     | RETAINER            | 1          | 1          | 1          | 1   | 1   |     |   |   |

|   |
|---|
| Remarks   |
| (1) BOOST COMPEMSATOR TYPE. OPTIONAL PART, TO E00155,(4JH-DT, 4JH-DTZ |

### ① Ref. No.

The Ref. No. listed may not be in accordance with the illustration Ref. No.

(Ex.) Illustration No.

List Ref No.

1

1

(Before change)

1-1

(After change)

For interchangeable symbols N, R and K, illustrations for new parts may be abbreviated.

### ② Lev. (Level)

Level indication

The numbers below indicate the level of relativity towards the main part.

1 ----- Main parts (Assembly parts)

2 ----- Sub component included in " 1 ".

3 ----- Sub component included in " 2 ".

Note) Parts that are not for sale are partially illustrated but not listed.

### ③ Interchangeability Mark

When a part change takes place, one of the following interchangeability symbols is indicated beside the part.

| Symbol | Interchangeability  | Contents note  |
|--------|---|--|
| N      | Old $\begin{matrix} \leftarrow \text{Yes} \\ \text{No} \rightarrow \end{matrix}$ New  | New Part is interchangeable for Old Part but Old Part is not interchangeable for New Part. |
| Q      | Old $\begin{matrix} \leftarrow \text{No} \\ \text{Yes} \rightarrow \end{matrix}$ New  | New Part is not interchangeable for Old Part but Old Part is interchangeable for New Part. |
| R      | Old $\begin{matrix} \leftarrow \text{Yes} \\ \text{Yes} \rightarrow \end{matrix}$ New | New/ Old Parts are both interchangeable.   |
| S      | Old $\begin{matrix} \leftarrow \text{No} \\ \text{No} \rightarrow \end{matrix}$ New   | New/ Old Parts are both not interchangeable.   |
| W      |   | Part newly added.  |
| Z      |   | Part discontinued.   |
| F      |   | Not interchangeable by a single part but interchangeable together with related parts.      |
| K      |   | Changes only for used parts quantities.  |

### ④ Effective Machine No.

When a part changes, the effective Machine No. will be indicated in the (A)-(F) column.

| Product Symbol | Product No.               | Product Symbol | Product No.                       |
|----------------|---------------------------|----------------|-----------------------------------|
| C              | Clutch No. Compressor No. | F              | Machine No. (Agricultural Equip.) |
| D              | Drive No.                 | M              | Machine No.                       |
| E              | Engine No.                |                |                                   |

Note 1) A date may follow the symbol. (Ex.) 1996.01

Note 2) "XXXXX" and "ZZZZZ" are for parts that could not be predicted or for engine models that could not be identified.

Note 3) (A=E00185) is the E (Engine Serial Number) for the column (A) model (in this case 4JH-DT) after the parts design change.

### ⑤ Remarks Mark

Figures or alphabets (symbols) are entered in the remarks column.

The comments (remarks) on parts that are indicated at the bottom of the illustration are the same symbols as those stated above.

# Contents

OCT10-M22502

| Fig. No.  | Fig. Name                      |
|-----------|--------------------------------|
| 2T75UA-HK |                                |
| 1.        | CYLINDER BLOCK                 |
| 2.        | GEAR HOUSING                   |
| 3.        | LABELS (FOR ENGINE)            |
| 4.        | CYLINDER HEAD & BONNET         |
| 5.        | AIR CLEANER                    |
| 6.        | SILENCER                       |
| 7.        | CAMSHAFT                       |
| 8.        | CRANKSHAFT & FLYWHEEL          |
| 9.        | PISTON & CONNECTING ROD        |
| 10.       | LUBRICATING OIL SYSTEM         |
| 11.       | COOLING WATER SYSTEM           |
| 12.       | FUEL INJECTION PUMP            |
| 13.       | FUEL INJECTION VALVE           |
| 14.       | FUEL OIL SYSTEM                |
| 15.       | GOVERNOR MECHANISM             |
| 16.       | ENGINE STOPPING DEVICE         |
| 17.       | ELECTRIC STARTING & THERMOSTAT |
| 18.       | STARTER(12V-1.3KW),S114-235    |
| 19.       | GENERATOR(12V-35A)             |
| 20.       | REPAIR SET                     |
| 21.       | GASKET SET                     |
| YM141-HK  |                                |
| 22.       | THROTTLE                       |

| Fig. No. | Fig. Name                      |
|----------|--------------------------------|
| 23.      | FUEL TANK                      |
| 24.      | BELT COVER & FRAME             |
| 25.      | FRONT AXLE                     |
| 26.      | STEERING                       |
| 27.      | CLUTCH                         |
| 28.      | TRANSMISSION HOUSING           |
| 29.      | TRANSMISSION GEARS             |
| 30.      | P.T.O. SHAFT                   |
| 31.      | MAIN SHIFT                     |
| 32.      | RANGE SHIFT & P.T.O. SHIFT     |
| 33.      | DIFFERENTIAL GEARS             |
| 34.      | REAR AXLE HOUSING & DIFF. LOCK |
| 35.      | REAR AXLE SHAFT                |
| 36.      | BRAKES                         |
| 37.      | PARKING BRAKE                  |
| 38.      | HYDRAULIC PIPES                |
| 39.      | HYDRAULIC CYLINDER             |
| 40.      | HYDRAULIC LIFT                 |
| 41.      | HYDRAULIC CONTROL VALVE        |
| 42.      | HYDRAULIC CONTROL              |
| 43.      | ELECTRIC PARTS                 |
| 44.      | HOOD                           |
| 45.      | THREE-POINT HITCH              |
| 46.      | FRONT P.T.O.                   |

Fig.1. CYLINDER BLOCK

(A)=2T75UA-HK  
(B)=  
(C)=

(D)=  
(E)=  
(F)=

Fig. 1 CYLINDER BLOCK

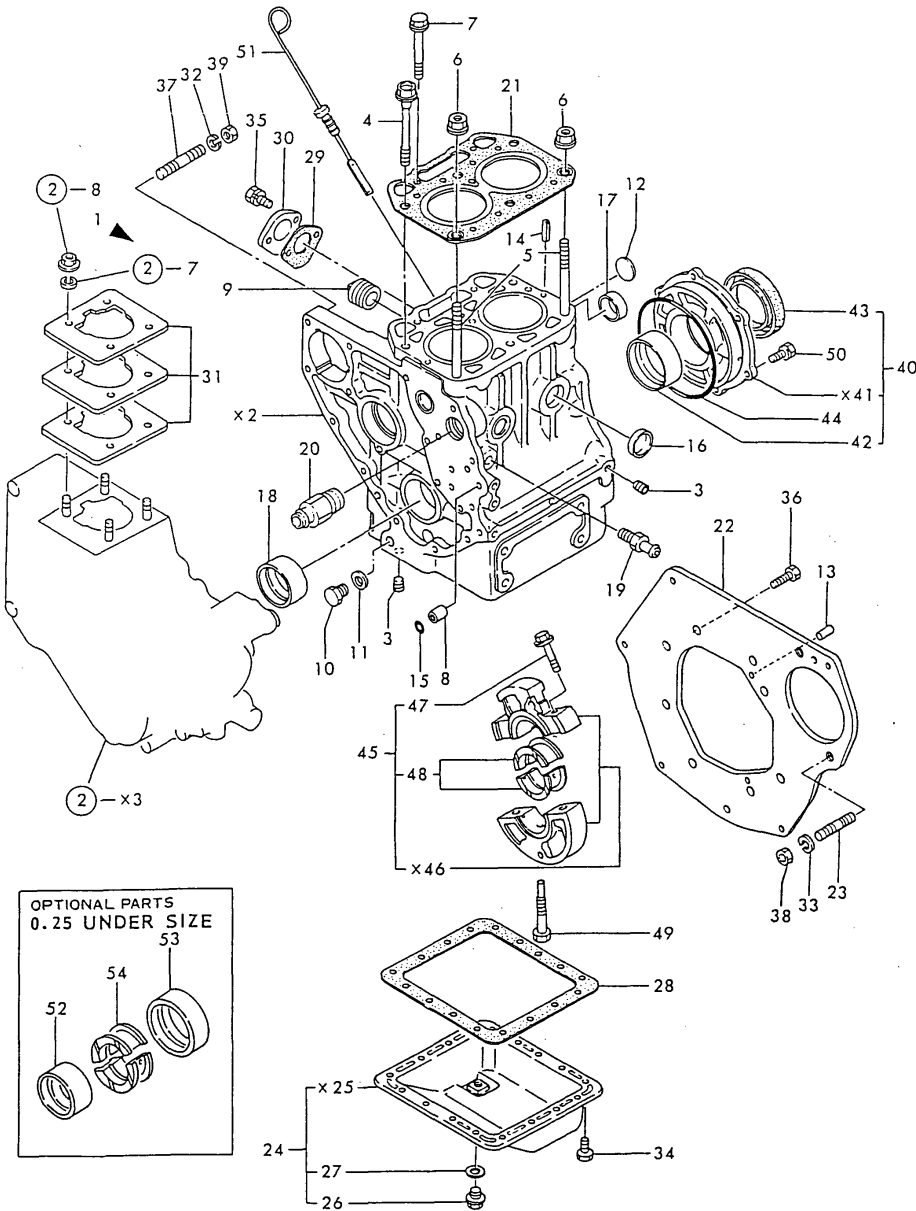

| No.           | Lev. | Parts No.    | Description          | Q'ty |     |     |     |     |     | I | R |
|---------------|------|--------------|----------------------|------|-----|-----|-----|-----|-----|---|---|
|               |      |              |                      | (A)  | (B) | (C) | (D) | (E) | (F) |   |   |
| 1             | 1    | 724974-01560 | BLOCK ASSY, CYLINDER | 1    |     |     |     |     |     |   |   |
| 3             | 2    | 124060-01050 | PLUG, PT1/8          | 6    |     |     |     |     |     |   |   |
| 4             | 2    | 121450-01203 | BOLT, HEAD           | 4    |     |     |     |     |     |   |   |
| 5             | 2    | 121450-01210 | BOLT, HEAD           | 2    |     |     |     |     |     |   |   |
| 6             | 2    | 121450-01220 | NUT, CYLINDER HEAD   | 2    |     |     |     |     |     |   |   |
| 7             | 2    | 129350-01230 | BOLT, HEAD           | 2    |     |     |     |     |     |   |   |
| 8             | 2    | 124085-01900 | GUIDE                | 2    |     |     |     |     |     |   |   |
| 9             | 2    | 171051-01921 | PLUG, NPTF1          | 1    |     |     |     |     |     |   |   |
| 10            | 2    | 121450-01960 | PLUG, PF1/4          | 1    |     |     |     |     |     |   |   |
| 11            | 2    | 121450-01980 | GASKET               | 1    |     |     |     |     |     |   |   |
| 12            | 2    | 121450-01990 | PLUG, 30             | 1    |     |     |     |     |     |   |   |
| 13            | 2    | 22312-080140 | PIN, PARALLEL M8X14  | 2    |     |     |     |     |     |   |   |
| 14            | 2    | 22351-060012 | PIN, SPRING 6.0X12   | 2    |     |     |     |     |     |   |   |
| 15            | 2    | 24311-000100 | O-RING, 1AP10.0      | 2    |     |     |     |     |     |   |   |
| 16            | 2    | 27241-300000 | PLUG 30              | 4    |     |     |     |     |     |   |   |
| 17            | 2    | 124085-02411 | BUSH, CAMSHAFT       | 1    |     |     |     |     |     |   |   |
| 18            | 2    | 121450-02100 | BEARING, MAIN        | 1    |     |     |     |     |     |   |   |
| 19            | 2    | 121550-49111 | JOINT, PT1/4         | 1    |     |     |     |     |     |   |   |
| 20            | 2    | 171001-49502 | JOINT, PIPE          | 1    |     |     |     |     |     |   |   |
| 21            | 1    | 124970-01330 | GASKET, HEAD         | 1    |     |     |     |     |     |   |   |
| 22            | 1    | 124970-01601 | FLANGE, MOUNTING     | 1    |     |     |     |     |     |   |   |
| 23            | 1    | 121462-01650 | BOLT                 | 2    |     |     |     |     |     |   |   |
| 24            | 1    | 724970-01540 | SUMP ASSY, OIL       | 1    |     |     |     |     |     |   |   |
| 26            | 2    | 104200-55080 | PLUG, DRAIN          | 1    |     |     |     |     |     |   |   |
| 27            | 2    | 43400-500450 | SEAL WASHER 12       | 1    |     |     |     |     |     |   |   |
| 28            | 1    | 124000-01750 | GASKET, OIL SUMP     | 1    |     |     |     |     |     |   |   |
| 28-1          | 1    | 124000-01751 | GASKET, OIL SUMP     | 1    |     |     |     |     |     |   | N |
| (A=E/# 11295) |      |              |                      |      |     |     |     |     |     |   |   |
| 29            | 1    | 121520-01850 | GASKET               | 1    |     |     |     |     |     |   |   |
| 29-1          | 1    | 121520-01851 | GASKET               | 1    |     |     |     |     |     |   | R |
| (A=E/# 11229) |      |              |                      |      |     |     |     |     |     |   |   |
| 30            | 1    | 121520-01860 | COVER                | 1    |     |     |     |     |     |   |   |
| 31            | 1    | 124950-01951 | SHIM SET, ADJUSTING  | 1    |     |     |     |     |     |   |   |
| 32            | 1    | 22217-080000 | WASHER, SPRING 8     | 4    |     |     |     |     |     |   |   |
| 33            | 1    | 22217-100000 | WASHER, SPRING 10    | 2    |     |     |     |     |     |   |   |
| 34            | 1    | 26106-060082 | BOLT, M6X 8 PLATED   | 17   |     |     |     |     |     |   |   |
| 35            | 1    | 26106-060142 | BOLT, M6X 14 PLATED  | 2    |     |     |     |     |     |   |   |
| 36            | 1    | 26206-100182 | BOLT, M10X 18 PLATED | 8    |     |     |     |     |     |   |   |
| 37            | 1    | 26216-080302 | STUD, M8X 30         | 4    |     |     |     |     |     |   |   |
| 38            | 1    | 26706-100002 | NUT, M10             | 2    |     |     |     |     |     |   |   |
| 39            | 1    | 26716-080002 | NUT, M8              | 4    |     |     |     |     |     |   |   |
| 40            | 1    | 721450-02500 | HOUSING ASSY, METAL  | 1    |     |     |     |     |     |   |   |
| 42            | 2    | 121450-02110 | BEARING, MAIN        | 1    |     |     |     |     |     |   |   |
| 43            | 2    | 124085-02220 | SEAL, OIL            | 1    |     |     |     |     |     |   |   |
| 44            | 1    | 105225-02020 | O-RING               | 1    |     |     |     |     |     |   |   |
| 45            | 1    | 721450-02611 | HOUSING ASSY         | 1    |     |     |     |     |     |   |   |
| 47            | 2    | 121450-02071 | BOLT                 | 2    |     |     |     |     |     |   |   |
| 48            | 2    | 121450-02160 | BEARING, MAIN        | 1    |     |     |     |     |     |   |   |
| 49            | 1    | 105225-02300 | BOLT                 | 1    |     |     |     |     |     |   |   |
| 50            | 1    | 26013-080202 | BOLT, M8X 20         | 6    |     |     |     |     |     |   |   |
| 51            | 1    | 124974-34800 | DIPSTICK, OIL        | 1    |     |     |     |     |     |   |   |

Remarks  
(1) UNDER-SIZED PARTS.

# Fig.1. CYLINDER BLOCK

(A)=2T75UA-HK  
(B)=  
(C)=

(D)=  
(E)=  
(F)=

Fig. 1 CYLINDER BLOCK

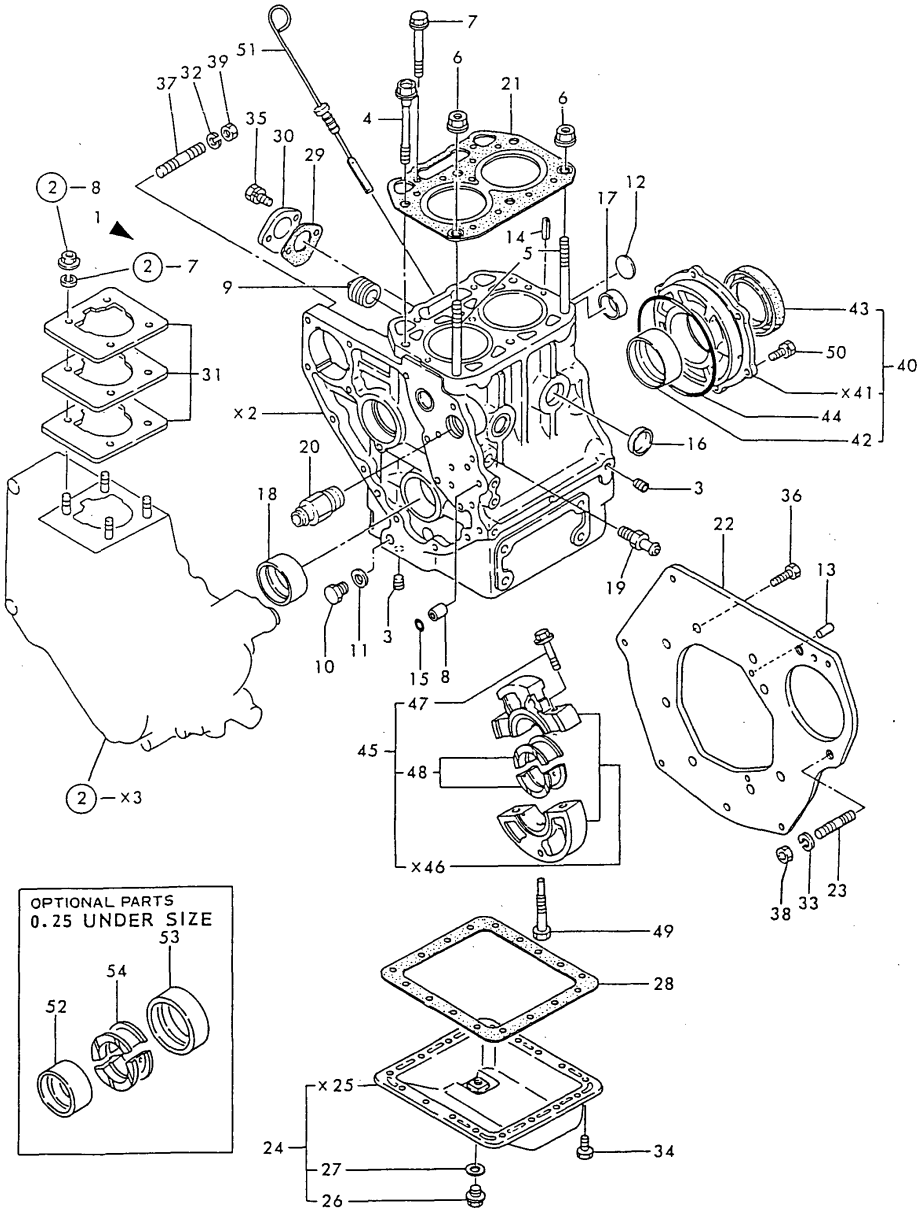

| No. | Lev. | Parts No.    | Description      | Q'ty |     |     |     |     |     | I | R |
|-----|------|--------------|------------------|------|-----|-----|-----|-----|-----|---|---|
|     |      |              |                  | (A)  | (B) | (C) | (D) | (E) | (F) |   |   |
| 52  | 1    | 121450-02310 | BEARING, 0.25 US | 1    |     |     |     |     |     |   | 1 |
| 53  | 1    | 121450-02320 | METAL ASSY, 0.25 | 1    |     |     |     |     |     |   | 1 |
| 54  | 1    | 121450-02370 | BEARING, 0.25 US | 1    |     |     |     |     |     |   | 1 |

Remarks  
(1) UNDER-SIZED PARTS.



# Fig.2. GEAR HOUSING

Fig. 2 GEAR HOUSING

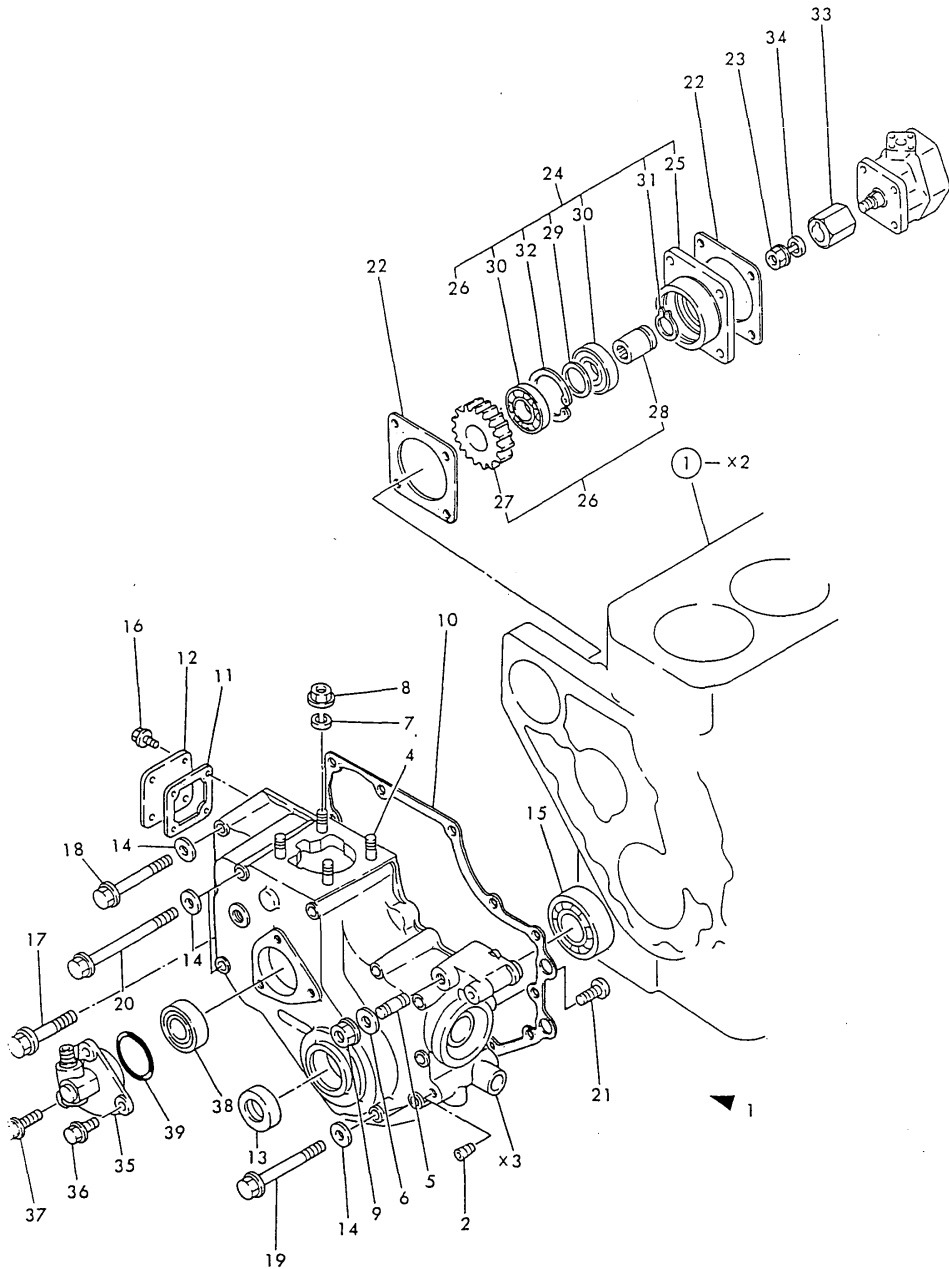

(A)=2T75UA-HK  
(B)=  
(C)=

(D)=  
(E)=  
(F)=

| No.           | Lev. | Parts No.    | Description          | Qty |     |     |     |     |     | I | R |
|---------------|------|--------------|----------------------|-----|-----|-----|-----|-----|-----|---|---|
|               |      |              |                      | (A) | (B) | (C) | (D) | (E) | (F) |   |   |
| 1             | 1    | 724574-01610 | CASE ASSY, GEAR      | 1   |     |     |     |     |     |   |   |
| 2             | 2    | 124060-01050 | PLUG, PT1/8          | 1   |     |     |     |     |     |   |   |
| 4             | 2    | 121450-01560 | STUD, M8X22          | 4   |     |     |     |     |     |   |   |
| 5             | 2    | 121450-01570 | STUD                 | 1   |     |     |     |     |     |   |   |
| 6             | 2    | 22117-100000 | WASHER, 10           | 1   |     |     |     |     |     |   |   |
| 7             | 2    | 22217-080000 | WASHER, SPRING 8     | 4   |     |     |     |     |     |   |   |
| 8             | 2    | 26366-080002 | NUT, M8              | 4   |     |     |     |     |     |   |   |
| 9             | 2    | 26706-100002 | NUT, M10             | 1   |     |     |     |     |     |   |   |
| 10            | 1    | 121575-01510 | GASKET, GEAR CASE    | 1   |     |     |     |     |     |   |   |
| 10-1          | 1    | 121575-01511 | GASKET, GEAR CASE    | 1   |     |     |     |     |     |   | N |
| (A=E/# 11295) |      |              |                      |     |     |     |     |     |     |   |   |
| 11            | 1    | 121450-01531 | GASKET               | 1   |     |     |     |     |     |   |   |
| 12            | 1    | 121450-01550 | COVER, BLOCK         | 1   |     |     |     |     |     |   |   |
| 13            | 1    | 121450-01801 | SEAL, TC25408        | 1   |     |     |     |     |     |   |   |
| 14            | 1    | 22117-080000 | WASHER, 8            | 13  |     |     |     |     |     |   |   |
| 15            | 1    | 24101-063050 | BEARING, BALL 6305C3 | 1   |     |     |     |     |     |   |   |
| 16            | 1    | 26106-060102 | BOLT, M6X 10 PLATED  | 4   |     |     |     |     |     |   |   |
| 17            | 1    | 26106-080452 | BOLT, M8X 45 PLATED  | 1   |     |     |     |     |     |   |   |
| 18            | 1    | 26106-080752 | BOLT, M8X 75 PLATED  | 2   |     |     |     |     |     |   |   |
| 19            | 1    | 26106-080852 | BOLT, M8X 85 PLATED  | 7   |     |     |     |     |     |   |   |
| 20            | 1    | 26106-081152 | BOLT, M8X115 PLATED  | 3   |     |     |     |     |     |   |   |
| 21            | 1    | 26587-080102 | SCREW, M8X10         | 1   |     |     |     |     |     |   |   |
| 22            | 1    | 124240-01882 | GASKET               | 2   |     |     |     |     |     |   |   |
| 22-1          | 1    | 124240-01883 | GASKET               | 2   |     |     |     |     |     |   | R |
| (A=E/# 11229) |      |              |                      |     |     |     |     |     |     |   |   |
| 23            | 1    | 194990-22050 | NUT, M8              | 1   |     |     |     |     |     |   |   |
| 24            | 1    | 129350-26000 | DRIVE ASSY, PUMP     | 1   |     |     |     |     |     |   |   |
| 25            | 2    | 129350-26050 | BRACKET, PUMP        | 1   |     |     |     |     |     |   |   |
| 26            | 2    | 129350-26100 | SHAFT ASSY, DRIVE    | 1   |     |     |     |     |     |   |   |
| 27            | 3    | 129350-26200 | GEAR                 | 1   |     |     |     |     |     |   |   |
| 28            | 3    | 129350-26400 | SHAFT, PUMP DRIVING  | 1   |     |     |     |     |     |   |   |
| 29            | 2    | 124950-26420 | SPACER               | 1   |     |     |     |     |     |   |   |
| 30            | 2    | 129350-26490 | BEARING, BALL 16005  | 2   |     |     |     |     |     |   |   |
| 31            | 2    | 22242-000250 | RING, 25             | 1   |     |     |     |     |     |   |   |
| 32            | 2    | 22252-000470 | RING, 47             | 1   |     |     |     |     |     |   |   |
| 33            | 1    | 129350-26160 | JOINT                | 1   |     |     |     |     |     |   |   |
| 34            | 1    | 22217-080000 | WASHER, SPRING 8     | 1   |     |     |     |     |     |   |   |
| 35            | 1    | 121456-91400 | GEAR                 | 1   |     |     |     |     |     |   |   |
| 36            | 1    | 121456-91981 | BOLT, M8X16          | 2   |     |     |     |     |     |   |   |
| 37            | 1    | 121456-91991 | BOLT, M8X35          | 1   |     |     |     |     |     |   |   |
| 38            | 1    | 24101-062024 | BEARING, BALL 6202   | 1   |     |     |     |     |     |   |   |
| 39            | 1    | 24341-000460 | O-RING, 1AS46.0      | 1   |     |     |     |     |     |   |   |
| 40            | 1    | 26716-080002 | NUT, M8              | 1   |     |     |     |     |     |   | W |
| (A=*)         |      |              |                      |     |     |     |     |     |     |   |   |

Fig.3. LABELS (FOR ENGINE)

(A)=2T75UA-HK  
(B)=  
(C)=

(D)=  
(E)=  
(F)=

Fig. 3 LABELS (FOR ENGINE)

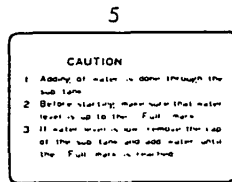
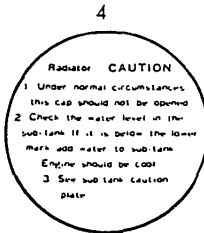
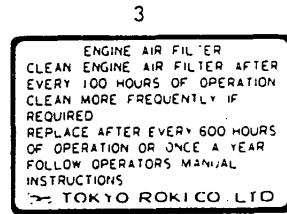
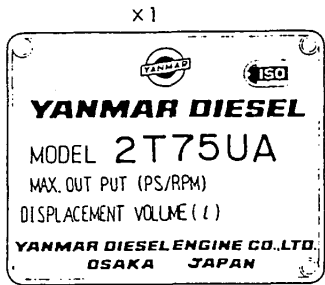

| No. | Lev. | Parts No.    | Description          | Q'ty |     |     |     |     |     | I | R |
|-----|------|--------------|----------------------|------|-----|-----|-----|-----|-----|---|---|
|     |      |              |                      | (A)  | (B) | (C) | (D) | (E) | (F) |   |   |
| 2   | 1    | 102210-07990 | RIVET                | 4    |     |     |     |     |     |   |   |
| 3   | 1    | 121454-12520 | LABEL, AIR-CLEANER   | 1    |     |     |     |     |     |   |   |
| 4   | 1    | 124764-44800 | LABEL, RADIATOR      | 1    |     |     |     |     |     |   |   |
| 5   | 1    | 124764-44810 | LABEL, RESERVE TANK  | 1    |     |     |     |     |     |   |   |
| 6   | 1    | 124764-44920 | LABEL, ANTI-FREEZING | 1    |     |     |     |     |     |   |   |

# Fig.4. CYLINDER HEAD & BONNET

(A)=2T75UA-HK  
(B)=  
(C)=

(D)=  
(E)=  
(F)=

Fig. 4 CYLINDER HEAD & BONNET

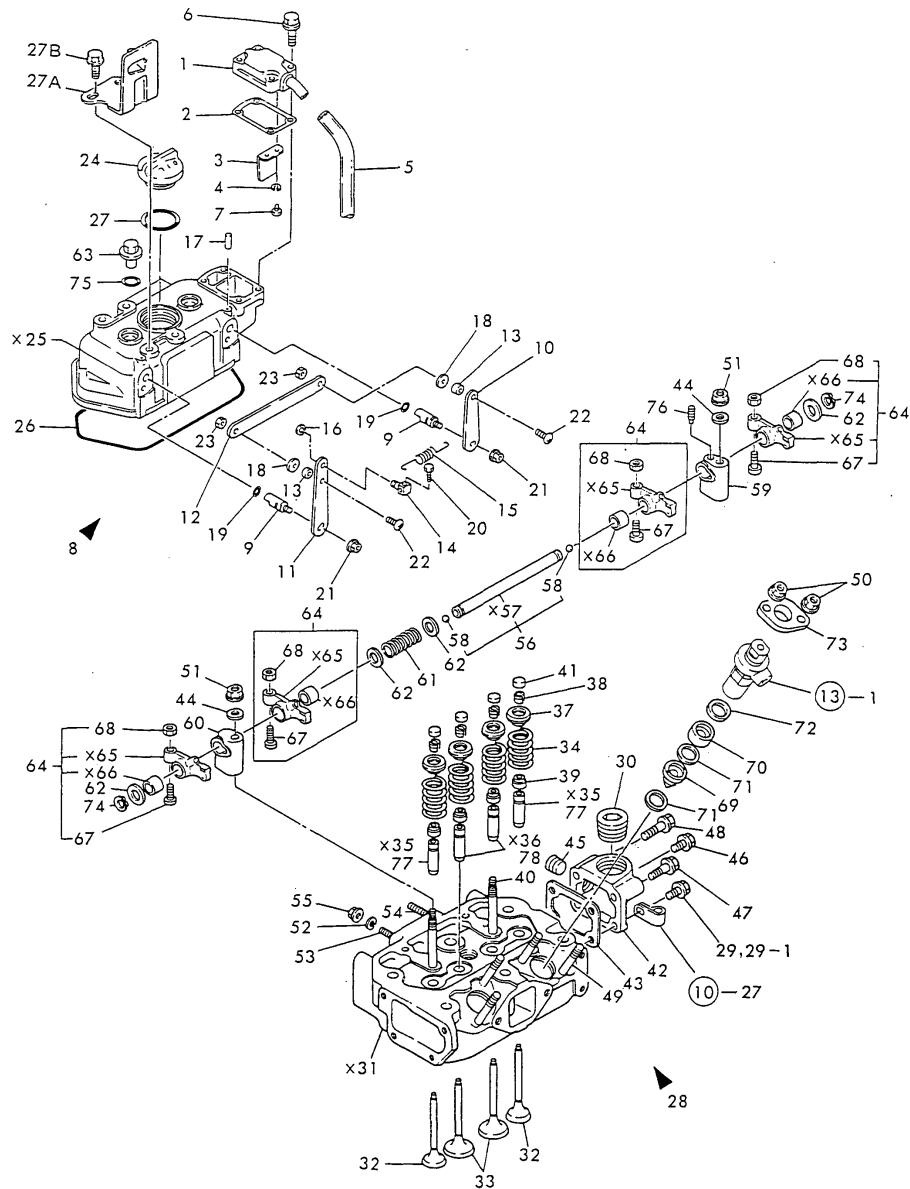

| No.  | Lev.          | Parts No.    | Description          | (A) | (B) | (C) | (D) | (E) | (F) | Qty | I | R |
|------|---------------|--------------|----------------------|-----|-----|-----|-----|-----|-----|-----|---|---|
| 1    | 1             | 121000-03020 | COVER, BREATHER      | 1   |     |     |     |     |     |     |   |   |
| 2    | 1             | 121000-03070 | GASKET               | 1   |     |     |     |     |     |     |   |   |
| 3    | 1             | 121000-03080 | PLATE, SHELTER       | 1   |     |     |     |     |     |     |   |   |
| 4    | 1             | 22217-050000 | WASHER, SPRING 5     | 2   |     |     |     |     |     |     |   |   |
| 5    | 1             | 23065-090500 | PIPE, 9X 500         | 1   |     |     |     |     |     |     |   |   |
| 6    | 1             | 26106-060222 | BOLT, M6X 22 PLATED  | 4   |     |     |     |     |     |     |   |   |
| 7    | 1             | 26557-050102 | SCREW, M5X10         | 2   |     |     |     |     |     |     |   |   |
| 8    | 1             | 724976-11520 | BONNET ASSY, HEAD    | 1   |     |     |     |     |     |     |   |   |
| 9    | 2             | 121450-03610 | SHAFT, DECOMPRESSION | 2   |     |     |     |     |     |     |   |   |
| 10   | 2             | 121462-03740 | LEVER, DECOMPRESSION | 1   |     |     |     |     |     |     |   |   |
| 11   | 2             | 124970-03740 | LEVER, DECOMPRESSION | 1   |     |     |     |     |     |     |   |   |
| 12   | 2             | 124976-03760 | CONNECTOR            | 1   |     |     |     |     |     |     |   |   |
| 13   | 2             | 121450-03770 | COLLAR               | 2   |     |     |     |     |     |     |   |   |
| 14   | 2             | 121250-03783 | RETAINER, INNER WIRE | 1   |     |     |     |     |     |     |   |   |
| 15   | 2             | 104104-67300 | SPRING, RETURN       | 1   |     |     |     |     |     |     |   |   |
| 16   | 2             | 22272-000060 | RING, E- 6           | 1   |     |     |     |     |     |     |   |   |
| 17   | 2             | 22312-030220 | PIN, PARALLEL M3X22  | 2   |     |     |     |     |     |     |   |   |
| 18   | 2             | 23418-080000 | GASKET, 8X1.0        | 2   |     |     |     |     |     |     |   |   |
| 19   | 2             | 24311-000070 | O-RING, 1AP7.0       | 2   |     |     |     |     |     |     |   |   |
| 20   | 2             | 26116-050142 | BOLT, M5X 14 PLATED  | 1   |     |     |     |     |     |     |   |   |
| 21   | 2             | 26366-060002 | NUT, M6              | 2   |     |     |     |     |     |     |   |   |
| 22   | 2             | 26557-050122 | SCREW, M5X12         | 2   |     |     |     |     |     |     |   |   |
| 23   | 2             | 26756-050002 | NUT, LOCK M5         | 2   |     |     |     |     |     |     |   |   |
| 24   | 2             | 124160-01751 | COVER, FILLER        | 1   |     |     |     |     |     |     |   |   |
| 26   | 2             | 128270-11310 | GASKET, BONNET       | 1   |     |     |     |     |     |     |   |   |
| 27   | 2             | 24311-000320 | O-RING, 1AP32.0      | 1   |     |     |     |     |     |     |   |   |
| 27A  | 1             | 121567-77810 | RETAINER             | 1   |     |     |     |     |     |     |   | W |
| 27B  | (A=*)         | 26106-080122 | BOLT, M8X 12 PLATED  | 2   |     |     |     |     |     |     |   | W |
| 28   | 1             | 724974-11700 | HEAD ASSY, CYLINDER  | 1   |     |     |     |     |     |     |   |   |
| 29   | 2             | 121250-01710 | BOLT, SUMP M8X14     | 1   |     |     |     |     |     |     |   |   |
| 29-1 | 2             | 26106-080142 | BOLT, M8X 14 PLATED  | 1   |     |     |     |     |     |     |   | R |
| 30   | (A=E/# 10254) | 171051-01921 | PLUG, NPTF1          | 1   |     |     |     |     |     |     |   |   |
| 32   | 2             | 105225-11100 | VALVE, INTAKE        | 2   |     |     |     |     |     |     |   |   |
| 33   | 2             | 105225-11110 | VALVE, EXHAUST       | 2   |     |     |     |     |     |     |   |   |
| 34   | 2             | 124060-11120 | SPRING, VALVE        | 4   |     |     |     |     |     |     |   |   |
| 37   | 2             | 104200-11180 | RETAINER, SPRING     | 4   |     |     |     |     |     |     |   |   |
| 38   | 2             | 101158-11190 | COTTER               | 4   |     |     |     |     |     |     |   |   |
| 39   | 2             | 124950-11340 | SEAL, VALVE STEM     | 4   |     |     |     |     |     |     |   |   |
| 40   | 2             | 105225-11350 | STUD                 | 2   |     |     |     |     |     |     |   |   |
| 41   | 2             | 104211-11370 | CAP, VALVE           | 4   |     |     |     |     |     |     |   |   |
| 42   | 2             | 124969-11670 | COVER, HEAD          | 1   |     |     |     |     |     |     |   |   |
| 43   | 2             | 121450-11680 | GASKET               | 1   |     |     |     |     |     |     |   |   |
| 43-1 | 2             | 121450-11681 | GASKET               | 1   |     |     |     |     |     |     |   | N |
| 44   | (A=E/# 11295) | 22137-100000 | WASHER, 10           | 2   |     |     |     |     |     |     |   |   |
| 45   | 2             | 23871-030000 | PLUG, R03            | 1   |     |     |     |     |     |     |   |   |
| 46   | 2             | 26106-080222 | BOLT, M8X 22 PLATED  | 1   |     |     |     |     |     |     |   |   |
| 47   | 2             | 26106-080352 | BOLT, M8X 35 PLATED  | 1   |     |     |     |     |     |     |   |   |

Remarks  
(1) REPAIR PARTS.

Fig.4. CYLINDER HEAD & BONNET

(A)=2T75UA-HK  
(B)=  
(C)=

(D)=  
(E)=  
(F)=

Fig. 4 CYLINDER HEAD & BONNET

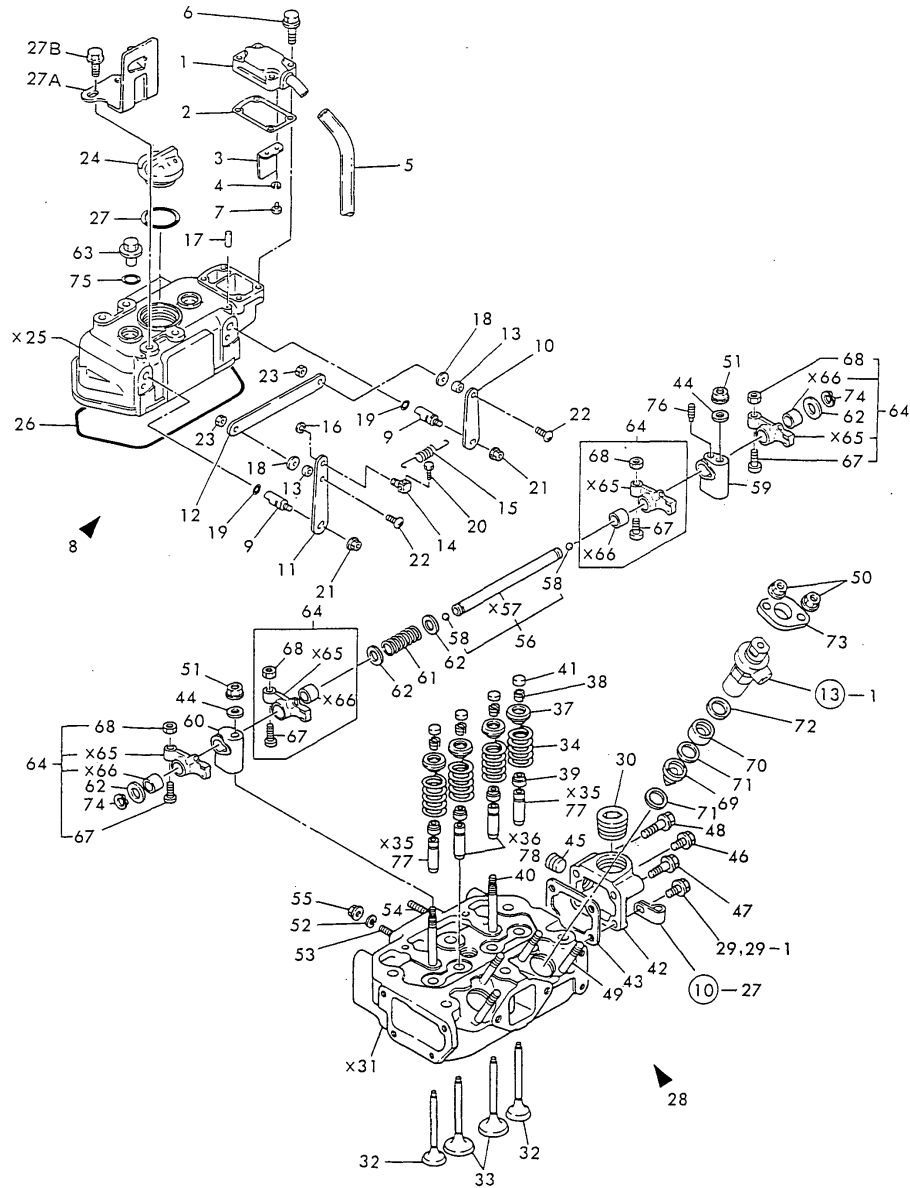

| No. | Lev. | Parts No.    | Description         | Qty |     |     |     |     |     | I | R |
|-----|------|--------------|---------------------|-----|-----|-----|-----|-----|-----|---|---|
|     |      |              |                     | (A) | (B) | (C) | (D) | (E) | (F) |   |   |
| 48  | 2    | 26106-080452 | BOLT, M8X 45 PLATED | 1   |     |     |     |     |     |   |   |
| 49  | 2    | 26216-080652 | STUD, M8X 65        | 4   |     |     |     |     |     |   |   |
| 50  | 2    | 26366-080002 | NUT, M8             | 4   |     |     |     |     |     |   |   |
| 51  | 2    | 26696-100002 | NUT, LOCK M10       | 2   |     |     |     |     |     |   |   |
| 52  | 2    | 22217-080000 | WASHER, SPRING 8    | 2   |     |     |     |     |     |   |   |
| 53  | 2    | 26216-080222 | STUD, M8X 22        | 1   |     |     |     |     |     |   |   |
| 54  | 2    | 26216-080502 | STUD, M8X 50        | 1   |     |     |     |     |     |   |   |
| 55  | 2    | 26716-080002 | NUT, M8             | 2   |     |     |     |     |     |   |   |
| 56  | 1    | 124000-11240 | SHAFT, ROCKER ARM   | 1   |     |     |     |     |     |   |   |
| 58  | 2    | 24190-110001 | BALL, STEEL 11/32   | 2   |     |     |     |     |     |   |   |
| 59  | 1    | 121450-11260 | SUPPORT, ROCKER ARM | 1   |     |     |     |     |     |   |   |
| 60  | 1    | 121450-11270 | SUPPORT, ROCKER ARM | 1   |     |     |     |     |     |   |   |
| 61  | 1    | 121550-11280 | SPRING              | 1   |     |     |     |     |     |   |   |
| 62  | 1    | 121550-11290 | WASHER              | 4   |     |     |     |     |     |   |   |
| 63  | 1    | 124160-11360 | KNOB                | 2   |     |     |     |     |     |   |   |
| 64  | 1    | 124085-11380 | ARM, ROCKER         | 4   |     |     |     |     |     |   |   |
| 67  | 2    | 101158-11230 | SCREW, VALVE ADJUST | 4   |     |     |     |     |     |   |   |
| 68  | 2    | 26756-080002 | NUT, LOCK M8        | 4   |     |     |     |     |     |   |   |
| 69  | 1    | 121470-11401 | CHAMBER             | 2   |     |     |     |     |     |   |   |
| 70  | 1    | 124950-11410 | CHAMBER             | 2   |     |     |     |     |     |   |   |
| 71  | 1    | 124950-11450 | GASKET, CHAMBER     | 4   |     |     |     |     |     |   |   |
| 72  | 1    | 101147-11490 | INSULATOR           | 2   |     |     |     |     |     |   |   |
| 73  | 1    | 101147-11900 | RETAINER            | 2   |     |     |     |     |     |   |   |
| 74  | 1    | 22242-000140 | RING, 14            | 2   |     |     |     |     |     |   |   |
| 75  | 1    | 24311-000120 | O-RING, 1AP12.0     | 2   |     |     |     |     |     |   |   |
| 76  | 1    | 26921-080102 | SCREW, M8X10        | 1   |     |     |     |     |     |   |   |
| 77  | 1    | 124060-11800 | GUIDE, VALVE        | 2   |     |     |     |     |     |   | 1 |
| 78  | 1    | 124060-11810 | GUIDE, VALVE        | 2   |     |     |     |     |     |   | 1 |

Remarks  
(1) REPAIR PARTS.

# Fig.5. AIR CLEANER

(A)=2T75UA-HK  
(B)=  
(C)=

(D)=  
(E)=  
(F)=

Fig. 5 AIR CLEANER

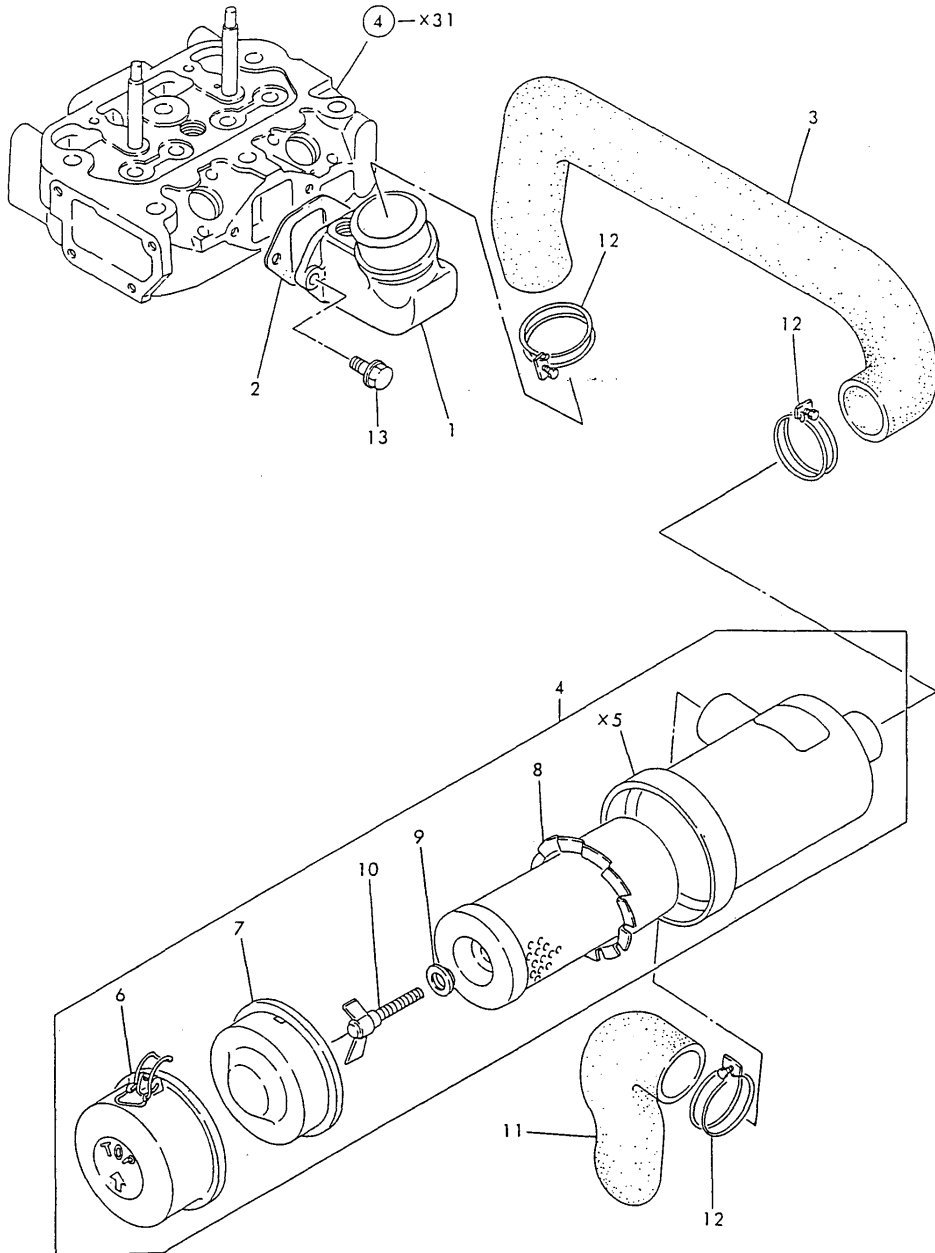

| No. | Lev. | Parts No.    | Description         | Qty |     |     |     |     |     | I | R |
|-----|------|--------------|---------------------|-----|-----|-----|-----|-----|-----|---|---|
|     |      |              |                     | (A) | (B) | (C) | (D) | (E) | (F) |   |   |
| 1   | 1    | 124976-12020 | PIPE, AIR INTAKE    | 1   |     |     |     |     |     |   |   |
| 2   | 1    | 124000-12030 | GASKET              | 1   |     |     |     |     |     |   |   |
| 3   | 1    | 124574-12040 | PIPE, AIR INTAKE    | 1   |     |     |     |     |     |   |   |
| 4   | 1    | 124574-12500 | CLEANER ASSY, AIR   | 1   |     |     |     |     |     |   |   |
| 6   | 2    | 124574-12530 | PAN, DUST           | 1   |     |     |     |     |     |   |   |
| 7   | 2    | 124574-12670 | BAFFLE              | 1   |     |     |     |     |     |   |   |
| 8   | 2    | 171022-12530 | ELEMENT             | 1   |     |     |     |     |     |   |   |
| 9   | 2    | 124064-12690 | WASHER              | 1   |     |     |     |     |     |   |   |
| 10  | 2    | 124064-12680 | BOLT                | 1   |     |     |     |     |     |   |   |
| 11  | 1    | 124574-12550 | PIPE                | 1   |     |     |     |     |     |   |   |
| 12  | 1    | 23010-058000 | CLAMP, 58           | 3   |     |     |     |     |     |   |   |
| 13  | 1    | 26106-080202 | BOLT, M8X 20 PLATED | 2   |     |     |     |     |     |   |   |

# Fig.6. SILENCER

Fig. 6 SILENCER

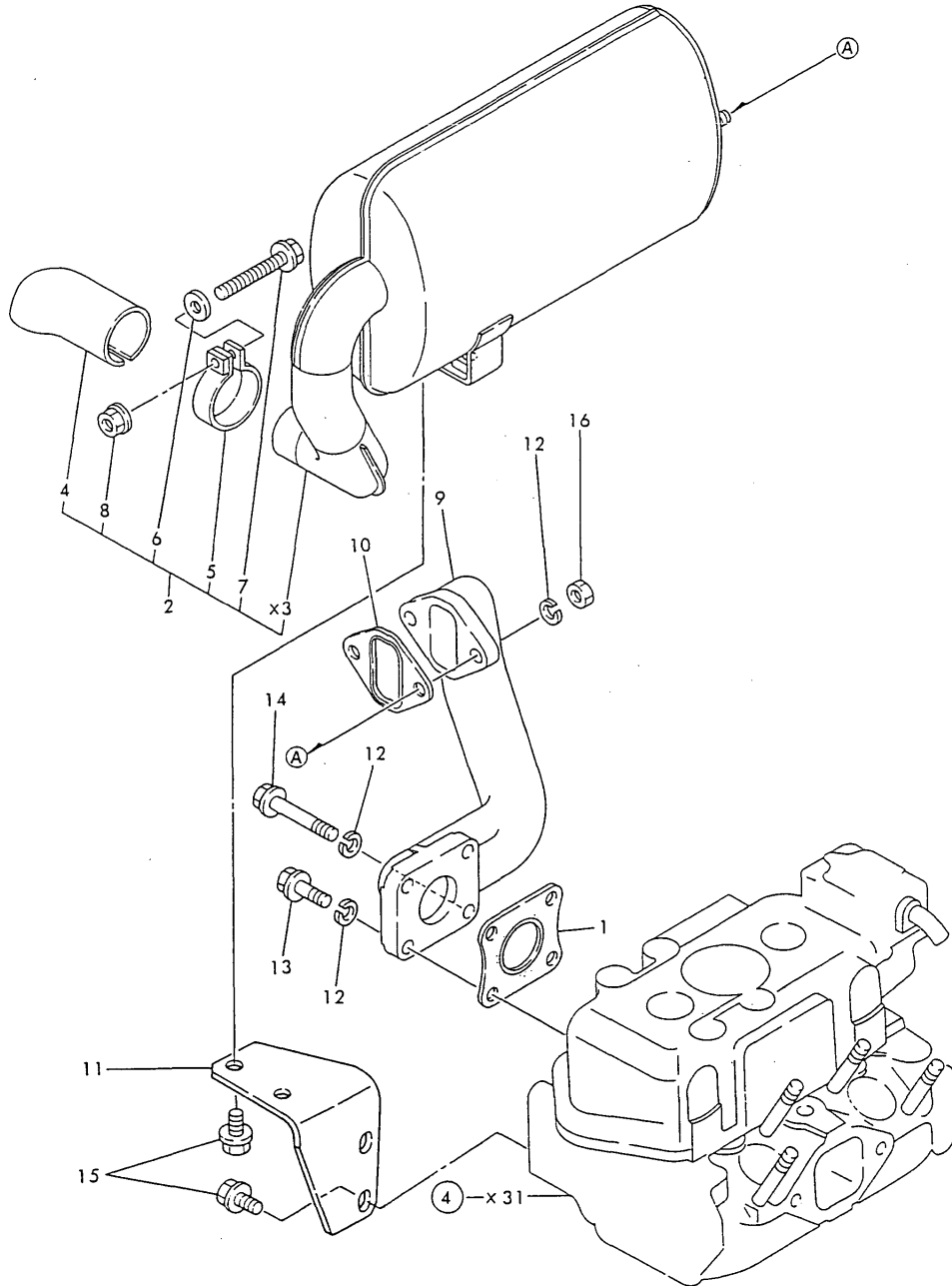

(A)=2T75UA-HK  
(B)=  
(C)=

(D)=  
(E)=  
(F)=

| No.           | Lev. | Parts No.    | Description         | Q'ty |     |     |     |     |     | I | R |
|---------------|------|--------------|---------------------|------|-----|-----|-----|-----|-----|---|---|
|               |      |              |                     | (A)  | (B) | (C) | (D) | (E) | (F) |   |   |
| 1             | 1    | 124000-13200 | GASKET, SILENCER    | 1    |     |     |     |     |     |   |   |
| 1-1           | 1    | 124000-13201 | GASKET, SILENCER    | 1    |     |     |     |     |     |   | N |
| (A=E/# 11295) |      |              |                     |      |     |     |     |     |     |   |   |
| 2             | 1    | 724574-13700 | SILENCER ASSY       | 1    |     |     |     |     |     |   |   |
| 4             | 2    | 105546-13570 | PIPE, EXHAUST       | 1    |     |     |     |     |     |   |   |
| 5             | 2    | 124664-13580 | CLAMP               | 1    |     |     |     |     |     |   |   |
| 6             | 2    | 22117-080000 | WASHER, 8           | 1    |     |     |     |     |     |   |   |
| 7             | 2    | 26106-080602 | BOLT, M8X 60 PLATED | 1    |     |     |     |     |     |   |   |
| 8             | 2    | 26366-080002 | NUT, M8             | 1    |     |     |     |     |     |   |   |
| 9             | 1    | 124974-13510 | MANIFOLD, EXHAUST   | 1    |     |     |     |     |     |   |   |
| 10            | 1    | 124574-13540 | GASKET              | 1    |     |     |     |     |     |   |   |
| 11            | 1    | 124974-13651 | STAY, SILENCER      | 1    |     |     |     |     |     |   |   |
| 12            | 1    | 22217-080000 | WASHER, SPRING 8    | 4    |     |     |     |     |     |   |   |
| 13            | 1    | 26013-080222 | BOLT, M8X 22        | 1    |     |     |     |     |     |   |   |
| 14            | 1    | 26013-080502 | BOLT, M8X 50        | 1    |     |     |     |     |     |   |   |
| 15            | 1    | 26106-080142 | BOLT, M8X 14 PLATED | 4    |     |     |     |     |     |   |   |
| 16            | 1    | 26716-080002 | NUT, M8             | 2    |     |     |     |     |     |   |   |

# Fig.7. CAMSHAFT

(A)=2T75UA-HK  
(B)=  
(C)=

(D)=  
(E)=  
(F)=

Fig. 7 CAMSHAFT

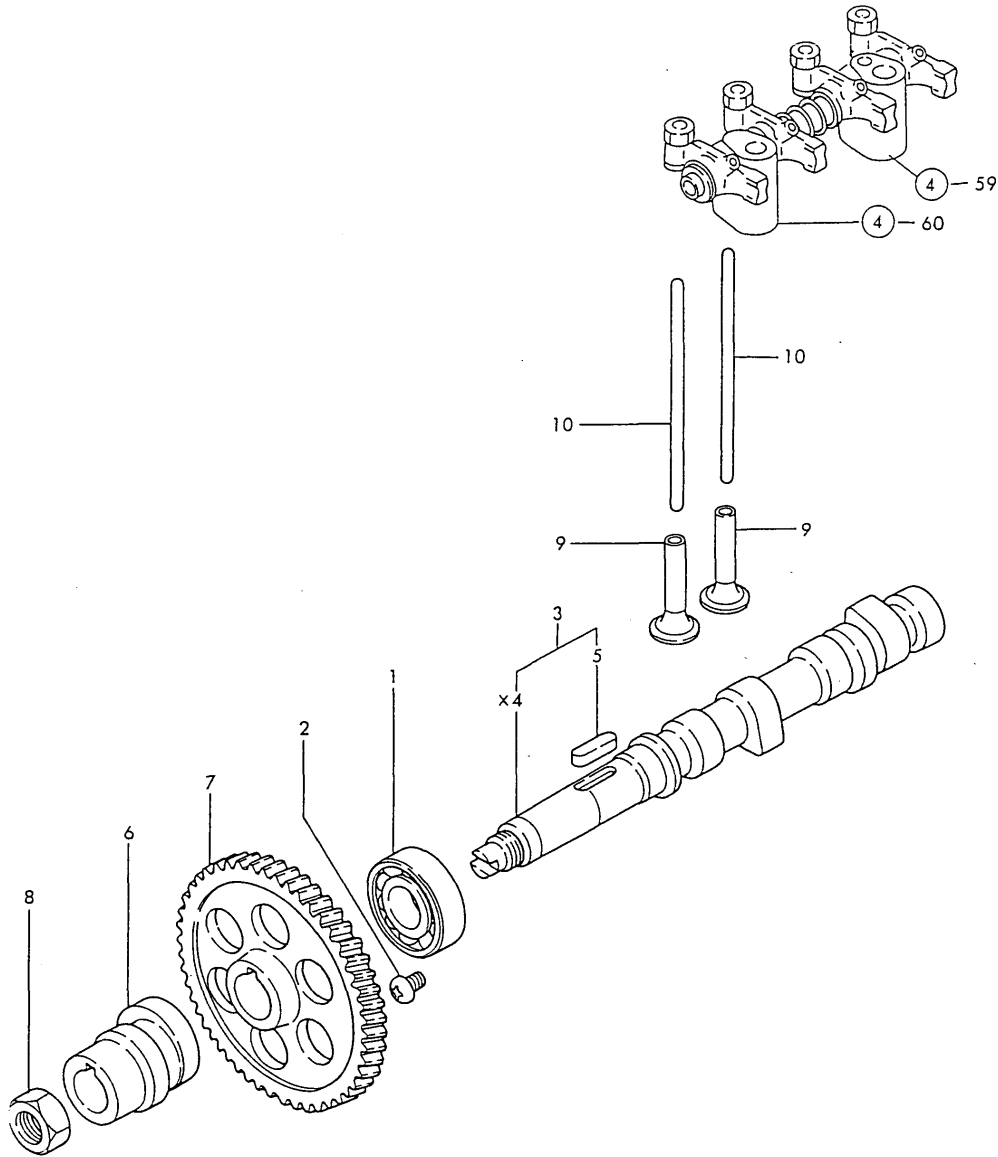

| No. | Lev. | Parts No.    | Description        | Q'ty |     |     |     |     |     | I | R |
|-----|------|--------------|--------------------|------|-----|-----|-----|-----|-----|---|---|
|     |      |              |                    | (A)  | (B) | (C) | (D) | (E) | (F) |   |   |
| 1   | 1    | 24101-062054 | BEARING, BALL 6205 | 1    |     |     |     |     |     |   |   |
| 2   | 1    | 26587-080122 | SCREW, M8X12       | 1    |     |     |     |     |     |   |   |
| 3   | 1    | 724085-14580 | CAMSHAFT ASSY      | 1    |     |     |     |     |     |   |   |
| 5   | 2    | 22512-070300 | KEY, 7X 30         | 1    |     |     |     |     |     |   |   |
| 6   | 1    | 124085-14090 | CAM, FUEL          | 1    |     |     |     |     |     |   |   |
| 7   | 1    | 129350-14100 | GEAR, CAMSHAFT     | 1    |     |     |     |     |     |   |   |
| 8   | 1    | 121450-14120 | NUT                | 1    |     |     |     |     |     |   |   |
| 9   | 1    | 104200-14200 | TAPPET             | 4    |     |     |     |     |     |   |   |
| 10  | 1    | 121450-14400 | ROD, PUSH          | 4    |     |     |     |     |     |   |   |

# Fig.8. CRANKSHAFT & FLYWHEEL

(A)=2T75UA-HK  
(B)=  
(C)=

(D)=  
(E)=  
(F)=

Fig. 8 CRANKSHAFT & FLYWHEEL

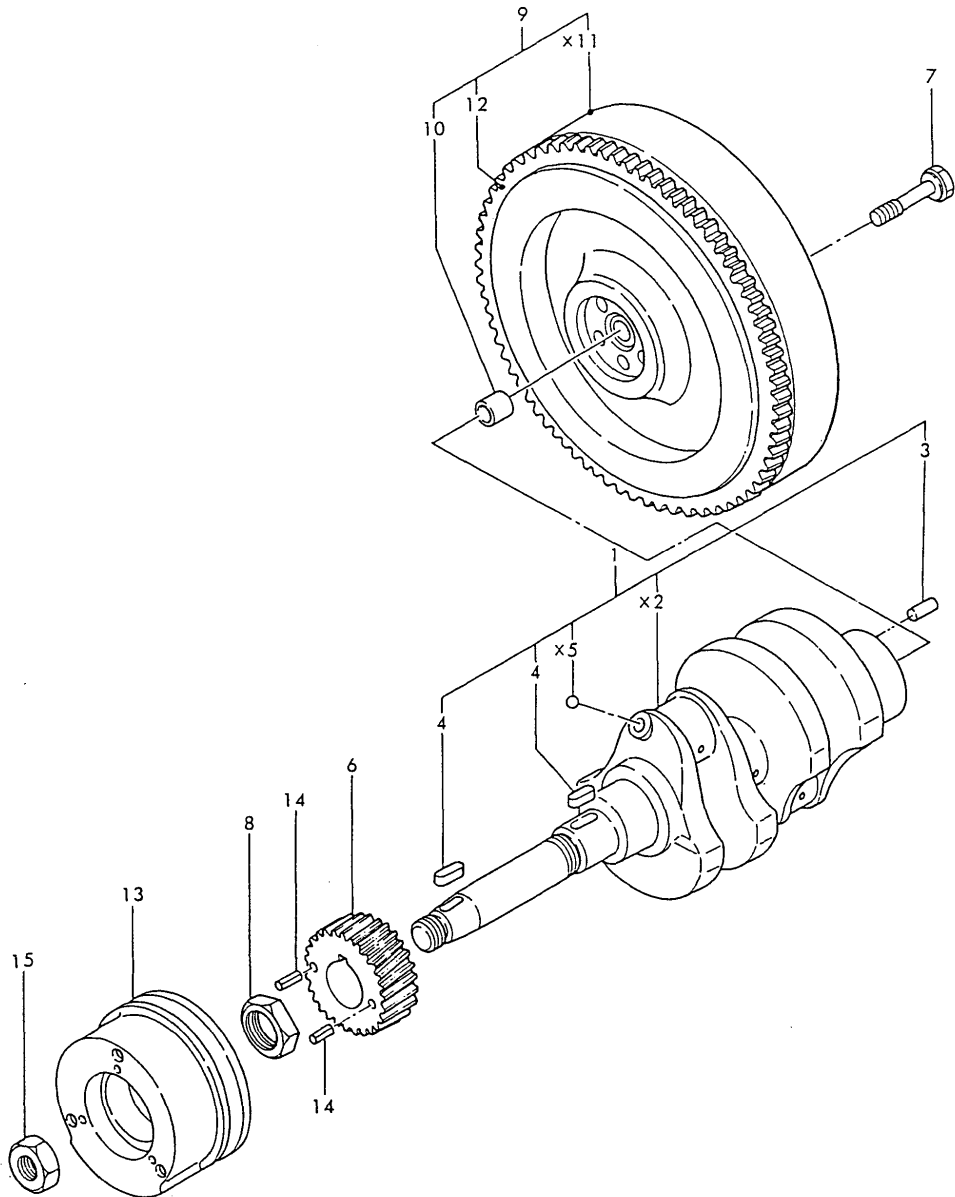

| No. | Lev. | Parts No.    | Description          | Qty |     |     |     |     |     | I | R |
|-----|------|--------------|----------------------|-----|-----|-----|-----|-----|-----|---|---|
|     |      |              |                      | (A) | (B) | (C) | (D) | (E) | (F) |   |   |
| 1   | 1    | 724000-21701 | CRANKSHAFT ASSY      | 1   |     |     |     |     |     |   |   |
| 3   | 2    | 22312-080160 | PIN, PARALLEL M8X16  | 1   |     |     |     |     |     |   |   |
| 4   | 2    | 22512-070180 | KEY, 7X 18           | 2   |     |     |     |     |     |   |   |
| 6   | 1    | 129350-21200 | GEAR, CRANKSHAFT     | 1   |     |     |     |     |     |   |   |
| 7   | 1    | 124160-21501 | BOLT, FLYWHEEL       | 5   |     |     |     |     |     |   |   |
| 8   | 1    | 121450-21541 | NUT, CRANKSHAFT GEAR | 1   |     |     |     |     |     |   |   |
| 9   | 1    | 124974-21590 | FLYWHEEL ASSY        | 1   |     |     |     |     |     |   |   |
| 10  | 2    | 124450-21230 | BUSH                 | 1   |     |     |     |     |     |   |   |
| 12  | 2    | 124060-21600 | GEAR, RING           | 1   |     |     |     |     |     |   |   |
| 13  | 1    | 124579-21650 | V-PULLEY             | 1   |     |     |     |     |     |   |   |
| 14  | 1    | 22351-040008 | PIN, SPRING 4.0X 8   | 2   |     |     |     |     |     |   |   |
| 15  | 1    | 26776-180002 | NUT, LOCK M18        | 1   |     |     |     |     |     |   |   |



# Fig.9. PISTON & CONNECTING ROD

(A)=2T75UA-HK  
(B)=  
(C)=

(D)=  
(E)=  
(F)=

Fig. 9 PISTON & CONNECTING ROD

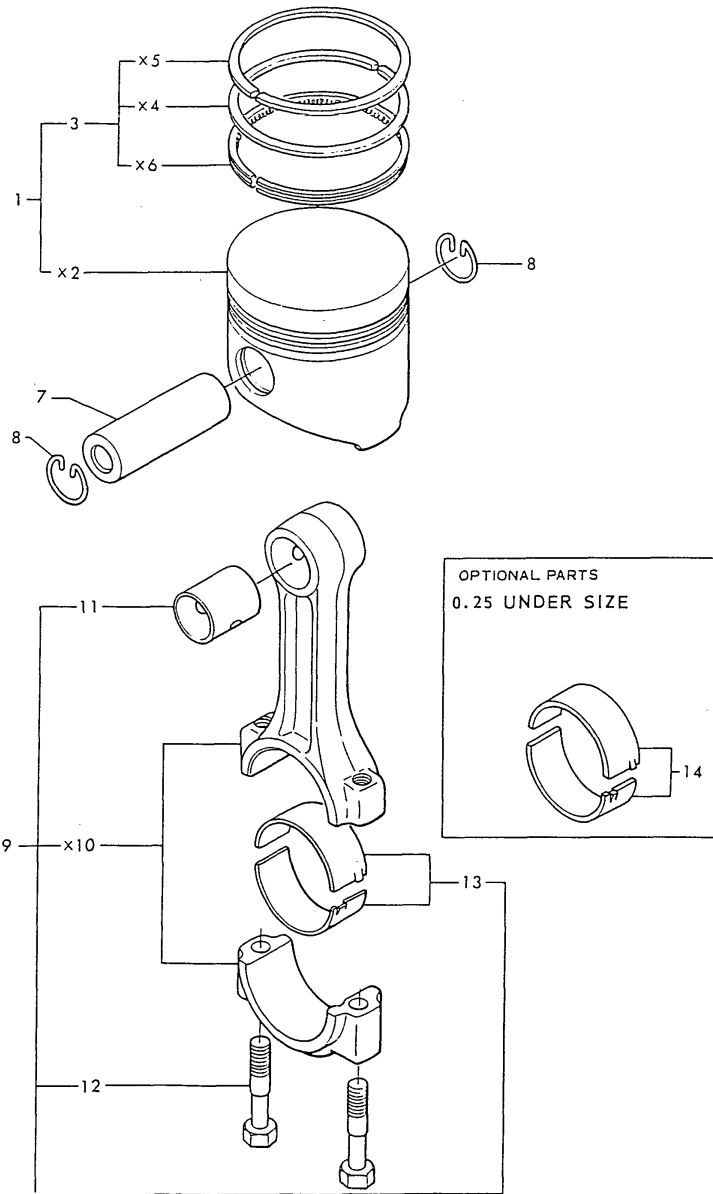

| No. | Lev. | Parts No.    | Description          | Q'ty |     |     |     |     |     | I | R |
|-----|------|--------------|----------------------|------|-----|-----|-----|-----|-----|---|---|
|     |      |              |                      | (A)  | (B) | (C) | (D) | (E) | (F) |   |   |
| 1   | 1    | 121467-22090 | PISTON ASSY          | 2    |     |     |     |     |     |   |   |
| 3   | 2    | 721575-22500 | RING SET, PISTON     | 2    |     |     |     |     |     |   |   |
| 7   | 1    | 105225-22300 | PIN, PISTON          | 2    |     |     |     |     |     |   |   |
| 8   | 1    | 105225-22400 | CIRCLIP              | 4    |     |     |     |     |     |   |   |
| 9   | 1    | 705311-23100 | ROD ASSY, CONNECTING | 2    |     |     |     |     |     |   |   |
| 11  | 2    | 105225-23100 | BEARING, PISTON PIN  | 2    |     |     |     |     |     |   |   |
| 12  | 2    | 105225-23200 | BOLT, CONNECTING ROD | 4    |     |     |     |     |     |   |   |
| 13  | 2    | 105311-23300 | BEARING, CRANK PIN   | 4    |     |     |     |     |     |   |   |
| 14  | 1    | 105311-23380 | METAL ASSY, 0.25     | 2    |     |     |     |     |     |   | 1 |

Remarks  
(1) UNDER-SIZED PART.

# Fig.10. LUBRICATING OIL SYSTEM

(A)=2T75UA-HK  
(B)=  
(C)=

(D)=  
(E)=  
(F)=

Fig. 10 LUBRICATING OIL SYSTEM

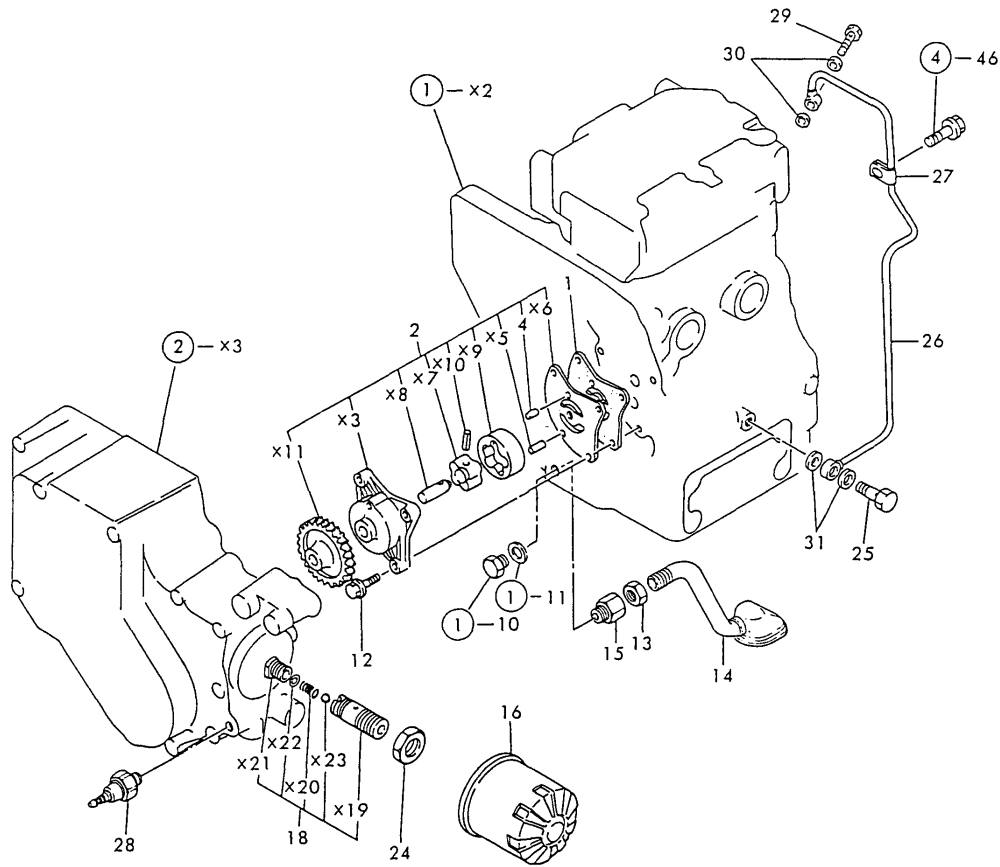

| No. | Lev. | Parts No.    | Description          | Q'ty |     |     |     |     |     | I | R |
|-----|------|--------------|----------------------|------|-----|-----|-----|-----|-----|---|---|
|     |      |              |                      | (A)  | (B) | (C) | (D) | (E) | (F) |   |   |
| 1   | 1    | 121450-32021 | GASKET, PUMP         | 1    |     |     |     |     |     |   |   |
| 2   | 1    | 129350-32090 | PUMP ASSY, OIL       | 1    |     |     |     |     |     |   |   |
| 4   | 2    | 121450-32050 | PIN                  | 1    |     |     |     |     |     |   |   |
| 12  | 1    | 26013-060222 | BOLT, M6X 22         | 3    |     |     |     |     |     |   |   |
| 13  | 1    | 124450-35070 | NUT, PF1/4           | 1    |     |     |     |     |     |   |   |
| 14  | 1    | 128270-35090 | PIPE ASSY, OIL INLET | 1    |     |     |     |     |     |   |   |
| 15  | 1    | 121150-35100 | BRACKET              | 1    |     |     |     |     |     |   |   |
| 16  | 1    | 119305-35170 | FILTER ASSY, D68XL65 | 1    |     |     |     |     |     |   |   |
| 18  | 1    | 124085-35300 | VALVE ASSY, CONTROL  | 1    |     |     |     |     |     |   |   |
| 24  | 1    | 124085-35350 | NUT, M20             | 1    |     |     |     |     |     |   |   |
| 25  | 1    | 124160-39140 | BOLT, PIPE JOINT M10 | 1    |     |     |     |     |     |   |   |
| 26  | 1    | 124969-39200 | PIPE ASSY            | 1    |     |     |     |     |     |   |   |
| 27  | 1    | 124450-39240 | RETAINER, PIPE       | 1    |     |     |     |     |     |   |   |
| 28  | 1    | 124160-39450 | SWITCH, HYDRAULIC    | 1    |     |     |     |     |     |   |   |
| 29  | 1    | 124550-59820 | BOLT, PIPE JOINT M8  | 1    |     |     |     |     |     |   |   |
| 30  | 1    | 23414-080000 | GASKET, 8X1.0        | 2    |     |     |     |     |     |   |   |
| 31  | 1    | 23414-100000 | GASKET, 10X1.0       | 2    |     |     |     |     |     |   |   |

Remarks  
(1)O-ring is integrated type.  
(integrated to the LO.filter)

# Fig.11. COOLING WATER SYSTEM

(A)=2T75UA-HK  
(B)=  
(C)=

(D)=  
(E)=  
(F)=

Fig. 11 COOLING WATER SYSTEM

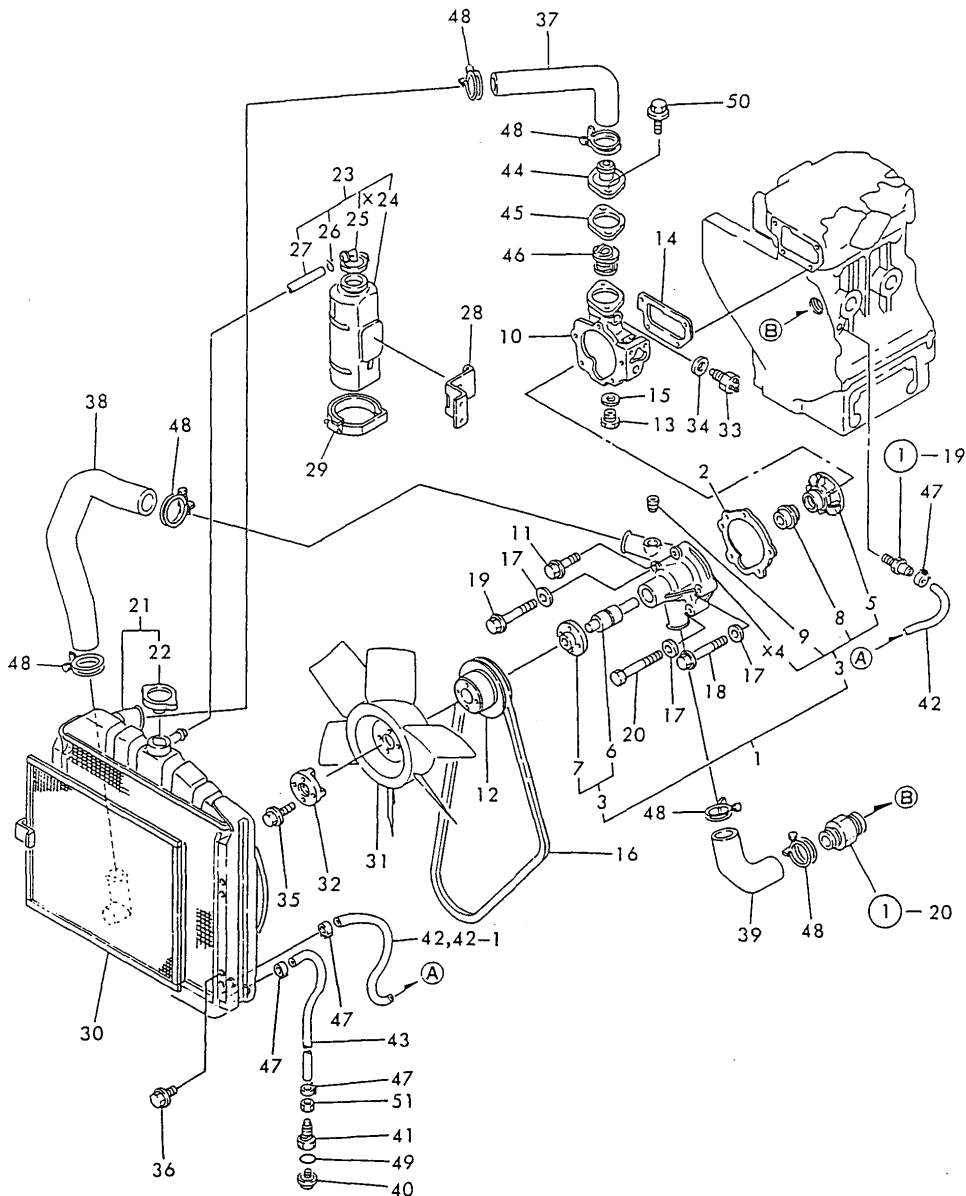

| No.           | Lev. | Parts No.    | Description         | Q'ty |     |     |     |     |     | I | R |
|---------------|------|--------------|---------------------|------|-----|-----|-----|-----|-----|---|---|
|               |      |              |                     | (A)  | (B) | (C) | (D) | (E) | (F) |   |   |
| 1             | 1    | 121000-42010 | PUMP ASSY, WATER    | 1    |     |     |     |     |     |   |   |
| 2             | 2    | 121000-42051 | GASKET, WATER PUMP  | 1    |     |     |     |     |     |   |   |
| 3             | 2    | 121000-42100 | PUMP ASSY, WATER    | 1    |     |     |     |     |     |   |   |
| 5             | 3    | 129350-42200 | IMPELLER            | 1    |     |     |     |     |     |   |   |
| 6             | 3    | 121450-42240 | BEARING, SHAFT      | 1    |     |     |     |     |     |   |   |
| 7             | 3    | 121450-42260 | FLANGE, V-PULLEY    | 1    |     |     |     |     |     |   |   |
| 8             | 3    | 121450-42310 | SEAL, MECHANICAL    | 1    |     |     |     |     |     |   |   |
| 9             | 3    | 23871-030000 | PLUG, R03           | 1    |     |     |     |     |     |   |   |
| 10            | 2    | 121000-42120 | BRACKET, PUMP       | 1    |     |     |     |     |     |   |   |
| 11            | 2    | 26106-060322 | BOLT, M6X 32 PLATED | 1    |     |     |     |     |     |   |   |
| 12            | 1    | 121450-42350 | V-PULLEY            | 1    |     |     |     |     |     |   |   |
| 13            | 1    | 121450-42450 | PLUG, M16           | 1    |     |     |     |     |     |   |   |
| 14            | 1    | 121450-44410 | GASKET              | 1    |     |     |     |     |     |   |   |
| 15            | 1    | 124465-44950 | GASKET, 16          | 1    |     |     |     |     |     |   |   |
| 16            | 1    | 171022-44960 | V-BELT, A35         | 1    |     |     |     |     |     |   |   |
| 17            | 1    | 22117-080000 | WASHER, 8           | 3    |     |     |     |     |     |   |   |
| 18            | 1    | 26106-080852 | BOLT, M8X 85 PLATED | 2    |     |     |     |     |     |   |   |
| 19            | 1    | 26106-080902 | BOLT, M8X 90 PLATED | 1    |     |     |     |     |     |   |   |
| 20            | 1    | 26116-081052 | BOLT, M8X105 PLATED | 1    |     |     |     |     |     |   |   |
| 21            | 1    | 124974-44500 | RADIATOR            | 1    |     |     |     |     |     |   |   |
| 22            | 2    | 124450-44590 | CAP, RADIATOR       | 1    |     |     |     |     |     |   |   |
| 23            | 1    | 121520-44510 | TANK ASSY, SUB      | 1    |     |     |     |     |     |   |   |
| 25            | 2    | 121450-44530 | CAP                 | 1    |     |     |     |     |     |   |   |
| 26            | 2    | 124450-44560 | RETAINER            | 1    |     |     |     |     |     |   |   |
| 27            | 2    | 23065-070145 | PIPE, 7X 145        | 1    |     |     |     |     |     |   |   |
| 28            | 1    | 124970-44540 | BRACKET             | 1    |     |     |     |     |     |   |   |
| 29            | 1    | 121750-44550 | BAND, TANK          | 1    |     |     |     |     |     |   |   |
| 30            | 1    | 124574-44580 | SCREEN, RADIATOR    | 1    |     |     |     |     |     |   |   |
| 31            | 1    | 124750-44740 | FAN, D270XL44       | 1    |     |     |     |     |     |   |   |
| 32            | 1    | 121267-44760 | SPACER              | 1    |     |     |     |     |     |   |   |
| 33            | 1    | 121250-44901 | SWITCH, 110         | 1    |     |     |     |     |     |   |   |
| 34            | 1    | 124465-44950 | GASKET, 16          | 1    |     |     |     |     |     |   |   |
| 35            | 1    | 26014-060352 | BOLT, M6X 35        | 4    |     |     |     |     |     |   |   |
| 36            | 1    | 26106-080122 | BOLT, M8X 12 PLATED | 4    |     |     |     |     |     |   |   |
| 37            | 1    | 124574-49010 | PIPE ASSY           | 1    |     |     |     |     |     |   |   |
| 38            | 1    | 124574-49020 | PIPE, WATER         | 1    |     |     |     |     |     |   |   |
| 39            | 1    | 171003-49030 | PIPE, WATER         | 1    |     |     |     |     |     |   |   |
| 40            | 1    | 129350-49120 | PLUG, DRAIN         | 1    |     |     |     |     |     |   |   |
| 41            | 1    | 129350-49130 | BODY                | 1    |     |     |     |     |     |   |   |
| 42            | 1    | 121250-49160 | PIPE, WATER DRAIN   | 1    |     |     |     |     |     |   |   |
| 42-1          | 1    | 124974-49160 | PIPE, WATER DRAIN   | 1    |     |     |     |     |     |   | N |
| (A=E/# 10195) |      |              |                     |      |     |     |     |     |     |   |   |
| 43            | 1    | 121454-49160 | PIPE, WATER DRAIN   | 1    |     |     |     |     |     |   |   |
| 44            | 1    | 129350-49530 | COVER, THERMOSTAT   | 1    |     |     |     |     |     |   |   |
| 45            | 1    | 129350-49540 | GASKET              | 1    |     |     |     |     |     |   |   |
| 45-1          | 1    | 129350-49541 | GASKET              | 1    |     |     |     |     |     |   | R |
| (A=E/# 11229) |      |              |                     |      |     |     |     |     |     |   |   |
| 46            | 1    | 129350-49800 | THERMOSTAT, 71      | 1    |     |     |     |     |     |   |   |
| 47            | 1    | 124766-59050 | CLIP, HOSE 12       | 4    |     |     |     |     |     |   |   |
| 48            | 1    | 23010-038000 | CLAMP, 38           | 6    |     |     |     |     |     |   |   |
| 49            | 1    | 24311-000120 | O-RING, 1AP12.0     | 1    |     |     |     |     |     |   |   |

# Fig.11. COOLING WATER SYSTEM

(A)=2T75UA-HK  
(B)=  
(C)=

(D)=  
(E)=  
(F)=

Fig. 11 COOLING WATER SYSTEM

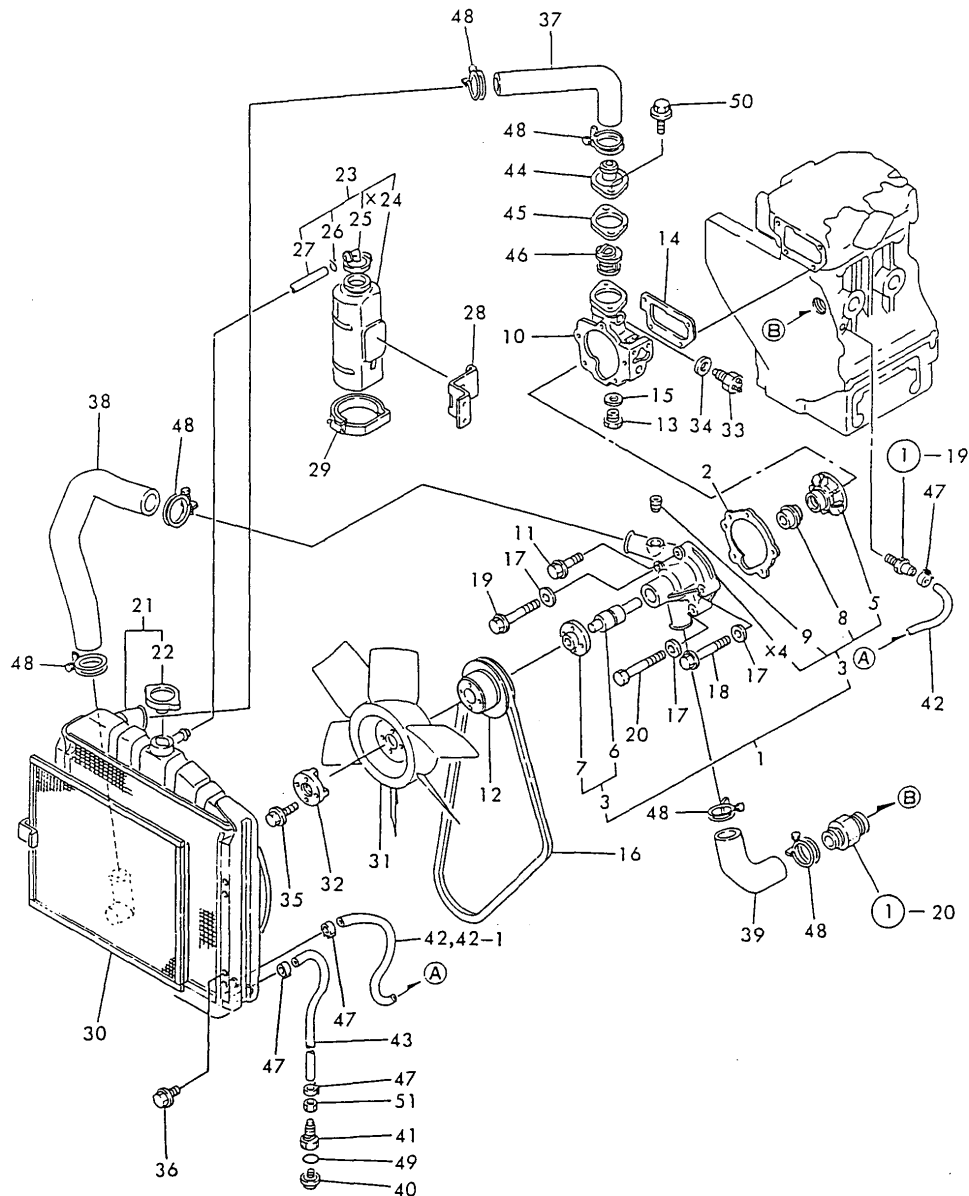

| No. | Lev. | Parts No.    | Description         | Q'ty |     |     |     |     |     | I | R |
|-----|------|--------------|---------------------|------|-----|-----|-----|-----|-----|---|---|
|     |      |              |                     | (A)  | (B) | (C) | (D) | (E) | (F) |   |   |
| 50  | 1    | 26106-080182 | BOLT, M8X 18 PLATED | 2    |     |     |     |     |     |   |   |
| 51  | 1    | 26696-100002 | NUT, LOCK M10       | 1    |     |     |     |     |     |   |   |

# Fig.12. FUEL INJECTION PUMP

(A)=2T75UA-HK  
(B)=  
(C)=

(D)=  
(E)=  
(F)=

Fig. 12 FUEL INJECTION PUMP

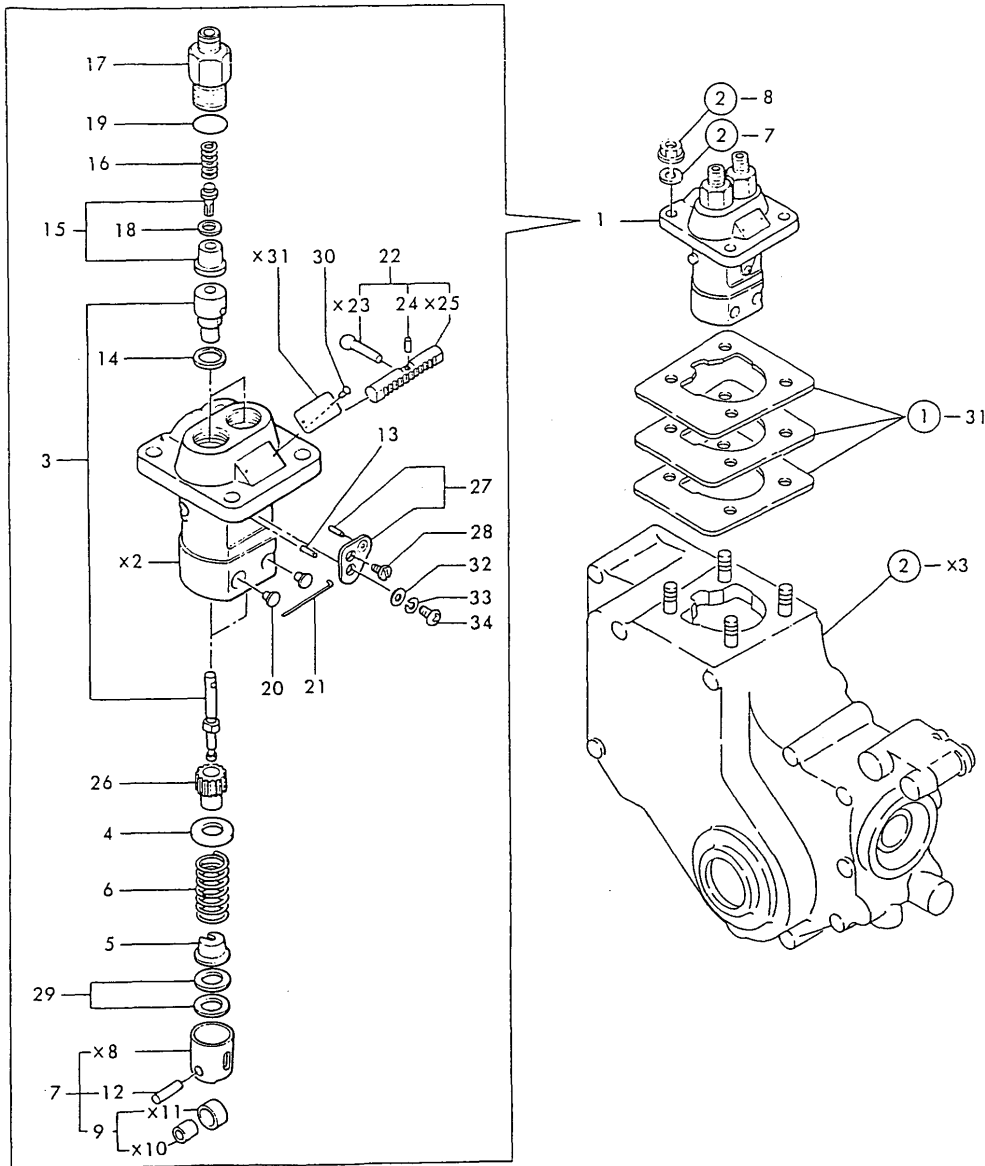

| No.  | Lev. | Parts No.     | Description          | Q'ty |     |     |     |     |     | I | R |
|------|------|---------------|----------------------|------|-----|-----|-----|-----|-----|---|---|
|      |      |               |                      | (A)  | (B) | (C) | (D) | (E) | (F) |   |   |
| 1    | 1    | 724085-51700  | PUMP ASSY, INJECTION | 1    |     |     |     |     |     |   |   |
| 3    | 2    | 124950-51100  | PLUNGER ASSY         | 2    |     |     |     |     |     |   |   |
| 4    | 2    | 174307-51170  | RETAINER, SPRING A   | 2    |     |     |     |     |     |   |   |
| 5    | 2    | 174307-51181  | RETAINER, SPRING B   | 2    |     |     |     |     |     |   |   |
| 6    | 2    | 124950-51190  | SPRING, PLUNGER      | 2    |     |     |     |     |     |   |   |
| 7    | 2    | 724550-51520  | GUIDE, PLUNGER       | 2    |     |     |     |     |     |   |   |
| 9    | 3    | 711100-51540  | ROLLER ASSY          | 2    |     |     |     |     |     |   |   |
| 12   | 3    | 174100-54120  | PIN                  | 2    |     |     |     |     |     |   |   |
| 13   | 2    | 103854-51251  | PIN, PLUNGER         | 1    |     |     |     |     |     |   |   |
| 14   | 2    | 124950-51270  | GASKET               | 2    |     |     |     |     |     |   |   |
| 15   | 2    | 124060-51300  | VALVE ASSY, DELIVERY | 2    |     |     |     |     |     |   |   |
| 16   | 2    | 124550-51320  | SPRING, DELIVERY     | 2    |     |     |     |     |     |   |   |
| 17   | 2    | 124550-51341  | HOLDER, DELIVERY L43 | 2    |     |     |     |     |     |   |   |
| 18   | 2    | 124550-51350  | GASKET, DELIVERY     | 2    |     |     |     |     |     |   |   |
| 19   | 2    | 124550-51370  | O-RING               | 2    |     |     |     |     |     |   |   |
| 20   | 2    | 124950-51450  | PIECE, GUIDE         | 2    |     |     |     |     |     |   |   |
| 21   | 2    | 174307-51460  | PIN, LOCK            | 1    |     |     |     |     |     |   |   |
| 22   | 2    | 124085-51500  | RACK, CONTROL        | 1    |     |     |     |     |     |   |   |
| 24   | 3    | 124550-51590  | RETAINER             | 1    |     |     |     |     |     |   |   |
| 26   | 2    | 124950-51510  | PINION               | 2    |     |     |     |     |     |   |   |
| 27   | 2    | 124950-51640  | PLATE ASSY, ADJUST   | 1    |     |     |     |     |     |   |   |
| 28   | 2    | 103854-51660  | SCREW                | 1    |     |     |     |     |     |   |   |
| 29   | 2    | 174307-51700  | SHIM SET             | 2    |     |     |     |     |     |   |   |
| 30   | 2    | 124220-51890  | RIVET                | 2    |     |     |     |     |     |   |   |
| 32   | 2    | 22117-050000  | WASHER, 5            | 1    |     |     |     |     |     |   | Z |
|      |      | (A=E/# 11230) |                      |      |     |     |     |     |     |   |   |
| 33   | 2    | 22217-050000  | WASHER, SPRING 5     | 1    |     |     |     |     |     |   | Z |
|      |      | (A=E/# 11230) |                      |      |     |     |     |     |     |   |   |
| 34   | 2    | 26587-050102  | SCREW, M5X10         | 1    |     |     |     |     |     |   |   |
| 34-1 | 2    | 26033-050102  | SCREW, M5X10         | 1    |     |     |     |     |     |   | N |
|      |      | (A=E/# 11230) |                      |      |     |     |     |     |     |   |   |

# Fig.13. FUEL INJECTION VALVE

(A)=2T75UA-HK  
(B)=  
(C)=

(D)=  
(E)=  
(F)=

Fig. 13 FUEL INJECTION VALVE

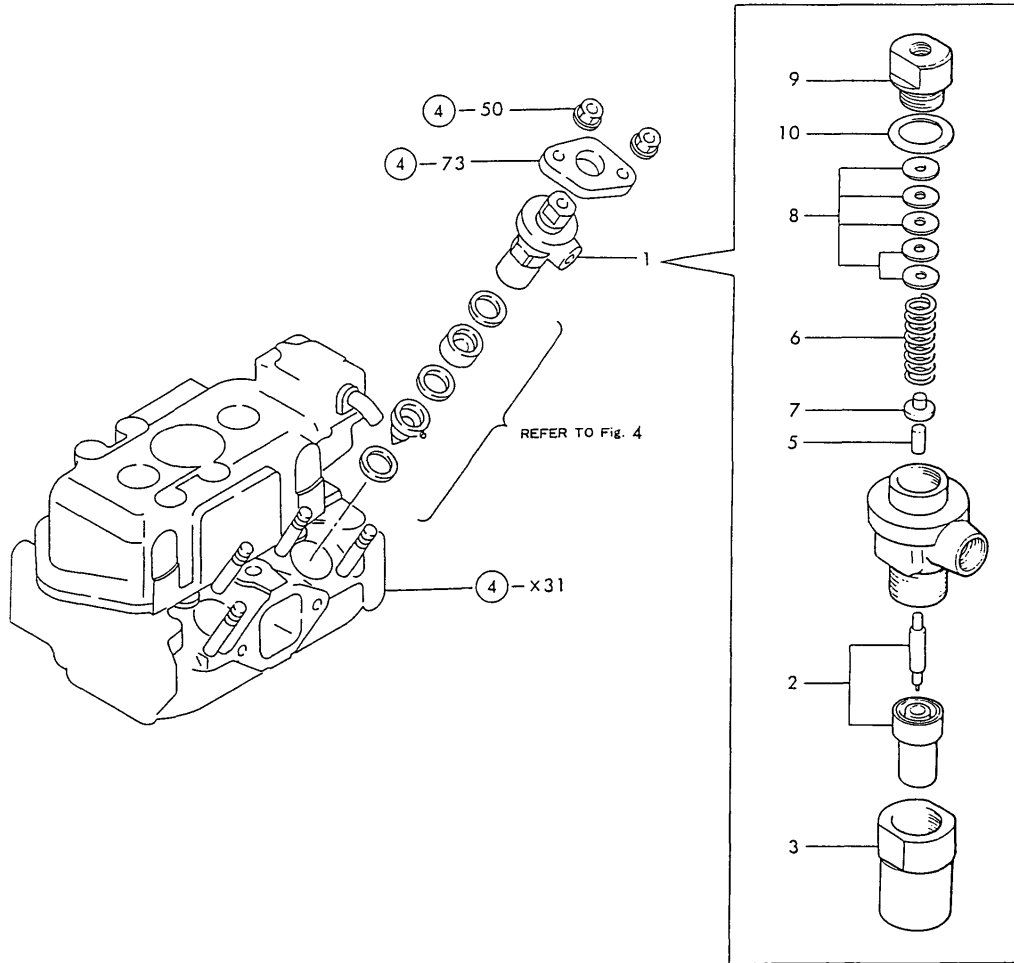

| No. | Lev. | Parts No.    | Description          | Q'ty |     |     |     |     |     | I | R |
|-----|------|--------------|----------------------|------|-----|-----|-----|-----|-----|---|---|
|     |      |              |                      | (A)  | (B) | (C) | (D) | (E) | (F) |   |   |
| 1   | 1    | 724950-53100 | VALVE ASSY,INJECTION | 2    |     |     |     |     |     |   |   |
| 2   | 2    | 124770-53000 | VALVE ASSY,INJECTION | 2    |     |     |     |     |     |   |   |
| 3   | 2    | 101147-53080 | NUT, NOZZLE          | 2    |     |     |     |     |     |   |   |
| 5   | 2    | 113200-53110 | SPINDLE, INTER       | 2    |     |     |     |     |     |   |   |
| 6   | 2    | 103854-53120 | SPRING, NOZZLE       | 2    |     |     |     |     |     |   |   |
| 7   | 2    | 113200-53120 | RETAINER, SPRING     | 2    |     |     |     |     |     |   |   |
| 8   | 2    | 110250-53150 | PLATE ASSY, ADJUST   | 2    |     |     |     |     |     |   |   |
| 9   | 2    | 103854-53180 | RETAINER, SPRING     | 2    |     |     |     |     |     |   |   |
| 10  | 2    | 172100-53200 | GASKET               | 2    |     |     |     |     |     |   |   |

# Fig.14. FUEL OIL SYSTEM

(A)=2T75UA-HK

(B)=

(C)=

(D)=

(E)=

(F)=

Fig. 14 FUEL OIL SYSTEM

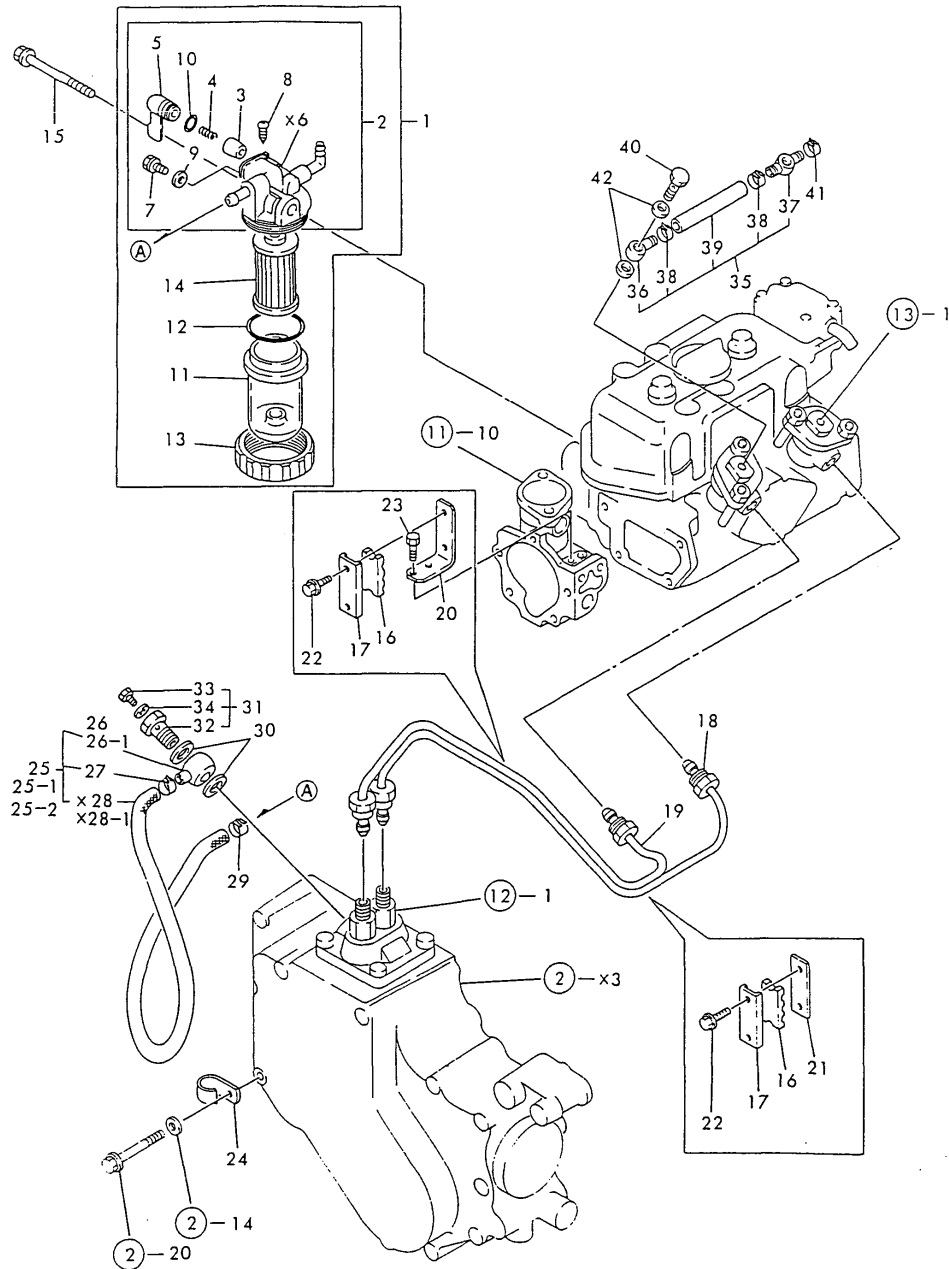

| No.           | Lev. | Parts No.    | Description          | Qty |     |     |     |     |     | I | R |
|---------------|------|--------------|----------------------|-----|-----|-----|-----|-----|-----|---|---|
|               |      |              |                      | (A) | (B) | (C) | (D) | (E) | (F) |   |   |
| 1             | 1    | 124064-55600 | FILTER ASSY, FUEL    | 1   |     |     |     |     |     |   |   |
| 2             | 2    | 724160-55200 | BODY ASSY, FILTER    | 1   |     |     |     |     |     |   |   |
| 3             | 3    | 104200-55321 | VALVE, TAPER         | 1   |     |     |     |     |     |   |   |
| 4             | 3    | 104200-55330 | SPRING, VALVE        | 1   |     |     |     |     |     |   |   |
| 5             | 3    | 104200-55341 | HANDLE               | 1   |     |     |     |     |     |   |   |
| 7             | 3    | 101720-55750 | PLUG, 6              | 2   |     |     |     |     |     |   |   |
| 8             | 3    | 104200-55750 | SCREW, M4            | 1   |     |     |     |     |     |   |   |
| 9             | 3    | 23418-060000 | GASKET, 6X1.0        | 2   |     |     |     |     |     |   |   |
| 10            | 3    | 24311-240100 | O-RING, 1AP10A       | 1   |     |     |     |     |     |   |   |
| 11            | 2    | 124064-55510 | COVER                | 1   |     |     |     |     |     |   |   |
| 12            | 2    | 102103-55520 | O-RING               | 1   |     |     |     |     |     |   |   |
| 13            | 2    | 110250-55610 | RING, RETAINING      | 1   |     |     |     |     |     |   |   |
| 14            | 2    | 104500-55710 | ELEMENT              | 1   |     |     |     |     |     |   |   |
| 15            | 1    | 26106-080652 | BOLT, M8X 65 PLATED  | 1   |     |     |     |     |     |   |   |
| 16            | 1    | 123325-59100 | RETAINER, PIPE       | 2   |     |     |     |     |     |   |   |
| 17            | 1    | 123325-59110 | COVER                | 2   |     |     |     |     |     |   |   |
| 18            | 1    | 124085-59810 | PIPE ASSY, INJECTION | 1   |     |     |     |     |     |   |   |
| 19            | 1    | 124085-59820 | PIPE ASSY, INJECTION | 1   |     |     |     |     |     |   |   |
| 20            | 1    | 121450-59850 | BRACKET              | 1   |     |     |     |     |     |   |   |
| 21            | 1    | 121250-59860 | BRACKET              | 1   |     |     |     |     |     |   |   |
| 22            | 1    | 26106-060162 | BOLT, M6X 16 PLATED  | 4   |     |     |     |     |     |   |   |
| 23            | 1    | 26116-060102 | BOLT, M6X 10 PLATED  | 2   |     |     |     |     |     |   |   |
| 24            | 1    | 124160-01650 | CLAMP, PIPE          | 1   |     |     |     |     |     |   |   |
| 25            | 1    | 124574-59010 | PIPE ASSY, FUEL      | 1   |     |     |     |     |     |   |   |
| 25-1          | 1    | 121579-59010 | PIPE ASSY, FUEL      | 1   |     |     |     |     |     |   | N |
| (A=FROM 1ST)  |      |              |                      |     |     |     |     |     |     |   |   |
| 25-2          | 1    | 124579-59010 | PIPE ASSY, FUEL      | 1   |     |     |     |     |     |   | N |
| (A=E/# 10195) |      |              |                      |     |     |     |     |     |     |   |   |
| 26            | 2    | 129150-59020 | JOINT, PIPE          | 1   |     |     |     |     |     |   |   |
| 26-1          | 2    | 101304-59020 | JOINT, PIPE 12       | 1   |     |     |     |     |     |   | N |
| (A=FROM 1ST)  |      |              |                      |     |     |     |     |     |     |   |   |
| 27            | 2    | 124766-59050 | CLIP, HOSE 12        | 1   |     |     |     |     |     |   |   |
| 29            | 1    | 124766-59050 | CLIP, HOSE 12        | 1   |     |     |     |     |     |   |   |
| 30            | 1    | 104200-59170 | GASKET, 12           | 2   |     |     |     |     |     |   |   |
| 31            | 1    | 103854-59191 | BOLT ASSY, JOINT M12 | 1   |     |     |     |     |     |   |   |
| 32            | 2    | 103854-59201 | BOLT, PIPE JOINT M12 | 1   |     |     |     |     |     |   |   |
| 33            | 2    | 124060-59380 | PLUG, 6              | 1   |     |     |     |     |     |   |   |
| 34            | 2    | 43400-500390 | SEAL WASHER 6        | 1   |     |     |     |     |     |   |   |
| 35            | 1    | 124976-59500 | PIPE ASSY, RETURN    | 1   |     |     |     |     |     |   |   |
| 36            | 2    | 124550-59030 | JOINT, PIPE 8        | 1   |     |     |     |     |     |   |   |
| 37            | 2    | 121750-59090 | JOINT, PIPE 8        | 1   |     |     |     |     |     |   |   |
| 38            | 2    | 124066-59100 | CLIP, HOSE 8         | 2   |     |     |     |     |     |   |   |
| 39            | 2    | 121450-59550 | PIPE, FUEL D8X80     | 1   |     |     |     |     |     |   |   |
| 40            | 1    | 101147-59810 | BOLT, PIPE JOINT M8  | 2   |     |     |     |     |     |   |   |
| 41            | 1    | 124060-77680 | CLIP, HOSE 10        | 1   |     |     |     |     |     |   |   |
| 42            | 1    | 23414-080012 | GASKET, 8X1.0        | 4   |     |     |     |     |     |   |   |

# Fig.15. GOVERNOR MECHANISM

Fig. 15 GOVERNOR MECHANISM

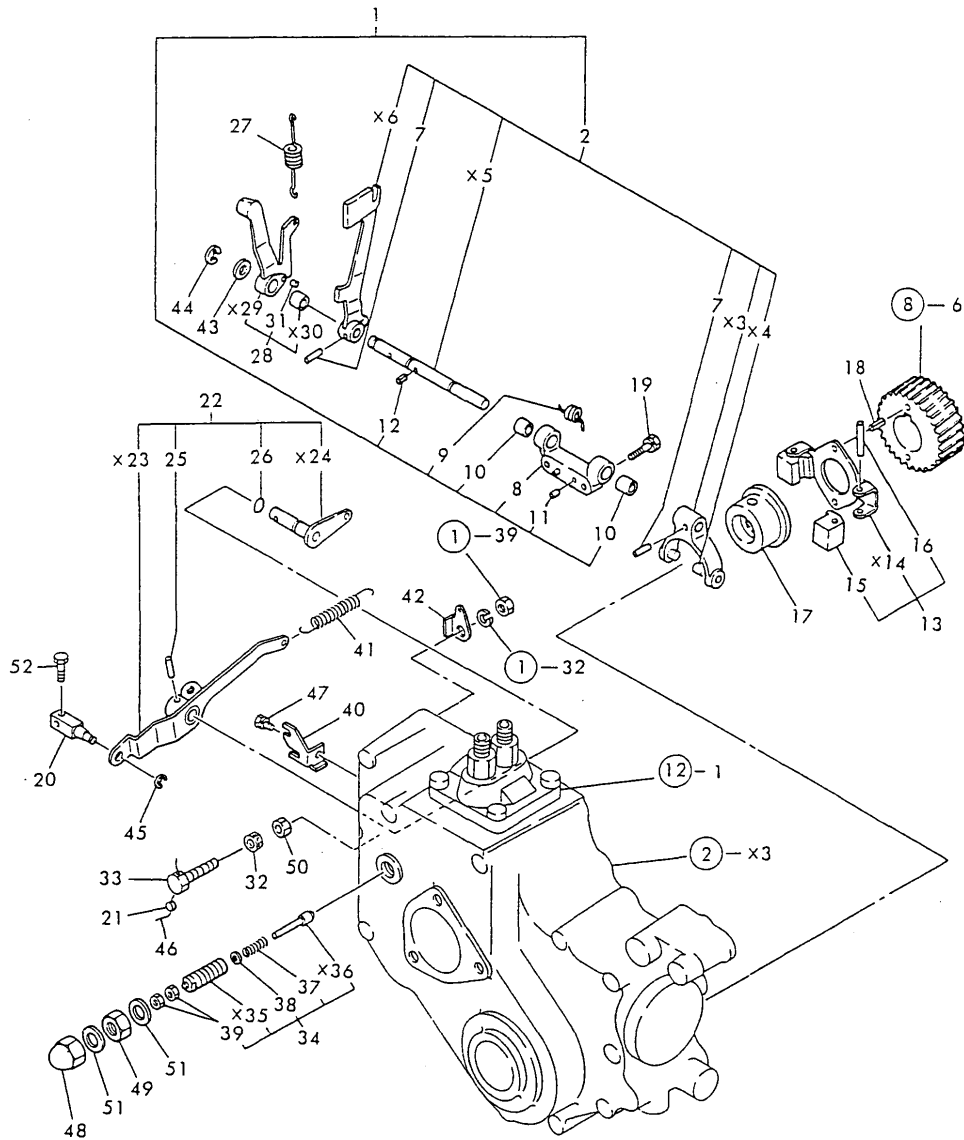

(A)=2T75UA-HK  
(B)=  
(C)=

(D)=  
(E)=  
(F)=

| No. | Lev. | Parts No.    | Description           | Qty |     |     |     |     |     | I | R |
|-----|------|--------------|-----------------------|-----|-----|-----|-----|-----|-----|---|---|
|     |      |              |                       | (A) | (B) | (C) | (D) | (E) | (F) |   |   |
| 1   | 1    | 724574-61500 | LEVER ASSY, GOVERNOR  | 1   |     |     |     |     |     |   |   |
| 2   | 2    | 124574-61000 | LEVER ASSY, GOVERNOR  | 1   |     |     |     |     |     |   |   |
| 7   | 3    | 22322-030180 | PIN, TAPER 3X18       | 2   |     |     |     |     |     |   |   |
| 8   | 2    | 121567-61620 | SUPPORT               | 1   |     |     |     |     |     |   |   |
| 9   | 2    | 121450-61631 | SPRING                | 1   |     |     |     |     |     |   |   |
| 10  | 2    | 121567-61640 | BUSH                  | 2   |     |     |     |     |     |   |   |
| 11  | 2    | 22312-040080 | PIN, PARALLEL M4X 8   | 2   |     |     |     |     |     |   |   |
| 12  | 2    | 22351-030010 | PIN, SPRING 3.0X10    | 1   |     |     |     |     |     |   |   |
| 13  | 1    | 121450-61101 | WEIGHT ASSY, GOVERNOR | 1   |     |     |     |     |     |   |   |
| 15  | 2    | 104200-61200 | WEIGHT, GOVERNOR      | 2   |     |     |     |     |     |   |   |
| 16  | 2    | 119660-61220 | PIN, GOVERNOR WEIGHT  | 2   |     |     |     |     |     |   |   |
| 17  | 1    | 129350-61600 | SLEEVE, GOVERNOR      | 1   |     |     |     |     |     |   |   |
| 18  | 1    | 22351-040008 | PIN, SPRING 4.0X 8    | 2   |     |     |     |     |     |   |   |
| 19  | 1    | 26116-060222 | BOLT, M6X 22 PLATED   | 2   |     |     |     |     |     |   |   |
| 20  | 1    | 121250-03783 | RETAINER, INNER WIRE  | 1   |     |     |     |     |     |   |   |
| 21  | 1    | 135210-61090 | LEAD                  | 1   |     |     |     |     |     |   |   |
| 22  | 1    | 124969-66000 | LEVER ASSY, REGULATOR | 1   |     |     |     |     |     |   |   |
| 25  | 2    | 22322-030200 | PIN, TAPER 3X20       | 1   |     |     |     |     |     |   |   |
| 26  | 2    | 24311-000070 | O-RING, 1AP7.0        | 1   |     |     |     |     |     |   |   |
| 27  | 1    | 121520-66010 | SPRING, REGULATOR     | 1   |     |     |     |     |     |   |   |
| 28  | 1    | 121450-66180 | LEVER ASSY            | 1   |     |     |     |     |     |   |   |
| 31  | 2    | 22312-030080 | PIN, PARALLEL M3X 8   | 1   |     |     |     |     |     |   |   |
| 32  | 1    | 124550-66370 | NUT, M6               | 1   |     |     |     |     |     |   |   |
| 33  | 1    | 121454-66420 | ADJUSTER              | 1   |     |     |     |     |     |   |   |
| 34  | 1    | 121520-66550 | LIMITER ASSY, FUEL    | 1   |     |     |     |     |     |   |   |
| 37  | 2    | 121520-66580 | SPRING, CONTROLLER    | 1   |     |     |     |     |     |   |   |
| 38  | 2    | 124950-66590 | SHIM SET              | 1   |     |     |     |     |     |   |   |
| 39  | 2    | 26756-050002 | NUT, LOCK M5          | 2   |     |     |     |     |     |   |   |
| 40  | 1    | 124969-66700 | SUPPORT, WIRE         | 1   |     |     |     |     |     |   |   |
| 41  | 1    | 104104-67300 | SPRING, RETURN        | 1   |     |     |     |     |     |   |   |
| 42  | 1    | 124756-67310 | HOOK                  | 1   |     |     |     |     |     |   |   |
| 43  | 1    | 22137-080000 | WASHER, 8             | 1   |     |     |     |     |     |   |   |
| 44  | 1    | 22272-000060 | RING, E- 6            | 1   |     |     |     |     |     |   |   |
| 45  | 1    | 22272-000060 | RING, E- 6            | 1   |     |     |     |     |     |   |   |
| 46  | 1    | 22451-060000 | WIRE, 0.6             | 1   |     |     |     |     |     |   |   |
| 47  | 1    | 26106-060122 | BOLT, M6X 12 PLATED   | 1   |     |     |     |     |     |   |   |
| 48  | 1    | 26687-120002 | NUT, CAP M12          | 1   |     |     |     |     |     |   |   |
| 49  | 1    | 26736-120002 | NUT, M12              | 1   |     |     |     |     |     |   |   |
| 50  | 1    | 26756-060002 | NUT, LOCK M6          | 1   |     |     |     |     |     |   |   |
| 51  | 1    | 43400-500450 | SEAL WASHER 12        | 2   |     |     |     |     |     |   |   |
| 52  | 1    | 26116-050142 | BOLT, M5X 14 PLATED   | 1   |     |     |     |     |     |   |   |



# Fig.16. ENGINE STOPPING DEVICE

(A)=2T75UA-HK  
(B)=  
(C)=

(D)=  
(E)=  
(F)=

Fig. 16 ENGINE STOPPING DEVICE

| No. | Lev. | Parts No.    | Description     | Q'ty |     |     |     |     |     | I | R |
|-----|------|--------------|-----------------|------|-----|-----|-----|-----|-----|---|---|
|     |      |              |                 | (A)  | (B) | (C) | (D) | (E) | (F) |   |   |
| 1   | 1    | 124250-03640 | SCREW           | 1    |     |     |     |     |     |   |   |
| 2   | 1    | 104211-03770 | RETAINER        | 1    |     |     |     |     |     |   |   |
| 3   | 1    | 121551-66520 | LEVER, STOP     | 1    |     |     |     |     |     |   |   |
| 4   | 1    | 121551-66580 | SPRING, RETURN  | 1    |     |     |     |     |     |   |   |
| 5   | 1    | 22322-030160 | PIN, TAPER 3X16 | 1    |     |     |     |     |     |   |   |
| 6   | 1    | 24311-000090 | O-RING, 1AP9.0  | 1    |     |     |     |     |     |   |   |

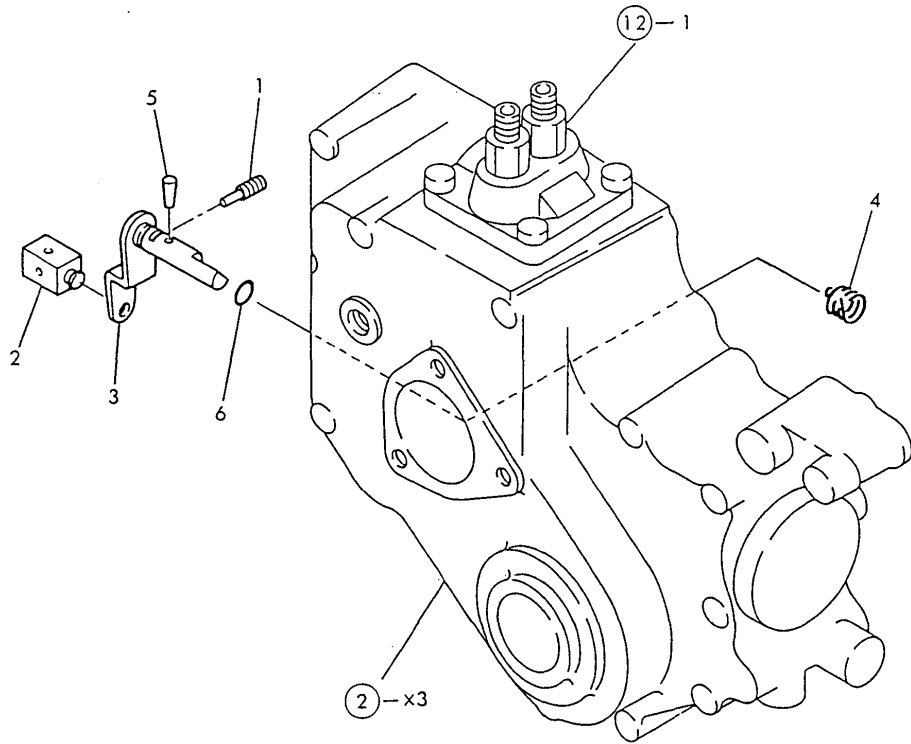
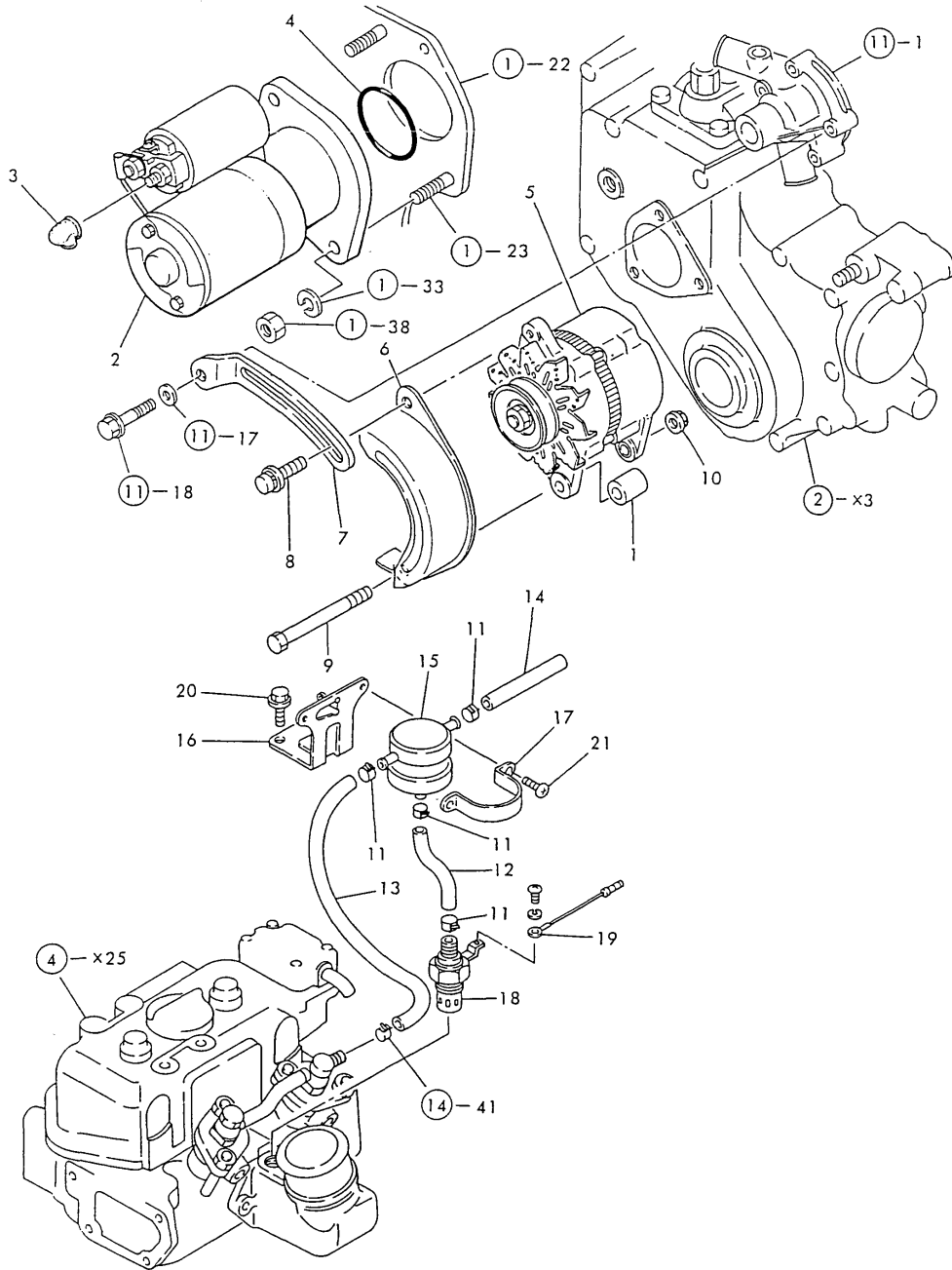

Fig.17. ELECTRIC STARTING & THERMOSTAT

(A)=2T75UA-HK  
(B)=  
(C)=

(D)=  
(E)=  
(F)=

Fig. 17 ÉLECTRIC STARTING & THERMOSTART DEVICES



| No.   | Lev. | Parts No.    | Description         | Q'ty |     |     |     |     |     | I | R |
|-------|------|--------------|---------------------|------|-----|-----|-----|-----|-----|---|---|
|       |      |              |                     | (A)  | (B) | (C) | (D) | (E) | (F) |   |   |
| 1     | 1    | 124950-55900 | PIECE, DISTANCE     | 1    |     |     |     |     |     |   |   |
| 2     | 1    | 121450-77010 | STARTER, S114-235B  | 1    |     |     |     |     |     |   |   |
| 3     | 1    | 124550-77030 | COVER, TERMINAL     | 1    |     |     |     |     |     |   |   |
| 4     | 1    | 121470-77050 | O-RING              | 1    |     |     |     |     |     |   |   |
| 5     | 1    | 124080-77201 | GENERATOR, LR135-91 | 1    |     |     |     |     |     |   |   |
| 6     | 1    | 124610-77210 | COVER, GENERATOR    | 1    |     |     |     |     |     |   |   |
| 7     | 1    | 129354-77330 | ADJUSTER            | 1    |     |     |     |     |     |   |   |
| 8     | 1    | 26014-080352 | BOLT, M8X 35        | 1    |     |     |     |     |     |   |   |
| 9     | 1    | 26116-081202 | BOLT, M8X120 PLATED | 1    |     |     |     |     |     |   |   |
| 10    | 1    | 26366-080002 | NUT, M8             | 1    |     |     |     |     |     |   |   |
| 11    | 1    | 124060-77680 | CLIP, HOSE 10       | 4    |     |     |     |     |     |   |   |
| 12    | 1    | 121150-77701 | PIPE, FUEL          | 1    |     |     |     |     |     |   |   |
| 13    | 1    | 121236-77700 | PIPE, FUEL          | 1    |     |     |     |     |     |   |   |
| 13-1  | 1    | 121120-77700 | PIPE, FUEL          | 1    |     |     |     |     |     |   | R |
| (A=*) |      |              |                     |      |     |     |     |     |     |   |   |
| 14    | 1    | 121256-77700 | PIPE, FUEL          | 1    |     |     |     |     |     |   |   |
| 15    | 1    | 121750-77800 | TANK ASSY, HEADER   | 1    |     |     |     |     |     |   |   |
| 16    | 1    | 121550-77810 | BRACKET             | 1    |     |     |     |     |     |   |   |
| 17    | 1    | 124460-77820 | RETAINER            | 1    |     |     |     |     |     |   |   |
| 18    | 1    | 121520-77910 | PLUG, THERMOSTAT    | 1    |     |     |     |     |     |   |   |
| 19    | 1    | 121120-77920 | WIRE                | 1    |     |     |     |     |     |   |   |
| 20    | 1    | 26106-080122 | BOLT, M8X 12 PLATED | 2    |     |     |     |     |     |   |   |
| 21    | 1    | 26557-060082 | SCREW, M6X 8        | 2    |     |     |     |     |     |   |   |

Fig.18. STARTER(12V-1.3KW),S114-235

(A)=2T75UA-HK  
(B)=  
(C)=

(D)=  
(E)=  
(F)=

Fig. 18 STATER (12V-1.3kw)

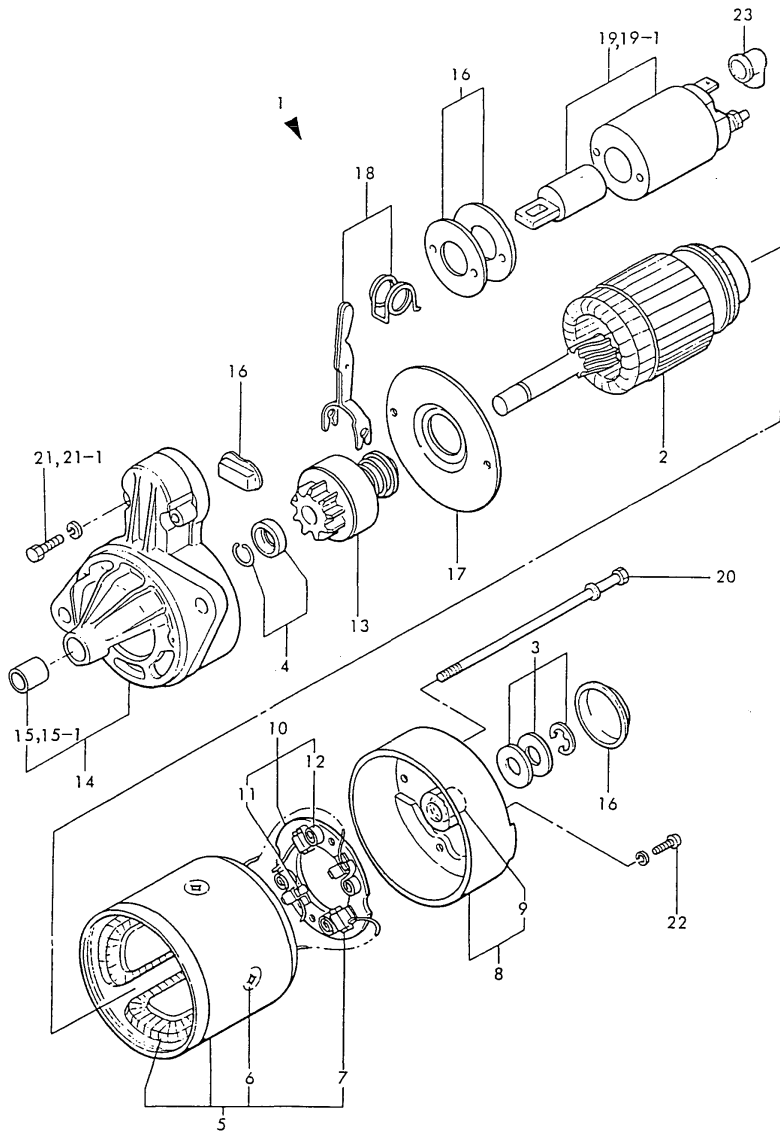

| No.  | Lev. | Parts No.    | Description         | Q'ty |     |     |     |     |     | I | R |
|------|------|--------------|---------------------|------|-----|-----|-----|-----|-----|---|---|
|      |      |              |                     | (A)  | (B) | (C) | (D) | (E) | (F) |   |   |
| 1    | 1    | 121450-77010 | STARTER, S114-235B  | 1    |     |     |     |     |     |   |   |
| 2    | 2    | X211491001   | ARMATURE ASSY       | 1    |     |     |     |     |     |   |   |
| 3    | 2    | X21148110    | WASHER SET, THRUST  | 1    |     |     |     |     |     |   |   |
| 4    | 2    | X21147155    | STOPPER SET, PINION | 1    |     |     |     |     |     |   |   |
| 5    | 2    | X211432001   | COIL ASSY, FIELD    | 1    |     |     |     |     |     |   |   |
| 6    | 3    | X21147215    | SCREW, POLE CORE    | 4    |     |     |     |     |     |   |   |
| 7    | 3    | X21145312    | BRUSH, +            | 2    |     |     |     |     |     |   |   |
| 8    | 2    | X211453002   | COVER ASSY, REAR    | 1    |     |     |     |     |     |   |   |
| 9    | 3    | X21145352    | METAL               | 1    |     |     |     |     |     |   |   |
| 10   | 2    | X21141360    | HOLDER ASSY, BRUSH  | 1    |     |     |     |     |     |   |   |
| 11   | 3    | X21148313    | BRUSH (-)           | 2    |     |     |     |     |     |   |   |
| 12   | 3    | X21149314    | SPRING, BRUSH       | 4    |     |     |     |     |     |   |   |
| 13   | 2    | X211455003   | PINION ASSY         | 1    |     |     |     |     |     |   |   |
| 14   | 2    | X211456009   | CASE ASSY, GEAR     | 1    |     |     |     |     |     |   |   |
| 15-1 | 3    | X21144661    | METAL, GEAR CASE    | 1    |     |     |     |     |     |   |   |
| 16   | 2    | X21143963    | COVER KIT, DUCT     | 1    |     |     |     |     |     |   |   |
| 17   | 2    | X21143454    | PLATE, CENTER       | 1    |     |     |     |     |     |   |   |
| 18   | 2    | X21148652    | LEVER SET, SHIFT    | 1    |     |     |     |     |     |   |   |
| 19-1 | 2    | X211467005   | SWITCH ASSY, MAGNET | 1    |     |     |     |     |     |   |   |
| 20   | 2    | X21146815    | BOLT, THROUGH       | 2    |     |     |     |     |     |   |   |
| 21   | 2    | X7120632     | BOLT M6X 32         | 2    |     |     |     |     |     |   |   |
| 21-1 | 2    | 26116-060322 | BOLT, M6X 32 PLATED | 2    |     |     |     |     |     |   | N |
|      |      | (A=*)        |                     |      |     |     |     |     |     |   |   |
| 22   | 2    | X21142835    | SCREW SET           | 2    |     |     |     |     |     |   |   |
| 23   | 1    | X21142742    | COVER (A), RUBBER   | 1    |     |     |     |     |     |   |   |

Remarks  
(M) Misprint.  
(1) O-ring is integrated type.  
(integrated to the LO.filter)

# Fig.19. GENERATOR(12V-35A)

Fig. 19 GENERATOR (CURRENT TYPE)  
(LR 135-91, 12V 35A)

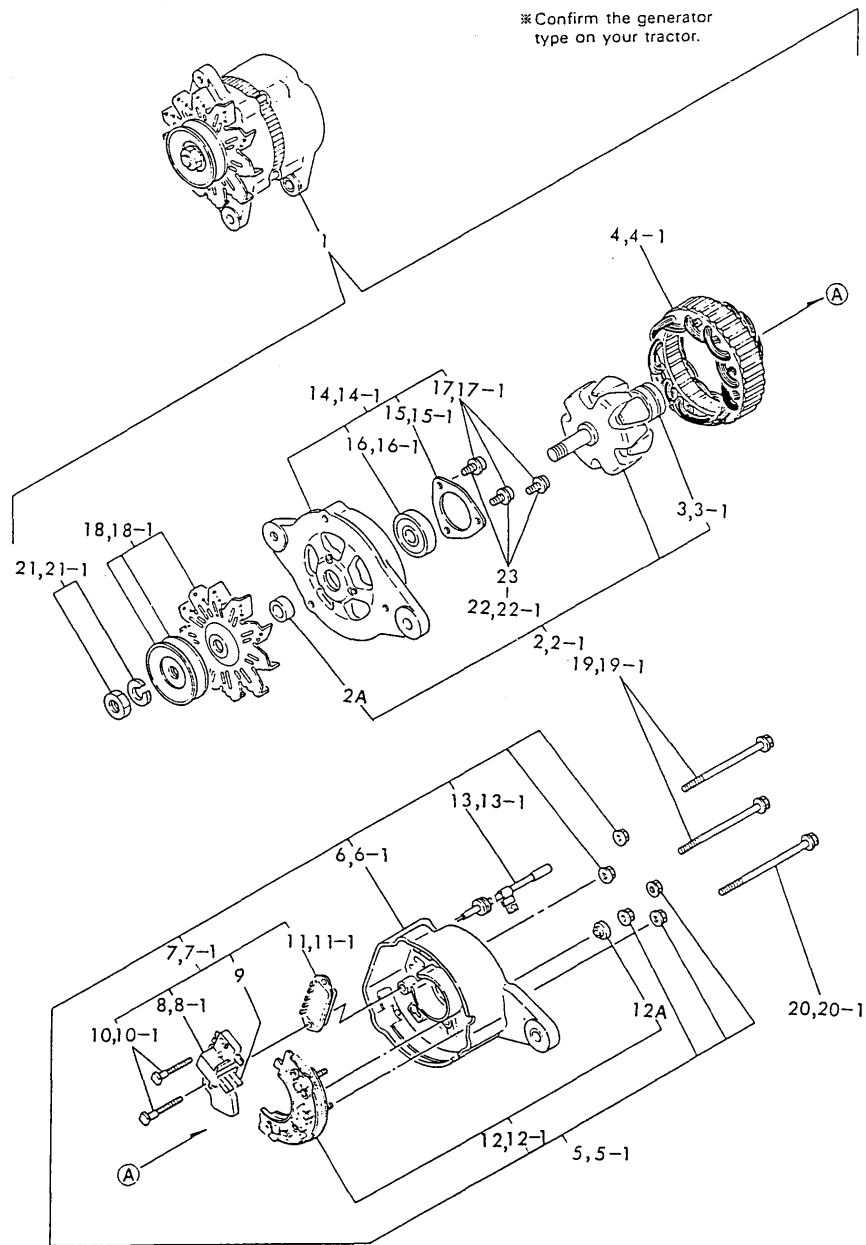

(A)=2T75UA-HK  
(B)=  
(C)=

(D)=  
(E)=  
(F)=

| No.           | Lev. | Parts No.    | Description          | Q'ty |     |     |     |     |     | I | R |
|---------------|------|--------------|----------------------|------|-----|-----|-----|-----|-----|---|---|
|               |      |              |                      | (A)  | (B) | (C) | (D) | (E) | (F) |   |   |
| 1             | 1    | 124080-77201 | GENERATOR, LR135-91  | 1    |     |     |     |     |     |   |   |
| 2             | 2    | XL13511001   | ROTOR ASSY           | 1    |     |     |     |     |     |   |   |
| 2-1           | 2    | 124080-77300 | ROTOR ASSY           | 1    |     |     |     |     |     |   | R |
| (A=FROM 1ST)  |      |              |                      |      |     |     |     |     |     |   |   |
| 2A            | 3    | 124080-77310 | SPACER               | 1    |     |     |     |     |     |   |   |
| 3             | 3    | XL6201SD     | BALL BEARING         | 1    |     |     |     |     |     |   |   |
| 3-1           | 3    | 124080-77490 | BALL BEARING         | 1    |     |     |     |     |     |   | R |
| (A=FROM 1ST)  |      |              |                      |      |     |     |     |     |     |   |   |
| 4             | 2    | XL1356200    | STATOR ASSY          | 1    |     |     |     |     |     |   |   |
| 4-1           | 2    | 124080-77320 | STATOR ASSY          | 1    |     |     |     |     |     |   | R |
| (A=FROM 1ST)  |      |              |                      |      |     |     |     |     |     |   |   |
| 5             | 2    | XL12053002   | COVER ASSY, REAR     | 1    |     |     |     |     |     |   |   |
| 5-1           | 2    | 124080-77330 | COVER ASSY           | 1    |     |     |     |     |     |   | R |
| (A=FROM 1ST)  |      |              |                      |      |     |     |     |     |     |   |   |
| 6             | 3    | XL12033011   | COVER, REAR          | 1    |     |     |     |     |     |   |   |
| 6-1           | 3    | 124080-77340 | COVER, REAR          | 1    |     |     |     |     |     |   | R |
| (A=FROM 1ST)  |      |              |                      |      |     |     |     |     |     |   |   |
| 7             | 3    | XL13513152   | BRUSH ASSY,REGULATOR | 1    |     |     |     |     |     |   |   |
| 7-1           | 3    | 124080-77350 | BRUSH ASSY,REGULATOR | 1    |     |     |     |     |     |   | R |
| (A=FROM 1ST)  |      |              |                      |      |     |     |     |     |     |   |   |
| 8             | 4    | XL1354326    | BRUSH, CARBON        | 2    |     |     |     |     |     |   |   |
| 8-1           | 4    | 124080-77360 | BRUSH ASSY           | 2    |     |     |     |     |     |   | R |
| (A=FROM 1ST)  |      |              |                      |      |     |     |     |     |     |   |   |
| 9             | 4    | XL12013262   | BRUSH                | 2    |     |     |     |     |     |   |   |
| 10            | 4    | XL13513134   | BOLT M5              | 2    |     |     |     |     |     |   |   |
| 10-1          | 4    | 124080-77520 | BOLT M5              | 2    |     |     |     |     |     |   | R |
| (A=FROM 1ST)  |      |              |                      |      |     |     |     |     |     |   |   |
| 11            | 4    | XTR1Z63      | REGULATOR            | 1    |     |     |     |     |     |   |   |
| 11-1          | 4    | 124080-77390 | REGULATOR ASSY       | 1    |     |     |     |     |     |   | R |
| (A=FROM 1ST)  |      |              |                      |      |     |     |     |     |     |   |   |
| 12            | 3    | XL13513203   | DIODE ASSY           | 1    |     |     |     |     |     |   |   |
| 12-1          | 3    | 124080-77400 | DIODE ASSY           | 1    |     |     |     |     |     |   | R |
| (A=FROM 1ST)  |      |              |                      |      |     |     |     |     |     |   |   |
| 12A           | 4    | 124080-77410 | BUSH                 | 1    |     |     |     |     |     |   |   |
| 13            | 3    | XL1356360    | WIRE ASSY, LEAD      | 1    |     |     |     |     |     |   |   |
| 13-1          | 3    | 124080-77530 | WIRE ASSY, LEAD      | 1    |     |     |     |     |     |   | R |
| (A=FROM 1ST)  |      |              |                      |      |     |     |     |     |     |   |   |
| 14            | 2    | XL1202401    | COVER ASSY, FRONT    | 1    |     |     |     |     |     |   |   |
| 14-1          | 2    | 124080-77420 | COVER ASSY           | 1    |     |     |     |     |     |   | R |
| (A=FROM 1ST)  |      |              |                      |      |     |     |     |     |     |   |   |
| 15            | 3    | XL13514041   | RETAINER, BEARING    | 1    |     |     |     |     |     |   |   |
| 15-1          | 3    | 124080-77430 | RETAINER, BEARING    | 1    |     |     |     |     |     |   | R |
| (A=FROM 1ST)  |      |              |                      |      |     |     |     |     |     |   |   |
| 16            | 3    | X6202BM      | BALL BEARING 6202B   | 1    |     |     |     |     |     |   |   |
| 16-1          | 3    | 124080-77480 | BEARING, 6202DDU     | 1    |     |     |     |     |     |   | R |
| (A=FROM 1ST)  |      |              |                      |      |     |     |     |     |     |   |   |
| 16A           | 3    | 124080-77500 | SCREW KIT            | 1    |     |     |     |     |     |   | W |
| (A=E/# 09831) |      |              |                      |      |     |     |     |     |     |   |   |
| 17            | 4    | 124080-77510 | SCREW 4X12           | 3    |     |     |     |     |     |   |   |
| 17-1          | 4    | 26557-040122 | SCREW, M4X12         | 3    |     |     |     |     |     |   | R |
| (A=FROM 1ST)  |      |              |                      |      |     |     |     |     |     |   |   |

N:Old  $\xrightarrow{\text{Yes}}$  New, Q:Old  $\xrightarrow{\text{No}}$  New, R:Old  $\xrightarrow{\text{Yes}}$  New, S:Old  $\xrightarrow{\text{No}}$  New, W:Add, Z:Discontinued, F:Interchangeable by set, K:Q'ty Change  
 ++ CONTINUE ++  
 Copyright (C) YANMAR CO., LTD. All Rights Reserved.

# Fig.19. GENERATOR(12V-35A)

(A)=2T75UA-HK  
(B)=  
(C)=

(D)=  
(E)=  
(F)=

Fig. 19 GENERATOR (CURRENT TYPE)  
(LR 135-91, 12V 35A)

※ Confirm the generator type on your tractor.

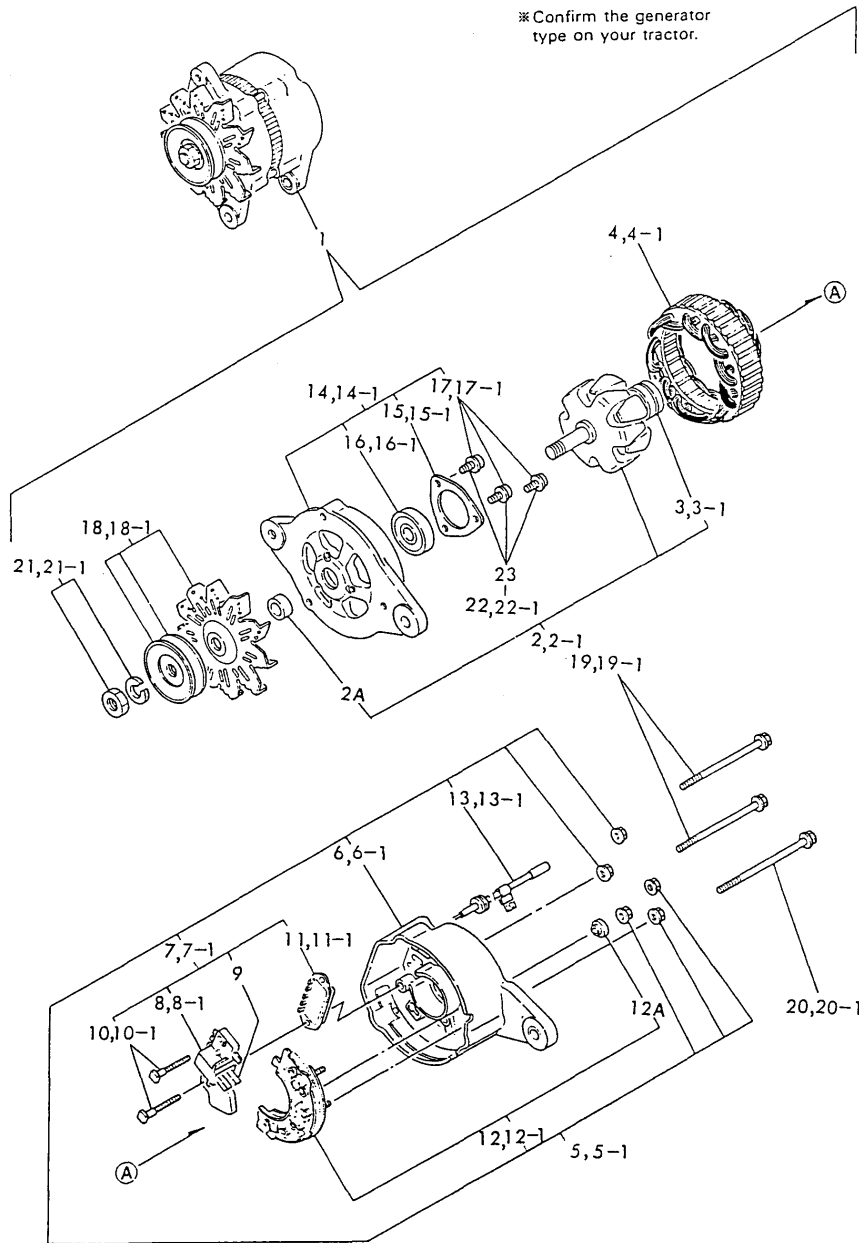

| No.  | Lev. | Parts No.                     | Description      | Q'ty |     |     |     |     |     | I | R |
|------|------|-------------------------------|------------------|------|-----|-----|-----|-----|-----|---|---|
|      |      |                               |                  | (A)  | (B) | (C) | (D) | (E) | (F) |   |   |
| 17-2 | 4    | 124080-77510<br>(A=E/# 09831) | SCREW 4X12       | 3    |     |     |     |     |     |   | R |
| 18   | 2    | XL1201510                     | PULLEY ASSY      | 1    |     |     |     |     |     |   |   |
| 18-1 | 2    | 124080-77440<br>(A=FROM 1ST)  | PULLEY ASSY      | 1    |     |     |     |     |     |   | R |
| 19   | 2    | XL1254801                     | BOLT, THROUGH    | 2    |     |     |     |     |     |   |   |
| 19-1 | 2    | 124080-77450<br>(A=FROM 1ST)  | BOLT, THROUGH    | 2    |     |     |     |     |     |   | R |
| 20   | 2    | XL1255801                     | BOLT, THROUGH    | 1    |     |     |     |     |     |   |   |
| 20-1 | 2    | 124080-77460<br>(A=FROM 1ST)  | BOLT, THROUGH    | 1    |     |     |     |     |     |   | R |
| 21   | 2    | XB495469B                     | NUT ASSY, PULLEY | 1    |     |     |     |     |     |   |   |
| 21-1 | 2    | 124080-77470<br>(A=FROM 1ST)  | NUT ASSY, PULLEY | 1    |     |     |     |     |     |   | R |
| 22   | 2    | XL12010001                    | SCREW KIT        | 1    |     |     |     |     |     |   |   |
| 22-1 | 2    | 124080-77500<br>(A=FROM 1ST)  | SCREW KIT        | 1    |     |     |     |     |     |   | R |
| 22-2 | 2    | 124080-77500<br>(A=FROM 1ST)  | SCREW KIT        | 1    |     |     |     |     |     |   | Z |
| 23   | 3    | 26557-040122<br>(A=FROM 1ST)  | SCREW, M4X12     | 3    |     |     |     |     |     |   | Z |

# Fig.20. REPAIR SET

(A)=2T75UA-HK  
(B)=  
(C)=

(D)=  
(E)=  
(F)=

Fig. 20 REPAIR SET

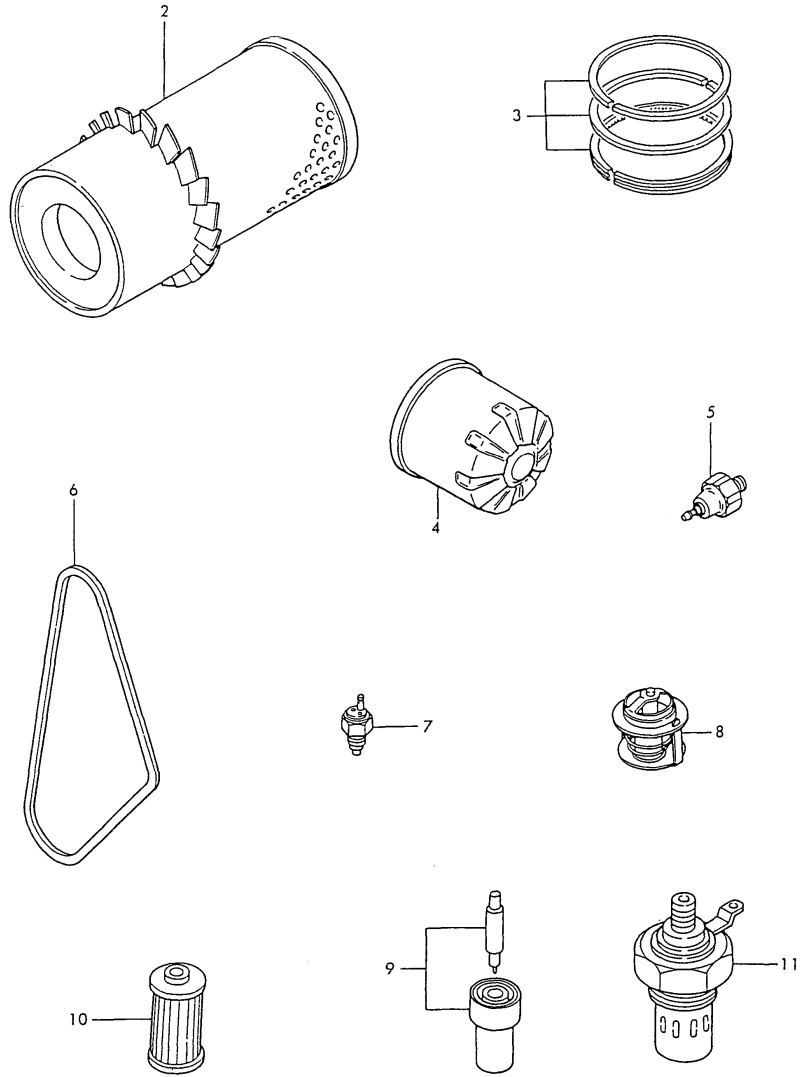

| No. | Lev. | Parts No.    | Description          | Q'ty |     |     |     |     |     | I | R |
|-----|------|--------------|----------------------|------|-----|-----|-----|-----|-----|---|---|
|     |      |              |                      | (A)  | (B) | (C) | (D) | (E) | (F) |   |   |
| 2   | 1    | 171022-12530 | ELEMENT              | 1    |     |     |     |     |     |   |   |
| 3   | 1    | 721575-22500 | RING SET, PISTON     | 2    |     |     |     |     |     |   |   |
| 4   | 1    | 119305-35170 | FILTER ASSY, D68XL65 | 1    |     |     |     |     |     |   |   |
| 5   | 1    | 124160-39450 | SWITCH, HYDRAULIC    | 1    |     |     |     |     |     |   |   |
| 6   | 1    | 171022-44960 | V-BELT, A35          | 1    |     |     |     |     |     |   |   |
| 7   | 1    | 121250-44901 | SWITCH, THERMO 110   | 1    |     |     |     |     |     |   |   |
| 8   | 1    | 129350-49800 | THERMOSTAT, 71C      | 1    |     |     |     |     |     |   |   |
| 9   | 1    | 124770-53000 | VALVE ASSY,INJECTION | 2    |     |     |     |     |     |   |   |
| 10  | 1    | 104500-55710 | ELEMENT              | 1    |     |     |     |     |     |   |   |
| 11  | 1    | 121520-77910 | PLUG, THERMOSTAT     | 1    |     |     |     |     |     |   |   |

Remarks

- (1)Optional part.
- (2)O-ring is integrated type.
- (integrated to the LO.filter)

# Fig.21. GASKET SET

(A)=2T75UA-HK  
(B)=  
(C)=

(D)=  
(E)=  
(F)=

Fig. 21 GASKET SET

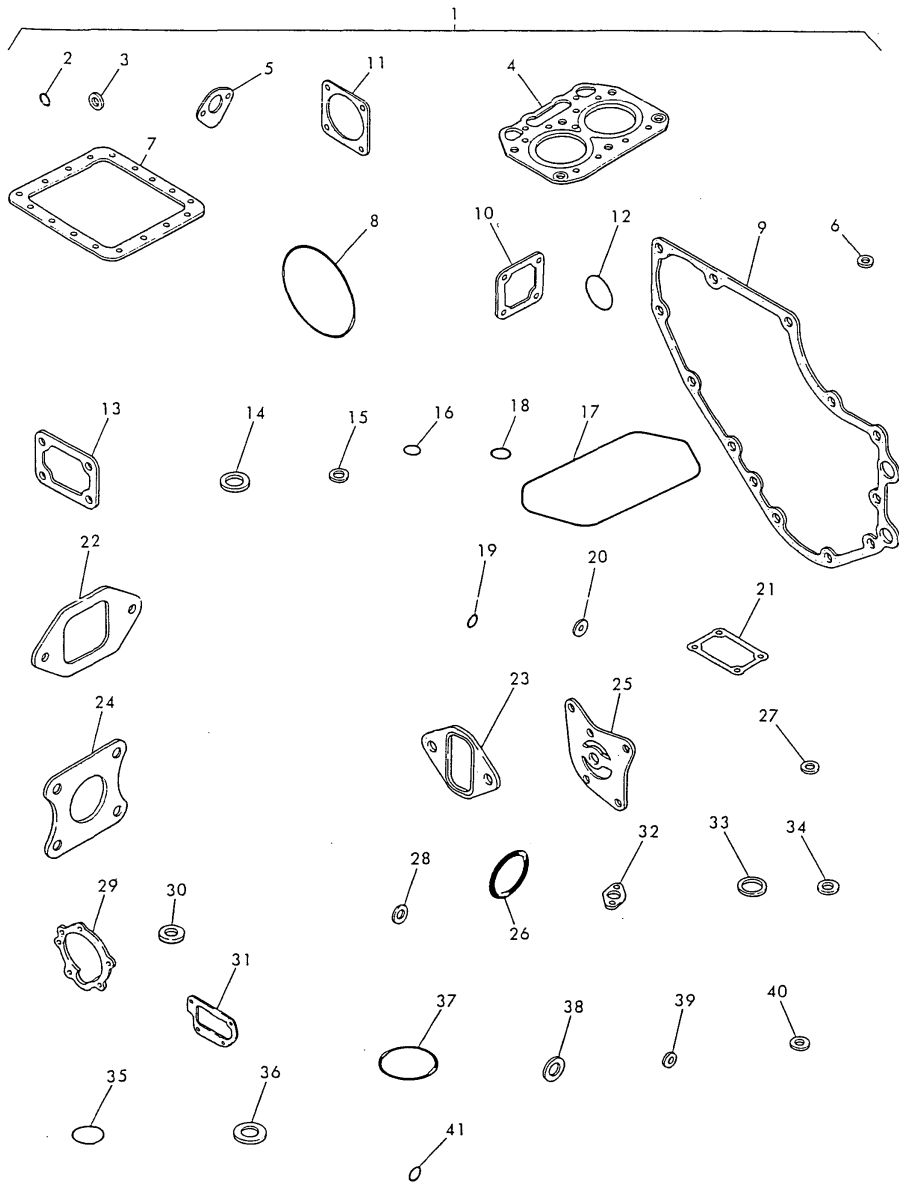

| No.  | Lev. | Parts No.                     | Description          | Q'ty |     |     |     |     |     | I | R   |
|------|------|-------------------------------|----------------------|------|-----|-----|-----|-----|-----|---|-----|
|      |      |                               |                      | (A)  | (B) | (C) | (D) | (E) | (F) |   |     |
| 1    | 1    | 724974-92600                  | GASKET SET           | 1    |     |     |     |     |     |   | 1   |
| 1-1  | 1    | 724974-92601<br>(A=*)         | GASKET SET(NON-ASB.) | 1    |     |     |     |     |     |   | N 1 |
| 2    | 2    | 24311-000100                  | O-RING, 1AP10.0      | 2    |     |     |     |     |     |   |     |
| 3    | 2    | 121450-01980                  | GASKET               | 1    |     |     |     |     |     |   |     |
| 4    | 2    | 124970-01330                  | GASKET, HEAD         | 1    |     |     |     |     |     |   |     |
| 5    | 2    | 121520-01850                  | GASKET               | 1    |     |     |     |     |     |   |     |
| 5-1  | 2    | 121520-01851<br>(A=E/# 11229) | GASKET               | 1    |     |     |     |     |     |   | R   |
| 6    | 2    | 43400-500450                  | SEAL WASHER 12       | 3    |     |     |     |     |     |   |     |
| 7    | 2    | 124000-01750                  | GASKET, OIL SUMP     | 1    |     |     |     |     |     |   |     |
| 7-1  | 2    | 124000-01751<br>(A=E/# 11295) | GASKET, OIL SUMP     | 1    |     |     |     |     |     |   | N   |
| 8    | 2    | 105225-02020                  | O-RING               | 1    |     |     |     |     |     |   |     |
| 9    | 2    | 121575-01510                  | GASKET, GEAR CASE    | 1    |     |     |     |     |     |   |     |
| 9-1  | 2    | 121575-01511<br>(A=E/# 11295) | GASKET, GEAR CASE    | 1    |     |     |     |     |     |   | N   |
| 10   | 2    | 121450-01531                  | GASKET               | 1    |     |     |     |     |     |   |     |
| 11   | 2    | 124240-01882                  | GASKET               | 2    |     |     |     |     |     |   |     |
| 11-1 | 2    | 124240-01883<br>(A=E/# 11229) | GASKET               | 2    |     |     |     |     |     |   | R   |
| 12   | 2    | 24341-000460                  | O-RING, 1AS46.0      | 2    |     |     |     |     |     |   |     |
| 13   | 2    | 121450-11680                  | GASKET               | 1    |     |     |     |     |     |   |     |
| 13-1 | 2    | 121450-11681<br>(A=E/# 11295) | GASKET               | 1    |     |     |     |     |     |   | N   |
| 14   | 2    | 124950-11450                  | GASKET, CHAMBER      | 4    |     |     |     |     |     |   |     |
| 15   | 2    | 101147-11490                  | INSULATOR            | 2    |     |     |     |     |     |   |     |
| 16   | 2    | 24311-000120                  | O-RING, 1AP12.0      | 2    |     |     |     |     |     |   |     |
| 17   | 2    | 128270-11310                  | GASKET, BONNET       | 2    |     |     |     |     |     |   |     |
| 18   | 2    | 24311-000320                  | O-RING, 1AP32.0      | 1    |     |     |     |     |     |   |     |
| 19   | 2    | 24311-000070                  | O-RING, 1AP7.0       | 3    |     |     |     |     |     |   |     |
| 20   | 2    | 23418-080000                  | GASKET, 8X1.0        | 2    |     |     |     |     |     |   |     |
| 21   | 2    | 121000-03070                  | GASKET               | 1    |     |     |     |     |     |   |     |
| 22   | 2    | 124000-12030                  | GASKET               | 1    |     |     |     |     |     |   |     |
| 23   | 2    | 124574-13540                  | GASKET               | 1    |     |     |     |     |     |   |     |
| 24   | 2    | 124000-13200                  | GASKET, SILENCER     | 1    |     |     |     |     |     |   |     |
| 24-1 | 2    | 124000-13201<br>(A=E/# 11295) | GASKET, SILENCER     | 1    |     |     |     |     |     |   | N   |
| 25   | 2    | 121450-32021                  | GASKET, PUMP         | 1    |     |     |     |     |     |   |     |
| 26   | 2    | 124450-35110                  | O-RING               | 1    |     |     |     |     |     |   |     |
| 27   | 2    | 23414-100000                  | GASKET, 10X1.0       | 2    |     |     |     |     |     |   |     |
| 28   | 2    | 23414-080000                  | GASKET, 8X1.0        | 4    |     |     |     |     |     |   |     |
| 29   | 2    | 121000-42051                  | GASKET, WATER PUMP   | 1    |     |     |     |     |     |   |     |
| 30   | 2    | 124465-44950                  | GASKET, 16           | 2    |     |     |     |     |     |   |     |
| 31   | 2    | 121450-44410                  | GASKET               | 1    |     |     |     |     |     |   |     |
| 32   | 2    | 129350-49540                  | GASKET               | 1    |     |     |     |     |     |   |     |
| 32-1 | 2    | 129350-49541<br>(A=E/# 11229) | GASKET               | 1    |     |     |     |     |     |   | R   |
| 33   | 2    | 124950-51270                  | GASKET               | 2    |     |     |     |     |     |   |     |
| 34   | 2    | 124550-51350                  | GASKET, DELIVERY     | 2    |     |     |     |     |     |   |     |
| 35   | 2    | 124550-51370                  | O-RING               | 2    |     |     |     |     |     |   |     |

Remarks

(1)OPTIONAL PART.

Fig.21. GASKET SET

(A)=2T75UA-HK  
(B)=  
(C)=

(D)=  
(E)=  
(F)=

Fig. 21 GASKET SET

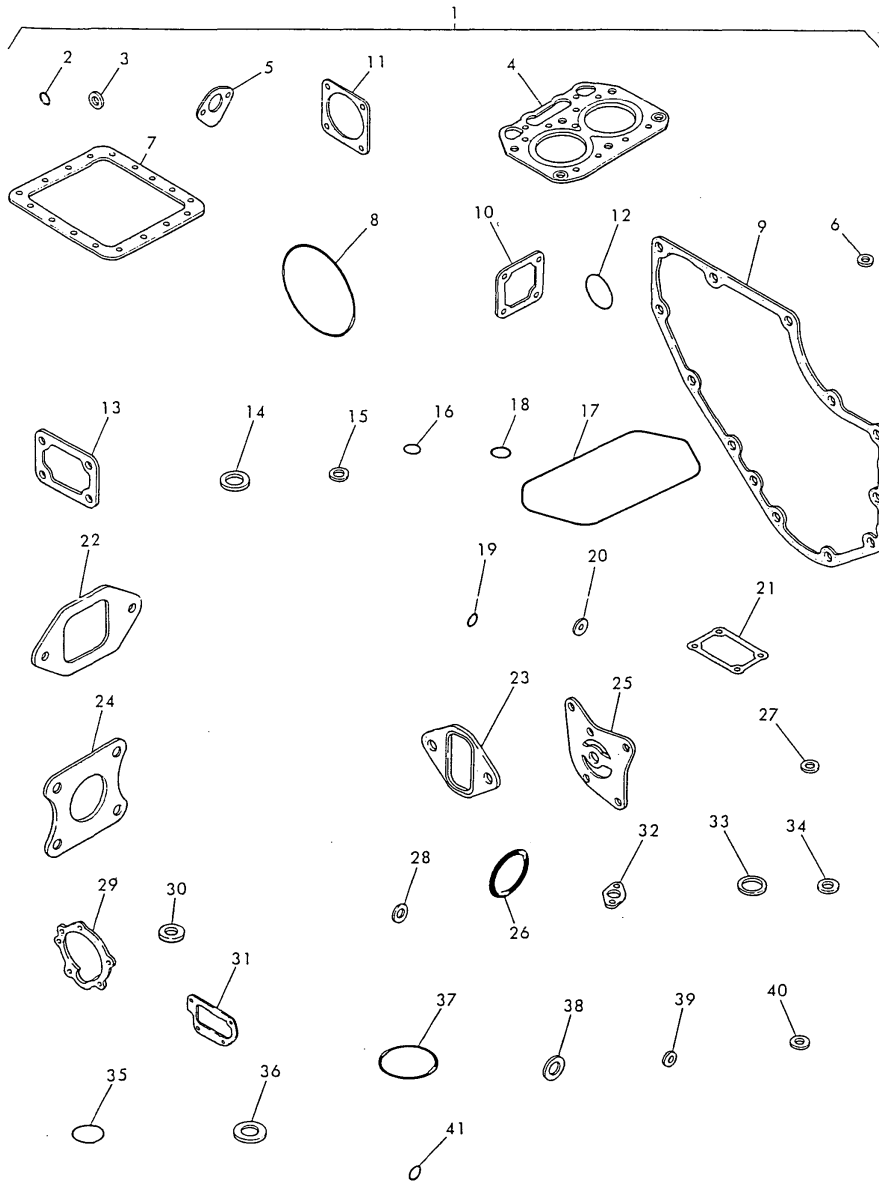

| No. | Lev. | Parts No.    | Description    | Qty |     |     |     |     |     | I | R |
|-----|------|--------------|----------------|-----|-----|-----|-----|-----|-----|---|---|
|     |      |              |                | (A) | (B) | (C) | (D) | (E) | (F) |   |   |
| 36  | 2    | 172100-53200 | GASKET         | 2   |     |     |     |     |     |   |   |
| 37  | 2    | 102103-55520 | O-RING         | 1   |     |     |     |     |     |   |   |
| 38  | 2    | 104200-59170 | GASKET, 12     | 2   |     |     |     |     |     |   |   |
| 39  | 2    | 43400-500390 | SEAL WASHER 6  | 1   |     |     |     |     |     |   |   |
| 40  | 2    | 23414-080012 | GASKET, 8X1.0  | 4   |     |     |     |     |     |   |   |
| 41  | 2    | 24311-000090 | O-RING, 1AP9.0 | 1   |     |     |     |     |     |   |   |

Remarks  
(1)OPTIONAL PART.



Fig.22. THROTTLE

Fig. 22 THROTTLE

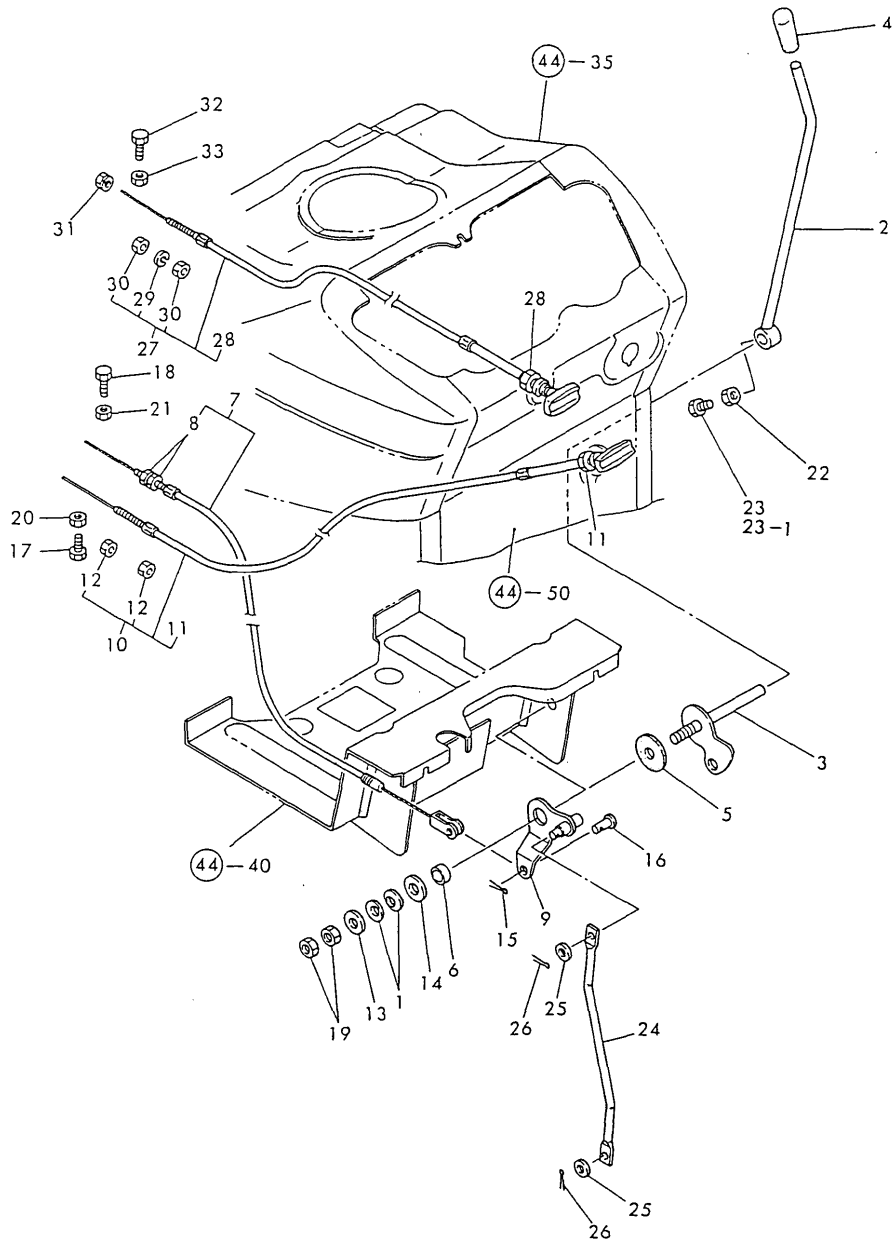

(A)=YM141-HK  
(B)=  
(C)=

(D)=  
(E)=  
(F)=

| No.           | Lev. | Parts No.      | Description         | Q'ty |     |     |     |     |     | I | R |
|---------------|------|----------------|---------------------|------|-----|-----|-----|-----|-----|---|---|
|               |      |                |                     | (A)  | (B) | (C) | (D) | (E) | (F) |   |   |
| 1             | 1    | 194740-00160   | SPRING, 10          | 2    |     |     |     |     |     |   |   |
| 2             | 1    | 194305-01100-U | LEVER ASSY          | 1    |     |     |     |     |     |   |   |
| 3             | 1    | 194305-01150   | ARM ASSY            | 1    |     |     |     |     |     |   |   |
| 4             | 1    | 194464-01190   | KNOB, LEVER         | 1    |     |     |     |     |     |   |   |
| 5             | 1    | 194145-01260   | PLATE, FRICTION     | 1    |     |     |     |     |     |   |   |
| 5-1           | 1    | 198220-01261   | PLATE, FRICTION     | 1    |     |     |     |     |     |   | N |
| (A=E/# 90186) |      |                |                     |      |     |     |     |     |     |   |   |
| 6             | 1    | 194150-01270   | SPACER, 20          | 1    |     |     |     |     |     |   |   |
| 7             | 1    | 194115-01300   | WIRE ASSY, THROTTLE | 1    |     |     |     |     |     |   |   |
| 8             | 2    | 26756-060002   | NUT, LOCK M6        | 2    |     |     |     |     |     |   |   |
| 9             | 1    | 194420-01351   | LEVER, LINK         | 1    |     |     |     |     |     |   |   |
| 10            | 1    | 194115-01500   | CABLE ASSY, STOP    | 1    |     |     |     |     |     |   |   |
| 11            | 2    | 194180-01530   | NUT, M11            | 1    |     |     |     |     |     |   |   |
| 12            | 2    | 26716-060002   | NUT, M6             | 2    |     |     |     |     |     |   |   |
| 13            | 1    | 22137-100000   | WASHER, 10          | 1    |     |     |     |     |     |   |   |
| 14            | 1    | 22157-100000   | WASHER, 10          | 1    |     |     |     |     |     |   |   |
| 15            | 1    | 22417-160180   | PIN, COTTER 1.6X18  | 1    |     |     |     |     |     |   |   |
| 16            | 1    | 22487-060120   | PIN, H 6X 12        | 1    |     |     |     |     |     |   |   |
| 17            | 1    | 26116-050142   | BOLT, M5X 14 PLATED | 1    |     |     |     |     |     |   |   |
| 18            | 1    | 26116-050142   | BOLT, M5X 14 PLATED | 1    |     |     |     |     |     |   |   |
| 19            | 1    | 26716-100002   | NUT, M10            | 2    |     |     |     |     |     |   |   |
| 20            | 1    | 26756-050002   | NUT, LOCK M5        | 1    |     |     |     |     |     |   |   |
| 21            | 1    | 26756-050002   | NUT, LOCK M5        | 1    |     |     |     |     |     |   |   |
| 22            | 1    | 26756-080002   | NUT, LOCK M8        | 1    |     |     |     |     |     |   |   |
| 23            | 1    | 26956-080162   | BOLT M 8X16         | 1    |     |     |     |     |     |   |   |
| 23-1          | 1    | 26956-080182   | BOLT, M8X 18        | 1    |     |     |     |     |     |   | N |
| (A=E/# 80140) |      |                |                     |      |     |     |     |     |     |   |   |
| 24            | 1    | 194305-01250   | ROD, THROTTLE LINK  | 1    |     |     |     |     |     |   |   |
| 25            | 1    | 22137-060000   | WASHER, 6           | 2    |     |     |     |     |     |   |   |
| 26            | 1    | 22417-160180   | PIN, COTTER 1.6X18  | 2    |     |     |     |     |     |   |   |
| 27            | 1    | 194275-01500   | CABLE ASSY          | 1    |     |     |     |     |     |   |   |
| 28            | 2    | 194180-01530   | NUT, M11            | 1    |     |     |     |     |     |   |   |
| 29            | 2    | 22217-060000   | WASHER, SPRING 6    | 1    |     |     |     |     |     |   |   |
| 30            | 2    | 26716-060002   | NUT, M6             | 2    |     |     |     |     |     |   |   |
| 31            | 1    | 194990-22040   | NUT, M6             | 1    |     |     |     |     |     |   |   |
| 32            | 1    | 26116-050142   | BOLT, M5X 14 PLATED | 1    |     |     |     |     |     |   |   |
| 33            | 1    | 26756-050002   | NUT, LOCK M5        | 1    |     |     |     |     |     |   |   |

Fig. 23 FUAL TANK

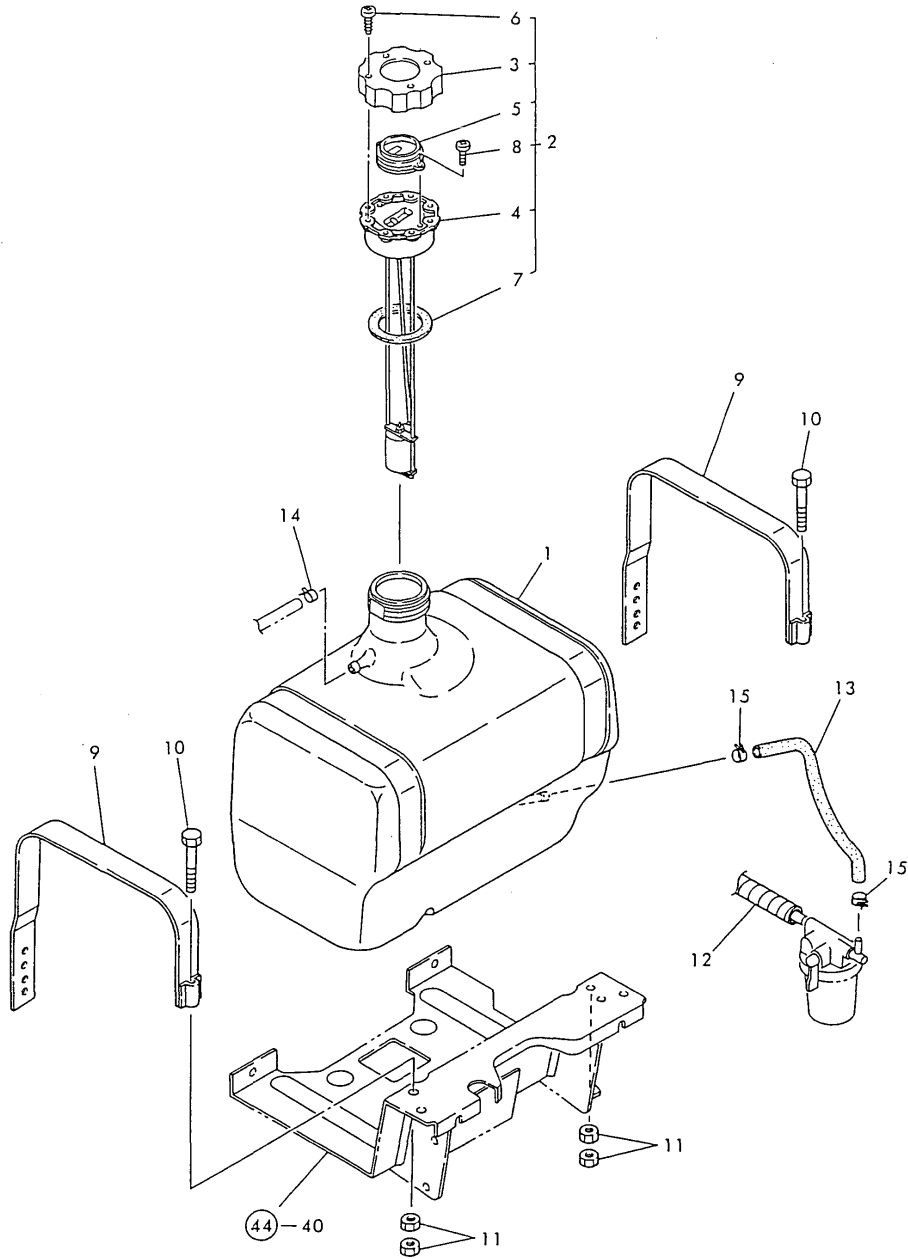

(A)=YM141-HK  
 (B)=  
 (C)=

(D)=  
 (E)=  
 (F)=

| No.           | Lev. | Parts No.      | Description          | Qty |     |     |     |     |     | I | R |
|---------------|------|----------------|----------------------|-----|-----|-----|-----|-----|-----|---|---|
|               |      |                |                      | (A) | (B) | (C) | (D) | (E) | (F) |   |   |
| 1             | 1    | 194446-04112   | TANK (17L), FUEL     | 1   |     |     |     |     |     |   |   |
| 2             | 1    | 194145-04302   | CAP ASSY, TANK       | 1   |     |     |     |     |     |   |   |
| 3             | 2    | 194145-04311   | CAP, FUEL TANK       | 1   |     |     |     |     |     |   |   |
| 4             | 2    | 194145-04322   | CAP, FUEL TANK       | 1   |     |     |     |     |     |   |   |
| 5             | 2    | 194145-04351   | LENS                 | 1   |     |     |     |     |     |   |   |
| 6             | 2    | 194145-04460   | SCREW, TAPPING M4X12 | 4   |     |     |     |     |     |   |   |
| 7             | 2    | 194145-04521   | GASKET               | 1   |     |     |     |     |     |   |   |
| 8             | 2    | 26557-030062   | SCREW, M3X 6         | 2   |     |     |     |     |     |   |   |
| 9             | 1    | 194310-04250-U | BAND, TANK           | 2   |     |     |     |     |     |   |   |
| 10            | 1    | 26116-080502   | BOLT, M8X 50 PLATED  | 2   |     |     |     |     |     |   |   |
| 10-1          | 1    | 26106-080502   | BOLT, M8X 50 PLATED  | 2   |     |     |     |     |     |   | N |
| (A=E/# 00267) |      |                |                      |     |     |     |     |     |     |   |   |
| 11            | 1    | 26716-080002   | NUT, M8              | 4   |     |     |     |     |     |   |   |
| 12            | 1    | 194305-04610   | CONNECTOR            | 1   |     |     |     |     |     |   |   |
| 13            | 1    | 194377-04720   | PIPE, TANK           | 1   |     |     |     |     |     |   |   |
| 14            | 1    | 124060-77680   | CLIP, HOSE 10        | 1   |     |     |     |     |     |   |   |
| 15            | 1    | 23080-012000   | CLAMP, 12            | 2   |     |     |     |     |     |   |   |

Fig.24. BELT COVER & FRAME

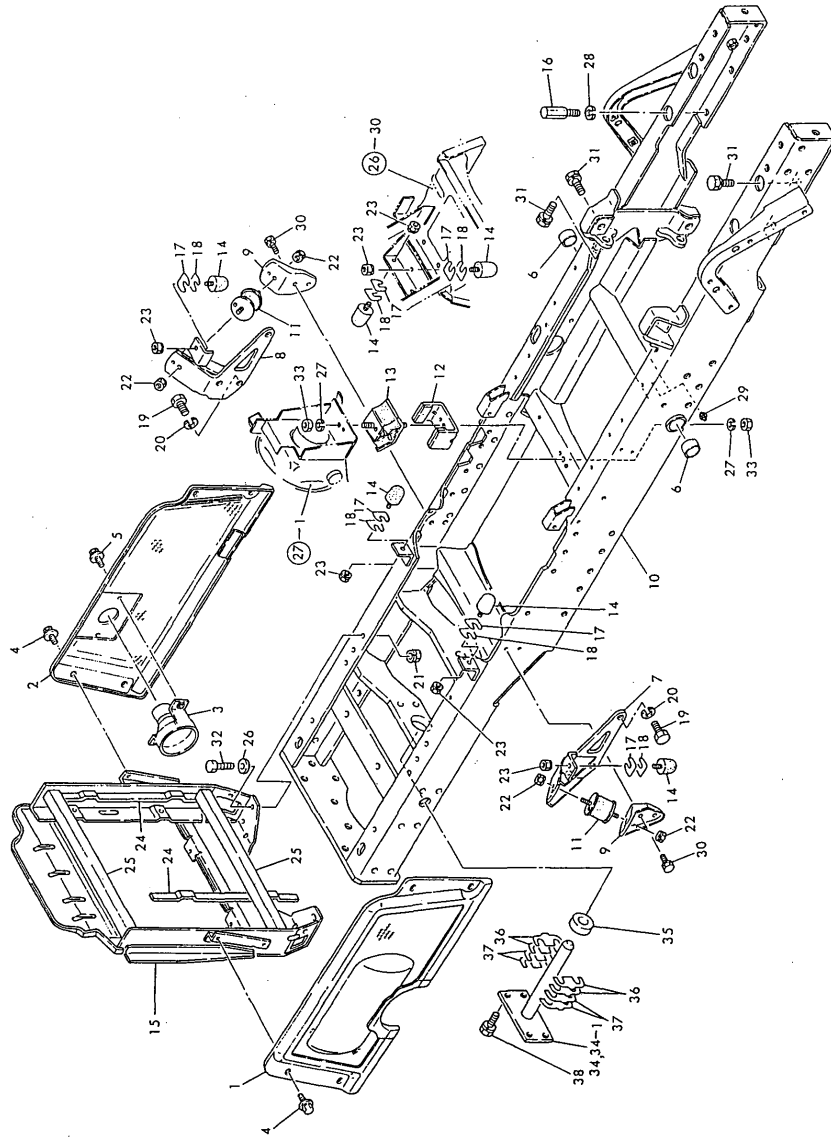

Fig. 24 BELT COVER & FRAME

(A)=YM141-HK  
(B)=  
(C)=

(D)=  
(E)=  
(F)=

| No.           | Lev. | Parts No.      | Description          | Q'ty |     |     |     |     |     | I | R   |
|---------------|------|----------------|----------------------|------|-----|-----|-----|-----|-----|---|-----|
|               |      |                |                      | (A)  | (B) | (C) | (D) | (E) | (F) |   |     |
| 1             | 1    | 194115-05110   | COVER, BELT (L       | 1    |     |     |     |     |     |   |     |
| 2             | 1    | 194115-05120   | COVER, BELT (R       | 1    |     |     |     |     |     |   |     |
| 3             | 1    | 194305-05200   | GUIDE ASSY, EXHAUST  | 1    |     |     |     |     |     |   | Z   |
| (A=E/# 80158) |      |                |                      |      |     |     |     |     |     |   |     |
| 4             | 1    | 194420-05210   | BOLT, M6X16          | 8    |     |     |     |     |     |   |     |
| 5             | 1    | 26014-060122   | BOLT, M6X 12         | 3    |     |     |     |     |     |   | Z   |
| (A=E/# 80158) |      |                |                      |      |     |     |     |     |     |   |     |
| 6             | 1    | 194740-06080   | BUSH, 25X30X18       | 2    |     |     |     |     |     |   |     |
| 7             | 1    | 194305-11010-X | BRACKET, ENGINE      | 1    |     |     |     |     |     |   |     |
| 8             | 1    | 194305-11020-X | BRACKET, ENGINE      | 1    |     |     |     |     |     |   |     |
| 9             | 1    | 194357-11080   | PLATE, ENGINE MOUNT. | 2    |     |     |     |     |     |   |     |
| 10            | 1    | 194357-11100   | FRAME ASSY           | 1    |     |     |     |     |     |   |     |
| 10-1          | 1    | 194357-11101   | FRAME ASSY           | 1    |     |     |     |     |     |   | N   |
| (A=E/# 90217) |      |                |                      |      |     |     |     |     |     |   |     |
| 10-2          | 1    | 194357-11102   | FRAME ASSY           | 1    |     |     |     |     |     |   | S 1 |
| (A=E/# 90232) |      |                |                      |      |     |     |     |     |     |   |     |
| 11            | 1    | 194802-11180   | RUBBER, ABSORBER     | 2    |     |     |     |     |     |   |     |
| 12            | 1    | 194305-11271   | STOPPER              | 1    |     |     |     |     |     |   |     |
| 13            | 1    | 194305-11280   | MOUNTING,FLEX.RUBBER | 1    |     |     |     |     |     |   |     |
| 14            | 1    | 194305-11290   | RUBBER, STOPPER      | 7    |     |     |     |     |     |   |     |
| 15            | 1    | 194357-11310   | BRACKET, RADIATOR    | 1    |     |     |     |     |     |   |     |
| 16            | 1    | 194305-11410   | BOLT M12X 30         | 1    |     |     |     |     |     |   | Z   |
| (A=E/# 90232) |      |                |                      |      |     |     |     |     |     |   |     |
| 17            | 1    | 194305-11430   | SHIM (T=0.6)         | 7    |     |     |     |     |     |   |     |
| 18            | 1    | 194305-11440   | SHIM (T=1.2)         | 7    |     |     |     |     |     |   |     |
| 19            | 1    | 195206-12340   | BOLT M12X 25         | 6    |     |     |     |     |     |   |     |
| 20            | 1    | 194274-13580   | WASHER, SPRING 12    | 6    |     |     |     |     |     |   |     |
| 21            | 1    | 194990-22050   | NUT, M8              | 4    |     |     |     |     |     |   |     |
| 22            | 1    | 194990-22050   | NUT, M8              | 4    |     |     |     |     |     |   |     |
| 23            | 1    | 194990-22050   | NUT, M8              | 7    |     |     |     |     |     |   |     |
| 24            | 1    | 194197-61930   | SEAL, BONNET E       | 2    |     |     |     |     |     |   |     |
| 25            | 1    | 194370-61990   | SUPPORT, URETHANE    | 2    |     |     |     |     |     |   |     |
| 26            | 1    | 22137-080000   | WASHER, 8            | 4    |     |     |     |     |     |   |     |
| 27            | 1    | 22217-100000   | WASHER, SPRING 10    | 2    |     |     |     |     |     |   |     |
| 28            | 1    | 22217-120000   | WASHER, SPRING 12    | 1    |     |     |     |     |     |   |     |
| 28-1          | 1    | 22217-120000   | WASHER, SPRING 12    | 4    |     |     |     |     |     |   | K 1 |
| (A=E/# 90232) |      |                |                      |      |     |     |     |     |     |   |     |
| 29            | 1    | 24761-010000   | NIPPLE, GREASE M6F   | 1    |     |     |     |     |     |   |     |
| 30            | 1    | 26013-080122   | BOLT, M8X 12         | 4    |     |     |     |     |     |   |     |
| 30-1          | 1    | 26106-080122   | BOLT, M8X 12 PLATED  | 4    |     |     |     |     |     |   | N   |
| (A=E/# 00276) |      |                |                      |      |     |     |     |     |     |   |     |
| 31            | 1    | 26013-120302   | BOLT, M12X 30        | 11   |     |     |     |     |     |   |     |
| 31-1          | 1    | 26013-120302   | BOLT, M12X 30        | 8    |     |     |     |     |     |   | K   |
| (A=E/# 90232) |      |                |                      |      |     |     |     |     |     |   |     |
| 32            | 1    | 26116-080202   | BOLT, M8X 20 PLATED  | 4    |     |     |     |     |     |   |     |
| 33            | 1    | 26716-100002   | NUT, M10             | 2    |     |     |     |     |     |   |     |
| 34            | 1    | 194191-13211   | PIN, CENTER          | 1    |     |     |     |     |     |   |     |
| 34-1          | 1    | 194115-13210   | PIN ASSY, CENTER     | 1    |     |     |     |     |     |   | N   |
| (A=E/# 70052) |      |                |                      |      |     |     |     |     |     |   |     |
| 35            | 1    | 194191-13220   | SPACER, 22X42X14     | 1    |     |     |     |     |     |   |     |
| 36            | 1    | 194191-13232   | SHIM (T=0.5)         | 4    |     |     |     |     |     |   |     |

Remarks  
(1)SIMULTANEOUS REPLACEMENT OF THESE PARTS ARE INTERCHANGEABLE.

Fig.24. BELT COVER & FRAME

(A)=YM141-HK  
(B)=  
(C)=

(D)=  
(E)=  
(F)=

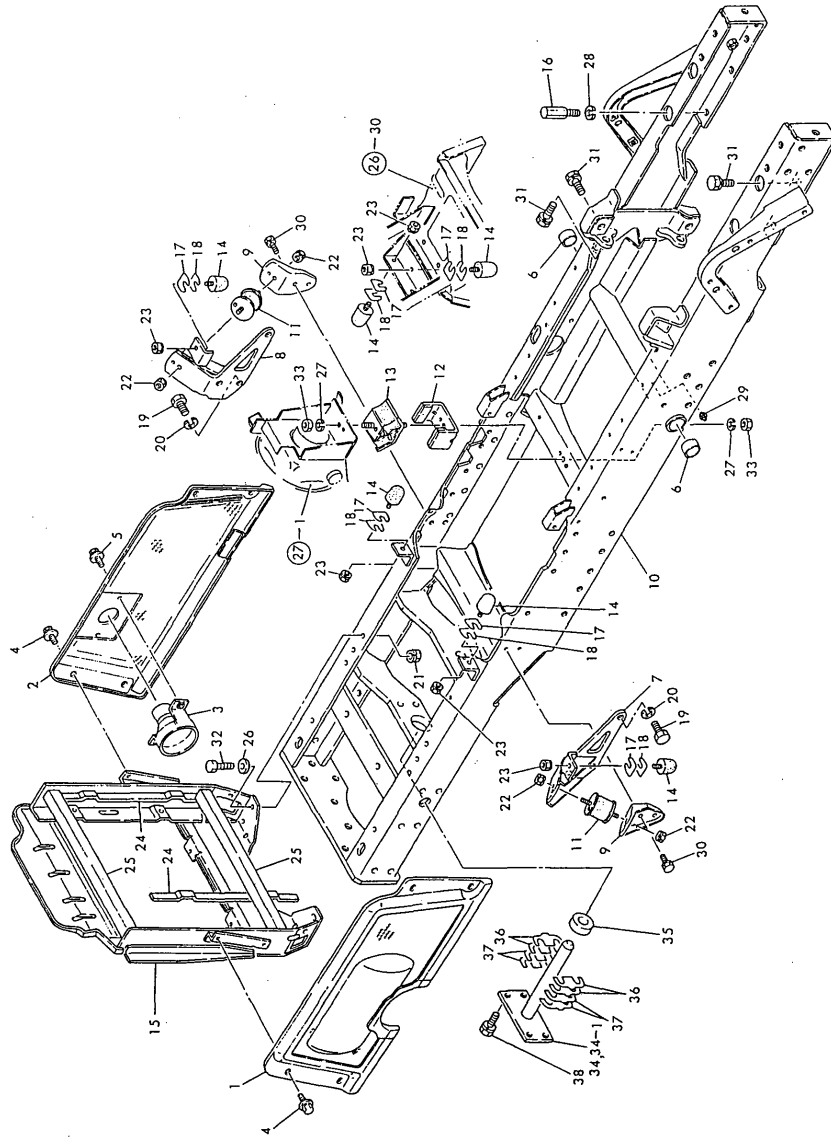

Fig. 24 BELT COVER & FRAME

| No.           | Lev. | Parts No.    | Description          | Qty |     |     |     |     |     | I | R |
|---------------|------|--------------|----------------------|-----|-----|-----|-----|-----|-----|---|---|
|               |      |              |                      | (A) | (B) | (C) | (D) | (E) | (F) |   |   |
| 37            | 1    | 194191-13240 | SHIM, T=0.25         | 4   |     |     |     |     |     |   |   |
| 38            | 1    | 26013-120252 | BOLT, M12X 25        | 4   |     |     |     |     |     |   |   |
| 39            | 1    | 22137-120000 | WASHER, 12           | 4   |     |     |     |     |     | W | 1 |
| (A=E/# 90232) |      |              |                      |     |     |     |     |     |     |   |   |
| 40            | 1    | 26116-121152 | BOLT, M12X115 PLATED | 4   |     |     |     |     |     | W | 1 |
| (A=E/# 90232) |      |              |                      |     |     |     |     |     |     |   |   |

Remarks  
(1)SIMULTANEOUS REPLACEMENT OF THESE PARTS ARE INTERCHANGEABLE.

# Fig.25. FRONT AXLE

Fig. 25 FRONT AXLE

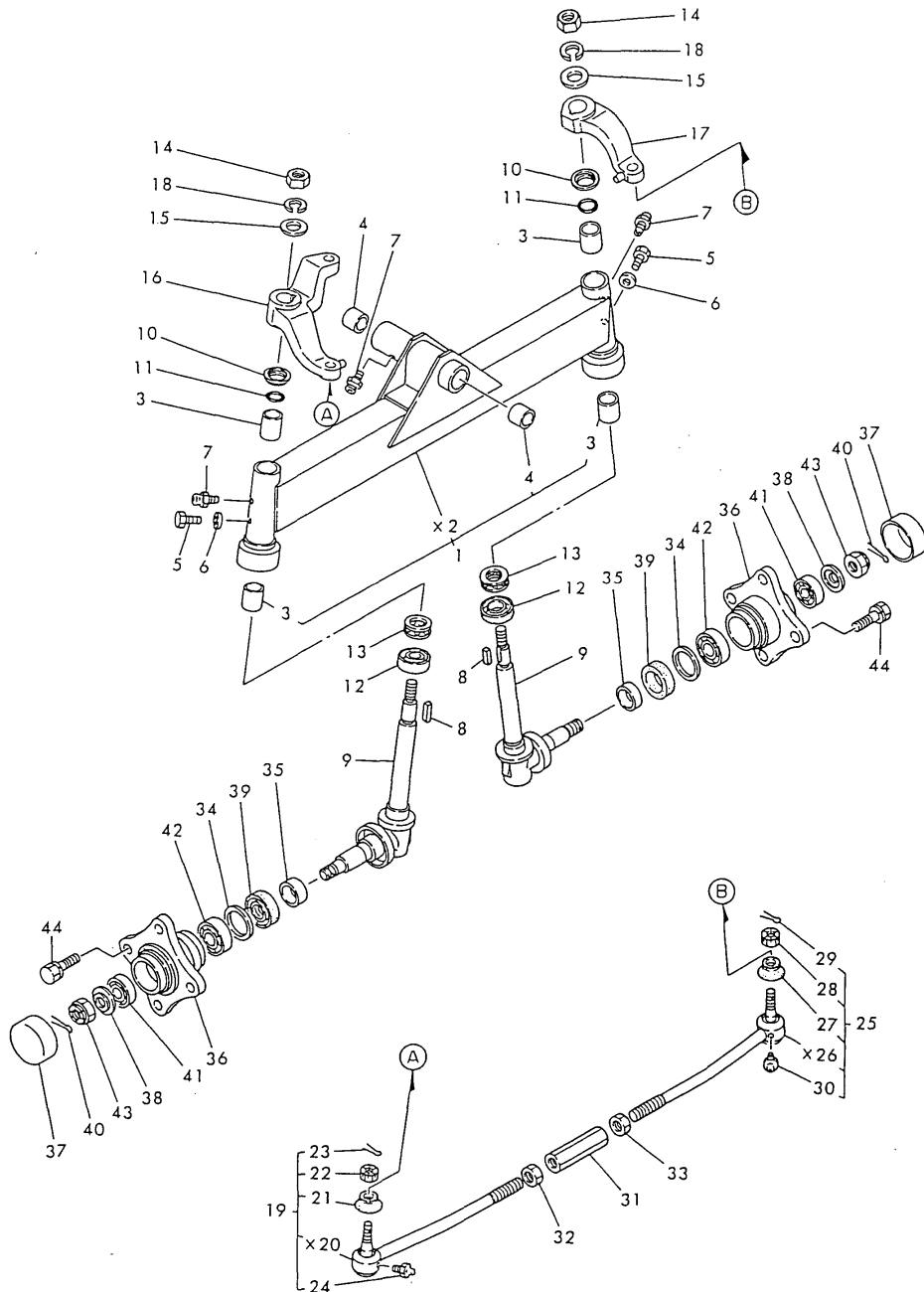

(A)=YM141-HK  
(B)=  
(C)=

(D)=  
(E)=  
(F)=

| No.           | Lev. | Parts No.      | Description           | Qty |     |     |     |     |     | I | R |
|---------------|------|----------------|-----------------------|-----|-----|-----|-----|-----|-----|---|---|
|               |      |                |                       | (A) | (B) | (C) | (D) | (E) | (F) |   |   |
| 1             | 1    | 194305-11200-X | AXLE ASSY, FRONT      | 1   |     |     |     |     |     |   |   |
| 3             | 2    | 194440-11360   | BUSH, 25X29X30        | 4   |     |     |     |     |     |   |   |
| 4             | 2    | 194420-11520   | BUSH, 22X25X25        | 2   |     |     |     |     |     |   |   |
| 5             | 1    | 194145-11350   | BOLT, M6X5            | 2   |     |     |     |     |     |   |   |
| 6             | 1    | 22117-060000   | WASHER, 6             | 2   |     |     |     |     |     |   |   |
| 7             | 1    | 24761-060000   | NIPPLE, GREASE MT6X1  | 3   |     |     |     |     |     |   |   |
| 8             | 1    | 194151-11660   | KEY 7X26              | 2   |     |     |     |     |     |   |   |
| 9             | 1    | 194446-11800-X | KINGPIN ASSY          | 2   |     |     |     |     |     |   |   |
| 9-1           | 1    | 194880-11800-X | PIN ASSY, KING        | 2   |     |     |     |     |     |   | N |
| (A=E/# 00300) |      |                |                       |     |     |     |     |     |     |   |   |
| 10            | 1    | 194151-11840   | COVER, KING PIN       | 2   |     |     |     |     |     |   |   |
| 11            | 1    | 194151-11860   | O-RING, 1A-2025       | 2   |     |     |     |     |     |   |   |
| 12            | 1    | 194440-11870   | SEAL, OIL TCX6354810  | 2   |     |     |     |     |     |   |   |
| 13            | 1    | 24520-511050   | BEARING, THRUST 51105 | 2   |     |     |     |     |     |   |   |
| 14            | 1    | 194151-11640   | NUT 18                | 2   |     |     |     |     |     |   |   |
| 15            | 1    | 194151-11650   | WASHER, 18X36X2.3     | 2   |     |     |     |     |     |   |   |
| 16            | 1    | 194305-12110-X | ARM (L), KNUCKLE      | 1   |     |     |     |     |     |   |   |
| 16-1          | 1    | 194880-12110-X | ARM, KNUCKLE L        | 1   |     |     |     |     |     |   | N |
| (A=E/# 00300) |      |                |                       |     |     |     |     |     |     |   |   |
| 17            | 1    | 194440-12211   | ARM (R), KNUCKLE      | 1   |     |     |     |     |     |   |   |
| 18            | 1    | 22217-180000   | WASHER, SPRING 18     | 2   |     |     |     |     |     |   |   |
| 19            | 1    | 194306-12312   | TIE-ROD ASSY, L       | 1   |     |     |     |     |     |   |   |
| 21            | 2    | 194730-57220   | COVER, DUCT           | 1   |     |     |     |     |     |   |   |
| 22            | 2    | 194730-57241   | NUT M12               | 1   |     |     |     |     |     |   |   |
| 23            | 2    | 22417-300250   | PIN, COTTER 3.0X25    | 1   |     |     |     |     |     |   |   |
| 24            | 2    | 24761-060000   | NIPPLE, GREASE MT6X1  | 1   |     |     |     |     |     |   |   |
| 25            | 1    | 194306-12352   | TIE-ROD ASSY, R       | 1   |     |     |     |     |     |   |   |
| 27            | 2    | 194730-57220   | COVER, DUCT           | 1   |     |     |     |     |     |   |   |
| 28            | 2    | 194730-57241   | NUT M12               | 1   |     |     |     |     |     |   |   |
| 29            | 2    | 22417-300250   | PIN, COTTER 3.0X25    | 1   |     |     |     |     |     |   |   |
| 30            | 2    | 24761-060000   | NIPPLE, GREASE MT6X1  | 1   |     |     |     |     |     |   |   |
| 31            | 1    | 194150-12410-U | TURNBUCKLE, M17X95    | 1   |     |     |     |     |     |   |   |
| 32            | 1    | 194990-22830   | NUT M17               | 1   |     |     |     |     |     |   |   |
| 33            | 1    | 194990-22840   | NUT M17               | 1   |     |     |     |     |     |   |   |
| 34            | 1    | 194151-11670   | WASHER, 42X51.8X1     | 2   |     |     |     |     |     |   |   |
| 35            | 1    | 194420-11880   | SLEEVE, SI 35X39X15   | 2   |     |     |     |     |     |   |   |
| 36            | 1    | 194151-12610   | HUB, FRONT WHEEL      | 2   |     |     |     |     |     |   |   |
| 37            | 1    | 194151-12620   | COVER, HUB            | 2   |     |     |     |     |     |   |   |
| 38            | 1    | 194420-12640   | WASHER, 20X44X3.2     | 2   |     |     |     |     |     |   |   |
| 39            | 1    | 194420-12720   | SEAL, TC6Y395211.5    | 2   |     |     |     |     |     |   |   |
| 40            | 1    | 22417-400400   | PIN, COTTER 4.0X40    | 2   |     |     |     |     |     |   |   |
| 41            | 1    | 24101-062044   | BEARING, BALL 6204    | 2   |     |     |     |     |     |   |   |
| 42            | 1    | 24101-062054   | BEARING, BALL 6205    | 2   |     |     |     |     |     |   |   |
| 43            | 1    | 26877-200002   | NUT, CASTLE M20       | 2   |     |     |     |     |     |   |   |
| 44            | 1    | 194278-12650   | BOLT, M14X25          | 8   |     |     |     |     |     |   | W |

(A=FROM 1ST)

Fig.26. STEERING

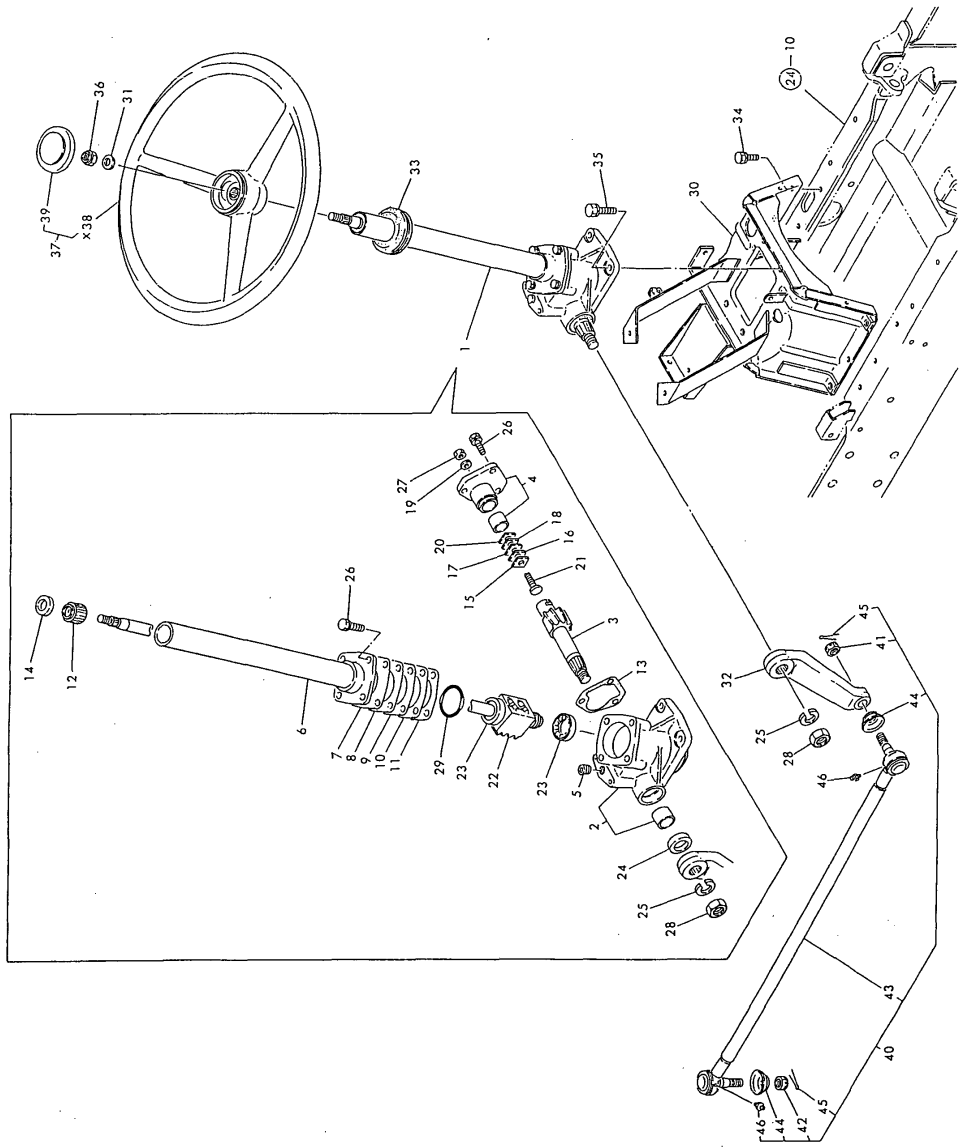

(A)=YM141-HK  
(B)=  
(C)=

(D)=  
(E)=  
(F)=

| No.           | Lev. | Parts No.      | Description          | Qty |     |     |     |     |     | I | R |
|---------------|------|----------------|----------------------|-----|-----|-----|-----|-----|-----|---|---|
|               |      |                |                      | (A) | (B) | (C) | (D) | (E) | (F) |   |   |
| 1             | 1    | 194115-15100   | GEAR ASSY, STEERING  | 1   |     |     |     |     |     |   |   |
| 2             | 2    | 194115-15110   | BOX, GEAR            | 1   |     |     |     |     |     |   |   |
| 3             | 2    | 194115-15140   | SHAFT, SECTOR        | 1   |     |     |     |     |     |   |   |
| 4             | 2    | 194515-15150   | COVER ASSY, SIDE     | 1   |     |     |     |     |     |   |   |
| 5             | 2    | 194262-15170-X | PLUG, PT1/8          | 1   |     |     |     |     |     |   |   |
| 6             | 2    | 194115-15250   | COLUMN, STEERING     | 1   |     |     |     |     |     |   |   |
| 7             | 2    | 194750-15250   | SHIM, T=0.5          | 1   |     |     |     |     |     |   |   |
| 8             | 2    | 194750-15260   | SHIM, T=0.7          | 1   |     |     |     |     |     |   |   |
| 9             | 2    | 194750-15270   | SHIM, T=0.08         | 1   |     |     |     |     |     |   |   |
| 10            | 2    | 194750-15280   | SHIM, T=0.1          | 1   |     |     |     |     |     |   |   |
| 11            | 2    | 194750-15290   | SHIM, T=0.2          | 1   |     |     |     |     |     |   |   |
| 12            | 2    | 194241-15310   | BUSH, COLUMN         | 1   |     |     |     |     |     |   |   |
| 13            | 2    | 194310-15320   | GASKET, SIDE COVER   | 1   |     |     |     |     |     |   |   |
| 14            | 2    | 194241-15350   | SEAL, OIL TC1939.510 | 1   |     |     |     |     |     |   |   |
| 15            | 2    | 194080-15420   | SHIM, T=1.525 A      | 1   |     |     |     |     |     |   |   |
| 16            | 2    | 194080-15430   | SHIM, T=1.555 B      | 1   |     |     |     |     |     |   |   |
| 17            | 2    | 194080-15440   | SHIM, T=1.585 C      | 1   |     |     |     |     |     |   |   |
| 18            | 2    | 194080-15450   | SHIM, T=1.615 D      | 1   |     |     |     |     |     |   |   |
| 19            | 2    | 194464-15450   | WASHER, SEAL 10      | 1   |     |     |     |     |     |   |   |
| 20            | 2    | 194080-15460   | SHIM, T=1.645 E      | 1   |     |     |     |     |     |   |   |
| 21            | 2    | 194130-15470   | SCREW, ADJUSTING     | 1   |     |     |     |     |     |   |   |
| 22            | 2    | 194115-15500   | NUT, BALL            | 1   |     |     |     |     |     |   |   |
| 23            | 2    | 194750-15520   | BEARING, VBT17Z-2A   | 2   |     |     |     |     |     |   |   |
| 24            | 2    | 194740-55620   | SEAL, OIL TC263807   | 1   |     |     |     |     |     |   |   |
| 25            | 2    | 22217-200000   | WASHER, SPRING 20    | 1   |     |     |     |     |     |   |   |
| 26            | 2    | 26013-080222   | BOLT, M8X 22         | 7   |     |     |     |     |     |   |   |
| 27            | 2    | 26776-100002   | NUT, LOCK M10        | 1   |     |     |     |     |     |   |   |
| 28            | 2    | 26776-200002   | NUT, LOCK M20        | 1   |     |     |     |     |     |   |   |
| 29            | 2    | 24321-000500   | O-RING, 1AG50.0      | 1   |     |     |     |     |     |   | Z |
| (A=FROM 1ST)  |      |                |                      |     |     |     |     |     |     |   |   |
| 30            | 1    | 194357-15200   | BRACKET, STEERING    | 1   |     |     |     |     |     |   |   |
| 31            | 1    | 194080-15550   | WASHER, 12           | 1   |     |     |     |     |     |   |   |
| 32            | 1    | 194115-15610   | ARM, PITMAN          | 1   |     |     |     |     |     |   |   |
| 33            | 1    | 194145-15651   | GROMMET, 42          | 1   |     |     |     |     |     |   |   |
| 34            | 1    | 26013-080202   | BOLT, M8X 20         | 6   |     |     |     |     |     |   |   |
| 34-1          | 1    | 26106-080202   | BOLT, M8X 20 PLATED  | 6   |     |     |     |     |     |   | N |
| (A=E/# 00276) |      |                |                      |     |     |     |     |     |     |   |   |
| 35            | 1    | 26013-100302   | BOLT, M10X 30        | 4   |     |     |     |     |     |   |   |
| 35-1          | 1    | 26106-100302   | BOLT, M10X 30 PLATED | 4   |     |     |     |     |     |   | N |
| (A=E/# 00276) |      |                |                      |     |     |     |     |     |     |   |   |
| 36            | 1    | 26356-120002   | NUT, M12             | 1   |     |     |     |     |     |   |   |
| 37            | 1    | 194440-15800   | STEERING ASSY        | 1   |     |     |     |     |     |   |   |
| 39            | 2    | 194440-15870   | CAP, WHEEL           | 1   |     |     |     |     |     |   |   |
| 40            | 1    | 194115-16101   | ROD ASSY, DRAG       | 1   |     |     |     |     |     |   |   |
| 41            | 2    | 194115-16120   | CASTLE NUT M12       | 1   |     |     |     |     |     |   |   |
| 42            | 2    | 194115-16130   | NUT, CASTLE M12      | 1   |     |     |     |     |     |   |   |
| 44            | 2    | 194730-57220   | COVER, DUCT          | 2   |     |     |     |     |     |   |   |
| 45            | 2    | 22417-300250   | PIN, COTTER 3.0X25   | 2   |     |     |     |     |     |   |   |
| 46            | 2    | 24761-060000   | NIPPLE, GREASE MT6X1 | 2   |     |     |     |     |     |   |   |

X-MARK PARTS : NOT SOLD SEPARATELY

Fig. 26 STEERING

Fig.27. CLUTCH

(A)=YM141-HK  
(B)=  
(C)=

(D)=  
(E)=  
(F)=

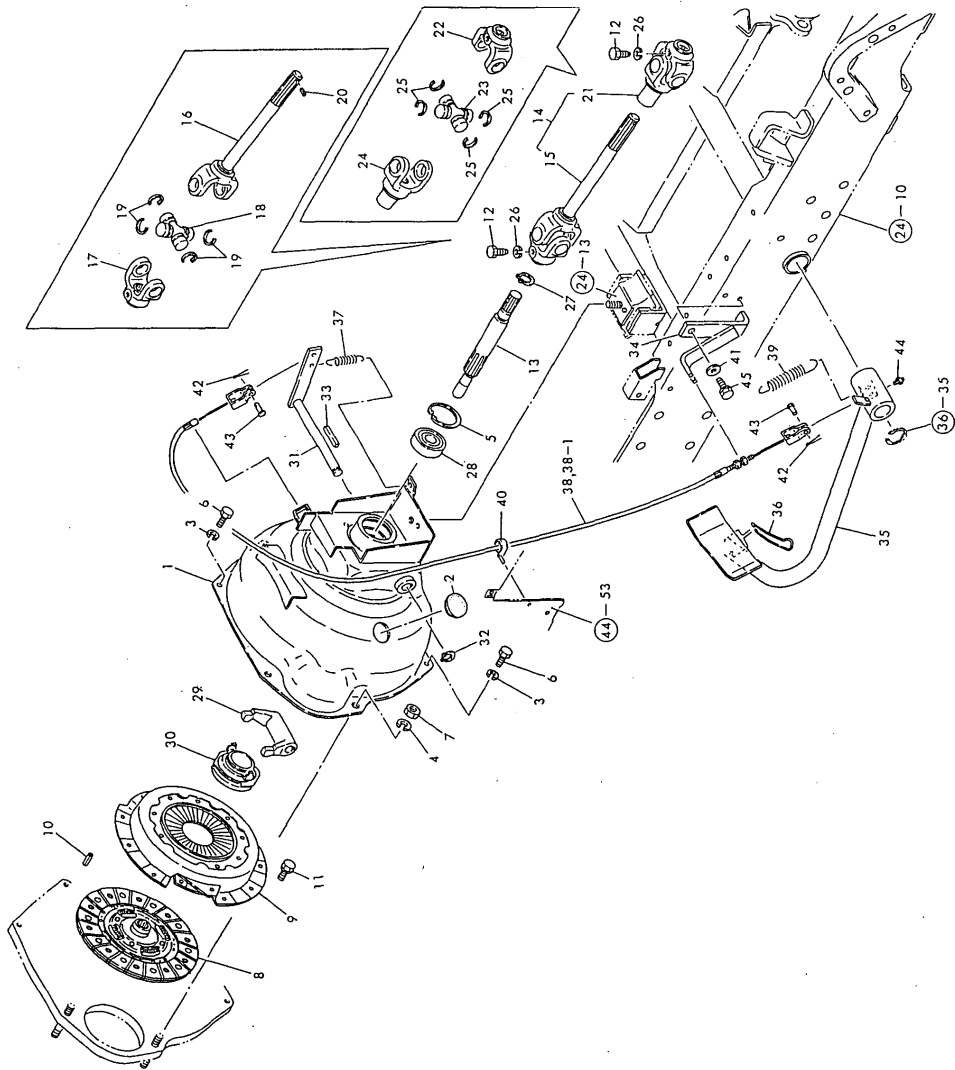

Fig. 27 CLUTCH

| No.           | Lev. | Parts No.      | Description          | Q'ty |     |     |     |     |     | I | R   |
|---------------|------|----------------|----------------------|------|-----|-----|-----|-----|-----|---|-----|
|               |      |                |                      | (A)  | (B) | (C) | (D) | (E) | (F) |   |     |
| 1             | 1    | 194305-21100-X | HOUSING ASSY, CLUTCH | 1    |     |     |     |     |     |   |     |
| 2             | 1    | 194130-61570   | GROMMET, 27          | 1    |     |     |     |     |     |   |     |
| 3             | 1    | 22217-080000   | WASHER, SPRING 8     | 4    |     |     |     |     |     |   |     |
| 4             | 1    | 22217-100000   | WASHER, SPRING 10    | 2    |     |     |     |     |     |   |     |
| 5             | 1    | 22252-000470   | RING, 47             | 1    |     |     |     |     |     |   |     |
| 6             | 1    | 26116-080122   | BOLT, M8X 12 PLATED  | 4    |     |     |     |     |     |   |     |
| 7             | 1    | 26716-100002   | NUT, M10             | 2    |     |     |     |     |     |   |     |
| 8             | 1    | 194500-21400   | DISC, CLUTCH         | 1    |     |     |     |     |     |   |     |
| 8-1           | 1    | 194357-21400   | DISK ASSY, CLUTCH    | 1    |     |     |     |     |     |   | N   |
| (A=E/# 90195) |      |                |                      |      |     |     |     |     |     |   |     |
| 9             | 1    | 194340-21700   | PLATE ASSY, PRESSURE | 1    |     |     |     |     |     |   |     |
| 10            | 1    | 22351-080018   | PIN, SPRING 8.0X18   | 2    |     |     |     |     |     |   |     |
| 11            | 1    | 26013-080162   | BOLT, M8X 16         | 6    |     |     |     |     |     |   |     |
| 11-1          | 1    | 26016-080162   | BOLT, M8X 16         | 6    |     |     |     |     |     |   | N   |
| (A=E/# 00276) |      |                |                      |      |     |     |     |     |     |   |     |
| 12            | 1    | 194526-13410   | BOLT M 8             | 2    |     |     |     |     |     |   |     |
| 13            | 1    | 194305-22111   | SHAFT, MAIN DRIVE C  | 1    |     |     |     |     |     |   |     |
| 14            | 1    | 194359-22200   | JOINT ASSY, CROSS    | 1    |     |     |     |     |     |   |     |
| 15            | 2    | 194359-22210   | JOINT ASSY, CROSS F  | 1    |     |     |     |     |     |   |     |
| 16            | 3    | 194359-22220   | SHAFT, YOKE          | 1    |     |     |     |     |     |   |     |
| 17            | 3    | 194305-22230   | YOKE                 | 1    |     |     |     |     |     |   |     |
| 18            | 3    | 194802-22260   | JOURNAL KIT          | 1    |     |     |     |     |     |   |     |
| 19            | 3    | 194802-22270   | RING, SNAP           | 4    |     |     |     |     |     |   |     |
| 20            | 3    | 22351-030010   | PIN, SPRING 3.0X10   | 1    |     |     |     |     |     |   |     |
| 21            | 2    | 194305-22260   | JOINT ASSY, CROSS R  | 1    |     |     |     |     |     |   |     |
| 22            | 3    | 194305-22230   | YOKE                 | 1    |     |     |     |     |     |   |     |
| 23            | 3    | 194802-22260   | JOURNAL KIT          | 1    |     |     |     |     |     |   |     |
| 24            | 3    | 194305-22270   | YOKE, SLEEVE         | 1    |     |     |     |     |     |   |     |
| 25            | 3    | 194802-22270   | RING, SNAP           | 4    |     |     |     |     |     |   |     |
| 26            | 1    | 22217-080000   | WASHER, SPRING 8     | 2    |     |     |     |     |     |   |     |
| 27            | 1    | 22242-000170   | RING, 17             | 1    |     |     |     |     |     |   |     |
| 28            | 1    | 24104-063034   | BEARING, BALL 6303UU | 1    |     |     |     |     |     |   |     |
| 29            | 1    | 194800-22311   | ARM, CLUTCH RELEASE  | 1    |     |     |     |     |     |   |     |
| 30            | 1    | 194800-22320   | BEARING, CLUTCH      | 1    |     |     |     |     |     |   |     |
| 31            | 1    | 194305-22350-X | SHAFT,CLUTCH RELEASE | 1    |     |     |     |     |     |   |     |
| 32            | 1    | 22242-000120   | RING, 12             | 1    |     |     |     |     |     |   |     |
| 33            | 1    | 22512-040340   | KEY, 4X 34           | 1    |     |     |     |     |     |   |     |
| 34            | 1    | 194405-21150   | STAY, WIRE           | 1    |     |     |     |     |     |   |     |
| 35            | 1    | 194305-22401-X | PEDAL ASSY, CLUTCH   | 1    |     |     |     |     |     |   |     |
| 36            | 1    | 194440-22441-U | LEVER, CLUTCH LOCK   | 1    |     |     |     |     |     |   |     |
| 37            | 1    | 194800-22480   | SPRING, 58           | 1    |     |     |     |     |     |   |     |
| 38            | 1    | 194357-22500   | CABLE, CLUTCH WIRE   | 1    |     |     |     |     |     |   |     |
| 38-1          | 1    | 194357-22501   | CABLE, CLUTCH        | 1    |     |     |     |     |     |   | N   |
| (A=E/# 80140) |      |                |                      |      |     |     |     |     |     |   |     |
| 39            | 1    | 194305-37520   | SPRING, RETURN       | 1    |     |     |     |     |     |   |     |
| 40            | 1    | 194250-51660   | BAND 250             | 1    |     |     |     |     |     |   |     |
| 41            | 1    | 22137-080000   | WASHER, 8            | 1    |     |     |     |     |     |   | Z 1 |
| (A=E/# 00276) |      |                |                      |      |     |     |     |     |     |   |     |
| 42            | 1    | 22417-160180   | PIN, COTTER 1.6X18   | 2    |     |     |     |     |     |   |     |
| 43            | 1    | 22487-060120   | PIN, H 6X 12         | 2    |     |     |     |     |     |   |     |
| 44            | 1    | 24761-010000   | NIPPLE, GREASE M6F   | 1    |     |     |     |     |     |   |     |

Remarks  
(1)SIMULTANEOUS ALTERATION IS INTERCHANGEABLE.

Fig.27. CLUTCH

(A)=YM141-HK  
(B)=  
(C)=

(D)=  
(E)=  
(F)=

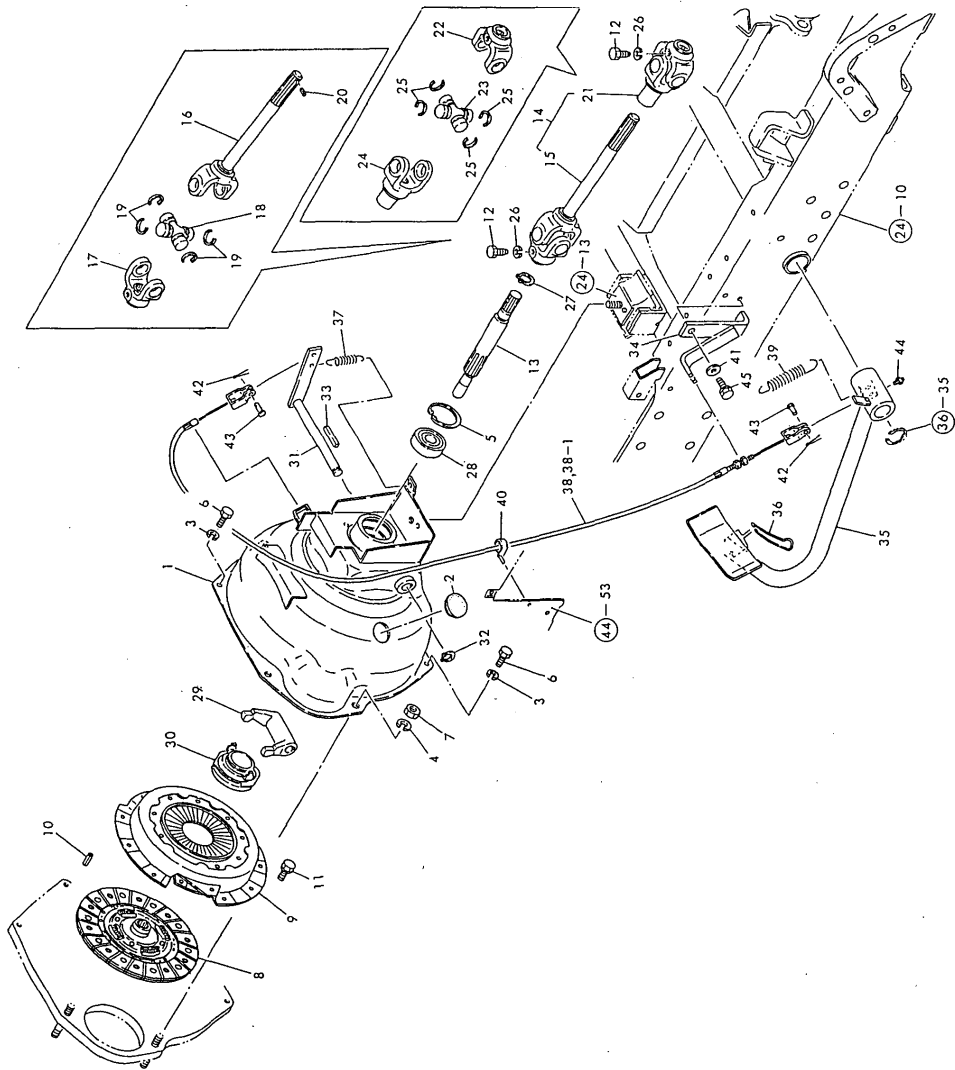

Fig. 27 CLUTCH

| No.           | Lev. | Parts No.    | Description         | Q'ty |     |     |     |     |     | I | R |
|---------------|------|--------------|---------------------|------|-----|-----|-----|-----|-----|---|---|
|               |      |              |                     | (A)  | (B) | (C) | (D) | (E) | (F) |   |   |
| 45            | 1    | 26013-080162 | BOLT, M8X 16        | 1    |     |     |     |     |     |   |   |
| 45-1          | 1    | 26106-080122 | BOLT, M8X 12 PLATED | 1    |     |     |     |     |     | S | 1 |
| (A=E/# 00276) |      |              |                     |      |     |     |     |     |     |   |   |

Remarks  
(1)SIMULTANEOUS ALTERATION IS INTERCHANGEABLE.



# Fig.28. TRANSMISSION HOUSING

(A)=YM141-HK  
(B)=  
(C)=

(D)=  
(E)=  
(F)=

Fig. 28 TRANSMISSION HOUSING

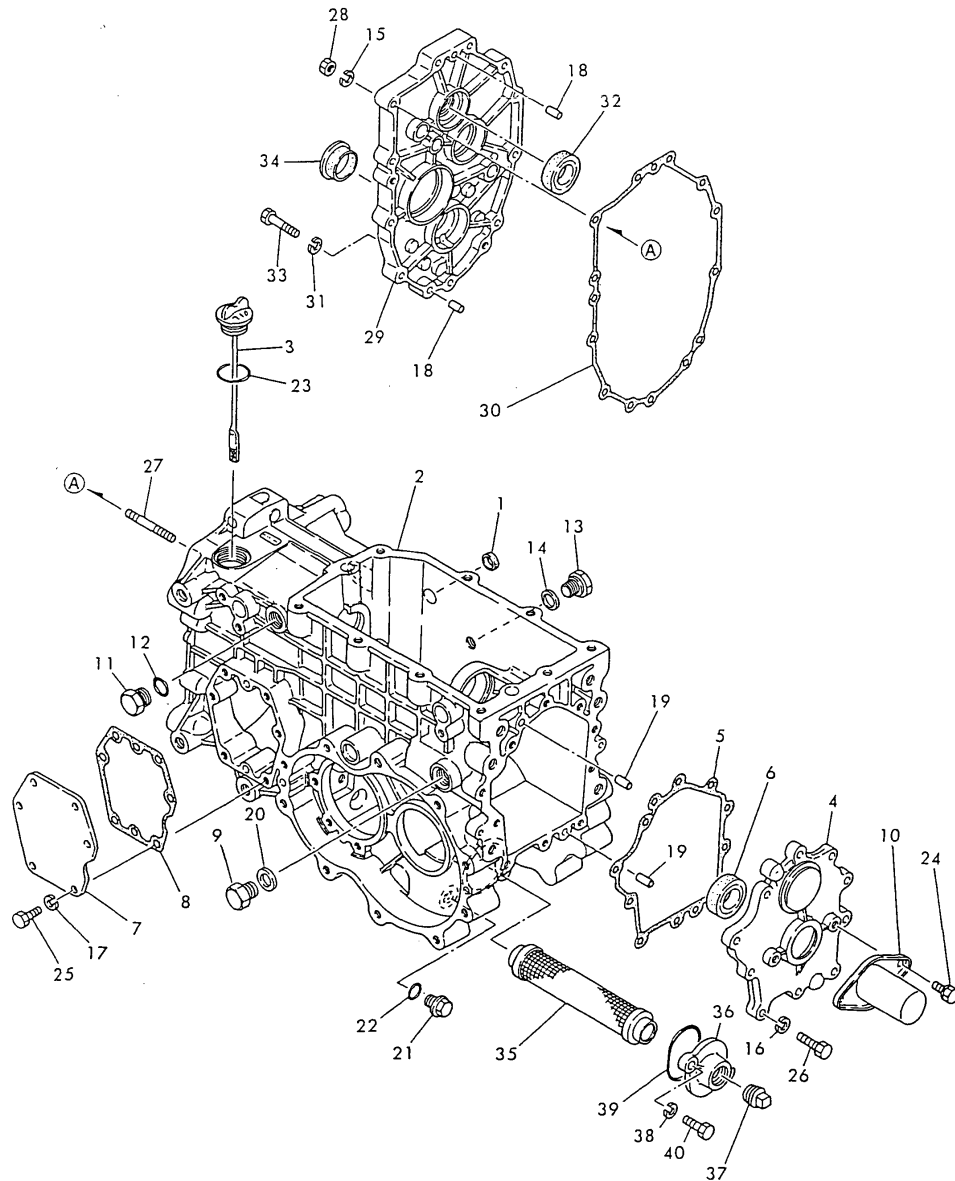

| No.           | Lev. | Parts No.      | Description         | Q'ty |     |     |     |     |     | I | R |
|---------------|------|----------------|---------------------|------|-----|-----|-----|-----|-----|---|---|
|               |      |                |                     | (A)  | (B) | (C) | (D) | (E) | (F) |   |   |
| 1             | 1    | 194197-21170   | CAP. SEAL 17X4      | 1    |     |     |     |     |     |   |   |
| 2             | 1    | 194305-24110-X | HOUSING, MISSION    | 1    |     |     |     |     |     |   |   |
| 3             | 1    | 194405-24290   | DIPSTICK, 33X167    | 1    |     |     |     |     |     |   |   |
| 4             | 1    | 194305-24350   | COVER, TRANSMISSION | 1    |     |     |     |     |     |   | 1 |
| 4-1           | 1    | 194305-24350-X | COVER, MISSION CASE | 1    |     |     |     |     |     |   |   |
| 5             | 1    | 194305-24360   | GASKET              | 1    |     |     |     |     |     |   |   |
| 5-1           | 1    | 194305-24361   | GASKET, REAR COVER  | 1    |     |     |     |     |     |   | N |
| (A=E/# 00300) |      |                |                     |      |     |     |     |     |     |   |   |
| 6             | 1    | 194197-24370   | SEAL, OIL TC38508   | 1    |     |     |     |     |     |   |   |
| 7             | 1    | 194305-24410-X | COVER               | 1    |     |     |     |     |     |   |   |
| 8             | 1    | 194305-24420   | GASKET              | 1    |     |     |     |     |     |   |   |
| 8-1           | 1    | 194305-24421   | PACKING, COVER      | 1    |     |     |     |     |     |   | N |
| (A=E/# 00300) |      |                |                     |      |     |     |     |     |     |   |   |
| 9             | 1    | 194310-24660   | PLUG, 18            | 1    |     |     |     |     |     |   |   |
| 10-1          | 1    | 194190-26860-X | COVER, SHAFT        | 1    |     |     |     |     |     |   |   |
| 11            | 1    | 194464-45920   | PLUG, 3/4-16UNF     | 1    |     |     |     |     |     |   |   |
| 12            | 1    | 194464-45930   | O-RING, 8-1         | 1    |     |     |     |     |     |   |   |
| 13            | 1    | 194312-46750   | PLUG, PF3/8         | 1    |     |     |     |     |     |   |   |
| 14            | 1    | 194555-77910   | GASKET, 17          | 1    |     |     |     |     |     |   |   |
| 15            | 1    | 22217-080000   | WASHER, SPRING 8    | 4    |     |     |     |     |     |   |   |
| 16            | 1    | 22217-080000   | WASHER, SPRING 8    | 10   |     |     |     |     |     |   |   |
| 17            | 1    | 22217-080000   | WASHER, SPRING 8    | 6    |     |     |     |     |     |   |   |
| 18            | 1    | 22312-080160   | PIN, PARALLEL M8X16 | 2    |     |     |     |     |     |   |   |
| 19            | 1    | 22312-080160   | PIN, PARALLEL M8X16 | 2    |     |     |     |     |     |   |   |
| 20            | 1    | 23414-180000   | GASKET, 18X1.0      | 1    |     |     |     |     |     |   |   |
| 21            | 1    | 23491-140002   | PLUG, 14            | 1    |     |     |     |     |     |   |   |
| 22            | 1    | 24311-000160   | O-RING, 1A16.0      | 1    |     |     |     |     |     |   |   |
| 23            | 1    | 24351-020300   | O-RING 1A 2030      | 1    |     |     |     |     |     |   |   |
| 24            | 1    | 26013-080122   | BOLT, M8X 12        | 2    |     |     |     |     |     |   |   |
| 24-1          | 1    | 26106-080122   | BOLT, M8X 12 PLATED | 2    |     |     |     |     |     |   | N |
| (A=E/# 00276) |      |                |                     |      |     |     |     |     |     |   |   |
| 25            | 1    | 26116-080202   | BOLT, M8X 20 PLATED | 6    |     |     |     |     |     |   |   |
| 26            | 1    | 26116-080302   | BOLT, M8X 30 PLATED | 10   |     |     |     |     |     |   |   |
| 27            | 1    | 26226-080352   | STUD, M8X 35        | 4    |     |     |     |     |     |   |   |
| 28            | 1    | 26716-080002   | NUT, M8             | 4    |     |     |     |     |     |   |   |
| 29            | 1    | 194405-24160-X | PLATE ASSY, CENTER  | 1    |     |     |     |     |     |   |   |
| 30            | 1    | 194305-24180   | GASKET              | 1    |     |     |     |     |     |   |   |
| 30-1          | 1    | 194305-24181   | GASKET, PLATE       | 1    |     |     |     |     |     |   | N |
| (A=E/# 00300) |      |                |                     |      |     |     |     |     |     |   |   |
| 31            | 1    | 22217-080000   | WASHER, SPRING 8    | 7    |     |     |     |     |     |   |   |
| 32            | 1    | 24421-203508   | SEAL, OIL TC203508  | 1    |     |     |     |     |     |   |   |
| 33            | 1    | 26116-080402   | BOLT, M8X 40 PLATED | 7    |     |     |     |     |     |   |   |
| 34            | 1    | 27260-350001   | PLUG, 35            | 1    |     |     |     |     |     |   |   |
| 35            | 1    | 194305-24930   | STRAINER, OIL       | 1    |     |     |     |     |     |   |   |
| 36            | 1    | 194305-24970-X | COVER, STRAINER     | 1    |     |     |     |     |     |   |   |
| 37            | 1    | 194322-24980   | PLUG, 1-2NPT        | 1    |     |     |     |     |     |   |   |
| 38            | 1    | 22217-080000   | WASHER, SPRING 8    | 2    |     |     |     |     |     |   |   |
| 39            | 1    | 24341-000500   | O-RING, 1A50.0      | 1    |     |     |     |     |     |   |   |
| 40            | 1    | 26116-080202   | BOLT, M8X 20 PLATED | 2    |     |     |     |     |     |   |   |

Remarks  
(1) MISS-PRINT.

# Fig.29. TRANSMISSION GEARS

Fig. 29 TRANSMISSION GEARS

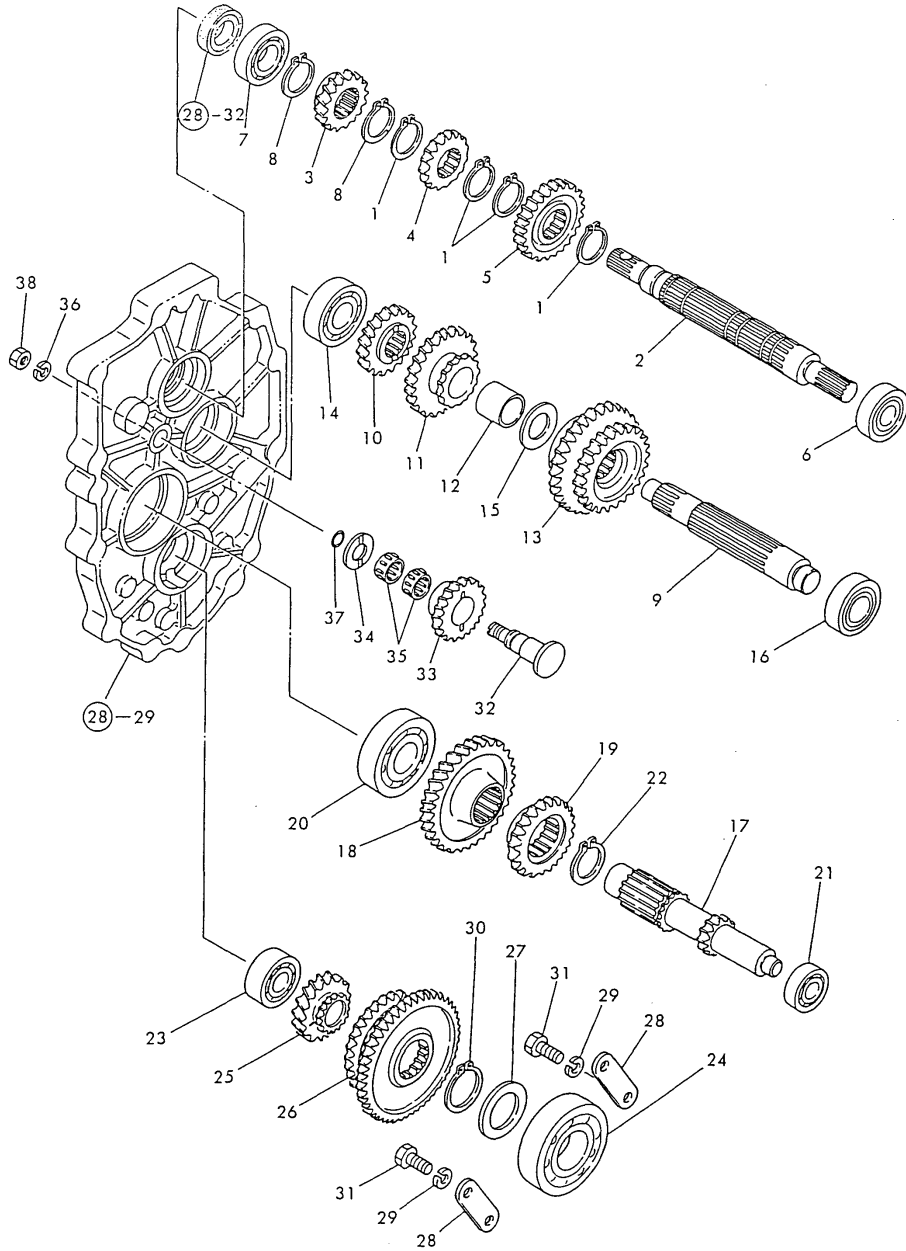

(A)=YM141-HK  
(B)=  
(C)=

(D)=  
(E)=  
(F)=

| No. | Lev. | Parts No.    | Description          | Q'ty |     |     |     |     |     | I | R |
|-----|------|--------------|----------------------|------|-----|-----|-----|-----|-----|---|---|
|     |      |              |                      | (A)  | (B) | (C) | (D) | (E) | (F) |   |   |
| 1   | 1    | 194306-13140 | CIRCLIP, C24-S       | 4    |     |     |     |     |     |   |   |
| 2   | 1    | 194405-25121 | SHAFT, MAIN          | 1    |     |     |     |     |     |   |   |
| 3   | 1    | 194305-25130 | GEAR, HELICAL 16     | 1    |     |     |     |     |     |   |   |
| 4   | 1    | 194405-25140 | GEAR, MAIN 16T       | 1    |     |     |     |     |     |   |   |
| 5   | 1    | 194405-25150 | GEAR, MAIN 23T       | 1    |     |     |     |     |     |   |   |
| 6   | 1    | 194305-25160 | BEARING, BALL TMB203 | 1    |     |     |     |     |     |   |   |
| 7   | 1    | 194515-25180 | BEARING, BALL TMB004 | 1    |     |     |     |     |     |   |   |
| 8   | 1    | 22242-000240 | RING, 24             | 2    |     |     |     |     |     |   |   |
| 9   | 1    | 194405-25310 | SHAFT, DRIVEN        | 1    |     |     |     |     |     |   |   |
| 10  | 1    | 194405-25320 | GEAR, DRIVE 18       | 1    |     |     |     |     |     |   |   |
| 11  | 1    | 194215-25330 | GEAR, DRIVE 25       | 1    |     |     |     |     |     |   |   |
| 12  | 1    | 194405-25340 | COLLAR, 20X25X33     | 1    |     |     |     |     |     |   |   |
| 13  | 1    | 194405-25360 | GEAR, SLIDE          | 1    |     |     |     |     |     |   |   |
| 14  | 1    | 194670-25370 | BEARING, BALL TMB303 | 1    |     |     |     |     |     |   |   |
| 15  | 1    | 194241-28170 | WASHER, 20X34X2.5    | 1    |     |     |     |     |     |   |   |
| 16  | 1    | 194405-83910 | BEARING, TMB204      | 1    |     |     |     |     |     |   |   |
| 17  | 1    | 194405-25500 | SHAFT, REDUCTION     | 1    |     |     |     |     |     |   |   |
| 18  | 1    | 194305-25510 | GEAR, REDUCTION 32T  | 1    |     |     |     |     |     |   |   |
| 19  | 1    | 194305-25520 | GEAR, REDUCTION 21T  | 1    |     |     |     |     |     |   |   |
| 20  | 1    | 194555-25880 | BEARING, BALL TMB305 | 1    |     |     |     |     |     |   |   |
| 21  | 1    | 194405-83920 | BEARING, BALL TMB202 | 1    |     |     |     |     |     |   |   |
| 22  | 1    | 22242-000290 | RING, 29             | 1    |     |     |     |     |     |   |   |
| 23  | 1    | 194670-25370 | BEARING, BALL TMB303 | 1    |     |     |     |     |     |   |   |
| 24  | 1    | 194197-25810 | BEARING, BALL TMB306 | 1    |     |     |     |     |     |   |   |
| 25  | 1    | 194405-25810 | GEAR, COUNTER 17     | 1    |     |     |     |     |     |   |   |
| 26  | 1    | 194305-25820 | GEAR, SLIDE          | 1    |     |     |     |     |     |   |   |
| 27  | 1    | 194305-25830 | WASHER, 30X42X4.5    | 1    |     |     |     |     |     |   |   |
| 28  | 1    | 194305-25840 | HOLDER, BEARING      | 2    |     |     |     |     |     |   |   |
| 29  | 1    | 22217-080000 | WASHER, SPRING 8     | 4    |     |     |     |     |     |   |   |
| 30  | 1    | 22242-000290 | RING, 29             | 1    |     |     |     |     |     |   |   |
| 31  | 1    | 26116-080202 | BOLT, M8X 20 PLATED  | 4    |     |     |     |     |     |   |   |
| 32  | 1    | 194215-25910 | SHAFT, REVERSE IDLE  | 1    |     |     |     |     |     |   |   |
| 33  | 1    | 194305-25920 | GEAR, REVERSE IDLE   | 1    |     |     |     |     |     |   |   |
| 34  | 1    | 194305-25930 | WASHER, 14X38X3.2    | 1    |     |     |     |     |     |   |   |
| 35  | 1    | 194305-25940 | BEARING, 172110      | 2    |     |     |     |     |     |   |   |
| 36  | 1    | 22217-080000 | WASHER, SPRING 8     | 1    |     |     |     |     |     |   |   |
| 37  | 1    | 24311-240100 | O-RING, 1AP10A       | 1    |     |     |     |     |     |   |   |
| 38  | 1    | 26716-080002 | NUT, M8              | 1    |     |     |     |     |     |   |   |

Fig.30. P.T.O. SHAFT

(A)=YM141-HK  
(B)=  
(C)=

(D)=  
(E)=  
(F)=

Fig. 30 P.T.O. SHAFT

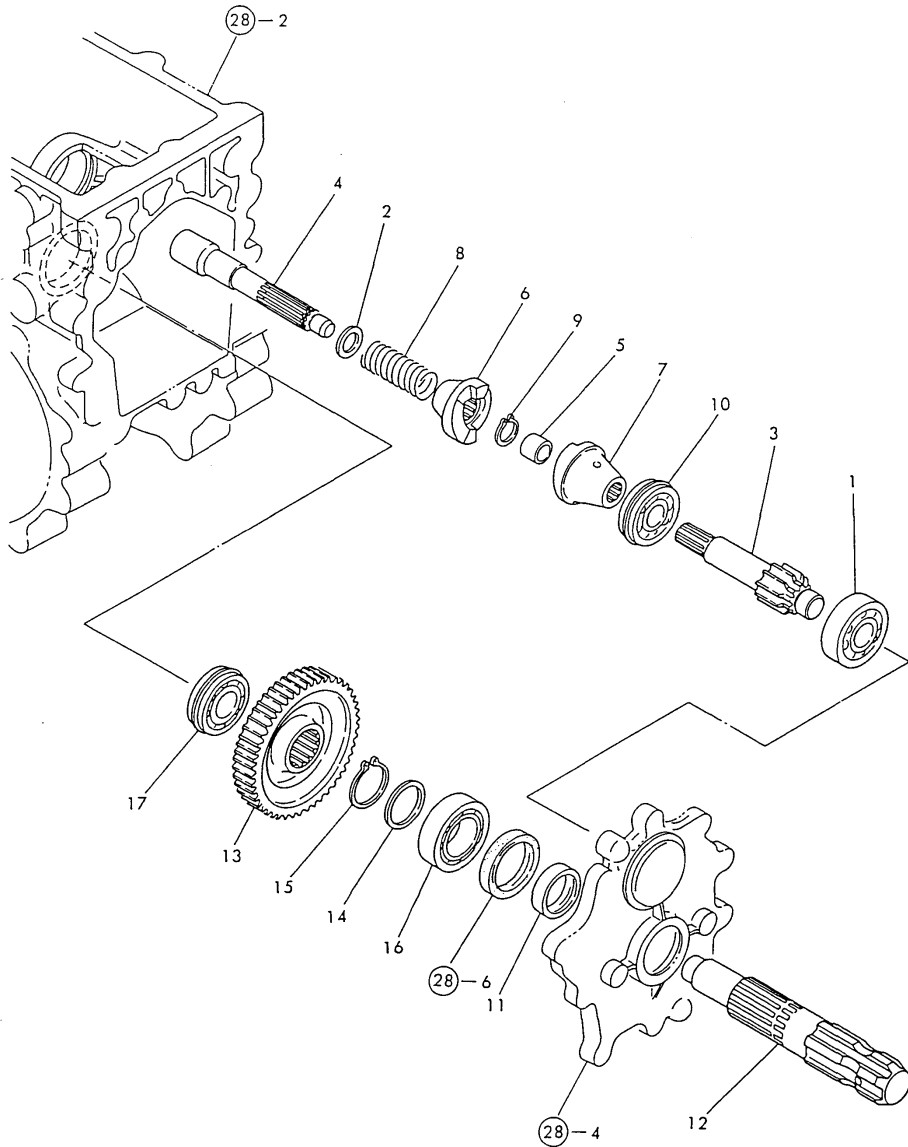

| No. | Lev. | Parts No.     | Description          | Qty |     |     |     |     |     | I | R |
|-----|------|---------------|----------------------|-----|-----|-----|-----|-----|-----|---|---|
|     |      |               |                      | (A) | (B) | (C) | (D) | (E) | (F) |   |   |
| 1   | 1    | 194447-13860  | BEARING, TMB304CX1   | 1   |     |     |     |     |     |   |   |
| 2   | 1    | 194197-25930  | WASHER, 17X24X1.6    | 1   |     |     |     |     |     |   |   |
| 3   | 1    | 194115-26110  | SHAFT, PTO PINION    | 1   |     |     |     |     |     |   |   |
| 4   | 1    | 194305-26120  | SHAFT ASSY           | 1   |     |     |     |     |     |   |   |
| 5   | 1    | 194446-26280  | BUSH, 14X18X15       | 1   |     |     |     |     |     |   |   |
| 6   | 1    | 194446-26410  | CLUTCH (A), 1-WAY    | 1   |     |     |     |     |     |   |   |
| 6-1 | 1    | 198220-26410  | CAM, CLUTCH A        | 1   |     |     |     |     |     | S | 1 |
|     |      | (A=E/# 00286) |                      |     |     |     |     |     |     |   |   |
| 7   | 1    | 194446-26420  | CLUTCH (B), 1-WAY    | 1   |     |     |     |     |     |   |   |
| 7-1 | 1    | 198220-26420  | CAM, CLUTCH B        | 1   |     |     |     |     |     | S | 1 |
|     |      | (A=E/# 00286) |                      |     |     |     |     |     |     |   |   |
| 8   | 1    | 194446-26450  | SPRING, 1-WAY CLUTCH | 1   |     |     |     |     |     |   |   |
| 9   | 1    | 22242-000160  | RING, 16             | 1   |     |     |     |     |     |   |   |
| 10  | 1    | 24121-063034  | BEARING, BALL 6303NR | 1   |     |     |     |     |     |   |   |
| 11  | 1    | 195040-13320  | COLLAR, 30X38X14     | 1   |     |     |     |     |     |   |   |
| 12  | 1    | 194305-26501  | SHAFT, PTO           | 1   |     |     |     |     |     |   |   |
| 13  | 1    | 194115-26610  | GEAR, SLIDE 43       | 1   |     |     |     |     |     |   |   |
| 14  | 1    | 194310-37560  | WASHER               | 1   |     |     |     |     |     |   |   |
| 15  | 1    | 22242-000290  | RING, 29             | 1   |     |     |     |     |     |   |   |
| 16  | 1    | 24101-060064  | BEARING, BALL 6006   | 1   |     |     |     |     |     |   |   |
| 17  | 1    | 24121-062044  | BEARING, BALL 6204NR | 1   |     |     |     |     |     |   |   |

Remarks  
(1)SIMULTANEOUS REPLACEMENT OF THESE PARTS ARE INTERCHANGEABLE.

Fig.31. MAIN SHIFT

Fig. 31 MAIN SHIFT

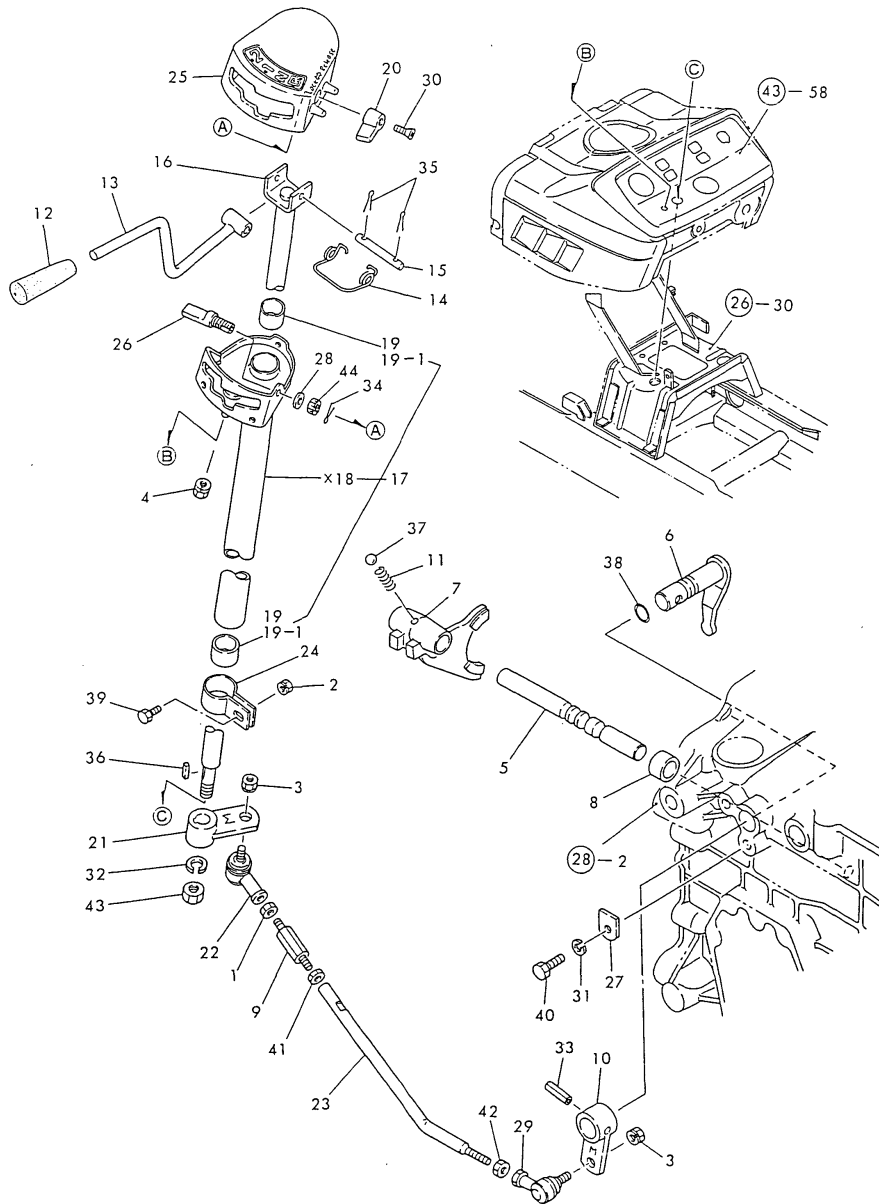

(A)=YM141-HK  
(B)=  
(C)=

(D)=  
(E)=  
(F)=

| No.           | Lev. | Parts No.      | Description         | Q'ty |     |     |     |     |     | I | R   |
|---------------|------|----------------|---------------------|------|-----|-----|-----|-----|-----|---|-----|
|               |      |                |                     | (A)  | (B) | (C) | (D) | (E) | (F) |   |     |
| 1             | 1    | 194990-20170   | NUT, M8             | 1    |     |     |     |     |     |   |     |
| 2             | 1    | 194990-22040   | NUT, M6             | 1    |     |     |     |     |     |   |     |
| 3             | 1    | 194990-22050   | NUT, M8             | 2    |     |     |     |     |     |   |     |
| 4             | 1    | 194990-22050   | NUT, M8             | 1    |     |     |     |     |     |   |     |
| 5             | 1    | 194405-27100-X | SHAFT, CHANGE FORK  | 1    |     |     |     |     |     |   |     |
| 6             | 1    | 194405-27120   | ARM, SHIFT          | 1    |     |     |     |     |     |   |     |
| 7             | 1    | 194405-27130   | FORK, SHIFT         | 1    |     |     |     |     |     |   |     |
| 8             | 1    | 194405-27140   | COLLAR, 15X21.7X10  | 1    |     |     |     |     |     |   |     |
| 9             | 1    | 194490-27150   | BOLT, ADJUST        | 1    |     |     |     |     |     |   |     |
| 10            | 1    | 194405-27170-X | ARM, MAIN SHIFT     | 1    |     |     |     |     |     |   |     |
| 11            | 1    | 194310-27180   | SPRING, 22.2        | 1    |     |     |     |     |     |   |     |
| 12            | 1    | 194305-27200   | KNOB, MAIN SHIFT    | 1    |     |     |     |     |     |   |     |
| 13            | 1    | 194405-27211   | LEVER ASSY, CHANGE  | 1    |     |     |     |     |     |   |     |
| 14            | 1    | 194305-27240   | SPRING              | 1    |     |     |     |     |     |   |     |
| 15            | 1    | 194305-27251   | PIN, 5X44           | 1    |     |     |     |     |     |   |     |
| 16            | 1    | 194305-27260   | SHAFT ASSY          | 1    |     |     |     |     |     |   |     |
| 17            | 1    | 194405-27301   | GUIDE ASSY, LEVER   | 1    |     |     |     |     |     |   |     |
| 17-1          | 1    | 194405-27302   | GUIDE ASSY, LEVER   | 1    |     |     |     |     |     |   | S 1 |
| (A=E/# 90183) |      |                |                     |      |     |     |     |     |     |   |     |
| 19            | 2    | 194145-47160   | BUSH 13X15X15       | 2    |     |     |     |     |     |   |     |
| 19-1          | 2    | 24550-013150   | BUSH, 13X15         | 2    |     |     |     |     |     |   | N   |
| (A=E/# 80103) |      |                |                     |      |     |     |     |     |     |   |     |
| 20            | 1    | 194305-27351-U | LEVER, SAFETY LOCK  | 1    |     |     |     |     |     |   |     |
| 21            | 1    | 194405-27360   | ARM, MAIN SHIFT     | 1    |     |     |     |     |     |   |     |
| 22            | 1    | 194820-27370   | END, ROD L          | 1    |     |     |     |     |     |   |     |
| 23            | 1    | 194405-27390   | ROD, SHIFT          | 1    |     |     |     |     |     |   |     |
| 24            | 1    | 194305-27410   | CLAMP, GUIDE        | 1    |     |     |     |     |     |   |     |
| 25            | 1    | 194405-27421   | COVER, LEVER GUIDE  | 1    |     |     |     |     |     |   |     |
| 26            | 1    | 194305-27471   | SHAFT, SAFETY LOCK  | 1    |     |     |     |     |     |   |     |
| 26-1          | 1    | 194305-27342   | SHAFT, SAFETY LOCK  | 1    |     |     |     |     |     |   | S 1 |
| (A=E/# 90183) |      |                |                     |      |     |     |     |     |     |   |     |
| 27            | 1    | 194197-27681   | PLATE, KEEP         | 1    |     |     |     |     |     |   |     |
| 28            | 1    | 194300-37570   | SPRING              | 1    |     |     |     |     |     |   |     |
| 29            | 1    | 172112-41980   | BEARING, ROD-END    | 1    |     |     |     |     |     |   |     |
| 30            | 1    | 194450-51700   | SCREW, M3X10        | 1    |     |     |     |     |     |   |     |
| 31            | 1    | 22217-080000   | WASHER, SPRING 8    | 1    |     |     |     |     |     |   |     |
| 32            | 1    | 22217-100000   | WASHER, SPRING 10   | 1    |     |     |     |     |     |   |     |
| 33            | 1    | 22351-060028   | PIN, SPRING 6.0X28  | 1    |     |     |     |     |     |   |     |
| 34            | 1    | 22417-160180   | PIN, COTTER 1.6X18  | 1    |     |     |     |     |     |   |     |
| 35            | 1    | 22417-160180   | PIN, COTTER 1.6X18  | 2    |     |     |     |     |     |   |     |
| 36            | 1    | 22512-040120   | KEY, 4X 12          | 1    |     |     |     |     |     |   |     |
| 37            | 1    | 24190-100001   | BALL, STEEL 5/16    | 1    |     |     |     |     |     |   |     |
| 38            | 1    | 24311-000125   | O-RING, 1AP12.5     | 1    |     |     |     |     |     |   |     |
| 39            | 1    | 26116-060162   | BOLT, M6X 16 PLATED | 1    |     |     |     |     |     |   |     |
| 40            | 1    | 26116-080202   | BOLT, M8X 20 PLATED | 1    |     |     |     |     |     |   |     |
| 41            | 1    | 26716-080002   | NUT, M8             | 1    |     |     |     |     |     |   |     |
| 42            | 1    | 26716-080002   | NUT, M8             | 1    |     |     |     |     |     |   |     |
| 43            | 1    | 26716-100002   | NUT, M10            | 1    |     |     |     |     |     |   |     |
| 44            | 1    | 26817-080002   | NUT, CASTLE M8      | 1    |     |     |     |     |     |   |     |

Remarks

(1)SIMULTANEOUS REPLACEMENT OF THESE PARTS ARE INTERCHANGEABLE.

N:Old  $\xrightarrow{\text{Yes}}$  New, Q:Old  $\xrightarrow{\text{No}}$  New, R:Old  $\xrightarrow{\text{Yes}}$  New, S:Old  $\xrightarrow{\text{No}}$  New, W:Add, Z:Discontinued, F:Interchangeable by set, K:Q'ty Change

Fig.32. RANGE SHIFT & P.T.O. SHIFT

Fig. 32 RANGE SHIFT & P.T.O. SHIFT

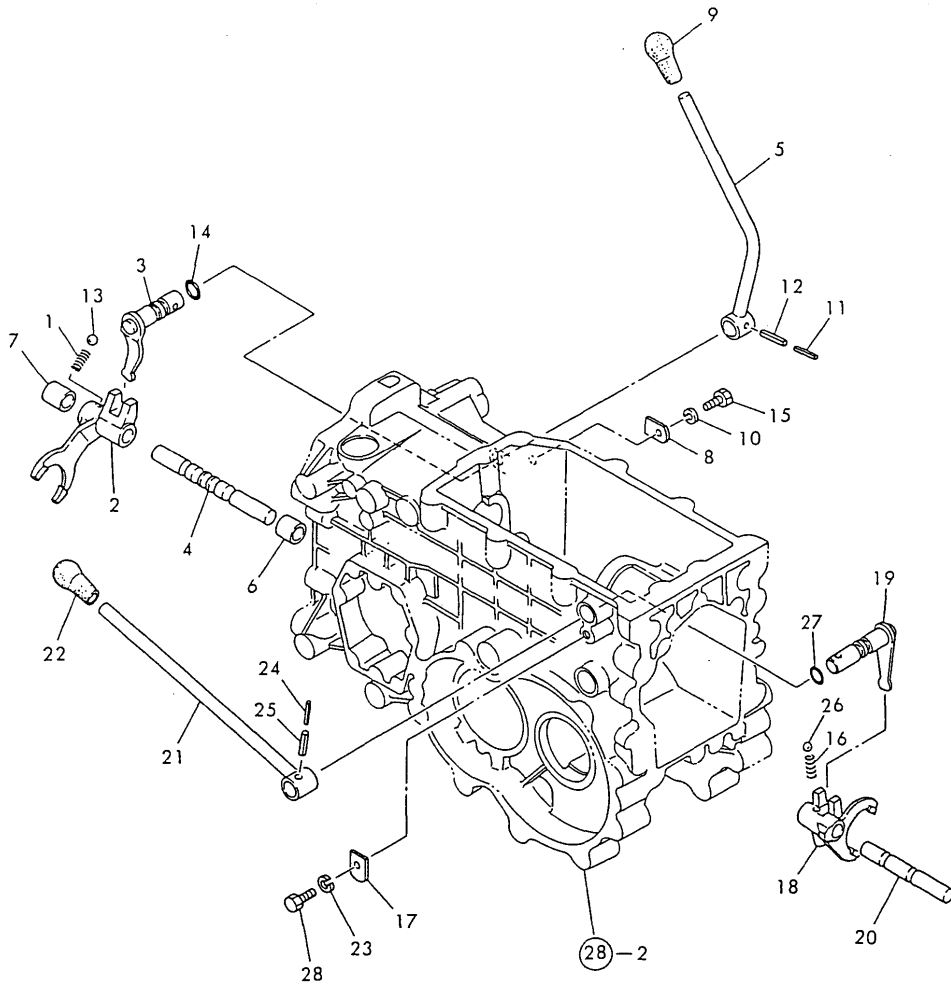

(A)=YM141-HK  
(B)=  
(C)=

(D)=  
(E)=  
(F)=

| No.           | Lev. | Parts No.      | Description         | Qty |     |     |     |     |     | I | R |
|---------------|------|----------------|---------------------|-----|-----|-----|-----|-----|-----|---|---|
|               |      |                |                     | (A) | (B) | (C) | (D) | (E) | (F) |   |   |
| 1             | 1    | 194310-27180   | SPRING, 22.2        | 1   |     |     |     |     |     |   |   |
| 2             | 1    | 194215-27500   | FORK, SHIFT         | 1   |     |     |     |     |     |   |   |
| 3             | 1    | 194305-27510   | ARM, SHIFT          | 1   |     |     |     |     |     |   |   |
| 4             | 1    | 194305-27520   | SHAFT, FORK         | 1   |     |     |     |     |     |   |   |
| 5             | 1    | 194305-27530   | LEVER, SHIFT        | 1   |     |     |     |     |     |   |   |
| 6             | 1    | 194305-27540   | COLLAR, 15X21.7X19  | 1   |     |     |     |     |     |   |   |
| 7             | 1    | 194305-27550   | COLLAR, 15X21.7X27  | 1   |     |     |     |     |     |   |   |
| 8             | 1    | 194197-27681   | PLATE, KEEP         | 1   |     |     |     |     |     |   |   |
| 9             | 1    | 194990-85561   | KNOB, HIGH/LOW      | 1   |     |     |     |     |     |   |   |
| 10            | 1    | 22217-080000   | WASHER, SPRING 8    | 1   |     |     |     |     |     |   |   |
| 11            | 1    | 22351-035025   | PIN, SPRING 3.5X25  | 1   |     |     |     |     |     |   |   |
| 12            | 1    | 22351-060025   | PIN, SPRING 6.0X25  | 1   |     |     |     |     |     |   |   |
| 13            | 1    | 24190-100001   | BALL, STEEL 5/16    | 1   |     |     |     |     |     |   |   |
| 14            | 1    | 24311-000125   | O-RING, 1AP12.5     | 1   |     |     |     |     |     |   |   |
| 15            | 1    | 26116-080202   | BOLT, M8X 20 PLATED | 1   |     |     |     |     |     |   |   |
| 16            | 1    | 194310-27180   | SPRING, 22.2        | 1   |     |     |     |     |     |   |   |
| 17            | 1    | 194197-27681   | PLATE, KEEP         | 1   |     |     |     |     |     |   |   |
| 18            | 1    | 194115-27700   | FORK, PTO SHIFT     | 1   |     |     |     |     |     |   |   |
| 19            | 1    | 194305-27710-X | ARM, SHIFT          | 1   |     |     |     |     |     |   |   |
| 20            | 1    | 194115-27720   | SHAFT, PTO FORK     | 1   |     |     |     |     |     |   |   |
| 21            | 1    | 194305-27730   | LEVER, SHIFT        | 1   |     |     |     |     |     |   |   |
| 21-1          | 1    | 194305-27731   | LEVER, SHIFT        | 1   |     |     |     |     |     |   | N |
| (A=E/# 80162) |      |                |                     |     |     |     |     |     |     |   |   |
| 22            | 1    | 194155-27810   | KNOB                | 1   |     |     |     |     |     |   |   |
| 23            | 1    | 22217-080000   | WASHER, SPRING 8    | 1   |     |     |     |     |     |   |   |
| 24            | 1    | 22351-035025   | PIN, SPRING 3.5X25  | 1   |     |     |     |     |     |   |   |
| 25            | 1    | 22351-060025   | PIN, SPRING 6.0X25  | 1   |     |     |     |     |     |   |   |
| 26            | 1    | 24190-100001   | BALL, STEEL 5/16    | 1   |     |     |     |     |     |   |   |
| 27            | 1    | 24311-000125   | O-RING, 1AP12.5     | 1   |     |     |     |     |     |   |   |
| 28            | 1    | 26116-080202   | BOLT, M8X 20 PLATED | 1   |     |     |     |     |     |   |   |

# Fig.33. DIFFERENTIAL GEARS

(A)=YM141-HK  
(B)=  
(C)=

(D)=  
(E)=  
(F)=

Fig. 33 DIFFERENTIAL GEARS

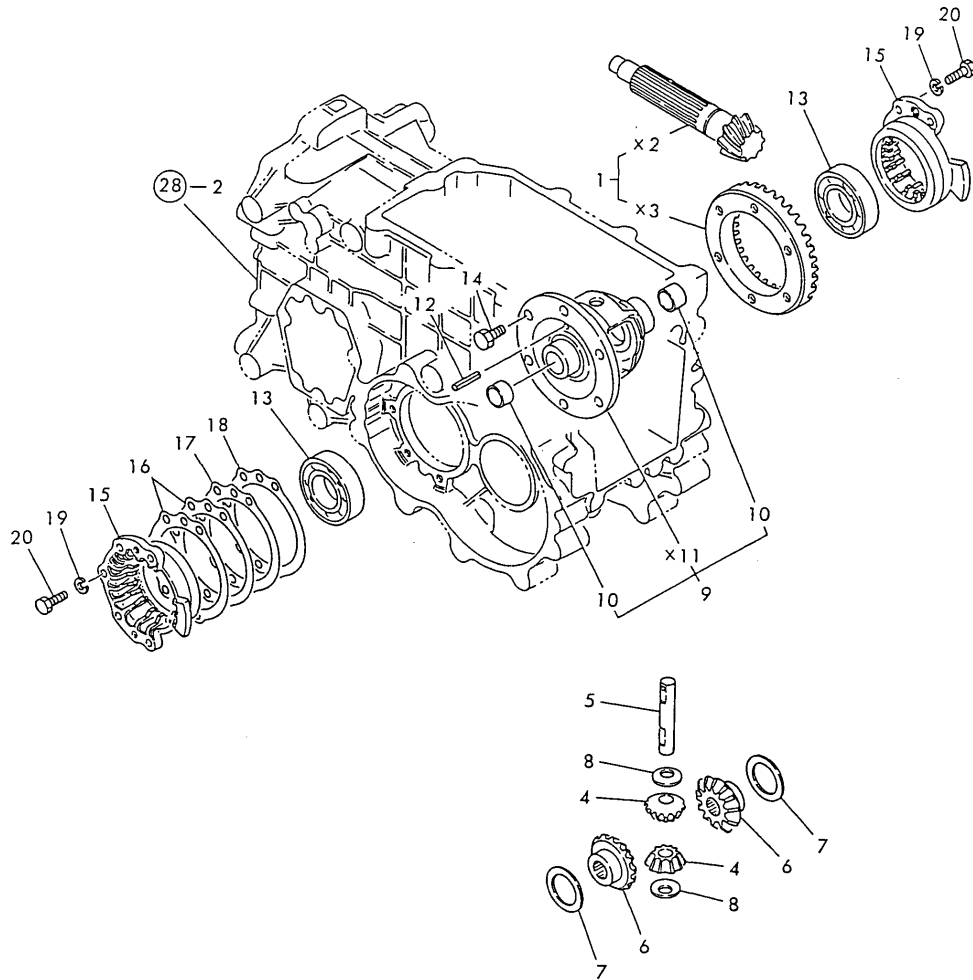

| No. | Lev. | Parts No.    | Description          | Q'ty |     |     |     |     |     | I | R |
|-----|------|--------------|----------------------|------|-----|-----|-----|-----|-----|---|---|
|     |      |              |                      | (A)  | (B) | (C) | (D) | (E) | (F) |   |   |
| 1   | 1    | 194405-31390 | GEAR ASSY, RING E    | 1    |     |     |     |     |     |   |   |
| 4   | 1    | 194740-10850 | PINION, DIFFERENTIAL | 2    |     |     |     |     |     |   |   |
| 5   | 1    | 194556-13230 | SHAFT, DIFFERENTIAL  | 1    |     |     |     |     |     |   |   |
| 6   | 1    | 194197-31510 | GEAR, DIFFERENTIAL   | 2    |     |     |     |     |     |   |   |
| 7   | 1    | 194300-31610 | WASHER, DIFFERENTIAL | 2    |     |     |     |     |     |   |   |
| 8   | 1    | 194420-31850 | WASHER, DIFFERENTIAL | 2    |     |     |     |     |     |   |   |
| 9   | 1    | 194197-32100 | HOUSING ASSY         | 1    |     |     |     |     |     |   |   |
| 10  | 2    | 194300-31520 | BUSH, 22X25X14       | 2    |     |     |     |     |     |   |   |
| 12  | 1    | 22351-040032 | PIN, SPRING 4.0X32   | 1    |     |     |     |     |     |   |   |
| 13  | 1    | 24101-062074 | BEARING, BALL 6207   | 2    |     |     |     |     |     |   |   |
| 14  | 1    | 26156-100182 | BOLT, M10X 18 PLATED | 6    |     |     |     |     |     |   |   |
| 15  | 1    | 194305-32300 | CARRIER,DIFFERENTIAL | 2    |     |     |     |     |     |   |   |
| 16  | 1    | 194197-32350 | SHIM, T=0.1          | 2    |     |     |     |     |     |   |   |
| 17  | 1    | 194197-32360 | SHIM, T=0.3          | 1    |     |     |     |     |     |   |   |
| 18  | 1    | 194197-32370 | SHIM, T=0.5          | 1    |     |     |     |     |     |   |   |
| 19  | 1    | 22217-080000 | WASHER, SPRING 8     | 10   |     |     |     |     |     |   |   |
| 20  | 1    | 26116-080252 | BOLT, M8X 25 PLATED  | 10   |     |     |     |     |     |   |   |

# Fig.34. REAR AXLE HOUSING & DIFF. LOCK

(A)=YM141-HK  
(B)=  
(C)=

(D)=  
(E)=  
(F)=

Fig. 34 REAR AXLE HOUSING & DIFF. LOCK

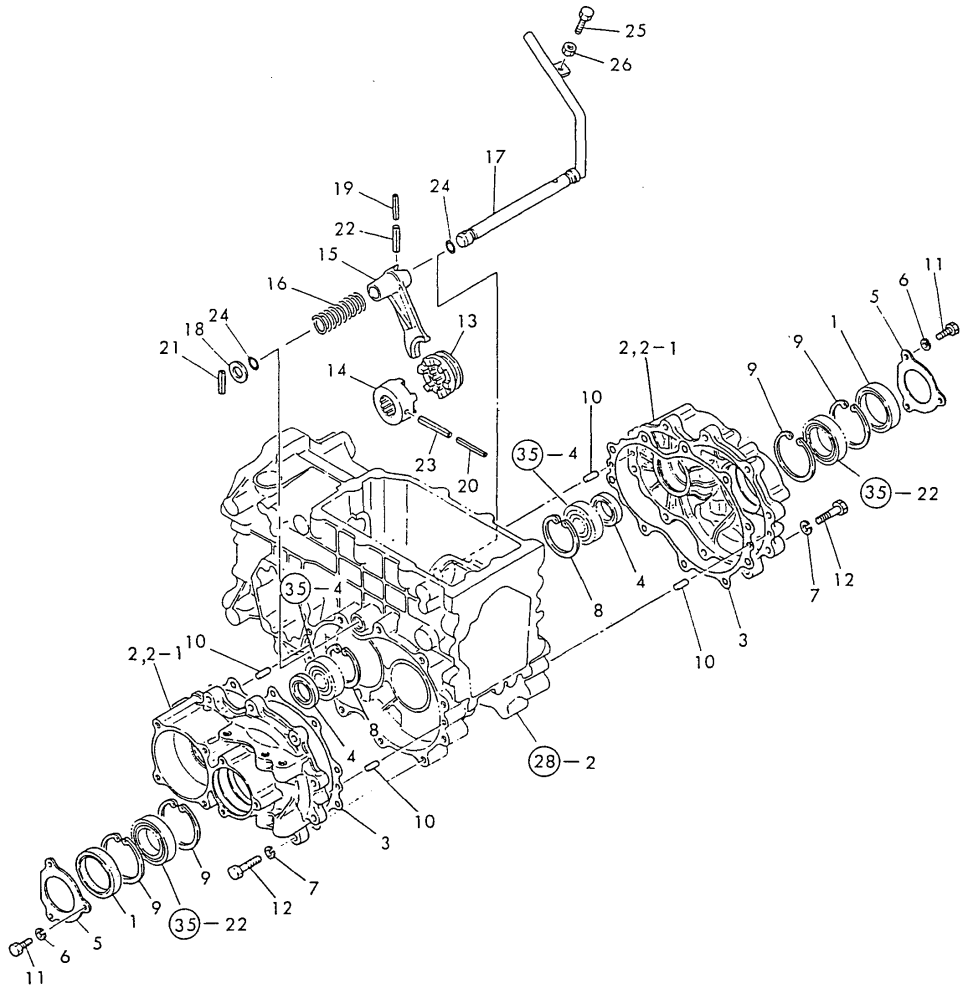

| No.           | Lev. | Parts No.      | Description          | Q'ty |     |     |     |     |     | I | R |
|---------------|------|----------------|----------------------|------|-----|-----|-----|-----|-----|---|---|
|               |      |                |                      | (A)  | (B) | (C) | (D) | (E) | (F) |   |   |
| 1             | 1    | 194447-14140   | SEAL, OIL TC6Y577512 | 2    |     |     |     |     |     |   |   |
| 2             | 1    | 194305-32600-X | HOUSING, REAR AXLE   | 2    |     |     |     |     |     |   |   |
| 2-1           | 1    | 194305-32601   | HOUSING, REAR AXLE   | 2    |     |     |     |     |     |   | N |
| (A=E/# 80067) |      |                |                      |      |     |     |     |     |     |   |   |
| 3             | 1    | 194305-32620   | GASKET, REAR AXLE    | 2    |     |     |     |     |     |   |   |
| 3-1           | 1    | 194305-32621   | GASKET, HOUSING      | 2    |     |     |     |     |     |   | N |
| (A=E/# 00300) |      |                |                      |      |     |     |     |     |     |   |   |
| 4             | 1    | 194305-32650   | SEAL, OIL TC35529    | 2    |     |     |     |     |     |   |   |
| 5             | 1    | 194305-34320-X | COVER, OIL SEAL      | 2    |     |     |     |     |     |   |   |
| 6             | 1    | 22217-080000   | WASHER, SPRING 8     | 6    |     |     |     |     |     |   |   |
| 7             | 1    | 22217-100000   | WASHER, SPRING 10    | 20   |     |     |     |     |     |   |   |
| 8             | 1    | 22252-000620   | RING, 62             | 2    |     |     |     |     |     |   |   |
| 9             | 1    | 22252-000750   | RING, 75             | 4    |     |     |     |     |     |   |   |
| 10            | 1    | 22312-080160   | PIN, PARALLEL M8X16  | 4    |     |     |     |     |     |   |   |
| 11            | 1    | 26116-080202   | BOLT, M8X 20 PLATED  | 6    |     |     |     |     |     |   |   |
| 12            | 1    | 26116-100402   | BOLT, M10X 40 PLATED | 20   |     |     |     |     |     |   |   |
| 13            | 1    | 194300-33110   | SLIDER(L), DIFF.LOCK | 1    |     |     |     |     |     |   |   |
| 13-1          | 1    | 194305-33110   | SLIDER, LOCK L       | 1    |     |     |     |     |     |   | N |
| (A=E/# 00281) |      |                |                      |      |     |     |     |     |     |   |   |
| 14            | 1    | 194300-33130   | SLIDER(R), DIFF.LOCK | 1    |     |     |     |     |     |   |   |
| 14-1          | 1    | 194305-33130   | SLIDER, LOCK R       | 1    |     |     |     |     |     |   | N |
| (A=E/# 00281) |      |                |                      |      |     |     |     |     |     |   |   |
| 15            | 1    | 194305-33140   | FORK, SHIFT          | 1    |     |     |     |     |     |   |   |
| 16            | 1    | 194305-33150   | SPRING               | 1    |     |     |     |     |     |   |   |
| 17            | 1    | 194115-33160   | PEDAL, LOCK          | 1    |     |     |     |     |     |   |   |
| 18            | 1    | 194300-33200   | SPACER, 20X32X3.2    | 1    |     |     |     |     |     |   |   |
| 19            | 1    | 22351-050040   | PIN, SPRING 5.0X40   | 1    |     |     |     |     |     |   |   |
| 20            | 1    | 22351-050056   | PIN, SPRING 5.0X56   | 1    |     |     |     |     |     |   |   |
| 21            | 1    | 22351-080032   | PIN, SPRING 8.0X32   | 1    |     |     |     |     |     |   |   |
| 22            | 1    | 22351-080040   | PIN, SPRING 8.0X40   | 1    |     |     |     |     |     |   |   |
| 23            | 1    | 22351-080056   | PIN, SPRING 8.0X56   | 1    |     |     |     |     |     |   |   |
| 24            | 1    | 24311-000160   | O-RING, 1AP16.0      | 2    |     |     |     |     |     |   |   |
| 25            | 1    | 26116-080352   | BOLT, M8X 35 PLATED  | 1    |     |     |     |     |     |   |   |
| 26            | 1    | 26716-080002   | NUT, M8              | 1    |     |     |     |     |     |   |   |

Fig.35. REAR AXLE SHAFT

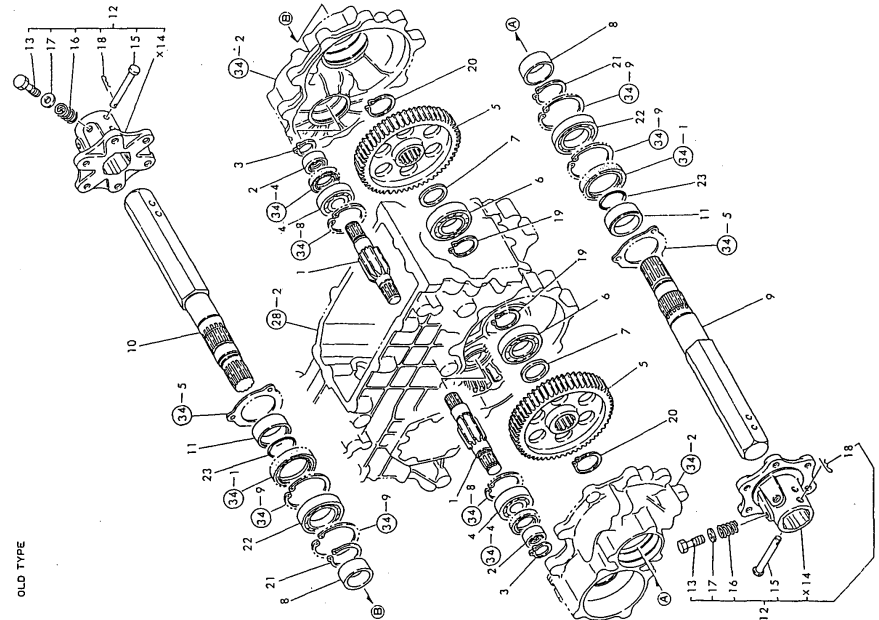
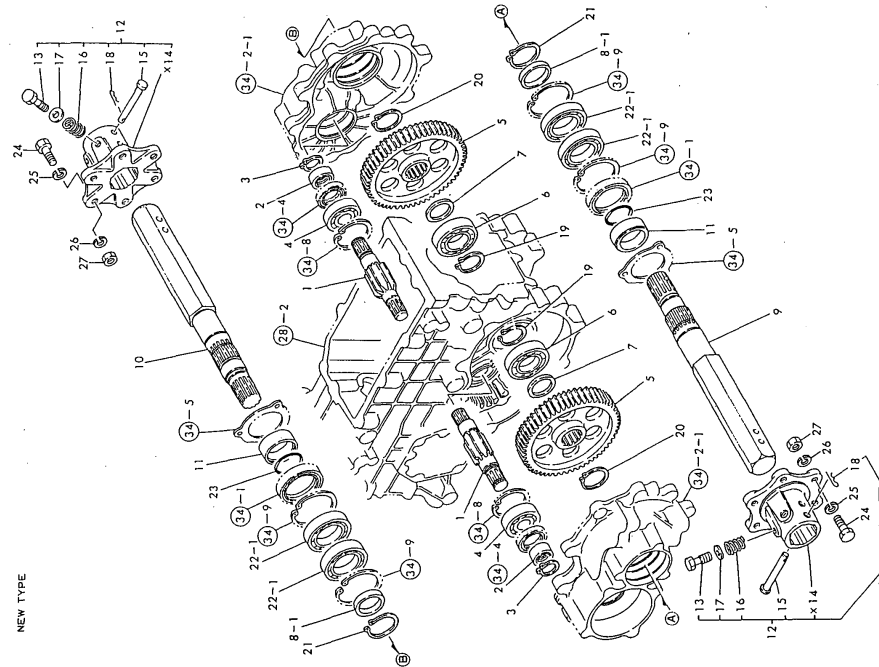

X-MARK PARTS : NOT SOLD SEPARATELY

(A)=YM141-HK  
(B)=  
(C)=

(D)=  
(E)=  
(F)=

| No.           | Lev. | Parts No.      | Description          | Q'ty |     |     |     |     |     | I | R |
|---------------|------|----------------|----------------------|------|-----|-----|-----|-----|-----|---|---|
|               |      |                |                      | (A)  | (B) | (C) | (D) | (E) | (F) |   |   |
| 1             | 1    | 194405-33400   | PINION, FINAL        | 2    |     |     |     |     |     |   |   |
| 2             | 1    | 194305-33430   | SLEEVE, SI 25X35X15  | 2    |     |     |     |     |     |   |   |
| 3             | 1    | 22242-000240   | RING, 24             | 4    |     |     |     |     |     |   |   |
| 4             | 1    | 24101-063050   | BEARING, BALL 6305C3 | 2    |     |     |     |     |     |   |   |
| 5             | 1    | 194405-33510   | GEAR, FINAL          | 2    |     |     |     |     |     |   |   |
| 6             | 1    | 194115-24230   | BEARING, BALL NUP207 | 2    |     |     |     |     |     |   |   |
| 7             | 1    | 194300-32570   | COLLAR, 35X48.6X6    | 2    |     |     |     |     |     |   |   |
| 8             | 1    | 194440-32580   | COLLAR, 45X55X20     | 2    |     |     |     |     |     |   |   |
| 8-1           | 1    | 172732-25750   | SPACER               | 2    |     |     |     |     |     |   | S |
| (A=E/# 80067) |      |                |                      |      |     |     |     |     |     |   |   |
| 9             | 1    | 194305-34100-X | SHAFT, REAR AXLE L   | 1    |     |     |     |     |     |   |   |
| 10            | 1    | 194305-34110-X | SHAFT, REAR AXLE R   | 1    |     |     |     |     |     |   |   |
| 11            | 1    | 194305-34170   | COLLAR, 45X57X20     | 2    |     |     |     |     |     |   |   |
| 12            | 1    | 194405-34710   | HUB ASSY, WHEEL      | 2    |     |     |     |     |     |   |   |
| 13            | 2    | 1C6140-25210   | BOLT, FLANGE         | 4    |     |     |     |     |     |   |   |
| 15            | 2    | 194200-34750   | PIN, 10X78           | 2    |     |     |     |     |     |   |   |
| 16            | 2    | 1A1040-36040   | SPRING, FLANGE BOLT  | 4    |     |     |     |     |     |   | Z |
| (A=E/# 90248) |      |                |                      |      |     |     |     |     |     |   |   |
| 17            | 2    | 22117-160000   | WASHER, 16           | 4    |     |     |     |     |     |   |   |
| 17-1          | 2    | 26756-160002   | NUT, LOCK M16        | 4    |     |     |     |     |     |   | S |
| (A=E/# 90248) |      |                |                      |      |     |     |     |     |     |   |   |
| 18            | 2    | 22360-100000   | PIN, SNAP 10         | 2    |     |     |     |     |     |   |   |
| 18-1          | 2    | 22372-100000   | PIN, SNAP 10         | 2    |     |     |     |     |     |   | N |
| (A=E/# 00260) |      |                |                      |      |     |     |     |     |     |   |   |
| 19            | 1    | 22242-000350   | RING, 35             | 2    |     |     |     |     |     |   |   |
| 20            | 1    | 22242-000400   | RING, 40             | 2    |     |     |     |     |     |   |   |
| 21            | 1    | 22242-000450   | RING, 45             | 2    |     |     |     |     |     |   |   |
| 22            | 1    | 24101-060090   | BEARING, BALL 6009C3 | 2    |     |     |     |     |     |   |   |
| 22-1          | 1    | 194115-34190   | BEARING, BALL 6009R  | 4    |     |     |     |     |     |   | N |
| (A=E/# 80067) |      |                |                      |      |     |     |     |     |     |   |   |
| 23            | 1    | 24321-000450   | O-RING, 1AG45.0      | 2    |     |     |     |     |     |   |   |
| 24            | 1    | 194446-34760   | BOLT M12X 40         | 12   |     |     |     |     |     |   |   |
| 24-1          | 1    | 194115-34760   | BOLT, M12X40         | 12   |     |     |     |     |     |   | N |
| (A=E/# 80171) |      |                |                      |      |     |     |     |     |     |   |   |
| 25            | 1    | 194274-13580   | WASHER, SPRING 12    | 12   |     |     |     |     |     |   | Z |
| (A=E/# 80171) |      |                |                      |      |     |     |     |     |     |   |   |
| 26            | 1    | 22217-120000   | WASHER, SPRING 12    | 12   |     |     |     |     |     |   |   |
| 27            | 1    | 26736-120002   | NUT, M12             | 12   |     |     |     |     |     |   |   |

Fig. 35 REAR AXLE SHAFT



Fig.36. BRAKES

Fig. 36 BRAKES

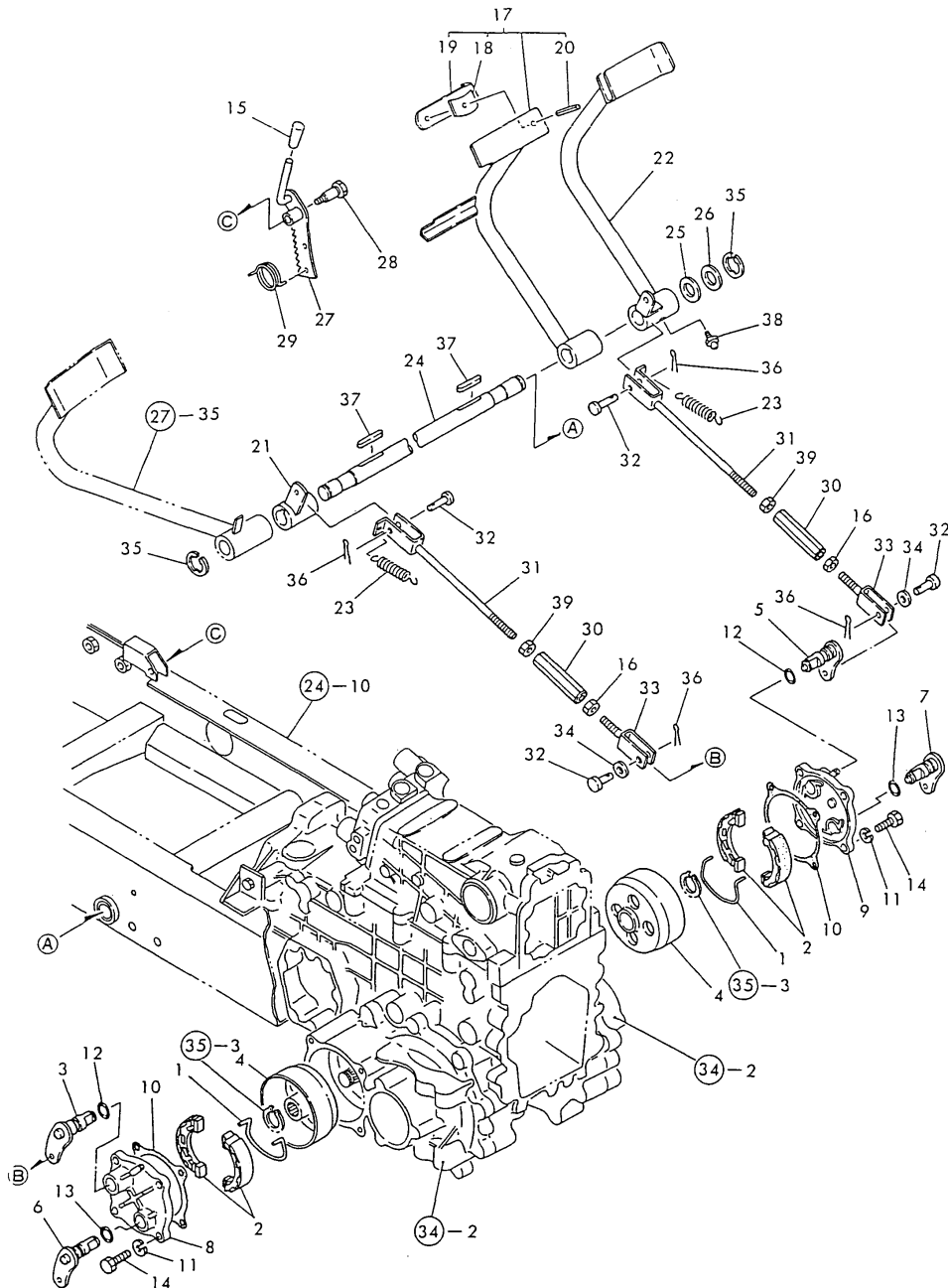

(A)=YM141-HK  
(B)=  
(C)=

(D)=  
(E)=  
(F)=

| No.           | Lev. | Parts No.      | Description          | Qty |     |     |     |     |     | I | R |
|---------------|------|----------------|----------------------|-----|-----|-----|-----|-----|-----|---|---|
|               |      |                |                      | (A) | (B) | (C) | (D) | (E) | (F) |   |   |
| 1             | 1    | 194800-36550   | SPRING, SHOE         | 2   |     |     |     |     |     |   |   |
| 2             | 1    | 194115-36610   | SHOE, BRAKE          | 4   |     |     |     |     |     |   |   |
| 2-1           | 1    | 194115-36611   | SHOE ASSY, BRAKE     | 4   |     |     |     |     |     |   | N |
| (A=E/# 90195) |      |                |                      |     |     |     |     |     |     |   |   |
| 3             | 1    | 194115-36650   | LEVER, BRAKE L       | 1   |     |     |     |     |     |   |   |
| 4             | 1    | 194217-36650   | DRUM, BRAKE          | 2   |     |     |     |     |     |   |   |
| 5             | 1    | 194115-36660   | LEVER (R), BRAKE     | 1   |     |     |     |     |     |   |   |
| 6             | 1    | 194115-36710   | CAMSHAFT (L), BRAKE  | 1   |     |     |     |     |     |   |   |
| 7             | 1    | 194115-36720   | CAMSHAFT, BRAKE      | 1   |     |     |     |     |     |   |   |
| 8             | 1    | 194115-36810   | COVER ASSY, CASE L   | 1   |     |     |     |     |     |   |   |
| 9             | 1    | 194115-36820   | COVER ASSY, CASE R   | 1   |     |     |     |     |     |   |   |
| 10            | 1    | 194305-36850   | GASKET               | 2   |     |     |     |     |     |   |   |
| 10-1          | 1    | 194305-36851   | GASKET, COVER        | 2   |     |     |     |     |     |   | N |
| (A=E/# 00300) |      |                |                      |     |     |     |     |     |     |   |   |
| 11            | 1    | 22217-100000   | WASHER, SPRING 10    | 8   |     |     |     |     |     |   |   |
| 12            | 1    | 24341-000180   | O-RING, 1AS18.0      | 2   |     |     |     |     |     |   |   |
| 13            | 1    | 24341-000180   | O-RING, 1AS18.0      | 2   |     |     |     |     |     |   |   |
| 14            | 1    | 26116-100302   | BOLT, M10X 30 PLATED | 8   |     |     |     |     |     |   |   |
| 15            | 1    | 194150-01190   | KNOB, LEVER          | 1   |     |     |     |     |     |   |   |
| 16            | 1    | 194150-22480   | NUT, M10 L           | 2   |     |     |     |     |     |   |   |
| 17            | 1    | 194305-37400-X | PEDAL ASSY, BRAKE L  | 1   |     |     |     |     |     |   |   |
| 18            | 2    | 194150-37530   | SPACER               | 1   |     |     |     |     |     |   |   |
| 19            | 2    | 194432-37540-S | CONNECTOR, PEDAL     | 1   |     |     |     |     |     |   |   |
| 20            | 2    | 22351-080018   | PIN, SPRING 8.0X18   | 1   |     |     |     |     |     |   |   |
| 21            | 1    | 194305-37460-X | ARM (L) ASSY, BRAKE  | 1   |     |     |     |     |     |   |   |
| 22            | 1    | 194305-37500-X | PEDAL ASSY, BRAKE R  | 1   |     |     |     |     |     |   |   |
| 23            | 1    | 194305-37520   | SPRING, RETURN       | 2   |     |     |     |     |     |   |   |
| 24            | 1    | 194305-37550   | SHAFT, BRAKE PEDAL   | 1   |     |     |     |     |     |   |   |
| 25            | 1    | 194130-37560   | WASHER               | 1   |     |     |     |     |     |   |   |
| 26            | 1    | 194150-37570   | WASHER, 25X38X1.2    | 1   |     |     |     |     |     |   |   |
| 27            | 1    | 194305-37661-U | LEVER, BRAKE LOCK    | 1   |     |     |     |     |     |   |   |
| 28            | 1    | 194420-37670   | PIN, ROCK LEVER      | 1   |     |     |     |     |     |   |   |
| 29            | 1    | 194110-37691   | SPRING               | 1   |     |     |     |     |     |   |   |
| 30            | 1    | 194151-37730-U | TURNBUCKLE, M10X90   | 2   |     |     |     |     |     |   |   |
| 31            | 1    | 194151-37771   | ROD, BRAKE R         | 2   |     |     |     |     |     |   |   |
| 32            | 1    | 194080-37781   | PIN, 8X25            | 4   |     |     |     |     |     |   |   |
| 33            | 1    | 194405-38670   | JOINT, 2-WAY         | 2   |     |     |     |     |     |   |   |
| 34            | 1    | 22137-080000   | WASHER, 8            | 2   |     |     |     |     |     |   |   |
| 35            | 1    | 22272-000190   | RING, E-19           | 2   |     |     |     |     |     |   |   |
| 36            | 1    | 22417-200300   | PIN, COTTER 2.0X30   | 4   |     |     |     |     |     |   |   |
| 37            | 1    | 22512-070400   | KEY, 7X 40           | 2   |     |     |     |     |     |   |   |
| 38            | 1    | 24761-010000   | NIPPLE, GREASE M6F   | 1   |     |     |     |     |     |   |   |
| 39            | 1    | 26716-100002   | NUT, M10             | 2   |     |     |     |     |     |   |   |

# Fig.37. PARKING BRAKE

(A)=YM141-HK  
(B)=  
(C)=

(D)=  
(E)=  
(F)=

Fig. 37 PARKING BRAKE

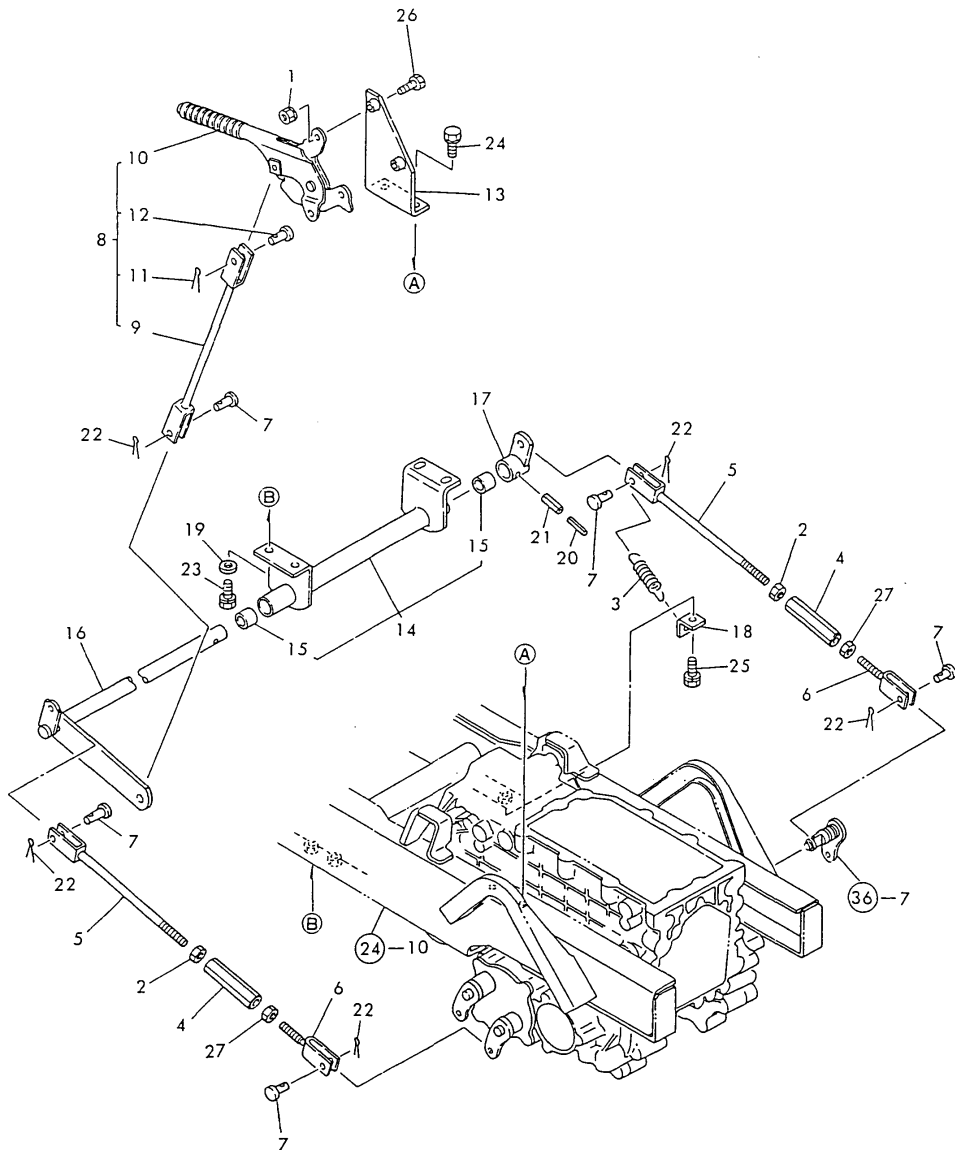

| No.           | Lev. | Parts No.      | Description          | Q'ty |     |     |     |     |     | I | R |
|---------------|------|----------------|----------------------|------|-----|-----|-----|-----|-----|---|---|
|               |      |                |                      | (A)  | (B) | (C) | (D) | (E) | (F) |   |   |
| 1             | 1    | 194990-22050   | NUT, M8              | 2    |     |     |     |     |     |   |   |
| 2             | 1    | 194150-22480   | NUT, M10 L           | 2    |     |     |     |     |     |   |   |
| 3             | 1    | 194305-37520   | SPRING, RETURN       | 1    |     |     |     |     |     |   |   |
| 4             | 1    | 194151-37730-U | TURNBUCKLE, M10X90   | 2    |     |     |     |     |     |   |   |
| 5             | 1    | 194115-37740   | ROD, BRAKE L         | 2    |     |     |     |     |     |   |   |
| 6             | 1    | 194151-37771   | ROD, BRAKE R         | 2    |     |     |     |     |     |   |   |
| 7             | 1    | 194080-37781   | PIN, 8X25            | 5    |     |     |     |     |     |   |   |
| 8             | 1    | 194405-38400-X | BRAKE ASSY, PARKING  | 1    |     |     |     |     |     |   |   |
| 9             | 2    | 194405-38410   | ROD, BRAKE           | 1    |     |     |     |     |     |   |   |
| 10            | 2    | 194250-38814   | BRAKE, PARKING       | 1    |     |     |     |     |     |   |   |
| 10-1          | 2    | 198335-38400   | BRAKE, PARKING       | 1    |     |     |     |     |     |   | N |
| (A=E/# 00300) |      |                |                      |      |     |     |     |     |     |   |   |
| 10A           | 3    | 22417-200300   | PIN, COTTER 2.0X30   | 1    |     |     |     |     |     |   | W |
| (A=E/# 00300) |      |                |                      |      |     |     |     |     |     |   |   |
| 10B           | 3    | 22487-080280   | PIN, H 8X 28         | 1    |     |     |     |     |     |   | W |
| (A=E/# 00300) |      |                |                      |      |     |     |     |     |     |   |   |
| 11            | 2    | 22417-200300   | PIN, COTTER 2.0X30   | 1    |     |     |     |     |     |   | Z |
| (A=E/# 00300) |      |                |                      |      |     |     |     |     |     |   |   |
| 12            | 2    | 22487-080260   | PIN, H 8X 26         | 1    |     |     |     |     |     |   | Z |
| (A=E/# 00300) |      |                |                      |      |     |     |     |     |     |   |   |
| 13            | 1    | 194405-38450   | BRACKET, BRAKE       | 1    |     |     |     |     |     |   |   |
| 14            | 1    | 194405-38500   | BRACKET ASSY, LINK   | 1    |     |     |     |     |     |   |   |
| 15            | 2    | 24550-020250   | BUSH, 20X25          | 2    |     |     |     |     |     |   |   |
| 16            | 1    | 194405-38550   | SHAFT, BRAKE P       | 1    |     |     |     |     |     |   |   |
| 17            | 1    | 194405-38610   | ARM, BRAKE           | 1    |     |     |     |     |     |   |   |
| 18            | 1    | 194405-38650   | HOOK, SPRING         | 1    |     |     |     |     |     |   |   |
| 19            | 1    | 22137-100000   | WASHER, 10           | 2    |     |     |     |     |     |   | Z |
| (A=E/# 00267) |      |                |                      |      |     |     |     |     |     |   |   |
| 20            | 1    | 22351-035032   | PIN, SPRING 3.5X32   | 1    |     |     |     |     |     |   |   |
| 21            | 1    | 22351-060032   | PIN, SPRING 6.0X32   | 1    |     |     |     |     |     |   |   |
| 22            | 1    | 22417-200300   | PIN, COTTER 2.0X30   | 5    |     |     |     |     |     |   |   |
| 23            | 1    | 26013-100252   | BOLT, M10X 25        | 4    |     |     |     |     |     |   |   |
| 23-1          | 1    | 26106-100252   | BOLT, M10X 25 PLATED | 4    |     |     |     |     |     |   | N |
| (A=E/# 00267) |      |                |                      |      |     |     |     |     |     |   |   |
| 24            | 1    | 26013-100252   | BOLT, M10X 25        | 2    |     |     |     |     |     |   |   |
| 24-1          | 1    | 26106-100252   | BOLT, M10X 25 PLATED | 2    |     |     |     |     |     |   | N |
| (A=E/# 00267) |      |                |                      |      |     |     |     |     |     |   |   |
| 25            | 1    | 26013-100252   | BOLT, M10X 25        | 1    |     |     |     |     |     |   |   |
| 25-1          | 1    | 26106-100252   | BOLT, M10X 25 PLATED | 1    |     |     |     |     |     |   | N |
| (A=E/# 00267) |      |                |                      |      |     |     |     |     |     |   |   |
| 26            | 1    | 26116-080352   | BOLT, M8X 35 PLATED  | 2    |     |     |     |     |     |   |   |
| 26-1          | 1    | 26106-080352   | BOLT, M8X 35 PLATED  | 2    |     |     |     |     |     |   | N |
| (A=E/# 00267) |      |                |                      |      |     |     |     |     |     |   |   |
| 26-2          | 1    | 26106-080302   | BOLT, M8X 30 PLATED  | 2    |     |     |     |     |     |   | N |
| (A=E/# 00300) |      |                |                      |      |     |     |     |     |     |   |   |
| 27            | 1    | 26716-100002   | NUT, M10             | 2    |     |     |     |     |     |   |   |

Remarks

(1)O-ring is integrated type.  
(integrated to the LO.filter)

# Fig.38. HYDRAULIC PIPES

(A)=YM141-HK  
(B)=  
(C)=

(D)=  
(E)=  
(F)=

Fig. 38 HYDRAULIC PIPES

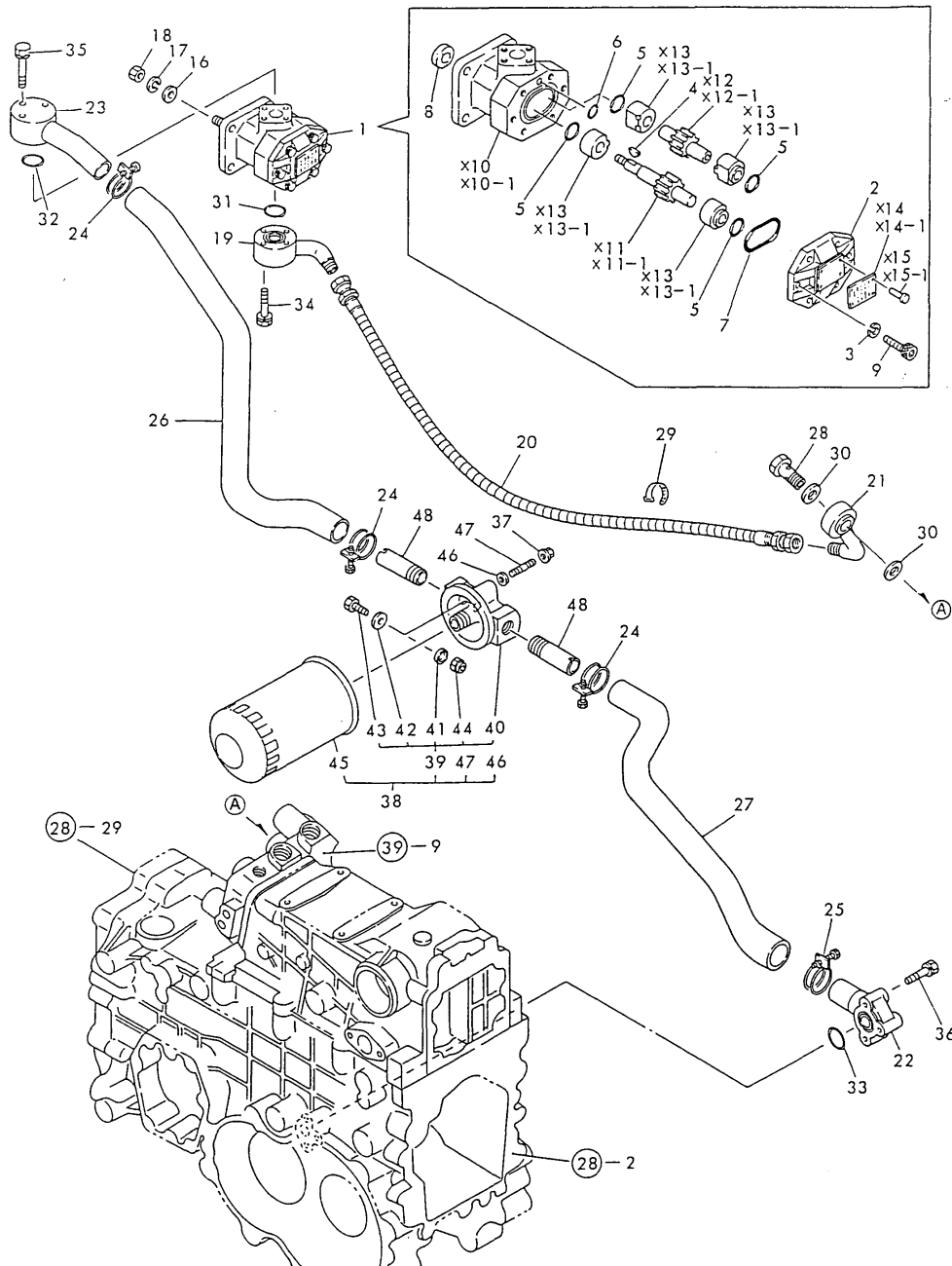

X-MARK PARTS : NOT SOLD SEPARATELY

| No.           | Lev. | Parts No.      | Description          | (A) | (B) | (C) | (D) | (E) | (F) | Qty | I | R |
|---------------|------|----------------|----------------------|-----|-----|-----|-----|-----|-----|-----|---|---|
| 1             | 1    | 194420-41110   | PUMP ASSY, HYDRAULIC | 1   |     |     |     |     |     | 1   |   |   |
| 2             | 2    | 194320-41150-X | FLANGE, PUMP         | 1   |     |     |     |     |     | 1   |   |   |
| 3             | 2    | 22217-080000   | WASHER, SPRING 8     | 6   |     |     |     |     |     | 6   |   |   |
| 4             | 2    | 22522-030130   | KEY, WOODRUFF 3X13   | 1   |     |     |     |     |     | 1   |   |   |
| 5             | 2    | 24315-000200   | O-RING, 1BP20.0      | 4   |     |     |     |     |     | 4   |   |   |
| 6             | 2    | 24341-000100   | O-RING, 1AS10.0      | 1   |     |     |     |     |     | 1   |   |   |
| 7             | 2    | 24341-000480   | O-RING, 1AS48.0      | 1   |     |     |     |     |     | 1   |   |   |
| 8             | 2    | 24421-142507   | SEAL, OIL TC142507   | 1   |     |     |     |     |     | 1   |   |   |
| 9             | 2    | 26450-080252   | BOLT, M8X 25         | 6   |     |     |     |     |     | 6   |   |   |
| 16            | 1    | 194100-41670   | WASHER 8.5X18X2      | 1   |     |     |     |     |     | 1   |   |   |
| 17            | 1    | 22217-080000   | WASHER, SPRING 8     | 1   |     |     |     |     |     | 1   |   |   |
| 18            | 1    | 26716-080002   | NUT, M8              | 1   |     |     |     |     |     | 1   |   |   |
| 19            | 1    | 194115-48100   | PIPE, HIGH-PRESSURE  | 1   |     |     |     |     |     | 1   |   |   |
| 20            | 1    | 194115-48140   | RUBBER PIPE          | 1   |     |     |     |     |     | 1   |   |   |
| 21            | 1    | 194305-48151-X | PIPE, HIGH-PRESSURE  | 1   |     |     |     |     |     | 1   |   |   |
| 22            | 1    | 194550-48190   | BEND                 | 1   |     |     |     |     |     | 1   |   |   |
| 23            | 1    | 194305-48200-X | PIPE, LOW PRESSURE   | 1   |     |     |     |     |     | 1   |   |   |
| 24            | 1    | 194464-48210   | CLAMP 32             | 3   |     |     |     |     |     | 3   |   |   |
| 25            | 1    | 194464-48220   | CLAMP 37             | 1   |     |     |     |     |     | 1   |   |   |
| 26            | 1    | 194115-48250   | RUBBER PIPE          | 1   |     |     |     |     |     | 1   |   |   |
| 27            | 1    | 194405-48260   | HOSE, PRESSURE C     | 1   |     |     |     |     |     | 1   |   |   |
| 28            | 1    | 194446-48650   | BOLT, JOINT M12      | 1   |     |     |     |     |     | 1   |   |   |
| 28-1          | 1    | 194500-48750   | BOLT ASSY, JOINT     | 1   |     |     |     |     |     | 1   |   | N |
| (A=E/# 80162) |      |                |                      |     |     |     |     |     |     |     |   |   |
| 29            | 1    | 194250-51660   | BAND 250             | 1   |     |     |     |     |     | 1   |   |   |
| 30            | 1    | 23414-180023   | GASKET, 18X1.0       | 2   |     |     |     |     |     | 2   |   |   |
| 31            | 1    | 24311-000200   | O-RING, 1AP20.0      | 1   |     |     |     |     |     | 1   |   |   |
| 32            | 1    | 24311-000200   | O-RING, 1AP20.0      | 1   |     |     |     |     |     | 1   |   |   |
| 33            | 1    | 24311-000200   | O-RING, 1AP20.0      | 1   |     |     |     |     |     | 1   |   |   |
| 34            | 1    | 26013-060352   | BOLT, M6X 35         | 4   |     |     |     |     |     | 4   |   |   |
| 34-1          | 1    | 26106-060352   | BOLT, M6X 35 PLATED  | 4   |     |     |     |     |     | 4   |   | N |
| (A=E/# 90244) |      |                |                      |     |     |     |     |     |     |     |   |   |
| 35            | 1    | 26013-060402   | BOLT, M6X 40         | 3   |     |     |     |     |     | 3   |   |   |
| 35-1          | 1    | 26106-060402   | BOLT, M6X 40 PLATED  | 3   |     |     |     |     |     | 3   |   | N |
| (A=E/# 90244) |      |                |                      |     |     |     |     |     |     |     |   |   |
| 36            | 1    | 26013-060402   | BOLT, M6X 40         | 3   |     |     |     |     |     | 3   |   |   |
| 36-1          | 1    | 26106-060402   | BOLT, M6X 40 PLATED  | 3   |     |     |     |     |     | 3   |   | N |
| (A=E/# 90244) |      |                |                      |     |     |     |     |     |     |     |   |   |
| 37            | 1    | 194990-22050   | NUT, M8              | 2   |     |     |     |     |     | 2   |   |   |
| 38            | 1    | 794305-48301   | FILTER ASSY, OIL     | 1   |     |     |     |     |     | 1   |   |   |
| 39            | 2    | 194305-48300-X | COVER ASSY, FILTER   | 1   |     |     |     |     |     | 1   |   |   |
| 40            | 3    | 194305-48310   | COVER, FILTER        | 1   |     |     |     |     |     | 1   |   |   |
| 41            | 3    | 194305-48320   | VALVE                | 1   |     |     |     |     |     | 1   |   |   |
| 42            | 3    | 194305-48330   | BASE, VALVE          | 1   |     |     |     |     |     | 1   |   |   |
| 43            | 3    | 26116-040122   | BOLT, M4X 12 PLATED  | 1   |     |     |     |     |     | 1   |   |   |
| 44            | 3    | 26347-040002   | NUT, M4              | 1   |     |     |     |     |     | 1   |   |   |
| 45            | 2    | 194464-48310-M | FILTER, HYDRAULIC    | 1   |     |     |     |     |     | 1   |   |   |
| 46            | 2    | 194305-48350   | WASHER, 8.4X2        | 1   |     |     |     |     |     | 1   |   |   |
| 47            | 2    | 26216-080222   | STUD, M8X 22         | 2   |     |     |     |     |     | 2   |   |   |
| 48            | 1    | 194305-48370   | JOINT, FILTER COVER  | 2   |     |     |     |     |     | 2   |   |   |

# Fig.39. HYDRAULIC CYLINDER

Fig. 39 HYDRAULIC CYLINDER

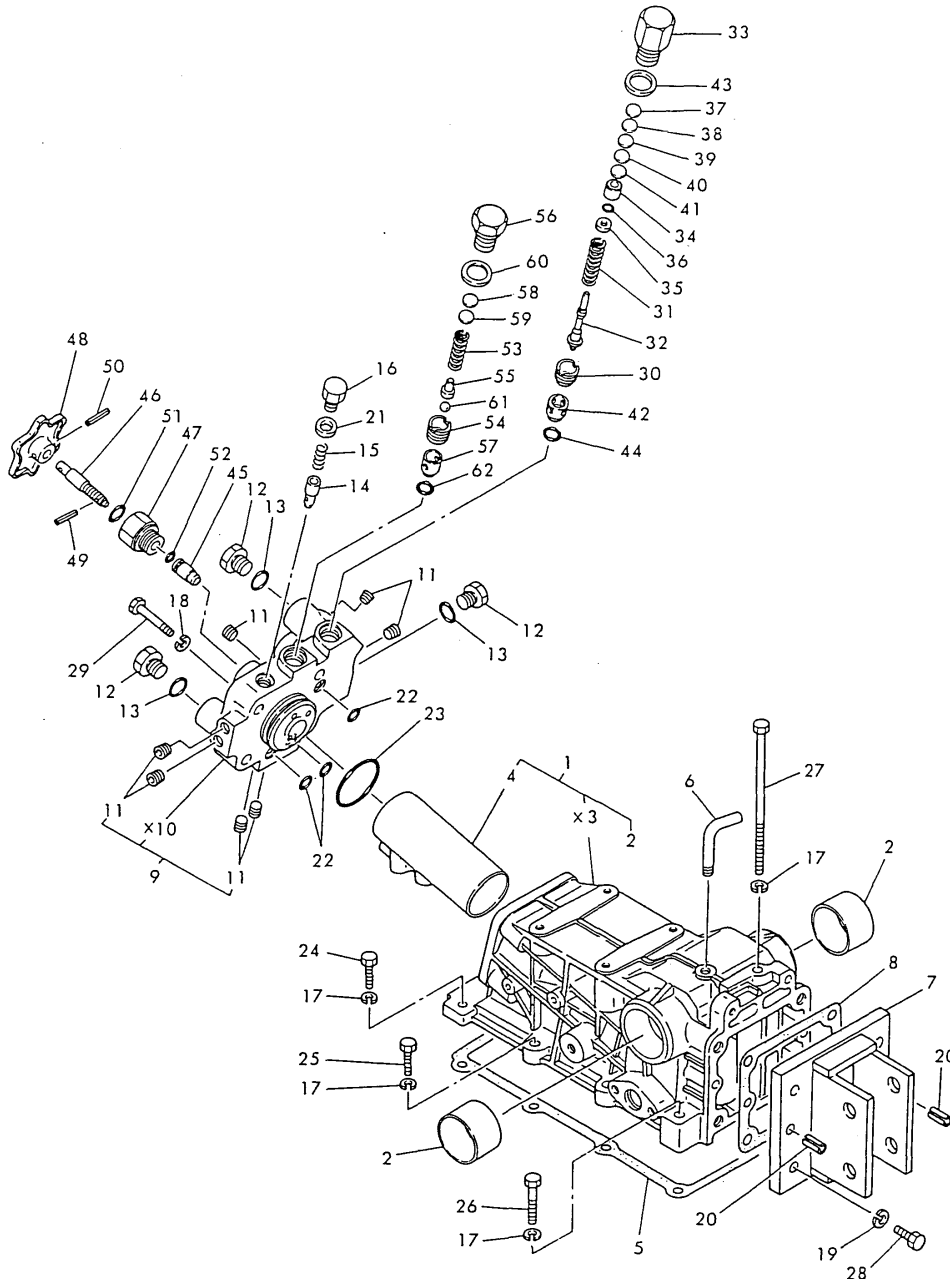

(A)=YM141-HK  
(B)=  
(C)=

(D)=  
(E)=  
(F)=

| No.           | Lev. | Parts No.      | Description          | Q'ty |     |     |     |     |     | I | R |
|---------------|------|----------------|----------------------|------|-----|-----|-----|-----|-----|---|---|
|               |      |                |                      | (A)  | (B) | (C) | (D) | (E) | (F) |   |   |
| 1             | 1    | 194305-42100-X | HOUSING, HYDRAULIC   | 1    |     |     |     |     |     |   |   |
| 2             | 2    | 194300-24130   | BUSH 45X50X30        | 2    |     |     |     |     |     |   |   |
| 4             | 2    | 194305-42120   | MATERIAL, SLEEVE     | 1    |     |     |     |     |     |   |   |
| 5             | 1    | 194305-42150   | GASKET, HOUSING      | 1    |     |     |     |     |     |   |   |
| 5-1           | 1    | 194305-42151   | GASKET, HOUSING      | 1    |     |     |     |     |     |   | N |
| (A=E/# 00300) |      |                |                      |      |     |     |     |     |     |   |   |
| 6             | 1    | 194205-42280   | PIPE, AIR BREATHER   | 1    |     |     |     |     |     |   |   |
| 7             | 1    | 194151-42810   | HINGE, TOP LINK      | 1    |     |     |     |     |     |   |   |
| 8             | 1    | 194305-42830   | GASKET, HINGE        | 1    |     |     |     |     |     |   |   |
| 8-1           | 1    | 194151-42831   | GASKET, HINGE        | 1    |     |     |     |     |     |   | N |
| (A=E/# 80132) |      |                |                      |      |     |     |     |     |     |   |   |
| 8-2           | 1    | 194151-42832   | GASKET, HINGE        | 1    |     |     |     |     |     |   | N |
| (A=E/# 00300) |      |                |                      |      |     |     |     |     |     |   |   |
| 9             | 1    | 194305-43200-X | HEAD ASSY, CYLINDER  | 1    |     |     |     |     |     |   |   |
| 11            | 2    | 23871-010000   | PLUG, R01            | 7    |     |     |     |     |     |   |   |
| 12            | 1    | 194464-45920   | PLUG, 3/4-16UNF      | 3    |     |     |     |     |     |   |   |
| 13            | 1    | 194464-45930   | O-RING, 8-1          | 3    |     |     |     |     |     |   |   |
| 14            | 1    | 194310-46350   | POPPET, CHECK        | 1    |     |     |     |     |     |   |   |
| 15            | 1    | 194310-46380   | SPRING               | 1    |     |     |     |     |     |   |   |
| 16            | 1    | 194310-46730   | PLUG, 14             | 1    |     |     |     |     |     |   |   |
| 17            | 1    | 22217-100000   | WASHER, SPRING 10    | 9    |     |     |     |     |     |   |   |
| 18            | 1    | 22217-120000   | WASHER, SPRING 12    | 4    |     |     |     |     |     |   |   |
| 19            | 1    | 22217-120000   | WASHER, SPRING 12    | 4    |     |     |     |     |     |   |   |
| 20            | 1    | 22351-100022   | PIN, SPRING 10.0X22  | 2    |     |     |     |     |     |   |   |
| 21            | 1    | 23414-140018   | GASKET, 14X1.0       | 1    |     |     |     |     |     |   |   |
| 22            | 1    | 24315-000110   | O-RING, 1BP11.0      | 3    |     |     |     |     |     |   |   |
| 23            | 1    | 24325-000500   | O-RING, 1BG50.0      | 1    |     |     |     |     |     |   |   |
| 24            | 1    | 26116-100302   | BOLT, M10X 30 PLATED | 2    |     |     |     |     |     |   |   |
| 25            | 1    | 26116-100352   | BOLT, M10X 35 PLATED | 4    |     |     |     |     |     |   |   |
| 26            | 1    | 26116-100502   | BOLT, M10X 50 PLATED | 2    |     |     |     |     |     |   |   |
| 27            | 1    | 26116-101602   | BOLT, M10X160 PLATED | 1    |     |     |     |     |     |   |   |
| 28            | 1    | 26116-120352   | BOLT, M12X 35 PLATED | 4    |     |     |     |     |     |   |   |
| 29            | 1    | 26116-120602   | BOLT, M12X 60 PLATED | 4    |     |     |     |     |     |   |   |
| 30            | 1    | 194275-45340   | SCREW, VALVE SEAT    | 1    |     |     |     |     |     |   |   |
| 31            | 1    | 194170-45610   | SPRING, RELIEF VALVE | 1    |     |     |     |     |     |   |   |
| 32            | 1    | 194195-45620   | POPPET               | 1    |     |     |     |     |     |   |   |
| 33            | 1    | 194195-45630   | PLUG, RELIEF VALVE   | 1    |     |     |     |     |     |   |   |
| 34            | 1    | 194195-45640   | SEAT, 6.6X13X12.5    | 1    |     |     |     |     |     |   |   |
| 35            | 1    | 194195-45650   | WASHER, 6.6X13X3,2   | 1    |     |     |     |     |     |   |   |
| 36            | 1    | 194195-45660   | O-RING 6X1.8         | 1    |     |     |     |     |     |   |   |
| 37            | 1    | 194170-45700   | SHIM, T=0.1          | 1    |     |     |     |     |     |   |   |
| 38            | 1    | 194170-45710   | SHIM, T=0.2          | 1    |     |     |     |     |     |   |   |
| 39            | 1    | 194170-45720   | SHIM, T=0.3          | 1    |     |     |     |     |     |   |   |
| 40            | 1    | 194170-45730   | SHIM, T=0.5          | 1    |     |     |     |     |     |   |   |
| 41            | 1    | 194170-45740   | SHIM, T=1.0          | 1    |     |     |     |     |     |   |   |
| 42            | 1    | 194195-46260   | SEAT, RELIEF VALVE   | 1    |     |     |     |     |     |   |   |
| 43            | 1    | 23414-200026   | GASKET, 20X1.0       | 1    |     |     |     |     |     |   |   |
| 44            | 1    | 24311-000120   | O-RING, 1AP12.0      | 1    |     |     |     |     |     |   |   |
| 45            | 1    | 194550-46300   | VALVE, STOP          | 1    |     |     |     |     |     |   |   |
| 46            | 1    | 194363-46620   | BOLT, STOP           | 1    |     |     |     |     |     |   |   |
| 47            | 1    | 194312-46630   | HOLDER, VALVE        | 1    |     |     |     |     |     |   |   |

N:Old  $\begin{matrix} \leftarrow \text{Yes} \\ \text{No} \end{matrix}$  New, Q:Old  $\begin{matrix} \leftarrow \text{No} \\ \text{Yes} \end{matrix}$  New, R:Old  $\begin{matrix} \leftarrow \text{Yes} \\ \text{No} \end{matrix}$  New, S:Old  $\begin{matrix} \leftarrow \text{No} \\ \text{Yes} \end{matrix}$  New, W:Add, Z:Discontinued, F:Interchangeable by set, K:Q'ty Change  
 ++ CONTINUE ++  
 Copyright (C) YANMAR CO., LTD. All Rights Reserved.

# Fig.39. HYDRAULIC CYLINDER

Fig. 39 HYDRAULIC CYLINDER

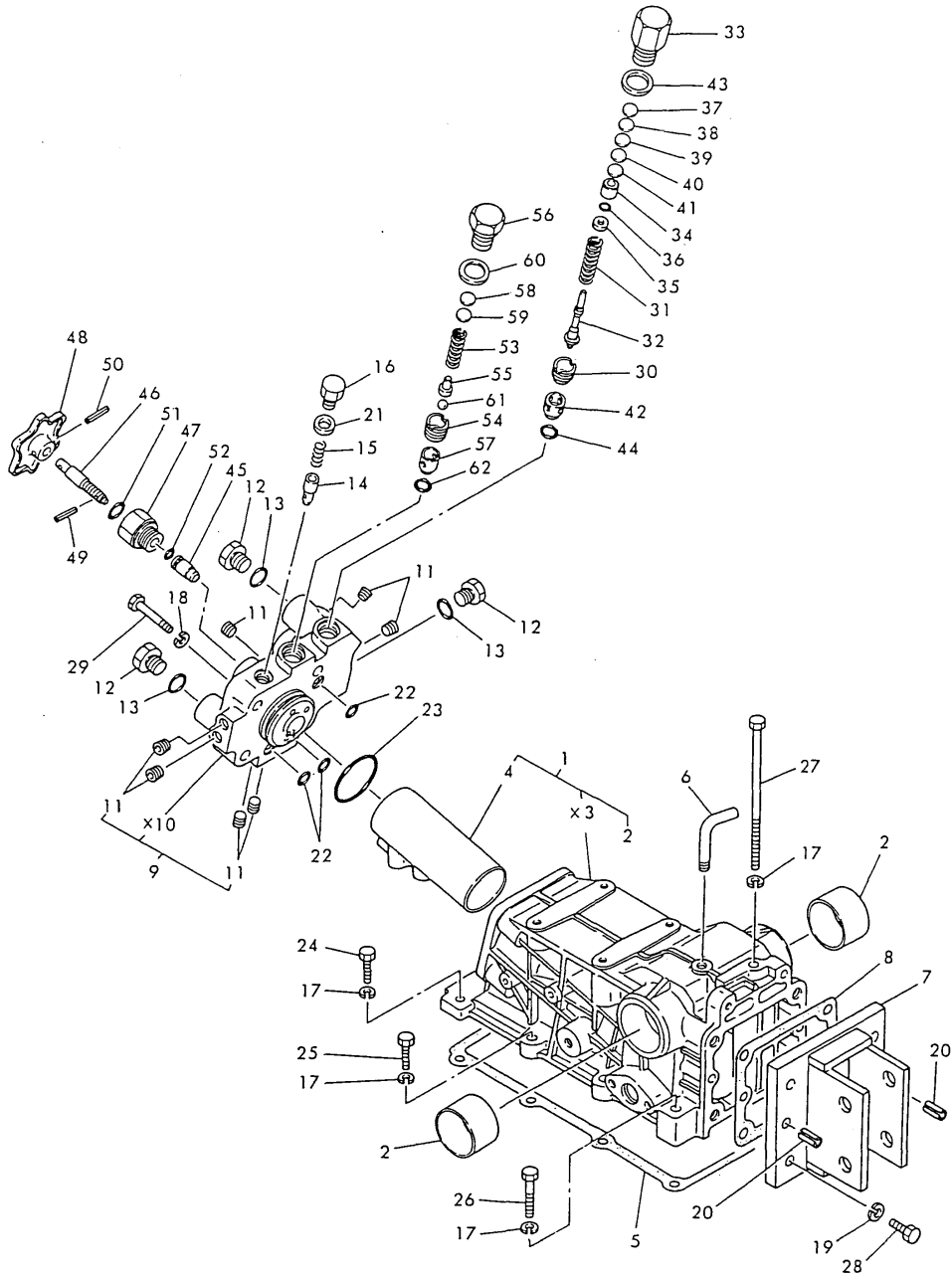

(A)=YM141-HK  
(B)=  
(C)=

(D)=  
(E)=  
(F)=

| No. | Lev. | Parts No.    | Description          | Q'ty |     |     |     |     |     | I | R |
|-----|------|--------------|----------------------|------|-----|-----|-----|-----|-----|---|---|
|     |      |              |                      | (A)  | (B) | (C) | (D) | (E) | (F) |   |   |
| 48  | 1    | 194151-46640 | KNOB                 | 1    |     |     |     |     |     |   |   |
| 49  | 1    | 22351-040012 | PIN, SPRING 4.0X12   | 1    |     |     |     |     |     |   |   |
| 50  | 1    | 22351-040022 | PIN, SPRING 4.0X22   | 1    |     |     |     |     |     |   |   |
| 51  | 1    | 24311-000120 | O-RING, 1AP12.0      | 1    |     |     |     |     |     |   |   |
| 52  | 1    | 24315-000090 | O-RING, 1BP9.0       | 1    |     |     |     |     |     |   |   |
| 53  | 1    | 194150-45320 | SPRING, RELIEF VALVE | 1    |     |     |     |     |     |   |   |
| 54  | 1    | 194150-45340 | SCREW, VALVE         | 1    |     |     |     |     |     |   |   |
| 55  | 1    | 194150-45361 | HOLDER, VALVE        | 1    |     |     |     |     |     |   |   |
| 56  | 1    | 194151-45370 | PLUG, RELIEF VALVE   | 1    |     |     |     |     |     |   |   |
| 57  | 1    | 194151-46261 | SEAT, RELIEF VALVE   | 1    |     |     |     |     |     |   |   |
| 58  | 1    | 110250-53410 | SHIM, T=0.2          | 1    |     |     |     |     |     |   |   |
| 59  | 1    | 110250-53430 | SHIM, T=0.5          | 1    |     |     |     |     |     |   |   |
| 60  | 1    | 23414-200026 | GASKET, 20X1.0       | 1    |     |     |     |     |     |   |   |
| 61  | 1    | 24190-080003 | BALL, STEEL 1/4      | 1    |     |     |     |     |     |   |   |
| 62  | 1    | 24311-000120 | O-RING, 1AP12.0      | 1    |     |     |     |     |     |   |   |

Fig.40. HYDRAULIC LIFT

(A)=YM141-HK  
(B)=  
(C)=

(D)=  
(E)=  
(F)=

Fig. 40 HYDRAULIC LIFT

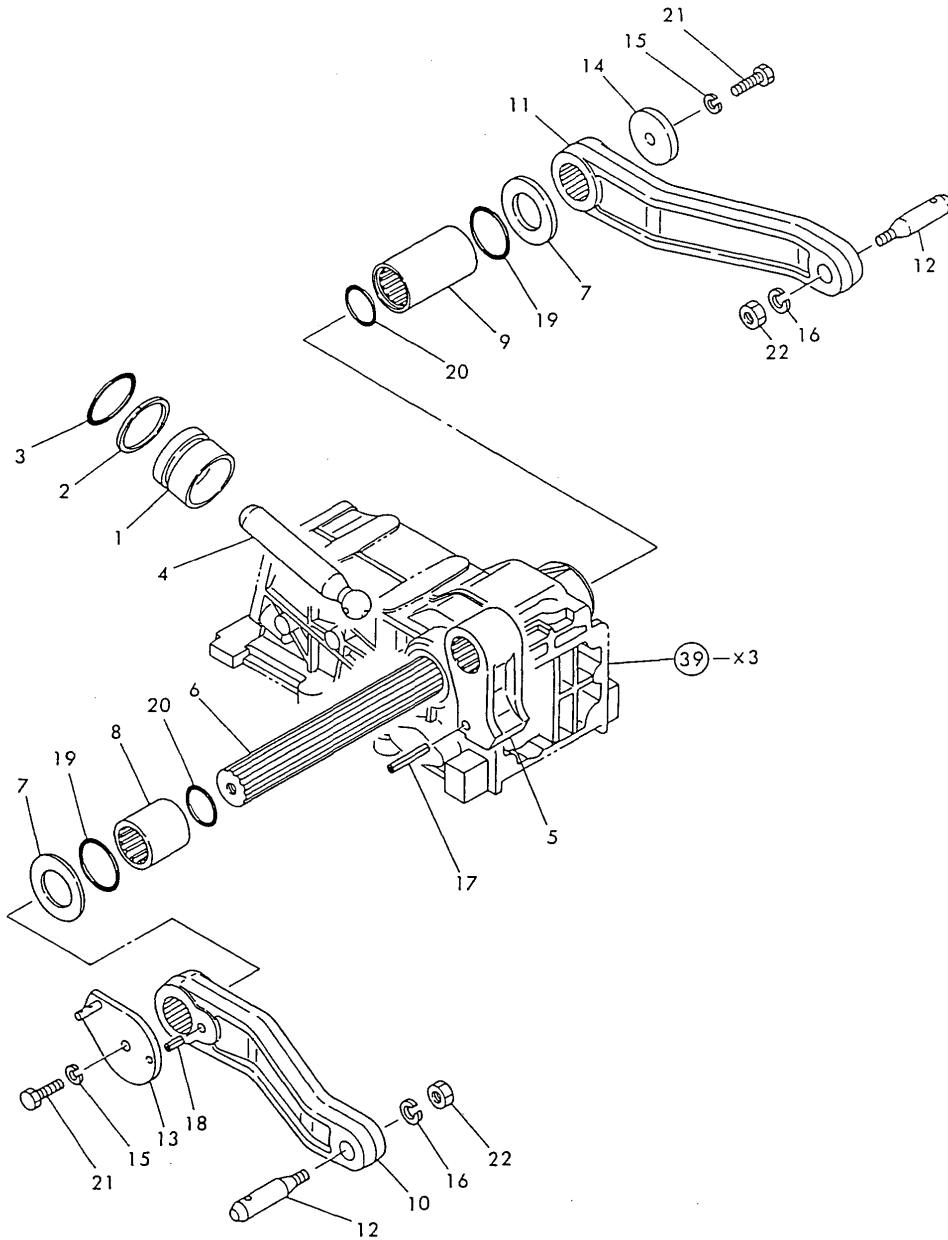

| No. | Lev. | Parts No.      | Description          | Q'ty |     |     |     |     |     | I | R |
|-----|------|----------------|----------------------|------|-----|-----|-----|-----|-----|---|---|
|     |      |                |                      | (A)  | (B) | (C) | (D) | (E) | (F) |   |   |
| 1   | 1    | 194305-43310   | PISTON, HYDRAULIC    | 1    |     |     |     |     |     |   |   |
| 2   | 1    | 194300-43330   | RING, BACK UP P49    | 1    |     |     |     |     |     |   |   |
| 3   | 1    | 24315-000490   | O-RING 1B P-49.0     | 1    |     |     |     |     |     |   |   |
| 4   | 1    | 194305-43410   | ROD, PISTON          | 1    |     |     |     |     |     |   |   |
| 5   | 1    | 194305-44110   | CRANK, LIFT          | 1    |     |     |     |     |     |   |   |
| 6   | 1    | 194300-44210   | SHAFT, LIFT          | 1    |     |     |     |     |     |   |   |
| 7   | 1    | 194300-44230   | LINER, 35X60X3       | 2    |     |     |     |     |     |   |   |
| 8   | 1    | 194197-44250   | SLEEVE, LIFT SHAFT L | 1    |     |     |     |     |     |   |   |
| 9   | 1    | 194197-44260   | SLEEVE(R),LIFT SHAFT | 1    |     |     |     |     |     |   |   |
| 10  | 1    | 194305-44410-X | ARM, LIFT L          | 1    |     |     |     |     |     |   |   |
| 11  | 1    | 194305-44420-X | ARM (R), LIFT        | 1    |     |     |     |     |     |   |   |
| 12  | 1    | 194130-44480   | PIN, LIFT ARM        | 2    |     |     |     |     |     |   |   |
| 13  | 1    | 194115-44510   | ARM, FEEDBACK        | 1    |     |     |     |     |     |   |   |
| 14  | 1    | 194197-44610   | WASHER, 10X50X6      | 1    |     |     |     |     |     |   |   |
| 15  | 1    | 22217-100000   | WASHER, SPRING 10    | 2    |     |     |     |     |     |   |   |
| 16  | 1    | 22217-160000   | WASHER, SPRING 16    | 2    |     |     |     |     |     |   |   |
| 17  | 1    | 22351-050040   | PIN, SPRING 5.0X40   | 1    |     |     |     |     |     |   |   |
| 18  | 1    | 22351-060016   | PIN, SPRING 6.0X16   | 1    |     |     |     |     |     |   |   |
| 19  | 1    | 24321-000450   | O-RING, 1AG45.0      | 2    |     |     |     |     |     |   |   |
| 20  | 1    | 24341-000360   | O-RING, 1AS36.0      | 2    |     |     |     |     |     |   |   |
| 21  | 1    | 26116-100202   | BOLT, M10X 20 PLATED | 2    |     |     |     |     |     |   |   |
| 22  | 1    | 26736-160002   | NUT, M16             | 2    |     |     |     |     |     |   |   |

Fig.41. HYDRAULIC CONTROL VALVE

(A)=YM141-HK  
(B)=  
(C)=

(D)=  
(E)=  
(F)=

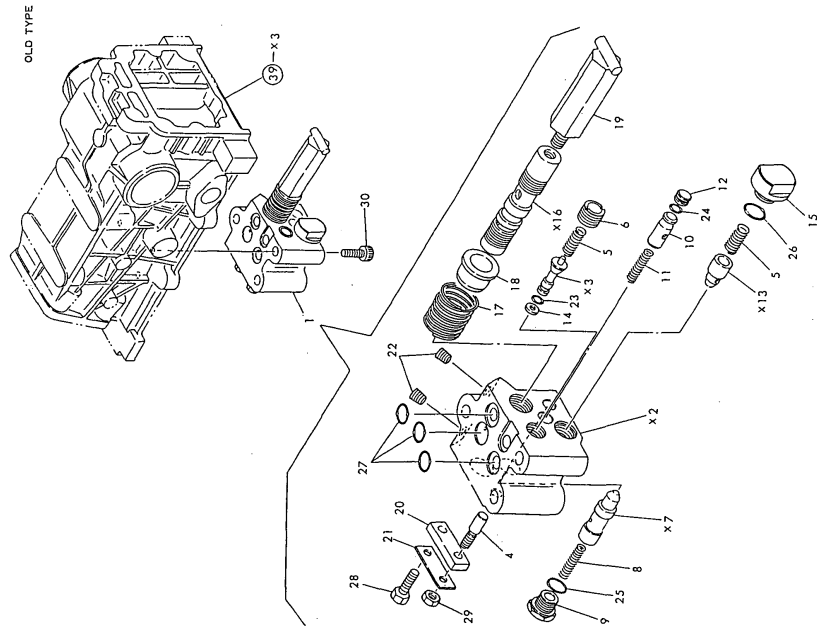
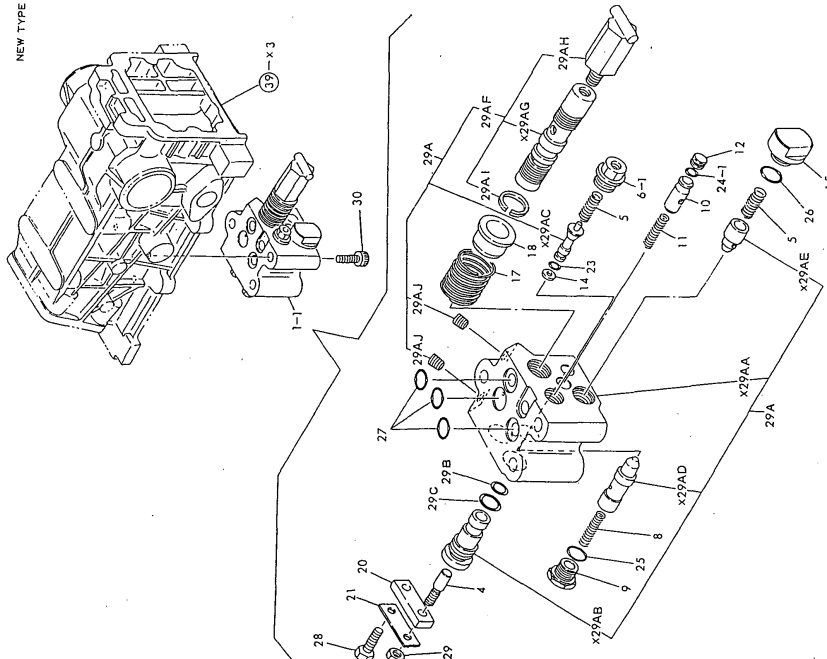

\*MARK PARTS : NOT SOLD SEPARATELY

| No.           | Lev. | Parts No.    | Description         | Qty |     |     |     |     |     | I | R |
|---------------|------|--------------|---------------------|-----|-----|-----|-----|-----|-----|---|---|
|               |      |              |                     | (A) | (B) | (C) | (D) | (E) | (F) |   |   |
| 1             | 1    | 194305-45100 | VALVE ASSY, CONTROL | 1   |     |     |     |     |     |   |   |
| 1-1           | 1    | 194305-45101 | VALVE ASSY, CONTROL | 1   |     |     |     |     |     |   | N |
| (A=E/# 80103) |      |              |                     |     |     |     |     |     |     |   |   |
| 4             | 2    | 194170-45220 | BAR, PUSH           | 1   |     |     |     |     |     |   |   |
| 5             | 2    | 194170-45230 | SPRING              | 2   |     |     |     |     |     |   |   |
| 6             | 2    | 194170-45250 | HOLDER, M.CHECK     | 1   |     |     |     |     |     |   |   |
| 6-1           | 2    | 198421-45440 | HOLDER              | 1   |     |     |     |     |     |   | S |
| (A=E/# 80103) |      |              |                     |     |     |     |     |     |     |   |   |
| 8             | 2    | 194170-45321 | SPRING              | 1   |     |     |     |     |     |   |   |
| 9             | 2    | 194170-45330 | PLUG                | 1   |     |     |     |     |     |   |   |
| 10            | 2    | 194170-45350 | SPOOL               | 1   |     |     |     |     |     |   |   |
| 11            | 2    | 194170-45360 | SPRING              | 1   |     |     |     |     |     |   |   |
| 12            | 2    | 194170-45370 | PLUG                | 1   |     |     |     |     |     |   |   |
| 14            | 2    | 194170-45430 | RING, BACK UP       | 1   |     |     |     |     |     |   |   |
| 15            | 2    | 194170-45440 | PLUG                | 1   |     |     |     |     |     |   |   |
| 17            | 2    | 194170-45520 | SPRING, SPOOL       | 1   |     |     |     |     |     |   |   |
| 18            | 2    | 194170-45530 | STOPPER, SPOOL      | 1   |     |     |     |     |     |   |   |
| 19            | 2    | 194305-45540 | PIN, SPOOL          | 1   |     |     |     |     |     |   | Z |
| (A=E/# 80103) |      |              |                     |     |     |     |     |     |     |   |   |
| 20            | 2    | 194170-45550 | BAR, SPOOL          | 1   |     |     |     |     |     |   |   |
| 21            | 2    | 194170-45560 | WASHER, 12X40X0.6   | 1   |     |     |     |     |     |   |   |
| 22            | 2    | 23871-010000 | PLUG, R01           | 2   |     |     |     |     |     |   | Z |
| (A=E/# 80103) |      |              |                     |     |     |     |     |     |     |   |   |
| 23            | 2    | 24311-000050 | O-RING, 1AP5.0      | 1   |     |     |     |     |     |   |   |
| 24            | 2    | 24311-000070 | O-RING, 1AP7.0      | 1   |     |     |     |     |     |   |   |
| 24-1          | 2    | 24315-000070 | O-RING, 1BP7.0      | 1   |     |     |     |     |     |   | S |
| (A=E/# 80103) |      |              |                     |     |     |     |     |     |     |   |   |
| 25            | 2    | 24311-000120 | O-RING, 1AP12.0     | 1   |     |     |     |     |     |   |   |
| 26            | 2    | 24311-000120 | O-RING, 1AP12.0     | 1   |     |     |     |     |     |   |   |
| 27            | 2    | 24315-000110 | O-RING, 1BP11.0     | 3   |     |     |     |     |     |   |   |
| 28            | 2    | 26116-060142 | BOLT, M6X 14 PLATED | 1   |     |     |     |     |     |   |   |
| 29            | 2    | 26756-060002 | NUT, LOCK M6        | 1   |     |     |     |     |     |   |   |
| 29A           | 2    | 194305-45120 | BODY ASSY, VALVE    | 1   |     |     |     |     |     |   | W |
| (A=E/# 80103) |      |              |                     |     |     |     |     |     |     |   |   |
| 29AF          | 3    | 194215-45500 | SPOOL ASSY          | 1   |     |     |     |     |     |   | W |
| (A=E/# 80103) |      |              |                     |     |     |     |     |     |     |   |   |
| 29AH          | 4    | 194208-45540 | PIN,SPOOL           | 1   |     |     |     |     |     |   | W |
| (A=E/# 80103) |      |              |                     |     |     |     |     |     |     |   |   |
| 29AI          | 4    | 194170-45570 | CIRCLIP             | 1   |     |     |     |     |     |   | W |
| (A=E/# 80103) |      |              |                     |     |     |     |     |     |     |   |   |
| 29AJ          | 3    | 23871-010000 | PLUG, R01           | 2   |     |     |     |     |     |   | W |
| (A=E/# 80103) |      |              |                     |     |     |     |     |     |     |   |   |
| 29B           | 2    | 24311-000100 | O-RING, 1AP10.0     | 1   |     |     |     |     |     |   | W |
| (A=E/# 80103) |      |              |                     |     |     |     |     |     |     |   |   |
| 29C           | 2    | 24311-000140 | O-RING, 1AP14.0     | 1   |     |     |     |     |     |   | W |
| (A=E/# 80103) |      |              |                     |     |     |     |     |     |     |   |   |
| 30            | 1    | 26450-080202 | BOLT, M8X 20        | 3   |     |     |     |     |     |   |   |

Fig. 41 HYDRAULIC CONTROL VALVE

# Fig.42. HYDRAULIC CONTROL

Fig. 42 HYDRAULIC CONTROL

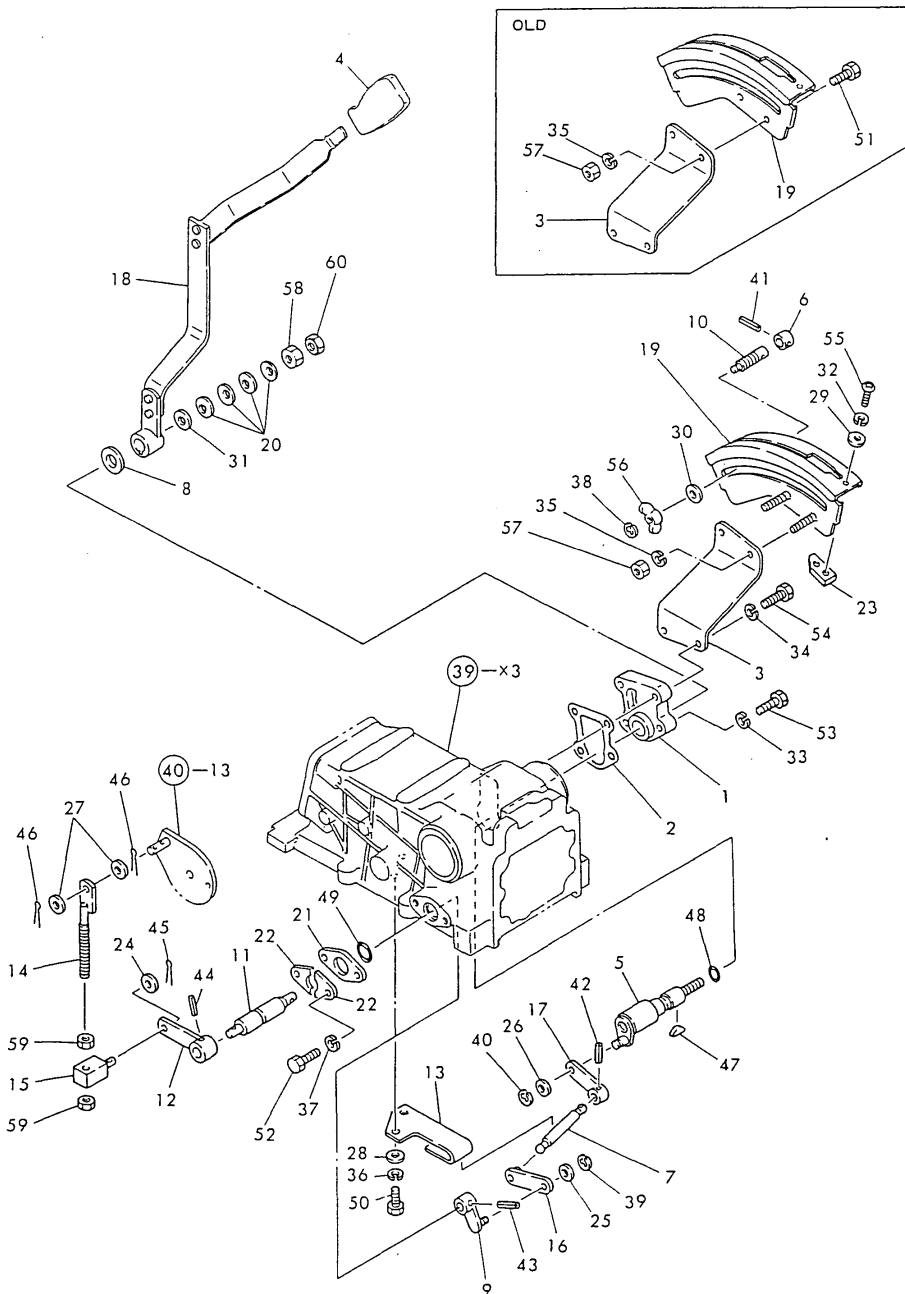

(A)=YM141-HK  
(B)=  
(C)=

(D)=  
(E)=  
(F)=

| No.           | Lev. | Parts No.      | Description        | Qty |     |     |     |     |     | I | R |
|---------------|------|----------------|--------------------|-----|-----|-----|-----|-----|-----|---|---|
|               |      |                |                    | (A) | (B) | (C) | (D) | (E) | (F) |   |   |
| 1             | 1    | 194305-42210-X | CASE, CYLINDER     | 1   |     |     |     |     |     |   |   |
| 2             | 1    | 194305-42220   | GASKET, SIDE COVER | 1   |     |     |     |     |     |   |   |
| 2-1           | 1    | 194305-42221   | GASKET, CASE       | 1   |     |     |     |     |     |   | N |
| (A=E/# 00300) |      |                |                    |     |     |     |     |     |     |   |   |
| 3             | 1    | 194305-47110-X | BRACKET, CONTROL   | 1   |     |     |     |     |     |   |   |
| 4             | 1    | 194420-47370   | KNOB, LEVER        | 1   |     |     |     |     |     |   |   |
| 5             | 1    | 194305-47380   | SHAFT, CONTROL     | 1   |     |     |     |     |     |   |   |
| 6             | 1    | 194432-47390   | STOPPER            | 1   |     |     |     |     |     |   |   |
| 7             | 1    | 194208-47420   | BAR, CONTROL       | 1   |     |     |     |     |     |   |   |
| 8             | 1    | 194170-47440   | PLATE, FRICTION    | 1   |     |     |     |     |     |   |   |
| 9             | 1    | 194208-47440   | LEVER, FEEDBACK    | 1   |     |     |     |     |     |   |   |
| 10            | 1    | 194464-47440   | BOLT, STOPPER      | 1   |     |     |     |     |     |   |   |
| 11            | 1    | 194305-47450   | SHAFT, FEEDBACK    | 1   |     |     |     |     |     |   |   |
| 12            | 1    | 194405-47470   | LEVER, FEEDBACK    | 1   |     |     |     |     |     |   |   |
| 13            | 1    | 194305-47490   | GUIDE, BAR         | 1   |     |     |     |     |     |   |   |
| 14            | 1    | 194208-47510   | ROD, FEEDBACK      | 1   |     |     |     |     |     |   |   |
| 15            | 1    | 194208-47530   | ADJUSTER           | 1   |     |     |     |     |     |   |   |
| 16            | 1    | 194208-47550   | BAR, CONNECT       | 1   |     |     |     |     |     |   |   |
| 17            | 1    | 194208-47570   | BAR, CONNECT       | 1   |     |     |     |     |     |   |   |
| 18            | 1    | 194405-47611   | LEVER, CONTROL     | 1   |     |     |     |     |     |   |   |
| 19            | 1    | 194305-47710   | GUIDE, LEVER       | 1   |     |     |     |     |     |   |   |
| 20            | 1    | 194151-47760   | WASHER, 12         | 4   |     |     |     |     |     |   |   |
| 21            | 1    | 194208-47850   | RETAINER, SEAL     | 1   |     |     |     |     |     |   |   |
| 22            | 1    | 194208-47860   | HOLDER, SHAFT      | 2   |     |     |     |     |     |   |   |
| 23            | 1    | 194310-47870   | STOPPER, B         | 1   |     |     |     |     |     |   |   |
| 24            | 1    | 22117-080000   | WASHER, 8          | 1   |     |     |     |     |     |   |   |
| 25            | 1    | 22117-080000   | WASHER, 8          | 1   |     |     |     |     |     |   |   |
| 26            | 1    | 22117-080000   | WASHER, 8          | 1   |     |     |     |     |     |   |   |
| 27            | 1    | 22117-080000   | WASHER, 8          | 2   |     |     |     |     |     |   |   |
| 28            | 1    | 22117-080000   | WASHER, 8          | 2   |     |     |     |     |     |   |   |
| 29            | 1    | 22137-050000   | WASHER, 5          | 2   |     |     |     |     |     |   |   |
| 30            | 1    | 22137-080000   | WASHER, 8          | 1   |     |     |     |     |     |   |   |
| 31            | 1    | 22137-120000   | WASHER, 12         | 1   |     |     |     |     |     |   |   |
| 32            | 1    | 22217-050000   | WASHER, SPRING 5   | 2   |     |     |     |     |     |   |   |
| 33            | 1    | 22217-080000   | WASHER, SPRING 8   | 2   |     |     |     |     |     |   |   |
| 34            | 1    | 22217-080000   | WASHER, SPRING 8   | 2   |     |     |     |     |     |   |   |
| 35            | 1    | 22217-080000   | WASHER, SPRING 8   | 2   |     |     |     |     |     |   |   |
| 36            | 1    | 22217-080000   | WASHER, SPRING 8   | 2   |     |     |     |     |     |   |   |
| 37            | 1    | 22217-080000   | WASHER, SPRING 8   | 2   |     |     |     |     |     |   |   |
| 38            | 1    | 22272-000040   | RING, E- 4         | 1   |     |     |     |     |     |   |   |
| 39            | 1    | 22272-000060   | RING, E- 6         | 1   |     |     |     |     |     |   |   |
| 40            | 1    | 22272-000060   | RING, E- 6         | 1   |     |     |     |     |     |   |   |
| 41            | 1    | 22351-040014   | PIN, SPRING 4.0X14 | 1   |     |     |     |     |     |   |   |
| 42            | 1    | 22351-040016   | PIN, SPRING 4.0X16 | 1   |     |     |     |     |     |   |   |
| 43            | 1    | 22351-050020   | PIN, SPRING 5.0X20 | 1   |     |     |     |     |     |   |   |
| 44            | 1    | 22351-050025   | PIN, SPRING 5.0X25 | 1   |     |     |     |     |     |   |   |
| 45            | 1    | 22417-200160   | PIN, COTTER 2.0X16 | 1   |     |     |     |     |     |   |   |
| 46            | 1    | 22417-200160   | PIN, COTTER 2.0X16 | 2   |     |     |     |     |     |   |   |
| 47            | 1    | 22522-030130   | KEY, WOODRUFF 3X13 | 1   |     |     |     |     |     |   |   |
| 48            | 1    | 24311-000150   | O-RING, 1AP15.0    | 1   |     |     |     |     |     |   |   |
| 49            | 1    | 24311-000200   | O-RING, 1AP20.0    | 1   |     |     |     |     |     |   |   |

N:Old  $\begin{matrix} \text{Yes} \\ \text{No} \end{matrix}$  New, Q:Old  $\begin{matrix} \text{No} \\ \text{Yes} \end{matrix}$  New, R:Old  $\begin{matrix} \text{Yes} \\ \text{No} \end{matrix}$  New, S:Old  $\begin{matrix} \text{No} \\ \text{Yes} \end{matrix}$  New, W:Add, Z:Discontinued, F:Interchangeable by set, K:Q'ty Change  
 ++ CONTINUE ++  
 Copyright (C) YANMAR CO., LTD. All Rights Reserved.



# Fig.42. HYDRAULIC CONTROL

Fig. 42 HYDRAULIC CONTROL

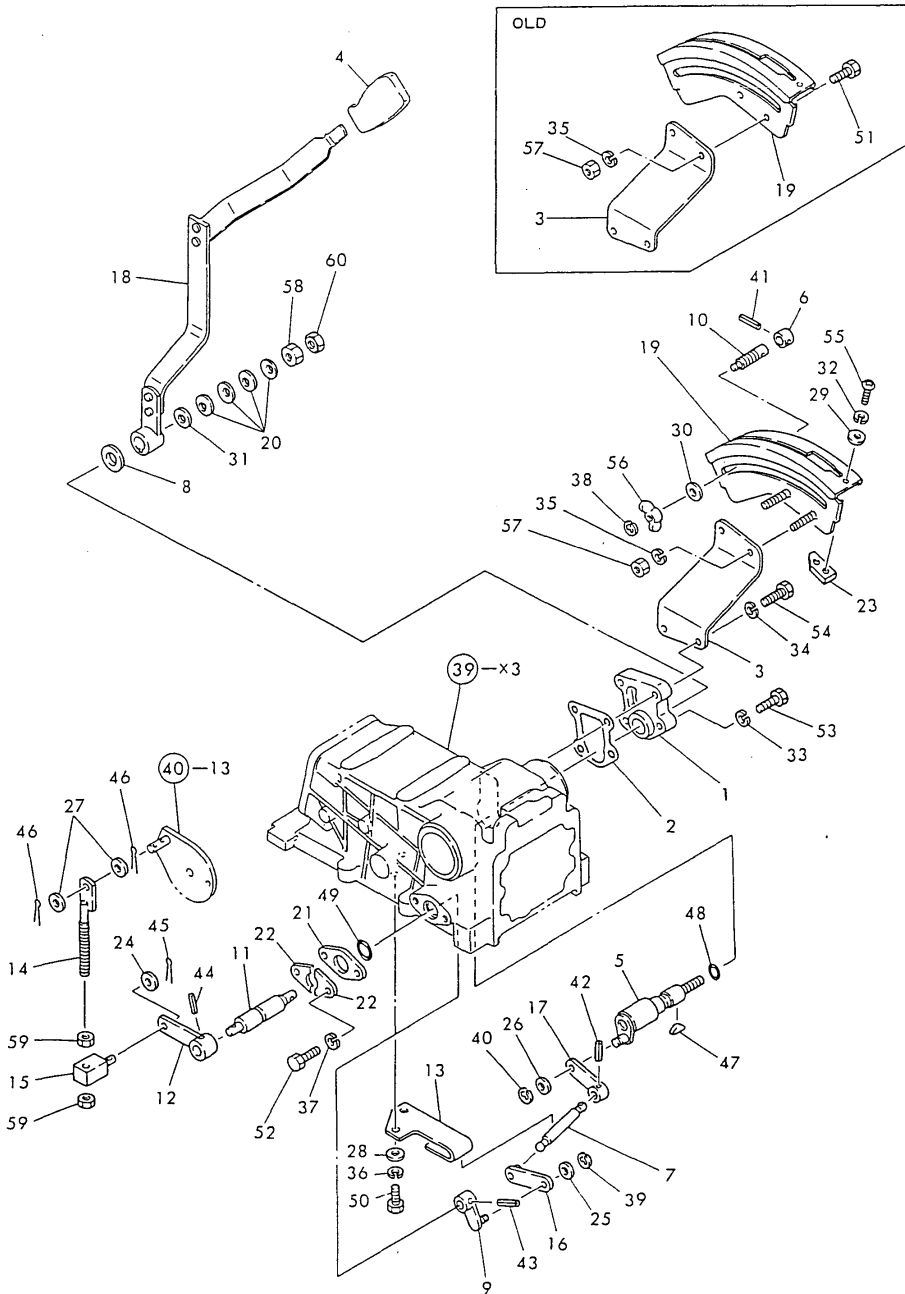

(A)=YM141-HK  
(B)=  
(C)=

(D)=  
(E)=  
(F)=

| No.           | Lev. | Parts No.    | Description         | Qty |     |     |     |     |     | I | R |
|---------------|------|--------------|---------------------|-----|-----|-----|-----|-----|-----|---|---|
|               |      |              |                     | (A) | (B) | (C) | (D) | (E) | (F) |   |   |
| 50            | 1    | 26116-080162 | BOLT, M8X 16 PLATED | 2   |     |     |     |     |     |   |   |
| 51            | 1    | 26116-080202 | BOLT, M8X 20 PLATED | 2   |     |     |     |     |     |   | Z |
| (A=E/# 80132) |      |              |                     |     |     |     |     |     |     |   |   |
| 52            | 1    | 26116-080202 | BOLT, M8X 20 PLATED | 2   |     |     |     |     |     |   |   |
| 53            | 1    | 26116-080252 | BOLT, M8X 25 PLATED | 2   |     |     |     |     |     |   |   |
| 54            | 1    | 26116-080352 | BOLT, M8X 35 PLATED | 2   |     |     |     |     |     |   |   |
| 55            | 1    | 26587-050102 | SCREW, M5X10        | 2   |     |     |     |     |     |   |   |
| 56            | 1    | 26636-080002 | NUT, WING M8        | 1   |     |     |     |     |     |   |   |
| 57            | 1    | 26716-080002 | NUT, M8             | 2   |     |     |     |     |     |   |   |
| 58            | 1    | 26716-120002 | NUT, M12            | 1   |     |     |     |     |     |   |   |
| 59            | 1    | 26756-080002 | NUT, LOCK M8        | 2   |     |     |     |     |     |   |   |
| 60            | 1    | 26756-120002 | NUT, LOCK M12       | 1   |     |     |     |     |     |   |   |

Fig.43. ELECTRIC PARTS

(A)=YM141-HK  
(B)=  
(C)=

(D)=  
(E)=  
(F)=

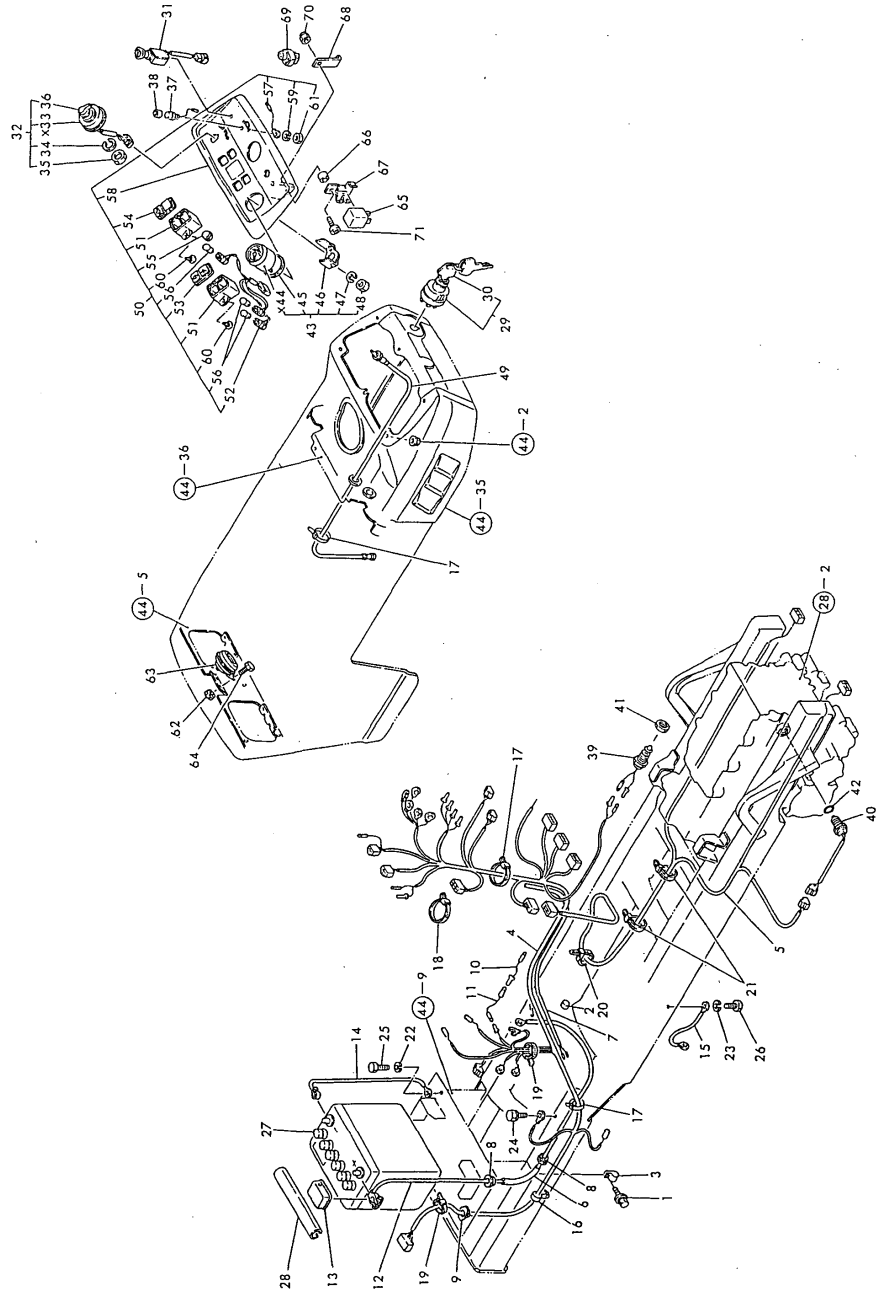

| No.          | Lev. | Parts No.    | Description          | Q'ty |     |     |     |     |     | I | R |
|--------------|------|--------------|----------------------|------|-----|-----|-----|-----|-----|---|---|
|              |      |              |                      | (A)  | (B) | (C) | (D) | (E) | (F) |   |   |
| 1            | 1    | 194420-05210 | BOLT, M6X16          | 1    |     |     |     |     |     |   |   |
| 2            | 1    | 194450-11190 | PLUG, 15.0           | 1    |     |     |     |     |     |   |   |
| 3            | 1    | 194450-48830 | CLAMP                | 1    |     |     |     |     |     |   |   |
| 4            | 1    | 194357-51112 | HARNESS (A), WIRE    | 1    |     |     |     |     |     |   |   |
| 5            | 1    | 194405-51122 | HARNESS (B), WIRE    | 1    |     |     |     |     |     |   |   |
| 6            | 1    | 194115-51130 | TUBE, CORRUGATED 13  | 1    |     |     |     |     |     |   | Z |
| (A=E# 70052) |      |              |                      |      |     |     |     |     |     |   |   |
| 7            | 1    | 194405-51140 | HARNESS, WIRE        | 1    |     |     |     |     |     |   |   |
| 8            | 1    | 194275-51210 | GROMMET 25           | 2    |     |     |     |     |     |   |   |
| 9            | 1    | 194305-51210 | GROMMET, 25          | 1    |     |     |     |     |     |   |   |
| 10           | 1    | 194312-51210 | WIRE, MAIN LEAD      | 1    |     |     |     |     |     |   | Z |
| (A=E# 00300) |      |              |                      |      |     |     |     |     |     |   |   |
| 11           | 1    | 194550-51220 | LINK, FUSIBLE 0.85   | 1    |     |     |     |     |     |   |   |
| 12           | 1    | 194446-51410 | CABLE, BATTERY       | 1    |     |     |     |     |     |   |   |
| 12-1         | 1    | 194860-51410 | CABLE, BATTERY       | 1    |     |     |     |     |     |   | N |
| (A=E# 00300) |      |              |                      |      |     |     |     |     |     |   |   |
| 13           | 1    | 194080-51430 | INSULATOR            | 1    |     |     |     |     |     |   | Z |
| (A=FROM 1ST) |      |              |                      |      |     |     |     |     |     |   |   |
| 14           | 1    | 194405-51420 | CABLE, BATTERY EARTH | 1    |     |     |     |     |     |   |   |
| 15           | 1    | 194800-51430 | CABLE, BATTERY EARTH | 1    |     |     |     |     |     |   |   |
| 16           | 1    | 194250-51650 | CLAMP, SPEED 63      | 1    |     |     |     |     |     |   |   |
| 17           | 1    | 194250-51660 | BAND 250             | 3    |     |     |     |     |     |   |   |
| 18           | 1    | 194250-51660 | BAND 250             | 1    |     |     |     |     |     |   |   |
| 19           | 1    | 121750-59890 | BAND, 140            | 2    |     |     |     |     |     |   |   |
| 20           | 1    | 121750-59890 | BAND, 140            | 1    |     |     |     |     |     |   |   |
| 21           | 1    | 121750-59890 | BAND, 140            | 2    |     |     |     |     |     |   |   |
| 22           | 1    | 22217-080000 | WASHER, SPRING 8     | 1    |     |     |     |     |     |   |   |
| 23           | 1    | 22217-100000 | WASHER, SPRING 10    | 1    |     |     |     |     |     |   | Z |
| (A=E# 00276) |      |              |                      |      |     |     |     |     |     |   |   |
| 24           | 1    | 26013-080122 | BOLT, M8X 12         | 1    |     |     |     |     |     |   |   |
| 24-1         | 1    | 26106-080122 | BOLT, M8X 12 PLATED  | 1    |     |     |     |     |     |   | N |
| (A=E# 00276) |      |              |                      |      |     |     |     |     |     |   |   |
| 25           | 1    | 26116-080122 | BOLT, M8X 12 PLATED  | 1    |     |     |     |     |     |   |   |
| 25-1         | 1    | 26106-080122 | BOLT, M8X 12 PLATED  | 1    |     |     |     |     |     |   | N |
| (A=E# 00276) |      |              |                      |      |     |     |     |     |     |   |   |
| 26           | 1    | 26116-100162 | BOLT, M10X 16 PLATED | 1    |     |     |     |     |     |   |   |
| 26-1         | 1    | 26106-100162 | BOLT, M10X 16 PLATED | 1    |     |     |     |     |     |   | N |
| (A=E# 00276) |      |              |                      |      |     |     |     |     |     |   |   |
| 27           | 1    | 194800-51510 | BATTERY, 55B24R      | 1    |     |     |     |     |     |   |   |
| 27A          | 2    | 194802-51540 | CAP, BATTERY         | 6    |     |     |     |     |     |   | W |
| (A=E# 80132) |      |              |                      |      |     |     |     |     |     |   |   |
| 27B          | 2    | 194802-51580 | COVER, BATTERY       | 1    |     |     |     |     |     |   | W |
| (A=E# 80132) |      |              |                      |      |     |     |     |     |     |   |   |
| 28           | 1    | 194440-51550 | COVER, BATTERY       | 1    |     |     |     |     |     |   |   |
| 29           | 1    | 194322-52110 | SWITCH, STARTING     | 1    |     |     |     |     |     |   |   |
| 30           | 2    | 194155-52190 | KEY                  | 2    |     |     |     |     |     |   |   |
| 30-1         | 2    | 194155-52160 | KEY ASSY             | 1    |     |     |     |     |     |   | N |
| (A=FROM 1ST) |      |              |                      |      |     |     |     |     |     |   |   |
| 31           | 1    | 194420-52120 | SWITCH, LIGHTING     | 1    |     |     |     |     |     |   |   |
| 32           | 1    | 194170-52130 | SWITCH, TURN SIGNAL  | 1    |     |     |     |     |     |   |   |
| 34           | 2    | 194170-52150 | WASHER, SWITCH       | 1    |     |     |     |     |     |   |   |

Fig. 43 ELECTRIC PARTS

N:Old  $\begin{matrix} \text{Yes} \\ \text{No} \end{matrix}$  New, Q:Old  $\begin{matrix} \text{No} \\ \text{Yes} \end{matrix}$  New, R:Old  $\begin{matrix} \text{Yes} \\ \text{No} \end{matrix}$  New, S:Old  $\begin{matrix} \text{No} \\ \text{Yes} \end{matrix}$  New, W:Add, Z:Discontinued, F:Interchangeable by set, K:Q'ty Change  
++ CONTINUE ++  
Copyright (C) YANMAR CO., LTD. All Rights Reserved.

Fig.43. ELECTRIC PARTS

(A)=YM141-HK  
(B)=  
(C)=

(D)=  
(E)=  
(F)=

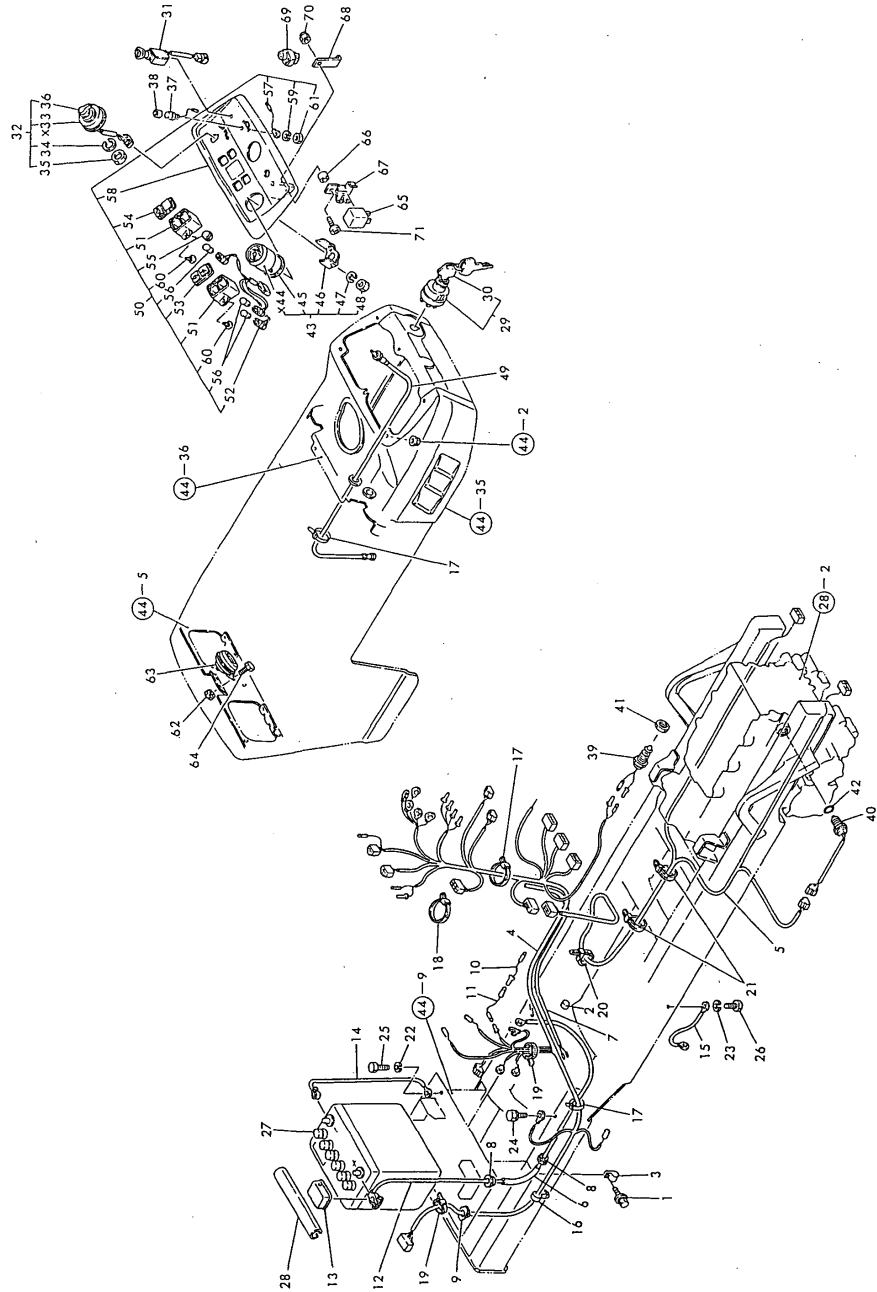

| No.           | Lev. | Parts No.    | Description          | Qty |     |     |     |     |     | I | R |
|---------------|------|--------------|----------------------|-----|-----|-----|-----|-----|-----|---|---|
|               |      |              |                      | (A) | (B) | (C) | (D) | (E) | (F) |   |   |
| 35            | 2    | 194170-52160 | NUT, RING            | 1   |     |     |     |     |     |   |   |
| 36            | 2    | 194170-52170 | LEVER, SWITCH        | 1   |     |     |     |     |     |   |   |
| 37            | 1    | 194150-52160 | SWITCH, HORN         | 1   |     |     |     |     |     |   |   |
| 38            | 1    | 194150-52170 | CAP, SWITCH          | 1   |     |     |     |     |     |   |   |
| 39            | 1    | 194440-52191 | SWITCH, SAFETY START | 1   |     |     |     |     |     |   |   |
| 40            | 1    | 194464-52190 | SWITCH, SAFETY START | 1   |     |     |     |     |     |   |   |
| 41            | 1    | 194240-52210 | NUT, M22             | 1   |     |     |     |     |     |   |   |
| 42            | 1    | 24311-000180 | O-RING, 1AP18.0      | 1   |     |     |     |     |     |   |   |
| 43            | 1    | 194432-56100 | METER ASSY, HOUR     | 1   |     |     |     |     |     |   |   |
| 45            | 2    | 194432-56150 | RUBBER, BASE         | 1   |     |     |     |     |     |   |   |
| 46            | 2    | 194432-56170 | WASHER               | 1   |     |     |     |     |     |   |   |
| 47            | 2    | 22217-040000 | WASHER, SPRING 4     | 2   |     |     |     |     |     |   |   |
| 48            | 2    | 26716-040002 | NUT, M4              | 2   |     |     |     |     |     |   |   |
| 49            | 1    | 194190-56900 | CABLE ASSY, METER    | 1   |     |     |     |     |     |   |   |
| 50            | 1    | 194405-61601 | BOARD ASSY, DASH     | 1   |     |     |     |     |     |   |   |
| 51            | 2    | 194170-55120 | BOX, PILOT           | 2   |     |     |     |     |     |   |   |
| 52            | 2    | 194170-55130 | CORD                 | 1   |     |     |     |     |     |   |   |
| 53            | 2    | 194170-55150 | LENS, PILOT          | 1   |     |     |     |     |     |   |   |
| 54            | 2    | 194170-55160 | LENS (B)             | 1   |     |     |     |     |     |   |   |
| 55            | 2    | 194170-55170 | COVER                | 1   |     |     |     |     |     |   |   |
| 56            | 2    | 194155-55820 | BULB, 12V1.7W        | 3   |     |     |     |     |     |   |   |
| 57            | 2    | 194432-56130 | CORD                 | 1   |     |     |     |     |     |   |   |
| 58            | 2    | 194405-61611 | PANEL, DASHBOARD     | 1   |     |     |     |     |     |   |   |
| 59            | 2    | 22217-080000 | WASHER, SPRING 8     | 2   |     |     |     |     |     |   |   |
| 60            | 2    | 22857-400120 | SCREW, 4X12          | 4   |     |     |     |     |     |   |   |
| 61            | 2    | 26716-080002 | NUT, M8              | 1   |     |     |     |     |     |   |   |
| 62            | 1    | 194990-22040 | NUT, M6              | 2   |     |     |     |     |     |   |   |
| 63            | 1    | 194340-57100 | HORN ASSY            | 1   |     |     |     |     |     |   |   |
| 64            | 1    | 26116-060122 | BOLT, M6X 12 PLATED  | 2   |     |     |     |     |     |   |   |
| 64-1          | 1    | 26106-060122 | BOLT, M6X 12 PLATED  | 2   |     |     |     |     |     |   | N |
| (A=E/# 90244) |      |              |                      |     |     |     |     |     |     |   |   |
| 65            | 1    | 194405-57200 | RELAY, FLASHER       | 1   |     |     |     |     |     |   |   |
| 66            | 1    | 194151-57210 | SPACER               | 1   |     |     |     |     |     |   |   |
| 67            | 1    | 194405-57210 | PLATE, LOCK          | 1   |     |     |     |     |     |   |   |
| 68            | 1    | 194405-57220 | STAY, RELAY          | 1   |     |     |     |     |     |   |   |
| 69            | 1    | 194464-57250 | RELAY, CHECK         | 2   |     |     |     |     |     |   |   |
| 70            | 1    | 26346-050002 | NUT, M5              | 1   |     |     |     |     |     |   |   |
| 71            | 1    | 26557-050162 | SCREW, M5X16         | 1   |     |     |     |     |     |   |   |

Fig. 43 ELECTRIC PARTS

Fig.44. HOOD

(A)=YM141-HK  
(B)=  
(C)=

(D)=  
(E)=  
(F)=

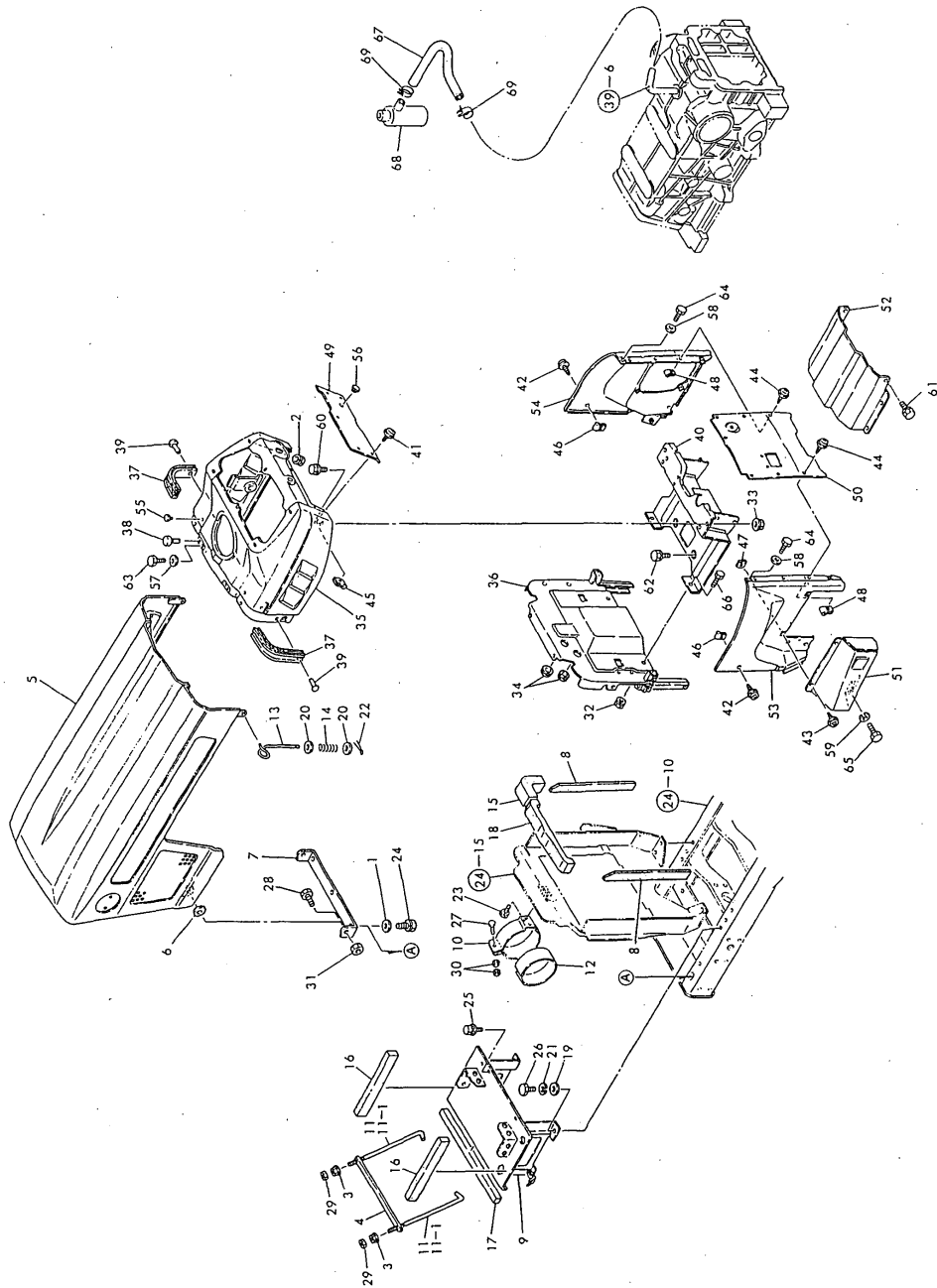

| No.           | Lev. | Parts No.      | Description          | Qty |     |     |     |     |     | I | R |
|---------------|------|----------------|----------------------|-----|-----|-----|-----|-----|-----|---|---|
|               |      |                |                      | (A) | (B) | (C) | (D) | (E) | (F) |   |   |
| 1             | 1    | 194145-04810   | WASHER 10            | 2   |     |     |     |     |     |   |   |
| 2             | 1    | 194990-22120   | NUT, M5              | 6   |     |     |     |     |     |   |   |
| 3             | 1    | 194990-22130   | NUT, M6              | 2   |     |     |     |     |     |   |   |
| 4             | 1    | 194305-58110-U | CLAMP, BATTERY       | 1   |     |     |     |     |     |   |   |
| 5             | 1    | 194115-61100   | HOOD                 | 1   |     |     |     |     |     |   |   |
| 6             | 1    | 194190-61250   | GASKET               | 2   |     |     |     |     |     |   |   |
| 7             | 1    | 194305-61321-X | HINGE, BONNET        | 1   |     |     |     |     |     |   |   |
| 8             | 1    | 194275-61450   | PAD, RUBBER          | 2   |     |     |     |     |     |   |   |
| 9             | 1    | 194115-61701   | COVER ASSY, DUST     | 1   |     |     |     |     |     |   |   |
| 10            | 1    | 194197-61730   | CLAMP, AIR CLEANER   | 1   |     |     |     |     |     |   |   |
| 10-1          | 1    | 194197-61731   | CLAMP, AIR CLEANER   | 1   |     |     |     |     |     |   | N |
| (A=E/# 00300) |      |                |                      |     |     |     |     |     |     |   |   |
| 11            | 1    | 194440-61740   | ROD, BATTERY CLAMP   | 2   |     |     |     |     |     |   |   |
| 11-1          | 1    | 194440-61741   | ROD, BATTERY CLAMP   | 2   |     |     |     |     |     |   | N |
| (A=E/# 70057) |      |                |                      |     |     |     |     |     |     |   |   |
| 12            | 1    | 194440-61750   | FELT, AIR CLEANER    | 1   |     |     |     |     |     |   |   |
| 13            | 1    | 194440-61820   | LEVER, BONNET LOCK   | 2   |     |     |     |     |     |   |   |
| 14            | 1    | 194440-61831   | SPRING, HOOD LOCK    | 2   |     |     |     |     |     |   |   |
| 15            | 1    | 194305-61920   | PAD, CS40X35X155     | 1   |     |     |     |     |     |   |   |
| 16            | 1    | 194305-61930   | PAD, CS20X30X240     | 2   |     |     |     |     |     |   |   |
| 17            | 1    | 194432-61940   | PAD, RUBBER          | 1   |     |     |     |     |     |   |   |
| 18            | 1    | 194446-61940   | PAD, RUBBER          | 1   |     |     |     |     |     |   |   |
| 19            | 1    | 22137-080000   | WASHER, 8            | 4   |     |     |     |     |     |   | Z |
| (A=E/# 00281) |      |                |                      |     |     |     |     |     |     |   |   |
| 20            | 1    | 22157-060000   | WASHER, 6            | 4   |     |     |     |     |     |   |   |
| 21            | 1    | 22217-080000   | WASHER, SPRING 8     | 4   |     |     |     |     |     |   |   |
| 22            | 1    | 22417-200200   | PIN, COTTER 2.0X20   | 2   |     |     |     |     |     |   |   |
| 23            | 1    | 26013-080122   | BOLT, M8X 12         | 2   |     |     |     |     |     |   |   |
| 24            | 1    | 26013-100202   | BOLT, M10X 20        | 2   |     |     |     |     |     |   |   |
| 24-1          | 1    | 26106-100202   | BOLT, M10X 20 PLATED | 2   |     |     |     |     |     |   | N |
| (A=E/# 00276) |      |                |                      |     |     |     |     |     |     |   |   |
| 25            | 1    | 26014-060122   | BOLT, M6X 12         | 2   |     |     |     |     |     |   |   |
| 25-1          | 1    | 26106-060122   | BOLT, M6X 12 PLATED  | 2   |     |     |     |     |     |   | N |
| (A=E/# 90244) |      |                |                      |     |     |     |     |     |     |   |   |
| 26            | 1    | 26116-080162   | BOLT, M8X 16 PLATED  | 4   |     |     |     |     |     |   |   |
| 27            | 1    | 26116-080402   | BOLT, M8X 40 PLATED  | 1   |     |     |     |     |     |   |   |
| 27-1          | 1    | 26106-080402   | BOLT, M8X 40 PLATED  | 1   |     |     |     |     |     |   | N |
| (A=E/# 00276) |      |                |                      |     |     |     |     |     |     |   |   |
| 28            | 1    | 26116-120252   | BOLT, M12X 25 PLATED | 2   |     |     |     |     |     |   |   |
| 29            | 1    | 26716-060002   | NUT, M6              | 2   |     |     |     |     |     |   |   |
| 30            | 1    | 26716-080002   | NUT, M8              | 2   |     |     |     |     |     |   |   |
| 31            | 1    | 26716-120002   | NUT, M12             | 2   |     |     |     |     |     |   |   |
| 32            | 1    | 194990-22050   | NUT, M8              | 2   |     |     |     |     |     |   |   |
| 33            | 1    | 194990-22140   | NUT, M8              | 2   |     |     |     |     |     |   |   |
| 34            | 1    | 194162-58830   | GROMMET, 20          | 2   |     |     |     |     |     |   |   |
| 35            | 1    | 194405-61501-S | DASHBOARD ASSY       | 1   |     |     |     |     |     |   |   |
| 36            | 1    | 194305-61550   | PLATE, AIR CUT       | 1   |     |     |     |     |     |   |   |
| 37            | 1    | 194440-61550   | GASKET, BONNET       | 2   |     |     |     |     |     |   |   |
| 38            | 1    | 194145-61560   | RUBBER, ABSORBER     | 2   |     |     |     |     |     |   |   |
| 39            | 1    | 194190-61560   | RIVET, 5X6           | 4   |     |     |     |     |     |   |   |
| 40            | 1    | 194305-61611-X | STAY ASSY, DASHBOARD | 1   |     |     |     |     |     |   |   |

N:Old  $\frac{Yes}{No}$  New, Q:Old  $\frac{No}{Yes}$  New, R:Old  $\frac{Yes}{Yes}$  New, S:Old  $\frac{No}{No}$  New, W:Add, Z:Discontinued, F:Interchangeable by set, K:Q'ty Change  
 ++ CONTINUE ++  
 Copyright (C) YANMAR CO., LTD. All Rights Reserved.

Fig.44. HOOD

(A)=YM141-HK  
(B)=  
(C)=

(D)=  
(E)=  
(F)=

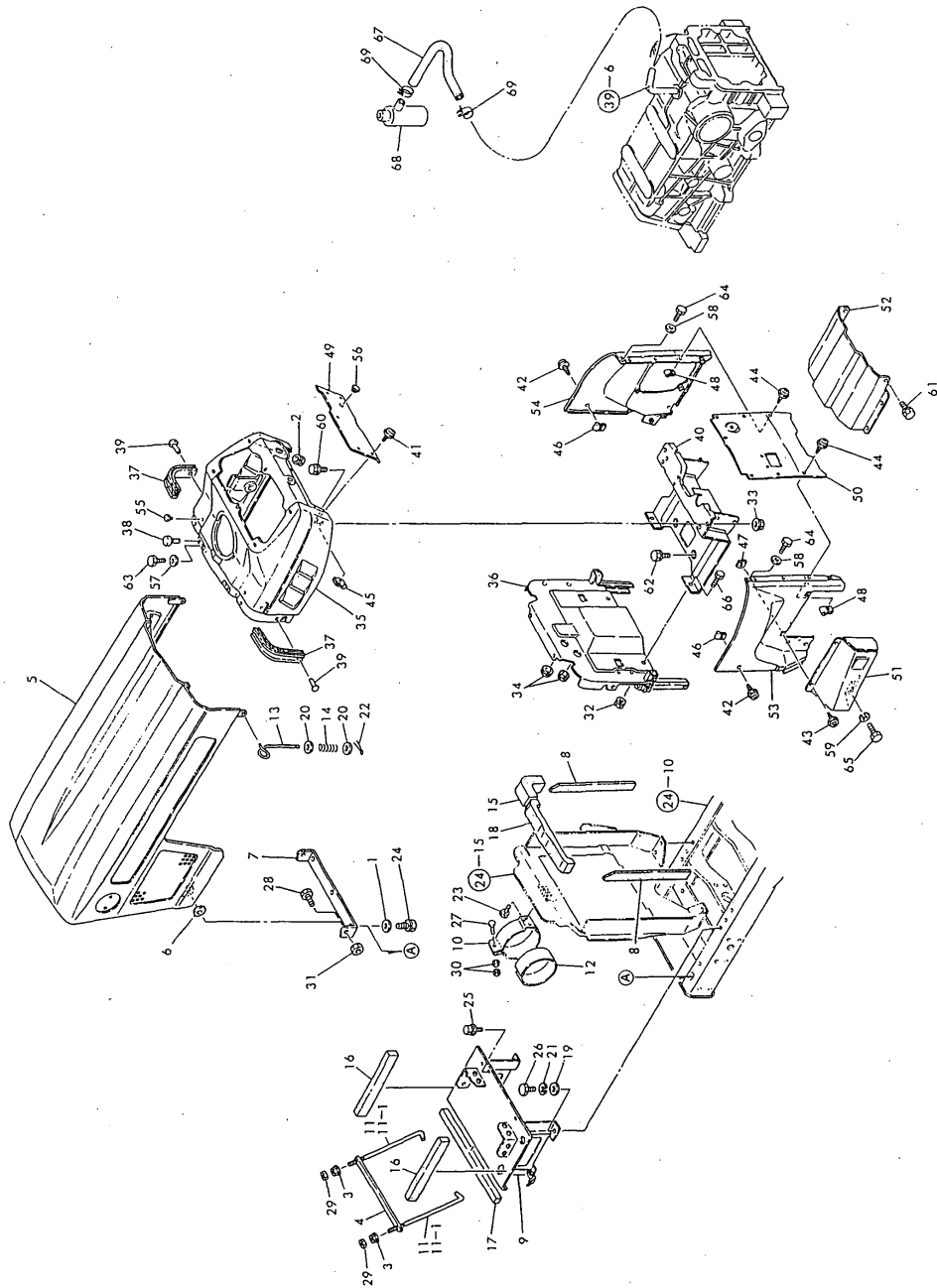

| No.           | Lev. | Parts No.      | Description          | Qty |     |     |     |     |     | I | R |
|---------------|------|----------------|----------------------|-----|-----|-----|-----|-----|-----|---|---|
|               |      |                |                      | (A) | (B) | (C) | (D) | (E) | (F) |   |   |
| 41            | 1    | 194420-61640   | SCREW, TAPPING M5X16 | 5   |     |     |     |     |     |   |   |
| 42            | 1    | 194420-61640   | SCREW, TAPPING M5X16 | 4   |     |     |     |     |     |   |   |
| 43            | 1    | 194420-61640   | SCREW, TAPPING M5X16 | 2   |     |     |     |     |     |   |   |
| 44            | 1    | 194420-61640   | SCREW, TAPPING M5X16 | 6   |     |     |     |     |     |   |   |
| 44-1          | 1    | 194420-61640   | SCREW, TAPPING M5X16 | 4   |     |     |     |     |     |   | K |
| (A=E/# 80158) |      |                |                      |     |     |     |     |     |     |   |   |
| 45            | 1    | 194145-61650   | NUT, SPEED M5        | 5   |     |     |     |     |     |   |   |
| 46            | 1    | 194145-61650   | NUT, SPEED M5        | 4   |     |     |     |     |     |   |   |
| 47            | 1    | 194145-61650   | NUT, SPEED M5        | 2   |     |     |     |     |     |   |   |
| 48            | 1    | 194145-61650   | NUT, SPEED M5        | 6   |     |     |     |     |     |   |   |
| 48-1          | 1    | 194145-61650   | NUT, SPEED M5        | 4   |     |     |     |     |     |   | K |
| (A=E/# 80158) |      |                |                      |     |     |     |     |     |     |   |   |
| 49            | 1    | 194305-61681   | COVER, DASH BOARD    | 1   |     |     |     |     |     |   |   |
| 50            | 1    | 194305-61740-X | COVER, GEAR BOX      | 1   |     |     |     |     |     |   | Z |
| (A=E/# 80158) |      |                |                      |     |     |     |     |     |     |   |   |
| 51            | 1    | 194305-61770-X | GUARD ASSY, HOOD     | 1   |     |     |     |     |     |   |   |
| 51-1          | 1    | 194305-61771-X | GUARD ASSY, HOOD     | 1   |     |     |     |     |     |   | N |
| (A=E/# 00300) |      |                |                      |     |     |     |     |     |     |   |   |
| 52            | 1    | 194405-61810-X | COVER ASSY, MISSION  | 1   |     |     |     |     |     |   |   |
| 53            | 1    | 194305-61860-X | COVER ASSY, SIDE     | 1   |     |     |     |     |     |   |   |
| 54            | 1    | 194305-61870-X | COVER ASSY, SIDE     | 1   |     |     |     |     |     |   |   |
| 55            | 1    | 194324-62310   | CAP, RUBBER 4.5      | 4   |     |     |     |     |     |   |   |
| 56            | 1    | 194145-64430   | GROMMET, 12          | 1   |     |     |     |     |     |   |   |
| 57            | 1    | 22137-060000   | WASHER, 6            | 4   |     |     |     |     |     |   | Z |
| (A=E/# 90244) |      |                |                      |     |     |     |     |     |     |   |   |
| 58            | 1    | 22137-060000   | WASHER, 6            | 4   |     |     |     |     |     |   | Z |
| (A=E/# 90244) |      |                |                      |     |     |     |     |     |     |   |   |
| 59            | 1    | 22217-080000   | WASHER, SPRING 8     | 2   |     |     |     |     |     |   |   |
| 60            | 1    | 26011-080162   | BOLT M 8X 16         | 2   |     |     |     |     |     |   |   |
| 60-1          | 1    | 26106-080162   | BOLT, M8X 16 PLATED  | 2   |     |     |     |     |     |   | N |
| (A=E/# 00276) |      |                |                      |     |     |     |     |     |     |   |   |
| 61            | 1    | 26013-080122   | BOLT, M8X 12         | 6   |     |     |     |     |     |   |   |
| 61-1          | 1    | 26106-080122   | BOLT, M8X 12 PLATED  | 2   |     |     |     |     |     |   | N |
| (A=E/# 00276) |      |                |                      |     |     |     |     |     |     |   |   |
| 62            | 1    | 26013-080162   | BOLT, M8X 16         | 4   |     |     |     |     |     |   |   |
| 62-1          | 1    | 26106-080162   | BOLT, M8X 16 PLATED  | 4   |     |     |     |     |     |   | N |
| (A=E/# 00276) |      |                |                      |     |     |     |     |     |     |   |   |
| 63            | 1    | 26116-060122   | BOLT, M6X 12 PLATED  | 4   |     |     |     |     |     |   |   |
| 63-1          | 1    | 26106-060122   | BOLT, M6X 12 PLATED  | 4   |     |     |     |     |     |   | N |
| (A=E/# 90195) |      |                |                      |     |     |     |     |     |     |   |   |
| 64            | 1    | 26116-060122   | BOLT, M6X 12 PLATED  | 4   |     |     |     |     |     |   |   |
| 64-1          | 1    | 26106-060122   | BOLT, M6X 12 PLATED  | 4   |     |     |     |     |     |   | N |
| (A=E/# 90195) |      |                |                      |     |     |     |     |     |     |   |   |
| 65            | 1    | 26116-080122   | BOLT, M8X 12 PLATED  | 2   |     |     |     |     |     |   |   |
| 65-1          | 1    | 26106-080122   | BOLT, M8X 12 PLATED  | 2   |     |     |     |     |     |   | N |
| (A=E/# 00276) |      |                |                      |     |     |     |     |     |     |   |   |
| 66            | 1    | 26116-080162   | BOLT, M8X 16 PLATED  | 2   |     |     |     |     |     |   |   |
| 66-1          | 1    | 26106-080122   | BOLT, M8X 12 PLATED  | 4   |     |     |     |     |     |   | N |
| (A=E/# 00276) |      |                |                      |     |     |     |     |     |     |   |   |
| 67            | 1    | 194515-62450   | PIPE, AIR BREATHER   | 1   |     |     |     |     |     |   |   |
| 68            | 1    | 194205-63550   | BREATHER, AIR        | 1   |     |     |     |     |     |   |   |

N:Old  $\xrightarrow{\text{Yes}}$  New, Q:Old  $\xrightarrow{\text{No}}$  New, R:Old  $\xrightarrow{\text{Yes}}$  New, S:Old  $\xrightarrow{\text{No}}$  New, W:Add, Z:Discontinued, F:Interchangeable by set, K:Q'ty Change  
 ++ CONTINUE ++  
 Copyright (C) YANMAR CO., LTD. All Rights Reserved.

Fig. 44 HOOD

Fig.44. HOOD

(A)=YM141-HK  
(B)=  
(C)=

(D)=  
(E)=  
(F)=

| No. | Lev. | Parts No.    | Description | Qty |     |     |     |     |     | I | R |
|-----|------|--------------|-------------|-----|-----|-----|-----|-----|-----|---|---|
|     |      |              |             | (A) | (B) | (C) | (D) | (E) | (F) |   |   |
| 69  | 1    | 23080-012000 | CLAMP, 12   | 2   |     |     |     |     |     |   |   |

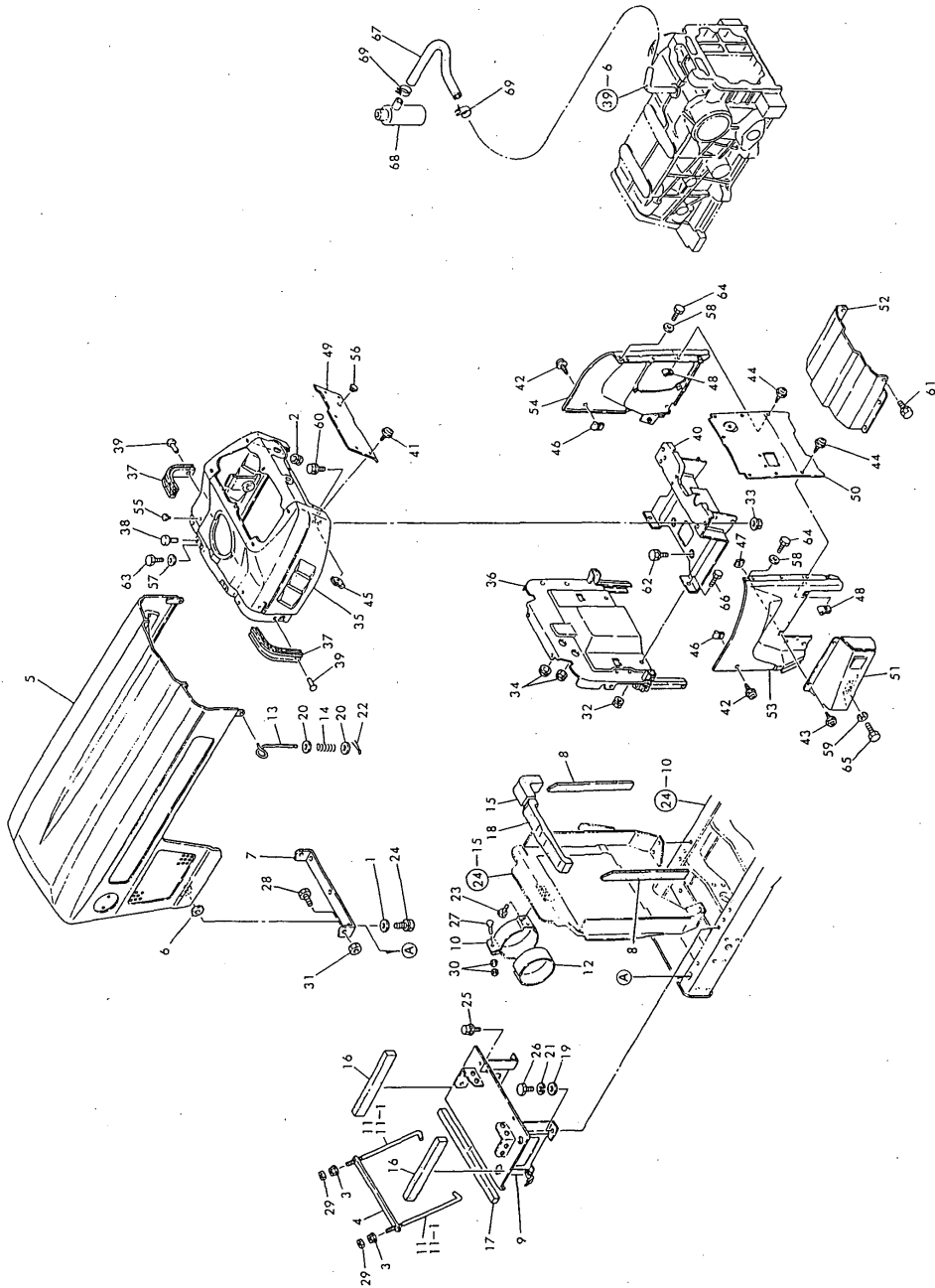
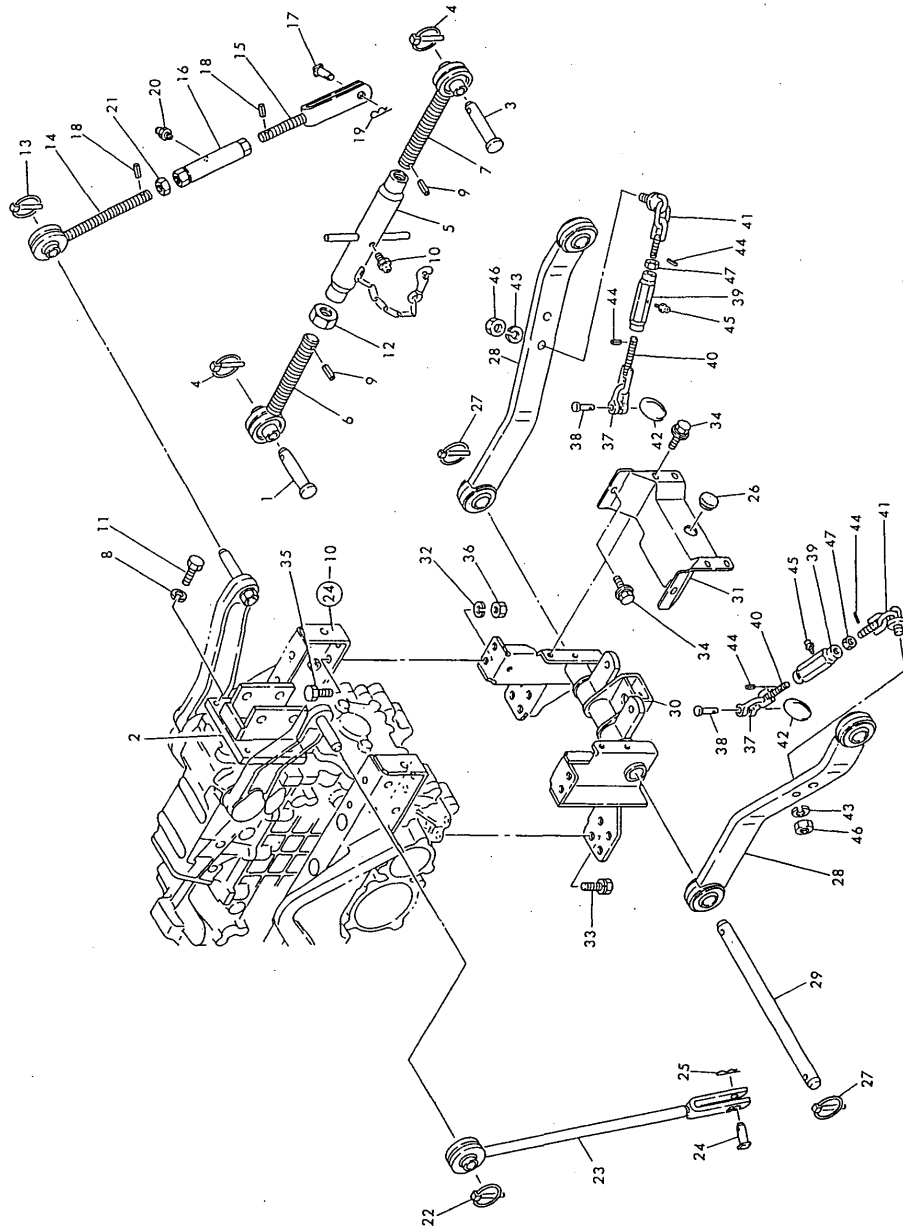

Fig. 44 HOOD

Fig.45. THREE-POINT HITCH



(A)=YM141-HK  
(B)=  
(C)=

(D)=  
(E)=  
(F)=

| No.           | Lev. | Parts No.      | Description          | Q'ty |     |     |     |     |     | I | R |
|---------------|------|----------------|----------------------|------|-----|-----|-----|-----|-----|---|---|
|               |      |                |                      | (A)  | (B) | (C) | (D) | (E) | (F) |   |   |
| 1             | 1    | 195080-15060   | PIN, HITCH           | 1    |     |     |     |     |     |   |   |
| 2             | 1    | 194446-71111-X | TURNBUCKLE, TOP LINK | 1    |     |     |     |     |     |   |   |
| 3             | 1    | 194150-71230   | PIN, LINK            | 1    |     |     |     |     |     |   |   |
| 4             | 1    | 794130-71410   | PIN ASSY, BALL       | 2    |     |     |     |     |     |   |   |
| 5             | 1    | 194446-71500   | TURNBUCKLE           | 1    |     |     |     |     |     |   |   |
| 6             | 1    | 194446-71600-X | LINK ASSY, TOP R     | 1    |     |     |     |     |     |   |   |
| 7             | 1    | 194446-71700-X | LINK ASSY, TOP L     | 1    |     |     |     |     |     |   |   |
| 8             | 1    | 22217-120000   | WASHER, SPRING 12    | 4    |     |     |     |     |     |   |   |
| 9             | 1    | 22351-040024   | PIN, SPRING 4.0X24   | 2    |     |     |     |     |     |   |   |
| 10            | 1    | 24761-010000   | NIPPLE, GREASE M6F   | 1    |     |     |     |     |     |   |   |
| 11            | 1    | 26116-120252   | BOLT, M12X 25 PLATED | 4    |     |     |     |     |     |   |   |
| 12            | 1    | 26756-240002   | NUT, LOCK M24        | 1    |     |     |     |     |     |   |   |
| 13            | 1    | 794130-71410   | PIN ASSY, BALL       | 1    |     |     |     |     |     |   |   |
| 14            | 1    | 194305-72200-X | BOLT ASSY, EYE       | 1    |     |     |     |     |     |   |   |
| 15            | 1    | 194305-72220-X | YOKE, LIFT LINK      | 1    |     |     |     |     |     |   |   |
| 16            | 1    | 194305-72240-X | TURNBUCKLE           | 1    |     |     |     |     |     |   |   |
| 17            | 1    | 194145-72550   | PIN, LIFT YOKE       | 1    |     |     |     |     |     |   |   |
| 18            | 1    | 22351-040020   | PIN, SPRING 4.0X20   | 2    |     |     |     |     |     |   |   |
| 19            | 1    | 22360-140000   | PIN, SNAP 14         | 1    |     |     |     |     |     |   |   |
| 19-1          | 1    | 22372-140000   | PIN, SNAP 14         | 1    |     |     |     |     |     |   | N |
| (A=E/# 00300) |      |                |                      |      |     |     |     |     |     |   |   |
| 20            | 1    | 24761-010000   | NIPPLE, GREASE M6F   | 1    |     |     |     |     |     |   |   |
| 21            | 1    | 26756-180002   | NUT, LOCK M18        | 1    |     |     |     |     |     |   |   |
| 22            | 1    | 794130-71410   | PIN ASSY, BALL       | 1    |     |     |     |     |     |   |   |
| 23            | 1    | 194305-72300-X | LINK ASSY, LIFT L    | 1    |     |     |     |     |     |   |   |
| 24            | 1    | 194145-72550   | PIN, LIFT YOKE       | 1    |     |     |     |     |     |   |   |
| 25            | 1    | 22360-140000   | PIN, SNAP 14         | 1    |     |     |     |     |     |   |   |
| 25-1          | 1    | 22372-140000   | PIN, SNAP 14         | 1    |     |     |     |     |     |   | N |
| (A=E/# 00300) |      |                |                      |      |     |     |     |     |     |   |   |
| 26            | 1    | 194170-51210   | GROMMET 25           | 1    |     |     |     |     |     |   |   |
| 27            | 1    | 794130-71410   | PIN ASSY, BALL       | 2    |     |     |     |     |     |   |   |
| 28            | 1    | 194305-73101   | LINK ASSY, LOWER     | 2    |     |     |     |     |     |   |   |
| 29            | 1    | 194305-73150-U | PIN, HINGE           | 1    |     |     |     |     |     |   |   |
| 30            | 1    | 194305-73200-X | BRACKET, LOWER LINK  | 1    |     |     |     |     |     |   |   |
| 30-1          | 1    | 194305-73201-X | BRACKET ASSY, LINK   | 1    |     |     |     |     |     |   | N |
| (A=E/# 90232) |      |                |                      |      |     |     |     |     |     |   |   |
| 31            | 1    | 194305-73290-X | COVER ASSY, HITCH    | 1    |     |     |     |     |     |   |   |
| 32            | 1    | 22217-120000   | WASHER, SPRING 12    | 4    |     |     |     |     |     |   | Z |
| (A=E/# 00300) |      |                |                      |      |     |     |     |     |     |   |   |
| 33            | 1    | 26013-120252   | BOLT, M12X 25        | 4    |     |     |     |     |     |   |   |
| 33-1          | 1    | 26013-120302   | BOLT, M12X 30        | 6    |     |     |     |     |     |   | S |
| (A=E/# 90232) |      |                |                      |      |     |     |     |     |     |   |   |
| 34            | 1    | 26014-060122   | BOLT, M6X 12         | 6    |     |     |     |     |     |   |   |
| 34-1          | 1    | 26106-060122   | BOLT, M6X 12 PLATED  | 6    |     |     |     |     |     |   | N |
| (A=E/# 90244) |      |                |                      |      |     |     |     |     |     |   |   |
| 35            | 1    | 26116-120252   | BOLT, M12X 25 PLATED | 4    |     |     |     |     |     |   | Z |
| (A=E/# 00300) |      |                |                      |      |     |     |     |     |     |   |   |
| 36            | 1    | 26716-120002   | NUT, M12             | 4    |     |     |     |     |     |   |   |
| 37            | 1    | 194080-74621-U | SHACKLE, SA10        | 2    |     |     |     |     |     |   |   |
| 38            | 1    | 194080-74631   | PIN, SHACKLE SA10    | 2    |     |     |     |     |     |   |   |
| 39            | 1    | 194286-74680-U | TURNBUCKLE, CHAIN    | 2    |     |     |     |     |     |   |   |

Fig. 45 THREE-POINT HITCH

Fig.45. THREE-POINT HITCH

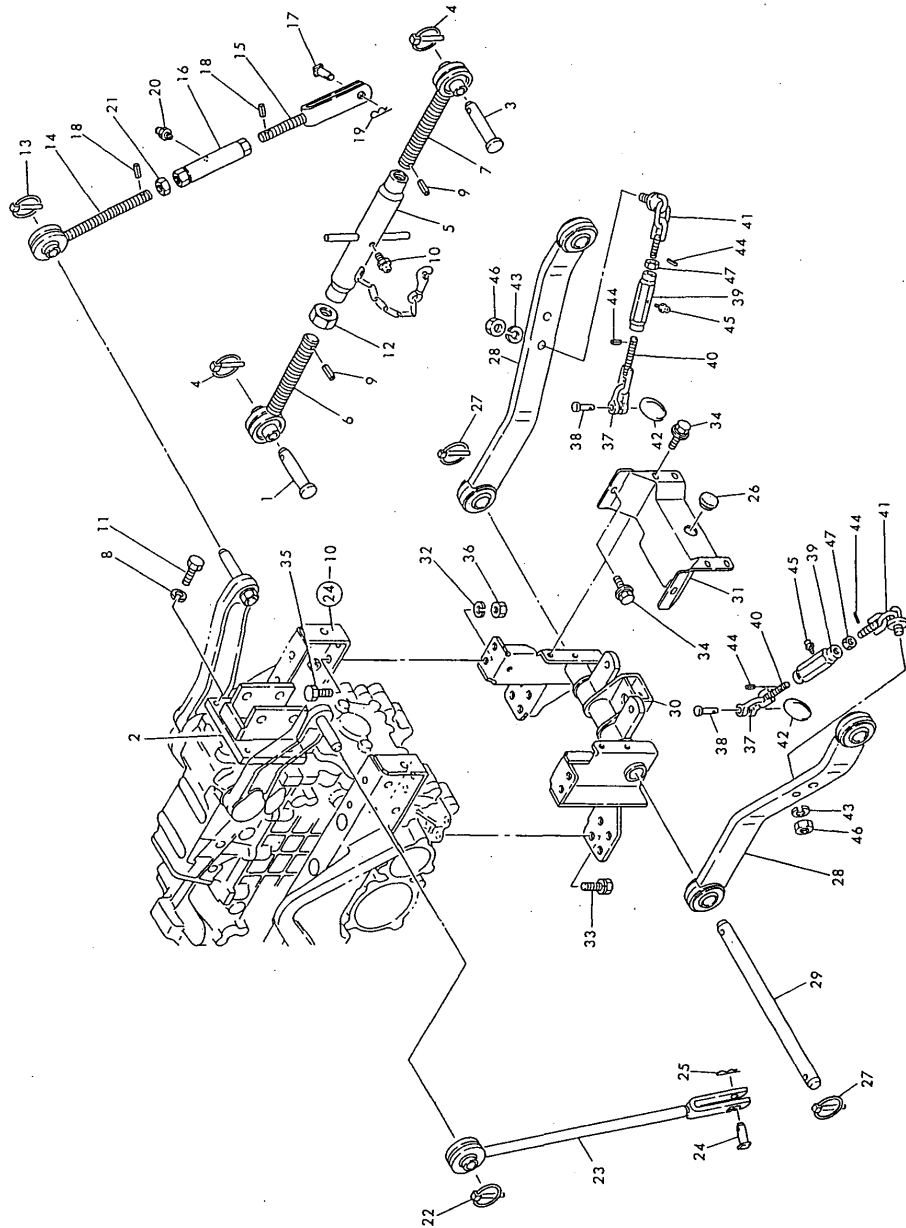

(A)=YM141-HK  
(B)=  
(C)=

(D)=  
(E)=  
(F)=

| No. | Lev. | Parts No.      | Description         | Q'ty |     |     |     |     |     | I | R |
|-----|------|----------------|---------------------|------|-----|-----|-----|-----|-----|---|---|
|     |      |                |                     | (A)  | (B) | (C) | (D) | (E) | (F) |   |   |
| 40  | 1    | 194286-74720-U | BOLT, EYE           | 2    |     |     |     |     |     |   |   |
| 41  | 1    | 194292-74800-U | CHAIN ASSY, CHECK R | 2    |     |     |     |     |     |   |   |
| 42  | 1    | 194145-75250   | RING, STOPPER       | 2    |     |     |     |     |     |   |   |
| 43  | 1    | 22217-140000   | WASHER, SPRING 14   | 2    |     |     |     |     |     |   |   |
| 44  | 1    | 22351-040014   | PIN, SPRING 4.0X14  | 4    |     |     |     |     |     |   |   |
| 45  | 1    | 24761-010000   | NIPPLE, GREASE M6F  | 2    |     |     |     |     |     |   |   |
| 46  | 1    | 26716-140002   | NUT, M14            | 2    |     |     |     |     |     |   |   |
| 47  | 1    | 26756-140002   | NUT, LOCK M14       | 2    |     |     |     |     |     |   |   |

Fig. 45 THREE-POINT HITCH



Fig.46. FRONT P.T.O.

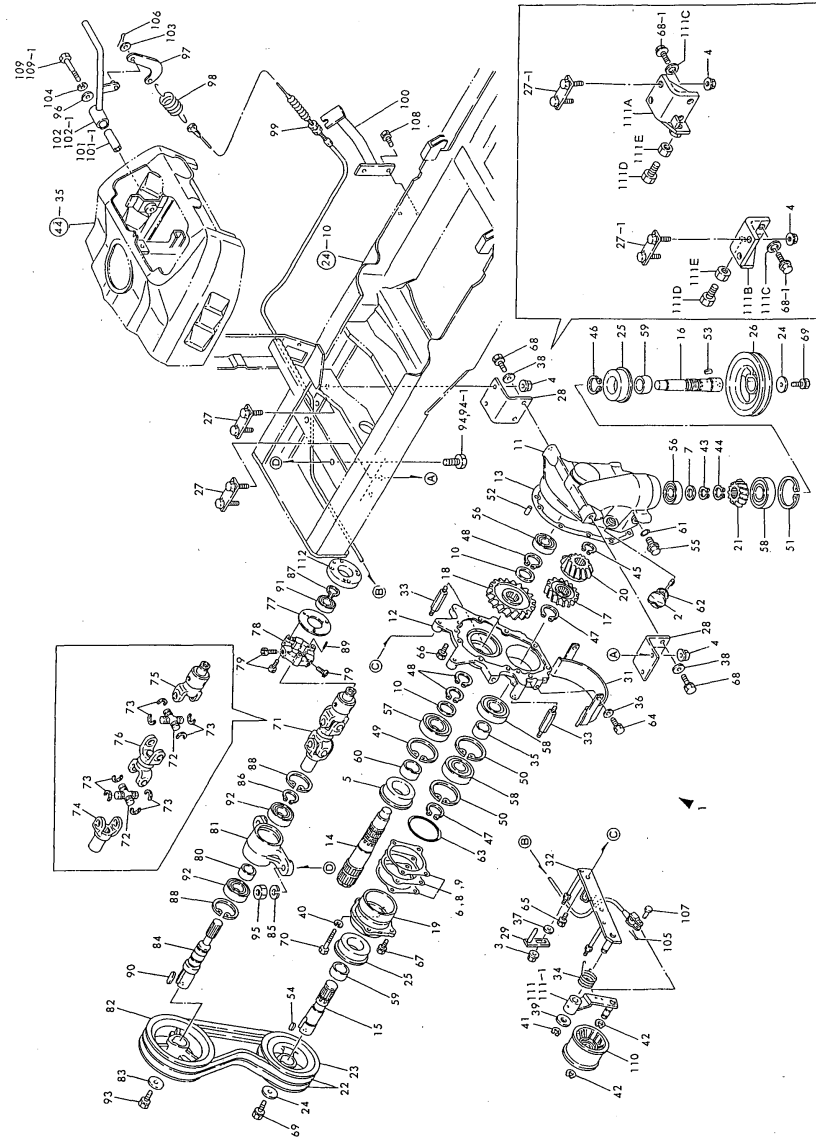

Fig. 46 FRONT P.T.O.

Remarks  
 (1) LOCALSUPPLY. CONTACT HAKO.  
 (2) SIMULTANEOUS REPLACEMENT OF THESE PARTS ARE INTERCHANGEABLE.

(A)=YM141-HK  
 (B)=  
 (C)=

(D)=  
 (E)=  
 (F)=

| No.           | Lev. | Parts No.    | Description          | Q'ty |     |     |     |     |     | I | R |
|---------------|------|--------------|----------------------|------|-----|-----|-----|-----|-----|---|---|
|               |      |              |                      | (A)  | (B) | (C) | (D) | (E) | (F) |   |   |
| 1             | 1    | 194115-83020 | BOX KIT, FRONT GEAR  | 1    |     |     |     |     |     |   |   |
| 2             | 2    | 194311-13630 | PLUG, 20             | 1    |     |     |     |     |     |   |   |
| 3             | 2    | 194990-22140 | NUT, M8              | 2    |     |     |     |     |     |   |   |
| 4             | 2    | 194990-22150 | NUT, M10             | 4    |     |     |     |     |     |   |   |
| 5             | 2    | 1C6320-24370 | SEAL TCFY 35 62 12.3 | 1    |     |     |     |     |     |   |   |
| 6             | 2    | 194190-25270 | SHIM, T=0.2          | 2    |     |     |     |     |     |   |   |
| 7             | 2    | 194312-25270 | SPACER, 20X30X1.6    | 1    |     |     |     |     |     |   |   |
| 8             | 2    | 194190-25280 | SHIM, T=0.3          | 2    |     |     |     |     |     |   |   |
| 9             | 2    | 194190-25290 | SHIM, T=0.5          | 2    |     |     |     |     |     |   |   |
| 10            | 2    | 194312-25470 | SPACER, 30X40X2      | 2    |     |     |     |     |     |   |   |
| 11            | 2    | 194405-83112 | CASE, FRONT GEAR     | 1    |     |     |     |     |     |   |   |
| 12            | 2    | 194405-83121 | COVER, HOUSING       | 1    |     |     |     |     |     |   |   |
| 13            | 2    | 194405-83131 | GASKET, HOUSING      | 1    |     |     |     |     |     |   |   |
| 13-1          | 2    | 194405-83132 | GASKET, CASE         | 1    |     |     |     |     |     |   | N |
| (A=E/# 00300) |      |              |                      |      |     |     |     |     |     |   |   |
| 14            | 2    | 194405-83142 | SHAFT, FRONT PTO     | 1    |     |     |     |     |     |   |   |
| 15            | 2    | 194115-83150 | SHAFT, PTO DRIVE     | 1    |     |     |     |     |     |   |   |
| 16            | 2    | 194405-83161 | SHAFT, DRIVE         | 1    |     |     |     |     |     |   |   |
| 17            | 2    | 194405-83171 | PINION, DRIVE        | 1    |     |     |     |     |     |   |   |
| 18            | 2    | 194405-83180 | GEAR, PTO DRIVE      | 1    |     |     |     |     |     |   |   |
| 19            | 2    | 194405-83191 | RETAINER, SHAFT      | 1    |     |     |     |     |     |   |   |
| 20            | 2    | 194405-83213 | GEAR, BEVEL 25T      | 1    |     |     |     |     |     |   |   |
| 21            | 2    | 194405-83224 | GEAR, BEVEL DRIVEN   | 1    |     |     |     |     |     |   |   |
| 22            | 2    | 194405-83231 | V-BELT, B37.5        | 2    |     |     |     |     |     |   |   |
| 23            | 2    | 194115-83260 | PULLEY, D130 2GV     | 1    |     |     |     |     |     |   |   |
| 24            | 2    | 194800-83260 | WASHER, 11X37X6.0    | 2    |     |     |     |     |     |   |   |
| 25            | 2    | 194405-83281 | SEAL, OIL TCFY306214 | 2    |     |     |     |     |     |   |   |
| 26            | 2    | 194405-83290 | PULLEY, D130         | 1    |     |     |     |     |     |   |   |
| 27            | 2    | 194115-83310 | U-BOLT M10           | 2    |     |     |     |     |     |   |   |
| 27-1          | 2    | 194115-83311 | BOLT, M10            | 2    |     |     |     |     |     |   | N |
| (A=E/# 90195) |      |              |                      |      |     |     |     |     |     |   |   |
| 28            | 2    | 194405-83330 | STAY                 | 2    |     |     |     |     |     |   | Z |
| (A=E/# 90195) |      |              |                      |      |     |     |     |     |     |   |   |
| 29            | 2    | 194405-83431 | GUIDE, BELT          | 2    |     |     |     |     |     |   |   |
| 31            | 2    | 194405-83461 | GUIDE, BELT LOWER    | 1    |     |     |     |     |     |   |   |
| 32            | 2    | 194115-83560 | HOLDER, WIRE         | 1    |     |     |     |     |     |   |   |
| 33            | 2    | 194405-83660 | BOLT, M8X14          | 2    |     |     |     |     |     |   |   |
| 34            | 2    | 194405-83680 | SPRING               | 1    |     |     |     |     |     |   |   |
| 35            | 2    | 194405-83710 | COLLAR, 27.6X34X15   | 1    |     |     |     |     |     |   |   |
| 36            | 2    | 22137-080000 | WASHER, 8            | 2    |     |     |     |     |     |   |   |
| 37            | 2    | 22137-080000 | WASHER, 8            | 2    |     |     |     |     |     |   |   |
| 38            | 2    | 22137-100000 | WASHER, 10           | 4    |     |     |     |     |     |   | Z |
| (A=E/# 90195) |      |              |                      |      |     |     |     |     |     |   |   |
| 39            | 2    | 22137-140000 | WASHER, 14           | 1    |     |     |     |     |     |   |   |
| 40            | 2    | 22217-080000 | WASHER, SPRING 8     | 1    |     |     |     |     |     |   |   |
| 41            | 2    | 22242-000150 | RING, 15             | 1    |     |     |     |     |     |   |   |
| 42            | 2    | 22242-000150 | RING, 15             | 2    |     |     |     |     |     |   |   |
| 43            | 2    | 22242-000200 | RING, 20             | 1    |     |     |     |     |     |   |   |
| 44            | 2    | 22242-000240 | RING, 24             | 1    |     |     |     |     |     |   |   |
| 45            | 2    | 22242-000240 | RING, 24             | 1    |     |     |     |     |     |   |   |
| 46            | 2    | 22242-000290 | RING, 29             | 1    |     |     |     |     |     |   |   |

Fig.46. FRONT P.T.O.

(A)=YM141-HK

(B)=

(C)=

(D)=

(E)=

(F)=

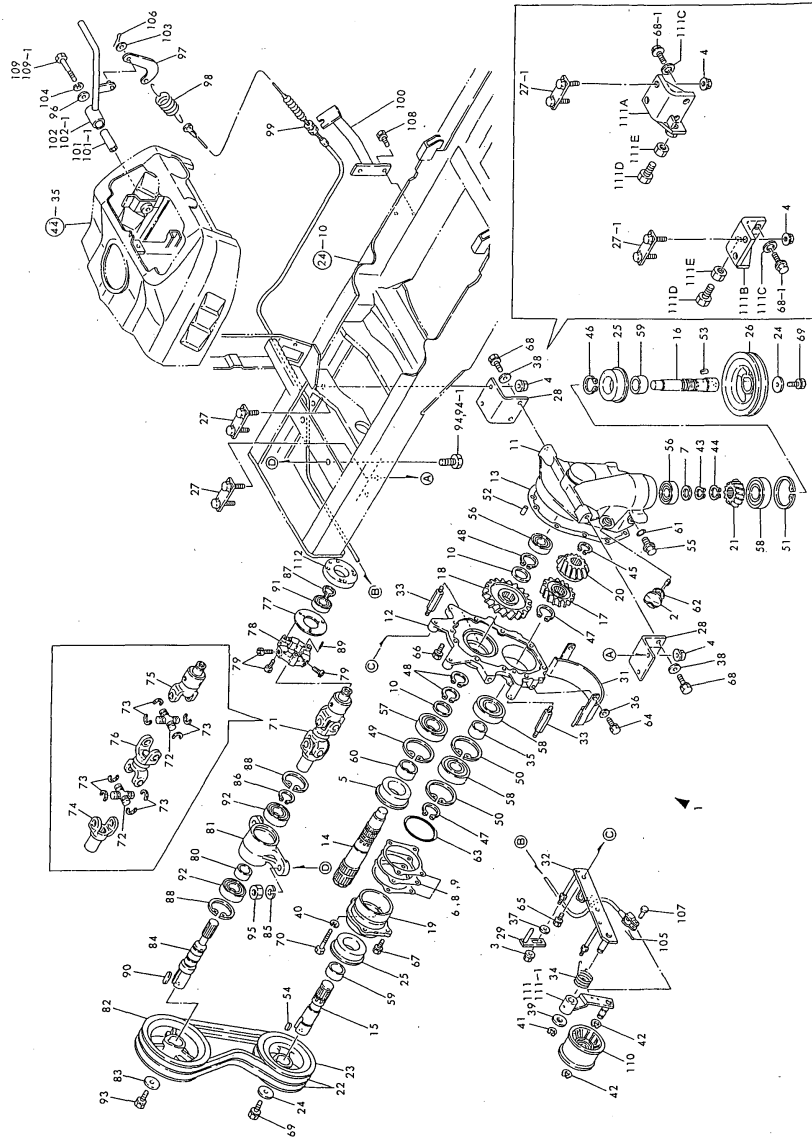

| No.          | Lev. | Parts No.      | Description          | Q'ty |     |     |     |     |     | I | R |
|--------------|------|----------------|----------------------|------|-----|-----|-----|-----|-----|---|---|
|              |      |                |                      | (A)  | (B) | (C) | (D) | (E) | (F) |   |   |
| 47           | 2    | 22242-000290   | RING, 29             | 2    |     |     |     |     |     |   |   |
| 48           | 2    | 22242-000290   | RING, 29             | 3    |     |     |     |     |     |   |   |
| 49           | 2    | 22252-000620   | RING, 62             | 1    |     |     |     |     |     |   |   |
| 50           | 2    | 22252-000620   | RING, 62             | 2    |     |     |     |     |     |   |   |
| 51           | 2    | 22252-000620   | RING, 62             | 1    |     |     |     |     |     |   |   |
| 52           | 2    | 22312-080180   | PIN, PARALLEL M8X18  | 2    |     |     |     |     |     |   |   |
| 53           | 2    | 22512-070200   | KEY, 7X 20           | 1    |     |     |     |     |     |   |   |
| 54           | 2    | 22512-070260   | KEY, 7X 26           | 1    |     |     |     |     |     |   |   |
| 55           | 2    | 23491-140002   | PLUG, 14             | 1    |     |     |     |     |     |   |   |
| 56           | 2    | 24101-062044   | BEARING, BALL 6204   | 2    |     |     |     |     |     |   |   |
| 57           | 2    | 24101-062064   | BEARING, BALL 6206   | 1    |     |     |     |     |     |   |   |
| 58           | 2    | 24101-063054   | BEARING, BALL 6305   | 3    |     |     |     |     |     |   |   |
| 59           | 2    | 24163-250160   | RING, INNER 253016   | 2    |     |     |     |     |     |   |   |
| 60           | 2    | 24163-305170   | RING, INNER 303517   | 1    |     |     |     |     |     |   |   |
| 61           | 2    | 24311-000160   | O-RING, 1AP16.0      | 1    |     |     |     |     |     |   |   |
| 62           | 2    | 24311-000220   | O-RING, 1AP22.0      | 1    |     |     |     |     |     |   |   |
| 63           | 2    | 24321-000700   | O-RING, 1AG70.0      | 1    |     |     |     |     |     |   |   |
| 64           | 2    | 26013-080162   | BOLT, M8X 16         | 2    |     |     |     |     |     |   |   |
| 64-1         | 2    | 26106-080162   | BOLT, M8X 16 PLATED  | 2    |     |     |     |     |     |   | N |
| (A=E# 00276) |      |                |                      |      |     |     |     |     |     |   |   |
| 65           | 2    | 26013-080162   | BOLT, M8X 16         | 2    |     |     |     |     |     |   |   |
| 65-1         | 2    | 26106-080162   | BOLT, M8X 16 PLATED  | 2    |     |     |     |     |     |   | N |
| (A=E# 00276) |      |                |                      |      |     |     |     |     |     |   |   |
| 66           | 2    | 26013-080202   | BOLT, M8X 20         | 8    |     |     |     |     |     |   |   |
| 67           | 2    | 26013-080202   | BOLT, M8X 20         | 3    |     |     |     |     |     |   |   |
| 68           | 2    | 26013-100202   | BOLT, M10X 20        | 4    |     |     |     |     |     |   |   |
| 68-1         | 2    | 26108-100302   | BOLT, M10X 30 PLATED | 4    |     |     |     |     |     |   | S |
| (A=E# 90195) |      |                |                      |      |     |     |     |     |     |   |   |
| 69           | 2    | 26013-100252   | BOLT, M10X 25        | 2    |     |     |     |     |     |   |   |
| 70           | 2    | 26116-080552   | BOLT, M8X 55 PLATED  | 1    |     |     |     |     |     |   |   |
| 71           | 2    | 194405-83100-X | JOINT ASSY, PTO      | 1    |     |     |     |     |     |   |   |
| 72           | 3    | 194802-22260   | JOURNAL KIT          | 2    |     |     |     |     |     |   |   |
| 73           | 3    | 194802-22270   | RING, SNAP           | 8    |     |     |     |     |     |   |   |
| 74           | 3    | 194115-83110   | YOKE, SLEEVE         | 1    |     |     |     |     |     |   |   |
| 75           | 3    | 194357-83110   | YOKE, HUB.           | 1    |     |     |     |     |     |   |   |
| 76           | 3    | 194405-83690   | YOKE, DOUBLE         | 1    |     |     |     |     |     |   |   |
| 77           | 2    | 194357-83150   | PLATE                | 1    |     |     |     |     |     |   |   |
| 78           | 2    | 194357-83160   | COUPLING, CF-4       | 1    |     |     |     |     |     |   |   |
| 79           | 2    | 194357-83170   | BOLT, M8X30          | 6    |     |     |     |     |     |   |   |
| 80           | 2    | 194115-83190   | COLLAR, 27.6X34X21.5 | 1    |     |     |     |     |     |   |   |
| 81           | 2    | 194115-83210   | CASE, BEARING        | 1    |     |     |     |     |     |   |   |
| 82           | 2    | 194115-83250   | PULLEY, D150.5 2GV   | 1    |     |     |     |     |     |   |   |
| 83           | 2    | 194800-83260   | WASHER, 11X37X6.0    | 1    |     |     |     |     |     |   |   |
| 84           | 2    | 194115-83272   | SHAFT, MAIN DRIVE    | 1    |     |     |     |     |     |   |   |
| 85           | 2    | 22217-140000   | WASHER, SPRING 14    | 2    |     |     |     |     |     |   |   |
| 86           | 2    | 22242-000250   | RING, 25             | 1    |     |     |     |     |     |   |   |
| 87           | 2    | 22242-000300   | RING, 30             | 1    |     |     |     |     |     |   |   |
| 88           | 2    | 22252-000520   | RING, 52             | 2    |     |     |     |     |     |   |   |
| 89           | 2    | 22351-040008   | PIN, SPRING 4.0X 8   | 3    |     |     |     |     |     |   |   |
| 90           | 2    | 22512-070380   | KEY, 7X 38           | 1    |     |     |     |     |     |   |   |
| 91           | 2    | 24104-060064   | BEARING, BALL 6006UU | 1    |     |     |     |     |     |   |   |

Fig. 46 FRONT P.T.O.

Remarks

- (1) LOCALSUPPLY. CONTACT HAKO.
- (2) SIMULTANEOUS REPLACEMENT OF THESE PARTS ARE INTERCHANGEABLE.

Fig.46. FRONT P.T.O.

(A)=YM141-HK  
(B)=  
(C)=

(D)=  
(E)=  
(F)=

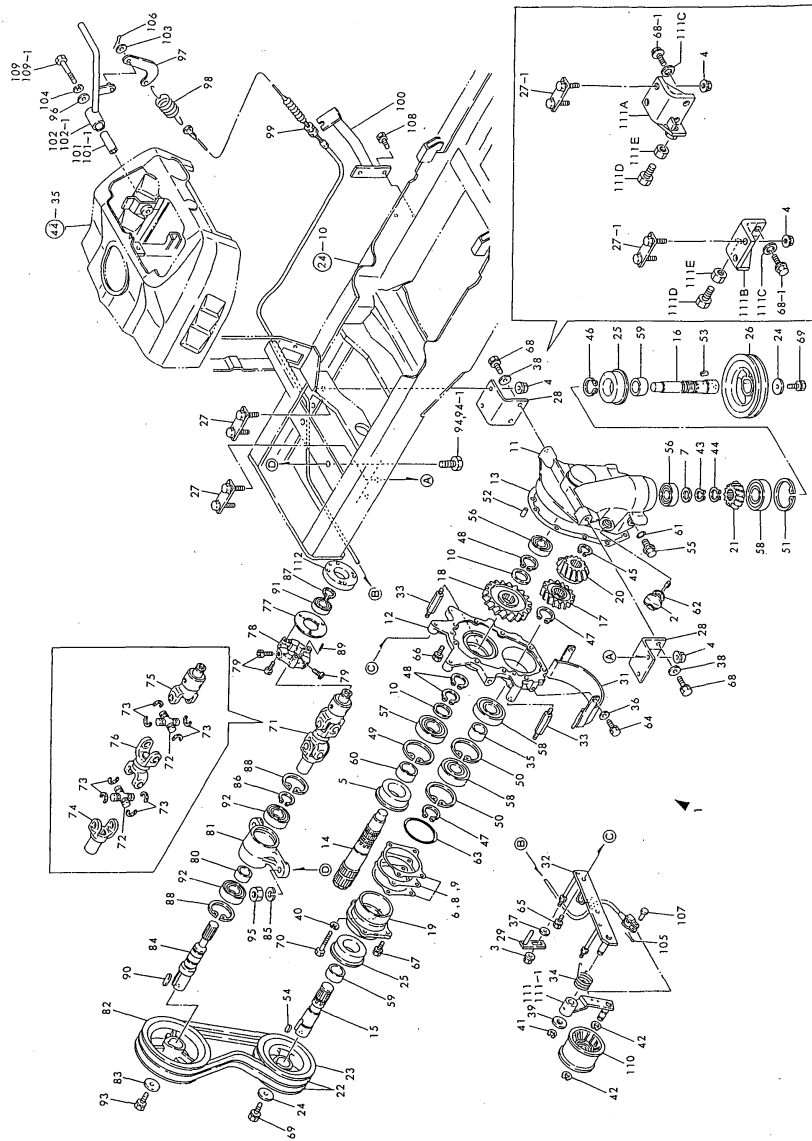

| No.           | Lev. | Parts No.    | Description          | Qty |     |     |     |     |     | I | R   |
|---------------|------|--------------|----------------------|-----|-----|-----|-----|-----|-----|---|-----|
|               |      |              |                      | (A) | (B) | (C) | (D) | (E) | (F) |   |     |
| 92            | 2    | 24104-062054 | BEARING, BALL 6205UU | 2   |     |     |     |     |     |   |     |
| 93            | 2    | 26013-100252 | BOLT, M10X 25        | 1   |     |     |     |     |     |   |     |
| 94            | 2    | 26116-140352 | BOLT, M14X 35 PLATED | 2   |     |     |     |     |     |   |     |
| 94-1          | 2    | 194115-83340 | BOLT M14X 35         | 2   |     |     |     |     |     |   | N   |
| (A=E/# 80067) |      |              |                      |     |     |     |     |     |     |   |     |
| 95            | 2    | 26716-140002 | NUT, M14             | 2   |     |     |     |     |     |   |     |
| 96            | 2    | 194145-61570 | WASHER, 10           | 1   |     |     |     |     |     |   |     |
| 97            | 2    | 1E6150-63190 | LINK, CLUTCH         | 1   |     |     |     |     |     |   |     |
| 98            | 2    | 1E6460-65850 | SPRING, 22.5X105     | 1   |     |     |     |     |     |   |     |
| 99            | 2    | 194115-83360 | CABLE, CLUTCH        | 1   |     |     |     |     |     |   |     |
| 100           | 2    | 194115-83390 | STAY, CLUTCH WIRE    | 1   |     |     |     |     |     |   |     |
| 101           | 2    | 194115-83450 | COLLAR 10.5X16X50    | 1   |     |     |     |     |     |   |     |
| 101-1         | 2    | 194115-83451 | COLLAR, 10.5X16X55.5 | 1   |     |     |     |     |     |   | S 2 |
| (A=E/# 70052) |      |              |                      |     |     |     |     |     |     |   |     |
| 102           | 2    | 194115-83470 | LEVER, FRONT PTO     | 1   |     |     |     |     |     |   |     |
| 102-1         | 2    | 194115-83471 | LEVER, FRONT P.T.O.  | 1   |     |     |     |     |     |   | S 2 |
| (A=E/# 70052) |      |              |                      |     |     |     |     |     |     |   |     |
| 103           | 2    | 22137-080000 | WASHER, 8            | 1   |     |     |     |     |     |   |     |
| 104           | 2    | 22217-100000 | WASHER, SPRING 10    | 1   |     |     |     |     |     |   |     |
| 105           | 2    | 22417-160180 | PIN, COTTER 1.6X18   | 1   |     |     |     |     |     |   |     |
| 106           | 2    | 22417-160180 | PIN, COTTER 1.6X18   | 1   |     |     |     |     |     |   |     |
| 107           | 2    | 22487-060120 | PIN, H 6X 12         | 1   |     |     |     |     |     |   |     |
| 108           | 2    | 26013-080162 | BOLT, M8X 16         | 2   |     |     |     |     |     |   |     |
| 108-1         | 2    | 26106-080162 | BOLT, M8X 16 PLATED  | 2   |     |     |     |     |     |   | N   |
| (A=E/# 00276) |      |              |                      |     |     |     |     |     |     |   |     |
| 109           | 2    | 26116-100652 | BOLT, M10X 65 PLATED | 1   |     |     |     |     |     |   |     |
| 109-1         | 2    | 26116-100702 | BOLT, M10X 70 PLATED | 1   |     |     |     |     |     |   | S 2 |
| (A=E/# 70052) |      |              |                      |     |     |     |     |     |     |   |     |
| 110           | 2    | 194115-83510 | PULLEY, TENSION 70   | 1   |     |     |     |     |     |   | 1   |
| 111           | 2    | 194115-83520 | ARM, TENTION PULLEY  | 1   |     |     |     |     |     |   | 1   |
| 111-1         | 2    | 194115-83521 | ARM, TENSION PULLEY  | 1   |     |     |     |     |     |   | N 1 |
| (A=E/# 80158) |      |              |                      |     |     |     |     |     |     |   |     |
| 111A          | 2    | 194115-83330 | STAY L,PTO GEAR CASE | 1   |     |     |     |     |     |   | W   |
| (A=E/# 90195) |      |              |                      |     |     |     |     |     |     |   |     |
| 111B          | 2    | 194115-83350 | STAY R,PTO GEAR CASE | 1   |     |     |     |     |     |   | W   |
| (A=E/# 90195) |      |              |                      |     |     |     |     |     |     |   |     |
| 111C          | 2    | 194150-01270 | SPACER, 20           | 4   |     |     |     |     |     |   | W   |
| (A=E/# 90195) |      |              |                      |     |     |     |     |     |     |   |     |
| 111D          | 2    | 26116-140402 | BOLT, M14X 40 PLATED | 2   |     |     |     |     |     |   | W   |
| (A=E/# 90195) |      |              |                      |     |     |     |     |     |     |   |     |
| 111E          | 2    | 26756-140002 | NUT, LOCK M14        | 2   |     |     |     |     |     |   | W   |
| (A=E/# 90195) |      |              |                      |     |     |     |     |     |     |   |     |

Fig. 46 FRONT P.T.O.

Remarks

- (1) LOCALSUPPLY. CONTACT HAKO.
- (2) SIMULTANEOUS REPLACEMENT OF THESE PARTS ARE INTERCHANGEABLE.

## Parts No. Index

| Parts No.    | Fig. No. | Ref. No. |
|--------------|----------|----------|
| 101147-11490 | 4        | 72       |
|              | 21       | 15       |
| 101147-11900 | 4        | 73       |
| 101147-53080 | 13       | 3        |
| 101147-59810 | 14       | 40       |
| 101158-11190 | 4        | 38       |
| 101158-11230 | 4        | 67       |
| 101304-59020 | 14       | 26 -1    |
| 101720-55750 | 14       | 7        |
| 102103-55520 | 14       | 12       |
|              | 21       | 37       |
| 102210-07990 | 3        | 2        |
| 103854-51251 | 12       | 13       |
| 103854-51660 | 12       | 28       |
| 103854-53120 | 13       | 6        |
| 103854-53180 | 13       | 9        |
| 103854-59191 | 14       | 31       |
| 103854-59201 | 14       | 32       |
| 104104-67300 | 4        | 15       |
|              | 15       | 41       |
| 104200-11180 | 4        | 37       |
| 104200-14200 | 7        | 9        |
| 104200-55080 | 1        | 26       |
| 104200-55321 | 14       | 3        |
| 104200-55330 | 14       | 4        |
| 104200-55341 | 14       | 5        |
| 104200-55750 | 14       | 8        |
| 104200-59170 | 14       | 30       |
|              | 21       | 38       |
| 104200-61200 | 15       | 15       |
| 104211-03770 | 16       | 2        |
| 104211-11370 | 4        | 41       |
| 104500-55710 | 14       | 14       |
|              | 20       | 10       |
| 105225-02020 | 1        | 44       |
|              | 21       | 8        |
| 105225-02300 | 1        | 49       |
| 105225-11100 | 4        | 32       |
| 105225-11110 | 4        | 33       |
| 105225-11350 | 4        | 40       |
| 105225-22300 | 9        | 7        |
| 105225-22400 | 9        | 8        |
| 105225-23100 | 9        | 11       |
| 105225-23200 | 9        | 12       |
| 105311-23300 | 9        | 13       |
| 105311-23380 | 9        | 14       |
| 105546-13570 | 6        | 4        |
| 110250-53150 | 13       | 8        |
| 110250-53410 | 39       | 58       |
| 110250-53430 | 39       | 59       |

| Parts No.    | Fig. No. | Ref. No. |
|--------------|----------|----------|
| 110250-55610 | 14       | 13       |
| 113200-53110 | 13       | 5        |
| 113200-53120 | 13       | 7        |
| 119305-35170 | 10       | 16       |
|              | 20       | 4        |
| 119660-61220 | 15       | 16       |
| 121000-03020 | 4        | 1        |
| 121000-03070 | 4        | 2        |
|              | 21       | 21       |
| 121000-03080 | 4        | 3        |
| 121000-42010 | 11       | 1        |
| 121000-42051 | 11       | 2        |
|              | 21       | 29       |
| 121000-42100 | 11       | 3        |
| 121000-42120 | 11       | 10       |
| 121120-77700 | 17       | 13 -1    |
| 121120-77920 | 17       | 19       |
| 121150-35100 | 10       | 15       |
| 121150-77701 | 17       | 12       |
| 121236-77700 | 17       | 13       |
| 121250-01710 | 4        | 29       |
| 121250-03783 | 4        | 14       |
|              | 15       | 20       |
| 121250-44901 | 11       | 33       |
|              | 20       | 7        |
| 121250-49160 | 11       | 42       |
| 121250-59860 | 14       | 21       |
| 121256-77700 | 17       | 14       |
| 121267-44760 | 11       | 32       |
| 121450-01203 | 1        | 4        |
| 121450-01210 | 1        | 5        |
| 121450-01220 | 1        | 6        |
| 121450-01531 | 2        | 11       |
|              | 21       | 10       |
| 121450-01550 | 2        | 12       |
| 121450-01560 | 2        | 4        |
| 121450-01570 | 2        | 5        |
| 121450-01801 | 2        | 13       |
| 121450-01960 | 1        | 10       |
| 121450-01980 | 1        | 11       |
|              | 21       | 3        |
| 121450-01990 | 1        | 12       |
| 121450-02071 | 1        | 47       |
| 121450-02100 | 1        | 18       |
| 121450-02110 | 1        | 42       |
| 121450-02160 | 1        | 48       |
| 121450-02310 | 1        | 52       |
| 121450-02320 | 1        | 53       |
| 121450-02370 | 1        | 54       |
| 121450-03610 | 4        | 9        |

| Parts No.    | Fig. No. | Ref. No. |
|--------------|----------|----------|
| 121450-03770 | 4        | 13       |
| 121450-11260 | 4        | 59       |
| 121450-11270 | 4        | 60       |
| 121450-11680 | 4        | 43       |
|              | 21       | 13       |
| 121450-11681 | 4        | 43 -1    |
|              | 21       | 13 -1    |
| 121450-14120 | 7        | 8        |
| 121450-14400 | 7        | 10       |
| 121450-21541 | 8        | 8        |
| 121450-32021 | 10       | 1        |
|              | 21       | 25       |
| 121450-32050 | 10       | 4        |
| 121450-42240 | 11       | 6        |
| 121450-42260 | 11       | 7        |
| 121450-42310 | 11       | 8        |
| 121450-42350 | 11       | 12       |
| 121450-42450 | 11       | 13       |
| 121450-44410 | 11       | 14       |
|              | 21       | 31       |
| 121450-44530 | 11       | 25       |
| 121450-59550 | 14       | 39       |
| 121450-59850 | 14       | 20       |
| 121450-61101 | 15       | 13       |
| 121450-61631 | 15       | 9        |
| 121450-66180 | 15       | 28       |
| 121450-77010 | 17       | 2        |
|              | 18       | 1        |
| 121454-12520 | 3        | 3        |
| 121454-49160 | 11       | 43       |
| 121454-66420 | 15       | 33       |
| 121456-91400 | 2        | 35       |
| 121456-91981 | 2        | 36       |
| 121456-91991 | 2        | 37       |
| 121462-01650 | 1        | 23       |
| 121462-03740 | 4        | 10       |
| 121467-22090 | 9        | 1        |
| 121470-11401 | 4        | 69       |
| 121470-77050 | 17       | 4        |
| 121520-01850 | 1        | 29       |
|              | 21       | 5        |
| 121520-01851 | 1        | 29 -1    |
|              | 21       | 5 -1     |
| 121520-01860 | 1        | 30       |
| 121520-44510 | 11       | 23       |
| 121520-66010 | 15       | 27       |
| 121520-66550 | 15       | 34       |
| 121520-66580 | 15       | 37       |
| 121520-77910 | 17       | 18       |
|              | 20       | 11       |

| Parts No.    | Fig. No. | Ref. No. |
|--------------|----------|----------|
| 121550-11280 | 4        | 61       |
| 121550-11290 | 4        | 62       |
| 121550-49111 | 1        | 19       |
| 121550-77810 | 17       | 16       |
| 121551-66520 | 16       | 3        |
| 121551-66580 | 16       | 4        |
| 121567-61620 | 15       | 8        |
| 121567-61640 | 15       | 10       |
| 121567-77810 | 4        | 27 A     |
| 121575-01510 | 2        | 10       |
|              | 21       | 9        |
| 121575-01511 | 2        | 10 -1    |
|              | 21       | 9 -1     |
| 121579-59010 | 14       | 25 -1    |
| 121750-44550 | 11       | 29       |
| 121750-59090 | 14       | 37       |
| 121750-59890 | 43       | 19       |
|              |          | 20       |
|              |          | 21       |
| 121750-77800 | 17       | 15       |
| 123325-59100 | 14       | 16       |
| 123325-59110 | 14       | 17       |
| 124000-01750 | 1        | 28       |
|              | 21       | 7        |
| 124000-01751 | 1        | 28 -1    |
|              | 21       | 7 -1     |
| 124000-11240 | 4        | 56       |
| 124000-12030 | 5        | 2        |
|              | 21       | 22       |
| 124000-13200 | 6        | 1        |
|              | 21       | 24       |
| 124000-13201 | 6        | 1 -1     |
|              | 21       | 24 -1    |
| 124060-01050 | 1        | 3        |
|              | 2        | 2        |
| 124060-11120 | 4        | 34       |
| 124060-11800 | 4        | 77       |
| 124060-11810 | 4        | 78       |
| 124060-21600 | 8        | 12       |
| 124060-51300 | 12       | 15       |
| 124060-59380 | 14       | 33       |
| 124060-77680 | 14       | 41       |
|              | 17       | 11       |
|              | 23       | 14       |
| 124064-12680 | 5        | 10       |
| 124064-12690 | 5        | 9        |
| 124064-55510 | 14       | 11       |
| 124064-55600 | 14       | 1        |
| 124066-59100 | 14       | 38       |
| 124080-77201 | 17       | 5        |

## Parts No. Index

| Parts No.    | Fig. No. | Ref. No. |
|--------------|----------|----------|
| 124080-77201 | 19       | 1        |
| 124080-77300 | 19       | 2 -1     |
| 124080-77310 | 19       | 2 A      |
| 124080-77320 | 19       | 4 -1     |
| 124080-77330 | 19       | 5 -1     |
| 124080-77340 | 19       | 6 -1     |
| 124080-77350 | 19       | 7 -1     |
| 124080-77360 | 19       | 8 -1     |
| 124080-77390 | 19       | 11 -1    |
| 124080-77400 | 19       | 12 -1    |
| 124080-77410 | 19       | 12 A     |
| 124080-77420 | 19       | 14 -1    |
| 124080-77430 | 19       | 15 -1    |
| 124080-77440 | 19       | 18 -1    |
| 124080-77450 | 19       | 19 -1    |
| 124080-77460 | 19       | 20 -1    |
| 124080-77470 | 19       | 21 -1    |
| 124080-77480 | 19       | 16 -1    |
| 124080-77490 | 19       | 3 -1     |
| 124080-77500 | 19       | 16 A     |
|              |          | 22 -1    |
|              |          | 22 -2    |
| 124080-77510 | 19       | 17       |
|              |          | 17 -2    |
| 124080-77520 | 19       | 10 -1    |
| 124080-77530 | 19       | 13 -1    |
| 124085-01900 | 1        | 8        |
| 124085-02220 | 1        | 43       |
| 124085-02411 | 1        | 17       |
| 124085-11380 | 4        | 64       |
| 124085-14090 | 7        | 6        |
| 124085-35300 | 10       | 18       |
| 124085-35350 | 10       | 24       |
| 124085-51500 | 12       | 22       |
| 124085-59810 | 14       | 18       |
| 124085-59820 | 14       | 19       |
| 124160-01650 | 14       | 24       |
| 124160-01751 | 4        | 24       |
| 124160-11360 | 4        | 63       |
| 124160-21501 | 8        | 7        |
| 124160-39140 | 10       | 25       |
| 124160-39450 | 10       | 28       |
|              | 20       | 5        |
| 124220-51890 | 12       | 30       |
| 124240-01882 | 2        | 22       |
|              | 21       | 11       |
| 124240-01883 | 2        | 22 -1    |
|              | 21       | 11 -1    |
| 124250-03640 | 16       | 1        |
| 124450-21230 | 8        | 10       |

| Parts No.    | Fig. No. | Ref. No. |
|--------------|----------|----------|
| 124450-35070 | 10       | 13       |
| 124450-35110 | 21       | 26       |
| 124450-39240 | 10       | 27       |
| 124450-44560 | 11       | 26       |
| 124450-44590 | 11       | 22       |
| 124460-77820 | 17       | 17       |
| 124465-44950 | 11       | 15       |
|              |          | 34       |
|              | 21       | 30       |
| 124550-51320 | 12       | 16       |
| 124550-51341 | 12       | 17       |
| 124550-51350 | 12       | 18       |
|              | 21       | 34       |
| 124550-51370 | 12       | 19       |
|              | 21       | 35       |
| 124550-51590 | 12       | 24       |
| 124550-59030 | 14       | 36       |
| 124550-59820 | 10       | 29       |
| 124550-66370 | 15       | 32       |
| 124550-77030 | 17       | 3        |
| 124574-12040 | 5        | 3        |
| 124574-12500 | 5        | 4        |
| 124574-12530 | 5        | 6        |
| 124574-12550 | 5        | 11       |
| 124574-12670 | 5        | 7        |
| 124574-13540 | 6        | 10       |
|              | 21       | 23       |
| 124574-44580 | 11       | 30       |
| 124574-49010 | 11       | 37       |
| 124574-49020 | 11       | 38       |
| 124574-59010 | 14       | 25       |
| 124574-61000 | 15       | 2        |
| 124579-21650 | 8        | 13       |
| 124579-59010 | 14       | 25 -2    |
| 124610-77210 | 17       | 6        |
| 124664-13580 | 6        | 5        |
| 124750-44740 | 11       | 31       |
| 124756-67310 | 15       | 42       |
| 124764-44800 | 3        | 4        |
| 124764-44810 | 3        | 5        |
| 124764-44920 | 3        | 6        |
| 124766-59050 | 11       | 47       |
|              | 14       | 27       |
|              |          | 29       |
| 124770-53000 | 13       | 2        |
|              | 20       | 9        |
| 124950-01951 | 1        | 31       |
| 124950-11340 | 4        | 39       |
| 124950-11410 | 4        | 70       |
| 124950-11450 | 4        | 71       |

| Parts No.    | Fig. No. | Ref. No. |
|--------------|----------|----------|
| 124950-11450 | 21       | 14       |
| 124950-26420 | 2        | 29       |
| 124950-51100 | 12       | 3        |
| 124950-51190 | 12       | 6        |
| 124950-51270 | 12       | 14       |
|              | 21       | 33       |
| 124950-51450 | 12       | 20       |
| 124950-51510 | 12       | 26       |
| 124950-51640 | 12       | 27       |
| 124950-55900 | 17       | 1        |
| 124950-66590 | 15       | 38       |
| 124969-11670 | 4        | 42       |
| 124969-39200 | 10       | 26       |
| 124969-66000 | 15       | 22       |
| 124969-66700 | 15       | 40       |
| 124970-01330 | 1        | 21       |
|              | 21       | 4        |
| 124970-01601 | 1        | 22       |
| 124970-03740 | 4        | 11       |
| 124970-44540 | 11       | 28       |
| 124974-13510 | 6        | 9        |
| 124974-13651 | 6        | 11       |
| 124974-21590 | 8        | 9        |
| 124974-34800 | 1        | 51       |
| 124974-44500 | 11       | 21       |
| 124974-49160 | 11       | 42 -1    |
| 124976-03760 | 4        | 12       |
| 124976-12020 | 5        | 1        |
| 124976-59500 | 14       | 35       |
| 128270-11310 | 4        | 26       |
|              | 21       | 17       |
| 128270-35090 | 10       | 14       |
| 129150-59020 | 14       | 26       |
| 129350-01230 | 1        | 7        |
| 129350-14100 | 7        | 7        |
| 129350-21200 | 8        | 6        |
| 129350-26000 | 2        | 24       |
| 129350-26050 | 2        | 25       |
| 129350-26100 | 2        | 26       |
| 129350-26160 | 2        | 33       |
| 129350-26200 | 2        | 27       |
| 129350-26400 | 2        | 28       |
| 129350-26490 | 2        | 30       |
| 129350-32090 | 10       | 2        |
| 129350-42200 | 11       | 5        |
| 129350-49120 | 11       | 40       |
| 129350-49130 | 11       | 41       |
| 129350-49530 | 11       | 44       |
| 129350-49540 | 11       | 45       |
|              | 21       | 32       |

| Parts No.      | Fig. No. | Ref. No. |
|----------------|----------|----------|
| 129350-49541   | 11       | 45 -1    |
|                | 21       | 32 -1    |
| 129350-49800   | 11       | 46       |
|                | 20       | 8        |
| 129350-61600   | 15       | 17       |
| 129354-77330   | 17       | 7        |
| 135210-61090   | 15       | 21       |
| 171001-49502   | 1        | 20       |
| 171003-49030   | 11       | 39       |
| 171022-12530   | 5        | 8        |
|                | 20       | 2        |
| 171022-44960   | 11       | 16       |
|                | 20       | 6        |
| 171051-01921   | 1        | 9        |
|                | 4        | 30       |
| 172100-53200   | 13       | 10       |
|                | 21       | 36       |
| 172112-41980   | 31       | 29       |
| 172732-25750   | 35       | 8 -1     |
| 174100-54120   | 12       | 12       |
| 174307-51170   | 12       | 4        |
| 174307-51181   | 12       | 5        |
| 174307-51460   | 12       | 21       |
| 174307-51700   | 12       | 29       |
| 194080-15420   | 26       | 15       |
| 194080-15430   | 26       | 16       |
| 194080-15440   | 26       | 17       |
| 194080-15450   | 26       | 18       |
| 194080-15460   | 26       | 20       |
| 194080-15550   | 26       | 31       |
| 194080-37781   | 36       | 32       |
|                | 37       | 7        |
| 194080-51430   | 43       | 13       |
| 194080-74621-U | 45       | 37       |
| 194080-74631   | 45       | 38       |
| 194100-41670   | 38       | 16       |
| 194110-37691   | 36       | 29       |
| 194115-01300   | 22       | 7        |
| 194115-01500   | 22       | 10       |
| 194115-05110   | 24       | 1        |
| 194115-05120   | 24       | 2        |
| 194115-13210   | 24       | 34 -1    |
| 194115-15100   | 26       | 1        |
| 194115-15110   | 26       | 2        |
| 194115-15140   | 26       | 3        |
| 194115-15250   | 26       | 6        |
| 194115-15500   | 26       | 22       |
| 194115-15610   | 26       | 32       |
| 194115-16101   | 26       | 40       |
| 194115-16120   | 26       | 41       |

## Parts No. Index

| Parts No.    | Fig. No. | Ref. No. |
|--------------|----------|----------|
| 194115-16130 | 26       | 42       |
| 194115-24230 | 35       | 6        |
| 194115-26110 | 30       | 3        |
| 194115-26610 | 30       | 13       |
| 194115-27700 | 32       | 18       |
| 194115-27720 | 32       | 20       |
| 194115-33160 | 34       | 17       |
| 194115-34190 | 35       | 22 -1    |
| 194115-34760 | 35       | 24 -1    |
| 194115-36610 | 36       | 2        |
| 194115-36611 | 36       | 2 -1     |
| 194115-36650 | 36       | 3        |
| 194115-36660 | 36       | 5        |
| 194115-36710 | 36       | 6        |
| 194115-36720 | 36       | 7        |
| 194115-36810 | 36       | 8        |
| 194115-36820 | 36       | 9        |
| 194115-37740 | 37       | 5        |
| 194115-44510 | 40       | 13       |
| 194115-48100 | 38       | 19       |
| 194115-48140 | 38       | 20       |
| 194115-48250 | 38       | 26       |
| 194115-51130 | 43       | 6        |
| 194115-61100 | 44       | 5        |
| 194115-61701 | 44       | 9        |
| 194115-83020 | 46       | 1        |
| 194115-83110 | 46       | 74       |
| 194115-83150 | 46       | 15       |
| 194115-83190 | 46       | 80       |
| 194115-83210 | 46       | 81       |
| 194115-83250 | 46       | 82       |
| 194115-83260 | 46       | 23       |
| 194115-83272 | 46       | 84       |
| 194115-83310 | 46       | 27       |
| 194115-83311 | 46       | 27 -1    |
| 194115-83330 | 46       | 111 A    |
| 194115-83340 | 46       | 94 -1    |
| 194115-83350 | 46       | 111 B    |
| 194115-83360 | 46       | 99       |
| 194115-83390 | 46       | 100      |
| 194115-83450 | 46       | 101      |
| 194115-83451 | 46       | 101 -1   |
| 194115-83470 | 46       | 102      |
| 194115-83471 | 46       | 102 -1   |
| 194115-83510 | 46       | 110      |
| 194115-83520 | 46       | 111      |
| 194115-83521 | 46       | 111 -1   |
| 194115-83560 | 46       | 32       |
| 194130-15470 | 26       | 21       |
| 194130-37560 | 36       | 25       |

| Parts No.      | Fig. No. | Ref. No. |
|----------------|----------|----------|
| 194130-44480   | 40       | 12       |
| 194130-61570   | 27       | 2        |
| 194145-01260   | 22       | 5        |
| 194145-04302   | 23       | 2        |
| 194145-04311   | 23       | 3        |
| 194145-04322   | 23       | 4        |
| 194145-04351   | 23       | 5        |
| 194145-04460   | 23       | 6        |
| 194145-04521   | 23       | 7        |
| 194145-04810   | 44       | 1        |
| 194145-11350   | 25       | 5        |
| 194145-15651   | 26       | 33       |
| 194145-47160   | 31       | 19       |
| 194145-61560   | 44       | 38       |
| 194145-61570   | 46       | 96       |
| 194145-61650   | 44       | 45       |
|                |          | 46       |
|                |          | 47       |
|                |          | 48       |
|                |          | 48 -1    |
| 194145-64430   | 44       | 56       |
| 194145-72550   | 45       | 17       |
|                |          | 24       |
| 194145-75250   | 45       | 42       |
| 194150-01190   | 36       | 15       |
| 194150-01270   | 22       | 6        |
|                | 46       | 111 C    |
| 194150-12410-U | 25       | 31       |
| 194150-22480   | 36       | 16       |
|                | 37       | 2        |
| 194150-37530   | 36       | 18       |
| 194150-37570   | 36       | 26       |
| 194150-45320   | 39       | 53       |
| 194150-45340   | 39       | 54       |
| 194150-45361   | 39       | 55       |
| 194150-52160   | 43       | 37       |
| 194150-52170   | 43       | 38       |
| 194150-71230   | 45       | 3        |
| 194151-11640   | 25       | 14       |
| 194151-11650   | 25       | 15       |
| 194151-11660   | 25       | 8        |
| 194151-11670   | 25       | 34       |
| 194151-11840   | 25       | 10       |
| 194151-11860   | 25       | 11       |
| 194151-12610   | 25       | 36       |
| 194151-12620   | 25       | 37       |
| 194151-37730-U | 36       | 30       |
|                | 37       | 4        |
| 194151-37771   | 36       | 31       |
|                | 37       | 6        |

| Parts No.    | Fig. No. | Ref. No. |
|--------------|----------|----------|
| 194151-42810 | 39       | 7        |
| 194151-42831 | 39       | 8 -1     |
| 194151-42832 | 39       | 8 -2     |
| 194151-45370 | 39       | 56       |
| 194151-46261 | 39       | 57       |
| 194151-46640 | 39       | 48       |
| 194151-47760 | 42       | 20       |
| 194151-57210 | 43       | 66       |
| 194155-27810 | 32       | 22       |
| 194155-52160 | 43       | 30 -1    |
| 194155-52190 | 43       | 30       |
| 194155-55820 | 43       | 56       |
| 194162-58830 | 44       | 34       |
| 194170-45220 | 41       | 4        |
| 194170-45230 | 41       | 5        |
| 194170-45250 | 41       | 6        |
| 194170-45321 | 41       | 8        |
| 194170-45330 | 41       | 9        |
| 194170-45350 | 41       | 10       |
| 194170-45360 | 41       | 11       |
| 194170-45370 | 41       | 12       |
| 194170-45430 | 41       | 14       |
| 194170-45440 | 41       | 15       |
| 194170-45520 | 41       | 17       |
| 194170-45530 | 41       | 18       |
| 194170-45550 | 41       | 20       |
| 194170-45560 | 41       | 21       |
| 194170-45570 | 41       | 29 AI    |
| 194170-45610 | 39       | 31       |
| 194170-45700 | 39       | 37       |
| 194170-45710 | 39       | 38       |
| 194170-45720 | 39       | 39       |
| 194170-45730 | 39       | 40       |
| 194170-45740 | 39       | 41       |
| 194170-47440 | 42       | 8        |
| 194170-51210 | 45       | 26       |
| 194170-52130 | 43       | 32       |
| 194170-52150 | 43       | 34       |
| 194170-52160 | 43       | 35       |
| 194170-52170 | 43       | 36       |
| 194170-55120 | 43       | 51       |
| 194170-55130 | 43       | 52       |
| 194170-55150 | 43       | 53       |
| 194170-55160 | 43       | 54       |
| 194170-55170 | 43       | 55       |
| 194180-01530 | 22       | 11       |
|              |          | 28       |
| 194190-25270 | 46       | 6        |
| 194190-25280 | 46       | 8        |
| 194190-25290 | 46       | 9        |

| Parts No.      | Fig. No. | Ref. No. |
|----------------|----------|----------|
| 194190-26860-X | 28       | 10 -1    |
| 194190-56900   | 43       | 49       |
| 194190-61250   | 44       | 6        |
| 194190-61560   | 44       | 39       |
| 194191-13211   | 24       | 34       |
| 194191-13220   | 24       | 35       |
| 194191-13232   | 24       | 36       |
| 194191-13240   | 24       | 37       |
| 194195-45620   | 39       | 32       |
| 194195-45630   | 39       | 33       |
| 194195-45640   | 39       | 34       |
| 194195-45650   | 39       | 35       |
| 194195-45660   | 39       | 36       |
| 194195-46260   | 39       | 42       |
| 194197-21170   | 28       | 1        |
| 194197-24370   | 28       | 6        |
| 194197-25810   | 29       | 24       |
| 194197-25930   | 30       | 2        |
| 194197-27681   | 31       | 27       |
|                | 32       | 8        |
|                |          | 17       |
| 194197-31510   | 33       | 6        |
| 194197-32100   | 33       | 9        |
| 194197-32350   | 33       | 16       |
| 194197-32360   | 33       | 17       |
| 194197-32370   | 33       | 18       |
| 194197-44250   | 40       | 8        |
| 194197-44260   | 40       | 9        |
| 194197-44610   | 40       | 14       |
| 194197-61730   | 44       | 10       |
| 194197-61731   | 44       | 10 -1    |
| 194197-61930   | 24       | 24       |
| 194200-34750   | 35       | 15       |
| 194205-42280   | 39       | 6        |
| 194205-63550   | 44       | 68       |
| 194208-45540   | 41       | 29 AH    |
| 194208-47420   | 42       | 7        |
| 194208-47440   | 42       | 9        |
| 194208-47510   | 42       | 14       |
| 194208-47530   | 42       | 15       |
| 194208-47550   | 42       | 16       |
| 194208-47570   | 42       | 17       |
| 194208-47850   | 42       | 21       |
| 194208-47860   | 42       | 22       |
| 194215-25330   | 29       | 11       |
| 194215-25910   | 29       | 32       |
| 194215-27500   | 32       | 2        |
| 194215-45500   | 41       | 29 AF    |
| 194217-36650   | 36       | 4        |
| 194240-52210   | 43       | 41       |

## Parts No. Index

| Parts No.      | Fig. No. | Ref. No. |
|----------------|----------|----------|
| 194241-15310   | 26       | 12       |
| 194241-15350   | 26       | 14       |
| 194241-28170   | 29       | 15       |
| 194250-38814   | 37       | 10       |
| 194250-51650   | 43       | 16       |
| 194250-51660   | 27       | 40       |
|                | 38       | 29       |
|                | 43       | 17       |
|                |          | 18       |
| 194262-15170-X | 26       | 5        |
| 194274-13580   | 24       | 20       |
|                | 35       | 25       |
| 194275-01500   | 22       | 27       |
| 194275-45340   | 39       | 30       |
| 194275-51210   | 43       | 8        |
| 194275-61450   | 44       | 8        |
| 194278-12650   | 25       | 44       |
| 194286-74680-U | 45       | 39       |
| 194286-74720-U | 45       | 40       |
| 194292-74800-U | 45       | 41       |
| 194300-24130   | 39       | 2        |
| 194300-31520   | 33       | 10       |
| 194300-31610   | 33       | 7        |
| 194300-32570   | 35       | 7        |
| 194300-33110   | 34       | 13       |
| 194300-33130   | 34       | 14       |
| 194300-33200   | 34       | 18       |
| 194300-37570   | 31       | 28       |
| 194300-43330   | 40       | 2        |
| 194300-44210   | 40       | 6        |
| 194300-44230   | 40       | 7        |
| 194305-01100-U | 22       | 2        |
| 194305-01150   | 22       | 3        |
| 194305-01250   | 22       | 24       |
| 194305-04610   | 23       | 12       |
| 194305-05200   | 24       | 3        |
| 194305-11010-X | 24       | 7        |
| 194305-11020-X | 24       | 8        |
| 194305-11200-X | 25       | 1        |
| 194305-11271   | 24       | 12       |
| 194305-11280   | 24       | 13       |
| 194305-11290   | 24       | 14       |
| 194305-11410   | 24       | 16       |
| 194305-11430   | 24       | 17       |
| 194305-11440   | 24       | 18       |
| 194305-12110-X | 25       | 16       |
| 194305-21100-X | 27       | 1        |
| 194305-22111   | 27       | 13       |
| 194305-22230   | 27       | 17       |
|                |          | 22       |

| Parts No.      | Fig. No. | Ref. No. |
|----------------|----------|----------|
| 194305-22260   | 27       | 21       |
| 194305-22270   | 27       | 24       |
| 194305-22350-X | 27       | 31       |
| 194305-22401-X | 27       | 35       |
| 194305-24110-X | 28       | 2        |
| 194305-24180   | 28       | 30       |
| 194305-24181   | 28       | 30 -1    |
| 194305-24350   | 28       | 4        |
| 194305-24350-X | 28       | 4 -1     |
| 194305-24360   | 28       | 5        |
| 194305-24361   | 28       | 5 -1     |
| 194305-24410-X | 28       | 7        |
| 194305-24420   | 28       | 8        |
| 194305-24421   | 28       | 8 -1     |
| 194305-24930   | 28       | 35       |
| 194305-24970-X | 28       | 36       |
| 194305-25130   | 29       | 3        |
| 194305-25160   | 29       | 6        |
| 194305-25510   | 29       | 18       |
| 194305-25520   | 29       | 19       |
| 194305-25820   | 29       | 26       |
| 194305-25830   | 29       | 27       |
| 194305-25840   | 29       | 28       |
| 194305-25920   | 29       | 33       |
| 194305-25930   | 29       | 34       |
| 194305-25940   | 29       | 35       |
| 194305-26120   | 30       | 4        |
| 194305-26501   | 30       | 12       |
| 194305-27200   | 31       | 12       |
| 194305-27240   | 31       | 14       |
| 194305-27251   | 31       | 15       |
| 194305-27260   | 31       | 16       |
| 194305-27342   | 31       | 26 -1    |
| 194305-27351-U | 31       | 20       |
| 194305-27410   | 31       | 24       |
| 194305-27471   | 31       | 26       |
| 194305-27510   | 32       | 3        |
| 194305-27520   | 32       | 4        |
| 194305-27530   | 32       | 5        |
| 194305-27540   | 32       | 6        |
| 194305-27550   | 32       | 7        |
| 194305-27710-X | 32       | 19       |
| 194305-27730   | 32       | 21       |
| 194305-27731   | 32       | 21 -1    |
| 194305-32300   | 33       | 15       |
| 194305-32600-X | 34       | 2        |
| 194305-32601   | 34       | 2 -1     |
| 194305-32620   | 34       | 3        |
| 194305-32621   | 34       | 3 -1     |
| 194305-32650   | 34       | 4        |

| Parts No.      | Fig. No. | Ref. No. |
|----------------|----------|----------|
| 194305-33110   | 34       | 13 -1    |
| 194305-33130   | 34       | 14 -1    |
| 194305-33140   | 34       | 15       |
| 194305-33150   | 34       | 16       |
| 194305-33430   | 35       | 2        |
| 194305-34100-X | 35       | 9        |
| 194305-34110-X | 35       | 10       |
| 194305-34170   | 35       | 11       |
| 194305-34320-X | 34       | 5        |
| 194305-36850   | 36       | 10       |
| 194305-36851   | 36       | 10 -1    |
| 194305-37400-X | 36       | 17       |
| 194305-37460-X | 36       | 21       |
| 194305-37500-X | 36       | 22       |
| 194305-37520   | 27       | 39       |
|                | 36       | 23       |
|                | 37       | 3        |
| 194305-37550   | 36       | 24       |
| 194305-37661-U | 36       | 27       |
| 194305-42100-X | 39       | 1        |
| 194305-42120   | 39       | 4        |
| 194305-42150   | 39       | 5        |
| 194305-42151   | 39       | 5 -1     |
| 194305-42210-X | 42       | 1        |
| 194305-42220   | 42       | 2        |
| 194305-42221   | 42       | 2 -1     |
| 194305-42830   | 39       | 8        |
| 194305-43200-X | 39       | 9        |
| 194305-43310   | 40       | 1        |
| 194305-43410   | 40       | 4        |
| 194305-44110   | 40       | 5        |
| 194305-44410-X | 40       | 10       |
| 194305-44420-X | 40       | 11       |
| 194305-45100   | 41       | 1        |
| 194305-45101   | 41       | 1 -1     |
| 194305-45120   | 41       | 29 A     |
| 194305-45540   | 41       | 19       |
| 194305-47110-X | 42       | 3        |
| 194305-47380   | 42       | 5        |
| 194305-47450   | 42       | 11       |
| 194305-47490   | 42       | 13       |
| 194305-47710   | 42       | 19       |
| 194305-48151-X | 38       | 21       |
| 194305-48200-X | 38       | 23       |
| 194305-48300-X | 38       | 39       |
| 194305-48310   | 38       | 40       |
| 194305-48320   | 38       | 41       |
| 194305-48330   | 38       | 42       |
| 194305-48350   | 38       | 46       |
| 194305-48370   | 38       | 48       |

| Parts No.      | Fig. No. | Ref. No. |
|----------------|----------|----------|
| 194305-51210   | 43       | 9        |
| 194305-58110-U | 44       | 4        |
| 194305-61321-X | 44       | 7        |
| 194305-61550   | 44       | 36       |
| 194305-61611-X | 44       | 40       |
| 194305-61681   | 44       | 49       |
| 194305-61740-X | 44       | 50       |
| 194305-61770-X | 44       | 51       |
| 194305-61771-X | 44       | 51 -1    |
| 194305-61860-X | 44       | 53       |
| 194305-61870-X | 44       | 54       |
| 194305-61920   | 44       | 15       |
| 194305-61930   | 44       | 16       |
| 194305-72200-X | 45       | 14       |
| 194305-72220-X | 45       | 15       |
| 194305-72240-X | 45       | 16       |
| 194305-72300-X | 45       | 23       |
| 194305-73101   | 45       | 28       |
| 194305-73150-U | 45       | 29       |
| 194305-73200-X | 45       | 30       |
| 194305-73201-X | 45       | 30 -1    |
| 194305-73290-X | 45       | 31       |
| 194306-12312   | 25       | 19       |
| 194306-12352   | 25       | 25       |
| 194306-13140   | 29       | 1        |
| 194310-04250-U | 23       | 9        |
| 194310-15320   | 26       | 13       |
| 194310-24660   | 28       | 9        |
| 194310-27180   | 31       | 11       |
|                | 32       | 1        |
|                |          | 16       |
| 194310-37560   | 30       | 14       |
| 194310-46350   | 39       | 14       |
| 194310-46380   | 39       | 15       |
| 194310-46730   | 39       | 16       |
| 194310-47870   | 42       | 23       |
| 194311-13630   | 46       | 2        |
| 194312-25270   | 46       | 7        |
| 194312-25470   | 46       | 10       |
| 194312-46630   | 39       | 47       |
| 194312-46750   | 28       | 13       |
| 194312-51210   | 43       | 10       |
| 194320-41150-X | 38       | 2        |
| 194322-24980   | 28       | 37       |
| 194322-52110   | 43       | 29       |
| 194324-62310   | 44       | 55       |
| 194340-21700   | 27       | 9        |
| 194340-57100   | 43       | 63       |
| 194357-11080   | 24       | 9        |
| 194357-11100   | 24       | 10       |

## Parts No. Index

| Parts No.      | Fig. No. | Ref. No. |
|----------------|----------|----------|
| 194357-11101   | 24       | 10 -1    |
| 194357-11102   | 24       | 10 -2    |
| 194357-11310   | 24       | 15       |
| 194357-15200   | 26       | 30       |
| 194357-21400   | 27       | 8 -1     |
| 194357-22500   | 27       | 38       |
| 194357-22501   | 27       | 38 -1    |
| 194357-51112   | 43       | 4        |
| 194357-83110   | 46       | 75       |
| 194357-83150   | 46       | 77       |
| 194357-83160   | 46       | 78       |
| 194357-83170   | 46       | 79       |
| 194359-22200   | 27       | 14       |
| 194359-22210   | 27       | 15       |
| 194359-22220   | 27       | 16       |
| 194363-46620   | 39       | 46       |
| 194370-61990   | 24       | 25       |
| 194377-04720   | 23       | 13       |
| 194405-21150   | 27       | 34       |
| 194405-24160-X | 28       | 29       |
| 194405-24290   | 28       | 3        |
| 194405-25121   | 29       | 2        |
| 194405-25140   | 29       | 4        |
| 194405-25150   | 29       | 5        |
| 194405-25310   | 29       | 9        |
| 194405-25320   | 29       | 10       |
| 194405-25340   | 29       | 12       |
| 194405-25360   | 29       | 13       |
| 194405-25500   | 29       | 17       |
| 194405-25810   | 29       | 25       |
| 194405-27100-X | 31       | 5        |
| 194405-27120   | 31       | 6        |
| 194405-27130   | 31       | 7        |
| 194405-27140   | 31       | 8        |
| 194405-27170-X | 31       | 10       |
| 194405-27211   | 31       | 13       |
| 194405-27301   | 31       | 17       |
| 194405-27302   | 31       | 17 -1    |
| 194405-27360   | 31       | 21       |
| 194405-27390   | 31       | 23       |
| 194405-27421   | 31       | 25       |
| 194405-31390   | 33       | 1        |
| 194405-33400   | 35       | 1        |
| 194405-33510   | 35       | 5        |
| 194405-34710   | 35       | 12       |
| 194405-38400-X | 37       | 8        |
| 194405-38410   | 37       | 9        |
| 194405-38450   | 37       | 13       |
| 194405-38500   | 37       | 14       |
| 194405-38550   | 37       | 16       |

| Parts No.      | Fig. No. | Ref. No. |
|----------------|----------|----------|
| 194405-38610   | 37       | 17       |
| 194405-38650   | 37       | 18       |
| 194405-38670   | 36       | 33       |
| 194405-47470   | 42       | 12       |
| 194405-47611   | 42       | 18       |
| 194405-48260   | 38       | 27       |
| 194405-51122   | 43       | 5        |
| 194405-51140   | 43       | 7        |
| 194405-51420   | 43       | 14       |
| 194405-57200   | 43       | 65       |
| 194405-57210   | 43       | 67       |
| 194405-57220   | 43       | 68       |
| 194405-61501-S | 44       | 35       |
| 194405-61601   | 43       | 50       |
| 194405-61611   | 43       | 58       |
| 194405-61810-X | 44       | 52       |
| 194405-83100-X | 46       | 71       |
| 194405-83112   | 46       | 11       |
| 194405-83121   | 46       | 12       |
| 194405-83131   | 46       | 13       |
| 194405-83132   | 46       | 13 -1    |
| 194405-83142   | 46       | 14       |
| 194405-83161   | 46       | 16       |
| 194405-83171   | 46       | 17       |
| 194405-83180   | 46       | 18       |
| 194405-83191   | 46       | 19       |
| 194405-83213   | 46       | 20       |
| 194405-83224   | 46       | 21       |
| 194405-83231   | 46       | 22       |
| 194405-83281   | 46       | 25       |
| 194405-83290   | 46       | 26       |
| 194405-83330   | 46       | 28       |
| 194405-83431   | 46       | 29       |
| 194405-83461   | 46       | 31       |
| 194405-83660   | 46       | 33       |
| 194405-83680   | 46       | 34       |
| 194405-83690   | 46       | 76       |
| 194405-83710   | 46       | 35       |
| 194405-83910   | 29       | 16       |
| 194405-83920   | 29       | 21       |
| 194420-01351   | 22       | 9        |
| 194420-05210   | 24       | 4        |
|                | 43       | 1        |
| 194420-11520   | 25       | 4        |
| 194420-11880   | 25       | 35       |
| 194420-12640   | 25       | 38       |
| 194420-12720   | 25       | 39       |
| 194420-31850   | 33       | 8        |
| 194420-37670   | 36       | 28       |
| 194420-41110   | 38       | 1        |

| Parts No.      | Fig. No. | Ref. No. |
|----------------|----------|----------|
| 194420-47370   | 42       | 4        |
| 194420-52120   | 43       | 31       |
| 194420-61640   | 44       | 41       |
|                |          | 42       |
|                |          | 43       |
|                |          | 44       |
|                |          | 44 -1    |
| 194432-37540-S | 36       | 19       |
| 194432-47390   | 42       | 6        |
| 194432-56100   | 43       | 43       |
| 194432-56130   | 43       | 57       |
| 194432-56150   | 43       | 45       |
| 194432-56170   | 43       | 46       |
| 194432-61940   | 44       | 17       |
| 194440-11360   | 25       | 3        |
| 194440-11870   | 25       | 12       |
| 194440-12211   | 25       | 17       |
| 194440-15800   | 26       | 37       |
| 194440-15870   | 26       | 39       |
| 194440-22441-U | 27       | 36       |
| 194440-32580   | 35       | 8        |
| 194440-51550   | 43       | 28       |
| 194440-52191   | 43       | 39       |
| 194440-61550   | 44       | 37       |
| 194440-61740   | 44       | 11       |
| 194440-61741   | 44       | 11 -1    |
| 194440-61750   | 44       | 12       |
| 194440-61820   | 44       | 13       |
| 194440-61831   | 44       | 14       |
| 194446-04112   | 23       | 1        |
| 194446-11800-X | 25       | 9        |
| 194446-26280   | 30       | 5        |
| 194446-26410   | 30       | 6        |
| 194446-26420   | 30       | 7        |
| 194446-26450   | 30       | 8        |
| 194446-34760   | 35       | 24       |
| 194446-48650   | 38       | 28       |
| 194446-51410   | 43       | 12       |
| 194446-61940   | 44       | 18       |
| 194446-71111-X | 45       | 2        |
| 194446-71500   | 45       | 5        |
| 194446-71600-X | 45       | 6        |
| 194446-71700-X | 45       | 7        |
| 194447-13860   | 30       | 1        |
| 194447-14140   | 34       | 1        |
| 194450-11190   | 43       | 2        |
| 194450-48830   | 43       | 3        |
| 194450-51700   | 31       | 30       |
| 194464-01190   | 22       | 4        |
| 194464-15450   | 26       | 19       |

| Parts No.      | Fig. No. | Ref. No. |
|----------------|----------|----------|
| 194464-45920   | 28       | 11       |
|                | 39       | 12       |
| 194464-45930   | 28       | 12       |
|                | 39       | 13       |
| 194464-47440   | 42       | 10       |
| 194464-48210   | 38       | 24       |
| 194464-48220   | 38       | 25       |
| 194464-48310-M | 38       | 45       |
| 194464-52190   | 43       | 40       |
| 194464-57250   | 43       | 69       |
| 194490-27150   | 31       | 9        |
| 194500-21400   | 27       | 8        |
| 194500-48750   | 38       | 28 -1    |
| 194515-15150   | 26       | 4        |
| 194515-25180   | 29       | 7        |
| 194515-62450   | 44       | 67       |
| 194526-13410   | 27       | 12       |
| 194550-46300   | 39       | 45       |
| 194550-48190   | 38       | 22       |
| 194550-51220   | 43       | 11       |
| 194555-25880   | 29       | 20       |
| 194555-77910   | 28       | 14       |
| 194556-13230   | 33       | 5        |
| 194670-25370   | 29       | 14       |
|                |          | 23       |
| 194730-57220   | 25       | 21       |
|                |          | 27       |
|                | 26       | 44       |
| 194730-57241   | 25       | 22       |
|                |          | 28       |
| 194740-00160   | 22       | 1        |
| 194740-06080   | 24       | 6        |
| 194740-10850   | 33       | 4        |
| 194740-55620   | 26       | 24       |
| 194750-15250   | 26       | 7        |
| 194750-15260   | 26       | 8        |
| 194750-15270   | 26       | 9        |
| 194750-15280   | 26       | 10       |
| 194750-15290   | 26       | 11       |
| 194750-15520   | 26       | 23       |
| 194800-22311   | 27       | 29       |
| 194800-22320   | 27       | 30       |
| 194800-22480   | 27       | 37       |
| 194800-36550   | 36       | 1        |
| 194800-51430   | 43       | 15       |
| 194800-51510   | 43       | 27       |
| 194800-83260   | 46       | 24       |
|                |          | 83       |
| 194802-11180   | 24       | 11       |
| 194802-22260   | 27       | 18       |



## Parts No. Index

| Parts No.      | Fig. No. | Ref. No. |
|----------------|----------|----------|
| 194802-22260   | 27       | 23       |
|                | 46       | 72       |
| 194802-22270   | 27       | 19       |
|                |          | 25       |
|                | 46       | 73       |
| 194802-51540   | 43       | 27 A     |
| 194802-51580   | 43       | 27 B     |
| 194820-27370   | 31       | 22       |
| 194860-51410   | 43       | 12 -1    |
| 194880-11800-X | 25       | 9 -1     |
| 194880-12110-X | 25       | 16 -1    |
| 194990-20170   | 31       | 1        |
| 194990-22040   | 22       | 31       |
|                | 31       | 2        |
|                | 43       | 62       |
| 194990-22050   | 2        | 23       |
|                | 24       | 21       |
|                |          | 22       |
|                |          | 23       |
|                | 31       | 3        |
|                |          | 4        |
|                | 37       | 1        |
|                | 38       | 37       |
|                | 44       | 32       |
| 194990-22120   | 44       | 2        |
| 194990-22130   | 44       | 3        |
| 194990-22140   | 44       | 33       |
|                | 46       | 3        |
| 194990-22150   | 46       | 4        |
| 194990-22830   | 25       | 32       |
| 194990-22840   | 25       | 33       |
| 194990-85561   | 32       | 9        |
| 195040-13320   | 30       | 11       |
| 195080-15060   | 45       | 1        |
| 195206-12340   | 24       | 19       |
| 198220-01261   | 22       | 5 -1     |
| 198220-26410   | 30       | 6 -1     |
| 198220-26420   | 30       | 7 -1     |
| 198335-38400   | 37       | 10 -1    |
| 198421-45440   | 41       | 6 -1     |
| 1A1040-36040   | 35       | 16       |
| 1C6140-25210   | 35       | 13       |
| 1C6320-24370   | 46       | 5        |
| 1E6150-63190   | 46       | 97       |
| 1E6460-65850   | 46       | 98       |
| 22117-050000   | 12       | 32       |
| 22117-060000   | 25       | 6        |
| 22117-080000   | 2        | 14       |
|                | 6        | 6        |
|                | 11       | 17       |

| Parts No.    | Fig. No. | Ref. No. |
|--------------|----------|----------|
| 22117-080000 | 42       | 24       |
|              |          | 25       |
|              |          | 26       |
|              |          | 27       |
|              |          | 28       |
| 22117-100000 | 2        | 6        |
| 22117-160000 | 35       | 17       |
| 22137-050000 | 42       | 29       |
| 22137-060000 | 22       | 25       |
|              | 44       | 57       |
|              |          | 58       |
| 22137-080000 | 15       | 43       |
|              | 24       | 26       |
|              | 27       | 41       |
|              | 36       | 34       |
|              | 42       | 30       |
|              | 44       | 19       |
|              | 46       | 36       |
|              |          | 37       |
|              |          | 103      |
| 22137-100000 | 4        | 44       |
|              | 22       | 13       |
|              | 37       | 19       |
|              | 46       | 38       |
| 22137-120000 | 24       | 39       |
|              | 42       | 31       |
| 22137-140000 | 46       | 39       |
| 22157-060000 | 44       | 20       |
| 22157-100000 | 22       | 14       |
| 22217-040000 | 43       | 47       |
| 22217-050000 | 4        | 4        |
|              | 12       | 33       |
|              | 42       | 32       |
| 22217-060000 | 22       | 29       |
| 22217-080000 | 1        | 32       |
|              | 2        | 7        |
|              |          | 34       |
|              | 4        | 52       |
|              | 6        | 12       |
|              | 27       | 3        |
|              |          | 26       |
|              | 28       | 15       |
|              |          | 16       |
|              |          | 17       |
|              |          | 31       |
|              |          | 38       |
|              | 29       | 29       |
|              |          | 36       |
|              | 31       | 31       |
|              | 32       | 10       |

| Parts No.    | Fig. No. | Ref. No. |
|--------------|----------|----------|
| 22217-080000 | 32       | 23       |
|              | 33       | 19       |
|              | 34       | 6        |
|              | 38       | 3        |
|              |          | 17       |
|              | 42       | 33       |
|              |          | 34       |
|              |          | 35       |
|              |          | 36       |
|              |          | 37       |
|              | 43       | 22       |
|              |          | 59       |
|              | 44       | 21       |
|              |          | 59       |
|              | 46       | 40       |
| 22217-100000 | 1        | 33       |
|              | 24       | 27       |
|              | 27       | 4        |
|              | 31       | 32       |
|              | 34       | 7        |
|              | 36       | 11       |
|              | 39       | 17       |
|              | 40       | 15       |
|              | 43       | 23       |
|              | 46       | 104      |
| 22217-120000 | 24       | 28       |
|              |          | 28 -1    |
|              | 35       | 26       |
|              | 39       | 18       |
|              |          | 19       |
|              | 45       | 8        |
|              |          | 32       |
| 22217-140000 | 45       | 43       |
|              | 46       | 85       |
| 22217-160000 | 40       | 16       |
| 22217-180000 | 25       | 18       |
| 22217-200000 | 26       | 25       |
| 22242-000120 | 27       | 32       |
| 22242-000140 | 4        | 74       |
| 22242-000150 | 46       | 41       |
|              |          | 42       |
| 22242-000160 | 30       | 9        |
| 22242-000170 | 27       | 27       |
| 22242-000200 | 46       | 43       |
| 22242-000240 | 29       | 8        |
|              | 35       | 3        |
|              | 46       | 44       |
|              |          | 45       |
| 22242-000250 | 2        | 31       |
|              | 46       | 86       |

| Parts No.    | Fig. No. | Ref. No. |
|--------------|----------|----------|
| 22242-000290 | 29       | 22       |
|              |          | 30       |
|              | 30       | 15       |
|              | 46       | 46       |
|              |          | 47       |
|              |          | 48       |
| 22242-000300 | 46       | 87       |
| 22242-000350 | 35       | 19       |
| 22242-000400 | 35       | 20       |
| 22242-000450 | 35       | 21       |
| 22252-000470 | 2        | 32       |
|              | 27       | 5        |
| 22252-000520 | 46       | 88       |
| 22252-000620 | 34       | 8        |
|              | 46       | 49       |
|              |          | 50       |
|              |          | 51       |
| 22252-000750 | 34       | 9        |
| 22272-000040 | 42       | 38       |
| 22272-000060 | 4        | 16       |
|              | 15       | 44       |
|              |          | 45       |
|              | 42       | 39       |
|              |          | 40       |
| 22272-000190 | 36       | 35       |
| 22312-030080 | 15       | 31       |
| 22312-030220 | 4        | 17       |
| 22312-040080 | 15       | 11       |
| 22312-080140 | 1        | 13       |
| 22312-080160 | 8        | 3        |
|              | 28       | 18       |
|              |          | 19       |
|              | 34       | 10       |
| 22312-080180 | 46       | 52       |
| 22322-030160 | 16       | 5        |
| 22322-030180 | 15       | 7        |
| 22322-030200 | 15       | 25       |
| 22351-030010 | 15       | 12       |
|              | 27       | 20       |
| 22351-035025 | 32       | 11       |
|              |          | 24       |
| 22351-035032 | 37       | 20       |
| 22351-040008 | 8        | 14       |
|              | 15       | 18       |
|              | 46       | 89       |
| 22351-040012 | 39       | 49       |
| 22351-040014 | 42       | 41       |
|              | 45       | 44       |
| 22351-040016 | 42       | 42       |
| 22351-040020 | 45       | 18       |

## Parts No. Index

| Parts No.    | Fig. No. | Ref. No. |
|--------------|----------|----------|
| 22351-040022 | 39       | 50       |
| 22351-040024 | 45       | 9        |
| 22351-040032 | 33       | 12       |
| 22351-050020 | 42       | 43       |
| 22351-050025 | 42       | 44       |
| 22351-050040 | 34       | 19       |
|              | 40       | 17       |
| 22351-050056 | 34       | 20       |
| 22351-060012 | 1        | 14       |
| 22351-060016 | 40       | 18       |
| 22351-060025 | 32       | 12       |
|              |          | 25       |
| 22351-060028 | 31       | 33       |
| 22351-060032 | 37       | 21       |
| 22351-080018 | 27       | 10       |
|              | 36       | 20       |
| 22351-080032 | 34       | 21       |
| 22351-080040 | 34       | 22       |
| 22351-080056 | 34       | 23       |
| 22351-100022 | 39       | 20       |
| 22360-100000 | 35       | 18       |
| 22360-140000 | 45       | 19       |
|              |          | 25       |
| 22372-100000 | 35       | 18 -1    |
| 22372-140000 | 45       | 19 -1    |
|              |          | 25 -1    |
| 22417-160180 | 22       | 15       |
|              |          | 26       |
|              | 27       | 42       |
|              | 31       | 34       |
|              |          | 35       |
|              | 46       | 105      |
|              |          | 106      |
| 22417-200160 | 42       | 45       |
|              |          | 46       |
| 22417-200200 | 44       | 22       |
| 22417-200300 | 36       | 36       |
|              | 37       | 10 A     |
|              |          | 11       |
|              |          | 22       |
| 22417-300250 | 25       | 23       |
|              |          | 29       |
|              | 26       | 45       |
| 22417-400400 | 25       | 40       |
| 22451-060000 | 15       | 46       |
| 22487-060120 | 22       | 16       |
|              | 27       | 43       |
|              | 46       | 107      |
| 22487-080260 | 37       | 12       |
| 22487-080280 | 37       | 10 B     |

| Parts No.    | Fig. No. | Ref. No. |
|--------------|----------|----------|
| 22512-040120 | 31       | 36       |
| 22512-040340 | 27       | 33       |
| 22512-070180 | 8        | 4        |
| 22512-070200 | 46       | 53       |
| 22512-070260 | 46       | 54       |
| 22512-070300 | 7        | 5        |
| 22512-070380 | 46       | 90       |
| 22512-070400 | 36       | 37       |
| 22522-030130 | 38       | 4        |
|              | 42       | 47       |
| 22857-400120 | 43       | 60       |
| 23010-038000 | 11       | 48       |
| 23010-058000 | 5        | 12       |
| 23065-070145 | 11       | 27       |
| 23065-090500 | 4        | 5        |
| 23080-012000 | 23       | 15       |
|              | 44       | 69       |
| 23414-080000 | 10       | 30       |
|              | 21       | 28       |
| 23414-080012 | 14       | 42       |
|              | 21       | 40       |
| 23414-100000 | 10       | 31       |
|              | 21       | 27       |
| 23414-140018 | 39       | 21       |
| 23414-180000 | 28       | 20       |
| 23414-180023 | 38       | 30       |
| 23414-200026 | 39       | 43       |
|              |          | 60       |
| 23418-060000 | 14       | 9        |
| 23418-080000 | 4        | 18       |
|              | 21       | 20       |
| 23491-140002 | 28       | 21       |
|              | 46       | 55       |
| 23871-010000 | 39       | 11       |
|              | 41       | 22       |
|              |          | 29 AJ    |
| 23871-030000 | 4        | 45       |
|              | 11       | 9        |
| 24101-060064 | 30       | 16       |
| 24101-060090 | 35       | 22       |
| 24101-062024 | 2        | 38       |
| 24101-062044 | 25       | 41       |
|              | 46       | 56       |
| 24101-062054 | 7        | 1        |
|              | 25       | 42       |
| 24101-062064 | 46       | 57       |
| 24101-062074 | 33       | 13       |
| 24101-063050 | 2        | 15       |
|              | 35       | 4        |
| 24101-063054 | 46       | 58       |

| Parts No.    | Fig. No. | Ref. No. |
|--------------|----------|----------|
| 24104-060064 | 46       | 91       |
| 24104-062054 | 46       | 92       |
| 24104-063034 | 27       | 28       |
| 24121-062044 | 30       | 17       |
| 24121-063034 | 30       | 10       |
| 24163-250160 | 46       | 59       |
| 24163-305170 | 46       | 60       |
| 24190-080003 | 39       | 61       |
| 24190-100001 | 31       | 37       |
|              | 32       | 13       |
|              |          | 26       |
| 24190-110001 | 4        | 58       |
| 24311-000050 | 41       | 23       |
| 24311-000070 | 4        | 19       |
|              | 15       | 26       |
|              | 21       | 19       |
|              | 41       | 24       |
| 24311-000090 | 16       | 6        |
|              | 21       | 41       |
| 24311-000100 | 1        | 15       |
|              | 21       | 2        |
|              | 41       | 29 B     |
| 24311-000120 | 4        | 75       |
|              | 11       | 49       |
|              | 21       | 16       |
|              | 39       | 44       |
|              |          | 51       |
|              |          | 62       |
|              | 41       | 25       |
|              |          | 26       |
| 24311-000125 | 31       | 38       |
|              | 32       | 14       |
|              |          | 27       |
| 24311-000140 | 41       | 29 C     |
| 24311-000150 | 42       | 48       |
| 24311-000160 | 28       | 22       |
|              | 34       | 24       |
|              | 46       | 61       |
| 24311-000180 | 43       | 42       |
| 24311-000200 | 38       | 31       |
|              |          | 32       |
|              |          | 33       |
|              | 42       | 49       |
| 24311-000220 | 46       | 62       |
| 24311-000320 | 4        | 27       |
|              | 21       | 18       |
| 24311-240100 | 14       | 10       |
|              | 29       | 37       |
| 24315-000070 | 41       | 24 -1    |
| 24315-000090 | 39       | 52       |

| Parts No.    | Fig. No. | Ref. No. |
|--------------|----------|----------|
| 24315-000110 | 39       | 22       |
|              | 41       | 27       |
| 24315-000200 | 38       | 5        |
| 24315-000490 | 40       | 3        |
| 24321-000450 | 35       | 23       |
|              | 40       | 19       |
| 24321-000500 | 26       | 29       |
| 24321-000700 | 46       | 63       |
| 24325-000500 | 39       | 23       |
| 24341-000100 | 38       | 6        |
| 24341-000180 | 36       | 12       |
|              |          | 13       |
| 24341-000360 | 40       | 20       |
| 24341-000460 | 2        | 39       |
|              | 21       | 12       |
| 24341-000480 | 38       | 7        |
| 24341-000500 | 28       | 39       |
| 24351-020300 | 28       | 23       |
| 24421-142507 | 38       | 8        |
| 24421-203508 | 28       | 32       |
| 24520-511050 | 25       | 13       |
| 24550-013150 | 31       | 19 -1    |
| 24550-020250 | 37       | 15       |
| 24761-010000 | 24       | 29       |
|              | 27       | 44       |
|              | 36       | 38       |
|              | 45       | 10       |
|              |          | 20       |
|              |          | 45       |
| 24761-060000 | 25       | 7        |
|              |          | 24       |
|              |          | 30       |
|              |          | 26       |
|              |          | 46       |
| 26011-080162 | 44       | 60       |
| 26013-060222 | 10       | 12       |
| 26013-060352 | 38       | 34       |
| 26013-060402 | 38       | 35       |
|              |          | 36       |
| 26013-080122 | 24       | 30       |
|              | 28       | 24       |
|              | 43       | 24       |
|              | 44       | 23       |
|              |          | 61       |
| 26013-080162 | 27       | 11       |
|              |          | 45       |
|              | 44       | 62       |
|              | 46       | 64       |
|              |          | 65       |
|              |          | 108      |
| 26013-080202 | 1        | 50       |

## Parts No. Index

| Parts No.    | Fig. No. | Ref. No. |
|--------------|----------|----------|
| 26013-080202 | 26       | 34       |
|              | 46       | 66       |
| 26013-080222 |          | 67       |
|              | 6        | 13       |
|              | 26       | 26       |
| 26013-080502 | 6        | 14       |
| 26013-100202 | 44       | 24       |
|              | 46       | 68       |
| 26013-100252 | 37       | 23       |
|              |          | 24       |
|              |          | 25       |
|              | 46       | 69       |
|              |          | 93       |
| 26013-100302 | 26       | 35       |
| 26013-120252 | 24       | 38       |
|              | 45       | 33       |
| 26013-120302 | 24       | 31       |
|              |          | 31 -1    |
| 26014-060122 | 45       | 33 -1    |
|              | 24       | 5        |
|              | 44       | 25       |
| 26014-060352 | 45       | 34       |
|              | 11       | 35       |
| 26014-080352 | 17       | 8        |
| 26016-080162 | 27       | 11 -1    |
| 26033-050102 | 12       | 34 -1    |
| 26106-060082 | 1        | 34       |
| 26106-060102 | 2        | 16       |
| 26106-060122 | 15       | 47       |
|              | 43       | 64 -1    |
|              | 44       | 25 -1    |
|              |          | 63 -1    |
|              |          | 64 -1    |
|              | 45       | 34 -1    |
| 26106-060142 | 1        | 35       |
| 26106-060162 | 14       | 22       |
| 26106-060222 | 4        | 6        |
| 26106-060322 | 11       | 11       |
| 26106-060352 | 38       | 34 -1    |
| 26106-060402 | 38       | 35 -1    |
|              |          | 36 -1    |
| 26106-080122 | 4        | 27 B     |
|              | 11       | 36       |
|              | 17       | 20       |
|              | 24       | 30 -1    |
|              | 27       | 45 -1    |
|              | 28       | 24 -1    |
|              | 43       | 24 -1    |
|              |          | 25 -1    |
|              | 44       | 61 -1    |

| Parts No.    | Fig. No. | Ref. No. |
|--------------|----------|----------|
| 26106-080122 | 44       | 65 -1    |
|              |          | 66 -1    |
| 26106-080142 | 4        | 29 -1    |
|              | 6        | 15       |
| 26106-080162 | 44       | 60 -1    |
|              |          | 62 -1    |
|              | 46       | 64 -1    |
|              |          | 65 -1    |
|              |          | 108 -1   |
| 26106-080182 | 11       | 50       |
| 26106-080202 | 5        | 13       |
|              | 26       | 34 -1    |
| 26106-080222 | 4        | 46       |
| 26106-080302 | 37       | 26 -2    |
| 26106-080352 | 4        | 47       |
|              | 37       | 26 -1    |
| 26106-080402 | 44       | 27 -1    |
| 26106-080452 | 2        | 17       |
|              | 4        | 48       |
| 26106-080502 | 23       | 10 -1    |
| 26106-080602 | 6        | 7        |
| 26106-080652 | 14       | 15       |
| 26106-080752 | 2        | 18       |
| 26106-080852 | 2        | 19       |
|              | 11       | 18       |
| 26106-080902 | 11       | 19       |
| 26106-081152 | 2        | 20       |
| 26106-100162 | 43       | 26 -1    |
| 26106-100202 | 44       | 24 -1    |
| 26106-100252 | 37       | 23 -1    |
|              |          | 24 -1    |
|              |          | 25 -1    |
| 26106-100302 | 26       | 35 -1    |
| 26108-100302 | 46       | 68 -1    |
| 26116-040122 | 38       | 43       |
| 26116-050142 | 4        | 20       |
|              | 15       | 52       |
|              | 22       | 17       |
|              |          | 18       |
|              |          | 32       |
| 26116-060102 | 14       | 23       |
| 26116-060122 | 43       | 64       |
|              | 44       | 63       |
|              |          | 64       |
| 26116-060142 | 41       | 28       |
| 26116-060162 | 31       | 39       |
| 26116-060222 | 15       | 19       |
| 26116-060322 | 18       | 21 -1    |
| 26116-080122 | 27       | 6        |
|              | 43       | 25       |

| Parts No.    | Fig. No. | Ref. No. |
|--------------|----------|----------|
| 26116-080122 | 44       | 65       |
| 26116-080162 | 42       | 50       |
|              | 44       | 26       |
|              |          | 66       |
| 26116-080202 | 24       | 32       |
|              | 28       | 25       |
|              |          | 40       |
|              | 29       | 31       |
|              | 31       | 40       |
|              | 32       | 15       |
|              |          | 28       |
|              | 34       | 11       |
|              | 42       | 51       |
|              |          | 52       |
| 26116-080252 | 33       | 20       |
|              | 42       | 53       |
| 26116-080302 | 28       | 26       |
| 26116-080352 | 34       | 25       |
|              | 37       | 26       |
|              | 42       | 54       |
| 26116-080402 | 28       | 33       |
|              | 44       | 27       |
| 26116-080502 | 23       | 10       |
| 26116-080552 | 46       | 70       |
| 26116-081052 | 11       | 20       |
| 26116-081202 | 17       | 9        |
| 26116-100162 | 43       | 26       |
| 26116-100202 | 40       | 21       |
| 26116-100302 | 36       | 14       |
|              | 39       | 24       |
|              | 39       | 25       |
| 26116-100352 | 34       | 12       |
| 26116-100402 | 39       | 26       |
| 26116-100652 | 46       | 109      |
| 26116-100702 | 46       | 109 -1   |
| 26116-101602 | 39       | 27       |
| 26116-120252 | 44       | 28       |
|              | 45       | 11       |
|              |          | 35       |
| 26116-120352 | 39       | 28       |
| 26116-120602 | 39       | 29       |
| 26116-121152 | 24       | 40       |
| 26116-140352 | 46       | 94       |
| 26116-140402 | 46       | 111 D    |
| 26156-100182 | 33       | 14       |
| 26206-100182 | 1        | 36       |
| 26216-080222 | 4        | 53       |
|              | 38       | 47       |
| 26216-080302 | 1        | 37       |
| 26216-080502 | 4        | 54       |

| Parts No.    | Fig. No. | Ref. No. |
|--------------|----------|----------|
| 26216-080652 | 4        | 49       |
| 26226-080352 | 28       | 27       |
| 26346-050002 | 43       | 70       |
| 26347-040002 | 38       | 44       |
| 26356-120002 | 26       | 36       |
| 26366-060002 | 4        | 21       |
| 26366-080002 | 2        | 8        |
|              | 4        | 50       |
|              | 6        | 8        |
|              | 17       | 10       |
|              | 41       | 30       |
| 26450-080202 | 38       | 9        |
| 26557-030062 | 23       | 8        |
| 26557-040122 | 19       | 17 -1    |
|              |          | 23       |
| 26557-050102 | 4        | 7        |
| 26557-050122 | 4        | 22       |
| 26557-050162 | 43       | 71       |
| 26557-060082 | 17       | 21       |
| 26587-050102 | 12       | 34       |
|              | 42       | 55       |
| 26587-080102 | 2        | 21       |
| 26587-080122 | 7        | 2        |
| 26636-080002 | 42       | 56       |
| 26687-120002 | 15       | 48       |
| 26696-100002 | 4        | 51       |
|              | 11       | 51       |
| 26706-100002 | 1        | 38       |
|              | 2        | 9        |
| 26716-040002 | 43       | 48       |
| 26716-060002 | 22       | 12       |
|              |          | 30       |
|              | 44       | 29       |
| 26716-080002 | 1        | 39       |
|              | 2        | 40       |
|              | 4        | 55       |
|              | 6        | 16       |
|              | 23       | 11       |
|              | 28       | 28       |
|              | 29       | 38       |
|              | 31       | 41       |
|              |          | 42       |
|              | 34       | 26       |
|              | 38       | 18       |
|              | 42       | 57       |
|              | 43       | 61       |
|              | 44       | 30       |
| 26716-100002 | 22       | 19       |
|              | 24       | 33       |
|              | 27       | 7        |

## Parts No. Index

| Parts No.    | Fig. No. | Ref. No. |
|--------------|----------|----------|
| 26716-100002 | 31       | 43       |
|              | 36       | 39       |
|              | 37       | 27       |
| 26716-120002 | 42       | 58       |
|              | 44       | 31       |
|              | 45       | 36       |
| 26716-140002 | 45       | 46       |
|              | 46       | 95       |
| 26736-120002 | 15       | 49       |
|              | 35       | 27       |
| 26736-160002 | 40       | 22       |
| 26756-050002 | 4        | 23       |
|              | 15       | 39       |
|              | 22       | 20       |
|              |          | 21       |
|              |          | 33       |
| 26756-060002 | 15       | 50       |
|              | 22       | 8        |
|              | 41       | 29       |
| 26756-080002 | 4        | 68       |
|              | 22       | 22       |
|              | 42       | 59       |
| 26756-120002 | 42       | 60       |
| 26756-140002 | 45       | 47       |
|              | 46       | 111 E    |
| 26756-160002 | 35       | 17 -1    |
| 26756-180002 | 45       | 21       |
| 26756-240002 | 45       | 12       |
| 26776-100002 | 26       | 27       |
| 26776-180002 | 8        | 15       |
| 26776-200002 | 26       | 28       |
| 26817-080002 | 31       | 44       |
| 26877-200002 | 25       | 43       |
| 26921-080102 | 4        | 76       |
| 26956-080162 | 22       | 23       |
| 26956-080182 | 22       | 23 -1    |
| 27241-300000 | 1        | 16       |
| 27260-350001 | 28       | 34       |
| 43400-500390 | 14       | 34       |
|              | 21       | 39       |
| 43400-500450 | 1        | 27       |
|              | 15       | 51       |
|              | 21       | 6        |
| 705311-23100 | 9        | 9        |
| 711100-51540 | 12       | 9        |
| 721450-02500 | 1        | 40       |
| 721450-02611 | 1        | 45       |
| 721575-22500 | 9        | 3        |
|              | 20       | 3        |
| 724000-21701 | 8        | 1        |

| Parts No.    | Fig. No. | Ref. No. |
|--------------|----------|----------|
| 724085-14580 | 7        | 3        |
| 724085-51700 | 12       | 1        |
| 724160-55200 | 14       | 2        |
| 724550-51520 | 12       | 7        |
| 724574-01610 | 2        | 1        |
| 724574-13700 | 6        | 2        |
| 724574-61500 | 15       | 1        |
| 724950-53100 | 13       | 1        |
| 724970-01540 | 1        | 24       |
| 724974-01560 | 1        | 1        |
| 724974-11700 | 4        | 28       |
| 724974-92600 | 21       | 1        |
| 724974-92601 | 21       | 1 -1     |
| 724976-11520 | 4        | 8        |
| 794130-71410 | 45       | 4        |
|              |          | 13       |
|              |          | 22       |
|              |          | 27       |
| 794305-48301 | 38       | 38       |
| X21141360    | 18       | 10       |
| X21142742    | 18       | 23       |
| X21142835    | 18       | 22       |
| X211432001   | 18       | 5        |
| X21143454    | 18       | 17       |
| X21143963    | 18       | 16       |
| X21144661    | 18       | 15 -1    |
| X211453002   | 18       | 8        |
| X21145312    | 18       | 7        |
| X21145352    | 18       | 9        |
| X211455003   | 18       | 13       |
| X211456009   | 18       | 14       |
| X211467005   | 18       | 19 -1    |
| X21146815    | 18       | 20       |
| X21147155    | 18       | 4        |
| X21147215    | 18       | 6        |
| X21148110    | 18       | 3        |
| X21148313    | 18       | 11       |
| X21148652    | 18       | 18       |
| X211491001   | 18       | 2        |
| X21149314    | 18       | 12       |
| X6202BM      | 19       | 16       |
| X7120632     | 18       | 21       |
| XB495469B    | 19       | 21       |
| XL12010001   | 19       | 22       |
| XL12013262   | 19       | 9        |
| XL1201510    | 19       | 18       |
| XL1202401    | 19       | 14       |
| XL12033011   | 19       | 6        |
| XL12053002   | 19       | 5        |
| XL1254801    | 19       | 19       |

| Parts No.  | Fig. No. | Ref. No. |
|------------|----------|----------|
| XL1255801  | 19       | 20       |
| XL13511001 | 19       | 2        |
| XL13513134 | 19       | 10       |
| XL13513152 | 19       | 7        |
| XL13513203 | 19       | 12       |
| XL13514041 | 19       | 15       |
| XL1354326  | 19       | 8        |
| XL1356200  | 19       | 4        |
| XL1356360  | 19       | 13       |
| XL6201SD   | 19       | 3        |
| XTR1Z63    | 19       | 11       |

| Parts No. | Fig. No. | Ref. No. |
|-----------|----------|----------|
|-----------|----------|----------|