

OCT10-M22301EN

PREFACE

This parts catalog carries all parts incorporated in YANMAR Model YM226/YM226D tractors manufactured since April, 1981.

Each illustration corresponds to the parts list on the following page.

When ordering parts, clearly write down the tractor model, as well as the name and number of each part in your order sheet. This will help insure reliable delivery of the parts you have ordered.

COLOURING

Some parts are painted in colors according to the models, specifications, and their destinations. In this parts catalog, colouring is classified into ten variations and shown in abbreviated codes as below.

Colour code	Color
K	Metallic calm green
M	Silver
P	Green
Q	Cream
R	Red
W	Frosted black
X	Black
Y	Yellow
U	Plating

The colour of a part is denoted by the colour code suffixed to an ordinary part number :

Example : Fender (L)

194195-62110-R

↓
Red

When ordering painted parts, please designate part colours in your order sheet by suffixing one of these color codes to the part number you want to order.

Classification of specification code

A: America, Canada, South Africa, Australia & New Zealand

E: Europe (Bergium & Holland)

F: France, Bergium & Holland

Scan: Scandinavia (Norway & Denmark)

U: England, Switzerland, Denmark & Norway

Stan: Standard (Other country)

Directions for the Parts Catalog.

1. The parts stipulated in this Parts Catalog are not necessarily standard equipped parts.
2. Parts may change without prior notice.
3. The following is an example of the Parts Catalog format.

REF.	LEV.	PARTS NO.	DESCRIPTION	Q'TY						I	R
				(A)	(B)	(C)	(D)	(E)	(F)		
1	1	729595-51390	FUEL INJECTION PUMP	1	1	1	1	1			1
1-1	1	729595-51391	FUEL INJECTION PUMP	1	1	1	1	1		N	1
		(A=E00185) (B=E00200)									
3	2	26022-060162	SCREW M 6X 16	9	9	9	9	9			
3-1	2	26022-060162	SCREW M 6X 16	4	4	4	4	4		K	
		(A=E00156) (B=E00156) (C=E00156) (D=E00156) (E=E00156)									
4	2	129470-51040	CAMSHAFT	1	1	1	1	1			
5	2	122710-51050	BEARING, ROLLER	2	2	2	2	2			
6	2	129470-51060	RETAINER	1	1	1	1	1			

Remarks
(1) BOOST COMPEMSATOR TYPE. OPTIONAL PART, TO E00155,(4JH-DT, 4JH-DTZ

① Ref. No.

The Ref. No. listed may not be in accordance with the illustration Ref. No.

(Ex.) Illustration No.

List Ref No.

1

1

(Before change)

1-1

(After change)

For interchangeable symbols N, R and K, illustrations for new parts may be abbreviated.

② Lev. (Level)

Level indication

The numbers below indicate the level of relativity towards the main part.

1 ----- Main parts (Assembly parts)

2 ----- Sub component included in " 1 ".

3 ----- Sub component included in " 2 ".

Note) Parts that are not for sale are partially illustrated but not listed.

③ Interchangeability Mark

When a part change takes place, one of the following interchangeability symbols is indicated beside the part.

Symbol	Interchangeability	Contents note
N	Old $\begin{matrix} \leftarrow \text{Yes} \\ \text{No} \rightarrow \end{matrix}$ New	New Part is interchangeable for Old Part but Old Part is not interchangeable for New Part.
Q	Old $\begin{matrix} \leftarrow \text{No} \\ \text{Yes} \rightarrow \end{matrix}$ New	New Part is not interchangeable for Old Part but Old Part is interchangeable for New Part.
R	Old $\begin{matrix} \leftarrow \text{Yes} \\ \text{Yes} \rightarrow \end{matrix}$ New	New/ Old Parts are both interchangeable.
S	Old $\begin{matrix} \leftarrow \text{No} \\ \text{No} \rightarrow \end{matrix}$ New	New/ Old Parts are both not interchangeable.
W		Part newly added.
Z		Part discontinued.
F		Not interchangeable by a single part but interchangeable together with related parts.
K		Changes only for used parts quantities.

④ Effective Machine No.

When a part changes, the effective Machine No. will be indicated in the (A)-(F) column.

Product Symbol	Product No.	Product Symbol	Product No.
C	Clutch No. Compressor No.	F	Machine No. (Agricultural Equip.)
D	Drive No.	M	Machine No.
E	Engine No.	Note 1)	Date

Note 1) A date may follow the symbol. (Ex.) 1996.01

Note 2) " XXX " are for parts that could not be predicted or for engine models that could not be identified.

Note 3) (A=E00185) is the E (Engine Serial Number) for the column (A) model (in this case 4JH-DT) after the parts design change.

⑤ Remarks Mark

Figures or alphabets (symbols) are entered in the remarks column.

The comments (remarks) on parts that are indicated at the bottom of the illustration are the same symbols as those stated above.

LOCATION OF ENGINE LABEL & TRACTOR LABEL

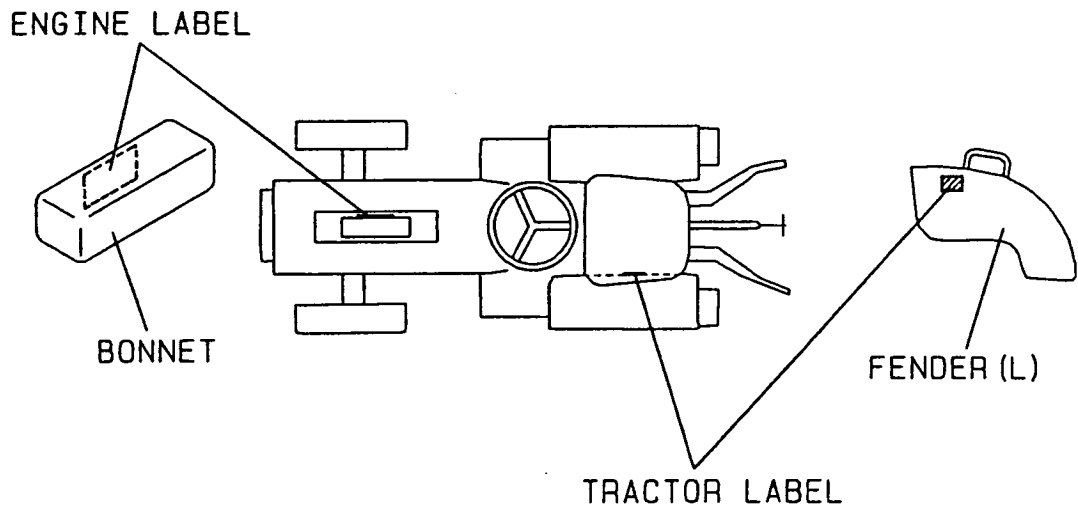

Contents

OCT10-M22301

Fig. No.	Fig. Name
ENGINE 3T75HA/F/S	
1.	CYLINDER BLOCK
2.	GEAR HOUSING
3.	MAIN BEARING HOUSING
4.	LABELS(FOR ENGINE)
5.	CYLINDER HEAD
6.	BONNET & AIR BREATHER
7.	AIR CLEANER
8.	SILENCER
9.	CAMSHAFT
10.	CRANKSHAFT & FLYWHEEL
11.	PISTON & CONNECTING ROD
12.	LUBRICATING OIL PUMP
13.	LUBRICATING OIL LINES
14.	COOLING WATER PUMP
15.	RADIATOR
16.	COOLING WATER LINES
17.	FUEL INJECTION PUMP
18.	FUEL INJECTION VALVE
19.	FUEL STRAINER
20.	FUEL LINES
21.	GOVERNOR MECHANISM
22.	ELECTRIC EQUIPMENT
23.	THERMOSTART DEVICE.
24.	STARTER 12V-1.8KW(TYPE S12-77)

Fig. No.	Fig. Name
25.	GENERATOR(TYPE GP9150)
26.	REPAIR KIT(A)(FOR ENGINE)
27.	GASKET KIT(A)(FOR ENGINE)
CHASSIS YM226(D)	
28.	THROTTLE (EXCEPT ENGLAND)
29.	THROTTLE (FOR ENGLAND)
30.	FUEL TANK
31.	FRONT AXLE BRACKET
32.	FRONT AXLE(FOR YM226)
33.	PROPELLER SHAFT(FOR YM226D)
34.	1ST SHAFT & RING GEAR(YM226D)
35.	CASING OF FRONT AXLE(YM226D)
36.	2ND SHAFT & SPINDLE(YM226D)
37.	STEERING(FOR YM226)
38.	STEERING(FOR YM226D)
39.	CLUTCH HOUSING
40.	TRANSMISSION HOUSING
41.	CENTER PLATE & POWER SHIFT P.
42.	TRANSMISSION GEARS
43.	CYLINDER OF POWER SHIFT CLUTCH
44.	P.T.O.DRIVE SHAFT
45.	COLUMN SHIFT
46.	RANGE SHIFT
47.	FRONT DRIVE & SHIFT

Contents

OCT10-M22301

Fig. No. Fig. Name

- 48. DIFFERENTIAL GEARS (REAR AXLE)
- 49. REAR AXLE HOUSING (1)
- 50. REAR AXLE HOUSING(2)
- 51. REAR AXLE SHAFT
- 52. BRAKES
- 53. HYDRAULIC PIPES
- 54. HYDRAULIC CYLINDER
- 55. HYDRAULIC LIFT
- 56. HYDRAULIC CONTROL VALVE
- 57. OIL PRESSURE CONTROL
- 58. ELECTRIC PARTS (U.S.A.)
- 59. ELECTRIC PARTS (FRANCE)
- 60. ELECTRIC PARTS (EUROPE)
- 61. ELECTRIC PARTS (ENGLAND)
- 62. ELECTRIC PARTS (SCANDINAVIA)
- 63. HOOD (U.S.A.)
- 64. HOOD (FRANCE & EUROPE)
- 65. HOOD (ENGLAND)
- 66. H00D (SCANDINAVIA)
- 67. FENDER (U.S.A.)
- 68. FENDER (EXCEPT U.S.A.)
- 69. SEAT (U.S.A.)
- 70. SEAT (FRANCE)
- 71. SEAT (EXCEPT FRANCE & U.S.A.)
- 72. LABELS (U.S.A.)

Fig. No. Fig. Name

- 73. LABELS (FRANCE)
- 74. LABELS (EUROPE)
- 75. LABELS (ENGLAND)
- 76. LABELS (SCANDINAVIA)
- 77. THREE-POINT HITCH
- 78. DRAWBAR(EXCEPT ENGLAND)
- 79. DRAWBAR (ENGLAND)
- 80. AG TIRES(FOR YM226,FRANCE)
- 81. AG TIRES(FOR YM226,STANDARD)
- 82. AG TIRES(FOR YM226D,FRANCE)
- 83. AG TIRES(FOR YM226D,STANDARD)
- 84. TURF-TIRES(STANDARD)
- 85. TURF-TIRES (FRANCE)
- 86. TURF-TIRES(STANDARD)
- 87. TURF-TIRES (FRANCE)
- 88. FRONT POWER TAKE OFF
- 89. FRONT & REAR WHEEL WEIGHT
- 90. TOOLS
- 91. HEATER(USA ONLY)
- 92. AG TIRES(FOR YM226,USA)
- 93. AG TIRES(FOR YM226D,USA)
- 94. TURF-TIRES(USA)
- 95. ROLL BAR(USA ONLY)

Fig.1. CYLINDER BLOCK

Fig. 1 CYLINDER BLOCK

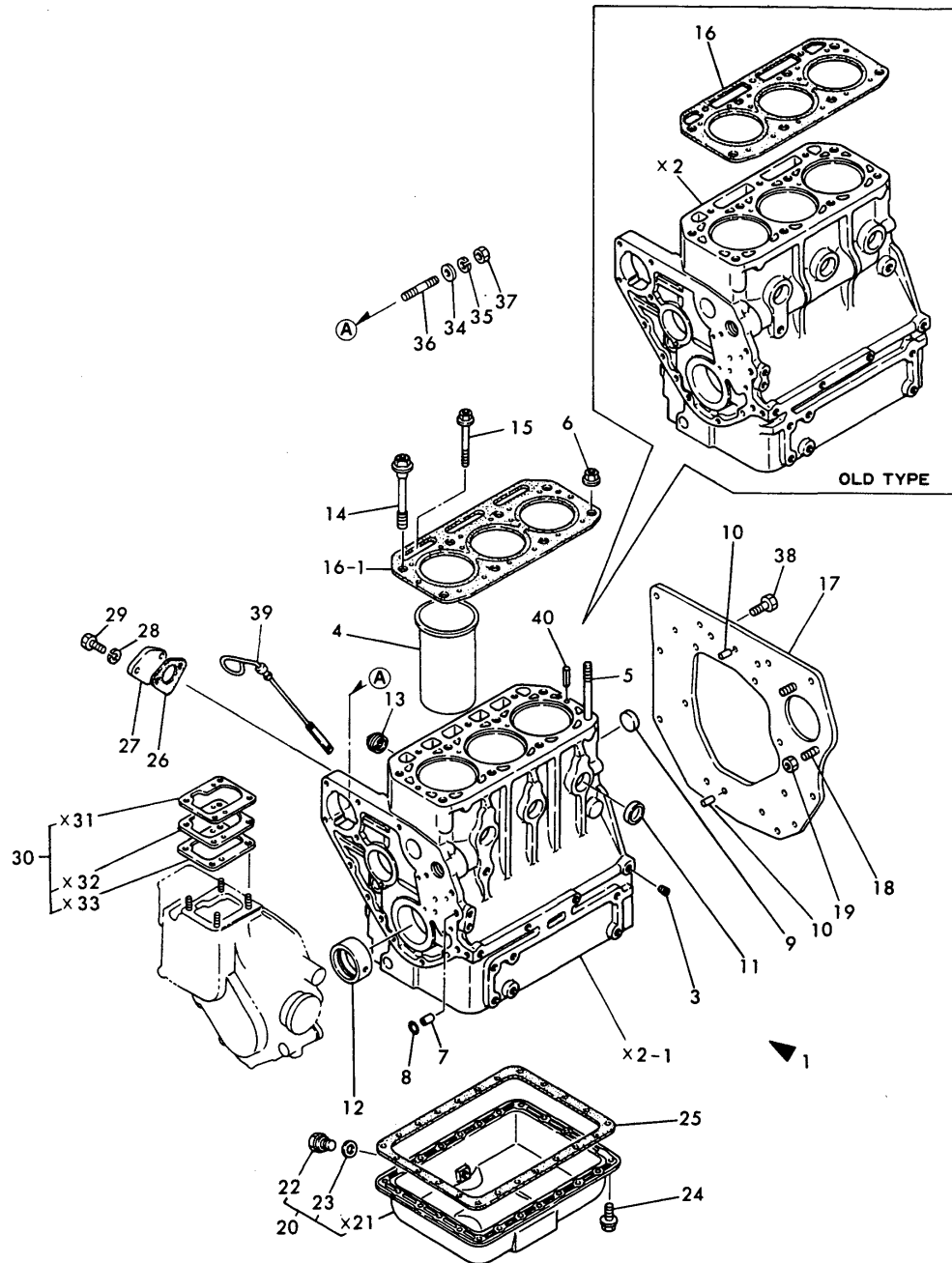

(A)=3T75HA
(B)=3T75HA-F
(C)=3T75HA-S

(D)=
(E)=
(F)=

No.	Lev.	Parts No.	Description	Q'ty						I	R
				(A)	(B)	(C)	(D)	(E)	(F)		
1	1	721554-01561	BLOCK ASSY, CYLINDER	1	1	1					
3	2	124060-01050	PLUG, PT1/8	8	8	8					
4	2	121551-01100	LINER, CYLINDER	3	3	3					
5	2	121450-01210	BOLT, HEAD	2	2	2					
6	2	121450-01220	NUT, CYLINDER HEAD	2	2	2					
7	2	105225-01900	GUIDE	2							
7-1	2	124085-01900	GUIDE	2	2	2					N
8	2	24311-000100	O-RING, 1AP10.0	2	2	2					
9	2	121450-01990	PLUG, 30	1	1	1					
10	2	22312-080160	PIN, PARALLEL M8X16	2	2	2					
11	2	27241-300000	PLUG 30	5	5						
11-1	2	27243-300000	PLUG, 30	5	5	5					N
11-2	2	27241-300000	PLUG 30	5	5	5					N
12	2	121520-02100	BEARING, MAIN	1	1	1					
13	2	121750-01920	PLUG, NPTF1	2	2						
13-1	2	171051-01921	PLUG, NPTF1	2	2	2					N
14	1	121550-01200	BOLT, HEAD	6	6	6					
15	1	129350-01230	BOLT, HEAD	3	3	3					
16	1	121550-01330	GASKET, HEAD	1	1						
16-1	1	121550-01331	GASKET, HEAD	1	1	1					N
17	1	129350-01600	FLANGE, MOUNTING	1	1	1					
18	1	124450-01610	STUD	2	2	2					
19	1	26716-120002	NUT, M12	2	2	2					
20	1	721551-01540	SUMP ASSY, OIL	1	1	1					
22	2	104200-55080	PLUG, DRAIN	1	1	1					
23	2	43400-500450	SEAL WASHER 12	1	1	1					
24	1	121450-01710	BOLT, SUMP	23	23						
24-1	1	26106-060082	BOLT, M6X 8 PLATED	23	23	23					N
25	1	121575-01750	GASKET, OIL SUMP	1	1	1					
26	1	121520-01850	GASKET	1	1	1					
26-1	1	121520-01851	GASKET	1	1	1					N
27	1	121520-01860	COVER	1	1	1					
28	1	22217-060000	WASHER, SPRING 6	2	2						Z
29	1	26116-060182	BOLT, M6X 18 PLATED	2	2						
29-1	1	26106-060162	BOLT, M6X 16 PLATED	2	2	2					N
30	1	121450-01951	SHIM SET, ADJUSTING	1	1	1					
34	1	22117-080000	WASHER, 8	4	4						Z
35	1	22217-080000	WASHER, SPRING 8	4	4	4					
36	1	26216-080302	STUD, M8X 30	4	4	4					
37	1	26716-080002	NUT, M8	4	4	4					
38	1	26116-100222	BOLT, M10X 22 PLATED	10	10						

Fig.1. CYLINDER BLOCK

Fig. 1 CYLINDER BLOCK

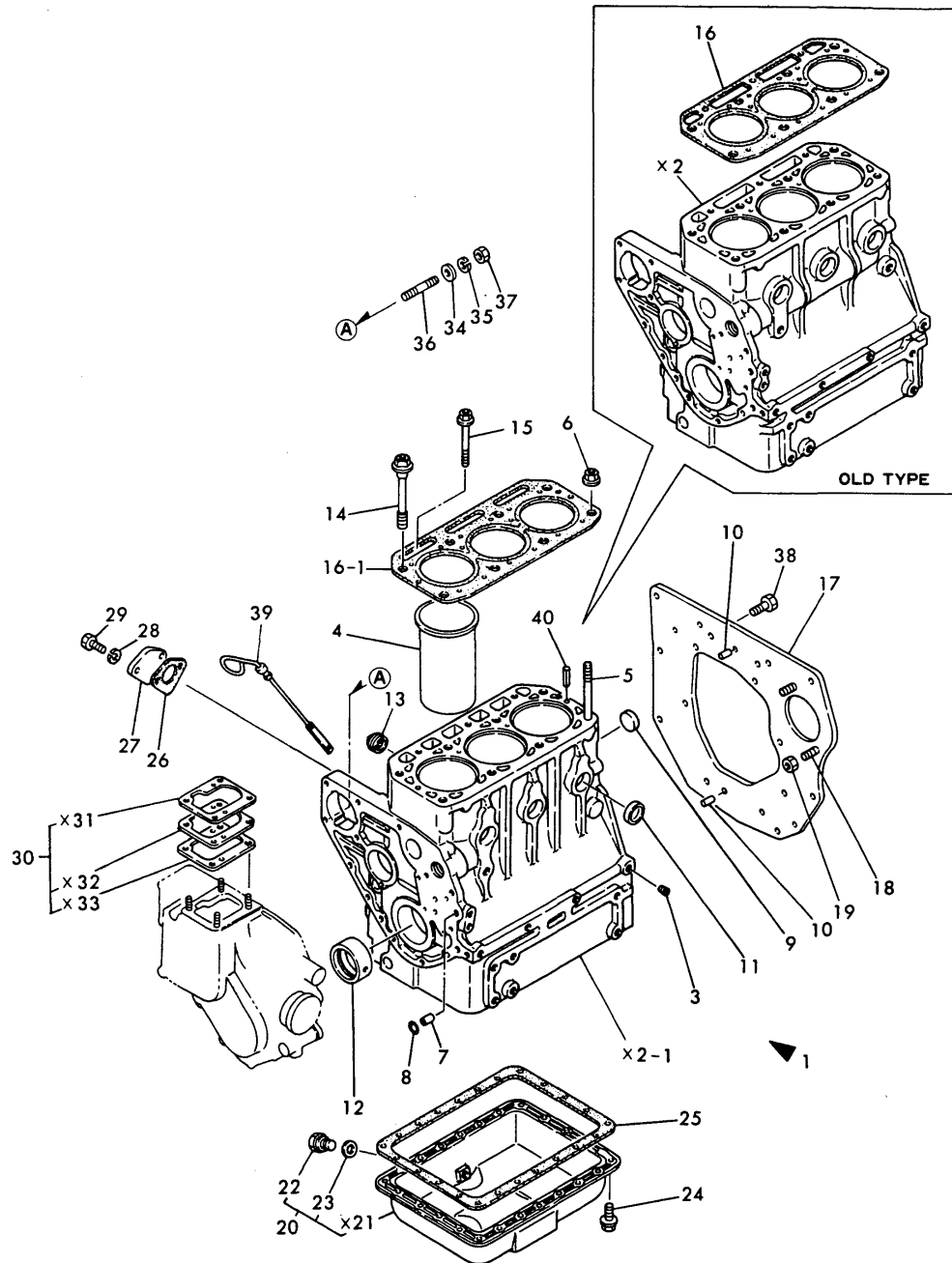

No.	Lev.	Parts No.	Description	Qty						I	R
				(A)	(B)	(C)	(D)	(E)	(F)		
38-1	1	26206-100222	BOLT M10X22	10	10	10					N
		(A=E/# 86878) (B=E/# 86878)									
39	1	121551-34800	DIPSTICK, OIL	1	1	1					
40	1	22351-060012	PIN, SPRING 6.0X12	2	2	2					W
		(A=*1982.11) (B=*1982.11) (C=FROM 1ST)									

Fig.2. GEAR HOUSING

(A)=3T75HA
(B)=3T75HA-F
(C)=3T75HA-S

(D)=
(E)=
(F)=

Fig. 2 GEAR HOUSING

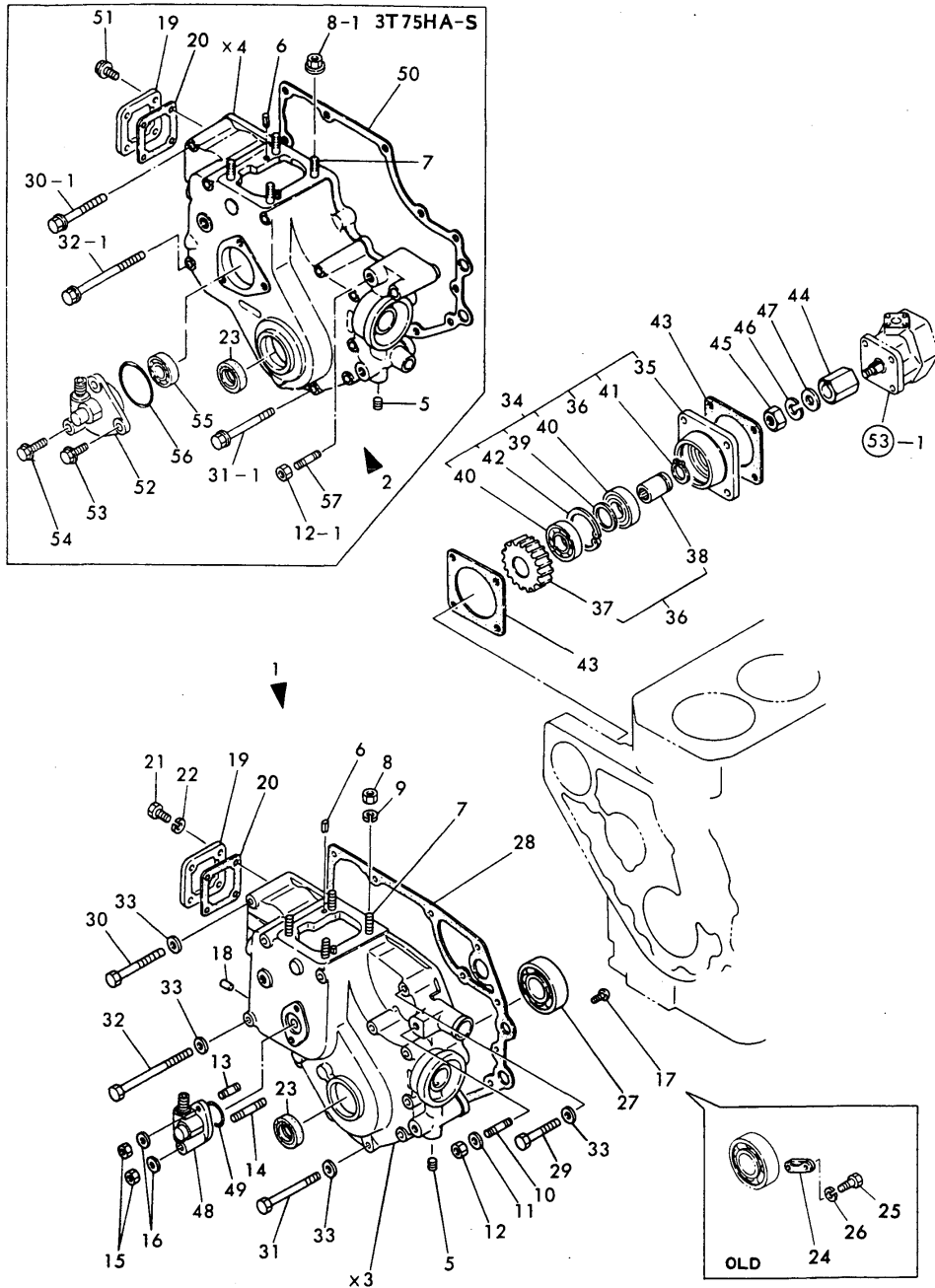

No.	Lev.	Parts No.	Description	Q'ty						I	R
				(A)	(B)	(C)	(D)	(E)	(F)		
1	1	721454-01611	CASE ASSY, GEAR	1							
1-1	1	721454-01612	CASE ASSY, GEAR	1	1						N
(A=*1981.11)											
2	1	721454-01613	CASE ASSY, GEAR				1				
5	2	124060-01050	PLUG, PT1/8	1	1	1					
6	2	22351-040010	PIN, SPRING 4.0X10	2	2	2					
7	2	121450-01560	STUD, M8X22	4	4	4					
8	2	26716-080002	NUT, M8	4	4						
8-1	2	194990-22050	NUT, M8	4	4	4					N
(A=E/# 93876) (B=E/# 93876)											
9	2	22217-080000	WASHER, SPRING 8	4	4						Z
(A=E/# 93876) (B=E/# 93876)											
10	2	121450-01570	STUD	1	1						
11	2	22117-100000	WASHER, 10	1	1						
12	2	26716-100002	NUT, M10	1	1						
12-1	2	26706-100002	NUT, M10	1	1						N
(A=*1982.11) (B=*1982.11)											
13	2	26216-060142	STUD, M6X 14	1	1						
14	2	26216-060352	STUD, M6X 35	1	1						
15	2	26716-060002	NUT, M6	2	2						
15-1	2	26366-060002	NUT, M6	2	2						N
(A=*1982.11) (B=*1982.11)											
16	2	22117-060000	WASHER, 6	2	2						Z
(A=*1982.11) (B=*1982.11)											
17	2	26587-080102	SCREW, M8X10	1	1	1					W
(A=*1981.11)											
18	2	121085-01890	PLUG	1	1						W
(A=*1981.11)											
19	1	121450-01550	COVER, BLOCK	1	1	1					
20	1	121450-01531	GASKET	1	1	1					
21	1	26116-060122	BOLT, M6X 12 PLATED	4	4						
21-1	1	26106-060122	BOLT, M6X 12 PLATED	4	4						N
(A=E/# 86878) (B=E/# 86878)											
22	1	22217-060000	WASHER, SPRING 6	4	4						Z
(A=E/# 86878) (B=E/# 86878)											
23	1	121450-01801	SEAL, TC25408	1	1	1					
24	1	124085-01820	RETAINER, BEARING	1							Z
(A=*)											
25	1	26116-040102	BOLT M 4X 10 PLATED	2							Z
(A=*)											
26	1	22217-040000	WASHER, SPRING 4	2							Z
(A=*)											
27	1	24101-063050	BEARING, BALL 6305C3	1	1	1					
28	1	121450-01511	GASKET, GEAR CASE	1	1						
29	1	26116-080452	BOLT, M8X 45 PLATED	1	1						
29-1	1	26106-080452	BOLT, M8X 45 PLATED	1	1						N
(A=*1982.11) (B=*1982.11)											
30	1	26116-080752	BOLT, M8X 75 PLATED	2	2						
30-1	1	26106-080752	BOLT, M8X 75 PLATED	2	2	2					N
(A=*1982.11) (B=*1982.11)											
31	1	26116-080852	BOLT, M8X 85 PLATED	7	7						

N:Old $\xrightarrow{\text{Yes}}$ New, Q:Old $\xrightarrow{\text{No}}$ New, R:Old $\xrightarrow{\text{Yes}}$ New, S:Old $\xrightarrow{\text{No}}$ New, W:Add, Z:Discontinued, F:Interchangeable by set, K:Q'ty Change
 ++ CONTINUE ++
 Copyright (C) YANMAR CO., LTD. All Rights Reserved.

Fig.2. GEAR HOUSING

(A)=3T75HA
(B)=3T75HA-F
(C)=3T75HA-S

(D)=
(E)=
(F)=

Fig. 2 GEAR HOUSING

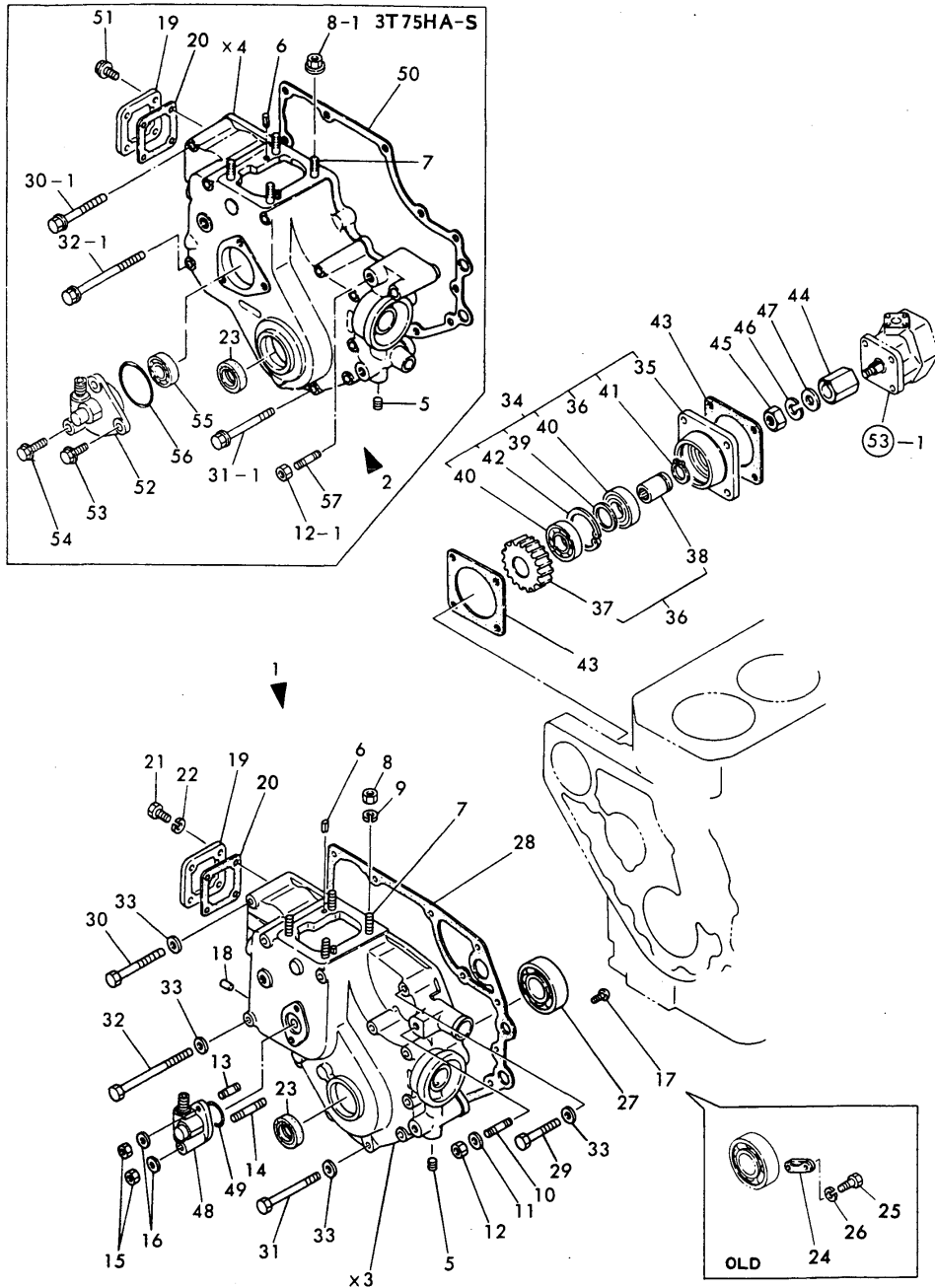

No.	Lev.	Parts No.	Description	Qty						I	R
				(A)	(B)	(C)	(D)	(E)	(F)		
31-1	1	26106-080852 (A=*1982.11) (B=*1982.11)	BOLT, M8X 85 PLATED	7	7	7					N
32	1	26116-081152	BOLT, M8X115 PLATED	3	3						
32-1	1	26106-081152 (A=E/# 86878) (B=E/# 86878)	BOLT, M8X115 PLATED	3	3	3					N
33	1	22117-080000 (A=*1982.11) (B=*1982.11)	WASHER, 8	13	13						Z
34	1	129350-26000	DRIVE ASSY, PUMP	1	1	1					
35	2	129350-26050	BRACKET, PUMP	1	1	1					
36	2	129350-26100 (A=E/# 91265) (B=E/# 91265) (C=FROM 1ST)	SHAFT ASSY, DRIVE	1	1	1					W
37	3	129350-26200	GEAR	1	1	1					
38	3	129350-26400	SHAFT, PUMP DRIVING	1	1	1					
39	2	124950-26420	SPACER	1	1	1					
40	2	129350-26490	BEARING, BALL 16005	2	2	2					
41	2	22242-000250	RING, 25	1	1	1					
42	2	22252-000470	RING, 47	1	1	1					
43	1	124240-01882	GASKET	2	2	2					
43-1	1	124240-01883 (A=E/# B0116) (B=E/# B0116) (C=E/# B0116)	GASKET	2	2	2					N
44	1	129350-26160	JOINT	1	1	1					
45	1	26716-080002	NUT, M8	1	1	1					
45A	1	194990-22050 (A=E/# 86878) (B=E/# 86878)	NUT, M8	1	1	1					W
46	1	22217-080000 (A=*) (B=*)	WASHER, SPRING 8	1	1	1					
47	1	22117-080000	WASHER, 8	1	1						Z
48	1	121450-91400	GEAR	1	1						
49	1	24341-000260	O-RING, 1AS26.0	1	1						
50	1	121575-01510	GASKET, GEAR CASE								1
51	1	26106-060102	BOLT, M6X 10 PLATED								4
52	1	121456-91400	GEAR								1
53	1	121456-91981	BOLT, M8X16								2
54	1	121456-91991	BOLT, M8X35								1
55	1	24101-062024	BEARING, BALL 6202								1
56	1	24341-000460	O-RING, 1AS46.0								1
57	1	26216-100322	STUD, M10X 32								1

Fig.3. MAIN BEARING HOUSING

Fig. 3 MAIN BEARING HOUSING

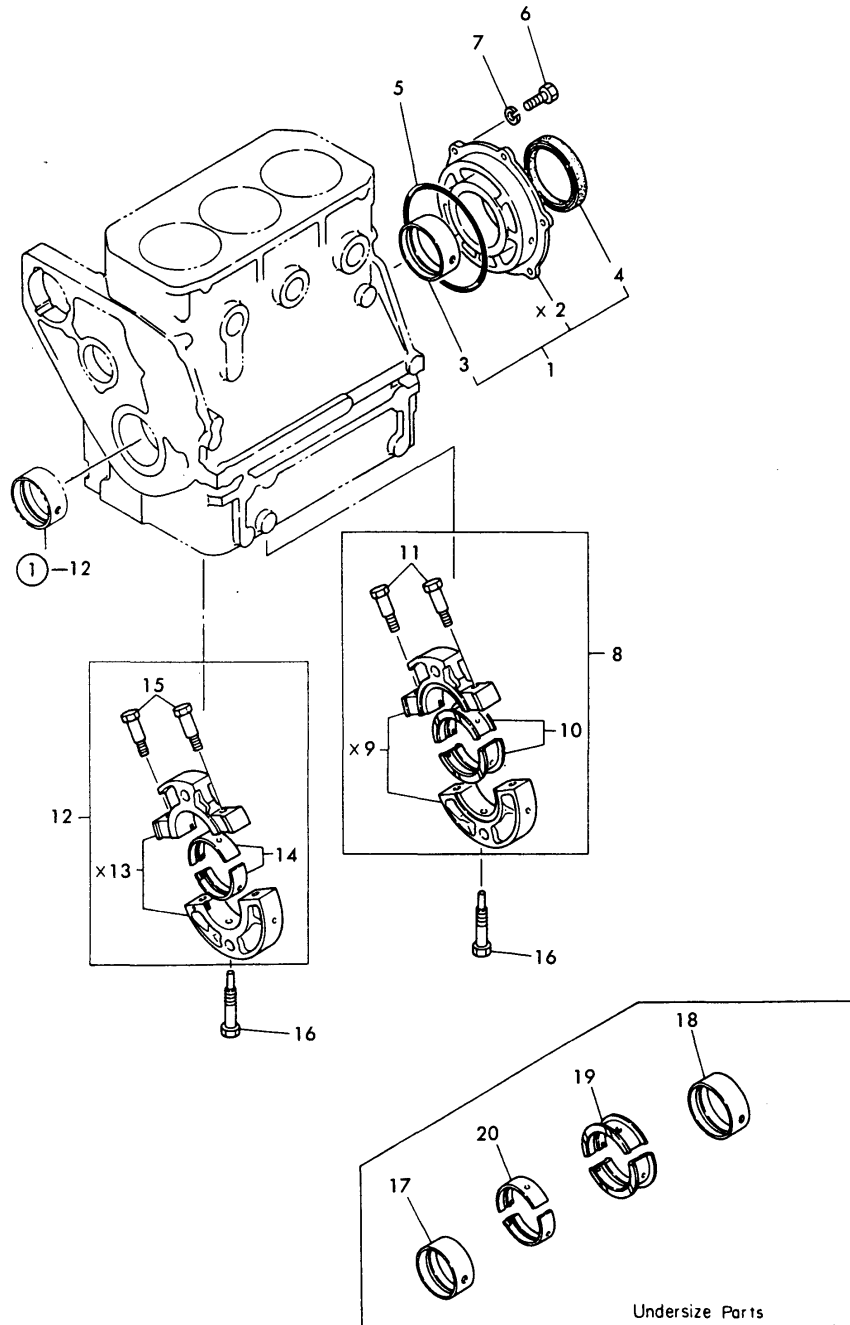

(A)=3T75HA
(B)=3T75HA-F
(C)=3T75HA-S

(D)=
(E)=
(F)=

No.	Lev.	Parts No.	Description	Qty						I	R
				(A)	(B)	(C)	(D)	(E)	(F)		
1	1	721550-02500	HOUSING ASSY, METAL	1	1	1					
3	2	121550-02110	BEARING, MAIN	1	1	1					
4	2	121551-02220	SEAL, OIL	1	1	1					
5	1	24341-001350	O-RING, 1AS135.0	1	1	1					
6	1	26116-080202	BOLT, M8X 20 PLATED	6	6						
6-1	1	26013-080202	BOLT, M8X 20	6	6	6					N
7	1	22217-080000	WASHER, SPRING 8	6	6						Z
		(A=E/# 93876) (B=E/# 93876)									
		(A=E/# 93876) (B=E/# 93876)									
8	1	721550-02610	HOUSING ASSY, METAL	1	1	1					
10	2	721550-02800	BEARING, MAIN	1	1	1					
11	2	121250-02070	BOLT	2	2	2					
12	1	721550-02620	HOUSING ASSY, METAL	1	1	1					
14	2	721550-02810	BEARING, MAIN	1	1	1					
15	2	121250-02070	BOLT	2	2	2					
16	1	121550-02300	BOLT	2	2	2					
17	1	121520-02310	BEARING, 0.25 US	1	1	1					1
18	1	121550-02320	BEARING, 0.25 US	1	1	1					1
19	1	721550-02830	BEARING, 0.25 US	1	1						1
19-1	1	121550-02330	BEARING, 0.25 US	1	1	1					N 1
		(A=*1981.) (B=*1981.)									
20	1	721550-02820	BEARING, 0.25 US	1	1						1
20-1	1	121550-02350	BEARING, 0.25 US	1	1	1					N 1
		(A=*1981.) (B=*1981.)									

Fig.4. LABELS(FOR ENGINE)

(A)=3T75HA
(B)=3T75HA-F
(C)=3T75HA-S

(D)=
(E)=
(F)=

Fig. 4 LABELS [For Engine]

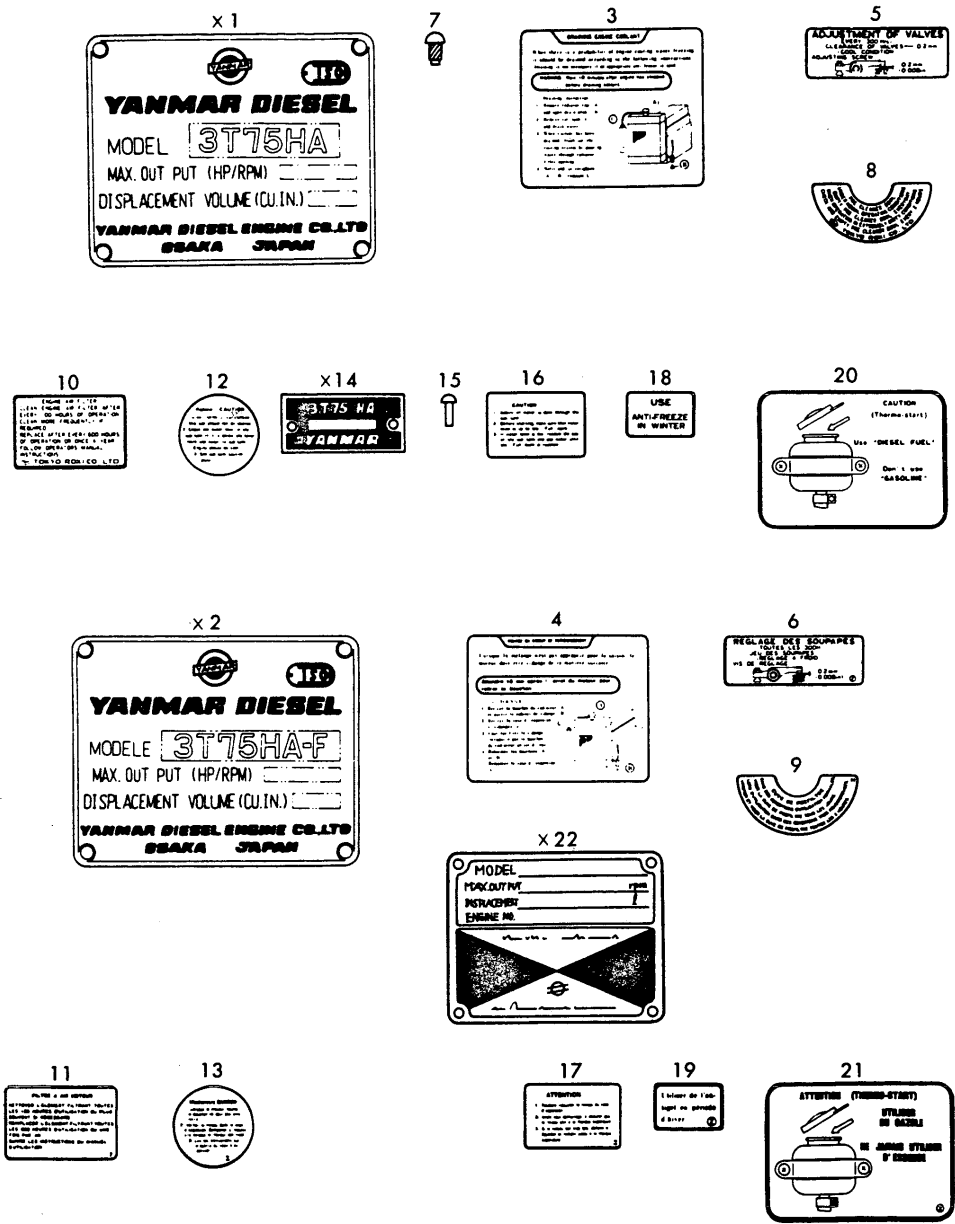

No.	Lev.	Parts No.	Description	Q'ty						I	R
				(A)	(B)	(C)	(D)	(E)	(F)		
3	1	121254-07150	LABEL, WATER DRAIN	1		1					
4	1	121241-07150	LABEL, WATER DRAIN		1						
5	1	124064-07160	LABEL, VALVE ADJUST.	1		1					
6	1	124040-07160	LABEL, VALVE ADJUST.			1					
7	1	102210-07990	RIVET	4	4	4					
8	1	121454-12480	LABEL, PRE-CLEANER	1		1					
9	1	121440-12520	LABEL, PRE-CLEANER(F			1					
10	1	121454-12520	LABEL, AIR-CLEANER	1		1					
11	1	121440-12480	LABEL, AIR CLEANER(F			1					
12	1	124764-44800	LABEL, RADIATOR	1		1					
13	1	124740-44800	LABEL, RADIATOR			1					
15	1	124220-51890	RIVET	2	2	2					
16	1	124764-44920	LABEL, ANTI-FREEZING	1		1					
17	1	124740-44920	LABEL, ANTI-FREEZING			1					
18	1	124764-44810	LABEL, RESERVE TANK	1		1					
19	1	124740-44810	LABEL, SUB-TANK			1					
20	1	124764-77980	LABEL, FUEL CAUTION	1		1					
21	1	124740-77980	LABEL, FUEL CAUTION			1					

Fig.5. CYLINDER HEAD

Fig. 5 CYLINDER HEAD

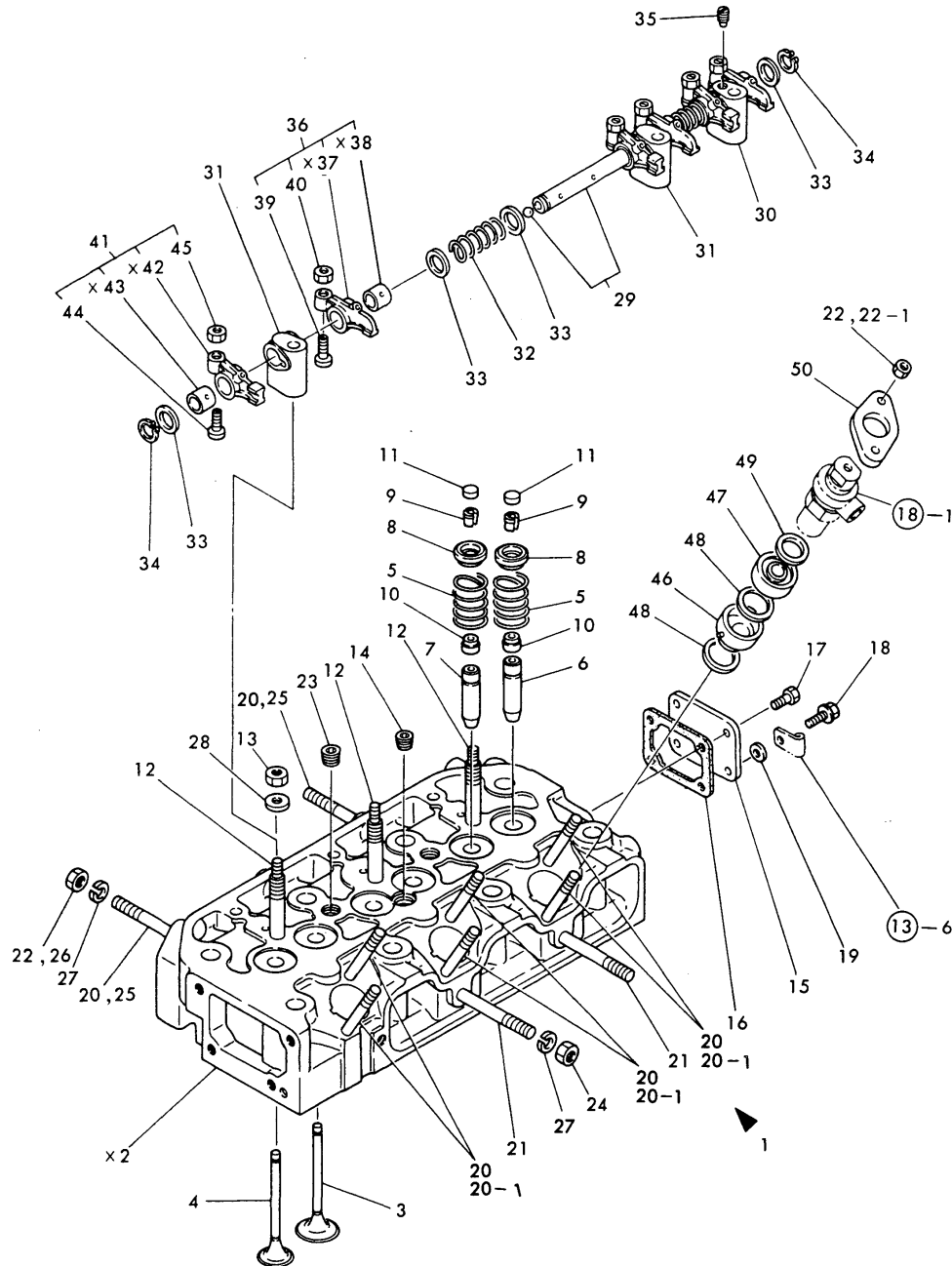

(A)=3T75HA
(B)=3T75HA-F
(C)=3T75HA-S

(D)=
(E)=
(F)=

No.	Lev.	Parts No.	Description	Qty						I	R
				(A)	(B)	(C)	(D)	(E)	(F)		
1	1	721522-11700	HEAD ASSY, CYLINDER	1	1						
1-1	1	721522-11701	HEAD ASSY, CYLINDER	1	1	1					N
		(A=*) (B=*)									
3	2	104211-11100	VALVE, INTAKE	3	3	3					
4	2	104211-11110	VALVE, EXHAUST	3	3	3					
5	2	124060-11120	SPRING, VALVE	6	6	6					
6	2	124060-11160	GUIDE, VALVE	3	3	3					
7	2	124060-11170	GUIDE, VALVE	3	3						
7-1	2	128272-11170	GUIDE, VALVE	3	3	3					N
		(A=FROM 1ST) (B=FROM 1ST)									
8	2	104200-11180	RETAINER, SPRING	6	6	6					
9	2	101158-11190	COTTER	6	6	6					
9-1	2	27310-070000	COTTER 7	6	6	6					R
		(A=FROM 1ST) (B=FROM 1ST) (C=FROM 1ST)									
9-2	2	27310-070001	COTTER, 7	3	3	3					N
		(A=FROM 1ST) (B=FROM 1ST) (C=FROM 1ST)									
10	2	124950-11340	SEAL, VALVE STEM	6	6	6					
11	2	104211-11370	CAP, VALVE	6	6	6					
12	2	105225-11350	STUD	3	3	3					
13	2	26776-100002	NUT, LOCK M10	3	3						
13-1	2	26696-100002	NUT, LOCK M10	3	3	3					N
		(A=*1982.11) (B=*1982.11)									
14	2	23871-020000	PLUG, R02	1	1	1					
14-1	2	23873-020000	PLUG, R02	1	1	1					N
		(A=*) (B=*)									
15	2	121450-11670	COVER, HEAD	1	1	1					
16	2	121450-11680	GASKET	1	1	1					
17	2	26116-080122	BOLT, M8X 12 PLATED	3	3						
17-1	2	26106-080122	BOLT, M8X 12 PLATED	3	3	3					N
		(A=*1982.11) (B=*1982.11)									
18	2	121250-01710	BOLT, SUMP M8X14	1	1						
18-1	2	26106-080142	BOLT, M8X 14 PLATED	1	1	1					N
		(A=E/# 89935) (B=E/# 89935)									
19	2	22117-080000	WASHER, 8	1	1	1					
20	2	26216-080652	STUD, M8X 65	8	8						
20-1	2	26216-080702	STUD, M8X 70	6	6	6					N
		(A=*) (B=*)									
21	2	26216-080602	STUD, M8X 60	2	2						
21-1	2	121450-11550	STUD, MANIFOLD	2	2	2					N
		(A=*) (B=*)									
22	2	26716-080002	NUT, M8	8	8						
22-1	2	121465-11950	NUT	6	6	6					N
		(A=E/# 86878) (B=E/# 86878)									
23	2	23871-030000	PLUG, R03	2	2						
23-1	2	23873-030000	PLUG, R03	2	2	2					N
		(A=*) (B=*)									
24	2	26716-080002	NUT, M8	2	2						
24-1	2	26366-080002	NUT, M8	2	2	2					N
		(A=*1982.11) (B=*1982.11)									
25	2	26216-080652	STUD, M8X 65	2	2	2					W
		(A=*1982.11) (B=*1982.11)									

Fig.5. CYLINDER HEAD

(A)=3T75HA
(B)=3T75HA-F
(C)=3T75HA-S

(D)=
(E)=
(F)=

Fig. 5 CYLINDER HEAD

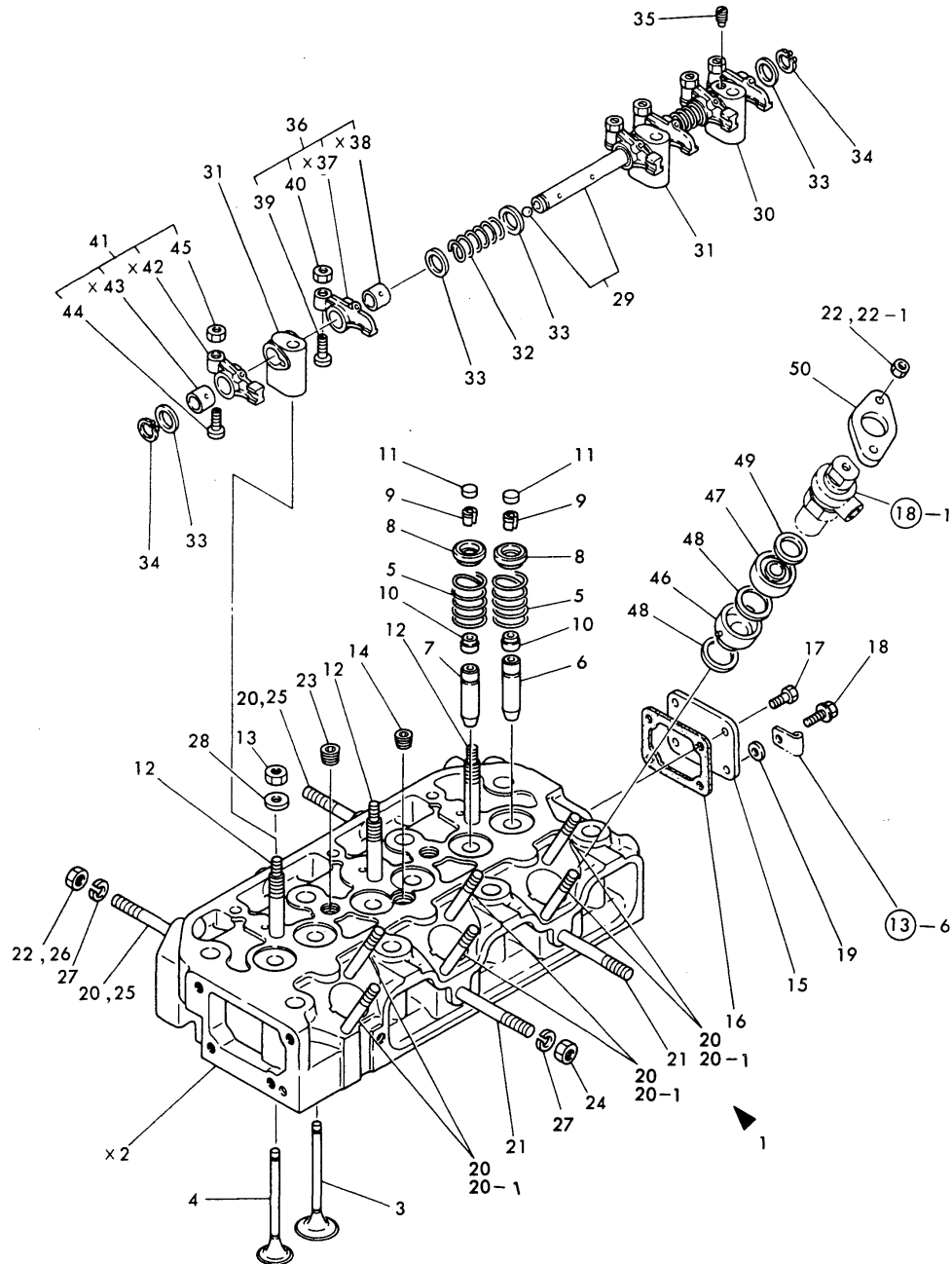

No.	Lev.	Parts No.	Description	Qty						I	R
				(A)	(B)	(C)	(D)	(E)	(F)		
26	2	26366-080002	NUT, M8	2	2	2					W
		(A=*1982.11) (B=*1982.11)									
27	1	22217-080000	WASHER, SPRING 8	4	4						Z
		(A=*1982.11) (B=*1982.11)									
28	1	22137-100000	WASHER, 10	3	3	3					
29	1	121550-11240	SHAFT ASSY, ROCKER	1	1	1					
30	1	121450-11260	SUPPORT, ROCKER ARM	1	1	1					
31	1	121450-11270	SUPPORT, ROCKER ARM	2	2	2					
32	1	121550-11280	SPRING	2	2	2					
33	1	121550-11290	WASHER	6	6	6					
34	1	22242-000140	RING, 14	2	2	2					
35	1	26921-080102	SCREW, M8X10	1	1	1					
36	1	721450-11650	ARM ASSY, ROCKER	3	3	3					
39	2	101158-11230	SCREW, VALVE ADJUST	3	3	3					
40	2	26756-080002	NUT, LOCK M8	3	3	3					
41	1	721450-11660	ARM ASSY, ROCKER	3	3	3					
44	2	101158-11230	SCREW, VALVE ADJUST	3	3	3					
45	2	26756-080002	NUT, LOCK M8	3	3	3					
46	1	121550-11400	CHAMBER	3	3	3					
47	1	121550-11411	CHAMBER	3	3	3					
48	1	121550-11451	GASKET, CHAMBER	6	6	6					
49	1	103854-11490	INSULATOR	3	3	3					
50	1	101147-11900	RETAINER	3	3	3					

Fig.6. BONNET & AIR BREATHER

(A)=3T75HA
(B)=3T75HA-F
(C)=3T75HA-S

(D)=
(E)=
(F)=

Fig. 6 BONNET & AIR BREATHER

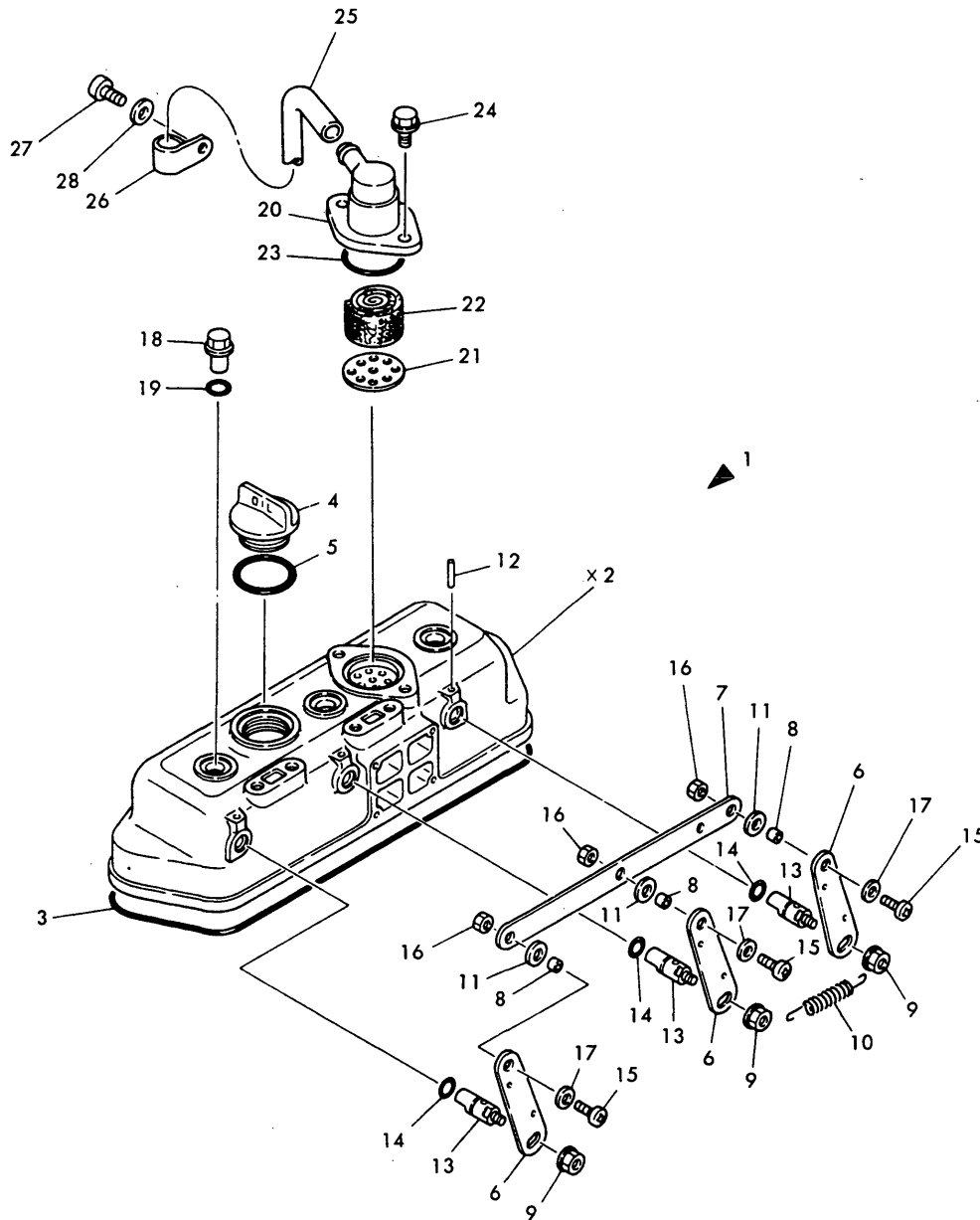

No.	Lev.	Parts No.	Description	Qty						I	R
				(A)	(B)	(C)	(D)	(E)	(F)		
1	1	721551-11520	BONNET ASSY, HEAD	1	1	1					
3	2	121550-11310	GASKET, BONNET	1	1	1					
4	2	124160-01751	COVER, FILLER	1	1	1					
5	2	121420-01760	O-RING	1	1						
5-1	2	24311-000320	O-RING, 1AP32.0	1	1	1					N
		(A=E/# 93876) (B=E/# 93876)									
6	2	121462-03740	LEVER, DECOMPRESSION	3	3	3					
7	2	121550-03760	CONNECTOR	1	1	1					
8	2	121450-03770	COLLAR	3	3	3					
9	2	160260-01800	NUT, M6	3	3						
9-1	2	26366-060002	NUT, M6	3	3	3					N
		(A=E/# 86878) (B=E/# 86878)									
10	2	104104-67300	SPRING, RETURN	1	1	1					
11	2	23418-080000	GASKET, 8X1.0	3	3	3					
12	2	22312-030220	PIN, PARALLEL M3X22	3	3	3					
13	2	121450-03610	SHAFT, DECOMPRESSION	3	3	3					
14	2	24311-000070	O-RING, 1AP7.0	3	3	3					
15	2	26557-050122	SCREW, M5X12	3	3	3					
16	2	26756-050002	NUT, LOCK M5	3	3	3					
17	2	22117-050000	WASHER, 5	3	3	3					
18	1	124160-11360	KNOB	3	3	3					
19	1	24311-000120	O-RING, 1AP12.0	3	3	3					
20	1	121450-03011	BODY, BREATHER	1	1						
20-1	1	121450-03012	BODY, BREATHER	1	1	1					N
		(A=*1982.10) (B=*1982.10)									
21	1	121450-03020	BODY, BREATHER	1	1	1					
22	1	121450-03030	WOOL, STEEL	1	1	1					
23	1	24341-000400	O-RING, 1AS40.0	1	1	1					
24	1	121250-01710	BOLT, SUMP M8X14	2	2						
24-1	1	26106-080162	BOLT, M8X 16 PLATED	2	2	2					N
		(A=E/# 86878) (B=E/# 86878)									
25	1	23065-120500	PIPE, 12X 500	1	1	1					
26	1	124160-01650	CLAMP, PIPE	1	1	1					
27	1	26557-080102	SCREW, M8X10	1	1						
27-1	1	26106-080102	BOLT, M8X 10 PLATED	1	1	1					N
		(A=E/# 87718) (B=E/# 87718)									
28	1	22117-080000	WASHER, 8	1	1						Z
		(A=E/# 87718) (B=E/# 87718)									

Fig.7. AIR CLEANER

Fig. 7 AIR CLEANER

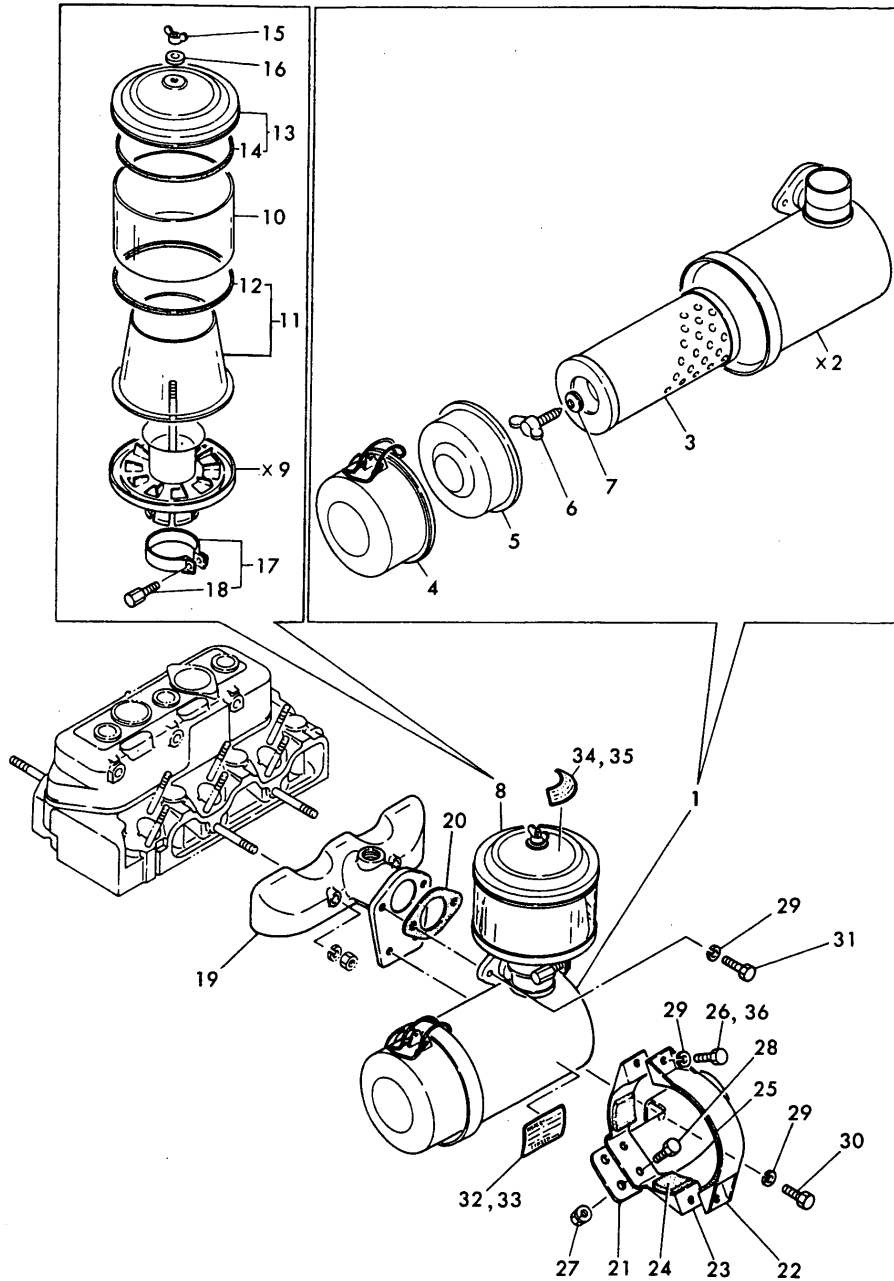

(A)=3T75HA
(B)=3T75HA-F
(C)=3T75HA-S

(D)=
(E)=
(F)=

No.	Lev.	Parts No.	Description	Qty						I	R
				(A)	(B)	(C)	(D)	(E)	(F)		
1	1	121454-12300	CLEANER, AIR	1	1	1					
3	2	124064-12510	ELEMENT	1	1	1					
4	2	121454-12660	PAN, DUST	1	1	1					
5	2	124064-12670	BAFFLE ASSY	1	1	1					
6	2	124064-12680	BOLT	1	1	1					
7	2	124064-12690	WASHER	1	1	1					
8	1	124064-12400	CLEANER ASSY, PRE	1	1	1					
10	2	124064-12420	TUBE	1	1	1					
11	2	124064-12470	CASE	1	1	1					
12	3	124064-12430	GASKET	1	1	1					
13	2	124064-12440	COVER	1	1	1					
14	3	124064-12430	GASKET	1	1	1					
15	2	101147-12550	NUT	1	1						
15-1	2	124450-12560	NUT	1	1	1					N
		(A=*) (B=*)									
16	2	124450-12571	WASHER	1	1	1					
17	2	124064-12450	CLAMP	1	1	1					
18	3	124064-12460	BOLT	1	1	1					
19	1	121554-12100	MANIFOLD, AIR INTAKE	1	1	1					
20	1	124067-12050	GASKET	1	1	1					
21	1	121454-12110	BRACKET, AIR CLEANER	1	1	1					
22	1	124064-12560	SUPPORT	1	1	1					
23	1	121454-12550	BRACKET	1	1	1					
24	1	124064-12570	SEAT, RUBBER	2	2	2					
25	1	124064-12580	SEAT, RUBBER	1	1	1					
26	1	26116-080252	BOLT, M8X 25 PLATED	2	2						
26-1	1	26013-080252	BOLT, M8X 25		2						N
		(B=*1982.11)									
27	1	194990-22050	NUT, M8	2	2	2					
28	1	26116-080162	BOLT, M8X 16 PLATED	2	2						
28-1	1	26106-080162	BOLT, M8X 16 PLATED	2	2	2					N
		(A=*1982.11) (B=*1982.11)									
29	1	22217-080000	WASHER, SPRING 8	6	6						Z
		(A=*1982.11) (B=*1982.11)									
30	1	26116-080252	BOLT, M8X 25 PLATED	2	2						
30-1	1	26013-080252	BOLT, M8X 25	2	2	2					N
		(A=*1982.11) (B=*1982.11)									
31	1	26116-080252	BOLT, M8X 25 PLATED	2							
31-1	1	26116-080202	BOLT, M8X 20 PLATED	2	2						N
		(A=*)									
31-2	1	26013-080252	BOLT, M8X 25	2	2	2					N
		(A=*1982.11) (B=*1982.11)									
32	1	121454-12520	LABEL, AIR-CLEANER	1		1					
33	1	121440-12480	LABEL, AIR CLEANER(F)		1						
34	1	121454-12480	LABEL, PRE-CLEANER	1		1					
35	1	121440-12520	LABEL, PRE-CLEANER(F)		1						
36	1	26013-080202	BOLT, M8X 20	2		2					W
		(A=*1982.11)									

Fig.8. SILENCER

(A)=3T75HA
(B)=3T75HA-F
(C)=3T75HA-S

(D)=
(E)=
(F)=

Fig. 8 SILENCER

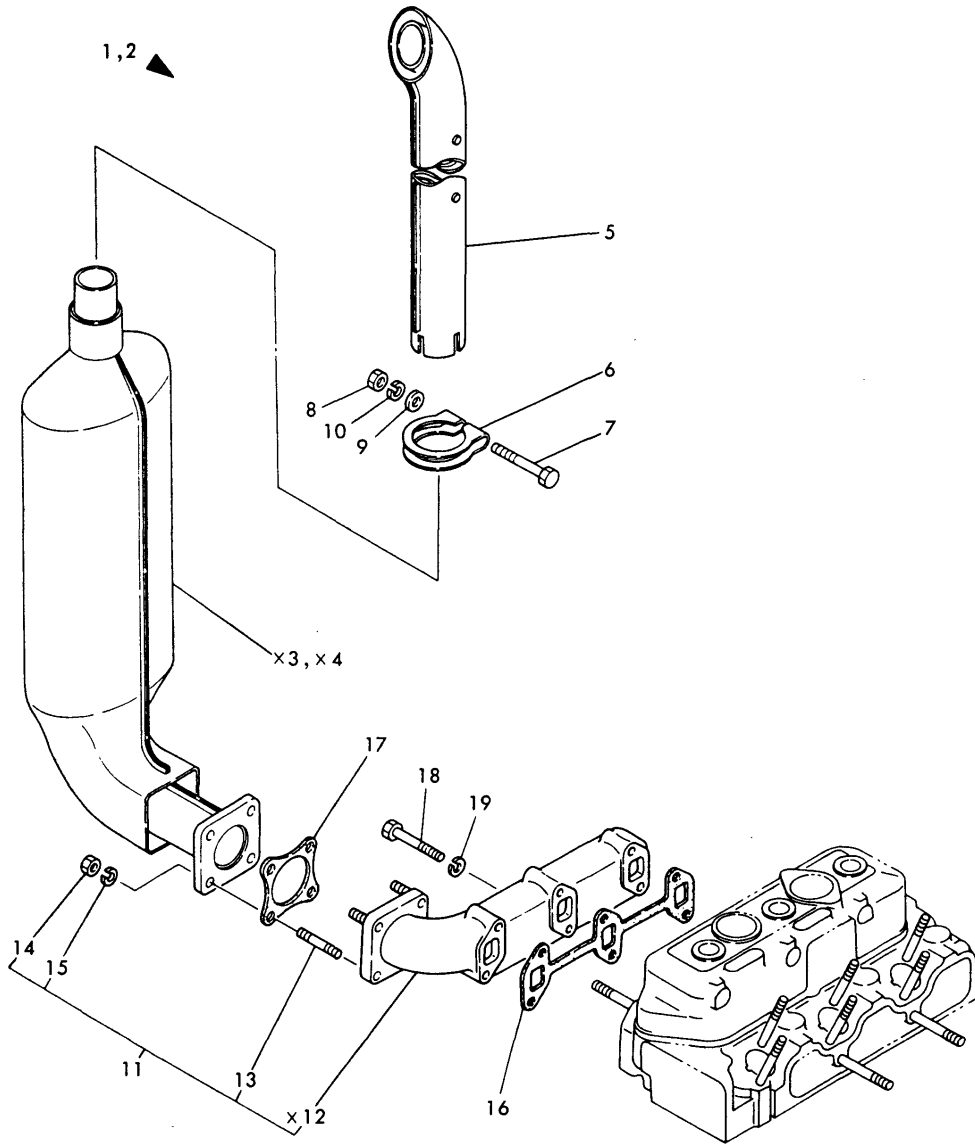

No.	Lev.	Parts No.	Description	Qty						I	R
				(A)	(B)	(C)	(D)	(E)	(F)		
1	1	129350-13490	SILENCER ASSY	1		1					
2	1	121540-13490	SILENCER ASSY		1						
5	2	124465-13652	PIPE	1	1	1					
6	2	121470-13580	CLAMP	1	1	1					
7	2	26116-100652	BOLT, M10X 65 PLATED	1	1						
7-1	2	26106-100652	BOLT, M10X 65 PLATED	1	1	1					N
		(A=*1982.11)	(B=*1982.11)								
8	2	26716-100002	NUT, M10	1	1						
8-1	2	26706-100002	NUT, M10	1	1	1					N
		(A=*1982.11)	(B=*1982.11)								
9	2	22117-100000	WASHER, 10	1	1						Z
		(A=*1982.11)	(B=*1982.11)								
10	2	22217-100000	WASHER, SPRING 10	1	1	1					
11	1	721551-13500	MANIFOLD ASSY	1	1	1					
13	2	26216-080222	STUD, M8X 22	4	4	4					
14	2	26716-080002	NUT, M8	4	4						
14-1	2	26366-080002	NUT, M8	4	4	4					N
		(A=*1982.11)	(B=*1982.11)								
15	2	22217-080000	WASHER, SPRING 8	4	4						Z
		(A=*1982.11)	(B=*1982.11)								
16	1	121550-13520	GASKET	1	1	1					
17	1	121450-13200	GASKET, SILENCER	1	1	1					
18	1	26116-080582	BOLT M 8X 58 PLATED	4	4						
18-1	1	121465-13582	BOLT, M8X58	4	4	4					N
		(A=E/# 87329)	(B=E/# 87329)								
19	1	22217-080000	WASHER, SPRING 8	4	4						Z
		(A=E/# 87329)	(B=E/# 87329)								

Fig.9. CAMSHAFT

Fig. 9 CAMSHAFT

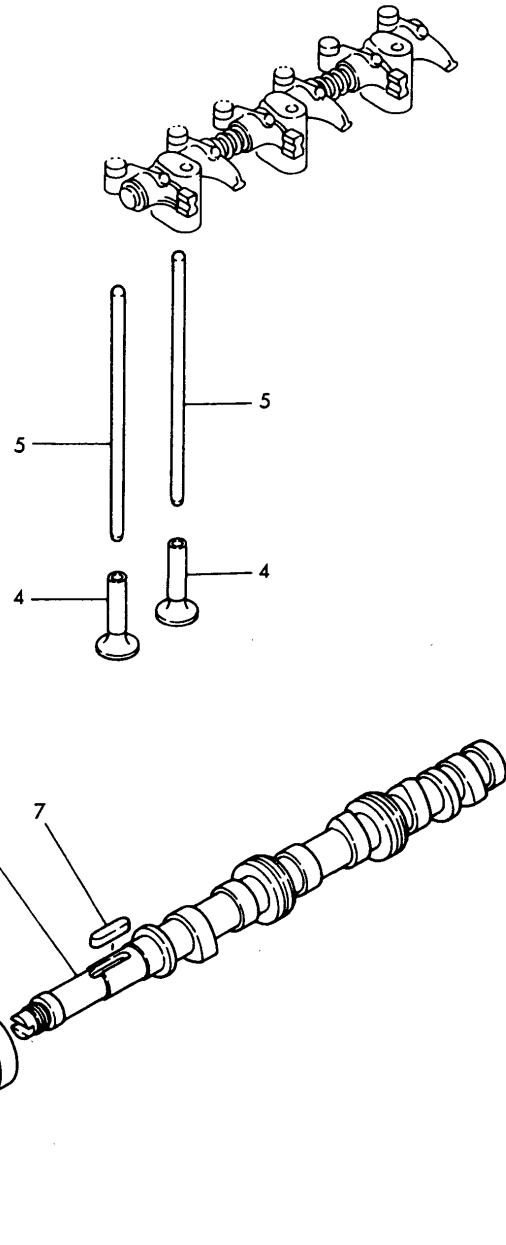

(A)=3T75HA
(B)=3T75HA-F
(C)=3T75HA-S

(D)=
(E)=
(F)=

No.	Lev.	Parts No.	Description	Qty						I	R
				(A)	(B)	(C)	(D)	(E)	(F)		
1	1	121550-14010	CAMSHAFT	1	1	1					
2	1	121450-14090	CAM, FUEL	1	1	1					
3	1	129350-14100	GEAR, CAMSHAFT	1	1	1					
4	1	104200-14200	TAPPET	6	6	6					
5	1	121550-14400	ROD, PUSH	6	6	6					
6	1	104300-76460	NUT	1							
6-1	1	121450-14120	NUT	1	1	1					N
		(A=*)									
7	1	22512-070300	KEY, 7X 30	1	1	1					
8	1	24101-062054	BEARING, BALL 6205	1	1	1					
9	1	26587-080122	SCREW, M8X12	1	1	1					

Fig.10. CRANKSHAFT & FLYWHEEL

(A)=3T75HA
(B)=3T75HA-F
(C)=3T75HA-S

(D)=
(E)=
(F)=

Fig. 10 CRANKSHAFT & FLYWHEEL

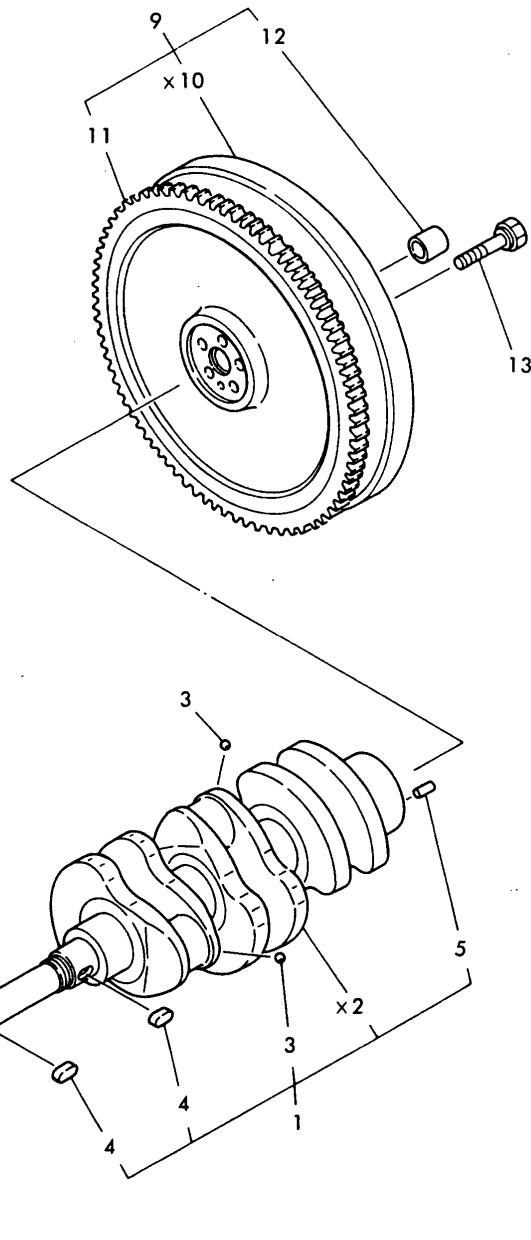

No.	Lev.	Parts No.	Description	Qty						I	R
				(A)	(B)	(C)	(D)	(E)	(F)		
1	1	721500-21700	CRANKSHAFT ASSY	1	1	1					
3	2	27221-060100	PLUG, 6X10	3							
3-1	2	24190-080001	BALL, STEEL 1/4	3	3	3					S
		(A=*)									
4	2	22512-070180	KEY, 7X 18	2	2	2					
5	2	22312-080160	PIN, PARALLEL M8X16	1	1	1					
6	1	129350-21200	GEAR, CRANKSHAFT	1	1	1					
7	1	121450-21540	NUT, CRANKSHAFT GEAR	1	1						
7-1	1	121450-21541	NUT, CRANKSHAFT GEAR	1	1	1					S 1
		(A=*1982.12)	(B=*1982.12)								
8	1	22351-040008	PIN, SPRING 4.0X 8	2	2	2					
9	1	121551-21590	FLYWHEEL ASSY	1	1	1					
11	2	129350-21600	GEAR, RING	1	1	1					
12	2	124450-21230	BUSH	1	1	1					
13	1	105225-21500	BOLT, FLYWHEEL	5	5						
13-1	1	105225-21501	BOLT, FLYWHEEL	5	5	5					N
		(A=E/# 89449)	(B=E/# 89449)								
14	1	121551-21650	V-PULLEY	1	1	1					
15	1	26776-180002	NUT, LOCK M18	1	1	1					

Fig.11. PISTON & CONNECTING ROD

(A)=3T75HA
(B)=3T75HA-F
(C)=3T75HA-S

(D)=
(E)=
(F)=

Fig. 11 PISTON & CONNECTING ROD

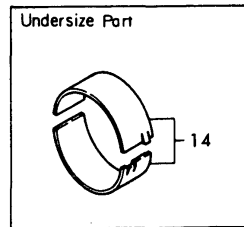
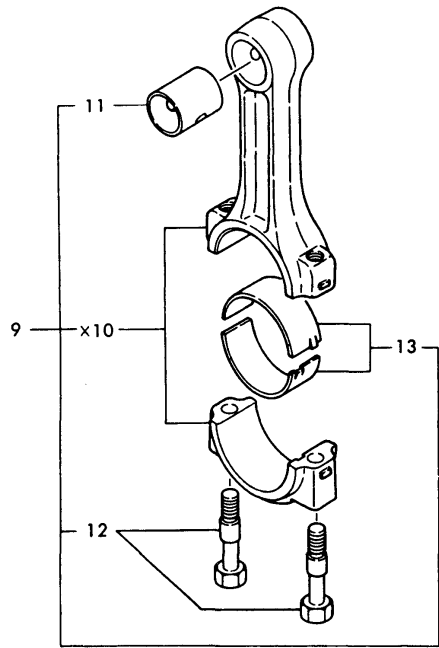
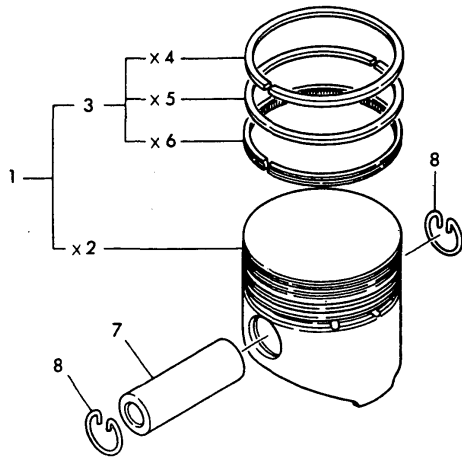

No.	Lev.	Parts No.	Description	Qty						I	R	
				(A)	(B)	(C)	(D)	(E)	(F)			
1	1	121550-22090	PISTON ASSY	3	3	3						
3	2	705311-22500	RING SET, PISTON	3	3							
3-1	2	705311-22501	RING SET, PISTON	3	3	3						N
				(A=E/# 93876)		(B=E/# 93876)						
7	1	104200-22300	PIN, PISTON	3	3	3						
8	1	172100-22400	CIRCLIP	6	6	6						
9	1	721550-23100	ROD ASSY, CONNECTING	3	3	3						
11	2	124060-23100	BEARING, PISTON PIN	3	3	3						
12	2	121550-23200	BOLT, CONNECTING ROD	6	6	6						
13	2	721550-23600	BEARING, CRANK PIN	3	3	3						
14	1	121550-23380	BEARING, 0.25 US	6	6	6						1

Remarks
(1) UNDERSIZED(U.S=0.25) PART.

Fig.12. LUBRICATING OIL PUMP

Fig. 12 LUBRICATING OIL PUMP

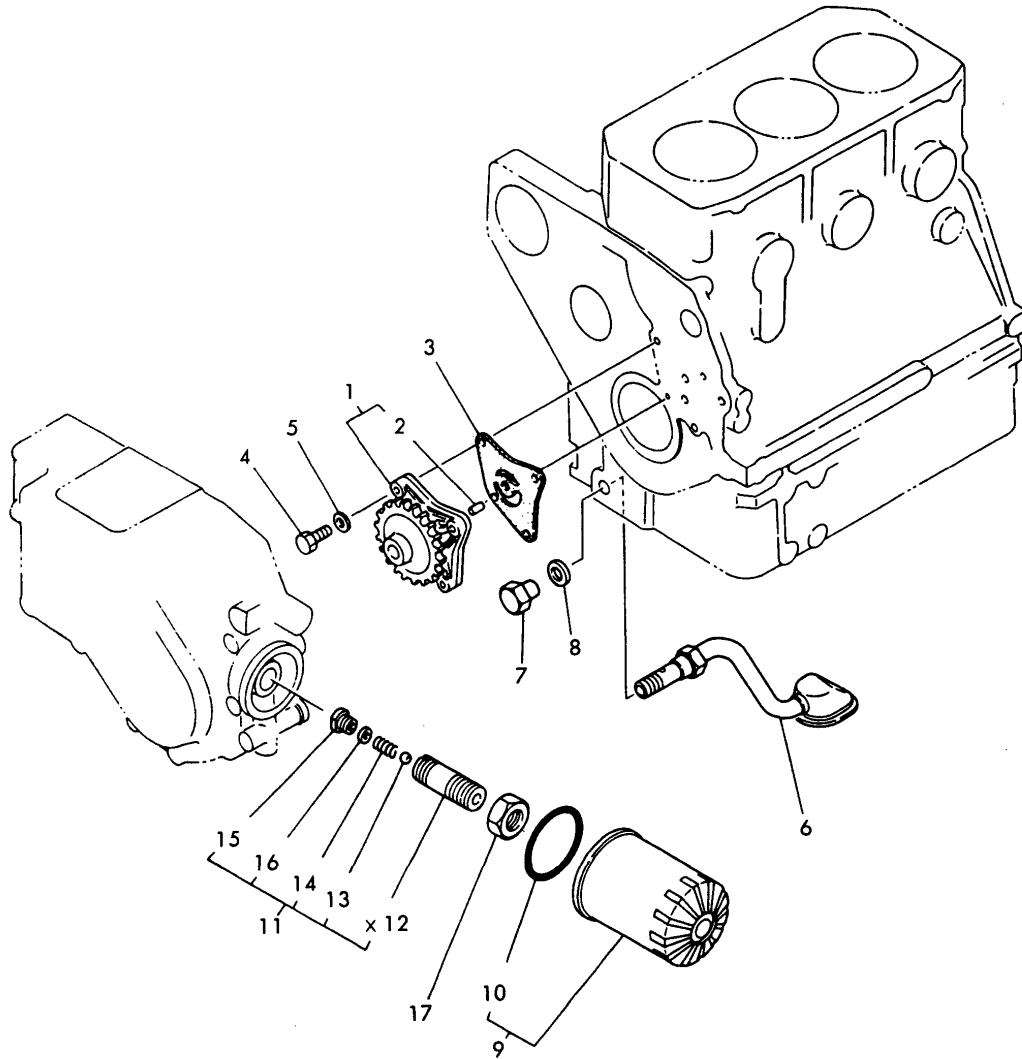

(A)=3T75HA
(B)=3T75HA-F
(C)=3T75HA-S

(D)=
(E)=
(F)=

No.	Lev.	Parts No.	Description	Qty						I	R
				(A)	(B)	(C)	(D)	(E)	(F)		
1	1	129350-32090	PUMP ASSY, OIL	1	1	1					
2	2	121450-32050	PIN	1	1	1					
3	1	121450-32021	GASKET, PUMP	1	1	1					
4	1	26116-060222	BOLT, M6X 22 PLATED	3	3						
4-1	1	26013-060222	BOLT, M6X 22	3	3	3					N
		(A=E/# 86878) (B=E/# 86878)									
5	1	22117-060000	WASHER, 6	3	3						Z
		(A=E/# 86878) (B=E/# 86878)									
6	1	121550-35090	PIPE ASSY, OIL INLET	1	1						
6-1	1	121520-35090	PIPE ASSY, OIL INLET	1	1	1					N
		(A=*1982.02) (B=*1982.02)									
7	1	121550-35100	NUT, CAP PF1/4	1	1	1					
8	1	121550-35110	GASKET, 18	1	1	1					
9	1	124450-35100	FILTER, OIL	1	1	1					
9-1	1	124550-35110	ELEMENT	1	1	1					N
		(A=FROM 1ST) (B=FROM 1ST) (C=FROM 1ST)									
10	2	124450-35110	O-RING	1	1	1					
11	1	121250-35300	VALVE ASSY, CONTROL	1							
11-1	1	124085-35300	VALVE ASSY, CONTROL	1	1	1					N
		(A=*1980.)									
13	2	24190-100001	BALL, STEEL 5/16	1	1	1					
14	2	121250-35320	SPRING, VALVE	1	1	1					
15	2	121250-35330	RETAINER, SPRING	1	1	1					
16	2	121250-35340	SHIM	1	1	1					
17	1	124450-35350	NUT, LOCK	1	1						
17-1	1	124085-35350	NUT, M20	1	1	1					N
		(A=*1981.) (B=*1981.)									

Fig.13. LUBRICATING OIL LINES

(A)=3T75HA
(B)=3T75HA-F
(C)=3T75HA-S

(D)=
(E)=
(F)=

Fig. 13 LUBRICATING OIL LINES

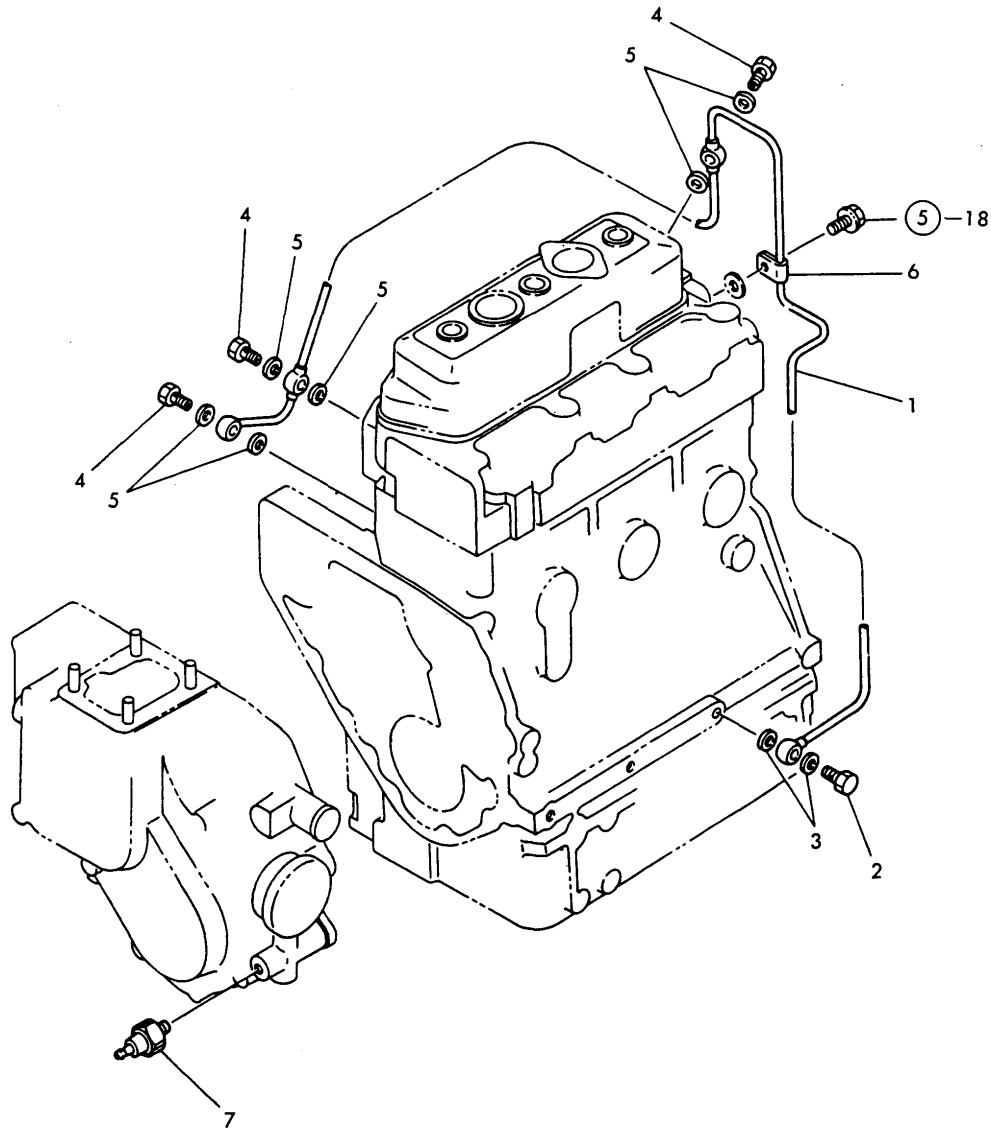

No.	Lev.	Parts No.	Description	Q'ty						I	R
				(A)	(B)	(C)	(D)	(E)	(F)		
1	1	121550-39200	PIPE, OIL	1	1	1					
2	1	124160-39140	BOLT, PIPE JOINT M10	1	1	1					
3	1	23414-100000	GASKET, 10X1.0	2	2	2					
4	1	124550-59820	BOLT, PIPE JOINT M8	3	3	3					
5	1	23414-080000	GASKET, 8X1.0	6	6	6					
6	1	124450-39240	RETAINER, PIPE	1	1	1					
7	1	124160-39450	SWITCH, 0.5KG	1	1	1					

Fig.14. COOLING WATER PUMP

Fig. 14 COOLING WATER PUMP

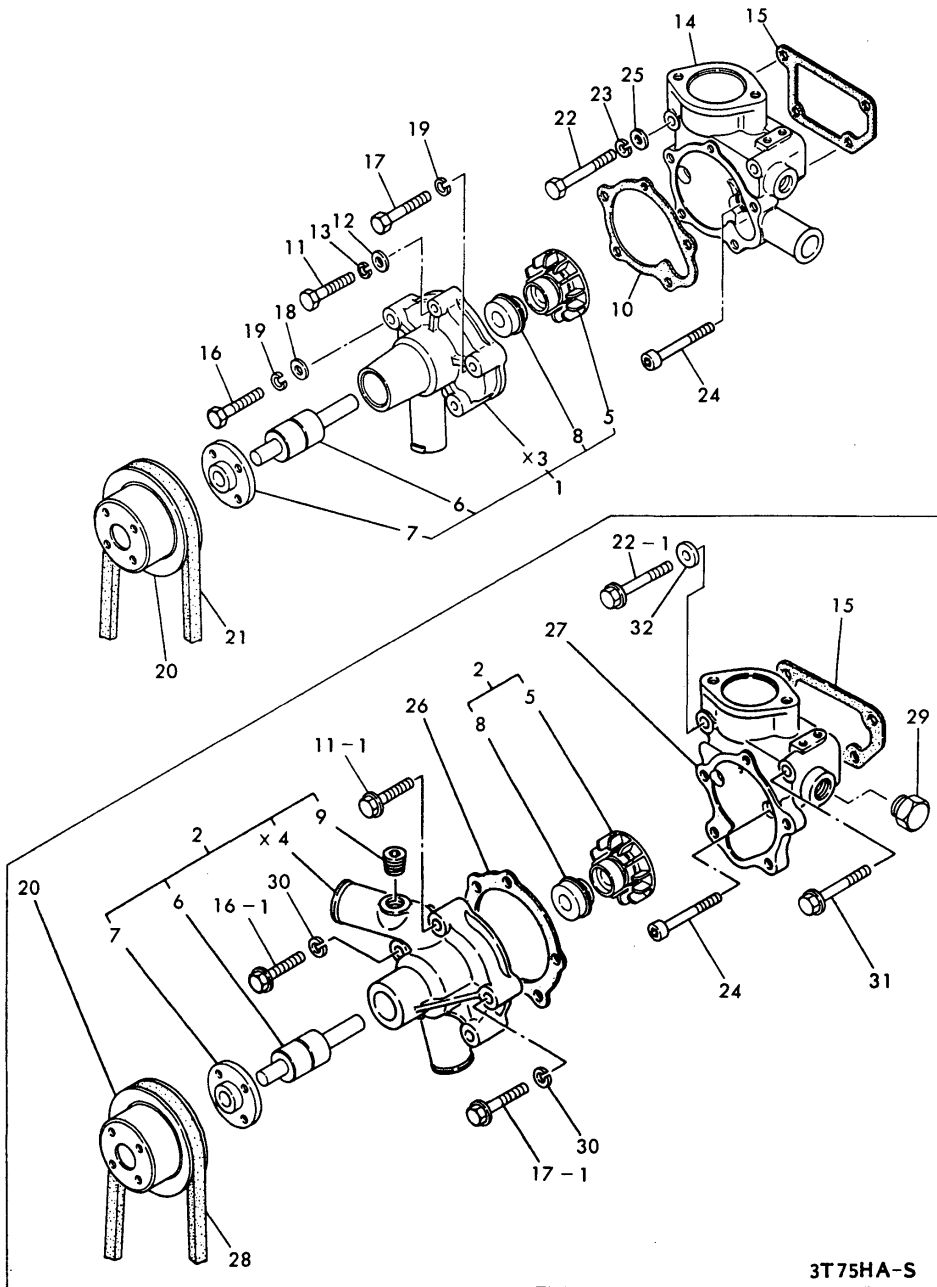

(A)=3T75HA
(B)=3T75HA-F
(C)=3T75HA-S

(D)=
(E)=
(F)=

No.	Lev.	Parts No.	Description	Q'ty						I	R
				(A)	(B)	(C)	(D)	(E)	(F)		
1	1	121023-42100	PUMP ASSY, WATER	1	1						
2	1	121000-42100	PUMP ASSY, WATER			1					
5	2	129350-42200	IMPELLER	1	1	1					
6	2	121450-42240	BEARING, SHAFT	1	1	1					
7	2	121450-42260	FLANGE, V-PULLEY	1	1	1					
8	2	121450-42310	SEAL, MECHANICAL	1	1	1					
9	2	23871-030000	PLUG, R03				1				
10	1	121450-42050	GASKET, WATER PUMP	1	1						
11	1	26116-060352	BOLT, M6X 35 PLATED	1	1						
11-1	1	26106-060322	BOLT, M6X 32 PLATED	1	1	1					N
		(A=*1982.11) (B=*1982.11)									
12	1	22117-060000	WASHER, 6	1	1						Z
		(A=*1982.11) (B=*1982.11)									
13	1	22217-060000	WASHER, SPRING 6	1							Z
		(A=*)									
14	1	121554-42120	BRACKET, PUMP	1	1						
15	1	121450-44410	GASKET	1	1	1					
16	1	26116-080402	BOLT, M8X 40 PLATED	3	3						
16-1	1	26106-080382	BOLT, M8X 38 PLATED	3	3	3					N
		(A=E/# 86878) (B=E/# 86878)									
17	1	26116-080452	BOLT, M8X 45 PLATED	1	1						
17-1	1	26106-080402	BOLT, M8X 40 PLATED	1	1	1					N
		(A=E/# 86878) (B=E/# 86878)									
18	1	22117-080000	WASHER, 8	3	3						Z
		(A=E/# 86878) (B=E/# 86878)									
19	1	22217-080000	WASHER, SPRING 8	4	4						Z
		(A=E/# 86878) (B=E/# 86878)									
20	1	121450-42350	V-PULLEY	1	1	1					
21	1	121023-42290	V-BELT, AX33	1	1						
22	1	26116-080602	BOLT, M8X 60 PLATED	2	2						
22-1	1	26106-080552	BOLT, M8X 55 PLATED	2	2	1					N
		(A=*1982.11) (B=*1982.11)									
23	1	22217-080000	WASHER, SPRING 8	2	2						Z
		(A=*1982.11) (B=*1982.11)									
24	1	26450-080452	BOLT, M8X 45	2	2	2					
25	1	22117-080000	WASHER, 8	2	2						W
		(A=*) (B=*)									
25-1	1	22117-080000	WASHER, 8	2	2						Z
		(A=*1982.11) (B=*1982.11)									
26	1	121000-42051	GASKET, WATER PUMP			1					
27	1	121554-42140	BRACKET, PUMP			1					
28	1	124736-42290	V-BELT, A34			1					
29	1	121450-42450	PLUG, M16			1					
30	1	22217-080000	WASHER, SPRING 8			4					
31	1	26106-080602	BOLT, M8X 60 PLATED			1					
32	1	43400-500410	SEAL WASHER 8			1					

Fig.15. RADIATOR

Fig. 15 RADIATOR

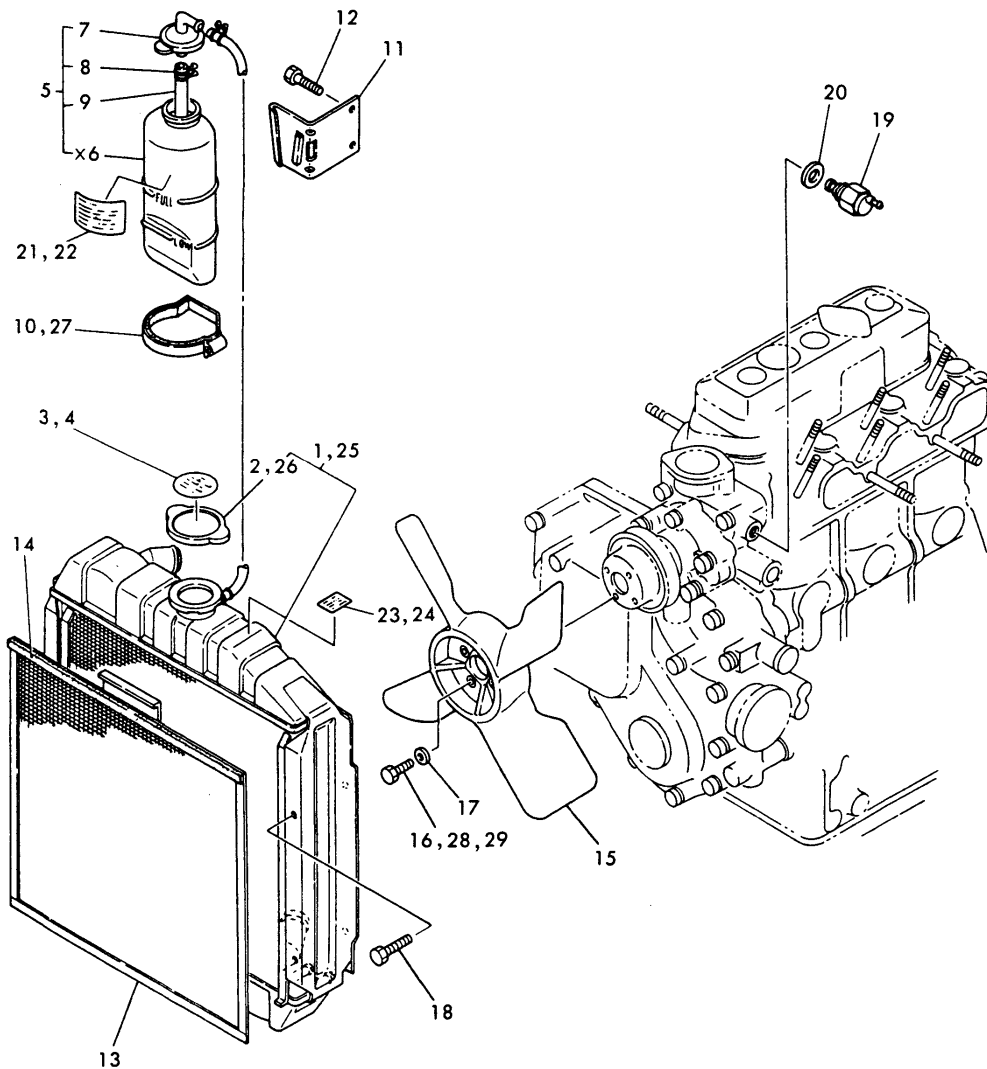

(A)=3T75HA
(B)=3T75HA-F
(C)=3T75HA-S

(D)=
(E)=
(F)=

No.	Lev.	Parts No.	Description	Qty						I	R
				(A)	(B)	(C)	(D)	(E)	(F)		
1	1	121554-44500	RADIATOR	1	1						
2	2	124450-44590	CAP, RADIATOR	1	1						
3	1	124764-44800	LABEL, RADIATOR	1		1					
4	1	124740-44800	LABEL, RADIATOR		1						
5	1	121520-44510	TANK ASSY, SUB	1	1	1					
7	2	121450-44530	CAP	1	1	1					
8	2	124450-44560	RETAINER	1	1	1					
9	2	23061-070145	PIPE 7X 145	1	1						
9-1	2	23065-070145	PIPE, 7X 145	1	1	1					N
		(A=*)	(B=*)								
10	1	124450-44550	BAND	1	1						
10-1	1	121750-44550	BAND, TANK	1		1					N
		(A=*1982.)	(B=*1982.)								
11	1	121554-44540	BRACKET	1	1	1					
12	1	26116-060102	BOLT, M6X 10 PLATED	2	2						
12-1	1	26106-060122	BOLT, M6X 12 PLATED	2	2	2					N
		(A=E/# 91265)	(B=E/# 91265)								
13	1	121462-44580	SCREEN, RADIATOR	1	1	1					
14	1	121454-44590	PAD, URETHANE	1	1	1					
15	1	121450-44740	FAN, COOLING	1	1	1					
16	1	26116-060162	BOLT, M6X 16 PLATED	4	4						
16-1	1	26014-060182	BOLT, M6X 18	4							N
		(A=E/# 94928)									
17	1	22117-060000	WASHER, 6	4	4						Z
		(A=E/# 94928)									
18	1	26116-080122	BOLT, M8X 12 PLATED	4	4						
18-1	1	26106-080122	BOLT, M8X 12 PLATED	4	4	4					N
		(A=*1982.11)	(B=*1982.11)								
19	1	121250-44901	SWITCH, 110	1	1	1					
20	1	124465-44950	GASKET, 16	1	1	1					
21	1	124764-44810	LABEL, SUB-TANK	1		1					
22	1	124740-44810	LABEL, SUB-TANK		1						
23	1	124764-44920	LABEL, ANTI-FREEZING	1		1					
24	1	124740-44920	LABEL, ANTI-FREEZING		1						
25	1	121554-44511	RADIATOR					1			
26	2	124450-44590	CAP, RADIATOR			1					
27	1	124450-44550	BAND		1						W
		(B=FROM 1ST)									
28	1	26106-060142	BOLT, M6X 14 PLATED		4						W
		(B=*1982.11)									
29	1	26014-060302	BOLT, M6X 30			4					

Fig.16. COOLING WATER LINES

(A)=3T75HA
(B)=3T75HA-F
(C)=3T75HA-S

(D)=
(E)=
(F)=

Fig. 16 COOLING WATER LINES

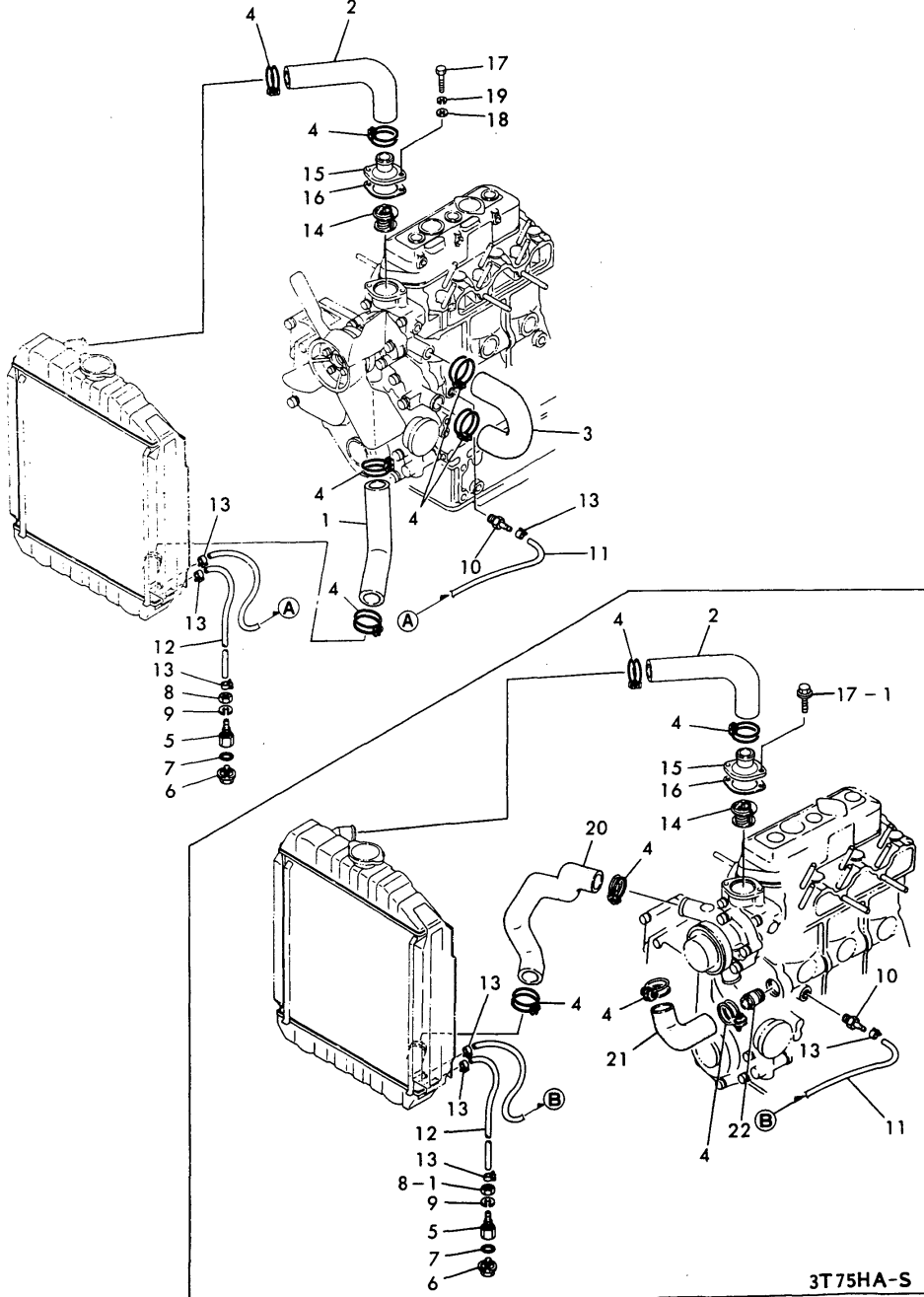

No.	Lev.	Parts No.	Description	Qty						I	R
				(A)	(B)	(C)	(D)	(E)	(F)		
1	1	121450-49020	PIPE, WATER	1	1						
2	1	129350-49010	PIPE, WATER	1	1	1					
3	1	121450-49030	PIPE, WATER	1	1						
4	1	23010-038000	CLAMP, 38	6	6	6					
5	1	129350-49130	BODY	1	1	1					
6	1	129350-49120	PLUG, DRAIN	1	1	1					
7	1	24311-000120	O-RING, 1AP12.0	1	1	1					
8	1	26776-100002	NUT, LOCK M10	1	1						
8-1	1	26696-100002	NUT, LOCK M10	1	1	1					N
		(A=*1982.11) (B=*1982.11)									
9	1	22217-100000	WASHER, SPRING 10	1	1	1					
10	1	121550-49111	JOINT, PT1/4	1	1	1					
11	1	121250-49160	PIPE, WATER DRAIN	1	1	1					
12	1	121454-49160	PIPE, WATER DRAIN	1	1	1					
13	1	124766-59050	CLIP, HOSE 12	4	4	4					
14	1	129350-49800	THERMOSTAT, 71	1	1	1					
15	1	129350-49530	COVER, THERMOSTAT	1	1	1					
16	1	129350-49540	GASKET	1	1	1					
16-1	1	129350-49541	GASKET	1	1	1					N
		(A=E/# B0116) (B=E/# B0116) (C=E/# B0116)									
17	1	26116-080222	BOLT, M8X 22 PLATED	2	2						
17-1	1	26106-080182	BOLT, M8X 18 PLATED	2	2	2					N
		(A=*1982.11) (B=*1982.11)									
18	1	22117-080000	WASHER, 8	2	2						Z
		(A=*1982.11) (B=*1982.11)									
19	1	22217-080000	WASHER, SPRING 8	2	2						Z
		(A=*1982.11) (B=*1982.11)									
20	1	121554-49020	PIPE, WATER								1
21	1	121554-49040	PIPE, WATER								1
22	1	124160-49480	JOINT, PIPE								1

Fig.17. FUEL INJECTION PUMP

(A)=3T75HA
(B)=3T75HA-F
(C)=3T75HA-S

(D)=
(E)=
(F)=

Fig. 17 FUEL INJECTION PUMP

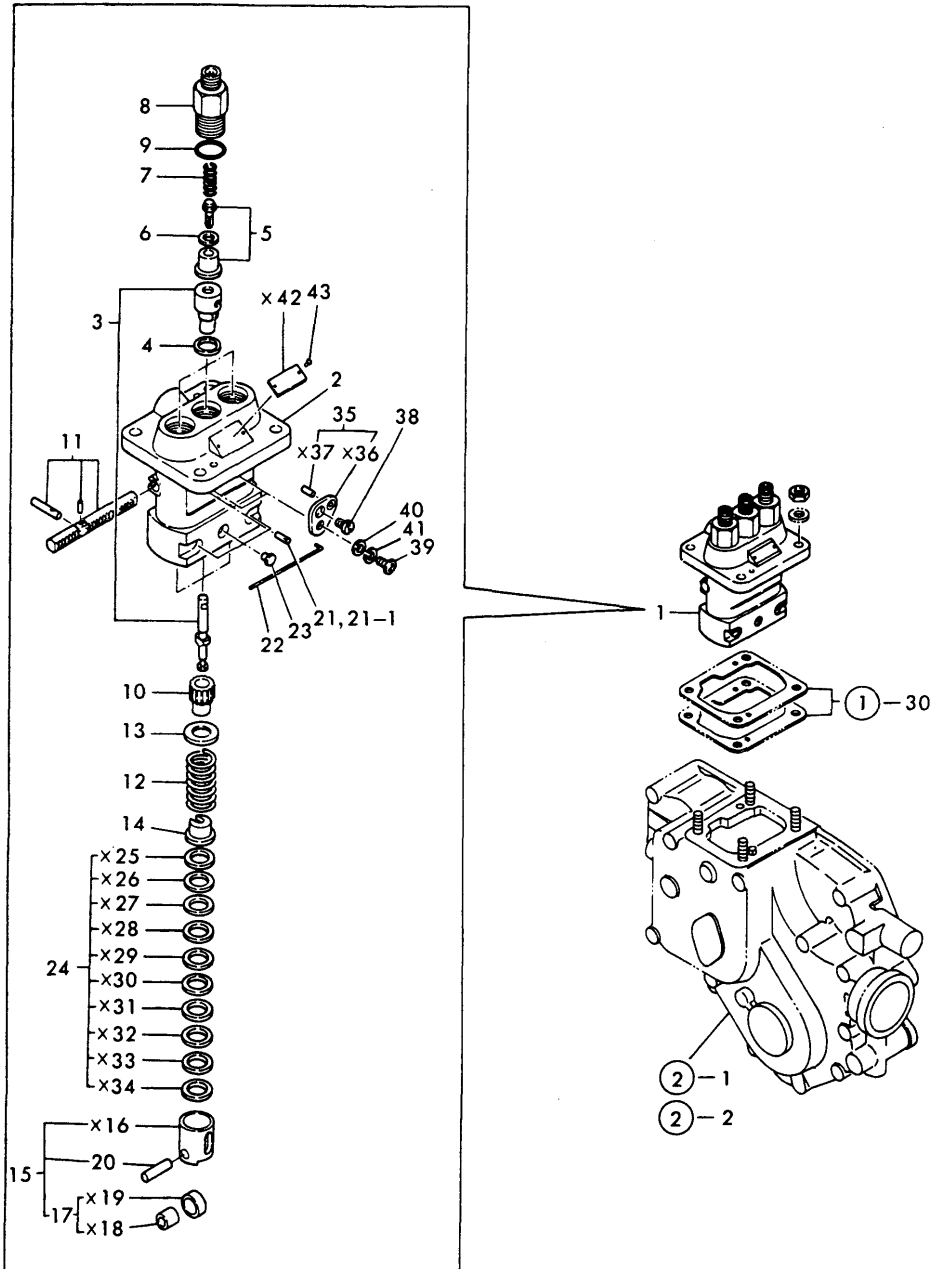

No.	Lev.	Parts No.	Description	Qty						I	R
				(A)	(B)	(C)	(D)	(E)	(F)		
1	1	721550-51700	PUMP ASSY, INJECTION	1	1	1					
2	2	121450-51010	BODY ASSY, PUMP	1	1	1					
3	2	121550-51100	PLUNGER ASSY	3	3	3					
4	2	124950-51270	GASKET	3	3	3					
5	2	124060-51300	VALVE ASSY, DELIVERY	3	3	3					
6	2	124550-51350	GASKET, DELIVERY	3	3	3					
7	2	124550-51320	SPRING, DELIVERY	3	3	3					
8	2	124550-51341	HOLDER, DELIVERY L43	3	3	3					
9	2	124550-51370	O-RING	3	3	3					
10	2	124950-51510	PINION	3	3	3					
11	2	121450-51500	RACK, CONTROL	1	1	1					
12	2	124950-51190	SPRING, PLUNGER	3	3	3					
13	2	174307-51170	RETAINER, SPRING A	3	3	3					
14	2	174307-51181	RETAINER, SPRING B	3	3	3					
15	2	724550-51520	GUIDE, PLUNGER	3	3	3					
17	3	711100-51540	ROLLER ASSY	3	3	3					
20	3	174100-54120	PIN	3	3	3					
21	2	103854-51251	PIN, PLUNGER	3	3	3					
21-1	2	103854-51251	PIN, PLUNGER	1	1	1					K
		(A=*) (B=*)									
22	2	121150-51460	PIN, GUIDE	1	1	1					
23	2	124950-51450	PIECE, GUIDE	3	3	3					
24	2	174307-51700	SHIM SET	3	3	3					
35	2	124950-51640	PLATE ASSY, ADJUST	2	2	2					
36	3	124950-51650	PLATE	2	2	2					
37	3	124950-51670	PIN	2	2	2					
38	2	103854-51660	SCREW	2	2	2					
39	2	26587-050102	SCREW, M5X10	2	2	2					
40	2	22137-050000	WASHER, 5	2	2	2					
40-1	2	22117-050000	WASHER, 5	2	2	2					N
		(A=*) (B=*)									
41	2	22217-050000	WASHER, SPRING 5	2	2	2					
43	2	124220-51890	RIVET	2	2	2					

Fig.18. FUEL INJECTION VALVE

(A)=3T75HA
(B)=3T75HA-F
(C)=3T75HA-S

(D)=
(E)=
(F)=

Fig. 18 FUEL INJECTION VALVE

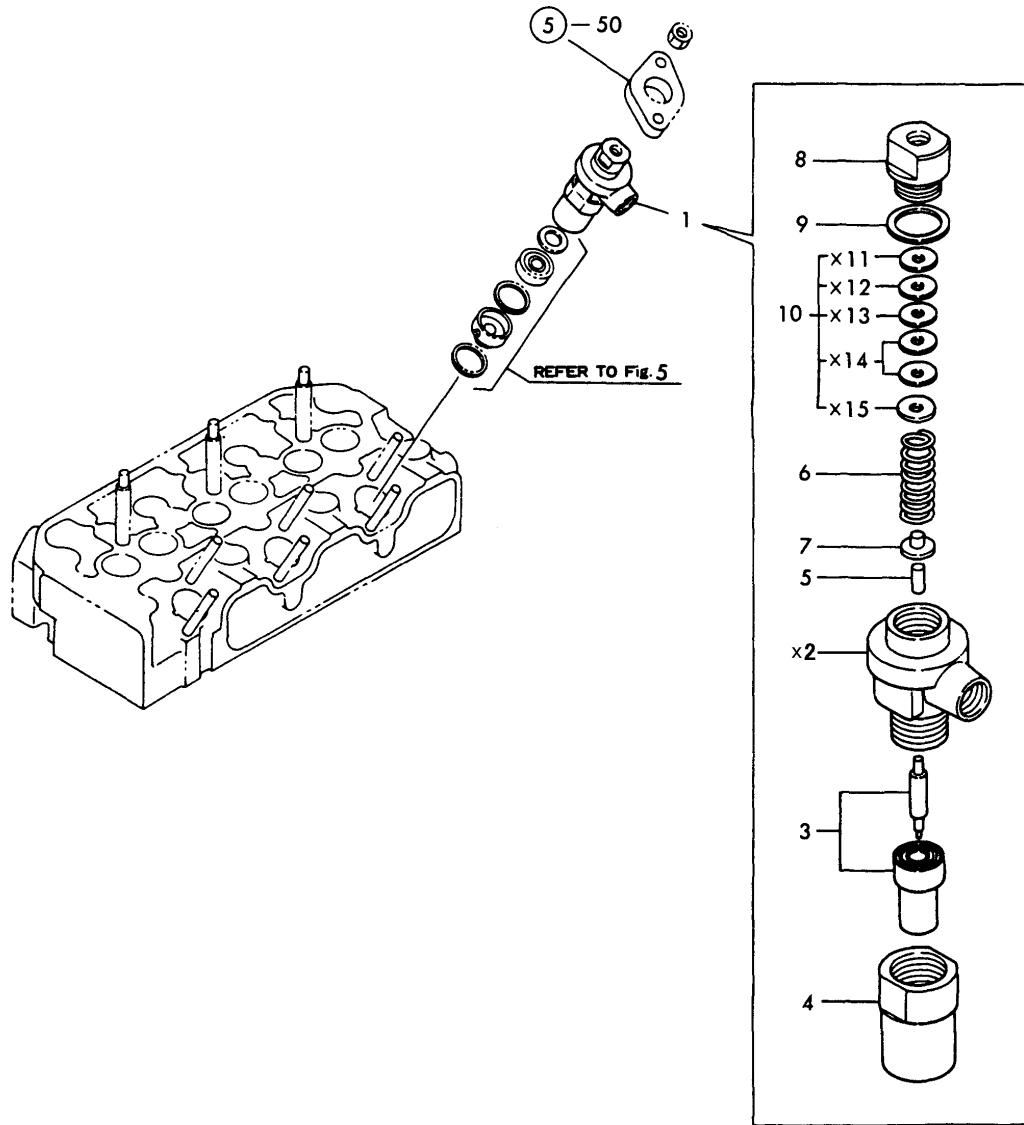

No.	Lev.	Parts No.	Description	Q'ty						I	R
				(A)	(B)	(C)	(D)	(E)	(F)		
1	1	724060-53101	VALVE ASSY,INJECTION	3	3	3					
3	2	124770-53000	VALVE ASSY,INJECTION	3	3	3					
4	2	104200-53080	NUT, NOZZLE	3	3	3					
5	2	113200-53110	SPINDLE, INTER	3	3	3					
6	2	103854-53120	SPRING, NOZZLE	3	3	3					
7	2	113200-53120	RETAINER, SPRING	3	3	3					
8	2	103854-53180	RETAINER, SPRING	3	3	3					
9	2	172100-53200	GASKET	3	3	3					
10	2	110250-53150	PLATE ASSY, ADJUST	3	3	3					

Fig.19. FUEL STRAINER

Fig. 19 FUEL STRAINER

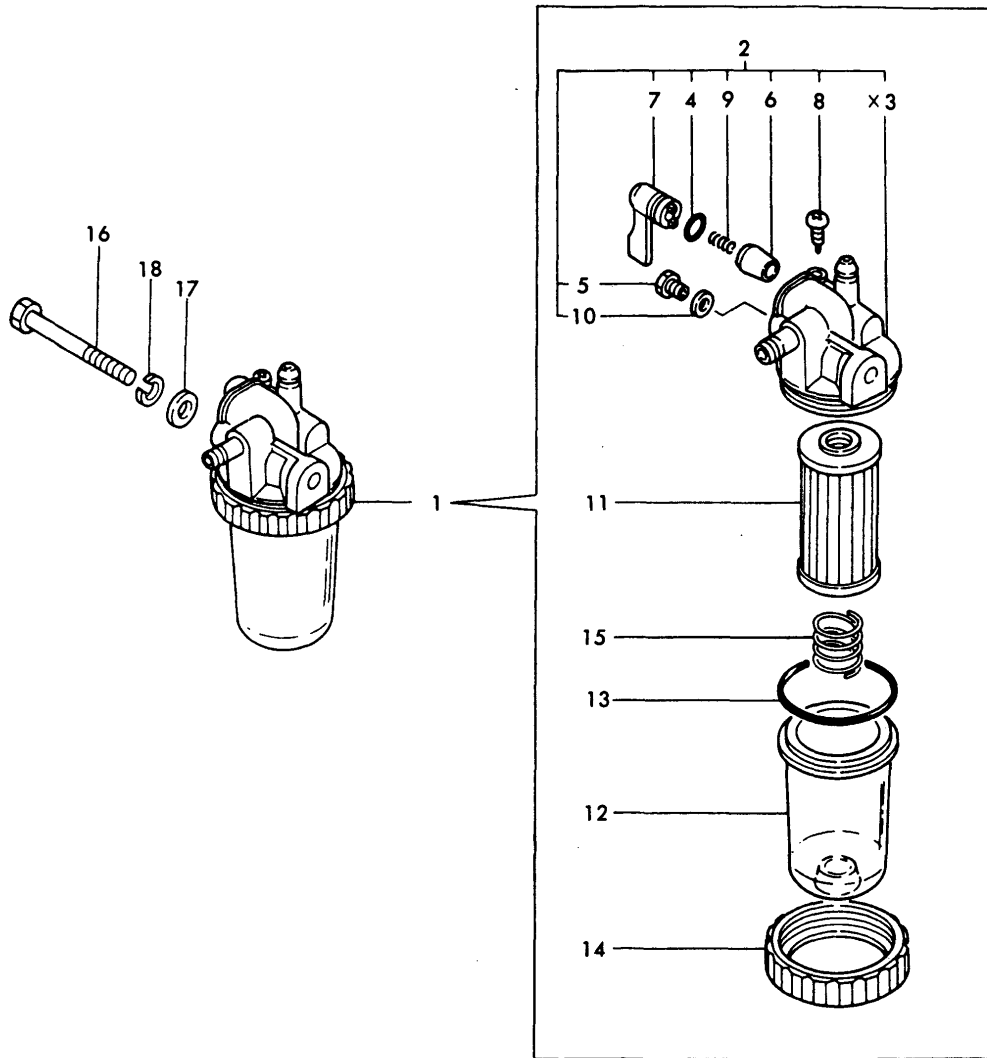

(A)=3T75HA
(B)=3T75HA-F
(C)=3T75HA-S

(D)=
(E)=
(F)=



No.	Lev.	Parts No.	Description	Qty						I	R
				(A)	(B)	(C)	(D)	(E)	(F)		
1	1	121454-55600	STRAINER ASSY, FUEL	1	1	1					
2	2	721257-55540	COCK ASSY, FUEL	1	1	1					
4	3	24311-240100	O-RING, 1AP10A	1	1	1					
5	3	101720-55750	PLUG, 6	2	2	2					
6	3	104200-55321	VALVE, TAPER	1	1	1					
7	3	104200-55341	HANDLE	1	1	1					
8	3	104200-55750	SCREW, M4	1	1	1					
9	3	104200-55330	SPRING, VALVE	1	1	1					
10	3	23418-060000	GASKET, 6X1.0	2	2	2					
11	2	124550-55700	FILTER, FUEL L=90	1	1	1					
12	2	121254-55510	COVER	1	1	1					
13	2	102103-55520	O-RING	1	1	1					
14	2	110250-55610	RING, RETAINING	1	1	1					
15	2	121250-55620	SPRING	1	1	1					
16	1	26116-080702	BOLT, M8X 70 PLATED	1	1						
16-1	1	26106-080652	BOLT, M8X 65 PLATED	1	1	1					N
		(A=E/# 86878)	(B=E/# 86878)								
17	1	22117-080000	WASHER, 8	1	1						Z
		(A=E/# 86878)	(B=E/# 86878)								
18	1	22217-080000	WASHER, SPRING 8	1	1						Z
		(A=E/# 86878)	(B=E/# 86878)								

Fig.20. FUEL LINES

(A)=3T75HA
(B)=3T75HA-F
(C)=3T75HA-S

(D)=
(E)=
(F)=

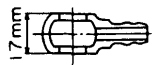
Fig. 20 FUEL LINES

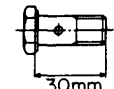
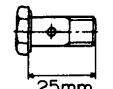
Ref.No	OLD TYPE	NEW TYPE
12		
15		

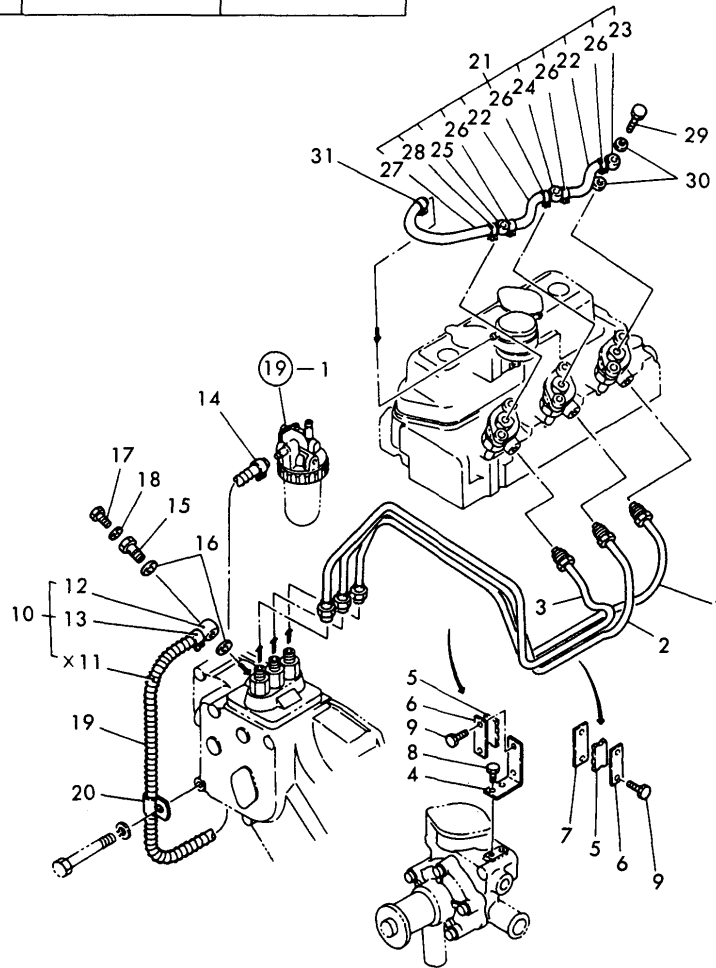

No.	Lev.	Parts No.	Description	Qty						I	R
				(A)	(B)	(C)	(D)	(E)	(F)		
1	1	121522-59810	PIPE ASSY, INJECTION	1	1						
1-1	1	171051-59810	PIPE ASSY, INJECTION	1	1	1					N
		(A=*) (B=*)									
2	1	121554-59820	PIPE ASSY, INJECTION	1	1						
2-1	1	171051-59820	PIPE ASSY, INJECTION	1	1	1					N
		(A=*) (B=*)									
3	1	121522-59830	PIPE ASSY, INJECTION	1	1						
3-1	1	171051-59830	PIPE ASSY, INJECTION	1	1	1					N
		(A=*) (B=*)									
4	1	121450-59850	BRACKET	1	1	1					
5	1	123325-59100	RETAINER, PIPE	2	2	2					
6	1	123325-59110	COVER	2	2	2					
7	1	121250-59860	BRACKET	1	1	1					
8	1	26116-060102	BOLT, M6X 10 PLATED	2	2	2					
9	1	26116-060162	BOLT, M6X 16 PLATED	4	4						
9-1	1	121465-59950	BOLT, M6X16	4	4	4					N
		(A=E/# 86878) (B=E/# 86878)									
10	1	121454-59010	PIPE ASSY, FUEL	1							
10-1	1	121454-59011	PIPE ASSY, FUEL	1	1	1					S 1
		(A=*1981.09)									
12	2	124250-59260	JOINT, PIPE 12	1							
12-1	2	101304-59020	JOINT, PIPE 12	1	1	1					S 1
		(A=*1981.09)									
13	2	124766-59050	CLIP, HOSE 12	1	1	1					
14	1	124766-59050	CLIP, HOSE 12	1	1	1					
15	1	124060-59391	BOLT, PIPE JOINT M12	1							
15-1	1	103854-59201	BOLT, PIPE JOINT M12	1	1	1					S 1
		(A=*1981.09)									
16	1	104200-59170	GASKET, 12	2	2	2					
17	1	124060-59380	PLUG, 6	1	1	1					
18	1	43400-500390	SEAL WASHER 6	1	1	1					
19	1	121454-59060	SPRING, PROTECTE	1	1	1					
20	1	124160-01650	CLAMP, PIPE	1	1	1					
21	1	121551-59500	PIPE ASSY, RETURN	1	1	1					
22	2	121450-59550	PIPE, FUEL D8X80	2	2	2					
23	2	124550-59030	JOINT, PIPE 8	1	1	1					
24	2	124550-59090	JOINT, PIPE 8	1	1	1					
25	2	121750-59090	JOINT, PIPE 8	1	1	1					
26	2	124066-59100	CLIP, HOSE 8	4	4	4					
27	2	121750-59560	PIPE, FUEL RETURN	1	1	1					
28	2	124060-77680	CLIP, HOSE 10	1	1	1					
29	1	101147-59810	BOLT, PIPE JOINT M8	3	3	3					
30	1	23414-080012	GASKET, 8X1.0	6	6	6					
31	1	124060-77680	CLIP, HOSE 10	1	1	1					

Fig.21. GOVERNOR MECHANISM

(A)=3T75HA
(B)=3T75HA-F
(C)=3T75HA-S

(D)=
(E)=
(F)=

Fig. 21 GOVERNOR MECHANISM

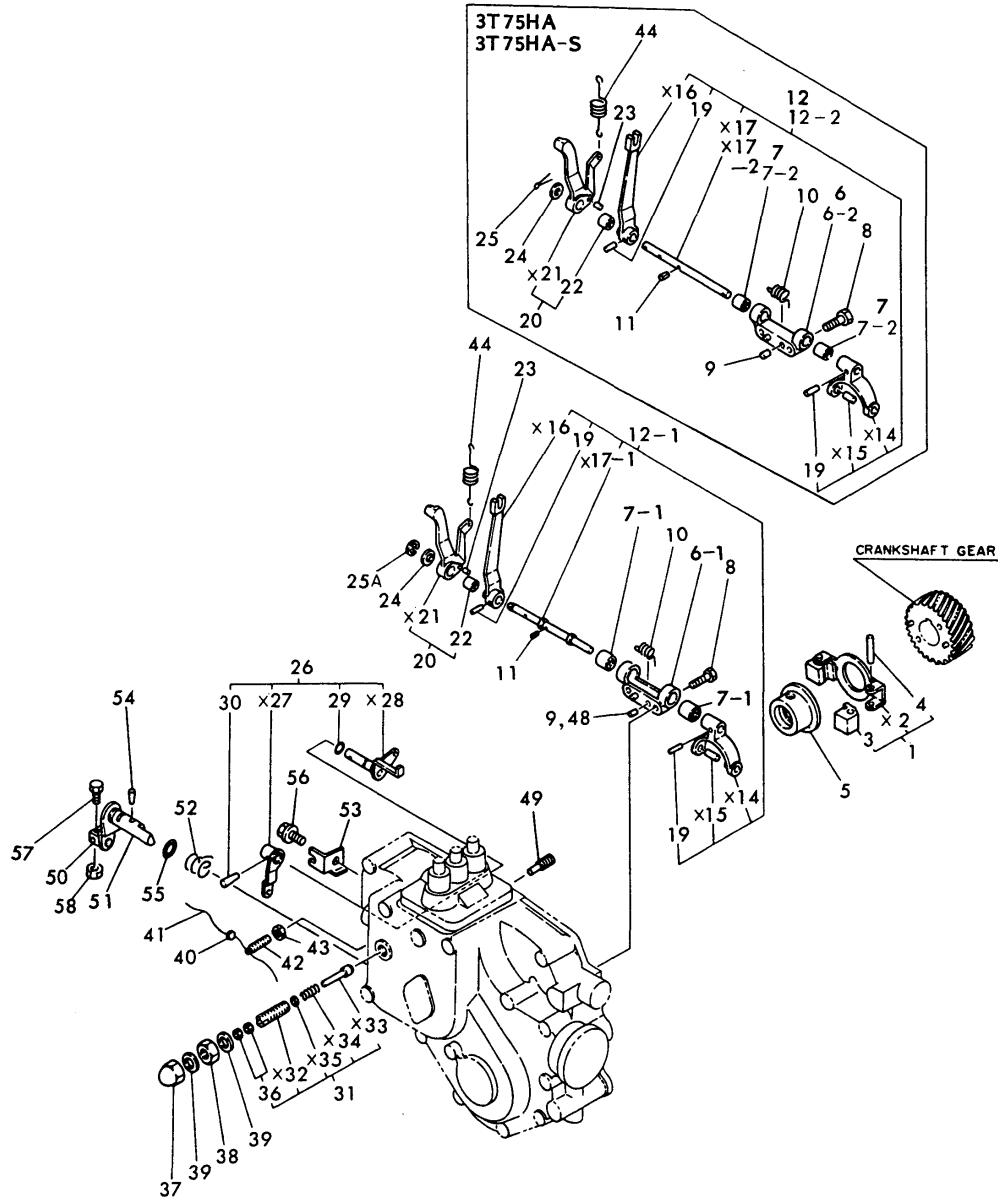

No.	Lev.	Parts No.	Description	Qty						I	R
				(A)	(B)	(C)	(D)	(E)	(F)		
1	1	121450-61100	WEIGHT ASSY,GOVERNOR	1	1						
1-1	1	121450-61101	WEIGHT ASSY,GOVERNOR	1	1	1					S 1
				(A=*1982.12) (B=*1982.12)							
3	2	104200-61200	WEIGHT, GOVERNOR	2	2	2					
4	2	172200-61220	PIN, GOVERNOR WEIGHT	2	2						
4-1	2	119660-61220	PIN, GOVERNOR WEIGHT	2	2	2					N
				(A=E/# 97414) (B=T/# 97414)							
5	1	129350-61600	SLEEVE, GOVERNOR	1	1	1					
6	1	121450-61620	SUPPORT	1							
6-1	1	121520-61620	SUPPORT	1	1						S 2
				(A=*1981.08)							
6-2	1	121567-61620	SUPPORT	1		1					S 3
				(A=E/# 87718)							
7	1	121450-61520	BEARING, NEEDLE 8	2							
7-1	1	121520-61520	BEARING, NEEDLE	2	2						S 2
				(A=*1981.08)							
7-2	1	121567-61640	BUSH	2		2					S 3
				(A=E/# 87718)							
8	1	26116-060222	BOLT, M6X 22 PLATED	2	2						
8-1	1	26106-060222	BOLT, M6X 22 PLATED	2	2	2					N
				(A=*1982.11) (B=*1982.11)							
9	1	22312-040080	PIN, PARALLEL M4X 8	2	2	2					
10	1	121450-61631	SPRING	1	1	1					
11	1	22351-030010	PIN, SPRING 3.0X10	1	1	1					
12	1	121450-61000	LEVER ASSY, GOVERNOR	1							
12-1	1	121450-61001	LEVER ASSY, GOVERNOR	1	1						S 2
				(A=*1981.08)							
12-2	1	121567-61000	LEVER ASSY, GOVERNOR	1		1					S 3
				(A=E/# 87718)							
19	2	22322-030180	PIN, TAPER 3X18	2	2	2					
20	1	121450-66180	LEVER ASSY	1	1	1					W 4
				(A=*1981.04) (B=FROM 1ST) (C=FROM 1ST)							
21	1	121450-66160	LEVER	1							Z
				(A=*1981.04)							
22	1	121450-61520	BEARING, NEEDLE 8	1							Z
				(A=*1981.04)							
22-1	2	121450-66171	BUSH	1	1						W 4
				(A=*1981.04) (B=FROM 1ST)							
22-2	2	121450-66170	BUSH	1	1	1					N
				(A=*1982.08) (B=*1982.08)							
23	1	22312-030080	PIN, PARALLEL M3X 8	1	1	1					
24	1	22137-080000	WASHER, 8	1	1	1					
25	1	22417-300150	PIN, COTTER 3.0X15	1	1	1					
25A	1	22272-000060	RING, E- 6	1							W 2
				(A=*1981.08)							
25A-1	1	22272-000060	RING, E- 6	1							Z
				(A=*)							
25A-2	1	22272-000060	RING, E- 6		1						W
				(B=FROM 1ST)							
26	1	121520-66000	LEVER ASSY,REGULATOR	1	1						
26-1	1	121454-66002	LEVER ASSY,REGULATOR	1	1	1					N

N:Old $\xrightarrow{\text{Yes}}$ New, Q:Old $\xrightarrow{\text{No}}$ New, R:Old $\xrightarrow{\text{Yes}}$ New, S:Old $\xrightarrow{\text{No}}$ New, W:Add, Z:Discontinued, F:Interchangeable by set, K:Q'ty Change
 ++ CONTINUE ++
 Copyright (C) YANMAR CO., LTD. All Rights Reserved.

Fig.21. GOVERNOR MECHANISM

(A)=3T75HA
(B)=3T75HA-F
(C)=3T75HA-S

(D)=
(E)=
(F)=

Fig. 21 GOVERNOR MECHANISM

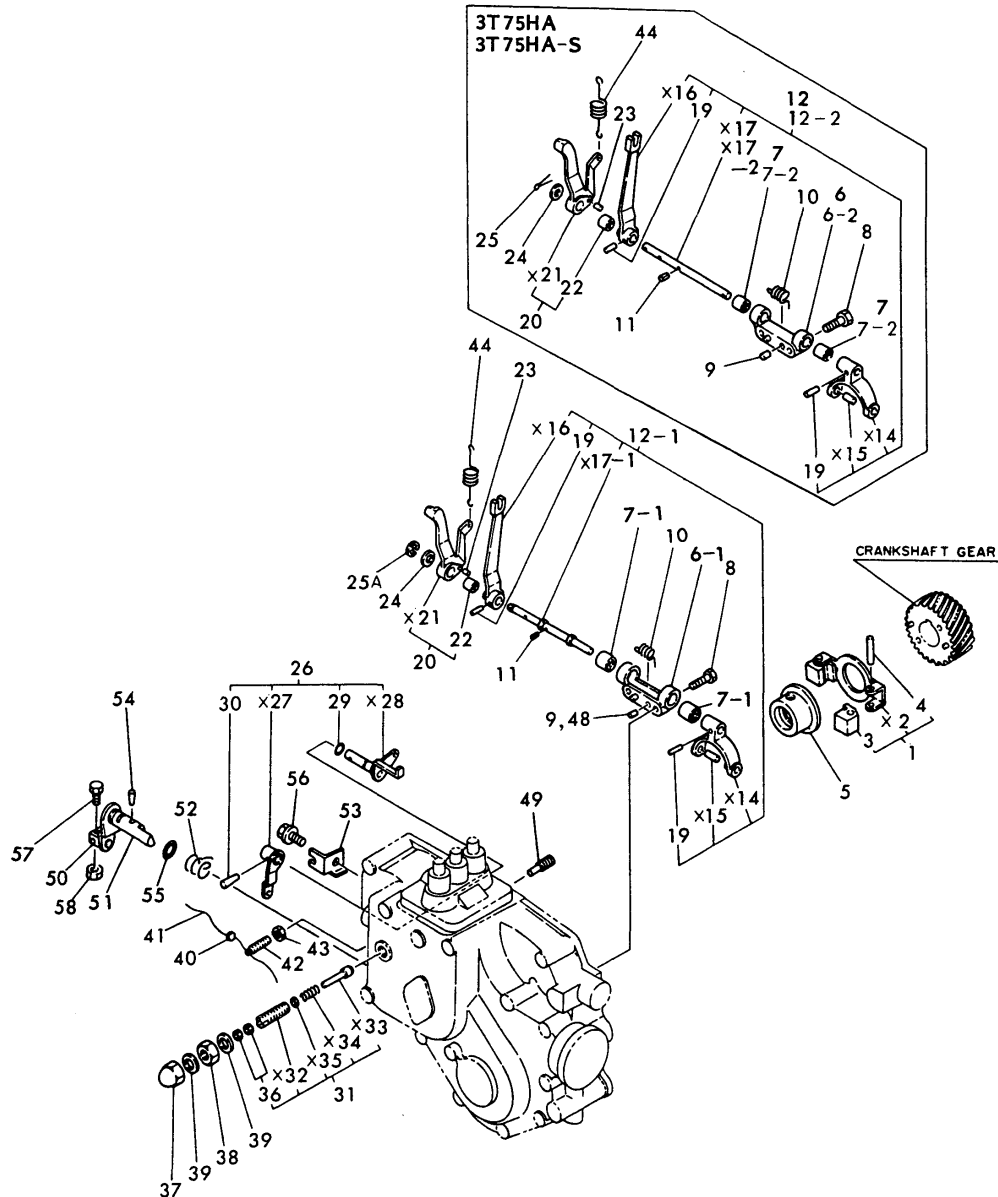

No.	Lev.	Parts No.	Description	Q'ty						I	R
				(A)	(B)	(C)	(D)	(E)	(F)		
		(A=E/# 93025)	(B=E/# 93025)								
29	2	24311-000070	O-RING, 1AP7.0	1	1	1					
30	2	22322-030200	PIN, TAPER 3X20	1	1	1					
31	1	121520-66550	LIMITER ASSY, FUEL	1	1	1					
36	2	26756-050002	NUT, LOCK M5	2	2	2					
37	1	26687-120002	NUT, CAP M12	1	1	1					
38	1	26736-120002	NUT, M12	1	1	1					
39	1	43400-500450	SEAL WASHER 12	2	2	2					
40	1	135210-61090	LEAD	1	1	1					
41	1	22451-100000	WIRE, 1.0	1	1						
41-1	1	22451-060000	WIRE, 0.6	1	1	1					N
		(A=*)	(B=*)								
42	1	121454-66420	ADJUSTER	1	1	1					
43	1	124550-66370	NUT, M6	1	1	1					
44	1	121520-66010	SPRING, REGULATOR	1	1	1					
48	1	22351-040008	PIN, SPRING 4.0X 8		2						W
		(B=*)									
49	1	124250-03640	SCREW								1
50	1	104211-03770	RETAINER								1
51	1	121551-66520	LEVER, STOP								1
52	1	121551-66580	SPRING, RETURN								1
53	1	121551-66900	SUPPORT, WIRE								1
54	1	22322-030160	PIN, TAPER 3X16								1
55	1	24311-000090	O-RING, 1AP9.0								1
56	1	26106-060122	BOLT, M6X 12 PLATED								1
57	1	26116-050128	BOLT, M5X 12 PLATED								1
58	1	26756-050002	NUT, LOCK M5								1

Fig.22. ELECTRIC EQUIPMENT

(A)=3T75HA
(B)=3T75HA-F
(C)=3T75HA-S

(D)=
(E)=
(F)=

Fig. 22 ELECTRIC EQUIPMENT

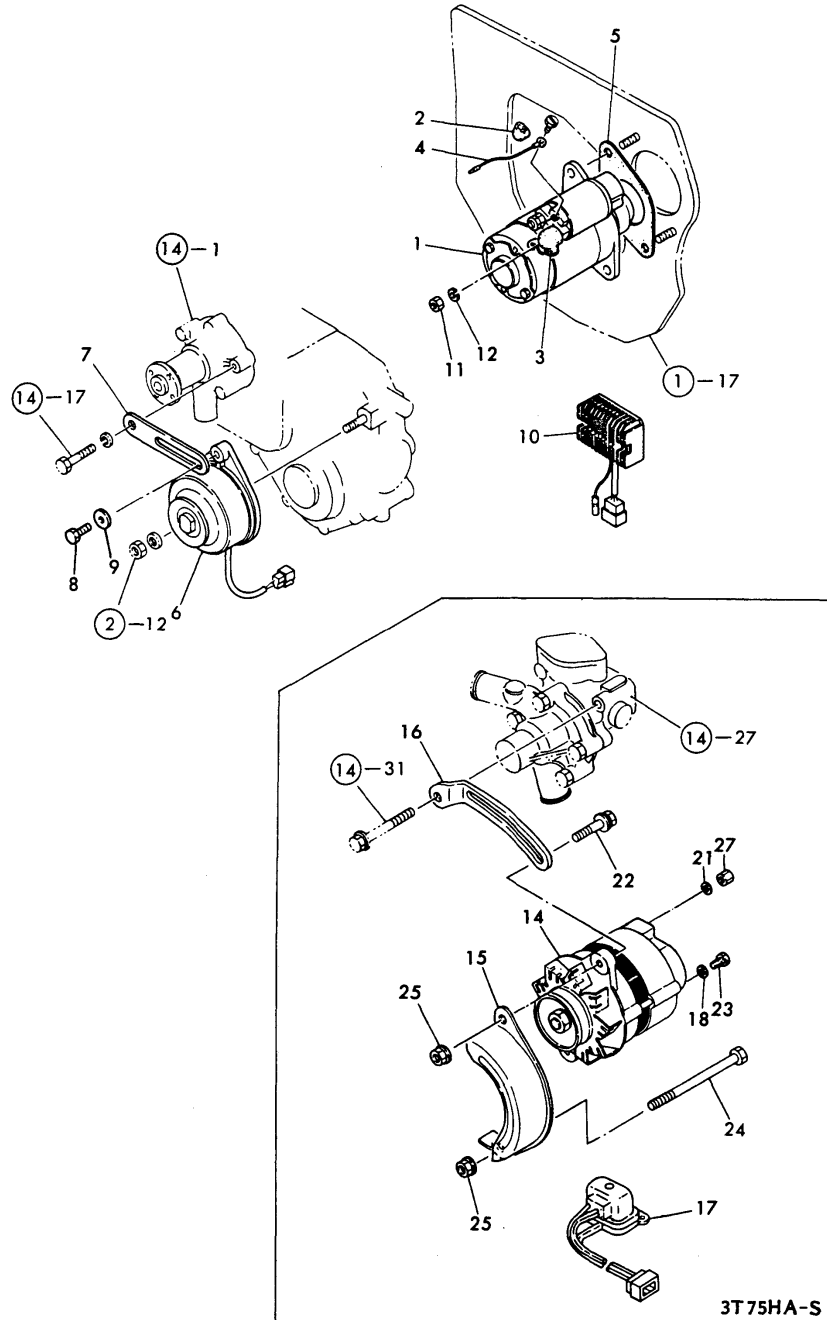

No.	Lev.	Parts No.	Description	Qty						I	R
				(A)	(B)	(C)	(D)	(E)	(F)		
1	1	124250-77012	STARTER, S12-77A	1	1	1					
2	1	124550-77020	COVER, TERMINAL	1	1	1					
3	1	124550-77030	COVER, TERMINAL	1	1	1					
4	1	124764-77090	WIRE	1	1	1					
5	1	129350-77050	GASKET	1	1						
5-1	1	129350-77051	GASKET	1	1	1					N
		(A=E/# 94552) (B=E/# 94552)									
6	1	121450-77200	DYNAMO, 12V-180W	1	1						
7	1	121450-77330	ADJUSTER	1	1						
8	1	26116-080252	BOLT, M8X 25 PLATED	1	1						
8-1	1	26014-080252	BOLT, M8X 25	1	1						N
		(A=E/# 86878) (B=E/# 86878)									
9	1	22137-080000	WASHER, 8	1	1						Z
		(A=E/# 86878) (B=E/# 86878)									
10	1	121450-77711	LIMITER, RS5101	1	1						
10-1	1	121520-77710	LIMITER, CURRENT	1	1						N
		(A=E/# A0581) (B=E/# A0581)									
11	1	26756-080002	NUT, LOCK M8	1	1						Z
		(A=*) (B=*)									
12	1	22217-080000	WASHER, SPRING 8	1	1						Z
		(A=*) (B=*)									
13	1	124950-55900	PIECE, DISTANCE			1					
14	1	121492-77200	GENERATOR, LT135-54			1					
15	1	124610-77210	COVER, GENERATOR			1					
16	1	129354-77330	ADJUSTER			1					
17	1	124550-77710	REGULATOR, TL1Z86E			1					
18	1	22117-050000	WASHER, 5			1					
19	1	22117-080000	WASHER, 8			2					
20	1	22137-080000	WASHER, 8			1					
21	1	22217-050000	WASHER, SPRING 5			1					
22	1	26014-080352	BOLT, M8X 35			1					
23	1	26116-050142	BOLT, M5X 14 PLATED			1					
24	1	26116-081202	BOLT, M8X120 PLATED			1					
25	1	26366-080002	NUT, M8			2					
26	1	26366-080002	NUT, M8			1					
27	1	26756-050002	NUT, LOCK M5			1					

Fig.23. THERMOSTART DEVICE.

(A)=3T75HA
(B)=3T75HA-F
(C)=3T75HA-S

(D)=
(E)=
(F)=

Fig. 23 THERMOSTART DEVICE

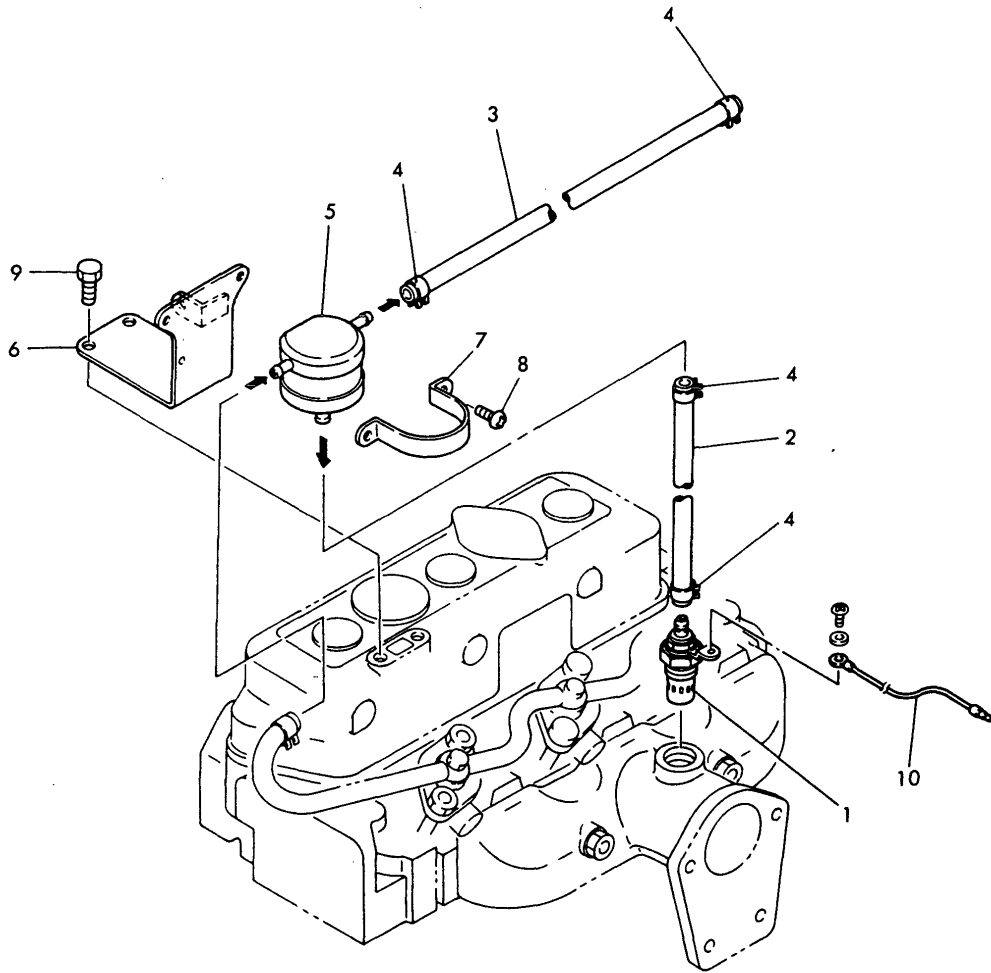

No.	Lev.	Parts No.	Description	Qty						I	R
				(A)	(B)	(C)	(D)	(E)	(F)		
1	1	121023-77910	PLUG, THERMOSTAT	1	1	1					
2	1	121750-59560	PIPE, FUEL RETURN	1	1	1					
3	1	121450-77690	PIPE, FUEL 7/11X500	1	1	1					
4	1	124060-77680	CLIP, HOSE 10	4	4	4					
5	1	121750-77800	TANK ASSY, HEADER	1	1	1					
6	1	121550-77810	BRACKET	1	1	1					
7	1	124460-77820	RETAINER	1	1	1					
8	1	26557-060082	SCREW, M6X 8	2	2	2					
9	1	26116-080122	BOLT, M8X 12 PLATED	2	2	2					
9-1	1	26106-080122	BOLT, M8X 12 PLATED	2	2	2					N
		(A=*1982.11)	(B=*1982.11)								
10	1	121120-77920	WIRE	1	1	1					

Fig.24. STARTER 12V-1.8KW(TYPE S12-77)

(A)=3T75HA
(B)=3T75HA-F
(C)=3T75HA-S

(D)=
(E)=
(F)=

Fig. 24 STARTER 12V-1.8kW (TYPE S12-77)

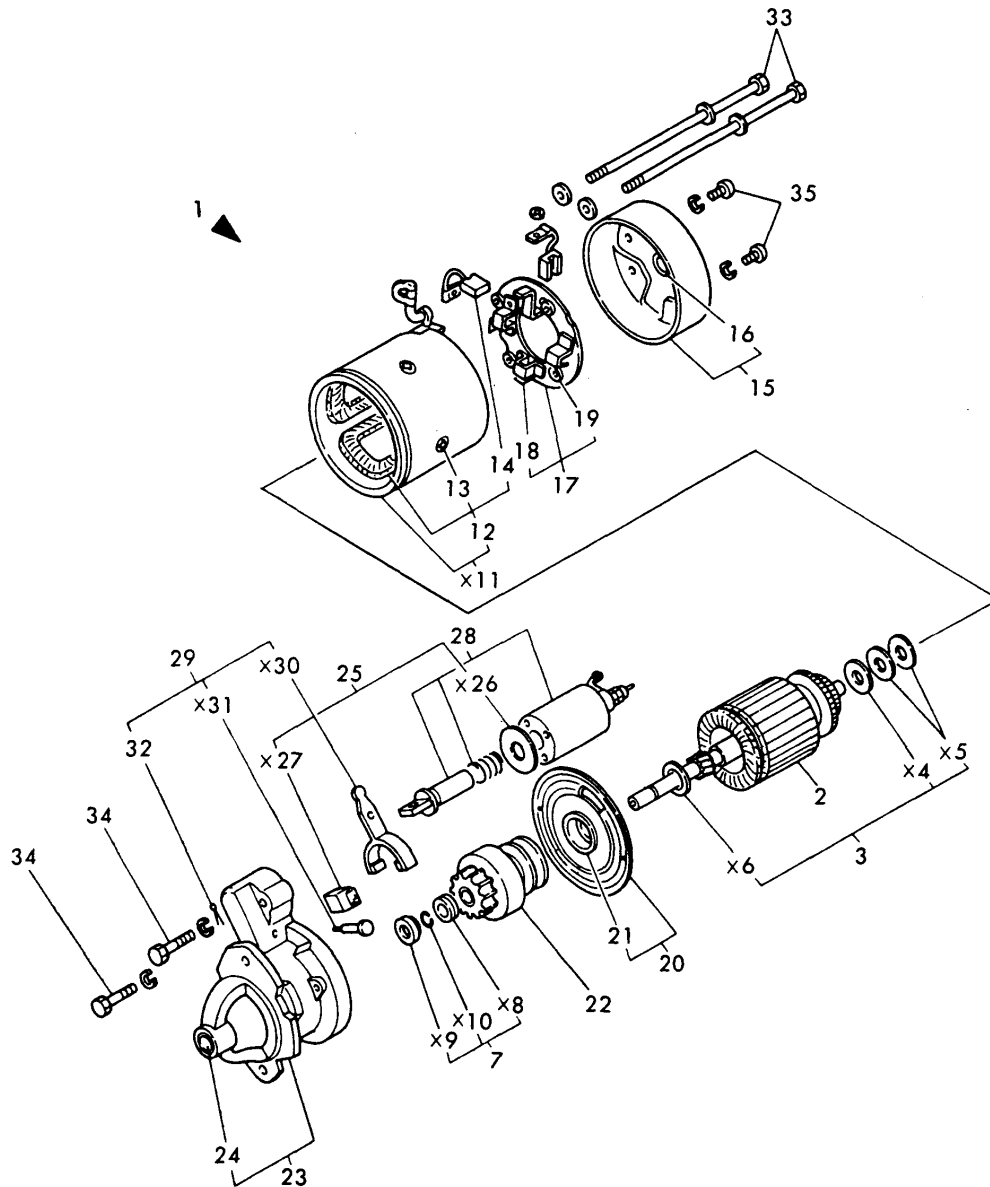

No.	Lev.	Parts No.	Description	Qty						I	R
				(A)	(B)	(C)	(D)	(E)	(F)		
1	1	124250-77012	STARTER, S12-77A	1	1	1					
2	2	X21207100	ARMATURE ASSY	1	1						
2-1	2	124250-77500	ARMATURE ASSY	1	1	1					N
3	2	X21201115	WASHER SET, THRUST	1	1						
3-1	2	124250-77510	WASHER KIT	1	1	1					N
7	2	X21201110	STOPPER SET	1	1						
7-1	2	124250-77070	STOPPER SET, PINION	1	1	1					N
12	2	X21204259	COIL ASSY	1	1						
12-1	2	124250-77110	COIL ASSY, FIELD	1	1	1					N
13	3	X21142215	SCREW	4	4						
13-1	3	124250-77120	SCREW SET, PORE CORE	4	4	4					N
14	3	X21209311	BRUSH (+)	2	2						
14-1	3	124250-77130	BRUSH (+)	2	2	2					N
15	2	X22501300	COVER ASSY, REAR	1	1						
15-1	2	124250-77140	COVER ASSY, REAR	1	1	1					N
16	3	X21204302	METAL, COVER BEARING	1	1						
16-1	3	124250-77150	METAL, REAR COVER	1	1	1					N
17	2	X21205310	HOLDER ASSY, BRUSH	1	1						
17-1	2	124250-77160	HOLDER ASSY, BRUSH	1	1	1					N
18	3	X21207312	BRUSH	2	2						
18-1	3	124250-77170	BRUSH (-)	2	2	2					N
19	3	X21201313	SPRING, BRUSH	4	4						
19-1	3	124250-77180	SPRING, BRUSH	4	4	4					N
20	2	X21205400	BEARING ASSY	1	1						
20-1	2	124250-77190	BEARING ASSY, CENTER	1	1	1					N
21	3	X21204401	METAL, CENTER BERG.	1	1						
21-1	3	124250-77520	BEARING	1	1	1					N
22	2	X212045001	PINION ASSY	1	1						
22-1	2	124250-77210	PINION ASSY	1	1	1					N
23	2	X21205650	CASE ASSY, GEAR	1	1						
23-1	2	124250-77220	CASE ASSY, GEAR	1	1	1					N
24	3	X21202601	METAL, GEAR CASE	1	1						
24-1	3	124250-77230	METAL, GEAR CASE	1	1	1					N
25	2	X21202602	COVER SET	1	1						
25-1	2	124250-77240	COVER SET, DUST	1	1	1					N

N:Old $\xrightarrow{\text{Yes}}$ New, Q:Old $\xrightarrow{\text{No}}$ New, R:Old $\xrightarrow{\text{Yes}}$ New, S:Old $\xrightarrow{\text{No}}$ New, W:Add, Z:Discontinued, F:Interchangeable by set, K:Q'ty Change
 ++ CONTINUE ++
 Copyright (C) YANMAR CO., LTD. All Rights Reserved.

Fig.24. STARTER 12V-1.8KW(TYPE S12-77)

(A)=3T75HA
(B)=3T75HA-F
(C)=3T75HA-S

(D)=
(E)=
(F)=

Fig. 24 STARTER 12V-1.8kW (TYPE S12-77)

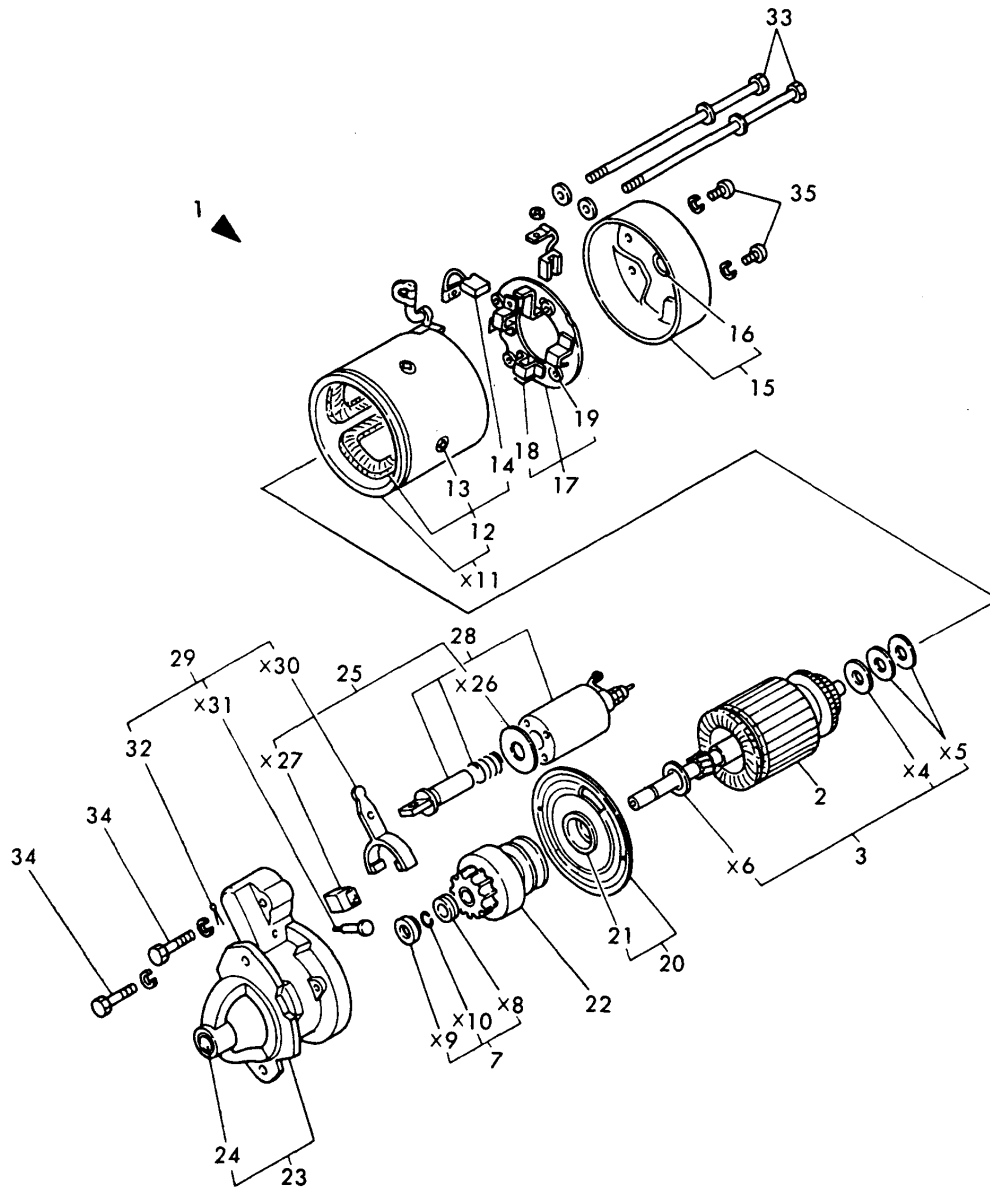

No.	Lev.	Parts No.	Description	Qty						I	R	
				(A)	(B)	(C)	(D)	(E)	(F)			
		(A=E/# 98945) (B=E/# 98945)										
28	2	X212037002	SWITCH, MAGNETIC	1	1							
28-1	2	124250-77310	SWITCH, MAGNETIC	1	1	1						N
		(A=E/# 98945) (B=E/# 98945)										
29	2	X21201605	LEVER SET	1	1							
29-1	2	124250-77270	LEVER SET, SHIFT	1	1	1						N
		(A=E/# 98945) (B=E/# 98945)										
32	3	22417-200200	PIN, COTTER 2.0X20	1	1							
32-1	3	124250-77550	PIN	1	1	1						N
		(A=E/# A0581) (B=E/# A0581)										
33	2	X21204810	BOLT, THROUGH	2	2							
33-1	2	124250-77320	BOLT, THROUGH	2	2	2						N
		(A=E/# 98945) (B=E/# 98945)										
34	2	X21145866	BOLT	2	2							
34-1	2	26106-060322	BOLT, M6X 32 PLATED	2	2	2						N
		(A=E/# 98945) (B=E/# 98945)										
34-2	2	26106-060322	BOLT, M6X 32 PLATED	2	2	2						Z
		(A=*) (B=*) (C=*)										
35	2	26557-040122	SCREW, M4X12	2	2							
35-1	2	124250-77540	SCREW, M4X12	2	2	2						N
		(A=E/# 99189) (B=E/# 99189)										
35-2	2	26557-040122	SCREW, M4X12	2	2	2						N
		(A=E/# A6952) (B=E/# A6952) (C=E/# A6952)										

Fig.25. GENERATOR(TYPE GP9150)

(A)=3T75HA
(B)=3T75HA-F
(C)=3T75HA-S

(D)=
(E)=
(F)=

Fig. 25 GENERATOR (TYPE GP9150)

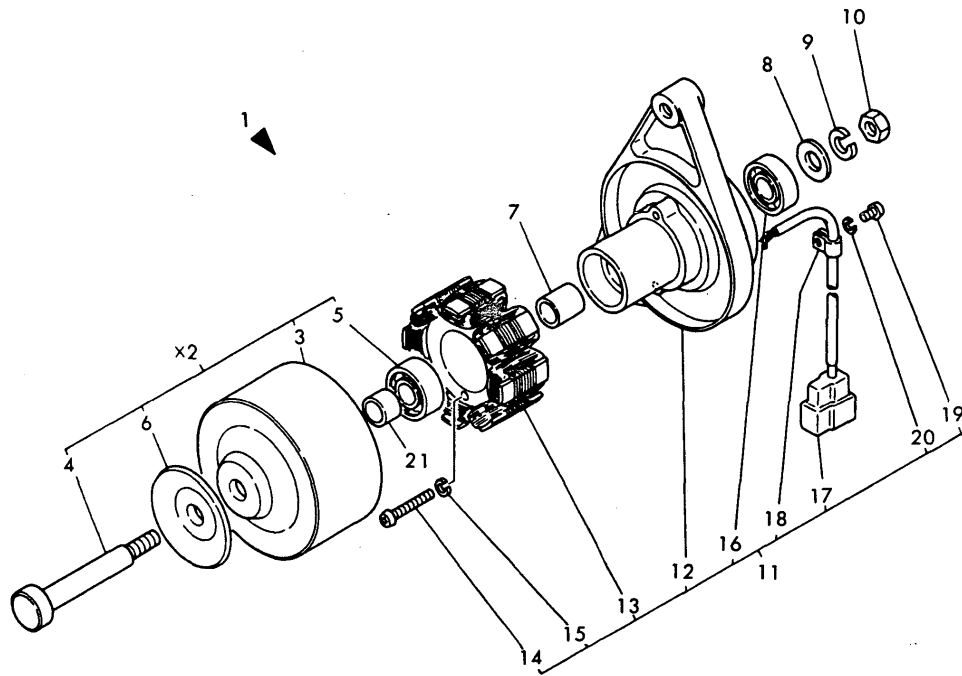

No.	Lev.	Parts No.	Description	Qty						I	R
				(A)	(B)	(C)	(D)	(E)	(F)		
1	1	121450-77200	DYNAMO, 12V-180W	1	1						
3-1	2	XM622270000	FLYWHEEL	1	1						N
		(A=FROM 1ST) (B=FROM 1ST)									
4	3	94210M-42927	SHAFT	1	1						
4-1	2	XM429270000	SHAFT	1	1						N
		(A=FROM 1ST) (B=FROM 1ST)									
5	3	94210M-86124	BEARING	1	1						
5-1	2	XM861240000	B.BEARING #6201ZZC3	1	1						N
		(A=FROM 1ST) (B=FROM 1ST)									
5-2	2	24107-062010	BEARING, 6201ZZC3	1	1						N
		(A=*) (B=*)									
6	3	94210M-42929	PULLEY	1	1						
6-1	2	XM429290000	PLATE, PULLEY	1	1						N
		(A=FROM 1ST) (B=FROM 1ST)									
7	2	94210M-32983	COLLAR	1	1						
7-1	2	XM329830000	COLLAR	1	1						N
		(A=FROM 1ST) (B=FROM 1ST)									
8	2	94210M-86025	WASHER	1	1						
8-1	2	XM860250000	WASHER 10	1	1						N
		(A=FROM 1ST) (B=FROM 1ST)									
9	2	94210M-21932	WASHER, SPRING	1	1						
9-1	2	22217-100000	WASHER, SPRING 10	1	1						N
		(A=FROM 1ST) (B=FROM 1ST)									
10	2	94210M-86372	NUT	1	1						
10-1	2	26716-100002	NUT, M10	1	1						N
		(A=FROM 1ST) (B=FROM 1ST)									
10-2	2	26706-100002	NUT, M10	1	1						N
		(A=*1982.11) (B=*1982.11)									
11	2	94210M-51416	PLATE ASSY	1	1						
11-1	2	XM514160000	PLATE ASSY	1	1						N
		(A=FROM 1ST) (B=FROM 1ST)									
12	3	94210M-51417	PLATE	1	1						
12-1	3	XM514170000	PLATE	1	1						N
		(A=FROM 1ST) (B=FROM 1ST)									
13	3	94210M-51418	CORE ASSY	1	1						
13-1	3	XM514180000	STATOR	1	1						N
		(A=FROM 1ST) (B=FROM 1ST)									
14	3	26557-040252	SCREW, M4X25	2	2						
15	3	22217-040000	WASHER, SPRING 4	2	2						
16	3	94210M-86124	BEARING	1	1						
16-1	3	XM861240000	B.BEARING #6201ZZC3	1	1						N
		(A=FROM 1ST) (B=FROM 1ST)									
16-2	3	24107-062010	BEARING, 6201ZZC3	1	1						N
		(A=*) (B=*)									
17	3	94210M-96717	COUPLER	1	1						
17-1	3	XM967170000	COUPLER	1	1						N
		(A=FROM 1ST) (B=FROM 1ST)									
18	3	94210M-06900	CLAMP	1	1						
18-1	3	XM069000000	CLAMP	1	1						N
		(A=FROM 1ST) (B=FROM 1ST)									
19	3	26557-040082	SCREW, M4X 8	1	1						

Fig.25. GENERATOR(TYPE GP9150)

(A)=3T75HA
(B)=3T75HA-F
(C)=3T75HA-S

(D)=
(E)=
(F)=

Fig. 25 GENERATOR (TYPE GP9150)

No.	Lev.	Parts No.	Description	Qty						I	R		
				(A)	(B)	(C)	(D)	(E)	(F)				
20	3	22217-040000	WASHER, SPRING 4	1	1								
21	2	94210M-42802	COLLAR	1	1								
21-1	2	XM428020000	COLLAR	1	1								N

(A=FROM 1ST) (B=FROM 1ST)

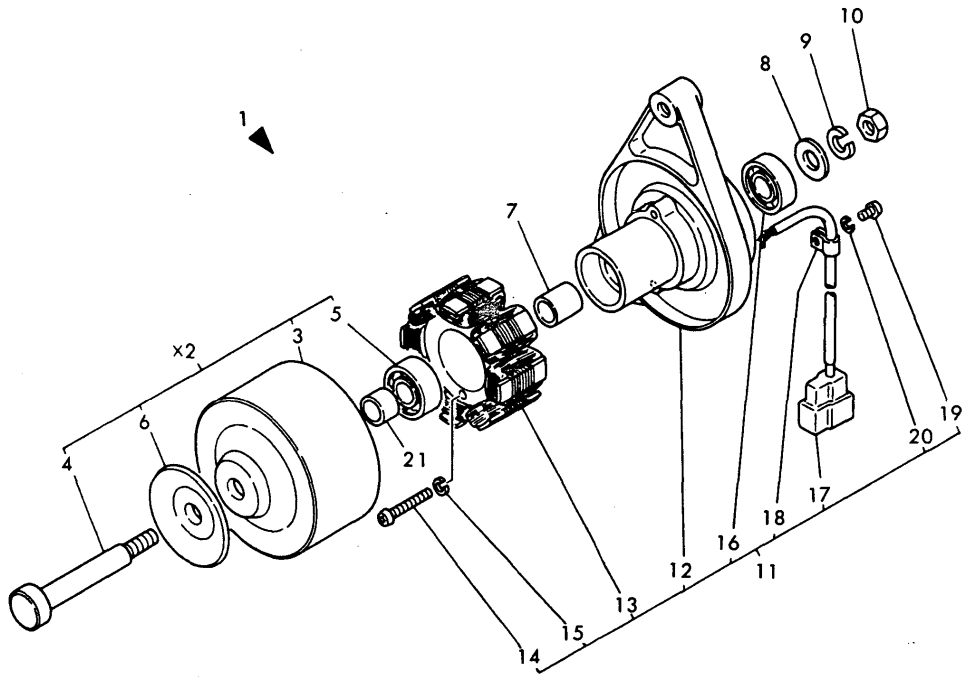
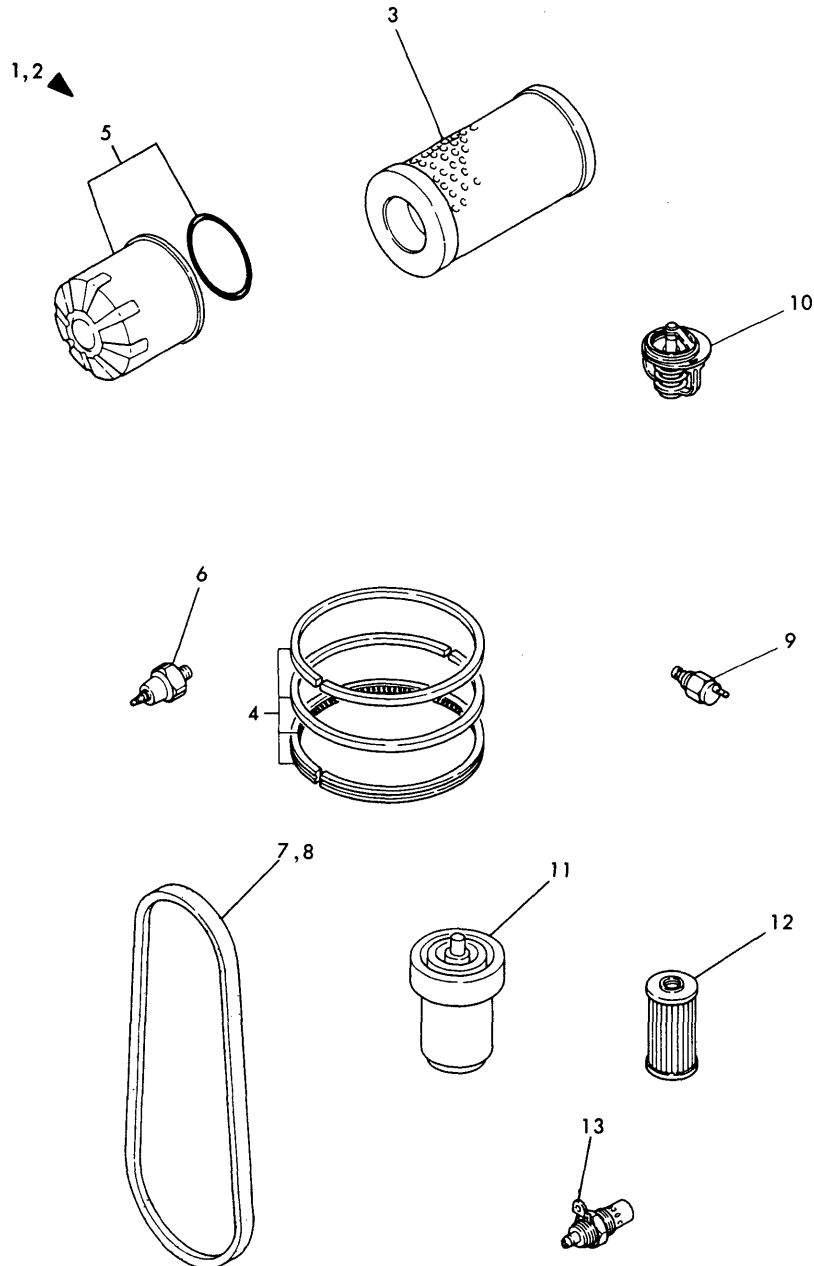

Fig.26. REPAIR KIT(A)(FOR ENGINE)

(A)=3T75HA
(B)=3T75HA-F
(C)=3T75HA-S

(D)=
(E)=
(F)=

Fig. 26 REPAIR KIT (A) [For Engine]



No.	Lev.	Parts No.	Description	Qty						I	R
				(A)	(B)	(C)	(D)	(E)	(F)		
1	1	721554-92500	REPAIR KIT	1	1						
2	1	721554-92501	REPAIR KIT			1					
3	2	124064-12510	ELEMENT	1	1	1					
4	2	705311-22500	RING SET, PISTON	3	3						
4-1	2	705311-22501	RING SET, PISTON	3	3	3					N
		(A=E/# 93876) (B=E/# 93876)									
5	2	124450-35100	FILTER, OIL	1	1	1					
6	2	124160-39450	SWITCH, 0.5KG	1	1	1					
7	2	121023-42290	V-BELT, AX33	1	1						
8	2	124736-42290	V-BELT, A34				1				
9	2	121250-44901	SWITCH, 110	1	1	1					
10	2	129350-49800	THERMOSTAT, 71	1	1	1					
11	2	124770-53000	VALVE ASSY,INJECTION	3	3	3					
12	2	124550-55700	FILTER, FUEL L=90	1	1	1					
13	2	121023-77910	PLUG, THERMOSTAT	1	1	1					

Fig.27. GASKET KIT(A)(FOR ENGINE)

(A)=3T75HA
(B)=3T75HA-F
(C)=3T75HA-S

(D)=
(E)=
(F)=

Fig. 27 GASKET (A) [For Engine]

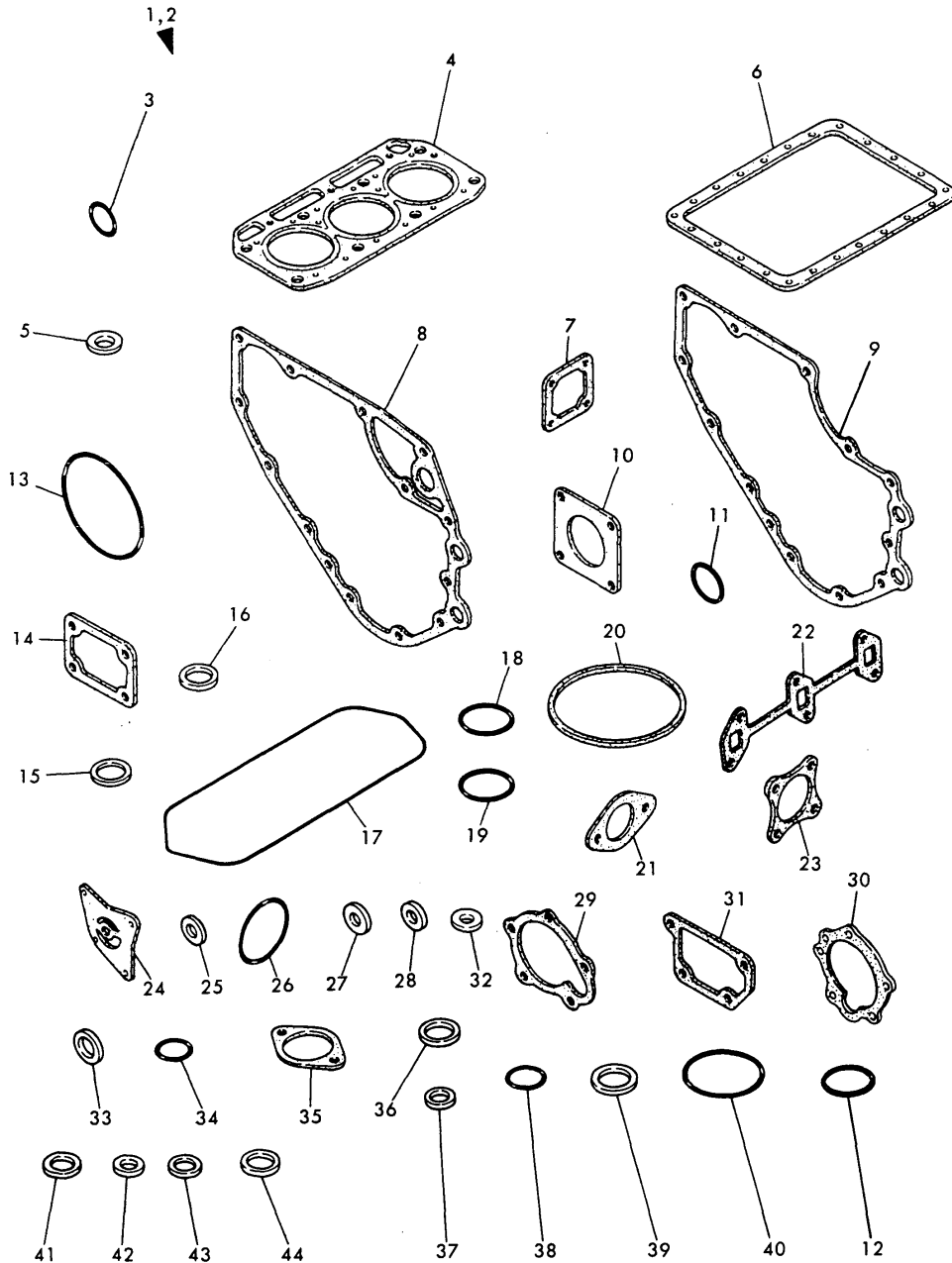

No.	Lev.	Parts No.	Description	Q'ty						I	R
				(A)	(B)	(C)	(D)	(E)	(F)		
1	1	721554-92600	GASKET SET	1	1						1
2	1	721554-92601	GASKET SET			1					1
3	2	24311-000100	O-RING, 1AP10.0	2	2	2					
4	2	121550-01330	GASKET, HEAD	1	1						
4-1	2	121550-01331	GASKET, HEAD	1	1	1					N
				(A=E/# 87329)		(B=E/# 87329)					
5	2	43400-500450	SEAL WASHER 12	1	1	1					
6	2	121575-01750	GASKET, OIL SUMP	1	1	1					
7	2	121450-01531	GASKET	1	1	1					
8	2	121450-01511	GASKET, GEAR CASE	1	1						
9	2	121575-01510	GASKET, GEAR CASE					1			
10	2	124240-01882	GASKET	2	2	2					
10-1	2	124240-01883	GASKET	2	2	2					N
				(A=E/# B0116)		(B=E/# B0116)		(C=E/# B0116)			
11	2	24341-000260	O-RING, 1AS26.0	1	1						
12	2	24341-000460	O-RING, 1AS46.0			1					
13	2	24341-001350	O-RING, 1AS135.0	1	1	1					
14	2	121450-11680	GASKET	1	1	1					
15	2	121550-11451	GASKET, CHAMBER	6	6	6					
16	2	103854-11490	INSULATOR	3	3	3					
17	2	121550-11310	GASKET, BONNET	1	1	1					
18	2	121420-01760	O-RING	1	1						
18-1	2	24311-000320	O-RING, 1AP32.0	1	1	1					N
				(A=E/# 93876)		(B=E/# 93876)					
19	2	24341-000400	O-RING, 1AS40.0	1	1	1					
20	2	124064-12430	GASKET	2	2	2					
21	2	124067-12050	GASKET	1	1	1					
22	2	121550-13520	GASKET	1	1	1					
23	2	121450-13200	GASKET, SILENCER	1	1	1					
24	2	121450-32021	GASKET, PUMP	1	1	1					
25	2	121550-35110	GASKET, 18	1	1	1					
26	2	124450-35110	O-RING	1	1	1					
27	2	23414-100000	GASKET, 10X1.0	2	2	2					
28	2	23414-080000	GASKET, 8X1.0	6	6	6					
29	2	121450-42050	GASKET, WATER PUMP	1	1						
30	2	121000-42051	GASKET, WATER PUMP			1					
31	2	121450-44410	GASKET	1	1	1					
32	2	43400-500410	SEAL WASHER 8			1					
33	2	124465-44950	GASKET, 16	1	1	1					
34	2	24311-000120	O-RING, 1AP12.0	1	1	1					
35	2	129350-49540	GASKET	1	1	1					
35-1	2	129350-49541	GASKET	1	1	1					N
				(A=E/# B0116)		(B=E/# B0116)		(C=E/# B0116)			
36	2	124950-51270	GASKET	3	3	3					
37	2	124550-51350	GASKET, DELIVERY	3	3	3					
38	2	124550-51370	O-RING	3	3	3					
39	2	172100-53200	GASKET	3	3	3					
40	2	102103-55520	O-RING	1	1	1					
41	2	104200-59170	GASKET, 12	2	2	2					
42	2	43400-500390	SEAL WASHER 6	1	1	1					
43	2	23414-080012	GASKET, 8X1.0	6	6	6					

Fig.27. GASKET KIT(A)(FOR ENGINE)

(A)=3T75HA
 (B)=3T75HA-F
 (C)=3T75HA-S

(D)=
 (E)=
 (F)=

Fig. 27 GASKET (A) [For Engine]

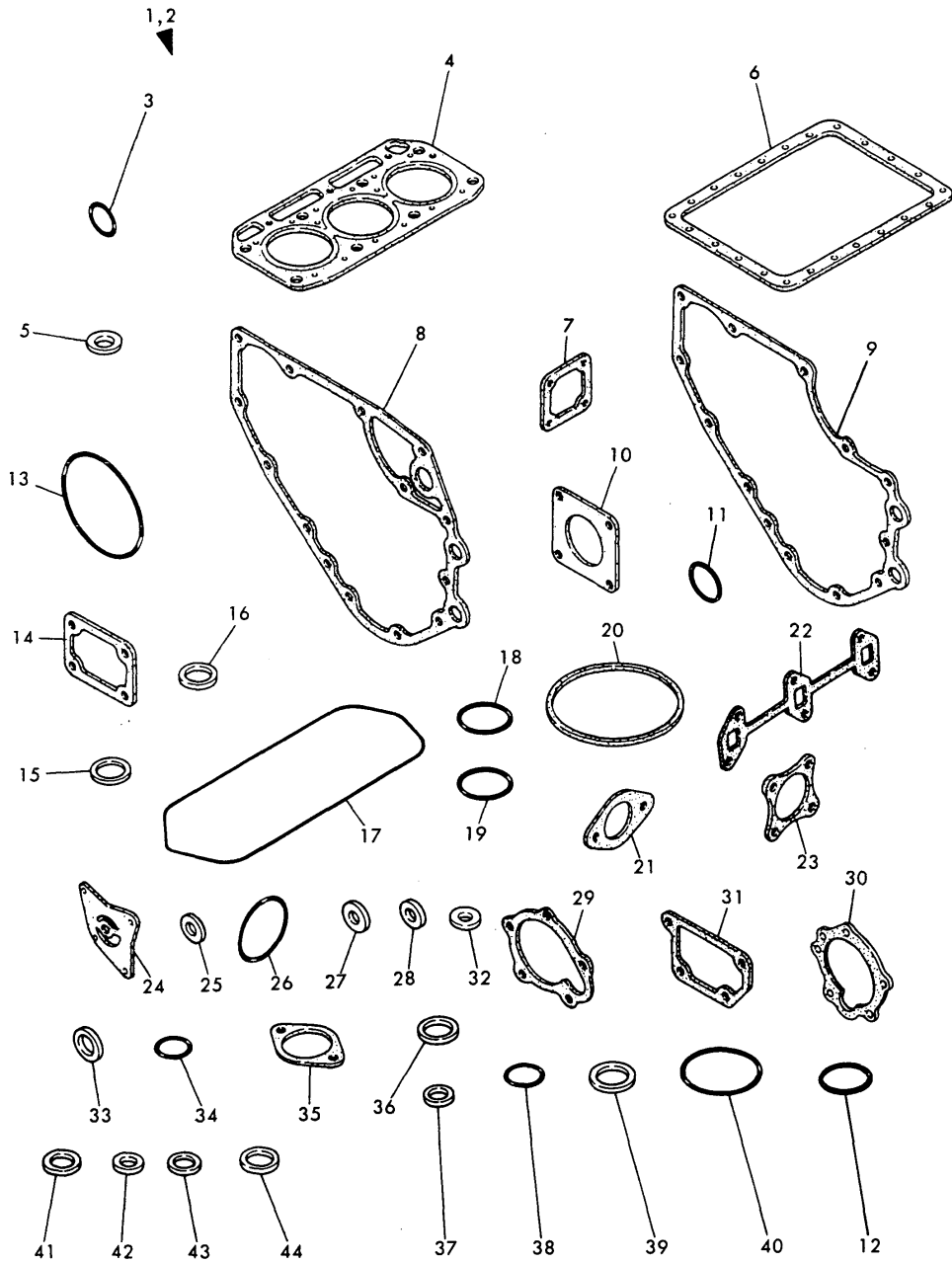

No.	Lev.	Parts No.	Description	Qty						I	R
				(A)	(B)	(C)	(D)	(E)	(F)		
44	2	43400-500450	SEAL WASHER 12	2	2	2					

N:Old $\begin{matrix} \leftarrow \text{Yes} \\ \text{No} \end{matrix}$ New, Q:Old $\begin{matrix} \leftarrow \text{No} \\ \text{Yes} \end{matrix}$ New, R:Old $\begin{matrix} \leftarrow \text{Yes} \\ \text{No} \end{matrix}$ New, S:Old $\begin{matrix} \leftarrow \text{No} \\ \text{Yes} \end{matrix}$ New, W:Add, Z:Discontinued, F:Interchangeable by set, K:Qty Change
 Copyright (C) YANMAR CO., LTD. All Rights Reserved.

Fig.28. THROTTLE (EXCEPT ENGLAND)

(A)=YM226
(B)=YM226D
(C)=

(D)=
(E)=
(F)=

Fig. 28 THROTTLE (Except England)

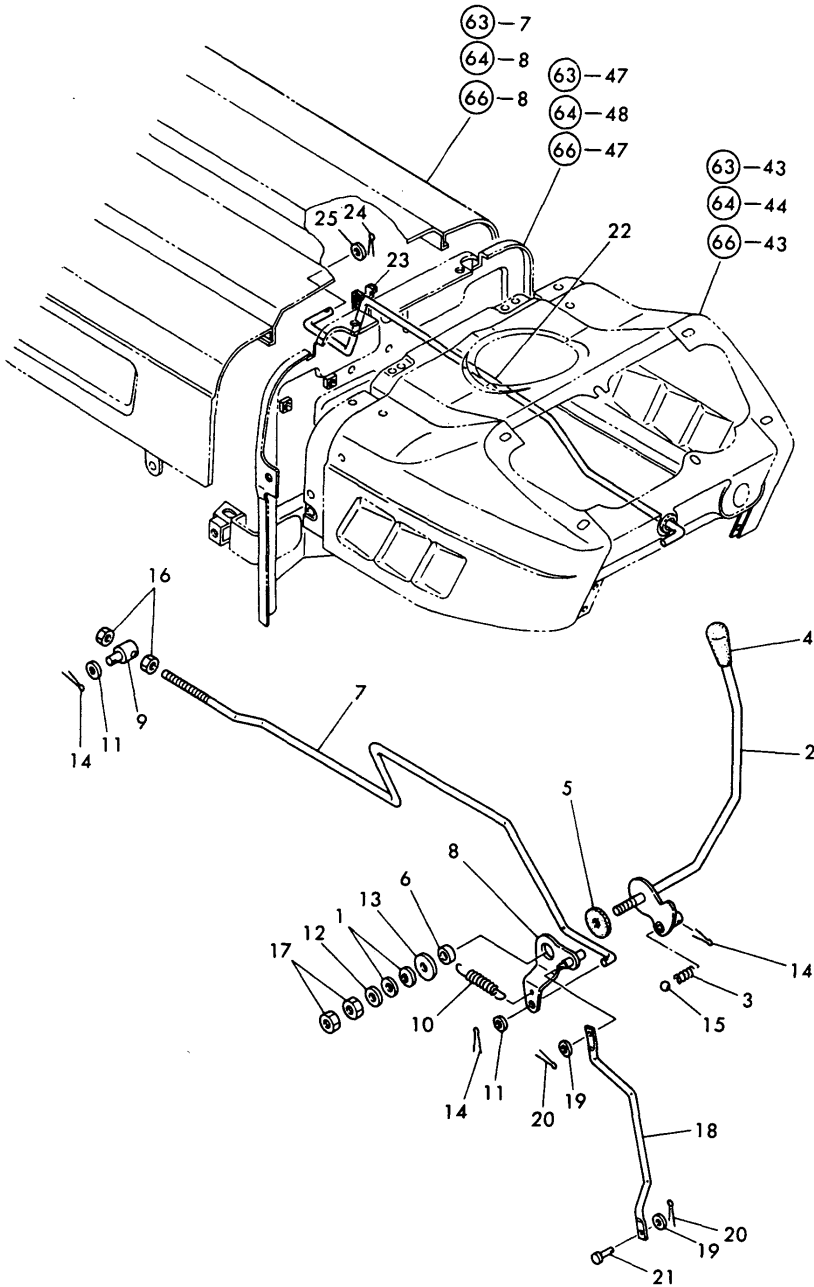

No.	Lev.	Parts No.	Description	Qty						I	R
				(A)	(B)	(C)	(D)	(E)	(F)		
1	1	194740-00160	SPRING, 10	2	2						
2	1	194432-01110	LEVER, THROTTLE	1	1						
3	1	194197-01160	SPRING	1	1						
4	1	194464-01190	KNOB, LEVER	1	1						
5	1	194145-01260	PLATE, FRICTION	1	1						
5-1	1	198220-01261	PLATE, FRICTION	1	1						N
(A=T/# 20793) (B=T/# 42284)											
6	1	194150-01270	SPACER, 20	1	1						
7	1	194432-01320	ROD, THROTTLE LINK	1	1						
8	1	194420-01351	LEVER, LINK	1	1						
9	1	194150-01370	ADJUSTER	1	1						
10	1	194750-04400	SPRING, RETURN	1	1						
11	1	22137-080000	WASHER, 8	2	2						
12	1	22137-100000	WASHER, 10	1	1						
13	1	22157-100000	WASHER, 10	1	1						
14	1	22417-160180	PIN, COTTER 1.6X18	3	3						
15	1	24190-110001	BALL, STEEL 11/32	1	1						
16	1	26716-080002	NUT, M8	2	2						
17	1	26716-100002	NUT, M10	2	2						
18	1	194432-01440-U	ROD, THROTTLE LINK	1	1						
18-1	1	194432-01441	ROD, THROTTLE LINK	1	1						N
(A=T/# 20670) (B=T/# 41360)											
19	1	22137-060000	WASHER, 6	2	2						
20	1	22417-160180	PIN, COTTER 1.6X18	2	2						
21	1	22486-060120	PIN, H 6X 12	1	1						
21-1	1	22487-060120	PIN, H 6X 12	1	1						N
(A=*) (B=*)											
22	1	194430-01510	ROD, DECOMPRESSION	1	1						
23	1	194440-01550	GROMMET	1	1						
24	1	22417-160180	PIN, COTTER 1.6X18	1	1						
25	1	23418-060000	GASKET, 6X1.0	1	1						

Fig.29. THROTTLE (FOR ENGLAND)

(A)=YM226
(B)=YM226D
(C)=

(D)=
(E)=
(F)=

Fig. 29 THROTTLE (England)

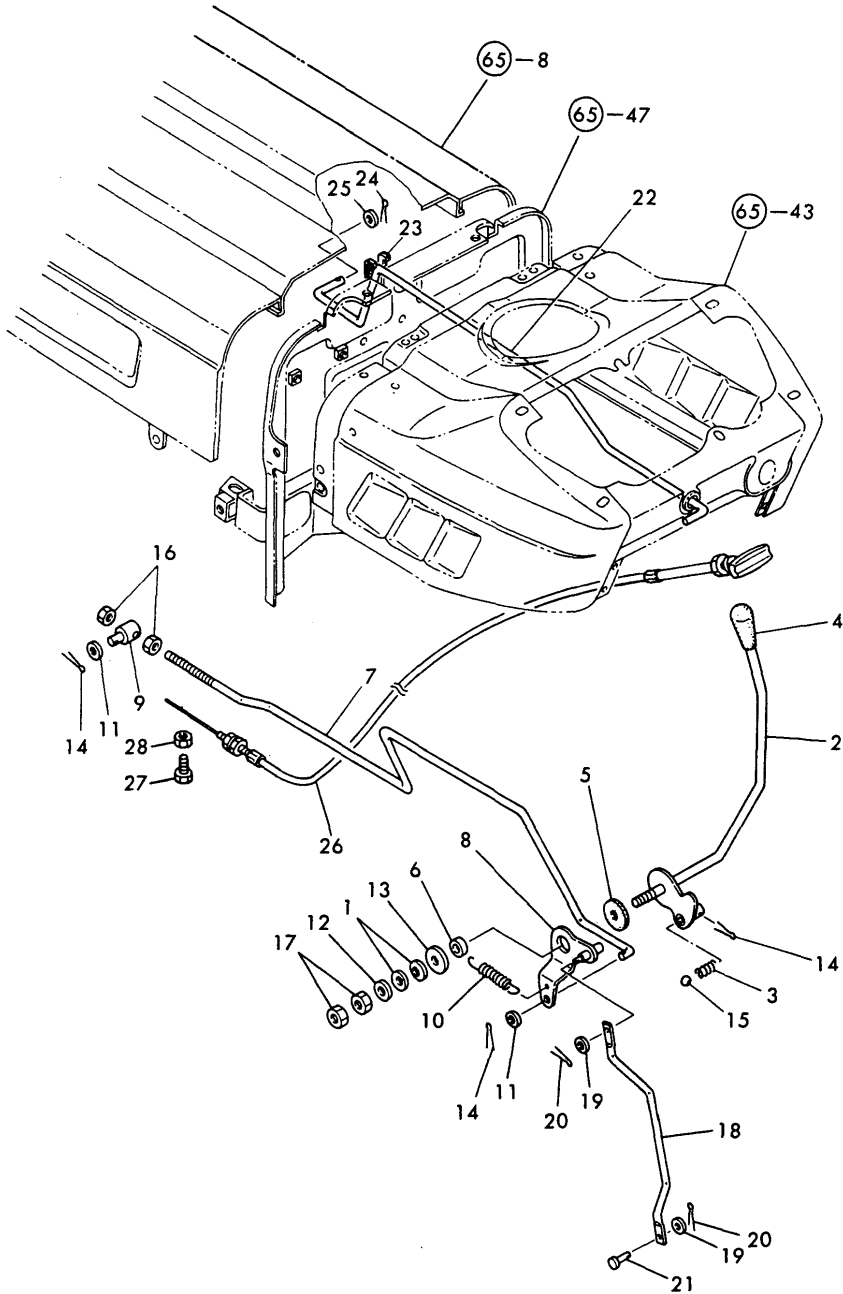

No.	Lev.	Parts No.	Description	Q'ty						I	R
				(A)	(B)	(C)	(D)	(E)	(F)		
1	1	194740-00160	SPRING, 10	2	2						
2	1	194432-01110	LEVER, THROTTLE	1	1						
3	1	194197-01160	SPRING	1	1						
4	1	194464-01190	KNOB, LEVER	1	1						
5	1	194145-01260	PLATE, FRICTION	1	1						
5-1	1	198220-01261	PLATE, FRICTION	1	1						N
(A=T/# 20793) (B=T/# 42284)											
6	1	194150-01270	SPACER, 20	1	1						
7	1	194432-01320	ROD, THROTTLE LINK	1	1						
8	1	194420-01351	LEVER, LINK	1	1						
9	1	194150-01370	ADJUSTER	1	1						
10	1	194750-04400	SPRING, RETURN	1	1						
11	1	22137-080000	WASHER, 8	2	2						
12	1	22137-100000	WASHER, 10	1	1						
13	1	22157-100000	WASHER, 10	1	1						
14	1	22417-160180	PIN, COTTER 1.6X18	3	3						
15	1	24190-110001	BALL, STEEL 11/32	1	1						
16	1	26716-080002	NUT, M8	2	2						
17	1	26716-100002	NUT, M10	2	2						
18	1	194432-01441	ROD, THROTTLE LINK	1	1						
19	1	22137-060000	WASHER, 6	2	2						
20	1	22417-160180	PIN, COTTER 1.6X18	2	2						
21	1	22487-060120	PIN, H 6X 12	1	1						
22	1	194430-01510	ROD, DECOMPRESSION	1	1						
23	1	194440-01550	GROMMET	1	1						
24	1	22417-160180	PIN, COTTER 1.6X18	1	1						
25	1	23418-060000	GASKET, 6X1.0	1	1						
26	1	194172-01500	WIRE ASSY,STOP	1	1						
27	1	26116-050142	BOLT, M5X 14 PLATED	1	1						
28	1	26756-050002	NUT, LOCK M5	1	1						

Fig.30. FUEL TANK

(A)=YM226
(B)=YM226D
(C)=

(D)=
(E)=
(F)=

Fig. 30 FUEL TANK

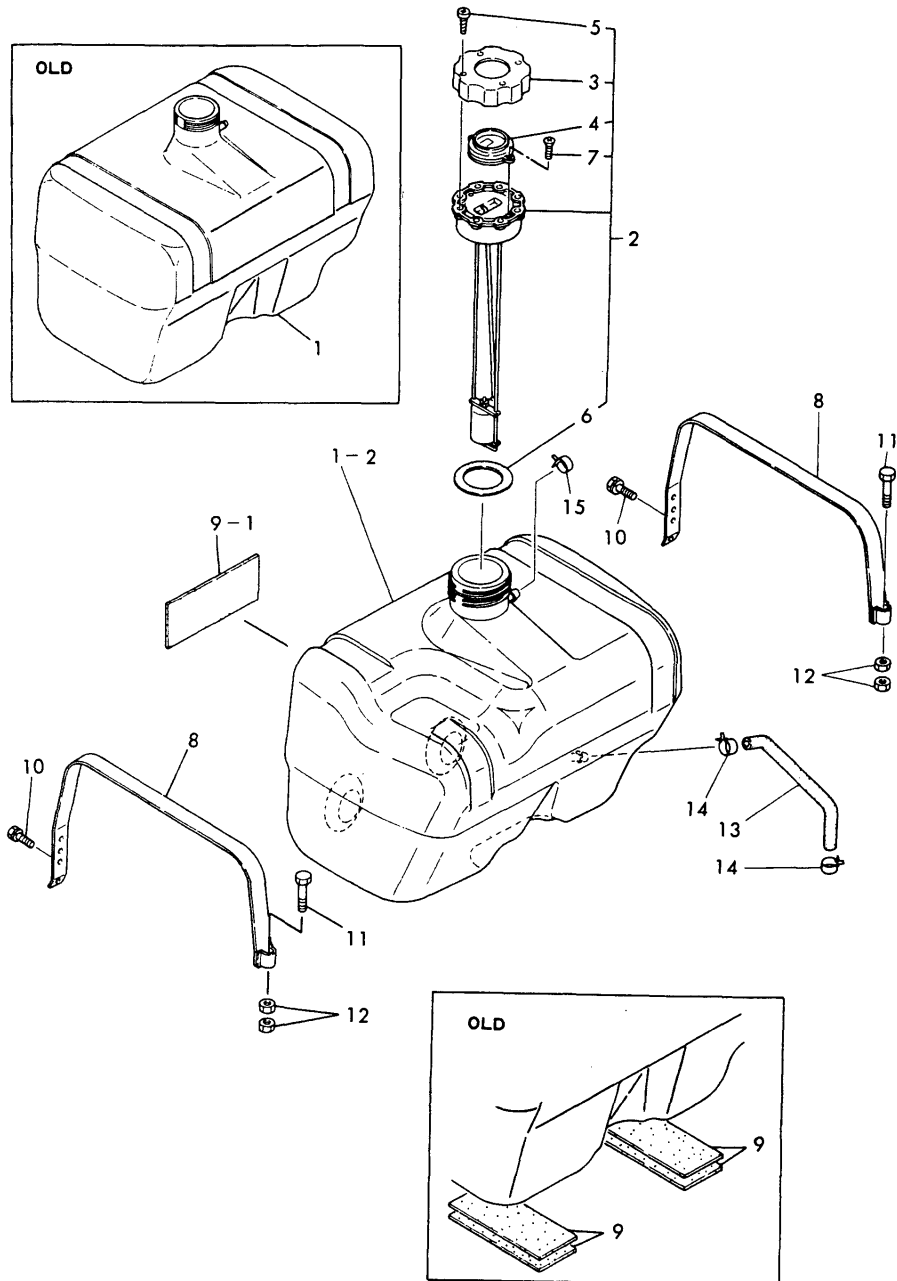

No.	Lev.	Parts No.	Description	Q'ty						I	R
				(A)	(B)	(C)	(D)	(E)	(F)		
1	1	194432-04110	TANK (19L), FUEL	1	1						
1-1	1	194432-04111	TANK (19L), FUEL	1	1						S 1
		(A=*1981.) (B=*1981.)									
1-2	1	194432-04112	TANK (19L), FUEL	1	1						N
		(A=T/# 20274) (B=T/# 40587)									
2	1	194145-04302	CAP ASSY, TANK	1	1						
3	2	194145-04311	CAP, FUEL TANK	1	1						
4	2	194145-04351	LENS	1	1						
5	2	194145-04460	SCREW, TAPPING M4X12	4	4						
6	2	194145-04521	GASKET	1	1						
7	2	26557-030062	SCREW, M3X 6	2	2						
8	1	194310-04250	BAND, FUEL TANK	2	2						
9	1	194151-04260	GASKET, FUEL TANK	4	4						
9-1	1	194151-04260	GASKET, FUEL TANK	1	1						K
		(A=*1981.) (B=*1981.)									
10	1	26013-080162	BOLT, M8X 16	2	2						
10-1	1	26106-080162	BOLT, M8X 16 PLATED	2	2						N
		(A=T/# 20793) (B=T/# 42307)									
11	1	26116-080502	BOLT, M8X 50 PLATED	2	2						
11-1	1	26106-080502	BOLT, M8X 50 PLATED	2	2						N
		(A=T/# 20793) (B=T/# 42307)									
12	1	26716-080002	NUT, M8	4	4						
13	1	194136-04720	PIPE, FUEL OIL	1	1						
14	1	124766-59050	CLIP, HOSE 12	2	2						
14-1	1	23080-012000	CLAMP, 12	2	2						N
		(A=T/# 20704) (B=T/# 41742)									
15	1	124060-77680	CLIP, HOSE 10	1	1						

Fig.31. FRONT AXLE BRACKET

(A)=YM226
(B)=YM226D
(C)=

(D)=
(E)=
(F)=

Fig. 31 FRONT AXLE BLACKET

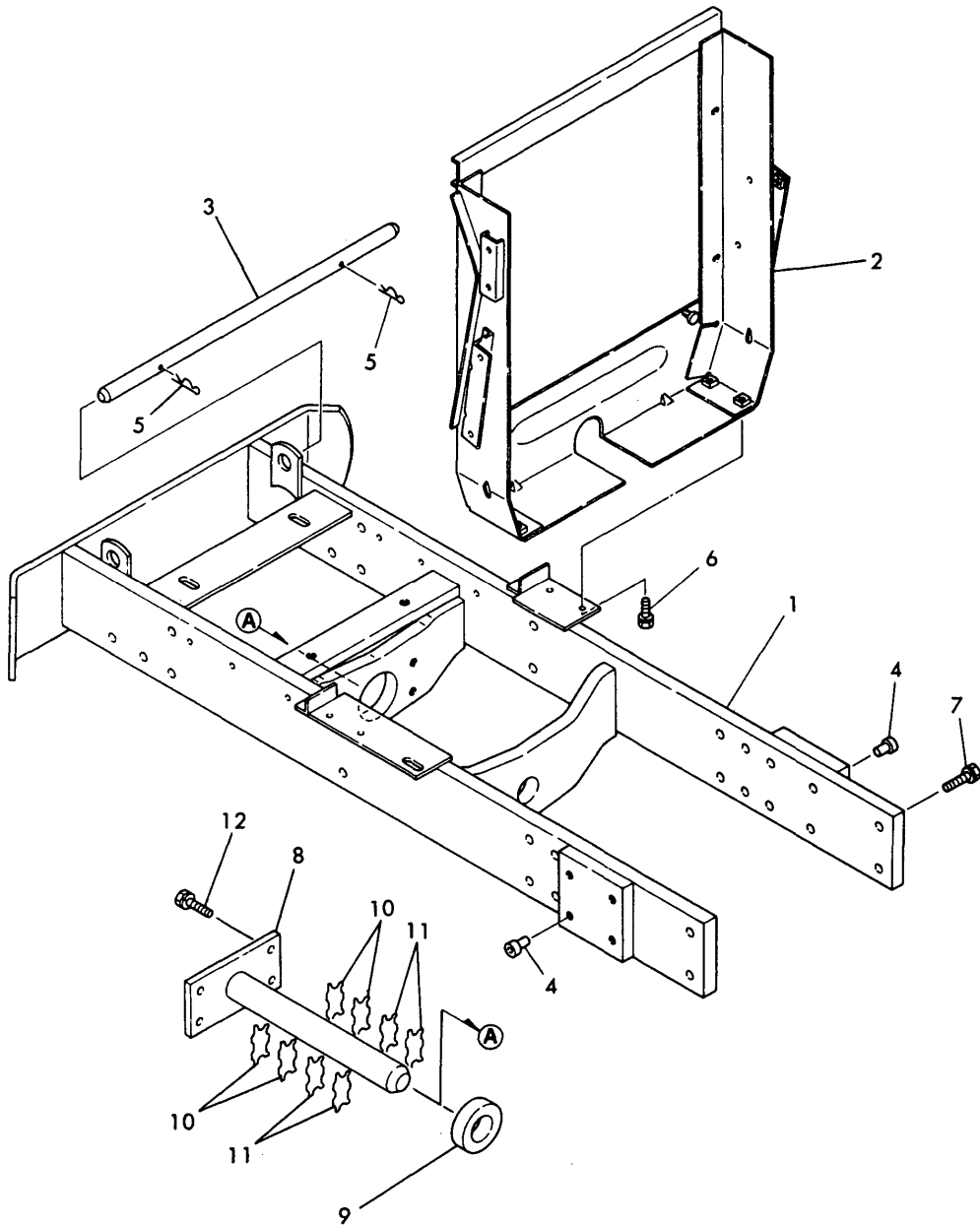

No.	Lev.	Parts No.	Description	Qty						I	R
				(A)	(B)	(C)	(D)	(E)	(F)		
1	1	194432-11110-X	BRACKET, FRONT AXLE	1	1						
1-1	1	194432-11111-X	BRACKET, FRONT AXLE	1	1						N
		(A=T/# 20705) (B=T/# 41820)									
1-2	1	194432-11112-X	BRACKET, FRONT AXLE	1	1						N
		(A=T/# 20768) (B=T/# 42059)									
2	1	194432-11130-X	BRACKET, RADIATOR	1	1						
3	1	194432-11140	PIN, LOCK	1	1						
4	1	194150-21910	PLUG, 11.2	8	8						
5	1	22360-160000	PIN, SNAP 16	2	2						
6	1	26013-080162	BOLT, M8X 16	4	4						
6-1	1	26106-080162	BOLT, M8X 16 PLATED	4	4						N
		(A=T/# 20793) (B=T/# 42307)									
7	1	26013-120302	BOLT, M12X 30	12	12						
8	1	194311-11510-X	PIN, CENTER	1	1						
9	1	194311-11520	SPACER, 30X55X18	4	4						
9-1	1	194311-11520	SPACER, 30X55X18	1	1						K
		(A=EXXX) (B=EXXX)									
10	1	194191-13232	SHIM (T=0.5)	4	4						1
11	1	194191-13240	SHIM, T=0.25	4	4						1
12	1	26013-120302	BOLT, M12X 30	4	4						

Fig.32. FRONT AXLE(FOR YM226)

Fig. 32 FRONT AXLE [For Model YM226]

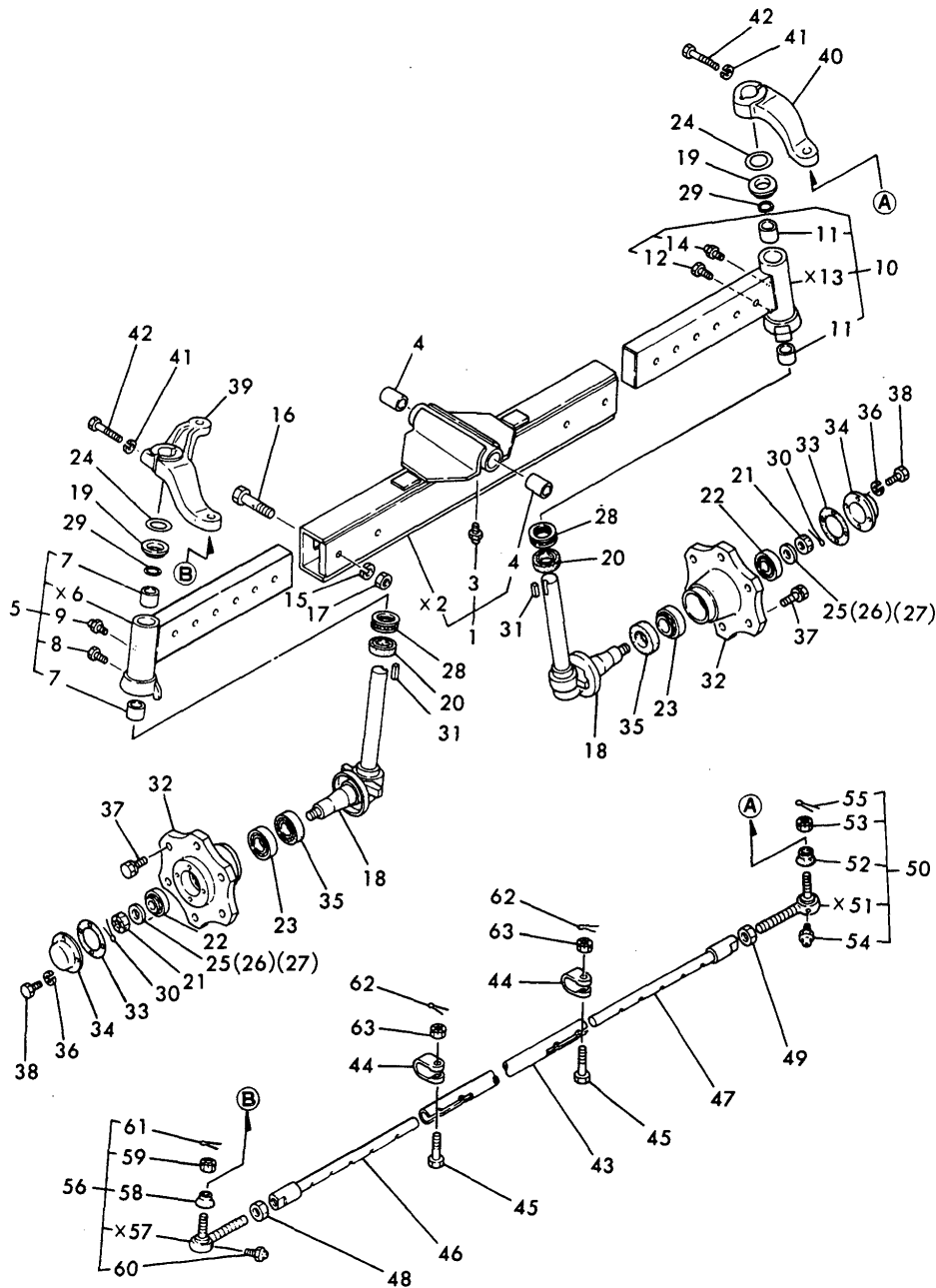

(A)=YM226
(B)=YM226D
(C)=

(D)=
(E)=
(F)=

No.	Lev.	Parts No.	Description	Q'ty						I	R
				(A)	(B)	(C)	(D)	(E)	(F)		
1	1	194432-11210-X	AXLE ASSY, FRONT	1							
3	2	24761-060000	NIPPLE, GREASE MT6X1	1							
4	2	194312-11520	BUSH, 30X34X25	2							
5	1	194432-11300-X	EXTENSION	1							
7	2	194464-11340	BUSH, 30X34X32	2							
8	2	194145-11350	BOLT, M6X5	1							
9	2	24761-060000	NIPPLE, GREASE MT6X1	1							
10	1	194432-11400-X	EXTENSION	1							
11	2	194464-11340	BUSH, 30X34X32	2							
12	2	194145-11350	BOLT, M6X5	1							
14	2	24761-060000	NIPPLE, GREASE MT6X1	1							
15	1	22217-160000	WASHER, SPRING 16	4							
16	1	26116-160652	BOLT, M16X 65 PLATED	4							
17	1	26716-160002	NUT, M16	4							
18	1	194145-11801-X	PIN ASSY, KING	2							
19	1	194145-11820	COVER, KING PIN	2							
20	1	194145-11860	SEAL, OIL TC38529	2							
21	1	194145-11870	CASTLE NUT	2							
22	1	194145-11910	ROLLER BEARING	2							
22-1	1	24141-302050	BEARING, 30205	2							N
(A=T# 20774)											
23	1	194145-11920	ROLLER BEARING	2							
24	1	194145-11930	SHIM	2							
25	1	194145-11970	WASHER T=3	2							1
26	1	194145-11980	WASHER T=3	2							1
27	1	194145-11990	WASHER T=3	2							1
28	1	1A1030-12200	BALL BEARING	2							
29	1	194990-57740	O-RING, 30X2.4	2							
30	1	22417-400450	PIN, COTTER 4.0X45	2							
31	1	22512-100340	KEY, 10X 34	2							
32	1	194145-12611-X	HUB, FRONT WHEEL	2							
33	1	194145-12630	GASKET	2							
34	1	194145-12640-X	CAP, FRONT WHEEL HUB	2							
35	1	194130-12720	SEAL, OIL TC6406219	2							
36	1	22217-060000	WASHER, SPRING 6	8							Z
(A=T# 20793)											
37	1	26013-140252	BOLT, M14X 25	12							
37-1	1	194180-12650	BOLT M14X 25	12							N
(A=*1982.)											
37-2	1	194278-12650	BOLT, M14X25	12							N
(A=T# 20734)											
38	1	26116-060122	BOLT, M6X 12 PLATED	8							
38-1	1	26106-060102	BOLT, M6X 10 PLATED	8							N
(A=T# 20793)											
39	1	194432-14110-X	ARM (L), KNUCKLE	1							
40	1	194240-14210-X	ARM, KNUCKLE	1							
41	1	22217-120000	WASHER, SPRING 12	2							
42	1	26116-120602	BOLT, M12X 60 PLATED	2							
43	1	194432-12310-X	TIE-ROD	1							
44	1	194130-12321-X	CLAMP	4							
45	1	194130-12330	BOLT M10X 38	4							

Fig.32. FRONT AXLE(FOR YM226)

Fig. 32 FRONT AXLE [For Model YM226]

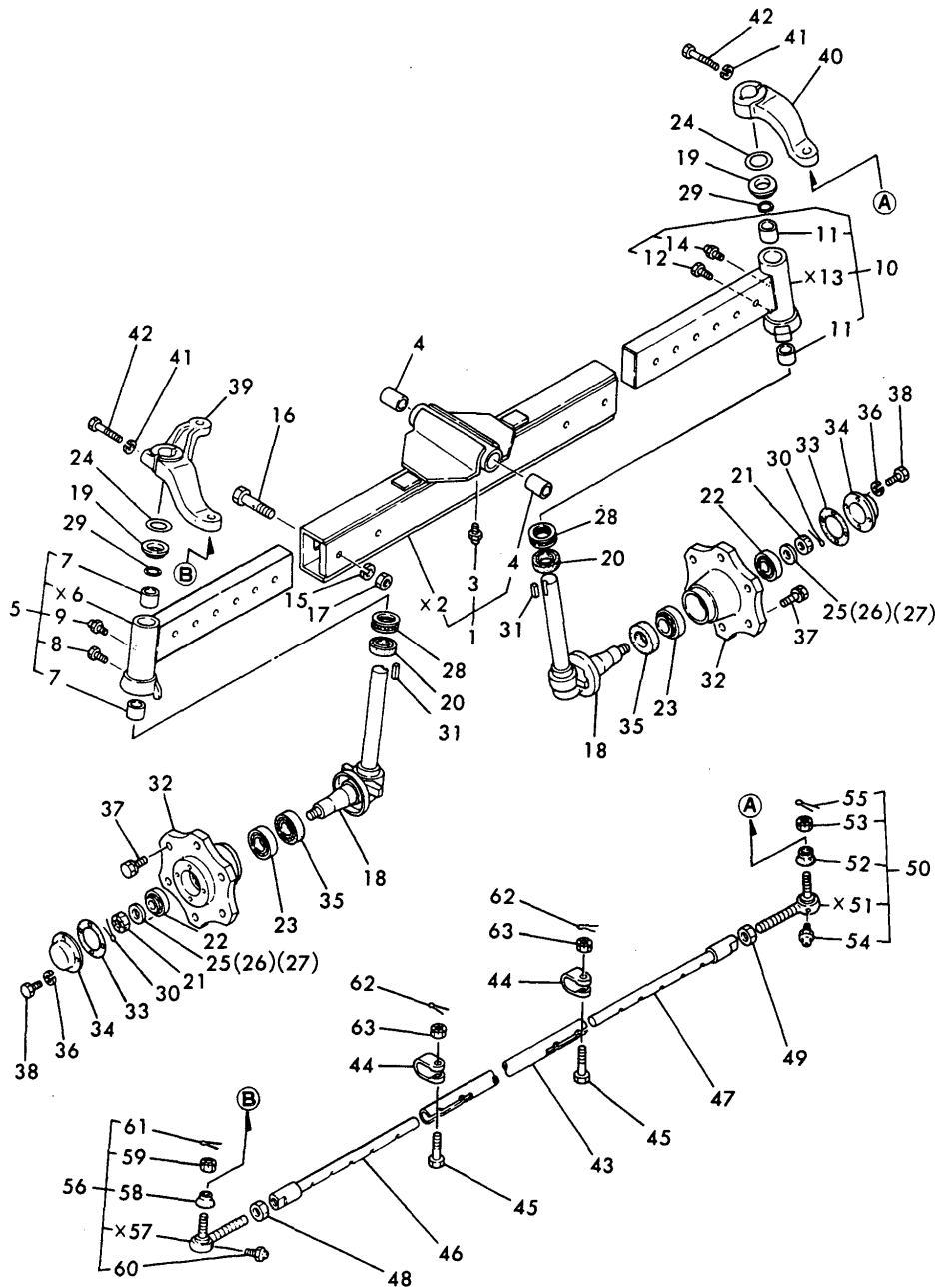

(A)=YM226
(B)=YM226D
(C)=

(D)=
(E)=
(F)=

No.	Lev.	Parts No.	Description	Q'ty						I	R
				(A)	(B)	(C)	(D)	(E)	(F)		
46	1	194432-12340-X	EXTENSION, TIE-ROD	1							
47	1	194432-12350-X	EXTENSION, TIE-ROD	1							
48	1	194990-22830	NUT M17	1							
49	1	194990-22840	NUT M17	1							
50	1	794730-57122	END ASSY, TIE-ROD	1							
50-1	1	194730-57120	END(RL) ASSY,TIE-ROD	1							N
(A=T/# 20695)											
52	2	194730-57220	COVER, DUCT	1							
53	2	194730-57241	NUT M12	1							
54	2	24761-060000	NIPPLE, GREASE MT6X1	1							
55	2	22417-300250	PIN, COTTER 3.0X25	1							
56	1	794730-57132	END ASSY, TIE-ROD	1							
56-1	1	194730-57130	END(LR)ASSY, TIE-ROD	1							N
(A=T/# 20695)											
58	2	194730-57220	COVER, DUCT	1							
59	2	194730-57241	NUT M12	1							
60	2	24761-060000	NIPPLE, GREASE MT6X1	1							
61	2	22417-300250	PIN, COTTER 3.0X25	1							
62	1	22417-250250	PIN, COTTER 2.5X25	4							
63	1	26837-100002	NUT, CASTLE M10	4							

Fig.33. PROPELLER SHAFT(FOR YM226D)

(A)=YM226
(B)=YM226D
(C)=

(D)=
(E)=
(F)=

Fig. 33 PROPELLER SHAFT OF FRONT AXLE [For Model YM226D]

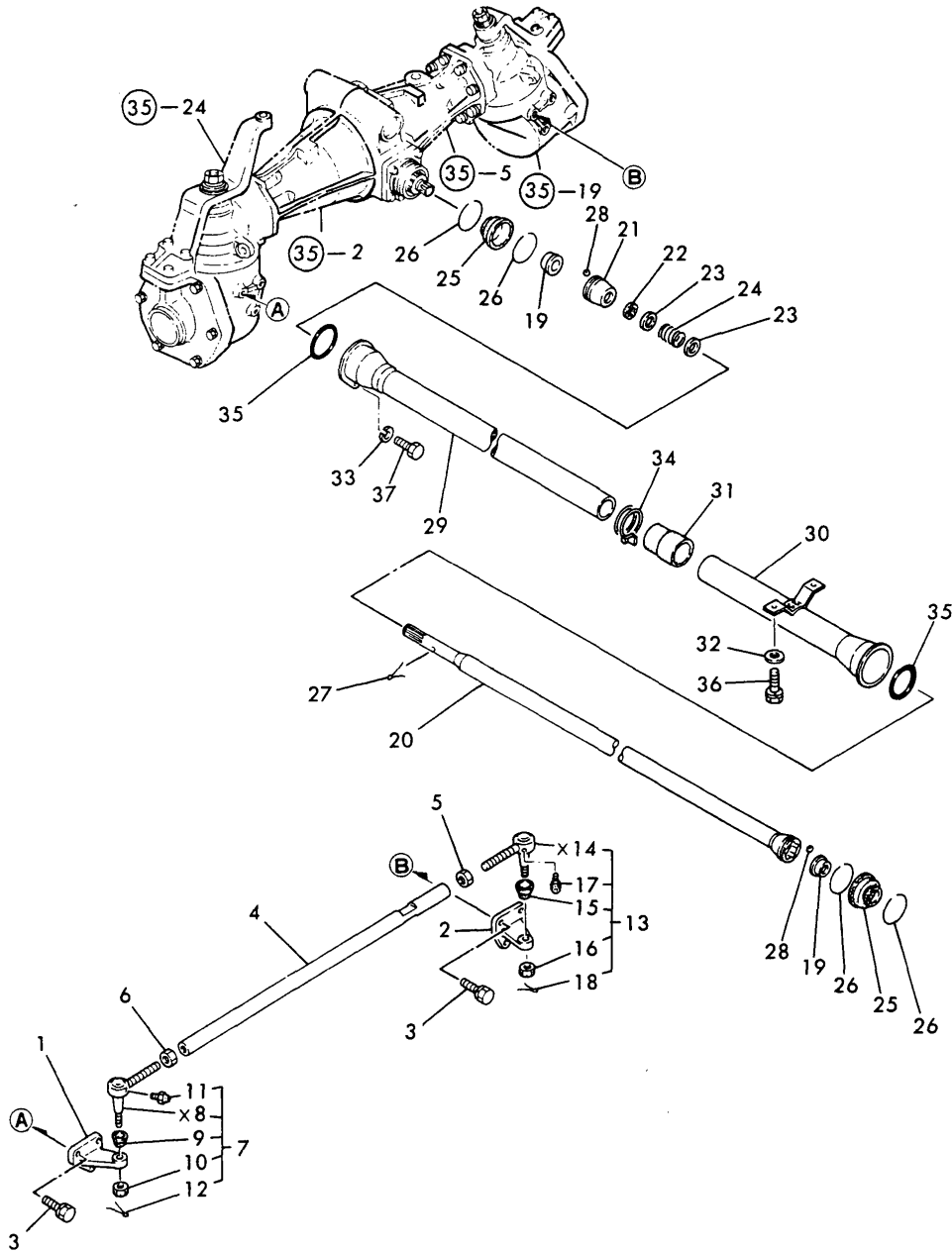

No.	Lev.	Parts No.	Description	Qty						I	R
				(A)	(B)	(C)	(D)	(E)	(F)		
1	1	194311-12110-X	ARM, KNUCKLE L		1						
2	1	194311-12210-X	ARM, KNUCKLE R		1						
3	1	26013-100282	BOLT, M10X 28		6						
3-1	1	26013-100302 (B=*1982.12)	BOLT, M10X 30		6						N
4	1	194311-12310-X	TIE-ROD		1						
5	1	194990-22830	NUT M17		1						
6	1	194990-22840	NUT M17		1						
7	1	794730-57122-X	END(RL) ASSY,TIE-ROD		1						
7-1	1	194730-57120-X (B=T/# 41682)	END(RL)ASSY, TIE-ROD		1						N
9	2	194730-57220	COVER, DUCT		1						
10	2	194730-57241	NUT M12		1						
11	2	24761-060000	NIPPLE, GREASE MT6X1		1						
12	2	22417-300250	PIN, COTTER 3.0X25		1						
13	1	794730-57132-X	END(LR) ASSY,TIE-ROD		1						
13-1	1	194730-57130-X (B=T/# 41682)	END(LR)ASSY, TIE-ROD		1						N
15	2	194730-57220	COVER, DUCT		1						
16	2	194730-57241	NUT M12		1						
17	2	24761-060000	NIPPLE, GREASE MT6X1		1						
18	2	22417-300250	PIN, COTTER 3.0X25		1						
19	1	194191-13270	SLEEVE		2						
20	1	194362-13300-X	SHAFT ASSY,PROPELLER		1						
21	1	194191-13331-X	COUPLING, B		1						
22	1	194191-13340	SEAL, SPLINE SHAFT		1						
23	1	194191-13350	SPACER, 20X30X1.6		2						
24	1	194311-13360	SPRING, TENSION		1						
25	1	194191-13370	BOOT, RUBBER		2						
25-1	1	194640-13340	BOOT, RUBBER		2						N
26	1	194150-51620 (B=T/# 41674) (B=*)	CLAMP, HARNESS		4						Z
27	1	22417-400400	PIN, COTTER 4.0X40		1						
28	1	24190-100001	BALL, STEEL 5/16		12						
29	1	194362-14610-X	COVER, FRONT SHAFT		1						
30	1	194362-14640-X	COVER, REAR SHAFT		1						
31	1	194362-14650	BOOT, SHAFT COVER		1						
32	1	22137-080000	WASHER, 8		2						
33	1	22217-100000	WASHER, SPRING 10		1						
34	1	23010-060000	CLAMP, 60		1						
35	1	24321-000600	O-RING, 1AG60.0		2						
36	1	26013-080162	BOLT, M8X 16		2						
37	1	26126-100162	BOLT M10X 16 PLATED		1						
37-1	1	26116-100162	BOLT, M10X 16 PLATED		1						N
			(B=T/# 41024)								

Fig.34. 1ST SHAFT & RING GEAR(YM226D)

Fig. 34 1st SHAFT & RING GEAR OF FRONT AXLE [For Model YM226D]

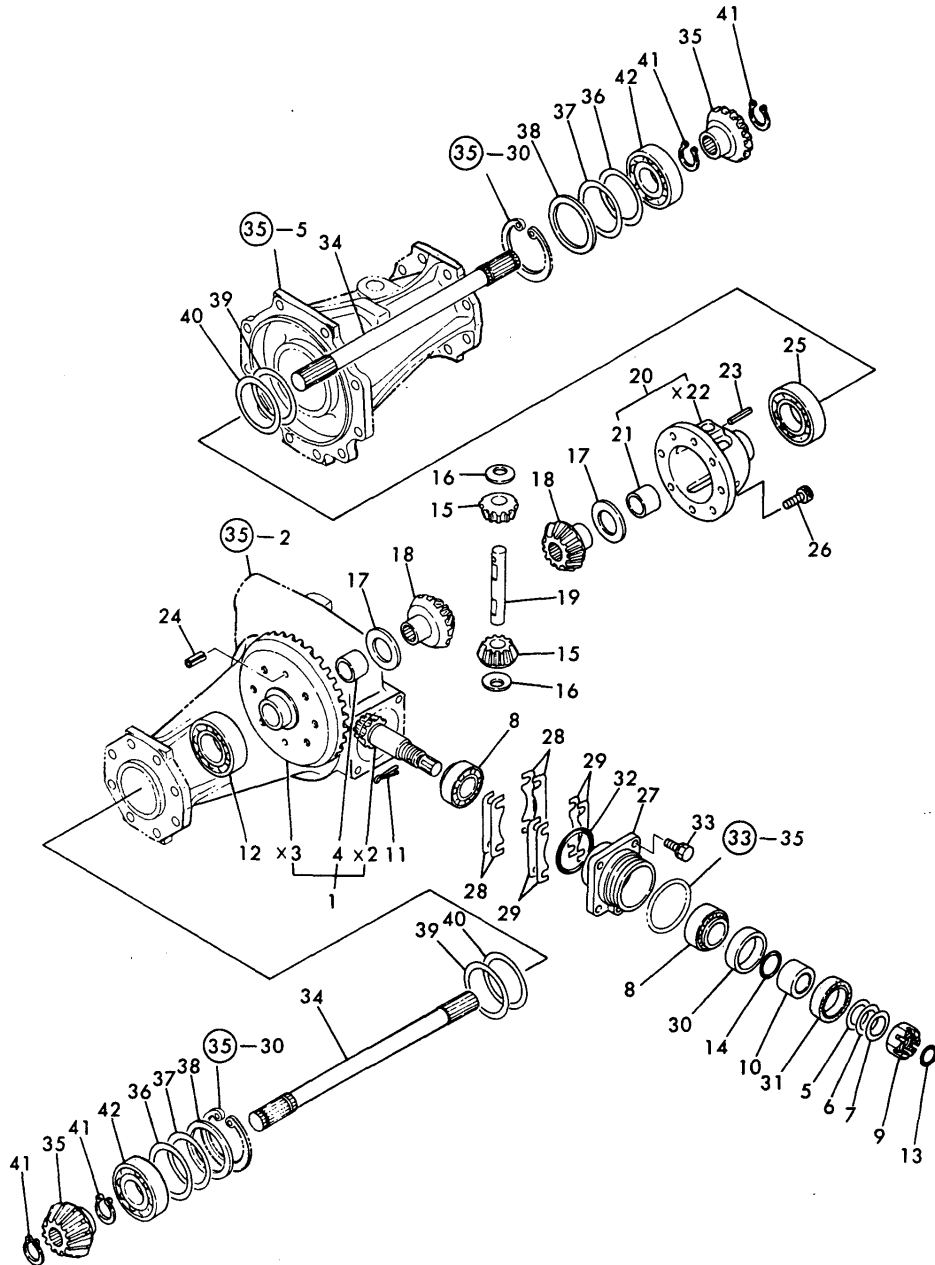

(A)=YM226
(B)=YM226D
(C)=

(D)=
(E)=
(F)=

No.	Lev.	Parts No.	Description	Q'ty						I	R
				(A)	(B)	(C)	(D)	(E)	(F)		
1	1	194311-13101	GEAR ASSY, RING	1							
4	2	194190-31490	BUSH, 32X36X20	1							
5	1	194311-13130	SHIM, A	1							1
6	1	194311-13140	SHIM, B	1							1
7	1	194311-13150	SHIM (C)	1							1
8	1	194191-13530	BEARING, HR32006XJ	2							
9	1	194191-13540	NUT, CASTLE M28X1.5	1							
10	1	194191-13671	COLLAR 28X40X12	1							
11	1	22417-250400	PIN, COTTER 2.5X40	1							
12	1	24101-060094	BEARING, BALL 6009	1							
13	1	24311-000210	O-RING, 1AP21.0	1							
14	1	24341-000250	O-RING, 1AS25.0	1							
15	1	194740-10850	PINION, DIFFERENTIAL	2							
16	1	194740-10870	LINER, PINION	2							
17	1	194740-10880	WASHER, DIFFERENTIAL	2							
18	1	194190-31510	GEAR, DIFFERENTIAL	2							
19	1	194420-31820	SHAFT, DIFFERENTIAL	1							
20	1	194190-32100	HOUSING ASSY	1							
21	2	194190-31490	BUSH, 32X36X20	1							
23	1	22351-040025	PIN, SPRING 4.0X25	1							
24	1	22351-080018	PIN, SPRING 8.0X18	2							
25	1	24101-060094	BEARING, BALL 6009	1							
26	1	26450-080182	BOLT, M8X 18	6							
27	1	194311-13450-X	CAP	1							
28	1	194311-13460	SHIM(A) T=0.3	4							1
29	1	194311-13470	SHIM, T=0.2	4							1
30	1	194191-13662	COLLAR 52.4X55X6	1							
31	1	194191-13681	SEAL TC40 55 8, OIL	1							
31-1	1	24421-405508	SEAL, OIL TC405508	1							R
(B=T/# 41542)											
32	1	24341-000630	O-RING, 1AS63.0	1							
33	1	26013-080222	BOLT, M8X 22	4							
33-1	1	26013-080252	BOLT, M8X 25	4							N
(B=*1982.12)											
34	1	194311-13510	SHAFT, FRONT DRIVE	2							
34-1	1	194311-13511	SHAFT, FRONT 1ST	2							N
(B=T/# 41377)											
35	1	194311-13520	PINION, SHAFT	2							
36	1	194311-13530	SHIM, L=0.3 A	4							1
37	1	194311-13540	SHIM, L=0.3 B	4							1
38	1	194311-13550	SPACER, GEAR CASE	2							
39	1	194190-31120	SHIM, L=0.3 A	2							1
40	1	194190-31130	SHIM, L=0.2 B	2							1
41	1	22242-000240	RING, 24	4							
42	1	24101-062074	BEARING, BALL 6207	2							

Fig.35. CASING OF FRONT AXLE(YM226D)

(A)=YM226
(B)=YM226D
(C)=

(D)=
(E)=
(F)=

Fig. 35 CASING OF FRONT AXLE [For Model YM226D]

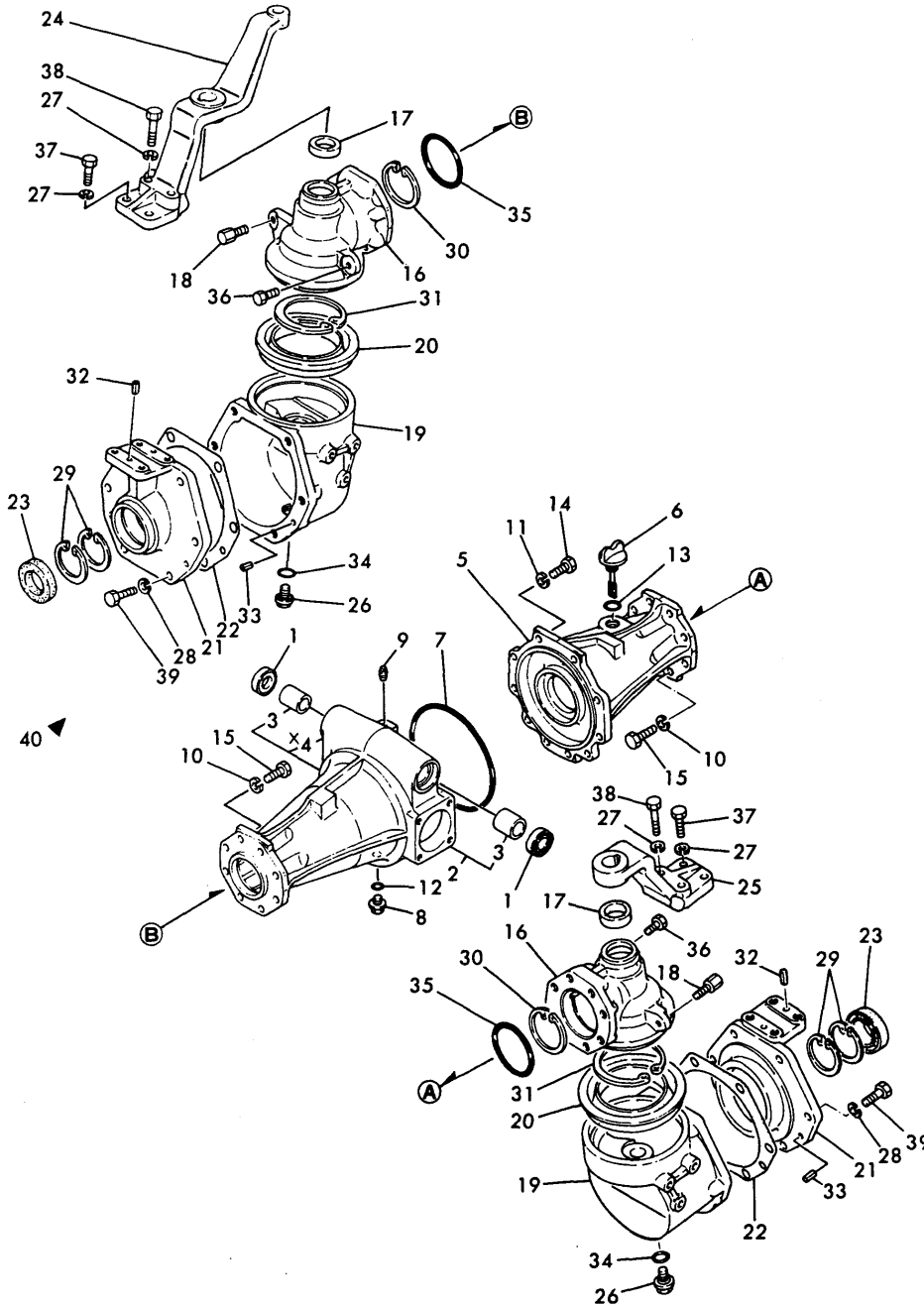

No.	Lev.	Parts No.	Description	(A)	(B)	Q'ty	(C)	(D)	(E)	(F)	I	R
1	1	194311-13430	SEAL, OIL KC30427		2							
2	1	194431-13600-X	HOUSING ASSY, AXLE		1							
3	2	194312-11520	BUSH, 30X34X25		2							
5	1	194431-13620-X	HOUSING, FRONT AXLE		1							
6	1	194313-13630	PLUG, 20		1							
7	1	194313-13640	O-RING, S159.3		1							
8	1	194151-24770	PLUG 14, OIL		1							
8-1	1	23491-140002	PLUG, 14		1							N
		(B=T/# 41961)										
9	1	194151-36670	PLUG, PF02		1							Z
		(B=T/# 40601)										
10	1	22217-100000	WASHER, SPRING 10		16							
11	1	22217-100000	WASHER, SPRING 10		10							
12	1	24311-000160	O-RING, 1AP16.0		1							
13	1	24311-000220	O-RING, 1AP22.0		1							
14	1	26116-100252	BOLT, M10X 25 PLATED		10							
15	1	26116-100302	BOLT, M10X 30 PLATED		16							
16	1	194313-13710-X	CASE, SIDE GEAR		2							
17	1	194311-13720	SEAL, OIL TC6254007		2							
18	1	194311-13730	BOLT		2							
19	1	194311-13751-X	BOX, FRONT GEAR		2							
20	1	194311-13760	SEAL, TCS11514513.5		2							
21	1	194311-13771-X	CASE, FRONT BEARING		2							N
21-1	1	194311-13772-X	CASE, FRONT BEARING		2							N
		(B=T/# 41387)										
21-2	1	194171-13770-X	CASE, FRONT BEARING		2							S 1
		(B=T/# 42272)										
22	1	194362-13780	GASKET		2							
23	1	194313-13790	SEAL, TC6Y506812.5		1							
23-1	1	194171-13870	SEAL, OIL TC6Y689013		2							S 1
		(B=T/# 42272)										
24	1	194362-13810-X	SUPPORT, KING PIN		1							
24-1	1	194362-13811-X	SUPPORT, KING PIN		1							N
		(B=*1982.)										
24-2	1	194362-13812-X	SUPPORT, KING PIN		1							N
		(B=T/# 41567)										
25	1	194362-13820-X	SUPPORT, KING PIN		1							
26	1	194151-24770	PLUG 14, OIL		2							
26-1	1	23491-140002	PLUG, 14		2							N
		(B=T/# 41961)										
27	1	22217-100000	WASHER, SPRING 10		8							
28	1	22217-120000	WASHER, SPRING 12		12							
29	1	22252-000680	RING, 68		4							
29-1	1	22252-000900	RING, 90		4							S 1
		(B=T/# 42272)										
30	1	22252-000720	RING, 72		2							
31	1	22252-001000	RING, 100		2							
32	1	22352-080020	SPRING PIN 8X20		4							
32-1	1	22351-080020	PIN, SPRING 8.0X20		4							N
		(B=*)										
33	1	22351-080020	PIN, SPRING 8.0X20		4							

N:Old $\begin{matrix} \leftarrow \text{Yes} \\ \text{No} \end{matrix}$ New, Q:Old $\begin{matrix} \leftarrow \text{No} \\ \text{Yes} \end{matrix}$ New, R:Old $\begin{matrix} \leftarrow \text{Yes} \\ \text{Yes} \end{matrix}$ New, S:Old $\begin{matrix} \leftarrow \text{No} \\ \text{No} \end{matrix}$ New, W:Add, Z:Discontinued, F:Interchangeable by set, K:Q'ty Change
 ++ CONTINUE ++
 Copyright (C) YANMAR CO., LTD. All Rights Reserved.

Fig.35. CASING OF FRONT AXLE(YM226D)

(A)=YM226
(B)=YM226D
(C)=

(D)=
(E)=
(F)=

Fig. 35 CASING OF FRONT AXLE [For Model YM226D]

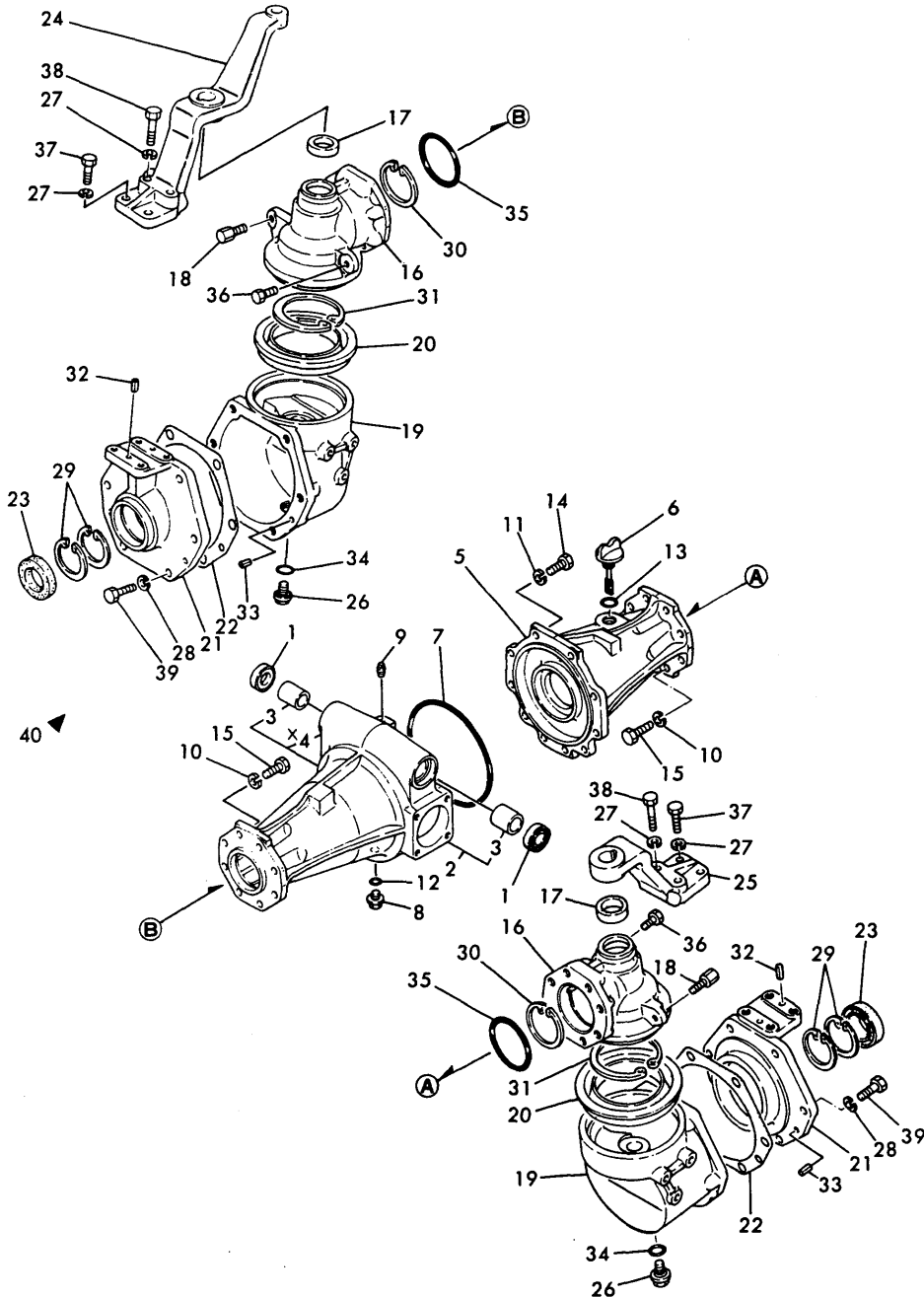

No.	Lev.	Parts No.	Description	Qty						I	R
				(A)	(B)	(C)	(D)	(E)	(F)		
34	1	24311-000160	O-RING, 1AP16.0		2						
35	1	24321-000700	O-RING, 1AG70.0		2						
36	1	26116-100162	BOLT, M10X 16 PLATED		2						
37	1	26116-100302	BOLT, M10X 30 PLATED		4						
38	1	26116-100452	BOLT, M10X 45 PLATED		4						
39	1	26116-120352	BOLT, M12X 35 PLATED		12						
40	1	794171-14100	SPINDLE KIT, FRONT		1					W	1
(B=T/# 42272)											
41	2	*REF.36=30- 1	BOLT M14X 25		6						
42	2	*REF.35=28	SPRING WASHER 12		6						
43	2	*REF.35=39	BOLT M12X35		6						
44	2	*REF.35=21- 2	CASE, FRONT BEARING		1						
45	2	*REF.35=22	GASKET		1						
46	2	*REF.35=23- 1	SEAL TC6Y689013		1						
47	2	*REF.36=18- 1	SPINDLE, FRONT		1						
48	2	*REF.36=19- 1	GEAR, FRONT FINAL		1						
49	2	*REF.36=21- 1	COLLAR 60.5X26.5		1						
50	2	*REF.36=22- 1	COLLAR 50X68X17.5		1						
51	2	*REF.36=23- 1	SHIM (A), FRONT		2						
52	2	*REF.36=24- 1	SHIM (B), FRONT FINA		2						
53	2	*REF.36=28- 1	NUT M30 SET		1						
54	2	*REF.35=27	SPRING WASHER 10		4						
55	2	*REF.36=25	CIRCLIP 55		1						
56	2	*REF.36=29- 1	CIRCLIP 90		2						
57	2	*REF.35=32- 1	SPRING PIN 8X20		4						
58	2	*REF.36=26- 1	BALL BEARING		1						
59	2	*REF.36=27	BALL BEARING		1						
60	2	*REF.36=29- 1	O-RING 1A G-50.0		1						
61	2	*REF.35=37	BOLT M10X 30 PLATED		2						
62	2	*REF.35=38	BOLT M10X 45 PLATED		2						

Fig.36. 2ND SHAFT & SPINDLE(YM226D)

(A)=YM226
(B)=YM226D
(C)=

(D)=
(E)=
(F)=

Fig. 36 2nd SHAFT & SPINDLE OF FRONT AXLE [For Model YM226D]

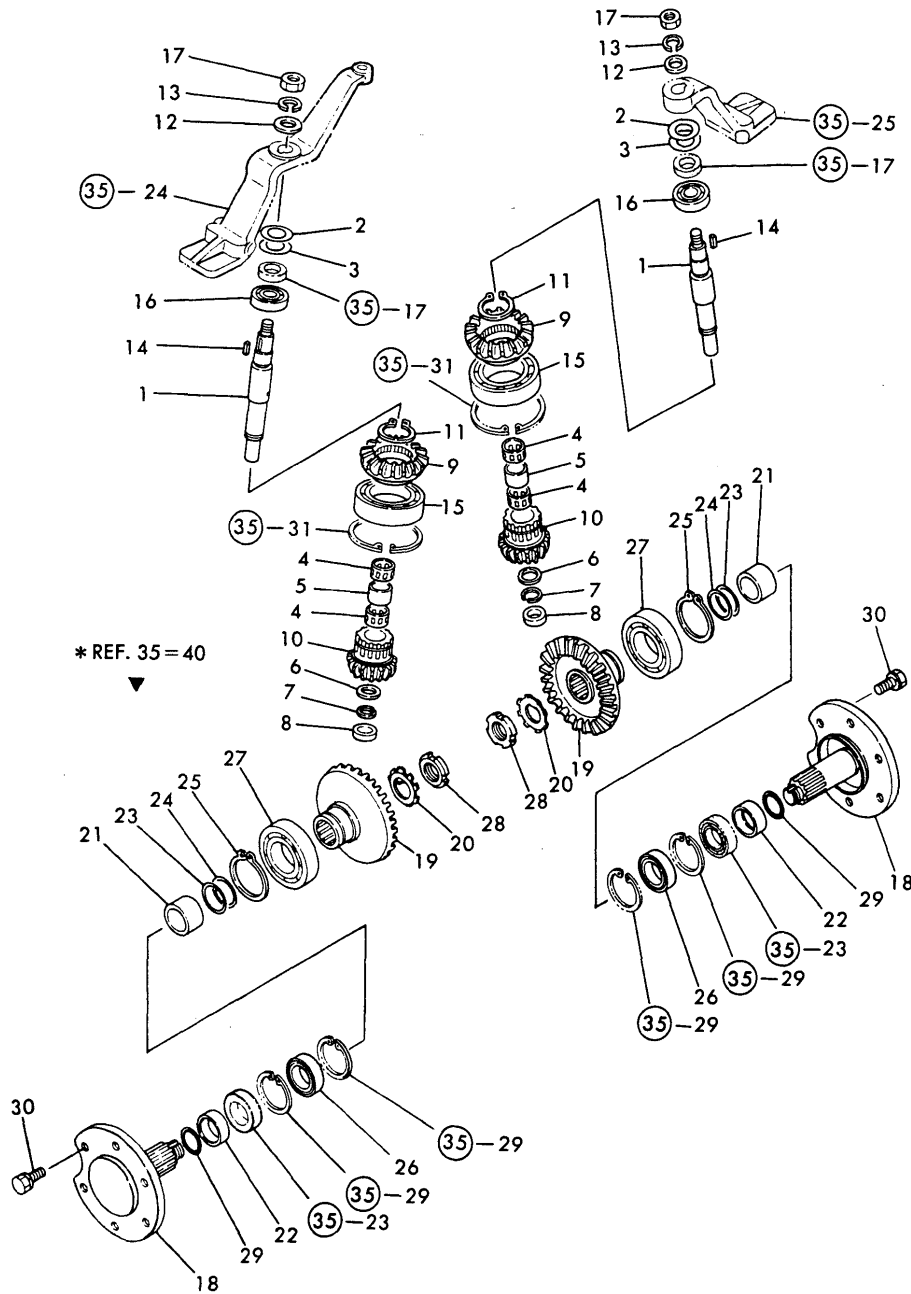

No.	Lev.	Parts No.	Description	Q'ty						I	R
				(A)	(B)	(C)	(D)	(E)	(F)		
1	1	194311-13850	SHAFT, FRONT 2ND	2							
2	1	194311-13860	SHIM, T=1.0 A	2							1
3	1	194311-13870	SHIM, T=1.2 B	2							1
4	1	194311-13880	BEARING, 283518	4							
5	1	194311-13890	COLLAR, 28X33.5X22.5	2							
6	1	194311-13910	WASHER, 28X33.5X2	2							
7	1	194311-13920	CIRCLIP, NEEDLE WR28	2							
8	1	194311-13930	SPACER, 25X35X5	2							
9	1	194311-13940	GEAR, FRONT SHAFT	2							
10	1	194311-13950	PINION, FRONT FINAL	2							
11	1	194311-13960	CIRCLIP, 50-S	2							
12	1	22137-160000	WASHER, 16	2							
13	1	22217-160000	WASHER, SPRING 16	2							
14	1	22512-070220	KEY, 7X 22	2							
15	1	24101-060134	BEARING, BALL 6013	2							
16	1	24101-062054	BEARING, BALL 6205	2							
17	1	26716-160002	NUT, M16	2							
18	1	194241-14101-X	SPINDLE ASSY, FRONT	2							
18-1	1	194171-14110-X	SPINDLE, FRONT	2							S 3
		(B=T/# 42272)									
19	1	194311-14121	GEAR, FRONT FINAL	2							
19-1	1	194311-14122	GEAR, FRONT SHAFT	2							N
		(B=T/# 42272)									
20	1	194311-14130	WASHER, 35	2							Z
		(B=T/# 42272)									
21	1	194311-14161	COLLAR, 48.6X41.6	2							
21-1	1	194171-14160	COLLAR, 60.5X26.5	2							S 3
		(B=T/# 42272)									
22	1	194311-14172	COLLAR, 40X50X20	2							
22-1	1	194171-14170	COLLAR, 50X68X17.5	2							S 3
		(B=T/# 42272)									
23	1	194311-14180	SHIM, L=0.2 A	2							2
23-1	1	194171-14180	SHIM (A), FRONT	4							S 3
		(B=T/# 42272)									
24	1	194311-14190	SHIM(B) L=0.3	2							2
24-1	1	194171-14190	SHIM (B), FRONT FINA	4							S 3
		(B=T/# 42272)									
25	1	22242-000550	RING, 55	2							
26	1	24101-060084	BEARING, BALL 6008	2							
26-1	1	24101-062104	BEARING, BALL 6210	2							S 3
		(B=T/# 42272)									
27	1	24101-062114	BEARING, BALL 6211	2							
28	1	24211-035002	NUT, BEARING 35	2							
28-1	1	194491-14190	NUT, M30	2							S 3
		(B=T/# 42272)									
29	1	24321-000400	O-RING, 1AG40.0	2							
29-1	1	24321-000500	O-RING, 1AG50.0	2							S 3
		(B=T/# 42272)									
30	1	26013-140252	BOLT, M14X 25	12							
30-1	1	194278-12650	BOLT, M14X25	12							N
		(B=T/# 41961)									

Fig.37. STEERING(FOR YM226)

(A)=YM226
(B)=YM226D
(C)=

(D)=
(E)=
(F)=

Fig. 37 STEERING [For Model YM226]

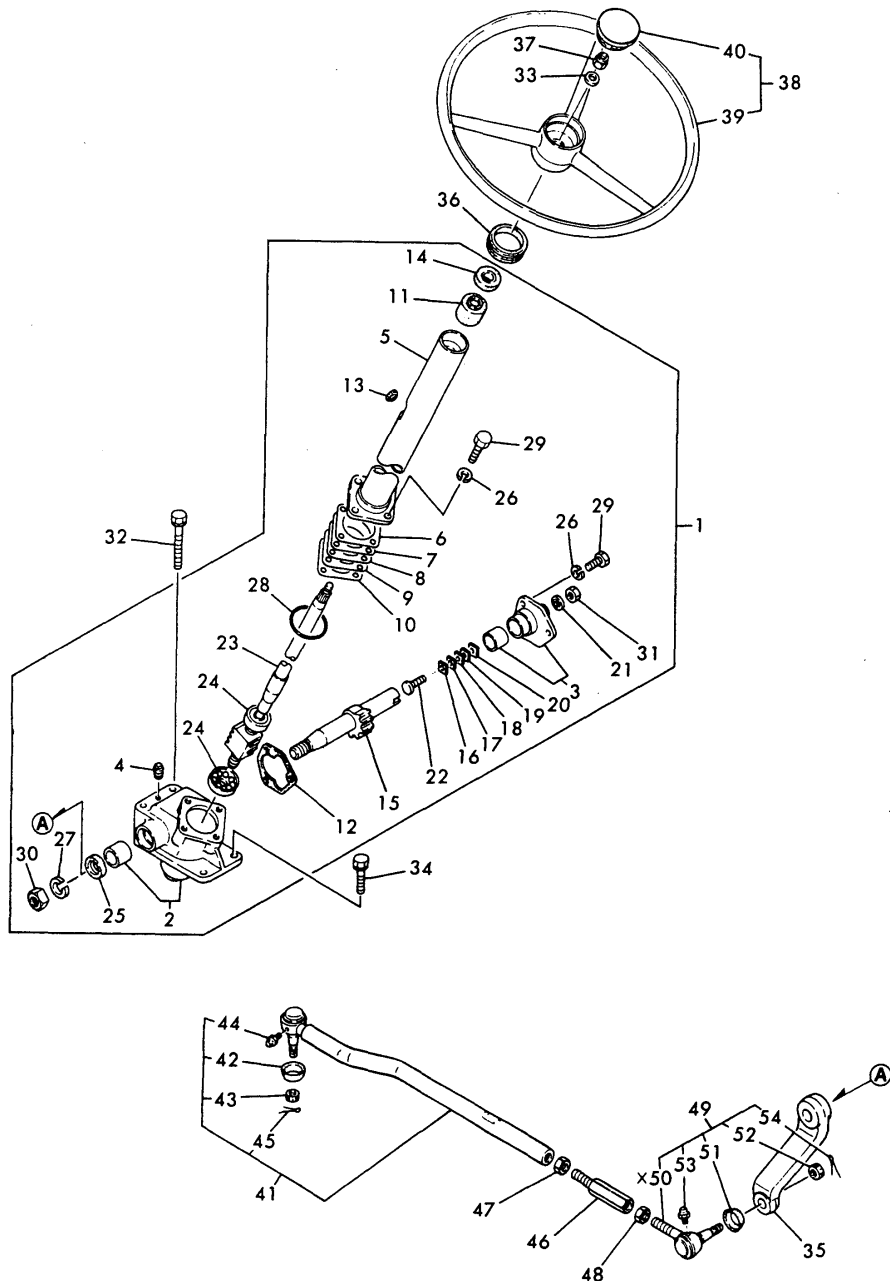

No.	Lev.	Parts No.	Description	Q'ty						I	R
				(A)	(B)	(C)	(D)	(E)	(F)		
1	1	194241-15100-X	GEAR ASSY, STEERING	1							
2	2	194241-15110-X	BOX, GEAR	1							
3	2	194310-15150-X	COVER W/BUSH, SIDE	1							
3-1	2	194197-15150-X (A=T/# 20774)	COVER	1							N
4	2	194310-15170	PLUG	1							
5	2	194241-15200-X	COLUMN, STEERING	1							
6	2	194750-15250	SHIM, T=0.5	1							1
7	2	194750-15260	SHIM, T=0.7	1							1
8	2	194750-15270	SHIM, T=0.08	1							1
9	2	194750-15280	SHIM, T=0.1	1							1
10	2	194750-15290	SHIM, T=0.2	1							1
11	2	194241-15310	BUSH, COLUMN	1							
12	2	194241-15320	GASKET, SIDE COVER	1							
12-1	2	194310-15320	GASKET, SIDE COVER	1							N
		(A=*)									
13	2	194440-15340	PLUG, BREATHER	1							
13-1	2	194440-15341	PLUG, BREATHER	1							S
		(A=T/# 20760)									
14	2	194241-15350	SEAL, OIL TC1939.510	1							
15	2	194310-15411	SHAFT, SECTOR	1							
16	2	194080-15420	SHIM, T=1.525 A	1							2
17	2	194080-15430	SHIM, T=1.555 B	1							2
18	2	194080-15440	SHIM, T=1.585 C	1							2
19	2	194080-15450	SHIM, T=1.615 D	1							2
20	2	194080-15460	SHIM, T=1.645 E	1							2
21	2	194464-15450	WASHER, SEAL 10	1							
22	2	194130-15470	SCREW, ADJUSTING	1							
23	2	194241-15500	NUT ASSY, BALL	1							
24	2	194750-15520	BEARING, VBT17Z-2A	2							
25	2	194740-55620	SEAL, OIL TC263807	1							
26	2	22217-080000	WASHER, SPRING 8	7							
27	2	22217-200000	WASHER, SPRING 20	1							
28	2	24321-000500	O-RING, 1AG50.0	1							Z
		(A=T/# 20760)									
29	2	26116-080222	BOLT, M8X 22 PLATED	7							
29-1	2	26116-080202	BOLT, M8X 20 PLATED	7							N
		(A=*1982.12)									
30	2	26736-200002	NUT, M20	1							
30-1	2	26776-200002	NUT, LOCK M20	1							N
		(A=T/# 20705)									
31	2	26776-100002	NUT, LOCK M10	1							
32	1	194310-15181	BOLT M10X 80	2							
33	1	194080-15550	WASHER, 12	1							
34	1	194190-15560	BOLT	2							
34-1	1	26013-100302	BOLT, M10X 30	2							N
		(A=*1982.11)									
34-2	1	26106-100302	BOLT, M10X 30 PLATED	2							N
		(A=T/# 20793)									
35	1	194197-15610-X	ARM, PITMAN	1							
36	1	194145-15651	GROMMET, 42	1							

Fig.37. STEERING(FOR YM226)

(A)=YM226
(B)=YM226D
(C)=

(D)=
(E)=
(F)=

Fig. 37 STEERING [For Model YM226]

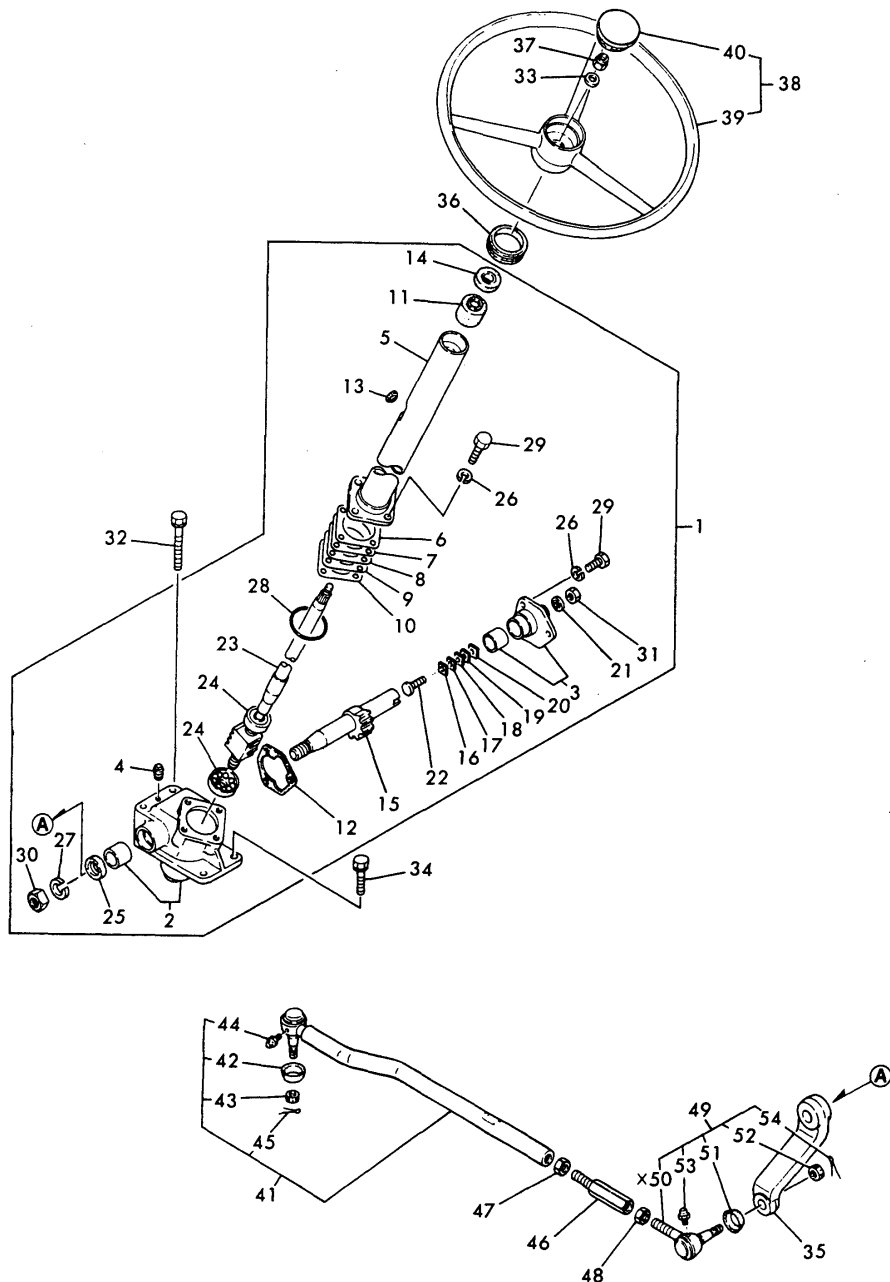

No.	Lev.	Parts No.	Description	Q'ty						I	R
				(A)	(B)	(C)	(D)	(E)	(F)		
37	1	26356-120002	NUT, M12	1							
38	1	194420-15700	WHEEL ASSY, STEERING	1							
39	2	194420-15710	WHEEL, STEERING	1							
40	2	194440-15870	CAP, WHEEL	1							
41	1	194432-16100-X	ROD ASSY, DRAG	1							
42	2	194730-57220	COVER, DUCT	1							
43	2	194730-57241	NUT M12	1							
44	2	24761-060000	NIPPLE, GREASE MT6X1	1							
45	2	22417-300250	PIN, COTTER 3.0X25	1							
46	1	194464-16130-U	TURNBUCKLE	1							
47	1	194990-22830	NUT M17	1							
48	1	194990-22840	NUT M17	1							
49	1	794730-57122-X	END(RL) ASSY,TIE-ROD	1							
49-1	1	194730-57120-X	END ASSY, TIE-ROD	1							N
(A=T/# 20695)											
51	2	194730-57220	COVER, DUCT	1							
52	2	194730-57241	NUT M12	1							
53	2	24761-060000	NIPPLE, GREASE MT6X1	1							
54	2	22417-300250	PIN, COTTER 3.0X25	1							

Fig.38. STEERING(FOR YM226D)

(A)=YM226
(B)=YM226D
(C)=

(D)=
(E)=
(F)=

Fig. 38 STEERING [For Model YM226D]

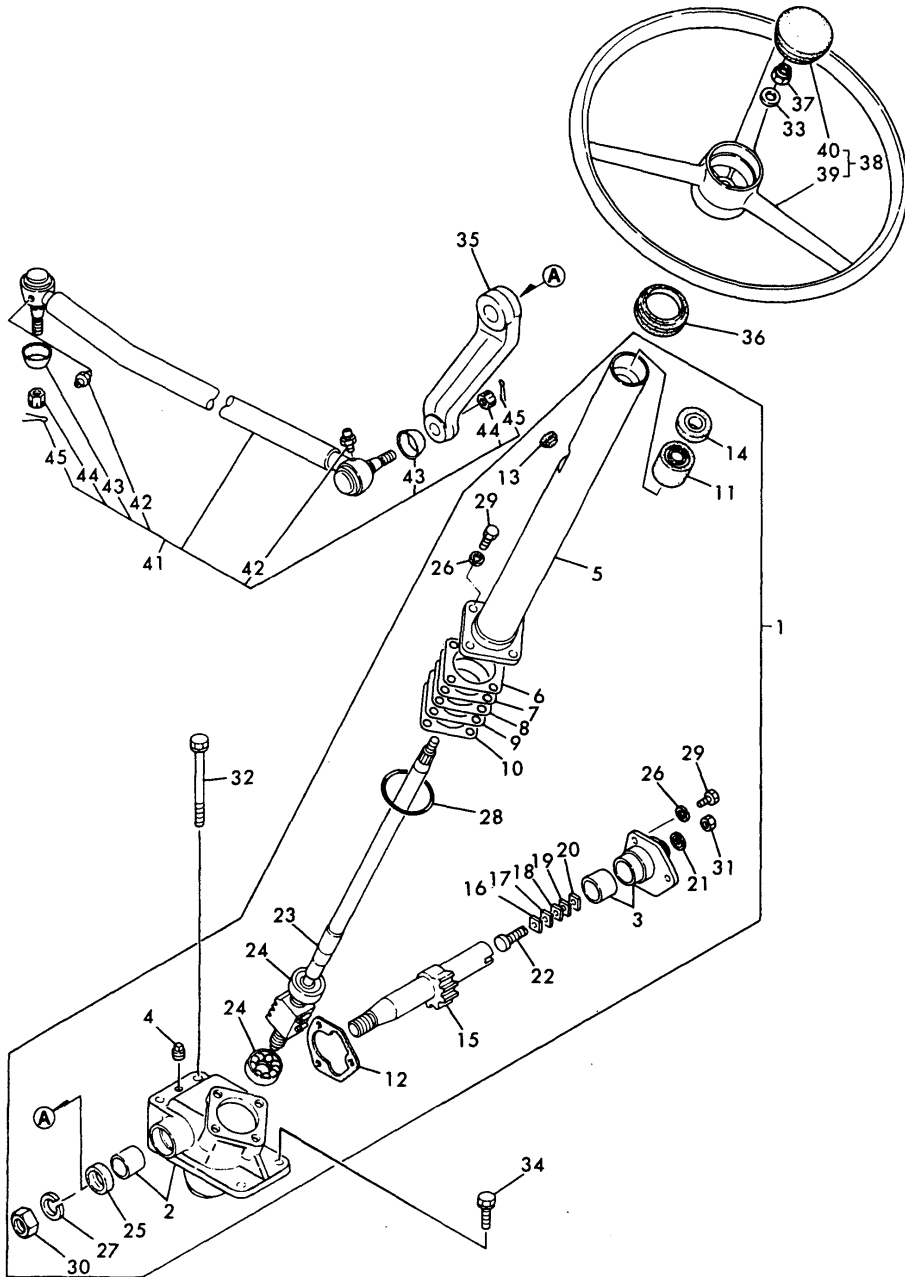

No.	Lev.	Parts No.	Description	Q'ty						I	R
				(A)	(B)	(C)	(D)	(E)	(F)		
1	1	194241-15100-X	GEAR ASSY, STEERING		1						
2	2	194241-15110-X	BOX, GEAR		1						
3	2	194310-15150-X	COVER W/BUSH, SIDE		1						
3-1	2	194197-15150-X (B=T/# 42104)	COVER		1						N
4	2	194310-15170	PLUG		1						
5	2	194241-15200-X	COLUMN, STEERING		1						
6	2	194750-15250	SHIM, T=0.5		1						1
7	2	194750-15260	SHIM, T=0.7		1						1
8	2	194750-15270	SHIM, T=0.08		1						1
9	2	194750-15280	SHIM, T=0.1		1						1
10	2	194750-15290	SHIM, T=0.2		1						1
11	2	194241-15310	BUSH, COLUMN		1						
12	2	194241-15320	GASKET, SIDE COVER		1						
12-1	2	194310-15320	GASKET, SIDE COVER		1						N
			(B=*)								
13	2	194440-15340	PLUG, BREATHER		1						
13-1	2	194440-15341	PLUG, BREATHER		1						S
			(B=T/# 42029)								
14	2	194241-15350	SEAL, OIL TC1939.510		1						
15	2	194310-15411	SHAFT, SECTOR		1						
16	2	194080-15420	SHIM, T=1.525 A		1						2
17	2	194080-15430	SHIM, T=1.555 B		1						2
18	2	194080-15440	SHIM, T=1.585 C		1						2
19	2	194080-15450	SHIM, T=1.615 D		1						2
20	2	194080-15460	SHIM, T=1.645 E		1						2
21	2	194464-15450	WASHER, SEAL 10		1						
22	2	194130-15470	SCREW, ADJUSTING		1						
23	2	194241-15500	NUT ASSY, BALL		1						
24	2	194750-15520	BEARING, VBT17Z-2A		2						
25	2	194740-55620	SEAL, OIL TC263807		1						
26	2	22217-080000	WASHER, SPRING 8		7						
27	2	22217-200000	WASHER, SPRING 20		1						
28	2	24321-000500	O-RING, 1AG50.0		1						Z
			(B=T/# 42029)								
29	2	26116-080222	BOLT, M8X 22 PLATED		7						
29-1	2	26116-080202	BOLT, M8X 20 PLATED		7						N
			(B=*1982.12)								
30	2	26736-200002	NUT, M20		1						
30-1	2	26776-200002	NUT, LOCK M20		1						N
			(B=T/# 41804)								
31	2	26776-100002	NUT, LOCK M10		1						
32	1	194310-15181	BOLT M10X 80		2						
33	1	194080-15550	WASHER, 12		1						
34	1	194190-15560	BOLT		2						
34-1	1	26013-100302	BOLT, M10X 30		2						N
			(B=*1982.11)								
34-2	1	26106-100302	BOLT, M10X 30 PLATED		2						N
			(B=T/# 42307)								
35	1	194197-15610-X	ARM, PITMAN		1						
36	1	194145-15651	GROMMET, 42		1						

Fig.38. STEERING(FOR YM226D)

(A)=YM226
(B)=YM226D
(C)=

(D)=
(E)=
(F)=

Fig. 38 STEERING [For Model YM226D]

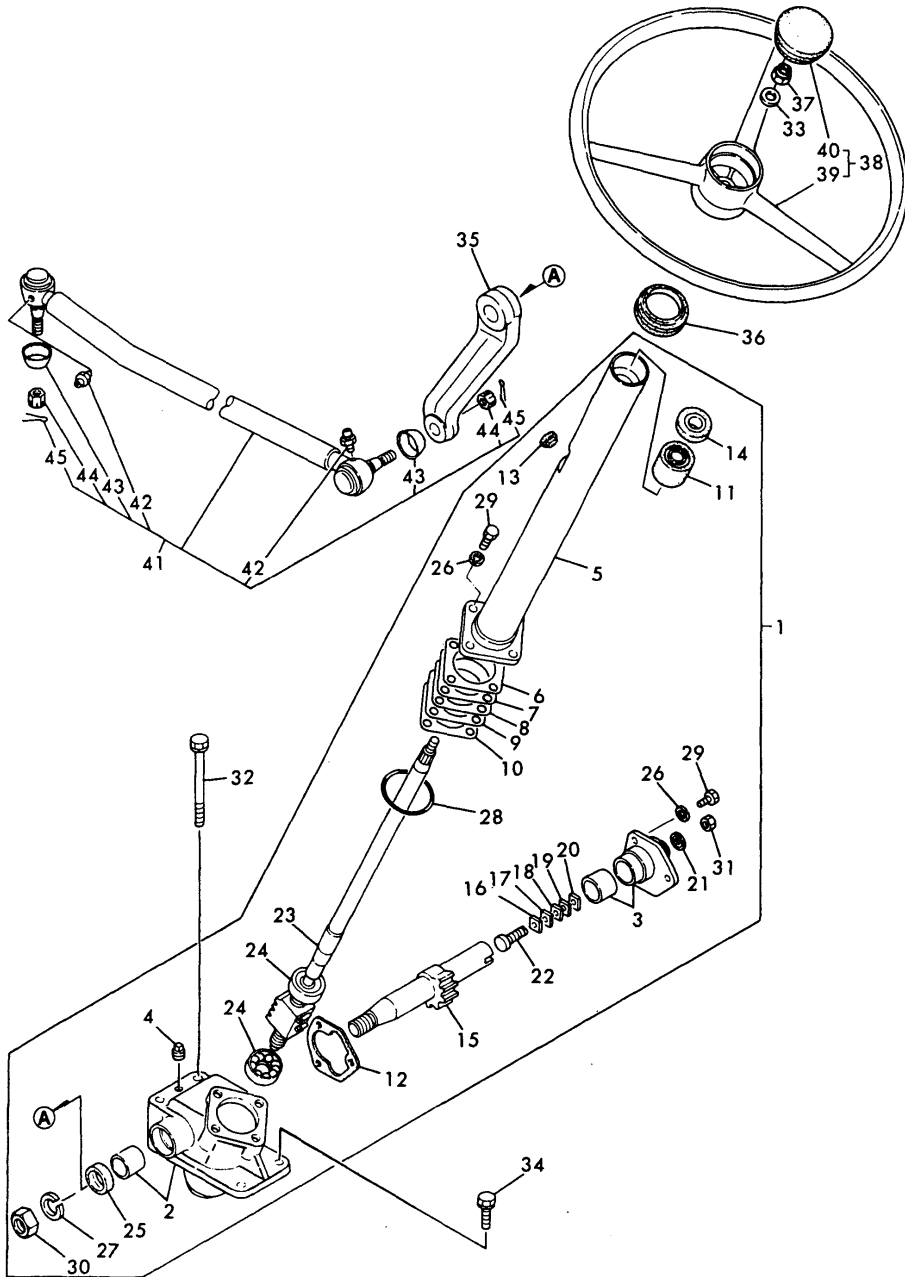

No.	Lev.	Parts No.	Description	Q'ty						I	R
				(A)	(B)	(C)	(D)	(E)	(F)		
37	1	26356-120002	NUT, M12		1						
38	1	194420-15700	WHEEL ASSY, STEERING		1						
39	2	194420-15710	WHEEL, STEERING		1						
40	2	194440-15870	CAP, WHEEL		1						
41	1	194361-16100-X	ROD ASSY, DRAG		1						
41-1	1	194361-16101-X	ROD ASSY, DRAG		1						N
(B=T/# 41742)											
42	2	24761-060000	NIPPLE, GREASE MT6X1		2						
43	2	194730-57220	COVER, DUCT		2						
44	2	194730-57241	NUT M12		2						
45	2	22417-300250	PIN, COTTER 3.0X25		2						

Fig.39. CLUTCH HOUSING

(A)=YM226
(B)=YM226D
(C)=

(D)=
(E)=
(F)=

Fig. 39 CLUTCH HOUSING

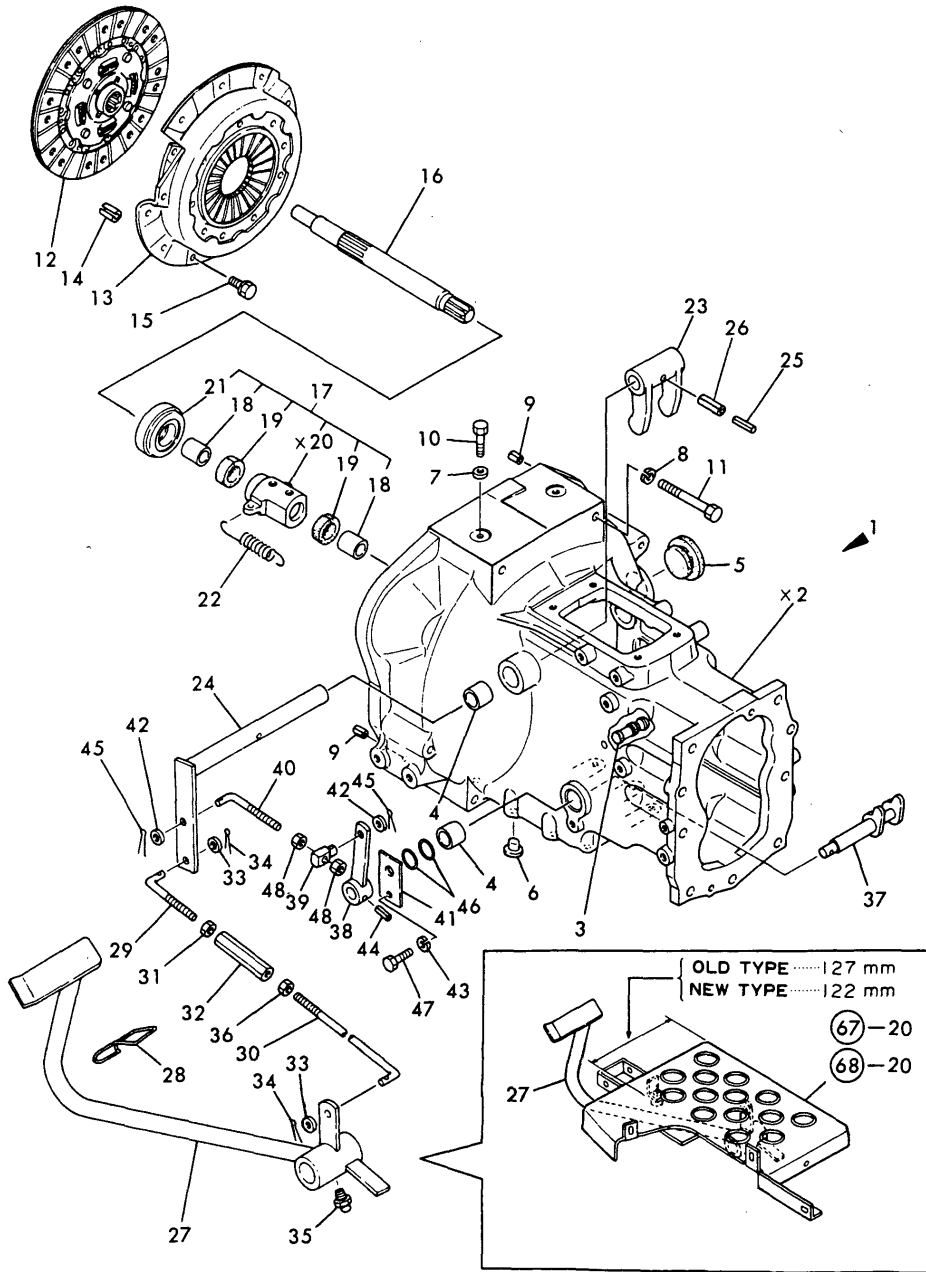

No.	Lev.	Parts No.	Description	(A)	(B)	Q'ty	(D)	(E)	(F)	I	R
1	1	194430-21101-X	HOUSING ASSY, CLUTCH	1	1						
1-1	1	194430-21102-X	HOUSING ASSY, CLUTCH	1	1						N
		(A=*1982.12) (B=*1982.12)									
3	2	194190-22250	PIN, HOOK	2	2						
4	2	194130-22280	BUSH, 20X25X25	3	3						
5	1	194450-21150	CAP, HOUSING	1	1						
5-1	1	194450-21151	CAP, HOUSING	1	1						N
		(A=T/# 20670) (B=T/# 41377)									
6	1	194150-21910	PLUG, 11.2	8	8						
7	1	22137-080000	WASHER, 8	2	2						
8	1	22217-100000	WASHER, SPRING 10	7	7						
9	1	22351-080018	PIN, SPRING 8.0X18	2	2						
10	1	26116-080122	BOLT, M8X 12 PLATED	2	2						
11	1	194197-21160	BOLT M10X115	7	7						
12	1	194361-21400	DISC, CLUTCH	1	1						
12-1	1	194115-21400	DISC, CLUTCH	1	1						N
		(A=T/# 20793) (B=T/# 42286)									
13	1	794150-21700	PLATE, PRESSURE	1	1						
14	1	22351-080018	PIN, SPRING 8.0X18	3	3						
15	1	26013-080162	BOLT, M8X 16	6	6						
15-1	1	26106-080162	BOLT, M8X 16 PLATED	6	6						N
		(A=T/# 20793) (B=T/# 42307)									
16	1	194430-22110	SHAFT, MAIN DRIVE	1	1						
17	1	794150-22150	SLEEVE ASSY, BEARING	1	1						
18	2	194150-22160	BUSH, 22428224	2	2						
19	2	194130-22170	FELT	2	2						
21	2	194990-42710	BEARING, TK40-14	1	1						
22	1	194420-22240	SPRING, RETURN	2	2						
23	1	194150-22310	YOKE, CLUTCH SHIFT	1	1						
24	1	194420-22330-X	SHAFT,CLUTCH RELEASE	1	1						
25	1	22351-035032	PIN, SPRING 3.5X32	1	1						
26	1	22351-060032	PIN, SPRING 6.0X32	1	1						
27	1	194432-22410-X	PEDAL, CLUTCH	1	1						S 1
		(A=T/# 20410) (B=T/# 40760)									
28	1	194440-22441	LEVER, CLUTCH LOCK	1	1						
29	1	194150-22460	ROD, CLUTCH	1	1						
30	1	194420-22470	ROD, CLUTCH	1	1						
31	1	194150-22480	NUT, M10 L	1	1						
32	1	194130-37730	TURNBUCKLE M10X70	1	1						
33	1	22137-100000	WASHER, 10	2	2						
34	1	22417-200300	PIN, COTTER 2.0X30	2	2						
35	1	24761-010000	NIPPLE, GREASE M6F	1	1						
36	1	26716-100002	NUT, M10	1	1						
37	1	194430-22510	FORK, RELEASE	1	1						
38	1	194312-22520-X	ARM, RELEASE	1	1						
39	1	194320-22530	ADJUSTER	1	1						
40	1	194312-22540	ROD, RELEASE	1	1						
41	1	194430-22550-X	PLATE, KEEP	1	1						
42	1	22137-080000	WASHER, 8	2	2						
43	1	22217-080000	WASHER, SPRING 8	1	1						

Fig.39. CLUTCH HOUSING

(A)=YM226
(B)=YM226D
(C)=

(D)=
(E)=
(F)=

Fig. 39 CLUTCH HOUSING

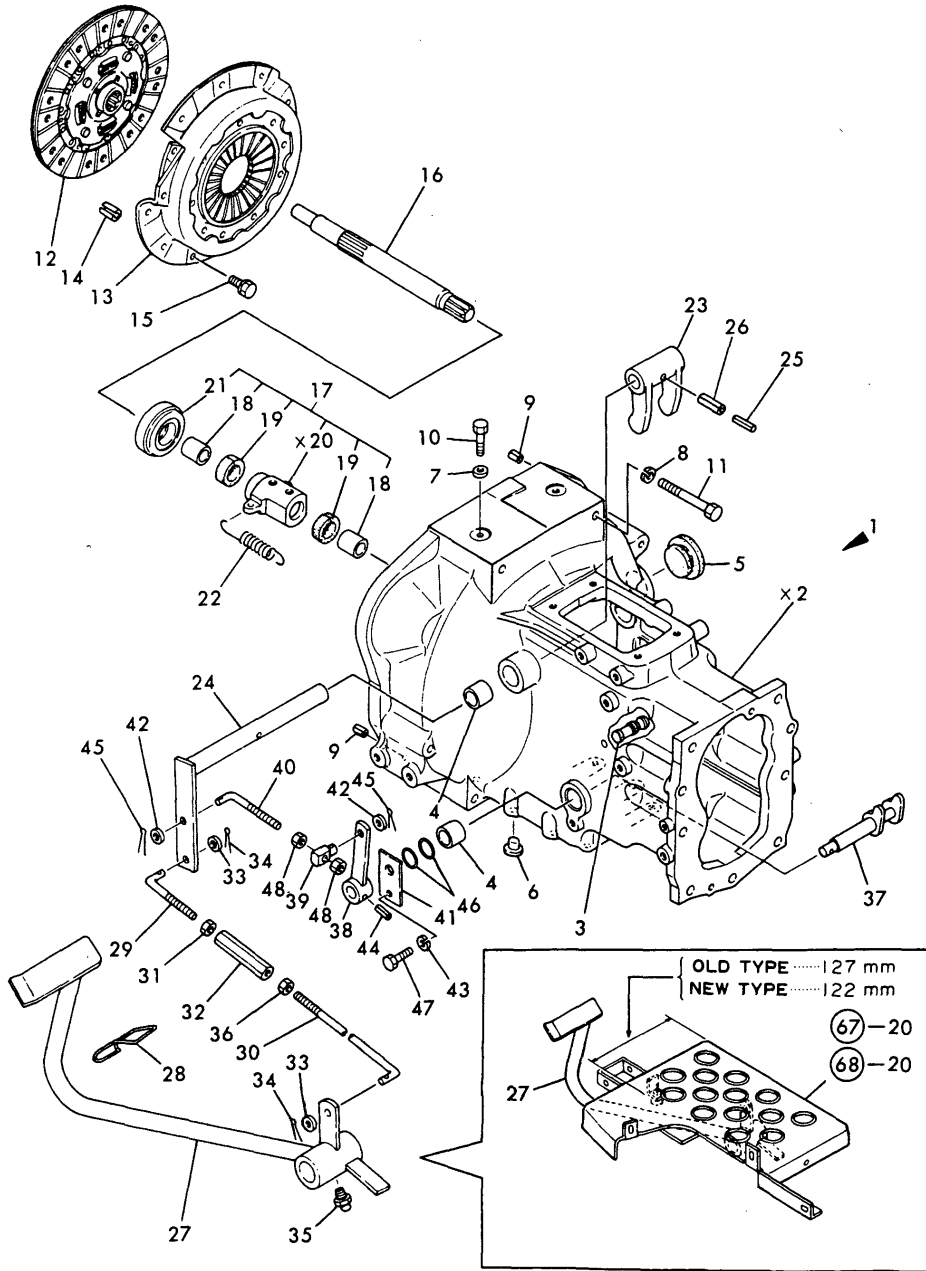

No.	Lev.	Parts No.	Description	Qty						I	R
				(A)	(B)	(C)	(D)	(E)	(F)		
44	1	22351-060025	PIN, SPRING 6.0X25	1	1						
45	1	22417-200300	PIN, COTTER 2.0X30	2	2						
46	1	24311-000200	O-RING, 1AP20.0	2	2						
47	1	26116-080162	BOLT, M8X 16 PLATED	1	1						
48	1	26716-080002	NUT, M8	2	2						

Fig.40. TRANSMISSION HOUSING

(A)=YM226
(B)=YM226D
(C)=

(D)=
(E)=
(F)=

Fig. 40 TRANS MISSION HOUSING

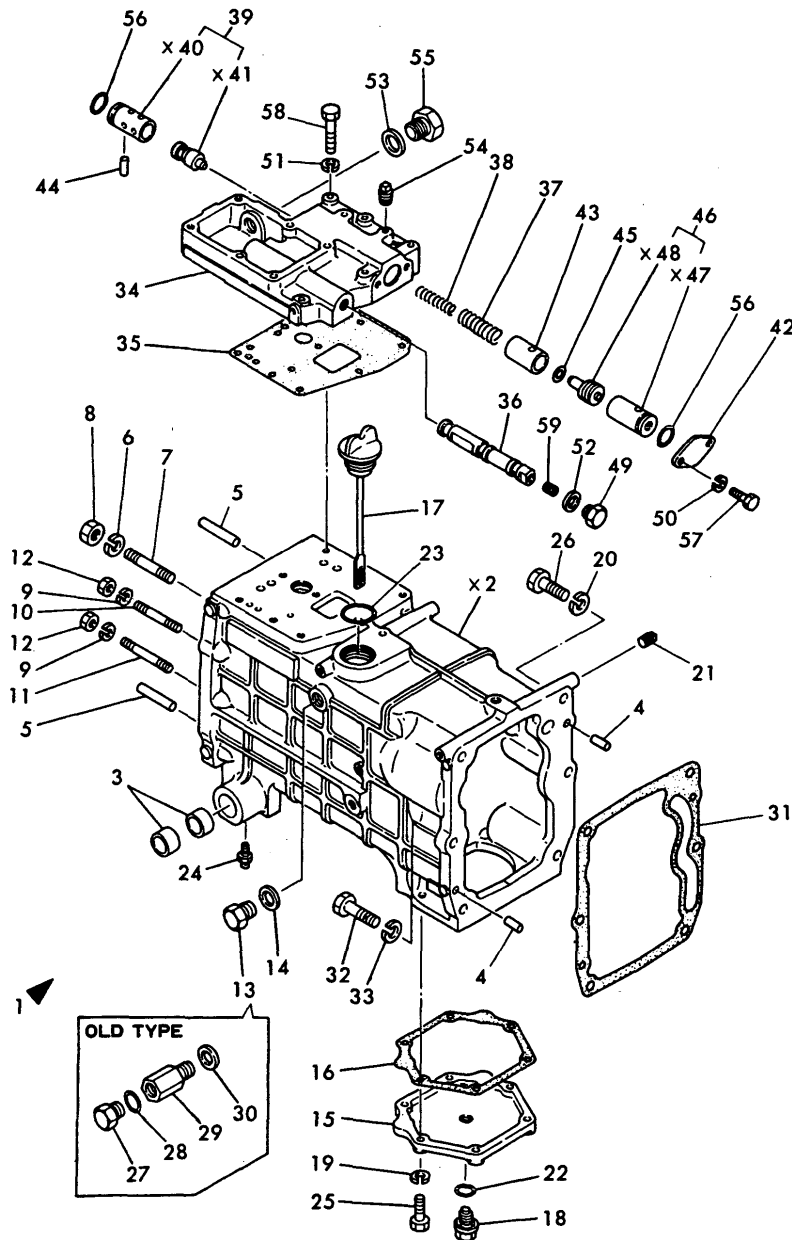

No.	Lev.	Parts No.	Description	(A)	(B)	Q'ty			I	R
						(C)	(D)	(E)	(F)	
1	1	194432-24100-X	HOUSING ASSY	1	1					
1-1	1	194420-24101-X (A=T/# 20349) (B=T/# 40660)	HOUSING,TRANSMISSION	1	1					S
1-2	1	194432-24101-X (A=T/# 20695) (B=T/# 41742)	HOUSING,TRANSMISSION	1	1					N
3	2	194740-06080	BUSH, 25X30X18	4	4					
4	2	22312-100180	PIN, PARALLEL M10X18	2	2					
5	2	22312-100500	PIN, PARALLEL M10X50	2	2					
6	2	194274-13580	WASHER, SPRING 12	2	2					
7	2	194432-24130	STUD M12X 65	2	2					
8	2	26716-120002	NUT, M12	2	2					
9	2	194274-13570	WASHER, SPRING 10	7	7					
10	2	194432-24140	STUD M10X 65	5	5					
11	2	194432-24150	STUD M10X 70	2	2					
12	2	26716-100002	NUT, M10	7	7					
13	2	194312-46750 (A=T/# 20349)	PLUG, PF3/8	1						W
14	2	23414-170022 (A=T/# 20349) (B=T/# 40660)	GASKET, 17X1.0	1	1					W
14-1	2	194555-77910 (A=T/# 20682) (B=T/# 41433)	GASKET, 17	1	1					N
15	1	194420-24270-X	COVER, TRANSMISSION	1						
16	1	194420-24280	GASKET	1						
17	1	194190-24290	DIPSTICK 33X157	1	1					
17-1	1	194361-24290 (A=T/# 20705) (B=T/# 41804)	DIPSTICK, 33X157	1	1					N
18	1	194151-24770	PLUG 14, OIL	1						
18-1	1	23491-140002 (A=T/# 20734)	PLUG, 14	1						N
19	1	22217-080000	WASHER, SPRING 8	6						
20	1	22217-120000	WASHER, SPRING 12	4	4					
21	1	23871-010000	PLUG, R01	1	1					
22	1	24311-000160	O-RING, 1AP16.0	1						
23	1	24341-000320	O-RING, 1AS32.0	1	1					
23-1	1	24351-020300 (A=T/# 20710) (B=T/# 41850)	O-RING 1A 2030	1	1					N
24	1	24761-010000	NIPPLE, GREASE M6F	2	2					
25	1	26116-080202	BOLT, M8X 20 PLATED	6						
26	1	26116-120352	BOLT, M12X 35 PLATED	4	4					
27	1	194464-45920 (A=T/# 20349) (B=T/# 40660)	PLUG, 3/4-16UNF	1	1					Z
28	1	194464-45930 (A=T/# 20349) (B=T/# 40660)	O-RING, 8-1	1	1					Z
29	1	194170-48950 (A=T/# 20349) (B=T/# 40660)	ADAPTER	1	1					Z
30	1	23414-170022 (A=T/# 20349) (B=T/# 40660)	GASKET, 17X1.0	1	1					Z
31	1	194420-24120	GASKET, MISSION CASE	1	1					
32	1	194361-24140	STUD, M12X40	2	2					
33	1	194274-13580	WASHER, SPRING 12	2	2					
34	1	194446-24500-X	CASE, REGULATOR	1	1					

N:Old $\begin{matrix} \text{Yes} \\ \text{No} \end{matrix}$ New, Q:Old $\begin{matrix} \text{No} \\ \text{Yes} \end{matrix}$ New, R:Old $\begin{matrix} \text{Yes} \\ \text{No} \end{matrix}$ New, S:Old $\begin{matrix} \text{No} \\ \text{Yes} \end{matrix}$ New, W:Add, Z:Discontinued, F:Interchangeable by set, K:Q'ty Change
++ CONTINUE ++
Copyright (C) YANMAR CO., LTD. All Rights Reserved.

Fig.40. TRANSMISSION HOUSING

(A)=YM226
(B)=YM226D
(C)=

(D)=
(E)=
(F)=

Fig. 40 TRANS MISSION HOUSING

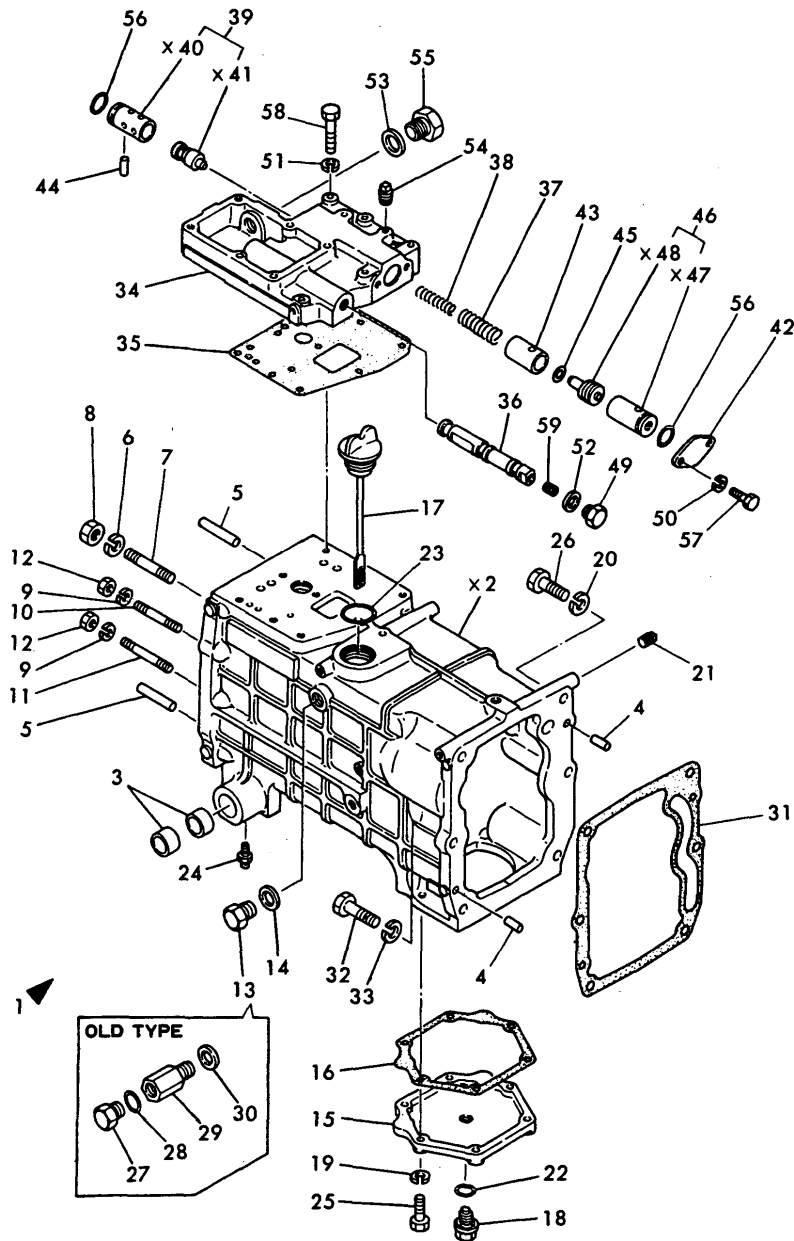

No.	Lev.	Parts No.	Description	Q'ty						I	R
				(A)	(B)	(C)	(D)	(E)	(F)		
35	1	194300-24511	GASKET, REGULATOR	1	1						
36	1	194310-24520	SPOOL, VALVE	1	1						
37	1	194446-24540	SPRING, RELIEF	1	1						
38	1	194446-24550	SPRING, RELIEF	1	1						
39	1	194446-24560	VALVE ASSY, RELIEF	1	1						
39-1	1	194446-24561	VALVE ASSY, RELIEF	1	1						N
(A=T/# 20349) (B=T/# 40660)											
42	1	194300-24571-X	PLATE, END	1	1						
43	1	194446-24580	HOLDER, SPRING	1	1						
44	1	194446-24610	PARALLEL PIN	1	1						
45	1	194446-24620	SHIM T=0.5	2	2						
46	1	194446-24630	VALVE ASSY, DRV	1	1						
49	1	194310-24660	PLUG, 18	1	1						
50	1	22217-060000	WASHER, SPRING 6	2	2						
51	1	22217-080000	WASHER, SPRING 8	5	5						
52	1	23414-180000	GASKET, 18X1.0	1	1						
53	1	23414-220000	GASKET, 22X1.0	1	1						
54	1	23871-010000	PLUG, R01	2	2						
55	1	23881-220002	PLUG 22	1	1						
56	1	24341-000224	O-RING, 1AS22.4	2	2						
57	1	26116-060122	BOLT, M6X 12 PLATED	2	2						
58	1	26116-080452	BOLT, M8X 45 PLATED	5	5						
59	1	26911-080082	SCREW, M8X 8	1	1						

Fig.41. CENTER PLATE & POWER SHIFT P.

Fig. 41 CENTER PLATE & POWER SHIFT PUMP

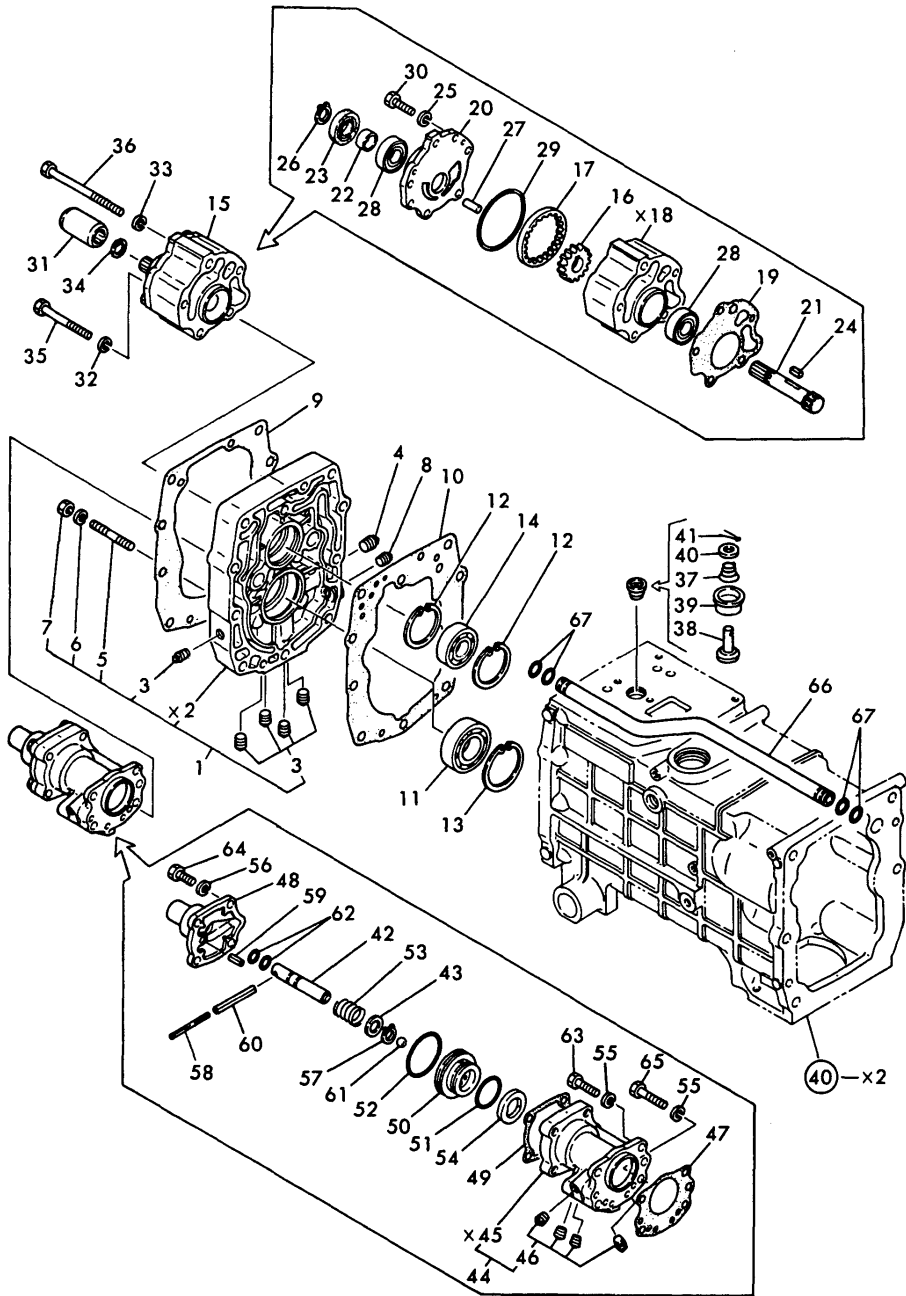

(A)=YM226
(B)=YM226D
(C)=

(D)=
(E)=
(F)=

No.	Lev.	Parts No.	Description	Qty						I	R
				(A)	(B)	(C)	(D)	(E)	(F)		
1	1	194430-24150-X	PLATE ASSY, CENTER	1	1						
1-1	1	194430-24151-X	PLATE ASSY, CENTER	1	1						S
		(A=*1981.) (B=*1981.)									
3	2	23871-010000	PLUG, R01	5	5						
4	2	23871-020000	PLUG, R02	1	1						
5	2	26226-080602	STUD, M8X 60	1	1						
6	2	22217-080000	WASHER, SPRING 8	1	1						
7	2	26716-080002	NUT, M8	1	1						
8	2	23871-030000	PLUG, R03	1	1						W
		(A=*) (B=*)									
9	1	194420-24170	GASKET	1	1						
10	1	194420-24180	GASKET	1	1						
11	1	194430-24190	BEARING, BALL 62/28	1	1						
12	1	22252-000470	RING, 47	2	2						
13	1	22252-000580	RING, 58	1	1						
14	1	24101-062044	BEARING, BALL 6204	1	1						
15	1	194420-24040	PUMP, POWERSHIFT	1	1						
16	2	194300-24340	GEAR, DRIVE	1	1						
17	2	194300-24350	GEAR, INTERNAL	1	1						
19	2	194420-24410	GASKET	1	1						
20	2	194420-24420	COVER, HOUSING	1	1						
21	2	194420-24430	SHAFT, DRIVE	1	1						
22	2	194300-35180	SLEEVE SI 17X22X12	1	1						
22-1	2	194300-25180	SLEEVE, SI 17X22X12	1	1						N
		(A=EXXX) (B=EXXX)									
23	2	194300-25190	SEAL TC22 35 8, OIL	1	1						
23-1	2	24423-223508	SEAL, OIL TC223508	1	1						R
		(A=T/# 20686) (B=T/# 41542)									
24	2	1E6190-55120	KEY 5X5X15	1	1						
25	2	22217-080000	WASHER, SPRING 8	2	2						
26	2	22242-000170	RING, 17	1	1						
27	2	22312-080200	PIN, PARALLEL M8X20	2	2						
28	2	24101-060034	BEARING, BALL 6003	2	2						
29	2	24341-000750	O-RING, 1AS75.0	1	1						
30	2	26116-080252	BOLT, M8X 25 PLATED	2	2						
31	1	194300-25100	COUPLING	1	1						
32	1	22217-080000	WASHER, SPRING 8	4	4						
33	1	22217-100000	WASHER, SPRING 10	1	1						
34	1	22252-000150	RING, 15	1	1						
35	1	26116-080702	BOLT, M8X 70 PLATED	4	4						
36	1	26116-101052	BOLT, M10X105 PLATED	1	1						
37	1	194310-24770	SPRING	1	1						
38	1	1E6190-55660	VALVE, 2ND RELIEF	1	1						
39	1	1E6190-55710	SEAT, 2ND RELIEF	1	1						
40	1	22117-060000	WASHER, 6	1	1						
41	1	22417-200100	COTTER PIN 2.0X10	1	1						
42	1	194312-24070	SHAFT, RELEASE	1	1						
42-1	1	194312-24071	SHAFT, RELEASE	1	1						S 1
		(A=T/# 20793) (B=T/# 42286)									
43	1	194312-24090	COLLER	1	1						
44	1	194420-24810	CASE ASSY, OIL SEAL	1	1						

Fig.41. CENTER PLATE & POWER SHIFT P.

(A)=YM226
(B)=YM226D
(C)=

(D)=
(E)=
(F)=

Fig. 41 CENTER PLATE & POWER SHIFT PUMP

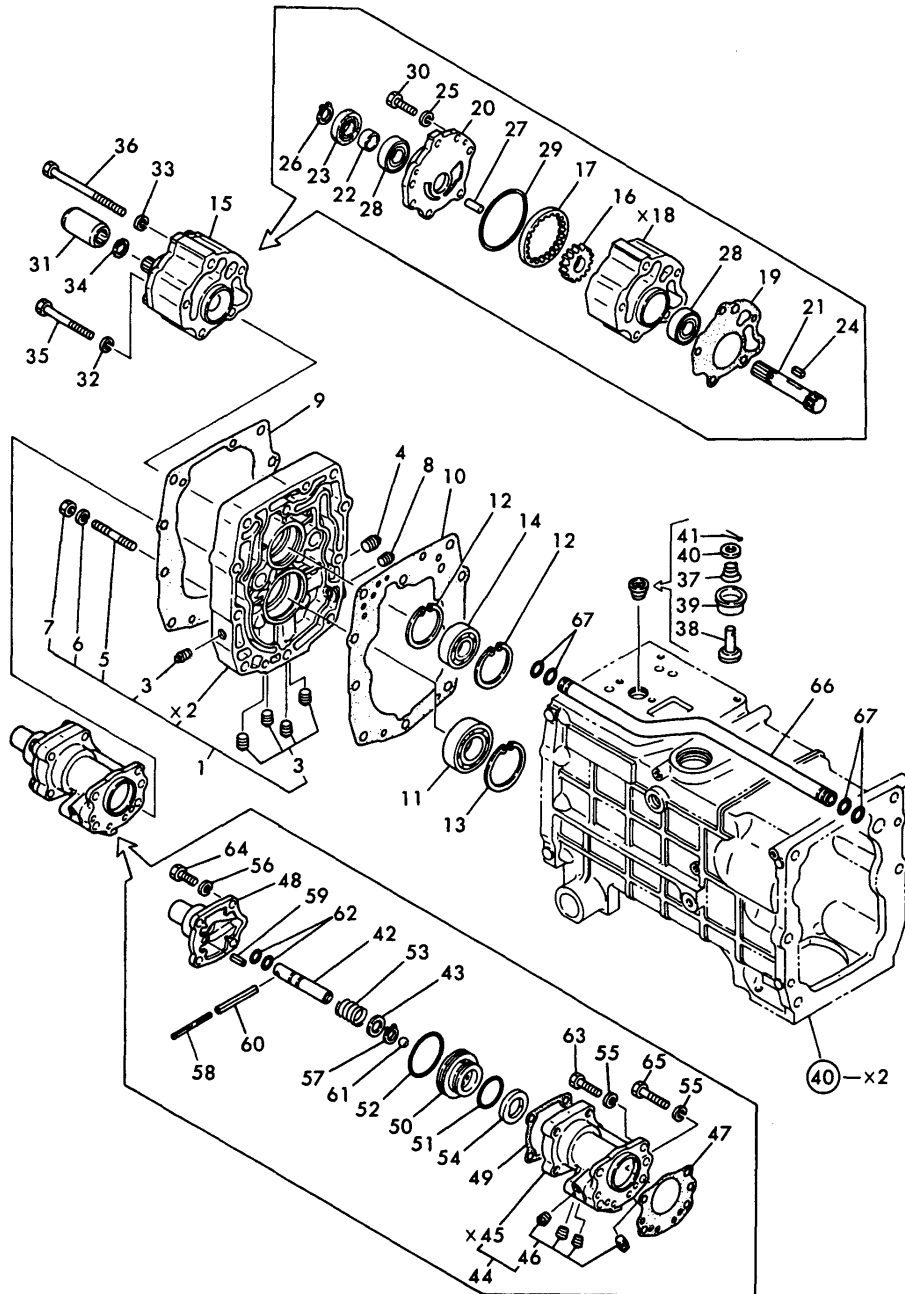

No.	Lev.	Parts No.	Description	Qty						I	R
				(A)	(B)	(C)	(D)	(E)	(F)		
46	2	23871-010000	PLUG, R01	4	4						
47	1	194420-24830	GASKET	1	1						
48	1	194430-24840	COVER, SEAL CASE	1	1						
49	1	194420-24850	GASKET	1	1						
50	1	194430-24860	PISTON	1	1						
51	1	194420-24870	O-RING, 2037	1	1						
52	1	194420-24880	O-RING, 2053	1	1						
53	1	194430-24900	SPRING	1	1						
54	1	194430-24910	BRAKE, NUTRAL	1	1						
55	1	22217-080000	WASHER, SPRING 8	3	3						
56	1	22217-080000	WASHER, SPRING 8	4	4						
57	1	22242-000140	RING, 14	1	1						
57-1	1	22242-000150	RING, 15	1	1					S	1
		(A=T/# 20793) (B=T/# 42286)									
58	1	22351-050056	PIN, SPRING 5.0X56	1	1						
59	1	22351-080016	PIN, SPRING 8.0X16	1	1						
60	1	22351-080056	PIN, SPRING 8.0X56	1	1						
61	1	24190-120001	BALL, STEEL 3/8	1	1						
62	1	24311-000110	O-RING, 1AP11.0	2	2						
63	1	26116-080252	BOLT, M8X 25 PLATED	2	2						
64	1	26116-080252	BOLT, M8X 25 PLATED	4	4						
65	1	26116-080352	BOLT, M8X 35 PLATED	1	1						
66	1	194420-24950	PIPE, SUCTION	1	1						
67	1	24341-000160	O-RING, 1AS16.0	4	4						

Fig.42. TRANSMISSION GEARS

(A)=YM226
(B)=YM226D
(C)=

(D)=
(E)=
(F)=

Fig. 42 TRANSMISSION GEARS

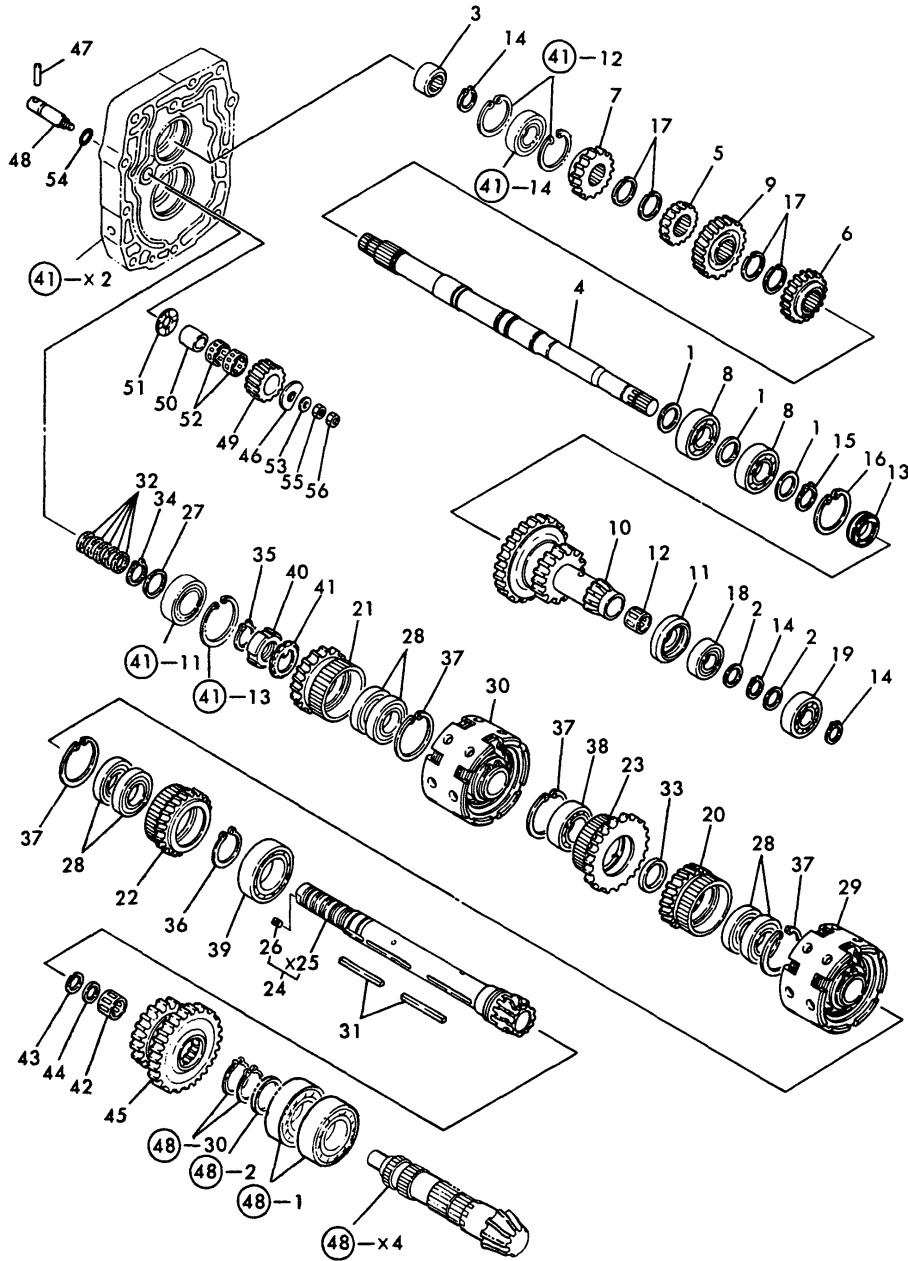

No.	Lev.	Parts No.	Description	(A)	(B)	Q'ty						I	R
				(C)	(D)	(E)	(F)						
1	1	1C6140-14050	SPACER, 25.2X34X2	3	3								
2	1	1C6140-15870	LINER, 20.2X28X2	2	2								
3	1	194310-25050	COUPLING, PUMP	1	1								
4	1	194432-25120	SHAFT, MAIN	1	1								
5	1	194430-25130	GEAR, MAIN	1	1								
5-1	1	194430-25131	GEAR, MAIN	1	1							N	
(A=*1981.) (B=*1981.)													
6	1	194430-25140	GEAR, MAIN	1	1								
6-1	1	194430-25141	GEAR, MAIN	1	1							N	
(A=*1981.) (B=*1981.)													
7	1	194430-25150	GEAR, MAIN	1	1								
7-1	1	194430-25151	GEAR, MAIN	1	1							N	
(A=*1981.) (B=*1981.)													
8	1	194420-25160	BALL BEARING	2	2								
9	1	194430-25160	GEAR, MAIN	1	1								
9-1	1	194430-25161	GEAR, MAIN	1	1							N	
(A=*1981.) (B=*1981.)													
10	1	194432-25170	GEAR, COUNTER	1	1								
11	1	194432-25210	RING, THRUST	1	1								
12	1	194300-25290	NEEDLE BEARING	1	1								
13	1	194430-25700	CLUTCH, 1-WAY	1	1								
14	1	22242-000190	RING, 19	3	3								
15	1	22242-000240	RING, 24	1	1								
16	1	22252-000400	RING, 40	1	1								
17	1	22292-000260	RING, S-26	4	4								
18	1	24101-060044	BEARING, BALL 6004	1	1								
19	1	24101-062044	BEARING, BALL 6204	1	1								
20	1	194430-25350	GEAR, CLUTCH	1	1								
20-1	1	194430-25351	GEAR, CLUTCH	1	1							N	
(A=*1981.) (B=*1981.)													
21	1	194430-25360	GEAR, CLUTCH	1	1								
21-1	1	194430-25361	GEAR, CLUTCH	1	1							N	
(A=*1981.) (B=*1981.)													
22	1	194430-25370	GEAR, CLUTCH	1	1								
22-1	1	194430-25371	GEAR, CLUTCH	1	1							N	
(A=*1981.) (B=*1981.)													
23	1	194430-25380	GEAR, CLUTCH	1	1								
23-1	1	194430-25381	GEAR, CLUTCH	1	1							N	
(A=*1981.) (B=*1981.)													
24	1	194430-25400	SHAFT ASSY, CLUTCH	1	1								
26	2	26911-060082	SCREW, M6X 8	4	4								
27	1	194430-25450	SPACER 27X35X1.6	1	1								
28	1	194430-25460	BEARING, BALL 16006	6	6								
29	1	194430-25510	CYLINDER ASSY,CLUTCH	1	1								
29-1	1	194432-25510	CYLINDER ASSY,CLUTCH	1	1							N	
(A=T/# 20235) (B=T/# 40540)													
30	1	194430-25530	CYLINDER ASSY,CLUTCH	1	1								
30-1	1	194432-25530	CYLINDER ASSY,CLUTCH	1	1							N	
(A=T/# 20235) (B=T/# 40540)													
31	1	194300-25820	KEY, 5X5X61.5	2	2								
32	1	194300-25830	RING, SEAL 23273	5	5								

N:Old $\xrightarrow{\text{Yes}}$ New, Q:Old $\xrightarrow{\text{No}}$ New, R:Old $\xrightarrow{\text{Yes}}$ New, S:Old $\xrightarrow{\text{No}}$ New, W:Add, Z:Discontinued, F:Interchangeable by set, K:Q'ty Change
 ++ CONTINUE ++
 Copyright (C) YANMAR CO., LTD. All Rights Reserved.

Fig.42. TRANSMISSION GEARS

(A)=YM226
(B)=YM226D
(C)=

(D)=
(E)=
(F)=

Fig. 42 TRANSMISSION GEARS

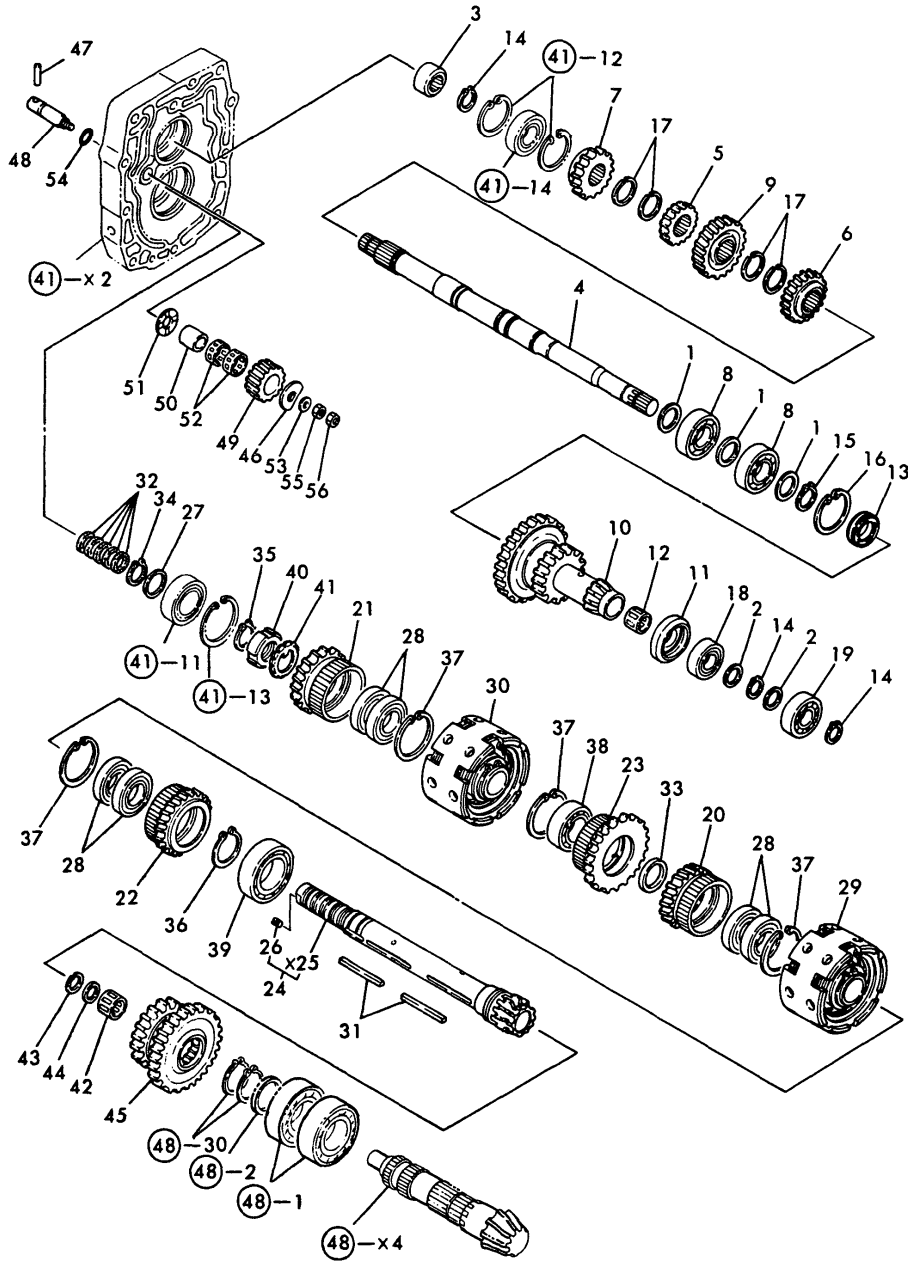

No.	Lev.	Parts No.	Description	Q'ty						I	R
				(A)	(B)	(C)	(D)	(E)	(F)		
33	1	194300-25890	COLLAR, 30X38X5	1	1						
34	1	22242-000260	RING, 26	1	1						
35	1	22242-000280	RING, 28	1	1						
36	1	22242-000400	RING, 40	1	1						
37	1	22262-000550	RING, R-55	4	4						
38	1	24101-060064	BEARING, BALL 6006	1	1						
39	1	24101-060084	BEARING, BALL 6008	1	1						
40	1	24211-030002	NUT, BEARING 30	1	1						
41	1	24231-030000	WASHER, 30	1	1						
42	1	194310-25830	NEEDLE BEARING	1	1						
43	1	194310-25840	CIRCLIP WR18	1	1						
44	1	194310-25850	COLLAR 18X23X3	1	1						
45	1	194432-25960	GEAR, SLIDE	1	1						
46	1	194310-25350	WASHER	1	1						
47	1	194420-25360	PARALLEL PIN	1	1						
48	1	194430-25910	SHAFT, REVERSE IDLE	1	1						
49	1	194430-25920	GEAR, REVERSE IDLE	1	1						
49-1	1	194430-25921	GEAR, REVERSE IDLE	1	1						N
(A=*1981.) (B=*1981.)											
50	1	194430-25930	COLLAR 16.5X22X20	1	1						
51	1	194430-25940	WASHER 16.5X32X2.3	1	1						
52	1	194430-25950	NEEDLE BEARING	2	2						
52-1	1	24161-222610	BEARING, 222610	2	2						R
(A=T/# 20585) (B=T/# 41095)											
53	1	22137-060000	WASHER, 6	1	1						
54	1	24341-000140	O-RING, 1AS14.0	1	1						
55	1	26716-060002	NUT, M6	1	1						
56	1	26756-060002	NUT, LOCK M6	1	1						

Fig.43. CYLINDER OF POWER SHIFT CLUTCH

(A)=YM226
(B)=YM226D
(C)=

(D)=
(E)=
(F)=

Fig. 43 CYLINDER OF POWER SHIFT CLUTCH

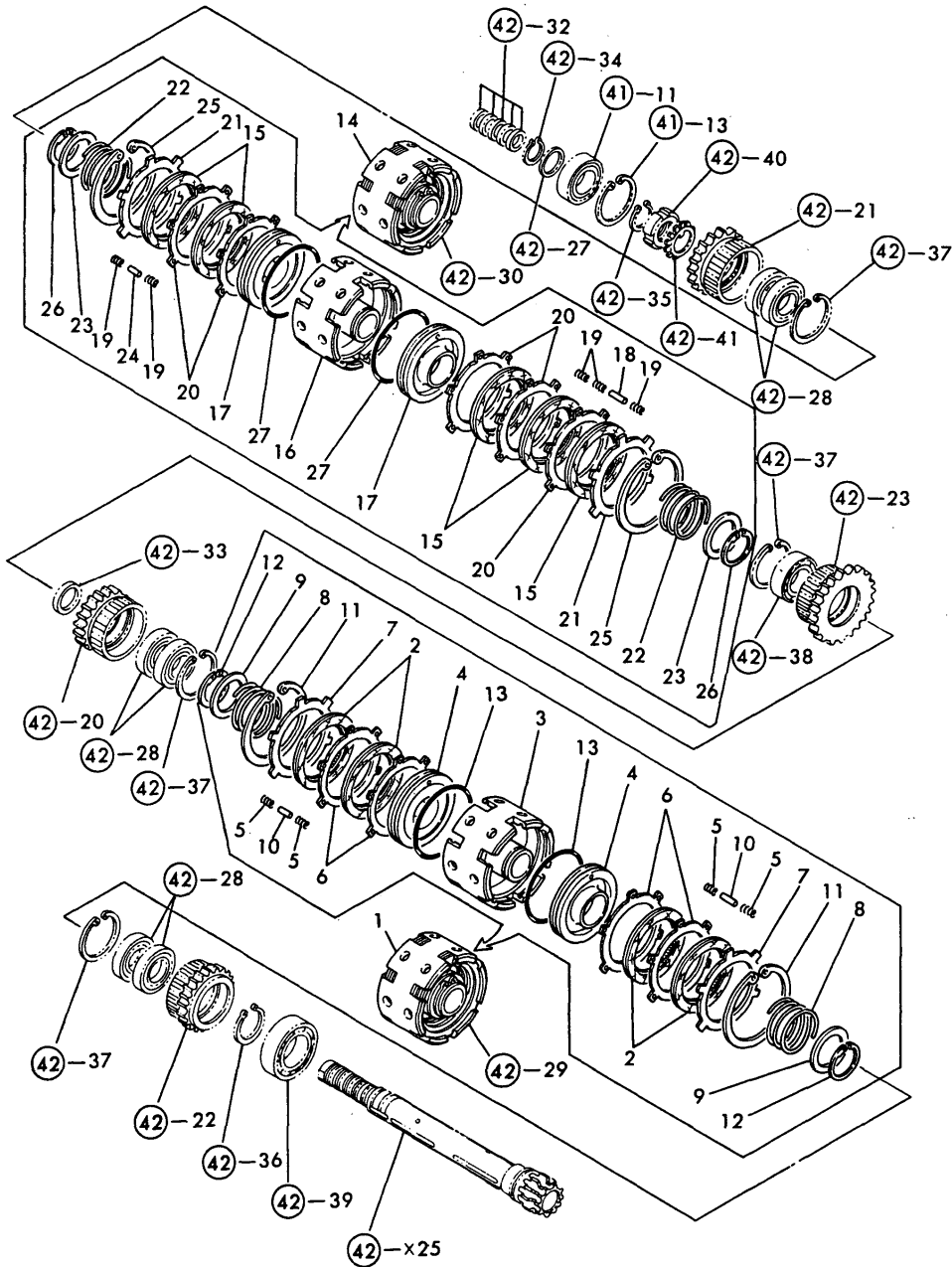

No.	Lev.	Parts No.	Description	Q'ty						I	R
				(A)	(B)	(C)	(D)	(E)	(F)		
1	1	194430-25510	CYLINDER ASSY,CLUTCH	1	1						
1-1	1	194432-25510	CYLINDER ASSY,CLUTCH	1	1						N
		(A=T/# 20235) (B=T/# 40540)									
2	2	194430-25390	PLATE, FRICTION 95	4	4						
3	2	194430-25520	CYLINDER, CLUTCH	1	1						
3-1	2	194432-25520	CYLINDER, CLUTCH	1	1						N
		(A=T/# 20235) (B=T/# 40540)									
4	2	194430-25550	PISTON, CLUTCH	2	2						
5	2	194310-25630	SPRING, CLUTCH	24	24						
6	2	194430-25770	PLATE, STEEL 1.6T	4	4						
7	2	194430-25780	PLATE, STEEL 3.5	2	2						
8	2	194430-25790	SPRING, RETURN	2	2						
9	2	194440-25810	RETAINER, 40X54X2.3	2	2						
10	2	1E6190-54480	PIN 2X9.7	12	12						
11	2	22252-000950	RING, 95	2	2						
12	2	22292-000400	RING, S-40	2	2						
13	2	24325-000900	O-RING, 1BG90.0	2	2						
14	1	194430-25530	CYLINDER ASSY,CLUTCH	1	1						
14-1	1	194432-25530	CYLINDER ASSY,CLUTCH	1	1						N
		(A=T/# 20235) (B=T/# 40540)									
15	2	194430-25390	PLATE, FRICTION 95	5	5						
16	2	194430-25540	CYLINDER, CLUTCH	1	1						
16-1	2	194432-25540	CYLINDER, CLUTCH	1	1						N
		(A=T/# 20235) (B=T/# 40540)									
17	2	194430-25550	PISTON, CLUTCH	2	2						
18	2	194310-25620	PIN 2X14.3	6	6						
19	2	194310-25630	SPRING, CLUTCH	30	30						
20	2	194430-25770	PLATE, STEEL 1.6T	5	5						
21	2	194430-25780	PLATE, STEEL 3.5	2	2						
22	2	194430-25790	SPRING, RETURN	2	2						
23	2	194440-25810	RETAINER, 40X54X2.3	2	2						
24	2	1E6190-54480	PIN 2X9.7	6	6						
25	2	22252-000950	RING, 95	2	2						
26	2	22292-000400	RING, S-40	2	2						
27	2	24325-000900	O-RING, 1BG90.0	2	2						

Fig.44. P.T.O.DRIVE SHAFT

(A)=YM226
(B)=YM226D
(C)=

(D)=
(E)=
(F)=

Fig. 44 P.T.O. DRIVE SHAFT

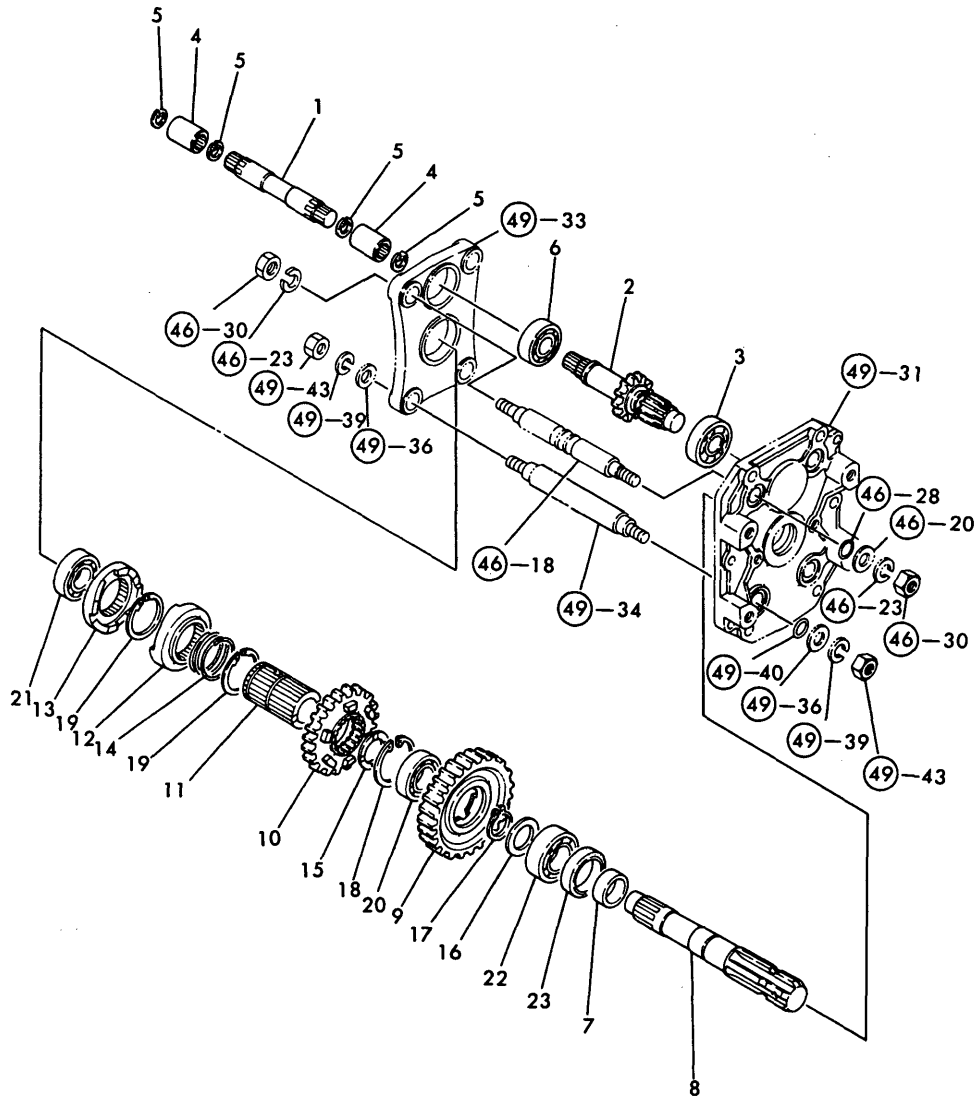

No.	Lev.	Parts No.	Description	Q'ty						I	R
				(A)	(B)	(C)	(D)	(E)	(F)		
1	1	194432-25990	SHAFT, CONNECTING	1	1						
2	1	194432-26110	SHAFT, PTO PINION	1	1						
3	1	194361-26120	BALL BEARING	1	1						
4	1	194190-26180	JOINT	2	2						
5	1	22252-000170	RING, 17	4	4						
6	1	24101-062044	BEARING, BALL 6204	1	1						
7	1	195040-13320	COLLAR, 30X38X14	1	1						
8	1	194432-26500	SHAFT, P.T.O.	1	1						
9	1	194432-26550	GEAR, P.T.O.	1	1						
10	1	194432-26560	GEAR, SLIDE	1	1						
11	1	194432-26670	COLLAR, SLIDER	1	1						
12	1	194197-26690	CAM (A), PTO CLUTCH	1	1						
13	1	194197-26700	CAM (B), PTO CLUTCH	1	1						
14	1	194197-26710	SPRING, 23	1	1						
15	1	194191-28350	WASHER, 30X45X2.5	1	1						
16	1	194310-37560	WASHER	1	1						
17	1	22242-000290	RING, 29	1	1						
18	1	22252-000550	RING, 55	1	1						
19	1	22292-000450	RING, S-45	2	2						
20	1	24101-060064	BEARING, BALL 6006	1	1						
21	1	24101-062054	BEARING, BALL 6205	1	1						
22	1	24101-062064	BEARING, BALL 6206	1	1						
23	1	194990-52600	SEAL TC 38 55 8, OIL	1	1						
23-1	1	24423-385508	SEAL, OIL TC385508	1	1						R

(A)=T/# 20686) (B)=T/# 41542)

Fig.45. COLUMN SHIFT

Fig. 45 COLUMN SHIFT

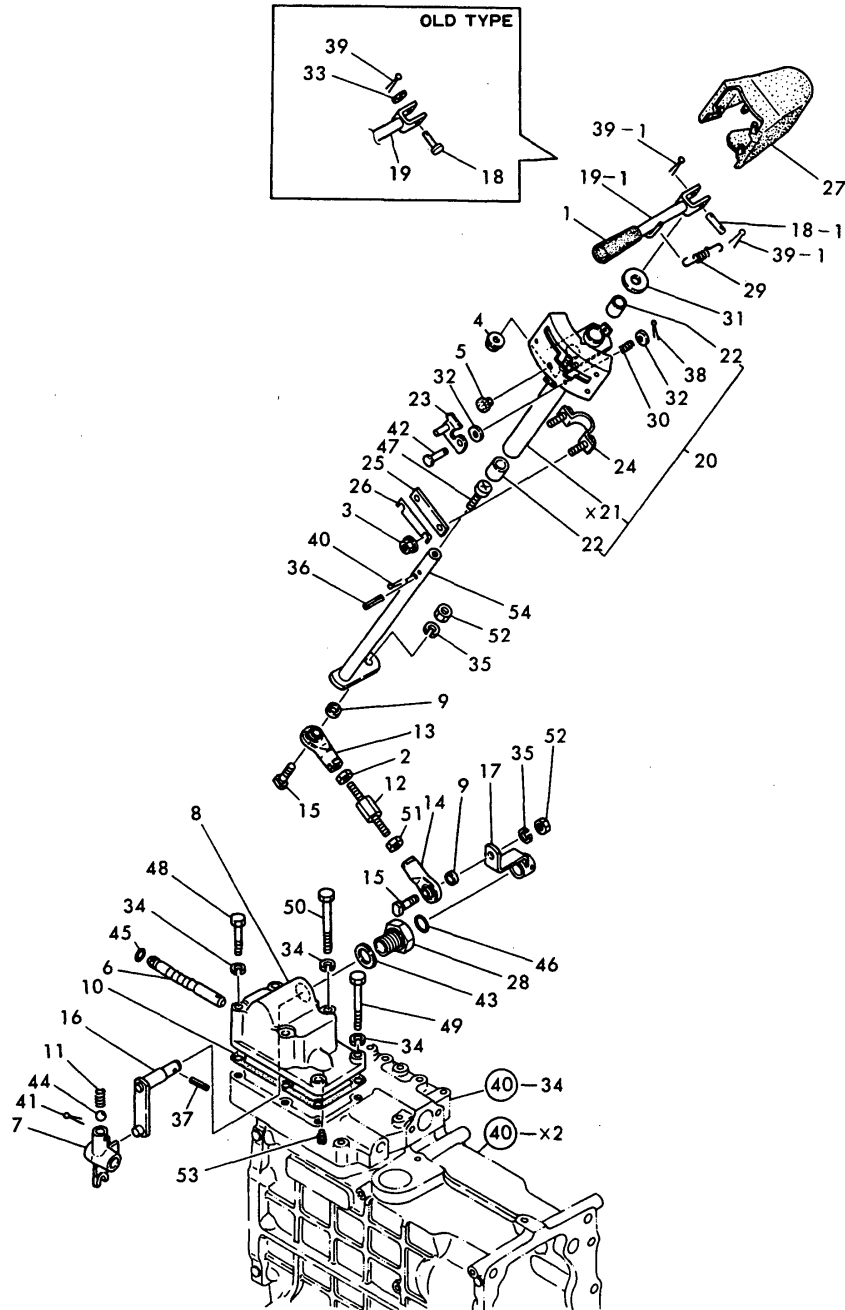

(A)=YM226
(B)=YM226D
(C)=

(D)=
(E)=
(F)=

No.	Lev.	Parts No.	Description	Q'ty						I	R
				(A)	(B)	(C)	(D)	(E)	(F)		
1	1	194464-01190	KNOB, LEVER	1	1						
2	1	194990-20170	NUT, M8	1	1						
3	1	194990-22130	NUT, M6	2	2						
4	1	194990-22140	NUT, M8	1	1						
5	1	1C6053-26020	CAP, RUBBER 8X3	1	1						
6	1	194170-27100	SHAFT, FORK	1	1						
7	1	194170-27120	FORK, SHIFT	1	1						
8	1	194170-27130-X	COVER	1	1						
9	1	194170-27140	COLLAR 14X10X5	2	2						
9-1	1	194145-04810	WASHER 10	2	2						N
		(A=T/# 20686) (B=T/# 41542)									
10	1	194300-27140	GASKET	1	1						
11	1	194310-27140	SPRING, SHIFT FORK	1	1						
12	1	194170-27150	BOLT, ADJUST	1	1						
13	1	194170-27170-X	END (L), ROD	1	1						
14	1	194170-27180-X	END (R), ROD	1	1						
15	1	194170-27190	BOLT, M10X28	2	2						
16	1	194170-27210-X	ARM, SHIFT	1	1						
17	1	194170-27220-X	ARM (B), SHIFT	1	1						
18	1	194300-27240	PIN 5X24.5	1	1						
18-1	1	194170-27380	PIN, 5X30.5	1	1						S 1
		(A=T/# 20734) (B=T/# 41961)									
19	1	194170-27260-U	LEVER, MAIN SHIFT	1	1						
19-1	1	194170-27261-U	LEVER, MAIN SHIFT	1	1						N
		(A=T/# 20734) (B=T/# 41961)									
20	1	194432-27270-X	GUIDE ASSY, LEVER	1	1						
22	2	194145-47160	BUSH 13X15X15	2	2						
22-1	2	24550-013150	BUSH, 13X15	2	2						N
		(A=T/# 20774) (B=T/# 42152)									
23	1	194170-27290-X	PLATE, LOCK	1	1						
24	1	194170-27310-X	CLAMP	1	1						
25	1	194170-27320-X	PLATE	2	2						
26	1	194170-27330-U	SHIM, CLAMP	2	2						
27	1	194170-27340-X	COVER	1	1						
28	1	194300-27370	HOLDER	1	1						
29	1	194440-29580	SPRING, LEVER	1	1						
30	1	194162-53310	SPRING	1	1						
31	1	194500-27150	WASHER, 13X19X2	1	1						
31-1	1	22137-140000	WASHER, 14	1	1						S
		(A=*1981.) (B=*1981.)									
32	1	22137-040000	WASHER, 4	2	2						
33	1	22137-050000	WASHER, 5	1	1						Z
		(A=*) (B=*)									
34	1	22217-080000	WASHER, SPRING 8	6	6						
35	1	22217-100000	WASHER, SPRING 10	2	2						
36	1	22351-030020	PIN, SPRING 3.0X20	1	1						
37	1	22351-050025	PIN, SPRING 5.0X25	1	1						
38	1	22417-120100	PIN, COTTER 1.2X10	1	1						
39	1	22417-160180	PIN, COTTER 1.6X18	1	1						
39-1	1	22417-160180	PIN, COTTER 1.6X18	2	2						K 1
		(A=T/# 20734) (B=T/# 41961)									

N:Old $\frac{Yes}{No}$ New, Q:Old $\frac{No}{Yes}$ New, R:Old $\frac{Yes}{Yes}$ New, S:Old $\frac{No}{No}$ New, W:Add, Z:Discontinued, F:Interchangeable by set, K:Q'ty Change
 ++ CONTINUE ++
 Copyright (C) YANMAR CO., LTD. All Rights Reserved.

Fig.45. COLUMN SHIFT

Fig. 45 COLUMN SHIFT

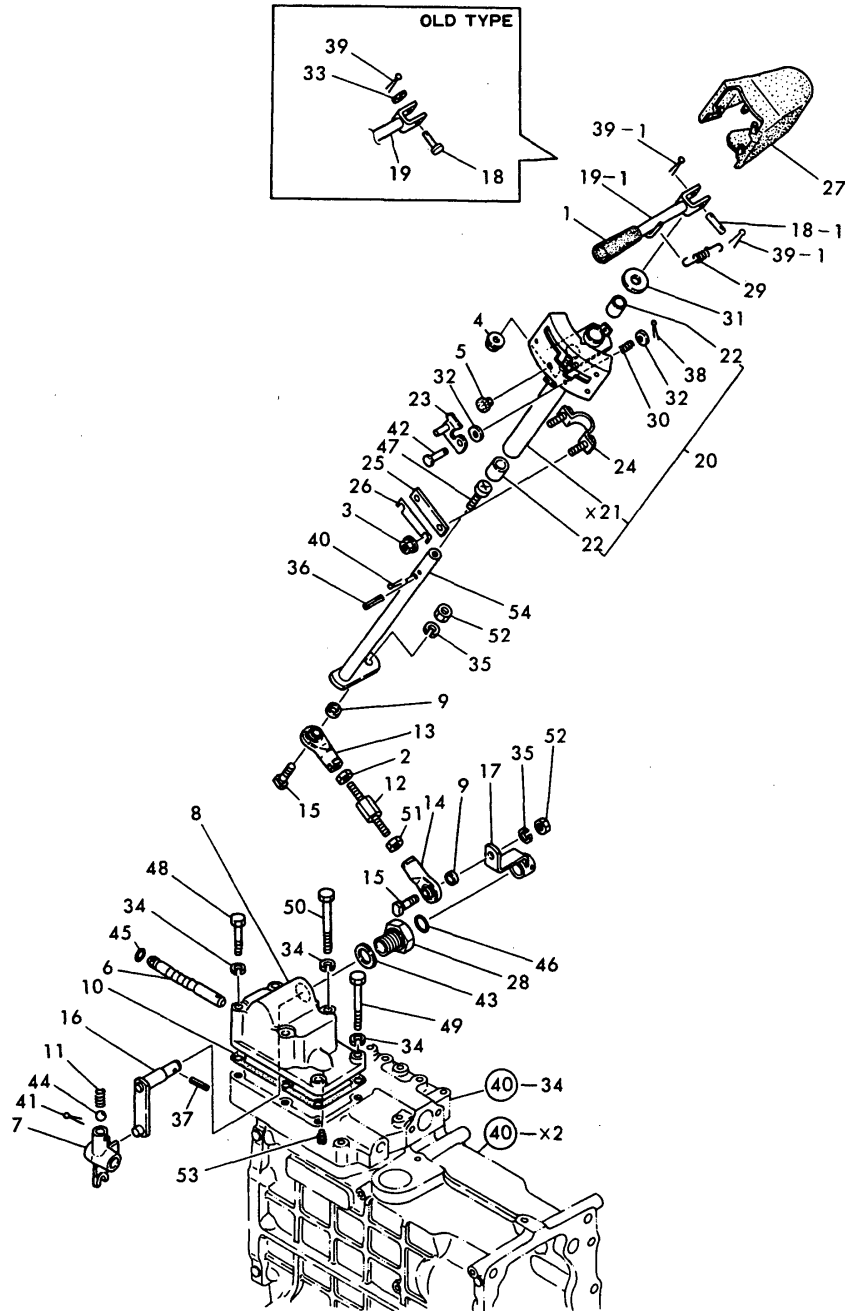

(A)=YM226
(B)=YM226D
(C)=

(D)=
(E)=
(F)=

No.	Lev.	Parts No.	Description	Q'ty						I	R
				(A)	(B)	(C)	(D)	(E)	(F)		
40	1	22417-300250	PIN, COTTER 3.0X25	1	1						
41	1	22417-300250	PIN, COTTER 3.0X25	1	1						
42	1	22487-040140	PIN, H 4X 14	1	1						
43	1	23414-220000	GASKET, 22X1.0	1	1						
44	1	24190-140001	BALL, STEEL 7/16	1	1						
45	1	24311-000090	O-RING, 1AP9.0	1	1						
46	1	24311-000140	O-RING, 1AP14.0	1	1						
47	1	26557-060082	SCREW, M6X 8	1	1						
48	1	26116-080602	BOLT, M8X 60 PLATED	2	2						
49	1	26116-080702	BOLT, M8X 70 PLATED	2	2						
50	1	26116-081052	BOLT, M8X105 PLATED	2	2						
51	1	26716-080002	NUT, M8	1	1						
52	1	26716-100002	NUT, M10	2	2						
53	1	26921-080142	SCREW M 8X14	1	1						
54	1	194432-27201	SHAFT, MAIN SHIFT	1	1						

Fig.46. RANGE SHIFT

Fig. 46 RANGE SHIFT

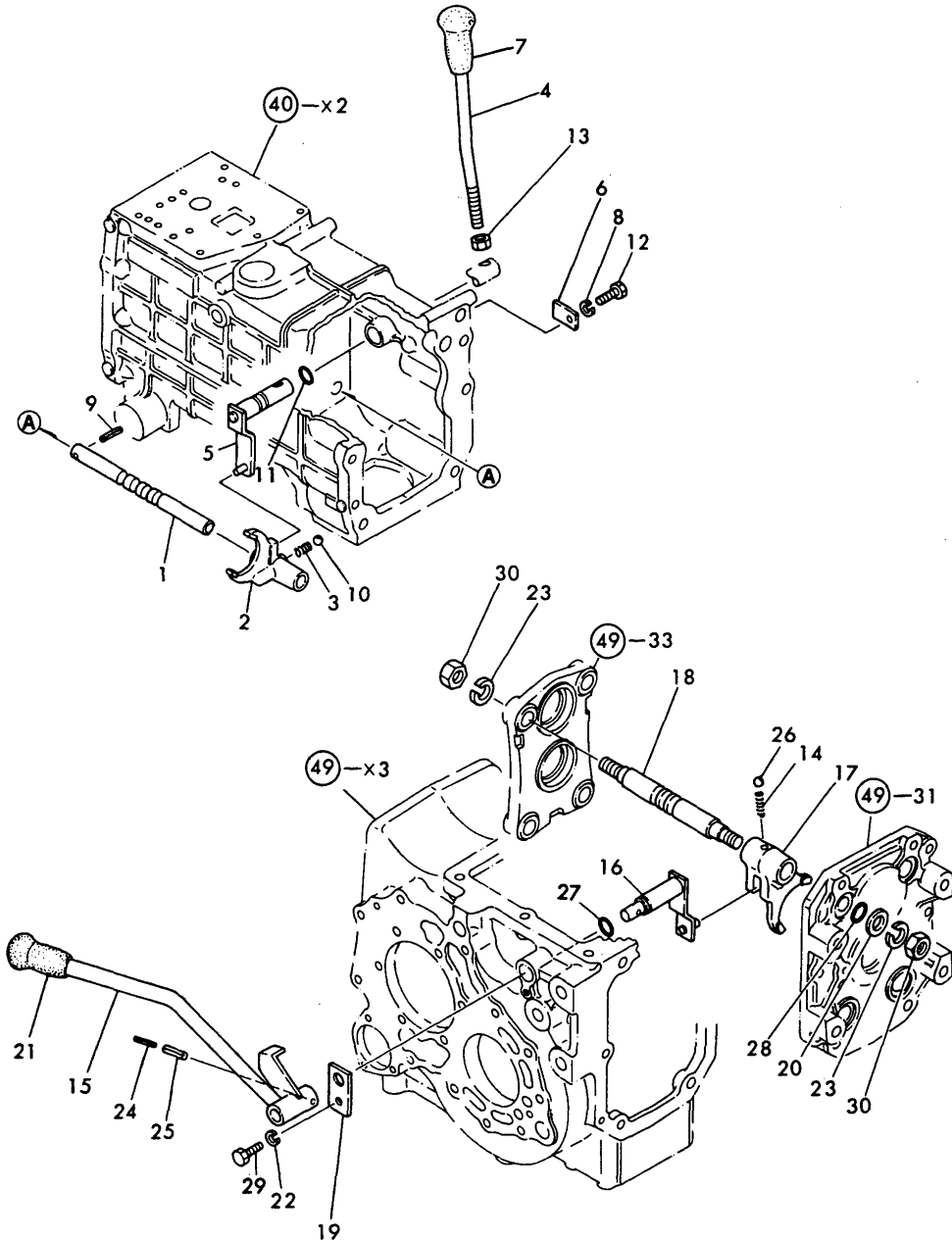

(A)=YM226
(B)=YM226D
(C)=

(D)=
(E)=
(F)=

No.	Lev.	Parts No.	Description	Qty						I	R
				(A)	(B)	(C)	(D)	(E)	(F)		
1	1	194432-27110-X	LEVER, GEAR SHIFT	1	1						
2	1	194420-27160	FORK, SHIFT	1	1						
3	1	194310-27180	SPRING, 22.2	1	1						
4	1	194432-27350-X	LEVER, RANGE SHIFT	1	1						
5	1	194420-27360	ARM, SHIFT	1	1						
6	1	194241-27540	PLATE, KEEP	1	1						
7	1	194990-85561	KNOB, HIGH/LOW	1	1						
8	1	22217-080000	WASHER, SPRING 8	1	1						
9	1	22351-060025	PIN, SPRING 6.0X25	1	1						
10	1	24190-100001	BALL, STEEL 5/16	1	1						
11	1	24311-000160	O-RING, 1AP16.0	1	1						
12	1	26116-080162	BOLT, M8X 16 PLATED	1	1						
13	1	26716-120002	NUT, M12	1	1						
14	1	194310-27180	SPRING, 22.2	1	1						
15	1	194432-27560-X	LEVER, PTO CHANGE	1	1						
16	1	194430-27570	ARM, P.T.O. SHIFT	1	1						
16-1	1	194430-27571	ARM, SHIFT	1	1						N
(A=T/# 20768) (B=T/# 42029)											
17	1	194361-27640	FORK, SHIFT	1	1						
18	1	194432-27660	SHAFT, FORK	1	1						
19	1	194150-27760	PLATE, KEEP	1	1						
20	1	194150-27870	WASHER, 16X26X2	1	1						
21	1	194145-27960	KNOB	1	1						
22	1	22217-080000	WASHER, SPRING 8	1	1						
23	1	22217-160000	WASHER, SPRING 16	2	2						
24	1	22351-035032	PIN, SPRING 3.5X32	1	1						
25	1	22351-060032	PIN, SPRING 6.0X32	1	1						
26	1	24190-100001	BALL, STEEL 5/16	1	1						
27	1	24311-000160	O-RING, 1AP16.0	1	1						
28	1	24341-000160	O-RING, 1AS16.0	1	1						
29	1	26116-080162	BOLT, M8X 16 PLATED	1	1						
30	1	26736-160002	NUT, M16	2	2						

Fig.47. FRONT DRIVE & SHIFT

(A)=YM226
(B)=YM226D
(C)=

(D)=
(E)=
(F)=

Fig. 47 FRONT DRIVE & SHIFT

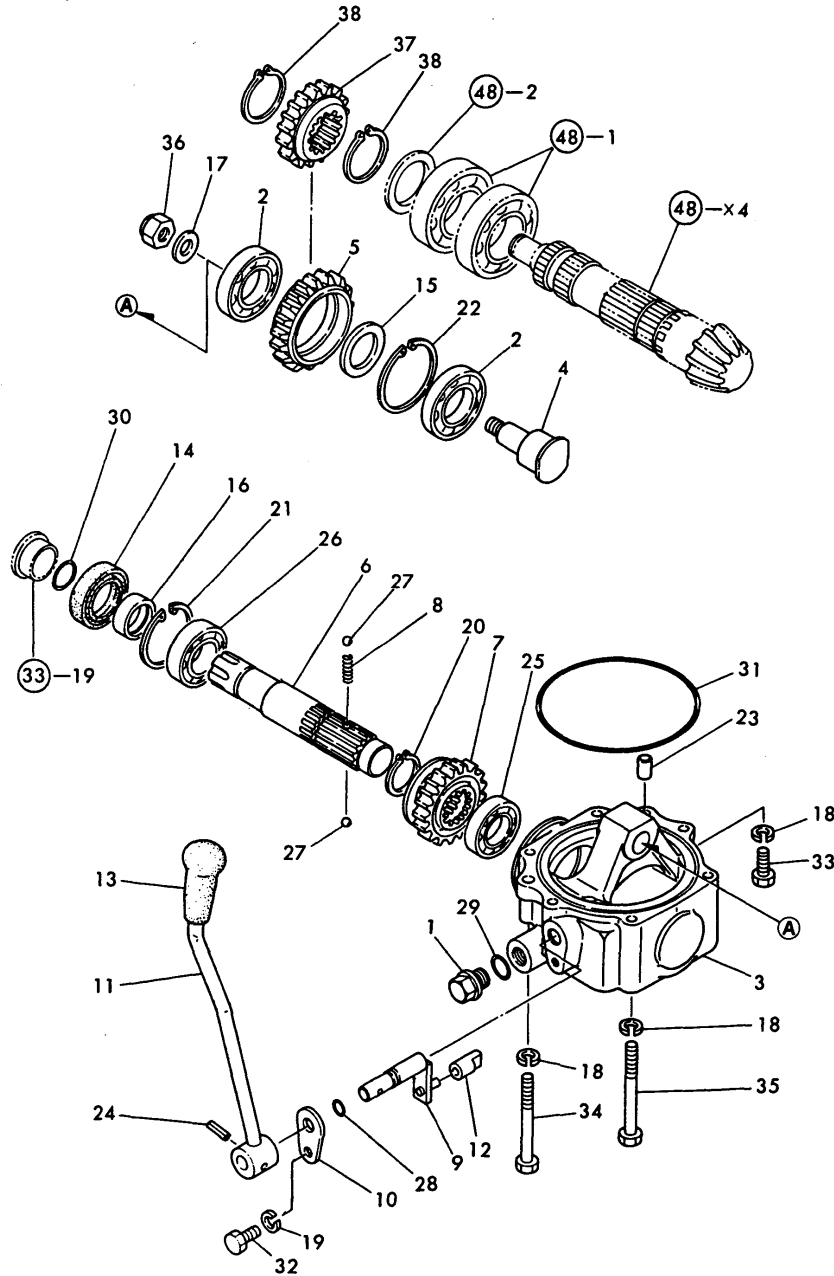

No.	Lev.	Parts No.	Description	Q'ty						I	R	
				(A)	(B)	(C)	(D)	(E)	(F)			
1	1	194151-24770	PLUG 14, OIL		1							
1-1	1	23491-140002	PLUG, 14		1							N
		(A=T/# 20734) (B=T/# 41961)										
2	1	194430-25460	BEARING, BALL 16006		2							
3	1	194433-28110-X	HOUSING, FRONT DRIVE		1							
4	1	194433-28150	SHAFT, GEAR		1							
5	1	194433-28160	GEAR, FRONT IDLE		1							
6	1	194421-28211	SHAFT, FRONT DRIVE		1							
7	1	194433-28220	GEAR, FRONT DRIVE		1							
8	1	194311-28230	SPRING, 21.2		1							
9	1	194421-28310	ARM, SHIFT		1							
10	1	194311-28320	PLATE, KEEP		1							
11	1	194433-28330-X	LEVER, FRONT SHIFT		1							
12	1	194191-28451	BLOCK, SHIFT		1							
13	1	194191-28480	KNOB, SHIFT		1							
14	1	1A1040-28820	SEAL TC30 52 8, OIL		1							
14-1	1	24421-305208	SEAL, OIL TC305208		1							R
		(A=T/# 20686) (B=T/# 41542)										
15	1	194310-37560	WASHER		1							
16	1	1E6190-54080	SLEEVE SI25X30X13		1							
17	1	22117-120000	WASHER, 12		1							
18	1	22217-080000	WASHER, SPRING 8		6							
19	1	22217-080000	WASHER, SPRING 8		1							
20	1	22242-000290	RING, 29		1							
21	1	22252-000520	RING, 52		1							
22	1	22252-000550	RING, 55		1							
23	1	22312-100140	PIN, PARALLEL M10X14		2							
24	1	22351-060025	PIN, SPRING 6.0X25		1							
25	1	24101-060054	BEARING, BALL 6005		1							
26	1	24101-062054	BEARING, BALL 6205		1							
27	1	24190-080001	BALL, STEEL 1/4		2							
28	1	24311-000110	O-RING, 1AP11.0		1							
29	1	24311-000160	O-RING, 1AP16.0		1							
30	1	24311-000210	O-RING, 1AP21.0		1							
31	1	24321-001150	O-RING, 1AG115.0		1							
32	1	26116-080162	BOLT, M8X 16 PLATED		1							
33	1	26116-080202	BOLT, M8X 20 PLATED		1							
34	1	26116-080752	BOLT, M8X 75 PLATED		3							
35	1	26116-080802	BOLT, M8X 80 PLATED		2							
36	1	26346-120002	NUT, M12		1							
37	1	194433-28280	PINION, DRIVE		1							
38	1	22242-000340	RING, 34		2							

Fig.48. DIFFERENTIAL GEARS (REAR AXLE)

(A)=YM226
(B)=YM226D
(C)=

(D)=
(E)=
(F)=

Fig. 48 DIFFERENTIAL GEARS OF REAR AXLE

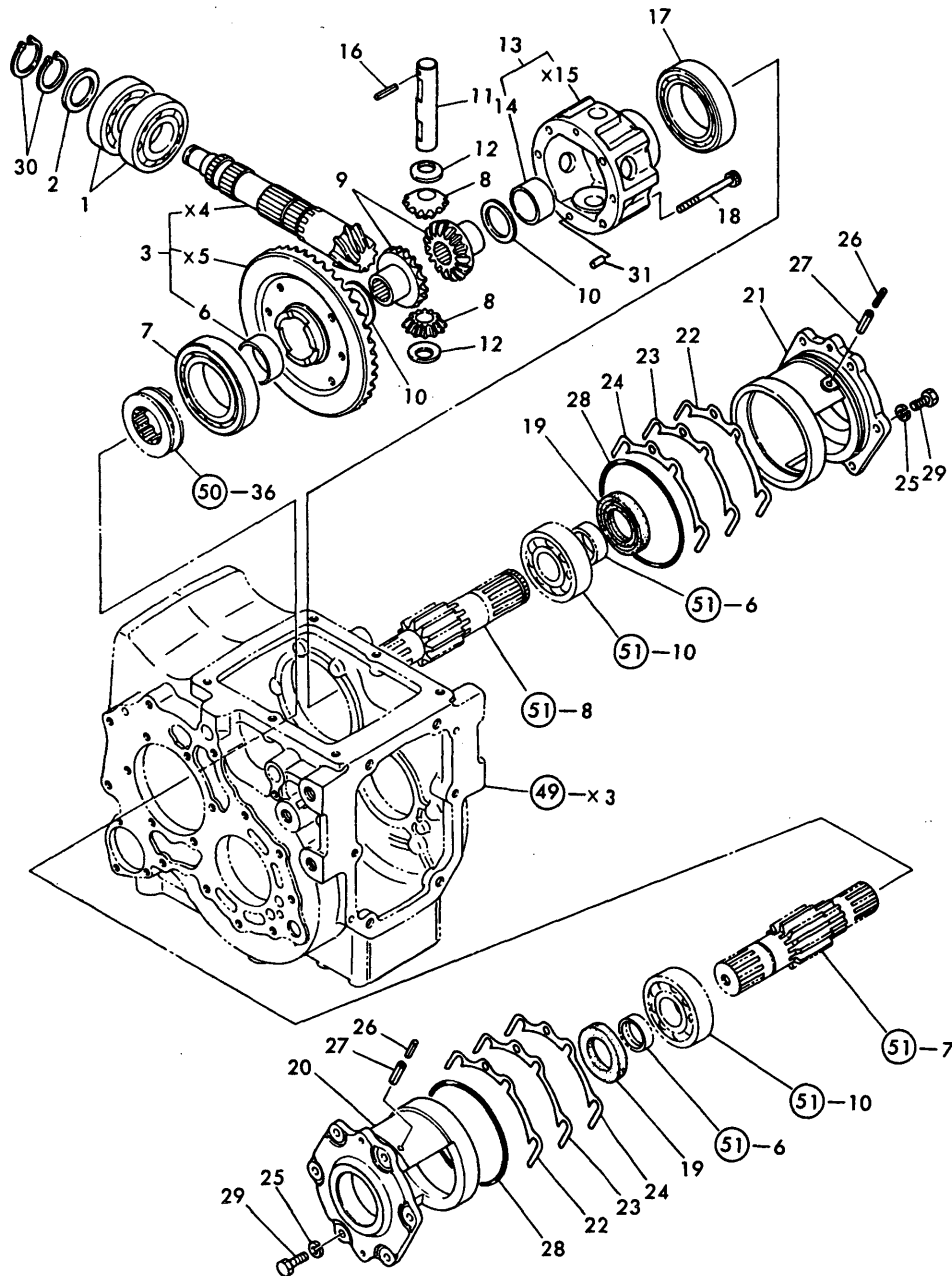

No.	Lev.	Parts No.	Description	Q'ty						I	R
				(A)	(B)	(C)	(D)	(E)	(F)		
1	1	194430-25810	BEARING, BALL TMB207	2	2						
2	1	194420-25860	COLLAR 35X47X4.5	1	1						
3	1	194432-31300	GEAR W/COUNTERSHAFT	1	1						
3-1	1	194432-31301	GEAR W/COUNTERSHAFT	1							N
		(A=T/# 20705)									
6	2	194430-31490	BUSH, 38X41X18	1	1						
7	1	24101-062114	BEARING, BALL 6211	1	1						
8	1	194321-13230	PINION, DIFFERENTIAL	2	2						
9	1	194430-31510	GEAR, DIFFERENTIAL	2	2						
10	1	194430-31610	WASHER, DIFFERENTIAL	2	2						
11	1	194430-31820	SHAFT, DIFFERENTIAL	1	1						
12	1	194430-31850	WASHER, DIFFERENTIAL	2	2						
13	1	194430-32100	HOUSING ASSY, DIFF.	1	1						
13-1	1	194430-32101	HOUSING ASSY	1	1						N
		(A=T/# 20705)	(B=T/# 41804)								
14	2	194430-31490	BUSH, 38X41X18	1	1						
16	1	22351-050030	PIN, SPRING 5.0X30	1	1						
17	1	24101-060124	BEARING, BALL 6012	1	1						
18	1	26450-080652	BOLT, M8X 65	6	6						
19	1	194420-24340	SEAL, OIL TC35558	2	2						
20	1	194430-32300-X	CARRIER,DIFFERENTIAL	1	1						
21	1	194430-32310-X	CARRIER,DIFFERENTIAL	1	1						
22	1	194420-32350	SHIM T=0.1	8	8						1
23	1	194420-32360	SHIM T=0.3	4	4						1
24	1	194420-32370	SHIM T=0.5	4	4						1
25	1	22217-080000	WASHER, SPRING 8	8	8						
26	1	22351-035025	PIN, SPRING 3.5X25	4	4						
27	1	22351-060025	PIN, SPRING 6.0X25	4	4						
28	1	24321-001000	O-RING, 1AG100.0	2	2						
29	1	26116-080252	BOLT, M8X 25 PLATED	8	8						
30	1	22242-000340	RING, 34	2	2						
31	1	22312-080160	PIN, PARALLEL M8X16	2	2						W
		(A=T/# 20705)	(B=T/# 41804)								

Fig.49. REAR AXLE HOUSING (1)

(A)=YM226
(B)=YM226D
(C)=

(D)=
(E)=
(F)=

Fig. 49 REAR AXLE HOUSING (1)

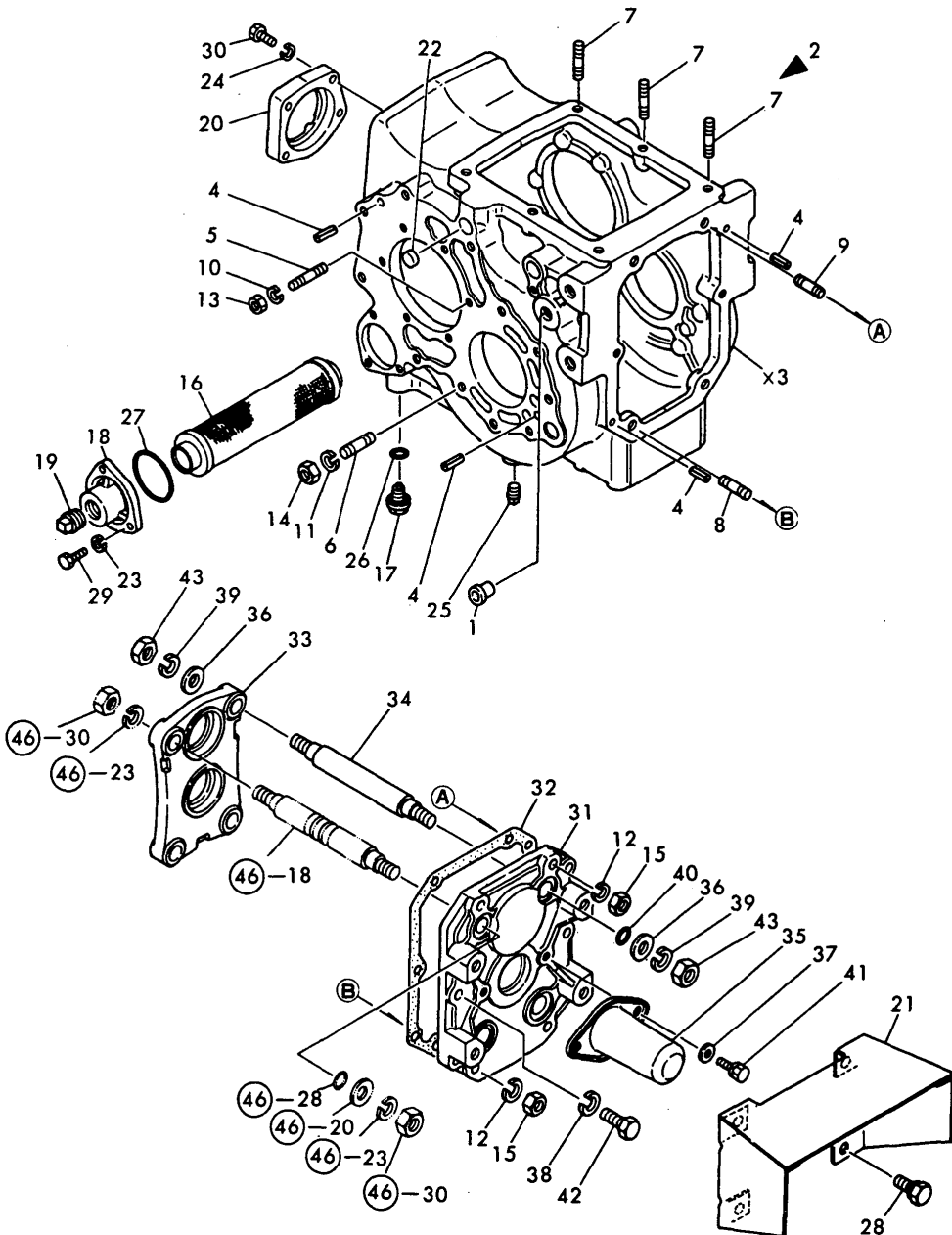

No.	Lev.	Parts No.	Description	Qty						I	R
				(A)	(B)	(C)	(D)	(E)	(F)		
1	1	194450-11190	PLUG, 15.0	6	6						
2	1	194432-24300-X	CASE ASSY, REAR AXLE	1	1						
2-1	1	194432-24301-X	CASE ASSY, REAR AXLE	1	1						N
(A=T/# 20700) (B=T/# 41742)											
4	2	22351-100020	PIN, SPRING 10.0X20	6	6						
5	2	26216-080182	STUD, M8X 18	4	4						
6	2	26216-100252	STUD, M10X 25	4	4						
7	2	26216-100352	STUD, M10X 35	3	3						
7-1	2	26216-100322	STUD, M10X 32	3	3						N
(A=*) (B=*)											
8	2	26216-120352	STUD, M12X 35	2	2						
9	2	26216-120352	STUD, M12X 35	2	2						
10	2	22217-080000	WASHER, SPRING 8	4	4						
11	2	22217-100000	WASHER, SPRING 10	4	4						
12	2	22217-120000	WASHER, SPRING 12	4	4						
13	2	26716-080002	NUT, M8	4	4						
14	2	26716-100002	NUT, M10	4	4						
15	2	26716-120002	NUT, M12	4	4						
16	1	194430-24930	STRAINER, OIL	1	1						
17	1	194151-24770	PLUG 14, OIL	1	1						
17-1	1	23491-140002	PLUG, 14	1	1						N
(A=T/# 20734) (B=T/# 41961)											
18	1	194197-24970-X	CAP, STRAINER	1	1						
19	1	194322-24980	PLUG, 1-2NPT	1	1						
20	1	194430-25830-X	RETAINER, BEARING	1	1						
21	1	194197-26910-X	GUARD, P.T.O. SHAFT	1	1						
21-1	1	194197-26911-X	GUARD, P.T.O. SHAFT	1	1						S
(A=*1980.) (B=*1980.)											
22	1	194130-33190	CAP, SEAL 20X8	1	1						
23	1	22217-060000	WASHER, SPRING 6	3	3						
24	1	22217-080000	WASHER, SPRING 8	4	4						
25	1	23871-030000	PLUG, R03	1	1						
26	1	24311-000160	O-RING, 1AP16.0	1	1						
27	1	24341-000550	O-RING, 1AS55.0	1	1						
28	1	26013-120222	BOLT, M12X 22	4	4						
28-1	1	26013-120252	BOLT, M12X 25	4	4						N
(A=*1982.12) (B=*1982.12)											
29	1	26116-060202	BOLT, M6X 20 PLATED	3	3						
30	1	26116-080302	BOLT, M8X 30 PLATED	4	4						
31	1	194420-24350-X	COVER, TRANSMISSION	1	1						
32	1	194420-24360	GASKET, REAR COVER	1	1						
33	1	194420-24371	PLATE, P.T.O.	1	1						
34	1	194420-24380	SUPPORT, P.T.O	3	3						
35	1	194190-26860-X	COVER, SHAFT	1	1						
36	1	194150-27870	WASHER, 16X26X2	6	6						
37	1	22137-080000	WASHER, 8	2	2						Z
(A=T/# 20793) (B=T/# 42307)											
38	1	22217-120000	WASHER, SPRING 12	2	2						
39	1	22217-160000	WASHER, SPRING 16	6	6						
40	1	24311-000160	O-RING, 1AP16.0	3	3						
41	1	26013-080122	BOLT, M8X 12	2	2						

N:Old $\frac{Yes}{No}$ New, Q:Old $\frac{No}{Yes}$ New, R:Old $\frac{Yes}{No}$ New, S:Old $\frac{No}{Yes}$ New, W:Add, Z:Discontinued, F:Interchangeable by set, K:Q'ty Change
 ++ CONTINUE ++
 Copyright (C) YANMAR CO., LTD. All Rights Reserved.

Fig.49. REAR AXLE HOUSING (1)

(A)=YM226
(B)=YM226D
(C)=

(D)=
(E)=
(F)=

Fig. 49 REAR AXLE HOUSING (1)

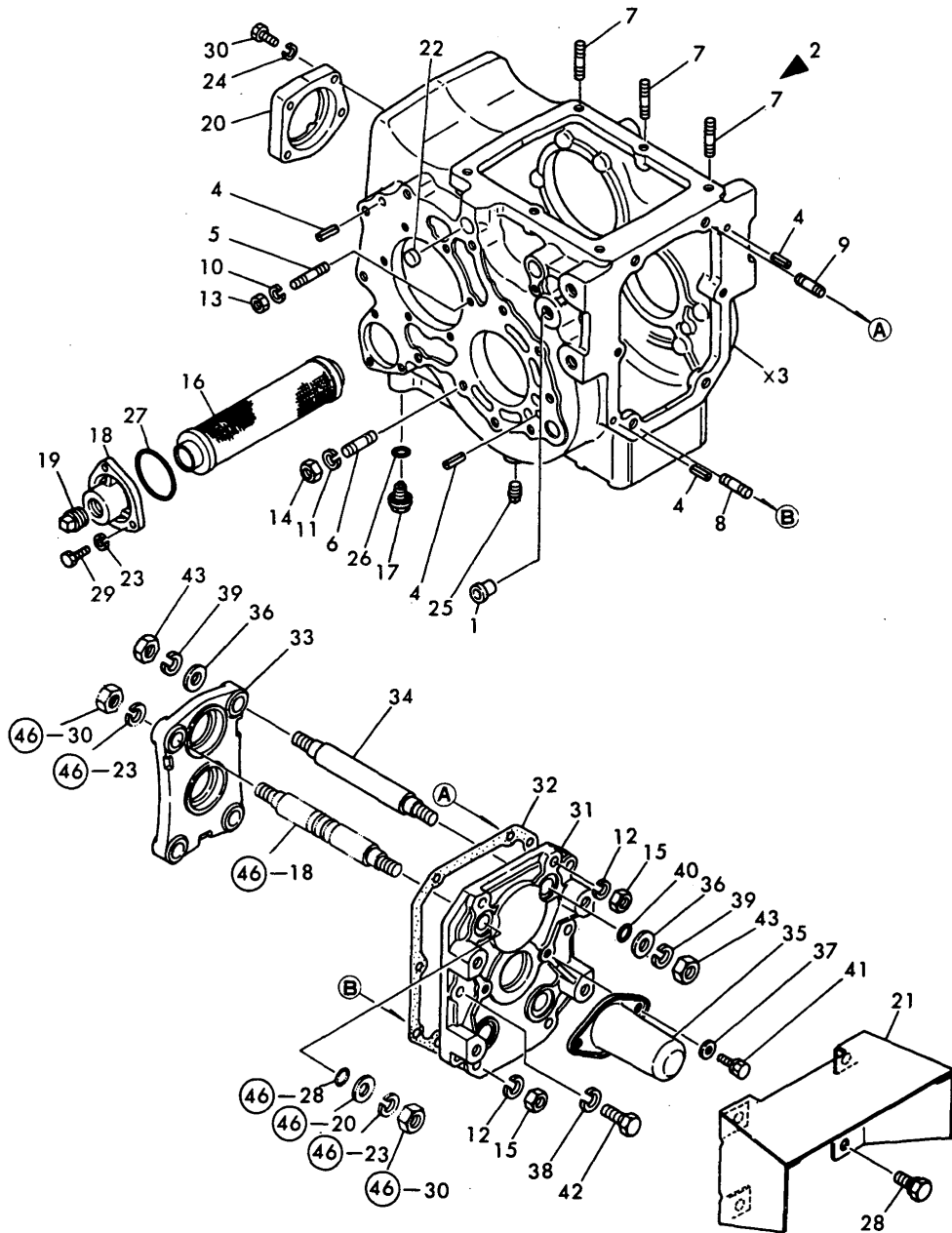

No.	Lev.	Parts No.	Description	Q'ty						I	R
				(A)	(B)	(C)	(D)	(E)	(F)		
41-1	1	26106-080122 (A=T/# 20793) (B=T/# 42307)	BOLT, M8X 12 PLATED	2	2						N
42	1	26116-120352	BOLT, M12X 35 PLATED	2	2						
43	1	26736-160002	NUT, M16	6	6						

Fig.50. REAR AXLE HOUSING(2)

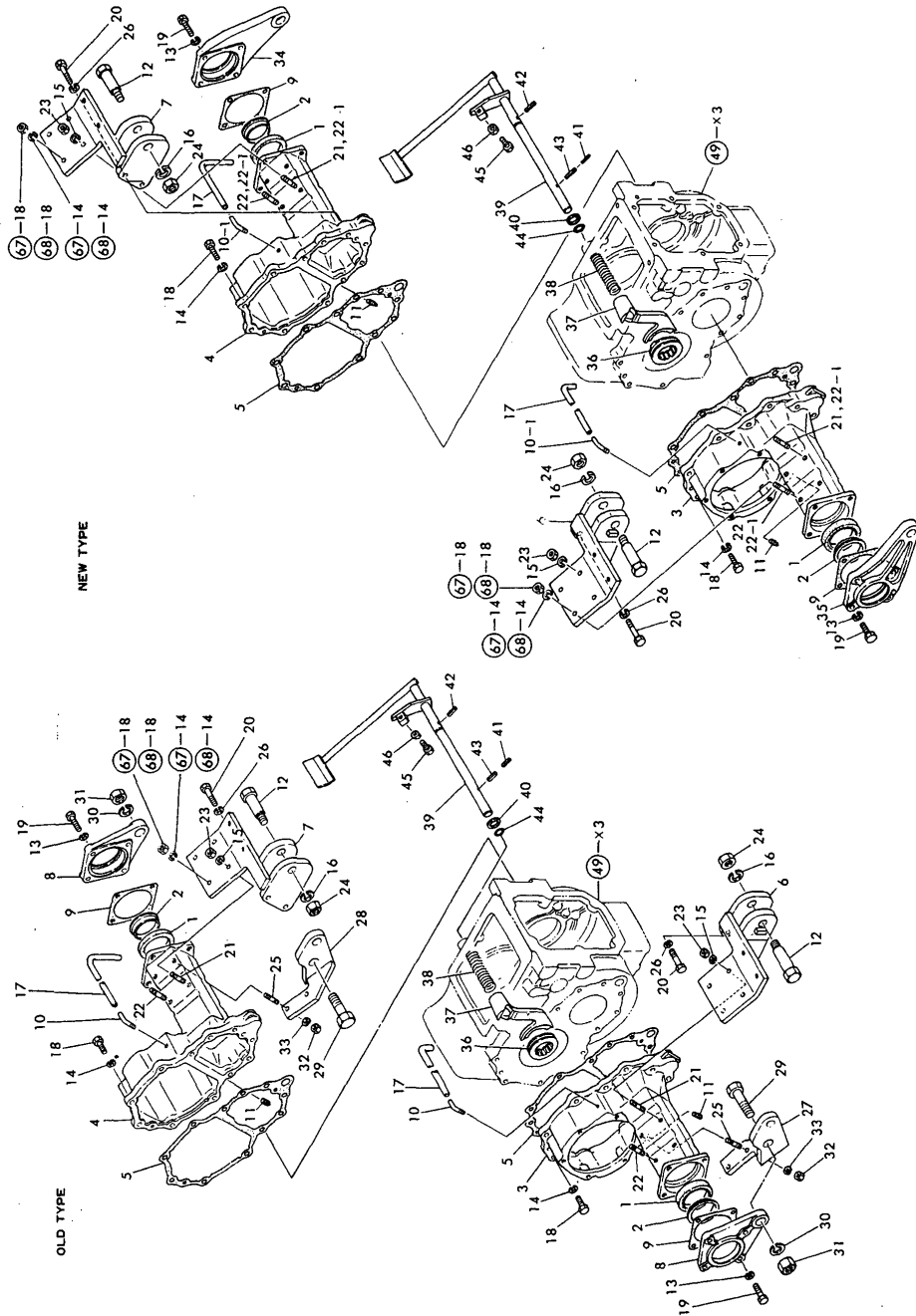

(A)=YM226
(B)=YM226D
(C)=

(D)=
(E)=
(F)=

No.	Lev.	Parts No.	Description	Q'ty						I	R
				(A)	(B)	(C)	(D)	(E)	(F)		
1	1	194447-14140	SEAL, OIL TC6Y577512	2	2						
2	1	194447-14180	SLEEVE, SL 52X57X18	2	2						
3	1	194432-32600-X	HOUSING, REAR AXLE	1	1						
4	1	194432-32610-X	HOUSING, REAR AXLE	1	1						
5	1	194420-32620	GASKET, HOUSING	2	2						
6	1	194432-32820-X	BRACKET, LINK	1	1						
7	1	194432-32830-X	BRACKET, LINK	1	1						
8	1	194420-34310-X	CASE, OIL SEAL	2	2						Z
		(A=T/# 20172) (B=T/# 40230)									
9	1	194420-34340	GASKET	2	2						
10	1	194150-36651	BREATHER, AIR	2	2						
10-1	1	194145-36651	BREATHER, AIR	2	2						N
		(A=*1981.) (B=*1981.)									
11	1	194151-36670	PLUG, PF02	2	2						
12	1	194275-73180	BOLT	2	2						
13	1	22217-100000	WASHER, SPRING 10	8	8						
14	1	22217-100000	WASHER, SPRING 10	14	14						
15	1	22217-100000	WASHER, SPRING 10	4	4						
16	1	22217-160000	WASHER, SPRING 16	2	2						
17	1	23064-060500	PIPE, 6X 500	2	2						Z
		(A=*) (B=*)									
18	1	26116-100302	BOLT, M10X 30 PLATED	14	14						
19	1	26116-100352	BOLT, M10X 35 PLATED	8	8						
20	1	194432-32850	BOLT M10X 65	4	4						
21	1	26216-100252	STUD, M10X 25	4	4						Z
		(A=T/# 20722) (B=T/# 41898)									
22	1	26216-100302	STUD, M10X 30	4	4						
22-1	1	26216-100302	STUD, M10X 30	8	8						K
		(A=T/# 20722) (B=T/# 41898)									
23	1	26716-100002	NUT, M10	4	4						
24	1	26716-160002	NUT, M16	2	2						
25	1	26216-100252	STUD, M10X 25	4	4						Z
		(A=T/# 20172) (B=T/# 40230)									
26	1	194274-13570	WASHER, SPRING 10	4	4						
27	1	194432-74810-X	BRACKET (L), R. AXLE	1	1						Z
		(A=T/# 20172) (B=T/# 40230)									
28	1	194432-74830-X	BRACKET (R), R. AXLE	1	1						Z
		(A=T/# 20172) (B=T/# 40230)									
29	1	26116-220602	BOLT, M22X 60 PLATED	2	2						Z
		(A=T/# 20172) (B=T/# 40230)									
30	1	22217-220000	WASHER, SPRING 22	2	2						Z
		(A=T/# 20172) (B=T/# 40230)									
31	1	26716-220002	NUT, M22	2	2						Z
		(A=T/# 20172) (B=T/# 40230)									
32	1	26716-100002	NUT, M10	4	4						Z
		(A=T/# 20172) (B=T/# 40230)									
33	1	22217-100000	WASHER, SPRING 10	4	4						Z
		(A=T/# 20172) (B=T/# 40230)									
34	1	194432-34320-X	CASE, OIL SEAL	1	1						W
		(A=T/# 20172) (B=T/# 40230)									
35	1	194432-34310-X	CASE, OIL SEAL	1	1						W

N:Old $\begin{matrix} \leftarrow \text{Yes} \\ \text{No} \end{matrix}$ New, Q:Old $\begin{matrix} \leftarrow \text{No} \\ \text{Yes} \end{matrix}$ New, R:Old $\begin{matrix} \leftarrow \text{Yes} \\ \text{Yes} \end{matrix}$ New, S:Old $\begin{matrix} \leftarrow \text{No} \\ \text{No} \end{matrix}$ New, W:Add, Z:Discontinued, F:Interchangeable by set, K:Q'ty Change
 ++ CONTINUE ++
 Copyright (C) YANMAR CO., LTD. All Rights Reserved.

Fig.50. REAR AXLE HOUSING(2)

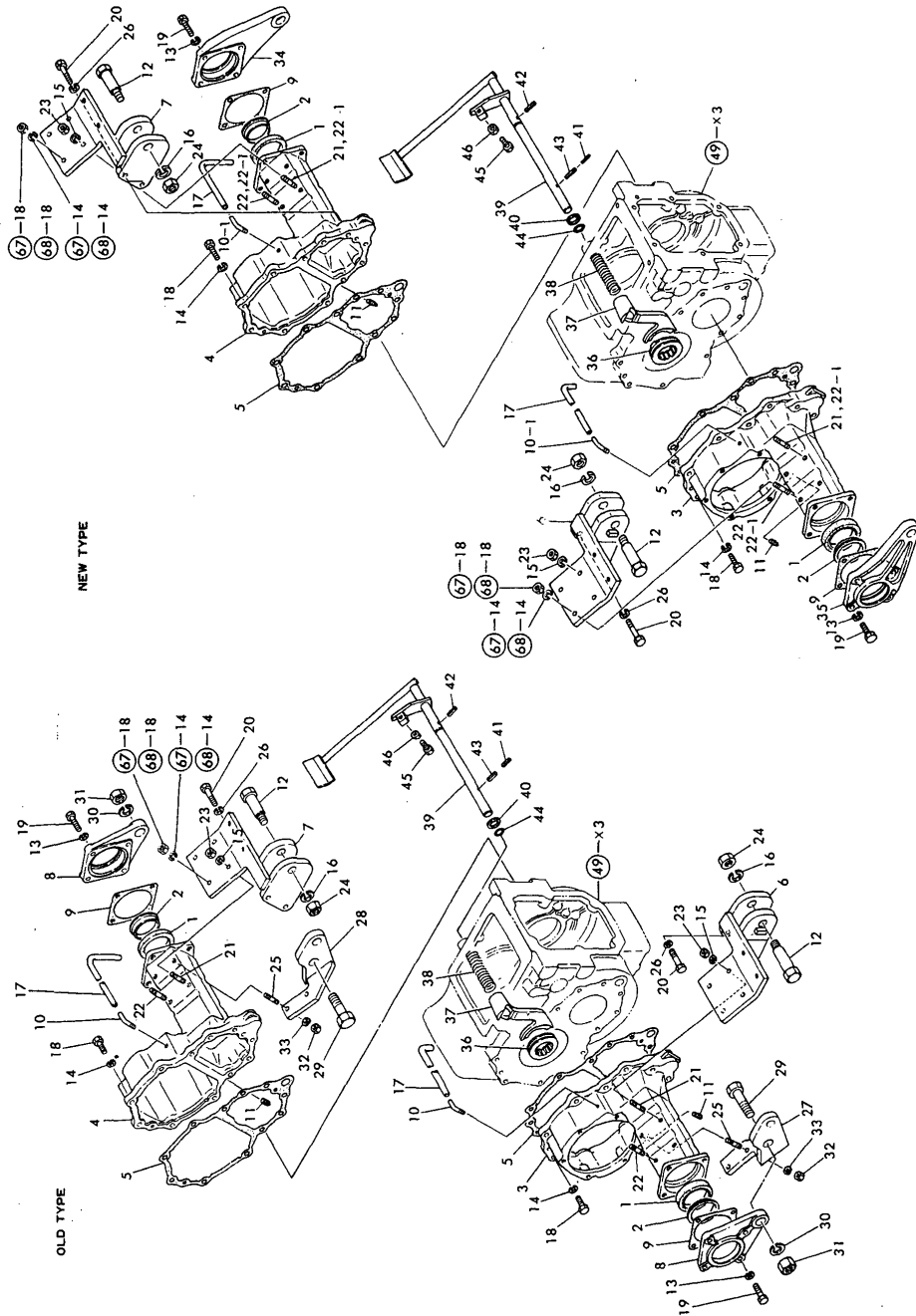

(A)=YM226
(B)=YM226D
(C)=

(D)=
(E)=
(F)=

No.	Lev.	Parts No.	Description	Qty						I	R	
				(A)	(B)	(C)	(D)	(E)	(F)			
		(A=T/# 20172)	(B=T/# 40230)									
36	1	194361-33100	SLIDER, DIFFERENTIAL	1	1							
37	1	194430-33140	FORK, SHIFT	1	1							
38	1	194150-33150	SPRING, RETURN	1	1							
39	1	194432-33160-X	PEDAL, DIFF. LOCK	1	1							
40	1	194300-33200	SPACER, 20X32X3.2	1	1							
41	1	22351-050040	PIN, SPRING 5.0X40	1	1							
42	1	22351-080032	PIN, SPRING 8.0X32	1	1							
43	1	22351-080040	PIN, SPRING 8.0X40	1	1							
44	1	24311-000160	O-RING, 1AP16.0	1	1							
45	1	26116-100352	BOLT, M10X 35 PLATED	1	1							
46	1	26756-100002	NUT, LOCK M10	1	1							

Fig. 50 REAR AXLE HOUSING (2)

Fig.51. REAR AXLE SHAFT

Fig. 51 REAR AXLE SHAFT

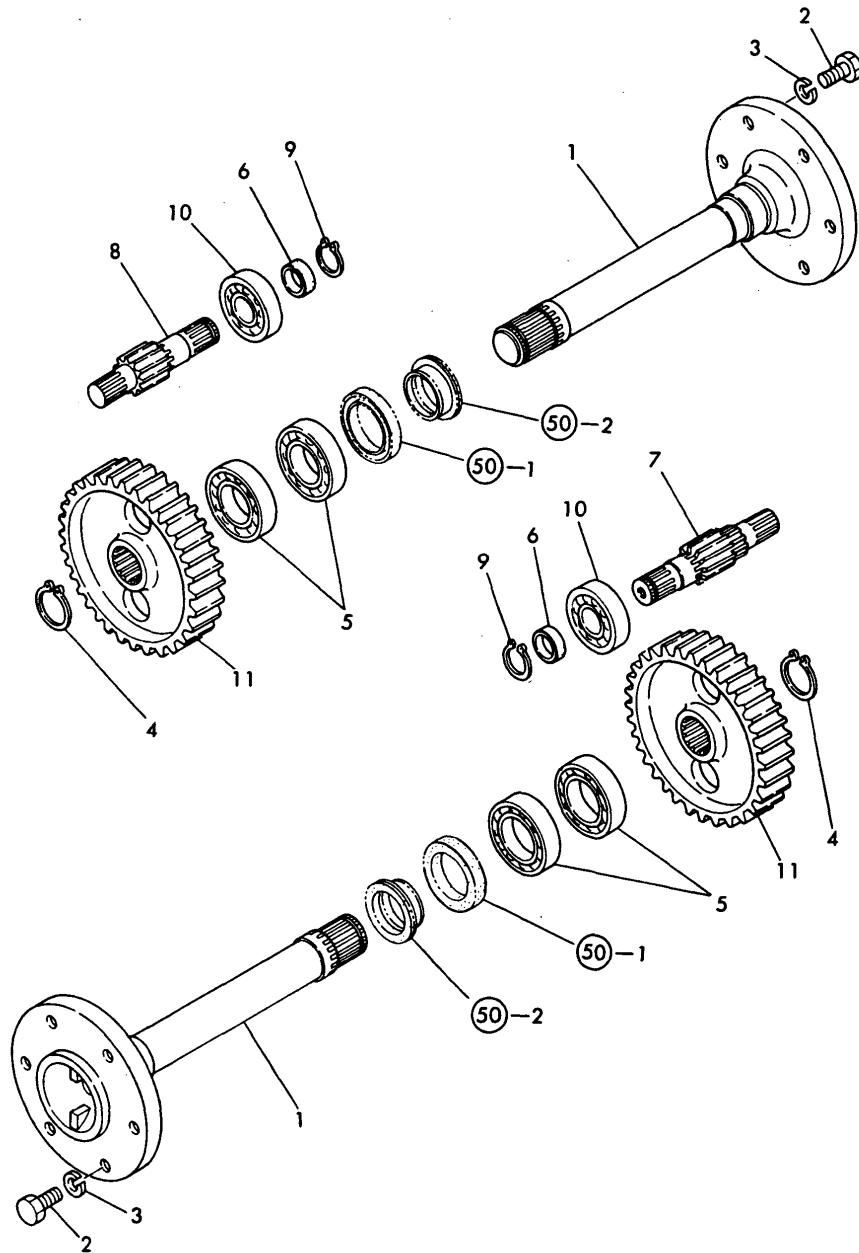

(A)=YM226
(B)=YM226D
(C)=

(D)=
(E)=
(F)=

No.	Lev.	Parts No.	Description	Q'ty						I	R
				(A)	(B)	(C)	(D)	(E)	(F)		
1	1	194361-34100-X	SHAFT, REAR AXLE	2	2						
2	1	194322-34180	BOLT M16X 30	12	12						
3	1	194280-34170	WASHER 16	12	12						
3-1	1	194065-34170	WASHER, 16	12	12						N
		(A=T/# 20734) (B=T/# 41961)									
4	1	22242-000450	RING, 45	2	2						
5	1	24101-062094	BEARING, BALL 6209	4	4						
6	1	194420-26650	SLEEVE 30X35X13	2	2						
7	1	194430-33400	PINION, FINAL	1	1						
8	1	194430-33410	PINION, FINAL	1	1						
9	1	22242-000290	RING, 29	2	2						
10	1	24104-063064	BEARING, BALL 6306UU	2	2						
10-1	1	24101-063064	BEARING, BALL 6306	2	2						N
		(A=T/# 20210) (B=T/# 40462)									
11	1	194430-33500	GEAR, FINAL	2	2						

Fig.52. BRAKES

Fig. 52 BRAKES

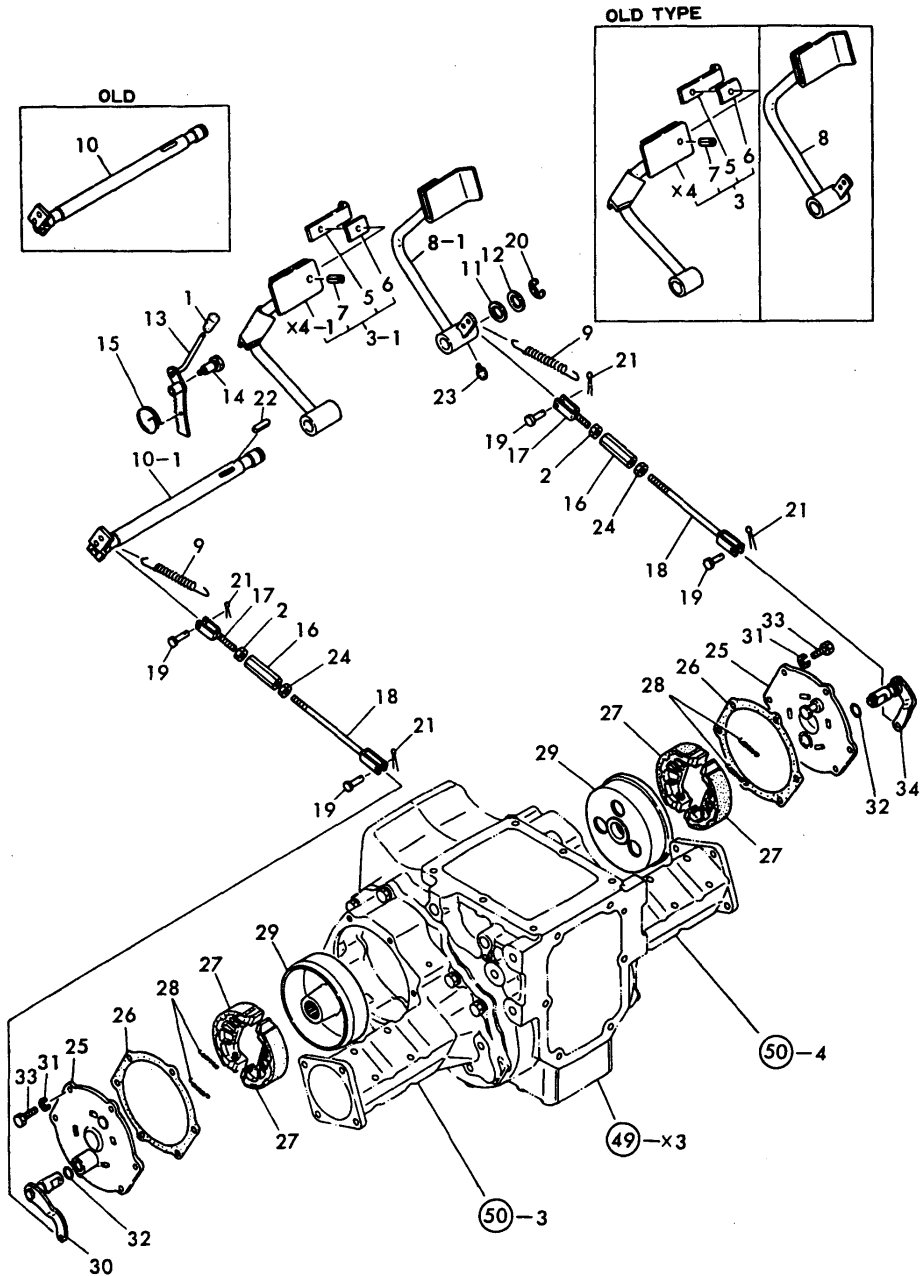

(A)=YM226
(B)=YM226D
(C)=

(D)=
(E)=
(F)=

No.	Lev.	Parts No.	Description	Q'ty						I	R
				(A)	(B)	(C)	(D)	(E)	(F)		
1	1	194150-01190	KNOB, LEVER	1	1						
2	1	194150-22480	NUT, M10 L	2	2						
3	1	194432-37420-X	PEDAL, BRAKE	1	1						
3-1	1	194432-37421-X (A=T/# 20198) (B=T/# 40341)	PEDAL ASSY, BRAKE(L)	1	1						S
5	2	194432-37540-R	CONNECTOR	1	1						
6	2	194150-37530	SPACER	1	1						
7	2	22351-080018	PIN, SPRING 8.0X18	1	1						
8	1	194432-37470-X	PEDAL, BRAKE	1	1						
8-1	1	194432-37471-X (A=T/# 20198) (B=T/# 40341)	PEDAL ASSY, BRAKE(R)	1	1						S
9	1	194420-37510	SPRING, RETURN	2	2						
10	1	194420-37550-X	SHAFT, BRAKE PEDAL	1	1						
10-1	1	194361-37550-X (A=T/# 20198) (B=T/# 40341)	SHAFT, BRAKE PEDAL	1	1						S
11	1	194130-37560	WASHER	1	1						
12	1	194150-37570	WASHER, 25X38X1.2	1	1						
13	1	194170-37660-X	LEVER, BRAKE LOCK	1	1						
14	1	194420-37670	PIN, ROCK LEVER	1	1						
14-1	1	194432-37670 (A=T/# 20788) (B=T/# 42244)	COLLAR	1	1						S 1
15	1	194110-37691	SPRING	1	1						
16	1	194151-37730	TURNBUCKLE M10X90	2	2						
17	1	194130-37740	ROD, BRAKE L	2	2						
18	1	194420-37770	ROD, BRAKE R	2	2						
19	1	194080-37781	PIN, 8X25	4	4						
20	1	22272-000190	RING, E-19	1	1						
21	1	22417-200300	PIN, COTTER 2.0X30	4	4						
22	1	22512-070400	KEY, 7X 40	1	1						
23	1	24761-010000	NIPPLE, GREASE M6F	1	1						
24	1	26716-100002	NUT, M10	2	2						
25	1	194420-36300-X	COVER, BRAKE	2	2						
26	1	194420-36320	GASKET, BRAKE COVER	2	2						
27	1	194420-36510	SHOE, BRAKE	4	4						
28	1	194150-36550	SPRING, SHOE	4	4						
29	1	194420-36570	DRUM, BRAKE	2	2						
30	1	194312-36710-X	CAMSHAFT, BRAKE L	1	1						
31	1	22217-080000	WASHER, SPRING 8	12	12						
32	1	24341-000200	O-RING, 1AS20.0	2	2						
33	1	26116-080252	BOLT, M8X 25 PLATED	12	12						
34	1	194312-36720-X	CAMSHAFT, BRAKE R	1	1						
35	1	22217-100000	WASHER, SPRING 10	1	1						W
35-1	1	22217-100000 (A=T/# 20793) (B=T/# 42307)	WASHER, SPRING 10	1	1						Z
36	1	26116-100802	BOLT, M10X 80 PLATED	1	1						W
36-1	1	26106-100802 (A=T/# 20788) (B=T/# 42244)	BOLT, M10X 80 PLATED	1	1						N 1

Fig.53. HYDRAULIC PIPES

Fig. 53 HYDRAULIC PIPES

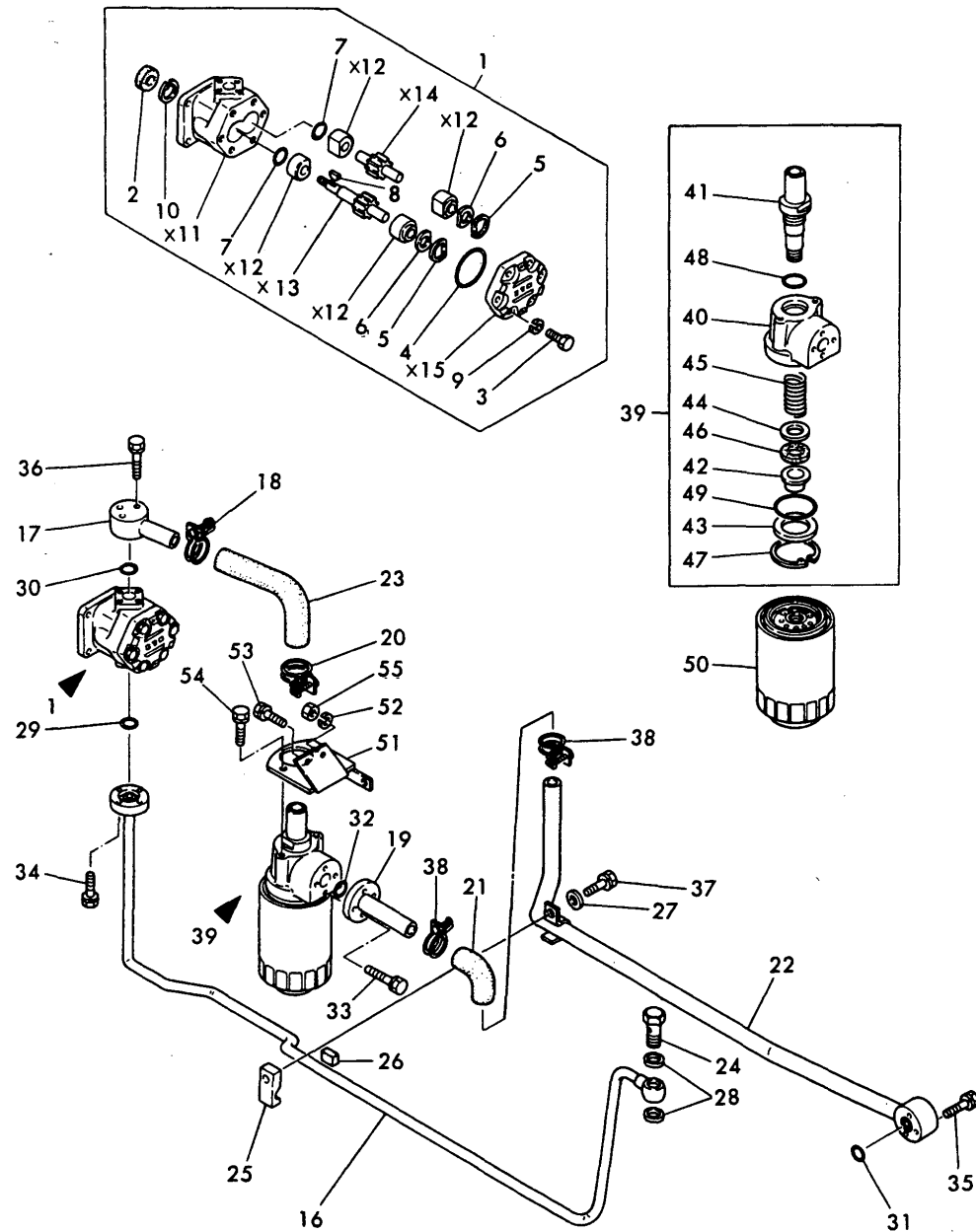

(A)=YM226
(B)=YM226D
(C)=

(D)=
(E)=
(F)=

No.	Lev.	Parts No.	Description	Qty						I	R
				(A)	(B)	(C)	(D)	(E)	(F)		
1	1	194432-41120-X	PUMP ASSY, HYDRAULIC	1	1						
1-1	1	194361-41120-X	PUMP ASSY, HYDRAULIC	1	1						N
		(A=T/# 20768) (B=T/# 42059)									
2	2	194432-41150	SEAL, OIL	1	1						
2-1	2	24421-142507	SEAL, OIL TC142507	1	1						N
		(A=T/# 20686) (B=T/# 41496)									
3	2	26126-080252	BOLT M 8X 25 PLATED	6	6						
3-1	2	26116-080252	BOLT, M8X 25 PLATED	6	6						N
		(A=*) (B=*)									
3-2	2	26450-080252	BOLT, M8X 25	6	6						N
		(A=T/# 20768) (B=T/# 42059)									
4	2	194200-41170	O-RING	1	1						
4-1	2	24341-000480	O-RING, 1AS48.0	1	1						N
		(A=T/# 20768) (B=T/# 42059)									
5	2	194200-41180	SEAL RING	2	2						Z
		(A=T/# 20768) (B=T/# 42059)									
6	2	194200-41190	RING, SUPPORT	2	2						Z
		(A=T/# 20768) (B=T/# 42059)									
7	2	194200-41200	O-RING	2	2						
7-1	2	24315-000200	O-RING, 1BP20.0	4	4						N
		(A=T/# 20768) (B=T/# 42059)									
8	2	194432-41210	KEY, WOODRUFF	1	1						
8-1	2	22522-030130	KEY, WOODRUFF 3X13	1	1						N
		(A=T/# 20768) (B=T/# 42059)									
9	2	22217-080000	WASHER, SPRING 8	6	6						
10	2	22252-000280	RING, 28	1	1						Z
		(A=T/# 20768) (B=T/# 42059)									
15C	2	24341-000100	O-RING, 1AS10.0	1	1						W
		(A=T/# 20768) (B=T/# 42059)									
16	1	194432-48110-X	PIPE, HIGH-PRESSURE	1	1						
17	1	194440-48210-X	PIPE, LOW PRESSURE	1	1						
18	1	194464-48210	CLAMP 32	1	1						
19	1	194432-48220-X	PIPE, LOW PRESSURE	1	1						
20	1	194464-48220	CLAMP 37	1	1						
21	1	194440-48230	HOSE, LOW PRESURE	1	1						
22	1	194432-48240-X	PIPE, LOW PRESSURE	1	1						
23	1	194432-48250-X	RUBBER PIPE	1	1						
23-1	1	194446-48230-X	HOSE, PRESSURE A	1	1						N
		(A=*1982.12) (B=*1982.12)									
24	1	194130-48650	BOLT, JOINT M12	1	1						
24-1	1	198220-48750	BOLT ASSY, JOINT	1	1						N
		(A=T/# 20793) (B=T/# 42272)									
25	1	194440-48830	BASE, PIPE CLAMP	1	1						
26	1	194440-48840	RUBBER	1	1						
27	1	22137-080000	WASHER, 8	1	1						Z
		(A=T/# 20793) (B=T/# 42307)									
28	1	23414-180023	GASKET, 18X1.0	2	2						
29	1	24311-000200	O-RING, 1AP20.0	1	1						
30	1	24311-000200	O-RING, 1AP20.0	1	1						
31	1	24311-000200	O-RING, 1AP20.0	1	1						
32	1	24311-000220	O-RING, 1AP22.0	1	1						

Fig.53. HYDRAULIC PIPES

Fig. 53 HYDRAULIC PIPES

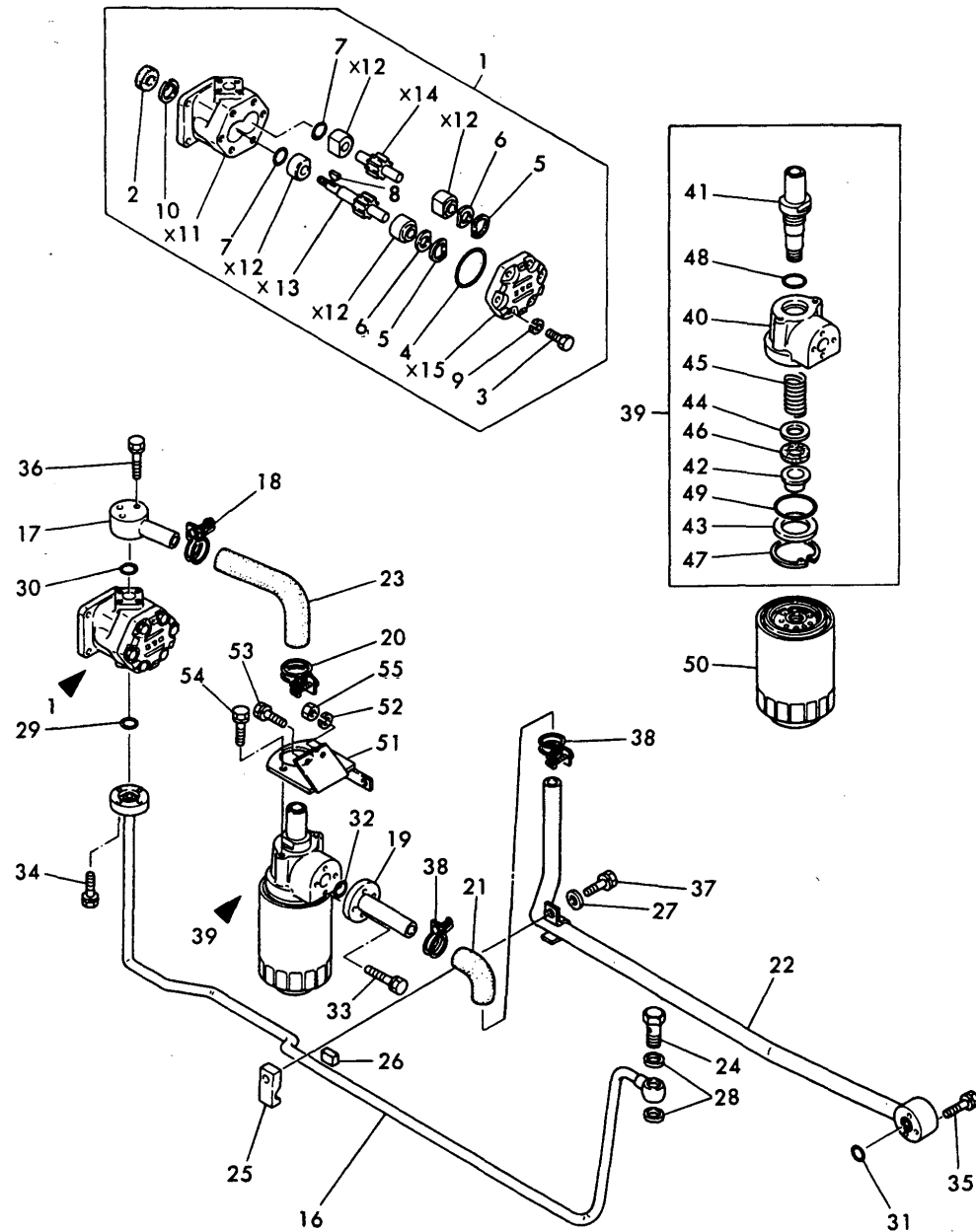

(A)=YM226
(B)=YM226D
(C)=

(D)=
(E)=
(F)=

No.	Lev.	Parts No.	Description	Qty						I	R
				(A)	(B)	(C)	(D)	(E)	(F)		
33	1	26013-060252	BOLT, M6X 25	4	4						
33-1	1	26106-060252	BOLT, M6X 25 PLATED	4	4						N
		(A=T/# 20793) (B=T/# 42290)									
34	1	26013-060252	BOLT, M6X 25	4	4						
34-1	1	26106-060252	BOLT, M6X 25 PLATED	4	4						N
		(A=T/# 20793) (B=T/# 42290)									
35	1	26013-060402	BOLT, M6X 40	3	3						
35-1	1	26106-060402	BOLT, M6X 40 PLATED	3	3						N
		(A=T/# 20793) (B=T/# 42290)									
36	1	26013-060402	BOLT, M6X 40	3	3						
36-1	1	26106-060402	BOLT, M6X 40 PLATED	3	3						N
		(A=T/# 20793) (B=T/# 42290)									
37	1	26013-080352	BOLT, M8X 35	1	1						
37-1	1	26106-080352	BOLT, M8X 35 PLATED	1	1						N
		(A=T/# 20793) (B=T/# 42307)									
38	1	194151-48710	CLAMP	2	2						
39	1	194464-48300-X	COVER ASSY, FILTER	1	1						
40	2	194464-48322	COVER, FILTER	1	1						
41	2	194464-48331	BOLT, FILTER	1	1						
42	2	194464-48341	COLLAR, SEAL	1	1						
43	2	194464-48351	SPACER 56	1	1						
44	2	194464-48361	WASHER 21.5X35X1.6	1	1						
45	2	194464-48370	SPRING, FILTER	1	1						
46	2	194464-48390	GASKET	1	1						
47	2	22252-000600	RING, 60	1	1						
48	2	24311-000280	O-RING, 1AP28.0	1	1						
49	2	24341-000560	O-RING, 1AS56.0	1	1						Z
		(A=*) (B=*)									
50	1	194464-48310-M	FILTER, HYDRAULIC	1	1						
51	1	194432-48380-X	BRACKET, STRAINER	1	1						
52	1	22217-080000	WASHER, SPRING 8	1	1						
53	1	26013-080162	BOLT, M8X 16	1	1						
53-1	1	26106-080162	BOLT, M8X 16 PLATED	1	1						N
		(A=T/# 20793) (B=T/# 42307)									
54	1	26013-080222	BOLT, M8X 22	2	2						
54-1	1	26013-080202	BOLT, M8X 20	2	2						N
		(A=*1982.12) (B=*1982.12)									
54-2	1	26106-080202	BOLT, M8X 20 PLATED	2	2						N
		(A=T/# 20793) (B=T/# 42307)									
55	1	26716-080002	NUT, M8	1	1						

Fig.54. HYDRAULIC CYLINDER

Fig. 54 HYDRAULIC CYLINDER

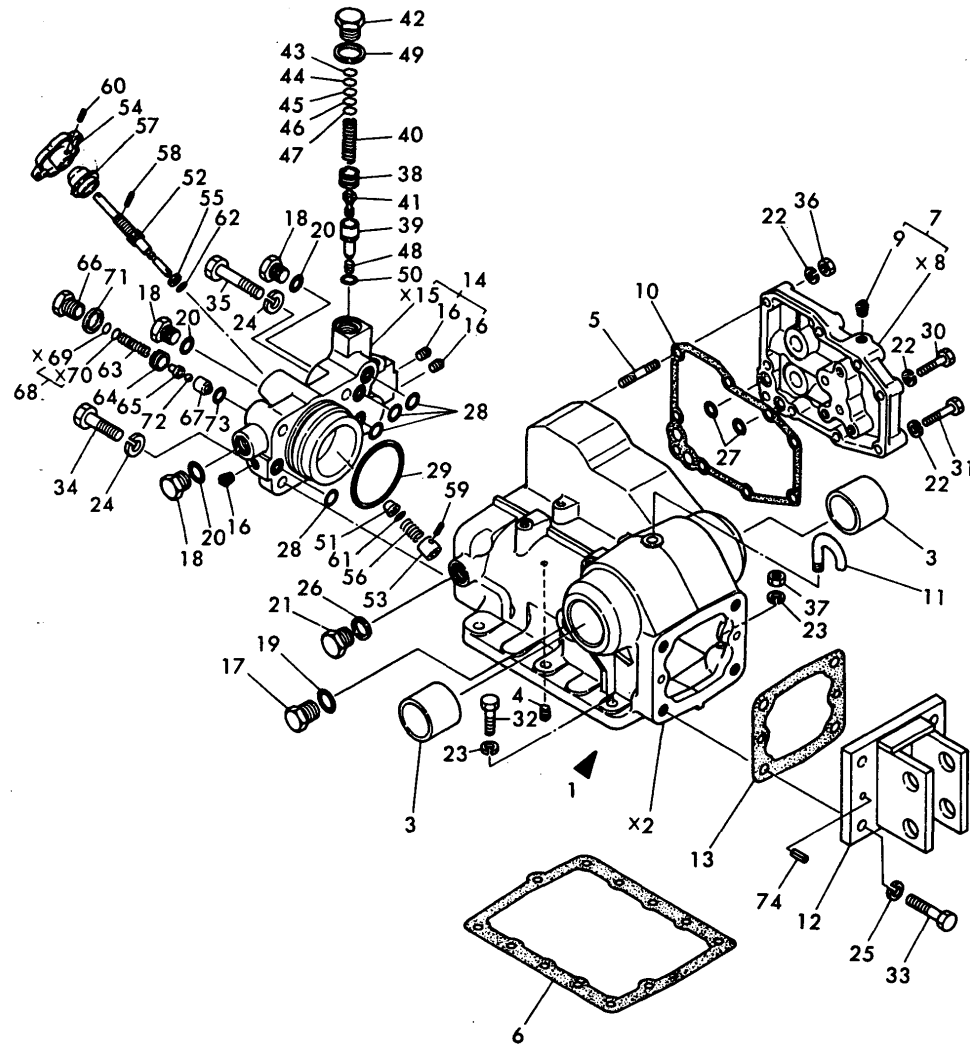

(A)=YM226
(B)=YM226D
(C)=

(D)=
(E)=
(F)=

No.	Lev.	Parts No.	Description	Q'ty						I	R
				(A)	(B)	(C)	(D)	(E)	(F)		
1	1	194432-42100-X	HOUSING, HYDRAULIC	1	1						
3	2	194150-42130	BUSH, 50X55X40	2	2						
4	2	23871-010000	PLUG, R01	1	1						
5	2	26216-080452	STUD, M8X 45	4	4						
6	1	194312-42150	GASKET, HOUSING	1	1						
7	1	194170-42200-X	CASE, CYLINDER	1	1						
9	2	23871-010000	PLUG, R01	4	4						
10	1	194170-42220	GASKET, SIDE CASE	1	1						
11	1	194150-42280	BREATHER, AIR	1	1						
12	1	194281-42810-X	HINGE, TOP LINK	1	1						
13	1	194151-42831	GASKET, HINGE	1	1						
14	1	194170-43200-X	HEAD ASSY, CYLINDER	1	1						
16	2	23871-010000	PLUG, R01	3	3						
17	1	194464-45920	PLUG, 3/4-16UNF	1	1						
18	1	194464-45920	PLUG, 3/4-16UNF	3	3						
19	1	194464-45930	O-RING, 8-1	1	1						
20	1	194464-45930	O-RING, 8-1	3	3						
21	1	194130-46750	PLUG	1	1						
22	1	22217-080000	WASHER, SPRING 8	9	9						
23	1	22217-100000	WASHER, SPRING 10	6	6						
24	1	22217-140000	WASHER, SPRING 14	4	4						
25	1	22217-140000	WASHER, SPRING 14	4	4						
26	1	23414-180023	GASKET, 18X1.0	1	1						
27	1	24315-000110	O-RING, 1BP11.0	2	2						
28	1	24315-000140	O-RING, 1BP14.0	4	4						
29	1	24325-000750	O-RING, 1BG75.0	1	1						
30	1	26116-080352	BOLT, M8X 35 PLATED	1	1						
31	1	26116-080452	BOLT, M8X 45 PLATED	4	4						
32	1	26116-100352	BOLT, M10X 35 PLATED	3	3						
33	1	26126-140352	BOLT M14X 35 PLATED	4	4						
33-1	1	26116-140352	BOLT, M14X 35 PLATED	4	4						N
		(A=T/# 20585) (B=T/# 41065)									
34	1	26126-140452	BOLT M14X 45 PLATED	2	2						
34-1	1	26116-140452	BOLT, M14X 45 PLATED	2	2						N
		(A=T/# 20585) (B=T/# 41065)									
35	1	26126-140652	BOLT M14X 65 PLATED	2	2						
35-1	1	26116-140652	BOLT, M14X 65 PLATED	2	2						N
		(A=T/# 20585) (B=T/# 41065)									
36	1	26716-080002	NUT, M8	4	4						
37	1	26716-100002	NUT, M10	3	3						
38	1	194275-45340	SCREW, VALVE SEAT	1	1						
39	1	194170-45600	SEAT, RELIEF VALVE	1	1						
40	1	194170-45610	SPRING, RELIEF VALVE	1	1						
41	1	194170-45620	HOLDER, VALVE	1	1						
42	1	194170-45630	PLUG	1	1						
43	1	194170-45700	SHIM, T=0.1	1	1						1
44	1	194170-45710	SHIM, T=0.2	1	1						1
45	1	194170-45720	SHIM, T=0.3	1	1						1
46	1	194170-45730	SHIM, T=0.5	1	1						1
47	1	194170-45740	SHIM, T=1.0	1	1						1
48	1	1E6191-54330	SCREW 7X8	1	1						Z

Fig.54. HYDRAULIC CYLINDER

Fig. 54 HYDRAULIC CYLINDER

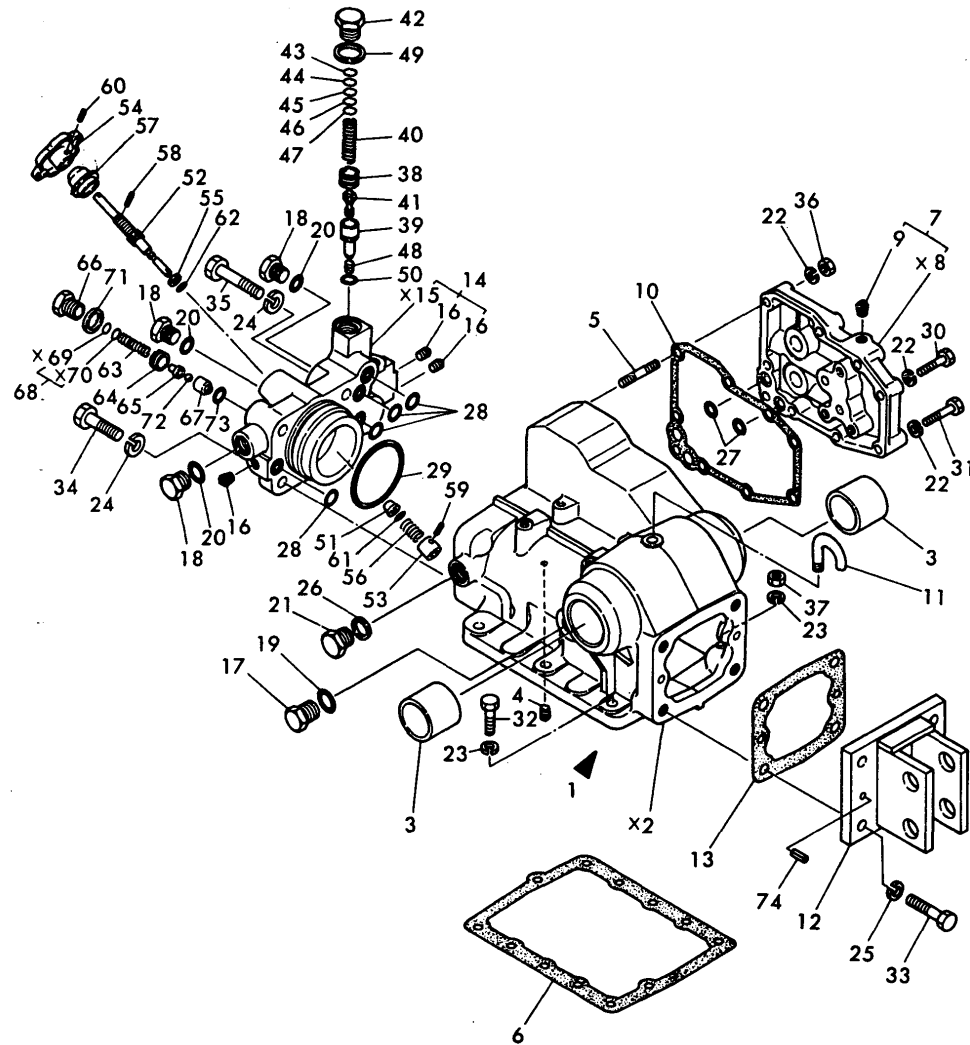

(A)=YM226
(B)=YM226D
(C)=

(D)=
(E)=
(F)=

No.	Lev.	Parts No.	Description	Q'ty						I	R
				(A)	(B)	(C)	(D)	(E)	(F)		
		(A=*) (B=*)									
49	1	23414-200026	GASKET, 20X1.0	1	1						
50	1	24311-000120	O-RING, 1AP12.0	1	1						
51	1	194170-46300	VALVE, STOP	1	1						
52	1	194170-46620	BOLT, STOP	1	1						
53	1	194170-46630	HOLDER	1	1						
54	1	194151-46640-X	KNOB	1	1						
55	1	194170-46650	RING, BACK-UP	1	1						
55-1	1	194170-46651	RING, BACK UP	1	1						N
		(A=*1981.) (B=*1981.)									
56	1	194170-46660	SPRING	1	1						
57	1	194170-46670	CAP	1	1						
58	1	22351-040016	PIN, SPRING 4.0X16	1	1						
59	1	22351-040016	PIN, SPRING 4.0X16	1	1						
60	1	22351-040022	PIN, SPRING 4.0X22	1	1						
61	1	24311-000060	O-RING, 1AP6.0	1	1						
62	1	24311-000090	O-RING, 1AP9.0	1	1						
63	1	194150-45320	SPRING, RELIEF VALVE	1	1						
64	1	194150-45340	SCREW, VALVE	1	1						
65	1	194150-45361	HOLDER, VALVE	1	1						
66	1	194151-45370	PLUG, RELIEF VALVE	1	1						
67	1	194151-46261	SEAT, RELIEF VALVE	1	1						
68	1	110250-53150	PLATE ASSY, ADJUST	1	1						
71	1	23414-200026	GASKET, 20X1.0	1	1						
72	1	24190-080003	BALL, STEEL 1/4	1	1						
73	1	24311-000120	O-RING, 1AP12.0	1	1						
74	1	22351-100020	PIN, SPRING 10.0X20	2	2						Z

(A=*) (B=*)

Fig.55. HYDRAULIC LIFT

Fig. 55 HYDRAULIC LIFT

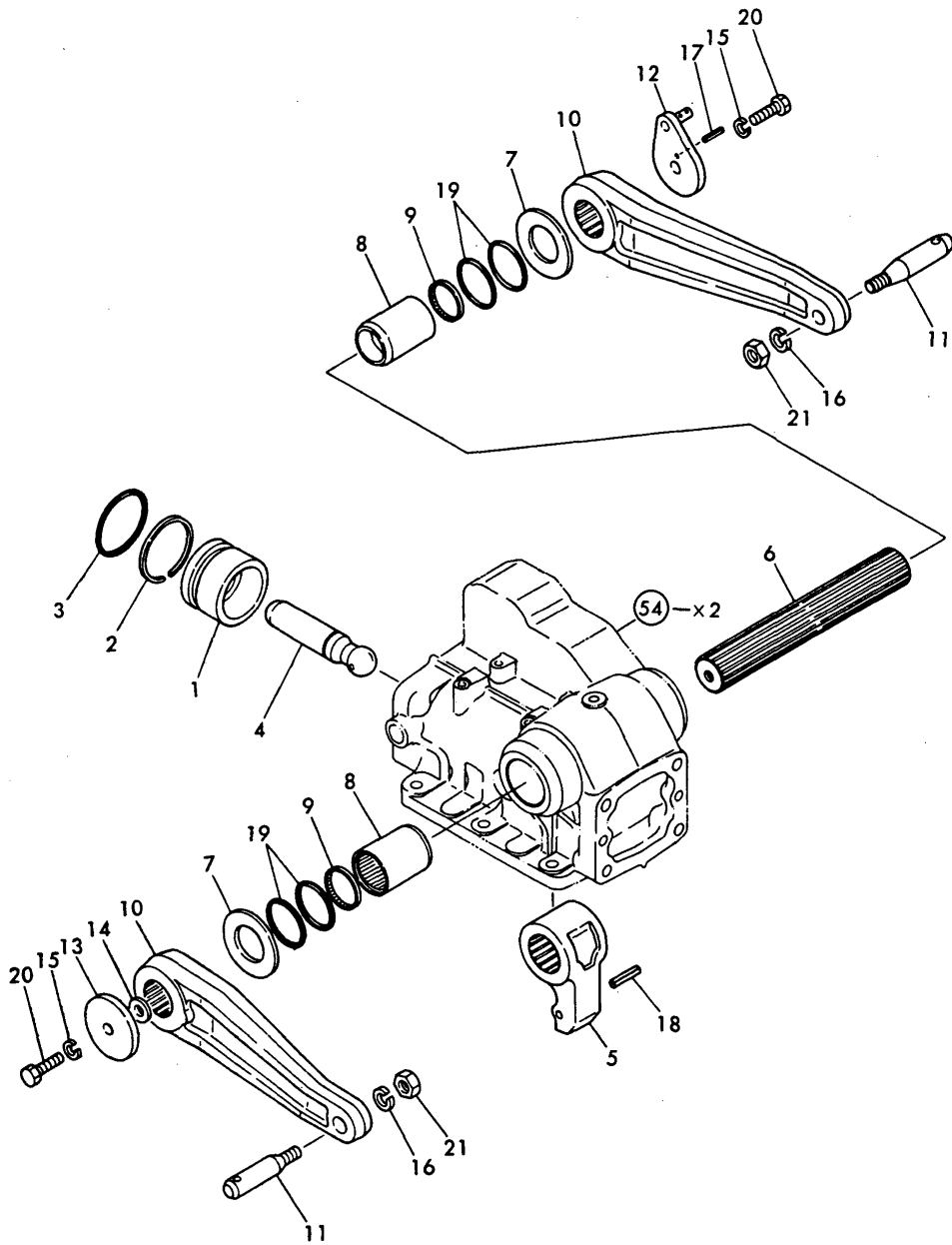

(A)=YM226
(B)=YM226D
(C)=

(D)=
(E)=
(F)=

No.	Lev.	Parts No.	Description	Q'ty						I	R
				(A)	(B)	(C)	(D)	(E)	(F)		
1	1	194310-43310	PISTON, HYDRAULIC	1	1						
2	1	194130-43350	RING, BACK UP P65	1	1						
3	1	24311-000650	O-RING, 1AP65.0	1	1						
4	1	194310-43410	ROD, PISTON	1	1						
5	1	194151-44111	CRANK, LIFT	1	1						
6	1	194150-44211	SHAFT, LIFT	1	1						
7	1	194282-44230	WASHER, 40X73X3.2	2	2						
8	1	194282-44250	SLEEVE, LIFT SHAFT	2	2						
9	1	194150-44261	SEAL, SPLINE SHAFT	2	2						
10	1	194310-44420-X	ARM, LIFT	2	2						
10-1	1	194361-44420-X	ARM,LIFT	2	2						N
		(A=T/# 20771) (B=T/# 42090)									
11	1	194130-44480	PIN, LIFT ARM	2	2						
12	1	194432-44510	ARM, FEED BACK	1	1						
13	1	194282-44530-X	WASHER 12.5X60X10	1	1						
14	1	22127-140000	WASHER, 14	1	1						
14-1	1	22127-160000	WASHER, 16	1	1						S
		(A=*) (B=*)									
14-2	1	22137-160000	WASHER, 16	1	1						N
		(A=*) (B=*)									
15	1	22217-120000	WASHER, SPRING 12	2	2						
16	1	22217-160000	WASHER, SPRING 16	2	2						
17	1	22351-040022	PIN, SPRING 4.0X22	1	1						
18	1	22351-050056	PIN, SPRING 5.0X56	1	1						
19	1	24321-000500	O-RING, 1AG50.0	4	4						
20	1	26116-120322	BOLT, M12X 32 PLATED	2	2						
21	1	26736-160002	NUT, M16	2	2						

Fig.56. HYDRAULIC CONTROL VALVE

(A)=YM226
(B)=YM226D
(C)=

(D)=
(E)=
(F)=

Fig. 56 HYDRAULIC CONTROL VALVE

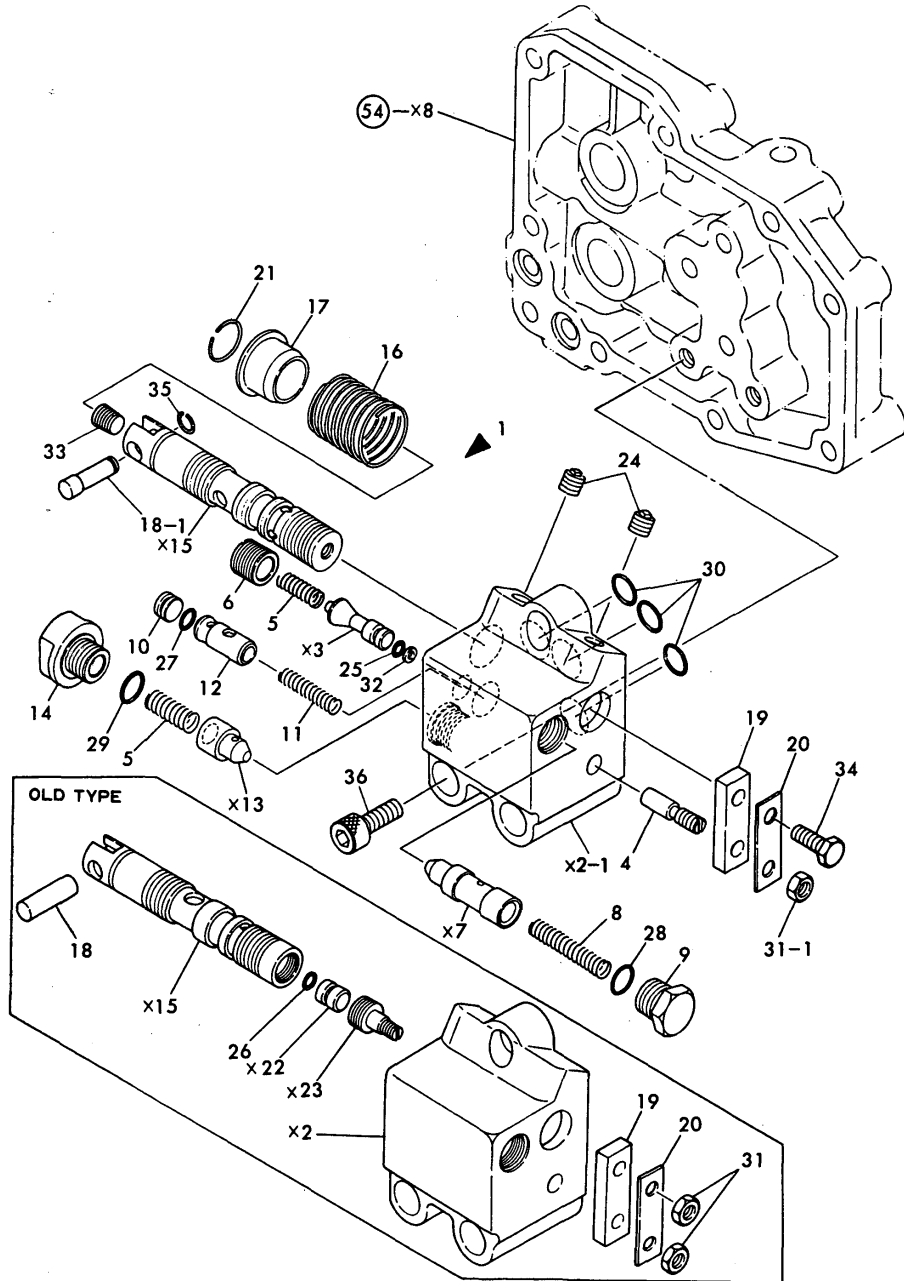

No.	Lev.	Parts No.	Description	(A)	(B)	Q'ty						I	R	
				(C)	(D)	(E)	(F)							
1	1	194170-45100-X	VALVE ASSY, CONTROL	1	1									
1-1	1	194170-45101-X	VALVE ASSY, CONTROL	1	1								N	
(A=T/# 20774) (B=T/# 42152)														
1A	2	194170-45120	BODY ASSY, VALVE	1	1								W	
(A=T/# 20774) (B=T/# 42152)														
3D	3	194170-45500	SPOOL ASSY	1	1								W	
(A=T/# 20774) (B=T/# 42152)														
3G	4	194170-45410	PLUG	1	1								W	
(A=T/# 20774) (B=T/# 42152)														
3G-1	4	194170-45410	PLUG	1	1								Z	
(A=T/# 20793) (B=T/# 42287)														
3H	3	23871-010000	PLUG, R01	2	2								W	
(A=T/# 20774) (B=T/# 42152)														
4	2	194170-45220	BAR, PUSH	1	1									
5	2	194170-45230	SPRING	2	2									
6	2	194170-45250	HOLDER, M.CHECK	1	1									
6-1	2	198421-45440	HOLDER	1	1								S	
(A=T/# 20774) (B=T/# 42152)														
8	2	194170-45320	SPRING	1	1									
8-1	2	194170-45321	SPRING	1	1								N	
(A=T/# 20615) (B=T/# 41206)														
9	2	194170-45330	PLUG	1	1									
10	2	194170-45350	SPOOL	1	1									
11	2	194170-45360	SPRING	1	1									
12	2	194170-45370	PLUG	1	1									
14	2	194170-45440	PLUG	1	1									
16	2	194170-45520	SPRING, SPOOL	1	1									
17	2	194170-45530	STOPPER, SPOOL	1	1									
18	2	194170-45540	PIN, SPOOL	1	1									
18-1	2	194170-45541	PIN, SPOOL	1	1								S	
(A=T/# 20258) (B=T/# 40560)														
18-2	2	194170-45541	PIN, SPOOL	1	1								Z	
(A=T/# 20774) (B=T/# 42152)														
19	2	194170-45550	BAR, SPOOL	1	1									
20	2	194170-45560	WASHER, 12X40X0.6	1	1									
21	2	194170-45570	CIRCLIP	1	1								Z	
(A=T/# 20793) (B=T/# 42287)														
24	2	23871-010000	PLUG, R01	2	2								Z	
(A=T/# 20774) (B=T/# 42152)														
25	2	24311-000050	O-RING, 1AP5.0	1	1								Z	
26	2	24311-000050	O-RING, 1AP5.0	1	1									
(A=T/# 20258) (B=T/# 40560)														
27	2	24311-000070	O-RING, 1AP7.0	1	1									
27-1	2	24315-000070	O-RING, 1BP7.0	1	1								N	
(A=*) (B=*)														
28	2	24311-000120	O-RING, 1AP12.0	1	1									
29	2	24311-000120	O-RING, 1AP12.0	1	1									
30	2	24315-000110	O-RING, 1BP11.0	3	3									
31	2	26756-060002	NUT, LOCK M6	2	2									
31-1	2	26756-060002	NUT, LOCK M6	1	1								K	
(A=T/# 20258) (B=T/# 40560)														

N:Old $\xrightarrow{\text{Yes}}$ New, Q:Old $\xrightarrow{\text{No}}$ New, R:Old $\xrightarrow{\text{Yes}}$ New, S:Old $\xrightarrow{\text{No}}$ New, W:Add, Z:Discontinued, F:Interchangeable by set, K:Q'ty Change
 ++ CONTINUE ++
 Copyright (C) YANMAR CO., LTD. All Rights Reserved.

Fig.56. HYDRAULIC CONTROL VALVE

(A)=YM226
(B)=YM226D
(C)=

(D)=
(E)=
(F)=

Fig. 56 HYDRAULIC CONTROL VALVE

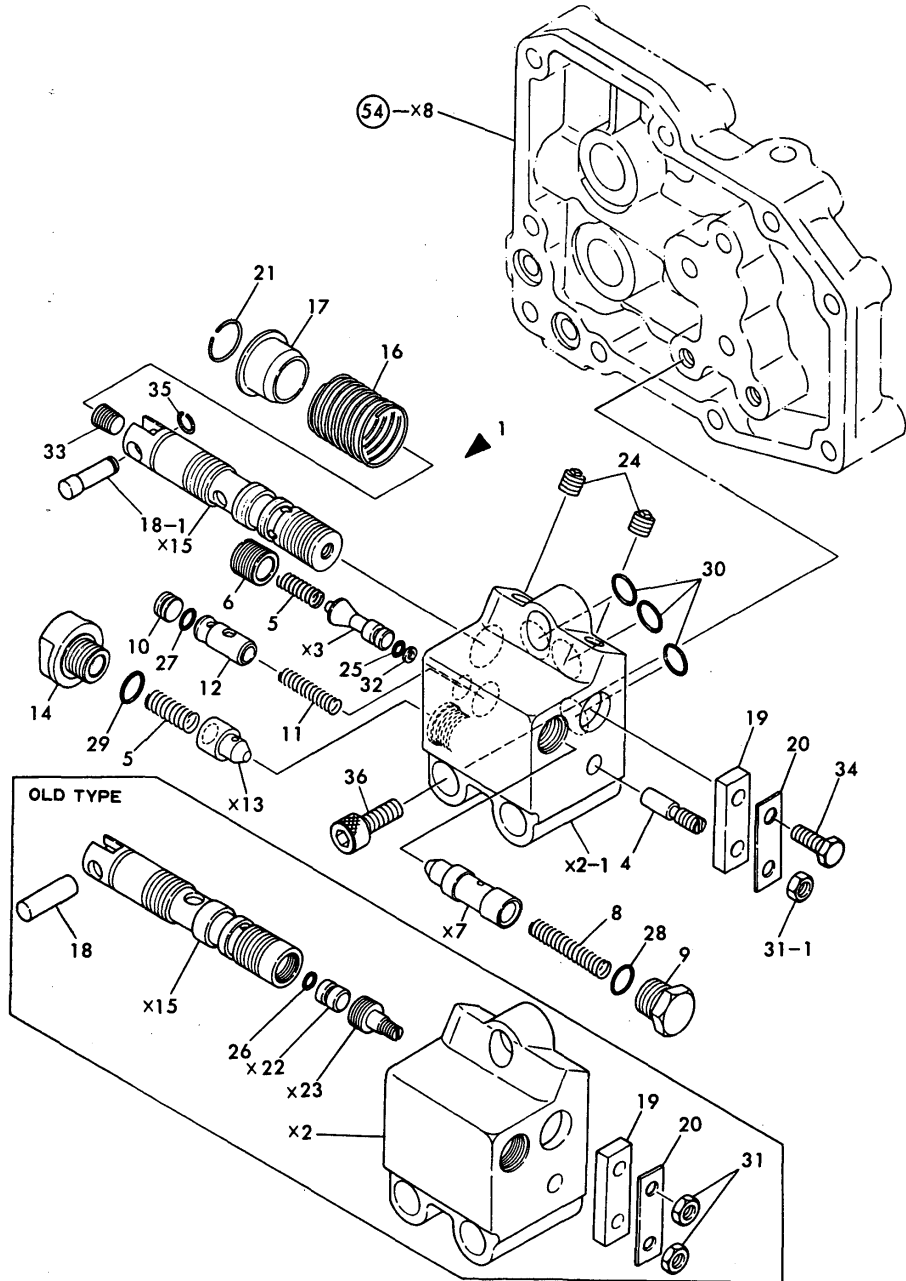

No.	Lev.	Parts No.	Description	Q'ty						I	R
				(A)	(B)	(C)	(D)	(E)	(F)		
32	2	194170-45430 (A=T/# 20258) (B=T/# 40560)	RING, BACK UP	1	1						W
33	2	194170-45410	PLUG	1	1						W
33-1	2	194170-45410 (A=T/# 20774) (B=T/# 42152)	PLUG	1	1						Z
34	2	26116-060142 (A=T/# 20258) (B=T/# 40560)	BOLT, M6X 14 PLATED	1	1						W
34-1	2	26116-060162 (A=*1982.12) (B=*1982.12)	BOLT, M6X 16 PLATED	1	1						N
35	2	177088-06160 (A=T/# 20258) (B=T/# 40560)	CIRCLIP	1	1						W
35-1	2	177088-06160 (A=T/# 20793) (B=T/# 42287)	CIRCLIP	1	1						Z
35A	2	24311-000100 (A=T/# 20774) (B=T/# 42152)	O-RING, 1AP10.0	1	1						W
35B	2	24311-000140 (A=T/# 20774) (B=T/# 42152)	O-RING, 1AP14.0	1	1						W
36	1	26450-080202	BOLT, M8X 20	3	3						

Fig.57. OIL PRESSURE CONTROL

(A)=YM226
(B)=YM226D
(C)=

(D)=
(E)=
(F)=

Fig. 57 OIL PRESSURE CONTROL

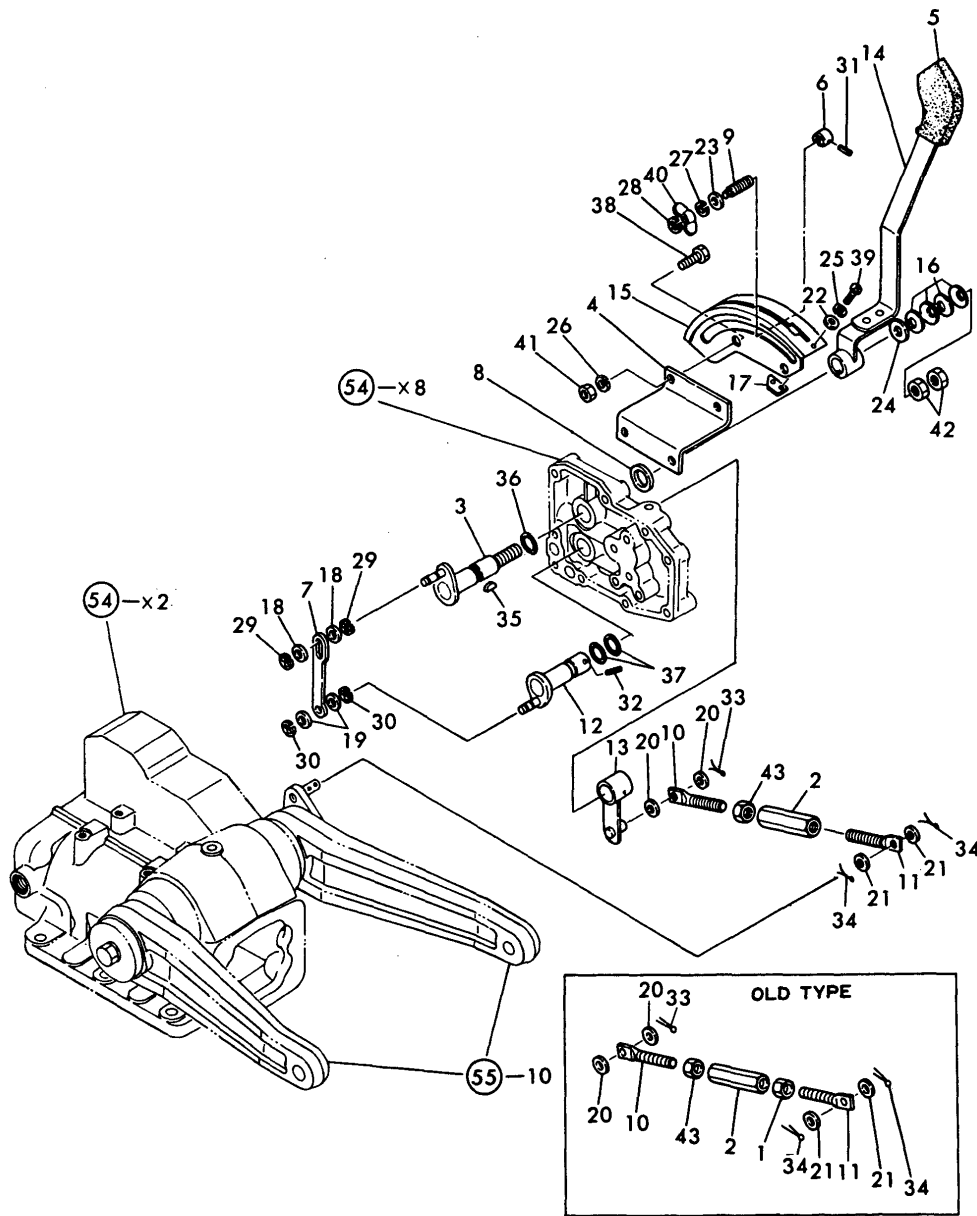

No.	Lev.	Parts No.	Description	Q'ty						I	R
				(A)	(B)	(C)	(D)	(E)	(F)		
1	1	194150-22480 (A=T/# 20267) (B=T/# 40585)	NUT, M10 L	1	1						Z
2	1	194130-37730	TURNBUCKLE M10X70	1	1						
3	1	194432-47120	SHAFT, CONTROL LEVER	1	1						
3-1	1	194432-47121 (A=T/# 20258) (B=T/# 40560)	SHAFT, CONTROL LEVER	1	1						N
4	1	194170-47310-X	BRACKET, LEVER GUIDE	1	1						
5	1	194420-47370	KNOB, LEVER	1	1						
6	1	194432-47390	STOPPER	1	1						
7	1	194170-47420	BAR, CONTROL	1	1						
8	1	194170-47440	PLATE, FRICTION	1	1						
9	1	194464-47440	BOLT, STOPPER	1	1						
10	1	194180-47490-X	ROD (A)	1	1						
11	1	194180-47500-X	ROD, FEED BACK	1	1						
12	1	194432-47530-X	SHAFT, FEED BACK	1	1						
13	1	194432-47540-X	LEVER, FEED BACK	1	1						
14	1	194432-47610-X	LEVER, CONTROL	1	1						
15	1	194432-47710-X	GUIDE, CONTROL LEVER	1	1						
16	1	194151-47760	WASHER, 12	4	4						
17	1	194310-47870	STOPPER, B	1	1						
18	1	22117-080000	WASHER, 8	2	2						
19	1	22117-080000	WASHER, 8	2	2						
20	1	22117-100000	WASHER, 10	2	2						
21	1	22117-100000	WASHER, 10	2	2						
22	1	22137-050000	WASHER, 5	2	2						
23	1	22137-080000	WASHER, 8	1	1						
24	1	22137-120000	WASHER, 12	1	1						
25	1	22217-050000	WASHER, SPRING 5	2	2						
26	1	22217-080000	WASHER, SPRING 8	2	2						
27	1	22217-080000	WASHER, SPRING 8	1	1						
28	1	22272-000040	RING, E- 4	1	1						
29	1	22272-000060	RING, E- 6	2	2						
30	1	22272-000060	RING, E- 6	2	2						
31	1	22351-040014	PIN, SPRING 4.0X14	1	1						
32	1	22351-050028	PIN, SPRING 5.0X28	1	1						
33	1	22417-300200	PIN, COTTER 3.0X20	1	1						
34	1	22417-300200	PIN, COTTER 3.0X20	2	2						
35	1	22522-030130	KEY, WOODRUFF 3X13	1	1						
36	1	24311-000150	O-RING, 1AP15.0	1	1						
37	1	24311-000150	O-RING, 1AP15.0	2	2						
38	1	26116-080182	BOLT, M8X 18 PLATED	2	2						
38-1	1	26116-080162	BOLT, M8X 16 PLATED	2	2						N
		(A=*1982.12) (B=*1982.12)									
39	1	26587-050102	SCREW, M5X10	2	2						
40	1	26635-080002	NUT, WING M8	1	1						
41	1	26716-080002	NUT, M8	2	2						
42	1	26716-120002	NUT, M12	2	2						
43	1	26756-100002	NUT, LOCK M10	1	1						

N:Old $\begin{matrix} \leftarrow \text{Yes} \\ \text{No} \end{matrix}$ New, Q:Old $\begin{matrix} \leftarrow \text{No} \\ \text{Yes} \end{matrix}$ New, R:Old $\begin{matrix} \leftarrow \text{Yes} \\ \text{Yes} \end{matrix}$ New, S:Old $\begin{matrix} \leftarrow \text{No} \\ \text{No} \end{matrix}$ New, W:Add, Z:Discontinued, F:Interchangeable by set, K:Q'ty Change
Copyright (C) YANMAR CO., LTD. All Rights Reserved.

Fig.58. ELECTRIC PARTS (U.S.A.)

(A)=YM226
(B)=YM226D
(C)=

(D)=
(E)=
(F)=

Fig. 58 ELECTRIC PARTS (U.S.A.)

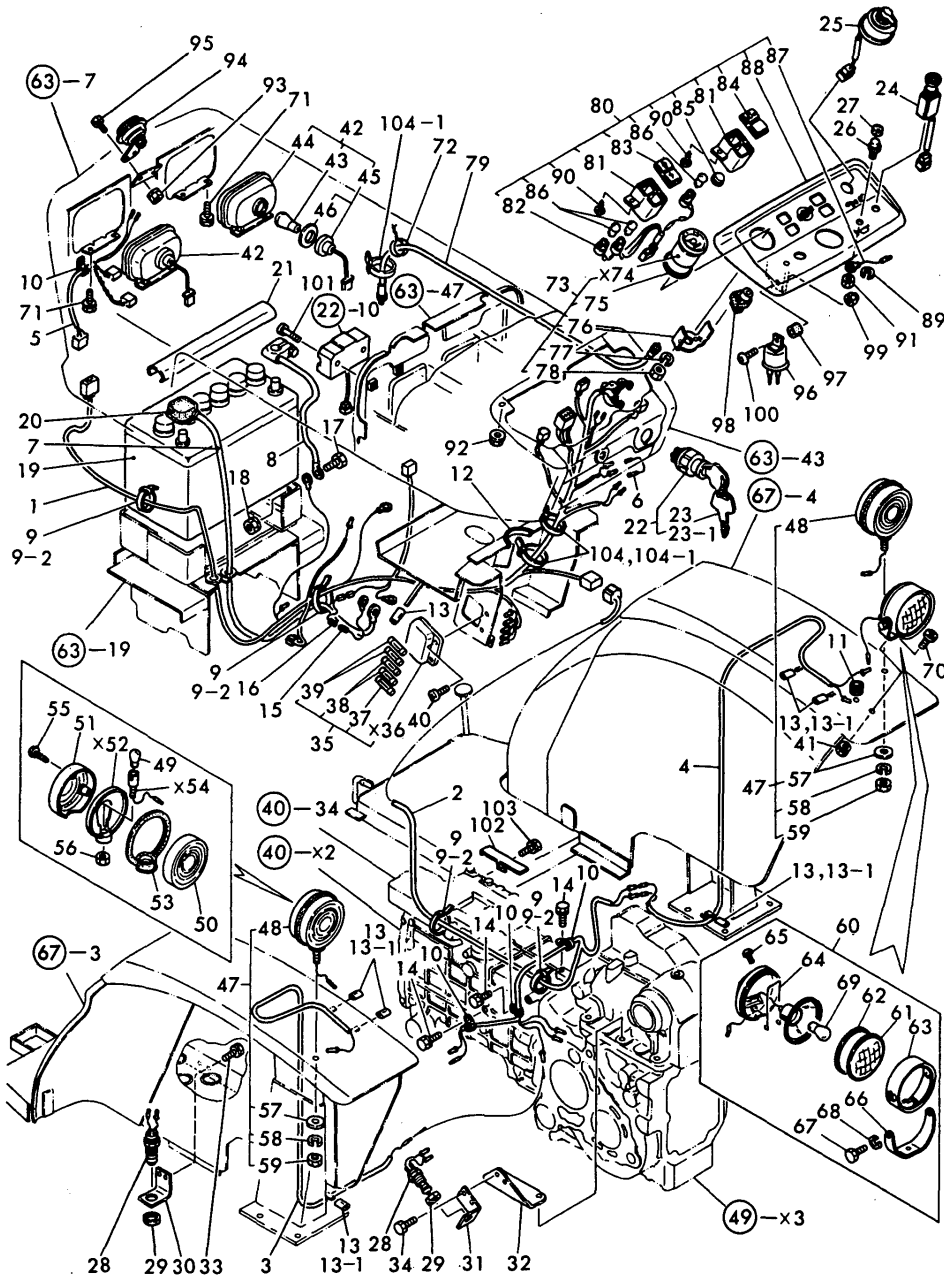

No.	Lev.	Parts No.	Description	(A)	(B)	(C)	(D)	(E)	(F)	Q'ty	I	R
1	1	194432-51110	HARNESS (A), WIRE	1	1							
1-1	1	194363-51111	HARNESS (A), WIRE	1	1							N
		(A=T/# 20615) (B=T/# 41206)										
2	1	194432-51120	HARNESS, WIRE	1	1							
3	1	194322-51130	HARNESS, WIRE	1	1							
4	1	194322-51140	HARNESS (D), WIRE	1	1							
4-1	1	194275-51141	HARNESS, WIRE	1	1							N
		(A=T/# 20615) (B=T/# 41206)										
5	1	194440-51150	HARNESS, WIRE	1	1							
6	1	194446-51160	WIRE, LEAD	1	1							
7	1	194080-51411	CABLE, BATTERY	1	1							
8	1	194240-83420	CABLE	1	1							
9	1	194150-51620	CLAMP, HARNESS	6	6							
9-1	1	121750-59890	BAND, 140	4	4							N
		(A=*1981.) (B=*1981.)										
9-2	1	121750-59890	BAND, 140	5	5							K
		(A=T/# 20771) (B=T/# 42090)										
10	1	194440-51630	CLAMP, HARNESS	4	4							
11	1	194080-58810	GROMMET, 8	1	1							
12	1	194420-58820	GROMMET, L=83	1	1							
13	1	23061-070035	PIPE, 7X 35	7	7							
13-1	1	23061-070035	PIPE, 7X 35	6	6							K
		(A=*1982.08) (B=*1982.08)										
14	1	26013-060102	BOLT, M6X 10	3	3							
14-1	1	26013-060122	BOLT, M6X 12	3	3							N
		(A=*) (B=*)										
14-2	1	26014-060122	BOLT, M6X 12	3	3							N
		(A=*1982.12) (B=*1982.12)										
14-3	1	26106-060122	BOLT, M6X 12 PLATED	3	3							N
		(A=T/# 20793) (B=T/# 42307)										
15	1	194312-51210	WIRE, MAIN LEAD	1	1							
16	1	194312-51220	LINK, FUSIBLE	1	1							
16-1	1	194550-51220	LINK, FUSIBLE 0.85	1	1							N
		(A=T/# 20682) (B=T/# 41433)										
17	1	26013-080142	BOLT, M8X 14	1	1							
17-1	1	26011-080162	BOLT M 8X 16	1	1							N
		(A=*1982.12) (B=*1982.12)										
17-2	1	26106-080162	BOLT, M8X 16 PLATED	1	1							N
		(A=T/# 20793) (B=T/# 42307)										
18	1	194990-22050	NUT, M8	1	1							
19	1	194432-51310	BATTERY (DRN50Z), DRY	1	1							
20	1	194080-51430	INSULATOR	1	1							Z
		(A=EXXX) (B=EXXX)										
21	1	194432-51550-X	COVER, BATTERY	1	1							
22	1	194322-52110	SWITCH, STARTING	1	1							
23	2	194155-52190	KEY	1	1							
23-1	2	194155-52190	KEY	2	2							K
		(A=T/# 20768) (B=T/# 41981)										
24	1	194440-52120	SWITCH, LIGHTING	1	1							
24-1	1	194420-52120	SWITCH, LIGHTING	1	1							N
		(A=T/# 20687) (B=T/# 41567)										

N:Old $\frac{Yes}{No}$ New, Q:Old $\frac{No}{Yes}$ New, R:Old $\frac{Yes}{Yes}$ New, S:Old $\frac{No}{No}$ New, W:Add, Z:Discontinued, F:Interchangeable by set, K:Q'ty Change
 ++ CONTINUE ++
 Copyright (C) YANMAR CO., LTD. All Rights Reserved.

Fig.58. ELECTRIC PARTS (U.S.A.)

(A)=YM226
(B)=YM226D
(C)=

(D)=
(E)=
(F)=

Fig. 58 ELECTRIC PARTS (U.S.A.)

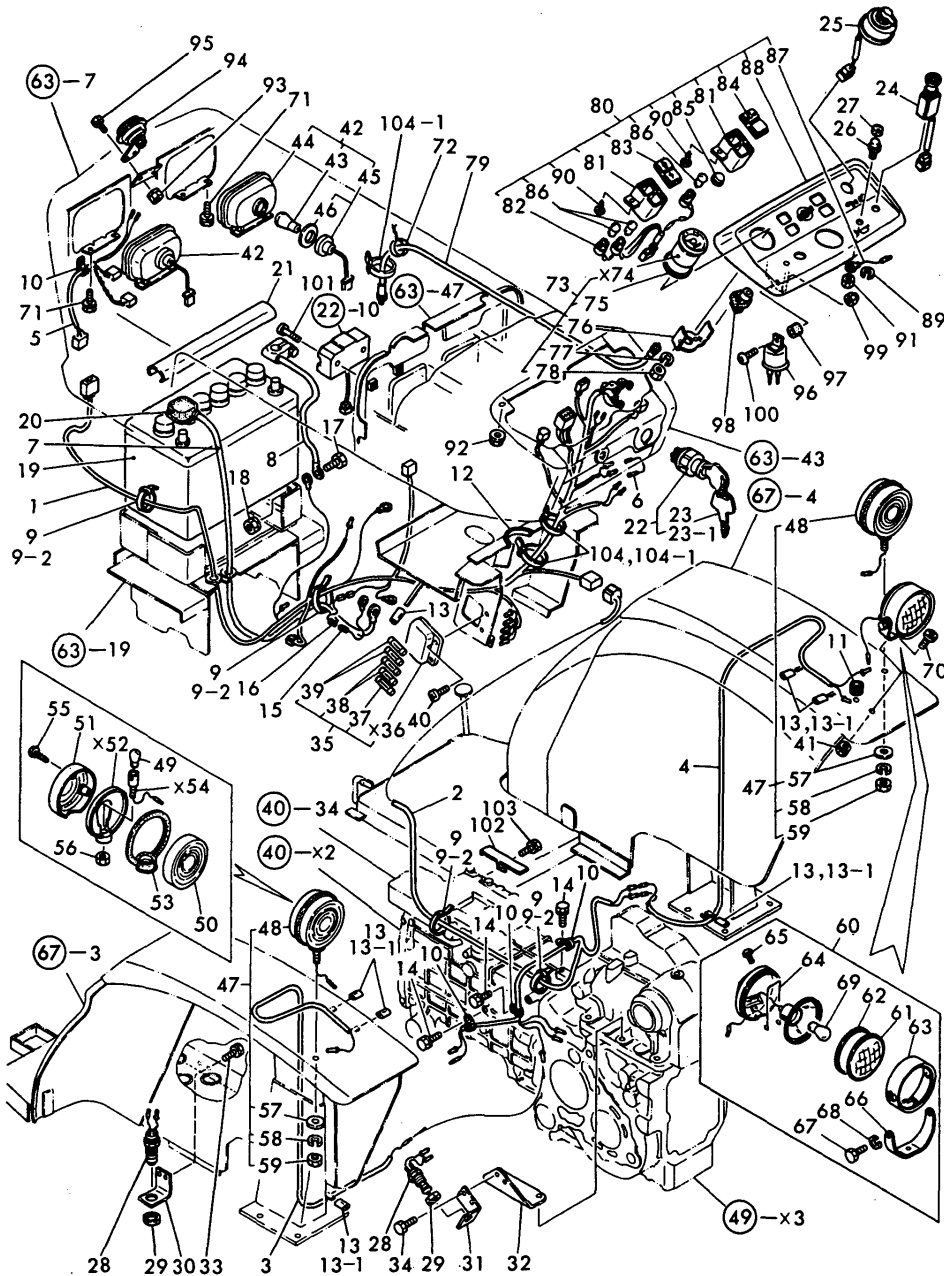

No.	Lev.	Parts No.	Description	Q'ty						I	R
				(A)	(B)	(C)	(D)	(E)	(F)		
25	1	194170-52130	SWITCH, TURN SIGNAL	1	1						
26	1	194150-52160	SWITCH, HORN	1	1						
27	1	194150-52170	CAP, SWITCH	1	1						
28	1	194440-52190	SWITCH, SAFETY START	2	2						
28-1	1	194440-52191	SWITCH, SAFETY START	2	2						N
		(A=T/# 20700) (B=T/# 41742)									
29	1	194240-52210	NUT, M22	2	2						
30	1	194432-52220-X	STAY, SAFETY SWITCH	1	1						
31	1	194446-52230-X	STAY, SAFETY SWITCH	1	1						
32	1	194432-52240-X	BRACKET	1	1						
32-1	1	194432-52241	BRACKET, SWITCH STAY	1	1						N
		(A=T/# 20771) (B=T/# 42090)									
33	1	26013-060122	BOLT, M6X 12	2	2						
33-1	1	194155-05210	BOLT, M6X16	2	2						N
		(A=*1982.12) (B=*1982.12)									
34	1	26116-060162	BOLT, M6X 16 PLATED	2	2						
34-1	1	26106-060162	BOLT, M6X 16 PLATED	2	2						N
		(A=T/# 20793) (B=T/# 42307)									
35	1	194440-52400	BOX ASSY, FUSE	1	1						
36A	2	194440-52420	COVER	1	1						W
		(A=FROM 1ST) (B=FROM 1ST)									
37	2	194145-52820	FUSE 5A	1	1						
37-1	2	29411-050000	FUSE, CARTRIDGE 5A	1	1						N
		(A=T/# 20767) (B=T/# 42029)									
38	2	194145-52830	FUSE 10A	2	2						
38-1	2	29411-100000	FUSE, CARTRIDGE 10A	2	2						N
		(A=T/# 20767) (B=T/# 42029)									
39	2	194145-52840	FUSE 15A	2	2						
39-1	2	29411-150000	FUSE, CARTRIDGE 15A	2	2						N
		(A=T/# 20767) (B=T/# 42029)									
40	1	26587-060202	SCREW, M6X20	2	2						
41	1	194990-22050	NUT, M8	1	1						
42	1	194201-53050	LIGHT ASSY, HEAD	2	2						
42-1	1	194201-53051	LIGHT ASSY, HEAD	2	2						N
		(A=*1981.) (B=*1981.)									
43	2	194262-53080	BULB, 12V25W	2	2						
44	2	194262-53090	BEAM UNIT	2	2						
45	2	194262-53100	SOCKET	2	2						
45-1	2	194201-53100	SOCKET	2	2						S
		(A=*1981.) (B=*1981.)									
46	3	194201-53110	GASKET	2	2						W
		(A=*) (B=*)									
47	1	794275-53401	LAMP ASSY, WORKING	2	2						
48	2	194275-53401	LAMP ASSY, WORKING	2	2						
49	3	194275-53410	BULB	2	2						
50	3	194275-53421	LENS	2	2						
51	3	194275-53431	LENS	2	2						
53	3	194275-53451	GASKET, LENS	2	2						
55	3	194275-53481	SCREW, TAPPING M4X40	6	6						
56	3	26756-100002	NUT, LOCK M10	2	2						
57	2	22137-100000	WASHER, 10	2	2						

Fig.58. ELECTRIC PARTS (U.S.A.)

(A)=YM226
(B)=YM226D
(C)=

(D)=
(E)=
(F)=

Fig. 58 ELECTRIC PARTS (U.S.A.)

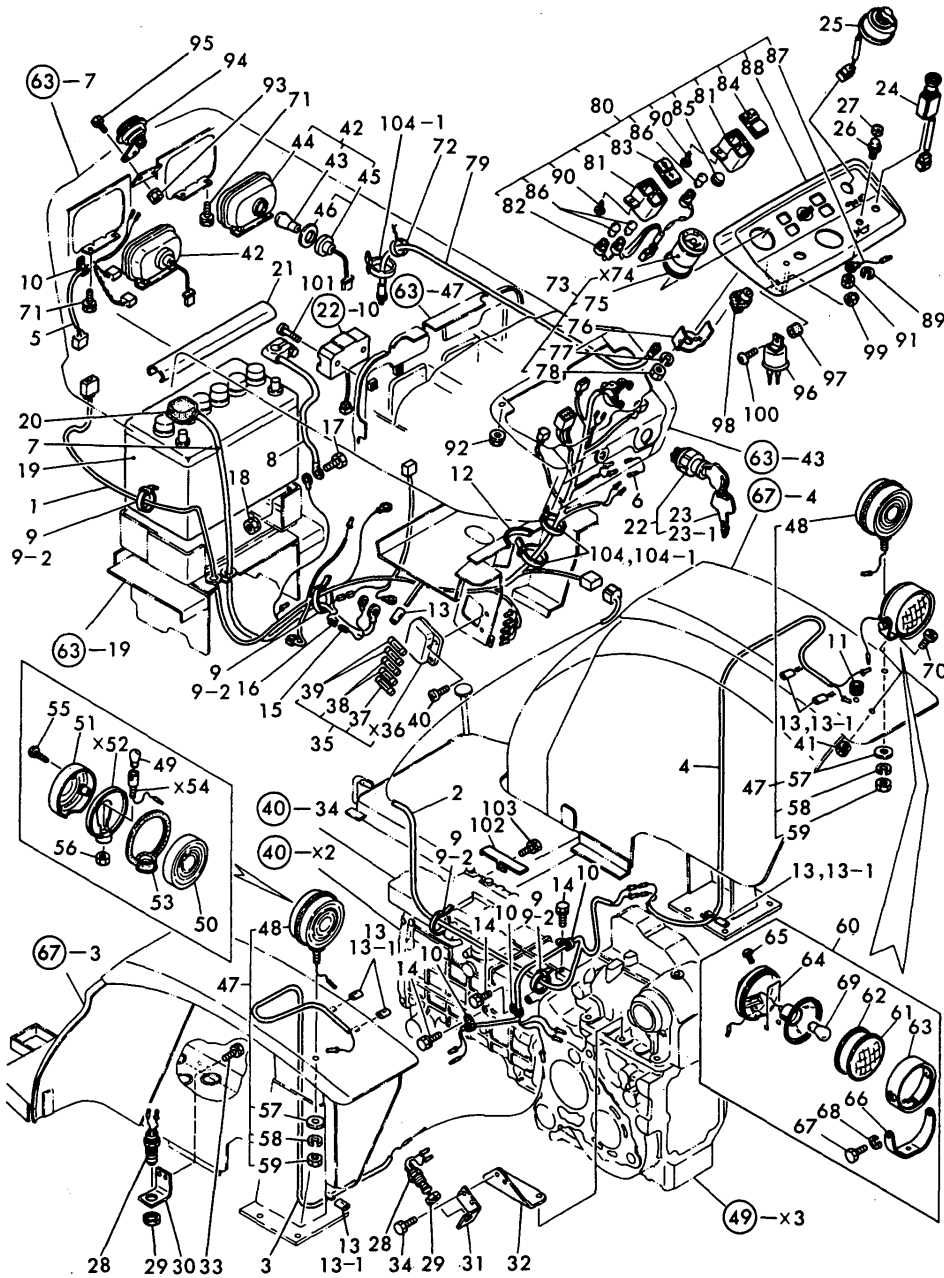

No.	Lev.	Parts No.	Description	Q'ty						I	R
				(A)	(B)	(C)	(D)	(E)	(F)		
57-1	2	22137-100000 (A=T/# 20793)	WASHER, 10	2							Z
58	2	22217-100000	WASHER, SPRING 10	2	2						
59	2	26716-100002	NUT, M10	2	2						
60	1	794081-54101	LAMP ASSY, WORKING	1	1						
61	2	194081-54110	LENS	1	1						
62	2	194081-54120	GASKET	1	1						
63	2	194081-54131	RIM	1	1						
64	2	194081-54151	SPRING	1	1						
65	2	194081-54210	SCREW	1	1						
66	2	194081-54221	STAY	1	1						
67	2	194081-54230	BOLT M6X 12	2	2						
68	2	194081-54240	SPRING WASHER 6	2	2						
69	2	194081-55820	BULB, 12V20W	1	1						
69A	2	194081-54140	REFLECTOR	1	1						W
69B	2	194081-54160 (A=FROM 1ST) (B=FROM 1ST)	SOCKET	1	1						W
69C	2	194081-54171 (A=FROM 1ST) (B=FROM 1ST)	SWITCH	1	1						W
69D	2	194081-54181 (A=FROM 1ST) (B=FROM 1ST)	BODY	1	1						W
69E	2	194081-54190 (A=FROM 1ST) (B=FROM 1ST)	GROMMET	1	1						W
70	1	26587-080162	SCREW, M8X16	1	1						
71	1	26013-060122	BOLT, M6X 12	4	4						
71-1	1	26014-060122	BOLT, M6X 12	4	4						N
71-2	1	26106-060122 (A=T/# 20585) (B=T/# 41024)	BOLT, M6X 12 PLATED	4	4						N
72	1	194150-51620 (A=T/# 20793) (B=T/# 42307)	CLAMP, HARNESS	1	1						
72-1	1	121750-59890 (A=*1981.) (B=*1981.)	BAND, 140	1	1						N
73	1	194432-56100	METER ASSY, HOUR	1	1						
75	2	194432-56150	RUBBER, BASE	1	1						
76	2	194432-56170	WASHER	1	1						
77	2	22217-040000	WASHER, SPRING 4	2	2						
78	2	26716-040002	NUT, M4	2	2						
79	1	194190-56900	CABLE ASSY, METER	1	1						
79-1	1	121400-91140 (A=*1981.) (B=*1981.)	SHAFT	1	1						N
80	1	194432-61600	DASHBOARD ASSY	1	1						
81	2	194170-55120	BOX, PILOT	2	2						
82	2	194170-55130	CORD	1	1						
83	2	194170-55150	LENS, PILOT	1	1						
84	2	194170-55160	LENS (B)	1	1						
85	2	194170-55170	COVER	1	1						
86	2	194155-55820	BULB, 12V1.7W	3	3						
87	2	194432-56130	CORD	1	1						
88	2	194432-61610	PANEL, DASHBOARD	1	1						
89	2	22217-080000	WASHER, SPRING 8	2	2						

Fig.58. ELECTRIC PARTS (U.S.A.)

(A)=YM226
(B)=YM226D
(C)=

(D)=
(E)=
(F)=

Fig. 58 ELECTRIC PARTS (U.S.A.)

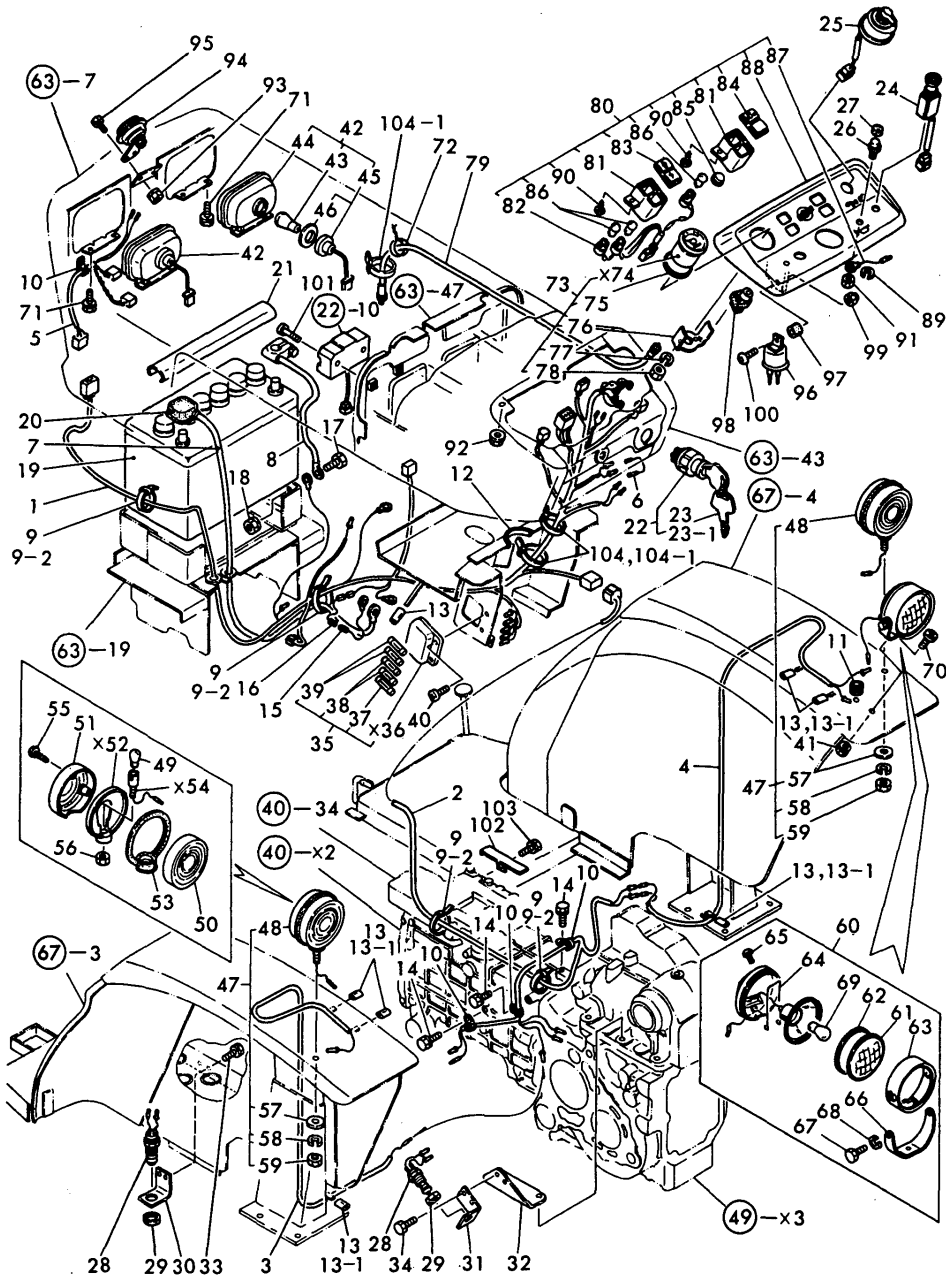

No.	Lev.	Parts No.	Description	Qty						I	R
				(A)	(B)	(C)	(D)	(E)	(F)		
90	2	22857-400120	SCREW, 4X12	4	4						
91	2	26716-080002	NUT, M8	1	1						
92	1	194990-22120	NUT, M5	6	6						
93	1	194990-22040	NUT, M6	2	2						
94	1	194151-57100	HORN	1	1						
95	1	26116-060122	BOLT, M6X 12 PLATED	2	2						
95-1	1	26106-060122	BOLT, M6X 12 PLATED	2	2						N
(A=T/# 20793) (B=T/# 42307)											
96	1	194080-57202	RELAY	1	1						
97	1	194151-57210	SPACER	1	1						
98	1	194464-57250	RELAY, CHECK	1	1						
99	1	26346-050002	NUT, M5	1	1						
100	1	26557-050162	SCREW, M5X16	1	1						
101	1	26557-060302	SCREW, M6X30	2	2						
102	1	194432-27380	STAY	1	1						
103	1	26013-080122	BOLT, M8X 12	1	1						
103-1	1	26106-080122	BOLT, M8X 12 PLATED	1	1						N
(A=T/# 20793) (B=T/# 42307)											
104	1	194250-51660	BAND 250	2	2						W
(A=*) (B=*)											
104-1	1	194250-51660	BAND 250	3	3						K
(A=T/# 20682) (B=T/# 41433)											

Fig.59. ELECTRIC PARTS (FRANCE)

(A)=YM226
(B)=YM226D
(C)=

(D)=
(E)=
(F)=

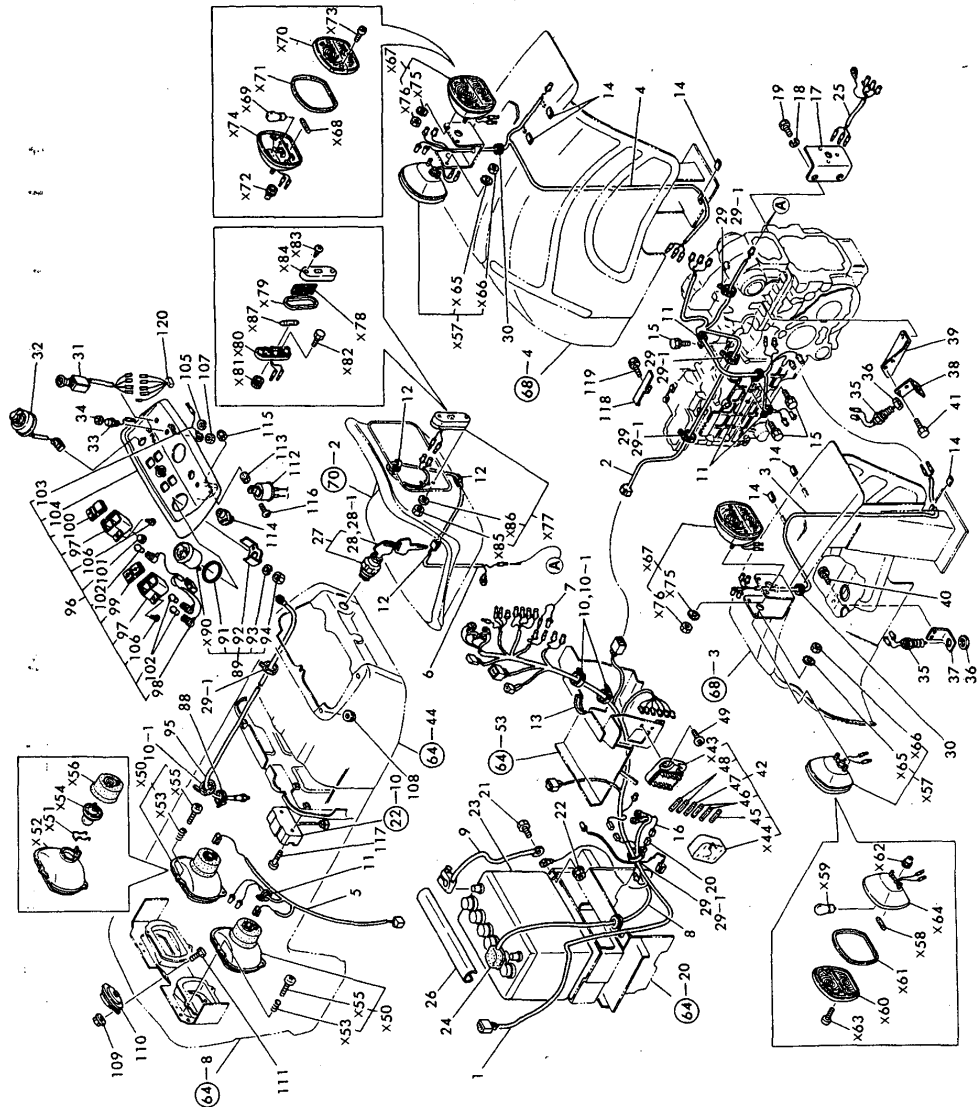

Fig. 59 ELECTRIC PARTS (France)

No.	Lev.	Parts No.	Description	Q'ty						I	R
				(A)	(B)	(C)	(D)	(E)	(F)		
1	1	194436-51110	HARNESS (A), WIRE	1	1						
1-1	1	194363-51111	HARNESS (A), WIRE	1	1						N
		(A=T/# 20615) (B=T/# 41206)									
2	1	194436-51120	HARNESS (B), WIRE	1	1						
3	1	194324-51131	HARNESS (C), WIRE	1	1						
4	1	194324-51141	HARNESS (D), WIRE	1	1						
5	1	194448-51151	HARNESS (E), WIRE	1	1						
6	1	194436-51160	HARNESS, LAMP	1	1						
7	1	194446-51160	WIRE, LEAD	1	1						
8	1	194080-51411	CABLE, BATTERY	1	1						
9	1	194240-83420	CABLE	1	1						
10	1	194250-51660	BAND 250	2	2						
10-1	1	194250-51660	BAND 250	3	3						K
		(A=T/# 20682) (B=T/# 41433)									
11	1	194440-51630	CLAMP, HARNESS	4	4						
12	1	194242-51660	CLAMP, WIRE HARNESS	3	3						
13	1	194420-58820	GROMMET, L=83	1	1						
14	1	23061-070035	PIPE, 7X 35	6	6						
15	1	26013-060122	BOLT, M6X 12	3	3						
15-1	1	26014-060122	BOLT, M6X 12	3	3						N
		(A=*1982.12) (B=*1982.12)									
16	1	194312-51210	WIRE, MAIN LEAD	1	1						
17	1	194436-51700-X	BRACKET, SOCKET	1	1						
18	1	22217-160000	WASHER, SPRING 16	2	2						
19	1	26116-160302	BOLT, M16X 30 PLATED	2	2						
20	1	194312-51220	LINK, FUSIBLE	1	1						
20-1	1	194550-51220	LINK, FUSIBLE 0.85	1	1						N
		(A=T/# 20682) (B=T/# 41433)									
21	1	26013-080142	BOLT, M8X 14	1	1						
21-1	1	26011-080162	BOLT M 8X 16	1	1						N
		(A=*1982.12) (B=*1982.12)									
21-2	1	26106-080162	BOLT, M8X 16 PLATED	4	4						N
		(A=T/# 20793) (B=T/# 42307)									
22	1	194990-22050	NUT, M8	1	1						
23	1	194432-51310	BATTERY (DRN50Z), DRY	1	1						
24	1	194080-51430	INSULATOR	1	1						Z
		(A=EXXX) (B=EXXX)									
25	1	194240-51820	HARNESS, SOCKET	1	1						
26	1	194432-51550-X	COVER, BATTERY	1	1						
27	1	194322-52110	SWITCH, STARTING	1	1						
28	2	194155-52190	KEY	1	1						
28-1	2	194155-52190	KEY	2	2						K
		(A=T/# 20768) (B=T/# 41981)									
29	1	121750-59890	BAND, 140	4	4						
29-1	1	121750-59890	BAND, 140	6	6						K
		(A=T/# 20771) (B=T/# 42090)									
30	1	194448-58810	GROMMET 8	2	2						
30-1	1	194448-58811	GROMMET, 15	2	2						S
		(A=*1982.) (B=*1982.)									
31	1	194240-52120	SWITCH, LIGHTING	1	1						
32	1	194170-52130	SWITCH, TURN SIGNAL	1	1						

N:Old $\begin{matrix} \text{Yes} \\ \text{No} \end{matrix}$ New, Q:Old $\begin{matrix} \text{No} \\ \text{Yes} \end{matrix}$ New, R:Old $\begin{matrix} \text{Yes} \\ \text{No} \end{matrix}$ New, S:Old $\begin{matrix} \text{No} \\ \text{Yes} \end{matrix}$ New, W:Add, Z:Discontinued, F:Interchangeable by set, K:Q'ty Change
++ CONTINUE ++
Copyright (C) YANMAR CO., LTD. All Rights Reserved.

Fig.59. ELECTRIC PARTS (FRANCE)

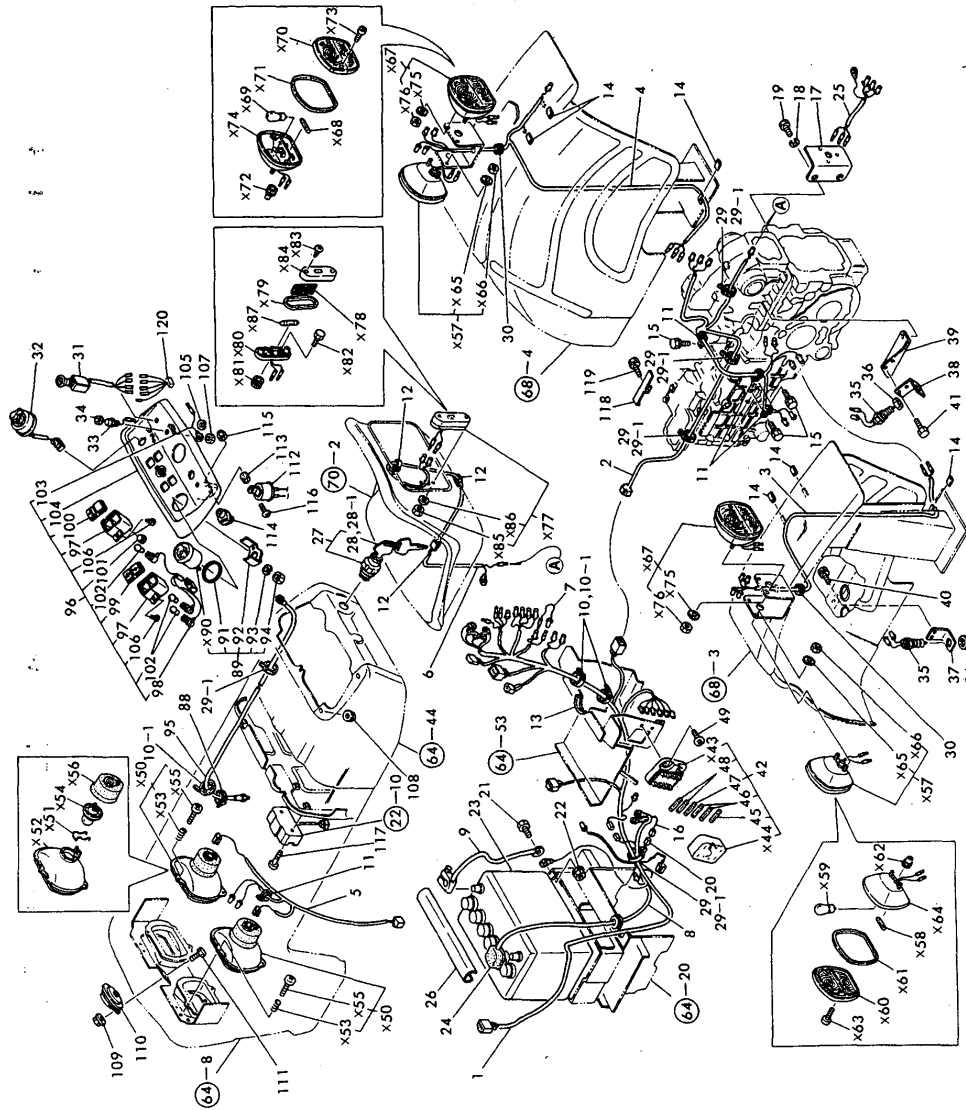

Fig. 59 ELECTRIC PARTS (France)

(A)=YM226
(B)=YM226D
(C)=

(D)=
(E)=
(F)=

No.	Lev.	Parts No.	Description	Q'ty						I	R
				(A)	(B)	(C)	(D)	(E)	(F)		
33	1	194150-52160	SWITCH, HORN	1	1						
34	1	194150-52170	CAP, SWITCH	1	1						
35	1	194440-52190	SWITCH, SAFETY START	2	2						
35-1	1	194440-52191 (A=T/# 20700) (B=T/# 41742)	SWITCH, SAFETY START	2	2						N
36	1	194240-52210	NUT, M22	2	2						
37	1	194432-52220-X	STAY, SAFETY SWITCH	1	1						
38	1	194446-52230-X	STAY, SAFETY SWITCH	1	1						
39	1	194432-52240-X	BRACKET	1	1						
39-1	1	194432-52241 (A=T/# 20771) (B=T/# 42090)	BRACKET, SWITCH STAY	1	1						N
40	1	26013-060122	BOLT, M6X 12	2	2						
40-1	1	194155-05210 (A=*1982.12) (B=*1982.12)	BOLT, M6X16	2	2						N
41	1	26116-060162	BOLT, M6X 16 PLATED	2	2						
42	1	194240-52400	BOX ASSY, FUSE	1	1						
45	2	194145-52820	FUSE 5A	1	1						
45-1	2	29411-050000	FUSE, CARTRIDGE 5A	1	1						N
46	2	194145-52830 (A=T/# 20767) (B=T/# 42029)	FUSE 10A	2	2						
46-1	2	29411-100000	FUSE, CARTRIDGE 10A	1	1						N
47	2	194145-52840 (A=T/# 20767) (B=T/# 42029)	FUSE 15A	1	1						
47-1	2	29411-150000	FUSE, CARTRIDGE 15A	1	1						N
48	2	194145-52850 (A=T/# 20767) (B=T/# 42029)	FUSE 20A	2	2						
48-1	2	29411-200000	FUSE, CARTRIDGE 20A	2	2						N
49	1	26587-060202 (A=T/# 20767) (B=T/# 42029)	SCREW, M6X20	2	2						
88	1	121750-59890	BAND, 140	1	1						
89	1	194432-56100	METER ASSY, HOUR	1	1						
91	2	194432-56150	RUBBER, BASE	1	1						
92	2	194432-56170	WASHER	1	1						
93	2	22217-040000	WASHER, SPRING 4	2	2						
94	2	26716-040002	NUT, M4	2	2						
95	1	121400-91140	SHAFT	1	1						
96	1	194432-61600	DASHBOARD ASSY	1	1						
97	2	194170-55120	BOX, PILOT	2	2						
98	2	194170-55130	CORD	1	1						
99	2	194170-55150	LENS, PILOT	1	1						
100	2	194170-55160	LENS (B)	1	1						
101	2	194170-55170	COVER	1	1						
102	2	194155-55820	BULB, 12V1.7W	3	3						
103	2	194432-56130	CORD	1	1						
104	2	194432-61610	PANEL, DASHBOARD	1	1						
105	2	22217-080000	WASHER, SPRING 8	2	2						
106	2	22857-400120	SCREW, 4X12	4	4						
107	2	26716-080002	NUT, M8	1	1						
108	1	194990-22120	NUT, M5	6	6						
109	1	194990-22040	NUT, M6	2	2						
110	1	194340-57100	HORN ASSY	1	1						

N:Old $\frac{Yes}{No}$ New, Q:Old $\frac{No}{Yes}$ New, R:Old $\frac{Yes}{Yes}$ New, S:Old $\frac{No}{No}$ New, W:Add, Z:Discontinued, F:Interchangeable by set, K:Q'ty Change
 ++ CONTINUE ++
 Copyright (C) YANMAR CO., LTD. All Rights Reserved.

Fig.59. ELECTRIC PARTS (FRANCE)

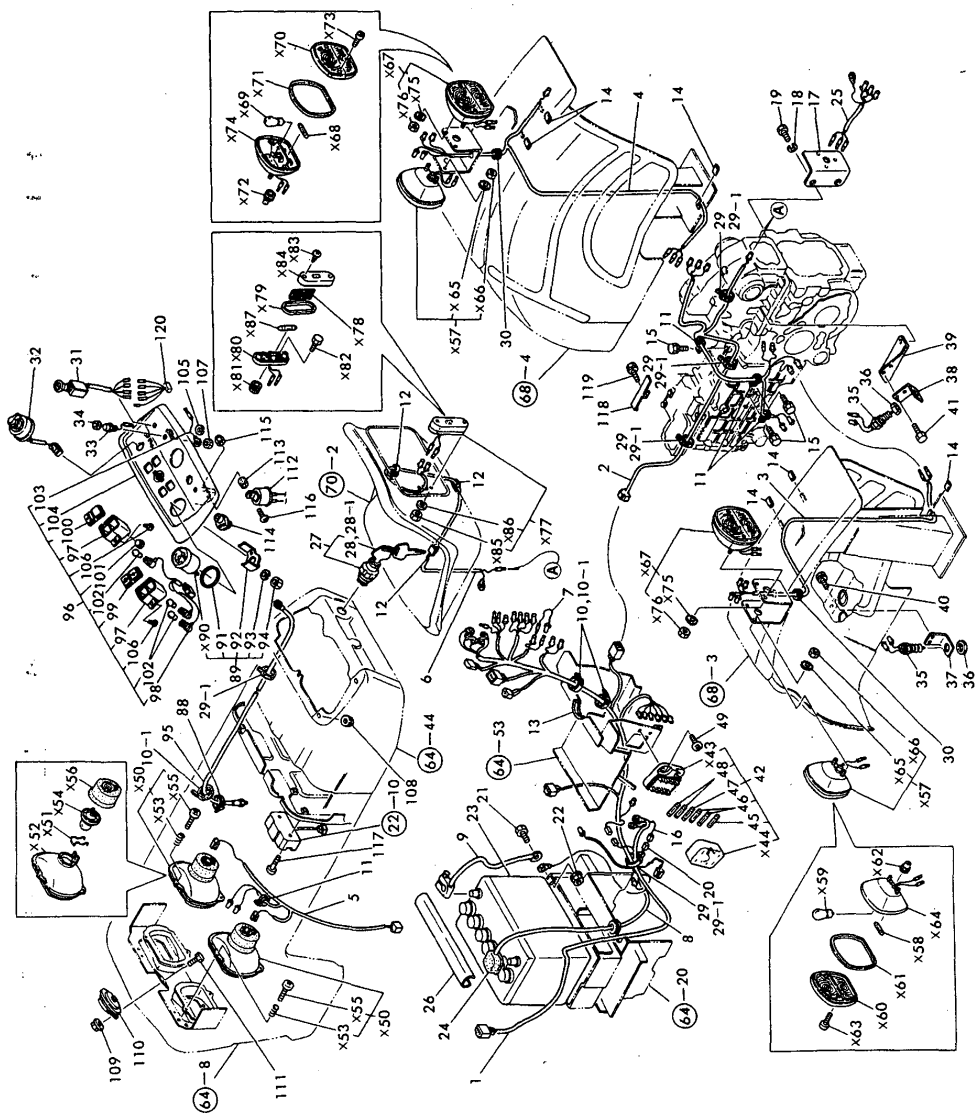

Fig. 59 ELECTRIC PARTS (France)

(A)=YM226
(B)=YM226D
(C)=

(D)=
(E)=
(F)=

No.	Lev.	Parts No.	Description	Qty						I	R
				(A)	(B)	(C)	(D)	(E)	(F)		
111	1	26116-060122	BOLT, M6X 12 PLATED	2	2						
112	1	194080-57202	RELAY	1	1						
113	1	194151-57210	SPACER	1	1						
114	1	194464-57250	RELAY, CHECK	1	1						
115	1	26346-050002	NUT, M5	1	1						
116	1	26557-050162	SCREW, M5X16	1	1						
117	1	26557-060302	SCREW, M6X30	2	2						
118	1	194432-27380	STAY	1	1						
119	1	26013-080122	BOLT, M8X 12	1	1						
119-1	1	26106-080122	BOLT, M8X 12 PLATED	1	1						N
		(A=T/# 20793)	(B=T/# 42307)								
120	1	194292-51191	WIRE, LEAD	1	1						W
		(A=T/# 20615)	(B=T/# 41206)								

Fig.60. ELECTRIC PARTS (EUROPE)

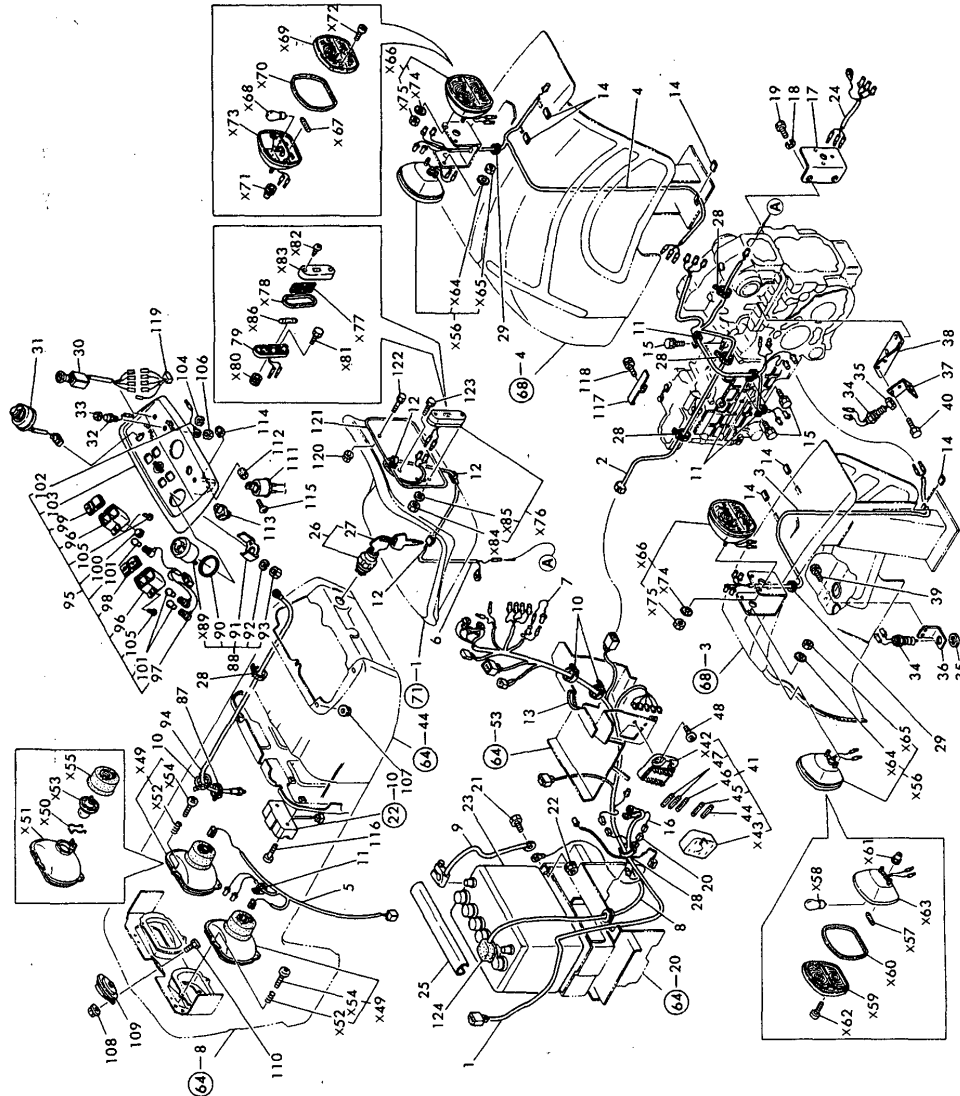

Fig. 60 ELECTRIC PARTS (Europe)

(A)=YM226
(B)=YM226D
(C)=

(D)=
(E)=
(F)=

No.	Lev.	Parts No.	Description	Qty						I	R
				(A)	(B)	(C)	(D)	(E)	(F)		
1	1	194363-51111	HARNESS (A), WIRE	1	1						
2	1	194436-51120	HARNESS (B), WIRE	1	1						
3	1	194324-51131	HARNESS (C), WIRE	1	1						
4	1	194324-51141	HARNESS (D), WIRE	1	1						
5	1	194448-51151	HARNESS (E), WIRE	1	1						
6	1	194436-51160	HARNESS, LAMP	1	1						
7	1	194446-51160	WIRE, LEAD	1	1						
8	1	194080-51411	CABLE, BATTERY	1	1						
9	1	194240-83420	CABLE	1	1						
10	1	194250-51660	BAND 250	3	3						
11	1	194440-51630	CLAMP, HARNESS	4	4						
12	1	194242-51660	CLAMP, WIRE HARNESS	3	3						
13	1	194420-58820	GROMMET, L=83	1	1						
14	1	23061-070035	PIPE, 7X 35	6	6						
15	1	26014-060122	BOLT, M6X 12	3	3						
16	1	194312-51210	WIRE, MAIN LEAD	1	1						
17	1	194436-51700-X	BRACKET, SOCKET	1	1						
18	1	22217-160000	WASHER, SPRING 16	2	2						
19	1	26116-160302	BOLT, M16X 30 PLATED	2	2						
20	1	194550-51220	LINK, FUSIBLE 0.85	1	1						
21	1	26011-080162	BOLT M 8X 16	1	1						
21-1	1	26106-080162	BOLT, M8X 16 PLATED	1	1						N
(A=T/# 20793) (B=T/# 42307)											
22	1	194990-22050	NUT, M8	1	1						
23	1	194432-51310	BATTERY (DRN50Z), DRY	1	1						
24	1	194240-51820	HARNESS, SOCKET	1	1						
25	1	194432-51550	COVER, BATTERY	1	1						
26	1	194322-52110	SWITCH, STARTING	1	1						
27	2	194155-52190	KEY	2	2						
28	1	121750-59890	BAND, 140	6	6						
29	1	194448-58811	GROMMET, 15	2	2						
30	1	194240-52120	SWITCH, LIGHTING	1	1						
31	1	194170-52130	SWITCH, TURN SIGNAL	1	1						
32	1	194150-52160	SWITCH, HORN	1	1						
33	1	194150-52170	CAP, SWITCH	1	1						
34	1	194440-52191	SWITCH, SAFETY START	2	2						
35	1	194240-52210	NUT, M22	2	2						
36	1	194432-52220-X	STAY, SAFETY SWITCH	1	1						
37	1	194446-52230-X	STAY, SAFETY SWITCH	1	1						
38	1	194432-52241	BRACKET, SWITCH STAY	1	1						
39	1	194155-05210	BOLT, M6X16	2	2						
40	1	26116-060162	BOLT, M6X 16 PLATED	2	2						
41	1	194240-52400	BOX ASSY, FUSE	1	1						
44	2	29411-050000	FUSE, CARTRIDGE 5A	1	1						
45	2	29411-100000	FUSE, CARTRIDGE 10A	1	1						
46	2	29411-150000	FUSE, CARTRIDGE 15A	1	1						
47	2	29411-200000	FUSE, CARTRIDGE 20A	2	2						
48	1	26587-060202	SCREW, M6X20	2	2						
49	1	194436-53100	LAMP ASSY, HEAD	2	2						
50	2	194436-53120	CLIP	2	2						
51	2	194436-53160	BODY, LAMP	2	2						

N:Old $\frac{Yes}{No}$ New, Q:Old $\frac{No}{Yes}$ New, R:Old $\frac{Yes}{Yes}$ New, S:Old $\frac{No}{No}$ New, W:Add, Z:Discontinued, F:Interchangeable by set, K:Q'ty Change
 ++ CONTINUE ++
 Copyright (C) YANMAR CO., LTD. All Rights Reserved.

Fig.60. ELECTRIC PARTS (EUROPE)

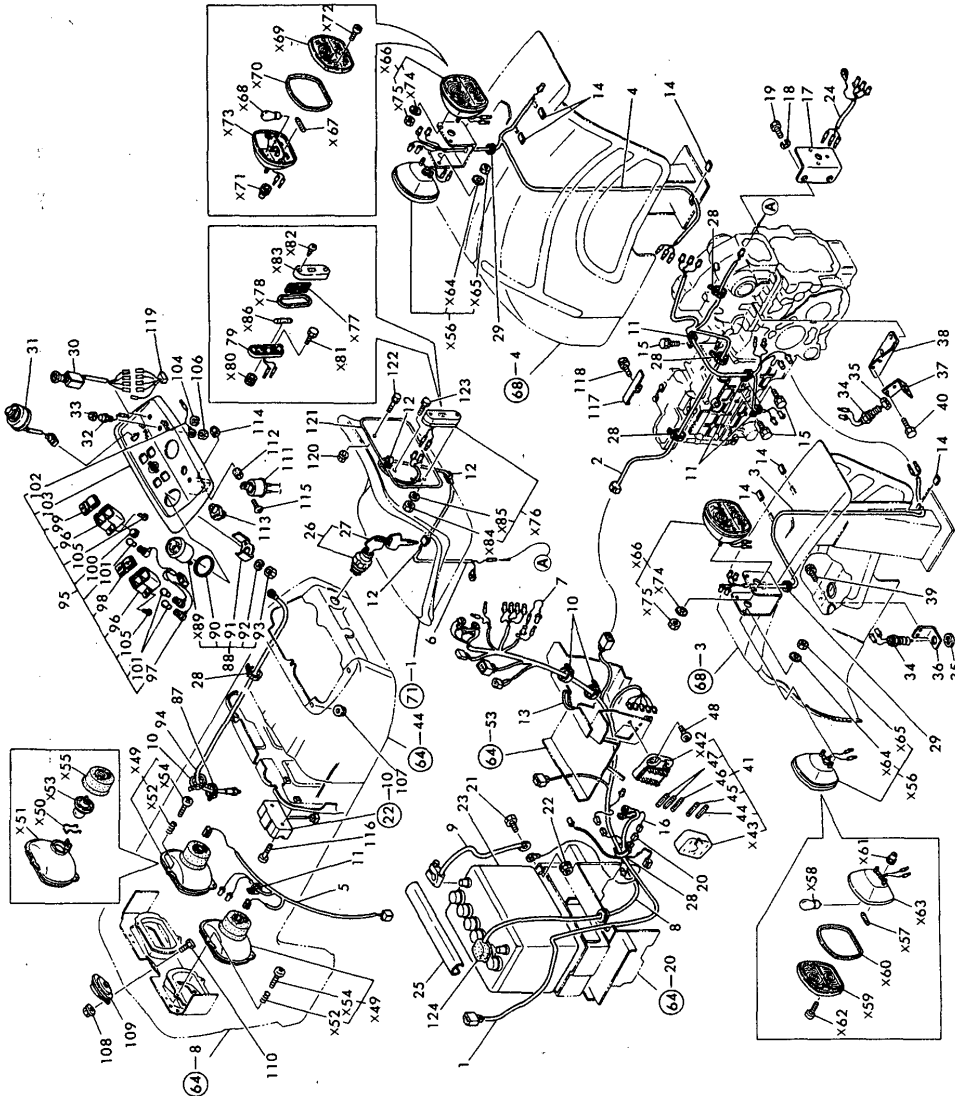

Fig. 60 ELECTRIC PARTS (Europe)

(A)=YM226
(B)=YM226D
(C)=

(D)=
(E)=
(F)=

No.	Lev.	Parts No.	Description	Qty						I	R
				(A)	(B)	(C)	(D)	(E)	(F)		
52	2	194436-53130	SPRING	6	6						
53	2	194436-53110	BULB 12V-45/40	2	2						
54	2	194436-53140	SCREW	6	6						
55	2	194436-53150	BOOT, RUBBER	2	2						
56	1	194436-53600	LAMP, CLEARANCE	2	2						
57	2	194436-53650	BULB 12V-4W	2	2						
58	2	194436-53640	BULB 12V-21W	2	2						
59	2	194436-53630	LENS	2	2						
60	2	194436-53610	GASKET	2	2						
61	2	194436-53620	GROMMET	2	2						
62	2	26557-040202	SCREW, M4X20	4	4						
63	2	194436-53660	BODY	2	2						
64	2	194436-53670	WASHER 5	4	4						
65	2	26716-050002	NUT, M5	4	4						
66	1	194436-53700	LAMP, CLEARANCE	2	2						
67	2	194436-53650	BULB 12V-4W	2	2						
68	2	194436-53640	BULB 12V-21W	2	2						
69	2	194436-53710	LENS	2	2						
70	2	194436-53610	GASKET	2	2						
71	2	194436-53620	GROMMET	2	2						
72	2	26557-040202	SCREW, M4X20	4	4						
73	2	194436-53660	BODY	2	2						
74	2	194436-53670	WASHER 5	4	4						
75	2	26716-050002	NUT, M5	4	4						
76	1	194436-53800	LAMP, LICENSE	1	1						
77	2	194436-53850	LENS, LICENSE	1	1						
78	2	194436-53840	GASKET	1	1						
79	2	194436-53810	BODY	1	1						
80	2	194436-53860	GROMMET, LICENSE	1	1						
81	2	26116-050162	BOLT, M5X 16 PLATED	2	2						
82	2	194436-53820	SCREW	1	1						
83	2	194436-53830	COVER, PLATE	1	1						
84	2	26716-050002	NUT, M5	2	2						
85	2	22217-050000	WASHER, SPRING 5	2	2						
86	2	194436-53650	BULB 12V-4W	1	1						
87	1	121750-59890	BAND, 140	1	1						
88	1	194432-56100	METER ASSY, HOUR	1	1						
90	2	194432-56150	RUBBER, BASE	1	1						
91	2	194432-56170	WASHER	1	1						
92	2	22217-040000	WASHER, SPRING 4	2	2						
93	2	26716-040002	NUT, M4	2	2						
94	1	121400-91140	SHAFT	1	1						
95	1	194432-61600	DASHBOARD ASSY	1	1						
96	2	194170-55120	BOX, PILOT	2	2						
97	2	194170-55130	CORD	1	1						
98	2	194170-55150	LENS, PILOT	1	1						
99	2	194170-55160	LENS (B)	1	1						
100	2	194170-55170	COVER	1	1						
101	2	194155-55820	BULB, 12V1.7W	3	3						
102	2	194432-56130	CORD	1	1						
103	2	194432-61610	PANEL, DASHBOARD	1	1						

N:Old $\frac{Yes}{No}$ New, Q:Old $\frac{No}{Yes}$ New, R:Old $\frac{Yes}{No}$ New, S:Old $\frac{No}{Yes}$ New, W:Add, Z:Discontinued, F:Interchangeable by set, K:Q'ty Change
 ++ CONTINUE ++
 Copyright (C) YANMAR CO., LTD. All Rights Reserved.

Fig.60. ELECTRIC PARTS (EUROPE)

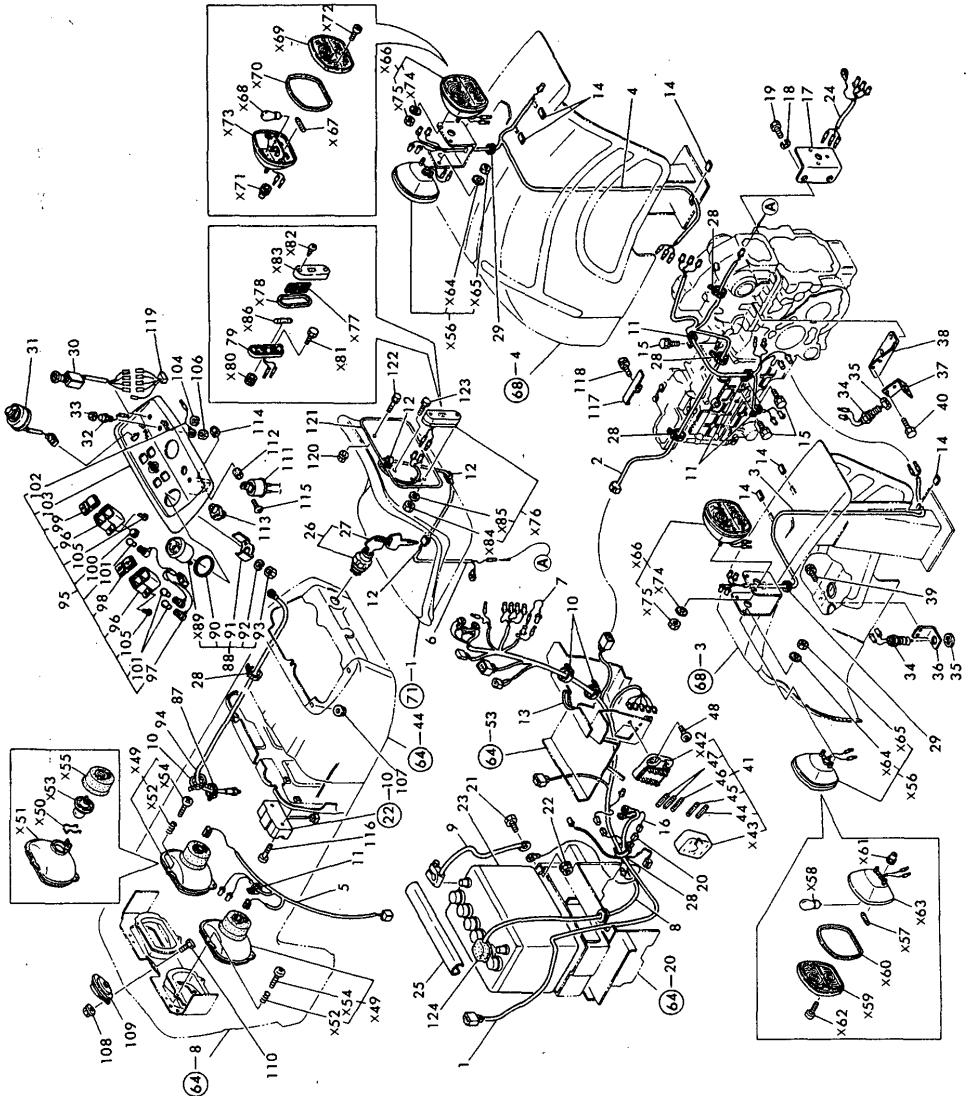

Fig. 60 ELECTRIC PARTS (Europe)

(A)=YM226
(B)=YM226D
(C)=

(D)=
(E)=
(F)=

No.	Lev.	Parts No.	Description	Q'ty						I	R
				(A)	(B)	(C)	(D)	(E)	(F)		
104	2	22217-080000	WASHER, SPRING 8	2	2						
105	2	22857-400120	SCREW, 4X12	4	4						
106	2	26716-080002	NUT, M8	1	1						
107	1	194990-22120	NUT, M5	6	6						
108	1	194990-22040	NUT, M6	2	2						
109	1	194340-57100	HORN ASSY	1	1						
110	1	26116-060122	BOLT, M6X 12 PLATED	2	2						
111	1	194080-57202	RELAY	1	1						
112	1	194151-57210	SPACER	1	1						
113	1	194464-57250	RELAY, CHECK	1	1						
114	1	26346-050002	NUT, M5	1	1						
115	1	26557-050162	SCREW, M5X16	1	1						
116	1	26557-060302	SCREW, M6X30	2	2						
117	1	194432-27380	STAY	1	1						
118	1	26013-080122	BOLT, M8X 12	1	1						
118-1	1	26106-080122	BOLT, M8X 12 PLATED	1	1						N
				(A=T/# 20793) (B=T/# 42307)							
119	1	194292-51191	WIRE, LEAD	1	1						
120	1	194990-22130	NUT, M6	1	1						
121	1	194436-64510	PLATE, LICENSE	1	1						
122	1	26014-060122	BOLT, M6X 12	1	1						
123	1	26116-060122	BOLT, M6X 12 PLATED	1	1						
124	1	194080-51430	INSULATOR	1	1						Z
				(A=EXXX) (B=EXXX)							

Fig.61. ELECTRIC PARTS (ENGLAND)

(A)=YM226
(B)=YM226D
(C)=*

(D)=*
(E)=*
(F)=*

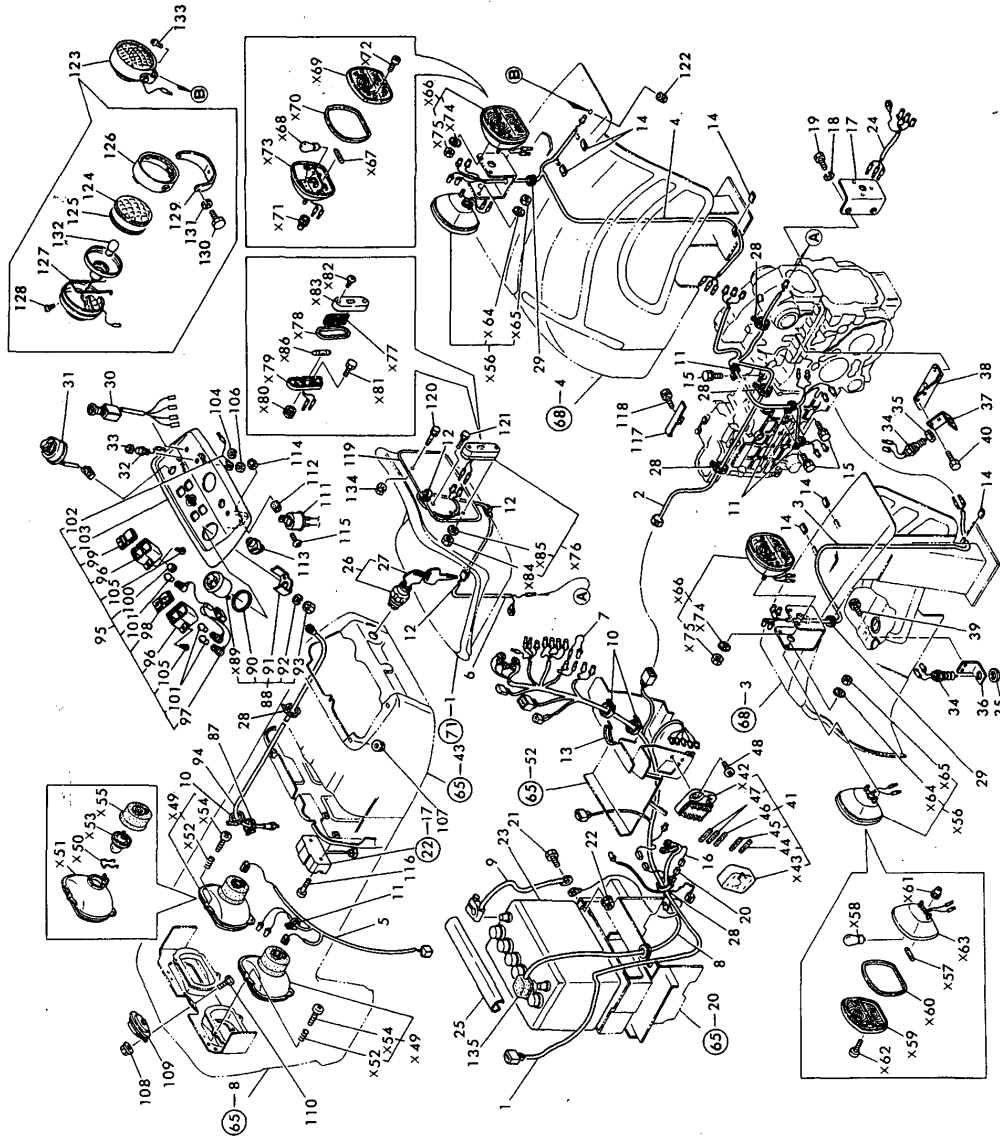

Fig. 61 ELECTRIC PARTS (England)

No.	Lev.	Parts No.	Description	Qty						I	R
				(A)	(B)	(C)	(D)	(E)	(F)		
1	1	194436-51140	HARNES, WIRE	1	1						
2	1	194436-51120	HARNES (B), WIRE	1	1						
3	1	194324-51131	HARNES (C), WIRE	1	1						
4	1	194324-51141	HARNES (D), WIRE	1	1						
5	1	194448-51151	HARNES (E), WIRE	1	1						
6	1	194436-51160	HARNES, LAMP	1	1						
7	1	194446-51160	WIRE, LEAD	1	1						
8	1	194080-51411	CABLE, BATTERY	1	1						
9	1	194240-83420	CABLE	1	1						
10	1	194250-51660	BAND 250	3	3						
11	1	194440-51630	CLAMP, HARNES	4	4						
12	1	194242-51660	CLAMP, WIRE HARNES	3	3						
13	1	194420-58820	GROMMET, L=83	1	1						
14	1	23061-070035	PIPE, 7X 35	6	6						
15	1	26014-060122	BOLT, M6X 12	3	3						
16	1	194312-51210	WIRE, MAIN LEAD	1	1						
17	1	194436-51700-X	BRACKET, SOCKET	1	1						
18	1	22217-160000	WASHER, SPRING 16	2	2						
19	1	26116-160302	BOLT, M16X 30 PLATED	2	2						
20	1	194550-51220	LINK, FUSIBLE 0.85	1	1						
21	1	26011-080162	BOLT M 8X 16	1	1						
21-1	1	26106-080162	BOLT, M8X 16 PLATED	1	1						N
(A=T# 20793) (B=T# 42307)											
22	1	194990-22050	NUT, M8	1	1						
23	1	194432-51310	BATTERY (DRN50Z), DRY	1	1						
24	1	194240-51820	HARNES, SOCKET	1	1						
25	1	194432-51550	COVER, BATTERY	1	1						
26	1	194322-52110	SWITCH, STARTING	1	1						
27	2	194155-52190	KEY	2	2						
28	1	121750-59890	BAND, 140	6	6						
29	1	194448-58811	GROMMET, 15	2	2						
30	1	194240-52120	SWITCH, LIGHTING	1	1						
31	1	194170-52130	SWITCH, TURN SIGNAL	1	1						
32	1	194150-52160	SWITCH, HORN	1	1						
33	1	194150-52170	CAP, SWITCH	1	1						
34	1	194440-52191	SWITCH, SAFETY START	2	2						
35	1	194240-52210	NUT, M22	2	2						
36	1	194432-52220-X	STAY, SAFETY SWITCH	1	1						
37	1	194446-52230-X	STAY, SAFETY SWITCH	1	1						
38	1	194432-52241	BRACKET, SWITCH STAY	1	1						
39	1	194155-05210	BOLT, M6X16	2	2						
40	1	26116-060162	BOLT, M6X 16 PLATED	2	2						
41	1	194240-52400	BOX ASSY, FUSE	1	1						
44	2	29411-050000	FUSE, CARTRIDGE 5A	1	1						
45	2	29411-100000	FUSE, CARTRIDGE 10A	1	1						
46	2	29411-150000	FUSE, CARTRIDGE 15A	1	1						
47	2	29411-200000	FUSE, CARTRIDGE 20A	2	2						
48	1	26587-060202	SCREW, M6X20	2	2						
49	1	194436-53100	LAMP ASSY, HEAD	2	2						
50	2	194436-53120	CLIP	2	2						
51	2	194436-53160	BODY, LAMP	2	2						

Fig.61. ELECTRIC PARTS (ENGLAND)

(A)=YM226
(B)=YM226D
(C)=*

(D)=*
(E)=*
(F)=*

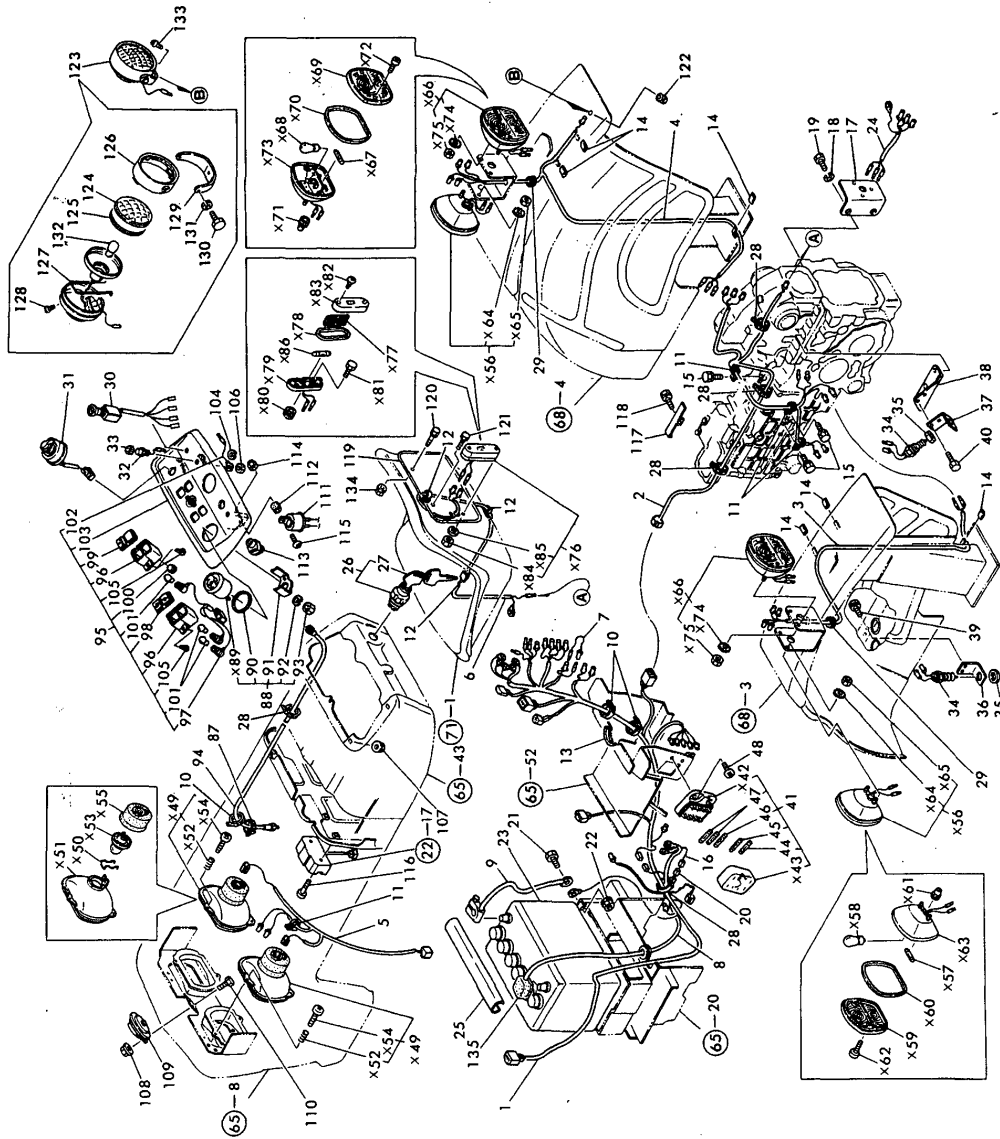

Fig. 61 ELECTRIC PARTS (England)

No.	Lev.	Parts No.	Description	Qty						I	R
				(A)	(B)	(C)	(D)	(E)	(F)		
52	2	194436-53130	SPRING	6	6						
53	2	194436-53110	BULB 12V-45/40	2	2						
54	2	194436-53140	SCREW	6	6						
55	2	194436-53150	BOOT, RUBBER	2	2						
56	1	194436-53600	LAMP, CLEARANCE	2	2						
57	2	194436-53650	BULB 12V-4W	2	2						
58	2	194436-53640	BULB 12V-21W	2	2						
59	2	194436-53630	LENS	2	2						
60	2	194436-53610	GASKET	2	2						
61	2	194436-53620	GROMMET	2	2						
62	2	26557-040202	SCREW, M4X20	4	4						
63	2	194436-53660	BODY	2	2						
64	2	194436-53670	WASHER 5	4	4						
65	2	26716-050002	NUT, M5	4	4						
66	1	194436-53700	LAMP, CLEARANCE	2	2						
67	2	194436-53650	BULB 12V-4W	2	2						
68	2	194436-53640	BULB 12V-21W	2	2						
69	2	194436-53710	LENS	2	2						
70	2	194436-53610	GASKET	2	2						
71	2	194436-53620	GROMMET	2	2						
72	2	26557-040202	SCREW, M4X20	4	4						
73	2	194436-53660	BODY	2	2						
74	2	194436-53670	WASHER 5	4	4						
75	2	26716-050002	NUT, M5	4	4						
76	1	194436-53800	LAMP, LICENSE	1	1						
77	2	194436-53850	LENS, LICENSE	1	1						
78	2	194436-53840	GASKET	1	1						
79	2	194436-53810	BODY	1	1						
80	2	194436-53860	GROMMET, LICENSE	1	1						
81	2	26116-050162	BOLT, M5X 16 PLATED	2	2						
82	2	194436-53820	SCREW	1	1						
83	2	194436-53830	COVER, PLATE	1	1						
84	2	26716-050002	NUT, M5	2	2						
85	2	22217-050000	WASHER, SPRING 5	2	2						
86	2	194436-53650	BULB 12V-4W	1	1						
87	1	121750-59890	BAND, 140	1	1						
88	1	194432-56100	METER ASSY, HOUR	1	1						
90	2	194432-56150	RUBBER, BASE	1	1						
91	2	194432-56170	WASHER	1	1						
92	2	22217-040000	WASHER, SPRING 4	2	2						
93	2	26716-040002	NUT, M4	2	2						
94	1	121400-91140	SHAFT	1	1						
95	1	194432-61600	DASHBOARD ASSY	1	1						
96	2	194170-55120	BOX, PILOT	2	2						
97	2	194170-55130	CORD	1	1						
98	2	194170-55150	LENS, PILOT	1	1						
99	2	194170-55160	LENS (B)	1	1						
100	2	194170-55170	COVER	1	1						
101	2	194155-55820	BULB, 12V1.7W	3	3						
102	2	194432-56130	CORD	1	1						
103	2	194432-61610	PANEL, DASHBOARD	1	1						

N:Old $\frac{Yes}{No}$ New, Q:Old $\frac{No}{Yes}$ New, R:Old $\frac{Yes}{Yes}$ New, S:Old $\frac{No}{No}$ New, W:Add, Z:Discontinued, F:Interchangeable by set, K:Q'ty Change
 ++ CONTINUE ++
 Copyright (C) YANMAR CO., LTD. All Rights Reserved.

Fig.61. ELECTRIC PARTS (ENGLAND)

(A)=YM226
(B)=YM226D
(C)=*

(D)=*
(E)=*
(F)=*

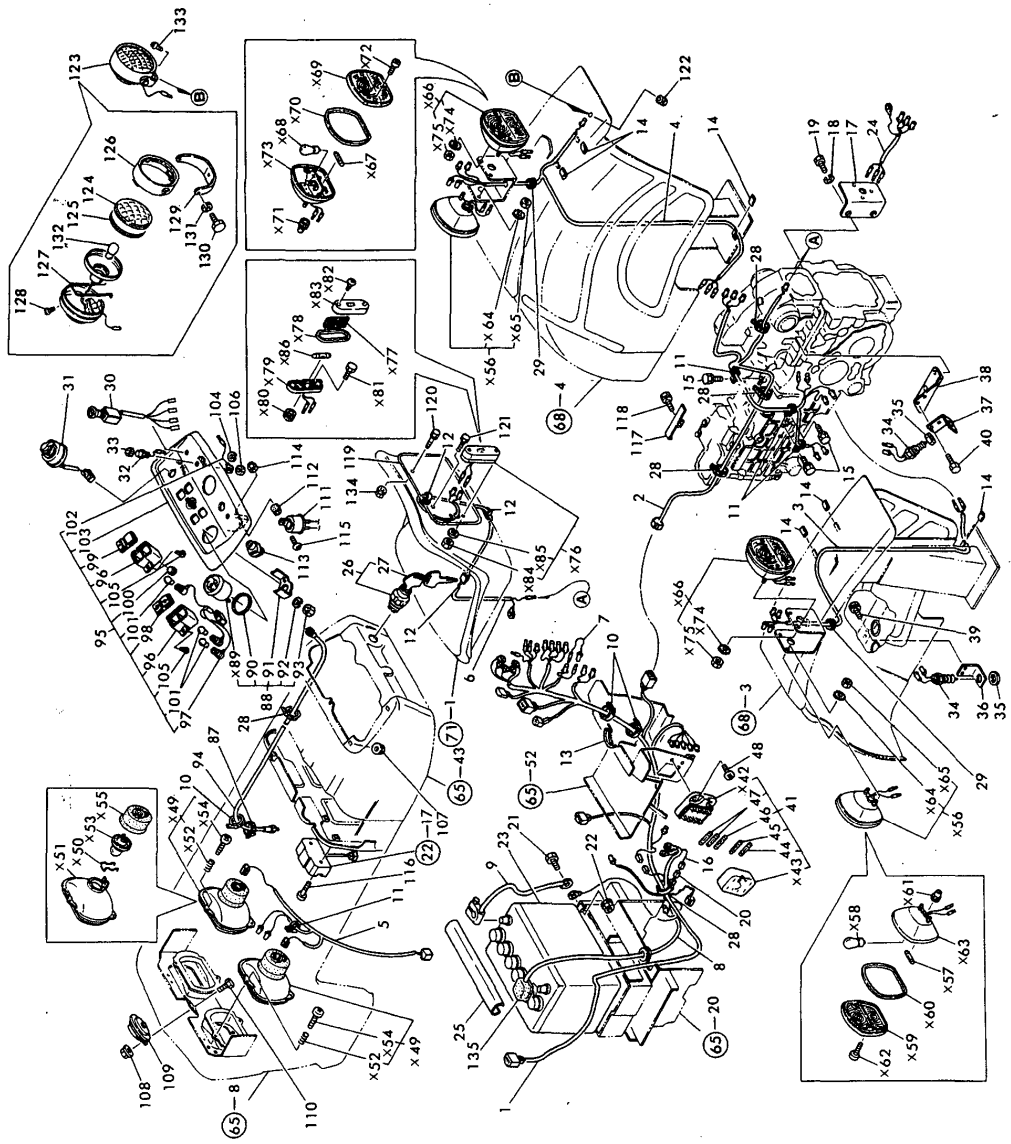

Fig. 61 ELECTRIC PARTS (England)

No.	Lev.	Parts No.	Description	Qty						I	R
				(A)	(B)	(C)	(D)	(E)	(F)		
104	2	22217-080000	WASHER, SPRING 8	2	2						
105	2	22857-400120	SCREW, 4X12	4	4						
106	2	26716-080002	NUT, M8	1	1						
107	1	194990-22120	NUT, M5	6	6						
108	1	194990-22040	NUT, M6	2	2						
109	1	194340-57100	HORN ASSY	1	1						
110	1	26116-060122	BOLT, M6X 12 PLATED	2	2						
111	1	194080-57202	RELAY	1	1						
112	1	194151-57210	SPACER	1	1						
113	1	194464-57250	RELAY, CHECK	1	1						
114	1	26346-050002	NUT, M5	1	1						
115	1	26557-050162	SCREW, M5X16	1	1						
116	1	26557-060122	SCREW, M6X12	2	2						
117	1	194432-27380	STAY	1	1						
118	1	26013-080122	BOLT, M8X 12	1	1						
118-1	1	26106-080122	BOLT, M8X 12 PLATED	1	1						N
		(A=T/# 20793) (B=T/# 42307)									
119	1	194436-64510	PLATE, LICENSE	1	1						
120	1	26014-060122	BOLT, M6X 12	1	1						
121	1	26116-060122	BOLT, M6X 12 PLATED	1	1						
122	1	194990-22050	NUT, M8	1	1						
123	1	794081-54101	LAMP ASSY, WORKING	1	1						
124	2	194081-54110	LENS	1	1						
125	2	194081-54120	GASKET	1	1						
126	2	194081-54131	RIM	1	1						
127	2	194081-54151	SPRING	1	1						
128	2	194081-54210	SCREW	1	1						
129	2	194081-54221	STAY	1	1						
130	2	194081-54230	BOLT M6X 12	2	2						
131	2	194081-54240	SPRING WASHER 6	2	2						
132	2	194081-55820	BULB, 12V20W	1	1						
133	1	26587-080162	SCREW, M8X16	1	1						
134	1	194990-22130	NUT, M6	1	1						
135	1	194080-51430	INSULATOR	1	1						Z
		(A=EXXXX) (B=EXXXX)									

Fig.62. ELECTRIC PARTS (SCANDINAVIA)

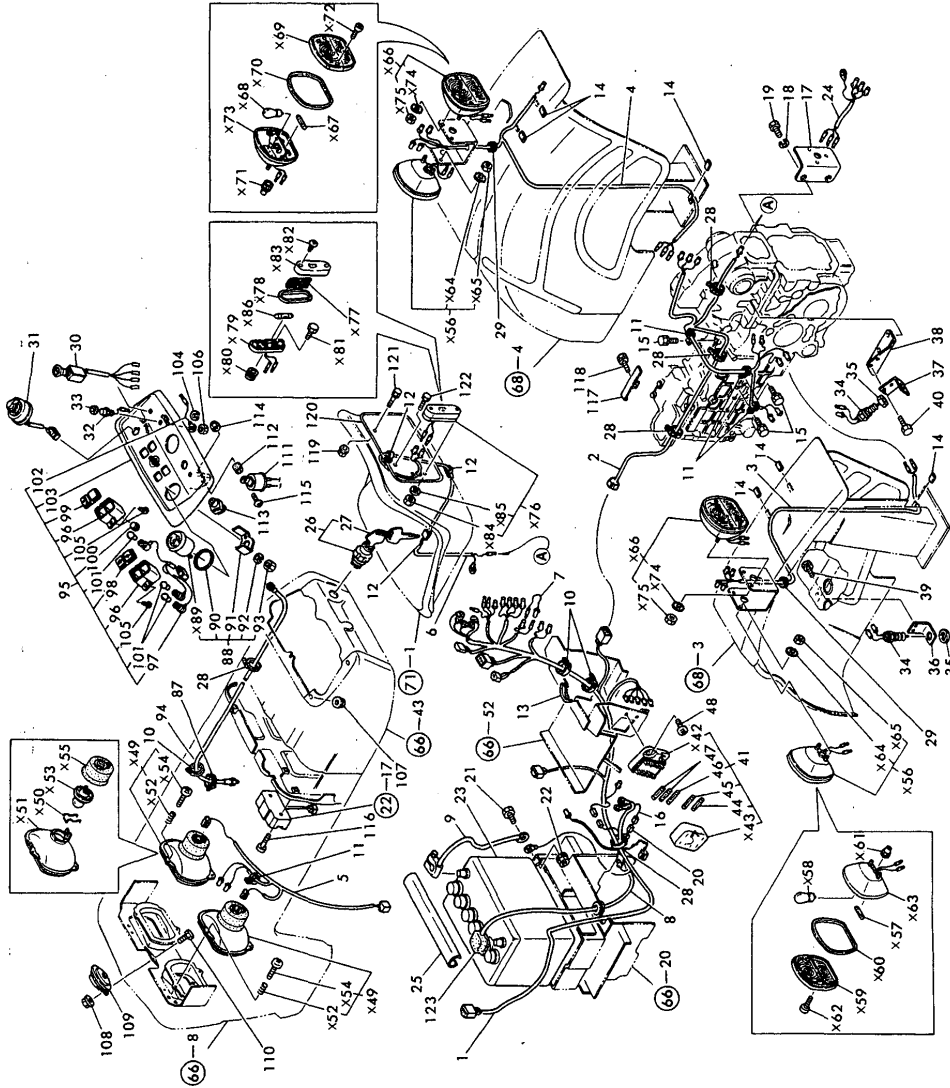

Fig. 62 ELECTRIC PARTS (Scandinavia)

(A)=YM226
(B)=YM226D
(C)=

(D)=
(E)=
(F)=

No.	Lev.	Parts No.	Description	Qty						I	R
				(A)	(B)	(C)	(D)	(E)	(F)		
1	1	194436-51140	HARNES, WIRE	1	1						
2	1	194436-51120	HARNES (B), WIRE	1	1						
3	1	194324-51131	HARNES (C), WIRE	1	1						
4	1	194324-51141	HARNES (D), WIRE	1	1						
5	1	194448-51151	HARNES (E), WIRE	1	1						
6	1	194436-51160	HARNES, LAMP	1	1						
7	1	194446-51160	WIRE, LEAD	1	1						
8	1	194080-51411	CABLE, BATTERY	1	1						
9	1	194240-83420	CABLE	1	1						
10	1	194250-51660	BAND 250	3	3						
11	1	194440-51630	CLAMP, HARNES	4	4						
12	1	194242-51660	CLAMP, WIRE HARNES	3	3						
13	1	194420-58820	GROMMET, L=83	1	1						
14	1	23061-070035	PIPE, 7X 35	6	6						
15	1	26014-060122	BOLT, M6X 12	3	3						
16	1	194312-51210	WIRE, MAIN LEAD	1	1						
17	1	194436-51700-X	BRACKET, SOCKET	1	1						
18	1	22217-160000	WASHER, SPRING 16	2	2						
19	1	26116-160302	BOLT, M16X 30 PLATED	2	2						
20	1	194550-51220	LINK, FUSIBLE 0.85	1	1						
21	1	26011-080162	BOLT M 8X 16	1	1						
22	1	194990-22050	NUT, M8	1	1						
23	1	194432-51310	BATTERY (DRN50Z), DRY	1	1						
24	1	194240-51820	HARNES, SOCKET	1	1						
25	1	194432-51550	COVER, BATTERY	1	1						
26	1	194322-52110	SWITCH, STARTING	1	1						
27	2	194155-52190	KEY	2	2						
28	1	121750-59890	BAND, 140	6	6						
29	1	194448-58811	GROMMET, 15	2	2						
30	1	194240-52120	SWITCH, LIGHTING	1	1						
31	1	194170-52130	SWITCH, TURN SIGNAL	1	1						
32	1	194150-52160	SWITCH, HORN	1	1						
33	1	194150-52170	CAP, SWITCH	1	1						
34	1	194440-52191	SWITCH, SAFETY START	2	2						
35	1	194240-52210	NUT, M22	2	2						
36	1	194432-52220-X	STAY, SAFETY SWITCH	1	1						
37	1	194446-52230-X	STAY, SAFETY SWITCH	1	1						
38	1	194432-52241	BRACKET, SWITCH STAY	1	1						
39	1	194155-05210	BOLT, M6X16	2	2						
40	1	26116-060162	BOLT, M6X 16 PLATED	2	2						
41	1	194240-52400	BOX ASSY, FUSE	1	1						
44	2	29411-050000	FUSE, CARTRIDGE 5A	1	1						
45	2	29411-100000	FUSE, CARTRIDGE 10A	1	1						
46	2	29411-150000	FUSE, CARTRIDGE 15A	1	1						
47	2	29411-200000	FUSE, CARTRIDGE 20A	2	2						
48	1	26587-060202	SCREW, M6X20	2	2						
87	1	121750-59890	BAND, 140	1	1						
88	1	194432-56100	METER ASSY, HOUR	1	1						
90	2	194432-56150	RUBBER, BASE	1	1						
91	2	194432-56170	WASHER	1	1						
92	2	22217-040000	WASHER, SPRING 4	2	2						

Fig.62. ELECTRIC PARTS (SCANDINAVIA)

(A)=YM226
(B)=YM226D
(C)=

(D)=
(E)=
(F)=

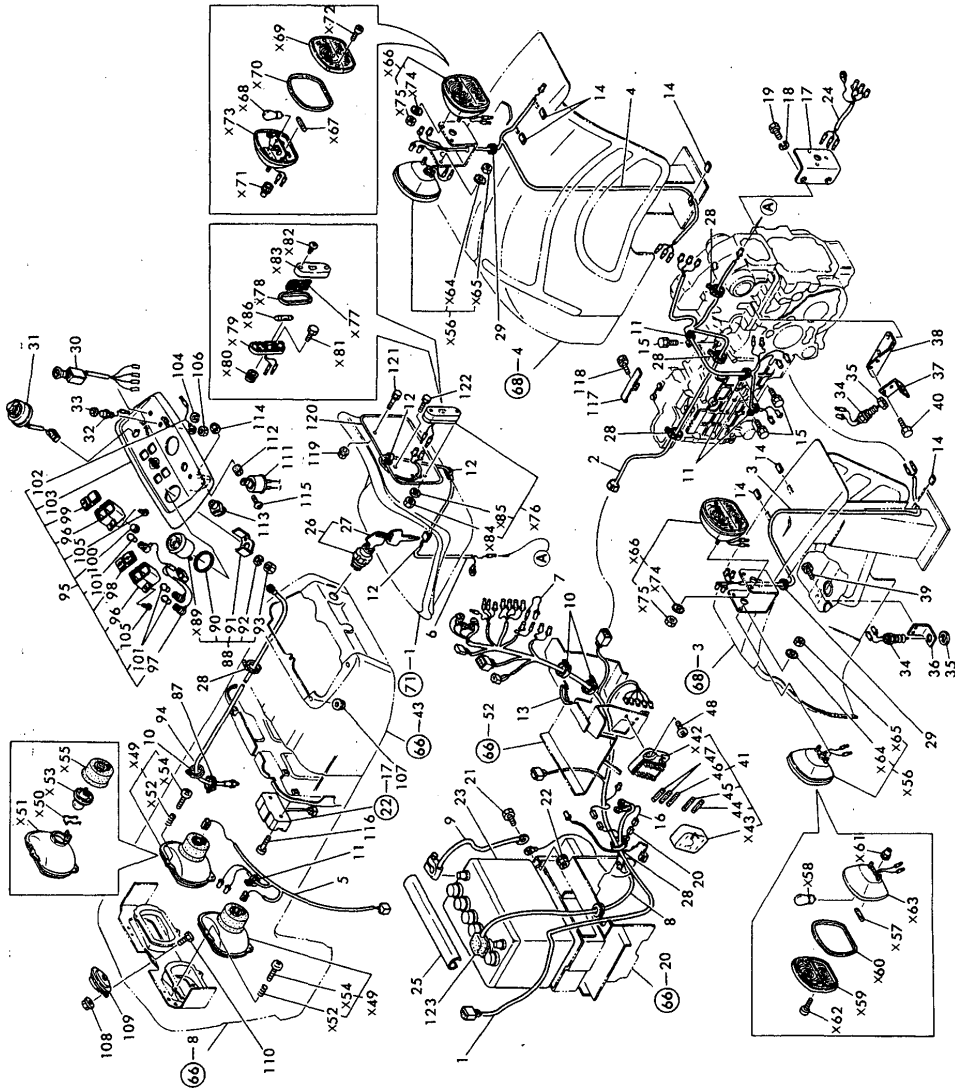

Fig. 62 ELECTRIC PARTS (Scandinavia)

No.	Lev.	Parts No.	Description	Qty						I	R
				(A)	(B)	(C)	(D)	(E)	(F)		
93	2	26716-040002	NUT, M4	2	2						
94	1	121400-91140	SHAFT	1	1						
95	1	194432-61600	DASHBOARD ASSY	1	1						
96	2	194170-55120	BOX, PILOT	2	2						
97	2	194170-55130	CORD	1	1						
98	2	194170-55150	LENS, PILOT	1	1						
99	2	194170-55160	LENS (B)	1	1						
100	2	194170-55170	COVER	1	1						
101	2	194155-55820	BULB, 12V1.7W	3	3						
102	2	194432-56130	CORD	1	1						
103	2	194432-61610	PANEL, DASHBOARD	1	1						
104	2	22217-080000	WASHER, SPRING 8	2	2						
105	2	22857-400120	SCREW, 4X12	4	4						
106	2	26716-080002	NUT, M8	1	1						
107	1	194990-22120	NUT, M5	6	6						
108	1	194990-22040	NUT, M6	2	2						
109	1	194340-57100	HORN ASSY	1	1						
110	1	26116-060122	BOLT, M6X 12 PLATED	2	2						
111	1	194080-57202	RELAY	1	1						
112	1	194151-57210	SPACER	1	1						
113	1	194464-57250	RELAY, CHECK	1	1						
114	1	26346-050002	NUT, M5	1	1						
115	1	26557-050162	SCREW, M5X16	1	1						
116	1	26557-060122	SCREW, M6X12	2	2						
117	1	194432-27380	STAY	1	1						
118	1	26013-080122	BOLT, M8X 12	1	1						
119	1	194990-22130	NUT, M6	1	1						
120	1	194436-64510	PLATE, LICENSE	1	1						
121	1	26014-060122	BOLT, M6X 12	1	1						
122	1	26116-060122	BOLT, M6X 12 PLATED	1	1						
123	1	194080-51430	INSULATOR	1	1						

Fig.63. HOOD (U.S.A.)

(A)=YM226
(B)=YM226D
(C)=

(D)=
(E)=
(F)=

Fig. 63 HOOD (U.S.A.)

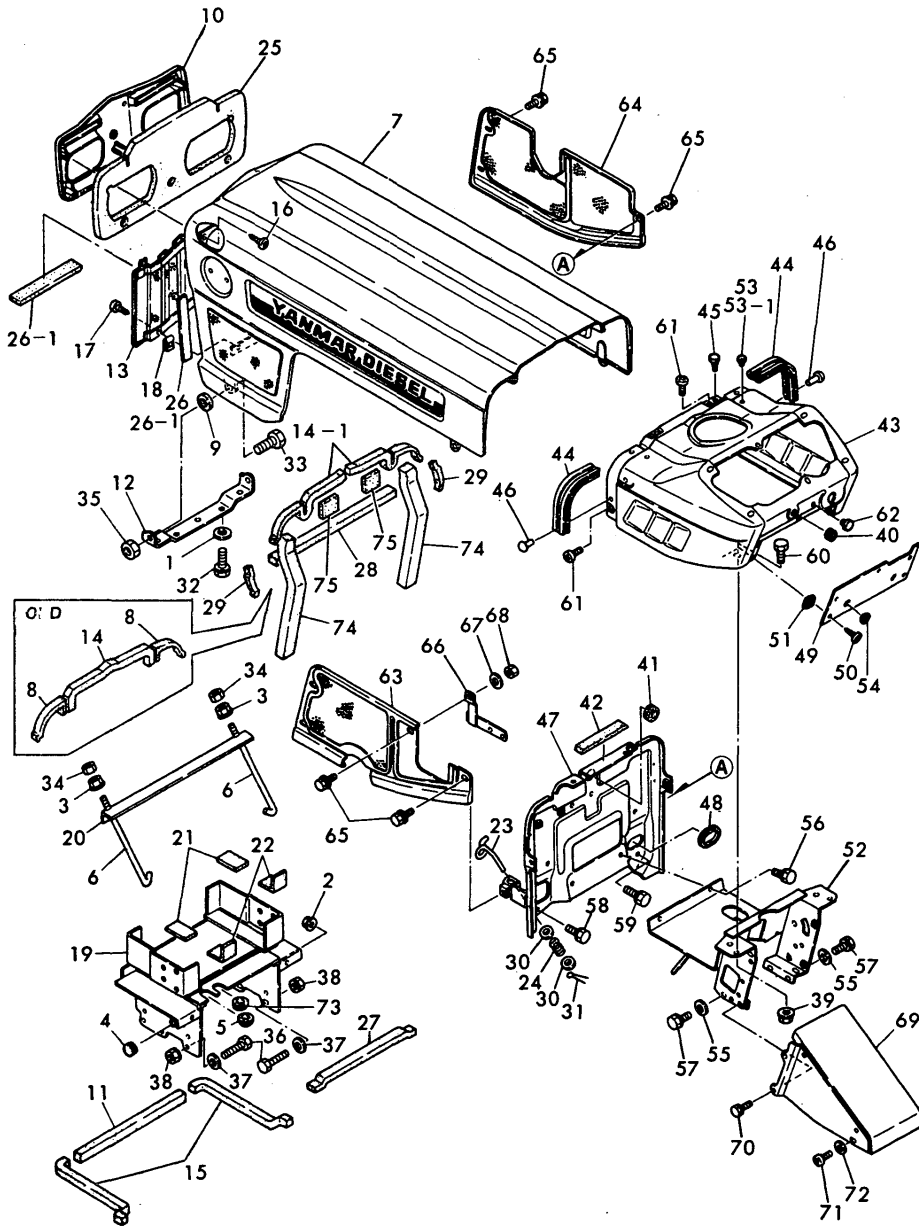

No.	Lev.	Parts No.	Description	(A)	(B)	Q'ty	(D)	(E)	(F)	I	R
1	1	194150-04810	WASHER	2	2						
1-1	1	194145-61570	WASHER, 10	2	2						N
		(A=*1981.) (B=*1981.)									
2	1	194990-22130	NUT, M6	2	2						
3	1	194990-22140	NUT, M8	2	2						
4	1	192060-46110	CAP, RUBBER	1	1						
5	1	194275-51210	GROMMET 25	1	1						Z
		(A=*) (B=*)									
6	1	194145-51570	ROD, BATTERY CLAMP	2	2						
7	1	194432-61100-R	HOOD	1	1						
8	1	194440-61220	PAD, (RUBBER)	2	2						Z
		(A=*) (B=*)									
9	1	194190-61250	GASKET	2	2						
10	1	194420-61250-Q	GRILLE, FRONT	1	1						
11	1	194322-61290	PAD, (RUBBER)	1	1						
12	1	194440-61320-X	HINGE, HOOD	1	1						
13	1	194422-61371-Q	GRILLE, FRONT	1	1						
13-1	1	194446-61310-Q	GRILLE, FRONT LOWER	1	1						N 1
		(A=*1982.10) (B=*1982.08)									
14	1	194275-61480	PAD, (RUBBER)	1	1						
14-1	1	194275-61480	PAD, (RUBBER)	2	2						K
		(A=T/# 20584) (B=T/# 41024)									
15	1	194464-61480	PAD, (RUBBER)	2	2						
15-1	1	194432-61480	PAD, (RUBBER)	2	2						N
		(A=*1981.) (B=*1981.)									
16	1	194420-61640	SCREW, TAPPING M5X16	5	5						
17	1	194420-61640	SCREW, TAPPING M5X16	2	2						
17-1	1	194250-61640	SCREW, TAPPING M5X12	2	2						N
		(A=T/# 20703) (B=T/# 41778)									
18	1	194145-61650	NUT, SPEED M5	2	2						
19	1	194432-61700-X	COVER ASSY, DUST	1	1						
20	1	194190-61750	CLAMP, BATTERY	1	1						
21	1	194190-61761	RUBBER, CUSHION	2	2						
22	1	194190-61780	RUBBER, CUSHION	2	2						
23	1	194440-61820	LEVER, BONNET LOCK	2	2						
24	1	194432-61830	SPRING	2	2						
24-1	1	194440-61831	SPRING, HOOD LOCK	2	2						N
		(A=*1980.) (B=*1980.)									
25	1	194448-61910	PAD, (RUBBER)	1	1						
25-1	1	194446-61910	PAD, RUBBER	1	1						N
		(A=T/# 20686) (B=T/# 41496)									
26	1	194446-61920	PAD, (RUBBER)	2	2						
26-1	1	194312-61290	PAD, RUBBER	3	3						S 1
		(A=*1982.10) (B=*1982.10)									
27	1	194446-61930	PAD, (RUBBER)	1	1						
28	1	194432-61940	PAD, RUBBER	3	3						
28-1	1	194432-61940	PAD, RUBBER	1	1						K
		(A=*) (B=*)									
29	1	194446-61950	PAD, RUBBER	2	2						
30	1	22157-060000	WASHER, 6	4	4						
31	1	22417-200200	PIN, COTTER 2.0X20	2	2						

Fig.63. HOOD (U.S.A.)

(A)=YM226
(B)=YM226D
(C)=

(D)=
(E)=
(F)=

Fig. 63 HOOD (U.S.A.)

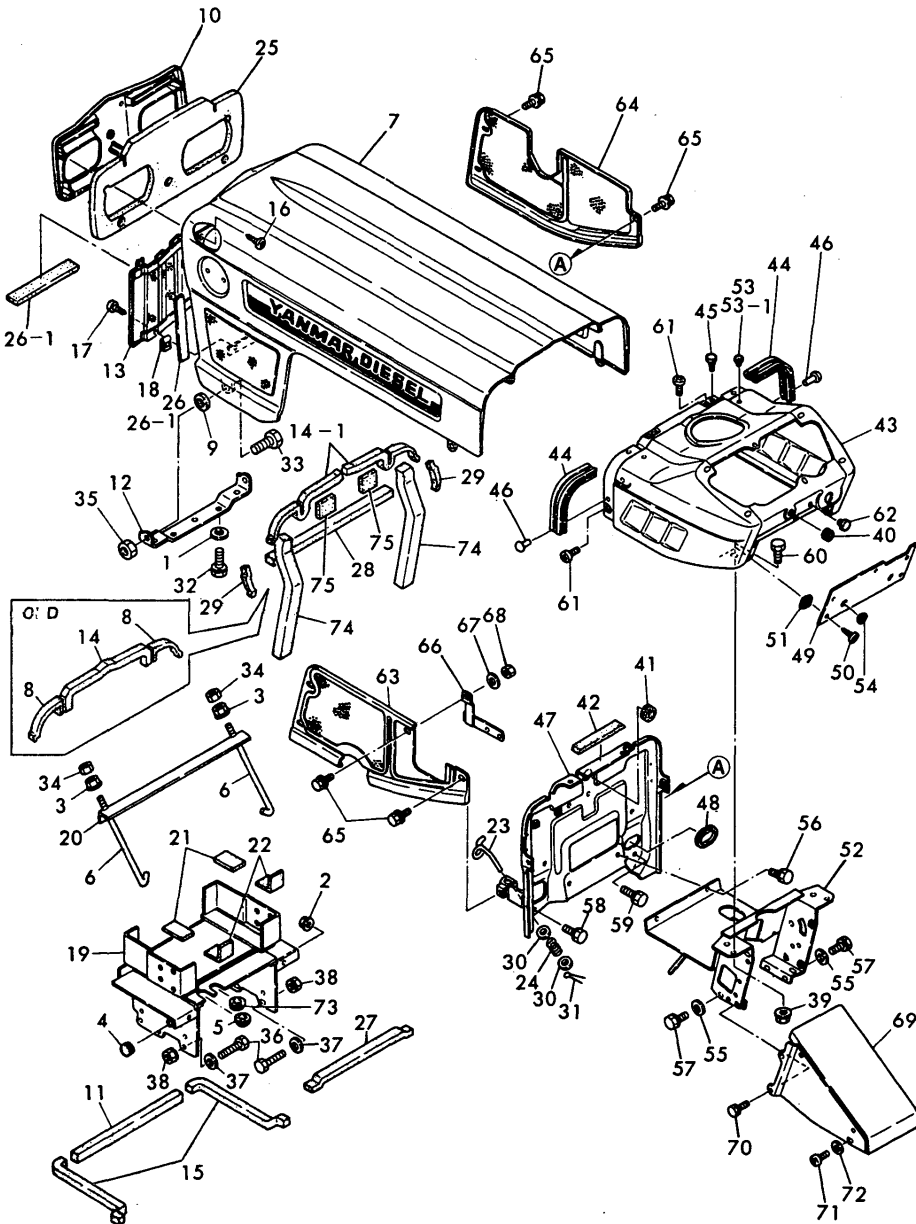

No.	Lev.	Parts No.	Description	(A)	(B)	Q'ty (C) (D) (E) (F)	I	R
32	1	26013-100202	BOLT, M10X 20	2	2			
32-1	1	26106-100202	BOLT, M10X 20 PLATED	2	2			N
		(A=T/# 20793) (B=T/# 42307)						
33	1	26116-120252	BOLT, M12X 25 PLATED	2	2			
34	1	26716-080002	NUT, M8	2	2			
35	1	26716-120002	NUT, M12	2	2			
36	1	26116-080302	BOLT, M8X 30 PLATED	6	6			
36-1	1	26106-080302	BOLT, M8X 30 PLATED	6	6			N
		(A=T/# 20793) (B=T/# 42307)						
37	1	22137-080000	WASHER, 8	6	6			Z
		(A=T/# 20793) (B=T/# 42307)						
38	1	194990-22050	NUT, M8	6	6			
39	1	194990-22140	NUT, M8	2	2			
40	1	194080-58810	GROMMET, 8	1	1			
41	1	194162-58830	GROMMET, 20	1	1			
42	1	194440-61220	PAD, (RUBBER)	1	1			
43	1	194430-61500-R	DASHBOARD ASSY	1	1			
44	1	194440-61550	GASKET, BONNET	2	2			
45	1	194145-61560	RUBBER, ABSORBER	2	2			
46	1	194190-61560	RIVET, 5X6	4	4			
47	1	194432-61570	PLATE, AIR CUT	1	1			
48	1	194446-61580	GROMMET, L=125	1	1			Z
		(A=*) (B=*)						
49	1	194446-61621-R	COVER, DASHBOARD	1	1			
50	1	194420-61640	SCREW, TAPPING M5X16	5	5			
51	1	194145-61650	NUT, SPEED M5	5	5			
52	1	194432-61660-X	STAY, DASHBOARD	1	1			
53	1	194446-62310	CAP, RUBBER 8	2	2			
53-1	1	194324-62310	CAP, RUBBER 4.5	4	4			S
		(A=T/# 20584) (B=T/# 41049)						
54	1	194145-64430	GROMMET, 12	2	2			
55	1	22137-080000	WASHER, 8	4	4			Z
		(A=T/# 20584) (B=T/# 41049)						
56	1	26013-080142	BOLT, M8X 14	2	2			
56-1	1	26013-080122	BOLT, M8X 12	2	2			N
		(A=*1982.12) (B=*1982.12)						
56-2	1	26106-080122	BOLT, M8X 12 PLATED	2	2			N
		(A=T/# 20793) (B=T/# 42307)						
57	1	26013-080162	BOLT, M8X 16	4	4			
57-1	1	26014-080162	BOLT, M8X 16	4	4			N
		(A=T/# 20584) (B=T/# 41049)						
57-2	1	26106-080122	BOLT, M8X 12 PLATED	4	4			N
		(A=T/# 20793) (B=T/# 42307)						
58	1	26013-080162	BOLT, M8X 16	1	1			
58-1	1	26106-080162	BOLT, M8X 16 PLATED	1	1			N
		(A=T/# 20793) (B=T/# 42307)						
59	1	26013-080252	BOLT, M8X 25	1	1			
59-1	1	26106-080252	BOLT, M8X 25 PLATED	1	1			N
		(A=T/# 20793) (B=T/# 42307)						
60	1	26116-080162	BOLT, M8X 16 PLATED	2	2			
60-1	1	26011-080162	BOLT M 8X 16	2	2			N

N:Old $\frac{Yes}{No}$ New, Q:Old $\frac{No}{Yes}$ New, R:Old $\frac{Yes}{No}$ New, S:Old $\frac{No}{Yes}$ New, W:Add, Z:Discontinued, F:Interchangeable by set, K:Q'ty Change
 ++ CONTINUE ++
 Copyright (C) YANMAR CO., LTD. All Rights Reserved.

Fig.63. HOOD (U.S.A.)

(A)=YM226
(B)=YM226D
(C)=

(D)=
(E)=
(F)=

Fig. 63 HOOD (U.S.A.)

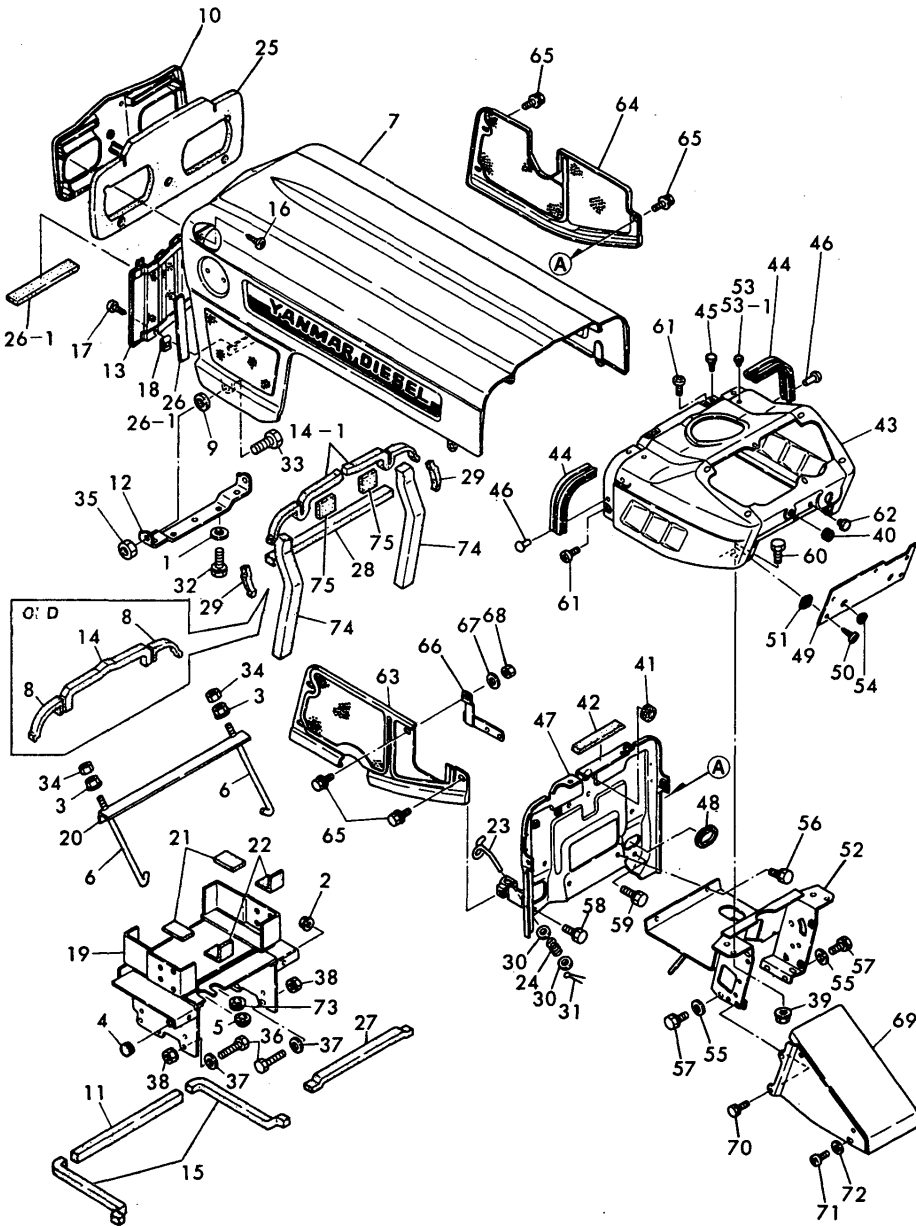

No.	Lev.	Parts No.	Description	Q'ty						I	R
				(A)	(B)	(C)	(D)	(E)	(F)		
60-2	1	(A=T/# 20584) (B=T/# 41049) 26106-080162	BOLT, M8X 16 PLATED	2	2						N
61	1	(A=T/# 20793) (B=T/# 42307) 26587-060162	SCREW, M6X16	4	4						
61-1	1	(A=") (B=") 26011-060122	BOLT M 6X 12	4	4						N
61-2	1	(A=T/# 20793) (B=T/# 42307) 26106-060122	BOLT, M6X 12 PLATED	4	4						N
62	1	194275-62310	CAP, RUBBER 10	1	1						
63	1	194446-05110-R	COVER, BELT	1	1						
64	1	194446-05121-R	COVER, BELT	1	1						
65	1	194420-05210	BOLT, M6X16	7	7						
66	1	194446-05220	STAY	1	1						
67	1	22157-060000	WASHER, 6	1	1						
68	1	26716-060002	NUT, M6	2	2						
69	1	194432-61670-X	COVER, GEAR BOX	1	1						
70	1	26013-060142	BOLT, M6X 14	4	4						
70-1	1	194155-05210	BOLT, M6X16	4	4						N
71	1	(A=*1982.12) (B=*1982.12) 26557-050082	SCREW, M5X 8	2	2						
72	1	22137-050000	WASHER, 5	2	2						
73	1	194170-51210	GROMMET 25	1	1						
74	1	(A=*1981.) (B=*1981.) 194432-61950	PAD, (RUBBER)	2	2						W
75	1	(A=T/# 20670) (B=T/# 41387) 194322-61430	PAD, RUBBER	2	2						W

Fig.64. HOOD (FRANCE & EUROPE)

(A)=YM226
(B)=YM226D
(C)=

(D)=
(E)=
(F)=

Fig. 64 HOOD (France & Europe)

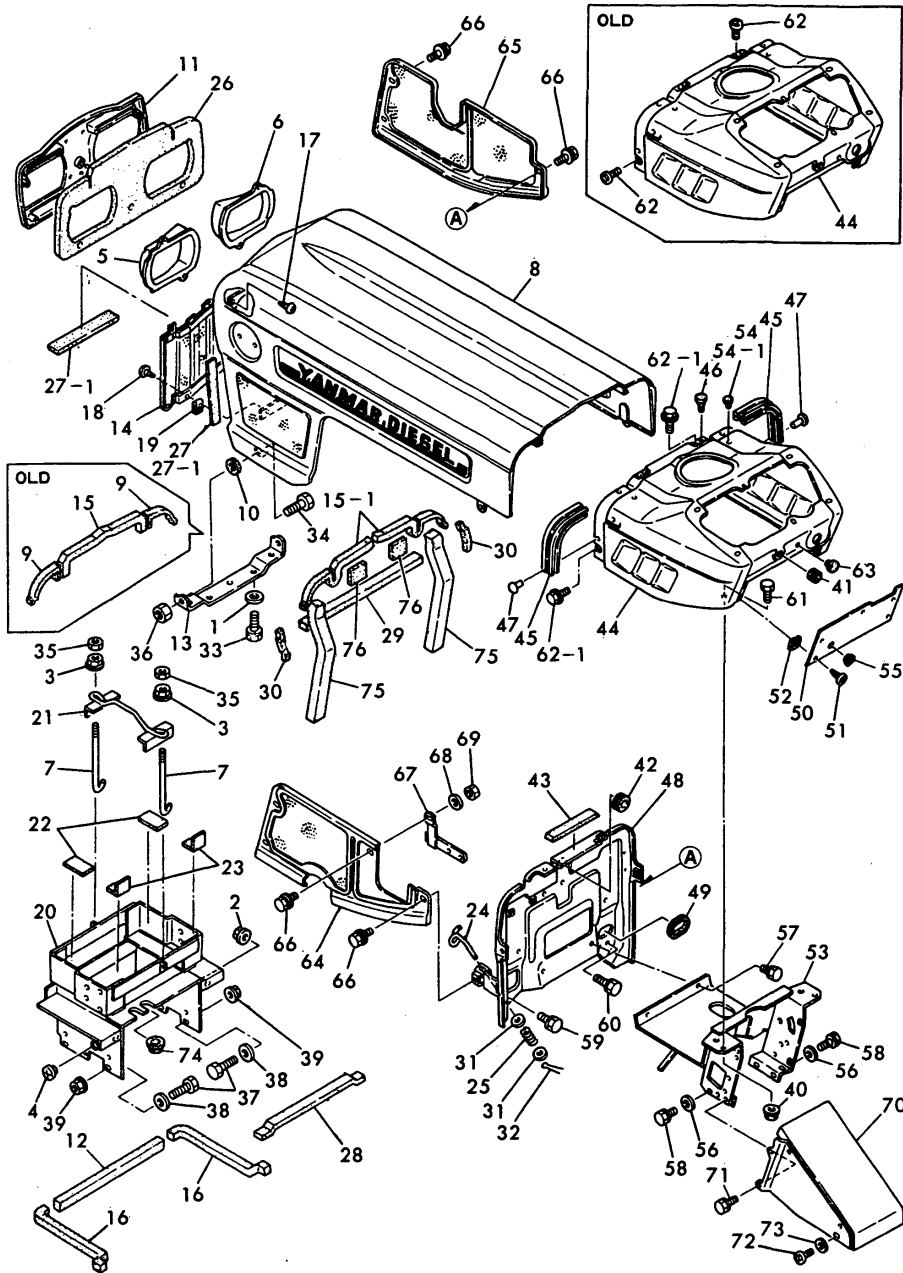

No.	Lev.	Parts No.	Description	(A)	(B)	Qty	(D)	(E)	(F)	I	R
1	1	194145-61570	WASHER, 10	2	2						
2	1	194990-22130	NUT, M6	2	2						
3	1	194990-22140	NUT, M8	2	2						
4	1	192060-46110	CAP, RUBBER	1	1						
5	1	194448-53350	HOOD (L), HEAD LAMP	1	1						
6	1	194448-53360	HOOD (R), HEAD LAMP	1	1						
7	1	194150-61740	ROD, BATTERY CLAMP	2	2						
8	1	194432-61100-P	HOOD	1	1						
8-1	1	194436-61100-P	HOOD	1	1						N
		(A=*) (B=*)									
9	1	194440-61220	PAD, (RUBBER)	2	2						Z
		(A=*) (B=*)									
10	1	194190-61250	GASKET	2	2						
11	1	194420-61250-P	GRILLE, FRONT	1	1						
11-1	1	194448-61250-P	GRILLE, FRONT	1	1						N
		(A=*) (B=*)									
12	1	194322-61290	PAD, (RUBBER)	1	1						
13	1	194440-61320-X	HINGE, HOOD	1	1						
14	1	194422-61371-P	GRILLE, FRONT	1	1						
14-1	1	194446-61310-P	GRILLE, FRONT	1	1						N 1
		(A=*1982.12) (B=*1982.12)									
15	1	194275-61480	PAD, (RUBBER)	1	1						
15-1	1	194275-61480	PAD, (RUBBER)	2	2						K
		(A=T/# 20584) (B=T/# 41024)									
16	1	194432-61480	PAD, (RUBBER)	2	2						
17	1	194420-61640	SCREW, TAPPING M5X16	5	5						
18	1	194420-61640	SCREW, TAPPING M5X16	2	2						
18-1	1	194250-61640	SCREW, TAPPING M5X12	2	2						N
		(A=T/# 20703) (B=T/# 41778)									
19	1	194145-61650	NUT, SPEED M5	2	2						
20	1	194436-61700-X	COVER, DUST	1	1						
21	1	194322-51560-U	CLAMP, BATTERY	1	1						
22	1	194190-61761	RUBBER, CUSHION	2	2						
23	1	194190-61780	RUBBER, CUSHION	2	2						
24	1	194440-61820	LEVER, BONNET LOCK	2	2						
25	1	194432-61830	SPRING	2	2						
25-1	1	194440-61831	SPRING, HOOD LOCK	2	2						N
		(A=*1980.) (B=*1980.)									
26	1	194448-61910	PAD, (RUBBER)	1	1						
27	1	194446-61920	PAD, (RUBBER)	2	2						
27-1	1	194312-61290	PAD, RUBBER	3	3						S 1
		(A=*1982.10) (B=*1982.10)									
28	1	194446-61930	PAD, (RUBBER)	1	1						
29	1	194432-61940	PAD, RUBBER	1	1						
30	1	194446-61950	PAD, RUBBER	2	2						
31	1	22157-060000	WASHER, 6	4	4						
32	1	22417-200200	PIN, COTTER 2.0X20	2	2						
33	1	26013-100202	BOLT, M10X 20	2	2						
34	1	26116-120252	BOLT, M12X 25 PLATED	2	2						
35	1	26716-080002	NUT, M8	2	2						
36	1	26716-120002	NUT, M12	2	2						

N:Old $\frac{Yes}{No}$ New, Q:Old $\frac{No}{Yes}$ New, R:Old $\frac{Yes}{Yes}$ New, S:Old $\frac{No}{No}$ New, W:Add, Z:Discontinued, F:Interchangeable by set, K:Q'ty Change
 ++ CONTINUE ++
 Copyright (C) YANMAR CO., LTD. All Rights Reserved.

Fig.64. HOOD (FRANCE & EUROPE)

(A)=YM226
(B)=YM226D
(C)=

(D)=
(E)=
(F)=

Fig. 64 HOOD (France & Europe)

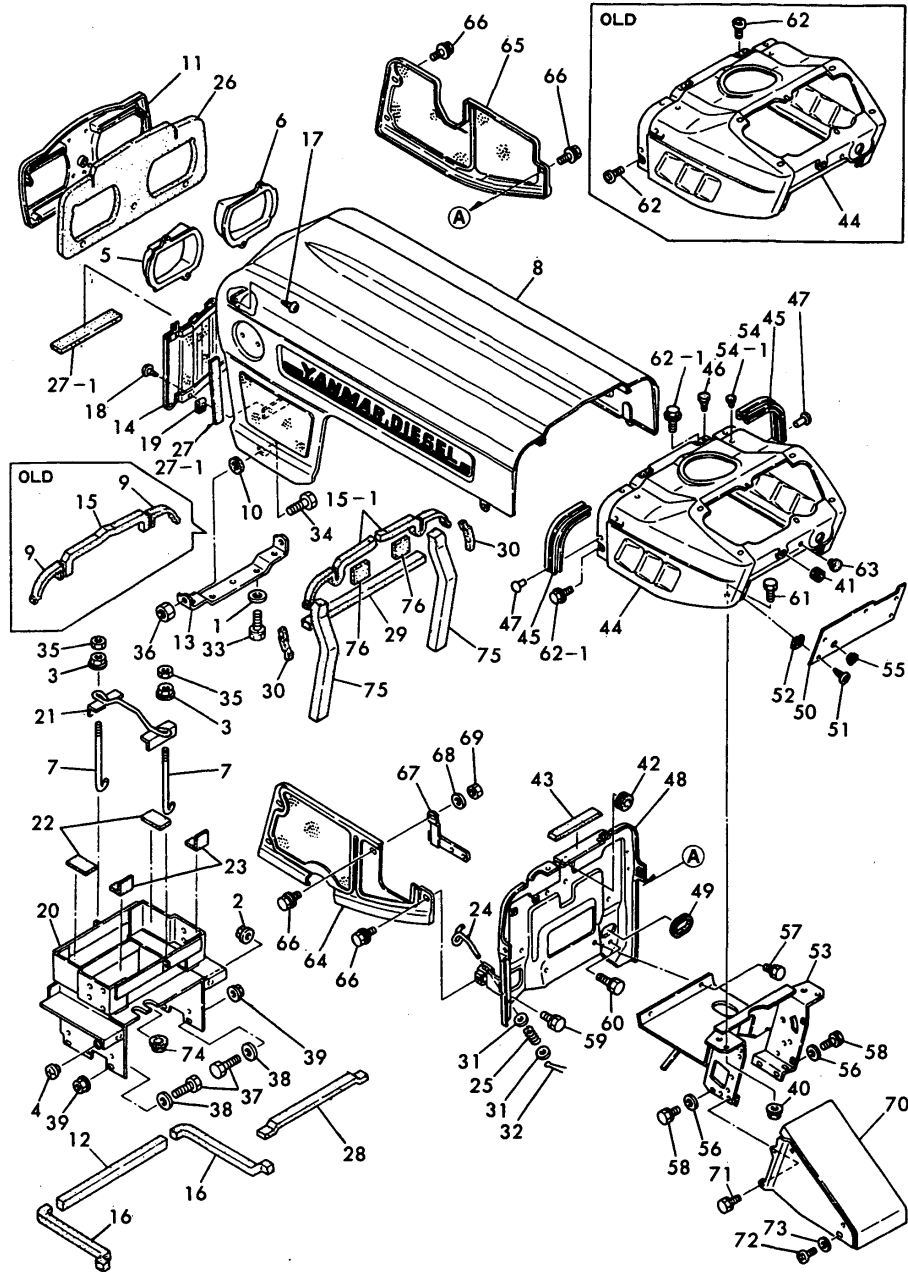

No.	Lev.	Parts No.	Description	Q'ty						I	R
				(A)	(B)	(C)	(D)	(E)	(F)		
37	1	26116-080302	BOLT, M8X 30 PLATED	6	6						
38	1	22137-080000	WASHER, 8	6	6						
39	1	194990-22050	NUT, M8	6	6						
40	1	194990-22140	NUT, M8	2	2						
41	1	194080-58810	GROMMET, 8	1	1						
42	1	194162-58830	GROMMET, 20	1	1						
43	1	194440-61220	PAD, (RUBBER)	1	1						
44	1	194430-61500-P	DASHBOARD ASSY	1	1						
45	1	194440-61550	GASKET, BONNET	2	2						
46	1	194145-61560	RUBBER, ABSORBER	2	2						
47	1	194190-61560	RIVET, 5X6	4	4						
48	1	194432-61570	PLATE, AIR CUT	1	1						
49	1	194446-61580	GROMMET, L=125	1	1						Z
		(A=*) (B=*)									
50	1	194446-61621-P	COVER, DASHBOARD	1	1						
51	1	194420-61640	SCREW, TAPPING M5X16	5	5						
52	1	194145-61650	NUT, SPEED M5	5	5						
53	1	194432-61660-X	STAY, DASHBOARD	1	1						
54	1	194446-62310	CAP, RUBBER 8	2	2						
54-1	1	194324-62310	CAP, RUBBER 4.5	4	4						S
		(A=T/# 20584) (B=T/# 41049)									
55	1	194145-64430	GROMMET, 12	2	2						
56	1	22137-080000	WASHER, 8	4	4						Z
		(A=T/# 20584) (B=T/# 41049)									
57	1	26013-080142	BOLT, M8X 14	2	2						
57-1	1	26013-080122	BOLT, M8X 12	2	2						N
		(A=*1982.12) (B=*1982.12)									
57-2	1	26106-080122	BOLT, M8X 12 PLATED	2	2						N
		(A=T/# 20793) (B=T/# 42307)									
58	1	26013-080162	BOLT, M8X 16	4	4						
58-1	1	26014-080162	BOLT, M8X 16	4	4						N
		(A=T/# 20584) (B=T/# 41049)									
58-2	1	26106-080122	BOLT, M8X 12 PLATED	4	4						N
		(A=T/# 20793) (B=T/# 42307)									
59	1	26013-080162	BOLT, M8X 16	1	1						
59-1	1	26106-080162	BOLT, M8X 16 PLATED	1	1						N
		(A=T/# 20793) (B=T/# 42307)									
60	1	26013-080252	BOLT, M8X 25	1	1						
60-1	1	26106-080252	BOLT, M8X 25 PLATED	1	1						N
		(A=T/# 20793) (B=T/# 42307)									
61	1	26116-080162	BOLT, M8X 16 PLATED	2	2						
61-1	1	26011-080162	BOLT M 8X 16	2	2						N
		(A=T/# 20584) (B=T/# 41049)									
61-2	1	26106-080162	BOLT, M8X 16 PLATED	2	2						N
		(A=T/# 20793) (B=T/# 42307)									
62	1	26587-060162	SCREW, M6X16	4	4						
62-1	1	26011-060122	BOLT M 6X 12	4	4						N
		(A=*) (B=*)									
62-2	1	26106-060122	BOLT, M6X 12 PLATED	4	4						N
		(A=T/# 20793) (B=T/# 42307)									
63	1	194275-62310	CAP, RUBBER 10	1	1						

N:Old $\begin{matrix} \text{Yes} \\ \text{No} \end{matrix}$ New, Q:Old $\begin{matrix} \text{No} \\ \text{Yes} \end{matrix}$ New, R:Old $\begin{matrix} \text{Yes} \\ \text{No} \end{matrix}$ New, S:Old $\begin{matrix} \text{No} \\ \text{Yes} \end{matrix}$ New, W:Add, Z:Discontinued, F:Interchangeable by set, K:Q'ty Change
++ CONTINUE ++
Copyright (C) YANMAR CO., LTD. All Rights Reserved.

Fig.64. HOOD (FRANCE & EUROPE)

(A)=YM226
(B)=YM226D
(C)=

(D)=
(E)=
(F)=

Fig. 64 HOOD (France & Europe)

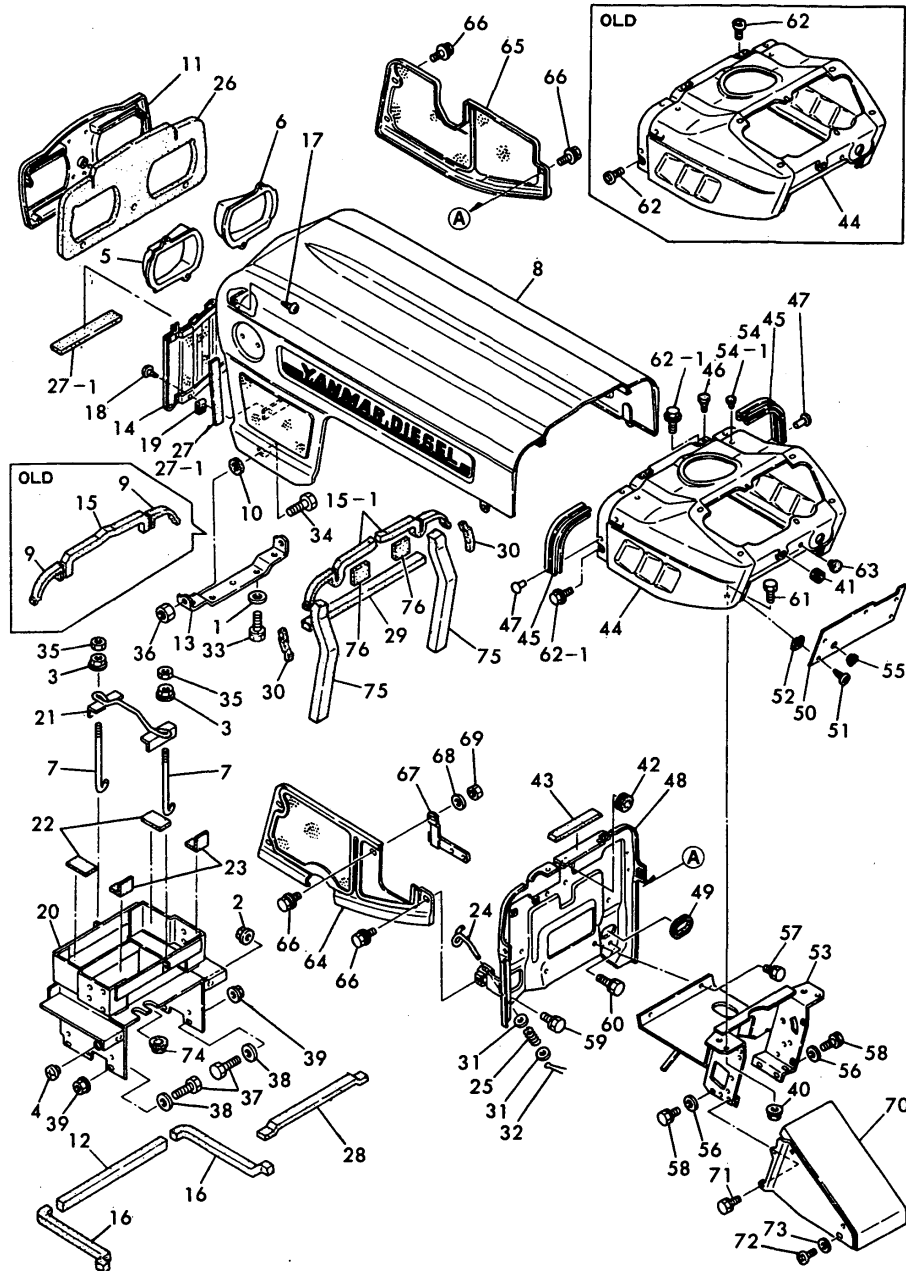

No.	Lev.	Parts No.	Description	Q'ty						I	R
				(A)	(B)	(C)	(D)	(E)	(F)		
64	1	194446-05110-P	COVER, BELT	1	1						
65	1	194446-05121-P	COVER, BELT	1	1						
66	1	194420-05210	BOLT, M6X16	7	7						
67	1	194446-05220	STAY	1	1						
68	1	22157-060000	WASHER, 6	1	1						
69	1	26716-060002	NUT, M6	2	2						
70	1	194432-61670-X	COVER, GEAR BOX	1	1						
71	1	26013-060142	BOLT, M6X 14	4	4						
71-1	1	194155-05210	BOLT, M6X16	4	4						N
				(A=*1982.12)	(B=*1982.12)						
72	1	26557-050082	SCREW, M5X 8	2	2						
73	1	22137-050000	WASHER, 5	2	2						
74	1	194170-51210	GROMMET 25	1	1						
75	1	194432-61950	PAD, (RUBBER)	2	2						
76	1	194322-61430	PAD, RUBBER	2	2						W
				(A=T/# 20670)	(B=T/# 41387)						

Fig.65. HOOD (ENGLAND)

(A)=YM226
(B)=YM226D
(C)=

(D)=
(E)=
(F)=

Fig. 65 HOOD (England)

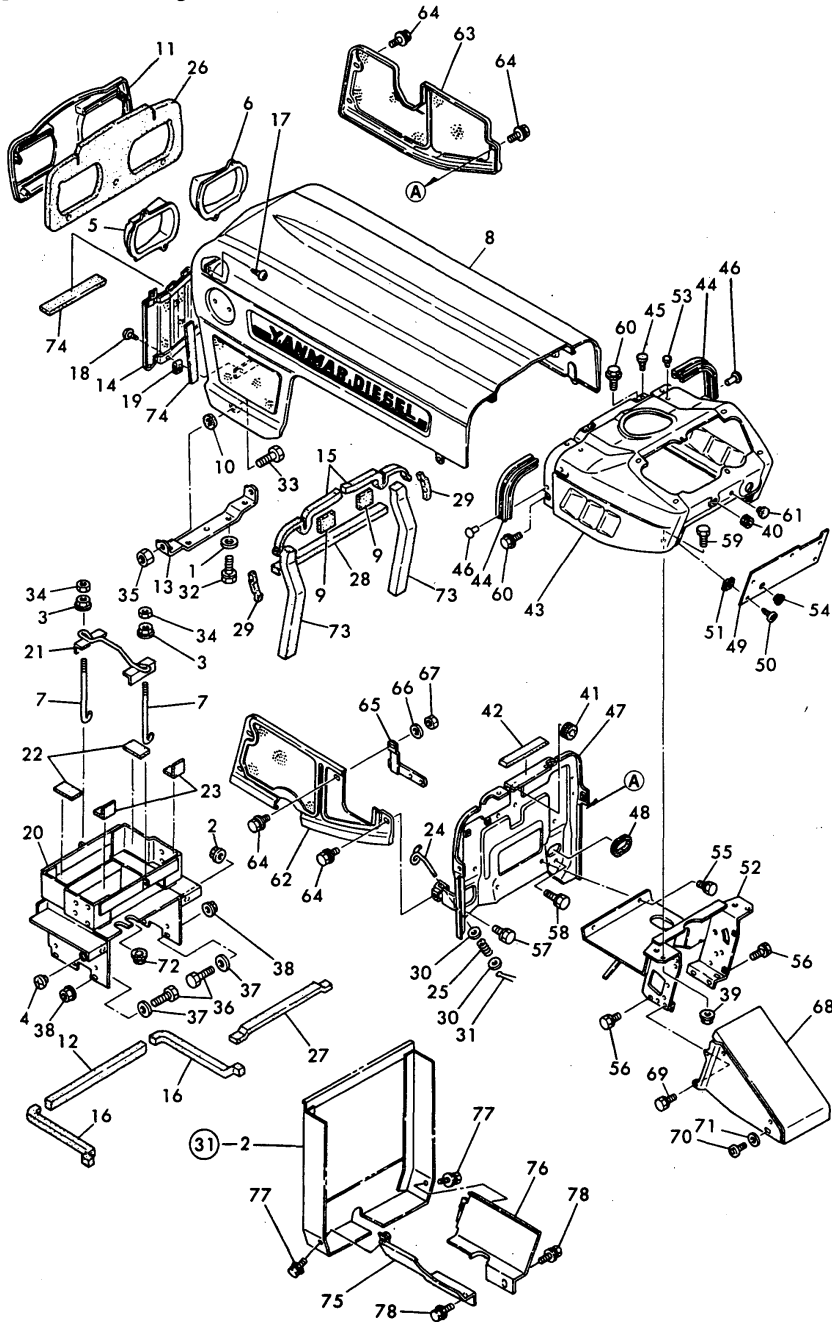

No.	Lev.	Parts No.	Description	(A)	(B)	Qty						I	R
				(C)	(D)	(E)	(F)						
1	1	194145-61570	WASHER, 10	2	2								
2	1	194990-22130	NUT, M6	2	2								
3	1	194990-22140	NUT, M8	2	2								
4	1	192060-46110	CAP, RUBBER	1	1								
5	1	194448-53350	HOOD (L), HEAD LAMP	1	1								
6	1	194448-53360	HOOD (R), HEAD LAMP	1	1								
7	1	194150-61740	ROD, BATTERY CLAMP	2	2								
8	1	194436-61100	BONNET ASSY	1	1								
9	1	194322-61430	PAD, RUBBER	2	2								
10	1	194190-61250	GASKET	2	2								
11	1	194448-61250	GRILLE, FRONT	1	1								
12	1	194322-61290	PAD, (RUBBER)	1	1								
13	1	194440-61320	HINGE, HOOD	1	1								
14	1	194446-61310	GRILLE, FRONT LOWER	1	1								
15	1	194275-61480	PAD, (RUBBER)	2	2								
16	1	194432-61480	PAD, (RUBBER)	2	2								
17	1	194420-61640	SCREW, TAPPING M5X16	5	5								
18	1	194250-61640	SCREW, TAPPING M5X12	2	2								
19	1	194145-61650	NUT, SPEED M5	2	2								
20	1	194436-61700-X	COVER, DUST	1	1								
21	1	194322-51560-U	CLAMP, BATTERY	1	1								
22	1	194190-61761	RUBBER, CUSHION	2	2								
23	1	194190-61780	RUBBER, CUSHION	2	2								
24	1	194440-61820	LEVER, BONNET LOCK	2	2								
25	1	194440-61831	SPRING, HOOD LOCK	2	2								
26	1	194448-61910	PAD, (RUBBER)	1	1								
27	1	194446-61930	PAD, (RUBBER)	1	1								
28	1	194432-61940	PAD, RUBBER	1	1								
29	1	194446-61950	PAD, RUBBER	2	2								
30	1	22157-060000	WASHER, 6	4	4								
31	1	22417-200200	PIN, COTTER 2.0X20	2	2								
32	1	26013-100202	BOLT, M10X 20	2	2								
33	1	26116-120252	BOLT, M12X 25 PLATED	2	2								
34	1	26716-080002	NUT, M8	2	2								
35	1	26716-120002	NUT, M12	2	2								
36	1	26116-080302	BOLT, M8X 30 PLATED	6	6								
37	1	22137-080000	WASHER, 8	6	6								
37-1	1	22137-080000	WASHER, 8	6									Z
(A=T# 20793)													
38	1	194990-22050	NUT, M8	6	6								
39	1	194990-22140	NUT, M8	2	2								
40	1	194080-58810	GROMMET, 8	1	1								
41	1	194162-58830	GROMMET, 20	1	1								
42	1	194440-61220	PAD, (RUBBER)	1	1								
43	1	194430-61500	DASHBOARD ASSY	1	1								
44	1	194440-61550	GASKET, BONNET	2	2								
45	1	194145-61560	RUBBER, ABSORBER	2	2								
46	1	194190-61560	RIVET, 5X6	4	4								
47	1	194432-61570	PLATE, AIR CUT	1	1								
48	1	194446-61580	GROMMET, L=125	1	1								Z
(A=EXXX) (B=EXXX)													

Fig.65. HOOD (ENGLAND)

(A)=YM226
(B)=YM226D
(C)=

(D)=
(E)=
(F)=

Fig. 65 HOOD (England)

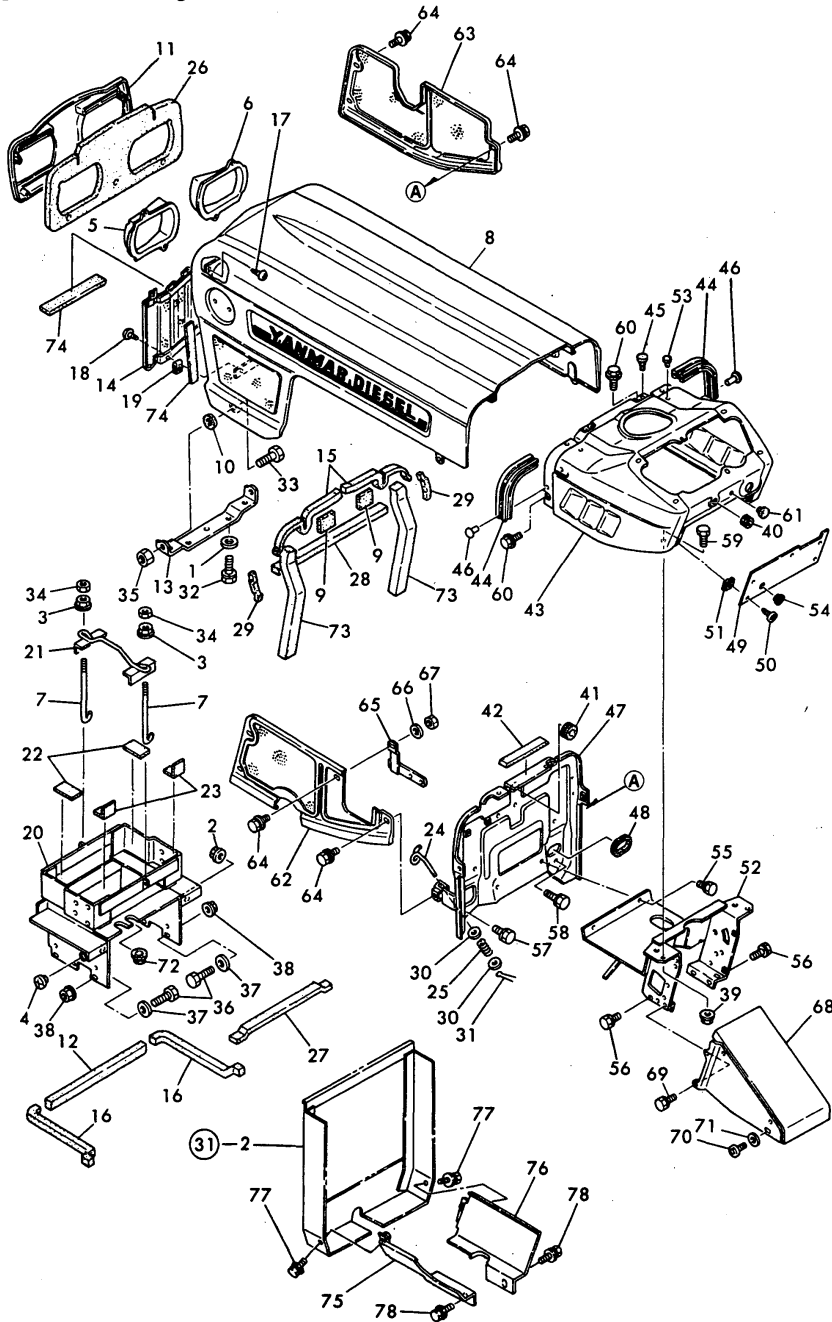

No.	Lev.	Parts No.	Description	Qty						I	R
				(A)	(B)	(C)	(D)	(E)	(F)		
49	1	194446-61621-R	COVER, DASHBOARD	1	1						
50	1	194420-61640	SCREW, TAPPING M5X16	5	5						
51	1	194145-61650	NUT, SPEED M5	5	5						
52	1	194432-61660-X	STAY, DASHBOARD	1	1						
53	1	194324-62310	CAP, RUBBER 4.5	4	4						
54	1	194145-64430	GROMMET, 12	2	2						
55	1	26013-080122	BOLT, M8X 12	2	2						
55-1	1	26106-080122	BOLT, M8X 12 PLATED	2	2						N
		(A=T/# 20793) (B=T/# 42307)									
56	1	26014-080162	BOLT, M8X 16	4	4						
57	1	26013-080162	BOLT, M8X 16	1	1						
57-1	1	26106-080162	BOLT, M8X 16 PLATED	1	1						N
		(A=T/# 20793) (B=T/# 42307)									
58	1	26013-080252	BOLT, M8X 25	1	1						
58-1	1	26106-080252	BOLT, M8X 25 PLATED	1	1						N
		(A=T/# 20793) (B=T/# 42307)									
59	1	26011-080162	BOLT M 8X 16	2	2						
59-1	1	26106-080162	BOLT, M8X 16 PLATED	2	2						N
		(A=T/# 20793) (B=T/# 42307)									
60	1	26011-060122	BOLT M 6X 12	4	4						
60-1	1	26106-060122	BOLT, M6X 12 PLATED	4	4						N
		(A=T/# 20793) (B=T/# 42307)									
61	1	194275-62310	CAP, RUBBER 10	1	1						
62	1	194436-05110-R	COVER, BELT	1	1						
63	1	194446-05121-R	COVER, BELT	1	1						
64	1	194420-05210	BOLT, M6X16	7	7						
65	1	194446-05220	STAY	1	1						
66	1	22157-060000	WASHER, 6	1	1						
67	1	26716-060002	NUT, M6	2	2						
68	1	194432-61670-X	COVER, GEAR BOX	1	1						
69	1	194155-05210	BOLT, M6X16	4	4						
70	1	26557-050082	SCREW, M5X 8	2	2						
71	1	22137-050000	WASHER, 5	2	2						
72	1	194170-51210	GROMMET 25	1	1						
73	1	194432-61950	PAD, (RUBBER)	2	2						
74	1	194312-61290	PAD, RUBBER	3	3						
75	1	194436-05150	COVER, SAFETY	1	1						
76	1	194436-05210	COVER, SAFETY	1	1						
77	1	26014-060162	BOLT, M6X 16	2	2						
78	1	26014-080162	BOLT, M8X 16	2	2						
78-1	1	26106-080122	BOLT, M8X 12 PLATED	2	2						N
		(A=T/# 20793) (B=T/# 42307)									

Fig.66. HOOD (SCANDINAVIA)

Fig. 66 HOOD (Scandinavia)

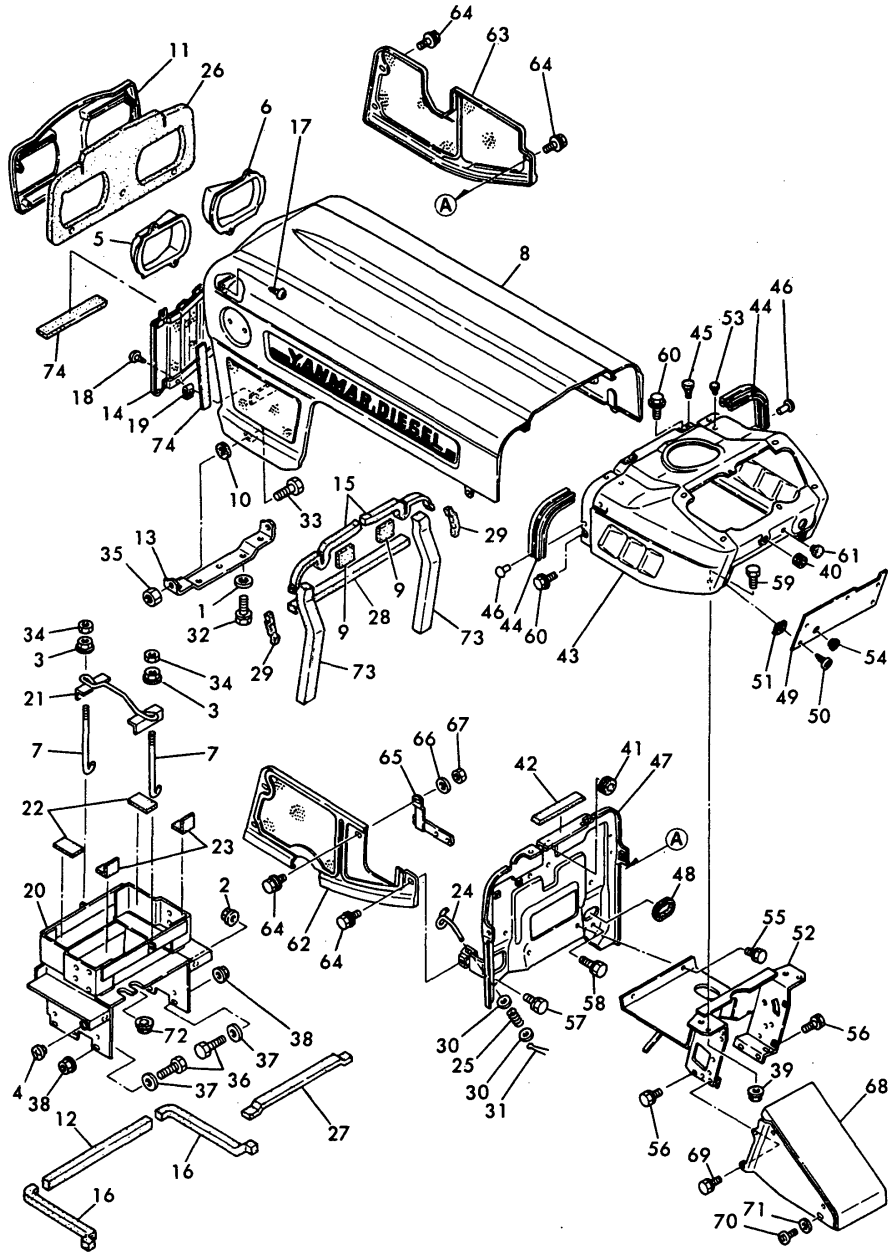

(A)=YM226
(B)=YM226D
(C)=

(D)=
(E)=
(F)=

No.	Lev.	Parts No.	Description	(A)	(B)	(C)	(D)	(E)	(F)	Q'ty	I	R
1	1	194145-61570	WASHER, 10	2	2							
2	1	194990-22130	NUT, M6	2	2							
3	1	194990-22140	NUT, M8	2	2							
4	1	192060-46110	CAP, RUBBER	1	1							
5	1	194448-53350	HOOD (L), HEAD LAMP	1	1							
6	1	194448-53360	HOOD (R), HEAD LAMP	1	1							
7	1	194150-61740	ROD, BATTERY CLAMP	2	2							
8	1	194436-61100	BONNET ASSY	1	1							
9	1	194322-61430	PAD, RUBBER	2	2							
10	1	194190-61250	GASKET	2	2							
11	1	194448-61250	GRILLE, FRONT	1	1							
12	1	194322-61290	PAD, (RUBBER)	1	1							
13	1	194440-61320	HINGE, HOOD	1	1							
14	1	194446-61310	GRILLE, FRONT LOWER	1	1							
15	1	194275-61480	PAD, (RUBBER)	2	2							
16	1	194432-61480	PAD, (RUBBER)	2	2							
17	1	194420-61640	SCREW, TAPPING M5X16	5	5							
18	1	194250-61640	SCREW, TAPPING M5X12	2	2							
19	1	194145-61650	NUT, SPEED M5	2	2							
20	1	194436-61700-X	COVER, DUST	1	1							
21	1	194322-51560-U	CLAMP, BATTERY	1	1							
22	1	194190-61761	RUBBER, CUSHION	2	2							
23	1	194190-61780	RUBBER, CUSHION	2	2							
24	1	194440-61820	LEVER, BONNET LOCK	2	2							
25	1	194440-61831	SPRING, HOOD LOCK	2	2							
26	1	194448-61910	PAD, (RUBBER)	1	1							
27	1	194446-61930	PAD, (RUBBER)	1	1							
28	1	194432-61940	PAD, RUBBER	1	1							
29	1	194446-61950	PAD, RUBBER	2	2							
30	1	22157-060000	WASHER, 6	4	4							
31	1	22417-200200	PIN, COTTER 2.0X20	2	2							
32	1	26013-100202	BOLT, M10X 20	2	2							
33	1	26116-120252	BOLT, M12X 25 PLATED	2	2							
34	1	26716-080002	NUT, M8	2	2							
35	1	26716-120002	NUT, M12	2	2							
36	1	26116-080302	BOLT, M8X 30 PLATED	6	6							
37	1	22137-080000	WASHER, 8	6	6							
38	1	194990-22050	NUT, M8	6	6							
39	1	194990-22140	NUT, M8	2	2							
40	1	194080-58810	GROMMET, 8	1	1							
41	1	194162-58830	GROMMET, 20	1	1							
42	1	194440-61220	PAD, (RUBBER)	1	1							
43	1	194430-61500	DASHBOARD ASSY	1	1							
44	1	194440-61550	GASKET, BONNET	2	2							
45	1	194145-61560	RUBBER, ABSORBER	2	2							
46	1	194190-61560	RIVET, 5X6	4	4							
47	1	194432-61570	PLATE, AIR CUT	1	1							
48	1	194446-61580	GROMMET, L=125	1	1							
49	1	194446-61621-R	COVER, DASHBOARD	1	1							
50	1	194420-61640	SCREW, TAPPING M5X16	5	5							
51	1	194145-61650	NUT, SPEED M5	5	5							

Fig.66. HOOD (SCANDINAVIA)

(A)=YM226
(B)=YM226D
(C)=

(D)=
(E)=
(F)=

Fig. 66 HOOD (Scandinavia)

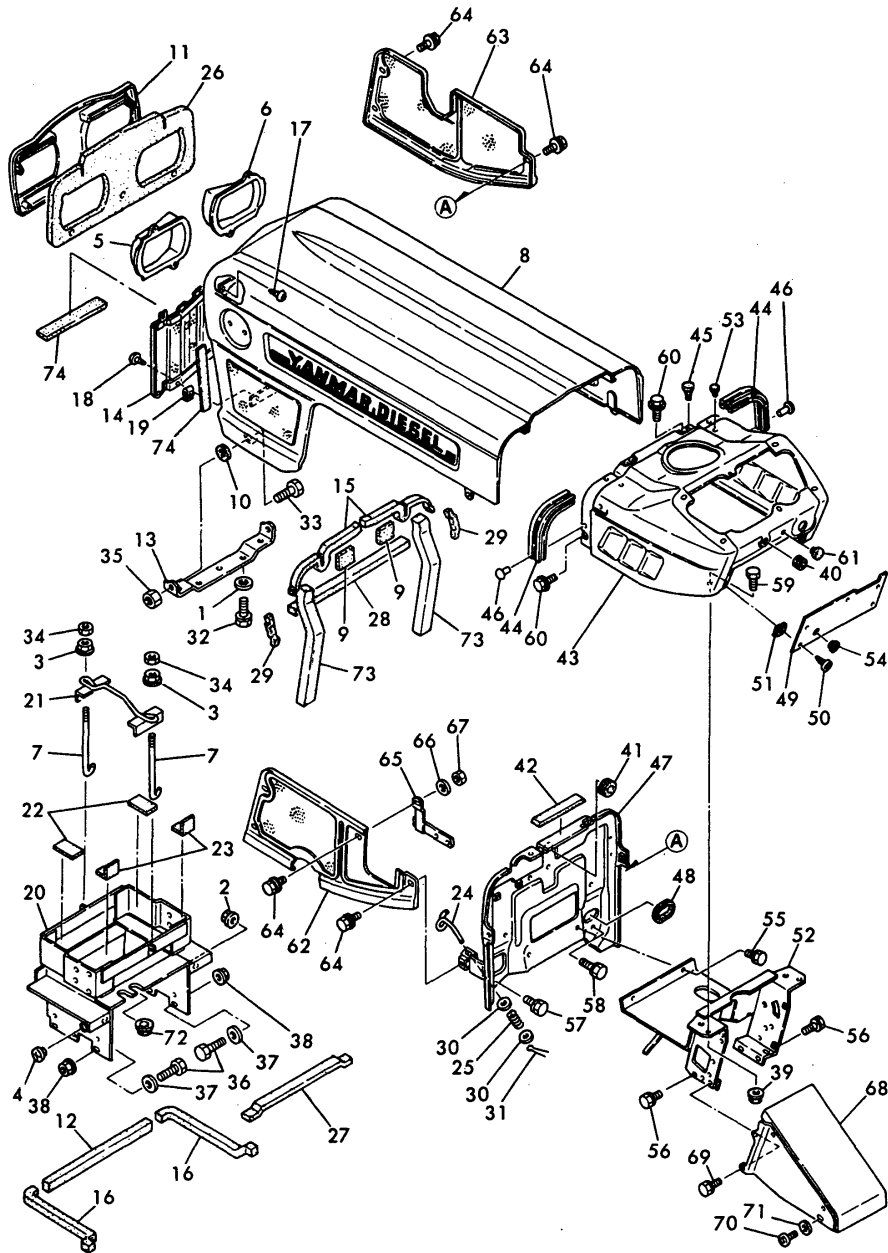

No.	Lev.	Parts No.	Description	Q'ty						I	R
				(A)	(B)	(C)	(D)	(E)	(F)		
52	1	194432-61660-X	STAY, DASHBOARD	1	1						
53	1	194324-62310	CAP, RUBBER 4.5	4	4						
54	1	194145-64430	GROMMET, 12	2	2						
55	1	26013-080122	BOLT, M8X 12	2	2						
55-1	1	26106-080122	BOLT, M8X 12 PLATED	2	2						N
		(A=T/# 20793) (B=T/# 42307)									
56	1	26014-080162	BOLT, M8X 16	4	4						
56-1	1	26106-080122	BOLT, M8X 12 PLATED	4	4						N
		(A=T/# 20793) (B=T/# 42307)									
57	1	26013-080162	BOLT, M8X 16	1	1						
57-1	1	26106-080162	BOLT, M8X 16 PLATED	1	1						N
		(A=T/# 20793) (B=T/# 42307)									
58	1	26013-080252	BOLT, M8X 25	1	1						
58-1	1	26106-080252	BOLT, M8X 25 PLATED	1	1						N
		(A=T/# 20793) (B=T/# 42307)									
59	1	26011-080162	BOLT M 8X 16	2	2						
59-1	1	26106-080162	BOLT, M8X 16 PLATED	2	2						N
		(A=T/# 20793) (B=T/# 42307)									
60	1	26011-060122	BOLT M 6X 12	4	4						
60-1	1	26106-060122	BOLT, M6X 12 PLATED	4	4						N
		(A=T/# 20793) (B=T/# 42307)									
61	1	194275-62310	CAP, RUBBER 10	1	1						
62	1	194436-05110-R	COVER, BELT	1	1						
63	1	194446-05121-R	COVER, BELT	1	1						
64	1	194420-05210	BOLT, M6X16	7	7						
65	1	194446-05220	STAY	1	1						
66	1	22157-060000	WASHER, 6	1	1						
67	1	26716-060002	NUT, M6	2	2						
68	1	194432-61670-X	COVER, GEAR BOX	1	1						
69	1	194155-05210	BOLT, M6X16	4	4						
70	1	26557-050082	SCREW, M5X 8	2	2						
71	1	22137-050000	WASHER, 5	2	2						
72	1	194170-51210	GROMMET 25	1	1						
73	1	194432-61950	PAD, (RUBBER)	2	2						
74	1	194312-61290	PAD, RUBBER	3	3						

Fig.67. FENDER (U.S.A.)

(A)=YM226
(B)=YM226D
(C)=

(D)=
(E)=
(F)=

Fig. 67 FENDER (U.S.A.)

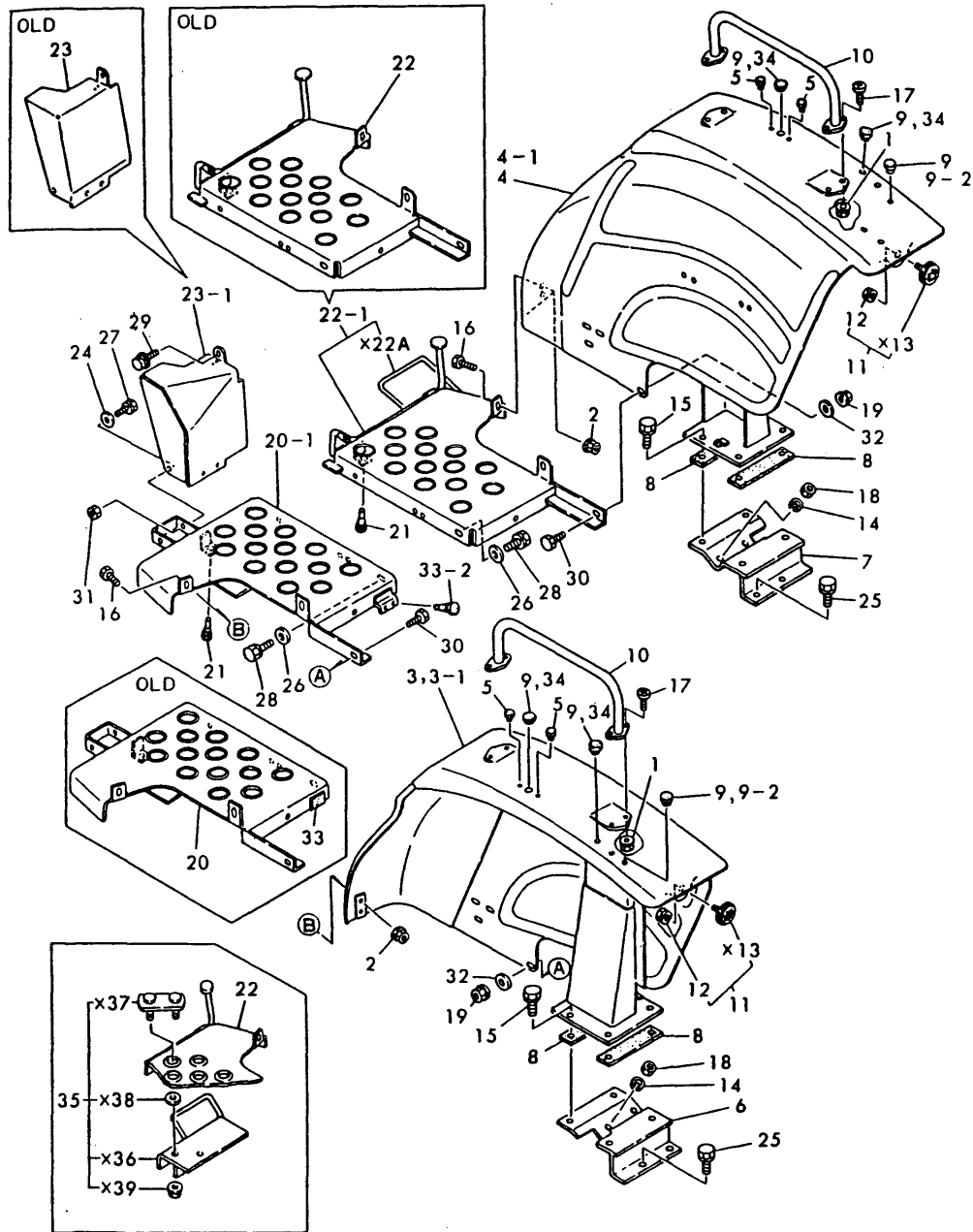

No.	Lev.	Parts No.	Description	(A)	(B)	Q'ty						I	R
						(C)	(D)	(E)	(F)				
1	1	194990-22130	NUT, M6	8	8								
2	1	194990-22140	NUT, M8	2	2								
3	1	194167-62110-R	FENDER (L)	1	1								
3-1	1	194167-62111-R	FENDER (L)	1	1								N
		(A=T/# 20584) (B=T/# 41024)											
4	1	194167-62120-R	FENDER (R)	1	1								
4-1	1	194167-62121-R	FENDER (R)	1	1								N
		(A=T/# 20584) (B=T/# 41024)											
5	1	194432-62150	CAP, RUBBER 6	4	4								
6	1	194432-62200-R	BRACKET, FENDER	1	1								
7	1	194432-62210-R	BRACKET, FENDER	1	1								
8	1	194432-62230	RUBBER, CUSHION	4	4								
9	1	194275-62320	CAP 12, RUBBER	2	2								
9-1	1	194145-64430	GROMMET, 12	6	6								N
		(A=*1981.) (B=*1981.)											
9-2	1	194145-64430	GROMMET, 12	2	2								K
		(A=T/# 20584) (B=T/# 41024)											
10	1	194740-70270-R	BAR, ASSIST	2	2								
11	1	194740-76200	REFLECTOR	2	2								
12	2	194990-22030	NUT, M5	2	2								
14	1	22217-100000	WASHER, SPRING 10	4	4								
15	1	26013-100252	BOLT, M10X 25	8	8								
16	1	26116-080202	BOLT, M8X 20 PLATED	2	2								
16-1	1	26011-080162	BOLT M 8X 16	2	2								N
		(A=T/# 20686) (B=T/# 41496)											
16-2	1	26106-080162	BOLT, M8X 16 PLATED	2	2								N
		(A=T/# 20793) (B=T/# 42307)											
17	1	26587-060162	SCREW, M6X16	8	8								
18	1	26716-100002	NUT, M10	4	4								
19	1	194990-22140	NUT, M8	4	4								
20	1	194432-62510-X	STEP (L)	1	1								
20-1	1	194432-62511-X	STEP (L)	1	1								N
		(A=T/# 20410) (B=T/# 40760)											
21	1	194330-62530	STOPPER, PEDAL	3	3								
22	1	194432-62530-X	STEP (R)	1	1								
22-1	1	194432-62531-X	STEP (R)	1	1								N
		(A=T/# 20783) (B=T/# 42212)											
23	1	194432-62550-X	PROTECTOR	1	1								
23-1	1	194432-62551-X	PROTECTOR	1	1								N
		(A=T/# 20410) (B=T/# 40759)											
24	1	22137-080000	WASHER, 8	3	3								
25	1	26013-100202	BOLT, M10X 20	4	4								
25-1	1	26106-100202	BOLT, M10X 20 PLATED	4	4								N
		(A=T/# 20793) (B=T/# 42307)											
26	1	22137-100000	WASHER, 10	4	4								
26-1	1	22137-100000	WASHER, 10	4	4								Z
		(A=T/# 20793) (B=T/# 42307)											
27	1	26013-080202	BOLT, M8X 20	3	3								
27-1	1	26106-080162	BOLT, M8X 16 PLATED	3	3								N
		(A=T/# 20793) (B=T/# 42307)											
28	1	26013-100252	BOLT, M10X 25	4	4								

Fig.67. FENDER (U.S.A.)

Fig. 67 FENDER (U.S.A.)

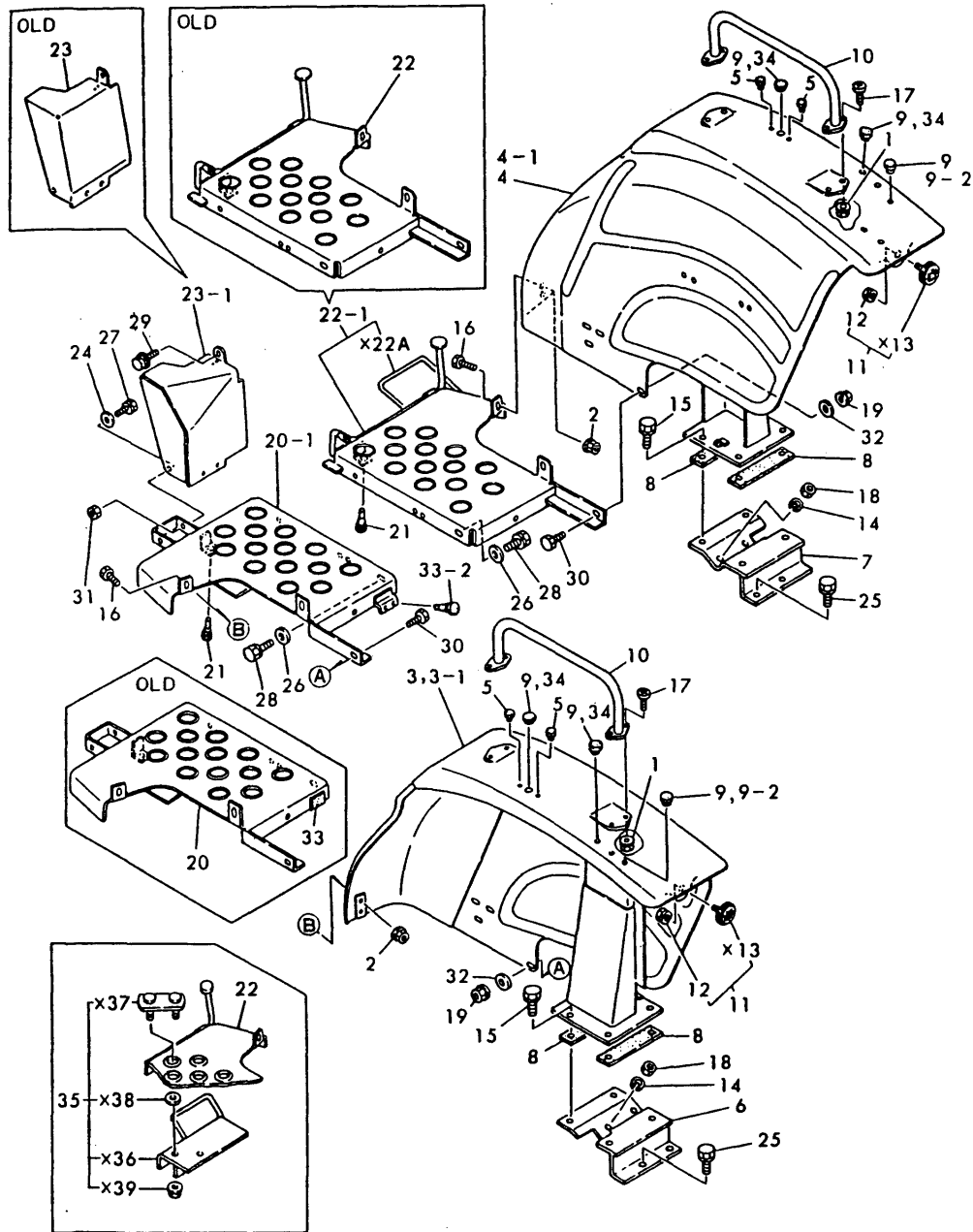

(A)=YM226
(B)=YM226D
(C)=

(D)=
(E)=
(F)=

No.	Lev.	Parts No.	Description	Qty						I	R
				(A)	(B)	(C)	(D)	(E)	(F)		
28-1	1	26106-100202 (A=T/# 20793) (B=T/# 42307)	BOLT, M10X 20 PLATED	4	4						N
29	1	26014-060142	BOLT, M6X 14	1	1						
29-1	1	194155-05210 (A=T/# 20584) (B=T/# 41024)	BOLT, M6X16	1	1						N
30	1	26116-080202	BOLT, M8X 20 PLATED	4	4						
30-1	1	26011-080162 (A=T/# 20686) (B=T/# 41496)	BOLT M 8X 16	4	4						N
30-2	1	26106-080162 (A=T/# 20793) (B=T/# 42307)	BOLT, M8X 16 PLATED	4	4						N
31	1	26716-080002	NUT, M8	1	1						
32	1	22137-080000 (A=*) (B=*)	WASHER, 8	4	4						W
32-1	1	22137-080000 (A=T/# 20686) (B=T/# 41496)	WASHER, 8	4	4						Z
33	1	194432-62560 (A=T/# 20199) (B=*1982.)	RUBBER, CUSHION	1	1						W
33-1	1	194432-62560 (A=*)	RUBBER, CUSHION	1							Z
33-2	1	194145-61560 (B=T/# 40346)	RUBBER, ABSORBER		1						S
34	1	194448-61620 (A=T/# 20584) (B=T/# 41024)	GROMMET, 20.5	4	4						W
35	1	794432-01400-X (A=T/# 20783) (B=T/# 42212)	STOPPER KIT, PEDAL	1	1						W 1

Fig.68. FENDER (EXCEPT U.S.A.)

(A)=YM226
(B)=YM226D
(C)=

(D)=
(E)=
(F)=

Fig. 68 FENDER (Except U.S.A.)

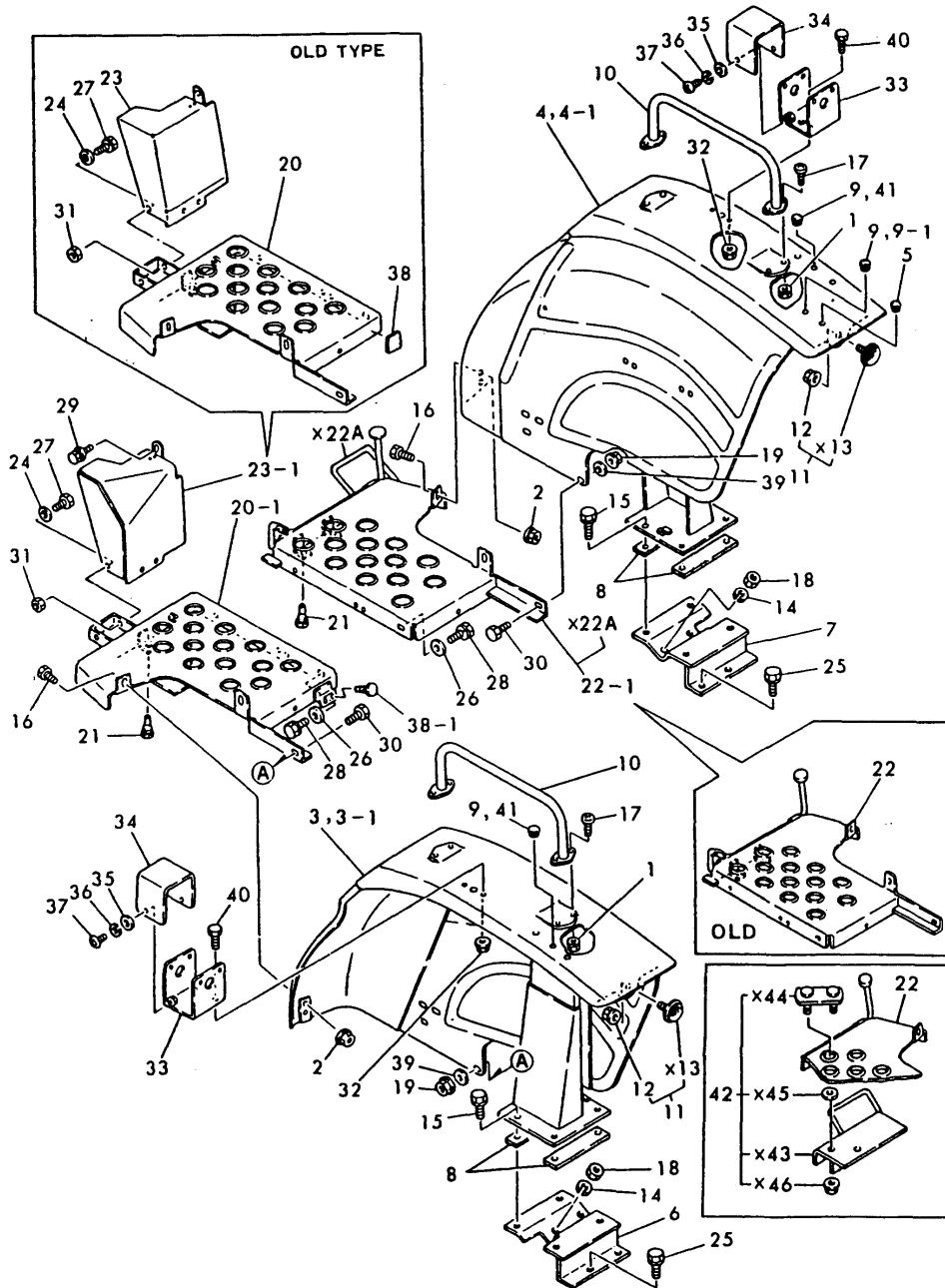

No.	Lev.	Parts No.	Description	Q'ty						I	R
				(A)	(B)	(C)	(D)	(E)	(F)		
1	1	194990-22130	NUT, M6	8	8						
2	1	194990-22140	NUT, M8	2	2						
3	1	194167-62110-R	FENDER (L)	1	1						
3-1	1	194167-62111-R (A=T/# 20585) (B=T/# 41151)	FENDER (L)	1	1						N
4	1	194167-62120-R	FENDER (R)	1	1						
4-1	1	194167-62121-R (A=T/# 20585) (B=T/# 41151)	FENDER (R)	1	1						N
5	1	1C6053-26020	CAP, RUBBER 8X3	1	1						
6	1	194432-62200-R	BRACKET, FENDER	1	1						
7	1	194432-62210-R	BRACKET, FENDER	1	1						
8	1	194432-62230	RUBBER, CUSHION	4	4						
9	1	194145-64430	GROMMET, 12	7	7						
9-1	1	194145-64430 (A=T/# 20584) (B=T/# 41024)	GROMMET, 12	5	5						K
10	1	194740-70270-P	BAR, ASSIST	2	2						
11	1	194436-64200	REFLECTOR ASSY	2	2						
12	2	194990-22130	NUT, M6	2	2						
12-1	2	194990-22030 (A=T/# 20585) (B=T/# 41151)	NUT, M5	2	2						N
14	1	22217-100000	WASHER, SPRING 10	4	4						
15	1	26013-100252	BOLT, M10X 25	8	8						
16	1	26116-080202	BOLT, M8X 20 PLATED	2	2						
16-1	1	26011-080162 (A=T/# 20686) (B=T/# 41496)	BOLT M 8X 16	2	2						N
17	1	26587-060162	SCREW, M6X16	8	8						
18	1	26716-100002	NUT, M10	4	4						
19	1	194990-22140	NUT, M8	4	4						
20	1	194432-62510-X	STEP (L)	1	1						
20-1	1	194432-62511-X (A=T/# 20410) (B=T/# 40760)	STEP (L)	1	1						N
21	1	194330-62530	STOPPER, PEDAL	3	3						
22	1	194432-62530-X	STEP (R)	1	1						
22-1	1	194432-62531-X (A=T/# 20783) (B=T/# 42212)	STEP (R)	1	1						N
23	1	194432-62550-X	PROTECTOR	1	1						
23-1	1	194432-62551-X (A=T/# 20410) (B=T/# 40759)	PROTECTOR	1	1						N
24	1	22137-080000	WASHER, 8	3	3						
25	1	26013-100202	BOLT, M10X 20	4	4						
26	1	22137-100000 (A=T/# 20793) (B=T/# 42307)	WASHER, 10	4	4						Z
27	1	26013-080202	BOLT, M8X 20	3	3						
27-1	1	26106-080162 (A=T/# 20793) (B=T/# 42307)	BOLT, M8X 16 PLATED	3	3						N
28	1	26013-100252	BOLT, M10X 25	4	4						
28-1	1	26106-100202 (A=T/# 20793) (B=T/# 42307)	BOLT, M10X 20 PLATED	4	4						N
29	1	26014-060142	BOLT, M6X 14	1	1						
29-1	1	194155-05210 (A=T/# 20584) (B=T/# 41024)	BOLT, M6X16	1	1						N

N:Old $\xrightarrow{\text{Yes}}$ New, Q:Old $\xrightarrow{\text{No}}$ New, R:Old $\xrightarrow{\text{Yes}}$ New, S:Old $\xrightarrow{\text{No}}$ New, W:Add, Z:Discontinued, F:Interchangeable by set, K:Q'ty Change
 ++ CONTINUE ++
 Copyright (C) YANMAR CO., LTD. All Rights Reserved.

Fig.68. FENDER (EXCEPT U.S.A.)

(A)=YM226
(B)=YM226D
(C)=

(D)=
(E)=
(F)=

Fig. 68 FENDER (Except U.S.A.)

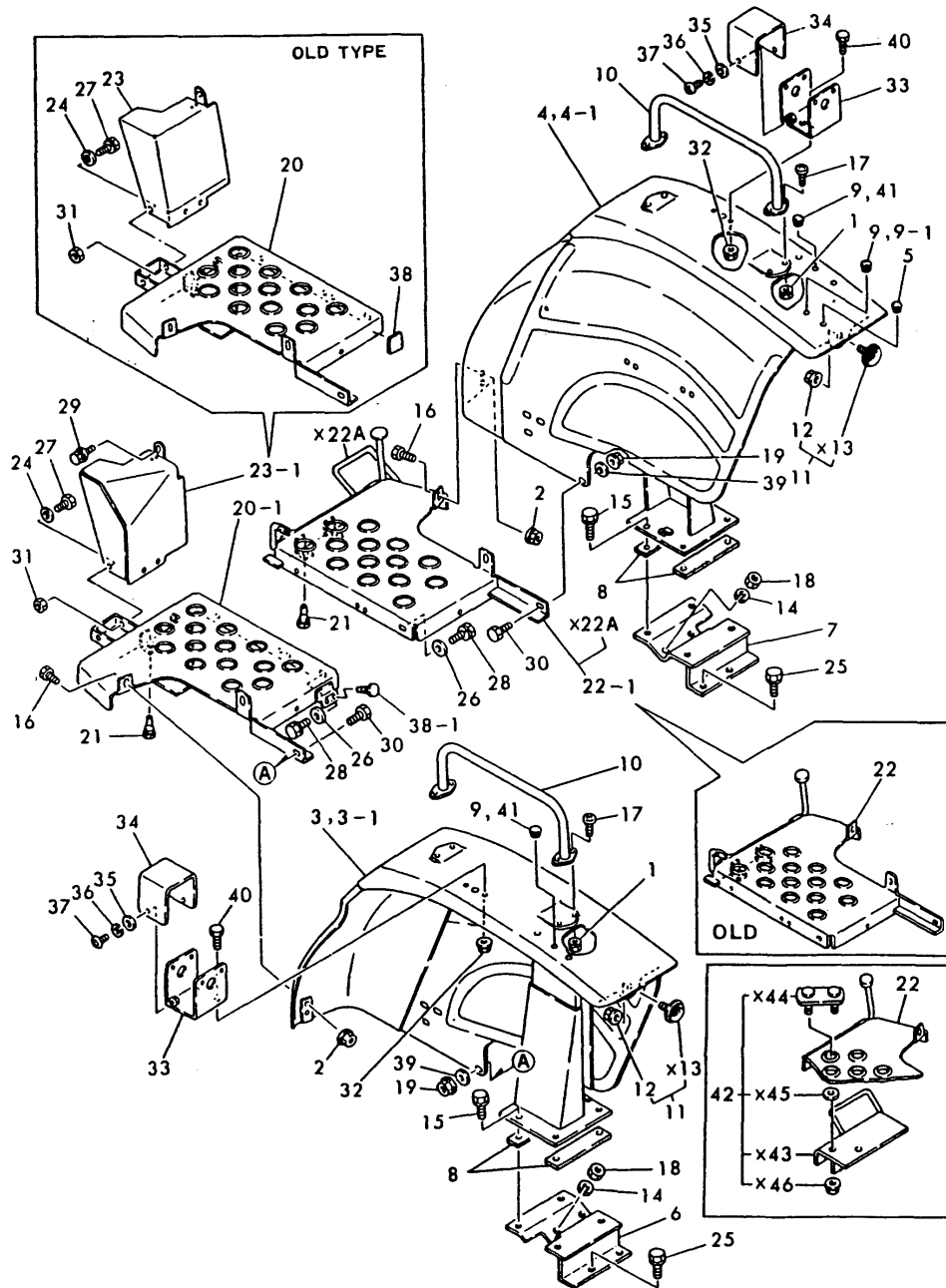

No.	Lev.	Parts No.	Description	Q'ty						I	R
				(A)	(B)	(C)	(D)	(E)	(F)		
30	1	26116-080202	BOLT, M8X 20 PLATED	4	4						
30-1	1	26011-080162	BOLT M 8X 16	4	4						N
		(A=T/# 20686) (B=T/# 41496)									
30-2	1	26106-080162	BOLT, M8X 16 PLATED	4	4						N
		(A=T/# 20793) (B=T/# 42307)									
31	1	26716-080002	NUT, M8	1	1						
32	1	194990-22130	NUT, M6	4	4						
33	1	194240-62250-R	BRACKET	2	2						
33-1	1	194240-62251-R	BRACKET	2	2						S
		(A=T/# 20199) (B=T/# 40346)									
34	1	194240-62260-R	HOOD, TURN SIGNAL	2	2						
35	1	22137-060000	WASHER, 6	4	4						
36	1	22217-060000	WASHER, SPRING 6	4	4						
37	1	26557-060122	SCREW, M6X12	4	4						
38	1	194432-62560	RUBBER, CUSHION	1	1						
38-1	1	194145-61560	RUBBER, ABSORBER		1						S
		(B=T/# 40346)									
39	1	22137-080000	WASHER, 8	4	4						Z
		(A=T/# 20584) (B=T/# 41024)									
40	1	26116-060162	BOLT, M6X 16 PLATED	4	4						
41	1	194448-61620	GROMMET, 20.5	2	2						W
		(A=T/# 20584) (B=T/# 41024)									
42	1	794432-01400-X	STOPPER KIT, PEDAL	1	1						W 1
		(A=T/# 20783) (B=T/# 42212)									

Fig.69. SEAT (U.S.A.)

(A)=YM226
(B)=YM226D
(C)=

(D)=
(E)=
(F)=

Fig. 69 SEAT (U.S.A.)

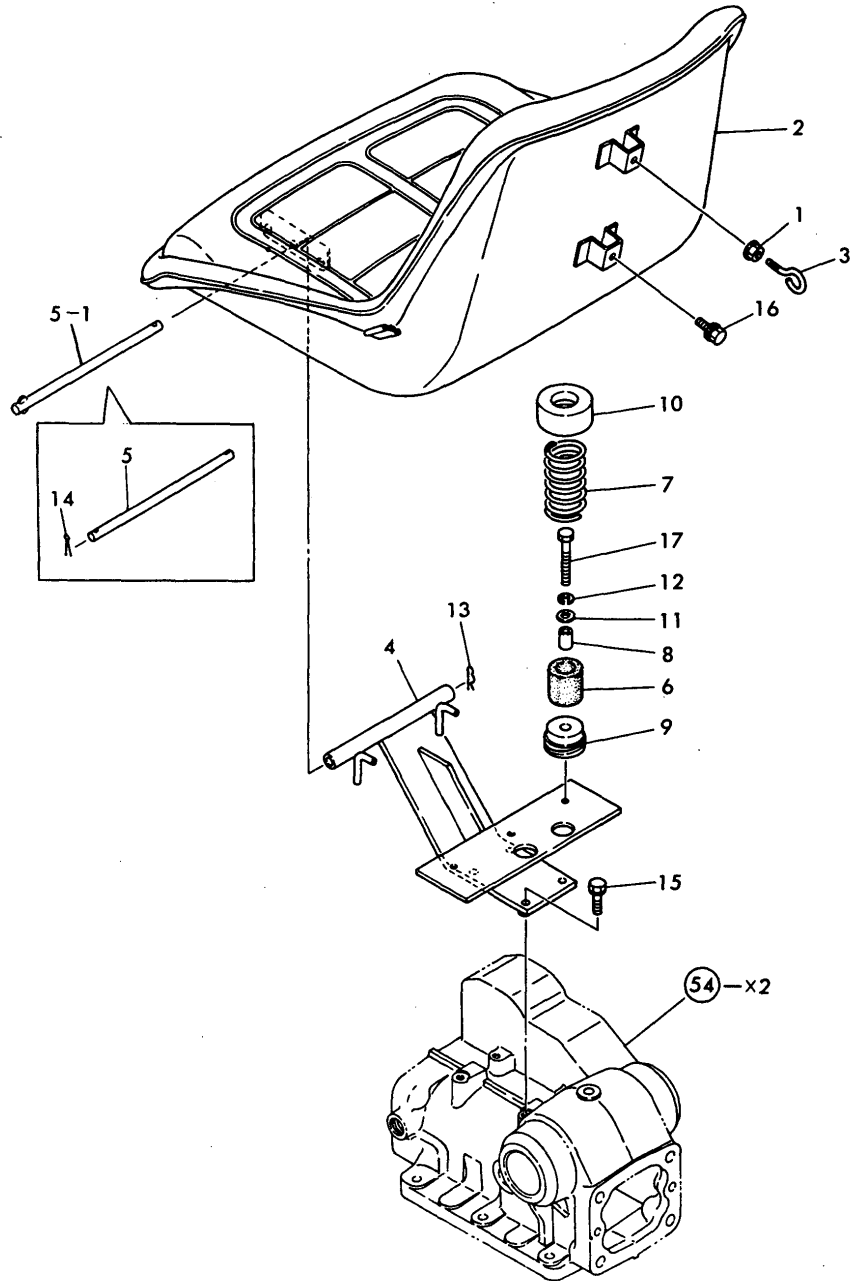

No.	Lev.	Parts No.	Description	Q'ty						I	R
				(A)	(B)	(C)	(D)	(E)	(F)		
1	1	194990-22130	NUT, M6	1	1						
2	1	194170-63110-X	SEAT, OPERATOR	1	1						
2-1	1	194170-63111-X	SEAT ASSY, OPERATOR	1	1						N
		(A=T/# 20793) (B=T/# 42302)									
3	1	194275-63120	BOLT, STOP	1	1						
4	1	194432-63210-X	BRACKET, SEAT	1	1						
5	1	194140-63221	PIN, HINGE	1	1						
6	1	194151-63240	RUBBER, CUSHION	2	2						
7	1	194281-63240	SPRING	2	2						
8	1	194151-63250	COLLAR, CUSHION	2	2						
9	1	194322-63250	HOLDER	2	2						
10	1	194322-63280	COVER, SEAT SPRING	2	2						
11	1	22137-080000	WASHER, 8	2	2						Z
		(A=T/# 20793) (B=T/# 42307)									
12	1	22217-080000	WASHER, SPRING 8	2	2						Z
		(A=T/# 20793) (B=T/# 42307)									
13	1	22360-080000	SNAP PIN 8	1	1						
14	1	22417-200200	PIN, COTTER 2.0X20	1	1						Z
		(A=*) (B=*)									
15	1	26013-080252	BOLT, M8X 25	4	4						
15-1	1	26106-080252	BOLT, M8X 25 PLATED	4	4						N
		(A=T/# 20793) (B=T/# 42307)									
16	1	26014-060202	BOLT, M6X 20	1	1						
16-1	1	26106-060162	BOLT, M6X 16 PLATED	1	1						N
		(A=T/# 20793) (B=T/# 42307)									
17	1	26116-080602	BOLT, M8X 60 PLATED	2	2						
17-1	1	26116-080552	BOLT, M8X 55 PLATED	2	2						N
		(A=T/# 20705) (B=T/# 41820)									
17-2	1	26106-080552	BOLT, M8X 55 PLATED	2	2						N
		(A=T/# 20793) (B=T/# 42307)									

Fig.70. SEAT (FRANCE)

(A)=YM226
(B)=YM226D
(C)=

(D)=
(E)=
(F)=

Fig. 70 SEAT (France)

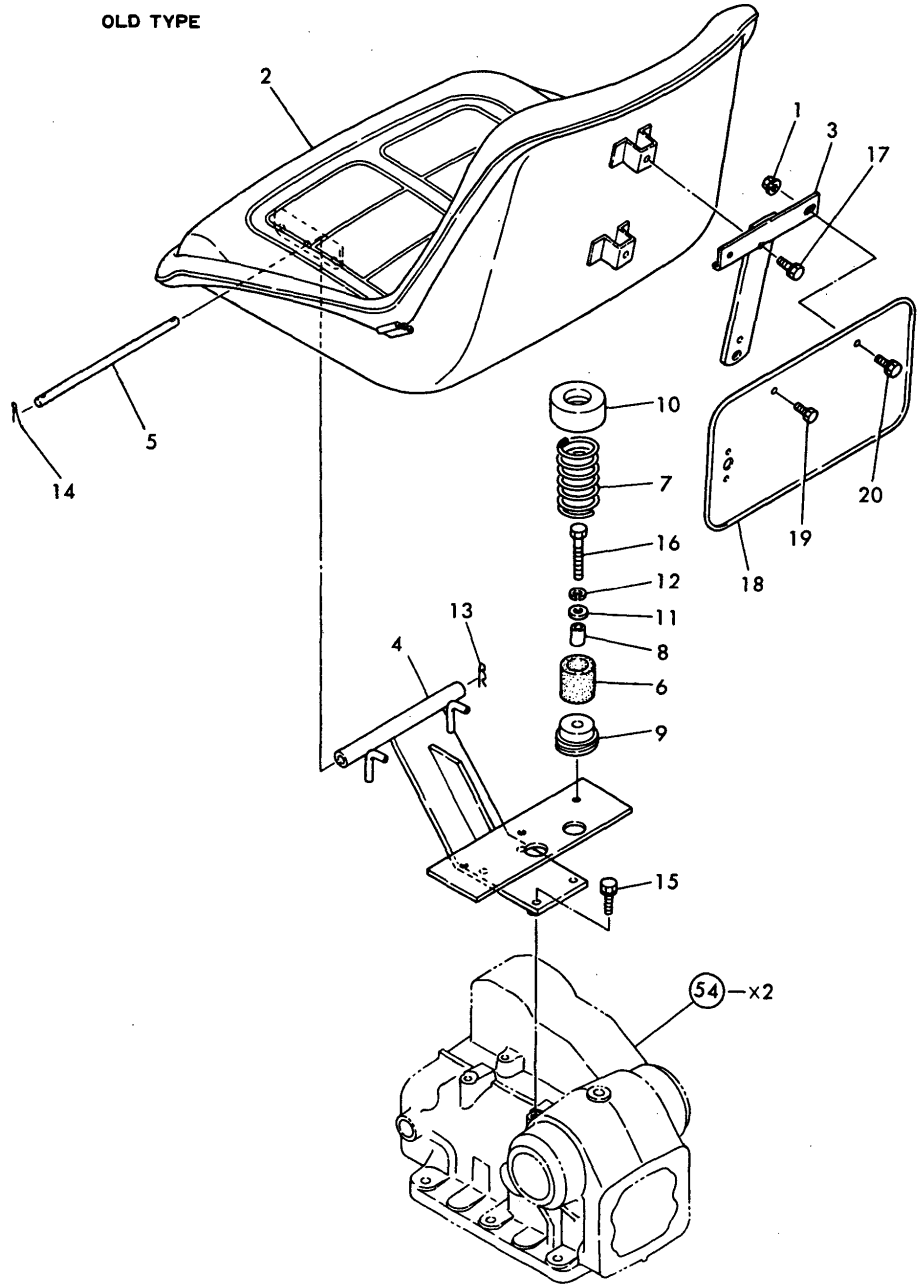

No.	Lev.	Parts No.	Description	Qty						I	R
				(A)	(B)	(C)	(D)	(E)	(F)		
1	1	194990-22130	NUT, M6	1	1						Z
		(A=*)	(B=*)								
2	1	194170-63110-X	SEAT, OPERATOR	1	1						Z
		(A=*)	(B=*)								
3	1	194448-63120-X	STAY, NUMBER PLATE	1	1						Z
		(A=*)	(B=*)								
4	1	194432-63210-X	BRACKET, SEAT	1	1						Z
		(A=*)	(B=*)								
5	1	194140-63221	PIN, HINGE	1	1						Z
		(A=*)	(B=*)								
6	1	194151-63240	RUBBER, CUSHION	2	2						Z
		(A=*)	(B=*)								
7	1	194281-63240	SPRING	2	2						Z
		(A=*)	(B=*)								
8	1	194151-63250	COLLAR, CUSHION	2	2						Z
		(A=*)	(B=*)								
9	1	194322-63250	HOLDER	2	2						Z
		(A=*)	(B=*)								
10	1	194322-63280	COVER, SEAT SPRING	2	2						Z
		(A=*)	(B=*)								
11	1	22137-080000	WASHER, 8	2	2						Z
		(A=*)	(B=*)								
12	1	22217-080000	WASHER, SPRING 8	2	2						Z
		(A=*)	(B=*)								
13	1	22360-080000	SNAP PIN 8	1	1						Z
		(A=*)	(B=*)								
14	1	22417-200200	PIN, COTTER 2.0X20	1	1						Z
		(A=*)	(B=*)								
15	1	26013-080252	BOLT, M8X 25	4	4						Z
		(A=*)	(B=*)								
16	1	26116-080602	BOLT, M8X 60 PLATED	2	2						Z
		(A=*)	(B=*)								
17	1	26013-060162	BOLT, M6X 16	2	2						Z
		(A=*)	(B=*)								
18	1	194436-64510	PLATE, LICENSE	1	1						Z 1
		(A=*)	(B=*)								
19	1	26116-060122	BOLT, M6X 12 PLATED	1	1						Z
		(A=*)	(B=*)								
20	1	26013-060122	BOLT, M6X 12	1	1						Z
		(A=*)	(B=*)								

Fig.71. SEAT (EXCEPT FRANCE & U.S.A.)

(A)=YM226
(B)=YM226D
(C)=

(D)=
(E)=
(F)=

Fig. 71 SEAT (Except France & U.S.A.)

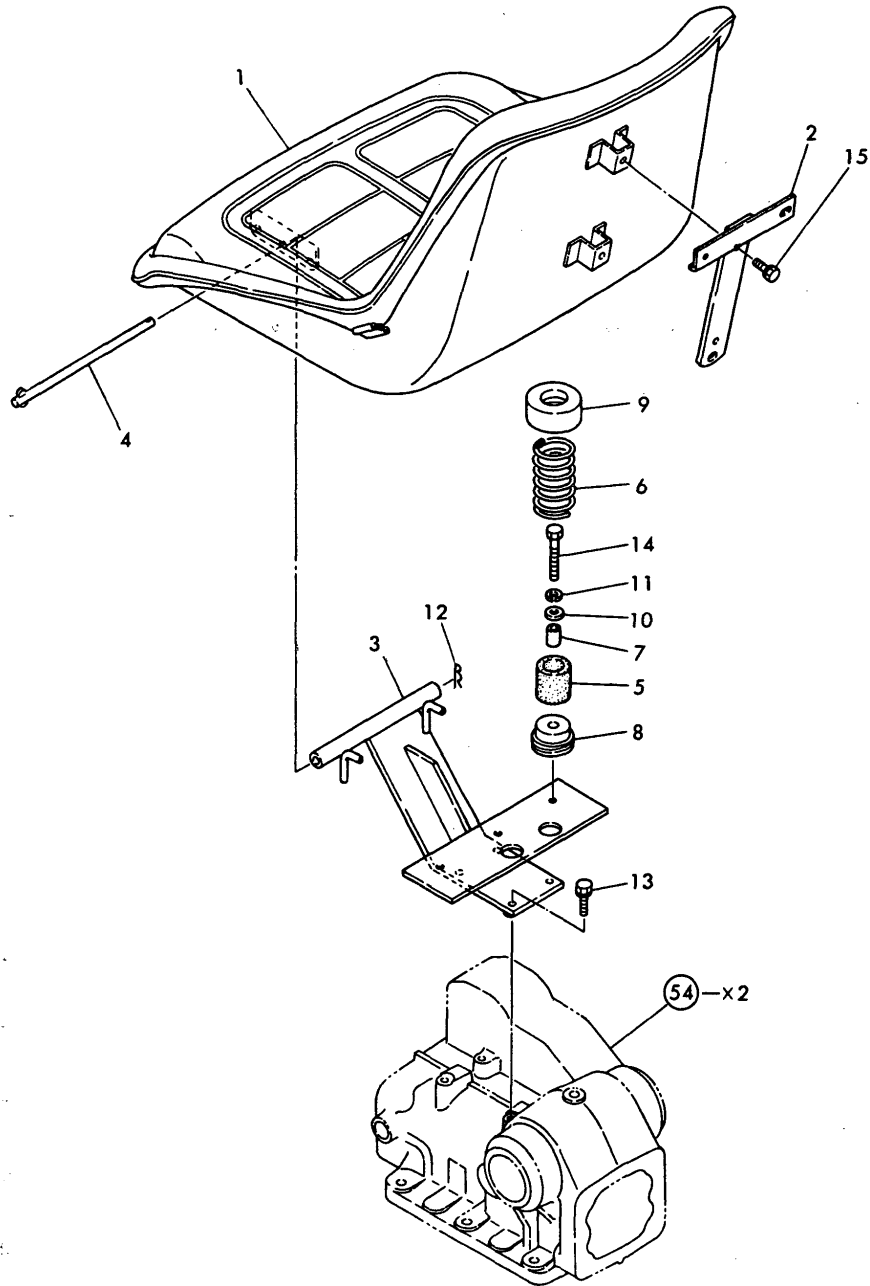

No.	Lev.	Parts No.	Description	Q'ty						I	R
				(A)	(B)	(C)	(D)	(E)	(F)		
1	1	194448-63110-X	SEAT, OPERATOR	1	1						
2	1	194448-63120-X	STAY, NUMBER PLATE	1	1						
3	1	194432-63210-X	BRACKET, SEAT	1	1						
4	1	194140-63221	PIN, HINGE	1	1						
5	1	194151-63240	RUBBER, CUSHION	2	2						
6	1	194281-63240	SPRING	2	2						
7	1	194151-63250	COLLAR, CUSHION	2	2						
8	1	194322-63250	HOLDER	2	2						
9	1	194322-63280	COVER, SEAT SPRING	2	2						
10	1	22137-080000	WASHER, 8	2	2						
11	1	22217-080000	WASHER, SPRING 8	2	2						
12	1	22360-080000	SNAP PIN 8	1	1						
13	1	26013-080252	BOLT, M8X 25	4	4						
14	1	26116-080552	BOLT, M8X 55 PLATED	2	2						
15	1	194155-05210	BOLT, M6X16	2	2						

Fig.72. LABELS (U.S.A.)

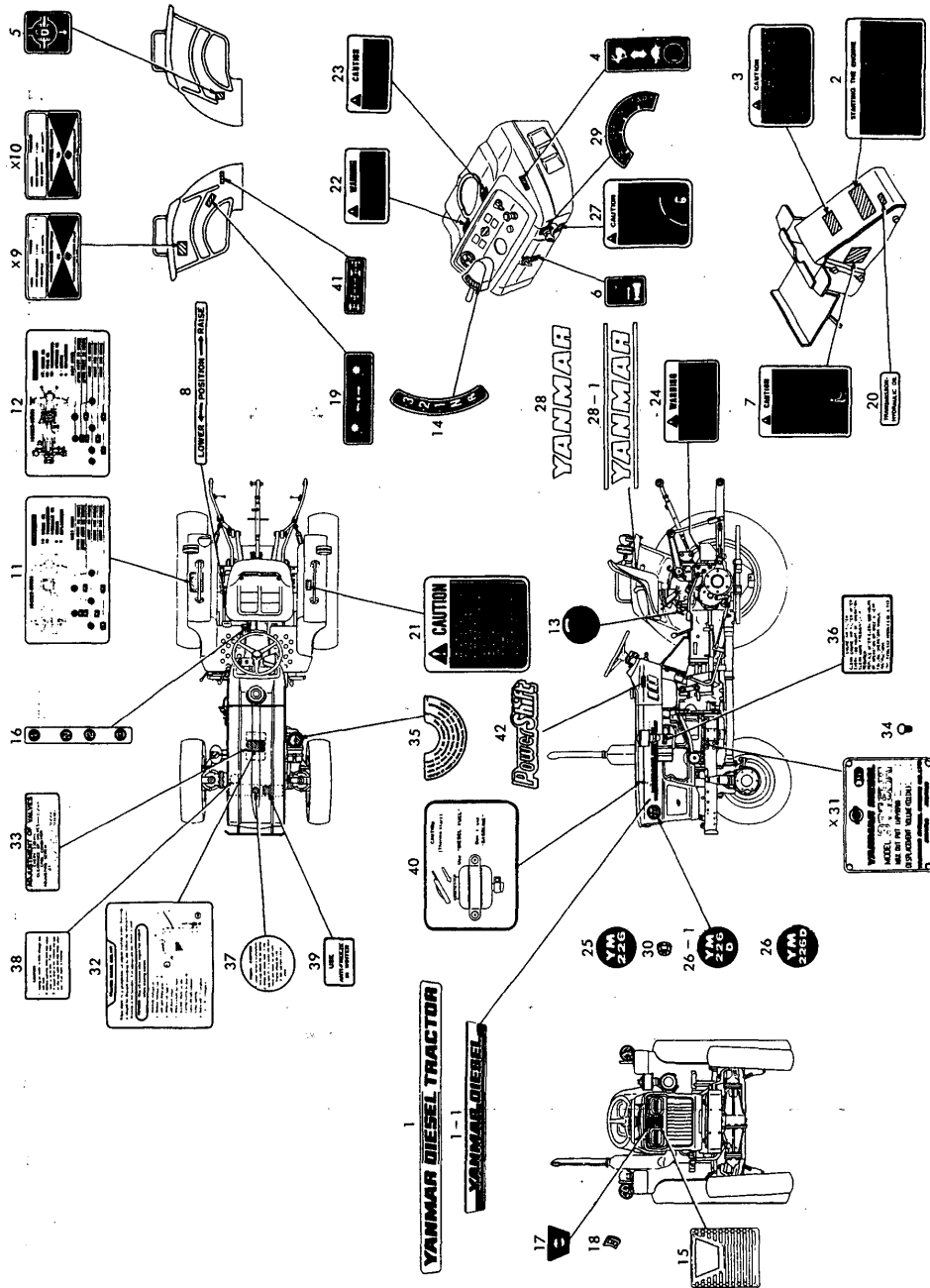

Fig. 72 LABELS (U.S.A.)

(A)=YM226
(B)=YM226D
(C)=

(D)=
(E)=
(F)=

No.	Lev.	Parts No.	Description	(A)	(B)	Qty			I	R
				(C)	(D)	(E)	(F)			
1	1	194446-64751	LABEL, MODEL	2	2					
1-1	1	194446-64752	LABEL, SIDE	2	2					N
(A=*1981.) (B=*1981.)										
2	1	194446-65351	LABEL, ENG. STARTING	1	1					
2-1	1	194446-65352	LABEL, ENG. STARTING	1	1					R
(A=*1982.) (B=*1982.)										
3	1	194446-65361	LABEL, COLD STARTING	1	1					
4	1	194240-65432	LABEL, THROTTLE LEVER	1	1					
5	1	194240-65441	LABEL, DIFF. LOCK	1	1					
6	1	194370-65451	LABEL, DECOMPRESSION	1	1					
7	1	194446-65461	LABEL, CLUTCH CAUTION	1	1					
8	1	194170-65510	LABEL, HYDRAULIC LIFT	1	1					
11	1	194322-65561	LABEL, LUBRICATION	1						
12	1	194323-65561	LABEL, LUBRICATION		1					
13	1	194170-65570	LABEL, SLOW RETURN	1	1					
14	1	194170-65580	LABEL, MAIN SHIFT	1	1					
15	1	194420-65590	EMBLEM, FLAME	1	1					
16	1	194432-65590	LABEL, RANGE SHIFT	1	1					
17	1	194448-65600	EMBLEM, FRONT	1	1					
18	1	194200-65610	NUT, FLAT	4	4					
19	1	194273-65611	LABEL, P.T.O. SHIFT	1	1					
20	1	194446-65630	LABEL, GEAR OIL	1	1					
21	1	194275-65660	LABEL, CAUTION	1	1					
22	1	194240-65671	LABEL, FUEL INDICAT.	1	1					
23	1	194446-65681	LABEL, DO NOT TOW	1	1					
24	1	194170-65620	LABEL, WARNING	1	1					
25	1	194432-65720	LABEL, SIDE MARK	2						
25-1	1	194432-65721	LABEL, SIDE MARK	2						N
(A=*1981.)										
26	1	194433-65720	LABEL, SIDE MARK		2					
26-1	1	194433-65721	LABEL, SIDE MARK		2					N
(B=*1981.)										
27	1	194170-65470	LABEL, LEVER POSITION	1	1					
28	1	194170-65890	LABEL, SEAT	1	1					
28-1	1	194170-65891	LABEL, SEAT	1	1					N
(A=*1981.) (B=*1981.)										
29	1	194310-65720	LABEL, KEY SWITCH	1	1					
30	1	194990-22120	NUT, M5	4	4					
32	1	121254-07150	LABEL, WATER DRAIN	1	1					
33	1	124064-07160	LABEL, VALVE ADJUST.	1	1					
34	1	102210-07990	RIVET	4	4					
35	1	121454-12480	LABEL, PRE-CLEANER	1	1					
36	1	121454-12520	LABEL, AIR-CLEANER	1	1					
37	1	124764-44800	LABEL, RADIATOR	1	1					
38	1	124764-44810	LABEL, RESERVE TANK	1	1					
39	1	124764-44920	LABEL, ANTI-FREEZING	1	1					
40	1	124764-77980	LABEL, FUEL CAUTION	1	1					
41	1	194447-65621	LABEL, 4-DRIVE WHEEL		1					
42	1	194800-65350	LABEL, MAIN SHIFT	2	2					W
(A=T/# 20615) (B=T/# 41206)										

Fig.73. LABELS (FRANCE)

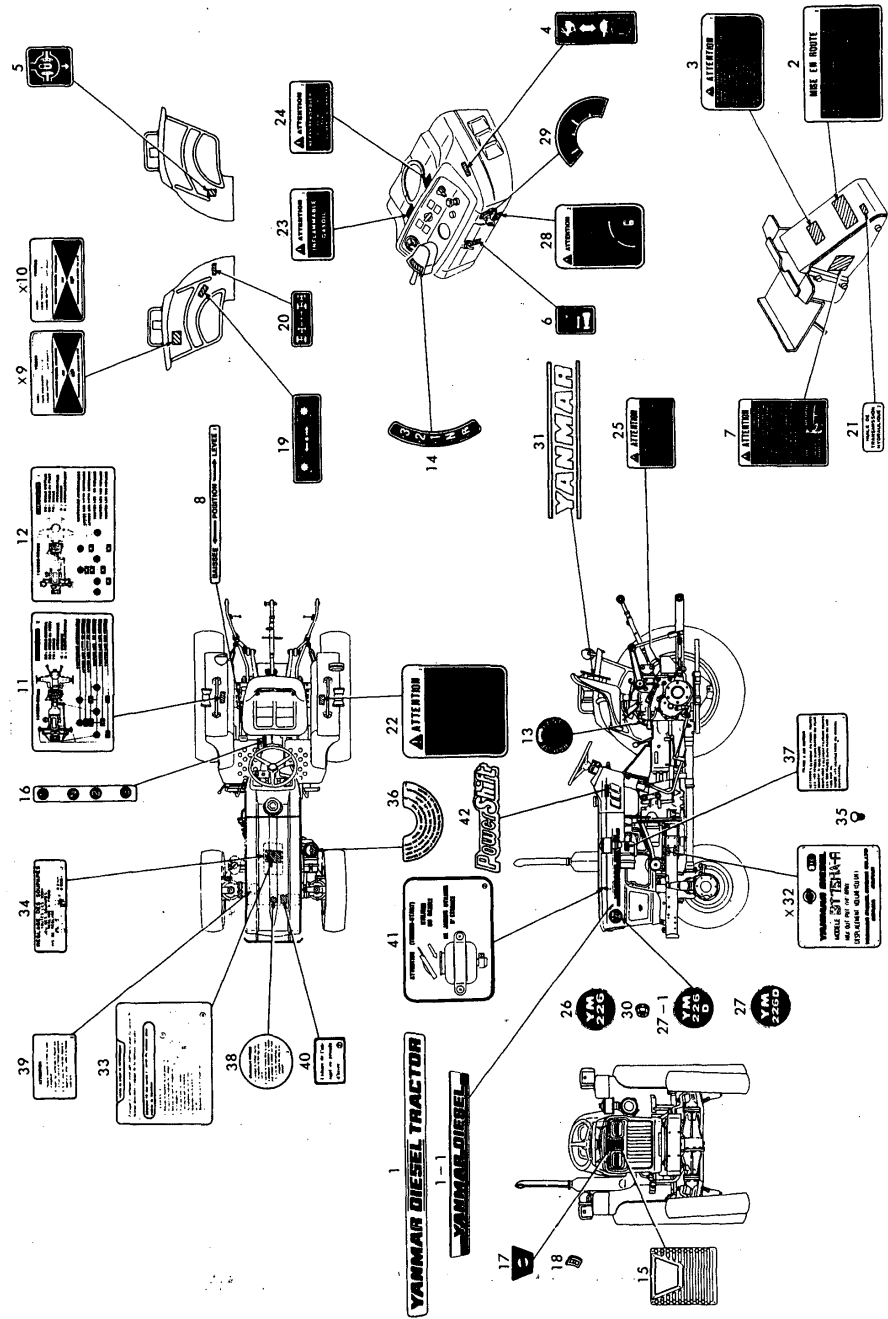

(A)=YM226
(B)=YM226D
(C)=

(D)=
(E)=
(F)=

No.	Lev.	Parts No.	Description	Q'ty						I	R
				(A)	(B)	(C)	(D)	(E)	(F)		
1	1	194446-64751	LABEL, MODEL	2	2						
1-1	1	194446-64752	LABEL, SIDE	2	2						N
		(A=*1981.) (B=*1981.)									
2	1	194448-65350	LABEL, ENG. STARTING	1	1						
3	1	194448-65360	LABEL, COLD STARTING	1	1						
4	1	194240-65432	LABEL, THROTTLE LEVER	1	1						
5	1	194240-65441	LABEL, DIFF. LOCK	1	1						
6	1	194370-65451	LABEL, DECOMPRESSION	1	1						
7	1	194448-65460	LABEL, CLUTCH CAUTION	1	1						
8	1	194172-65510	LABEL, P. INDICATION	1	1						
11	1	194324-65560	LABEL, LUBRICATION	1							
12	1	194325-65560	LABEL, LUBRICATION		1						
13	1	194172-65570	LABEL, SLOW RETURN	1	1						
14	1	194170-65580	LABEL, MAIN SHIFT	1	1						
15	1	194420-65590	EMBLEM, FLAME	1	1						
16	1	194432-65590	LABEL, RANGE SHIFT	1	1						
17	1	194448-65600	EMBLEM, FRONT	1	1						
18	1	194200-65610	NUT, FLAT	4	4						
19	1	194273-65611	LABEL, P.T.O. SHIFT	1	1						
20	1	194447-65621	LABEL, 4-DRIVE WHEEL		1						
21	1	194448-65630	LABEL, GEAR OIL	1	1						
22	1	194448-65660	LABEL, CAUTION	1	1						
23	1	194240-98221	LABEL, FUEL OIL	1	1						
24	1	194448-65680	LABEL, DO NOT TOW	1	1						
25	1	194170-65620	LABEL, WARNING	1	1						
25-1	1	194448-65620	LABEL, WARNING	1	1						N
		(A=*) (B=*)									
26	1	194432-65720	LABEL, SIDE MARK		2						
26-1	1	194432-65721	LABEL, SIDE MARK		2						N
		(A=*1981.)									
27	1	194433-65720	LABEL, SIDE MARK		2						
27-1	1	194433-65721	LABEL, SIDE MARK		2						N
		(B=*1981.)									
28	1	194500-65470	LABEL, LEVER POSITION	1	1						
29	1	194240-98251	LABEL, KEY SWITCH	1	1						
30	1	194990-22120	NUT, M5	4	4						
31	1	194170-65891	LABEL, SEAT	1	1						
33	1	121241-07150	LABEL, WATER DRAIN	1	1						
34	1	124040-07160	LABEL, VALVE ADJUST.	1	1						
35	1	102210-07990	RIVET	4	4						
36	1	121440-12480	LABEL, AIR CLEANER(F	1	1						
37	1	121440-12520	LABEL, PRE-CLEANER(F	1	1						
38	1	124740-44800	LABEL, RADIATOR	1	1						
39	1	124740-44810	LABEL, SUB-TANK	1	1						
40	1	124740-44920	LABEL, ANTI-FREEZING	1	1						
41	1	124740-77980	LABEL, FUEL CAUTION	1	1						
42	1	194800-65350	LABEL, MAIN SHIFT	2	2						W
		(A=T/# 20615) (B=T/# 41206)									

Fig. 73 LABELS (France)

Fig.74. LABELS (EUROPE)

(A)=YM226
(B)=YM226D
(C)=

(D)=
(E)=
(F)=

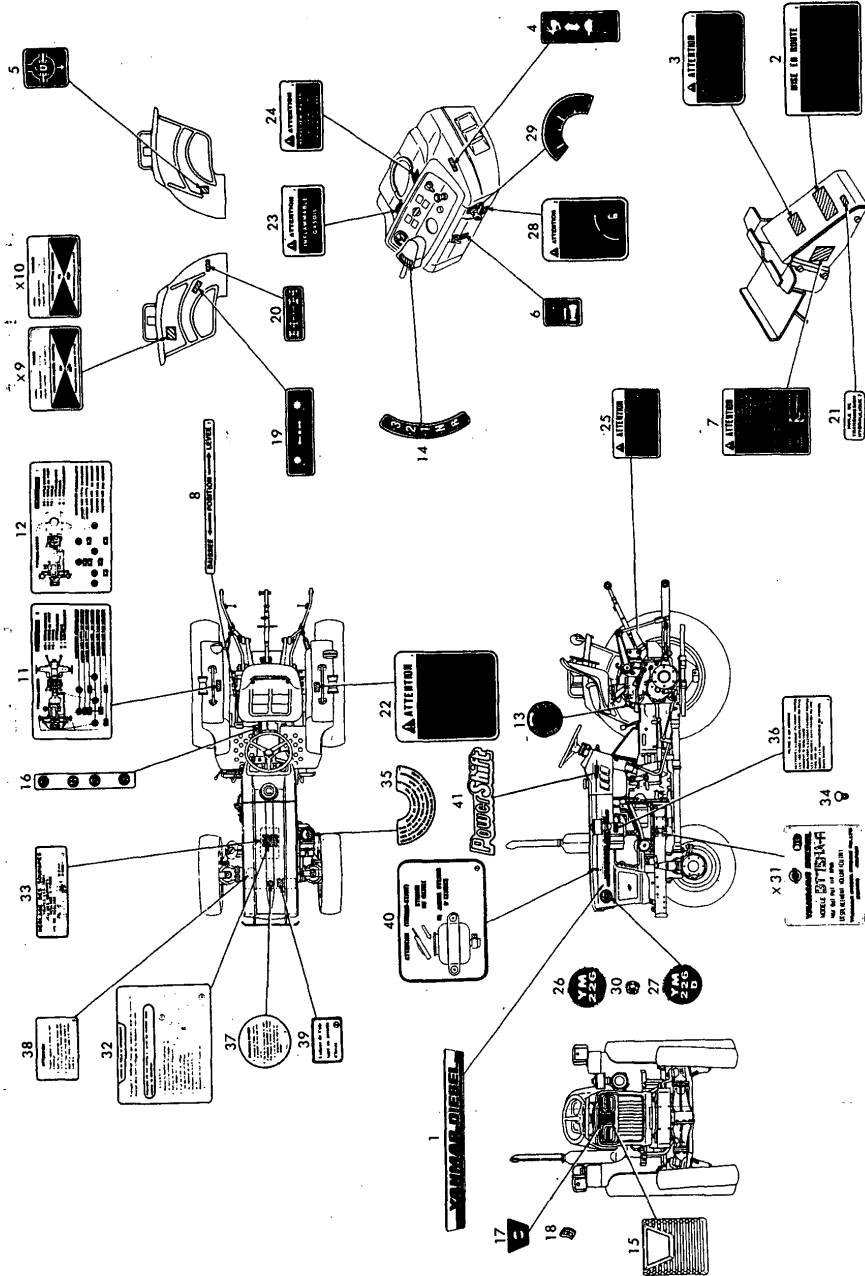

No.	Lev.	Parts No.	Description	Qty						I	R
				(A)	(B)	(C)	(D)	(E)	(F)		
1	1	194446-64752	LABEL, SIDE	2	2						
2	1	194448-65350	LABEL, ENG. STARTING	1	1						
3	1	194448-65360	LABEL, COLD STARTING	1	1						
4	1	194240-65432	LABEL, THROTTLE LEVER	1	1						
5	1	194240-65441	LABEL, DIFF. LOCK	1	1						
6	1	194370-65451	LABEL, DECOMPRESSION	1	1						
7	1	194448-65460	LABEL, CLUTCH CAUTION	1	1						
8	1	194172-65510	LABEL, P. INDICATION	1	1						
11	1	194324-65560	LABEL, LUBRICATION	1							
12	1	194325-65560	LABEL, LUBRICATION		1						
13	1	194172-65570	LABEL, SLOW RETURN	1	1						
14	1	194170-65580	LABEL, MAIN SHIFT	1	1						
15	1	194420-65590	EMBLEM, FLAME	1	1						
16	1	194432-65590	LABEL, RANGE SHIFT	1	1						
17	1	194448-65600	EMBLEM, FRONT	1	1						
18	1	194200-65610	NUT, FLAT	4	4						
19	1	194273-65611	LABEL, P.T.O. SHIFT	1	1						
20	1	194447-65621	LABEL, 4-DRIVE WHEEL		1						
21	1	194448-65630	LABEL, GEAR OIL	1	1						
22	1	194448-65660	LABEL, CAUTION	1	1						
23	1	194240-98221	LABEL, FUEL OIL	1	1						
24	1	194448-65680	LABEL, DO NOT TOW	1	1						
25	1	194448-65620	LABEL, WARNING	1	1						
26	1	194432-65721	LABEL, SIDE MARK	2							
27	1	194433-65721	LABEL, SIDE MARK		2						
28	1	194500-65470	LABEL, LEVER POSITION	1	1						
29	1	194240-98251	LABEL, KEY SWITCH	1	1						
30	1	194990-22120	NUT, M5	4	4						
32	1	121241-07150	LABEL, WATER DRAIN	1	1						
33	1	124040-07160	LABEL, VALVE ADJUST.	1	1						
34	1	102210-07990	RIVET	4	4						
35	1	121440-12480	LABEL, AIR CLEANER(F)	1	1						
36	1	121440-12520	LABEL, PRE-CLEANER(F)	1	1						
37	1	124740-44800	LABEL, RADIATOR	1	1						
38	1	124740-44810	LABEL, SUB-TANK	1	1						
39	1	124740-44920	LABEL, ANTI-FREEZING	1	1						
40	1	124740-77980	LABEL, FUEL CAUTION	1	1						
41	1	194800-65350	LABEL, MAIN SHIFT	2	2						

Fig. 74 LABELS (Europe)

Fig.75. LABELS (ENGLAND)

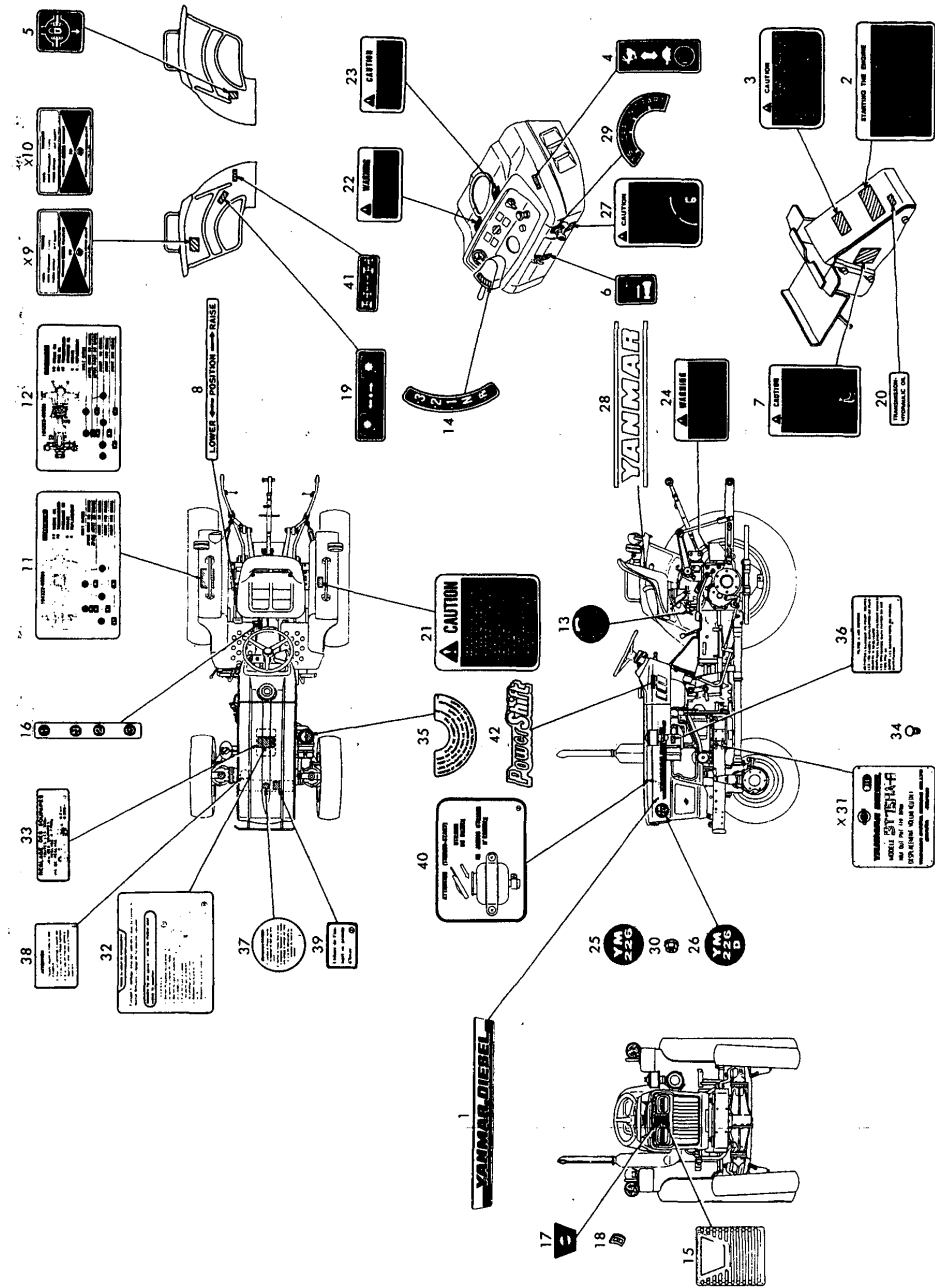

(A)=YM226
(B)=YM226D
(C)=

(D)=
(E)=
(F)=

No.	Lev.	Parts No.	Description	Qty						I	R
				(A)	(B)	(C)	(D)	(E)	(F)		
1	1	194446-64752	LABEL, SIDE	2	2						
2	1	194446-65352	LABEL, ENG. STARTING	1	1						
3	1	194446-65361	LABEL, COLD STARTING	1	1						
4	1	194240-65432	LABEL, THROTTLE LEVER	1	1						
5	1	194240-65441	LABEL, DIFF. LOCK	1	1						
6	1	194370-65451	LABEL, DECOMPRESSION	1	1						
7	1	194446-65461	LABEL, CLUTCH CAUTION	1	1						
8	1	194170-65510	LABEL, HYDRAULIC LIFT	1	1						
11	1	194322-65561	LABEL, LUBRICATION	1							
12	1	194323-65561	LABEL, LUBRICATION			1					
13	1	194170-65570	LABEL, SLOW RETURN	1	1						
14	1	194170-65580	LABEL, MAIN SHIFT	1	1						
15	1	194420-65590	EMBLEM, FLAME	1	1						
16	1	194432-65590	LABEL, RANGE SHIFT	1	1						
17	1	194448-65600	EMBLEM, FRONT	1	1						
18	1	194200-65610	NUT, FLAT	4	4						
19	1	194273-65611	LABEL, P.T.O. SHIFT	1	1						
20	1	194446-65630	LABEL, GEAR OIL	1	1						
21	1	194275-65660	LABEL, CAUTION	1	1						
22	1	194240-65671	LABEL, FUEL INDICAT.	1	1						
23	1	194446-65681	LABEL, DO NOT TOW	1	1						
24	1	194170-65620	LABEL, WARNING	1	1						
25	1	194432-65721	LABEL, SIDE MARK	2							
26	1	194433-65721	LABEL, SIDE MARK			2					
27	1	194170-65470	LABEL, LEVER POSITION	1	1						
28	1	194170-65891	LABEL, SEAT	1	1						
29	1	194310-65720	LABEL, KEY SWITCH	1	1						
30	1	194990-22120	NUT, M5	4	4						
32	1	121241-07150	LABEL, WATER DRAIN	1	1						
33	1	124040-07160	LABEL, VALVE ADJUST.	1	1						
34	1	102210-07990	RIVET	4	4						
35	1	121440-12520	LABEL, PRE-CLEANER(F)	1	1						
36	1	121440-12480	LABEL, AIR CLEANER(F)	1	1						
37	1	124740-44800	LABEL, RADIATOR	1	1						
38	1	124740-44810	LABEL, SUB-TANK	1	1						
39	1	124740-44920	LABEL, ANTI-FREEZING	1	1						
40	1	124740-77980	LABEL, FUEL CAUTION	1	1						
41	1	194447-65621	LABEL, 4-DRIVE WHEEL			1					
42	1	194800-65350	LABEL, MAIN SHIFT	2	2						

Fig. 75 LABELS (England)

Fig.76. LABELS (SCANDINAVIA)

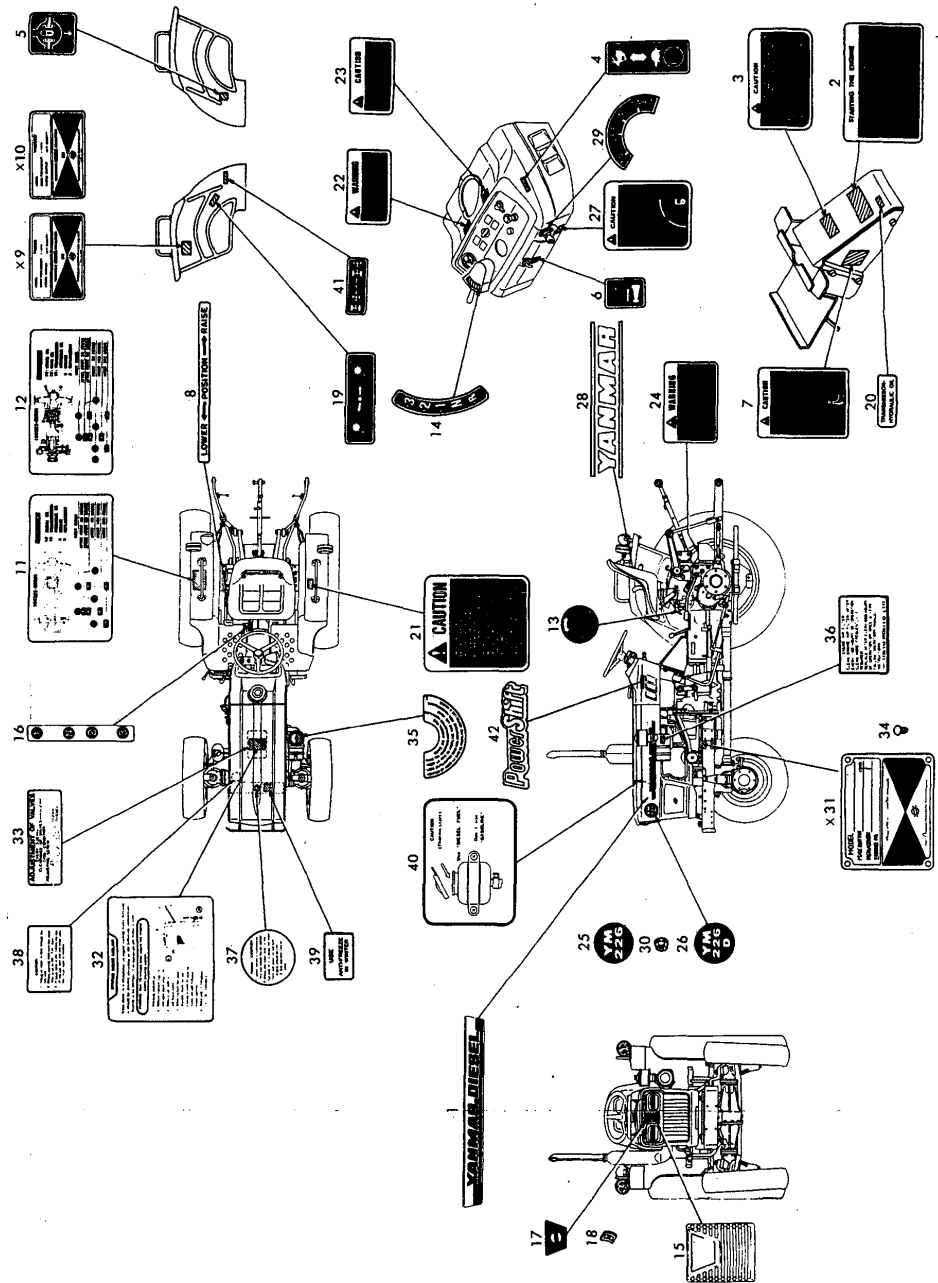

(A)=YM226
(B)=YM226D
(C)=

(D)=
(E)=
(F)=

No.	Lev.	Parts No.	Description	Qty						I	R
				(A)	(B)	(C)	(D)	(E)	(F)		
1	1	194446-64752	LABEL, SIDE	2	2						
2	1	194446-65352	LABEL, ENG. STARTING	1	1						
3	1	194446-65361	LABEL, COLD STARTING	1	1						
4	1	194240-65432	LABEL, THROTTLE LEVER	1	1						
5	1	194240-65441	LABEL, DIFF. LOCK	1	1						
6	1	194370-65451	LABEL, DECOMPRESSION	1	1						
7	1	194446-65461	LABEL, CLUTCH CAUTION	1	1						
8	1	194170-65510	LABEL, HYDRAULIC LIFT	1	1						
11	1	194322-65561	LABEL, LUBRICATION	1							
12	1	194323-65561	LABEL, LUBRICATION		1						
13	1	194170-65570	LABEL, SLOW RETURN	1	1						
14	1	194170-65580	LABEL, MAIN SHIFT	1	1						
15	1	194420-65590	EMBLEM, FLAME	1	1						
16	1	194432-65590	LABEL, RANGE SHIFT	1	1						
17	1	194448-65600	EMBLEM, FRONT	1	1						
18	1	194200-65610	NUT, FLAT	4	4						
19	1	194273-65611	LABEL, P.T.O. SHIFT	1	1						
20	1	194446-65630	LABEL, GEAR OIL	1	1						
21	1	194275-65660	LABEL, CAUTION	1	1						
22	1	194240-65671	LABEL, FUEL INDICAT.	1	1						
23	1	194446-65681	LABEL, DO NOT TOW	1	1						
24	1	194170-65620	LABEL, WARNING	1	1						
25	1	194432-65721	LABEL, SIDE MARK	2							
26	1	194433-65721	LABEL, SIDE MARK		2						
27	1	194170-65470	LABEL, LEVER POSITION	1	1						
28	1	194170-65891	LABEL, SEAT	1	1						
29	1	194310-65720	LABEL, KEY SWITCH	1	1						
30	1	194990-22120	NUT, M5	4	4						
32	1	121241-07150	LABEL, WATER DRAIN	1	1						
33	1	124040-07160	LABEL, VALVE ADJUST.	1	1						
34	1	102210-07990	RIVET	4	4						
35	1	121440-12520	LABEL, PRE-CLEANER(F)	1	1						
36	1	121440-12480	LABEL, AIR CLEANER(F)	1	1						
37	1	124740-44800	LABEL, RADIATOR	1	1						
38	1	124740-44810	LABEL, SUB-TANK	1	1						
39	1	124740-44920	LABEL, ANTI-FREEZING	1	1						
40	1	124740-77980	LABEL, FUEL CAUTION	1	1						
41	1	194447-65621	LABEL, 4-DRIVE WHEEL		1						
42	1	194800-65350	LABEL, MAIN SHIFT	2	2						

Fig. 76 LABELS (Scandinavia)

Fig.77. THREE-POINT HITCH

(A)=YM226
(B)=YM226D
(C)=

(D)=
(E)=
(F)=

Fig. 77 THREE-POINT HITCH

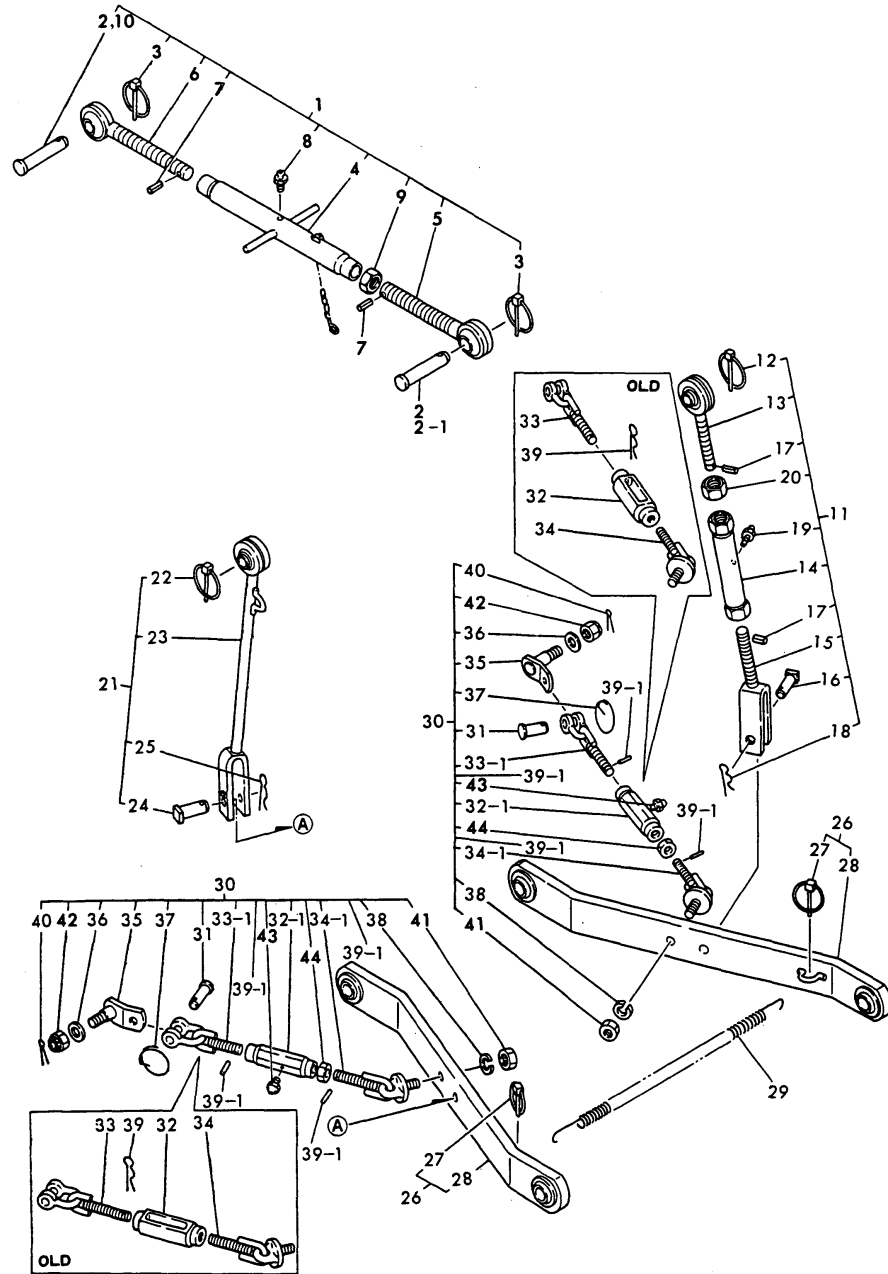

No.	Lev.	Parts No.	Description	Q'ty						I	R
				(A)	(B)	(C)	(D)	(E)	(F)		
1	1	794286-71100-X	LINK ASSY, TOP	1	1						
1-1	1	794286-71101-X	LINK ASSY, TOP	1	1						N
		(A=*1982.10) (B=*1982.10)									
2	2	194150-71230	PIN, LINK	2	2						
2-1	2	194150-71230	PIN, LINK	1	1						K
		(A=*1982.10) (B=*1982.10)									
3	2	794130-71410	PIN ASSY, BALL	2	2						
4	2	194286-71500-X	TURNBUCKLE	1	1						
5	2	194322-71600-X	EYE-BOLT (R)	1	1						
6	2	194322-71700-X	EYE-BOLT (L)	1	1						
7	2	22351-040024	PIN, SPRING 4.0X24	2	2						
8	2	24761-060000	NIPPLE, GREASE MT6X1	1	1						
9	2	26756-240002	NUT, LOCK M24	1	1						
10	2	195080-15060	PIN, HITCH	1	1						W
		(A=*1982.10) (B=*1982.10)									
11	1	794432-72100-X	LINK ASSY, LIFT	1	1						
12	2	794130-71410	PIN ASSY, BALL	1	1						
13	2	194197-72201-X	BOLT W/BALL, EYE	1	1						
14	2	194170-72230-X	TURNBUCKLE	1	1						
15	2	194432-72400-X	YOKE, LIFT LINK	1	1						
16	2	194145-72550	PIN, LIFT YOKE	1	1						
17	2	22351-040022	PIN, SPRING 4.0X22	2	2						
18	2	22360-160000	PIN, SNAP 16	1	1						
19	2	24761-010000	NIPPLE, GREASE M6F	1	1						
20	2	26756-200002	NUT, LOCK M20	1	1						
21	1	794432-72200-X	LINK ASSY, LIFT	1	1						
22	2	794130-71410	PIN ASSY, BALL	1	1						
23	2	194432-72300-X	LINK ASSY, LIFT	1	1						
24	2	194145-72550	PIN, LIFT YOKE	1	1						
25	2	22360-160000	PIN, SNAP 16	1	1						
26	1	794432-73100-X	LINK ASSY, LOWER	2	2						
27	2	794130-71410	PIN ASSY, BALL	2	2						
28	2	194432-73410-X	LINK ASSY, LOWER	2	2						
29	1	194145-73150	SPRING, LOCK	1	1						
30	1	794432-74600-X	CHAIN ASSY, CHECK	2	2						
30-1	1	794432-74601-X	CHAIN ASSY, CHECK	2	2						S 1
		(A=T/# 20710) (B=T/# 41836)									
31	2	194080-74631	PIN, SHACKLE SA10	2	2						
32	2	194150-74670-U	TURNBUCKLE, CHAIN	2	2						
32-1	2	194286-74680-U	TURNBUCKLE, CHAIN	2	2						S 1
		(A=T/# 20710) (B=T/# 41836)									
33	2	194430-74710-U	CHAIN, CHECK	2	2						
33-1	2	194432-74720	CHAIN, CHECK	2	2						S 1
		(A=T/# 20710) (B=T/# 41836)									
34	2	194420-74800-U	CHAIN ASSY, CHECK	2	2						
34-1	2	194292-74800-U	CHAIN ASSY, CHECK R	2	2						S 1
		(A=T/# 20710) (B=T/# 41836)									
35	2	194150-74910-X	HINGE, CHECK CHAIN	2	2						
36	2	194150-74920	WASHER	2	2						
37	2	194145-75250	RING, STOPPER	2	2						
38	2	22217-140000	WASHER, SPRING 14	2	2						

N:Old $\begin{matrix} \text{Yes} \\ \text{No} \end{matrix}$ New, Q:Old $\begin{matrix} \text{No} \\ \text{Yes} \end{matrix}$ New, R:Old $\begin{matrix} \text{Yes} \\ \text{No} \end{matrix}$ New, S:Old $\begin{matrix} \text{No} \\ \text{Yes} \end{matrix}$ New, W:Add, Z:Discontinued, F:Interchangeable by set, K:Q'ty Change
 ++ CONTINUE ++
 Copyright (C) YANMAR CO., LTD. All Rights Reserved.

Fig.77. THREE-POINT HITCH

(A)=YM226
(B)=YM226D
(C)=

(D)=
(E)=
(F)=

Fig. 77 THREE-POINT HITCH

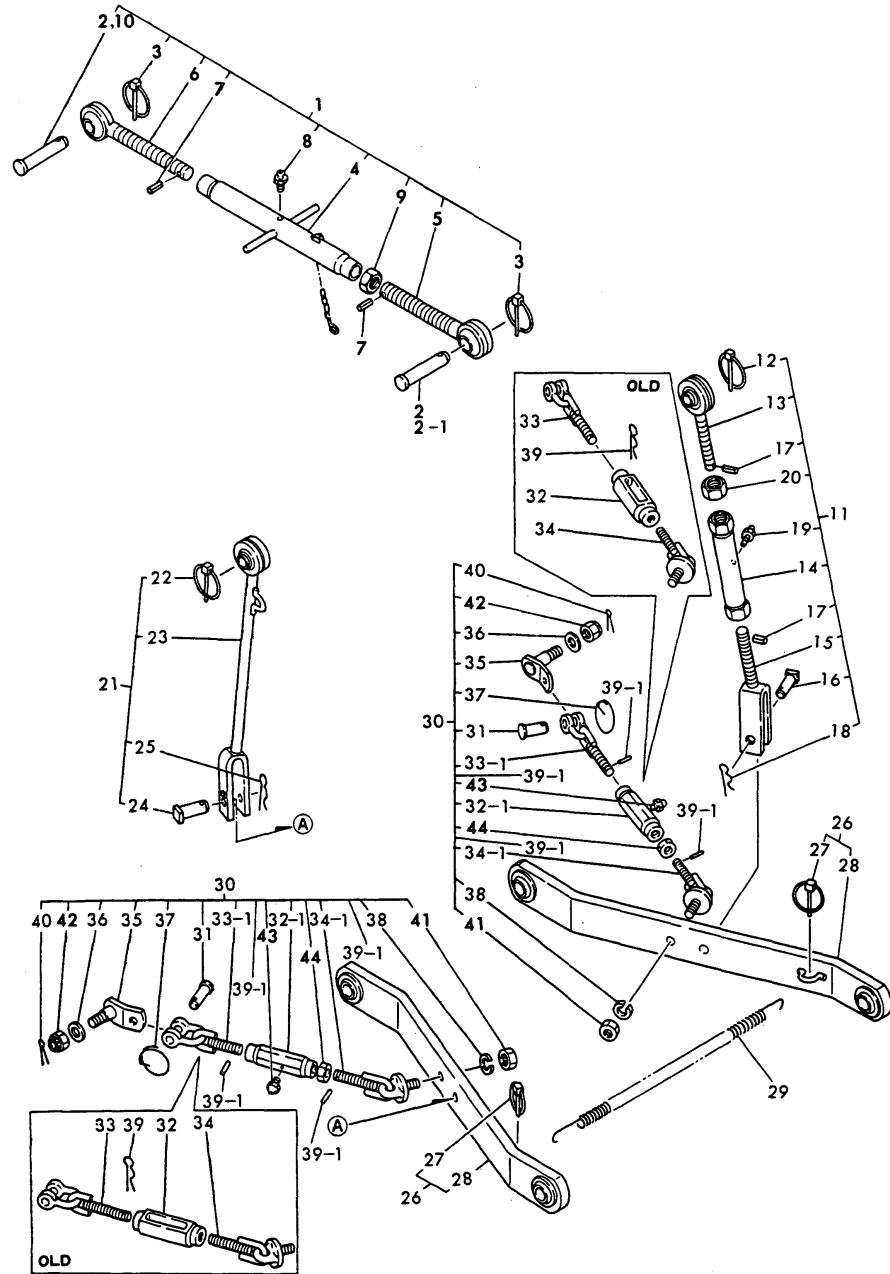

No.	Lev.	Parts No.	Description	Qty						I	R
				(A)	(B)	(C)	(D)	(E)	(F)		
39	2	22360-200000	PIN, SNAP 20	2	2						
39-1	2	22351-040014	PIN, SPRING 4.0X14	4	4					S	1
		(A=T/# 20710) (B=T/# 41836)									
40	2	22417-300350	PIN, COTTER 3.0X35	2	2						
41	2	26716-140002	NUT, M14	2	2						
42	2	26817-160002	NUT, CASTLE M16	2	2						
42-1	2	26837-160002	NUT, CASTLE M16	2	2						N
		(A=*1982.11) (B=*1982.11)									
43	2	24761-010000	NIPPLE, GREASE M6F	2	2						W 1
		(A=T/# 20710) (B=T/# 41836)									
44	2	26756-140002	NUT, LOCK M14	2	2						W 1
		(A=T/# 20710) (B=T/# 41836)									

Fig.78. DRAWBAR(EXCEPT ENGLAND)

(A)=YM226
(B)=YM226D
(C)=

(D)=
(E)=
(F)=

Fig. 78 DRAWBAR (Except England)

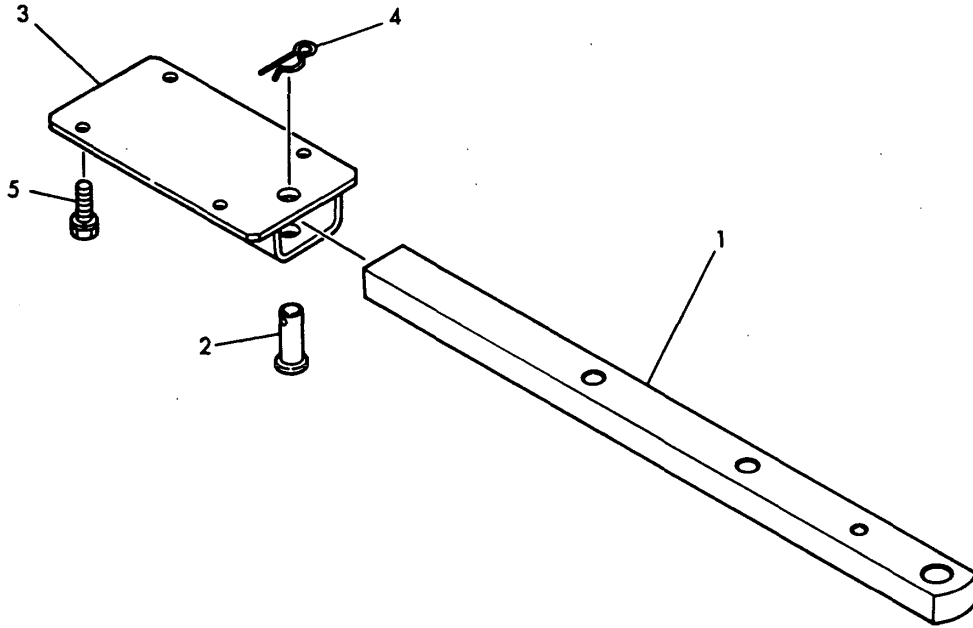

No.	Lev.	Parts No.	Description	Q'ty						I	R
				(A)	(B)	(C)	(D)	(E)	(F)		
1	1	194197-75210-X	HITCH, DRAWBAR	1	1						
2	1	194361-75430	PIN, HITCH	1	1						
3	1	194361-75720-X	BRACKET, DRAWBER	1	1						
4	1	22360-190000	PIN, SNAP 19	1	1						
5	1	26013-120302	BOLT, M12X 30	4	4						

Fig.79. DRAWBAR (ENGLAND)

Fig. 79 DRAWBAR (England)

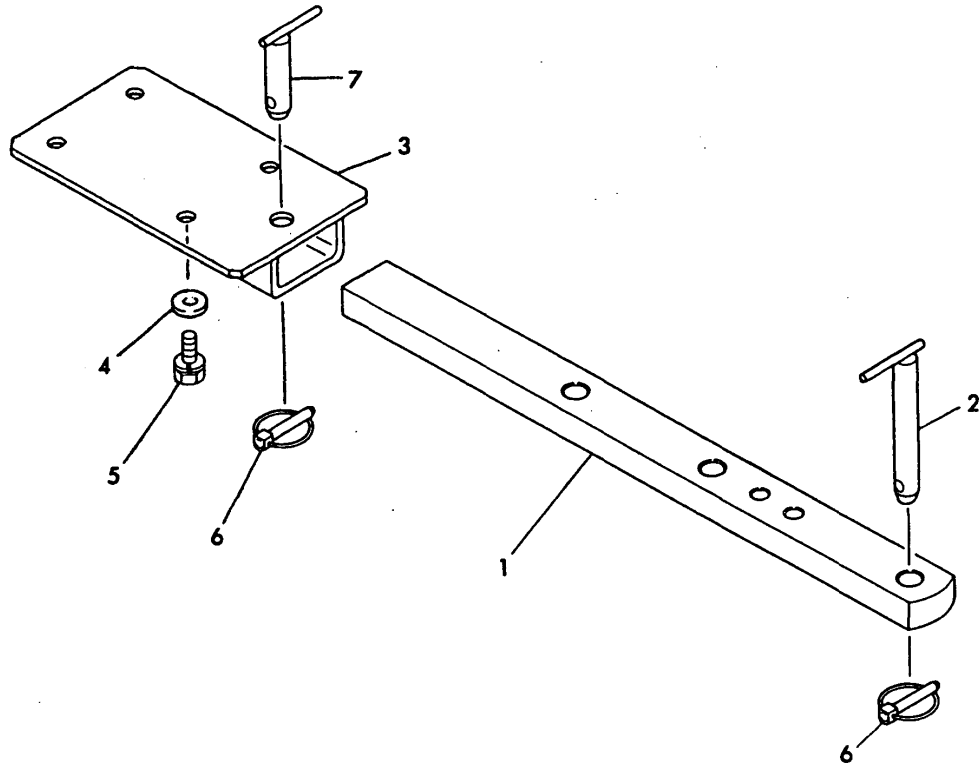

(A)=YM226
(B)=YM226D
(C)=

(D)=
(E)=
(F)=

No.	Lev.	Parts No.	Description	Q'ty						I	R
				(A)	(B)	(C)	(D)	(E)	(F)		
1	1	194242-75711	HITCH, DRAWBER	1	1						
2	1	194242-75740	PIN 22X163.5, HITCH	1	1						
3	1	194240-75720	BRACKET, DRAWBAR	1	1						
4	1	22137-120000	WASHER, 12	4	4						
5	1	26013-120302	BOLT, M12X 30	4	4						
6	1	794130-71410	PIN ASSY, BALL	2	2						
7	1	194292-75750	PIN 22X100, HITCH	1	1						

Fig.80. AG TIRES(FOR YM226,FRANCE)

(A)=YM226
(B)=YM226D
(C)=

(D)=
(E)=
(F)=

Fig. 80 AG TIRES (FRONT & REAR) [For Model YM226]

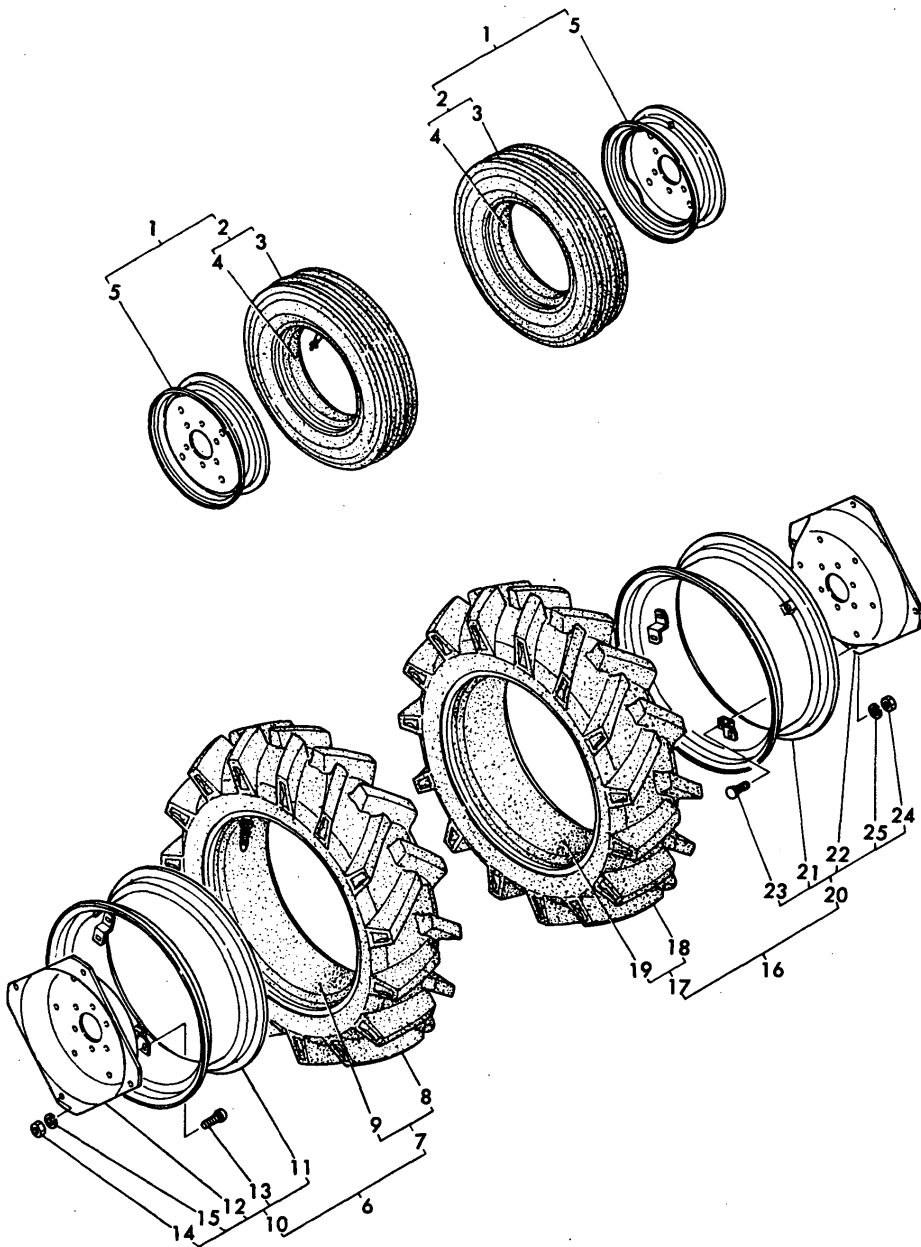

No.	Lev.	Parts No.	Description	Qty						I	R
				(A)	(B)	(C)	(D)	(E)	(F)		
1	1	194432-12900-P	TIRE ASSY, FRONT	2							
2	2	794081-12950	TIRE W/TUBE 5 X15	2							
3	3	194081-12960	TIRE 5 X15	2							
4	3	194081-12970	TUBE, 5.00-15	2							
5	2	194275-12910-P	WHEEL DC3.00DX15	2							
6	1	194432-34700-P	TIRE ASSY(L), REAR	1							
7	2	194432-34900	TIRE W/TUBE11.2X24	1							
8	3	194432-34910	TIRE	1							
9	3	194432-34920	TUBE	1							
10	2	794130-34880-P	WHEEL W 9X 24W	1							
11	3	194130-34891-P	RIM W9-24	1							
12	3	194130-34811-P	DISC	1							
13	3	194130-34850	BOLT M16X 35	4							
13-1	3	194555-34850	BOLT M16X 35	4							N
(A=T/# 20722)											
14	3	194130-34840	NUT M16	4							
14-1	3	194555-34210	NUT, M16	4							N
(A=T/# 20722)											
15	3	22217-160000	WASHER, SPRING 16	4							
15-1	3	194555-34190	WASHER, SPRING 16	4							N
(A=T/# 20722)											
16	1	194432-34800-P	TIRE ASSY(R), REAR	1							
17	2	194432-34900	TIRE W/TUBE11.2X24	1							
18	3	194432-34910	TIRE	1							
19	3	194432-34920	TUBE	1							
20	2	794130-34880-P	WHEEL W 9X 24W	1							
21	3	194130-34891-P	RIM W9-24	1							
22	3	194130-34811-P	DISC	1							
23	3	194130-34850	BOLT M16X 35	4							
23-1	3	194555-34850	BOLT M16X 35	4							N
(A=T/# 20722)											
24	3	194130-34840	NUT M16	4							
24-1	3	194555-34210	NUT, M16	4							N
(A=T/# 20722)											
25	3	22217-160000	WASHER, SPRING 16	4							
25-1	3	194555-34190	WASHER, SPRING 16	4							N
(A=T/# 20722)											

Fig.81. AG TIRES(FOR YM226,STANDARD)

(A)=YM226
(B)=YM226D
(C)=

(D)=
(E)=
(F)=

Fig. 81 AG TIRES (FRONT & REAR) [For Model YM226]

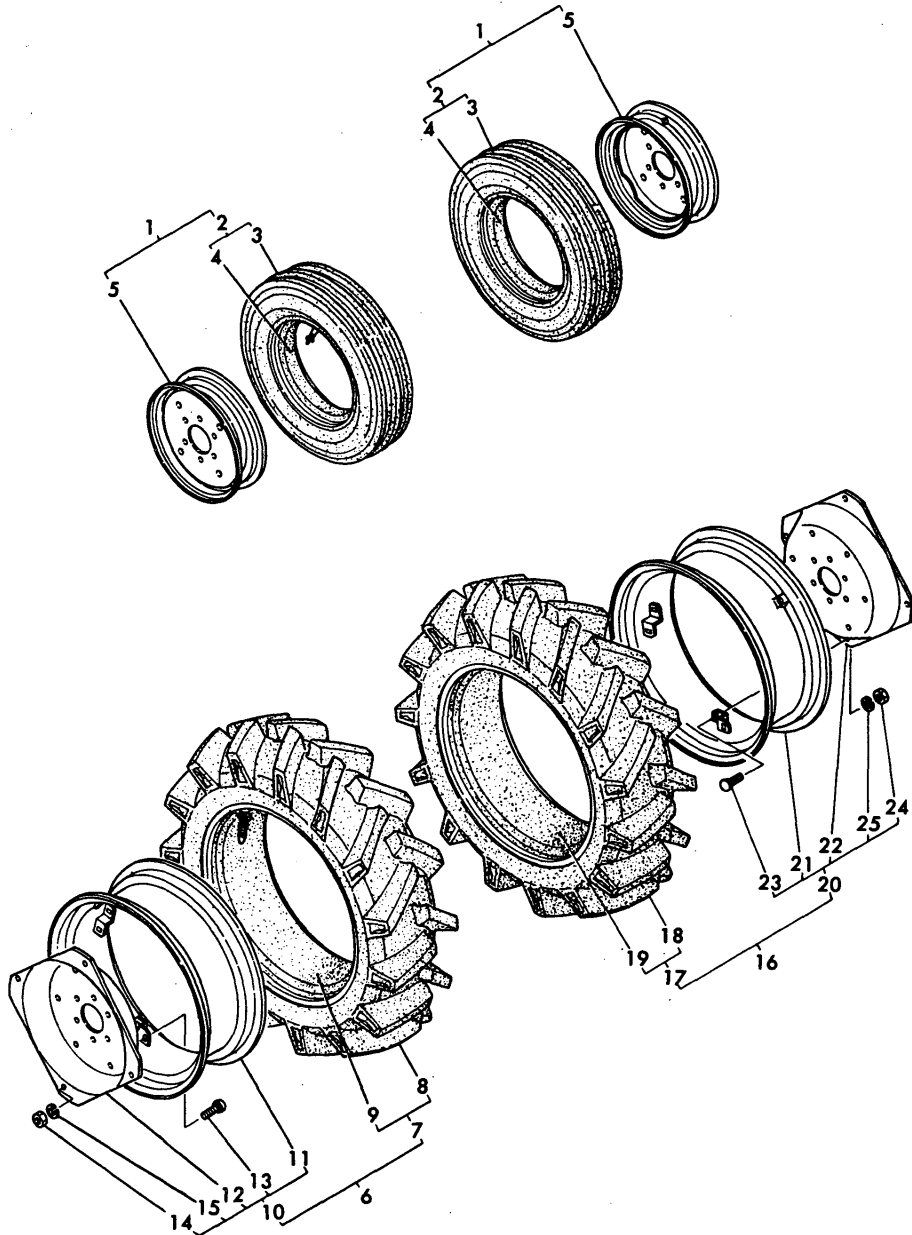

No.	Lev.	Parts No.	Description	Q'ty						I	R
				(A)	(B)	(C)	(D)	(E)	(F)		
1	1	194432-12900-Q	TIRE ASSY 5 X15	2							
2	2	794081-12950	TIRE W/TUBE 5 X15	2							
3	3	194081-12960	TIRE 5 X15	2							
4	3	194081-12970	TUBE, 5.00-15	2							
5	2	194275-12910-Q	WHEEL DC3.00-15	2							
6	1	194432-34700-Q	TIRE ASSY 11.2X24	1							
7	2	194432-34900	TIRE W/TUBE 11.2X24	1							
8	3	194432-34910	TIRE	1							
9	3	194432-34920	TUBE	1							
10	2	794130-34880-Q	WHEEL W 9X 24W	1							
11	3	194130-34891-Q	RIM W9-24	1							
12	3	194130-34811-Q	DISC	1							
13	3	194130-34850	BOLT M16X 35	4							
13-1	3	194555-34850	BOLT M16X 35	4							N
(A=T/# 20722)											
14	3	194130-34840	NUT M16	4							
14-1	3	194555-34210	NUT, M16	4							N
(A=T/# 20722)											
15	3	22217-160000	WASHER, SPRING 16	4							
15-1	3	194555-34190	WASHER, SPRING 16	4							N
(A=T/# 20722)											
16	1	194432-34800-Q	TIRE ASSY 11.2X24	1							
17	2	194432-34900	TIRE W/TUBE 11.2X24	1							
18	3	194432-34910	TIRE	1							
19	3	194432-34920	TUBE	1							
20	2	794130-34880-Q	WHEEL W 9X 24W	1							
21	3	194130-34891-Q	RIM W9-24	1							
22	3	194130-34811-Q	DISC	1							
23	3	194130-34850	BOLT M16X 35	4							
23-1	3	194555-34850	BOLT M16X 35	4							N
(A=T/# 20722)											
24	3	194130-34840	NUT M16	4							
24-1	3	194555-34210	NUT, M16	4							N
(A=T/# 20722)											
25	3	22217-160000	WASHER, SPRING 16	4							
25-1	3	194555-34190	WASHER, SPRING 16	4							N
(A=T/# 20722)											

Fig.82. AG TIRES(FOR YM226D,FRANCE)

(A)=YM226
(B)=YM226D
(C)=

(D)=
(E)=
(F)=

Fig. 82 AG TIRES (FRONT & REAR) [For Model YM226D]

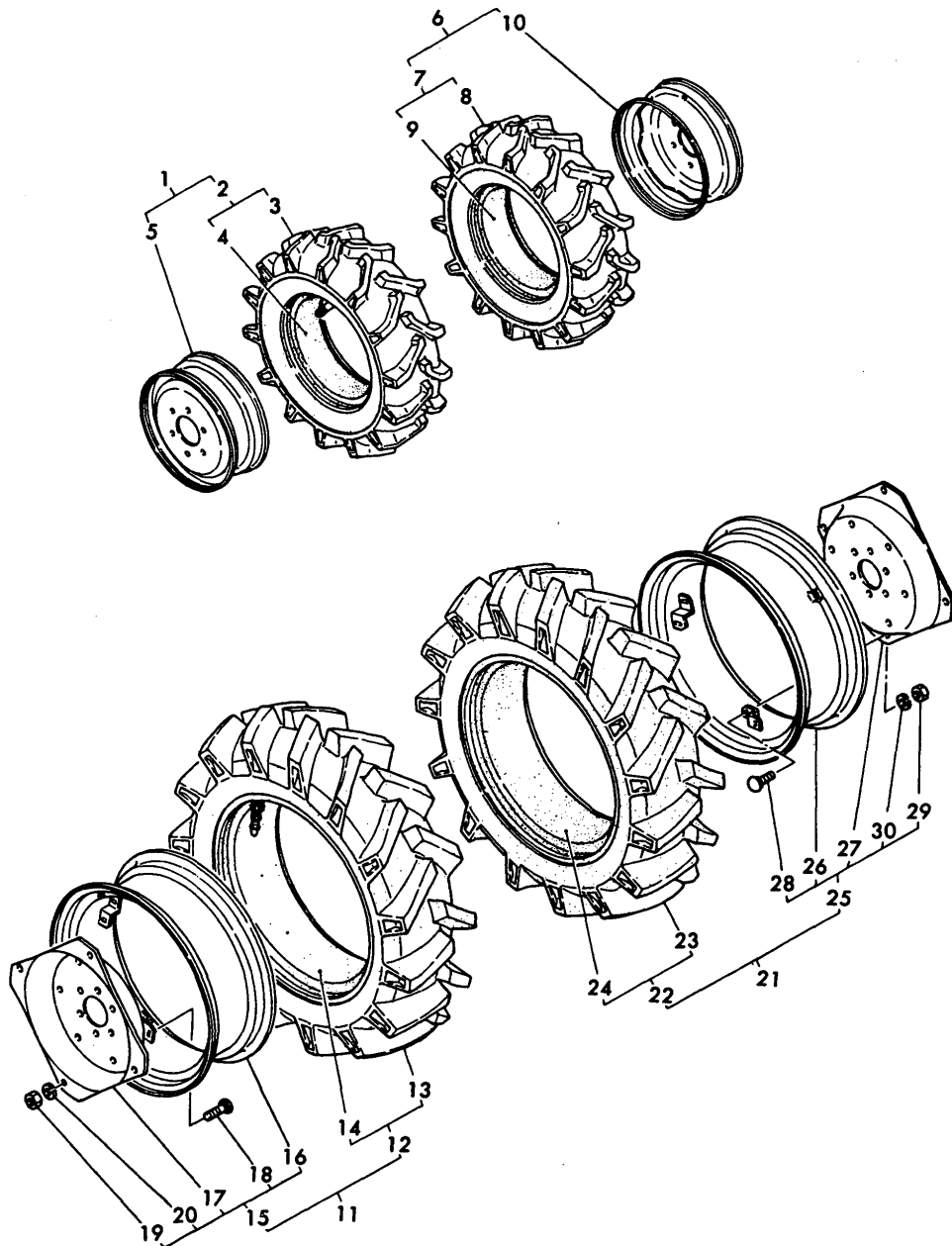

No.	Lev.	Parts No.	Description	Q'ty						I	R
				(A)	(B)	(C)	(D)	(E)	(F)		
1	1	794166-14700-P	TIRE ASSY 5 X14		1						
1-1	1	198341-14750-P (B=T/# 42090)	TIRE(L) ASSY, FRONT		1						N
2	2	194166-14800	TIRE W/TUBE 6 X14		1						
3	3	194166-14810	TIRE, 6-14 4 FSLM		1						
4	3	194166-14820	TUBE, 6-14		1						
5	2	194311-14700-P	WHEEL DC5JAX14W		1						
5-1	2	194362-14700-P (B=T/# 42090)	WHEEL 5JAX14WDC		1						N
6	1	794166-14800-P	TIRE ASSY 6 X14		1						
6-1	1	198341-14850-P (B=T/# 42090)	TIRE(R) ASSY, FRONT		1						N
7	2	194166-14800	TIRE W/TUBE 6 X14		1						
8	3	194166-14810	TIRE, 6-14 4 FSLM		1						
9	3	194166-14820	TUBE, 6-14		1						
10	2	194311-14700-P	WHEEL DC5JAX14W		1						
10-1	2	194362-14700-P (B=T/# 42090)	WHEEL 5JAX14WDC		1						N
11	1	194433-34700-P	TIRE ASSY(L), REAR		1						
12	2	194433-34900	TIRE W/TUBE 9.5X24		1						
13	3	194433-34910	TIRE, 9.5-24 4 FSLF		1						
14	3	194433-34920	TUBE		1						
15	2	794130-34800-P	WHEEL W 7X 24W		1						
16	3	194130-34821-P	WHEEL		1						
17	3	194130-34811-P	DISC		1						
18	3	194130-34850	BOLT M16X 35		4						
18-1	3	194555-34850 (B=T/# 41898)	BOLT M16X 35		4						N
19	3	194130-34840	NUT M16		4						
19-1	3	194555-34210 (B=T/# 41898)	NUT, M16		4						N
20	3	22217-160000	WASHER, SPRING 16		4						
20-1	3	194555-34190 (B=T/# 41898)	WASHER, SPRING 16		4						N
21	1	194433-34800-P	TIRE ASSY(R), REAR		1						
22	2	194433-34900	TIRE W/TUBE 9.5X24		1						
23	3	194433-34910	TIRE, 9.5-24 4 FSLF		1						
24	3	194433-34920	TUBE		1						
25	2	794130-34800-P	WHEEL W 7X 24W		1						
26	3	194130-34821-P	WHEEL		1						
27	3	194130-34811-P	DISC		1						
28	3	194130-34850	BOLT M16X 35		4						
28-1	3	194555-34850 (B=T/# 41898)	BOLT M16X 35		4						N
29	3	194130-34840	NUT M16		4						
29-1	3	194555-34210 (B=T/# 41898)	NUT, M16		4						N
30	3	22217-160000	WASHER, SPRING 16		4						
30-1	3	194555-34190 (B=T/# 41898)	WASHER, SPRING 16		4						N

Fig.83. AG TIRES(FOR YM226D,STANDARD)

(A)=YM226
(B)=YM226D
(C)=

(D)=
(E)=
(F)=

Fig. 83 AG TIRES (FRONT & REAR) [For Model YM226D]

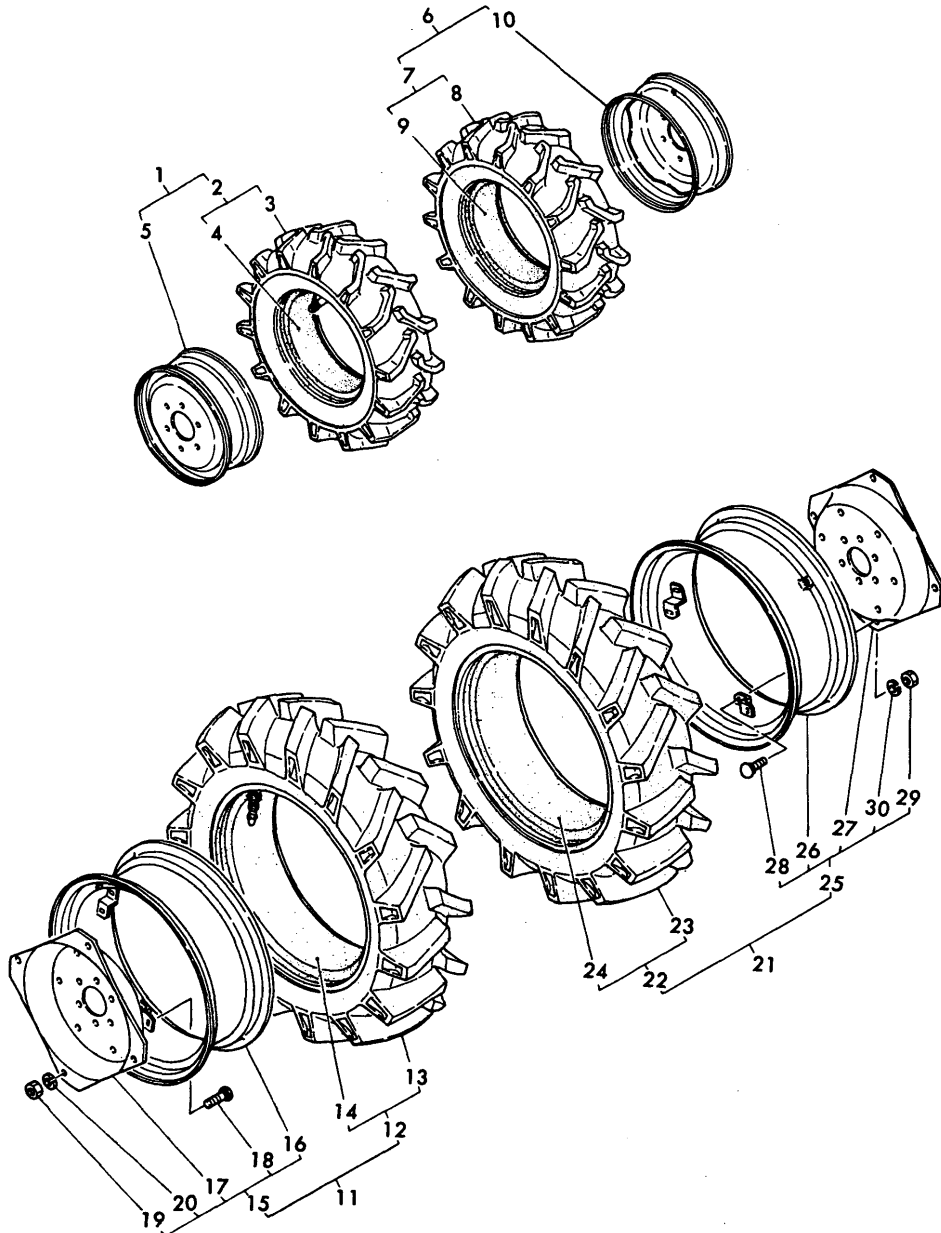

No.	Lev.	Parts No.	Description	Q'ty						I	R
				(A)	(B)	(C)	(D)	(E)	(F)		
1	1	794166-14700-Q	TIRE ASSY 6 X14		1						
1-1	1	198341-14750-Q (B=T/# 42090)	TIRE(L) ASSY, FRONT		1						N
2	2	194166-14800	TIRE W/TUBE 6 X14		1						
3	3	194166-14810	TIRE, 6-14 4 FSLM		1						
4	3	194166-14820	TUBE, 6-14		1						
5	2	194311-14700-Q	WHEEL DC5JAX14W		1						
5-1	2	194362-14700-Q (B=T/# 42090)	WHEEL 5JAX14WDC		1						N
6	1	794166-14800-Q	TIRE ASSY 5 X14		1						
6-1	1	198341-14850-Q (B=T/# 42090)	TIRE(R) ASSY, FRONT		1						N
7	2	194166-14800	TIRE W/TUBE 6 X14		1						
8	3	194166-14810	TIRE, 6-14 4 FSLM		1						
9	3	194166-14820	TUBE, 6-14		1						
10	2	194311-14700-Q	WHEEL DC5JAX14W		1						
10-1	2	194362-14700-Q (B=T/# 42090)	WHEEL 5JAX14WDC		1						N
11	1	194433-34700-Q	TIRE ASSY 9.5X24		1						
12	2	194433-34900	TIRE W/TUBE 9.5X24		1						
13	3	194433-34910	TIRE, 9.5-24 4 FSLF		1						
14	3	194433-34920	TUBE		1						
15	2	794130-34800-Q	WHEEL W 7X 24W		1						
16	3	194130-34821-Q	WHEEL		1						
17	3	194130-34811-Q	DISC		1						
18	3	194130-34850	BOLT M16X 35		4						
18-1	3	194555-34850 (B=T/# 41898)	BOLT M16X 35		4						N
19	3	194130-34840	NUT M16		4						
19-1	3	194555-34210 (B=T/# 41898)	NUT, M16		4						N
20	3	22217-160000	WASHER, SPRING 16		4						
20-1	3	194555-34190 (B=T/# 41898)	WASHER, SPRING 16		4						N
21	1	194433-34800-Q	TIRE ASSY 9.5X24		1						
22	2	194433-34900	TIRE W/TUBE 9.5X24		1						
23	3	194433-34910	TIRE, 9.5-24 4 FSLF		1						
24	3	194433-34920	TUBE		1						
25	2	794130-34800-Q	WHEEL W 7X 24W		1						
26	3	194130-34821-Q	WHEEL		1						
27	3	194130-34811-Q	DISC		1						
28	3	194130-34850	BOLT M16X 35		4						
28-1	3	194555-34850 (B=T/# 41898)	BOLT M16X 35		4						N
29	3	194130-34840	NUT M16		4						
29-1	3	194555-34210 (B=T/# 41898)	NUT, M16		4						N
30	3	22217-160000	WASHER, SPRING 16		4						
30-1	3	194555-34190 (B=T/# 41898)	WASHER, SPRING 16		4						N

Fig.84. TURF-TIRES(STANDARD)

Fig. 84 TURF-TIRES [FRONT & REAR]

(A)=YM226
(B)=YM226D
(C)=

(D)=
(E)=
(F)=

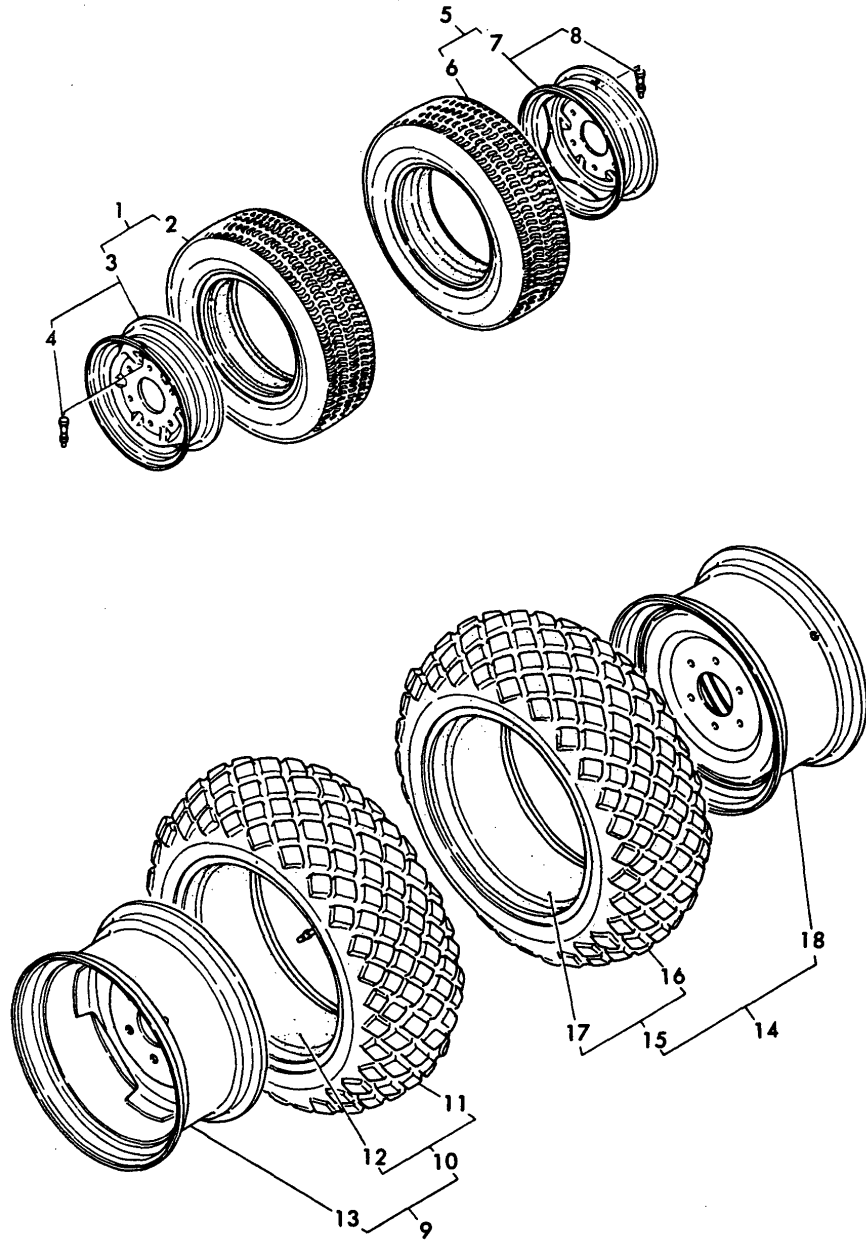

No.	Lev.	Parts No.	Description	Qty						I	R
				(A)	(B)	(C)	(D)	(E)	(F)		
1	1	794361-14700-Q	TIRE ASSY 24 X8.5	1	1						
1-1	1	794361-14701-Q	TIRE(L) ASSY, FRONT	1	1						S
		(A=T/# 20278) (B=T/# 40594)									
2	2	194361-12850	TIRE, 25X8.50-14	1	1						
3	2	194361-12810-Q	WHEEL 7JAX14EDC	1	1						
3-1	2	194361-12811-Q	WHEEL 7JAX14WDC	1	1						S
		(A=T/# 20278) (B=T/# 40594)									
4	3	194136-12880	VALVE, TR413	1	1						
5	1	794361-14800-Q	TIRE ASSY 24 X8.5	1	1						
5-1	1	794361-14801-Q	TIRE(R) ASSY, FRONT	1	1						S
		(A=T/# 20278) (B=T/# 40594)									
6	2	194361-12850	TIRE, 25X8.50-14	1	1						
7	2	194361-12810-Q	WHEEL 7JAX14EDC	1	1						
7-1	2	194361-12811-Q	WHEEL 7JAX14WDC	1	1						S
		(A=T/# 20278) (B=T/# 40594)									
8	3	194136-12880	VALVE, TR413	1	1						
9	1	794136-34500-Q	TIRE ASSY 13.6X16	1	1						
10	2	194240-34710	TIRE W/TUBE13.6X16	1	1						
11	3	194240-34720	TIRE 13.6X 16	1	1						
12	3	194240-34730	TUBE, 13.6-16	1	1						
13	2	194136-34750-Q	WHEEL W12X 16W	1	1						
13-1	2	194136-34760-Q	WHEEL W11X 16W	1	1						N
		(A=T/# 20585) (B=T/# 41169)									
14	1	794136-34600	TIRE ASSY 13.6X16	1	1						
15	2	194240-34710	TIRE W/TUBE13.6X16	1	1						
16	3	194240-34720	TIRE 13.6X 16	1	1						
17	3	194240-34730	TUBE, 13.6-16	1	1						
18	2	194136-34750-Q	WHEEL W12X 16W	1	1						
18-1	2	194136-34760-Q	WHEEL W11X 16W	1	1						N
		(A=T/# 20585) (B=T/# 41169)									

Fig.85. TURF-TIRES (FRANCE)

(A)=YM226
(B)=YM226D
(C)=

(D)=
(E)=
(F)=

Fig. 85 TURF-TIRES [FRONT & REAR]

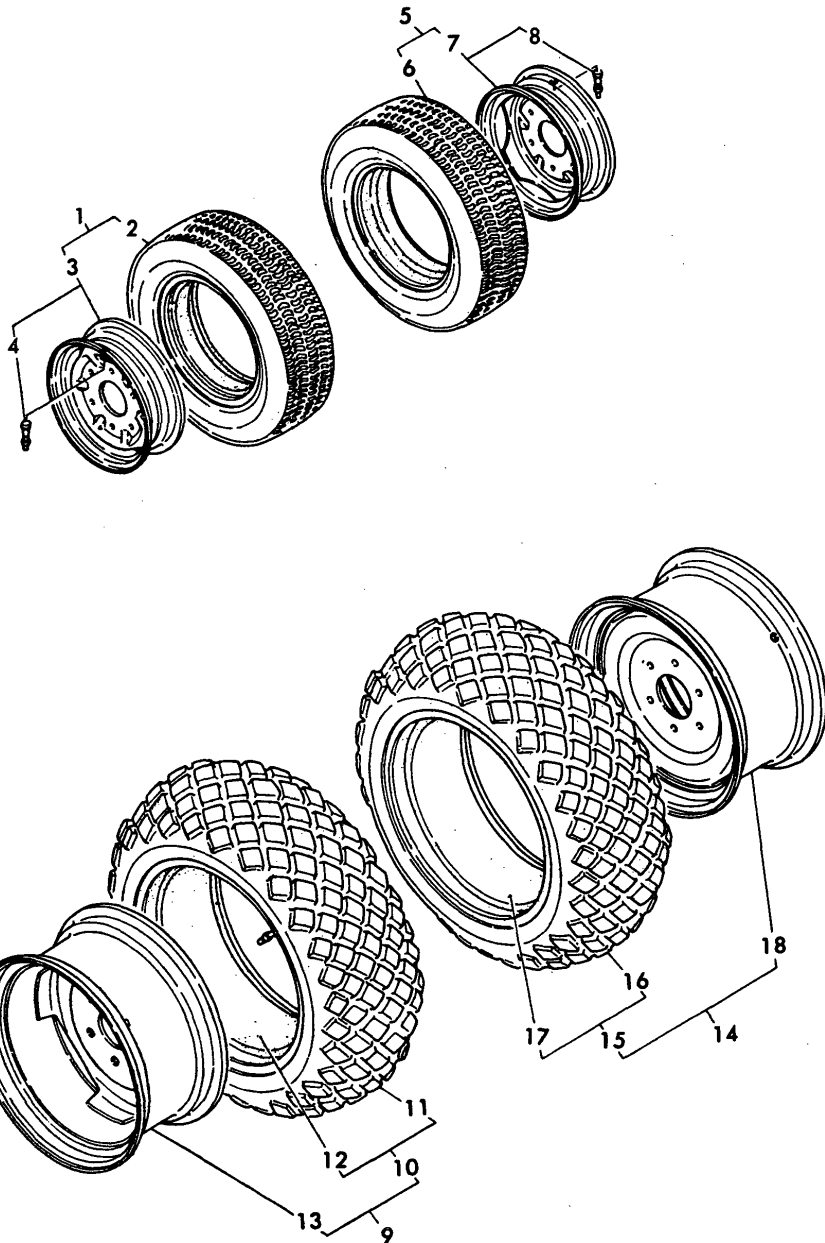

No.	Lev.	Parts No.	Description	Q'ty						I	R
				(A)	(B)	(C)	(D)	(E)	(F)		
1	1	794361-14701-P	TURF-TIRE(L)ASSY,(F)	1	1						
2	2	194361-12850	TIRE, 25X8.50-14	1	1						
3	2	194361-12811-P	WHEEL 7JAX14WDC	1	1						
4	3	194136-12880	VALVE, TR413	1	1						
5	1	794361-14801-P	TURF-TIRE(R)ASSY,(F)	1	1						
6	2	194361-12850	TIRE, 25X8.50-14	1	1						
7	2	194361-12811-P	WHEEL 7JAX14WDC	1	1						
8	3	194136-12880	VALVE, TR413	1	1						
9	1	794136-34500-P	TIRE ASSY (L) 13.6-1	1	1						
10	2	194240-34710	TIRE W/TUBE13.6X16	1	1						
11	3	194240-34720	TIRE 13.6X 16	1	1						
12	3	194240-34730	TUBE, 13.6-16	1	1						
13	2	194136-34750-P	WHEEL W12X16W	1	1						
13-1	2	194136-34760-P	WHEEL W11X16W	1	1						N
(A=T/# 20585) (B=T/# 41169)											
14	1	794136-34600-P	TIRE ASSY (R) 13.6-1	1	1						
15	2	194240-34710	TIRE W/TUBE13.6X16	1	1						
16	3	194240-34720	TIRE 13.6X 16	1	1						
17	3	194240-34730	TUBE, 13.6-16	1	1						
18	2	194136-34750-P	WHEEL W12X16W	1	1						
18-1	2	194136-34760-P	WHEEL W11X16W	1	1						N
(A=T/# 20585) (B=T/# 41169)											

Fig.86. TURF-TIRES(STANDARD)

Fig. 86 TURF-TIRES [FRONT & REAR]

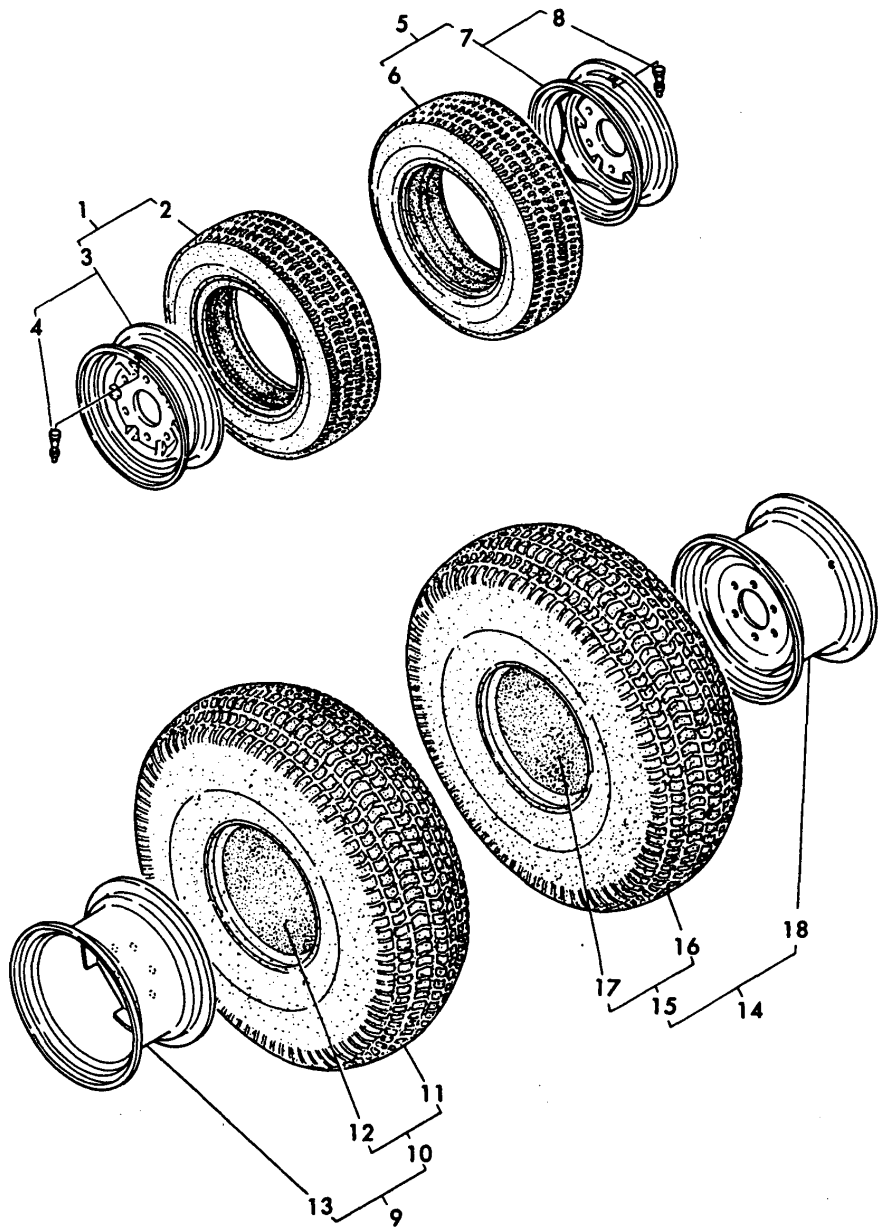

(A)=YM226
(B)=YM226D
(C)=

(D)=
(E)=
(F)=

No.	Lev.	Parts No.	Description	Q'ty						I	R
				(A)	(B)	(C)	(D)	(E)	(F)		
1	1	794361-14701-Q	TIRE(L) ASSY, FRONT	1	1						
2	2	194361-12850	TIRE, 25X8.50-14	1	1						
3	2	194361-12811-Q	WHEEL 7JAX14WDC	1	1						
4	3	194136-12880	VALVE, TR413	1	1						
5	1	794361-14801-Q	TIRE(R) ASSY, FRONT	1	1						
6	2	194361-12850	TIRE, 25X8.50-14	1	1						
7	2	194361-12811-Q	WHEEL 7JAX14WDC	1	1						
8	3	194136-12880	VALVE, TR413	1	1						
9	1	794136-34501-Q	TIRE ASSY 13.6X16	1	1						
10	2	194136-34710	TIRE, REAR 13.6-16	1	1						
11	3	194136-34720	TIRE, REAR 13.6-16	1	1						
12	3	194240-34730	TUBE, 13.6-16	1	1						
13	2	194136-34760-Q	WHEEL W11X 16W	1	1						
14	1	794136-34601-Q	TIRE (R) ASSY, TURF	1	1						
15	2	194136-34710	TIRE, REAR 13.6-16	1	1						
16	3	194136-34720	TIRE, REAR 13.6-16	1	1						
17	3	194240-34730	TUBE, 13.6-16	1	1						
18	2	194136-34760-Q	WHEEL W11X 16W	1	1						

Fig.87. TURF-TIRES (FRANCE)

Fig. 87 TURF-TIRES [FRONT & REAR]

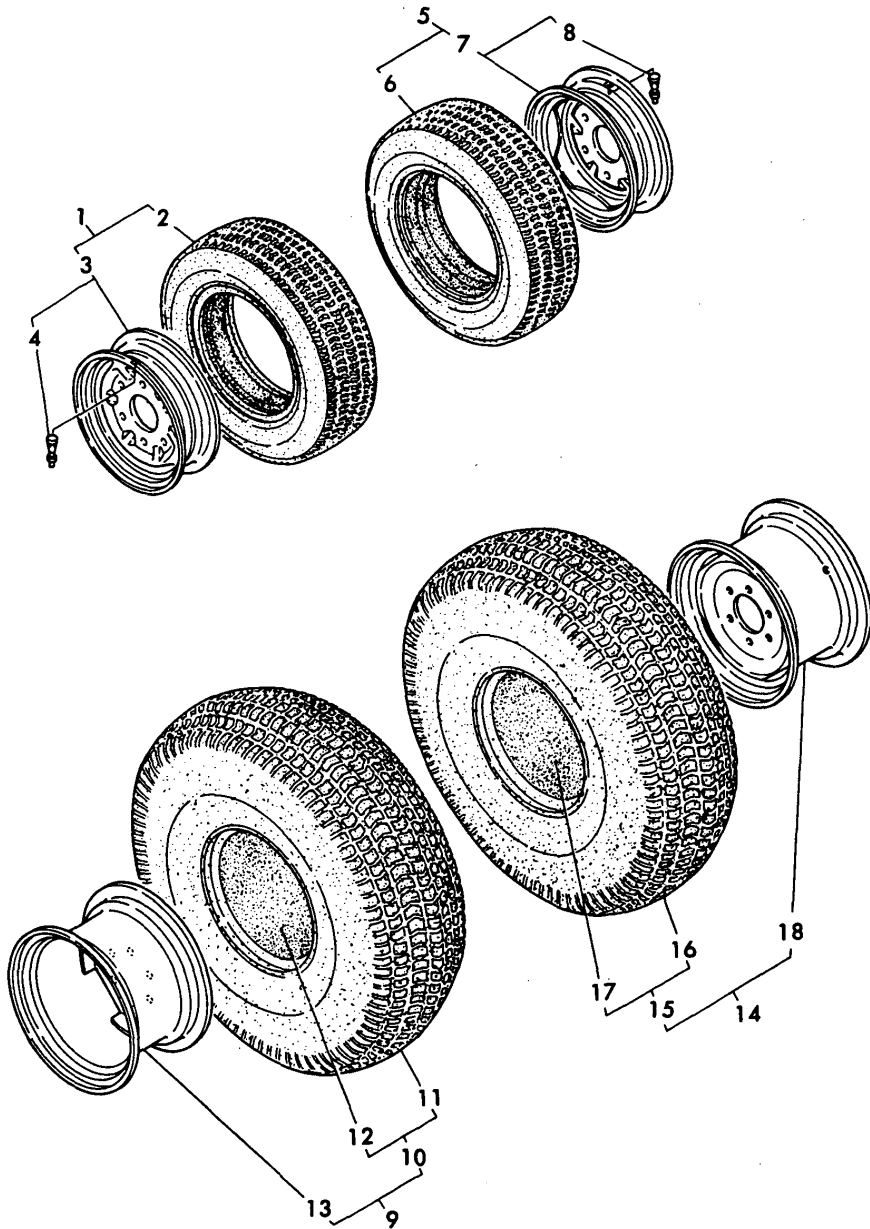

(A)=YM226
(B)=YM226D
(C)=

(D)=
(E)=
(F)=

No.	Lev.	Parts No.	Description	Q'ty						I	R
				(A)	(B)	(C)	(D)	(E)	(F)		
1	1	794361-14701-P	TURF-TIRE(L)ASSY,(F)	1	1						
2	2	194361-12850	TIRE, 25X8.50-14	1	1						
3	2	194361-12811-P	WHEEL 7JAX14WDC	1	1						
4	3	194136-12880	VALVE, TR413	1	1						
5	1	794361-14801-P	TURF-TIRE(R)ASSY,(F)	1	1						
6	2	194361-12850	TIRE, 25X8.50-14	1	1						
7	2	194361-12811-P	WHEEL 7JAX14WDC	1	1						
8	3	194136-12880	VALVE, TR413	1	1						
9	1	794136-34501-P	TURF-TIRE(L)ASSY,(R)	1	1						
10	2	194136-34710	TIRE, REAR 13.6-16	1	1						
11	3	194136-34720	TIRE, REAR 13.6-16	1	1						
12	3	194240-34730	TUBE, 13.6-16	1	1						
13	2	194136-34760-P	WHEEL W11X16W	1	1						
14	1	794136-34601-P	TIRE (R) ASSY, TURF	1	1						
15	2	194136-34710	TIRE, REAR 13.6-16	1	1						
16	3	194136-34720	TIRE, REAR 13.6-16	1	1						
17	3	194240-34730	TUBE, 13.6-16	1	1						
18	2	194136-34760-P	WHEEL W11X16W	1	1						

Fig.88. FRONT POWER TAKE OFF

Fig. 88 FRONT POWER TAKE-OFF

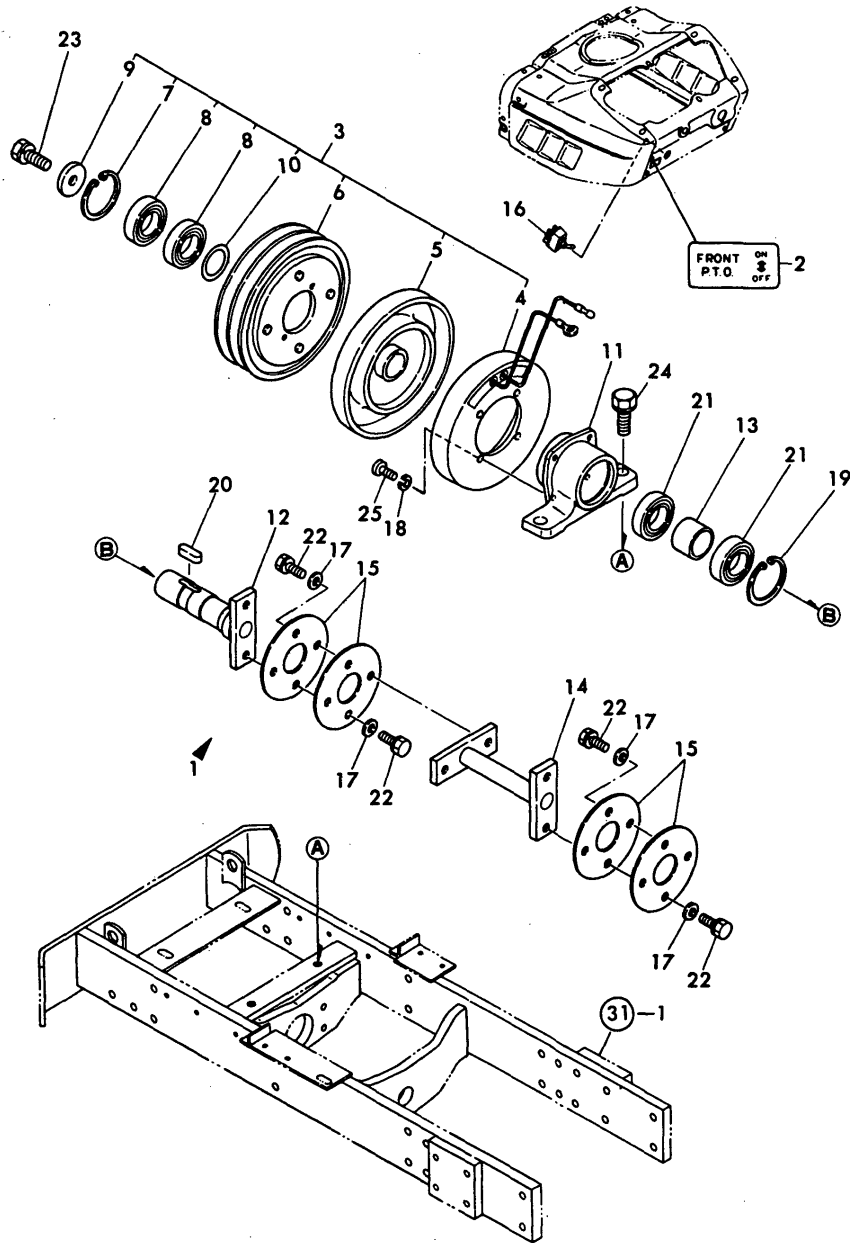

(A)=YM226
(B)=YM226D
(C)=

(D)=
(E)=
(F)=

No.	Lev.	Parts No.	Description	Q'ty						I	R
				(A)	(B)	(C)	(D)	(E)	(F)		
1	1	794446-83100-X	P.T.O. KIT, FRONT	1	1						
2	2	194446-65730	LABEL, FRONT P.T.O	1	1						
2-1	2	194446-65731	LABEL, FRONT P.T.O	1	1						N
		(A)=EXXX	(B)=EXXX								
3	2	194446-83110-X	CLUTCH ASSY, MAGNET.	1	1						
4	3	194446-83120	COIL, FIELD	1	1						
5	3	194446-83130	ROTOR	1	1						
6	3	194446-83140	ARMATURE	1	1						
7	3	194446-83150	CIRCLIP	1	1						
8	3	194446-83160	BALL BEARING	2	2						
9	3	194446-83170	WASHER	1	1						
10	3	194446-83180	SHIM	3	3						
11	2	194446-83210-X	CASE, BEARING	1	1						
12	2	194446-83220-X	SHAFT, P.T.O	1	1						
13	2	194446-83240	SPACER	1	1						
14	2	194446-83250-X	SHAFT	1	1						
15	2	194446-83260	DISC, FRONT P.T.O.	4	4						
16	2	194446-83310	SWITCH, FRONT P.T.O.	1	1						
17	2	22117-100000	WASHER, 10	8	8						
18	2	22217-060000	WASHER, SPRING 6	4	4						
19	2	22262-000550	RING, R-55	1	1						
20	2	22512-070280	KEY, 7X 28	1	1						
21	2	24104-060064	BEARING, BALL 6006UU	2	2						
22	2	26013-100202	BOLT, M10X 20	8	8						
23	2	26013-120302	BOLT, M12X 30	1	1						
24	2	26013-140302	BOLT, M14X 30	2	2						
25	2	26557-060162	SCREW M 6X 16	4	4						

Fig.89. FRONT & REAR WHEEL WEIGHT

(A)=YM226
(B)=YM226D
(C)=

(D)=
(E)=
(F)=

Fig. 89 FRONT WEIGHT & REAR WHEEL WEIGHT

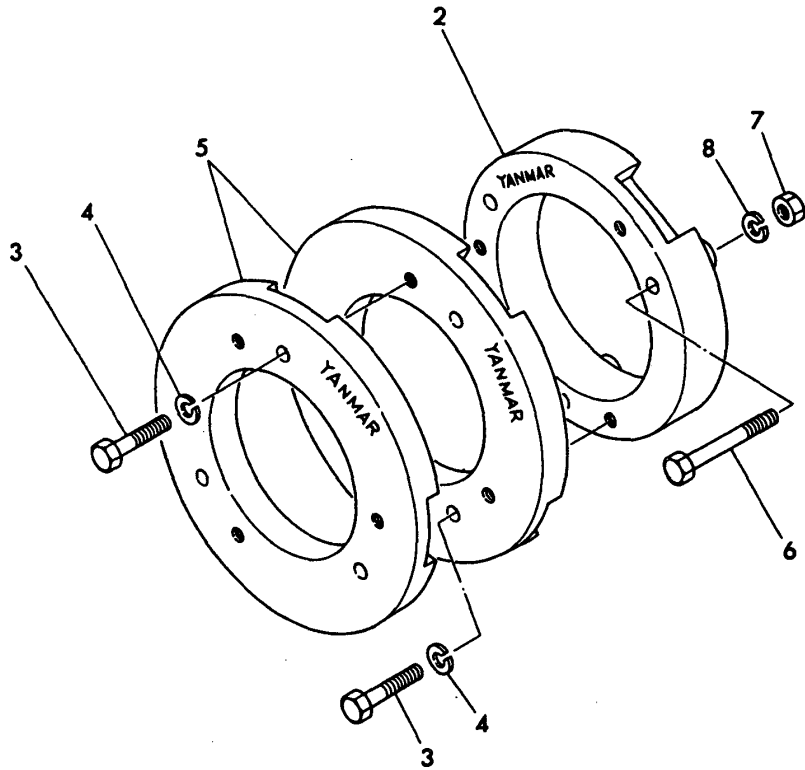
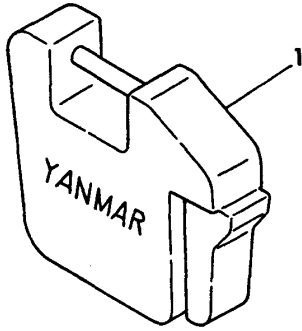

No.	Lev.	Parts No.	Description	Q'ty						I	R
				(A)	(B)	(C)	(D)	(E)	(F)		
1	1	194080-81111-R	WEIGHT 20KGS. FRONT	5	5						
2	1	194080-81230-R	WEIGHT 20KGS. REAR	2	2						
3	1	26116-160602	BOLT, M16X 60 PLATED	12	12						
4	1	22217-160000	WASHER, SPRING 16	12	12						
5	1	194080-81212-R	WEIGHT 25KGS. REAR	4	4						
6	1	26116-161102	BOLT, M16X110 PLATED	6	6						
7	1	26716-160002	NUT, M16	6	6						
8	1	22217-160000	WASHER, SPRING 16	6	6						

Fig.90. TOOLS

(A)=YM226
(B)=YM226D
(C)=

(D)=
(E)=
(F)=

Fig. 90 TOOLS

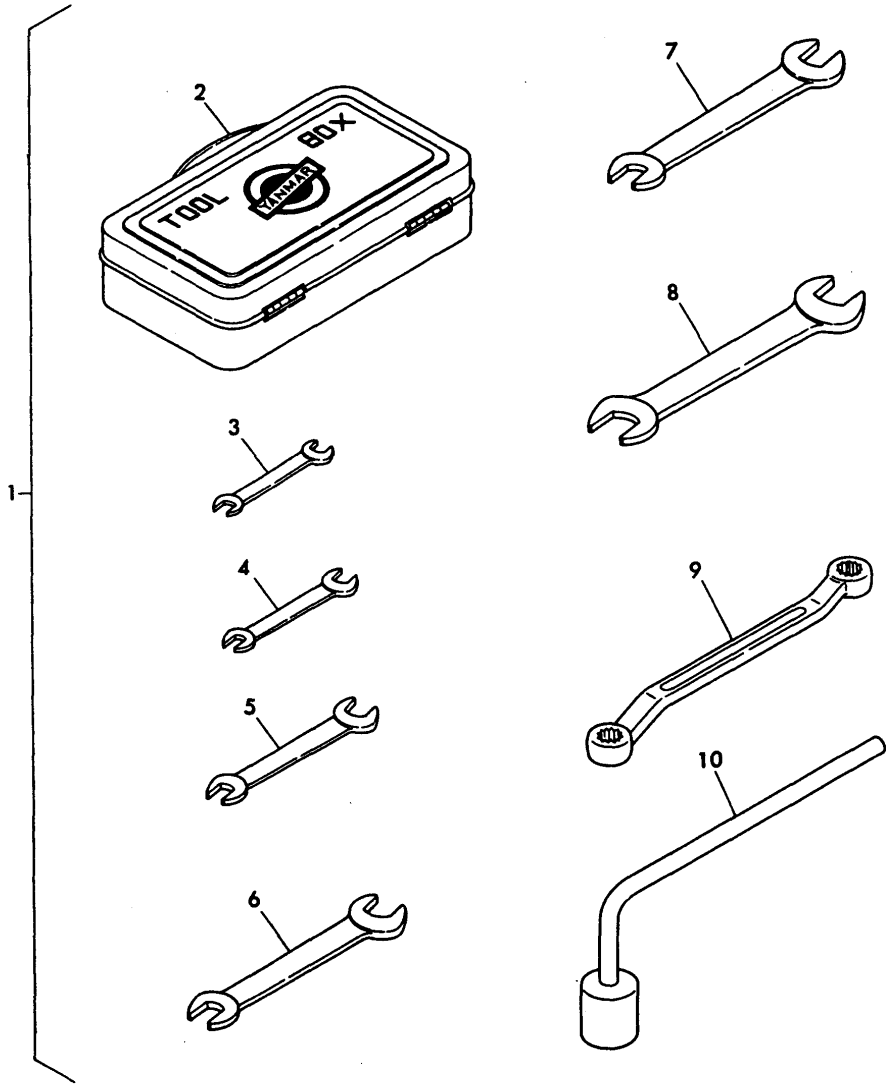

No.	Lev.	Parts No.	Description	Q'ty						I	R
				(A)	(B)	(C)	(D)	(E)	(F)		
1	1	794322-82110	TOOL ASSY	1	1						
1-1	1	794322-82111	TOOL ASSY	1	1						N
		(A=*1982.11) (B=*1982.11)									
2	2	194322-82110-R	BOX, TOOL	1	1						
3	2	28110-080100	SPANNER, 8X10	1	1						
4	2	28110-100130	SPANNER, 10X13	1	1						
4-1	2	28110-120140	SPANNER, 12X14	1	1						N
		(A=*1982.11) (B=*1982.11)									
5	2	28110-170190	SPANNER, 17X19	1	1						
6	2	28110-220240	SPANNER, 22X24	1	1						
7	2	28110-270300	SPANNER, 27X30	1	1						
8	2	28110-260320	SPANNER, 26X32	1	1						
9	2	194080-82110	WRENCH 17X19	1	1						
10	2	194145-82240	BOX WRENCH 26	1	1						

(A)=YM226
 (B)=YM226D
 (C)=

(D)=
 (E)=
 (F)=

Fig. 91 HEATER

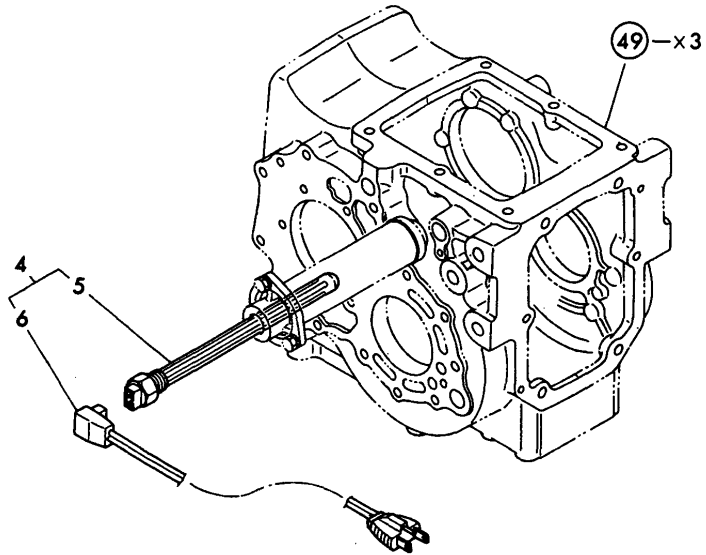
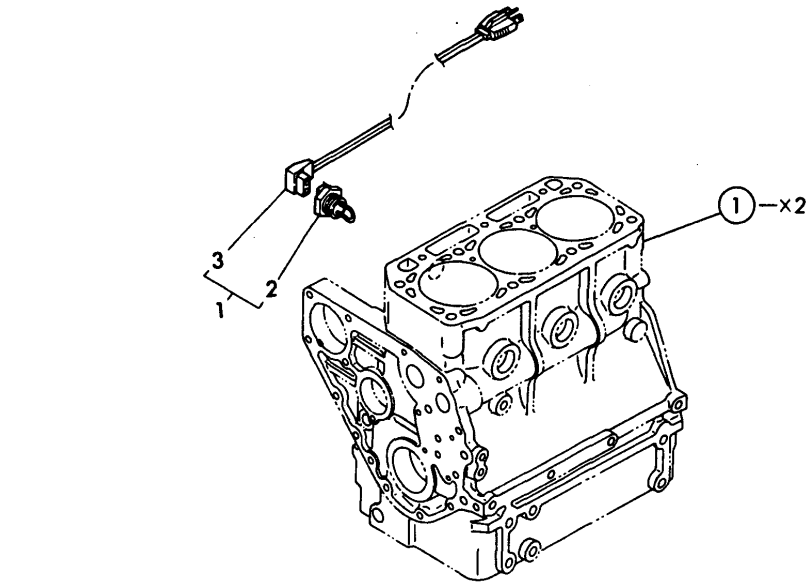

No.	Lev.	Parts No.	Description	Q'ty						I	R				
Spec. Code	Part	(A)	(B)	(C)	(D)	(E)	(F)	(A)	(B)	(C)	(D)	(E)	(F)		
		Description						Specification							

Fig.92. AG TIRES(FOR YM226,USA)

(A)=YM226
(B)=YM226D
(C)=

(D)=
(E)=
(F)=

Fig. 92 AG TIRES (FRONT & REAR) [For Model YM226]

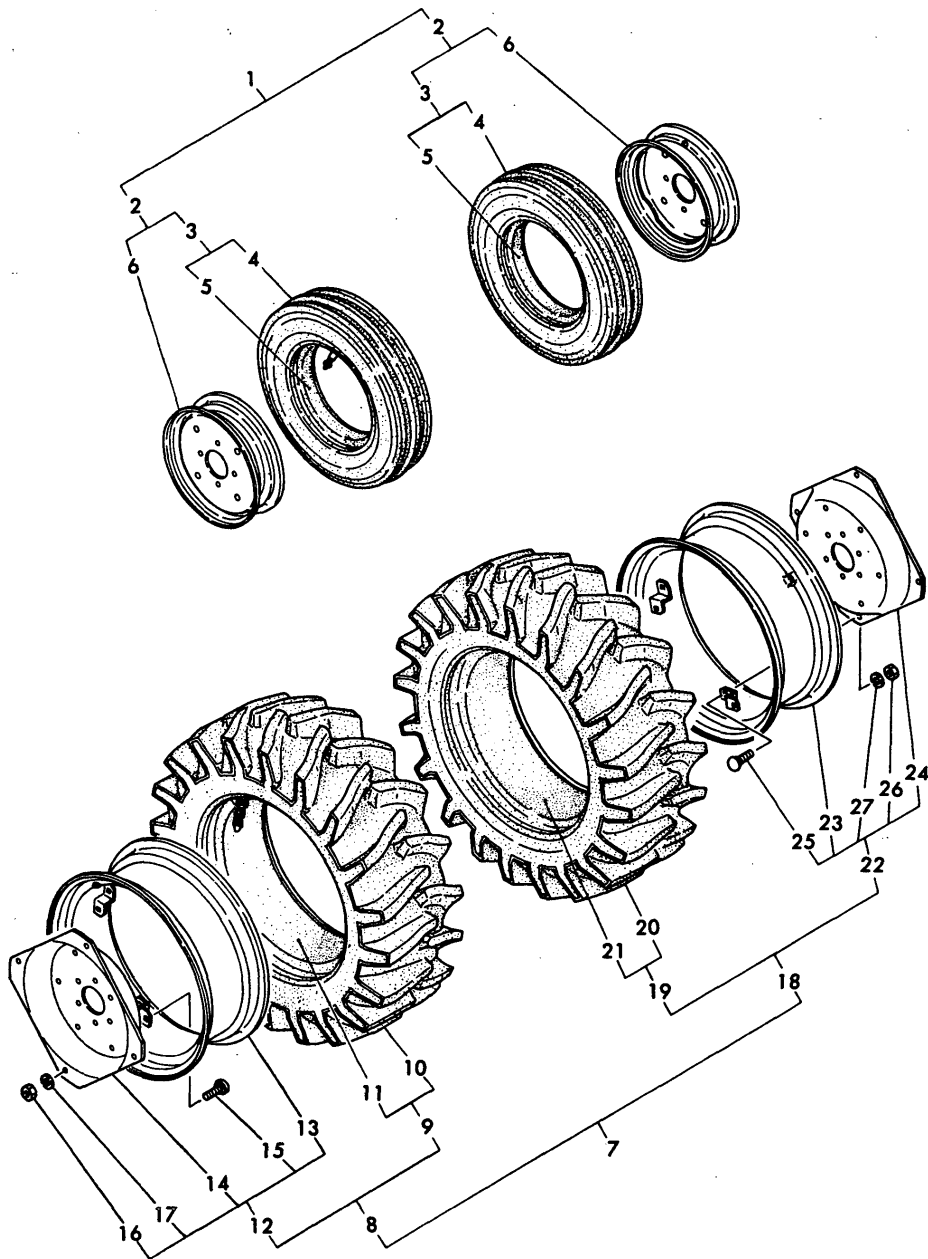

No.	Lev.	Parts No.	Description	Q'ty						I	R
				(A)	(B)	(C)	(D)	(E)	(F)		
14	4	194130-34811-Q	DISC	1							1
15	4	194130-34850	BOLT M16X 35	4							1
16	4	194130-34840	NUT M16	4							1
17	4	22217-160000	WASHER, SPRING 16	4							1
24	4	194130-34811-Q	DISC	1							1
25	4	194130-34850	BOLT M16X 35	4							1
26	4	194130-34840	NUT M16	4							1
27	4	22217-160000	WASHER, SPRING 16	4							1

Fig.93. AG TIRES(FOR YM226D,USA)

(A)=YM226
(B)=YM226D
(C)=

(D)=
(E)=
(F)=

Fig. 93 AG TIRES (FRONT & REAR) [For Model YM226D]

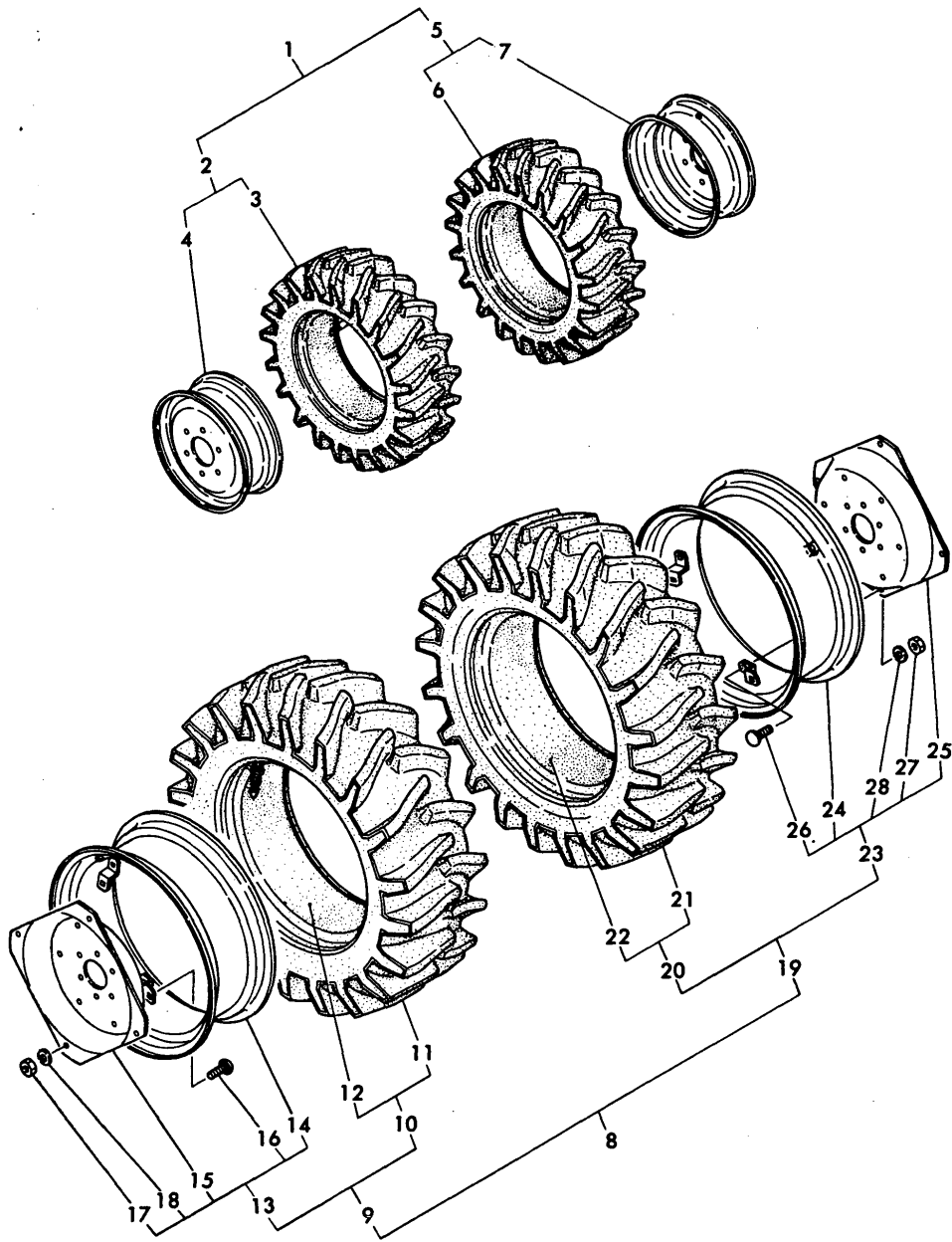

No.	Lev.	Parts No.	Description	Q'ty						I	R
				(A)	(B)	(C)	(D)	(E)	(F)		
15	4	194130-34811-Q	DISC		1						1
16	4	194130-34850	BOLT M16X 35		4						1
17	4	194130-34840	NUT M16		4						1
18	4	22217-160000	WASHER, SPRING 16		4						1
25	4	194130-34811-Q	DISC		1						1
26	4	194130-34850	BOLT M16X 35		4						1
27	4	194130-34840	NUT M16		4						1
28	4	22217-160000	WASHER, SPRING 16		4						1

Fig.94. TURF-TIRES(USA)

(A)=YM226
(B)=YM226D
(C)=

(D)=
(E)=
(F)=

Fig. 94 TURF TIRES (FRONT & REAR)

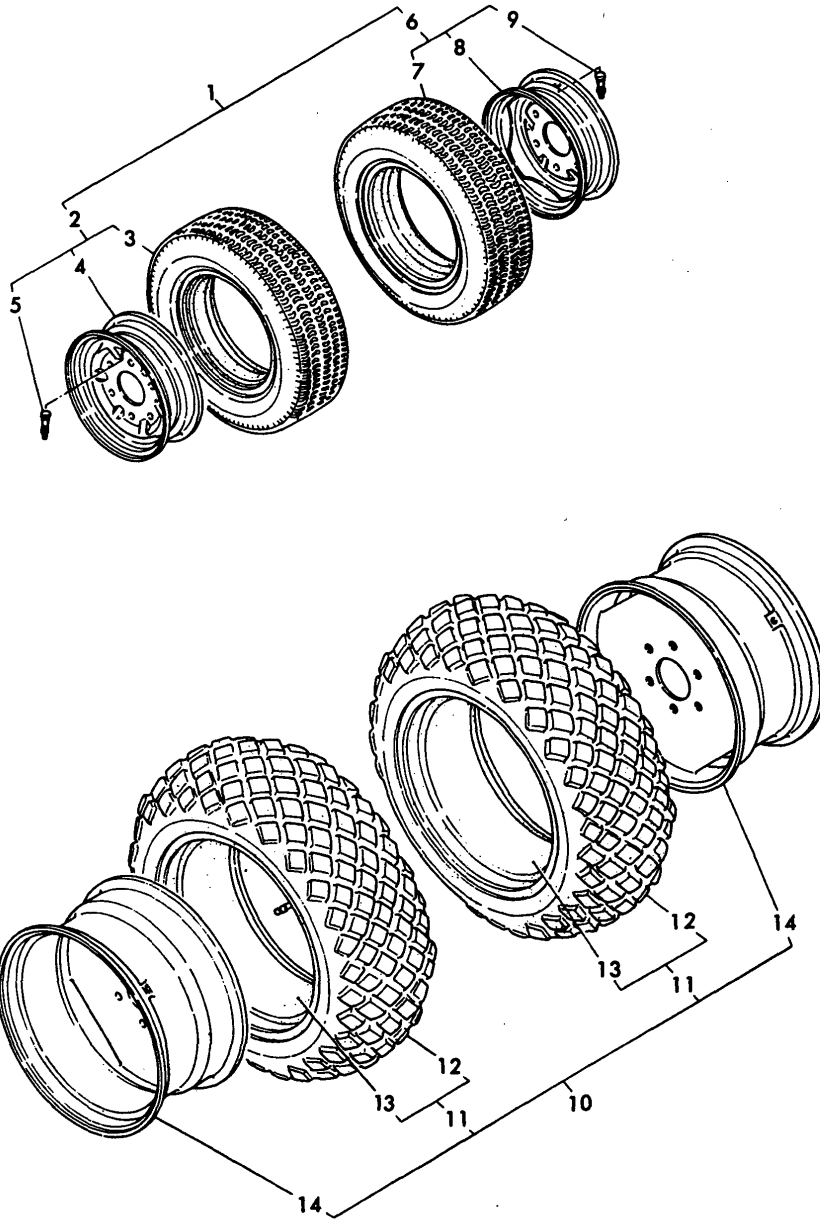

No.	Lev.	Parts No.	Description	Qty						I	R
				(A)	(B)	(C)	(D)	(E)	(F)		
1	1	794361-00100-Q	TIRE SET, FRONT	1	1						
1-1	1	794361-00101-Q	TIRE SET, FRONT	1	1						S
		(A=T/# 20278) (B=T/# 40594)									
2	2	794361-14700-Q	TIRE ASSY 24 X8.5	1	1						
2-1	2	794361-14701-Q	TIRE(L) ASSY, FRONT	1	1						S
		(A=T/# 20278) (B=T/# 40594)									
3	3	194361-12850	TIRE, 25X8.50-14	1	1						
4	3	194361-12810-Q	WHEEL 7JAX14EDC	1	1						
4-1	3	194361-12811-Q	WHEEL 7JAX14WDC	1	1						S
		(A=T/# 20278) (B=T/# 40594)									
5	3	194136-12880	VALVE, TR413	1	1						
6	2	794361-14800-Q	TIRE ASSY 24 X8.5	1	1						
6-1	2	794361-14801-Q	TIRE(R) ASSY, FRONT	1	1						S
		(A=T/# 20278) (B=T/# 40594)									
7	3	194361-12850	TIRE, 25X8.50-14	1	1						
8	3	194361-12810-Q	WHEEL 7JAX14EDC	1	1						
8-1	3	194361-12811-Q	WHEEL 7JAX14WDC	1	1						S
		(A=T/# 20278) (B=T/# 40594)									
9	3	194136-12880	VALVE, TR413	1	1						

Fig.95. ROLL BAR(USA ONLY)

(A)=YM226
(B)=YM226D
(C)=

(D)=
(E)=
(F)=

Fig. 95 ROLL BAR (U.S.A. Only)

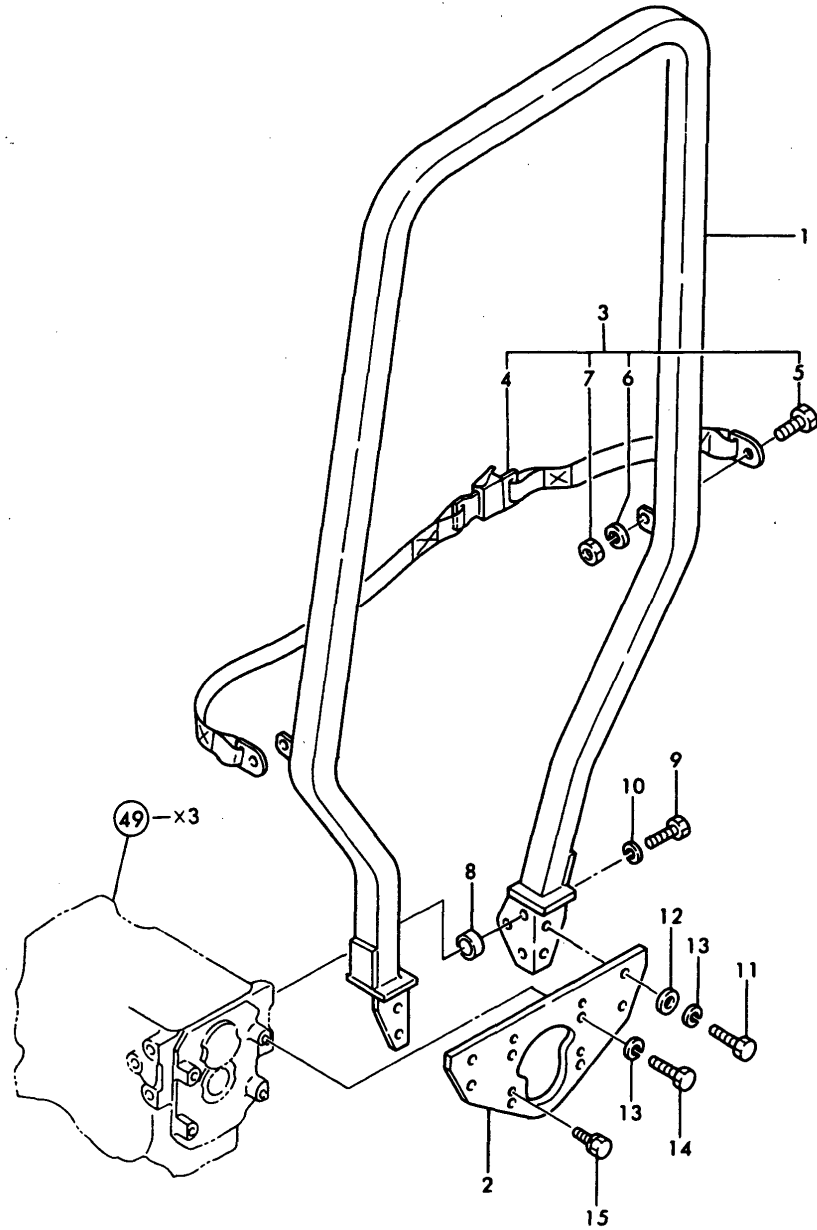

No.	Lev.	Parts No.	Description	Q'ty						I	R	
				(A)	(B)	(C)	(D)	(E)	(F)			
1	1	(4-11053)	ROLL BAR ASSY	1	1						1	
2	1	(1-22347)	MOUNT PLATE	1	1						1	
3	1	(4-11790)	SEAT BELT KIT	1	1						1	
4	1	(3-10287)	SEAT BELT	1	1						1	
5	1	(3-10045)	SCREW HEX. CAP	2	2						1	
6	1	(3-10152)	WASHER, LOCK	2	2						1	
7	1	(3-10066)	NUT	2	2						1	
8	1	(1-10399)	SPACER	6	6						1	
9	1	(3-11843)	SCREW M16X 45(P=2.0	6	6						1	
10	1	(3-10080)	WASHER, LOCK	6	6						1	
11	1	(3-10046)	SCREW HEX. CAP	4	4						1	
12	1	(3-10087)	WASHER, FLAT	4	4						1	
13	1	(3-10079)	WASHER, LOCK	8	8						1	
14	1	(3-12316)	SCREW M12X 45(P=1.75	4	4						1	
15	1	26013-120222	BOLT, M12X 22	4	4						1	

Parts No. Index

Parts No.	Fig. No.	Ref. No.
(1-10399)	95	8
(1-22347)	95	2
(3-10045)	95	5
(3-10046)	95	11
(3-10066)	95	7
(3-10079)	95	13
(3-10080)	95	10
(3-10087)	95	12
(3-10152)	95	6
(3-10287)	95	4
(3-11843)	95	9
(3-12316)	95	14
(4-11053)	95	1
(4-11790)	95	3
*REF.35=21- 2	35	44
*REF.35=22	35	45
*REF.35=23- 1	35	46
*REF.35=27	35	54
*REF.35=28	35	42
*REF.35=32- 1	35	57
*REF.35=37	35	61
*REF.35=38	35	62
*REF.35=39	35	43
*REF.36=18- 1	35	47
*REF.36=19- 1	35	48
*REF.36=21- 1	35	49
*REF.36=22- 1	35	50
*REF.36=23- 1	35	51
*REF.36=24- 1	35	52
*REF.36=25	35	55
*REF.36=26- 1	35	58
*REF.36=27	35	59
*REF.36=28- 1	35	53
*REF.36=29- 1	35	56
		60
*REF.36=30- 1	35	41
101147-11900	5	50
101147-12550	7	15
101147-59810	20	29
101158-11190	5	9
101158-11230	5	39
		44
101304-59020	20	12 -1
101720-55750	19	5
102103-55520	19	13
	27	40
102210-07990	4	7
	72	34
	73	35
	74	34

Parts No.	Fig. No.	Ref. No.
102210-07990	75	34
	76	34
103854-11490	5	49
	27	16
103854-51251	17	21
		21 -1
103854-51660	17	38
103854-53120	18	6
103854-53180	18	8
103854-59201	20	15 -1
104104-67300	6	10
104200-11180	5	8
104200-14200	9	4
104200-22300	11	7
104200-53080	18	4
104200-55080	1	22
104200-55321	19	6
104200-55330	19	9
104200-55341	19	7
104200-55750	19	8
104200-59170	20	16
	27	41
104200-61200	21	3
104211-03770	21	50
104211-11100	5	3
104211-11110	5	4
104211-11370	5	11
104300-76460	9	6
105225-01900	1	7
105225-11350	5	12
105225-21500	10	13
105225-21501	10	13 -1
110250-53150	18	10
	54	68
110250-55610	19	14
113200-53110	18	5
113200-53120	18	7
119660-61220	21	4 -1
121000-42051	14	26
	27	30
121000-42100	14	2
121023-42100	14	1
121023-42290	14	21
	26	7
121023-77910	23	1
	26	13
121085-01890	2	18
121120-77920	23	10
121150-51460	17	22
121241-07150	4	4

Parts No.	Fig. No.	Ref. No.
121241-07150	73	33
	74	32
	75	32
	76	32
121250-01710	5	18
	6	24
121250-02070	3	11
		15
121250-35300	12	11
121250-35320	12	14
121250-35330	12	15
121250-35340	12	16
121250-44901	15	19
	26	9
121250-49160	16	11
121250-55620	19	15
121250-59860	20	7
121254-07150	4	3
	72	32
121254-55510	19	12
121400-91140	58	79 -1
	59	95
	60	94
	61	94
	62	94
121420-01760	6	5
	27	18
121440-12480	4	11
	7	33
	73	36
	74	35
	75	36
	76	36
121440-12520	4	9
	7	35
	73	37
	74	36
	75	35
	76	35
121450-01210	1	5
121450-01220	1	6
121450-01511	2	28
	27	8
121450-01531	2	20
	27	7
121450-01550	2	19
121450-01560	2	7
121450-01570	2	10
121450-01710	1	24
121450-01801	2	23

Parts No.	Fig. No.	Ref. No.
121450-01951	1	30
121450-01990	1	9
121450-03011	6	20
121450-03012	6	20 -1
121450-03020	6	21
121450-03030	6	22
121450-03610	6	13
121450-03770	6	8
121450-11260	5	30
121450-11270	5	31
121450-11550	5	21 -1
121450-11670	5	15
121450-11680	5	16
	27	14
121450-13200	8	17
	27	23
121450-14090	9	2
121450-14120	9	6 -1
121450-21540	10	7
121450-21541	10	7 -1
121450-32021	12	3
	27	24
121450-32050	12	2
121450-42050	14	10
	27	29
121450-42240	14	6
121450-42260	14	7
121450-42310	14	8
121450-42350	14	20
121450-42450	14	29
121450-44410	14	15
	27	31
121450-44530	15	7
121450-44740	15	15
121450-49020	16	1
121450-49030	16	3
121450-51010	17	2
121450-51500	17	11
121450-59550	20	22
121450-59850	20	4
121450-61000	21	12
121450-61001	21	12 -1
121450-61100	21	1
121450-61101	21	1 -1
121450-61520	21	7
		22
121450-61620	21	6
121450-61631	21	10
121450-66160	21	21
121450-66170	21	22 -2

Parts No. Index

Parts No.	Fig. No.	Ref. No.
121450-66171	21	22 -1
121450-66180	21	20
121450-77200	22	6
	25	1
121450-77330	22	7
121450-77690	23	3
121450-77711	22	10
121450-91400	2	48
121454-12110	7	21
121454-12300	7	1
121454-12480	4	8
	7	34
	72	35
121454-12520	4	10
	7	32
	72	36
121454-12550	7	23
121454-12660	7	4
121454-44590	15	14
121454-49160	16	12
121454-55600	19	1
121454-59010	20	10
121454-59011	20	10 -1
121454-59060	20	19
121454-66002	21	26 -1
121454-66420	21	42
121456-91400	2	52
121456-91981	2	53
121456-91991	2	54
121462-03740	6	6
121462-44580	15	13
121465-11950	5	22 -1
121465-13582	8	18 -1
121465-59950	20	9 -1
121470-13580	8	6
121492-77200	22	14
121520-01850	1	26
121520-01851	1	26 -1
121520-01860	1	27
121520-02100	1	12
121520-02310	3	17
121520-35090	12	6 -1
121520-44510	15	5
121520-61520	21	7 -1
121520-61620	21	6 -1
121520-66000	21	26
121520-66010	21	44
121520-66550	21	31
121520-77710	22	10 -1
121522-59810	20	1

Parts No.	Fig. No.	Ref. No.
121522-59830	20	3
121540-13490	8	2
121550-01200	1	14
121550-01330	1	16
	27	4
121550-01331	1	16 -1
	27	4 -1
121550-02110	3	3
121550-02300	3	16
121550-02320	3	18
121550-02330	3	19 -1
121550-02350	3	20 -1
121550-03760	6	7
121550-11240	5	29
121550-11280	5	32
121550-11290	5	33
121550-11310	6	3
	27	17
121550-11400	5	46
121550-11411	5	47
121550-11451	5	48
	27	15
121550-13520	8	16
	27	22
121550-14010	9	1
121550-14400	9	5
121550-22090	11	1
121550-23200	11	12
121550-23380	11	14
121550-35090	12	6
121550-35100	12	7
121550-35110	12	8
	27	25
121550-39200	13	1
121550-49111	16	10
121550-51100	17	3
121550-77810	23	6
121551-01100	1	4
121551-02220	3	4
121551-21590	10	9
121551-21650	10	14
121551-34800	1	39
121551-59500	20	21
121551-66520	21	51
121551-66580	21	52
121551-66900	21	53
121554-12100	7	19
121554-42120	14	14
121554-42140	14	27
121554-44500	15	1

Parts No.	Fig. No.	Ref. No.
121554-44511	15	25
121554-44540	15	11
121554-49020	16	20
121554-49040	16	21
121554-59820	20	2
121567-61000	21	12 -2
121567-61620	21	6 -2
121567-61640	21	7 -2
121575-01510	2	50
	27	9
121575-01750	1	25
	27	6
121750-01920	1	13
121750-44550	15	10 -1
121750-59090	20	25
121750-59560	20	27
	23	2
121750-59890	58	9 -1
		9 -2
		72 -1
	59	29
		29 -1
		88
	60	28
		87
	61	28
		87
	62	28
		87
121750-77800	23	5
123325-59100	20	5
123325-59110	20	6
124040-07160	4	6
	73	34
	74	33
	75	33
	76	33
124060-01050	1	3
	2	5
124060-11120	5	5
124060-11160	5	6
124060-11170	5	7
124060-23100	11	11
124060-51300	17	5
124060-59380	20	17
124060-59391	20	15
124060-77680	20	28
		31
	23	4
	30	15

Parts No.	Fig. No.	Ref. No.
124064-07160	4	5
	72	33
124064-12400	7	8
124064-12420	7	10
124064-12430	7	12
		14
	27	20
124064-12440	7	13
124064-12450	7	17
124064-12460	7	18
124064-12470	7	11
124064-12510	7	3
	26	3
124064-12560	7	22
124064-12570	7	24
124064-12580	7	25
124064-12670	7	5
124064-12680	7	6
124064-12690	7	7
124066-59100	20	26
124067-12050	7	20
	27	21
124085-01820	2	24
124085-01900	1	7 -1
124085-35300	12	11 -1
124085-35350	12	17 -1
124160-01650	6	26
	20	20
124160-01751	6	4
124160-11360	6	18
124160-39140	13	2
124160-39450	13	7
	26	6
124160-49480	16	22
124220-51890	4	15
	17	43
124240-01882	2	43
	27	10
124240-01883	2	43 -1
	27	10 -1
124250-03640	21	49
124250-59260	20	12
124250-77012	22	1
	24	1
124250-77070	24	7 -1
124250-77110	24	12 -1
124250-77120	24	13 -1
124250-77130	24	14 -1
124250-77140	24	15 -1
124250-77150	24	16 -1

Parts No. Index

Parts No.	Fig. No.	Ref. No.
124250-77160	24	17 -1
124250-77170	24	18 -1
124250-77180	24	19 -1
124250-77190	24	20 -1
124250-77210	24	22 -1
124250-77220	24	23 -1
124250-77230	24	24 -1
124250-77240	24	25 -1
124250-77270	24	29 -1
124250-77310	24	28 -1
124250-77320	24	33 -1
124250-77500	24	2 -1
124250-77510	24	3 -1
124250-77520	24	21 -1
124250-77540	24	35 -1
124250-77550	24	32 -1
124450-01610	1	18
124450-12560	7	15 -1
124450-12571	7	16
124450-21230	10	12
124450-35100	12	9
	26	5
124450-35110	12	10
	27	26
124450-35350	12	17
124450-39240	13	6
124450-44550	15	10
		27
124450-44560	15	8
124450-44590	15	2
		26
124460-77820	23	7
124465-13652	8	5
124465-44950	15	20
	27	33
124550-35110	12	9 -1
124550-51320	17	7
124550-51341	17	8
124550-51350	17	6
	27	37
124550-51370	17	9
	27	38
124550-55700	19	11
	26	12
124550-59030	20	23
124550-59090	20	24
124550-59820	13	4
124550-66370	21	43
124550-77020	22	2
124550-77030	22	3

Parts No.	Fig. No.	Ref. No.
124550-77710	22	17
124610-77210	22	15
124736-42290	14	28
	26	8
124740-44800	4	13
	15	4
	73	38
	74	37
	75	37
	76	37
124740-44810	4	19
	15	22
	73	39
	74	38
	75	38
	76	38
124740-44920	4	17
	15	24
	73	40
	74	39
	75	39
	76	39
124740-77980	4	21
	73	41
	74	40
	75	40
	76	40
124764-44800	4	12
	15	3
	72	37
124764-44810	4	18
	15	21
	72	38
124764-44920	4	16
	15	23
	72	39
124764-77090	22	4
124764-77980	4	20
	72	40
124766-59050	16	13
	20	13
		14
	30	14
124770-53000	18	3
	26	11
124950-11340	5	10
124950-26420	2	39
124950-51190	17	12
124950-51270	17	4
	27	36

Parts No.	Fig. No.	Ref. No.
124950-51450	17	23
124950-51510	17	10
124950-51640	17	35
124950-51650	17	36
124950-51670	17	37
124950-55900	22	13
128272-11170	5	7 -1
129350-01230	1	15
129350-01600	1	17
129350-13490	8	1
129350-14100	9	3
129350-21200	10	6
129350-21600	10	11
129350-26000	2	34
129350-26050	2	35
129350-26100	2	36
129350-26160	2	44
129350-26200	2	37
129350-26400	2	38
129350-26490	2	40
129350-32090	12	1
129350-42200	14	5
129350-49010	16	2
129350-49120	16	6
129350-49130	16	5
129350-49530	16	15
129350-49540	16	16
	27	35
129350-49541	16	16 -1
	27	35 -1
129350-49800	16	14
	26	10
129350-61600	21	5
129350-77050	22	5
129350-77051	22	5 -1
129354-77330	22	16
135210-61090	21	40
160260-01800	6	9
171051-01921	1	13 -1
171051-59810	20	1 -1
171051-59820	20	2 -1
171051-59830	20	3 -1
172100-22400	11	8
172100-53200	18	9
	27	39
172200-61220	21	4
174100-54120	17	20
174307-51170	17	13
174307-51181	17	14
174307-51700	17	24

Parts No.	Fig. No.	Ref. No.
177088-06160	56	35
		35 -1
192060-46110	63	4
	64	4
	65	4
	66	4
194065-34170	51	3 -1
194080-15420	37	16
	38	16
194080-15430	37	17
	38	17
194080-15440	37	18
	38	18
194080-15450	37	19
	38	19
194080-15460	37	20
	38	20
194080-15550	37	33
	38	33
194080-37781	52	19
194080-51411	58	7
	59	8
	60	8
	61	8
	62	8
194080-51430	58	20
	59	24
	60	124
	61	135
	62	123
194080-57202	58	96
	59	112
	60	111
	61	111
	62	111
194080-58810	58	11
	63	40
	64	41
	65	40
	66	40
194080-74631	77	31
194080-81111-R	89	1
194080-81212-R	89	5
194080-81230-R	89	2
194080-82110	90	9
194081-12960	80	3
	81	3
194081-12970	80	4
	81	4
194081-54110	58	61

Parts No. Index

Parts No.	Fig. No.	Ref. No.
194081-54110	61	124
194081-54120	58	62
	61	125
194081-54131	58	63
	61	126
194081-54140	58	69 A
194081-54151	58	64
	61	127
194081-54160	58	69 B
194081-54171	58	69 C
194081-54181	58	69 D
194081-54190	58	69 E
194081-54210	58	65
	61	128
194081-54221	58	66
	61	129
194081-54230	58	67
	61	130
194081-54240	58	68
	61	131
194081-55820	58	69
	61	132
194110-37691	52	15
194115-21400	39	12 -1
194130-12321-X	32	44
194130-12330	32	45
194130-12720	32	35
194130-15470	37	22
	38	22
194130-22170	39	19
194130-22280	39	4
194130-33190	49	22
194130-34811-P	80	12
		22
	82	17
		27
194130-34811-Q	81	12
		22
	83	17
		27
	92	14
		24
	93	15
		25
194130-34821-P	82	16
		26
194130-34821-Q	83	16
		26
194130-34840	80	14
		24

Parts No.	Fig. No.	Ref. No.
194130-34840	81	14
		24
	82	19
		29
	83	19
		29
	92	16
		26
	93	17
		27
194130-34850	80	13
		23
	81	13
		23
	82	18
		28
	83	18
		28
	92	15
		25
	93	16
		26
194130-34891-P	80	11
		21
194130-34891-Q	81	11
		21
194130-37560	52	11
194130-37730	39	32
	57	2
194130-37740	52	17
194130-43350	55	2
194130-44480	55	11
194130-46750	54	21
194130-48650	53	24
194136-04720	30	13
194136-12880	84	4
		8
	85	4
		8
	86	4
		8
	87	4
		8
	94	5
		9
194136-34710	86	10
		15
	87	10
		15
194136-34720	86	11

Parts No.	Fig. No.	Ref. No.
194136-34720	86	16
	87	11
		16
194136-34750-P	85	13
		18
194136-34750-Q	84	13
		18
194136-34760-P	85	13 -1
		18 -1
	87	13
		18
194136-34760-Q	84	13 -1
		18 -1
	86	13
		18
194140-63221	69	5
	70	5
	71	4
194145-01260	28	5
	29	5
194145-04302	30	2
194145-04311	30	3
194145-04351	30	4
194145-04460	30	5
194145-04521	30	6
194145-04810	45	9 -1
194145-11350	32	8
		12
194145-11801-X	32	18
194145-11820	32	19
194145-11860	32	20
194145-11870	32	21
194145-11910	32	22
194145-11920	32	23
194145-11930	32	24
194145-11970	32	25
194145-11980	32	26
194145-11990	32	27
194145-12611-X	32	32
194145-12630	32	33
194145-12640-X	32	34
194145-15651	37	36
	38	36
194145-27960	46	21
194145-36651	50	10 -1
194145-47160	45	22
194145-51570	63	6
194145-52820	58	37
	59	45
194145-52830	58	38

Parts No.	Fig. No.	Ref. No.
194145-52830	59	46
194145-52840	58	39
	59	47
194145-52850	59	48
194145-61560	63	45
	64	46
	65	45
	66	45
	67	33 -2
	68	38 -1
194145-61570	63	1 -1
	64	1
	65	1
	66	1
194145-61650	63	18
		51
	64	19
		52
	65	19
		51
	66	19
		51
194145-64430	63	54
	64	55
	65	54
	66	54
	67	9 -1
		9 -2
	68	9
		9 -1
194145-72550	77	16
		24
194145-73150	77	29
194145-75250	77	37
194145-82240	90	10
194150-01190	52	1
194150-01270	28	6
	29	6
194150-01370	28	9
	29	9
194150-04810	63	1
194150-21910	31	4
	39	6
194150-22160	39	18
194150-22310	39	23
194150-22460	39	29
194150-22480	39	31
	52	2
	57	1
194150-27760	46	19

Parts No. Index

Parts No.	Fig. No.	Ref. No.
194150-27870	46	20
	49	36
194150-33150	50	38
194150-36550	52	28
194150-36651	50	10
194150-37530	52	6
194150-37570	52	12
194150-42130	54	3
194150-42280	54	11
194150-44211	55	6
194150-44261	55	9
194150-45320	54	63
194150-45340	54	64
194150-45361	54	65
194150-51620	33	26
	58	9
		72
194150-52160	58	26
	59	33
	60	32
	61	32
	62	32
194150-52170	58	27
	59	34
	60	33
	61	33
	62	33
194150-61740	64	7
	65	7
	66	7
194150-71230	77	2
		2 -1
194150-74670-U	77	32
194150-74910-X	77	35
194150-74920	77	36
194151-04260	30	9
		9 -1
194151-24770	35	8
		26
	40	18
	47	1
	49	17
194151-36670	35	9
	50	11
194151-37730	52	16
194151-42831	54	13
194151-44111	55	5
194151-45370	54	66
194151-46261	54	67
194151-46640-X	54	54

Parts No.	Fig. No.	Ref. No.
194151-47760	57	16
194151-48710	53	38
194151-57100	58	94
194151-57210	58	97
	59	113
	60	112
	61	112
	62	112
194151-63240	69	6
	70	6
	71	5
194151-63250	69	8
	70	8
	71	7
194155-05210	58	33 -1
	59	40 -1
	60	39
	61	39
	62	39
	63	70 -1
	64	71 -1
	65	69
	66	69
	67	29 -1
	68	29 -1
	71	15
194155-52190	58	23
		23 -1
	59	28
		28 -1
	60	27
	61	27
	62	27
194155-55820	58	86
	59	102
	60	101
	61	101
	62	101
194162-53310	45	30
194162-58830	63	41
	64	42
	65	41
	66	41
194166-14800	82	2
		7
	83	2
		7
194166-14810	82	3
		8
		8
	83	3

Parts No.	Fig. No.	Ref. No.
194166-14810	83	8
194166-14820	82	4
		9
	83	4
		9
194167-62110-R	67	3
	68	3
194167-62111-R	67	3 -1
	68	3 -1
194167-62120-R	67	4
	68	4
194167-62121-R	67	4 -1
	68	4 -1
194170-27100	45	6
194170-27120	45	7
194170-27130-X	45	8
194170-27140	45	9
194170-27150	45	12
194170-27170-X	45	13
194170-27180-X	45	14
194170-27190	45	15
194170-27210-X	45	16
194170-27220-X	45	17
194170-27260-U	45	19
194170-27261-U	45	19 -1
194170-27290-X	45	23
194170-27310-X	45	24
194170-27320-X	45	25
194170-27330-U	45	26
194170-27340-X	45	27
194170-27380	45	18 -1
194170-37660-X	52	13
194170-42200-X	54	7
194170-42220	54	10
194170-43200-X	54	14
194170-45100-X	56	1
194170-45101-X	56	1 -1
194170-45120	56	1 A
194170-45220	56	4
194170-45230	56	5
194170-45250	56	6
194170-45320	56	8
194170-45321	56	8 -1
194170-45330	56	9
194170-45350	56	10
194170-45360	56	11
194170-45370	56	12
194170-45410	56	3 G
		3 G-1
		33

Parts No.	Fig. No.	Ref. No.
194170-45410	56	33 -1
194170-45430	56	32
194170-45440	56	14
194170-45500	56	3 D
194170-45520	56	16
194170-45530	56	17
194170-45540	56	18
194170-45541	56	18 -1
		18 -2
194170-45550	56	19
194170-45560	56	20
194170-45570	56	21
194170-45600	54	39
194170-45610	54	40
194170-45620	54	41
194170-45630	54	42
194170-45700	54	43
194170-45710	54	44
194170-45720	54	45
194170-45730	54	46
194170-45740	54	47
194170-46300	54	51
194170-46620	54	52
194170-46630	54	53
194170-46650	54	55
194170-46651	54	55 -1
194170-46660	54	56
194170-46670	54	57
194170-47310-X	57	4
194170-47420	57	7
194170-47440	57	8
194170-48950	40	29
194170-51210	63	73
	64	74
	65	72
	66	72
194170-52130	58	25
	59	32
	60	31
	61	31
	62	31
194170-55120	58	81
	59	97
	60	96
	61	96
	62	96
194170-55130	58	82
	59	98
	60	97
	61	97

Parts No. Index

Parts No.	Fig. No.	Ref. No.
194170-55130	62	97
194170-55150	58	83
	59	99
	60	98
	61	98
	62	98
194170-55160	58	84
	59	100
	60	99
	61	99
	62	99
194170-55170	58	85
	59	101
	60	100
	61	100
	62	100
194170-63110-X	69	2
	70	2
194170-63111-X	69	2 -1
194170-65470	72	27
	75	27
	76	27
194170-65510	72	8
	75	8
	76	8
194170-65570	72	13
	75	13
	76	13
194170-65580	72	14
	73	14
	74	14
	75	14
	76	14
194170-65620	72	24
	73	25
	75	24
	76	24
194170-65890	72	28
194170-65891	72	28 -1
	73	31
	75	28
	76	28
194170-72230-X	77	14
194171-13770-X	35	21 -2
194171-13870	35	23 -1
194171-14110-X	36	18 -1
194171-14160	36	21 -1
194171-14170	36	22 -1
194171-14180	36	23 -1
194171-14190	36	24 -1

Parts No.	Fig. No.	Ref. No.
194172-01500	29	26
194172-65510	73	8
	74	8
194172-65570	73	13
	74	13
194180-12650	32	37 -1
194180-47490-X	57	10
194180-47500-X	57	11
194190-15560	37	34
	38	34
194190-22250	39	3
194190-24290	40	17
194190-26180	44	4
194190-26860-X	49	35
194190-31120	34	39
194190-31130	34	40
194190-31490	34	4
		21
194190-31510	34	18
194190-32100	34	20
194190-56900	58	79
194190-61250	63	9
	64	10
	65	10
	66	10
194190-61560	63	46
	64	47
	65	46
	66	46
194190-61750	63	20
194190-61761	63	21
	64	22
	65	22
	66	22
194190-61780	63	22
	64	23
	65	23
	66	23
194191-13232	31	10
194191-13240	31	11
194191-13270	33	19
194191-13331-X	33	21
194191-13340	33	22
194191-13350	33	23
194191-13370	33	25
194191-13530	34	8
194191-13540	34	9
194191-13662	34	30
194191-13671	34	10
194191-13681	34	31

Parts No.	Fig. No.	Ref. No.
194191-28350	44	15
194191-28451	47	12
194191-28480	47	13
194197-01160	28	3
	29	3
194197-15150-X	37	3 -1
	38	3 -1
194197-15610-X	37	35
	38	35
194197-21160	39	11
194197-24970-X	49	18
194197-26690	44	12
194197-26700	44	13
194197-26710	44	14
194197-26910-X	49	21
194197-26911-X	49	21 -1
194197-72201-X	77	13
194197-75210-X	78	1
194200-41170	53	4
194200-41180	53	5
194200-41190	53	6
194200-41200	53	7
194200-65610	72	18
	73	18
	74	18
	75	18
	76	18
194201-53050	58	42
194201-53051	58	42 -1
194201-53100	58	45 -1
194201-53110	58	46
194240-14210-X	32	40
194240-34710	84	10
		15
		85
		10
		15
194240-34720	84	11
		16
		85
		11
		16
194240-34730	84	12
		17
		85
		12
		17
		86
		12
		17
		87
		12
		17
194240-51820	59	25
	60	24

Parts No.	Fig. No.	Ref. No.
194240-51820	61	24
	62	24
194240-52120	59	31
	60	30
	61	30
	62	30
194240-52210	58	29
	59	36
	60	35
	61	35
	62	35
194240-52400	59	42
	60	41
	61	41
	62	41
194240-62250-R	68	33
194240-62251-R	68	33 -1
194240-62260-R	68	34
194240-65432	72	4
	73	4
	74	4
	75	4
	76	4
194240-65441	72	5
	73	5
	74	5
	75	5
	76	5
194240-65671	72	22
	75	22
	76	22
194240-75720	79	3
194240-83420	58	8
	59	9
	60	9
	61	9
	62	9
194240-98221	73	23
	74	23
194240-98251	73	29
	74	29
194241-14101-X	36	18
194241-15100-X	37	1
	38	1
194241-15110-X	37	2
	38	2
194241-15200-X	37	5
	38	5
194241-15310	37	11
	38	11

Parts No. Index

Parts No.	Fig. No.	Ref. No.
194241-15320	37	12
	38	12
194241-15350	37	14
	38	14
194241-15500	37	23
	38	23
194241-27540	46	6
194242-51660	59	12
	60	12
	61	12
	62	12
194242-75711	79	1
194242-75740	79	2
194250-51660	58	104
		104 -1
	59	10
		10 -1
	60	10
	61	10
	62	10
194250-61640	63	17 -1
	64	18 -1
	65	18
	66	18
194262-53080	58	43
194262-53090	58	44
194262-53100	58	45
194273-65611	72	19
	73	19
	74	19
	75	19
	76	19
194274-13570	40	9
	50	26
194274-13580	40	6
		33
194275-12910-P	80	5
194275-12910-Q	81	5
194275-45340	54	38
194275-51141	58	4 -1
194275-51210	63	5
194275-53401	58	48
194275-53410	58	49
194275-53421	58	50
194275-53431	58	51
194275-53451	58	53
194275-53481	58	55
194275-61480	63	14
		14 -1
	64	15

Parts No.	Fig. No.	Ref. No.
194275-61480	64	15 -1
	65	15
	66	15
194275-62310	63	62
	64	63
	65	61
	66	61
194275-62320	67	9
194275-63120	69	3
194275-65660	72	21
	75	21
	76	21
194275-73180	50	12
194278-12650	32	37 -2
	36	30 -1
194280-34170	51	3
194281-42810-X	54	12
194281-63240	69	7
	70	7
	71	6
194282-44230	55	7
194282-44250	55	8
194282-44530-X	55	13
194286-71500-X	77	4
194286-74680-U	77	32 -1
194292-51191	59	120
	60	119
194292-74800-U	77	34 -1
194292-75750	79	7
194300-24340	41	16
194300-24350	41	17
194300-24511	40	35
194300-24571-X	40	42
194300-25100	41	31
194300-25180	41	22 -1
194300-25190	41	23
194300-25290	42	12
194300-25820	42	31
194300-25830	42	32
194300-25890	42	33
194300-27140	45	10
194300-27240	45	18
194300-27370	45	28
194300-33200	50	40
194300-35180	41	22
194310-04250	30	8
194310-15150-X	37	3
	38	3
194310-15170	37	4
	38	4

Parts No.	Fig. No.	Ref. No.
194310-15181	37	32
	38	32
194310-15320	37	12 -1
	38	12 -1
194310-15411	37	15
	38	15
194310-24520	40	36
194310-24660	40	49
194310-24770	41	37
194310-25050	42	3
194310-25350	42	46
194310-25620	43	18
194310-25630	43	5
		19
194310-25830	42	42
194310-25840	42	43
194310-25850	42	44
194310-27140	45	11
194310-27180	46	3
		14
194310-37560	44	16
	47	15
194310-43310	55	1
194310-43410	55	4
194310-44420-X	55	10
194310-47870	57	17
194310-65720	72	29
	75	29
	76	29
194311-11510-X	31	8
194311-11520	31	9
		9 -1
194311-12110-X	33	1
194311-12210-X	33	2
194311-12310-X	33	4
194311-13101	34	1
194311-13130	34	5
194311-13140	34	6
194311-13150	34	7
194311-13360	33	24
194311-13430	35	1
194311-13450-X	34	27
194311-13460	34	28
194311-13470	34	29
194311-13510	34	34
194311-13511	34	34 -1
194311-13520	34	35
194311-13530	34	36
194311-13540	34	37
194311-13550	34	38

Parts No.	Fig. No.	Ref. No.
194311-13720	35	17
194311-13730	35	18
194311-13751-X	35	19
194311-13760	35	20
194311-13771-X	35	21
194311-13772-X	35	21 -1
194311-13850	36	1
194311-13860	36	2
194311-13870	36	3
194311-13880	36	4
194311-13890	36	5
194311-13910	36	6
194311-13920	36	7
194311-13930	36	8
194311-13940	36	9
194311-13950	36	10
194311-13960	36	11
194311-14121	36	19
194311-14122	36	19 -1
194311-14130	36	20
194311-14161	36	21
194311-14172	36	22
194311-14180	36	23
194311-14190	36	24
194311-14700-P	82	5
		10
194311-14700-Q	83	5
		10
194311-28230	47	8
194311-28320	47	10
194312-11520	32	4
	35	3
194312-22520-X	39	38
194312-22540	39	40
194312-24070	41	42
194312-24071	41	42 -1
194312-24090	41	43
194312-36710-X	52	30
194312-36720-X	52	34
194312-42150	54	6
194312-46750	40	13
194312-51210	58	15
	59	16
	60	16
	61	16
	62	16
194312-51220	58	16
	59	20
194312-61290	63	26 -1
	64	27 -1

Parts No. Index

Parts No.	Fig. No.	Ref. No.
194312-61290	65	74
	66	74
194313-13630	35	6
194313-13640	35	7
194313-13710-X	35	16
194313-13790	35	23
194320-22530	39	39
194321-13230	48	8
194322-24980	49	19
194322-34180	51	2
194322-51130	58	3
194322-51140	58	4
194322-51560-U	64	21
	65	21
	66	21
194322-52110	58	22
	59	27
	60	26
	61	26
	62	26
194322-61290	63	11
	64	12
	65	12
	66	12
194322-61430	63	75
	64	76
	65	9
	66	9
194322-63250	69	9
	70	9
	71	8
194322-63280	69	10
	70	10
	71	9
194322-65561	72	11
	75	11
	76	11
194322-71600-X	77	5
194322-71700-X	77	6
194322-82110-R	90	2
194323-65561	72	12
	75	12
	76	12
194324-51131	59	3
	60	3
	61	3
	62	3
194324-51141	59	4
	60	4
	61	4

Parts No.	Fig. No.	Ref. No.
194324-51141	62	4
194324-62310	63	53 -1
	64	54 -1
	65	53
	66	53
194324-65560	73	11
	74	11
194325-65560	73	12
	74	12
194330-62530	67	21
	68	21
194340-57100	59	110
	60	109
	61	109
	62	109
194361-12810-Q	84	3
		7
	94	4
		8
194361-12811-P	85	3
		7
	87	3
		7
194361-12811-Q	84	3 -1
		7 -1
	86	3
		7
	94	4 -1
		8 -1
194361-12850	84	2
		6
	85	2
		6
	86	2
		6
	87	2
		6
	94	3
		7
194361-16100-X	38	41
194361-16101-X	38	41 -1
194361-21400	39	12
194361-24140	40	32
194361-24290	40	17 -1
194361-26120	44	3
194361-27640	46	17
194361-33100	50	36
194361-34100-X	51	1
194361-37550-X	52	10 -1
194361-41120-X	53	1 -1

Parts No.	Fig. No.	Ref. No.
194361-44420-X	55	10 -1
194361-75430	78	2
194361-75720-X	78	3
194362-13300-X	33	20
194362-13780	35	22
194362-13810-X	35	24
194362-13811-X	35	24 -1
194362-13812-X	35	24 -2
194362-13820-X	35	25
194362-14610-X	33	29
194362-14640-X	33	30
194362-14650	33	31
194362-14700-P	82	5 -1
		10 -1
194362-14700-Q	83	5 -1
		10 -1
194363-51111	58	1 -1
	59	1 -1
	60	1
194370-65451	72	6
	73	6
	74	6
	75	6
	76	6
194420-01351	28	8
	29	8
194420-05210	63	65
	64	66
	65	64
	66	64
194420-15700	37	38
	38	38
194420-15710	37	39
	38	39
194420-22240	39	22
194420-22330-X	39	24
194420-22470	39	30
194420-24040	41	15
194420-24101-X	40	1 -1
194420-24120	40	31
194420-24170	41	9
194420-24180	41	10
194420-24270-X	40	15
194420-24280	40	16
194420-24340	48	19
194420-24350-X	49	31
194420-24360	49	32
194420-24371	49	33
194420-24380	49	34
194420-24410	41	19

Parts No.	Fig. No.	Ref. No.
194420-24420	41	20
194420-24430	41	21
194420-24810	41	44
194420-24830	41	47
194420-24850	41	49
194420-24870	41	51
194420-24880	41	52
194420-24950	41	66
194420-25160	42	8
194420-25360	42	47
194420-25860	48	2
194420-26650	51	6
194420-27160	46	2
194420-27360	46	5
194420-31820	34	19
194420-32350	48	22
194420-32360	48	23
194420-32370	48	24
194420-32620	50	5
194420-34310-X	50	8
194420-34340	50	9
194420-36300-X	52	25
194420-36320	52	26
194420-36510	52	27
194420-36570	52	29
194420-37510	52	9
194420-37550-X	52	10
194420-37670	52	14
194420-37770	52	18
194420-47370	57	5
194420-52120	58	24 -1
194420-58820	58	12
	59	13
	60	13
	61	13
	62	13
194420-61250-P	64	11
194420-61250-Q	63	10
194420-61640	63	16
		17
		50
	64	17
		18
		51
	65	17
		50
	66	17
		50
194420-65590	72	15
	73	15

Parts No. Index

Parts No.	Fig. No.	Ref. No.
194420-65590	74	15
	75	15
	76	15
194420-74800-U	77	34
194421-28211	47	6
194421-28310	47	9
194422-61371-P	64	14
194422-61371-Q	63	13
194430-01510	28	22
	29	22
194430-21101-X	39	1
194430-21102-X	39	1 -1
194430-22110	39	16
194430-22510	39	37
194430-22550-X	39	41
194430-24150-X	41	1
194430-24151-X	41	1 -1
194430-24190	41	11
194430-24840	41	48
194430-24860	41	50
194430-24900	41	53
194430-24910	41	54
194430-24930	49	16
194430-25130	42	5
194430-25131	42	5 -1
194430-25140	42	6
194430-25141	42	6 -1
194430-25150	42	7
194430-25151	42	7 -1
194430-25160	42	9
194430-25161	42	9 -1
194430-25350	42	20
194430-25351	42	20 -1
194430-25360	42	21
194430-25361	42	21 -1
194430-25370	42	22
194430-25371	42	22 -1
194430-25380	42	23
194430-25381	42	23 -1
194430-25390	43	2
		15
194430-25400	42	24
194430-25450	42	27
194430-25460	42	28
	47	2
194430-25510	42	29
	43	1
194430-25520	43	3
194430-25530	42	30
	43	14

Parts No.	Fig. No.	Ref. No.
194430-25540	43	16
194430-25550	43	4
		17
194430-25700	42	13
194430-25770	43	6
		20
194430-25780	43	7
		21
194430-25790	43	8
		22
194430-25810	48	1
194430-25830-X	49	20
194430-25910	42	48
194430-25920	42	49
194430-25921	42	49 -1
194430-25930	42	50
194430-25940	42	51
194430-25950	42	52
194430-27570	46	16
194430-27571	46	16 -1
194430-31490	48	6
		14
194430-31510	48	9
194430-31610	48	10
194430-31820	48	11
194430-31850	48	12
194430-32100	48	13
194430-32101	48	13 -1
194430-32300-X	48	20
194430-32310-X	48	21
194430-33140	50	37
194430-33400	51	7
194430-33410	51	8
194430-33500	51	11
194430-61500	65	43
	66	43
194430-61500-P	64	44
194430-61500-R	63	43
194430-74710-U	77	33
194431-13600-X	35	2
194431-13620-X	35	5
194432-01110	28	2
		29
		2
194432-01320	28	7
		29
		7
194432-01440-U	28	18
194432-01441	28	18 -1
		29
		18
194432-04110	30	1
194432-04111	30	1 -1

Parts No.	Fig. No.	Ref. No.
194432-04112	30	1 -2
194432-11110-X	31	1
194432-11111-X	31	1 -1
194432-11112-X	31	1 -2
194432-11130-X	31	2
194432-11140	31	3
194432-11210-X	32	1
194432-11300-X	32	5
194432-11400-X	32	10
194432-12310-X	32	43
194432-12340-X	32	46
194432-12350-X	32	47
194432-12900-P	80	1
194432-12900-Q	81	1
194432-14110-X	32	39
194432-16100-X	37	41
194432-22410-X	39	27
194432-22411-X	39	27 -1
194432-24100-X	40	1
194432-24101-X	40	1 -2
194432-24130	40	7
194432-24140	40	10
194432-24150	40	11
194432-24300-X	49	2
194432-24301-X	49	2 -1
194432-25120	42	4
194432-25170	42	10
194432-25210	42	11
194432-25510	42	29 -1
	43	1 -1
194432-25520	43	3 -1
194432-25530	42	30 -1
	43	14 -1
194432-25540	43	16 -1
194432-25960	42	45
194432-25990	44	1
194432-26110	44	2
194432-26500	44	8
194432-26550	44	9
194432-26560	44	10
194432-26670	44	11
194432-27110-X	46	1
194432-27201	45	54
194432-27270-X	45	20
194432-27350-X	46	4
194432-27380	58	102
	59	118
	60	117
	61	117
	62	117

Parts No.	Fig. No.	Ref. No.
194432-27560-X	46	15
194432-27660	46	18
194432-31300	48	3
194432-31301	48	3 -1
194432-32600-X	50	3
194432-32610-X	50	4
194432-32820-X	50	6
194432-32830-X	50	7
194432-32850	50	20
194432-33160-X	50	39
194432-34310-X	50	35
194432-34320-X	50	34
194432-34700-P	80	6
194432-34700-Q	81	6
194432-34800-P	80	16
194432-34800-Q	81	16
194432-34900	80	7
		17
	81	7
		17
194432-34910	80	8
		18
	81	8
		18
194432-34920	80	9
		19
	81	9
		19
194432-37420-X	52	3
194432-37421-X	52	3 -1
194432-37470-X	52	8
194432-37471-X	52	8 -1
194432-37540-R	52	5
194432-37670	52	14 -1
194432-41120-X	53	1
194432-41150	53	2
194432-41210	53	8
194432-42100-X	54	1
194432-44510	55	12
194432-47120	57	3
194432-47121	57	3 -1
194432-47390	57	6
194432-47530-X	57	12
194432-47540-X	57	13
194432-47610-X	57	14
194432-47710-X	57	15
194432-48110-X	53	16
194432-48220-X	53	19
194432-48240-X	53	22
194432-48250-X	53	23

Parts No. Index

Parts No.	Fig. No.	Ref. No.
194432-48380-X	53	51
194432-51110	58	1
194432-51120	58	2
194432-51310	58	19
	59	23
	60	23
	61	23
	62	23
194432-51550	60	25
	61	25
	62	25
194432-51550-X	58	21
	59	26
194432-52220-X	58	30
	59	37
	60	36
	61	36
	62	36
194432-52240-X	58	32
	59	39
194432-52241	58	32 -1
	59	39 -1
	60	38
	61	38
	62	38
194432-56100	58	73
	59	89
	60	88
	61	88
	62	88
194432-56130	58	87
	59	103
	60	102
	61	102
	62	102
194432-56150	58	75
	59	91
	60	90
	61	90
	62	90
194432-56170	58	76
	59	92
	60	91
	61	91
	62	91
194432-61100-P	64	8
194432-61100-R	63	7
194432-61480	63	15 -1
	64	16
	65	16

Parts No.	Fig. No.	Ref. No.
194432-61480	66	16
194432-61570	63	47
	64	48
	65	47
	66	47
194432-61600	58	80
	59	96
	60	95
	61	95
	62	95
194432-61610	58	88
	59	104
	60	103
	61	103
	62	103
194432-61660-X	63	52
	64	53
	65	52
	66	52
194432-61670-X	63	69
	64	70
	65	68
	66	68
194432-61700-X	63	19
194432-61830	63	24
	64	25
194432-61940	63	28
		28 -1
	64	29
	65	28
	66	28
194432-61950	63	74
	64	75
	65	73
	66	73
194432-62150	67	5
194432-62200-R	67	6
	68	6
194432-62210-R	67	7
	68	7
194432-62230	67	8
	68	8
194432-62510-X	67	20
	68	20
194432-62511-X	67	20 -1
	68	20 -1
194432-62530-X	67	22
	68	22
194432-62531-X	67	22 -1
	68	22 -1

Parts No.	Fig. No.	Ref. No.
194432-62550-X	67	23
	68	23
194432-62551-X	67	23 -1
	68	23 -1
194432-62560	67	33
		33 -1
	68	38
194432-63210-X	69	4
	70	4
	71	3
194432-65590	72	16
	73	16
	74	16
	75	16
	76	16
194432-65720	72	25
	73	26
194432-65721	72	25 -1
	73	26 -1
	74	26
	75	25
	76	25
194432-72300-X	77	23
194432-72400-X	77	15
194432-73410-X	77	28
194432-74720	77	33 -1
194432-74810-X	50	27
194432-74830-X	50	28
194433-28110-X	47	3
194433-28150	47	4
194433-28160	47	5
194433-28220	47	7
194433-28280	47	37
194433-28330-X	47	11
194433-34700-P	82	11
194433-34700-Q	83	11
194433-34800-P	82	21
194433-34800-Q	83	21
194433-34900	82	12
		22
	83	12
		22
194433-34910	82	13
		23
	83	13
		23
194433-34920	82	14
		24
	83	14
		24

Parts No.	Fig. No.	Ref. No.
194433-65720	72	26
	73	27
194433-65721	72	26 -1
	73	27 -1
	74	27
	75	26
	76	26
194436-05110-R	65	62
	66	62
194436-05150	65	75
194436-05210	65	76
194436-51110	59	1
194436-51120	59	2
	60	2
	61	2
	62	2
194436-51140	61	1
	62	1
194436-51160	59	6
	60	6
	61	6
	62	6
194436-51700-X	59	17
	60	17
	61	17
	62	17
194436-53100	60	49
	61	49
194436-53110	60	53
	61	53
194436-53120	60	50
	61	50
194436-53130	60	52
	61	52
194436-53140	60	54
	61	54
194436-53150	60	55
	61	55
194436-53160	60	51
	61	51
194436-53600	60	56
	61	56
194436-53610	60	60
		70
	61	60
		70
194436-53620	60	61
		71
	61	61
		71

Parts No. Index

Parts No.	Fig. No.	Ref. No.
194436-53630	60	59
	61	59
194436-53640	60	58
		68
	61	58
		68
194436-53650	60	57
		67
		86
	61	57
		67
		86
194436-53660	60	63
		73
	61	63
		73
194436-53670	60	64
		74
	61	64
		74
194436-53700	60	66
	61	66
194436-53710	60	69
	61	69
194436-53800	60	76
	61	76
194436-53810	60	79
	61	79
194436-53820	60	82
	61	82
194436-53830	60	83
	61	83
194436-53840	60	78
	61	78
194436-53850	60	77
	61	77
194436-53860	60	80
	61	80
194436-61100	65	8
	66	8
194436-61100-P	64	8 -1
194436-61700-X	64	20
	65	20
	66	20
194436-64200	68	11
194436-64510	60	121
	61	119
	62	120
	70	18
194440-01550	28	23

Parts No.	Fig. No.	Ref. No.
194440-01550	29	23
194440-15340	37	13
	38	13
194440-15341	37	13 -1
	38	13 -1
194440-15870	37	40
	38	40
194440-22441	39	28
194440-25810	43	9
		23
194440-29580	45	29
194440-48210-X	53	17
194440-48230	53	21
194440-48830	53	25
194440-48840	53	26
194440-51150	58	5
194440-51630	58	10
	59	11
	60	11
	61	11
	62	11
194440-52120	58	24
194440-52190	58	28
	59	35
194440-52191	58	28 -1
	59	35 -1
	60	34
	61	34
	62	34
194440-52400	58	35
194440-52420	58	36 A
194440-61220	63	8
		42
	64	9
		43
	65	42
	66	42
194440-61320	65	13
	66	13
194440-61320-X	63	12
	64	13
194440-61550	63	44
	64	45
	65	44
	66	44
194440-61820	63	23
	64	24
	65	24
	66	24
194440-61831	63	24 -1

Parts No.	Fig. No.	Ref. No.
194440-61831	64	25 -1
	65	25
	66	25
194446-05110-P	64	64
194446-05110-R	63	63
194446-05121-P	64	65
194446-05121-R	63	64
	65	63
	66	63
194446-05220	63	66
	64	67
	65	65
	66	65
194446-24500-X	40	34
194446-24540	40	37
194446-24550	40	38
194446-24560	40	39
194446-24561	40	39 -1
194446-24580	40	43
194446-24610	40	44
194446-24620	40	45
194446-24630	40	46
194446-48230-X	53	23 -1
194446-51160	58	6
	59	7
	60	7
	61	7
	62	7
194446-52230-X	58	31
	59	38
	60	37
	61	37
	62	37
194446-61310	65	14
	66	14
194446-61310-P	64	14 -1
194446-61310-Q	63	13 -1
194446-61580	63	48
	64	49
	65	48
	66	48
194446-61621-P	64	50
194446-61621-R	63	49
	65	49
	66	49
194446-61910	63	25 -1
194446-61920	63	26
	64	27
194446-61930	63	27
	64	28

Parts No.	Fig. No.	Ref. No.
194446-61930	65	27
	66	27
194446-61950	63	29
	64	30
	65	29
	66	29
194446-62310	63	53
	64	54
194446-64751	72	1
	73	1
194446-64752	72	1 -1
	73	1 -1
	74	1
	75	1
	76	1
194446-65351	72	2
194446-65352	72	2 -1
	75	2
	76	2
194446-65361	72	3
	75	3
	76	3
194446-65461	72	7
	75	7
	76	7
194446-65630	72	20
	75	20
	76	20
194446-65681	72	23
	75	23
	76	23
194446-65730	88	2
194446-65731	88	2 -1
194446-83110-X	88	3
194446-83120	88	4
194446-83130	88	5
194446-83140	88	6
194446-83150	88	7
194446-83160	88	8
194446-83170	88	9
194446-83180	88	10
194446-83210-X	88	11
194446-83220-X	88	12
194446-83240	88	13
194446-83250-X	88	14
194446-83260	88	15
194446-83310	88	16
194447-14140	50	1
194447-14180	50	2
194447-65621	72	41

Parts No. Index

Parts No.	Fig. No.	Ref. No.
194447-65621	73	20
	74	20
	75	41
	76	41
194448-51151	59	5
	60	5
	61	5
	62	5
194448-53350	64	5
	65	5
	66	5
194448-53360	64	6
	65	6
	66	6
194448-58810	59	30
194448-58811	59	30 -1
	60	29
	61	29
	62	29
194448-61250	65	11
	66	11
194448-61250-P	64	11 -1
194448-61620	67	34
	68	41
194448-61910	63	25
	64	26
	65	26
	66	26
194448-63110-X	71	1
194448-63120-X	70	3
	71	2
194448-65350	73	2
	74	2
194448-65360	73	3
	74	3
194448-65460	73	7
	74	7
194448-65600	72	17
	73	17
	74	17
	75	17
	76	17
194448-65620	73	25 -1
	74	25
194448-65630	73	21
	74	21
194448-65660	73	22
	74	22
194448-65680	73	24
	74	24

Parts No.	Fig. No.	Ref. No.
194450-11190	49	1
194450-21150	39	5
194450-21151	39	5 -1
194464-01190	28	4
	29	4
	45	1
194464-11340	32	7
		11
194464-15450	37	21
	38	21
194464-16130-U	37	46
194464-45920	40	27
	54	17
		18
194464-45930	40	28
	54	19
		20
194464-47440	57	9
194464-48210	53	18
194464-48220	53	20
194464-48300-X	53	39
194464-48310-M	53	50
194464-48322	53	40
194464-48331	53	41
194464-48341	53	42
194464-48351	53	43
194464-48361	53	44
194464-48370	53	45
194464-48390	53	46
194464-57250	58	98
	59	114
	60	113
	61	113
	62	113
194464-61480	63	15
194491-14190	36	28 -1
194500-27150	45	31
194500-65470	73	28
	74	28
194550-51220	58	16 -1
	59	20 -1
	60	20
	61	20
	62	20
194555-34190	80	15 -1
		25 -1
	81	15 -1
		25 -1
	82	20 -1
		30 -1

Parts No.	Fig. No.	Ref. No.
194555-34190	83	20 -1
		30 -1
194555-34210	80	14 -1
		24 -1
	81	14 -1
		24 -1
	82	19 -1
		29 -1
	83	19 -1
		29 -1
194555-34850	80	13 -1
		23 -1
	81	13 -1
		23 -1
	82	18 -1
		28 -1
	83	18 -1
		28 -1
194555-77910	40	14 -1
194640-13340	33	25 -1
194730-57120	32	50 -1
194730-57120-X	33	7 -1
	37	49 -1
194730-57130	32	56 -1
194730-57130-X	33	13 -1
194730-57220	32	52
		58
	33	9
		15
	37	42
		51
	38	43
194730-57241	32	53
		59
	33	10
		16
	37	43
		52
	38	44
194740-00160	28	1
	29	1
194740-06080	40	3
194740-10850	34	15
194740-10870	34	16
194740-10880	34	17
194740-55620	37	25
	38	25
194740-70270-P	68	10
194740-70270-R	67	10
194740-76200	67	11

Parts No.	Fig. No.	Ref. No.
194750-04400	28	10
	29	10
194750-15250	37	6
	38	6
194750-15260	37	7
	38	7
194750-15270	37	8
	38	8
194750-15280	37	9
	38	9
194750-15290	37	10
	38	10
194750-15520	37	24
	38	24
194800-65350	72	42
	73	42
	74	41
	75	42
	76	42
194990-20170	45	2
194990-22030	67	12
	68	12 -1
194990-22040	58	93
	59	109
	60	108
	61	108
	62	108
194990-22050	2	8 -1
		45 A
	7	27
	58	18
		41
	59	22
	60	22
	61	22
		122
	62	22
	63	38
	64	39
	65	38
	66	38
194990-22120	58	92
	59	108
	60	107
	61	107
	62	107
	72	30
	73	30
	74	30
	75	30

Parts No. Index

Parts No.	Fig. No.	Ref. No.
194990-22120	76	30
194990-22130	45	3
	60	120
	61	134
	62	119
	63	2
	64	2
	65	2
	66	2
	67	1
	68	1
		12
		32
	69	1
	70	1
194990-22140	45	4
	63	3
		39
	64	3
		40
	65	3
		39
	66	3
		39
	67	2
		19
	68	2
		19
194990-22830	32	48
	33	5
	37	47
194990-22840	32	49
	33	6
	37	48
194990-42710	39	21
194990-52600	44	23
194990-57740	32	29
194990-85561	46	7
195040-13320	44	7
195080-15060	77	10
198220-01261	28	5 -1
	29	5 -1
198220-48750	53	24 -1
198341-14750-P	82	1 -1
198341-14750-Q	83	1 -1
198341-14850-P	82	6 -1
198341-14850-Q	83	6 -1
198421-45440	56	6 -1
1A1030-12200	32	28
1A1040-28820	47	14

Parts No.	Fig. No.	Ref. No.
1C6053-26020	45	5
	68	5
1C6140-14050	42	1
1C6140-15870	42	2
1E6190-54080	47	16
1E6190-54480	43	10
		24
1E6190-55120	41	24
1E6190-55660	41	38
1E6190-55710	41	39
1E6191-54330	54	48
22117-050000	6	17
	17	40 -1
	22	18
22117-060000	2	16
	12	5
	14	12
	15	17
	41	40
22117-080000	1	34
	2	33
		47
	5	19
	6	28
	14	18
		25
		25 -1
	16	18
	19	17
	22	19
	57	18
		19
22117-100000	2	11
	8	9
	57	20
		21
	88	17
22117-120000	47	17
22127-140000	55	14
22127-160000	55	14 -1
22137-040000	45	32
22137-050000	17	40
	45	33
	57	22
	63	72
	64	73
	65	71
	66	71
22137-060000	28	19
	29	19

Parts No.	Fig. No.	Ref. No.
22137-060000	42	53
	68	35
22137-080000	21	24
	22	9
		20
	28	11
	29	11
	33	32
	39	7
		42
	49	37
	53	27
	57	23
	63	37
		55
	64	38
		56
	65	37
		37 -1
	66	37
	67	24
		32
		32 -1
	68	24
		39
	69	11
	70	11
	71	10
22137-100000	5	28
	28	12
	29	12
	39	33
	58	57
		57 -1
	67	26
		26 -1
	68	26
22137-120000	57	24
	79	4
22137-140000	45	31 -1
22137-160000	36	12
	55	14 -2
22157-060000	63	30
		67
		67
	64	31
		68
	65	30
		66
	66	30
		66

Parts No.	Fig. No.	Ref. No.
22157-100000	28	13
	29	13
22217-040000	2	26
	25	15
		20
		58
		77
		59
		93
		60
		92
		61
		92
		62
		92
22217-050000	17	41
	22	21
	57	25
	60	85
	61	85
22217-060000	1	28
	2	22
	14	13
	32	36
	40	50
	49	23
	68	36
	88	18
22217-080000	1	35
	2	9
		46
	3	7
	5	27
	7	29
	8	15
		19
	14	19
		23
		30
	16	19
	19	18
	22	12
	37	26
	38	26
	39	43
	40	19
		51
	41	6
		25
		32
		55
		56
	45	34
	46	8
		22

Parts No. Index

Parts No.	Fig. No.	Ref. No.	
22217-080000	47	18	
		19	
		48 25	
		49 10	
			24
		52 31	
		53 9	
			52
		54 22	
		57 26	
			27
		58 89	
		59 105	
		60 104	
		61 104	
		62 104	
		69 12	
		70 12	
		71 11	
	22217-100000	8	10
16		9	
25		9 -1	
33		33	
35		10	
		11	
			27
		39 8	
		41 33	
		45 35	
		49 11	
		50 13	
			14
			15
			33
	52 35		
		35 -1	
	54 23		
	58 58		
	67 14		
	68 14		
22217-120000	32	41	
	35	28	
	40	20	
	49	12	
		38	
22217-140000	55	15	
	54	24	
		25	
	77	38	
22217-160000	32	15	

Parts No.	Fig. No.	Ref. No.	
22217-160000	36	13	
		46 23	
		49 39	
		50 16	
		55 16	
		59 18	
		60 18	
		61 18	
		62 18	
		80 15	
			25
		81 15	
			25
		82 20	
			30
22217-200000		83 20	
			30
		89 4	
			8
		92 17	
			27
		93 18	
			28
	22217-200000	37	27
		38	27
22217-220000	50	30	
22242-000140	5	34	
	41	57	
22242-000150	41	57 -1	
22242-000170	41	26	
22242-000190	42	14	
22242-000240	34	41	
	42	15	
	2	41	
22242-000260	42	34	
22242-000280	42	35	
22242-000290	44	17	
	47	20	
	51	9	
22242-000340	47	38	
	48	30	
	42	36	
22242-000400	42	36	
22242-000450	51	4	
22242-000550	36	25	
22252-000150	41	34	
22252-000170	44	5	
22252-000280	53	10	
22252-000400	42	16	
22252-000470	2	42	
	41	12	

Parts No.	Fig. No.	Ref. No.
22252-000520	47	21
22252-000550	44	18
	47	22
22252-000580	41	13
22252-000600	53	47
22252-000680	35	29
22252-000720	35	30
22252-000900	35	29 -1
22252-000950	43	11
		25
	35	31
22252-001000	42	37
22262-000550	88	19
	57	28
22272-000040	57	28
22272-000060	21	25 A
		25 A-1
		25 A-2
	57	29
		30
22272-000190	52	20
22292-000260	42	17
22292-000400	43	12
		26
22292-000450	44	19
22312-030080	21	23
22312-030220	6	12
22312-040080	21	9
22312-080160	1	10
	10	5
	48	31
22312-080200	41	27
22312-100140	47	23
22312-100180	40	4
22312-100500	40	5
22322-030160	21	54
22322-030180	21	19
22322-030200	21	30
22351-030010	21	11
22351-030020	45	36
22351-035025	48	26
22351-035032	39	25
	46	24
22351-040008	10	8
	21	48
	2	6
22351-040010	2	6
22351-040014	57	31
	77	39 -1
22351-040016	54	58
		59
		60
22351-040022	54	60

Parts No.	Fig. No.	Ref. No.
22351-040022	55	17
	77	17
22351-040024	77	7
22351-040025	34	23
22351-050025	45	37
22351-050028	57	32
22351-050030	48	16
22351-050040	50	41
22351-050056	41	58
	55	18
	1	40
22351-060012	39	44
22351-060025	46	9
	47	24
	48	27
22351-060032	39	26
	46	25
22351-080016	41	59
22351-080018	34	24
	39	9
		14
	52	7
22351-080020	35	32 -1
		33
22351-080032	50	42
22351-080040	50	43
22351-080056	41	60
22351-100020	49	4
	54	74
22352-080020	35	32
22360-080000	69	13
	70	13
	71	12
22360-160000	31	5
	77	18
		25
22360-190000	78	4
22360-200000	77	39
22417-120100	45	38
22417-160180	28	14
		20
		24
	29	14
		20
		24
	45	39
		39 -1
22417-200100	41	41
22417-200200	24	32
	63	31

Parts No. Index

Parts No.	Fig. No.	Ref. No.
22417-200200	64	32
	65	31
	66	31
	69	14
	70	14
22417-200300	39	34
		45
	52	21
22417-250250	32	62
22417-250400	34	11
22417-300150	21	25
22417-300200	57	33
		34
22417-300250	32	55
		61
	33	12
		18
	37	45
		54
	38	45
	45	40
		41
22417-300350	77	40
22417-400400	33	27
22417-400450	32	30
22451-060000	21	41 -1
22451-100000	21	41
22486-060120	28	21
22487-040140	45	42
22487-060120	28	21 -1
	29	21
22512-070180	10	4
22512-070220	36	14
22512-070280	88	20
22512-070300	9	7
22512-070400	52	22
22512-100340	32	31
22522-030130	53	8 -1
	57	35
22857-400120	58	90
	59	106
	60	105
	61	105
	62	105
23010-038000	16	4
23010-060000	33	34
23061-070035	58	13
		13 -1
	59	14
	60	14

Parts No.	Fig. No.	Ref. No.
23061-070035	61	14
	62	14
23061-070145	15	9
23064-060500	50	17
23065-070145	15	9 -1
23065-120500	6	25
23080-012000	30	14 -1
23414-080000	13	5
	27	28
23414-080012	20	30
	27	43
23414-100000	13	3
	27	27
23414-170022	40	14
		30
23414-180000	40	52
23414-180023	53	28
	54	26
23414-200026	54	49
		71
23414-220000	40	53
	45	43
23418-060000	19	10
	28	25
	29	25
23418-080000	6	11
23491-140002	35	8 -1
		26 -1
	40	18 -1
	47	1 -1
	49	17 -1
23871-010000	40	21
		54
	41	3
		46
	54	4
		9
		16
	56	3 H
		24
23871-020000	5	14
	41	4
23871-030000	5	23
	14	9
	41	8
	49	25
23873-020000	5	14 -1
23873-030000	5	23 -1
23881-220002	40	55
24101-060034	41	28

Parts No.	Fig. No.	Ref. No.
24101-060044	42	18
24101-060054	47	25
24101-060064	42	38
	44	20
24101-060084	36	26
	42	39
24101-060094	34	12
		25
24101-060124	48	17
24101-060134	36	15
24101-062024	2	55
24101-062044	41	14
	42	19
	44	6
24101-062054	9	8
	36	16
	44	21
	47	26
24101-062064	44	22
24101-062074	34	42
24101-062094	51	5
24101-062104	36	26 -1
24101-062114	36	27
	48	7
24101-063050	2	27
24101-063064	51	10 -1
24104-060064	88	21
24104-063064	51	10
24107-062010	25	5 -2
		16 -2
24141-302050	32	22 -1
24161-222610	42	52 -1
24190-080001	10	3 -1
	47	27
24190-080003	54	72
24190-100001	12	13
	33	28
	46	10
		26
24190-110001	28	15
	29	15
24190-120001	41	61
24190-140001	45	44
24211-030002	42	40
24211-035002	36	28
24231-030000	42	41
24311-000050	56	25
		26
24311-000060	54	61
24311-000070	6	14

Parts No.	Fig. No.	Ref. No.
24311-000070	21	29
	56	27
24311-000090	21	55
	45	45
	54	62
24311-000100	1	8
	27	3
	56	35 A
24311-000110	41	62
	47	28
24311-000120	6	19
	16	7
	27	34
	54	50
		73
	56	28
		29
24311-000140	45	46
	56	35 B
24311-000150	57	36
		37
24311-000160	35	12
		34
	40	22
	46	11
		27
	47	29
	49	26
		40
	50	44
24311-000200	39	46
	53	29
		30
		31
24311-000210	34	13
	47	30
24311-000220	35	13
	53	32
24311-000280	53	48
24311-000320	6	5 -1
	27	18 -1
24311-000650	55	3
24311-240100	19	4
24315-000070	56	27 -1
24315-000110	54	27
	56	30
24315-000140	54	28
24315-000200	53	7 -1
24321-000400	36	29
24321-000500	36	29 -1

Parts No. Index

Parts No.	Fig. No.	Ref. No.
24321-000500	37	28
	38	28
	55	19
24321-000600	33	35
24321-000700	35	35
24321-001000	48	28
24321-001150	47	31
24325-000750	54	29
24325-000900	43	13
		27
24341-000100	53	15 C
24341-000140	42	54
24341-000160	41	67
	46	28
24341-000200	52	32
24341-000224	40	56
24341-000250	34	14
24341-000260	2	49
	27	11
24341-000320	40	23
24341-000400	6	23
	27	19
24341-000460	2	56
	27	12
24341-000480	53	4 -1
24341-000550	49	27
24341-000560	53	49
24341-000630	34	32
24341-000750	41	29
24341-001350	3	5
	27	13
24351-020300	40	23 -1
24421-142507	53	2 -1
24421-305208	47	14 -1
24421-405508	34	31 -1
24423-223508	41	23 -1
24423-385508	44	23 -1
24550-013150	45	22 -1
24761-010000	39	35
	40	24
	52	23
	77	19
		43
24761-060000	32	3
		9
		14
		54
		60
	33	11
		17

Parts No.	Fig. No.	Ref. No.
24761-060000	37	44
		53
	38	42
	77	8
26011-060122	63	61 -1
	64	62 -1
	65	60
	66	60
26011-080162	58	17 -1
	59	21 -1
	60	21
	61	21
	62	21
	63	60 -1
	64	61 -1
	65	59
	66	59
	67	16 -1
		30 -1
	68	16 -1
		30 -1
26013-060102	58	14
26013-060122	58	14 -1
		33
		71
		15
	59	40
	70	20
26013-060142	63	70
	64	71
26013-060162	70	17
26013-060222	12	4 -1
26013-060252	53	33
		34
26013-060402	53	35
		36
26013-080122	49	41
	58	103
	59	119
	60	118
	61	118
	62	118
	63	56 -1
	64	57 -1
	65	55
	66	55
26013-080142	58	17
	59	21
	63	56
	64	57

Parts No.	Fig. No.	Ref. No.
26013-080162	30	10
	31	6
	33	36
	39	15
	53	53
	63	57
		58
	64	58
		59
	65	57
	66	57
26013-080202	3	6 -1
	7	36
		53
	53	54 -1
	67	27
	68	27
26013-080222	34	33
	53	54
26013-080252	7	26 -1
		30 -1
		31 -2
		33 -1
	34	33
	63	59
	64	60
	65	58
	66	58
	69	15
	70	15
	71	13
26013-080352	53	37
26013-100202	63	32
	64	33
	65	32
	66	32
	67	25
	68	25
	88	22
26013-100252	67	15
		28
	68	15
		28
26013-100282	33	3
26013-100302	33	3 -1
	37	34 -1
	38	34 -1
26013-120222	49	28
	95	15
26013-120252	49	28 -1
26013-120302	31	7
		12

Parts No.	Fig. No.	Ref. No.
26013-120302	78	5
	79	5
	88	23
26013-140252	32	37
	36	30
26013-140302	88	24
26014-060122	58	14 -2
		71 -1
	59	15 -1
	60	15
		122
	61	15
		120
	62	15
		121
26014-060142	67	29
	68	29
26014-060162	65	77
26014-060182	15	16 -1
26014-060202	69	16
26014-060302	15	29
26014-080162	63	57 -1
	64	58 -1
	65	56
		78
	66	56
26014-080252	22	8 -1
26014-080352	22	22
26106-060082	1	24 -1
26106-060102	2	51
	32	38 -1
26106-060122	2	21 -1
	15	12 -1
	21	56
	58	14 -3
		71 -2
		95 -1
	63	61 -2
	64	62 -2
	65	60 -1
	66	60 -1
26106-060142	15	28
26106-060162	1	29 -1
	58	34 -1
	69	16 -1
26106-060222	21	8 -1
26106-060252	53	33 -1
		34 -1
26106-060322	14	11 -1
	24	34 -1

Parts No. Index

Parts No.	Fig. No.	Ref. No.
26106-060322	24	34 -2
26106-060402	53	35 -1
		36 -1
26106-080102	6	27 -1
26106-080122	5	17 -1
	15	18 -1
	23	9 -1
	49	41 -1
	58	103 -1
	59	119 -1
	60	118 -1
	61	118 -1
	63	56 -2
		57 -2
	64	57 -2
		58 -2
	65	55 -1
		78 -1
	66	55 -1
		56 -1
26106-080142	5	18 -1
26106-080162	6	24 -1
	7	28 -1
	30	10 -1
	31	6 -1
	39	15 -1
	53	53 -1
	58	17 -2
	59	21 -2
	60	21 -1
	61	21 -1
	63	58 -1
		60 -2
	64	59 -1
		61 -2
	65	57 -1
		59 -1
	66	57 -1
		59 -1
	67	16 -2
		27 -1
		30 -2
	68	27 -1
		30 -2
26106-080182	16	17 -1
26106-080202	53	54 -2
26106-080252	63	59 -1
	64	60 -1
	65	58 -1
	66	58 -1

Parts No.	Fig. No.	Ref. No.
26106-080252	69	15 -1
26106-080302	63	36 -1
26106-080352	53	37 -1
26106-080382	14	16 -1
26106-080402	14	17 -1
26106-080452	2	29 -1
26106-080502	30	11 -1
26106-080552	14	22 -1
	69	17 -2
26106-080602	14	31
26106-080652	19	16 -1
26106-080752	2	30 -1
26106-080852	2	31 -1
26106-081152	2	32 -1
26106-100202	63	32 -1
	67	25 -1
		28 -1
	68	28 -1
26106-100302	37	34 -2
	38	34 -2
26106-100652	8	7 -1
26106-100802	52	36 -1
26116-040102	2	25
26116-050128	21	57
26116-050142	22	23
	29	27
26116-050162	60	81
	61	81
26116-060102	15	12
	20	8
26116-060122	2	21
	32	38
	40	57
	58	95
	59	111
	60	110
		123
	61	110
		121
	62	110
		122
	70	19
26116-060142	56	34
26116-060162	15	16
	20	9
	56	34 -1
	58	34
	59	41
	60	40
	61	40

Parts No.	Fig. No.	Ref. No.
26116-060162	62	40
	68	40
26116-060182	1	29
26116-060202	49	29
26116-060222	12	4
	21	8
26116-060352	14	11
26116-080122	5	17
	15	18
	23	9
	39	10
26116-080162	7	28
	39	47
	46	12
		29
	47	32
	57	38 -1
	63	60
	64	61
26116-080182	57	38
26116-080202	3	6
	7	31 -1
	37	29 -1
	38	29 -1
	40	25
	47	33
	67	16
		30
	68	16
		30
26116-080222	16	17
	37	29
	38	29
26116-080252	7	26
		30
		31
	22	8
	41	30
		63
		64
	48	29
	52	33
	53	3 -1
26116-080302	49	30
	63	36
	64	37
	65	36
	66	36
26116-080352	41	65
	54	30

Parts No.	Fig. No.	Ref. No.
26116-080402	14	16
26116-080452	2	29
	14	17
	40	58
	54	31
26116-080502	30	11
26116-080552	69	17 -1
	71	14
26116-080582	8	18
26116-080602	14	22
	45	48
	69	17
	70	16
26116-080702	19	16
	41	35
	45	49
26116-080752	2	30
	47	34
26116-080802	47	35
26116-080852	2	31
26116-081052	45	50
26116-081152	2	32
26116-081202	22	24
26116-100162	33	37 -1
	35	36
26116-100222	1	38
26116-100252	35	14
26116-100302	35	15
		37
	50	18
26116-100352	50	19
		45
	54	32
26116-100452	35	38
26116-100652	8	7
26116-100802	52	36
26116-101052	41	36
26116-120252	63	33
	64	34
	65	33
	66	33
26116-120322	55	20
26116-120352	35	39
	40	26
	49	42
26116-120602	32	42
26116-140352	54	33 -1
26116-140452	54	34 -1
26116-140652	54	35 -1
26116-160302	59	19

Parts No. Index

Parts No.	Fig. No.	Ref. No.
26116-160302	60	19
	61	19
	62	19
26116-160602	89	3
26116-160652	32	16
26116-161102	89	6
26116-220602	50	29
26126-080252	53	3
26126-100162	33	37
26126-140352	54	33
26126-140452	54	34
26126-140652	54	35
26206-100222	1	38 -1
26216-060142	2	13
26216-060352	2	14
26216-080182	49	5
26216-080222	8	13
26216-080302	1	36
26216-080452	54	5
26216-080602	5	21
26216-080652	5	20
		25
26216-080702	5	20 -1
26216-100252	49	6
	50	21
		25
26216-100302	50	22
		22 -1
26216-100322	2	57
	49	7 -1
26216-100352	49	7
26216-120352	49	8
		9
26226-080602	41	5
26346-050002	58	99
	59	115
	60	114
	61	114
	62	114
26346-120002	47	36
26356-120002	37	37
	38	37
26366-060002	2	15 -1
	6	9 -1
26366-080002	5	24 -1
		26
	8	14 -1
	22	25
		26
26450-080182	34	26

Parts No.	Fig. No.	Ref. No.
26450-080202	56	36
26450-080252	53	3 -2
26450-080452	14	24
26450-080652	48	18
26557-030062	30	7
26557-040082	25	19
26557-040122	24	35
		35 -2
26557-040202	60	62
		72
	61	62
		72
26557-040252	25	14
26557-050082	63	71
	64	72
	65	70
	66	70
26557-050122	6	15
26557-050162	58	100
	59	116
	60	115
	61	115
	62	115
26557-060082	23	8
	45	47
26557-060122	61	116
	62	116
	68	37
26557-060162	88	25
26557-060302	58	101
	59	117
	60	116
26557-080102	6	27
26587-050102	17	39
	57	39
26587-060162	63	61
	64	62
	67	17
	68	17
26587-060202	58	40
	59	49
	60	48
	61	48
	62	48
26587-080102	2	17
26587-080122	9	9
26587-080162	58	70
	61	133
26635-080002	57	40
26687-120002	21	37

Parts No.	Fig. No.	Ref. No.
26696-100002	5	13 -1
	16	8 -1
26706-100002	2	12 -1
	8	8 -1
	25	10 -2
26716-040002	58	78
	59	94
	60	93
	61	93
	62	93
26716-050002	60	65
		75
		84
	61	65
		75
		84
26716-060002	2	15
	42	55
	63	68
	64	69
	65	67
	66	67
26716-080002	1	37
	2	8
		45
	5	22
		24
		8
	8	14
	28	16
	29	16
	30	12
	39	48
	41	7
	45	51
	49	13
	53	55
	54	36
	57	41
	58	91
	59	107
	60	106
	61	106
	62	106
	63	34
	64	35
	65	34
	66	34
	67	31
	68	31
26716-100002	2	12

Parts No.	Fig. No.	Ref. No.
26716-100002	8	8
	25	10 -1
	28	17
	29	17
	39	36
	40	12
	45	52
	49	14
	50	23
		32
		52
		54
		58
		67
		68
26716-120002	1	19
	40	8
	46	13
	49	15
	57	42
	63	35
	64	36
	65	35
	66	35
26716-140002	77	41
26716-160002	32	17
	36	17
	50	24
	89	7
26716-220002	50	31
26736-120002	21	38
26736-160002	46	30
	49	43
	55	21
26736-200002	37	30
	38	30
26756-050002	6	16
	21	36
		58
		22
		29
26756-060002	42	56
	56	31
		31 -1
26756-080002	5	40
		45
	22	11
26756-100002	50	46
	57	43
	58	56

Parts No. Index

Parts No.	Fig. No.	Ref. No.
26756-140002	77	44
26756-200002	77	20
26756-240002	77	9
26776-100002	5	13
	16	8
	37	31
	38	31
26776-180002	10	15
26776-200002	37	30 -1
	38	30 -1
26817-160002	77	42
26837-100002	32	63
26837-160002	77	42 -1
26911-060082	42	26
26911-080082	40	59
26921-080102	5	35
26921-080142	45	53
27221-060100	10	3
27241-300000	1	11
		11 -2
27243-300000	1	11 -1
27310-070000	5	9 -1
27310-070001	5	9 -2
28110-080100	90	3
28110-100130	90	4
28110-120140	90	4 -1
28110-170190	90	5
28110-220240	90	6
28110-260320	90	8
28110-270300	90	7
29411-050000	58	37 -1
	59	45 -1
	60	44
	61	44
	62	44
29411-100000	58	38 -1
	59	46 -1
	60	45
	61	45
	62	45
29411-150000	58	39 -1
	59	47 -1
	60	46
	61	46
	62	46
29411-200000	59	48 -1
	60	47
	61	47
	62	47
43400-500390	20	18

Parts No.	Fig. No.	Ref. No.
43400-500390	27	42
43400-500410	14	32
	27	32
43400-500450	1	23
	21	39
	27	5
		44
705311-22500	11	3
	26	4
705311-22501	11	3 -1
	26	4 -1
711100-51540	17	17
721257-55540	19	2
721450-11650	5	36
721450-11660	5	41
721454-01611	2	1
721454-01612	2	1 -1
721454-01613	2	2
721500-21700	10	1
721522-11700	5	1
721522-11701	5	1 -1
721550-02500	3	1
721550-02610	3	8
721550-02620	3	12
721550-02800	3	10
721550-02810	3	14
721550-02820	3	20
721550-02830	3	19
721550-23100	11	9
721550-23600	11	13
721550-51700	17	1
721551-01540	1	20
721551-11520	6	1
721551-13500	8	11
721554-01561	1	1
721554-92500	26	1
721554-92501	26	2
721554-92600	27	1
721554-92601	27	2
724060-53101	18	1
724550-51520	17	15
794081-12950	80	2
	81	2
794081-54101	58	60
	61	123
794130-34800-P	82	15
		25
794130-34800-Q	83	15
		25
794130-34880-P	80	10

Parts No.	Fig. No.	Ref. No.
794130-34880-P	80	20
794130-34880-Q	81	10
		20
794130-71410	77	3
		12
		22
		27
	79	6
794136-34500-P	85	9
794136-34500-Q	84	9
794136-34501-P	87	9
794136-34501-Q	86	9
794136-34600	84	14
794136-34600-P	85	14
794136-34601-P	87	14
794136-34601-Q	86	14
794150-21700	39	13
794150-22150	39	17
794166-14700-P	82	1
794166-14700-Q	83	1
794166-14800-P	82	6
794166-14800-Q	83	6
794171-14100	35	40
794275-53401	58	47
794286-71100-X	77	1
794286-71101-X	77	1 -1
794322-82110	90	1
794322-82111	90	1 -1
794361-00100-Q	94	1
794361-00101-Q	94	1 -1
794361-14700-Q	84	1
	94	2
794361-14701-P	85	1
	87	1
794361-14701-Q	84	1 -1
	86	1
	94	2 -1
794361-14800-Q	84	5
	94	6
794361-14801-P	85	5
	87	5
794361-14801-Q	84	5 -1
	86	5
	94	6 -1
794432-01400-X	67	35
	68	42
794432-72100-X	77	11
794432-72200-X	77	21
794432-73100-X	77	26
794432-74600-X	77	30

Parts No.	Fig. No.	Ref. No.
794432-74601-X	77	30 -1
794446-83100-X	88	1
794730-57122	32	50
794730-57122-X	33	7
	37	49
	37	49
794730-57132	32	56
794730-57132-X	33	13
94210M-06900	25	18
94210M-21932	25	9
94210M-32983	25	7
94210M-42802	25	21
94210M-42927	25	4
94210M-42929	25	6
94210M-51416	25	11
94210M-51417	25	12
94210M-51418	25	13
94210M-86025	25	8
94210M-86124	25	5
		16
94210M-86372	25	10
94210M-96717	25	17
X21142215	24	13
X21145866	24	34
X21201110	24	7
X21201115	24	3
X21201313	24	19
X21201605	24	29
X21202601	24	24
X21202602	24	25
X212037002	24	28
X21204259	24	12
X21204302	24	16
X21204401	24	21
X212045001	24	22
X21204810	24	33
X21205310	24	17
X21205400	24	20
X21205650	24	23
X21207100	24	2
X21207312	24	18
X21209311	24	14
X22501300	24	15
XM069000000	25	18 -1
XM329830000	25	7 -1
XM428020000	25	21 -1
XM429270000	25	4 -1
XM429290000	25	6 -1
XM514160000	25	11 -1
XM514170000	25	12 -1
XM514180000	25	13 -1

Parts No. Index

Parts No.	Fig. No.	Ref. No.
XM622270000	25	3 -1
XM860250000	25	8 -1
XM861240000	25	5 -1
		16 -1
XM967170000	25	17 -1

Parts No.	Fig. No.	Ref. No.
-----------	----------	----------

Parts No.	Fig. No.	Ref. No.
-----------	----------	----------

Parts No.	Fig. No.	Ref. No.
-----------	----------	----------