

OCT10-M22201EN

PREFACE

This parts catalog carries all parts incorporated in YANMAR Model GT14 tractors manufactured since November, 1986.

Each illustration corresponds to the parts list on the following page.

When ordering parts, clearly write down the tractor model, as well as the name and number of each part in your order sheet. This will help insure reliable delivery of the parts you have ordered.

COLORING

Some parts are painted in colors according to the models, specifications, and their destinations. In this parts catalog, colouring is classified into ten variations and shown in abbreviated codes as below.

Colour code	Color
K	Metallic calm green
M	Silver
P	Green
Q	Cream
R	Red
W	Frosted black
X	Black
Y	Yellow
U	Plating

The colour of a part is denoted by the colour code suffixed to an ordinary part number :

Example : Fender (L)

194195-62110-R

↓
Red

When ordering painted parts, please designate part colours in your order sheet by suffixing one of these color codes to the part number you want to order.

LOCATION OF ENGINE LABEL & TRACTOR LABEL

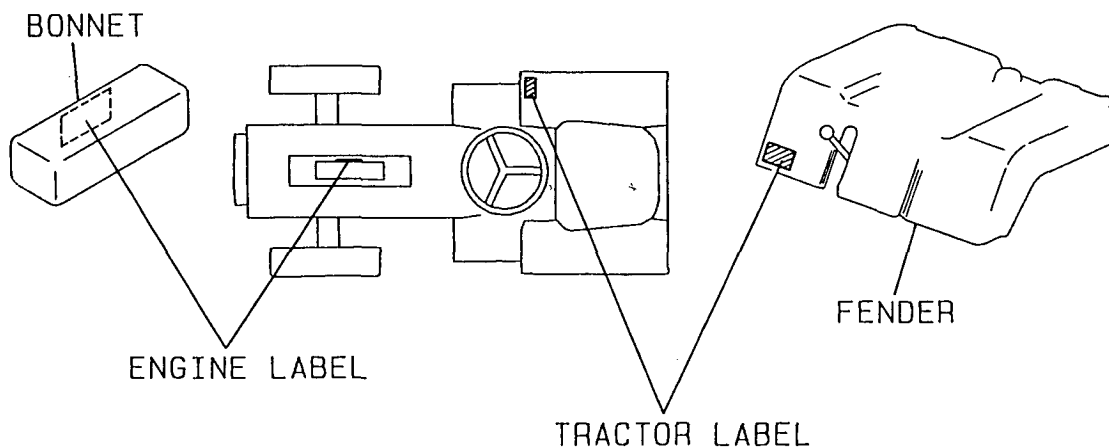

ENGINE SECTIONAL VIEW (1) 2T75U-N

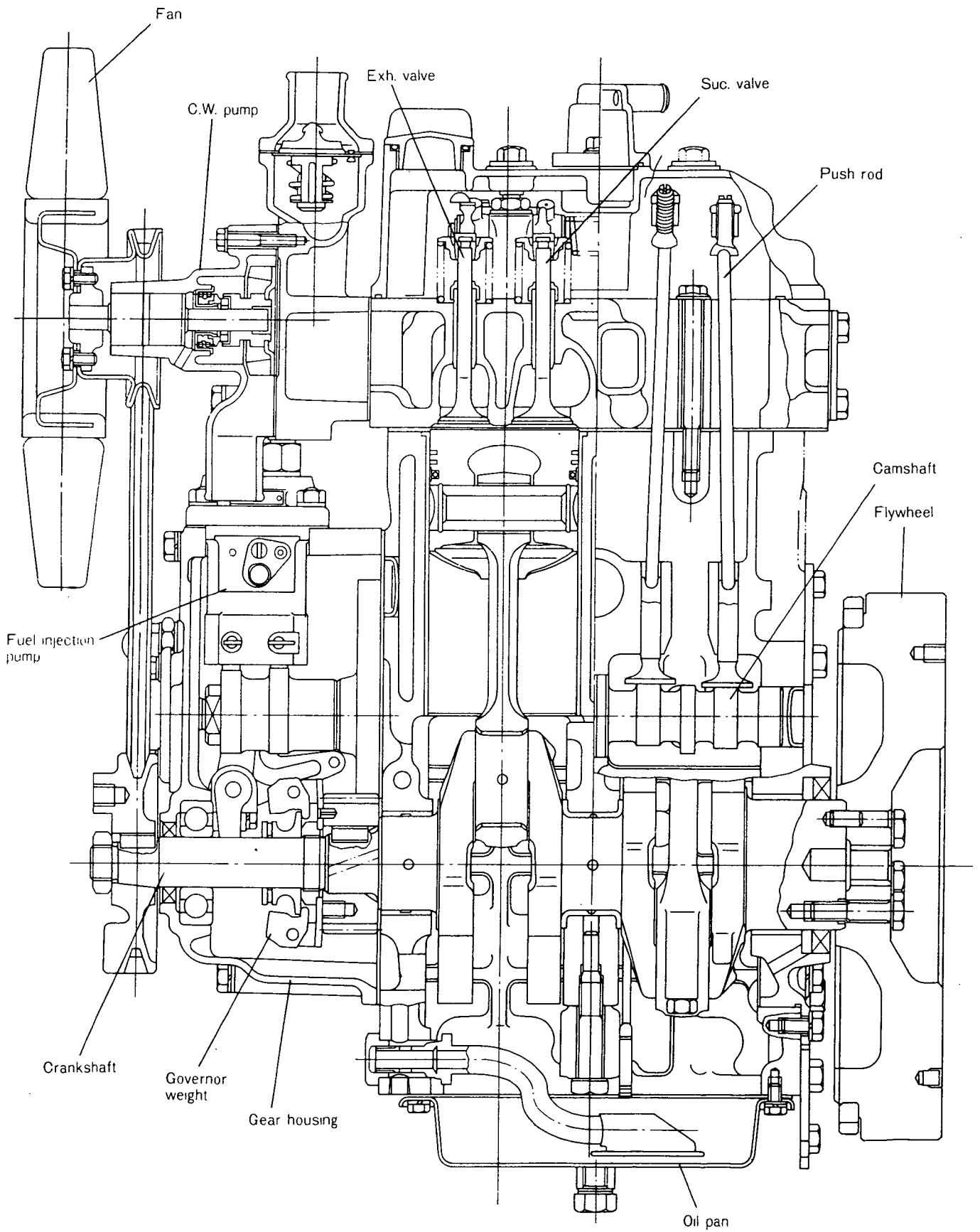

ENGINE SECTIONAL VIEW (2) 2T75U-N

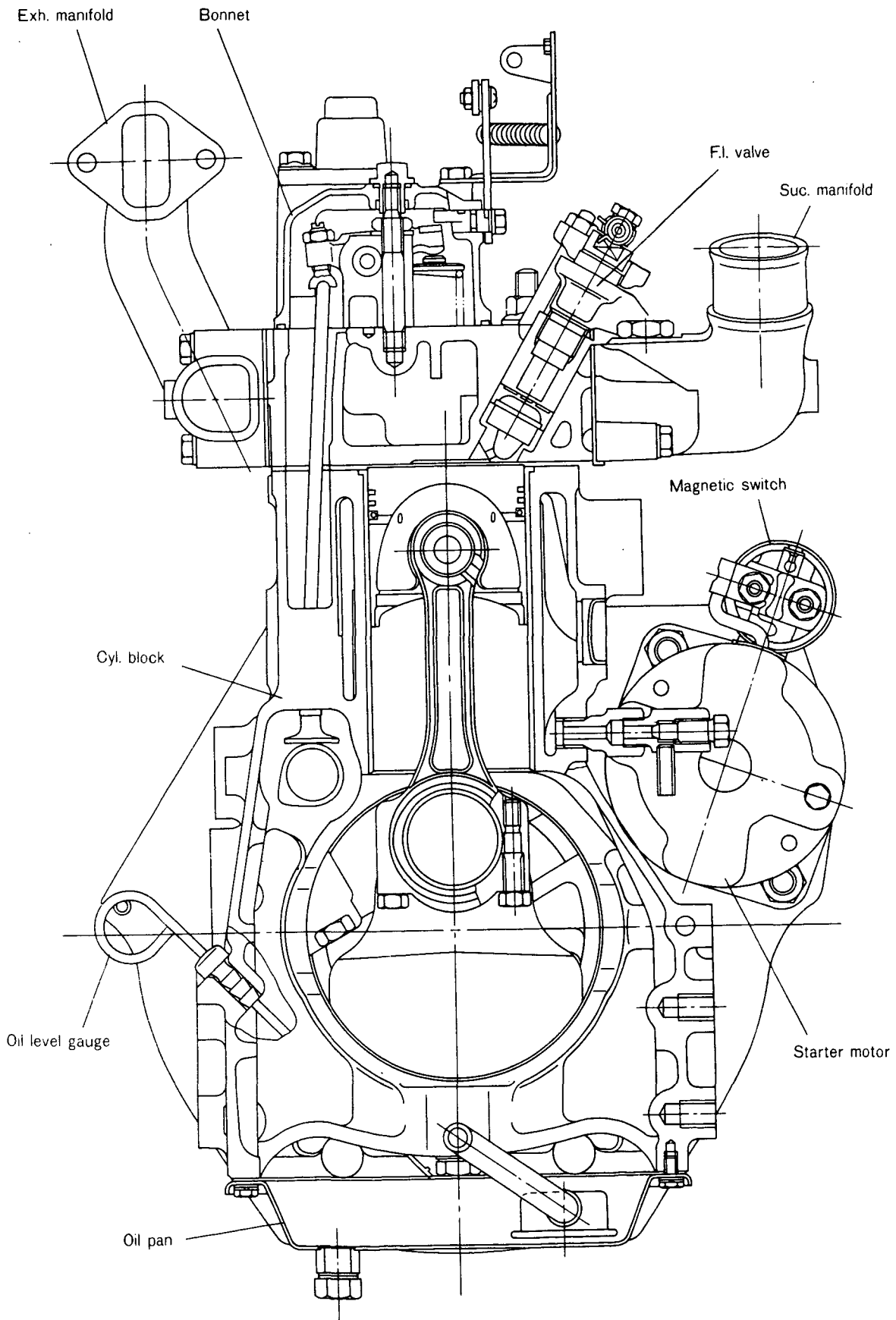

POWER TRANSMISSION STRUCTURAL DRAWING

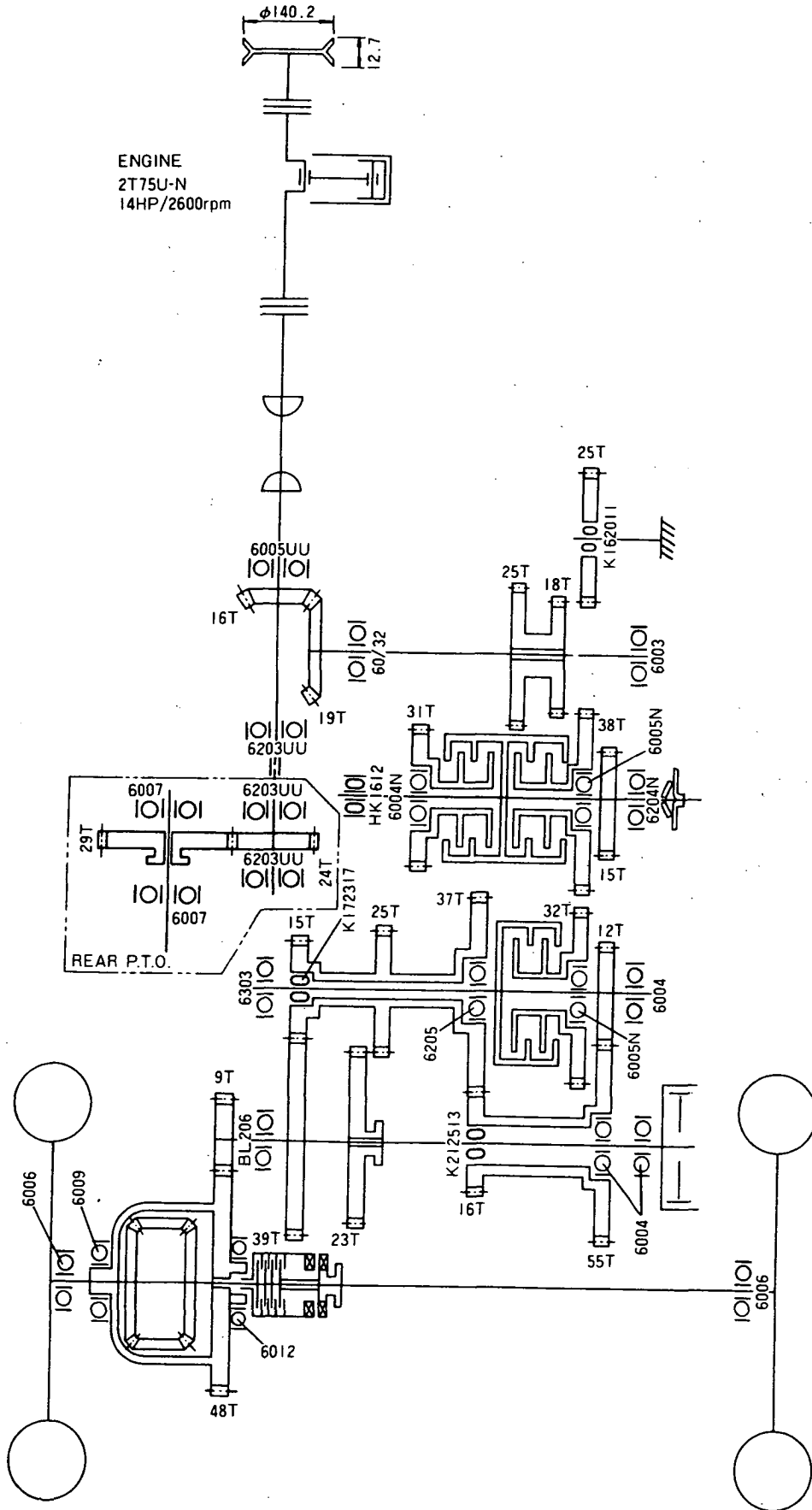

TRAVELLING TRANSMISSION SECTIONAL VIEW

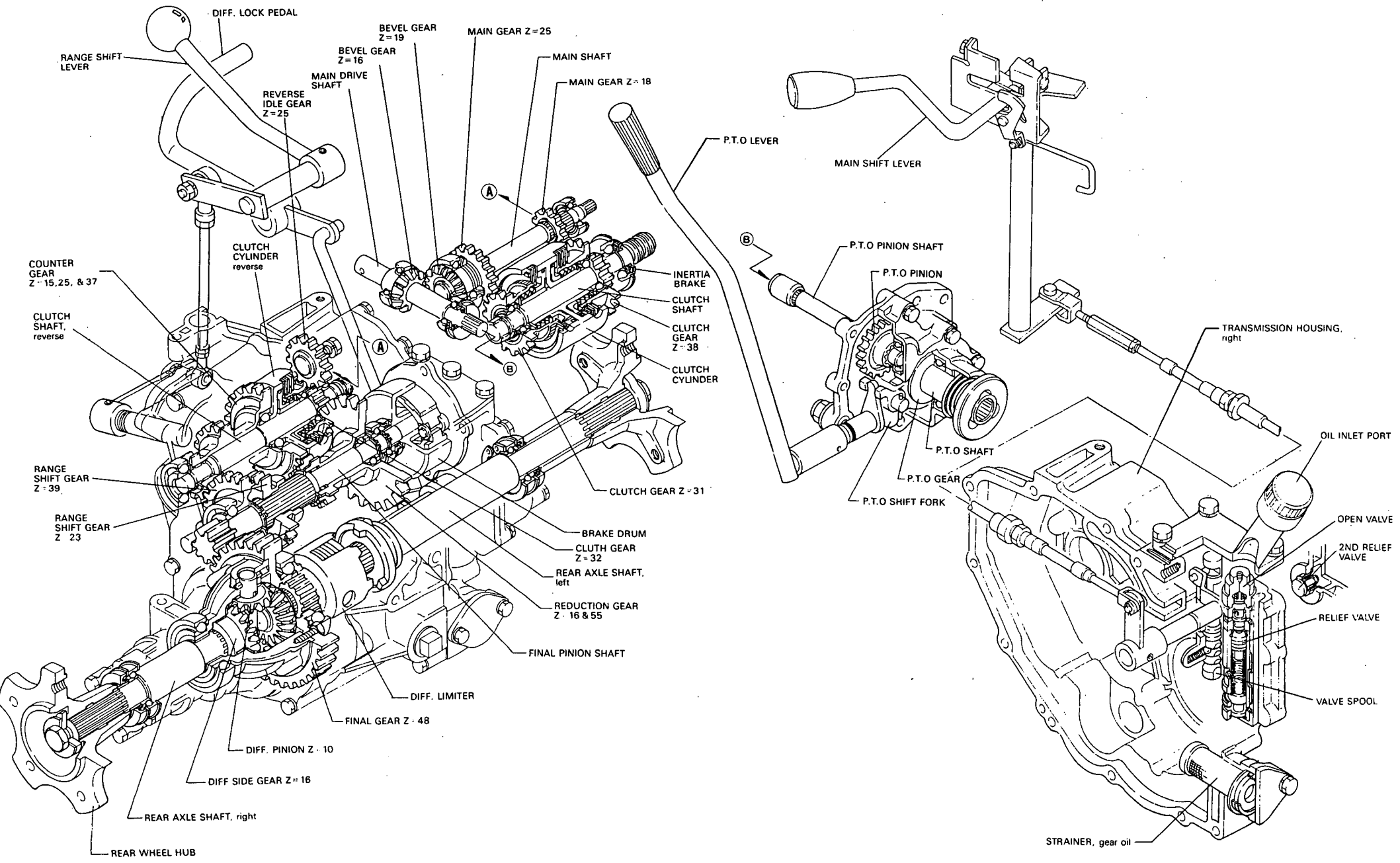

BELT INSTALLATION (FOR MODEL BM480SB-E)

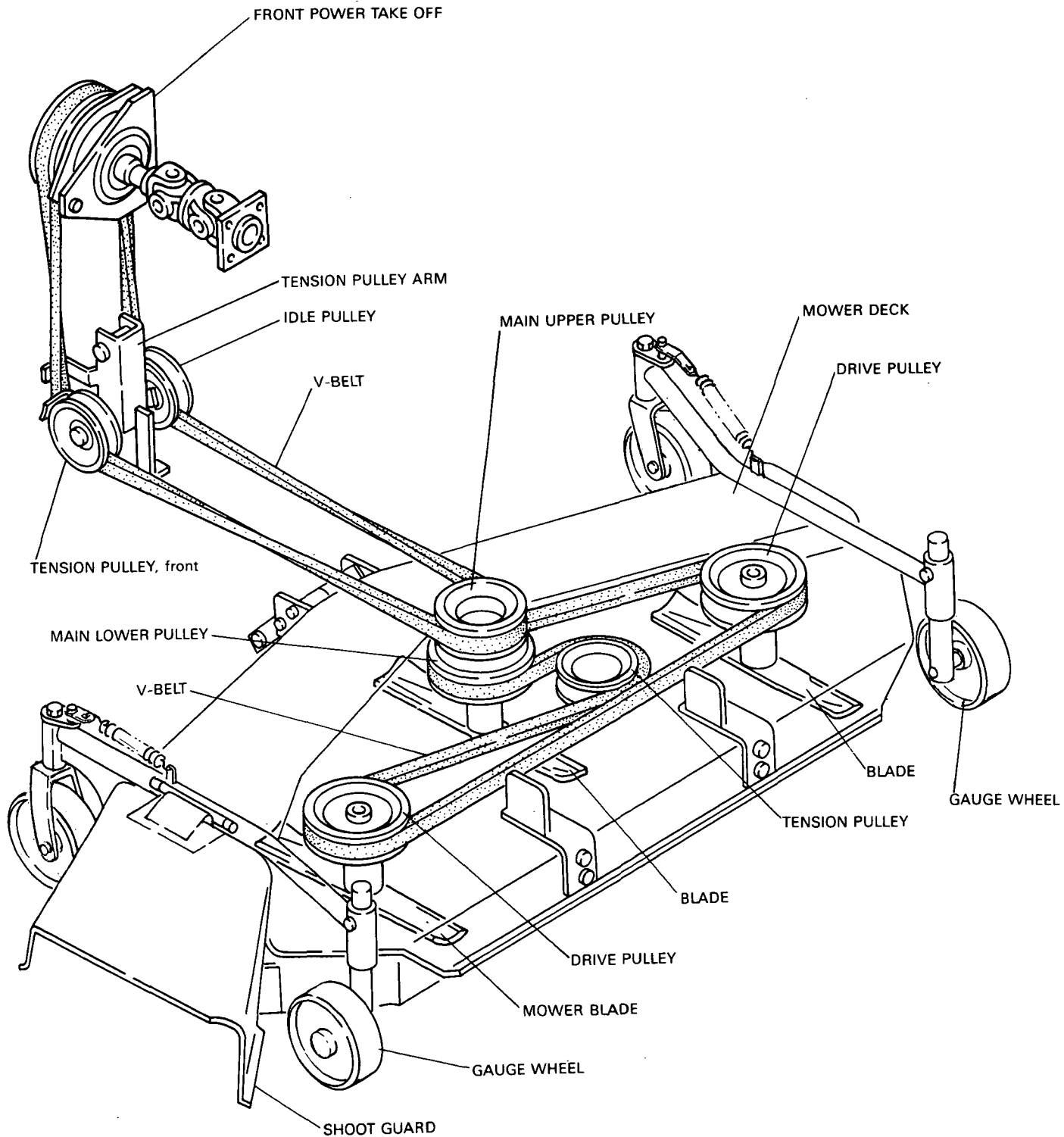

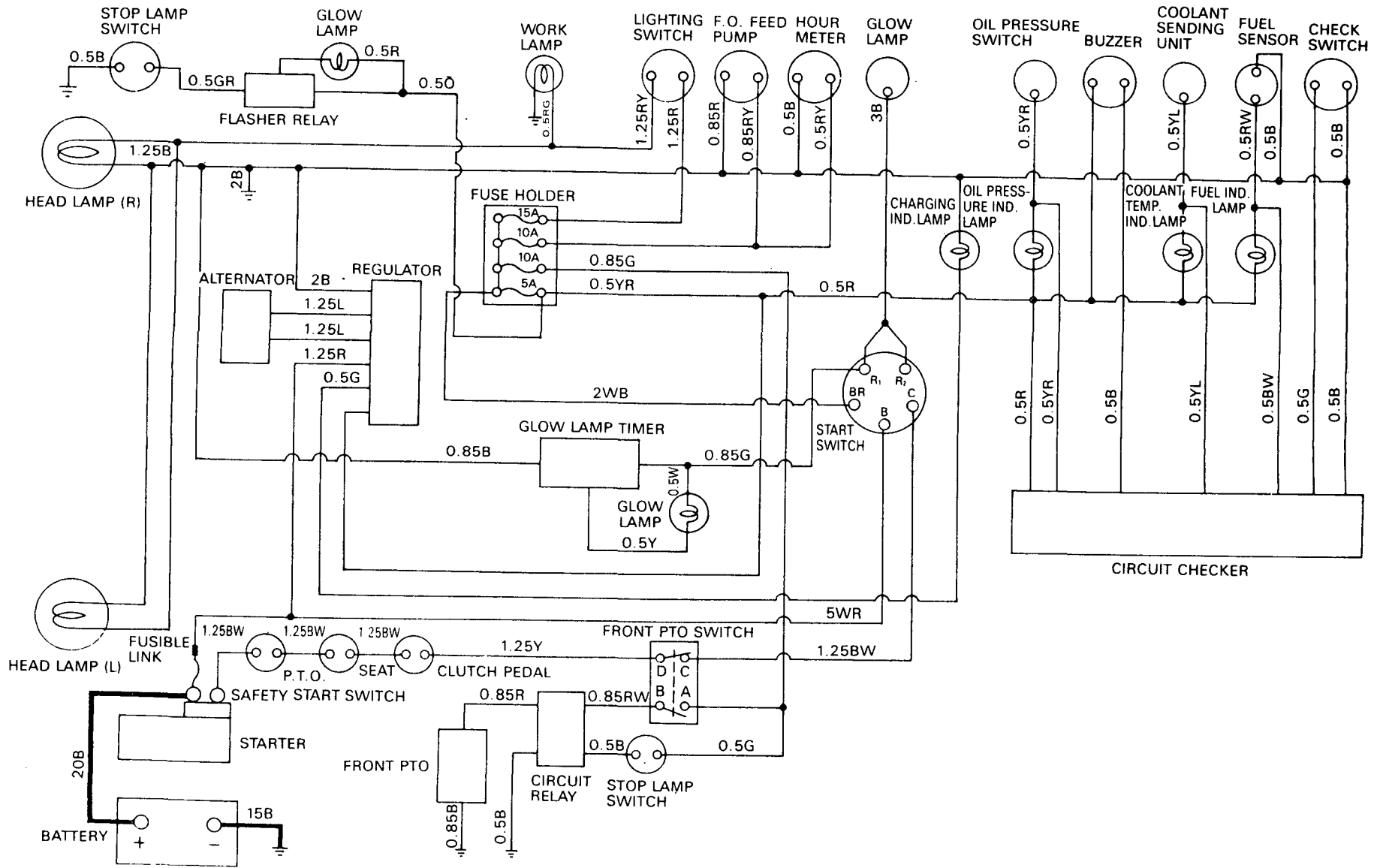

WIRING DIAGRAM

Contents

Fig. No.	Fig. Name	Fig. No.	Fig. Name
ENG. 2T75U-NP		23.	FUEL TANK
1.	CYLINDER BLOCK	24.	FRONT AXLE (EXCEPT U.S.A.)
2.	GEAR HOUSING	25.	FRONT AXLE (FOR U.S.A.)
3.	CYLINDER HEAD	26.	TIRES (FRONT & REAR)
4.	BONNET	27.	STEERING
5.	AIR CLEANER	28.	CLUTCH
6.	EXHAUST MANIFOLD & SILENCER	29.	POWER SHIFT PUMP & REGULATOR
7.	CAMSHAFT	30.	TRANSMISSION & REAR AXLE HOUSING
8.	CRANKSHAFT & FLYWHEEL	31.	TRANSMISSION GEARS
9.	PISTON & CONNECTING ROD	32.	MAIN & RANGE SHIFT
10.	LUBRICATING OIL SYSTEM	33.	DIFF. GEARS & REAR AXLE SHAFT
11.	COOLING WATER SYSTEM	34.	BRAKES
12.	FUEL INJECTION PUMP	35.	HYDRAULIC PIPES & OIL PRESSURE
13.	FUEL INJECTION VALVE	36.	HYDRAULIC PIPES & OIL PRESSURE
14.	FUEL OIL SYSTEM	37.	ELECTRIC PARTS (EXCEPT U.S.A.)
15.	GOVERNOR MECHANISM	38.	ELECTRIC PARTS (FOR U.S.A.)
16.	ENGINE STOPPING DEVICE	39.	HOOD (EXCEPT U.S.A.)
17.	ELECTRIC PARTS	40.	HOOD (FOR U.S.A.)
18.	STARTER (12V-1.3KW)	41.	FENDER & SEAT
19.	GENERATOR	42.	LABELS
20.	REPAIR KIT	43.	DRAWBAR (FOR U.S.A.)
21.	GASKET KIT (FOR ENGINE)	44.	TOOLS
CHASSIS GT14		45.	FRONT POWER TAKE OFF
22.	THROTTLE	46.	AG TIRES (U.S.A. ONLY)
		47.	TURF TIRES (U.S.A. ONLY)

Contents

Fig. No.	Fig. Name
48.	DECK & GAUGE WHEEL
49.	LIFT LINK
50.	PULLEY & BLADE
51.	LABELS
52.	ROLL BAR

Fig. No.	Fig. Name
----------	-----------

Fig.1. CYLINDER BLOCK

Fig. 1 CYLINDER BLOCK

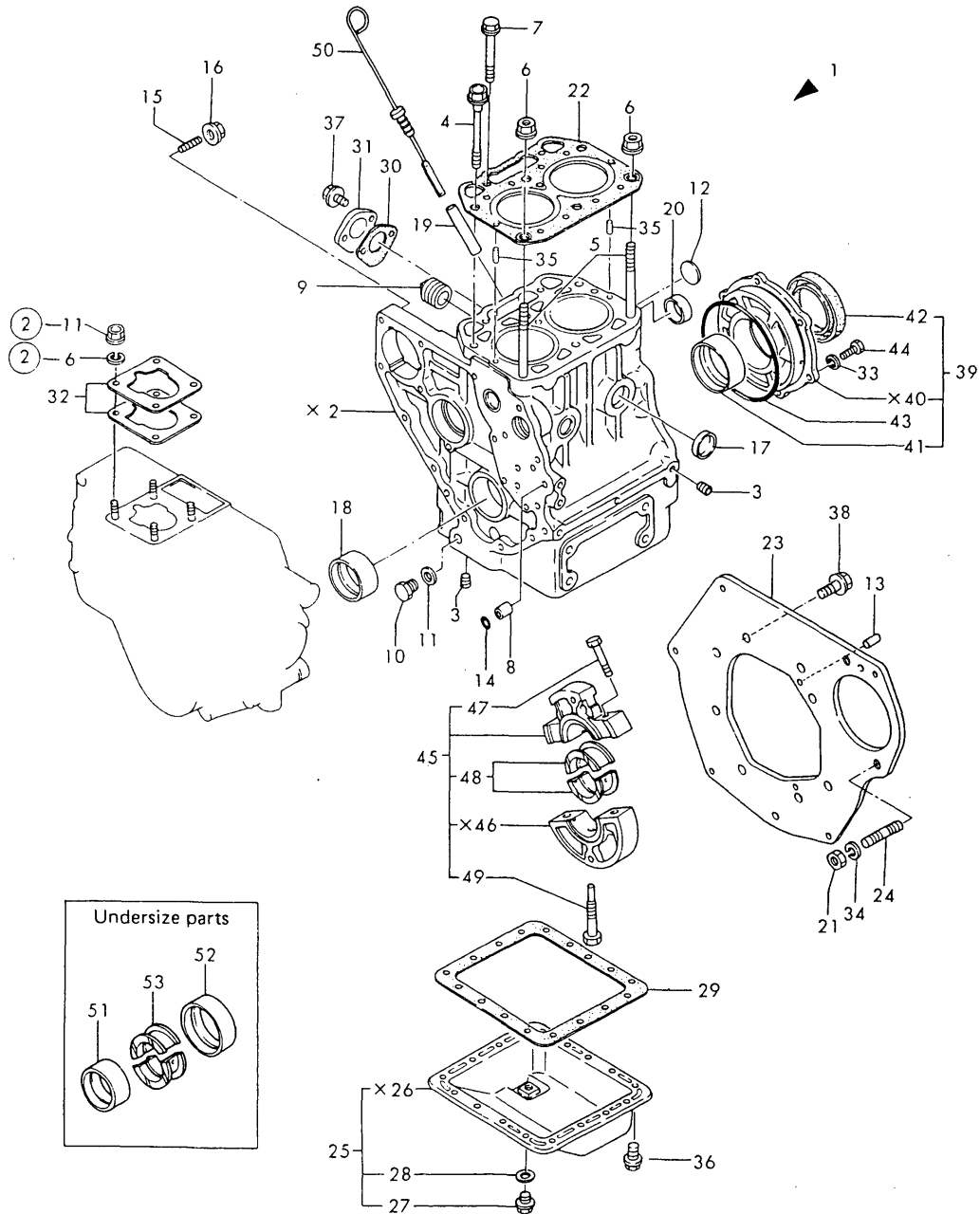

(A)=2T75U-NP

(B)=

(C)=

(D)=

(E)=

(F)=

No.	Lev.	Parts No.	Description	Qty						I	R
				(A)	(B)	(C)	(D)	(E)	(F)		
1	1	724970-01561	BLOCK ASSY, CYLINDER	1							
3	2	124060-01050	PLUG, PT1/8	6							
4	2	121450-01203	BOLT, HEAD	4							
5	2	121450-01210	BOLT, HEAD	2							
6	2	121450-01220	NUT, CYLINDER HEAD	2							
7	2	129350-01230	BOLT, HEAD	2							
8	2	124085-01900	GUIDE	2							
9	2	171051-01921	PLUG, NPTF1	1							
10	2	121450-01960	PLUG, PF1/4	1							
11	2	121450-01980	GASKET	1							
12	2	121450-01990	PLUG, 30	1							
13	2	22312-080140	PIN, PARALLEL M8X14	2							
14	2	24311-000100	O-RING, 1AP10.0	2							
15	2	26216-080302	STUD, M8X 30	4							
16	2	26716-080002	NUT, M8	4							
17	2	27241-300000	PLUG 30	4							
18	2	121450-02100	BEARING, MAIN	1							
19	2	121520-34810	GUIDE, DIPSTICK	1							
20	2	124085-02411	BUSH, CAMSHAFT	1							
21	1	26706-100002	NUT, M10	2							
22	1	124970-01330	GASKET, HEAD	1							
23	1	124970-01601	FLANGE, MOUNTING	1							
24	1	121462-01650	BOLT	2							
25	1	724970-01540	SUMP ASSY, OIL	1							
27	2	104200-55080	PLUG, DRAIN	1							
28	2	43400-500450	SEAL WASHER 12	1							
29	1	124000-01750	GASKET, OIL SUMP	1							
30	1	121520-01850	GASKET	1							
31	1	121520-01860	COVER	1							
32	1	124950-01951	SHIM SET, ADJUSTING	1							
33	1	22217-080000	WASHER, SPRING 8	4							
34	1	22217-100000	WASHER, SPRING 10	2							
35	1	22351-060012	PIN, SPRING 6.0X12	2							
36	1	26106-060082	BOLT, M6X 8 PLATED	17							
37	1	26106-060142	BOLT, M6X 14 PLATED	2							
38	1	26206-100182	BOLT, M10X 18 PLATED	8							
39	1	721450-02500	HOUSING ASSY, METAL	1							
41	2	121450-02110	BEARING, MAIN	1							
42	2	124085-02220	SEAL, OIL	1							
43	1	105225-02020	O-RING	1							
44	1	26013-080202	BOLT, M8X 20	6							
45	1	721450-02611	HOUSING ASSY	1							
47	2	121450-02071	BOLT	2							
48	2	121450-02160	BEARING, MAIN	1							
49	2	105225-02300	BOLT	1							
50	1	124970-34800	DIPSTICK, OIL	1							
51	1	121450-02310	BEARING, 0.25 US	1							1
52	1	121450-02320	METAL ASSY, 0.25	1							1
53	1	121450-02370	BEARING, 0.25 US	1							1

Fig.2. GEAR HOUSING

Fig. 2 GEAR HOUSING

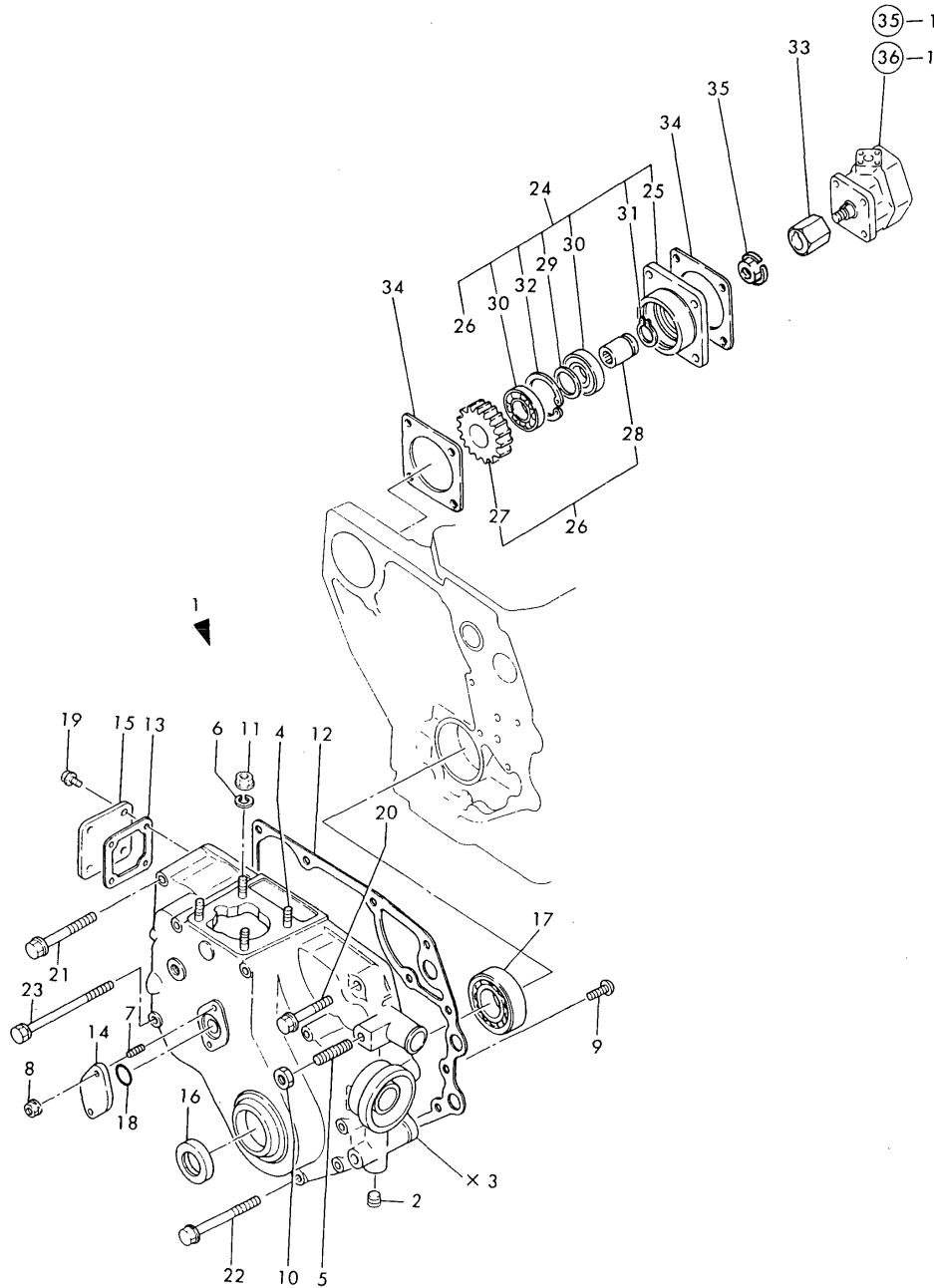

X-MARK PARTS : NOT SOLD SEPARATELY

(A)=2T75U-NP

(B)=

(C)=

(D)=

(E)=

(F)=

No.	Lev.	Parts No.	Description	Qty						I	R
				(A)	(B)	(C)	(D)	(E)	(F)		
1	1	724976-01611	CASE ASSY, GEAR	1							
2	2	124060-01050	PLUG, PT1/8	1							
4	2	121450-01560	STUD, M8X22	4							
5	2	121450-01570	STUD	1							
6	2	22217-080000	WASHER, SPRING 8	4							
7	2	26216-060142	STUD, M6X 14	2							
8	2	26366-060002	NUT, M6	2							
9	2	26587-080102	SCREW, M8X10	1							
10	2	26706-100002	NUT, M10	1							
11	2	26716-080002	NUT, M8	4							
12	1	121450-01511	GASKET, GEAR CASE	1							
13	1	121450-01531	GASKET	1							
14	1	121023-01550	COVER	1							
15	1	121450-01550	COVER, BLOCK	1							
16	1	121450-01801	SEAL, TC25408	1							
17	1	24101-063050	BEARING, BALL 6305C3	1							
18	1	24341-000260	O-RING, 1AS26.0	1							
18-1	1	24341-000240	O-RING, 1AS24.0	1							N
(A=E/# 10715)											
19	1	26106-060122	BOLT, M6X 12 PLATED	4							
20	1	26106-080452	BOLT, M8X 45 PLATED	1							
21	1	26106-080752	BOLT, M8X 75 PLATED	2							
22	1	26106-080852	BOLT, M8X 85 PLATED	7							
23	1	26106-081152	BOLT, M8X115 PLATED	3							
24	1	129350-26000	DRIVE ASSY, PUMP	1							
25	2	129350-26050	BRACKET, PUMP	1							
26	2	129350-26100	SHAFT ASSY, DRIVE	1							
27	3	129350-26200	GEAR	1							
28	3	129350-26400	SHAFT, PUMP DRIVING	1							
29	2	124950-26420	SPACER	1							
30	2	129350-26490	BEARING, BALL 16005	2							
31	2	22242-000250	RING, 25	1							
32	2	22252-000470	RING, 47	1							
33	1	129350-26160	JOINT	1							
34	1	124240-01882	GASKET	2							
35	1	194990-22050	NUT, M8	1							
36	1	22217-080000	WASHER, SPRING 8	1							
37	1	26716-080002	NUT, M8	1							

Fig.3. CYLINDER HEAD

Fig. 3 CYLINDER HEAD

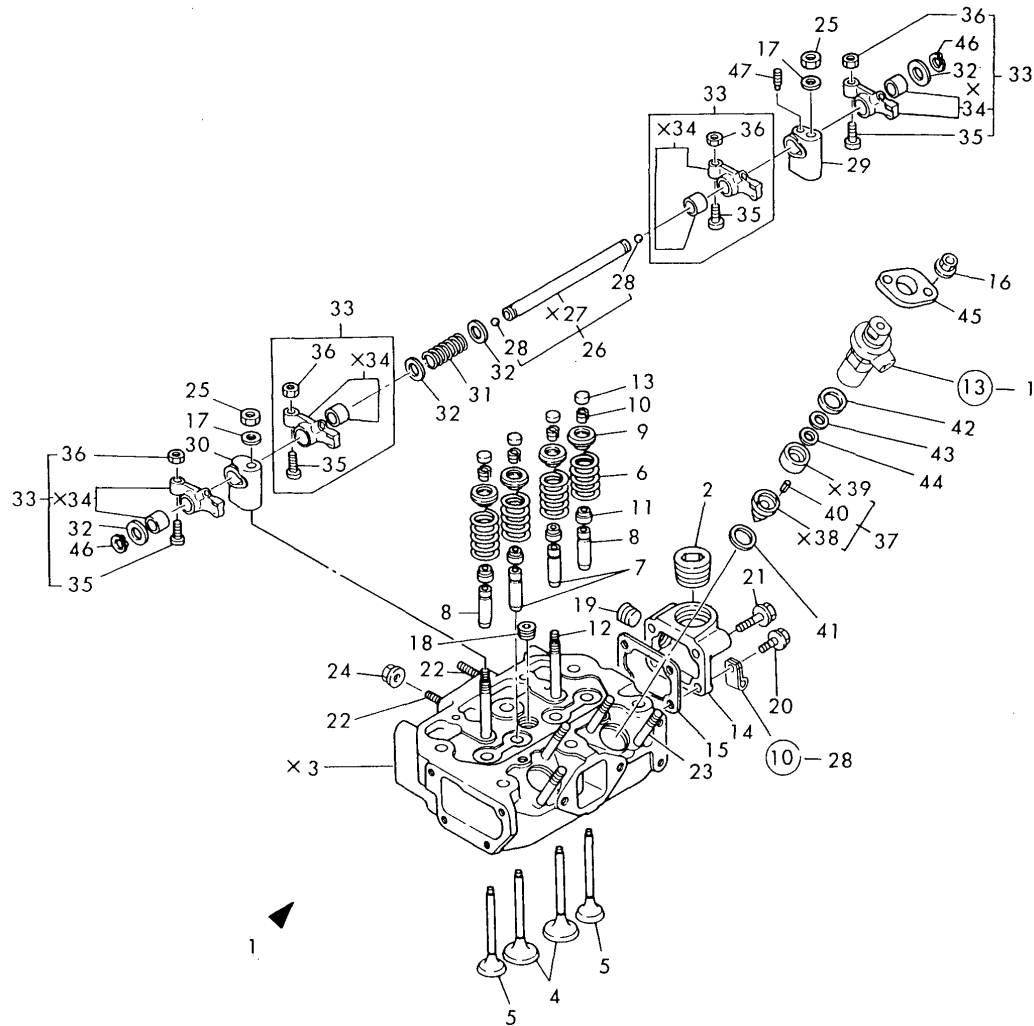

(A)=2T75U-NP

(B)=

(C)=

(D)=

(E)=

(F)=

No.	Lev.	Parts No.	Description	Qty						I	R
				(A)	(B)	(C)	(D)	(E)	(F)		
1	1	724970-11701	HEAD ASSY, CYLINDER	1							
2	2	171051-01921	PLUG, NPTF1	1							
4	2	105225-11100	VALVE, INTAKE	2							
5	2	105225-11110	VALVE, EXHAUST	2							
6	2	124060-11120	SPRING, VALVE	4							
7	2	124060-11160	GUIDE, VALVE	2							
8	2	128272-11170	GUIDE, VALVE	2							
9	2	104200-11180	RETAINER, SPRING	4							
10	2	101158-11190	COTTER	4							
11	2	124950-11340	SEAL, VALVE STEM	4							
12	2	105225-11350	STUD	2							
13	2	104211-11370	CAP, VALVE	4							
14	2	124969-11670	COVER, HEAD	1							
15	2	121450-11680	GASKET	1							
16	2	121465-11950	NUT	4							
17	2	22137-100000	WASHER, 10	2							
18	2	23871-030000	PLUG, R03	1							
19	2	23871-030000	PLUG, R03	1							
20	2	26106-080202	BOLT, M8X 20 PLATED	1							
21	2	26106-080402	BOLT, M8X 40 PLATED	3							
22	2	26216-080552	STUD, M8X 55	2							
23	2	26216-080652	STUD, M8X 65	4							
24	2	26366-080002	NUT, M8	2							
25	2	26696-100002	NUT, LOCK M10	2							
26	1	124000-11240	SHAFT, ROCKER ARM	1							
28	2	24190-110001	BALL, STEEL 11/32	2							
29	1	121450-11260	SUPPORT, ROCKER ARM	1							
30	1	121450-11270	SUPPORT, ROCKER ARM	1							
31	1	121550-11280	SPRING	1							
32	1	121550-11290	WASHER	4							
33	1	724085-11650	ARM ASSY, ROCKER	4							
35	2	101158-11230	SCREW, VALVE ADJUST	4							
36	2	26756-080002	NUT, LOCK M8	4							
37	1	124970-11420	CHAMBER	2							
40	2	124970-11470	SPRING	4							
41	1	124950-11450	GASKET, CHAMBER	2							
42	1	124970-11450	INSULATOR	2							
43	1	124970-11460	GASKET, CHAMBER	2							
44	1	124970-11490	INSULATOR	2							
45	1	101147-11900	RETAINER	2							
46	1	22242-000140	RING, 14	2							
47	1	26921-080102	SCREW, M8X10	1							

Fig.4. BONNET

Fig. 4 BONNET

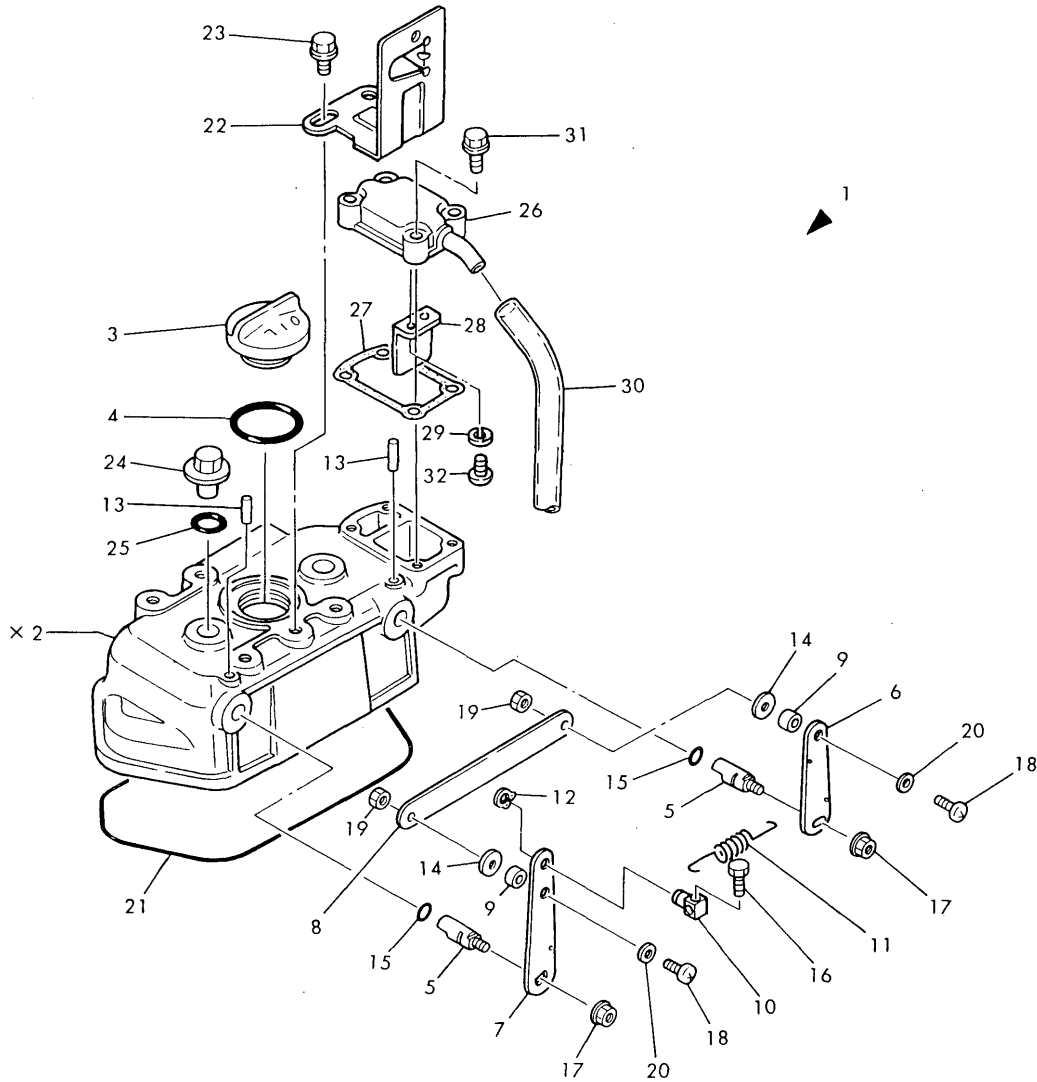

(A)=2T75U-NP

(B)=

(C)=

(D)=

(E)=

(F)=

No.	Lev.	Parts No.	Description	Qty						I	R
				(A)	(B)	(C)	(D)	(E)	(F)		
1	1	724970-11520	BONNET ASSY, HEAD	1							
3	2	124160-01751	COVER, FILLER	1							
4	2	24311-000320	O-RING, 1AP32.0	1							
5	2	121450-03610	SHAFT, DECOMPRESSION	2							
6	2	121462-03740	LEVER, DECOMPRESSION	1							
7	2	124970-03740	LEVER, DECOMPRESSION	1							
8	2	124976-03760	CONNECTOR	1							
9	2	121450-03770	COLLAR	2							
10	2	121250-03783	RETAINER, INNER WIRE	1							
11	2	104104-67300	SPRING, RETURN	1							
12	2	22272-000060	RING, E- 6	1							
13	2	22312-030220	PIN, PARALLEL M3X22	2							
14	2	23418-080000	GASKET, 8X1.0	2							
15	2	24311-000070	O-RING, 1AP7.0	2							
16	2	26116-050142	BOLT, M5X 14 PLATED	1							
17	2	26366-060002	NUT, M6	2							
18	2	26557-050122	SCREW, M5X12	2							
19	2	26756-050002	NUT, LOCK M5	2							
20	2	22117-050000	WASHER, 5	2							
21	2	124970-11310	GASKET, BONNET	1							
22	1	121567-77810	RETAINER	1							
23	1	26106-080122	BOLT, M8X 12 PLATED	2							
24	1	124160-11360	KNOB	2							
25	1	24311-000120	O-RING, 1AP12.0	2							
26	1	121000-03020	COVER, BREATHER	1							
27	1	121000-03070	GASKET	1							
28	1	121000-03080	PLATE, SHELTER	1							
29	1	22217-050000	WASHER, SPRING 5	2							
30	1	23065-090500	PIPE, 9X 500	1							
31	1	26106-060222	BOLT, M6X 22 PLATED	4							
32	1	26557-050102	SCREW, M5X10	2							

Fig.5. AIR CLEANER

Fig. 5 AIR CLEANER

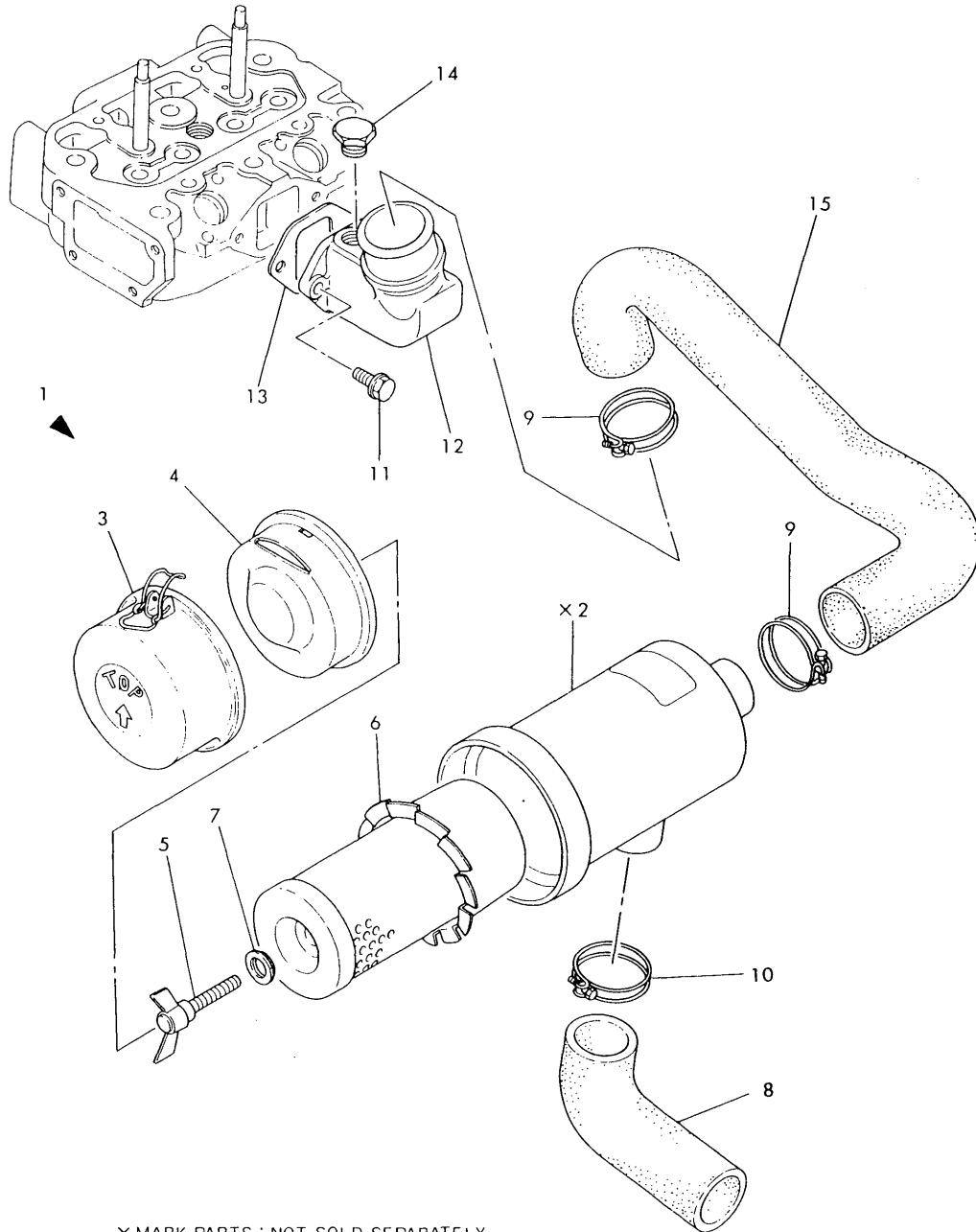

(A)=2T75U-NP
(B)=
(C)=

(D)=
(E)=
(F)=

No.	Lev.	Parts No.	Description	Q'ty						I	R
				(A)	(B)	(C)	(D)	(E)	(F)		
1	1	124970-12500	CLEANER ASSY, AIR	1							
3	2	124970-12660	SUMP ASSY, DUST	1							
4	2	124064-12670	BAFFLE ASSY	1							
4-1	2	124970-12700 (A=E/# 10715)	RETAINER, ELEMENT	1							N
5	2	124064-12680	BOLT	1							
6	2	171022-12530	ELEMENT	1							
6-1	2	121465-12510 (A=E/# 10715)	ELEMENT	1							N
7	2	124064-12690	WASHER	1							
8	1	124969-12550	PIPE, AIR INTAKE	1							
9	1	23010-058000	CLAMP, 58	2							
10	1	23010-058000	CLAMP, 58	1							
11	1	26116-080252	BOLT, M8X 25 PLATED	2							
12	1	124976-12020	PIPE, AIR INTAKE	1							
13	1	124000-12030	GASKET	1							
14	1	124450-11320	PLUG	1							
15	1	124969-12040	PIPE, AIR INTAKE	1							

X-MARK PARTS : NOT SOLD SEPARATELY

Fig.6. EXHAUST MANIFOLD & SILENCER

Fig. 6 EXHAUST MANIFOLD & SILENCER

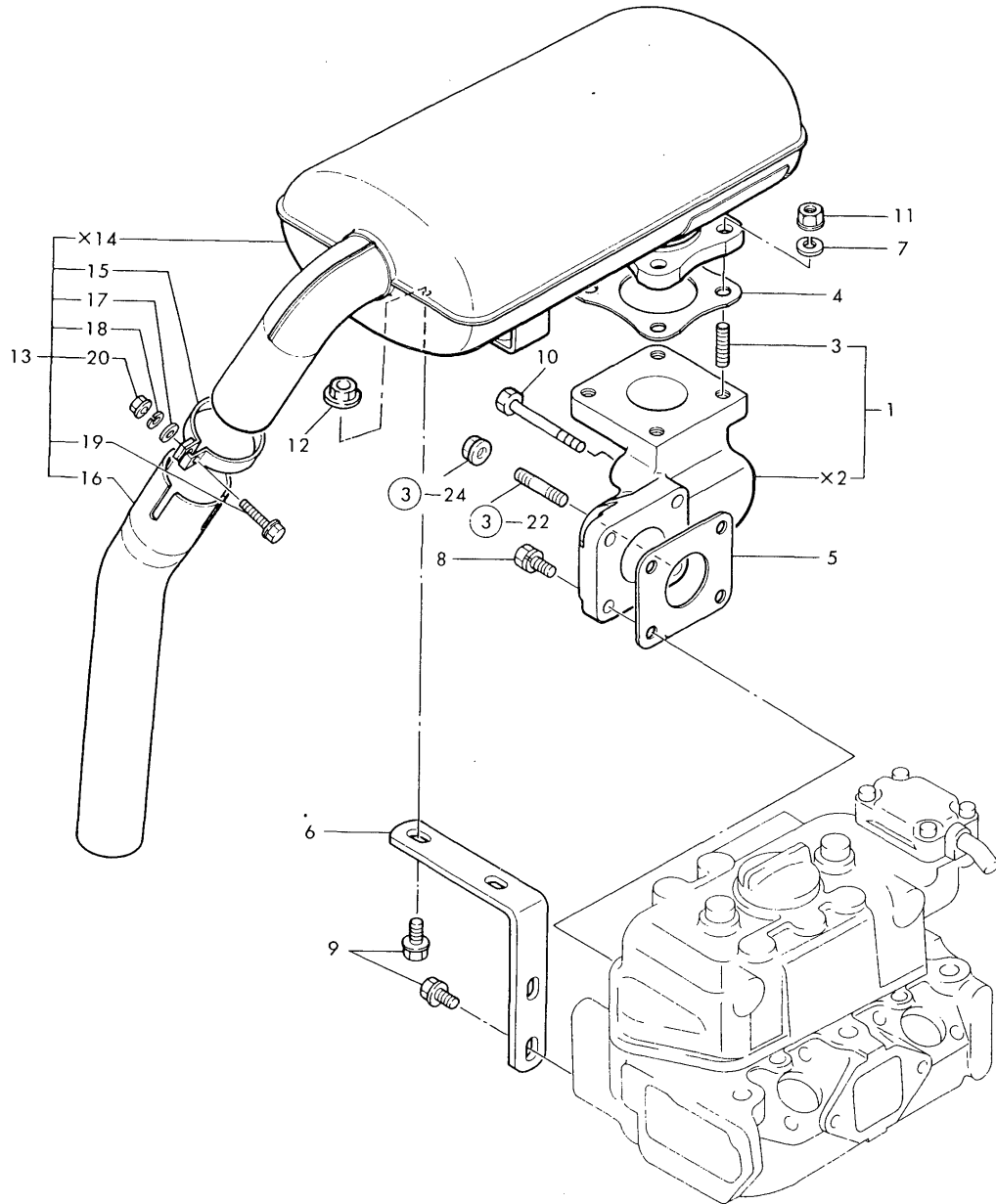

(A)=2T75U-NP
(B)=
(C)=

(D)=
(E)=
(F)=

No.	Lev.	Parts No.	Description	Q'ty						I	R
				(A)	(B)	(C)	(D)	(E)	(F)		
1	1	724970-13500	MANIFOLD ASSY	1							
3	2	26216-080222	STUD, M8X 22	4							
4	1	124450-11900	GASKET	1							
5	1	124000-13200	GASKET, SILENCER	1							
6	1	124970-13530	SUPPORT, SILENCER	1							
7	1	22217-080000	WASHER, SPRING 8	4							
8	1	26013-080222	BOLT, M8X 22	2							
9	1	26106-080142	BOLT, M8X 14 PLATED	4							
10	1	26116-080502	BOLT, M8X 50 PLATED	1							
11	1	26716-080002	NUT, M8	4							
12	1	26716-080002	NUT, M8	2							
13	1	124969-13490	SILENCER	1							
15	2	124664-13580	CLAMP	1							
16	2	124969-13650	PIPE	1							
17	2	22217-080000	WASHER, 8	1							
18	2	22217-080000	WASHER, SPRING 8	1							
19	2	26106-080602	BOLT, M8X 60 PLATED	1							
20	2	26366-080002	NUT, M8	1							

Fig.7. CAMSHAFT

Fig. 7 CAMSHAFT

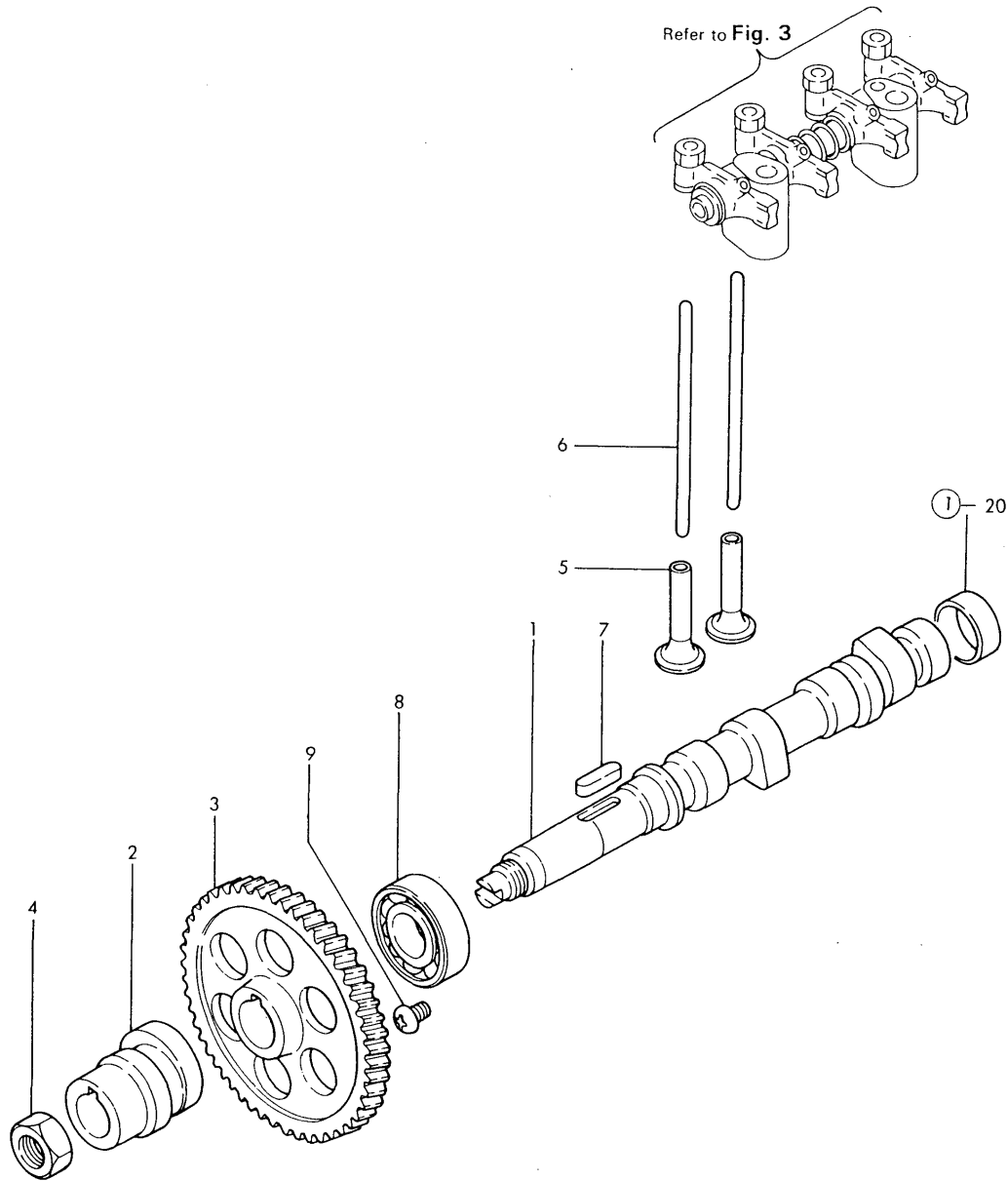

(A)=2T75U-NP
(B)=
(C)=

(D)=
(E)=
(F)=

No.	Lev.	Parts No.	Description	Q'ty						I	R
				(A)	(B)	(C)	(D)	(E)	(F)		
1	1	124085-14010	CAMSHAFT	1							
2	1	124000-14090	CAM, FUEL	1							
3	1	129350-14100	GEAR, CAMSHAFT	1							
4	1	121450-14120	NUT	1							
5	1	104200-14200	TAPPET	4							
6	1	121450-14400	ROD, PUSH	4							
7	1	22512-070300	KEY, 7X 30	1							
8	1	24101-062054	BEARING, BALL 6205	1							
9	1	26587-080102	SCREW, M8X10	1							
9-1	1	26587-080122	SCREW, M8X12	1							N

(A=E/# 09865)

Fig.8. CRANKSHAFT & FLYWHEEL

Fig. 8 CRANKSHAFT & FLYWHEEL

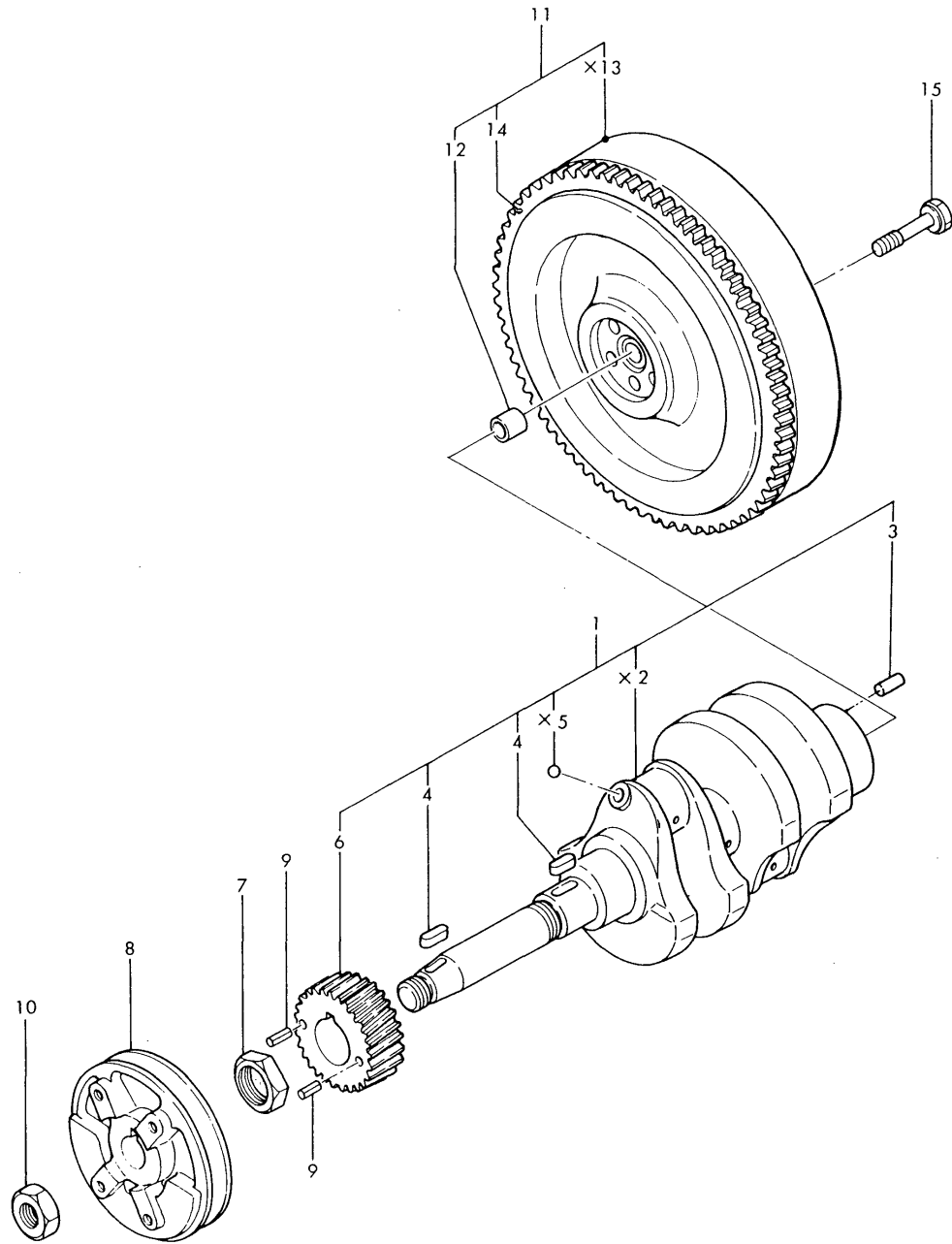

X-MARK PARTS : NOT SOLD SEPARATELY

(A)=2T75U-NP
(B)=
(C)=

(D)=
(E)=
(F)=

No.	Lev.	Parts No.	Description	Q'ty						I	R
				(A)	(B)	(C)	(D)	(E)	(F)		
1	1	724000-21701	CRANKSHAFT ASSY	1							
3	2	22312-080160	PIN, PARALLEL M8X16	1							
4	2	22512-070180	KEY, 7X 18	2							
6	2	129350-21200	GEAR, CRANKSHAFT	1							
7	1	121450-21541	NUT, CRANKSHAFT GEAR	1							
8	1	124970-21651	V-PULLEY	1							
9	1	22351-040008	PIN, SPRING 4.0X 8	2							
10	1	26776-180002	NUT, LOCK M18	1							
11	1	124970-21592	FLYWHEEL ASSY	1							
12	2	124950-21230	BUSH	1							
14	2	124060-21600	GEAR, RING	1							
15	1	124160-21501	BOLT, FLYWHEEL	5							

Fig.9. PISTON & CONNECTING ROD

Fig. 9 PISTON & CONNECTING ROD

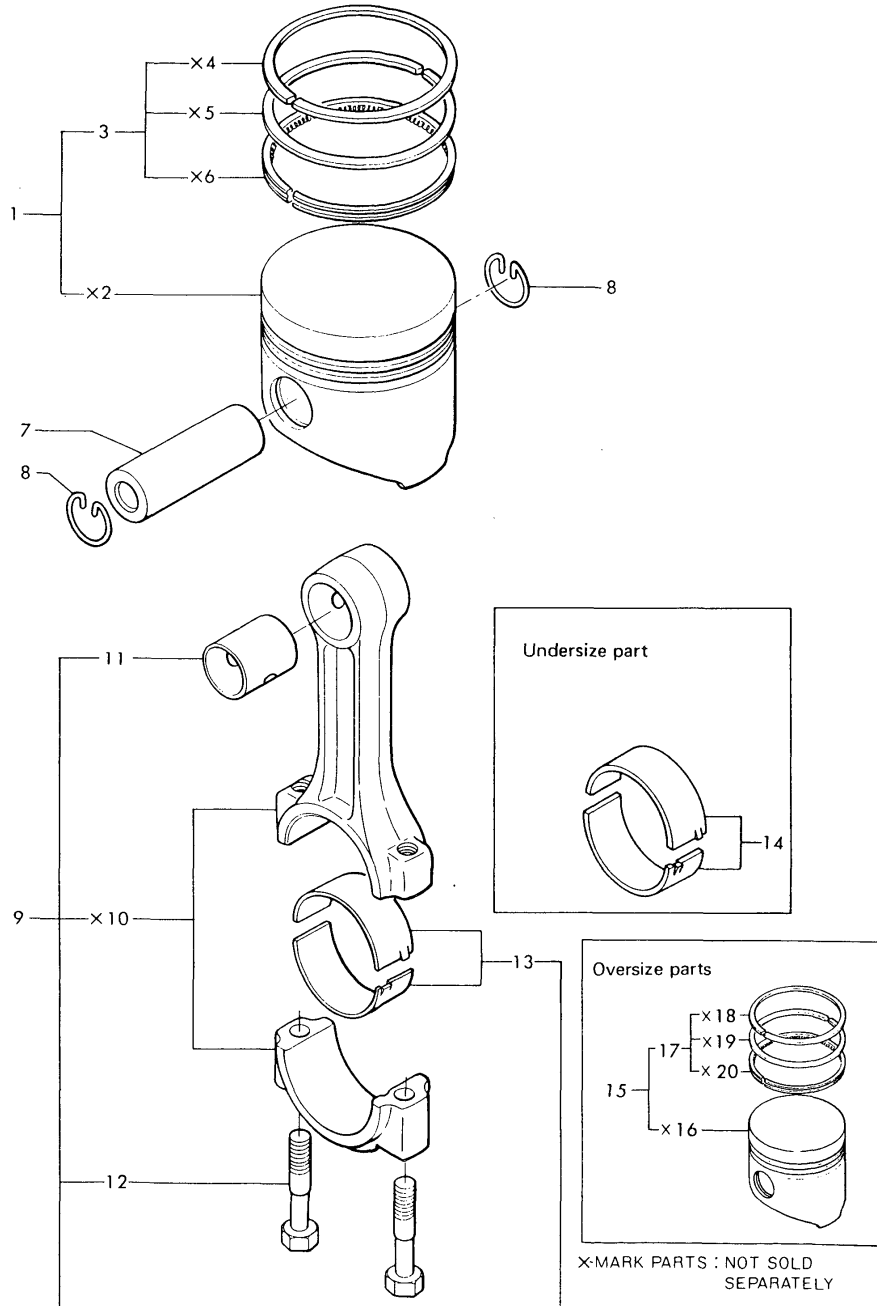

(A)=2T75U-NP
(B)=
(C)=

(D)=
(E)=
(F)=

No.	Lev.	Parts No.	Description	Qty						I	R
				(A)	(B)	(C)	(D)	(E)	(F)		
1	1	121467-22090	PISTON ASSY	2							
3	2	721575-22500	RING SET, PISTON	2							
7	1	105225-22300	PIN, PISTON	2							
8	1	105225-22400	CIRCLIP	4							
9	1	705311-23100	ROD ASSY, CONNECTING	2							
11	2	105225-23100	BEARING, PISTON PIN	2							
12	2	105225-23200	BOLT, CONNECTING ROD	4							
13	2	705311-23600	BEARING, CRANK PIN	2							
14	1	105311-23380	METAL ASSY, 0.25	2							1
15	1	721467-22900	PISTON ASSY, 0.25 OS	2							2
17	2	721467-22540	RING SET, 0.25 OS	2							2

Fig.10. LUBRICATING OIL SYSTEM

Fig. 10 LUBRICATING OIL SYSTEM

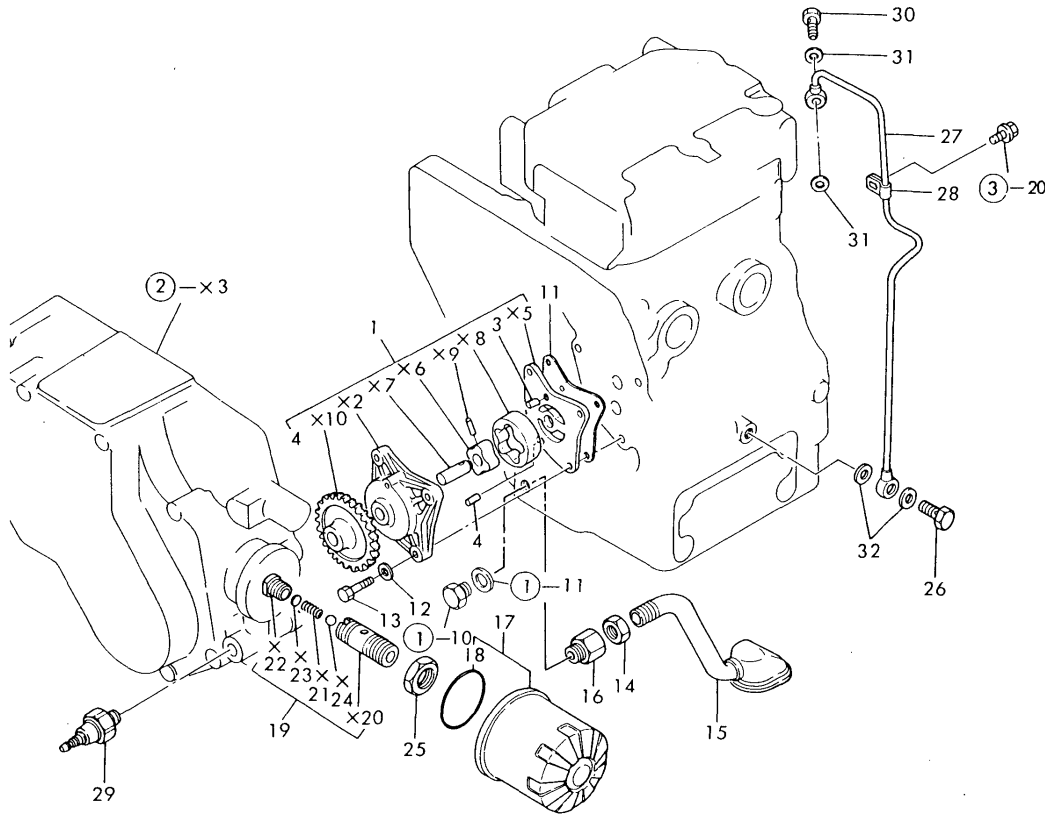

(A)=2T75U-NP
(B)=
(C)=

(D)=
(E)=
(F)=

No.	Lev.	Parts No.	Description	Q'ty						I	R
				(A)	(B)	(C)	(D)	(E)	(F)		
1	1	129350-32090	PUMP ASSY, OIL	1							
3	2	121450-32050	PIN	1							
4	2	121450-32060	PIN, 4X8	1							
11	1	121450-32021	GASKET, PUMP	1							
12	1	22137-060000	WASHER, 6	3							
13	1	26013-060222	BOLT, M6X 22	3							
14	1	124450-35070	NUT, PF1/4	1							
15	1	128270-35090	PIPE ASSY, OIL INLET	1							
16	1	121150-35100	BRACKET	1							
17	1	124450-35100	FILTER, OIL	1							
18	2	124450-35110	O-RING	1							
19	1	124085-35300	VALVE ASSY, CONTROL	1							
25	1	124085-35350	NUT, M20	1							
26	1	124160-39140	BOLT, PIPE JOINT M10	1							
27	1	124969-39200	PIPE ASSY	1							
28	1	124450-39240	RETAINER, PIPE	1							
29	1	124160-39450	SWITCH, 0.5KG	1							
30	1	124550-59820	BOLT, PIPE JOINT M8	1							
31	1	23414-080000	GASKET, 8X1.0	2							
32	1	23414-100000	GASKET, 10X1.0	2							

Fig.11. COOLING WATER SYSTEM

Fig. 11 COOLING WATER SYSTEM

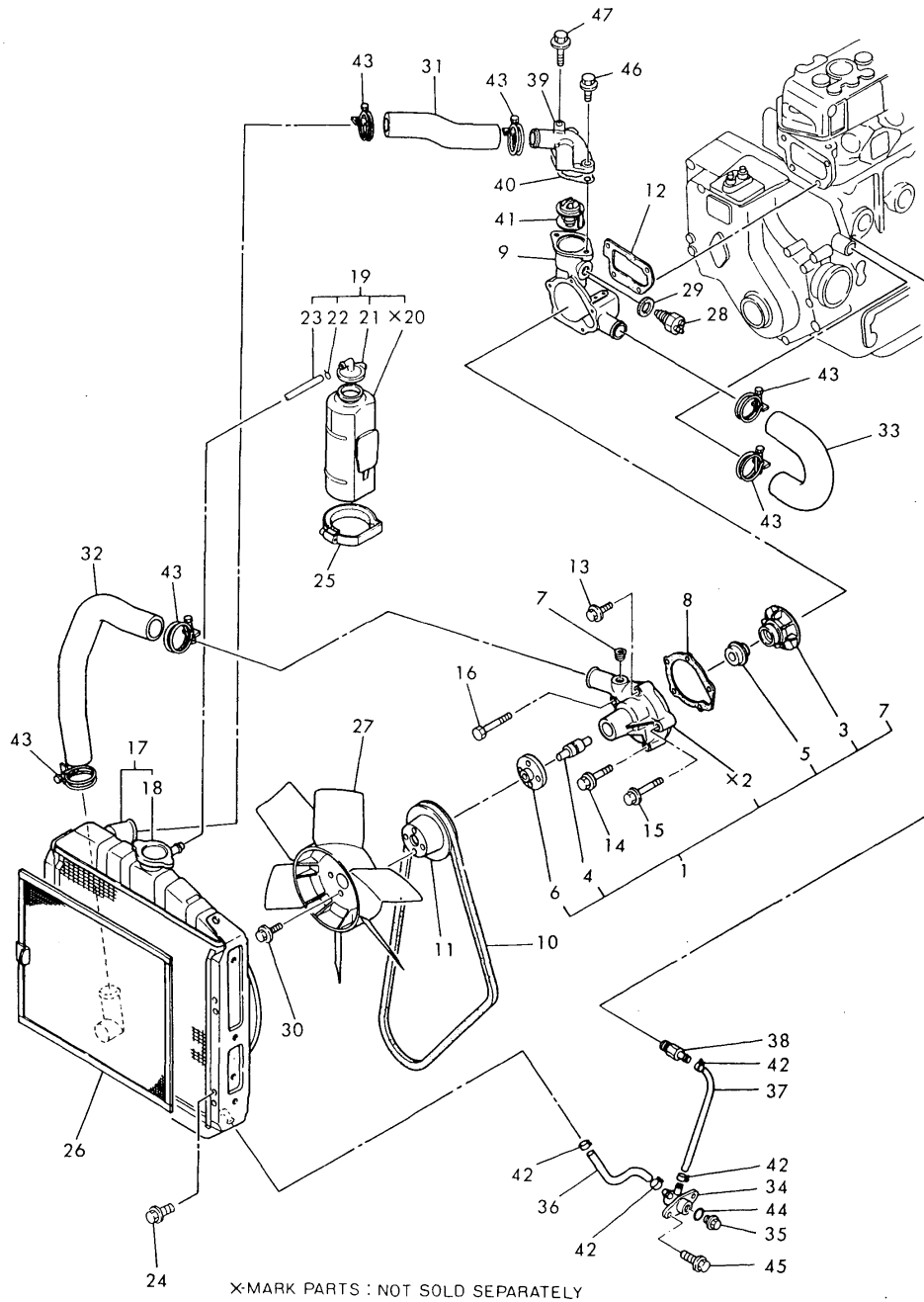

X-MARK PARTS : NOT SOLD SEPARATELY

(A)=2T75U-NP

(B)=

(C)=

(D)=

(E)=

(F)=

No.	Lev.	Parts No.	Description	Q'ty						I	R
				(A)	(B)	(C)	(D)	(E)	(F)		
1	1	124976-42100	PUMP ASSY, WATER	1							
3	2	129350-42200	IMPELLER	1							
4	2	121450-42240	BEARING, SHAFT	1							
5	2	121450-42310	SEAL, MECHANICAL	1							
6	2	121450-42260	FLANGE, V-PULLEY	1							
7	2	23873-030000	PLUG, R03	1							
8	1	121023-42051	GASKET, WATER PUMP	1							
9	1	121454-42120	BRACKET, PUMP	1							
10	1	121023-42290	V-BELT, AX33	1							
11	1	121450-42350	V-PULLEY	1							
12	1	121450-44410	GASKET	1							
13	1	26106-060322	BOLT, M6X 32 PLATED	1							
14	1	26106-080822	BOLT M 8X 82 PLATED	2							
15	1	26106-080872	BOLT M 8X 87 PLATED	1							
16	1	26106-081052	BOLT, M8X105 PLATED	1							
17	1	124969-44500	RADIATOR	1							
18	2	124450-44590	CAP, RADIATOR	1							
19	1	121520-44510	TANK ASSY, SUB	1							
21	2	121450-44530	CAP	1							
22	2	124450-44560	RETAINER	1							
23	2	23065-070145	PIPE, 7X 145	1							
24	1	26106-080102	BOLT, M8X 10 PLATED	4							
25	1	121750-44550	BAND, TANK	1							
26	1	124969-44580	SCREEN, RADIATOR	1							
27	1	124950-44740	FAN, D270XL30	1							
28	1	121250-44901	SWITCH, 110	1							
29	1	124465-44950	GASKET, 16	1							
30	1	26014-060182	BOLT, M6X 18	4							
31	1	124969-49010	PIPE, WATER	1							
32	1	124969-49020	PIPE, WATER	1							
33	1	121450-49030	PIPE, WATER	1							
34	1	121450-49100	BODY, 3-WAY COCK	1							
35	1	121250-49121	PLUG, DRAIN	1							
36	1	121023-49150	PIPE, DRAIN L=165	1							
37	1	121450-49160	PIPE, WATER DRAIN	1							
38	1	171001-49502	JOINT, PIPE	1							
39	1	124101-49530	COVER, THERMOSTAT	1							
40	1	129350-49540	GASKET	1							
41	1	129350-49800	THERMOSTAT, 71	1							
42	1	124766-59050	CLIP, HOSE 12	4							
43	1	23010-038000	CLAMP, 38	6							
44	1	24311-000160	O-RING, 1AP16.0	1							
45	1	26106-080122	BOLT, M8X 12 PLATED	2							
46	1	26106-080282	BOLT, M8X 28 PLATED	1							
47	1	26106-080652	BOLT, M8X 65 PLATED	1							

Fig.12. FUEL INJECTION PUMP

Fig. 12 FUEL INJECTION PUMP

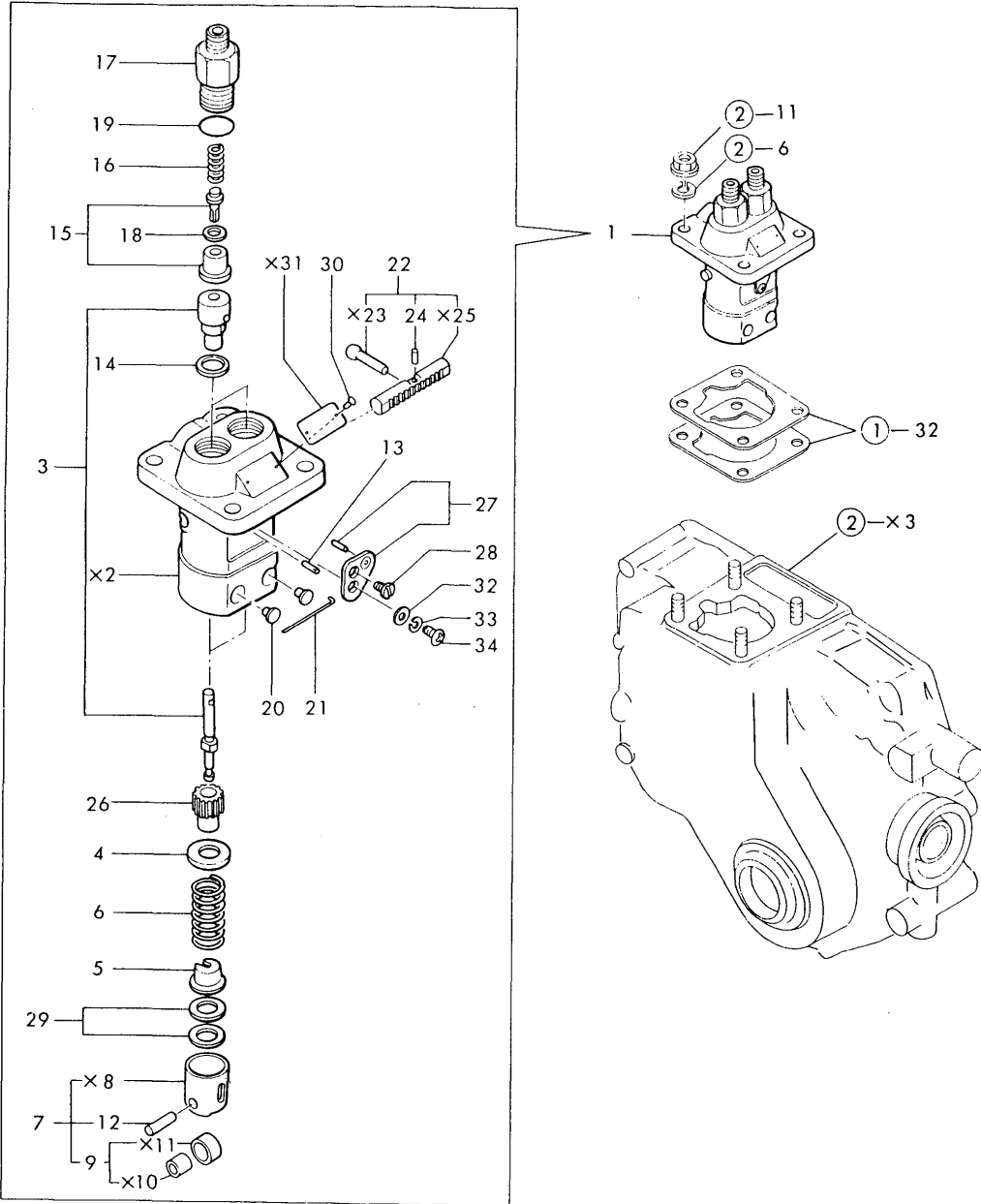

(A)=2T75U-NP
(B)=
(C)=

(D)=
(E)=
(F)=

No.	Lev.	Parts No.	Description	Q'ty						I	R
				(A)	(B)	(C)	(D)	(E)	(F)		
1	1	724085-51700	PUMP ASSY, INJECTION	1							
3	2	124950-51100	PLUNGER ASSY	2							
4	2	174307-51170	RETAINER, SPRING A	2							
5	2	174307-51181	RETAINER, SPRING B	2							
6	2	124950-51190	SPRING, PLUNGER	2							
7	2	724550-51520	GUIDE, PLUNGER	2							
9	3	711100-51540	ROLLER ASSY	2							
12	3	174100-54120	PIN	2							
13	2	103854-51251	PIN, PLUNGER	1							
14	2	124950-51270	GASKET	2							
15	2	124060-51300	VALVE ASSY, DELIVERY	2							
16	2	124550-51320	SPRING, DELIVERY	2							
17	2	124550-51341	HOLDER, DELIVERY L43	2							
18	2	124550-51350	GASKET, DELIVERY	2							
19	2	124550-51370	O-RING	2							
20	2	124950-51450	PIECE, GUIDE	2							
21	2	174307-51460	PIN, LOCK	1							
22	2	124085-51500	RACK, CONTROL	1							
24	3	124550-51590	RETAINER	1							
25	3	124950-51600	RACK, CONTROL	1							
26	2	124950-51510	PINION	2							
27	2	124950-51640	PLATE ASSY, ADJUST	1							
28	2	103854-51660	SCREW	1							
29	2	174307-51700	SHIM SET	2							
30	2	124220-51890	RIVET	2							
32	2	22117-050000	WASHER, 5	1							
33	2	22217-050000	WASHER, SPRING 5	1							
34	2	26587-050102	SCREW, M5X10	1							

Fig.13. FUEL INJECTION VALVE

Fig. 13 FUEL INJECTION VALVE

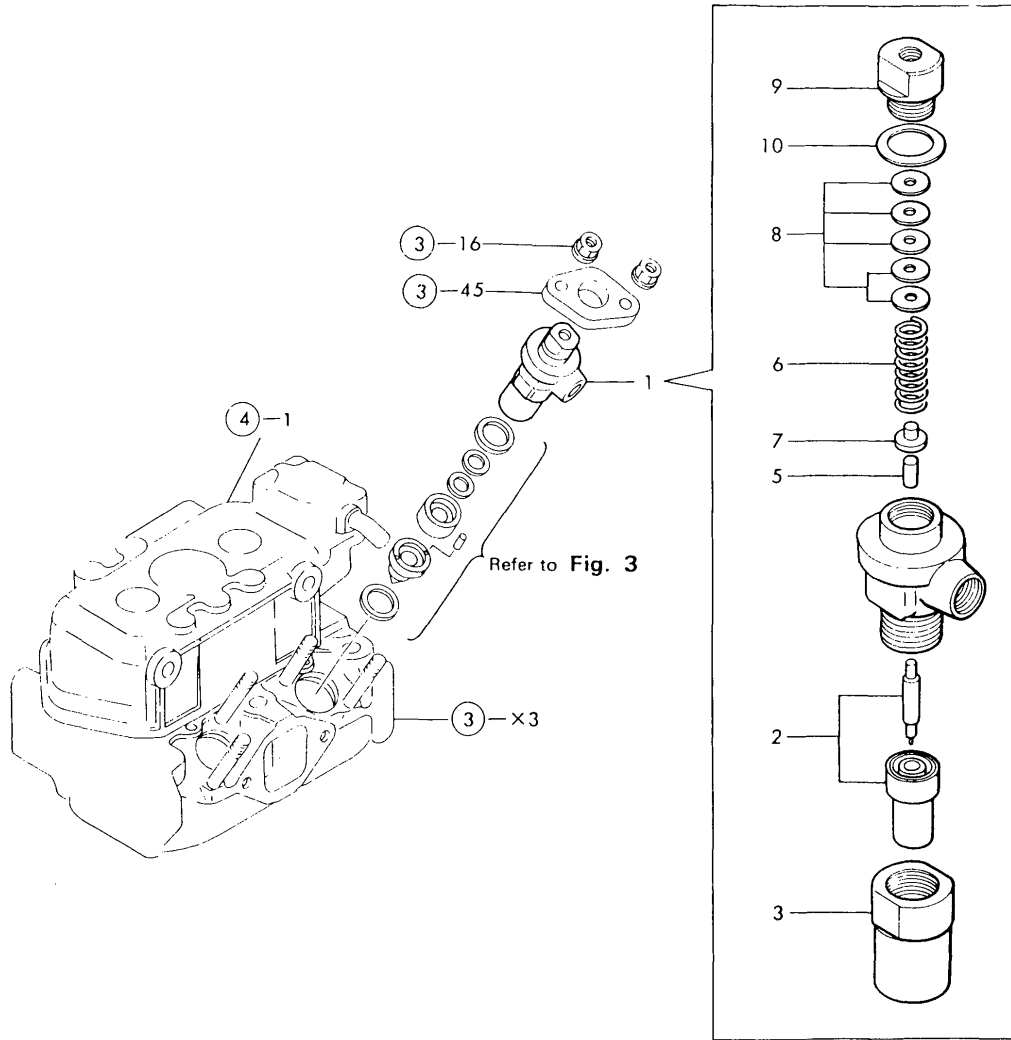

(A)=2T75U-NP
(B)=
(C)=

(D)=
(E)=
(F)=

No.	Lev.	Parts No.	Description	Q'ty						I	R
				(A)	(B)	(C)	(D)	(E)	(F)		
1	1	720500-53100	VALVE ASSY,INJECTION	2							
2	2	124770-53000	VALVE ASSY,INJECTION	2							
3	2	120500-53080	NUT, NOZZLE	2							
5	2	113200-53110	SPINDLE, INTER	2							
6	2	104211-53120	SPRING, NOZZLE	2							
7	2	113200-53120	RETAINER, SPRING	2							
8	2	110250-53150	PLATE ASSY, ADJUST	2							
9	2	103854-53180	RETAINER, SPRING	2							
10	2	172100-53200	GASKET	2							

Fig.14. FUEL OIL SYSTEM

Fig. 14 FUEL OIL SYSTEM

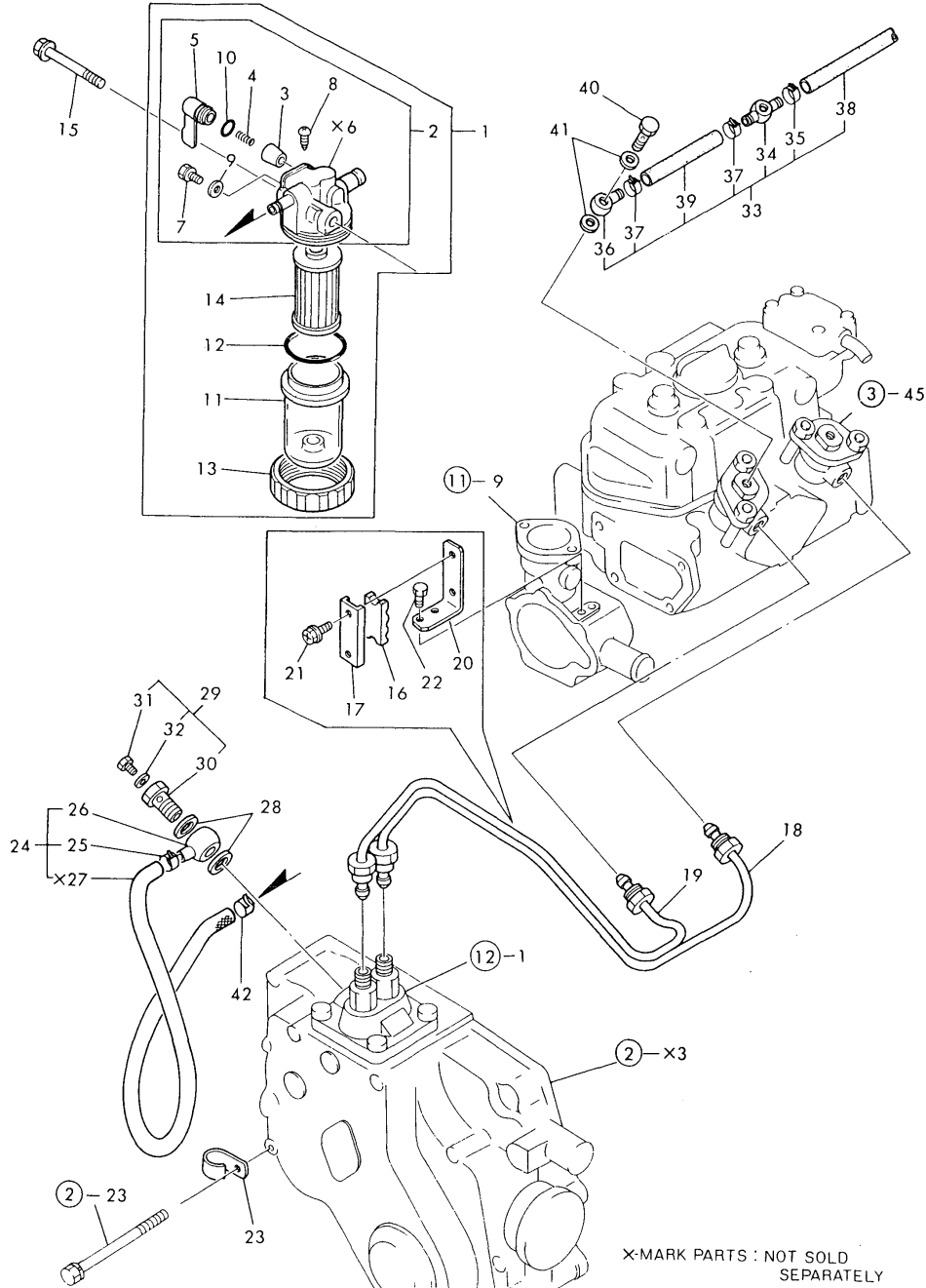

X-MARK PARTS : NOT SOLD SEPARATELY

(A)=2T75U-NP

(B)=

(C)=

(D)=

(E)=

(F)=

No.	Lev.	Parts No.	Description	Qty						I	R
				(A)	(B)	(C)	(D)	(E)	(F)		
1	1	124064-55600	FILTER ASSY, FUEL	1							
2	2	724160-55200	BODY ASSY, FILTER	1							
3	3	104200-55321	VALVE, TAPER	1							
4	3	104200-55330	SPRING, VALVE	1							
5	3	104200-55341	HANDLE	1							
7	3	101720-55750	PLUG, 6	2							
8	3	104200-55750	SCREW, M4	1							
9	3	23418-060000	GASKET, 6X1.0	2							
10	3	24311-240100	O-RING, 1AP10A	1							
11	3	124064-55510	COVER	1							
12	3	102103-55520	O-RING	1							
13	3	110250-55610	RING, RETAINING	1							
14	3	104500-55710	ELEMENT	1							
15	2	26106-080652	BOLT, M8X 65 PLATED	1							
16	1	123325-59100	RETAINER, PIPE	1							
17	1	123325-59110	COVER	1							
18	1	124000-59810	PIPE ASSY, INJECTION	1							
19	1	124000-59820	PIPE ASSY, INJECTION	1							
20	1	121450-59850	BRACKET	1							
21	1	121465-59950	BOLT, M6X16	2							
22	1	26116-060102	BOLT, M6X 10 PLATED	2							
23	1	124160-01650	CLAMP, PIPE	1							
24	1	121567-59010	PIPE ASSY, FUEL	1							
25	2	106990-44660	CLIP, HOSE 12.5	1							
26	2	101304-59020	JOINT, PIPE 12	1							
28	1	104200-59170	GASKET, 12	2							
29	1	103854-59191	BOLT ASSY, JOINT M12	1							
30	2	103854-59201	BOLT, PIPE JOINT M12	1							
31	2	124060-59380	PLUG, 6	1							
32	2	43400-500390	SEAL WASHER 6	1							
33	1	124969-59500	PIPE ASSY, RETURN	1							
34	2	124550-59030	JOINT, PIPE 8	1							
35	2	124766-59050	CLIP, HOSE 12	1							
36	2	121750-59090	JOINT, PIPE 8	1							
37	2	124066-59100	CLIP, HOSE 8	2							
38	2	105025-59511	PIPE, FUEL	1							
39	2	121450-59550	PIPE, FUEL D8X80	1							
40	1	101147-59810	BOLT, PIPE JOINT M8	2							
41	1	23414-080012	GASKET, 8X1.0	4							

Fig.15. GOVERNOR MECHANISM

Fig. 15 GOVERNOR MECHANISM

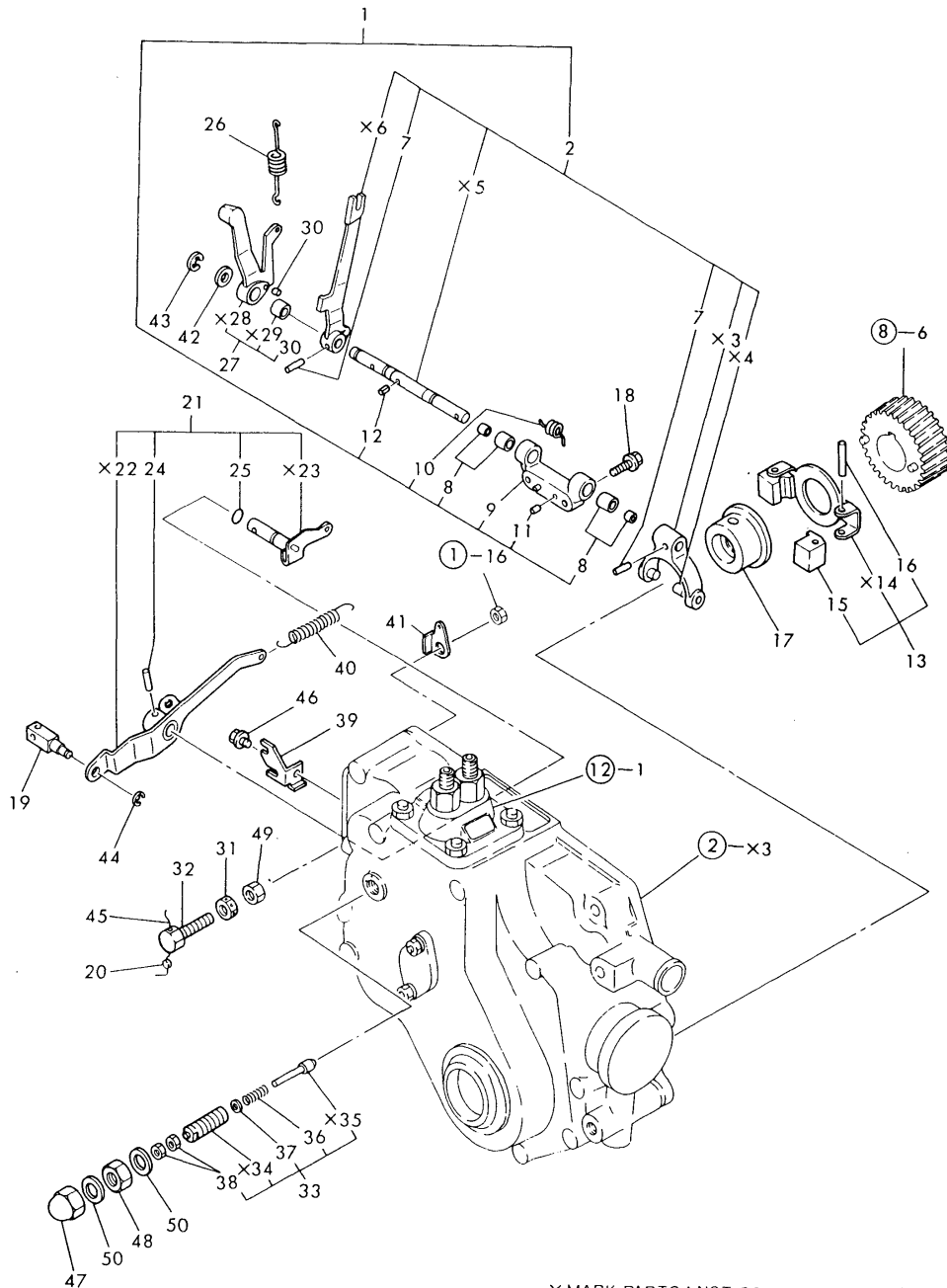

X-MARK PARTS : NOT SOLD SEPARATELY

(A)=2T75U-NP

(B)=

(C)=

(D)=

(E)=

(F)=

No.	Lev.	Parts No.	Description	Q'ty						I	R
				(A)	(B)	(C)	(D)	(E)	(F)		
1	1	721520-61000	SHAFT, GOVERNOR	1							
2	2	121520-61000	LEVER ASSY, GOVERNOR	1							
7	3	22322-030180	PIN, TAPER 3X18	2							
8	2	121520-61520	BEARING, NEEDLE	2							
9	2	121520-61620	SUPPORT	1							
10	2	121450-61631	SPRING	1							
11	2	22312-040080	PIN, PARALLEL M4X 8	2							
12	2	22351-030010	PIN, SPRING 3.0X10	1							
13	2	121450-61100	WEIGHT ASSY,GOVERNOR	1							
15	3	104200-61200	WEIGHT, GOVERNOR	2							
16	3	119660-61220	PIN, GOVERNOR WEIGHT	2							
17	1	129350-61600	SLEEVE, GOVERNOR	1							
18	1	26106-060222	BOLT, M6X 22 PLATED	2							
19	1	121250-03783	RETAINER, INNER WIRE	1							
20	1	135210-61090	LEAD	1							
21	1	124969-66000	LEVER ASSY,REGULATOR	1							
23	2	121567-66090	LEVER, REGULATOR	1							
24	2	22322-030200	PIN, TAPER 3X20	1							
25	2	24311-000070	O-RING, 1AP7.0	1							
26	1	121520-66010	SPRING, REGULATOR	1							
27	1	121450-66180	LEVER ASSY	1							
30	2	22312-030080	PIN, PARALLEL M3X 8	1							
31	1	124550-66370	NUT, M6	1							
32	1	121454-66420	ADJUSTER	1							
33	1	121520-66550	LIMITER ASSY, FUEL	1							
36	2	121520-66580	SPRING, CONTROLLER	1							
37	2	124950-66590	SHIM SET	1							
38	2	26756-050002	NUT, LOCK M5	2							
39	1	124969-66700	SUPPORT, WIRE	1							
40	1	104104-67300	SPRING, RETURN	1							
41	1	124756-67310	HOOK	1							
42	1	22137-080000	WASHER, 8	1							
43	1	22272-000060	RING, E- 6	1							
44	1	22272-000060	RING, E- 6	1							
45	1	22451-060000	WIRE, 0.6	1							
46	1	26106-060122	BOLT, M6X 12 PLATED	1							
47	1	26687-120002	NUT, CAP M12	1							
48	1	26736-120002	NUT, M12	1							
49	1	26756-060002	NUT, LOCK M6	1							
50	1	43400-500450	SEAL WASHER 12	2							

Fig.16. ENGINE STOPPING DEVICE

Fig. 16 ENGINE STOPPING DEVICE

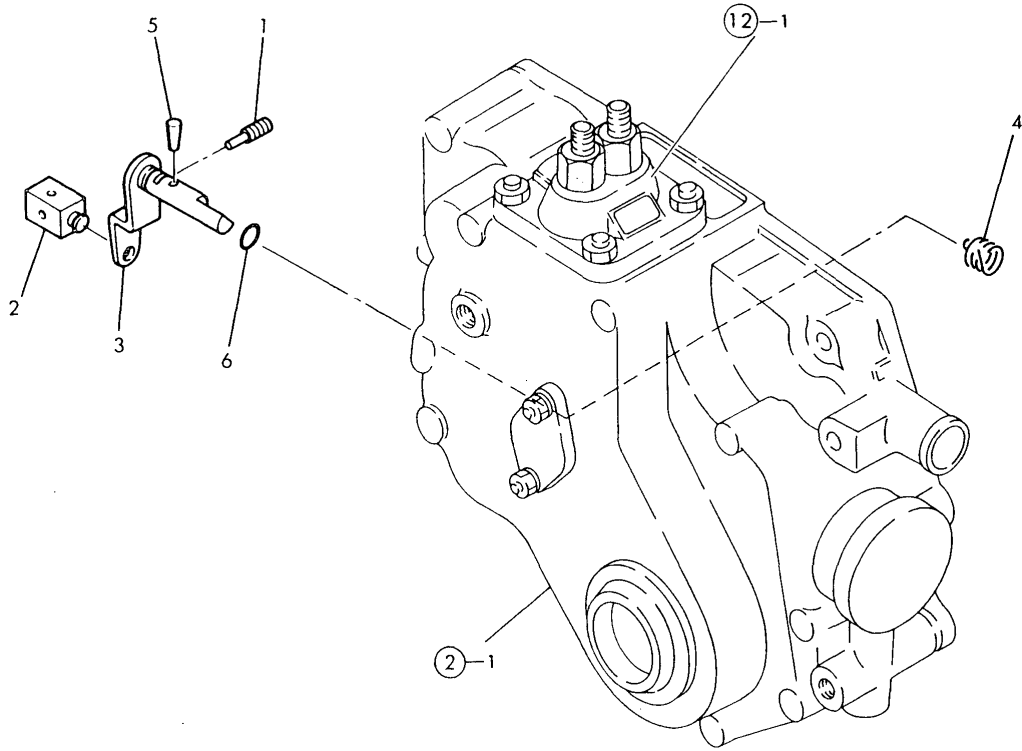

(A)=2T75U-NP
(B)=
(C)=

(D)=
(E)=
(F)=

No.	Lev.	Parts No.	Description	Q'ty						I	R
				(A)	(B)	(C)	(D)	(E)	(F)		
1	1	124250-03640	SCREW	1							
2	1	104211-03770	RETAINER	1							
3	1	121551-66520	LEVER, STOP	1							
4	1	121551-66580	SPRING, RETURN	1							
5	1	22322-030160	PIN, TAPER 3X16	1							
6	1	24311-000090	O-RING, 1AP9.0	1							

Fig.17. ELECTRIC PARTS

Fig. 17 ELECTRIC PARTS

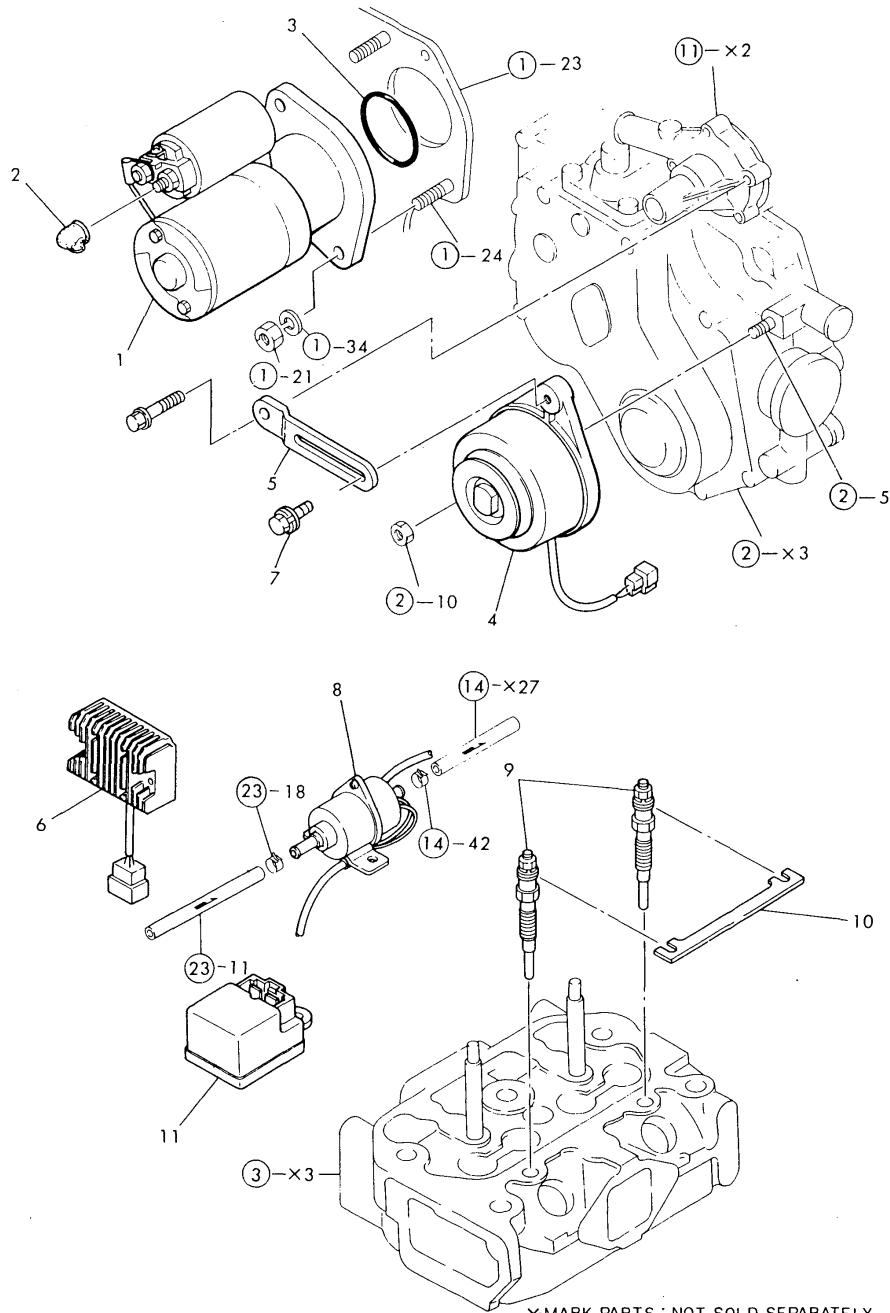

X-MARK PARTS : NOT SOLD SEPARATELY

(A)=2T75U-NP
(B)=
(C)=

(D)=
(E)=
(F)=

No.	Lev.	Parts No.	Description	Q'ty						I	R
				(A)	(B)	(C)	(D)	(E)	(F)		
1	1	121450-77010	STARTER, S114-235B	1							
2	1	124550-77030	COVER, TERMINAL	1							
3	1	121470-77050	O-RING	1							
4	1	121450-77200	DYNAMO, 12V-180W	1							
5	1	121521-77330	ADJUSTER	1							
6	1	121520-77710	LIMITER, CURRENT	1							
7	1	26014-080252	BOLT, M8X 25	1							
8	1	105025-77400	PUMP ASSY, FUEL FEED	1							
9	1	124970-77800	PLUG, GLOW	2							
10	1	124970-77810	CONNECTOR	1							
11	1	124970-77920	TIMER	1							

Fig.18. STARTER (12V-1.3KW)

Fig. 18 STARTER (12V-1.3KW), S114-235

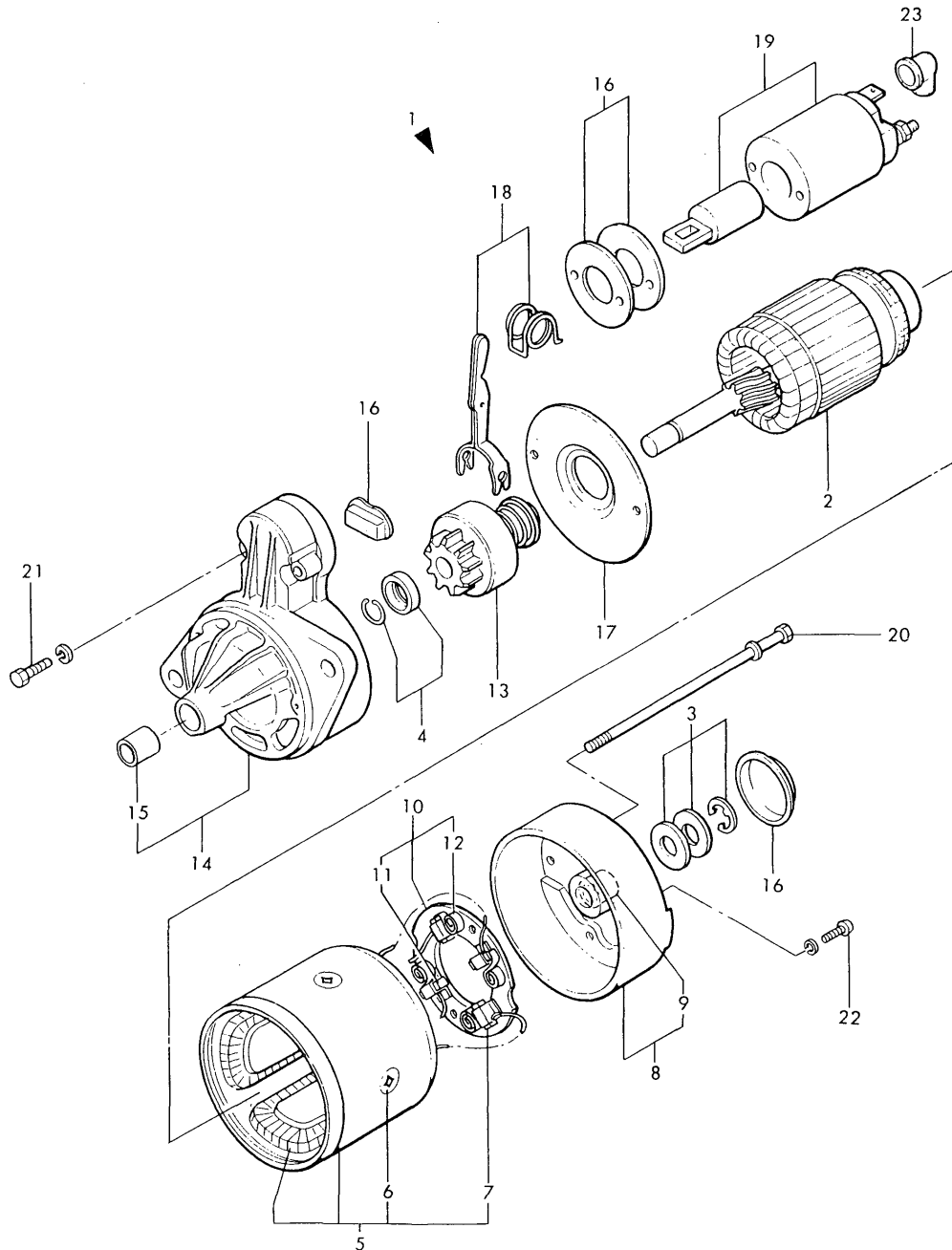

(A)=2T75U-NP

(B)=

(C)=

(D)=

(E)=

(F)=

No.	Lev.	Parts No.	Description	Q'ty						I	R
				(A)	(B)	(C)	(D)	(E)	(F)		
1	1	121450-77010	STARTER, S114-235B	1							
2	2	X211491001	ARMATURE ASSY	1							
3	2	X21148110	WASHER SET, THRUST	1							
4	2	X21147155	STOPPER SET, PINION	1							
5	2	X211432001	COIL ASSY, FIELD	1							
6	3	X21147215	SCREW, POLE CORE	4							
7	3	X21145312	BRUSH, +	2							
8	2	X211453002	COVER ASSY, REAR	1							
9	3	X21145352	METAL, REAR COVER	1							
10	2	X21141360	HOLDER ASSY, BRUSH	1							
11	3	X21148313	BRUSH (-)	2							
12	3	X21149314	SPRING, BRUSH	4							
13	2	X211455003	PINION ASSY	1							
14	2	X211456009	CASE ASSY, GEAR	1							
15	3	X21145661	METAL, GEAR CASE	1							
16	2	X21143963	COVER KIT, DUCT	1							
17	2	X21143454	PLATE, CENTER	1							
18	2	X21148652	LEVER SET, SHIFT	1							
19	2	X211497004	SWITCH, MAGNETIC	1							
20	2	X21146815	BOLT, THROUGH	2							
21	2	X7120632	BOLT M6X 32	2							
22	2	X21142835	SCREW SET	2							
23	1	X21142742	COVER (A), RUBBER	1							

Fig.19. GENERATOR

Fig. 19 GENERATOR (GP9150, 12V180W)

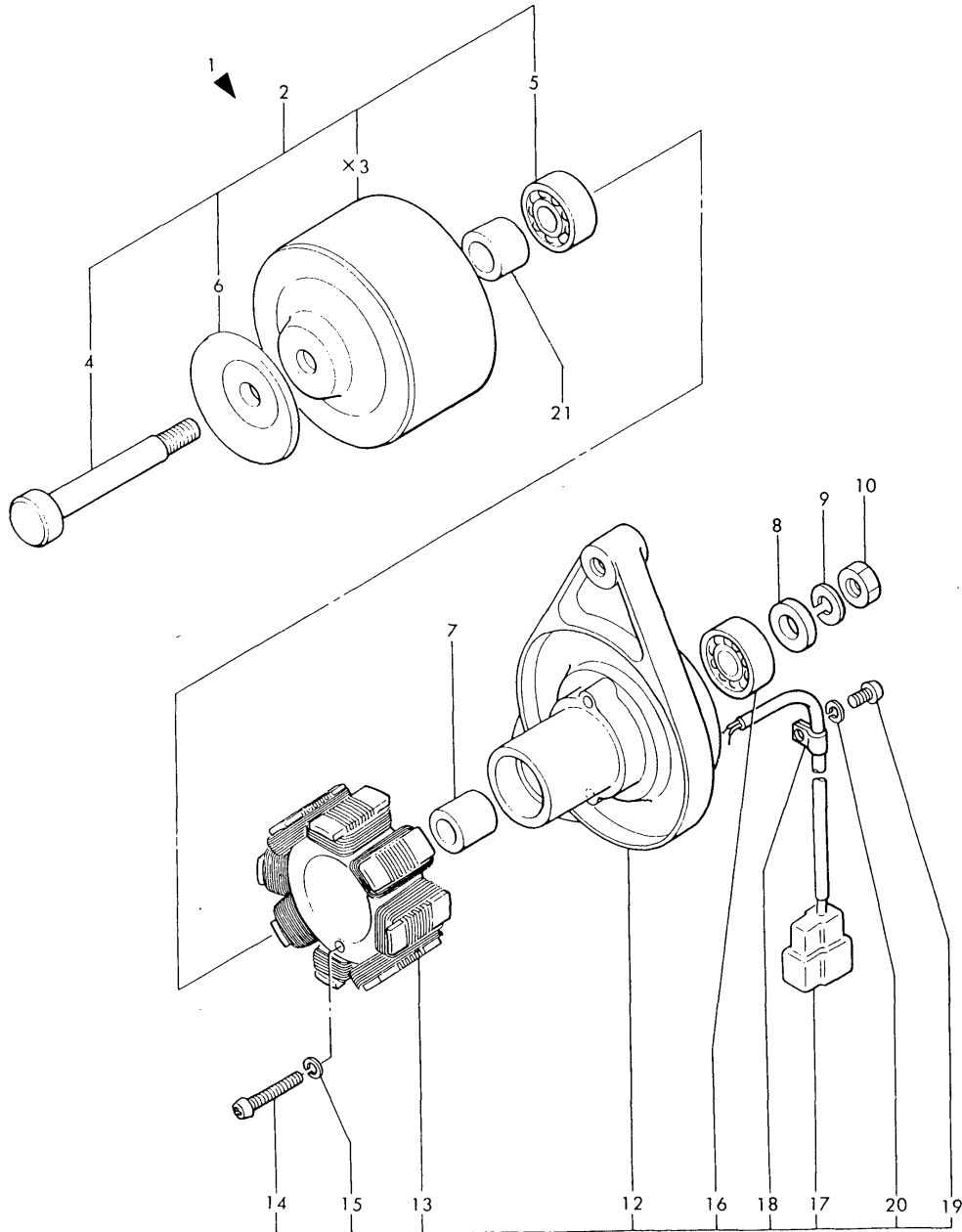

11 X-MARK PARTS : NOT SOLD SEPARATELY

(A)=2T75U-NP
(B)=
(C)=

(D)=
(E)=
(F)=

No.	Lev.	Parts No.	Description	Q'ty						I	R
				(A)	(B)	(C)	(D)	(E)	(F)		
1	1	121450-77200	DYNAMO, 12V-180W	1							
2	2	94210M-42875	FLYWHEEL ASSY	1							
4	2	XM429270000	SHAFT	1							
5	3	XM274360000	BEARING 6201ZZC3	1							
5-1	3	XM861240000	B.BEARING #6201ZZC3	1						N	1
(A=FROM 1ST)											
6	2	XM429290000	PLATE, PULLEY	1							
7	2	XM329830000	COLLAR	1							
8	2	XM860250000	WASHER 10	1							
9	2	22217-100000	WASHER, SPRING 10	1							
10	2	26706-100002	NUT, M10	1							
11	2	XM514160000	PLATE ASSY	1							
12	3	XM514170000	PLATE	1							
13	3	XM514180000	STATOR	1							
14	3	26557-040252	SCREW, M4X25	2							
15	3	22217-040000	WASHER, SPRING 4	2							
16	3	XM274360000	BEARING 6201ZZC3	1							
16-1	3	XM861240000	B.BEARING #6201ZZC3	1						N	1
(A=FROM 1ST)											
17	3	XM967170000	COUPLER	1							
18	3	XM069000000	CLAMP	1							
19	3	26557-040082	SCREW, M4X 8	1							
20	3	22217-040000	WASHER, SPRING 4	1							
21	2	XM428020000	COLLAR	1							

Fig.20. REPAIR KIT

Fig. 20 REPAIR KIT

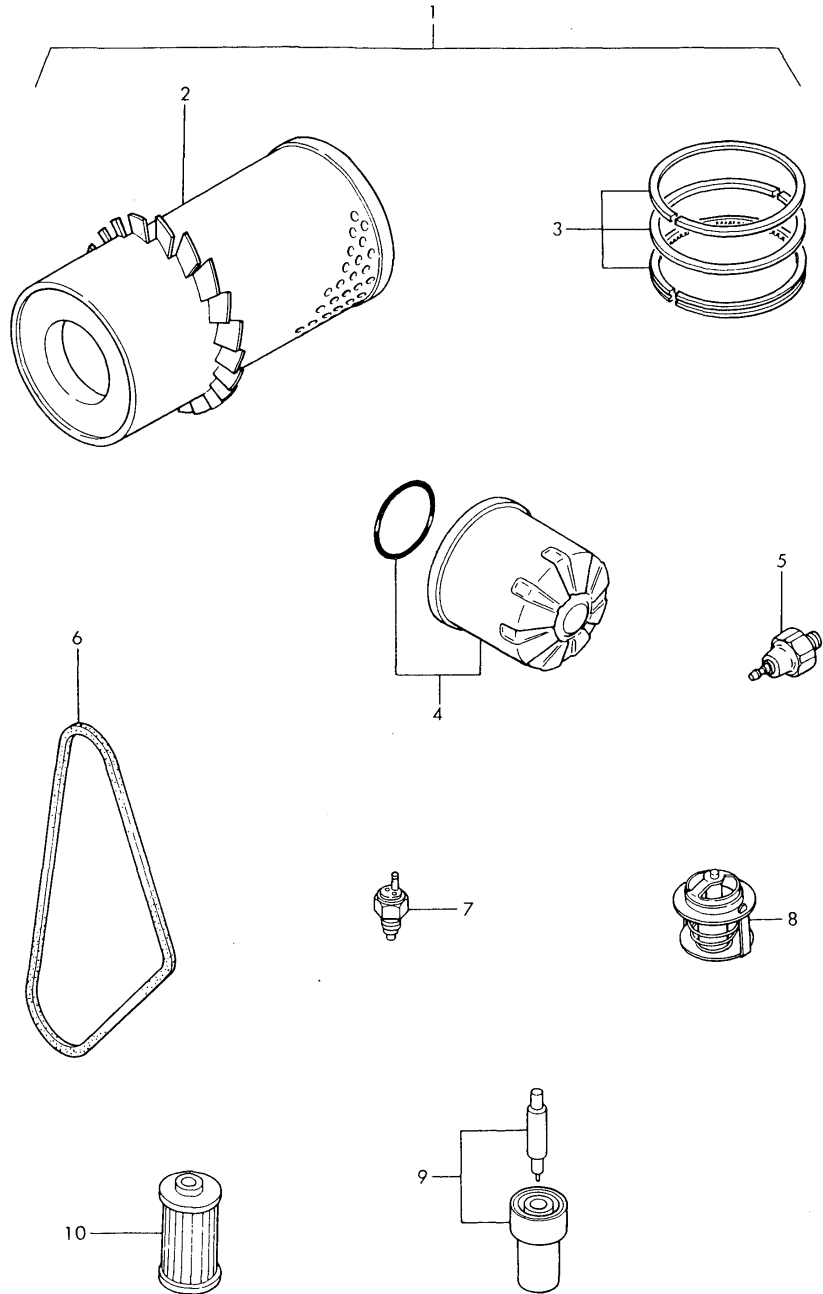

(A)=2T75U-NP
(B)=
(C)=

(D)=
(E)=
(F)=

No.	Lev.	Parts No.	Description	Q'ty						I	R
				(A)	(B)	(C)	(D)	(E)	(F)		
1	1	724970-92500	REPAIR KIT	1							1
2	2	171022-12530	ELEMENT	1							
2-1	2	121465-12510	ELEMENT	1							N
(A=E/# 10715)											
3	2	721575-22500	RING SET, PISTON	2							
4	2	124450-35100	FILTER, OIL	1							
5	2	124160-39450	SWITCH, 0.5KG	1							
6	2	121023-42290	V-BELT, AX33	1							
7	2	121250-44901	SWITCH, 110	1							
8	2	129350-49800	THERMOSTAT, 71	1							
9	2	124770-53000	VALVE ASSY,INJECTION	2							
10	2	104500-55710	ELEMENT	1							

Fig.21. GASKET KIT (FOR ENGINE)

Fig. 21 GASKET KIT (FOR ENGINE)

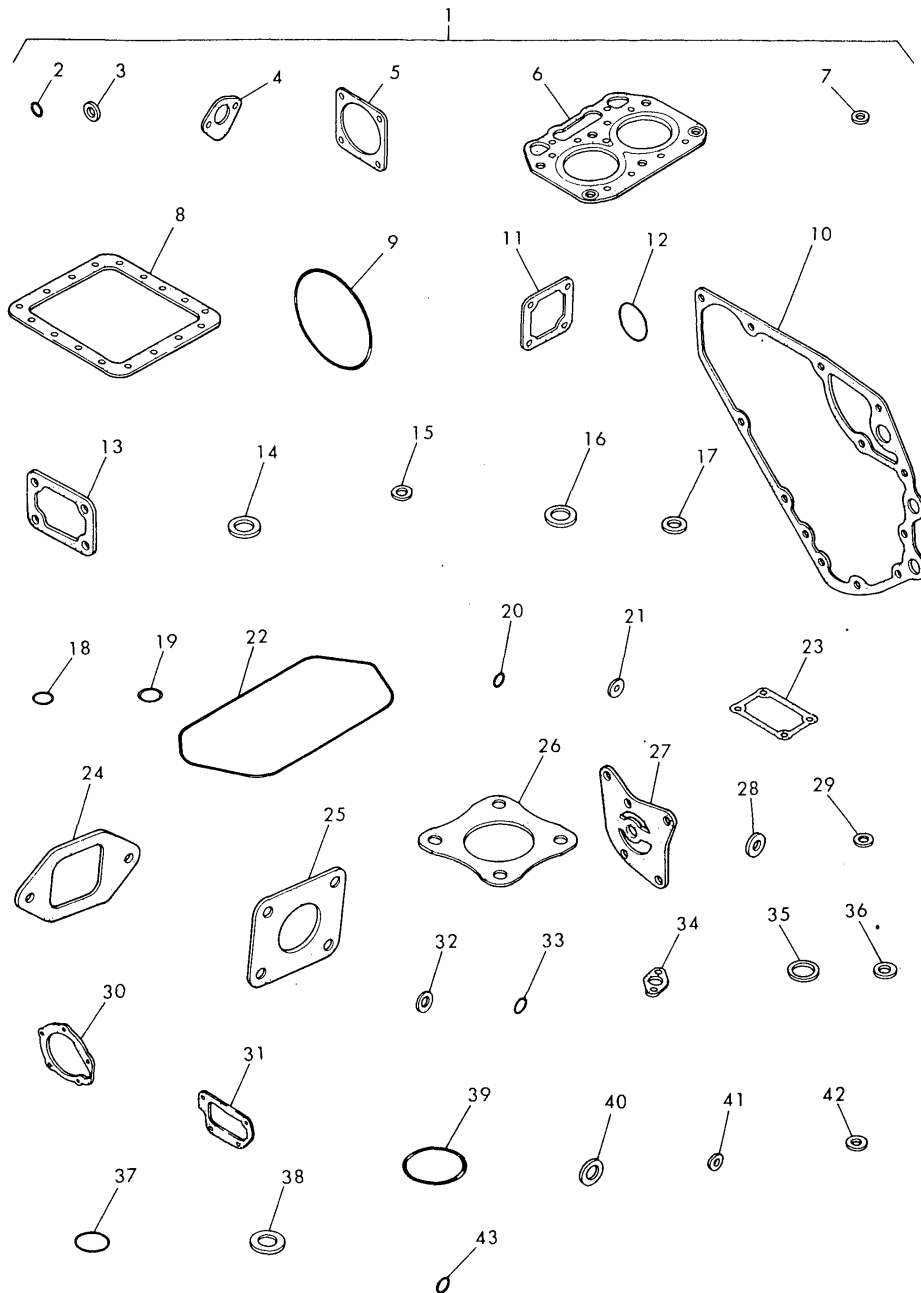

(A)=2T75U-NP

(B)=

(C)=

(D)=

(E)=

(F)=

No.	Lev.	Parts No.	Description	Qty						I	R
				(A)	(B)	(C)	(D)	(E)	(F)		
1	1	724970-92601	GASKET SET	1							1
2	2	24311-000100	O-RING, 1AP10.0	2							
3	2	121450-01980	GASKET	1							
4	2	121520-01850	GASKET	1							
5	2	124240-01882	GASKET	1							
6	2	124970-01330	GASKET, HEAD	1							
7	2	43400-500450	SEAL WASHER 12	3							
8	2	124000-01750	GASKET, OIL SUMP	1							
9	2	105225-02020	O-RING	1							
10	2	121450-01511	GASKET, GEAR CASE	1							
11	2	121450-01531	GASKET	1							
12	2	24341-000260	O-RING, 1AS26.0	1							
12-1	2	24341-000240	O-RING, 1AS24.0	1							N
(A=E# 10715)											
13	2	121450-11680	GASKET	1							
14	2	124950-11450	GASKET, CHAMBER	2							
15	2	124970-11490	INSULATOR	2							
16	2	124970-11450	INSULATOR	2							
17	2	124970-11460	GASKET, CHAMBER	2							
18	2	24311-000120	O-RING, 1AP12.0	2							
19	2	24311-000320	O-RING, 1AP32.0	1							
20	2	24311-000070	O-RING, 1AP7.0	3							
21	2	23418-080000	GASKET, 8X1.0	2							
22	2	124970-11310	GASKET, BONNET	1							
23	2	121000-03070	GASKET	1							
24	2	124000-12030	GASKET	1							
25	2	124000-13200	GASKET, SILENCER	1							
26	2	124450-11900	GASKET	1							
27	2	121450-32021	GASKET, PUMP	1							
28	2	23414-100000	GASKET, 10X1.0	2							
29	2	23414-080000	GASKET, 8X1.0	2							
30	2	121023-42051	GASKET, WATER PUMP	1							
31	2	121450-44410	GASKET	1							
32	2	124465-44950	GASKET, 16	1							
33	2	24311-000160	O-RING, 1AP16.0	1							
34	2	129350-49540	GASKET	1							
35	2	124950-51270	GASKET	2							
36	2	124550-51350	GASKET, DELIVERY	2							
37	2	124550-51370	O-RING	2							
38	2	172100-53200	GASKET	2							
39	2	102103-55520	O-RING	1							
40	2	104200-59170	GASKET, 12	2							
41	2	43400-500390	SEAL WASHER 6	1							
42	2	23414-080012	GASKET, 8X1.0	4							
43	2	24311-000090	O-RING, 1AP9.0	1							

Fig.22. THROTTLE

Fig. 22 THROTTLE

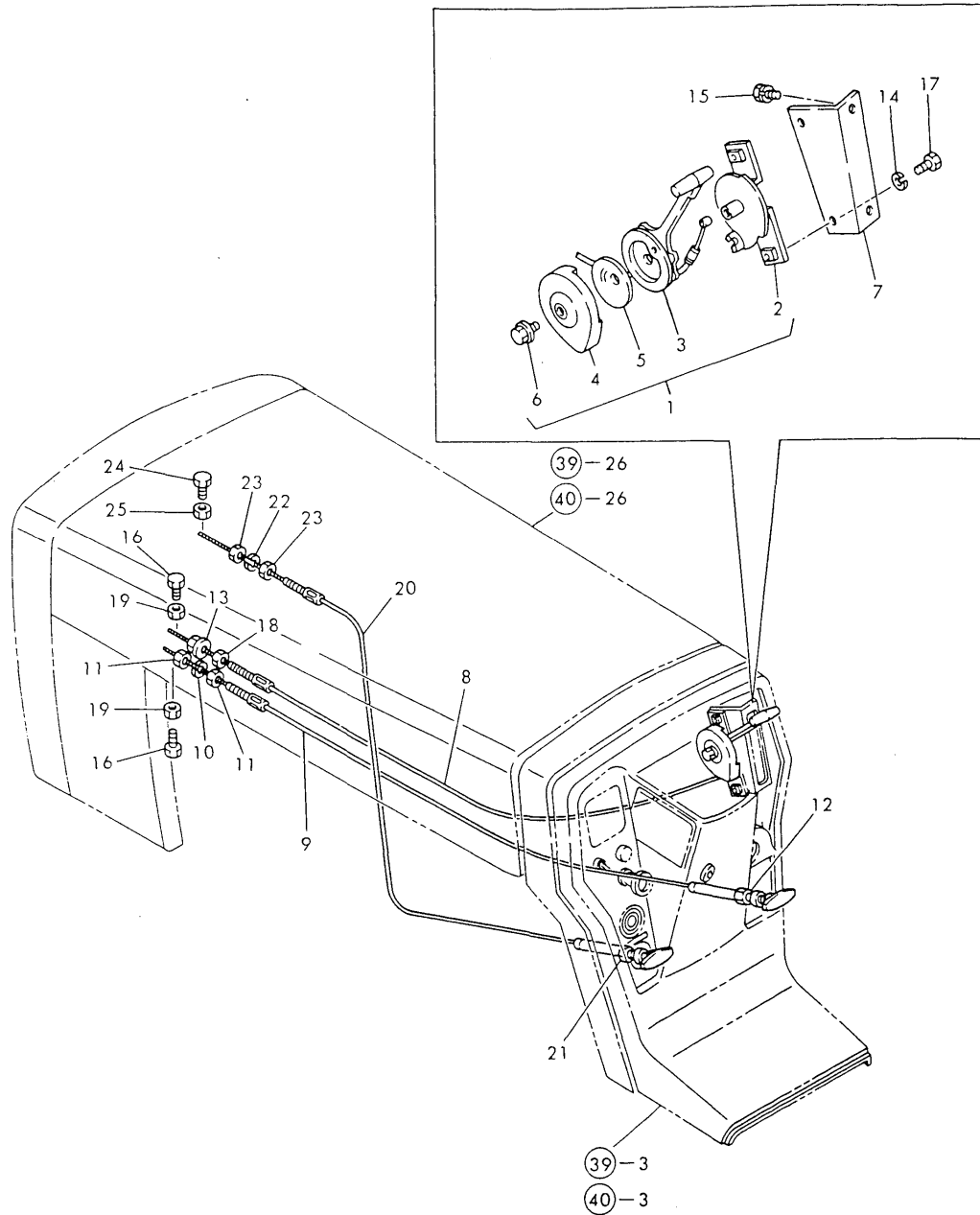

(A)=GT14
(B)=
(C)=

(D)=
(E)=
(F)=

No.	Lev.	Parts No.	Description	Qty						I	R
				(A)	(B)	(C)	(D)	(E)	(F)		
1	1	194800-01110	LEVER ASSY	1							
2	2	194800-01120	STAY	1							
3	2	194800-01130	LEVER, ACCELERATOR	1							
4	2	194800-01140-U	BRACKET, THRTL LEVER	1							
5	2	194800-01150	SPRING	1							
6	2	194800-01160	BOLT	1							
7	1	194800-01170	BRACKET, LEVER	1							
8	1	194800-01361	WIRE ASSY, THROTTLE	1							
8-1	1	194802-01360	WIRE ASSY, THROTTLE	1							N
(A=T/# 22179)											
9	1	194802-01500	CABLE ASSY, STOP	1							
9-1	1	194802-01600	CABLE ASSY, STOP	1							N
(A=T/# 22179)											
10	2	22217-060000	WASHER, SPRING 6	1							Z
(A=T/# 21836)											
11	2	26716-060002	NUT, M6	2							
11-1	2	26756-060002	NUT, LOCK M6	2							N
(A=T/# 21836)											
12	2	26736-100002	NUT, M10	1							
12-1	2	194180-01530	NUT, M11	1							N
(A=T/# 21836)											
13	1	194990-22130	NUT, M6	1							
14	1	22217-060000	WASHER, SPRING 6	2							
15	1	26013-080122	BOLT, M8X 12	2							
16	1	26116-050142	BOLT, M5X 14 PLATED	2							
17	1	26116-060122	BOLT, M6X 12 PLATED	2							
17-1	1	26106-060122	BOLT, M6X 12 PLATED	2							N
(A=T/# 22179)											
18	1	26716-060002	NUT, M6	1							
19	1	26756-050002	NUT, LOCK M5	2							
20	1	194167-01500	CABLE, DECOMPRESSION	1							
20-1	1	194802-01550	CABLE ASSY	1							N
(A=T/# 22179)											
21	2	194180-01530	NUT, M11	1							
22	2	22217-060000	WASHER, SPRING 6	1							Z
(A=T/# 21836)											
23	2	26716-060002	NUT, M6	2							
23-1	2	26756-060002	NUT, LOCK M6	2							N
(A=T/# 21836)											
24	1	26116-050142	BOLT, M5X 14 PLATED	1							
25	1	26756-050002	NUT, LOCK M5	1							

Fig.23. FUEL TANK

Fig. 23 FUEL TANK

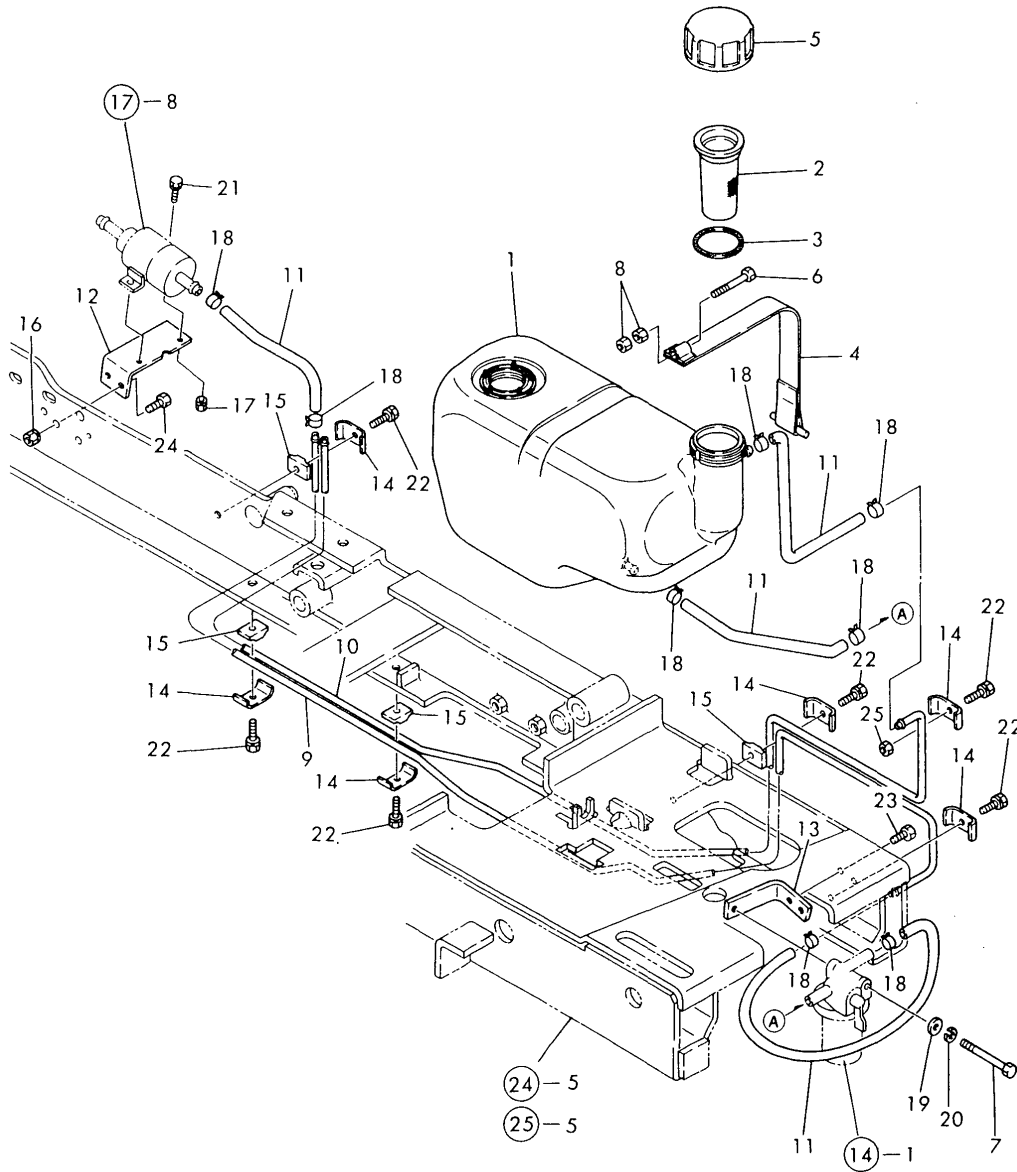

(A)=GT14

(B)=

(C)=

(D)=

(E)=

(F)=

No.	Lev.	Parts No.	Description	Q'ty						I	R
				(A)	(B)	(C)	(D)	(E)	(F)		
1	1	194802-04110	TANK (10.0L), FUEL	1							
2	1	194151-04141	STRAINER, FUEL	1							
3	1	194151-04150	GASKET, STRAINER	1							
4	1	194802-04250	BAND, TANK	1							
5	1	194250-04300	CAP, TANK	1							
5-1	1	194250-04301	CAP ASSY, TANK	1							N
(A=T/# 21789)											
6	1	26116-080502	BOLT, M8X 50 PLATED	1							
7	1	26116-080702	BOLT, M8X 70 PLATED	1							
8	1	26716-080002	NUT, M8	2							
9	1	194802-04700	PIPE, TANK S1	1							
10	1	194802-04770	PIPE, TANK S2	1							
11	1	194802-04780	PIPE, TANK	4							
12	1	194802-04810	STAY, PUMP	1							
13	1	194802-04910	STAY, STRAINER	1							
14	1	194180-17770	CLAMP, PIPE	6							
15	1	194180-17780	BASE, PIPE CLAMP	4							
15-1	1	198240-04710	BASE, CLAMP	4							N
(A=T/# 22179)											
16	1	194990-22050	NUT, M8	2							
17	1	194990-22130	NUT, M6	2							
18	1	23080-012000	CLAMP, 12	8							
19	1	22137-080000	WASHER, 8	1							
20	1	22217-080000	WASHER, SPRING 8	1							
21	1	26013-060252	BOLT, M6X 25	2							
21-1	1	26106-060252	BOLT, M6X 25 PLATED	2							N
(A=T/# 22179)											
22	1	26013-080252	BOLT, M8X 25	6							
23	1	26116-080162	BOLT, M8X 16 PLATED	2							
24	1	26116-080202	BOLT, M8X 20 PLATED	2							
25	1	26716-080002	NUT, M8	1							

Fig.24. FRONT AXLE (EXCEPT U.S.A.)

Fig. 24 FRAME & FRONT AXLE (EXCEPT U.S.A.)

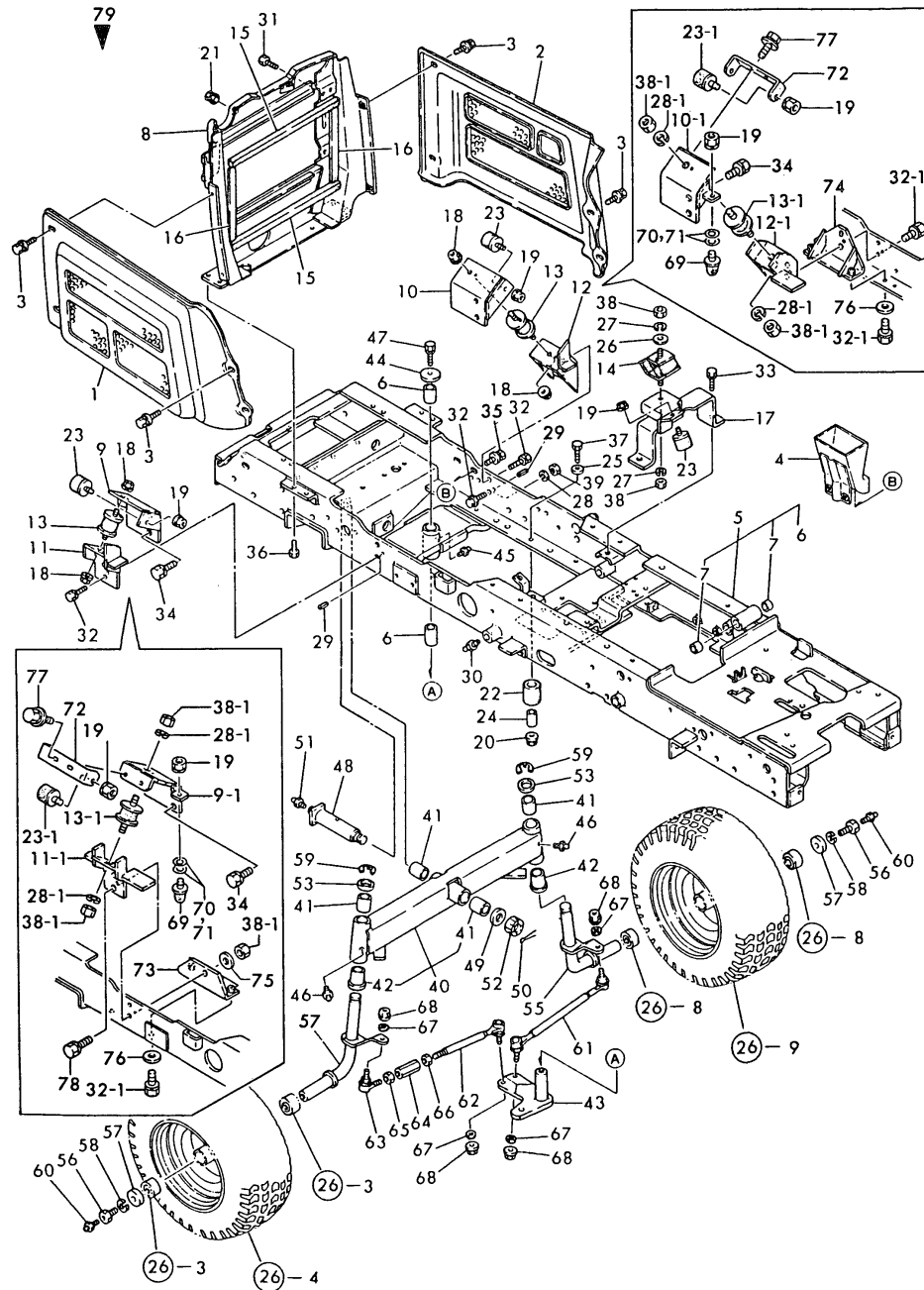

(A)=GT14
(B)=
(C)=

(D)=
(E)=
(F)=

No.	Lev.	Parts No.	Description	Q'ty						I	R
				(A)	(B)	(C)	(D)	(E)	(F)		
1	1	194802-05110-R	COVER, BELT	1							
2	1	194802-05120-R	COVER, BELT	1							
3	1	194420-05210	BOLT, M6X16	10							
4	1	194802-05201	GUIDE ASSY, EXHAUST	1							
5	1	194802-11121-X	FRAME ASSY	1							
6	2	194802-11360	BUSH, 25.4X29X30	2							
7	2	24550-020150	BUSH, 20X15	2							
8	1	194802-11130-X	BRACKET, RADIATOR	1							
9	1	194802-11140-X	BRACKET(L), ENGINE	1							
9-1	1	194802-11141-X	BRACKET(L), ENGINE	1						S	1
(A=T/# 22179)											
10	1	194802-11150-X	BRACKET(R), ENGINE	1							
10-1	1	194802-11151-X	BRACKET(R), ENGINE	1						S	1
(A=T/# 22179)											
11	1	194802-11160-X	PLATE(L), MOUNT	1							
11-1	1	194802-11161-X	PLATE(L), MOUNT	1						S	1
(A=T/# 22179)											
12	1	194802-11170-X	PLATE(R), MOUNT	1							
12-1	1	194802-11171-X	PLATE(R), MOUNT	1						S	1
(A=T/# 22179)											
13	1	194802-11180	RUBBER, ABSORBER	2							
13-1	1	194802-11410	MOUNT, RUBBER 160	2						S	1
(A=T/# 22179)											
14	1	194802-11190	RUBBER, MOUNTING	1							
15	1	194800-11420	SEAL, RADIATOR A	2							
16	1	194800-11430	SEAL, RADIATOR B	2							
17	1	194802-11450-X	BRACKET, REAR MOUNT	1							
18	1	194990-22050	NUT, M8	4							
19	1	194990-22050	NUT, M8	3							
20	1	194990-22140	NUT, M8	2							
21	1	194080-58820	GROMMET, 15	1							
22	1	194151-63240	RUBBER, CUSHION	2							
23	1	194275-63240	RUBBER, CUSHION	3							
23-1	1	194275-63240	RUBBER, CUSHION	5							K
(A=T/# 22179)											
24	1	194151-63250	COLLAR, CUSHION	2							
25	1	22137-080000	WASHER, 8	2							
26	1	22137-100000	WASHER, 10	1							
27	1	22217-100000	WASHER, SPRING 10	2							
28	1	22217-100000	WASHER, SPRING 10	1							
28-1	1	22217-100000	WASHER, SPRING 10	4							K
(A=T/# 22179)											
29	1	22351-060016	PIN, SPRING 6.0X16	2							
29-1	1	22351-060020	PIN, SPRING 6.0X20	2							N
(A=T/# 22179)											
30	1	24764-010000	NIPPLE, GREASE M6F	2							
30-1	1	24761-010000	NIPPLE, GREASE M6F	2							N
(A=FROM 1ST)											
31	1	26013-080122	BOLT, M8X 12	4							
32	1	26013-100252	BOLT, M10X 25	4							
32-1	1	26013-100252	BOLT, M10X 25	3							K

Fig.24. FRONT AXLE (EXCEPT U.S.A.)

Fig. 24 FRAME & FRONT AXLE (EXCEPT U.S.A.)

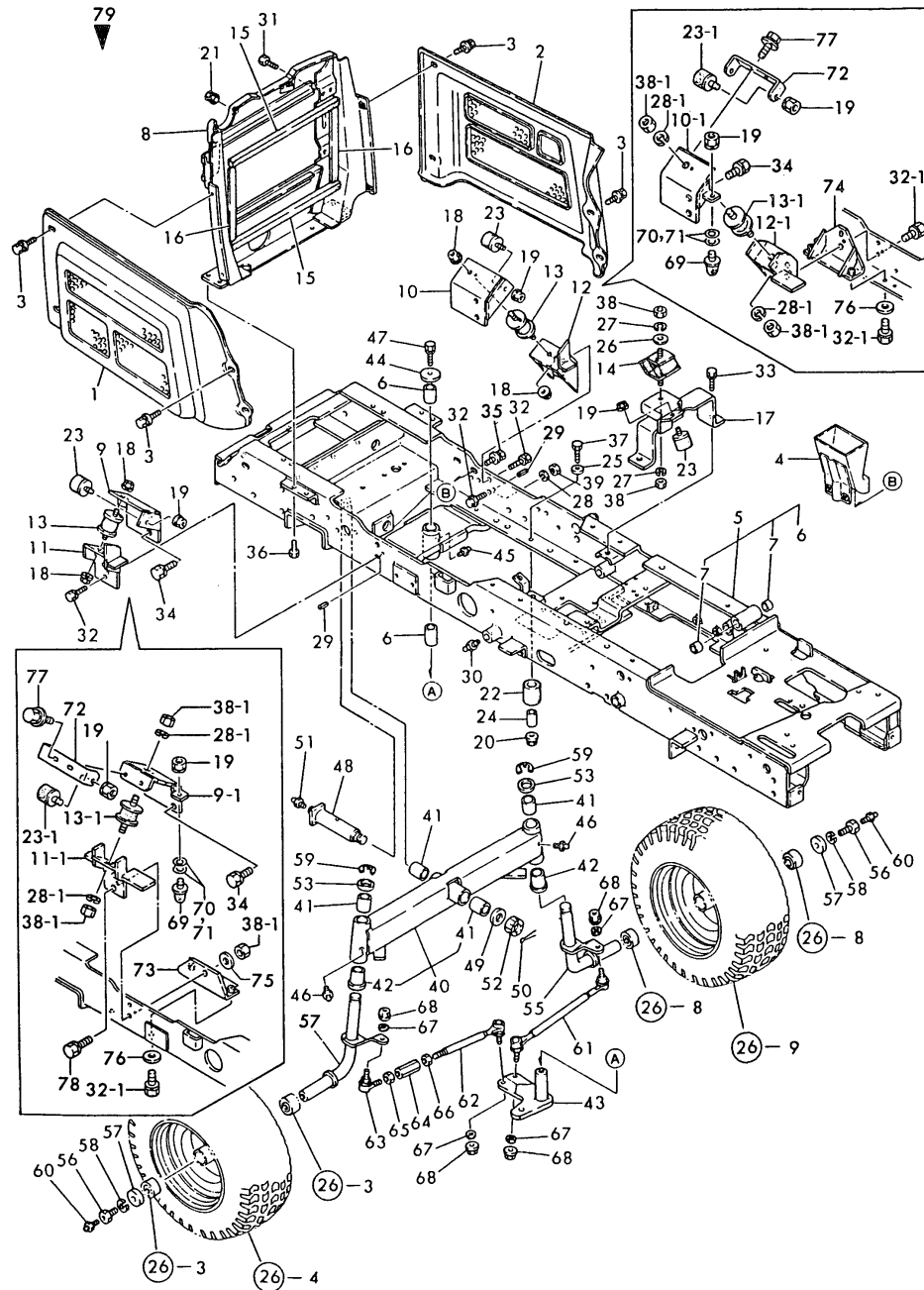

(A)=GT14

(B)=

(C)=

(D)=

(E)=

(F)=

No.	Lev.	Parts No.	Description	Qty						I	R
				(A)	(B)	(C)	(D)	(E)	(F)		
(A=T/# 22179)											
33	1	26013-100252	BOLT, M10X 25		2						
34	1	26013-120252	BOLT, M12X 25		4						
35	1	26014-060202	BOLT, M6X 20		2						
35-1	1	26106-060162	BOLT, M6X 16 PLATED		2						N
(A=T/# 22179)											
36	1	26116-080122	BOLT, M8X 12 PLATED		4						
37	1	26116-080302	BOLT, M8X 30 PLATED		2						
38	1	26716-100002	NUT, M10		2						
38-1	1	26716-100002	NUT, M10		4						K
(A=T/# 22179)											
39	1	26716-100002	NUT, M10		1						
40	1	194802-11200-X	AXLE ASSY, FRONT		1						
41	2	194802-11360	BUSH, 25.4X29X30		4						
42	2	194802-11370	BUSH		2						
43	1	194802-11250	CRANK, CENTER		1						
44	1	194800-11830	WASHER 10.5X43X3.2		1						
45	1	24764-010000	NIPPLE, GREASE M6F		1						
45-1	1	24761-010000	NIPPLE, GREASE M6F		1						N
(A=FROM 1ST)											
46	1	24764-060000	NIPPLE, GREASE MT6X1		2						
46-1	1	24761-060000	NIPPLE, GREASE MT6X1		2						N
(A=FROM 1ST)											
47	1	26013-100202	BOLT, M10X 20		1						
48	1	194802-11500-X	PIN, CENTER		1						
49	1	22137-200000	WASHER, 20		1						
50	1	22417-400400	PIN, COTTER 4.0X40		1						
51	1	24764-010000	NIPPLE, GREASE M6F		1						
51-1	1	24761-010000	NIPPLE, GREASE M6F		1						N
(A=FROM 1ST)											
52	1	26877-200002	NUT, CASTLE M20		1						
53	1	194800-11760	WASHER, 26X37X2.3		2						
54	1	194802-11801-X	PIN ASSY, KING		1						
55	1	194802-11851-X	PIN ASSY, KING		1						
56	1	194802-11860	BOLT, M12X25		2						
57	1	194802-11890	WASHER, 12.5X40X6		2						
58	1	22217-120000	WASHER, SPRING 12		2						
59	1	22272-000190	RING, E-19		2						
60	1	24764-010000	NIPPLE, GREASE M6F		2						
60-1	1	24761-010000	NIPPLE, GREASE M6F		2						N
(A=FROM 1ST)											
61	1	194800-12311-X	TIE-ROD		1						
62	1	194800-12341-X	TIE-ROD		1						
63	1	194800-12451-X	END, TIE-ROD		1						
64	1	194300-13370	TURNBUCKLE, M12		1						
65	1	194300-13380	NUT, LOCK M12 R		1						
66	1	194300-13390	NUT, LOCK M12 L		1						
67	1	194740-00160	SPRING, 10		4						
68	1	26376-100002	NUT, M10		4						
69	1	194305-11290	RUBBER, STOPPER		2						W
(A=T/# 22179)											

Fig.24. FRONT AXLE (EXCEPT U.S.A.)

Fig. 24 FRAME & FRONT AXLE (EXCEPT U.S.A.)

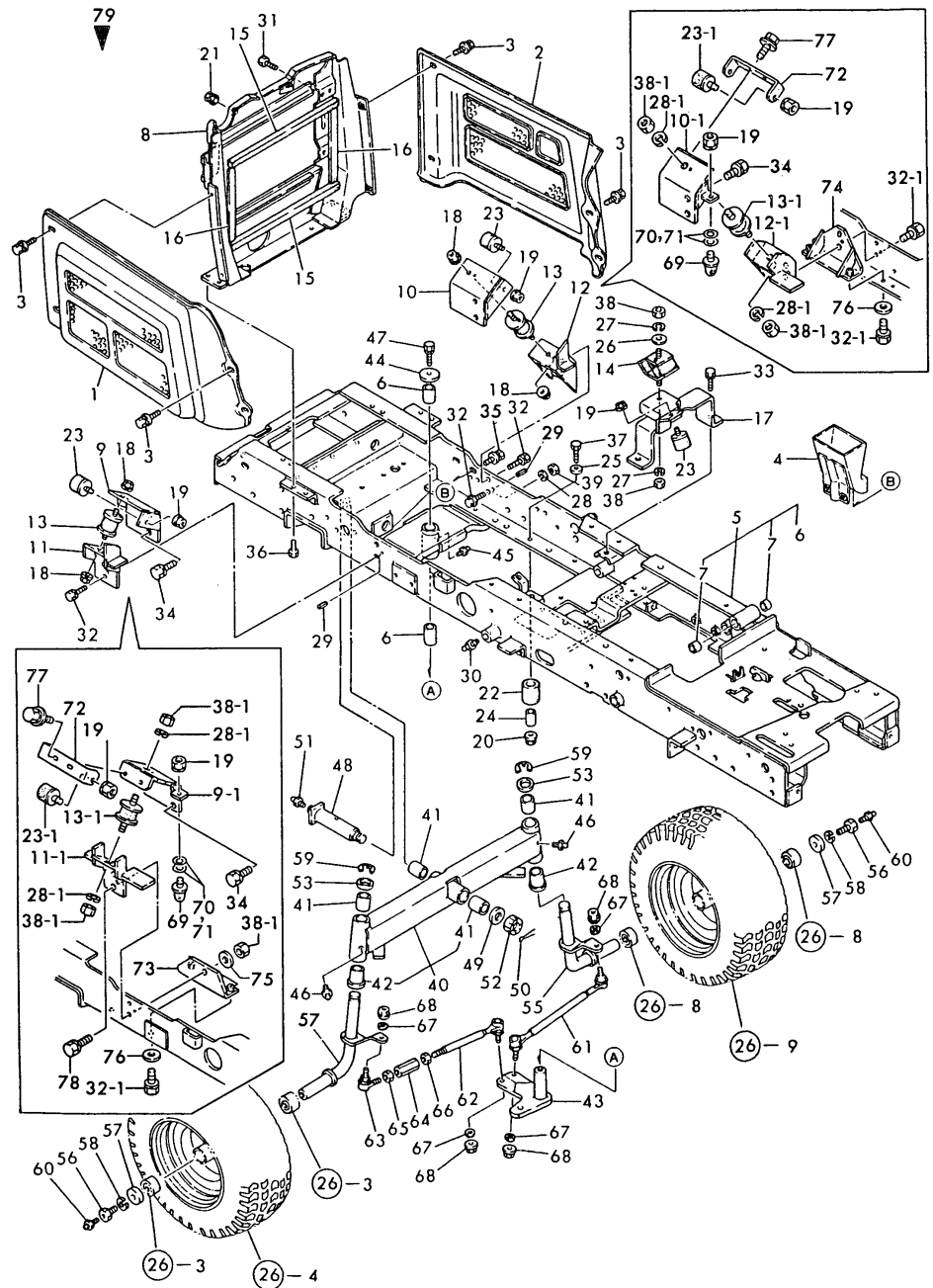

(A)=GT14
(B)=
(C)=

(D)=
(E)=
(F)=

No.	Lev.	Parts No.	Description	Q'ty						I	R
				(A)	(B)	(C)	(D)	(E)	(F)		
70	1	194305-11430 (A=T/# 22179)	SHIM (T=0.6)	2							W
71	1	194305-11440 (A=T/# 22179)	SHIM (T=1.2)	4							W
72	1	194802-11550 (A=T/# 22179)	STAY, RUBBER STOPPER	2							W
73	1	194802-11560 (A=T/# 22179)	SUPPORT(L), FLAME	1							W
74	1	194802-11570 (A=T/# 22179)	SUPPORT(R), FLAME	1							W
75	1	22137-100000 (A=T/# 22179)	WASHER, 10	1							W
76	1	22137-100000 (A=T/# 22179)	WASHER, 10	4							W
77	1	26014-080252 (A=T/# 22179)	BOLT, M8X 25	4							W
78	1	26013-100302 (A=T/# 22179)	BOLT, M10X 30	1							W
79	1	794802-83010 (A=T/# 22179)	FRONT PTO KIT	1							W 1
80	2	*REF.24= 9- 1 (A=T/# 22179)	BRACKET(L), ENGINE	1							W
81	2	*REF.24=10- 1 (A=T/# 22179)	BRACKET(R), ENGINE	1							W
82	2	*REF.24=11- 1 (A=T/# 22179)	PLATE(L), MOUNT	1							W
83	2	*REF.24=12- 1 (A=T/# 22179)	PLATE(R), MOUNT	1							W
84	2	*REF.24=69 (A=T/# 22179)	RUBBER, STOPPER	2							W
85	2	*REF.24=13- 1 (A=T/# 22179)	MOUNT, RUBBER 160	2							W
86	2	*REF.24=70 (A=T/# 22179)	SHIM (T=0.6)	2							W
87	2	*REF.24=71 (A=T/# 22179)	SHIM (T=1.2)	4							W
88	2	*REF.24=72 (A=T/# 22179)	STAY, RUBBER STOPPER	2							W
89	2	*REF.24=73 (A=T/# 22179)	SUPPORT(L), FLAME	1							W
90	2	*REF.24=74 (A=T/# 22179)	SUPPORT(R), FLAME	1							W
91	2	*REF.24=19 (A=T/# 22179)	NUT W/WASHER 8	2							W
92	2	*REF.24=18 (A=T/# 22179)	NUT W/WASHER 8	4							W
93	2	*REF.45=20A (A=T/# 22179)	COLLAR 30X38X3.2	1							W
94	2	*REF.24=23- 1 (A=T/# 22179)	RUBBER, CUSHION	4							W
95	2	*REF.45= 1- 1	JOINT ASSY, CROSS	1							W

Fig.24. FRONT AXLE (EXCEPT U.S.A.)

Fig. 24 FRAME & FRONT AXLE (EXCEPT U.S.A.)

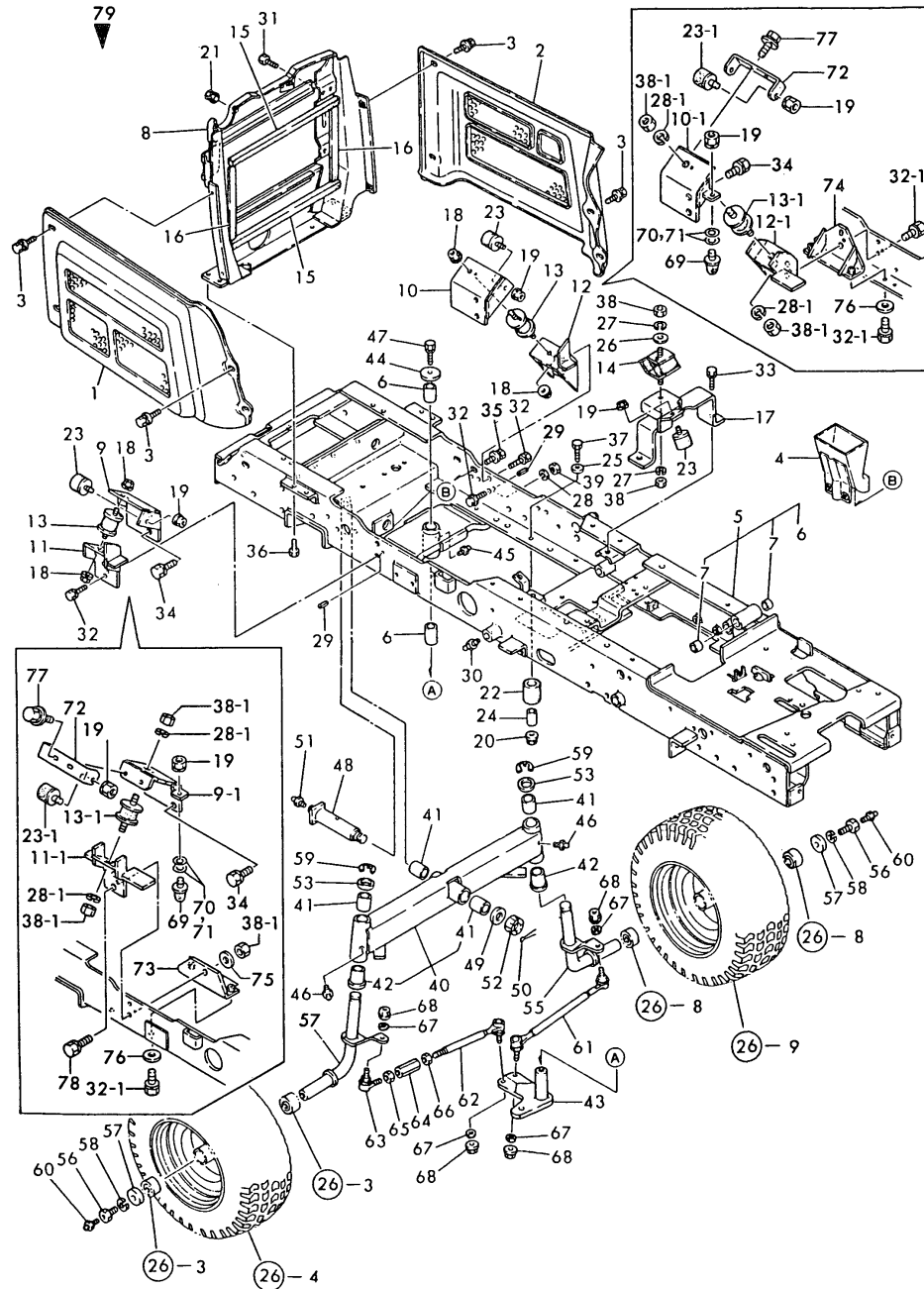

(A)=GT14
(B)=
(C)=

(D)=
(E)=
(F)=

No.	Lev.	Parts No.	Description	Qty						I	R
				(A)	(B)	(C)	(D)	(E)	(F)		
96	2	*REF.45=21A (A=T/# 22179)	SHAFT, FRONT P.T.O.	1							W
97	2	*REF.24=75,76 (A=T/# 22179)	WASHER 10	5							W
98	2	*REF.24=28- 1 (A=T/# 22179)	SPRING WASHER 10	4							W
99	2	*REF.24=29- 1 (A=T/# 22179)	SPRING PIN 6X20	2							W
100	2	*REF.24=32- 1 (A=T/# 22179)	BOLT M10X 25	4							W
101	2	*REF.24=78 (A=T/# 22179)	BOLT M10X 30	1							W
102	2	*REF.24=77 (A=T/# 22179)	BOLT M 8X 25	4							W
103	2	*REF.24=38- 1 (A=T/# 22179)	NUT M10	5							W

Fig.25. FRONT AXLE (FOR U.S.A.)

Fig. 25 FRAME & FRONT AXLE (FOR U.S.A.)

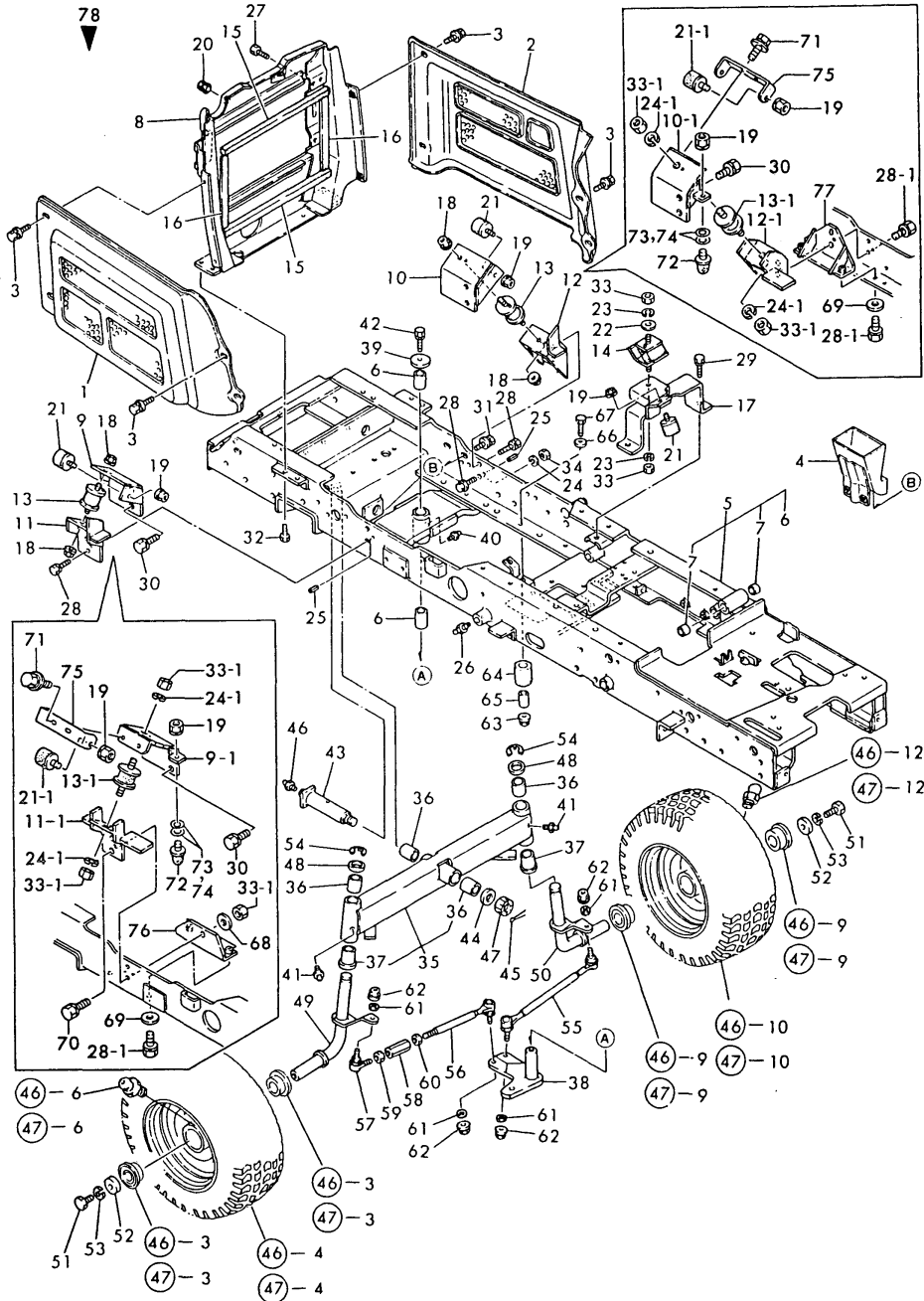

(A)=GT14

(B)=

(C)=

(D)=

(E)=

(F)=

No.	Lev.	Parts No.	Description	Qty						I	R
				(A)	(B)	(C)	(D)	(E)	(F)		
1	1	194802-05110-R	COVER, BELT	1							
2	1	194802-05120-R	COVER, BELT	1							
3	1	194420-05210	BOLT, M6X16	10							
4	1	194802-05201	GUIDE ASSY, EXHAUST	1							
5	1	194802-11121-X	FRAME ASSY	1							
6	2	194802-11360	BUSH, 25.4X29X30	2							
7	2	24550-020150	BUSH, 20X15	2							
8	1	194802-11130-X	BRACKET, RADIATOR	1							
9	1	194802-11140-X	BRACKET(L), ENGINE	1							
9-1	1	194802-11141-X	BRACKET(L), ENGINE	1						S	1
		(A=T/# 22179)									
10	1	194802-11150-X	BRACKET(R), ENGINE	1							
10-1	1	194802-11151-X	BRACKET(R), ENGINE	1						S	1
		(A=T/# 22179)									
11	1	194802-11160-X	PLATE(L), MOUNT	1							
11-1	1	194802-11161-X	PLATE(L), MOUNT	1						S	1
		(A=T/# 22179)									
12	1	194802-11170-X	PLATE(R), MOUNT	1							
12-1	1	194802-11171-X	PLATE(R), MOUNT	1						S	1
		(A=T/# 22179)									
13	1	194802-11180	RUBBER, ABSORBER	2							
13-1	1	194802-11410	MOUNT, RUBBER 160	2						S	1
		(A=T/# 22179)									
14	1	194802-11190	RUBBER, MOUNTING	1							
15	1	194800-11420	SEAL, RADIATOR A	2							
16	1	194800-11430	SEAL, RADIATOR B	2							
17	1	194802-11450-X	BRACKET, REAR MOUNT	1							
18	1	194990-22050	NUT, M8	4							
19	1	194990-22050	NUT, M8	3							
20	1	194080-58820	GROMMET, 15	1							
21	1	194275-63240	RUBBER, CUSHION	3							
21-1	1	194275-63240	RUBBER, CUSHION	5							K
		(A=T/# 22179)									
22	1	22137-100000	WASHER, 10	1							
23	1	22217-100000	WASHER, SPRING 10	2							
24	1	22217-100000	WASHER, SPRING 10	1							
24-1	1	22217-100000	WASHER, SPRING 10	4							K
		(A=T/# 22179)									
25	1	22351-060016	PIN, SPRING 6.0X16	2							
25-1	1	22351-060020	PIN, SPRING 6.0X20	2							N
		(A=T/# 22179)									
26	1	24764-010000	NIPPLE, GREASE M6F	2							
26-1	1	24761-010000	NIPPLE, GREASE M6F	2							N
		(A=FROM 1ST)									
27	1	26013-080122	BOLT, M8X 12	4							
28	1	26013-100252	BOLT, M10X 25	4							
28-1	1	26013-100252	BOLT, M10X 25	3							K
		(A=T/# 22179)									
29	1	26013-100252	BOLT, M10X 25	2							
30	1	26013-120252	BOLT, M12X 25	4							
31	1	26014-060202	BOLT, M6X 20	2							

Fig.25. FRONT AXLE (FOR U.S.A.)

Fig. 25 FRAME & FRONT AXLE (FOR U.S.A.)

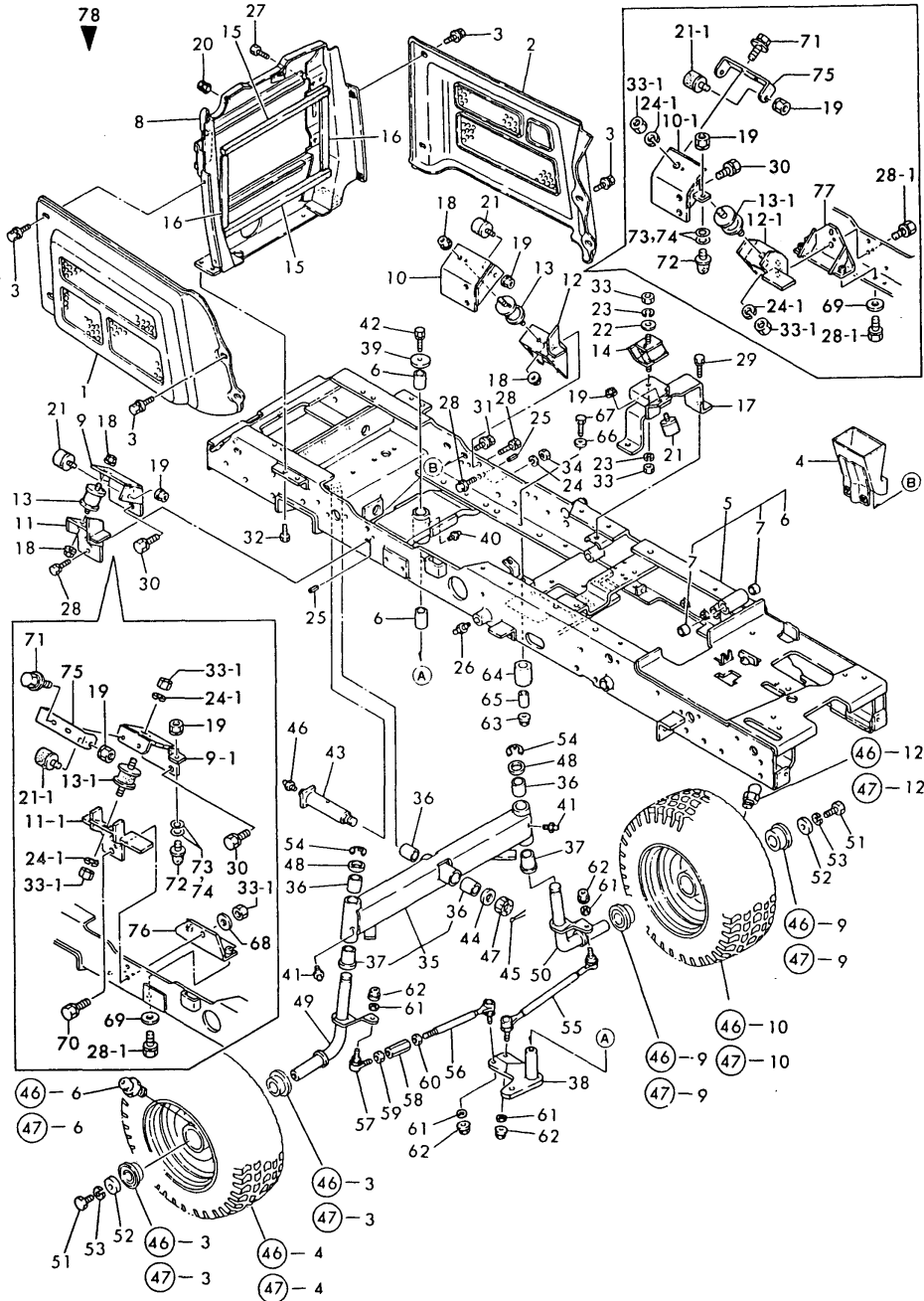

(A)=GT14

(B)=

(C)=

(D)=

(E)=

(F)=

No.	Lev.	Parts No.	Description	Qty						I	R
				(A)	(B)	(C)	(D)	(E)	(F)		
31-1	1	26106-060162 (A=T/# 22179)	BOLT, M6X 16 PLATED	2							N
32	1	26116-080122	BOLT, M8X 12 PLATED	4							
33	1	26716-100002	NUT, M10	2							
33-1	1	26716-100002 (A=T/# 22179)	NUT, M10	4							K
34	1	26716-100002	NUT, M10	1							
35	1	194802-11200-X	AXLE ASSY, FRONT	1							
36	2	194802-11360	BUSH, 25.4X29X30	4							
37	2	194802-11370	BUSH	2							
38	1	194802-11250	CRANK, CENTER	1							
39	1	194800-11830	WASHER 10.5X43X3.2	1							
40	1	24764-010000	NIPPLE, GREASE M6F	1							
40-1	1	24761-010000 (A=FROM 1ST)	NIPPLE, GREASE M6F	1							N
41	1	24764-060000	NIPPLE, GREASE MT6X1	2							
41-1	1	24761-060000 (A=FROM 1ST)	NIPPLE, GREASE MT6X1	2							N
42	1	26013-100202	BOLT, M10X 20	1							
43	1	194802-11500-X	PIN, CENTER	1							
44	1	22137-200000	WASHER, 20	1							
45	1	22417-400400	PIN, COTTER 4.0X40	1							
46	1	24764-010000	NIPPLE, GREASE M6F	1							
46-1	1	24761-010000 (A=FROM 1ST)	NIPPLE, GREASE M6F	1							N
47	1	26877-200002	NUT, CASTLE M20	1							
48	1	194800-11760	WASHER, 26X37X2.3	2							
49	1	194802-11801-X	PIN ASSY, KING	1							
50	1	194802-11851-X	PIN ASSY, KING	1							
51	1	194802-11860	BOLT, M12X25	2							
52	1	194802-11890	WASHER, 12.5X40X6	2							
53	1	22217-120000	WASHER, SPRING 12	2							
54	1	22272-000190	RING, E-19	2							
55	1	194800-12311-X	TIE-ROD	1							
56	1	194800-12341-X	TIE-ROD	1							
57	1	194800-12451-X	END, TIE-ROD	1							
58	1	194300-13370	TURNBUCKLE, M12	1							
59	1	194300-13380	NUT, LOCK M12 R	1							
60	1	194300-13390	NUT, LOCK M12 L	1							
61	1	194740-00160	SPRING, 10	4							
62	1	26376-100002	NUT, M10	4							
63	1	194990-22140	NUT, M8	1							
64	1	194151-63240	RUBBER, CUSHION	1							
64-1	1	194151-63240 (A=FROM 1ST)	RUBBER, CUSHION	2							K
65	1	194151-63250	COLLAR, CUSHION	1							
65-1	1	194151-63250 (A=FROM 1ST)	COLLAR, CUSHION	2							K
66	1	22137-080000	WASHER, 8	4							
67	1	26116-080302	BOLT, M8X 30 PLATED	4							
67-1	1	26116-080302	BOLT, M8X 30 PLATED	2							K

Fig.25. FRONT AXLE (FOR U.S.A.)

Fig. 25 FRAME & FRONT AXLE (FOR U.S.A.)

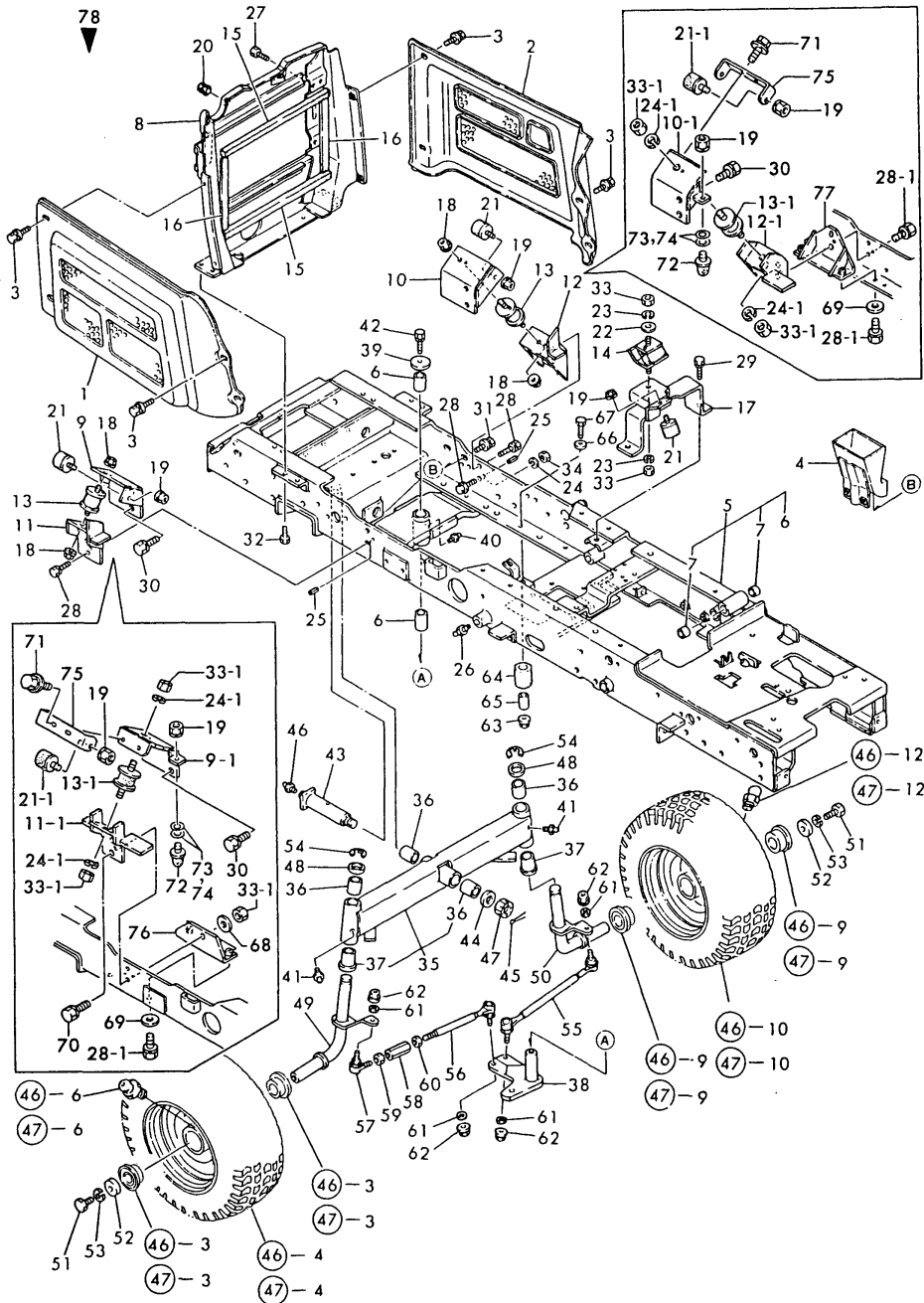

(A)=GT14
(B)=
(C)=

(D)=
(E)=
(F)=

No.	Lev.	Parts No.	Description	Q'ty						I	R
				(A)	(B)	(C)	(D)	(E)	(F)		
		(A=FROM 1ST)									
68	1	22137-100000	WASHER, 10	1							W
		(A=T/# 22179)									
69	1	22137-100000	WASHER, 10	4							W
		(A=T/# 22179)									
70	1	26013-100302	BOLT, M10X 30	1							W
		(A=T/# 22179)									
71	1	26014-080252	BOLT, M8X 25	4							W
		(A=T/# 22179)									
72	1	194305-11290	RUBBER, STOPPER	2							W
		(A=T/# 22179)									
73	1	194305-11430	SHIM (T=0.6)	2							W
		(A=T/# 22179)									
74	1	194305-11440	SHIM (T=1.2)	4							W
		(A=T/# 22179)									
75	1	194802-11550	STAY, RUBBER STOPPER	2							W
		(A=T/# 22179)									
76	1	194802-11560	SUPPORT(L), FLAME	1							W
		(A=T/# 22179)									
77	1	194802-11570	SUPPORT(R), FLAME	1							W
		(A=T/# 22179)									
78	1	794802-83010	FRONT PTO KIT	1							W 1
		(A=T/# 22179)									
79	2	*REF.24= 9- 1	BRACKET(L), ENGINE	1							W
		(A=T/# 22179)									
80	2	*REF.24=10- 1	BRACKET(R), ENGINE	1							W
		(A=T/# 22179)									
81	2	*REF.24=11- 1	PLATE(L), MOUNT	1							W
		(A=T/# 22179)									
82	2	*REF.24=12- 1	PLATE(R), MOUNT	1							W
		(A=T/# 22179)									
83	2	*REF.24=72	RUBBER, STOPPER	2							W
		(A=T/# 22179)									
84	2	*REF.24=13- 1	MOUNT, RUBBER 160	2							W
		(A=T/# 22179)									
85	2	*REF.24=73	SHIM (T=0.6)	2							W
		(A=T/# 22179)									
86	2	*REF.24=74	SHIM (T=1.2)	4							W
		(A=T/# 22179)									
87	2	*REF.24=75	STAY, RUBBER STOPPER	2							W
		(A=T/# 22179)									
88	2	*REF.24=76	SUPPORT(L), FLAME	1							W
		(A=T/# 22179)									
89	2	*REF.24=77	SUPPORT(R), FLAME	1							W
		(A=T/# 22179)									
90	2	*REF.24=19	NUT W/WASHER 8	2							W
		(A=T/# 22179)									
91	2	*REF.24=18	NUT W/WASHER 8	4							W
		(A=T/# 22179)									
92	2	*REF.45=20A	COLLAR 30X38X3.2	1							W
		(A=T/# 22179)									

Fig.25. FRONT AXLE (FOR U.S.A.)

Fig. 25 FRAME & FRONT AXLE (FOR U.S.A.)

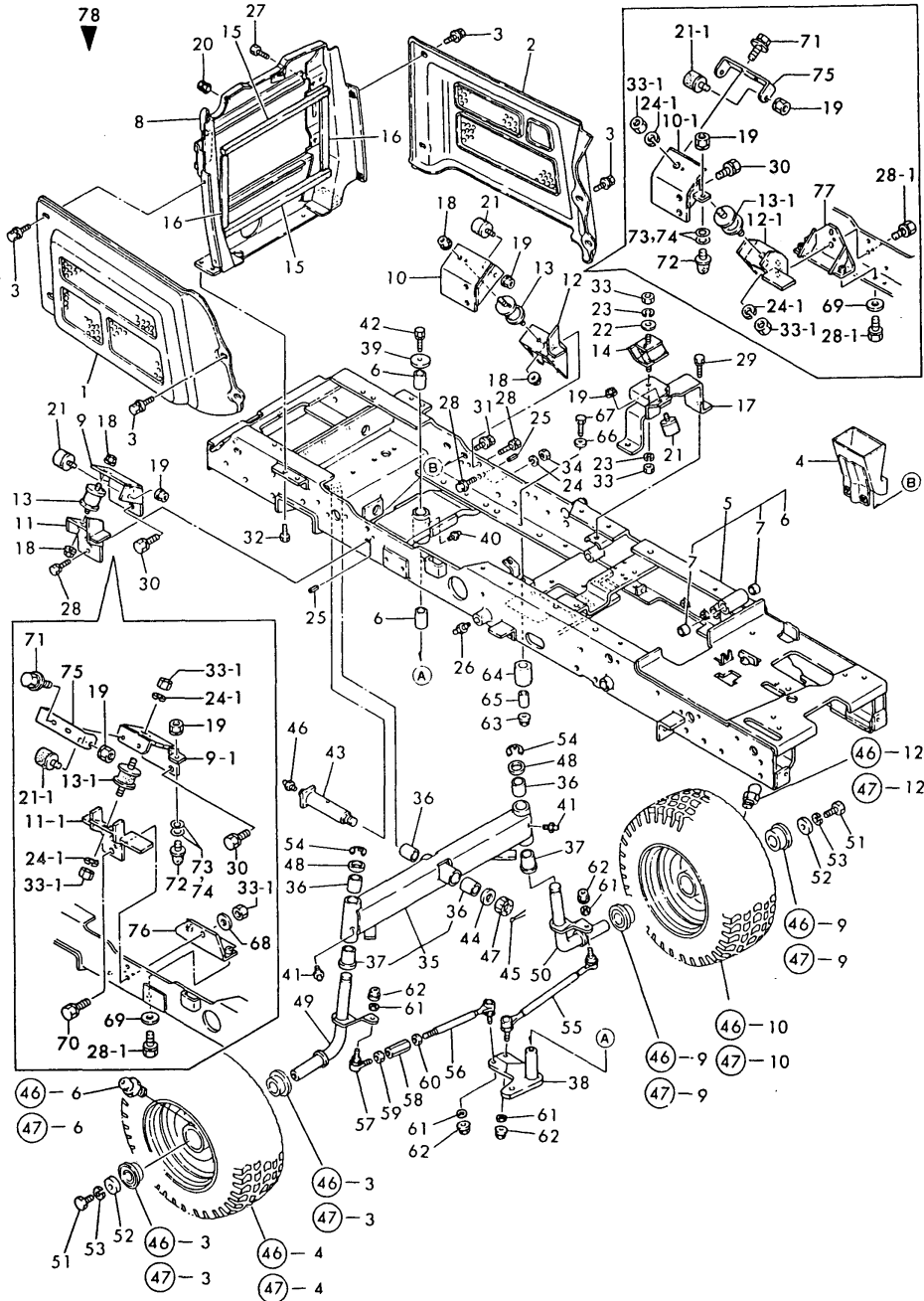

(A)=GT14

(B)=

(C)=

(D)=

(E)=

(F)=

No.	Lev.	Parts No.	Description	Qty						I	R
				(A)	(B)	(C)	(D)	(E)	(F)		
93	2	*REF.24=21- 1 (A=T/# 22179)	RUBBER, CUSHION	4							W
94	2	*REF.45= 1- 1 (A=T/# 22179)	JOINT ASSY, CROSS	1							W
95	2	*REF.45=21A (A=T/# 22179)	SHAFT, FRONT P.T.O.	1							W
96	2	*REF.24=68,69 (A=T/# 22179)	WASHER 10	5							W
97	2	*REF.24=24- 1 (A=T/# 22179)	SPRING WASHER 10	4							W
98	2	*REF.24=25- 1 (A=T/# 22179)	SPRING PIN 6X20	2							W
99	2	*REF.24=28- 1 (A=T/# 22179)	BOLT M10X 25	4							W
100	2	*REF.24=70 (A=T/# 22179)	BOLT M10X 30	1							W
101	2	*REF.24=71 (A=T/# 22179)	BOLT M 8X 25	4							W
102	2	*REF.24=33- 1 (A=T/# 22179)	NUT M10	5							W

Fig.26. TIRES (FRONT & REAR)

Fig. 26 TIRES (FRONT & REAR) (EXCEPT U.S.A.)

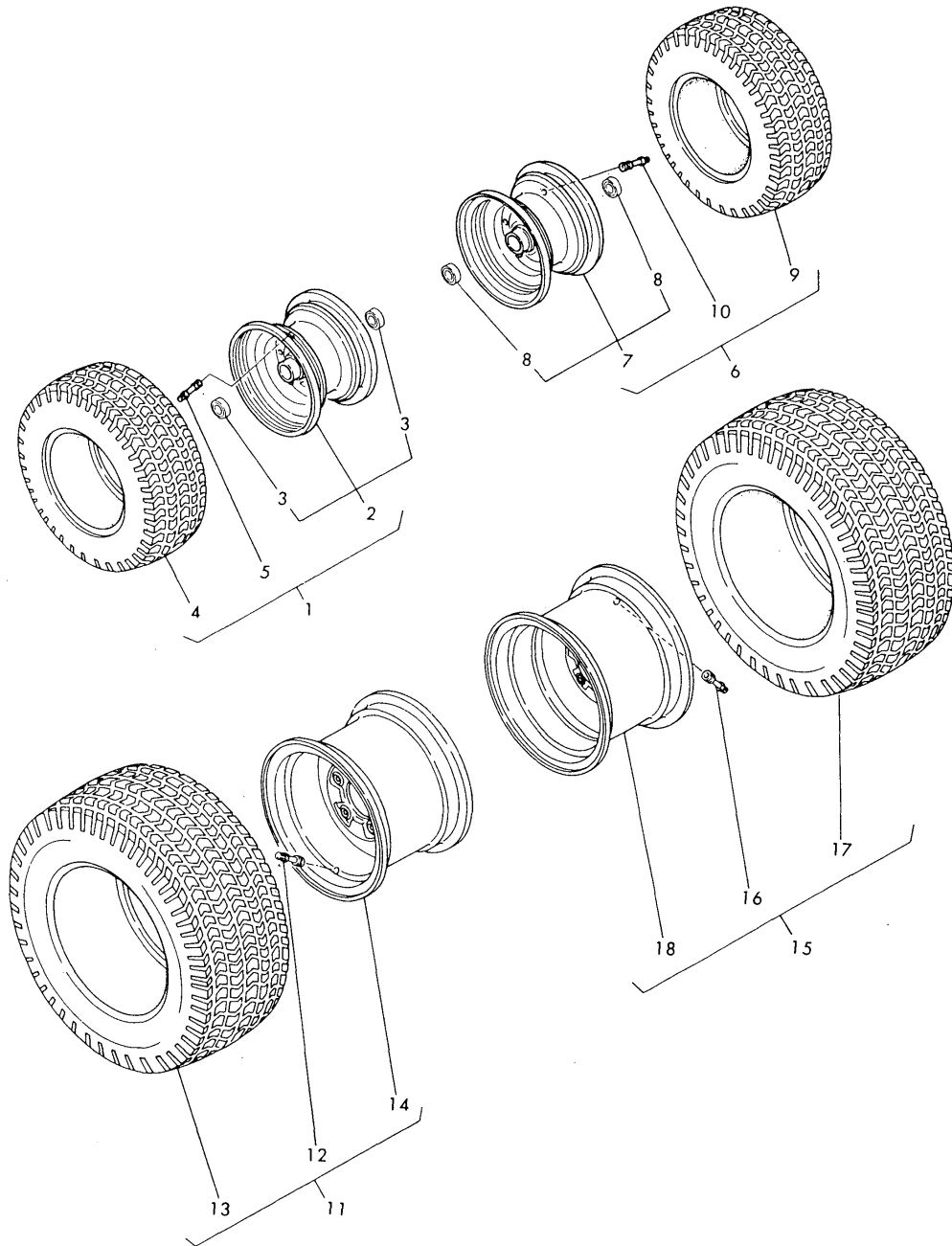

(A)=GT14

(B)=

(C)=

(D)=

(E)=

(F)=

No.	Lev.	Parts No.	Description	Q'ty						I	R
				(A)	(B)	(C)	(D)	(E)	(F)		
1	1	194802-14700-Q	TIRE (L) ASSY, FRONT	1							
1-1	1	194802-14701	TIRE ASSY16X6.5-8	1							N 1
(A=FROM 1ST)											
2	2	194802-12720-Q	WHEEL 5.375I X 8H	1							
2-1	2	194802-12721	WHEEL 5.375I X 8H	1							S 1
(A=FROM 1ST)											
3	2	194802-12740	BEARING, 6205-16Z	2							
4	2	194800-12810	TIRE, 16X6.50-8	1							
5	2	194136-12880	VALVE, TR413	1							
6	1	194802-14800-Q	TIRE (R) ASSY, FRONT	1							
6-1	1	194802-14801	TIRE ASSY16X6.5-8	1							N 1
(A=FROM 1ST)											
7	2	194802-12720-Q	WHEEL 5.375I X 8H	1							
7-1	2	194802-12721	WHEEL 5.375I X 8H	1							S 1
(A=FROM 1ST)											
8	2	194802-12740	BEARING, 6205-16Z	2							
9	2	194800-12810	TIRE, 16X6.50-8	1							
10	2	194136-12880	VALVE, TR413	1							
11	1	194800-34600-Q	TIRE ASSY 23X10.5-12	1							1
12	2	194136-12880	VALVE, TR413	1							
13	2	194800-34710	TIRE, 23X10.50-12	1							
14	2	194800-34850-Q	WHEEL W 8.5X 12DC	1							1
15	1	194800-34700-Q	TIRE ASSY 23X10.5-12	1							1
16	2	194136-12880	VALVE, TR413	1							
17	2	194800-34710	TIRE, 23X10.50-12	1							
18	2	194800-34850-Q	WHEEL W 8.5X 12DC	1							1
19	1	194802-12700	WHEEL ASSY, FRONT	1							W 1
(A=FROM 1ST)											
20	2	*REF.26= 2-1	WHEEL 5.375I X 8H	1							
21	2	*REF.26= 3	BALL BEARING	2							
22	2	*REF.26= 5	VALVE TR413	1							
23	1	194802-12700	WHEEL ASSY, FRONT	1							W 1
(A=FROM 1ST)											
24	2	*REF.26= 7-1	WHEEL 5.375I X 8H	1							
25	2	*REF.26= 8	BALL BEARING	2							
26	2	*REF.26=10	VALVE TR413	1							
27	1	194800-34610	WHEEL ASSY, REAR	2							W 1
(A=FROM 1ST)											
28	2	*REF.26=12	VALVE TR413	2							
29	2	*REF.26=14	WHEEL W 8.5X 12DC	2							

Fig.27. STEERING

Fig. 27 STEERING

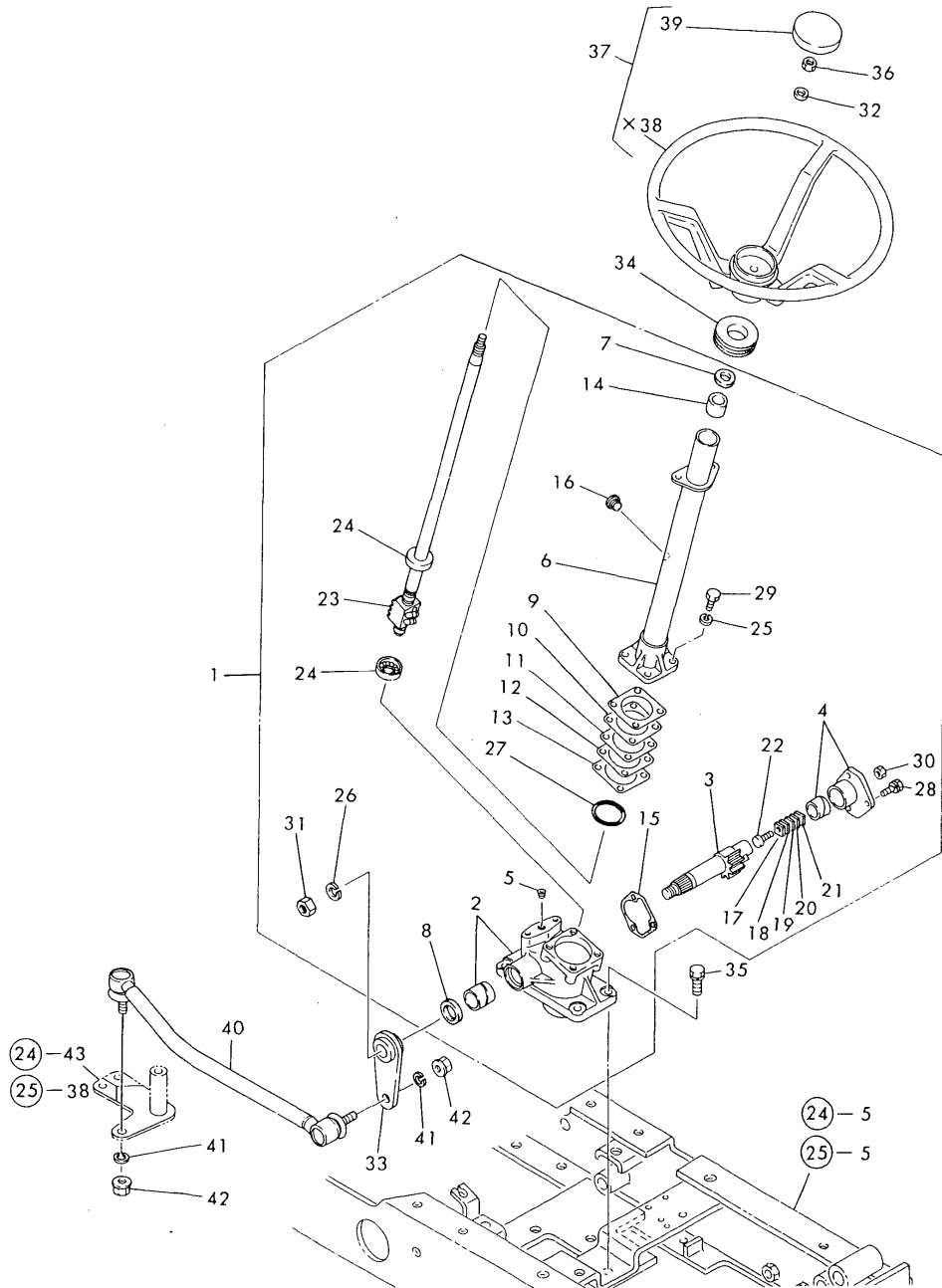

(A)=GT14

(B)=

(C)=

(D)=

(E)=

(F)=

No.	Lev.	Parts No.	Description	Q'ty						I	R
				(A)	(B)	(C)	(D)	(E)	(F)		
1	1	194800-15100-X	GEAR ASSY, STEERING	1							
2	2	194800-15110-X	BOX W/BUSH, GEAR	1							
3-1	2	194262-15140	SHAFT, SECTOR	1							
4	2	194262-15150	COVER ASSY, SIDE	1							
5	2	194262-15170	PLUG PT1/8	1							
6	2	194800-15200-X	COLUMN, STEERING	1							
7	2	194262-15210	SEAL, OIL SC163007	1							
8	2	194262-15220	SEAL, OIL	1							
9	2	194750-15250	SHIM, T=0.5	1							1
10	2	194750-15260	SHIM, T=0.7	1							1
11	2	194750-15270	SHIM, T=0.08	1							1
12	2	194750-15280	SHIM, T=0.1	1							1
13	2	194750-15290	SHIM, T=0.2	1							1
14	2	194262-15310	BUSH, COLUMN	1							
15	2	194262-15330	GASKET, SIDE COVER	1							
16	2	194440-15340	PLUG, BREATHER	1							
16-1	2	194440-15341	PLUG, BREATHER	1							S
(A=T/# 21736)											
17	2	194262-15420	SHIM, T=1.525 A	1							1
18	2	194262-15430	SHIM, T=1.555 B	1							1
19	2	194262-15440	SHIM, T=1.585 C	1							1
20	2	194262-15450	SHIM, T=1.615 D	1							1
21	2	194262-15460	SHIM, T=1.645 E	1							1
22	2	194262-15470	SCREW	1							
23	2	194800-15500	NUT, BALL	1							
24	2	194262-15520	BEARING	2							
25	2	22217-080000	WASHER, SPRING 8	4							
26	2	22217-160000	WASHER, SPRING 16	1							
27	2	24321-000500	O-RING, 1AG50.0	1							
28	2	26013-080202	BOLT, M8X 20	3							
29	2	26116-080222	BOLT, M8X 22 PLATED	4							
30	2	26716-080002	NUT, M8	1							
31	2	26786-160002	NUT, LOCK M16	1							
32	1	194080-15550	WASHER, 12	1							
33	1	194800-15610-X	ARM, PITMAN	1							
34	1	194440-15650	GROMMET, 32	1							
35	1	26013-100252	BOLT, M10X 25	4							
36	1	26356-120002	NUT, M12	1							
37	1	194800-15800	WHEEL ASSY, STEERING	1							
39	2	194440-15870	CAP, WHEEL	1							
40	1	194832-16100-U	ROD ASSY, DRAG	1							
41	1	194274-13580	WASHER, SPRING 12	2							
42	1	26376-120002	NUT, M12	2							

Fig.28. CLUTCH

Fig. 28 CLUTCH

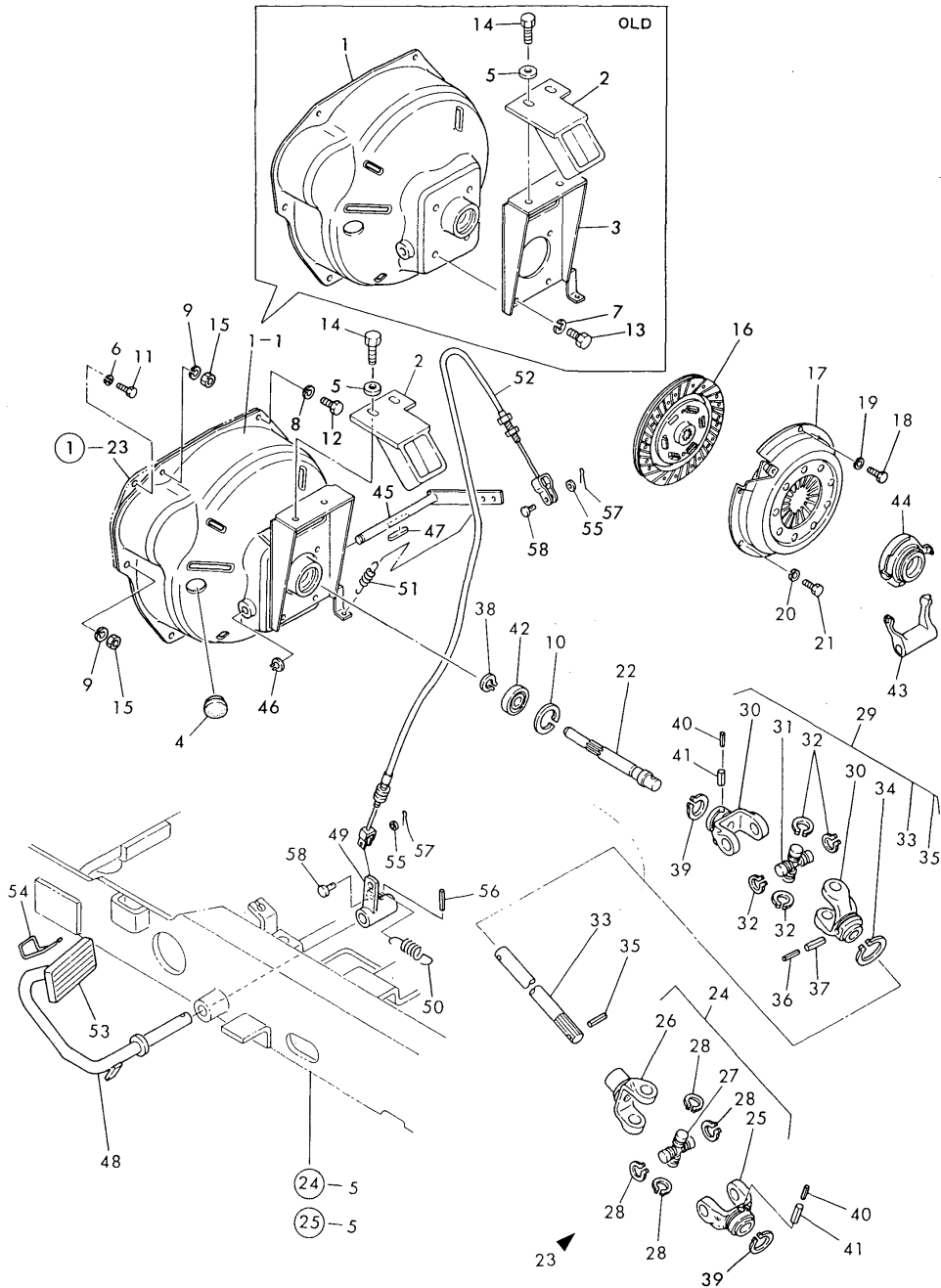

(A)=GT14
(B)=
(C)=

(D)=
(E)=
(F)=

No.	Lev.	Parts No.	Description	Q'ty						I	R
				(A)	(B)	(C)	(D)	(E)	(F)		
1	1	194800-21101-X	HOUSING ASSY, CLUTCH	1							
1-1	1	194802-21100-X	HOUSING ASSY, CLUTCH	1							N
(A=T/# 21808)											
2	1	194802-21150	STOPPER	1							
3	1	194800-22511	STAY, WIRE	1							Z
(A=T/# 21808)											
4	1	194130-61570	GROMMET, 27	1							
5	1	22137-100000	WASHER, 10	1							
6	1	22217-060000	WASHER, SPRING 6	1							
7	1	22217-080000	WASHER, SPRING 8	4							Z
(A=T/# 21808)											
8	1	22217-080000	WASHER, SPRING 8	4							
9	1	22217-100000	WASHER, SPRING 10	2							
10	1	22252-000400	RING, 40	1							
11	1	26116-060162	BOLT, M6X 16 PLATED	1							
11-1	1	26106-060162	BOLT, M6X 16 PLATED	1							N
(A=T/# 22179)											
12	1	26116-080122	BOLT, M8X 12 PLATED	4							
13	1	26116-080162	BOLT, M8X 16 PLATED	4							Z
(A=T/# 21808)											
14	1	26116-100252	BOLT, M10X 25 PLATED	1							
15	1	26716-100002	NUT, M10	2							
16	1	194300-21700	DISC, CLUTCH	1							
16-1	1	194802-21400	DISC, CLUTCH	1							N
(A=T/# 22179)											
17	1	194300-21800	PLATE ASSY, PRESSURE	1							
18	1	194300-21950	BOLT, REAMER M6X22	2							
19	1	22217-060000	WASHER, SPRING 6	2							
20	1	22217-060000	WASHER, SPRING 6	4							
21	1	26116-060162	BOLT, M6X 16 PLATED	4							
21-1	1	26106-060162	BOLT, M6X 16 PLATED	4							N
(A=T/# 22179)											
22	1	194800-22111	SHAFT, MAIN DRIVE C	1							
23	1	194802-22200	JOINT ASSY, CROSS	1							
24	2	194802-22210	JOINT, CROSS R	1							
25	3	194802-22240	YOKE	1							
26	3	194802-22250	YOKE, SLEEVE	1							
27	3	194802-22260	JOURNAL KIT	1							
28	3	194802-22270	RING, SNAP	4							
29	2	194802-22220	JOINT, CROSS	1							
30	3	194802-22240	YOKE	2							
31	3	194802-22260	JOURNAL KIT	1							
32	3	194802-22270	RING, SNAP	4							
33	3	194802-22280	SHAFT	1							
34	3	22242-000360	RING, 36	1							
35	3	22351-030010	PIN, SPRING 3.0X10	1							
36	3	22351-035032	PIN, SPRING 3.5X32	1							
37	3	22351-060032	PIN, SPRING 6.0X32	1							
38	1	22242-000170	RING, 17	1							
39	1	22242-000360	RING, 36	2							
40	1	22351-035032	PIN, SPRING 3.5X32	2							

Fig.28. CLUTCH

Fig. 28 CLUTCH

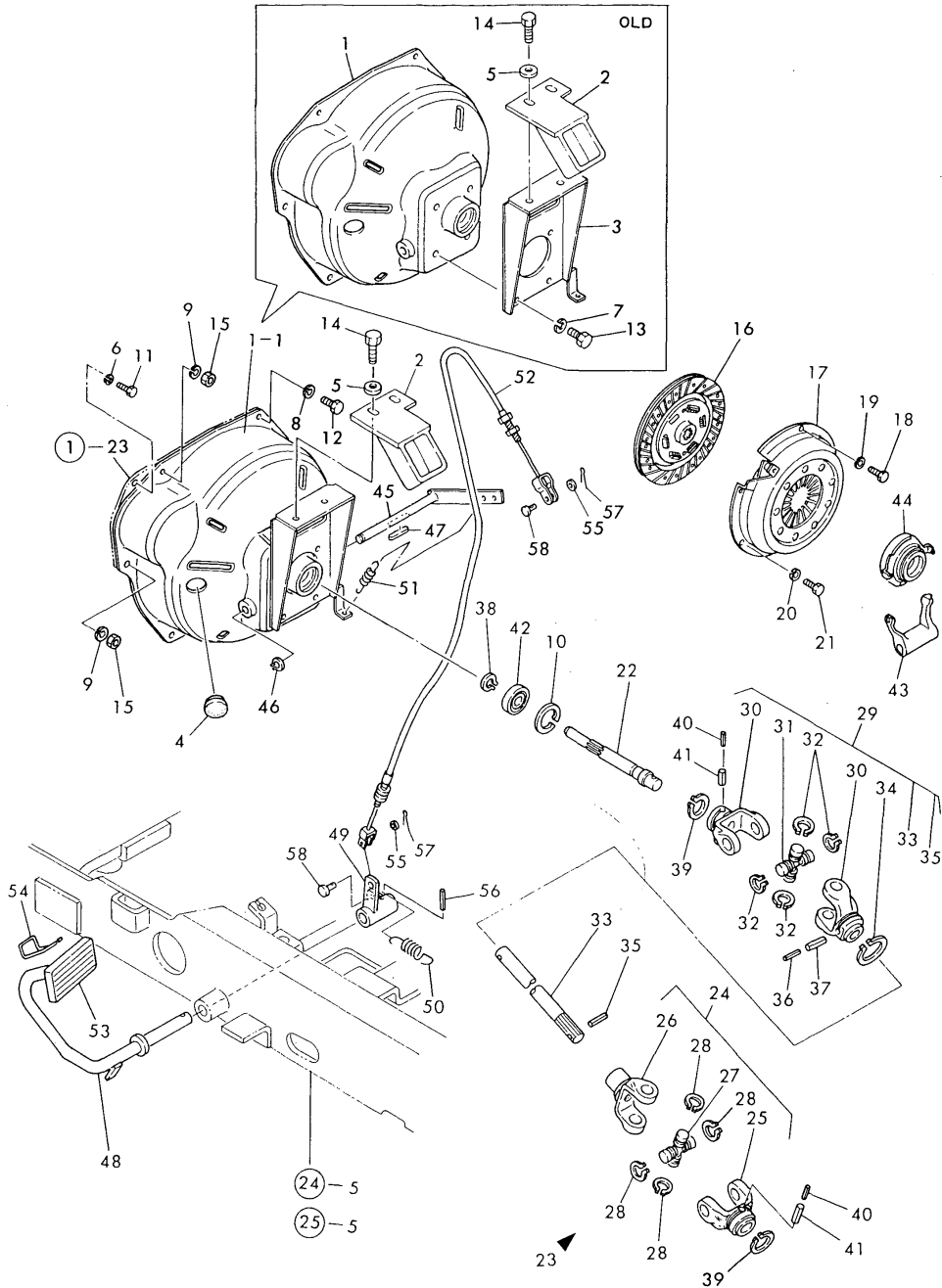

(A)=GT14

(B)=

(C)=

(D)=

(E)=

(F)=

No.	Lev.	Parts No.	Description	Q'ty						I	R
				(A)	(B)	(C)	(D)	(E)	(F)		
41	1	22351-060032	PIN, SPRING 6.0X32	2							
42	1	24104-062034	BEARING, BALL 6203UU	1							
43	1	194800-22311	ARM, CLUTCH RELEASE	1							
44	1	194800-22320	BEARING, CLUTCH	1							
45	1	194800-22350-X	SHAFT,CLUTCH RELEASE	1							
46	1	22242-000120	RING, 12	1							
47	1	22512-040340	KEY, 4X 34	1							
48	1	194802-22410-X	PEDAL ASSY, L	1							
49	1	194802-22420	ARM, CLUTCH PEDAL	1							
50	1	194800-22470	SPRING, 68	1							
51	1	194800-22480	SPRING, 58	1							
52	1	194802-22500	CABLE, CONTROL	1							
53	1	194802-22580	COVER, HEAD	1							
54	1	194802-22590	LEVER, CLUTCH LOCK	1							
55	1	22137-060000	WASHER, 6	2							
56	1	22351-060028	PIN, SPRING 6.0X28	1							
57	1	22417-160180	PIN, COTTER 1.6X18	2							
58	1	22487-060120	PIN, H 6X 12	2							

Fig.29. POWER SHIFT PUMP & REGULATOR

Fig. 29 POWER SHIFT PUMP & REGULATOR

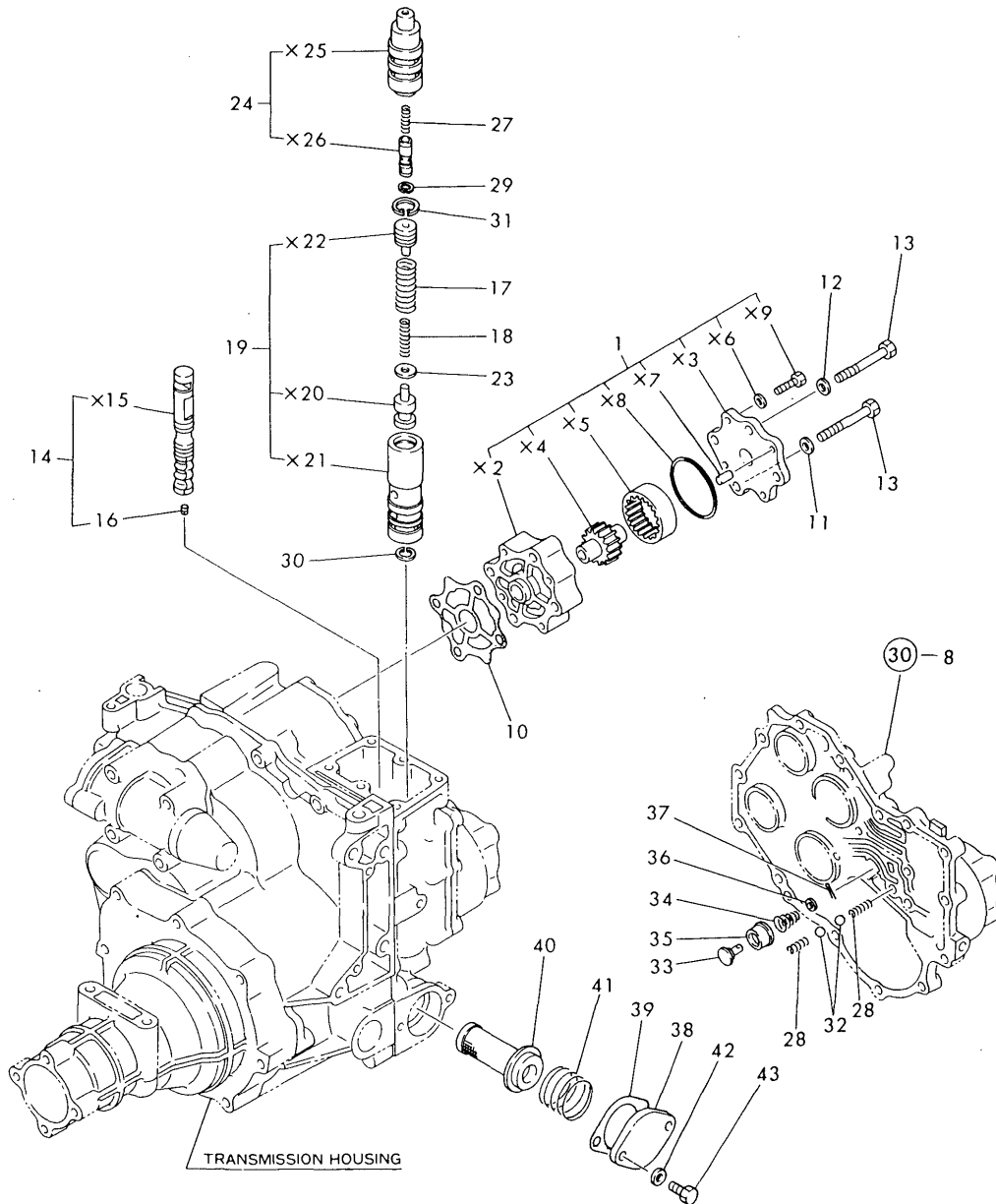

(A)=GT14

(B)=

(C)=

(D)=

(E)=

(F)=

No.	Lev.	Parts No.	Description	Qty						I	R
				(A)	(B)	(C)	(D)	(E)	(F)		
1	1	7E6440-50182	PUMP ASSY, P. SHIFT.	1							
10	1	1E6440-55110	GASKET	1							
11	1	22190-080000	WASHER, SEAL 8	2							
12	1	22287-080000	WASHER, 8	2							
13	1	26116-080602	BOLT, M8X 60 PLATED	4							
14	1	194800-24510	SPOOL ASSY, VALVE	1							
17	1	194802-24540	SPRING, RELIEF OUTER	1							
18	1	194802-24550	SPRING, RELIEF INNER	1							
19	1	194800-24580	VALVE ASSY, RELIEF	1							
23	1	194800-24620	SHIM, T=0.5	1							
24	1	194802-24640	VALVE ASSY, OPEN	1							
27	1	194800-24671	SPRING, RETURN	1							
28	1	1E6440-55470	SPRING	2							
29	1	22252-000120	RING, 12	1							
30	1	22252-000180	RING, 18	1							
31	1	22252-000200	RING, 20	1							
32	1	24190-090001	BALL, STEEL 9/32	2							
33	1	1E6190-55660	VALVE, 2ND RELIEF	1							
34	1	1E6190-55690	SPRING, 2ND RELIEF	1							
35	1	1E6190-55710	SEAT, 2ND RELIEF	1							
36	1	22117-060000	WASHER, 6	1							
37	1	22417-200100	COTTER PIN 2.0X10	1							
38	1	194800-24960-X	CAP, STRAINER	1							
39	1	194800-24970	GASKET	1							
40	1	1E6440-55210	STRAINER	1							
41	1	1E6440-55230	SPRING, STRAINER	1							
42	1	22287-080000	WASHER, 8	2							
43	1	26116-080202	BOLT, M8X 20 PLATED	2							

Fig.30. TRANSMISSION & REAR AXLE HOUSING

Fig. 30 TRANSMISSION & REAR AXLE HOUSING

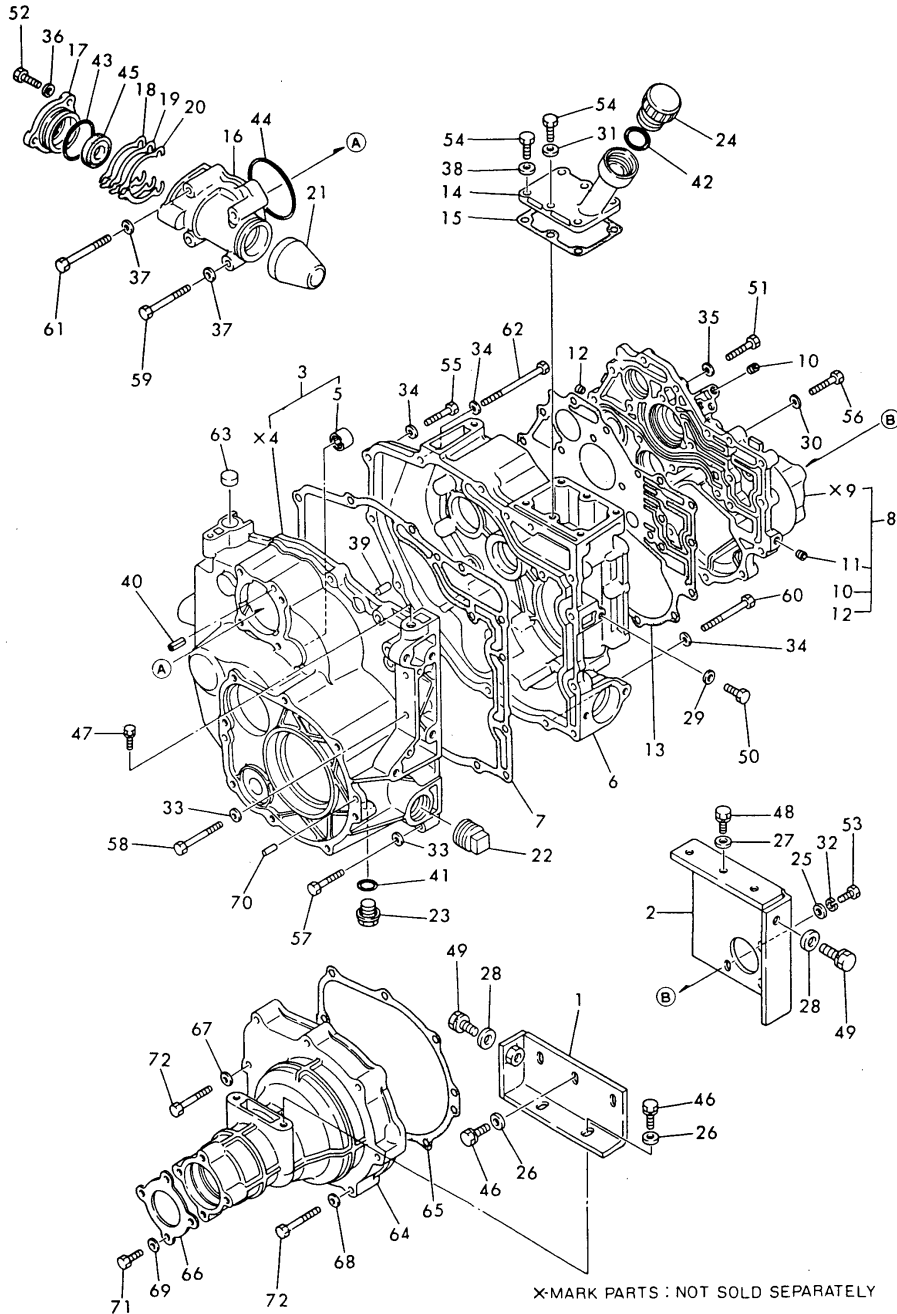

X-MARK PARTS : NOT SOLD SEPARATELY

(A)=GT14

(B)=

(C)=

(D)=

(E)=

(F)=

No.	Lev.	Parts No.	Description	Q'ty						I	R
				(A)	(B)	(C)	(D)	(E)	(F)		
1	1	194802-24050	PLATE (M-L),MOUNTING	1							
2	1	194802-24060	PLATE, MOUNT M-R	1							
3	1	194800-24100-X	HOUSING,TRANSMISSION	1							
5	2	24162-162212	BEARING, 162212	1							
6	1	194800-24120-X	HOUSING,TRANSMISSION	1							
7	1	194800-24130	GASKET, TRANSMISSION	1							
8	1	194800-24201-X	COVER, SIDE	1							
10	2	23873-010000	PLUG, R01	3							
10-1	2	23871-010000	PLUG, R01	3							N
(A=FROM 1ST)											
11	2	23873-010000	PLUG, R01	2							
11-1	2	23871-010000	PLUG, R01	2							N
(A=FROM 1ST)											
12	2	23873-010000	PLUG, R01	2							
12-1	2	23871-010000	PLUG, R01	2							N
(A=FROM 1ST)											
13	1	194800-24220	GASKET, TRANSMISSION	1							
14	1	194802-24250	COVER, MISSION CASE	1							
15	1	194800-24260	GASKET	1							
16	1	194802-24300-X	BOX, BEVEL GEAR	1							
17	1	194800-24310-X	COVER, GEAR BOX	1							
18	1	194800-24320	SHIM, T=0.5	1							1
19	1	194800-24330	SHIM T=0.3	1							1
20	1	194800-24340	SHIM, T=0.1	1							1
21	1	194802-24350	CAP, BEVEL BOX	1							
22	1	194800-24390-U	PLUG, TAPER	1							
23	1	194151-24770	PLUG 14, OIL	1							
23-1	1	23491-140002	PLUG, 14	1							N
(A=FROM 1ST)											
24	1	1A1040-48060	PLUG, OIL	1							
25	1	22137-080000	WASHER, 8	3							
26	1	22137-100000	WASHER, 10	5							
27	1	22137-100000	WASHER, 10	3							
28	1	22137-120000	WASHER, 12	2							
29	1	22190-080000	WASHER, SEAL 8	1							
30	1	22190-080000	WASHER, SEAL 8	4							
31	1	22190-080000	WASHER, SEAL 8	1							
32	1	22217-080000	WASHER, SPRING 8	3							
33	1	22287-080000	WASHER, 8	6							
34	1	22287-080000	WASHER, 8	8							
35	1	22287-080000	WASHER, 8	13							
36	1	22287-080000	WASHER, 8	3							
37	1	22287-080000	WASHER, 8	4							
38	1	22287-080000	WASHER, 8	5							
39	1	22312-080160	PIN, PARALLEL M8X16	2							
40	1	22351-080016	PIN, SPRING 8.0X16	1							
41	1	24311-000160	O-RING, 1AP16.0	1							
42	1	24311-000280	O-RING, 1AP28.0	1							
43	1	24341-000440	O-RING, 1AS44.0	1							
44	1	24341-000700	O-RING, 1AS70.0	1							
45	1	24421-173507	SEAL, OIL TC173507	1							

Fig.30. TRANSMISSION & REAR AXLE HOUSING

Fig. 30 TRANSMISSION & REAR AXLE HOUSING

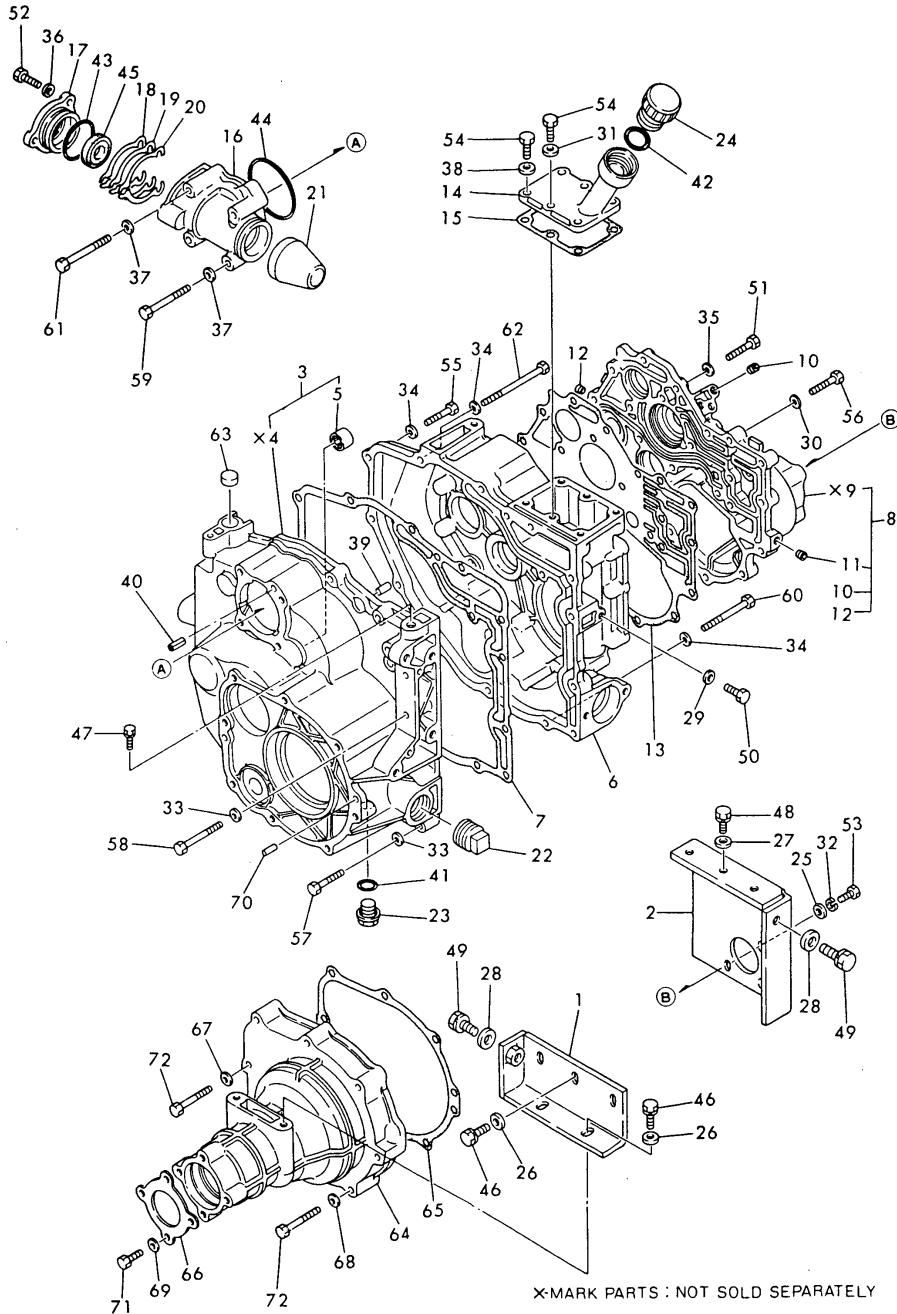

X-MARK PARTS : NOT SOLD SEPARATELY

(A)=GT14

(B)=

(C)=

(D)=

(E)=

(F)=

No.	Lev.	Parts No.	Description	Q'ty						I	R
				(A)	(B)	(C)	(D)	(E)	(F)		
46	1	26013-100302	BOLT, M10X 30	5							
47	1	26013-100302	BOLT, M10X 30	2							
48	1	26013-100302	BOLT, M10X 30	3							
49	1	26013-120302	BOLT, M12X 30	2							
50	1	26116-080202	BOLT, M8X 20 PLATED	1							
51	1	26116-080252	BOLT, M8X 25 PLATED	5							
52	1	26116-080252	BOLT, M8X 25 PLATED	3							
53	1	26116-080252	BOLT, M8X 25 PLATED	3							
54	1	26116-080252	BOLT, M8X 25 PLATED	6							
55	1	26116-080352	BOLT, M8X 35 PLATED	6							
56	1	26116-080352	BOLT, M8X 35 PLATED	12							
57	1	26116-080402	BOLT, M8X 40 PLATED	4							
58	1	26116-080602	BOLT, M8X 60 PLATED	2							
59	1	26116-080602	BOLT, M8X 60 PLATED	1							
60	1	26116-080652	BOLT, M8X 65 PLATED	1							
61	1	26116-080652	BOLT, M8X 65 PLATED	3							
62	1	26116-080952	BOLT, M8X 95 PLATED	1							
63	1	27260-200000	PLUG, 20	1							
64	1	194800-32600-X	HOUSING, REAR AXLE	1							
65	1	194800-32620	GASKET, REAR AXLE	1							
66	1	194800-32650	COVER, OIL SEAL	1							
67	1	22190-080000	WASHER, SEAL 8	2							
68	1	22287-080000	WASHER, 8	6							
69	1	22287-080000	WASHER, 8	4							
70	1	22312-080160	PIN, PARALLEL M8X16	2							
71	1	26116-080202	BOLT, M8X 20 PLATED	4							
72	1	26116-080502	BOLT, M8X 50 PLATED	8							

Fig.31. TRANSMISSION GEARS

(A)=GT14

(B)=

(C)=

(D)=

(E)=

(F)=

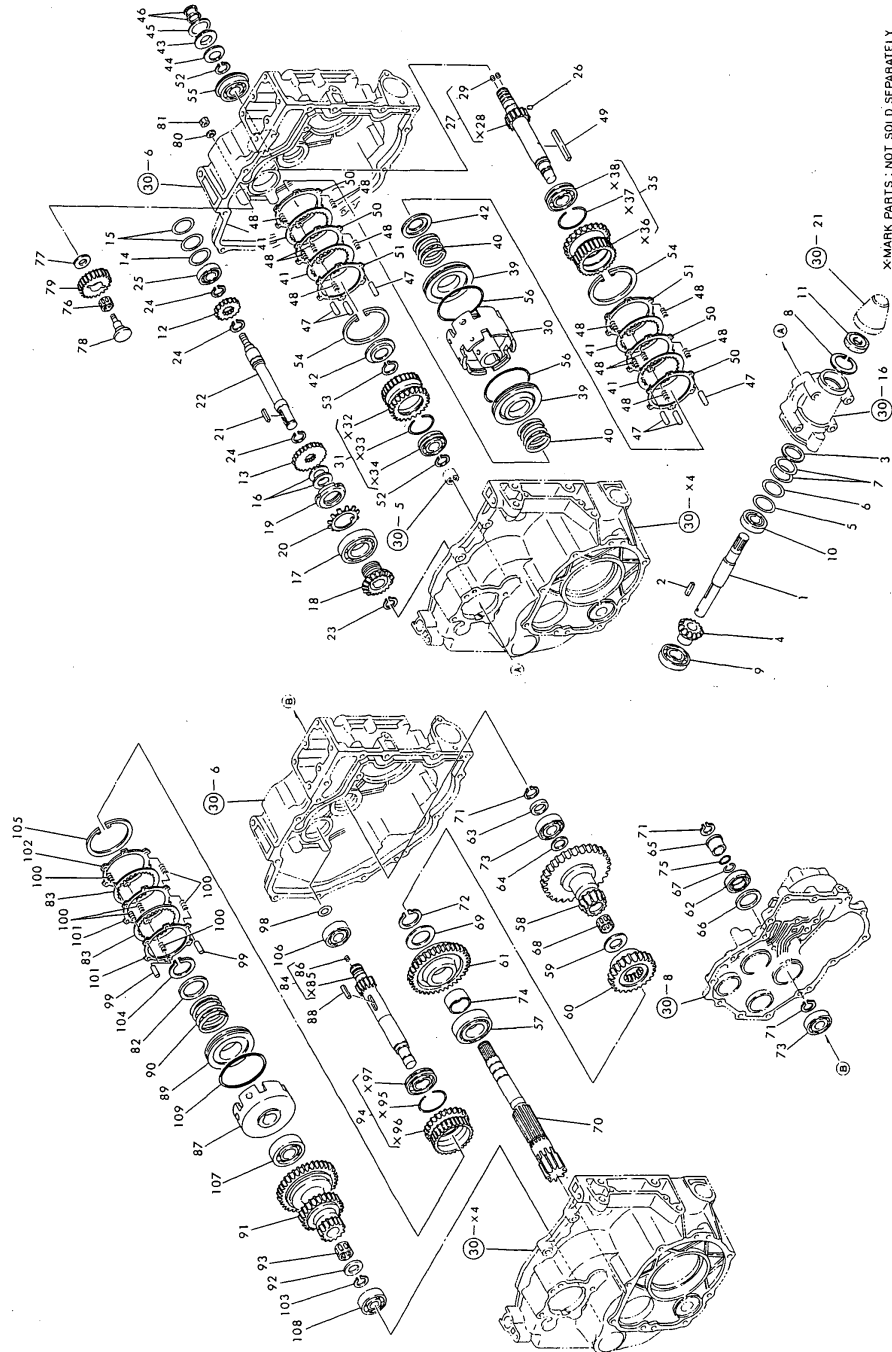
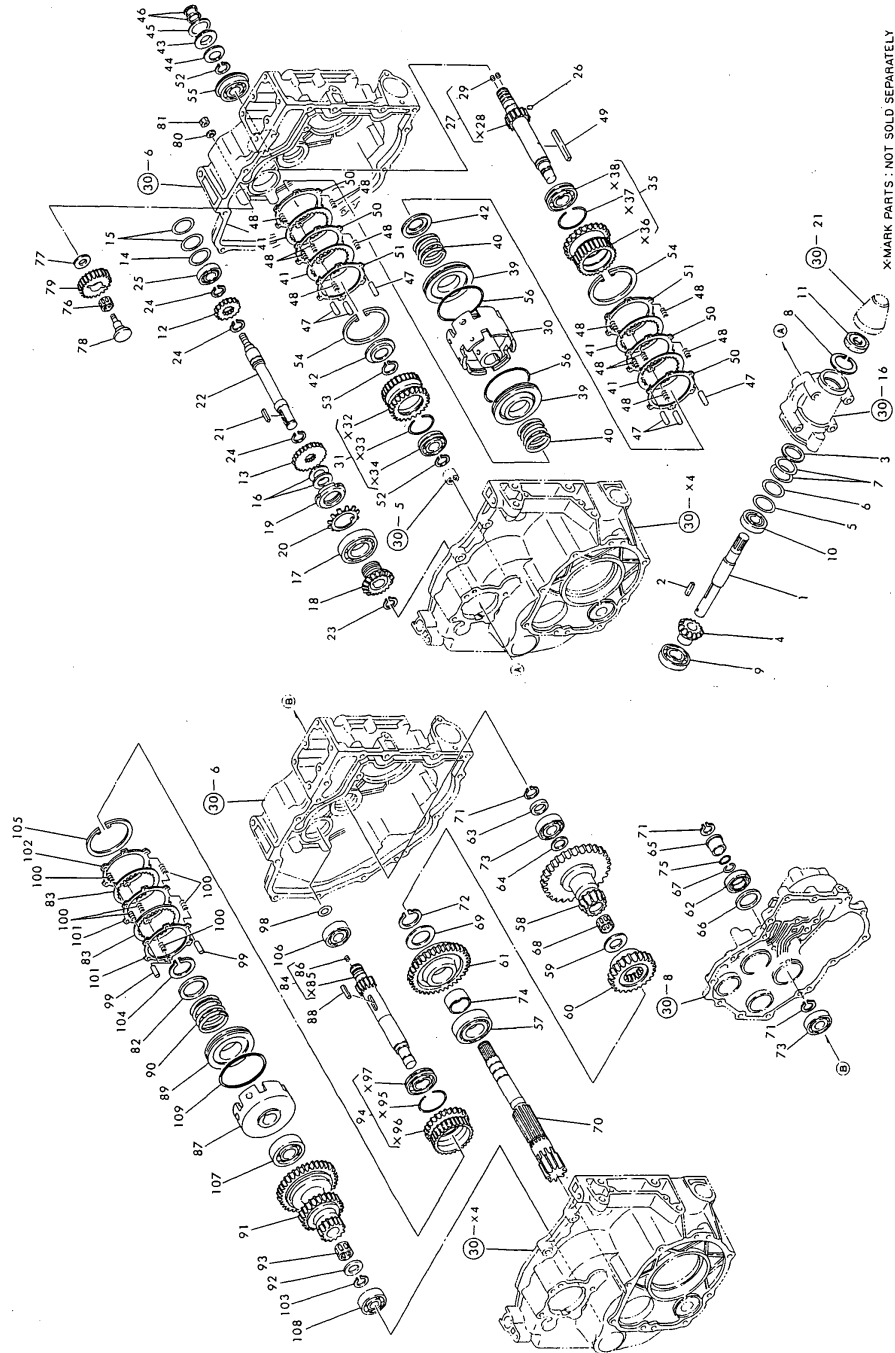

Fig. 31 TRANSMISSION GEARS

No.	Lev.	Parts No.	Description	Q'ty						I	R
				(A)	(B)	(C)	(D)	(E)	(F)		
1	1	194812-25010	SHAFT, MAIN	1							
2	1	194800-25020	KEY, 4X4X27.5	1							
3	1	194802-25030	WASHER, 27X40X2	1							
4	1	194800-25050	BEVEL GEAR, SPIRAL	1							
5	1	194802-25210	SHIM, 0.5 27X40	1							1
6	1	194802-25220	SHIM, 0.3 27X40	1							1
7	1	194802-25230	SHIM, 0.1 27X40 A	2							1
8	1	22252-000400	RING, 40	1							
9	1	24104-060054	BEARING, BALL 6005UU	1							
10	1	24104-062034	BEARING, BALL 6203UU	1							
11	1	24421-174009	SEAL, OIL TC174009	1							
12	1	194800-25130	GEAR, MAIN 18	1							
13	1	194802-25140	GEAR, MAIN 25	1							
14	1	194800-25220	SHIM, T=0.3	1							1
15	1	194800-25230	SHIM, T=0.1 B	2							1
16	1	194800-25240	SHIM, T=0.1 A	2							1
17	1	194800-25250	BEARING, BALL 60/32	1							
18	1	194800-25060	BEVEL GEAR, SPIRAL	1							
19	1	194800-25070	NUT, M32	1							
20	1	194800-25080	WASHER, BEARING 32	1							
21	1	194800-25020	KEY, 4X4X27.5	1							
22	1	194800-25200	SHAFT, MAIN	1							
23	1	22242-000160	RING, 16	1							
24	1	22242-000210	RING, 21	3							
25	1	24101-060034	BEARING, BALL 6003	1							
26	1	194130-25270	PIN, PARALLEL 3.5X6	1							
27	1	194802-25300	SHAFT ASSY, CLUTCH	1							
29	2	26911-050052	SCREW, M5X 5	2							
30	1	194802-25321	CYLINDER, CLUTCH	1							
31	1	194802-25330	GEAR ASSY, 31	1							
35	1	194802-25340	GEAR ASSY, 38	1							
39	1	194800-25410	PISTON, CLUTCH 1-2	2							
40	1	194800-25420	SPRING, RETURN	2							
41	1	194800-25450	PLATE, FRICTION	4							
42	1	194802-25460	SEAT, SPRING C	2							
43	1	194802-25470	BRAKE, TURN	1							
44	1	194802-25480	SPRING, 40	1							
45	1	194802-25490	PLATE, STEEL	1							
46	1	194800-25610	RING, SEAL 17203	2							
47	1	194802-25620	PIN, 2X10.8	6							
48	1	194310-25630	SPRING, CLUTCH	12							
49	1	194300-25820	KEY, 5X5X61.5	1							
50	1	1E6330-54390	PLATE 1.6, STEEL	4							
51	1	1E6330-54490	PLATE 3.2, STEEL	2							
52	1	22242-000190	RING, 19	2							
53	1	22242-000240	RING, 24	1							
54	1	22252-000800	RING, 80	2							
55	1	24121-062044	BEARING, BALL 6204NR	1							
56	1	24325-000750	O-RING, 1BG75.0	2							
57	1	194464-25480	BEARING, BALL BL206	1							
58	1	194802-25710	GEAR, REDUCTION	1							

Fig.31. TRANSMISSION GEARS



X-MARK PARTS : NOT SOLD SEPARATELY

(A)=GT14

(B)=

(C)=

(D)=

(E)=

(F)=

No.	Lev.	Parts No.	Description	Qty						I	R
				(A)	(B)	(C)	(D)	(E)	(F)		
59	1	194800-25720	WASHER, 24X33X2.5	1							
60	1	194802-25730	GEAR, RANGE 23	1							
61	1	194802-25740	GEAR, RANGE 39	1							
62	1	194800-25761	SEAL, OIL TC25388	1							
63	1	194800-25770	COLLAR, 20X27X5	1							
64	1	194800-25780	WASHER, 20X26X1.6	1							
65	1	194800-25801	COLLAR, 20X25X13	1							
66	1	194800-25810	COLLAR, 30X38X2.3	1							
67	1	194800-25820	RING, SNAP 20	1							
68	1	194310-25890	BEARING, 212513	1							
69	1	194191-28350	WASHER, 30X45X2.5	1							
70	1	194800-33410	SHAFT, PINION	1							
71	1	22242-000190	RING, 19	3							
72	1	22242-000290	RING, 29	1							
73	1	24101-060044	BEARING, BALL 6004	2							
74	1	24163-305170	RING, INNER 303517	1							
75	1	24341-000200	O-RING, 1AS20.0	1							
76	1	194300-25540	NEEDLE BEARING	1							
77	1	194300-25550	WASHER, 12X26X1	1							
78	1	194800-25910	SHAFT, REVERSE IDLE	1							
79	1	194800-25920	GEAR, REVERSE IDLE	1							
80	1	22287-080000	WASHER, 8	1							
81	1	26716-080002	NUT, M8	1							
82	1	194800-25440	SEAT, SPRING B	1							
83	1	194800-25450	PLATE, FRICTION	2							
84	1	194800-25500	SHAFT ASSY, CLUTCH R	1							
87	1	194802-25520	CYLINDER, CLUTCH	1							
88	1	194800-25530	KEY, 5X5X27	1							
89	1	194800-25540	PISTON, CLUTCH	1							
90	1	194800-25550	SPRING, RETURN	1							
91	1	194802-25570	GEAR, COUNTER	1							
92	1	194800-25580	WASHER, 17X32X2.5	1							
93	1	194800-25590	BEARING, 172317	1							
94	1	194800-25600	GEAR ASSY, 32	1							
98	1	194800-25610	RING, SEAL 17203	1							
99	1	194802-25620	PIN, 2X10.8	3							
100	1	194310-25630	SPRING, CLUTCH	6							
101	1	1E6330-54390	PLATE 1.6, STEEL	2							
102	1	1E6330-54490	PLATE 3.2, STEEL	1							
103	1	22242-000170	RING, 17	1							
104	1	22242-000350	RING, 35	1							
105	1	22252-000800	RING, 80	1							
106	1	24101-060044	BEARING, BALL 6004	1							
107	1	24101-062054	BEARING, BALL 6205	1							
108	1	24101-063034	BEARING, BALL 6303	1							
109	1	24325-000750	O-RING, 1BG75.0	1							

Fig. 31 TRANSMISSION GEARS

Fig.32. MAIN & RANGE SHIFT

Fig. 32 MAIN & RANGE SHIFT

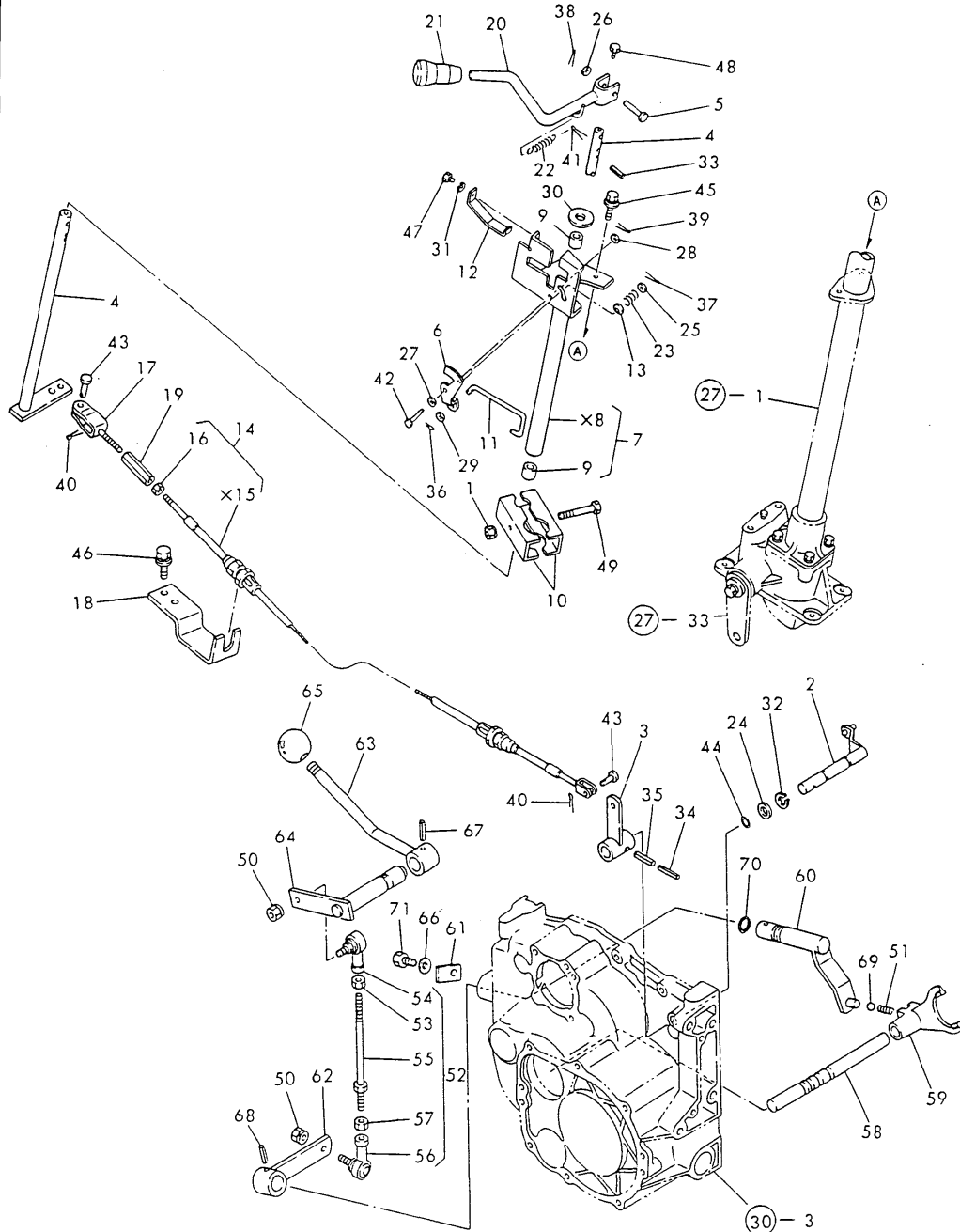

(A)=GT14

(B)=

(C)=

(D)=

(E)=

(F)=

No.	Lev.	Parts No.	Description	Qty						I	R
				(A)	(B)	(C)	(D)	(E)	(F)		
1	1	194990-22050	NUT, M8	1							
2	1	194800-27110-X	ARM, MAIN SHIFT	1							
3	1	194802-27150	LEVER, SHIFT	1							
4	1	194802-27200	SHAFT, MAIN SHIFT	1							
5	1	194300-27240	PIN 5X24.5	1							
5-1	1	194170-27380	PIN, 5X30.5	1							S 1
(A=T/# 21779)											
6	1	194800-27291	PLATE, LOCK	1							
7	1	194802-27300	GUIDE ASSY, LEVER	1							
10	1	194800-27310	CLAMP, GUIDE	2							
11	1	194800-27320	LEVER, SAFETY LOCK	1							
12	1	194800-27330	SPRING	1							
13	1	194800-27340	RETAINER, SPRING	1							
14	1	194802-27350	CABLE ASSY, CONTROL	1							
16	2	26756-050002	NUT, LOCK M5	1							
17	1	194800-27360	FORK, END	1							
18	1	194802-27370	SUPPORT, CABLE	1							
19	1	194800-27380	TURNBUCKLE	1							
20	1	194802-27410	LEVER, SHIFT	1							
20-1	1	194802-27411	LEVER ASSY, CHANGE	1							N 1
(A=T/# 21779)											
21	1	194800-27460-R	KNOB	1							
22	1	194440-29580	SPRING, LEVER	1							
23	1	194162-53310	SPRING	1							
24	1	22117-140000	WASHER, 14	1							
25	1	22137-040000	WASHER, 4	1							
26	1	22137-050000	WASHER, 5	1							
27	1	22137-050000	WASHER, 5	1							
28	1	22137-050000	WASHER, 5	1							
29	1	22137-050000	WASHER, 5	1							
30	1	22137-140000	WASHER, 14	1							
31	1	22217-050000	WASHER, SPRING 5	1							
32	1	22242-000150	RING, 15	1							
33	1	22351-030020	PIN, SPRING 3.0X20	1							
34	1	22351-035032	PIN, SPRING 3.5X32	1							
35	1	22351-060032	PIN, SPRING 6.0X32	1							
36	1	22360-050000	SNAP PIN 5	1							
37	1	22417-120100	PIN, COTTER 1.2X10	1							
38	1	22417-160180	PIN, COTTER 1.6X18	1							
39	1	22417-160180	PIN, COTTER 1.6X18	1							
40	1	22417-160180	PIN, COTTER 1.6X18	2							
41	1	22417-300250	PIN, COTTER 3.0X25	1							
42	1	22487-050100	PIN, H 5X 10	1							
43	1	22487-060120	PIN, H 6X 12	2							
44	1	24311-000110	O-RING, 1AP11.0	1							
45	1	26014-080162	BOLT, M8X 16	2							
46	1	26014-080162	BOLT, M8X 16	2							
47	1	26116-050102	BOLT, M5X 10 PLATED	1							
48	1	26116-060082	BOLT, M6X 8 PLATED	1							
48-1	1	26106-060082	BOLT, M6X 8 PLATED	1							N
(A=T/# 22179)											

N:Old $\begin{matrix} \leftarrow \text{Yes} \\ \text{No} \end{matrix}$ New, Q:Old $\begin{matrix} \leftarrow \text{No} \\ \text{Yes} \end{matrix}$ New, R:Old $\begin{matrix} \leftarrow \text{Yes} \\ \text{No} \end{matrix}$ New, S:Old $\begin{matrix} \leftarrow \text{No} \\ \text{Yes} \end{matrix}$ New, W:Add, Z:Discontinued, F:Interchangeable by set, K:Q'ty Change
 ++ CONTINUE ++
 Copyright (C) YANMAR CO., LTD. All Rights Reserved.

Fig.32. MAIN & RANGE SHIFT

Fig. 32 MAIN & RANGE SHIFT

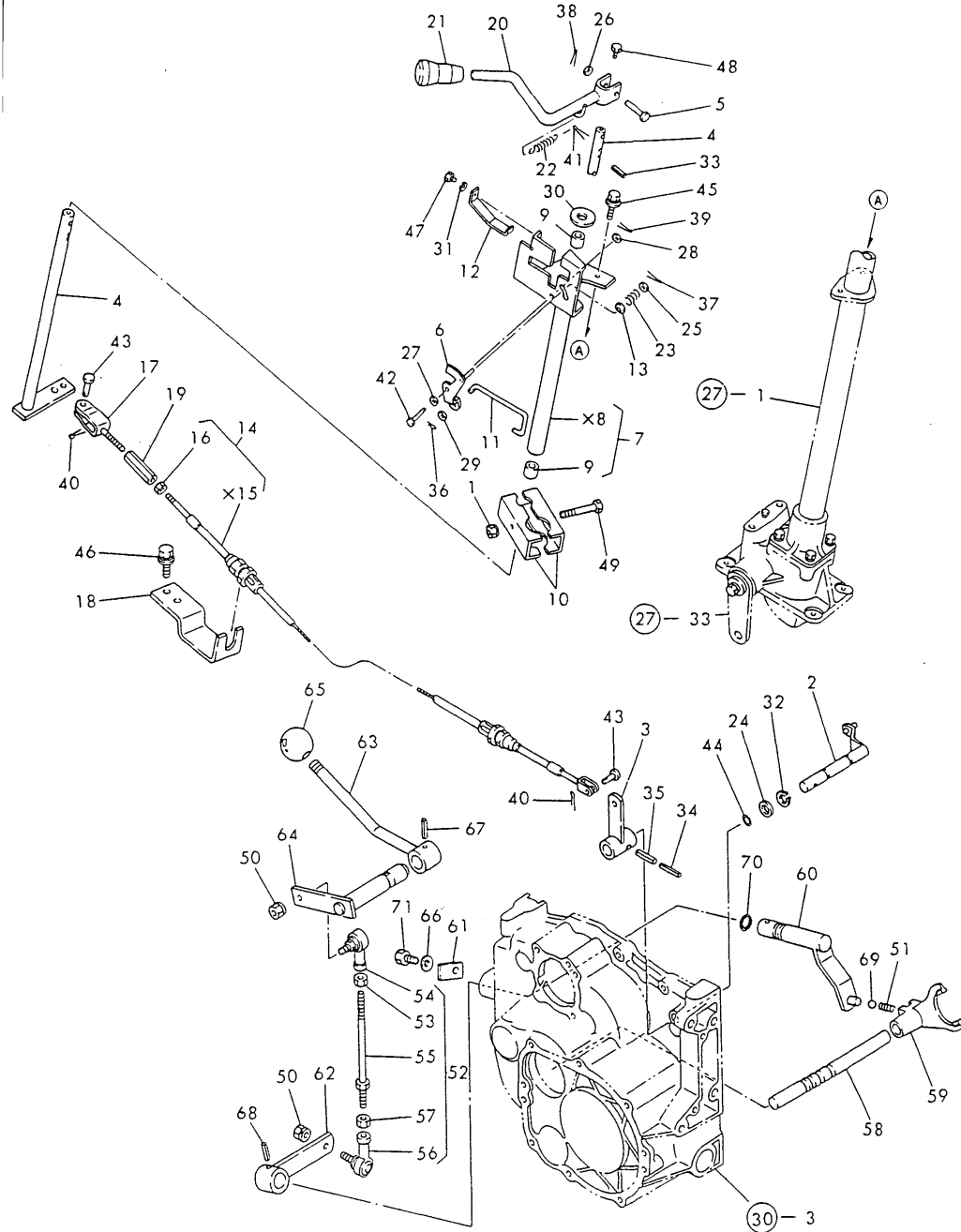

(A)=GT14

(B)=

(C)=

(D)=

(E)=

(F)=

No.	Lev.	Parts No.	Description	Qty						I	R
				(A)	(B)	(C)	(D)	(E)	(F)		
49	1	26116-080602	BOLT, M8X 60 PLATED	1							
50	1	194990-22050	NUT, M8	2							
51	1	194310-27180	SPRING, 22.2	1							
52	1	194802-27500	ROD ASSY	1							
53	2	194990-20170	NUT, M8	1							
54	2	194820-27370	END, ROD L	1							
55	2	194802-27580	ROD, RANGE SHIFT	1							
56	2	172112-41980	BEARING, ROD-END	1							
57	2	26716-080002	NUT, M8	1							
58	1	194800-27510-X	SHAFT, FORK	1							
59	1	194802-27520	FORK, SHIFT	1							
60	1	194802-27530	ARM, SHIFT	1							
61	1	194241-27540	PLATE, KEEP	1							
62	1	194802-27560	ARM, RANGE SHIFT	1							
63	1	194802-27610	LEVER, RANGE SHIFT	1							
64	1	194802-27660	SHAFT, ARM	1							
65	1	194310-29510	KNOB	1							
66	1	22287-080000	WASHER, 8	1							
67	1	22351-060028	PIN, SPRING 6.0X28	1							
68	1	22351-060028	PIN, SPRING 6.0X28	1							
69	1	24190-100001	BALL, STEEL 5/16	1							
70	1	24311-000160	O-RING, 1AP16.0	1							
71	1	26116-080202	BOLT, M8X 20 PLATED	1							

Fig.33. DIFF. GEARS & REAR AXLE SHAFT

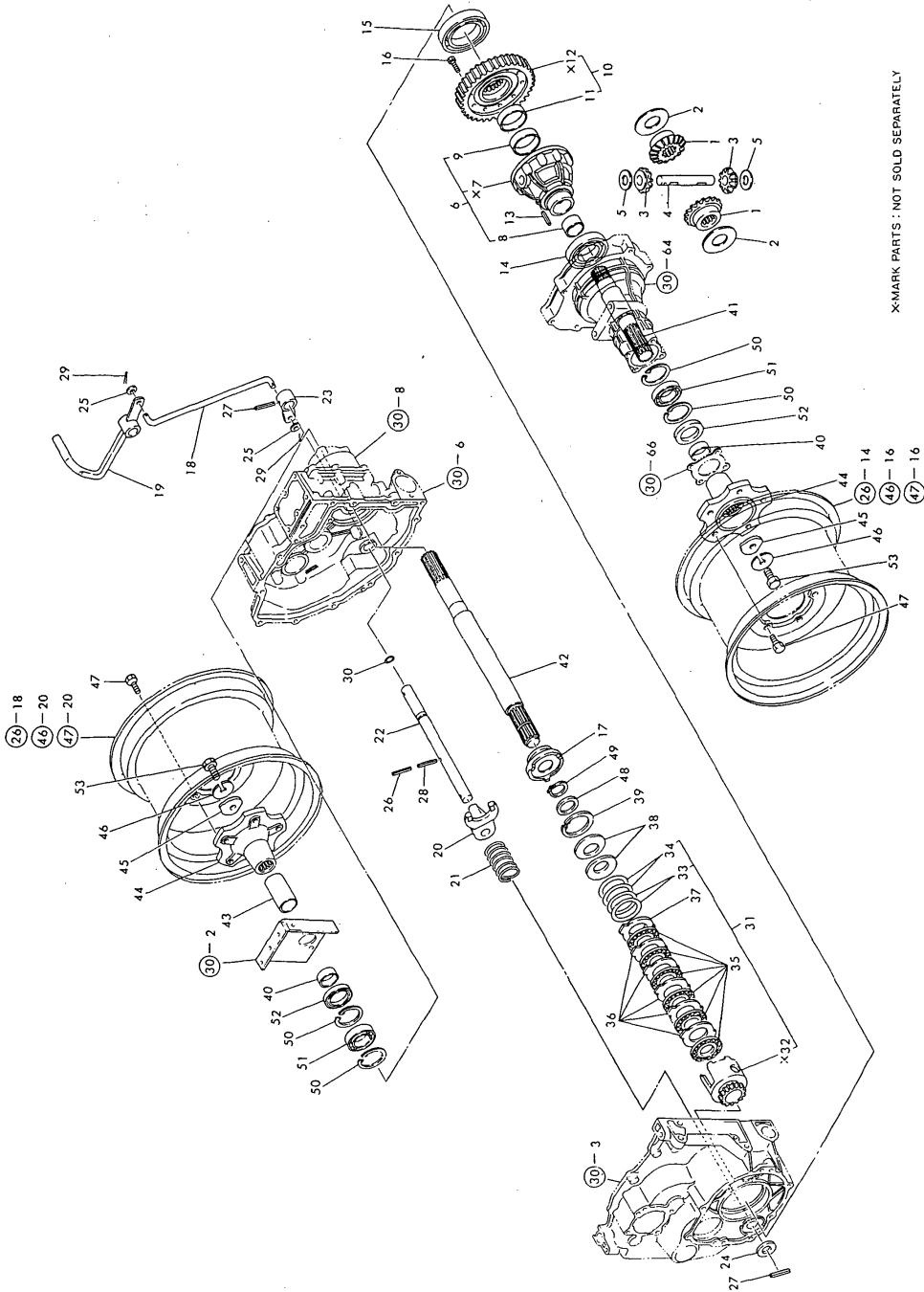

X-MARK PARTS : NOT SOLD SEPARATELY

(A)=GT14
(B)=
(C)=

(D)=
(E)=
(F)=

No.	Lev.	Parts No.	Description	Qty						I	R
				(A)	(B)	(C)	(D)	(E)	(F)		
1	1	194310-31510	GEAR, DIFFERENTIAL	2							
2	1	194310-31550	WASHER, DIFFERENTIAL	2							
3	1	194800-31800	PINION, DIFFERENTIAL	2							
4	1	194800-31820	SHAFT, DIFFERENTIAL	1							
5	1	194800-31850	WASHER, DIFFERENTIAL	2							
6	1	194800-32100	HOUSING ASSY, DIFF.	1							
8	2	194800-32120	BUSH, 30X33X20	1							
9	2	194310-32150	BUSH, 48X50.5X14	1							
10	1	194800-33500	GEAR ASSY, FINAL	1							
11	2	194310-32150	BUSH, 48X50.5X14	1							
13	1	22351-050030	PIN, SPRING 5.0X30	1							
14	1	24101-060094	BEARING, BALL 6009	1							
15	1	24101-060124	BEARING, BALL 6012	1							
16	1	26116-080252	BOLT, M8X 25 PLATED	10							
17	1	194802-33111	SLIDER, LOCK	1							
18	1	194802-33120	ROD, LINK	1							
19	1	194802-33140	PEDAL ASSY, LOCK	1							
20	1	194800-33150	FORK, SHIFT	1							
21	1	194802-33161	SPRING, RETURN	1							
22	1	194802-33181	SHAFT, FORK	1							
23	1	194800-33190	ARM, DIFF. LOCK	1							
24	1	22117-200000	WASHER, 20	1							
25	1	22137-100000	WASHER, 10	2							
26	1	22351-050045	PIN, SPRING 5.0X45	1							
27	1	22351-080032	PIN, SPRING 8.0X32	2							
28	1	22351-080045	PIN, SPRING 8.0X45	1							
29	1	22417-200300	PIN, COTTER 2.0X30	2							
30	1	24311-000160	O-RING, 1AP16.0	1							
31	1	194802-33701	CASE	1							
33	2	194802-33760	SHIM, 0.2 60	2							1
34	2	194802-33770	SHIM, 0.3 60	2							1
35	1	194802-33720	PLATE, FRICTION 60	6							
36	1	194802-33731	PLATE (1.6), STEEL	5							
37	1	194802-33741	PLATE, STEEL 3.2	1							
38	1	194802-33750	SPRING, 60	2							
39	1	22252-000620	RING, 62	1							
40	1	195040-13320	COLLAR, 30X38X14	2							
41	1	194800-34100-X	SHAFT, REAR AXLE	1							
42	1	194802-34110	SHAFT, REAR AXLE R	1							
43	1	194800-34210	COLLAR 30X38X66	1							
44	1	194800-34510-X	HUB, REAR WHEEL	2							
45	1	194800-34550	WASHER, 12	2							
46	1	194274-13580	WASHER, SPRING 12	2							
47	1	194800-34650	BOLT, HUB M10X22	10							
48	1	194310-37560	WASHER	1							
49	1	22242-000290	RING, 29	1							
50	1	22252-000550	RING, 55	4							
51	1	24101-060064	BEARING, BALL 6006	2							
52	1	24423-385508	SEAL, OIL TC385508	2							
53	1	26156-120252	BOLT, M12X 25 PLATED	2							

Fig. 33 DIFFERENTIAL GEARS & REAR AXLE SHAFT

Fig.34. BRAKES

Fig. 34 BRAKES

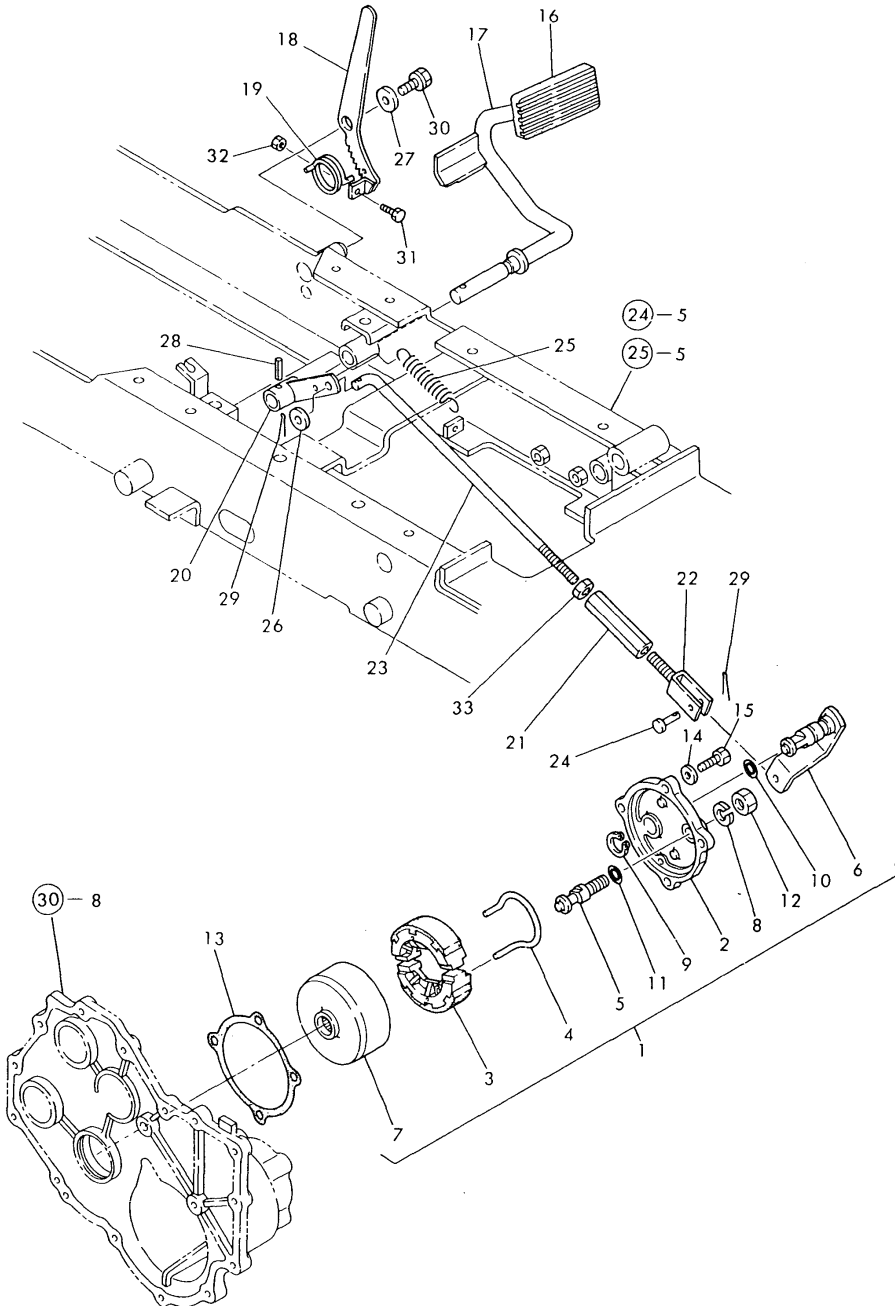

(A)=GT14

(B)=

(C)=

(D)=

(E)=

(F)=

No.	Lev.	Parts No.	Description	Q'ty						I	R
				(A)	(B)	(C)	(D)	(E)	(F)		
1	1	194800-36302-X	BRAKE ASSY	1							
2	2	194800-36311-X	COVER, BRAKE	1							
3	2	194800-36511	SHOE, BRAKE	2							
3-1	2	194800-36512	SHOE, BRAKE	2							N
(A=T/# 22179)											
4	2	194800-36550	SPRING, SHOE	2							
5	2	194800-36610	PIN, ANCHOR	1							
6	2	194800-36712-X	CAMSHAFT, BRAKE	1							
7	2	194800-37111	DRUM, BRAKE	1							
8	2	22217-120000	WASHER, SPRING 12	1							
9	2	22242-000180	RING, 18	1							
10	2	24311-000180	O-RING, 1AP18.0	1							
11	2	24341-000090	O-RING, 1AS9.0	1							
12	2	26736-120002	NUT, M12	1							
13	1	194800-36320	GASKET	1							
14	1	22287-080000	WASHER, 8	4							
15	1	26116-080252	BOLT, M8X 25 PLATED	4							
16	1	194802-22580	COVER, HEAD	1							
17	1	194802-37420-X	PEDAL ASSY, R	1							
18	1	194802-37660-X	LEVER, BRAKE LOCK	1							
19	1	194110-37691	SPRING	1							
20	1	194802-37710-X	ARM, BRAKE PEDAL	1							
21	1	194151-37730	TURNBUCKLE M10X90	1							
22	1	194130-37740	ROD, BRAKE L	1							
23	1	194802-37771	ROD, BRAKE	1							
24	1	194080-37781	PIN, 8X25	1							
25	1	194151-47441	SPRING, RETURN	1							
26	1	22137-100000	WASHER, 10	1							
27	1	22157-100000	WASHER, 10	1							
28	1	22351-060028	PIN, SPRING 6.0X28	1							
29	1	22417-200300	PIN, COTTER 2.0X30	2							
30	1	26013-100162	BOLT, M10X 16	1							
31	1	26116-060162	BOLT, M6X 16 PLATED	1							
31-1	1	26106-060162	BOLT, M6X 16 PLATED	1							N
(A=T/# 22179)											
32	1	26716-060002	NUT, M6	1							
33	1	26716-100002	NUT, M10	1							

Fig.35. HYDRAULIC PIPES & OIL PRESSURE

(A)=GT14

(B)=

(C)=

(D)=

(E)=

(F)=

Fig. 35 HYDRAULIC PIPES & OIL PRESSURE (EXCEPT U.S.A.)

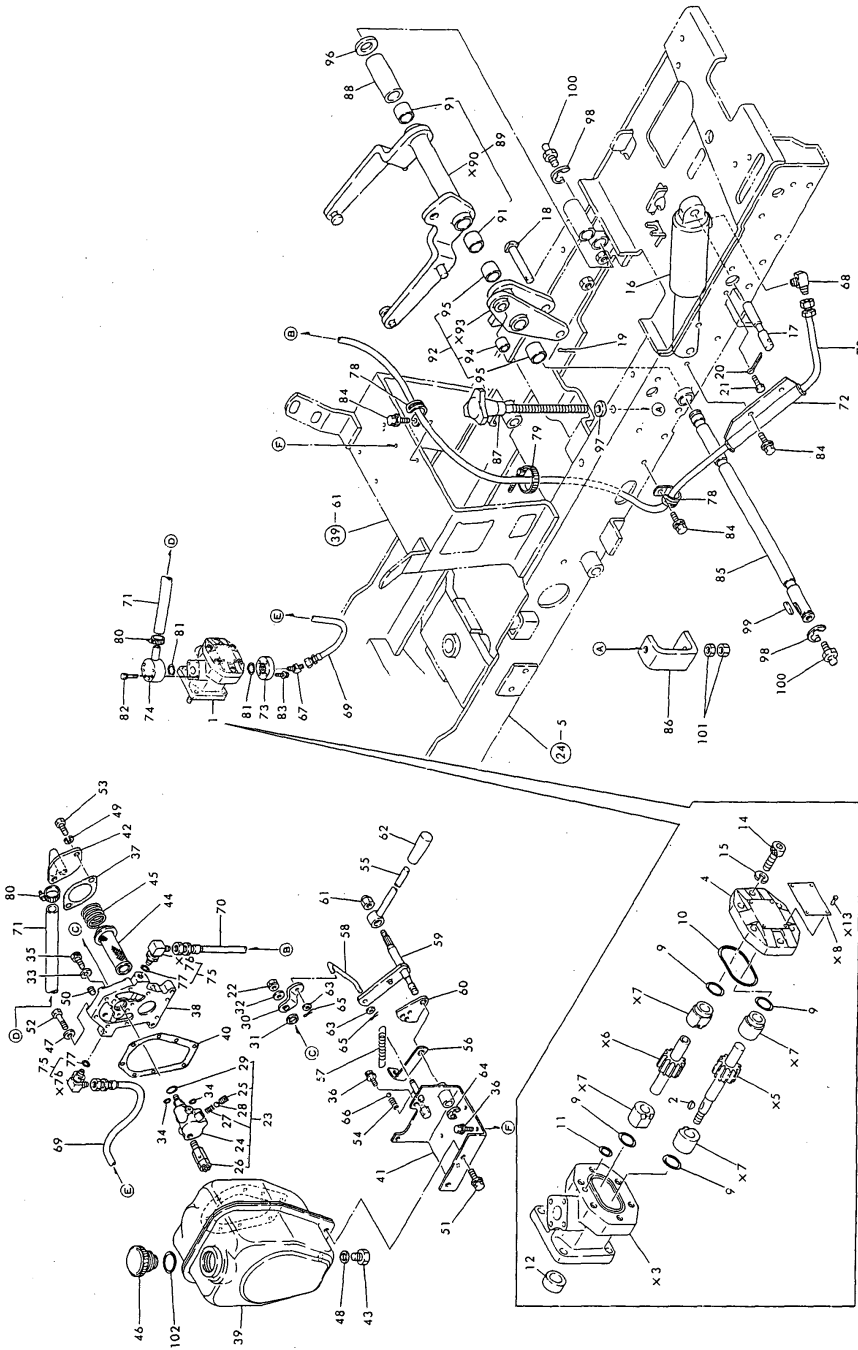

No.	Lev.	Parts No.	Description	Q'ty						I	R
				(A)	(B)	(C)	(D)	(E)	(F)		
1	1	121022-26010	PUMP ASSY, HYDRAULIC	1							
2	2	22522-030130	KEY, WOODRUFF 3X13	1							
4	2	194320-41150	COVER	1							
9	2	24315-000200	O-RING, 1BP20.0	4							
10	2	24341-000480	O-RING, 1AS48.0	1							
11	2	24341-000100	O-RING, 1AS10.0	1							
12	2	194320-41160	SEAL TC14 25 7, OIL	1							
14	2	26450-080252	BOLT, M8X 25	6							
15	2	22217-080000	WASHER, SPRING 8	6							
16	1	194802-43100	CYLINDER ASSY	1							
17	1	194802-43310	PIN, CYLINDER	1							
18	1	194802-44190	PIN, CYLINDER	1							
19	1	22417-250250	PIN, COTTER 2.5X25	2							
20	1	22417-800400	PIN, COTTER 8.0X40	1							
21	1	26116-060162	BOLT, M6X 16 PLATED	1							
21-1	1	26106-060162	BOLT, M6X 16 PLATED	1							N
		(A=T/# 22179)									
22	1	194990-22050	NUT, M8	1							
23	1	194802-45100-X	VALVE ASSY, CONTROL	1							
24	2	194802-45110	BODY, CONTROL VALVE	1							
25	2	194802-45120	STOPPER	1							
26	2	194802-45130	VALVE, RELIEF	1							
27	2	194802-45140	SPRING	1							
28	2	24190-080003	BALL, STEEL 1/4	1							
29	2	24311-000120	O-RING, 1AP12.0	1							
30	1	194802-45410	ARM, CONTROL	1							
31	1	194802-45420	SPACER	1							
32	1	22137-080000	WASHER, 8	1							
33	1	22190-080000	WASHER, SEAL 8	2							
34	1	24311-000060	O-RING, 1AP6.0	2							
35	1	26450-080202	BOLT, M8X 20	2							
36	1	194155-05210	BOLT, M6X16	6							
37	1	194800-24970	GASKET	1							
38	1	194802-42210	SUPPORT, VALVE	1							
39	1	194802-42310	TANK ASSY, HYDRAULIC	1							
40	1	194802-47160	GASKET	1							
41	1	194802-47180	BRACKET	1							
42	1	194802-47230	COVER, STRAINER	1							
43	1	104200-55080	PLUG, DRAIN	1							
44	1	1E6440-55210	STRAINER	1							
45	1	1E6440-55230	SPRING, STRAINER	1							
46	1	194990-75170	CAP 35	1							
46-1	1	194065-18410	PLUG 35	1							N
		(A=T/# 21951)									
46A	1	24321-000350	O-RING, 1AG35.0	1							W
		(A=T/# 21951)									
47	1	22190-060000	WASHER, SEAL 6	8							
48	1	22190-120000	WASHER, SEAL 12	1							
49	1	22217-080000	WASHER, SPRING 8	2							
50	1	23873-020000	PLUG, R02	1							
50-1	1	23871-020000	PLUG, R02	1							N

Fig.35. HYDRAULIC PIPES & OIL PRESSURE

(A)=GT14

(B)=

(C)=

(D)=

(E)=

(F)=

Fig. 35 HYDRAULIC PIPES & OIL PRESSURE (EXCEPT U.S.A.)

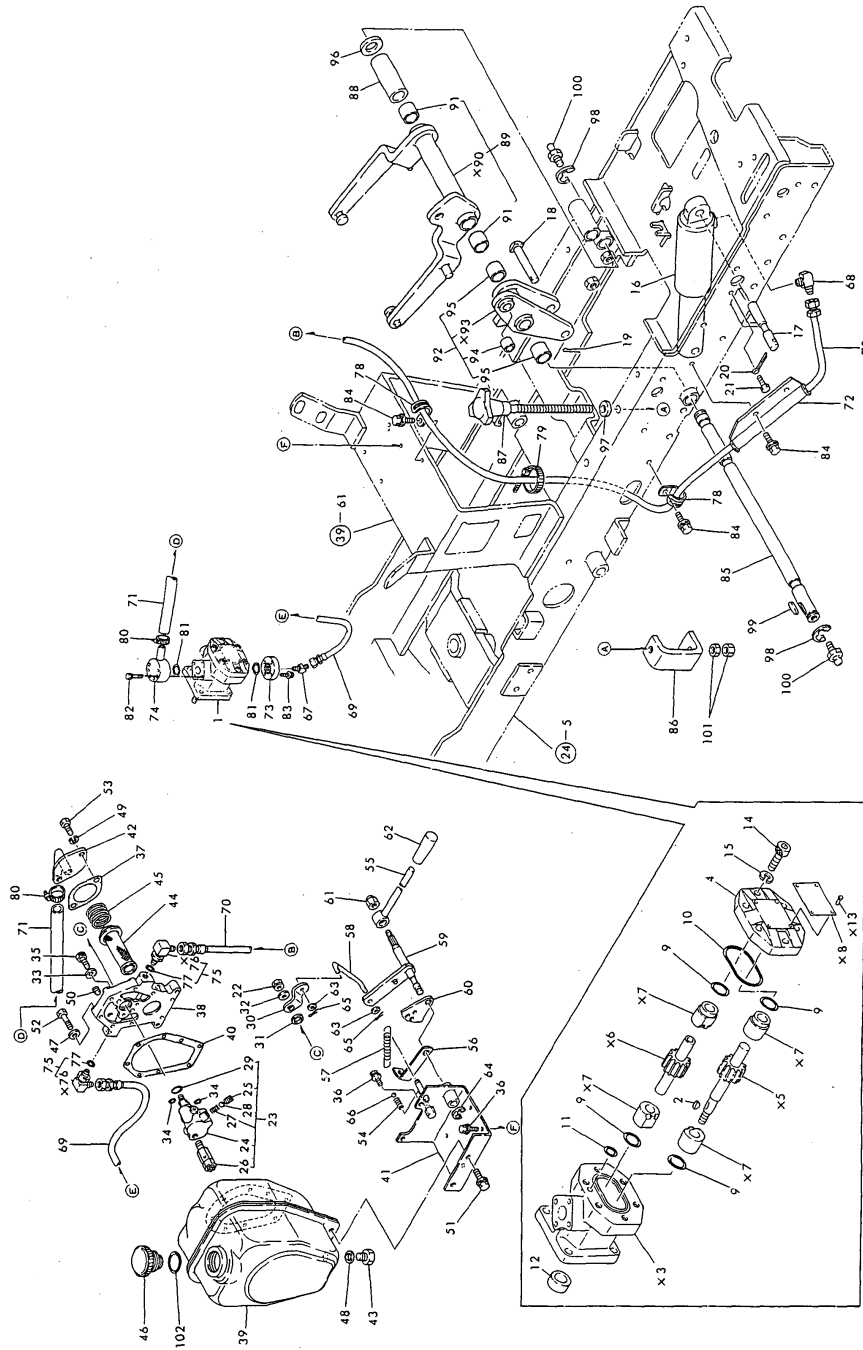

No.	Lev.	Parts No.	Description	Q'ty						I	R
				(A)	(B)	(C)	(D)	(E)	(F)		
(A=FROM 1ST)											
51	1	26014-080162	BOLT, M8X 16		2						
52	1	26116-060302	BOLT, M6X 30 PLATED		8						
52-1	1	26106-060302	BOLT, M6X 30 PLATED		8						N
(A=T/# 22179)											
53	1	26116-080162	BOLT, M8X 16 PLATED		2						
54	1	194197-01160	SPRING		1						
55	1	194802-47311-U	LEVER, CONTROL		1						
56	1	194802-47340	STOPPER		1						
57	1	194802-47350-U	SPRING, RETURN		1						
58	1	194802-47360	ROD, CONTROL		1						
59	1	194802-47371-U	LEVER, CONTROL		1						
60	1	194802-47380	PLATE		1						
61	1	194802-47430	CAP NUT		1						
62	1	1E4130-51400	GRIP, LEVER		1						
63	1	22137-060000	WASHER, 6		2						
64	1	22272-000100	RING, E-10		1						
65	1	22417-160180	PIN, COTTER 1.6X18		2						
66	1	24190-110001	BALL, STEEL 11/32		1						
67	1	1C6140-46760	ELBOW, 1/4 45		1						
68	1	1C6140-46770	ELBOW 1/4 (90)		1						
69	1	194802-48310	PIPE, HIGH PRESSURE		1						
70	1	194802-48320	PIPE, HIGH PRESSURE		1						
71	1	194802-48330	PIPE, RUBBER		1						
72	1	194802-48340-U	PROTECTOR		1						
73	1	194802-48510	ADAPTER, HIGH PRESS.		1						
74	1	194802-48520	ADAPTER, LOW PRESS.		1						
75	1	194802-48550	ELBOW, PF1/4		2						
77	2	24311-000110	O-RING, 1AP11.0		2						
78	1	194440-51620	CLAMP		2						
79	1	121750-59890	BAND, 140		1						
80	1	23000-022000	CLAMP, 22		2						
81	1	24311-000200	O-RING, 1AP20.0		2						
82	1	26013-060352	BOLT, M6X 35		3						
82-1	1	26106-060352	BOLT, M6X 35 PLATED		3						N
(A=T/# 22179)											
83	1	26014-060202	BOLT, M6X 20		4						
83-1	1	26106-060162	BOLT, M6X 16 PLATED		4						N
(A=T/# 22179)											
84	1	26014-080162	BOLT, M8X 16		4						
85	1	194802-49221	SHAFT, CRANK		1						
86	1	194802-49240	ROD, DEPTH		1						
87	1	194802-49250	HANDLE, DEPTH		1						
88	1	194802-49290	BOSS		1						
89	1	194802-49400	CRANK, LIFT		1						
91	2	24550-020200	BUSH, 20X20		2						
92	1	194802-49500	LINK, LIFT LEVER		1						
94	2	24550-015150	BUSH, 15X15		1						
95	2	24550-020200	BUSH, 20X20		2						
96	1	22137-200000	WASHER, 20		1						
97	1	22157-100000	WASHER, 10		1						

Fig.35. HYDRAULIC PIPES & OIL PRESSURE

(A)=GT14
 (B)=
 (C)=
 (D)=
 (E)=
 (F)=

No.	Lev.	Parts No.	Description	Qty						I	R
				(A)	(B)	(C)	(D)	(E)	(F)		
98	1	22272-000150	RING, E-15	2							
99	1	22512-050240	KEY, 5X 24	1							
100	1	24761-010000	NIPPLE, GREASE M6F	2							
101	1	26716-100002	NUT, M10	2							

Fig. 35 HYDRAULIC PIPES & OIL PRESSURE (EXCEPT U.S.A.)

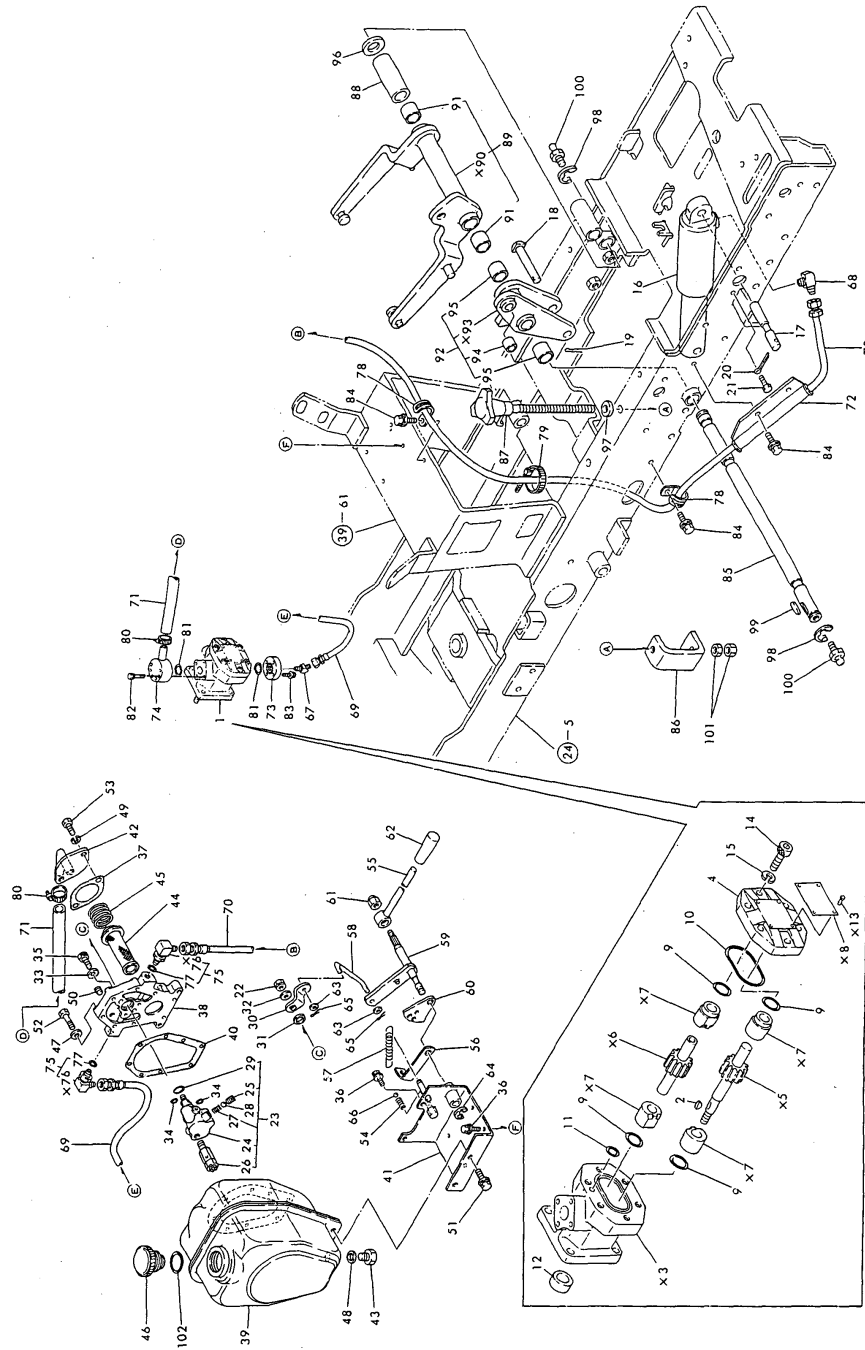

Fig.36. HYDRAULIC PIPES & OIL PRESSURE

(A)=GT14

(B)=

(C)=

(D)=

(E)=

(F)=

Fig. 36 HYDRAULIC PIPES & OIL PRESSURE (FOR U.S.A.)

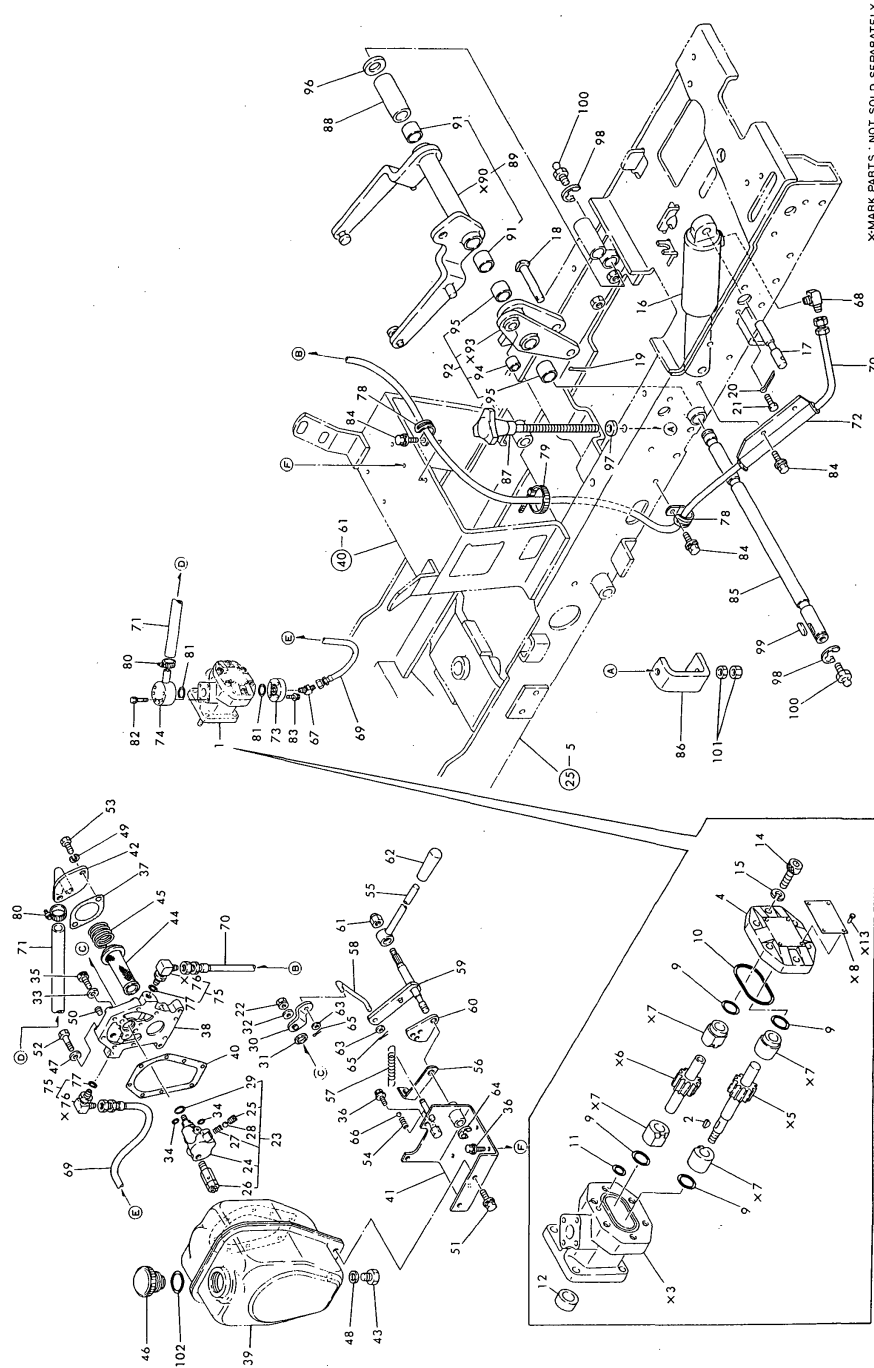

No.	Lev.	Parts No.	Description	Q'ty						I	R
				(A)	(B)	(C)	(D)	(E)	(F)		
1	1	121022-26010	PUMP ASSY, HYDRAULIC	1							
2	2	22522-030130	KEY, WOODRUFF 3X13	1							
4	2	194320-41150	COVER	1							
9	2	24315-000200	O-RING, 1BP20.0	4							
10	2	24341-000480	O-RING, 1AS48.0	1							
11	2	24341-000100	O-RING, 1AS10.0	1							
12	2	194320-41160	SEAL TC14 25 7, OIL	1							
14	2	26450-080252	BOLT, M8X 25	6							
15	2	22217-080000	WASHER, SPRING 8	6							
16	1	194802-43100	CYLINDER ASSY	1							
17	1	194802-43310	PIN, CYLINDER	1							
18	1	194802-44190	PIN, CYLINDER	1							
19	1	22417-250250	PIN, COTTER 2.5X25	2							
20	1	22417-800400	PIN, COTTER 8.0X40	1							
21	1	26116-060162	BOLT, M6X 16 PLATED	1							
21-1	1	26106-060162	BOLT, M6X 16 PLATED	1							N
		(A=T/# 22179)									
22	1	194990-22050	NUT, M8	1							
23	1	194802-45100-X	VALVE ASSY, CONTROL	1							
24	2	194802-45110	BODY, CONTROL VALVE	1							
25	2	194802-45120	STOPPER	1							
26	2	194802-45130	VALVE, RELIEF	1							
27	2	194802-45140	SPRING	1							
28	2	24190-080003	BALL, STEEL 1/4	1							
29	2	24311-000120	O-RING, 1AP12.0	1							
30	1	194802-45410	ARM, CONTROL	1							
31	1	194802-45420	SPACER	1							
32	1	22137-080000	WASHER, 8	1							
33	1	22190-080000	WASHER, SEAL 8	2							
34	1	24311-000060	O-RING, 1AP6.0	2							
35	1	26450-080202	BOLT, M8X 20	2							
36	1	194155-05210	BOLT, M6X16	6							
37	1	194800-24970	GASKET	1							
38	1	194802-42210	SUPPORT, VALVE	1							
39	1	194802-42310	TANK ASSY, HYDRAULIC	1							
40	1	194802-47160	GASKET	1							
41	1	194802-47180	BRACKET	1							
42	1	194802-47230	COVER, STRAINER	1							
43	1	104200-55080	PLUG, DRAIN	1							
44	1	1E6440-55210	STRAINER	1							
45	1	1E6440-55230	SPRING, STRAINER	1							
46	1	194990-75170	CAP 35	1							
46-1	1	194065-18410	PLUG 35	1							N
		(A=T/# 21951)									
46A	1	24321-000350	O-RING, 1AG35.0	1							W
		(A=T/# 21951)									
47	1	22190-060000	WASHER, SEAL 6	8							
48	1	22190-120000	WASHER, SEAL 12	1							
49	1	22217-080000	WASHER, SPRING 8	2							
50	1	23873-020000	PLUG, R02	1							
50-1	1	23871-020000	PLUG, R02	1							N

Fig.36. HYDRAULIC PIPES & OIL PRESSURE

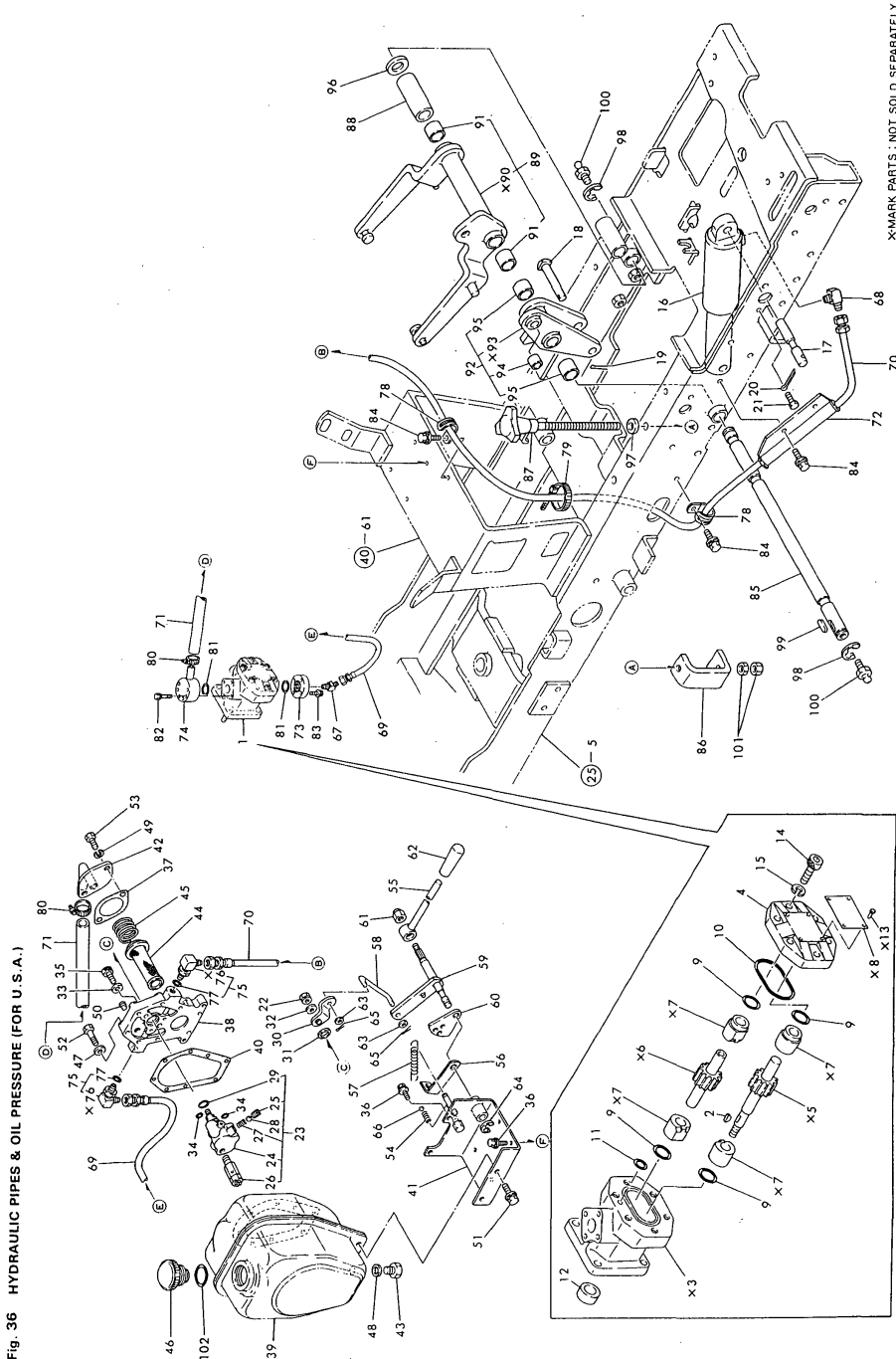

Fig. 36 HYDRAULIC PIPES & OIL PRESSURE (FOR U.S.A.)

(A)=GT14

(B)=

(C)=

(D)=

(E)=

(F)=

No.	Lev.	Parts No.	Description	Q'ty						I	R
				(A)	(B)	(C)	(D)	(E)	(F)		
(A=FROM 1ST)											
51	1	26014-080162	BOLT, M8X 16		2						
52	1	26116-060302	BOLT, M6X 30 PLATED		8						
52-1	1	26106-060302	BOLT, M6X 30 PLATED		8						N
(A=T/# 22179)											
53	1	26116-080162	BOLT, M8X 16 PLATED		2						
54	1	194197-01160	SPRING		1						
55	1	194802-47311-U	LEVER, CONTROL		1						
56	1	194802-47340	STOPPER		1						
57	1	194802-47350-U	SPRING, RETURN		1						
58	1	194802-47360	ROD, CONTROL		1						
59	1	194802-47371-U	LEVER, CONTROL		1						
60	1	194802-47380	PLATE		1						
61	1	194802-47430	CAP NUT		1						
62	1	1E4130-51400	GRIP, LEVER		1						
63	1	22137-060000	WASHER, 6		2						
64	1	22272-000100	RING, E-10		1						
65	1	22417-160180	PIN, COTTER 1.6X18		2						
66	1	24190-110001	BALL, STEEL 11/32		1						
67	1	1C6140-46760	ELBOW, 1/4 45		1						
68	1	1C6140-46770	ELBOW 1/4 (90)		1						
69	1	194802-48310	PIPE, HIGH PRESSURE		1						
70	1	194802-48320	PIPE, HIGH PRESSURE		1						
71	1	194802-48330	PIPE, RUBBER		1						
72	1	194802-48340-U	PROTECTOR		1						
73	1	194802-48510	ADAPTER, HIGH PRESS.		1						
74	1	194802-48520	ADAPTER, LOW PRESS.		1						
75	1	194802-48550	ELBOW, PF1/4		2						
77	2	24311-000110	O-RING, 1AP11.0		2						
78	1	194440-51620	CLAMP		2						
79	1	121750-59890	BAND, 140		1						
80	1	23000-022000	CLAMP, 22		2						
81	1	24311-000200	O-RING, 1AP20.0		2						
82	1	26013-060352	BOLT, M6X 35		3						
82-1	1	26106-060352	BOLT, M6X 35 PLATED		3						N
(A=T/# 22179)											
83	1	26014-060202	BOLT, M6X 20		4						
83-1	1	26106-060162	BOLT, M6X 16 PLATED		4						N
(A=T/# 22179)											
84	1	26014-080162	BOLT, M8X 16		4						
85	1	194802-49221	SHAFT, CRANK		1						
86	1	194802-49240	ROD, DEPTH		1						
87	1	194802-49250	HANDLE, DEPTH		1						
88	1	194802-49290	BOSS		1						
89	1	194812-49400-X	CRANK, LIFT		1						
91	2	24550-020200	BUSH, 20X20		2						
92	1	194802-49500	LINK, LIFT LEVER		1						
94	2	24550-015150	BUSH, 15X15		1						
95	2	24550-020200	BUSH, 20X20		2						
96	1	22137-200000	WASHER, 20		1						
97	1	22157-100000	WASHER, 10		1						

Fig.36. HYDRAULIC PIPES & OIL PRESSURE

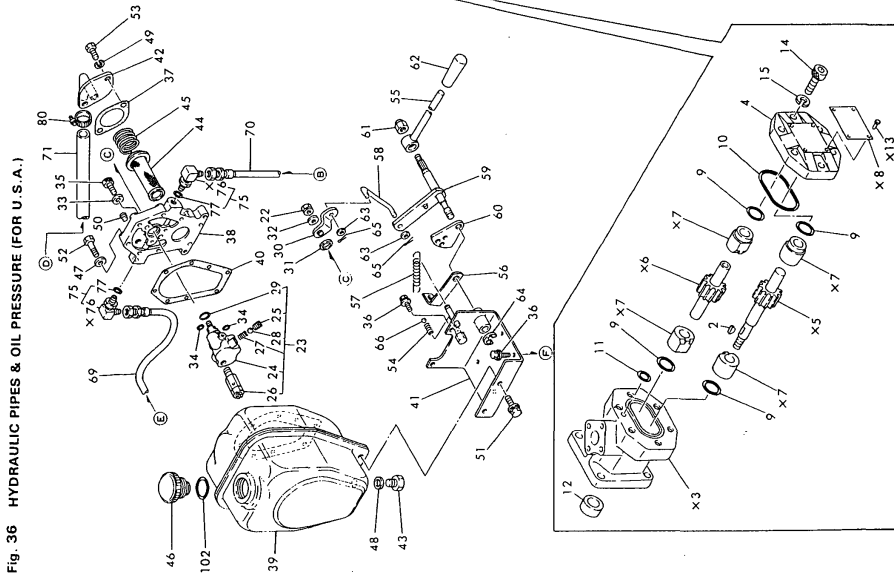
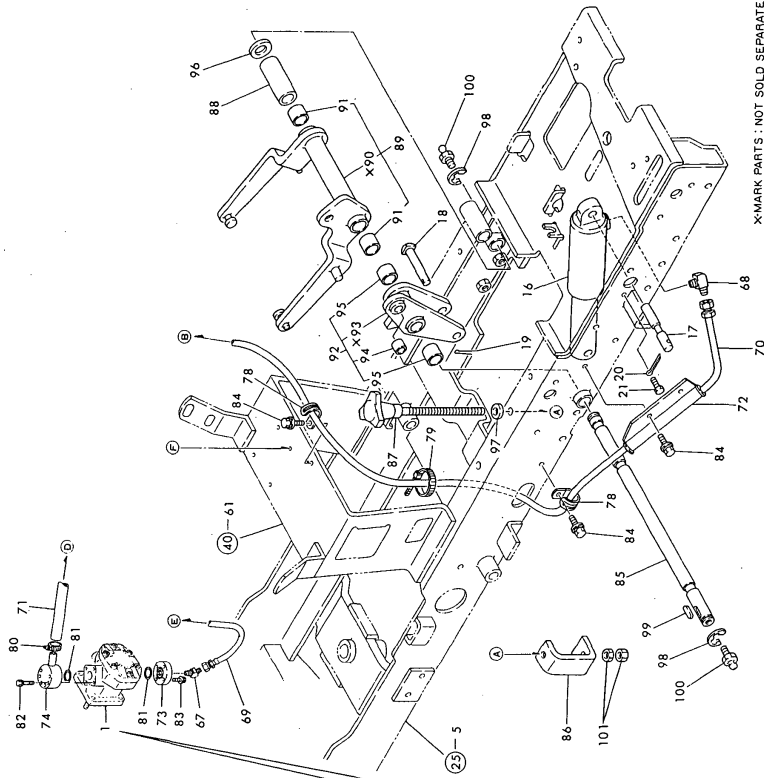

Fig. 36 HYDRAULIC PIPES & OIL PRESSURE (FOR U.S.A.)



X-MARK PARTS : NOT SOLD SEPARATELY

(A)=GT14
(B)=
(C)=

(D)=
(E)=
(F)=

No.	Lev.	Parts No.	Description	Qty						I	R
				(A)	(B)	(C)	(D)	(E)	(F)		
98	1	22272-000150	RING, E-15	2							
99	1	22512-050240	KEY, 5X 24	1							
100	1	24761-010000	NIPPLE, GREASE M6F	2							
101	1	26716-100002	NUT, M10	2							

Fig.37. ELECTRIC PARTS (EXCEPT U.S.A.)

Fig. 37 ELECTRIC PARTS (EXCEPT U.S.A.)

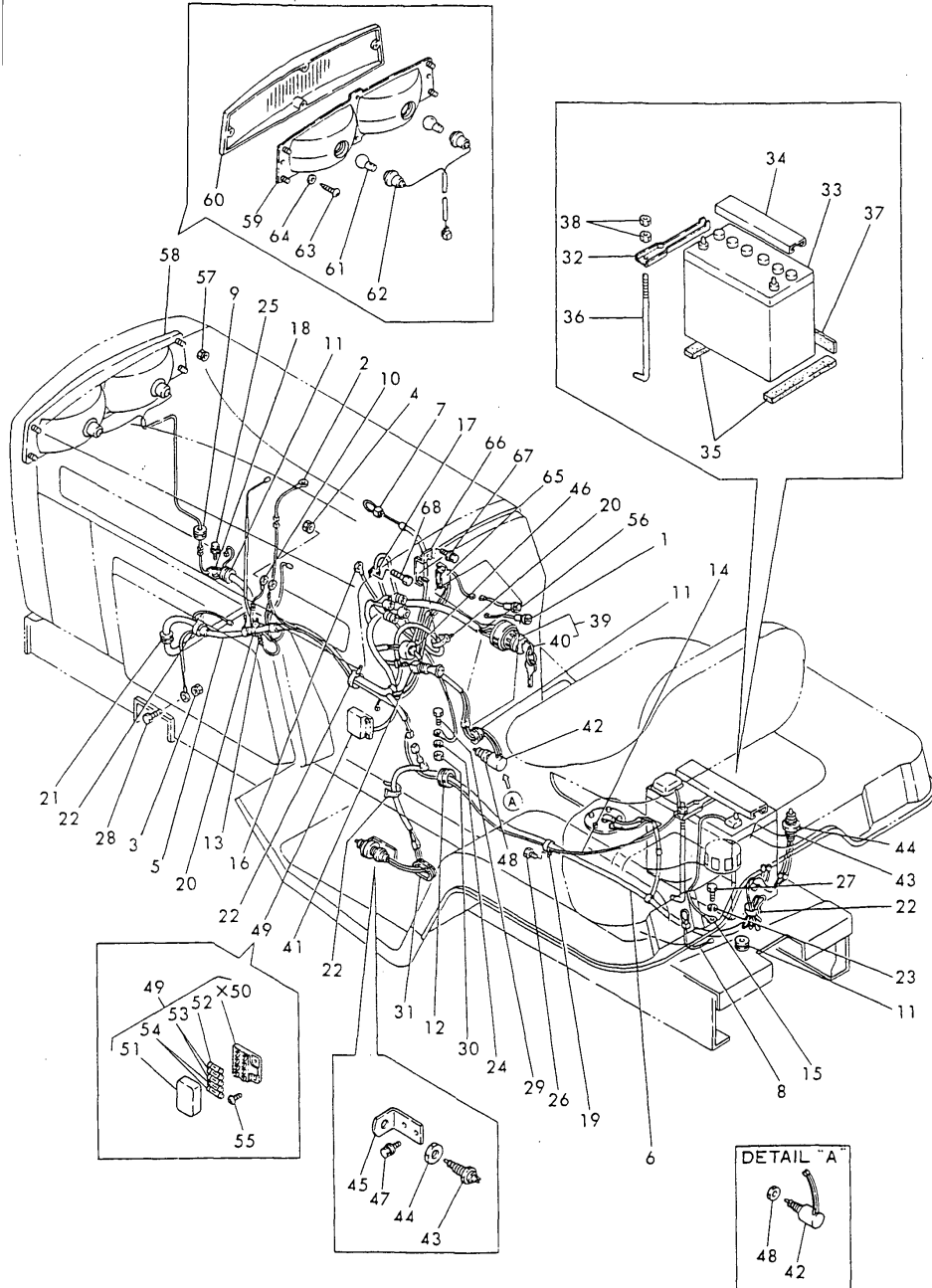

(A)=GT14

(B)=

(C)=

(D)=

(E)=

(F)=

No.	Lev.	Parts No.	Description	Qty						I	R
				(A)	(B)	(C)	(D)	(E)	(F)		
1	1	194800-02611	LAMP, GLOW	1							
2	1	194800-02670	WIRE, LEAD	1							
3	1	194990-22040	NUT, M6	1							
4	1	194990-22050	NUT, M8	1							
5	1	194802-51112	HARNESS, WIRE	1							
6	1	194802-51121	HARNESS, WIRE	1							
7	1	194802-51170	WIRE, LEAD	1							
8	1	194802-51180	WIRE, LEAD	1							
9	1	194275-51210	GROMMET 25	1							
10	1	194312-51210	WIRE, MAIN LEAD	1							
11	1	194800-51210	GROMMET, 20	3							
12	1	194802-51220	GROMMET 32	1							
13	1	194802-51230	LINK, FUSIBLE 0.5	1							
14	1	194800-51410	CABLE, BATTERY	1							
14-1	1	194802-51410	CABLE, BATTERY	1							N
(A=T/# 21736)											
15	1	194440-51420	CABLE, BATTERY EARTH	1							
16	1	194800-51430	CABLE, BATTERY EARTH	1							
17	1	194440-51620	CLAMP	1							
18	1	194440-51630	CLAMP, HARNESS	1							
19	1	194800-51640	CLAMP, HARNESS	2							
20	1	194250-51660	BAND 250	3							
21	1	194162-58830	GROMMET, 20	1							
22	1	121750-59890	BAND, 140	6							
23	1	22217-060000	WASHER, SPRING 6	1							
24	1	22217-100000	WASHER, SPRING 10	1							
25	1	26014-060122	BOLT, M6X 12	1							
25-1	1	26106-060122	BOLT, M6X 12 PLATED	1							N
(A=T/# 22179)											
26	1	26116-060082	BOLT, M6X 8 PLATED	1							
26-1	1	26106-060082	BOLT, M6X 8 PLATED	1							N
(A=T/# 22179)											
27	1	26116-060122	BOLT, M6X 12 PLATED	1							
27-1	1	26106-060122	BOLT, M6X 12 PLATED	1							N
(A=T/# 22179)											
28	1	26116-060122	BOLT, M6X 12 PLATED	1							
28-1	1	26106-060122	BOLT, M6X 12 PLATED	1							N
(A=T/# 22179)											
29	1	26116-100202	BOLT, M10X 20 PLATED	1							
30	1	26716-100002	NUT, M10	1							
31	1	29321-255050	GROMMET, 25X5.0X50	1							
32	1	194802-51440	CLAMP, BATTERY	1							
33	1	194800-51510	BATTERY, 55B24R	1							
33A	2	194802-51540	CAP, BATTERY	6							W
(A=FROM 1ST)											
34	1	194440-51550	COVER, BATTERY	1							
35	1	194450-51590	RUBBER, CUSHION B	2							
36	1	194440-61740	ROD, BATTERY CLAMP	1							
36-1	1	194440-61741	ROD, BATTERY CLAMP	1							N
(A=T/# 21789)											
37	1	194180-62760	RUBBER, CUSHION	1							

X-MARK PARTS : NOT SOLD SEPARATELY

Fig.37. ELECTRIC PARTS (EXCEPT U.S.A.)

Fig. 37 ELECTRIC PARTS (EXCEPT U.S.A.)

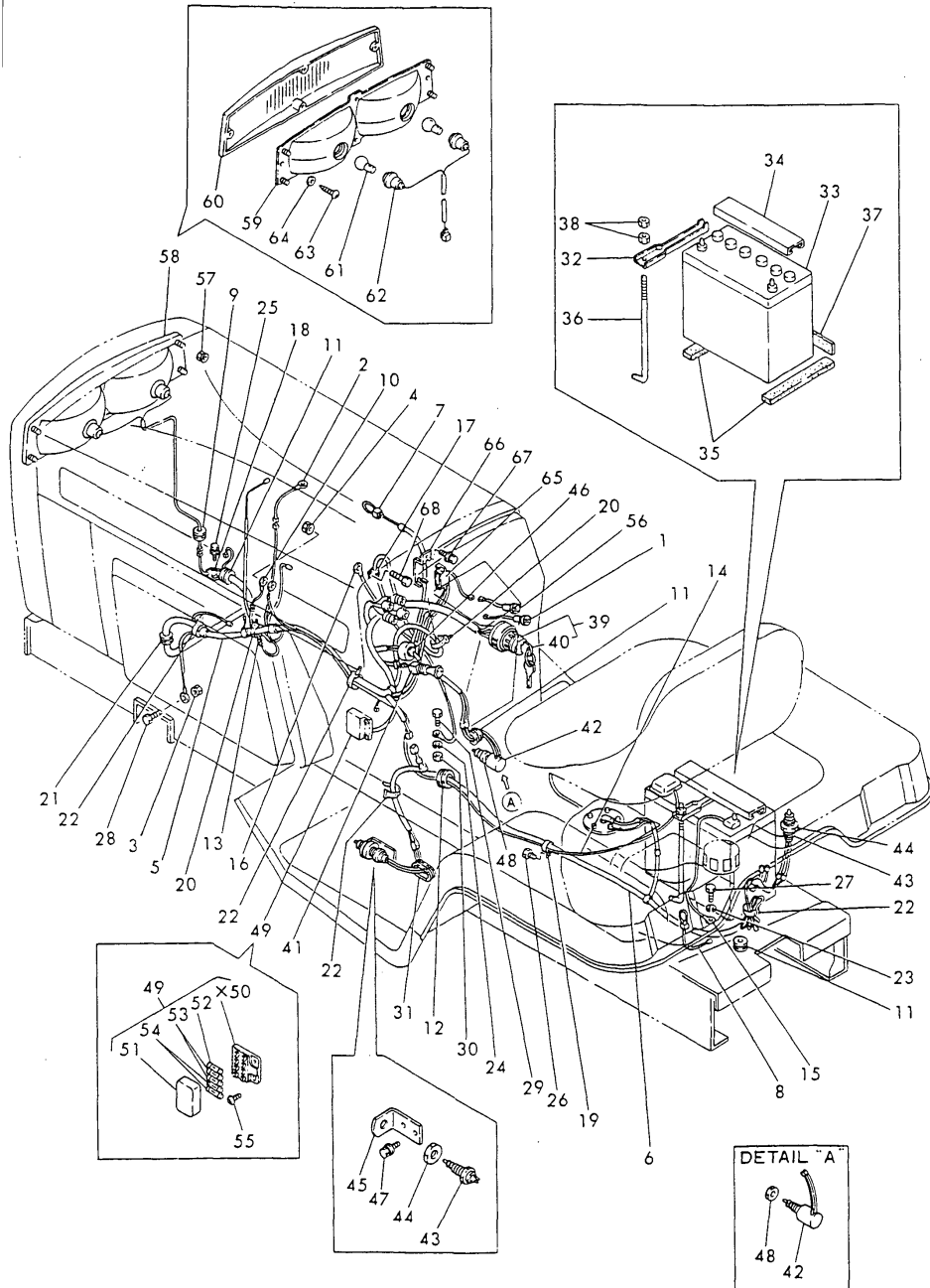

(A)=GT14

(B)=

(C)=

(D)=

(E)=

(F)=

No.	Lev.	Parts No.	Description	Q'ty						I	R
				(A)	(B)	(C)	(D)	(E)	(F)		
38	1	26716-060002	NUT, M6	2							
39	1	194215-52110	SWITCH, STARTING	1							
40	2	194215-52120	KEY	2							
40-1	2	194155-52160	KEY ASSY	1							N
(A=T/# 21704)											
41	1	194800-52120	SWITCH, LIGHTING	1							
42	1	194450-52150	SWITCH, STOP LAMP	1							
43	1	194440-52191	SWITCH, SAFETY START	2							
44	1	194240-52210	NUT, M22	2							
45	1	194800-52220-X	STAY, SAFETY SWITCH	1							
46	1	194446-83310	SWITCH, FRONT P.T.O.	1							
47	1	26014-080162	BOLT, M8X 16	2							
48	1	26776-120002	NUT, LOCK M12	1							
49	1	194440-52400	BOX ASSY, FUSE	1							
51	2	194440-52420	COVER	1							
52	2	194145-52820	FUSE 5A	1							
52-1	2	29411-050000	FUSE, CARTRIDGE 5A	1							N
(A=T/# 21779)											
53	2	194145-52830	FUSE 10A	2							
53-1	2	29411-100000	FUSE, CARTRIDGE 10A	2							N
(A=T/# 21779)											
54	2	194145-52840	FUSE 15A	2							
54-1	2	29411-150000	FUSE, CARTRIDGE 15A	2							N
(A=T/# 21779)											
55	1	26587-060202	SCREW, M6X20	2							
56	1	194800-02611	LAMP, GLOW	1							
57	1	194990-22130	NUT, M6	4							
58	1	194800-53100	LIGHT ASSY, HEAD	1							
59	2	194800-53110	REFLECTOR	1							
60	2	194800-53120	LENS	1							
61	2	194800-53130	BULB, 12V18.4W	2							
62	2	194800-53140	WIRE, LEAD	1							
63	2	194800-53150	SCREW, TAPPING	4							
64	2	194800-53160	WASHER	4							
65	1	194800-57250	RELAY, FLASHER	1							
66	1	194800-57260	BRACKET	1							
67	1	26014-060122	BOLT, M6X 12	1							
68	1	26116-060122	BOLT, M6X 12 PLATED	1							
68-1	1	26106-060122	BOLT, M6X 12 PLATED	1							N
(A=T/# 22179)											

X-MARK PARTS : NOT SOLD SEPARATELY

N:Old $\begin{matrix} \leftarrow \text{Yes} \\ \text{No} \end{matrix}$ New, Q:Old $\begin{matrix} \leftarrow \text{No} \\ \text{Yes} \end{matrix}$ New, R:Old $\begin{matrix} \leftarrow \text{Yes} \\ \text{Yes} \end{matrix}$ New, S:Old $\begin{matrix} \leftarrow \text{No} \\ \text{No} \end{matrix}$ New, W:Add, Z:Discontinued, F:Interchangeable by set, K:Q'ty Change

Fig.38. ELECTRIC PARTS (FOR U.S.A.)

(A)=GT14

(B)=

(C)=

(D)=

(E)=

(F)=

Fig. 38 ELECTRIC PARTS (FOR U.S.A.)

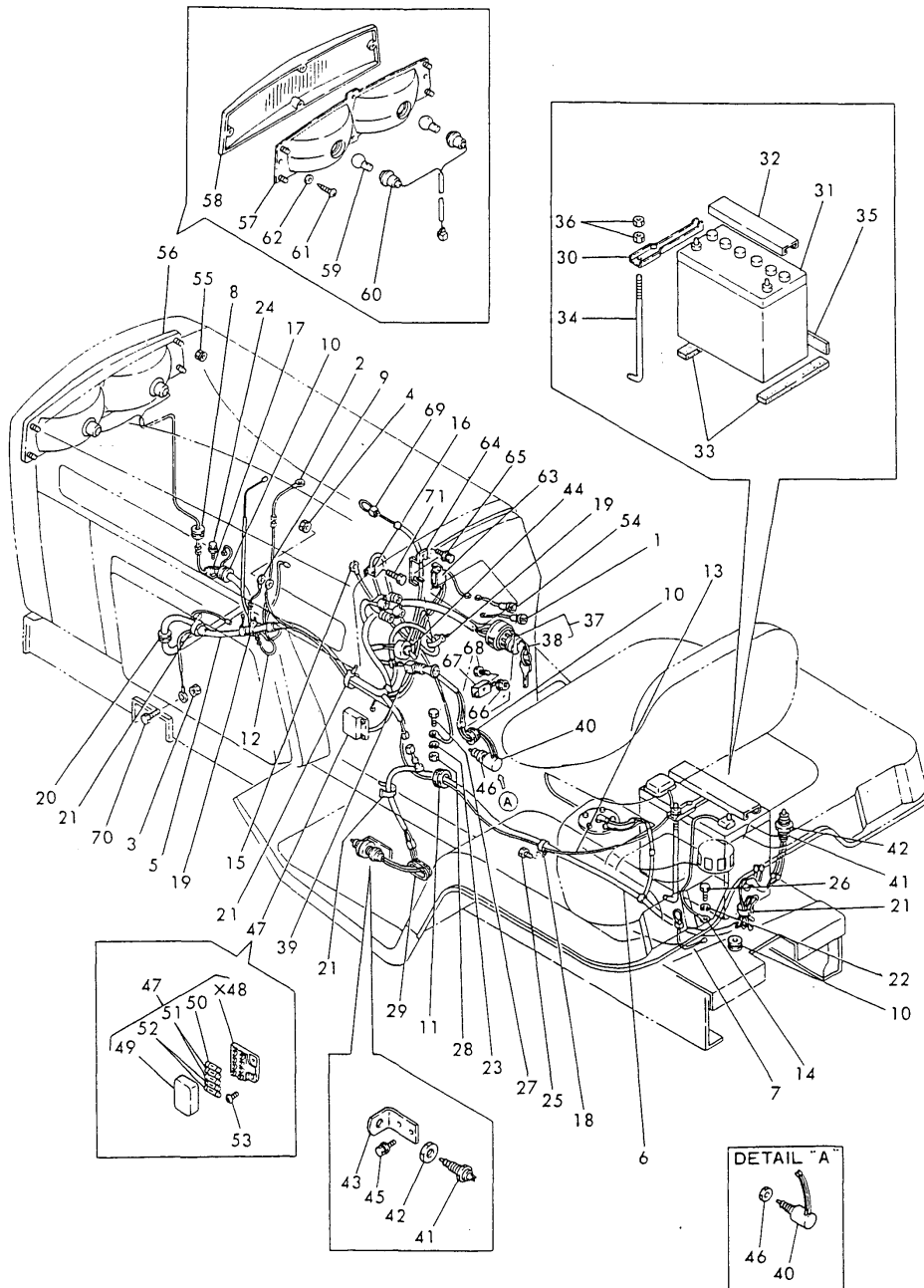

X-MARK PARTS : NOT SOLD SEPARATELY

No.	Lev.	Parts No.	Description	Qty						I	R
				(A)	(B)	(C)	(D)	(E)	(F)		
1	1	194800-02611	LAMP, GLOW	1							
2	1	194800-02670	WIRE, LEAD	1							
3	1	194990-22040	NUT, M6	1							
4	1	194990-22050	NUT, M8	1							
5	1	194802-51112	HARNESS, WIRE	1							
6	1	194802-51121	HARNESS, WIRE	1							
7	1	194802-51180	WIRE, LEAD	1							
8	1	194275-51210	GROMMET 25	1							
9	1	194312-51210	WIRE, MAIN LEAD	1							
10	1	194800-51210	GROMMET, 20	3							
11	1	194802-51220	GROMMET 32	1							
12	1	194802-51230	LINK, FUSIBLE 0.5	1							
13	1	194800-51410	CABLE, BATTERY	1							
13-1	1	194802-51410	CABLE, BATTERY	1							N
(A=T/# 21736)											
14	1	194440-51420	CABLE, BATTERY EARTH	1							
15	1	194800-51430	CABLE, BATTERY EARTH	1							
16	1	194440-51620	CLAMP	1							
17	1	194440-51630	CLAMP, HARNESS	1							
18	1	194800-51640	CLAMP, HARNESS	2							
19	1	194250-51660	BAND 250	3							
20	1	194162-58830	GROMMET, 20	1							
21	1	121750-59890	BAND, 140	6							
22	1	22217-060000	WASHER, SPRING 6	1							
23	1	22217-100000	WASHER, SPRING 10	1							
24	1	26014-060122	BOLT, M6X 12	1							
24-1	1	26106-060122	BOLT, M6X 12 PLATED	1							N
(A=T/# 22179)											
25	1	26116-060082	BOLT, M6X 8 PLATED	1							
25-1	1	26106-060082	BOLT, M6X 8 PLATED	1							N
(A=T/# 22179)											
26	1	26116-060122	BOLT, M6X 12 PLATED	1							
26-1	1	26106-060122	BOLT, M6X 12 PLATED	1							N
(A=T/# 22179)											
27	1	26116-100202	BOLT, M10X 20 PLATED	1							
28	1	26716-100002	NUT, M10	1							
29	1	29321-255050	GROMMET, 25X5.0X50	1							
30	1	194802-51440	CLAMP, BATTERY	1							
31	1	194800-51510	BATTERY, 55B24R	1							
31A	2	194802-51540	CAP, BATTERY	6							W
(A=FROM 1ST)											
32	1	194440-51550	COVER, BATTERY	1							
33	1	194450-51590	RUBBER, CUSHION B	2							
34	1	194440-61740	ROD, BATTERY CLAMP	1							
34-1	1	194440-61741	ROD, BATTERY CLAMP	1							N
(A=T/# 21789)											
35	1	194180-62760	RUBBER, CUSHION	1							
36	1	26716-060002	NUT, M6	2							
37	1	194215-52110	SWITCH, STARTING	1							
38	2	194215-52120	KEY	2							
38-1	2	194155-52160	KEY ASSY	1							N

N:Old $\frac{Yes}{No}$ New, Q:Old $\frac{No}{Yes}$ New, R:Old $\frac{Yes}{Yes}$ New, S:Old $\frac{No}{No}$ New, W:Add, Z:Discontinued, F:Interchangeable by set, K:Q'ty Change
 ++ CONTINUE ++
 Copyright (C) YANMAR CO., LTD. All Rights Reserved.

Fig.38. ELECTRIC PARTS (FOR U.S.A.)

(A)=GT14

(B)=

(C)=

(D)=

(E)=

(F)=

Fig. 38 ELECTRIC PARTS (FOR U.S.A.)

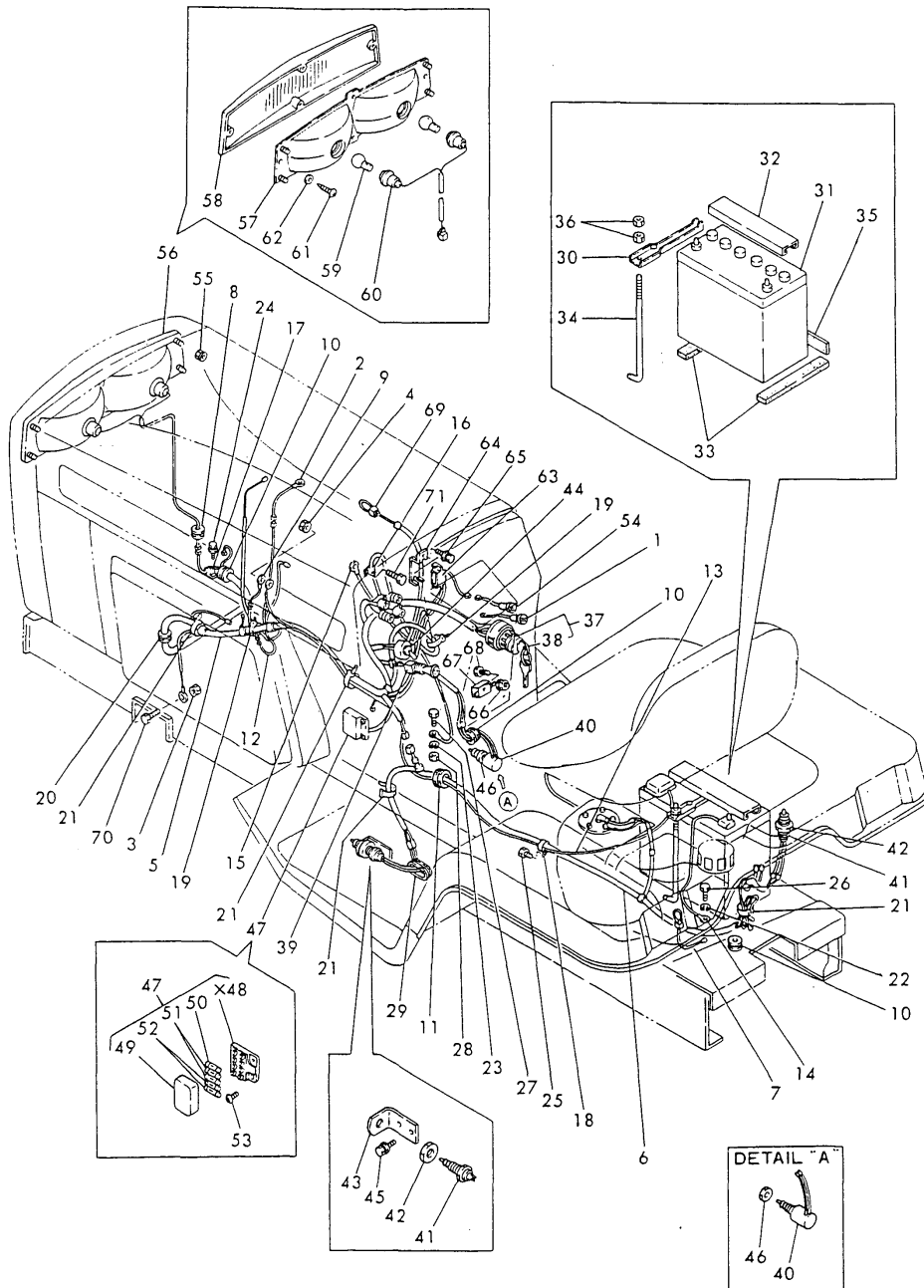

No.	Lev.	Parts No.	Description	Q'ty						I	R
				(A)	(B)	(C)	(D)	(E)	(F)		
(A=T/# 21704)											
39	1	194800-52120	SWITCH, LIGHTING	1							
40	1	194450-52150	SWITCH, STOP LAMP	1							
41	1	194440-52191	SWITCH, SAFETY START	2							
42	1	194240-52210	NUT, M22	2							
43	1	194800-52220-X	STAY, SAFETY SWITCH	1							
44	1	194446-83310	SWITCH, FRONT P.T.O.	1							
45	1	26014-080162	BOLT, M8X 16	2							
46	1	26776-120002	NUT, LOCK M12	1							
47	1	194440-52400	BOX ASSY, FUSE	1							
49	2	194440-52420	COVER	1							
50	2	194145-52820	FUSE 5A	1							
50-1	2	29411-050000	FUSE, CARTRIDGE 5A	1						N	
(A=T/# 21779)											
51	2	194145-52830	FUSE 10A	2							
51-1	2	29411-100000	FUSE, CARTRIDGE 10A	2						N	
(A=T/# 21779)											
52	2	194145-52840	FUSE 15A	2							
52-1	2	29411-150000	FUSE, CARTRIDGE 15A	2						N	
(A=T/# 21779)											
53	1	26587-060202	SCREW, M6X20	2							
54	1	194800-02611	LAMP, GLOW	1							
55	1	194990-22130	NUT, M6	4							
56	1	194800-53100	LIGHT ASSY, HEAD	1							
57	2	194800-53110	REFLECTOR	1							
58	2	194800-53120	LENS	1							
59	2	194800-53130	BULB, 12V18.4W	2							
60	2	194800-53140	WIRE, LEAD	1							
61	2	194800-53150	SCREW, TAPPING	4							
62	2	194800-53160	WASHER	4							
63	1	194800-57250	RELAY, FLASHER	1							
64	1	194800-57260	BRACKET	1							
65	1	26014-060122	BOLT, M6X 12	1							
66	1	194990-22130	NUT, M6	2							
67	1	194802-57200	RELAY ASSY	1							
68	1	26116-060162	BOLT, M6X 16 PLATED	2							
68-1	1	26106-060162	BOLT, M6X 16 PLATED	2						N	
(A=T/# 22179)											
69	1	194802-51170	WIRE, LEAD	1							
70	1	26116-060122	BOLT, M6X 12 PLATED	1							
70-1	1	26106-060122	BOLT, M6X 12 PLATED	1						N	
(A=T/# 22179)											
71	1	26116-060122	BOLT, M6X 12 PLATED	1							
71-1	1	26106-060122	BOLT, M6X 12 PLATED	1						N	
(A=T/# 22179)											

X-MARK PARTS : NOT SOLD SEPARATELY

N:Old $\begin{matrix} \leftarrow \text{Yes} \\ \text{No} \end{matrix}$ New, Q:Old $\begin{matrix} \leftarrow \text{No} \\ \text{Yes} \end{matrix}$ New, R:Old $\begin{matrix} \leftarrow \text{Yes} \\ \text{Yes} \end{matrix}$ New, S:Old $\begin{matrix} \leftarrow \text{No} \\ \text{No} \end{matrix}$ New, W:Add, Z:Discontinued, F:Interchangeable by set, K:Q'ty Change

Fig.39. HOOD (EXCEPT U.S.A.)

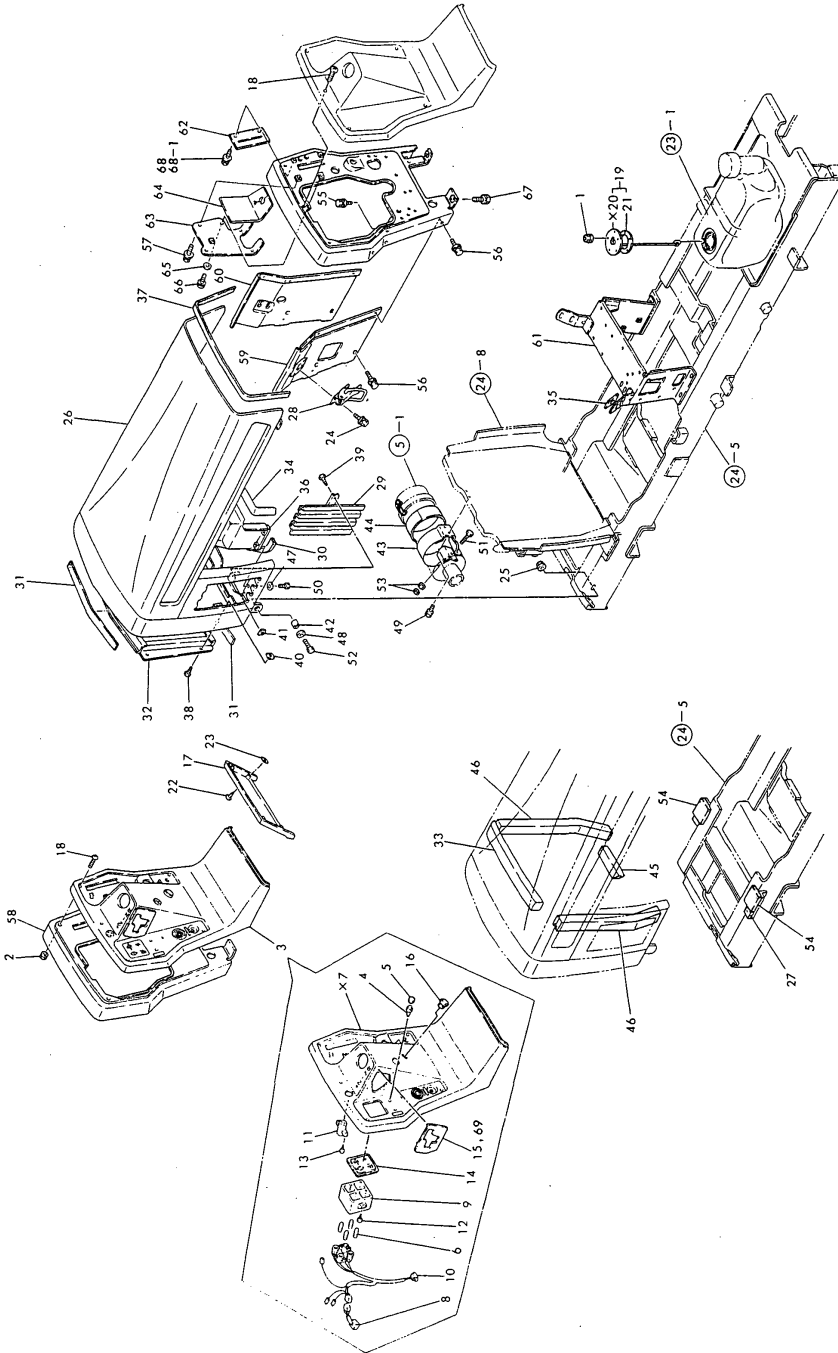

No.	Lev.	Parts No.	Description	Q'ty						I	R
				(A)	(B)	(C)	(D)	(E)	(F)		
1	1	194990-22110	NUT, M4	5							
2	1	194990-22120	NUT, M5	5							
3	1	194802-56210	PANEL ASSY, MAIN	1							
4	2	194150-52160	SWITCH, HORN	1							
5	2	194150-52170	CAP, SWITCH	1							
6	2	194440-55820	BULB, 12V3.4W	4							
8	2	194802-56230	CIRCUIT ASSY, CHECK	1							
9	2	194800-56240	BOX, PILOT	1							
10	2	194802-56250	CORD	1							
11	2	194800-56260	BUZZER	1							
12	2	194800-56270	SCREW, TAPPING M4X16	2							
13	2	194800-56280	SCREW, TAPPING M3X10	2							
14	2	194800-56310	LENS, PILOT	1							
15	2	194800-56320	COVER, SHIFT	1							
16	2	194800-56350	GROMMET	1							
17	1	194802-56290	PANEL, SUB	1							
18	1	194800-56330	SCREW, M5X25	5							
19	1	194802-56600	SENDER ASSY, FUEL	1							
21	2	194420-56620	GASKET	1							
22	1	194800-61640	SCREW M 5X 30	4							
23	1	194145-61650	NUT, SPEED M5	4							
24	1	194155-05210	BOLT, M6X16	4							
25	1	194990-22150	NUT, M10	2							
26	1	194802-61100-R	HOOD	1							
27	1	194550-61230	RETAINER	1							
28	1	194802-61260	LOCK, BONNET	2							
28A	1	194145-62280	WASHER	2							W
(A=FROM 1ST)											
29	1	194802-61270-R	GRILLE, SIDE	2							
30	1	194312-61290	PAD, RUBBER	1							
31	1	194800-61360	SEAL, FRONT GRILLE	2							
32	1	194802-61370-X	GRILLE, FRONT LOWER	1							
33	1	194802-61410	PAD, RUBBER	1							
34	1	194802-61420	PAD, (RUBBER)	1							
35	1	194802-61450	STAY	2							
36	1	194802-61460	COVER, CLUTCH	1							
37	1	194800-61560	RUBBER, EDGE	1							
38	1	194420-61640	SCREW, TAPPING M5X16	4							
39	1	194420-61640	SCREW, TAPPING M5X16	4							
40	1	194145-61650	NUT, SPEED M5	4							
41	1	194145-61650	NUT, SPEED M5	4							
42	1	194802-61680	COLLAR, HINGE	2							
43	1	194197-61730	CLAMP, AIR CLEANER	1							
44	1	194440-61750	FELT, AIR CLEANER	1							
45	1	194180-61890	PAD, RUBBER	1							
46	1	194802-61980	PAD, RUBBER	2							
47	1	22137-060000	WASHER, 6	4							
48	1	22137-100000	WASHER, 10	2							
49	1	26013-080122	BOLT, M8X 12	2							
50	1	26116-060122	BOLT, M6X 12 PLATED	4							
50-1	1	26106-060122	BOLT, M6X 12 PLATED	4							N

N:Old $\begin{matrix} \text{Yes} \\ \text{No} \end{matrix}$ New, Q:Old $\begin{matrix} \text{No} \\ \text{Yes} \end{matrix}$ New, R:Old $\begin{matrix} \text{Yes} \\ \text{No} \end{matrix}$ New, S:Old $\begin{matrix} \text{No} \\ \text{Yes} \end{matrix}$ New, W:Add, Z:Discontinued, F:Interchangeable by set, K:Q'ty Change
 ++ CONTINUE ++
 Copyright (C) YANMAR CO., LTD. All Rights Reserved.

Fig. 39 HOOD (EXCEPT U.S.A.)

Fig.39. HOOD (EXCEPT U.S.A.)

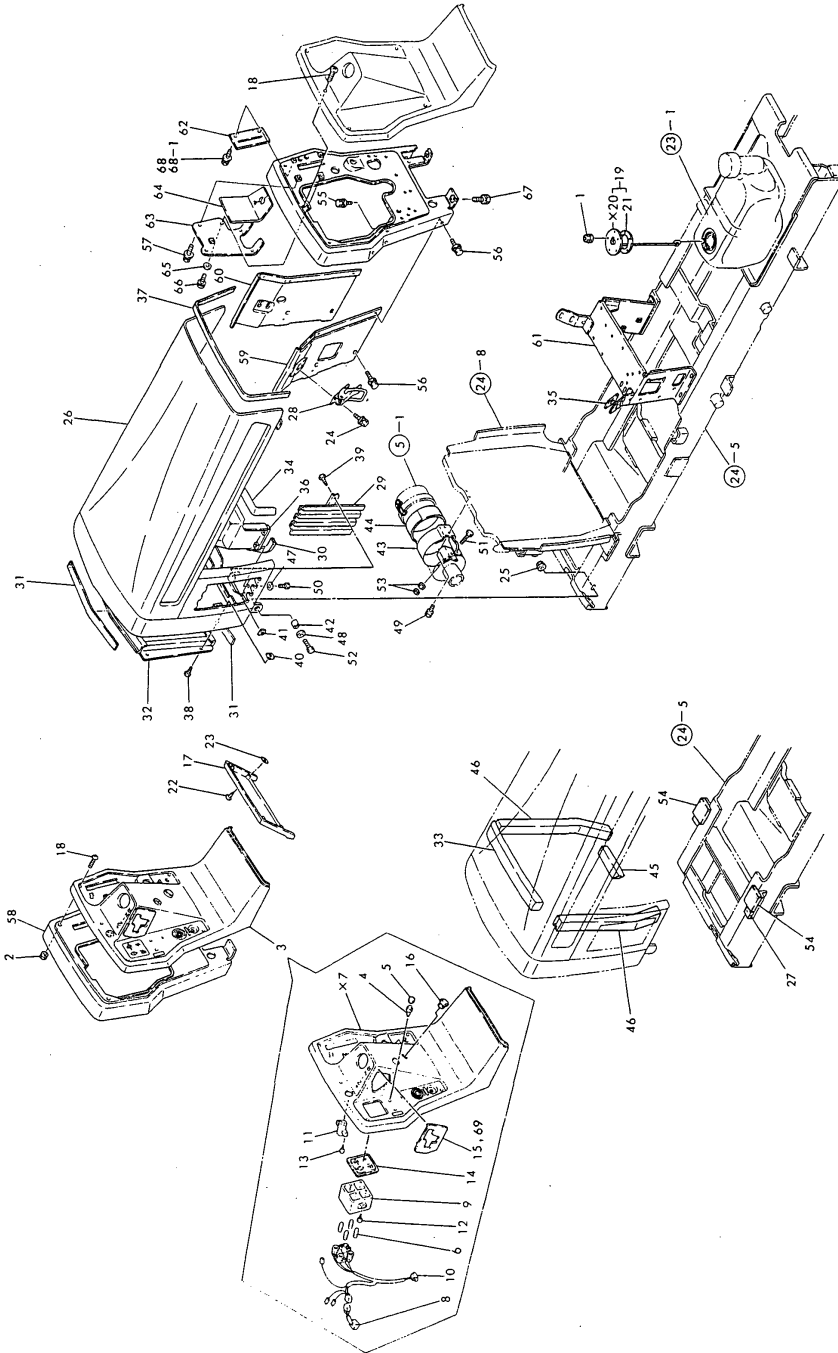

Fig. 39 HOOD (EXCEPT U.S.A.)

(A)=GT14
(B)=
(C)=

(D)=
(E)=
(F)=

No.	Lev.	Parts No.	Description	Qty						I	R
				(A)	(B)	(C)	(D)	(E)	(F)		
(A=T/# 22179)											
51	1	26116-080402	BOLT, M8X 40 PLATED	1							
52	1	26116-100302	BOLT, M10X 30 PLATED	2							
53	1	26716-080002	NUT, M8	2							
54	1	194802-61440	PAD, RUBBER	2							
55	1	194155-05210	BOLT, M6X16	2							
56	1	194155-05210	BOLT, M6X16	10							
57	1	194155-05210	BOLT, M6X16	1							
58	1	194802-61500-X	DASHBOARD ASSY	1							
59	1	194802-61510-R	COVER (L), SIDE	1							
60	1	194802-61530-R	COVER (R), SIDE	1							
61	1	194802-61550-R	BRACKET, PANEL	1							
62	1	194802-61710	PLATE, SEAL	1							
63	1	194802-61720	SEAL PLATE	1							
64	1	194802-61730	PAD, (RUBBER)	1							
65	1	22137-080000	WASHER, 8	1							
66	1	26013-080162	BOLT, M8X 16	1							
67	1	26013-080202	BOLT, M8X 20	2							
68	1	26014-080162	BOLT, M8X 16	2							

Fig.40. HOOD (FOR U.S.A.)

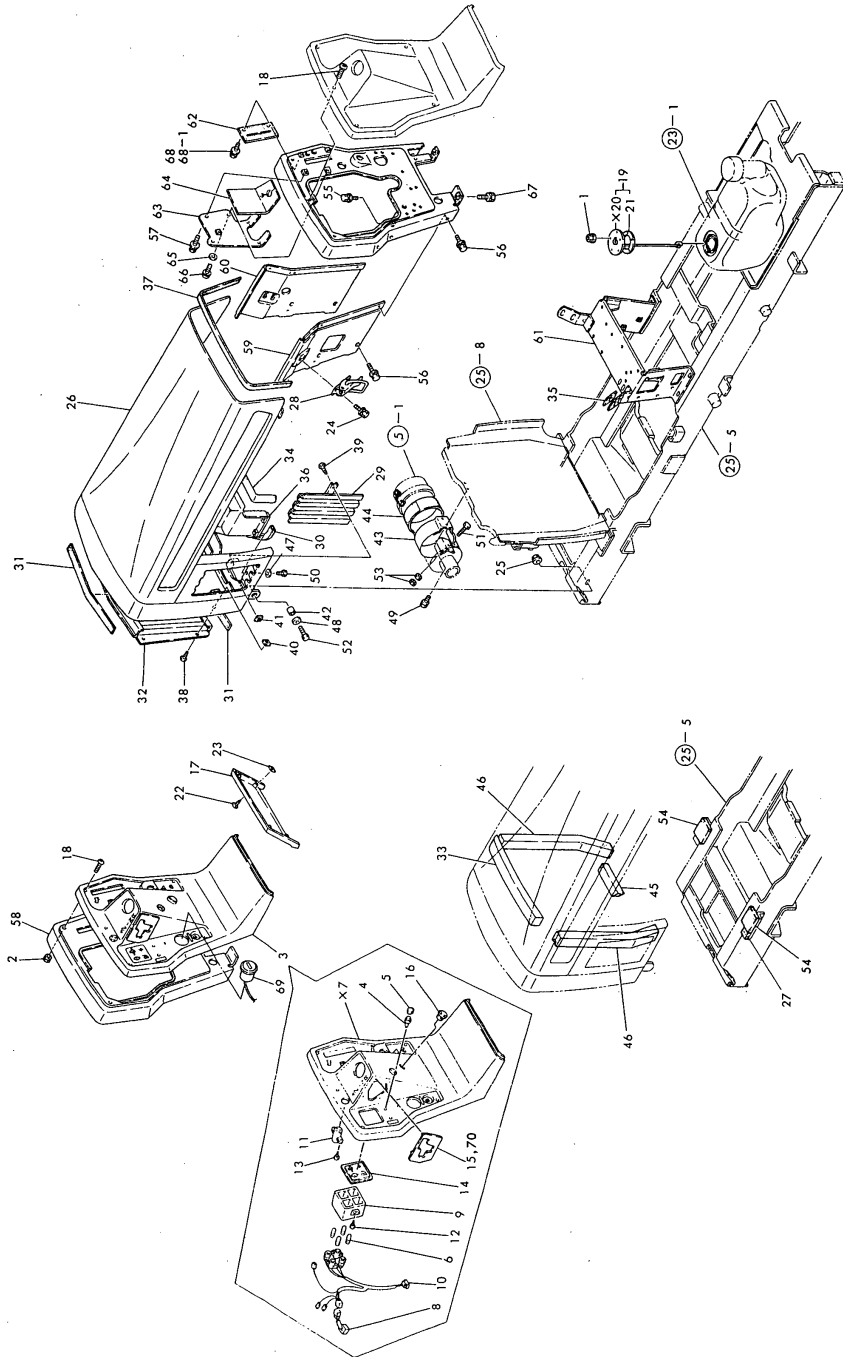

No.	Lev.	Parts No.	Description	Q'ty						I	R
				(A)	(B)	(C)	(D)	(E)	(F)		
1	1	194990-22110	NUT, M4	5							
2	1	194990-22120	NUT, M5	5							
3	1	194812-56210	PANEL ASSY, MAIN	1							
4	2	194150-52160	SWITCH, HORN	1							
5	2	194150-52170	CAP, SWITCH	1							
6	2	194440-55820	BULB, 12V3.4W	4							
8	2	194802-56230	CIRCUIT ASSY, CHECK	1							
9	2	194800-56240	BOX, PILOT	1							
10	2	194802-56250	CORD	1							
11	2	194800-56260	BUZZER	1							
12	2	194800-56270	SCREW, TAPPING M4X16	2							
13	2	194800-56280	SCREW, TAPPING M3X10	2							
14	2	194800-56310	LENS, PILOT	1							
15	2	194800-56320	COVER, SHIFT	1							
16	2	194800-56350	GROMMET	1							
17	1	194802-56290	PANEL, SUB	1							
18	1	194800-56330	SCREW, M5X25	5							
19	1	194802-56600	SENDER ASSY, FUEL	1							
21	2	194420-56620	GASKET	1							
22	1	194800-61640	SCREW M 5X 30	4							
23	1	194145-61650	NUT, SPEED M5	4							
24	1	194155-05210	BOLT, M6X16	4							
25	1	194990-22150	NUT, M10	2							
26	1	194802-61100-R	HOOD	1							
27	1	194550-61230	RETAINER	1							
28	1	194802-61260	LOCK, BONNET	2							
28A	1	194145-62280	WASHER	2						W	
(A=FROM 1ST)											
29	1	194802-61270-R	GRILLE, SIDE	2							
30	1	194312-61290	PAD, RUBBER	1							
31	1	194800-61360	SEAL, FRONT GRILLE	2							
32	1	194802-61370-X	GRILLE, FRONT LOWER	1							
33	1	194802-61410	PAD, RUBBER	1							
34	1	194802-61420	PAD, (RUBBER)	1							
35	1	194802-61450	STAY	2							
36	1	194802-61460	COVER, CLUTCH	1							
37	1	194800-61560	RUBBER, EDGE	1							
38	1	194420-61640	SCREW, TAPPING M5X16	4							
39	1	194420-61640	SCREW, TAPPING M5X16	4							
40	1	194145-61650	NUT, SPEED M5	4							
41	1	194145-61650	NUT, SPEED M5	4							
42	1	194802-61680	COLLAR, HINGE	2							
43	1	194197-61730	CLAMP, AIR CLEANER	1							
44	1	194440-61750	FELT, AIR CLEANER	1							
45	1	194180-61890	PAD, RUBBER	1							
46	1	194802-61980	PAD, RUBBER	2							
47	1	22137-060000	WASHER, 6	4							
48	1	22137-100000	WASHER, 10	2							
49	1	26013-080122	BOLT, M8X 12	2							
50	1	26116-060122	BOLT, M6X 12 PLATED	4							
50-1	1	26106-060122	BOLT, M6X 12 PLATED	4						N	

N:Old $\begin{matrix} \text{Yes} \\ \text{No} \end{matrix}$ New, Q:Old $\begin{matrix} \text{No} \\ \text{Yes} \end{matrix}$ New, R:Old $\begin{matrix} \text{Yes} \\ \text{No} \end{matrix}$ New, S:Old $\begin{matrix} \text{No} \\ \text{Yes} \end{matrix}$ New, W:Add, Z:Discontinued, F:Interchangeable by set, K:Q'ty Change
 ++ CONTINUE ++
 Copyright (C) YANMAR CO., LTD. All Rights Reserved.

Fig. 40 HOOD (FOR U.S.A.)

Fig.40. HOOD (FOR U.S.A.)

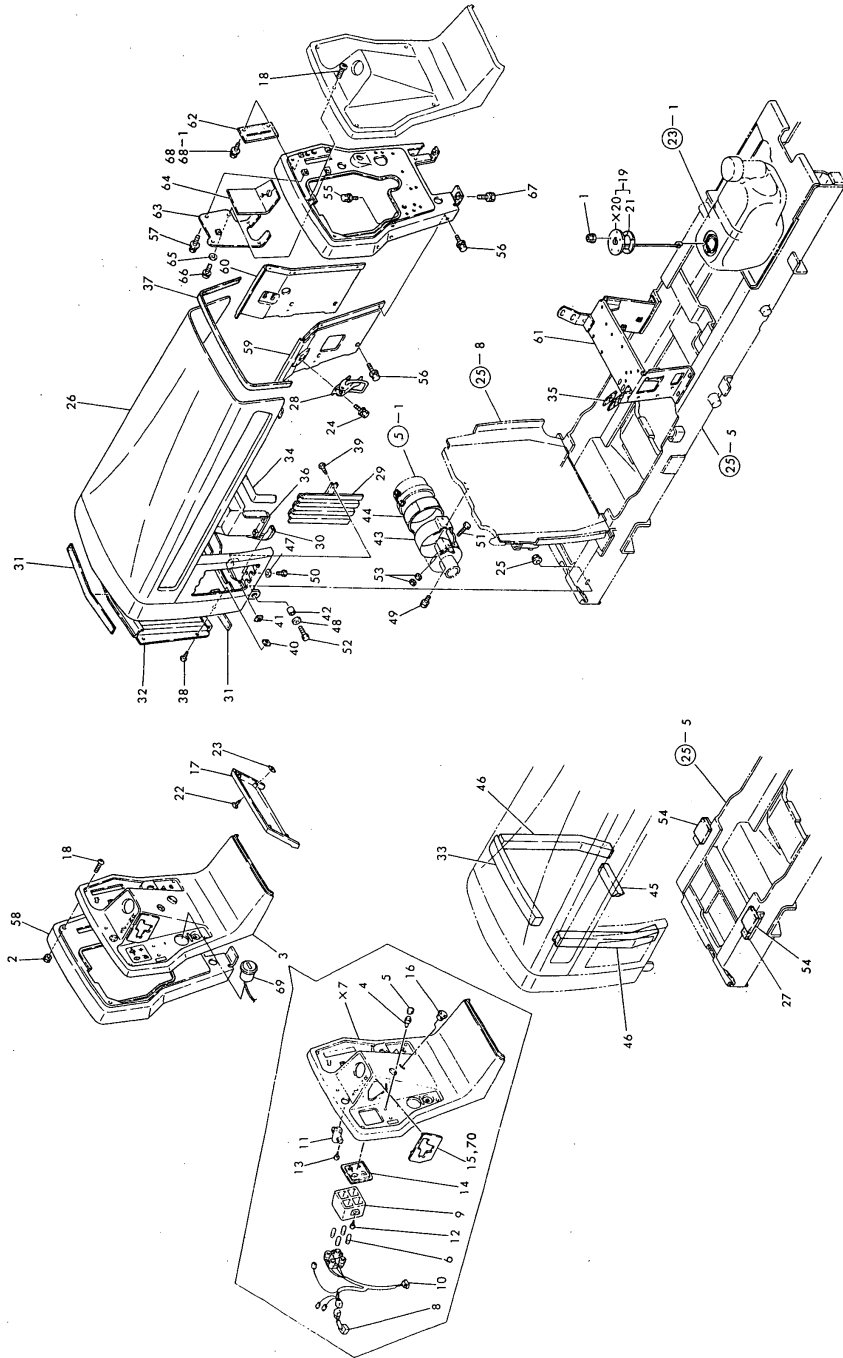

(A)=GT14
 (B)=
 (C)=
 (D)=
 (E)=
 (F)=

No.	Lev.	Parts No.	Description	Qty						I	R
				(A)	(B)	(C)	(D)	(E)	(F)		
(A=T/# 22179)											
51	1	26116-080402	BOLT, M8X 40 PLATED	1							
52	1	26116-100302	BOLT, M10X 30 PLATED	2							
53	1	26716-080002	NUT, M8	2							
54	1	194802-61440	PAD, RUBBER	2							
55	1	194155-05210	BOLT, M6X16	2							
56	1	194155-05210	BOLT, M6X16	10							
57	1	194155-05210	BOLT, M6X16	1							
58	1	194802-61500-X	DASHBOARD ASSY	1							
59	1	194802-61510-R	COVER (L), SIDE	1							
60	1	194802-61530-R	COVER (R), SIDE	1							
61	1	194802-61550-R	BRACKET, PANEL	1							
62	1	194802-61710	PLATE, SEAL	1							
63	1	194802-61720	SEAL PLATE	1							
64	1	194802-61730	PAD, (RUBBER)	1							
65	1	22137-080000	WASHER, 8	1							
66	1	26013-080162	BOLT, M8X 16	1							
67	1	26013-080202	BOLT, M8X 20	2							
68	1	26014-080162	BOLT, M8X 16	2							
69	1	194802-56100	METER ASSY, HOUR	1							

Fig. 40 HOOD (FOR U.S.A.)

Fig.41. FENDER & SEAT

Fig. 41 FENDER & SEAT

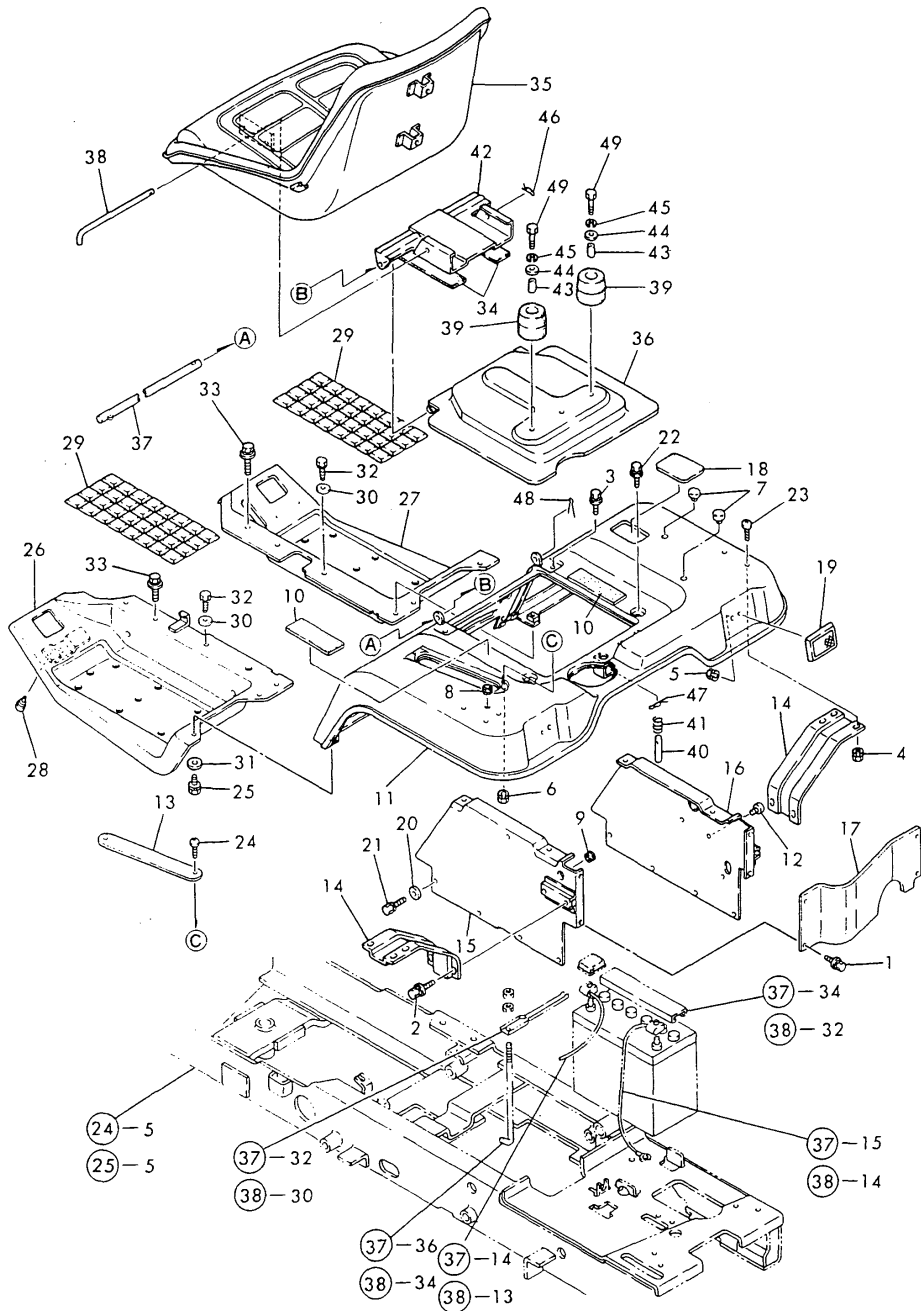

(A)=GT14

(B)=

(C)=

(D)=

(E)=

(F)=

No.	Lev.	Parts No.	Description	Q'ty						I	R
				(A)	(B)	(C)	(D)	(E)	(F)		
1	1	194155-05210	BOLT, M6X16	4							
2	1	194155-05210	BOLT, M6X16	4							
3	1	194155-05210	BOLT, M6X16	2							
4	1	194990-22040	NUT, M6	4							
5	1	194990-22130	NUT, M6	2							
6	1	194990-22130	NUT, M6	2							
7	1	1C6053-26020	CAP, RUBBER 8X3	2							
8	1	194080-58810	GROMMET, 8	1							
9	1	194080-58810	GROMMET, 8	1							
10	1	194322-61470	PAD, RUBBER	2							
11	1	194802-62111	FENDER	1							
12	1	194432-62150	CAP, RUBBER 6	2							
13	1	194802-62170	COVER, FENDER	1							
14	1	194802-62180	SUPPORT, FENDER	2							
15	1	194802-62210-X	BRACKET, FENDER L	1							
16	1	194802-62220-X	BRACKET, FENDER R	1							
17	1	194802-62230-X	COVER, FENDER REAR	1							
18	1	194802-62310	CAP, RUBBER	1							
19	1	194800-76210	REFLECTOR	2							
20	1	22137-080000	WASHER, 8	8							
21	1	26013-080122	BOLT, M8X 12	8							
22	1	26014-060122	BOLT, M6X 12	2							
22-1	1	26106-060122	BOLT, M6X 12 PLATED	2							N
(A=T/# 22179)											
23	1	26587-060162	SCREW, M6X16	4							
24	1	26587-060162	SCREW, M6X16	2							
25	1	194555-61770	BOLT, M8X20	4							
26	1	194802-62510-R	STEP (L)	1							
27	1	194802-62520-R	STEP (R)	1							
28	1	194330-62530	STOPPER, PEDAL	2							
29	1	194420-62560	CUSHION, RUBBER	2							
30	1	22137-080000	WASHER, 8	8							
31	1	22137-080000	WASHER, 8	4							
32	1	26013-080122	BOLT, M8X 12	8							
33	1	26014-080162	BOLT, M8X 16	4							
34	1	194322-61470	PAD, RUBBER	2							
35	1	194170-63110-X	SEAT, OPERATOR	1							
35-1	1	194170-63111-X	SEAT ASSY, OPERATOR	1							N
(A=T/# 22155)											
36	1	194802-63210-R	BRACKET, SEAT	1							
37	1	194140-63221	PIN, HINGE	1							
38	1	194800-63220-U	PIN, HINGE	1							
39	1	194802-63240	RUBBER, CUSHION	2							
40	1	194800-63260	PIN, 12X60	1							
41	1	194800-63270	SPRING, 36.5	1							
42	1	194802-63310-R	HINGE, SEAT	1							
43	1	194802-63330	COLLAR, CUSHION	2							
44	1	22137-080000	WASHER, 8	2							
45	1	22217-080000	WASHER, SPRING 8	2							
46	1	22360-080000	SNAP PIN 8	1							
47	1	22360-120000	PIN, SNAP 12	1							

Fig.41. FENDER & SEAT

Fig. 41 FENDER & SEAT

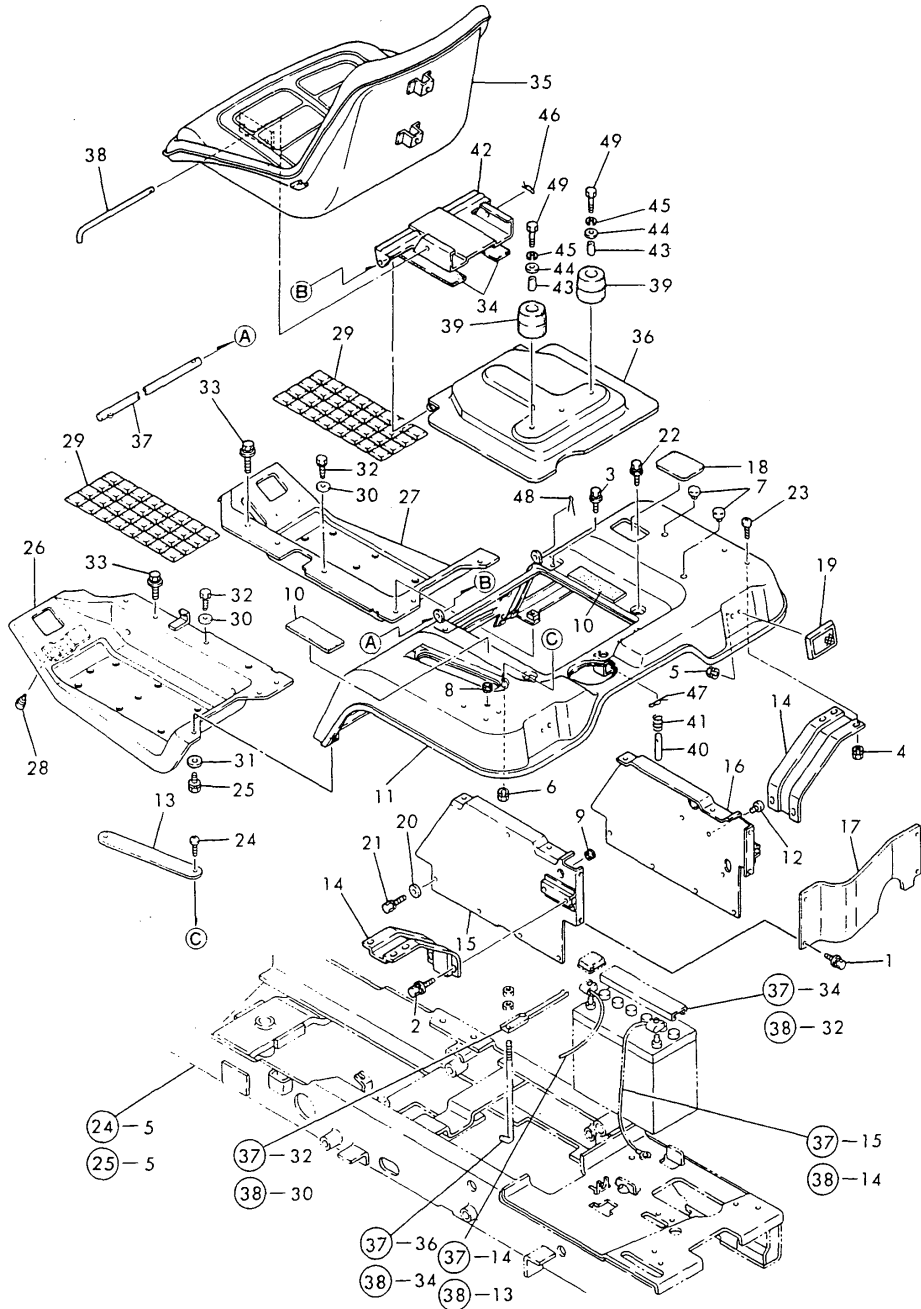

(A)=GT14
(B)=
(C)=

(D)=
(E)=
(F)=

No.	Lev.	Parts No.	Description	Q'ty						I	R
				(A)	(B)	(C)	(D)	(E)	(F)		
48	1	22417-200200	PIN, COTTER 2.0X20	1							
48-1	1	22417-200200	PIN, COTTER 2.0X20	2							K
(A=FROM 1ST)											
49	1	26116-080402	BOLT, M8X 40 PLATED	2							

Fig.42. LABELS

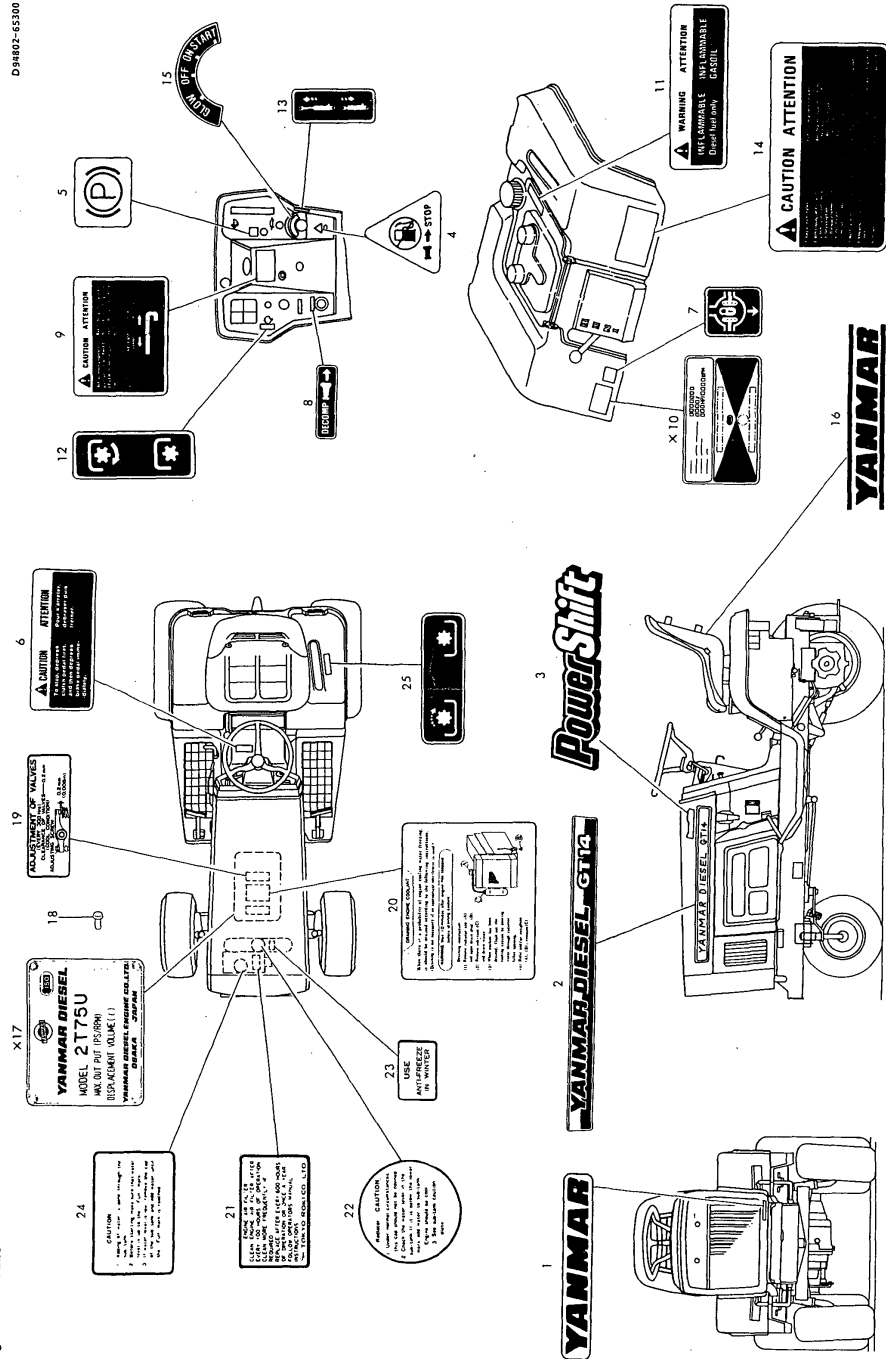

(A)=GT14
(B)=
(C)=

(D)=
(E)=
(F)=

No.	Lev.	Parts No.	Description	Qty						I	R
				(A)	(B)	(C)	(D)	(E)	(F)		
1	1	104507-07190	LABEL, YANMAR	1							
2	1	194802-64760	LABEL, MODEL	2							
3	1	194800-65350	LABEL, POWER SHIFT	2							
4	1	194802-65370	LABEL, ENGINE STOP	1							
5	1	194800-65380	LABEL, PARKING BRAKE	1							
6	1	194800-65390	LABEL, BRAKE CAUTION	1							
7	1	194240-65441	LABEL, DIFF. LOCK	1							
8	1	194800-65450	LABEL, DECOMPRESSION	1							
9	1	194802-65470	LABEL, LEVER POSITION	1							
11	1	194802-65580	LABEL, FUEL WARNING	1							
12	1	194800-65610	LABEL, P.T.O. SHIFT	1							
13	1	194802-65620	LABEL, CYLINDER	1							
14	1	194802-65660	LABEL, CAUTION	1							
15	1	194800-65720	LABEL, MAIN SWITCH	1							
16	1	194170-65891	LABEL, SEAT	1							
18	1	102210-07990	RIVET	4							
19	1	124064-07160	LABEL, VALVE ADJUST.	1							
20	1	121254-07150	LABEL, WATER DRAIN	1							
21	1	121454-12520	LABEL, AIR-CLEANER	1							
22	1	124764-44800	LABEL, RADIATOR	1							
23	1	124764-44920	LABEL, ANTI-FREEZING	1							
24	1	124764-44810	LABEL, RESERVE TANK	1							
25	1	194275-65610	LABEL, P.T.O. CLUTCH	1							

Fig.43. DRAWBAR (FOR U.S.A.)

Fig. 43 DRAWBAR (FOR U.S.A.)

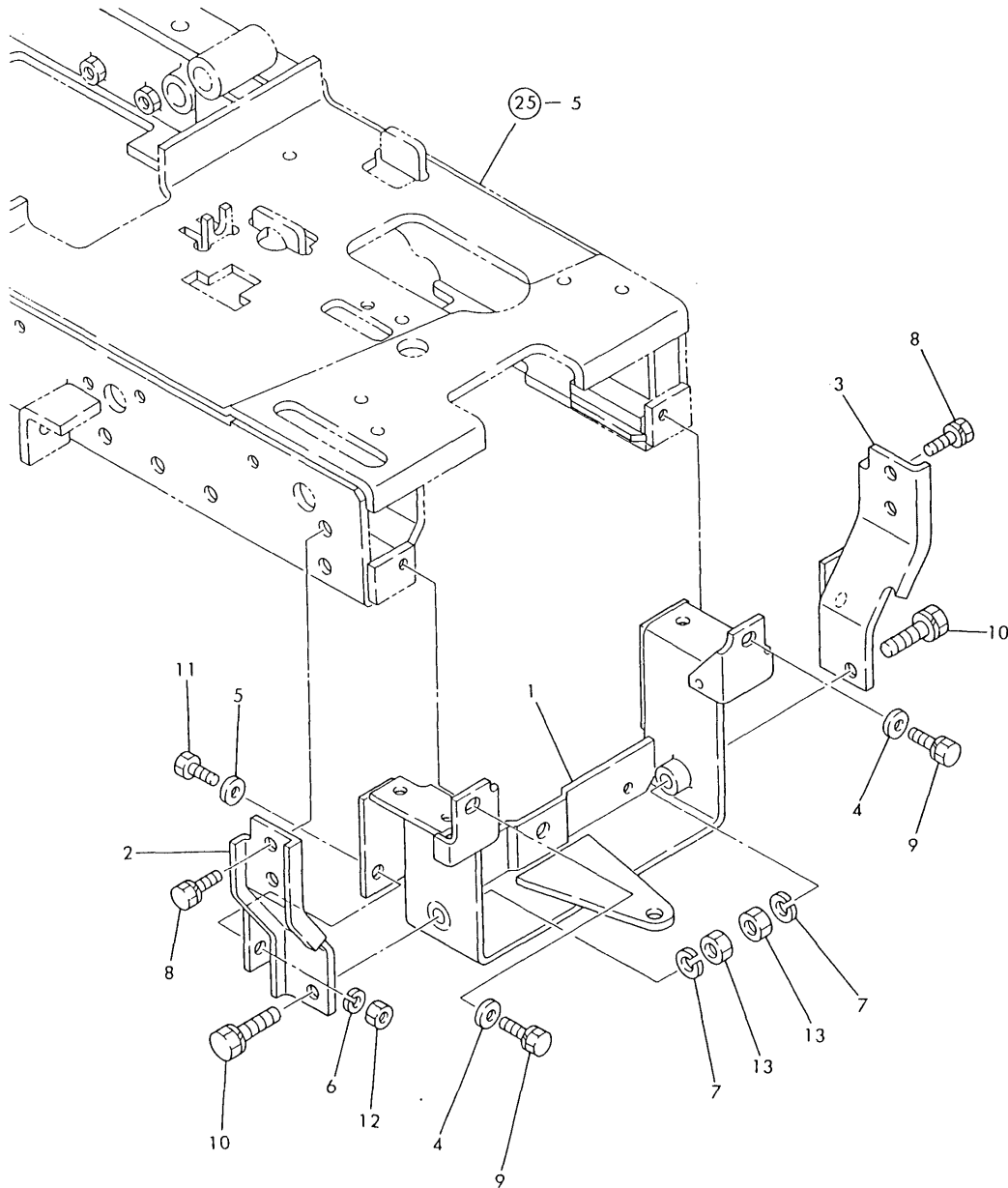

(A)=GT14
(B)=
(C)=

(D)=
(E)=
(F)=

No.	Lev.	Parts No.	Description	Q'ty						I	R
				(A)	(B)	(C)	(D)	(E)	(F)		
1	1	194802-75710-X	HITCH, DRAWBAR	1							
2	1	194802-75750-X	STAY, L	1							
3	1	194802-75780-X	STAY, R	1							
4	1	22137-100000	WASHER, 10	2							
5	1	22137-100000	WASHER, 10	2							
6	1	22217-100000	WASHER, SPRING 10	2							
7	1	22217-120000	WASHER, SPRING 12	2							
8	1	26013-100252	BOLT, M10X 25	8							
9	1	26013-100252	BOLT, M10X 25	2							
10	1	26013-120452	BOLT, M12X 45	2							
11	1	26116-100252	BOLT, M10X 25 PLATED	2							
12	1	26716-100002	NUT, M10	2							
13	1	26716-120002	NUT, M12	2							

Fig.44. TOOLS

Fig. 44 TOOLS

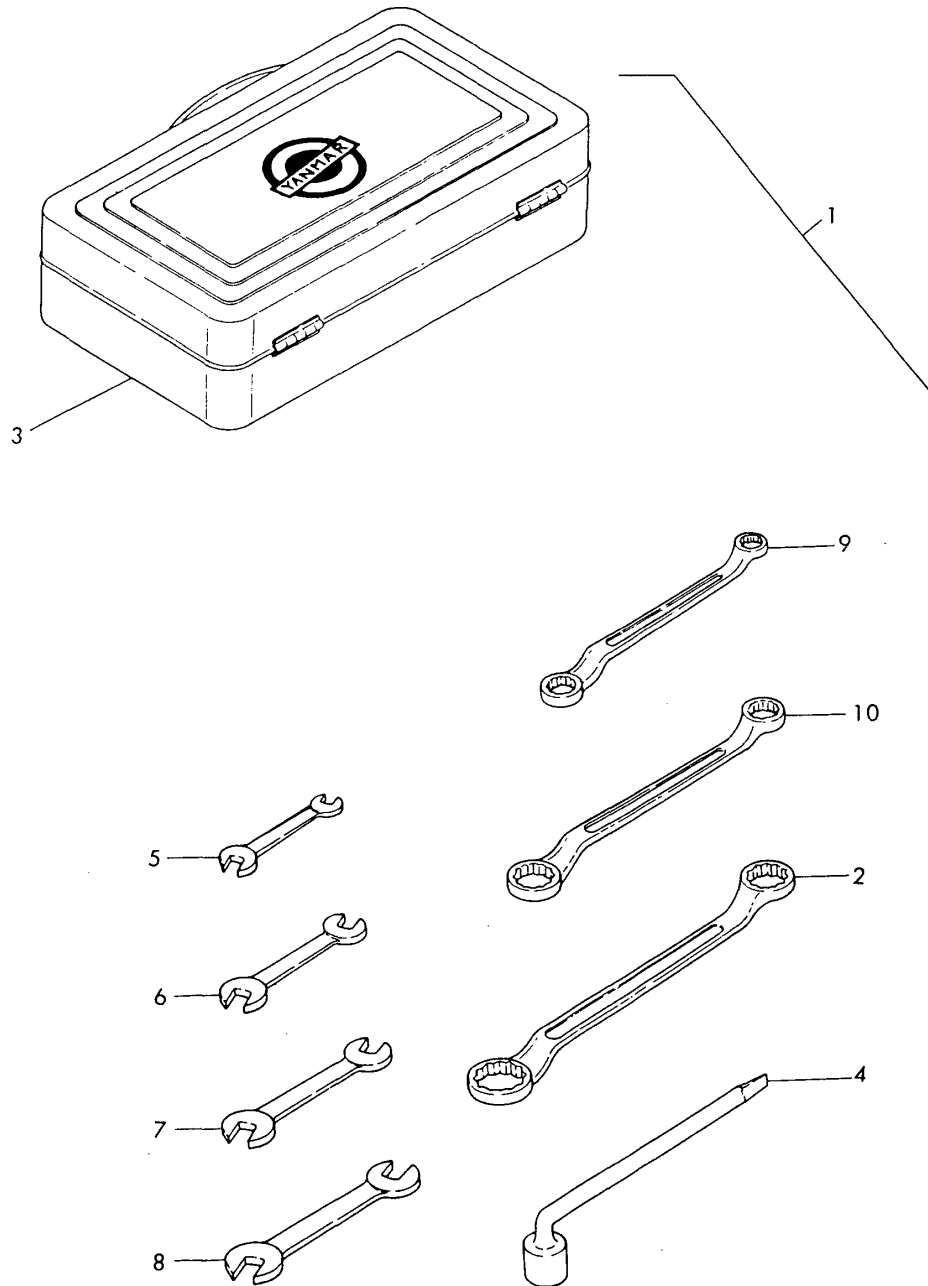

(A)=GT14
(B)=
(C)=

(D)=
(E)=
(F)=

No.	Lev.	Parts No.	Description	Q'ty						I	R
				(A)	(B)	(C)	(D)	(E)	(F)		
1	1	794800-82110	TOOL ASSY	1							
2	2	194080-82110	WRENCH 17X19	1							
3	2	194446-82110-R	BOX, TOOL (RED)	1							
4	2	194800-82120	WRENCH 17, BOX	1							
5	2	28110-070080	SPANNER, 7X8	1							
6	2	28110-100130	SPANNER, 10X13	1							
7	2	28110-120140	SPANNER, 12X14	1							
8	2	28110-170190	SPANNER, 17X19	1							
9	2	28160-100130	WRENCH, 10X13	1							
10	2	28160-120140	WRENCH, 12X14	1							

Fig.45. FRONT POWER TAKE OFF

Fig. 45 FRONT POWER TAKE OFF

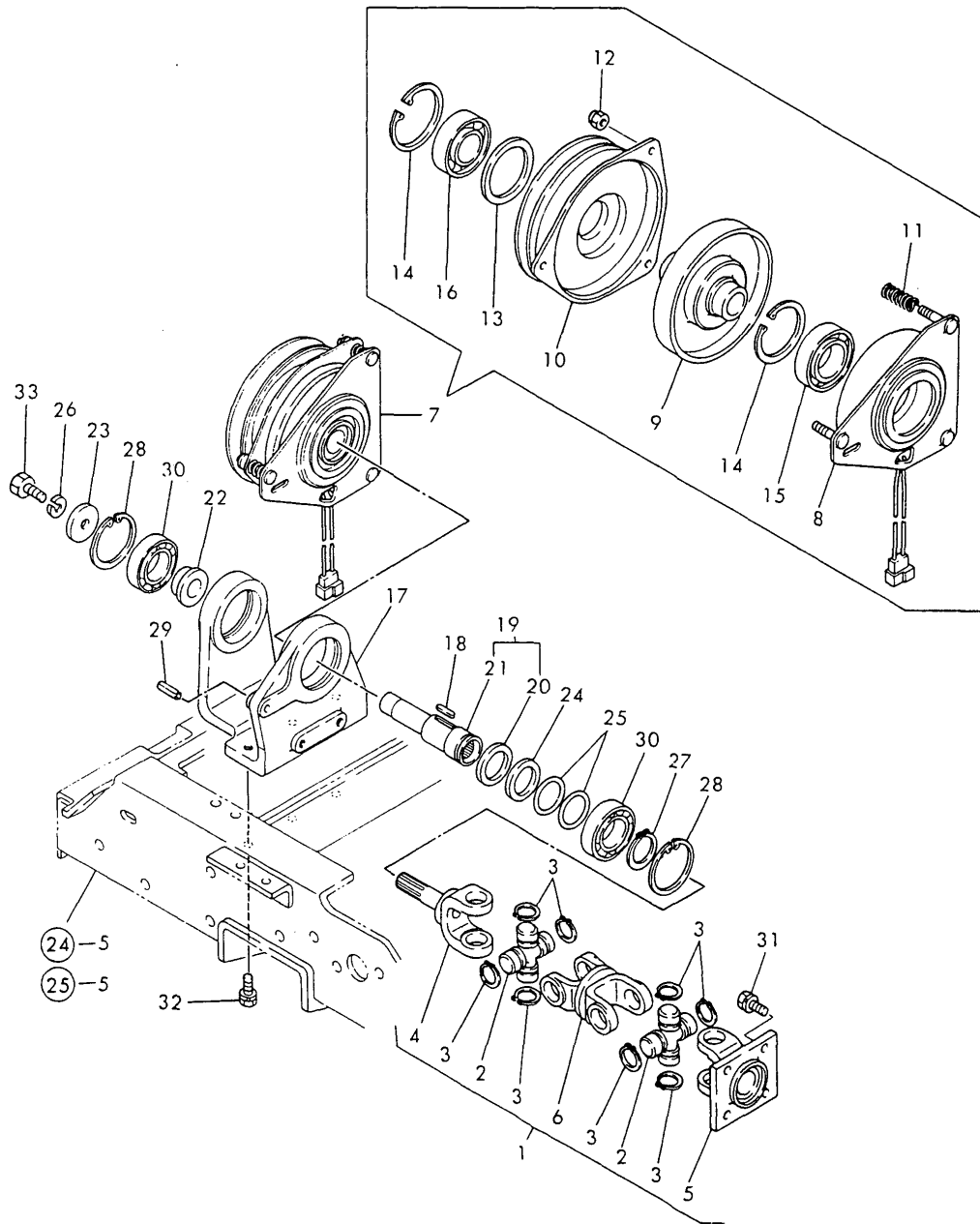

(A)=GT14
(B)=
(C)=

(D)=
(E)=
(F)=

No.	Lev.	Parts No.	Description	Q'ty						I	R
				(A)	(B)	(C)	(D)	(E)	(F)		
1	1	194802-83101	JOINT ASSY, CROSS	1							
1-1	1	194802-83102	JOINT ASSY, CROSS	1							S 1
(A=T/# 22179)											
2	2	194802-22260	JOURNAL KIT	2							
3	2	194802-22270	RING, SNAP	8							
4	2	194305-83111	YOKE, SHAFT	1							
4-1	2	194802-83110	YOKE, SHAFT	1							S
(A=T/# 22179)											
5	2	194115-83120	YOKE, FLANGE	1							
5-1	2	194802-83120	YOKE, FLANGE B	1							S
(A=T/# 22179)											
6	2	194802-83130-X	YOKE, DOUBLE	1							
7	1	194802-83200	CLUTCH ASSY, ELEC.	1							
7-1	1	194802-83201	CLUTCH ASSY, ELEC.	1							N
(A=T/# 22179)											
8	2	194800-83310	COIL ASSY, FIELD	1							
9	2	194800-83320	ROTOR	1							
9-1	2	194800-83321	ROTOR	1							N
(A=T/# 22179)											
10	2	194802-83330	ARMATURE ASSY	1							
11	2	194800-83360	SPRING, COIL	3							
12	2	194800-83370	NUT, W3/8-24UNF	3							
13	2	194800-83380	SPACER	1							
14	2	22252-000620	RING, 62	2							
15	2	24104-060074	BEARING, BALL 6007UU	1							
16	2	24104-062064	BEARING, BALL 6206UU	1							
17	1	194802-83210	CASE, BEARING	1							
18	1	194800-83230	KEY	1							
19	1	194802-83230	SHAFT ASSY, PTO	1							Z
(A=T/# 22179)											
20	2	194300-25900	COLLAR, 30X38X3.2	1							Z
(A=T/# 22179)											
20A	1	194300-25900	COLLAR, 30X38X3.2	1							W 1
(A=T/# 22179)											
21	2	194802-83220	SHAFT, FRONT PTO	1							Z
(A=T/# 22179)											
21A	1	194802-83221	SHAFT, FRONT PTO	1							W 1
(A=T/# 22179)											
22	1	194800-83240	SPACER, CLUTCH	1							
23	1	194800-83260	WASHER, 11X37X6.0	1							
24	1	194800-83270	WASHER 31X43X4.5	1							
25	1	194800-83280	SHIM, FRONT PTO	2							2
26	1	22217-100000	WASHER, SPRING 10	1							
27	1	22242-000300	RING, 30	1							
28	1	22252-000550	RING, 55	2							
29	1	22351-080036	PIN, SPRING 8.0X36	1							
30	1	24104-060064	BEARING, BALL 6006UU	2							
31	1	26013-080162	BOLT, M8X 16	4							
32	1	26013-080202	BOLT, M8X 20	3							
33	1	26116-100252	BOLT, M10X 25 PLATED	1							

Fig.46. AG TIRES (U.S.A. ONLY)

Fig. 46 AG TIRES (FRONT & REAR) (U.S.A. ONLY)

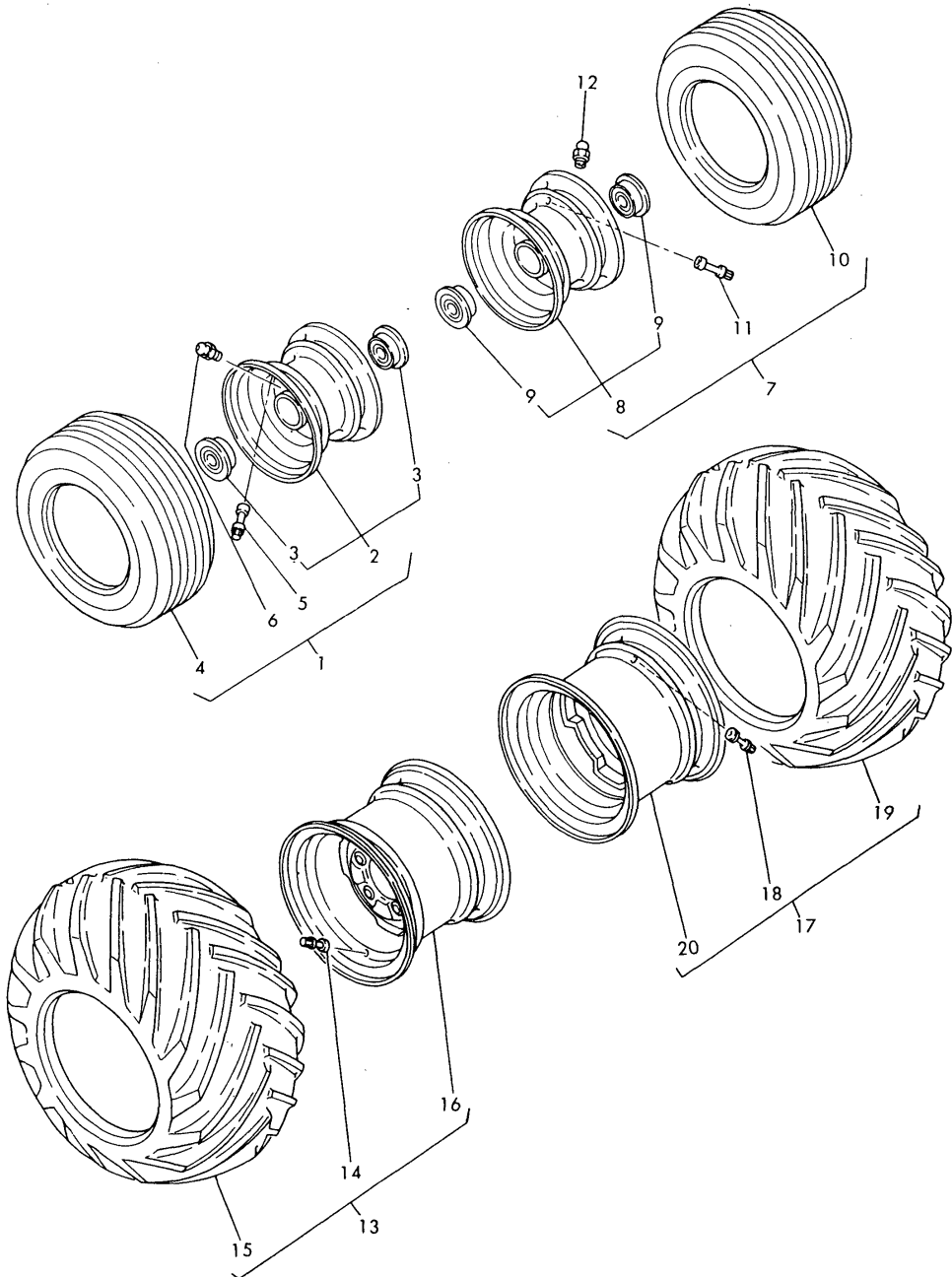

(A)=GT14
(B)=
(C)=
(D)=
(E)=
(F)=

No.	Lev.	Parts No.	Description	Qty						I	R
				(A)	(B)	(C)	(D)	(E)	(F)		
1	1	YTI802-14700	TIRE ASSY(L), FRONT	1							1
2	2	YTI802-12720	WHEEL, FRONT	1							1
3	3	YTI802-12730	BEARING	2							1
4	2	YTI802-12810	AG TIRE, FRONT	1							1
5	2	YTI802-12880	VALVE	1							1
6	2	YTI802-12890	GREASE NIPPLE	1							1
7	1	YTI802-14800	TIRE ASSY(R), FRONT	1							1
8	2	YTI802-12720	WHEEL, FRONT	1							1
9	3	YTI802-12730	BEARING	2							1
10	2	YTI802-12810	AG TIRE, FRONT	1							1
11	2	YTI802-12880	VALVE	1							1
12	2	YTI802-12890	GREASE NIPPLE	1							1
13	1	YTI802-34600	TIRE ASSY(L), REAR	1							1
14	2	YTI802-12880	VALVE	1							1
15	2	YTI802-34710	AG TIRE, REAR	1							1
16	2	YTI802-34850	WHEEL, REAR	1							1
17	1	YTI802-34700	TIRE ASSY(R), REAR	1							1
18	2	YTI802-12880	VALVE	1							1
19	2	YTI802-34710	AG TIRE, REAR	1							1
20	2	YTI802-34850	WHEEL, REAR	1							1

Fig.47. TURF TIRES (U.S.A. ONLY)

Fig. 47 TURF-TIRES (FRONT & REAR) (U.S.A. ONLY)

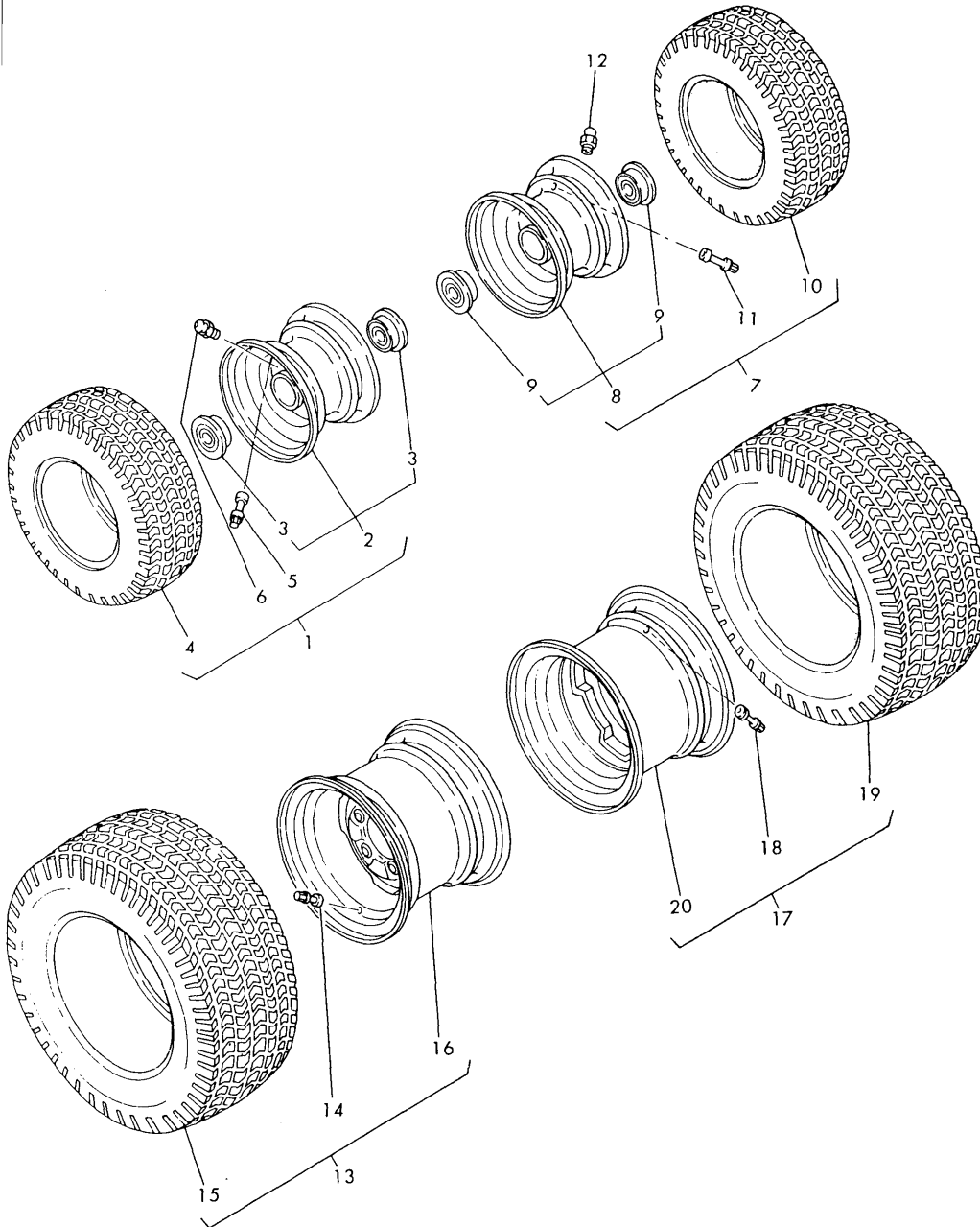

(A)=GT14
(B)=
(C)=

(D)=
(E)=
(F)=

No.	Lev.	Parts No.	Description	Q'ty						I	R
				(A)	(B)	(C)	(D)	(E)	(F)		
1	1	YTI800-14700	TURF-TIRE ASSY,FRONT	1							1
2	2	YTI802-12720	WHEEL, FRONT	1							1
3	3	YTI802-12730	BEARING	2							1
4	2	YTI800-12810	TURF-TIRE, FRONT	1							1
5	2	YTI802-12880	VALVE	1							1
6	2	YTI802-12890	GREASE NIPPLE	1							1
7	1	YTI800-14800	TURF-TIRE ASSY,FRONT	1							1
8	2	YTI802-12720	WHEEL, FRONT	1							1
9	3	YTI802-12730	BEARING	2							1
10	2	YTI800-12810	TURF-TIRE, FRONT	1							1
11	2	YTI802-12880	VALVE	1							1
12	2	YTI802-12890	GREASE NIPPLE	1							1
13	1	YTI800-34600	TURF-TIRE ASSY, REAR	1							1
14	2	YTI802-12880	VALVE	1							1
15	2	YTI800-34710	TURF-TIRE, REAR	1							1
16	2	YTI802-34850	WHEEL, REAR	1							1
17	1	YTI800-34700	TURF-TIRE ASSY, REAR	1							1
18	2	YTI802-12880	VALVE	1							1
19	2	YTI800-34710	TURF-TIRE, REAR	1							1
20	2	YTI802-34850	WHEEL, REAR	1							1

Fig.48. DECK & GAUGE WHEEL

Fig. 48 DECK & GAUGE WHEEL

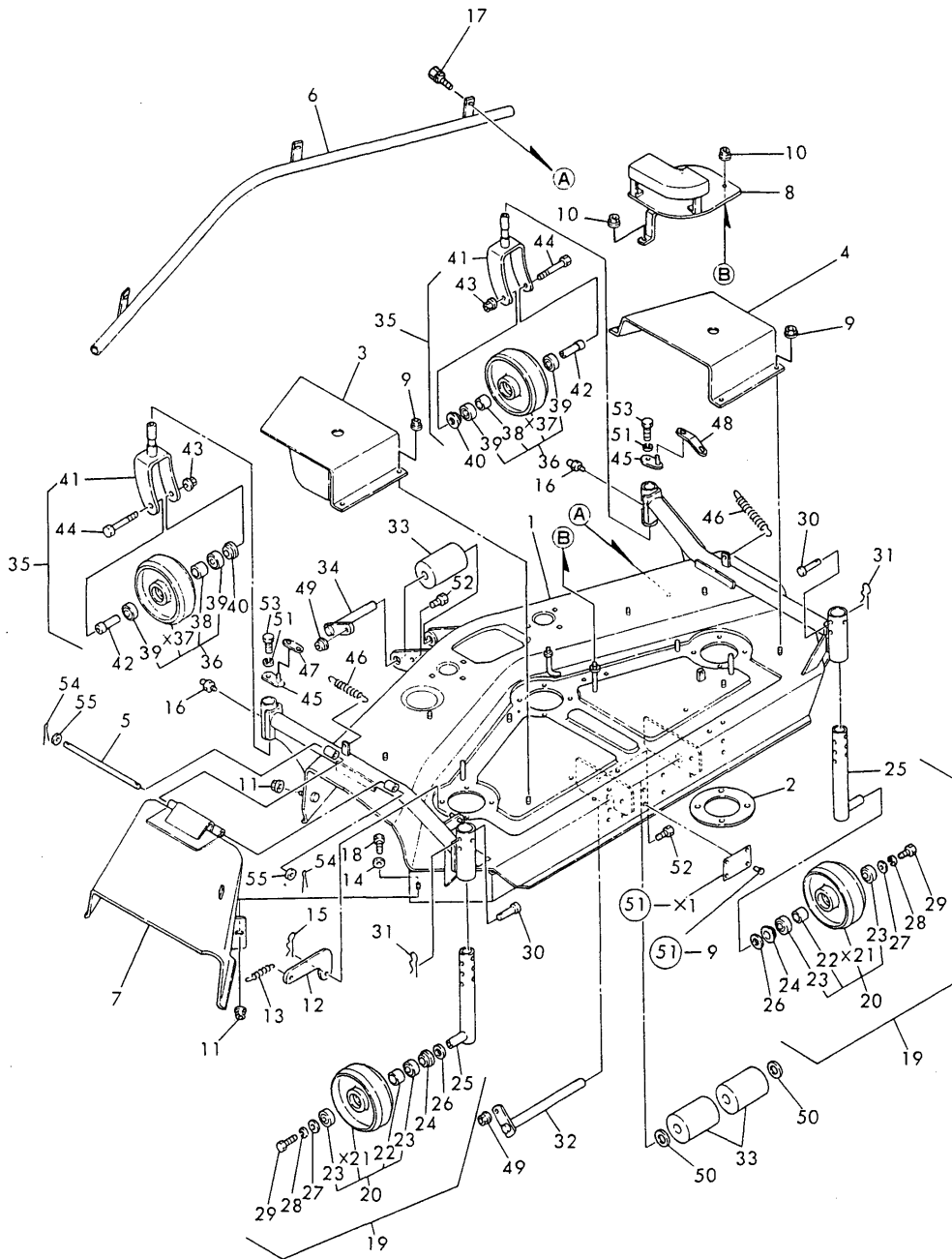

(A)=BM480SB-E

(B)=

(C)=

(D)=

(E)=

(F)=

No.	Lev.	Parts No.	Description	Q'ty						I	R
				(A)	(B)	(C)	(D)	(E)	(F)		
1	1	197108-15001	DECK ASSY	1							
2	1	197108-15020	PATCH, DECK	3							
3	1	197108-15650	COVER (L), PULLEY	1							
4	1	197108-15680	COVER (R), PULLEY	1							
5	1	197108-15750	PIN, HINGE 8X228	1							
6	1	197108-15802	GUARD ASSY, FOOT	1							
7	1	197108-15851	GUARD ASSY, CHUTE	1							
8	1	197108-15930	COVER, MAIN PULLEY	1							
9	1	194990-22130	NUT, M6	8							
10	1	194990-22130	NUT, M6	3							
11	1	194990-22150	NUT, M10	2							
12	1	1E6150-63190	LINK, CLUTCH	1							
13	1	1E6221-74440	SPRING, 2.9X19.9X93	1							
14	1	22137-100000	WASHER, 10	1							
15	1	22360-080000	SNAP PIN 8	1							
16	1	24761-010000	NIPPLE, GREASE M6F	2							
17	1	26013-100252	BOLT, M10X 25	3							
18	1	26116-100252	BOLT, M10X 25 PLATED	1							
19	1	197108-16211	WHEEL KIT, GAUGE	2							
20	2	197102-16100	WHEEL ASSY, GAUGE	2							
22	3	1E6020-34980	COLLAR, 17.5X21.7X20	2							
23	3	24104-060034	BEARING, BALL 6003UU	4							
24	2	197102-16120	WASHER, DUST	2							
25	2	197108-16302	SHAFT ASSY, G.WHEEL	2							
26	2	22127-160000	WASHER, 16	2							
27	2	22157-080000	WASHER, 8	2							
28	2	22217-080000	WASHER, SPRING 8	2							
29	2	26116-080162	BOLT, M8X 16 PLATED	2							
30	1	197108-16251	PIN 12X45, FLAT HEAD	2							
31	1	197102-18340	PIN, SNAP 10	2							
32	1	197102-15260-U	PIN, ROLLER	1							
33	1	197102-15301	ROLLER ASSY	3							
34	1	197102-15370-U	PIN, ROLLER	1							
35	1	197108-16411	WHEEL KIT, FRONT	2							
36	2	197102-16100	WHEEL ASSY, GAUGE	2							
38	3	1E6020-34980	COLLAR, 17.5X21.7X20	2							
39	3	24104-060034	BEARING, BALL 6003UU	4							
40	2	197102-16120	WASHER, DUST	2							
41	2	197108-16502	ARM ASSY, WHEEL	2							
42	2	197108-16590	BUSH, WHEEL	2							
43	2	194990-22150	NUT, M10	2							
44	2	26116-100802	BOLT, M10X 80 PLATED	2							
45	1	197108-16451	PLATE ASSY, HOOK	2							
46	1	197108-16471	SPRING, RETURN	2							
47	1	197108-16480	LINK, SPRING L	1							
48	1	197108-16490	LINK, SPRING R	1							
49	1	194990-22130	NUT, M6	2							
50	1	22127-180000	WASHER 18	2							
51	1	22217-080000	WASHER, SPRING 8	2							
52	1	26116-060162	BOLT, M6X 16 PLATED	2							
53	1	26116-080202	BOLT, M8X 20 PLATED	2							

Fig.48. DECK & GAUGE WHEEL

Fig. 48 DECK & GAUGE WHEEL

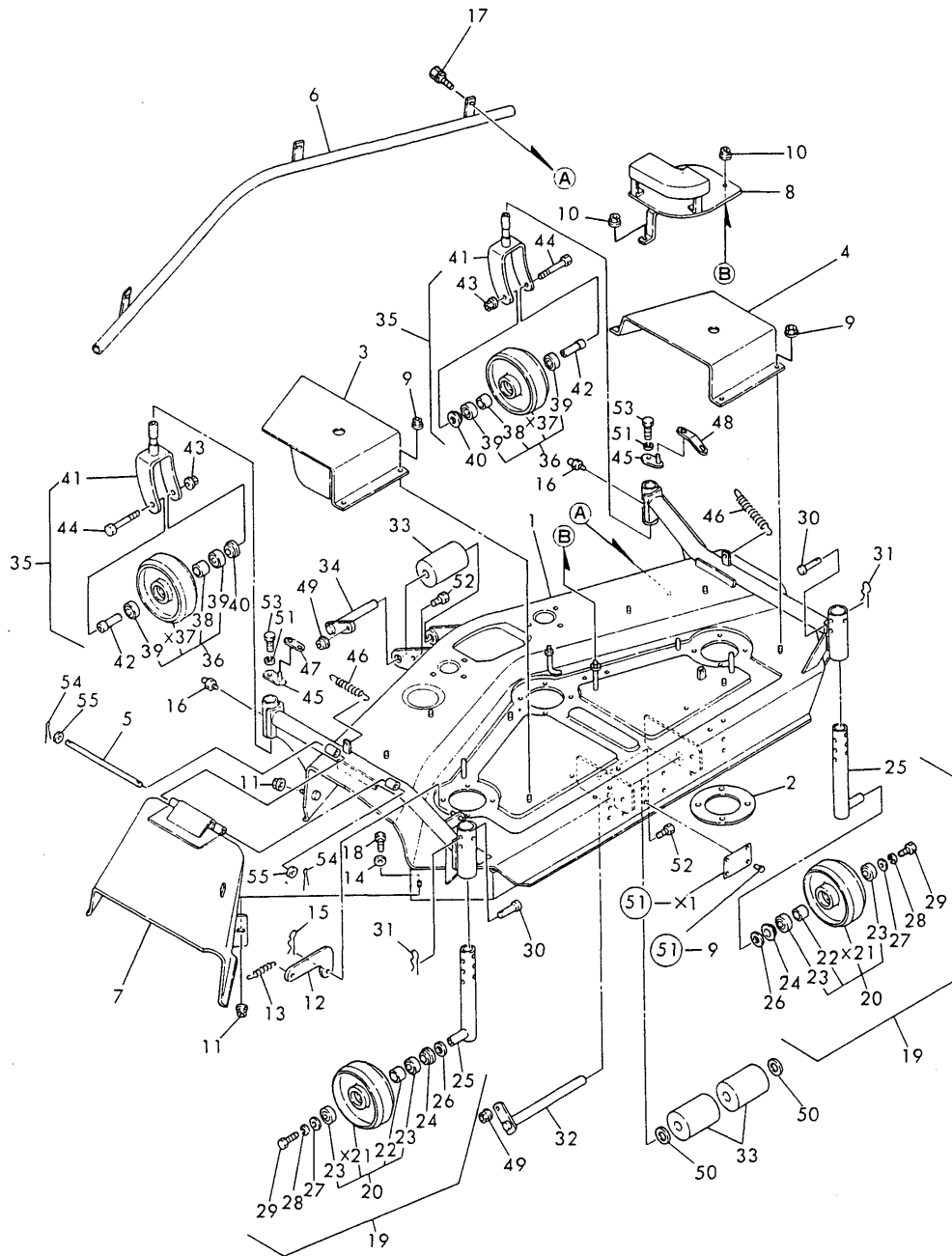

(A)=BM480SB-E
(B)=
(C)=

(D)=
(E)=
(F)=

No.	Lev.	Parts No.	Description	Q'ty						I	R
				(A)	(B)	(C)	(D)	(E)	(F)		
54	1	22417-200160	PIN, COTTER 2.0X16	2							
55	1	22137-080000	WASHER, 8	2							

Fig.49. LIFT LINK

Fig. 49 LIFT LINK

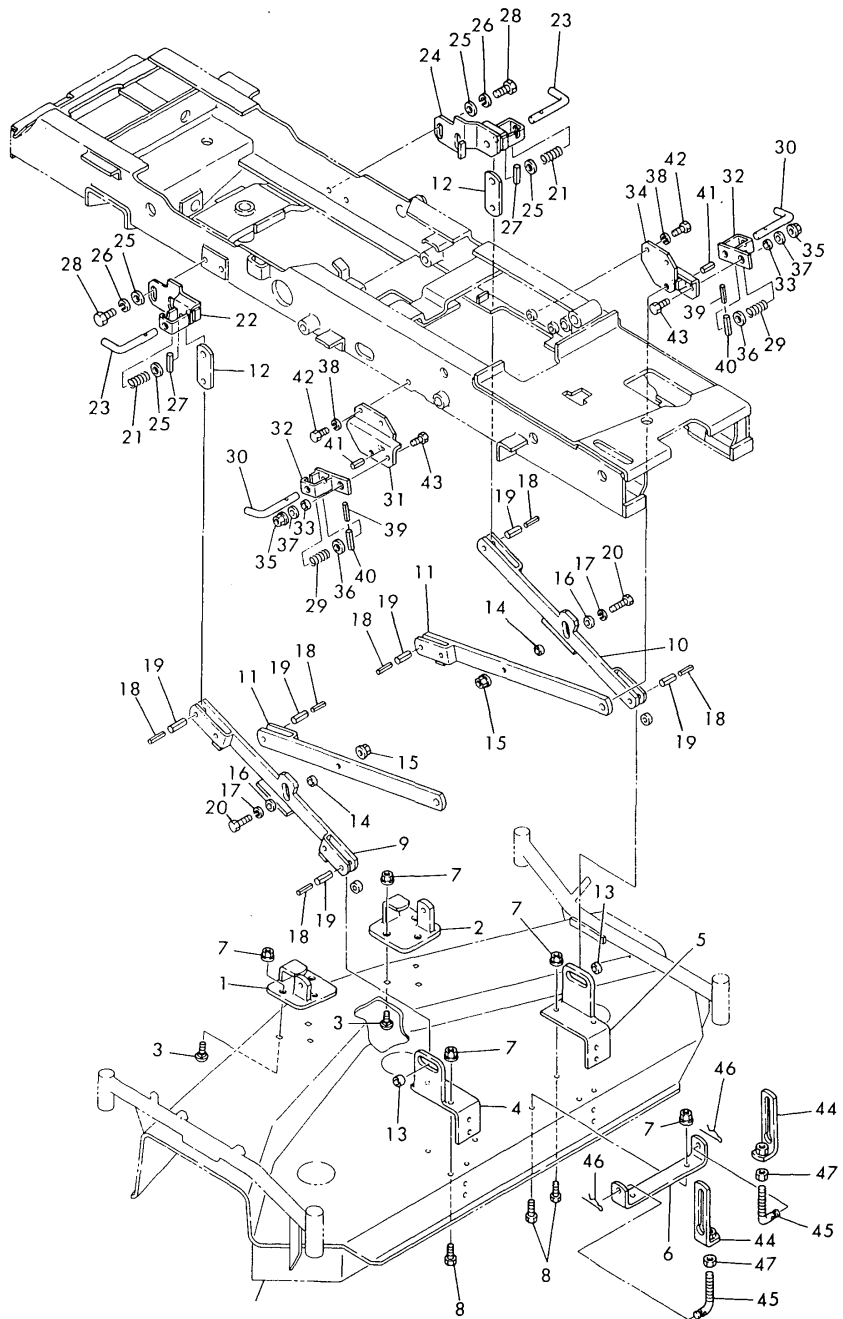

(A)=BM480SB-E

(B)=

(C)=

(D)=

(E)=

(F)=

No.	Lev.	Parts No.	Description	Q'ty						I	R
				(A)	(B)	(C)	(D)	(E)	(F)		
1	1	197108-14400	HINGE, FRONT LINK	1							
2	1	197108-14500	HINGE, FRONT LINK	1							
3	1	197108-14550	BOLT M10X 20	6							
4	1	197108-14600	HINGE(L), REAR LINK	1							
5	1	197108-14700	HINGE(R), REAR LINK	1							
6	1	197108-14810	PLATE, HOOK	1							
7	1	194990-22150	NUT, M10	16							
8	1	26116-100252	BOLT, M10X 25 PLATED	10							
9	1	197108-17100	LINK L, OUTER	1							
10	1	197108-17110	LINK R, OUTER	1							
11	1	197108-17150	LINK, INNER	2							
12	1	197108-17170	LINK, SWING	2							
13	1	197108-17180	COLLAR 20X11X13	2							
14	1	197102-17290	COLLAR, 16X11X10	2							
15	1	194990-22150	NUT, M10	2							
16	1	22157-100000	WASHER, 10	2							
17	1	22217-100000	WASHER, SPRING 10	2							
18	1	22351-060028	PIN, SPRING 6.0X28	6							
19	1	22351-100028	PIN, SPRING 10.0X28	6							
20	1	26116-100352	BOLT, M10X 35 PLATED	2							
21	1	197102-16310	SPRING, GAUGE LEVER	2							
22	1	197108-17300	BRACKET(FRONT L)	1							
23	1	197108-17350	PIN, LOCK	2							
24	1	197108-17400	BRACKET(FRONT R)	1							
25	1	22137-120000	WASHER, 12	6							
26	1	22217-120000	WASHER, SPRING 12	4							
27	1	22351-050040	PIN, SPRING 5.0X40	2							
28	1	26116-120252	BOLT, M12X 25 PLATED	4							
29	1	197102-16310	SPRING, GAUGE LEVER	2							
30	1	197108-17350	PIN, LOCK	2							
31	1	197108-17500	BRACKET(REAR L)	1							
32	1	197108-17530	GUIDE, LOCK PIN	2							
33	1	197108-17570	COLLAR 16X11X5	2							
34	1	197108-17600	BRACKET(REAR R)	1							
35	1	194990-22150	NUT, M10	2							
36	1	22137-120000	WASHER, 12	2							
37	1	22157-100000	WASHER, 10	2							
38	1	22217-100000	WASHER, SPRING 10	4							
39	1	22351-030040	PIN, SPRING 3.0X40	2							
40	1	22351-050040	PIN, SPRING 5.0X40	2							
41	1	22351-060028	PIN, SPRING 6.0X28	2							
42	1	26116-100252	BOLT, M10X 25 PLATED	4							
43	1	26116-100252	BOLT, M10X 25 PLATED	2							
44	1	197108-18110	HOOK, LIFT	2							
45	1	197108-18120	BOLT, LIFT HOOK	2							
46	1	197102-18340	PIN, SNAP 10	2							
47	1	26716-120002	NUT, M12	2							

Fig.50. PULLEY & BLADE

Fig. 50 PULLEY & BLADE

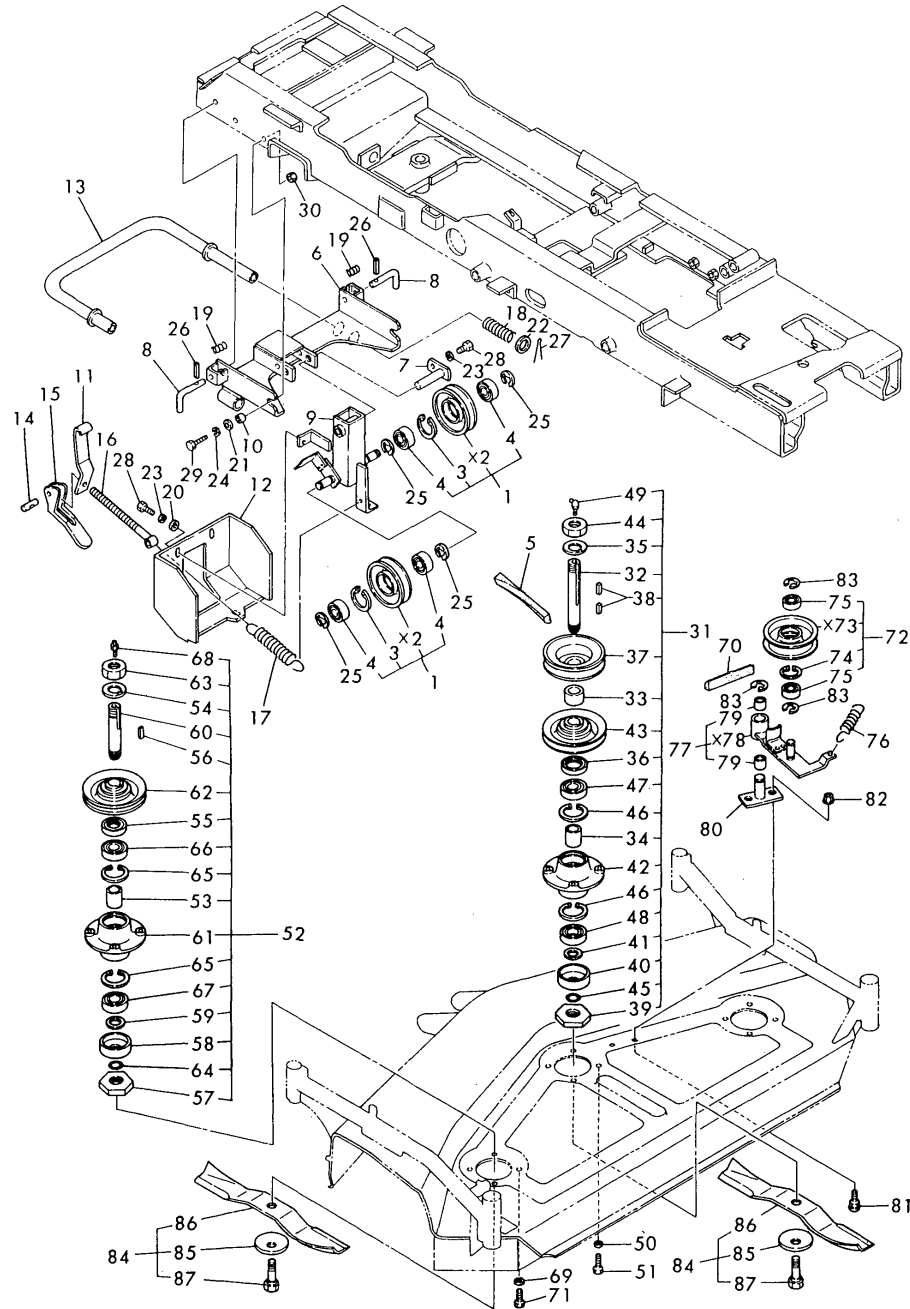

(A)=BM480SB-E

(B)=

(C)=

(D)=

(E)=

(F)=

No.	Lev.	Parts No.	Description	Qty						I	R
				(A)	(B)	(C)	(D)	(E)	(F)		
1	1	197108-11031	PULLEY ASSY, IDLER	2							
3	2	22252-000400	RING, 40	2							
4	2	24104-062034	BEARING, BALL 6203UU	4							
5	1	197108-11060	V-BELT, AG-8 B95	1							
6	1	197108-11101	PLATE ASSY, SET	1							
7	1	197102-11150	PIN, ARM	1							
8	1	197102-11180	PIN, SET	2							
9	1	197108-11201	ARM ASSY, TENSION	1							
10	1	197102-11280	COLLAR, 16X12.5X11	2							
11	1	197102-11420	BRACKET, HANDLE	1							
12	1	197108-11500	COVER, TENTION	1							
13	1	197108-11700	GUARD, TENSION	1							
14	1	197102-12450	RETAINER	1							
15	1	197102-12460	HANDLE, ADJUSTING	1							
16	1	197102-12470	BOLT, ADJUST M12	1							
17	1	197102-12480	SPRING, TENSION	1							
18	1	194321-13370	SPRING	1							
19	1	197102-16310	SPRING, GAUGE LEVER	2							
20	1	22137-060000	WASHER, 6	3							
21	1	22137-120000	WASHER, 12	2							
22	1	22137-220000	WASHER, 22	1							
23	1	22217-060000	WASHER, SPRING 6	4							
24	1	22217-120000	WASHER, SPRING 12	2							
25	1	22272-000150	RING, E-15	4							
26	1	22351-050040	PIN, SPRING 5.0X40	2							
27	1	22417-320320	PIN, COTTER 3.2X32	1							
28	1	26116-060162	BOLT, M6X 16 PLATED	4							
29	1	26116-120302	BOLT, M12X 30 PLATED	2							
30	1	26716-120002	NUT, M12	2							
31	1	197108-13000	SPINDLE ASSY, MAIN A	1							
32	2	197108-13020	SPINDLE, MAIN	1							
33	2	197108-13030	COLLAR, 38X26X21	1							
34	2	197108-13040	COLLAR, 34X26X34.2	1							
35	2	197108-13050	WASHER	1							
36	2	197108-13060	SEAL, OIL TB405508	1							
37	2	197108-13110-R	PULLEY, MAIN	1							
38	2	197102-13120	KEY, 7X22	2							
39	2	197108-13131	SPACER, L25X1.5	1							
40	2	197108-13210	COVER, DUCT	1							
41	2	197108-13220	COLLAR, 38X25X2	1							
42	2	197108-13430	CASE, BEARING	1							
43	2	197108-13440	PULLEY, DRIVE	1							
44	2	194250-16190	NUT, LOCK M24 L	1							
45	2	22207-025230	RING, 25X2.3	1							
46	2	22252-000520	RING, 52	2							
47	2	24101-062054	BEARING, BALL 6205	1							
48	2	24105-062054	BEARING, BALL 6205Z	1							
49	2	24761-040000	NIPPLE, GREASE B	1							
50	1	22217-100000	WASHER, SPRING 10	4							
51	1	26116-100252	BOLT, M10X 25 PLATED	4							
52	1	197108-13400	SPINDLE ASSY, DRIVE	2							

N:Old $\begin{matrix} \leftarrow \text{Yes} \\ \text{No} \end{matrix}$ New, Q:Old $\begin{matrix} \leftarrow \text{No} \\ \text{Yes} \end{matrix}$ New, R:Old $\begin{matrix} \leftarrow \text{Yes} \\ \text{Yes} \end{matrix}$ New, S:Old $\begin{matrix} \leftarrow \text{No} \\ \text{No} \end{matrix}$ New, W:Add, Z:Discontinued, F:Interchangeable by set, K:Q'ty Change

++ CONTINUE ++

Copyright (C) YANMAR CO., LTD. All Rights Reserved.

Fig.50. PULLEY & BLADE

Fig. 50 PULLEY & BLADE

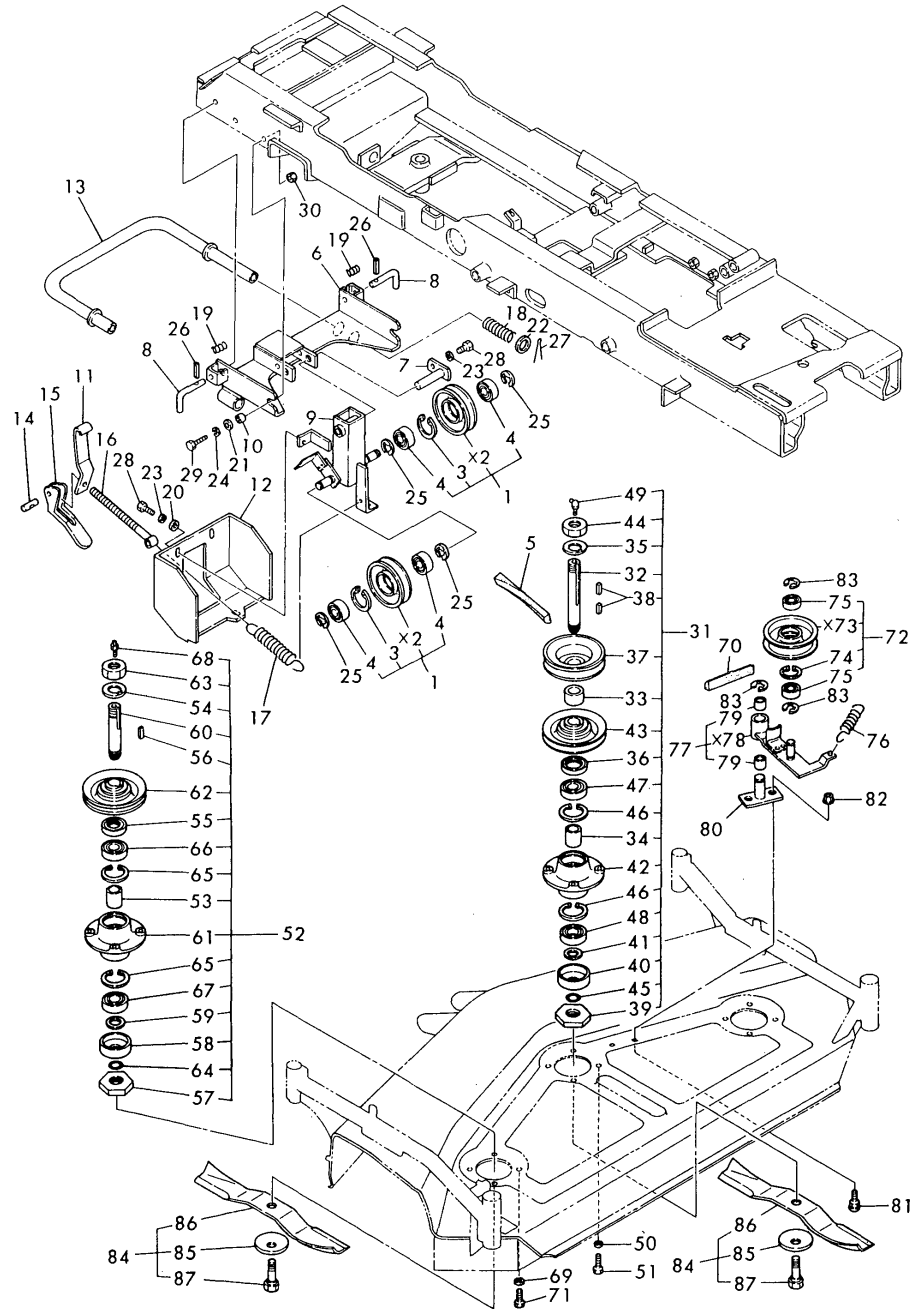

(A)=BM480SB-E

(B)=

(C)=

(D)=

(E)=

(F)=

No.	Lev.	Parts No.	Description	Q'ty						I	R
				(A)	(B)	(C)	(D)	(E)	(F)		
53	2	197108-13040	COLLAR, 34X26X34.2	2							
54	2	197108-13050	WASHER	2							
55	2	197108-13060	SEAL, OIL TB405508	2							
56	2	197102-13120	KEY, 7X22	2							
57	2	197108-13131	SPACER, L25X1.5	2							
58	2	197108-13210	COVER, DUCT	2							
59	2	197108-13220	COLLAR, 38X25X2	2							
60	2	197108-13420	SPINDLE, DRIVE	2							
61	2	197108-13430	CASE, BEARING	2							
62	2	197108-13440	PULLEY, DRIVE	2							
63	2	194250-16190	NUT, LOCK M24 L	2							
64	2	22207-025230	RING, 25X2.3	2							
65	2	22252-000520	RING, 52	4							
66	2	24101-062054	BEARING, BALL 6205	2							
67	2	24105-062054	BEARING, BALL 6205Z	2							
68	2	24761-020000	NIPPLE, GREASE PT1/8	2							
69	1	22217-100000	WASHER, SPRING 10	8							
70	1	25123-010501	V-BELT, B105H	1							
71	1	26116-100252	BOLT, M10X 25 PLATED	8							
72	1	197108-13700	PULLEY ASSY, TENTION	1							
74	2	22252-000400	RING, 40	1							
75	2	24104-062034	BEARING, BALL 6203UU	2							
76	1	197108-13720	SPRING, TENSION	1							
77	1	197108-13750	ARM ASSY, TENSION	1							
79	2	194190-21250	BUSH, WIND	2							
80	1	197108-13900	BASE, TENTION ARM	1							
81	1	197108-14550	BOLT M10X 20	2							
82	1	194990-22150	NUT, M10	2							
83	1	22272-000150	RING, E-15	3							
84	1	197108-14200	BLADE ASSY	3							
85	2	197108-14120	SPRING, 20X60	3							
86	2	197108-14210	BLADE, STEP	3							
87	2	197108-14220	BOLT, M14X55	3							

Fig.51. LABELS

Fig. 51 LABELS

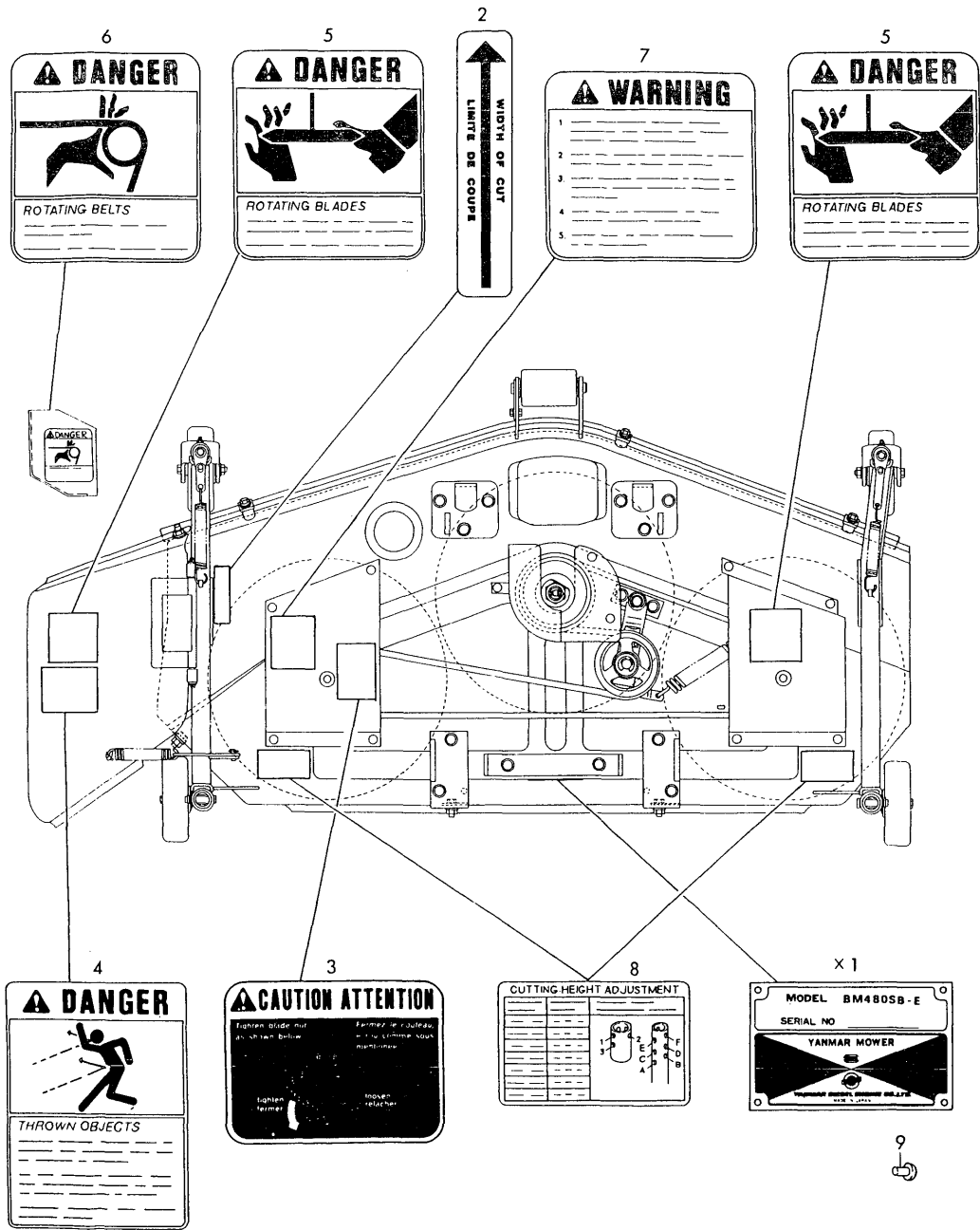

(A)=BM480SB-E
(B)=
(C)=

(D)=
(E)=
(F)=

No.	Lev.	Parts No.	Description	Qty						I	R
				(A)	(B)	(C)	(D)	(E)	(F)		
2	1	197102-10121	LABEL, WIDTH OF CUT	1							
3	1	197108-10190	LABEL (D), CAUTION	1							
4	1	197108-10250	LABEL, DANGER	1							
5	1	197108-10260	LABEL, BLADE CAUTION	2							
6	1	197108-10270	LABEL, BELT CAUTION	1							
7	1	197108-10280	LABEL, CAUTION	1							
8	1	197108-10290	LABEL, CUTTING DEPTH	2							
9	1	194080-64780	RIVET	4							

Fig.52. ROLL BAR

Fig. 52 ROLL BAR (OPTIONAL)

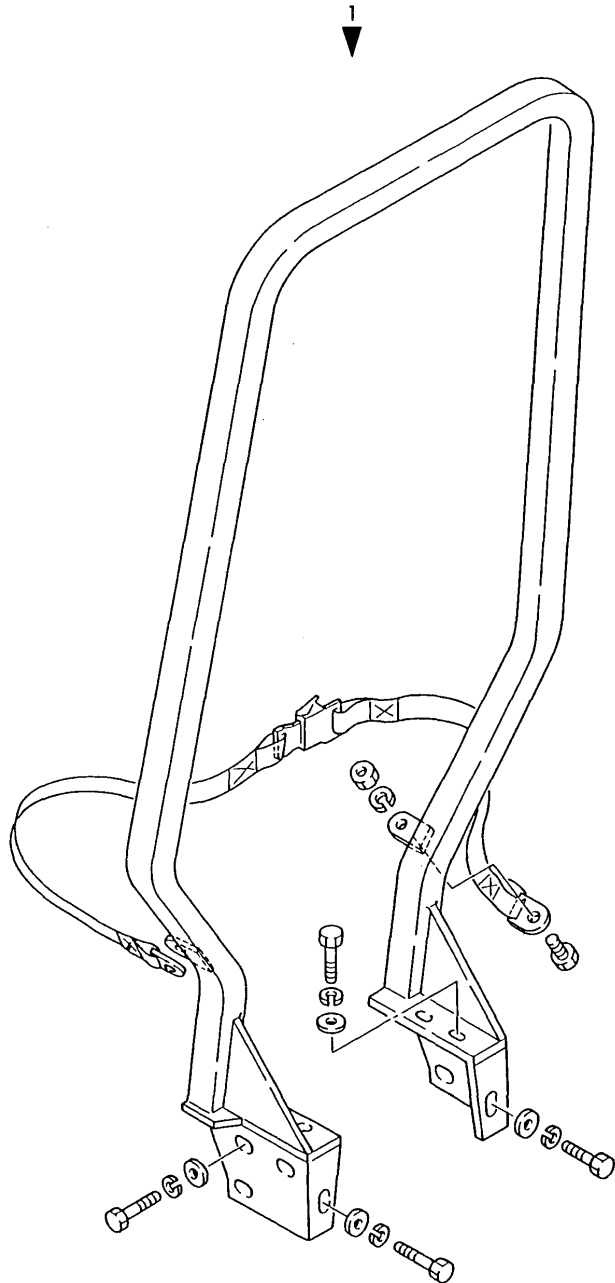

(A)=GT14

(B)=

(C)=

(D)=

(E)=

(F)=

No.	Lev.	Parts No.	Description	Q'ty						I	R
				(A)	(B)	(C)	(D)	(E)	(F)		
1	1	194802-85000	ROLL BAR KIT	1							1
2	2	194155-05210	BOLT, M6X16	2							
3	2	194274-13550	BOLT, M10X30	4							
4	2	194274-13570	WASHER, SPRING 10	2							
5	2	194274-13570	WASHER, SPRING 10	4							
6	2	194274-13580	WASHER, SPRING 12	8							
7	2	194274-13580	WASHER, SPRING 12	3							
8	2	194274-13580	WASHER, SPRING 12	3							
9	2	194274-13580	WASHER, SPRING 12	2							
10	2	194274-13580	WASHER, SPRING 12	1							
11	2	194274-13580	WASHER, SPRING 12	8							
12	2	194465-13650	BOLT, M12X32	8							
13	2	194465-13650	BOLT, M12X32	3							
14	2	194465-13650	BOLT, M12X32	1							
15	2	194465-13650	BOLT, M12X32	8							
16	2	194191-14621	BOLT M10X 50	2							
17	2	194180-17770	CLAMP, PIPE	1							
18	2	194361-24140	STUD, M12X40	2							
19	2	194802-63410	BELT, SEAT	1							
22	3	198245-63460	BOLT, M7/16-20UNF	2							
23	3	198245-63480	RETRACTOR	2							
24	3	198245-63490	COVER	2							
25	3	22137-110000	WASHER, 11	2							
26	3	22217-110000	WASHER, SPRING 11	2							
27	2	194080-64780	RIVET	4							
28	2	194250-74820	BOLT M12X 60	3							
81	2	194802-85710	PIPE, FUEL	1							
82	2	194802-85720	PIPE, FUEL	1							
83	2	22137-080000	WASHER, 8	4							
84	2	22137-100000	WASHER, 10	4							
85	2	22137-100000	WASHER, 10	1							
86	2	22137-120000	WASHER, 12	3							
87	2	22217-100000	WASHER, SPRING 10	3							
88	2	26013-080122	BOLT, M8X 12	4							
89	2	26013-080252	BOLT, M8X 25	1							
90	2	26116-100302	BOLT, M10X 30 PLATED	3							
91	2	26716-100002	NUT, M10	3							
92	2	26716-120002	NUT, M12	8							
93	2	26716-120002	NUT, M12	3							
94	2	26716-120002	NUT, M12	3							
95	2	26716-120002	NUT, M12	1							
96	2	26716-120002	NUT, M12	1							
97	2	26716-120002	NUT, M12	4							
98	1	194802-85700	LEVER KIT, PTO	1							1
99	2	194802-85730	LEVER, PTO	1							
100	3	194802-85740	SHAFT, OUTPUT	1							
101	3	194802-85890	BOSS	1							
102	2	194802-85770	BRACKET	1							
103	3	194802-85780	BOSS	1							
104	3	194802-85790	STAY	1							
105	2	194802-85800	ARM, SHIFT	1							

N:Old $\xrightarrow{\text{Yes}}$ New, Q:Old $\xrightarrow{\text{No}}$ New, R:Old $\xrightarrow{\text{Yes}}$ New, S:Old $\xrightarrow{\text{No}}$ New, W:Add, Z:Discontinued, F:Interchangeable by set, K:Q'ty Change

++ CONTINUE ++

Fig.52. ROLL BAR

Fig. 52 ROLL BAR (OPTIONAL)

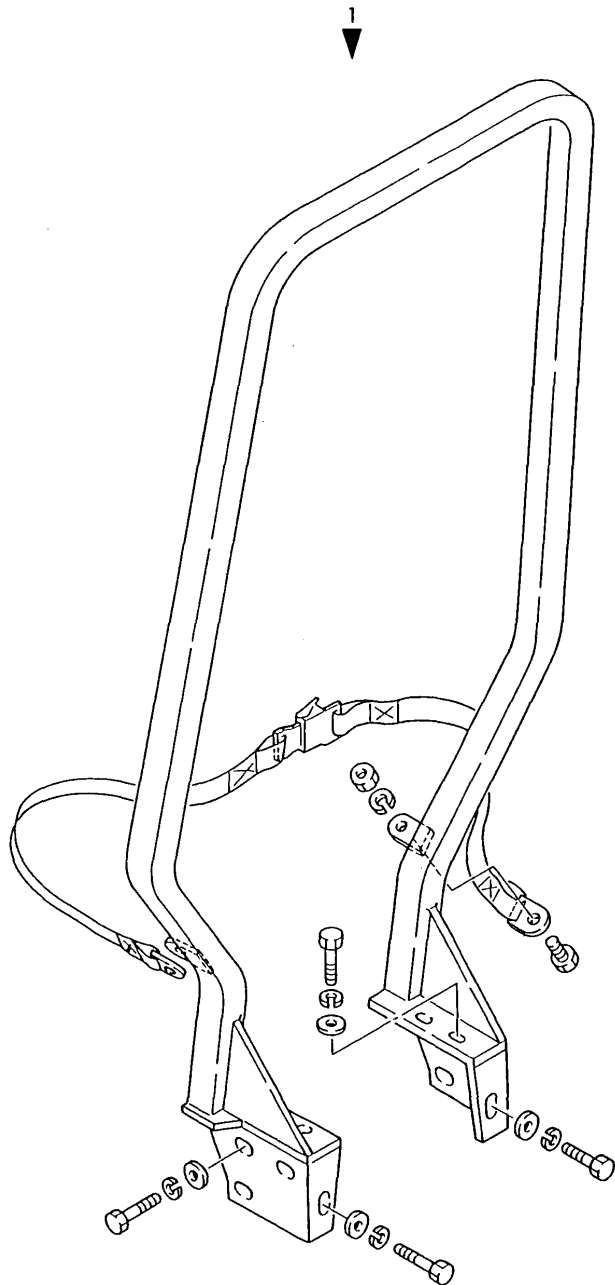

(A)=GT14
(B)=
(C)=

(D)=
(E)=
(F)=

No.	Lev.	Parts No.	Description	Q'ty						I	R
				(A)	(B)	(C)	(D)	(E)	(F)		
106	3	194802-85810	BOSS	1							
107	3	194802-85820	ARM	1							
108	2	194802-85830	ROD	1							
109	2	194802-85850	ARM, SHIFT	1							
110	3	194802-85860	BOSS	1							
111	3	194802-85870	ARM	1							
112	3	194802-85880	ARM	1							
113	2	194802-85900	BRACKET	1							
114	3	194802-85910	SHAFT, OUTPUT	1							
115	3	194802-85920	BRACKET	1							
116	2	194802-85960	ARM, SHIFT	1							
117	3	194802-85970	ARM	1							
118	3	194802-85980	SHAFT, OUTPUT	1							
119	2	194150-22460	ROD, CLUTCH	1							
120	2	194150-22470	ROD, CLUTCH	1							
121	2	194150-22480	NUT, M10 L	1							
122	2	194151-37730	TURNBUCKLE M10X 90	1							
123	2	26716-100002	NUT, M10	1							
124	2	24761-010000	NIPPLE, GREASE M6F	2							
125	2	22351-060032	PIN, SPRING 6.0X32	2							
126	2	22272-000150	RING, E-15	1							
127	2	22417-200300	PIN, COTTER 2.0X30	4							
128	2	26013-100302	BOLT, M10X 30	2							
129	2	26116-100302	BOLT, M10X 30 PLATED	2							
130	2	26716-100002	NUT, M10	2							
131	2	22217-100000	WASHER, SPRING 10	2							

Parts No. Index

Parts No.	Fig. No.	Ref. No.
*REF.24= 9- 1	24	80
	25	79
*REF.24=10- 1	24	81
	25	80
*REF.24=11- 1	24	82
	25	81
*REF.24=12- 1	24	83
	25	82
*REF.24=13- 1	24	85
	25	84
*REF.24=18	24	92
	25	91
*REF.24=19	24	91
	25	90
*REF.24=21- 1	25	93
*REF.24=23- 1	24	94
*REF.24=24- 1	25	97
*REF.24=25- 1	25	98
*REF.24=28- 1	24	98
	25	99
*REF.24=29- 1	24	99
*REF.24=32- 1	24	100
*REF.24=33- 1	25	102
*REF.24=38- 1	24	103
*REF.24=68,69	25	96
*REF.24=69	24	84
*REF.24=70	24	86
	25	100
*REF.24=71	24	87
	25	101
*REF.24=72	24	88
	25	83
*REF.24=73	24	89
	25	85
*REF.24=74	24	90
	25	86
*REF.24=75	25	87
*REF.24=75,76	24	97
*REF.24=76	25	88
*REF.24=77	24	102
	25	89
*REF.24=78	24	101
*REF.26= 2-1	26	20
*REF.26= 3	26	21
*REF.26= 5	26	22
*REF.26= 7-1	26	24
*REF.26= 8	26	25
*REF.26=10	26	26
*REF.26=12	26	28
*REF.26=14	26	29

Parts No.	Fig. No.	Ref. No.
*REF.45= 1- 1	24	95
	25	94
*REF.45=20A	24	93
	25	92
*REF.45=21A	24	96
	25	95
101147-11900	3	45
101147-59810	14	40
101158-11190	3	10
101158-11230	3	35
101304-59020	14	26
101720-55750	14	7
102103-55520	14	12
	21	39
102210-07990	42	18
103854-51251	12	13
103854-51660	12	28
103854-53180	13	9
103854-59191	14	29
103854-59201	14	30
104104-67300	4	11
	15	40
104200-11180	3	9
104200-14200	7	5
104200-55080	1	27
	35	43
	36	43
104200-55321	14	3
104200-55330	14	4
104200-55341	14	5
104200-55750	14	8
104200-59170	14	28
	21	40
104200-61200	15	15
104211-03770	16	2
104211-11370	3	13
104211-53120	13	6
104500-55710	14	14
	20	10
104507-07190	42	1
105025-59511	14	38
105025-77400	17	8
105225-02020	1	43
	21	9
105225-02300	1	49
105225-11100	3	4
105225-11110	3	5
105225-11350	3	12
105225-22300	9	7
105225-22400	9	8

Parts No.	Fig. No.	Ref. No.
105225-23100	9	11
105225-23200	9	12
105311-23380	9	14
106990-44660	14	25
110250-53150	13	8
110250-55610	14	13
113200-53110	13	5
113200-53120	13	7
119660-61220	15	16
120500-53080	13	3
121000-03020	4	26
121000-03070	4	27
	21	23
121000-03080	4	28
121022-26010	35	1
	36	1
121023-01550	2	14
121023-42051	11	8
	21	30
121023-42290	11	10
	20	6
121023-49150	11	36
121150-35100	10	16
121250-03783	4	10
	15	19
121250-44901	11	28
	20	7
121250-49121	11	35
121254-07150	42	20
121450-01203	1	4
121450-01210	1	5
121450-01220	1	6
121450-01511	2	12
	21	10
121450-01531	2	13
	21	11
121450-01550	2	15
121450-01560	2	4
121450-01570	2	5
121450-01801	2	16
121450-01960	1	10
121450-01980	1	11
	21	3
121450-01990	1	12
121450-02071	1	47
121450-02100	1	18
121450-02110	1	41
121450-02160	1	48
121450-02310	1	51
121450-02320	1	52

Parts No.	Fig. No.	Ref. No.
121450-02370	1	53
121450-03610	4	5
121450-03770	4	9
121450-11260	3	29
121450-11270	3	30
121450-11680	3	15
	21	13
121450-14120	7	4
121450-14400	7	6
121450-21541	8	7
121450-32021	10	11
	21	27
121450-32050	10	3
121450-32060	10	4
121450-42240	11	4
121450-42260	11	6
121450-42310	11	5
121450-42350	11	11
121450-44410	11	12
	21	31
121450-44530	11	21
121450-49030	11	33
121450-49100	11	34
121450-49160	11	37
121450-59550	14	39
121450-59850	14	20
121450-61100	15	13
121450-61631	15	10
121450-66180	15	27
121450-77010	17	1
	18	1
121450-77200	17	4
	19	1
121454-12520	42	21
121454-42120	11	9
121454-66420	15	32
121462-01650	1	24
121462-03740	4	6
121465-11950	3	16
121465-12510	5	6 -1
	20	2 -1
121465-59950	14	21
121467-22090	9	1
121470-77050	17	3
121520-01850	1	30
	21	4
121520-01860	1	31
121520-34810	1	19
121520-44510	11	19
121520-61000	15	2

Parts No. Index

Parts No.	Fig. No.	Ref. No.
121520-61520	15	8
121520-61620	15	9
121520-66010	15	26
121520-66550	15	33
121520-66580	15	36
121520-77710	17	6
121521-77330	17	5
121550-11280	3	31
121550-11290	3	32
121551-66520	16	3
121551-66580	16	4
121567-59010	14	24
121567-66090	15	23
121567-77810	4	22
121750-44550	11	25
121750-59090	14	36
121750-59890	35	79
	36	79
	37	22
	38	21
123325-59100	14	16
123325-59110	14	17
124000-01750	1	29
	21	8
124000-11240	3	26
124000-12030	5	13
	21	24
124000-13200	6	5
	21	25
124000-14090	7	2
124000-59810	14	18
124000-59820	14	19
124060-01050	1	3
	2	2
124060-11120	3	6
124060-11160	3	7
124060-21600	8	14
124060-51300	12	15
124060-59380	14	31
124064-07160	42	19
124064-12670	5	4
124064-12680	5	5
124064-12690	5	7
124064-55510	14	11
124064-55600	14	1
124066-59100	14	37
124085-01900	1	8
124085-02220	1	42
124085-02411	1	20
124085-14010	7	1

Parts No.	Fig. No.	Ref. No.
124085-35300	10	19
124085-35350	10	25
124085-51500	12	22
124101-49530	11	39
124160-01650	14	23
124160-01751	4	3
124160-11360	4	24
124160-21501	8	15
124160-39140	10	26
124160-39450	10	29
	20	5
124220-51890	12	30
124240-01882	2	34
	21	5
124250-03640	16	1
124450-11320	5	14
124450-11900	6	4
	21	26
124450-35070	10	14
124450-35100	10	17
	20	4
124450-35110	10	18
124450-39240	10	28
124450-44560	11	22
124450-44590	11	18
124465-44950	11	29
	21	32
124550-51320	12	16
124550-51341	12	17
124550-51350	12	18
	21	36
124550-51370	12	19
	21	37
124550-51590	12	24
124550-59030	14	34
124550-59820	10	30
124550-66370	15	31
124550-77030	17	2
124664-13580	6	15
124756-67310	15	41
124764-44800	42	22
124764-44810	42	24
124764-44920	42	23
124766-59050	11	42
	14	35
124770-53000	13	2
	20	9
124950-01951	1	32
124950-11340	3	11
124950-11450	3	41

Parts No.	Fig. No.	Ref. No.
124950-11450	21	14
124950-21230	8	12
124950-26420	2	29
124950-44740	11	27
124950-51100	12	3
124950-51190	12	6
124950-51270	12	14
	21	35
124950-51450	12	20
124950-51510	12	26
124950-51600	12	25
124950-51640	12	27
124950-66590	15	37
124969-11670	3	14
124969-12040	5	15
124969-12550	5	8
124969-13490	6	13
124969-13650	6	16
124969-39200	10	27
124969-44500	11	17
124969-44580	11	26
124969-49010	11	31
124969-49020	11	32
124969-59500	14	33
124969-66000	15	21
124969-66700	15	39
124970-01330	1	22
	21	6
124970-01601	1	23
124970-03740	4	7
124970-11310	4	21
	21	22
124970-11420	3	37
124970-11450	3	42
	21	16
124970-11460	3	43
	21	17
124970-11470	3	40
124970-11490	3	44
	21	15
124970-12500	5	1
124970-12660	5	3
124970-12700	5	4 -1
124970-13530	6	6
124970-21592	8	11
124970-21651	8	8
124970-34800	1	50
124970-77800	17	9
124970-77810	17	10
124970-77920	17	11

Parts No.	Fig. No.	Ref. No.
124976-03760	4	8
124976-12020	5	12
124976-42100	11	1
128270-35090	10	15
128272-11170	3	8
129350-01230	1	7
129350-14100	7	3
129350-21200	8	6
129350-26000	2	24
129350-26050	2	25
129350-26100	2	26
129350-26160	2	33
129350-26200	2	27
129350-26400	2	28
129350-26490	2	30
129350-32090	10	1
129350-42200	11	3
129350-49540	11	40
	21	34
129350-49800	11	41
	20	8
129350-61600	15	17
135210-61090	15	20
171001-49502	11	38
171022-12530	5	6
	20	2
171051-01921	1	9
	3	2
172100-53200	13	10
	21	38
172112-41980	32	56
174100-54120	12	12
174307-51170	12	4
174307-51181	12	5
174307-51460	12	21
174307-51700	12	29
194065-18410	35	46 -1
	36	46 -1
194080-15550	27	32
194080-37781	34	24
194080-58810	41	8
		9
194080-58820	24	21
	25	20
194080-64780	51	9
	52	27
194080-82110	44	2
194110-37691	34	19
194115-83120	45	5
194130-25270	31	26

Parts No. Index

Parts No.	Fig. No.	Ref. No.
194130-37740	34	22
194130-61570	28	4
194136-12880	26	5
		10
		12
		16
194140-63221	41	37
194145-52820	37	52
	38	50
194145-52830	37	53
	38	51
194145-52840	37	54
	38	52
194145-61650	39	23
		40
		41
	40	23
		40
		41
194145-62280	39	28 A
	40	28 A
194150-22460	52	119
194150-22470	52	120
194150-22480	52	121
194150-52160	39	4
	40	4
194150-52170	39	5
	40	5
194151-04141	23	2
194151-04150	23	3
194151-24770	30	23
194151-37730	34	21
	52	122
194151-47441	34	25
194151-63240	24	22
	25	64
		64 -1
194151-63250	24	24
	25	65
		65 -1
194155-05210	35	36
	36	36
	39	24
		55
		56
		57
	40	24
		55
		56
		57

Parts No.	Fig. No.	Ref. No.
194155-05210	41	1
		2
		3
	52	2
194155-52160	37	40 -1
	38	38 -1
194162-53310	32	23
194162-58830	37	21
	38	20
194167-01500	22	20
194170-27380	32	5 -1
194170-63110-X	41	35
194170-63111-X	41	35 -1
194170-65891	42	16
194180-01530	22	12 -1
		21
194180-17770	23	14
	52	17
194180-17780	23	15
194180-61890	39	45
	40	45
194180-62760	37	37
	38	35
194190-21250	50	79
194191-14621	52	16
194191-28350	31	69
194197-01160	35	54
	36	54
194197-61730	39	43
	40	43
194215-52110	37	39
	38	37
194215-52120	37	40
	38	38
194240-52210	37	44
	38	42
194240-65441	42	7
194241-27540	32	61
194250-04300	23	5
194250-04301	23	5 -1
194250-16190	50	44
		63
194250-51660	37	20
	38	19
194250-74820	52	28
194262-15140	27	3 -1
194262-15150	27	4
194262-15170	27	5
194262-15210	27	7
194262-15220	27	8

Parts No.	Fig. No.	Ref. No.
194262-15310	27	14
194262-15330	27	15
194262-15420	27	17
194262-15430	27	18
194262-15440	27	19
194262-15450	27	20
194262-15460	27	21
194262-15470	27	22
194262-15520	27	24
194274-13550	52	3
194274-13570	52	4
		5
194274-13580	27	41
	33	46
	52	6
		7
		8
		9
		10
		11
194275-51210	37	9
	38	8
194275-63240	24	23
		23 -1
	25	21
		21 -1
194275-65610	42	25
194300-13370	24	64
	25	58
194300-13380	24	65
	25	59
194300-13390	24	66
	25	60
194300-21700	28	16
194300-21800	28	17
194300-21950	28	18
194300-25540	31	76
194300-25550	31	77
194300-25820	31	49
194300-25900	45	20
		20 A
194300-27240	32	5
194305-11290	24	69
	25	72
194305-11430	24	70
	25	73
194305-11440	24	71
	25	74
194305-83111	45	4
194310-25630	31	48

Parts No.	Fig. No.	Ref. No.
194310-25630	31	100
194310-25890	31	68
194310-27180	32	51
194310-29510	32	65
194310-31510	33	1
194310-31550	33	2
194310-32150	33	9
		11
194310-37560	33	48
194312-51210	37	10
	38	9
194312-61290	39	30
	40	30
194320-41150	35	4
	36	4
194320-41160	35	12
	36	12
194321-13370	50	18
194322-61470	41	10
		34
194330-62530	41	28
194361-24140	52	18
194420-05210	24	3
	25	3
194420-56620	39	21
	40	21
194420-61640	39	38
		39
	40	38
		39
194420-62560	41	29
194432-62150	41	12
194440-15340	27	16
194440-15341	27	16 -1
194440-15650	27	34
194440-15870	27	39
194440-29580	32	22
194440-51420	37	15
	38	14
194440-51550	37	34
	38	32
194440-51620	35	78
	36	78
	37	17
	38	16
194440-51630	37	18
	38	17
194440-52191	37	43
	38	41
194440-52400	37	49

Parts No. Index

Parts No.	Fig. No.	Ref. No.
194440-52400	38	47
194440-52420	37	51
	38	49
194440-55820	39	6
	40	6
194440-61740	37	36
	38	34
194440-61741	37	36 -1
	38	34 -1
194440-61750	39	44
	40	44
194446-82110-R	44	3
194446-83310	37	46
	38	44
194450-51590	37	35
	38	33
194450-52150	37	42
	38	40
194464-25480	31	57
194465-13650	52	12
		13
		14
		15
194550-61230	39	27
	40	27
194555-61770	41	25
194740-00160	24	67
	25	61
194750-15250	27	9
194750-15260	27	10
194750-15270	27	11
194750-15280	27	12
194750-15290	27	13
194800-01110	22	1
194800-01120	22	2
194800-01130	22	3
194800-01140-U	22	4
194800-01150	22	5
194800-01160	22	6
194800-01170	22	7
194800-01361	22	8
194800-02611	37	1
		56
	38	1
		54
194800-02670	37	2
	38	2
194800-11420	24	15
	25	15
194800-11430	24	16

Parts No.	Fig. No.	Ref. No.
194800-11430	25	16
194800-11760	24	53
	25	48
194800-11830	24	44
	25	39
194800-12311-X	24	61
	25	55
194800-12341-X	24	62
	25	56
194800-12451-X	24	63
	25	57
194800-12810	26	4
		9
194800-15100-X	27	1
194800-15110-X	27	2
194800-15200-X	27	6
194800-15500	27	23
194800-15610-X	27	33
194800-15800	27	37
194800-21101-X	28	1
194800-22111	28	22
194800-22311	28	43
194800-22320	28	44
194800-22350-X	28	45
194800-22470	28	50
194800-22480	28	51
194800-22511	28	3
194800-24100-X	30	3
194800-24120-X	30	6
194800-24130	30	7
194800-24201-X	30	8
194800-24220	30	13
194800-24260	30	15
194800-24310-X	30	17
194800-24320	30	18
194800-24330	30	19
194800-24340	30	20
194800-24390-U	30	22
194800-24510	29	14
194800-24580	29	19
194800-24620	29	23
194800-24671	29	27
194800-24960-X	29	38
194800-24970	29	39
	35	37
	36	37
194800-25020	31	2
		21
194800-25050	31	4
194800-25060	31	18

Parts No.	Fig. No.	Ref. No.
194800-25070	31	19
194800-25080	31	20
194800-25130	31	12
194800-25200	31	22
194800-25220	31	14
194800-25230	31	15
194800-25240	31	16
194800-25250	31	17
194800-25410	31	39
194800-25420	31	40
194800-25440	31	82
194800-25450	31	41
		83
194800-25500	31	84
194800-25530	31	88
194800-25540	31	89
194800-25550	31	90
194800-25580	31	92
194800-25590	31	93
194800-25600	31	94
194800-25610	31	46
		98
194800-25720	31	59
194800-25761	31	62
194800-25770	31	63
194800-25780	31	64
194800-25801	31	65
194800-25810	31	66
194800-25820	31	67
194800-25910	31	78
194800-25920	31	79
194800-27110-X	32	2
194800-27291	32	6
194800-27310	32	10
194800-27320	32	11
194800-27330	32	12
194800-27340	32	13
194800-27360	32	17
194800-27380	32	19
194800-27460-R	32	21
194800-27510-X	32	58
194800-31800	33	3
194800-31820	33	4
194800-31850	33	5
194800-32100	33	6
194800-32120	33	8
194800-32600-X	30	64
194800-32620	30	65
194800-32650	30	66
194800-33150	33	20

Parts No.	Fig. No.	Ref. No.
194800-33190	33	23
194800-33410	31	70
194800-33500	33	10
194800-34100-X	33	41
194800-34210	33	43
194800-34510-X	33	44
194800-34550	33	45
194800-34600-Q	26	11
194800-34610	26	27
194800-34650	33	47
194800-34700-Q	26	15
194800-34710	26	13
		17
194800-34850-Q	26	14
		18
194800-36302-X	34	1
194800-36311-X	34	2
194800-36320	34	13
194800-36511	34	3
194800-36512	34	3 -1
194800-36550	34	4
194800-36610	34	5
194800-36712-X	34	6
194800-37111	34	7
194800-51210	37	11
	38	10
194800-51410	37	14
	38	13
194800-51430	37	16
	38	15
194800-51510	37	33
	38	31
194800-51640	37	19
	38	18
194800-52120	37	41
	38	39
194800-52220-X	37	45
	38	43
194800-53100	37	58
	38	56
194800-53110	37	59
	38	57
194800-53120	37	60
	38	58
194800-53130	37	61
	38	59
194800-53140	37	62
	38	60
194800-53150	37	63
	38	61

Parts No. Index

Parts No.	Fig. No.	Ref. No.
194800-53160	37	64
	38	62
194800-56240	39	9
	40	9
194800-56260	39	11
	40	11
194800-56270	39	12
	40	12
194800-56280	39	13
	40	13
194800-56310	39	14
	40	14
194800-56320	39	15
	40	15
194800-56330	39	18
	40	18
194800-56350	39	16
	40	16
194800-57250	37	65
	38	63
194800-57260	37	66
	38	64
194800-61360	39	31
	40	31
194800-61560	39	37
	40	37
194800-61640	39	22
	40	22
194800-63220-U	41	38
194800-63260	41	40
194800-63270	41	41
194800-65350	42	3
194800-65380	42	5
194800-65390	42	6
194800-65450	42	8
194800-65610	42	12
194800-65720	42	15
194800-76210	41	19
194800-82120	44	4
194800-83230	45	18
194800-83240	45	22
194800-83260	45	23
194800-83270	45	24
194800-83280	45	25
194800-83310	45	8
194800-83320	45	9
194800-83321	45	9 -1
194800-83360	45	11
194800-83370	45	12
194800-83380	45	13

Parts No.	Fig. No.	Ref. No.
194802-01360	22	8 -1
194802-01500	22	9
194802-01550	22	20 -1
194802-01600	22	9 -1
194802-04110	23	1
194802-04250	23	4
194802-04700	23	9
194802-04770	23	10
194802-04780	23	11
194802-04810	23	12
194802-04910	23	13
194802-05110-R	24	1
	25	1
194802-05120-R	24	2
	25	2
194802-05201	24	4
	25	4
194802-11121-X	24	5
	25	5
194802-11130-X	24	8
	25	8
194802-11140-X	24	9
	25	9
194802-11141-X	24	9 -1
	25	9 -1
194802-11150-X	24	10
	25	10
194802-11151-X	24	10 -1
	25	10 -1
194802-11160-X	24	11
	25	11
194802-11161-X	24	11 -1
	25	11 -1
194802-11170-X	24	12
	25	12
194802-11171-X	24	12 -1
	25	12 -1
194802-11180	24	13
	25	13
194802-11190	24	14
	25	14
194802-11200-X	24	40
	25	35
194802-11250	24	43
	25	38
194802-11360	24	6
		41
	25	6
		36
194802-11370	24	42

Parts No.	Fig. No.	Ref. No.
194802-11370	25	37
194802-11410	24	13 -1
	25	13 -1
194802-11450-X	24	17
	25	17
194802-11500-X	24	48
	25	43
194802-11550	24	72
	25	75
194802-11560	24	73
	25	76
194802-11570	24	74
	25	77
194802-11801-X	24	54
	25	49
194802-11851-X	24	55
	25	50
194802-11860	24	56
	25	51
194802-11890	24	57
	25	52
194802-12700	26	19
		23
194802-12720-Q	26	2
		7
194802-12721	26	2 -1
		7 -1
194802-12740	26	3
		8
194802-14700-Q	26	1
194802-14701	26	1 -1
194802-14800-Q	26	6
194802-14801	26	6 -1
194802-21100-X	28	1 -1
194802-21150	28	2
194802-21400	28	16 -1
194802-22200	28	23
194802-22210	28	24
194802-22220	28	29
194802-22240	28	25
		30
194802-22250	28	26
194802-22260	28	27
		31
	45	2
194802-22270	28	28
		32
	45	3
194802-22280	28	33
194802-22410-X	28	48

Parts No.	Fig. No.	Ref. No.
194802-22420	28	49
194802-22500	28	52
194802-22580	28	53
	34	16
194802-22590	28	54
194802-24050	30	1
194802-24060	30	2
194802-24250	30	14
194802-24300-X	30	16
194802-24350	30	21
194802-24540	29	17
194802-24550	29	18
194802-24640	29	24
194802-25030	31	3
194802-25140	31	13
194802-25210	31	5
194802-25220	31	6
194802-25230	31	7
194802-25300	31	27
194802-25321	31	30
194802-25330	31	31
194802-25340	31	35
194802-25460	31	42
194802-25470	31	43
194802-25480	31	44
194802-25490	31	45
194802-25520	31	87
194802-25570	31	91
194802-25620	31	47
		99
194802-25710	31	58
194802-25730	31	60
194802-25740	31	61
194802-27150	32	3
194802-27200	32	4
194802-27300	32	7
194802-27350	32	14
194802-27370	32	18
194802-27410	32	20
194802-27411	32	20 -1
194802-27500	32	52
194802-27520	32	59
194802-27530	32	60
194802-27560	32	62
194802-27580	32	55
194802-27610	32	63
194802-27660	32	64
194802-33111	33	17
194802-33120	33	18
194802-33140	33	19

Parts No. Index

Parts No.	Fig. No.	Ref. No.
194802-33161	33	21
194802-33181	33	22
194802-33701	33	31
194802-33720	33	35
194802-33731	33	36
194802-33741	33	37
194802-33750	33	38
194802-33760	33	33
194802-33770	33	34
194802-34110	33	42
194802-37420-X	34	17
194802-37660-X	34	18
194802-37710-X	34	20
194802-37771	34	23
194802-42210	35	38
	36	38
194802-42310	35	39
	36	39
194802-43100	35	16
	36	16
194802-43310	35	17
	36	17
194802-44190	35	18
	36	18
194802-45100-X	35	23
	36	23
194802-45110	35	24
	36	24
194802-45120	35	25
	36	25
194802-45130	35	26
	36	26
194802-45140	35	27
	36	27
194802-45410	35	30
	36	30
194802-45420	35	31
	36	31
194802-47160	35	40
	36	40
194802-47180	35	41
	36	41
194802-47230	35	42
	36	42
194802-47311-U	35	55
	36	55
194802-47340	35	56
	36	56
194802-47350-U	35	57
	36	57

Parts No.	Fig. No.	Ref. No.
194802-47360	35	58
	36	58
194802-47371-U	35	59
	36	59
194802-47380	35	60
	36	60
194802-47430	35	61
	36	61
194802-48310	35	69
	36	69
194802-48320	35	70
	36	70
194802-48330	35	71
	36	71
194802-48340-U	35	72
	36	72
194802-48510	35	73
	36	73
194802-48520	35	74
	36	74
194802-48550	35	75
	36	75
194802-49221	35	85
	36	85
194802-49240	35	86
	36	86
194802-49250	35	87
	36	87
194802-49290	35	88
	36	88
194802-49400	35	89
194802-49500	35	92
	36	92
194802-51112	37	5
	38	5
194802-51121	37	6
	38	6
194802-51170	37	7
	38	69
194802-51180	37	8
	38	7
194802-51220	37	12
	38	11
194802-51230	37	13
	38	12
194802-51410	37	14 -1
	38	13 -1
194802-51440	37	32
	38	30
194802-51540	37	33 A

Parts No.	Fig. No.	Ref. No.
194802-51540	38	31 A
194802-56100	40	69
194802-56210	39	3
194802-56230	39	8
	40	8
194802-56250	39	10
	40	10
194802-56290	39	17
	40	17
194802-56600	39	19
	40	19
194802-57200	38	67
194802-61100-R	39	26
	40	26
194802-61260	39	28
	40	28
194802-61270-R	39	29
	40	29
194802-61370-X	39	32
	40	32
194802-61410	39	33
	40	33
194802-61420	39	34
	40	34
194802-61440	39	54
	40	54
194802-61450	39	35
	40	35
194802-61460	39	36
	40	36
194802-61500-X	39	58
	40	58
194802-61510-R	39	59
	40	59
194802-61530-R	39	60
	40	60
194802-61550-R	39	61
	40	61
194802-61680	39	42
	40	42
194802-61710	39	62
	40	62
194802-61720	39	63
	40	63
194802-61730	39	64
	40	64
194802-61980	39	46
	40	46
194802-62111	41	11
194802-62170	41	13

Parts No.	Fig. No.	Ref. No.
194802-62180	41	14
194802-62210-X	41	15
194802-62220-X	41	16
194802-62230-X	41	17
194802-62310	41	18
194802-62510-R	41	26
194802-62520-R	41	27
194802-63210-R	41	36
194802-63240	41	39
194802-63310-R	41	42
194802-63330	41	43
194802-63410	52	19
194802-64760	42	2
194802-65370	42	4
194802-65470	42	9
194802-65580	42	11
194802-65620	42	13
194802-65660	42	14
194802-75710-X	43	1
194802-75750-X	43	2
194802-75780-X	43	3
194802-83101	45	1
194802-83102	45	1 -1
194802-83110	45	4 -1
194802-83120	45	5 -1
194802-83130-X	45	6
194802-83200	45	7
194802-83201	45	7 -1
194802-83210	45	17
194802-83220	45	21
194802-83221	45	21 A
194802-83230	45	19
194802-83330	45	10
194802-85000	52	1
194802-85700	52	98
194802-85710	52	81
194802-85720	52	82
194802-85730	52	99
194802-85740	52	100
194802-85770	52	102
194802-85780	52	103
194802-85790	52	104
194802-85800	52	105
194802-85810	52	106
194802-85820	52	107
194802-85830	52	108
194802-85850	52	109
194802-85860	52	110
194802-85870	52	111
194802-85880	52	112

Parts No. Index

Parts No.	Fig. No.	Ref. No.
194802-85890	52	101
194802-85900	52	113
194802-85910	52	114
194802-85920	52	115
194802-85960	52	116
194802-85970	52	117
194802-85980	52	118
194812-25010	31	1
194812-49400-X	36	89
194812-56210	40	3
194820-27370	32	54
194832-16100-U	27	40
194990-20170	32	53
194990-22040	37	3
	38	3
	41	4
194990-22050	2	35
	23	16
	24	18
		19
	25	18
		19
	32	1
		50
	35	22
	36	22
	37	4
	38	4
194990-22110	39	1
	40	1
194990-22120	39	2
	40	2
194990-22130	22	13
	23	17
	37	57
	38	55
		66
	41	5
		6
	48	9
		10
		49
194990-22140	24	20
	25	63
194990-22150	39	25
	40	25
	48	11
		43
	49	7
		15

Parts No.	Fig. No.	Ref. No.
194990-22150	49	35
	50	82
194990-75170	35	46
	36	46
195040-13320	33	40
197102-10121	51	2
197102-11150	50	7
197102-11180	50	8
197102-11280	50	10
197102-11420	50	11
197102-12450	50	14
197102-12460	50	15
197102-12470	50	16
197102-12480	50	17
197102-13120	50	38
		56
197102-15260-U	48	32
197102-15301	48	33
197102-15370-U	48	34
197102-16100	48	20
		36
197102-16120	48	24
		40
197102-16310	49	21
		29
		50
		19
197102-17290	49	14
197102-18340	48	31
	49	46
197108-10190	51	3
197108-10250	51	4
197108-10260	51	5
197108-10270	51	6
197108-10280	51	7
197108-10290	51	8
197108-11031	50	1
197108-11060	50	5
197108-11101	50	6
197108-11201	50	9
197108-11500	50	12
197108-11700	50	13
197108-13000	50	31
197108-13020	50	32
197108-13030	50	33
197108-13040	50	34
		53
197108-13050	50	35
		54
197108-13060	50	36
		55

Parts No.	Fig. No.	Ref. No.
197108-13110-R	50	37
197108-13131	50	39
		57
197108-13210	50	40
		58
197108-13220	50	41
		59
197108-13400	50	52
197108-13420	50	60
197108-13430	50	42
		61
197108-13440	50	43
		62
197108-13700	50	72
197108-13720	50	76
197108-13750	50	77
197108-13900	50	80
197108-14120	50	85
197108-14200	50	84
197108-14210	50	86
197108-14220	50	87
197108-14400	49	1
197108-14500	49	2
197108-14550	49	3
	50	81
197108-14600	49	4
197108-14700	49	5
197108-14810	49	6
197108-15001	48	1
197108-15020	48	2
197108-15650	48	3
197108-15680	48	4
197108-15750	48	5
197108-15802	48	6
197108-15851	48	7
197108-15930	48	8
197108-16211	48	19
197108-16251	48	30
197108-16302	48	25
197108-16411	48	35
197108-16451	48	45
197108-16471	48	46
197108-16480	48	47
197108-16490	48	48
197108-16502	48	41
197108-16590	48	42
197108-17100	49	9
197108-17110	49	10
197108-17150	49	11
197108-17170	49	12

Parts No.	Fig. No.	Ref. No.
197108-17180	49	13
197108-17300	49	22
197108-17350	49	23
		30
197108-17400	49	24
197108-17500	49	31
197108-17530	49	32
197108-17570	49	33
197108-17600	49	34
197108-18110	49	44
197108-18120	49	45
198240-04710	23	15 -1
198245-63460	52	22
198245-63480	52	23
198245-63490	52	24
1A1040-48060	30	24
1C6053-26020	41	7
1C6140-46760	35	67
	36	67
1C6140-46770	35	68
	36	68
1E4130-51400	35	62
	36	62
1E6020-34980	48	22
		38
1E6150-63190	48	12
1E6190-55660	29	33
1E6190-55690	29	34
1E6190-55710	29	35
1E6221-74440	48	13
1E6330-54390	31	50
		101
1E6330-54490	31	51
		102
1E6440-55110	29	10
1E6440-55210	29	40
	35	44
	36	44
1E6440-55230	29	41
	35	45
	36	45
1E6440-55470	29	28
22117-050000	4	20
	12	32
22117-060000	29	36
22117-080000	6	17
22117-140000	32	24
22117-200000	33	24
22127-160000	48	26
22127-180000	48	50

Parts No. Index

Parts No.	Fig. No.	Ref. No.
22137-040000	32	25
22137-050000	32	26
		27
		28
		29
22137-060000	10	12
	28	55
	35	63
	36	63
	39	47
	40	47
22137-080000	50	20
	15	42
	23	19
	24	25
	25	66
	30	25
	35	32
	36	32
	39	65
	40	65
	41	20
		30
		31
		44
	48	55
	52	83
22137-100000	3	17
	24	26
		75
		76
	25	22
		68
		69
	28	5
	30	26
		27
	33	25
	34	26
	39	48
	40	48
	43	4
		5
	48	14
	52	84
		85
22137-110000	52	25
22137-120000	30	28
	49	25
		36

Parts No.	Fig. No.	Ref. No.
22137-120000	50	21
	52	86
22137-140000	32	30
22137-200000	24	49
	25	44
	35	96
	36	96
22137-220000	50	22
22157-080000	48	27
22157-100000	34	27
	35	97
	36	97
	49	16
		37
22190-060000	35	47
	36	47
22190-080000	29	11
	30	29
		30
		31
		67
		35
		36
22190-120000	35	48
	36	48
22207-025230	50	45
		64
22217-040000	19	15
		20
22217-050000	4	29
	12	33
	32	31
22217-060000	22	10
		14
		22
	28	6
		19
		20
	37	23
	38	22
	50	23
22217-080000	1	33
	2	6
		36
	6	7
		18
	23	20
	27	25
	28	7
		8

Parts No.	Fig. No.	Ref. No.
22217-080000	30	32
	35	15
		49
	36	15
		49
	41	45
	48	28
		51
22217-100000	1	34
	19	9
	24	27
		28
		28 -1
	25	23
		24
		24 -1
	28	9
	37	24
	38	23
	43	6
	45	26
	49	17
		38
	50	50
		69
	52	87
		131
22217-110000	52	26
22217-120000	24	58
	25	53
	34	8
	43	7
	49	26
	50	24
22217-160000	27	26
22242-000120	28	46
22242-000140	3	46
22242-000150	32	32
22242-000160	31	23
22242-000170	28	38
	31	103
22242-000180	34	9
22242-000190	31	52
		71
22242-000210	31	24
22242-000240	31	53
22242-000250	2	31
22242-000290	31	72
	33	49
22242-000300	45	27

Parts No.	Fig. No.	Ref. No.
22242-000350	31	104
22242-000360	28	34
		39
22252-000120	29	29
22252-000180	29	30
22252-000200	29	31
22252-000400	28	10
	31	8
	50	3
		74
22252-000470	2	32
22252-000520	50	46
		65
22252-000550	33	50
	45	28
22252-000620	33	39
	45	14
22252-000800	31	54
		105
22272-000060	4	12
	15	43
		44
22272-000100	35	64
	36	64
22272-000150	35	98
	36	98
	50	25
		83
	52	126
22272-000190	24	59
	25	54
22287-080000	29	12
		42
	30	33
		34
		35
		36
		37
		38
		68
		69
	31	80
	32	66
	34	14
22312-030080	15	30
22312-030220	4	13
22312-040080	15	11
22312-080140	1	13
22312-080160	8	3
	30	39

Parts No. Index

Parts No.	Fig. No.	Ref. No.
22312-080160	30	70
22322-030160	16	5
22322-030180	15	7
22322-030200	15	24
22351-030010	15	12
	28	35
22351-030020	32	33
22351-030040	49	39
22351-035032	28	36
		40
	32	34
22351-040008	8	9
22351-050030	33	13
22351-050040	49	27
		40
	50	26
22351-050045	33	26
22351-060012	1	35
22351-060016	24	29
	25	25
22351-060020	24	29 -1
	25	25 -1
22351-060028	28	56
	32	67
		68
	34	28
	49	18
		41
22351-060032	28	37
		41
	32	35
	52	125
22351-080016	30	40
22351-080032	33	27
22351-080036	45	29
22351-080045	33	28
22351-100028	49	19
22360-050000	32	36
22360-080000	41	46
	48	15
22360-120000	41	47
22417-120100	32	37
22417-160180	28	57
	32	38
		39
		40
	35	65
	36	65
22417-200100	29	37
22417-200160	48	54

Parts No.	Fig. No.	Ref. No.
22417-200200	41	48
		48 -1
22417-200300	33	29
	34	29
	52	127
22417-250250	35	19
	36	19
22417-300250	32	41
22417-320320	50	27
22417-400400	24	50
	25	45
22417-800400	35	20
	36	20
22451-060000	15	45
22487-050100	32	42
22487-060120	28	58
	32	43
22512-040340	28	47
22512-050240	35	99
	36	99
22512-070180	8	4
22512-070300	7	7
22522-030130	35	2
	36	2
23000-022000	35	80
	36	80
23010-038000	11	43
23010-058000	5	9
		10
23065-070145	11	23
23065-090500	4	30
23080-012000	23	18
23414-080000	10	31
	21	29
23414-080012	14	41
	21	42
23414-100000	10	32
	21	28
23418-060000	14	9
23418-080000	4	14
	21	21
23491-140002	30	23 -1
23871-010000	30	10 -1
		11 -1
		12 -1
23871-020000	35	50 -1
	36	50 -1
23871-030000	3	18
		19
23873-010000	30	10

Parts No.	Fig. No.	Ref. No.
23873-010000	30	11
		12
23873-020000	35	50
	36	50
23873-030000	11	7
24101-060034	31	25
24101-060044	31	73
		106
24101-060064	33	51
24101-060094	33	14
24101-060124	33	15
24101-062054	7	8
	31	107
	50	47
		66
24101-063034	31	108
24101-063050	2	17
24104-060034	48	23
		39
24104-060054	31	9
24104-060064	45	30
24104-060074	45	15
24104-062034	28	42
	31	10
	50	4
		75
24104-062064	45	16
24105-062054	50	48
		67
24121-062044	31	55
24162-162212	30	5
24163-305170	31	74
24190-080003	35	28
	36	28
24190-090001	29	32
24190-100001	32	69
24190-110001	3	28
	35	66
	36	66
24311-000060	35	34
	36	34
24311-000070	4	15
	15	25
	21	20
24311-000090	16	6
	21	43
24311-000100	1	14
	21	2
24311-000110	32	44
	35	77

Parts No.	Fig. No.	Ref. No.
24311-000110	36	77
24311-000120	4	25
	21	18
	35	29
	36	29
24311-000160	11	44
	21	33
	30	41
	32	70
	33	30
24311-000180	34	10
24311-000200	35	81
	36	81
24311-000280	30	42
24311-000320	4	4
	21	19
24311-240100	14	10
24315-000200	35	9
	36	9
24321-000350	35	46 A
	36	46 A
24321-000500	27	27
24325-000750	31	56
		109
24341-000090	34	11
24341-000100	35	11
	36	11
24341-000200	31	75
24341-000240	2	18 -1
	21	12 -1
24341-000260	2	18
	21	12
24341-000440	30	43
24341-000480	35	10
	36	10
24341-000700	30	44
24421-173507	30	45
24421-174009	31	11
24423-385508	33	52
24550-015150	35	94
	36	94
24550-020150	24	7
	25	7
24550-020200	35	91
		95
	36	91
		95
24761-010000	24	30 -1
		45 -1
		51 -1

Parts No. Index

Parts No.	Fig. No.	Ref. No.	
24761-010000	24	60 -1	
	25	26 -1	
		40 -1	
		46 -1	
	35	100	
	36	100	
	48	16	
	52	124	
	24761-020000	50	68
	24761-040000	50	49
24761-060000	24	46 -1	
	25	41 -1	
24764-010000	24	30	
		45	
		51	
		60	
	25	26	
		40	
		46	
	24764-060000	24	46
		25	41
	25123-010501	50	70
26013-060222	10	13	
26013-060252	23	21	
26013-060352	35	82	
	36	82	
26013-080122	22	15	
	24	31	
	25	27	
	39	49	
	40	49	
	41	21	
		32	
		88	
	26013-080162	39	66
		40	66
26013-080202	45	31	
	1	44	
	27	28	
	39	67	
	40	67	
	45	32	
26013-080222	6	8	
26013-080252	23	22	
	52	89	
	26013-100162	34	30
26013-100202	24	47	
	25	42	
26013-100252	24	32	
	32	-1	

Parts No.	Fig. No.	Ref. No.	
26013-100252	24	33	
	25	28	
		28 -1	
		29	
	27	35	
	43	8	
		9	
	48	17	
	26013-100302	24	78
		25	70
26013-120252	30	46	
		47	
		48	
	52	128	
	24	34	
	25	30	
	26013-120302	30	49
	26013-120452	43	10
	26014-060122	37	25
			67
	38	24	
	65		
	41	22	
26014-060182	11	30	
26014-060202	24	35	
	25	31	
	35	83	
	36	83	
26014-080162	32	45	
		46	
	35	51	
		84	
	36	51	
		84	
		37	47
		38	45
		39	68
		40	68
	41	33	
26014-080252	17	7	
	24	77	
	25	71	
	26016-060082	1	36
		32	48 -1
	37	26 -1	
	38	25 -1	
26106-060122	2	19	
	15	46	
	22	17 -1	
	37	25 -1	

Parts No.	Fig. No.	Ref. No.
26106-060122	37	27 -1
		28 -1
		68 -1
	38	24 -1
		26 -1
		70 -1
		71 -1
	39	50 -1
	40	50 -1
	41	22 -1
26106-060142	1	37
	24	35 -1
26106-060162	25	31 -1
	28	11 -1
		21 -1
	34	31 -1
	35	21 -1
		83 -1
	36	21 -1
		83 -1
		88 -1
		68 -1
26106-060222	4	31
	15	18
26106-060252	23	21 -1
26106-060302	35	52 -1
	36	52 -1
26106-060322	11	13
26106-060352	35	82 -1
	36	82 -1
26106-080102	11	24
26106-080122	4	23
	11	45
26106-080142	6	9
26106-080202	3	20
26106-080282	11	46
26106-080402	3	21
26106-080452	2	20
26106-080602	6	19
26106-080652	11	47
	14	15
26106-080752	2	21
26106-080822	11	14
26106-080852	2	22
26106-080872	11	15
26106-081052	11	16
26106-081152	2	23
26116-050102	32	47
26116-050142	4	16
	22	16
	24	24

Parts No.	Fig. No.	Ref. No.	
26116-060082	32	48	
	37	26	
	38	25	
	14	22	
	22	17	
26116-060102	22	17	
	37	27	
		28	
		68	
	38	26	
26116-060122	37	27	
		28	
		68	
	38	26	
		70	
	39	50	
	40	50	
	26116-060162	28	11
		21	
		34	31
	35	21	
	36	21	
	38	68	
	48	52	
	50	28	
26116-060302	35	52	
	36	52	
26116-080122	24	36	
	25	32	
	28	12	
	23	23	
	28	13	
26116-080162	28	13	
	35	53	
	36	53	
	48	29	
	26116-080202	23	24
		29	43
		30	50
		32	71
		48	53
	26116-080222	27	29
26116-080252	5	11	
	30	51	
		52	
		53	
		54	
	33	16	
	34	15	
26116-080302	24	37	
	25	67	
		67 -1	
26116-080352	30	55	
	30	56	

Parts No. Index

Parts No.	Fig. No.	Ref. No.
26116-080402	30	57
	39	51
	40	51
	41	49
26116-080502	6	10
	23	6
	30	72
26116-080602	29	13
	30	58
		59
	32	49
26116-080652	30	60
		61
26116-080702	23	7
26116-080952	30	62
26116-100202	37	29
	38	27
26116-100252	28	14
	43	11
	45	33
	48	18
	49	8
		42
		43
	50	51
		71
26116-100302	39	52
	40	52
	52	90
		129
26116-100352	49	20
26116-100802	48	44
26116-120252	49	28
26116-120302	50	29
26156-120252	33	53
26206-100182	1	38
26216-060142	2	7
26216-080222	6	3
26216-080302	1	15
26216-080552	3	22
26216-080652	3	23
26356-120002	27	36
26366-060002	2	8
	4	17
26366-080002	3	24
	6	20
26376-100002	24	68
	25	62
26376-120002	27	42
26450-080202	35	35

Parts No.	Fig. No.	Ref. No.
26450-080202	36	35
26450-080252	35	14
	36	14
26557-040082	19	19
26557-040252	19	14
26557-050102	4	32
26557-050122	4	18
26587-050102	12	34
26587-060162	41	23
		24
26587-060202	37	55
	38	53
26587-080102	2	9
	7	9
26587-080122	7	9 -1
26687-120002	15	47
26696-100002	3	25
26706-100002	1	21
	2	10
	19	10
26716-060002	22	11
		18
		23
	34	32
	37	38
	38	36
26716-080002	1	16
	2	11
		37
	6	11
		12
	23	8
		25
	27	30
	31	81
	32	57
	39	53
	40	53
26716-100002	24	38
		38 -1
		39
	25	33
		33 -1
		34
	28	15
	34	33
	35	101
	36	101
	37	30
	38	28

Parts No.	Fig. No.	Ref. No.
26716-100002	43	12
	52	91
		123
		130
26716-120002	43	13
	49	47
	50	30
	52	92
		93
		94
		95
		96
		97
26736-100002	22	12
26736-120002	15	48
	34	12
26756-050002	4	19
	15	38
	22	19
		25
	32	16
26756-060002	15	49
	22	11 -1
		23 -1
26756-080002	3	36
26776-120002	37	48
	38	46
26776-180002	8	10
26786-160002	27	31
26877-200002	24	52
	25	47
26911-050052	31	29
26921-080102	3	47
27241-300000	1	17
27260-200000	30	63
28110-070080	44	5
28110-100130	44	6
28110-120140	44	7
28110-170190	44	8
28160-100130	44	9
28160-120140	44	10
29321-255050	37	31
	38	29
29411-050000	37	52 -1
	38	50 -1
29411-100000	37	53 -1
	38	51 -1
29411-150000	37	54 -1
	38	52 -1
43400-500390	14	32

Parts No.	Fig. No.	Ref. No.
43400-500390	21	41
43400-500450	1	28
	15	50
	21	7
705311-23100	9	9
705311-23600	9	13
711100-51540	12	9
720500-53100	13	1
721450-02500	1	39
721450-02611	1	45
721467-22540	9	17
721467-22900	9	15
721520-61000	15	1
721575-22500	9	3
	20	3
724000-21701	8	1
724085-11650	3	33
724085-51700	12	1
724160-55200	14	2
724550-51520	12	7
724970-01540	1	25
724970-01561	1	1
724970-11520	4	1
724970-11701	3	1
724970-13500	6	1
724970-92500	20	1
724970-92601	21	1
724976-01611	2	1
794800-82110	44	1
794802-83010	24	79
	25	78
7E6440-50182	29	1
94210M-42875	19	2
X21141360	18	10
X21142742	18	23
X21142835	18	22
X211432001	18	5
X21143454	18	17
X21143963	18	16
X211453002	18	8
X21145312	18	7
X21145352	18	9
X211455003	18	13
X211456009	18	14
X21145661	18	15
X21146815	18	20
X21147155	18	4
X21147215	18	6
X21148110	18	3
X21148313	18	11

Parts No. Index

Parts No.	Fig. No.	Ref. No.
X21148652	18	18
X211491001	18	2
X21149314	18	12
X211497004	18	19
X7120632	18	21
XM069000000	19	18
XM274360000	19	5
		16
XM329830000	19	7
XM428020000	19	21
XM429270000	19	4
XM429290000	19	6
XM514160000	19	11
XM514170000	19	12
XM514180000	19	13
XM860250000	19	8
XM861240000	19	5 -1
		16 -1
XM967170000	19	17
YTI800-12810	47	4
		10
YTI800-14700	47	1
YTI800-14800	47	7
YTI800-34600	47	13
YTI800-34700	47	17
YTI800-34710	47	15
		19
YTI802-12720	46	2
		8
	47	2
		8
YTI802-12730	46	3
		9
	47	3
		9
YTI802-12810	46	4
		10
YTI802-12880	46	5
		11
		14
	47	18
		5
		11
		14
		18
YTI802-12890	46	6
		12
	47	6
		12
YTI802-14700	46	1

Parts No.	Fig. No.	Ref. No.
YTI802-14800	46	7
YTI802-34600	46	13
YTI802-34700	46	17
YTI802-34710	46	15
		19
YTI802-34850	46	16
		20
	47	16
		20

Parts No.	Fig. No.	Ref. No.
-----------	----------	----------

Parts No.	Fig. No.	Ref. No.
-----------	----------	----------