

OCT10-M21902EN

## P R E F A C E

This parts catalog carries all parts incorporated in YANMAR Model YM14P-HK/YM14P  
-WHK mower manufactured since May, 1983.

Each illustration corresponds to the parts list on the following page.

When ordering parts, clearly write down the tractor model, as well as the name  
and number of each part in your order sheet. This will help insure reliable  
delivery of the parts you have ordered.



ENGINE SECTIONAL VIEW (1) 2T75U-N  
[VERTICAL SECTION]

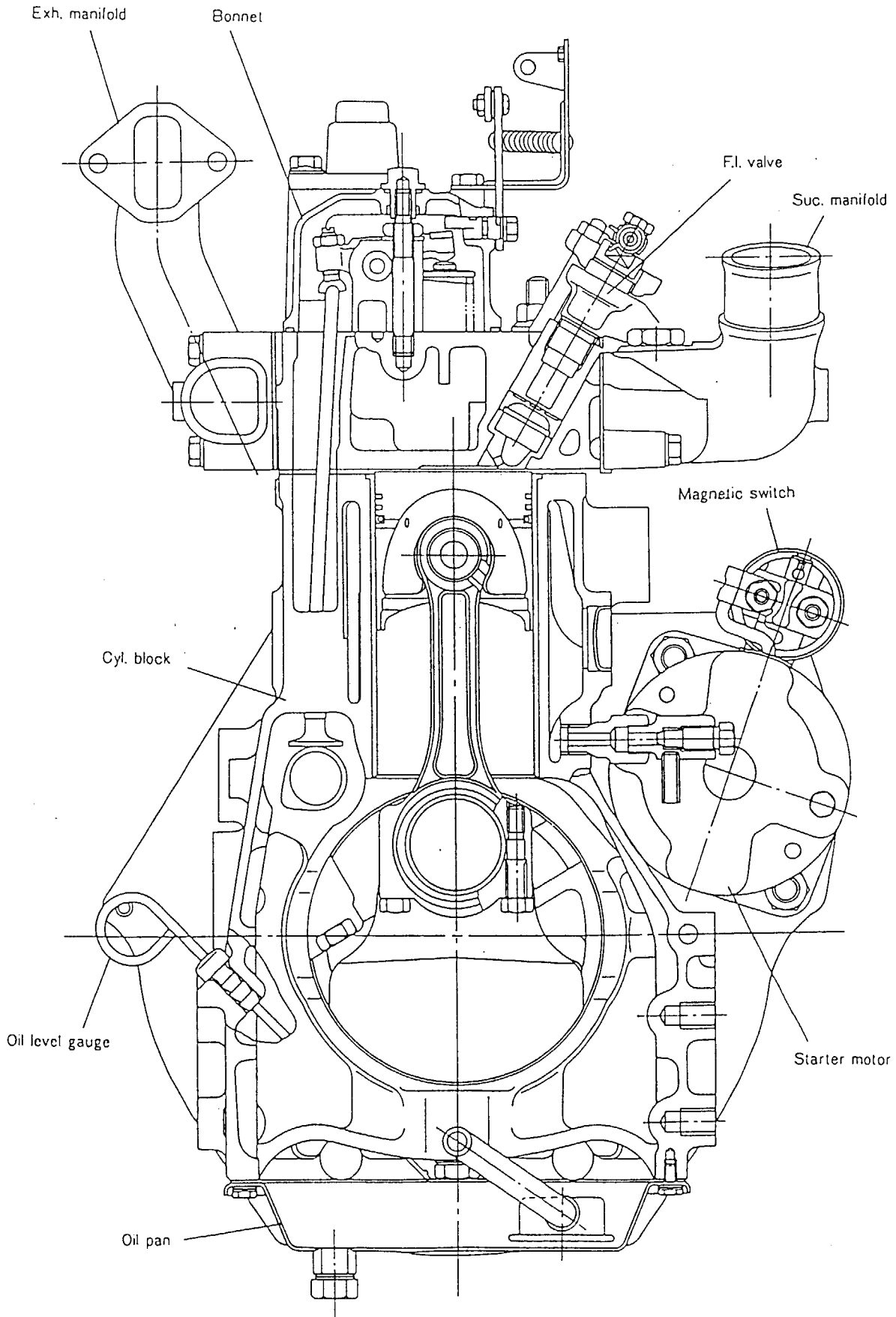

ENGINE SECTIONAL VIEW (2) 2T75U-N  
[HORIZONTAL SECTION]

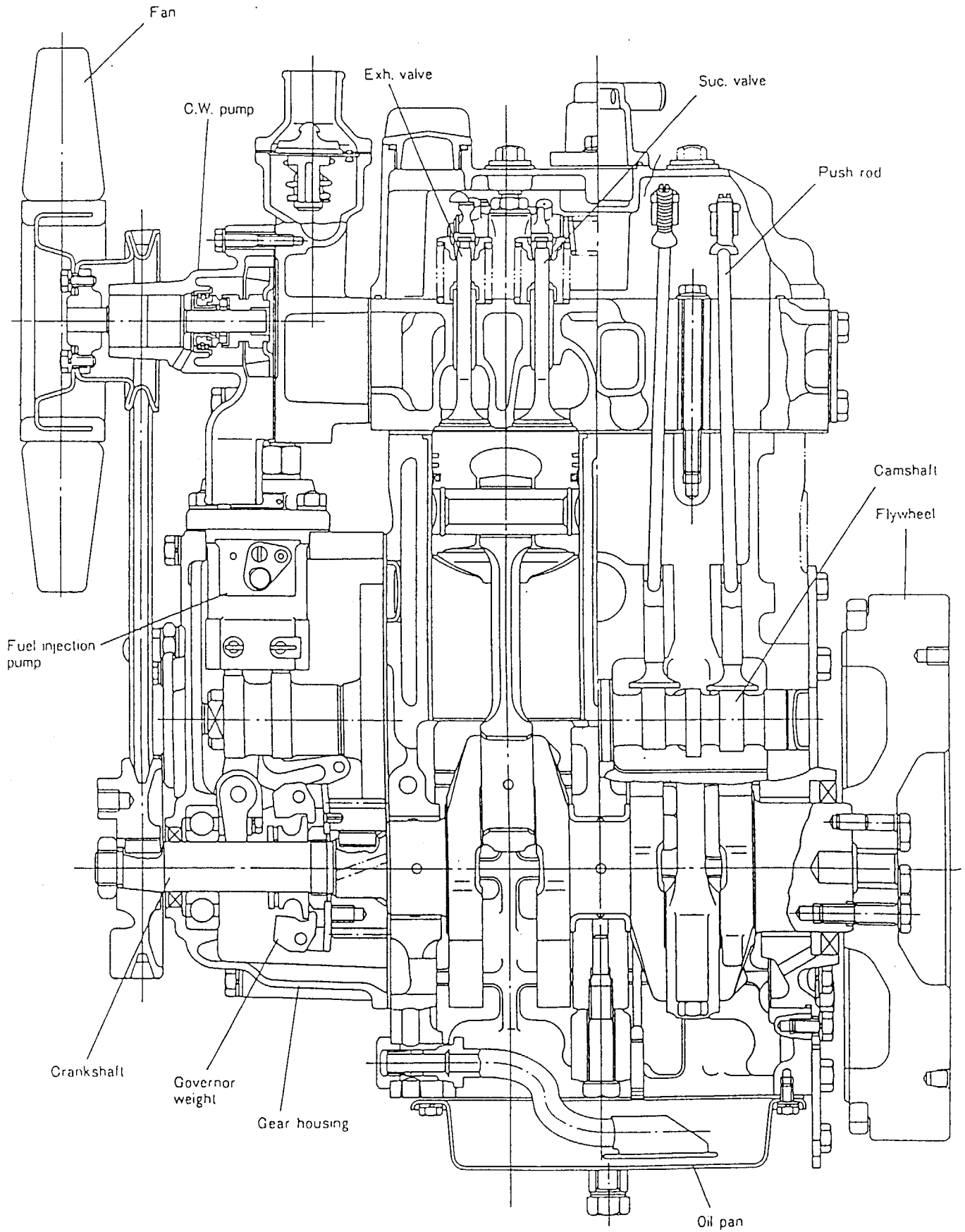

ENGINE SECTIONAL VIEW (2) 2T75U-N  
[HORIZONTAL SECTION]

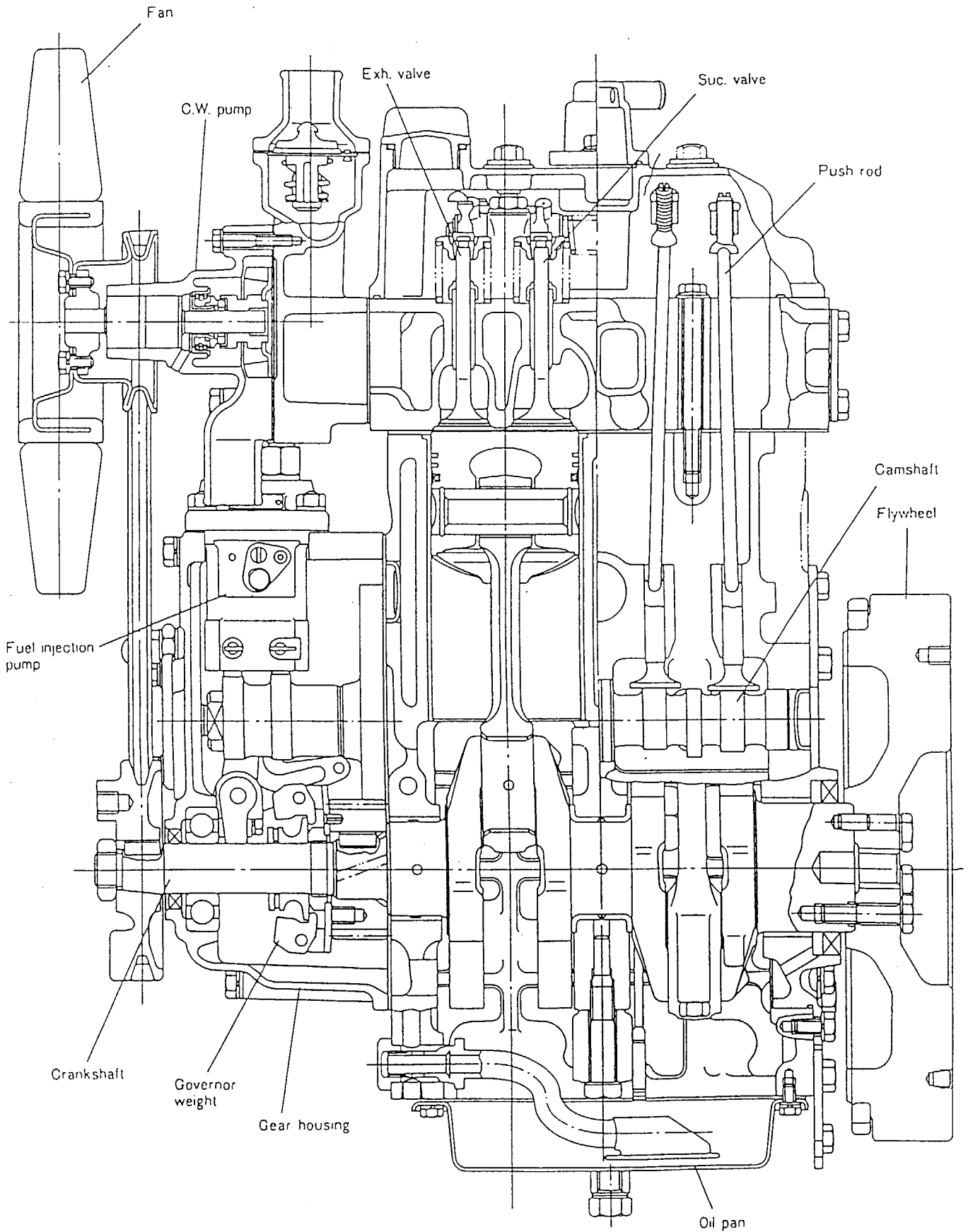

TRAVELLING TRANSMISSION SECTIONAL VIEW

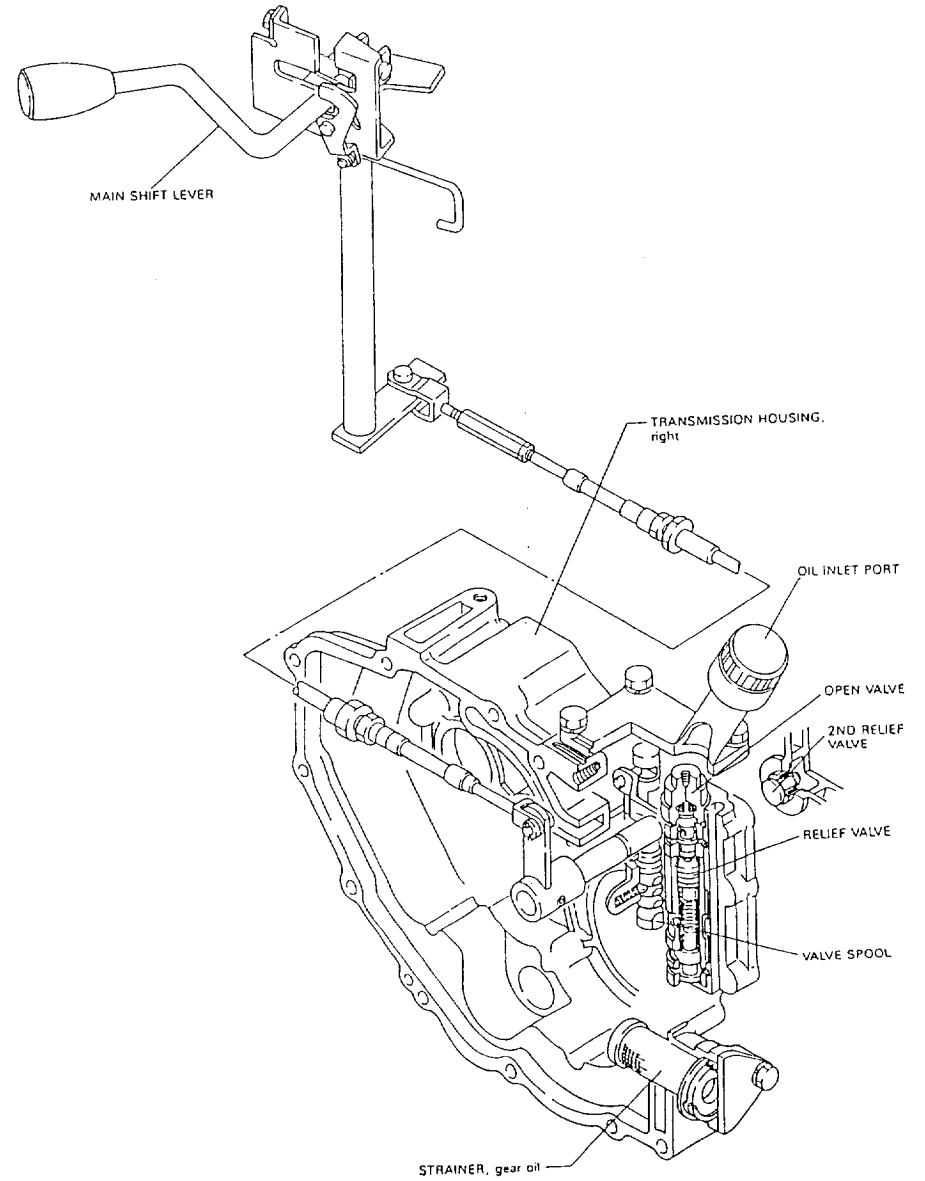
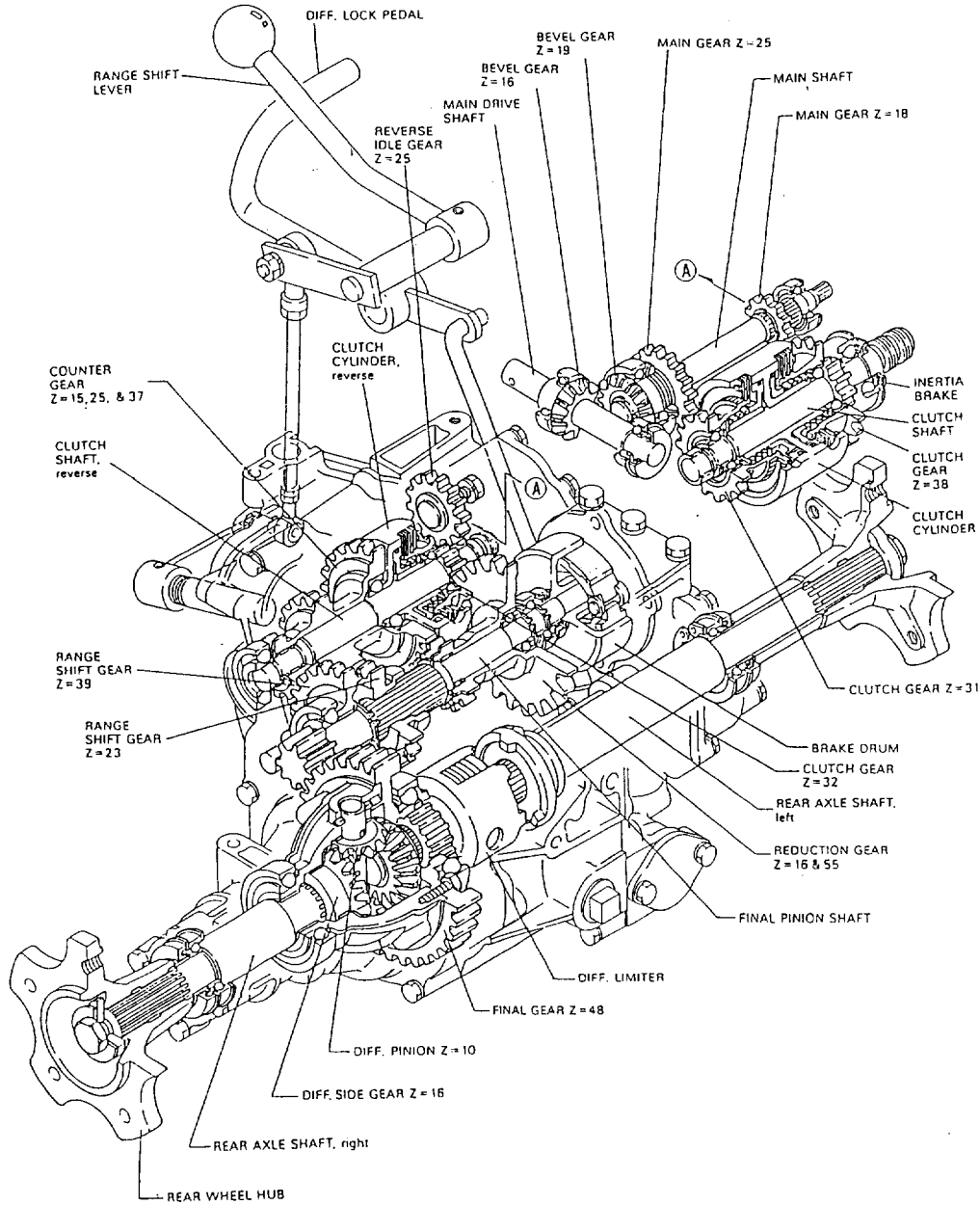

# BELT INSTALLATION (FOR MODEL BM-42)

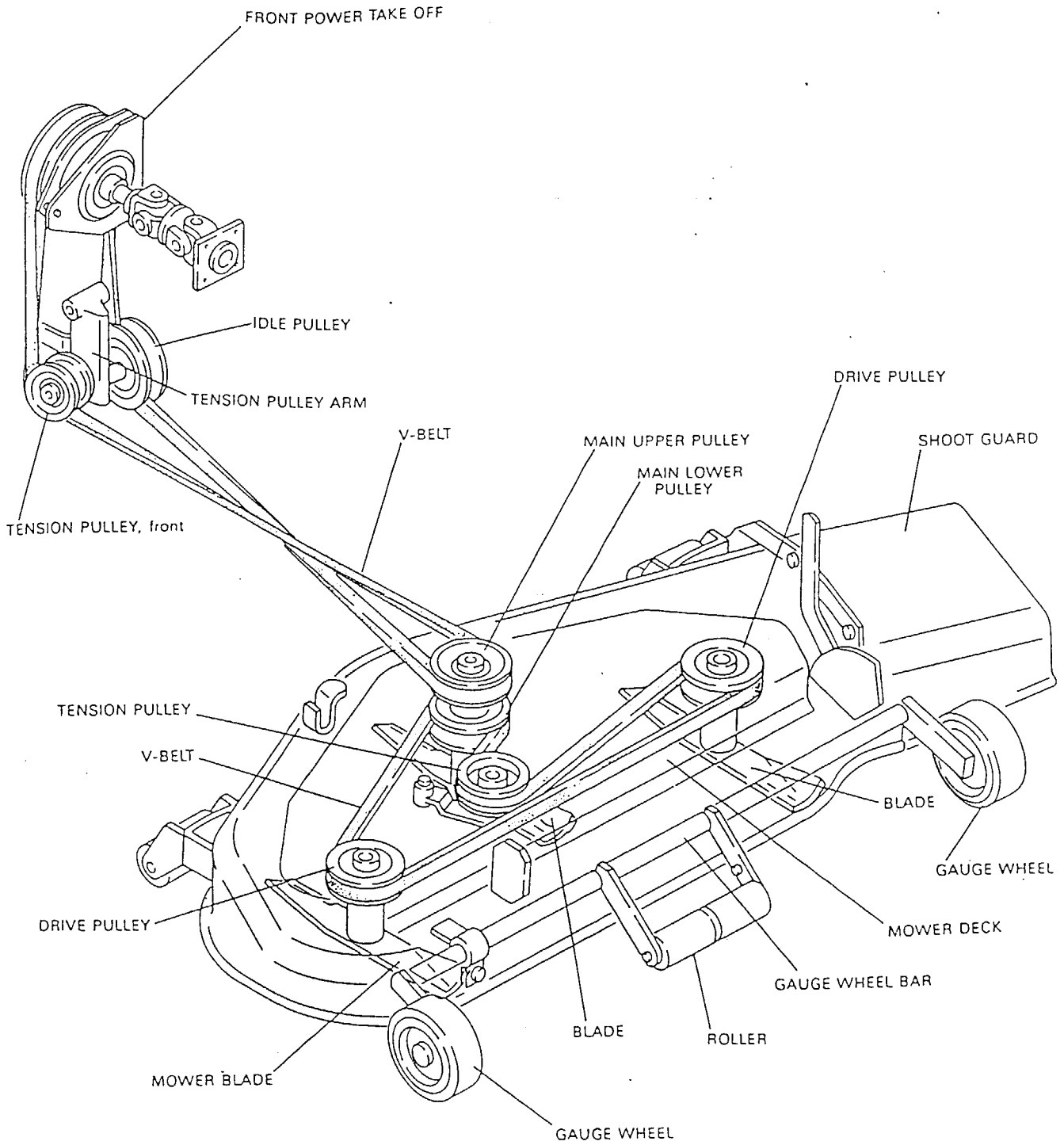



# BELT INSTALLATION (FOR MODEL BM-48)

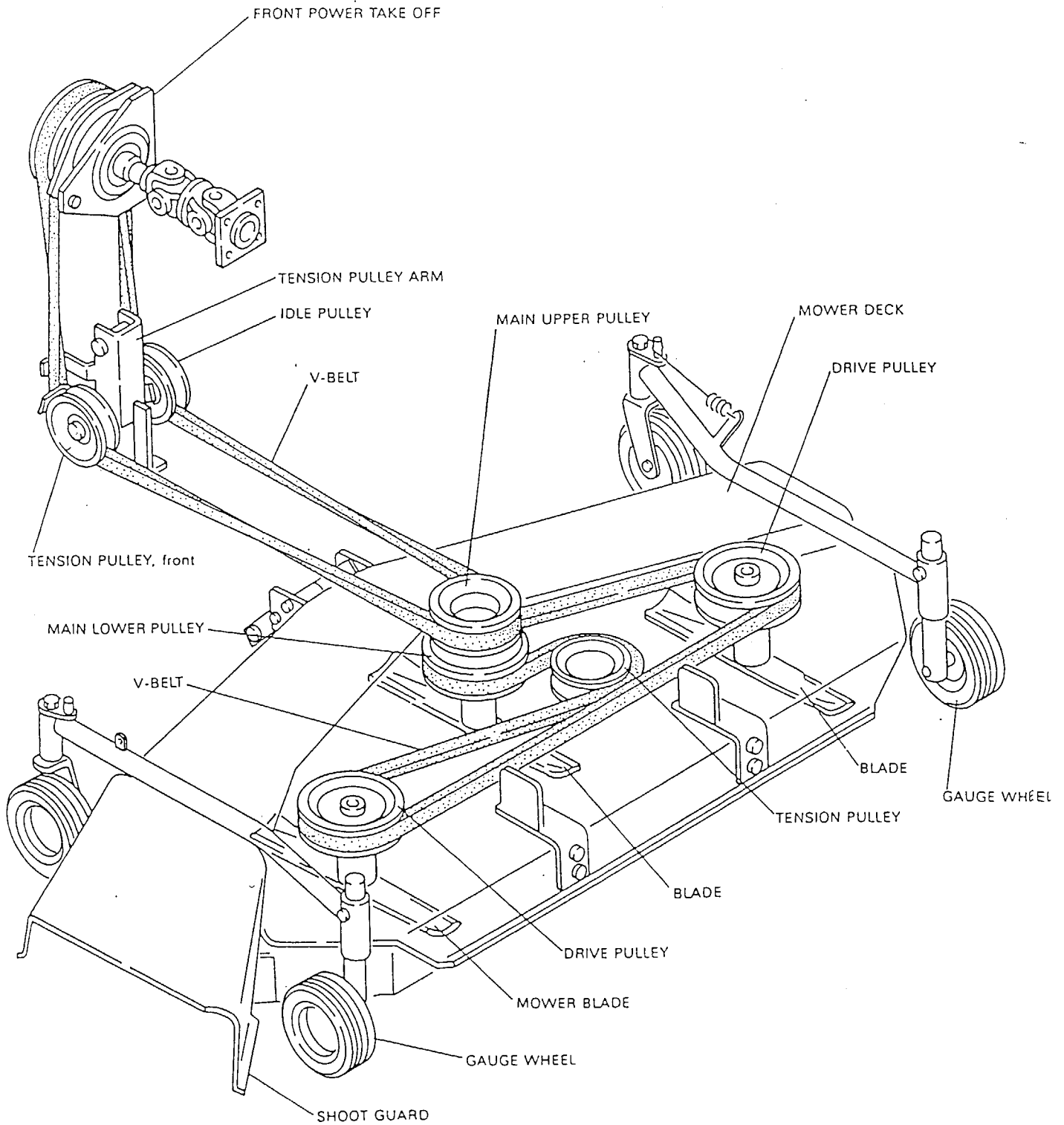

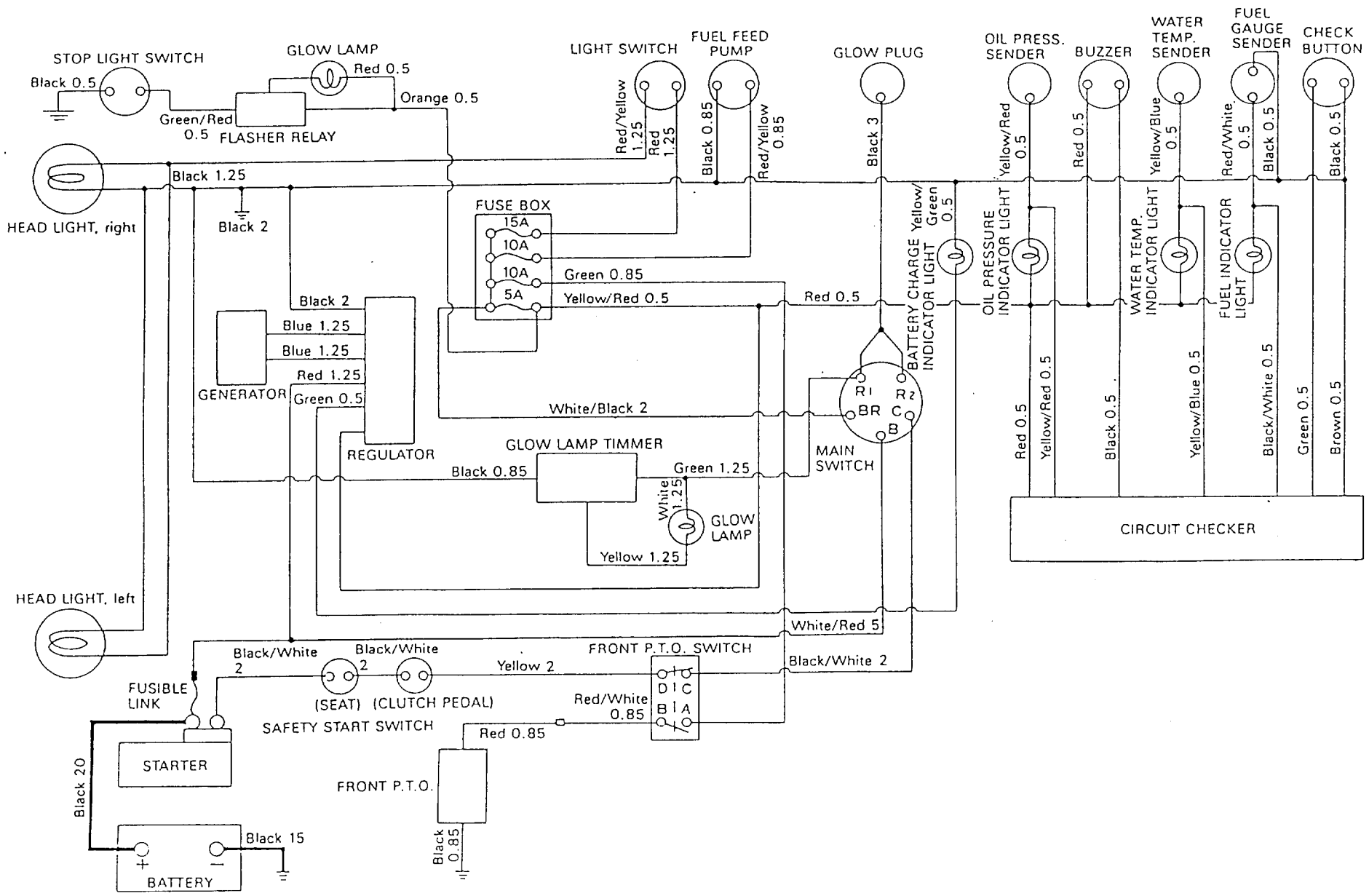

WIRING DIAGRAM

CIRCUIT CHECKER

# Contents

Fig. No.	Fig. Name	Fig. No.	Fig. Name
<b>ENGINE</b>		23.	FUEL TANK
1.	CYLINDER BLOCK	24.	BELT COVER & FRAME
2.	GEAR HOUSING	25.	FRONT AXLE
3.	CYLINDER HEAD	26.	CLUTCH
4.	BONNET	27.	STEERING
5.	AIR CLEANER	28.	TRANSMISSION & REAR HOUSING
6.	EXHAUST MANIFOLD & SILENCER	29.	POWER SHIFT PUMP & REGULATOR
7.	CAMSHAFT	30.	TRANSMISSION GEARS(1)
8.	CRANKSHAFT & FLYWHEEL	31.	TRANSMISSION GEARS(2)
9.	PISTON & CONNECTING ROD	32.	MAIN & RANGE SHIFT
10.	LUBRICATING OIL SYSTEM	33.	DIFF.GEAR & REAR AXLE SHAFT
11.	COOLING WATER SYSTEM	34.	BRAKE
12.	FUEL INJECTION PUMP	35.	MECHANICAL LIFT(FOR YM14P-HK
13.	FUEL INJECTION VALVE	36.	MACHANICAL LIFT(FOR YM14P-WHK
14.	FUEL OIL SYSTEM	37.	TIRES(FRONT & REAR)
15.	GOVERNOR MECHANISM	38.	ELECTRIC PARTS
16.	ENGINE STOPPING DEVICE	39.	HOOD
17.	ELECTRIC PARTS	40.	FENDER & SEAT
18.	STARTER (12V-1.3KW)	41.	LABELS
19.	GENERATOR	42.	FRONT POWER TAKE OFF
20.	REPAIR KIT	43.	DRAWBAR
21.	GASKET KIT (FOR ENGINE)	44.	TOOLS
<b>CHASSIS</b>		<b>MOWER</b>	
22.	THROTTLE	45.	DECK & GAUGE WHEEL

# Contents

Fig. No.    Fig. Name

46. LIFT LINK

47. PULLEY & BLADE

48. DECK & GAUGE WHEEL

49. LIFT LINK

50. PULLEY & BLADE

Fig. No.    Fig. Name

# Fig.1. CYLINDER BLOCK

Fig. 1 CYLINDER BLOCK

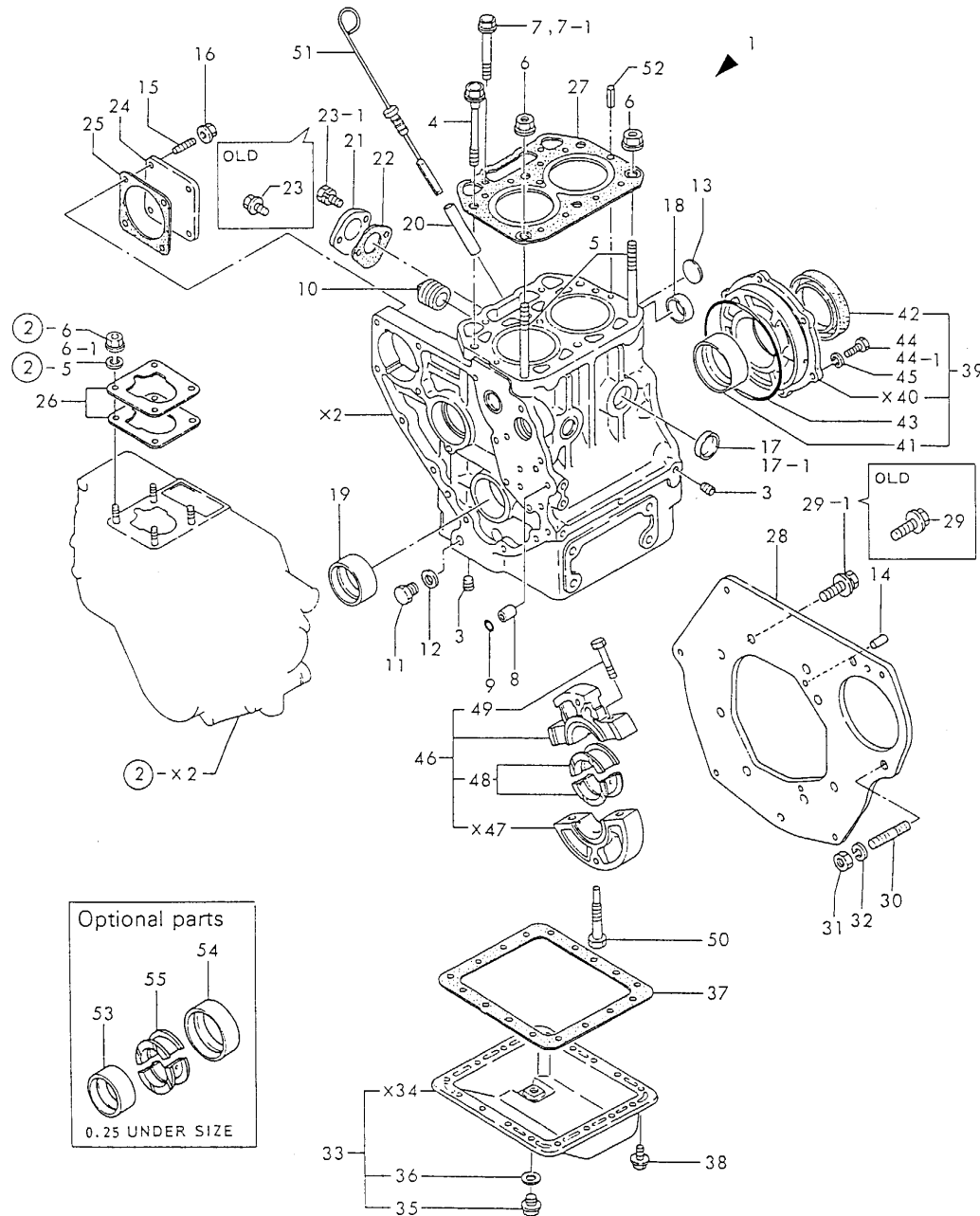

(A)=2T75U-N

(B)=

(C)=

(D)=

(E)=

(F)=

No.	Lev.	Parts No.	Description	Qty						I	R
				(A)	(B)	(C)	(D)	(E)	(F)		
1	1	724970-01561	BLOCK ASSY, CYLINDER	1							
3	2	124060-01050	PLUG, PT1/8	6							
4	2	121450-01203	BOLT, HEAD	4							
5	2	121450-01210	BOLT, HEAD	2							
6	2	121450-01220	NUT, CYLINDER HEAD	2							
7	2	121450-01231	BOLT, HEAD	2							
7-1	2	129350-01230	BOLT, HEAD	2							S
(A=*1980.)											
8	2	124085-01900	GUIDE	2							
9	2	24311-000100	O-RING, 1AP10.0	2							
10	2	171051-01921	PLUG, NPTF1	1							
11	2	121450-01960	PLUG, PF1/4	1							
12	2	121450-01980	GASKET	1							
13	2	121450-01990	PLUG, 30	1							
14	2	22312-080140	PIN, PARALLEL M8X14	2							
15	2	26216-080222	STUD, M8X 22	4							
16	2	26366-080002	NUT, M8	4							
17	2	27243-300000	PLUG, 30	4							
17-1	2	27241-300000	PLUG 30	4							N
(A=*)											
18	2	124085-02411	BUSH, CAMSHAFT	1							
19	2	121450-02100	BEARING, MAIN	1							
20	2	121520-34810	GUIDE, DIPSTICK	1							
21	1	121520-01860	COVER	1							
22	1	121520-01850	GASKET	1							
22-1	1	121520-01851	GASKET	1							R
(A=E# 11243)											
23	1	26106-060142	BOLT, M6X 14 PLATED	2							
23-1	1	26014-060182	BOLT, M6X 18	2							N
(A=E# 04428)											
24	1	124240-01871	COVER	1							
25	1	124240-01882	GASKET	1							
25-1	1	124240-01883	GASKET	1							R
(A=E# 11243)											
26	1	124950-01951	SHIM SET, ADJUSTING	1							
27	1	124970-01330	GASKET, HEAD	1							
28	1	124970-01601	FLANGE, MOUNTING	1							
29	1	26106-100162	BOLT, M10X 16 PLATED	8							
29-1	1	26206-100182	BOLT, M10X 18 PLATED	8							N
(A=E# 04428)											
30	1	121462-01650	BOLT	2							
31	1	26706-100002	NUT, M10	2							
32	1	22217-100000	WASHER, SPRING 10	2							
33	1	724970-01540	SUMP ASSY, OIL	1							
35	2	104200-55080	PLUG, DRAIN	1							
36	2	43400-500450	SEAL WASHER 12	1							
37	1	124000-01750	GASKET, OIL SUMP	1							
37-1	1	124000-01751	GASKET, OIL SUMP	1							N
(A=*1990.12)											
38	1	121450-01710	BOLT, SUMP	17							
39	1	721450-02500	HOUSING ASSY, METAL	1							

# Fig.1. CYLINDER BLOCK

Fig. 1 CYLINDER BLOCK

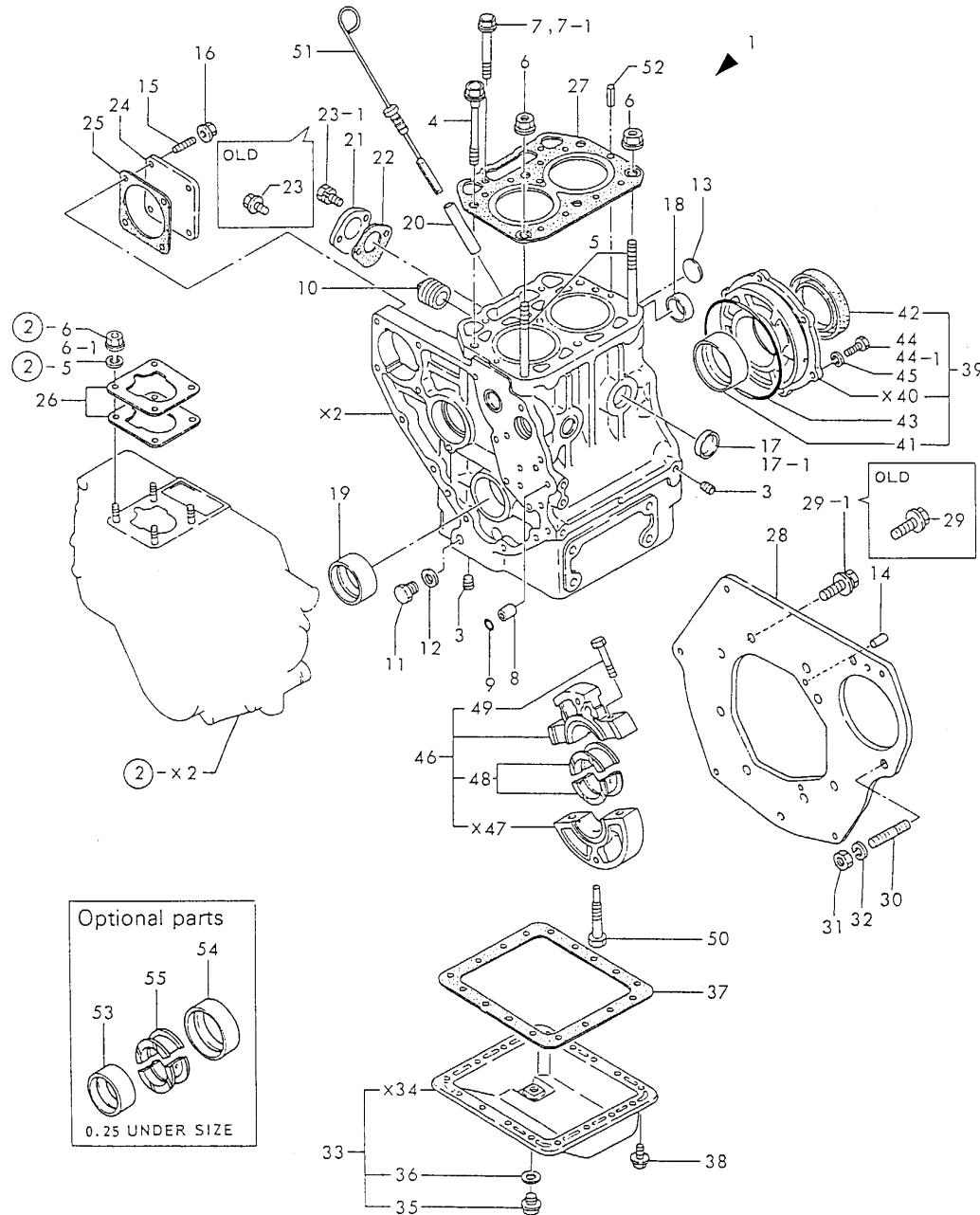

(A)=2T75U-N

(B)=

(C)=

(D)=

(E)=

(F)=

No.	Lev.	Parts No.	Description	Q'ty						I	R
				(A)	(B)	(C)	(D)	(E)	(F)		
41	2	121450-02110	BEARING, MAIN	1							
42	2	124085-02220	SEAL, OIL	1							
43	1	105225-02020	O-RING	1							
44	1	26116-080202	BOLT, M8X 20 PLATED	6							
44-1	1	26013-080202	BOLT, M8X 20	6							N
(A=E/# 04448)											
45	1	22217-080000	WASHER, SPRING 8	6							Z
(A=E/# 04448)											
46	1	721450-02611	HOUSING ASSY	1							
48	2	121450-02160	BEARING, MAIN	1							
49	2	121450-02071	BOLT	2							
50	1	105225-02300	BOLT	1							
51	1	124970-34800	DIPSTICK, OIL	1							
52	1	22351-060012	PIN, SPRING 6.0X12	2							
53	1	121450-02310	BEARING, 0.25 US	1							1
54	1	121450-02320	METAL ASSY, 0.25	1							1
55	1	121450-02370	BEARING, 0.25 US	1							1

# Fig.2. GEAR HOUSING

Fig. 2 GEAR HOUSING

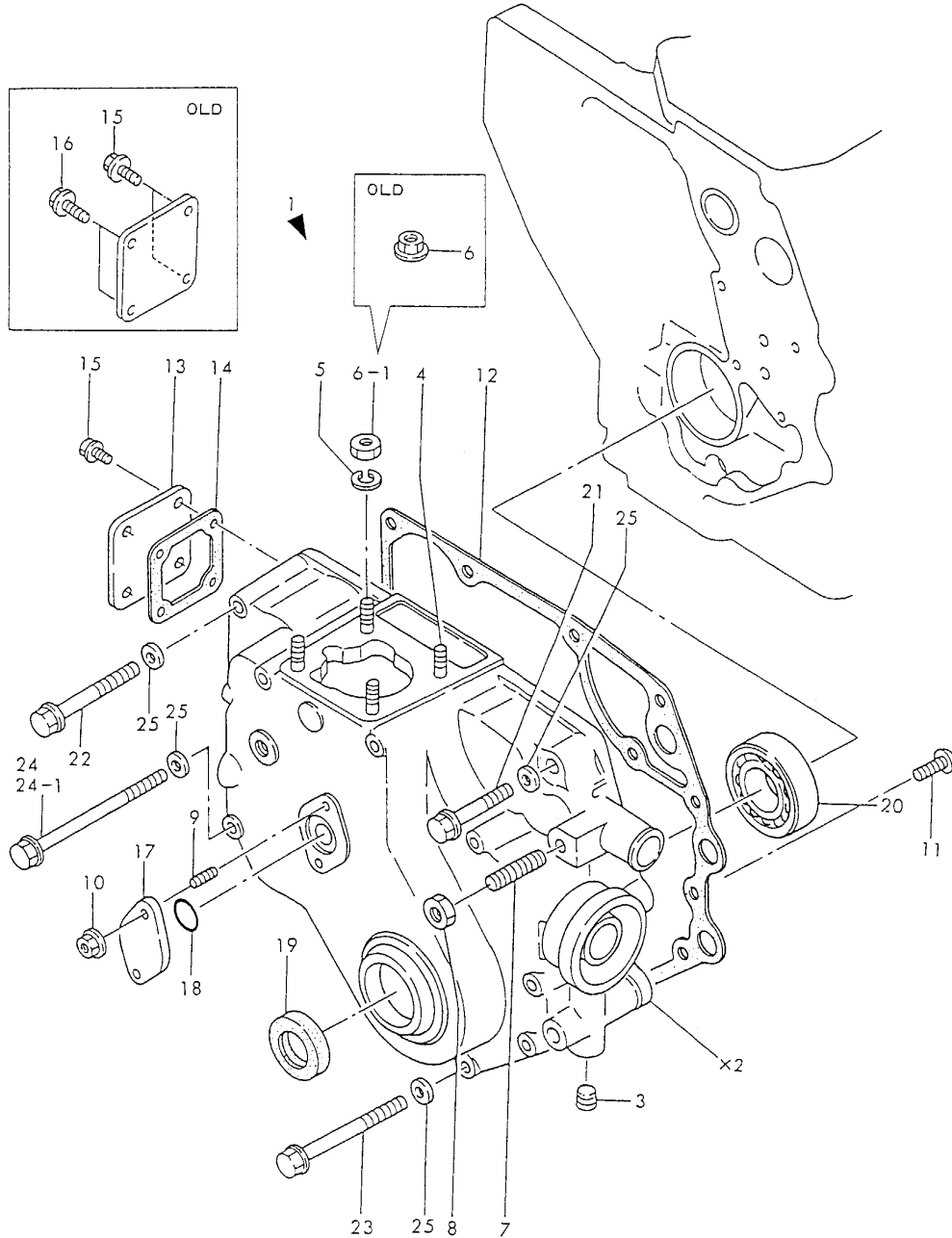

(A)=2T75U-N

(B)=

(C)=

(D)=

(E)=

(F)=

No.	Lev.	Parts No.	Description	Q'ty						I	R
				(A)	(B)	(C)	(D)	(E)	(F)		
1	1	724976-01611	CASE ASSY, GEAR	1							
3	2	124060-01050	PLUG, PT1/8	1							
4	2	121450-01560	STUD, M8X22	4							
5	2	22217-080000	WASHER, SPRING 8	4							
6	2	26366-080002	NUT, M8	4							
6-1	2	26716-080002	NUT, M8	4							N
(A=E# 04448)											
7	2	121450-01570	STUD	1							
8	2	26706-100002	NUT, M10	1							
9	2	26216-060142	STUD, M6X 14	2							
10	2	26366-060002	NUT, M6	2							
11	2	26587-080102	SCREW, M8X10	1							
12	1	121450-01511	GASKET, GEAR CASE	1							
13	1	121450-01550	COVER, BLOCK	1							
14	1	121450-01531	GASKET	1							
15	1	26106-060122	BOLT, M6X 12 PLATED	4							
16	1	26106-060142	BOLT, M6X 14 PLATED	2							Z
(A=*1982.11)											
17	1	121023-01550	COVER	1							
18	1	24341-000260	O-RING, 1AS26.0	1							
18-1	1	24341-000240	O-RING, 1AS24.0	1							N
(A=E# 11068)											
19	1	121450-01801	SEAL, TC25408	1							
20	1	24101-063050	BEARING, BALL 6305C3	1							
21	1	26106-080452	BOLT, M8X 45 PLATED	1							
22	1	26106-080752	BOLT, M8X 75 PLATED	2							
23	1	26106-080852	BOLT, M8X 85 PLATED	7							
24	1	26116-081152	BOLT, M8X115 PLATED	3							
24-1	1	26106-081152	BOLT, M8X115 PLATED	3							N
(A=E# 04448)											
25	1	22117-080000	WASHER, 8	13							Z
(A=*)											

# Fig.3. CYLINDER HEAD

Fig. 3 CYLINDER HEAD

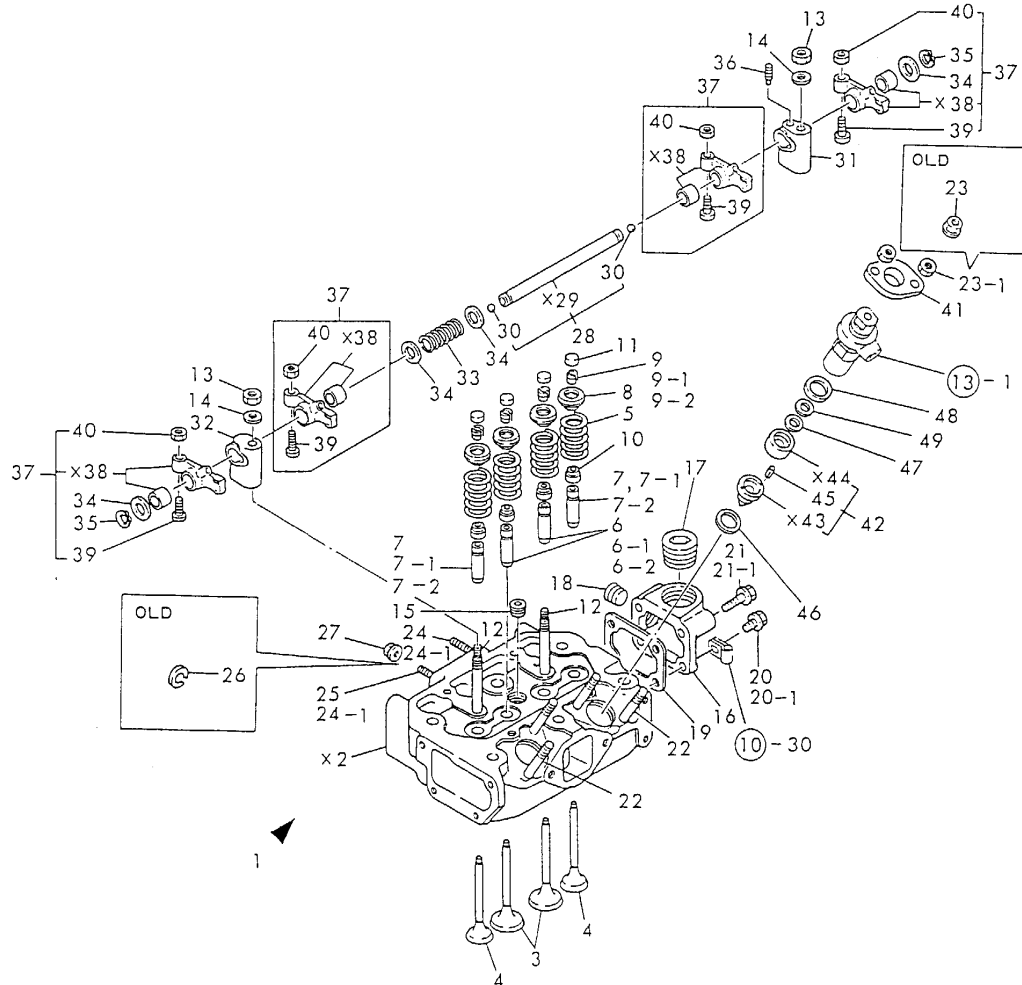

(A)=2T75U-N

(B)=

(C)=

(D)=

(E)=

(F)=

No.	Lev.	Parts No.	Description	Q'ty						I	R
				(A)	(B)	(C)	(D)	(E)	(F)		
1	1	724970-11701	HEAD ASSY, CYLINDER	1							
3	2	105225-11100	VALVE, INTAKE	2							
4	2	105225-11110	VALVE, EXHAUST	2							
5	2	124060-11120	SPRING, VALVE	4							
6	2	124060-11160	GUIDE, VALVE	2							
6-1	2	124060-11800	GUIDE, VALVE	2							N
(A=FROM 1ST)											
7	2	128272-11171	GUIDE, VALVE	2							
7-1	2	119620-11801	GUIDE, VALVE	2							N
(A=FROM 1ST)											
8	2	104200-11180	RETAINER, SPRING	4							
9	2	101158-11190	COTTER	4							
9-1	2	27310-070000	COTTER 7	4							N
(A=*)											
9-2	2	27310-070001	COTTER, 7	4							N
(A=*)											
10	2	124950-11340	SEAL, VALVE STEM	4							
11	2	104211-11370	CAP, VALVE	4							
12	2	105225-11350	STUD	2							
13	2	26696-100002	NUT, LOCK M10	2							
14	2	22137-100000	WASHER, 10	2							
15	2	23873-030000	PLUG, R03	1							
15-1	2	23871-030000	PLUG, R03	1							N
(A=*)											
16	2	124969-11670	COVER, HEAD	1							
17	2	171051-01921	PLUG, NPTF1	1							
18	2	23873-030000	PLUG, R03	1							
18-1	2	23871-030000	PLUG, R03	1							N
(A=*1982.11)											
19	2	121450-11680	GASKET	1							
19-1	2	121450-11681	GASKET	1							N
(A=*1990.12)											
20	2	26106-080222	BOLT, M8X 22 PLATED	1							
20-1	2	26106-080202	BOLT, M8X 20 PLATED	1							N
(A=*1982.)											
21	2	26106-080452	BOLT, M8X 45 PLATED	3							
21-1	2	26106-080402	BOLT, M8X 40 PLATED	3							N
(A=*1982.)											
22	2	26216-080652	STUD, M8X 65	4							
23	2	26366-080002	NUT, M8	4							
23-1	2	121465-11950	NUT	4							N
(A=E/# 04404)											
24	2	26216-080552	STUD, M8X 55	1							
24-1	2	26216-080552	STUD, M8X 55	2							K
(A=*)											
25	2	26216-080222	STUD, M8X 22	1							Z
(A=*)											
26	2	22217-080000	WASHER, SPRING 8	2							Z
(A=E/# 04448)											
27	2	26366-080002	NUT, M8	2							
28	1	124000-11240	SHAFT, ROCKER ARM	1							

N:Old  $\xrightarrow{\text{Yes}}$  New, Q:Old  $\xrightarrow{\text{No}}$  New, R:Old  $\xrightarrow{\text{Yes}}$  New, S:Old  $\xrightarrow{\text{No}}$  New, W:Add, Z:Discontinued, F:Interchangeable by set, K:Q'ty Change  
 ++ CONTINUE ++  
 Copyright (C) YANMAR CO., LTD. All Rights Reserved.



# Fig.3. CYLINDER HEAD

Fig. 3 CYLINDER HEAD

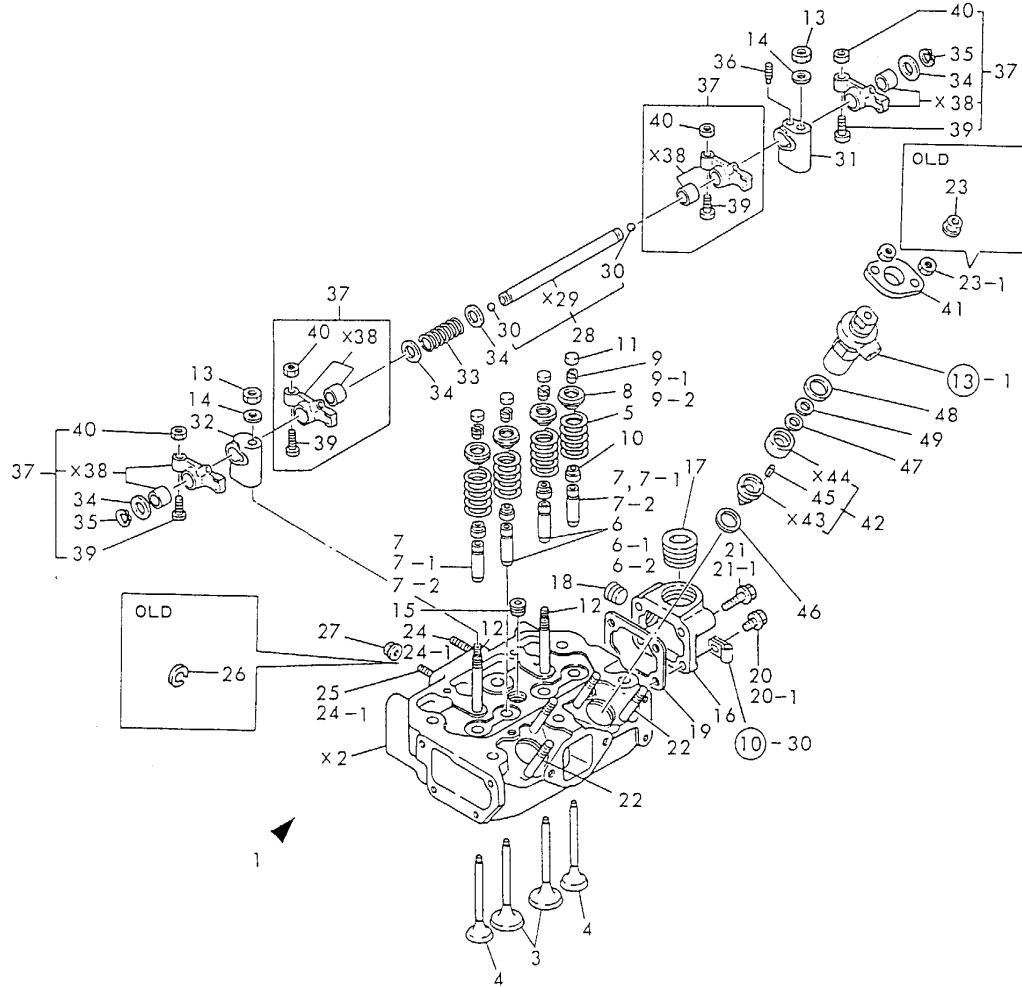

(A)=2T75U-N  
(B)=  
(C)=

(D)=  
(E)=  
(F)=

No.	Lev.	Parts No.	Description	Q'ty						I	R
				(A)	(B)	(C)	(D)	(E)	(F)		
30	2	24190-110001	BALL, STEEL 11/32	2							
31	1	121450-11260	SUPPORT, ROCKER ARM	1							
32	1	121450-11270	SUPPORT, ROCKER ARM	1							
33	1	121550-11280	SPRING	1							
34	1	121550-11290	WASHER	4							
35	1	22242-000140	RING, 14	2							
36	1	26921-080102	SCREW, M8X10	1							
37	1	724085-11650	ARM ASSY, ROCKER	4							
39	2	101158-11230	SCREW, VALVE ADJUST	4							
40	2	26756-080002	NUT, LOCK M8	4							
41	1	101147-11900	RETAINER	2							
42	1	124970-11420	CHAMBER	2							
45	2	124970-11470	SPRING	4							
46	1	124950-11450	GASKET, CHAMBER	2							
47	1	124970-11490	INSULATOR	2							
48	1	124970-11450	INSULATOR	2							
49	1	124970-11460	GASKET, CHAMBER	2							

Fig.4. BONNET

Fig. 4 BONNET

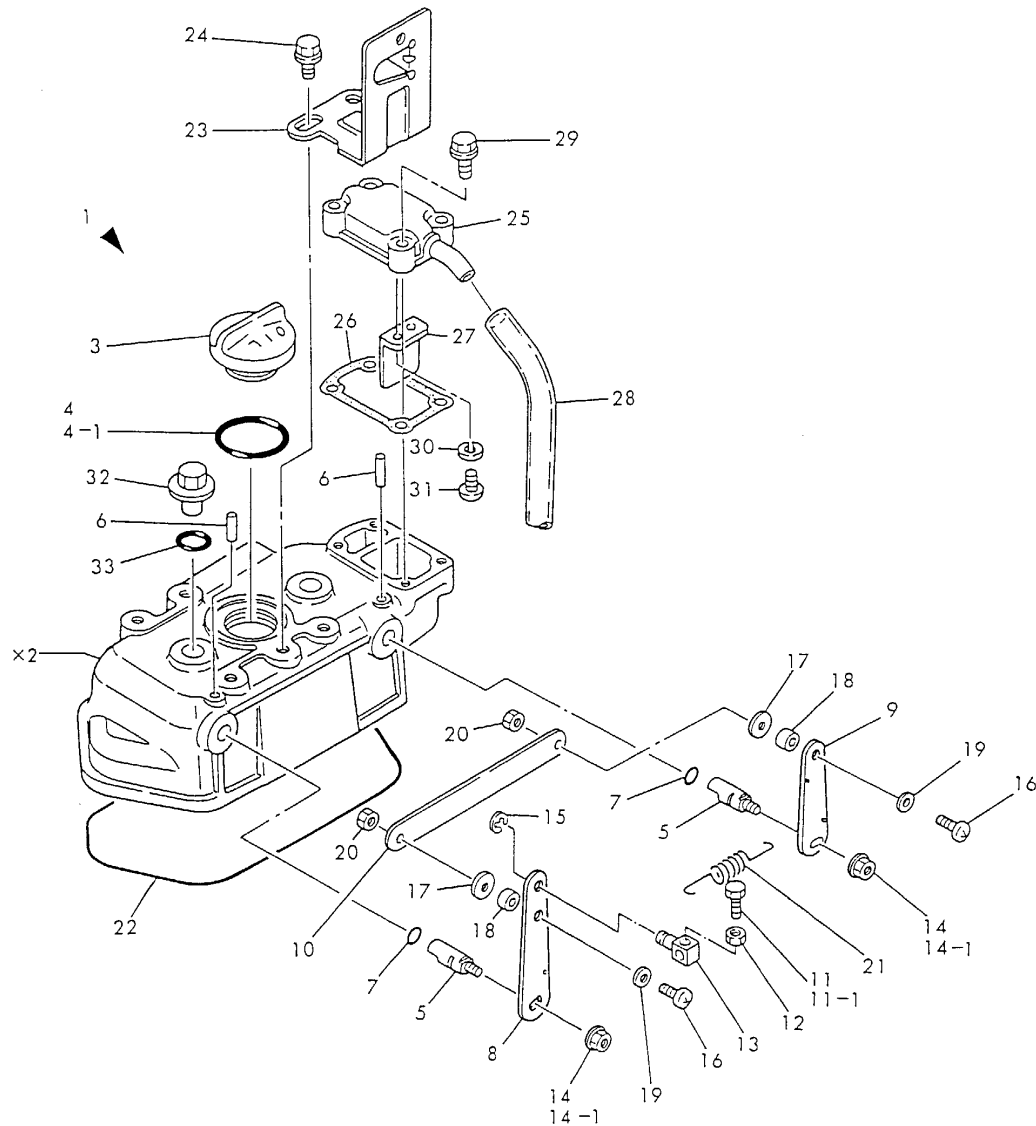

(A)=2T75U-N

(B)=

(C)=

(D)=

(E)=

(F)=

No.	Lev.	Parts No.	Description	Qty						I	R
				(A)	(B)	(C)	(D)	(E)	(F)		
1	1	724970-11520	BONNET ASSY, HEAD	1							
3	2	124160-01751	COVER, FILLER	1							
4	2	121420-01760	O-RING	1							
4-1	2	24311-000320	O-RING, 1AP32.0	1							N
		(A=*)									
5	2	121450-03610	SHAFT, DECOMPRESSION	2							
6	2	22312-030220	PIN, PARALLEL M3X22	2							
7	2	24311-000070	O-RING, 1AP7.0	2							
8	2	124970-03740	LEVER, DECOMPRESSION	1							
9	2	121462-03740	LEVER, DECOMPRESSION	1							
10	2	124976-03760	CONNECTOR	1							
11	2	26116-050082	BOLT, M5X 8 PLATED	1							
11-1	2	26116-050142	BOLT, M5X 14 PLATED	1							N
		(A=E# 04404)									
12	2	26756-050002	NUT, LOCK M5	1							Z
		(A=*1981.08)									
13	2	121250-03783	RETAINER, INNER WIRE	1							
14	2	160260-01800	NUT, M6	2							
14-1	2	26366-060002	NUT, M6	2							N
		(A=*1982.)									
15	2	22272-000060	RING, E- 6	1							
16	2	26557-050122	SCREW, M5X12	2							
17	2	23418-080000	GASKET, 8X1.0	2							
18	2	121450-03770	COLLAR	2							
19	2	22117-050000	WASHER, 5	2							Z
		(A=*)									
20	2	26756-050002	NUT, LOCK M5	2							
21	2	104104-67300	SPRING, RETURN	1							
22	2	124970-11310	GASKET, BONNET	1							Z
		(A=*)									
23	1	121567-77810	RETAINER	1							
24	1	26106-080122	BOLT, M8X 12 PLATED	2							
25	1	121000-03020	COVER, BREATHER	1							
26	1	121000-03070	GASKET	1							
27	1	121000-03080	PLATE, SHELTER	1							
28	1	23065-090500	PIPE, 9X 500	1							
29	1	26106-060222	BOLT, M6X 22 PLATED	4							
30	1	22217-050000	WASHER, SPRING 5	2							
31	1	26557-050102	SCREW, M5X10	1							
32	1	124160-11360	KNOB	2							
33	1	24311-000120	O-RING, 1AP12.0	2							

# Fig.5. AIR CLEANER

Fig. 5 AIR CLEANER

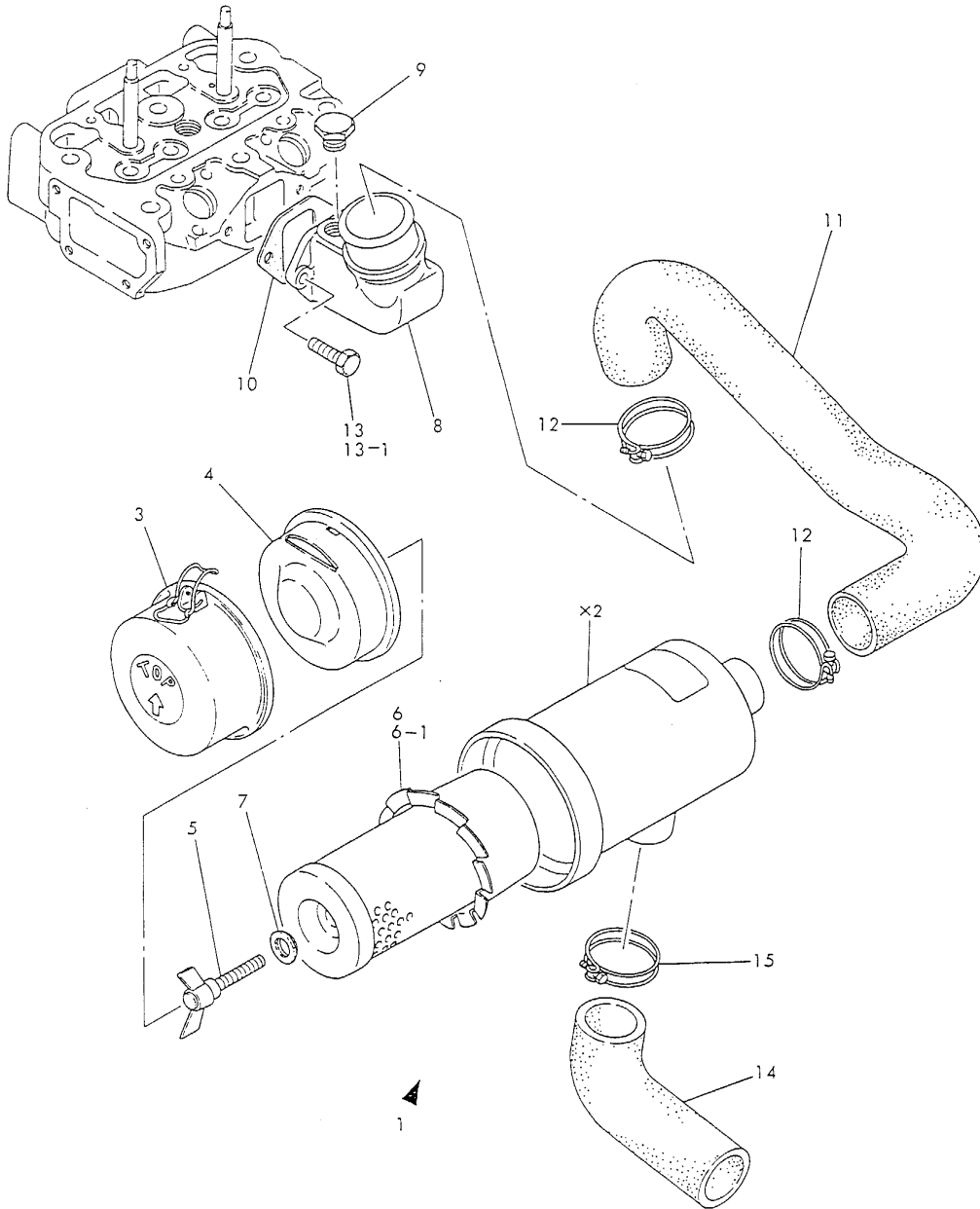

(A)=2T75U-N  
(B)=  
(C)=

(D)=  
(E)=  
(F)=

No.	Lev.	Parts No.	Description	Qty						I	R
				(A)	(B)	(C)	(D)	(E)	(F)		
1	1	124970-12500	CLEANER ASSY, AIR	1							
3	2	124970-12660	SUMP ASSY, DUST	1							
4	2	124064-12670	BAFFLE ASSY	1							
4-1	2	124970-12700 (A=E/# 10762)	RETAINER, ELEMENT	1							N
5	2	124064-12680	BOLT	1							
6	2	171022-12530	ELEMENT	1							
6-1	2	121465-12510 (A=E/# 10762)	ELEMENT	1							N
7	2	124064-12690	WASHER	1							
8	1	124976-12020	PIPE, AIR INTAKE	1							
9	1	124450-11320	PLUG	1							
10	1	124000-12030	GASKET	1							
11	1	124969-12040	PIPE, AIR INTAKE	1							
12	1	23010-058000	CLAMP, 58	2							
13	1	26106-080202	BOLT, M8X 20 PLATED	2							
13-1	1	26116-080252 (A=*1982.12)	BOLT, M8X 25 PLATED	2							N
14	1	124969-12550	PIPE, AIR INTAKE	1							
15	1	23010-058000	CLAMP, 58	1							

# Fig.6. EXHAUST MANIFOLD & SILENCER

Fig. 6 EXHAUST MANIFOLD & SILENCER

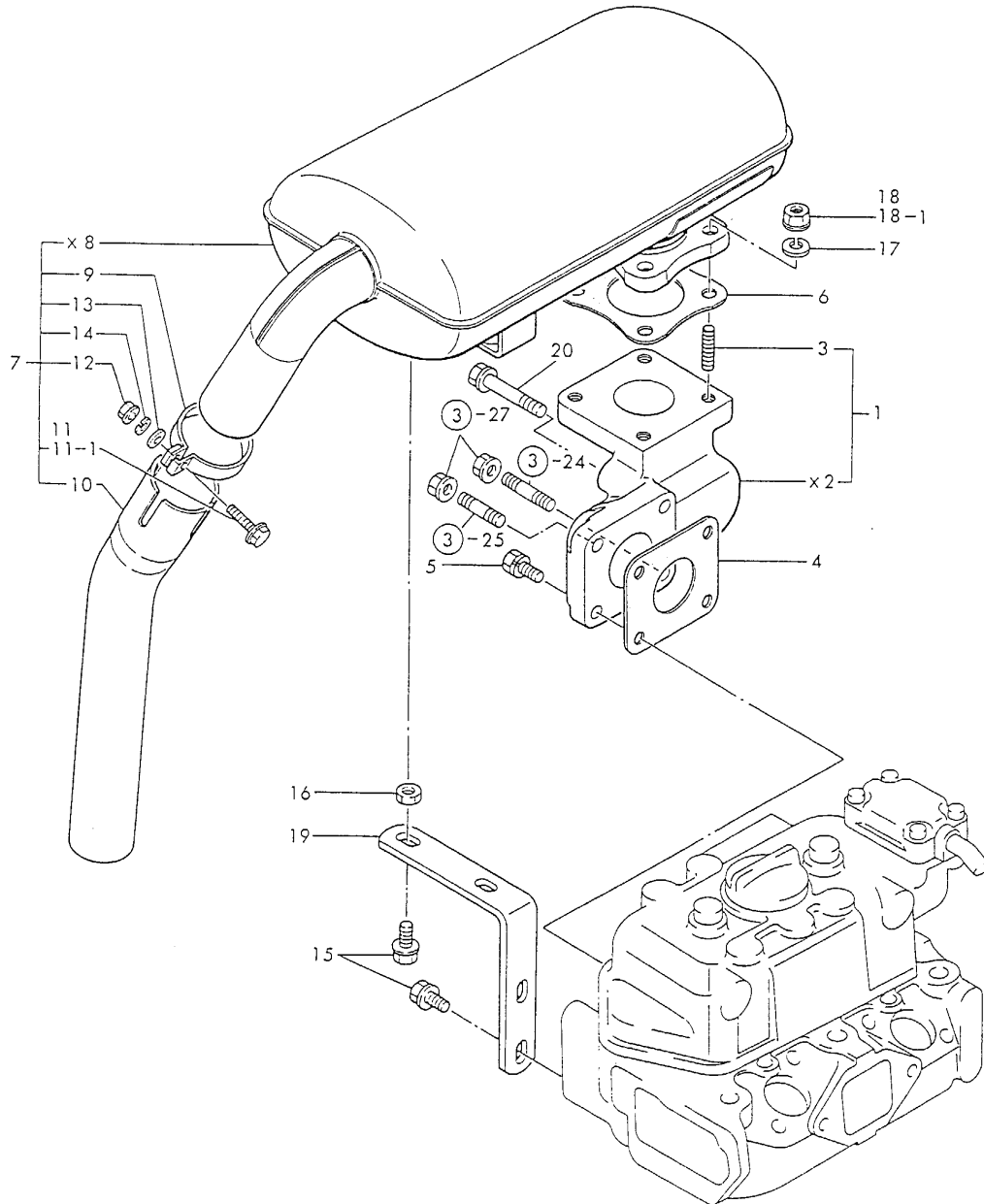

(A)=2T75U-N

(B)=

(C)=

(D)=

(E)=

(F)=

No.	Lev.	Parts No.	Description	Q'ty						I	R
				(A)	(B)	(C)	(D)	(E)	(F)		
1	1	724970-13500	MANIFOLD ASSY	1							
3	2	26216-080222	STUD, M8X 22	4							
4	1	124000-13200	GASKET, SILENCER	1							
4-1	1	124000-13201	GASKET, SILENCER	1							N
		(A=*1990.12)									
5	1	26013-080222	BOLT, M8X 22	2							
6	1	124450-11900	GASKET	1							
7	1	124969-13490	SILENCER	1							
9	2	124664-13580	CLAMP	1							
10	2	124969-13650	PIPE	1							
11	2	26116-080502	BOLT, M8X 50 PLATED	1							
11-1	2	26106-080602	BOLT, M8X 60 PLATED	1							N
		(A=*1982.11)									
12	2	26366-080002	NUT, M8	1							
13	2	22117-080000	WASHER, 8	1							
14	2	22217-080000	WASHER, SPRING 8	1							
15	1	26106-080142	BOLT, M8X 14 PLATED	4							
16	1	26716-080002	NUT, M8	2							
17	1	22217-080000	WASHER, SPRING 8	4							
18	1	26366-080002	NUT, M8	4							
18-1	1	26716-080002	NUT, M8	4							N
		(A=*)									
19	1	124970-13530	SUPPORT, SILENCER	1							
20	1	26116-080502	BOLT, M8X 50 PLATED	1							W
		(A=E/# 04404)									

# Fig.7. CAMSHAFT

Fig. 7 CAMSHAFT

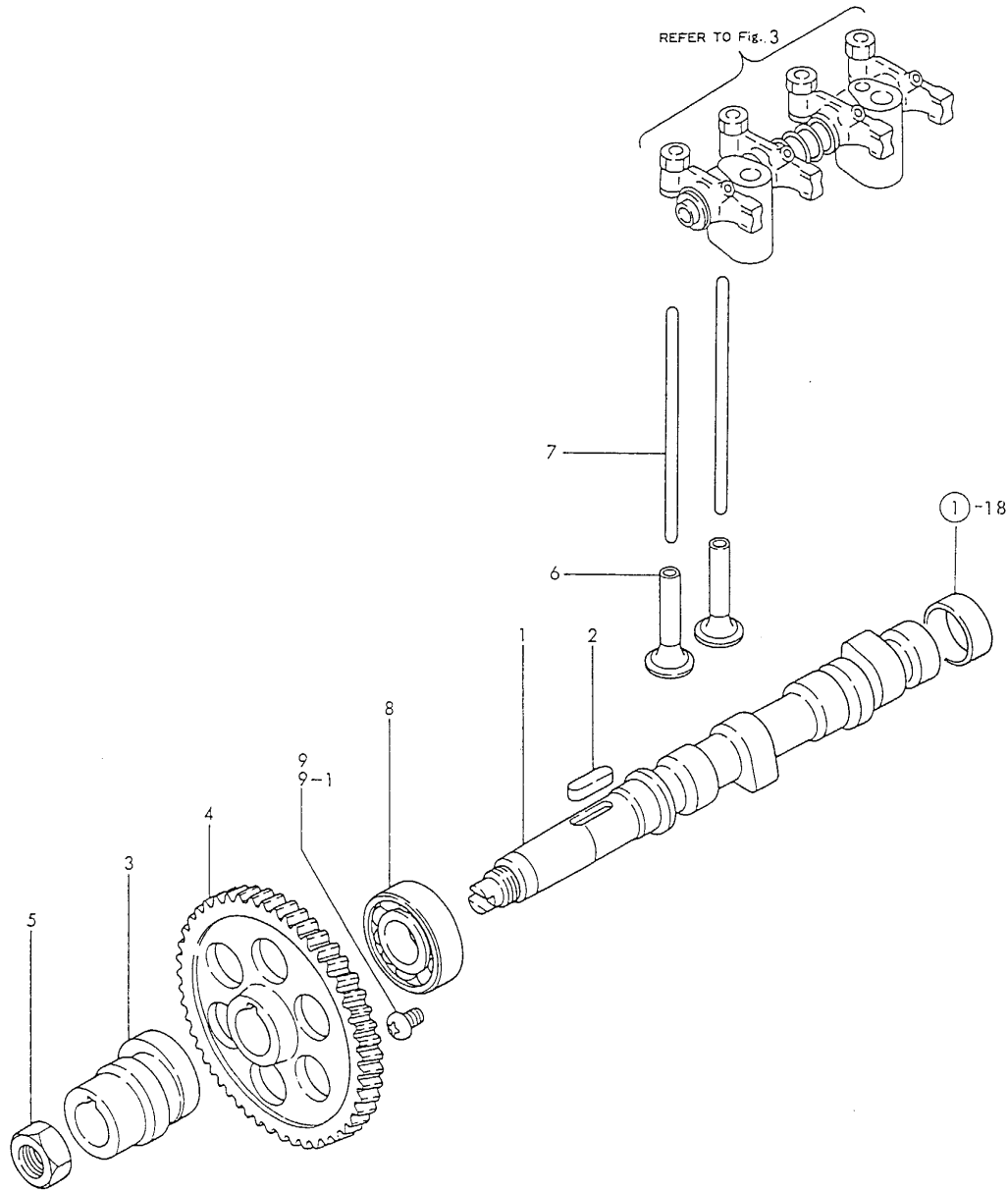

(A)=2T75U-N  
(B)=  
(C)=

(D)=  
(E)=  
(F)=

No.	Lev.	Parts No.	Description	Qty						I	R
				(A)	(B)	(C)	(D)	(E)	(F)		
1	1	124085-14010	CAMSHAFT	1							
2	1	22512-070300	KEY, 7X 30	1							
3	1	124000-14090	CAM, FUEL	1							
4	1	129350-14100	GEAR, CAMSHAFT	1							
5	1	121450-14120	NUT	1							
6	1	104200-14200	TAPPET	4							
7	1	121450-14400	ROD, PUSH	4							
8	1	24101-062054	BEARING, BALL 6205	1							
9	1	26587-080102	SCREW, M8X10	1							
9-1	1	26587-080122	SCREW, M8X12	1							N

(A=E/# 09945)

# Fig.8. CRANKSHAFT & FLYWHEEL

Fig. 8 CRANKSHAFT & FLYWHEEL

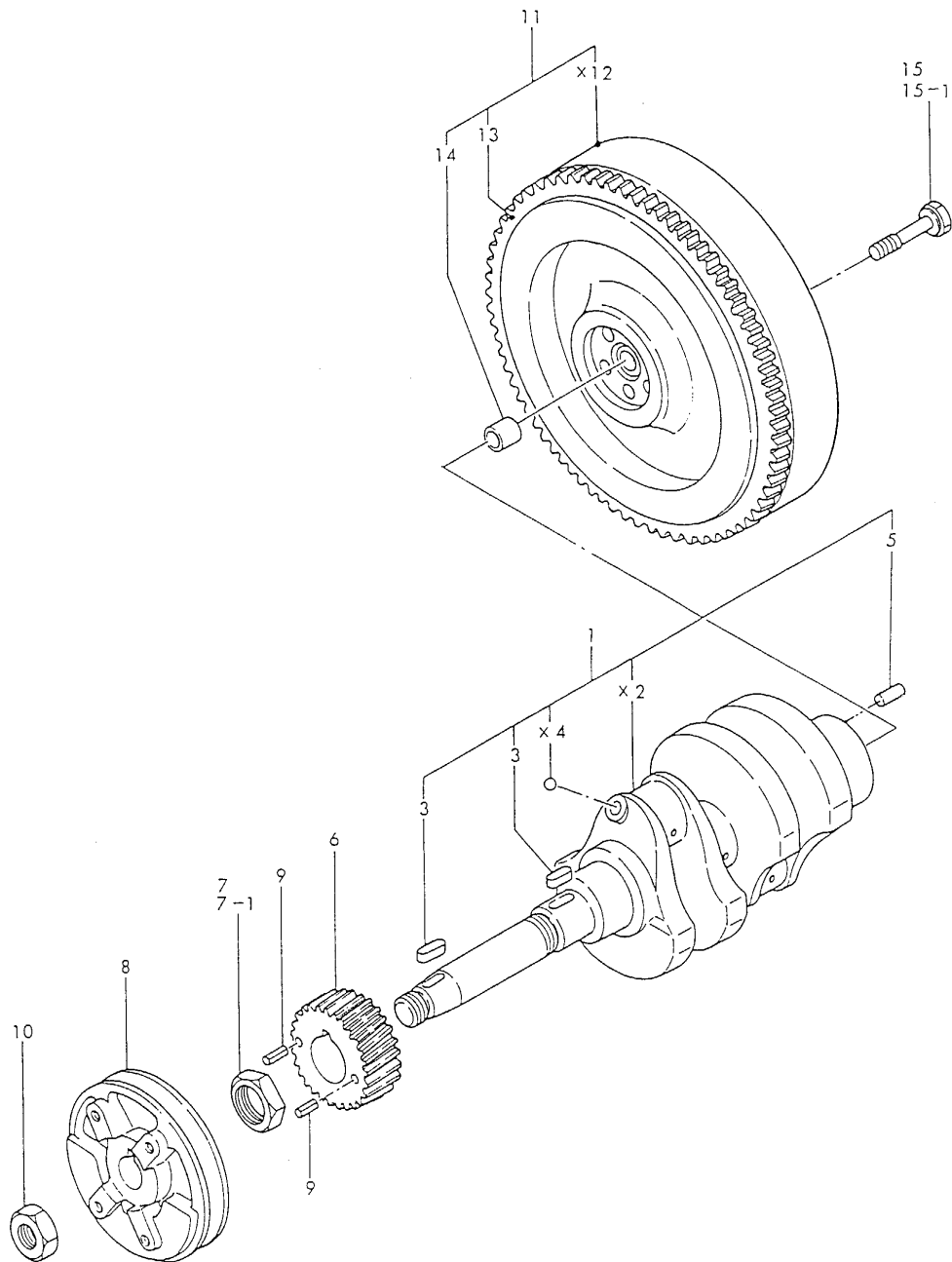

(A)=2T75U-N

(B)=

(C)=

(D)=

(E)=

(F)=

No.	Lev.	Parts No.	Description	Q'ty						I	R
				(A)	(B)	(C)	(D)	(E)	(F)		
1	1	724000-21701	CRANKSHAFT ASSY	1							
3	2	22512-070180	KEY, 7X 18	2							
5	2	22312-080160	PIN, PARALLEL M8X16	1							
6	1	129350-21200	GEAR, CRANKSHAFT	1							
7	1	121450-21540	NUT, CRANKSHAFT GEAR	1							
7-1	1	121450-21541	NUT, CRANKSHAFT GEAR	1							N
(A=*1982.11)											
8	1	124970-21651	V-PULLEY	1							
9	1	22351-040008	PIN, SPRING 4.0X 8	2							
10	1	26776-180002	NUT, LOCK M18	1							
11	1	124970-21592	FLYWHEEL ASSY	1							
13	2	124060-21600	GEAR, RING	1							
14	2	124950-21230	BUSH	1							
15	1	124160-21500	BOLT	5							
15-1	1	124160-21501	BOLT, FLYWHEEL	5							N

(A=E/# 05294)

# Fig.9. PISTON & CONNECTING ROD

Fig. 9 PISTON & CONNECTING ROD

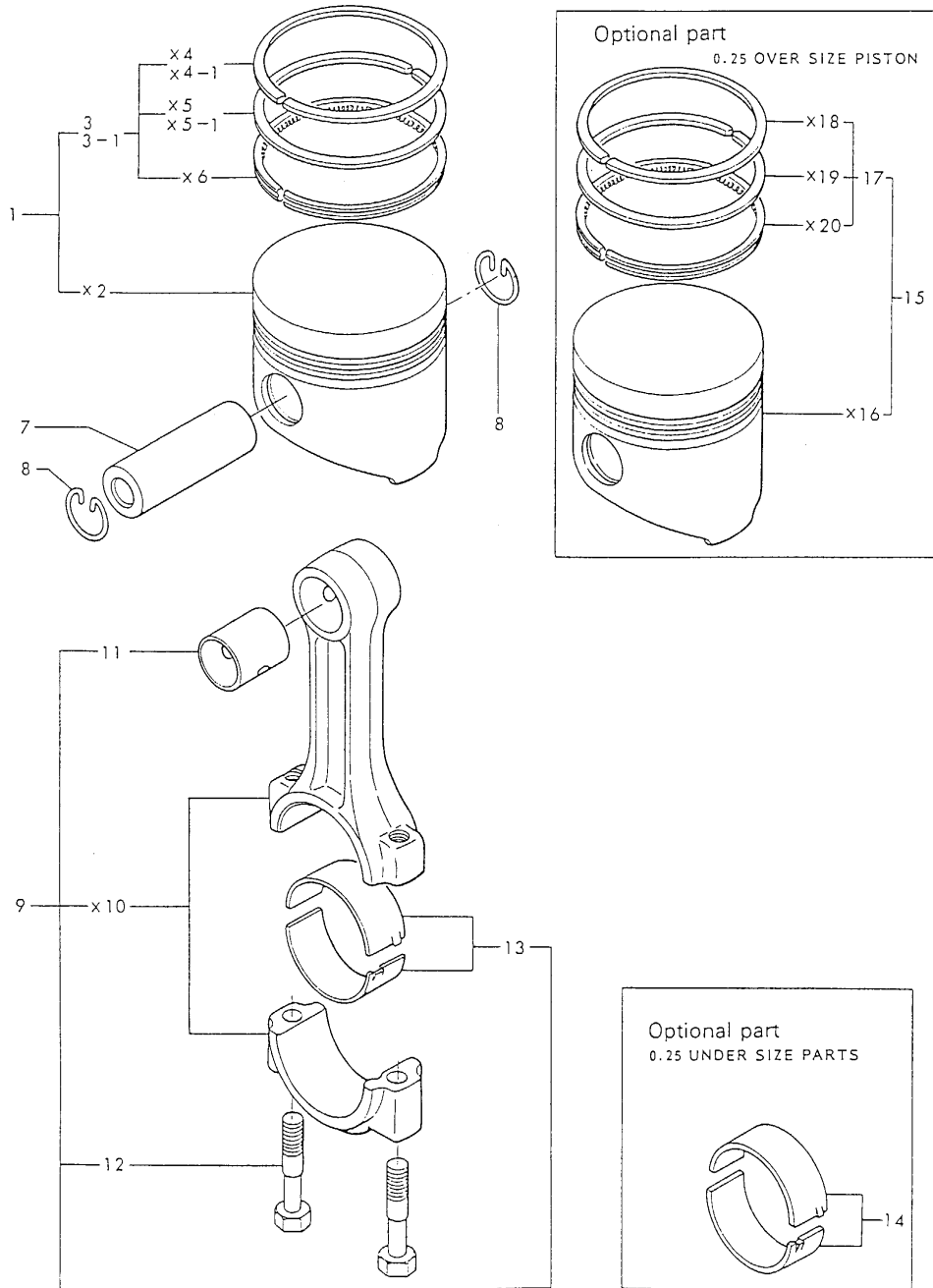

(A)=2T75U-N  
(B)=  
(C)=

(D)=  
(E)=  
(F)=

No.	Lev.	Parts No.	Description	Q'ty						I	R
				(A)	(B)	(C)	(D)	(E)	(F)		
1	1	121467-22090	PISTON ASSY	2							
3	2	705311-22500	RING SET, PISTON	2							
3-1	2	721575-22500	RING SET, PISTON	2							R
(A=*)											
7	1	105225-22300	PIN, PISTON	2							
8	1	105225-22400	CIRCLIP	4							
9	1	705311-23100	ROD ASSY, CONNECTING	2							
11	2	105225-23100	BEARING, PISTON PIN	2							
12	2	105225-23200	BOLT, CONNECTING ROD	4							
13	2	705311-23600	BEARING, CRANK PIN	2							
14	1	105311-23380	METAL ASSY, 0.25	2							1
15	1	721467-22900	PISTON ASSY, 0.25 OS	2							2
17	2	721467-22540	RING SET, 0.25 OS	2							2

# Fig.10. LUBRICATING OIL SYSTEM

Fig. 10 LUBRICATING OIL SYSTEM

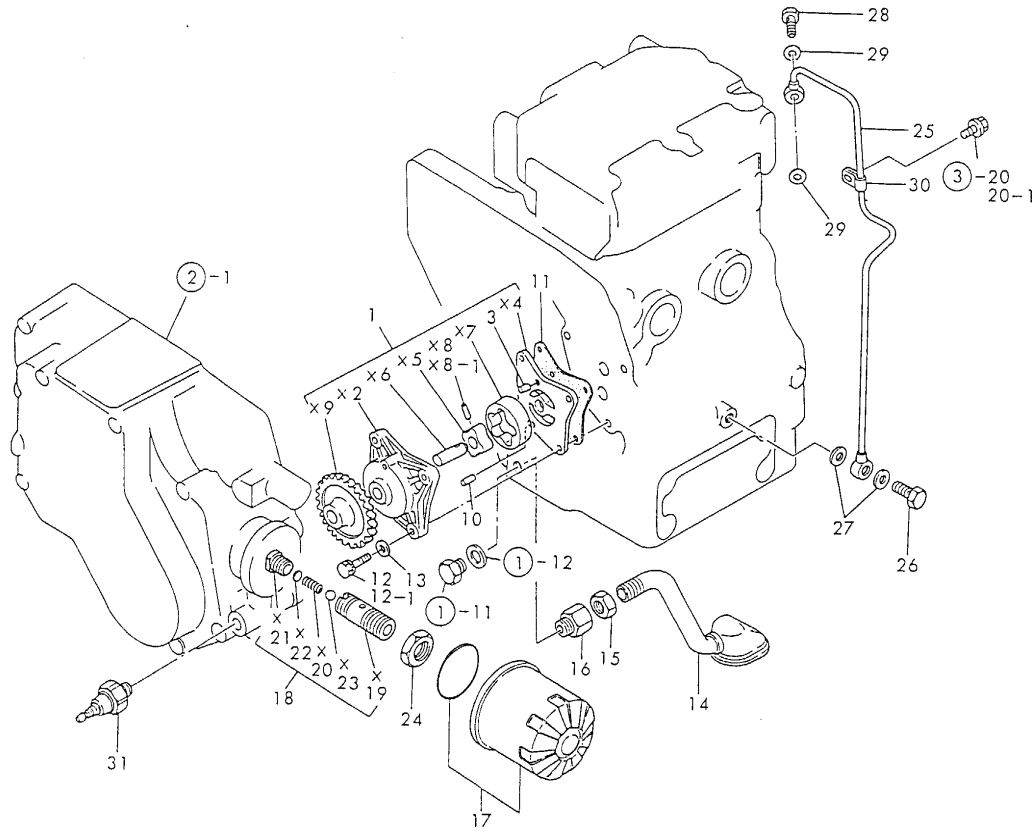

(A)=2T75U-N  
(B)=  
(C)=

(D)=  
(E)=  
(F)=

No.	Lev.	Parts No.	Description	Q'ty						I	R
				(A)	(B)	(C)	(D)	(E)	(F)		
1	1	129350-32090	PUMP ASSY, OIL	1							
3	2	121450-32050	PIN	1							
10	2	121450-32060	PIN, 4X8	1							
11	1	121450-32021	GASKET, PUMP	1							
12	1	26116-060222	BOLT, M6X 22 PLATED	3							
12-1	1	26013-060222	BOLT, M6X 22	3							N
(A=*)											
13	1	22137-060000	WASHER, 6	3							
14	1	128270-35090	PIPE ASSY, OIL INLET	1							
15	1	124450-35070	NUT, PF1/4	1							
16	1	121150-35100	BRACKET	1							
17	1	124450-35100	FILTER, OIL	1							
17-1	1	119660-35150	FILTER, LUB. OIL	1							R
(A=*1990.12)											
18	1	124085-35300	VALVE ASSY, CONTROL	1							
24	1	124085-35350	NUT, M20	1							
25	1	124969-39200	PIPE ASSY	1							
26	1	124160-39140	BOLT, PIPE JOINT M10	1							
27	1	23414-100000	GASKET, 10X1.0	2							
28	1	124550-59820	BOLT, PIPE JOINT M8	1							
29	1	23414-080000	GASKET, 8X1.0	2							
30	1	124450-39240	RETAINER, PIPE	1							
31	1	124160-39450	SWITCH, 0.5KG	1							



# Fig.11. COOLING WATER SYSTEM

Fig. 11 COOLING WATER SYSTEM

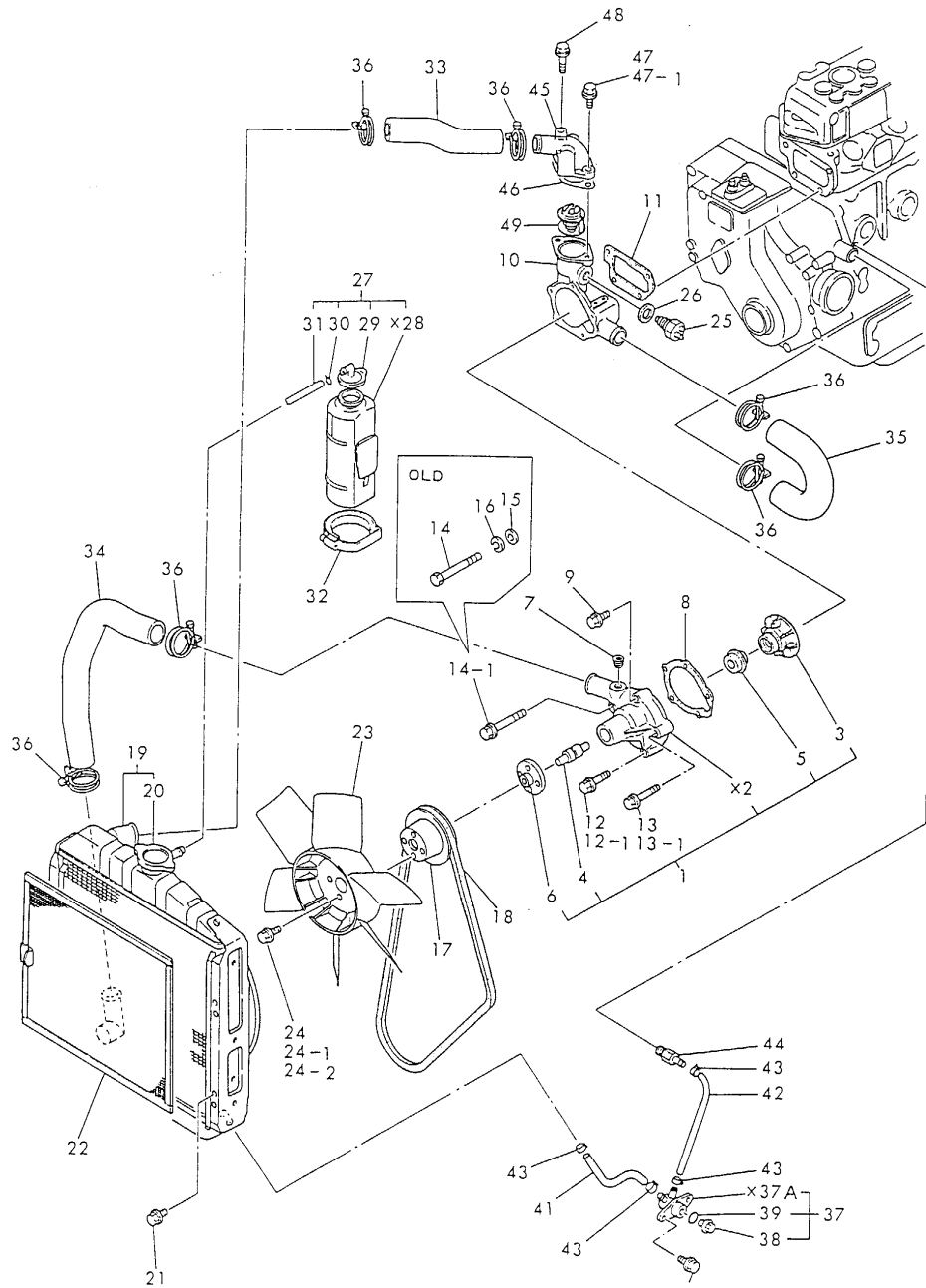

(A)=2T75U-N

(B)=

(C)=

(D)=

(E)=

(F)=

No.	Lev.	Parts No.	Description	Q'ty						I	R
				(A)	(B)	(C)	(D)	(E)	(F)		
1	1	124976-42100	PUMP ASSY, WATER	1							
3	2	129350-42200	IMPELLER	1							
4	2	121450-42240	BEARING, SHAFT	1							
5	2	121450-42310	SEAL, MECHANICAL	1							
6	2	121450-42260	FLANGE, V-PULLEY	1							
7	2	23873-030000	PLUG, R03	1							
8	1	121023-42051	GASKET, WATER PUMP	1							
9	1	26106-060322	BOLT, M6X 32 PLATED	1							
10	1	121454-42120	BRACKET, PUMP	1							
11	1	121450-44410	GASKET	1							
12	1	26106-080852	BOLT, M8X 85 PLATED	2							
12-1	1	26106-080822	BOLT M 8X 82 PLATED	2							N
(A=E/# 04428)											
13	1	26106-080902	BOLT, M8X 90 PLATED	1							
13-1	1	26106-080872	BOLT M 8X 87 PLATED	1							N
(A=E/# 04428)											
14	1	26116-081052	BOLT, M8X105 PLATED	1							
14-1	1	26106-081052	BOLT, M8X105 PLATED	1							N
(A=E/# 04428)											
15	1	22117-080000	WASHER, 8	3							Z
(A=*)											
16	1	22217-080000	WASHER, SPRING 8	3							Z
(A=E/# 04428)											
17	1	121450-42350	V-PULLEY	1							
18	1	121023-42290	V-BELT, AX33	1							
19	1	124969-44500	RADIATOR	1							
20	2	124450-44590	CAP, RADIATOR	1							
21	1	26106-080102	BOLT, M8X 10 PLATED	4							
22	1	124969-44580	SCREEN, RADIATOR	1							
23	1	124950-44740	FAN, D270XL30	1							
24	1	26106-060142	BOLT, M6X 14 PLATED	4							
24-1	1	26014-060202	BOLT, M6X 20	4							N
(A=*)											
24-2	1	26014-060182	BOLT, M6X 18	4							N
(A=*)											
25	1	121250-44901	SWITCH, 110	1							
26	1	124465-44950	GASKET, 16	1							
27	1	121520-44510	TANK ASSY, SUB	1							
29	2	121450-44530	CAP	1							
30	2	124450-44560	RETAINER	1							
31	2	23065-070145	PIPE, 7X 145	1							
32	1	121750-44550	BAND, TANK	1							
33	1	124969-49010	PIPE, WATER	1							
34	1	124969-49020	PIPE, WATER	1							
35	1	121450-49030	PIPE, WATER	1							
36	1	23010-038000	CLAMP, 38	6							
37	1	121450-49110	COCK ASSY, 3-WAY	1							W
(A=E/# 10793)											
38	2	121250-49121	PLUG, DRAIN	1							
39	2	24311-000160	O-RING, 1AP16.0	1							
40	1	26106-080122	BOLT, M8X 12 PLATED	2							

# Fig.11. COOLING WATER SYSTEM

Fig. 11 COOLING WATER SYSTEM

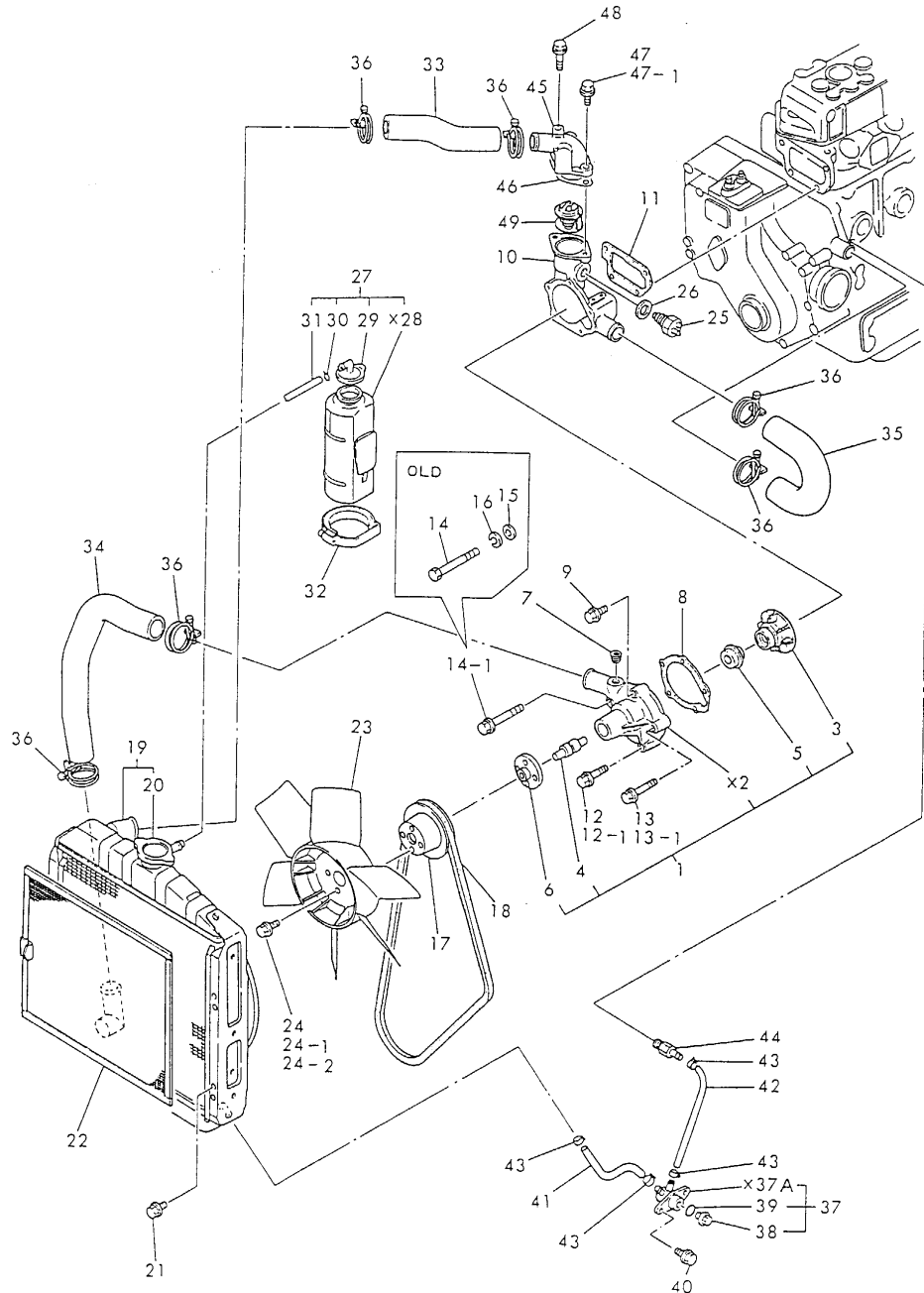

(A)=2T75U-N  
(B)=  
(C)=

(D)=  
(E)=  
(F)=

No.	Lev.	Parts No.	Description	Q'ty						I	R
				(A)	(B)	(C)	(D)	(E)	(F)		
41	1	121023-49150	PIPE, DRAIN L=165	1							
42	1	121450-49160	PIPE, WATER DRAIN	1							
43	1	124766-59050	CLIP, HOSE 12	4							
44	1	171001-49502	JOINT, PIPE	1							
45	1	124101-49530	COVER, THERMOSTAT	1							
46	1	129350-49540	GASKET	1							
46-1	1	129350-49541	GASKET	1							R
		(A=E/# 11243)									
47	1	26106-080222	BOLT, M8X 22 PLATED	1							
47-1	1	26106-080282	BOLT, M8X 28 PLATED	1							N
		(A=*)									
48	1	26106-080652	BOLT, M8X 65 PLATED	1							
49	1	129350-49800	THERMOSTAT, 71	1							

# Fig.12. FUEL INJECTION PUMP

Fig. 12 FUEL INJECTION PUMP

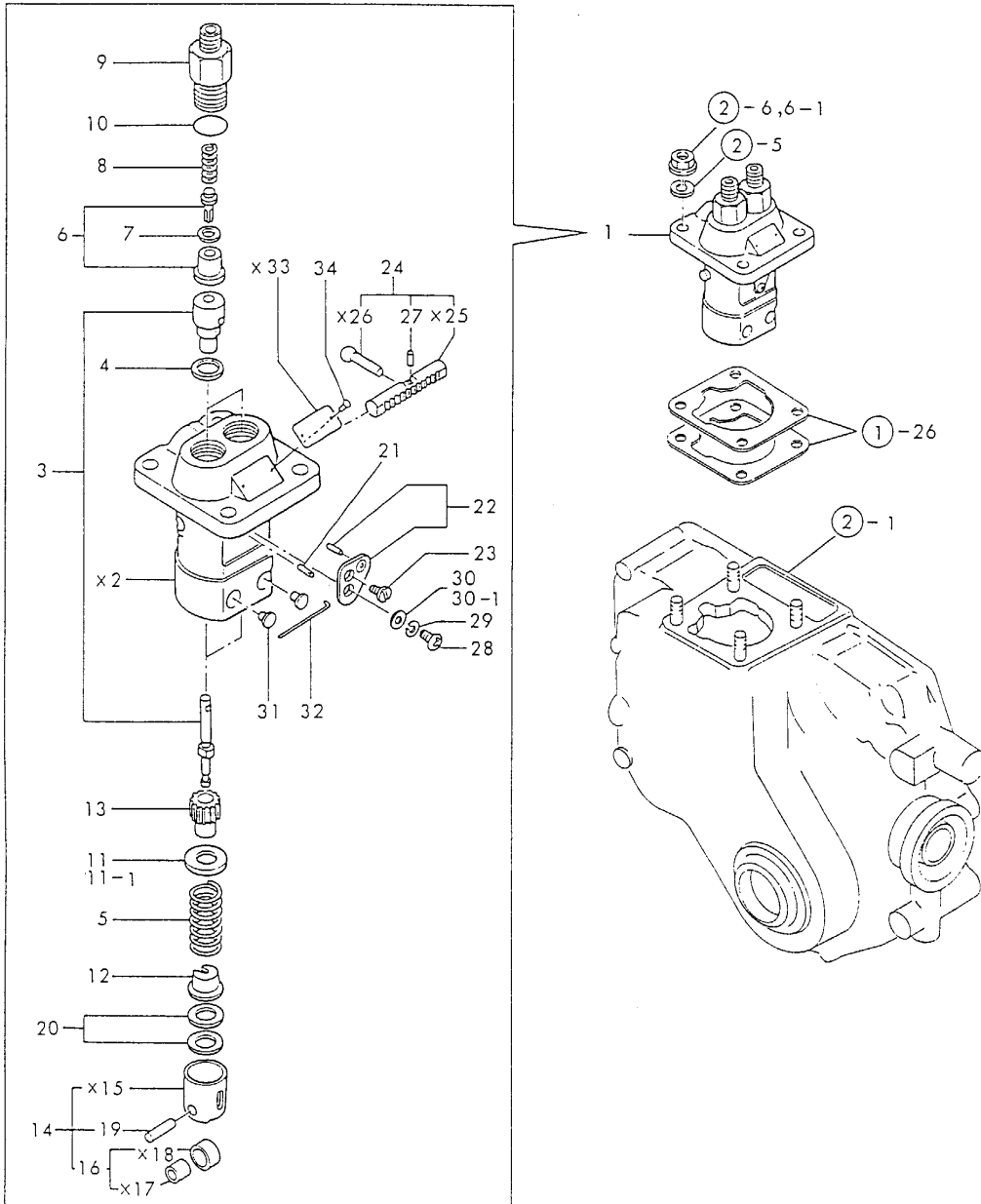

(A)=2T75U-N

(B)=

(C)=

(D)=

(E)=

(F)=

No.	Lev.	Parts No.	Description	Qty						I	R
				(A)	(B)	(C)	(D)	(E)	(F)		
1	1	724085-51700	PUMP ASSY, INJECTION	1							
3	2	124950-51100	PLUNGER ASSY	2							
4	2	124950-51270	GASKET	2							
5	2	124950-51190	SPRING, PLUNGER	2							
6	2	124060-51300	VALVE ASSY, DELIVERY	2							
7	2	124550-51350	GASKET, DELIVERY	2							
8	2	124550-51320	SPRING, DELIVERY	2							
9	2	124550-51341	HOLDER, DELIVERY L43	2							
10	2	124550-51370	O-RING	2							
11	2	124950-51170	RETAINER, SPRING A	2							
11-1	2	174307-51170	RETAINER, SPRING A	2							N
(A=E/# 08711)											
12	2	174307-51181	RETAINER, SPRING B	2							
13	2	124950-51510	PINION	2							
14	2	724550-51520	GUIDE, PLUNGER	2							
16	3	711100-51540	ROLLER ASSY	2							
19	3	174100-54120	PIN	2							
20	2	174307-51700	SHIM SET	2							
21	2	103854-51251	PIN, PLUNGER	1							
22	2	124950-51640	PLATE ASSY, ADJUST	1							
23	2	103854-51660	SCREW	1							
24	2	124085-51500	RACK, CONTROL	1							
27	3	124550-51590	RETAINER	1							
28	2	26587-050102	SCREW, M5X10	1							
28-1	2	26033-050102	SCREW, M5X10	1							N
(A=E/# 11243)											
29	2	22217-050000	WASHER, SPRING 5	1							Z
(A=E/# 11243)											
30	2	22137-050000	WASHER, 5	1							
30-1	2	22117-050000	WASHER, 5	1							N
(A=*1982.12)											
30-2	2	22117-050000	WASHER, 5	1							Z
(A=E/# 11243)											
31	2	124950-51450	PIECE, GUIDE	2							
32	2	174307-51460	PIN, LOCK	1							
34	2	124220-51890	RIVET	2							

# Fig.13. FUEL INJECTION VALVE

Fig. 13 FUEL INJECTION VALVE

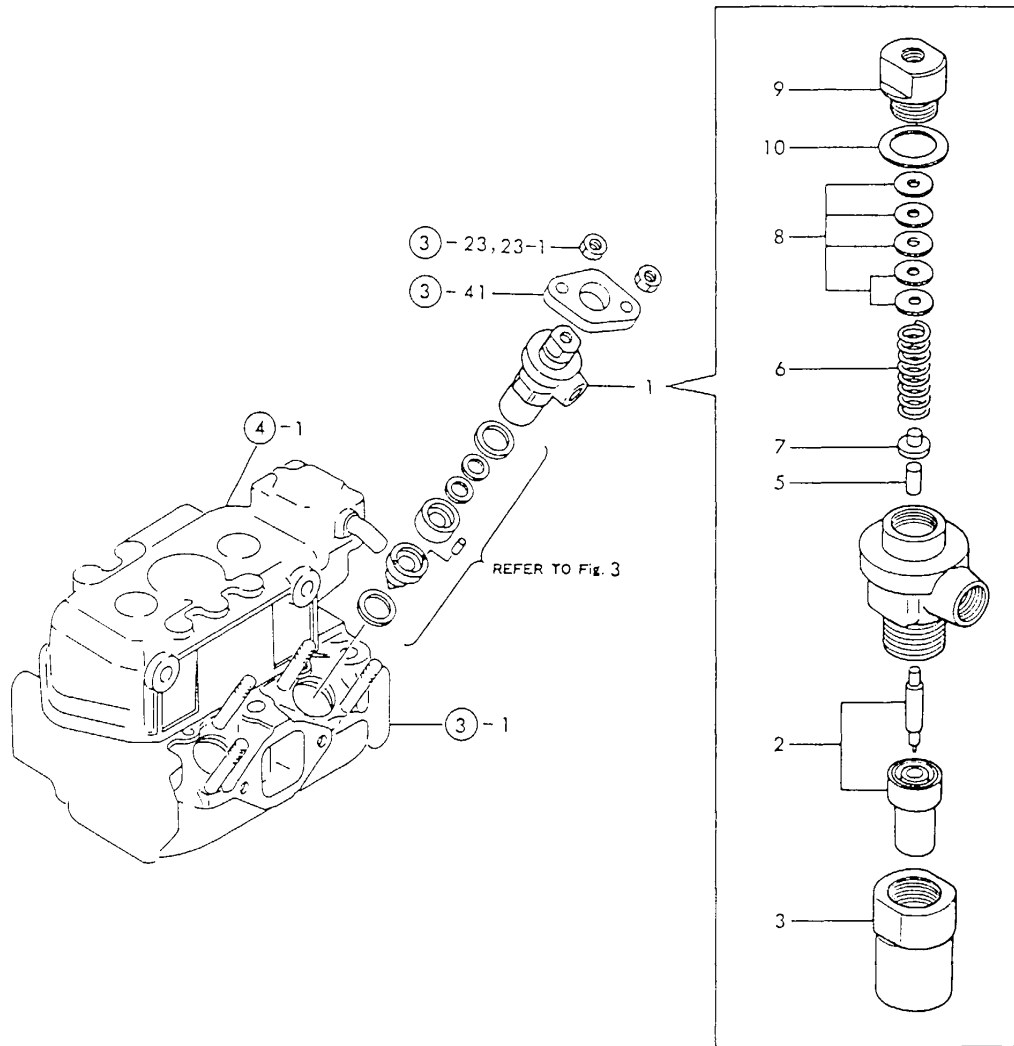

(A)=2T75U-N  
(B)=  
(C)=

(D)=  
(E)=  
(F)=

No.	Lev.	Parts No.	Description	Q'ty						I	R
				(A)	(B)	(C)	(D)	(E)	(F)		
1	1	720500-53100	VALVE ASSY,INJECTION	2							
2	2	124770-53000	VALVE ASSY,INJECTION	2							
3	2	120500-53080	NUT, NOZZLE	2							
5	2	113200-53110	SPINDLE, INTER	2							
6	2	104211-53120	SPRING, NOZZLE	2							
7	2	113200-53120	RETAINER, SPRING	2							
8	2	110250-53150	PLATE ASSY, ADJUST	2							
9	2	103854-53180	RETAINER, SPRING	2							
10	2	172100-53200	GASKET	2							

# Fig.14. FUEL OIL SYSTEM

Fig. 14 FUEL OIL SYSTEM

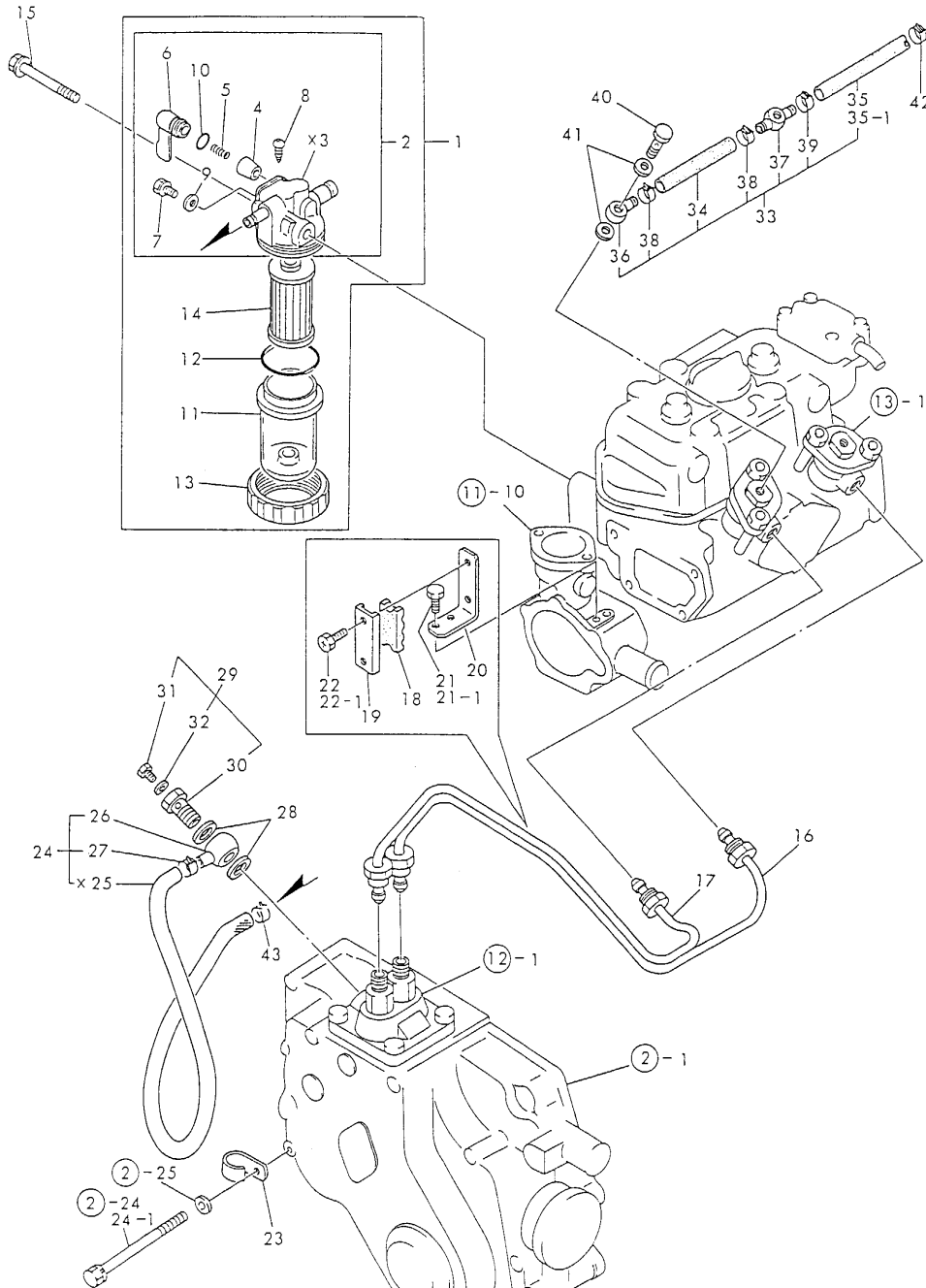

(A)=2T75U-N

(B)=

(C)=

(D)=

(E)=

(F)=

No.	Lev.	Parts No.	Description	Qty						I	R
				(A)	(B)	(C)	(D)	(E)	(F)		
1	1	124064-55600	FILTER ASSY, FUEL	1							
2	2	724160-55200	BODY ASSY, FILTER	1							
4	3	104200-55321	VALVE, TAPER	1							
5	3	104200-55330	SPRING, VALVE	1							
6	3	104200-55341	HANDLE	1							
7	3	101720-55750	PLUG, 6	2							
8	3	104200-55750	SCREW, M4	1							
9	3	23418-060000	GASKET, 6X1.0	2							
10	3	24311-240100	O-RING, 1AP10A	1							
11	2	124064-55510	COVER	1							
12	2	102103-55520	O-RING	1							
13	2	110250-55610	RING, RETAINING	1							
14	2	104500-55710	ELEMENT	1							
15	1	26106-080652	BOLT, M8X 65 PLATED	1							
16	1	124000-59810	PIPE ASSY, INJECTION	1							
17	1	124000-59820	PIPE ASSY, INJECTION	1							
18	1	123325-59100	RETAINER, PIPE	1							
19	1	123325-59110	COVER	1							
20	1	121450-59850	BRACKET	1							
21	1	26106-060102	BOLT, M6X 10 PLATED	2							
21-1	1	26116-060102	BOLT, M6X 10 PLATED	2							N
(A=E/# 04428)											
22	1	26106-060162	BOLT, M6X 16 PLATED	2							
22-1	1	121465-59950	BOLT, M6X16	2							N
(A=E/# 04428)											
23	1	124160-01650	CLAMP, PIPE	1							Z
(A=*)											
24	1	121567-59010	PIPE ASSY, FUEL	1							
26	2	101304-59020	JOINT, PIPE 12	1							
27	2	106990-44660	CLIP, HOSE 12.5	1							
28	1	104200-59170	GASKET, 12	2							
29	1	103854-59191	BOLT ASSY, JOINT M12	1							
30	2	103854-59201	BOLT, PIPE JOINT M12	1							
31	2	124060-59380	PLUG, 6	1							
32	2	43400-500390	SEAL WASHER 6	1							
33	1	124969-59500	PIPE ASSY, RETURN	1							
34	2	121450-59550	PIPE, FUEL D8X80	1							
35	2	121025-59570	PIPE, RETURN L=650	1							
35-1	2	105025-59511	PIPE, FUEL	1							S
(A=*)											
36	2	124550-59030	JOINT, PIPE 8	1							
37	2	121750-59090	JOINT, PIPE 8	1							
38	2	124066-59100	CLIP, HOSE 8	2							
39	2	124766-59050	CLIP, HOSE 12	1							
40	1	101147-59810	BOLT, PIPE JOINT M8	2							
41	1	23414-080012	GASKET, 8X1.0	4							
42	1	124060-77680	CLIP, HOSE 10	1							

# Fig.15. GOVERNOR MECHANISM

Fig. 15 GOVERNOR MECHANISM

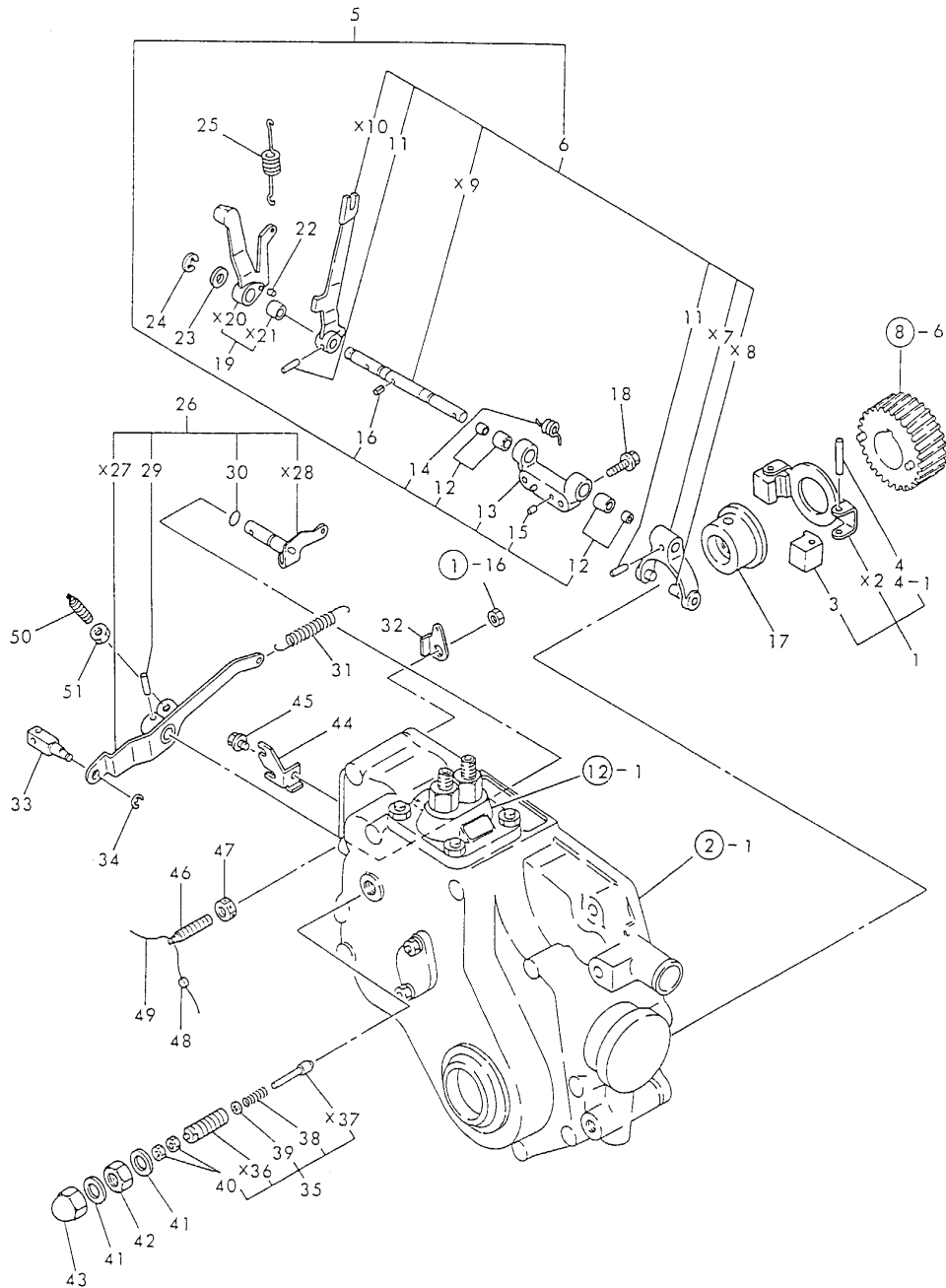

No.	Lev.	Parts No.	Description	Q'ty						I	R
				(A)	(B)	(C)	(D)	(E)	(F)		
1	1	121450-61100	WEIGHT ASSY,GOVERNOR	1							
3	2	104200-61200	WEIGHT, GOVERNOR	2							
4	2	172200-61220	PIN, GOVERNOR WEIGHT	2							
4-1	2	119660-61220	PIN, GOVERNOR WEIGHT	2							N
		(A=E/# 07562)									
5	1	721520-61000	SHAFT, GOVERNOR	1							
6	2	121520-61000	LEVER ASSY, GOVERNOR	1							
11	3	22322-030180	PIN, TAPER 3X18	2							
12	2	121520-61520	BEARING, NEEDLE	2							
13	2	121520-61620	SUPPORT	1							
14	2	121450-61631	SPRING	1							
15	2	22312-040080	PIN, PARALLEL M4X 8	2							
16	2	22351-030010	PIN, SPRING 3.0X10	1							
17	1	129350-61600	SLEEVE, GOVERNOR	1							
18	1	26106-060222	BOLT, M6X 22 PLATED	2							
19	1	121450-66180	LEVER ASSY	1							
22	1	22312-030080	PIN, PARALLEL M3X 8	1							
23	1	22137-080000	WASHER, 8	1							
24	1	22272-000060	RING, E- 6	1							
25	1	121520-66010	SPRING, REGULATOR	1							
26	1	124969-66000	LEVER ASSY,REGULATOR	1							
29	2	22322-030200	PIN, TAPER 3X20	1							
30	2	24311-000070	O-RING, 1AP7.0	1							
31	1	104104-67300	SPRING, RETURN	1							
32	1	124756-67310	HOOK	1							
33	1	121250-03783	RETAINER, INNER WIRE	1							
34	1	22272-000060	RING, E- 6	1							
35	1	121520-66550	LIMITER ASSY, FUEL	1							
38	2	121520-66580	SPRING, CONTROLLER	1							
39	2	124950-66590	SHIM SET	1							
40	2	26756-050002	NUT, LOCK M5	2							
41	1	43400-500450	SEAL WASHER 12	2							
42	1	26736-120002	NUT, M12	1							
43	1	26687-120002	NUT, CAP M12	1							
44	1	124969-66700	SUPPORT, WIRE	1							
45	1	26106-060122	BOLT, M6X 12 PLATED	1							
46	1	121454-66420	ADJUSTER	1							
47	1	124550-66370	NUT, M6	1							
48	1	135210-61090	LEAD	1							
49	1	22451-060000	WIRE, 0.6	1							
50	1	121454-66420	ADJUSTER	1							
51	1	26756-060002	NUT, LOCK M6	1							

# Fig.16. ENGINE STOPPING DEVICE

Fig. 16 ENGINE STOPPING DEVICE

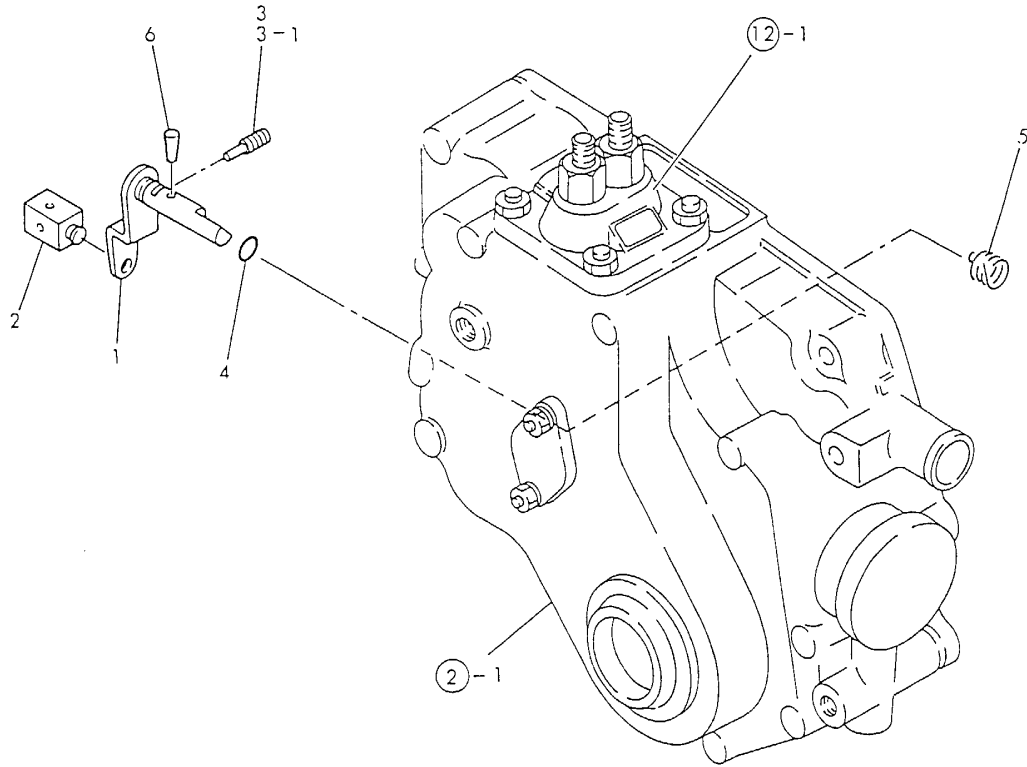

(A)=2T75U-N  
(B)=  
(C)=

(D)=  
(E)=  
(F)=

No.	Lev.	Parts No.	Description	Q'ty						I	R
				(A)	(B)	(C)	(D)	(E)	(F)		
1	1	121551-66520	LEVER, STOP	1							
2	1	104211-03770	RETAINER	1							
3	1	121250-03640	SCREW	1							
3-1	1	124250-03640	SCREW	1							N
		(A=E/# 06089)									
4	1	24311-000090	O-RING, 1AP9.0	1							
5	1	121551-66580	SPRING, RETURN	1							
6	1	22322-030160	PIN, TAPER 3X16	1							

# Fig.17. ELECTRIC PARTS

Fig. 17 ELECTRIC PARTS

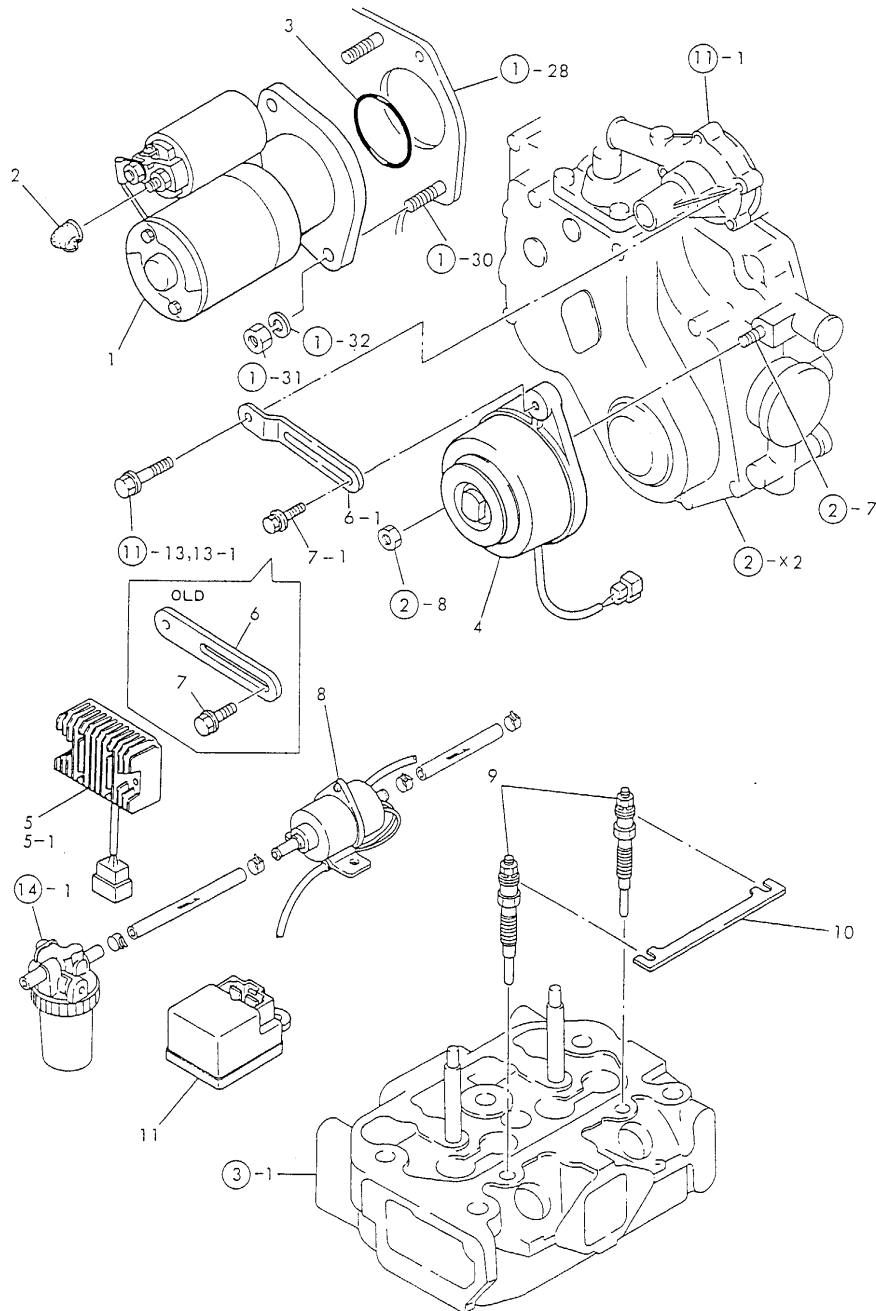

(A)=2T75U-N  
(B)=  
(C)=

(D)=  
(E)=  
(F)=

No.	Lev.	Parts No.	Description	Q'ty						I	R
				(A)	(B)	(C)	(D)	(E)	(F)		
1	1	121450-77010	STARTER, S114-235B	1							
2	1	124550-77030	COVER, TERMINAL	1							
3	1	121470-77050	O-RING	1							
4	1	121450-77200	DYNAMO, 12V-180W	1							
5	1	121450-77711	LIMITER, RS5101	1							
5-1	1	121520-77710	LIMITER, CURRENT	1							N
(A=E# 09539)											
6	1	121450-77330	ADJUSTER	1							
6-1	1	121521-77330	ADJUSTER	1							N
(A=E# 05294)											
7	1	26106-080222	BOLT, M8X 22 PLATED	1							
7-1	1	26014-080252	BOLT, M8X 25	1							N
(A=E# 04428)											
8	1	105025-77400	PUMP ASSY, FUEL FEED	1							
9	1	124970-77800	PLUG, GLOW	2							
10	1	124970-77810	CONNECTOR	1							
11	1	124970-77920	TIMER	1							



# Fig.18. STARTER (12V-1.3KW)

Fig. 18 STARTER (12V-1.3KW)

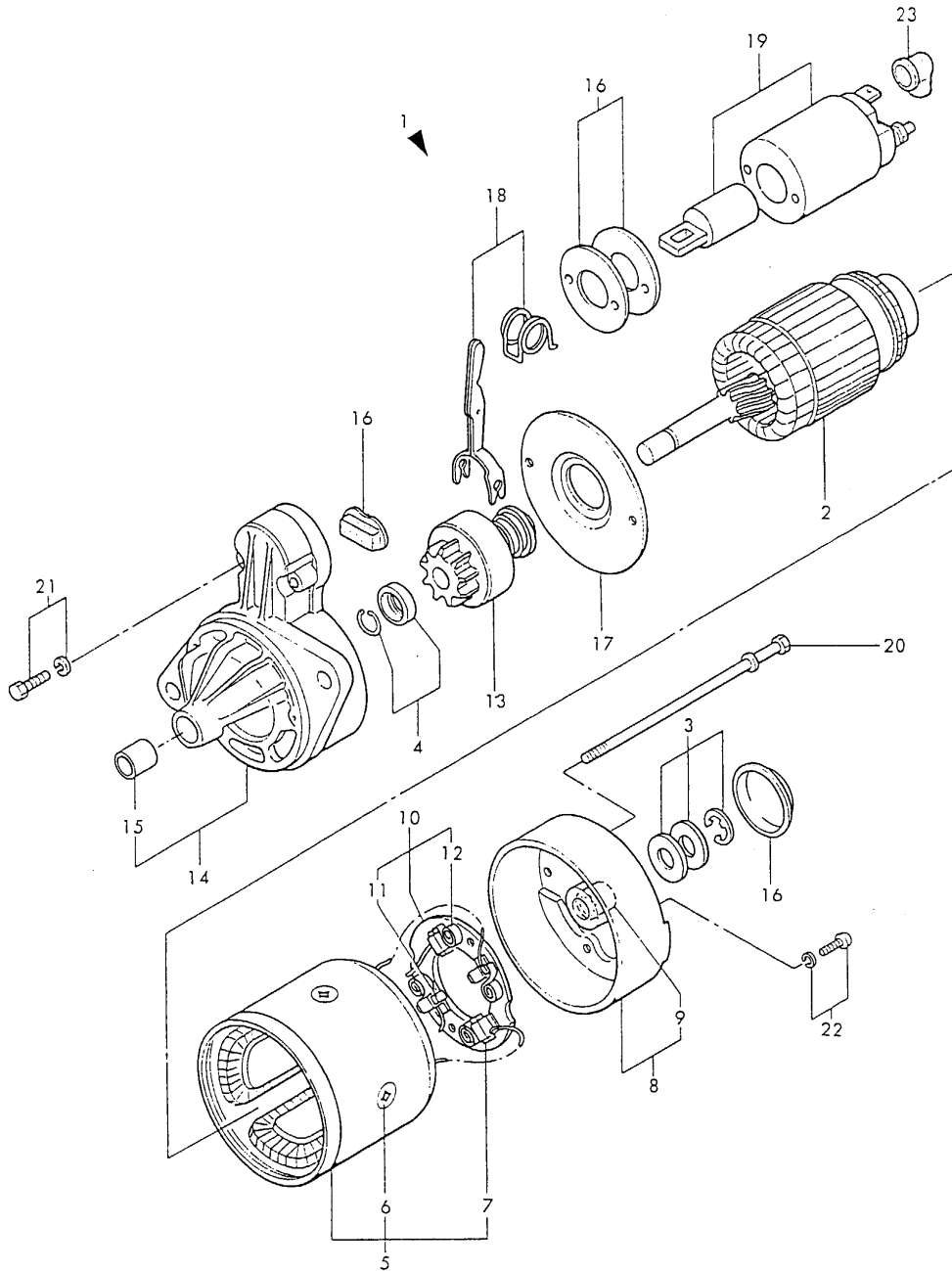

(A)=2T75U-N

(B)=

(C)=

(D)=

(E)=

(F)=

No.	Lev.	Parts No.	Description	Q'ty						I	R
				(A)	(B)	(C)	(D)	(E)	(F)		
1	1	121450-77010	STARTER, S114-235B	1							
2	2	X211491001	ARMATURE ASSY	1							
3	2	X21148110	WASHER SET, THRUST	1							
4	2	X21147155	STOPPER SET, PINION	1							
5	2	X211432001	COIL ASSY, FIELD	1							
6	3	X21147215	SCREW, POLE CORE	4							
7	3	X21145312	BRUSH, +	2							
8	2	X211453002	COVER ASSY, REAR	1							
9	3	X21145352	METAL	1							
10	2	X21141360	HOLDER ASSY, BRUSH	1							
11	3	X21148313	BRUSH (-)	2							
12	3	X21149314	SPRING, BRUSH	4							
13	2	X211455003	PINION ASSY	1							
14	2	X211456009	CASE ASSY, GEAR	1							
15	3	X21145661	METAL, GEAR CASE	1							
16	2	X21143963	COVER KIT, DUCT	1							
17	2	X21143454	PLATE, CENTER	1							
18	2	X21148652	LEVER SET, SHIFT	1							
19	2	X211497004	SWITCH ASSY, MAGNET	1							
20	2	X21146815	BOLT, THROUGH	2							
21	2	X7120632	BOLT M6X 32	2							
22	2	X21142835	SCREW SET	2							
23	1	X21142742	COVER (A), RUBBER	1							

# Fig.19. GENERATOR

Fig. 19 GENERATOR

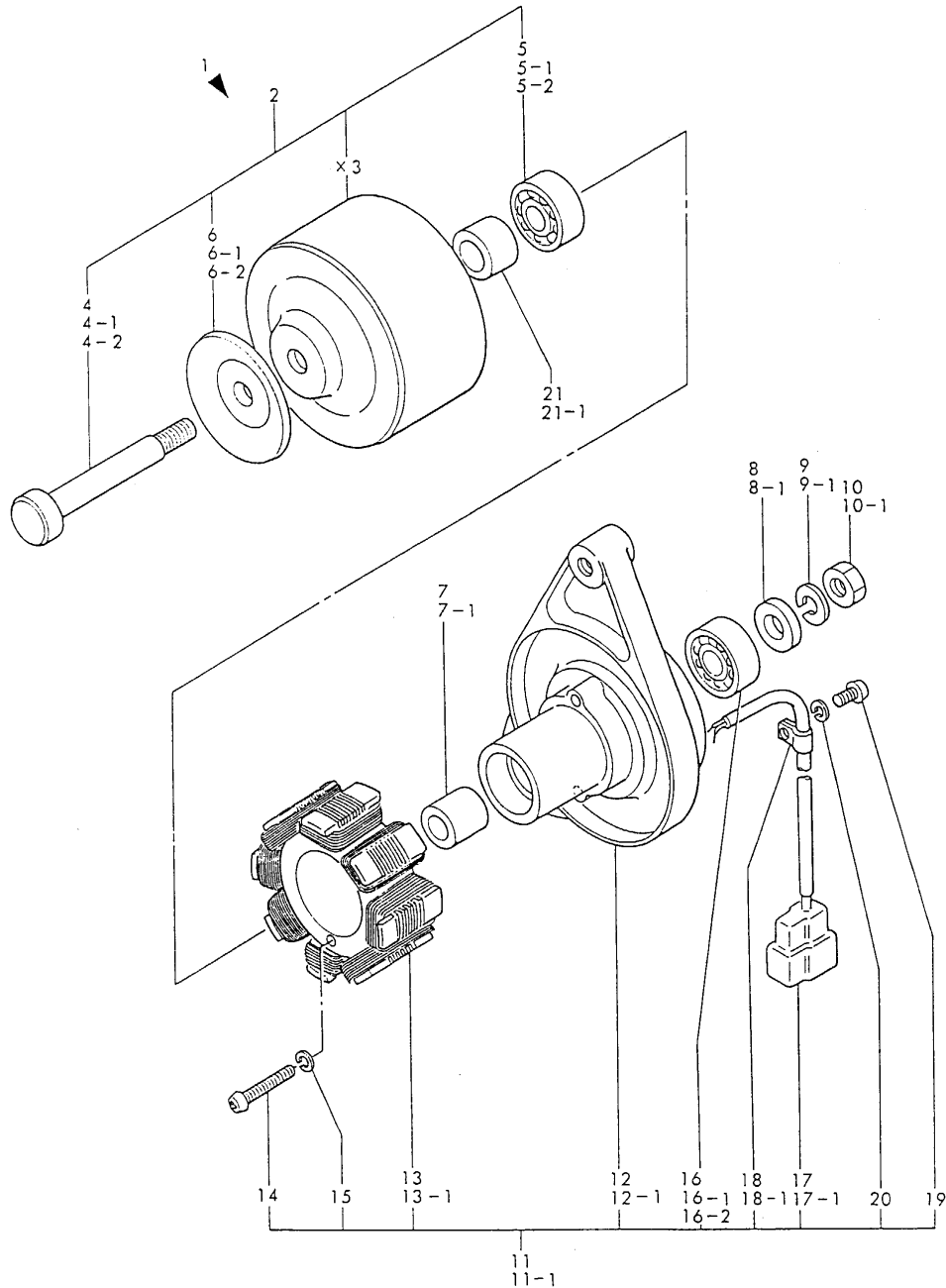

(A)=2T75U-N

(B)=

(C)=

(D)=

(E)=

(F)=

No.	Lev.	Parts No.	Description	Q'ty						I	R
				(A)	(B)	(C)	(D)	(E)	(F)		
1	1	121450-77200	DYNAMO, 12V-180W	1							
2	2	94210M-42875	FLYWHEEL ASSY	1							
4	3	94210M-13751	SHAFT	1							
4-1	3	94210M-42927	SHAFT	1							N
		(A=*)									
4-2	3	XM429270000	SHAFT	1							N
		(A=*1980.08)									
5	3	XM861240000	B.BEARING #6201ZZC3	1							1
5-1	3	XM274360000	BEARING 6201ZZC3	1							S 1
		(A=*1980.08)									
5-2	3	XM861240000	B.BEARING #6201ZZC3	1							N
		(A=E/# 04428)									
6	3	94210M-42801	PULLEY	1							
6-1	3	94210M-42929	PULLEY	1							N
		(A=*)									
6-2	3	XM429290000	PLATE, PULLEY	1							N
		(A=*1980.08)									
7	2	94210M-32983	COLLAR	1							
7-1	2	XM329830000	COLLAR	1							N
		(A=*)									
8	2	94210M-86025	WASHER	1							
8-1	2	XM860250000	WASHER 10	1							N
		(A=*)									
9	2	94210M-21932	WASHER, SPRING	1							
9-1	2	22217-100000	WASHER, SPRING 10	1							N
		(A=*1980.07)									
10	2	94210M-86372	NUT	1							
10-1	2	26706-100002	NUT, M10	1							N
		(A=*1982.11)									
11	2	94210M-51416	PLATE ASSY	1							
11-1	2	XM514160000	PLATE ASSY	1							N
		(A=*1980.08)									
12	3	94210M-51417	PLATE	1							
12-1	3	XM514170000	PLATE	1							N
		(A=*1980.08)									
13	3	94210M-51418	CORE ASSY	1							
13-1	3	XM514180000	STATOR	1							N
		(A=*1980.08)									
14	3	26557-040252	SCREW, M4X25	2							
15	3	22217-040000	WASHER, SPRING 4	2							
16	3	XM861240000	B.BEARING #6201ZZC3	1							1
16-1	3	XM274360000	BEARING 6201ZZC3	1							S 1
		(A=*1980.08)									
16-2	3	XM861240000	B.BEARING #6201ZZC3	1							N 1
		(A=E/# 04428)									
17	3	94210M-96717	COUPLER	1							
17-1	3	XM967170000	COUPLER	1							N
		(A=*)									
18	3	94210M-06900	CLAMP	1							
18-1	3	XM069000000	CLAMP	1							N
		(A=*)									

# Fig.19. GENERATOR

Fig. 19 GENERATOR

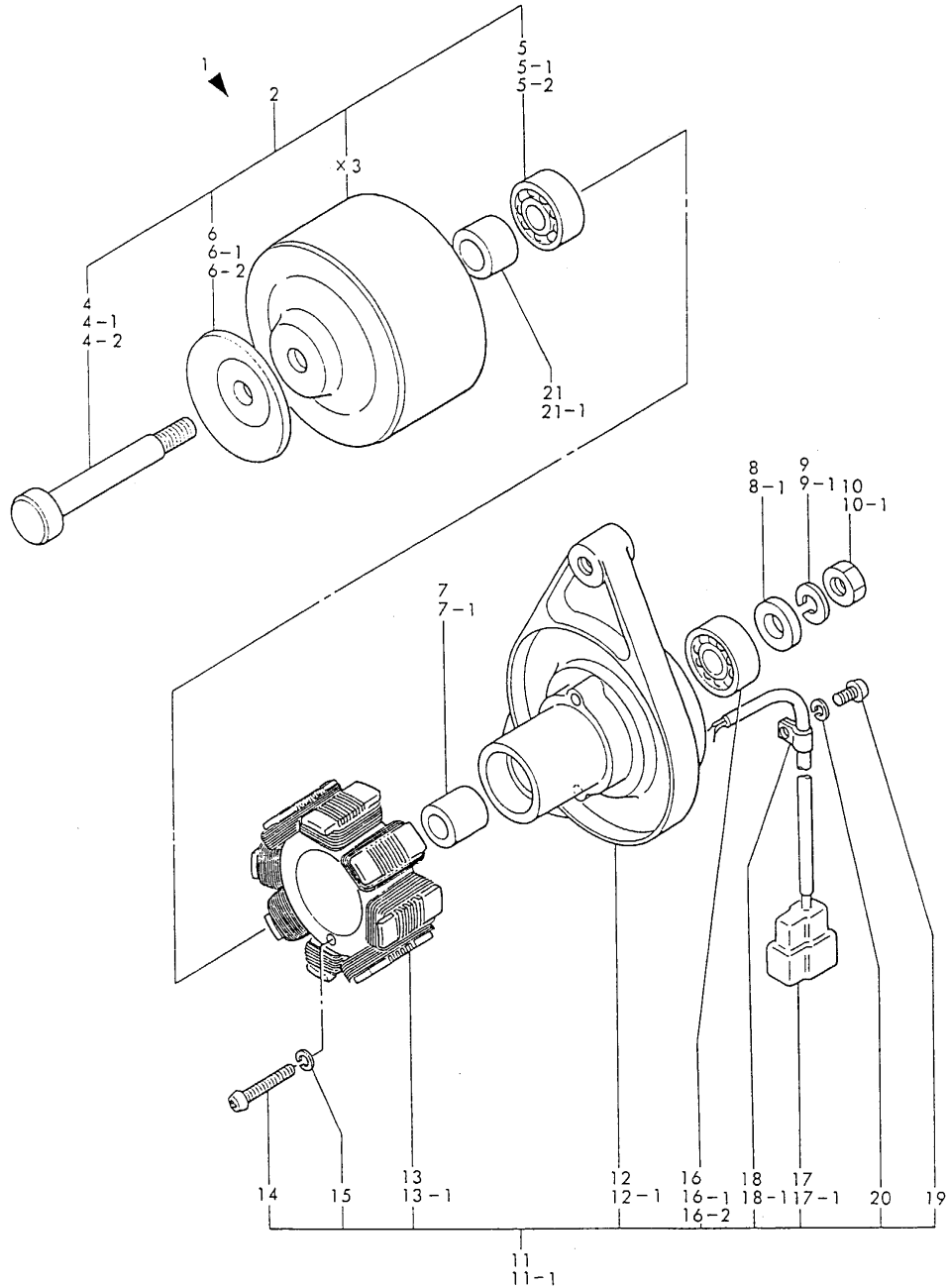

No.	Lev.	Parts No.	Description	Q'ty						I	R
				(A)	(B)	(C)	(D)	(E)	(F)		
19	3	26557-040082	SCREW, M4X 8	1							
20	3	22217-040000	WASHER, SPRING 4	1							
21	2	94210M-42802	COLLAR	1							
21-1	2	XM428020000 (A=*1980.08)	COLLAR	1							N

# Fig.20. REPAIR KIT

Fig. 20 REPAIR KIT

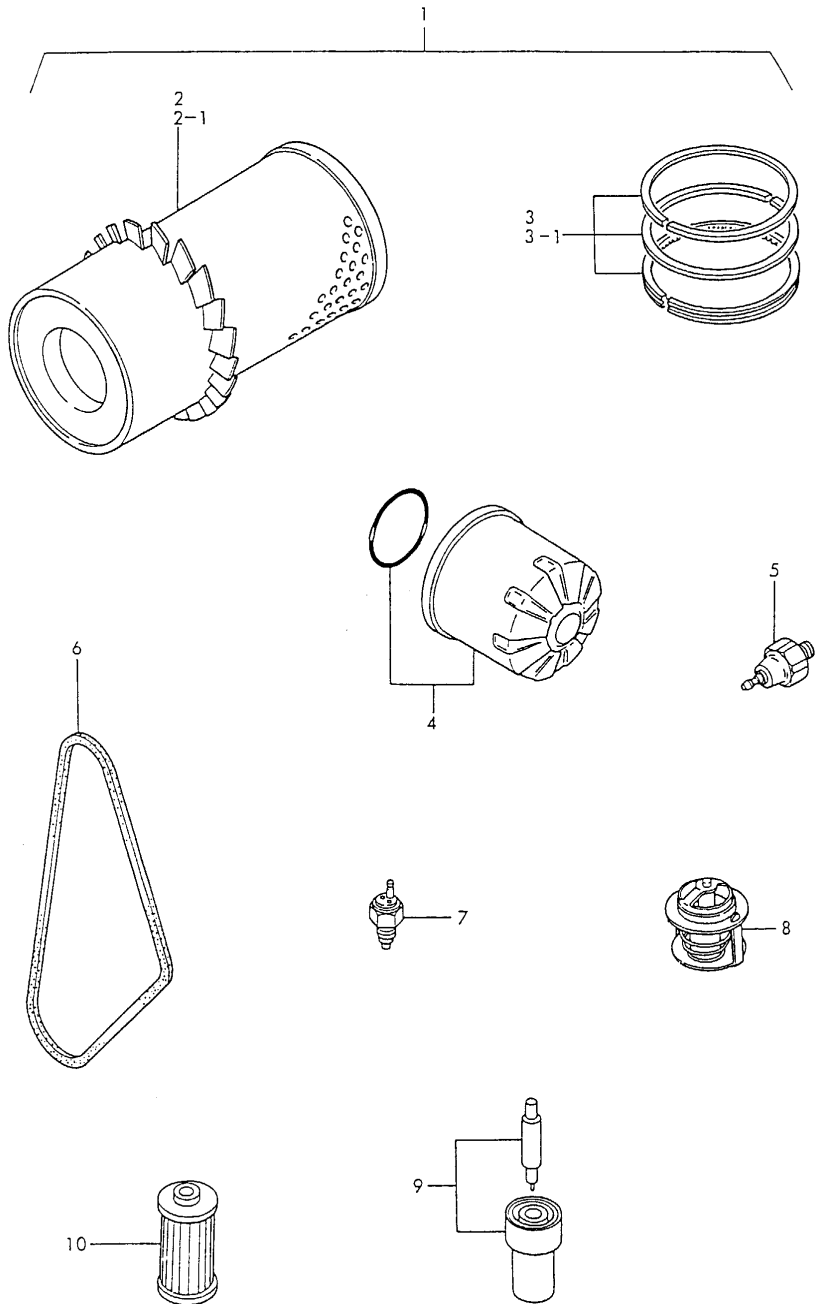

No.	Lev.	Parts No.	Description	Q'ty						I	R
				(A)	(B)	(C)	(D)	(E)	(F)		
1	1	724970-92500	REPAIR KIT	1							
2	2	171022-12530	ELEMENT	1							
2-1	2	121465-12510	ELEMENT	1							N
(A=*)											
3	2	705311-22500	RING SET, PISTON	2							
3-1	2	721575-22500	RING SET, PISTON	2							R
(A=*)											
4	2	124450-35100	FILTER, OIL	1							
4-1	2	119660-35150	FILTER, LUB. OIL	1							R
(A=*1990.12)											
5	2	124160-39450	SWITCH, 0.5KG	1							
6	2	121023-42290	V-BELT, AX33	1							
7	2	121250-44901	SWITCH, 110	1							
8	2	129350-49800	THERMOSTAT, 71	1							
9	2	124770-53000	VALVE ASSY,INJECTION	2							
10	2	104500-55710	ELEMENT	1							

# Fig.21. GASKET KIT (FOR ENGINE)

Fig. 21 GASKET KIT (FOR ENGINE)

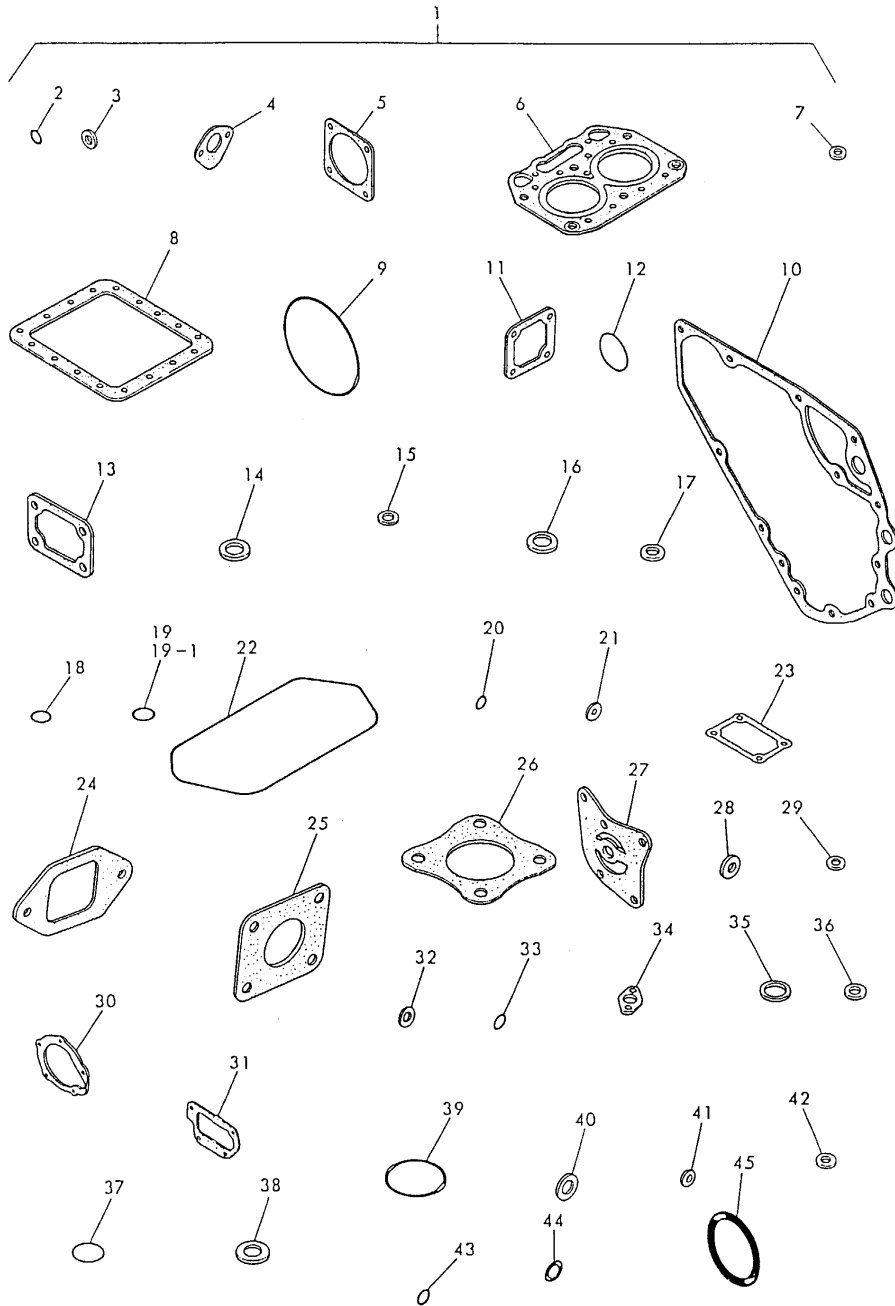

No.	Lev.	Parts No.	Description	Q'ty						I	R
				(A)	(B)	(C)	(D)	(E)	(F)		
1	1	724970-92601	GASKET SET	1							1
1-1	1	724970-92602 (A=*)	GASKET SET	1							N 1
2	2	24311-000100	O-RING, 1AP10.0	2							
3	2	121450-01980	GASKET	1							
4	2	121520-01850	GASKET	1							
4-1	2	121520-01851 (A=E# 11243)	GASKET	1							R
5	2	124240-01882	GASKET	1							
5-1	2	124240-01883 (A=E# 11243)	GASKET	1							R
6	2	124970-01330	GASKET, HEAD	1							
7	2	43400-500450	SEAL WASHER 12	3							
8	2	124000-01750	GASKET, OIL SUMP	1							
8-1	2	124000-01751 (A=*1990.12)	GASKET, OIL SUMP	1							N
9	2	105225-02020	O-RING	1							
10	2	121450-01511	GASKET, GEAR CASE	1							
11	2	121450-01531	GASKET	1							
12	2	24341-000260	O-RING, 1AS26.0	1							
12-1	2	24341-000240 (A=E# 11068)	O-RING, 1AS24.0	1							N
13	2	121450-11680	GASKET	1							
13-1	2	121450-11681 (A=*1990.12)	GASKET	1							N
14	2	124950-11450	GASKET, CHAMBER	2							
15	2	124970-11490	INSULATOR	2							
16	2	124970-11450	INSULATOR	2							
17	2	124970-11460	GASKET, CHAMBER	2							
18	2	24311-000120	O-RING, 1AP12.0	2							
19	2	121420-01760	O-RING	1							
19-1	2	24311-000320 (A=*1980.)	O-RING, 1AP32.0	1							N
20	2	24311-000070	O-RING, 1AP7.0	3							
21	2	23418-080000	GASKET, 8X1.0	2							
22	2	124970-11310 (A=*)	GASKET, BONNET	1							Z
23	2	121000-03070	GASKET	1							
24	2	124000-12030	GASKET	1							
25	2	124000-13200	GASKET, SILENCER	1							
25-1	2	124000-13201 (A=*1990.12)	GASKET, SILENCER	1							N
26	2	124450-11900	GASKET	1							
27	2	121450-32021	GASKET, PUMP	1							
28	2	23414-100000	GASKET, 10X1.0	2							
29	2	23414-080000	GASKET, 8X1.0	2							
30	2	121023-42051	GASKET, WATER PUMP	1							
31	2	121450-44410	GASKET	1							
32	2	124465-44950	GASKET, 16	1							
33	2	24311-000160	O-RING, 1AP16.0	1							
34	2	129350-49540	GASKET	1							

# Fig.21. GASKET KIT (FOR ENGINE)

Fig. 21 GASKET KIT (FOR ENGINE)

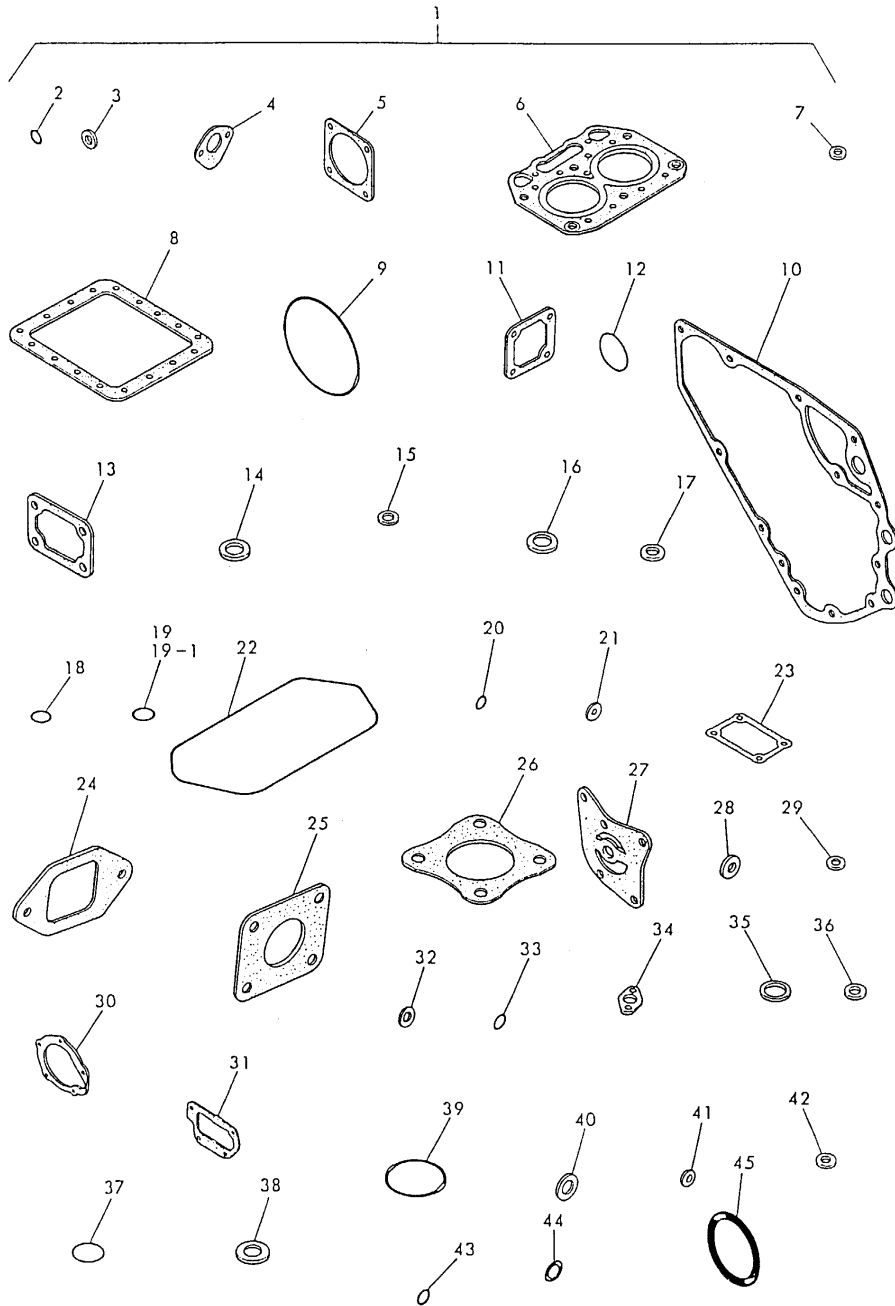

(A)=2T75U-N

(B)=

(C)=

(D)=

(E)=

(F)=

No.	Lev.	Parts No.	Description	Q'ty						I	R
				(A)	(B)	(C)	(D)	(E)	(F)		
34-1	2	129350-49541 (A=E/# 11243)	GASKET	1							R
35	2	124950-51270	GASKET	2							
36	2	124550-51350	GASKET, DELIVERY	2							
37	2	124550-51370	O-RING	2							
38	2	172100-53200	GASKET	2							
39	2	102103-55520	O-RING	1							
40	2	104200-59170	GASKET, 12	2							
41	2	43400-500390	SEAL WASHER 6	1							
42	2	23414-080012	GASKET, 8X1.0	4							
43	2	24311-000070	O-RING, 1AP7.0	1							
44	2	24311-000090	O-RING, 1AP9.0	1							
45	2	121470-77050	O-RING	1							

# Fig.22. THROTTLE

Fig. 22 THROTTLE

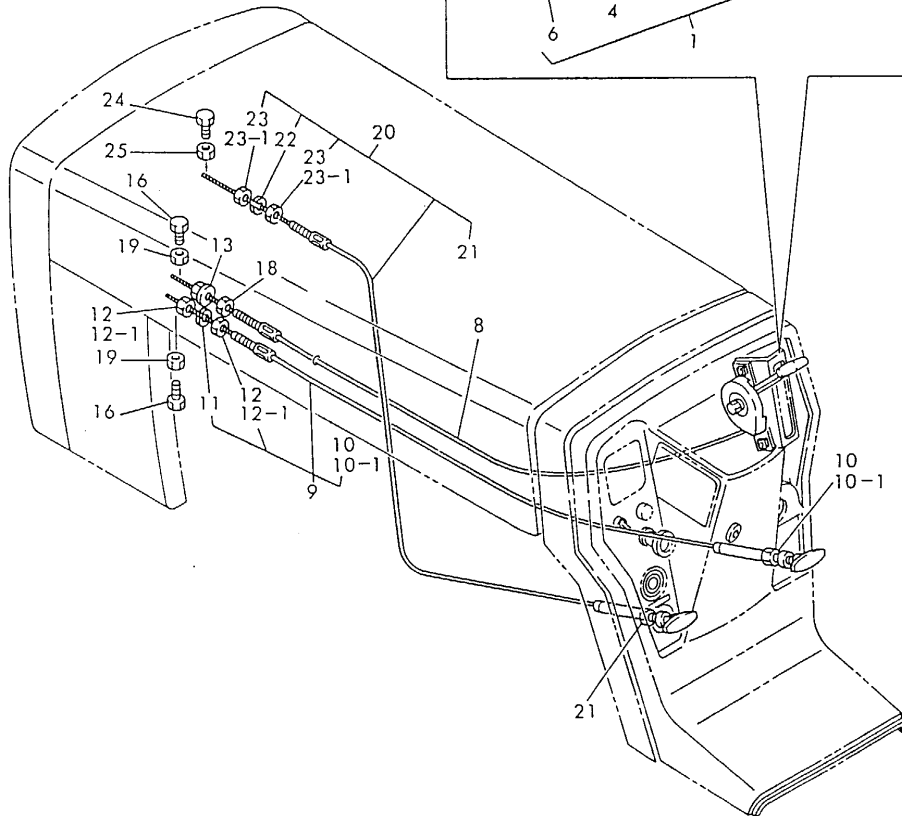
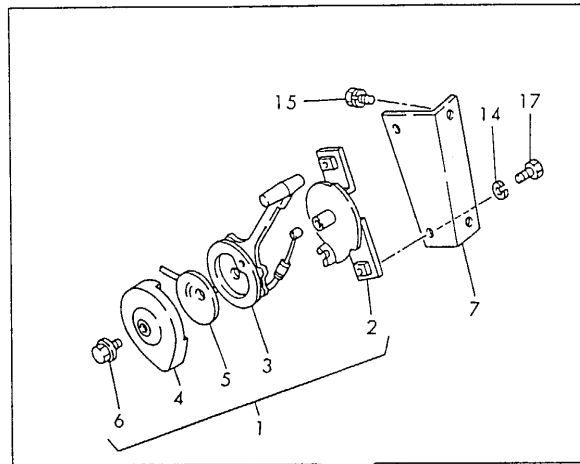

(A)=YM14P-HK  
(B)=YM14P-WHK  
(C)=

(D)=  
(E)=  
(F)=

No.	Lev.	Parts No.	Description	Qty						I	R
				(A)	(B)	(C)	(D)	(E)	(F)		
1	1	194800-01110	LEVER ASSY	1	1						
2	2	194800-01120	STAY	1	1						
3	2	194800-01130	LEVER, ACCELERATOR	1	1						
4	2	194800-01140-X	BRACKET, THRTL LEVER	1	1						
5	2	194800-01150	SPRING	1	1						
6	2	194800-01160	BOLT	1	1						
7	1	194800-01170	BRACKET, LEVER	1	1						
8	1	194800-01361	WIRE ASSY, THROTTLE	1	1						
8-1	1	194802-01360	WIRE ASSY, THROTTLE	1	1						N
		(A=*1989.09) (B=T/# 22580)									
8-A	2	26756-060002	NUT, LOCK M6	2	2						W
		(A=*1989.09) (B=T/# 22580)									
9	1	194802-01500	CABLE ASSY, STOP.	1	1						
9-1	1	194802-01600	CABLE ASSY, STOP	1	1						N
		(A=*1989.09) (B=T/# 22580)									
10	2	26736-100002	NUT, M10	1	1						
10-1	2	194180-01530	NUT, M11	1	1						N
		(A=*1987.12) (B=T/# 22451)									
11	2	22217-060000	WASHER, SPRING 6	1	1						Z
12	2	26716-060002	NUT, M6	2	2						
12-1	2	26756-060002	NUT, LOCK M6	2	2						N
		(A=*1987.12) (B=T/# 22451)									
13	1	194990-22130	NUT, M6	1	1						
14	1	22217-060000	WASHER, SPRING 6	2	2						Z
		(A=*1989.09) (B=T/# 22580)									
15	1	26013-080122	BOLT, M8X 12	2	2						
15-1	1	26106-080122	BOLT, M8X 12 PLATED	2	2						S
		(A=*1990.03) (B=T/# 22646)									
16	1	26116-050142	BOLT, M5X 14 PLATED	2	2						
17	1	26116-060122	BOLT, M6X 12 PLATED	2	2						
17-1	1	26106-060122	BOLT, M6X 12 PLATED	2	2						S
		(A=*1989.09) (B=T/# 22580)									
18	1	26716-060002	NUT, M6	1	1						
19	1	26756-050002	NUT, LOCK M5	2	2						
20	1	194167-01500	CABLE, DECOMPRESSION	1	1						
20-1	1	194802-01550	CABLE ASSY	1	1						S
		(A=*1989.06) (B=T/# 22580)									
21	2	194180-01530	NUT, M11	1	1						
22	2	22217-060000	WASHER, SPRING 6	2	2						Z
		(A=*1989.09) (B=T/# 22580)									
23	2	26716-060002	NUT, M6	2	2						
23-1	2	26756-060002	NUT, LOCK M6	2	2						N
		(A=*1987.12) (B=T/# 22451)									
24	1	26116-050142	BOLT, M5X 14 PLATED	1	1						
25	1	26756-050002	NUT, LOCK M5	1	1						

# Fig.23. FUEL TANK

Fig. 23 FUEL TANK

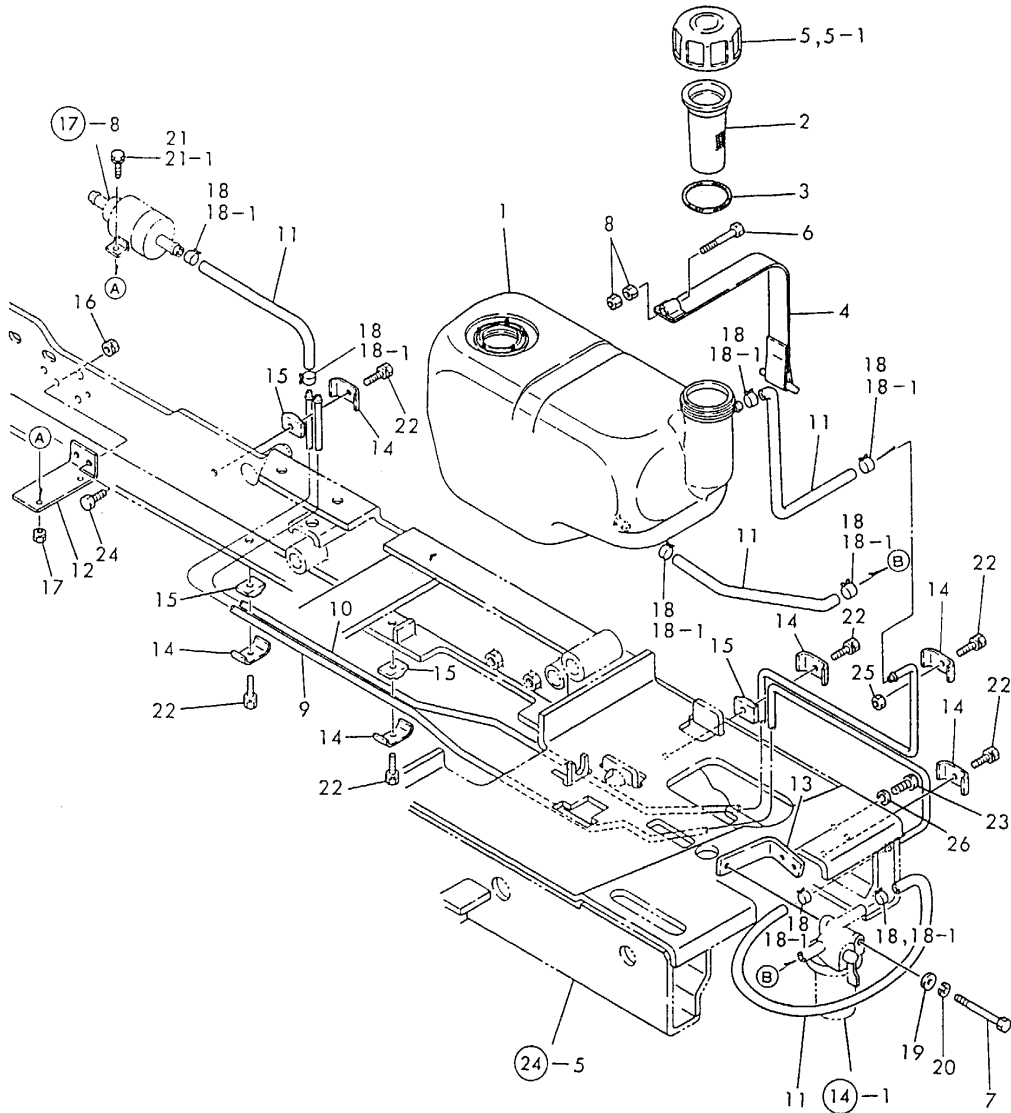

(A)=YM14P-HK  
(B)=YM14P-WHK  
(C)=

(D)=  
(E)=  
(F)=

No.	Lev.	Parts No.	Description	Q'ty						I	R
				(A)	(B)	(C)	(D)	(E)	(F)		
1	1	194802-04110	TANK (10.0L), FUEL	1	1						
2	1	194151-04141	STRAINER, FUEL	1	1						
3	1	194151-04150	GASKET, STRAINER	1	1						
4	1	194802-04250	BAND, TANK	1	1						
5	1	194250-04300	CAP, TANK	1	1						
5-1	1	194250-04301	CAP ASSY, TANK	1	1						N
(A=*1987.09) (B=T/# 22349)											
6	1	26116-080502	BOLT, M8X 50 PLATED	1	1						
6-1	1	26106-080502	BOLT, M8X 50 PLATED	1	1						S
(A=*1990.01) (B=T/# 22677)											
7	1	26116-080702	BOLT, M8X 70 PLATED	1	1						
7-1	1	26106-080702	BOLT, M8X 70 PLATED	1	1						S
(A=*1990.01) (B=T/# 22676)											
7-2	1	26106-080652	BOLT, M8X 65 PLATED	1	1						N
(A=*1990.10) (B=T/# 22677)											
8	1	26716-080002	NUT, M8	2	2						
9	1	194802-04700	PIPE, TANK S1	1	1						
10	1	194802-04770	PIPE, TANK S2	1	1						
11	1	194802-04780	PIPE, TANK	4	4						
12	1	194802-04810	STAY, PUMP	1	1						
13	1	194802-04910	STAY, STRAINER	1	1						
14	1	194180-17770	CLAMP, PIPE	6	6						
15	1	194180-17780	BASE, PIPE CLAMP	4	4						
15-1	1	198240-04710	BASE, CLAMP	4	4						S
(A=*1989.03) (B=T/# 22547)											
16	1	194990-22050	NUT, M8	2	2						
17	1	194990-22130	NUT, M6	2	2						
18	1	106990-44660	CLIP, HOSE 12.5	8	8						
18-1	1	23080-012000	CLAMP, 12	8	8						N
(A=*1986.) (B=T/# 22120)											
19	1	22137-080000	WASHER, 8	1	1						Z
(A=*1990.10) (B=T/# 22677)											
20	1	22217-080000	WASHER, SPRING 8	1	1						Z
(A=*1990.03) (B=T/# 22677)											
21	1	26116-060252	BOLT, M6X 25 PLATED	2							
21-1	1	26013-060252	BOLT, M6X 25	2	2						N
(A=*)											
21-2	1	26106-060252	BOLT, M6X 25 PLATED	2	2						S
(A=*1989.09) (B=T/# 22580)											
22	1	26013-080252	BOLT, M8X 25	6	6						
22-1	1	26106-080252	BOLT, M8X 25 PLATED	6	6						S
(A=*1990.03) (B=T/# 22677)											
23	1	26116-080162	BOLT, M8X 16 PLATED	2	2						
23-1	1	26106-080162	BOLT, M8X 16 PLATED	2	2						S
(A=*1990.03) (B=T/# 22677)											
24	1	26116-080202	BOLT, M8X 20 PLATED	2	2						
24-1	1	26106-080202	BOLT, M8X 20 PLATED	2	2						S
(A=*1990.03) (B=T/# 22677)											
25	1	26716-080002	NUT, M8	1	1						
26	1	22217-080000	WASHER, SPRING 8	2	2						Z
(A=*1990.10) (B=T/# 22677)											



# Fig.24. BELT COVER & FRAME

Fig. 24 BELT COVER & FRAME

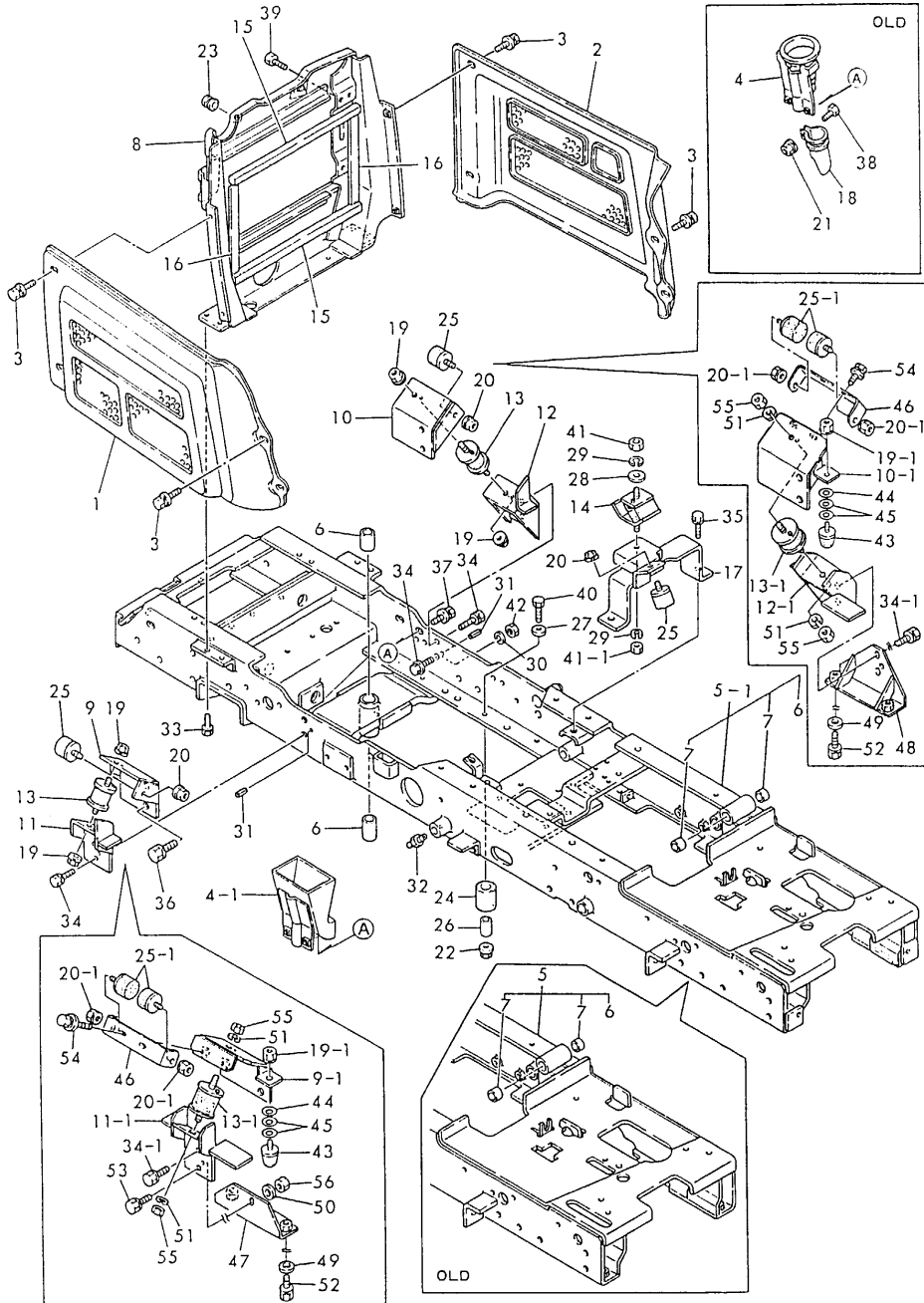

(A)=YM14P-HK  
(B)=YM14P-WHK  
(C)=

(D)=  
(E)=  
(F)=

No.	Lev.	Parts No.	Description	Q'ty						I	R
				(A)	(B)	(C)	(D)	(E)	(F)		
1	1	194802-05110-R	COVER (L), BELT	1	1						
2	1	194802-05120-R	COVER, BELT	1	1						
3	1	194420-05210	BOLT, M6X16	10	10						
4	1	194802-05200	GUIDE ASSY, EXHAUST	1							
4-1	1	194802-05201	GUIDE ASSY, EXHAUST	1	1						N
(A=T/# 21737)											
5	1	194802-11120-X	FRAME ASSY	1							
5-1	1	194802-11121-X	FRAME ASSY	1	1						N
(A=T/# 21706)											
6	2	194802-11360	BUSH, 25.4X29X30	2	2						
7	2	24550-020150	BUSH, 20X15	2	2						
8	1	194802-11130-X	BRACKET, RADIATOR	1	1						
9	1	194802-11140-X	BRACKET(L), ENGINE	1	1						
9-1	1	194802-11141-X	BRACKET(L), ENGINE	1	1						S
(A=*1989.04) (B=T/# 22580)											
10	1	194802-11150-X	BRACKET(R), ENGINE	1	1						
10-1	1	194802-11151-X	BRACKET(R), ENGINE	1	1						S
(A=*1989.04) (B=T/# 22580)											
11	1	194802-11160-X	PLATE(L), MOUNT	1	1						
11-1	1	194802-11161-X	PLATE(L), MOUNT	1	1						S
(A=*1989.04) (B=T/# 22580)											
12	1	194802-11170-X	PLATE(R), MOUNT	1	1						
12-1	1	194802-11171-X	PLATE(R), MOUNT	1	1						S
(A=*1989.04) (B=T/# 22580)											
13	1	194802-11180	RUBBER, ABSORBER	2	2						
13-1	1	194802-11410	MOUNT, RUBBER 160	2	2						S
(A=*1989.04) (B=T/# 22580)											
14	1	194802-11190	RUBBER, MOUNTING	1	1						
15	1	194800-11420	SEAL, RADIATOR A	2	2						
16	1	194800-11430	SEAL, RADIATOR B	2	2						
17	1	194802-11450-X	BRACKET, REAR MOUNT	1	1						
18	1	105430-13570	PIPE	1							Z
(A=T/# 21737)											
19	1	194990-22050	NUT, M8	4	4						
19-1	1	194990-22050	NUT, M8	2	2						K
(A=*1989.03) (B=T/# 22547)											
20	1	194990-22050	NUT, M8	3	3						
20-1	1	194990-22050	NUT, M8	5	5						K
(A=*1989.03) (B=T/# 22547)											
21	1	194990-22130	NUT, M6	1							Z
(A=T/# 21737)											
22	1	194990-22140	NUT, M8	2	2						
23	1	194080-58820	GROMMET, 15	1	1						
24	1	194151-63240	RUBBER, CUSHION	2	2						
25	1	194275-63240	RUBBER, CUSHION	3	3						
25-1	1	194275-63240	RUBBER, CUSHION	5	5						K
(A=*1989.03) (B=T/# 22547)											
26	1	194151-63250	COLLAR, CUSHION	2	2						
27	1	22137-080000	WASHER, 8	2	2						
28	1	22137-100000	WASHER, 10	1	1						
29	1	22217-100000	WASHER, SPRING 10	2	2						

# Fig.24. BELT COVER & FRAME

Fig. 24 BELT COVER & FRAME

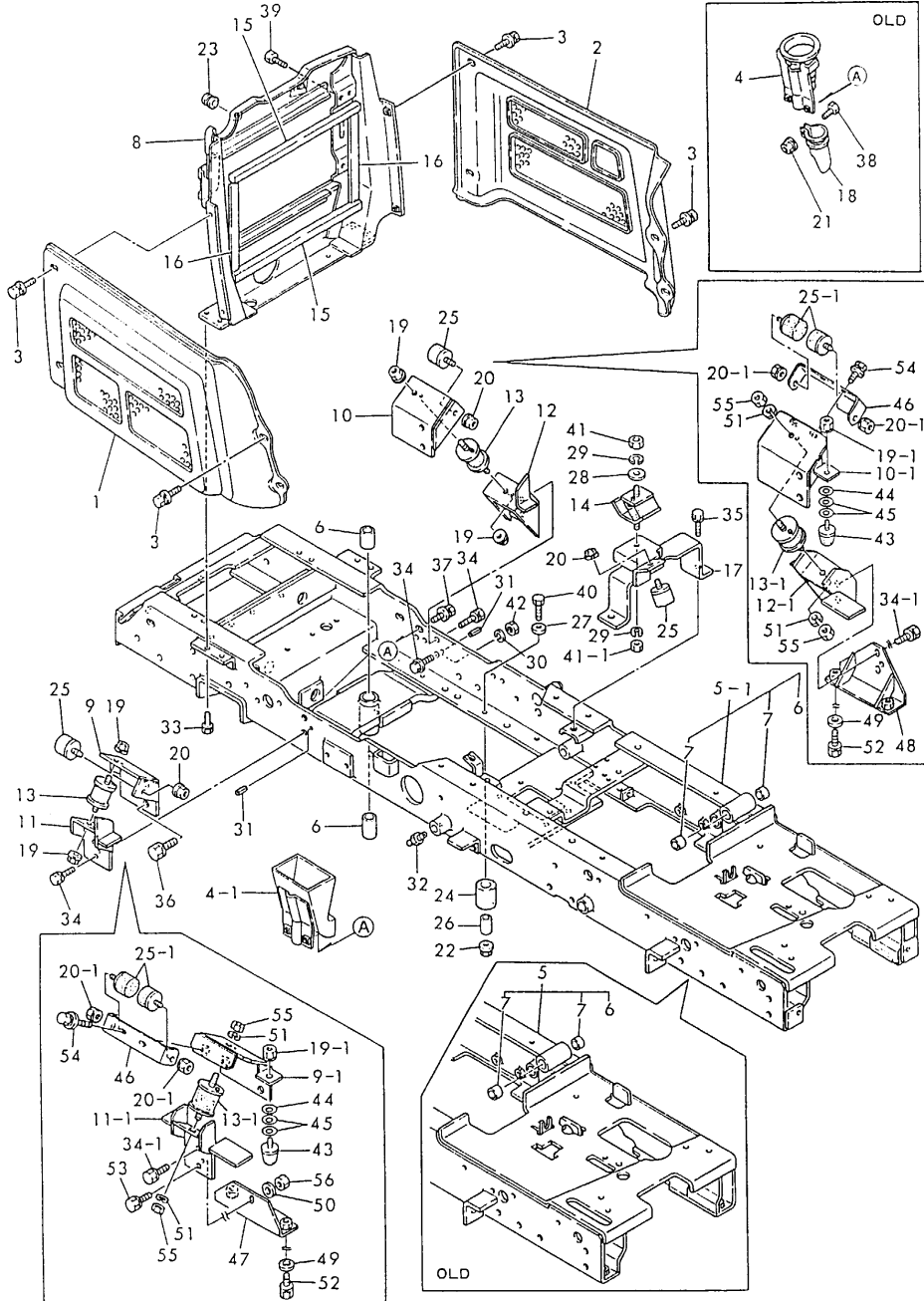

(A)=YM14P-HK  
(B)=YM14P-WHK  
(C)=

(D)=  
(E)=  
(F)=

No.	Lev.	Parts No.	Description	Q'ty						I	R
				(A)	(B)	(C)	(D)	(E)	(F)		
30	1	22217-100000	WASHER, SPRING 10	1	1						
31	1	22351-060016	PIN, SPRING 6.0X16	2	2						
31-1	1	22351-060020	PIN, SPRING 6.0X20	2	2						S
		(A=*1989.03) (B=T/# 22547)									
32	1	24761-010000	NIPPLE, GREASE M6F	2	2						
33	1	26013-080122	BOLT, M8X 12	4	4						
33-1	1	26106-080122	BOLT, M8X 12 PLATED	4	4						S
		(A=*1990.03) (B=T/# 22646)									
34	1	26013-100252	BOLT, M10X 25	4	4						
34-1	1	26013-100252	BOLT, M10X 25	3	3						K
		(A=*1989.03) (B=T/# 22547)									
34-2	1	26106-100252	BOLT, M10X 25 PLATED	3	3						S
		(A=*1990.03) (B=T/# 22646)									
35	1	26013-100252	BOLT, M10X 25	2	2						
35-1	1	26106-100252	BOLT, M10X 25 PLATED	2	2						S
		(A=*1990.03) (B=T/# 22646)									
36	1	26013-120252	BOLT, M12X 25	4	4						
37	1	26014-060202	BOLT, M6X 20	2	2						
37-1	1	26106-060162	BOLT, M6X 16 PLATED	2	2						S
		(A=*1989.09) (B=T/# 22580)									
38	1	26116-060162	BOLT, M6X 16 PLATED	1							Z
		(A=T/# 21737)									
39	1	26116-080122	BOLT, M8X 12 PLATED	4	4						
39-1	1	26106-080122	BOLT, M8X 12 PLATED	4	4						S
		(A=*1990.03) (B=T/# 22646)									
40	1	26116-080302	BOLT, M8X 30 PLATED	2	2						
40-1	1	26106-080302	BOLT, M8X 30 PLATED	2	2						S
		(A=*1990.03) (B=T/# 22646)									
41	1	26716-100002	NUT, M10	2	2						
42	1	26716-100002	NUT, M10	1	1						
43	1	194305-11290	RUBBER, STOPPER	2	2						W
		(A=*1989.06) (B=T/# 22580)									
44	1	194305-11430	SHIM (T=0.6)	2	2						W 1
		(A=*1989.06) (B=T/# 22580)									
45	1	194305-11440	SHIM (T=1.2)	4	4						W 1
		(A=*1989.06) (B=T/# 22580)									
46	1	194802-11550	STAY, RUBBER STOPPER	2	2						W
		(A=*1989.06) (B=T/# 22580)									
47	1	194802-11560	SUPPORT(L), FLAME	1	1						W
		(A=*1989.06) (B=T/# 22580)									
48	1	194802-11570	SUPPORT(R), FLAME	1	1						W
		(A=*1989.06) (B=T/# 22580)									
49	1	22137-100000	WASHER, 10	4	4						W
		(A=*1989.06) (B=T/# 22580)									
49-1	1	22137-100000	WASHER, 10	4	4						Z
		(A=*1990.03) (B=T/# 22646)									
50	1	22137-100000	WASHER, 10	1	1						W
		(A=*1989.06) (B=T/# 22580)									
51	1	22217-100000	WASHER, SPRING 10	4	4						W
		(A=*1989.06) (B=T/# 22580)									
52	1	26013-100252	BOLT, M10X 25	4	4						W

# Fig.24. BELT COVER & FRAME

Fig. 24 BELT COVER & FRAME

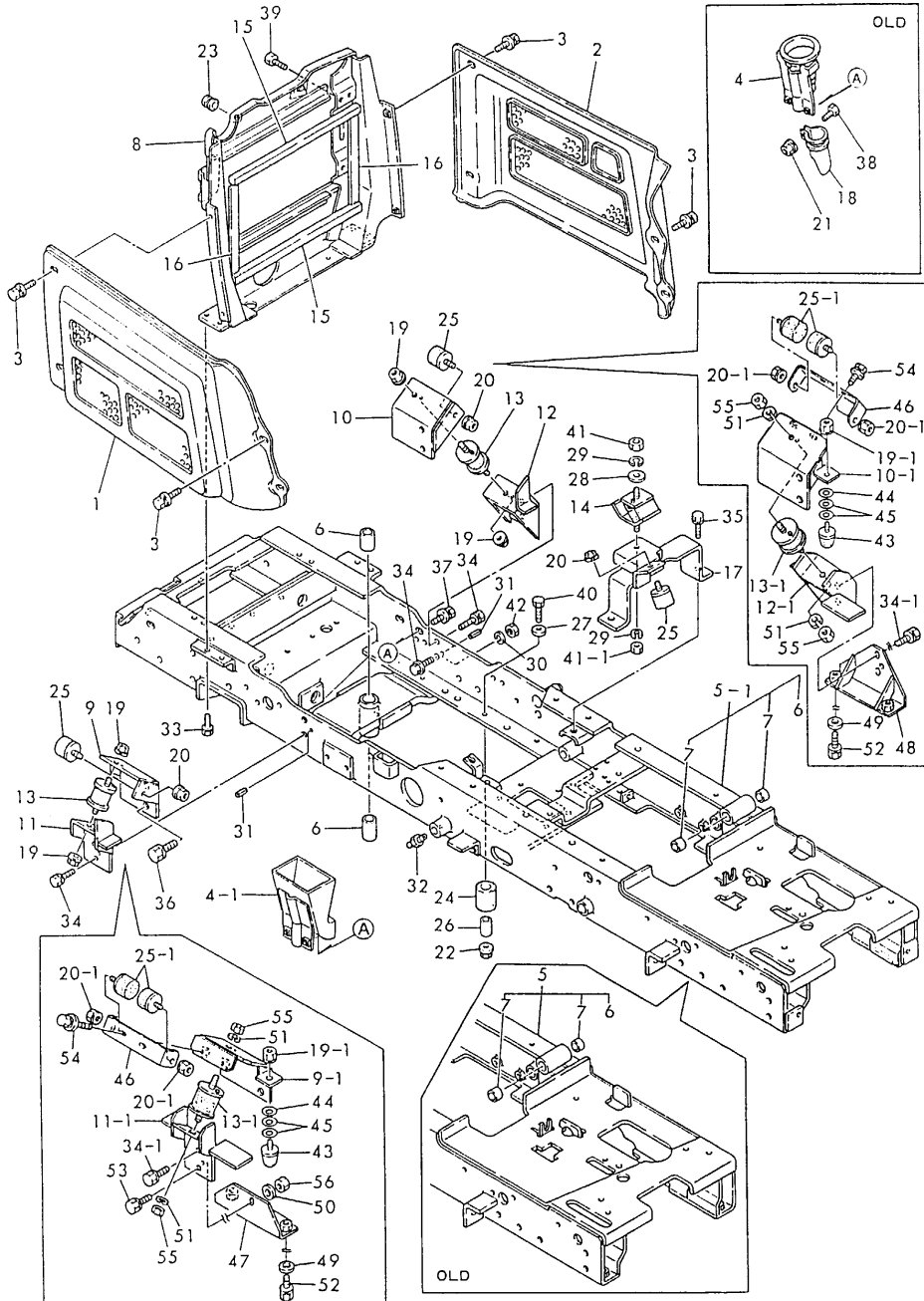

(A)=YM14P-HK  
(B)=YM14P-WHK  
(C)=

(D)=  
(E)=  
(F)=

No.	Lev.	Parts No.	Description	Q'ty						I	R	
				(A)	(B)	(C)	(D)	(E)	(F)			
52-1	1	(A=*1989.06) (B=T/# 22580) 26106-100252	BOLT, M10X 25 PLATED	4	4						S	
		(A=*1990.03) (B=T/# 22646)										
53	1	26013-100302	BOLT, M10X 30	1	1						W	
53-1	1	(A=*1989.06) (B=T/# 22580) 26106-100302	BOLT, M10X 30 PLATED	1	1						S	
		(A=*1990.03) (B=T/# 22646)										
54	1	26014-080252	BOLT, M8X 25	4	4						W	
54-1	1	(A=*1989.06) (B=T/# 22580) 26106-080202	BOLT, M8X 20 PLATED	4	4						S	
		(A=*1990.03) (B=T/# 22646)										
55	1	26716-100002	NUT, M10	4	4						W	
56	1	(A=*1989.06) (B=T/# 22580) 26716-100002	NUT, M10	1	1							W
		(A=*1989.06) (B=T/# 22580)										

# Fig.25. FRONT AXLE

Fig. 25 FRONT AXLE

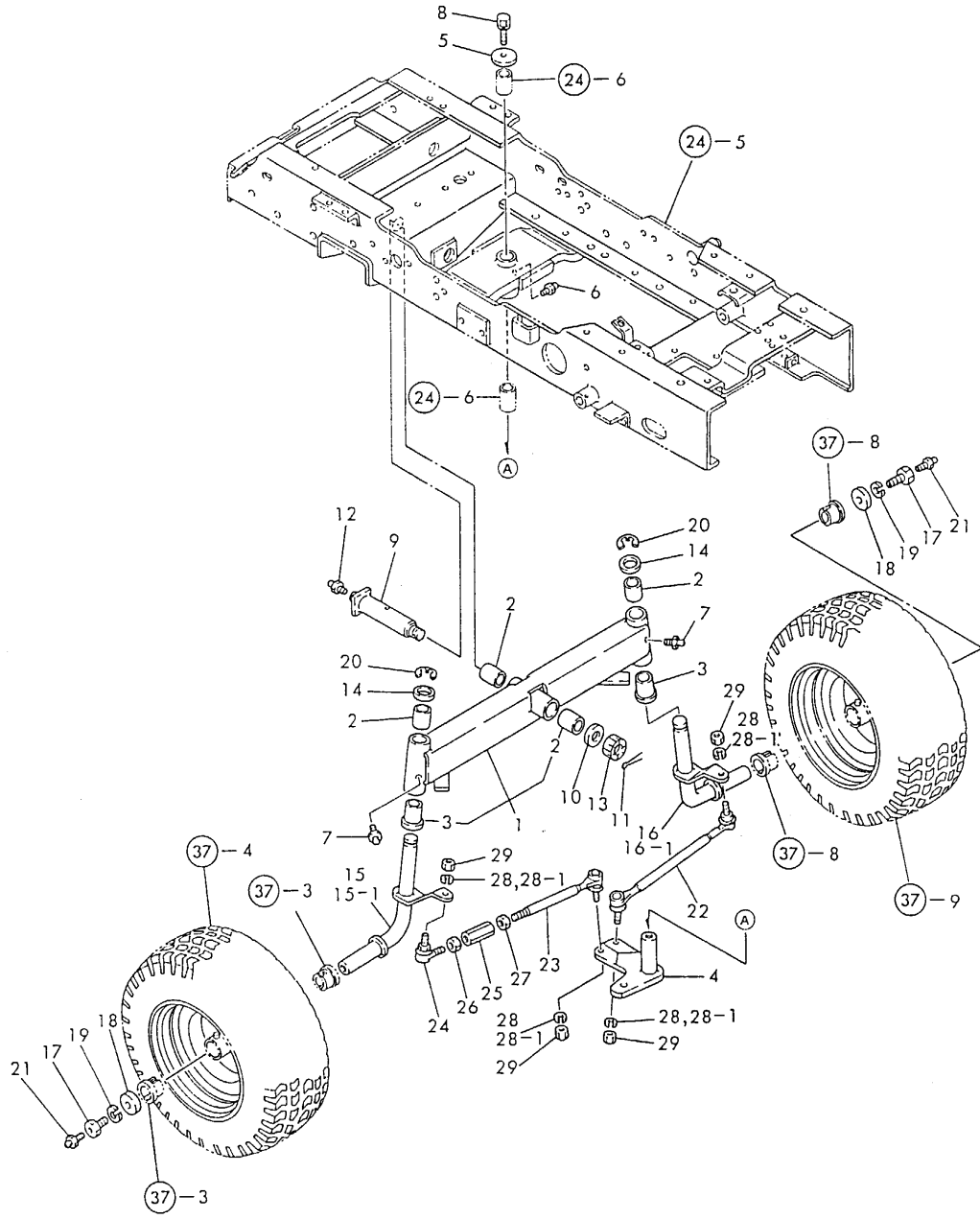

(A)=YM14P-HK  
(B)=YM14P-WHK  
(C)=

(D)=  
(E)=  
(F)=

No.	Lev.	Parts No.	Description	Q'ty						I	R
				(A)	(B)	(C)	(D)	(E)	(F)		
1	1	194802-11200-X	AXLE ASSY, FRONT	1	1						
2	2	194802-11360	BUSH, 25.4X29X30	4	4						
3	2	194802-11370	BUSH	2	2						
4	1	194802-11250-X	CRANK, CENTER	1	1						
5	1	194800-11830	WASHER 10.5X43X3.2	1	1						
6	1	24761-010000	NIPPLE, GREASE M6F	1	1						
7	1	24761-060000	NIPPLE, GREASE MT6X1	2	2						
8	1	26013-100202	BOLT, M10X 20	1	1						
9	1	194802-11500-X	PIN, CENTER	1	1						
10	1	22137-200000	WASHER, 20	1	1						
11	1	22417-400400	PIN, COTTER 4.0X40	1	1						
12	1	24761-010000	NIPPLE, GREASE M6F	1	1						
13	1	26877-200002	NUT, CASTLE M20	1	1						
14	1	194800-11760	WASHER, 26X37X2.3	2	2						
15	1	194802-11800-X	PIN, KING	1							
15-1	1	194802-11801-X	KINGPIN (L)	1	1						S
(A=T/# 21737)											
16	1	194802-11850-X	PIN, KING	1							
16-1	1	194802-11851-X	KINGPIN (R)	1	1						S
(A=T/# 21737)											
17	1	194802-11860	BOLT, M12X25	2	2						
18	1	194802-11890	WASHER, 12.5X40X6	2	2						
19	1	22217-120000	WASHER, SPRING 12	2	2						
20	1	22272-000190	RING, E-19	2	2						
21	1	24761-010000	NIPPLE, GREASE M6F	2	2						
22	1	194800-12311-X	TIE-ROD ASSY	1	1						
23	1	194800-12341-X	TIE-ROD	1	1						
24	1	194800-12451-X	END, TIE-ROD	1	1						
25	1	194300-13370	TURNBUCKLE, M12	1	1						
26	1	194300-13380	NUT, LOCK M12 R	1	1						
27	1	194300-13390	NUT, LOCK M12 L	1	1						
28	1	22217-100000	WASHER, SPRING 10	4	4						
28-1	1	194740-00160	SPRING, 10	4	4						N
(A=*) (B=*)											
29	1	26736-100002	NUT, M10	4	4						

# Fig.26. CLUTCH

Fig. 26 CLUTCH

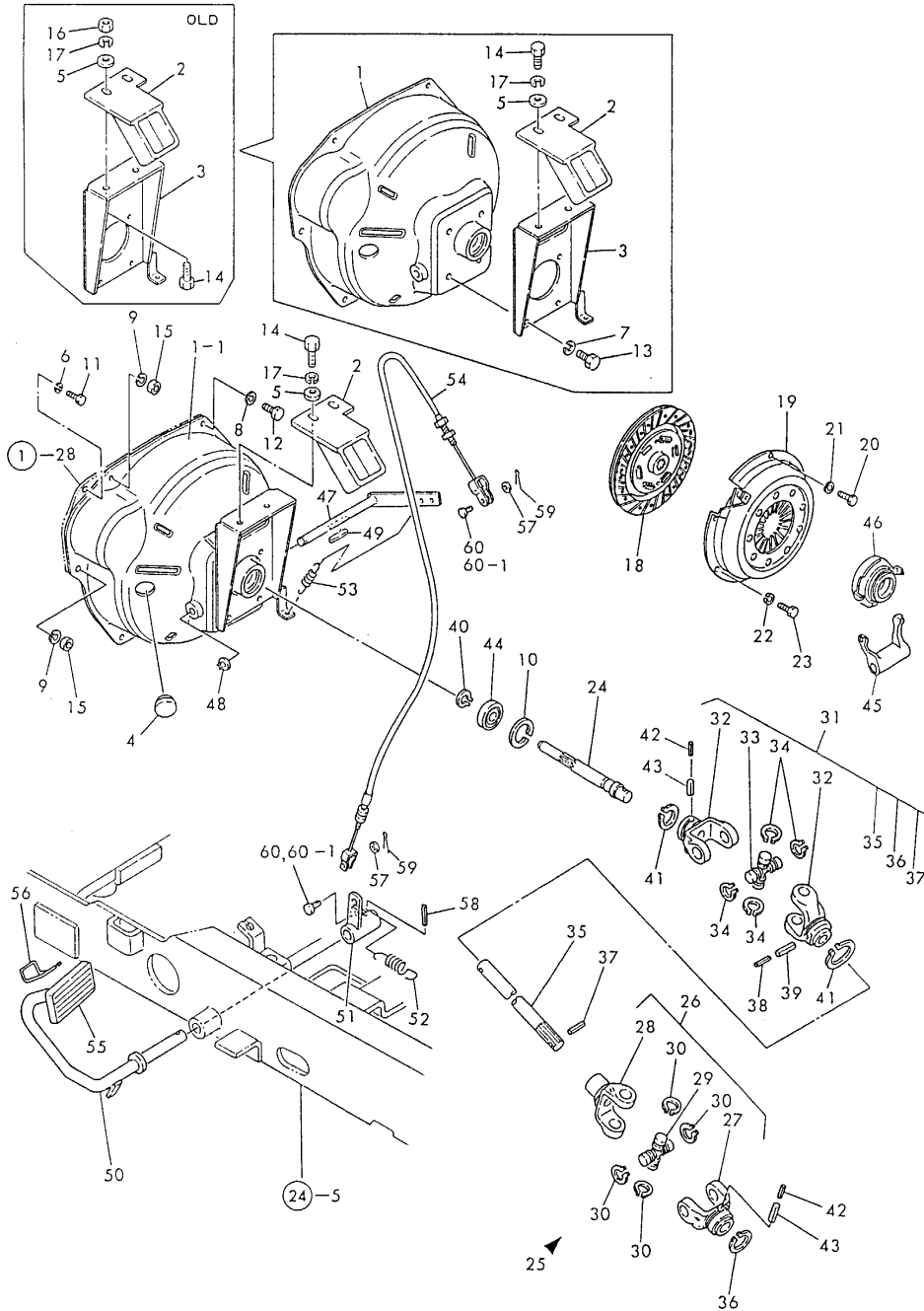

(A)=YM14P-HK  
(B)=YM14P-WHK  
(C)=

(D)=  
(E)=  
(F)=

No.	Lev.	Parts No.	Description	Qty						I	R
				(A)	(B)	(C)	(D)	(E)	(F)		
1	1	194800-21101-X	HOUSING ASSY, CLUTCH	1	1						
1-1	1	194802-21100	HOUSING ASSY, CLUTCH	1	1						N
		(A=*1987.11) (B=T/# 22382)									
2	1	194802-21150	STOPPER	1	1						
3	1	194800-22511	STAY, WIRE	1	1						Z
		(A=*1987.11) (B=T/# 22382)									
4	1	194130-61570	GROMMET, 27	1	1						
5	1	22137-100000	WASHER, 10	1	1						
6	1	22217-060000	WASHER, SPRING 6	1	1						
7	1	22217-080000	WASHER, SPRING 8	4	4						Z
		(A=*1987.11) (B=T/# 22382)									
8	1	22217-080000	WASHER, SPRING 8	4	4						
9	1	22217-100000	WASHER, SPRING 10	2	2						
10	1	22252-000400	RING, 40	1	1						
11	1	26116-060162	BOLT, M6X 16 PLATED	1	1						
12	1	26116-080122	BOLT, M8X 12 PLATED	4	4						
13	1	26116-080162	BOLT, M8X 16 PLATED	4	4						Z
		(A=*1987.11) (B=T/# 22382)									
14	1	26116-100252	BOLT, M10X 25 PLATED	1	1						
15	1	26716-100002	NUT, M10	2	2						
16	1	26716-100002	NUT, M10	1	1						Z
		(A=*) (B=*)									
17	1	22217-100000	WASHER, SPRING 10	1	1						
18	1	194300-21700	DISC, CLUTCH	1	1						
18-1	1	194802-21400	DISC, CLUTCH	1	1						N
		(A=*1989.05) (B=T/# 22580)									
19	1	194300-21800	PLATE ASSY, PRESSURE	1	1						
20	1	194300-21950	BOLT, REAMER M6X22	2	2						
21	1	22217-060000	WASHER, SPRING 6	2	2						
22	1	22217-060000	WASHER, SPRING 6	4	4						Z
		(A=*1989.09) (B=T/# 22580)									
23	1	26116-060162	BOLT, M6X 16 PLATED	4	4						
23-1	1	26106-060162	BOLT, M6X 16 PLATED	4	4						S
		(A=*1989.09) (B=T/# 22580)									
24	1	194800-22111	SHAFT, MAIN DRIVE C	1	1						
25	1	194802-22200	JOINT ASSY, CROSS	1	1						
26	2	194802-22210	JOINT, CROSS R	1	1						
27	3	194802-22240	YOKE	1	1						
28	3	194802-22250	YOKE, SLEEVE	1	1						
29	3	194802-22260	JOURNAL KIT	1	1						
30	3	194802-22270	RING, SNAP	4	4						
31	2	194802-22220	JOINT, CROSS	1	1						
32	3	194802-22240	YOKE	2	2						
33	3	194802-22260	JOURNAL KIT	1	1						
34	3	194802-22270	RING, SNAP	4	4						
35	3	194802-22280	SHAFT	1	1						
36	3	22242-000360	RING, 36	1	1						
37	3	22351-030010	PIN, SPRING 3.0X10	1	1						
38	3	22351-035032	PIN, SPRING 3.5X32	1	1						
39	3	22351-060032	PIN, SPRING 6.0X32	1	1						
40	1	22242-000170	RING, 17	1	1						

# Fig.26. CLUTCH

Fig. 26 CLUTCH

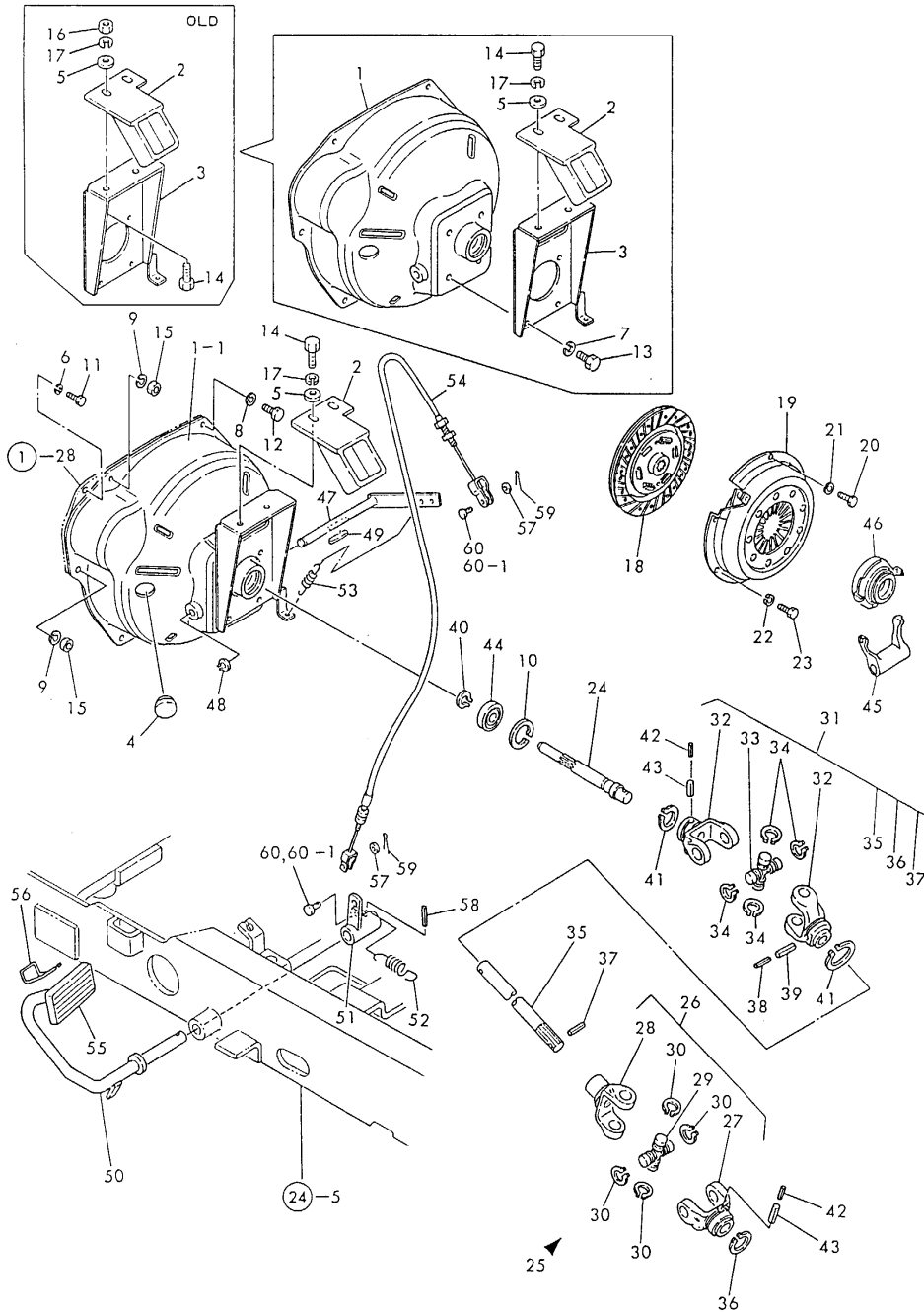

(A)=YM14P-HK  
(B)=YM14P-WHK  
(C)=

(D)=  
(E)=  
(F)=

No.	Lev.	Parts No.	Description	Q'ty						I	R
				(A)	(B)	(C)	(D)	(E)	(F)		
41	1	22242-000360	RING, 36	2	2						
42	1	22351-035032	PIN, SPRING 3.5X32	2	2						
43	1	22351-060032	PIN, SPRING 6.0X32	2	2						
44	1	24104-062034	BEARING, BALL 6203UU	1	1						
45	1	194800-22311	ARM, CLUTCH RELEASE	1	1						
46	1	194800-22320	BEARING, CLUTCH	1	1						
47	1	194800-22350-X	SHAFT,CLUTCH RELEASE	1	1						
48	1	22242-000120	RING, 12	1	1						
49	1	22512-040340	KEY, 4X 34	1	1						
50	1	194802-22410-X	PEDAL ASSY, L	1	1						
51	1	194802-22420	ARM, CLUTCH PEDAL	1	1						
52	1	194800-22470	SPRING, 68	1	1						
53	1	194800-22480	SPRING, 58	1	1						
54	1	194802-22500	CABLE, CONTROL	1	1						
55	1	194802-22580	COVER, HEAD	1	1						
56	1	194802-22590	LEVER, CLUTCH LOCK	1	1						
57	1	22137-060000	WASHER, 6	2	2						
58	1	22351-060028	PIN, SPRING 6.0X28	1	1						
59	1	22417-160180	PIN, COTTER 1.6X18	2	2						
60	1	22487-060140	PIN, H 6X 14	2							
60-1	1	22487-060120	PIN, H 6X 12	2	2						N

(A=T/# 21887)

# Fig.27. STEERING

Fig. 27 STEERING

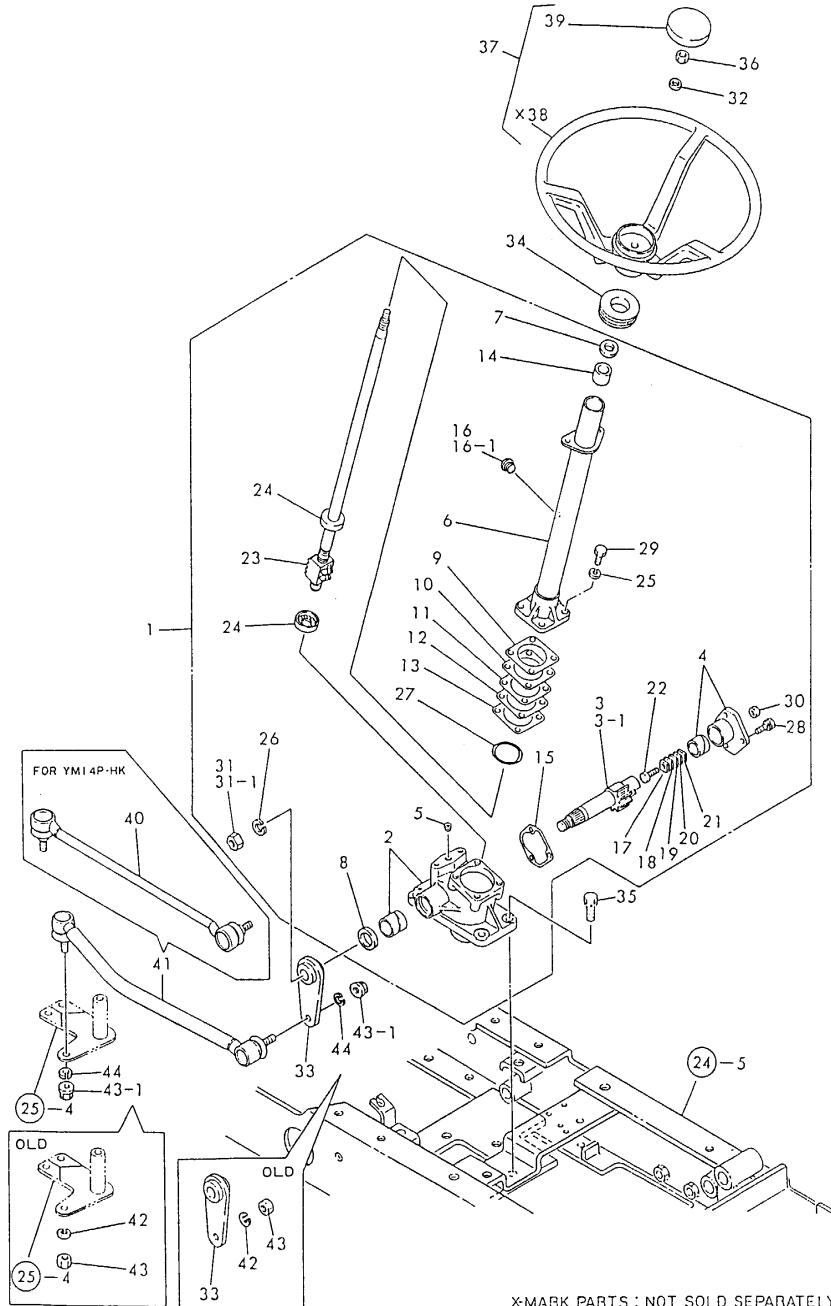

X-MARK PARTS : NOT SOLD SEPARATELY

(A)=YM14P-HK  
(B)=YM14P-WHK  
(C)=

(D)=  
(E)=  
(F)=

No.	Lev.	Parts No.	Description	Qty						I	R
				(A)	(B)	(C)	(D)	(E)	(F)		
1	1	194800-15100-X	GEAR ASSY, STEERING	1	1						
2	2	194800-15110-X	BOX W/BUSH, GEAR	1	1						
3-1	2	194262-15410	SHAFT, SECTOR	1	1						
4	2	194262-15150-X	COVER ASSY	1	1						
5	2	194262-15170	PLUG PT1/8	1	1						
6	2	194800-15200-X	COLUMN, STEERING	1	1						
7	2	194262-15210	SEAL, OIL SC163007	1	1						
8	2	194262-15220	SEAL, OIL	1	1						
9	2	194750-15250	SHIM, T=0.5	1	1						1
10	2	194750-15260	SHIM, T=0.7	1	1						1
11	2	194750-15270	SHIM, T=0.08	1	1						1
12	2	194750-15280	SHIM, T=0.1	1	1						1
13	2	194750-15290	SHIM, T=0.2	1	1						1
14	2	194262-15310	BUSH, COLUMN	1	1						
15	2	194262-15330	GASKET, SIDE COVER	1	1						
16	2	194440-15340	PLUG, BREATHER	1	1						
16-1	2	194440-15341	PLUG, BREATHER	1	1						S
(A=*1987.04) (B=T/# 22316)											
17	2	194262-15420	SHIM, T=1.525 A	1	1						1
18	2	194262-15430	SHIM, T=1.555 B	1	1						1
19	2	194262-15440	SHIM, T=1.585 C	1	1						1
20	2	194262-15450	SHIM, T=1.615 D	1	1						1
21	2	194262-15460	SHIM, T=1.645 E	1	1						1
22	2	194262-15470	SCREW	1	1						
23	2	194800-15500	NUT, BALL	1	1						
24	2	194262-15520	BEARING	2	2						
25	2	22217-080000	WASHER, SPRING 8	4	4						
26	2	22217-160000	WASHER, SPRING 16	1	1						
27	2	24321-000500	O-RING, 1AG50.0	1	1						
28	2	26013-080202	BOLT, M8X 20	3	3						
29	2	26116-080222	BOLT, M8X 22 PLATED	4	4						
30	2	26716-080002	NUT, M8	1	1						
31	2	26736-160002	NUT, M16	1	1						
31-1	2	26786-160002	NUT, LOCK M16	1	1						N
(A=*1986.) (B=T/# 22120)											
32	1	194080-15550	WASHER, 12	1	1						
33	1	194800-15610-X	ARM, PITMAN	1	1						
34	1	194440-15650	GROMMET, 32	1	1						
35	1	26013-100252	BOLT, M10X 25	4	4						
35-1	1	26106-100252	BOLT, M10X 25 PLATED	4	4						S
(A=*1990.05) (B=T/# 22678)											
36	1	26356-120002	NUT, M12	1	1						
37	1	194800-15800	WHEEL ASSY, STEERING	1	1						
39	2	194440-15870	CAP, WHEEL	1	1						
40	1	194802-16100-X	ROD ASSY, DRAG	1							Z
(A=*) (B=*)											
41	1	194832-16100-U	ROD ASSY, DRAG	1	1						
42	1	22217-120000	WASHER, SPRING 12	2	2						Z
(A=*) (B=*)											
43	1	26736-120002	NUT, M12	2	2						
43-1	1	26376-120002	NUT, M12	2	2						N

# Fig.27. STEERING

Fig. 27 STEERING

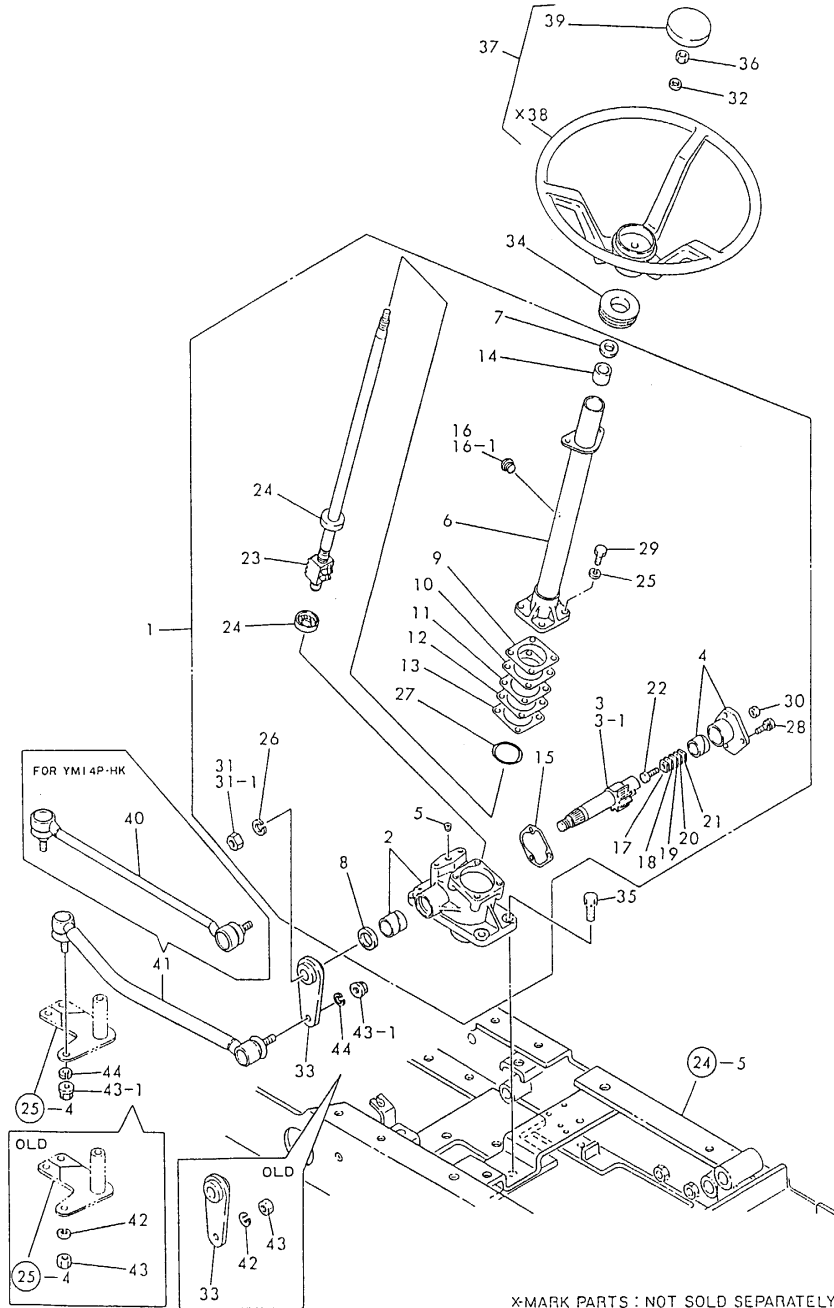

X-MARK PARTS : NOT SOLD SEPARATELY

(A)=YM14P-HK  
(B)=YM14P-WHK  
(C)=

(D)=  
(E)=  
(F)=

No.	Lev.	Parts No.	Description	Qty						I	R
				(A)	(B)	(C)	(D)	(E)	(F)		
44	1	(A=*1985.)	(B=T/# 21954)								
		194274-13580	WASHER, SPRING 12	2	2						W
		(A=*1986.)	(B=T/# 22120)								



# Fig.28. TRANSMISSION & REAR HOUSING

Fig. 28 TRANSMISSION & REAR HOUSING

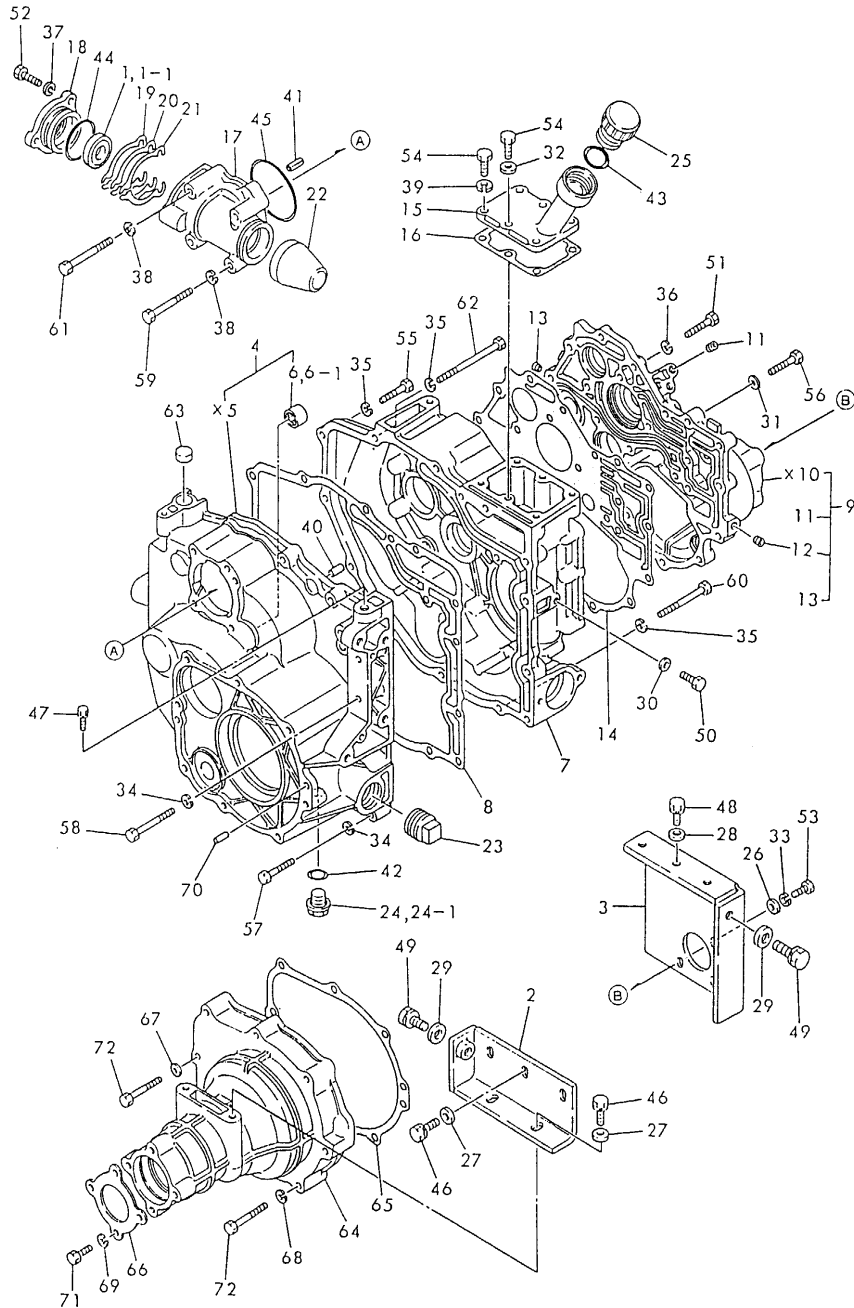

(A)=YM14P-HK  
(B)=YM14P-WHK  
(C)=

(D)=  
(E)=  
(F)=

No.	Lev.	Parts No.	Description	Q'ty						I	R
				(A)	(B)	(C)	(D)	(E)	(F)		
1	1	1C6050-14520	SEAL TC17 35 7, OIL	1	1						
1-1	1	24421-173507	SEAL, OIL TC173507	1	1						N
		(A=*1985.) (B=T/# 21954)									
2	1	194802-24050	PLATE (M-L),MOUNTING	1	1						
3	1	194802-24060	PLATE, MOUNT M-R	1	1						
4	1	194800-24100-X	HOUSING,TRANSMISSION	1	1						
6	2	194800-24190	NEEDLE BEARING	1							
6-1	2	24162-162212	BEARING, 162212	1	1						N
		(A=*1983.06)									
7	1	194800-24120-X	HOUSING,TRANSMISSION	1	1						
8	1	194800-24130	GASKET, TRANSMISSION	1	1						
8-1	1	194800-24131	GASKET, MISSION CASE	1	1						N
		(A=*1990.10) (B=T/# 22678)									
9	1	194800-24201-X	COVER, SIDE	1	1						
11	2	23871-010000	PLUG, R01	3	3						
12	2	23871-010000	PLUG, R01	2	2						
13	2	23871-010000	PLUG, R01	2	2						
14	1	194800-24220	GASKET, TRANSMISSION	1	1						
14-1	1	194800-24221	GASKET, MISSION CASE	1	1						N
		(A=*1990.10) (B=T/# 22678)									
15	1	194802-24250	COVER, MISSION CASE	1	1						
16	1	194800-24260	GASKET	1	1						
16-1	1	194800-24261	GASKET, COVER	1	1						N
		(A=*1990.10) (B=T/# 22678)									
17	1	194802-24300-X	BOX, BEVEL GEAR	1	1						
18	1	194800-24310-X	COVER, GEAR BOX	1	1						
19	1	194800-24320	SHIM, T=0.5	1	1						1
20	1	194800-24330	SHIM T=0.3	1	1						1
21	1	194800-24340	SHIM, T=0.1	1	1						1
22	1	194802-24350	CAP, BEVEL BOX	1	1						
23	1	194800-24390-X	PLUG, TAPER	1	1						
24	1	194151-24770	PLUG 14, OIL	1	1						
24-1	1	23491-140002	PLUG, 14	1	1						N
		(A=*1986.12) (B=T/# 22266)									
25	1	1A1040-48060	PLUG, OIL	1	1						
26	1	22137-080000	WASHER, 8	3	3						
27	1	22137-100000	WASHER, 10	5	5						Z
		(A=*1990.12) (B=T/# 22678)									
28	1	22137-100000	WASHER, 10	3	3						Z
		(A=*1990.12) (B=T/# 22678)									
29	1	22137-120000	WASHER, 12	2	2						
30	1	22190-080000	WASHER, SEAL 8	1	1						
31	1	22190-080000	WASHER, SEAL 8	4	4						
32	1	22190-080000	WASHER, SEAL 8	1	1						
33	1	22217-080000	WASHER, SPRING 8	3	3						
34	1	22287-080000	WASHER, 8	6	6						
35	1	22287-080000	WASHER, 8	8	8						
36	1	22287-080000	WASHER, 8	13	13						
37	1	22287-080000	WASHER, 8	3	3						
38	1	22287-080000	WASHER, 8	4	4						
39	1	22287-080000	WASHER, 8	5	5						

# Fig.28. TRANSMISSION & REAR HOUSING

Fig. 28 TRANSMISSION & REAR HOUSING

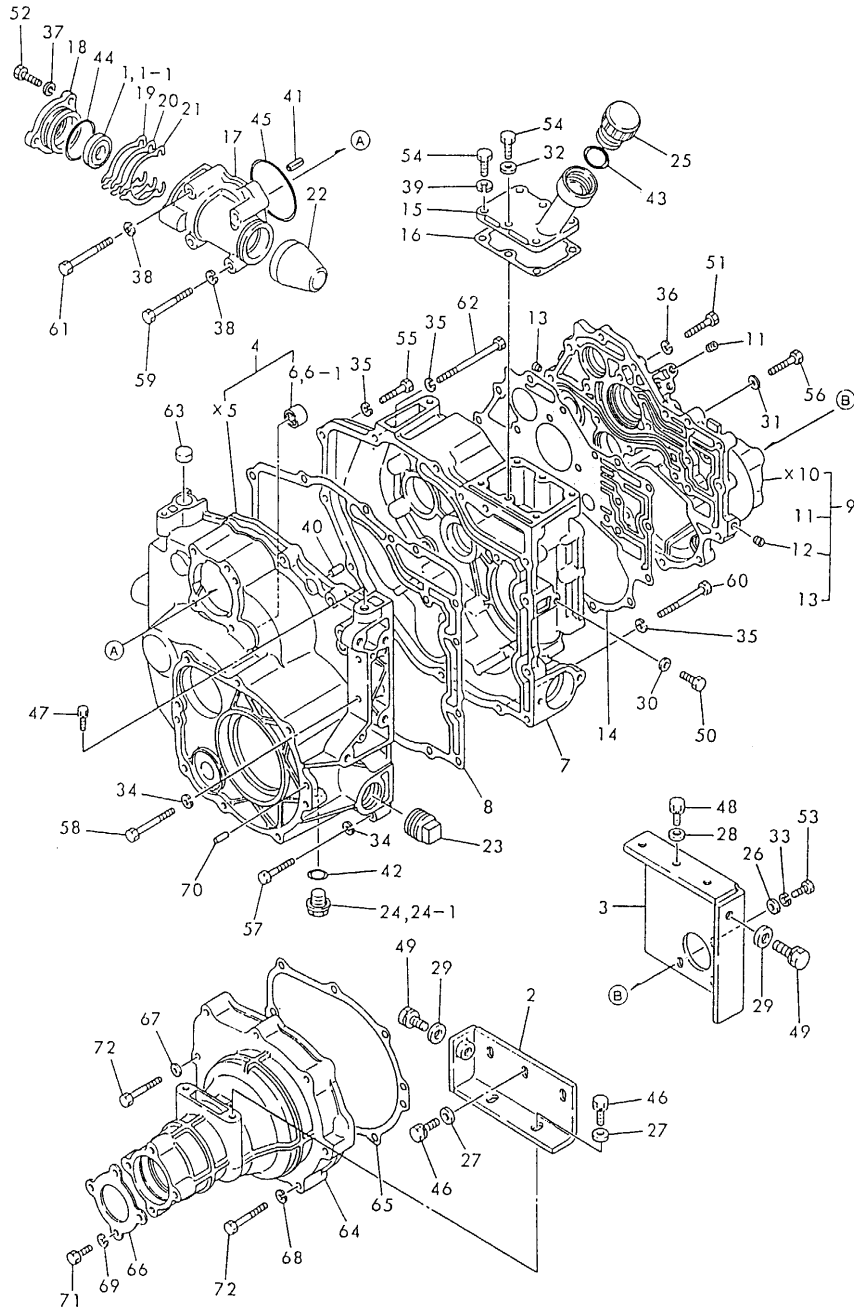

(A)=YM14P-HK  
(B)=YM14P-WHK  
(C)=

(D)=  
(E)=  
(F)=

No.	Lev.	Parts No.	Description	Q'ty						I	R
				(A)	(B)	(C)	(D)	(E)	(F)		
40	1	22312-080160	PIN, PARALLEL M8X16	2	2						
41	1	22351-080016	PIN, SPRING 8.0X16	1	1						
42	1	24311-000160	O-RING, 1AP16.0	1	1						
43	1	24311-000280	O-RING, 1AP28.0	1	1						
44	1	24341-000440	O-RING, 1AS44.0	1	1						
45	1	24341-000700	O-RING, 1AS70.0	1	1						
46	1	26013-100302	BOLT, M10X 30	5	5						
46-1	1	26106-100252	BOLT, M10X 25 PLATED	5	5						S
(A=*1990.10) (B=T/# 22678)											
47	1	26013-100302	BOLT, M10X 30	2	2						
47-1	1	26106-100252	BOLT, M10X 25 PLATED	2	2						S
(A=*1990.10) (B=T/# 22678)											
48	1	26013-100302	BOLT, M10X 30	3	3						
48-1	1	26106-100252	BOLT, M10X 25 PLATED	3	3						S
(A=*1990.10) (B=T/# 22678)											
49	1	26013-120302	BOLT, M12X 30	2	2						
50	1	26116-080202	BOLT, M8X 20 PLATED	1	1						
51	1	26116-080252	BOLT, M8X 25 PLATED	5	5						
52	1	26116-080252	BOLT, M8X 25 PLATED	3	3						
53	1	26116-080252	BOLT, M8X 25 PLATED	3	3						
54	1	26116-080252	BOLT, M8X 25 PLATED	6	6						
55	1	26116-080352	BOLT, M8X 35 PLATED	6	6						
56	1	26116-080352	BOLT, M8X 35 PLATED	12	12						
57	1	26116-080402	BOLT, M8X 40 PLATED	4	4						
58	1	26116-080602	BOLT, M8X 60 PLATED	2	2						
59	1	26116-080602	BOLT, M8X 60 PLATED	1	1						
60	1	26116-080652	BOLT, M8X 65 PLATED	1	1						
61	1	26116-080652	BOLT, M8X 65 PLATED	3	3						
62	1	26116-080952	BOLT, M8X 95 PLATED	1	1						
63	1	27260-200000	PLUG, 20	1	1						
64	1	194800-32600-X	HOUSING, REAR AXLE	1	1						
65	1	194800-32620	GASKET, REAR AXLE	1	1						
65-1	1	194800-32621	GASKET, HOUSING	1	1						N
(A=*1990.10) (B=T/# 22678)											
66	1	194800-32650	COVER, OIL SEAL	1	1						
67	1	22190-080000	WASHER, SEAL 8	2	2						
68	1	22287-080000	WASHER, 8	6	6						
69	1	22287-080000	WASHER, 8	4	4						
70	1	22312-080160	PIN, PARALLEL M8X16	2	2						
71	1	26116-080202	BOLT, M8X 20 PLATED	4	4						
72	1	26116-080502	BOLT, M8X 50 PLATED	8	8						

# Fig.29. POWER SHIFT PUMP & REGULATOR

Fig. 29 POWER SHIFT PUMP & REGULATOR

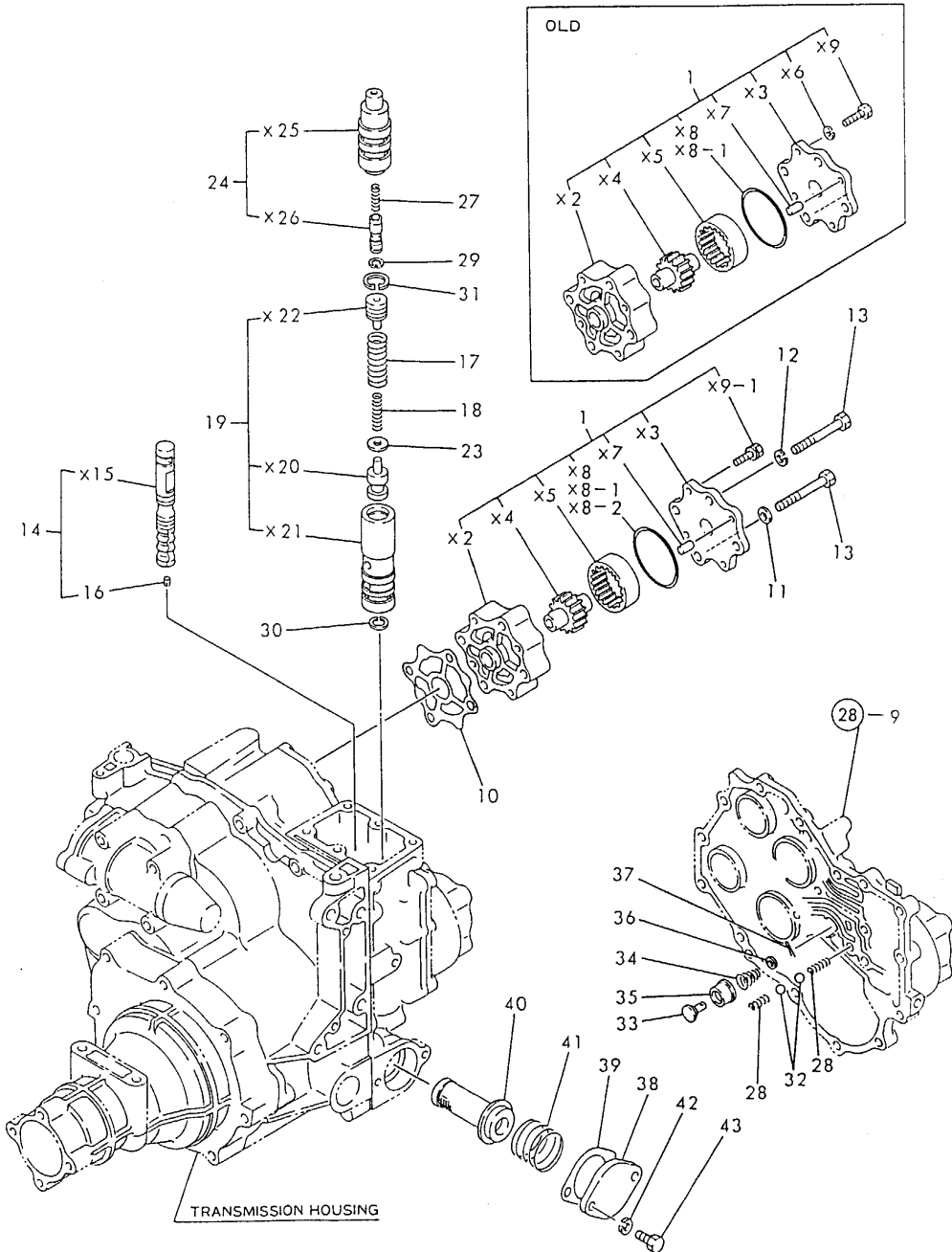

(A)=YM14P-HK  
(B)=YM14P-WHK  
(C)=

(D)=  
(E)=  
(F)=

No.	Lev.	Parts No.	Description	Qty						I	R
				(A)	(B)	(C)	(D)	(E)	(F)		
1	1	7E6440-50182	PUMP ASSY, P. SHIFT.	1	1						
10	1	1E6440-55110	GASKET	1	1						
10-1	1	194880-24450	GASKET, PUMP	1	1						N
(A=*1990.10) (B=T/# 22678)											
11	1	22190-080000	WASHER, SEAL 8	2	2						
12	1	22287-080000	WASHER, 8	2	2						
13	1	26116-080602	BOLT, M8X 60 PLATED	4	4						
14	1	194800-24510	SPOOL ASSY, VALVE	1	1						
16	2	26911-050052	SCREW, M5X 5	1	1						
17	1	194802-24540	SPRING, RELIEF OUTER	1	1						
18	1	194802-24550	SPRING, RELIEF INNER	1	1						
19	1	194800-24580	VALVE ASSY, RELIEF	1	1						
23	1	194800-24620	SHIM, T=0.5	1	1						
24	1	194802-24640	VALVE ASSY, OPEN	1	1						
27	1	194800-24671	SPRING, RETURN	1	1						
28	1	1E6440-55470	SPRING	2	2						
29	1	22252-000120	RING, 12	1	1						
30	1	22252-000180	RING, 18	1	1						
31	1	22252-000200	RING, 20	1	1						
32	1	24190-090001	BALL, STEEL 9/32	2	2						
33	1	1E6190-55660	VALVE, 2ND RELIEF	1	1						
34	1	1E6190-55690	SPRING, 2ND RELIEF	1	1						
35	1	1E6190-55710	SEAT, 2ND RELIEF	1	1						
36	1	22117-060000	WASHER, 6	1	1						
37	1	22417-200100	COTTER PIN 2.0X10	1	1						
38	1	194800-24960-X	CAP, STRAINER	1	1						
39	1	194800-24970	GASKET	1	1						
39-1	1	194800-24971	GASKET, COVER	1	1						N
(A=*1990.10) (B=T/# 22678)											
40	1	1E6440-55210	STRAINER	1	1						
41	1	1E6440-55230	SPRING, STRAINER	1	1						
42	1	22287-080000	WASHER, 8	2	2						
43	1	26116-080202	BOLT, M8X 20 PLATED	2	2						

# Fig.30. TRANSMISSION GEARS(1)

Fig. 30 TRANSMISSION GEARS (1)

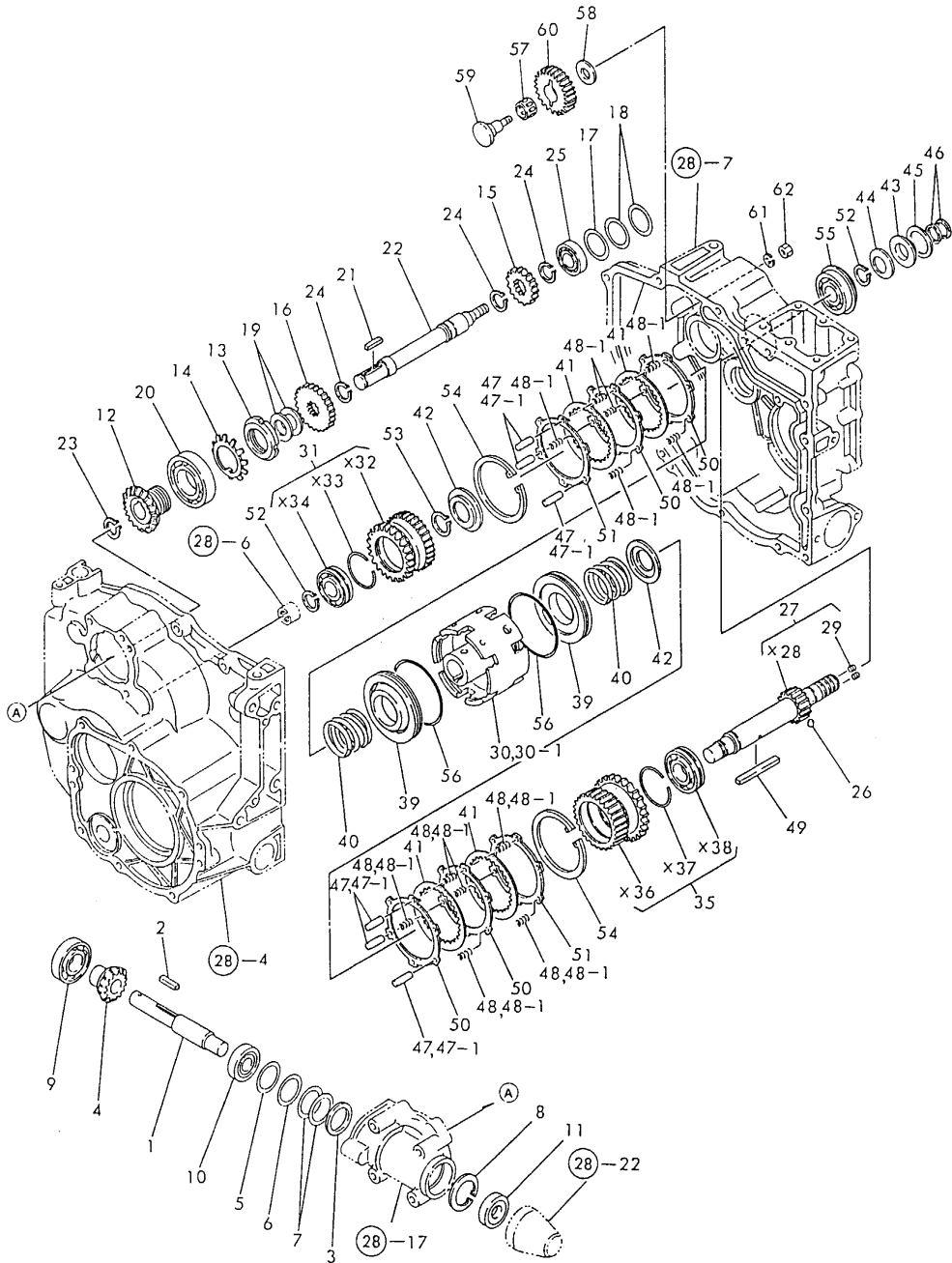

No.	Lev.	Parts No.	Description	Q'ty						I	R
				(A)	(B)	(C)	(D)	(E)	(F)		
1	1	194802-25010	SHAFT, MAIN DRIVE M	1	1						
2	1	194800-25020	KEY, 4X4X27.5	1	1						
3	1	194802-25030	WASHER, 27X40X2	1	1						
4	1	194800-25050	BEVEL GEAR, SPIRAL	1	1						
5	1	194802-25210	SHIM, 0.5 27X40	1	1						1
6	1	194802-25220	SHIM, 0.3 27X40	1	1						1
7	1	194802-25230	SHIM, 0.1 27X40 A	2	2						1
8	1	22252-000400	RING, 40	1	1						
9	1	24104-060054	BEARING, BALL 6005UU	1	1						
10	1	24104-062034	BEARING, BALL 6203UU	1	1						
11	1	24421-174009	SEAL, OIL TC174009	1	1						
12	1	194800-25060	GEAR, SPIRAL BEVEL	1	1						
13	1	194800-25070	NUT, M32	1	1						
14	1	194800-25080	WASHER, BEARING 32	1	1						
15	1	194800-25130	GEAR, MAIN 18	1	1						
16	1	194802-25140	GEAR, MAIN 25	1	1						
17	1	194800-25220	SHIM, T=0.3	1	1						1
18	1	194800-25230	SHIM, T=0.1 B	2	2						1
19	1	194800-25240	SHIM, T=0.1 A	2	2						1
20	1	194800-25250	BEARING, BALL 60/32	1	1						
21	1	194800-25020	KEY, 4X4X27.5	1	1						
22	1	194800-25200	SHAFT, MAIN	1	1						
23	1	22242-000160	RING, 16	1	1						
24	1	22242-000210	RING, 21	3	3						
25	1	24101-060034	BEARING, BALL 6003	1	1						
26	1	194130-25270	PIN, PARALLEL 3.5X6	1	1						
27	1	194802-25300	SHAFT ASSY, CLUTCH	1	1						
29	2	26911-050052	SCREW, M5X 5	2	2						
30	1	194802-25320	CYLINDER, CLUTCH	1	1						
30-1	1	194802-25321	CYLINDER, CLUTCH	1	1						N
(A=*1982.07)											
31	1	194802-25330	GEAR ASSY, 31	1	1						
35	1	194802-25340	GEAR ASSY, 38	1	1						
39	1	194800-25410	PISTON, CLUTCH 1-2	2	2						
40	1	194800-25420	SPRING, RETURN	2	2						
41	1	194800-25450	DISC 80	4	4						
42	1	194802-25460	SEAT, SPRING C	2	2						
43	1	194802-25470	BRAKE, TURN	1	1						
44	1	194802-25480	SPRING, 40	1	1						
45	1	194802-25490	PLATE, STEEL	1	1						
46	1	194800-25610	RING, SEAL 17203	2	2						
47	1	1E6190-54480	PIN 2X9.7	6							
47-1	1	194802-25620	PIN, 2X10.8	6	6						S
(A=T/# 21289)											
48	1	194310-25630	SPRING, CLUTCH	6							
48-1	1	194310-25630	SPRING, CLUTCH	12	12						K
(A=*1982.07)											
49	1	194300-25820	KEY, 5X5X61.5	1	1						
50	1	1E6330-54390	PLATE 1.6, STEEL	4	4						
51	1	1E6330-54490	PLATE 3.2, STEEL	2	2						
52	1	22242-000190	RING, 19	2	2						

N:Old  $\xrightarrow{\text{Yes}}$  New, Q:Old  $\xrightarrow{\text{No}}$  New, R:Old  $\xrightarrow{\text{Yes}}$  New, S:Old  $\xrightarrow{\text{No}}$  New, W:Add, Z:Discontinued, F:Interchangeable by set, K:Q'ty Change  
 ++ CONTINUE ++  
 Copyright (C) YANMAR CO., LTD. All Rights Reserved.

# Fig.30. TRANSMISSION GEARS(1)

Fig. 30 TRANSMISSION GEARS (1)

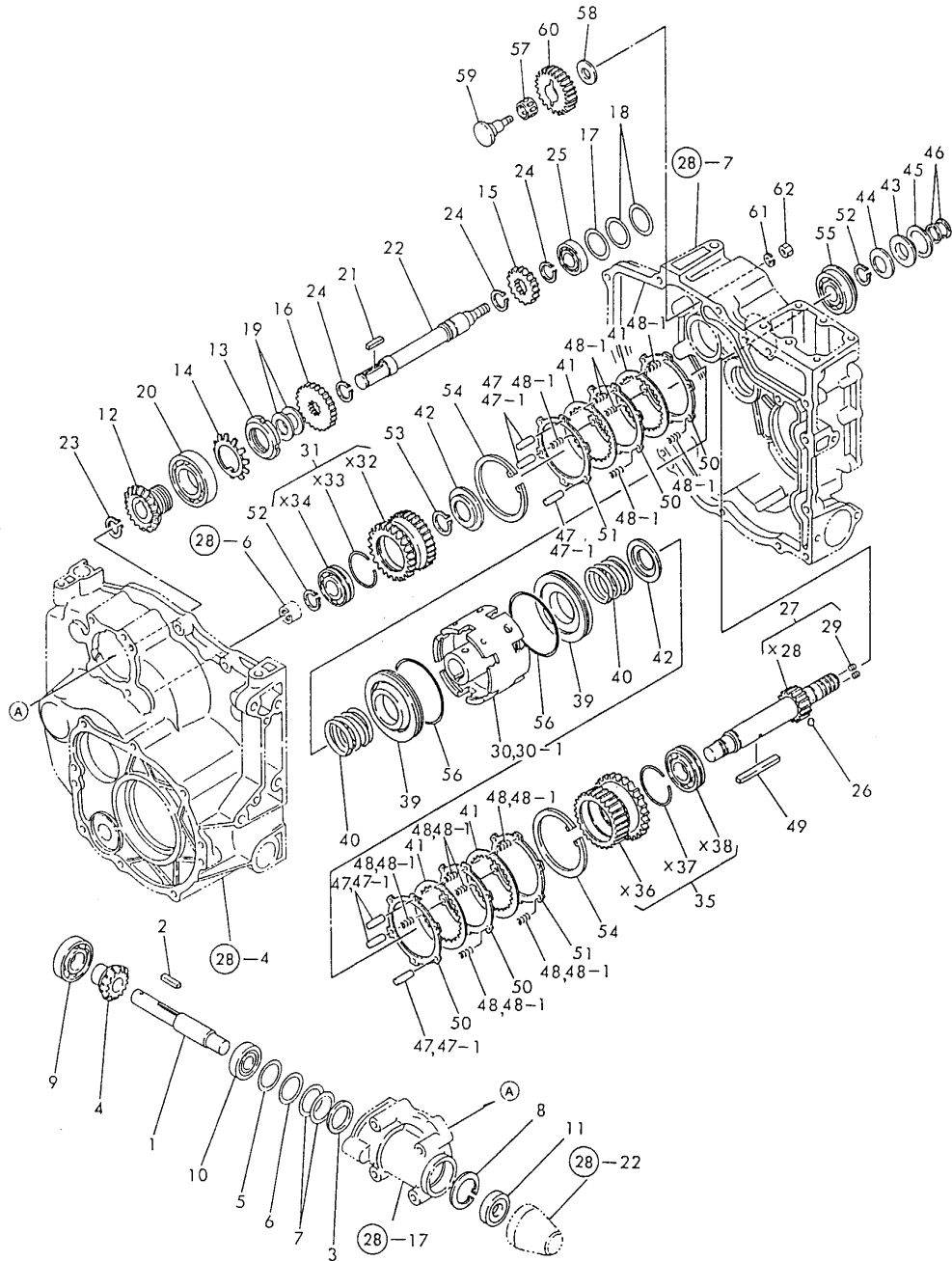

(A)=YM14P-HK  
(B)=YM14P-WHK  
(C)=

(D)=  
(E)=  
(F)=

No.	Lev.	Parts No.	Description	Q'ty						I	R
				(A)	(B)	(C)	(D)	(E)	(F)		
53	1	22242-000240	RING, 24	1	1						
54	1	22252-000800	RING, 80	2	2						
55	1	24121-062044	BEARING, BALL 6204NR	1	1						
56	1	24325-000750	O-RING, 1BG75.0	2	2						
57	1	194300-25540	NEEDLE BEARING	1	1						
58	1	194300-25550	WASHER, 12X26X1	1	1						
59	1	194800-25910	SHAFT, REVERSE IDLE	1	1						
60	1	194800-25920	GEAR, REVERSE IDLE	1	1						
61	1	22287-080000	WASHER, 8	1	1						
62	1	26716-080002	NUT, M8	1	1						

# Fig.31. TRANSMISSION GEARS(2)

Fig. 31 TRANSMISSION GEARS(2)

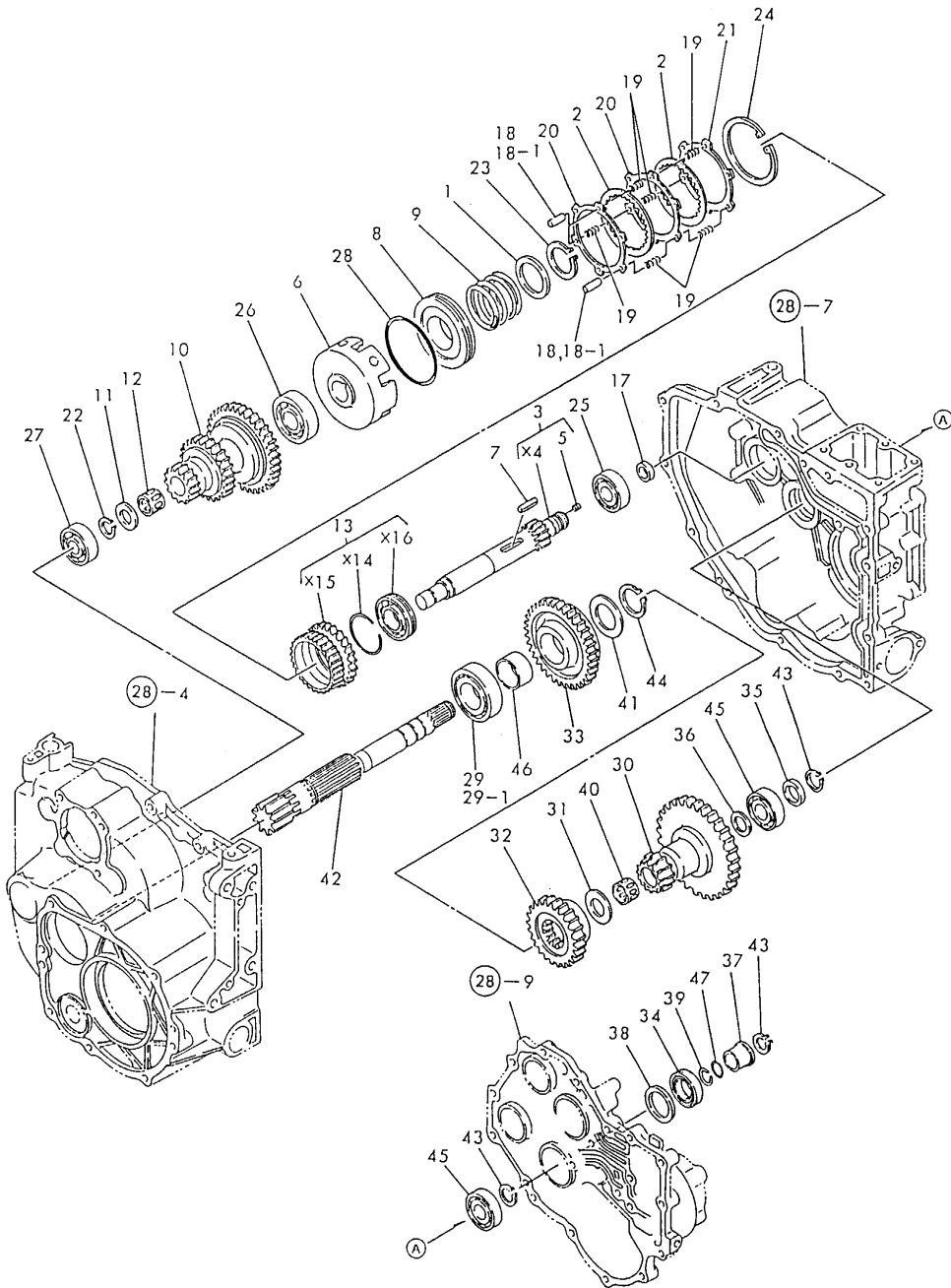

(A)=YM14P-HK  
(B)=YM14P-WHK  
(C)=

(D)=  
(E)=  
(F)=

No.	Lev.	Parts No.	Description	Q'ty						I	R
				(A)	(B)	(C)	(D)	(E)	(F)		
1	1	194800-25440	SEAT, SPRING B	1	1						
2	1	194800-25450	DISC 80	2	2						
3	1	194800-25500	SHAFT ASSY, CLUTCH R	1	1						
5	2	26911-050052	SCREW, M5X 5	1	1						
6	1	194802-25520	CYLINDER, CLUTCH	1	1						
7	1	194800-25530	KEY, 5X5X27	1	1						
8	1	194800-25540	PISTON, CLUTCH	1	1						
9	1	194800-25550	SPRING, RETURN	1	1						
10	1	194802-25570	GEAR, COUNTER	1	1						
11	1	194800-25580	WASHER, 17X32X2.5	1	1						
12	1	194800-25590	BEARING, 172317	1	1						
13	1	194800-25600	GEAR ASSY, 32	1	1						
17	1	194800-25610	RING, SEAL 17203	1	1						
18	1	1E6190-54480	PIN 2X9.7	3							
18-1	1	194802-25620	PIN, 2X10.8	3	3						S
(A=T/# 21289)											
19	1	194310-25630	SPRING, CLUTCH	6	6						
20	1	1E6330-54390	PLATE 1.6, STEEL	2	2						
21	1	1E6330-54490	PLATE 3.2, STEEL	1	1						
22	1	22242-000170	RING, 17	1	1						
23	1	22242-000350	RING, 35	1	1						
24	1	22252-000800	RING, 80	1	1						
25	1	24101-060044	BEARING, BALL 6004	1	1						
26	1	24101-062054	BEARING, BALL 6205	1	1						
27	1	24101-063034	BEARING, BALL 6303	1	1						
28	1	24325-000750	O-RING, 1BG75.0	1	1						
29	1	194800-25750	BALL BEARING	1							
29-1	1	194464-25480	BEARING, BALL BL206	1	1						N
(A=T/# 21737)											
30	1	194802-25710	GEAR, REDUCTION	1	1						
31	1	194800-25720	WASHER, 24X33X2.5	1	1						
32	1	194802-25730	GEAR, RANGE 23	1	1						
33	1	194802-25740	GEAR, RANGE 39	1	1						
34	1	194800-25761	SEAL, OIL TC25388	1	1						
35	1	194800-25770	COLLAR, 20X27X5	1	1						
36	1	194800-25780	WASHER, 20X26X1.6	1	1						
37	1	194800-25801	COLLAR, 20X25X13	1	1						
38	1	194800-25810	COLLAR, 30X38X2.3	1	1						
39	1	194800-25820	RING, SNAP 20	1	1						
40	1	194310-25890	BEARING, 212513	1	1						
41	1	194191-28350	WASHER, 30X45X2.5	1	1						
42	1	194800-33410	SHAFT, PINION	1	1						
43	1	22242-000190	RING, 19	3	3						
44	1	22242-000290	RING, 29	1	1						
45	1	24101-060044	BEARING, BALL 6004	2	2						
46	1	24163-305170	RING, INNER 303517	1	1						
47	1	24341-000200	O-RING, 1AS20.0	1	1						

# Fig.32. MAIN & RANGE SHIFT

Fig. 32 MAIN & RANGE SHIFT

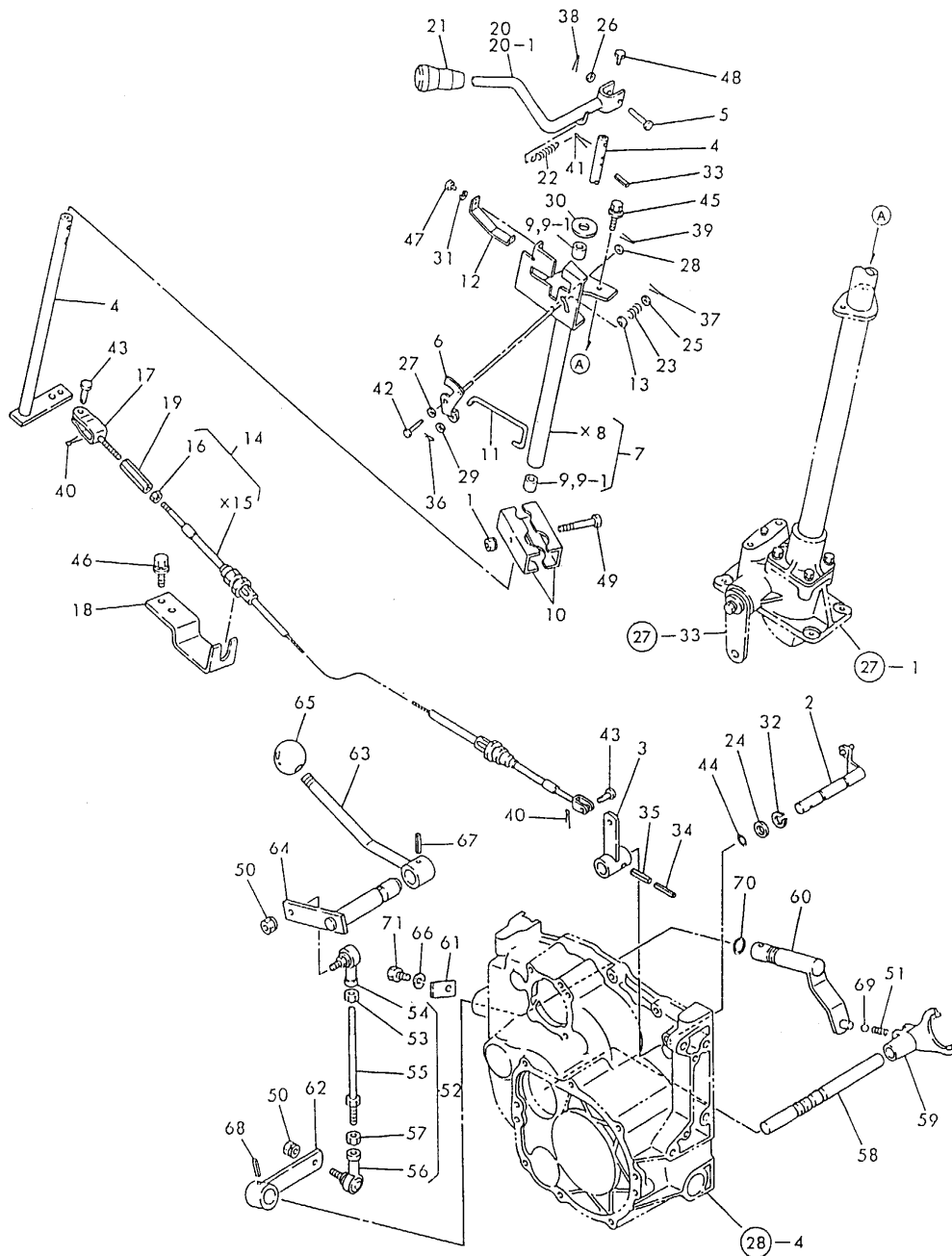

(A)=YM14P-HK  
(B)=YM14P-WHK  
(C)=

(D)=  
(E)=  
(F)=

No.	Lev.	Parts No.	Description	Qty						I	R
				(A)	(B)	(C)	(D)	(E)	(F)		
1	1	194990-22050	NUT, M8	1	1						
2	1	194800-27110-X	ARM, MAIN SHIFT	1	1						
3	1	194802-27150	LEVER, SHIFT	1	1						
4	1	194802-27200	SHAFT, MAIN SHIFT	1	1						
5	1	194300-27240	PIN 5X24.5	1	1						
5-1	1	194170-27380	PIN, 5X30.5	1	1						S
(A=*1986.12) (B=T/# 22219)											
6	1	194800-27291	PLATE, LOCK	1	1						
7	1	194802-27300	GUIDE ASSY, LEVER	1	1						
9	2	194145-47160	BUSH 13X15X15	2	2						
9-1	2	24550-013150	BUSH, 13X15	2	2						N
(A=*1987.12) (B=T/# 22451)											
10	1	194800-27310	CLAMP, GUIDE	2	2						
11	1	194800-27320	LEVER, SAFETY LOCK	1	1						
12	1	194800-27330	SPRING	1	1						
13	1	194800-27340	RETAINER, SPRING	1	1						
14	1	194802-27350	CABLE ASSY, CONTROL	1	1						
16	2	26756-050002	NUT, LOCK M5	1	1						
17	1	194800-27360	FORK, END	1	1						
18	1	194802-27370	SUPPORT, CABLE	1	1						
19	1	194800-27380	TURNBUCKLE	1	1						
20	1	194802-27410	LEVER, SHIFT	1	1						
20-1	1	194802-27411	LEVER ASSY, CHANGE	1	1						N
(A=*1986.12) (B=T/# 22219)											
21	1	194800-27460-R	KNOB	1	1						
22	1	194440-29580	SPRING, LEVER	1	1						
23	1	194162-53310	SPRING	1	1						
24	1	22117-140000	WASHER, 14	1	1						
25	1	22137-040000	WASHER, 4	1	1						
26	1	22137-050000	WASHER, 5	1	1						
27	1	22137-050000	WASHER, 5	1	1						
28	1	22137-050000	WASHER, 5	1	1						
29	1	22137-050000	WASHER, 5	1	1						Z
(A=*1986.12) (B=T/# 22219)											
30	1	22137-140000	WASHER, 14	1	1						
31	1	22217-050000	WASHER, SPRING 5	1	1						
32	1	22242-000150	RING, 15	1	1						
33	1	22351-030020	PIN, SPRING 3.0X20	1	1						
34	1	22351-035032	PIN, SPRING 3.5X32	1	1						
35	1	22351-060032	PIN, SPRING 6.0X32	1	1						
36	1	22360-050000	SNAP PIN 5	1	1						
36-1	1	22372-050000	PIN, SNAP 5	1	1						S
(A=*1990.11) (B=T/# 22678)											
37	1	22417-120100	PIN, COTTER 1.2X10	1	1						
38	1	22417-160180	PIN, COTTER 1.6X18	1	1						
39	1	22417-160180	PIN, COTTER 1.6X18	1	1						
40	1	22417-160180	PIN, COTTER 1.6X18	2	2						
41	1	22417-300250	PIN, COTTER 3.0X25	1	1						
42	1	22487-050100	PIN, H 5X 10	1	1						
43	1	22487-060120	PIN, H 6X 12	2	2						
44	1	24311-000110	O-RING, 1AP11.0	1	1						

# Fig.32. MAIN & RANGE SHIFT

Fig. 32 MAIN & RANGE SHIFT

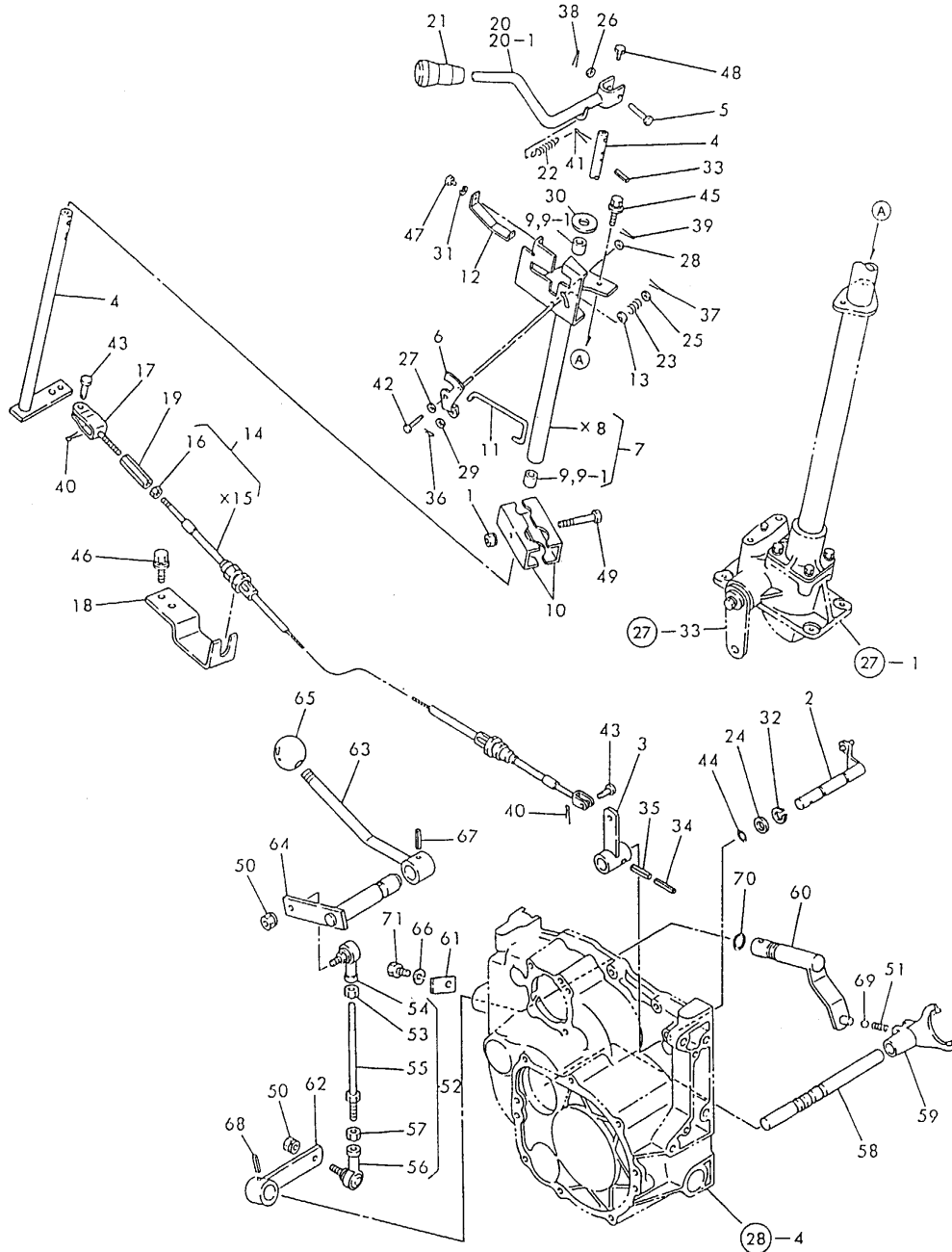

(A)=YM14P-HK  
(B)=YM14P-WHK  
(C)=

(D)=  
(E)=  
(F)=

No.	Lev.	Parts No.	Description	Qty						I	R
				(A)	(B)	(C)	(D)	(E)	(F)		
45	1	26014-080162	BOLT, M8X 16	2	2						
45-1	1	26106-080122	BOLT, M8X 12 PLATED	2	2						S
(A=*1990.05) (B=T/# 22646)											
46	1	26014-080162	BOLT, M8X 16	2	2						
46-1	1	26106-080122	BOLT, M8X 12 PLATED	2	2						S
(A=*1990.05) (B=T/# 22646)											
47	1	26116-050102	BOLT, M5X 10 PLATED	1	1						
48	1	26116-060082	BOLT, M6X 8 PLATED	1	1						
48-1	1	26106-060082	BOLT, M6X 8 PLATED	1	1						S
(A=*1989.10) (B=T/# 22613)											
49	1	26116-080602	BOLT, M8X 60 PLATED	1	1						
50	1	194990-22050	NUT, M8	2	2						
51	1	194310-27180	SPRING, 22.2	1	1						
52	1	194802-27500	ROD ASSY	1	1						
53	2	194990-20170	NUT, M8	1	1						
54	2	194820-27370	END, ROD L	1	1						
55	2	194802-27580	ROD, RANGE SHIFT	1	1						
56	2	172112-41980	BEARING, ROD-END	1	1						
57	2	26716-080002	NUT, M8	1	1						
58	1	194800-27510-X	SHAFT, FORK	1	1						
59	1	194802-27520	FORK, SHIFT	1	1						
60	1	194802-27530	ARM, SHIFT	1	1						
61	1	194241-27540	PLATE, KEEP	1	1						
62	1	194802-27560	ARM, RANGE SHIFT	1	1						
63	1	194802-27610	LEVER, RANGE SHIFT	1	1						
64	1	194802-27660	SHAFT, ARM	1	1						
65	1	194310-29510	KNOB	1	1						
66	1	22287-080000	WASHER, 8	1	1						
67	1	22351-060028	PIN, SPRING 6.0X28	1	1						
68	1	22351-060028	PIN, SPRING 6.0X28	1	1						
69	1	24190-100001	BALL, STEEL 5/16	1	1						
70	1	24311-000160	O-RING, 1AP16.0	1	1						
71	1	26116-080202	BOLT, M8X 20 PLATED	1	1						



Fig.33. DIFF.GEAR & REAR AXLE SHAFT

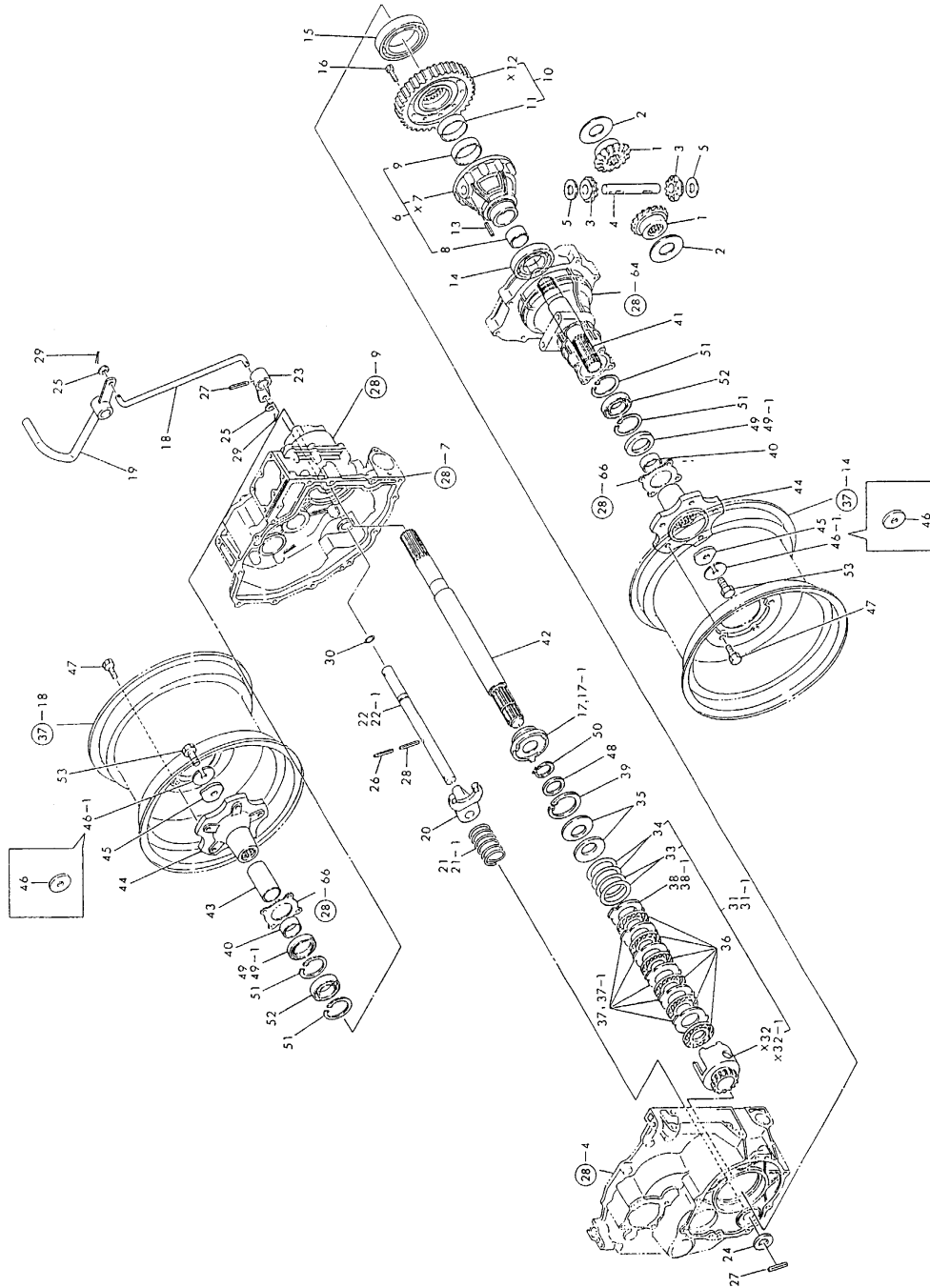

X-MARK PARTS : NOT SOLD SEPARATELY

(A)=YM14P-HK  
(B)=YM14P-WHK  
(C)=

(D)=  
(E)=  
(F)=

No.	Lev.	Parts No.	Description	Q'ty						I	R
				(A)	(B)	(C)	(D)	(E)	(F)		
1	1	194310-31510	GEAR, DIFFERENTIAL	2	2						
2	1	194310-31550	WASHER, DIFFERENTIAL	2	2						
3	1	194800-31800	PINION, DIFFERENTIAL	2	2						
4	1	194800-31820	SHAFT, DIFFERENTIAL	1	1						
5	1	194800-31850	WASHER, DIFFERENTIAL	2	2						
6	1	194800-32100	HOUSING ASSY, DIFF.	1	1						
8	2	194800-32120	BUSH, 30X33X20	1	1						
9	2	194310-32150	BUSH, 48X50.5X14	1	1						
10	1	194800-33500	GEAR ASSY, FINAL	1	1						
11	2	194310-32150	BUSH, 48X50.5X14	1	1						
13	1	22351-050030	PIN, SPRING 5.0X30	1	1						
14	1	24101-060094	BEARING, BALL 6009	1	1						
15	1	24101-060124	BEARING, BALL 6012	1	1						
16	1	26116-080252	BOLT, M8X 25 PLATED	10	10						
17	1	194802-33110	SLIDER, DIFFERENTIAL	1							
17-1	1	194802-33111	SLIDER, LOCK	1	1						S
(A=T/# 21706)											
18	1	194802-33120	ROD, LINK	1	1						
19	1	194802-33140	PEDAL ASSY, LOCK	1	1						
20	1	194800-33150	FORK, SHIFT	1	1						
21	1	194802-33160	SPRING, RETURN	1							
21-1	1	194802-33161	SPRING, RETURN	1	1						S
(A=T/# 21706)											
22	1	194802-33180	SHAFT, FORK	1							
22-1	1	194802-33181	SHAFT, FORK	1	1						S
(A=T/# 21706)											
23	1	194800-33190	ARM, DIFF. LOCK	1	1						
24	1	22117-200000	WASHER, 20	1	1						
25	1	22137-100000	WASHER, 10	2	2						
26	1	22351-050045	PIN, SPRING 5.0X45	1	1						
27	1	22351-080032	PIN, SPRING 8.0X32	2	2						
28	1	22351-080045	PIN, SPRING 8.0X45	1	1						
29	1	22417-200300	PIN, COTTER 2.0X30	2	2						
30	1	24311-000160	O-RING, 1AP16.0	1	1						
31	1	194802-33700	CASE	1							
31-1	1	194802-33701	CASE	1	1						S
(A=T/# 21706)											
33	2	194802-33760	SHIM, 0.2 60	2	2						1
34	2	194802-33770	SHIM, 0.3 60	2	2						1
35	1	194802-33750	SPRING, 60	2	2						
36	1	194802-33720	PLATE, FRICTION 60	6	6						
37	1	194802-33730	PLATE (1.6), STEEL	5							
37-1	1	194802-33731	PLATE (1.6), STEEL	5	5						S
(A=T/# 21706)											
38	1	194802-33740	PLATE (3.2), STEEL	1							
38-1	1	194802-33741	PLATE, STEEL 3.2	1	1						S
(A=T/# 21706)											
39	1	22252-000620	RING, 62	1	1						
40	1	195040-13320	COLLAR, 30X38X14	2	2						W
(A=*)											
41	1	194800-34100-X	SHAFT, REAR AXLE	1	1						

Fig. 33 DIFF. GEAR & REAR AXLE SHAFT

Fig.33. DIFF.GEAR & REAR AXLE SHAFT

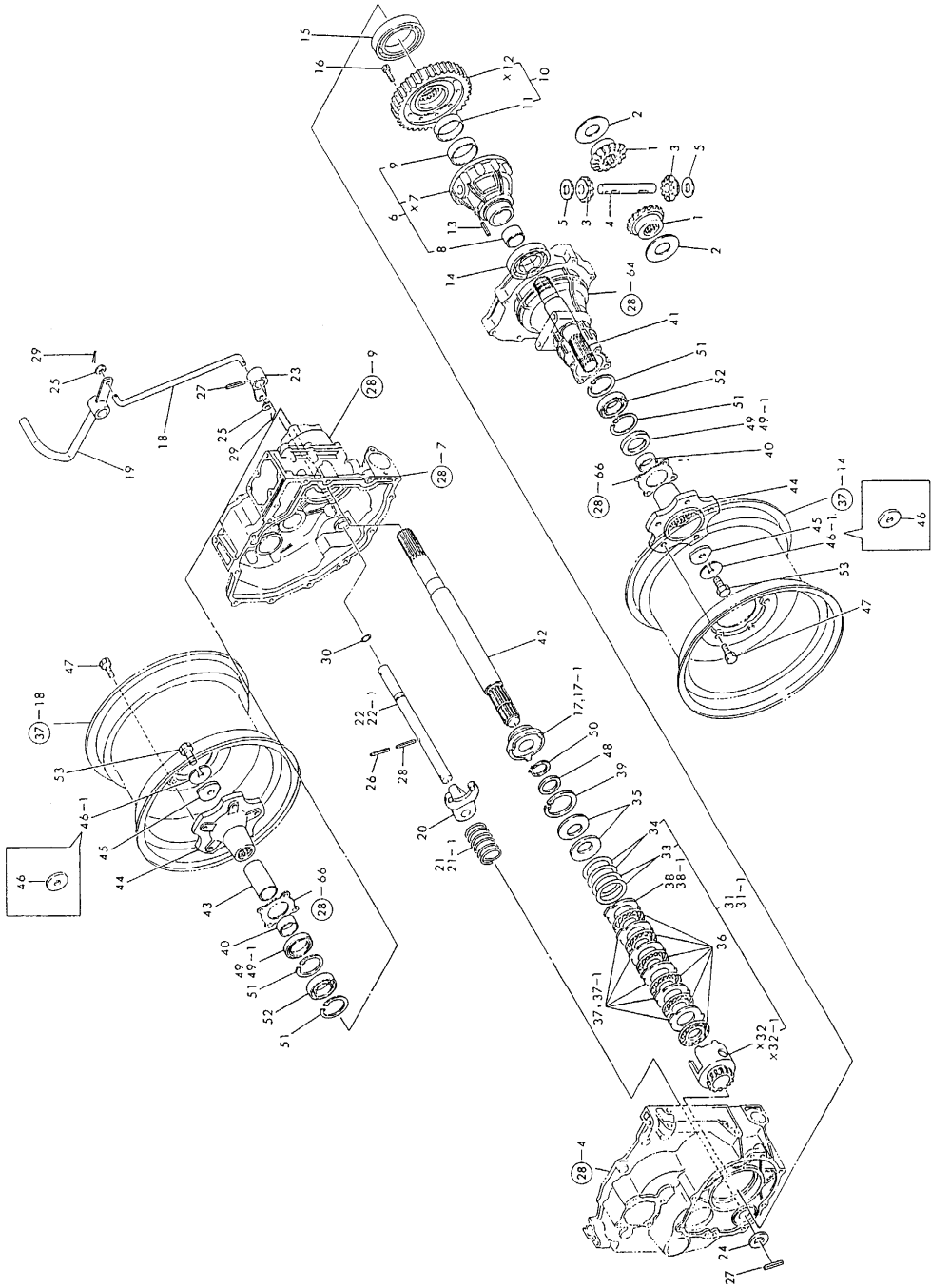

(A)=YM14P-HK  
(B)=YM14P-WHK  
(C)=

(D)=  
(E)=  
(F)=

No.	Lev.	Parts No.	Description	Q'ty						I	R
				(A)	(B)	(C)	(D)	(E)	(F)		
42	1	194802-34110	SHAFT, REAR AXLE R	1	1						
43	1	194800-34210	COLLAR 30X38X66	1	1						
44	1	194800-34510-X	HUB, REAR WHEEL	2	2						
45	1	194800-34550	WASHER, 12	2	2						
46	1	194800-34560	LOCK WASHER 12	2	2						
46-1	1	194274-13580	WASHER, SPRING 12	2	2						N
(A=*1986.) (B=T/# 22120)											
47	1	194800-34650	BOLT, HUB M10X22	10	10						
48	1	194310-37560	WASHER	1	1						
49	1	194990-52600	SEAL TC 38 55 8, OIL	2	2						
49-1	1	24423-385508	SEAL, OIL TC385508	2	2						N
(A=*1985.) (B=T/# 21954)											
50	1	22242-000290	RING, 29	1	1						
51	1	22252-000550	RING, 55	4	4						
52	1	24101-060064	BEARING, BALL 6006	2	2						
53	1	26156-120252	BOLT, M12X 25 PLATED	2	2						

X MARK PARTS : NOT SOLD SEPARATELY

Fig. 33 DIFF. GEAR & REAR AXLE SHAFT

Fig.34. BRAKE

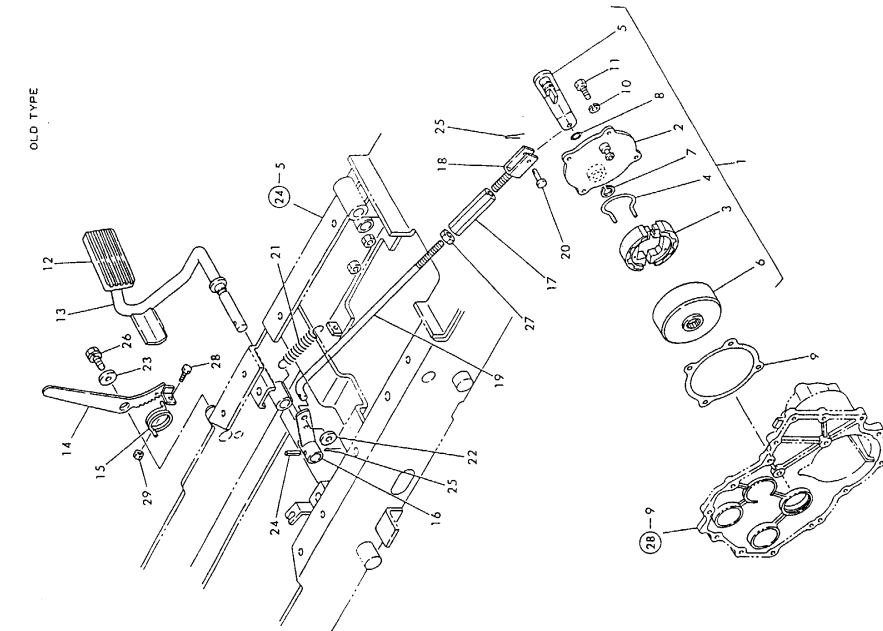
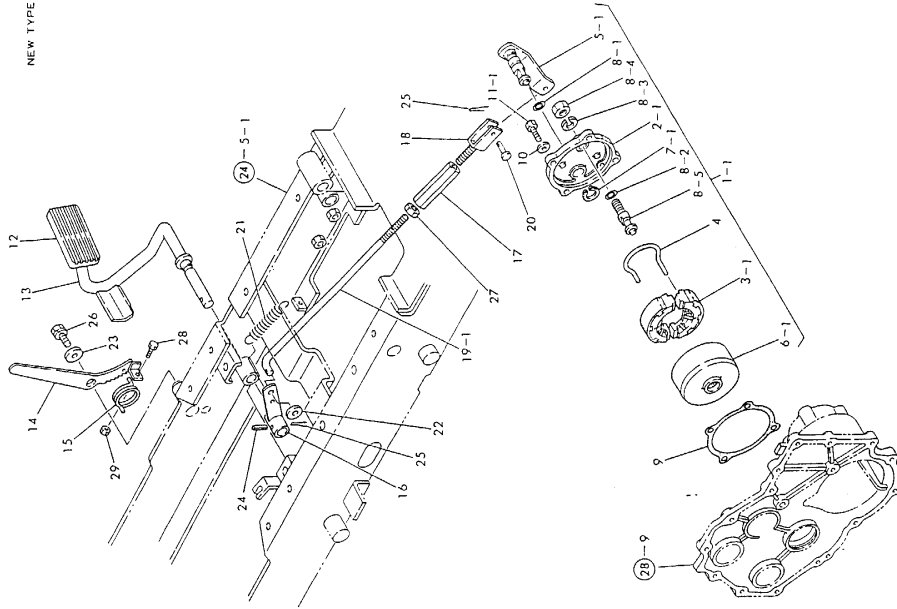

Fig. 34 BRAKE

No.	Lev.	Parts No.	Description	Q'ty						I	R
				(A)	(B)	(C)	(D)	(E)	(F)		
1	1	194800-36301-X	BRAKE ASSY	1							
1-1	1	194800-36302-X	BRAKE ASSY	1	1						S
(A=T/# 21706)											
2	2	194800-36310-X	COVER, BRAKE	1							
2-1	2	194800-36311-X	COVER, BRAKE	1	1						S
(A=T/# 21706)											
3	2	194800-36510	SHOE, BRAKE	2							
3-1	2	194800-36511	SHOE, BRAKE	2	2						S
(A=T/# 21706)											
3-2	2	194800-36512	SHOE, BRAKE	2	2						N
(A=*1989.10) (B=T/# 22580)											
4	2	194800-36550	SPRING, SHOE	2	2						
5	2	194800-36711-X	CAMSHAFT, BRAKE	1							
5-1	2	194800-36712-X	CAMSHAFT, BRAKE	1	1						S
(A=T/# 21706)											
6	2	194800-37110	DRUM, BRAKE	1							
6-1	2	194800-37111	DRUM, BRAKE	1	1						S
(A=T/# 21706)											
7	2	22242-000150	RING, 15	1							
7-1	2	22242-000180	RING, 18	1	1						S
(A=T/# 21706)											
8	2	24311-000150	O-RING, 1AP15.0	1							
8-1	2	24311-000180	O-RING, 1AP18.0	1	1						S
(A=T/# 21706)											
8-2	2	24341-000090	O-RING, 1AS9.0	1	1						W
(A=T/# 21706)											
8-3	2	22217-120000	WASHER, SPRING 12	1	1						W
(A=T/# 21706)											
8-4	2	26736-120002	NUT, M12	1	1						W
(A=T/# 21706)											
8-5	2	194800-36610	PIN, ANCHOR	1	1						W
(A=T/# 21706)											
9	1	194800-36320	GASKET	1	1						
9-1	1	194800-36321	GASKET, BRAKE COVER	1	1						N
(A=*1990.10) (B=T/# 22678)											
10	1	22287-080000	WASHER, 8	4	4						
11	1	26116-080202	BOLT, M8X 20 PLATED	4							
11-1	1	26116-080252	BOLT, M8X 25 PLATED	4	4						S
(A=*1983.09)											
12	1	194802-22580	COVER, HEAD	1	1						
13	1	194802-37420-X	PEDAL ASSY, R	1	1						
14	1	194802-37660-X	LEVER, BRAKE LOCK	1	1						
15	1	194110-37691	SPRING	1	1						
16	1	194802-37710-X	ARM, BRAKE PEDAL	1	1						
17	1	194151-37730-U	TURNBUCKLE, M10X90	1	1						
18	1	194130-37740	ROD, BRAKE L	1	1						
19	1	194802-37770	ROD, BRAKE	1							
19-1	1	194802-37771	ROD, BRAKE	1	1						S
(A=T/# 21706)											
20	1	194080-37781	PIN, 8X25	1	1						
21	1	194151-47441	SPRING, RETURN	1	1						

Fig.34. BRAKE

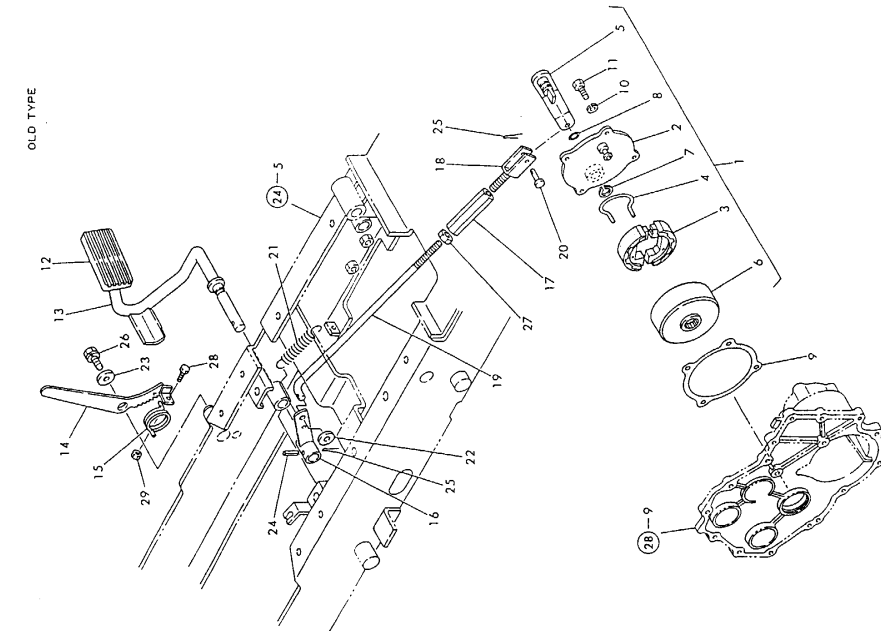
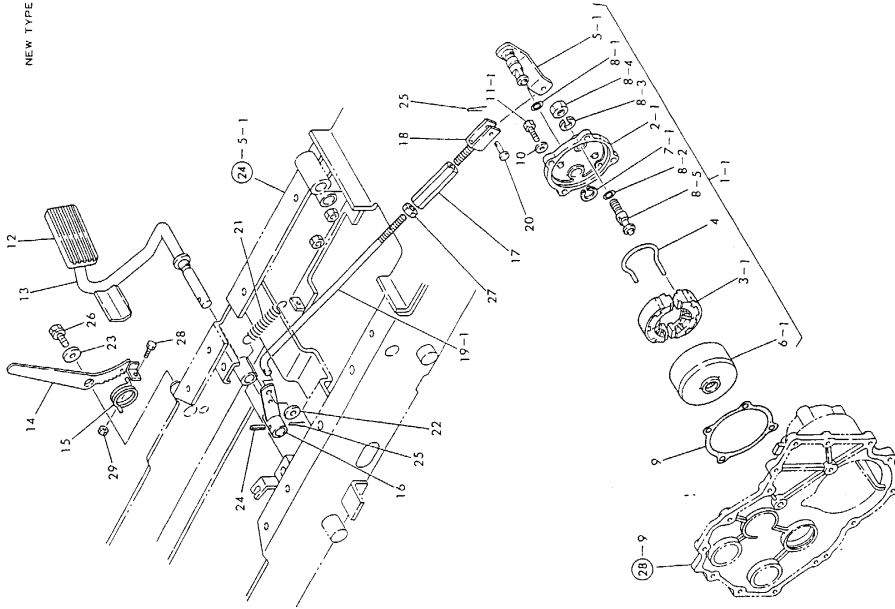

Fig. 34 BRAKE

(A)=YM14P-HK  
(B)=YM14P-WHK  
(C)=

(D)=  
(E)=  
(F)=

No.	Lev.	Parts No.	Description	Q'ty						I	R
				(A)	(B)	(C)	(D)	(E)	(F)		
22	1	22137-100000	WASHER, 10	1	1						
23	1	22157-100000	WASHER, 10	1	1						
24	1	22351-060028	PIN, SPRING 6.0X28	1	1						
25	1	22417-200300	PIN, COTTER 2.0X30	2	2						
26	1	26013-100162	BOLT, M10X 16	1	1						
26-1	1	26106-100162	BOLT, M10X 16 PLATED	1	1						S
(A=*1990.05) (B=T/# 22646)											
27	1	26716-100002	NUT, M10	1	1						
28	1	26116-060162	BOLT, M6X 16 PLATED	1	1						
28-1	1	26106-060162	BOLT, M6X 16 PLATED	1	1						S
(A=*1989.09) (B=T/# 22580)											
29	1	26716-060002	NUT, M6	1	1						

Fig.35. MECHANICAL LIFT(FOR YM14P-HK)

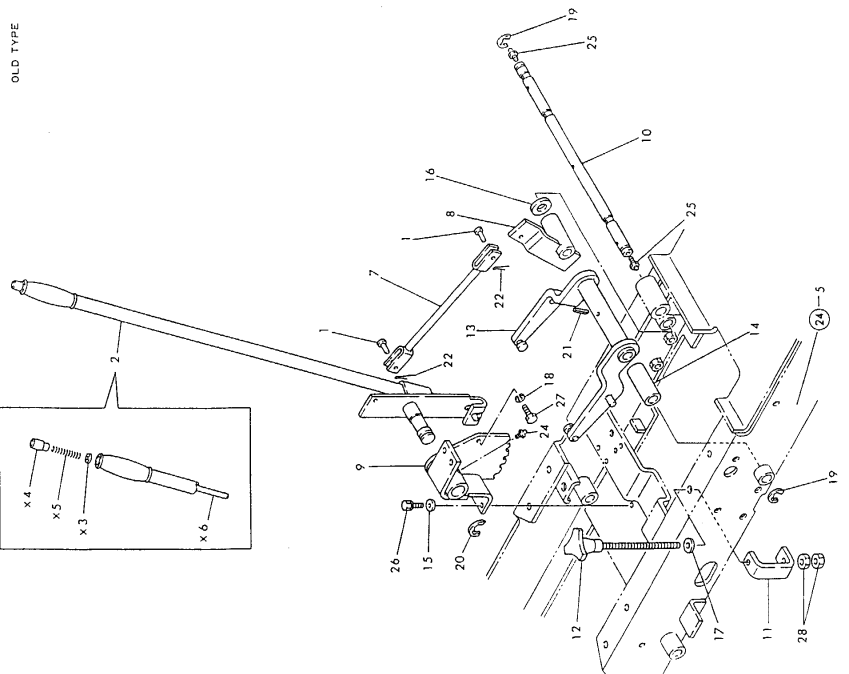
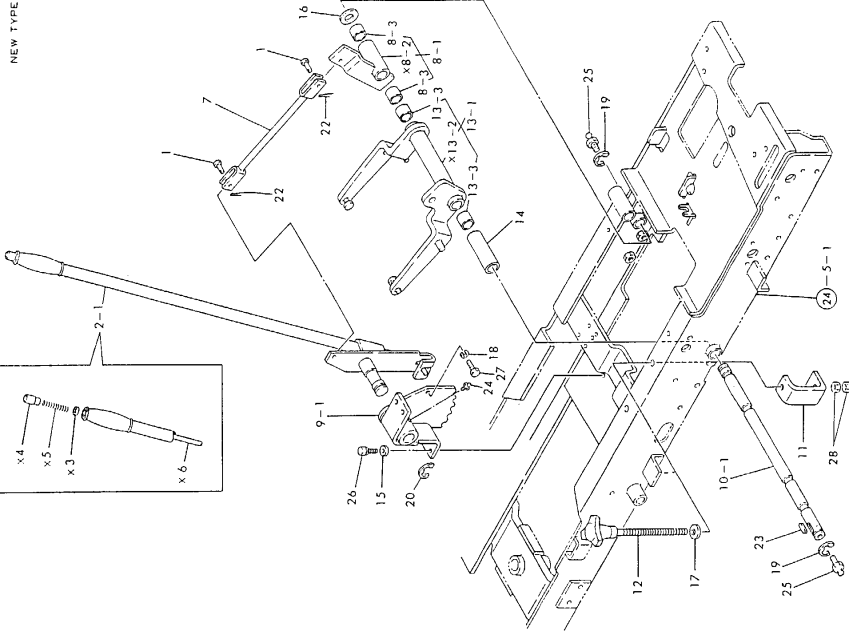

No.	Lev.	Parts No.	Description	Q'ty						I	R
				(A)	(B)	(C)	(D)	(E)	(F)		
1	1	194080-37781	PIN, 8X25	2							
2	1	194802-49100	LEVER ASSY, LIFT	1							
2-1	1	194802-49101	LEVER ASSY, LIFT	1							N
(A=T/# 21706)											
2-2	1	194890-49100	LEVER ASSY, LIFT	1							N
(A=*1990.07)											
7	1	194802-49190	ROD, LIFT LEVER	1							
8	1	194802-49230	LINK, LIFT LEVER	1							
8-1	1	194802-49200	LINK ASSY, LEVER	1							N
(A=T/# 21737)											
8-3	2	24550-020200	BUSH, 20X20	2							W
(A=T/# 21737)											
9	1	194802-49210-X	BRACKET, LIFT LEVER	1							
9-1	1	194802-49211-X	BRACKET, LEVER	1							N
(A=T/# 21706)											
10	1	194802-49220	SHAFT, LIFT CRANK	1							
10-1	1	194802-49221	SHAFT, CRANK	1							N
(A=T/# 21737)											
11	1	194802-49240	ROD, DEPTH	1							
12	1	194802-49250	HANDLE, DEPTH	1							
13	1	194802-49410-X	CRANK, LIFT	1							
13-1	1	194802-49400-X	CRANK ASSY, LIFT	1							N
(A=T/# 21737)											
13-3	2	24550-020200	BUSH, 20X20	2							W
(A=T/# 21737)											
14	1	194802-49460	BOSS	1							
15	1	22137-080000	WASHER, 8	4							Z
(A=*1990.06)											
16	1	22137-200000	WASHER, 20	1							
17	1	22157-100000	WASHER, 10	1							
18	1	22217-080000	WASHER, SPRING 8	1							Z
(A=*1990.06)											
19	1	22272-000150	RING, E-15	2							
20	1	22272-000190	RING, E-19	1							
21	1	22351-060032	PIN, SPRING 6.0X32	1							Z
(A=T/# 21737)											
22	1	22417-200300	PIN, COTTER 2.0X30	2							
23	1	22512-050240	KEY, 5X 24	1							W
(A=T/# 21737)											
24	1	24761-010000	NIPPLE, GREASE M6F	1							
25	1	24761-010000	NIPPLE, GREASE M6F	2							
26	1	26013-080202	BOLT, M8X 20	4							
26-1	1	26106-080162	BOLT, M8X 16 PLATED	4							S
(A=*1990.06)											
27	1	26116-080162	BOLT, M8X 16 PLATED	1							
27-1	1	26106-080162	BOLT, M8X 16 PLATED	1							S
(A=*1990.06)											
28	1	26716-100002	NUT, M10	2							

# Fig.36. MACHANICAL LIFT(FOR YM14P-WHK)

Fig. 36 MECHANICAL LIFT (FOR YM14P-WHK)

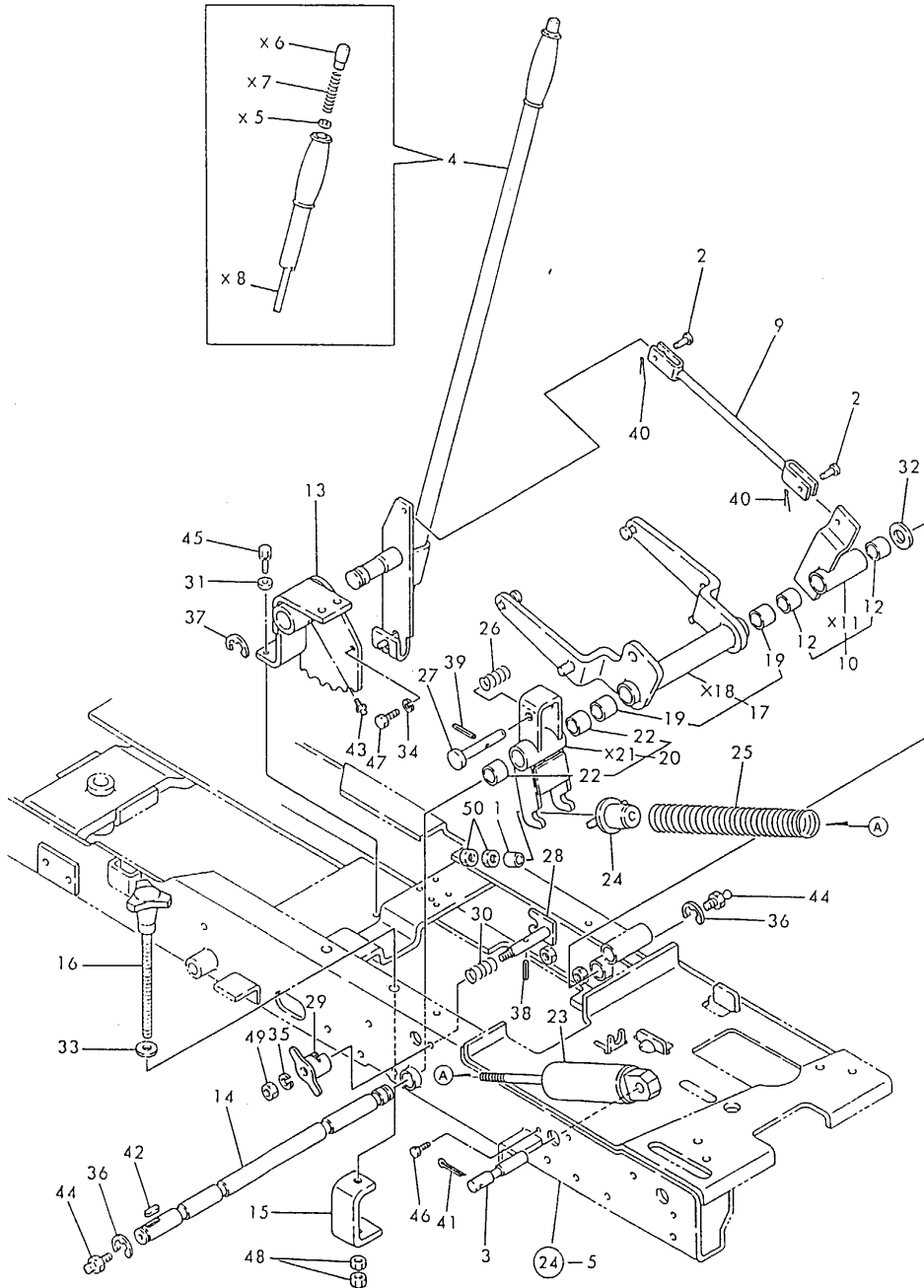

(A)=YM14P-HK  
(B)=YM14P-WHK  
(C)=

(D)=  
(E)=  
(F)=

No.	Lev.	Parts No.	Description	Qty						I	R
				(A)	(B)	(C)	(D)	(E)	(F)		
1	1	1E4133-34010	COLLAR, 10.5X18X20		1						
2	1	194080-37781	PIN, 8X25		2						
3	1	194802-43310	PIN, CYLINDER		1						
4	1	194802-49101	LEVER ASSY, LIFT		1						
4-1	1	194890-49100	LEVER ASSY, LIFT (B=T/# 22678)		1						N
9	1	194802-49190	ROD, LIFT LEVER		1						
10	1	194802-49200	LINK ASSY, LEVER		1						
12	2	24550-020200	BUSH, 20X20		2						
13	1	194802-49211-X	BRACKET, LEVER		1						
14	1	194802-49221	SHAFT, CRANK		1						
15	1	194802-49240	ROD, DEPTH		1						
16	1	194802-49250	HANDLE, DEPTH		1						
17	1	194802-49400	CRANK, LIFT		1						
19	2	24550-020200	BUSH, 20X20		2						
20	1	194802-49550	LINK W/BUSH		1						
22	2	24550-020200	BUSH, 20X20		2						
23	1	194802-49570	HOLDER		1						
24	1	194802-49580	SUPPORT, SPRING		1						
25	1	194802-49590	SPRING, LIFT		1						
26	1	194802-49610	SPRING		1						
27	1	194802-49620	PIN, LOCK		1						
28	1	194802-49630	ARM, RELEASE		1						
29	1	194802-49640	KNOB, RELEASE		1						
30	1	194802-49990	SPRING		1						
31	1	22137-080000	WASHER, 8		4						
32	1	22137-200000	WASHER, 20		1						
33	1	22157-100000	WASHER, 10		1						
34	1	22217-080000	WASHER, SPRING 8		1						
35	1	22217-100000	WASHER, SPRING 10		1						
36	1	22272-000150	RING, E-15		2						
37	1	22272-000190	RING, E-19		1						
38	1	22351-030025	PIN, SPRING 3.0X25		1						
39	1	22351-030032	PIN, SPRING 3.0X32		1						
40	1	22417-200300	PIN, COTTER 2.0X30		2						
41	1	22417-800500	PIN, COTTER 8.0X50		1						
42	1	22512-050240	KEY, 5X 24		1						
43	1	24761-010000	NIPPLE, GREASE M6F		1						
44	1	24761-010000	NIPPLE, GREASE M6F		2						
45	1	26013-080202	BOLT, M8X 20		4						
46	1	26116-060162	BOLT, M6X 16 PLATED		1						
46-1	1	26106-060162	BOLT, M6X 16 PLATED		1						S
(B=T/# 22613)											
47	1	26116-080162	BOLT, M8X 16 PLATED		1						
48	1	26716-100002	NUT, M10		2						
49	1	26716-100002	NUT, M10		1						
50	1	26756-100002	NUT, LOCK M10		2						

Fig.37. TIRES(FRONT & REAR)

Fig. 37 TIRES (FRONT & REAR)

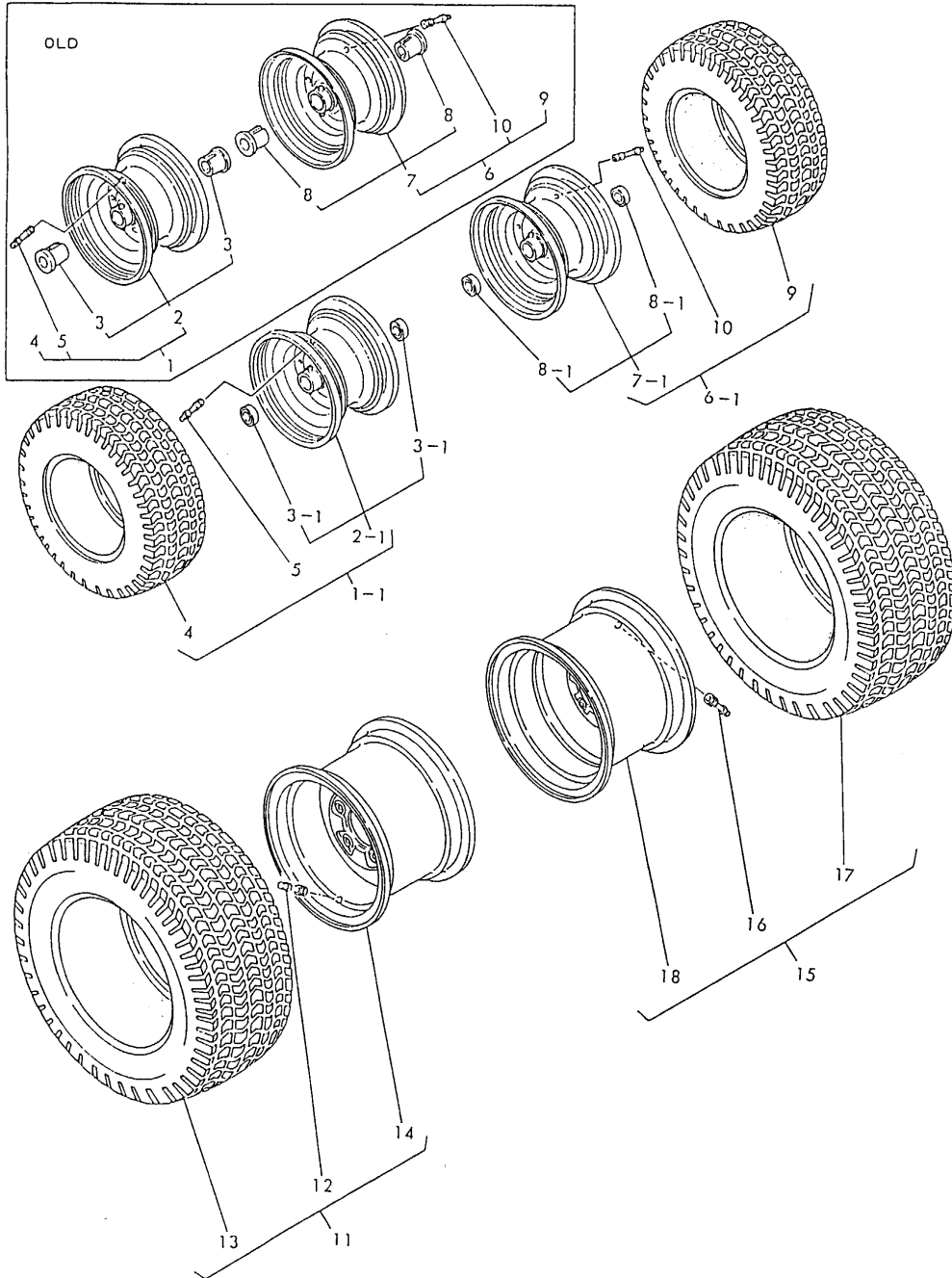

(A)=YM14P-HK  
(B)=YM14P-WHK  
(C)=

(D)=  
(E)=  
(F)=

No.	Lev.	Parts No.	Description	Q'ty						I	R
				(A)	(B)	(C)	(D)	(E)	(F)		
1	1	194802-14700-Q	TIRE (L) ASSY, FRONT	1	1						
1-1	1	194802-14701	TIRE ASSY16X6.5-8	1	1						N
		(A=*1986.) (B=T/# 22120)									
2	2	194802-12720-Q	WHEEL 5.375I X 8H	1	1						
2-1	2	194802-12721	WHEEL 5.375I X 8H	1	1						S
		(A=*1986.) (B=T/# 22120)									
3	3	194802-12730	BUSH, WHEEL	2	2						
3-1	2	194802-12740	BEARING, 6205-16Z	2	2						S
		(A=*1986.) (B=T/# 22120)									
4	2	194800-12810	TIRE, 16X6.50-8	1	1						
5	2	194136-12880	VALVE, TR413	1	1						
6	1	194802-14800-Q	TIRE ASSY(R),F.WHEEL	1	1						
6-1	1	194802-14801	TIRE ASSY16X6.5-8	1	1						N
		(A=*1986.) (B=T/# 22120)									
7	2	194802-12720-Q	WHEEL 5.375I X 8H	1	1						
7-1	2	194802-12721	WHEEL 5.375I X 8H	1	1						S
		(A=*1986.) (B=T/# 22120)									
8	3	194802-12730	BUSH, WHEEL	2	2						
8-1	2	194802-12740	BEARING, 6205-16Z	2	2						S
		(A=*1986.) (B=T/# 22120)									
9	2	194800-12810	TIRE, 16X6.50-8	1	1						
10	2	194136-12880	VALVE, TR413	1	1						
11	1	194800-34600-Q	TIRE ASSY 23X10.5-12	1	1						
12	2	194136-12880	VALVE, TR413	1	1						
13	2	194800-34710	TIRE, 23X10.50-12	1	1						
14	2	194800-34850-Q	WHEEL W 8.5X 12DC	1	1						
15	1	194800-34700-Q	TIRE ASSY 23X10.5-12	1	1						
16	2	194136-12880	VALVE, TR413	1	1						
17	2	194800-34710	TIRE, 23X10.50-12	1	1						
18	2	194800-34850-Q	WHEEL W 8.5X 12DC	1	1						

# Fig.38. ELECTRIC PARTS

Fig. 38 ELECTRIC PARTS

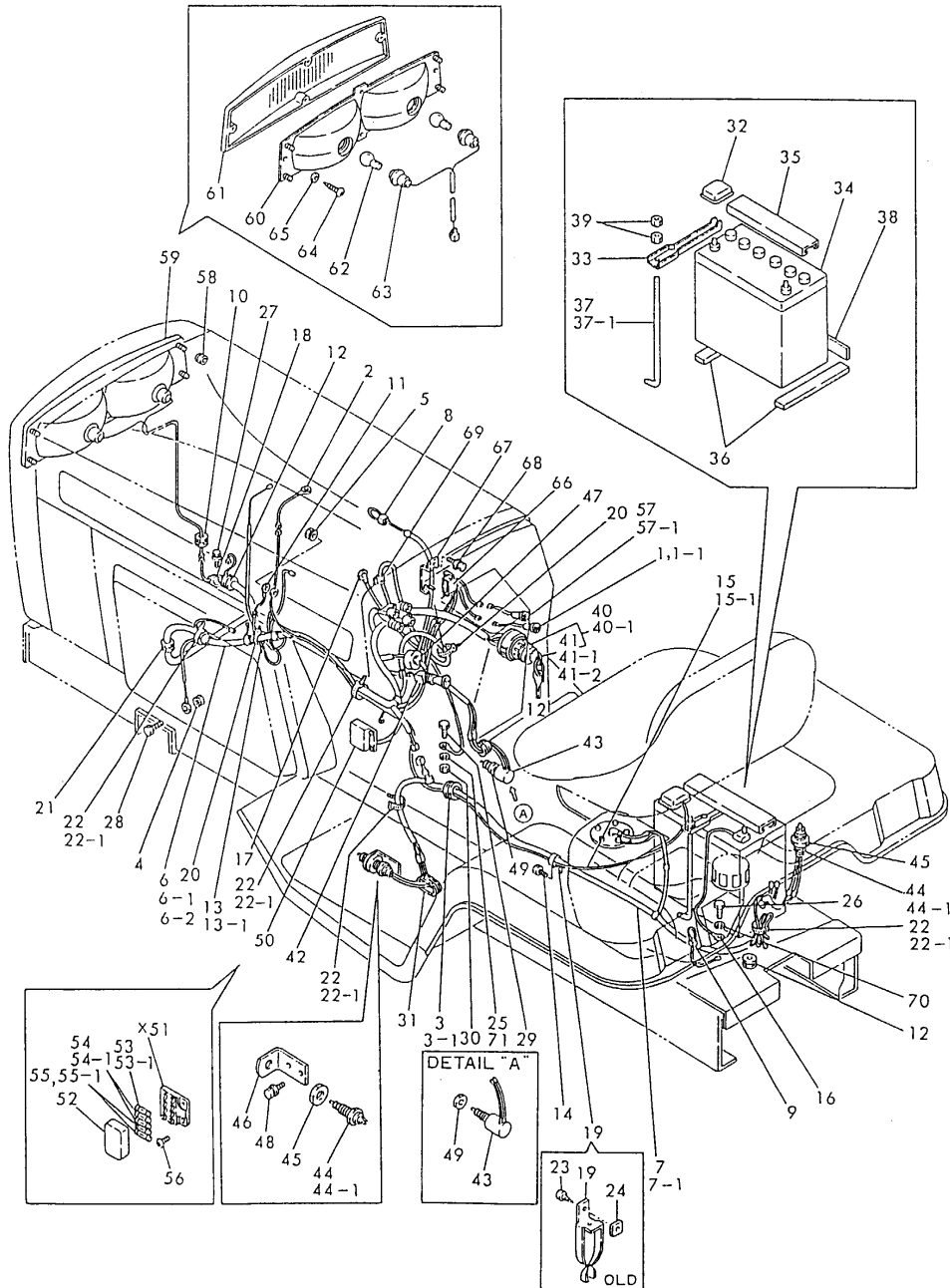

× MARK PARTS : NOT SOLD SEPARATELY

(A)=YM14P-HK  
(B)=YM14P-WHK  
(C)=

(D)=  
(E)=  
(F)=

No.	Lev.	Parts No.	Description	Qty						I	R
				(A)	(B)	(C)	(D)	(E)	(F)		
1	1	194800-02610	LAMP, GLOW START	1							
1-1	1	194800-02611	LAMP, GLOW	1	1						N
(A=*1984.11)											
2	1	194800-02670	WIRE, LEAD	1	1						
3	1	194155-05250	GROMMET, 25	1							
3-1	1	194802-51220	GROMMET 32	1	1						N
(A=T/# 21737)											
4	1	194990-22040	NUT, M6	1	1						
5	1	194990-22050	NUT, M8	1	1						
6	1	194802-51110	HARNESS (A), WIRE	1							
6-1	1	194802-51111	HARNESS (A), WIRE	1							S
(A=T/# 21737)											
6-2	1	194802-51112	HARNESS, WIRE	1	1						N
(A=*1984.11)											
7	1	194802-51120	HARNESS (B), WIRE	1							
7-1	1	194802-51121	HARNESS, WIRE	1	1						N
(A=*1984.11)											
8	1	194802-51170	WIRE, LEAD	1	1						
9	1	194802-51180	WIRE, LEAD	1	1						
10	1	194275-51210	GROMMET 25	1	1						
11	1	194312-51210	WIRE, MAIN LEAD	1	1						Z
(A=*1990.09) (B=T/# 22678)											
12	1	194800-51210	GROMMET, 20	3	3						
13	1	194312-51220	LINK, FUSIBLE	1							
13-1	1	194802-51230	LINK, FUSIBLE 0.5	1	1						N
(A=T/# 21888)											
14	1	26116-060082	BOLT, M6X 8 PLATED	1	1						W
(A=T/# 21737)											
14-1	1	26106-060082	BOLT, M6X 8 PLATED	1	1						N
(A=*1989.09) (B=T/# 22580)											
15	1	194800-51410	CABLE, BATTERY	1	1						W
(A=T/# 21737)											
15-1	1	194802-51410	CABLE, BATTERY	1	1						N
(A=*1987.04) (B=T/# 22316)											
15-2	1	194890-51410	CABLE, BATTERY	1	1						N
(A=*1990.09) (B=T/# 22678)											
16	1	194440-51420	CABLE, BATTERY EARTH	1	1						
17	1	194800-51430	CABLE, BATTERY EARTH	1	1						
18	1	194440-51630	CLAMP, HARNESS	1	1						
19	1	194800-51640	CLAMP, HARNESS	2	2						
20	1	194250-51660	BAND 250	3	3						
21	1	194162-58830	GROMMET, 20	1	1						
22	1	121750-59890	BAND, 140	4							
22-1	1	121750-59890	BAND, 140	6	6						K
(A=*1985.01)											
23	1	194420-61640	SCREW, TAPPING M5X16	1							Z
(A=*1985.01)											
24	1	194145-61650	NUT, SPEED M5	1							Z
(A=*1985.01)											
25	1	22217-100000	WASHER, SPRING 10	1	1						Z
(A=*1990.05) (B=T/# 22646)											



# Fig.38. ELECTRIC PARTS

Fig. 38 ELECTRIC PARTS

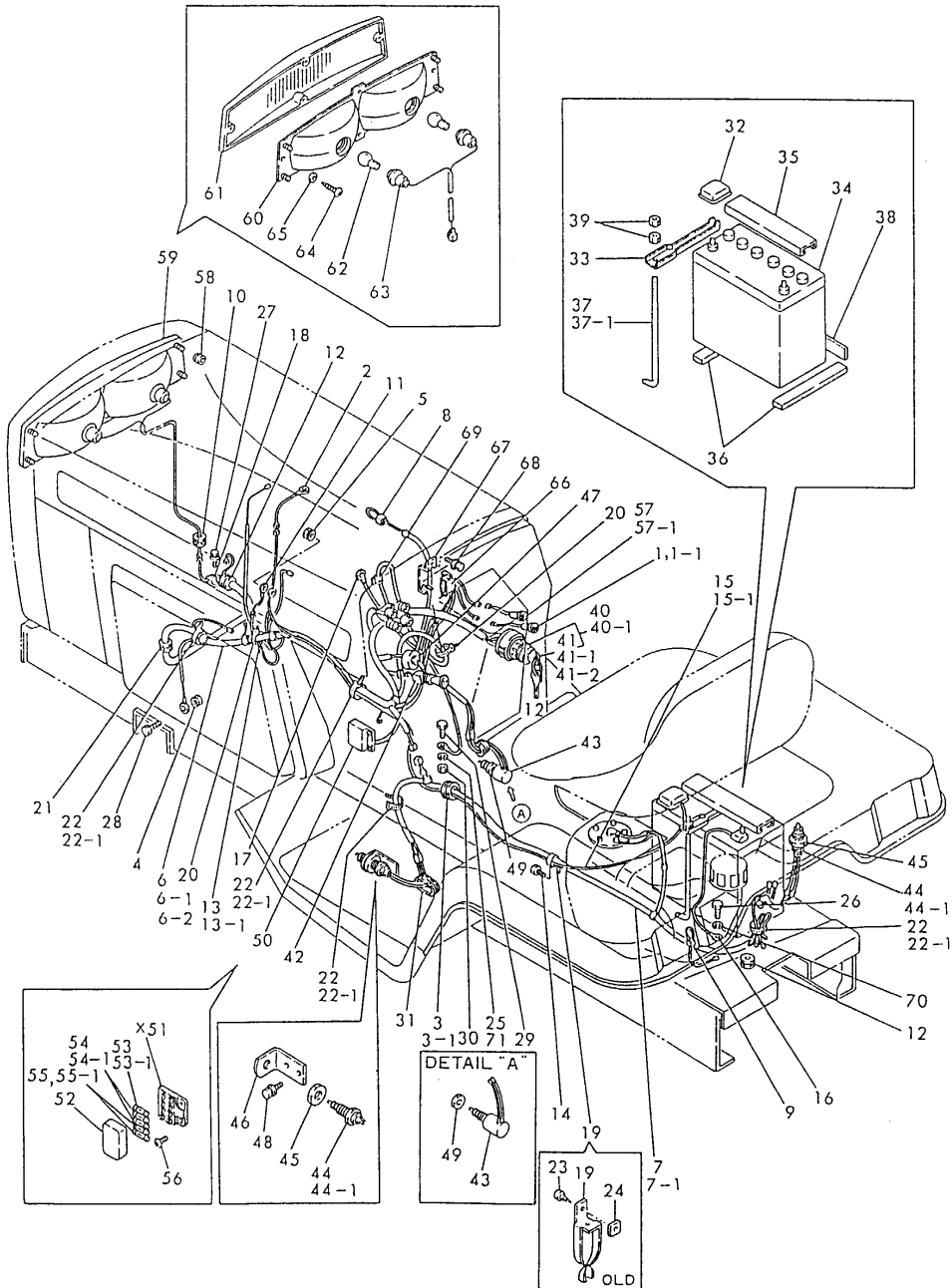

× MARK PARTS : NOT SOLD SEPARATELY

(A)=YM14P-HK  
(B)=YM14P-WHK  
(C)=

(D)=  
(E)=  
(F)=

No.	Lev.	Parts No.	Description	Q'ty						I	R
				(A)	(B)	(C)	(D)	(E)	(F)		
26	1	26116-060122	BOLT, M6X 12 PLATED	1	1						
26-1	1	26106-060122	BOLT, M6X 12 PLATED	1	1						S
		(A=*1989.09) (B=T/# 22580)									
27	1	26014-060122	BOLT, M6X 12	1	1						
28	1	26116-060122	BOLT, M6X 12 PLATED	1	1						
28-1	1	26013-060122	BOLT, M6X 12	1	1						S
		(A=*1989.09) (B=T/# 22580)									
28-2	1	26106-060122	BOLT, M6X 12 PLATED	1	1						N
		(A=*1989.09) (B=T/# 22580)									
29	1	26116-100202	BOLT, M10X 20 PLATED	1	1						
29-1	1	26106-100202	BOLT, M10X 20 PLATED	1	1						S
		(A=*1990.05) (B=T/# 22646)									
30	1	26716-100002	NUT, M10	1	1						
31	1	29321-255050	GROMET, 25X5.0X50	1	1						
32	1	194080-51430	INSULATOR	1							Z
		(A=*)									
33	1	194802-51440	CLAMP, BATTERY	1	1						
34	1	194800-51510	BATTERY, 55B24R	1	1						
35	1	194440-51550	COVER, BATTERY	1	1						
36	1	194450-51590	RUBBER, CUSHION B	2	2						
37	1	194440-61740	ROD, BATTERY CLAMP	1	1						
37-1	1	194440-61741	ROD, BATTERY CLAMP	1	1						N
		(A=*1987.10) (B=T/# 22382)									
38	1	194180-62760	RUBBER, CUSHION	1	1						
39	1	26716-060002	NUT, M6	2	2						
40	1	194155-52110	SWITCH, STARTING	1							
40-1	1	194215-52110	SWITCH, STARTING	1	1						S
		(A=T/# 21737)									
41	2	194155-52190	KEY	2	2						
41-1	2	194215-52120	KEY	2	2						S
		(A=T/# 21737)									
41-2	2	194155-52190	KEY	2	2						N
		(A=*1987.03) (B=T/# 22316)									
42	1	194800-52120	SWITCH, LIGHTING	1	1						
43	1	194450-52150	SWITCH, STOP LAMP	1	1						
44	1	194440-52190	SWITCH, SAFETY START	2	2						
44-1	1	194440-52191	SWITCH, SAFETY START	2	2						N
		(A=*1986.) (B=T/# 22120)									
45	1	194240-52210	NUT, M22	2	2						
46	1	194800-52220-X	STAY, SAFETY SWITCH	1	1						
47	1	194446-83310	SWITCH, FRONT P.T.O.	1	1						
48	1	26014-080162	BOLT, M8X 16	2	2						
48-1	1	26106-080122	BOLT, M8X 12 PLATED	2	2						S
		(A=*1990.05) (B=T/# 22646)									
49	1	26776-120002	NUT, LOCK M12	1	1						
50	1	194440-52400	BOX ASSY, FUSE	1	1						
52	2	194440-52420	COVER	1	1						
53	2	194145-52820	FUSE 5A	1	1						
53-1	2	29411-050000	FUSE, CARTRIDGE 5A	1	1						N
		(A=*1987.05) (B=T/# 22316)									
54	2	194145-52830	FUSE 10A	2	2						

# Fig.38. ELECTRIC PARTS

Fig. 38 ELECTRIC PARTS

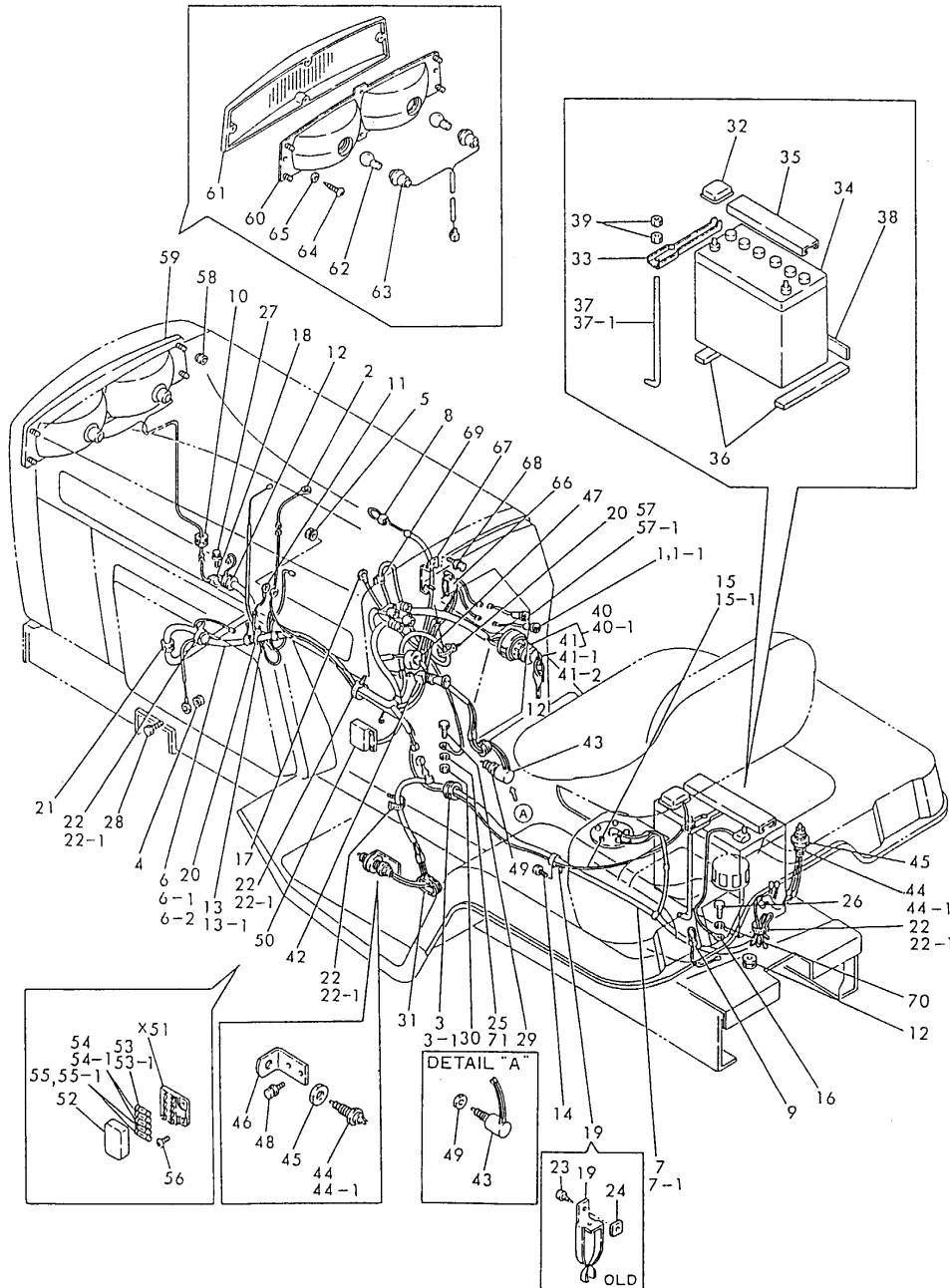

× MARK PARTS : NOT SOLD SEPARATELY

(A)=YM14P-HK  
(B)=YM14P-WHK  
(C)=

(D)=  
(E)=  
(F)=

No.	Lev.	Parts No.	Description	Q'ty						I	R
				(A)	(B)	(C)	(D)	(E)	(F)		
54-1	2	29411-100000 (A=*1987.05)	FUSE, CARTRIDGE 10A (B=T/# 22316)	2	2						N
55	2	194145-52840	FUSE 15A	2	2						
55-1	2	29411-150000 (A=*1987.05)	FUSE, CARTRIDGE 15A (B=T/# 22316)	2	2						N
56	1	26587-060202	SCREW, M6X20	2	2						
57	1	194800-02610	LAMP, GLOW START	1							
57-1	1	194800-02611 (A=*1984.11)	LAMP, GLOW	1	1						N
58	1	194990-22130	NUT, M6	4	4						
59	1	194800-53100	LIGHT ASSY, HEAD	1	1						
60	2	194800-53110	REFLECTOR	1	1						
61	2	194800-53120	LENS	1	1						
62	2	194800-53130	BULB, 12V18.4W	2	2						
63	2	194800-53140	WIRE, LEAD	1	1						
64	2	194800-53150	SCREW, TAPPING	4	4						
65	2	194800-53160	WASHER	4	4						
66	1	194800-57250	RELAY, FLASHER	1	1						
67	1	194800-57260	BRACKET	1	1						
68	1	26014-060122	BOLT, M6X 12	1	1						
68-1	1	26106-060122	BOLT, M6X 12 PLATED	1	1						S
69	1	194440-51620	CLAMP	1	1						
70	1	22217-060000	WASHER, SPRING 6	1	1						Z
71	1	22217-100000 (A=*1990.05)	WASHER, SPRING 10 (B=T/# 22678)	1	1						W

Fig.39. HOOD

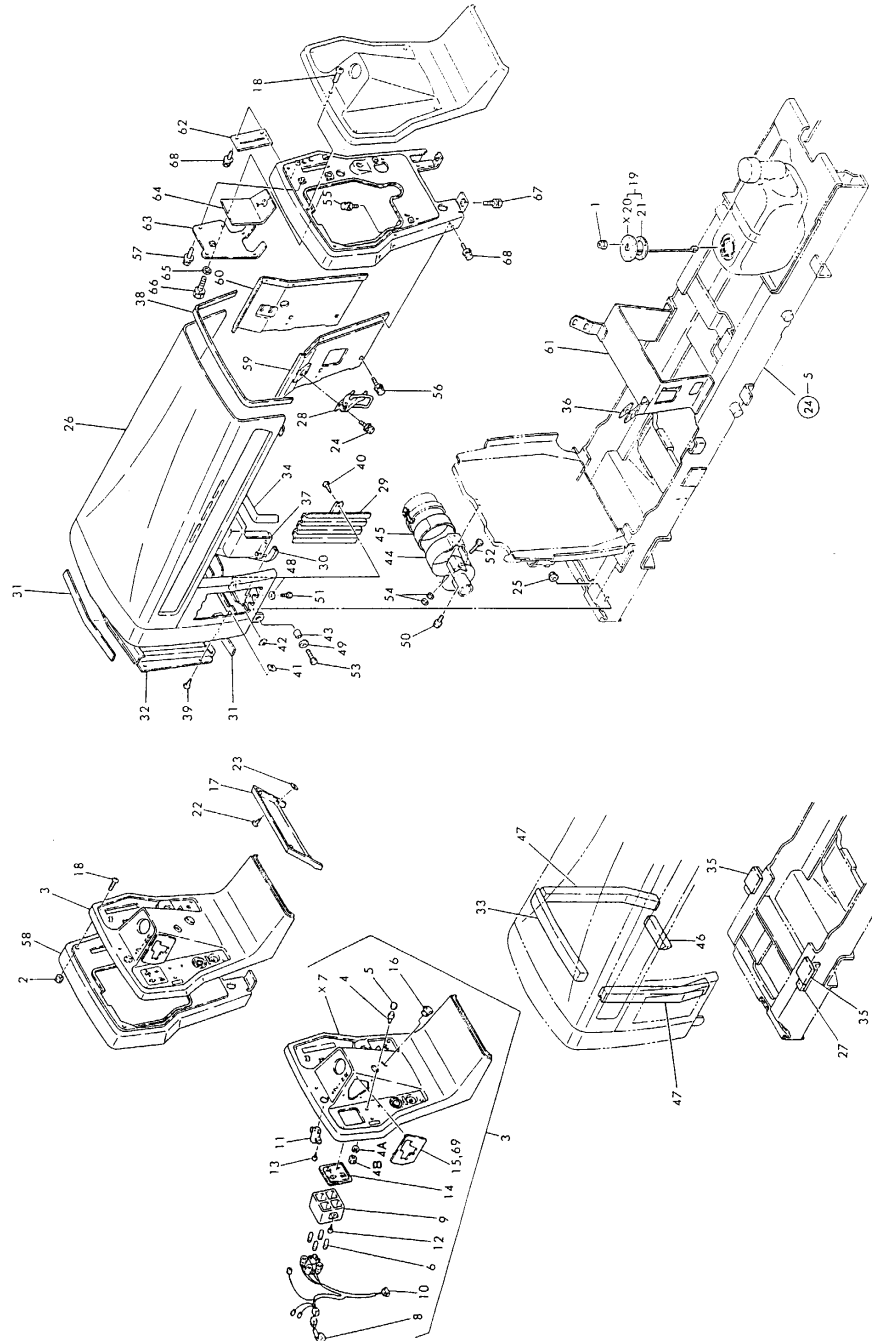

(A)=YM14P-HK  
(B)=YM14P-WHK  
(C)=

(D)=  
(E)=  
(F)=

No.	Lev.	Parts No.	Description	Q'ty						I	R
				(A)	(B)	(C)	(D)	(E)	(F)		
1	1	194990-22110	NUT, M4	5	5						
2	1	194990-22120	NUT, M5	5	5						
3	1	194802-56210	PANEL ASSY, MAIN	1	1						
4	2	194150-52160	SWITCH, HORN	1	1						
4A	3	22217-080000	WASHER, SPRING 8	1	1						W
		(A=XXX) (B=XXX)									
4B	3	26756-080002	NUT, LOCK M8	1	1						W
		(A=XXX) (B=XXX)									
5	2	194150-52170	CAP, SWITCH	1	1						
6	2	194440-55820	BULB, 12V3.4W	4	4						
8	2	194802-56230	CIRCUIT ASSY, CHECK	1	1						
9	2	194800-56240	BOX, PILOT	1	1						
10	2	194802-56250	CORD	1	1						
11	2	194800-56260	BUZZER	1	1						
12	2	194800-56270	SCREW, TAPPING M4X16	2	2						
13	2	194800-56280	SCREW, TAPPING M3X10	2	2						
14	2	194800-56310	LENS, PILOT	1	1						
15	2	194800-56320	COVER, SHIFT	1	1						Z
		(A=*1987.12) (B=T/# 22451)									
16	2	194800-56350	GROMMET	1	1						
17	1	194802-56290	PANEL, SUB	1	1						
18	1	194800-56330	SCREW, M5X25	5	5						
19	1	194802-56600	SENDER ASSY, FUEL	1	1						
21	2	194420-56620	GASKET	1	1						
22	1	194800-61640	SCREW M 5X 30	4	4						
23	1	194145-61650	NUT, SPEED M5	4	4						
24	1	194155-05210	BOLT, M6X16	4	4						
25	1	194990-22150	NUT, M10	2	2						
26	1	194802-61100-R	HOOD	1	1						
27	1	194550-61230	RETAINER	1	1						
28	1	194802-61260	LOCK, BONNET	2	2						
29	1	194802-61270-R	GRILLE, SIDE	2	2						
30	1	194312-61290	PAD, RUBBER	1	1						
31	1	194800-61360	SEAL, FRONT GRILLE	2	2						
32	1	194802-61370-X	GRILLE, FRONT LOWER	1	1						
33	1	194802-61410	PAD, RUBBER	1	1						
34	1	194802-61420	PAD, (RUBBER)	1	1						
35	1	194802-61440	PAD, RUBBER	2	2						
36	1	194802-61450	STAY	2	2						
37	1	194802-61460	COVER, CLUTCH	1	1						
38	1	194800-61560	RUBBER, EDGE	1	1						
39	1	194420-61640	SCREW, TAPPING M5X16	4	4						
40	1	194420-61640	SCREW, TAPPING M5X16	4	4						
41	1	194145-61650	NUT, SPEED M5	4	4						
42	1	194145-61650	NUT, SPEED M5	4	4						
43	1	194802-61680	COLLAR, HINGE	2	2						
44	1	194197-61730	CLAMP, AIR CLEANER	1	1						
44-1	1	194197-61731	CLAMP, AIR CLEANER	1	1						N
		(A=*1990.09) (B=T/# 22678)									
45	1	194440-61750	FELT, AIR CLEANER	1	1						
46	1	194180-61890	PAD, RUBBER	1	1						

N:Old  $\frac{Yes}{No}$  New, Q:Old  $\frac{No}{Yes}$  New, R:Old  $\frac{Yes}{Yes}$  New, S:Old  $\frac{No}{No}$  New, W:Add, Z:Discontinued, F:Interchangeable by set, K:Q'ty Change  
 ++ CONTINUE ++  
 Copyright (C) YANMAR CO., LTD. All Rights Reserved.

Fig.39. HOOD

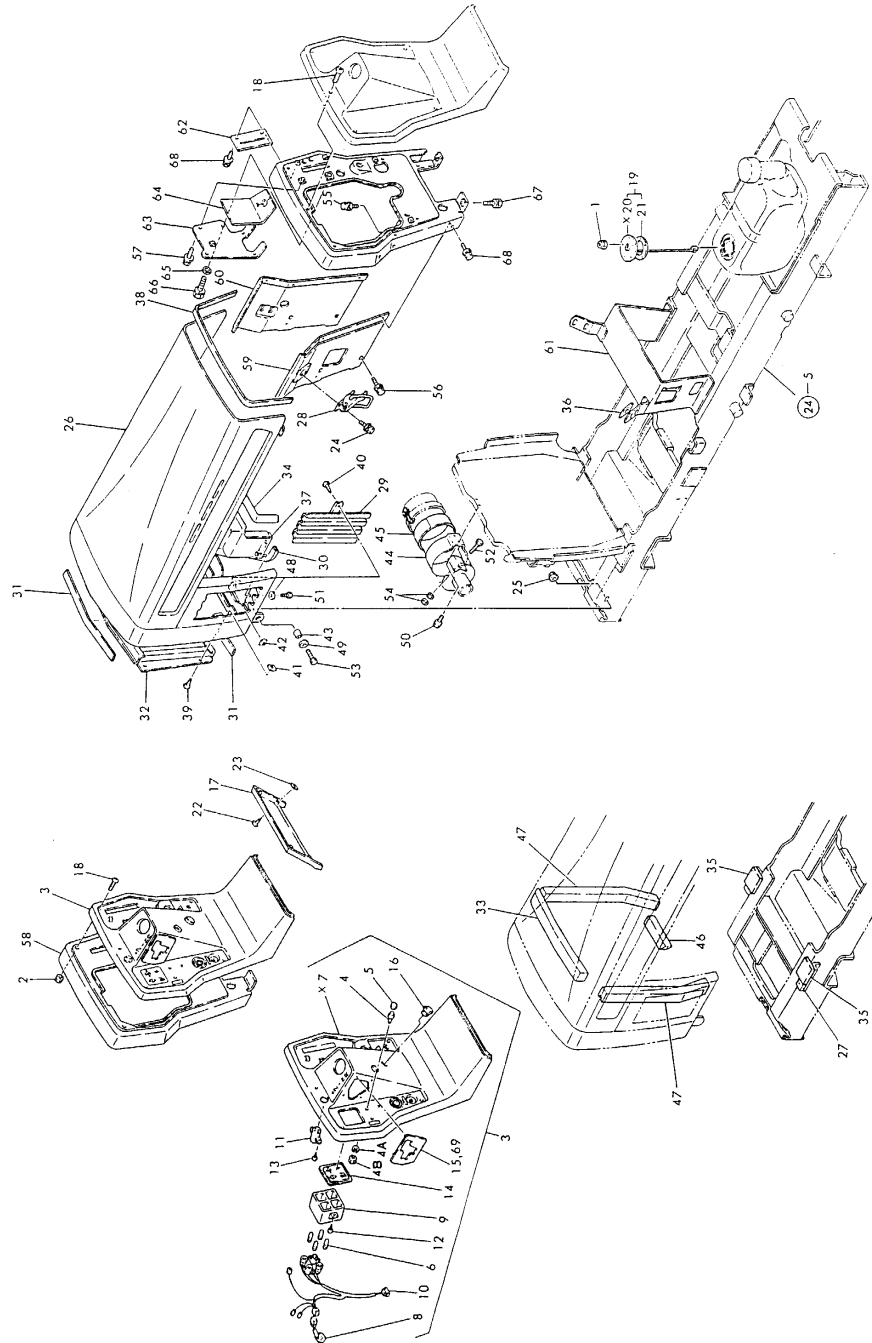

(A)=YM14P-HK  
(B)=YM14P-WHK  
(C)=

(D)=  
(E)=  
(F)=

No.	Lev.	Parts No.	Description	Q'ty						I	R
				(A)	(B)	(C)	(D)	(E)	(F)		
47	1	194802-61980	PAD, RUBBER	2	2						
48	1	22137-060000	WASHER, 6	4	4						Z
		(A=*1989.09) (B=T/# 22580)									
49	1	22137-100000	WASHER, 10	2	2						Z
		(A=*1990.02) (B=T/# 22613)									
50	1	26013-080122	BOLT, M8X 12	2	2						
50-1	1	26106-080122	BOLT, M8X 12 PLATED	2	2						S
		(A=*1990.02) (B=T/# 22613)									
51	1	26116-060122	BOLT, M6X 12 PLATED	4	4						
51-1	1	26106-060122	BOLT, M6X 12 PLATED	4	4						S
		(A=*1989.09) (B=T/# 22580)									
52	1	26116-080402	BOLT, M8X 40 PLATED	1	1						
52-1	1	26106-080402	BOLT, M8X 40 PLATED	1	1						S
		(A=*1990.02) (B=T/# 22613)									
53	1	26116-100302	BOLT, M10X 30 PLATED	2	2						
53-1	1	26106-100302	BOLT, M10X 30 PLATED	2	2						S
		(A=*1990.02) (B=T/# 22613)									
54	1	26716-080002	NUT, M8	2	2						
55	1	194155-05210	BOLT, M6X16	2	2						
56	1	194155-05210	BOLT, M6X16	10	10						
57	1	194155-05210	BOLT, M6X16	1	1						
58	1	194802-61500-X	DASHBOARD ASSY	1	1						
59	1	194802-61510-R	COVER (L), SIDE	1	1						
60	1	194802-61530-R	COVER (R), SIDE	1	1						
61	1	194802-61550-R	BRACKET, PANEL	1	1						
62	1	194802-61710	PLATE, SEAL	1	1						
63	1	194802-61720	SEAL PLATE	1	1						
64	1	194802-61730	PAD, (RUBBER)	1	1						
65	1	22137-080000	WASHER, 8	1	1						Z
		(A=*1990.02) (B=T/# 22613)									
66	1	26013-080162	BOLT, M8X 16	1	1						
66-1	1	26106-080122	BOLT, M8X 12 PLATED	1	1						S
		(A=*1990.02) (B=T/# 22613)									
67	1	26013-080202	BOLT, M8X 20	2	2						
67-1	1	26106-080202	BOLT, M8X 20 PLATED	2	2						S
		(A=*1990.02) (B=T/# 22613)									
68	1	26014-080162	BOLT, M8X 16	1	1						
68-1	1	26106-080122	BOLT, M8X 12 PLATED	1	1						S
		(A=*1990.02) (B=T/# 22613)									
69	1	194800-56320	COVER, SHIFT	1	1						W
		(A=*1987.12) (B=T/# 22451)									
70	1	194145-62280	WASHER	2	2						W
		(A=*1986.12) (B=T/# 22266)									

# Fig.40. FENDER & SEAT

Fig. 40 FENDER & SEAT

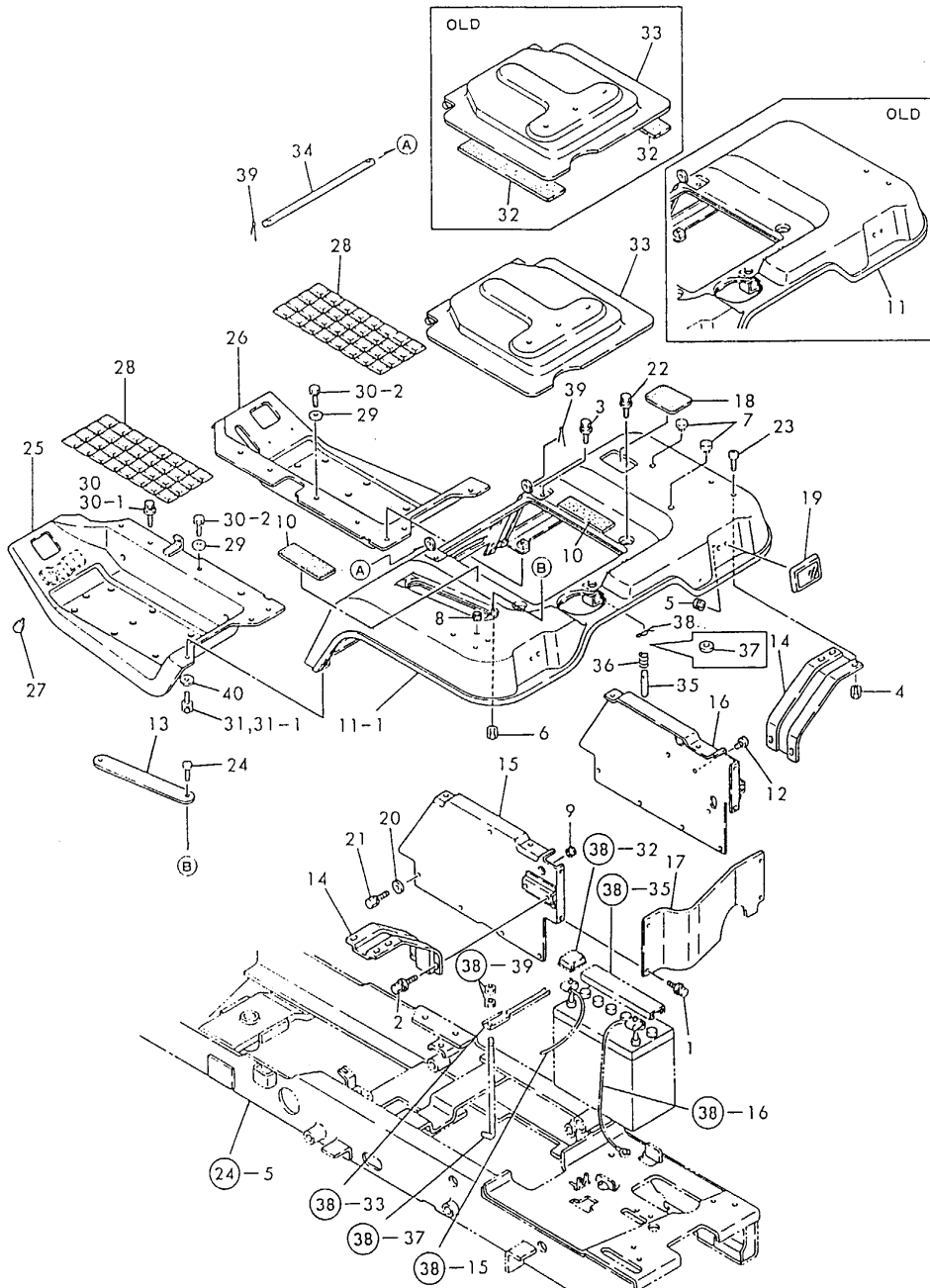

(A)=YM14P-HK  
(B)=YM14P-WHK  
(C)=

(D)=  
(E)=  
(F)=

No.	Lev.	Parts No.	Description	Qty						I	R
				(A)	(B)	(C)	(D)	(E)	(F)		
1	1	194155-05210	BOLT, M6X16	4	4						
2	1	194155-05210	BOLT, M6X16	4	4						
3	1	194155-05210	BOLT, M6X16	2	2						
4	1	194990-22040	NUT, M6	4	4						
5	1	194990-22130	NUT, M6	2	2						
6	1	194990-22130	NUT, M6	2	2						
7	1	1C6053-26020	CAP, RUBBER 8X3	2	2						W
		(A=*1984.08)									
8	1	194080-58810	GROMMET, 8	1	1						
9	1	194080-58810	GROMMET, 8	1	1						
10	1	194322-61470	PAD, RUBBER	2	2						W
		(A=*1984.11)									
11	1	194802-62110-R	FENDER	1							
11-1	1	194802-62111	FENDER	1	1						N
		(A=*1984.11)									
12	1	194432-62150	CAP, RUBBER 6	2	2						W
		(A=*1984.08)									
13	1	194802-62170	COVER, FENDER	1	1						
14	1	194802-62180	SUPPORT, FENDER	2	2						
15	1	194802-62210-X	BRACKET, FENDER L	1	1						
16	1	194802-62220-X	BRACKET, FENDER R	1	1						
17	1	194802-62230-X	COVER, FENDER REAR	1	1						
18	1	194802-62310	CAP, RUBBER	1	1						W
		(A=T/# 21851)									
19	1	194800-76210	REFLECTOR	2	2						
20	1	22137-080000	WASHER, 8	8	8						Z
		(A=*1990.09) (B=T/# 22580)									
21	1	26013-080122	BOLT, M8X 12	8	8						
22	1	26014-060122	BOLT, M6X 12	2	2						
22-1	1	26106-060122	BOLT, M6X 12 PLATED	2	2						S
		(A=*1990.09) (B=T/# 22580)									
23	1	26587-060162	SCREW, M6X16	4	4						
24	1	26587-060162	SCREW, M6X16	2	2						
25	1	194802-62510-R	STEP (L)	1	1						
26	1	194802-62520-R	STEP (R)	1	1						
27	1	194330-62530	STOPPER, PEDAL	2	2						
28	1	194420-62560	CUSHION, RUBBER	2	2						
29	1	22137-080000	WASHER, 8	8	8						W
		(A=T/# 21737)									
30	1	26014-080162	BOLT, M8X 16	12							
30-1	1	26014-080162	BOLT, M8X 16	4	4						K
		(A=T/# 21737)									
30-2	1	26013-080122	BOLT, M8X 12	8	8						W
		(A=T/# 21737)									
30-3	1	26106-080122	BOLT, M8X 12 PLATED	8	8						S
		(A=*1990.04) (B=T/# 22646)									
31	1	26014-080162	BOLT, M8X 16	4	4						W
		(A=*1985.)									
31-1	1	194555-61770	BOLT, M8X20	4	4						N
		(A=*1985.) (B=T/# 21954)									
32	1	194420-04260	GASKET, FUEL TANK	2							Z

N:Old  $\xrightarrow{\text{Yes}}$  New, Q:Old  $\xrightarrow{\text{No}}$  New, R:Old  $\xrightarrow{\text{Yes}}$  New, S:Old  $\xrightarrow{\text{No}}$  New, W:Add, Z:Discontinued, F:Interchangeable by set, K:Q'ty Change  
 ++ CONTINUE ++  
 Copyright (C) YANMAR CO., LTD. All Rights Reserved.

# Fig.40. FENDER & SEAT

Fig. 40 FENDER & SEAT

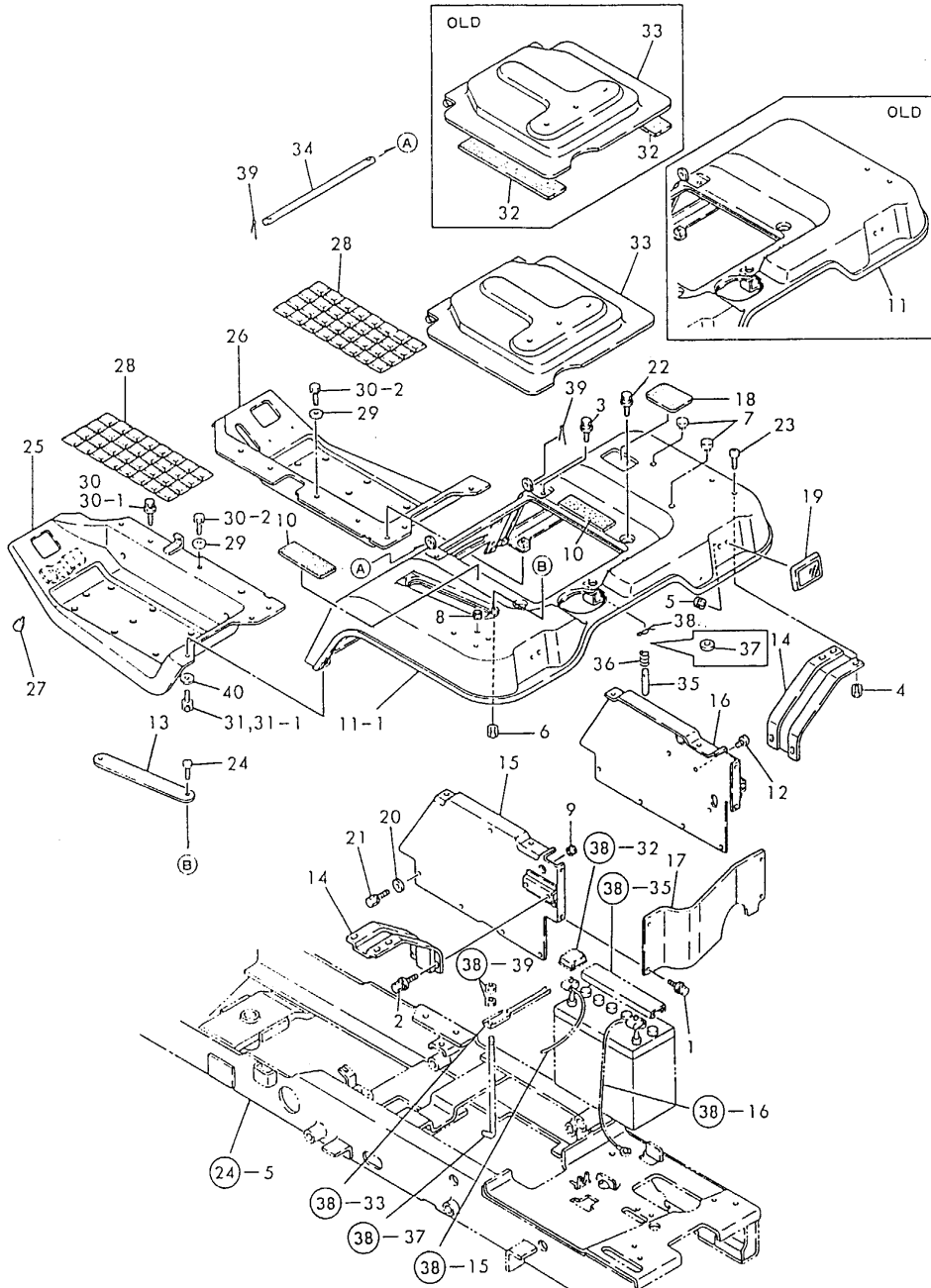

(A)=YM14P-HK  
(B)=YM14P-WHK  
(C)=

(D)=  
(E)=  
(F)=

No.	Lev.	Parts No.	Description	Q'ty						I	R
				(A)	(B)	(C)	(D)	(E)	(F)		
		(A=*)									
33	1	194802-63210-R	BRACKET, SEAT	1	1						
34	1	194800-63220	PIN, HINGE	1	1						
35	1	194800-63260	PIN, 12X60	1	1						
36	1	194800-63270	SPRING, 36.5	1	1						
37	1	194080-15550	WASHER, 12	1	1						Z
		(A=*)	(B=*)								
38	1	22360-120000	PIN, SNAP 12	1	1						
38-1	1	22372-120000	PIN, SNAP 12	1	1						N
		(A=*1990.12)	(B=T/# 22678)								
39	1	22417-200200	PIN, COTTER 2.0X20	2	2						
40	1	22137-080000	WASHER, 8	4	4						W
		(A=*1985.)	(B=T/# 21954)								

Fig.41. LABELS

Fig. 41 LABELS

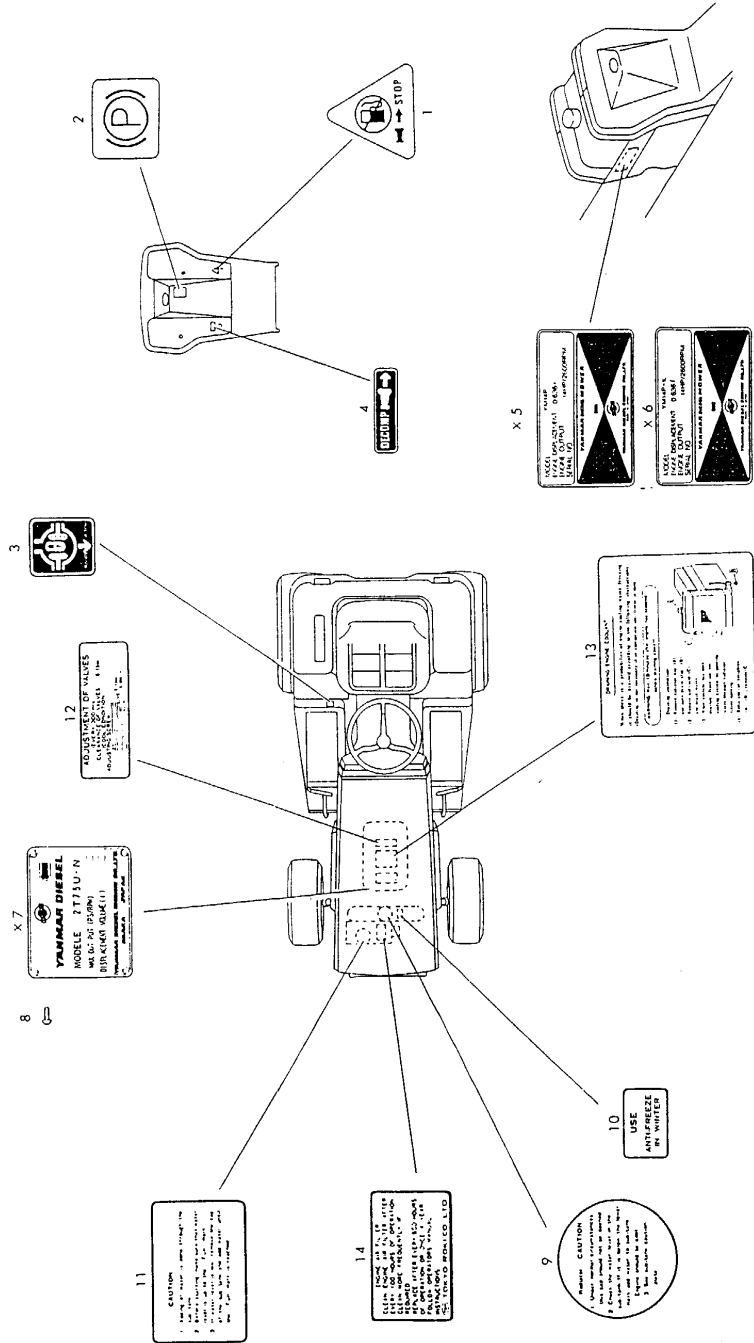

No.	Lev.	Parts No.	Description	Qty						I	R
				(A)	(B)	(C)	(D)	(E)	(F)		
1	1	194802-65370	LABEL, ENGINE STOP	1	1						
2	1	194800-65380	LABEL, PARKING BRAKE	1	1						
3	1	194240-65441	LABEL, DIFF. LOCK	1	1						
4	1	194800-65450	LABEL, DECOMPRESSION	1	1						
9	1	124764-44800	LABEL, RADIATOR	1	1						
10	1	124764-44920	LABEL, ANTI-FREEZING	1	1						
11	1	124764-44810	LABEL, RESERVE TANK	1	1						
12	1	124064-07160	LABEL, VALVE ADJUST.	1	1						
13	1	121454-07150	LABEL, DRAIN	1	1						
14	1	121454-12520	LABEL, AIR-CLEANER	1	1						

# Fig.42. FRONT POWER TAKE OFF

Fig. 42 FRONT POWER TAKE OFF

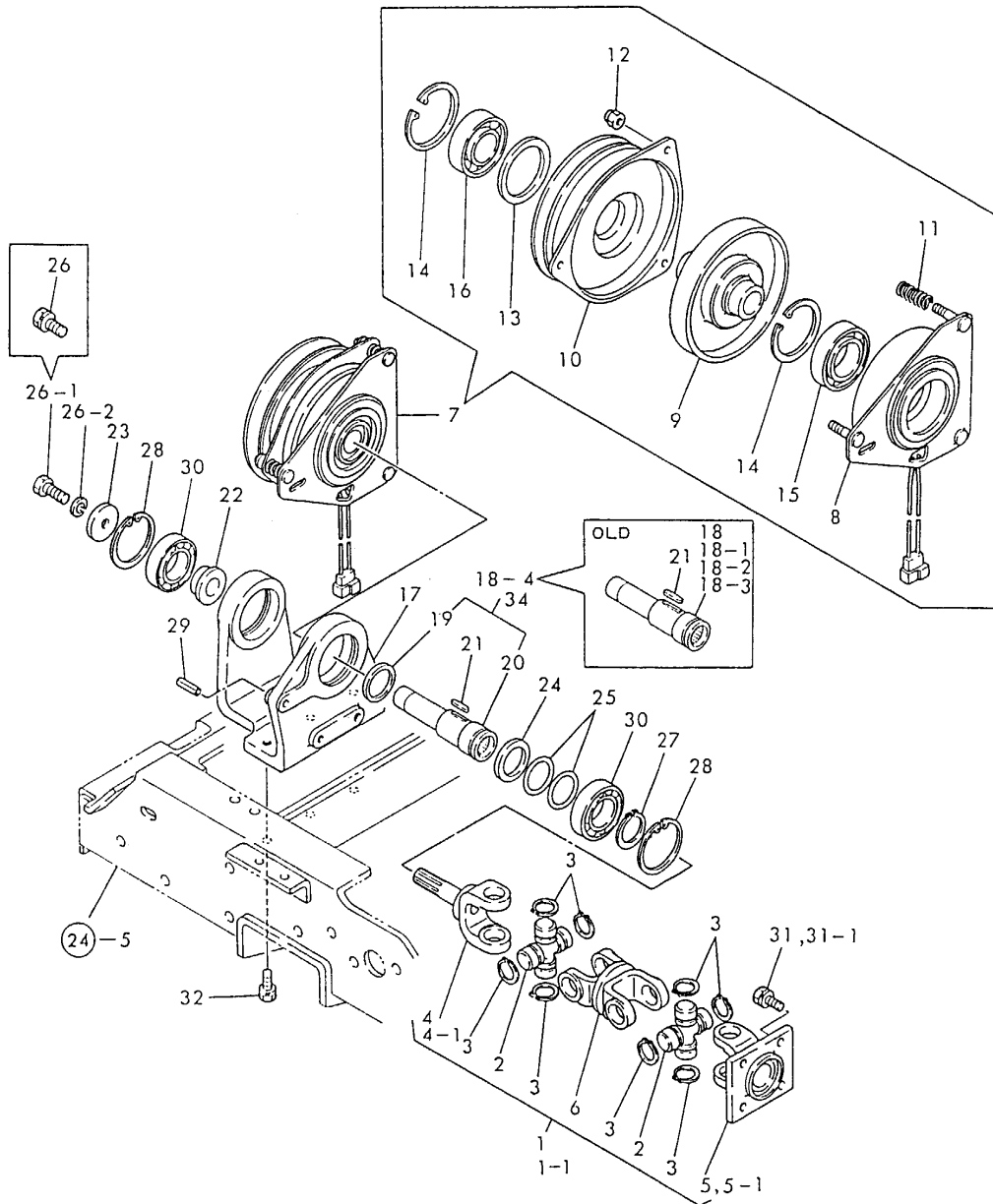

(A)=YM14P-HK  
(B)=YM14P-WHK  
(C)=

(D)=  
(E)=  
(F)=

No.	Lev.	Parts No.	Description	Qty						I	R
				(A)	(B)	(C)	(D)	(E)	(F)		
1	1	194802-83100-X	JOINT ASSY, CROSS	1							
1-1	1	194802-83101	JOINT ASSY, CROSS	1	1						N
(A=T/# 22757)											
1-2	1	194802-83102	JOINT ASSY, CROSS	1	1						S
(A=*1989.03) (B=T/# 22547)											
2	2	194802-22260	JOURNAL KIT	2	2						
3	2	194802-22270	RING, SNAP	8	8						
4	2	194305-83110-X	YOKE, SHAFT	1							
4-1	2	194305-83111	YOKE, SHAFT	1	1						N
(A=T/# 22757)											
4-2	2	194802-83110	YOKE, SHAFT	1	1						N
(A=*1989.03) (B=T/# 22547)											
5	2	194802-83120-X	YOKE, FLANGE	1	1						
5-1	2	194115-83120	YOKE, FLANGE	1	1						N
(A=*1985.) (B=*1985.)											
5-2	2	194802-83120	YOKE, FLANGE B	1	1						N
(A=*1989.03) (B=T/# 22547)											
6	2	194802-83130-X	YOKE, DOUBLE	1	1						
7	1	194802-83200	CLUTCH ASSY, ELEC.	1	1						
7-1	1	194802-83201	CLUTCH ASSY, ELEC.	1	1						N
(A=*1989.03) (B=T/# 22547)											
7-2	1	194890-83200	CLUTCH ASSY, MAGNET	1	1						N
(A=*1990.09) (B=T/# 22678)											
8	2	194800-83310	COIL ASSY, FIELD	1	1						
9	2	194800-83320	ROTOR	1	1						
9-1	2	194800-83321	ROTOR	1	1						N
(A=*1989.06) (B=T/# 22580)											
10	2	194802-83330	ARMATURE ASSY	1	1						
11	2	194800-83360	SPRING, COIL	3	3						
12	2	194800-83370	NUT, W3/8-24UNF	3	3						
13	2	194800-83380	SPACER	1	1						
14	2	22252-000620	RING, 62	2	2						
15	2	24104-060074	BEARING, BALL 6007UU	1	1						
16	2	24104-062064	BEARING, BALL 6206UU	1	1						
17	1	194802-83210	CASE, BEARING	1	1						
17-1	1	194890-83210	CASE, BEARING	1	1						N
(A=*1990.09) (B=T/# 22678)											
18	1	194800-83220	SHAFT, FRONT P.T.O.	1							
18-1	1	194800-83221	SHAFT, FRONT P.T.O.	1							N
(A=T/# 22757)											
18-2	1	194800-83222	SHAFT, FRONT P.T.O.	1	1						N
(A=*1985.01)											
18-3	1	194800-83223	SHAFT, FRONT P.T.O.	1	1						S
(A=*1985.) (B=T/# 21954)											
18-4	1	194802-83230	SHAFT ASSY, PTO	1	1						N
(A=*1985.) (B=T/# 21954)											
18-5	1	194802-83230	SHAFT ASSY, PTO	1	1						Z
(A=*1989.06) (B=T/# 22580)											
19	2	194300-25900	COLLAR, 30X38X3.2	1	1						W
(A=*1985.) (B=T/# 21954)											
19-1	1	194300-25900	COLLAR, 30X38X3.2	1	1						N



# Fig.42. FRONT POWER TAKE OFF

Fig. 42 FRONT POWER TAKE OFF

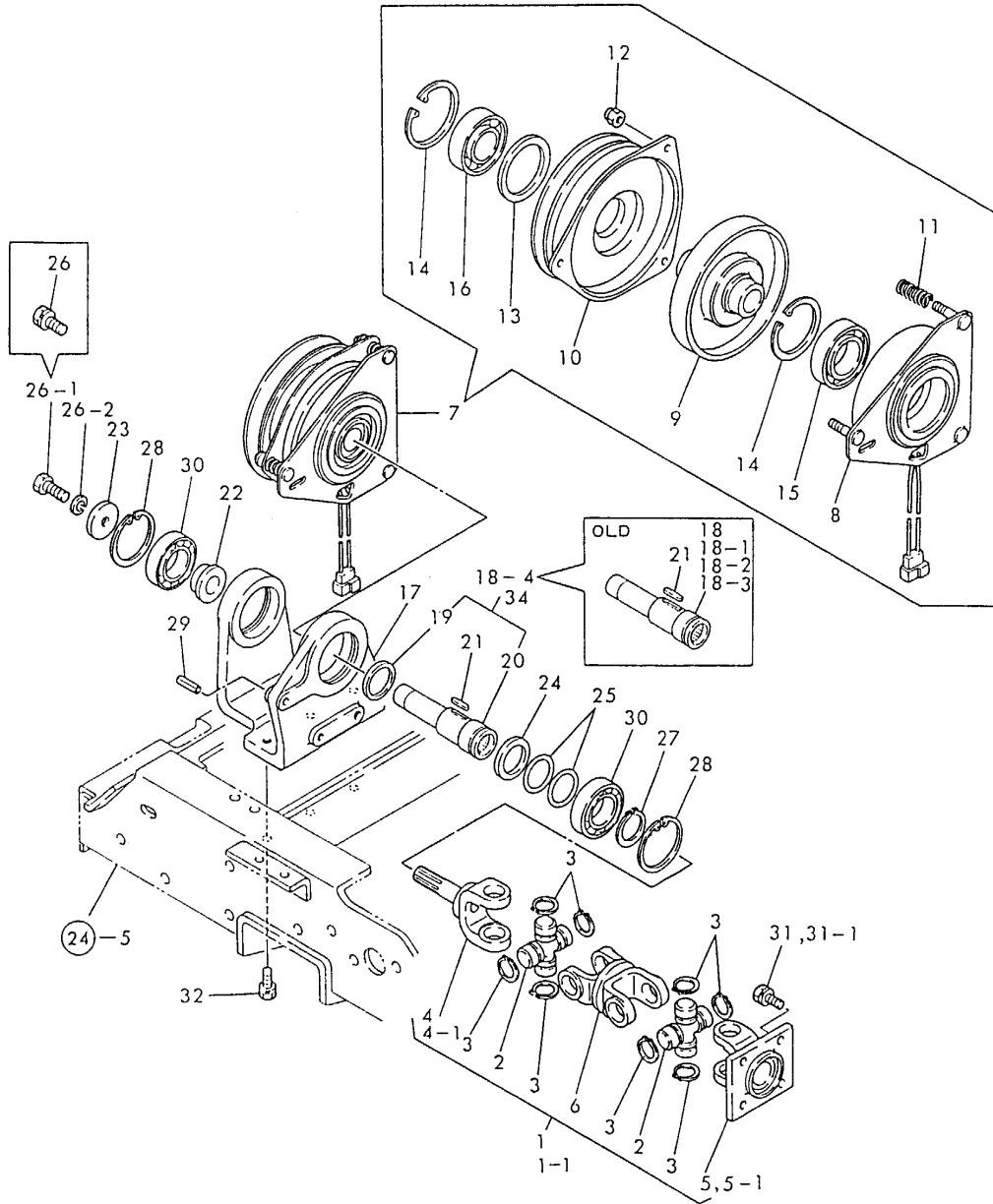

(A)=YM14P-HK  
(B)=YM14P-WHK  
(C)=

(D)=  
(E)=  
(F)=

No.	Lev.	Parts No.	Description	Q'ty						I	R
				(A)	(B)	(C)	(D)	(E)	(F)		
20	2	194802-83220	SHAFT, FRONT PTO	1	1						W
		(A=*1989.03) (B=T/# 22547)									
20-1	1	194802-83221	SHAFT, FRONT PTO	1	1						S
		(A=*1989.03) (B=T/# 22547)									
21	1	194800-83230	KEY	1	1						
22	1	194800-83240	SPACER, CLUTCH	1	1						
23	1	194800-83260	WASHER, 11X37X6.0	1	1						
24	1	194800-83270	WASHER 31X43X4.5	1	1						
25	1	194800-83280	SHIM, FRONT PTO	2	2						
26	1	26013-100252	BOLT, M10X 25	1							
26-1	1	26116-100252	BOLT, M10X 25 PLATED	1	1						N
		(A=T/# 21921)									
26-2	1	22217-100000	WASHER, SPRING 10	1	1						W
		(A=T/# 21921)									
27	1	22242-000300	RING, 30	1	1						
28	1	22252-000550	RING, 55	2	2						
29	1	22351-080036	PIN, SPRING 8.0X36	1	1						
30	1	24104-060064	BEARING, BALL 6006UU	2	2						
31	1	26013-080202	BOLT, M8X 20	4	4						
31-1	1	26013-080162	BOLT, M8X 16	4	4						N
		(A=*1986.) (B=T/# 22120)									
31-2	1	26106-080202	BOLT, M8X 20 PLATED	4	4						S
		(A=*1990.05) (B=T/# 22646)									
31-3	1	26106-080162	BOLT, M8X 16 PLATED	4	4						S
		(A=*1990.06) (B=T/# 22678)									
32	1	26013-080202	BOLT, M8X 20	3	3						
32-1	1	26106-080202	BOLT, M8X 20 PLATED	3	3						S
		(A=*1990.06) (B=T/# 22678)									

# Fig.43. DRAWBAR

Fig. 43 DRAWBAR

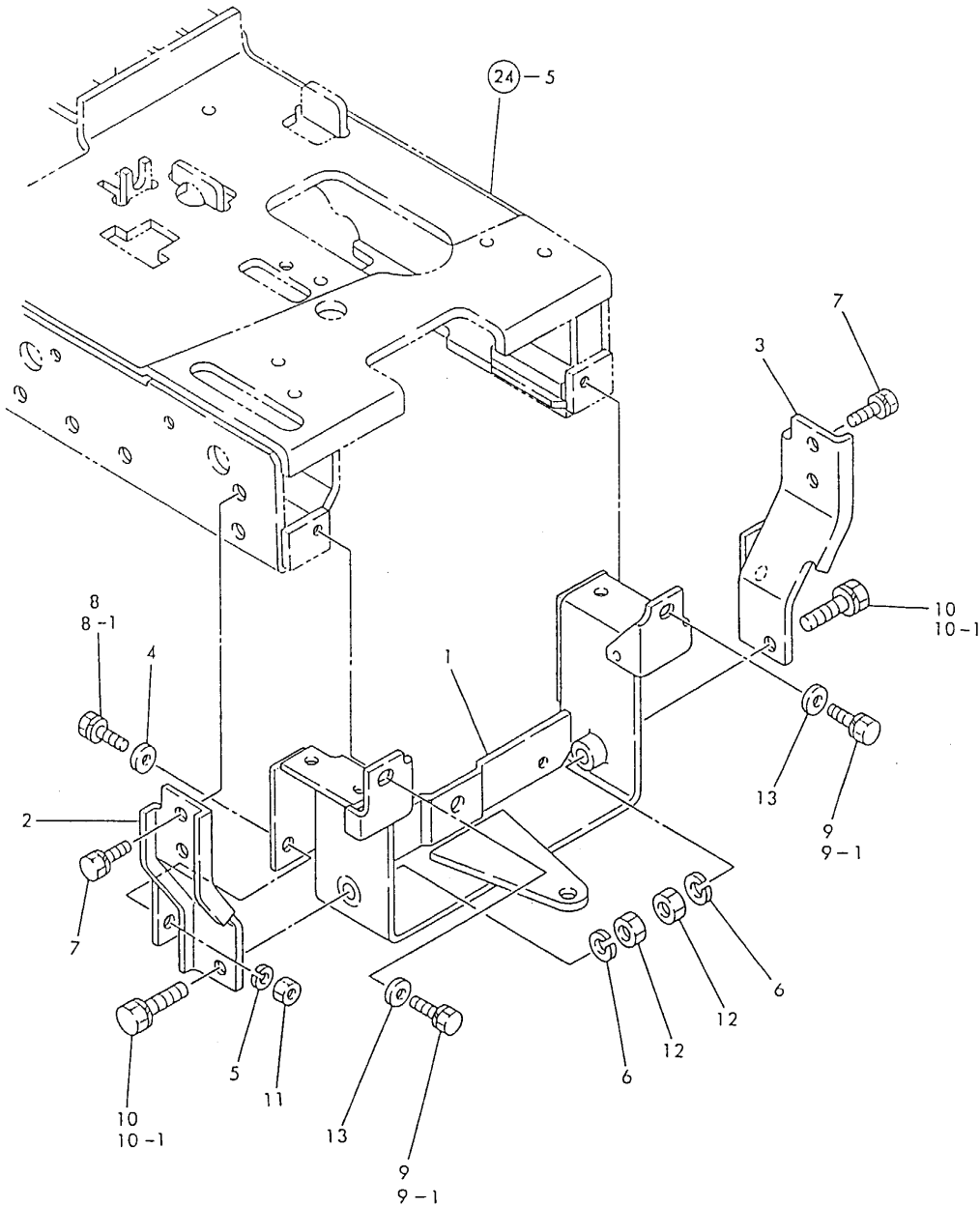

(A)=YM14P-HK  
(B)=YM14P-WHK  
(C)=

(D)=  
(E)=  
(F)=

No.	Lev.	Parts No.	Description	Q'ty						I	R
				(A)	(B)	(C)	(D)	(E)	(F)		
1	1	194802-75710-X	HITCH, DRAWBAR	1	1						
2	1	194802-75750-X	STAY, L	1	1						
3	1	194802-75780-X	STAY, R	1	1						
4	1	22137-100000	WASHER, 10	2	2						Z
		(A=*1990.05) (B=T/# 22646)									
5	1	22217-100000	WASHER, SPRING 10	2	2						
6	1	22217-120000	WASHER, SPRING 12	2	2						
7	1	26013-100252	BOLT, M10X 25	8	8						
7-1	1	26106-100252	BOLT, M10X 25 PLATED	8	8						S
		(A=*1990.05) (B=T/# 22646)									
8	1	26116-100252	BOLT, M10X 25 PLATED	2							
8-1	1	26013-100252	BOLT, M10X 25	2	2						N
		(A=T/# 21706)									
8-2	1	26106-100252	BOLT, M10X 25 PLATED	2	2						S
		(A=*1990.05) (B=T/# 22646)									
9	1	26013-100252	BOLT, M10X 25	2	2						
9-1	1	26116-100252	BOLT, M10X 25 PLATED	2	2						N
		(A=*) (B=*)									
9-2	1	26106-100252	BOLT, M10X 25 PLATED	2	2						S
		(A=*1990.05) (B=T/# 22646)									
10	1	26116-120252	BOLT, M12X 25 PLATED	2							
10-1	1	26013-120452	BOLT, M12X 45	2	2						S
		(A=T/# 21654)									
11	1	26716-100002	NUT, M10	2	2						
12	1	26716-120002	NUT, M12	2	2						W
		(A=T/# 21654)									
13	1	22137-100000	WASHER, 10	2	2						W
		(A=T/# 21706)									
13-1	1	22137-100000	WASHER, 10	2	2						Z
		(A=*1990.05) (B=T/# 22646)									

# Fig.44. TOOLS

Fig. 44 TOOLS

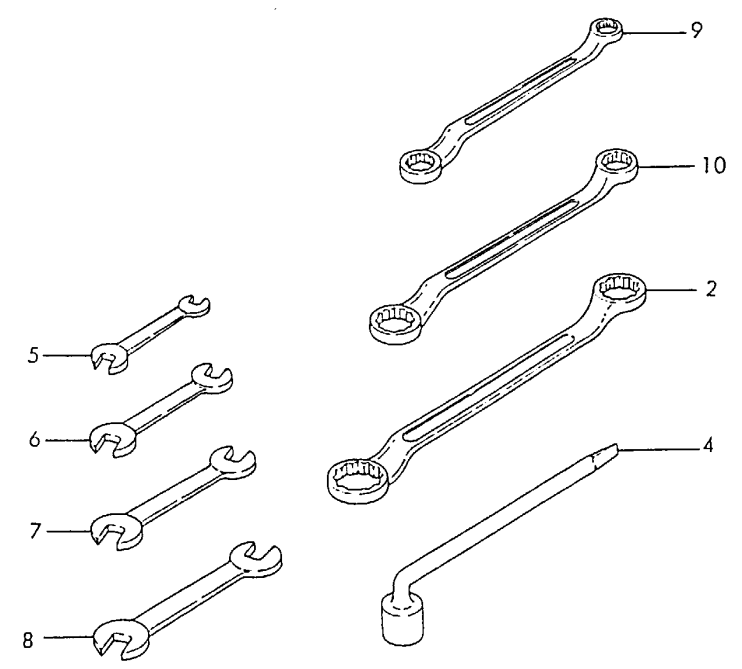
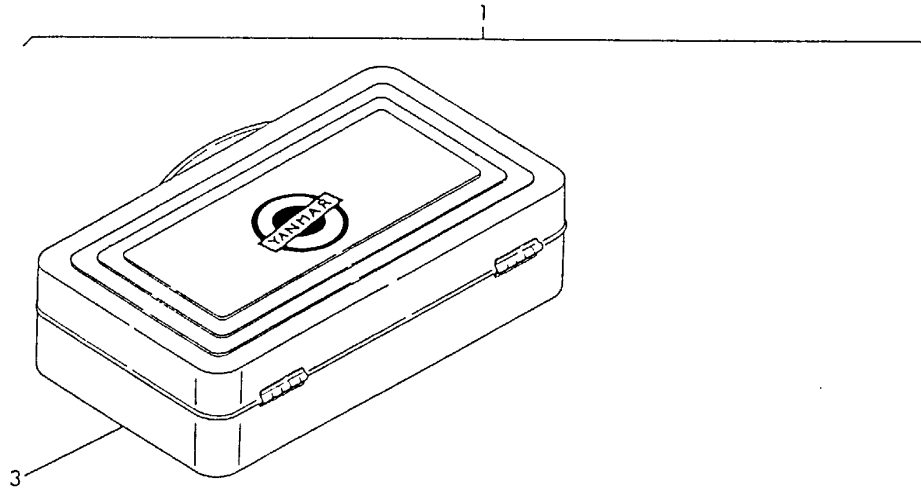

(A)=YM14P-HK  
(B)=YM14P-WHK  
(C)=

(D)=  
(E)=  
(F)=

No.	Lev.	Parts No.	Description	Qty						I	R
				(A)	(B)	(C)	(D)	(E)	(F)		
1	1	794800-82110	TOOL ASSY	1	1						
2	2	194080-82110	WRENCH 17X19	1	1						
3	2	194446-82110-R	BOX, TOOL (RED)	1	1						
4	2	194800-82120	WRENCH 17, BOX	1	1						
5	2	28110-070080	SPANNER, 7X8	1	1						
6	2	28110-100130	SPANNER, 10X13	1	1						
7	2	28110-120140	SPANNER, 12X14	1	1						
8	2	28110-170190	SPANNER, 17X19	1	1						
9	2	28160-100130	WRENCH, 10X13	1	1						
10	2	28160-120140	WRENCH, 12X14	1	1						

# Fig.45. DECK & GAUGE WHEEL

Fig. 45 DECK & GAUGE WHEEL

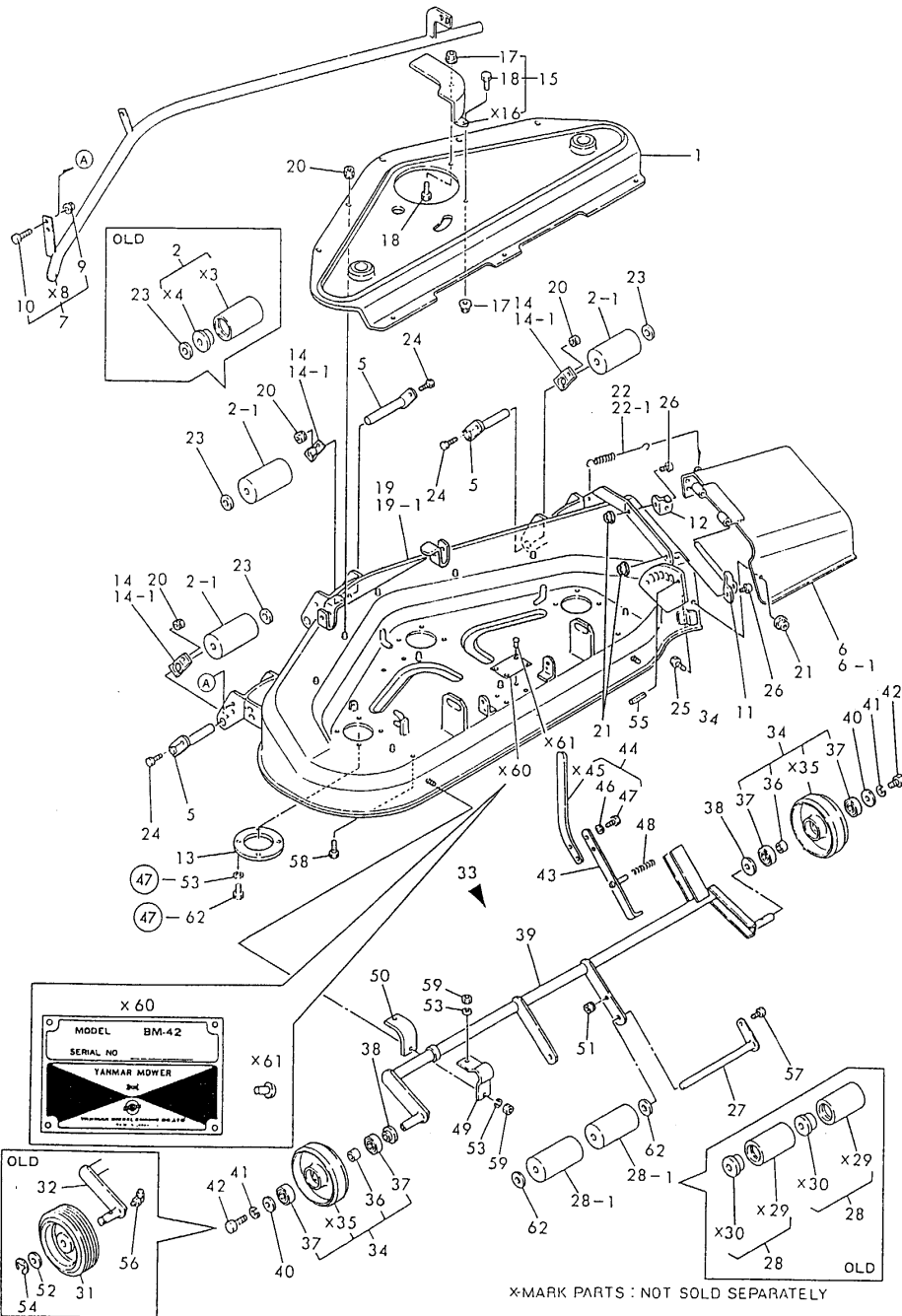

(A)=BM42-HK  
(B)=BM48-HK  
(C)=

(D)=  
(E)=  
(F)=

No.	Lev.	Parts No.	Description	Q'ty						I	R
				(A)	(B)	(C)	(D)	(E)	(F)		
1	1	197102-15200-R	COVER ASSY, DECK	1							
2	1	197102-15300	ROLLER ASSY	3							
2-1	1	197102-15301	ROLLER ASSY	3							N
(A=*1985.)											
5	1	197102-15370-U	PIN, ROLLER	3							
6	1	197102-15700-R	GUARD ASSY, SHOOT	1							
6-1	1	197102-15850	GUARD(A), SHOOT	1							S
(A=*1984.06)											
7	1	197102-15400	GUARD ASSY, FOOT	1							W
(A=*1984.06)											
9	2	194990-22130	NUT, M6	5							W
(A=*1984.06)											
10	2	26116-060162	BOLT, M6X 16 PLATED	5							W
(A=*1984.06)											
11	1	197102-15420	PIN, HINGE	1							
12	1	197102-15470	HINGE(R), SHOE GUARD	1							
13	1	197102-15481	PATCH	3							W
(A=*1983.09)											
14	1	197102-15540	SPRING, STOP	1							
14-1	1	197102-15540	SPRING, STOP	3							K
(A=*1983.09)											
15	1	197102-15600	COVER ASSY, M.PULLEY	1							W
(A=*1982.06)											
17	2	194990-22130	NUT, M6	2							W
(A=*1982.01)											
18	2	26116-060162	BOLT, M6X 16 PLATED	2							W
(A=*1982.01)											
19	1	197102-15801-R	DECK ASSY	1							
19-1	1	197102-15802-R	DECK ASSY	1							S
(A=*1983.09)											
20	1	194990-22130	NUT, M6	11							
21	1	194990-22140	NUT, M8	4							
22	1	194327-47840	SPRING, RETURN	1							
22-1	1	194150-22240	SPRING, RETURN	1							N
(A=*1983.05)											
23	1	22127-180000	WASHER 18	3							
24	1	26116-060162	BOLT, M6X 16 PLATED	3							
25	1	26116-080202	BOLT, M8X 20 PLATED	2							
26	1	26587-080162	SCREW, M8X16	2							
27	1	197102-15260-U	PIN, ROLLER	1							
28	1	197102-15300	ROLLER ASSY	2							
28-1	1	197102-15301	ROLLER ASSY	2							N
(A=*1985.)											
31	1	197102-16110	WHEEL, GAUGE	2							Z
(A=*)											
32	1	197102-16201-R	BAR, GAUGE WHEEL	1							Z
(A=*)											
33	1	197102-16190	WHEEL W/BAR, GAUGE	1							W
(A=*1985.)											
34	2	197102-16100	WHEEL ASSY, GAUGE	2							W
(A=*1985.)											

# Fig.45. DECK & GAUGE WHEEL

Fig. 45 DECK & GAUGE WHEEL

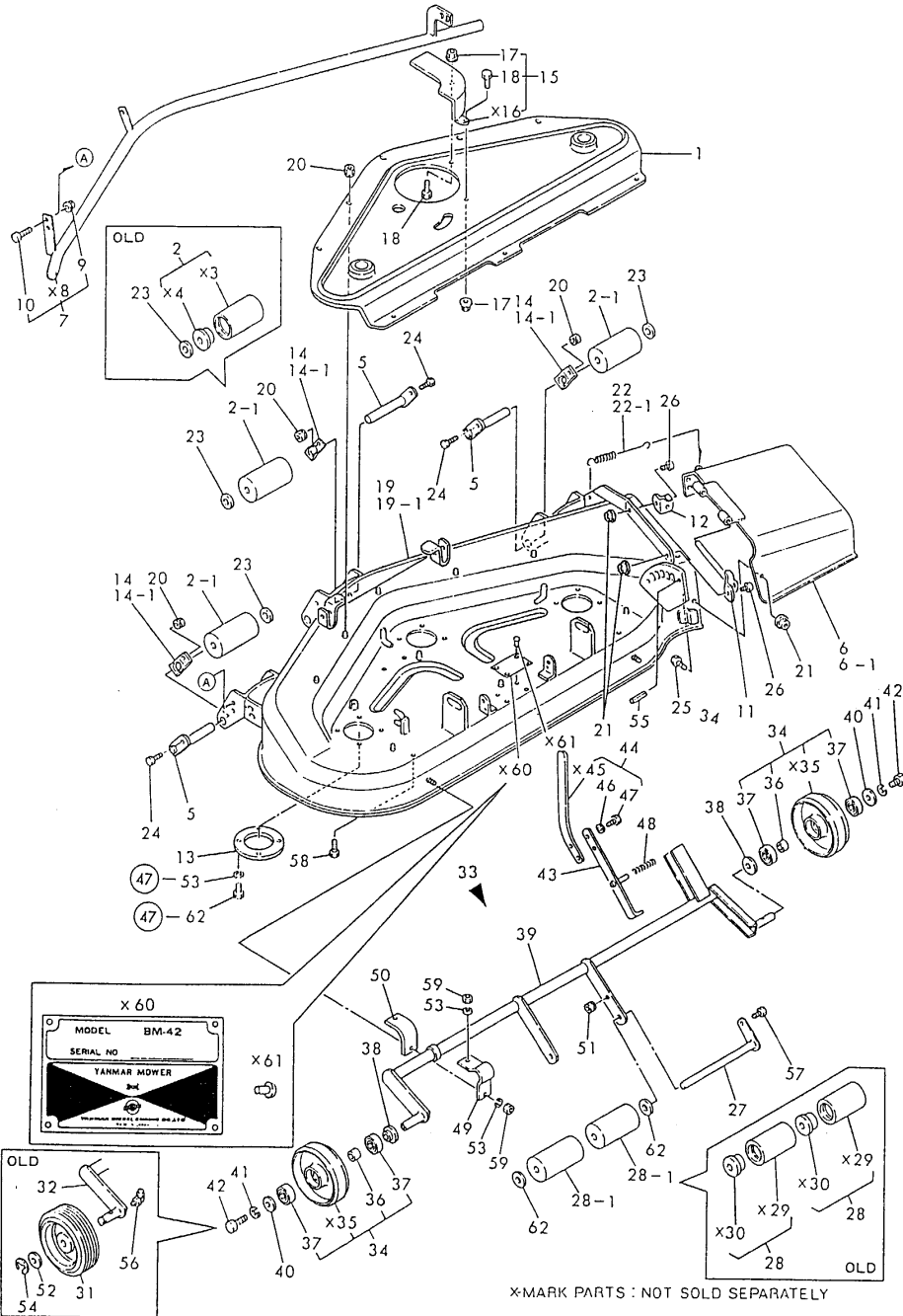

(A)=BM42-HK  
(B)=BM48-HK  
(C)=

(D)=  
(E)=  
(F)=

No.	Lev.	Parts No.	Description	Qty						I	R
				(A)	(B)	(C)	(D)	(E)	(F)		
36	3	1E6020-34980 (A=*1985.)	COLLAR, 17.5X21.7X20	2							W
37	3	24104-060034 (A=*1985.)	BEARING, BALL 6003UU	4							W
38	2	197102-16120 (A=*1985.)	WASHER, DUST	2							W
39	2	197102-16202 (A=*1985.)	BAR, GAUGE WHEEL	1							W
40	2	22157-080000 (A=*1985.)	WASHER, 8	2							W
41	2	22217-080000 (A=*1985.)	WASHER, SPRING 8	2							W
42	2	26116-080162 (A=*1985.)	BOLT, M8X 16 PLATED	2							W
43	1	197102-16230-R	LEVER, GAUGE	1							
44	1	197102-16300-R	LEVER ASSY,EXTENSION	1							
46	2	22217-060000	WASHER, SPRING 6	2							
47	2	26116-060162	BOLT, M6X 16 PLATED	2							
48	1	197102-16310	SPRING, GAUGE LEVER	1							
49	1	197102-16320-U	HOLDER, GAUGE WHEEL	2							
50	1	197102-16330-U	SPACER	2							
51	1	194990-22130	NUT, M6	1							
52	1	22127-160000 (A=*)	WASHER, 16	2							Z
53	1	22217-100000	WASHER, SPRING 10	4							
54	1	22272-000150 (A=*)	RING, E-15	2							Z
55	1	22351-080028	PIN, SPRING 8.0X28	2							
56	1	24761-040000 (A=*)	NIPPLE, GREASE B	2							Z
57	1	26116-060162	BOLT, M6X 16 PLATED	1							
58	1	26116-100252	BOLT, M10X 25 PLATED	2							
59	1	26716-100002	NUT, M10	4							
62	1	22127-180000 (A=*1985.)	WASHER 18	2							W

# Fig.46. LIFT LINK

Fig. 46 LIFT LINK

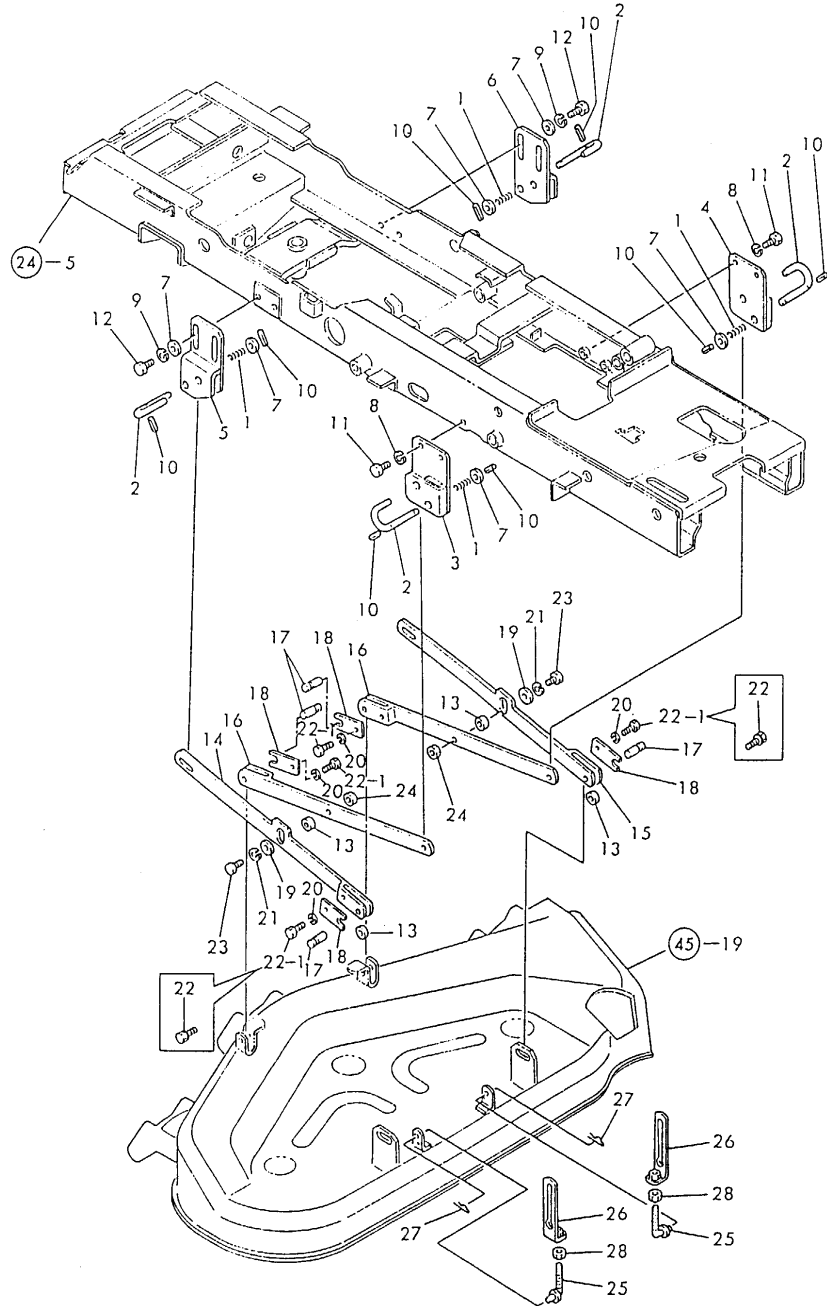

(A)=BM42-HK  
(B)=BM48-HK  
(C)=

(D)=  
(E)=  
(F)=

No.	Lev.	Parts No.	Description	Qty						I	R
				(A)	(B)	(C)	(D)	(E)	(F)		
1	1	197102-16310	SPRING, GAUGE LEVER	4							
2	1	197102-17141	PIN, LOCK	4							
3	1	197102-17471-X	PLATE (L),REAR DRAFT	1							
4	1	197102-17481-X	PLATE (R),REAR DRAFT	1							
5	1	197102-17561-X	STAY (L), FRONT	1							
6	1	197102-17571-X	STAY (R), FRONT	1							
7	1	22137-120000	WASHER, 12	8							
8	1	22217-100000	WASHER, SPRING 10	4							
9	1	22217-120000	WASHER, SPRING 12	4							
10	1	22351-030020	PIN, SPRING 3.0X20	8							
11	1	26116-100252	BOLT, M10X 25 PLATED	4							
12	1	26116-120252	BOLT, M12X 25 PLATED	4							
13	1	197102-17290	COLLAR, 16X11X10	4							
14	1	197102-17800-X	LINK (L)	1							
15	1	197102-17830-X	LINK(R), OUTER	1							
16	1	197102-17840	LINK, INNER	2							
17	1	197102-17860	PIN, LINK	4							
18	1	197102-17870	PLATE, KEEP	4							
19	1	22157-100000	WASHER, 10	2							
20	1	22217-060000	WASHER, SPRING 6	4							W
(A=*1984.04)											
21	1	22217-100000	WASHER, SPRING 10	2							
22	1	26013-060162	BOLT, M6X 16	4							
22-1	1	26116-060162	BOLT, M6X 16 PLATED	4							N
(A=*1984.04)											
23	1	26116-100352	BOLT, M10X 35 PLATED	2							
24	1	26716-100002	NUT, M10	2							
25	1	197102-18242	L-BOLT	2							
26	1	197102-18330	HOOK, LIFT	2							
27	1	197102-18340	PIN, SNAP 10	2							
28	1	26716-100002	NUT, M10	2							

Fig.47. PULLEY & BLADE

(A)=BM42-HK  
(B)=BM48-HK  
(C)=

(D)=  
(E)=  
(F)=

No.	Lev.	Parts No.	Description	Q'ty						I	R
				(A)	(B)	(C)	(D)	(E)	(F)		
1	1	197102-11000-R	PULLEY ASSY, TENSION	1							
1-1	1	197102-11001	PULLEY ASSY, TENSION	1							S
(A=*1985.)											
3	2	22252-000400	RING, 40	1							
4	2	24105-062034	BEARING, BALL 6203Z	2							
5	1	197102-11030-R	PULLEY ASSY, IDLER	1							
5-1	1	197102-11031	PULLEY ASSY, IDLER	1							N
(A=*1985.02)											
7	2	22252-000400	RING, 40	1							
8	2	24105-062034	BEARING, BALL 6203Z	2							
9	1	197102-11100-X	PLATE ASSY, SET	1							
9-1	1	197102-11101	PLATE ASSY, SET	1							N
(A=*1985.02)											
9-2	1	197102-11102	PLATE ASSY, SET	1							S
(A=*1985.)											
10	1	197102-11150	PIN, ARM	1							Z
(A=*)											
11	1	197102-11180	PIN, SET	2							
12	1	197102-11200	ARM ASSY	1							
12-1	1	197102-11201	ARM ASSY	1							S
(A=*1985.)											
13	2	24550-015250	BUSH, 15X25	2							W
(A=*1985.)											
14	1	197102-11280	COLLAR, 16X12.5X11	2							
15	1	197102-11420-X	BRACKET, HANDLE	1							
16	1	197102-12450	RETAINER	1							W
(A=*1982.11)											
17	1	197102-12460-X	HANDLE, ADJUSTING	1							
18	1	197102-12470	BOLT, ADJUST M12	1							
19	1	197102-12480	SPRING, TENSION	1							
20	1	197102-12510	V-BELT AGA 90	1							
20-1	1	197102-12511	V-BELT, AGA 91	1							N
(A=*1983.11)											
21	1	197102-12800	ARM ASSY, TENSION	1							W
(A=*1985.)											
22	1	197102-12900	COVER, FRONT TENSION	1							
23	1	197102-13450	COLLAR 17X3	2							
24	1	197102-16310	SPRING, GAUGE LEVER	2							
25	1	197102-12920	STAY	1							W
(A=*1985.)											
26	1	1E6221-74440	SPRING, 2.9X19.9X93	1							W
(A=*1985.)											
27	1	22137-140000	WASHER, 14	2							W
(A=*1985.)											
28	1	22417-320200	PIN, COTTER 3.2X20	1							W
(A=*1985.)											
29	1	26013-080162	BOLT, M8X 16	2							W
(A=*1985.)											
30	1	22137-060000	WASHER, 6	3							
31	1	22137-120000	WASHER, 12	2							
32	1	22217-060000	WASHER, SPRING 6	4							

N:Old  $\xrightarrow{\text{Yes}}$  New, Q:Old  $\xrightarrow{\text{No}}$  New, R:Old  $\xrightarrow{\text{Yes}}$  New, S:Old  $\xrightarrow{\text{No}}$  New, W:Add, Z:Discontinued, F:Interchangeable by set, K:Q'ty Change  
 ++ CONTINUE ++  
 Copyright (C) YANMAR CO., LTD. All Rights Reserved.

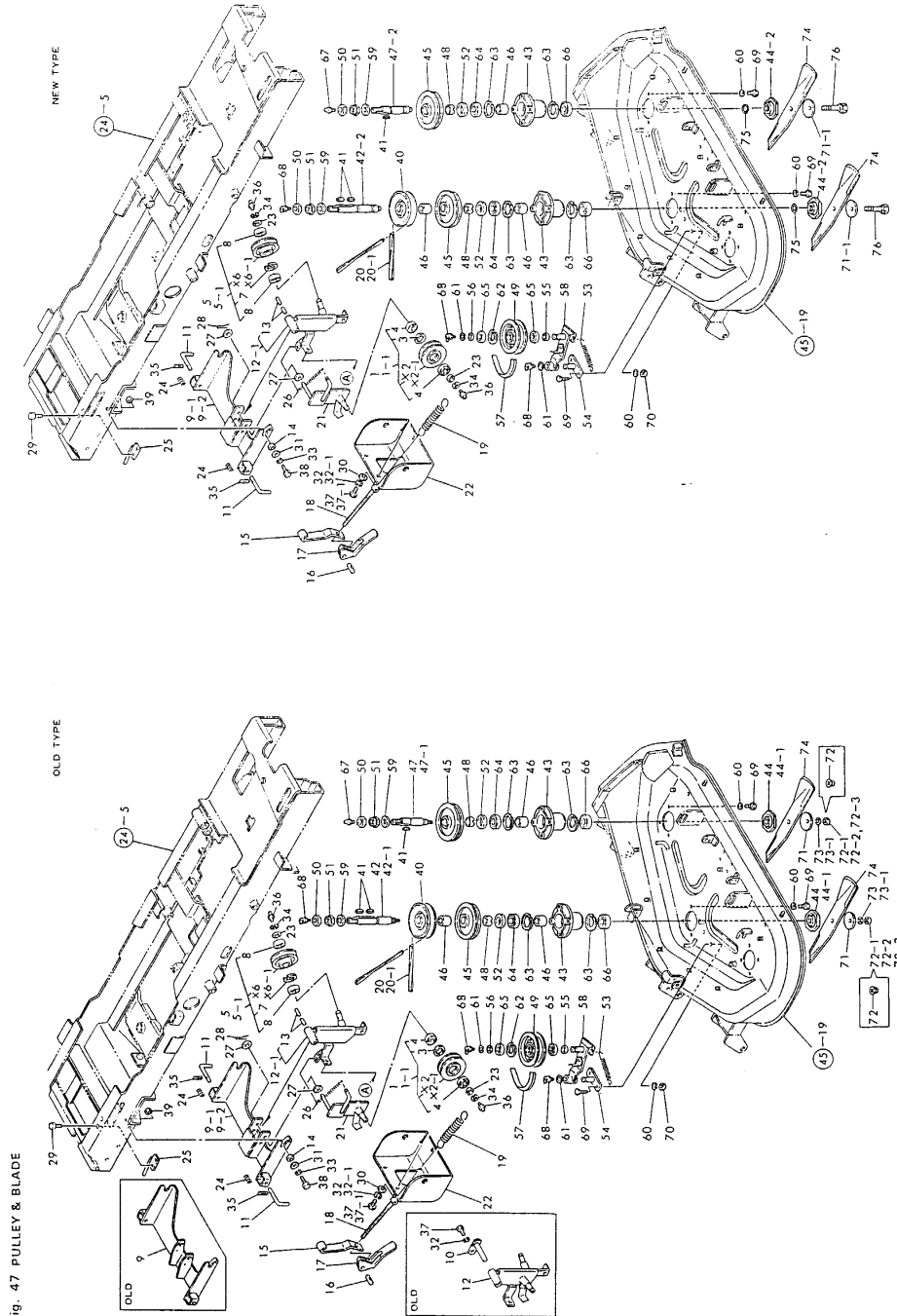

Fig. 47 PULLEY & BLADE

Fig.47. PULLEY & BLADE

(A)=BM42-HK  
(B)=BM48-HK  
(C)=

(D)=  
(E)=  
(F)=

No.	Lev.	Parts No.	Description	Q'ty						I	R
				(A)	(B)	(C)	(D)	(E)	(F)		
32-1	1	22217-060000 (A=*1985.)	WASHER, SPRING 6	3							K
33	1	22217-120000	WASHER, SPRING 12	2							
34	1	22242-000170	RING, 17	2							
35	1	22351-050040	PIN, SPRING 5.0X40	2							
36	1	24761-020000	NIPPLE, GREASE PT1/8	2							
37	1	26116-060162	BOLT, M6X 16 PLATED	4							
37-1	1	26116-060162 (A=*1985.)	BOLT, M6X 16 PLATED	3							K
38	1	26116-120302	BOLT, M12X 30 PLATED	2							
39	1	26716-120002	NUT, M12	2							
40	1	197102-13111-R	PULLEY, MAIN	1							
41	1	197102-13120	KEY, 7X22	4							
42	1	197102-13131	SPINDLE, MAIN	1							
42-1	1	197102-13132	SPINDLE, MAIN	1							N
42-2	1	197102-13133 (A=*1983.09) (A=*1987.06)	SPINDLE, MAIN	1							S
43	1	197102-13150-R	CASE, BEARING	3							
44	1	197102-13161	SPACER	3							
44-1	1	197102-13162	SPACER	3							N
44-2	1	197102-13163 (A=*1983.03) (A=*1987.06)	SPACER	3							S
45	1	197102-13181-R	PULLEY, MAIN	3							
46	1	197102-13191	COLLAR 26X38.0X30	4							
47	1	197102-13221	SPINDLE, DRIVE	2							
47-1	1	197102-13222 (A=*1983.09)	SPINDLE, DRIVE	2							N
47-2	1	197102-13223 (A=*1987.06)	SPINDLE, DRIVE	2							S
48	1	197102-13241	COLLAR 35X25X17	3							
49	1	197102-13340	PULLEY, TENSION	1							
50	1	197102-13350	NUT (HR) M22, UPPER	3							
51	1	197102-13360	NUT (HR) M22, LOWER	3							
52	1	197102-13371	SEAL TB 35 52 7, OIL	3							
53	1	197102-13392	SPRING, TENSION	1							
54	1	197102-13400-X	BASE ASSY, ARM	1							
55	1	197102-13440	COLLAR 17X7	1							
56	1	197102-13450	COLLAR 17X3	1							
57	1	197102-13460	V-BELT LA91	1							
58	1	197102-13601-X	ARM ASSY, PULLEY	1							
59	1	22137-220000	WASHER, 22	3							
60	1	22217-100000	WASHER, SPRING 10	14							
61	1	22242-000170	RING, 17	2							
62	1	22252-000400	RING, 40	1							
63	1	22252-000520	RING, 52	6							
64	1	24101-062054	BEARING, BALL 6205	3							
65	1	24105-062034	BEARING, BALL 6203Z	2							
66	1	24105-062054	BEARING, BALL 6205Z	3							
67	1	24761-020000	NIPPLE, GREASE PT1/8	2							

N:Old  $\begin{matrix} \leftarrow \text{Yes} \\ \text{No} \end{matrix}$  New, Q:Old  $\begin{matrix} \leftarrow \text{No} \\ \text{Yes} \end{matrix}$  New, R:Old  $\begin{matrix} \leftarrow \text{Yes} \\ \text{No} \end{matrix}$  New, S:Old  $\begin{matrix} \leftarrow \text{No} \\ \text{Yes} \end{matrix}$  New, W:Add, Z:Discontinued, F:Interchangeable by set, K:Q'ty Change  
++ CONTINUE ++  
Copyright (C) YANMAR CO., LTD. All Rights Reserved.

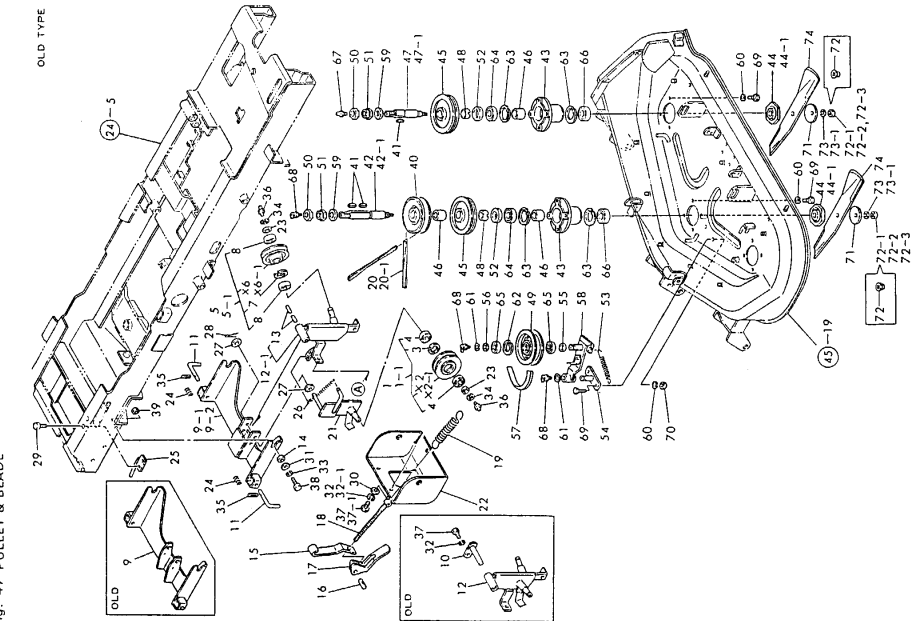
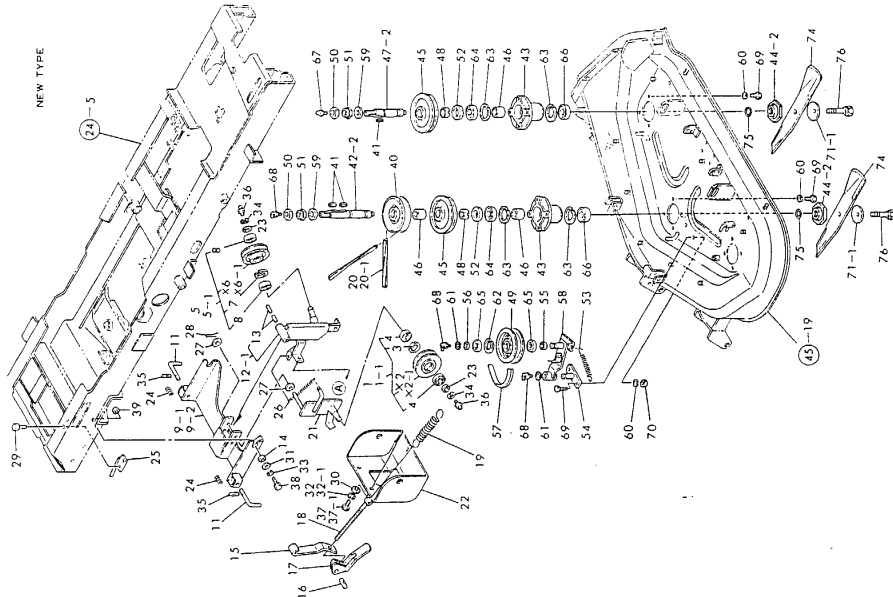

Fig. 47 PULLEY & BLADE



Fig.47. PULLEY & BLADE

(A)=BM42-HK  
(B)=BM48-HK  
(C)=

(D)=  
(E)=  
(F)=

No.	Lev.	Parts No.	Description	Q'ty						I	R
				(A)	(B)	(C)	(D)	(E)	(F)		
68	1	24761-040000	NIPPLE, GREASE B	3							
69	1	26116-100252	BOLT, M10X 25 PLATED	14							
70	1	26716-100002	NUT, M10	2							
71	1	197102-14120	CONICAL SPRING 12X62	3							
71-1	1	197108-14120	SPRING, 20X60	3							S
(A=*1987.06)											
72	1	194990-22160	NUT, M12	3							
72-1	1	197102-14130	NUT 12	3							N
(A=*1985.02)											
72-2	1	197102-14131	NUT 12	3							N
(A=*1985.)											
72-3	1	197102-14131	NUT 12	3							Z
(A=*1987.06)											
73	1	194151-47760	WASHER, 12	3							W
(A=*1985.03)											
73-1	1	194151-47760	WASHER, 12	3							Z
(A=*1987.06)											
74	1	197102-14150	BLADE	3							
75	1	22207-025230	RING, 25X2.3	3							W
(A=*1987.06)											
76	1	197102-14160	BOLT M12X 55	3							W
(A=*1987.06)											

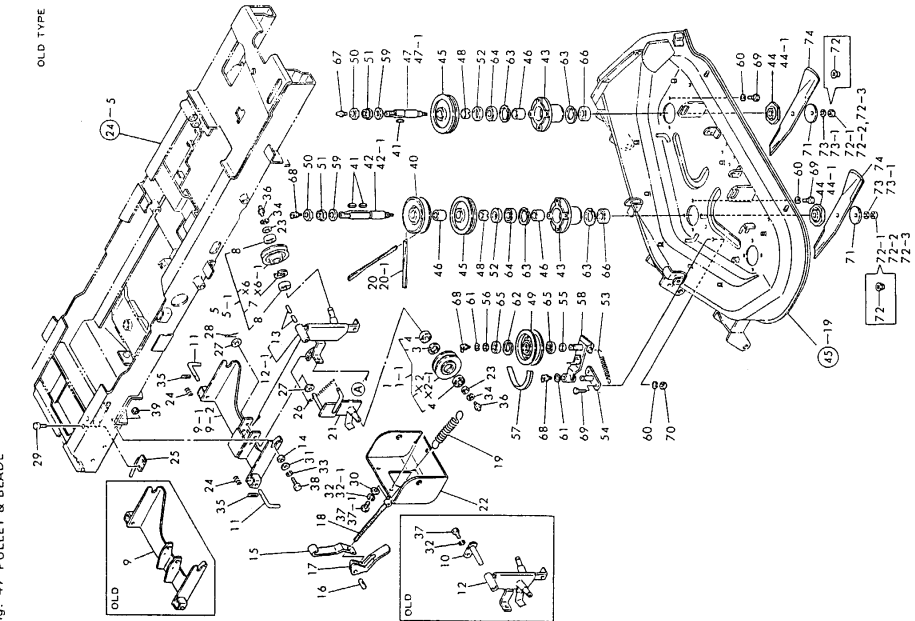
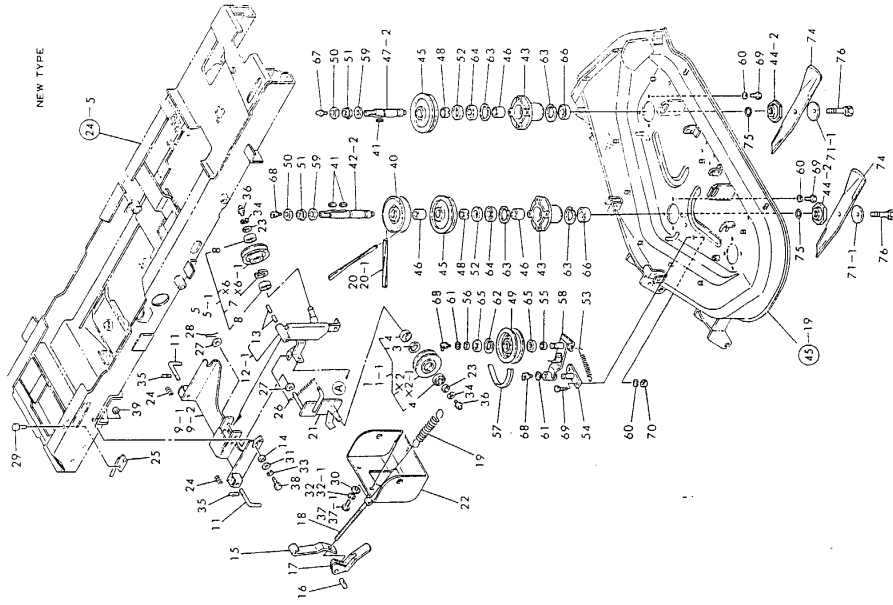
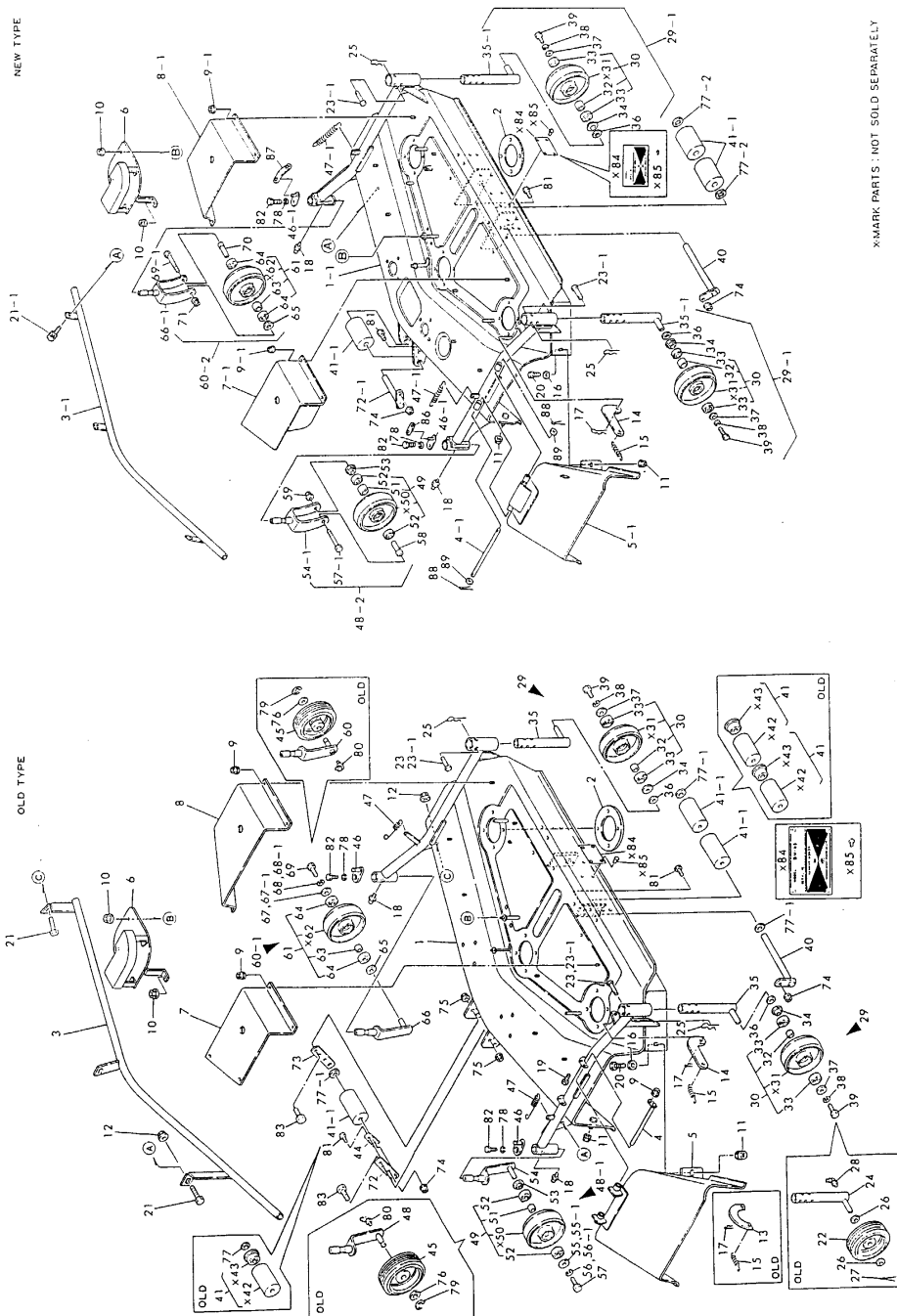

Fig. 47 PULLEY & BLADE

Fig.48. DECK & GAUGE WHEEL



X-MARK PARTS: NOT SOLD SEPARATELY

(A)=BM42-HK  
(B)=BM48-HK  
(C)=

(D)=  
(E)=  
(F)=

No.	Lev.	Parts No.	Description	Qty						I	R
				(A)	(B)	(C)	(D)	(E)	(F)		
1	1	197108-15000-R	DECK ASSY	1							
1-1	1	197108-15001	DECK ASSY	1							N
				(B=*1986.08)							
2	1	197108-15020	PATCH, DECK		3						
3	1	197108-15801	GUARD ASSY, FOOT		1						
3-1	1	197108-15802	GUARD ASSY, FOOT		1						S
				(B=*1986.08)							
4	1	197108-15840-U	PIN ASSY, HINGE		1						
4-1	1	197108-15750	PIN, HINGE 8X228		1						S
				(B=*1986.08)							
5	1	197108-15900	GUARD ASSY, CHUTE		1						
5-1	1	197108-15851	GUARD ASSY, CHUTE		1						S
				(B=*1986.08)							
6	1	197108-15930-R	COVER, MAIN PULLEY		1						
7	1	197108-15940-R	COVER (L), PULLEY		1						
7-1	1	197108-15650	COVER (L), PULLEY		1						N
				(B=*1986.08)							
8	1	197108-15950-R	COVER (R), PULLEY		1						
8-1	1	197108-15680	COVER (R), PULLEY		1						N
				(B=*1986.08)							
9	1	194990-22130	NUT, M6		9						
9-1	1	194990-22130	NUT, M6		8						K
				(B=*1986.08)							
10	1	194990-22130	NUT, M6		3						
11	1	194990-22150	NUT, M10		2						
12	1	194990-22150	NUT, M10		2						Z
				(B=*1986.08)							
13	1	194464-25450	RETAINER, BEARING		1						Z
				(B=*)							
14	1	1E6150-63190	LINK, CLUTCH		1						W
				(B=*1985.)							
15	1	1E6221-74440	SPRING, 2.9X19.9X93		1						
16	1	22137-100000	WASHER, 10		1						
17	1	22360-080000	SNAP PIN 8		1						
17-1	1	22372-080000	PIN, SNAP 8		1						N
				(B=*1990.11)							
18	1	24761-010000	NIPPLE, GREASE M6F		2						
19	1	26116-060162	BOLT, M6X 16 PLATED		1						Z
				(B=*1986.08)							
20	1	26116-100252	BOLT, M10X 25 PLATED		1						
21	1	26116-100252	BOLT, M10X 25 PLATED		2						
21-1	1	26013-100252	BOLT, M10X 25		3						N
				(B=*1986.08)							
22	1	197102-16110	WHEEL, GAUGE		2						Z
				(B=*)							
23	1	197108-16250	PIN 12X40, FLAT HEAD		2						
23-1	1	197108-16251	PIN 12X45, FLAT HEAD		2						N
				(B=*1985.)							
24	1	197108-16300	SHAFT ASSY, G.WHEEL		2						Z
				(B=*)							
25	1	197102-18340	PIN, SNAP 10		2						

Fig. 48 DECK & GAUGE WHEEL

Fig.48. DECK & GAUGE WHEEL

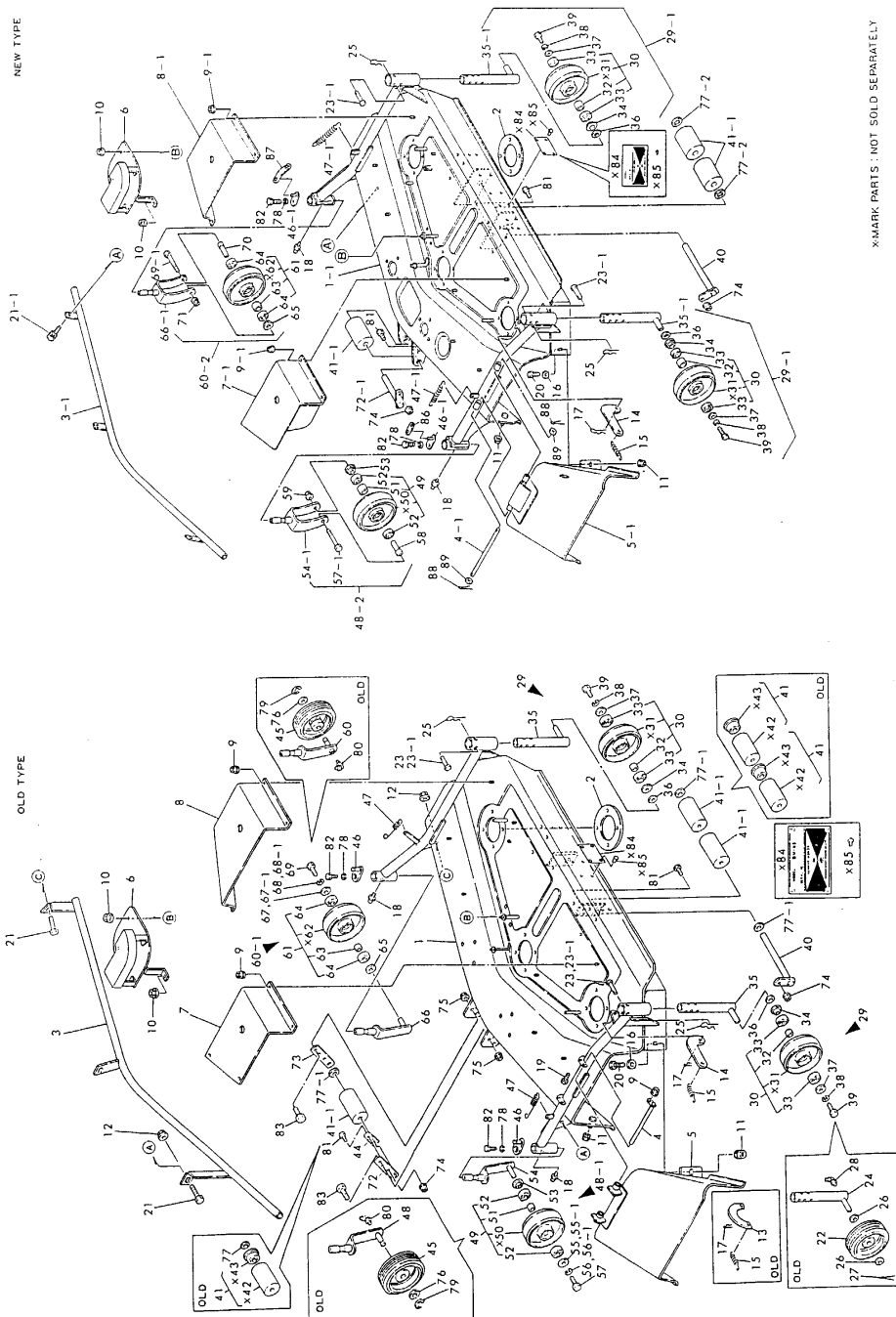

Fig. 48 DECK & GAUGE WHEEL

(A)=BM42-HK  
(B)=BM48-HK  
(C)=

(D)=  
(E)=  
(F)=

No.	Lev.	Parts No.	Description	Qty						I	R
				(A)	(B)	(C)	(D)	(E)	(F)		
26	1	22127-160000	WASHER, 16 (B=*)		4						Z
27	1	22417-400320	PIN, COTTER 4.0X32 (B=*)		2						Z
28	1	24761-040000	NIPPLE, GREASE B (B=*)		2						Z
29	1	197108-16210	WHEEL W/SHAFT, GAUGE (B=*1985.)		2						W
29-1	1	197108-16211	WHEEL KIT, GAUGE (B=*1986.08)		2						N
30	2	197102-16100	WHEEL ASSY, GAUGE (B=*1985.)		2						W
32	3	1E6020-34980	COLLAR, 17.5X21.7X20 (B=*1985.)		2						W
33	3	24104-060034	BEARING, BALL 6003UU (B=*1985.)		4						W
34	2	197102-16120	WASHER, DUST (B=*1985.)		2						W
35	2	197108-16301	SHAFT ASSY, G. WHEEL (B=*1985.)		2						W
35-1	2	197108-16302	SHAFT ASSY, G.WHEEL (B=*1986.08)		2						S
36	2	22127-160000	WASHER, 16 (B=*1985.)		2						W
37	2	22157-080000	WASHER, 8 (B=*1985.)		2						W
38	2	22217-080000	WASHER, SPRING 8 (B=*1985.)		2						W
39	2	26116-080162	BOLT, M8X 16 PLATED (B=*1985.)		2						W
40	1	197102-15260-U	PIN, ROLLER		1						
41	1	197102-15300	ROLLER ASSY		3						
41-1	1	197102-15301	ROLLER ASSY (B=*1985.)		3						N
44	1	197102-15540	SPRING, STOP (B=*1986.08)		1						Z
45	1	197102-16110	WHEEL, GAUGE (B=*)		2						Z
46	1	197108-16450	PLATE, SPRING		2						
46-1	1	197108-16451	PLATE ASSY, HOOK (B=*1986.08)		2						N
47	1	197108-16470	SPRING, RETURN		2						
47-1	1	197108-16471	SPRING, RETURN (B=*1986.08)		2						S
48	1	197108-16500	SHAFT (L), F. WHEEL (B=*)		1						Z
48-1	1	197108-16410	WHEEL (L)KIT, GAUGE (B=*1985.)		1						W
48-2	1	197108-16411	WHEEL KIT, FRONT (B=*1986.08)		1						S
49	2	197102-16100	WHEEL ASSY, GAUGE		1						W

N:Old  $\xrightarrow{\text{Yes}}$  New, Q:Old  $\xrightarrow{\text{No}}$  New, R:Old  $\xrightarrow{\text{Yes}}$  New, S:Old  $\xrightarrow{\text{No}}$  New, W:Add, Z:Discontinued, F:Interchangeable by set, K:Qty Change  
 ++ CONTINUE ++  
 Copyright (C) YANMAR CO., LTD. All Rights Reserved.

Fig.48. DECK & GAUGE WHEEL

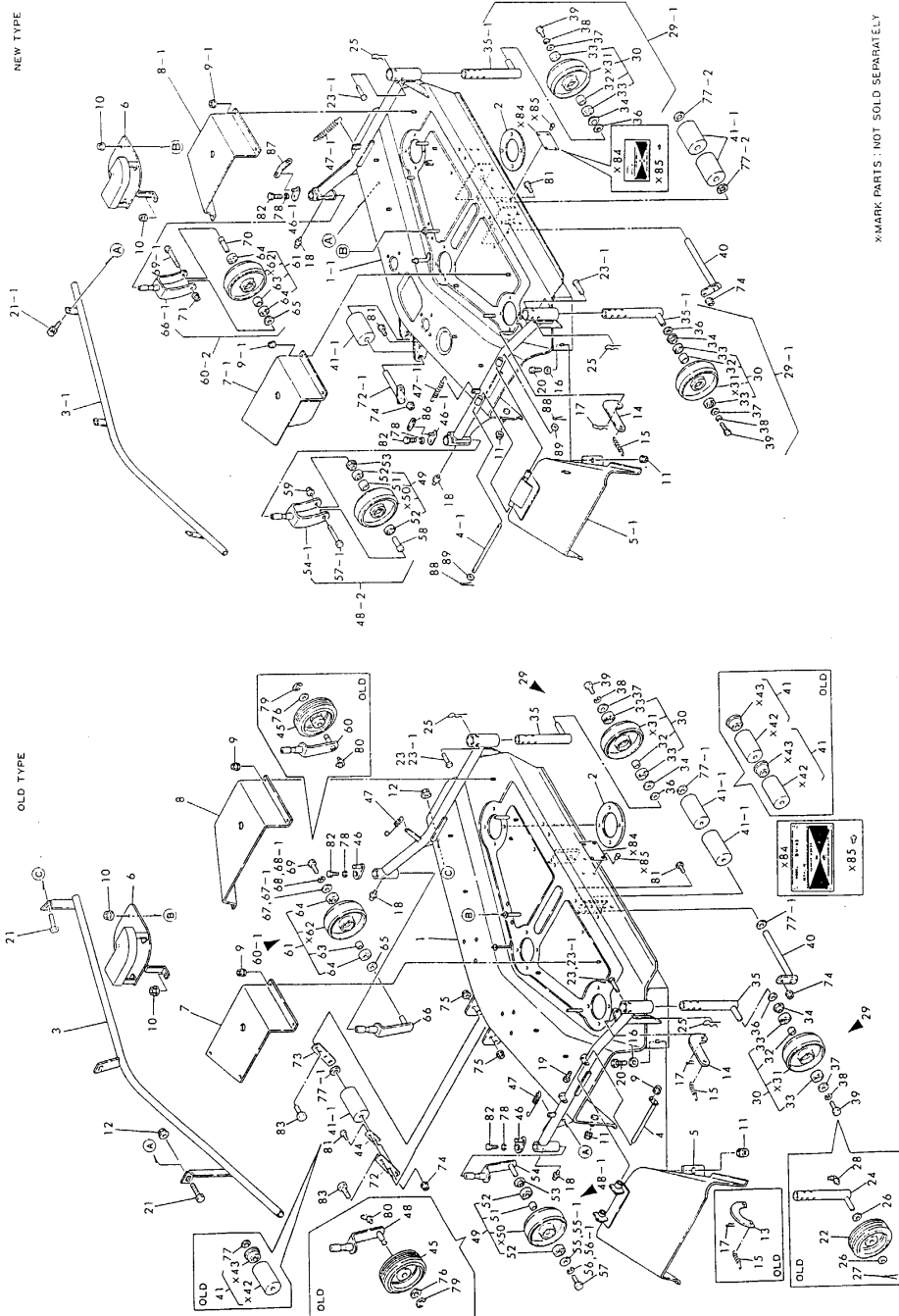

X-MARK PARTS: NOT SOLD SEPARATELY

(A)=BM42-HK  
(B)=BM48-HK  
(C)=

(D)=  
(E)=  
(F)=

No.	Lev.	Parts No.	Description	Qty						I	R
				(A)	(B)	(C)	(D)	(E)	(F)		
51	3	(B=*1985.) 1E6020-34980	COLLAR, 17.5X21.7X20		1						W
52	3	(B=*1985.) 24104-060034	BEARING, BALL 6003UU		2						W
53	2	(B=*1985.) 197102-16120	WASHER, DUST		1						W
54	2	(B=*1985.) 197108-16501	SHAFT (L), F. WHEEL		1						W
54-1	2	(B=*1986.08) 197108-16502	ARM ASSY, WHEEL		1						S
55	2	(B=*1985.) 22157-080000	WASHER, 8		1						W
55-1	2	(B=*1986.08) 22157-080000	WASHER, 8		1						Z
56	2	(B=*1985.) 22217-080000	WASHER, SPRING 8		1						W
56-1	2	(B=*1986.08) 22217-080000	WASHER, SPRING 8		1						Z
57	2	(B=*1985.) 26116-080162	BOLT, M8X 16 PLATED		1						W
57-1	2	(B=*1986.08) 26116-100802	BOLT, M10X 80 PLATED		1						S
58	2	(B=*1986.08) 197108-16590	BUSH, WHEEL		1						W
59	2	(B=*1986.08) 194990-22150	NUT, M10		1						W
60	1	(B=*1985.) 197108-16550	SHAFT (R), F. WHEEL		1						Z
60-1	1	(B=*1985.) 197108-16420	WHEEL (R)KIT, GAUGE		1						W
60-2	1	(B=*1986.08) 197108-16411	WHEEL KIT, FRONT		1						S
61	2	(B=*1985.) 197102-16100	WHEEL ASSY, GAUGE		1						W
63	3	(B=*1985.) 1E6020-34980	COLLAR, 17.5X21.7X20		1						W
64	3	(B=*1985.) 24104-060034	BEARING, BALL 6003UU		2						W
65	2	(B=*1985.) 197102-16120	WASHER, DUST		1						W
66	2	(B=*1985.) 197108-16551	SHAFT (R), F. WHEEL		1						W
66-1	2	(B=*1986.08) 197108-16502	ARM ASSY, WHEEL		1						S
67	2	(B=*1985.) 22157-080000	WASHER, 8		1						W
67-1	2	(B=*1986.08) 22157-080000	WASHER, 8		1						Z
68	2	(B=*1985.) 22217-080000	WASHER, SPRING 8		1						W

N:Old  $\begin{matrix} \leftarrow \text{Yes} \\ \rightarrow \text{No} \end{matrix}$  New, Q:Old  $\begin{matrix} \leftarrow \text{No} \\ \rightarrow \text{Yes} \end{matrix}$  New, R:Old  $\begin{matrix} \leftarrow \text{Yes} \\ \rightarrow \text{No} \end{matrix}$  New, S:Old  $\begin{matrix} \leftarrow \text{No} \\ \rightarrow \text{Yes} \end{matrix}$  New, W:Add, Z:Discontinued, F:Interchangeable by set, K:Q'ty Change  
++ CONTINUE ++

Fig. 48 DECK & GAUGE WHEEL

Fig.48. DECK & GAUGE WHEEL

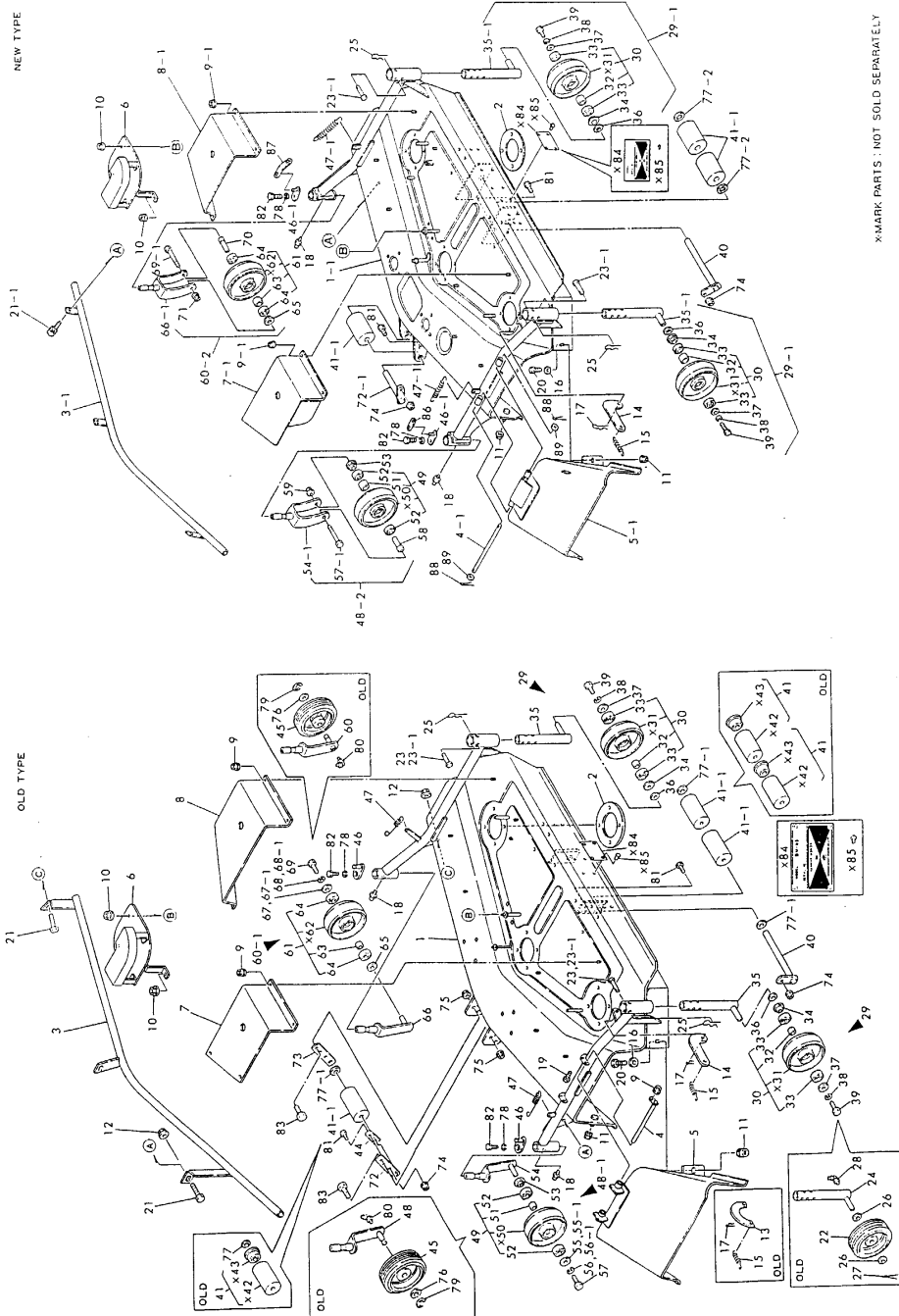

X-MARK PARTS: NOT SOLD SEPARATELY

(A)=BM42-HK  
(B)=BM48-HK  
(C)=

(D)=  
(E)=  
(F)=

No.	Lev.	Parts No.	Description	Qty						I	R
				(A)	(B)	(C)	(D)	(E)	(F)		
68-1	2	22217-080000 (B=*1986.08)	WASHER, SPRING 8		1						Z
69	2	26116-080162 (B=*1985.)	BOLT, M8X 16 PLATED		1						W
69-1	2	26116-100802 (B=*1986.08)	BOLT, M10X 80 PLATED		1						S
70	2	197108-16590 (B=*1986.08)	BUSH, WHEEL		1						W
71	2	194990-22150 (B=*1986.08)	NUT, M10		1						W
72	1	197108-16650	SHAFT, ROLLER		1						
72-1	1	197102-15370-U (B=*1986.08)	PIN, ROLLER		1						S
73	1	197108-16670 (B=*1986.08)	PLATE, ROLLER		1						Z
74	1	194990-22130	NUT, M6		2						Z
75	1	194990-22150 (B=*1986.08)	NUT, M10		4						Z
76	1	22127-160000 (B=*)	WASHER, 16		2						Z
77	1	22127-180000	WASHER 18		1						
77-1	1	22127-180000 (B=*1985.)	WASHER 18		3						K
77-2	1	22127-180000 (B=*1986.08)	WASHER 18		2						K
78	1	22217-080000	WASHER, SPRING 8		2						
79	1	22272-000150 (B=*)	RING, E-15		2						Z
80	1	24761-040000 (B=*)	NIPPLE, GREASE B		2						Z
81	1	26116-060162	BOLT, M6X 16 PLATED		2						
82	1	26116-080202	BOLT, M8X 20 PLATED		2						
83	1	26116-100252 (B=*1986.08)	BOLT, M10X 25 PLATED		4						Z
86	1	197108-16480 (B=*1986.08)	LINK, SPRING L		1						W
87	1	197108-16490 (B=*1986.08)	LINK, SPRING R		1						W
88	1	22417-200160 (B=*1986.08)	PIN, COTTER 2.0X16		2						W
89	1	22137-080000 (B=*1986.08)	WASHER, 8		2						W

Fig. 48 DECK & GAUGE WHEEL

# Fig.49. LIFT LINK

Fig. 49 LIFT LINK

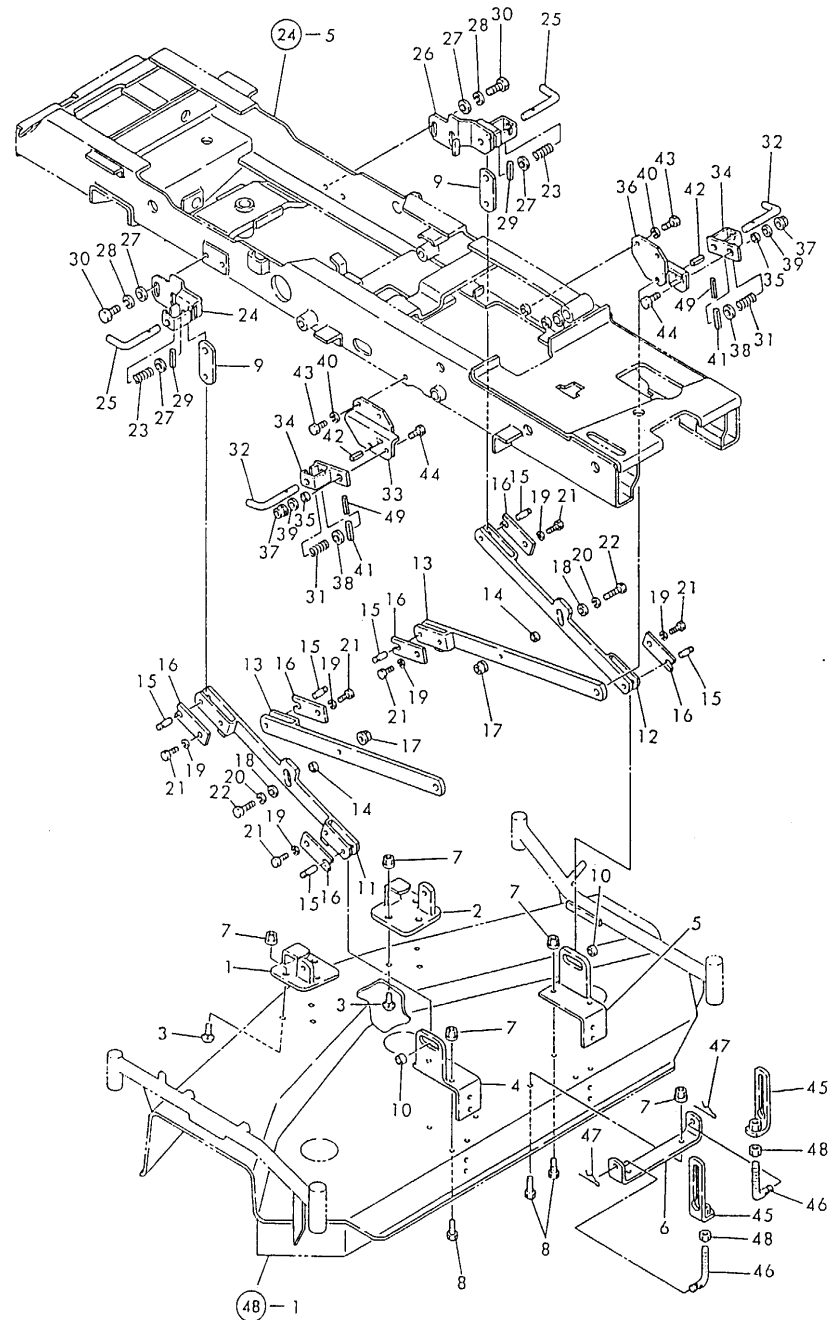

(A)=BM42-HK  
(B)=BM48-HK  
(C)=

(D)=  
(E)=  
(F)=

No.	Lev.	Parts No.	Description	Q'ty						I	R
				(A)	(B)	(C)	(D)	(E)	(F)		
1	1	197108-14400-R	HINGE, FRONT LINK		1						
2	1	197108-14500-R	HINGE, FRONT LINK		1						
3	1	197108-14550-U	BOLT M 10X 20		6						
4	1	197108-14600-R	HINGE, REAR LINK		1						
5	1	197108-14700-R	HINGE, REAR LINK		1						
6	1	197108-14810-R	PLATE		1						
7	1	194990-22150	NUT, M10		16						
8	1	26116-100252	BOLT, M10X 25 PLATED		10						
9	1	197108-17170-X	LINK, SWING		2						
10	1	197108-17180-U	COLLAR 20X11X13		2						
11	1	197108-17200-X	LINK (L), OUTER		1						
12	1	197108-17250	LINK (R), OUTER		1						
13	1	197108-17260	LINK, INNER		2						
14	1	197102-17290	COLLAR, 16X11X10		2						
15	1	197108-17860	PIN, LINK		6						
16	1	197102-17870	PLATE, KEEP		6						
17	1	194990-22150	NUT, M10		2						
18	1	22157-100000	WASHER, 10		2						
19	1	22217-060000	WASHER, SPRING 6		6						
20	1	22217-100000	WASHER, SPRING 10		2						
21	1	26116-060102	BOLT, M6X 10 PLATED		6						
22	1	26116-100352	BOLT, M10X 35 PLATED		2						
23	1	197102-16310	SPRING, GAUGE LEVER		2						
24	1	197108-17300-X	BRACKET (L), FRONT		1						
25	1	197108-17350-U	LOCK PIN		2						
26	1	197108-17400-X	BRACKET (R), FRONT		1						
27	1	22137-120000	WASHER, 12		6						
28	1	22217-120000	WASHER, SPRING 12		4						
29	1	22351-050040	PIN, SPRING 5.0X40		2						
30	1	26116-120252	BOLT, M12X 25 PLATED		4						
31	1	197102-16310	SPRING, GAUGE LEVER		2						
32	1	197108-17350-U	LOCK PIN		2						
33	1	197108-17500-X	BRACKET (L), REAR		1						
34	1	197108-17530-U	GUIDE, LOCK PIN		2						
35	1	197108-17570-U	COLLAR 16X11X 5		2						
36	1	197108-17600-X	BRACKET (R), REAR		1						
37	1	194990-22150	NUT, M10		2						
38	1	22137-120000	WASHER, 12		2						
39	1	22157-100000	WASHER, 10		2						
40	1	22217-100000	WASHER, SPRING 10		4						
41	1	22351-050040	PIN, SPRING 5.0X40		2						
42	1	22351-060028	PIN, SPRING 6.0X28		2						
43	1	26116-100252	BOLT, M10X 25 PLATED		4						
44	1	26116-100252	BOLT, M10X 25 PLATED		2						
45	1	197108-18110-U	HOOK, LIFT		2						
46	1	197108-18120-U	BOLT, HOOK		2						
47	1	197102-18340	PIN, SNAP 10		2						
48	1	26716-120002	NUT, M12		2						
49	1	22351-030040	PIN, SPRING 3.0X40		2						W

(B=\*1986.08)

Fig.50. PULLEY & BLADE

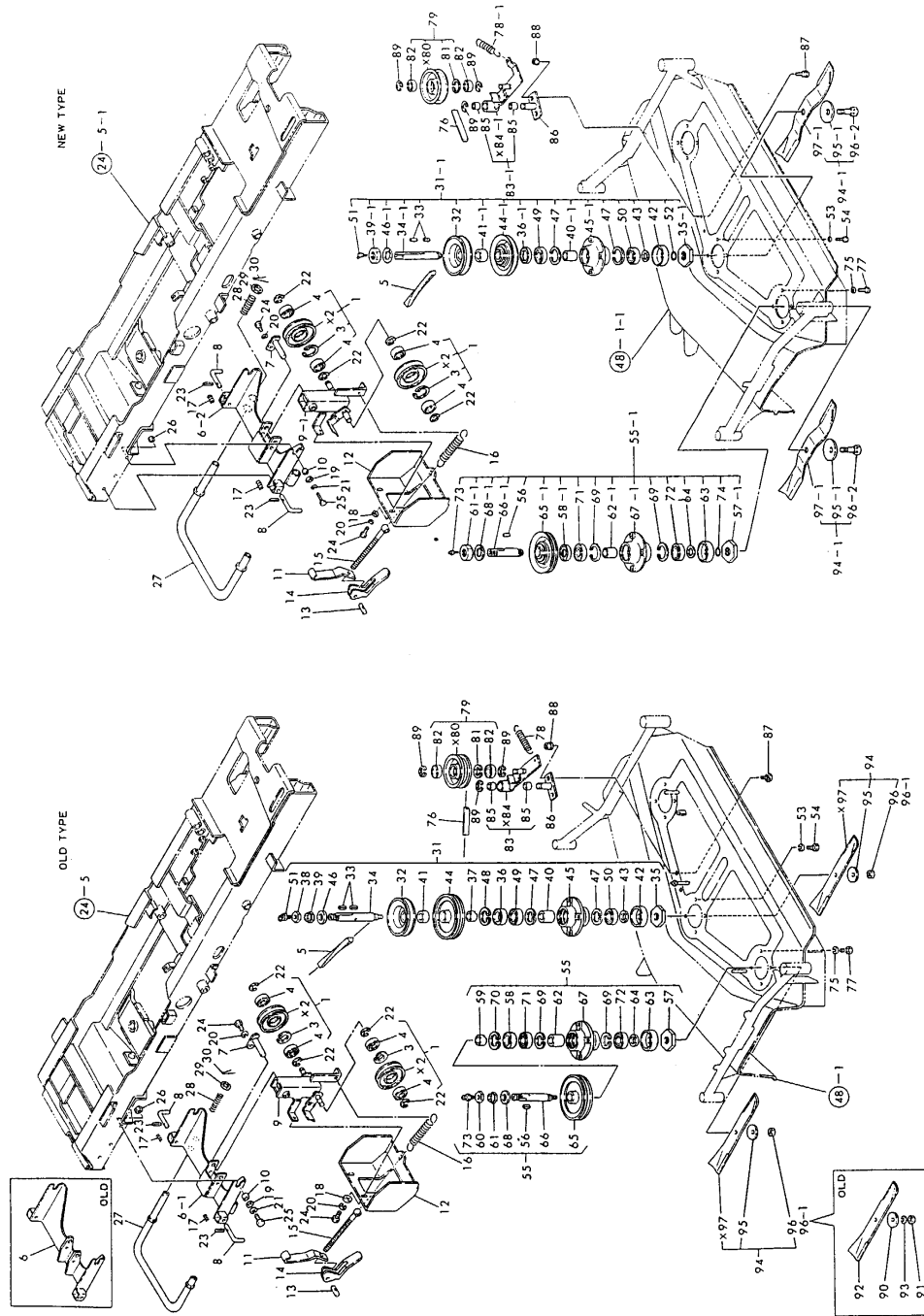

Fig. 50 PULLEY & BLADE

(A)=BM42-HK  
(B)=BM48-HK  
(C)=

(D)=  
(E)=  
(F)=

No.	Lev.	Parts No.	Description	Qty						I	R
				(A)	(B)	(C)	(D)	(E)	(F)		
1	1	197108-11031	PULLEY ASSY, IDLER	2							
3	2	22252-000400	RING, 40	2							
4	2	24104-062034	BEARING, BALL 6203UU	4							
5	1	197108-11060	V-BELT, AG-8 B95	1							
6	1	197102-11101	PLATE ASSY, SET	1							
6-1	1	197108-11100-X	PLATE ASSY, SET	1							N
		(B=*1985.)									
6-2	1	197108-11101	PLATE ASSY, SET	1							N
		(B=*1986.08)									
7	1	197102-11150	PIN, ARM	1							
8	1	197102-11180	PIN, SET	2							
9	1	197108-11200-X	ARM, TENSION	1							
9-1	1	197108-11201	ARM ASSY, TENSION	1							N
		(B=*1986.08)									
10	1	197102-11280	COLLAR, 16X12.5X11	2							
11	1	197102-11420-X	BRACKET, HANDLE	1							
12	1	197108-11500-X	COVER, TENTION	1							
13	1	197102-12450	RETAINER	1							
14	1	197102-12460-U	HANDLE, ADJUSTING	1							
15	1	197102-12470	BOLT, ADJUST M12	1							
16	1	197102-12480	SPRING, TENSION	1							
17	1	197102-16310	SPRING, GAUGE LEVER	2							
18	1	22137-060000	WASHER, 6	3							
19	1	22137-120000	WASHER, 12	2							
20	1	22217-060000	WASHER, SPRING 6	4							
21	1	22217-120000	WASHER, SPRING 12	2							
22	1	22272-000150	RING, E-15	4							
23	1	22351-050040	PIN, SPRING 5.0X40	2							
24	1	26116-060162	BOLT, M6X 16 PLATED	4							
25	1	26116-120302	BOLT, M12X 30 PLATED	2							
26	1	26716-120002	NUT, M12	2							
27	1	197108-11700	GUARD, TENSION	1							W
		(B=*1985.)									
28	1	194321-13370	SPRING	1							W
		(B=*1985.)									
29	1	22137-220000	WASHER, 22	1							W
		(B=*1985.)									
30	1	22417-320320	PIN, COTTER 3.2X32	1							W
		(B=*1985.)									
31	1	197108-13100	SPINDLE ASSY, MAIN	1							
31-1	1	197108-13000	SPINDLE ASSY, MAIN A	1							S
		(B=*1986.08)									
32	2	197108-13110-R	PULLEY, MAIN	1							
33	2	197102-13120	KEY, 7X22	2							
34	2	197108-13120	SPINDLE, MAIN	1							
34-1	2	197108-13020	SPINDLE, MAIN	1							S
		(B=*1986.08)									
35	2	197108-13130-U	SPACER, L22X1.5	1							
35-1	2	197108-13131	SPACER, L25X1.5	1							S
		(B=*1986.08)									
36	2	197108-13140	SEAL, OIL TB4355511	1							

Fig.50. PULLEY & BLADE

(A)=BM42-HK  
(B)=BM48-HK  
(C)=  
(D)=  
(E)=  
(F)=

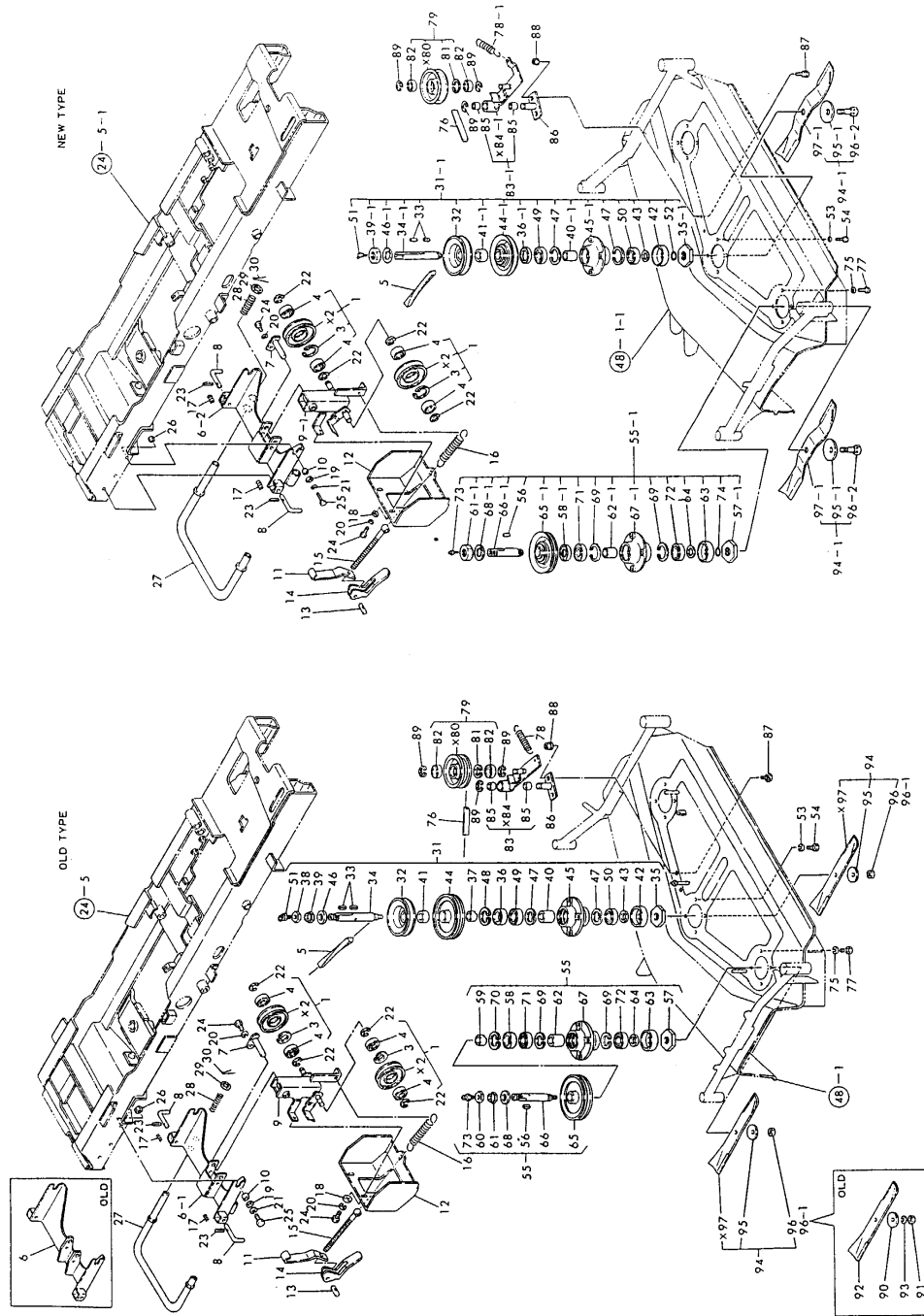

No.	Lev.	Parts No.	Description	Q'ty						I	R
				(A)	(B)	(C)	(D)	(E)	(F)		
36-1	2	197108-13060 (B=*1986.08)	SEAL, OIL TB405508	1							S
37	2	197108-13150 (B=*1986.08)	COLLAR, 35X25X17	1							Z
38	2	197108-13160 (B=*1986.08)	NUT, L-22	1							Z
39	2	197108-13170	HL NUT (L22), LOWER	1							
39-1	2	194250-16190 (B=*1986.08)	NUT, LOCK M24 L	1							S
40	2	197108-13180	COLLAR 38X26X43.5	1							
40-1	2	197108-13040 (B=*1986.08)	COLLAR, 34X26X34.2	1							S
41	2	197108-13190-R	COLLAR 38X26X15	1							
41-1	2	197108-13030 (B=*1986.08)	COLLAR, 38X26X21	1							S
42	2	197108-13210-U	COVER, DUST	1							
43	2	197108-13220-U	COLLAR 38X25X2	1							
44	2	197108-13310-R	PULLEY, DRIVE	1							
44-1	2	197108-13440 (B=*1986.08)	PULLEY, DRIVE	1							S
45	2	197108-13330-R	CASE, BEARING	1							
45-1	2	197108-13430 (B=*1986.08)	CASE, BEARING	1							S
46	2	22137-220000	WASHER, 22	1							
46-1	2	197108-13050 (B=*1986.08)	WASHER	1							S
47	2	22252-000520	RING, 52	2							
48	2	22252-000550 (B=*1986.08)	RING, 55	1							Z
49	2	24101-062054	BEARING, BALL 6205	1							
50	2	24105-062054	BEARING, BALL 6205Z	1							
51	2	24761-040000	NIPPLE, GREASE B	1							
52	2	22207-025230 (B=*1986.08)	RING, 25X2.3	1							W
53	1	22217-100000	WASHER, SPRING 10	4							
54	1	26116-100252	BOLT, M10X 25 PLATED	4							
55	1	197108-13300	SPINDLE ASSY, DRIVE	2							
55-1	1	197108-13400 (B=*1986.08)	SPINDLE ASSY, DRIVE	2							S
56	2	197102-13120	KEY, 7X22	2							
57	2	197108-13130-U	SPACER, L22X1.5	2							
57-1	2	197108-13131 (B=*1986.08)	SPACER, L25X1.5	2							S
58	2	197108-13140	SEAL, OIL TB435511	2							
58-1	2	197108-13060 (B=*1986.08)	SEAL, OIL TB405508	2							S
59	2	197108-13150 (B=*1986.08)	COLLAR, 35X25X17	2							Z
60	2	197108-13160 (B=*1986.08)	NUT, L-22	2							Z
61	2	197108-13170	HL NUT (L22), LOWER	2							

Fig. 50 PULLY & BLADE



Fig.50. PULLEY & BLADE

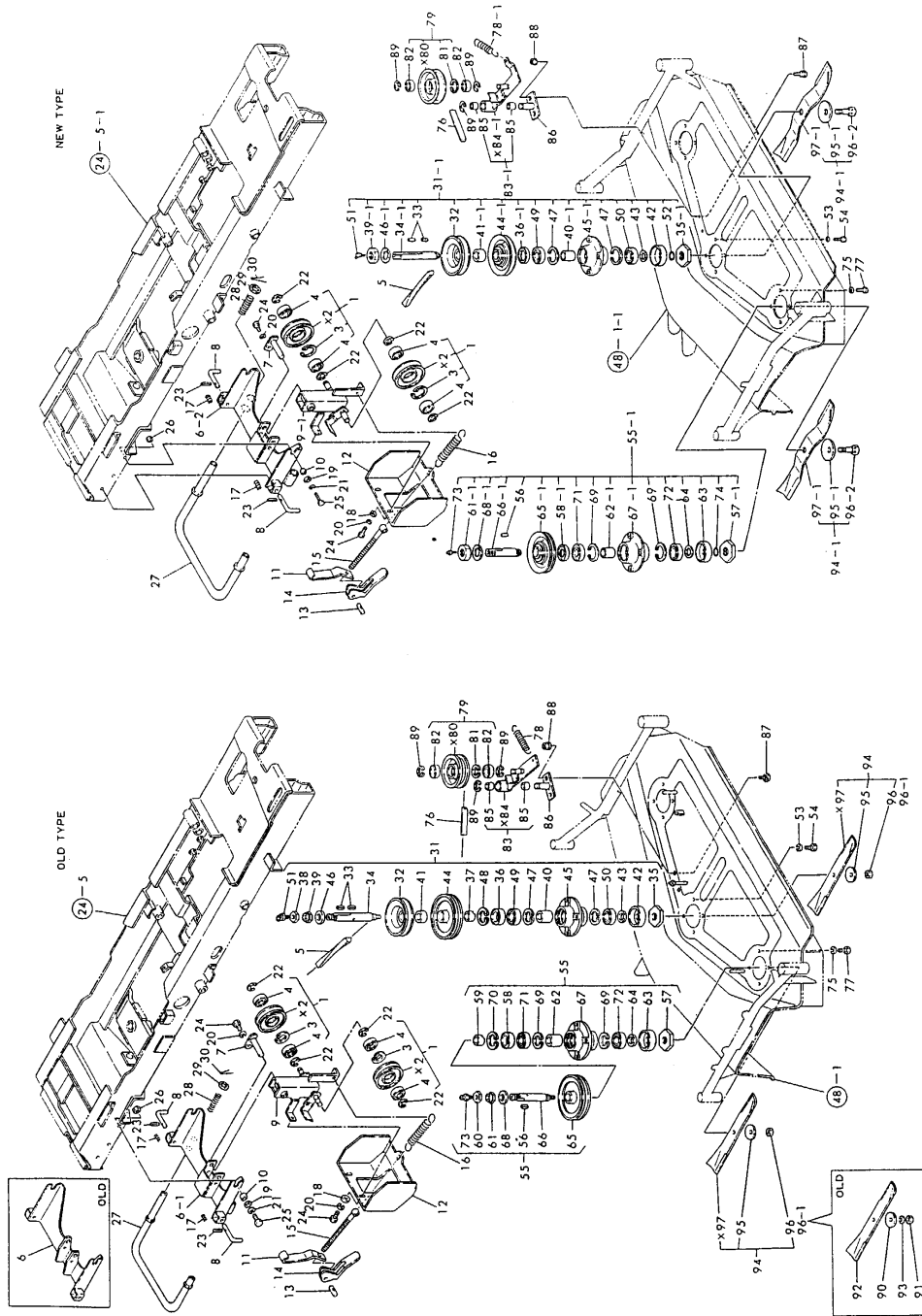

Fig. 50 PULLY & BLADE

(A)=BM42-HK  
(B)=BM48-HK  
(C)=

(D)=  
(E)=  
(F)=

No.	Lev.	Parts No.	Description	Qty						I	R
				(A)	(B)	(C)	(D)	(E)	(F)		
61-1	2	194250-16190 (B=*1986.08)	NUT, LOCK M24 L		2						S
62	2	197108-13180	COLLAR 38X26X43.5		2						S
62-1	2	197108-13040 (B=*1986.08)	COLLAR, 34X26X34.2		2						S
63	2	197108-13210-U	COVER, DUST		2						
64	2	197108-13220-U	COLLAR 38X25X2		2						
65	2	197108-13310-R	PULLEY, DRIVE		2						
65-1	2	197108-13440 (B=*1986.08)	PULLEY, DRIVE		2						S
66	2	197108-13320	SPINDLE, DRIVE		2						
66-1	2	197108-13420 (B=*1986.08)	SPINDLE, DRIVE		2						S
67	2	197108-13330-R	CASE, BEARING		2						
67-1	2	197108-13430 (B=*1986.08)	CASE, BEARING		2						S
67-2	2	197108-13431 (B=*1990.12)	CASE, BEARING		2						N
68	2	22137-220000	WASHER, 22		2						
68-1	2	197108-13050 (B=*1986.08)	WASHER		2						S
69	2	22252-000520	RING, 52		4						
70	2	22252-000550 (B=*1986.08)	RING, 55		2						Z
71	2	24101-062054	BEARING, BALL 6205		2						
72	2	24105-062054	BEARING, BALL 6205Z		2						
73	2	24761-020000	NIPPLE, GREASE PT1/8		2						
74	2	22207-025230 (B=*1986.08)	RING, 25X2.3		2						W
75	1	22217-100000	WASHER, SPRING 10		8						
76	1	25123-010501	V-BELT, B105H		1						
77	1	26116-100252	BOLT, M10X 25 PLATED		8						
78	1	197102-13392	SPRING, TENSION		1						
78-1	1	197108-13720 (B=*1986.08)	SPRING, TENSION		1						S
79	1	197108-13700-R	PULLEY, TENSION		1						
81	2	22252-000400	RING, 40		1						
82	2	24104-062034	BEARING, BALL 6203UU		2						
83	1	197108-13800-R	ARM, TENSION PULLEY		1						
83-1	1	197108-13750 (B=*1986.08)	ARM ASSY, TENSION		1						S
85	2	194190-21250	BUSH, WIND		2						
86	1	197108-13900-R	BASE ASSY, ARM		1						
87	1	197108-14550-U	BOLT M 10X 20		2						
88	1	194990-22150	NUT, M10		2						
89	1	22272-000150	RING, E-15		3						
90	1	197102-14120 (B=*)	CONICAL SPRING 12X62		3						Z
91	1	197108-14140 (B=*)	NUT 12		3						Z
92	1	197108-14150	BLADE, HH45		3						Z

Fig.50. PULLEY & BLADE

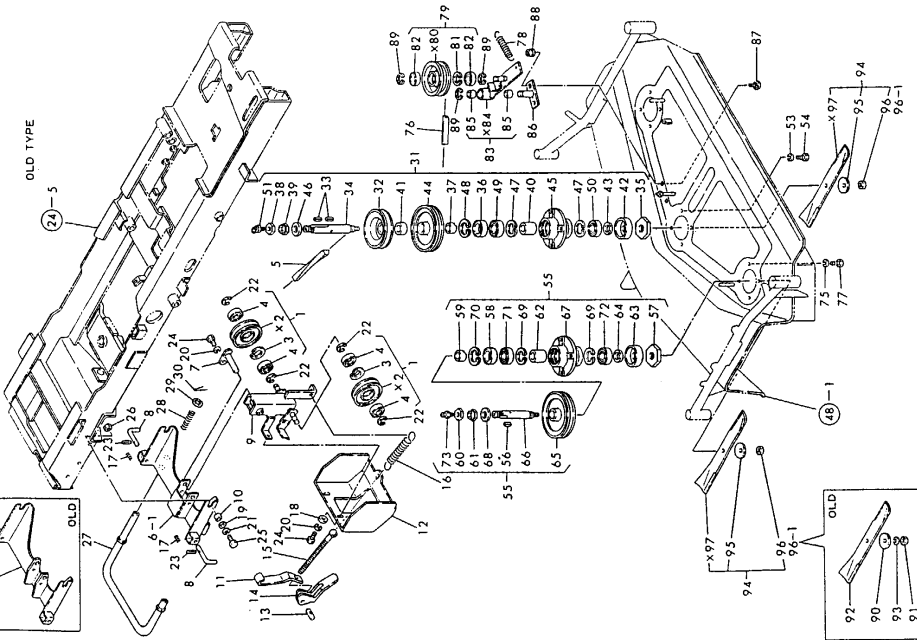
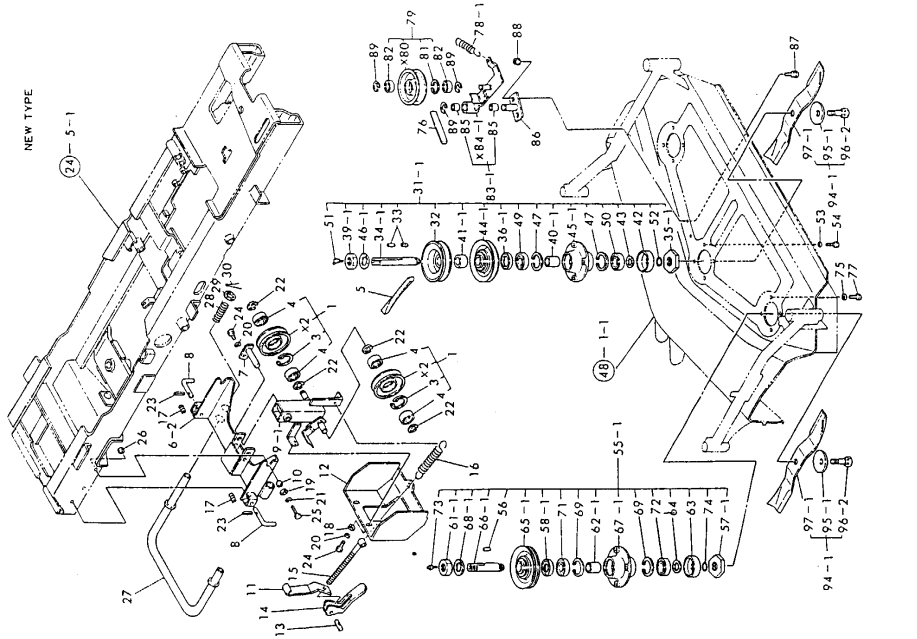

Fig. 50 PULLEY & BLADE

(A)=BM42-HK  
(B)=BM48-HK  
(C)=

(D)=  
(E)=  
(F)=

No.	Lev.	Parts No.	Description	Q'ty						I	R
				(A)	(B)	(C)	(D)	(E)	(F)		
93	1	194151-47760 (B=*) (B=*)	WASHER, 12		3						Z
94	1	197108-14101 (B=*1985.)	BLADE ASSY		3						W
94-1	1	197108-14200 (B=*1986.08)	BLADE ASSY		3						S
95	2	197102-14120 (B=*1985.)	CONICAL SPRING 12X62		3						W
95-1	2	197108-14120 (B=*1986.08)	SPRING, 20X60		3						S
96	2	197108-14141 (B=*1985.)	NUT 12		3						W
96-1	2	197108-14141 (B=*1986.08)	NUT 12		3						Z
96-2	2	197108-14220 (B=*1986.08)	BOLT, M14X55		3						W

## Parts No. Index

Parts No.	Fig. No.	Ref. No.
101147-11900	3	41
101147-59810	14	40
101158-11190	3	9
101158-11230	3	39
101304-59020	14	26
101720-55750	14	7
102103-55520	14	12
	21	39
103854-51251	12	21
103854-51660	12	23
103854-53180	13	9
103854-59191	14	29
103854-59201	14	30
104104-67300	4	21
	15	31
104200-11180	3	8
104200-14200	7	6
104200-55080	1	35
104200-55321	14	4
104200-55330	14	5
104200-55341	14	6
104200-55750	14	8
104200-59170	14	28
	21	40
104200-61200	15	3
104211-03770	16	2
104211-11370	3	11
104211-53120	13	6
104500-55710	14	14
	20	10
105025-59511	14	35 -1
105025-77400	17	8
105225-02020	1	43
	21	9
105225-02300	1	50
105225-11100	3	3
105225-11110	3	4
105225-11350	3	12
105225-22300	9	7
105225-22400	9	8
105225-23100	9	11
105225-23200	9	12
105311-23380	9	14
105430-13570	24	18
106990-44660	14	27
	23	18
110250-53150	13	8
110250-55610	14	13
113200-53110	13	5
113200-53120	13	7

Parts No.	Fig. No.	Ref. No.
119620-11801	3	7 -1
119660-35150	10	17 -1
	20	4 -1
119660-61220	15	4 -1
120500-53080	13	3
121000-03020	4	25
121000-03070	4	26
	21	23
121000-03080	4	27
121023-01550	2	17
121023-42051	11	8
	21	30
121023-42290	11	18
	20	6
121023-49150	11	41
121025-59570	14	35
121150-35100	10	16
121250-03640	16	3
121250-03783	4	13
	15	33
121250-44901	11	25
	20	7
121250-49121	11	38
121420-01760	4	4
	21	19
121450-01203	1	4
121450-01210	1	5
121450-01220	1	6
121450-01231	1	7
121450-01511	2	12
	21	10
121450-01531	2	14
	21	11
121450-01550	2	13
121450-01560	2	4
121450-01570	2	7
121450-01710	1	38
121450-01801	2	19
121450-01960	1	11
121450-01980	1	12
	21	3
121450-01990	1	13
121450-02071	1	49
121450-02100	1	19
121450-02110	1	41
121450-02160	1	48
121450-02310	1	53
121450-02320	1	54
121450-02370	1	55
121450-03610	4	5

Parts No.	Fig. No.	Ref. No.
121450-03770	4	18
121450-11260	3	31
121450-11270	3	32
121450-11680	3	19
	21	13
121450-11681	3	19 -1
	21	13 -1
121450-14120	7	5
121450-14400	7	7
121450-21540	8	7
121450-21541	8	7 -1
121450-32021	10	11
	21	27
121450-32050	10	3
121450-32060	10	10
121450-42240	11	4
121450-42260	11	6
121450-42310	11	5
121450-42350	11	17
121450-44410	11	11
	21	31
121450-44530	11	29
121450-49030	11	35
121450-49110	11	37
121450-49160	11	42
121450-59550	14	34
121450-59850	14	20
121450-61100	15	1
121450-61631	15	14
121450-66180	15	19
121450-77010	17	1
	18	1
121450-77200	17	4
	19	1
121450-77330	17	6
121450-77711	17	5
121454-07150	41	13
121454-12520	41	14
121454-42120	11	10
121454-66420	15	46
	50	
121462-01650	1	30
121462-03740	4	9
121465-11950	3	23 -1
121465-12510	5	6 -1
	20	2 -1
121465-59950	14	22 -1
121467-22090	9	1
121470-77050	17	3
	21	45

Parts No.	Fig. No.	Ref. No.
121520-01850	1	22
	21	4
121520-01851	1	22 -1
	21	4 -1
121520-01860	1	21
121520-34810	1	20
121520-44510	11	27
121520-61000	15	6
121520-61520	15	12
121520-61620	15	13
121520-66010	15	25
121520-66550	15	35
121520-66580	15	38
121520-77710	17	5 -1
121521-77330	17	6 -1
121550-11280	3	33
121550-11290	3	34
121551-66520	16	1
121551-66580	16	5
121567-59010	14	24
121567-77810	4	23
121750-44550	11	32
121750-59090	14	37
121750-59890	38	22
		22 -1
123325-59100	14	18
123325-59110	14	19
124000-01750	1	37
	21	8
124000-01751	1	37 -1
	21	8 -1
124000-11240	3	28
124000-12030	5	10
	21	24
124000-13200	6	4
	21	25
124000-13201	6	4 -1
	21	25 -1
124000-14090	7	3
124000-59810	14	16
124000-59820	14	17
124060-01050	1	3
	2	3
124060-11120	3	5
124060-11160	3	6
124060-11800	3	6 -1
124060-21600	8	13
124060-51300	12	6
124060-59380	14	31
124060-77680	14	42

## Parts No. Index

Parts No.	Fig. No.	Ref. No.
124064-07160	41	12
124064-12670	5	4
124064-12680	5	5
124064-12690	5	7
124064-55510	14	11
124064-55600	14	1
124066-59100	14	38
124085-01900	1	8
124085-02220	1	42
124085-02411	1	18
124085-14010	7	1
124085-35300	10	18
124085-35350	10	24
124085-51500	12	24
124101-49530	11	45
124160-01650	14	23
124160-01751	4	3
124160-11360	4	32
124160-21500	8	15
124160-21501	8	15 -1
124160-39140	10	26
124160-39450	10	31
	20	5
124220-51890	12	34
124240-01871	1	24
124240-01882	1	25
	21	5
124240-01883	1	25 -1
	21	5 -1
124250-03640	16	3 -1
124450-11320	5	9
124450-11900	6	6
	21	26
124450-35070	10	15
124450-35100	10	17
	20	4
124450-39240	10	30
124450-44560	11	30
124450-44590	11	20
124465-44950	11	26
	21	32
124550-51320	12	8
124550-51341	12	9
124550-51350	12	7
	21	36
124550-51370	12	10
	21	37
124550-51590	12	27
124550-59030	14	36
124550-59820	10	28

Parts No.	Fig. No.	Ref. No.
124550-66370	15	47
124550-77030	17	2
124664-13580	6	9
124756-67310	15	32
124764-44800	41	9
124764-44810	41	11
124764-44920	41	10
124766-59050	11	43
	14	39
124770-53000	13	2
	20	9
124950-01951	1	26
124950-11340	3	10
124950-11450	3	46
	21	14
124950-21230	8	14
124950-44740	11	23
124950-51100	12	3
124950-51170	12	11
124950-51190	12	5
124950-51270	12	4
	21	35
124950-51450	12	31
124950-51510	12	13
124950-51640	12	22
124950-66590	15	39
124969-11670	3	16
124969-12040	5	11
124969-12550	5	14
124969-13490	6	7
124969-13650	6	10
124969-39200	10	25
124969-44500	11	19
124969-44580	11	22
124969-49010	11	33
124969-49020	11	34
124969-59500	14	33
124969-66000	15	26
124969-66700	15	44
124970-01330	1	27
	21	6
124970-01601	1	28
124970-03740	4	8
124970-11310	4	22
	21	22
124970-11420	3	42
124970-11450	3	48
	21	16
124970-11460	3	49
	21	17

Parts No.	Fig. No.	Ref. No.
124970-11470	3	45
124970-11490	3	47
	21	15
124970-12500	5	1
124970-12660	5	3
124970-12700	5	4 -1
124970-13530	6	19
124970-21592	8	11
124970-21651	8	8
124970-34800	1	51
124970-77800	17	9
124970-77810	17	10
124970-77920	17	11
124976-03760	4	10
124976-12020	5	8
124976-42100	11	1
128270-35090	10	14
128272-11171	3	7
129350-01230	1	7 -1
129350-14100	7	4
129350-21200	8	6
129350-32090	10	1
129350-42200	11	3
129350-49540	11	46
	21	34
129350-49541	11	46 -1
	21	34 -1
129350-49800	11	49
	20	8
129350-61600	15	17
135210-61090	15	48
160260-01800	4	14
171001-49502	11	44
171022-12530	5	6
	20	2
171051-01921	1	10
	3	17
172100-53200	13	10
	21	38
172112-41980	32	56
172200-61220	15	4
174100-54120	12	19
174307-51170	12	11 -1
174307-51181	12	12
174307-51460	12	32
174307-51700	12	20
194080-15550	27	32
	40	37
194080-37781	34	20
	35	1

Parts No.	Fig. No.	Ref. No.
194080-37781	36	2
194080-51430	38	32
194080-58810	40	8
		9
194080-58820	24	23
194080-82110	44	2
194110-37691	34	15
194115-83120	42	5 -1
194130-25270	30	26
194130-37740	34	18
194130-61570	26	4
194136-12880	37	5
		10
		12
		16
194145-47160	32	9
194145-52820	38	53
194145-52830	38	54
194145-52840	38	55
194145-61650	38	24
	39	23
		41
		42
194145-62280	39	70
194150-22240	45	22 -1
194150-52160	39	4
194150-52170	39	5
194151-04141	23	2
194151-04150	23	3
194151-24770	28	24
194151-37730-U	34	17
194151-47441	34	21
194151-47760	47	73
		73 -1
	50	93
194151-63240	24	24
194151-63250	24	26
194155-05210	39	24
		55
		56
		57
	40	1
		2
		3
194155-05250	38	3
194155-52110	38	40
194155-52190	38	41
		41 -2
194162-53310	32	23
194162-58830	38	21

## Parts No. Index

Parts No.	Fig. No.	Ref. No.
194167-01500	22	20
194170-27380	32	5 -1
194180-01530	22	10 -1
		21
194180-17770	23	14
194180-17780	23	15
194180-61890	39	46
194180-62760	38	38
194190-21250	50	85
194191-28350	31	41
194197-61730	39	44
194197-61731	39	44 -1
194215-52110	38	40 -1
194215-52120	38	41 -1
194240-52210	38	45
194240-65441	41	3
194241-27540	32	61
194250-04300	23	5
194250-04301	23	5 -1
194250-16190	50	39 -1
		61 -1
194250-51660	38	20
194262-15150-X	27	4
194262-15170	27	5
194262-15210	27	7
194262-15220	27	8
194262-15310	27	14
194262-15330	27	15
194262-15410	27	3 -1
194262-15420	27	17
194262-15430	27	18
194262-15440	27	19
194262-15450	27	20
194262-15460	27	21
194262-15470	27	22
194262-15520	27	24
194274-13580	27	44
	33	46 -1
194275-51210	38	10
194275-63240	24	25
		25 -1
194300-13370	25	25
194300-13380	25	26
194300-13390	25	27
194300-21700	26	18
194300-21800	26	19
194300-21950	26	20
194300-25540	30	57
194300-25550	30	58
194300-25820	30	49

Parts No.	Fig. No.	Ref. No.
194300-25900	42	19
		19 -1
194300-27240	32	5
194305-11290	24	43
194305-11430	24	44
194305-11440	24	45
194305-83110-X	42	4
194305-83111	42	4 -1
194310-25630	30	48
		48 -1
	31	19
194310-25890	31	40
194310-27180	32	51
194310-29510	32	65
194310-31510	33	1
194310-31550	33	2
194310-32150	33	9
		11
194310-37560	33	48
194312-51210	38	11
194312-51220	38	13
194312-61290	39	30
194321-13370	50	28
194322-61470	40	10
194327-47840	45	22
194330-62530	40	27
194420-04260	40	32
194420-05210	24	3
194420-56620	39	21
194420-61640	38	23
	39	39
		40
194420-62560	40	28
194432-62150	40	12
194440-15340	27	16
194440-15341	27	16 -1
194440-15650	27	34
194440-15870	27	39
194440-29580	32	22
194440-51420	38	16
194440-51550	38	35
194440-51620	38	69
194440-51630	38	18
194440-52190	38	44
194440-52191	38	44 -1
194440-52400	38	50
194440-52420	38	52
194440-55820	39	6
194440-61740	38	37
194440-61741	38	37 -1

Parts No.	Fig. No.	Ref. No.
194440-61750	39	45
194446-82110-R	44	3
194446-83310	38	47
194450-51590	38	36
194450-52150	38	43
194464-25450	48	13
194464-25480	31	29 -1
194550-61230	39	27
194555-61770	40	31 -1
194740-00160	25	28 -1
194750-15250	27	9
194750-15260	27	10
194750-15270	27	11
194750-15280	27	12
194750-15290	27	13
194800-01110	22	1
194800-01120	22	2
194800-01130	22	3
194800-01140-X	22	4
194800-01150	22	5
194800-01160	22	6
194800-01170	22	7
194800-01361	22	8
194800-02610	38	1
		57
194800-02611	38	1 -1
		57 -1
194800-02670	38	2
194800-11420	24	15
194800-11430	24	16
194800-11760	25	14
194800-11830	25	5
194800-12311-X	25	22
194800-12341-X	25	23
194800-12451-X	25	24
194800-12810	37	4
		9
194800-15100-X	27	1
194800-15110-X	27	2
194800-15200-X	27	6
194800-15500	27	23
194800-15610-X	27	33
194800-15800	27	37
194800-21101-X	26	1
194800-22111	26	24
194800-22311	26	45
194800-22320	26	46
194800-22350-X	26	47
194800-22470	26	52
194800-22480	26	53

Parts No.	Fig. No.	Ref. No.
194800-22511	26	3
194800-24100-X	28	4
194800-24120-X	28	7
194800-24130	28	8
194800-24131	28	8 -1
194800-24190	28	6
194800-24201-X	28	9
194800-24220	28	14
194800-24221	28	14 -1
194800-24260	28	16
194800-24261	28	16 -1
194800-24310-X	28	18
194800-24320	28	19
194800-24330	28	20
194800-24340	28	21
194800-24390-X	28	23
194800-24510	29	14
194800-24580	29	19
194800-24620	29	23
194800-24671	29	27
194800-24960-X	29	38
194800-24970	29	39
194800-24971	29	39 -1
194800-25020	30	2
		21
194800-25050	30	4
194800-25060	30	12
194800-25070	30	13
194800-25080	30	14
194800-25130	30	15
194800-25200	30	22
194800-25220	30	17
194800-25230	30	18
194800-25240	30	19
194800-25250	30	20
194800-25410	30	39
194800-25420	30	40
194800-25440	31	1
194800-25450	30	41
	31	2
194800-25500	31	3
194800-25530	31	7
194800-25540	31	8
194800-25550	31	9
194800-25580	31	11
194800-25590	31	12
194800-25600	31	13
194800-25610	30	46
	31	17
194800-25720	31	31

## Parts No. Index

Parts No.	Fig. No.	Ref. No.
194800-25750	31	29
194800-25761	31	34
194800-25770	31	35
194800-25780	31	36
194800-25801	31	37
194800-25810	31	38
194800-25820	31	39
194800-25910	30	59
194800-25920	30	60
194800-27110-X	32	2
194800-27291	32	6
194800-27310	32	10
194800-27320	32	11
194800-27330	32	12
194800-27340	32	13
194800-27360	32	17
194800-27380	32	19
194800-27460-R	32	21
194800-27510-X	32	58
194800-31800	33	3
194800-31820	33	4
194800-31850	33	5
194800-32100	33	6
194800-32120	33	8
194800-32600-X	28	64
194800-32620	28	65
194800-32621	28	65 -1
194800-32650	28	66
194800-33150	33	20
194800-33190	33	23
194800-33410	31	42
194800-33500	33	10
194800-34100-X	33	41
194800-34210	33	43
194800-34510-X	33	44
194800-34550	33	45
194800-34560	33	46
194800-34600-Q	37	11
194800-34650	33	47
194800-34700-Q	37	15
194800-34710	37	13
		17
194800-34850-Q	37	14
		18
194800-36301-X	34	1
194800-36302-X	34	1 -1
194800-36310-X	34	2
194800-36311-X	34	2 -1
194800-36320	34	9
194800-36321	34	9 -1

Parts No.	Fig. No.	Ref. No.
194800-36510	34	3
194800-36511	34	3 -1
194800-36512	34	3 -2
194800-36550	34	4
194800-36610	34	8 -5
194800-36711-X	34	5
194800-36712-X	34	5 -1
194800-37110	34	6
194800-37111	34	6 -1
194800-51210	38	12
194800-51410	38	15
194800-51430	38	17
194800-51510	38	34
194800-51640	38	19
194800-52120	38	42
194800-52220-X	38	46
194800-53100	38	59
194800-53110	38	60
194800-53120	38	61
194800-53130	38	62
194800-53140	38	63
194800-53150	38	64
194800-53160	38	65
194800-56240	39	9
194800-56260	39	11
194800-56270	39	12
194800-56280	39	13
194800-56310	39	14
194800-56320	39	15
		69
194800-56330	39	18
194800-56350	39	16
194800-57250	38	66
194800-57260	38	67
194800-61360	39	31
194800-61560	39	38
194800-61640	39	22
194800-63220	40	34
194800-63260	40	35
194800-63270	40	36
194800-65380	41	2
194800-65450	41	4
194800-76210	40	19
194800-82120	44	4
194800-83220	42	18
194800-83221	42	18 -1
194800-83222	42	18 -2
194800-83223	42	18 -3
194800-83230	42	21
194800-83240	42	22

Parts No.	Fig. No.	Ref. No.
194800-83260	42	23
194800-83270	42	24
194800-83280	42	25
194800-83310	42	8
194800-83320	42	9
194800-83321	42	9 -1
194800-83360	42	11
194800-83370	42	12
194800-83380	42	13
194802-01360	22	8 -1
194802-01500	22	9
194802-01550	22	20 -1
194802-01600	22	9 -1
194802-04110	23	1
194802-04250	23	4
194802-04700	23	9
194802-04770	23	10
194802-04780	23	11
194802-04810	23	12
194802-04910	23	13
194802-05110-R	24	1
194802-05120-R	24	2
194802-05200	24	4
194802-05201	24	4 -1
194802-11120-X	24	5
194802-11121-X	24	5 -1
194802-11130-X	24	8
194802-11140-X	24	9
194802-11141-X	24	9 -1
194802-11150-X	24	10
194802-11151-X	24	10 -1
194802-11160-X	24	11
194802-11161-X	24	11 -1
194802-11170-X	24	12
194802-11171-X	24	12 -1
194802-11180	24	13
194802-11190	24	14
194802-11200-X	25	1
194802-11250-X	25	4
194802-11360	24	6
	25	2
194802-11370	25	3
194802-11410	24	13 -1
194802-11450-X	24	17
194802-11500-X	25	9
194802-11550	24	46
194802-11560	24	47
194802-11570	24	48
194802-11800-X	25	15
194802-11801-X	25	15 -1

Parts No.	Fig. No.	Ref. No.
194802-11850-X	25	16
194802-11851-X	25	16 -1
194802-11860	25	17
194802-11890	25	18
194802-12720-Q	37	2
		7
194802-12721	37	2 -1
		7 -1
194802-12730	37	3
		8
194802-12740	37	3 -1
		8 -1
194802-14700-Q	37	1
194802-14701	37	1 -1
194802-14800-Q	37	6
194802-14801	37	6 -1
194802-16100-X	27	40
194802-21100	26	1 -1
194802-21150	26	2
194802-21400	26	18 -1
194802-22200	26	25
194802-22210	26	26
194802-22220	26	31
194802-22240	26	27
		32
194802-22250	26	28
194802-22260	26	29
		33
	42	2
194802-22270	26	30
		34
	42	3
194802-22280	26	35
194802-22410-X	26	50
194802-22420	26	51
194802-22500	26	54
194802-22580	26	55
	34	12
194802-22590	26	56
194802-24050	28	2
194802-24060	28	3
194802-24250	28	15
194802-24300-X	28	17
194802-24350	28	22
194802-24540	29	17
194802-24550	29	18
194802-24640	29	24
194802-25010	30	1
194802-25030	30	3
194802-25140	30	16

## Parts No. Index

Parts No.	Fig. No.	Ref. No.
194802-25210	30	5
194802-25220	30	6
194802-25230	30	7
194802-25300	30	27
194802-25320	30	30
194802-25321	30	30 -1
194802-25330	30	31
194802-25340	30	35
194802-25460	30	42
194802-25470	30	43
194802-25480	30	44
194802-25490	30	45
194802-25520	31	6
194802-25570	31	10
194802-25620	30	47 -1
	31	18 -1
194802-25710	31	30
194802-25730	31	32
194802-25740	31	33
194802-27150	32	3
194802-27200	32	4
194802-27300	32	7
194802-27350	32	14
194802-27370	32	18
194802-27410	32	20
194802-27411	32	20 -1
194802-27500	32	52
194802-27520	32	59
194802-27530	32	60
194802-27560	32	62
194802-27580	32	55
194802-27610	32	63
194802-27660	32	64
194802-33110	33	17
194802-33111	33	17 -1
194802-33120	33	18
194802-33140	33	19
194802-33160	33	21
194802-33161	33	21 -1
194802-33180	33	22
194802-33181	33	22 -1
194802-33700	33	31
194802-33701	33	31 -1
194802-33720	33	36
194802-33730	33	37
194802-33731	33	37 -1
194802-33740	33	38
194802-33741	33	38 -1
194802-33750	33	35
194802-33760	33	33

Parts No.	Fig. No.	Ref. No.
194802-33770	33	34
194802-34110	33	42
194802-37420-X	34	13
194802-37660-X	34	14
194802-37710-X	34	16
194802-37770	34	19
194802-37771	34	19 -1
194802-43310	36	3
194802-49100	35	2
194802-49101	35	2 -1
	36	4
194802-49190	35	7
	36	9
194802-49200	35	8 -1
	36	10
194802-49210-X	35	9
194802-49211-X	35	9 -1
	36	13
194802-49220	35	10
194802-49221	35	10 -1
	36	14
194802-49230	35	8
194802-49240	35	11
	36	15
194802-49250	35	12
	36	16
194802-49400	36	17
194802-49400-X	35	13 -1
194802-49410-X	35	13
194802-49460	35	14
194802-49550	36	20
194802-49570	36	23
194802-49580	36	24
194802-49590	36	25
194802-49610	36	26
194802-49620	36	27
194802-49630	36	28
194802-49640	36	29
194802-49990	36	30
194802-51110	38	6
194802-51111	38	6 -1
194802-51112	38	6 -2
194802-51120	38	7
194802-51121	38	7 -1
194802-51170	38	8
194802-51180	38	9
194802-51220	38	3 -1
194802-51230	38	13 -1
194802-51410	38	15 -1
194802-51440	38	33

Parts No.	Fig. No.	Ref. No.
194802-56210	39	3
194802-56230	39	8
194802-56250	39	10
194802-56290	39	17
194802-56600	39	19
194802-61100-R	39	26
194802-61260	39	28
194802-61270-R	39	29
194802-61370-X	39	32
194802-61410	39	33
194802-61420	39	34
194802-61440	39	35
194802-61450	39	36
194802-61460	39	37
194802-61500-X	39	58
194802-61510-R	39	59
194802-61530-R	39	60
194802-61550-R	39	61
194802-61680	39	43
194802-61710	39	62
194802-61720	39	63
194802-61730	39	64
194802-61980	39	47
194802-62110-R	40	11
194802-62111	40	11 -1
194802-62170	40	13
194802-62180	40	14
194802-62210-X	40	15
194802-62220-X	40	16
194802-62230-X	40	17
194802-62310	40	18
194802-62510-R	40	25
194802-62520-R	40	26
194802-63210-R	40	33
194802-65370	41	1
194802-75710-X	43	1
194802-75750-X	43	2
194802-75780-X	43	3
194802-83100-X	42	1
194802-83101	42	1 -1
194802-83102	42	1 -2
194802-83110	42	4 -2
194802-83120	42	5 -2
194802-83120-X	42	5
194802-83130-X	42	6
194802-83200	42	7
194802-83201	42	7 -1
194802-83210	42	17
194802-83220	42	20
194802-83221	42	20 -1

Parts No.	Fig. No.	Ref. No.
194802-83230	42	18 -4
		18 -5
194802-83330	42	10
194820-27370	32	54
194832-16100-U	27	41
194880-24450	29	10 -1
194890-49100	35	2 -2
	36	4 -1
194890-51410	38	15 -2
194890-83200	42	7 -2
194890-83210	42	17 -1
194990-20170	32	53
194990-22040	38	4
	40	4
194990-22050	23	16
	24	19
		19 -1
		20
		20 -1
	32	1
		50
	38	5
194990-22110	39	1
194990-22120	39	2
194990-22130	22	13
	23	17
	24	21
	38	58
	40	5
		6
	45	9
		17
		20
		51
	48	9
		9 -1
		10
		74
194990-22140	24	22
	45	21
194990-22150	39	25
	48	11
		12
		59
		71
		75
	49	7
		17
		37
	50	88

## Parts No. Index

Parts No.	Fig. No.	Ref. No.
194990-22160	47	72
194990-52600	33	49
195040-13320	33	40
197102-11000-R	47	1
197102-11001	47	1 -1
197102-11030-R	47	5
197102-11031	47	5 -1
197102-11100-X	47	9
197102-11101	47	9 -1
	50	6
197102-11102	47	9 -2
197102-11150	47	10
	50	7
197102-11180	47	11
	50	8
197102-11200	47	12
197102-11201	47	12 -1
197102-11280	47	14
	50	10
197102-11420-X	47	15
	50	11
197102-12450	47	16
	50	13
197102-12460-U	50	14
197102-12460-X	47	17
197102-12470	47	18
	50	15
197102-12480	47	19
	50	16
197102-12510	47	20
197102-12511	47	20 -1
197102-12800	47	21
197102-12900	47	22
197102-12920	47	25
197102-13111-R	47	40
197102-13120	47	41
	50	33
		56
197102-13131	47	42
197102-13132	47	42 -1
197102-13133	47	42 -2
197102-13150-R	47	43
197102-13161	47	44
197102-13162	47	44 -1
197102-13163	47	44 -2
197102-13181-R	47	45
197102-13191	47	46
197102-13221	47	47
197102-13222	47	47 -1
197102-13223	47	47 -2

Parts No.	Fig. No.	Ref. No.
197102-13241	47	48
197102-13340	47	49
197102-13350	47	50
197102-13360	47	51
197102-13371	47	52
197102-13392	47	53
	50	78
197102-13400-X	47	54
197102-13440	47	55
197102-13450	47	23
		56
197102-13460	47	57
197102-13601-X	47	58
197102-14120	47	71
	50	90
		95
197102-14130	47	72 -1
197102-14131	47	72 -2
		72 -3
197102-14150	47	74
197102-14160	47	76
197102-15200-R	45	1
197102-15260-U	45	27
	48	40
197102-15300	45	2
		28
	48	41
197102-15301	45	2 -1
		28 -1
	48	41 -1
197102-15370-U	45	5
	48	72 -1
197102-15400	45	7
197102-15420	45	11
197102-15470	45	12
197102-15481	45	13
197102-15540	45	14
		14 -1
	48	44
197102-15600	45	15
197102-15700-R	45	6
197102-15801-R	45	19
197102-15802-R	45	19 -1
197102-15850	45	6 -1
197102-16100	45	34
	48	30
		49
		61
197102-16110	45	31
	48	22

Parts No.	Fig. No.	Ref. No.
197102-16110	48	45
197102-16120	45	38
	48	34
		53
		65
197102-16190	45	33
197102-16201-R	45	32
197102-16202	45	39
197102-16230-R	45	43
197102-16300-R	45	44
197102-16310	45	48
	46	1
	47	24
	49	23
		31
	50	17
197102-16320-U	45	49
197102-16330-U	45	50
197102-17141	46	2
197102-17290	46	13
	49	14
197102-17471-X	46	3
197102-17481-X	46	4
197102-17561-X	46	5
197102-17571-X	46	6
197102-17800-X	46	14
197102-17830-X	46	15
197102-17840	46	16
197102-17860	46	17
197102-17870	46	18
	49	16
197102-18242	46	25
197102-18330	46	26
197102-18340	46	27
	48	25
	49	47
197108-11031	50	1
197108-11060	50	5
197108-11100-X	50	6 -1
197108-11101	50	6 -2
197108-11200-X	50	9
197108-11201	50	9 -1
197108-11500-X	50	12
197108-11700	50	27
197108-13000	50	31 -1
197108-13020	50	34 -1
197108-13030	50	41 -1
197108-13040	50	40 -1
		62 -1
197108-13050	50	46 -1

Parts No.	Fig. No.	Ref. No.
197108-13050	50	68 -1
197108-13060	50	36 -1
		58 -1
197108-13100	50	31
197108-13110-R	50	32
197108-13120	50	34
197108-13130-U	50	35
		57
197108-13131	50	35 -1
		57 -1
197108-13140	50	36
		58
197108-13150	50	37
		59
197108-13160	50	38
		60
197108-13170	50	39
		61
197108-13180	50	40
		62
197108-13190-R	50	41
197108-13210-U	50	42
		63
197108-13220-U	50	43
		64
197108-13300	50	55
197108-13310-R	50	44
		65
197108-13320	50	66
197108-13330-R	50	45
		67
197108-13400	50	55 -1
197108-13420	50	66 -1
197108-13430	50	45 -1
		67 -1
197108-13431	50	67 -2
197108-13440	50	44 -1
		65 -1
197108-13700-R	50	79
197108-13720	50	78 -1
197108-13750	50	83 -1
197108-13800-R	50	83
197108-13900-R	50	86
197108-14101	50	94
197108-14120	47	71 -1
	50	95 -1
197108-14140	50	91
197108-14141	50	96
		96 -1
197108-14150	50	92



## Parts No. Index

Parts No.	Fig. No.	Ref. No.
197108-14200	50	94 -1
197108-14220	50	96 -2
197108-14400-R	49	1
197108-14500-R	49	2
197108-14550-U	49	3
	50	87
197108-14600-R	49	4
197108-14700-R	49	5
197108-14810-R	49	6
197108-15000-R	48	1
197108-15001	48	1 -1
197108-15020	48	2
197108-15650	48	7 -1
197108-15680	48	8 -1
197108-15750	48	4 -1
197108-15801	48	3
197108-15802	48	3 -1
197108-15840-U	48	4
197108-15851	48	5 -1
197108-15900	48	5
197108-15930-R	48	6
197108-15940-R	48	7
197108-15950-R	48	8
197108-16210	48	29
197108-16211	48	29 -1
197108-16250	48	23
197108-16251	48	23 -1
197108-16300	48	24
197108-16301	48	35
197108-16302	48	35 -1
197108-16410	48	48 -1
197108-16411	48	48 -2
		60 -2
197108-16420	48	60 -1
197108-16450	48	46
197108-16451	48	46 -1
197108-16470	48	47
197108-16471	48	47 -1
197108-16480	48	86
197108-16490	48	87
197108-16500	48	48
197108-16501	48	54
197108-16502	48	54 -1
		66 -1
197108-16550	48	60
197108-16551	48	66
197108-16590	48	58
		70
197108-16650	48	72
197108-16670	48	73

Parts No.	Fig. No.	Ref. No.
197108-17170-X	49	9
197108-17180-U	49	10
197108-17200-X	49	11
197108-17250	49	12
197108-17260	49	13
197108-17300-X	49	24
197108-17350-U	49	25
		32
197108-17400-X	49	26
197108-17500-X	49	33
197108-17530-U	49	34
197108-17570-U	49	35
197108-17600-X	49	36
197108-17860	49	15
197108-18110-U	49	45
197108-18120-U	49	46
198240-04710	23	15 -1
1A1040-48060	28	25
1C6050-14520	28	1
1C6053-26020	40	7
1E4133-34010	36	1
1E6020-34980	45	36
	48	32
		51
		63
1E6150-63190	48	14
1E6190-54480	30	47
	31	18
1E6190-55660	29	33
1E6190-55690	29	34
1E6190-55710	29	35
1E6221-74440	47	26
	48	15
1E6330-54390	30	50
	31	20
1E6330-54490	30	51
	31	21
1E6440-55110	29	10
1E6440-55210	29	40
1E6440-55230	29	41
1E6440-55470	29	28
22117-050000	4	19
	12	30 -1
		30 -2
22117-060000	29	36
22117-080000	2	25
	6	13
	11	15
22117-140000	32	24
22117-200000	33	24

Parts No.	Fig. No.	Ref. No.
22127-160000	45	52
	48	26
		36
		76
22127-180000	45	23
		62
	48	77
		77 -1
		77 -2
22137-040000	32	25
22137-050000	12	30
	32	26
		27
		28
		29
22137-060000	10	13
	26	57
	39	48
	47	30
	50	18
22137-080000	15	23
	23	19
	24	27
	28	26
	35	15
	36	31
	39	65
	40	20
		29
		40
	48	89
22137-100000	3	14
	24	28
		49
		49 -1
		50
	26	5
	28	27
		28
	33	25
	34	22
	39	49
	43	4
		13
		13 -1
	48	16
22137-120000	28	29
	46	7
	47	31
	49	27

Parts No.	Fig. No.	Ref. No.
22137-120000	49	38
	50	19
22137-140000	32	30
	47	27
22137-200000	25	10
	35	16
	36	32
22137-220000	47	59
	50	29
		46
		68
22157-080000	45	40
	48	37
		55
		55 -1
		67
		67 -1
22157-100000	34	23
	35	17
	36	33
	46	19
	49	18
		39
22190-080000	28	30
		31
		32
		67
	29	11
22207-025230	47	75
	50	52
		74
22217-040000	19	15
		20
22217-050000	4	30
	12	29
	32	31
22217-060000	22	11
		14
		22
	26	6
		21
		22
	38	70
	45	46
	46	20
	47	32
		32 -1
	49	19
	50	20
22217-080000	1	45

## Parts No. Index

Parts No.	Fig. No.	Ref. No.
22217-080000	2	5
	3	26
	6	14
		17
	11	16
	23	20
		26
	26	7
		8
	27	25
	28	33
	35	18
	36	34
	39	4 A
	45	41
	48	38
		56
		56 -1
		68
		68 -1
	78	
22217-100000	1	32
	19	9 -1
	24	29
		30
		51
	25	28
	26	9
		17
	36	35
	38	25
		71
	42	26 -2
	43	5
	45	53
	46	8
		21
	47	60
	49	20
	40	
	50	
	53	
	75	
22217-120000	25	19
	27	42
	34	8 -3
	43	6
	46	9
	47	33
	49	28
	50	21

Parts No.	Fig. No.	Ref. No.
22217-160000	27	26
22242-000120	26	48
22242-000140	3	35
22242-000150	32	32
	34	7
22242-000160	30	23
22242-000170	26	40
	31	22
	47	34
		61
22242-000180	34	7 -1
22242-000190	30	52
	31	43
22242-000210	30	24
22242-000240	30	53
22242-000290	31	44
	33	50
22242-000300	42	27
22242-000350	31	23
22242-000360	26	36
		41
22252-000120	29	29
22252-000180	29	30
22252-000200	29	31
22252-000400	26	10
	30	8
	47	3
		7
		62
	50	3
		81
22252-000520	47	63
	50	47
		69
22252-000550	33	51
	42	28
	50	48
		70
22252-000620	33	39
	42	14
22252-000800	30	54
	31	24
22272-000060	4	15
	15	24
		34
22272-000150	35	19
	36	36
	45	54
	48	79
	50	22

Parts No.	Fig. No.	Ref. No.
22272-000150	50	89
22272-000190	25	20
	35	20
	36	37
22287-080000	28	34
		35
		36
		37
		38
		39
		68
		69
	29	12
		42
	30	61
	32	66
	34	10
22312-030080	15	22
22312-030220	4	6
22312-040080	15	15
22312-080140	1	14
22312-080160	8	5
	28	40
		70
22322-030160	16	6
22322-030180	15	11
22322-030200	15	29
22351-030010	15	16
	26	37
22351-030020	32	33
	46	10
22351-030025	36	38
22351-030032	36	39
22351-030040	49	49
22351-035032	26	38
		42
	32	34
22351-040008	8	9
22351-050030	33	13
22351-050040	47	35
	49	29
		41
	50	23
22351-050045	33	26
22351-060012	1	52
22351-060016	24	31
22351-060020	24	31 -1
22351-060028	26	58
	32	67
		68

Parts No.	Fig. No.	Ref. No.
22351-060028	34	24
	49	42
22351-060032	26	39
		43
	32	35
	35	21
22351-080016	28	41
22351-080028	45	55
22351-080032	33	27
22351-080036	42	29
22351-080045	33	28
22360-050000	32	36
22360-080000	48	17
22360-120000	40	38
22372-050000	32	36 -1
22372-080000	48	17 -1
22372-120000	40	38 -1
22417-120100	32	37
22417-160180	26	59
	32	38
		39
		40
22417-200100	29	37
22417-200160	48	88
22417-200200	40	39
22417-200300	33	29
	34	25
	35	22
	36	40
22417-300250	32	41
22417-320200	47	28
22417-320320	50	30
22417-400320	48	27
22417-400400	25	11
22417-800500	36	41
22451-060000	15	49
22487-050100	32	42
22487-060120	26	60 -1
	32	43
22487-060140	26	60
22512-040340	26	49
22512-050240	35	23
	36	42
22512-070180	8	3
22512-070300	7	2
23010-038000	11	36
23010-058000	5	12
		15
23065-070145	11	31
23065-090500	4	28

## Parts No. Index

Parts No.	Fig. No.	Ref. No.
23080-012000	23	18 -1
23414-080000	10	29
	21	29
23414-080012	14	41
	21	42
23414-100000	10	27
	21	28
23418-060000	14	9
23418-080000	4	17
	21	21
23491-140002	28	24 -1
23871-010000	28	11
		12
		13
23871-030000	3	15 -1
		18 -1
23873-030000	3	15
		18
	11	7
24101-060034	30	25
24101-060044	31	25
		45
24101-060064	33	52
24101-060094	33	14
24101-060124	33	15
24101-062054	7	8
	31	26
	47	64
	50	49
		71
24101-063034	31	27
24101-063050	2	20
24104-060034	45	37
	48	33
		52
		64
24104-060054	30	9
24104-060064	42	30
24104-060074	42	15
24104-062034	26	44
	30	10
	50	4
		82
24104-062064	42	16
24105-062034	47	4
		8
		65
24105-062054	47	66
	50	50
		72

Parts No.	Fig. No.	Ref. No.
24121-062044	30	55
24162-162212	28	6 -1
24163-305170	31	46
24190-090001	29	32
24190-100001	32	69
24190-110001	3	30
24311-000070	4	7
	15	30
	21	20
		43
24311-000090	16	4
	21	44
24311-000100	1	9
	21	2
24311-000110	32	44
24311-000120	4	33
	21	18
24311-000150	34	8
24311-000160	11	39
	21	33
	28	42
	32	70
	33	30
24311-000180	34	8 -1
24311-000280	28	43
24311-000320	4	4 -1
	21	19 -1
24311-240100	14	10
24321-000500	27	27
24325-000750	30	56
	31	28
24341-000090	34	8 -2
24341-000200	31	47
24341-000240	2	18 -1
	21	12 -1
24341-000260	2	18
	21	12
24341-000440	28	44
24341-000700	28	45
24421-173507	28	1 -1
24421-174009	30	11
24423-385508	33	49 -1
24550-013150	32	9 -1
24550-015250	47	13
24550-020150	24	7
24550-020200	35	8 -3
		13 -3
	36	12
		19
		22

Parts No.	Fig. No.	Ref. No.
24761-010000	24	32
	25	6
		12
		21
	35	24
		25
	36	43
		44
	48	18
24761-020000	47	36
		67
	50	73
24761-040000	45	56
	47	68
	48	28
		80
	50	51
24761-060000	25	7
25123-010501	50	76
26013-060122	38	28 -1
26013-060162	46	22
26013-060222	10	12 -1
26013-060252	23	21 -1
26013-080122	22	15
	24	33
	39	50
	40	21
		30 -2
26013-080162	39	66
	42	31 -1
	47	29
26013-080202	1	44 -1
	27	28
	35	26
	36	45
	39	67
	42	31
		32
26013-080222	6	5
26013-080252	23	22
26013-100162	34	26
26013-100202	25	8
26013-100252	24	34
		34 -1
		35
		52
	27	35
	42	26
	43	7
		8 -1

Parts No.	Fig. No.	Ref. No.
26013-100252	43	9
	48	21 -1
26013-100302	24	53
	28	46
		47
		48
26013-120252	24	36
26013-120302	28	49
26013-120452	43	10 -1
26014-060122	38	27
		68
	40	22
26014-060182	1	23 -1
	11	24 -2
26014-060202	11	24 -1
	24	37
26014-080162	32	45
		46
	38	48
	39	68
	40	30
		30 -1
		31
26014-080252	17	7 -1
	24	54
26033-050102	12	28 -1
26106-060082	32	48 -1
	38	14 -1
26106-060102	14	21
26106-060122	2	15
	15	45
	22	17 -1
	38	26 -1
		28 -2
		68 -1
	39	51 -1
	40	22 -1
26106-060142	1	23
	2	16
	11	24
26106-060162	14	22
	24	37 -1
	26	23 -1
	34	28 -1
	36	46 -1
26106-060222	4	29
	15	18
26106-060252	23	21 -2
26106-060322	11	9
26106-080102	11	21

## Parts No. Index

Parts No.	Fig. No.	Ref. No.
26106-080122	4	24
	11	40
	22	15 -1
	24	33 -1
		39 -1
	32	45 -1
		46 -1
	38	48 -1
	39	50 -1
		66 -1
		68 -1
	40	30 -3
26106-080142	6	15
26106-080162	23	23 -1
	35	26 -1
		27 -1
	42	31 -3
26106-080202	3	20 -1
	5	13
	23	24 -1
	24	54 -1
	39	67 -1
	42	31 -2
		32 -1
26106-080222	3	20
	11	47
	17	7
26106-080252	23	22 -1
26106-080282	11	47 -1
26106-080302	24	40 -1
26106-080402	3	21 -1
	39	52 -1
26106-080452	2	21
	3	21
26106-080502	23	6 -1
26106-080602	6	11 -1
26106-080652	11	48
	14	15
	23	7 -2
26106-080702	23	7 -1
26106-080752	2	22
26106-080822	11	12 -1
26106-080852	2	23
	11	12
26106-080872	11	13 -1
26106-080902	11	13
26106-081052	11	14 -1
26106-081152	2	24 -1
26106-100162	1	29
	34	26 -1

Parts No.	Fig. No.	Ref. No.
26106-100202	38	29 -1
26106-100252	24	34 -2
		35 -1
		52 -1
	27	35 -1
	28	46 -1
		47 -1
		48 -1
	43	7 -1
		8 -2
		9 -2
26106-100302	24	53 -1
	39	53 -1
26116-050082	4	11
26116-050102	32	47
26116-050142	4	11 -1
	22	16
		24
26116-060082	32	48
	38	14
26116-060102	14	21 -1
	49	21
26116-060122	22	17
	38	26
		28
	39	51
26116-060162	24	38
	26	11
		23
	34	28
	36	46
	45	10
		18
		24
		47
		57
	46	22 -1
	47	37
		37 -1
	48	19
		81
	50	24
26116-060222	10	12
26116-060252	23	21
26116-080122	24	39
	26	12
26116-080162	23	23
	26	13
	35	27
	36	47

Parts No.	Fig. No.	Ref. No.
26116-080162	45	42
	48	39
		57
		69
26116-080202	1	44
	23	24
	28	50
		71
	29	43
	32	71
	34	11
	45	25
	48	82
26116-080222	27	29
26116-080252	5	13 -1
	28	51
		52
		53
		54
	33	16
	34	11 -1
26116-080302	24	40
26116-080352	28	55
		56
26116-080402	28	57
	39	52
26116-080502	6	11
		20
	23	6
	28	72
26116-080602	28	58
		59
	29	13
	32	49
26116-080652	28	60
		61
26116-080702	23	7
26116-080952	28	62
26116-081052	11	14
26116-081152	2	24
26116-100202	38	29
26116-100252	26	14
	42	26 -1
	43	8
		9 -1
	45	58
	46	11
	47	69
	48	20
		21

Parts No.	Fig. No.	Ref. No.
26116-100252	48	83
	49	8
		43
		44
	50	54
		77
26116-100302	39	53
26116-100352	46	23
	49	22
26116-100802	48	57 -1
		69 -1
26116-120252	43	10
	46	12
	49	30
26116-120302	47	38
	50	25
26156-120252	33	53
26206-100182	1	29 -1
26216-060142	2	9
26216-080222	1	15
	3	25
	6	3
26216-080552	3	24
		24 -1
26216-080652	3	22
26356-120002	27	36
26366-060002	2	10
	4	14 -1
26366-080002	1	16
	2	6
	3	23
		27
	6	12
		18
26376-120002	27	43 -1
26557-040082	19	19
26557-040252	19	14
26557-050102	4	31
26557-050122	4	16
26587-050102	12	28
26587-060162	40	23
		24
26587-060202	38	56
26587-080102	2	11
	7	9
26587-080122	7	9 -1
26587-080162	45	26
26687-120002	15	43
26696-100002	3	13
26706-100002	1	31

## Parts No. Index

Parts No.	Fig. No.	Ref. No.
26706-100002	2	8
	19	10 -1
26716-060002	22	12
		18
		23
	34	29
	38	39
26716-080002	2	6 -1
	6	16
		18 -1
	23	8
		25
	27	30
	30	62
	32	57
	39	54
26716-100002	24	41
		42
		55
		56
	26	15
		16
	34	27
	35	28
	36	48
		49
	38	30
	43	11
	45	59
	46	24
		28
	47	70
26716-120002	43	12
	47	39
	49	48
	50	26
26736-100002	22	10
	25	29
26736-120002	15	42
	27	43
	34	8 -4
26736-160002	27	31
26756-050002	4	12
		20
	15	40
	22	19
		25
	32	16
26756-060002	15	51
	22	8 -A

Parts No.	Fig. No.	Ref. No.
26756-060002	22	12 -1
		23 -1
26756-080002	3	40
		39 4 B
26756-100002	36	50
26776-120002	38	49
26776-180002	8	10
26786-160002	27	31 -1
26877-200002	25	13
26911-050052	29	16
	30	29
	31	5
26921-080102	3	36
27241-300000	1	17 -1
27243-300000	1	17
27260-200000	28	63
27310-070000	3	9 -1
27310-070001	3	9 -2
28110-070080	44	5
28110-100130	44	6
28110-120140	44	7
28110-170190	44	8
28160-100130	44	9
28160-120140	44	10
29321-255050	38	31
29411-050000	38	53 -1
29411-100000	38	54 -1
29411-150000	38	55 -1
43400-500390	14	32
	21	41
43400-500450	1	36
	15	41
	21	7
705311-22500	9	3
	20	3
705311-23100	9	9
705311-23600	9	13
711100-51540	12	16
720500-53100	13	1
721450-02500	1	39
721450-02611	1	46
721467-22540	9	17
721467-22900	9	15
721520-61000	15	5
721575-22500	9	3 -1
	20	3 -1
724000-21701	8	1
724085-11650	3	37
724085-51700	12	1
724160-55200	14	2

Parts No.	Fig. No.	Ref. No.
724550-51520	12	14
724970-01540	1	33
724970-01561	1	1
724970-11520	4	1
724970-11701	3	1
724970-13500	6	1
724970-92500	20	1
724970-92601	21	1
724970-92602	21	1 -1
724976-01611	2	1
794800-82110	44	1
7E6440-50182	29	1
94210M-06900	19	18
94210M-13751	19	4
94210M-21932	19	9
94210M-32983	19	7
94210M-42801	19	6
94210M-42802	19	21
94210M-42875	19	2
94210M-42927	19	4 -1
94210M-42929	19	6 -1
94210M-51416	19	11
94210M-51417	19	12
94210M-51418	19	13
94210M-86025	19	8
94210M-86372	19	10
94210M-96717	19	17
X21141360	18	10
X21142742	18	23
X21142835	18	22
X211432001	18	5
X21143454	18	17
X21143963	18	16
X211453002	18	8
X21145312	18	7
X21145352	18	9
X211455003	18	13
X211456009	18	14
X21145661	18	15
X21146815	18	20
X21147155	18	4
X21147215	18	6
X21148110	18	3
X21148313	18	11
X21148652	18	18
X211491001	18	2
X21149314	18	12
X211497004	18	19
X7120632	18	21
XM069000000	19	18 -1

Parts No.	Fig. No.	Ref. No.
XM274360000	19	5 -1
		16 -1
XM329830000	19	7 -1
XM428020000	19	21 -1
XM429270000	19	4 -2
XM429290000	19	6 -2
XM514160000	19	11 -1
XM514170000	19	12 -1
XM514180000	19	13 -1
XM860250000	19	8 -1
XM861240000	19	5
		5 -2
		16
		16 -2
XM967170000	19	17 -1