

OCT10-M21700EN

PREFACE

This parts catalog carries all parts incorporated in YANMAR Model YM4300T and YM4300DT tractors manufactured since July, 1982.

This parts catalog carries all parts incorporated in YANMAR Model YM4300DT-M tractors manufactured since March, 1986.

Each illustration corresponds to the parts list on the following page.

When ordering parts, clearly write down the tractor model, as well as the name and number of each part in your order sheet. This will help insure reliable delivery of the parts you have ordered.

PART NUMBER

A part serial number comprises 11 digits and means the following.

A) Engine Part Code

0 0 0 0 0 0 - 0 0 0 0 0

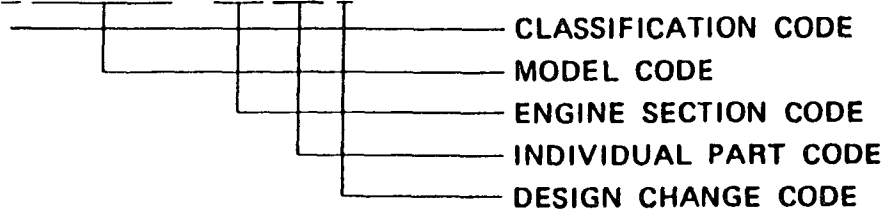

B) Tractor Part Code

0 0 0 0 0 0 - 0 0 0 0 0

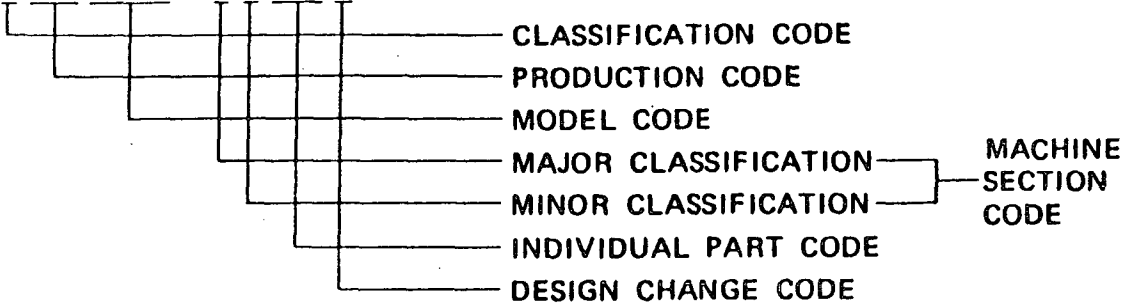

C) YIS Part Code

2 0 0 0 0 - 0 0 0 0 0 0

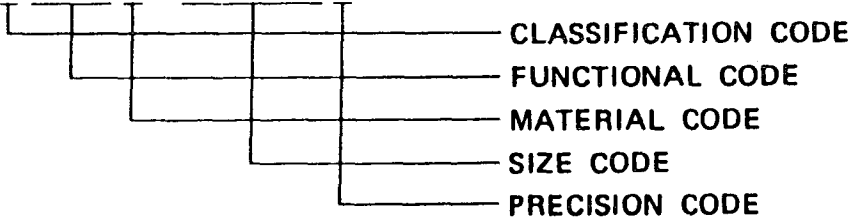

YIS is an abbreviation of YANMAR INDUSTRIAL STANDARD PARTS, and applies to parts such as nuts, bolts, joints, pins, washers, gauges, o-rings, bearing, etc.

For instance, dimensions according to YIS are shown as follows :

BOLT [SCREW]

(A x B)

26116--060202 → M6 x 20

NUT

(C)

26756--060002 → M6

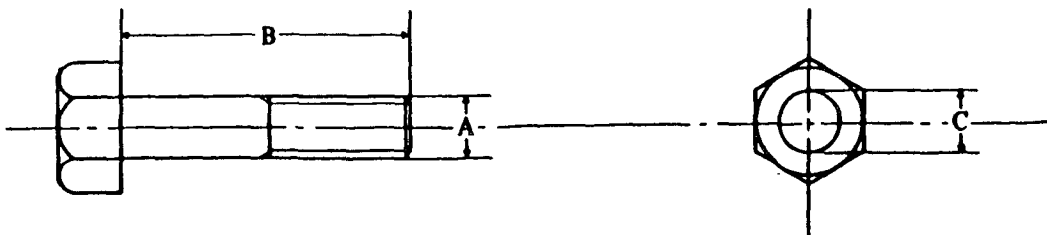

COLOURING

Some parts are painted in colors according to the models, specifications, and their destinations. In this parts catalog, colouring is classified into ten variations and shown in abbreviated codes as below.

Colour code	Color
K	Metallic calm green
M	Silver
P	Green
Q	Cream
R	Red
W	Frosted black
X	Black
Y	Yellow
Z	Celva black
U	Plating

The colour of a part is denoted by the colour code suffixed to an ordinary part number :

Example : Fender (L)

194195-62110-R

↓
Red

When ordering painted parts, please designate part colours in your order sheet by suffixing one of these color codes to the part number you want to order.

POWER TRANSMISSION STRUCTURAL DRAWING FOR MODEL YM4300T

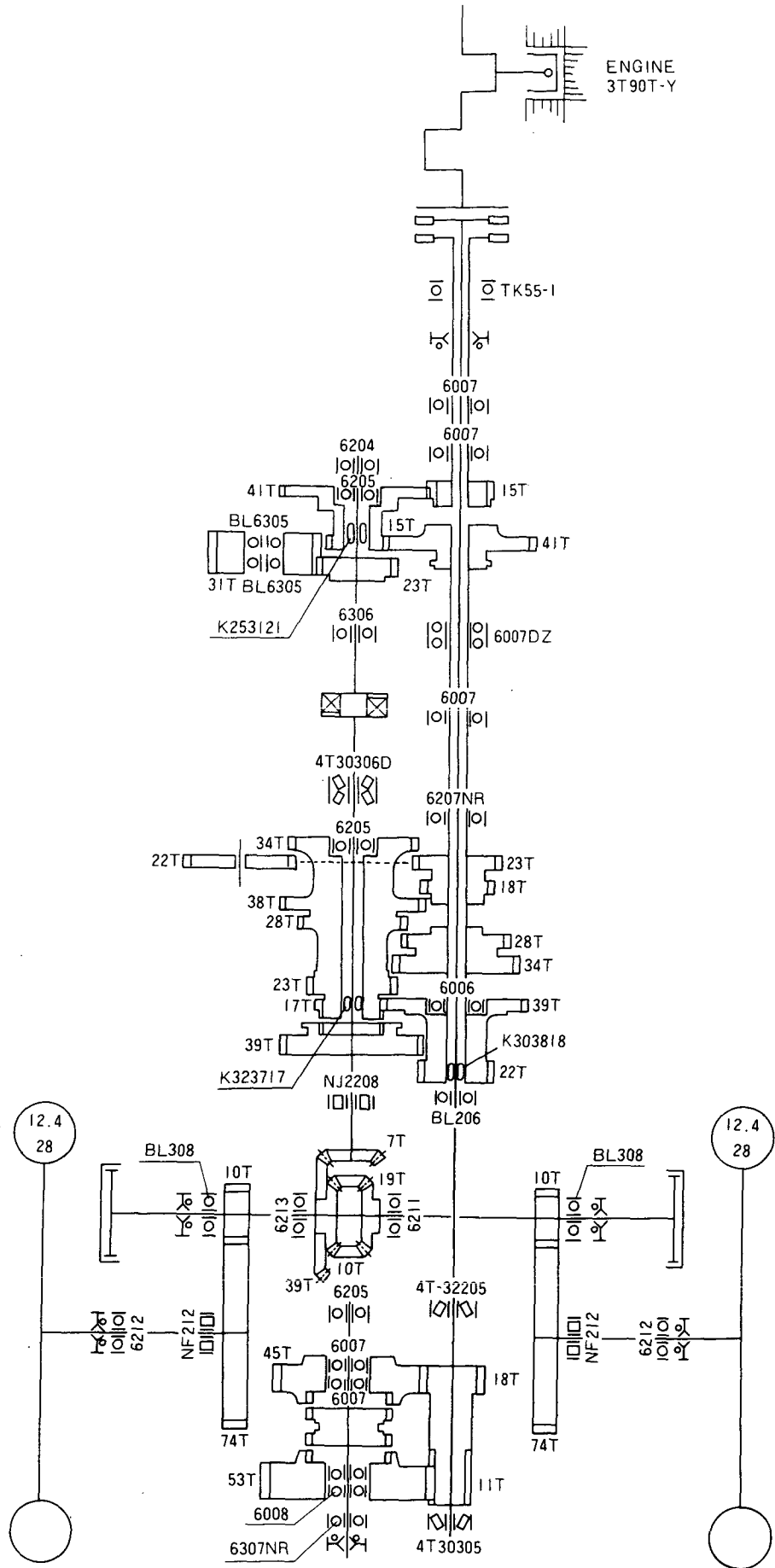

POWER TRANSMISSION STRUCTURAL DRAWING FOR MODEL YM4300DT

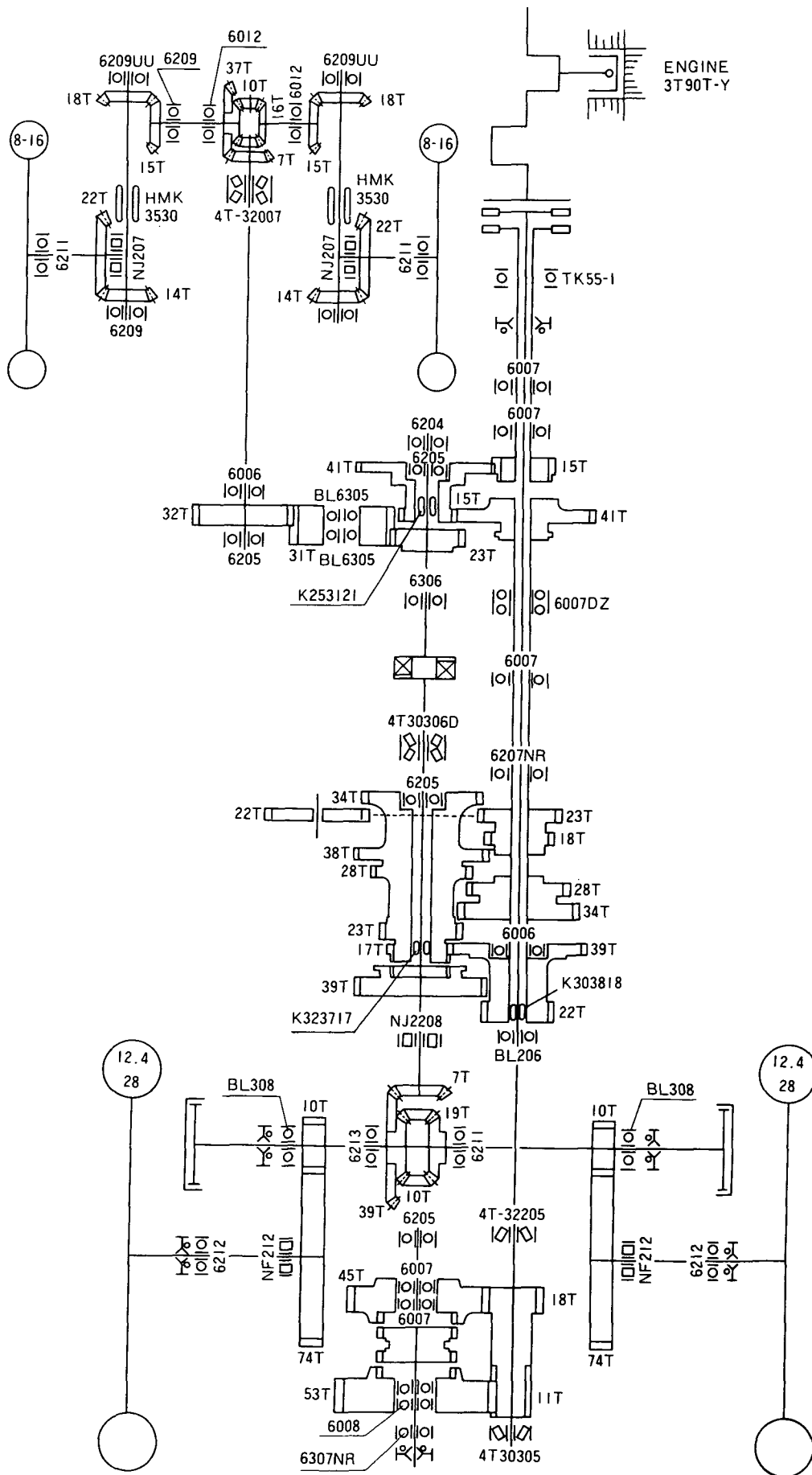

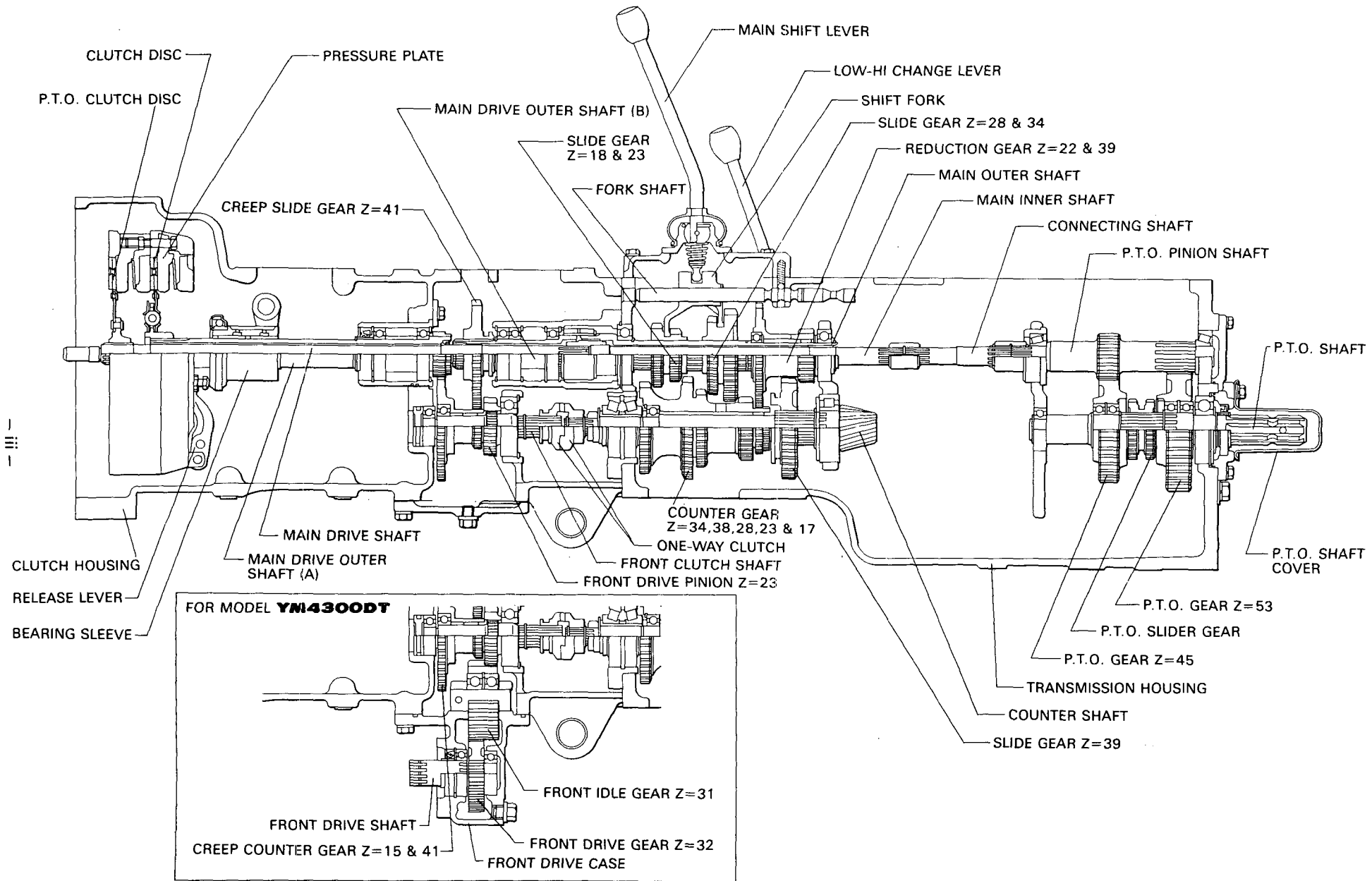

TRAVELLING TRANSMISSION SECTIONAL VIEW (1)

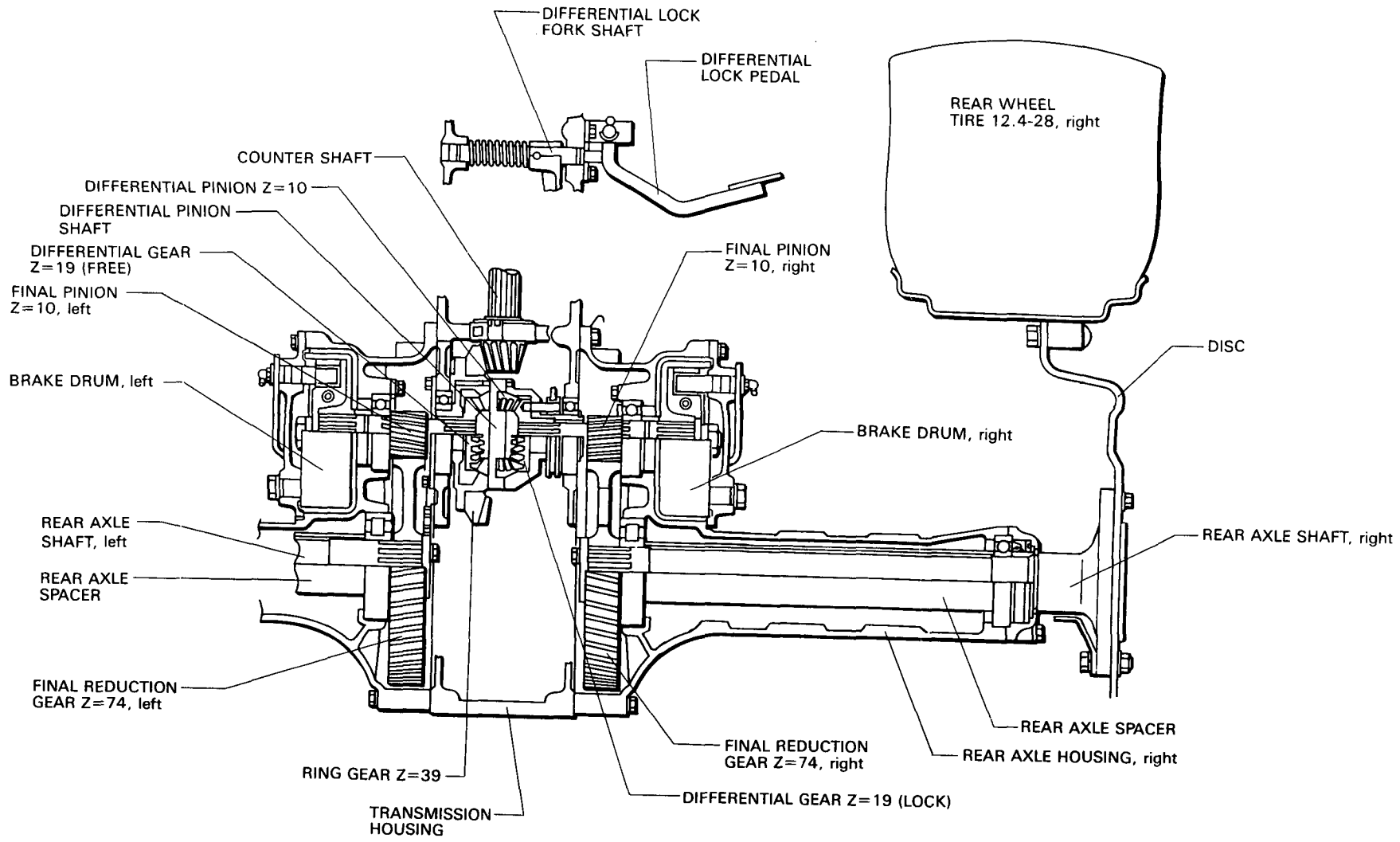

TRAVELLING TRANSMISSION SECTIONAL VIEW (2)

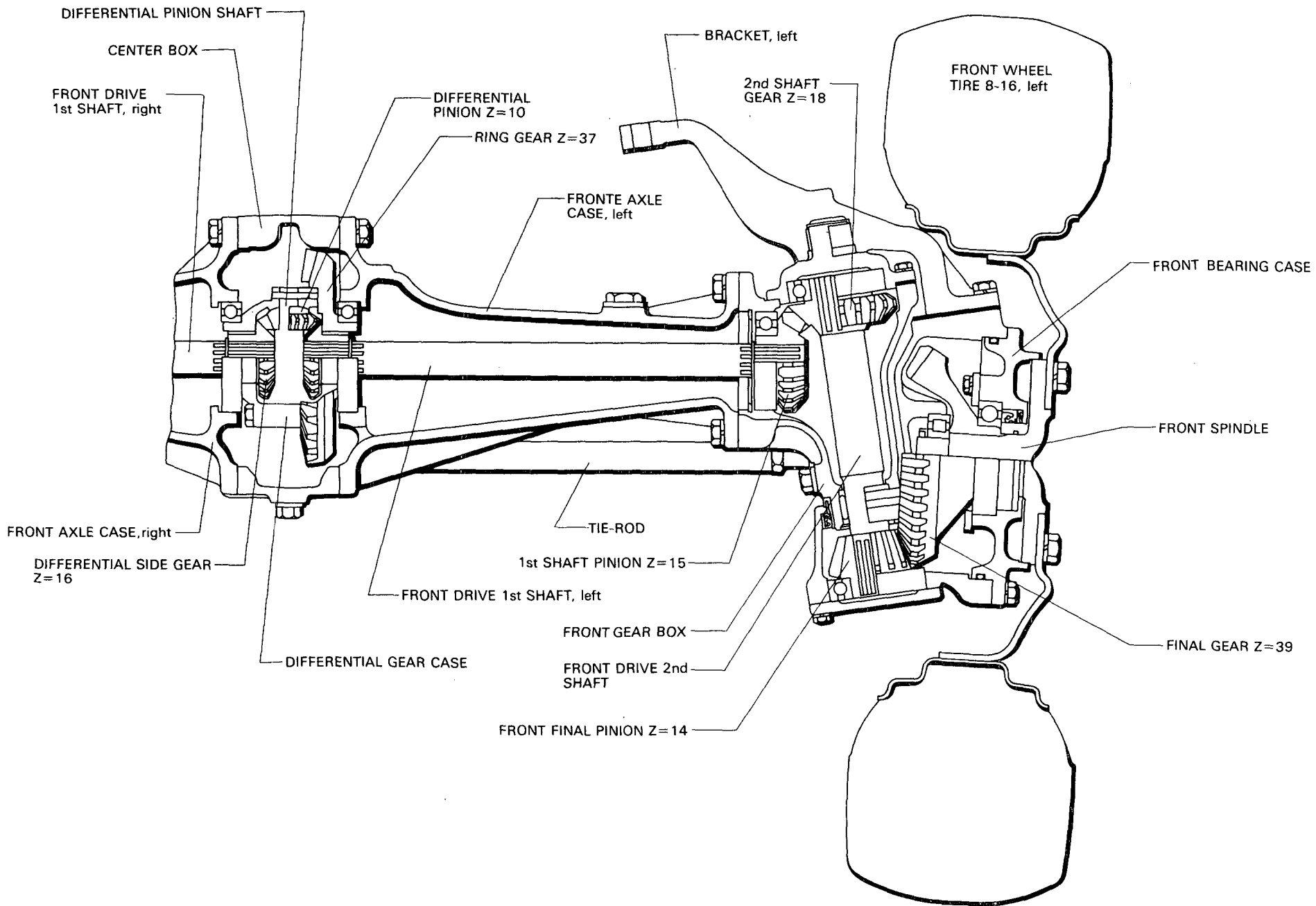

TRAVELLING FRONT DRIVING SECTIONAL VIEW

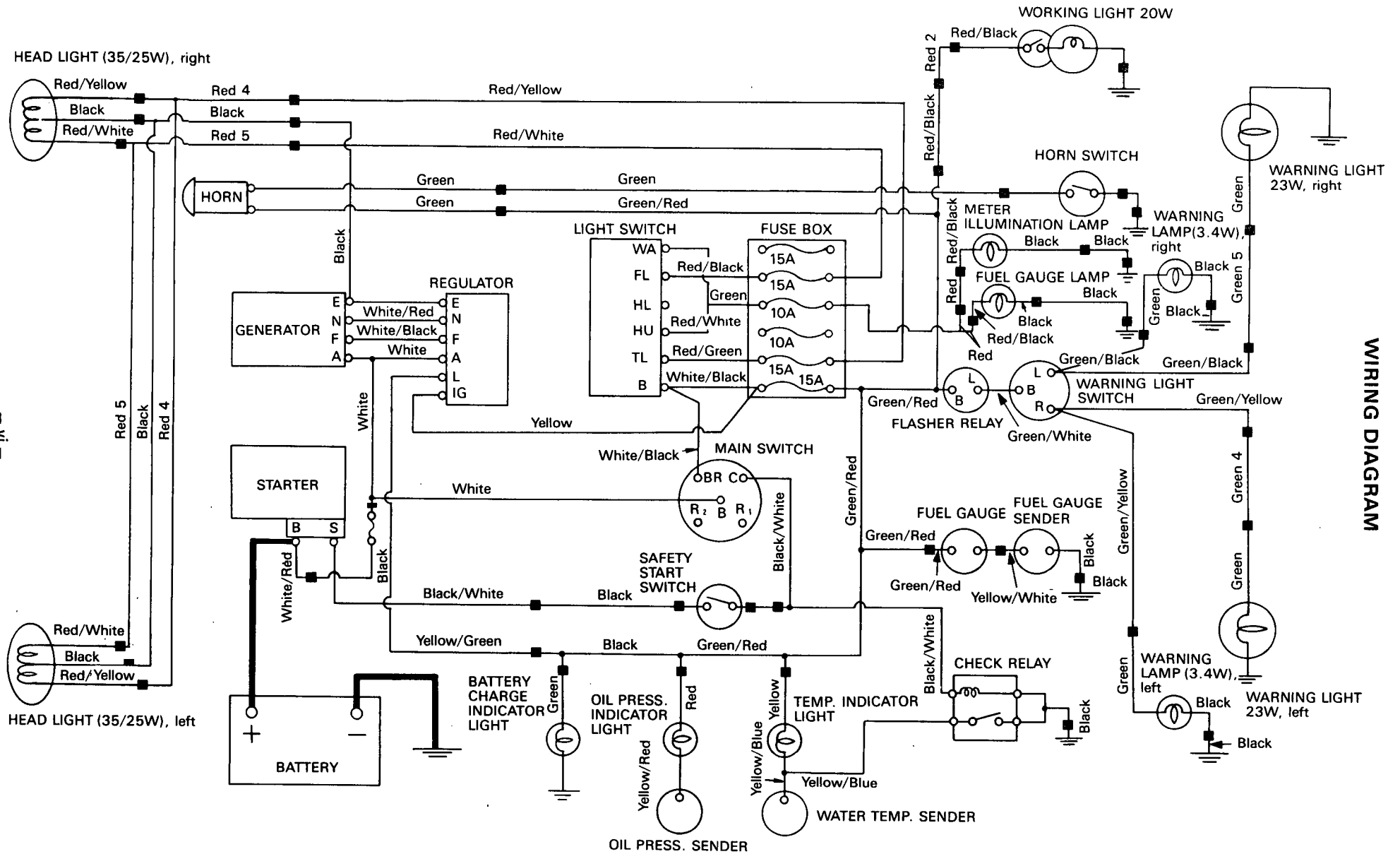

WIRING DIAGRAM

Contents

OCT10-M21700

Fig. No.	Fig. Name	Fig. No.	Fig. Name
ENGINE		23.	FUEL OIL TANK
1.	CYLINDER BLOCK	24.	FRONT AXLE (1)
2.	GEAR HOUSING	25.	FRONT AXLE (2)
3.	LABELS (FOR ENGINE)	26.	FRONT AXLE (A)
4.	CYLINDER HEAD & BONNET	27.	FRONT AXLE (B)
5.	INTAKE MANIFOLD & AIR CLEANER	28.	FRONT AXLE (C)
6.	EXHAUST MANIFOLD & SILENCER	29.	POWER STEERING
7.	CAMSHAFT	30.	POWER STEERING VALVE
8.	TURBO-CHARGER	31.	CLUTCH (A)
9.	CRANKSHAFT & FLYWHEEL	32.	CLUTCH (B)
10.	PISTON & CONNECTING ROD	33.	TRANSMISSION HOUSING
11.	LUBRICATING OIL SYSTEM	34.	REAR AXLE HOUSING
12.	COOLING WATER SYSTEM	35.	TRANSMISSION GEARS
13.	FUEL INJECTION PUMP	36.	TRANSMISSION SHIFTER
14.	FUEL INJECTION VALVE	37.	REAR AXLE
15.	FUEL OIL SYSTEM	38.	TIRES (FRONT & REAR)
16.	GOVERNOR	39.	TIRES (FRONT & REAR)
17.	ELECTRIC STARTING DEVICE	40.	BRAKES
18.	STARTER	41.	BRAKE PEDAL
19.	AC GENERATOR 12V-15A	42.	HYDRAULIC LIFT
20.	GASKET KIT (FOR ENGINE)	43.	HYDRAULIC CONTROL (1)
21.	REPAIR KIT (FOR ENGINE)	44.	HYDRAULIC CONTROL (2)
CHASSIS		45.	DRAFT CONTROL (1)
22.	THROTTLE	46.	DRAFT CONTROL (2)
		47.	HYDRAULIC PIPES

Contents

OCT10-M21700

Fig. No.	Fig. Name
48.	ELECTRIC PARTS (1)
49.	ELCTRIC PARTS (2)
50.	HOOD
51.	FENDER & SEAT
52.	THREE-POINT HITCH
53.	LABELS (1)
54.	LABELS (2)
55.	DRAWBER (1)
56.	DRAWBER (2)
57.	TOOLS
58.	FRONT & REAR WHEEL WEIGHT

Fig. No.	Fig. Name
----------	-----------

Fig.1. CYLINDER BLOCK

Fig. 1 CYLINDER BLOCK

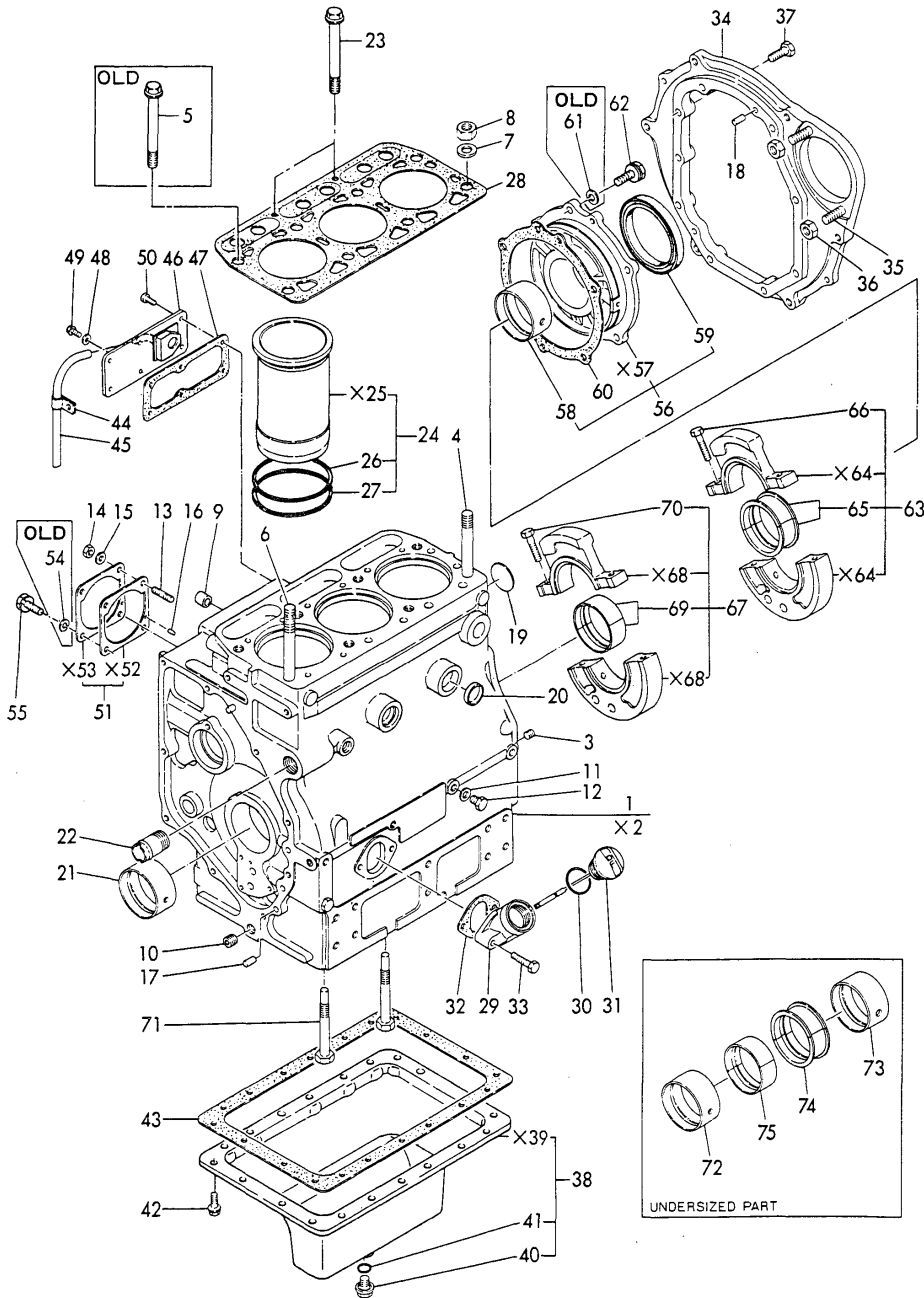

(A)=3T90T-Y
(B)=
(C)=

(D)=
(E)=
(F)=

No.	Lev.	Parts No.	Description	Q'ty						I	R
				(A)	(B)	(C)	(D)	(E)	(F)		
1	1	721420-01560	BLOCK ASSY, CYLINDER	1							
1-1	1	721420-01561 (A=*)	BLOCK ASSY, CYLINDER	1							N
1-2	1	721420-01560 (A=*)	BLOCK ASSY, CYLINDER	1							N
3	2	124060-01050	PLUG, PT1/8	2							
4	2	124450-01210	BOLT, HEAD	1							
4-1	2	124450-01210 (A=*1982.)	BOLT, HEAD	7							K
5	2	124450-01211 (A=*1982.)	BOLT, HEAD	6							Z
6	2	124450-01230	BOLT, HEAD	1							
7	2	124450-01240	WASHER	2							
8	2	124450-01250	NUT, CYLINDER HEAD	2							
9	2	124550-01901	BUSH	1							
10	2	124160-01910	PLUG, PT1/4	1							
11	2	121250-01990	GASKET	2							
12	2	23887-100002	PLUG, 10	2							
13	2	26216-080222	STUD, M8X 22	2							
14	2	26716-080002	NUT, M8	2							
15	2	43400-500410	WASHER 8, SEAL	2							
16	2	22312-040100	PARALLEL PIN 4X10	1							
17	2	22312-080160	PIN, PARALLEL M8X16	2							
18	2	22312-080200	PIN, PARALLEL M8X20	2							
19	2	27233-400000	PLUG, 40	1							
20	2	27243-300000	PLUG, 30	2							
21	2	121250-02100	BEARING, MAIN	1							
22	2	124160-49480	JOINT, PIPE	1							
23	2	121252-01230	BOLT, HEAD	2							
24	1	721422-01901	LINER ASSY, CYLINDER	3							
24-1	1	721422-01902 (A=*1984.12)	LINER ASSY, CYLINDER	3							N
26	2	121420-01300	GASKET, LINER	3							
27	2	124550-01300	GASKET, LINER	3							
28	1	121423-01330	GASKET, HEAD	1							
28-1	1	121492-01335 (A=*1984.12)	GASKET, HEAD	1							N
29	1	121250-01522	FLANGE	1							
30	1	121420-01760	O-RING	1							
30-1	1	24311-000320	O-RING, 1AP32.0	1							N
31	1	121250-01791	COVER ASSY	1							
32	1	124160-34844	GASKET	1							
33	1	26116-080352	BOLT, M8X 35 PLATED	2							
34	1	121250-01600	FLANGE, MOUNTING	1							
35	1	124450-01610	STUD	2							
36	1	26716-120002	NUT, M12	2							
37	1	26116-100282	BOLT M10X 28 PLATED	9							
38	1	721423-01540	SUMP ASSY, OIL	1							
40	2	121400-01640	PLUG, 16	1							
41	2	24311-000180	O-RING, 1AP18.0	1							
42	1	160260-01610	BOLT, FLANGE M8X20	20							

Fig.1. CYLINDER BLOCK

(A)=3T90T-Y

(B)=

(C)=

(D)=

(E)=

(F)=

Fig. 1 CYLINDER BLOCK

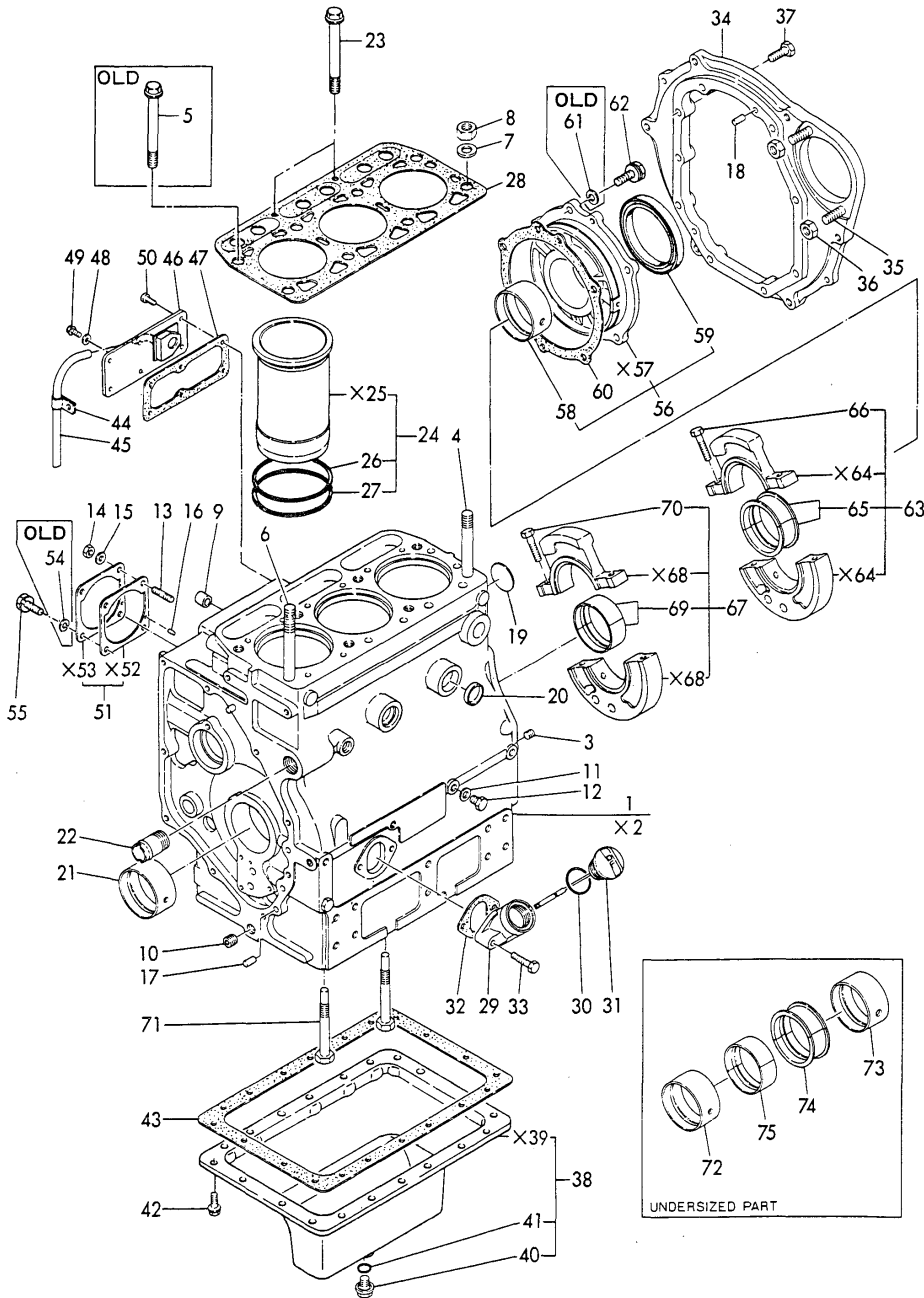

No.	Lev.	Parts No.	Description	Qty						I	R
				(A)	(B)	(C)	(D)	(E)	(F)		
42-1	1	26014-080252	BOLT, M8X 25	20							N
		(A=*)									
43	1	121250-01751	GASKET, OIL SUMP	1							
44	1	124160-01650	CLAMP, PIPE	1							
45	1	23065-090500	PIPE, 9X 500	1							
46	1	121250-01850	COVER	1							
47	1	124160-01863	GASKET	1							
48	1	22117-060000	WASHER, 6	4							
49	1	26116-060142	BOLT, M6X 14 PLATED	4							
49-1	1	26106-060122	BOLT, M6X 12 PLATED	4							N
		(A=*)									
50	1	26116-060162	BOLT, M6X 16 PLATED	2							
50-1	1	26106-060162	BOLT, M6X 16 PLATED	2							N
		(A=*)									
51	1	121250-01951	SHIM SET, ADJUSTING	1							
54	1	22217-080000	WASHER, SPRING 8	2							Z
		(A=*)									
55	1	26116-080222	BOLT, M8X 22 PLATED	2							
55-1	1	26013-080222	BOLT, M8X 22	2							N
		(A=*)									
56	1	721250-02500	HOUSING ASSY, METAL	1							
58	2	121250-02110	BEARING, MAIN	1							
59	2	121250-02220	SEAL, OIL	1							
60	1	124460-02150	GASKET	1							
61	1	22217-100000	WASHER, SPRING 10	5							Z
		(A=*)									
62	1	26116-100252	BOLT, M10X 25 PLATED	5							
62-1	1	26013-100252	BOLT, M10X 25	5							N
		(A=*)									
63	1	721250-02611	HOUSING ASSY, METAL	1							
65	2	121250-02120	BEARING, MAIN	1							
66	2	121250-02070	BOLT	2							
67	1	721250-02621	HOUSING ASSY, METAL	1							
69	2	121250-02130	BEARING, MAIN	1							
70	2	121250-02070	BOLT	2							
71	1	121150-02300	BOLT	2							
72	1	124764-02130	BEARING, 0.25 US	1							A
73	1	121254-02140	BEARING, 0.25 US	1							A
74	1	121254-02370	BEARING, 0.25 US	1							A
75	1	121254-02380	BEARING, 0.25 US	1							A

Fig.2. GEAR HOUSING

Fig. 2 GEAR HOUSING

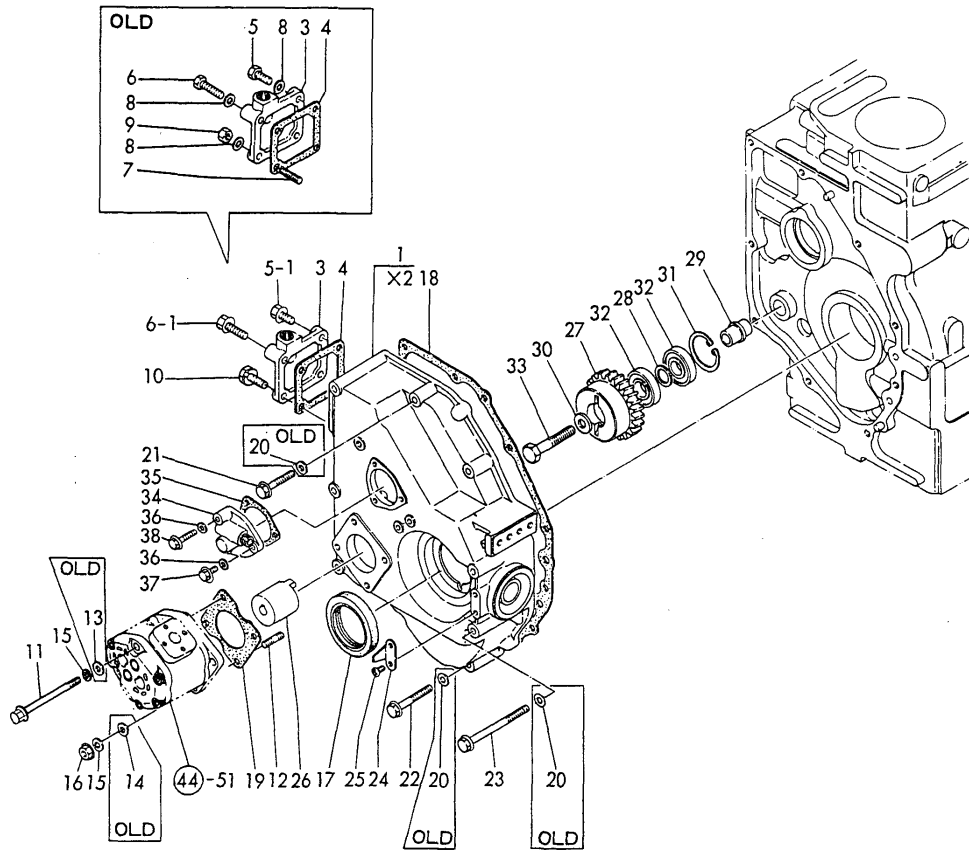

(A)=3T90T-Y
(B)=
(C)=

(D)=
(E)=
(F)=

No.	Lev.	Parts No.	Description	Qty						I	R
				(A)	(B)	(C)	(D)	(E)	(F)		
1	1	724160-01612	CASE ASSY, GEAR	1							
3	2	121252-01550	COVER, GEAR CASE	1							
4	2	124160-01532	GASKET	1							
5	2	26116-080222	BOLT, M8X 22 PLATED	1							
5-1	2	26106-080222	BOLT, M8X 22 PLATED	1							N
(A=*1982.12)											
6	2	26116-080352	BOLT, M8X 35 PLATED	1							
6-1	2	26106-080352	BOLT, M8X 35 PLATED	1							N
(A=*1982.12)											
7	2	26216-080222	STUD, M8X 22	2							Z
(A=*)											
8	2	22117-080000	WASHER, 8	4							Z
(A=*)											
9	2	26716-080002	NUT, M8	2							Z
(A=*)											
10	2	26014-080252	BOLT, M8X 25	2							W
(A=*)											
11	1	26116-081052	BOLT, M8X105 PLATED	2							
11-1	1	26106-081052	BOLT, M8X105 PLATED	2							N
(A=*1983.04)											
12	1	26216-080222	STUD, M8X 22	2							
13	1	22117-080000	WASHER, 8	2							Z
(A=*)											
14	1	22137-080000	WASHER, 8	2							Z
(A=*)											
15	1	22217-080000	WASHER, SPRING 8	4							
16	1	26716-080002	NUT, M8	2							
16-1	1	26366-080002	NUT, M8	2							N
(A=*1982.12)											
17	1	124450-01800	SEAL, HTC588012	1							
18	1	124450-01512	GASKET, GEAR CASE	1							
19	1	124950-26021	GASKET	1							
20	1	22117-080000	WASHER, 8	9							Z
(A=*)											
21	1	26116-080502	BOLT, M8X 50 PLATED	2							
21-1	1	26106-080502	BOLT, M8X 50 PLATED	2							N
(A=*1982.12)											
22	1	26116-080602	BOLT, M8X 60 PLATED	2							
22-1	1	26106-080602	BOLT, M8X 60 PLATED	2							N
(A=*1982.12)											
23	1	26116-081002	BOLT, M8X100 PLATED	5							
23-1	1	26106-081002	BOLT, M8X100 PLATED	5							N
(A=*1982.12)											
24	1	124450-07300	POINTER	1							
25	1	26557-060102	SCREW, M6X10	2							
26	1	121258-26160	JOINT	1							
27	1	121250-26201	GEAR, PUMP	1							
28	1	121250-26210	SPACER	1							
29	1	121250-26400	SHAFT	1							
30	1	124450-26410	WASHER	1							
31	1	22252-000420	RING, 42	1							

N:Old $\xrightarrow{\text{Yes}}$ New, Q:Old $\xrightarrow{\text{No}}$ New, R:Old $\xrightarrow{\text{Yes}}$ New, S:Old $\xrightarrow{\text{No}}$ New, W:Add, Z:Discontinued, F:Interchangeable by set, K:Q'ty Change
 ++ CONTINUE ++
 Copyright (C) YANMAR CO., LTD. All Rights Reserved.

Fig.2. GEAR HOUSING

Fig. 2 GEAR HOUSING

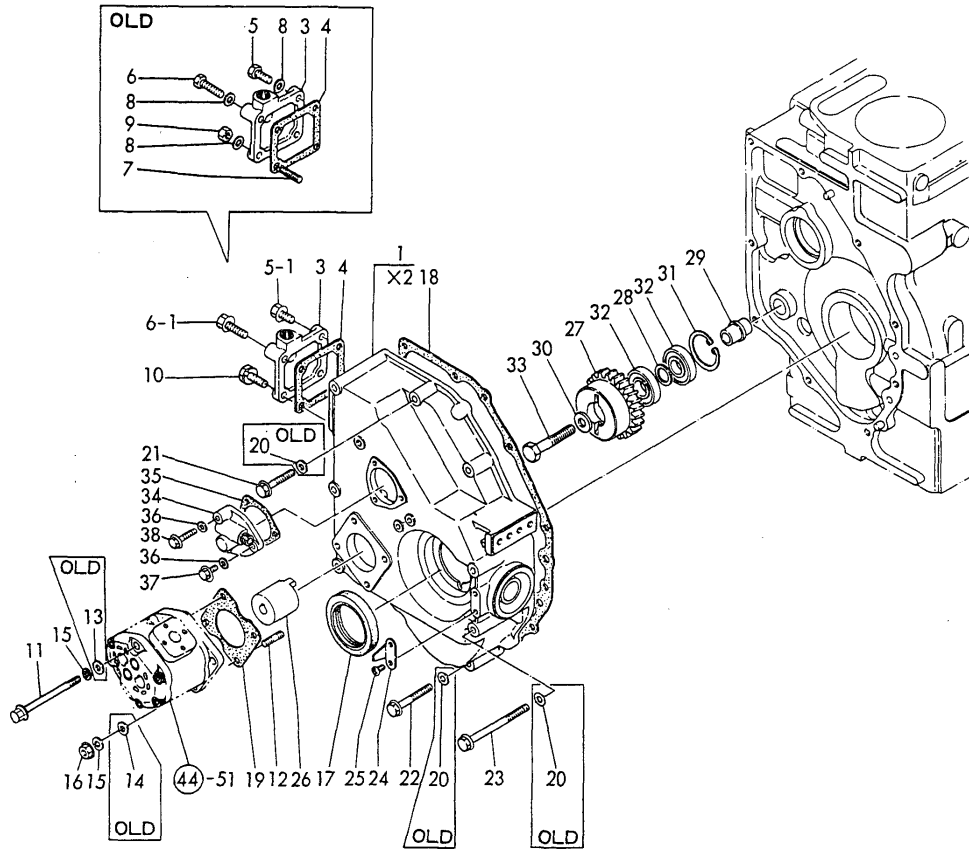

(A)=3T90T-Y
(B)=
(C)=

(D)=
(E)=
(F)=

No.	Lev.	Parts No.	Description	Qty						I	R
				(A)	(B)	(C)	(D)	(E)	(F)		
32	1	24101-060044	BEARING, BALL 6004	1							
33	1	26116-120652	BOLT, M12X 65 PLATED	1							
34	1	124250-91400	GEAR	1							
35	1	124250-91412	GASKET	1							
36	1	23414-060000	GASKET, 6X1.0	3							
37	1	26116-060162	BOLT, M6X 16 PLATED	2							
38	1	26116-060322	BOLT, M6X 32 PLATED	1							
38-1	1	26106-060302	BOLT, M6X 30 PLATED	1							N

(A=*1982.12)

Fig.3. LABELS (FOR ENGINE)

Fig. 3 LABELS (For Engine)

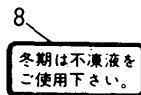
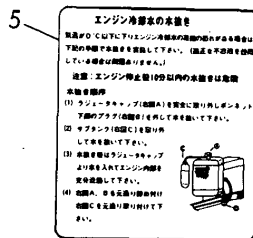
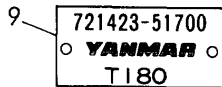
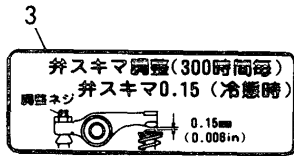
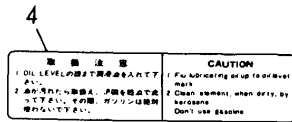

(A)=3T90T-Y
(B)=
(C)=

(D)=
(E)=
(F)=

No.	Lev.	Parts No.	Description	Q'ty						I	R
				(A)	(B)	(C)	(D)	(E)	(F)		
2	1	102210-07990	RIVET	4							
3	1	124767-07170	LABEL, VALVE ADJUST.	1							
4	1	124767-12660	LABEL, AIR CLEANER	1							
5	1	121250-07150	LABEL, WATER DRAIN	1							
6	1	124450-44800	LABEL, RADIATOR	1							
7	1	121850-44830	LABEL, RESERVE TANK	1							
8	1	124060-44900	LABEL, ANTI-FREEZE	1							
9	1	121423-51920	LABEL, PUMP	1							

Fig.4. CYLINDER HEAD & BONNET

Fig. 4 CYLINDER HEAD & BONNET

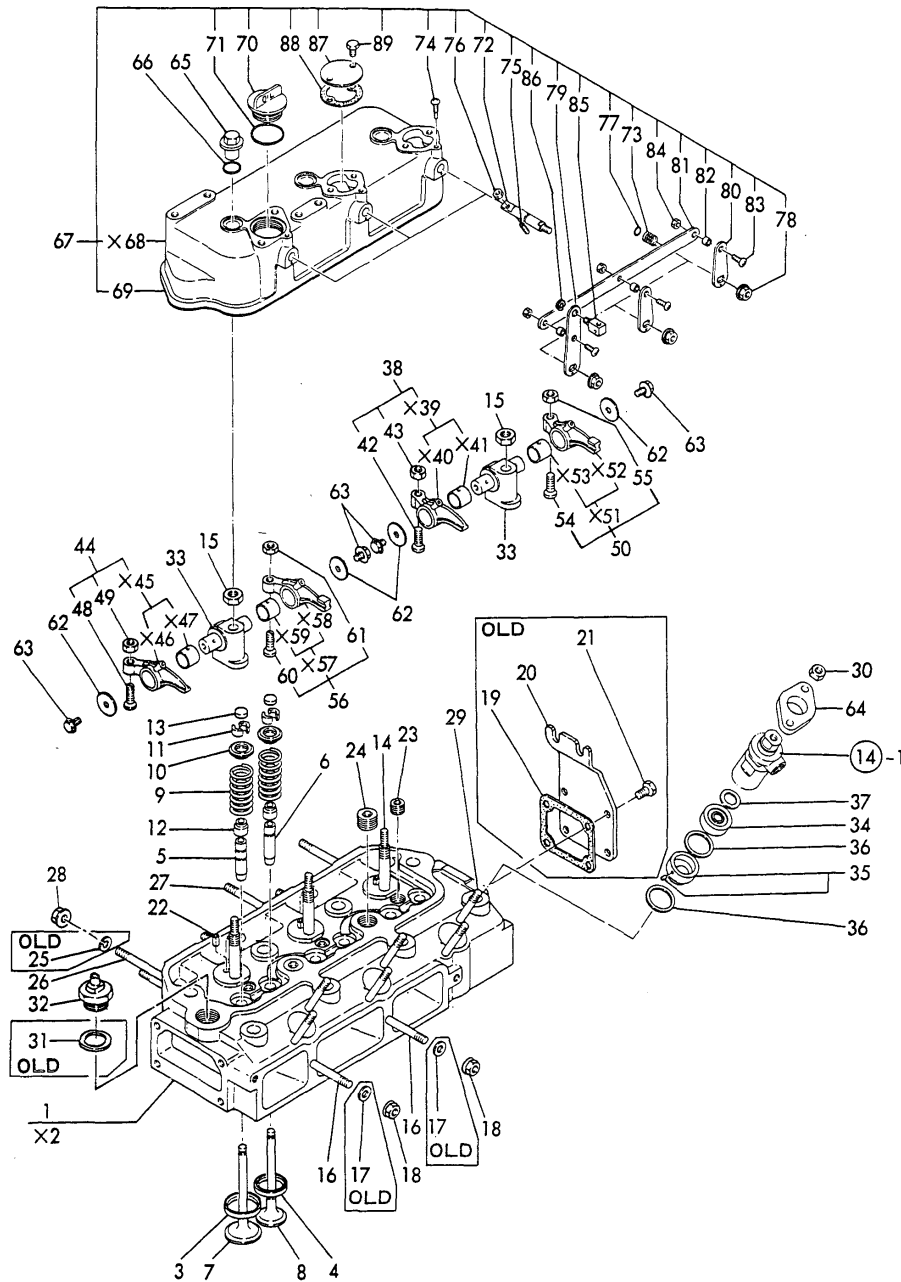

(A)=3T90T-Y

(B)=

(C)=

(D)=

(E)=

(F)=

No.	Lev.	Parts No.	Description	Qty						I	R
				(A)	(B)	(C)	(D)	(E)	(F)		
1	1	721424-11700	HEAD ASSY, CYLINDER	1							
1-1	1	721424-11701	HEAD ASSY, CYLINDER	1							S
		(A=*1984.02)									
3	2	121422-11080	SEAT, INTAKE VALVE	3							
4	2	121750-11090	SEAT, EXHAUST VALVE	3							
5	2	124450-11161	GUIDE, VALVE	3							
5-1	2	124450-11800	GUIDE, VALVE	3							R
		(A=*)									
5-2	2	120130-11160	GUIDE, VALVE	3							R
		(A=*1985.06)									
6	2	124450-11171	GUIDE, VALVE	3							
6-1	2	124450-11810	GUIDE, VALVE	3							R
		(A=*)									
6-2	2	129150-11170	GUIDE, VALVE	3							R
		(A=*1984.06)									
7	2	121422-11101	VALVE, INTAKE	3							
8	2	121422-11110	VALVE, EXHAUST	3							
9	2	104511-11120	SPRING, VALVE	6							
10	2	103338-11180	RETAINER, SPRING	6							
11	2	103338-11190	COTTER	6							
11-1	2	27310-080000	COTTER 8	6							R
		(A=*)									
11-2	2	27310-080001	COTTER, 8	6							R
		(A=*)									
12	2	124460-11340	SEAL, VALVE STEM	6							
13	2	104511-11370	CAP, VALVE	6							
14	2	104700-11350	STUD	3							
15	2	124460-11270	NUT, M12	3							
16	2	121250-11550	BOLT	2							
17	2	22137-080000	WASHER, 8	2							Z
		(A=*)									
18	2	26716-080002	NUT, M8	2							
18-1	2	26366-080002	NUT, M8	2							N
		(A=*)									
19	2	124450-11681	GASKET	1							Z
		(A=*)									
20	2	121252-12210	BRACKET	1							Z
		(A=*)									
21	2	26116-080122	BOLT, M8X 12 PLATED	4							Z
		(A=*)									
22	2	22351-060012	PIN, SPRING 6.0X12	3							
23	2	23873-020000	PLUG, R02	3							
24	2	23873-040000	PLUG, R04	2							
25	2	22217-080000	WASHER, SPRING 8	6							Z
		(A=*)									
26	2	26216-080502	STUD, M8X 50	4							
27	2	26216-080902	STUD, M8X 90	2							
28	2	26716-080002	NUT, M8	6							
28-1	2	26366-080002	NUT, M8	6							N
		(A=*)									
29	2	26216-080502	STUD, M8X 50	6							

N:Old $\xrightarrow{\text{Yes}}$ New, Q:Old $\xrightarrow{\text{No}}$ New, R:Old $\xrightarrow{\text{Yes}}$ New, S:Old $\xrightarrow{\text{No}}$ New, W:Add, Z:Discontinued, F:Interchangeable by set, K:Q'ty Change
 ++ CONTINUE ++
 Copyright (C) YANMAR CO., LTD. All Rights Reserved.

Fig.4. CYLINDER HEAD & BONNET

Fig. 4 CYLINDER HEAD & BONNET

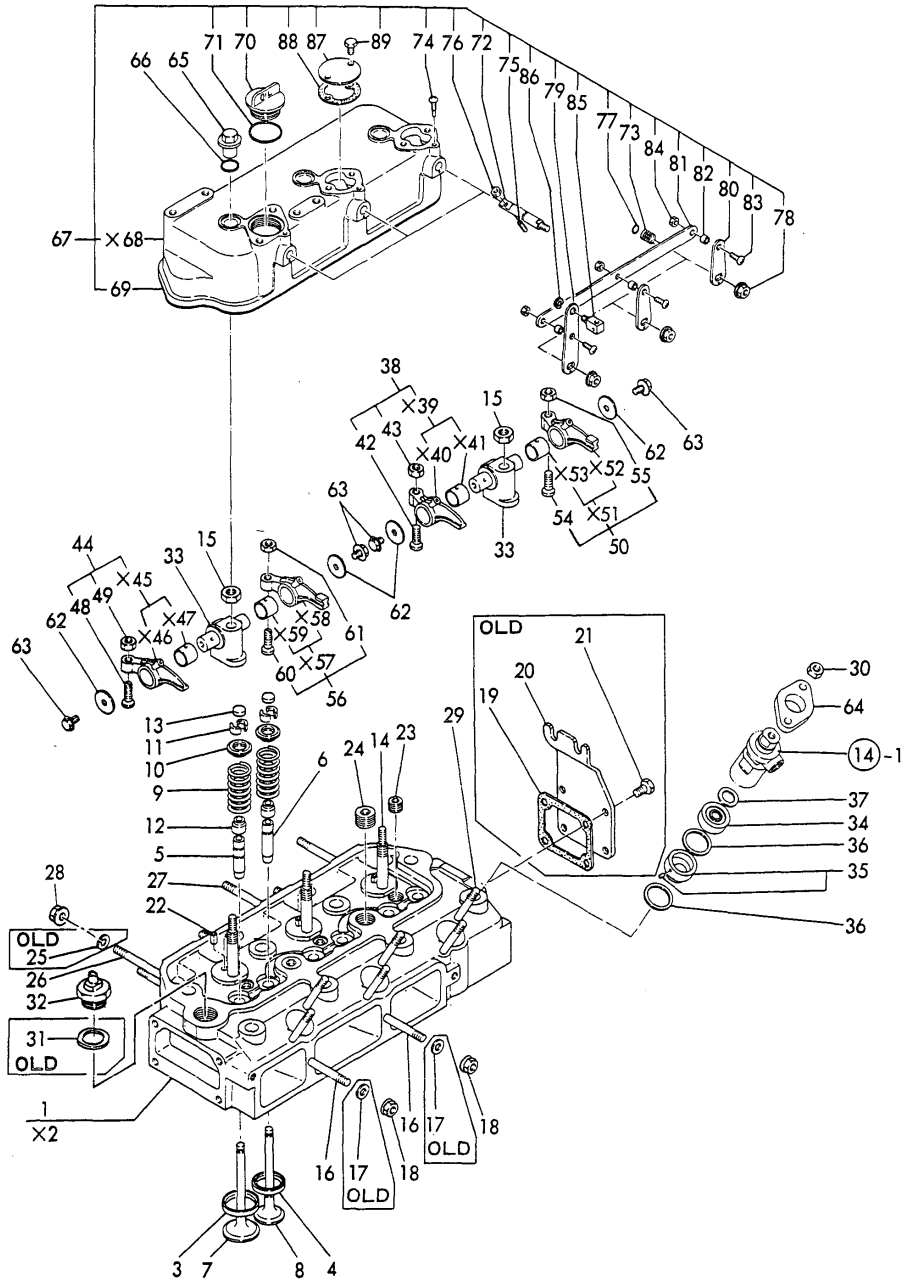

(A)=3T90T-Y

(B)=

(C)=

(D)=

(E)=

(F)=

No.	Lev.	Parts No.	Description	(A)	(B)	(C)	(D)	(E)	(F)	Q'ty	I	R
30	2	26716-080002	NUT, M8		6							
30-1	2	121465-11950	NUT		6							N
		(A=*)										
31	2	101704-11450	GASKET, CHAMBER		1							Z
		(A=**1984.04)										
32	2	124732-49261	JOINT		1							
32-1	2	124732-49262	CONNECTOR		1							N
		(A=**1984.04)										
33	1	121252-11260	SUPPORT, ROCKER ARM		3							
34	1	121423-11410	CHAMBER		3							
35	1	121423-11420	CHAMBER		3							
36	1	121423-11450	GASKET, CHAMBER		6							
37	1	103854-11490	INSULATOR		3							
38	1	721252-11650	ARM ASSY, ROCKER		2							
42	2	101158-11230	SCREW, VALVE ADJUST		2							
42-1	2	111100-11230	SCREW, VALVE ADJUST		2							N
		(A=*)										
43	2	26756-080002	NUT, LOCK M8		2							
44	1	721252-11680	ARM ASSY, ROCKER		1							
48	2	101158-11230	SCREW, VALVE ADJUST		1							
48-1	2	111100-11230	SCREW, VALVE ADJUST		1							N
		(A=*)										
49	2	26756-080002	NUT, LOCK M8		1							
50	1	721252-11660	ARM ASSY, ROCKER		2							
54	2	101158-11230	SCREW, VALVE ADJUST		2							
54-1	2	111100-11230	SCREW, VALVE ADJUST		2							N
		(A=*)										
55	2	26756-080002	NUT, LOCK M8		2							
56	1	721252-11670	ARM ASSY, ROCKER		1							
60	2	101158-11230	SCREW, VALVE ADJUST		1							
60-1	2	111100-11230	SCREW, VALVE ADJUST		1							N
		(A=*)										
61	2	26756-080002	NUT, LOCK M8		1							
62	1	124060-11290	WASHER		6							
63	1	26116-060082	BOLT, M6X 8 PLATED		6							
63-1	1	26106-060082	BOLT, M6X 8 PLATED		6							N
		(A=*)										
64	1	173400-11900	FLANGE		3							
65	1	124460-11360	CAP		3							
66	1	24311-000140	O-RING, 1AP14.0		3							
67	1	721250-11522	BONNET ASSY, HEAD		1							
69	2	121370-11310	GASKET, BONNET		1							
70	2	124160-01751	COVER, FILLER		1							
71	2	121420-01760	O-RING		1							
71-1	2	24311-000320	O-RING, 1AP32.0		1							N
		(A=**1984.08)										
72	2	121250-03610	SHAFT, DECOMPRESSION		3							
73	2	104200-03641	SPRING, DECOMPRESSION		3							
74	2	124250-03640	SCREW		3							
75	2	120220-03660	SCREW		3							
76	2	26756-050002	NUT, LOCK M5		3							

N:Old $\begin{matrix} \text{Yes} \\ \text{No} \end{matrix}$ New, Q:Old $\begin{matrix} \text{No} \\ \text{Yes} \end{matrix}$ New, R:Old $\begin{matrix} \text{Yes} \\ \text{No} \end{matrix}$ New, S:Old $\begin{matrix} \text{No} \\ \text{Yes} \end{matrix}$ New, W:Add, Z:Discontinued, F:Interchangeable by set, K:Q'ty Change
 ++ CONTINUE ++
 Copyright (C) YANMAR CO., LTD. All Rights Reserved.

Fig.4. CYLINDER HEAD & BONNET

Fig. 4 CYLINDER HEAD & BONNET

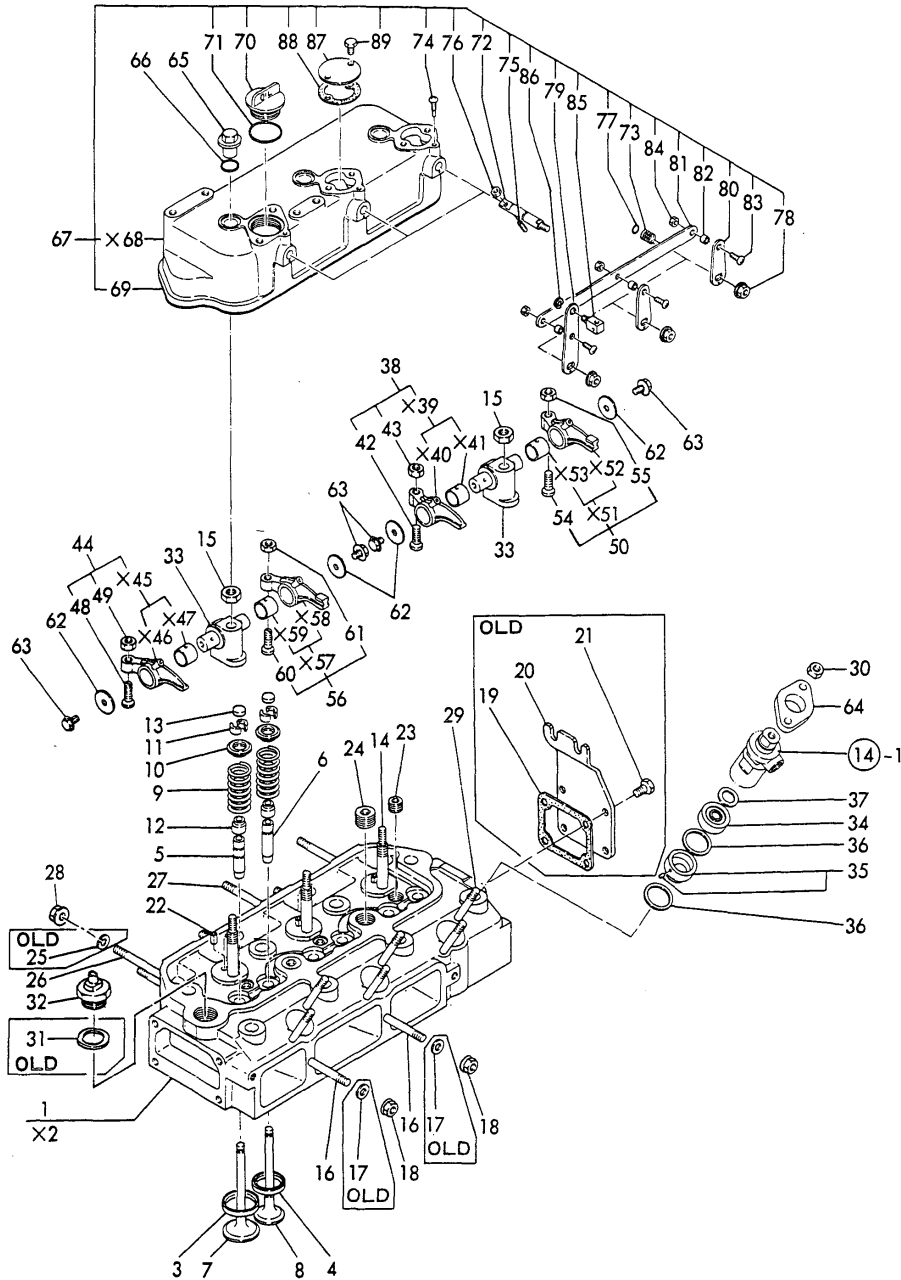

(A)=3T90T-Y
(B)=
(C)=

(D)=
(E)=
(F)=

No.	Lev.	Parts No.	Description	Q'ty						I	R
				(A)	(B)	(C)	(D)	(E)	(F)		
77	2	24311-000070	O-RING, 1AP7.0	3							
78	2	160260-01800	NUT, M6	3							
78-1	2	26366-060002	NUT, M6	3							N
(A=*)											
79	2	121250-03740	LEVER, DECOMPRESSION	1							
80	2	121250-03751	LEVER, DECOMPRESSION	2							
80-1	2	121462-03740	LEVER, DECOMPRESSION	2							S
(A=1985.12)											
81	2	121250-03761	CONNECTOR	1							
82	2	121250-03770	COLLAR	3							
83	2	26557-050122	SCREW, M5X12	3							
84	2	26756-050002	NUT, LOCK M5	3							
85	2	121250-03783	RETAINER, INNER WIRE	1							
86	2	22272-000060	RING, E- 6	1							
87	2	124460-03650	COVER	2							
88	2	124460-03663	GASKET	2							
89	2	26116-060102	BOLT, M6X 10 PLATED	4							

Fig.5. INTAKE MANIFOLD & AIR CLEANER

(A)=3T90T-Y
(B)=
(C)=

(D)=
(E)=
(F)=

Fig. 5 AIR INTAKE MANIFOLD & AIR CLEANER

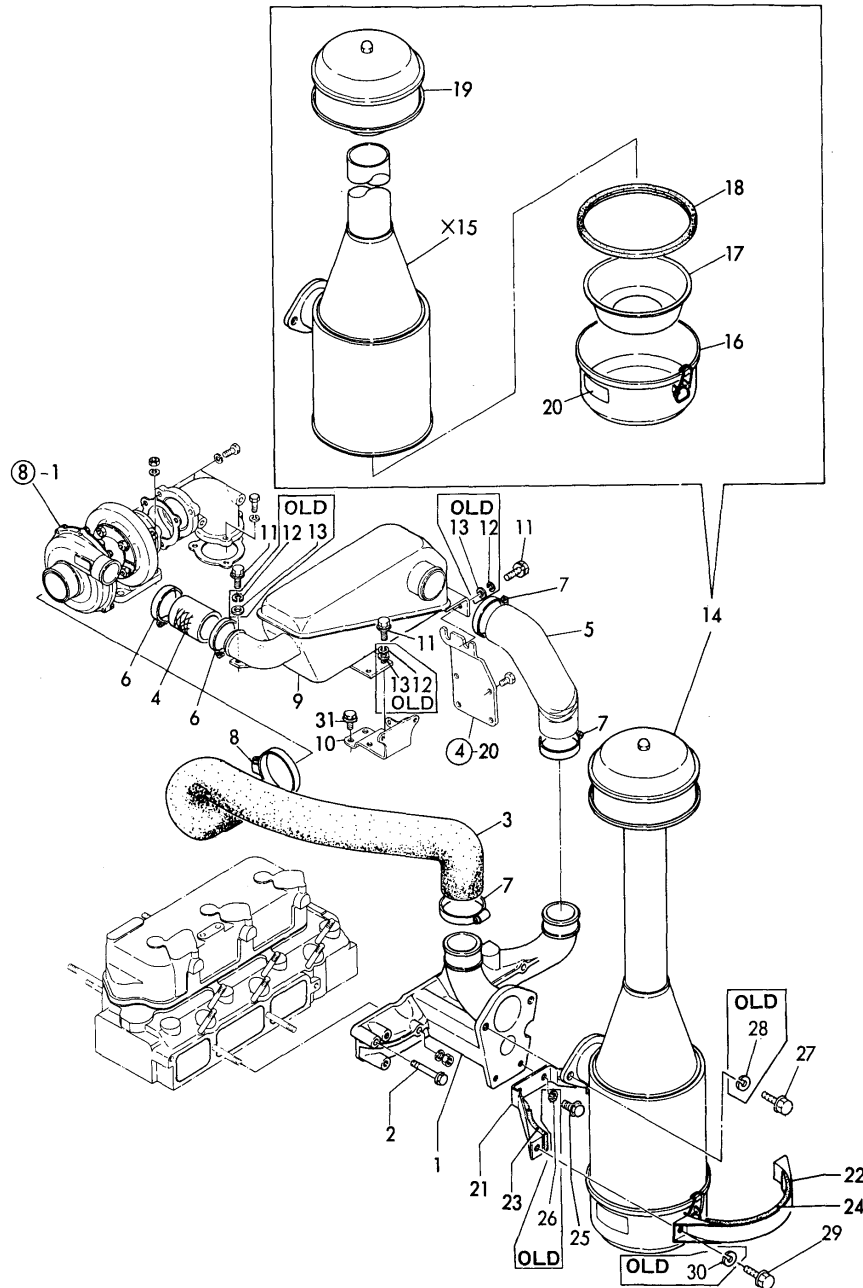

No.	Lev.	Parts No.	Description	Qty						I	R
				(A)	(B)	(C)	(D)	(E)	(F)		
1	1	121424-12100	MANIFOLD, AIR INTAKE	1							
2	1	26116-080552	BOLT, M8X 55 PLATED	2							
2-1	1	26106-080552	BOLT, M8X 55 PLATED	2							N
		(A=*)									
3	1	121424-12040	PIPE	1							
4	1	121252-12050	HOSE, RUBBER	1							
5	1	121252-12060	HOSE, RUBBER	1							
6	1	23000-054000	CLAMP, 54	2							
7	1	23000-060000	CLAMP, 60	3							
8	1	23000-070000	CLAMP, 70	1							
9	1	121252-12200	TANK, SURGE	1							
10	1	121422-12220	BRACKET	1							
11	1	26116-080162	BOLT, M8X 16 PLATED	6							
11-1	1	26014-080162	BOLT, M8X 16	6							N
		(A=*)									
12	1	22217-080000	WASHER, SPRING 8	6							Z
		(A=*)									
13	1	22137-080000	WASHER, 8	6							Z
		(A=*)									
14	1	121424-12500	CLEANER ASSY, AIR	1							
16	2	121424-12630	SUMP	1							
17	2	121424-12640	DAMPER	1							
18	2	121424-12650	GASKET	1							
19	2	121424-12400	CLEANER, PRE	1							
20	2	121424-12660	LABEL	1							
21	1	121424-12550	RETAINER	1							
22	1	121424-12560	RETAINER	1							
23	1	124767-12570	FELT	2							
24	1	124767-12580	FELT	1							
25	1	26116-080162	BOLT, M8X 16 PLATED	2							
25-1	1	26106-080142	BOLT, M8X 14 PLATED	2							N
		(A=*)									
26	1	22217-080000	WASHER, SPRING 8	2							Z
		(A=*)									
27	1	26116-080222	BOLT, M8X 22 PLATED	2							
27-1	1	26106-080202	BOLT, M8X 20 PLATED	2							N
		(A=*)									
28	1	22217-080000	WASHER, SPRING 8	2							Z
		(A=*)									
29	1	26116-080302	BOLT, M8X 30 PLATED	2							
29-1	1	26106-080282	BOLT, M8X 28 PLATED	2							N
		(A=*)									
30	1	22217-080000	WASHER, SPRING 8	2							Z
		(A=*)									
31	1	26116-080162	BOLT, M8X 16 PLATED	2							
31-1	1	26106-080122	BOLT, M8X 12 PLATED	4							N
		(A=*)									

Fig.6. EXHAUST MANIFOLD & SILENCER

(A)=3T90T-Y

(B)=

(C)=

(D)=

(E)=

(F)=

Fig. 6 EXHAUST MANIFOLD & SILENCER

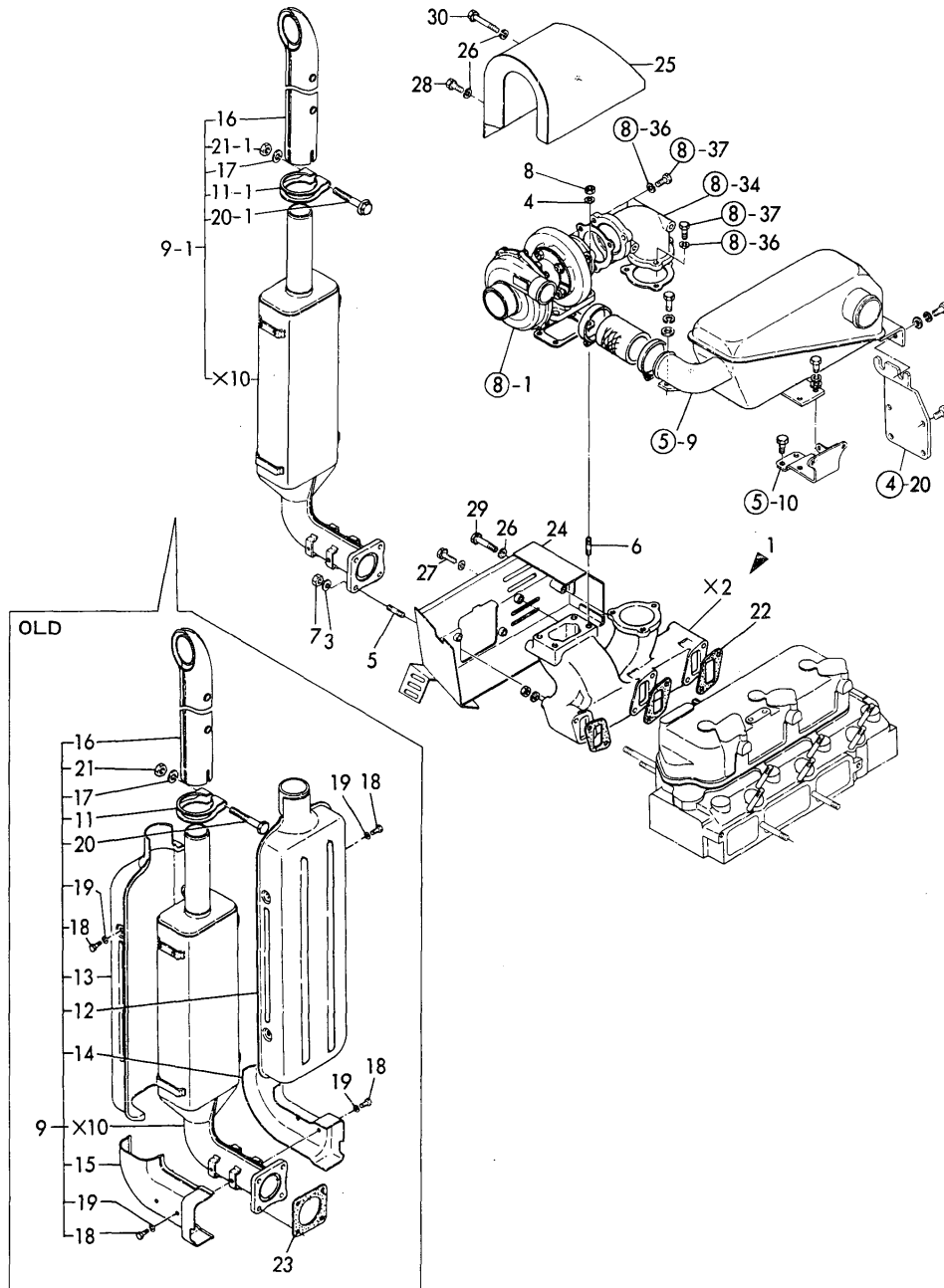

No.	Lev.	Parts No.	Description	Qty						I	R
				(A)	(B)	(C)	(D)	(E)	(F)		
1	1	721252-13500	MANIFOLD ASSY	1							
3	2	22217-080000	WASHER, SPRING 8	4							
4	2	22217-080000	WASHER, SPRING 8	4							
5	2	26216-080222	STUD, M8X 22	4							
6	2	26216-080222	STUD, M8X 22	4							
7	2	26716-080002	NUT, M8	4							
8	2	26716-080002	NUT, M8	4							
9	1	121423-13490	SILENCER ASSY	1							
9-1	1	121424-13490	SILENCER ASSY	1							N
		(A=*1986.02)									
11	2	121423-13580	CLAMP	1							N
11-1	2	121120-13580	CLAMP	1							N
		(A=*1986.04)									
12	2	121423-13610	COVER	1							Z
		(A=*)									
13	2	121423-13620	COVER	1							Z
		(A=*)									
14	2	121750-13630	COVER	1							Z
		(A=*)									
15	2	121750-13640	COVER	1							Z
		(A=*)									
16	2	121423-13650	PIPE	1							
17	2	22217-100000	WASHER, SPRING 10	1							
18	2	26117-060089	BOLT, M6X 8 PLATED	12							Z
		(A=*)									
19	2	22217-060000	WASHER, SPRING 6	12							Z
		(A=*)									
20	2	26116-100652	BOLT, M10X 65 PLATED	1							
20-1	2	26106-100652	BOLT, M10X 65 PLATED	1							N
		(A=*)									
21	2	26716-100002	NUT, M10	1							
21-1	2	26706-100002	NUT, M10	1							N
		(A=*)									
22	1	121250-13520	GASKET	3							
23	1	121450-11900	GASKET	1							Z
		(A=*)									
24	1	121252-13660	COVER	1							
25	1	121252-13670	COVER, TURBINE	1							
26	1	22217-080000	WASHER, SPRING 8	5							
27	1	26116-080142	BOLT M 8X 14 PLATED	1							
27-1	1	26106-080142	BOLT, M8X 14 PLATED	1							N
		(A=*)									
28	1	26116-080182	BOLT, M8X 18 PLATED	1							
28-1	1	26106-080182	BOLT, M8X 18 PLATED	1							N
		(A=*)									
29	1	26116-080352	BOLT, M8X 35 PLATED	1							
29-1	1	26106-080352	BOLT, M8X 35 PLATED	1							N
		(A=*)									
30	1	26116-080502	BOLT, M8X 50 PLATED	2							
30-1	1	26106-080502	BOLT, M8X 50 PLATED	2							N
		(A=*)									

Fig. 7 CAMSHAFT

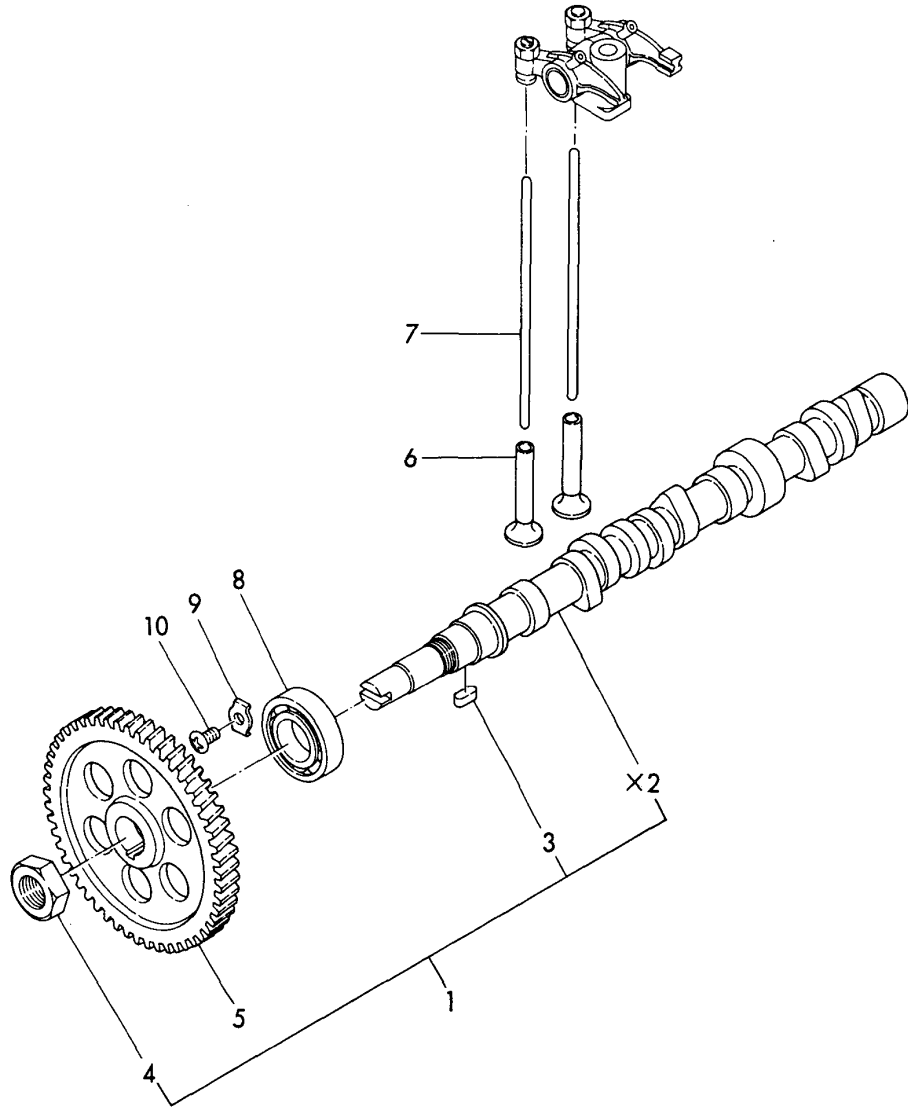

(A)=3T90T-Y
 (B)=
 (C)=

(D)=
 (E)=
 (F)=

No.	Lev.	Parts No.	Description	Q'ty						I	R
				(A)	(B)	(C)	(D)	(E)	(F)		
1	1	721250-14580	CAMSHAFT ASSY	1							
3	2	22512-070180	KEY, 7X 18	1							
4	2	124450-14120	NUT	1							
5	1	121250-14100	GEAR, CAMSHAFT	1							
6	1	103338-14200	TAPPET	6							
7	1	124450-14400	ROD, PUSH	6							
8	1	172400-02410	BEARING, BALL 6206	1							
9	1	121250-02450	RETAINER, BEARING	1							
10	1	26587-080122	SCREW, M8X12	1							

Fig.8. TURBO-CHARGER

Fig. 8 TURBO-CHARGER

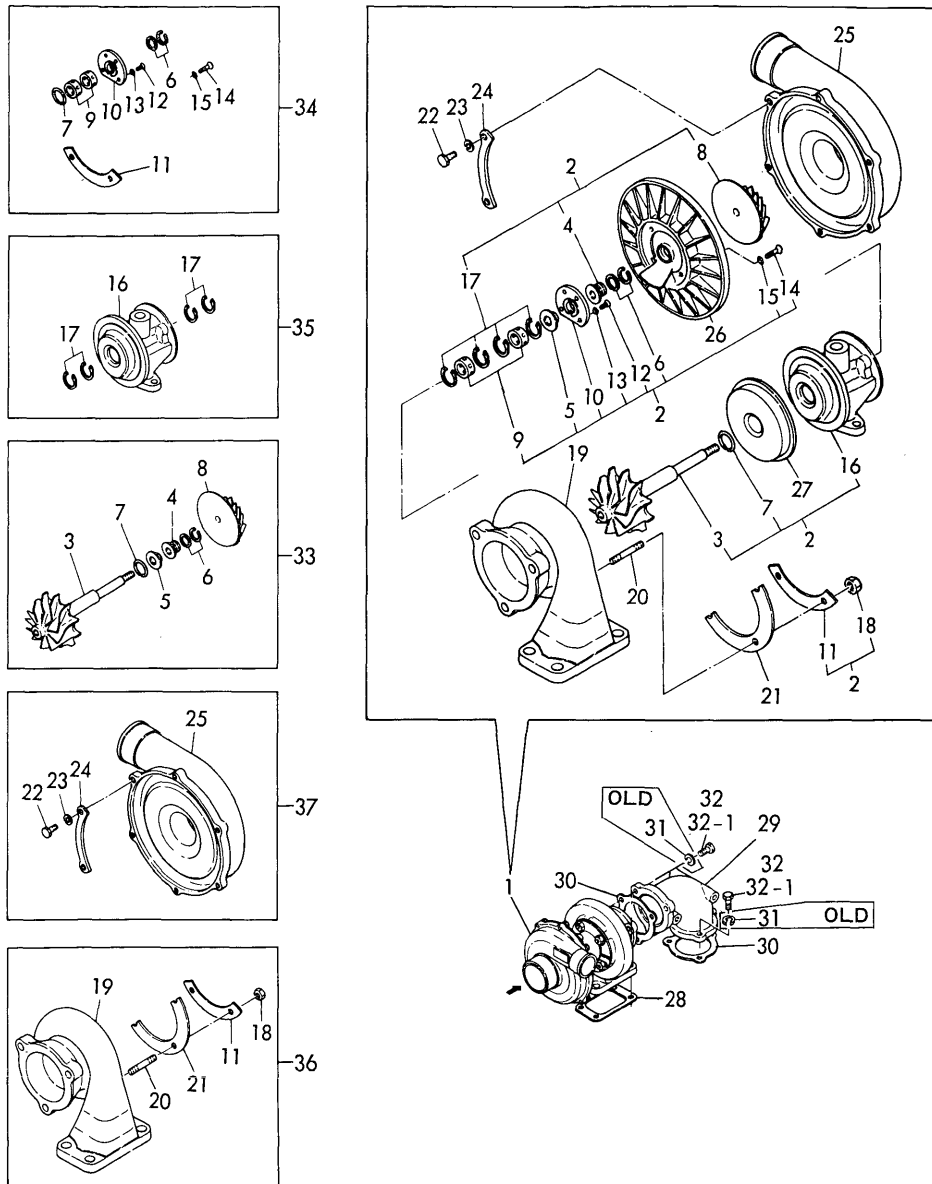

(A)=3T90T-Y

(B)=

(C)=

(D)=

(E)=

(F)=

No.	Lev.	Parts No.	Description	Qty						I	R
				(A)	(B)	(C)	(D)	(E)	(F)		
1	1	121423-18010	TURBINE, RHB6	1							
2	2	121423-18050	HOUSING	1							W
(A=*1985.06)											
3	3	XN191102	WHEEL W/SHAFT, TURBO	1							
4	3	XN191103	THROWER, OIL	1							
5	3	XN971005	BUSH, THRUST	1							
6	3	XN971008	RING, SEAL (C-SIDE)	2							
7	3	XN971007	RING, SEAL (T-SIDE)	1							
8	3	XN195202	WHEEL, COMPRESSOR	1							
9	3	XN973503	BEARING, JOURNAL	2							
10	3	XN973502	BEARING, THRUST	1							
11	3	XN193206	PLATE, LOCKING	2							
12	3	XN977006100	SCREW 3	4							
13	3	XN977007	WASHER M 3	4							
14	3	XN977008200	SCREW 4	4							
15	3	XN947206	WASHER M 4	4							
16	3	XN193207	HOUSING, BEARING	1							
17	3	XN977003	RING, RETAINING	4							
18	3	XN191109000	NUT M 6	4							
19	2	XN196202	CASING, TURBINE	1							
20	2	XN196103100	BOLT M 6X 11	4							
21	2	XN193205	PLATE, LOCKING	2							
22	2	XN194003	BOLT M 5	6							
23	2	XN817511	WASHER	6							
24	2	XN974003	PLATE, LOCKING	3							
25	2	XN194002	HOUSING, COMPRESSOR	1							
26	2	XN973002	PLATE, SEAL	2							
27	2	XN193204	PROTECTOR, HEAT	1							
28	1	121252-18090	GASKET	1							
29	1	121252-18140	PIPE	1							
30	1	121252-18190	GASKET	2							
31	1	22217-080000	WASHER, SPRING 8	6							Z
(A=*)											
32	1	26116-080222	BOLT, M8X 22 PLATED	6							
32-1	1	26013-080222	BOLT, M8X 22	6							N
(A=*)											
33	1	XN199803	REPAIR KIT, ROTOR	1							A
34	1	XN199800	OVERHAUL KIT	1							B
35	1	XN199801	HOUSING SET, BEARING	1							C
36	1	XN196200	HOUSING, TURBINE	1							D
37	1	XN194000	HOUSING SET, COMP.	1							E

Fig.9. CRANKSHAFT & FLYWHEEL

Fig. 9 CRANKSHAFT & FLYWHEEL

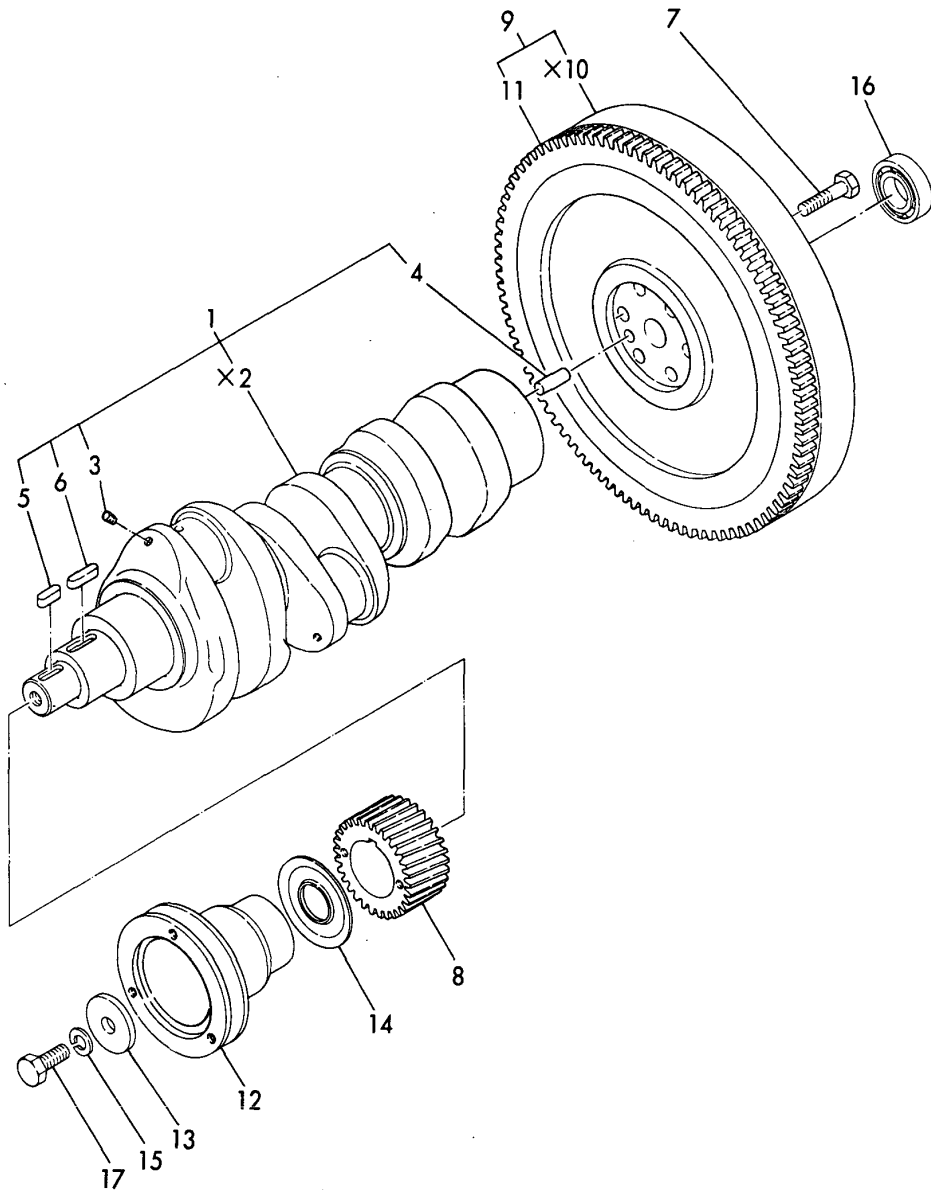

(A)=3T90T-Y
(B)=
(C)=

(D)=
(E)=
(F)=

No.	Lev.	Parts No.	Description	Q'ty						I	R
				(A)	(B)	(C)	(D)	(E)	(F)		
1	1	721423-21700	CRANKSHAFT ASSY	1							
3	2	122710-21350	PLUG, M8	1							
4	2	124227-21920	PIN, PARALLEL	1							
5	2	22512-070240	KEY, 7X 24	1							
5-1	2	22512-070242 (A=*)	KEY, 7X 24	1							N
6	2	22512-070280	KEY, 7X 28	1							
6-1	2	22512-070282 (A=*)	KEY, 7X 28	1							N
7	1	124220-21130	BOLT	6							
8	1	121250-21200	GEAR, CRANKSHAFT	1							
9	1	121423-21590	FLYWHEEL ASSY	1							
11	2	124550-21600	GEAR, RING	1							
12	1	121254-21650	V-PULLEY	1							
13	1	124060-21660	WASHER	1							
14	1	124160-21700	DISC, OIL SHIELD	1							
15	1	22217-120000	WASHER, SPRING 12	1							
16	1	24104-062034	BEARING, BALL 6203UU	1							
17	1	26156-120302	BOLT, M12X 30 PLATED	1							

Fig.10. PISTON & CONNECTING ROD

(A)=3T90T-Y
(B)=
(C)=

(D)=
(E)=
(F)=

Fig. 10 PISTON & CONNECTING ROD

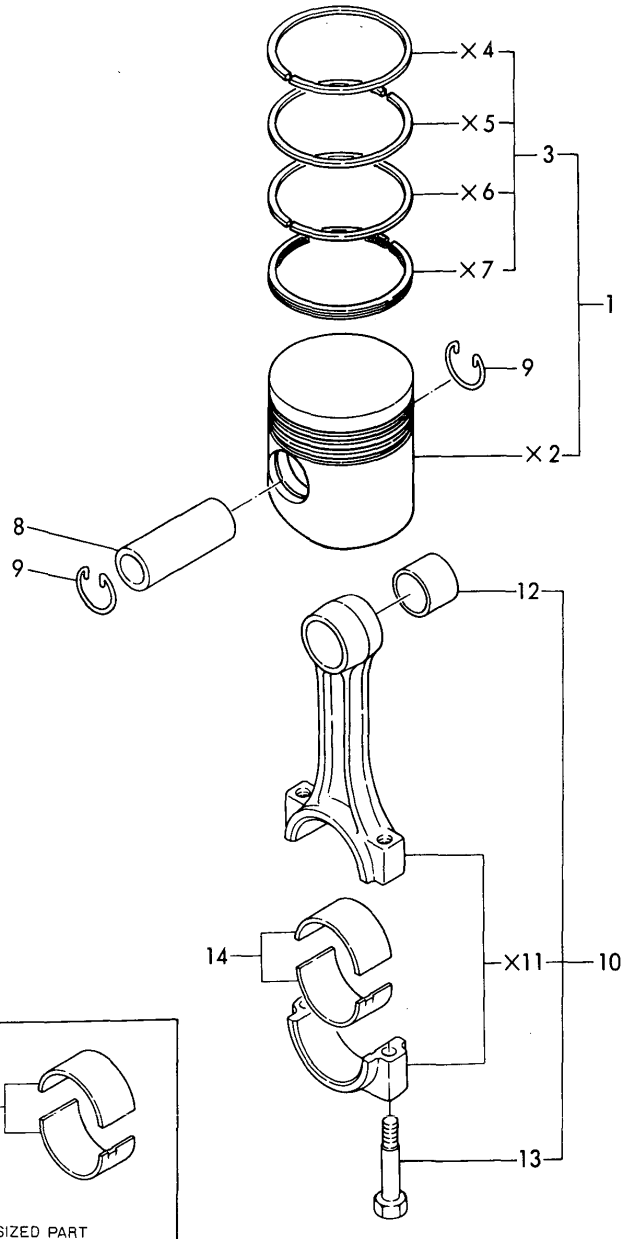

No.	Lev.	Parts No.	Description	Q'ty						I	R
				(A)	(B)	(C)	(D)	(E)	(F)		
1	1	121423-22091	PISTON ASSY	3							
3	2	721423-22500	RING SET, PISTON	3							
8	1	104600-22300	PIN, PISTON	3							
9	1	104600-22400	CIRCLIP	3							
10	1	724450-23100	ROD ASSY, CONNECTING	3							
12	2	124450-23100	BEARING, PISTON PIN	3							
13	2	124450-23200	BOLT, CONNECTING ROD	6							
14	2	124450-23300	BEARING, CRANK PIN	3							
15	1	124450-23350	BEARING, 0.25 US	3							A

Fig.11. LUBRICATING OIL SYSTEM

Fig. 11 LUBRICATING OIL SYSTEM

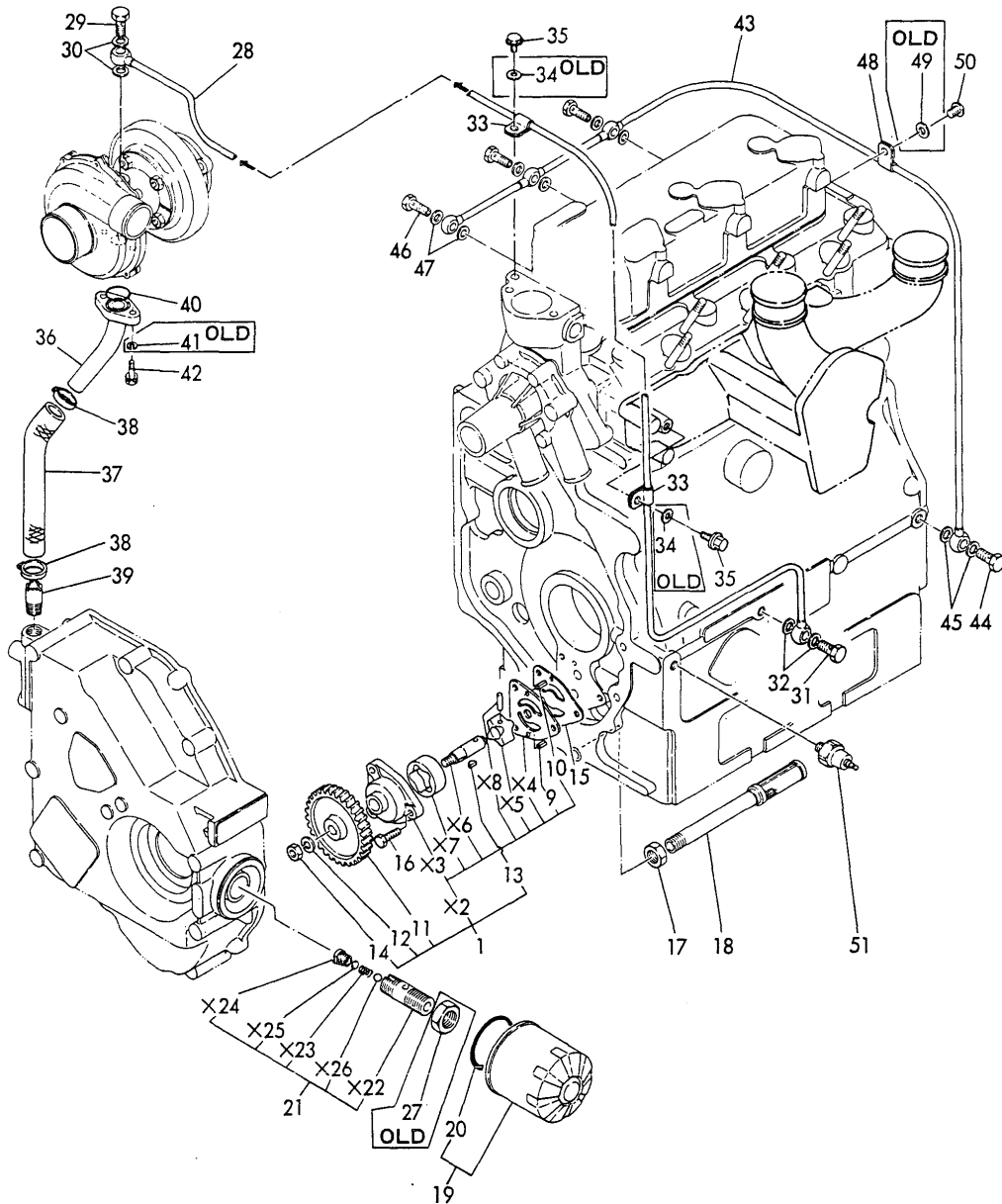

No.	Lev.	Parts No.	Description	Q'ty						I	R
				(A)	(B)	(C)	(D)	(E)	(F)		
1	1	721423-32100	PUMP ASSY, OIL	1							
9	3	22351-040008	PIN, SPRING 4.0X 8	1							
10	3	22351-040012	PIN, SPRING 4.0X12	1							
11	2	121252-32200	GEAR, OIL PUMP	1							
12	2	22217-080000	WASHER, SPRING 8	1							
13	2	22522-030100	KEY, WOODRUFF 3X10	1							
14	2	26756-080002	NUT, LOCK M8	1							
15	1	124450-32020	GASKET	1							
16	1	26116-060222	BOLT, M6X 22 PLATED	3							
17	1	124450-35070	NUT, PF1/4	1							
18	1	121250-35090	PIPE, OIL INLET	1							
19	1	124550-35110	ELEMENT	1							
20	2	124450-35110	O-RING	1							
21	1	124085-35300	VALVE ASSY, CONTROL	1							
27	1	124085-35350	NUT, M20	1							Z
(A=*)											
28	1	121252-39030	PIPE ASSY, OIL	1							
29	1	124160-39140	BOLT, PIPE JOINT M10	1							
30	1	23414-100000	GASKET, 10X1.0	2							
31	1	121252-39150	BOLT, JOINT M10X1.5	1							
32	1	23414-100000	GASKET, 10X1.0	2							
33	1	124223-39900	RETAINER	2							
34	1	22137-080000	WASHER, 8	2							Z
(A=*)											
35	1	26116-080122	BOLT, M8X 12 PLATED	2							
35-1	1	26106-080142	BOLT, M8X 14 PLATED	2							N
(A=*)											
36	1	121422-39050	PIPE, OIL	1							
37	1	121422-39060	PIPE, RETURN	1							
38	1	23000-025000	CLAMP, 25	2							
39	1	104407-44480	JOINT	1							
40	1	24316-000200	O-RING, 4DP20.0	1							
41	1	22217-060000	WASHER, SPRING 6	2							Z
(A=*)											
42	1	26116-060222	BOLT, M6X 22 PLATED	2							
42-1	1	26013-060202	BOLT, M6X 20	2							N
(A=*)											
43	1	121252-39200	PIPE ASSY, OIL	1							
44	1	124160-39140	BOLT, PIPE JOINT M10	1							
45	1	23414-100000	GASKET, 10X1.0	2							
46	1	101147-59810	BOLT, PIPE JOINT M8	3							
47	1	23414-080000	GASKET, 8X1.0	6							
48	1	124450-39240	RETAINER, PIPE	1							
49	1	22137-080000	WASHER, 8	1							Z
(A=*)											
50	1	26557-080102	SCREW, M8X10	1							
51	1	121252-39450	SWITCH, 0.5KG	1							

Fig.12. COOLING WATER SYSTEM

Fig. 12 COOLING WATER SYSTEM

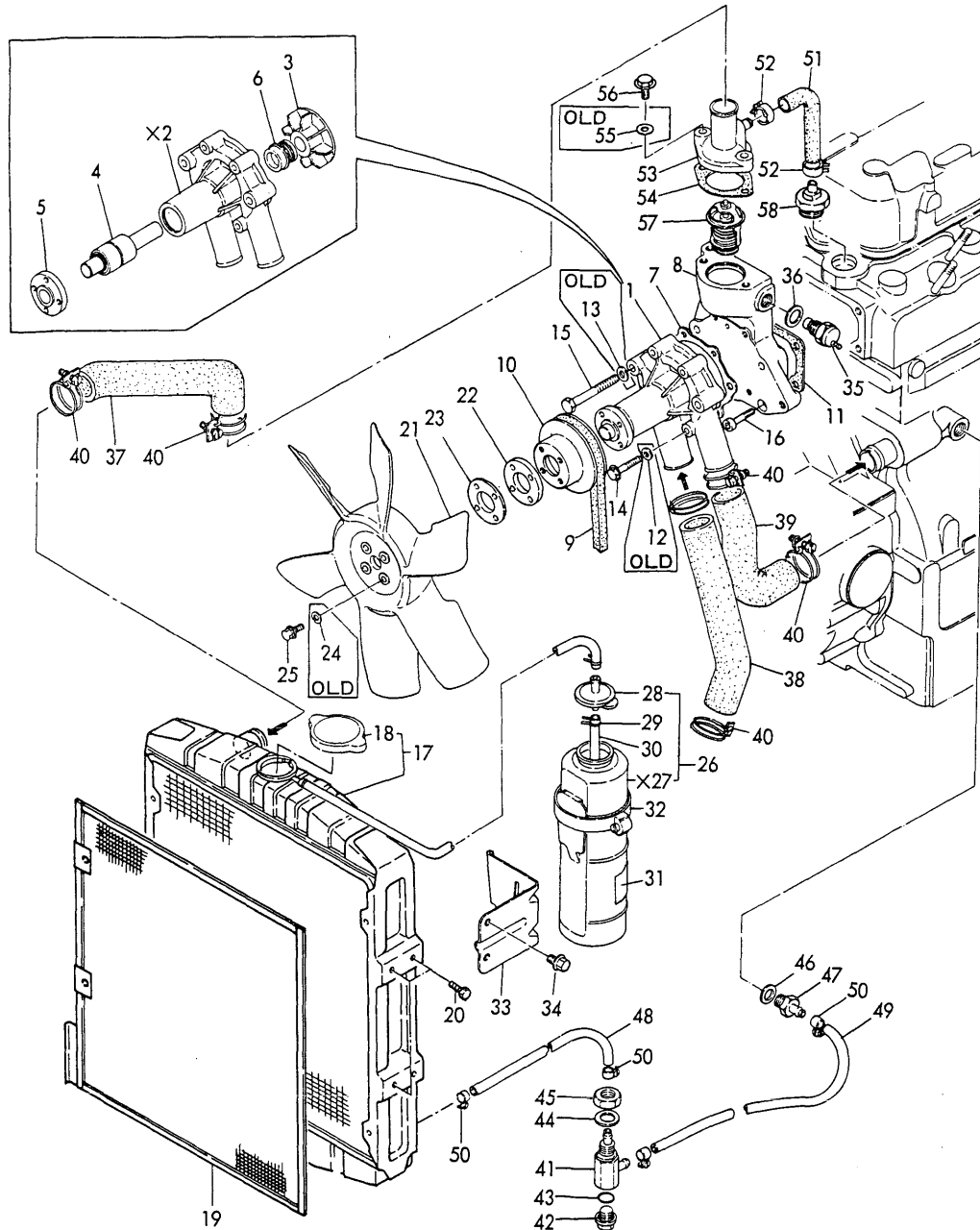

(A)=3T90T-Y

(B)=

(C)=

(D)=

(E)=

(F)=

No.	Lev.	Parts No.	Description	Q'ty						I	R
				(A)	(B)	(C)	(D)	(E)	(F)		
1	1	121252-42000	PUMP ASSY, WATER	1							
3	2	121252-42200	IMPELLER	1							
4	2	121252-42240	BEARING, SHAFT	1							
5	2	121252-42260	FLANGE	1							
6	2	121450-42310	SEAL, MECHANICAL	1							
7	1	124750-42050	GASKET, WATER PUMP	1							
8	1	121252-42120	BRACKET, PUMP	1							
8-1	1	121252-42121	BRACKET, PUMP	1							N
(A=*1984.11)											
9	1	121252-42290	V-BELT, A40	1							
10	1	124750-42350	V-PULLEY	1							
11	1	124450-44410	GASKET	1							
12	1	22117-060000	WASHER, 6	4							Z
(A=*)											
13	1	22117-080000	WASHER, 8	2							Z
(A=*)											
14	1	26116-060382	BOLT, M6X 38 PLATED	4							
14-1	1	26106-060402	BOLT, M6X 40 PLATED	4							N
(A=*1985.04)											
15	1	26116-080702	BOLT, M8X 70 PLATED	2							
16	1	26450-080302	BOLT, M8X 30	2							
17	1	121424-44500	RADIATOR	1							
18	2	124450-44590	CAP, RADIATOR	1							
19	1	121422-44581	SCREEN, RADIATOR	1							
20	1	26116-080142	BOLT M 8X 14 PLATED	6							
20-1	1	26106-080142	BOLT, M8X 14 PLATED	6							N
(A=*)											
21	1	121422-44740	FAN, COOLING	1							
21-1	1	121267-44741	FAN, COOLING D=360	1							N
(A=*1986.02)											
22	1	121252-44760	SPACER	1							
22-1	1	171009-44760	SPACER	1							N
(A=*1986.02)											
23	1	129350-44760	SPACER	1							W
(A=*1986.03)											
24	1	22217-060000	WASHER, SPRING 6	4							Z
(A=*)											
25	1	26116-060222	BOLT, M6X 22 PLATED	4							
25-1	1	26014-060252	BOLT, M6X 25	4							N
(A=*)											
26	1	121252-44510	TANK ASSY, SUB	1							
28	2	121450-44530	CAP	1							
29	2	124450-44560	RETAINER	1							
30	2	23061-070230	PIPE, 7X 230	1							
31	1	121470-44540	LABEL, SUB-TANK	1							W
(A=*)											
32	1	124450-44550	BAND	1							
33	1	121252-44600	BRACKET, SUB TANK	1							
34	1	26116-080122	BOLT, M8X 12 PLATED	2							
34-1	1	26106-080122	BOLT, M8X 12 PLATED	2							N
(A=*)											

N:Old $\xrightarrow{\text{Yes}}$ New, Q:Old $\xrightarrow{\text{No}}$ New, R:Old $\xrightarrow{\text{Yes}}$ New, S:Old $\xrightarrow{\text{No}}$ New, W:Add, Z:Discontinued, F:Interchangeable by set, K:Q'ty Change
 ++ CONTINUE ++
 Copyright (C) YANMAR CO., LTD. All Rights Reserved.

Fig.12. COOLING WATER SYSTEM

(A)=3T90T-Y
(B)=
(C)=

(D)=
(E)=
(F)=

Fig. 12 COOLING WATER SYSTEM

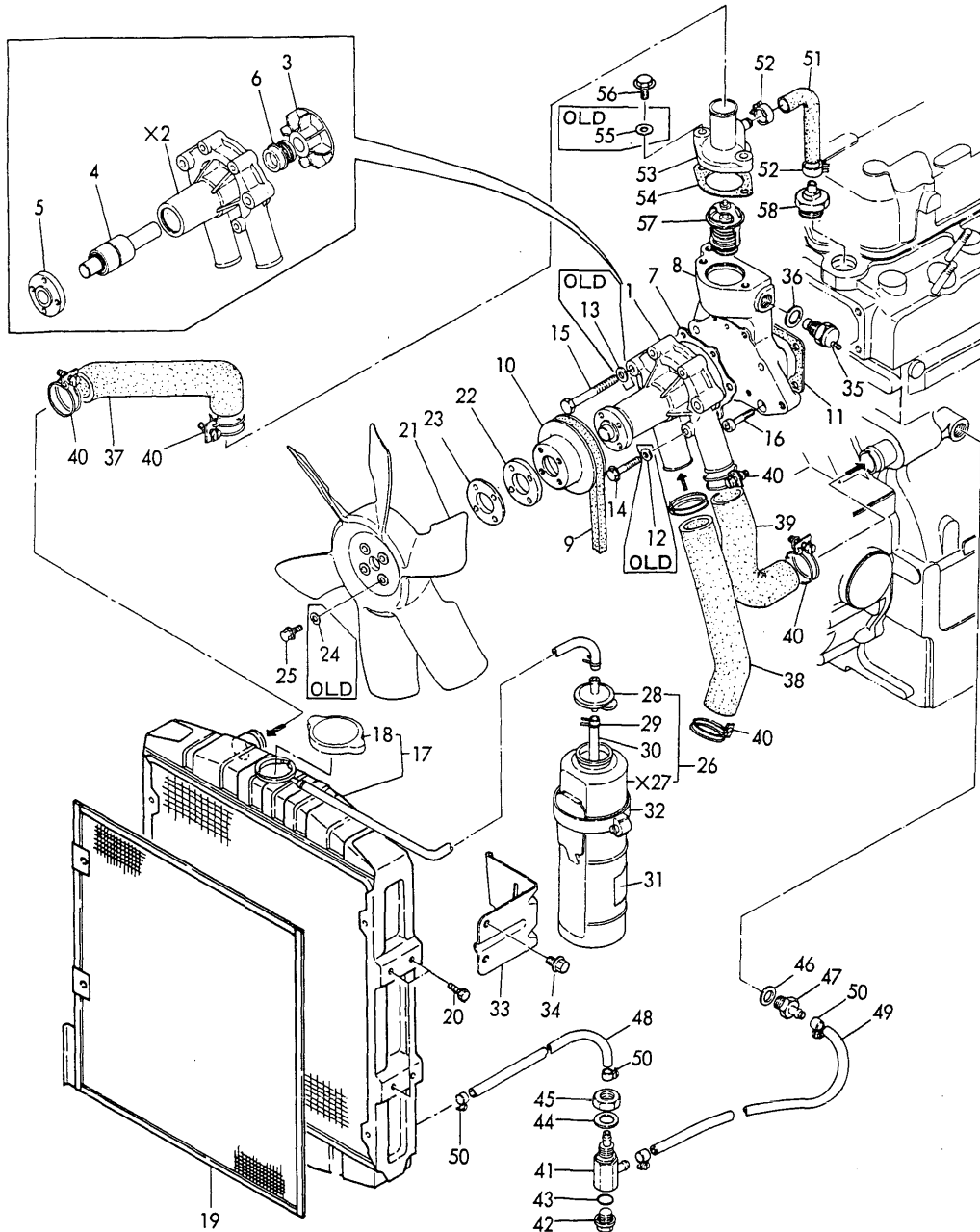

No.	Lev.	Parts No.	Description	Q'ty						I	R
				(A)	(B)	(C)	(D)	(E)	(F)		
35	1	121250-44901	SWITCH, 110	1							
36	1	124465-44950	GASKET, 16	1							
37	1	121422-49011	PIPE, WATER	1							
38	1	121422-49021	PIPE, WATER	1							
39	1	121252-49030	PIPE, WATER	1							
40	1	23010-038000	CLAMP, 38	6							
41	1	121250-49101	BODY, 3-WAY COCK	1							
42	1	121250-49121	PLUG, DRAIN	1							
43	1	24311-000160	O-RING, 1AP16.0	1							
44	1	22117-160000	WASHER, 16	1							
45	1	26776-160002	NUT, LOCK M16	1							
46	1	124450-01980	GASKET	1							
47	1	121250-49110	JOINT, PIPE	1							
48	1	121250-49150	PIPE, WATER DRAIN	1							
49	1	121250-49160	PIPE, WATER DRAIN	1							
50	1	124766-59050	CLIP, HOSE 12	4							
51	1	121252-49250	PIPE	1							
52	1	23000-019000	CLAMP, 19	2							
52-1	1	23000-013000	CLAMP, 13	2							N
		(A=*1985.10)									
53	1	124732-49531	COVER, THERMOSTAT	1							
54	1	124736-49540	GASKET	1							
55	1	22117-080000	WASHER, 8	2							Z
		(A=*)									
56	1	26116-080252	BOLT, M8X 25 PLATED	2							
56-1	1	26106-080222	BOLT, M8X 22 PLATED	2							N
		(A=*)									
57	1	129350-49800	THERMOSTAT, 71	1							
58	1	124732-49261	JOINT	1							
58-1	1	124732-49262	CONNECTOR	1							N
		(A=*1984.04)									

Fig.13. FUEL INJECTION PUMP

(A)=3T90T-Y
(B)=
(C)=

(D)=
(E)=
(F)=

Fig. 13 FUEL INJECTION PUMP

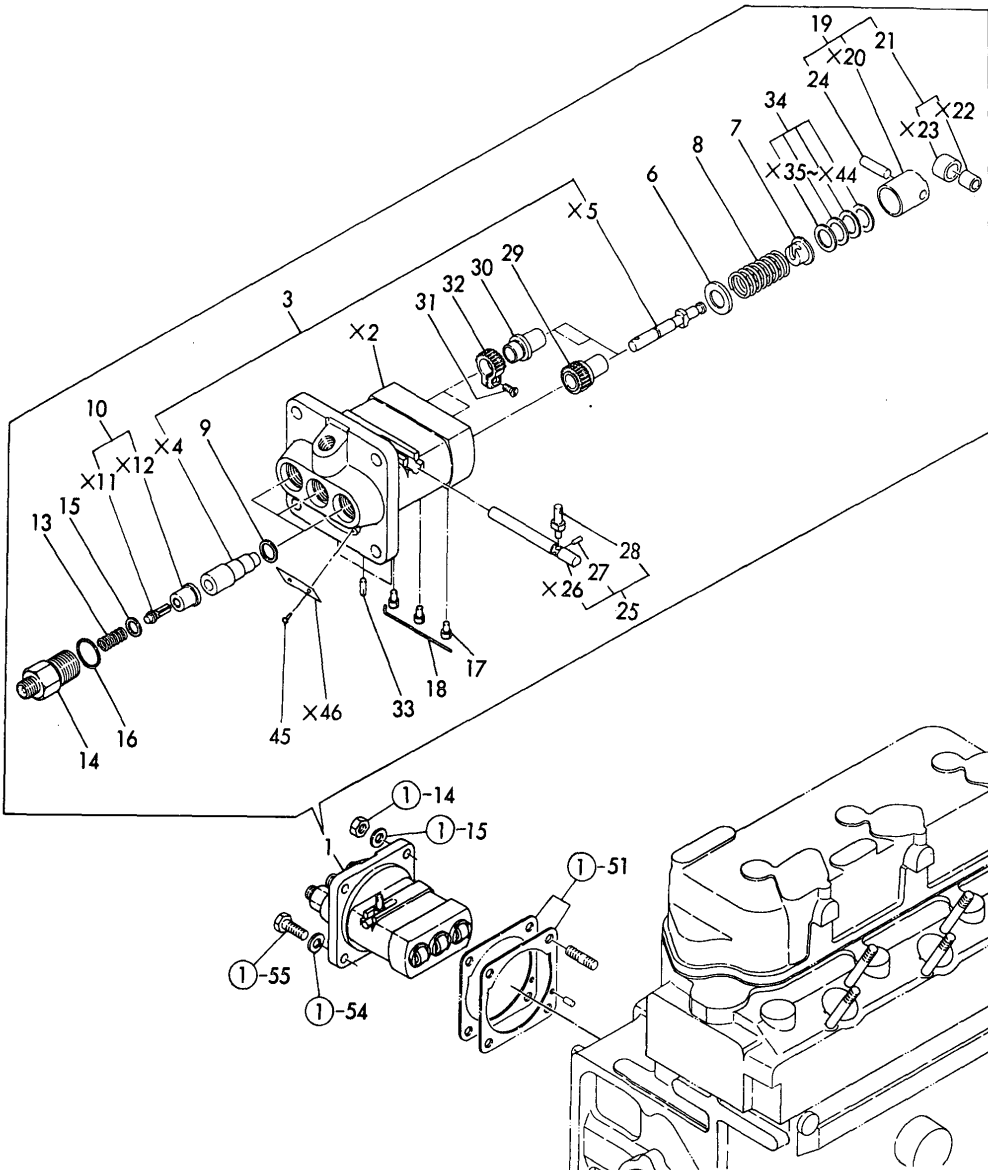

No.	Lev.	Parts No.	Description	Q'ty						I	R
				(A)	(B)	(C)	(D)	(E)	(F)		
1	1	721423-51700	PUMP ASSY, INJECTION	1							
3	2	124240-51100	PLUNGER ASSY	3							
6	2	174307-51170	RETAINER, SPRING A	3							
7	2	174307-51181	RETAINER, SPRING B	3							
8	2	174307-51190	SPRING, PLUNGER	3							
9	2	174307-51270	GASKET	3							
10	2	124450-51301	VALVE ASSY, DELIVERY	3							
13	2	124550-51320	SPRING, DELIVERY	3							
14	2	124550-51341	HOLDER, DELIVERY L43	3							
15	2	124550-51350	GASKET, DELIVERY	3							
16	2	124550-51370	O-RING	3							
17	2	174307-51450	PIECE	3							
18	2	121150-51460	PIN, GUIDE	1							
19	2	724550-51520	GUIDE, PLUNGER	3							
21	3	711100-51540	ROLLER ASSY	3							
24	3	174100-54120	PIN	3							
25	2	721150-51530	RACK ASSY, CONTROL	1							
27	3	124240-51550	PIN	1							
28	3	124550-51590	RETAINER	1							
29	2	174307-51510	SLEEVE	1							
30	2	174307-51550	SLEEVE, PINION	2							
31	2	122117-51560	SCREW	2							
32	2	174307-51560	PINION	2							
33	2	124950-51670	PIN	3							
34	2	174307-51700	SHIM SET	3							
45	2	124220-51890	RIVET	2							

Fig.14. FUEL INJECTION VALVE

(A)=3T90T-Y
(B)=
(C)=

(D)=
(E)=
(F)=

Fig. 14 FUEL INJECTION VALVE

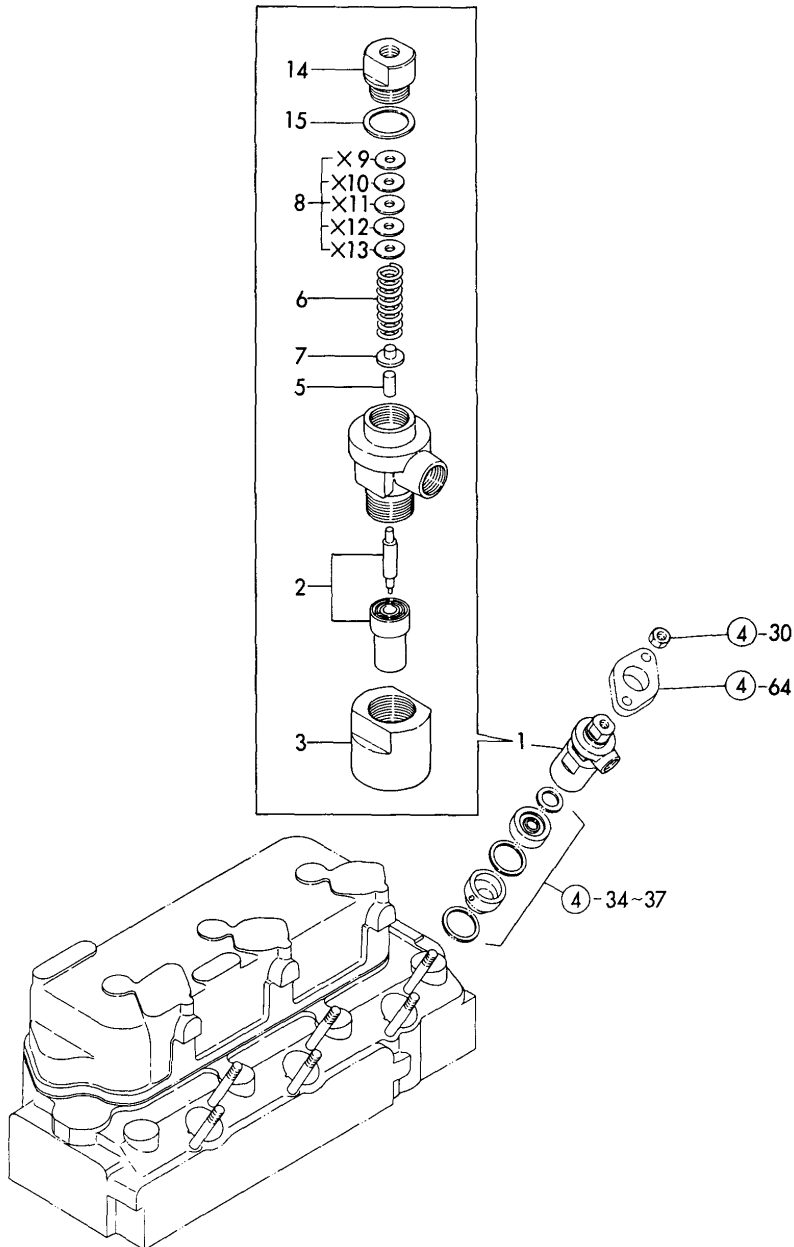

No.	Lev.	Parts No.	Description	Q'ty						I	R
				(A)	(B)	(C)	(D)	(E)	(F)		
1	1	724770-53100	VALVE ASSY,INJECTION	3							
2	2	124770-53000	VALVE ASSY,INJECTION	3							
3	2	104900-53080	NUT, NOZZLE	3							
5	2	113200-53110	SPINDLE, INTER	3							
6	2	103854-53120	SPRING, NOZZLE	3							
7	2	113200-53120	RETAINER, SPRING	3							
8	2	110250-53150	PLATE ASSY, ADJUST	3							
14	2	103854-53180	RETAINER, SPRING	3							
15	2	172100-53200	GASKET	3							

Fig.15. FUEL OIL SYSTEM

Fig. 15 FUEL OIL SYSTEM

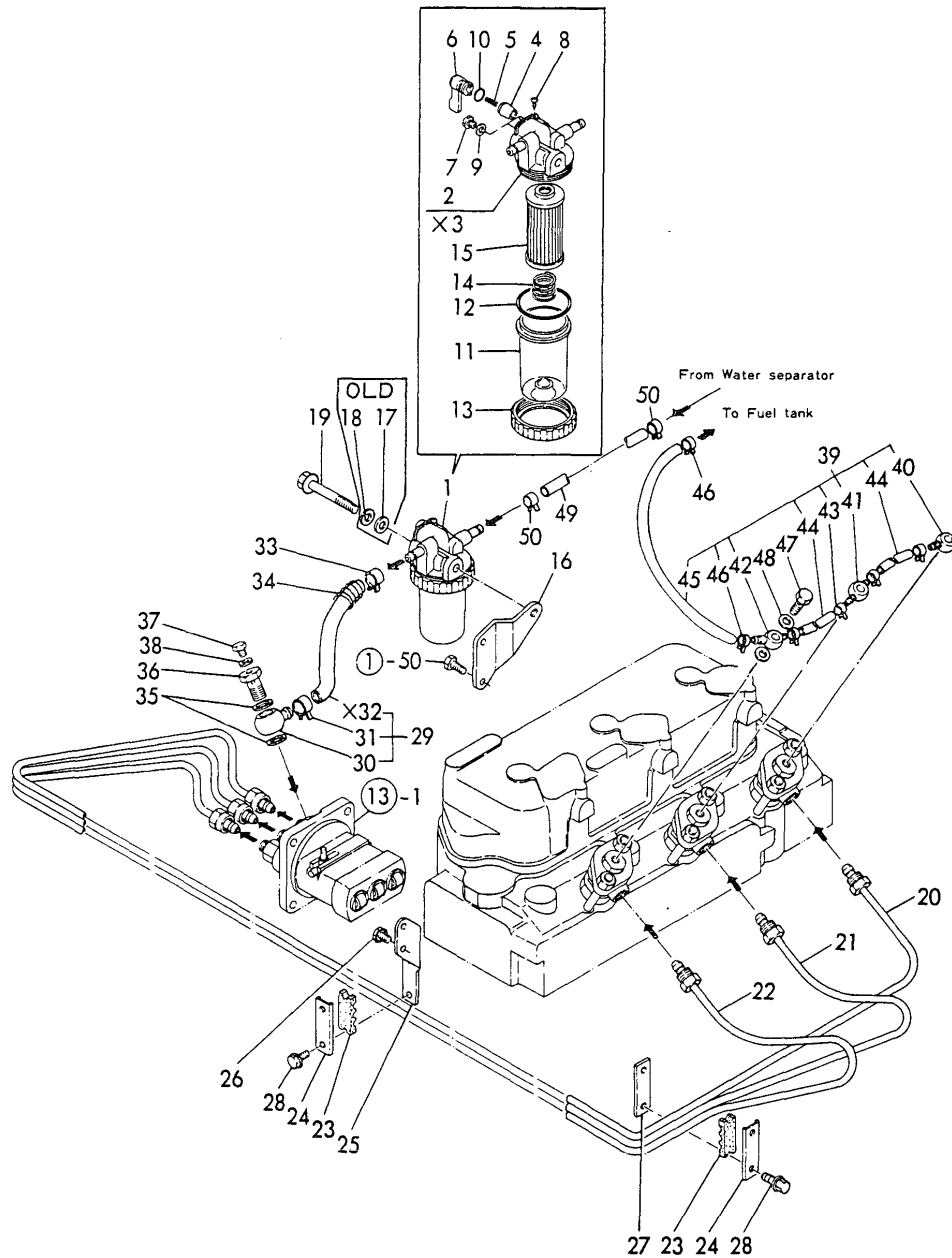

(A)=3T90T-Y
(B)=
(C)=

(D)=
(E)=
(F)=

No.	Lev.	Parts No.	Description	Qty						I	R
				(A)	(B)	(C)	(D)	(E)	(F)		
1	1	121254-55600	STRAINER ASSY, FUEL	1							
2	2	721250-55540	COCK ASSY, FUEL	1							
4	3	104200-55321	VALVE, TAPER	1							
5	3	104200-55330	SPRING, VALVE	1							
6	3	104200-55341	HANDLE	1							
7	3	101720-55750	PLUG, 6	2							
8	3	104200-55750	SCREW, M4	1							
9	3	23418-060000	GASKET, 6X1.0	2							
10	3	24311-240100	O-RING, 1AP10A	1							
11	2	121254-55510	COVER	1							
12	2	102103-55520	O-RING	1							
13	2	110250-55610	RING, RETAINING	1							
14	2	121250-55620	SPRING	1							
15	2	124550-55700	FILTER, FUEL L=90	1							
16	1	121250-55610	BRACKET, STRAINER	1							
17	1	22117-080000	WASHER, 8	1							Z
18	1	22217-080000	WASHER, SPRING 8	1							Z
19	1	26116-080652	BOLT, M8X 65 PLATED	1							
19-1	1	26106-080652	BOLT, M8X 65 PLATED	1							N
20	1	121250-59810	PIPE ASSY, INJECTION	1							
21	1	121250-59820	PIPE ASSY, INJECTION	1							
22	1	121250-59830	PIPE ASSY, INJECTION	1							
23	1	123325-59100	RETAINER, PIPE	2							
24	1	123325-59110	COVER	2							
25	1	121250-59850	RETAINER	1							
26	1	26116-060102	BOLT, M6X 10 PLATED	2							
26-1	1	26106-060102	BOLT, M6X 10 PLATED	2							N
27	1	121250-59860	BRACKET	1							
28	1	26116-060162	BOLT, M6X 16 PLATED	4							
28-1	1	121465-59950	BOLT, M6X16	4							N
29	1	129354-59011	PIPE ASSY, FUEL	1							
30	2	101304-59020	JOINT, PIPE 12	1							
31	2	124766-59050	CLIP, HOSE 12	1							
33	1	124766-59050	CLIP, HOSE 12	1							
34	1	106100-59060	SPRING, PROTECTE	1							
35	1	104200-59170	GASKET, 12	2							
36	1	103854-59201	BOLT, PIPE JOINT M12	1							
37	1	124060-59380	PLUG, 6	1							
38	1	43400-500390	SEAL WASHER 6	1							
39	1	121120-59500	PIPE ASSY, RETURN	1							
40	2	124550-59030	JOINT, PIPE 8	1							
41	2	124550-59090	JOINT, PIPE 8	1							
42	2	121750-59090	JOINT, PIPE 8	1							
43	2	124066-59100	CLIP, HOSE 8	4							
44	2	121250-59550	PIPE, FUEL D8X120	2							
45	2	121120-59560	PIPE, FUEL RETURN	1							

N:Old $\xrightarrow{\text{Yes}}$ New, Q:Old $\xrightarrow{\text{No}}$ New, R:Old $\xrightarrow{\text{Yes}}$ New, S:Old $\xrightarrow{\text{No}}$ New, W:Add, Z:Discontinued, F:Interchangeable by set, K:Q'ty Change
 ++ CONTINUE ++
 Copyright (C) YANMAR CO., LTD. All Rights Reserved.

Fig.15. FUEL OIL SYSTEM

Fig. 15 FUEL OIL SYSTEM

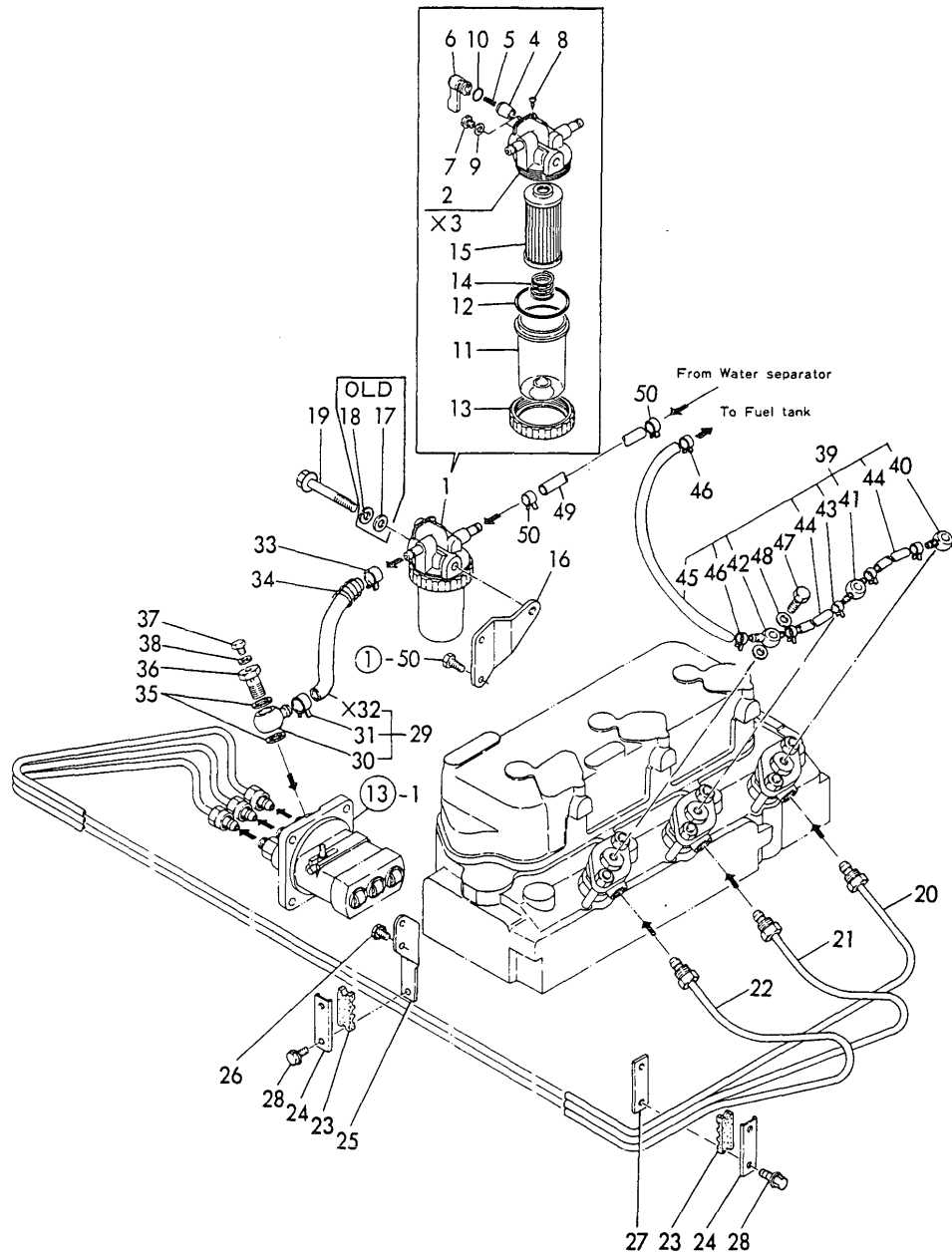

(A)=3T90T-Y
(B)=
(C)=

(D)=
(E)=
(F)=

No.	Lev.	Parts No.	Description	Q'ty						I	R
				(A)	(B)	(C)	(D)	(E)	(F)		
46	2	124060-77680	CLIP, HOSE 10	2							
47	1	101147-59810	BOLT, PIPE JOINT M8	3							
48	1	23414-080012	GASKET, 8X1.0	6							
49	1	121422-59570	PIPE, FUEL D11X450	1							
50	1	124060-77680	CLIP, HOSE 10	2							

Fig.16. GOVERNOR

Fig. 16 GOVERNOR

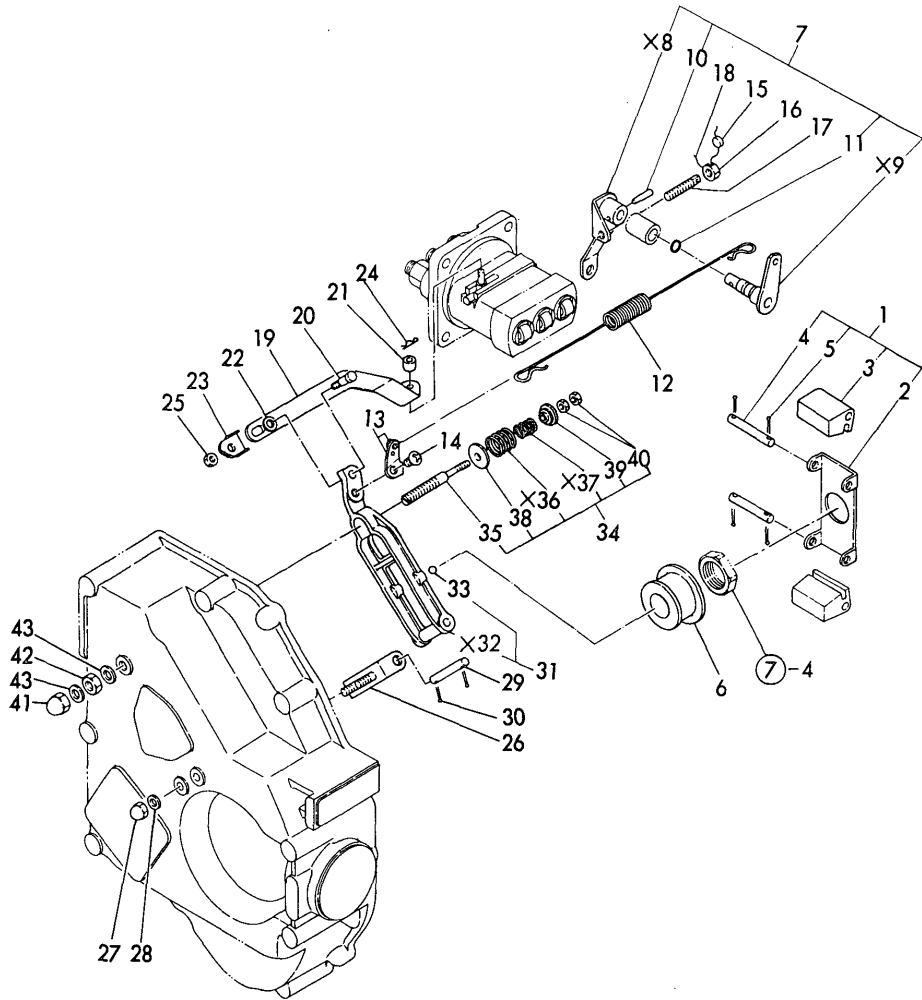

(A)=3T90T-Y
(B)=
(C)=

(D)=
(E)=
(F)=

No.	Lev.	Parts No.	Description	Qty						I	R
				(A)	(B)	(C)	(D)	(E)	(F)		
1	1	724450-61520	SUPPORT ASSY, WEIGHT	1							
2	2	124450-61110	SUPPORT, WEIGHT	1							
3	2	124450-61200	WEIGHT, GOVERNOR	2							
4	2	124450-61220	PIN, GOVERNOR WEIGHT	2							
5	2	22417-200100	COTTER PIN 2.0X10	4							
6	1	121250-61600	SLEEVE	1							
7	1	121258-66000	HANDLE ASSY	1							
10	2	22322-030180	PIN, TAPER 3X18	1							
11	2	24311-000070	O-RING, 1AP7.0	1							
12	1	121420-66010	SPRING, REGULATOR	1							
13	1	121120-66100	HOOK ASSY	1							
14	1	26557-060082	SCREW, M6X 8	1							
15	1	135210-61090	LEAD	1							
16	1	124550-66370	NUT, M6	1							
17	1	103854-66420	SCREW	1							
18	1	22451-060000	WIRE, 0.6	1							
19	1	121250-66400	LINK, GOVERNOR	1							
20	1	124450-66411	SCREW	1							
21	1	124450-66420	RETAINER	1							
22	1	124450-66430	SPACER	1							
23	1	124460-66440	WASHER	1							
24	1	22360-060000	PIN, SNAP 6	1							
25	1	26756-050002	NUT, LOCK M5	1							
26	1	124450-66510	SUPPORT	1							
27	1	26657-060002	NUT, CAP M6	2							
28	1	43400-500400	SEAL WASHER 6	2							
29	1	124450-66550	PIN	1							
30	1	22417-200100	COTTER PIN 2.0X10	2							
31	1	124460-66611	LEVER ASSY, GOVERNOR	1							
33	2	24190-100001	BALL, STEEL 5/16	2							
34	1	121250-66801	LIMITER ASSY, FUEL	1							
35	2	124450-66822	SHAFT	1							
38	2	121250-66860	RETAINER	1							
39	2	121250-66870	RETAINER	1							
40	2	26756-050002	NUT, LOCK M5	2							
41	1	26667-080002	NUT, CAP M8	1							
42	1	26756-080002	NUT, LOCK M8	1							
43	1	43400-500410	WASHER 8, SEAL	2							

Fig.17. ELECTRIC STARTING DEVICE

(A)=3T90T-Y
(B)=
(C)=

(D)=
(E)=
(F)=

Fig. 17 ELECTRIC STARTING DEVICE

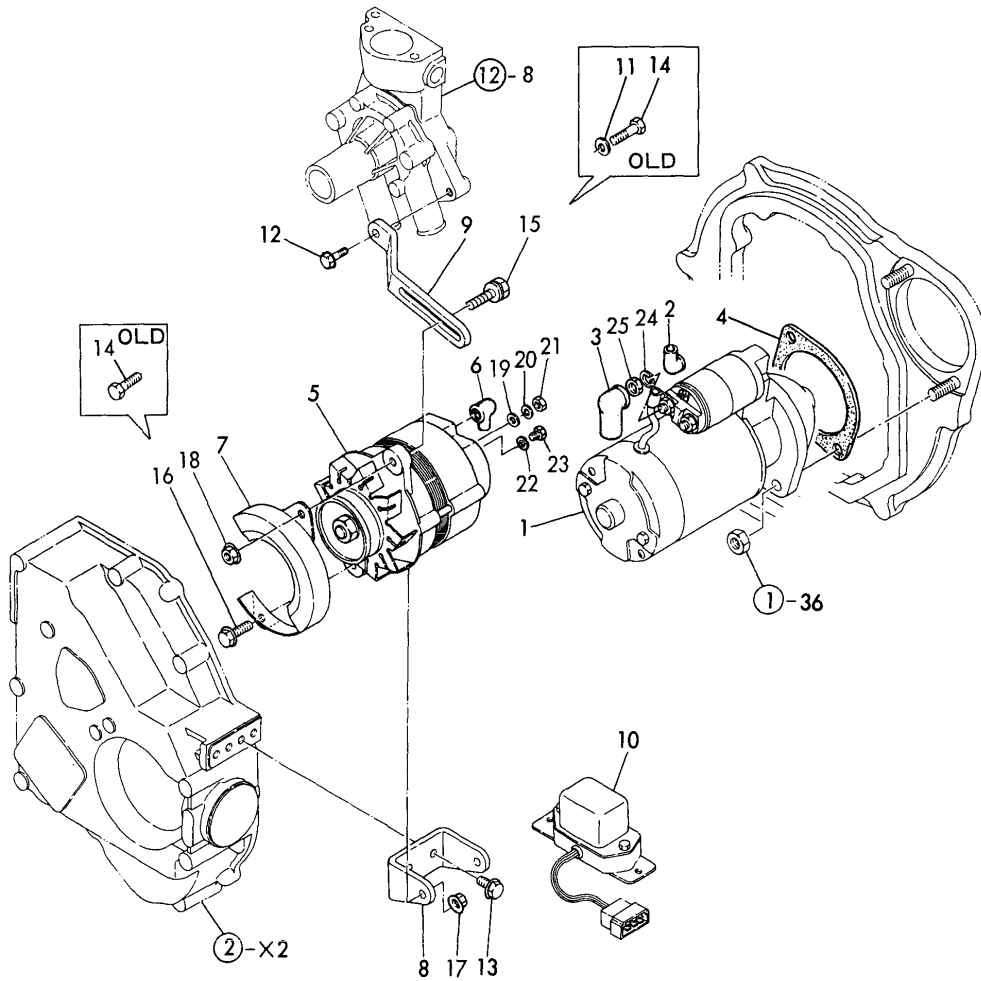

No.	Lev.	Parts No.	Description	Q'ty						I	R
				(A)	(B)	(C)	(D)	(E)	(F)		
1	1	121400-77010	STARTER, 13-24ST 12V	1							
2	1	124550-77020	COVER, TERMINAL	1							
3	1	124550-77030	COVER, TERMINAL	1							
4	1	129350-77050	GASKET	1							
4-1	1	129350-77051	GASKET	1							N
(A=*1984.12)											
5	1	124756-77210	GENERATOR, LT115P-52	1							
6	1	124756-77040	COVER, TERMINAL	1							
7	1	121250-77210	COVER, GENERATOR	1							
8	1	124550-77250	BRACKET, GENERATOR	1							
9	1	121252-77331	ADJUSTER	1							
10	1	124550-77710	REGULATOR, TL1Z86E	1							
11	1	22137-080000	WASHER, 8	1							Z
(A=*)											
12	1	26116-080162	BOLT, M8X 16 PLATED	1							
12-1	1	26106-080202	BOLT, M8X 20 PLATED	1							N
(A=*1985.04)											
13	1	26116-080182	BOLT, M8X 18 PLATED	2							
13-1	1	26106-080182	BOLT, M8X 18 PLATED	2							N
(A=*)											
14	1	26116-080302	BOLT, M8X 30 PLATED	3							Z
(A=*)											
15	1	26014-080352	BOLT, M8X 35	1							W
(A=*)											
16	1	26106-080302	BOLT, M8X 30 PLATED	2							W
(A=*)											
17	1	26716-080002	NUT, M8	2							
17-1	1	26336-080002	NUT M 8 PLATED	2							N
(A=*)											
18	1	26756-080002	NUT, LOCK M8	1							
18-1	1	26336-080002	NUT M 8 PLATED	1							N
(A=*)											
19	1	22217-050000	WASHER, 5	1							
20	1	22217-050000	WASHER, SPRING 5	1							
21	1	26756-050002	NUT, LOCK M5	1							
22	1	22217-050000	WASHER, SPRING 5	1							
23	1	26116-050142	BOLT, M5X 14 PLATED	1							
24	1	22217-080000	WASHER, SPRING 8	1							
25	1	26756-080002	NUT, LOCK M8	1							

Fig. 18 STARTER

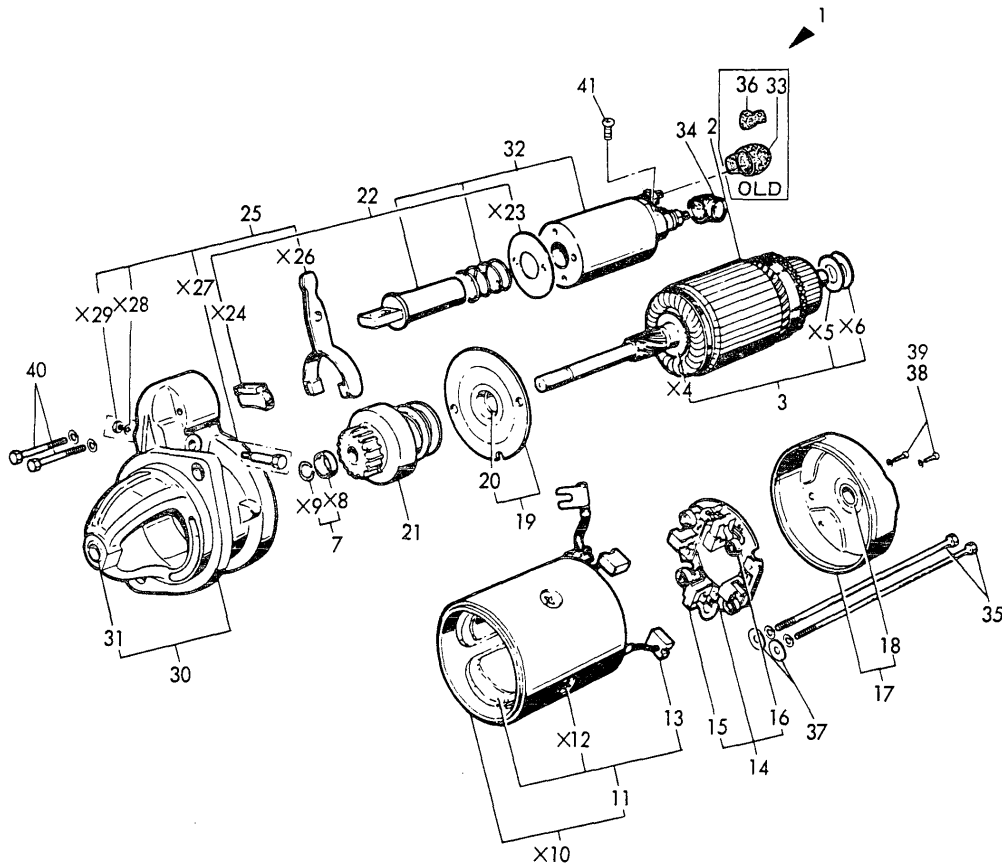

(A)=3T90T-Y
 (B)=
 (C)=

(D)=
 (E)=
 (F)=

No.	Lev.	Parts No.	Description	Q'ty						I	R
				(A)	(B)	(C)	(D)	(E)	(F)		
1	1	121400-77010	STARTER, 13-24ST 12V	1							
2	2	X21307100	ARMATURE ASSY	1							
2-1	2	X213061002	ARMATURE ASSY	1							N
3	2	X21201115	WASHER SET, THRUST	1							
7	2	X21301119	STOPPER SET, PINION	1							
11	3	X21304220	COIL ASSY, FIELD	1							
11-1	3	X213052101	COIL ASSY	1							N
13	4	X21307311	BRUSH (+)	2							
13-1	4	X213023111	BRUSH (+)	2							N
14	2	X21304305	HOLDER ASSY, BRUSH	1							
14-1	2	X213013021	HOLDER ASSY, BRUSH	1							N
15	3	X21304312	BRUSH (-)	2							
15-1	3	X21308312	BRUSH (-)	2							N
16	3	X21304313	SPRING, BRUSH	4							
16-1	3	X21307312	SPRING, BRUSH	4							N
17	2	X21307300	COVER ASSY, REAR	1							
17-1	2	X213013012	COVER	1							N
18	3	X21301310	METAL, COVER BEARING	1							
18-1	3	X21304302	METAL	1							N
19	2	X21303400	BEARING ASSY	1							
20	3	X21204401	METAL, CENTER BERG.	1							
21	2	X21308500	PINION ASSY	1							
21-1	2	X213065002	PINION ASSY	1							N
22	2	X21302610	COVER SET, DUST	1							
25	2	X21302605	LEVER SET	1							
30	2	X21309600	HOUSING ASSY, GEARS	1							
31	3	X21302601	METAL, CASE BEARING	1							
32	2	X21306700	SWITCH ASSY, MAGNET.	1							
32-1	2	X213017002	SWITCH ASSY, MAGNET.	1							N
33	2	124756-77040	COVER, TERMINAL	1							Z
34	2	X21201744	COVER, RUBBER	1							
34-1	2	X22802712	COVER, TERMINAL	1							N
35	2	X21303820	THROUGH BOLT	2							
36	2	124550-77020	COVER, TERMINAL	1							Z
37	2	X21301827	WASHER	2							
38	2	X0360408	SCREW	6							
38-1	2	26557-040082	SCREW, M4X 8	6							Z

N:Old $\begin{matrix} \text{Yes} \\ \leftarrow \\ \text{No} \end{matrix}$ New, Q:Old $\begin{matrix} \text{No} \\ \leftarrow \\ \text{Yes} \end{matrix}$ New, R:Old $\begin{matrix} \text{Yes} \\ \leftarrow \\ \text{Yes} \end{matrix}$ New, S:Old $\begin{matrix} \text{No} \\ \leftarrow \\ \text{No} \end{matrix}$ New, W:Add, Z:Discontinued, F:Interchangeable by set, K:Q'ty Change
 ++ CONTINUE ++
 Copyright (C) YANMAR CO., LTD. All Rights Reserved.

Fig.18. STARTER

Fig. 18 STARTER

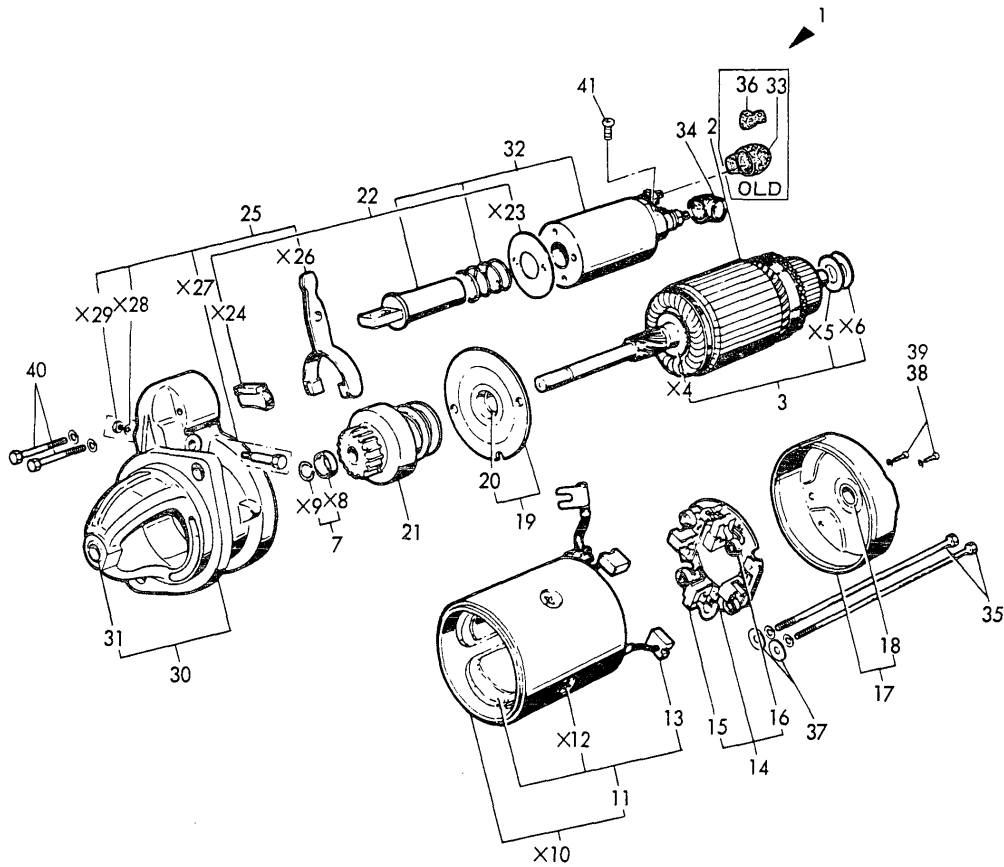

(A)=3T90T-Y
(B)=
(C)=

(D)=
(E)=
(F)=

No.	Lev.	Parts No.	Description	Q'ty						I	R
				(A)	(B)	(C)	(D)	(E)	(F)		
39	2	26557-040122	SCREW, M4X12	2							W
40	2	26116-060382	BOLT, M6X 38 PLATED	2							W
41	2	26557-040082	SCREW, M4X 8	1							W

Fig.19. AC GENERATOR 12V-15A

Fig. 19 AC GENERATOR 12V-15A (Type LT115-52)

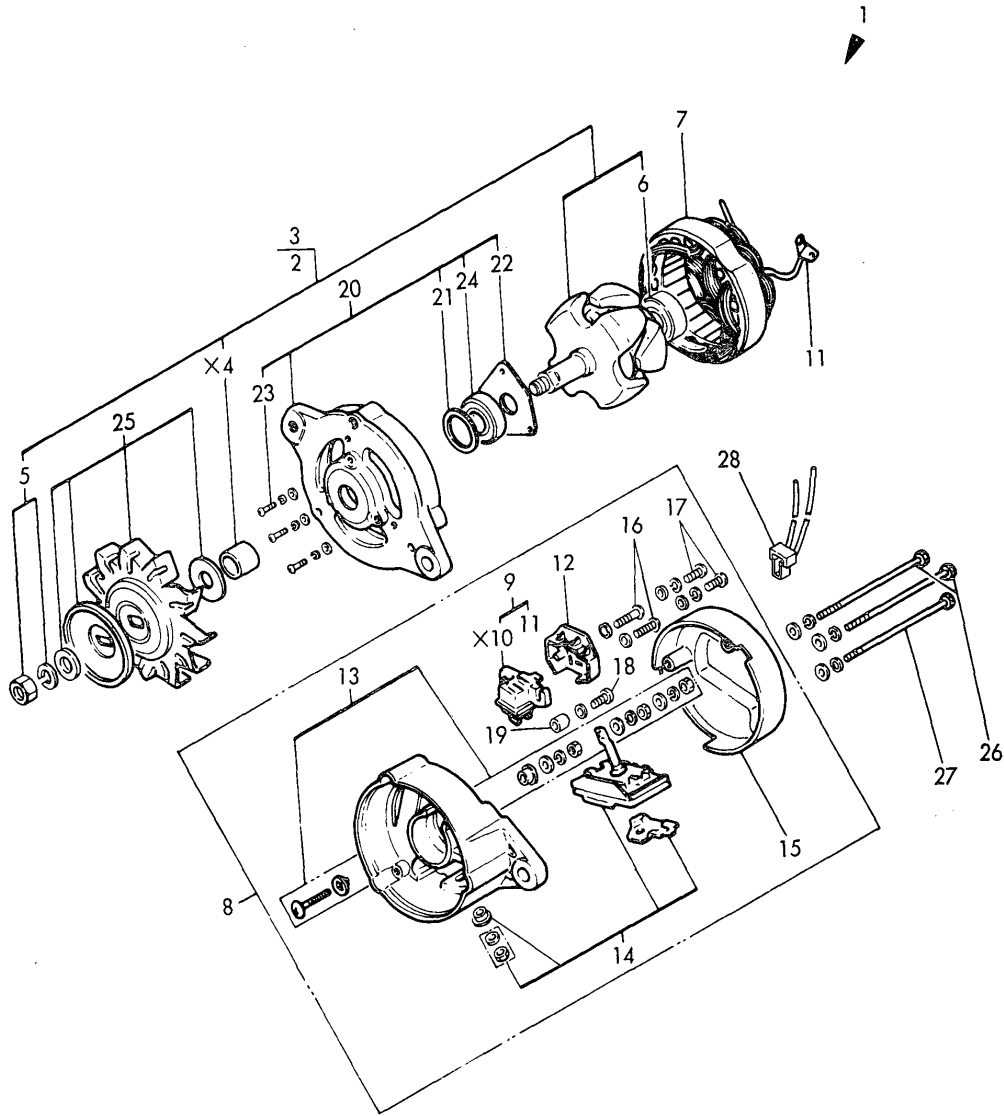

(A)=3T90T-Y
(B)=
(C)=

(D)=
(E)=
(F)=

No.	Lev.	Parts No.	Description	Q'ty						I	R
				(A)	(B)	(C)	(D)	(E)	(F)		
1	1	124756-77210	GENERATOR, LT115P-52	1							
2	2	124756-77200	GENERATOR, LT115-52	1							
3	3	XLT1157100	ROTOR ASSY	1							
5	4	XB444001A	NUT SET, PULLEY	1							
6	4	X6201SD	BALL BEARING	1							
7	3	XL135N220	STATOR ASSY	1							
8	3	XL1156300	COVER ASSY, REAR	1							
9	4	XL135N1301	BRUSH ASSY	1							
11	4	XL135N1302	N-TERMINAL	1							
12	4	XL135N1303	COVER	1							
13	4	XL1255310A	BOLT ASSY, TERMINAL	1							
14	4	XL1256320	DIODE	1							
15	4	XL1152803	COVER, REAR	1							
16	4	26557-040202	SCREW, M4X20	2							
17	4	26557-040082	SCREW, M4X 8	3							
18	4	26117-050169	BOLT, M5X 16 PLATED	1							
19	4	XL1151341	SPACER	1							
20	3	XL1156400	COVER ASSY, FRONT	1							
21	4	XL1201403	RETAINER, PACKING	1							
22	4	XL1201404	RETAINER, PACKING	1							
23	4	26557-040202	SCREW, M4X20	3							
24	4	X6202B	BALL BEARING	1							
25	3	XL1151552	PULLEY ASSY	1							
26	3	XL1251801	BOLT, THROUGH	2							
27	3	XL1251802	BOLT, THROUGH	1							
28	2	124756-77390	COUPLER	1							

Fig.20. GASKET KIT (FOR ENGINE)

(A)=3T90T-Y
(B)=
(C)=

(D)=
(E)=
(F)=

Fig. 20 GASKET KIT [For Engine]

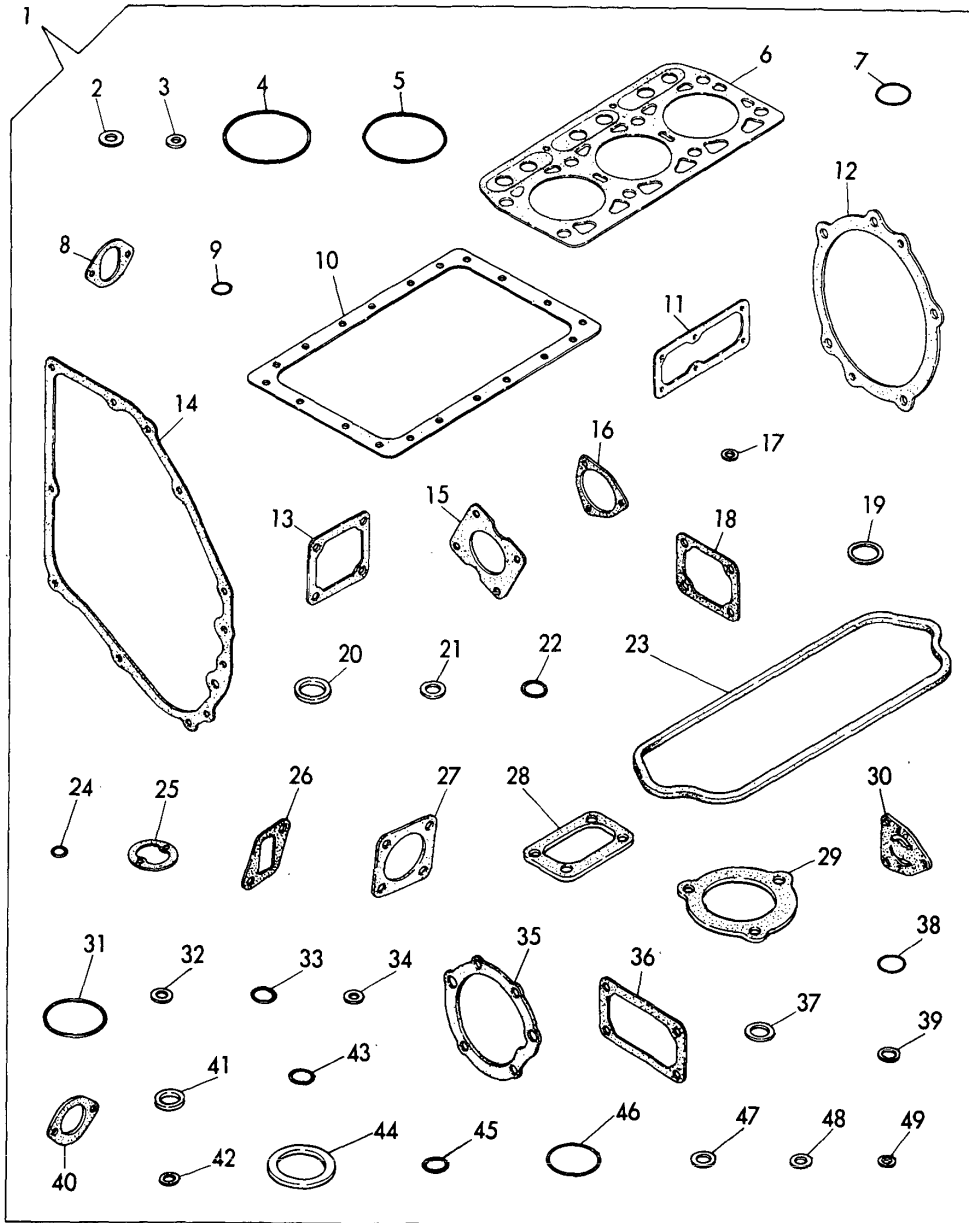

No.	Lev.	Parts No.	Description	Q'ty						I	R
				(A)	(B)	(C)	(D)	(E)	(F)		
1	1	721424-92600	GASKET SET	1							
2	2	121250-01990	GASKET	2							
3	2	43400-500410	WASHER 8, SEAL	4							
4	2	121420-01300	GASKET, LINER	3							
5	2	124550-01300	GASKET, LINER	3							
6	2	121423-01330	GASKET, HEAD	1							
7	2	121420-01760	O-RING	2							
8	2	124160-34844	GASKET	1							
9	2	24311-000180	O-RING, 1AP18.0	1							
10	2	121250-01751	GASKET, OIL SUMP	1							
11	2	124160-01863	GASKET	1							
12	2	124464-02150	GASKET	1							
13	2	124160-01532	GASKET	1							
14	2	124450-01512	GASKET, GEAR CASE	1							
15	2	124950-26021	GASKET	1							
16	2	124250-91412	GASKET	1							
17	2	23414-060000	GASKET, 6X1.0	3							
18	2	124450-11681	GASKET	1							
19	2	101704-11450	GASKET, CHAMBER	1							
20	2	121423-11450	GASKET, CHAMBER	6							
21	2	103854-11490	INSULATOR	3							
22	2	24311-000140	O-RING, 1AP14.0	3							
23	2	121370-11310	GASKET, BONNET	1							
24	2	24311-000070	O-RING, 1AP7.0	3							
25	2	124460-03663	GASKET	2							
26	2	121250-13520	GASKET	3							
27	2	121450-11900	GASKET	1							
28	2	121252-18090	GASKET	1							
29	2	121252-18190	GASKET	2							
30	2	124450-32020	GASKET	1							
31	2	124450-35110	O-RING	1							
32	2	23414-100000	GASKET, 10X1.0	6							
33	2	24316-000200	O-RING, 4DP20.0	1							
34	2	23414-080000	GASKET, 8X1.0	12							
35	2	124750-42050	GASKET, WATER PUMP	1							
36	2	124450-44410	GASKET	1							
37	2	124465-44950	GASKET, 16	1							
38	2	24311-000160	O-RING, 1AP16.0	1							
39	2	124450-01980	GASKET	1							
40	2	124736-49540	GASKET	1							
41	2	174307-51270	GASKET	3							
42	2	124550-51350	GASKET, DELIVERY	3							
43	2	124550-51370	O-RING	3							
44	2	172100-53200	GASKET	3							
45	2	24311-240100	O-RING, 1AP10A	1							
46	2	102103-55520	O-RING	1							
47	2	104200-59170	GASKET, 12	2							
48	2	43400-500390	SEAL WASHER 6	1							
49	2	43400-500400	SEAL WASHER 6	2							

Fig.21. REPAIR KIT (FOR ENGINE)

Fig. 21 REPAIR KIT [For Engine]

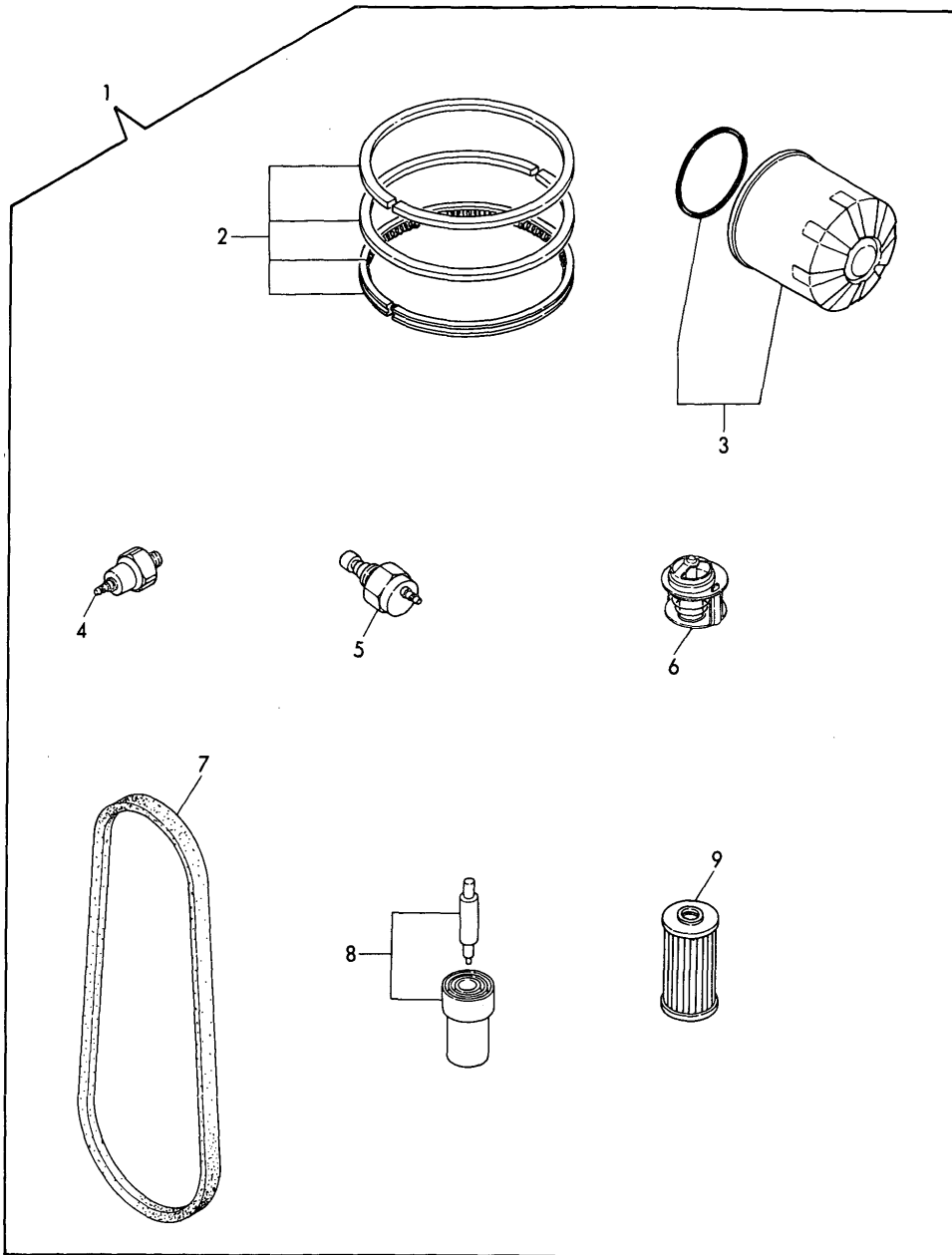

(A)=3T90T-Y
(B)=
(C)=

(D)=
(E)=
(F)=

No.	Lev.	Parts No.	Description	Qty						I	R
				(A)	(B)	(C)	(D)	(E)	(F)		
1	1	721424-92500	REPAIR KIT	1							
2	2	721423-22500	RING SET, PISTON	3							
3	2	124550-35110	ELEMENT	1							
4	2	121252-39450	SWITCH, 0.5KG	1							
5	2	121250-44901	SWITCH, 110	1							
6	2	129350-49800	THERMOSTAT, 71	1							
7	2	121252-42290	V-BELT, A40	1							
8	2	124770-53000	VALVE ASSY,INJECTION	3							
9	2	124550-55700	FILTER, FUEL L=90	1							

(A)=YM4300T
 (B)=YM4300DT
 (C)=YM4300DT-M

(D)=
 (E)=
 (F)=

Fig. 22 THROTTLE

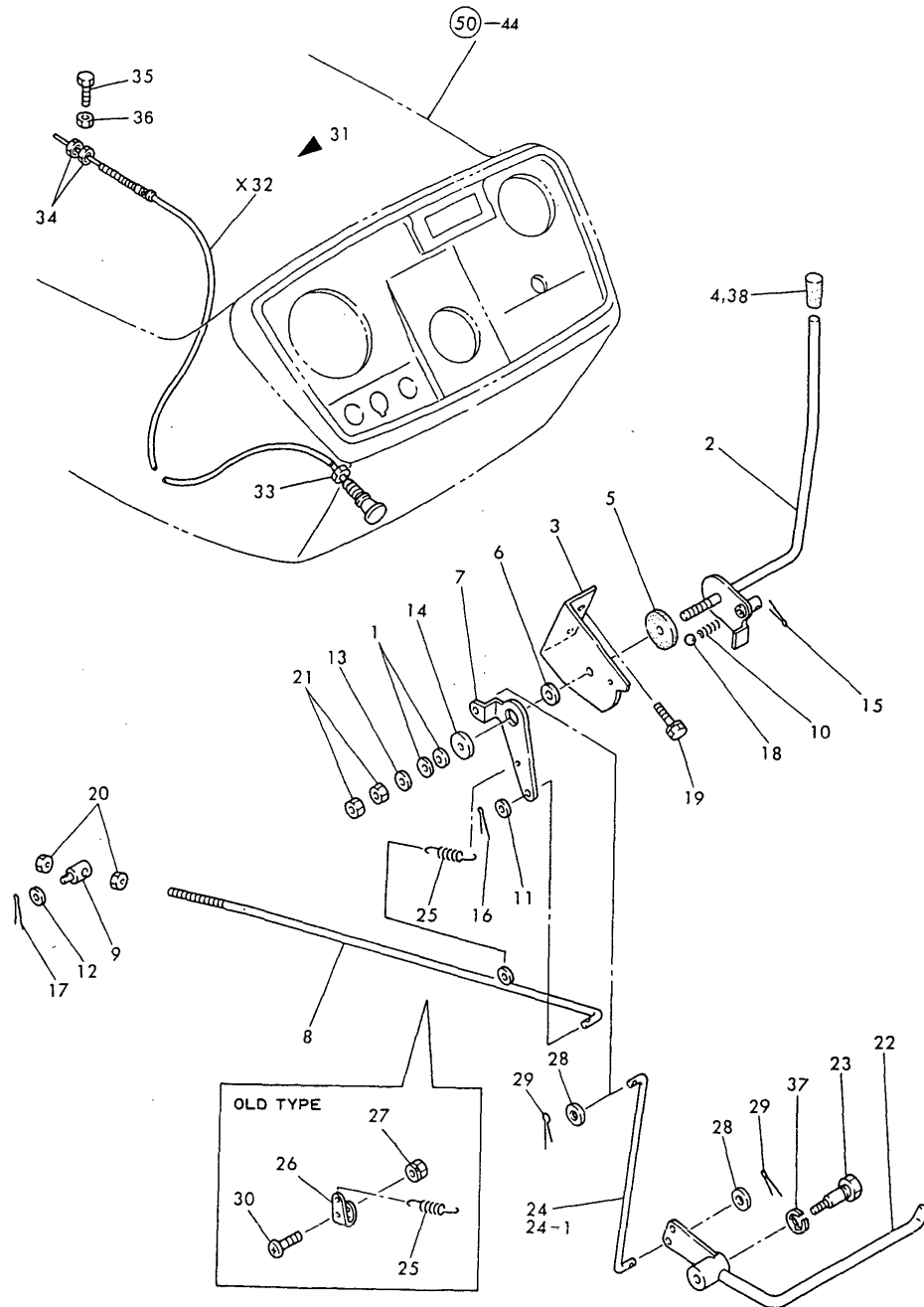

No.	Lev.	Parts No.	Description	Qty						I	R
				(A)	(B)	(C)	(D)	(E)	(F)		
1	1	194740-00160	SPRING, 10	2	2	2					
2	1	194145-01110	LEVER, THROTTLE	1	1	1					
3	1	194278-01140	BRACKET, THRTL LEVER	1	1	1					
4	1	194150-01190	KNOB, LEVER	1	1						
5	1	194145-01260	PLATE, FRICTION	1	1	1					
6	1	194150-01270	SPACER, 20	1	1	1					
7	1	194145-01350	LEVER, LINK	1	1	1					
8	1	194134-01360	ROD, THROTTLE LINK	1	1	1					
9	1	194150-01370	ADJUSTER	1	1	1					
10	1	194197-01160	SPRING	1	1	1					
11	1	22137-080000	WASHER, 8	1	1	1					
12	1	22137-080000	WASHER, 8	1	1	1					
13	1	22137-100000	WASHER, 10	1	1	1					
14	1	22157-100000	WASHER, 10	1	1	1					
15	1	22417-160180	PIN, COTTER 1.6X18	1	1	1					
16	1	22417-160180	PIN, COTTER 1.6X18	1	1	1					
17	1	22417-160180	PIN, COTTER 1.6X18	1	1	1					
18	1	24190-110001	BALL, STEEL 11/32	1	1	1					
19	1	26013-080162	BOLT, M8X 16	2	2	2					
20	1	26716-080002	NUT, M8	2	2	2					
21	1	26716-100002	NUT, M10	2	2	2					
22	1	194330-01410	PEDAL, THROTTLE	1	1	1					
23	1	194330-01420	BOLT	1	1	1					
24	1	194330-01440	ROD, THROTTLE LINK	1	1						
24-1	1	194275-01441-U	ROD, THROTTLE LINK	1	1	1					N
		(A=*1986.01) (B=*1986.01)									
25	1	194750-04400	SPRING, RETURN	1	1	1					
26	1	194750-04410	HOOK, SPRING	1	1						Z
		(A=*1984.04) (B=*1984.04)									
27	1	194990-22040	NUT, M6	1	1						Z
		(A=*1984.04) (B=*1984.04)									
28	1	22137-080000	WASHER, 8	2	2	2					
29	1	22417-160180	PIN, COTTER 1.6X18	2	2	2					
30	1	26587-060162	SCREW, M6X16	1	1						Z
		(A=*1984.04) (B=*1984.04)									
31	1	194275-01500	CABLE ASSY	1	1	1					
33	2	194180-01530	NUT, M11	1	1	1					
34	2	26716-060002	NUT, M6	2	2	2					
35	1	26116-050142	BOLT, M5X 14 PLATED	1	1	1					
36	1	26756-050002	NUT, LOCK M5	1	1	1					
37	1	22272-000120	RING, E-12	1	1	1					
38	1	194464-01190	KNOB, LEVER			1					

Fig.23. FUEL OIL TANK

(A)=YM4300T
(B)=YM4300DT
(C)=YM4300DT-M

(D)=
(E)=
(F)=

Fig. 23 FUEL OIL TANK

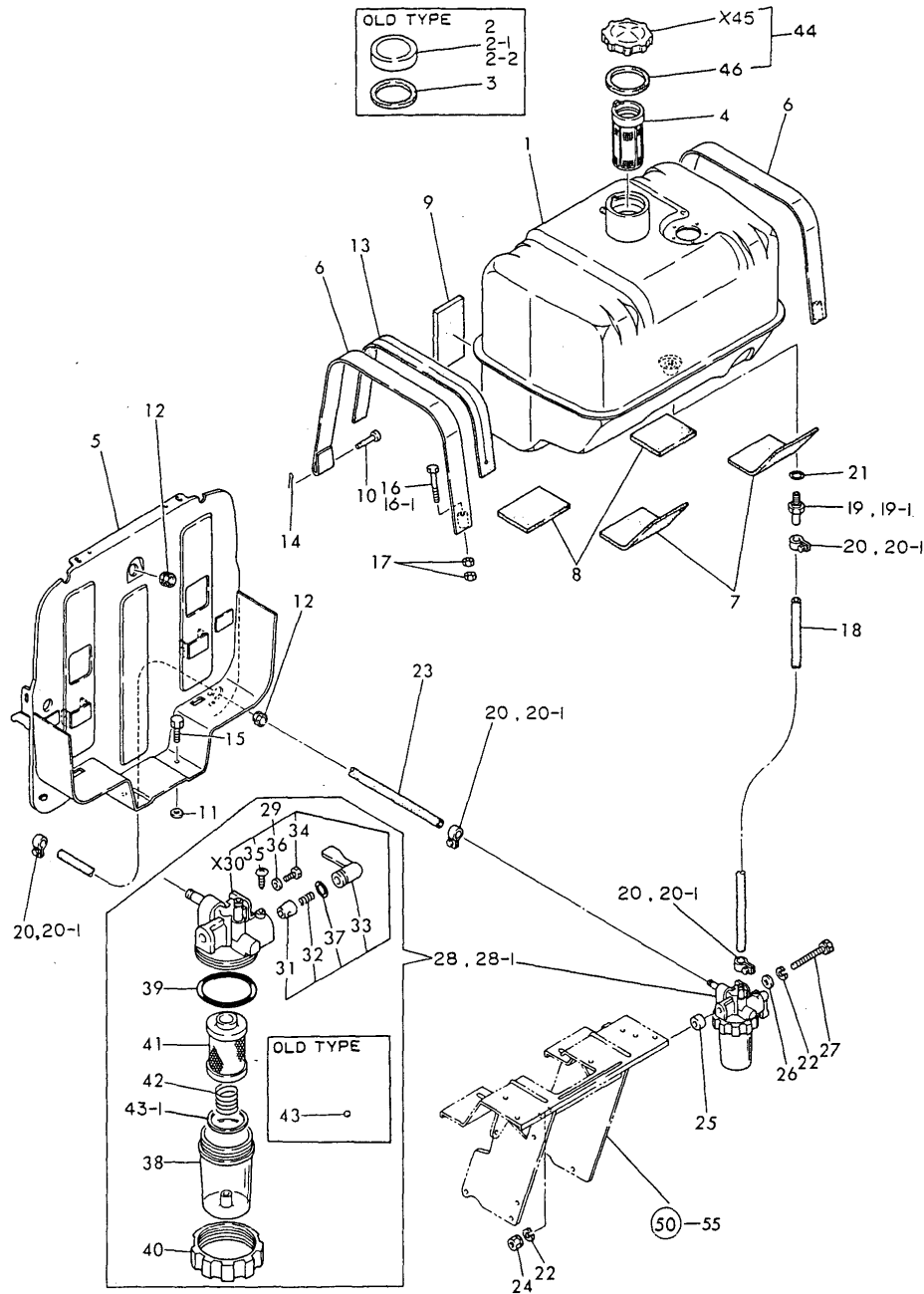

No.	Lev.	Parts No.	Description	Qty						I	R
				(A)	(B)	(C)	(D)	(E)	(F)		
1	1	194278-04111	TANK (40L), FUEL	1	1	1					
2	1	101504-55041	CAP, FUEL TANK	1	1						
2-1	1	105015-55040	CAP, FUEL TANK	1	1						N
		(A=F20101) (B=F40122)									
2-2	1	105015-55040	CAP, FUEL TANK	1	1						Z
		(A=*1985.12) (B=*1985.12)									
3	1	101504-55051	GASKET	1	1						Z
		(A=*1985.12) (B=*1985.12)									
4	1	101504-55101	STRAINER, FUEL	1	1	1					
5	1	194278-04210	BRACKET, FUEL TANK	1	1	1					
6	1	194275-04251	BAND, FUEL OIL TANK	2	2	2					
7	1	194151-04260	GASKET, FUEL TANK	2	2	2					
8	1	194130-04271	GASKET, FUEL TANK	2	2	2					
9	1	194278-04270	PACKING (RUBBER)	2	2	2					
10	1	194130-04320	PIN	2	2	2					
11	1	194145-04810	WASHER 10	2	2	2					
12	1	194162-58830	GROMMET, 20	2	2	2					
13	1	194310-61750	FELT, AIR CLEANER	2	2	2					
14	1	22417-160180	PIN, COTTER 1.6X18	2	2	2					
15	1	26116-100202	BOLT, M10X 20 PLATED	2	2	2					
16	1	26116-080502	BOLT, M8X 50 PLATED	2	2						
16-1	1	26116-080402	BOLT, M8X 40 PLATED	2	2	2					N
		(A=*1983.05) (B=*1983.05)									
17	1	26716-080002	NUT, M8	4	4	4					
18	1	194457-04720	PIPE, FUEL OIL	1	1	1					
19	1	194130-04750	JOINT	1	1						
19-1	1	194180-04750	JOINT, RETURN	1	1	1					N
		(A=*1985.06) (B=*1985.06)									
20	1	124766-59050	CLIP, HOSE 12	4	4						
20-1	1	23080-012000	CLAMP, 12	4	4	4					N
		(A=*) (B=*)									
21	1	24311-000120	O-RING, 1AP12.0	1	1	1					
22	1	22217-100000	WASHER, SPRING 10	2	2	2					Z
		(A=*) (B=*)									
23	1	194730-04720	PIPE, FUEL	1	1	1					
24	1	194990-22050	NUT, M8	1	1	1					
25	1	194151-63250	COLLAR, CUSHION	1	1	1					
26	1	22117-080000	WASHER, 8	1	1	1					
27	1	26013-080852	BOLT, M8X 85	1	1	1					
28	1	121423-55700	SEPARATOR	1	1						
28-1	1	121424-55700	SEPARATOR, WATER	1	1	1					S
		(A=*1982.) (B=*1982.)									
29	2	721257-55540	COCK ASSY, FUEL	1	1	1					
31	3	104200-55321	VALVE, TAPER	1	1	1					
32	3	104200-55330	SPRING, VALVE	1	1	1					
33	3	104200-55341	HANDLE	1	1	1					
34	3	101720-55750	PLUG, 6	2	2	2					
35	3	104200-55750	SCREW, M4	1	1	1					
36	3	23418-060000	GASKET, 6X1.0	2	2	2					
37	3	24311-240100	O-RING, 1AP10A	1	1	1					
38	2	121254-55510	COVER	1	1	1					

N:Old $\xrightarrow{\text{Yes}}$ New, Q:Old $\xrightarrow{\text{No}}$ New, R:Old $\xrightarrow{\text{Yes}}$ New, S:Old $\xrightarrow{\text{No}}$ New, W:Add, Z:Discontinued, F:Interchangeable by set, K:Q'ty Change
 ++ CONTINUE ++
 Copyright (C) YANMAR CO., LTD. All Rights Reserved.

Fig.23. FUEL OIL TANK

(A)=YM4300T
(B)=YM4300DT
(C)=YM4300DT-M

(D)=
(E)=
(F)=

Fig. 23 FUEL OIL TANK

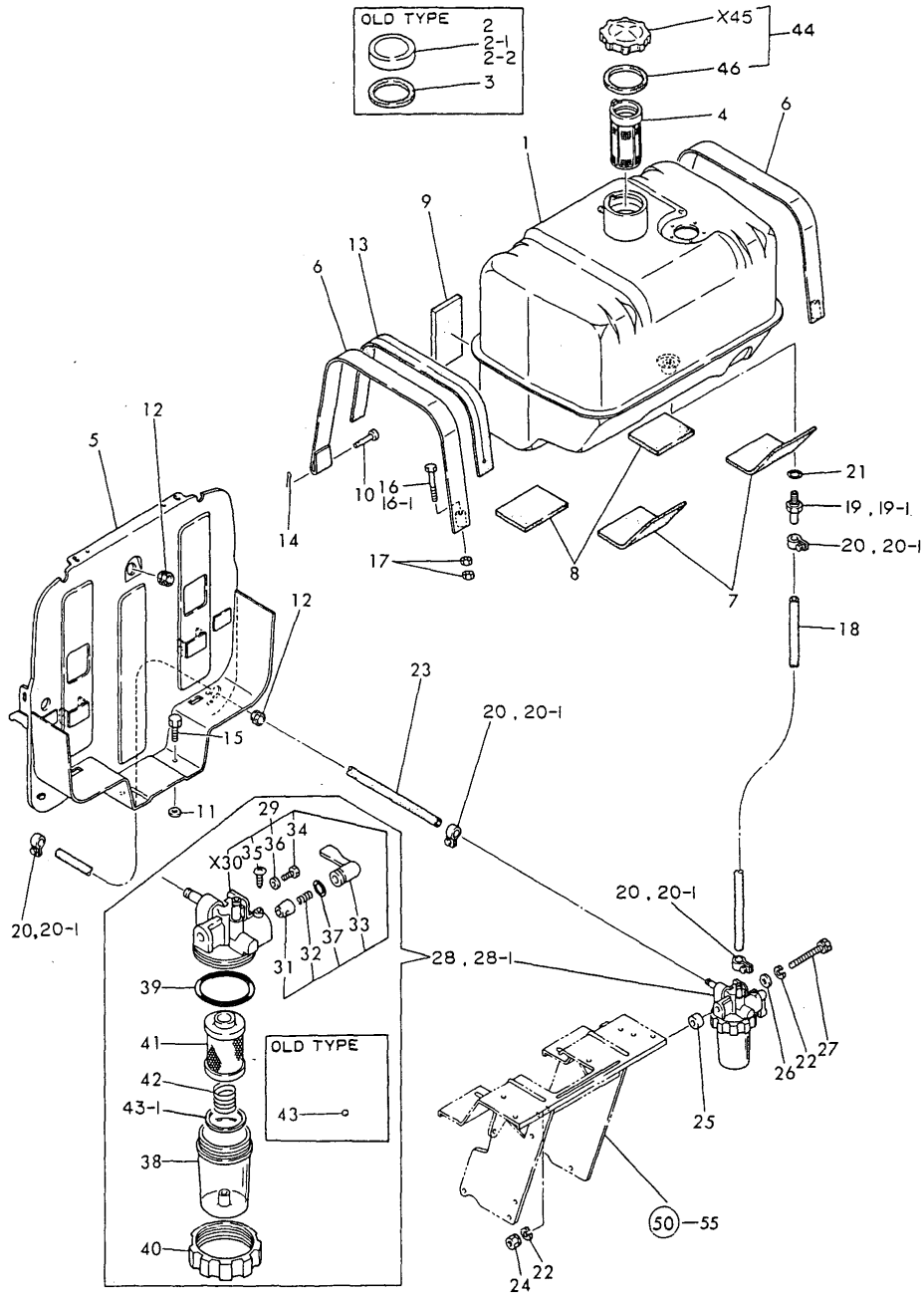

No.	Lev.	Parts No.	Description	Qty						I	R
				(A)	(B)	(C)	(D)	(E)	(F)		
39	2	102103-55520	O-RING	1	1	1					
40	2	110250-55610	RING, RETAINING	1	1	1					
41	2	121850-55710	SCREEN	1	1	1					
42	2	121257-55720	SPRING	1	1	1					
43	2	121257-55730	FLOAT	1	1						
43-1	2	121257-55731	FLOAT	1	1	1					N
		(A=*) (B=*)									
44	1	105015-55070	CAP, FUEL TANK	1	1	1					W
		(A=*1985.12) (B=*1985.12)									
46	2	101504-55051	GASKET	1	1	1					W
		(A=*1985.12) (B=*1985.12)									

Fig.24. FRONT AXLE (1)

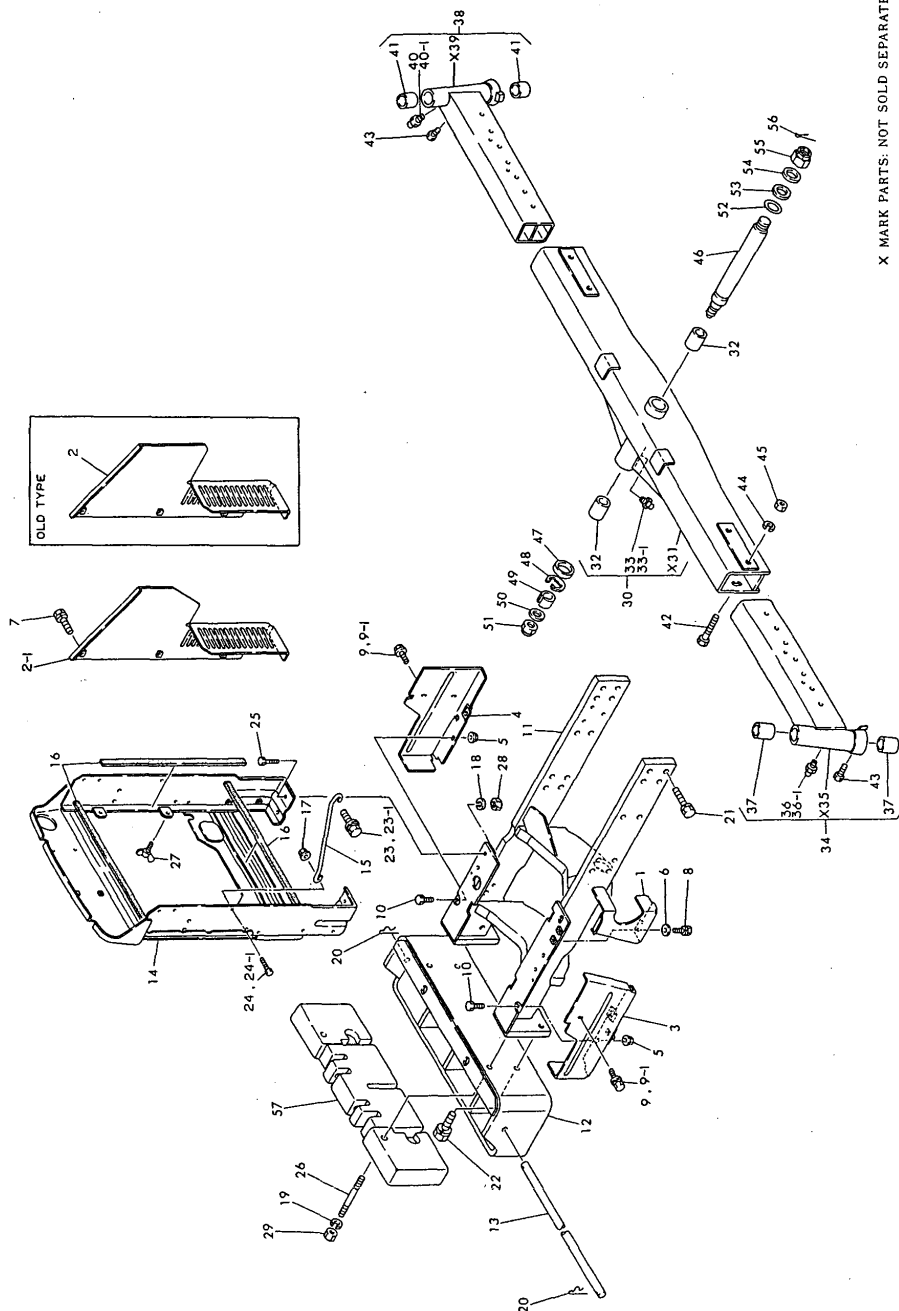

X MARK PARTS: NOT SOLD SEPARATELY.

(A)=YM4300T
(B)=YM4300DT
(C)=YM4300DT-M

(D)=
(E)=
(F)=

No.	Lev.	Parts No.	Description	Q'ty						I	R
				(A)	(B)	(C)	(D)	(E)	(F)		
1	1	194278-05140	COVER, SAFETY	1							
2	1	194278-05150	PLATE, AIR CUT	1							
2-1	1	194278-05151	PLATE, AIR CUT	1							N
(A=*1983.07)											
3	1	194464-05222	COVER	1							
4	1	194464-05232	COVER	1							
5	1	194990-22130	NUT, M6	4							
6	1	22137-080000	WASHER, 8	2							
7	1	26013-080122	BOLT, M8X 12	3							
8	1	26013-080162	BOLT, M8X 16	2							
9	1	26014-060142	BOLT, M6X 14	4							
9-1	1	194155-05210	BOLT, M6X16	4							N
(A=*1982.)											
10	1	26116-060162	BOLT, M6X 16 PLATED	4							
11	1	194278-11111	BRACKET, FRONT AXLE	1							
12	1	194464-11120	HITCH, FRONT	1							
13	1	194464-11140	PIN, WEIGHT LOCK	1							
14	1	194457-11150	BRACKET,RADIATOR	1							
15	1	194464-11160	STAY, RADIATOR	1							
16	1	194464-11171	SEAL, RADIATOR	4							
17	1	194990-22140	NUT, M8	1							
18	1	22217-100000	WASHER, SPRING 10	4							
19	1	22217-140000	WASHER, SPRING 14	2							
20	1	22360-160000	PIN, SNAP 16	2							
21	1	26013-120402	BOLT, M12X 40	16							
22	1	26013-140352	BOLT, M14X 35	2							
23	1	26014-080222	BOLT, M8X 22	1							
23-1	1	26014-080252	BOLT, M8X 25	1							N
(A=*)											
24	1	26116-080182	BOLT, M8X 18 PLATED	1							
24-1	1	26116-080162	BOLT, M8X 16 PLATED	1							N
(A=*)											
25	1	26116-100252	BOLT, M10X 25 PLATED	4							
26	1	26216-141302	STUD M14X130 PLATED	2							
27	1	26647-060122	BOLT, WING M6X12	2							
28	1	26716-100002	NUT, M10	4							
29	1	26716-140002	NUT, M14	2							
30	1	194464-11200	AXLE ASSY, FRONT	1							
32	2	194464-11220	BUSH, 35X39X40	1							
33	2	24761-060000	NIPPLE, GREASE MT6X1	1							
33-1	2	24764-060000	NIPPLE, GREASE MT6X1	1							N
(A=*)											
34	1	194464-11300	EXTENSION (L) ASSY	1							
36	2	24761-060000	NIPPLE, GREASE MT6X1	1							
36-1	2	24764-060000	NIPPLE, GREASE MT6X1	1							N
(A=*)											
37	2	194464-11340	BUSH, 30X34X32	2							
38	1	194464-11400	EXTENSION (R) ASSY	1							
40	2	24761-060000	NIPPLE, GREASE MT6X1	1							
40-1	2	24764-060000	NIPPLE, GREASE MT6X1	1							N
(A=*)											

Fig. 24 FRONT AXLE (1) [FOR MODEL YM4300T]

N:Old $\begin{matrix} \text{Yes} \\ \text{No} \end{matrix}$ New, Q:Old $\begin{matrix} \text{No} \\ \text{Yes} \end{matrix}$ New, R:Old $\begin{matrix} \text{Yes} \\ \text{Yes} \end{matrix}$ New, S:Old $\begin{matrix} \text{No} \\ \text{No} \end{matrix}$ New, W:Add, Z:Discontinued, F:Interchangeable by set, K:Q'ty Change
 ++ CONTINUE ++
 Copyright (C) YANMAR CO., LTD. All Rights Reserved.

Fig.24. FRONT AXLE (1)

(A)=YM4300T
(B)=YM4300DT
(C)=YM4300DT-M

(D)=
(E)=
(F)=

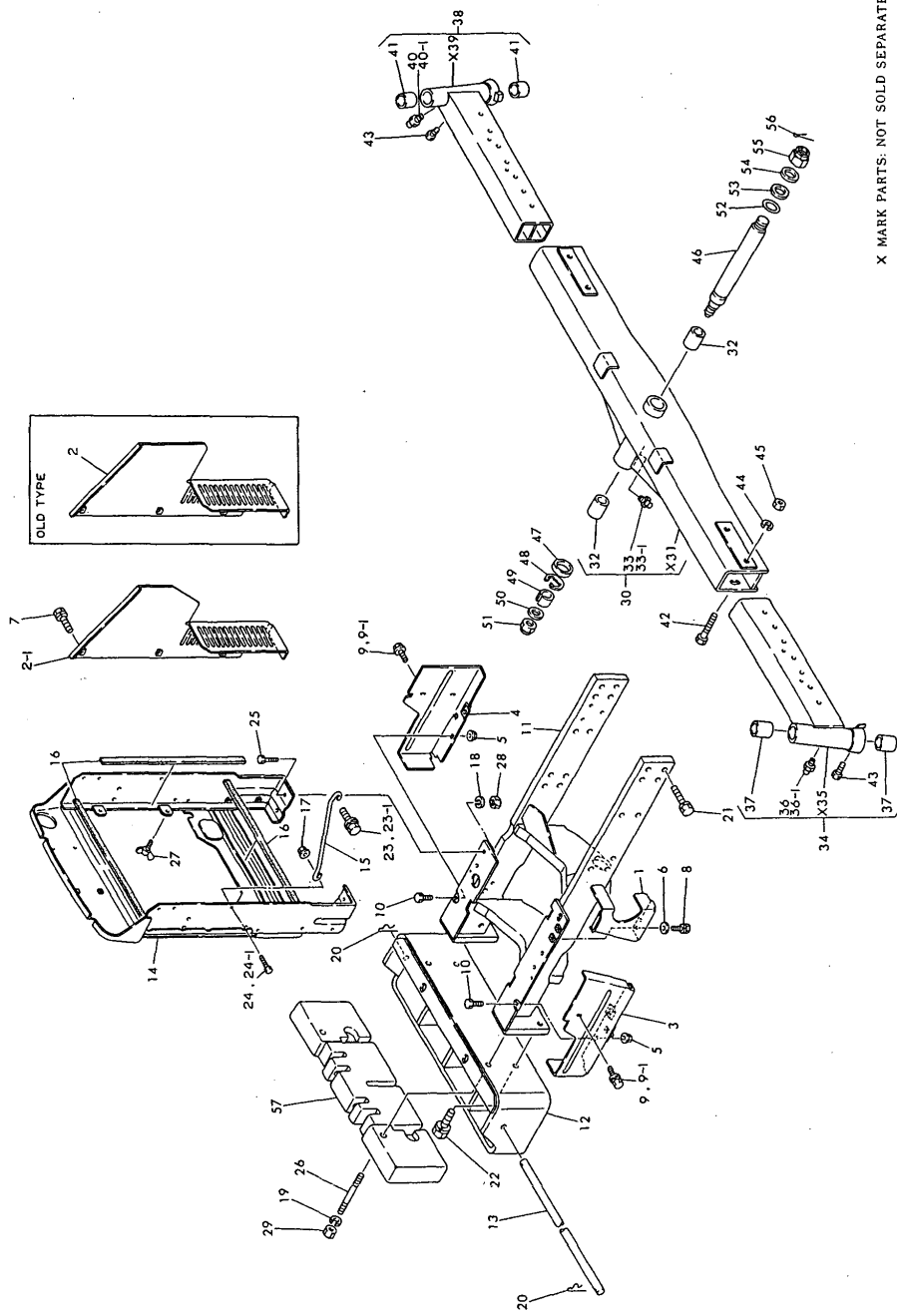

X MARK PARTS: NOT SOLD SEPARATELY.

No.	Lev.	Parts No.	Description	Q'ty						I	R
				(A)	(B)	(C)	(D)	(E)	(F)		
41	2	194464-11340	BUSH, 30X34X32	2							
42	1	194464-11240	BOLT, M16X110	4							
43	1	194145-11350	BOLT, M6X5	2							
44	1	22217-160000	WASHER, SPRING 16	4							
45	1	26716-160002	NUT, M16	4							
46	1	194145-11511	PIN, CENTER	1							
47	1	194145-11550	WASHER, THRUST	1							
48	1	194145-11521	CLIP, E29	1							
49	1	194145-11570	SLEEVE, CENTER PIN	1							
50	1	22137-200000	WASHER, 20	1							
51	1	26346-200002	NUT, M20	1							
52	1	194145-11630	SHIM	1							
53	1	194145-11650	WASHER	1							A
54	1	22137-240000	WASHER, 24	1							
55	1	194130-11580	NUT, CASTLE M24	1							
56	1	22417-450400	PIN, COTTER 4.5X40	1							
57	1	194278-11180	WEIGHT, FRONT	2							

Fig. 24 FRONT AXLE (1) [FOR MODEL YM4300T]

Fig.25. FRONT AXLE (2)

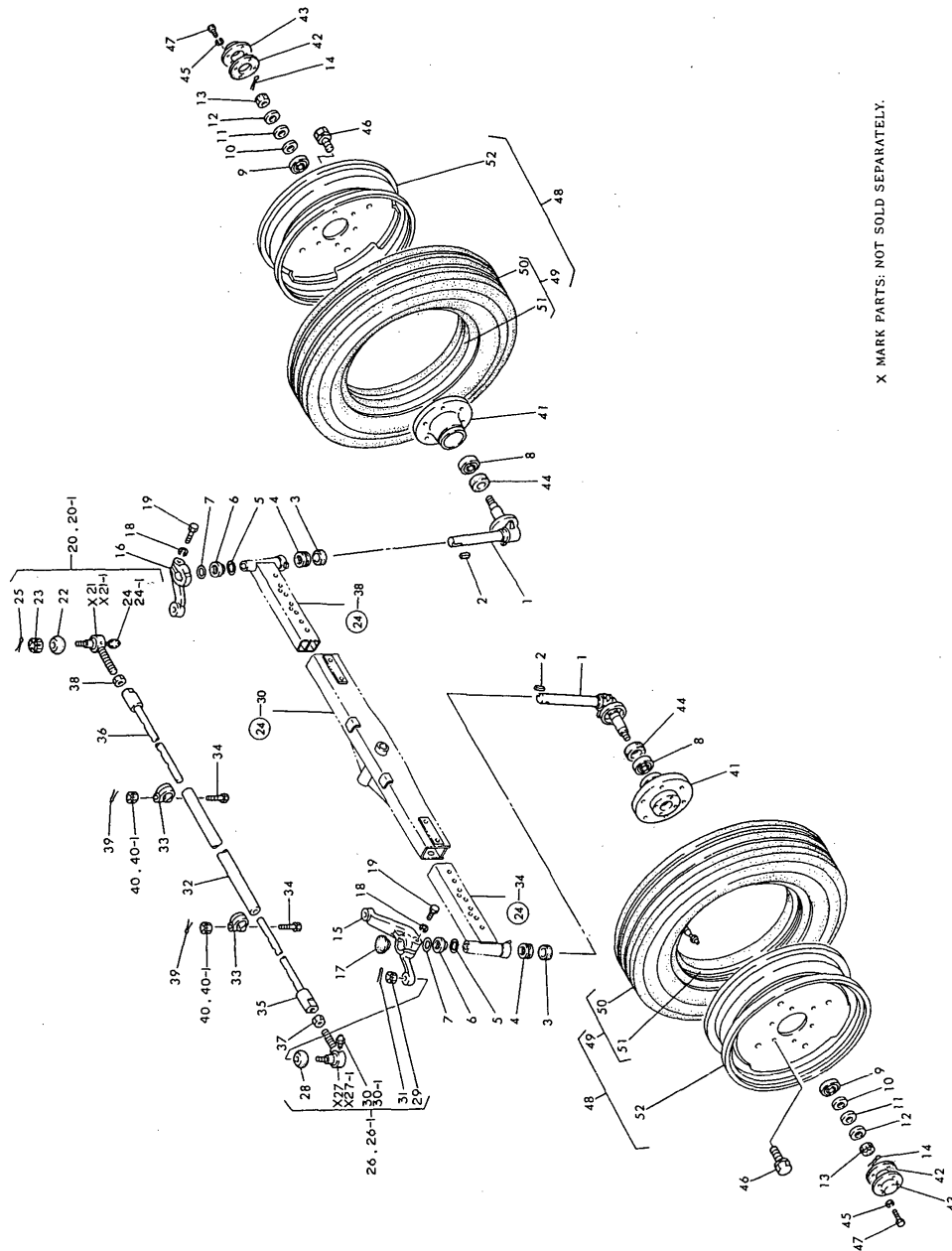

X MARK PARTS: NOT SOLD SEPARATELY.

(A)=YM4300T
(B)=YM4300DT
(C)=YM4300DT-M

(D)=
(E)=
(F)=

No.	Lev.	Parts No.	Description	Q'ty						I	R
				(A)	(B)	(C)	(D)	(E)	(F)		
1	1	194145-11801-K	PIN ASSY, KING	2							
2	1	22512-100340	KEY, 10X 34	2							
3	1	194145-11860	SEAL, OIL TC38529	2							
4	1	1A1030-12200	BALL BEARING	2							
5	1	194990-57740	O-RING, 30X2.4	2							
6	1	194145-11820	COVER, KING PIN	2							
7	1	194145-11930	SHIM	2							
8	1	194145-11920	ROLLER BEARING	2							
9	1	194145-11910	ROLLER BEARING	2							
10	1	194145-11970	WASHER,FRONT SPINDLE	2							A
11	1	194145-11980	WASHER,FRONT SPINDLE	2							A
12	1	194145-11990	WASHER,FRONT SPINDLE	2							A
13	1	194145-11870	CASTLE NUT	2							
14	1	22417-400450	PIN, COTTER 4.0X45	2							
15	1	194464-12110	ARM (L), KNUCKLE	1							
16	1	194464-12120	ARM, KNUCKLE R	1							
17	1	194464-12190	CAP, RUBBER	1							
18	1	22217-120000	WASHER, SPRING 12	2							
19	1	26116-120602	BOLT, M12X 60 PLATED	2							
20	1	794730-57122	END ASSY, TIE-ROD	1							
20-1	1	194730-57120	END(RL)ASSY, TIE-ROD	1							N
(A=*1986.03)											
22	2	194730-57220	COVER, DUCT	1							
23	2	194730-57241	NUT M12	1							
24	2	24761-060000	NIPPLE, GREASE MT6X1	1							
24-1	2	24764-060000	NIPPLE, GREASE MT6X1	1							N
(A=*)											
25	2	22417-300250	PIN, COTTER 3.0X25	1							
26	1	794730-57132	END ASSY, TIE-ROD	1							
26-1	1	194730-57130	END(LR)ASSY, TIE-ROD	1							N
(A=*)											
28	2	194730-57220	COVER, DUCT	1							
29	2	194730-57241	NUT M12	1							
30	2	24761-060000	NIPPLE, GREASE MT6X1	1							
30-1	2	24764-060000	NIPPLE, GREASE MT6X1	1							N
(A=*)											
31	2	22417-300250	PIN, COTTER 3.0X25	1							
32	1	194464-12310	TIE-ROD	1							
33	1	194450-12322	CLAMP, TIE-ROD	1							
34	1	194450-12332	BOLT, M12X55	2							
35	1	194464-12340	EXTENTION	1							
36	1	194464-12350	EXTENTION	1							
37	1	194990-22830	NUT M17	1							
38	1	194990-22840	NUT M17	1							
39	1	22417-300250	PIN, COTTER 3.0X25	2							
40	1	26877-120002	NUT, CASTLE M12	2							
40-1	1	194180-12550	NUT, CASTLE M12	2							N
(A=*1983.)											
41	1	194145-12611	HUB, FRONT WHEEL	2							
42	1	194145-12630	GASKET	2							
43	1	194145-12640	CAP, WHEEL HUB	2							

Fig. 25 FRONT AXLE (2) [FOR MODEL YM4300T]

Fig.25. FRONT AXLE (2)

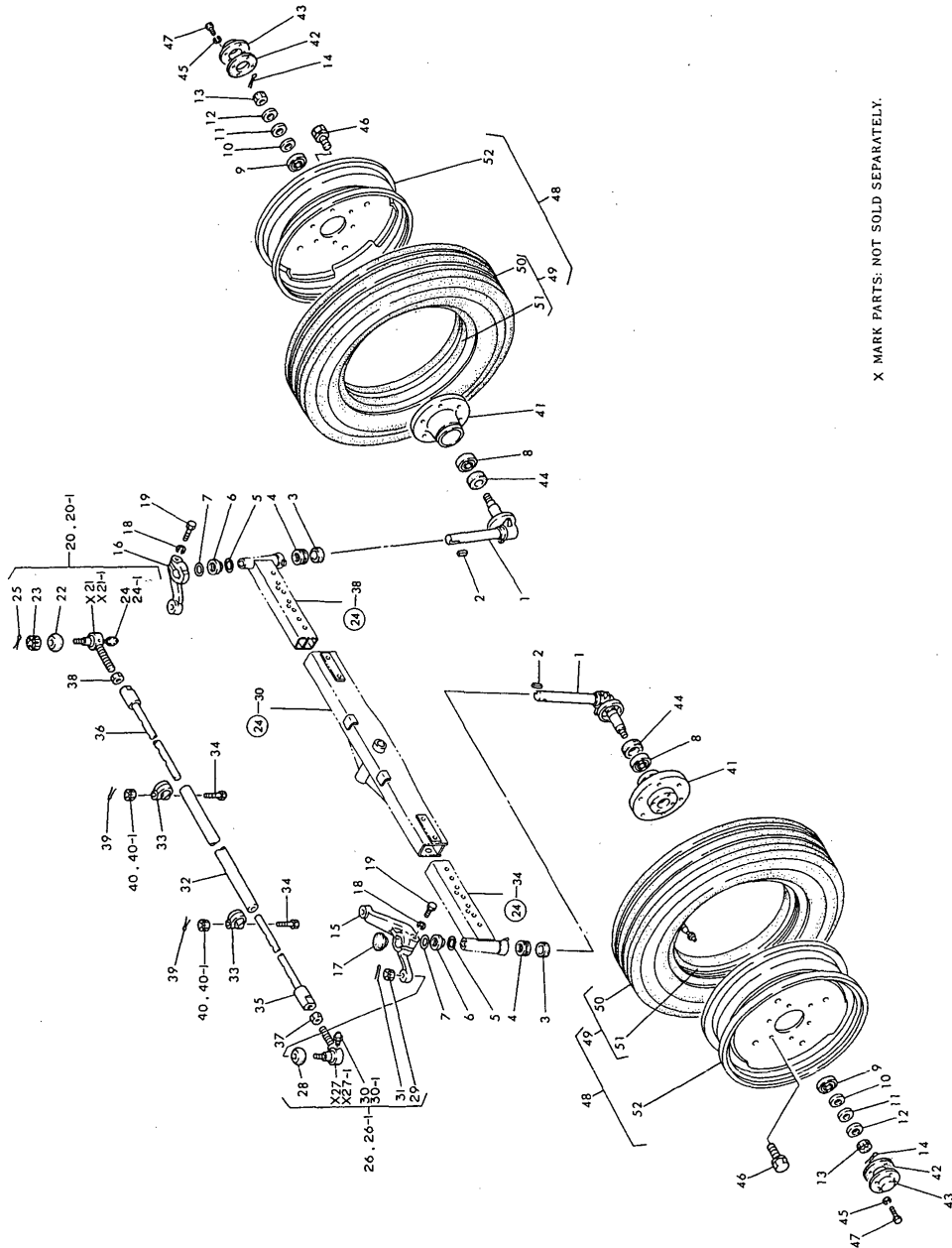

X MARK PARTS: NOT SOLD SEPARATELY.

(A)=YM4300T
(B)=YM4300DT
(C)=YM4300DT-M

(D)=
(E)=
(F)=

No.	Lev.	Parts No.	Description	Q'ty						I	R
				(A)	(B)	(C)	(D)	(E)	(F)		
44	1	194130-12720	SEAL, OIL TC6406219	2							
45	1	22217-060000	WASHER, SPRING 6	8							
46	1	194180-12650	BOLT M14X 25	12							
47	1	26116-060122	BOLT, M6X 12 PLATED	8							
48	1	794278-12900	TIRE ASSY, FRONT	2							
49	2	794082-12950	TIRE W/TUBE 6-16	2							
50	3	194082-12960	TIRE 6-16	2							
51	3	194082-12970	TUBE	2							
52	2	194145-12900-Q	WHEEL, 4.00EX16	2							

Fig. 25 FRONT AXLE (2) [FOR MODEL YM4300T]

Fig.26. FRONT AXLE (A)

(A)=YM4300T
(B)=YM4300DT
(C)=YM4300DT-M

(D)=
(E)=
(F)=

No.	Lev.	Parts No.	Description	Qty						I	R
				(A)	(B)	(C)	(D)	(E)	(F)		
1	1	194278-05140	COVER, SAFETY	1	1						
2	1	194278-05150	PLATE, AIR CUT	1							
2-1	1	194278-05151	PLATE, AIR CUT	1	1						N
(B=1983.07)											
3	1	194464-05222	COVER	1	1						
4	1	194464-05232	COVER	1	1						
5	1	194990-22130	NUT, M6	4	4						
6	1	22137-080000	WASHER, 8	2	2						
7	1	26013-080122	BOLT, M8X 12	3	3						
8	1	26013-080162	BOLT, M8X 16	2	2						
9	1	26014-060142	BOLT, M6X 14	4							
9-1	1	194155-05210	BOLT, M6X16	4	4						N
(B=*)											
10	1	26116-060162	BOLT, M6X 16 PLATED	4	4						
11	1	194279-11111	BRACKET, FRONT AXLE	1	1						
12	1	194464-11120	HITCH, FRONT	1	1						
13	1	194464-11140	PIN, WEIGHT LOCK	1	1						
14	1	194457-11150	BRACKET,RADIATOR	1	1						
15	1	194464-11160	STAY, RADIATOR	1	1						
16	1	194464-11171	SEAL, RADIATOR	4	4						
17	1	194990-22140	NUT, M8	1	1						
18	1	22217-100000	WASHER, SPRING 10	4	4						
19	1	22360-160000	PIN, SNAP 16	2	2						
20	1	26013-120402	BOLT, M12X 40	16	16						
21	1	26013-140352	BOLT, M14X 35	4	4						
22	1	26014-080222	BOLT, M8X 22	1							
22-1	1	26014-080252	BOLT, M8X 25	1	1						N
(B=*)											
23	1	26116-080182	BOLT, M8X 18 PLATED	1							
23-1	1	26116-080162	BOLT, M8X 16 PLATED	1	1						N
(B=*)											
24	1	26116-100252	BOLT, M10X 25 PLATED	4	4						
25	1	26647-060122	BOLT, WING M6X12	2	2						
26	1	26716-100002	NUT, M10	4	4						
27	1	194465-11600	SUPPORT ASSY, ARM	1	1						
29	2	194321-11620	BUSH 75X80X30	1	1						
30	2	26761-010000	FITTING 6	1							
30-1	2	26764-010000	FITTING 6	1	1						N
(B=*)											
31	1	194465-11650-X	SUPPORT, REAR	1	1						
33	2	194321-11620	BUSH 75X80X30	1	1						
34	2	24761-010000	NIPPLE, GREASE M6F	1							
34-1	2	24764-010000	NIPPLE, GREASE M6F	1	1						N
(B=*)											
35	1	194465-11630	COVER	1	1						
36	1	194465-11640	GASKET	1	1						
37	1	22217-080000	WASHER, SPRING 8	4	4						
38	1	22217-140000	WASHER, SPRING 14	8	8						
39	1	22351-100018	PIN, SPRING 10.0X18	2	2						
40	1	26116-080162	BOLT, M8X 16 PLATED	4	4						
41	1	26116-140452	BOLT, M14X 45 PLATED	8	8						

Fig. 26 FRONT AXLE (A) [FOR MODEL YM4300DT]

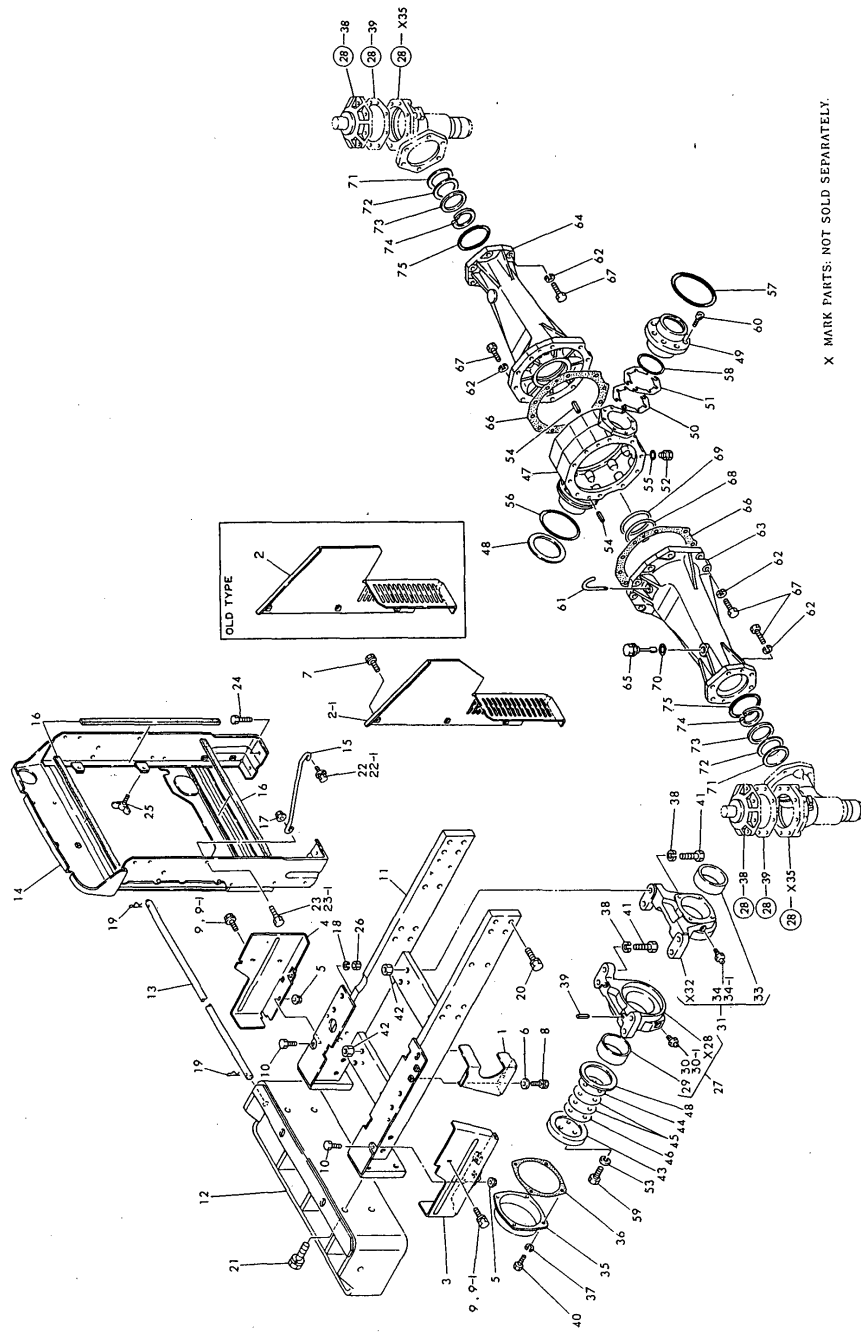
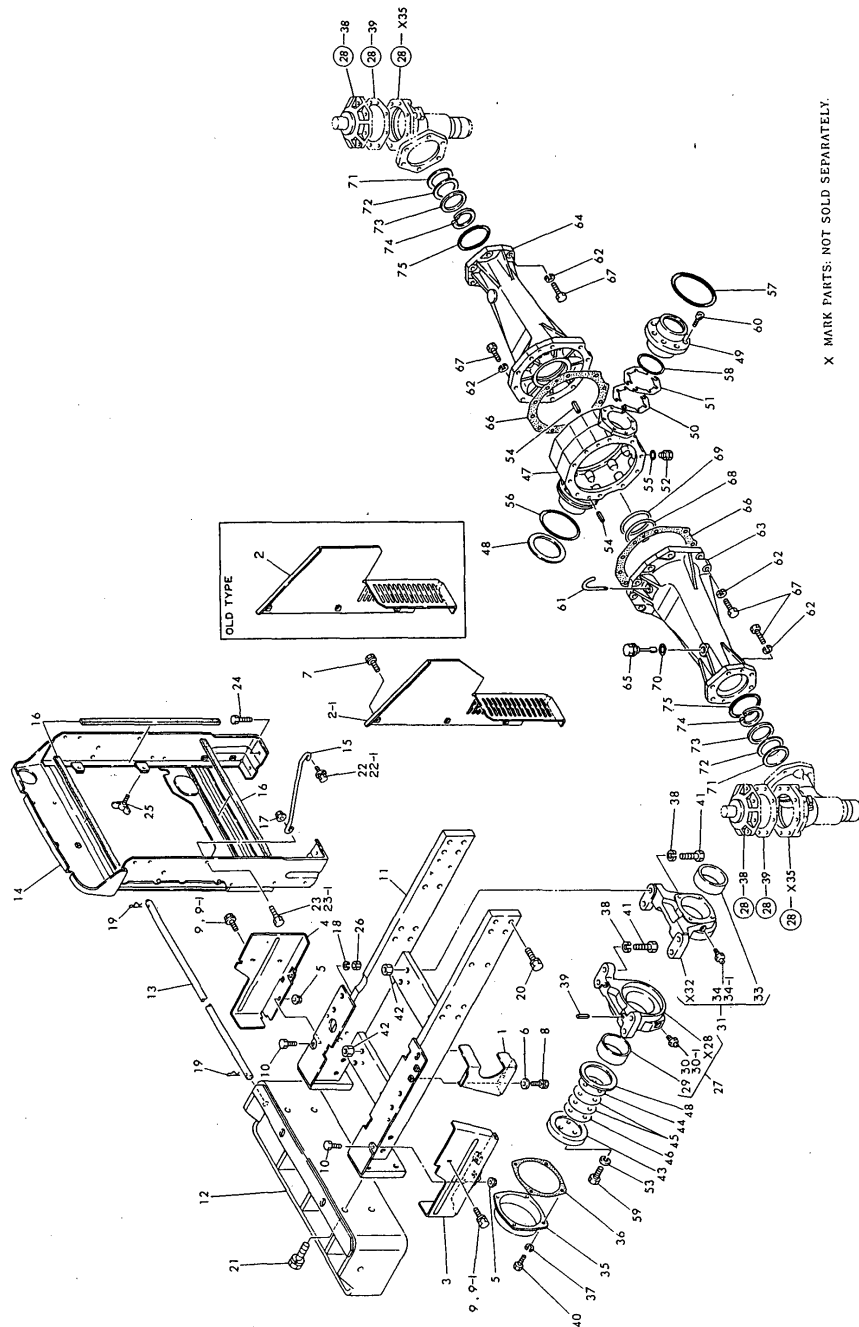

Fig.26. FRONT AXLE (A)

(A)=YM4300T
(B)=YM4300DT
(C)=YM4300DT-M

(D)=
(E)=
(F)=



No.	Lev.	Parts No.	Description	Qty						I	R
				(A)	(B)	(C)	(D)	(E)	(F)		
42	1	26756-140002	NUT, LOCK M14		8	8					
43	1	194465-11540	PLATE		1	1					
44	1	194465-11550	SHIM		1	1					A
45	1	194465-11560	SHIM		2	2					A
46	1	194465-11570	SHIM		1	1					A
47	1	194465-13411	BOX, CENTER		1	1					
48	1	194321-13420	WASHER, T=2.0		2	2					
49	1	194465-13450	RETAINER, BEARING		1	1					
50	1	194321-13471	SHIM, A		4	4					A
51	1	194321-13481	SHIM, B		4	4					A
52	1	194151-24770	PLUG 14, OIL		1	1					
53	1	22217-140000	WASHER, SPRING 14		3	3					
54	1	22351-080018	PIN, SPRING 8.0X18		4	4					
55	1	24311-000160	O-RING, 1AP16.0		1	1					
56	1	24321-001050	O-RING, 1AG105.0		1	1					
57	1	24321-001150	O-RING, 1AG115.0		1	1					
58	1	24341-000700	O-RING, 1AS70.0		1	1					
59	1	26156-140352	BOLT, M14X 35 PLATED		3	3					
60	1	26450-080202	BOLT, M8X 20		8	8					
61	1	194465-13440	BREATHER		1	1					
62	1	194274-13580	WASHER, SPRING 12		32	32					
63	1	194465-13611	HOUSING, FRONT AXLE		1	1					
64	1	194465-13621	HOUSING, FRONT AXLE		1	1					
65	1	194321-13630	PLUG		1	1					
66	1	194465-13631	GASKET, AXLE CASE		2	2					
67	1	194465-13650	BOLT, M12X32		32	32					
68	1	194321-13660	SHIM, A		2	2					A
69	1	194321-13670	SHIM, B		2	2					A
70	1	24311-000220	O-RING, 1AP22.0		1	1					
71	1	194321-13640	SHIM		4	4					A
72	1	194321-13650	SHIM (B)		4	4					A
73	1	194321-13680	SPACER, 85X1		2	2					
74	1	22252-000850	RING, 85		2	2					
75	1	24341-001000	O-RING, 1AS100.0		2	2					

Fig. 26 FRONT AXLE (A) [FOR MODEL YM4300DT]

Fig.27. FRONT AXLE (B)

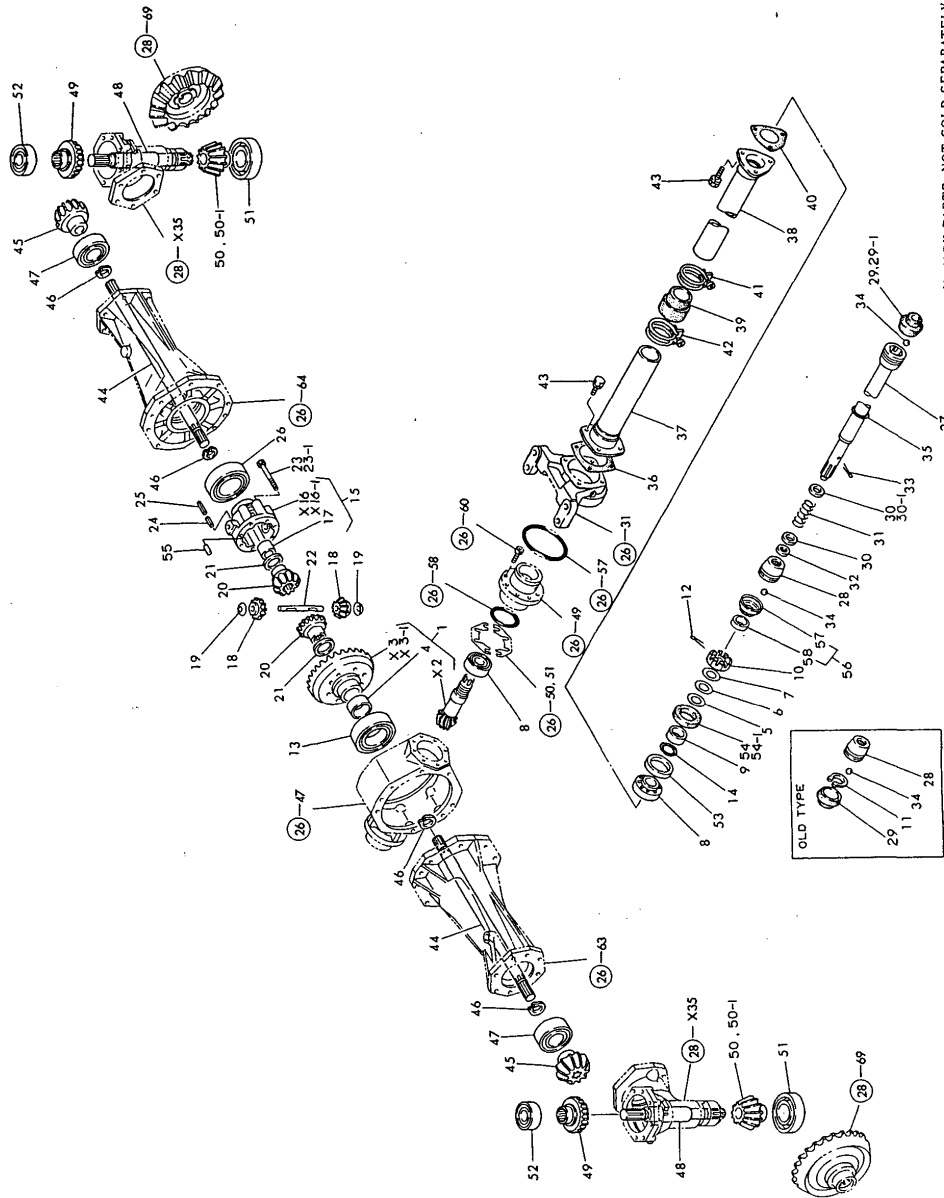

Fig. 27 FRONT AXLE (B) [FOR MODEL YM4300DT]

(A)=YM4300T
(B)=YM4300DT
(C)=YM4300DT-M

(D)=
(E)=
(F)=

No.	Lev.	Parts No.	Description	Qty						I	R	
				(A)	(B)	(C)	(D)	(E)	(F)			
1	1	194465-13100	GEAR ASSY, RING		1	1						
4	2	194281-31490	BUSH 40X2X22.5		1	1						
5	1	194321-13130	SHIM (A)		1	1						A
6	1	194321-13140	SHIM, C		1	1						A
7	1	194321-13150	SHIM, D		1	1						A
8	1	194145-11920	ROLLER BEARING		2	2						
9	1	194321-13170	COLLAR, SEAL		1	1						
10	1	194321-13180	NUT, CASTLE		1	1						
11	1	22242-000300	RING, 30		1	1						Z
(B=*)												
12	1	22417-400600	PIN, COTTER 4.0X60		1	1						
13	1	24101-060124	BEARING, BALL 6012		1	1						
14	1	24341-000300	O-RING, 1AS30.0		1	1						
15	1	194321-13200	CASE, DIFF. GEAR		1	1						
17	2	194281-31490	BUSH 40X2X22.5		1	1						
18	1	194321-13230	PINION, DIFFERENTIAL		2	2						
19	1	194465-13240	LINER, DIFFERENTIAL		2	2						
20	1	194321-13250	GEAR, DIFFERENTIAL		2	2						
21	1	194465-13260	WASHER, DIFFERENTIAL		2	2						
22	1	194321-13270	SHAFT, DIFFERENTIAL		1	1						
23	1	194281-32250	BOLT M10X 72		6							
23-1	1	194323-13290	BOLT, M10X70		6	6						N
(B=*1983.)												
24	1	22351-035032	PIN, SPRING 3.5X32		1	1						
25	1	22351-060032	PIN, SPRING 6.0X32		1	1						
26	1	24101-060124	BEARING, BALL 6012		1	1						
27	1	194274-13300	SHAFT ASSY,PROPELLER		1	1						
28	1	194321-13340	COUPLING		1	1						
29	1	194321-13350	BOOT, RUBBER		2							
29-1	1	194321-13350	BOOT, RUBBER		1	1						K
(B=*1985.12)												
30	1	194321-13360	WASHER, 25		2							
30-1	1	194321-13360	WASHER, 25		1	1						K
(B=*1985.12)												
31	1	194321-13370	SPRING		1	1						
32	1	194321-13380	SEAL, SPLINE SHAFT		1	1						
33	1	22417-400500	PIN, COTTER 4.0X50		1	1						
34	1	24190-110001	BALL, STEEL 11/32		12	12						
35	1	24311-000220	O-RING, 1AP22.0		1	1						
36	1	194321-11640	GASKET		1	1						
37	1	194321-14610	COVER, SHAFT FRONT		1	1						
38	1	194274-14620	COVER, SHAFT		1	1						
39	1	194321-14650	BOOT, SHAFT COVER		1	1						
40	1	194321-14660	PACKING		1	1						
41	1	23060-068000	HOSE CLAMP 68		1	1						
42	1	23060-075000	HOSE CLAMP 75		1	1						
43	1	26013-080162	BOLT, M8X 16		7	7						
44	1	194465-13510	SHAFT, FRONT 1ST		2	2						
45	1	194321-13521	PINION, SHAFT		2	2						
46	1	22242-000280	RING, 28		4	4						
47	1	24101-062094	BEARING, BALL 6209		2	2						

N:Old $\begin{matrix} \leftarrow \text{Yes} \\ \text{No} \rightarrow \end{matrix}$ New, Q:Old $\begin{matrix} \leftarrow \text{No} \\ \text{Yes} \rightarrow \end{matrix}$ New, R:Old $\begin{matrix} \leftarrow \text{Yes} \\ \text{No} \rightarrow \end{matrix}$ New, S:Old $\begin{matrix} \leftarrow \text{No} \\ \text{Yes} \rightarrow \end{matrix}$ New, W:Add, Z:Discontinued, F:Interchangeable by set, K:Q'ty Change
++ CONTINUE ++
Copyright (C) YANMAR CO., LTD. All Rights Reserved.

Fig.27. FRONT AXLE (B)

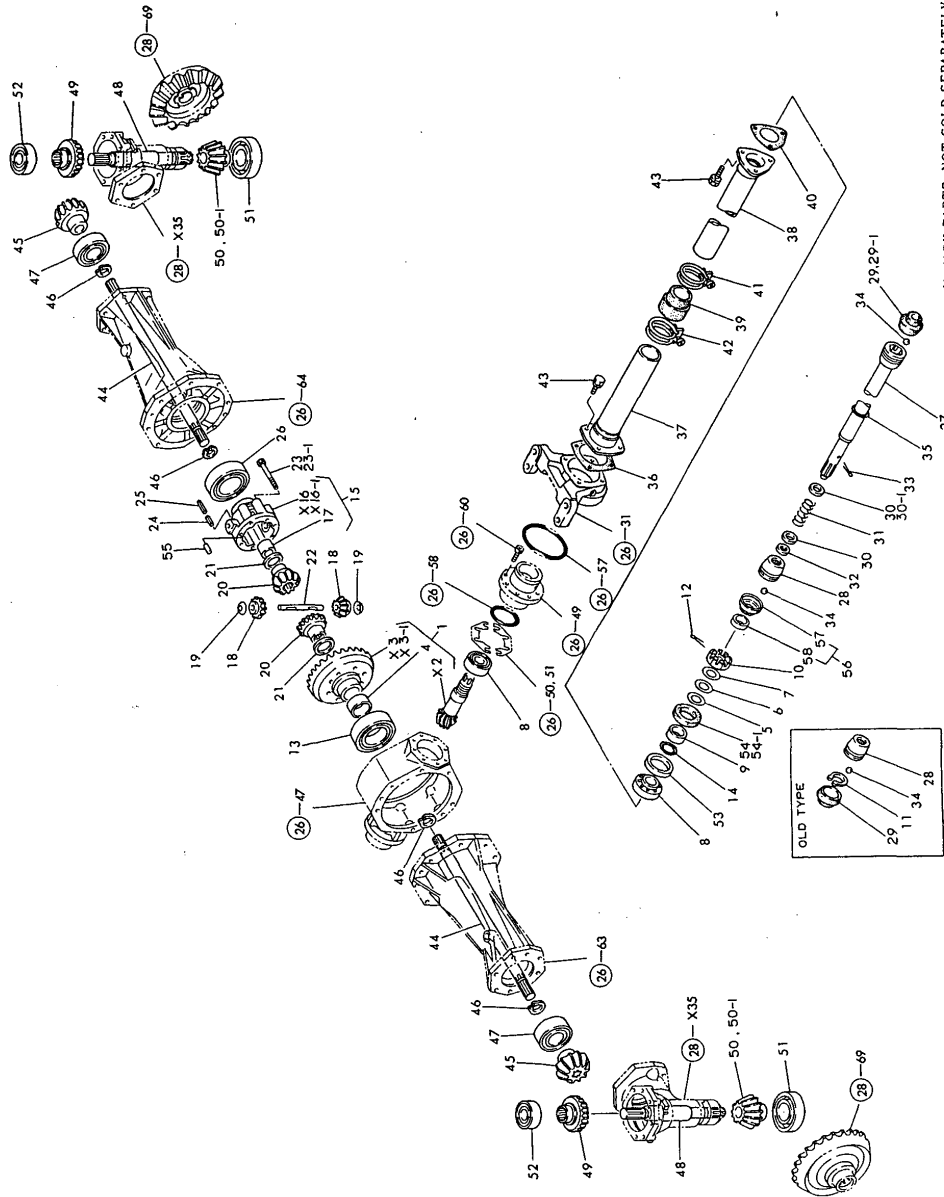

(A)=YM4300T
(B)=YM4300DT
(C)=YM4300DT-M

(D)=
(E)=
(F)=

No.	Lev.	Parts No.	Description	Q'ty						I	R
				(A)	(B)	(C)	(D)	(E)	(F)		
48	1	194465-13851	SHAFT, FRONT 2ND		2	2					
49	1	194465-13882	GEAR, FRONT DRIVE		2	2					
50	1	194321-13891	PINION, FRONT FINAL		2						
50-1	1	194321-13890 (B=*1982.)	PINION, FRONT FINAL		2	2					N
51	1	24101-062094	BEARING, BALL 6209		2	2					
52	1	24104-062094	BEARING, BALL 6209UU		2	2					
53	1	194321-13440	SPACER, 62		1	1					
54	1	194321-13490	SEAL TC45 62 9, OIL		1						
54-1	1	24421-456209 (B=*1985.05)	SEAL, OIL TC456209		1	1					N
55	1	22312-080200 (B=*)	PIN, PARALLEL M8X20		2	2					W
56	1	194274-13340 (B=*1985.12)	BOOT (RUBBER)		1	1					W
57	2	194274-13350 (B=*1985.12)	BOOT, RUBBER		1	1					W
58	2	194274-13360 (B=*1985.12)	COLLAR, 30X40X15.5		1	1					W

Fig. 27 FRONT AXLE (B) [FOR MODEL YM4300DT]

Fig.28. FRONT AXLE (C)

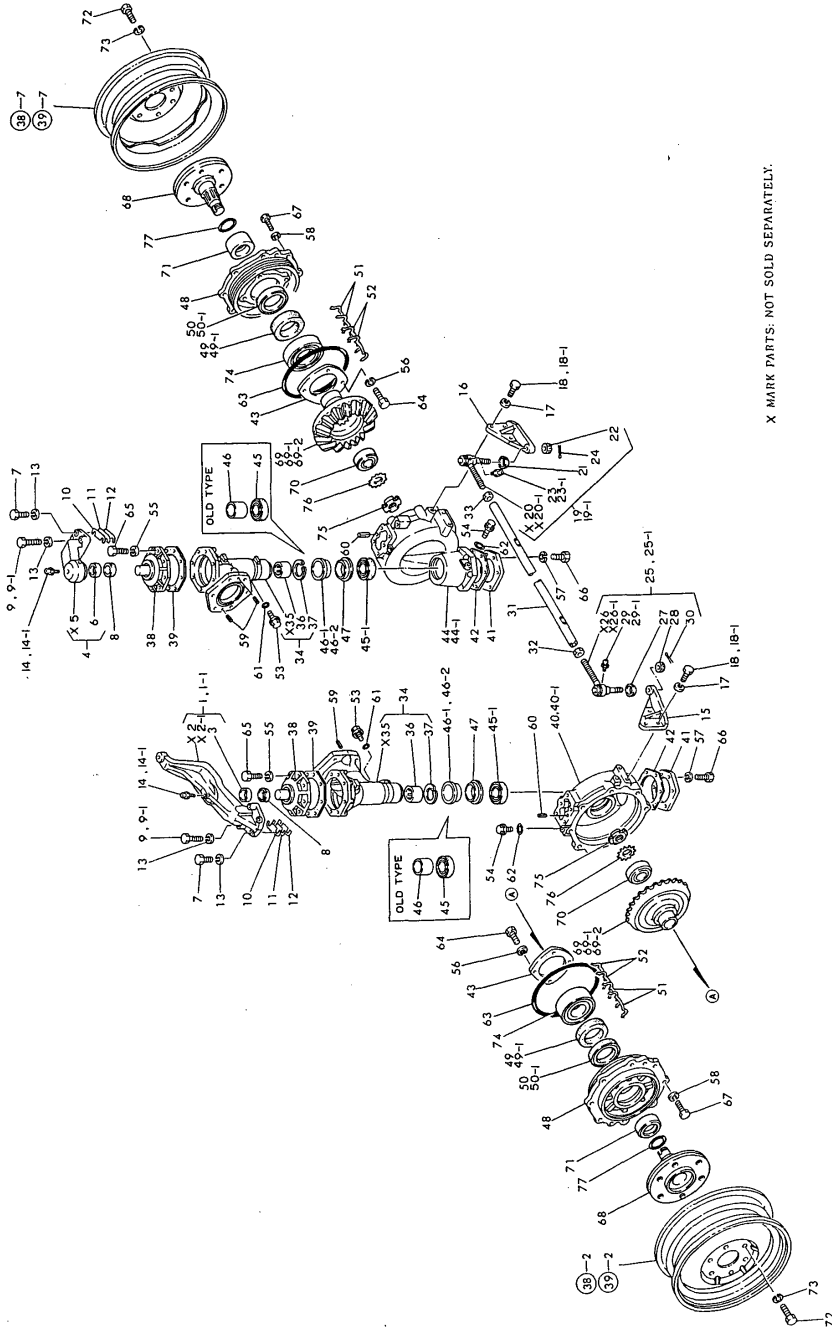

X MARK PARTS, NOT SOLD SEPARATELY.

(A)=YM4300T
(B)=YM4300DT
(C)=YM4300DT-M

(D)=
(E)=
(F)=

No.	Lev.	Parts No.	Description	Qty						I	R	
				(A)	(B)	(C)	(D)	(E)	(F)			
1	1	194465-11901			1							
1-1	1	194465-11902-X (B=*1982.07)	ARM ASSY, STEERING		1	1						N
3	2	194321-11921	BUSH, 35X39X20		1	1						
4	1	194465-11951	ARM (R) ASSY		1	1						
6	2	194321-11921	BUSH, 35X39X20		1	1						
7	1	194465-11930	BOLT, M10X28		4	4						
8	1	194321-11940	SEAL, OIL VB354105		2	2						
9	1	194465-11940	BOLT, M10X40		4							
9-1	1	194465-11920 (B=*1982.07)	BOLT, M10X40		4	4						N
10	1	194321-11970	SHIM, A		4	4						A
11	1	194321-11980	SHIM (B)		4	4						A
12	1	194321-11990	SHIM, C		4	4						A
13	1	194274-13570	WASHER, SPRING 10		8	8						
14	1	24761-010000	NIPPLE, GREASE M6F		2							
14-1	1	24764-010000 (B=*)	NIPPLE, GREASE M6F		2	2						N
15	1	194321-12110-X	ARM (L), KNUCKLE		1	1						
16	1	194321-12210-X	ARM, KNUCKLE R		1	1						
17	1	22217-100000 (B=*)	WASHER, SPRING 10		6	6						Z
18	1	26116-100282	BOLT M10X 28 PLATED		6	6						
18-1	1	26013-100302 (B=*)	BOLT, M10X 30		6	6						N
19	1	794730-57122	END ASSY, TIE-ROD		1							
19-1	1	194730-57120 (B=*1985.03)	END(RL)ASSY, TIE-ROD		1	1						N
21	2	194730-57220	COVER, DUCT		1	1						
22	2	194730-57241	NUT M12		1	1						
23	2	24761-060000	NIPPLE, GREASE MT6X1		1							
23-1	2	24764-060000 (B=*)	NIPPLE, GREASE MT6X1		1	1						N
24	2	22417-300250	PIN, COTTER 3.0X25		1	1						
25	1	794730-57132	END ASSY, TIE-ROD		1							
25-1	1	194730-57130 (B=*1985.03)	END(LR)ASSY, TIE-ROD		1	1						N
27	2	194730-57220	COVER, DUCT		1	1						
28	2	194730-57241	NUT M12		1	1						
29	2	24761-060000	NIPPLE, GREASE MT6X1		1							
29-1	2	24764-060000 (B=*)	NIPPLE, GREASE MT6X1		1	1						N
30	2	22417-300250	PIN, COTTER 3.0X25		1	1						
31	1	194465-12310	TIE-ROD		1	1						
32	1	194990-22830	NUT M17		1	1						
33	1	194990-22840	NUT M17		1	1						
34	1	194465-13700-X	CASE, FRONT GEAR		2	2						
36	2	194321-13860	BEARING, T354530		2	2						
37	2	22262-000450	RING, R-45		2	2						
38	1	194465-13720-X	HOUSING(R)KIT, DRIVE		2	2						
39	1	194321-13730	GASKET, COVER		2	2						

N:Old \xrightarrow{Yes} New, Q:Old \xrightarrow{No} New, R:Old \xrightarrow{Yes} New, S:Old \xrightarrow{No} New, W:Add, Z:Discontinued, F:Interchangeable by set, K:Q'ty Change
 ++ CONTINUE ++
 Copyright (C) YANMAR CO., LTD. All Rights Reserved.

Fig. 28 FRONT AXLE (C) [FOR MODEL YM4300DT]

Fig.28. FRONT AXLE (C)

(A)=YM4300T
(B)=YM4300DT
(C)=YM4300DT-M

(D)=
(E)=
(F)=

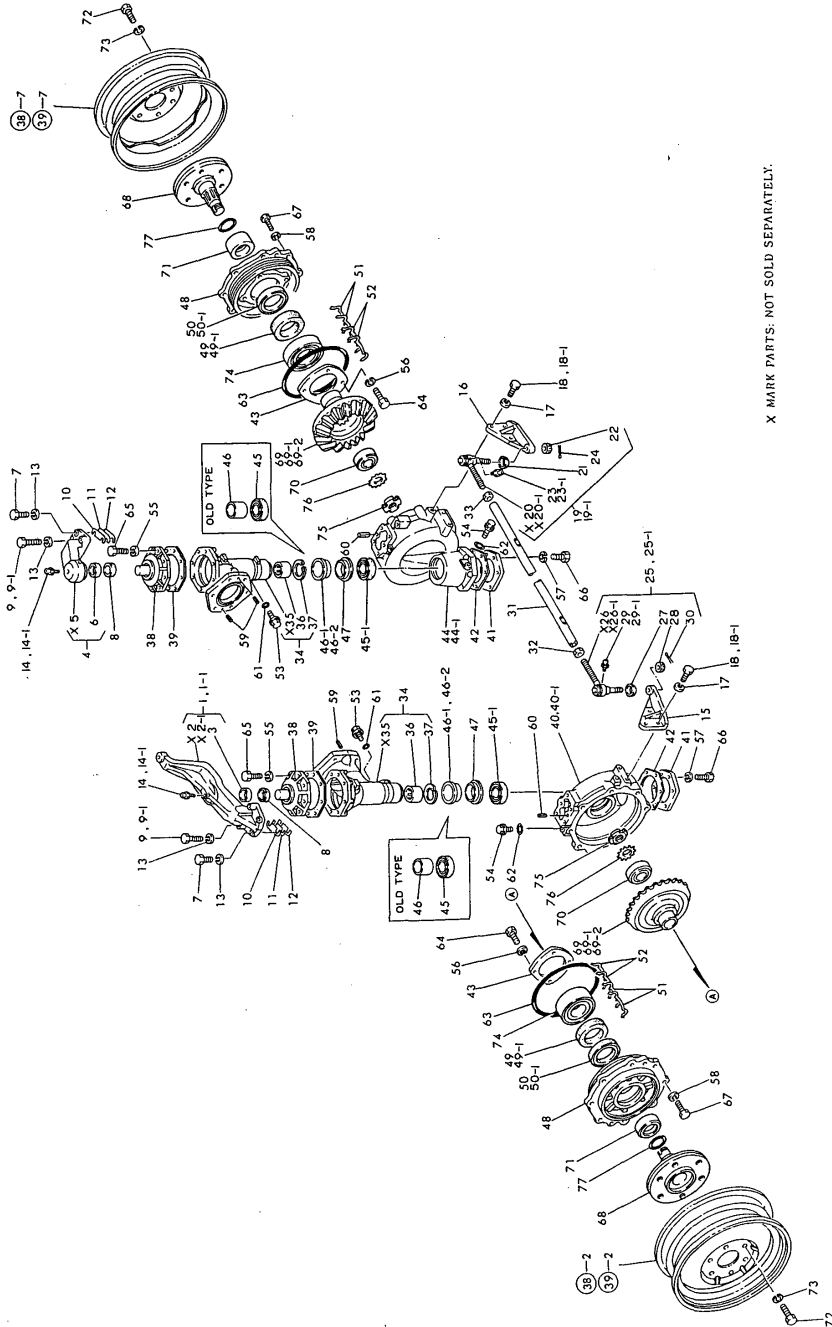

X MARK PARTS, NOT SOLD SEPARATELY.

No.	Lev.	Parts No.	Description	Qty						I	R
				(A)	(B)	(C)	(D)	(E)	(F)		
40	1	194279-14310	GEAR BOX (L), FRONT		1						
40-1	1	194321-13741-X (B=F40120)	BOX (L), FRONT GEAR		1	1					S
41	1	194321-13750	COVER, GEAR BOX		2	2					
42	1	194321-13760	GASKET, COVER		2	2					
43	1	194321-13900	PLATE, BEARING		2	2					
44	1	194279-14320			1						
44-1	1	194321-13911-X (B=F40120)	HOUSING, FRONT GEAR		1	1					S
45	1	194321-14220	SEAL, OIL TC6Y647513		2						
45-1	1	194274-13920 (B=F40120)	SEAL, OIL TC6Y648013		2	2					S
46	1	194321-14210	COLLAR, 60X64X25.5		2						
46-1	1	194274-13900 (B=F40120)	SLEEVE 60X64X28		2						S
46-2	1	194279-13900 (B=*1984.09)	SLEEVE, SLY 60X64X28		2	2					N
47	1	194274-13910 (B=F40120)	COLLAR, 687911.5		2	2					W
48	1	194321-13950-X	CASE, FRONT BEARING		2	2					
49	1	194321-13960	SEAL TC 658812, OIL		2						
49-1	1	24421-658812 (B=*1985.05)	SEAL, OIL TC658812		2	2					N
50	1	194321-13970	SEAL VC 658805, OIL		2						
50-1	1	24430-658805 (B=*1985.05)	SEAL, OIL VC658805		2	2					N
51	1	194321-13980	SHIM, A		16	16					A
52	1	194321-13990	SHIM, B		16	16					A
53	1	194151-24770	PLUG 14, OIL		2	2					
54	1	194151-24770	PLUG 14, OIL		4	4					
55	1	22217-080000	WASHER, SPRING 8		16	16					
56	1	22217-080000	WASHER, SPRING 8		8	8					
57	1	22217-080000	WASHER, SPRING 8		12	12					
58	1	22217-100000	WASHER, SPRING 10		16	16					
59	1	22351-100018	PIN, SPRING 10.0X18		4	4					
60	1	22351-100018	PIN, SPRING 10.0X18		4	4					
61	1	24311-000160	O-RING, 1AP16.0		2	2					
62	1	24311-000160	O-RING, 1AP16.0		4	4					
63	1	24321-002000	O-RING, 1AG200.0		2	2					
64	1	26116-080202	BOLT, M8X 20 PLATED		8	8					
65	1	26116-080222	BOLT, M8X 22 PLATED		16	16					
66	1	26116-080222	BOLT, M8X 22 PLATED		12	12					
67	1	26116-100302	BOLT, M10X 30 PLATED		16	16					
68	1	194465-14112	SPINDLE, FRONT		2	2					
69	1	194465-14122	GEAR, FRONT FINAL		2						
69-1	1	194465-14121 (B=*1982.)	GEAR, FRONT FINAL		2						N
69-2	1	194465-14130 (B=*1982.)	GEAR, FINAL		2	2					N
70	1	194465-14140	BEARING, NJ306E		2	2					
71	1	194321-14170	COLLAR, SEAL		2	2					

N:Old $\begin{matrix} \text{Yes} \\ \text{No} \end{matrix}$ New, Q:Old $\begin{matrix} \text{No} \\ \text{Yes} \end{matrix}$ New, R:Old $\begin{matrix} \text{Yes} \\ \text{No} \end{matrix}$ New, S:Old $\begin{matrix} \text{No} \\ \text{Yes} \end{matrix}$ New, W:Add, Z:Discontinued, F:Interchangeable by set, K:Q'ty Change
++ CONTINUE ++
Copyright (C) YANMAR CO., LTD. All Rights Reserved.

Fig. 28 FRONT AXLE (C) [FOR MODEL YM4300DT]

Fig.28. FRONT AXLE (C)

(A)=YM4300T
(B)=YM4300DT
(C)=YM4300DT-M

(D)=
(E)=
(F)=

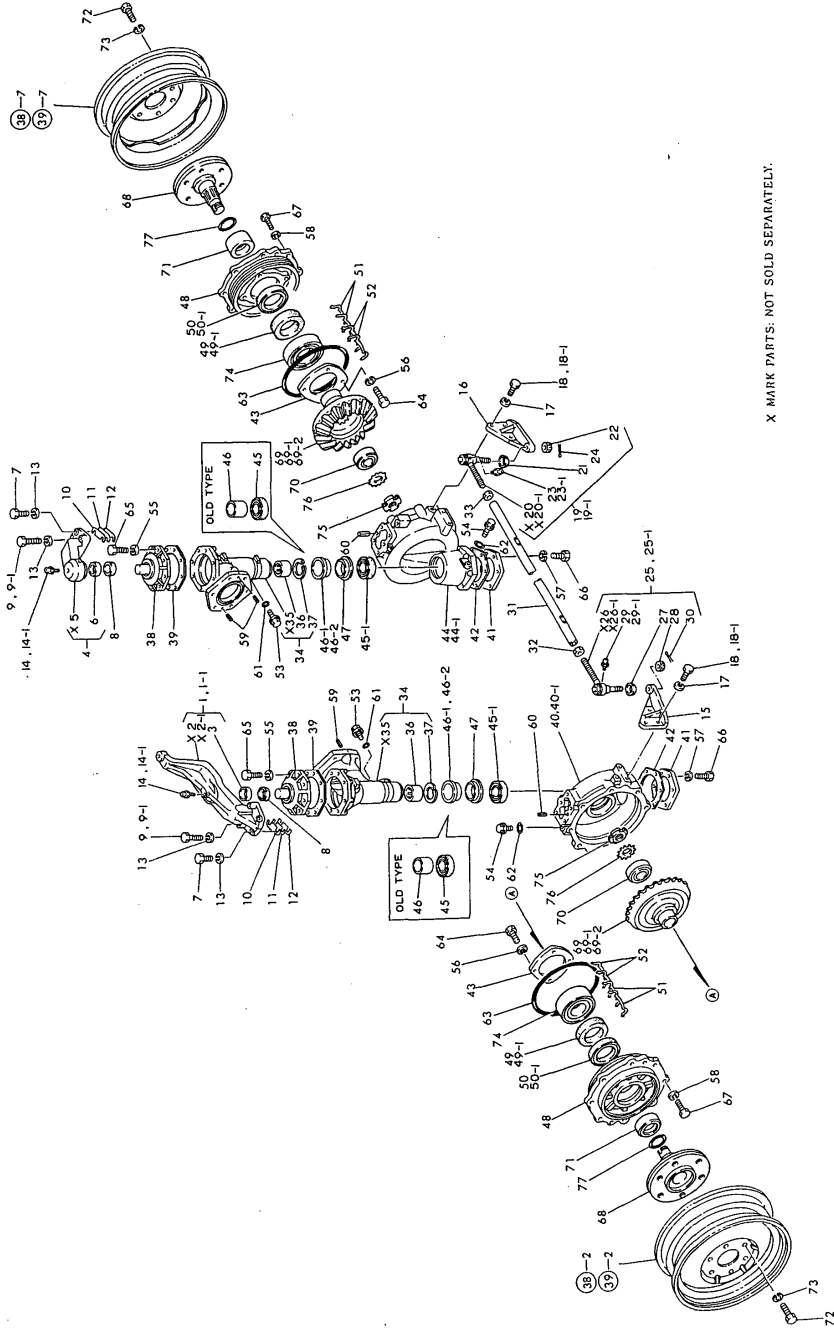

X MARK PARTS, NOT SOLD SEPARATELY.

No.	Lev.	Parts No.	Description	Qty						I	R	
				(A)	(B)	(C)	(D)	(E)	(F)			
72	1	194465-14210	BOLT M14X 28		12	12						
73	1	194465-14220	WASHER 14		12	2						
74	1	24101-062114	BEARING, BALL 6211		2	2						
75	1	24211-030002	NUT, BEARING 30		2	2						
76	1	24231-030000	WASHER, 30		2	2						
77	1	24321-000450	O-RING, 1AG45.0		2	2						

Fig. 28 FRONT AXLE (C) [FOR MODEL YM4300DT]

Fig.29. POWER STEERING

(A)=YM4300T
(B)=YM4300DT
(C)=YM4300DT-M

(D)=
(E)=
(F)=

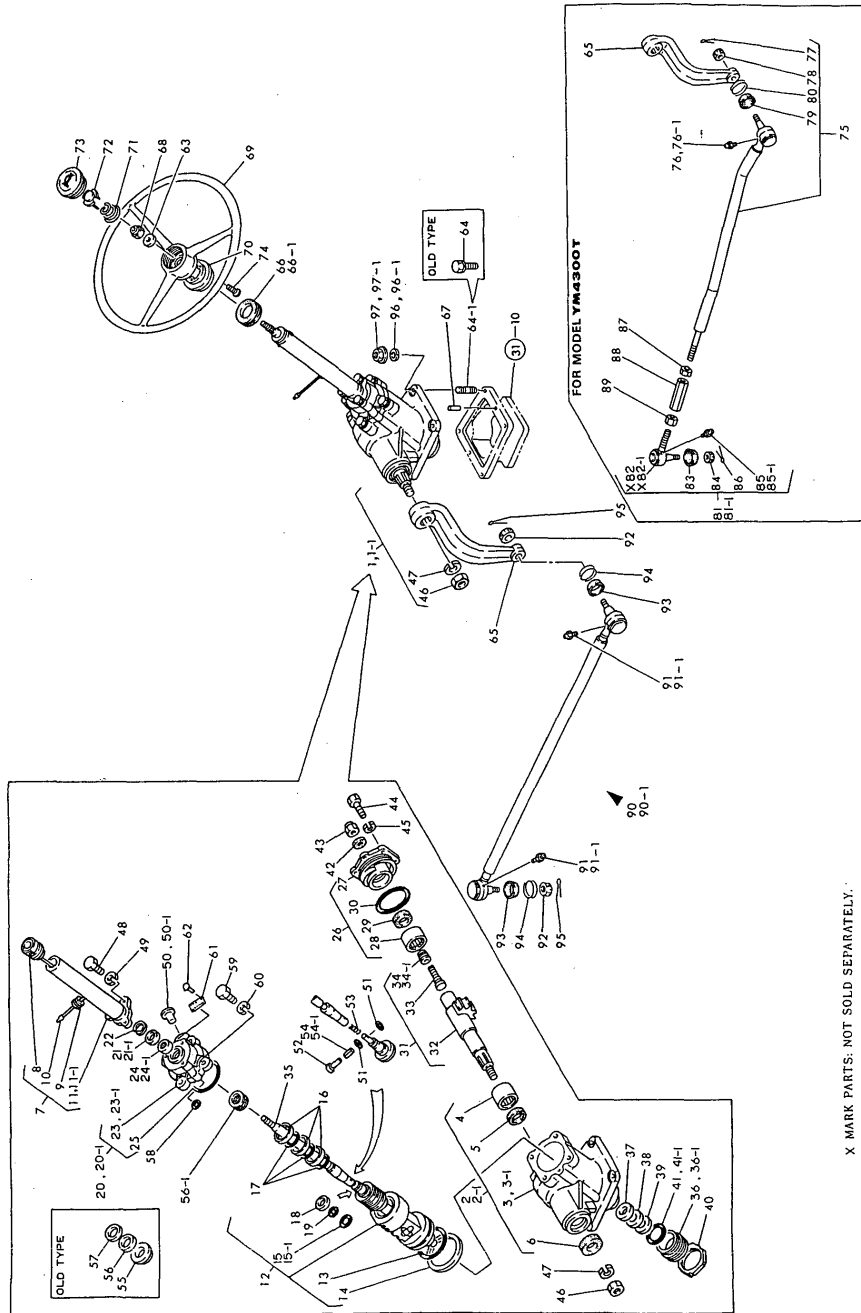

X MARK PARTS: NOT SOLD SEPARATELY.

No.	Lev.	Parts No.	Description	Qty						I	R
				(A)	(B)	(C)	(D)	(E)	(F)		
1	1	194278-15200	STEERING, POWER SHIFT	1	1						
1-1	1	194278-15201	GEAR ASSY, STEERING	1	1	1					N
		(A=*1985.11) (B=*1985.11)									
2	2	194454-15250	BOX, GEAR	1	1						
2-1	2	194466-15250	HOUSING ASSY, GEAR	1	1	1					N
		(A=*1985.11) (B=*1985.11)									
3	3	194454-15260	BOX, GEAR	1	1						
3-1	3	194464-15260	HOUSING, GEAR	1	1	1					N
		(A=*1985.11) (B=*1985.11)									
4	3	194321-15270	NEEDLE BEARING	1	1	1					
5	3	194454-15280	U-GASKET	1	1	1					
6	3	194321-15310	SEAL, OIL	1	1	1					
7	2	194278-15300	COLUMN ASSY	1	1	1					
8	3	194451-15210	BUSH, COLUMN	1	1	1					
9	3	194080-15320	GROMMET	1	1	1					
10	3	194321-15590	COVER	1	1	1					
11	3	194321-15530	COLUMN ASSY	1	1						
11-1	3	194278-15650	COLUMN B ASSY	1	1	1					N
		(A=*1985.11) (B=*1985.11)									
12	2	194454-15320	VALVE ASSY, BALL NUT	1	1	1					
13	3	24321-000750	O-RING, 1AG75.0	1	1	1					
14	3	194454-15310	BUSH, COLUMN	1	1	1					
15	3	24311-000360	O-RING, 1AP36.0	1	1						
15-1	3	24341-000360	O-RING, 1AS36.0	1	1	1					N
		(A=*) (B=*)									
16	3	194454-15330	RING	1	1	1					
17	3	194454-15340	O-RING	3	3	3					
18	3	194454-15350	RING	1	1	1					
19	3	194454-15360	O-RING	1	1	1					
20	2	194457-15350	HOUSING ASSY, VALVE	1	1						
20-1	2	194466-15500	HOUSING ASSY, VALVE	1	1	1					N
		(A=*1985.11) (B=*1985.11)									
21	3	194454-15390	SEAL, OIL	1	1						
21-1	3	194470-15390	SEAL, OIL	1	1	1					N
		(A=*1985.11) (B=*1985.11)									
22	3	22252-000320	RING, 32	1	1	1					
23	3	194454-15370	HOUSING, VALVE	1	1						
23-1	3	194466-15530	HOUSING, VALVE	1	1	1					N
		(A=*1985.11) (B=*1985.11)									
24	3	194454-15380	NEEDLE BEARING	1	1						
24-1	3	24162-202612	BEARING, 202612	1	1	1					N
		(A=*1985.) (B=*1985.)									
25	3	24321-000800	O-RING, 1AG80.0	1	1	1					
26	2	194454-15460	COVER ASSY, SIDE	1	1	1					
27	3	194454-15470	COVER, SIDE	1	1	1					
28	3	194454-15480	NEEDLE BEARING	1	1	1					
29	3	194454-15280	U-GASKET	1	1	1					
30	3	24321-000800	O-RING, 1AG80.0	1	1	1					
31	2	194454-15800	SHAFT, SECTOR	1	1	1					
32	3	194454-15810	SHAFT, SECTOR	1	1	1					
33	3	194454-15820	SCREW	1	1	1					

N:Old $\frac{Yes}{No}$ New, Q:Old $\frac{No}{Yes}$ New, R:Old $\frac{Yes}{No}$ New, S:Old $\frac{No}{Yes}$ New, W:Add, Z:Discontinued, F:Interchangeable by set, K:Q'ty Change
 ++ CONTINUE ++
 Copyright (C) YANMAR CO., LTD. All Rights Reserved.

Fig. 29 POWER STEERING

Fig.29. POWER STEERING

(A)=YM4300T
(B)=YM4300DT
(C)=YM4300DT-M

(D)=
(E)=
(F)=

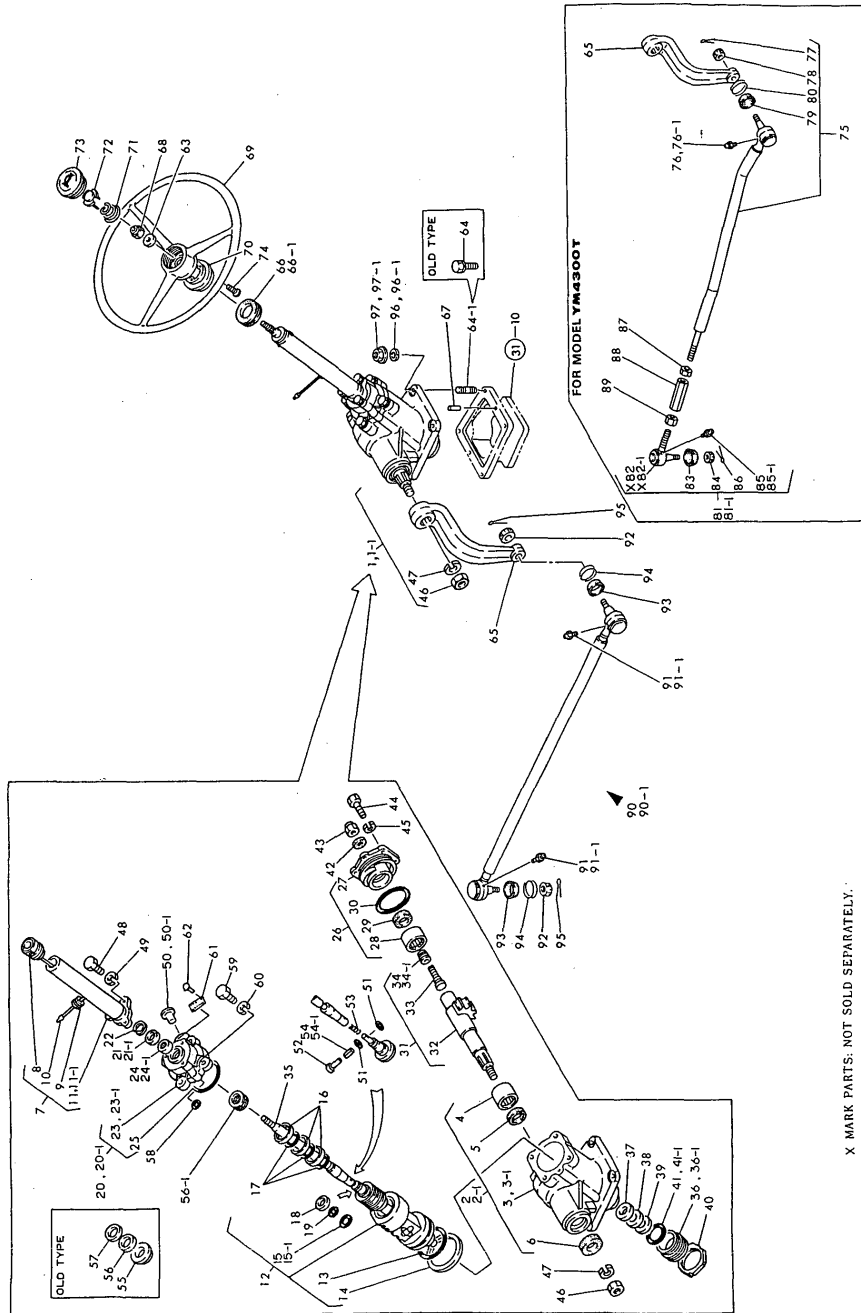

X MARK PARTS: NOT SOLD SEPARATELY.

No.	Lev.	Parts No.	Description	Q'ty						I	R
				(A)	(B)	(C)	(D)	(E)	(F)		
34	3	194278-15830	ADJUSTER	1	1						
34-1	3	194180-15830	ADJUSTER	1	1	1					N
		(A=*1985.) (B=*1985.)									
35	2	194278-15520	SHAFT, STEERING	1	1	1					
36	2	194454-15530	COVER, FRONT	1	1						
36-1	2	194180-15530	COVER, FRONT	1	1	1					N
		(A=*1985.11) (B=*1985.11)									
37	2	194454-15540	WASHER	1	1	1					
38	2	194454-15550	BEARING, NEEDLE	1	1	1					
39	2	194454-15560	RING, BEARING	1	1	1					
40	2	194454-15570	LOCK NUT	1	1	1					
41	2	24341-000500	O-RING, 1AS50.0	1	1						
41-1	2	24341-000530	O-RING, 1AS53.0	1	1	1					S
		(A=*1985.11) (B=*1985.11)									
42	2	194454-15580	GASKET	1	1	1					Z
		(A=*) (B=*)									
43	2	194454-15590	NUT	1	1	1					
44	2	194454-15610	BOLT	6	6	6					
45	2	22217-100000	WASHER, SPRING 10	6	6	6					
46	2	194321-15860	NUT M27	1	1	1					
47	2	22217-270000	WASHER, SPRING 27	1	1	1					
48	2	194451-15790	BOLT	3	3	3					
49	2	22217-080000	WASHER, SPRING 8	3	3	3					
50	2	194454-15450	PLUG	2	2						
50-1	2	194460-15550	PLUG, SHIPPING	2	2	2					N
		(A=*1985.11) (B=*1985.11)									
51	2	194454-15490	O-RING	2	2	2					
52	2	194454-15510	RIVET	1	1	1					
53	2	194454-15600	SPRING	1	1	1					
54	2	194454-15500	SPRING PIN	1	1						
54-1	2	22351-050018	PIN, SPRING 5.0X18	1	1	1					N
		(A=*1981.) (B=*1981.)									
55	2	194454-15400	WASHER	1	1						Z
		(A=*1985.11) (B=*1985.11)									
56	2	194454-15410	NEEDLE BEARING	1	1						
56-1	2	194460-15560	BEARING, BALL	1	1	1					S
		(A=*1985.11) (B=*1985.11)									
57	2	194454-15420	WASHER	1	1						Z
		(A=*) (B=*)									
58	2	24311-000080	O-RING, 1AP8.0	1	1	1					
59	2	194454-15430	BOLT	4	4	4					
60	2	22217-120000	WASHER, SPRING 12	4	4	4					
61	2	194278-15850	LABEL, NAME	1	1	1					W
		(A=*1985.11) (B=*1985.11)									
62	2	194454-15860	SCREW	2	2	2					W
		(A=*1985.11) (B=*1985.11)									
63	1	194080-15550	WASHER, 12	1	1	1					
64	1	194145-15560	BOLT M12X 33	4	4						
64-1	1	194278-15220	BOLT M12X30	4	4	4					S
		(A=F20101) (B=F40221)									
65	1	194451-15611	ARM, PITMAN	1	1	1					

N:Old $\frac{Yes}{No}$ New, Q:Old $\frac{No}{Yes}$ New, R:Old $\frac{Yes}{Yes}$ New, S:Old $\frac{No}{No}$ New, W:Add, Z:Discontinued, F:Interchangeable by set, K:Q'ty Change
 ++ CONTINUE ++
 Copyright (C) YANMAR CO., LTD. All Rights Reserved.

Fig. 29 POWER STEERING

Fig.29. POWER STEERING

(A)=YM4300T
(B)=YM4300DT
(C)=YM4300DT-M

(D)=
(E)=
(F)=

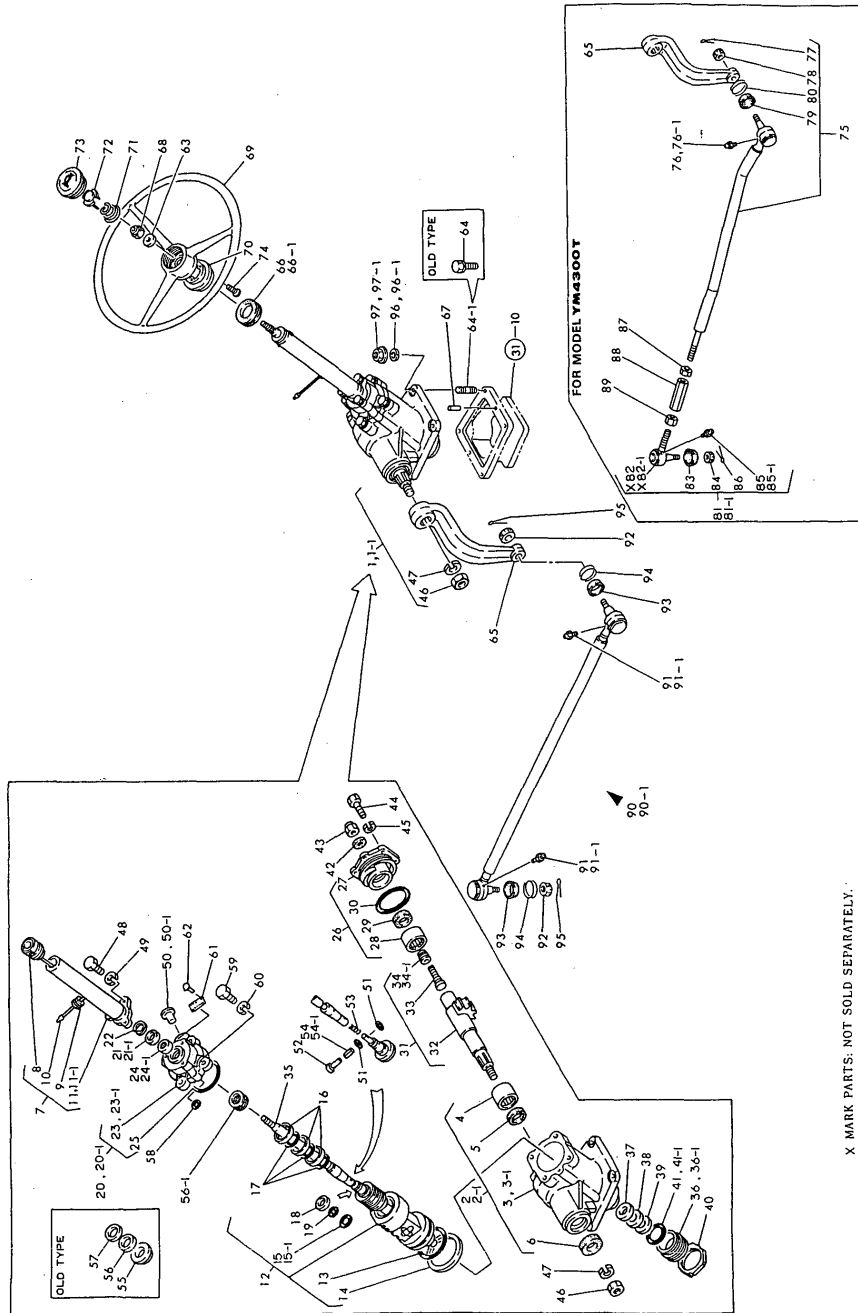

X MARK PARTS: NOT SOLD SEPARATELY.

No.	Lev.	Parts No.	Description	Qty						I	R
				(A)	(B)	(C)	(D)	(E)	(F)		
66	1	194145-15651	GROMMET, 42	1	1						
66-1	1	194275-15650	GROMMET 42	1	1	1					N
		(A=*1983.07) (B=*1983.07)									
67	1	22312-100180	PIN, PARALLEL M10X18	2	2	2					
68	1	26356-120002	NUT, M12	1	1	1					
69	1	194320-15710	WHEEL, STEERING	1	1	1					
70	1	194130-15720	COVER (400), COLUMN	1	1	1					
71	1	194130-15740	SPRING	1	1	1					
72	1	194130-15750	SWITCH, HORN	1	1	1					
73	1	194130-15770	BUTTON, HORN	1	1	1					
74	1	26577-040102	SCREW, M4X10	3	3	3					
75	1	194278-16100	ROD, DRAG	1							
76	2	24761-060000	NIPPLE, GREASE MT6X1	1							
76-1	2	24764-060000	NIPPLE, GREASE MT6X1	1							N
		(A=*)									
77	2	22417-300250	PIN, COTTER 3.0X25	1							
78	2	194450-16170	CASTLE NUT M16	1							
79	2	194450-12551	COVER, DUCT	1							
80	2	194450-12560	RING, SET	1							
81	1	794730-57122	END ASSY, TIE-ROD	1							
81-1	1	194730-57120	END(RL)ASSY, TIE-ROD	1							N
		(A=*1985.04)									
83	2	194730-57220	COVER, DUCT	1							
84	2	194730-57241	NUT M12	1							
85	2	24761-060000	NIPPLE, GREASE MT6X1	1							
85-1	2	24764-060000	NIPPLE, GREASE MT6X1	1							N
		(A=*)									
86	2	22417-300250	PIN, COTTER 3.0X25	1							
87	1	194450-12590	NUT M20 (L)	1							
88	1	194278-16130	TURNBUCKLE	1							
89	1	194990-22840	NUT M17	1							
90	1	194270-16100	ROD ASSY, DRAG		1						
90-1	1	194279-16100	ROD, DRAG		1	1					N
		(B=*)									
91	2	24761-060000	NIPPLE, GREASE MT6X1		2						
91-1	2	24764-060000	NIPPLE, GREASE MT6X1		2	2					N
		(B=*)									
92	2	194450-16170	CASTLE NUT M16		2	2					
93	2	194450-12551	COVER, DUCT		2	2					
94	2	194450-12560	RING, SET		2	2					
95	2	22417-300250	PIN, COTTER 3.0X25		2	2					
96	1	22217-120000	WASHER, SPRING 12	2	2						W
		(A=*) (B=F40221)									
96-1	1	194274-13580	WASHER, SPRING 12	2	2	2					N
		(A=*1983.07) (B=*1983.07)									
97	1	26736-120002	NUT, M12	2	2						W
		(A=*) (B=F40221)									
97-1	1	26376-120002	NUT, M12	2	2	2					S
		(A=*1983.07) (B=*1983.07)									

Fig. 29 POWER STEERING

Fig.30. POWER STEERING VALVE

(A)=YM4300T
(B)=YM4300DT
(C)=YM4300DT-M

(D)=
(E)=
(F)=

Fig. 30 POWER STEERING VALVE

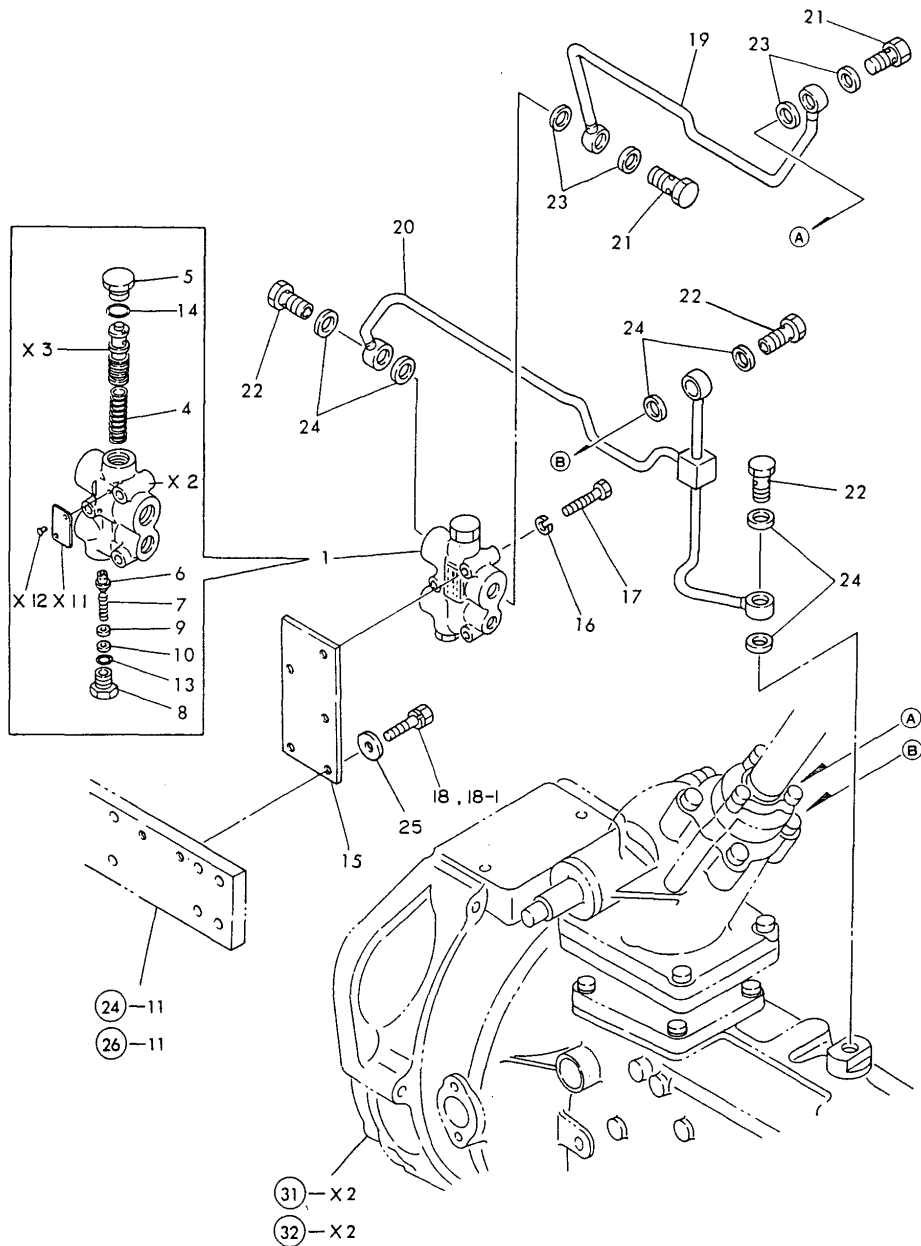

No.	Lev.	Parts No.	Description	Q'ty						I	R
				(A)	(B)	(C)	(D)	(E)	(F)		
1	1	194321-17500	DIVIDER ASSY, FLOW	1	1	1					
4	2	194321-17580	SPRING	1	1	1					
5	2	194321-17590	PLUG	1	1	1					
6	2	194321-17610	POPPET	1	1	1					
7	2	194321-17620	SPRING, B	1	1	1					
8	2	194321-17630	PLUG	1	1	1					
9	2	194321-17640	SHIM	1	1	1					A
10	2	194321-17650	SHIM	1	1	1					A
13	2	24311-000140	O-RING, 1AP14.0	1	1	1					
14	2	24311-000200	O-RING, 1AP20.0	1	1	1					
15	1	194321-17552	BRACKET, VALVE	1	1	1					
16	1	22217-080000	WASHER, SPRING 8	3	3	3					
17	1	26116-080502	BOLT, M8X 50 PLATED	3	3	3					
18	1	26013-080222	BOLT, M8X 22	2	2						
18-1	1	26013-080202	BOLT, M8X 20	2	2						N
		(A=*)	(B=*)								
19	1	194278-17710	PIPE, POWER STEERING	1	1	1					
20	1	194278-17750-X	PIPE (B)	1	1	1					
21	1	194321-17870	BOLT 10, PIPE JOINT	2	2	2					
22	1	194321-17870	BOLT 10, PIPE JOINT	3	3	3					
23	1	23414-160021	GASKET, 16X1.0	4	4	4					
24	1	23414-160021	GASKET, 16X1.0	6	6	6					
25	1	22137-080000	WASHER, 8	2	2	2					W
		(A=*1983.)	(B=*1983.)								

Fig.31. CLUTCH (A)

(A)=YM4300T
(B)=YM4300DT
(C)=YM4300DT-M

(D)=
(E)=
(F)=

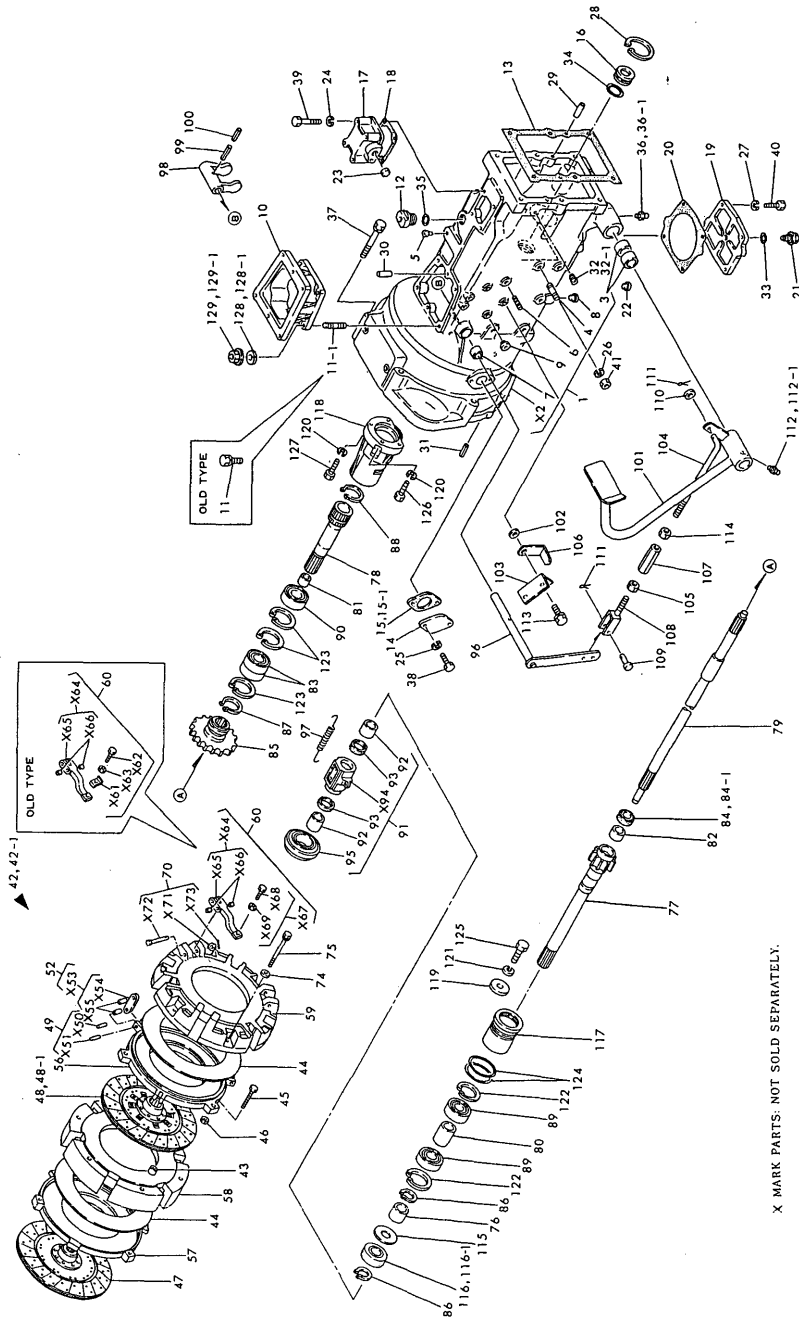

X MARK PARTS: NOT SOLD SEPARATELY.

No.	Lev.	Parts No.	Description	Qty						I	R
				(A)	(B)	(C)	(D)	(E)	(F)		
1	1	194278-21100	HOUSING ASSY, CLUTCH	1							
3	2	194146-21120	BUSH, 32X36X25	4							
4	2	194278-21140	STUD M10X 22	4							
5	2	194150-21910	PLUG, 11.2	2							
6	2	194150-22250	PIN, HOOK	2							
7	2	194130-22280	BUSH, 20X25X25	2							
8	2	194150-24270	CAP, SCREW 13.0	10							
9	2	194275-27750	PLUG, 7.8	2							
10	1	194278-15210	STAY, STEERING GEAR	1							
11	1	194145-15560	BOLT M12X 33	4							
11-1	1	194278-15220	BOLT M12X30	4							S
(A=F20101)											
12	1	194278-17810	PLUG 33	1							
13	1	194146-21131	GASKET	1							
14	1	194146-21150	COVER, SIDE	1							
15	1	194146-21160	PACKING	1							
15-1	1	194146-21161	GASKET, SIDE COVER	1							S
(A=*1984.08)											
16	1	194274-21170	PLUG	1							
17	1	194278-21211	CASE, FRONT SHIFT	1							
18	1	194274-21220	GASKET	1							
19	1	194310-24270	COVER, LOWER CASE	1							
20	1	194310-24280	GASKET	1							
21	1	194151-24770	PLUG 14, OIL	1							
22	1	194275-27750	PLUG, 7.8	1							
23	1	194130-33190	CAP, SEAL 20X8	1							
24	1	22217-080000	WASHER, SPRING 8	4							
25	1	22217-080000	WASHER, SPRING 8	2							
26	1	22217-100000	WASHER, SPRING 10	1							
27	1	22217-100000	WASHER, SPRING 10	4							
28	1	22252-000720	RING, 72	1							
29	1	22312-100180	PIN, PARALLEL M10X18	2							
30	1	22312-100180	PIN, PARALLEL M10X18	2							
31	1	22351-080018	PIN, SPRING 8.0X18	2							
32	1	23871-010000	PLUG, R01	2							
32-1	1	23873-010000	PLUG, R01	2							N
(A=*)											
33	1	24311-000160	O-RING, 1AP16.0	1							
34	1	24311-000410	O-RING, 1AP41.0	1							
35	1	24341-000320	O-RING, 1AS32.0	1							
36	1	24761-010000	NIPPLE, GREASE M6F	2							
36-1	1	24764-010000	NIPPLE, GREASE M6F	2							N
(A=*)											
37	1	26013-120902	BOLT, M12X 90	7							
38	1	26116-080202	BOLT, M8X 20 PLATED	2							
39	1	26116-080602	BOLT, M8X 60 PLATED	4							
40	1	26116-100302	BOLT, M10X 30 PLATED	4							
41	1	26716-100002	NUT, M10	1							
42	1	194464-21402	CLUTCH ASSY, DUEL	1							
42-1	1	194464-21403	CLUTCH ASSY, DUAL	1							N
(A=*1982.)											

N:Old $\frac{Yes}{No}$ New, Q:Old $\frac{No}{Yes}$ New, R:Old $\frac{Yes}{Yes}$ New, S:Old $\frac{No}{No}$ New, W:Add, Z:Discontinued, F:Interchangeable by set, K:Q'ty Change
 ++ CONTINUE ++
 Copyright (C) YANMAR CO., LTD. All Rights Reserved.

Fig. 31 CLUTCH (A) [FOR MODEL YM4300T]

Fig.31. CLUTCH (A)

(A)=YM4300T
(B)=YM4300DT
(C)=YM4300DT-M

(D)=
(E)=
(F)=

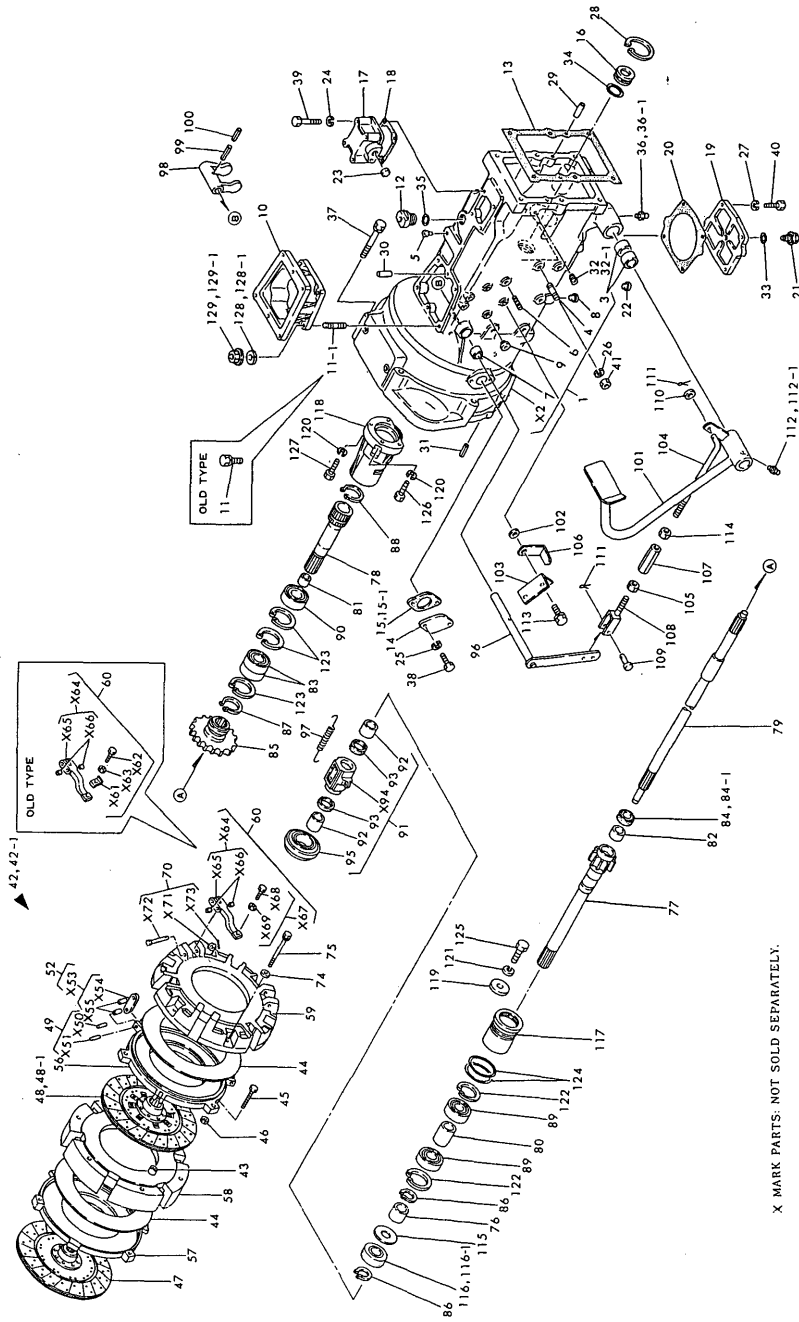

X MARK PARTS: NOT SOLD SEPARATELY.

No.	Lev.	Parts No.	Description	Q'ty						I	R
				(A)	(B)	(C)	(D)	(E)	(F)		
43	2	194274-21550	PIN, KNOCK	4							
44	2	194274-21640	SPRING, DIAPHRAGM	2							
45	2	194274-21670	BOLT	3							
46	2	194274-21690	NUT, M10	3							
47	2	194274-21410	DISC, P.T.O. CLUTCH	1							
48	2	194274-21422	DISK, MAIN CLUTCH	1							
48-1	2	194274-21423	DISK, MAIN CLUTCH	1							N
		(A=*)									
49	2	194274-21500	PIN KIT, A	1							
52	2	194274-21600	ROD KIT, RELEASE	1							
56	2	194274-21710	PLATE, PRESSURE A	1							
57	2	194274-21720	PLATE, PRESSURE B	1							
58	2	194274-21730	COVER, CLUTCH	1							
59	2	194274-21740	COVER, CLUTCH	1							
60	2	194274-21800	LEVER KIT, RELEASE	1							
70	2	194274-21900	PIN KIT, B	1							
74	1	22137-080000	WASHER, 8	6							
75	1	26013-080802	BOLT, M8X 80	6							
76	1	194274-22090	SLEEVE, SI 35X40X17	1							
77	1	194278-22111	SHAFT, MAIN DRIVE	1							
78	1	194278-22120	SHAFT, MAIN DRIVE	1							
79	1	194278-22130	SHAFT, MAIN DRIVE	1							
80	1	194278-22140	COLLAR 42.7X35.7X37	1							
81	1	194278-22150	BUSH 22X25X15	1							
82	1	194278-22160	BUSH GUIDE	1							
83	1	194278-22190	BALL BEARING	1							
84	1	194278-22210	SEAL SC 223207, OIL	1							
84-1	1	24411-223207	SEAL, OIL SC223207	1							N
		(A=*1985.05)									
85	1	194278-22410	GEAR, CLEEP	1							
86	1	22242-000350	RING, 35	2							
87	1	22242-000350	RING, 35	1							
88	1	22242-000500	RING, 50	1							
89	1	24101-060074	BEARING, BALL 6007	2							
90	1	24101-060074	BEARING, BALL 6007	1							
91	1	194274-22150	SLEEVE ASSY, BEARING	1							
92	2	194274-22160	BUSH, 35X42X32	2							
93	2	194274-22170	FELT	2							
95	2	194274-22290	BEARING, TK55-1	1							
96	1	194274-22242	SHAFT, RELEASE	1							
97	1	194145-22261	SPRING, RETURN	2							
98	1	194274-22312	YOKE, CLUTCH SHIFT	1							
99	1	22351-080040	PIN, SPRING 8.0X40	1							
100	1	22351-050040	PIN, SPRING 5.0X40	1							
101	1	194464-22351	PEDAL, CLUTCH	1							
102	1	194145-22430	SPACER, 18	2							
103	1	194464-22450	STOPPER, PEDAL	1							
104	1	194274-22470	ROD, CLUTCH	1							
105	1	194150-22480	NUT, M10 L	1							
106	1	194278-22510	LEVER, CLUTCH LOCK	1							
107	1	194130-37730	TURNBUCKLE M10X70	1							

N:Old $\frac{Yes}{No}$ New, Q:Old $\frac{No}{Yes}$ New, R:Old $\frac{Yes}{No}$ New, S:Old $\frac{No}{Yes}$ New, W:Add, Z:Discontinued, F:Interchangeable by set, K:Q'ty Change
 ++ CONTINUE ++
 Copyright (C) YANMAR CO., LTD. All Rights Reserved.

Fig. 31 CLUTCH (A) [FOR MODEL YM4300T]

Fig.31. CLUTCH (A)

(A)=YM4300T
(B)=YM4300DT
(C)=YM4300DT-M

(D)=
(E)=
(F)=

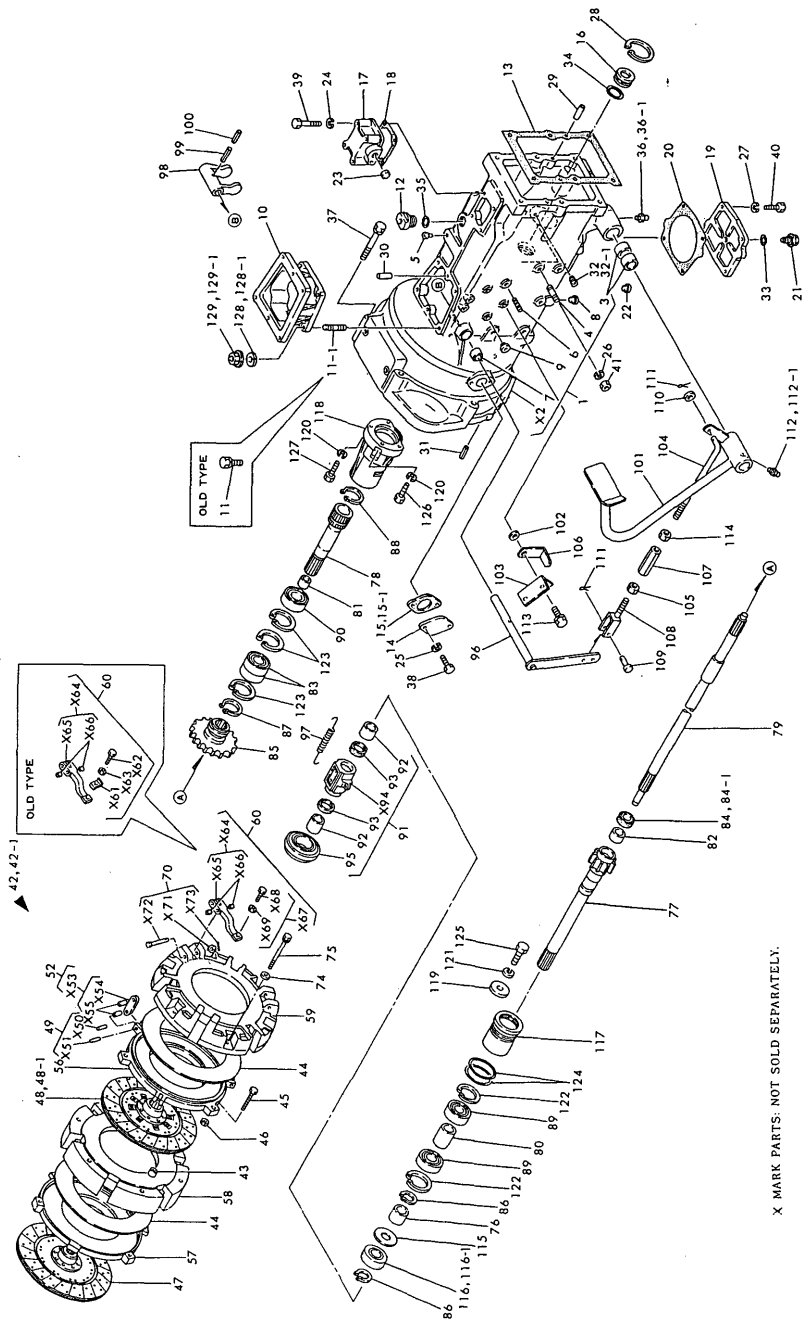

X MARK PARTS: NOT SOLD SEPARATELY.

No.	Lev.	Parts No.	Description	Q'ty						I	R
				(A)	(B)	(C)	(D)	(E)	(F)		
108	1	194130-37740	ROD, BRAKE L	1							
109	1	194080-37781	PIN, 8X25	1							
110	1	22137-100000	WASHER, 10	1							
111	1	22417-200300	PIN, COTTER 2.0X30	2							
112	1	24761-010000	NIPPLE, GREASE M6F	1							
112-1	1	24764-010000	NIPPLE, GREASE M6F	1							N
(A=")											
113	1	26013-080202	BOLT, M8X 20	2							
114	1	26716-100002	NUT, M10	1							
115	1	194310-25730	SPACER 47X62X1.2	1							
116	1	194080-09230	SEAL TC 406212, OIL	1							
116-1	1	24421-406212	SEAL, OIL TC406212	1							N
(A="1985.)											
117	1	194278-21250	CASE, BEARING	1							
118	1	194278-24310	CASE, OUTER	1							
119	1	194278-24320	WASHER, 9X32X6	2							
120	1	22217-080000	WASHER, SPRING 8	4							
121	1	22217-080000	WASHER, SPRING 8	2							
122	1	22252-000620	RING, 62	2							
123	1	22252-000620	RING, 62	3							
124	1	24341-000710	O-RING, 1AS71.0	2							
125	1	26116-080209	BOLT, M8X 20 PLATED	2							
126	1	26116-080252	BOLT, M8X 25 PLATED	2							
127	1	26116-080352	BOLT, M8X 35 PLATED	2							
128	1	22217-120000	WASHER, SPRING 12	4							W
(A=F20101)											
128-1	1	194274-13580	WASHER, SPRING 12	4							N
(A="1983.07)											
129	1	26736-120002	NUT, M12	4							W
(A=F20101)											
129-1	1	26376-120002	NUT, M12	4							S
(A="1983.07)											

Fig. 31 CLUTCH (A) [FOR MODEL YM4300T]

Fig.32. CLUTCH (B)

(A)=YM4300T
(B)=YM4300DT
(C)=YM4300DT-M

(D)=
(E)=
(F)=

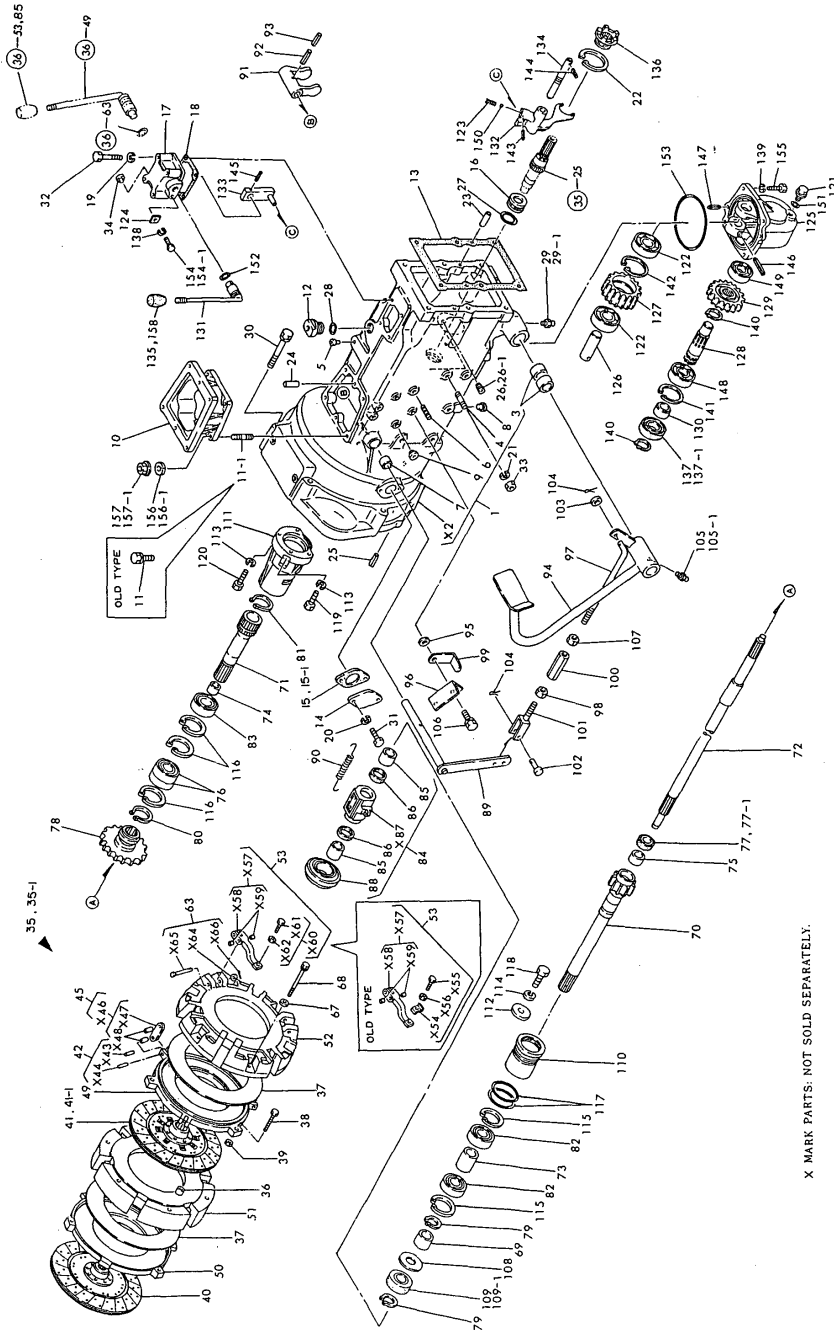

X MARK PARTS: NOT SOLD SEPARATELY.

No.	Lev.	Parts No.	Description	Qty						I	R
				(A)	(B)	(C)	(D)	(E)	(F)		
1	1	194278-21100	HOUSING ASSY, CLUTCH	1	1						
3	2	194146-21120	BUSH, 32X36X25	4	4						
4	2	194278-21140	STUD M10X 22	1	1						
5	2	194150-21910	PLUG, 11.2	2	2						
6	2	194150-22250	PIN, HOOK	2	2						
7	2	194130-22280	BUSH, 20X25X25	2	2						
8	2	194150-24270	CAP. SCREW 13.0	10	10						
9	2	194275-27750	PLUG, 7.8	2	2						
10	1	194278-15210	STAY, STEERING GEAR	1	1						
11	1	194145-15560	BOLT M12X 33	4							
11-1	1	194278-15220	BOLT M12X30	4	4						S
(B=F40204)											
12	1	194278-17810	PLUG 33	1	1						
13	1	194146-21131	GASKET	1	1						
14	1	194146-21150	COVER, SIDE	1	1						
15	1	194146-21160	PACKING	1							
15-1	1	194146-21161	GASKET, SIDE COVER	1	1						S
(B=*1984.08)											
16	1	194274-21170	PLUG	1	1						
17	1	194278-21211	CASE, FRONT SHIFT	1	1						
18	1	194274-21220	GASKET	1	1						
19	1	22217-080000	WASHER, SPRING 8	4	4						
20	1	22217-080000	WASHER, SPRING 8	2	2						
21	1	22217-100000	WASHER, SPRING 10	1	1						
22	1	22252-000720	RING, 72	1	1						
23	1	22312-100180	PIN, PARALLEL M10X18	2	2						
24	1	22312-100180	PIN, PARALLEL M10X18	2	2						
25	1	22351-080018	PIN, SPRING 8.0X18	2	2						
26	1	23871-010000	PLUG, R01	2							
26-1	1	23873-010000	PLUG, R01	2	2						N
(B=*)											
27	1	24311-000410	O-RING, 1AP41.0	1	1						
28	1	24341-000320	O-RING, 1AS32.0	1	1						
29	1	24761-010000	NIPPLE, GREASE M6F	2							
29-1	1	24764-010000	NIPPLE, GREASE M6F	2	2						N
(B=*)											
30	1	26013-120902	BOLT, M12X 90	7	7						
31	1	26116-080202	BOLT, M8X 20 PLATED	2	2						
32	1	26116-080602	BOLT, M8X 60 PLATED	4	4						
33	1	26716-100002	NUT, M10	1	1						
34	1	194275-27750	PLUG, 7.8	1	1						
35	1	194464-21402	CLUTCH ASSY, DUEL	1							
35-1	1	194464-21403	CLUTCH ASSY, DUAL	1	1						N
(B=*1982.)											
36	2	194274-21550	PIN, KNOCK	4	4						
37	2	194274-21640	SPRING, DIAPHRAGM	2	2						
38	2	194274-21670	BOLT	3	3						
39	2	194274-21690	NUT, M10	3	3						
40	2	194274-21410	DISC, P.T.O. CLUTCH	1	1						
41	2	194464-21422	DISC, CLUTCH	1							
41-1	2	194464-21423	DISC, CLUTCH	1	1						N

Fig. 32 CLUTCH (B) [FOR MODEL YM4300DT]

Fig.32. CLUTCH (B)

(A)=YM4300T
(B)=YM4300DT
(C)=YM4300DT-M

(D)=
(E)=
(F)=

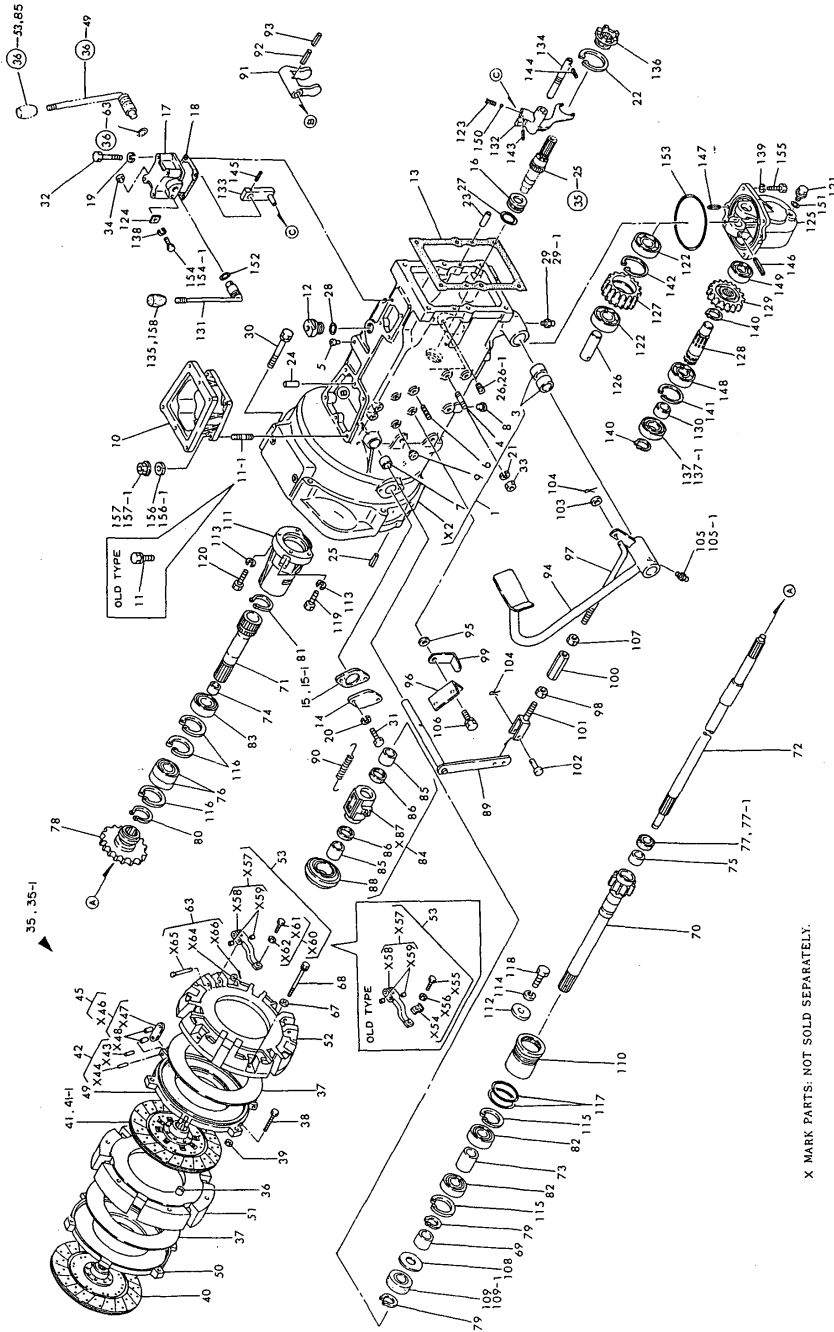

No.	Lev.	Parts No.	Description	Qty						I	R
				(A)	(B)	(C)	(D)	(E)	(F)		
(B=*)											
42	2	194274-21500	PIN KIT, A		1	1					
45	2	194274-21600	ROD KIT, RELEASE		1	1					
49	2	194274-21710	PLATE, PRESSURE A		1	1					
50	2	194274-21720	PLATE, PRESSURE B		1	1					
51	2	194274-21730	COVER, CLUTCH		1	1					
52	2	194274-21740	COVER, CLUTCH		1	1					
53	2	194274-21800	LEVER KIT, RELEASE		1	1					
63	2	194274-21900	PIN KIT, B		1	1					
67	1	22137-080000	WASHER, 8		6	6					
68	1	26013-080802	BOLT, M8X 80		6	6					
69	1	194274-22090	SLEEVE, SI 35X40X17		1	1					
70	1	194278-22111	SHAFT, MAIN DRIVE		1	1					
71	1	194278-22120	SHAFT, MAIN DRIVE		1	1					
72	1	194278-22130	SHAFT, MAIN DRIVE		1	1					
73	1	194278-22140	COLLAR 42.7X35.7X37		1	1					
74	1	194278-22150	BUSH 22X25X15		1	1					
75	1	194278-22160	BUSH GUIDE		1	1					
76	1	194278-22190	BALL BEARING		1	1					
77	1	194278-22210	SEAL SC 223207, OIL		1						
77-1	1	24411-223207	SEAL, OIL SC223207		1	1				N	
(B=*1985.05)											
78	1	194278-22410	GEAR, CLEEP		1	1					
79	1	22242-000350	RING, 35		2	2					
80	1	22242-000350	RING, 35		1	1					
81	1	22242-000500	RING, 50		1	1					
82	1	24101-060074	BEARING, BALL 6007		2	2					
83	1	24101-060074	BEARING, BALL 6007		1	1					
84	1	194274-22150	SLEEVE ASSY, BEARING		1	1					
85	2	194274-22160	BUSH, 35X42X32		2	2					
86	2	194274-22170	FELT		2	2					
88	2	194274-22290	BEARING, TK55-1		1	1					
89	1	194274-22242	SHAFT, RELEASE		1	1					
90	1	194145-22261	SPRING, RETURN		2	2					
91	1	194274-22312	YOKE, CLUTCH SHIFT		1	1					
92	1	22351-080040	PIN, SPRING 8.0X40		1	1					
93	1	22351-050040	PIN, SPRING 5.0X40		1	1					
94	1	194464-22351	PEDAL, CLUTCH		1	1					
95	1	194145-22430	SPACER, 18		2	2					
96	1	194464-22450	STOPPER, PEDAL		1	1					
97	1	194274-22470	ROD, CLUTCH		1	1					
98	1	194150-22480	NUT, M10 L		1	1					
99	1	194278-22510	LEVER, CLUTCH LOCK		1	1					
100	1	194130-37730	TURNBUCKLE M10X70		1	1					
101	1	194130-37740	ROD, BRAKE L		1	1					
102	1	194080-37781	PIN, 8X25		1	1					
103	1	22137-100000	WASHER, 10		1	1					
104	1	22417-200300	PIN, COTTER 2.0X30		2	2					
105	1	24761-010000	NIPPLE, GREASE M6F		1						
105-1	1	24764-010000	NIPPLE, GREASE M6F		1	1				N	
(B=*)											

N:Old $\begin{matrix} \leftarrow \text{Yes} \\ \text{No} \end{matrix}$ New, Q:Old $\begin{matrix} \leftarrow \text{No} \\ \text{Yes} \end{matrix}$ New, R:Old $\begin{matrix} \leftarrow \text{Yes} \\ \text{Yes} \end{matrix}$ New, S:Old $\begin{matrix} \leftarrow \text{No} \\ \text{No} \end{matrix}$ New, W:Add, Z:Discontinued, F:Interchangeable by set, K:Q'ty Change
++ CONTINUE ++
Copyright (C) YANMAR CO., LTD. All Rights Reserved.

Fig. 32 CLUTCH (B) [FOR MODEL YM4300DT]

Fig.32. CLUTCH (B)

(A)=YM4300T
(B)=YM4300DT
(C)=YM4300DT-M

(D)=
(E)=
(F)=

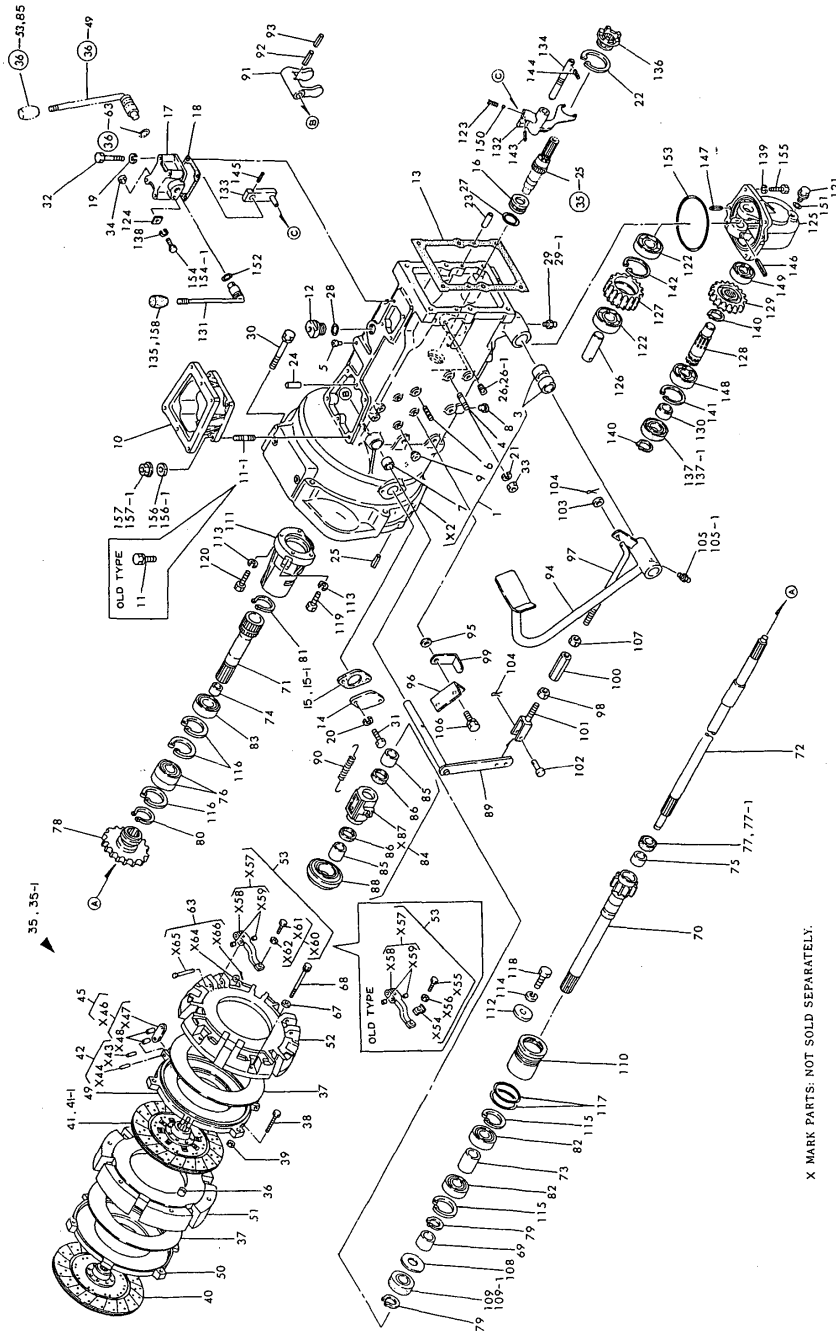

X MARK PARTS: NOT SOLD SEPARATELY.

No.	Lev.	Parts No.	Description	Qty						I	R
				(A)	(B)	(C)	(D)	(E)	(F)		
106	1	26013-080202	BOLT, M8X 20	2	2						
107	1	26716-100002	NUT, M10	1	1						
108	1	194310-25730	SPACER 47X62X1.2	1	1						
109	1	194080-09230	SEAL TC 406212, OIL	1							
109-1	1	24421-406212	SEAL, OIL TC406212 (B=*1985.05)	1	1						N
110	1	194278-21250	CASE, BEARING	1	1						
111	1	194278-24310	CASE, OUTER	1	1						
112	1	194278-24320	WASHER, 9X32X6	2	2						
113	1	22217-080000	WASHER, SPRING 8	4	4						
114	1	22217-080000	WASHER, SPRING 8	2	2						
115	1	22252-000620	RING, 62	2	2						
116	1	22252-000620	RING, 62	3	3						
117	1	24341-000710	O-RING, 1AS71.0	2	2						
118	1	26116-080209	BOLT, M8X 20 PLATED	2	2						
119	1	26116-080252	BOLT, M8X 25 PLATED	2	2						
120	1	26116-080352	BOLT, M8X 35 PLATED	2	2						
121	1	194151-24770	PLUG 14, OIL	1	1						
122	1	194454-25460	BALL BEARING	2	2						
123	1	194145-27450	SPRING	1	1						
124	1	194150-27540	PLATE, KEEP	1	1						
125	1	194279-28110	HOUSING, FRONT DRIVE	1	1						
126	1	194279-28150	SHAFT, IDLE	1	1						
127	1	194279-28160	GEAR, FRONT IDLE	1	1						
128	1	194279-28210	SHAFT, FRONT DRIVE	1	1						
129	1	194279-28230	GEAR, FRONT DRIVE	1	1						
130	1	194274-28240	COLLAR, 30X35X17	1	1						
131	1	194279-28310	LEVER, FRONT SHIFT	1	1						
132	1	194279-28320	FORK, FRONT SHIFT	1	1						
133	1	194279-28330	LEVER, SHIFT	1	1						
134	1	194274-28340	SHAFT, FRONT FORK	1	1						
135	1	194421-28480	KNOB	1							
136	1	194241-28520	CLUTCH (A)	1	1						
137	1	1A3990-99030	SEAL TC35 55 11, OIL	1							
137-1	1	24421-355511	SEAL, OIL TC355511 (B=*1985.05)	1	1						N
138	1	22217-080000	WASHER, SPRING 8 (B=*)	1	1						Z
139	1	22217-100000	WASHER, SPRING 10	4	4						
140	1	22242-000290	RING, 29	2	2						
141	1	22252-000550	RING, 55	1	1						
142	1	22252-000620	RING, 62	1	1						
143	1	22351-030020	PIN, SPRING 3.0X20	1	1						
144	1	22351-060025	PIN, SPRING 6.0X25	1	1						
145	1	22351-060030	PIN, SPRING 6.0X30	1	1						
146	1	22351-080050	PIN, SPRING 8.0X50	1	1						
147	1	22351-100018	PIN, SPRING 10.0X18	2	2						
148	1	24101-060064	BEARING, BALL 6006	1	1						
149	1	24101-062054	BEARING, BALL 6205	1	1						
150	1	24190-100001	BALL, STEEL 5/16	1	1						
151	1	24311-000160	O-RING, 1AP16.0	1	1						

N:Old $\frac{Yes}{No}$ New, Q:Old $\frac{No}{Yes}$ New, R:Old $\frac{Yes}{Yes}$ New, S:Old $\frac{No}{No}$ New, W:Add, Z:Discontinued, F:Interchangeable by set, K:Q'ty Change
++ CONTINUE ++
Copyright (C) YANMAR CO., LTD. All Rights Reserved.

Fig. 32 CLUTCH (B) [FOR MODEL YM4300DT]

Fig.32. CLUTCH (B)

(A)=YM4300T
(B)=YM4300DT
(C)=YM4300DT-M

(D)=
(E)=
(F)=

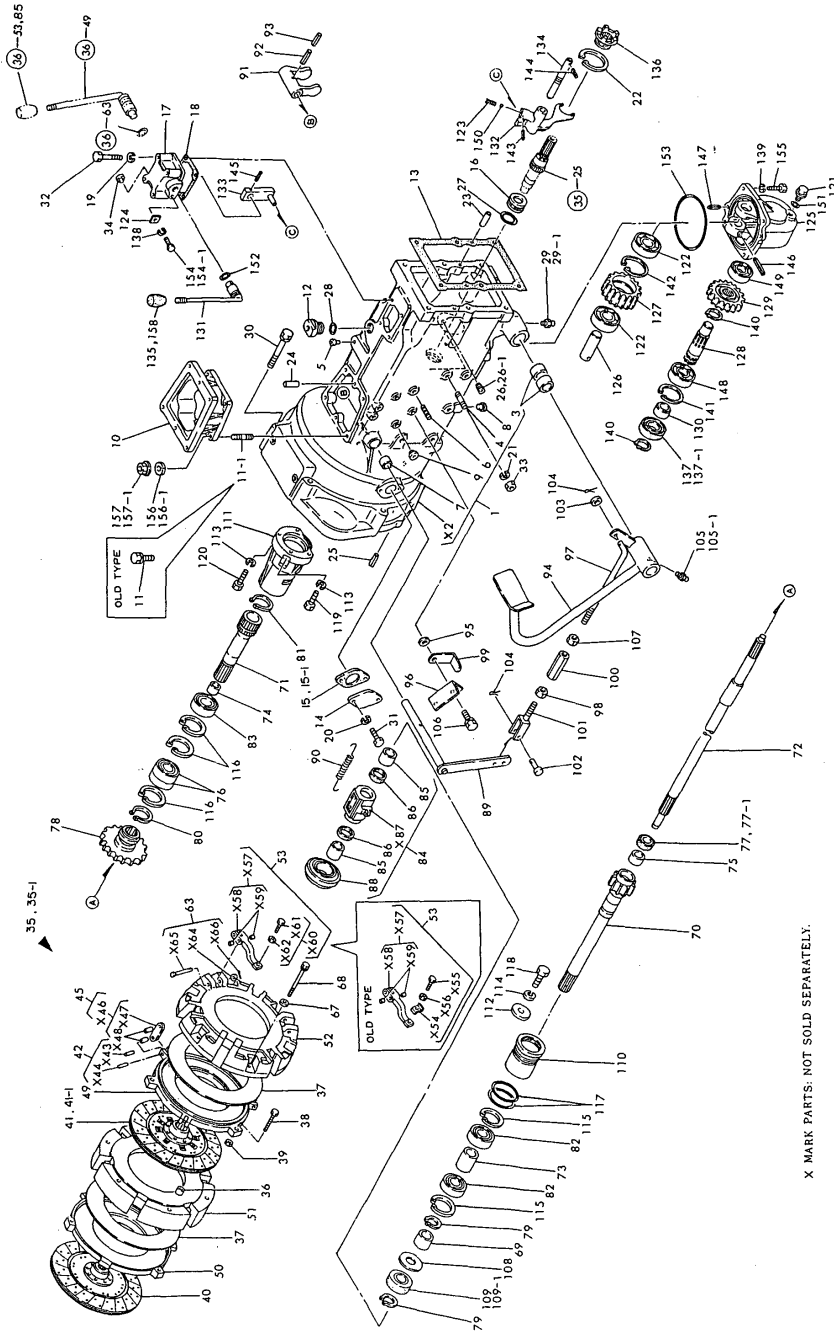

X MARK PARTS: NOT SOLD SEPARATELY.

No.	Lev.	Parts No.	Description	Q'ty						I	R
				(A)	(B)	(C)	(D)	(E)	(F)		
152	1	24311-000160	O-RING, 1AP16.0		1	1					
153	1	24321-001250	O-RING, 1AG125.0		1	1					
154	1	26116-080142	BOLT M 8X 14 PLATED		1						
154-1	1	26013-080122 (B=*)	BOLT, M8X 12		1	1				N	
155	1	26116-100302	BOLT, M10X 30 PLATED		4	4					
156	1	22217-120000 (B=F40204)	WASHER, SPRING 12		4					W	
156-1	1	194274-13580 (B=*1983.07)	WASHER, SPRING 12		4	4				N	
157	1	26736-120002 (B=F40204)	NUT, M12		4					W	
157-1	1	26376-120002 (B=*1983.07)	NUT, M12		4	4				S	
158	1	194458-27120	KNOB			1					

Fig. 32 CLUTCH (B) [FOR MODEL YM4300DT]

Fig.33. TRANSMISSION HOUSING

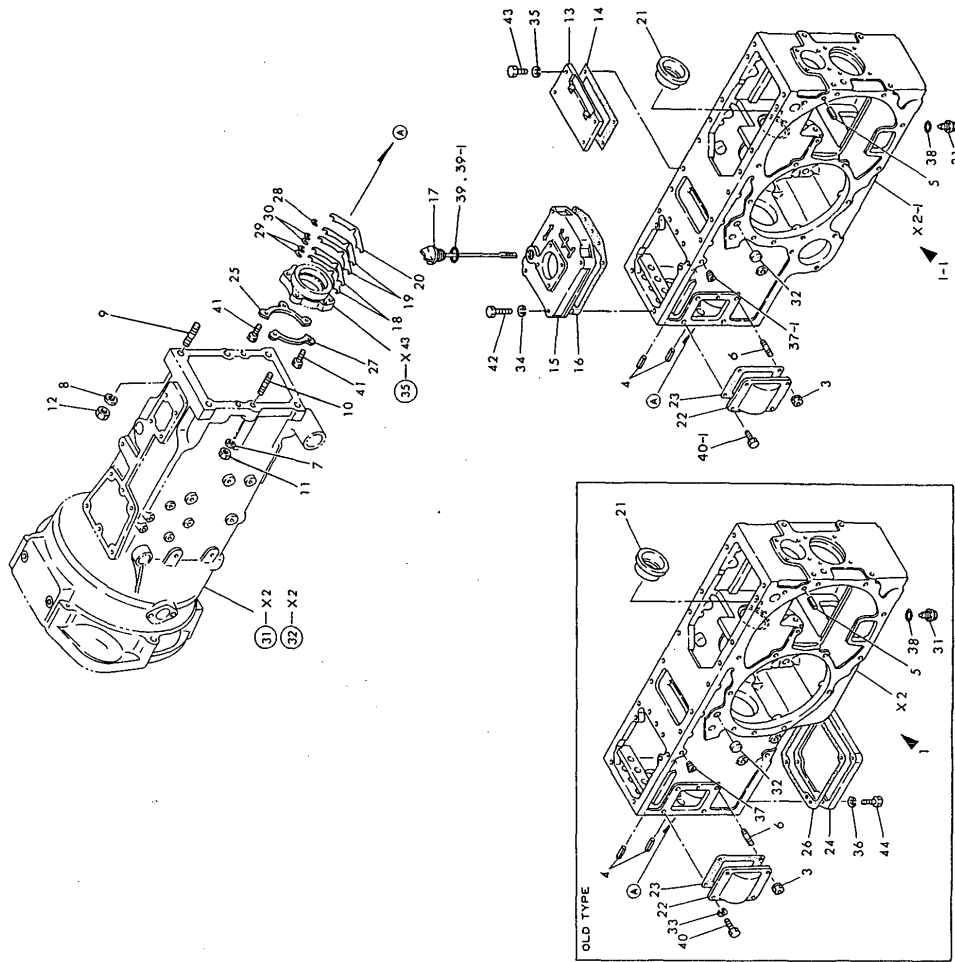

(A)=YM4300T
(B)=YM4300DT
(C)=YM4300DT-M

(D)=
(E)=
(F)=

No.	Lev.	Parts No.	Description	Qty						I	R
				(A)	(B)	(C)	(D)	(E)	(F)		
1	1	194457-24100-K	HOUSING,TRANSMISSION	1	1						
1-1	1	194457-24101	HOUSING ASSY, TRANS.	1	1	1					S
		(A=*1983.07) (B=*1983.07)									
3	2	194990-22050	NUT, M8	1	1	1					
4	2	22351-100020	PIN, SPRING 10.0X20	2	2	2					
5	2	22351-100025	PIN, SPRING 10.0X25	4	4	4					
6	2	26216-080182	STUD, M8X 18	1	1	1					
7	2	194274-13580	WASHER, SPRING 12	1	1	1					
8	2	194465-14220	WASHER 14	5	5	5					
9	2	194278-24140	STUD M14X 55	5	5	5					
10	2	194278-24150	STUD M12X 55	1	1	1					
11	2	26736-120002	NUT, M12	1	1	1					
12	2	26736-140002	NUT, M14	5	5	5					
13	1	194130-24171	COVER, UPPER	1	1	1					
14	1	194130-24180	GASKET, UPPER COVER	1	1	1					
15	1	194130-24214	COVER, TRANSMISSION	1	1	1					
16	1	194130-24221	PACKING, MISSION	1	1	1					
17	1	194130-24290	DIPSTICK 33X205	1	1	1					
18	1	194464-24360	SHIM (A)	2	2	2					A
19	1	194464-24370	SHIM (B)	2	2	2					A
20	1	194464-24380	SHIM (F)	1	1	1					A
21	1	194278-24450	RETAINER, BEARING	1	1	1					
22	1	194130-24411	COVER, SIDE	1	1	1					
23	1	194130-24422	GASKET, SIDE COVER	1	1	1					
24	1	194130-24430	COVER, MISSION CASE	1	1						Z
		(A=*1983.07) (B=*1983.07)									
25	1	194464-24430	WASHER (A)	1	1	1					
26	1	194130-24441	GASKET, COVER	1	1						Z
		(A=*1983.07) (B=*1983.07)									
27	1	194464-24440	WASHER (B)	1	1	1					
28	1	194464-24390	SHIM (F)	2	2	2					A
29	1	194145-24560	SHIM, SHAFT C	4	4	4					A
30	1	194145-24570	SHIM, SHAFT D	4	4	4					A
31	1	194151-24770	PLUG 14, OIL	1	1	1					
32	1	194130-33190	CAP, SEAL 20X8	1	1	1					
33	1	22217-080000	WASHER, SPRING 8	3	3						Z
		(A=*) (B=*)									
34	1	22217-080000	WASHER, SPRING 8	4	4	4					
35	1	22217-100000	WASHER, SPRING 10	4	4	4					
36	1	22217-120000	WASHER, SPRING 12	4	4						Z
		(A=*1983.07) (B=*1983.07)									
37	1	23871-020000	PLUG, R02	1	1						
37-1	1	23873-020000	PLUG, R02	1	1	1					N
		(A=*) (B=*)									
38	1	24311-000160	O-RING, 1AP16.0	1	1	1					
39	1	24341-000320	O-RING, 1AS32.0	1	1						
39-1	1	24341-000315	O-RING, 1AS31.5	1	1	1					N
		(A=*1983.03) (B=*1983.03)									
40	1	26116-080222	BOLT, M8X 22 PLATED	3	3						
40-1	1	26013-080202	BOLT, M8X 20	3	3	3					N
		(A=*) (B=*)									

N:Old $\frac{Yes}{No}$ New, Q:Old $\frac{No}{Yes}$ New, R:Old $\frac{Yes}{Yes}$ New, S:Old $\frac{No}{No}$ New, W:Add, Z:Discontinued, F:Interchangeable by set, K:Qty Change
 ++ CONTINUE ++
 Copyright (C) YANMAR CO., LTD. All Rights Reserved.

Fig. 33 TRANSMISSION HOUSING

Fig.33. TRANSMISSION HOUSING

(A)=YM4300T
 (B)=YM4300DT
 (C)=YM4300DT-M

(D)=
 (E)=
 (F)=

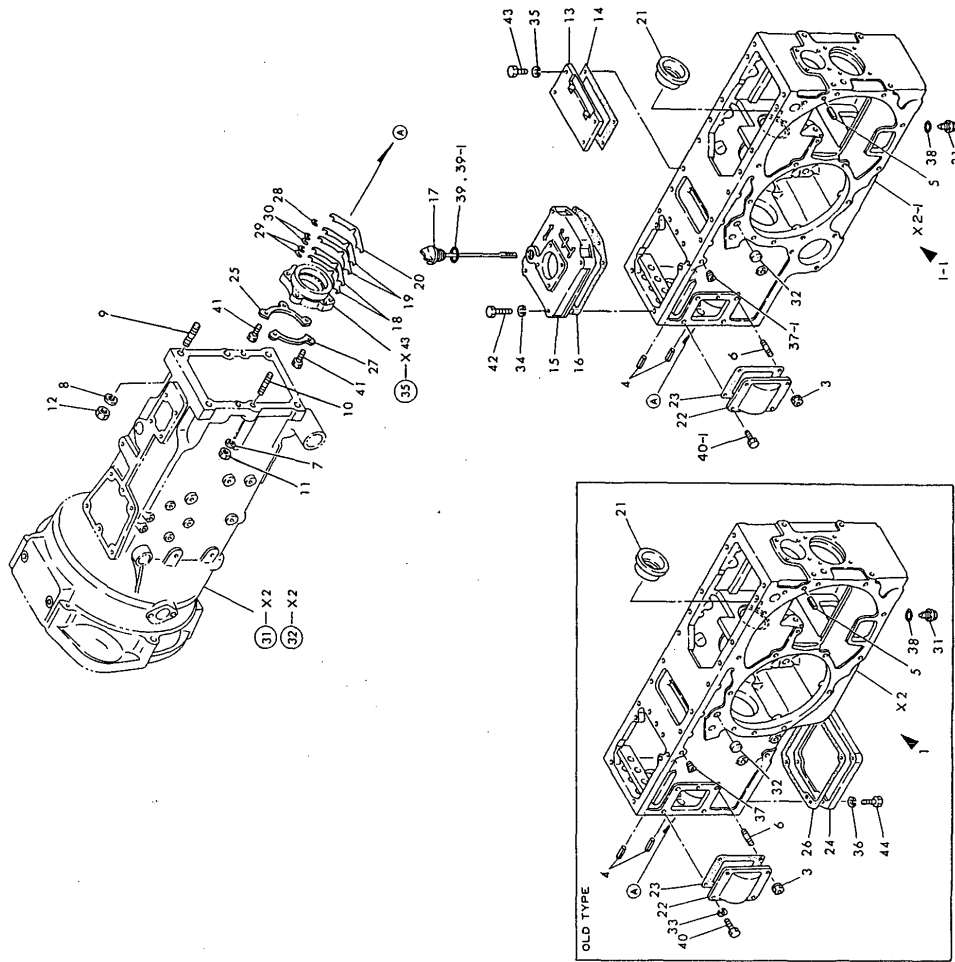

No.	Lev.	Parts No.	Description	Q'ty						I	R
				(A)	(B)	(C)	(D)	(E)	(F)		
41	1	26116-080302	BOLT, M8X 30 PLATED	5	5	5					
42	1	26116-080402	BOLT, M8X 40 PLATED	4	4	4					
43	1	26116-100252	BOLT, M10X 25 PLATED	4	4	4					
44	1	26116-120352	BOLT, M12X 35 PLATED	4	4	4					Z
		(A)**1983.07)	(B)**1983.07)								

Fig. 33 TRANSMISSION HOUSING

Fig.34. REAR AXLE HOUSING

(A)=YM4300T
(B)=YM4300DT
(C)=YM4300DT-M

(D)=
(E)=
(F)=

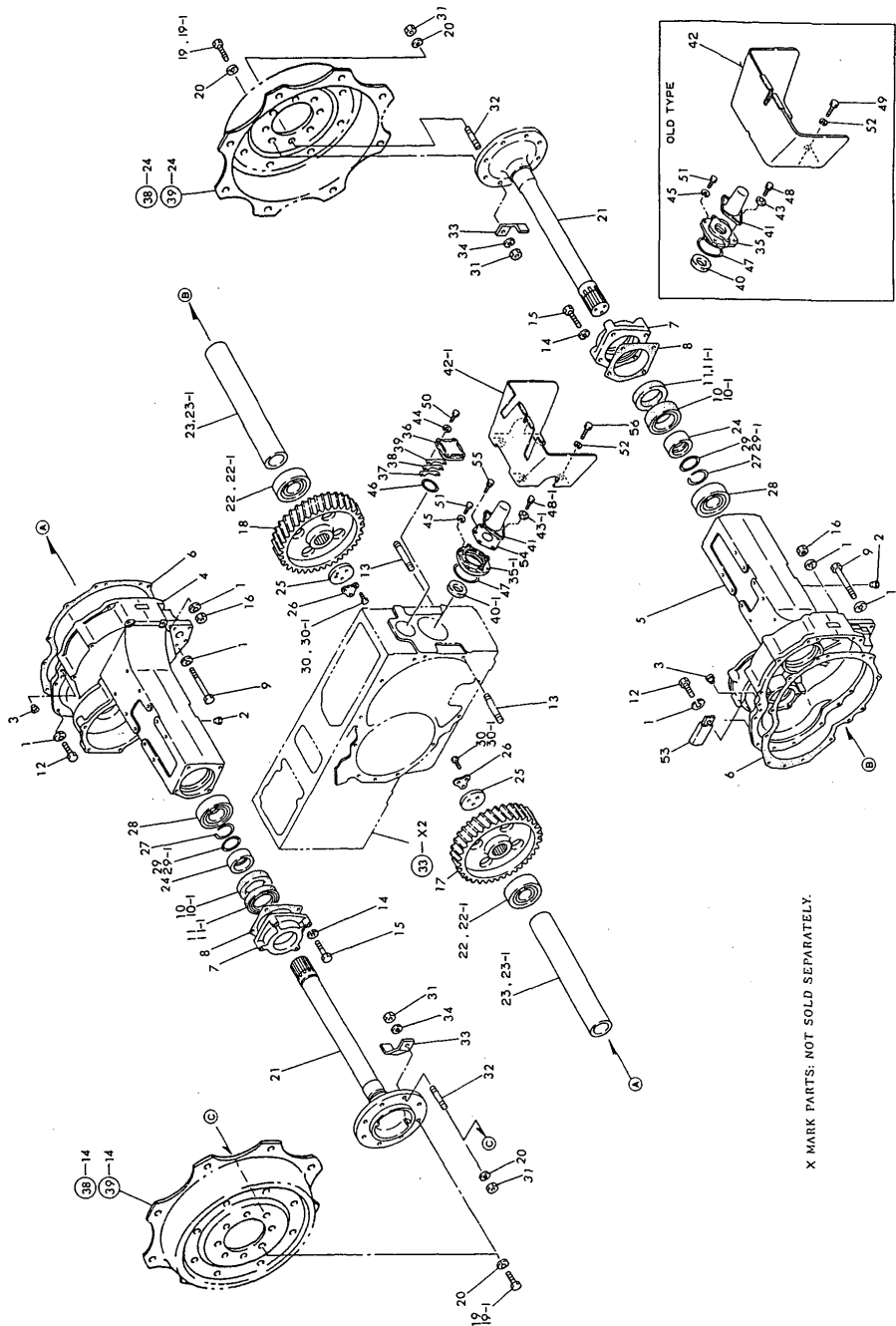

X MARK PARTS: NOT SOLD SEPARATELY.

No.	Lev.	Parts No.	Description	Qty						I	R
				(A)	(B)	(C)	(D)	(E)	(F)		
1	1	194274-13570	WASHER, SPRING 10	20	20	20					
2	1	194150-21910	PLUG, 11.2	8	8	8					
3	1	194145-31750	PLUG, 9.5	4	4	4					
4	1	194464-32610	HOUSING, REAR AXLE	1	1	1					
5	1	194464-32630	HOUSING, REAR AXLE	1	1	1					
6	1	194464-32681	GASKET	2	2	2					
7	1	194145-32710	CASE, OIL SEAL	2	2	2					
8	1	194145-32720	GASKET	2	2	2					
9	1	194278-32720	STUD, M10X105	8	8	8					
10	1	194145-32730	SEAL TC 750013, OIL	2	2						
10-1	1	24421-750013	SEAL, OIL TC7510013	2	2	2					N
(A=*1985.06) (B=*1985.06)											
11	1	194145-32740	SEAL VC 750007, OIL	2	2						
11-1	1	24430-750007	SEAL, OIL VC751007	2	2	2					N
(A=*1985.06) (B=*1985.06)											
12	1	194320-42150	BOLT, M10X35	8	8	8					
13	1	194320-42220	STUD M10X100	4	4	4					
14	1	22217-100000	WASHER, SPRING 10	8	8	8					
15	1	26116-100552	BOLT, M10X 55 PLATED	8	8	8					
16	1	26736-100002	NUT, M10	8	8	8					
17	1	194464-33510	GEAR, FINAL	1	1	1					
18	1	194464-33520	GEAR, FINAL	1	1	1					
19	1	194465-14210	BOLT M14X 28	12	12						
19-1	1	194327-34130	BOLT M14X 35	12	12	12					N
(A=*) (B=*)											
20	1	194465-14220	WASHER 14	16	16	16					
21	1	194464-34122-X	SHAFT, REAR AXLE	2	2	2					
22	1	194464-34150	ROLLER BEARING	2	2						
22-1	1	24145-002124	BEARING, NF212	2	2	2					N
(A=*1983.06) (B=*1983.06)											
23	1	194464-34170	SPACER	2	2						
23-1	1	194464-34171	SPACER	2	2	2					N
(A=*1983.11) (B=*1983.11)											
24	1	194145-34360	COLLAR, 60X75X26	2	2	2					
25	1	194145-34370	WASHER	2	2	2					
26	1	194145-34380	WASHER	2	2	2					
27	1	194145-34390	SPACER, O-RING	2	2	2					
28	1	24101-062124	BEARING, BALL 6212	2	2	2					
29	1	24321-000600	O-RING, 1AG60.0	2	2						
29-1	1	24321-000600	O-RING, 1AG60.0	6	6	6					K
(A=*1983.11) (B=*1983.11)											
30	1	26116-100302	BOLT, M10X 30 PLATED	6	6						
30-1	1	194274-13550	BOLT, M10X30	6	6	6					N
(A=*1983.11) (B=*1983.11)											
31	1	194450-21980	NUT, M14	8	8	8					
32	1	194256-34160	STUD, M14X50	4	4	4					
33	1	194457-34190	SCRAPER	4	4	4					
34	1	22217-140000	WASHER, SPRING 14	4	4	4					
35	1	194130-24452	CASE, OIL SEAL	1	1						
35-1	1	194370-24450-X	BRACKET, OIL SEAL	1	1	1					S
(A=*1983.11) (B=*1983.11)											

N:Old $\frac{Yes}{No}$ New, Q:Old $\frac{No}{Yes}$ New, R:Old $\frac{Yes}{Yes}$ New, S:Old $\frac{No}{No}$ New, W:Add, Z:Discontinued, F:Interchangeable by set, K:Q'ty Change
 ++ CONTINUE ++
 Copyright (C) YANMAR CO., LTD. All Rights Reserved.

Fig. 34 REAR AXLE HOUSING

Fig.34. REAR AXLE HOUSING

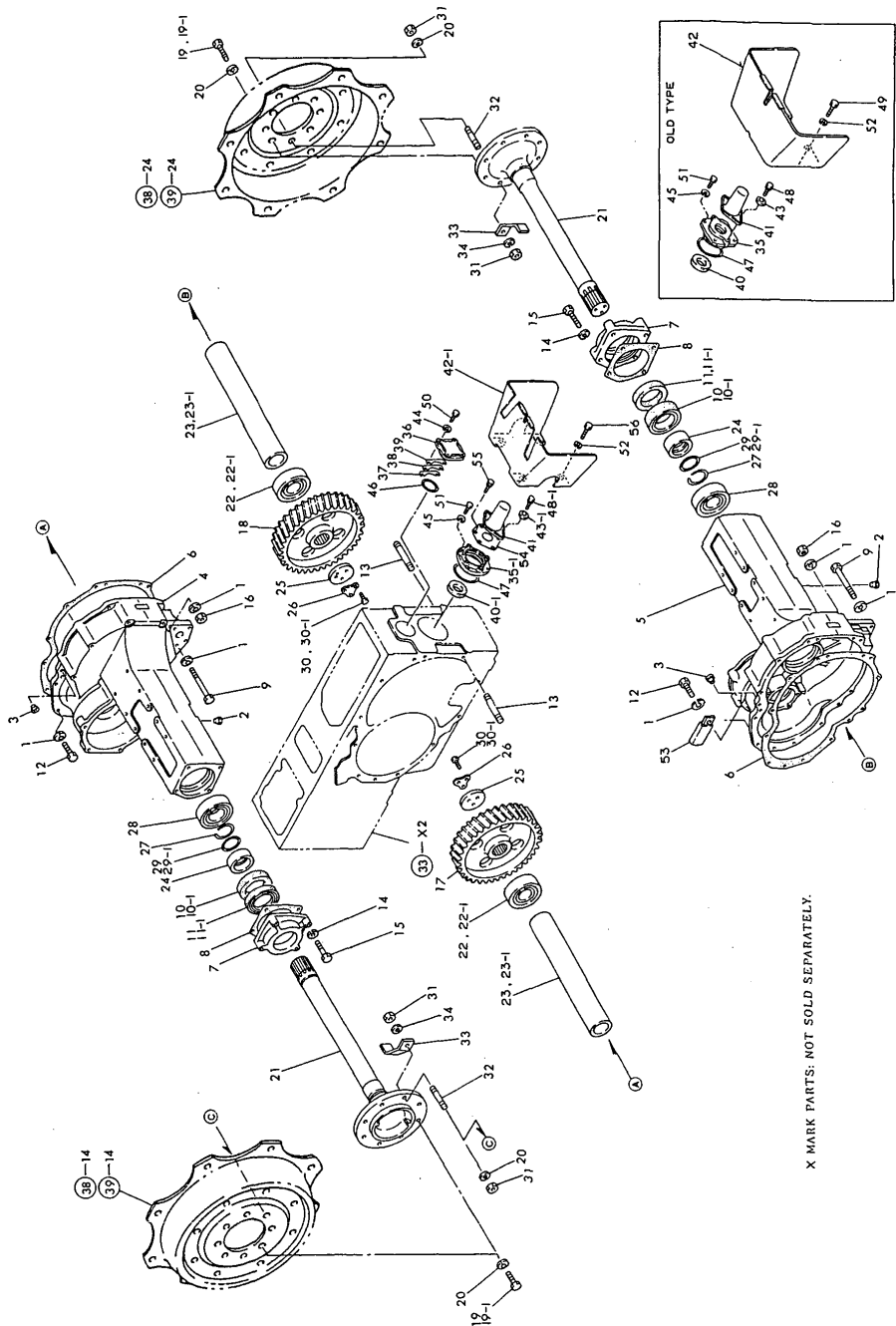

X MARK PARTS: NOT SOLD SEPARATELY.

(A)=YM4300T
(B)=YM4300DT
(C)=YM4300DT-M

(D)=
(E)=
(F)=

No.	Lev.	Parts No.	Description	Qty						I	R
				(A)	(B)	(C)	(D)	(E)	(F)		
36	1	194278-24460	COVER, REAR	1	1	1					
37	1	194278-24470	SHIM T=0.1	2	2	2					A
38	1	194278-24480	SHIM T=0.2	2	2	2					A
39	1	194278-24490	SHIM T=0.3	2	2	2					A
40	1	194130-26350	SEAL, OIL TC4 2609	1	1						
40-1	1	194730-26350	SEAL, OIL QLF356019	1	1	1					S
		(A=*1983.11) (B=*1983.11)									
41	1	194190-26860	COVER, P.T.O. SHAFT	1	1	1					
42	1	194275-26910	GUARD, P.T.O. SHAFT	1	1						
42-1	1	194457-26910	GUARD, PTO SHAFT	1	1	1					N
		(A=*1983.11) (B=*1983.11)									
43	1	22137-080000	WASHER, 8	2	2						
43-1	1	22137-060000	WASHER, 6	2	2	2					S
		(A=*1983.11) (B=*1983.11)									
44	1	22217-080000	WASHER, SPRING 8	4	4	4					
45	1	22217-080000	WASHER, SPRING 8	4	4	4					
46	1	24341-000560	O-RING, 1AS56.0	1	1	1					
47	1	24341-000850	O-RING, 1AS85.0	1	1	1					
48	1	26013-080122	BOLT, M8X 12	2	2						
48-1	1	26116-060122	BOLT, M6X 12 PLATED	2	2	2					S
		(A=*1983.11) (B=*1983.11)									
49	1	26116-120252	BOLT, M12X 25 PLATED	4	4						
50	1	26116-080202	BOLT, M8X 20 PLATED	4	4	4					
51	1	26116-080252	BOLT, M8X 25 PLATED	4	4	4					
52	1	22217-120000	WASHER, SPRING 12	4	4	4					
53	1	194180-51640	CLAMP, HARNESS	1	1	1					W
		(A=*1985.03) (B=*1985.03)									
54	1	194370-26880	PLATE, OIL SEAL	1	1	1					W
		(A=*1983.11) (B=*1983.11)									
55	1	26013-060122	BOLT, M6X 12	3	3	3					W
		(A=*1983.11) (B=*1983.11)									
56	1	26116-120302	BOLT, M12X 30 PLATED			4					

Fig. 34 REAR AXLE HOUSING

Fig.35. TRANSMISSION GEARS

(A)=YM4300T
(B)=YM4300DT
(C)=YM4300DT-M

(D)=
(E)=
(F)=

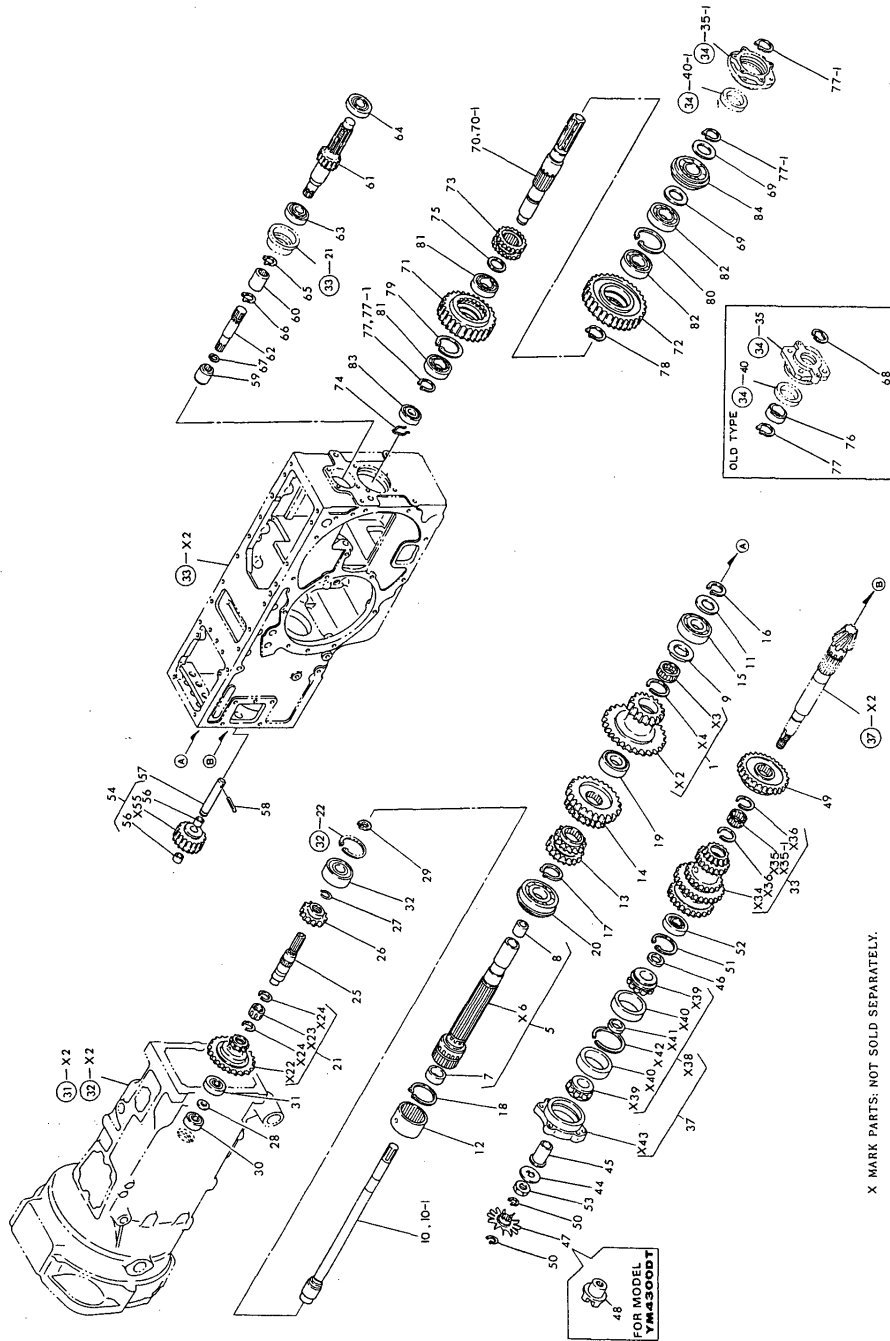

No.	Lev.	Parts No.	Description	Q'ty						I	R
				(A)	(B)	(C)	(D)	(E)	(F)		
1	1	194278-25300	GEAR, REDUCTION	1	1	1					
5	1	194278-25200	SHAFT, MAIN	1	1	1					
7	2	194464-25490	BUSH 32X36X20	1	1	1					
8	2	194141-28430	BUSH 20X1.5X25	1	1	1					
9	1	194274-25140	WASHER 30X50X4	1	1	1					
10	1	194274-25230	SHAFT, MAIN INNER	1	1						
10-1	1	194464-25230	SHAFT, MAIN INNER	1	1	1					S
		(A=*) (B=*)									
11	1	194130-25250	SPACER, 30X42X3	1	1	1					
12	1	194278-25250	JOINT	1	1	1					
13	1	194278-25260	GEAR, SLIDE	1	1	1					
14	1	194278-25310	GEAR, SLID	1	1	1					
15	1	194464-25480	BEARING, BALL BL206	1	1	1					
16	1	22242-000300	RING, 30	1	1	1					
17	1	22242-000340	RING, 34	1	1	1					
18	1	22242-000500	RING, 50	1	1	1					
19	1	24101-060064	BEARING, BALL 6006	1	1	1					
20	1	24121-062074	BEARING, BALL 6207NR	1	1	1					
21	1	194278-25800	GEAR ASSY, COUNTER	1	1	1					
25	1	194278-25840	SHAFT, FRONT CLUTCH	1	1	1					
26	1	194278-25850	PINION, DRIVE	1	1	1					
27	1	1A1040-26320	CIRCLIP, 30-H	1	1	1					
28	1	1E6140-51170	SPACER, 20X30X2	1	1	1					
29	1	22242-000290	RING, 29	1	1	1					
30	1	24101-062044	BEARING, BALL 6204	1	1	1					
31	1	24101-062054	BEARING, BALL 6205	1	1	1					
32	1	24101-063064	BEARING, BALL 6306	1	1	1					
33	1	194278-25700	GEAR, REDUCTION	1	1	1					
37	1	794464-25600	BEARING SET, COUNTER	1	1	1					
44	1	194464-25520	WASHER	1	1	1					
45	1	194464-25530	SLEEVE	1	1	1					
46	1	194464-25550	SPACER 26X38X5	1	1	1					
47	1	194464-25590	AGITATOR	1							
48	1	194241-28530	CLUTCH (B)		1	1					
49	1	194278-25750	GEAR, SLIDE	1	1	1					
50	1	22242-000190	RING, 19	2	2	2					
51	1	22252-000520	RING, 52	1	1	1					
52	1	24101-062054	BEARING, BALL 6205	1	1	1					
53	1	26776-220002	NUT, LOCK M22	1	1	1					
54	1	194464-25900	GEAR ASSY, REVERSE	1	1	1					
56	2	194130-25922	BUSH 20X1.5X15	2	2	2					
57	1	194130-25951	SHAFT, REVERSE GEAR	1	1	1					
58	1	22351-060036	PIN, SPRING 6.0X36	1	1	1					
59	1	194310-25100	JOINT	1	1	1					
60	1	194110-25220	JOINT, SHAFT	1	1	1					
61	1	194278-26110	SHAFT, PTO PINION	1	1	1					
62	1	194278-26130	SHAFT, CONNECTING	1	1	1					
63	1	194278-26150	TAPER BEARING	1	1	1					
64	1	194278-26160	TAPER BEARING	1	1	1					
65	1	22242-000250	RING, 25	1	1	1					
66	1	22242-000250	RING, 25	1	1	1					

X MARK PARTS: NOT SOLD SEPARATELY.

Fig. 35 TRANSMISSION GEARS

Fig.35. TRANSMISSION GEARS

(A)=YM4300T
(B)=YM4300DT
(C)=YM4300DT-M

(D)=
(E)=
(F)=

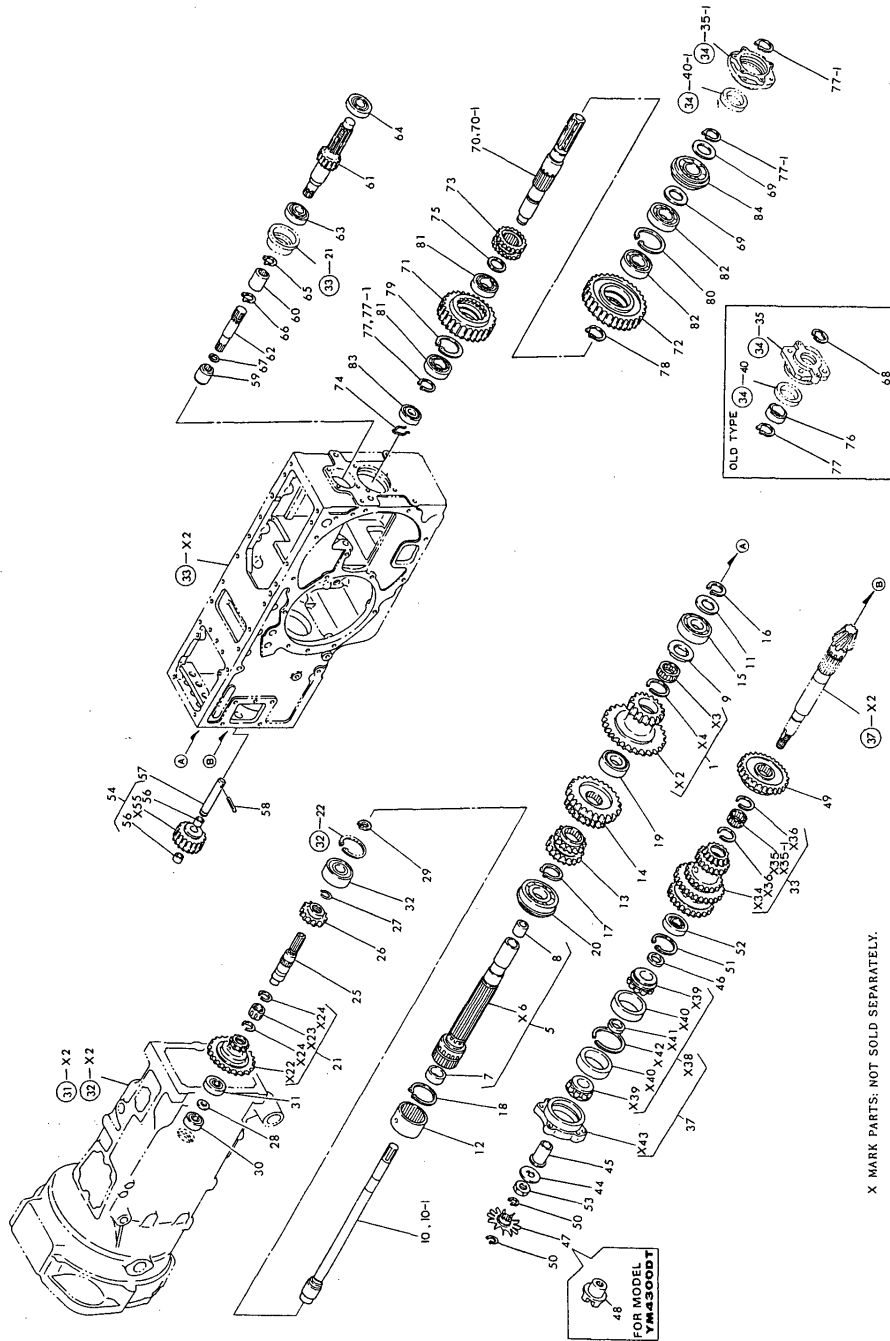

No.	Lev.	Parts No.	Description	Q'ty						I	R
				(A)	(B)	(C)	(D)	(E)	(F)		
67	1	22252-000170	RING, 17	1	1	1					
68	1	194130-26340	CLIP, R35	1	1						Z
		(A=*1983.11) (B=*1983.11)									
69	1	194130-26370	SPACER, 35X55X2.5	2	2	2					
70	1	194278-26510	SHAFT, P.T.O.	1	1						
70-1	1	194278-26511	SHAFT, P.T.O.	1	1	1					N
		(A=*1983.11) (B=*1983.11)									
71	1	194278-26520	GEAR, P.T.O.	1	1	1					
72	1	194278-26530	GEAR, P.T.O.	1	1	1					
73	1	194278-26550	SLIDER, P.T.O.	1	1	1					
74	1	194278-26580	CIRCLIP 23	1	1	1					
75	1	194278-26610	SPACER 35X45X2	1	1	1					
76	1	194130-33452	COLLAR, 35X42X13	1	1						Z
		(A=*1983.11) (B=*1983.11)									
77	1	22242-000350	RING, 35	2	2						
77-1	1	22242-000350	RING, 35	3	3	3					K
		(A=*1983.11) (B=*1983.11)									
78	1	22242-000400	RING, 40	1	1	1					
79	1	22252-000620	RING, 62	1	1	1					
80	1	22252-000680	RING, 68	1	1	1					
81	1	24101-060070	BEARING, BALL 6007C3	2	2	2					
82	1	24101-060080	BEARING, BALL 6008C3	2	2	2					
83	1	24101-062054	BEARING, BALL 6205	1	1	1					
84	1	24121-063074	BEARING, BALL 6307NR	1	1	1					

Fig. 35 TRANSMISSION GEARS

Fig.36. TRANSMISSION SHIFTER

(A)=YM4300T
(B)=YM4300DT
(C)=YM4300DT-M

(D)=
(E)=
(F)=

Fig. 36 TRANSMISSION SHIFTER

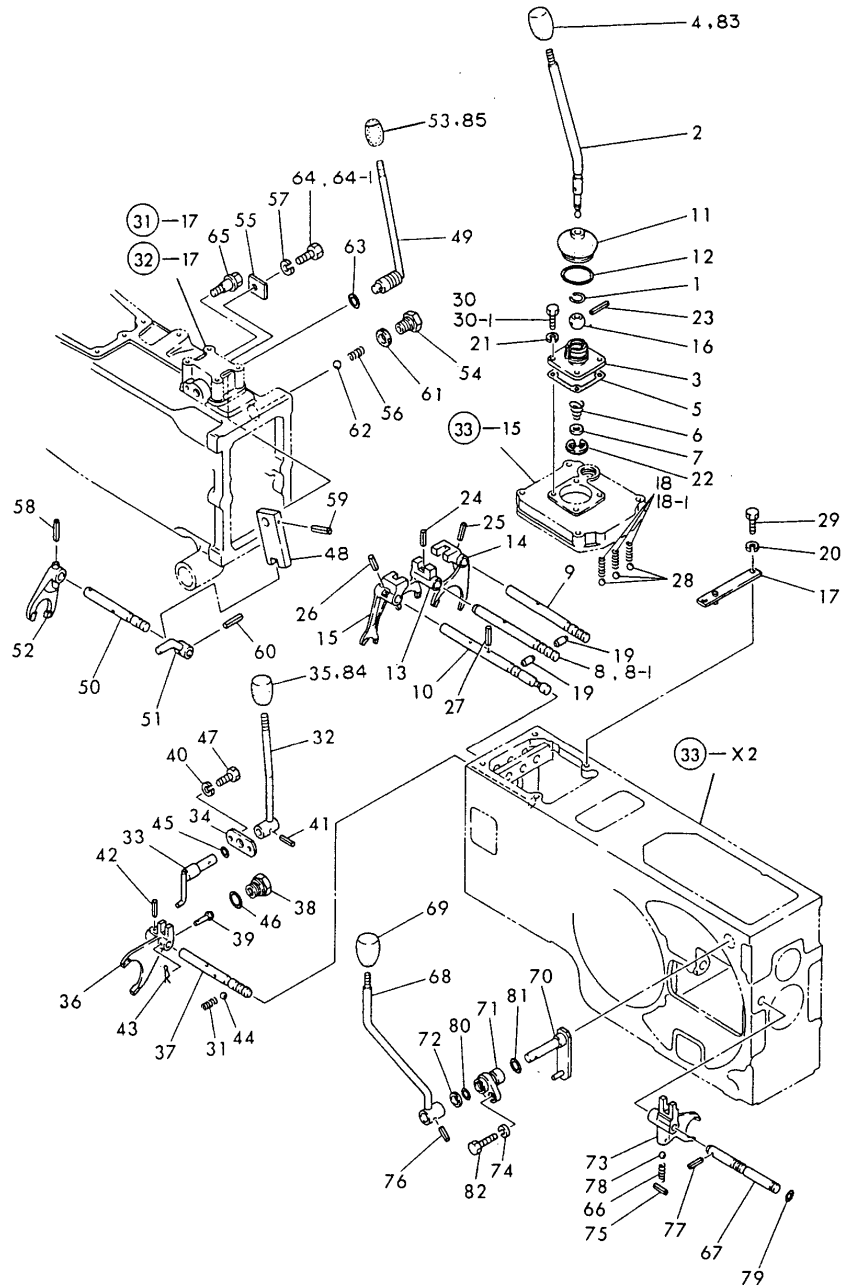

No.	Lev.	Parts No.	Description	Qty						I	R
				(A)	(B)	(C)	(D)	(E)	(F)		
1	1	1A1040-26320	CIRCLIP, 30-H	1	1	1					
2	1	194278-27110	LEVER, SHIFT	1	1	1					
3	1	194145-27151	RETAINER	1	1	1					
4	1	194420-27150	KNOB	1	1						
5	1	194145-27160	GASKET, RETAINER	1	1	1					
6	1	194080-27172	SPRING	1	1	1					
7	1	194080-27190	WASHER, 13X19X2	1	1	1					
8	1	194464-27210	SHAFT, FORK	1	1						
8-1	1	194278-27210	SHAFT, FORK	1	1	1					N
(A=*1983.07) (B=*1983.07)											
9	1	194278-27220	SHAFT, FORK	1	1	1					
10	1	194278-27230	SHAFT, FORK	1	1	1					
11	1	194080-27252	BOOT, RUBBER	1	1	1					
12	1	194190-27280	O-RING	1	1	1					
13	1	194464-27310	FORK, SHIFT	1	1	1					
14	1	194464-27320	FORK, SHIFT	1	1	1					
15	1	194130-27332	FORK, REVERSE SHIFT	1	1	1					
16	1	1E4030-27340	BALL, SHIFTER	1	1	1					
17	1	194278-27430	STOPPER	1	1	1					
18	1	194145-27450	SPRING	3	3						
18-1	1	194278-27450	SPRING	3	3	3					S
(A=*1983.07) (B=*1983.07)											
19	1	194130-27490	SPINDLE	2	2	2					
20	1	22217-080000	WASHER, SPRING 8	2	2	2					
21	1	22217-080000	WASHER, SPRING 8	4	4						Z
(A=*) (B=*)											
22	1	22272-000100	RING, E-10	1	1	1					
23	1	22351-050040	PIN, SPRING 5.0X40	1	1	1					
24	1	22351-060025	PIN, SPRING 6.0X25	1	1	1					
25	1	22351-060025	PIN, SPRING 6.0X25	1	1	1					
26	1	22351-060025	PIN, SPRING 6.0X25	1	1	1					
27	1	22351-060036	PIN, SPRING 6.0X36	1	1	1					
28	1	24190-100001	BALL, STEEL 5/16	3	3	3					
29	1	26116-080162	BOLT, M8X 16 PLATED	2	2	2					
30	1	26116-080202	BOLT, M8X 20 PLATED	4	4						
30-1	1	26013-080202	BOLT, M8X 20	4	4	4					N
(A=*) (B=*)											
31	1	194145-27450	SPRING	1	1	1					
32	1	194278-27510	LEVER, RANGE SHIFT	1	1	1					
33	1	194130-27530	ARM, SHIFT	1	1	1					
34	1	194130-27540	PLATE, KEEP	1	1	1					
35	1	194420-27550	KNOB, SHIFT	1	1						
36	1	194464-27610	FORK, SHIFT	1	1	1					
37	1	194464-27620	SHAFT, FORK	1	1	1					
38	1	194464-27651	ADAPTER, SWITCH	1	1	1					
39	1	194464-27660	PIN	1	1	1					
40	1	22217-080000	WASHER, SPRING 8	2	2	2					
41	1	22351-060025	PIN, SPRING 6.0X25	1	1	1					
42	1	22351-060025	PIN, SPRING 6.0X25	1	1	1					
43	1	22360-060000	PIN, SNAP 6	1	1	1					
44	1	24190-100001	BALL, STEEL 5/16	1	1	1					

N:Old $\frac{Yes}{No}$ New, Q:Old $\frac{No}{Yes}$ New, R:Old $\frac{Yes}{No}$ New, S:Old $\frac{No}{Yes}$ New, W:Add, Z:Discontinued, F:Interchangeable by set, K:Q'ty Change
 ++ CONTINUE ++
 Copyright (C) YANMAR CO., LTD. All Rights Reserved.

Fig.36. TRANSMISSION SHIFTER

(A)=YM4300T
(B)=YM4300DT
(C)=YM4300DT-M

(D)=
(E)=
(F)=

Fig. 36 TRANSMISSION SHIFTER

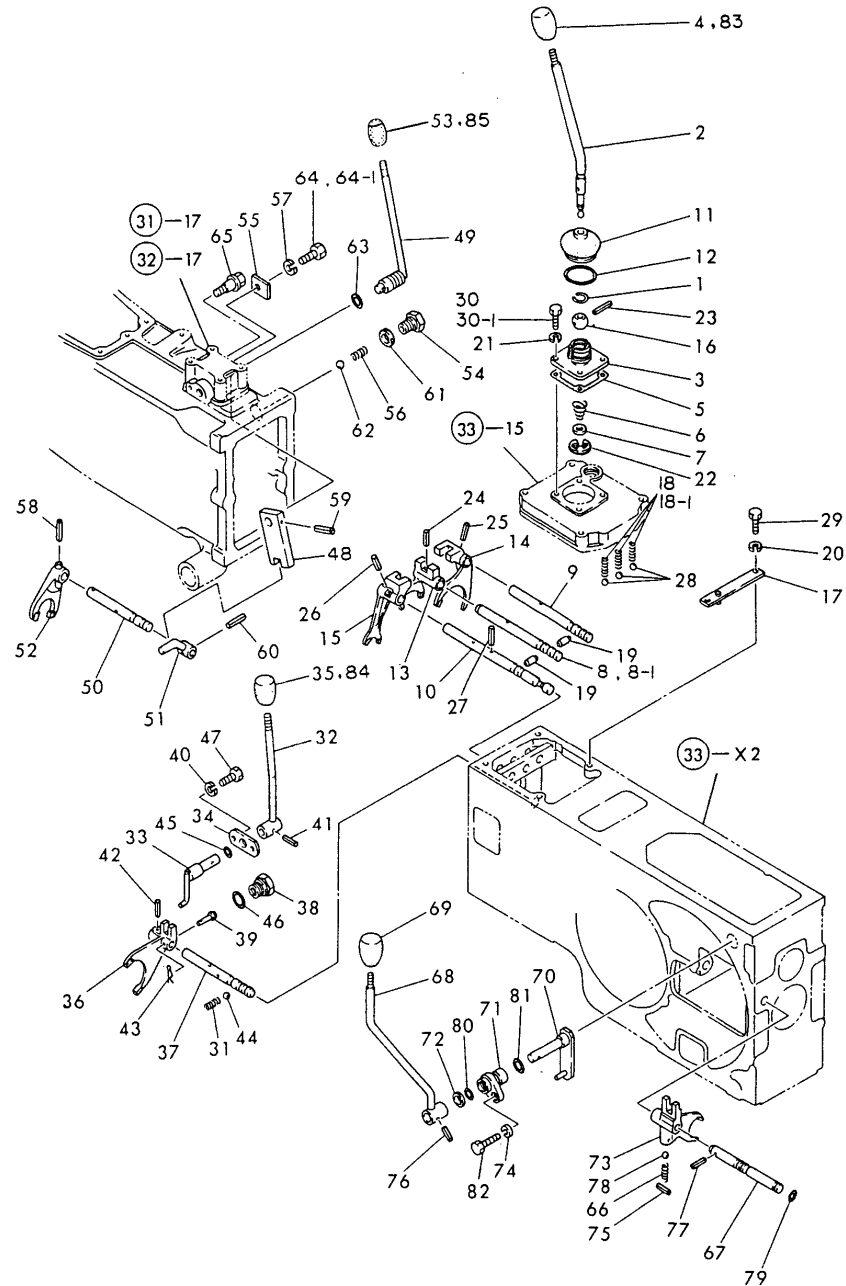

No.	Lev.	Parts No.	Description	Qty						I	R
				(A)	(B)	(C)	(D)	(E)	(F)		
45	1	24311-000160	O-RING, 1AP16.0	1	1	1					
46	1	24341-000290	O-RING, 1AS29.0	1	1	1					
47	1	26116-080202	BOLT, M8X 20 PLATED	2	2	2					
48	1	194278-22610	LEVER, SHIFT	1	1	1					
49	1	194278-22620	LEVER, SHIFT	1	1	1					
50	1	194278-22630	SHAFT, CREEP FORK	1	1	1					
51	1	194278-22640	HOOK	1	1	1					
52	1	194278-22650	FORK, SHIFT	1	1	1					
53	1	194278-22660	KNOB, CREEP	1	1						
54	1	194278-22680	HOLDER	1	1	1					
55	1	194150-27540	PLATE, KEEP	1	1	1					
56	1	194145-27450	SPRING	1	1	1					
57	1	22217-080000	WASHER, SPRING 8	1	1						Z
		(A=*) (B=*)									
58	1	22351-060030	PIN, SPRING 6.0X30	1	1	1					
59	1	22351-060030	PIN, SPRING 6.0X30	1	1	1					
60	1	22351-060030	PIN, SPRING 6.0X30	1	1	1					
61	1	23414-140018	GASKET, 14X1.0	1	1	1					
62	1	24190-100001	BALL, STEEL 5/16	1	1	1					
63	1	24311-000160	O-RING, 1AP16.0	1	1	1					
64	1	26116-080142	BOLT M 8X 14 PLATED	1	1						
64-1	1	26013-080122	BOLT, M8X 12	1	1	1					N
		(A=*) (B=*)									
65	1	194145-62241	BOLT, STEPPED	1	1	1					
66	1	194145-27450	SPRING	1	1	1					
67	1	194278-27760	SHAFT, P.T.O. FORK	1	1	1					
68	1	194278-27810	LEVER, PTO SHIFT	1	1	1					
69	1	194420-27810	KNOB, PTO	1	1	1					
70	1	194370-27830	ARM, SHIFT	1	1	1					
71	1	194145-27850	BUSH	1	1	1					
72	1	194145-27860	SPACER, SHIFT ARM	1	1	1					
73	1	194275-27950	FORK, PTO SHIFT	1	1	1					
74	1	22217-080000	WASHER, SPRING 8	1	1	1					
75	1	22351-030018	PIN, SPRING 3.0X18	1	1	1					
76	1	22351-060025	PIN, SPRING 6.0X25	1	1	1					
77	1	22351-060025	PIN, SPRING 6.0X25	1	1	1					
78	1	24190-100001	BALL, STEEL 5/16	1	1	1					
79	1	24311-000110	O-RING, 1AP11.0	1	1	1					
80	1	24311-000160	O-RING, 1AP16.0	1	1	1					
81	1	24311-000220	O-RING, 1AP22.0	1	1	1					
82	1	26116-080252	BOLT, M8X 25 PLATED	1	1	1					
83	1	194458-27120	KNOB			1					
84	1	194458-27120	KNOB			1					
85	1	194458-27120	KNOB			1					

(A)=YM4300T
 (B)=YM4300DT
 (C)=YM4300DT-M

(D)=
 (E)=
 (F)=

Fig. 37 REAR AXLE

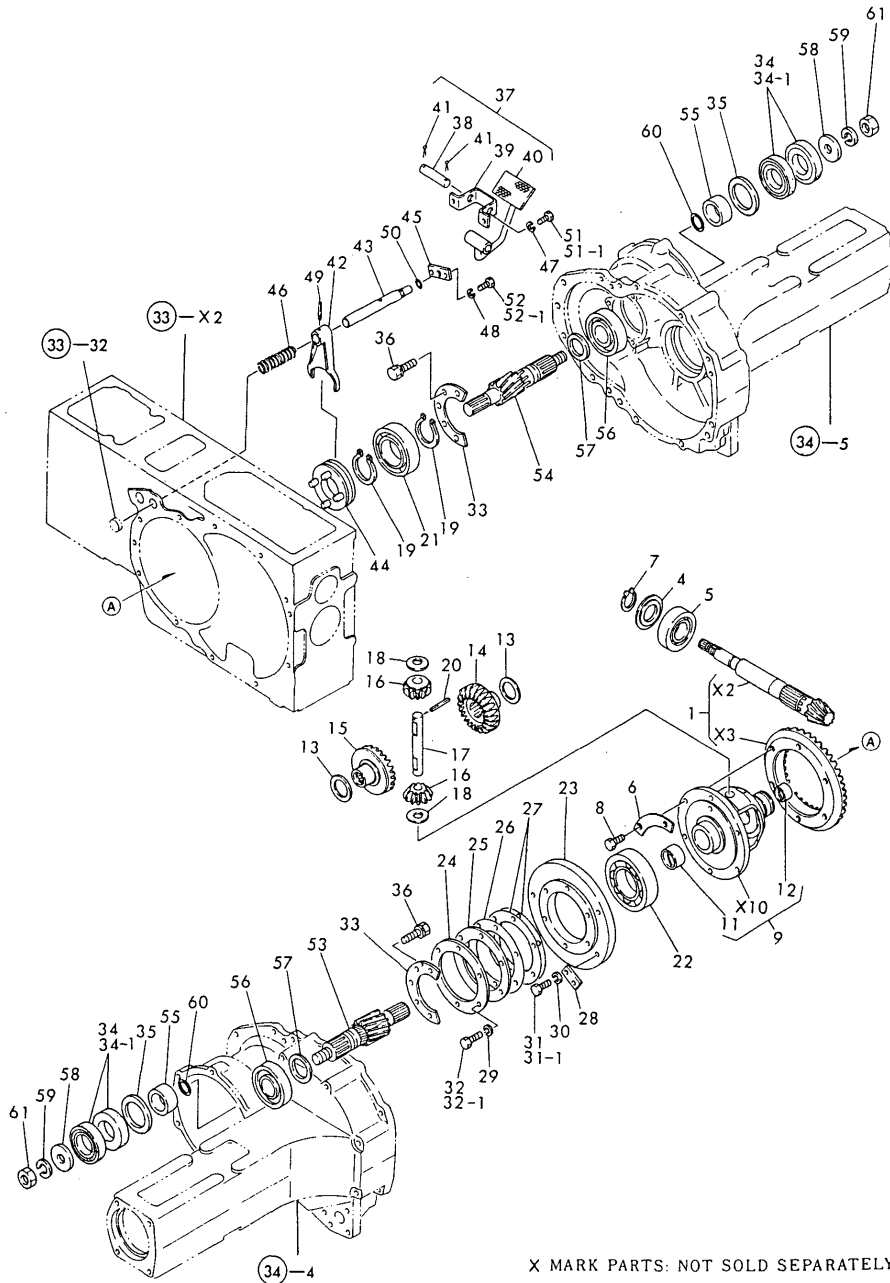

X MARK PARTS: NOT SOLD SEPARATELY.

No.	Lev.	Parts No.	Description	Qty						I	R
				(A)	(B)	(C)	(D)	(E)	(F)		
1	1	194464-31400	GEAR W/COUNTERSHAFT	1	1	1					
4	1	194464-31430	WASHER, 40X75X3.5	1	1	1					
5	1	194464-31440	ROLLER BEARING	1	1	1					
6	1	194464-32210	WASHER, LOCK	3	3	3					
7	1	22242-000400	RING, 40	1	1	1					
8	1	26156-100252	BOLT, M10X 25 PLATED	6	6	6					
9	1	194464-31500	HOUSING ASSY, DIFF.	1	1	1					
11	2	194320-31520	BUSH, 42X45X21	1	1	1					
12	2	194145-32121	BUSH, 33X37X21	1	1	1					
13	1	194320-31530	LINER, SIDE GEAR	2	2	2					
14	1	194320-31550	GEAR, DIFFERENTIAL	1	1	1					
15	1	194320-31560	GEAR, DIFFERENTIAL	1	1	1					
16	1	194320-31610	PINION, DIFFERENTIAL	2	2	2					
17	1	194320-31620	SHAFT, DIFFERENTIAL	1	1	1					
18	1	194320-31630	WASHER, DIFFERENTIAL	2	2	2					
19	1	22242-000550	RING, 55	2	2	2					
20	1	22351-060050	PIN, SPRING 6.0X50	1	1	1					
21	1	24101-062114	BEARING, BALL 6211	1	1	1					
22	1	24101-062134	BEARING, BALL 6213	1	1	1					
23	1	194464-32310	CARRIER,DIFFERENTIAL	1	1	1					
24	1	194464-32320	RETAINER, BEARING	1	1	1					
25	1	194464-32330	SHIM	1	1	1					A
26	1	194464-32340	SHIM	1	1	1					A
27	1	194464-32350	SHIM	2	2	2					A
28	1	194130-32260	PLATE, LOCK	2	2	2					
29	1	22217-080000	WASHER, SPRING 8	6	6						Z
		(A=*) (B=*)									
30	1	22217-080000	WASHER, SPRING 8	4	4						Z
		(A=*) (B=*)									
31	1	26116-080182	BOLT, M8X 18 PLATED	4	4						
31-1	1	26013-080202	BOLT, M8X 20	4	4	4					N
		(A=*) (B=*)									
32	1	26116-080202	BOLT, M8X 20 PLATED	6	6						
32-1	1	26013-080202	BOLT, M8X 20	6	6	6					N
		(A=*) (B=*)									
33	1	194145-32650	RETAINER, BEARING	2	2	2					
34	1	194464-32670	SEAL SC 557809, OIL	4	4						
34-1	1	24411-557809	SEAL, OIL SC557809	4	4	4					N
		(A=*1985.05) (B=*1985.05)									
35	1	194145-33490	SPACER 65X78X2.3	2	2	2					
36	1	26013-080202	BOLT, M8X 20	10	10	10					
37	1	194145-33200	PEDAL, DIFF. LOCK	1	1	1					W
		(A=*) (B=*)									
38	2	194130-33161	PIN	1	1	1					
39	2	194130-33150	HINGE, PEDAL	1	1	1					
40	2	194145-33211	PEDAL, DIFF. LOCK	1	1	1					
41	2	22417-400300	PIN, COTTER 4.0X30	2	2	2					
42	1	194130-33111	SLIDER, DIFFERENTIAL	1	1	1					
43	1	194130-33120	SHAFT, FORK	1	1	1					
44	1	194464-33130	SLIDER, DIFFERENTIAL	1	1	1					
45	1	194130-33170	PLATE, KEEP	1	1	1					

(A)=YM4300T
 (B)=YM4300DT
 (C)=YM4300DT-M

(D)=
 (E)=
 (F)=

Fig. 37 REAR AXLE

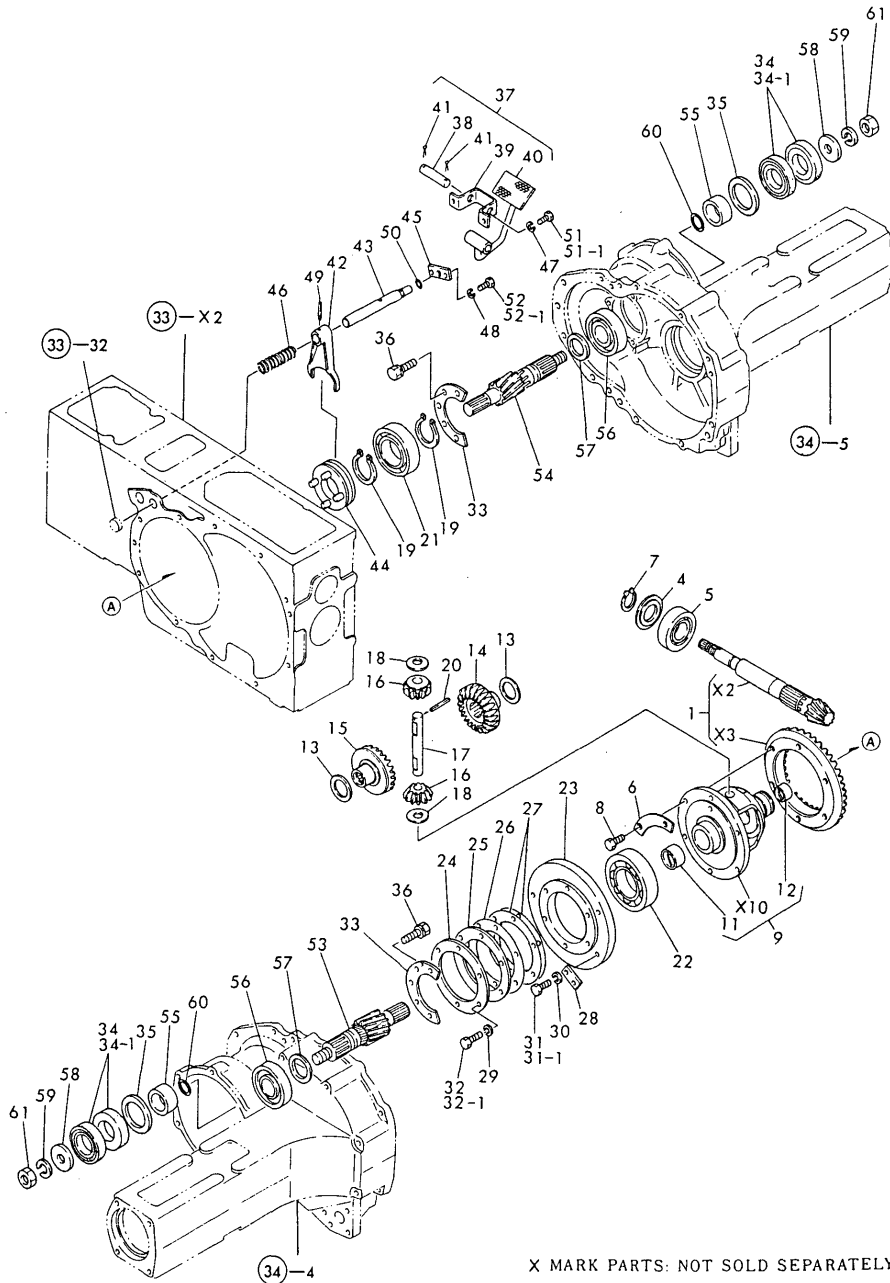

No.	Lev.	Parts No.	Description	Qty						I	R
				(A)	(B)	(C)	(D)	(E)	(F)		
46	1	194130-33180	SPRING, RETURN	1	1	1					
47	1	22217-080000	WASHER, SPRING 8	2	2						Z
		(A=*) (B=*)									
48	1	22217-080000	WASHER, SPRING 8	2	2						Z
		(A=*) (B=*)									
49	1	22351-080036	PIN, SPRING 8.0X36	1	1	1					
50	1	24311-000160	O-RING, 1AP16.0	1	1	1					
51	1	26116-080182	BOLT, M8X 18 PLATED	2	2						
51-1	1	26013-080162	BOLT, M8X 16	2	2	2					N
		(A=*) (B=*)									
52	1	26116-080182	BOLT, M8X 18 PLATED	2	2						
52-1	1	26013-080162	BOLT, M8X 16	2	2	2					N
		(A=*) (B=*)									
53	1	194464-33410	PINION, FINAL	1	1	1					
54	1	194464-33420	PINION, FINAL	1	1	1					
55	1	194464-33431	COLLAR 40X55X23	2	2	2					
56	1	194464-33460	BALL BEARING	2	2	2					
57	1	194464-33470	SPACER 40.5X3.5	2	2	2					
58	1	194145-33480	WASHER 22	2	2	2					
59	1	22217-220000	WASHER, SPRING 22	2	2	2					
60	1	24321-000350	O-RING, 1AG35.0	2	2	2					
61	1	26776-220002	NUT, LOCK M22	2	2	2					

X MARK PARTS: NOT SOLD SEPARATELY.

Fig.38. TIRES (FRONT & REAR)

(A)=YM4300T
(B)=YM4300DT
(C)=YM4300DT-M

(D)=
(E)=
(F)=

Fig. 38 TIRES (FRONT & REAR)

FRONT TIRES (FOR MODEL YM4300DT)

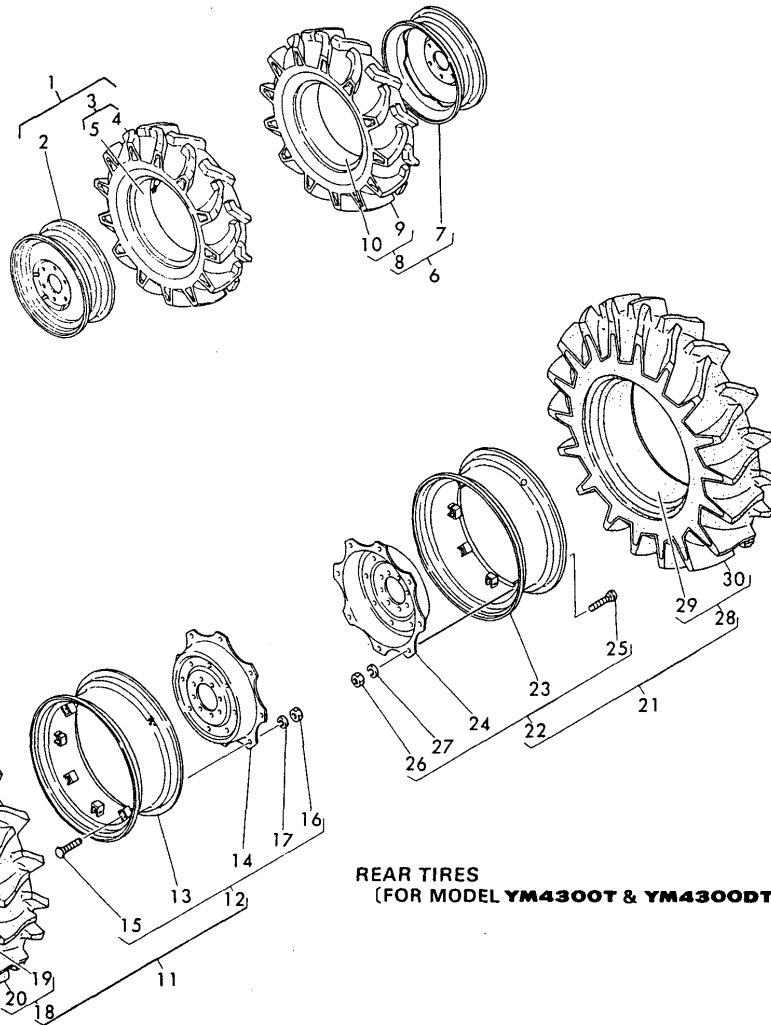

REAR TIRES
(FOR MODEL YM4300T & YM4300DT)

No.	Lev.	Parts No.	Description	Q'ty						I	R
				(A)	(B)	(C)	(D)	(E)	(F)		
1	1	794279-14700-Q	TIRE ASSY (L) 8-16		1						
2	2	194279-14700-Q	WHEEL 5JA-16WDC		1						
3	2	194279-14800	TIRE W/TUBE AGS8-10		1						
4	3	194279-14810	TIRE, 8-16 6 FSLM		1						
5	3	194279-14820	TUBE		1						
6	1	794279-14800-Q	TIRE ASSY (R) 8-16		1						
7	2	194279-14700-Q	WHEEL 5JA-16WDC		1						
8	3	194279-14800	TIRE W/TUBE AGS8-10		1						
9	3	194279-14810	TIRE, 8-16 6 FSLM		1						
10	3	194279-14820	TUBE		1						
11	1	794278-34710-Q	TIRE ASSY (L), REAR	1	1						
12	2	194278-34800-Q	WHEEL ASSY W11-28W	1	1						
13	3	194278-34810-Q	RIM	1	1						
14	3	194278-34820-Q	DISC W11-28W	1	1						
15	3	194450-34830	BOLT	8	8						
16	3	194130-34840	NUT M16	8	8						
17	3	22217-160000	WASHER, SPRING 16	8	8						
18	2	194278-34950	TIRE W/TUBE 12.4-28H	1	1						
19	3	194082-34920	TUBE, 12.4-28	1	1						
20	3	194278-34960	TIRE, 12.4-28 4 T10H	1	1						
21	1	794278-34810-Q	TIRE ASSY (R), REAR	1	1						
22	2	194278-34800-Q	WHEEL ASSY W11-28W	1	1						
23	3	194278-34810-Q	RIM	1	1						
24	3	194278-34820-Q	DISC W11-28W	1	1						
25	3	194450-34830	BOLT	8	8						
26	3	194130-34840	NUT M16	8	8						
27	3	22217-160000	WASHER, SPRING 16	8	8						
28	2	194278-34950	TIRE W/TUBE 12.4-28H	1	1						
29	3	194082-34920	TUBE, 12.4-28	1	1						
30	3	194278-34960	TIRE, 12.4-28 4 T10H	1	1						

Fig.39. TIRES (FRONT & REAR)

(A)=YM4300T
(B)=YM4300DT
(C)=YM4300DT-M

(D)=
(E)=
(F)=

Fig. 39 TIRES (FRONT & REAR)

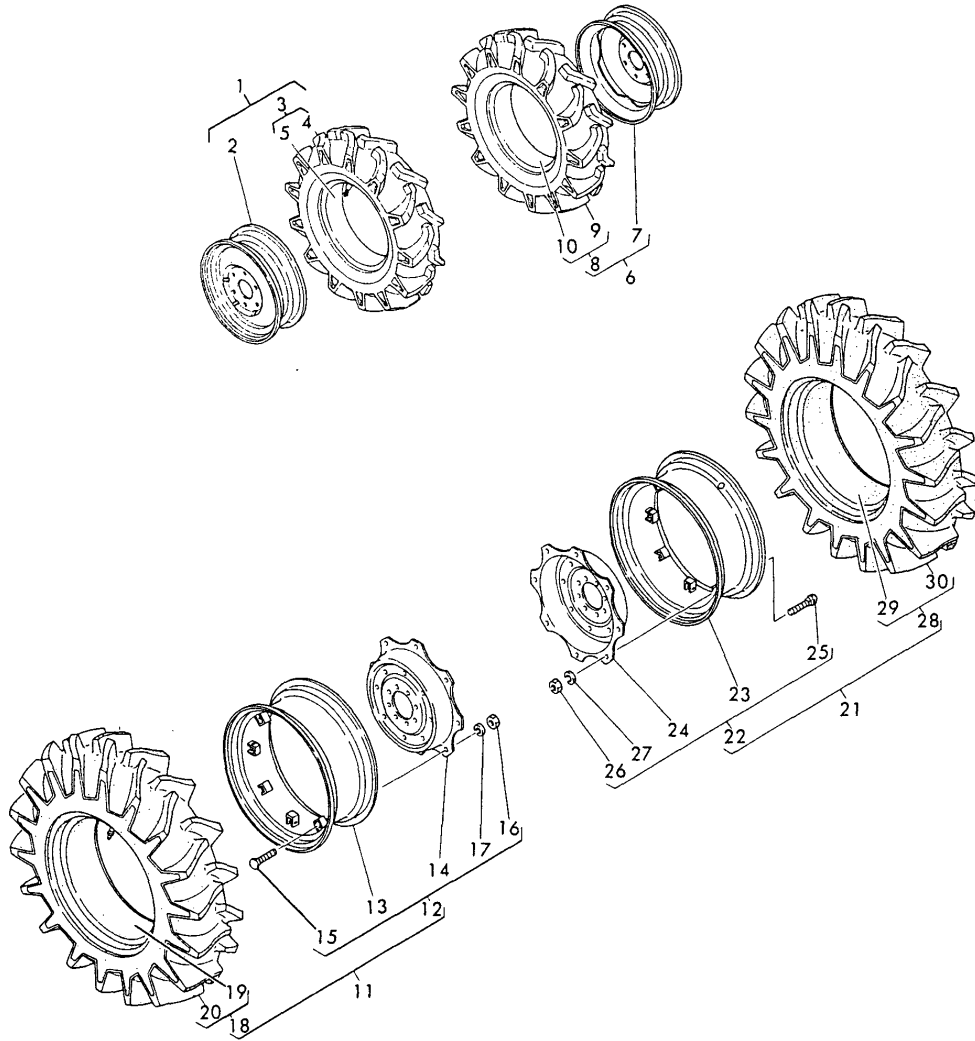

No.	Lev.	Parts No.	Description	Qty						I	R
				(A)	(B)	(C)	(D)	(E)	(F)		
1	1	794279-14700-Q	TIRE ASSY (L) 8-16			1					
2	2	194279-14700-Q	WHEEL 5JA-16WDC			1					
3	2	194279-14800	TIRE W/TUBE AGS8-10			1					
4	3	194279-14810	TIRE, 8-16 6 FSLM			1					
5	3	194279-14820	TUBE			1					
6	1	794279-14800-Q	TIRE ASSY (R) 8-16			1					
7	2	194279-14700-Q	WHEEL 5JA-16WDC			1					
8	2	194279-14800	TIRE W/TUBE AGS8-10			1					
9	3	194279-14810	TIRE, 8-16 6 FSLM			1					
10	3	194279-14820	TUBE			1					
11	1	794278-34700	TIRE (L) ASSY, REAR			1					
12	2	194278-34800-Q	WHEEL ASSY W11-28W			1					
13	3	194278-34810-Q	RIM			1					
14	3	194278-34820-Q	DISC W11-28W			1					
15	3	194450-34830	BOLT			8					
16	3	194130-34840	NUT M16			8					
17	3	22217-160000	WASHER, SPRING 16			8					
18	2	194278-34900	TIRE 13.6-28 ASSY			1					
19	3	194275-34730	TUBE, 13.6-28			1					
20	3	194278-34910	TIRE, 13.6-28 6			1					
21	1	794278-34900	TIRE ASSY, REAR			1					
22	2	194278-34800-Q	WHEEL ASSY W11-28W			1					
23	3	194278-34810-Q	RIM			1					
24	3	194278-34820-Q	DISC W11-28W			1					
25	3	194450-34830	BOLT			8					
26	3	194130-34840	NUT M16			8					
27	3	22217-160000	WASHER, SPRING 16			8					
28	2	194278-34900	TIRE 13.6-28 ASSY			1					
29	3	194275-34730	TUBE, 13.6-28			1					
30	3	194278-34910	TIRE, 13.6-28 6			1					

Fig.40. BRAKES

(A)=YM4300T
(B)=YM4300DT
(C)=YM4300DT-M

(D)=
(E)=
(F)=

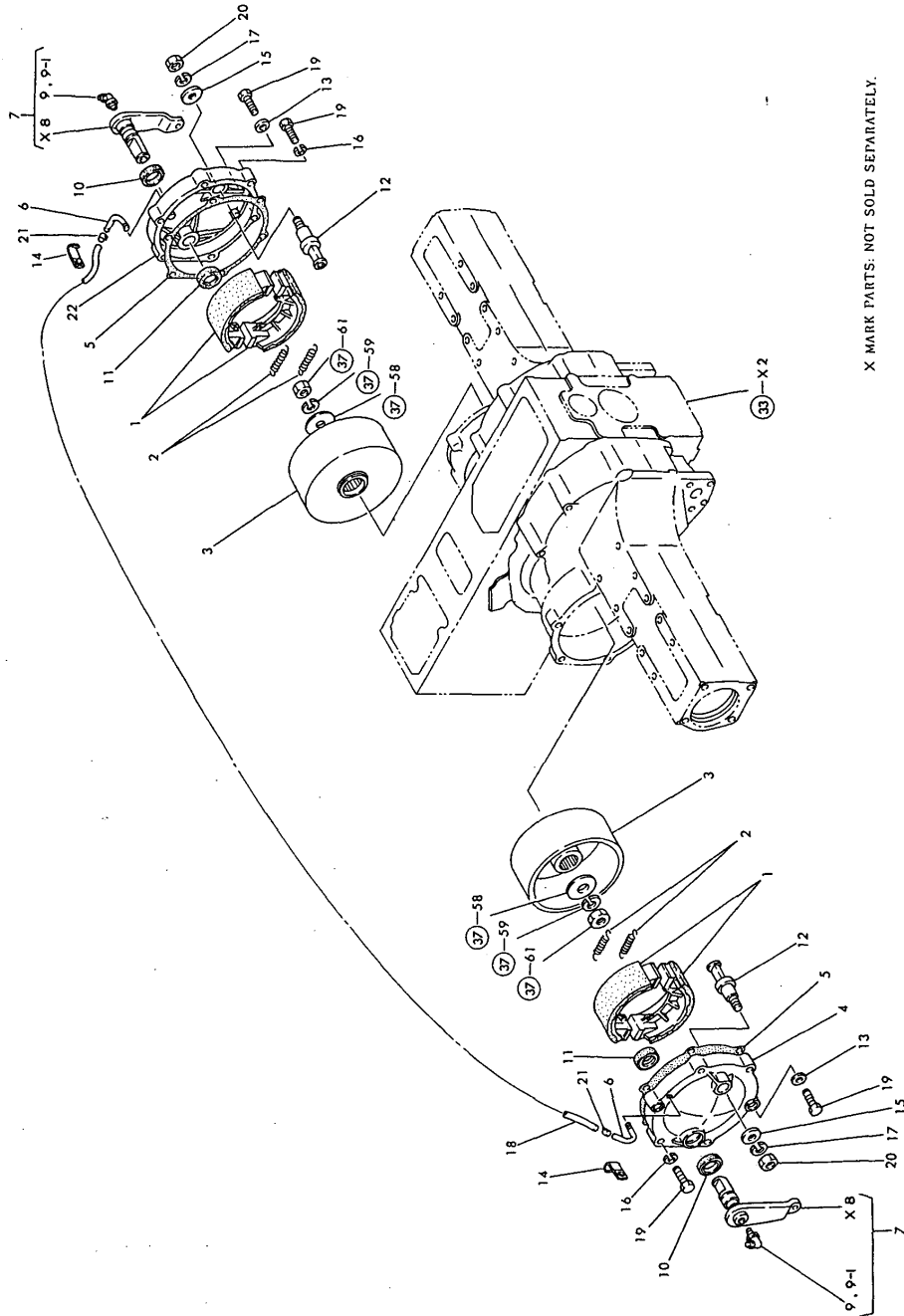

X MARK PARTS: NOT SOLD SEPARATELY.

No.	Lev.	Parts No.	Description	Qty						I	R
				(A)	(B)	(C)	(D)	(E)	(F)		
1	1	194278-36510	SHOE, BRAKE	4	4	4					
2	1	194145-36551	SPRING, SHOE	4	4	4					
3	1	194278-36570	DRUM, BRAKE	2	2	2					
4	1	194278-36610	COVER, BRAKE CASE	1	1	1					
5	1	194145-36630	PACKING	2	2	2					
6	1	194145-36651	BREATHER, AIR	2	2	2					
7	1	194457-36700-X	CAMSHAFT, BRAKE	2	2	2					
9	2	24761-050000	NIPPLE, GREASE C	2	2						
9-1	2	24764-050000	NIPPLE, GREASE C	2	2	2					N
		(A=*)	(B=*)								
10	1	194370-36770	SEAL	2	2	2					
11	1	194370-36790	SEAL VC 283404, OIL	2	2	2					
12	1	194278-36730	PIN, ANCHOR	2	2	2					
13	1	194145-36810	WASHER, 10X17X1.6	4	4	4					
14	1	194145-51620	CLAMP, HARNESS	2	2	2					
15	1	22137-160000	WASHER, 16	2	2	2					
16	1	22217-100000	WASHER, SPRING 10	8	8	8					
17	1	22217-160000	WASHER, SPRING 16	2	2	2					
18	1	194320-36660	PIPE, AIR BREATHER	1	1	1					
19	1	26116-100452	BOLT, M10X 45 PLATED	12	12	12					
20	1	26716-160002	NUT, M16	2	2	2					
21	1	23080-009000	CLAMP, 9	2	2	2					
22	1	194278-36620	COVER, BRAKE CASE	1	1	1					

Fig. 40 BRAKES

Fig.41. BRAKE PEDAL

(A)=YM4300T
(B)=YM4300DT
(C)=YM4300DT-M

(D)=
(E)=
(F)=

Fig. 41 BRAKE PEDAL

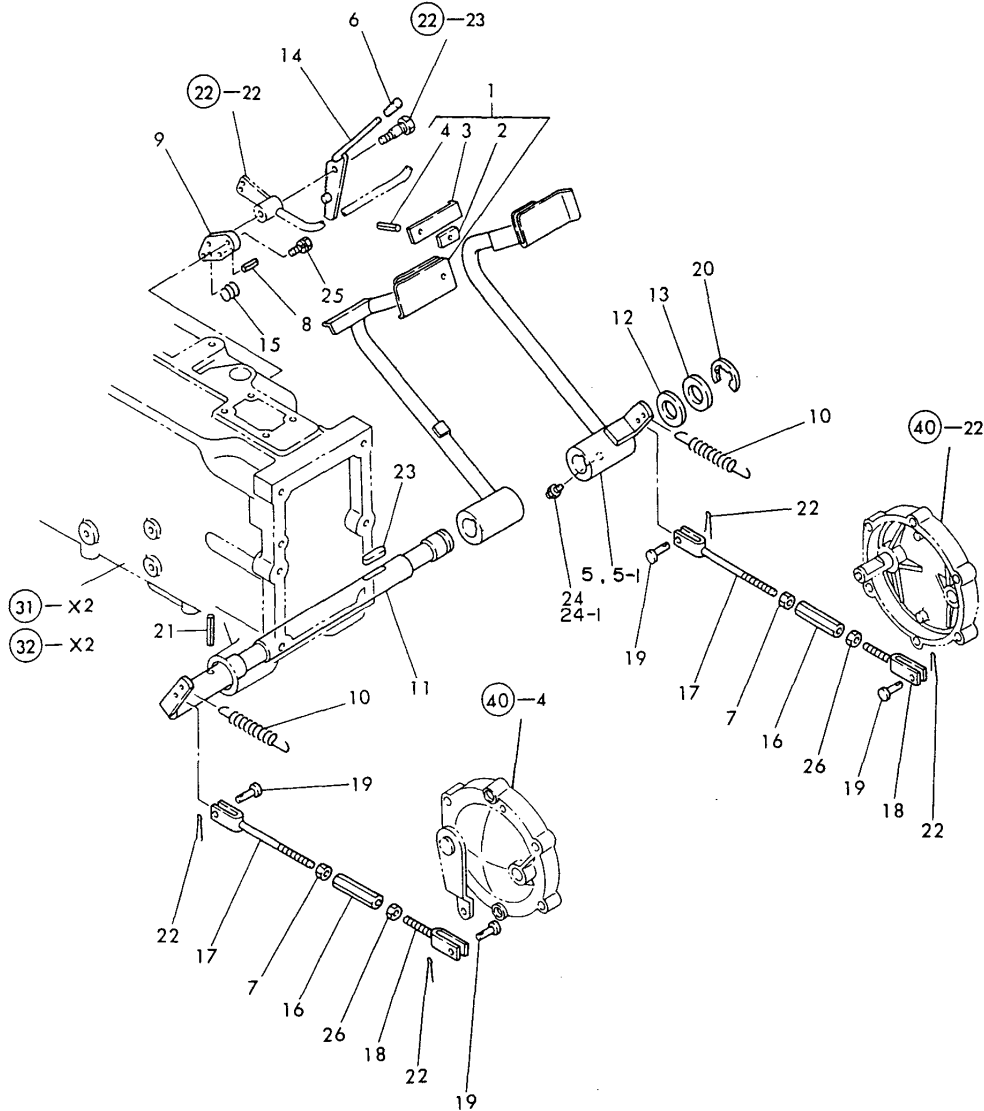

No.	Lev.	Parts No.	Description	Qty						I	R
				(A)	(B)	(C)	(D)	(E)	(F)		
1	1	194278-37420	PEDAL, BRAKE	1	1	1					
2	2	194150-37530	SPACER	1	1	1					
3	2	194145-37540-R	CONNECTOR, B. PEDAL	1	1	1					
4	2	22351-080018	PIN, SPRING 8.0X18	1	1	1					
5	1	194464-37470	PEDAL (R), BRAKE	1	1						
5-1	1	194145-37471	PEDEL, BRAKE R.H.COMP	1	1	1					N
		(A=*1984.01)	(B=*1984.01)								
6	1	194150-01190	KNOB, LEVER	1	1	1					
7	1	194150-22480	NUT, M10 L	2	2	2					
8	1	194320-27880	SPRING PIN 3.5X25	1	1	1					
9	1	194278-37450	STAY	1	1	1					
10	1	194320-37510	SPRING, RETURN	2	2	2					
11	1	194464-37551	SHAFT, BRAKE PEDAL	1	1	1					
12	1	194145-37560	WASHER	1	1	1					A
13	1	194145-37570	WASHER	1	1	1					A
14	1	194330-37660	LEVER, BRAKE LOCK	1	1	1					
15	1	194110-37691	SPRING	1	1	1					
16	1	194151-37730-U	TURNBUCKLE, M10X90	2	2	2					
17	1	194130-37740	ROD, BRAKE L	2	2	2					
18	1	194320-37770	ROD, BRAKE R	2	2	2					
19	1	194080-37781	PIN, 8X25	4	4	4					
20	1	22272-000240	RING, E-24	1	1	1					
21	1	22351-080050	PIN, SPRING 8.0X50	1	1	1					
22	1	22417-200300	PIN, COTTER 2.0X30	4	4	4					
23	1	22512-070400	KEY, 7X 40	1	1	1					
24	1	24761-010000	NIPPLE, GREASE M6F	1	1						
24-1	1	24764-010000	NIPPLE, GREASE M6F	1	1	1					N
		(A=*)	(B=*)								
25	1	26013-100302	BOLT, M10X 30	1	1	1					
26	1	26716-100002	NUT, M10	2	2	2					

Fig.42. HYDRAULIC LIFT

Fig. 42 HYDRAULIC LIFT

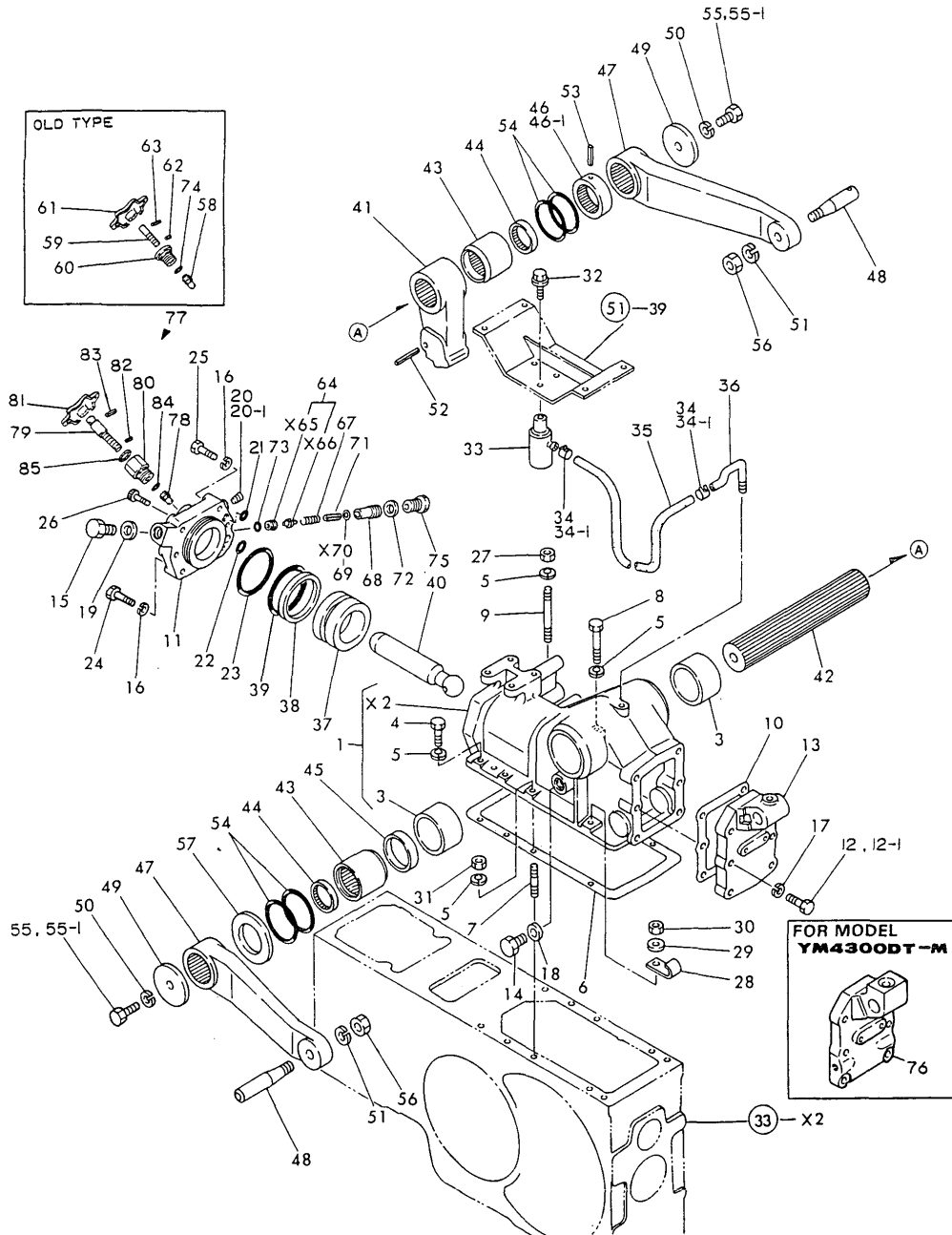

(A)=YM4300T
(B)=YM4300DT
(C)=YM4300DT-M

(D)=
(E)=
(F)=

No.	Lev.	Parts No.	Description	Q'ty						I	R
				(A)	(B)	(C)	(D)	(E)	(F)		
1	1	194320-42101	HOUSING, HYDRAULIC	1	1	1					
3	2	194130-42130	BUSH, 60X65X40	2	2	2					
4	1	194465-11940	BOLT, M10X40	4	4	4					
5	1	194274-13570	WASHER, SPRING 10	9	9	9					
6	1	194320-42141	PACKING, HOUSING	1	1	1					
7	1	194320-42160	STUD M10X 38	3	3	3					
8	1	194320-42210	BOLT M10X 75	1	1	1					
9	1	194320-42220	STUD M10X100	1	1	1					
10	1	194145-42830	PACKING	1	1	1					
11	1	194320-43210-X	HEAD, CYLINDER	1	1	1					
12	1	194130-43290	BOLT 12X40 PLATED	4	4	4					
12-1	1	26116-120402	BOLT, M12X 40 PLATED	4	4	4					N
(A=*1982.) (B=*1982.)											
13	1	194278-44740	COVER, REAR	1	1						
14	1	194450-46750	PLUG M18	1	1	1					
15	1	194450-46750	PLUG M18	1	1	1					
16	1	22217-120000	WASHER, SPRING 12	5	5	5					
17	1	22217-120000	WASHER, SPRING 12	4	4	4					
18	1	23414-180023	GASKET, 18X1.0	1	1	1					
19	1	23414-180023	GASKET, 18X1.0	1	1	1					
20	1	23871-010000	PLUG, R01	1	1						
20-1	1	23873-010000	PLUG, R01	1	1	1					N
(A=*) (B=*)											
21	1	24311-000140	O-RING, 1AP14.0	1	1	1					
22	1	24311-000150	O-RING, 1AP15.0	1	1	1					
23	1	24321-000750	O-RING, 1AG75.0	1	1	1					
24	1	26116-120402	BOLT, M12X 40 PLATED	1	1	1					
25	1	26116-120482	BOLT M12X 48 PLATED	4	4	4					
26	1	26450-120402	BOLT, M12X 40	1	1	1					
27	1	26716-100002	NUT, M10	1	1	1					
28	1	194145-51620	CLAMP, HARNESS	1	1	1					
29	1	22137-100000	WASHER, 10	1	1	1					
30	1	26776-100002	NUT, LOCK M10	1	1	1					
31	1	26736-100002	NUT, M10	4	4	4					
32	1	26011-080162	BOLT M 8X16	1	1	1					
33	1	194205-63550	BREATHER, AIR	1	1	1					
34	1	23080-013000	CLAMP, 13	2	2						
34-1	1	23080-012000	CLAMP, 12	2	2	2					N
(A=*1986.04) (B=*1986.04)											
35	1	194450-63560	PIPE, AIR BREATHER	1	1	1					
36	1	194457-42280	PIPE, AIR BREATHER	1	1	1					
37	1	194145-43310	PISTON, HYDRAULIC	1	1	1					
38	1	194130-43351	RING, BACK UP 70	1	1	1					
39	1	24311-000700	O-RING, 1AP70.0	1	1	1					
40	1	194130-43410	ROD, PISTON	1	1	1					
41	1	194145-44112	CRANK, LIFT	1	1	1					
42	1	194145-44210	SHAFT, LIFTING	1	1	1					
43	1	194320-44220	SLEEVE, LIFT SHAFT	2	2	2					
44	1	194130-44241	SEAL, SPLINE SHAFT	2	2	2					
45	1	194320-44260	COLLAR	1	1	1					
46	1	194320-44270	SPACER	1	1						

N:Old $\begin{matrix} \text{Yes} \\ \text{No} \end{matrix}$ New, Q:Old $\begin{matrix} \text{No} \\ \text{Yes} \end{matrix}$ New, R:Old $\begin{matrix} \text{Yes} \\ \text{No} \end{matrix}$ New, S:Old $\begin{matrix} \text{No} \\ \text{Yes} \end{matrix}$ New, W:Add, Z:Discontinued, F:Interchangeable by set, K:Q'ty Change
 ++ CONTINUE ++
 Copyright (C) YANMAR CO., LTD. All Rights Reserved.

Fig.42. HYDRAULIC LIFT

Fig. 42 HYDRAULIC LIFT

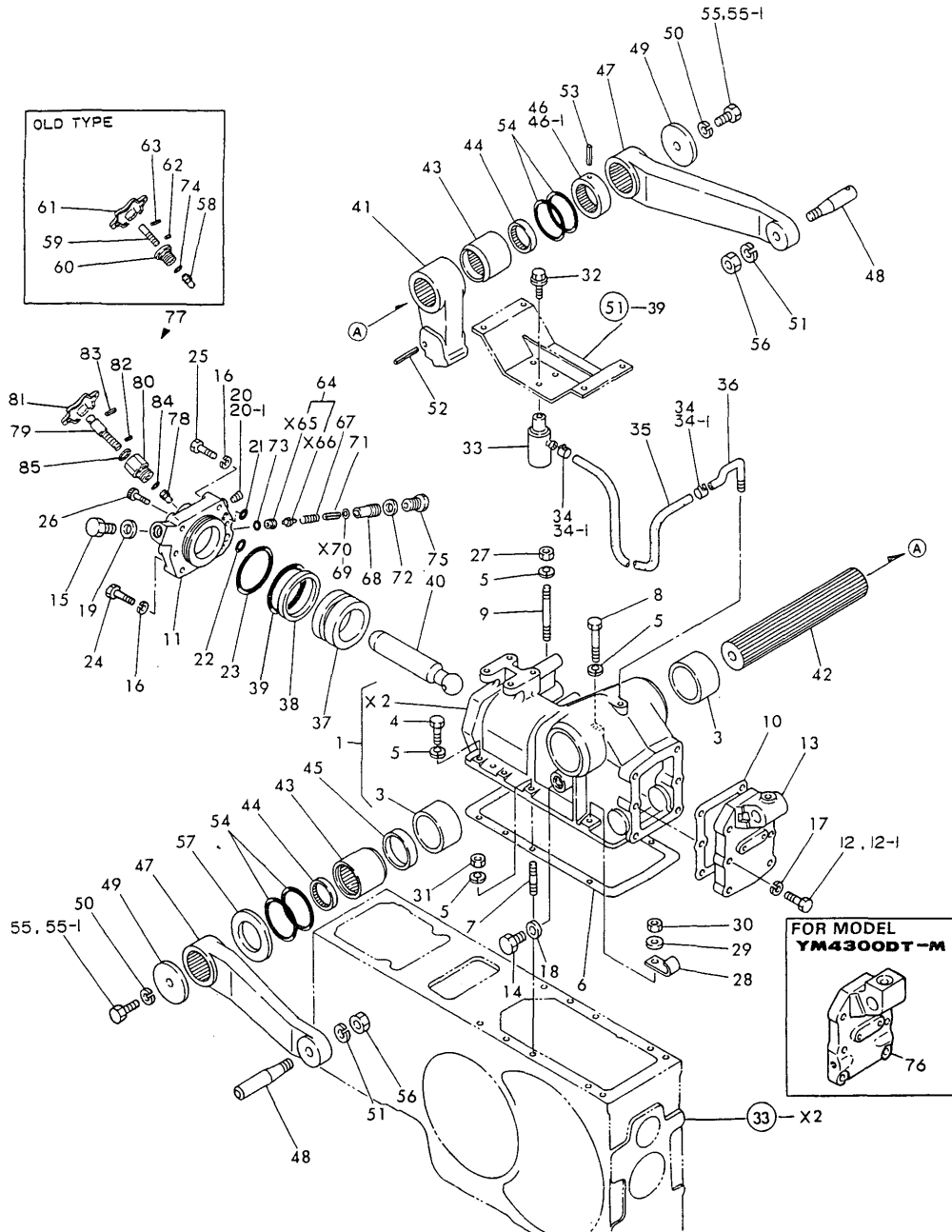

(A)=YM4300T
(B)=YM4300DT
(C)=YM4300DT-M

(D)=
(E)=
(F)=

No.	Lev.	Parts No.	Description	Qty						I	R
				(A)	(B)	(C)	(D)	(E)	(F)		
46-1	1	194320-44271 (A=*1984.11) (B=*1984.11)	SPACER	1	1	1					N
47	1	194130-44422	ARM, LIFT	2	2	2					
48	1	194130-44480	PIN, LIFT ARM	2	2	2					
49	1	194320-44520	RETAINER, LIFT SHAFT	2	2	2					
50	1	22217-120000	WASHER, SPRING 12	2	2						Z
51	1	22217-160000 (A=*) (B=*)	WASHER, SPRING 16	2	2	2					
52	1	22351-050056	PIN, SPRING 5.0X56	1	1	1					
53	1	22351-060014	PIN, SPRING 6.0X14	1	1	1					
54	1	24321-000600	O-RING, 1AG60.0	4	4	4					
55	1	26116-120282	BOLT, M12X 28 PLATED	2	2						
55-1	1	26013-120302 (A=*) (B=*)	BOLT, M12X 30	2	2	2					N
56	1	26736-160002	NUT, M16	2	2	2					
57	1	194130-44230	WASHER, 50X80X3.2	1	1	1					
58	1	194151-46610 (A=*1986.01) (B=*1986.01)	VALVE, STOP	1	1						Z
59	1	194310-46620 (A=*1986.01) (B=*1986.01)	BOLT, STOP	1	1						Z
60	1	194310-46630 (A=*1986.01) (B=*1986.01)	HOLDER	1	1						Z
61	1	194151-46640 (A=*1986.01) (B=*1986.01)	KNOB	1	1						Z
62	1	22351-040012 (A=*1986.01) (B=*1986.01)	PIN, SPRING 4.0X12	1	1						Z
63	1	22351-040022 (A=*1986.01) (B=*1986.01)	PIN, SPRING 4.0X22	1	1						Z
64	1	794450-46410	VALVE ASSY, SAFETY	1	1	1					
67	1	194450-46430	SPRING	1	1	1					
68	1	194310-46460	HOLDER, SPRING	1	1	1					
69	1	110250-53150	PLATE ASSY, ADJUST	1	1	1					
71	1	22351-060028	PIN, SPRING 6.0X28	1	1	1					
72	1	23414-180023	GASKET, 18X1.0	1	1	1					
73	1	24311-000120	O-RING, 1AP12.0	1	1	1					
74	1	24311-000090	O-RING, 1AP9.0	1	1						Z
75	1	194450-46750 (A=*) (B=*)	PLUG M18	1	1	1					
76	1	194322-44740-X	COVER, REAR			1					
77	1	194310-46300 (A=*1986.01) (B=*1986.01)	VALVE KIT, STOP	1	1	1					W
78	2	194151-46610 (A=*1986.01) (B=*1986.01)	VALVE, STOP	1	1	1					W
79	2	194363-46620 (A=*1986.01) (B=*1986.01)	BOLT, STOP	1	1	1					W
80	2	194321-46630 (A=*1986.01) (B=*1986.01)	HOLDER, VALVE	1	1	1					W
81	2	194151-46640 (A=*1986.01) (B=*1986.01)	KNOB	1	1	1					W
82	2	22351-040012 (A=*1986.01) (B=*1986.01)	PIN, SPRING 4.0X12	1	1	1					W

N:Old $\begin{matrix} \text{Yes} \\ \text{No} \end{matrix}$ New, Q:Old $\begin{matrix} \text{No} \\ \text{Yes} \end{matrix}$ New, R:Old $\begin{matrix} \text{Yes} \\ \text{No} \end{matrix}$ New, S:Old $\begin{matrix} \text{No} \\ \text{Yes} \end{matrix}$ New, W:Add, Z:Discontinued, F:Interchangeable by set, K:Q'ty Change
 ++ CONTINUE ++
 Copyright (C) YANMAR CO., LTD. All Rights Reserved.

Fig.42. HYDRAULIC LIFT

(A)=YM4300T
 (B)=YM4300DT
 (C)=YM4300DT-M

(D)=
 (E)=
 (F)=

Fig. 42 HYDRAULIC LIFT

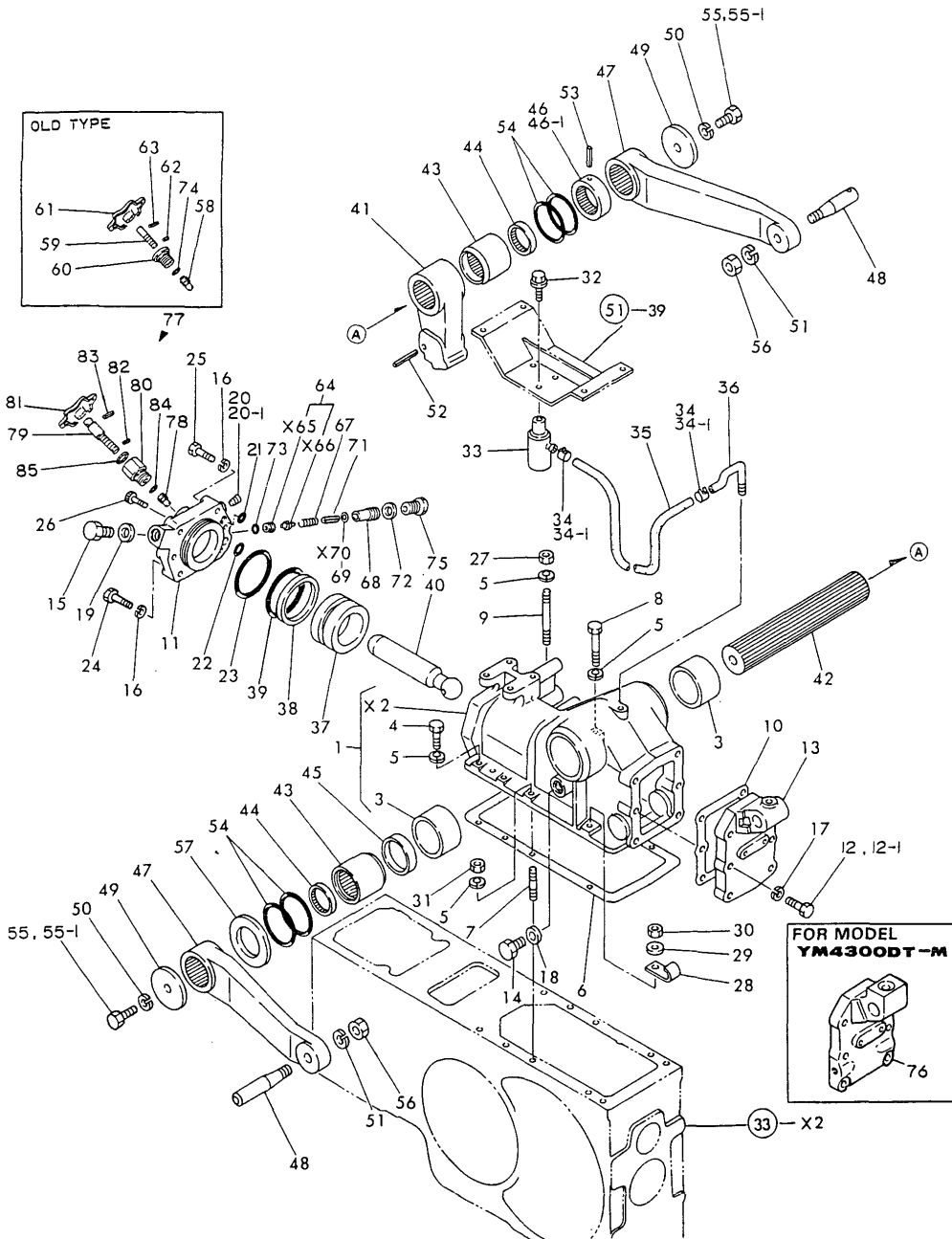

No.	Lev.	Parts No.	Description	Qty						I	R
				(A)	(B)	(C)	(D)	(E)	(F)		
83	2	22351-040022	PIN, SPRING 4.0X22	1	1	1					W
		(A=*1986.01) (B=*1986.01)									
84	2	24311-000090	O-RING, 1AP9.0	1	1	1					W
		(A=*1986.01) (B=*1986.01)									
85	2	24311-000120	O-RING, 1AP12.0	1	1	1					W
		(A=*1986.01) (B=*1986.01)									

Fig.43. HYDRAULIC CONTROL (1)

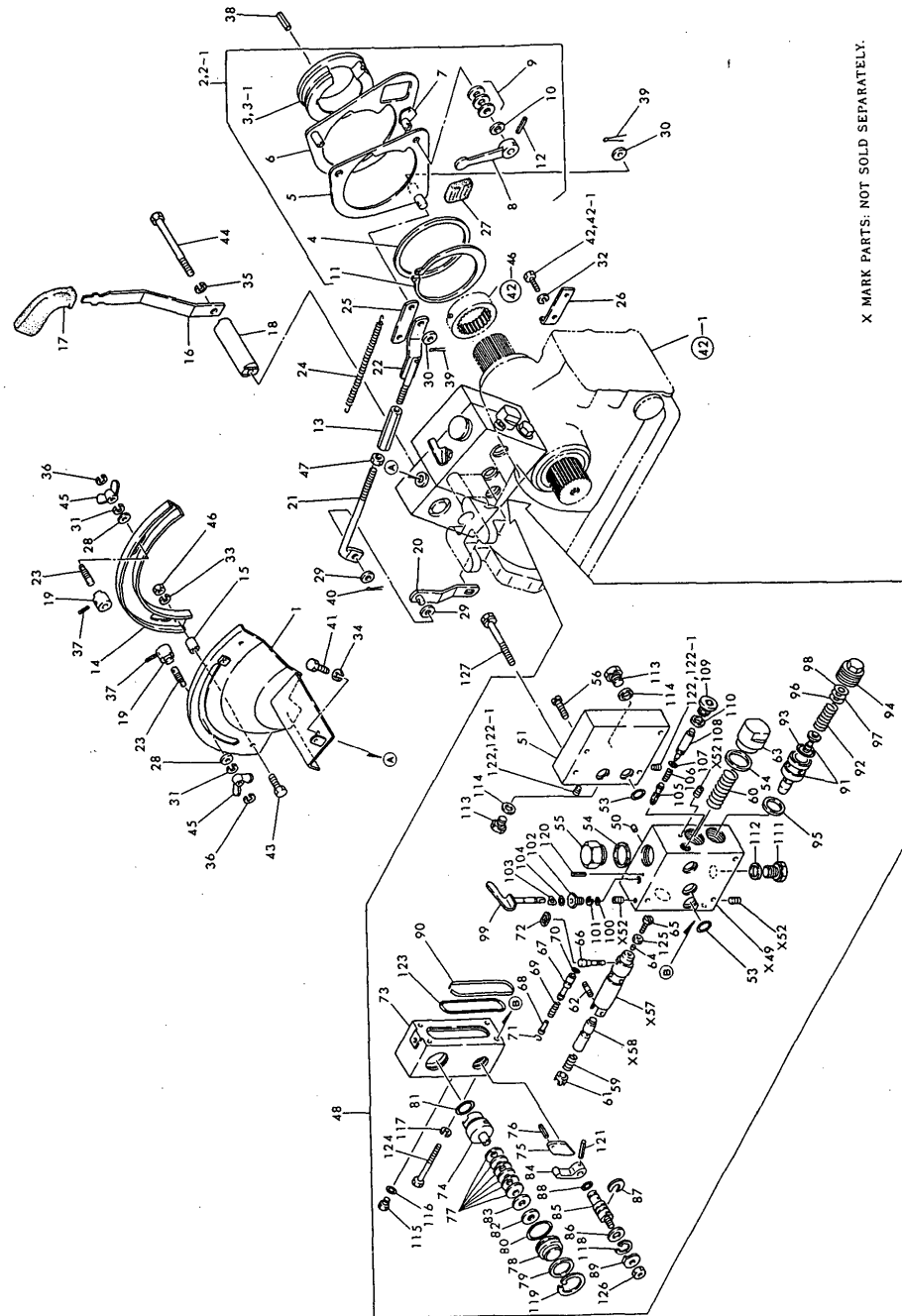

X MARK PARTS: NOT SOLD SEPARATELY.

(A)=YM4300T
(B)=YM4300DT
(C)=YM4300DT-M

(D)=
(E)=
(F)=

No.	Lev.	Parts No.	Description	Qty						I	R
				(A)	(B)	(C)	(D)	(E)	(F)		
1	1	194454-47300	GUIDE, LEVER	1	1						
2	1	194278-47510	CONTROL ASSY, LINK	1	1						
2-1	1	194278-47511	CONTROL, LINK	1	1						Q
3	2	194450-47560	RING	1	1						
3-1	2	194464-47560	RING	1	1						Q
4	2	194450-47570	WASHER	1	1						
5	2	194450-47610	CAM, DRAFT	1	1						
6	2	194450-47620-U	CAM, POSITION	1	1						
7	2	194450-47630	CAM, SELECTION	1	1						
8	2	194278-47640	LEVER	1	1						
9	2	194450-47650	SPRING	3	3						
10	2	194450-47660	SHIM	1	1						
11	2	22242-000950	RING, 95	1	1						
12	2	22351-040022	PIN, SPRING 4.0X22	1	1						
13	1	194130-37730-U	TURNBUCKLE, M10X70	1	1						
14	1	194450-47340	GUIDE, LEVER	1	1						
15	1	194450-47350	SPACER, GUIDE	2	2						
16	1	194464-47360	LEVER, CONTROL	1	1						
17	1	194420-47370	KNOB, LEVER	1	1						
18	1	194450-47380	SHAFT, CONTROL LEVER	1	1						
19	1	194450-47390	STOPPER	2	2						
20	1	194320-47410	LEVER, FEED BACK	1	1						
21	1	194450-47420	ROD, FEEDBACK A	1	1						
22	1	194450-47430	ROD, FEEDBACK B	1	1						
23	1	194464-47440	BOLT, STOPPER	2	2						
24	1	194450-47450	SPRING	1	1						
25	1	194450-47460	HOLDER, SPRING	1	1						
26	1	194320-47530	HINGE	1	1						
27	1	194273-47910	KNOB, LEVER	1	1						
28	1	22137-080000	WASHER, 8	2	2						
29	1	22137-100000	WASHER, 10	2	2						
30	1	22137-100000	WASHER, 10	2	2						
31	1	22217-080000	WASHER, SPRING 8	2	2						
32	1	22217-080000	WASHER, SPRING 8	2	2						
33	1	22217-080000	WASHER, SPRING 8	2	2						
34	1	22217-080000	WASHER, SPRING 8	1	1						
35	1	22217-100000	WASHER, SPRING 10	1	1						
36	1	22272-000040	RING, E- 4	2	2						
37	1	22351-040014	PIN, SPRING 4.0X14	2	2						
38	1	22351-060014	PIN, SPRING 6.0X14	1	1						
39	1	22417-300250	PIN, COTTER 3.0X25	2	2						
40	1	22417-300250	PIN, COTTER 3.0X25	1	1						
41	1	26116-080122	BOLT, M8X 12 PLATED	1	1						
42	1	26116-080182	BOLT, M8X 18 PLATED	2	2						
42-1	1	26116-080202	BOLT, M8X 20 PLATED	2	2						N
43	1	26116-080352	BOLT, M8X 35 PLATED	2	2						
44	1	26116-101402	BOLT, M10X140 PLATED	1	1						
45	1	26635-080002	NUT, WING M8	2	2						

N:Old $\frac{Yes}{No}$ New, Q:Old $\frac{No}{Yes}$ New, R:Old $\frac{Yes}{Yes}$ New, S:Old $\frac{No}{No}$ New, W:Add, Z:Discontinued, F:Interchangeable by set, K:Q'ty Change
 ++ CONTINUE ++
 Copyright (C) YANMAR CO., LTD. All Rights Reserved.

Fig. 43 HYDRAULIC CONTROL (1)

Fig.43. HYDRAULIC CONTROL (1)

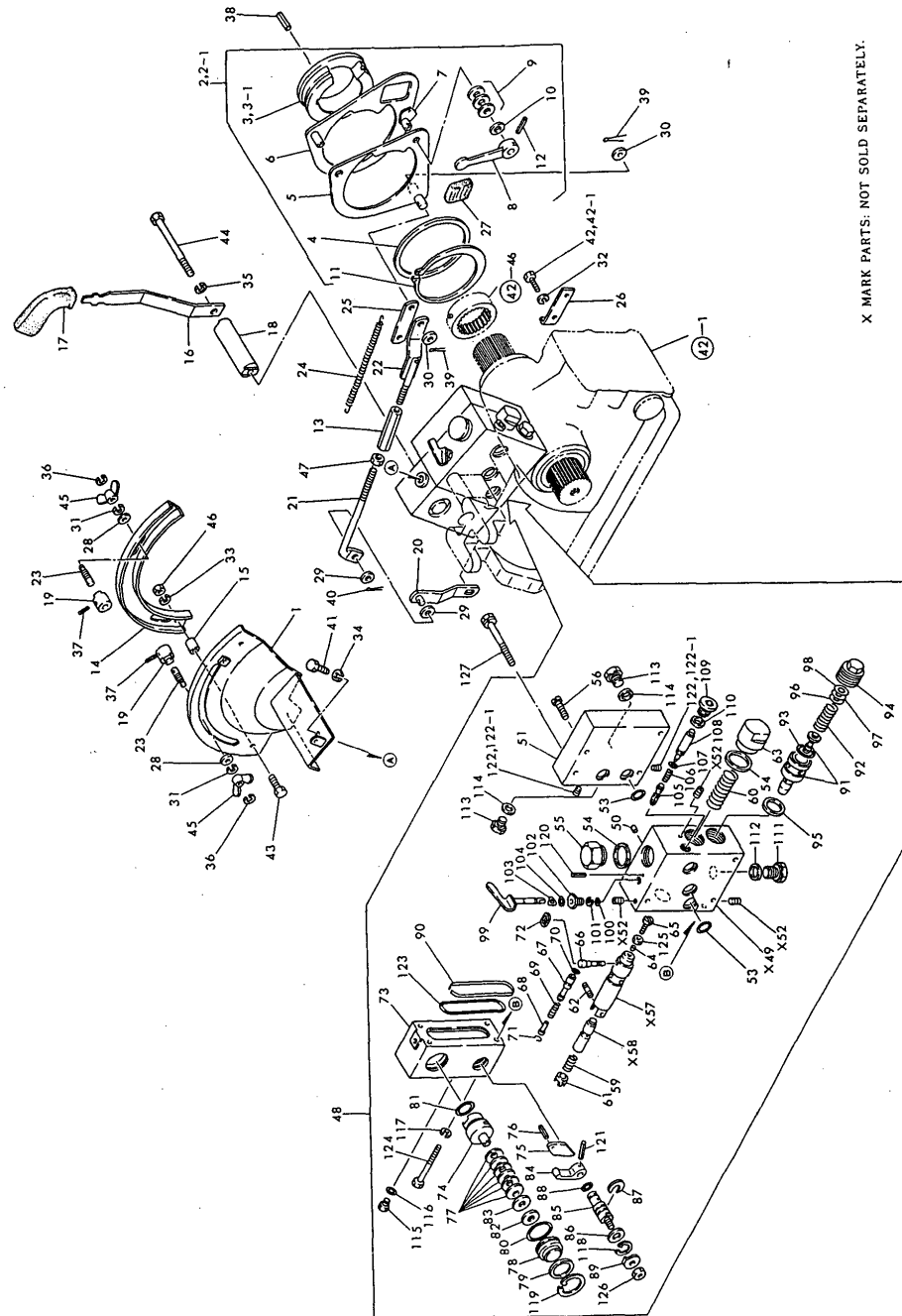

X MARK PARTS: NOT SOLD SEPARATELY.

(A)=YM4300T
(B)=YM4300DT
(C)=YM4300DT-M

(D)=
(E)=
(F)=

No.	Lev.	Parts No.	Description	Qty						I	R
				(A)	(B)	(C)	(D)	(E)	(F)		
46	1	26716-080002	NUT, M8	2	2						
47	1	26756-100002	NUT, LOCK M10	1	1						
48	1	194278-45100-X	VALVE ASSY, CONTROL	1	1						
50	2	194450-45120	PLUG	1	1						
51	2	194278-45130	COVER	1	1						
53	2	194450-45150	O-RING, 2.8X16.4	6	6						
54	2	194450-45160	PACKING 30X36X2	2	2						
55	2	194464-45170	PLUG	1	1						
56	2	194464-45180	SCREW M 6X30	2	2						
59	2	194450-45230	SPRING, SPOOL	1	1						
60	2	194450-45240	SPRING	1	1						
61	2	194450-45250	SEAT, SPRING	1	1						
62	2	194450-45260	PIN	1	1						
63	2	194450-45270	CAP	1	1						
64	2	194450-45280	PLUG	1	1						
65	2	194450-45290	SCREW	1	1						
66	2	194450-45310	PIN	1	1						
67	2	194450-45320	VALVE, LOWERING	1	1						
68	2	194450-45330	STOPPER	1	1						
69	2	194450-45340	SPRING, VALVE	1	1						
70	2	194450-45350	O-RING, 1.5X5	1	1						
71	2	194450-45360	CIRCLIP	1	1						
72	2	194450-45370	WASHER	1	1						
73	2	194464-45410	HOUSING, SELECTOR	1	1						
74	2	194450-45420	SHAFT, CONTROL	1	1						
75	2	194450-45430	PLATE	1	1						
76	2	194450-45440	PIN	1	1						
77	2	194450-45450	SPRING	6	6						
78	2	194450-45460	CAP	1	1						
79	2	194450-45470	WASHER	1	1						
80	2	194450-45480	O-RING 2.5X25	1	1						
81	2	194450-45490	O-RING, 2X25	1	1						
82	2	194450-45510	SHIM (A)	2	2						
83	2	194450-45520	SHIM (B)	2	2						
84	2	194450-45530	DRIVER	1	1						
85	2	194450-45540	SHAFT, DRIVER	1	1						
86	2	194450-45550	WASHER	1	1						
87	2	194450-45560	CIRCLIP	1	1						
88	2	194450-45570	O-RING, 2.5X9	1	1						
89	2	194450-45580	WASHER	1	1						
90	2	194450-45590	SPRING	1	1						
91	2	194450-45610	VALVE, RELIEF	1	1						
92	2	194450-45620	SPRING, RELIEF VALVE	1	1						
93	2	194450-45630	O-RING, 2.5X23	1	1						
94	2	194450-45640	PLUG, RELIEF VALVE	1	1						
95	2	194450-45650	GASKET, 20X27.8X2	1	1						
96	2	194450-45660	SHIM (A)	2	2						
97	2	194450-45670	SHIM (B)	2	2						
98	2	194450-45680	SHIM (C)	2	2						
99	2	194450-45710	VALVE, SLOW RETURN	1	1						
100	2	194450-45720	O-RING 2X5	1	1						

N:Old $\begin{matrix} \text{Yes} \\ \text{No} \end{matrix}$ New, Q:Old $\begin{matrix} \text{No} \\ \text{Yes} \end{matrix}$ New, R:Old $\begin{matrix} \text{Yes} \\ \text{No} \end{matrix}$ New, S:Old $\begin{matrix} \text{No} \\ \text{Yes} \end{matrix}$ New, W:Add, Z:Discontinued, F:Interchangeable by set, K:Q'ty Change
 ++ CONTINUE ++
 Copyright (C) YANMAR CO., LTD. All Rights Reserved.

Fig. 43 HYDRAULIC CONTROL (1)

Fig.43. HYDRAULIC CONTROL (1)

(A)=YM4300T
(B)=YM4300DT
(C)=YM4300DT-M

(D)=
(E)=
(F)=

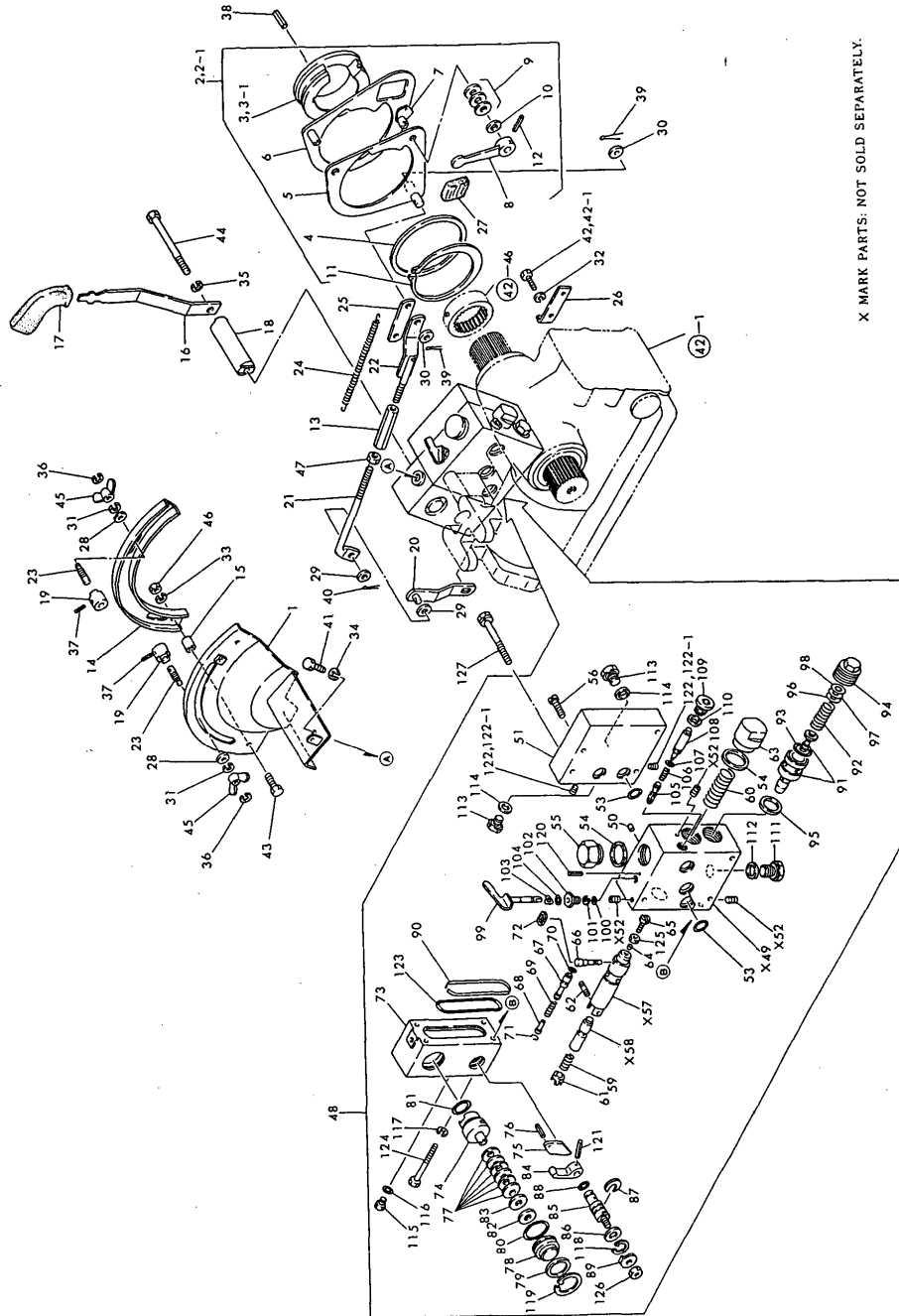

X MARK PARTS: NOT SOLD SEPARATELY.

No.	Lev.	Parts No.	Description	Q'ty						I	R
				(A)	(B)	(C)	(D)	(E)	(F)		
101	2	194450-45730	CIRCLIP	1	1						
102	2	194450-45740	BUSH	1	1						
103	2	194450-45750	WASHER	1	1						
104	2	194450-45760	SHIM	1	1						
105	2	194450-45810	VALVE, CHECK	1	1						
106	2	194450-45820	SPRING	1	1						
107	2	194450-45830	O-RING, 2.5X8	1	1						
108	2	194450-45840	STOPPER	1	1						
109	2	194450-45850	PLUG	1	1						
110	2	194450-45860	PACKING 16X20X1.5	1	1						
111	2	194450-45870	PLUG 18	1	1						
112	2	194450-45880	GASKET, 18X22X1.5	1	1						
113	2	194278-45920	PLUG PF3/8	3	3						
114	2	194278-45930	GASKET	3	3						
115	2	194464-45940	PLUG	1	1						
116	2	194464-45950	PACKING 8X11.5X1	1	1						
117	2	22217-080000	WASHER, SPRING 8	4	4						
118	2	22252-000220	RING, 22	1	1						
119	2	22252-000350	RING, 35	1	1						
120	2	22351-030016	PIN, SPRING 3.0X16	1	1						
121	2	22351-050032	PIN, SPRING 5.0X32	1	1						
122	2	23871-020000	PLUG, R02	2	2						
122-1	2	23873-020000	PLUG, R02	2	2						N
		(A=*)	(B=*)								
123	2	24322-000700	O-RING 2 G-70.0	1	1						
124	2	26116-080702	BOLT, M8X 70 PLATED	4	4						
125	2	26756-080002	NUT, LOCK M8	1	1						
126	2	26756-080002	NUT, LOCK M8	1	1						
127	1	26013-080952	BOLT, M8X 95	3	3						

Fig. 43 HYDRAULIC CONTROL (1)

Fig.44. HYDRAULIC CONTROL (2)

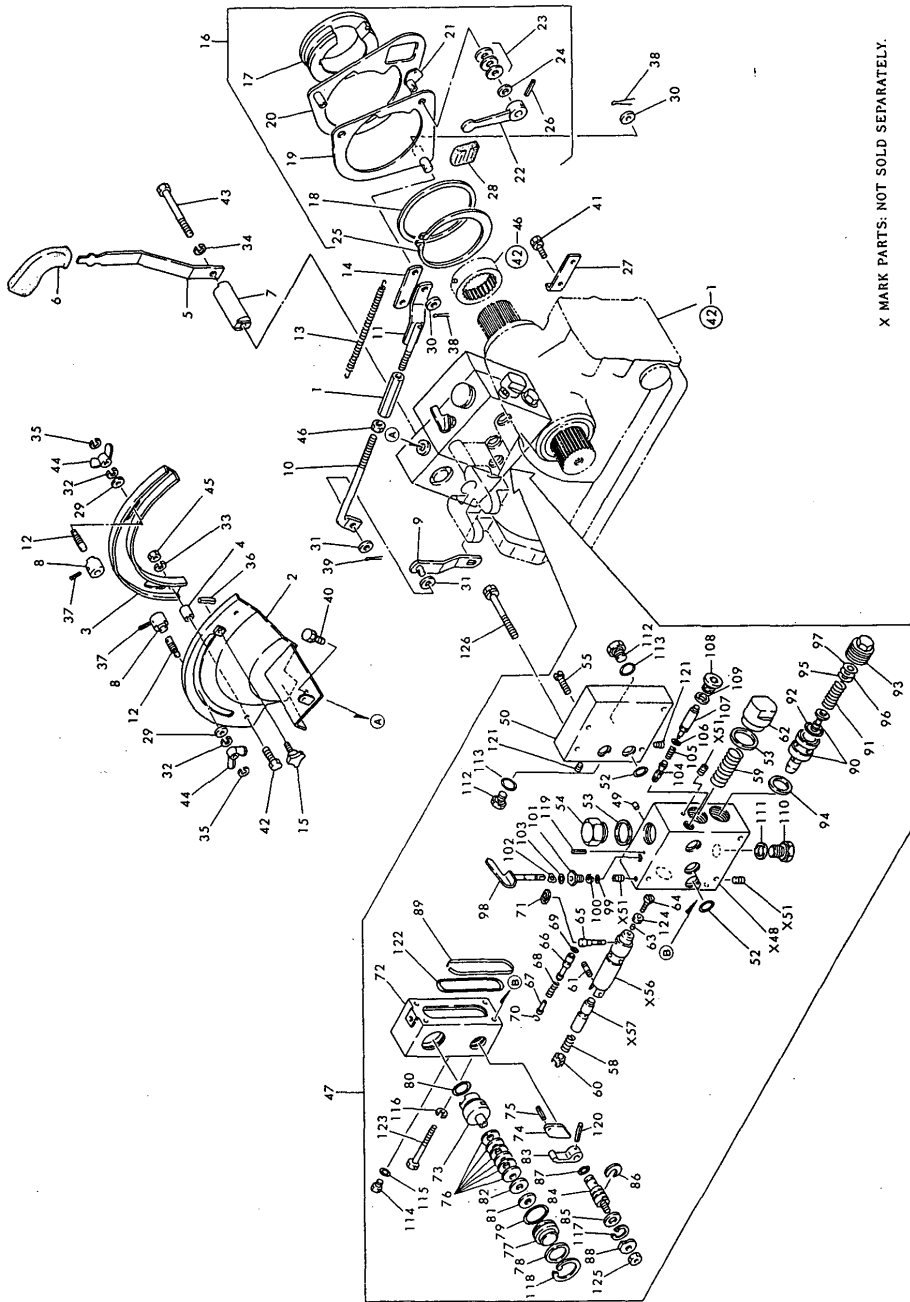

X MARK PARTS: NOT SOLD SEPARATELY.

(A)=YM4300T
(B)=YM4300DT
(C)=YM4300DT-M

(D)=
(E)=
(F)=

No.	Lev.	Parts No.	Description	Qty						I	R
				(A)	(B)	(C)	(D)	(E)	(F)		
1	1	194130-37730	TURNBUCKLE M10X70			1					
2	1	194464-47300-X	GUIDE, LEVER			1					
3	1	194450-47340	GUIDE, LEVER			1					
4	1	194450-47350	SPACER, GUIDE			2					
5	1	194464-47360	LEVER, CONTROL			1					
6	1	194420-47370	KNOB, LEVER			1					
7	1	194320-47380	SHAFT, CONTROL LEVER			1					
8	1	194450-47390	STOPPER			2					
9	1	194320-47410	LEVER, FEED BACK			1					
10	1	194450-47420	ROD, FEEDBACK A			1					
11	1	194450-47430	ROD, FEEDBACK B			1					
12	1	194464-47440	BOLT, STOPPER			2					
13	1	194450-47450	SPRING			1					
14	1	194450-47460	HOLDER, SPRING			1					
15	1	194464-47470	BOLT, LOCK			1					
16	1	194464-47510	CONTROL ASSY, LINK			1					
17	2	194464-47560	RING			1					
18	2	194450-47570	WASHER			1					
19	2	194450-47610	CAM, DRAFT			1					
20	2	194450-47620	CAM, POSITION			1					
21	2	194450-47630	CAM, SELECTION			1					
22	2	194450-47640	LEVER			1					
23	2	194450-47650	SPRING			3					
24	2	194450-47660	SHIM			1					
25	2	22242-000950	RING, 95			1					
26	2	22351-040022	PIN, SPRING 4.0X22			1					
27	1	194320-47530	HINGE			1					
28	1	194273-47910	KNOB, LEVER			1					
29	1	22137-080000	WASHER, 8			2					
30	1	22137-100000	WASHER, 10			2					
31	1	22137-100000	WASHER, 10			2					
32	1	22217-080000	WASHER, SPRING 8			2					
33	1	22217-080000	WASHER, SPRING 8			2					
34	1	22217-100000	WASHER, SPRING 10			1					
35	1	22272-000040	RING, E- 4			2					
36	1	22351-020012	PIN, SPRING 2.0X12			1					
37	1	22351-040014	PIN, SPRING 4.0X14			2					
38	1	22417-300250	PIN, COTTER 3.0X25			2					
39	1	22417-300250	PIN, COTTER 3.0X25			1					
40	1	26013-080122	BOLT, M8X 12			1					
41	1	26013-080162	BOLT, M8X 16			2					
42	1	26116-080352	BOLT, M8X 35 PLATED			2					
43	1	26116-101002	BOLT, M10X100 PLATED			1					
44	1	26635-080002	NUT, WING M8			2					
45	1	26716-080002	NUT, M8			2					
46	1	26756-100002	NUT, LOCK M10			1					
47	1	194464-45100-X	VALVE ASSY, CONTROL			1					
49	2	194450-45120	PLUG			1					
50	2	194464-45130	COVER			1					
52	2	194450-45150	O-RING, 2.8X16.4			6					
53	2	194450-45160	PACKING 30X36X2			2					

N:Old $\begin{matrix} \text{Yes} \\ \text{No} \end{matrix}$ New, Q:Old $\begin{matrix} \text{No} \\ \text{Yes} \end{matrix}$ New, R:Old $\begin{matrix} \text{Yes} \\ \text{No} \end{matrix}$ New, S:Old $\begin{matrix} \text{No} \\ \text{Yes} \end{matrix}$ New, W:Add, Z:Discontinued, F:Interchangeable by set, K:Q'ty Change
 ++ CONTINUE ++
 Copyright (C) YANMAR CO., LTD. All Rights Reserved.

Fig. 44 HYDRAULIC CONTROL (2)

Fig.44. HYDRAULIC CONTROL (2)

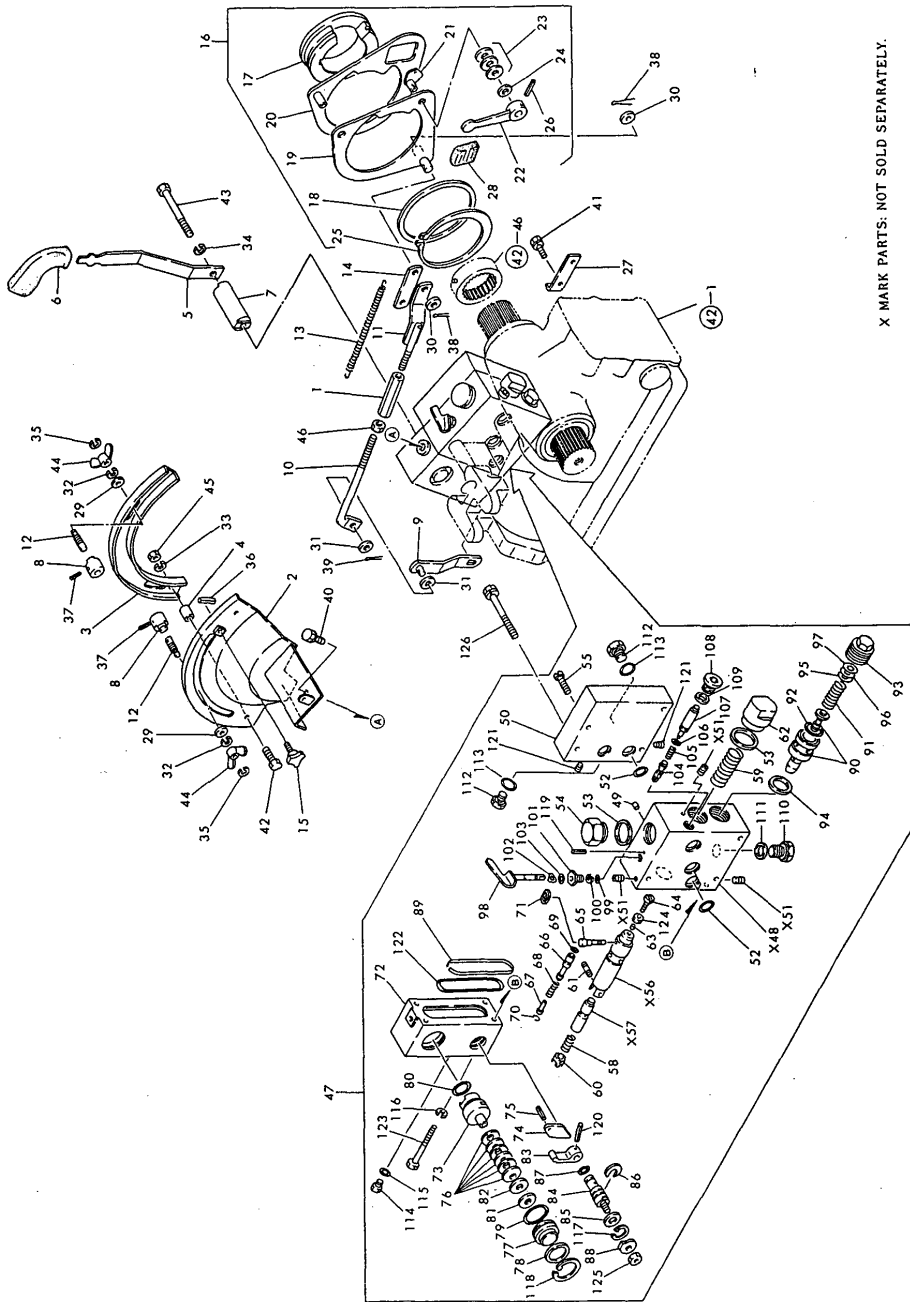

X MARK PARTS: NOT SOLD SEPARATELY.

(A)=YM4300T
(B)=YM4300DT
(C)=YM4300DT-M

(D)=
(E)=
(F)=

No.	Lev.	Parts No.	Description	Qty						I	R
				(A)	(B)	(C)	(D)	(E)	(F)		
54	2	194464-45170	PLUG			1					
55	2	194464-45180	SCREW M 6X30			2					
58	2	194450-45230	SPRING, SPOOL			1					
59	2	194450-45240	SPRING			1					
60	2	194450-45250	SEAT, SPRING			1					
61	2	194450-45260	PIN			1					
62	2	194450-45270	CAP			1					
63	2	194450-45280	PLUG			1					
64	2	194450-45290	SCREW			1					
65	2	194450-45310	PIN			1					
66	2	194450-45320	VALVE, LOWERING			1					
67	2	194450-45330	STOPPER			1					
68	2	194450-45340	SPRING, VALVE			1					
69	2	194450-45350	O-RING, 1.5X5			1					
70	2	194450-45360	CIRCLIP			1					
71	2	194450-45370	WASHER			1					
72	2	194464-45410	HOUSING, SELECTOR			1					
73	2	194450-45420	SHAFT, CONTROL			1					
74	2	194450-45430	PLATE			1					
75	2	194450-45440	PIN			1					
76	2	194450-45450	SPRING			6					
77	2	194450-45460	CAP			1					
78	2	194450-45470	WASHER			1					
79	2	194450-45480	O-RING 2.5X25			1					
80	2	194450-45490	O-RING, 2X25			1					
81	2	194450-45510	SHIM (A)			2					
82	2	194450-45520	SHIM (B)			2					
83	2	194450-45530	DRIVER			1					
84	2	194450-45540	SHAFT, DRIVER			1					
85	2	194450-45550	WASHER			1					
86	2	194450-45560	CIRCLIP			1					
87	2	194450-45570	O-RING, 2.5X9			1					
88	2	194450-45580	WASHER			1					
89	2	194450-45590	SPRING			1					
90	2	194450-45610	VALVE, RELIEF			1					
91	2	194450-45620	SPRING, RELIEF VALVE			1					
92	2	194450-45630	O-RING, 2.5X23			1					
93	2	194450-45640	PLUG, RELIEF VALVE			1					
94	2	194450-45650	GASKET, 20X27.8X2			1					
95	2	194450-45660	SHIM (A)			2					
96	2	194450-45670	SHIM (B)			2					
97	2	194450-45680	SHIM (C)			2					
98	2	194450-45710	VALVE, SLOW RETURN			1					
99	2	194450-45720	O-RING 2X5			1					
100	2	194450-45730	CIRCLIP			1					
101	2	194450-45740	BUSH			1					
102	2	194450-45750	WASHER			1					
103	2	194450-45760	SHIM			1					
104	2	194450-45810	VALVE, CHECK			1					
105	2	194450-45820	SPRING			1					
106	2	194450-45830	O-RING, 2.5X8			1					

Fig. 44 HYDRAULIC CONTROL (2)

Fig.44. HYDRAULIC CONTROL (2)

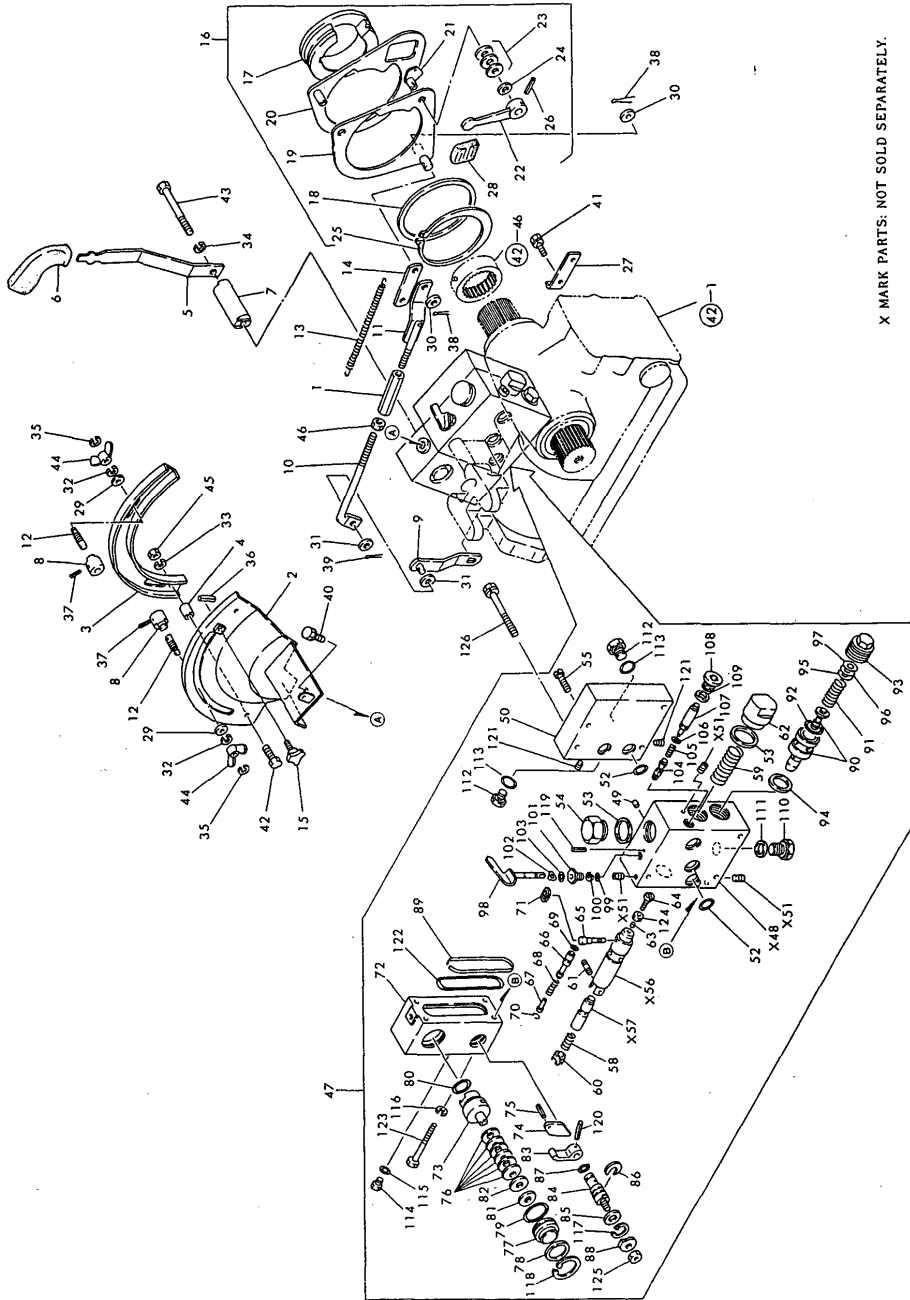

X MARK PARTS: NOT SOLD SEPARATELY.

(A)=YM4300T
(B)=YM4300DT
(C)=YM4300DT-M

(D)=
(E)=
(F)=

No.	Lev.	Parts No.	Description	Qty						I	R
				(A)	(B)	(C)	(D)	(E)	(F)		
107	2	194450-45840	STOPPER			1					
108	2	194450-45850	PLUG			1					
109	2	194450-45860	PACKING 16X20X1.5			1					
110	2	194450-45870	PLUG 18			1					
111	2	194450-45880	GASKET, 18X22X1.5			1					
112	2	194464-45920	PLUG, 3/4-16UNF			2					
113	2	194464-45930	O-RING, 8-1			2					
114	2	194464-45940	PLUG			1					
115	2	194464-45950	PACKING 8X11.5X1			1					
116	2	22217-080000	WASHER, SPRING 8			4					
117	2	22252-000220	RING, 22			1					
118	2	22252-000350	RING, 35			1					
119	2	22351-030016	PIN, SPRING 3.0X16			1					
120	2	22351-050032	PIN, SPRING 5.0X32			1					
121	2	23871-020000	PLUG, R02			1					
122	2	24322-000700	O-RING 2 G-70.0			1					
123	2	26116-080702	BOLT, M8X 70 PLATED			4					
124	2	26756-080002	NUT, LOCK M8			1					
125	2	26756-080002	NUT, LOCK M8			1					
126	1	26013-080952	BOLT, M8X 95			3					

Fig. 44 HYDRAULIC CONTROL (2)

Fig.45. DRAFT CONTROL (1)

(A)=YM4300T
(B)=YM4300DT
(C)=YM4300DT-M

(D)=
(E)=
(F)=

Fig. 45 DRAFT CONTROL (1)

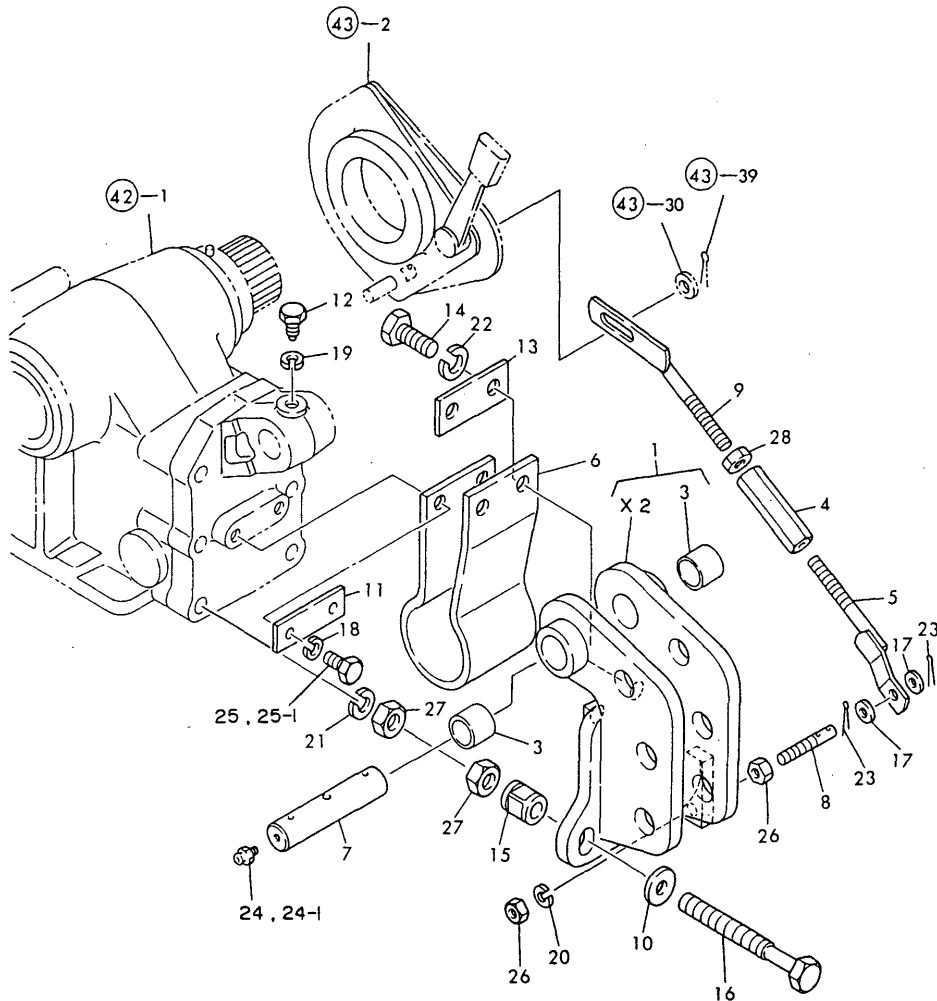

No.	Lev.	Parts No.	Description	Q'ty						I	R
				(A)	(B)	(C)	(D)	(E)	(F)		
1	1	194278-47740	HINGE ASSY, TOP LINK	1	1						
3	2	194190-11520	BUSH, 22X25X25	2	2						
4	1	194130-37730	TURNBUCKLE M10X70	1	1						
5	1	194450-47430	ROD, FEEDBACK B	1	1						
6	1	194464-47721	SPRING, SENSING	1	1						
7	1	194320-47760	PIN, 22	1	1						
8	1	194273-47770	PIN, HINGE	1	1						
9	1	194450-47790	ROD, FEEDBACK C	1	1						
10	1	194464-47830	WASHER, 12	2	2						
11	1	194320-47840	SPACER	1	1						
12	1	194320-47860	BOLT, LOCK M10	1	1						
13	1	194464-47870	SPACER	1	1						
14	1	194464-47890	BOLT M14X28	2	2						
15	1	194320-47910	STOPPER	2	2						
16	1	194320-47920	BOLT, SPRING ADJUST.	2	2						
17	1	22137-100000	WASHER, 10	2	2						
18	1	22217-100000	WASHER, SPRING 10	2	2						Z
		(A=*) (B=*)									
19	1	22217-100000	WASHER, SPRING 10	1	1						
20	1	22217-100000	WASHER, SPRING 10	1	1						
21	1	22217-120000	WASHER, SPRING 12	2	2						
22	1	22217-140000	WASHER, SPRING 14	2	2						
23	1	22417-300250	PIN, COTTER 3.0X25	2	2						
24	1	24761-010000	NIPPLE, GREASE M6F	1	1						
24-1	1	24764-010000	NIPPLE, GREASE M6F	1	1						N
		(A=*) (B=*)									
25	1	26116-100282	BOLT M10X 28 PLATED	2	2						
25-1	1	26013-100252	BOLT, M10X 25	2	2						N
		(A=*) (B=*)									
26	1	26716-100002	NUT, M10	2	2						
27	1	26716-120002	NUT, M12	4	4						
28	1	26756-100002	NUT, LOCK M10	1	1						

Fig.46. DRAFT CONTROL (2)

(A)=YM4300T
(B)=YM4300DT
(C)=YM4300DT-M

(D)=
(E)=
(F)=

Fig. 46 DRAFT CONTROL (2)

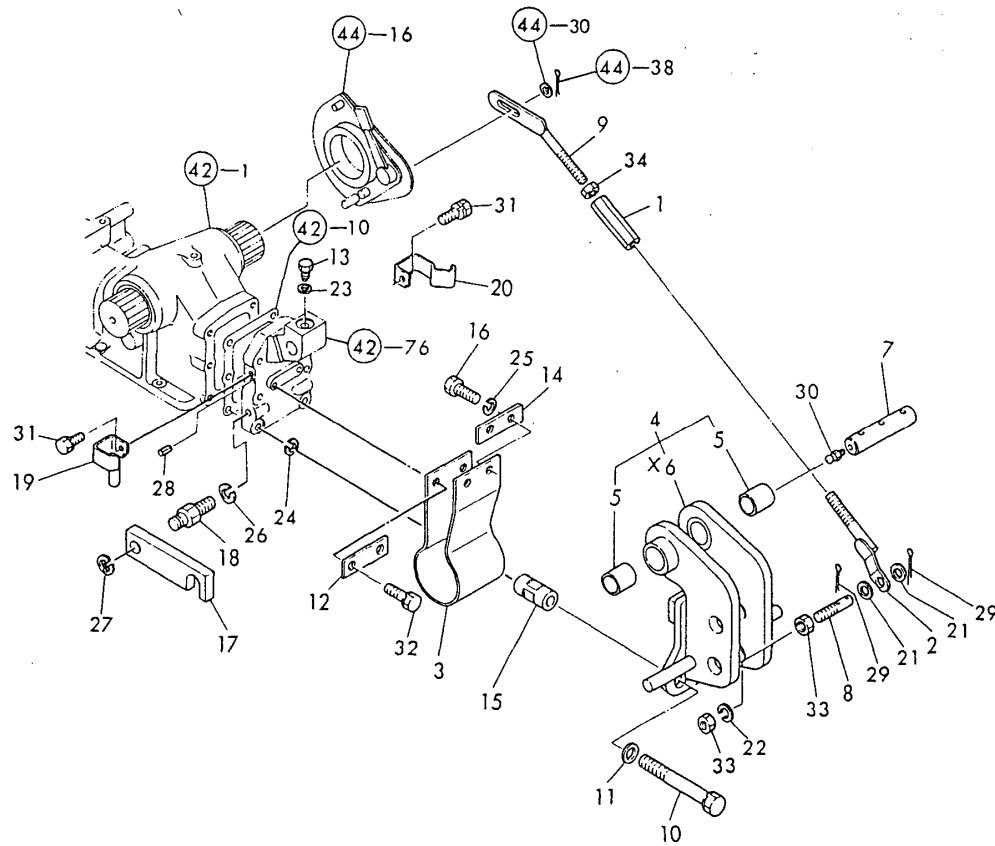

No.	Lev.	Parts No.	Description	Q'ty						I	R
				(A)	(B)	(C)	(D)	(E)	(F)		
1	1	194130-37730	TURNBUCKLE M10X70			1					
2	1	194450-47430	ROD, FEEDBACK B			1					
3	1	194464-47721	SPRING, SENSING			1					
4	1	194322-47740-X	HINGE ASSY, TOP LINK			1					
5	2	194190-11520	BUSH, 22X25X25			2					
7	1	194320-47760	PIN, 22			1					
8	1	194273-47770	PIN, HINGE			1					
9	1	194450-47790	ROD, FEEDBACK C			1					
10	1	194320-47810	BOLT, SET			2					
11	1	194464-47830	WASHER, 12			2					
12	1	194320-47840	SPACER			1					
13	1	194320-47860	BOLT, LOCK M10			1					
14	1	194464-47870	SPACER			1					
15	1	194320-47880	NUT M12			2					
16	1	194464-47890	BOLT M14X28			2					
17	1	194322-47910-X	BAR, LOCK			2					
18	1	194322-47920	LOCK BOLT			2					
19	1	194322-47930-U	RETAINER, BAR			1					
20	1	194322-47940-U	RETAINER, BAR			1					
21	1	22137-100000	WASHER, 10			2					
22	1	22217-100000	WASHER, SPRING 10			1					
23	1	22217-100000	WASHER, SPRING 10			1					
24	1	22217-120000	WASHER, SPRING 12			2					
25	1	22217-140000	WASHER, SPRING 14			2					
26	1	22217-160000	WASHER, SPRING 16			2					
27	1	22272-000120	RING, E-12			2					
28	1	22351-030012	PIN, SPRING 3.0X12			2					
29	1	22417-300250	PIN, COTTER 3.0X25			2					
30	1	24761-010000	NIPPLE, GREASE M6F			1					
31	1	26013-060122	BOLT, M6X 12			2					
32	1	26013-100252	BOLT, M10X 25			2					
33	1	26716-100002	NUT, M10			2					
34	1	26756-100002	NUT, LOCK M10			1					

Fig.47. HYDRAULIC PIPES

(A)=YM4300T
(B)=YM4300DT
(C)=YM4300DT-M

(D)=
(E)=
(F)=

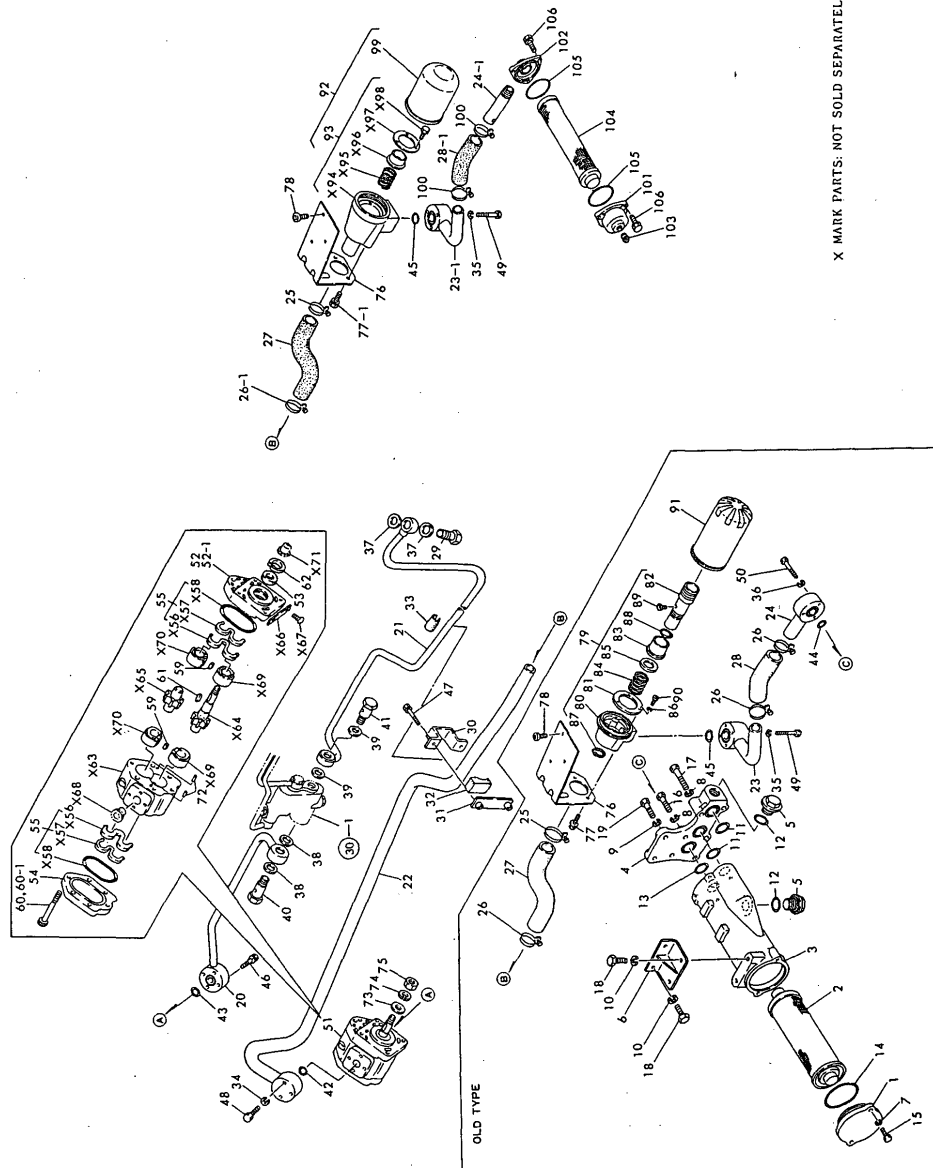

X MARK PARTS: NOT SOLD SEPARATELY.

No.	Lev.	Parts No.	Description	Qty						I	R
				(A)	(B)	(C)	(D)	(E)	(F)		
1	1	194145-24220 (A=*1983.07) (B=*1983.07)	COVER, FILTER CASE	1	1						Z
2	1	194464-42310 (A=*1983.07) (B=*1983.07)	STRAINER, HYDRAULIC	1	1						Z
3	1	194464-42320 (A=*1983.07) (B=*1983.07)	HOUSING, FILTER	1	1						Z
4	1	194464-42360 (A=*1983.07) (B=*1983.07)	COVER, SIDE	1	1						Z
5	1	194145-48370 (A=*1983.07) (B=*1983.07)	PLUG 20	2	2						Z
6	1	194145-48510 (A=*1983.07) (B=*1983.07)	BRACKET	1	1						Z
7	1	22217-080000 (A=*1983.07) (B=*1983.07)	WASHER, SPRING 8	2	2						Z
8	1	22217-080000 (A=*1983.07) (B=*1983.07)	WASHER, SPRING 8	6	6						Z
9	1	22217-100000 (A=*1983.07) (B=*1983.07)	WASHER, SPRING 10	2	2						Z
10	1	22217-100000 (A=*1983.07) (B=*1983.07)	WASHER, SPRING 10	4	4						Z
11	1	24311-000220 (A=*1983.07) (B=*1983.07)	O-RING, 1AP22.0	2	2						Z
12	1	24311-000220 (A=*1983.07) (B=*1983.07)	O-RING, 1AP22.0	2	2						Z
13	1	24311-000250 (A=*1983.07) (B=*1983.07)	O-RING, 1AP25.0	1	1						Z
14	1	24321-000600 (A=*1983.07) (B=*1983.07)	O-RING, 1AG60.0	1	1						Z
15	1	26116-080202 (A=*1983.07) (B=*1983.07)	BOLT, M8X 20 PLATED	2	2						Z
16	1	26116-080302 (A=*1983.07) (B=*1983.07)	BOLT, M8X 30 PLATED	4	4						Z
17	1	26116-080502 (A=*1983.07) (B=*1983.07)	BOLT, M8X 50 PLATED	2	2						Z
18	1	26116-100162 (A=*1983.07) (B=*1983.07)	BOLT, M10X 16 PLATED	4	4						Z
19	1	26116-100302 (A=*1983.07) (B=*1983.07)	BOLT, M10X 30 PLATED	2	2						Z
20	1	194331-48110 (A=*1983.07) (B=*1983.07)	PIPE, HIGH PRESSURE	1	1	1					
21	1	194331-48150 (A=*1983.07) (B=*1983.07)	PIPE, HIGH PRESSURE	1	1	1					
22	1	194331-48210 (A=*1983.07) (B=*1983.07)	PIPE, LOW PRESSURE	1	1	1					
23	1	194457-48250 (A=*1983.07) (B=*1983.07)	PIPE, LOW PRESSURE	1	1						
23-1	1	194464-48450 (A=*1983.07) (B=*1983.07)	PIPE, LOW PRESSURE	1	1	1					S
24	1	194278-48280 (A=*1983.07) (B=*1983.07)	PIPE, LOW PRESSURE	1	1	1					
24-1	1	194197-48350 (A=*1983.07) (B=*1983.07)	PIPE, CONNECTING	1	1	1					S
25	1	23010-044000 (A=*1983.07) (B=*1983.07)	CLAMP, 44	1	1	1					
26	1	194464-48220 (A=*1983.07) (B=*1983.07)	PIPE, LOW PRESSURE	3	3						
26-1	1	194464-48220 (A=*1983.07) (B=*1983.07)	PIPE, LOW PRESSURE	1	1	1					K

N:Old $\begin{matrix} \text{Yes} \\ \text{No} \end{matrix}$ New, Q:Old $\begin{matrix} \text{No} \\ \text{Yes} \end{matrix}$ New, R:Old $\begin{matrix} \text{Yes} \\ \text{Yes} \end{matrix}$ New, S:Old $\begin{matrix} \text{No} \\ \text{No} \end{matrix}$ New, W:Add, Z:Discontinued, F:Interchangeable by set, K:Q'ty Change
 ++ CONTINUE ++
 Copyright (C) YANMAR CO., LTD. All Rights Reserved.

Fig. 47 HYDRAULIC PIPES

Fig.47. HYDRAULIC PIPES

(A)=YM4300T
(B)=YM4300DT
(C)=YM4300DT-M

(D)=
(E)=
(F)=

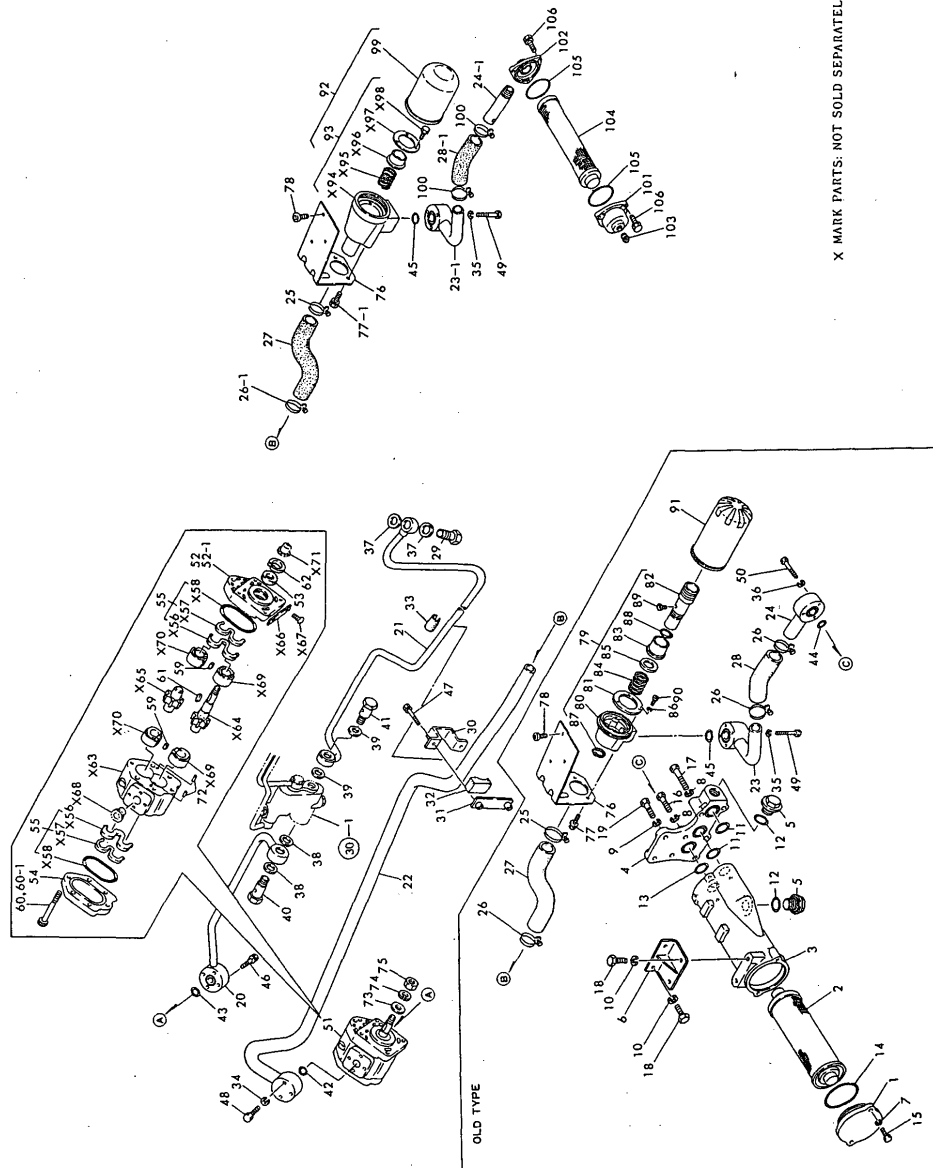

Fig. 47 HYDRAULIC PIPES

No.	Lev.	Parts No.	Description	Qty						I	R
				(A)	(B)	(C)	(D)	(E)	(F)		
27	1	194457-48310	RUBBER PIPE	1	1	1					
28	1	194278-48320	HOSE, LOW PRESURE	1	1						
28-1	1	194464-48290	HOSE, PRESSURE R	1	1	1					S
(A=*1983.07) (B=*1983.07)											
29	1	194130-48650	BOLT, JOINT M12	1	1	1					
30	1	194278-48820	CLAMP, PIPE	1	1	1					
31	1	194278-48830	STAY, PIPE CLAMP	1	1	1					
32	1	194321-48830	RETAINER	1	1	1					
33	1	194464-48850	RUBBER, ABSORBER	1	1	1					
34	1	22217-060000	WASHER, SPRING 6	3	3	3					
35	1	22217-060000	WASHER, SPRING 6	3	3	3					
36	1	22217-060000	WASHER, SPRING 6	3	3						Z
(A=*1983.07) (B=*1983.07)											
37	1	23414-180023	GASKET, 18X1.0	2	2	2					
38	1	23414-200026	GASKET, 20X1.0	2	2	2					
39	1	23414-200026	GASKET, 20X1.0	2	2	2					
40	1	23857-150000	BOLT, JOINT 15	1	1	1					
41	1	23857-150000	BOLT, JOINT 15	1	1	1					
42	1	24311-000200	O-RING, 1AP20.0	1	1	1					
43	1	24311-000200	O-RING, 1AP20.0	1	1	1					
44	1	24311-000200	O-RING, 1AP20.0	1	1						Z
(A=*1983.07) (B=*1983.07)											
45	1	24321-000250	O-RING, 1AG25.0	1	1	1					
46	1	26013-060352	BOLT, M6X 35	4	4	4					
47	1	26013-080352	BOLT, M8X 35	2	2	2					
48	1	26116-060452	BOLT, M6X 45 PLATED	3	3	3					
49	1	26116-060452	BOLT, M6X 45 PLATED	3	3	3					
50	1	26116-060452	BOLT, M6X 45 PLATED	3	3						Z
(A=*1983.07) (B=*1983.07)											
51	1	194278-41120	PUMP ASSY, HYDRAULIC	1	1	1					
52	2	194278-41150	FLANGE	1	1						
52-1	2	194278-41151	FLANGE	1	1	1					N
(A=*1984.12) (B=*1984.12)											
53	2	194278-41160	SEAL, OIL TC173008	1	1	1					
54	2	194278-41190	COVER	1	1	1					
55	2	794275-41200	SEAL KIT	1	1	1					
59	2	194278-41210	KEY	2	2	2					
60	2	194278-41230	BOLT	4	4						
60-1	2	194278-41250	BOLT	4	4	4					S
(A=*1982.) (B=*1982.)											
61	2	194278-41240	KEY	1	1	1					
62	2	22252-000300	RING, 30	1	1	1					
72	2	194065-41210	PIN, PARALLEL 6X12	2	2	2					W
(A=*1984.12) (B=*1984.12)											
73	1	22137-120000	WASHER, 12	1	1	1					
74	1	22217-120000	WASHER, SPRING 12	1	1	1					
75	1	26716-120002	NUT, M12	1	1	1					
76	1	194464-48380	BRACKET	1	1	1					
77	1	26014-080222	BOLT, M8X 22	2	2						
77-1	1	26013-080202	BOLT, M8X 20	2	2	2					N
(A=*1983.07) (B=*1983.07)											

N:Old $\frac{Yes}{No}$ New, Q:Old $\frac{No}{Yes}$ New, R:Old $\frac{Yes}{Yes}$ New, S:Old $\frac{No}{No}$ New, W:Add, Z:Discontinued, F:Interchangeable by set, K:Q'ty Change
 ++ CONTINUE ++
 Copyright (C) YANMAR CO., LTD. All Rights Reserved.

Fig.47. HYDRAULIC PIPES

(A)=YM4300T
(B)=YM4300DT
(C)=YM4300DT-M

(D)=
(E)=
(F)=

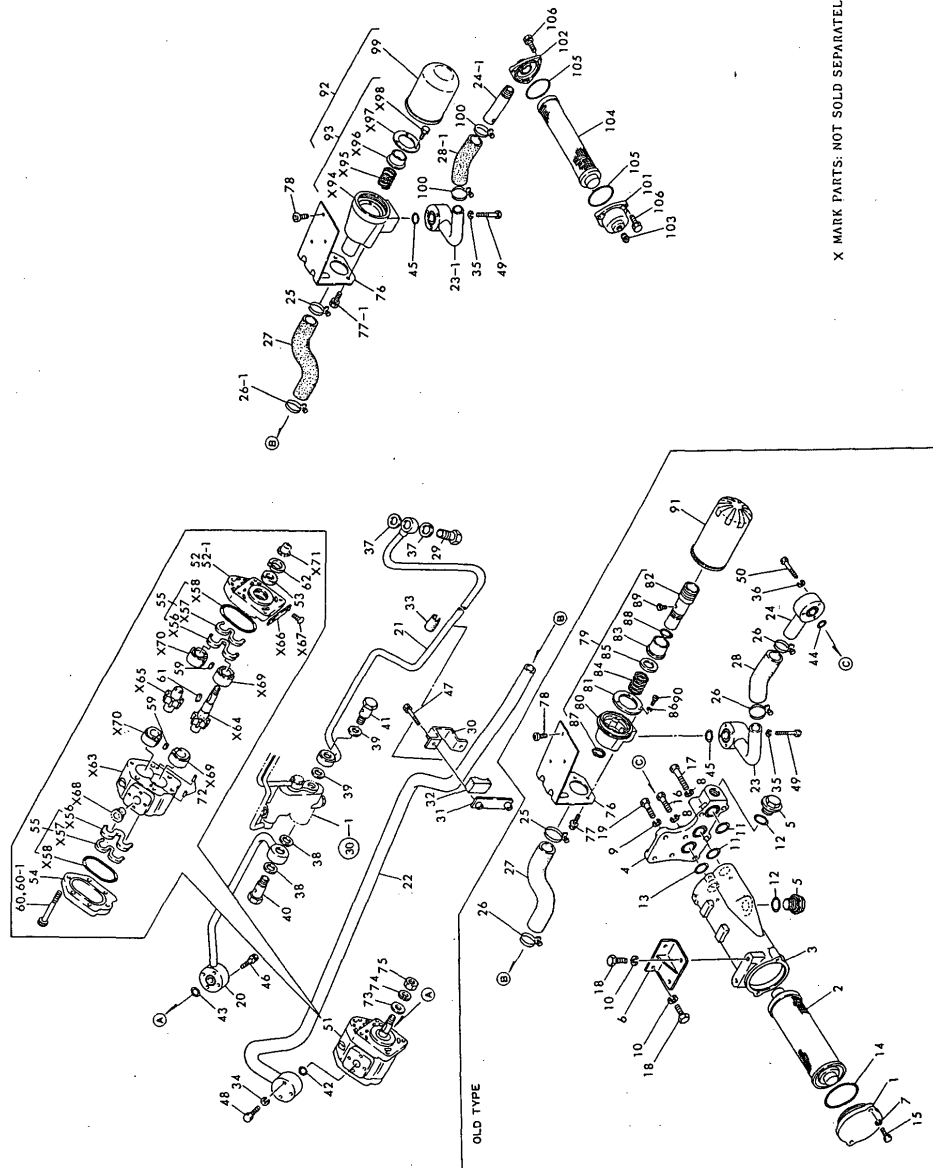

Fig. 47 HYDRAULIC PIPES

No.	Lev.	Parts No.	Description	Qty						I	R
				(A)	(B)	(C)	(D)	(E)	(F)		
78	1	26587-080202	SCREW, M8X20	3	3	3					
79	1	194250-48301-X (A=*1983.07)	COVER W/FILTER ASSY (B=*1983.07)	1	1						Z
80	2	194250-48321-X (A=*1983.07)	COVER, FILTER (B=*1983.07)	1	1						Z
81	2	194197-48330 (A=*1983.07)	PLATE, FILTER (B=*1983.07)	1	1						Z
82	2	194250-48331 (A=*1983.07)	PIPE, FILTER (B=*1983.07)	1	1						Z
83	2	194197-48340 (A=*1983.07)	COLLAR, SLIDING (B=*1983.07)	1	1						Z
84	2	194250-48371 (A=*1983.07)	SPRING, FILTER (B=*1983.07)	1	1						Z
85	2	194250-48391 (A=*1983.07)	COLLER, SLIDING (B=*1983.07)	1	1						Z
86	2	22217-040000 (A=*1983.07)	WASHER, SPRING 4 (B=*1983.07)	3	3						Z
87	2	22242-000340 (A=*1983.07)	RING, 34 (B=*1983.07)	1	1						Z
88	2	24341-000300 (A=*1983.07)	O-RING, 1AS30.0 (B=*1983.07)	1	1						Z
89	2	26587-040062 (A=*1983.07)	SCREW, M4X 6 (B=*1983.07)	1	1						Z
90	2	26587-040102 (A=*1983.07)	SCREW, M4X10 (B=*1983.07)	3	3						Z
91	2	194250-48450 (A=*1983.07)	FILTER, HYDRAULIC (B=*1983.07)	1	1						Z
92	1	194278-48300 (A=*1983.07)	FILTER ASSY (B=*1983.07)	1	1	1					W
93	2	194555-48350 (A=*1983.07)	COVER ASSY, FILTER (B=*1983.07)	1	1	1					W
99	2	194327-48450 (A=*1983.07)	FILTER, HYDRAULIC (B=*1983.07)	1	1	1					W
100	1	194464-48210 (A=*1983.07)	CLAMP 32 (B=*1983.07)	2	2	2					W
101	1	194275-24210 (A=*1983.07)	COVER, L.H. (B=*1983.07)	1	1	1					W
102	1	194275-24220 (A=*1983.07)	COVER, R.H. (B=*1983.07)	1	1	1					W
103	1	194322-24980 (A=*1983.07)	PLUG, 1-2NPT (B=*1983.07)	1	1	1					W
104	1	194275-48400 (A=*1983.07)	STRAINER, OIL (B=*1983.07)	1	1	1					W
105	1	24321-000850 (A=*1983.07)	O-RING, 1AG85.0 (B=*1983.07)	2	2	2					W
106	1	26013-080252 (A=*1983.07)	BOLT, M8X 25 (B=*1983.07)	6	6	6					W

Fig.48. ELECTRIC PARTS (1)

(A)=YM4300T
(B)=YM4300DT
(C)=YM4300DT-M

(D)=
(E)=
(F)=

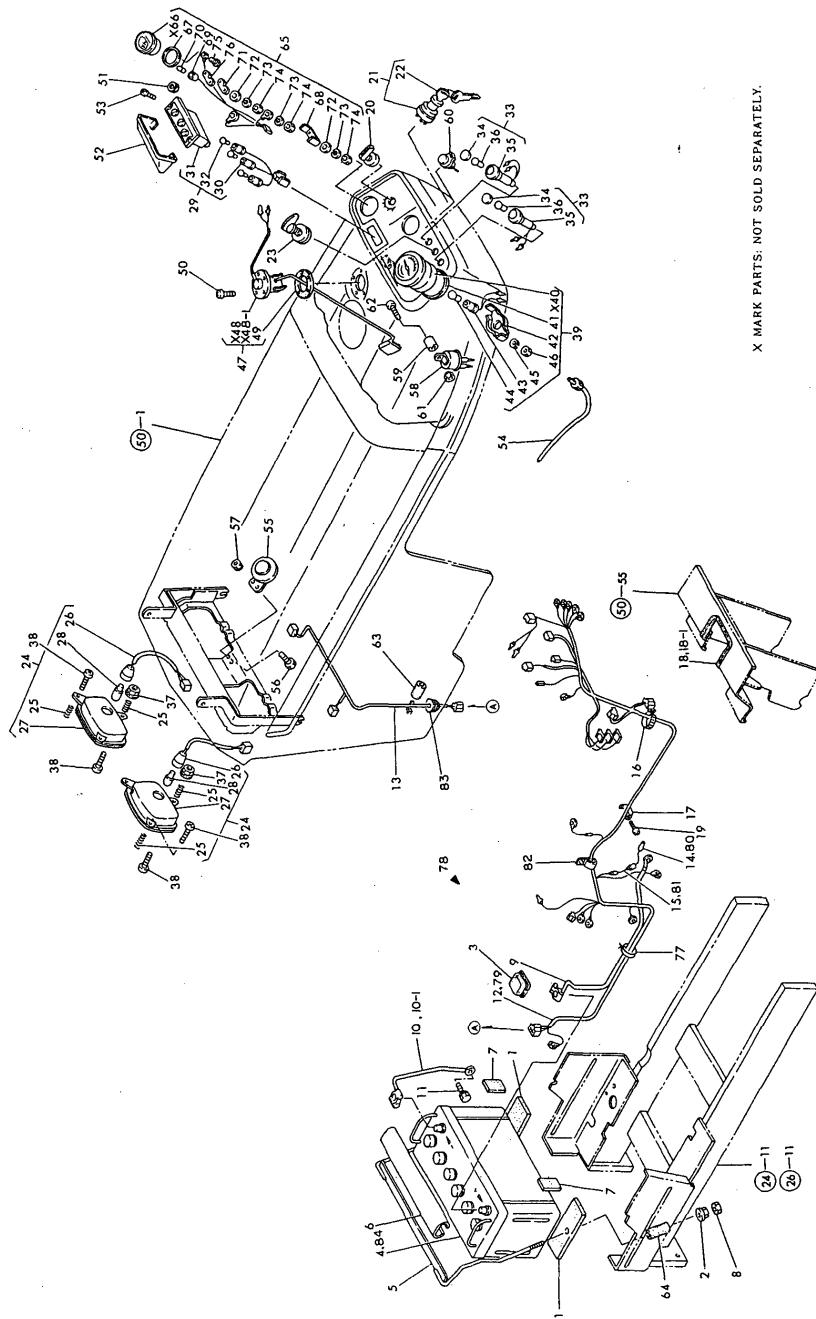

No.	Lev.	Parts No.	Description	Qty						I	R
				(A)	(B)	(C)	(D)	(E)	(F)		
1	1	194151-04260	GASKET, FUEL TANK	2	2	2					
2	1	194990-22140	NUT, M8	2	2	2					
3	1	194080-51430	INSULATOR	1	1	1					
4	1	194080-51510	BATTERY (N100)	1	1						
5	1	194464-51541	CLAMP, BATTERY	1	1	1					
6	1	194145-51550	COVER, BATTERY	1	1	1					
7	1	194320-51580	RUBBER, CUSHION B	2	2	2					
8	1	26716-080002	NUT, M8	2	2	2					
9	1	194136-51410	CABLE, BATTERY	1	1	1					
10	1	194464-51420	CABLE, BATTERY EARTH	1	1						
10-1	1	194250-51420	CABLE, BATTERY EARTH	1	1	1					N
				(A=*1984.07)	(B=*1984.07)						
11	1	26013-080162	BOLT, M8X 16	1	1	1					
12	1	194457-51110	HARNESS (A), WIRE	1	1						Z
				(A=*1984.12)	(B=*1984.12)						
13	1	194145-51150	HARNESS (E), WIRE	1	1	1					
14	1	194312-51210	WIRE, MAIN LEAD	1	1						Z
				(A=*1984.12)	(B=*1984.12)						
15	1	194312-51220	LINK, FUSIBLE	1	1						Z
				(A=*1984.12)	(B=*1984.12)						
16	1	194250-51660	BAND 250	1	1	1					
17	1	194440-51630	CLAMP, HARNESS	1	1	1					
18	1	194464-51740	EDGING, 40	1	1						
18-1	1	194464-51740	EDGING, 40	2	2	2					K
				(A=*)	(B=*)						
19	1	26557-060122	SCREW, M6X12	1	1	1					
20	1	194275-52121	SWITCH ASSY, LIGHT	1	1	1					
21	1	194155-52110	SWITCH, STARTING	1	1	1					
22	2	194155-52190	KEY	2	2	2					
23	1	194440-52130	SWITCH, TURN SIGNAL	1	1	1					
24	1	194145-53200	LIGHT ASSY, HEAD	2	2	2					
25	2	194145-53310	SPRING	6	6	6					
26	2	194155-53120	SOCKET	2	2	2					
27	2	194145-53210	LAMP	2	2	2					
28	2	194155-55810	BULB, 12V35W/25W	2	2	2					
29	1	194151-55100	LAMP ASSY, PILOT	1	1	1					
30	2	194151-55120	SOCKET	1	1	1					
31	2	194151-55110	BODY	1	1	1					
32	2	194155-55820	BULB, 12V1.7W	3	3	3					
33	1	194450-55200	LAMP ASSY, WARNING	2	2	2					
34	2	194450-55220	LENS	2	2	2					
35	2	194450-55210	SOCKET	2	2	2					
36	2	194151-55820	BULB, 12V3.4W	2	2	2					
37	1	194990-22120	NUT, M5	2	2	2					
38	1	26557-050252	SCREW, M5X25	6	6	6					
39	1	194278-56100	HOUR-METER ASSY	1	1	1					
41	2	194450-56120	GASKET	1	1	1					
42	2	194450-56130	CASE, HOLDER	1	1	1					
43	2	194450-56140	SOCKET	1	1	1					
44	2	194151-55820	BULB, 12V3.4W	1	1	1					
45	2	22217-050000	WASHER, SPRING 5	2	2	2					

N:Old $\frac{Yes}{No}$ New, Q:Old $\frac{No}{Yes}$ New, R:Old $\frac{Yes}{Yes}$ New, S:Old $\frac{No}{No}$ New, W:Add, Z:Discontinued, F:Interchangeable by set, K:Q'ty Change
 ++ CONTINUE ++
 Copyright (C) YANMAR CO., LTD. All Rights Reserved.

Fig. 48 ELECTRIC PARTS (1)

Fig.48. ELECTRIC PARTS (1)

(A)=YM4300T
(B)=YM4300DT
(C)=YM4300DT-M

(D)=
(E)=
(F)=

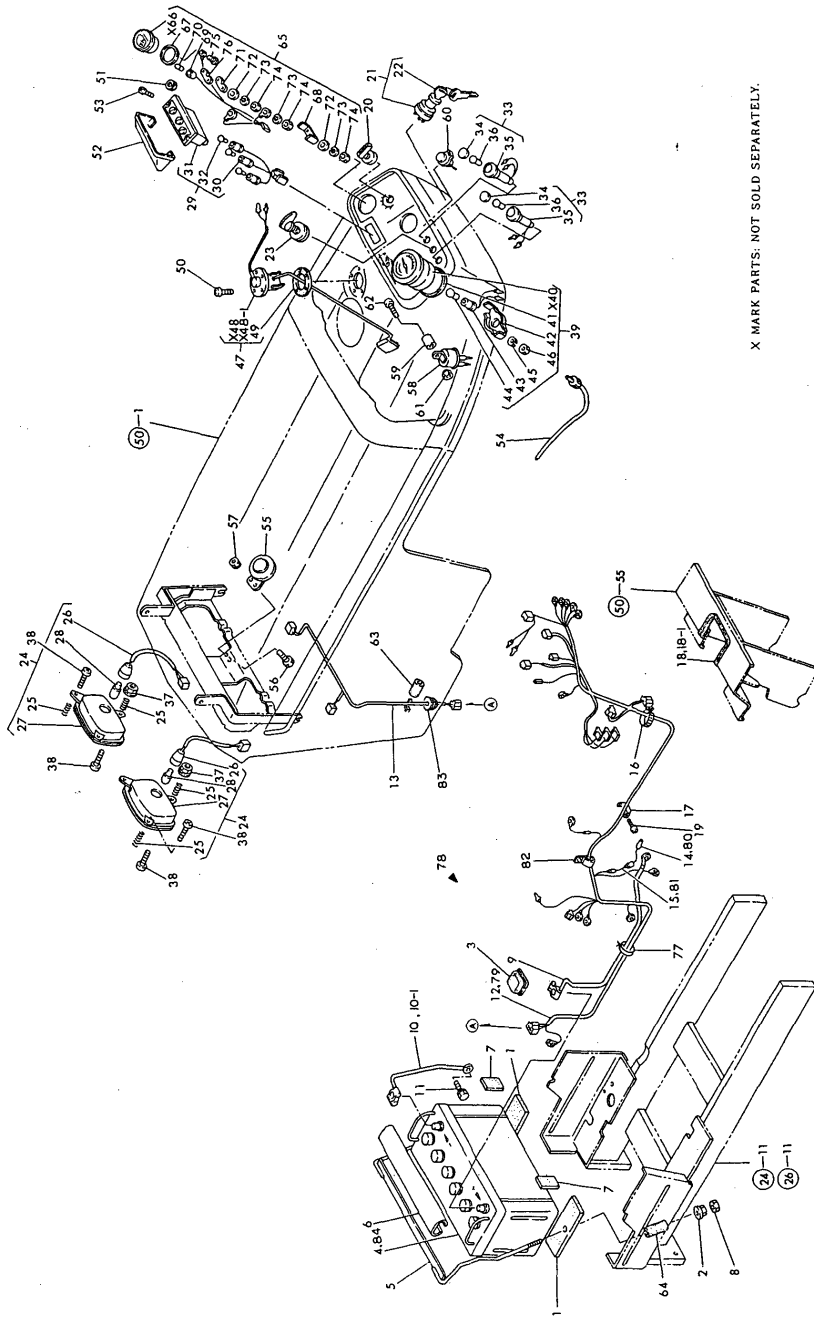

No.	Lev.	Parts No.	Description	Qty						I	R
				(A)	(B)	(C)	(D)	(E)	(F)		
46	2	26756-050002	NUT, LOCK M5	2	2	2					
47	1	194278-56601	SENDER ASSY, FUEL	1	1	1					
49	2	194420-56620	GASKET	1	1	1					
50	1	26557-050122	SCREW, M5X12	5	5	5					
51	1	194990-22030	NUT, M5	2	2	2					
52	1	194145-55291	BONNET, LAMP	1	1	1					
53	1	26557-050162	SCREW, M5X16	2	2	2					
54	1	194275-56900	CABLE ASSY, METER	1	1	1					
55	1	194151-57100	HORN	1	1	1					
56	1	26116-060122	BOLT, M6X 12 PLATED	2	2	2					
57	1	194990-22040	NUT, M6	2	2	2					
58	1	194080-57202	RELAY	1	1	1					
59	1	194151-57210	SPACER	1	1	1					
60	1	194464-57250	RELAY, CHECK	1	1	1					
61	1	26346-050002	NUT, M5	1	1	1					
62	1	26557-050162	SCREW, M5X16	1	1	1					
63	1	23061-070035	PIPE, 7X 35	2	2	2					
64	1	23061-070035	PIPE, 7X 35	3	3	3					
65	1	194450-56650	GAUGE ASSY, FUEL	1	1	1					
67	2	194450-56420	PACKING	1	1	1					
68	2	194450-56430	CASE	1	1	1					
69	2	194450-56670	SOCKET	1	1	1					
70	2	194450-56450	BULB 12V-2W	1	1	1					
71	2	194450-56460	TERMINAL	1	1	1					
72	2	22137-040000	WASHER, 4	4	4	4					
73	2	22217-040000	WASHER, SPRING 4	6	6	6					
74	2	26756-040002	NUT, LOCK M4	6	6	6					
75	2	194450-56470	SCREW	1	1	1					
76	2	194450-56480	PACKING	1	1	1					
77	1	121750-59890	BAND, 140	1	1	1					
78	1	194457-51100	HARNES (A), WIRE	1	1	1					W
		(A=*1984.12) (B=*1984.12)									
79	2	194457-51112	HARNES A, WIRE	1	1	1					W
		(A=*1984.12) (B=*1984.12)									
80	2	194312-51210	WIRE, MAIN LEAD	1	1	1					W
		(A=*1984.12) (B=*1984.12)									
81	2	194550-51220	LINK, FUSIBLE 0.85	1	1	1					W
		(A=*1984.12) (B=*1984.12)									
82	1	194275-51660	CLAMP, HARNES	1	1	1					W
		(A=*1983.10) (B=*1983.10)									
83	1	194275-51210	GROMMET 25	1	1	1					W
		(A=*) (B=*)									
84	1	194275-51510	BATTERY (N100), DRY			1					

Fig. 48 ELECTRIC PARTS (1)

Fig.49. ELCTRIC PARTS (2)

(A)=YM4300T
(B)=YM4300DT
(C)=YM4300DT-M

(D)=
(E)=
(F)=

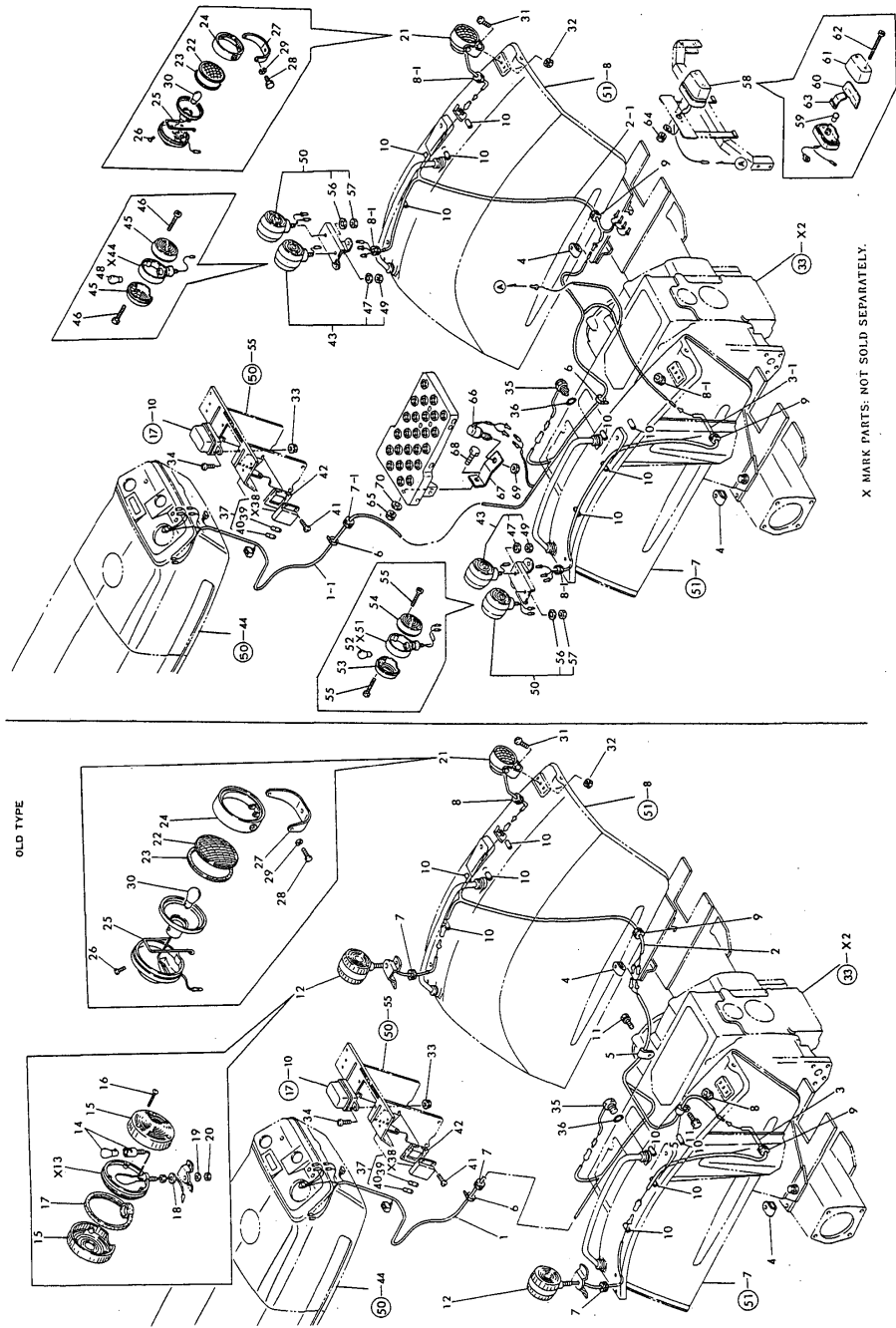

No.	Lev.	Parts No.	Description	Q'ty						I	R
				(A)	(B)	(C)	(D)	(E)	(F)		
1	1	194457-51120	HARNES (B), WIRE	1	1						
1-1	1	194457-51121	HARNES B, WIRE	1	1	1					S
		(A=*1983.09) (B=*1983.09)									
2	1	194145-51130	HARNES (C), WIRE	1	1						
2-1	1	194242-51130	HARNES (C), WIRE	1	1	1					S
		(A=*1983.09) (B=*1983.09)									
3	1	194145-51140	HARNES (D), WIRE	1	1						
3-1	1	194270-51141	HARNES(D),WIRE	1	1	1					S
		(A=*1983.09) (B=*1983.09)									
4	1	194145-51180	PLATE, EARTH	2	2	2					
5	1	194440-51620	CLAMP	2	2						Z
		(A=*) (B=*)									
6	1	121750-59890	BAND, 140	2	2	2					
7	1	194080-58810	GROMMET, 8	3	3	3					
7-1	1	194080-58810	GROMMET, 8	1	1	1					K
		(A=*) (B=*)									
8	1	194080-58820	GROMMET, 15	2	2	2					
8-1	1	194080-58820	GROMMET, 15	4	4	4					K
		(A=*) (B=*)									
9	1	194162-58830	GROMMET, 20	2	2	2					
10	1	23061-070035	PIPE, 7X 35	8	8	8					
11	1	26013-080122	BOLT, M8X 12	2	2						Z
		(A=*1984.08) (B=*1984.08)									
12	1	194320-53400	LIGHT ASSY, WORKING	2	2						Z
		(A=*1984.08) (B=*1984.08)									
14	2	194320-53420	BULB 12V-23W	2	2						Z
		(A=*1984.08) (B=*1984.08)									
15	2	194320-53430	LENS	4	4						Z
		(A=*1984.08) (B=*1984.08)									
16	2	194320-53440	SCREW	12	12						Z
		(A=*1984.08) (B=*1984.08)									
17	2	194320-53450	GASKET, LENS	2	2						Z
		(A=*1984.08) (B=*1984.08)									
18	2	22137-120000	WASHER, 12	2	2						Z
		(A=*1984.08) (B=*1984.08)									
19	2	22217-120000	WASHER, SPRING 12	2	2						Z
		(A=*1984.08) (B=*1984.08)									
20	2	194320-53480	NUT M12	4	4						Z
		(A=*1984.08) (B=*1984.08)									
21	1	794081-54101	LAMP ASSY, WORKING	1	1	1					
22	2	194081-54110	LENS	1	1	1					
23	2	194081-54120	GASKET	1	1	1					
24	2	194081-54131	RIM	1	1	1					
25	2	194081-54151	SPRING	1	1	1					
26	2	194081-54210	SCREW	1	1	1					
27	2	194081-54221	STAY	1	1	1					
28	2	194081-54230	BOLT 6X 12	2	2	2					
29	2	194081-54240	SPRING WASHER 6	2	2	2					
30	2	194081-55820	BULB, 12V20W	1	1	1					
31	1	26587-080162	SCREW, M8X16	1	1	1					
32	1	194990-22050	NUT, M8	1	1	1					

Fig. 49. ELECTRIC PARTS (2)

N:Old $\begin{matrix} \leftarrow \text{Yes} \\ \text{No} \end{matrix}$ New, Q:Old $\begin{matrix} \leftarrow \text{No} \\ \text{Yes} \end{matrix}$ New, R:Old $\begin{matrix} \leftarrow \text{Yes} \\ \text{Yes} \end{matrix}$ New, S:Old $\begin{matrix} \leftarrow \text{No} \\ \text{No} \end{matrix}$ New, W:Add, Z:Discontinued, F:Interchangeable by set, K:Q'ty Change
++ CONTINUE ++
Copyright (C) YANMAR CO., LTD. All Rights Reserved.

Fig.49. ELCTRIC PARTS (2)

(A)=YM4300T
(B)=YM4300DT
(C)=YM4300DT-M

(D)=
(E)=
(F)=

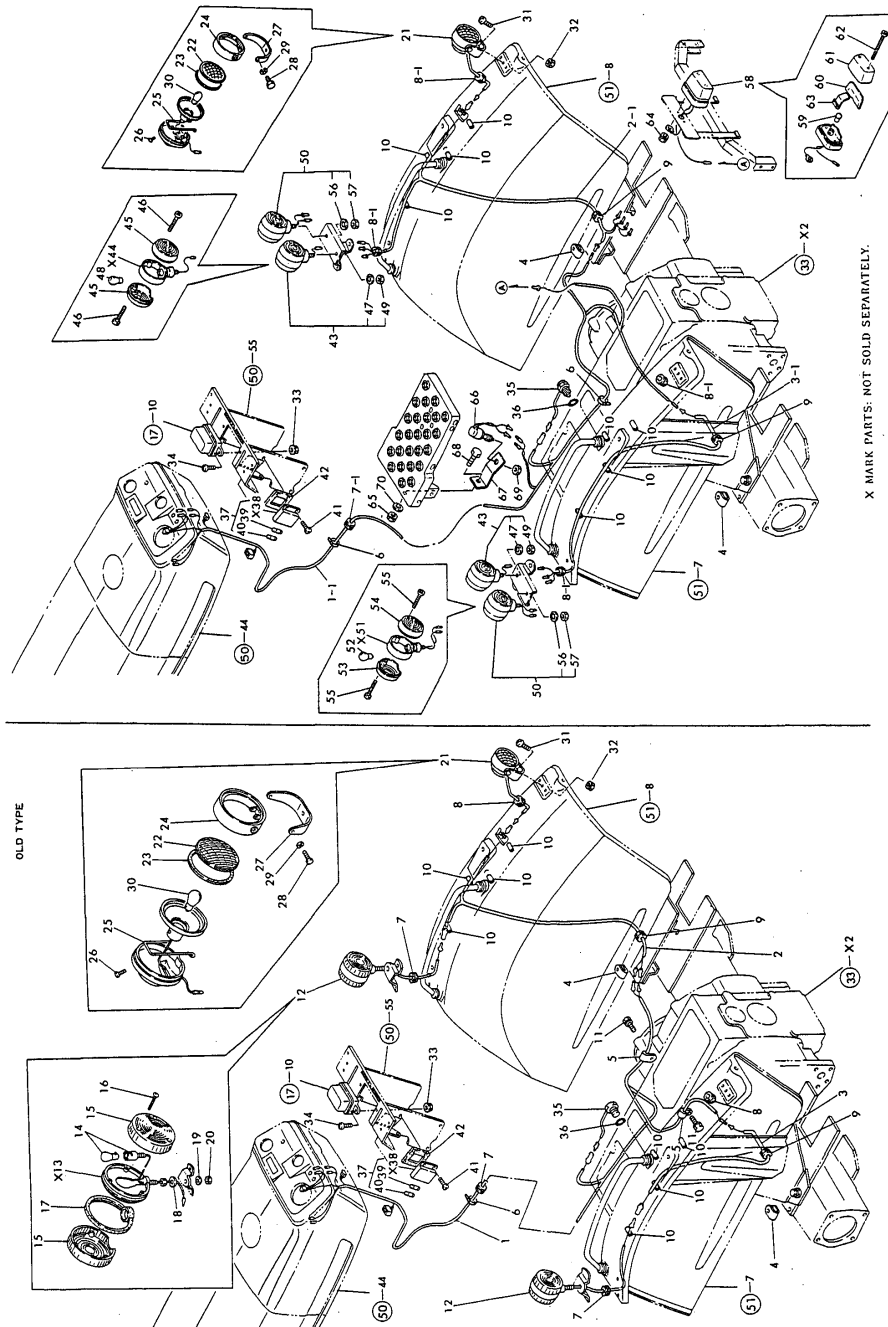

Fig. 49. ELECTRIC PARTS (2)

No.	Lev.	Parts No.	Description	Q'ty						I	R
				(A)	(B)	(C)	(D)	(E)	(F)		
33	1	194990-22130	NUT, M6	2	2	2					
34	1	26557-060122	SCREW, M6X12	2	2	2					
35	1	194464-52190	SWITCH, SAFETY START	1	1	1					
36	1	24341-000240	O-RING, 1AS24.0	1	1	1					
37	1	194450-52400	BOX ASSY, FUSE	1	1	1					
39	2	194145-52830	FUSE 10A	3	3	3					
40	2	194145-52840	FUSE 15A	5	5	5					
41	1	26587-060302	SCREW, M6X30	2	2	2					
42	1	194278-52440	SPACER	1	1	1					
43	1	194242-53400	LIGHT ASSY, WORKING	2	2	2					W
		(A=*1984.08) (B=*1984.08)									
45	2	194242-55420	LENS	4	4	4					W
		(A=*1984.08) (B=*1984.08)									
46	2	194242-55430	SCREW	8	8	8					W
		(A=*1984.08) (B=*1984.08)									
47	2	194242-55440	WASHER, 12	2	2	2					W
		(A=*1984.08) (B=*1984.08)									
48	2	194081-55820	BULB, 12V20W	2	2	2					W
		(A=*1984.08) (B=*1984.08)									
49	2	26716-120002	NUT, M12	2	2	2					W
		(A=*1984.08) (B=*1984.08)									
50	1	194242-53600	LAMP ASSY, STOP	2	2	2					W
		(A=*1984.08) (B=*1984.08)									
52	2	194242-53620	BULB, 12V21W/5W	2	2	2					W
		(A=*1984.08) (B=*1984.08)									
53	2	194242-53630	LENS, RED	2	2	2					W
		(A=*1984.08) (B=*1984.08)									
54	2	194242-53640	LENS, CLEAR	2	2	2					W
		(A=*1984.08) (B=*1984.08)									
55	2	194242-55430	SCREW	8	8	8					W
		(A=*1984.08) (B=*1984.08)									
56	2	194242-55440	WASHER, 12	2	2	2					W
		(A=*1984.08) (B=*1984.08)									
57	2	26776-120002	NUT, LOCK M12	2	2	2					W
		(A=*1984.08) (B=*1984.08)									
58	1	194450-53800	LAMP ASSY, LICENSE	1	1	1					W
		(A=*1984.08) (B=*1984.08)									
59	2	194450-53810	BULB, 12V/10WG18	1	1	1					W
		(A=*1984.08) (B=*1984.08)									
60	2	194450-53820	LENS	1	1	1					W
		(A=*1984.08) (B=*1984.08)									
61	2	194450-53830	COVER, LAMP	1	1	1					W
		(A=*1984.08) (B=*1984.08)									
62	2	194450-53870	SCREW 5X 70	2	2	2					W
		(A=*1984.08) (B=*1984.08)									
63	2	194450-53880	SHADE	1	1	1					W
		(A=*1984.08) (B=*1984.08)									
64	1	194990-22030	NUT, M5	2	2	2					W
		(A=*1984.08) (B=*1984.08)									
65	1	194990-22050	NUT, M8	1	1	1					W
		(A=*1984.08) (B=*1984.08)									

Fig.49. ELCTRIC PARTS (2)

(A)=YM4300T
(B)=YM4300DT
(C)=YM4300DT-M

(D)=
(E)=
(F)=

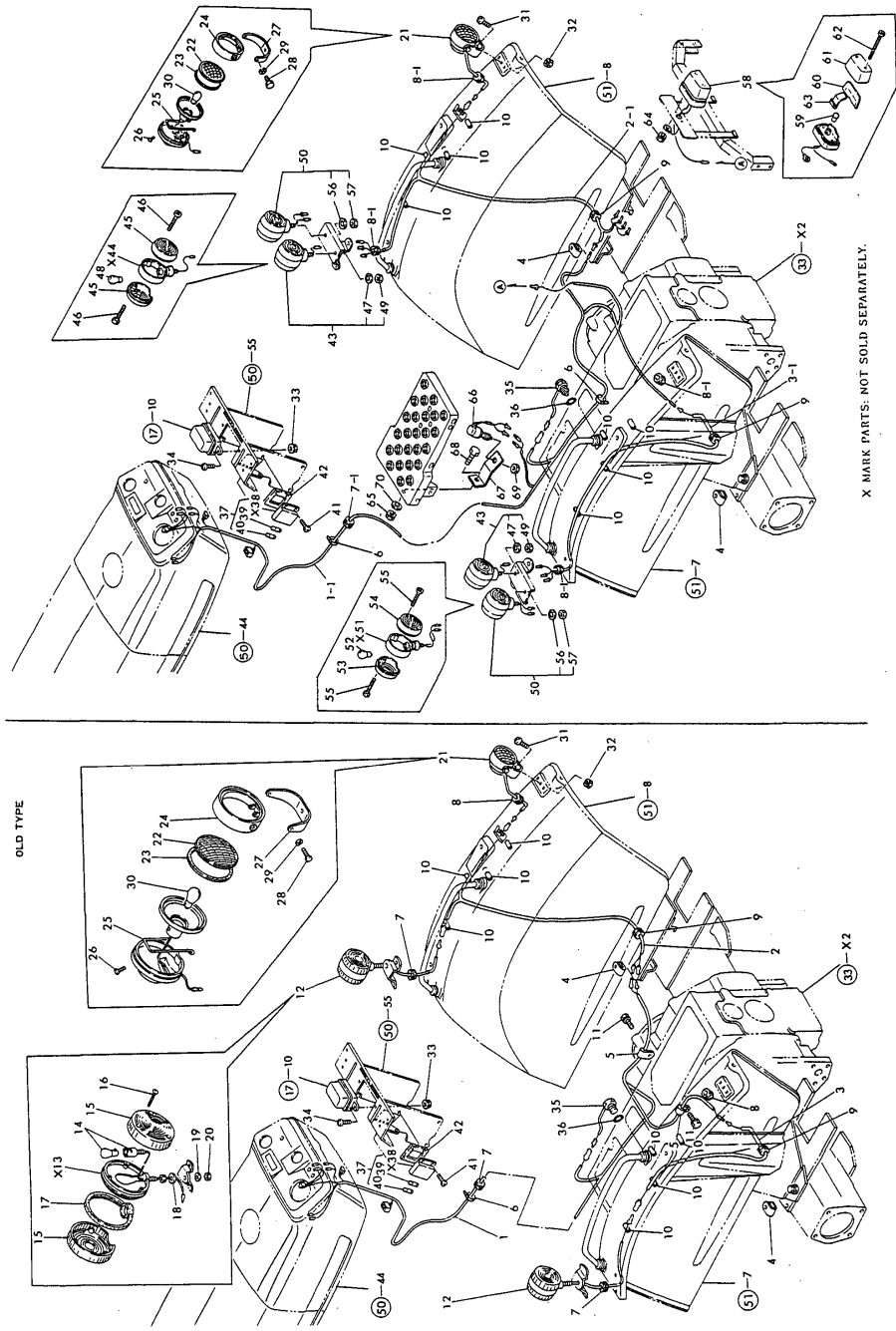

Fig. 49. ELECTRIC PARTS (2)

No.	Lev.	Parts No.	Description	Q'ty						I	R
				(A)	(B)	(C)	(D)	(E)	(F)		
66	1	194450-52150 (A=*1984.08) (B=*1984.08)	SWITCH, STOP LAMP	1	1	1					W
67	1	194278-62530 (A=*1984.08) (B=*1984.08)	STAY	1	1	1					W
68	1	26116-080202 (A=*1984.08) (B=*1984.08)	BOLT, M8X 20 PLATED	1	1	1					W
69	1	26776-120002 (A=*1984.08) (B=*1984.08)	NUT, LOCK M12	1	1	1					W
70	1	22137-080000 (A=*1984.08) (B=*1984.08)	WASHER, 8	1	1	1					W

Fig.50. HOOD

(A)=YM4300T
(B)=YM4300DT
(C)=YM4300DT-M

(D)=
(E)=
(F)=

Fig. 50 HOOD

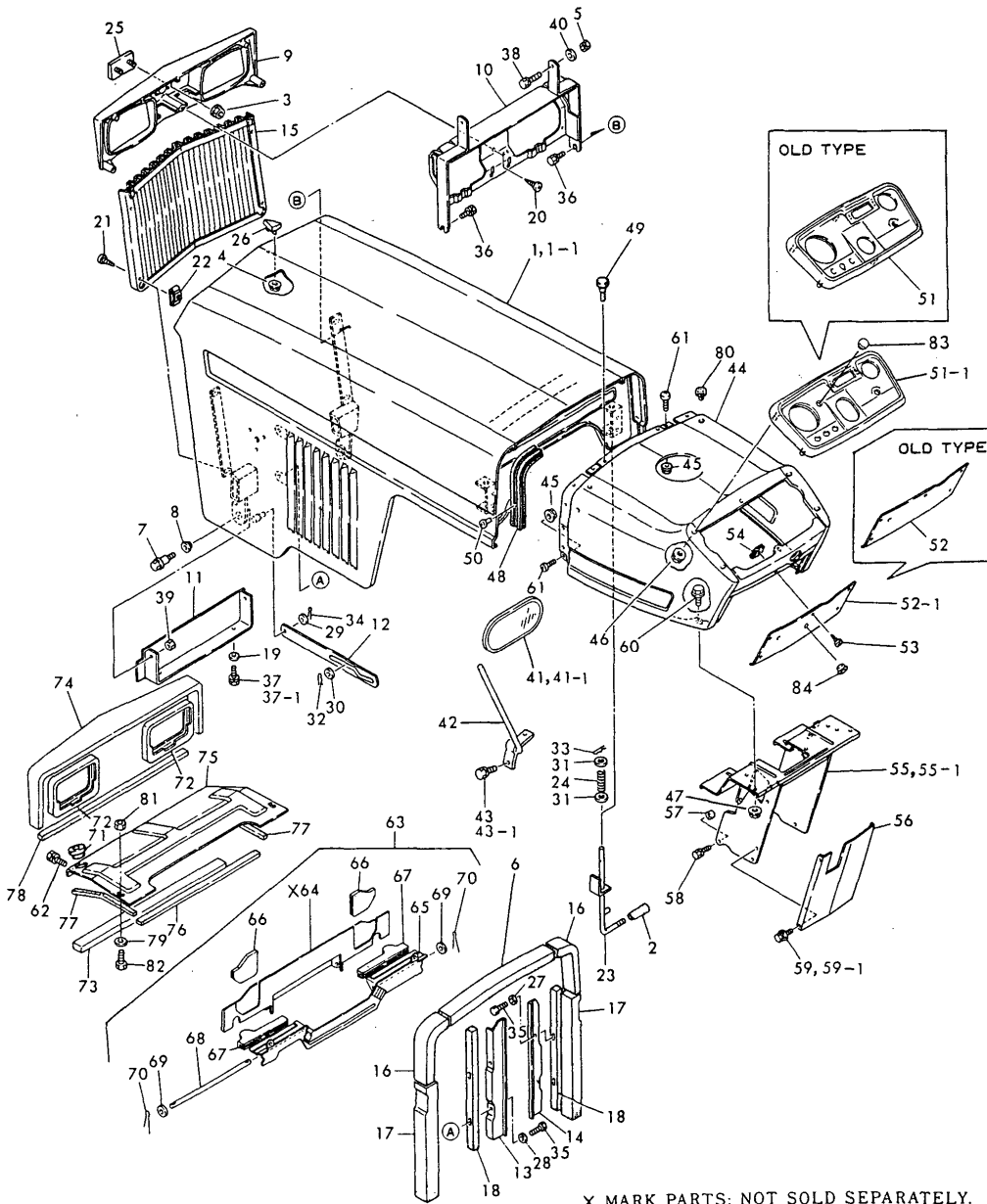

X MARK PARTS: NOT SOLD SEPARATELY.

No.	Lev.	Parts No.	Description	Qty						I	R
				(A)	(B)	(C)	(D)	(E)	(F)		
1	1	194275-61103	HOOD ASSY	1	1						
1-1	1	194278-61101	HOOD ASSY	1	1	1					S
		(A=*1983.07) (B=*1983.07)									
2	1	194150-01190	KNOB, LEVER	2	2	2					
3	1	194990-22120	NUT, M5	2	2	2					
4	1	194990-22120	NUT, M5	1	1	1					
5	1	194990-22040	NUT, M6	2	2	2					
6	1	194275-61231	PAD (RUBBER)	1	1	1					
7	1	194155-61241	BOLT, HINGE	2	2	2					
8	1	194155-61251	BUSH, HINGE	2	2	2					
9	1	194275-61250	GRILLE(UPPER), FRONT	1	1	1					
10	1	194275-61281	BRACKET	1	1	1					
11	1	194464-61320	HINGE, HOOD	1	1	1					
12	1	194464-61331	STOPPER, HOOD	1	1	1					
13	1	194464-61350-U	SEAL PLATE (L)	1	1	1					
14	1	194464-61360-U	SEAL PLATE (R)	1	1	1					
15	1	194457-61370	GRILLE, FRONT	1	1	1					
16	1	194275-61380	PAD, RUBBER	2	2	2					
17	1	194464-61440	PAD, (RUBBER)	2	2	2					
18	1	194464-61450	PAD, (RUBBER)	2	2	2					
19	1	194145-61570	WASHER, 10	2	2	2					
20	1	194145-61640	SCREW, TAPPING M5X16	5	5	5					
21	1	194145-61640	SCREW, TAPPING M5X16	4	4	4					
22	1	194145-61650	NUT, SPEED M5	4	4	4					
23	1	194278-61820	LEVER, LOCK	2	2	2					
24	1	194151-61831	SPRING, LOCK	2	2	2					
25	1	194450-64730	EMBLEM	1	1	1					
26	1	194275-64740	ORNAMENT	1	1	1					
27	1	22137-060000	WASHER, 6	2	2	2					
28	1	22137-060000	WASHER, 6	2	2	2					
29	1	22137-080000	WASHER, 8	1	1	1					
30	1	22137-100000	WASHER, 10	1	1	1					
31	1	22137-100000	WASHER, 10	4	4	4					
32	1	22360-100000	PIN, SNAP 10	1	1	1					
33	1	22360-100000	PIN, SNAP 10	2	2	2					
34	1	22417-160250	PIN, COTTER 1.6X25	1	1	1					
35	1	26013-060102	BOLT, M6X 10	4	4	4					
36	1	26013-080162	BOLT, M8X 16	2	2	2					
37	1	26013-100252	BOLT, M10X 25	2	2	2					
37-1	1	26013-100202	BOLT, M10X 20	2	2	2					N
		(A=*) (B=*)									
38	1	26116-060162	BOLT, M6X 16 PLATED	2	2	2					
39	1	26716-120002	NUT, M12	2	2	2					
40	1	22137-060000	WASHER, 6	2	2	2					
41	1	194145-64100	MIRROW, REAR VIEW	1	1	1					
41-1	1	194630-64110	HEAD, MIRROR	1	1	1					S
		(A=*1982.) (B=*1982.)									
42	1	194450-64130	STAY, REAR MIRROR	1	1	1					
43	1	26013-080142	BOLT, M8X 14	2	2	2					
43-1	1	26013-080162	BOLT, M8X 16	2	2	2					N
		(A=*) (B=*)									

Fig.50. HOOD

Fig. 50 HOOD

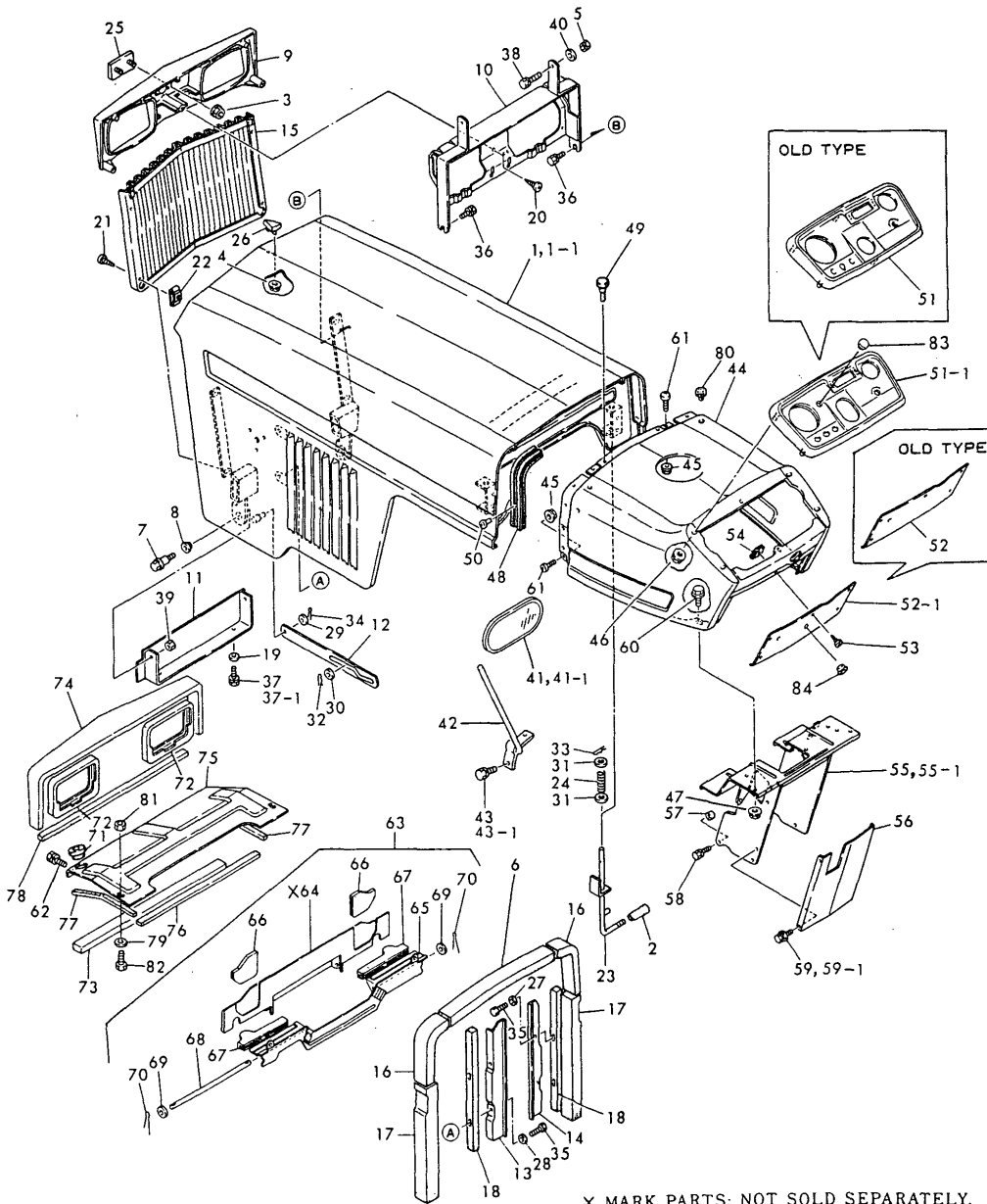

X MARK PARTS: NOT SOLD SEPARATELY.

(A)=YM4300T
(B)=YM4300DT
(C)=YM4300DT-M

(D)=
(E)=
(F)=

No.	Lev.	Parts No.	Description	Q'ty						I	R
				(A)	(B)	(C)	(D)	(E)	(F)		
44	1	194278-61500	BOARD ASSY, DUSH	1	1	1					
45	1	194990-22130	NUT, M6	4	4	4					
46	1	194990-22120	NUT, M5	6	6	6					
47	1	194990-22140	NUT, M8	2	2	2					
48	1	194145-61551	GASKET, BONNET	2	2	2					
49	1	194145-61560	RUBBER, ABSORBER	2	2	2					
50	1	194190-61560	RIVET, 5X6	8	8	8					
51	1	194278-61610	PANEL, INSTRUMENT	1	1						
51-1	1	194278-61611	PANEL, DUSH BOARD	1	1	1					S
(A=*1983.07) (B=*1983.07)											
52	1	194275-61620-R	COVER, DUSH BOARD	1	1						
52-1	1	194278-61620	COVER, DUSH BORD	1	1	1					S
(A=*1986.03) (B=*1986.03)											
53	1	194420-61640	SCREW, TAPPING M5X16	5	5	5					
54	1	194145-61650	NUT, SPEED M5	5	5	5					
55	1	194278-61661	STAY, PANEL	1	1						
55-1	1	194278-61662	STAY, DUSH BOARD	1	1	1					N
(A=*1985.08) (B=*1985.08)											
56	1	194278-61670	COVER, GEAR BOX	1	1	1					
57	1	194321-61690	SPACER	2	2	2					
58	1	26013-080202	BOLT, M8X 20	4	4	4					
59	1	26014-060142	BOLT, M6X 14	4	4						
59-1	1	194155-05210	BOLT, M6X16	4	4	4					N
(A=*) (B=*)											
60	1	26011-080162	BOLT M 8X16	2	2	2					
61	1	26587-060162	SCREW, M6X16	4	4	4					
62	1	194155-05210	BOLT, M6X16	3	3	3					
63	1	194464-05400-X	PLATE, SEAL	1	1	1					
65	2	194464-05420	HINGE, RADIATOR	1	1	1					
66	2	194464-05430	COVER (RUBBER)	2	2	2					
67	2	194464-05440	COVER (RUBBER)	2	2	2					
68	2	194464-05450	PIN	1	1	1					
69	2	22137-050000	WASHER, 5	2	2	2					
70	2	22417-160100	COTTER PIN 1.6X10	2	2	2					
71	1	194275-51210	GROMMET 25	1	1	1					
72	1	194275-53350	BONNET, LAMP	2	2	2					
73	1	194464-61181	SEAL, HOOD FRONT	1	1	1					
74	1	194275-61190	PAD (RUBBER)	1	1	1					
75	1	194464-61290	PLATE,BAFFLE	1	1	1					
76	1	194275-61470	PAD, (RUBBER)	1	1	1					
77	1	194464-61480	PAD, (RUBBER)	2	2	2					
78	1	194275-61490	PAD, (RUBBER)	1	1	1					
79	1	22157-060000	WASHER, 6	2	2	2					W
(A=*) (B=*)											
80	1	194275-27750	PLUG, 7.8	2	2	2					
81	1	194990-22130	NUT, M6	2	2	2					W
(A=*) (B=*)											
82	1	26116-060162	BOLT, M6X 16 PLATED	2	2	2					W
(A=*) (B=*)											
83	1	194197-56350	GROMMET	1	1	1					W
(A=*1983.07) (B=*1983.07)											

Fig.50. HOOD

(A)=YM4300T
(B)=YM4300DT
(C)=YM4300DT-M

(D)=
(E)=
(F)=

Fig. 50 HOOD

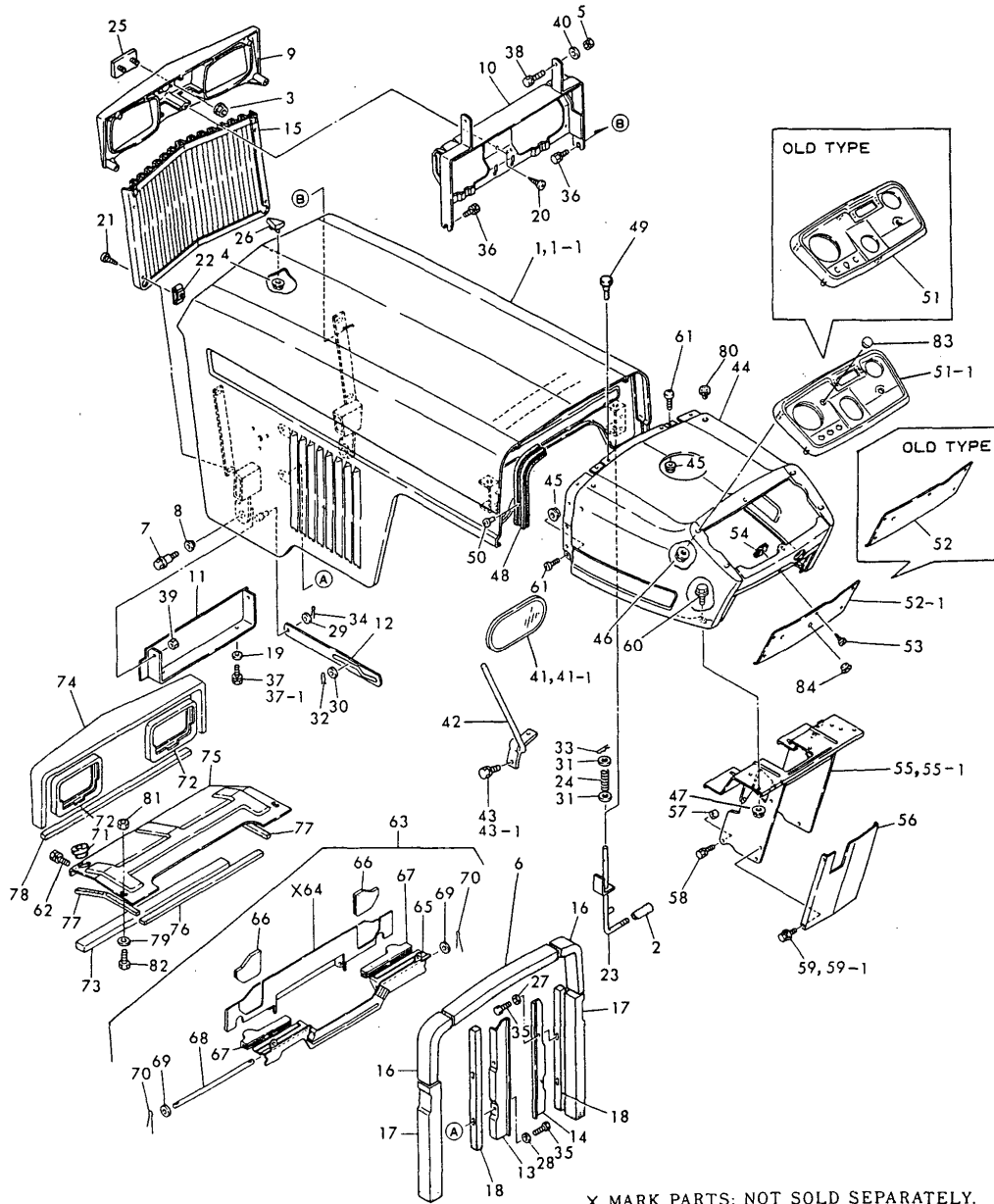

X MARK PARTS: NOT SOLD SEPARATELY.

No.	Lev.	Parts No.	Description	Qty						I	R
				(A)	(B)	(C)	(D)	(E)	(F)		
84	1	194275-62310 (A=*1986.03) (B=*1986.03)	CAP, RUBBER 10	1	1	1					W

Fig.51. FENDER & SEAT

(A)=YM4300T
(B)=YM4300DT
(C)=YM4300DT-M

(D)=
(E)=
(F)=

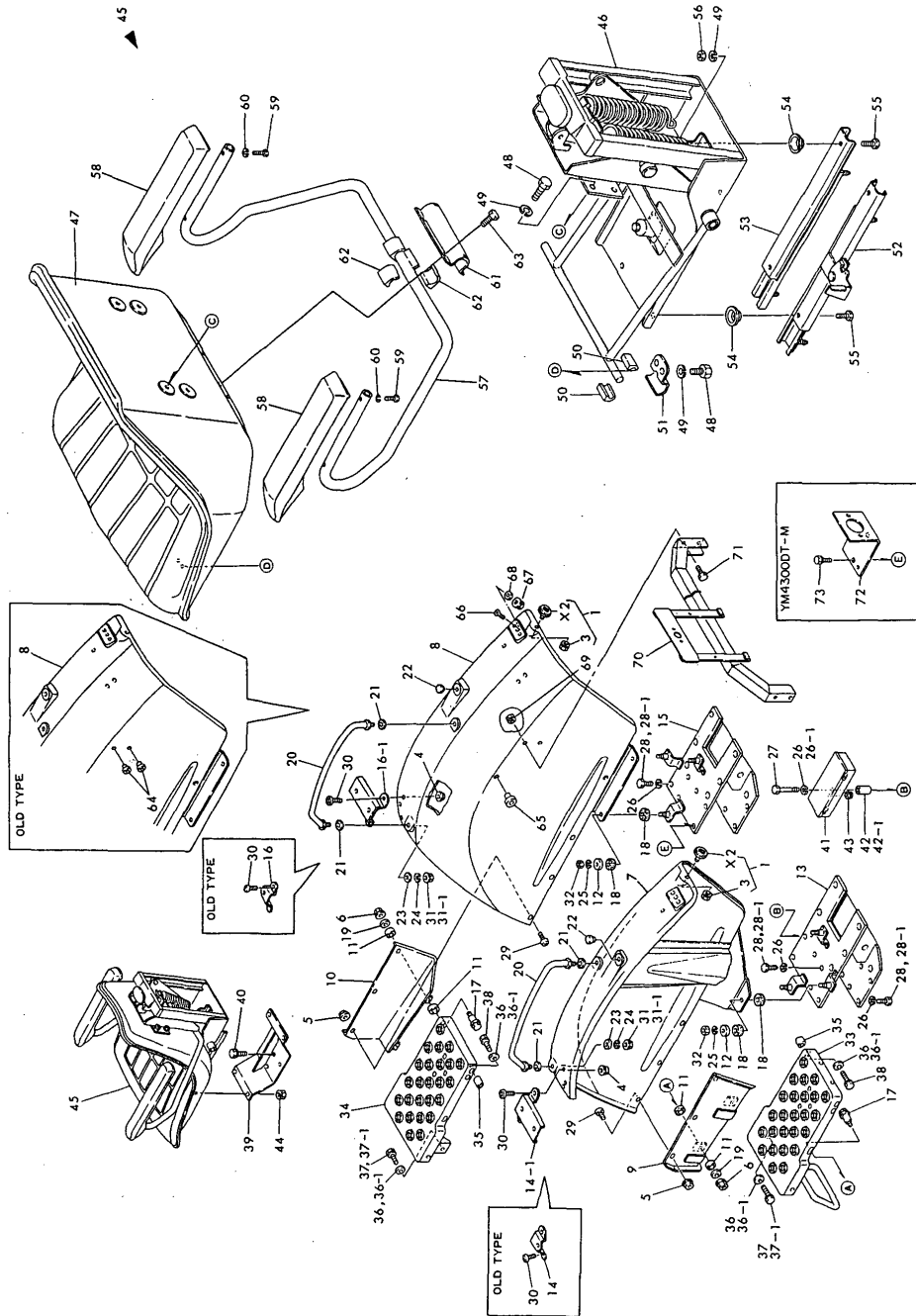

No.	Lev.	Parts No.	Description	Qty						I	R
				(A)	(B)	(C)	(D)	(E)	(F)		
1	1	194740-76200	REFLECTOR	2	2	2					
3	2	194990-22030	NUT, M5	2	2	2					
4	1	194990-22140	NUT, M8	4	4	4					
5	1	194990-22140	NUT, M8	6	6	6					
6	1	194990-22140	NUT, M8	4	4	4					
7	1	194278-62110	FENDER (L)	1	1	1					
8	1	194278-62120	FENDER (R)	1	1	1					
9	1	194464-62130	FENDER (L), SUB.	1	1	1					
10	1	194464-62140	FENDER (R), SUB.	1	1	1					
11	1	194130-62160	RUBBER, ABSORBER	8	8	8					
12	1	194130-62180	WASHER	6	6	6					
13	1	194278-62211	BRACKET, FENDER	1	1	1					
14	1	194145-62220-R	STAY (L), WORK RIGHT	1	1						
14-1	1	194370-62220	STAY (L), FENDER	1	1	1					S
				(A=*1983.09)	(B=*1983.09)						
15	1	194278-62221	BRACKET, FENDER	1	1	1					
16	1	194145-62230-R	STAY (R), WORK RIGHT	1	1						
16-1	1	194370-62230	STAY (R)	1	1	1					S
				(A=*1983.09)	(B=*1983.09)						
17	1	194145-62241	BOLT, STEPPED	4	4	4					
18	1	194145-62260	RUBBER, ABSORBER	12	12	12					
19	1	194145-62280	WASHER	4	4	4					
20	1	194450-62410	BAR, ASSIST	2	2	2					
21	1	194145-62420	RUBBER, CUSHION	4	4	4					
22	1	194145-64430	GROMMET, 12	2	2	2					
23	1	22137-120000	WASHER, 12	4	4						Z
				(A=*)	(B=*)						
24	1	22217-120000	WASHER, SPRING 12	4	4						Z
				(A=*)	(B=*)						
25	1	22217-120000	WASHER, SPRING 12	6	6	6					
26	1	22217-120000	WASHER, SPRING 12	20	20						
26-1	1	22217-120000	WASHER, SPRING 12	2	2	2					K
				(A=*1983.12)	(B=*1983.12)						
27	1	26116-120802	BOLT, M12X 80 PLATED	2	2	2					
28	1	26116-120352	BOLT, M12X 35 PLATED	18	18						
28-1	1	26013-120302	BOLT, M12X 30	18	18	16					N
				(A=*1983.12)	(B=*1983.12)						
29	1	26587-080122	SCREW, M8X12	6	6	6					
30	1	26587-080122	SCREW, M8X12	4	4	4					
31	1	26716-120002	NUT, M12	4	4						
31-1	1	194990-22160	NUT, M12	4	4	4					N
				(A=*)	(B=*)						
32	1	26716-120002	NUT, M12	6	6	6					
33	1	194464-62511	STEP (L)	1	1	1					
34	1	194278-62520	STEP (R)	1	1	1					
35	1	194145-62530	SPACER	2	2	2					
36	1	22137-100000	WASHER, 10	4	4						
36-1	1	22137-100000	WASHER, 10	5	5	5					K
				(A=*)	(B=*)						
37	1	26013-100202	BOLT, M10X 20	2	2						
37-1	1	26013-100252	BOLT, M10X 25	3	3	3					N

N:Old \xrightarrow{Yes} New, Q:Old \xrightarrow{No} New, R:Old \xrightarrow{Yes} New, S:Old \xrightarrow{No} New, W:Add, Z:Discontinued, F:Interchangeable by set, K:Q'ty Change
 ++ CONTINUE ++
 Copyright (C) YANMAR CO., LTD. All Rights Reserved.

Fig. 51 FENDER & SEAT

Fig.51. FENDER & SEAT

(A)=YM4300T
(B)=YM4300DT
(C)=YM4300DT-M

(D)=
(E)=
(F)=

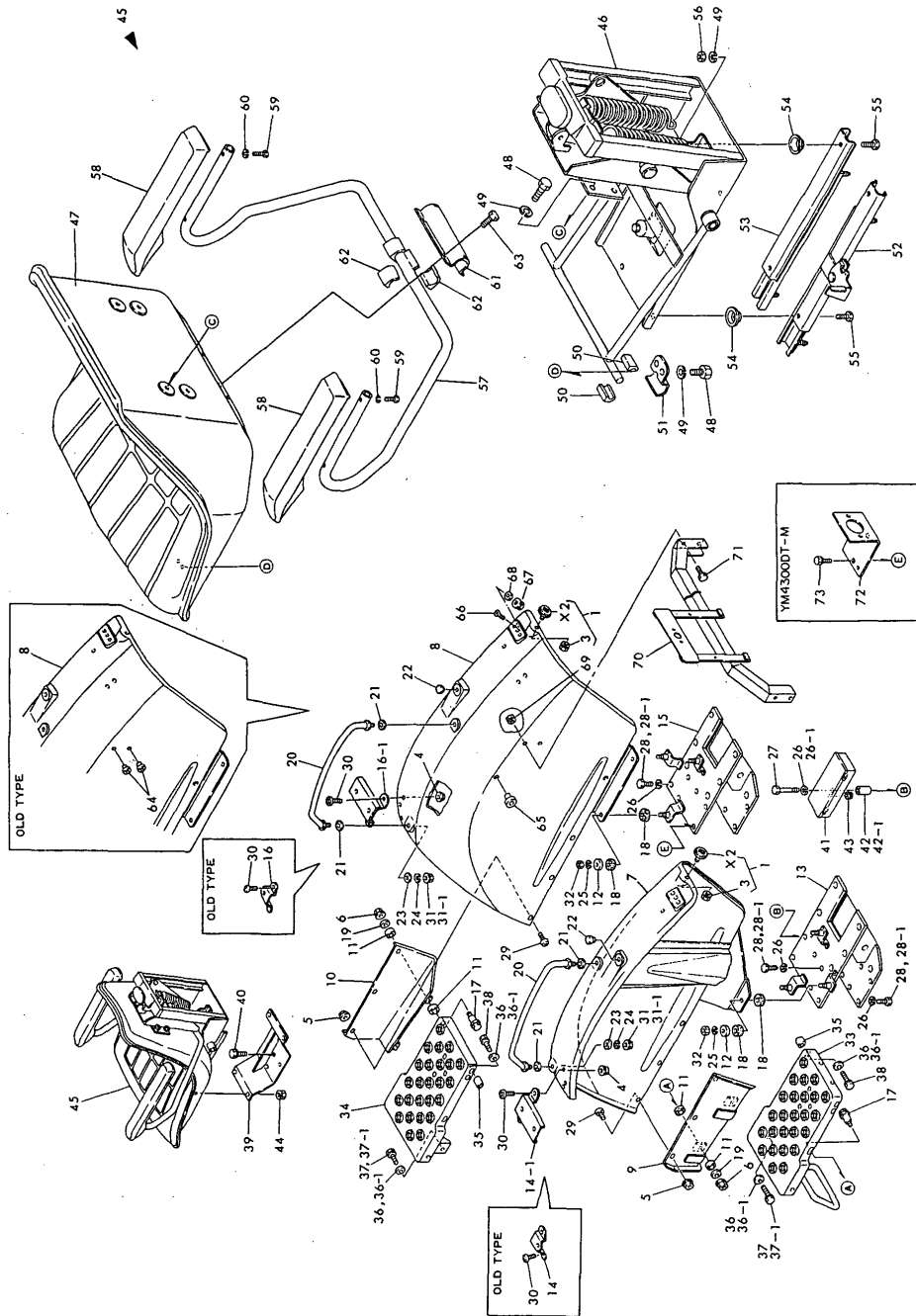

No.	Lev.	Parts No.	Description	Qty						I	R
				(A)	(B)	(C)	(D)	(E)	(F)		
		(A=*) (B=*)									
38	1	26013-100382	BOLT, M10X 38		2	2	2				
39	1	194278-63221	BRACKET		1	1	1				
40	1	26013-080202	BOLT, M8X 20		4	4	4				
41	1	194145-64410-R	BOX, TOOL		1	1	1				
42	1	194278-64420	SPACER 25X5X45		2	2					
42-1	1	23027-040044	PIPE, 15AX 44		2	2	2				N
		(A=*1983.12) (B=*1983.12)									
43	1	194145-64430	GROMMET, 12		1	1	1				
44	1	194990-22050	NUT, M8		4	4	4				
45	1	194278-63110	SEAT, OPERATOR		1	1	1				
46	2	194278-63120	SUSPENSION, SEAT		1	1	1				
47	2	194278-63130	PAN		1	1	1				
48	2	26116-080162	BOLT, M8X 16 PLATED		8	8	8				
49	2	22217-080000	WASHER, SPRING 8		12	12	12				
50	2	194278-63140	BEARING, HALF		4	4	4				
51	2	194278-63150	RETAINER, BEARING		2	2	2				
52	2	194278-63160	RAIL, SLIDE L		1	1	1				
53	2	194278-63170	RAIL, SLIDE R		1	1	1				
54	2	194278-63180	WASHER		4	4	4				
55	2	26116-080252	BOLT, M8X 25 PLATED		4	4	4				
56	2	26716-080002	NUT, M8		4	4	4				
57	2	194278-63250	PIPE, ARMREST		1	1	1				
58	2	194278-63260	ARMREST		2	2	2				
59	2	26116-060302	BOLT, M6X 30 PLATED		4	4	4				
60	2	22217-060000	WASHER, SPRING 6		8	8	8				
61	2	194278-63270	BRACKET, HITCH		1	1	1				
62	2	194278-63280	BUSH, HALF		4	4	4				
63	2	26116-060162	BOLT, M6X 16 PLATED		4	4	4				
64	1	194275-62310	CAP, RUBBER 10		4	4					Z
		(A=*1983.09) (B=*1983.09)									
65	1	194145-64430	GROMMET, 12		2	2					Z
		(A=*1983.09) (B=*1983.09)									
66	1	26587-080122	SCREW, M8X12		2	2	2				
67	1	194990-22140	NUT, M8		2	2	2				
68	1	22157-080000	WASHER, 8		2	2	2				
69	1	194990-22060	NUT W/WASHER 10		4	4	4				W
		(A=*1983.09) (B=*1983.09)									
70	1	194278-62311	BRACKET, LICENSE		1	1	1				W
		(A=*1983.09) (B=*1983.09)									
71	1	26116-100162	BOLT, M10X 16 PLATED		4	4	4				W
		(A=*1983.09) (B=*1983.09)									
72	1	194458-62360	BRACKET, SOCKET								1
73	1	26013-120402	BOLT, M12X 40								2

Fig. 51 FENDER & SEAT

Fig.52. THREE-POINT HITCH

(A)=YM4300T
(B)=YM4300DT
(C)=YM4300DT-M

(D)=
(E)=
(F)=

Fig. 52 THREE-POINT HITCH

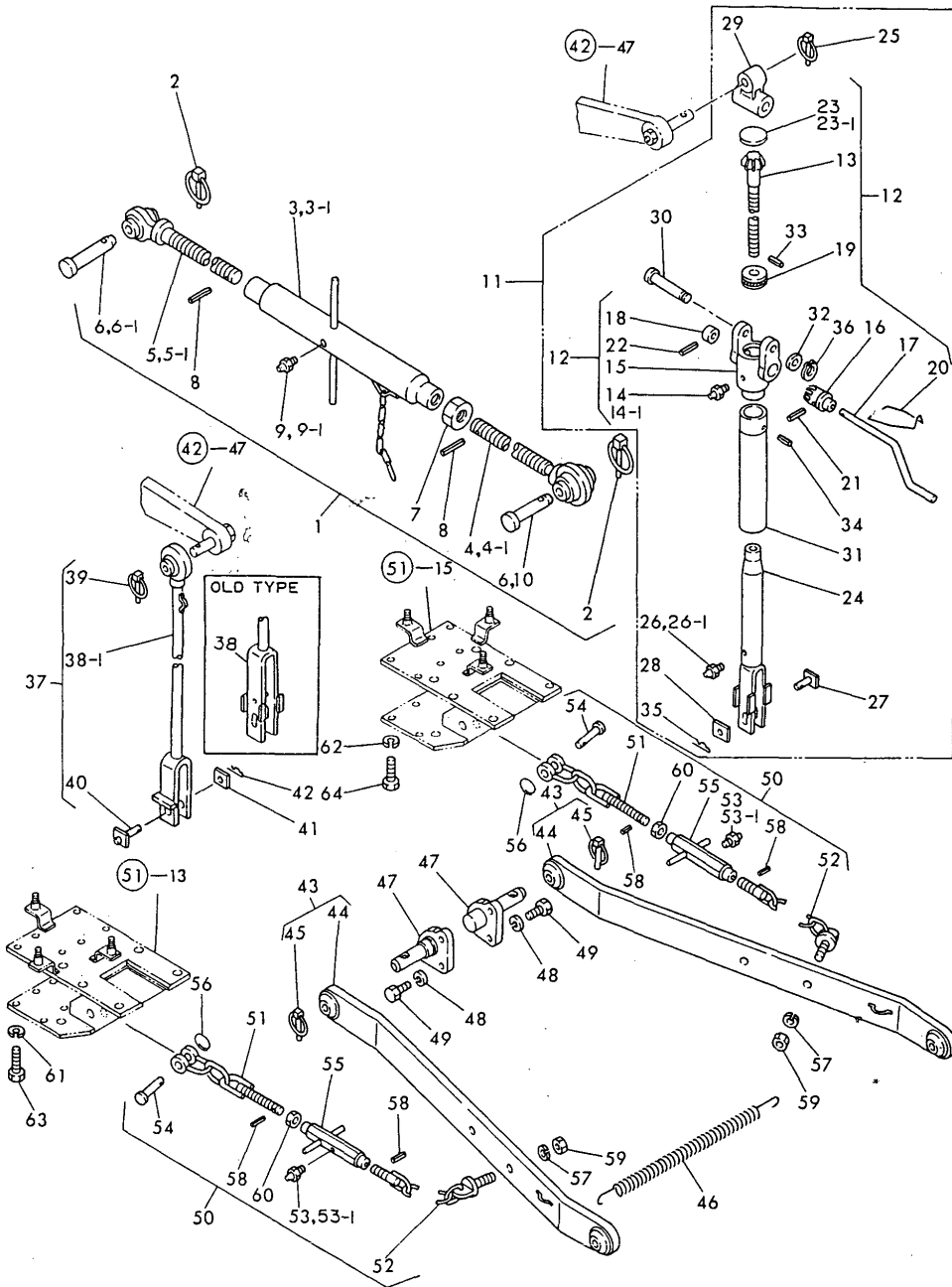

No.	Lev.	Parts No.	Description	Qty						I	R
				(A)	(B)	(C)	(D)	(E)	(F)		
1	1	794457-71100-X	LINK ASSY, TOP	1	1	1					
2	2	794130-71410	PIN ASSY, BALL	2	2	2					
3	2	194145-71500	TURNBUCKLE	1	1						
3-1	2	194286-71500-X (A=*) (B=*)	TURNBUCKLE, TOP LINK	1	1	1					S
4	2	194145-71600	LINK ASSY, TOP R	1	1						
4-1	2	194322-71600 (A=*1983.10) (B=*1983.10)	LINK(R.H.SCREW), TOP	1	1	1					S
5	2	194145-71700	LINK ASSY, TOP L	1	1						
5-1	2	194322-71700 (A=*1983.10) (B=*1983.10)	LINK(L.H.SCREW), TOP	1	1	1					S
6	2	194150-71230	PIN, LINK	2	2						
6-1	2	194150-71230 (A=*) (B=*)	PIN, LINK	1	1	1					K
7	2	26756-240002	NUT, LOCK M24	1	1	1					
8	2	22351-040024	PIN, SPRING 4.0X24	2	2	2					
9	2	24761-060000	NIPPLE, GREASE MT6X1	1	1						
9-1	2	24764-060000 (A=*) (B=*)	NIPPLE, GREASE MT6X1	1	1	1					N
10	2	195080-15060 (A=*) (B=*)	PIN, HITCH	1	1	1					W
11	1	794330-72100-X	LINK (R) ASSY, LIFT	1	1	1					
12	2	194145-72601	GEAR ASSY, ADJUSTING	1	1	1					
13	3	194145-72671	GEAR, ADJUSTING	1	1	1					
14	3	24761-060000	NIPPLE, GREASE MT6X1	1	1						
14-1	3	24764-060000 (A=*) (B=*)	NIPPLE, GREASE MT6X1	1	1	1					N
15	3	194145-72611-X	HOUSING, ADJUST	1	1	1					
16	3	194145-72620	PINION, ADJUST	1	1	1					
17	3	194145-72630-X	HANDLE	1	1	1					
18	3	194145-72641	COLLAR, HANDLE	1	1	1					
19	3	194080-08240	BALL BEARING	1	1	1					
20	3	194145-72710	STOPPER	1	1	1					
21	3	22351-060020	PIN, SPRING 6.0X20	1	1	1					
22	3	22351-060025	PIN, SPRING 6.0X25	1	1	1					
23	3	27231-450000	PLUG 45	1	1						
23-1	3	27233-450000 (A=*) (B=*)	PLUG, 45	1	1	1					N
24	2	194330-72800	LINK ASSY (R), LIFT	1	1	1					
25	2	794130-71410	PIN ASSY, BALL	1	1	1					
26	2	24761-060000	NIPPLE, GREASE MT6X1	1	1						
26-1	2	24764-060000 (A=*) (B=*)	NIPPLE, GREASE MT6X1	1	1	1					N
27	2	194330-72550	PIN, LIFT YOKE	1	1	1					
28	2	194330-72560	STOPPER	1	1	1					
29	2	194145-72750-X	JOINT, CROSS	1	1	1					
30	2	194145-72761	PIN, JOINT	1	1	1					
31	2	194145-72841-X	COVER, DUST	1	1	1					
32	2	22137-160000	WASHER, 16	1	1	1					
33	2	22351-040020	PIN, SPRING 4.0X20	1	1	1					
34	2	22351-050010	PIN, SPRING 5.0X10	1	1	1					

N:Old $\xrightarrow{\text{Yes}}$ New, Q:Old $\xrightarrow{\text{No}}$ New, R:Old $\xrightarrow{\text{Yes}}$ New, S:Old $\xrightarrow{\text{No}}$ New, W:Add, Z:Discontinued, F:Interchangeable by set, K:Qty Change
 ++ CONTINUE ++
 Copyright (C) YANMAR CO., LTD. All Rights Reserved.

Fig.52. THREE-POINT HITCH

(A)=YM4300T
(B)=YM4300DT
(C)=YM4300DT-M

(D)=
(E)=
(F)=

Fig. 52 THREE-POINT HITCH

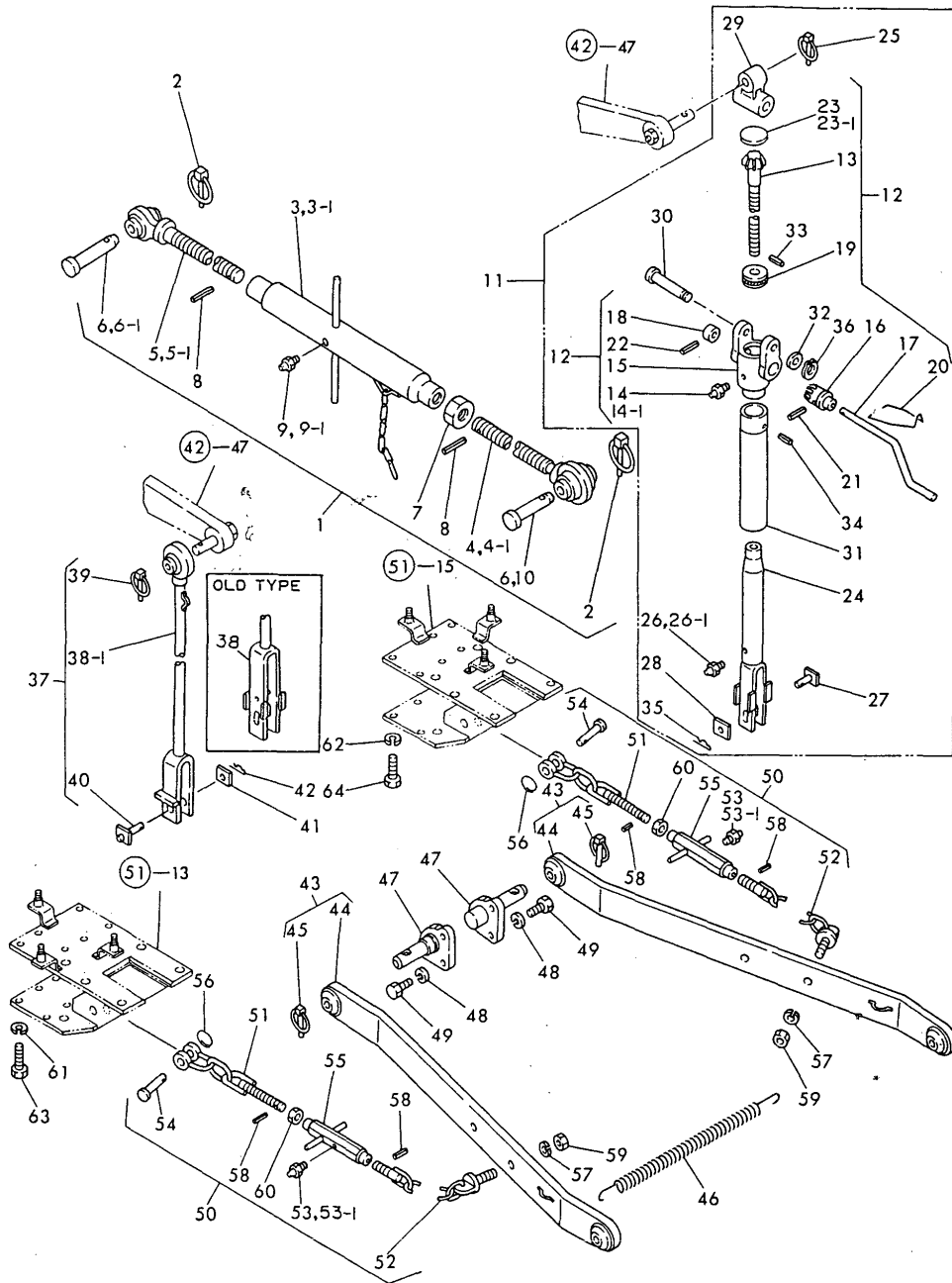

No.	Lev.	Parts No.	Description	Qty						I	R
				(A)	(B)	(C)	(D)	(E)	(F)		
35	2	22360-160000	PIN, SNAP 16	1	1	1					
36	2	22242-000150	RING, 15	1	1	1					
37	1	794330-72200-X	LINK (L) ASSY, LIFT	1	1	1					
38	2	194330-72500	LINK ASSY (L), LIFT	1	1						
38-1	2	194457-72300	LINK(L) ASSY, LIFT	1	1	1					S
		(A=*1983.11) (B=*1983.11)									
39	2	794130-71400	PIN ASSY, BALL	1	1	1					
40	2	194330-72550	PIN, LIFT YOKE	1	1	1					
41	2	194330-72560	STOPPER	1	1						Z
		(A=*) (B=*)									
42	2	22360-160000	PIN, SNAP 16	1	1	1					
43	1	794278-73100-X	LINK ASSY, LOWER	2	2	2					
44	2	194278-73500	LINK, LOWER	2	2	2					
45	2	794130-71410	PIN ASSY, BALL	2	2	2					
46	1	194145-73150	SPRING, LOCK	1	1	1					
47	1	194464-73180	PIN, LOWER LINK	2	2	2					
48	1	22217-120000	WASHER, SPRING 12	6	6	6					
49	1	26116-120352	BOLT, M12X 35 PLATED	6	6	6					
50	1	794278-74600-X	CHAIN ASSY, CHECK	2	2	2					
51	2	194370-74500-U	CHAIN ASSY, CHECK	2	2	2					
52	2	194370-74600-U	CHAIN ASSY, CHECK	2	2	2					
53	2	24761-060000	NIPPLE, GREASE MT6X1	2	2						
53-1	2	24764-060000	NIPPLE, GREASE MT6X1	2	2	2					N
		(A=*) (B=*)									
54	2	194450-74630	PIN, SHACKLE SA10	2	2	2					
55	2	194450-74670	TURNBUCKLE	2	2	2					
56	2	194145-75250	RING, STOPPER	2	2	2					
57	2	22217-160000	WASHER, SPRING 16	2	2	2					
58	2	22351-040016	PIN, SPRING 4.0X16	4	4	4					
59	2	26736-160002	NUT, M16	2	2	2					
60	2	26756-160002	NUT, LOCK M16	2	2	2					
61	1	22217-120000	WASHER, SPRING 12	4	4	4					
62	1	22217-120000	WASHER, SPRING 12	4	4	4					
63	1	26116-120352	BOLT, M12X 35 PLATED	4	4	4					
64	1	26116-120352	BOLT, M12X 35 PLATED	4	4	4					

Fig.53. LABELS (1)

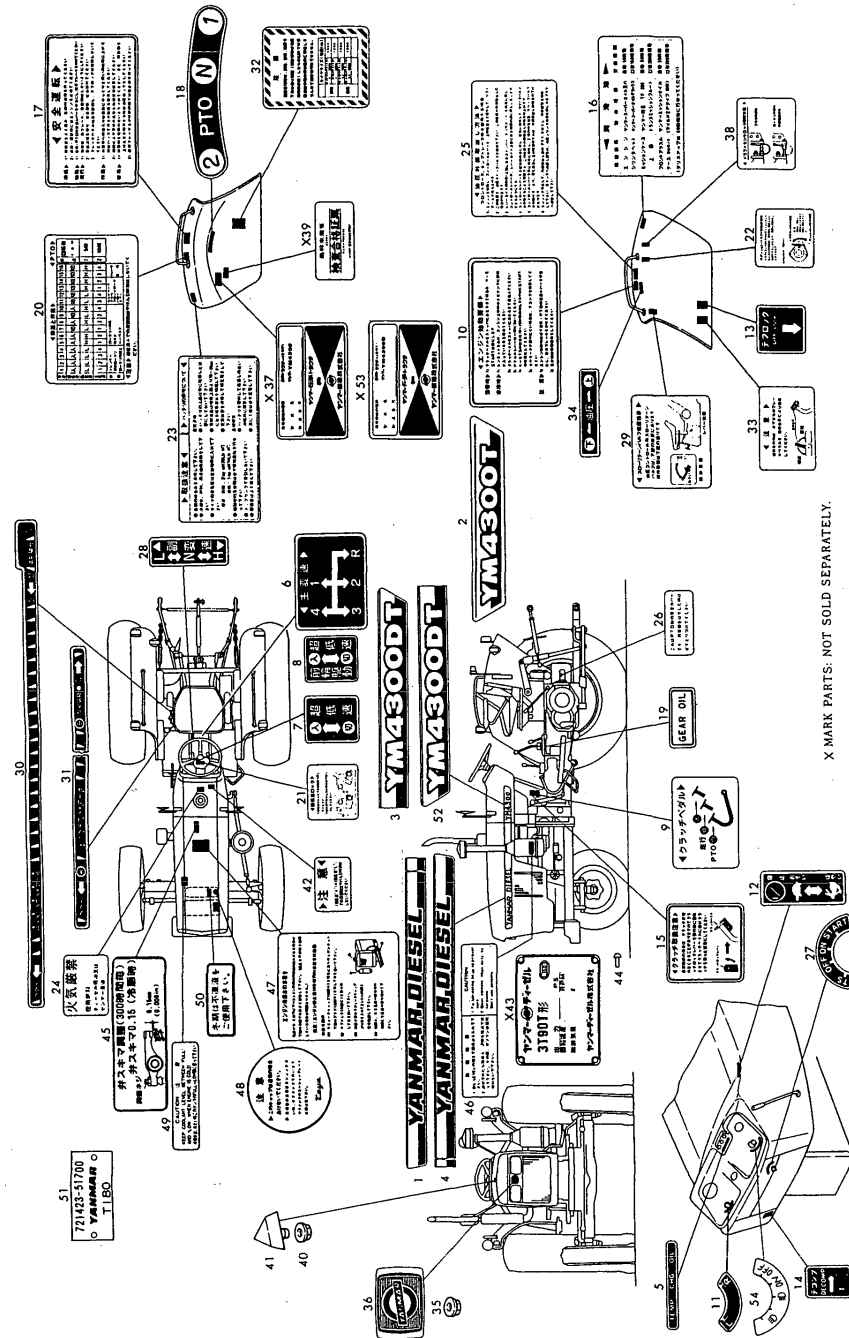

X MARK PARTS: NOT SOLD SEPARATELY.

(A)=YM4300T
(B)=YM4300DT
(C)=YM4300DT-M

(D)=
(E)=
(F)=

No.	Lev.	Parts No.	Description	Qty						I	R
				(A)	(B)	(C)	(D)	(E)	(F)		
1	1	194457-65750	LABEL	1	1						
2	1	194457-65771	LABEL, NAME PLATE	2							
3	1	194458-65772	LABEL (MODEL)		1						
4	1	194457-65760	LABEL	1	1						
5	1	194151-65310	LABEL, PILOT LAMP	1	1						
6	1	194278-65310	LABEL, MAIN SHIFT	1	1						
7	1	194278-65340	LABEL, CREEP	1							
8	1	194278-65340	LABEL, CREEP	1	1						
9	1	194278-65350	LABEL, CLUTCH PEDAL	1	1						
10	1	194145-65350	LABEL,ENGINE START	1	1						
11	1	194150-65360	LABEL, WARKING	1	1						
12	1	194145-65430	LABEL,THROTTLE LEVER	1	1						Z
		(A=*)	(B=*)								
13	1	194130-65440	LABEL, DIFF. LOCK	1	1						
14	1	194145-65450	LABEL, DECOMPRESSION	1	1						
15	1	194145-65461	LABEL,CLUTCH CAUTION	1	1						
16	1	194312-65550	LABEL, LUBRICATION	1	1						
17	1	194145-65571	LABEL, CUATION	1	1						
18	1	194278-65610	LABEL, P.T.O CHANGE	1	1						
19	1	194240-65630	LABEL, GEAR OIL	1	1						
20	1	194278-65640	LABEL, WORKING	1	1						
21	1	194278-65651	LABEL, CREEP LOCK	1	1						
22	1	194450-65650	LABEL, DRAFT CHANGE	1	1						
23	1	194150-65660	LABEL, CAUTION	1	1						
24	1	194145-65670	LABEL, FUEL LNDICAT.	1	1						
25	1	194450-65690	LABEL, POWER OUTLET	1	1						
26	1	194190-65710	LABEL, P.T.O. COVER	1	1						
27	1	194310-65720	LABEL, KEY SWITCH	1	1						
28	1	194145-65730	LABEL, RANGE SHIFT	1	1						
29	1	194450-65740	LABEL, SLOW RETURN	1	1						
30	1	194450-65860	LABEL, POSITION	1	1						
31	1	194450-65870	LABEL, DRAFT	1	1						
32	1	194278-65910	LABEL, CAUTION	1	1						
33	1	194450-65920	LABEL, PEDAL CAUTION	1	1						
34	1	194740-73450	LABEL, HYDRAULIC	1	1						
35	1	194990-22120	NUT, M5	2	2						
36	1	194450-64730	EMBLEM	1	1						
38	1	194320-65680	LABEL, DRAFT LOCK	1	1						
40	1	194990-22120	NUT, M5	1							
41	1	194275-64740	ORNAMENT	1	1						
42	1	194278-65670	LABEL, CAUTION	1	1						
44	1	102210-07990	RIVET	4	4						
45	1	124767-07170	LABEL, VALVE ADJUST.	1	1						
46	1	124767-12660	LABEL, AIR CLEANER	1	1						
47	1	121250-07150	LABEL, WATER DRAIN	1	1						
48	1	124450-44800	LABEL, RADIATOR	1	1						
49	1	121850-44830	LABEL, RESERVE TANK	1	1						
50	1	124060-44900	LABEL, ANTI-FREEZE	1	1						
51	1	121423-51920	LABEL, PUMP	1	1						
52	1	194458-65780	LABEL (MODEL)		1						
54	1	194278-65550	LABEL, LIGHT	1	1						W

N:Old $\begin{matrix} \text{Yes} \\ \text{No} \end{matrix}$ New, Q:Old $\begin{matrix} \text{No} \\ \text{Yes} \end{matrix}$ New, R:Old $\begin{matrix} \text{Yes} \\ \text{No} \end{matrix}$ New, S:Old $\begin{matrix} \text{No} \\ \text{Yes} \end{matrix}$ New, W:Add, Z:Discontinued, F:Interchangeable by set, K:Q'ty Change
++ CONTINUE ++
Copyright (C) YANMAR CO., LTD. All Rights Reserved.

Fig. 53 LABELS (1)

Fig.53. LABELS (1)

(A)=YM4300T
(B)=YM4300DT
(C)=YM4300DT-M

(D)=
(E)=
(F)=

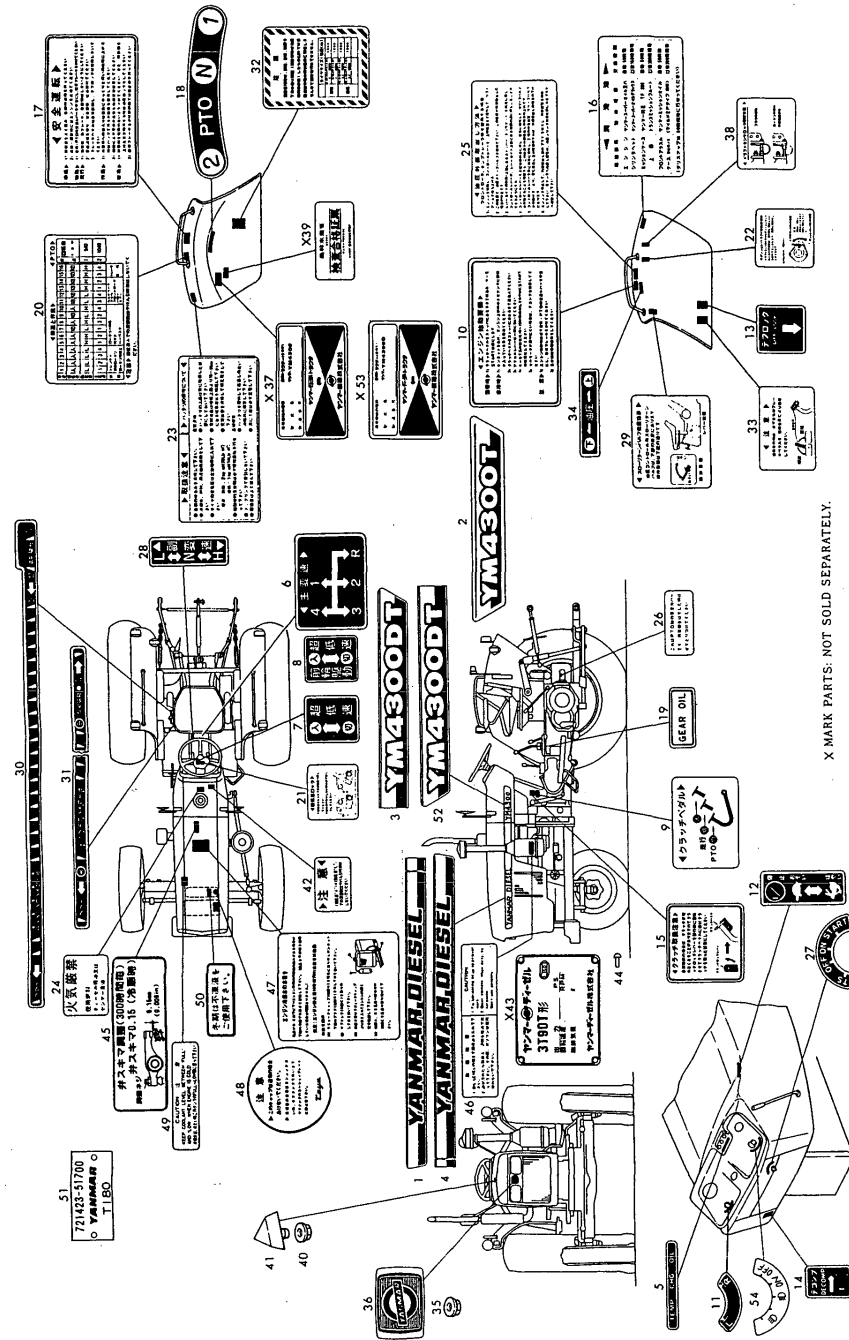

X MARK PARTS: NOT SOLD SEPARATELY.

No.	Lev.	Parts No.	Description	Qty						I	R
				(A)	(B)	(C)	(D)	(E)	(F)		
		(A=*)	(B=*)								

N:Old Yes/No New, Q:Old Yes/No New, R:Old Yes/No New, S:Old Yes/No New, W:Add, Z:Discontinued, F:Interchangeable by set, K:Qty Change
Copyright (C) YANMAR CO., LTD. All Rights Reserved.

Fig.54. LABELS (2)

(A)=YM4300T
(B)=YM4300DT
(C)=YM4300DT-M

(D)=
(E)=
(F)=

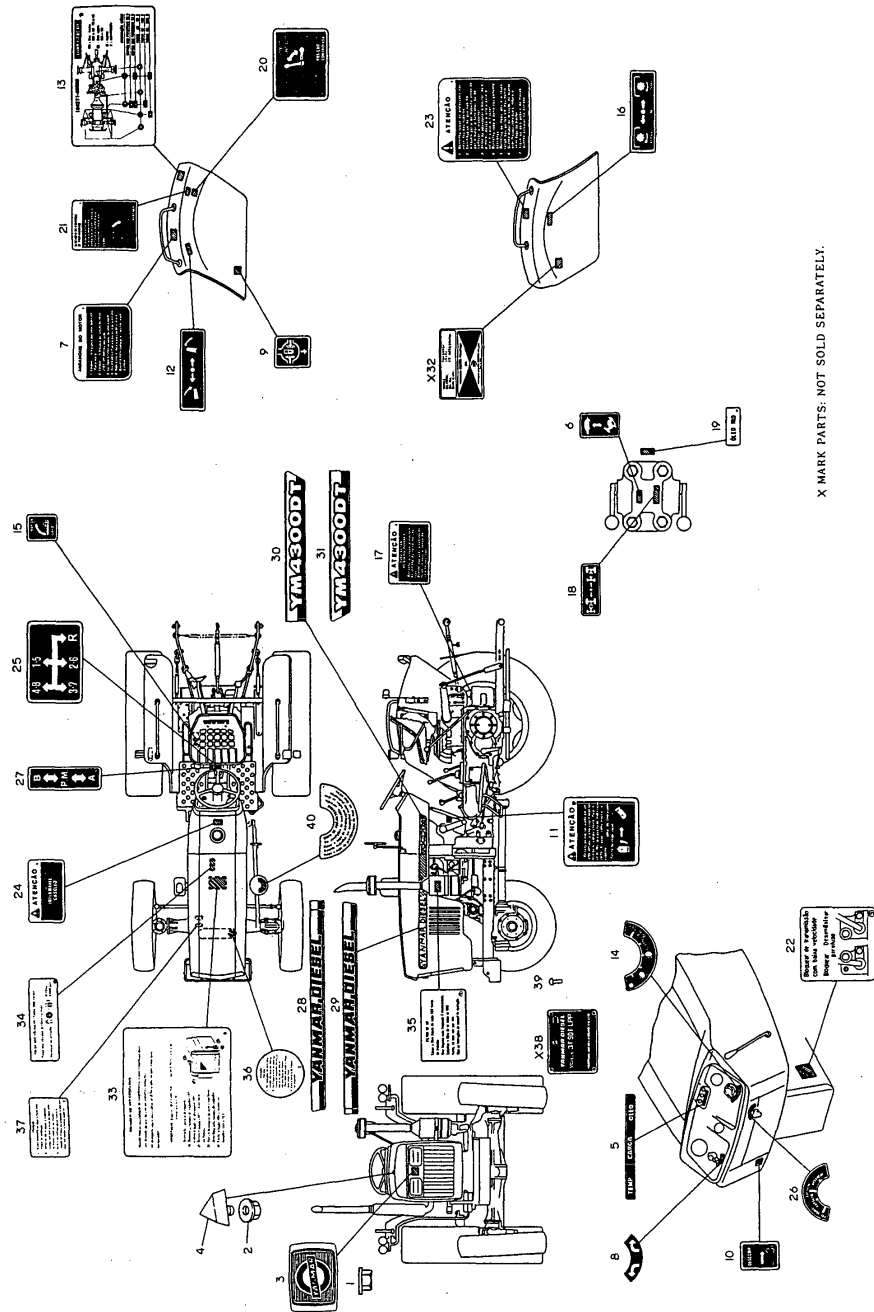

X MARK PARTS: NOT SOLD SEPARATELY.

No.	Lev.	Parts No.	Description	Q'ty						I	R
				(A)	(B)	(C)	(D)	(E)	(F)		
1	1	194990-22120	NUT, M5			2					
2	1	194990-22120	NUT, M5			1					
3	1	194450-64730	EMBLEM			1					
4	1	194275-64740	ORNAMENT			1					
5	1	194270-65310	LABEL, PILOT			1					
6	1	194458-65340	LABEL, CREEP			1					
7	1	194242-65350	LABEL, ENG. STARTING			1					
8	1	194458-65360	LABEL, FLASHER			1					
9	1	194240-65441	LABEL, DIFF. LOCK			1					
10	1	194242-65450	LABEL, DECOMPRESSION			1					
11	1	194242-65460	LABEL, CLUTCH CAUTION			1					
12	1	194240-65511	LABEL, HYDRAULIC LIFT			1					
13	1	194271-65550	LABEL, LUBRICATION			1					
14	1	194458-65550	LABEL, LIGHTING			1					
15	1	194270-65570	LABEL, SLOW RETURN			1					
16	1	194273-65611	LABEL, P.T.O. SHIFT			1					
17	1	194242-65620	LABEL, WARNING			1					
18	1	194447-65621	LABEL, 4-DRIVE WHEEL			1					
19	1	194242-65630	LABEL, GEAR OIL			1					
20	1	194270-65650	LABEL, P. D. CHANGE			1					
21	1	194292-65650	LABEL, DRAFT LOCK			1					
22	1	194458-65650	LABEL, CREEP LOCK			1					
23	1	194242-65660	LABEL, CAUTION			1					
24	1	194242-65670	LABEL, FUEL LNDICAT.			1					
25	1	194275-65710	LABEL, MAIN SHIFT			1					
26	1	194242-65720	LABEL, KEY SWITCH			1					
27	1	194270-65730	LABEL, RANGE SHIFT			1					
28	1	194457-65750	LABEL			1					
29	1	194457-65760	LABEL			1					
30	1	194458-65772	LABEL (MODEL)			1					
31	1	194458-65780	LABEL (MODEL)			1					
33	1	121243-07150	LABEL			1					
34	1	124742-07160	LABEL, VALVE ADJUST.			1					
35	1	124742-12490	LABEL, AIR CLEANER			1					
36	1	124742-44800	LABEL, RADIATOR			1					
37	1	124742-44810	LABEL, SUB-TANK			1					
39	1	102210-07990	RIVET			4					
40	1	124742-12520	LABEL, PRE-CLEANER			1					

Fig. 54 LABELS (2)

Fig.55. DRAWBER (1)

(A)=YM4300T
(B)=YM4300DT
(C)=YM4300DT-M

(D)=
(E)=
(F)=

Fig. 55 DRAWBAR (1)

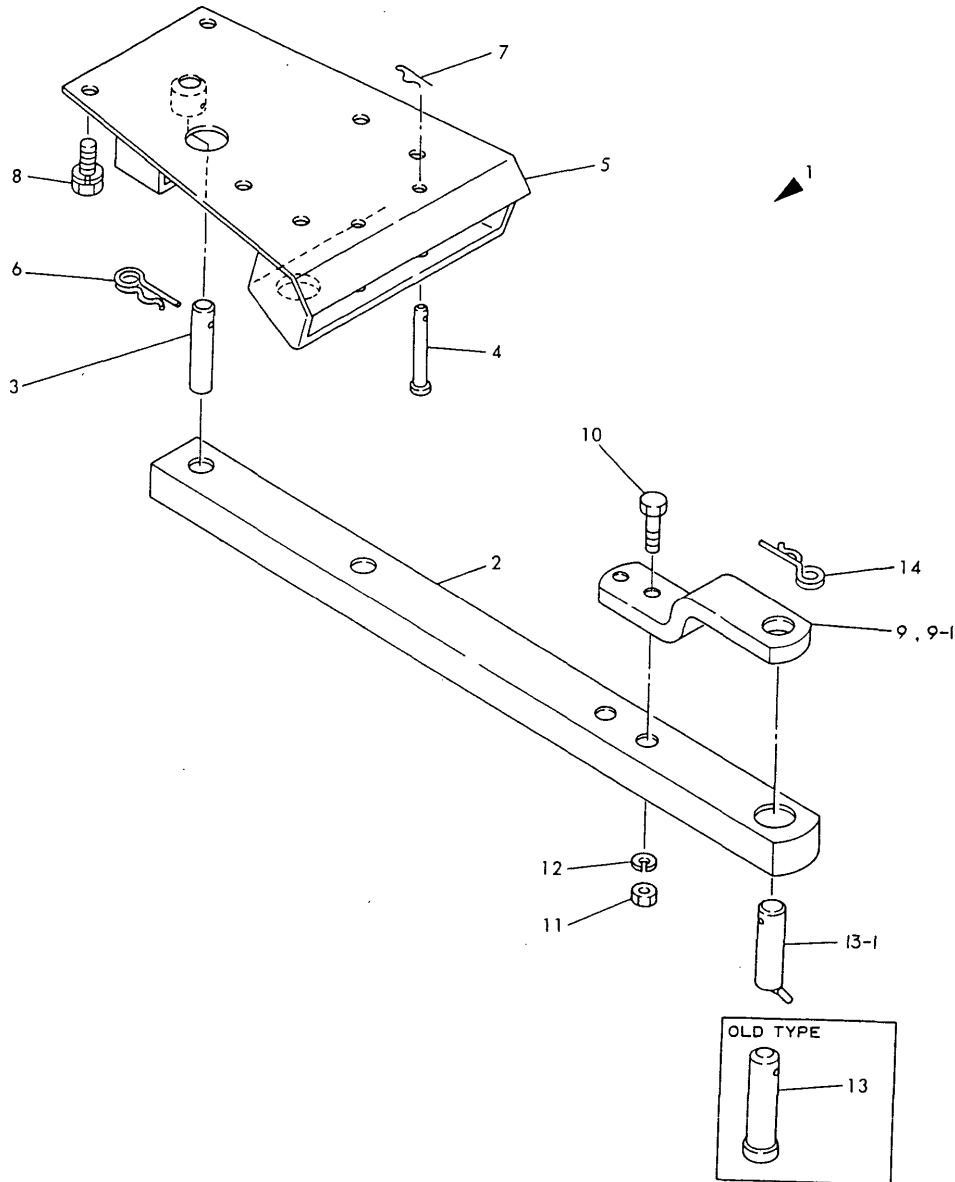

No.	Lev.	Parts No.	Description	Q'ty						I	R
				(A)	(B)	(C)	(D)	(E)	(F)		
1	1	794457-75700	DRAWBER KIT	1	1						
2	2	194278-75211	HITCH, DRAWBER	1	1						
3	2	194464-75430	PIN, HITCH 19X54	1	1						
4	2	194464-75440	PIN, STOPPER 12X70	2	2						
5	2	194464-75720	BRACKET	1	1						
6	2	194080-75790	PIN, SNAP 28	1	1						
7	2	22360-120000	PIN, SNAP 12	2	2						
8	2	26013-140302	BOLT, M14X 30	6	6						
9	2	194450-75810	BRACKET	1	1						
9-1	2	194180-75810	BRACKET, CLEVIS	1	1						S
		(A=*) (B=*)									
10	2	26116-160702	BOLT M16X 70 PLATED	2	2						
11	2	26716-160002	NUT, M16	2	2						
12	2	22217-160000	WASHER, SPRING 16	2	2						
13	2	194450-75750	PIN, HITCH 32	1	1						
13-1	2	194180-75750	PIN 25	1	1						S
		(A=*) (B=*)									
14	2	194080-75790	PIN, SNAP 28	1	1						

Fig.56. DRAWBER (2)

Fig. 56 DRAWBAR (2)

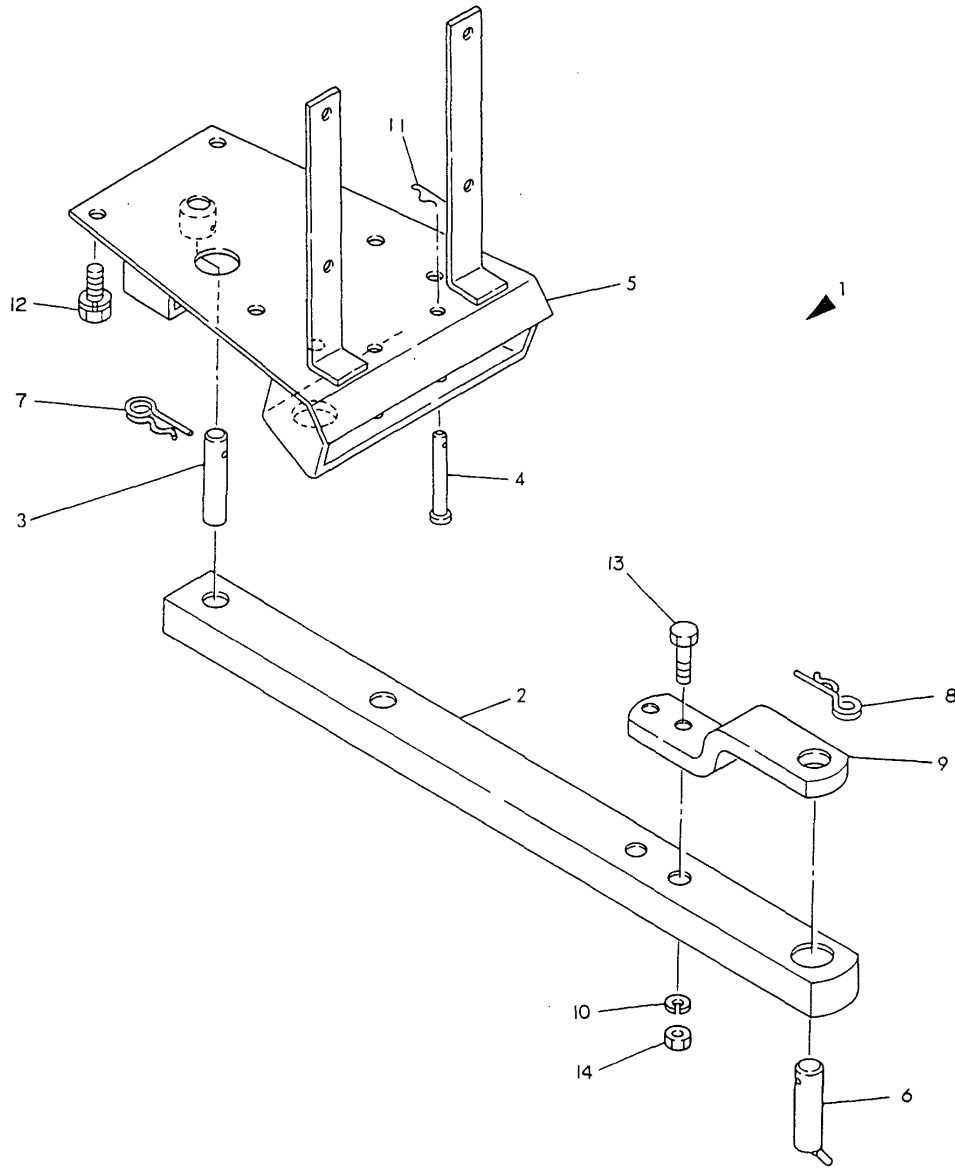

(A)=YM4300T
(B)=YM4300DT
(C)=YM4300DT-M

(D)=
(E)=
(F)=

No.	Lev.	Parts No.	Description	Qty						I	R
				(A)	(B)	(C)	(D)	(E)	(F)		
1	1	794458-75700	DRAWBER KIT			1					
2	2	194278-75211	HITCH, DRAWBER			1					
3	2	194464-75430	PIN, HITCH 19X54			1					
4	2	194464-75440	PIN, STOPPER 12X70			2					
5	2	194458-75720	BRACKET, DRAWBER			1					
6	2	194180-75750	PIN 25			1					
7	2	194080-75790	PIN, SNAP 28			1					
8	2	194080-75790	PIN, SNAP 28			1					
9	2	194180-75810	BRACKET, CLEVIS			1					
10	2	22217-160000	WASHER, SPRING 16			2					
11	2	22360-120000	PIN, SNAP 12			2					
12	2	26013-140302	BOLT, M14X 30			6					
13	2	26116-160702	BOLT M16X 70 PLATED			2					
14	2	26716-160002	NUT, M16			2					

Fig.57. TOOLS

Fig. 57 TOOLS

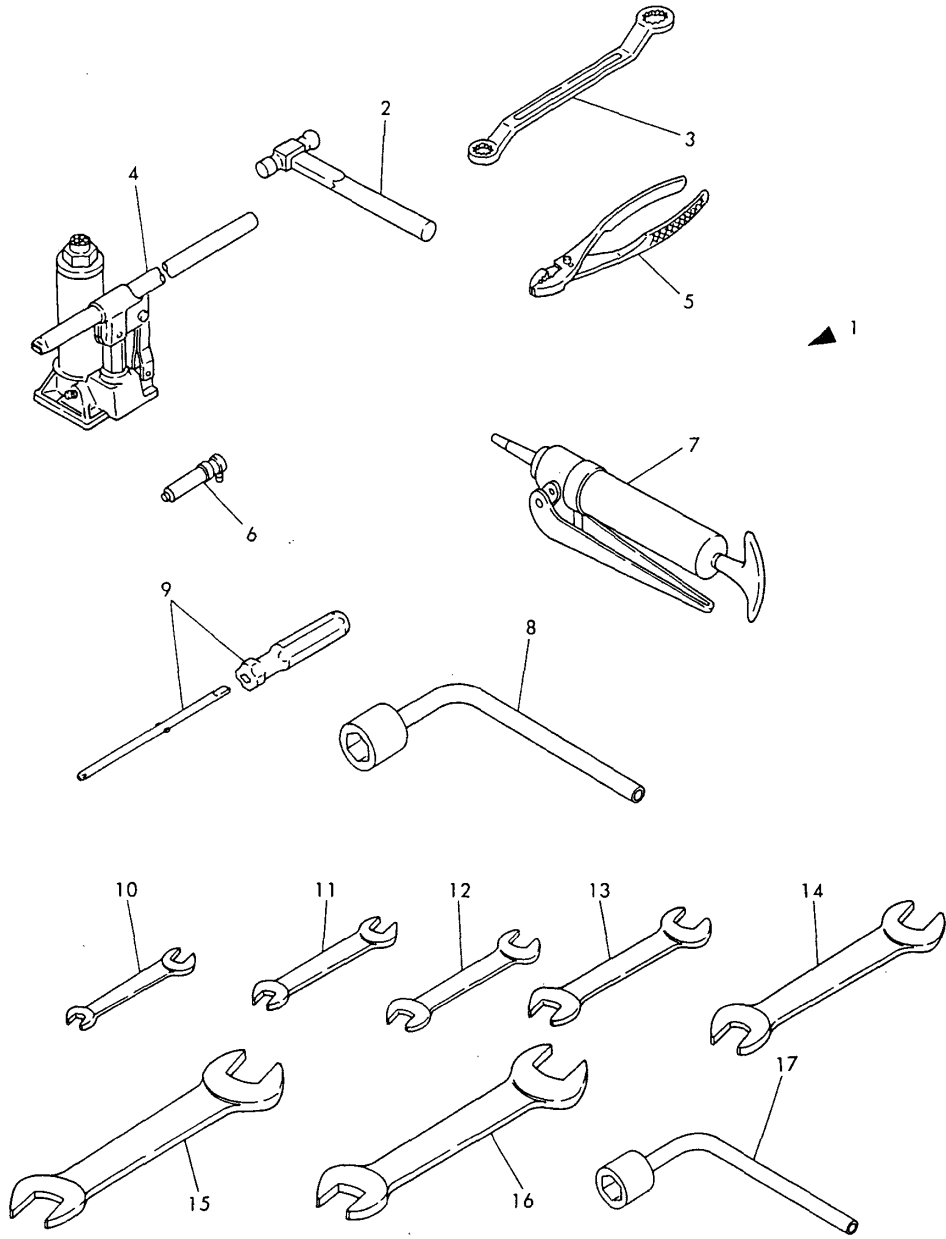

(A)=YM4300T
(B)=YM4300DT
(C)=YM4300DT-M

(D)=
(E)=
(F)=

No.	Lev.	Parts No.	Description	Qty						I	R
				(A)	(B)	(C)	(D)	(E)	(F)		
1	1	794256-82100	TOOLS KIT	1	1	1					
2	2	194740-80121	HAMMER, 1 POUND	1	1	1					
3	2	194080-82110	WRENCH 17X19	1	1	1					
4	2	194320-82110	JACK	1	1	1					
5	2	28170-001500	PLIER	1	1	1					
6	2	194080-82180	GAUGE, TIRE 3.5KG	1	1	1					
7	2	194130-82190	PUMP, GREASE	1	1	1					
8	2	194145-82240	WRENCH 26	1	1	1					
9	2	104200-92350	DRIVER, SCREW	1	1	1					
10	2	28110-080100	SPANNER, 8X10	1	1	1					
11	2	28110-100130	SPANNER, 10X13	1	1						Z
		(A=*) (B=*)									
12	2	28110-120140	SPANNER, 12X14	1	1	1					
13	2	28110-170190	SPANNER, 17X19	1	1	1					
14	2	28110-220240	SPANNER, 22X24	1	1	1					
15	2	28110-260320	SPANNER, 26X32	1	1	1					
16	2	28110-270300	SPANNER, 27X30	1	1	1					
17	2	194278-82240	WRENCH 22	1	1	1					

Fig.58. FRONT & REAR WHEEL WEIGHT

(A)=YM4300T
(B)=YM4300DT
(C)=YM4300DT-M

(D)=
(E)=
(F)=

Fig. 58 FRONT & REAR WHEEL WEIGHT

No.	Lev.	Parts No.	Description	Q'ty						I	R
				(A)	(B)	(C)	(D)	(E)	(F)		
1	1	194080-81111-R	WEIGHT 20KGS. FRONT	8	8	8					
2	1	1T7051-10000	REAR WHEEL WEIGHT 40	2	2	2					
3	1	22217-160000	WASHER, SPRING 16	8	8	8					
4	1	26116-160702	BOLT M16X 70 PLATED	8	8	8					
5	1	26716-160002	NUT, M16	8	8	8					
6	1	1T7051-10000	REAR WHEEL WEIGHT 40	6	6	6					
7	1	22217-160000	WASHER, SPRING 16	24	24	24					
8	1	26116-160702	BOLT M16X 70 PLATED	24	24	24					

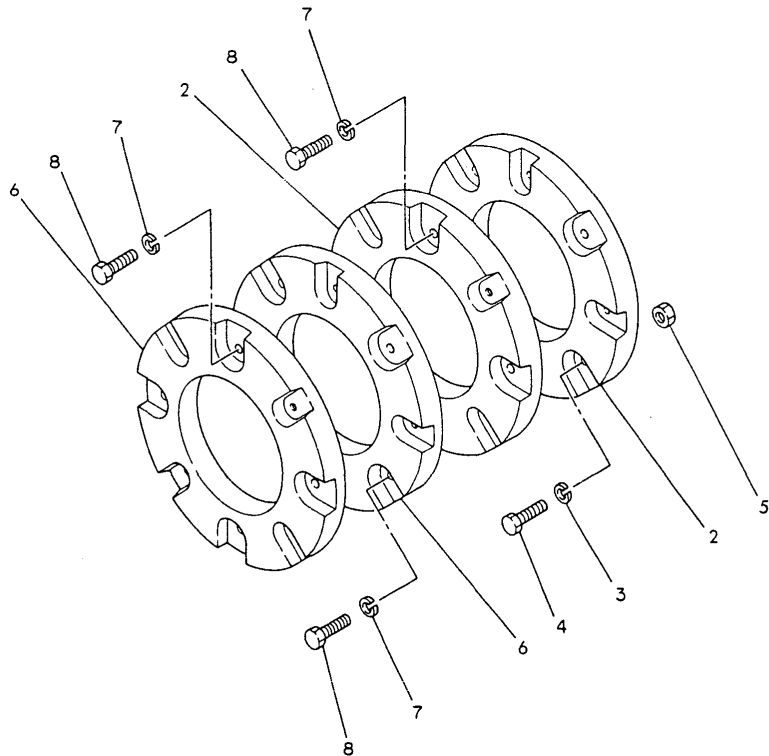
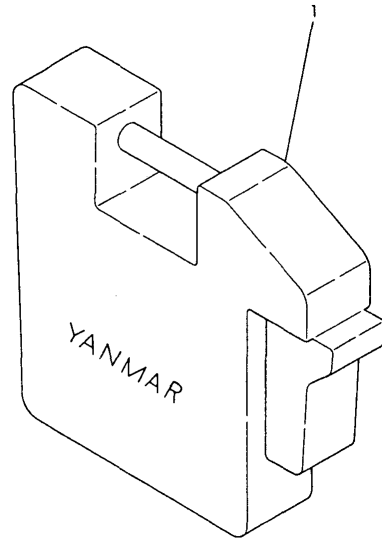

Parts No. Index

Parts No.	Fig. No.	Ref. No.
101147-59810	11	46
	15	47
101158-11230	4	42
		48
		54
		60
101304-59020	15	30
101504-55041	23	2
101504-55051	23	3
		46
101504-55101	23	4
101704-11450	4	31
	20	19
101720-55750	15	7
	23	34
102103-55520	15	12
	20	46
	23	39
102210-07990	3	2
	53	44
	54	39
103338-11180	4	10
103338-11190	4	11
103338-14200	7	6
103854-11490	4	37
	20	21
103854-53120	14	6
103854-53180	14	14
103854-59201	15	36
103854-66420	16	17
104200-03641	4	73
104200-55321	15	4
	23	31
104200-55330	15	5
	23	32
104200-55341	15	6
	23	33
104200-55750	15	8
	23	35
104200-59170	15	35
	20	47
104200-92350	57	9
104407-44480	11	39
104511-11120	4	9
104511-11370	4	13
104600-22300	10	8
104600-22400	10	9
104700-11350	4	14
104900-53080	14	3
105015-55040	23	2 -1

Parts No.	Fig. No.	Ref. No.
105015-55040	23	2 -2
105015-55070	23	44
106100-59060	15	34
110250-53150	14	8
	42	69
110250-55610	15	13
	23	40
111100-11230	4	42 -1
		48 -1
		54 -1
		60 -1
113200-53110	14	5
113200-53120	14	7
120130-11160	4	5 -2
120220-03660	4	75
121120-13580	6	11 -1
121120-59500	15	39
121120-59560	15	45
121120-66100	16	13
121150-02300	1	71
121150-51460	13	18
121243-07150	54	33
121250-01522	1	29
121250-01600	1	34
121250-01751	1	43
	20	10
121250-01791	1	31
121250-01850	1	46
121250-01951	1	51
121250-01990	1	11
	20	2
121250-02070	1	66
		70
121250-02100	1	21
121250-02110	1	58
121250-02120	1	65
121250-02130	1	69
121250-02220	1	59
121250-02450	7	9
121250-03610	4	72
121250-03740	4	79
121250-03751	4	80
121250-03761	4	81
121250-03770	4	82
121250-03783	4	85
121250-07150	3	5
	53	47
121250-11550	4	16
121250-13520	6	22
	20	26

Parts No.	Fig. No.	Ref. No.
121250-14100	7	5
121250-21200	9	8
121250-26201	2	27
121250-26210	2	28
121250-26400	2	29
121250-35090	11	18
121250-44901	12	35
	21	5
121250-49101	12	41
121250-49110	12	47
121250-49121	12	42
121250-49150	12	48
121250-49160	12	49
121250-55610	15	16
121250-55620	15	14
121250-59550	15	44
121250-59810	15	20
121250-59820	15	21
121250-59830	15	22
121250-59850	15	25
121250-59860	15	27
121250-61600	16	6
121250-66400	16	19
121250-66801	16	34
121250-66860	16	38
121250-66870	16	39
121250-77210	17	7
121252-01230	1	23
121252-01550	2	3
121252-11260	4	33
121252-12050	5	4
121252-12060	5	5
121252-12200	5	9
121252-12210	4	20
121252-13660	6	24
121252-13670	6	25
121252-18090	8	28
	20	28
121252-18140	8	29
121252-18190	8	30
	20	29
121252-32200	11	11
121252-39030	11	28
121252-39150	11	31
121252-39200	11	43
121252-39450	11	51
	21	4
121252-42000	12	1
121252-42120	12	8
121252-42121	12	8 -1

Parts No.	Fig. No.	Ref. No.
121252-42200	12	3
121252-42240	12	4
121252-42260	12	5
121252-42290	12	9
	21	7
121252-44510	12	26
121252-44600	12	33
121252-44760	12	22
121252-49030	12	39
121252-49250	12	51
121252-77331	17	9
121254-02140	1	73
121254-02370	1	74
121254-02380	1	75
121254-21650	9	12
121254-55510	15	11
	23	38
121254-55600	15	1
121257-55720	23	42
121257-55730	23	43
121257-55731	23	43 -1
121258-26160	2	26
121258-66000	16	7
121267-44741	12	21 -1
121370-11310	4	69
	20	23
121400-01640	1	40
121400-77010	17	1
	18	1
121420-01300	1	26
	20	4
121420-01760	1	30
	4	71
	20	7
121420-66010	16	12
121422-11080	4	3
121422-11101	4	7
121422-11110	4	8
121422-12220	5	10
121422-39050	11	36
121422-39060	11	37
121422-44581	12	19
121422-44740	12	21
121422-49011	12	37
121422-49021	12	38
121422-59570	15	49
121423-01330	1	28
	20	6
121423-11410	4	34
121423-11420	4	35

Parts No. Index

Parts No.	Fig. No.	Ref. No.
121423-11450	4	36
	20	20
121423-13490	6	9
121423-13580	6	11
121423-13610	6	12
121423-13620	6	13
121423-13650	6	16
121423-18010	8	1
121423-18050	8	2
121423-21590	9	9
121423-22091	10	1
121423-51920	3	9
	53	51
121423-55700	23	28
121424-12040	5	3
121424-12100	5	1
121424-12400	5	19
121424-12500	5	14
121424-12550	5	21
121424-12560	5	22
121424-12630	5	16
121424-12640	5	17
121424-12650	5	18
121424-12660	5	20
121424-13490	6	9 -1
121424-44500	12	17
121424-55700	23	28 -1
121450-11900	6	23
	20	27
121450-42310	12	6
121450-44530	12	28
121462-03740	4	80 -1
121465-11950	4	30 -1
121465-59950	15	28 -1
121470-44540	12	31
121492-01335	1	28 -1
121750-11090	4	4
121750-13630	6	14
121750-13640	6	15
121750-59090	15	42
121750-59890	48	77
	49	6
121850-44830	3	7
	53	49
121850-55710	23	41
122117-51560	13	31
122710-21350	9	3
123325-59100	15	23
123325-59110	15	24
124060-01050	1	3

Parts No.	Fig. No.	Ref. No.
124060-11290	4	62
124060-21660	9	13
124060-44900	3	8
	53	50
124060-59380	15	37
124060-77680	15	46
		50
124066-59100	15	43
124085-35300	11	21
124085-35350	11	27
124160-01532	2	4
	20	13
124160-01650	1	44
124160-01751	4	70
124160-01863	1	47
	20	11
124160-01910	1	10
124160-21700	9	14
124160-34844	1	32
	20	8
124160-39140	11	29
		44
124160-49480	1	22
124220-21130	9	7
124220-51890	13	45
124223-39900	11	33
124227-21920	9	4
124240-51100	13	3
124240-51550	13	27
124250-03640	4	74
124250-91400	2	34
124250-91412	2	35
	20	16
124450-01210	1	4
		4 -1
124450-01211	1	5
124450-01230	1	6
124450-01240	1	7
124450-01250	1	8
124450-01512	2	18
	20	14
124450-01610	1	35
124450-01800	2	17
124450-01980	12	46
	20	39
124450-07300	2	24
124450-11161	4	5
124450-11171	4	6
124450-11681	4	19
	20	18

Parts No.	Fig. No.	Ref. No.
124450-11800	4	5 -1
124450-11810	4	6 -1
124450-14120	7	4
124450-14400	7	7
124450-23100	10	12
124450-23200	10	13
124450-23300	10	14
124450-23350	10	15
124450-26410	2	30
124450-32020	11	15
	20	30
124450-35070	11	17
124450-35110	11	20
	20	31
124450-39240	11	48
124450-44410	12	11
	20	36
124450-44550	12	32
124450-44560	12	29
124450-44590	12	18
124450-44800	3	6
	53	48
124450-51301	13	10
124450-61110	16	2
124450-61200	16	3
124450-61220	16	4
124450-66411	16	20
124450-66420	16	21
124450-66430	16	22
124450-66510	16	26
124450-66550	16	29
124450-66822	16	35
124460-02150	1	60
124460-03650	4	87
124460-03663	4	88
	20	25
124460-11270	4	15
124460-11340	4	12
124460-11360	4	65
124460-66440	16	23
124460-66611	16	31
124464-02150	20	12
124465-44950	12	36
	20	37
124550-01300	1	27
	20	5
124550-01901	1	9
124550-21600	9	11
124550-35110	11	19
	21	3

Parts No.	Fig. No.	Ref. No.
124550-51320	13	13
124550-51341	13	14
124550-51350	13	15
	20	42
124550-51370	13	16
	20	43
124550-51590	13	28
124550-55700	15	15
	21	9
124550-59030	15	40
124550-59090	15	41
124550-66370	16	16
124550-77020	17	2
	18	36
124550-77030	17	3
124550-77250	17	8
124550-77710	17	10
124732-49261	4	32
	12	58
124732-49262	4	32 -1
	12	58 -1
124732-49531	12	53
124736-49540	12	54
	20	40
124742-07160	54	34
124742-12490	54	35
124742-12520	54	40
124742-44800	54	36
124742-44810	54	37
124750-42050	12	7
	20	35
124750-42350	12	10
124756-77040	17	6
	18	33
124756-77200	19	2
124756-77210	17	5
	19	1
124756-77390	19	28
124764-02130	1	72
124766-59050	12	50
	15	31
		33
	23	20
124767-07170	3	3
	53	45
124767-12570	5	23
124767-12580	5	24
124767-12660	3	4
	53	46
124770-53000	14	2

Parts No. Index

Parts No.	Fig. No.	Ref. No.
124770-53000	21	8
124950-26021	2	19
	20	15
124950-51670	13	33
129150-11170	4	6 -2
129350-44760	12	23
129350-49800	12	57
	21	6
129350-77050	17	4
129350-77051	17	4 -1
129354-59011	15	29
135210-61090	16	15
160260-01610	1	42
160260-01800	4	78
171009-44760	12	22 -1
172100-53200	14	15
	20	44
172400-02410	7	8
173400-11900	4	64
174100-54120	13	24
174307-51170	13	6
174307-51181	13	7
174307-51190	13	8
174307-51270	13	9
	20	41
174307-51450	13	17
174307-51510	13	29
174307-51550	13	30
174307-51560	13	32
174307-51700	13	34
194065-41210	47	72
194080-08240	52	19
194080-09230	31	116
	32	109
194080-15320	29	9
194080-15550	29	63
194080-27172	36	6
194080-27190	36	7
194080-27252	36	11
194080-37781	31	109
	32	102
	41	19
194080-51430	48	3
194080-51510	48	4
194080-57202	48	58
194080-58810	49	7
		7 -1
194080-58820	49	8
		8 -1
194080-75790	55	6

Parts No.	Fig. No.	Ref. No.
194080-75790	55	14
	56	7
		8
194080-81111-R	58	1
194080-82110	57	3
194080-82180	57	6
194081-54110	49	22
194081-54120	49	23
194081-54131	49	24
194081-54151	49	25
194081-54210	49	26
194081-54221	49	27
194081-54230	49	28
194081-54240	49	29
194081-55820	49	30
		48
		50
194082-12960	25	51
194082-12970	25	51
194082-34920	38	19
		29
194110-25220	35	60
194110-37691	41	15
194130-04271	23	8
194130-04320	23	10
194130-04750	23	19
194130-11580	24	55
194130-12720	25	44
194130-15720	29	70
194130-15740	29	71
194130-15750	29	72
194130-15770	29	73
194130-22280	31	7
	32	7
	33	13
194130-24171	33	13
194130-24180	33	14
194130-24214	33	15
194130-24221	33	16
194130-24290	33	17
194130-24411	33	22
194130-24422	33	23
194130-24430	33	24
194130-24441	33	26
194130-24452	34	35
194130-25250	35	11
194130-25922	35	56
194130-25951	35	57
194130-26340	35	68
194130-26350	34	40
194130-26370	35	69
194130-27332	36	15

Parts No.	Fig. No.	Ref. No.
194130-27490	36	19
194130-27530	36	33
194130-27540	36	34
194130-32260	37	28
194130-33111	37	42
194130-33120	37	43
194130-33150	37	39
194130-33161	37	38
194130-33170	37	45
194130-33180	37	46
194130-33190	31	23
	33	32
194130-33452	35	76
194130-34840	38	16
		26
	39	16
		26
194130-37730	31	107
	32	100
	44	1
	45	4
	46	1
194130-37730-U	43	13
194130-37740	31	108
	32	101
	41	17
194130-42130	42	3
194130-43290	42	12
194130-43351	42	38
194130-43410	42	40
194130-44230	42	57
194130-44241	42	44
194130-44422	42	47
194130-44480	42	48
194130-48650	47	29
194130-62160	51	11
194130-62180	51	12
194130-65440	53	13
194130-82190	57	7
194134-01360	22	8
194136-51410	48	9
194141-28430	35	8
194145-01110	22	2
194145-01260	22	5
194145-01350	22	7
194145-04810	23	11
194145-11350	24	43
194145-11511	24	46
194145-11521	24	48
194145-11550	24	47

Parts No.	Fig. No.	Ref. No.
194145-11570	24	49
194145-11630	24	52
194145-11650	24	53
194145-11801-K	25	1
194145-11820	25	6
194145-11860	25	3
194145-11870	25	13
194145-11910	25	9
194145-11920	25	8
	27	8
194145-11930	25	7
194145-11970	25	10
194145-11980	25	11
194145-11990	25	12
194145-12611	25	41
194145-12630	25	42
194145-12640	25	43
194145-12900-Q	25	52
194145-15560	29	64
	31	11
	32	11
194145-15651	29	66
194145-22261	31	97
	32	90
194145-22430	31	102
	32	95
194145-24220	47	1
194145-24560	33	29
194145-24570	33	30
194145-27151	36	3
194145-27160	36	5
194145-27450	32	123
	36	18
		31
		56
		66
194145-27850	36	71
194145-27860	36	72
194145-31750	34	3
194145-32121	37	12
194145-32650	37	33
194145-32710	34	7
194145-32720	34	8
194145-32730	34	10
194145-32740	34	11
194145-33200	37	37
194145-33211	37	40
194145-33480	37	58
194145-33490	37	35
194145-34360	34	24

Parts No. Index

Parts No.	Fig. No.	Ref. No.
194145-34370	34	25
194145-34380	34	26
194145-34390	34	27
194145-36551	40	2
194145-36630	40	5
194145-36651	40	6
194145-36810	40	13
194145-37471	41	5 -1
194145-37540-R	41	3
194145-37560	41	12
194145-37570	41	13
194145-42830	42	10
194145-43310	42	37
194145-44112	42	41
194145-44210	42	42
194145-48370	47	5
194145-48510	47	6
194145-51130	49	2
194145-51140	49	3
194145-51150	48	13
194145-51180	49	4
194145-51550	48	6
194145-51620	40	14
	42	28
194145-52830	49	39
194145-52840	49	40
194145-53200	48	24
194145-53210	48	27
194145-53310	48	25
194145-55291	48	52
194145-61551	50	48
194145-61560	50	49
194145-61570	50	19
194145-61640	50	20
		21
194145-61650	50	22
		54
194145-62220-R	51	14
194145-62230-R	51	16
194145-62241	36	65
	51	17
194145-62260	51	18
194145-62280	51	19
194145-62420	51	21
194145-62530	51	35
194145-64100	50	41
194145-64410-R	51	41
194145-64430	51	22
		43
		65

Parts No.	Fig. No.	Ref. No.
194145-65350	53	10
194145-65430	53	12
194145-65450	53	14
194145-65461	53	15
194145-65571	53	17
194145-65670	53	24
194145-65730	53	28
194145-71500	52	3
194145-71600	52	4
194145-71700	52	5
194145-72601	52	12
194145-72611-X	52	15
194145-72620	52	16
194145-72630-X	52	17
194145-72641	52	18
194145-72671	52	13
194145-72710	52	20
194145-72750-X	52	29
194145-72761	52	30
194145-72841-X	52	31
194145-73150	52	46
194145-75250	52	56
194145-82240	57	8
194146-21120	31	3
	32	3
194146-21131	31	13
	32	13
194146-21150	31	14
	32	14
194146-21160	31	15
	32	15
194146-21161	31	15 -1
	32	15 -1
194150-01190	22	4
	41	6
	50	2
194150-01270	22	6
194150-01370	22	9
194150-21910	31	5
	32	5
	34	2
194150-22250	31	6
	32	6
194150-22480	31	105
	32	98
	41	7
194150-24270	31	8
	32	8
194150-27540	32	124
	36	55

Parts No.	Fig. No.	Ref. No.
194150-37530	41	2
194150-65360	53	11
194150-65660	53	23
194150-71230	52	6
		6 -1
194151-04260	23	7
	48	1
194151-24770	26	52
	28	53
		54
	31	21
	32	121
	33	31
194151-37730-U	41	16
194151-46610	42	58
		78
194151-46640	42	61
		81
194151-55100	48	29
194151-55110	48	31
194151-55120	48	30
194151-55820	48	36
		44
194151-57100	48	55
194151-57210	48	59
194151-61831	50	24
194151-63250	23	25
194151-65310	53	5
194155-05210	24	9 -1
	26	9 -1
	50	59 -1
		62
194155-52110	48	21
194155-52190	48	22
194155-53120	48	26
194155-55810	48	28
194155-55820	48	32
194155-61241	50	7
194155-61251	50	8
194162-58830	23	12
	49	9
194180-01530	22	33
194180-04750	23	19 -1
194180-12550	25	40 -1
194180-12650	25	46
194180-15530	29	36 -1
194180-15830	29	34 -1
194180-51640	34	53
194180-75750	55	13 -1
	56	6

Parts No.	Fig. No.	Ref. No.
194180-75810	55	9 -1
	56	9
194190-11520	45	3
	46	5
194190-26860	34	41
194190-27280	36	12
194190-61560	50	50
194190-65710	53	26
194197-01160	22	10
194197-48330	47	81
194197-48340	47	83
194197-48350	47	24 -1
194197-56350	50	83
194205-63550	42	33
194240-65441	54	9
194240-65511	54	12
194240-65630	53	19
194241-28520	32	136
194241-28530	35	48
194242-51130	49	2 -1
194242-53400	49	43
194242-53600	49	50
194242-53620	49	52
194242-53630	49	53
194242-53640	49	54
194242-55420	49	45
194242-55430	49	46
		55
194242-55440	49	47
		56
194242-65350	54	7
194242-65450	54	10
194242-65460	54	11
194242-65620	54	17
194242-65630	54	19
194242-65660	54	23
194242-65670	54	24
194242-65720	54	26
194250-48301-X	47	79
194250-48321-X	47	80
194250-48331	47	82
194250-48371	47	84
194250-48391	47	85
194250-48450	47	91
194250-51420	48	10 -1
194250-51660	48	16
194256-34160	34	32
194270-16100	29	90
194270-51141	49	3 -1
194270-65310	54	5

Parts No. Index

Parts No.	Fig. No.	Ref. No.
194270-65570	54	15
194270-65650	54	20
194270-65730	54	27
194271-65550	54	13
194273-47770	45	8
	46	8
194273-47910	43	27
	44	28
194273-65611	54	16
194274-13300	27	27
194274-13340	27	56
194274-13350	27	57
194274-13360	27	58
194274-13550	34	30 -1
194274-13570	28	13
	34	1
	42	5
194274-13580	26	62
	29	96 -1
	31	128 -1
	32	156 -1
	33	7
194274-13900	28	46 -1
194274-13910	28	47
194274-13920	28	45 -1
194274-14620	27	38
194274-21170	31	16
	32	16
194274-21220	31	18
	32	18
194274-21410	31	47
	32	40
194274-21422	31	48
194274-21423	31	48 -1
194274-21500	31	49
	32	42
194274-21550	31	43
	32	36
194274-21600	31	52
	32	45
194274-21640	31	44
	32	37
194274-21670	31	45
	32	38
194274-21690	31	46
	32	39
194274-21710	31	56
	32	49
194274-21720	31	57
	32	50

Parts No.	Fig. No.	Ref. No.
194274-21730	31	58
	32	51
194274-21740	31	59
	32	52
194274-21800	31	60
	32	53
194274-21900	31	70
	32	63
194274-22090	31	76
	32	69
194274-22150	31	91
	32	84
194274-22160	31	92
	32	85
194274-22170	31	93
	32	86
194274-22242	31	96
	32	89
194274-22290	31	95
	32	88
194274-22312	31	98
	32	91
194274-22470	31	104
	32	97
194274-25140	35	9
194274-25230	35	10
194274-28240	32	130
194274-28340	32	134
194275-01441-U	22	24 -1
194275-01500	22	31
194275-04251	23	6
194275-15650	29	66 -1
194275-24210	47	101
194275-24220	47	102
194275-26910	34	42
194275-27750	31	9
	22	
	32	9
	34	
	50	80
194275-27950	36	73
194275-34730	39	19
	29	
194275-48400	47	104
194275-51210	48	83
	50	71
194275-51510	48	84
194275-51660	48	82
194275-52121	48	20
194275-53350	50	72

Parts No.	Fig. No.	Ref. No.
194275-56900	48	54
194275-61103	50	1
194275-61190	50	74
194275-61231	50	6
194275-61250	50	9
194275-61281	50	10
194275-61380	50	16
194275-61470	50	76
194275-61490	50	78
194275-61620-R	50	52
194275-62310	50	84
	51	64
194275-64740	50	26
	53	41
	54	4
194275-65710	54	25
194278-01140	22	3
194278-04111	23	1
194278-04210	23	5
194278-04270	23	9
194278-05140	24	1
	26	1
194278-05150	24	2
	26	2
194278-05151	24	2 -1
	26	2 -1
194278-11111	24	11
194278-11180	24	57
194278-15200	29	1
194278-15201	29	1 -1
194278-15210	31	10
	32	10
194278-15220	29	64 -1
	31	11 -1
	32	11 -1
194278-15300	29	7
194278-15520	29	35
194278-15650	29	11 -1
194278-15830	29	34
194278-15850	29	61
194278-16100	29	75
194278-16130	29	88
194278-17710	30	19
194278-17750-X	30	20
194278-17810	31	12
	32	12
194278-21100	31	1
	32	1
194278-21140	31	4
	32	4

Parts No.	Fig. No.	Ref. No.
194278-21211	31	17
	32	17
194278-21250	31	117
	32	110
194278-22111	31	77
	32	70
194278-22120	31	78
	32	71
194278-22130	31	79
	32	72
194278-22140	31	80
	32	73
194278-22150	31	81
	32	74
194278-22160	31	82
	32	75
194278-22190	31	83
	32	76
194278-22210	31	84
	32	77
194278-22410	31	85
	32	78
194278-22510	31	106
	32	99
194278-22610	36	48
194278-22620	36	49
194278-22630	36	50
194278-22640	36	51
194278-22650	36	52
194278-22660	36	53
194278-22680	36	54
194278-24140	33	9
194278-24150	33	10
194278-24310	31	118
	32	111
194278-24320	31	119
	32	112
194278-24450	33	21
194278-24460	34	36
194278-24470	34	37
194278-24480	34	38
194278-24490	34	39
194278-25200	35	5
194278-25250	35	12
194278-25260	35	13
194278-25300	35	1
194278-25310	35	14
194278-25700	35	33
194278-25750	35	49
194278-25800	35	21

Parts No. Index

Parts No.	Fig. No.	Ref. No.
194278-25840	35	25
194278-25850	35	26
194278-26110	35	61
194278-26130	35	62
194278-26150	35	63
194278-26160	35	64
194278-26510	35	70
194278-26511	35	70 -1
194278-26520	35	71
194278-26530	35	72
194278-26550	35	73
194278-26580	35	74
194278-26610	35	75
194278-27110	36	2
194278-27210	36	8 -1
194278-27220	36	9
194278-27230	36	10
194278-27430	36	17
194278-27450	36	18 -1
194278-27510	36	32
194278-27760	36	67
194278-27810	36	68
194278-32720	34	9
194278-34800-Q	38	12
		22
	39	12
		22
194278-34810-Q	38	13
		23
	39	13
		23
194278-34820-Q	38	14
		24
	39	14
		24
194278-34900	39	18
		28
194278-34910	39	20
		30
194278-34950	38	18
		28
194278-34960	38	20
		30
194278-36510	40	1
194278-36570	40	3
194278-36610	40	4
194278-36620	40	22
194278-36730	40	12
194278-37420	41	1
194278-37450	41	9

Parts No.	Fig. No.	Ref. No.
194278-41120	47	51
194278-41150	47	52
194278-41151	47	52 -1
194278-41160	47	53
194278-41190	47	54
194278-41210	47	59
194278-41230	47	60
194278-41240	47	61
194278-41250	47	60 -1
194278-44740	42	13
194278-45100-X	43	48
194278-45130	43	51
194278-45920	43	113
194278-45930	43	114
194278-47510	43	2
194278-47511	43	2 -1
194278-47640	43	8
194278-47740	45	1
194278-48280	47	24
194278-48300	47	92
194278-48320	47	28
194278-48820	47	30
194278-48830	47	31
194278-52440	49	42
194278-56100	48	39
194278-56601	48	47
194278-61101	50	1 -1
194278-61500	50	44
194278-61610	50	51
194278-61611	50	51 -1
194278-61620	50	52 -1
194278-61661	50	55
194278-61662	50	55 -1
194278-61670	50	56
194278-61820	50	23
194278-62110	51	7
194278-62120	51	8
194278-62211	51	13
194278-62221	51	15
194278-62311	51	70
194278-62520	51	34
194278-62530	49	67
194278-63110	51	45
194278-63120	51	46
194278-63130	51	47
194278-63140	51	50
194278-63150	51	51
194278-63160	51	52
194278-63170	51	53
194278-63180	51	54

Parts No.	Fig. No.	Ref. No.
194278-63221	51	39
194278-63250	51	57
194278-63260	51	58
194278-63270	51	61
194278-63280	51	62
194278-64420	51	42
194278-65310	53	6
194278-65340	53	7
		8
194278-65350	53	9
194278-65550	53	54
194278-65610	53	18
194278-65640	53	20
194278-65651	53	21
194278-65670	53	42
194278-65910	53	32
194278-73500	52	44
194278-75211	55	2
	56	2
194278-82240	57	17
194279-11111	26	11
194279-13900	28	46 -2
194279-14310	28	40
194279-14320	28	44
194279-14700-Q	38	2
		7
	39	2
		7
194279-14800	38	3
		8
	39	3
		8
194279-14810	38	4
		9
	39	4
		9
194279-14820	38	5
		10
	39	5
		10
194279-16100	29	90 -1
194279-28110	32	125
194279-28150	32	126
194279-28160	32	127
194279-28210	32	128
194279-28230	32	129
194279-28310	32	131
194279-28320	32	132
194279-28330	32	133
194281-31490	27	4

Parts No.	Fig. No.	Ref. No.
194281-31490	27	17
194281-32250	27	23
194286-71500-X	52	3 -1
194292-65650	54	21
194310-24270	31	19
194310-24280	31	20
194310-25100	35	59
194310-25730	31	115
	32	108
194310-46300	42	77
194310-46460	42	68
194310-46620	42	59
194310-46630	42	60
194310-61750	23	13
194310-65720	53	27
194312-51210	48	14
		80
194312-51220	48	15
194312-65550	53	16
194320-15710	29	69
194320-27880	41	8
194320-31520	37	11
194320-31530	37	13
194320-31550	37	14
194320-31560	37	15
194320-31610	37	16
194320-31620	37	17
194320-31630	37	18
194320-36660	40	18
194320-37510	41	10
194320-37770	41	18
194320-42101	42	1
194320-42141	42	6
194320-42150	34	12
194320-42160	42	7
194320-42210	42	8
194320-42220	34	13
	42	9
194320-43210-X	42	11
194320-44220	42	43
194320-44260	42	45
194320-44270	42	46
194320-44271	42	46 -1
194320-44520	42	49
194320-47380	44	7
194320-47410	43	20
	44	9
194320-47530	43	26
	44	27
194320-47760	45	7

Parts No. Index

Parts No.	Fig. No.	Ref. No.
194320-47760	46	7
194320-47810	46	10
194320-47840	45	11
	46	12
194320-47860	45	12
	46	13
194320-47880	46	15
194320-47910	45	15
194320-47920	45	16
194320-51580	48	7
194320-53400	49	12
194320-53420	49	14
194320-53430	49	15
194320-53440	49	16
194320-53450	49	17
194320-53480	49	20
194320-65680	53	38
194320-82110	57	4
194321-11620	26	29
		33
194321-11640	27	36
194321-11921	28	3
		6
194321-11940	28	8
194321-11970	28	10
194321-11980	28	11
194321-11990	28	12
194321-12110-X	28	15
194321-12210-X	28	16
194321-13130	27	5
194321-13140	27	6
194321-13150	27	7
194321-13170	27	9
194321-13180	27	10
194321-13200	27	15
194321-13230	27	18
194321-13250	27	20
194321-13270	27	22
194321-13340	27	28
194321-13350	27	29
		29 -1
194321-13360	27	30
		30 -1
194321-13370	27	31
194321-13380	27	32
194321-13420	26	48
194321-13440	27	53
194321-13471	26	50
194321-13481	26	51
194321-13490	27	54

Parts No.	Fig. No.	Ref. No.
194321-13521	27	45
194321-13630	26	65
194321-13640	26	71
194321-13650	26	72
194321-13660	26	68
194321-13670	26	69
194321-13680	26	73
194321-13730	28	39
194321-13741-X	28	40 -1
194321-13750	28	41
194321-13760	28	42
194321-13860	28	36
194321-13890	27	50 -1
194321-13891	27	50
194321-13900	28	43
194321-13911-X	28	44 -1
194321-13950-X	28	48
194321-13960	28	49
194321-13970	28	50
194321-13980	28	51
194321-13990	28	52
194321-14170	28	71
194321-14210	28	46
194321-14220	28	45
194321-14610	27	37
194321-14650	27	39
194321-14660	27	40
194321-15270	29	4
194321-15310	29	6
194321-15530	29	11
194321-15590	29	10
194321-15860	29	46
194321-17500	30	1
194321-17552	30	15
194321-17580	30	4
194321-17590	30	5
194321-17610	30	6
194321-17620	30	7
194321-17630	30	8
194321-17640	30	9
194321-17650	30	10
194321-17870	30	21
		22
194321-46630	42	80
194321-48830	47	32
194321-61690	50	57
194322-24980	47	103
194322-44740-X	42	76
194322-47740-X	46	4
194322-47910-X	46	17

Parts No.	Fig. No.	Ref. No.
194322-47920	46	18
194322-47930-U	46	19
194322-47940-U	46	20
194322-71600	52	4 -1
194322-71700	52	5 -1
194323-13290	27	23 -1
194327-34130	34	19 -1
194327-48450	47	99
194330-01410	22	22
194330-01420	22	23
194330-01440	22	24
194330-37660	41	14
194330-72500	52	38
194330-72550	52	27
		40
194330-72560	52	28
		41
194330-72800	52	24
194331-48110	47	20
194331-48150	47	21
194331-48210	47	22
194363-46620	42	79
194370-24450-X	34	35 -1
194370-26880	34	54
194370-27830	36	70
194370-36770	40	10
194370-36790	40	11
194370-62220	51	14 -1
194370-62230	51	16 -1
194370-74500-U	52	51
194370-74600-U	52	52
194420-27150	36	4
194420-27550	36	35
194420-27810	36	69
194420-47370	43	17
	44	6
194420-56620	48	49
194420-61640	50	53
194421-28480	32	135
194440-51620	49	5
194440-51630	48	17
194440-52130	48	23
194447-65621	54	18
194450-12322	25	33
194450-12332	25	34
194450-12551	29	79
		93
194450-12560	29	80
		94
194450-12590	29	87

Parts No.	Fig. No.	Ref. No.
194450-16170	29	78
		92
194450-21980	34	31
194450-34830	38	15
		25
	39	15
		25
194450-45120	43	50
	44	49
194450-45150	43	53
	44	52
194450-45160	43	54
	44	53
194450-45230	43	59
	44	58
194450-45240	43	60
	44	59
194450-45250	43	61
	44	60
194450-45260	43	62
	44	61
194450-45270	43	63
	44	62
194450-45280	43	64
	44	63
194450-45290	43	65
	44	64
194450-45310	43	66
	44	65
194450-45320	43	67
	44	66
194450-45330	43	68
	44	67
194450-45340	43	69
	44	68
194450-45350	43	70
	44	69
194450-45360	43	71
	44	70
194450-45370	43	72
	44	71
194450-45420	43	74
	44	73
194450-45430	43	75
	44	74
194450-45440	43	76
	44	75
194450-45450	43	77
	44	76
194450-45460	43	78

Parts No. Index

Parts No.	Fig. No.	Ref. No.
194450-45460	44	77
194450-45470	43	79
	44	78
194450-45480	43	80
	44	79
194450-45490	43	81
	44	80
194450-45510	43	82
	44	81
194450-45520	43	83
	44	82
194450-45530	43	84
	44	83
194450-45540	43	85
	44	84
194450-45550	43	86
	44	85
194450-45560	43	87
	44	86
194450-45570	43	88
	44	87
194450-45580	43	89
	44	88
194450-45590	43	90
	44	89
194450-45610	43	91
	44	90
194450-45620	43	92
	44	91
194450-45630	43	93
	44	92
194450-45640	43	94
	44	93
194450-45650	43	95
	44	94
194450-45660	43	96
	44	95
194450-45670	43	97
	44	96
194450-45680	43	98
	44	97
194450-45710	43	99
	44	98
194450-45720	43	100
	44	99
194450-45730	43	101
	44	100
194450-45740	43	102
	44	101
194450-45750	43	103

Parts No.	Fig. No.	Ref. No.
194450-45750	44	102
194450-45760	43	104
	44	103
194450-45810	43	105
	44	104
194450-45820	43	106
	44	105
194450-45830	43	107
	44	106
194450-45840	43	108
	44	107
194450-45850	43	109
	44	108
194450-45860	43	110
	44	109
194450-45870	43	111
	44	110
194450-45880	43	112
	44	111
194450-46430	42	67
194450-46750	42	14
		15
		75
194450-47340	43	14
	44	3
194450-47350	43	15
	44	4
194450-47380	43	18
194450-47390	43	19
	44	8
194450-47420	43	21
	44	10
194450-47430	43	22
	44	11
	45	5
	46	2
194450-47450	43	24
	44	13
194450-47460	43	25
	44	14
194450-47560	43	3
194450-47570	43	4
	44	18
194450-47610	43	5
	44	19
194450-47620	44	20
194450-47620-U	43	6
194450-47630	43	7
	44	21
194450-47640	44	22

Parts No.	Fig. No.	Ref. No.
194450-47650	43	9
	44	23
194450-47660	43	10
	44	24
194450-47790	45	9
	46	9
194450-52150	49	66
194450-52400	49	37
194450-53800	49	58
194450-53810	49	59
194450-53820	49	60
194450-53830	49	61
194450-53870	49	62
194450-53880	49	63
194450-55200	48	33
194450-55210	48	35
194450-55220	48	34
194450-56120	48	41
194450-56130	48	42
194450-56140	48	43
194450-56420	48	67
194450-56430	48	68
194450-56450	48	70
194450-56460	48	71
194450-56470	48	75
194450-56480	48	76
194450-56650	48	65
194450-56670	48	69
194450-62410	51	20
194450-63560	42	35
194450-64130	50	42
194450-64730	50	25
	53	36
	54	3
194450-65650	53	22
194450-65690	53	25
194450-65740	53	29
194450-65860	53	30
194450-65870	53	31
194450-65920	53	33
194450-74630	52	54
194450-74670	52	55
194450-75750	55	13
194450-75810	55	9
194451-15210	29	8
194451-15611	29	65
194451-15790	29	48
194454-15250	29	2
194454-15260	29	3
194454-15280	29	5

Parts No.	Fig. No.	Ref. No.
194454-15280	29	29
194454-15310	29	14
194454-15320	29	12
194454-15330	29	16
194454-15340	29	17
194454-15350	29	18
194454-15360	29	19
194454-15370	29	23
194454-15380	29	24
194454-15390	29	21
194454-15400	29	55
194454-15410	29	56
194454-15420	29	57
194454-15430	29	59
194454-15450	29	50
194454-15460	29	26
194454-15470	29	27
194454-15480	29	28
194454-15490	29	51
194454-15500	29	54
194454-15510	29	52
194454-15530	29	36
194454-15540	29	37
194454-15550	29	38
194454-15560	29	39
194454-15570	29	40
194454-15580	29	42
194454-15590	29	43
194454-15600	29	53
194454-15610	29	44
194454-15800	29	31
194454-15810	29	32
194454-15820	29	33
194454-15860	29	62
194454-25460	32	122
194454-47300	43	1
194457-04720	23	18
194457-11150	24	14
	26	14
194457-15350	29	20
194457-24100-K	33	1
194457-24101	33	1 -1
194457-26910	34	42 -1
194457-34190	34	33
194457-36700-X	40	7
194457-42280	42	36
194457-48250	47	23
194457-48310	47	27
194457-51100	48	78
194457-51110	48	12

Parts No. Index

Parts No.	Fig. No.	Ref. No.
194457-51112	48	79
194457-51120	49	1
194457-51121	49	1 -1
194457-61370	50	15
194457-65750	53	1
	54	28
194457-65760	53	4
	54	29
194457-65771	53	2
194457-72300	52	38 -1
194458-27120	32	158
	36	83
		84
		85
194458-62360	51	72
194458-65340	54	6
194458-65360	54	8
194458-65550	54	14
194458-65650	54	22
194458-65772	53	3
	54	30
194458-65780	53	52
	54	31
194458-75720	56	5
194460-15550	29	50 -1
194460-15560	29	56 -1
194464-01190	22	38
194464-05222	24	3
	26	3
194464-05232	24	4
	26	4
194464-05400-X	50	63
194464-05420	50	65
194464-05430	50	66
194464-05440	50	67
194464-05450	50	68
194464-11120	24	12
	26	12
194464-11140	24	13
	26	13
194464-11160	24	15
	26	15
194464-11171	24	16
	26	16
194464-11200	24	30
194464-11220	24	32
194464-11240	24	42
194464-11300	24	34
194464-11340	24	37
		41

Parts No.	Fig. No.	Ref. No.
194464-11400	24	38
194464-12110	25	15
194464-12120	25	16
194464-12190	25	17
194464-12310	25	32
194464-12340	25	35
194464-12350	25	36
194464-15260	29	3 -1
194464-21402	31	42
	32	35
194464-21403	31	42 -1
	32	35 -1
194464-21422	32	41
194464-21423	32	41 -1
194464-22351	31	101
	32	94
194464-22450	31	103
	32	96
194464-24360	33	18
194464-24370	33	19
194464-24380	33	20
194464-24390	33	28
194464-24430	33	25
194464-24440	33	27
194464-25230	35	10 -1
194464-25480	35	15
194464-25490	35	7
194464-25520	35	44
194464-25530	35	45
194464-25550	35	46
194464-25590	35	47
194464-25900	35	54
194464-27210	36	8
194464-27310	36	13
194464-27320	36	14
194464-27610	36	36
194464-27620	36	37
194464-27651	36	38
194464-27660	36	39
194464-31400	37	1
194464-31430	37	4
194464-31440	37	5
194464-31500	37	9
194464-32210	37	6
194464-32310	37	23
194464-32320	37	24
194464-32330	37	25
194464-32340	37	26
194464-32350	37	27
194464-32610	34	4

Parts No.	Fig. No.	Ref. No.
194464-32630	34	5
194464-32670	37	34
194464-32681	34	6
194464-33130	37	44
194464-33410	37	53
194464-33420	37	54
194464-33431	37	55
194464-33460	37	56
194464-33470	37	57
194464-33510	34	17
194464-33520	34	18
194464-34122-X	34	21
194464-34150	34	22
194464-34170	34	23
194464-34171	34	23 -1
194464-37470	41	5
194464-37551	41	11
194464-42310	47	2
194464-42320	47	3
194464-42360	47	4
194464-45100-X	44	47
194464-45130	44	50
194464-45170	43	55
	44	54
194464-45180	43	56
	44	55
194464-45410	43	73
	44	72
194464-45920	44	112
194464-45930	44	113
194464-45940	43	115
	44	114
194464-45950	43	116
	44	115
194464-47300-X	44	2
194464-47360	43	16
	44	5
194464-47440	43	23
	44	12
194464-47470	44	15
194464-47510	44	16
194464-47560	43	3 -1
	44	17
194464-47721	45	6
	46	3
194464-47830	45	10
	46	11
194464-47870	45	13
	46	14
194464-47890	45	14

Parts No.	Fig. No.	Ref. No.
194464-47890	46	16
194464-48210	47	100
194464-48220	47	26
		26 -1
194464-48290	47	28 -1
194464-48380	47	76
194464-48450	47	23 -1
194464-48850	47	33
194464-51420	48	10
194464-51541	48	5
194464-51740	48	18
		18 -1
194464-52190	49	35
194464-57250	48	60
194464-61181	50	73
194464-61290	50	75
194464-61320	50	11
194464-61331	50	12
194464-61350-U	50	13
194464-61360-U	50	14
194464-61440	50	17
194464-61450	50	18
194464-61480	50	77
194464-62130	51	9
194464-62140	51	10
194464-62511	51	33
194464-73180	52	47
194464-75430	55	3
	56	3
194464-75440	55	4
	56	4
194464-75720	55	5
194465-11540	26	43
194465-11550	26	44
194465-11560	26	45
194465-11570	26	46
194465-11600	26	27
194465-11630	26	35
194465-11640	26	36
194465-11650-X	26	31
194465-11901	28	1
194465-11902-X	28	1 -1
194465-11920	28	9 -1
194465-11930	28	7
194465-11940	28	9
	42	4
194465-11951	28	4
194465-12310	28	31
194465-13100	27	1
194465-13240	27	19

Parts No. Index

Parts No.	Fig. No.	Ref. No.
194465-13260	27	21
194465-13411	26	47
194465-13440	26	61
194465-13450	26	49
194465-13510	27	44
194465-13611	26	63
194465-13621	26	64
194465-13631	26	66
194465-13650	26	67
194465-13700-X	28	34
194465-13720-X	28	38
194465-13851	27	48
194465-13882	27	49
194465-14112	28	68
194465-14121	28	69 -1
194465-14122	28	69
194465-14130	28	69 -2
194465-14140	28	70
194465-14210	28	72
	34	19
194465-14220	28	73
	33	8
	34	20
194466-15250	29	2 -1
194466-15500	29	20 -1
194466-15530	29	23 -1
194470-15390	29	21 -1
194550-51220	48	81
194555-48350	47	93
194630-64110	50	41 -1
194730-04720	23	23
194730-26350	34	40 -1
194730-57120	25	20 -1
	28	19 -1
	29	81 -1
194730-57130	25	26 -1
	28	25 -1
194730-57220	25	22
		28
	28	21
		27
	29	83
194730-57241	25	23
		29
	28	22
		28
	29	84
194740-00160	22	1
194740-73450	53	34
194740-76200	51	1

Parts No.	Fig. No.	Ref. No.
194740-80121	57	2
194750-04400	22	25
194750-04410	22	26
194990-22030	48	51
	49	64
	51	3
194990-22040	22	27
	48	57
	50	5
194990-22050	23	24
	33	3
	49	32
		65
	51	44
194990-22060	51	69
194990-22120	48	37
	50	3
		4
		46
	53	35
		40
	54	1
		2
194990-22130	24	5
	26	5
	49	33
	50	45
		81
194990-22140	24	17
	26	17
	48	2
	50	47
	51	4
		5
		6
		67
194990-22160	51	31 -1
194990-22830	25	37
	28	32
194990-22840	25	38
	28	33
	29	89
194990-57740	25	5
195080-15060	52	10
1A1030-12200	25	4
1A1040-26320	35	27
	36	1
1A3990-99030	32	137
1E4030-27340	36	16
1E6140-51170	35	28

Parts No.	Fig. No.	Ref. No.
1T7051-10000	58	2
		6
22117-050000	17	19
22117-060000	1	48
	12	12
22117-080000	2	8
		13
		20
	12	13
		55
	15	17
	23	26
22117-160000	12	44
22137-040000	48	72
22137-050000	50	69
22137-060000	34	43 -1
	50	27
		28
		40
22137-080000	2	14
	4	17
	5	13
	11	34
		49
	17	11
	22	11
		12
		28
	24	6
	26	6
	30	25
	31	74
	32	67
	34	43
	43	28
	44	29
	49	70
	50	29
22137-100000	22	13
	31	110
	32	103
	42	29
	43	29
		30
	44	30
		31
	45	17
	46	21
	50	30
		31

Parts No.	Fig. No.	Ref. No.
22137-100000	51	36
		36 -1
22137-120000	47	73
	49	18
	51	23
22137-160000	40	15
	52	32
22137-200000	24	50
22137-240000	24	54
22157-060000	50	79
22157-080000	51	68
22157-100000	22	14
22217-040000	47	86
	48	73
22217-050000	17	20
		22
	48	45
22217-060000	6	19
	11	41
	12	24
	25	45
	47	34
		35
		36
22217-080000	51	60
	1	54
	2	15
	4	25
	5	12
		26
		28
		30
	6	3
		4
		26
	8	31
	11	12
	15	18
	17	24
	26	37
	28	55
		56
		57
	29	49
	30	16
	31	24
		25
		120
		121
	32	19

Parts No. Index

Parts No.	Fig. No.	Ref. No.	
22217-080000	32	20	
		113	
		114	
		138	
	33	33	
		34	
	34	44	
		45	
	36	20	
		21	
		40	
		57	
	37	74	
		29	
		30	
		47	
	43	48	
		31	
		32	
		33	
	44	34	
		117	
		32	
		33	
	47	116	
		7	
		8	
		49	
	22217-100000	1	61
		6	17
		23	22
		24	18
		26	18
		28	17
		29	58
			45
		31	26
			27
		32	21
			139
		33	35
			34
		40	16
			35
		43	35
		44	34
45		18	
	19		
46	20		
	22		
	23		

Parts No.	Fig. No.	Ref. No.	
22217-100000	47	9	
		10	
22217-120000	9	15	
		25	18
	29	60	
		96	
	31	128	
		32	156
	33	36	
		34	52
	42	16	
		17	
		50	
45	21		
	46	24	
47	74		
	49	19	
51	24		
	25		
22217-140000	24	19	
		26	38
		53	
		34	34
		45	22
		46	25
22217-160000	24	44	
		38	17
	38	17	
		27	
	39	17	
		27	
	40	17	
		42	51
	46	26	
		52	57
55	12		
	56	10	
58	3		
	7		
22217-220000	37	59	
22217-270000	29	47	
22242-000150	52	36	
22242-000190	35	50	
22242-000250	35	65	
		66	
22242-000280	27	46	

Parts No.	Fig. No.	Ref. No.
22242-000290	32	140
		29
22242-000300	27	11
		35
22242-000340	35	17
		47
22242-000350	31	86
		87
	32	79
		80
35	77	
	77	-1
22242-000400	35	78
		37
22242-000500	31	88
		32
	35	18
		37
22242-000550	43	11
		44
22252-000170	35	67
22252-000220	43	118
		44
22252-000300	47	62
22252-000320	29	22
22252-000350	43	119
		44
22252-000420	2	31
		35
22252-000550	32	141
22252-000620	31	122
		123
32	115	
	116	
	142	
35	79	
	35	80
22252-000680	31	28
		32
22252-000720	26	74
		28
22252-000850	26	74
22262-000450	28	37
22272-000040	43	36
		44
22272-000060	4	86
22272-000100	36	22
22272-000120	22	37
		46
22272-000240	41	20
22312-040100	1	16
22312-080160	1	17

Parts No.	Fig. No.	Ref. No.
22312-080200	1	18
		27
22312-100180	29	67
		31
	32	30
		23
	24	
22322-030180	16	10
22351-020012	44	36
22351-030012	46	28
22351-030016	43	120
		44
22351-030018	36	75
22351-030020	32	143
22351-035032	27	24
22351-040008	11	9
22351-040012	11	10
		42
	82	
22351-040014	43	37
		44
22351-040016	52	58
22351-040020	52	33
22351-040022	42	63
		83
	43	12
	44	26
22351-040024	52	8
22351-050010	52	34
22351-050018	29	54
22351-050032	43	121
		44
22351-050040	31	100
		32
	36	23
22351-050056	42	52
22351-060012	4	22
22351-060014	42	53
		43
22351-060020	52	21
22351-060025	32	144
		36
	25	
	26	
	41	
	42	
	76	
	77	
	52	22
22351-060028	42	71

Parts No. Index

Parts No.	Fig. No.	Ref. No.
22351-060030	32	145
	36	58
		59
		60
22351-060032	27	25
22351-060036	35	58
	36	27
22351-060050	37	20
22351-080018	26	54
	31	31
	32	25
	41	4
22351-080036	37	49
22351-080040	31	99
	32	92
22351-080050	32	146
	41	21
22351-100018	26	39
	28	59
		60
	32	147
22351-100020	33	4
22351-100025	33	5
22360-060000	16	24
	36	43
22360-100000	50	32
		33
22360-120000	55	7
	56	11
22360-160000	24	20
	26	19
	52	35
		42
22417-160100	50	70
22417-160180	22	15
		16
		17
		29
	23	14
22417-160250	50	34
22417-200100	16	5
		30
22417-200300	31	111
	32	104
	41	22
22417-300250	25	25
		31
		39
	28	24
		30

Parts No.	Fig. No.	Ref. No.
22417-300250	29	77
		86
		95
	43	39
		40
	44	38
		39
	45	23
	46	29
22417-400300	37	41
22417-400450	25	14
22417-400500	27	33
22417-400600	27	12
22417-450400	24	56
22451-060000	16	18
22512-070180	7	3
22512-070240	9	5
22512-070242	9	5 -1
22512-070280	9	6
22512-070282	9	6 -1
22512-070400	41	23
22512-100340	25	2
22522-030100	11	13
23000-013000	12	52 -1
23000-019000	12	52
23000-025000	11	38
23000-054000	5	6
23000-060000	5	7
23000-070000	5	8
23010-038000	12	40
23010-044000	47	25
23027-040044	51	42 -1
23060-068000	27	41
23060-075000	27	42
23061-070035	48	63
		64
	49	10
23061-070230	12	30
23065-090500	1	45
23080-009000	40	21
23080-012000	23	20 -1
	42	34 -1
23080-013000	42	34
23414-060000	2	36
	20	17
23414-080000	11	47
	20	34
23414-080012	15	48
23414-100000	11	30
		32

Parts No.	Fig. No.	Ref. No.
23414-100000	11	45
	20	32
23414-140018	36	61
23414-160021	30	23
		24
23414-180023	42	18
		19
		72
	47	37
23414-200026	47	38
		39
23418-060000	15	9
	23	36
23857-150000	47	40
		41
23871-010000	31	32
	32	26
	42	20
23871-020000	33	37
	43	122
	44	121
23873-010000	31	32 -1
	32	26 -1
	42	20 -1
23873-020000	4	23
	33	37 -1
	43	122 -1
23873-040000	4	24
23887-100002	1	12
24101-060044	2	32
24101-060064	32	148
	35	19
24101-060070	35	81
24101-060074	31	89
		90
	32	82
		83
24101-060080	35	82
24101-060124	27	13
		26
24101-062044	35	30
24101-062054	32	149
	35	31
		52
		83
24101-062094	27	47
		51
24101-062114	28	74
	37	21
24101-062124	34	28

Parts No.	Fig. No.	Ref. No.
24101-062134	37	22
24101-063064	35	32
24104-062034	9	16
24104-062094	27	52
24121-062074	35	20
24121-063074	35	84
24145-002124	34	22 -1
24162-202612	29	24 -1
24190-100001	16	33
	32	150
	36	28
		44
		62
		78
24190-110001	22	18
	27	34
24211-030002	28	75
24231-030000	28	76
24311-000070	4	77
	16	11
	20	24
24311-000080	29	58
24311-000090	42	74
		84
24311-000110	36	79
24311-000120	23	21
	42	73
		85
24311-000140	4	66
	20	22
	30	13
	42	21
24311-000150	42	22
24311-000160	12	43
	20	38
	26	55
	28	61
		62
	31	33
	32	151
		152
	33	38
	36	45
		63
		80
	37	50
24311-000180	1	41
	20	9
24311-000200	30	14
	47	42

Parts No. Index

Parts No.	Fig. No.	Ref. No.
24311-000200	47	43
		44
24311-000220	26	70
	27	35
	36	81
	47	11
		12
24311-000250	47	13
24311-000320	1	30 -1
	4	71 -1
24311-000360	29	15
24311-000410	31	34
	32	27
24311-000700	42	39
24311-240100	15	10
	20	45
	23	37
24316-000200	11	40
	20	33
24321-000250	47	45
24321-000350	37	60
24321-000450	28	77
24321-000600	34	29
		29 -1
	42	54
	47	14
24321-000750	29	13
	42	23
24321-000800	29	25
		30
24321-000850	47	105
24321-001050	26	56
24321-001150	26	57
24321-001250	32	153
24321-002000	28	63
24322-000700	43	123
	44	122
24341-000240	49	36
24341-000290	36	46
24341-000300	27	14
	47	88
24341-000315	33	39 -1
24341-000320	31	35
	32	28
	33	39
24341-000360	29	15 -1
24341-000500	29	41
24341-000530	29	41 -1
24341-000560	34	46
24341-000700	26	58

Parts No.	Fig. No.	Ref. No.
24341-000710	31	124
	32	117
24341-000850	34	47
24341-001000	26	75
24411-223207	31	84 -1
	32	77 -1
24411-557809	37	34 -1
24421-355511	32	137 -1
24421-406212	31	116 -1
	32	109 -1
24421-456209	27	54 -1
24421-658812	28	49 -1
24421-750013	34	10 -1
24430-658805	28	50 -1
24430-750007	34	11 -1
24761-010000	26	34
	28	14
	31	36
		112
	32	29
		105
	41	24
	45	24
	46	30
24761-050000	40	9
24761-060000	24	33
		36
		40
	25	24
		30
	28	23
		29
	29	76
		85
		91
	52	9
		14
		26
		53
24764-010000	26	34 -1
	28	14 -1
	31	36 -1
		112 -1
	32	29 -1
		105 -1
	41	24 -1
	45	24 -1
24764-050000	40	9 -1
24764-060000	24	33 -1
		36 -1

Parts No.	Fig. No.	Ref. No.
24764-060000	24	40 -1
	25	24 -1
		30 -1
	28	23 -1
		29 -1
	29	76 -1
		85 -1
		91 -1
	52	9 -1
		14 -1
		26 -1
		53 -1
26011-080162	42	32
	50	60
26013-060102	50	35
26013-060122	34	55
	46	31
26013-060202	11	42 -1
26013-060352	47	46
26013-080122	24	7
	26	7
	32	154 -1
	34	48
	36	64 -1
	44	40
	49	11
26013-080142	50	43
26013-080162	22	19
	24	8
	26	8
	27	43
	37	51 -1
		52 -1
	44	41
	48	11
	50	36
		43 -1
26013-080202	30	18 -1
	31	113
	32	106
	33	40 -1
	36	30 -1
	37	31 -1
		32 -1
		36
	47	77 -1
	50	58
	51	40
26013-080222	1	55 -1
	8	32 -1

Parts No.	Fig. No.	Ref. No.
26013-080222	30	18
26013-080252	47	106
26013-080352	47	47
26013-080802	31	75
	32	68
26013-080852	23	27
26013-080952	43	127
	44	126
26013-100202	50	37 -1
	51	37
26013-100252	1	62 -1
	45	25 -1
	46	32
	50	37
	51	37 -1
26013-100302	28	18 -1
	41	25
26013-100382	51	38
26013-120302	42	55 -1
	51	28 -1
26013-120402	24	21
	26	20
	51	73
26013-120902	31	37
	32	30
26013-140302	55	8
	56	12
26013-140352	24	22
	26	21
26014-060142	24	9
	26	9
	50	59
26014-060252	12	25 -1
26014-080162	5	11 -1
26014-080222	24	23
	26	22
	47	77
26014-080252	1	42 -1
	2	10
	24	23 -1
	26	22 -1
26014-080352	17	15
26106-060082	4	63 -1
26106-060102	15	26 -1
26106-060122	1	49 -1
26106-060162	1	50 -1
26106-060302	2	38 -1
26106-060402	12	14 -1
26106-080122	5	31 -1
	12	34 -1

Parts No. Index

Parts No.	Fig. No.	Ref. No.
26106-080142	5	25 -1
	6	27 -1
	11	35 -1
	12	20 -1
26106-080182	6	28 -1
	17	13 -1
26106-080202	5	27 -1
	17	12 -1
26106-080222	2	5 -1
	12	56 -1
26106-080282	5	29 -1
26106-080302	17	16
26106-080352	2	6 -1
	6	29 -1
26106-080502	2	21 -1
	6	30 -1
26106-080552	5	2 -1
26106-080602	2	22 -1
26106-080652	15	19 -1
26106-081002	2	23 -1
26106-081052	2	11 -1
26106-100652	6	20 -1
26116-050142	17	23
	22	35
26116-060082	4	63
26116-060102	4	89
	15	26
26116-060122	25	47
	34	48 -1
	48	56
26116-060142	1	49
26116-060162	1	50
	2	37
	15	28
	24	10
	26	10
	50	38
		82
	51	63
26116-060222	11	16
		42
	12	25
26116-060302	51	59
26116-060322	2	38
26116-060382	12	14
	18	40
26116-060452	47	48
		49
		50
26116-080122	4	21

Parts No.	Fig. No.	Ref. No.
26116-080122	11	35
	12	34
	43	41
26116-080142	6	27
	12	20
	32	154
	36	64
26116-080162	5	11
		25
		31
	17	12
	24	24 -1
	26	23 -1
		40
	36	29
	51	48
26116-080182	6	28
	17	13
	24	24
	26	23
	37	31
		51
		52
	43	42
26116-080202	28	64
	31	38
	32	31
	34	50
	36	30
		47
	37	32
	43	42 -1
	47	15
	49	68
26116-080209	31	125
	32	118
26116-080222	1	55
	2	5
	5	27
	8	32
	28	65
		66
	33	40
26116-080252	12	56
	31	126
	32	119
	34	51
	36	82
	51	55
26116-080302	5	29

Parts No.	Fig. No.	Ref. No.
26116-080302	17	14
	33	41
	47	16
26116-080352	1	33
	2	6
	6	29
	31	127
	32	120
	43	43
	44	42
26116-080402	23	16 -1
	33	42
26116-080502	2	21
	6	30
	23	16
	30	17
	47	17
26116-080552	5	2
26116-080602	2	22
	31	39
	32	32
26116-080652	15	19
26116-080702	12	15
	43	124
	44	123
26116-081002	2	23
26116-081052	2	11
26116-100162	47	18
	51	71
26116-100202	23	15
26116-100252	1	62
	24	25
	26	24
	33	43
26116-100282	1	37
	28	18
	45	25
26116-100302	28	67
	31	40
	32	155
	34	30
	47	19
26116-100452	40	19
26116-100552	34	15
26116-100652	6	20
26116-101002	44	43
26116-101402	43	44
26116-120252	34	49
26116-120282	42	55
26116-120302	34	56

Parts No.	Fig. No.	Ref. No.
26116-120352	33	44
	51	28
	52	49
		63
		64
26116-120402	42	12 -1
		24
26116-120482	42	25
26116-120602	25	19
26116-120652	2	33
26116-120802	51	27
26116-140452	26	41
26116-160702	55	10
	56	13
	58	4
		8
26117-050169	19	18
26117-060089	6	18
26156-100252	37	8
26156-120302	9	17
26156-140352	26	59
26216-080182	33	6
26216-080222	1	13
	2	7
		12
	6	5
		6
26216-080502	4	26
		29
26216-080902	4	27
26216-141302	24	26
26336-080002	17	17 -1
		18 -1
26346-050002	48	61
26346-200002	24	51
26356-120002	29	68
26366-060002	4	78 -1
26366-080002	2	16 -1
	4	18 -1
		28 -1
26376-120002	29	97 -1
	31	129 -1
	32	157 -1
26450-080202	26	60
26450-080302	12	16
26450-120402	42	26
26557-040082	18	38 -1
		41
	19	17
26557-040122	18	39

Parts No. Index

Parts No.	Fig. No.	Ref. No.
26557-040202	19	16
		23
26557-050122	4	83
	48	50
26557-050162	48	53
		62
26557-050252	48	38
26557-060082	16	14
26557-060102	2	25
26557-060122	48	19
	49	34
26557-080102	11	50
26577-040102	29	74
26587-040062	47	89
26587-040102	47	90
26587-060162	22	30
	50	61
26587-060302	49	41
26587-080122	7	10
	51	29
		30
		66
26587-080162	49	31
26587-080202	47	78
26635-080002	43	45
	44	44
26647-060122	24	27
	26	25
26657-060002	16	27
26667-080002	16	41
26706-100002	6	21 -1
26716-060002	22	34
26716-080002	1	14
	2	9
		16
	4	18
		28
		30
	6	7
		8
	17	17
	22	20
	23	17
	43	46
	44	45
	48	8
	51	56
26716-100002	6	21
	22	21
	24	28

Parts No.	Fig. No.	Ref. No.
26716-100002	26	26
	31	41
		114
	32	33
		107
	41	26
	42	27
	45	26
	46	33
26716-120002	1	36
	45	27
	47	75
	49	49
	50	39
	51	31
		32
26716-140002	24	29
26716-160002	24	45
	40	20
	55	11
	56	14
	58	5
26736-100002	34	16
	42	31
26736-120002	29	97
	31	129
	32	157
	33	11
26736-140002	33	12
26736-160002	42	56
	52	59
26756-040002	48	74
26756-050002	4	76
		84
	16	25
		40
	17	21
	22	36
	48	46
26756-080002	4	43
		49
		55
		61
	11	14
	16	42
	17	18
		25
	43	125
		126
	44	124

Parts No.	Fig. No.	Ref. No.
26756-080002	44	125
26756-100002	43	47
	44	46
	45	28
	46	34
26756-140002	26	42
26756-160002	52	60
26756-240002	52	7
26761-010000	26	30
26764-010000	26	30 -1
26776-100002	42	30
26776-120002	49	57
		69
26776-160002	12	45
26776-220002	35	53
	37	61
26877-120002	25	40
27231-450000	52	23
27233-400000	1	19
27233-450000	52	23 -1
27243-300000	1	20
27310-080000	4	11 -1
27310-080001	4	11 -2
28110-080100	57	10
28110-100130	57	11
28110-120140	57	12
28110-170190	57	13
28110-220240	57	14
28110-260320	57	15
28110-270300	57	16
28170-001500	57	5
43400-500390	15	38
	20	48
43400-500400	16	28
	20	49
43400-500410	1	15
	16	43
	20	3
711100-51540	13	21
721150-51530	13	25
721250-02500	1	56
721250-02611	1	63
721250-02621	1	67
721250-11522	4	67
721250-14580	7	1
721250-55540	15	2
721252-11650	4	38
721252-11660	4	50
721252-11670	4	56
721252-11680	4	44

Parts No.	Fig. No.	Ref. No.
721252-13500	6	1
721257-55540	23	29
721420-01560	1	1
		1 -2
721420-01561	1	1 -1
721422-01901	1	24
721422-01902	1	24 -1
721423-01540	1	38
721423-21700	9	1
721423-22500	10	3
	21	2
721423-32100	11	1
721423-51700	13	1
721424-11700	4	1
721424-11701	4	1 -1
721424-92500	21	1
721424-92600	20	1
724160-01612	2	1
724450-23100	10	10
724450-61520	16	1
724550-51520	13	19
724770-53100	14	1
794081-54101	49	21
794082-12950	25	49
794130-71400	52	39
794130-71410	52	2
		25
		45
794256-82100	57	1
794275-41200	47	55
794278-12900	25	48
794278-34700	39	11
794278-34710-Q	38	11
794278-34810-Q	38	21
794278-34900	39	21
794278-73100-X	52	43
794278-74600-X	52	50
794279-14700-Q	38	1
	39	1
794279-14800-Q	38	6
	39	6
794330-72100-X	52	11
794330-72200-X	52	37
794450-46410	42	64
794457-71100-X	52	1
794457-75700	55	1
794458-75700	56	1
794464-25600	35	37
794730-57122	25	20
	28	19

Parts No. Index

Parts No.	Fig. No.	Ref. No.
794730-57122	29	81
794730-57132	25	26
	28	25
X0360408	18	38
X21201115	18	3
X21201744	18	34
X21204401	18	20
X21301119	18	7
X213013012	18	17 -1
X213013021	18	14 -1
X21301310	18	18
X213017002	18	32 -1
X21301827	18	37
X213023111	18	13 -1
X21302601	18	31
X21302605	18	25
X21302610	18	22
X21303400	18	19
X21303820	18	35
X21304220	18	11
X21304302	18	18 -1
X21304305	18	14
X21304312	18	15
X21304313	18	16
X213052101	18	11 -1
X213061002	18	2 -1
X213065002	18	21 -1
X21306700	18	32
X21307100	18	2
X21307300	18	17
X21307311	18	13
X21307312	18	16 -1
X21308312	18	15 -1
X21308500	18	21
X21309600	18	30
X22802712	18	34 -1
X6201SD	19	6
X6202B	19	24
XB444001A	19	5
XL1151341	19	19
XL1151552	19	25
XL1152803	19	15
XL1156300	19	8
XL1156400	19	20
XL1201403	19	21
XL1201404	19	22
XL1251801	19	26
XL1251802	19	27
XL1255310A	19	13
XL1256320	19	14

Parts No.	Fig. No.	Ref. No.
XL135N1301	19	9
XL135N1302	19	11
XL135N1303	19	12
XL135N220	19	7
XLT1157100	19	3
XN191102	8	3
XN191103	8	4
XN191109000	8	18
XN193204	8	27
XN193205	8	21
XN193206	8	11
XN193207	8	16
XN194000	8	37
XN194002	8	25
XN194003	8	22
XN195202	8	8
XN196103100	8	20
XN196200	8	36
XN196202	8	19
XN199800	8	34
XN199801	8	35
XN199803	8	33
XN817511	8	23
XN947206	8	15
XN971005	8	5
XN971007	8	7
XN971008	8	6
XN973002	8	26
XN973502	8	10
XN973503	8	9
XN974003	8	24
XN977003	8	17
XN977006100	8	12
XN977007	8	13
XN977008200	8	14

Parts No.	Fig. No.	Ref. No.
-----------	----------	----------

Parts No.	Fig. No.	Ref. No.
-----------	----------	----------