

OCT10-M21201EN

PREFACE

This parts catalog carries all parts incorporated in YANMAR Model YM140D and YM147D tractors manufactured since August, 1983.

This Parts catalog carries all parts incorporated in YANMAR Model YM140 and YM147 tractors manufactured since January, 1984.

Each illustration corresponds to the parts list on the following page.

When ordering parts, clearly write down the tractor model, as well as the name and number of each part in your order sheet. This will help insure reliable delivery of the parts you have ordered.

COLOURING

Some parts are painted in colors according to the models, specifications, and their destinations. In this parts catalog, colouring is classified into ten variations and shown in abbreviated codes as below.

Colour code	Color
K	Metallic calm green
M	Silver
P	Green
Q	Cream
R	Red
W	Frosted black
X	Black
Y	Yellow
U	Plating

The colour of a part is denoted by the colour code suffixed to an ordinary part number :

Example : Fender (L)

194195-62110-R

↓
Red

When ordering painted parts, please designate part colours in your order sheet by suffixing one of these color codes to the part number you want to order.

LOCATION OF ENGINE LABEL & TRACTOR LABEL

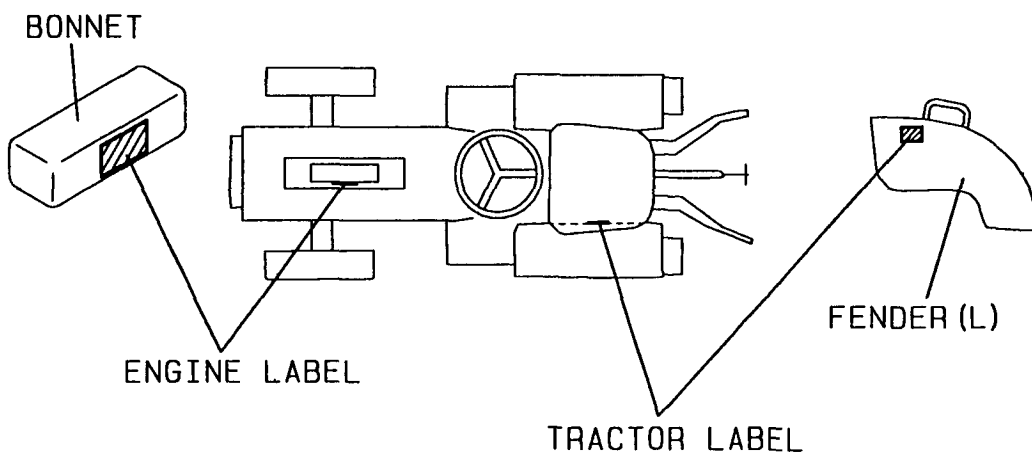

Directions for the Parts Catalog.

- The parts stipulated in this Parts Catalog are not necessarily standard equipped parts.
- Parts may change without prior notice.
- The following is an example of the Parts Catalog format.

OCF10-G21601 29. FUEL INJECTION PUMP(W/BOOST)

REF.	LEV.	PARTS NO.	DESCRIPTION	Q'TY						I	R
				(A)	(B)	(C)	(D)	(E)	(F)		
1	1	729595-51390	FUEL INJECTION PUMP	1	1	1	1	1			1
1-1	1	729595-51391	FUEL INJECTION PUMP	1	1	1	1	1		N	1
		(A=E00185) (B=E00200)									
3	2	26022-060162	SCREW M 6X 16	9	9	9	9	9			
3-1	2	26022-060162	SCREW M 6X 16	4	4	4	4	4		K	
		(A=E00156) (B=E00156) (C=E00156) (D=E00156) (E=E00156)									
4	2	129470-51040	CAMSHAFT	1	1	1	1	1			
5	2	122710-51050	BEARING, ROLLER	2	2	2	2	2			
6	2	129470-51060	RETAINER	1	1	1	1	1			

Remarks

(1) BOOST COMPEMSATOR TYPE. OPTIONAL PART, TO E00155,(4JH-DT, 4JH-DTZ

① Ref. No.

The Ref. No. listed may not be in accordance with the illustration Ref. No.

(Ex.) Illustration No.

List Ref No.

1

1

(Before change) → 1-1 (After change)

For interchangeable symbols N, R and K, illustrations for new parts may be abbreviated.

② Lev. (Level)

Level indication

The numbers below indicate the level of relativity towards the main part.

1 ----- Main parts (Assembly parts)

2 ----- Sub component included in " 1 ".

3 ----- Sub component included in " 2 ".

Note) Parts that are not for sale are partially illustrated but not listed.

③ Interchangeability Mark

When a part change takes place, one of the following interchangeability symbols is indicated beside the part.

Symbol	Interchangeability	Contents note
N	Old $\begin{matrix} \leftarrow \text{Yes} \\ \text{No} \rightarrow \end{matrix}$ New	New Part is interchangeable for Old Part but Old Part is not interchangeable for New Part.
Q	Old $\begin{matrix} \leftarrow \text{No} \\ \text{Yes} \rightarrow \end{matrix}$ New	New Part is not interchangeable for Old Part but Old Part is interchangeable for New Part.
R	Old $\begin{matrix} \leftarrow \text{Yes} \\ \text{Yes} \rightarrow \end{matrix}$ New	New/ Old Parts are both interchangeable.
S	Old $\begin{matrix} \leftarrow \text{No} \\ \text{No} \rightarrow \end{matrix}$ New	New/ Old Parts are both not interchangeable.
W		Part newly added.
Z		Part discontinued.
F		Not interchangeable by a single part but interchangeable together with related parts.
K		Changes only for used parts quantities.

④ Effective Machine No.

When a part changes, the effective Machine No. will be indicated in the (A)-(F) column.

Product Symbol	Product No.	Product Symbol	Product No.
C	Clutch No. Compressor No.	F	Machine No. (Agricultural Equip.)
D	Drive No.	M	Machine No.
E	Engine No.		

Note 1) A date may follow the symbol. (Ex.) 1996.01

Note 2) "XXXXX" and "ZZZZZ" are for parts that could not be predicted or for engine models that could not be identified.

Note 3) (A=E00185) is the E (Engine Serial Number) for the column (A) model (in this case 4JH-DT) after the parts design change.

⑤ Remarks Mark

Figures or alphabets (symbols) are entered in the remarks column.

The comments (remarks) on parts that are indicated at the bottom of the illustration are the same symbols as those stated above.

ENGINE SECTIONAL VIEW (1) 2T75UA
(1) Horizontal Section

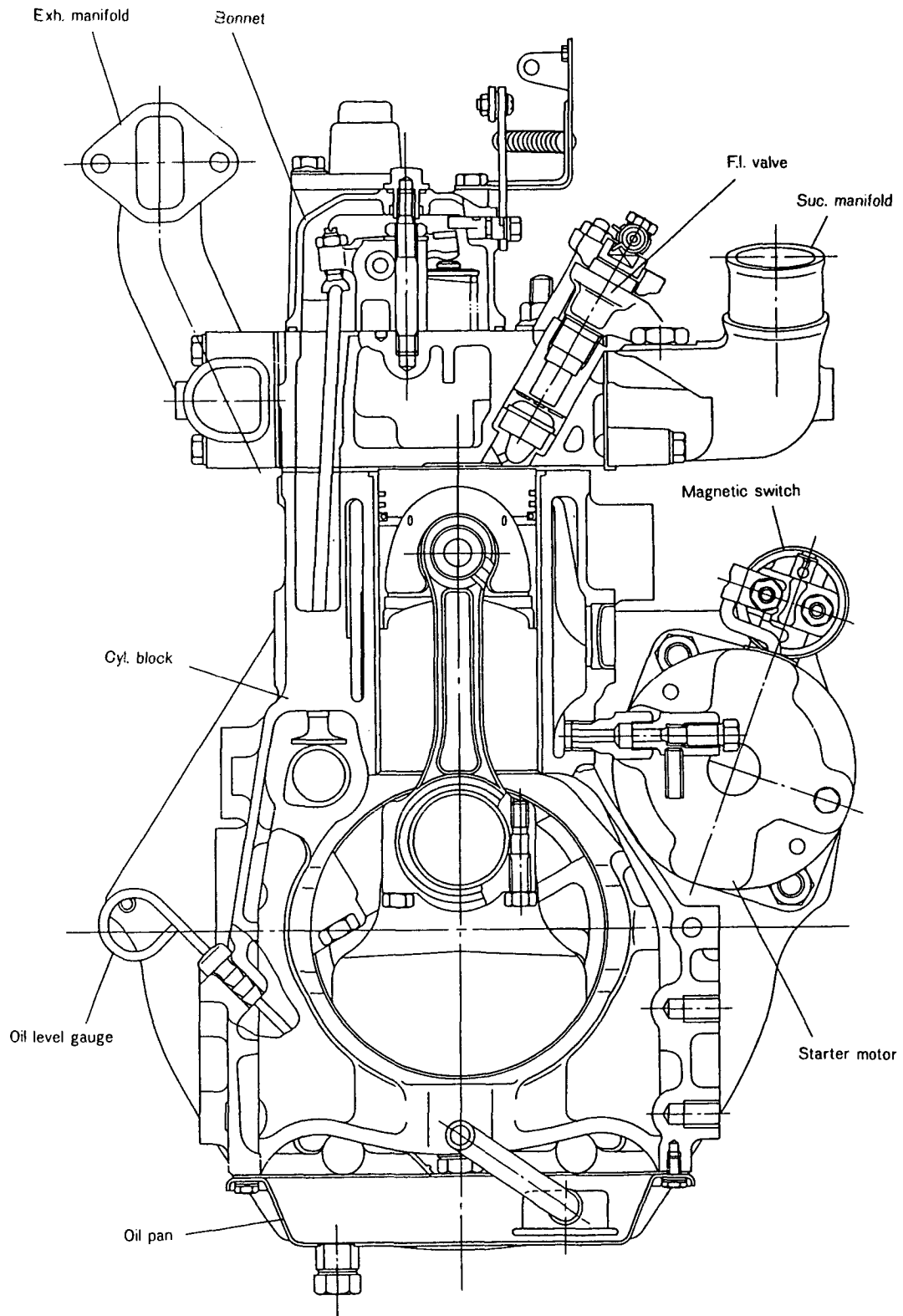

ENGINE SECTIONAL VIEW (2) 2T75UA
(2) Vertical Section

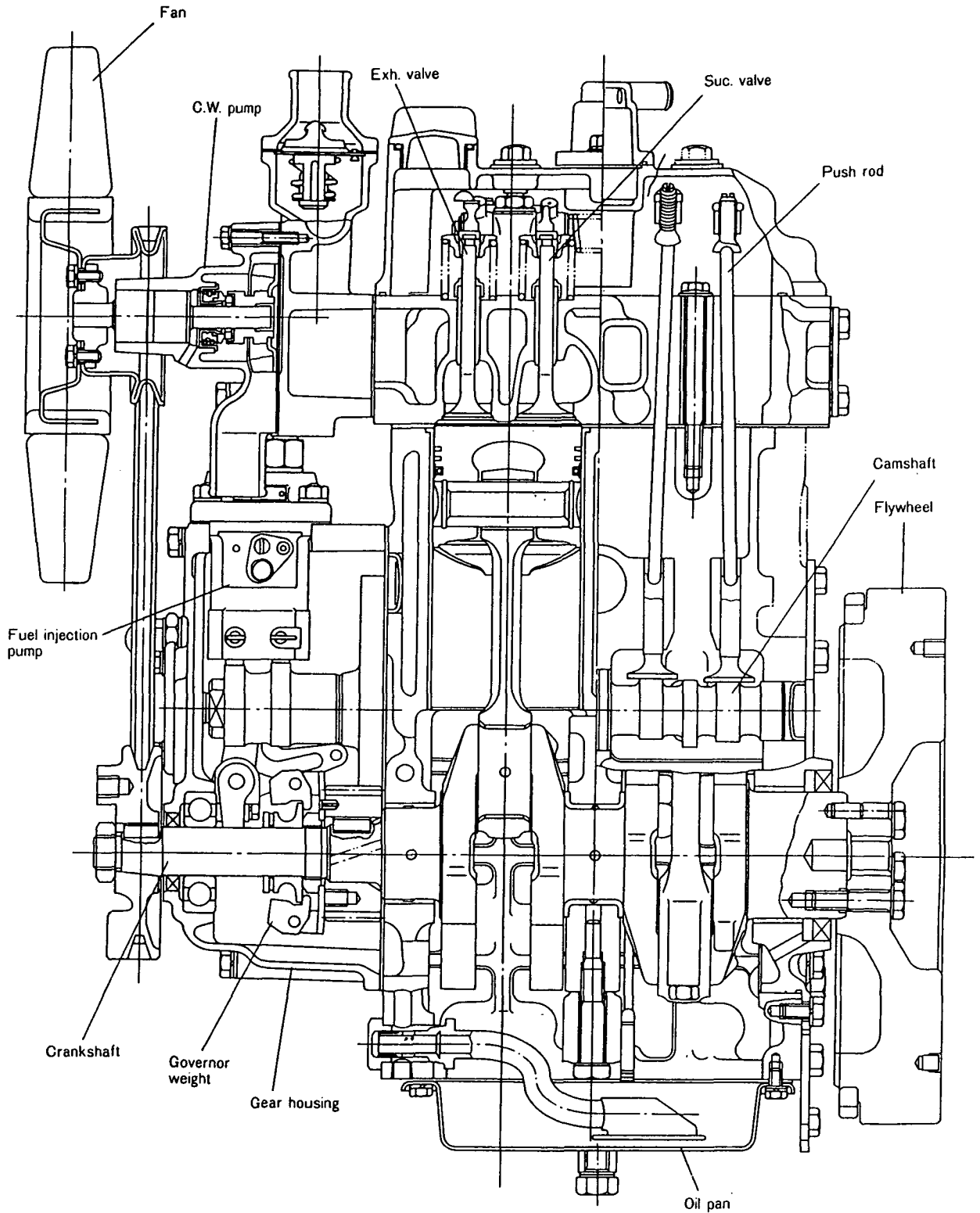

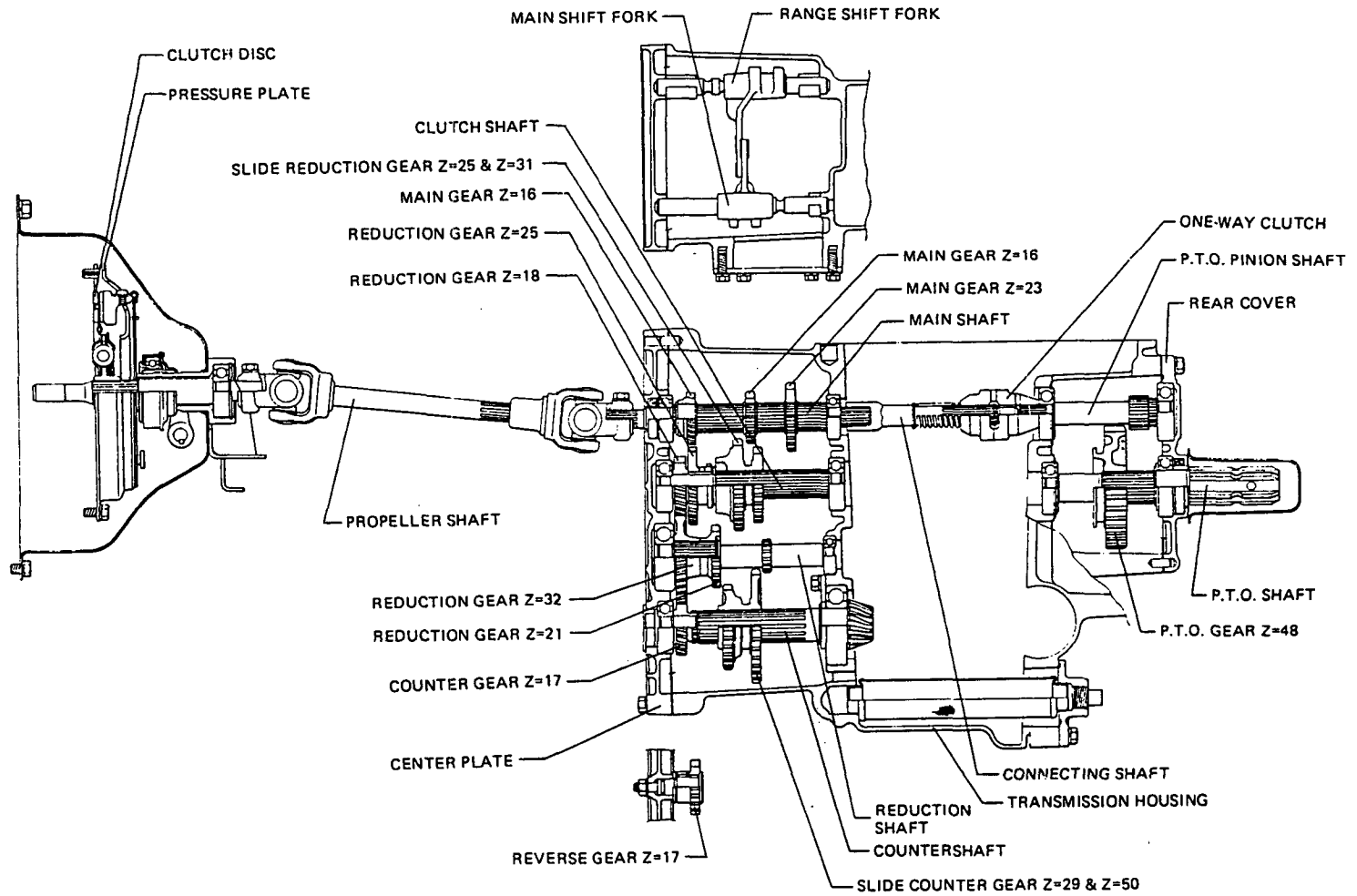

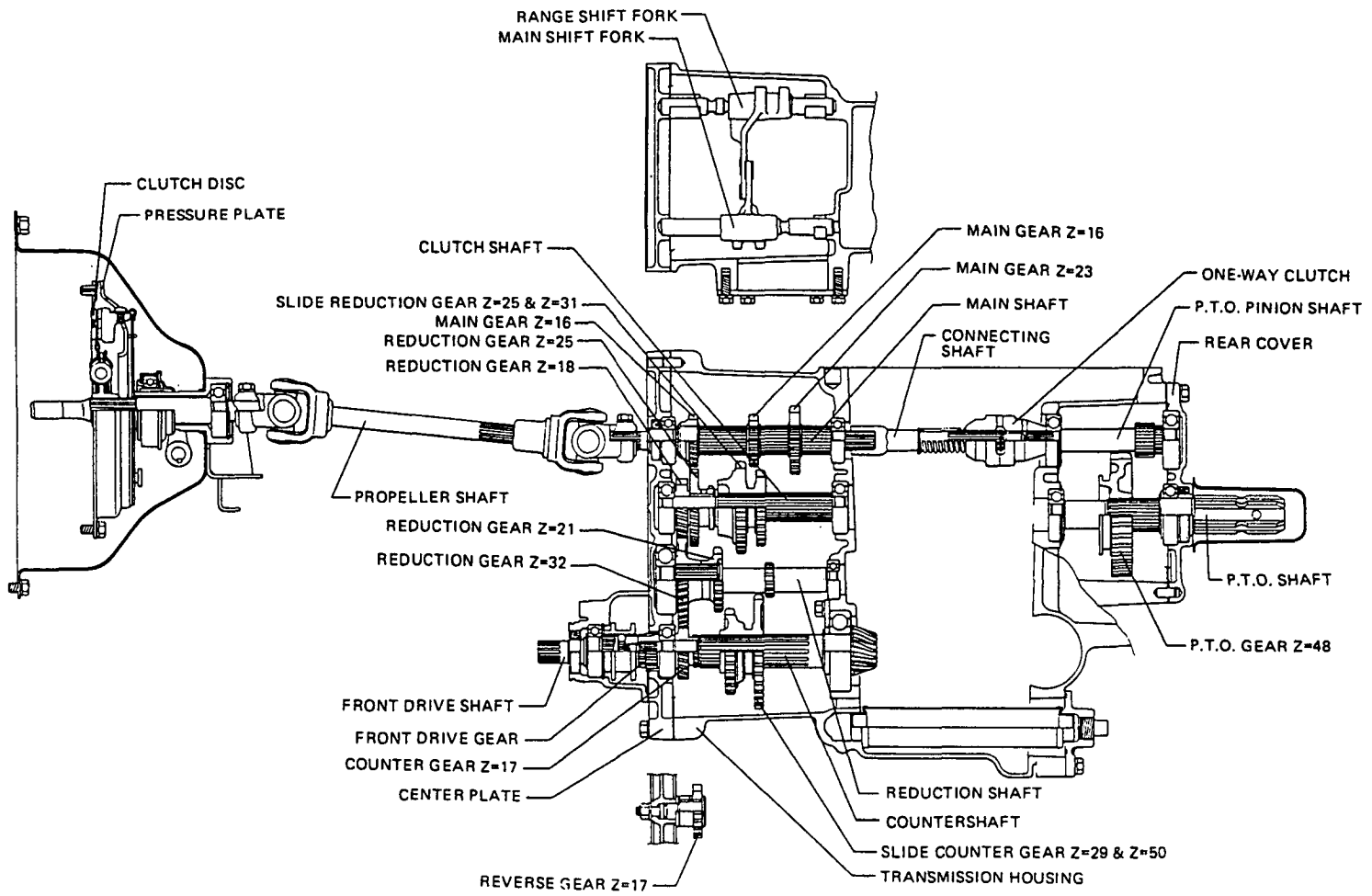

TRAVELLING TRANSMISSION SECTIONAL VIEW (2) For Model YM140D

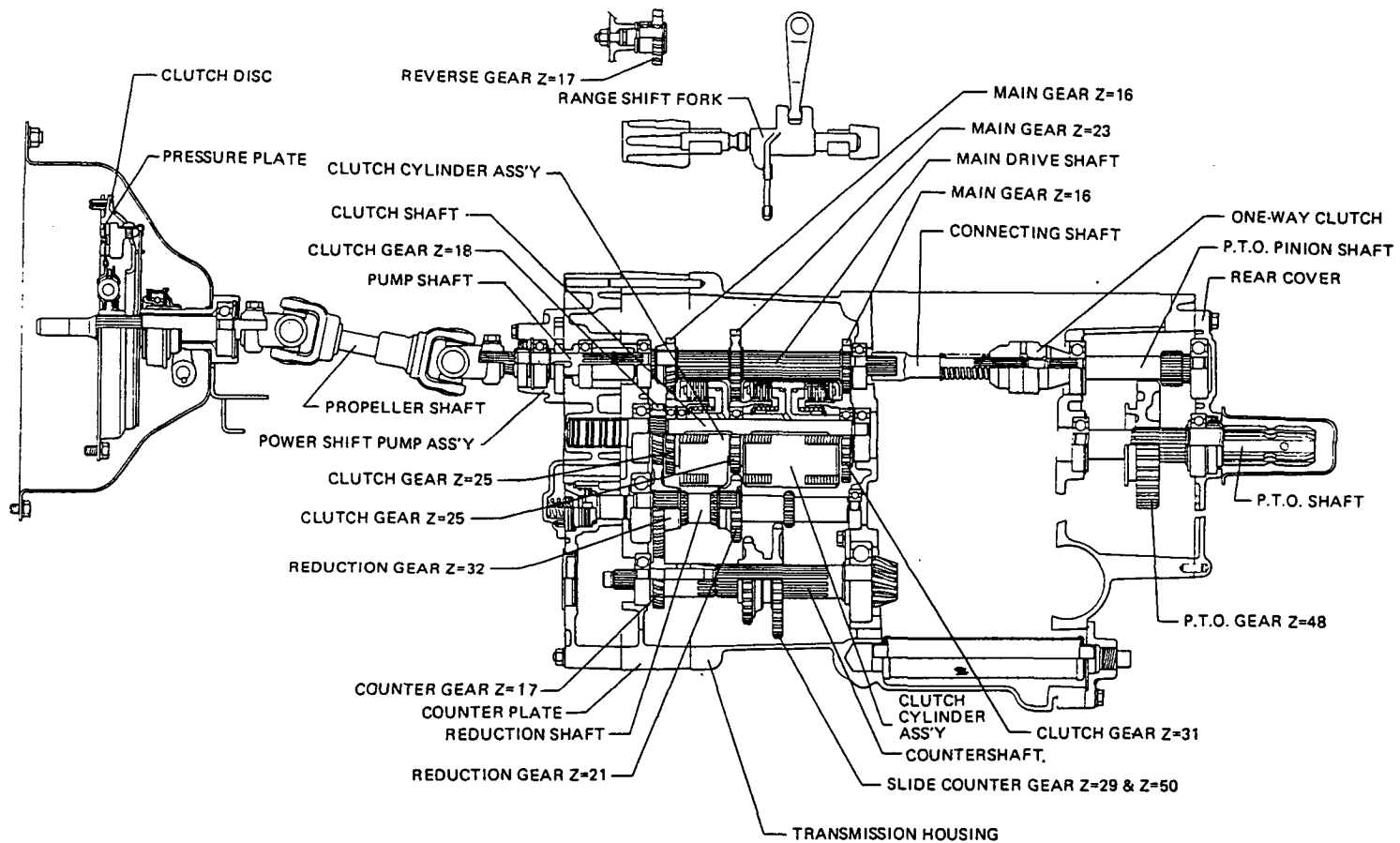

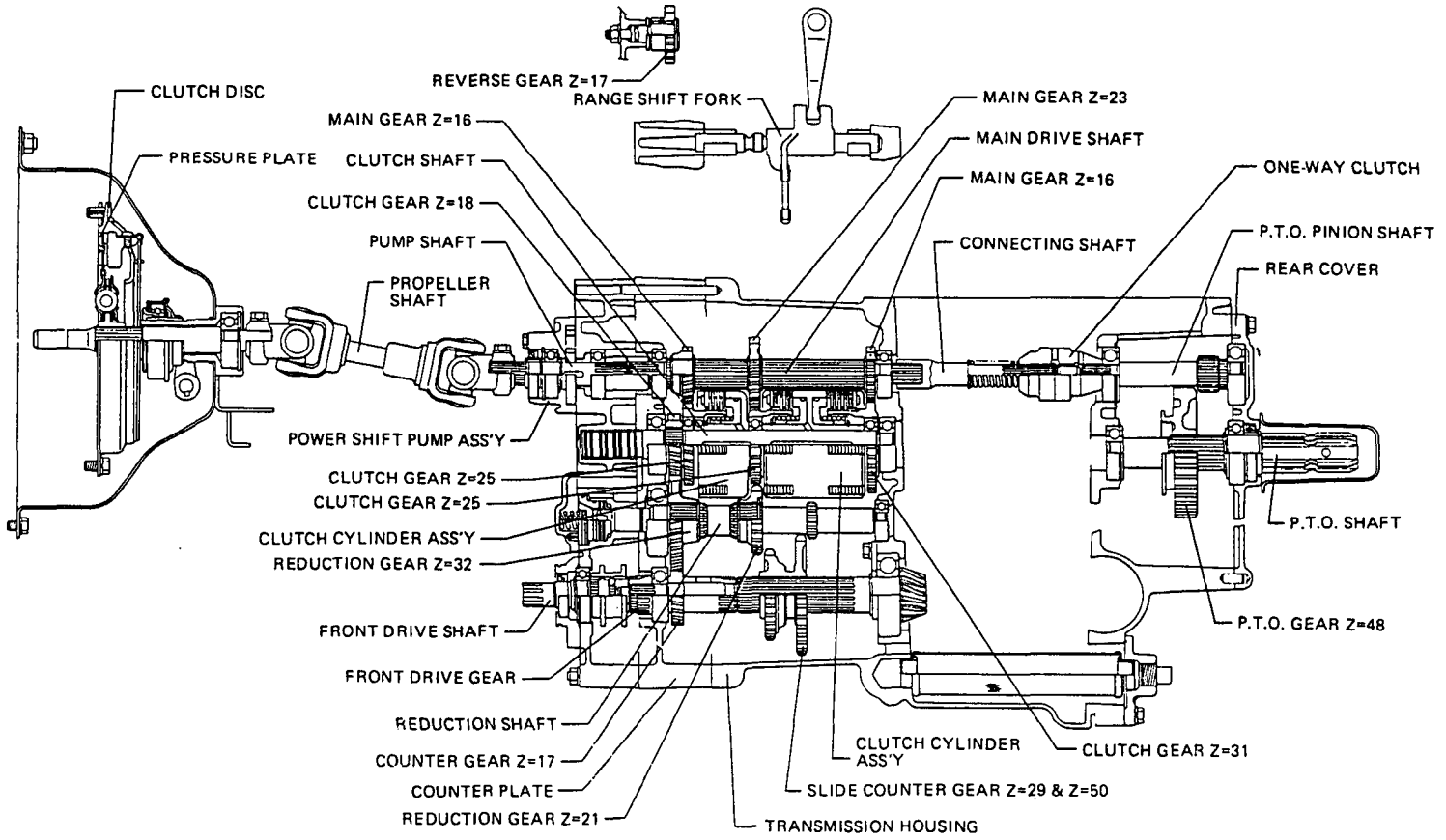

TRAVELLING TRANSMISSION SECTIONAL VIEW (4) For Model YM147D

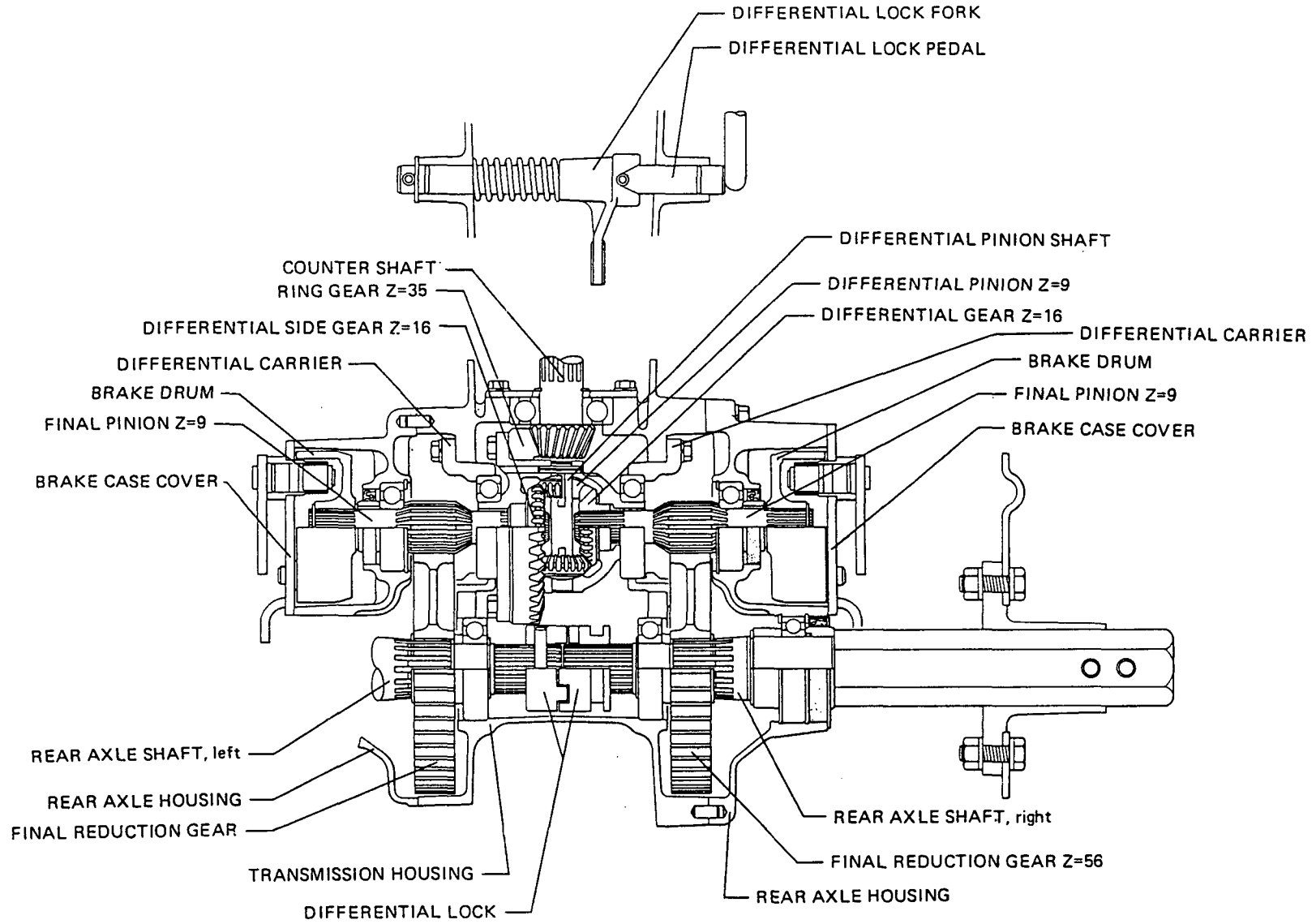

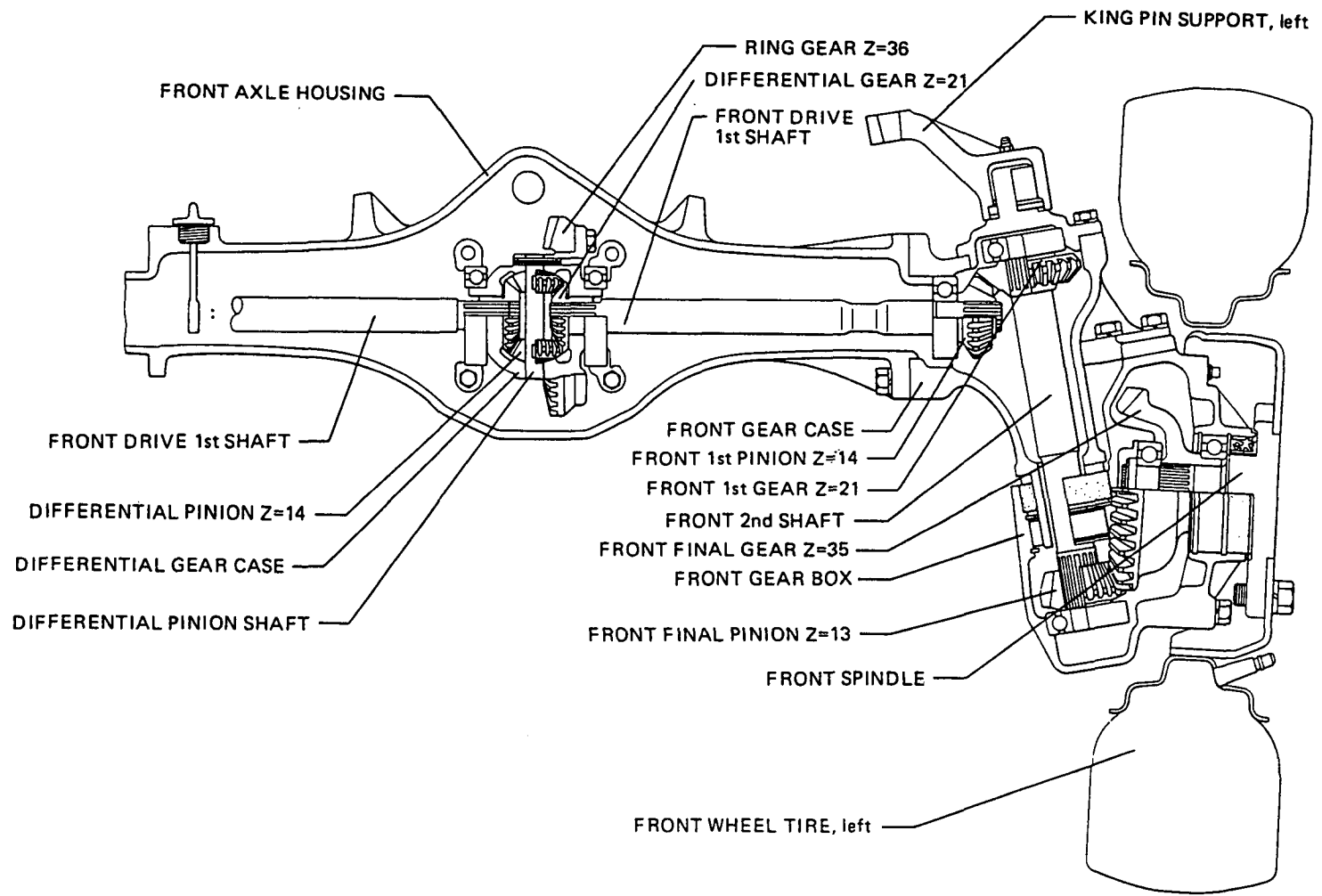

Contents

OCT10-M21201

Fig. No.	Fig. Name	Fig. No.	Fig. Name
ENGINE 2T75UA		23.	FRAME & SAFETY COVER
1.	CYLINDER BLOCK	24.	FRONT AXLE (FOR YM140/147)
2.	GEAR HOUSING	25.	FRONT AXLE (FOR YM140D/147D)
3.	CYLINDER HEAD & BONNET	26.	2ND SHAFT & FRONT SPINDLE
4.	AIR CLEANER	27.	1ST SHAFT & RING GEAR
5.	SILENCER	28.	PROPELLER SHAFT(FOR YM140D)
6.	CAMSHAFT	29.	PROPELLER SHAFT(FOR YM147D)
7.	CRANKSHAFT & FLYWHEEL	30.	STEERING
8.	PISTON & CONNECTING ROD	31.	CLUTCH (FOR YM140/140D)
9.	LUBRICATING OIL SYSTEM	32.	CLUTCH (FOR YM147/147D)
10.	COOLING WATER SYSTEM	33.	TRANSMISSION HOUSING(YM140(D))
11.	FUEL INJECTION PUMP	34.	TRANSMISSION HOUSING(YM147(D))
12.	FUEL INJECTION VALVE	35.	POWER SHIFT PUMP
13.	FUEL OIL SYSTEM	36.	TRANSMISSION GEARS(YM140(D))
14.	GOVERNOR MECHANISM	37.	TRANSMISSION GEARS(YM147(D))
15.	ENGINE STOPPING DEVICE	38.	P.T.O.DRIVE SHAFT
16.	ELECTRIC PARTS	39.	MAIN SHIFT(FOR YM140(D))
17.	STARTER(12V-1.3KW)	40.	MAIN SHIFT(FOR YM147(D))
18.	GENERATOR	41.	RANGE SHIFT
19.	REPAIR KIT	42.	FRONT DRIVE(FOR YM140D)
20.	GASKET KIT	43.	FRONT DRIVE(FOR YM147D)
CHASSIS YM140/147(D)		44.	DIFFERENTIAL GEARS(YM140(D))
21.	THROTTLE	45.	DIFFERENTIAL GEARS(YM147(D))
22.	FUEL TANK	46.	REAR AXLE HOUSING
		47.	REAR AXLE SHAFT

Contents

OCT10-M21201

Fig. No. Fig. Name

- 48. BRAKES
- 49. HYDRAULIC PIPES(FOR YM140(D))
- 50. HYDRAULIC PIPE(FOR YM147(D))
- 51. HYDRAULIC CYLINDER
- 52. HYDRAULIC LIFT
- 53. HYDRAULIC CONTROL VALVE
- 54. OIL PRESSURE CONTROL
- 55. ELECTRIC PARTS
- 56. HOOD
- 57. FENDER
- 58. SEAT
- 59. THREE-POINT HITCH
- 60. DRAWBAR
- 61. FRONT POWER TAKE OFF
- 62. CREEP GEAR
- 63. LABELS(FOR YM140(D))
- 64. LABELS(FOR YM147(D))
- 65. TIRES(FOR YM140/147)
- 66. TIRES(FOR YM140D/147D)
- 67. TURF-TIRES
- 68. TIRES(FOR YM140/147)
- 69. TIRES(FOR YM140D/147D)

Fig. No. Fig. Name

- 71. LIFT LINK
- 72. PULLEY & BLADE
- 73. LABEL, (MOWER)
- 74. FOOT GUARD

CHASSIS YM140/147(D)

- 75. HEATER (U.S.A. ONLY)
- 76. ROLL BAR

MOWER BM480SB-D

- 70. DECK & GAUGE WHEEL

Fig.1. CYLINDER BLOCK

(A)=2T75UA
(B)=
(C)=

(D)=
(E)=
(F)=

Fig. 1 CYLINDER BLOCK

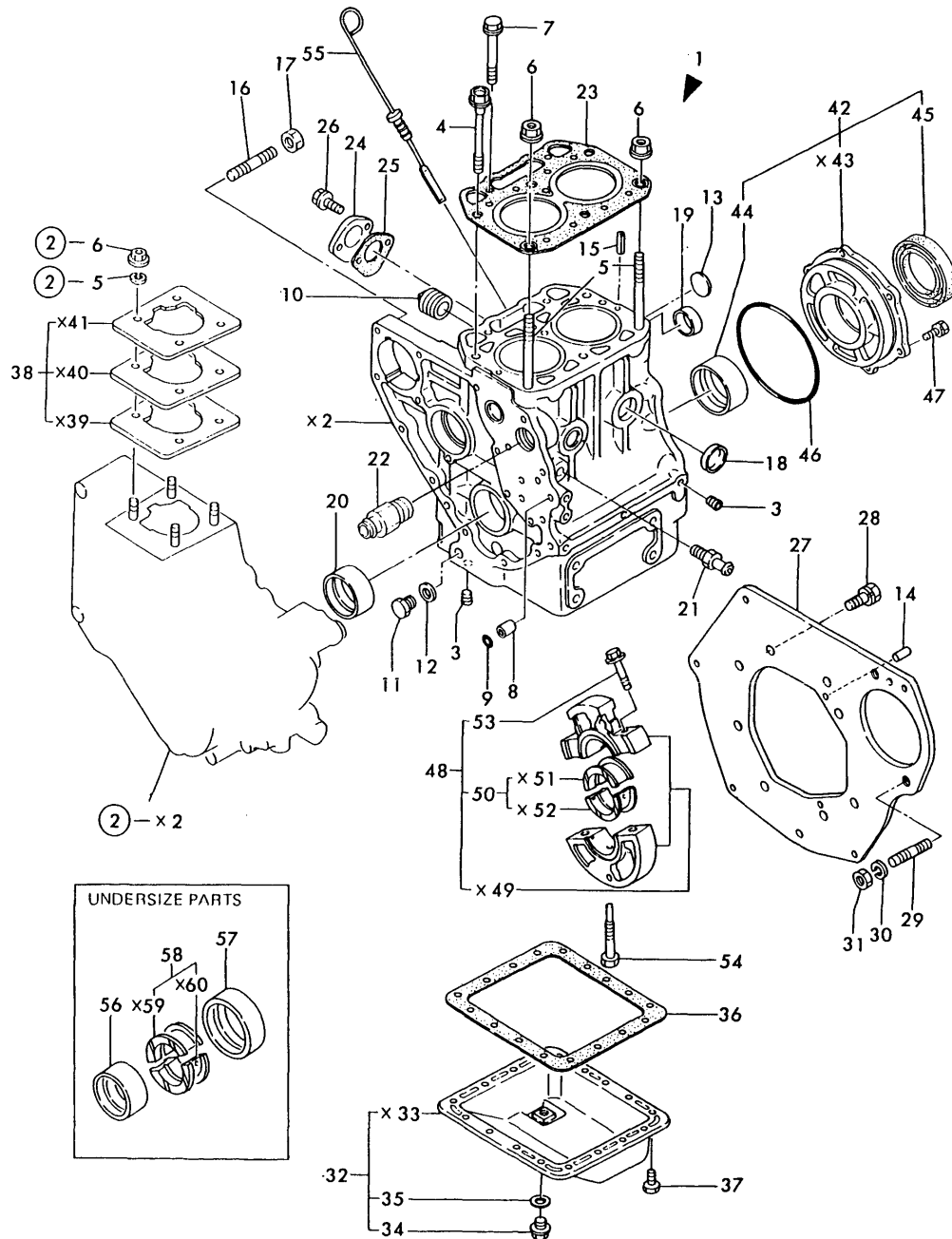

No.	Lev.	Parts No.	Description	Q'ty						I	R
				(A)	(B)	(C)	(D)	(E)	(F)		
1	1	724974-01560	BLOCK ASSY, CYLINDER	1							
3	2	124060-01050	PLUG, PT1/8	6							
4	2	121450-01203	BOLT, HEAD	4							
5	2	121450-01210	BOLT, HEAD	2							
6	2	121450-01220	NUT, CYLINDER HEAD	2							
7	2	129350-01230	BOLT, HEAD	2							
8	2	124085-01900	GUIDE	2							
9	2	24311-000100	O-RING, 1AP10.0	2							
10	2	171051-01921	PLUG, NPTF1	1							
11	2	121450-01960	PLUG, PF1/4	1							
12	2	121450-01980	GASKET	1							
13	2	121450-01990	PLUG, 30	1							
14	2	22312-080140	PIN, PARALLEL M8X14	2							
15	2	22351-060012	PIN, SPRING 6.0X12	2							
16	2	26216-080302	STUD, M8X 30	4							
17	2	26716-080002	NUT, M8	4							
18	2	27243-300000	PLUG, 30	4							
18-1	2	27241-300000	PLUG 30	4							R
(A=*)											
19	2	124085-02411	BUSH, CAMSHAFT	1							
20	2	121450-02100	BEARING, MAIN	1							
21	2	121550-49111	JOINT, PT1/4	1							
22	2	171001-49502	JOINT, PIPE	1							
23	1	124970-01330	GASKET, HEAD	1							
24	1	121520-01860	COVER	1							
25	1	121520-01850	GASKET	1							
25-1	1	121520-01851	GASKET	1							R
(A=E/# 10847)											
26	1	26106-060142	BOLT, M6X 14 PLATED	2							
27	1	124970-01601	FLANGE, MOUNTING	1							
28	1	26206-100182	BOLT, M10X 18 PLATED	8							
29	1	121462-01650	BOLT	2							
30	1	22217-100000	WASHER, SPRING 10	2							
31	1	26706-100002	NUT, M10	2							
32	1	724970-01540	SUMP ASSY, OIL	1							
34	2	104200-55080	PLUG, DRAIN	1							
35	2	43400-500450	SEAL WASHER 12	1							
36	1	124000-01750	GASKET, OIL SUMP	1							
37	1	121450-01710	BOLT, SUMP	17							
37-1	1	26106-060082	BOLT, M6X 8 PLATED	17							N
(A=E/# 07821)											
38	1	124950-01951	SHIM SET, ADJUSTING	1							
42	1	721450-02500	HOUSING ASSY, METAL	1							
44	2	121450-02110	BEARING, MAIN	1							
45	2	124085-02220	SEAL, OIL	1							
46	1	105225-02020	O-RING	1							
47	1	26013-080202	BOLT, M8X 20	6							
48	1	721450-02611	HOUSING ASSY	1							
50	2	121450-02160	BEARING, MAIN	1							
53	2	121450-02071	BOLT	2							
54	1	105225-02300	BOLT	1							

Fig.1. CYLINDER BLOCK

(A)=2T75UA
(B)=
(C)=

(D)=
(E)=
(F)=

Fig. 1 CYLINDER BLOCK

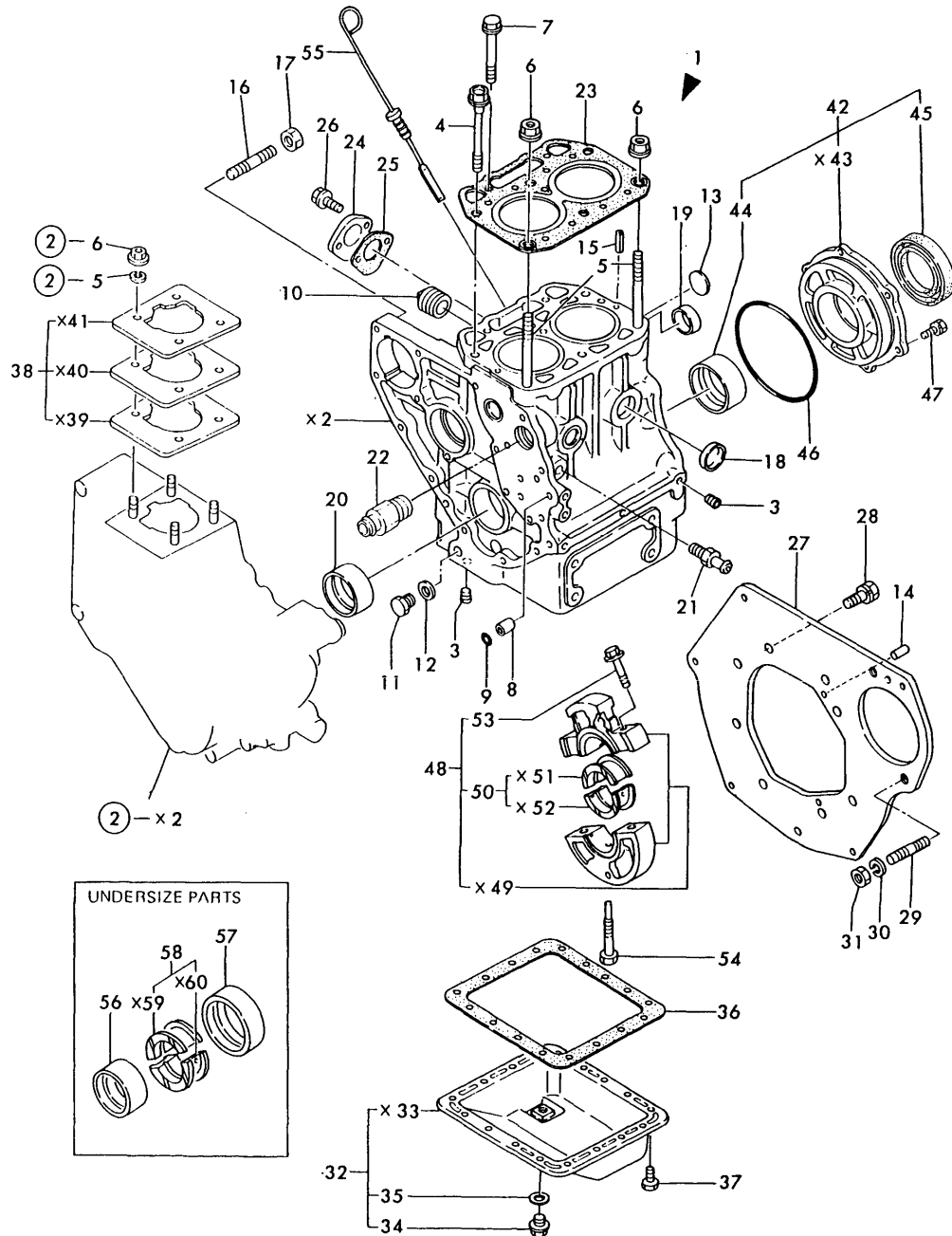

No.	Lev.	Parts No.	Description	Q'ty						I	R
				(A)	(B)	(C)	(D)	(E)	(F)		
55	1	124974-34800	DIPSTICK, OIL	1							
56	1	121450-02310	BEARING, 0.25 US	1							1
57	1	121450-02320	METAL ASSY, 0.25	1							1
58	1	121450-02370	BEARING, 0.25 US	1							1

Fig.2. GEAR HOUSING

Fig. 2 GEAR HOUSING

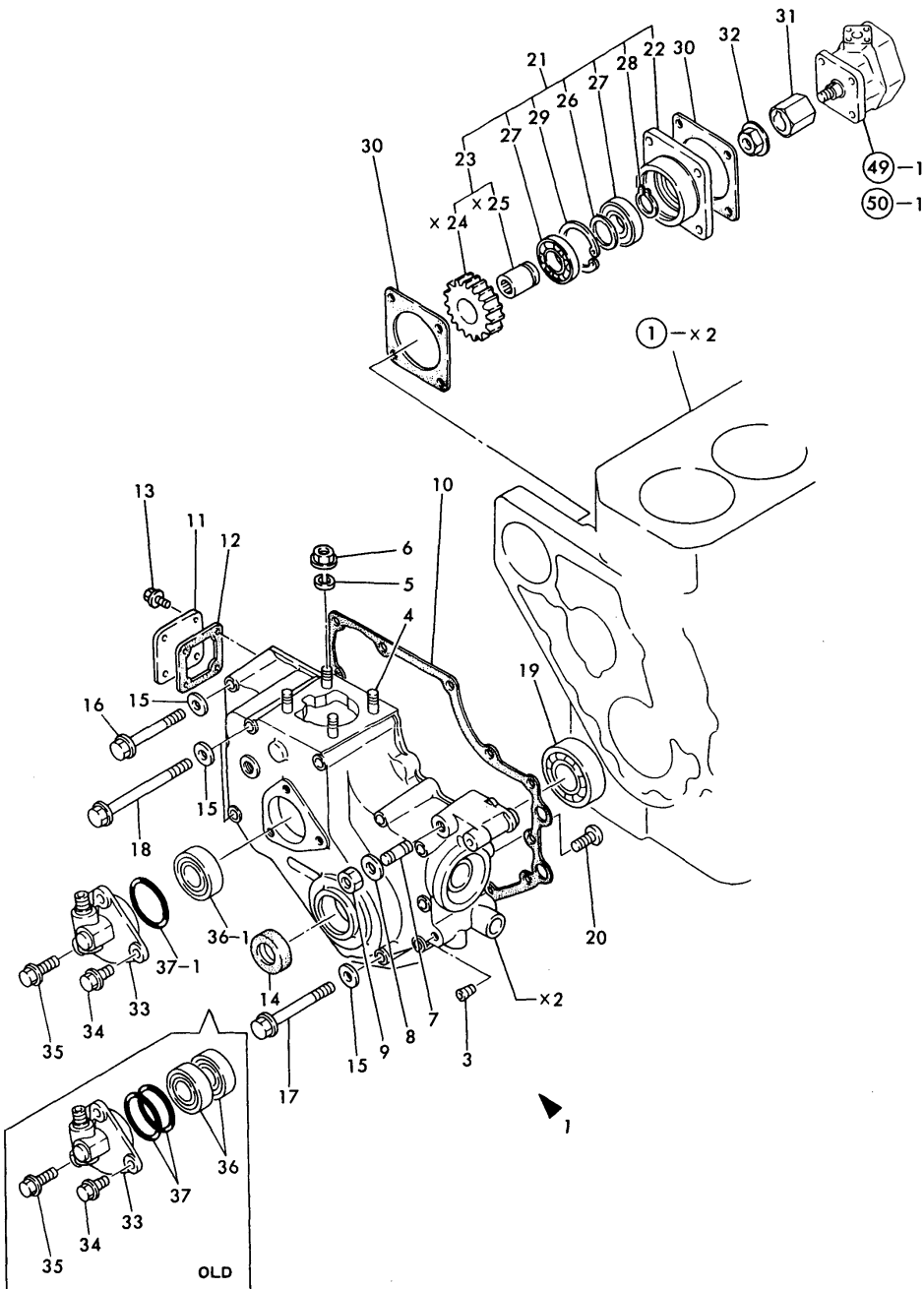

(A)=2T75UA

(B)=

(C)=

(D)=

(E)=

(F)=

No.	Lev.	Parts No.	Description	Qty						I	R
				(A)	(B)	(C)	(D)	(E)	(F)		
1	1	724574-01610	CASE ASSY, GEAR	1							
3	2	124060-01050	PLUG, PT1/8	1							
4	2	121450-01560	STUD, M8X22	4							
5	2	22217-080000	WASHER, SPRING 8	4							
6	2	26366-080002	NUT, M8	4							
7	2	121450-01570	STUD	1							
8	2	22117-100000	WASHER, 10	1							
9	2	26706-100002	NUT, M10	1							
10	1	121575-01510	GASKET, GEAR CASE	1							
11	1	121450-01550	COVER, BLOCK	1							
12	1	121450-01531	GASKET	1							
13	1	26106-060102	BOLT, M6X 10 PLATED	4							
14	1	121450-01801	SEAL, TC25408	1							
15	1	22117-080000	WASHER, 8	13							
16	1	26106-080752	BOLT, M8X 75 PLATED	2							
17	1	26106-080852	BOLT, M8X 85 PLATED	7							
18	1	26106-081152	BOLT, M8X115 PLATED	3							
19	1	24101-063050	BEARING, BALL 6305C3	1							
20	1	26587-080102	SCREW, M8X10	1							
21	1	129350-26000	DRIVE ASSY, PUMP	1							
22	2	129350-26050	BRACKET, PUMP	1							
23	2	129350-26100	SHAFT ASSY, DRIVE	1							
26	2	124950-26420	SPACER	1							
27	2	129350-26490	BEARING, BALL 16005	2							
28	2	22242-000250	RING, 25	1							
29	2	22252-000470	RING, 47	1							
30	1	124240-01882	GASKET	2							
30-1	1	124240-01883	GASKET	2							R
		(A=E/# 10847)									
31	1	129350-26160	JOINT	1							
32	1	194990-22050	NUT, M8	1							
33	1	121456-91400	GEAR	1							
34	1	121456-91981	BOLT, M8X16	2							
35	1	121456-91991	BOLT, M8X35	1							
36	1	24101-062024	BEARING, BALL 6202	2							
36-1	1	24101-062024	BEARING, BALL 6202	1							K
		(A=E/# 07151)									
37	1	24341-000460	O-RING, 1AS46.0	2							
37-1	1	24341-000460	O-RING, 1AS46.0	1							K
		(A=E/# 07151)									

Fig.3. CYLINDER HEAD & BONNET

Fig. 3 CYLINDER HEAD & BONNET

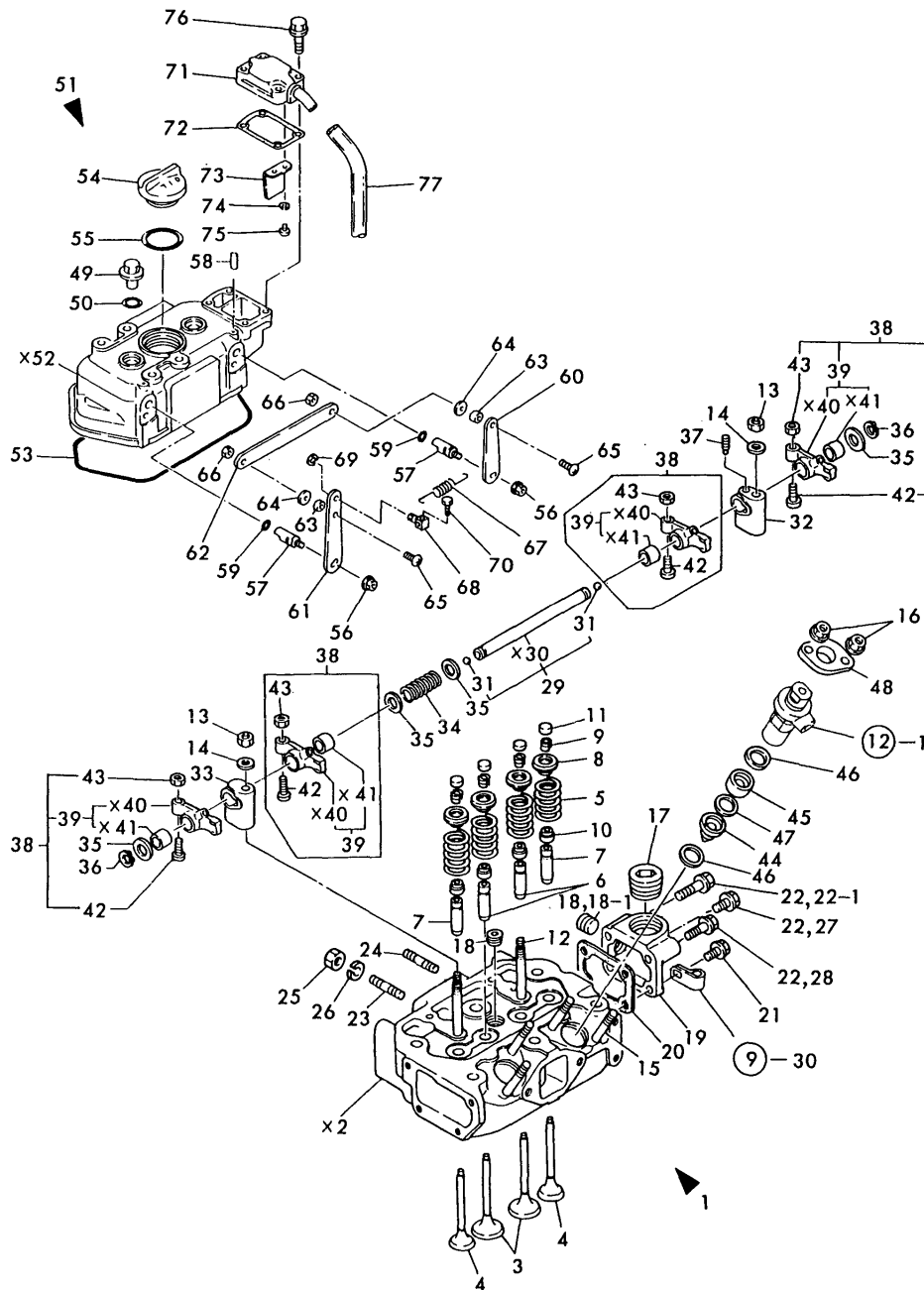

(A)=2T75UA
(B)=
(C)=

(D)=
(E)=
(F)=

No.	Lev.	Parts No.	Description	(A)	(B)	(C)	(D)	(E)	(F)	Q'ty	I	R
1	1	724974-11700	HEAD ASSY, CYLINDER	1								
3	2	105225-11100	VALVE, INTAKE	2								
4	2	105225-11110	VALVE, EXHAUST	2								
5	2	124060-11120	SPRING, VALVE	4								
6	2	124060-11800	GUIDE, VALVE	2								
6-1	2	124060-11160	GUIDE, VALVE	2								N
(A=E# 07709)												
7	2	124060-11810	GUIDE, VALVE	2								
7-1	2	128272-11170	GUIDE, VALVE	2								S
(A=E# 07775)												
8	2	104200-11180	RETAINER, SPRING	4								
9	2	27310-070001	COTTER, 7	4								
9-1	2	101158-11190	COTTER	4								N
(A=E# 08451)												
10	2	124950-11340	SEAL, VALVE STEM	4								
11	2	104211-11370	CAP, VALVE	4								
12	2	105225-11350	STUD	2								
13	2	26696-100002	NUT, LOCK M10	2								
14	2	22137-100000	WASHER, 10	2								
15	2	26216-080652	STUD, M8X 65	4								
16	2	26366-080002	NUT, M8	4								
17	2	171051-01921	PLUG, NPTF1	1								
18	2	23873-030000	PLUG, R03	2								
18-1	2	23871-030000	PLUG, R03	1								K
(A=*1982.08)												
19	2	124969-11670	COVER, HEAD	1								
20	2	121450-11680	GASKET	1								
21	2	26106-080202	BOLT, M8X 20 PLATED	1								
21-1	2	26106-080142	BOLT, M8X 14 PLATED	1								N
(A=*)												
22	2	26106-080452	BOLT, M8X 45 PLATED	3								
22-1	2	26106-080452	BOLT, M8X 45 PLATED	1								K
(A=*1982.11)												
23	2	26216-080222	STUD, M8X 22	2								
24	2	26216-080502	STUD, M8X 50	2								
25	2	26716-080002	NUT, M8	4								
26	2	22217-080000	WASHER, SPRING 8	4								
27	2	26106-080222	BOLT, M8X 22 PLATED	1								W
(A=*1982.11)												
28	2	26106-080352	BOLT, M8X 35 PLATED	1								W
(A=*1982.11)												
29	1	124000-11240	SHAFT, ROCKER ARM	1								
31	2	24190-110001	BALL, STEEL 11/32	2								
32	1	121450-11260	SUPPORT, ROCKER ARM	1								
33	1	121450-11270	SUPPORT, ROCKER ARM	1								
34	1	121550-11280	SPRING	1								
35	1	121550-11290	WASHER	4								
36	1	22242-000140	RING, 14	2								
37	1	26921-080102	SCREW, M8X10	1								
38	1	724085-11650	ARM ASSY, ROCKER	4								
39	2	124085-11380	ARM, ROCKER	4								

Fig.3. CYLINDER HEAD & BONNET

Fig. 3 CYLINDER HEAD & BONNET

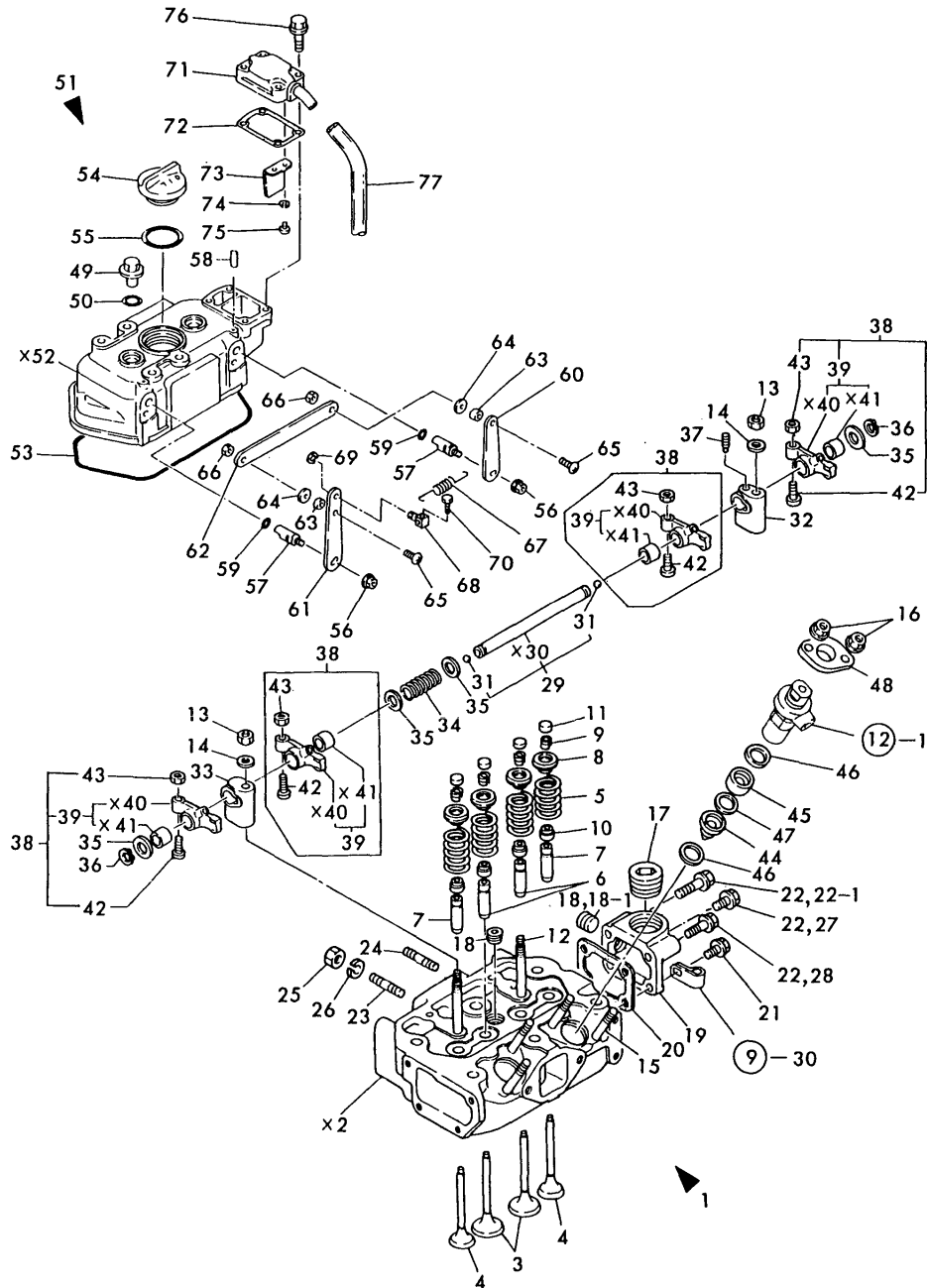

(A)=2T75UA

(B)=

(C)=

(D)=

(E)=

(F)=

No.	Lev.	Parts No.	Description	(A)	(B)	(C)	Qty	(D)	(E)	(F)	I	R
42	2	101158-11230	SCREW, VALVE ADJUST	4								
43	2	26756-080002	NUT, LOCK M8	4								
44	1	121470-11401	CHAMBER	2								
45	1	124950-11410	CHAMBER	2								
46	1	124950-11450	GASKET, CHAMBER	4								
47	1	101147-11490	INSULATOR	2								
48	1	101147-11900	RETAINER	2								
49	1	124160-11360	KNOB	2								
50	1	24311-000120	O-RING, 1AP12.0	2								
51	1	724976-11520	BONNET ASSY, HEAD	1								
53	2	128270-11310	GASKET, BONNET	1								
54	2	124160-01751	COVER, FILLER	1								
55	2	121420-01760	O-RING	1								
55-1	2	24311-000320	O-RING, 1AP32.0	1								N
(A=E/# 06993)												
56	2	26366-060002	NUT, M6	2								
57	2	121450-03610	SHAFT, DECOMPRESSION	2								
58	2	22312-030220	PIN, PARALLEL M3X22	2								
59	2	24311-000070	O-RING, 1AP7.0	2								
60	2	121462-03740	LEVER, DECOMPRESSION	1								
61	2	124970-03740	LEVER, DECOMPRESSION	1								
62	2	124976-03760	CONNECTOR	1								
63	2	121450-03770	COLLAR	2								
64	2	23418-080000	GASKET, 8X1.0	2								
65	2	26557-050122	SCREW, M5X12	2								
66	2	26756-050002	NUT, LOCK M5	2								
67	2	104104-67300	SPRING, RETURN	1								
68	2	121250-03783	RETAINER, INNER WIRE	1								
69	2	22272-000060	RING, E-6	1								
70	2	26116-050142	BOLT, M5X 14 PLATED	1								
71	1	121000-03020	COVER, BREATHER	1								
72	1	121000-03070	GASKET	1								
73	1	121000-03080	PLATE, SHELTER	1								
74	1	22217-050000	WASHER, SPRING 5	2								
75	1	26557-050102	SCREW, M5X10	2								
76	1	26106-060222	BOLT, M6X 22 PLATED	4								
77	1	23065-090500	PIPE, 9X 500	1								

Fig.4. AIR CLEANER

Fig. 4 AIR CLEANER

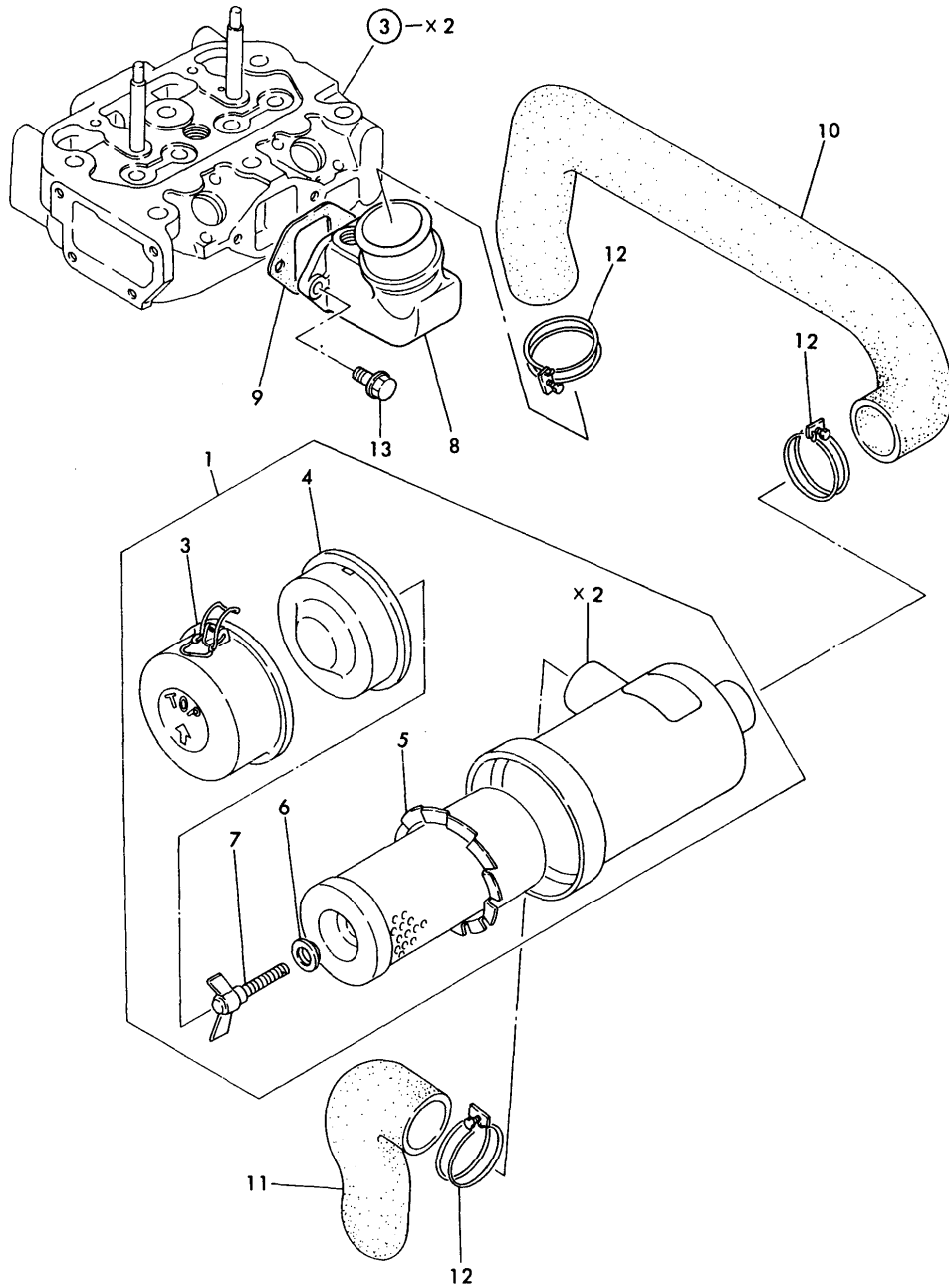

(A)=2T75UA
(B)=
(C)=

(D)=
(E)=
(F)=

No.	Lev.	Parts No.	Description	Q'ty						I	R
				(A)	(B)	(C)	(D)	(E)	(F)		
1	1	124574-12500	CLEANER ASSY, AIR	1							
3	2	124574-12530	PAN, DUST	1							
4	2	124574-12670	BAFFLE	1							
5	2	171022-12530	ELEMENT	1							
6	2	124064-12690	WASHER	1							
7	2	124064-12680	BOLT	1							
8	1	124976-12020	PIPE, AIR INTAKE	1							
9	1	124000-12030	GASKET	1							
10	1	124574-12040	PIPE, AIR INTAKE	1							
11	1	124574-12550	PIPE	1							
12	1	23010-058000	CLAMP, 58	3							
13	1	26106-080202	BOLT, M8X 20 PLATED	2							

Fig.5. SILENCER

Fig. 5 SILENCER

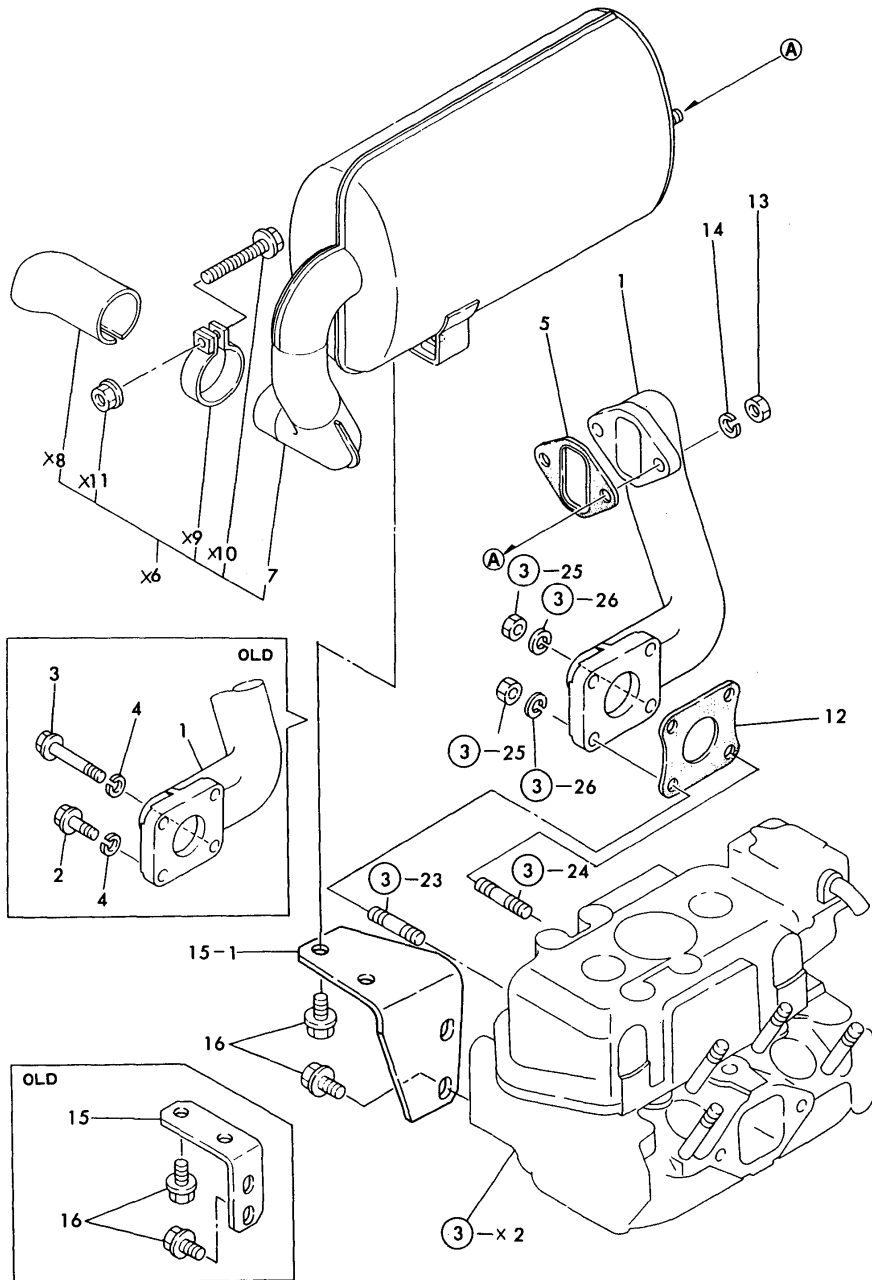

(A)=2T75UA
(B)=
(C)=

(D)=
(E)=
(F)=

No.	Lev.	Parts No.	Description	Q'ty						I	R
				(A)	(B)	(C)	(D)	(E)	(F)		
1	1	124974-13510	MANIFOLD, EXHAUST	1							
2A	1	26013-080222	BOLT, M8X 22	1							
2B	1	26216-080222	STUD, M8X 22	1							
3A	1	26013-080502	BOLT, M8X 50	1							
3B	1	26216-080502	STUD, M8X 50	1							
4	1	22217-080000	WASHER, SPRING 8	5							
5	1	124574-13540	GASKET	1							
7-1	1	124574-13500	SILENCER	1							
12	1	124000-13200	GASKET, SILENCER	1							
13	1	26716-080002	NUT, M8	2							
14	1	22217-080000	WASHER, SPRING 8	2							
15	1	124974-13650	SUPPORT, SILENCER	1							
15-1	1	124974-13651	STAY, SILENCER	1							N
(A=E/# 09929)											
16	1	26106-080142	BOLT, M8X 14 PLATED	4							

x-MARK PARTS : NOT SOLD SEPARATELY

N:Old $\xrightarrow{\text{Yes}}$ New, Q:Old $\xrightarrow{\text{No}}$ New, R:Old $\xrightarrow{\text{Yes}}$ New, S:Old $\xrightarrow{\text{No}}$ New, W:Add, Z:Discontinued, F:Interchangeable by set, K:Q'ty Change
Copyright (C) YANMAR CO., LTD. All Rights Reserved.

Fig.6. CAMSHAFT

Fig. 6 CAMSHAFT

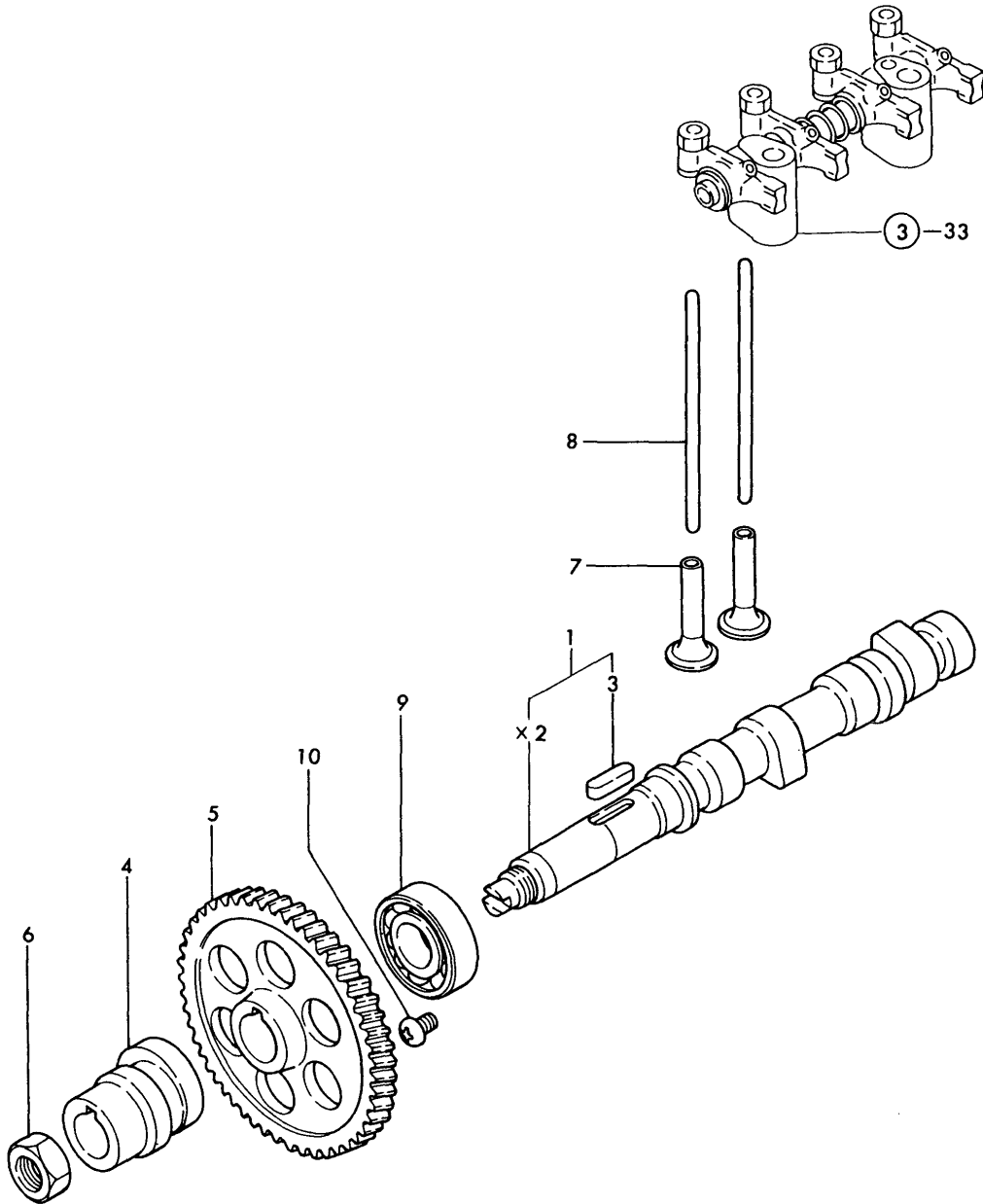

(A)=2T75UA
(B)=
(C)=

(D)=
(E)=
(F)=

No.	Lev.	Parts No.	Description	Q'ty						I	R
				(A)	(B)	(C)	(D)	(E)	(F)		
1	1	724085-14580	CAMSHAFT ASSY	1							
3	2	22512-070300	KEY, 7X 30	1							
4	1	124085-14090	CAM, FUEL	1							
5	1	129350-14100	GEAR, CAMSHAFT	1							
6	1	121450-14120	NUT	1							
7	1	104200-14200	TAPPET	4							
8	1	121450-14400	ROD, PUSH	4							
9	1	24101-062054	BEARING, BALL 6205	1							
10	1	26587-080102	SCREW, M8X10	1							
10-1	1	26587-080122	SCREW, M8X12	1							N
(A=E# 09839)											

Fig.7. CRANKSHAFT & FLYWHEEL

Fig. 7 CRANKSHAFT & FLYWHEEL

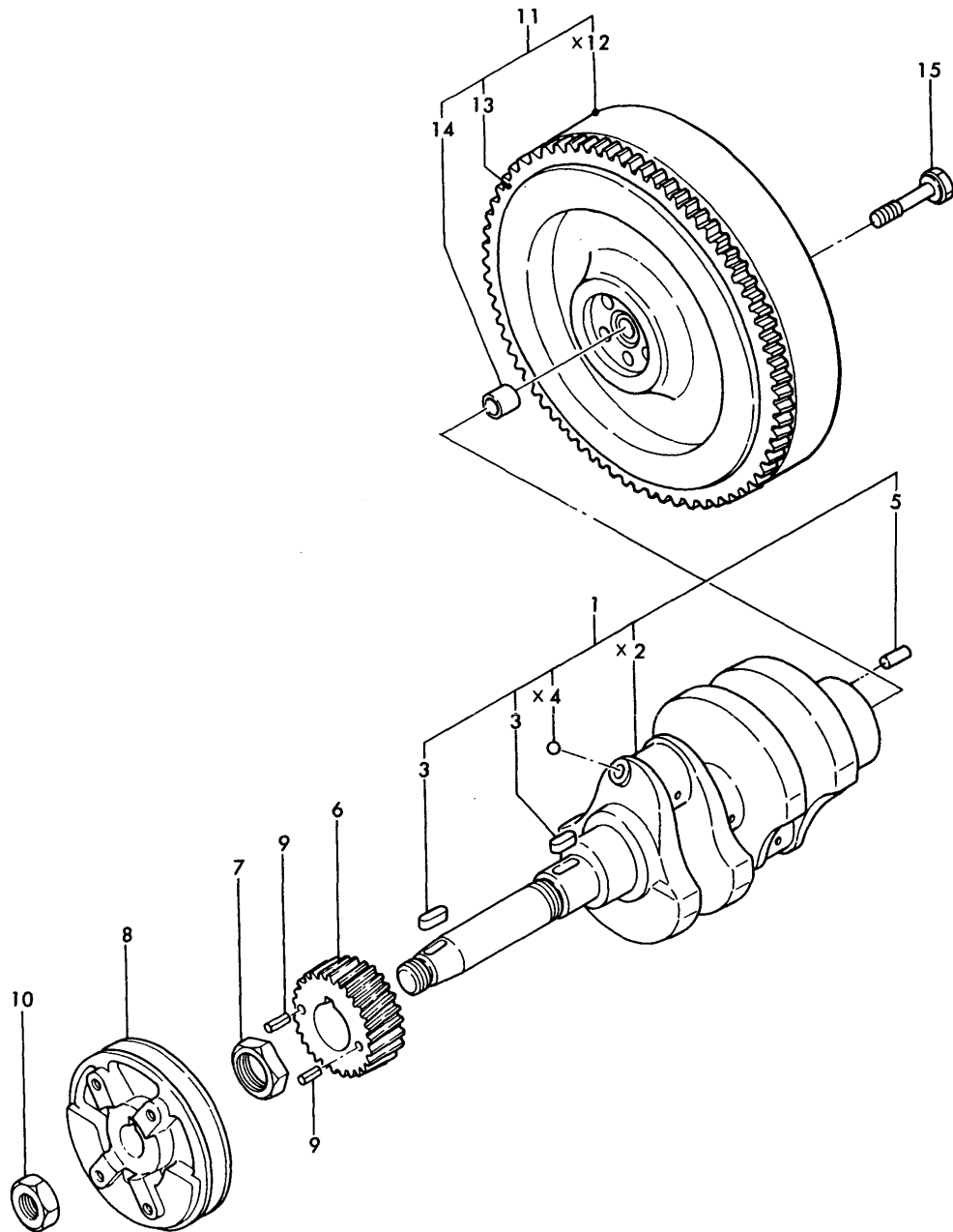

(A)=2T75UA
(B)=
(C)=

(D)=
(E)=
(F)=

No.	Lev.	Parts No.	Description	Q'ty						I	R
				(A)	(B)	(C)	(D)	(E)	(F)		
1	1	724000-21701	CRANKSHAFT ASSY	1							
3	2	22512-070180	KEY, 7X 18	2							
5	2	22312-080160	PIN, PARALLEL M8X16	1							
6	1	129350-21200	GEAR, CRANKSHAFT	1							
7	1	121450-21541	NUT, CRANKSHAFT GEAR	1							
8	1	124970-21651	V-PULLEY	1							
9	1	22351-040008	PIN, SPRING 4.0X 8	2							
10	1	26776-180002	NUT, LOCK M18	1							
11	1	124974-21590	FLYWHEEL ASSY	1							
13	2	124060-21600	GEAR, RING	1							
14	2	124450-21230	BUSH	1							
15	1	124160-21500	BOLT	5							
15-1	1	124160-21501	BOLT, FLYWHEEL	5							N

(A=E/# 04476)

Fig.8. PISTON & CONNECTING ROD

(A)=2T75UA
(B)=
(C)=

(D)=
(E)=
(F)=

Fig. 8 PISTON & CONNECTING ROD

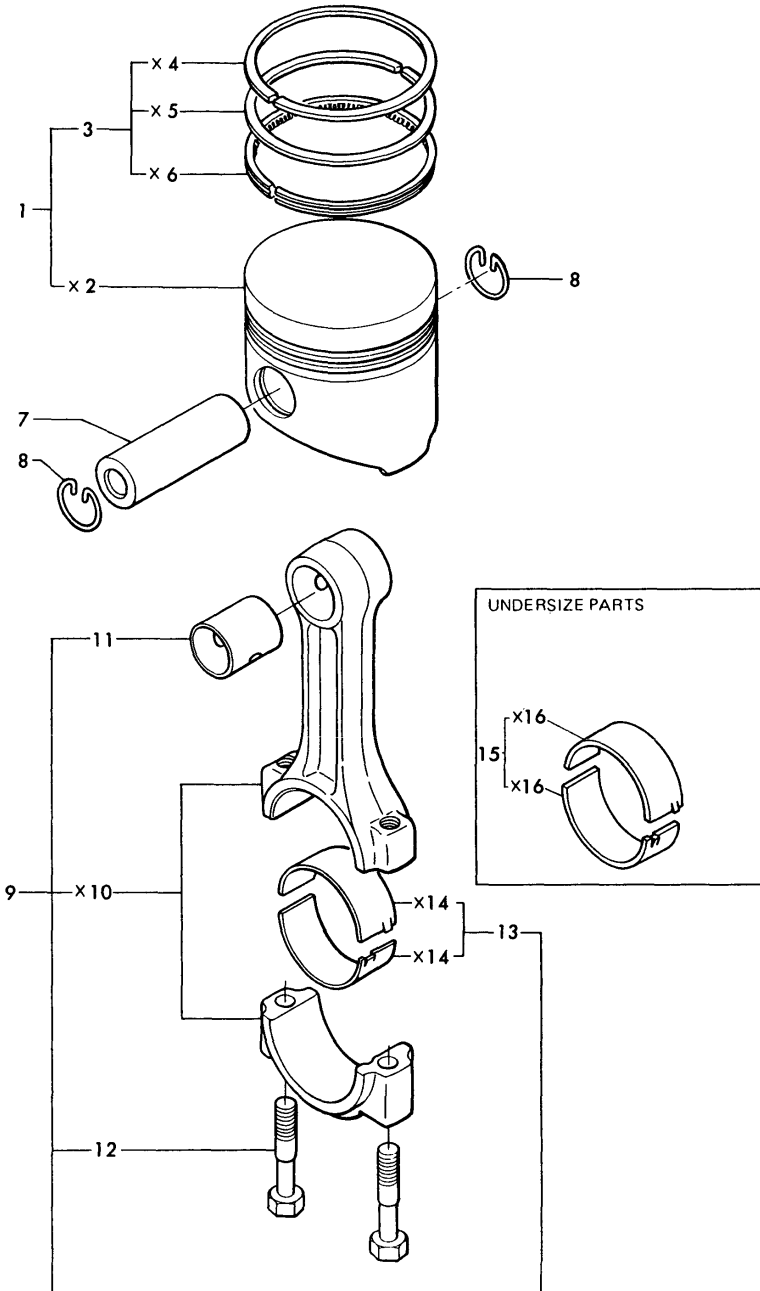

No.	Lev.	Parts No.	Description	Q'ty						I	R
				(A)	(B)	(C)	(D)	(E)	(F)		
1	1	121467-22090	PISTON ASSY	2							
3	2	721575-22500	RING SET, PISTON	2							
3-1	2	705311-22500	RING SET, PISTON	2							N
(A=E/# 06993)											
7	1	105225-22300	PIN, PISTON	2							
8	1	105225-22400	CIRCLIP	4							
9	1	705311-23100	ROD ASSY, CONNECTING	2							
11	2	105225-23100	BEARING, PISTON PIN	2							
12	2	105225-23200	BOLT, CONNECTING ROD	4							
13	2	705311-23600	BEARING, CRANK PIN	2							
15	1	105311-23380	METAL ASSY, 0.25	2							1

Fig.9. LUBRICATING OIL SYSTEM

Fig. 9 LUBRICATING OIL SYSTEM

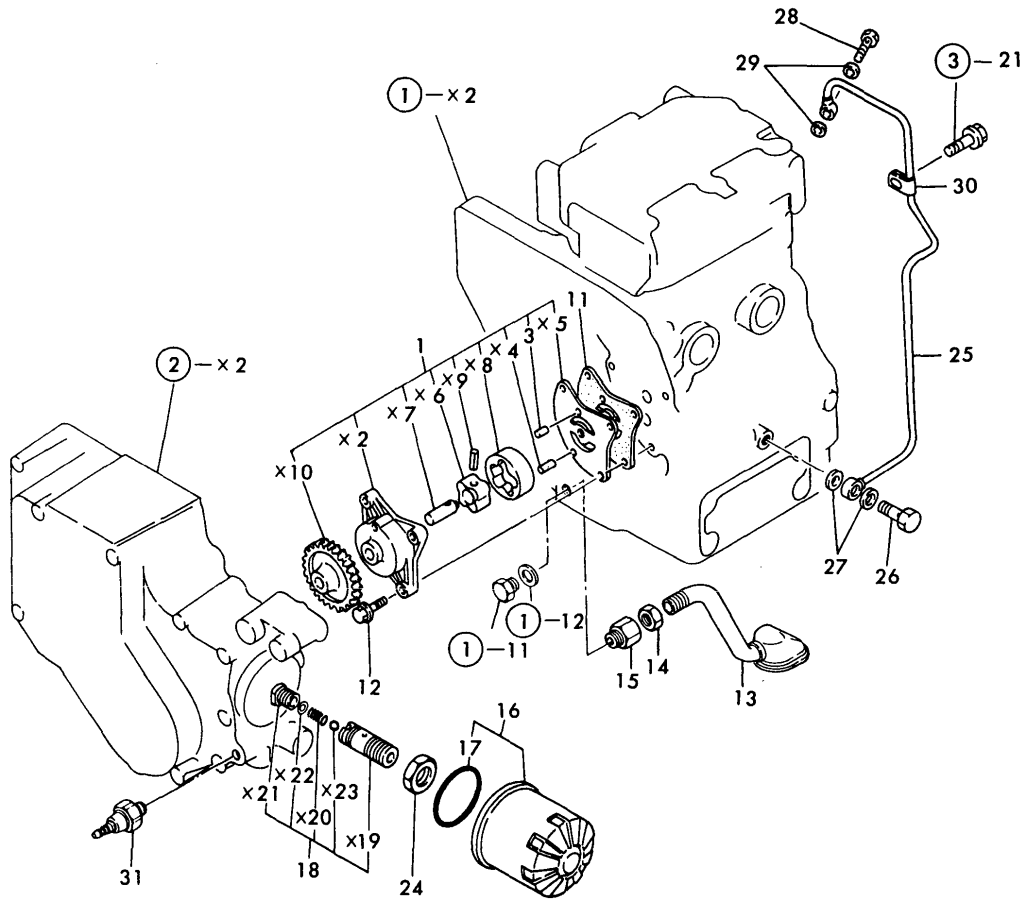

(A)=2T75UA
(B)=
(C)=

(D)=
(E)=
(F)=

No.	Lev.	Parts No.	Description	Q'ty						I	R
				(A)	(B)	(C)	(D)	(E)	(F)		
1	1	129350-32090	PUMP ASSY, OIL	1							
3	2	121450-32050	PIN	1							
11	1	121450-32021	GASKET, PUMP	1							
12	1	26013-060222	BOLT, M6X 22	3							
13	1	128270-35090	PIPE ASSY, OIL INLET	1							
14	1	124450-35070	NUT, PF1/4	1							
15	1	121150-35100	BRACKET	1							
16	1	124450-35100	FILTER, OIL	1							
17	2	124450-35110	O-RING	1							
18	1	124085-35300	VALVE ASSY, CONTROL	1							
24	1	124085-35350	NUT, M20	1							
25	1	124969-39200	PIPE ASSY	1							
26	1	124160-39140	BOLT, PIPE JOINT M10	1							
27	1	23414-100000	GASKET, 10X1.0	2							
28	1	124550-59820	BOLT, PIPE JOINT M8	1							
29	1	23414-080000	GASKET, 8X1.0	2							
30	1	124450-39240	RETAINER, PIPE	1							
31	1	124160-39450	SWITCH, 0.5KG	1							

Fig.10. COOLING WATER SYSTEM

(A)=2T75UA

(B)=

(C)=

(D)=

(E)=

(F)=

Fig. 10 COOLING WATER SYSTEM

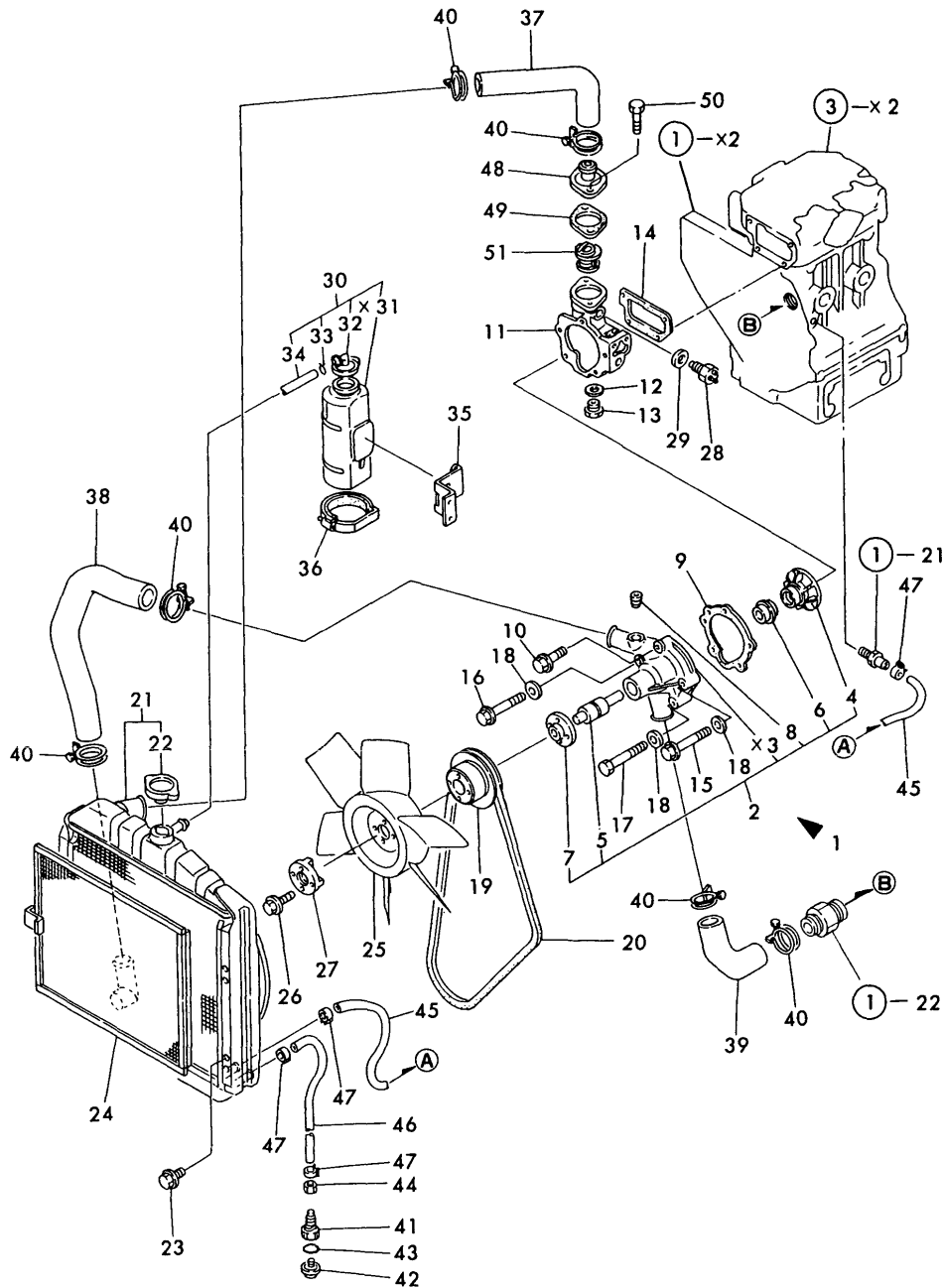

No.	Lev.	Parts No.	Description	Q'ty						I	R
				(A)	(B)	(C)	(D)	(E)	(F)		
1	1	121000-42010	PUMP ASSY, WATER	1							
2	2	121000-42100	PUMP ASSY, WATER	1							
4	3	129350-42200	IMPELLER	1							
5	3	121450-42240	BEARING, SHAFT	1							
6	3	121450-42310	SEAL, MECHANICAL	1							
7	3	121450-42260	FLANGE, V-PULLEY	1							
8	3	23873-030000	PLUG, R03	1							
8-1	3	23871-030000	PLUG, R03	1							R
				(A=*)							
9	2	121000-42051	GASKET, WATER PUMP	1							
10	2	26106-060322	BOLT, M6X 32 PLATED	1							
11	2	121000-42120	BRACKET, PUMP	1							
12	1	124465-44950	GASKET, 16	1							
13	1	121450-42450	PLUG, M16	1							
14	1	121450-44410	GASKET	1							
15	1	26106-080852	BOLT, M8X 85 PLATED	2							
16	1	26106-080902	BOLT, M8X 90 PLATED	1							
17	1	26116-081052	BOLT, M8X105 PLATED	1							
18	1	22117-080000	WASHER, 8	3							
19	1	121450-42350	V-PULLEY	1							
20	1	121522-42290	V-BELT, A34.5	1							
21	1	124974-44500	RADIATOR	1							
22	2	124450-44590	CAP, RADIATOR	1							
23	1	26106-080122	BOLT, M8X 12 PLATED	4							
24	1	124574-44580	SCREEN, RADIATOR	1							
25	1	124750-44740	FAN, D270XL44	1							
26	1	26014-060352	BOLT, M6X 35	4							
27	1	121267-44760	SPACER	1							
28	1	121250-44901	SWITCH, 110	1							
29	1	124465-44950	GASKET, 16	1							
30	1	121520-44510	TANK ASSY, SUB	1							
32	2	121450-44530	CAP	1							
33	2	124450-44560	RETAINER	1							
34	2	23065-070145	PIPE, 7X 145	1							
35	1	124970-44540	BRACKET	1							
36	1	121750-44550	BAND, TANK	1							
37	1	124574-49010	PIPE ASSY	1							
38	1	124574-49020	PIPE, WATER	1							
39	1	121000-49030	PIPE, WATER	1							
39-1	1	171003-49030	PIPE, WATER	1							N
				(A=E/# 06085)							
40	1	23010-038000	CLAMP, 38	6							
41	1	129350-49130	BODY	1							
42	1	129350-49120	PLUG, DRAIN	1							
43	1	24311-000120	O-RING, 1AP12.0	1							
44	1	26696-100002	NUT, LOCK M10	1							
45	1	121250-49160	PIPE, WATER DRAIN	1							
45-1	1	124974-49160	PIPE, WATER DRAIN	1							N
				(A=E/# 10227)							
46	1	121454-49160	PIPE, WATER DRAIN	1							
47	1	124766-59050	CLIP, HOSE 12	4							

Fig.10. COOLING WATER SYSTEM

(A)=2T75UA
(B)=
(C)=

(D)=
(E)=
(F)=

Fig. 10 COOLING WATER SYSTEM

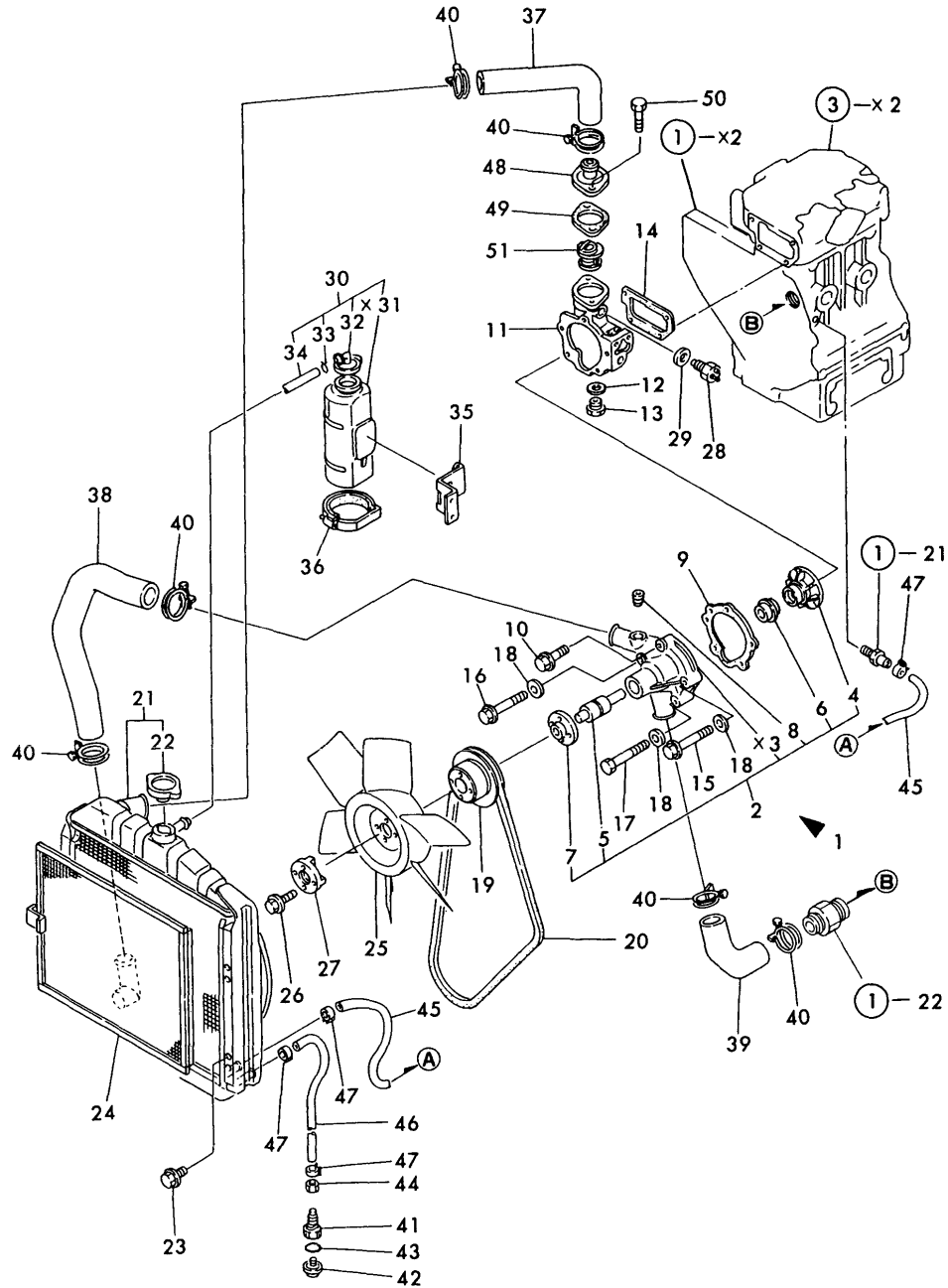

No.	Lev.	Parts No.	Description	Q'ty						I	R
				(A)	(B)	(C)	(D)	(E)	(F)		
48	1	129350-49530	COVER, THERMOSTAT	1							
49	1	129350-49540	GASKET	1							
50	1	26106-080182	BOLT, M8X 18 PLATED	2							
51	1	129350-49800	THERMOSTAT, 71	1							

Fig.11. FUEL INJECTION PUMP

Fig. 11 FUEL INJECTION PUMP

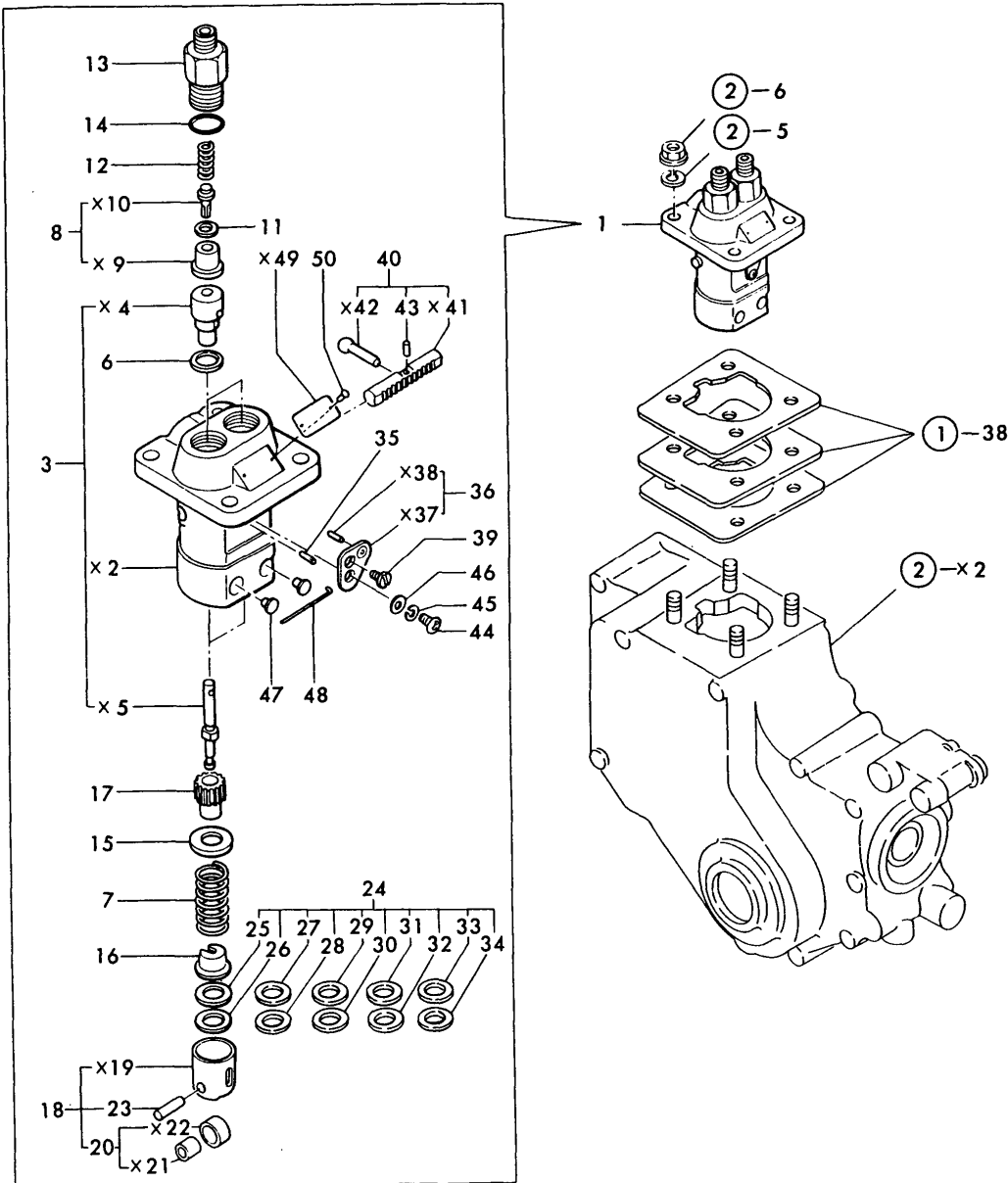

(A)=2T75UA
(B)=
(C)=

(D)=
(E)=
(F)=

No.	Lev.	Parts No.	Description	Qty						I	R
				(A)	(B)	(C)	(D)	(E)	(F)		
1	1	724085-51700	PUMP ASSY, INJECTION	1							
3	2	124950-51100	PLUNGER ASSY	2							
6	2	124950-51270	GASKET	2							
7	2	124950-51190	SPRING, PLUNGER	2							
8	2	124060-51300	VALVE ASSY, DELIVERY	2							
11	2	124550-51350	GASKET, DELIVERY	2							
12	2	124550-51320	SPRING, DELIVERY	2							
13	2	124550-51341	HOLDER, DELIVERY L43	2							
14	2	124550-51370	O-RING	2							
15	2	124950-51170	RETAINER, SPRING A	2							
15-1	2	174307-51170	RETAINER, SPRING A	2							N
(A=E/# 08979)											
16	2	174307-51181	RETAINER, SPRING B	2							
17	2	124950-51510	PINION	2							
18	2	724550-51520	GUIDE, PLUNGER	2							
20	3	711100-51540	ROLLER ASSY	2							
23	3	174100-54120	PIN	2							
24	2	174307-51700	SHIM SET	2							
35	2	103854-51251	PIN, PLUNGER	1							
36	2	124950-51640	PLATE ASSY, ADJUST	1							
39	2	103854-51660	SCREW	1							
40	2	124085-51500	RACK, CONTROL	1							
43	3	124550-51590	RETAINER	1							
44	2	26587-050122	SCREW, M5X12	1							
44-1	2	26587-050102	SCREW, M5X10	1							N
(A=FROM 1ST)											
45	2	22217-050000	WASHER, SPRING 5	1							
46	2	22117-050000	WASHER, 5	1							
47	2	124950-51450	PIECE, GUIDE	2							
48	2	174307-51460	PIN, LOCK	1							
50	2	124220-51890	RIVET	2							

Fig.12. FUEL INJECTION VALVE

(A)=2T75UA
(B)=
(C)=

(D)=
(E)=
(F)=

Fig. 12 FUEL INJECTION VALVE

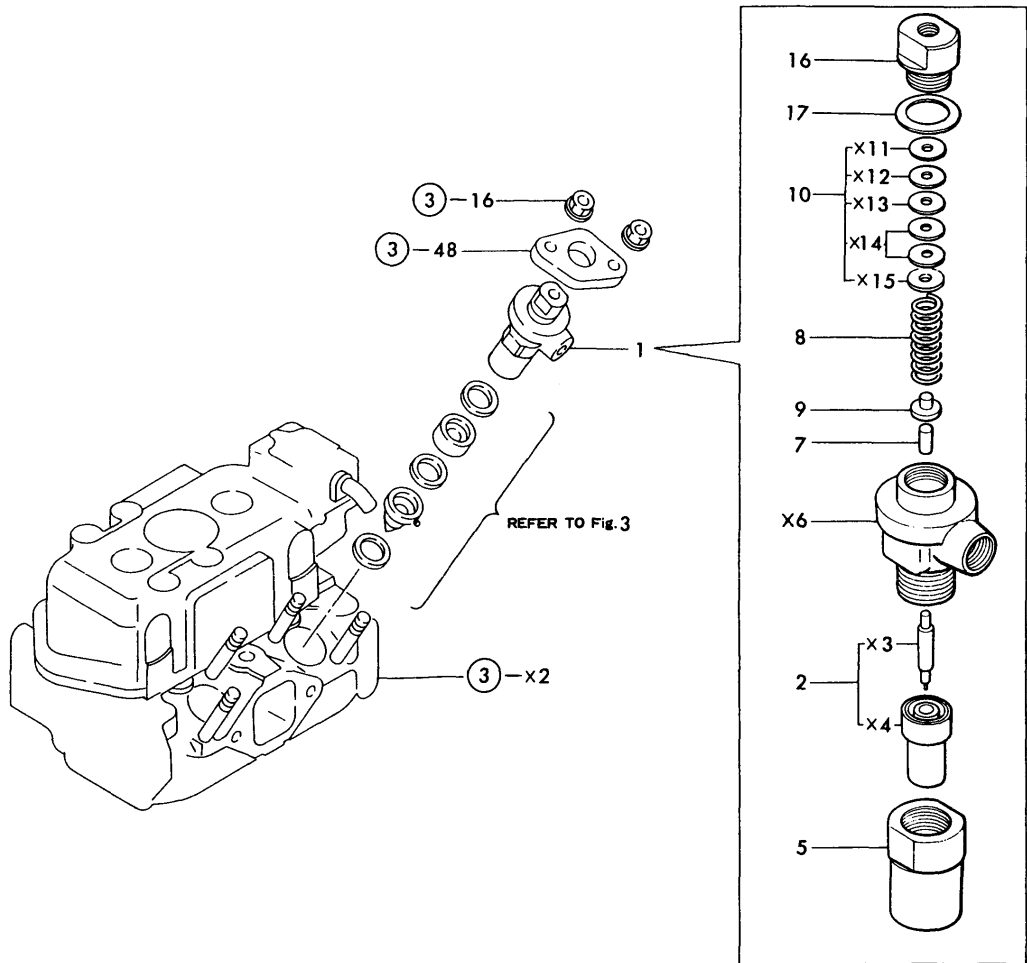

No.	Lev.	Parts No.	Description	Q'ty						I	R
				(A)	(B)	(C)	(D)	(E)	(F)		
1	1	724950-53100	VALVE ASSY,INJECTION	2							
2	2	124770-53000	VALVE ASSY,INJECTION	2							
5	2	101147-53080	NUT, NOZZLE	2							
7	2	113200-53110	SPINDLE, INTER	2							
8	2	103854-53120	SPRING, NOZZLE	2							
9	2	113200-53120	RETAINER, SPRING	2							
10	2	110250-53150	PLATE ASSY, ADJUST	2							
16	2	103854-53180	RETAINER, SPRING	2							
17	2	172100-53200	GASKET	2							

Fig.13. FUEL OIL SYSTEM

Fig. 13 FUEL OIL SYSTEM

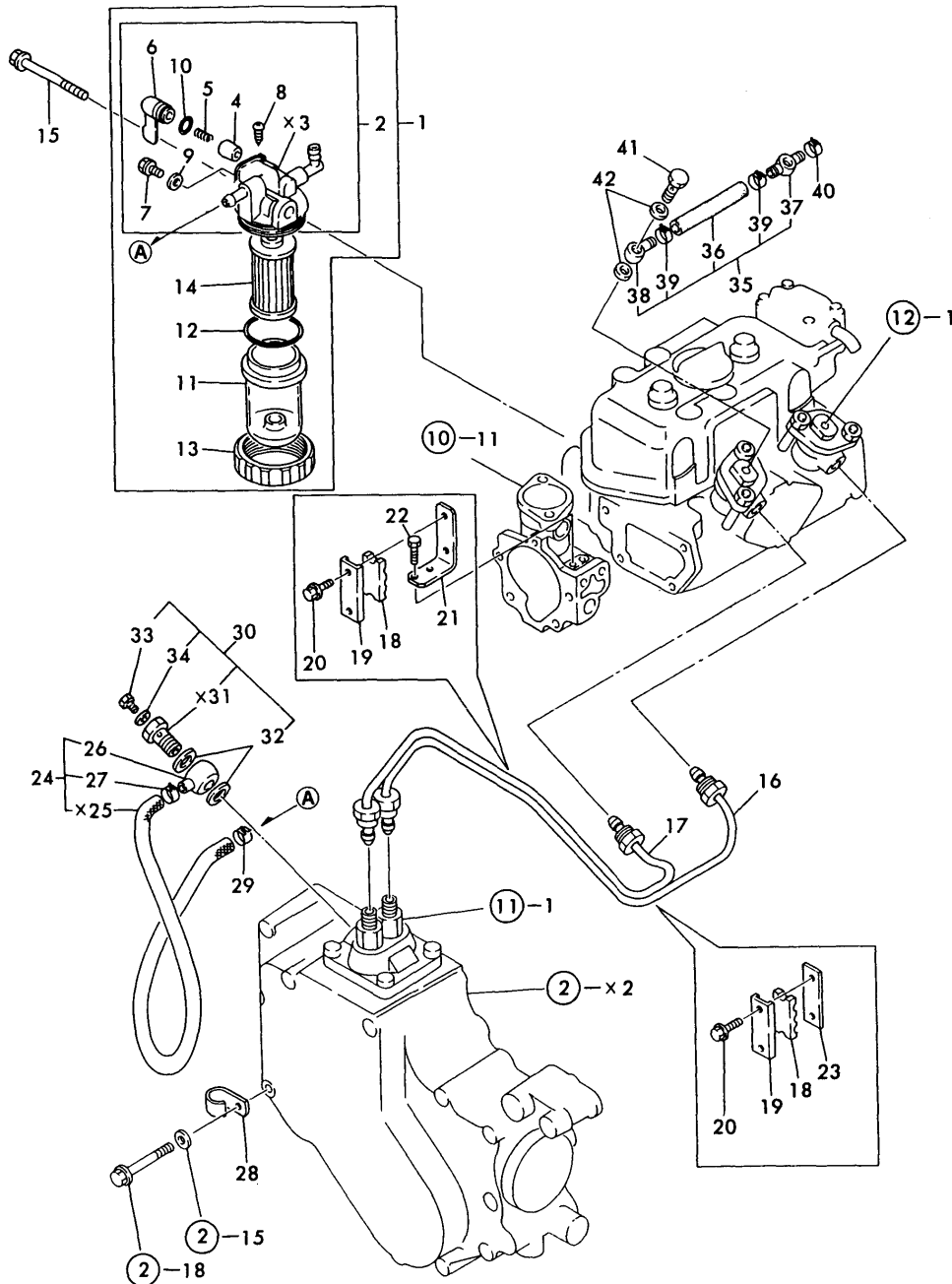

(A)=2T75UA
(B)=
(C)=

(D)=
(E)=
(F)=

No.	Lev.	Parts No.	Description	Qty						I	R
				(A)	(B)	(C)	(D)	(E)	(F)		
1	1	124064-55600	FILTER ASSY, FUEL	1							
2	2	721257-55540	COCK ASSY, FUEL	1							
4	3	104200-55321	VALVE, TAPER	1							
5	3	104200-55330	SPRING, VALVE	1							
6	3	104200-55341	HANDLE	1							
7	3	101720-55750	PLUG, 6	2							
8	3	104200-55750	SCREW, M4	1							
9	3	23418-06000	GASKET, 6X1.0	2							
10	3	24311-240100	O-RING, 1AP10A	1							
11	2	124064-55510	COVER	1							
12	2	102103-55520	O-RING	1							
13	2	110250-55610	RING, RETAINING	1							
14	2	104500-55710	ELEMENT	1							
15	1	26106-080652	BOLT, M8X 65 PLATED	1							
16	1	124085-59810	PIPE ASSY, INJECTION	1							
17	1	124085-59820	PIPE ASSY, INJECTION	1							
18	1	123325-59100	RETAINER, PIPE	2							
19	1	123325-59110	COVER	2							
20	1	26106-060162	BOLT, M6X 16 PLATED	4							
21	1	121450-59850	BRACKET	1							
22	1	26116-060102	BOLT, M6X 10 PLATED	2							
23	1	121250-59860	BRACKET	1							
24	1	124574-59010	PIPE ASSY, FUEL	1							
26	2	101304-59020	JOINT, PIPE 12	1							
27	2	124766-59050	CLIP, HOSE 12	1							
28	1	124160-01650	CLAMP, PIPE	1							
29	1	124766-59050	CLIP, HOSE 12	1							
30	1	103854-59191	BOLT ASSY, JOINT M12	1							
32	2	104200-59170	GASKET, 12	2							
33	2	124060-59380	PLUG, 6	1							
34	2	43400-500390	SEAL WASHER 6	1							
35	1	124976-59500	PIPE ASSY, RETURN	1							
36	2	121450-59550	PIPE, FUEL D8X80	1							
37	2	124550-59030	JOINT, PIPE 8	1							
38	2	121750-59090	JOINT, PIPE 8	1							
39	2	124066-59100	CLIP, HOSE 8	2							
40	1	124060-77680	CLIP, HOSE 10	1							
41	1	101147-59810	BOLT, PIPE JOINT M8	2							
42	1	23414-080012	GASKET, 8X1.0	4							

Fig.14. GOVERNOR MECHANISM

(A)=2T75UA
(B)=
(C)=

(D)=
(E)=
(F)=

Fig. 14 GOVERNOR MECHANISM

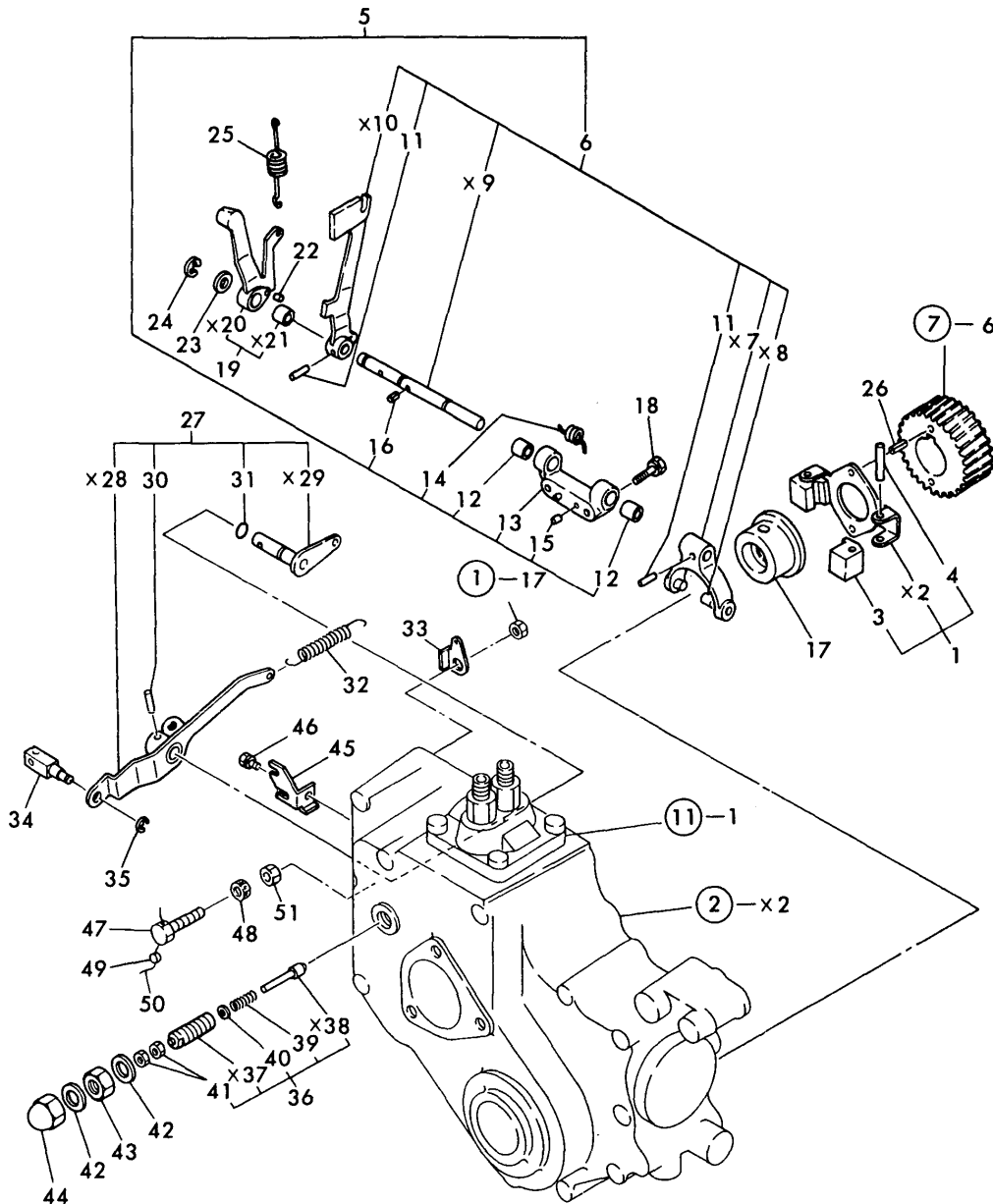

No.	Lev.	Parts No.	Description	Q'ty						I	R
				(A)	(B)	(C)	(D)	(E)	(F)		
1	1	121450-61101	WEIGHT ASSY,GOVERNOR	1							
3	2	104200-61200	WEIGHT, GOVERNOR	2							
4	2	172200-61220	PIN, GOVERNOR WEIGHT	2							
4-1	2	119660-61220 (A=E/# 08192)	PIN, GOVERNOR WEIGHT	2							N
5	1	724574-61500	LEVER ASSY, GOVERNOR	1							
6	2	124574-61000	LEVER ASSY, GOVERNOR	1							
11	3	22322-030180	PIN, TAPER 3X18	2							
12	2	121567-61640	BUSH	2							
13	2	121567-61620	SUPPORT	1							
14	2	121450-61631	SPRING	1							
15	2	22312-040080	PIN, PARALLEL M4X 8	2							
16	2	22351-030010	PIN, SPRING 3.0X10	1							
17	1	129350-61600	SLEEVE, GOVERNOR	1							
18	1	26116-060222	BOLT, M6X 22 PLATED	2							
19	1	121450-66180	LEVER ASSY	1							
22	1	22312-030080	PIN, PARALLEL M3X 8	1							
23	1	22137-080000	WASHER, 8	1							
24	1	22272-000060	RING, E- 6	1							
25	1	121520-66010	SPRING, REGULATOR	1							
26	1	22351-040008	PIN, SPRING 4.0X 8	2							
27	1	124969-66000	LEVER ASSY,REGULATOR	1							
30	2	22322-030200	PIN, TAPER 3X20	1							
31	2	24311-000070	O-RING, 1AP7.0	1							
32	1	104104-67300	SPRING, RETURN	1							
33	1	124756-67310	HOOK	1							
34	1	121250-03783	RETAINER, INNER WIRE	1							
35	1	22272-000060	RING, E- 6	1							
36	1	121520-66550	LIMITER ASSY, FUEL	1							
39	2	121520-66580	SPRING, CONTROLLER	1							
40	2	124950-66590	SHIM SET	1							
41	2	26756-050002	NUT, LOCK M5	2							
42	1	43400-500450	SEAL WASHER 12	2							
43	1	26736-120002	NUT, M12	1							
44	1	26687-120002	NUT, CAP M12	1							
45	1	124969-66700	SUPPORT, WIRE	1							
46	1	26106-060122	BOLT, M6X 12 PLATED	1							
47	1	121454-66420	ADJUSTER	1							
48	1	124550-66370	NUT, M6	1							
49	1	135210-61090	LEAD	1							
50	1	22451-060000	WIRE, 0.6	1							
51	1	26756-060002	NUT, LOCK M6	1							

Fig.15. ENGINE STOPPING DEVICE

(A)=2T75UA
(B)=
(C)=

(D)=
(E)=
(F)=

Fig. 15 ENGINE STOPPING DEVICE

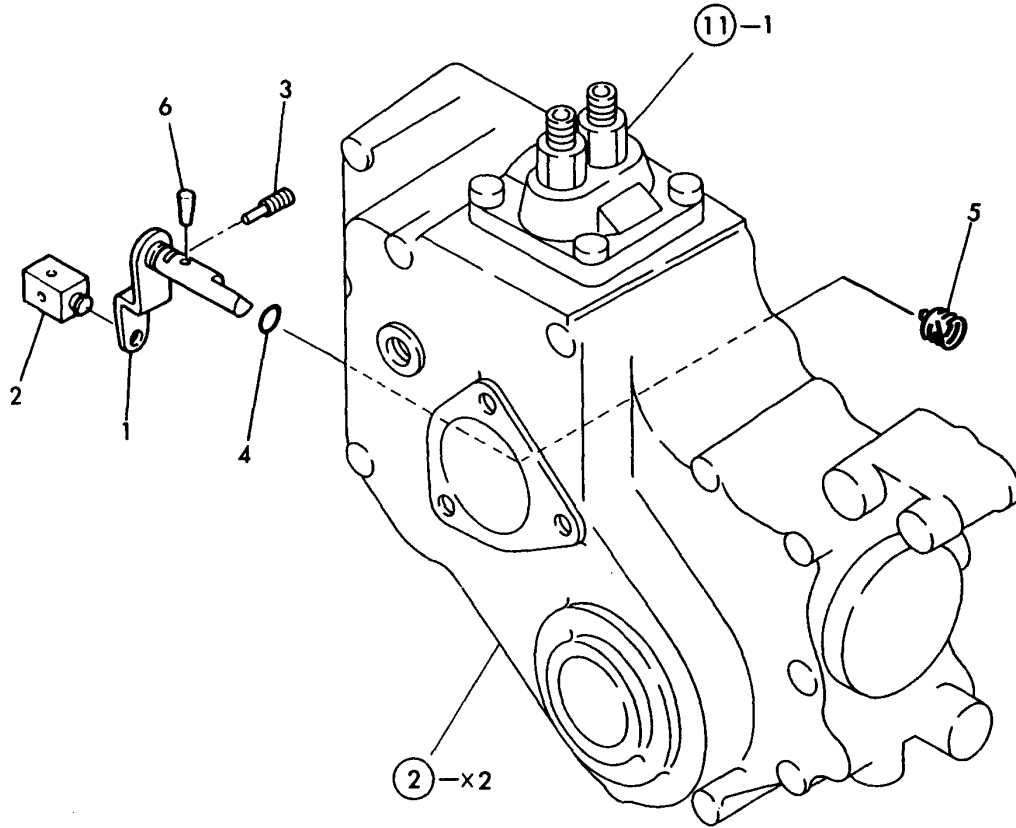

No.	Lev.	Parts No.	Description	Q'ty						I	R
				(A)	(B)	(C)	(D)	(E)	(F)		
1	1	121551-66520	LEVER, STOP	1							
2	1	104211-03770	RETAINER	1							
3	1	121250-03640	SCREW	1							
3-1	1	124250-03640	SCREW	1							N
		(A=E/# 06081)									
4	1	24311-000090	O-RING, 1AP9.0	1							
5	1	121551-66580	SPRING, RETURN	1							
6	1	22322-030160	PIN, TAPER 3X16	1							

Fig.16. ELECTRIC PARTS

(A)=2T75UA

(B)=

(C)=

(D)=

(E)=

(F)=

Fig. 16 ELECTRIC STARTING & THERMOSTART DEVICES

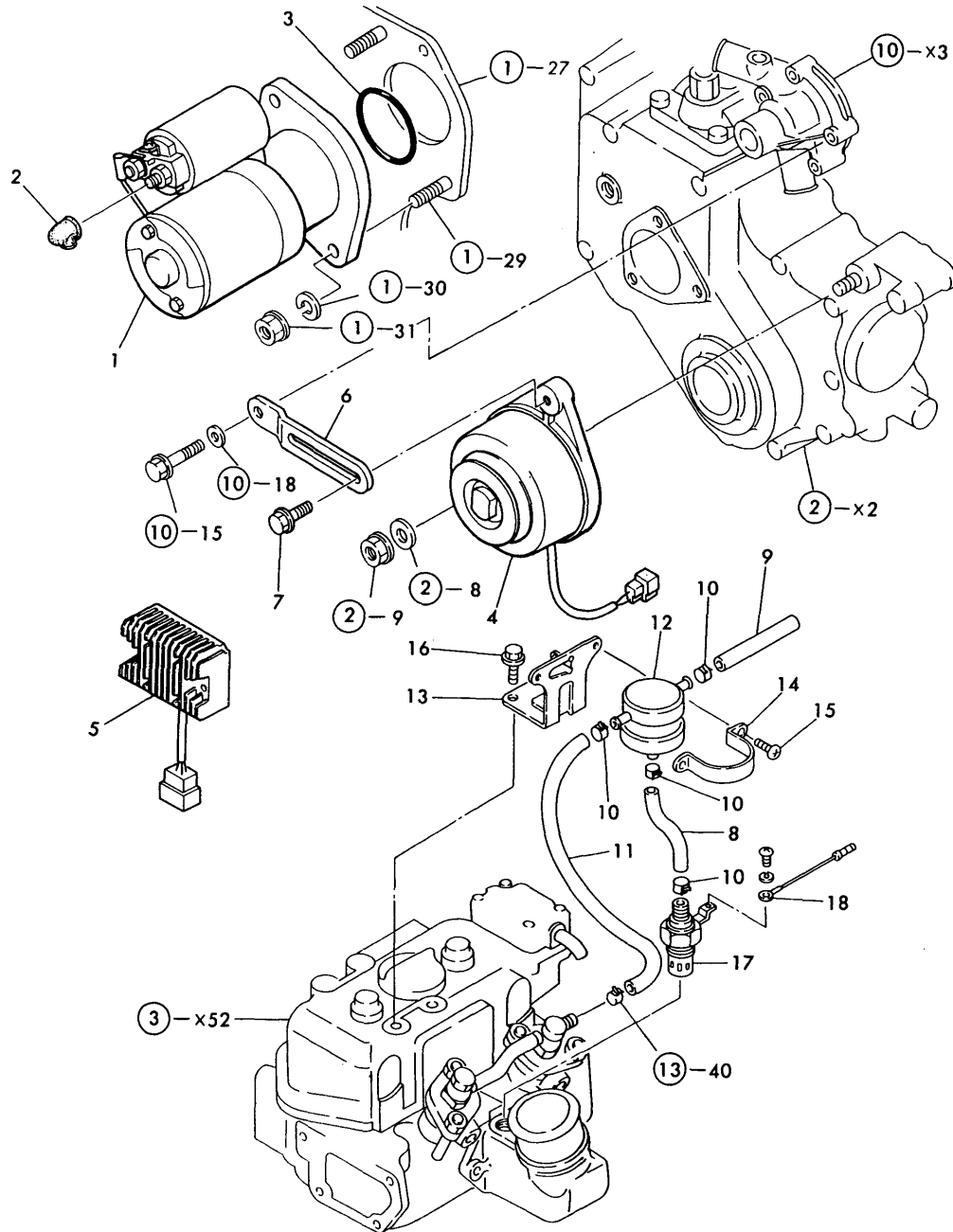

No.	Lev.	Parts No.	Description	Q'ty						I	R
				(A)	(B)	(C)	(D)	(E)	(F)		
1	1	121450-77010	STARTER, S114-235B	1							
2	1	124550-77030	COVER, TERMINAL	1							
3	1	121470-77050	O-RING	1							
4	1	121450-77200	DYNAMO, 12V-180W	1							
5	1	121450-77711	LIMITER, RS5101	1							
5-1	1	121520-77710	LIMITER, CURRENT	1							N
(A=E# 09421)											
6	1	121521-77330	ADJUSTER	1							
7	1	26106-080252	BOLT, M8X 25 PLATED	1							
7-1	1	26014-080252	BOLT, M8X 25	1							N
(A=E# 04476)											
8	1	121150-77701	PIPE, FUEL	1							
9	1	121700-59560	PIPE, FUEL D11X330	1							
9-1	1	121256-77700	PIPE, FUEL	1							S
(A=E# 07858)											
10	1	124060-77680	CLIP, HOSE 10	4							
11	1	121236-77700	PIPE, FUEL	1							
12	1	121750-77800	TANK ASSY, HEADER	1							
13	1	121550-77810	BRACKET	1							
14	1	124460-77820	RETAINER	1							
15	1	26557-060082	SCREW, M6X 8	2							
16	1	26106-080122	BOLT, M8X 12 PLATED	2							
17	1	121520-77910	PLUG, THERMOSTAT	1							
18	1	121120-77920	WIRE	1							

Fig.17. STARTER(12V-1.3KW)

(A)=2T75UA

(B)=

(C)=

(D)=

(E)=

(F)=

Fig. 17 STATER (12V-1.3KW)

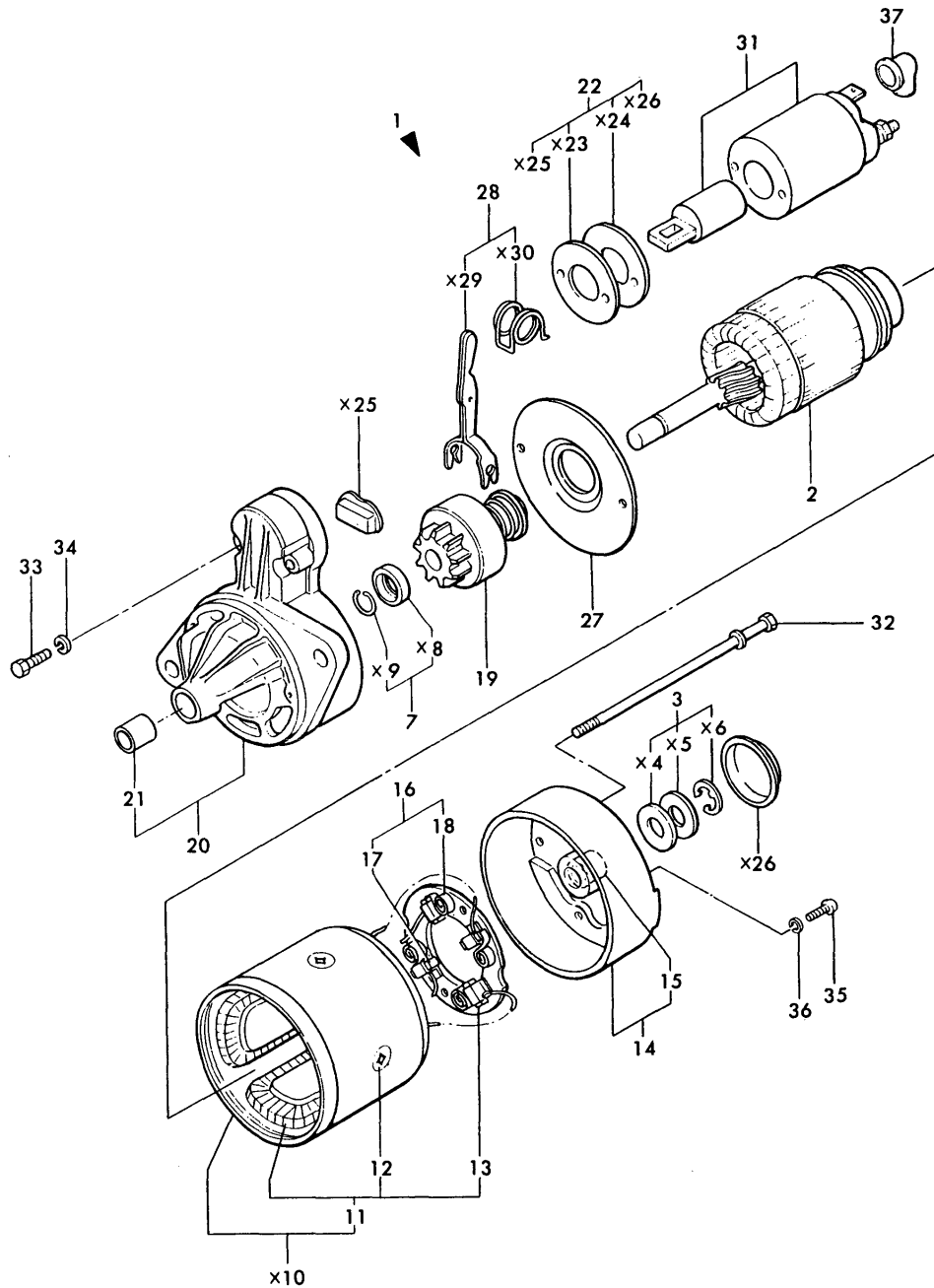

No.	Lev.	Parts No.	Description	Q'ty						I	R
				(A)	(B)	(C)	(D)	(E)	(F)		
1	1	121450-77010	STARTER, S114-235B	1							
2	2	X211491001	ARMATURE ASSY	1							
3	2	X21148110	WASHER SET, THRUST	1							
7	2	X21147155	STOPPER SET, PINION	1							
11	3	X211432001	COIL ASSY, FIELD	1							
12	4	X21147215	SCREW, POLE CORE	4							
13	4	X21145312	BRUSH, +	2							
14	2	X211453002	COVER ASSY, REAR	1							
15	3	X21145352	METAL, REAR COVER	1							
16	2	X21141360	HOLDER ASSY, BRUSH	1							
17	3	X21145313	BRUSH (-)	2							
18	3	X21144314	SPRING, BRUSH	4							
19	2	X211455003	PINION ASSY	1							
20	2	X211456009	CASE ASSY, GEAR	1							
21	3	X21144661	METAL, GEAR CASE	1							
22	2	X21143963	COVER KIT, DUCT	1							
27	2	X21143454	PLATE, CENTER	1							
28	2	X21148652	LEVER SET, SHIFT	1							
31-1	2	X211497004	SWITCH, MAGNETIC	1							
32	2	X21146815	BOLT, THROUGH	2							
33	2	26116-060322	BOLT, M6X 32 PLATED	2							
34	2	22217-060000	WASHER, SPRING 6	2							
35	2	26557-040122	SCREW, M4X12	2							
36	2	22217-040000	WASHER, SPRING 4	2							
37	1	X21142742	COVER (A), RUBBER	1							

Fig.18. GENERATOR

Fig. 18 GENERATOR

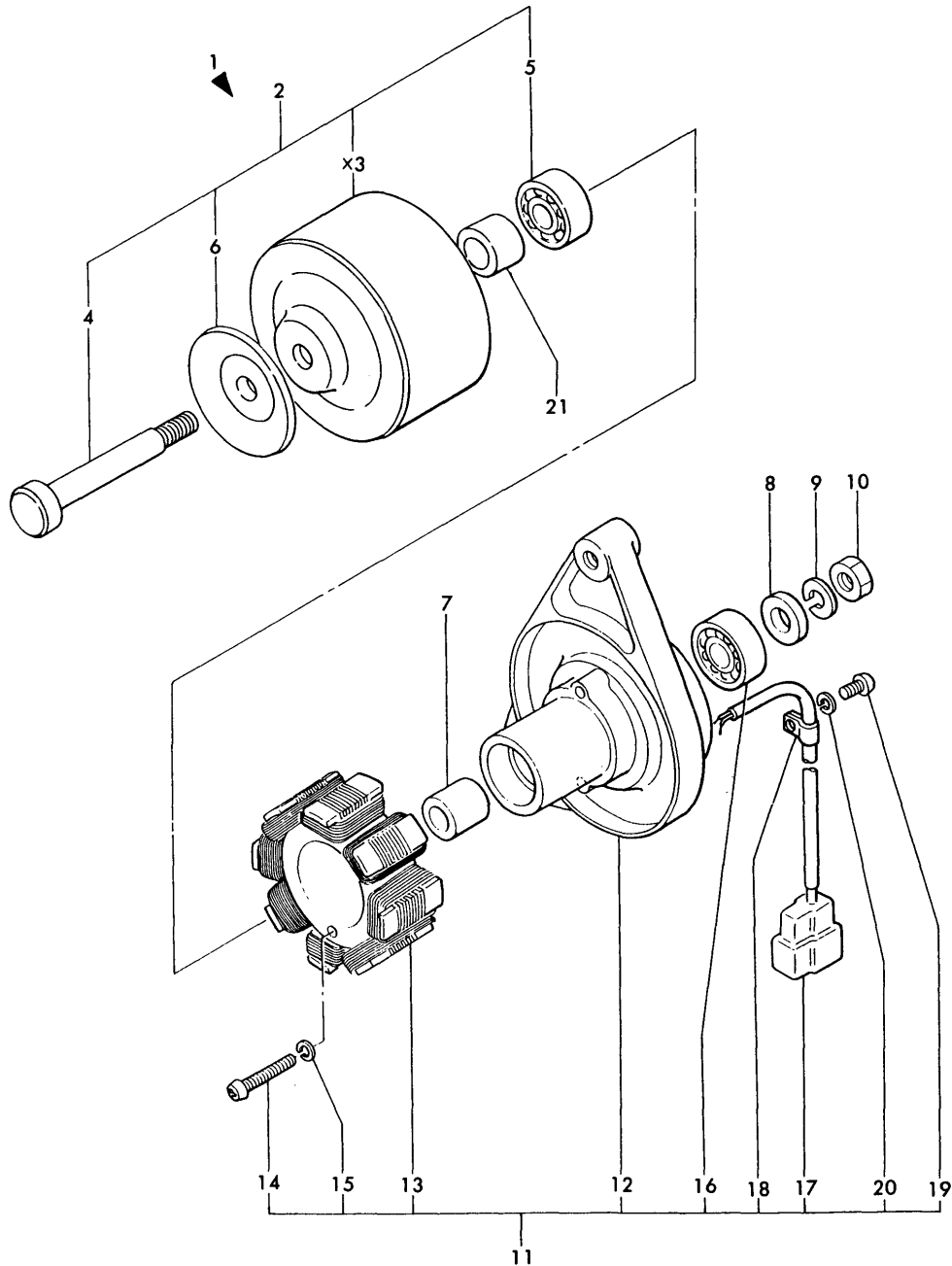

No.	Lev.	Parts No.	Description	Q'ty						I	R
				(A)	(B)	(C)	(D)	(E)	(F)		
1	1	121450-77200	DYNAMO, 12V-180W	1							
3-1	2	XM622270000	FLYWHEEL	1							W
		(A=FROM 1ST)									
4-1	2	XM429270000	SHAFT	1							W
		(A=FROM 1ST)									
5-1	2	24107-062010	BEARING, 6201ZZC3	1							W
		(A=FROM 1ST)									
6-1	2	XM429290000	PLATE, PULLEY	1							W
		(A=FROM 1ST)									
7	2	XM329830000	COLLAR	1							
8	2	XM860250000	WASHER 10	1							
9	2	22217-100000	WASHER, SPRING 10	1							
10	2	26706-100002	NUT, M10	1							
11	2	XM514160000	PLATE ASSY	1							
12	3	XM514170000	PLATE	1							
13	3	XM514180000	STATOR	1							
14	3	26557-040252	SCREW, M4X25	2							
15	3	22217-040000	WASHER, SPRING 4	2							
16	3	24107-062010	BEARING, 6201ZZC3	1							
17	3	XM967170000	COUPLER	1							
18	3	XM069000000	CLAMP	1							
19	3	26557-040082	SCREW, M4X 8	1							
20	3	22217-040000	WASHER, SPRING 4	1							
21	2	XM428020000	COLLAR	1							

Fig.19. REPAIR KIT

(A)=2T75UA
(B)=
(C)=

(D)=
(E)=
(F)=

Fig. 19 REPAIR KIT

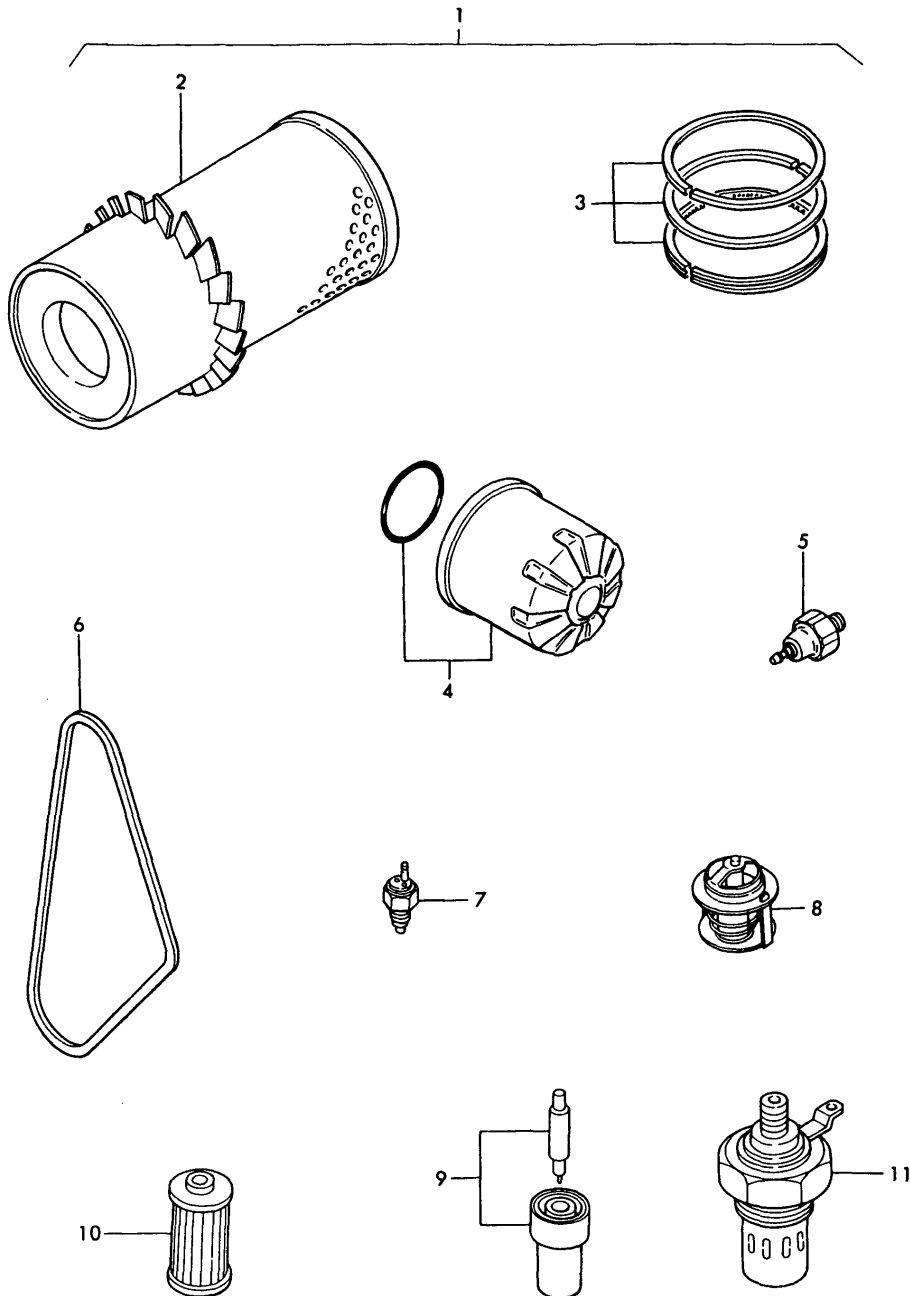

No.	Lev.	Parts No.	Description	Q'ty						I	R
				(A)	(B)	(C)	(D)	(E)	(F)		
1	1	724974-92500	REPAIR KIT	1							
2	2	171022-12530	ELEMENT	1							
3	2	721575-22500	RING SET, PISTON	2							
3-1	2	705311-22500 (A=E/# 06993)	RING SET, PISTON	2							N
4	2	124450-35100	FILTER, OIL	1							
5	2	124160-39450	SWITCH, 0.5KG	1							
6	2	121522-42290	V-BELT, A34.5	1							
7	2	121250-44901	SWITCH, 110	1							
8	2	129350-49800	THERMOSTAT, 71	1							
9	2	124770-53000	VALVE ASSY,INJECTION	2							
10	2	104500-55710	ELEMENT	1							
11	2	121520-77910	PLUG, THERMOSTAT	1							

Fig.20. GASKET KIT

(A)=2T75UA
(B)=
(C)=

(D)=
(E)=
(F)=

Fig. 20 GASKET KIT

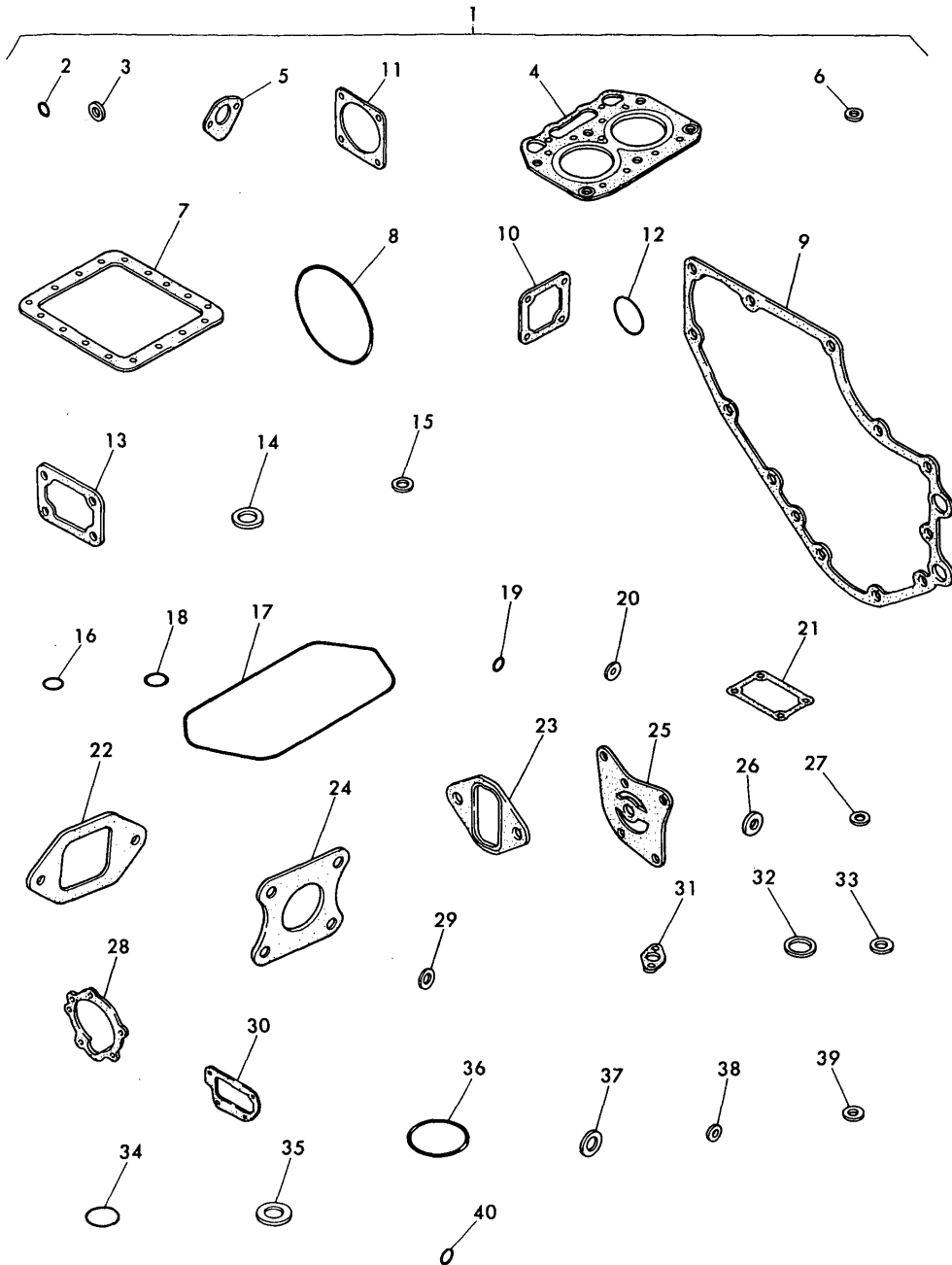

No.	Lev.	Parts No.	Description	Q'ty						I	R
				(A)	(B)	(C)	(D)	(E)	(F)		
1	1	724974-92600	GASKET SET	1							
2	2	24311-000100	O-RING, 1AP10.0	2							
3	2	121450-01980	GASKET	1							
4	2	124970-01330	GASKET, HEAD	1							
5	2	121520-01850	GASKET	1							
6	2	43400-500450	SEAL WASHER 12	3							
7	2	124000-01750	GASKET, OIL SUMP	1							
8	2	105225-02020	O-RING	1							
9	2	121575-01510	GASKET, GEAR CASE	1							
10	2	121450-01531	GASKET	1							
11	2	124240-01882	GASKET	2							
12	2	24341-000460	O-RING, 1AS46.0	2							
12-1	2	24341-000460	O-RING, 1AS46.0	1							K
(A=*)											
13	2	121450-11680	GASKET	1							
14	2	124950-11450	GASKET, CHAMBER	4							
15	2	101147-11490	INSULATOR	2							
16	2	24311-000120	O-RING, 1AP12.0	3							
17	2	128270-11310	GASKET, BONNET	1							
18	2	121420-01760	O-RING	1							
18-1	2	24311-000320	O-RING, 1AP32.0	1							N
(A=E# 06993)											
19	2	24311-000070	O-RING, 1AP7.0	3							
20	2	23418-080000	GASKET, 8X1.0	2							
21	2	121000-03070	GASKET	1							
22	2	124000-12030	GASKET	1							
23	2	124574-13540	GASKET	1							
24	2	124000-13200	GASKET, SILENCER	1							
25	2	121450-32021	GASKET, PUMP	1							
26	2	23414-100000	GASKET, 10X1.0	2							
27	2	23414-080000	GASKET, 8X1.0	2							
28	2	121000-42051	GASKET, WATER PUMP	1							
29	2	124465-44950	GASKET, 16	2							
30	2	121450-44410	GASKET	1							
31	2	129350-49540	GASKET	1							
32	2	124950-51270	GASKET	2							
33	2	124550-51350	GASKET, DELIVERY	2							
34	2	124550-51370	O-RING	2							
35	2	172100-53200	GASKET	2							
36	2	102103-55520	O-RING	1							
37	2	104200-59170	GASKET, 12	2							
38	2	43400-500390	SEAL WASHER 6	1							
39	2	23414-080012	GASKET, 8X1.0	4							
40	2	24311-000090	O-RING, 1AP9.0	1							

Fig.21. THROTTLE

(A)=YM140
(B)=YM140D
(C)=YM147

(D)=YM147D
(E)=
(F)=

Fig. 21 THROTTLE

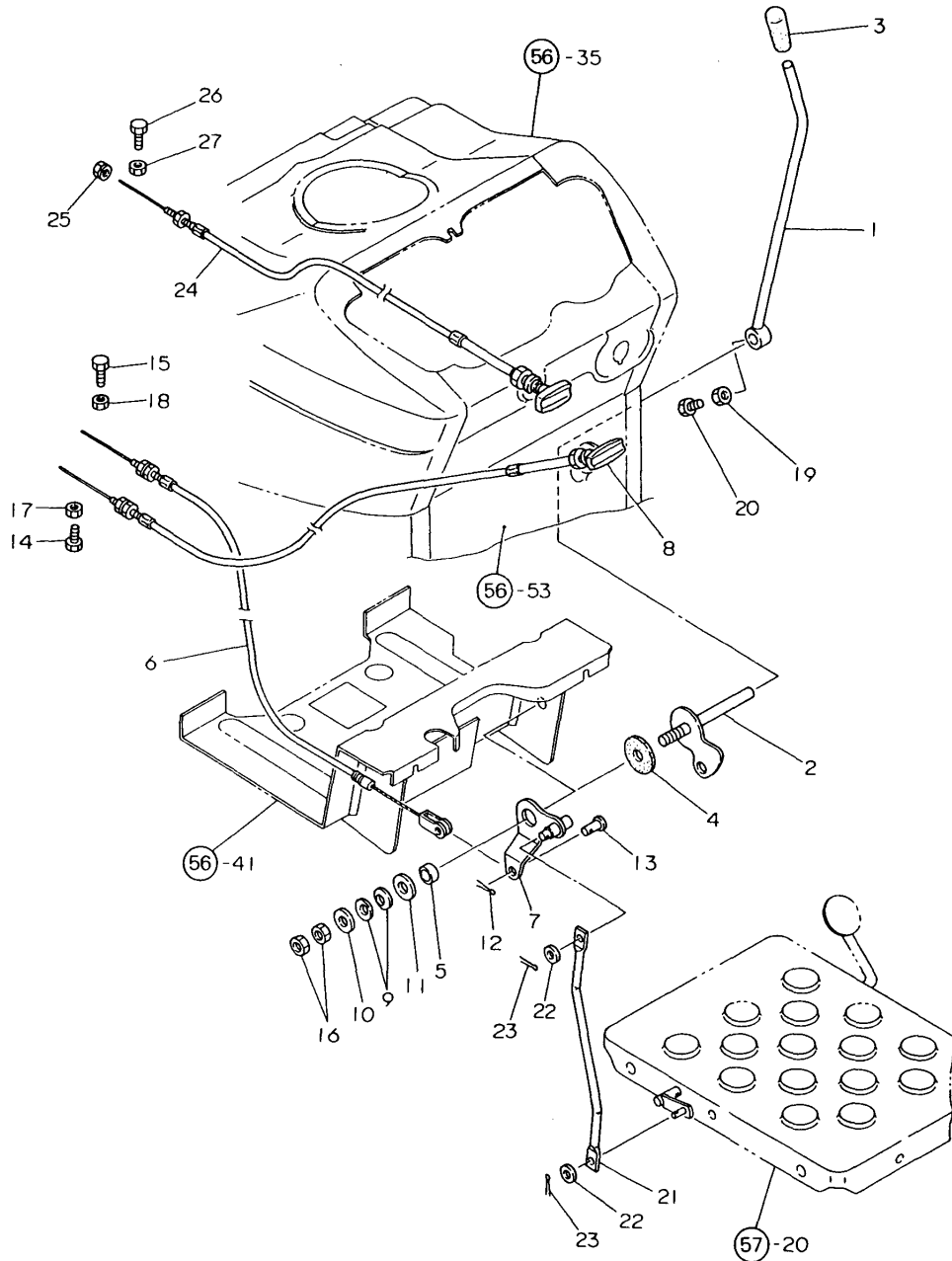

No.	Lev.	Parts No.	Description	Qty						I	R
				(A)	(B)	(C)	(D)	(E)	(F)		
1	1	194305-01100-U	LEVER ASSY	1	1	1	1				
2	1	194305-01150	ARM ASSY	1	1	1	1				
3	1	194464-01190	KNOB, LEVER	1	1	1	1				
4	1	194145-01260	PLATE, FRICTION	1	1	1	1				
4-1	1	198220-01261	PLATE, FRICTION	1	1	1	1				N
(A=T/# 20226) (B=T/# 40250) (C=T/# 20216) (D=T/# 40539)											
5	1	194150-01270	SPACER, 20	1	1	1	1				
6	1	194305-01300	WIRE ASSY, THROTTLE	1	1	1	1				
7	1	194420-01351	LEVER, LINK	1	1	1	1				
8	1	194802-01500	CABLE ASSY, STOP	1	1	1	1				
8-1	1	194305-01600	CABLE ASSY, STOP	1	1	1	1				N
(A=T/# 20226) (B=T/# 40250) (C=T/# 20216) (D=T/# 40539)											
9	1	194740-00160	SPRING, 10	2	2	2	2				
10	1	22137-100000	WASHER, 10	1	1	1	1				
11	1	22157-100000	WASHER, 10	1	1	1	1				
12	1	22417-160180	PIN, COTTER 1.6X18	1	1	1	1				
13	1	22487-060120	PIN, H 6X 12	1	1	1	1				
14	1	26116-050142	BOLT, M5X 14 PLATED	1	1	1	1				
15	1	26116-050142	BOLT, M5X 14 PLATED	1	1	1	1				
16	1	26716-100002	NUT, M10	2	2	2	2				
17	1	26756-050002	NUT, LOCK M5	1	1	1	1				
18	1	26756-050002	NUT, LOCK M5	1	1	1	1				
19	1	26756-080002	NUT, LOCK M8	1	1	1	1				
20	1	26956-080162	BOLT M 8X16	1	1	1	1				
20-1	1	26956-080182	BOLT, M8X 18	1	1	1	1				N
(A=T/# 20226) (B=T/# 40250) (C=T/# 20216) (D=T/# 40528)											
21	1	194305-01250	ROD, THROTTLE LINK	1	1	1	1				
22	1	22137-060000	WASHER, 6	2	2	2	2				
23	1	22417-160180	PIN, COTTER 1.6X18	2	2	2	2				
24	1	194305-01500	CABLE ASSY, DECOMP.	1	1	1	1				
25	1	194990-22040	NUT, M6	1	1	1	1				
26	1	26116-050142	BOLT, M5X 14 PLATED	1	1	1	1				
27	1	26756-050002	NUT, LOCK M5	1	1	1	1				

Fig.22. FUEL TANK

(A)=YM140
(B)=YM140D
(C)=YM147

(D)=YM147D
(E)=
(F)=

Fig. 22 FUEL TANK

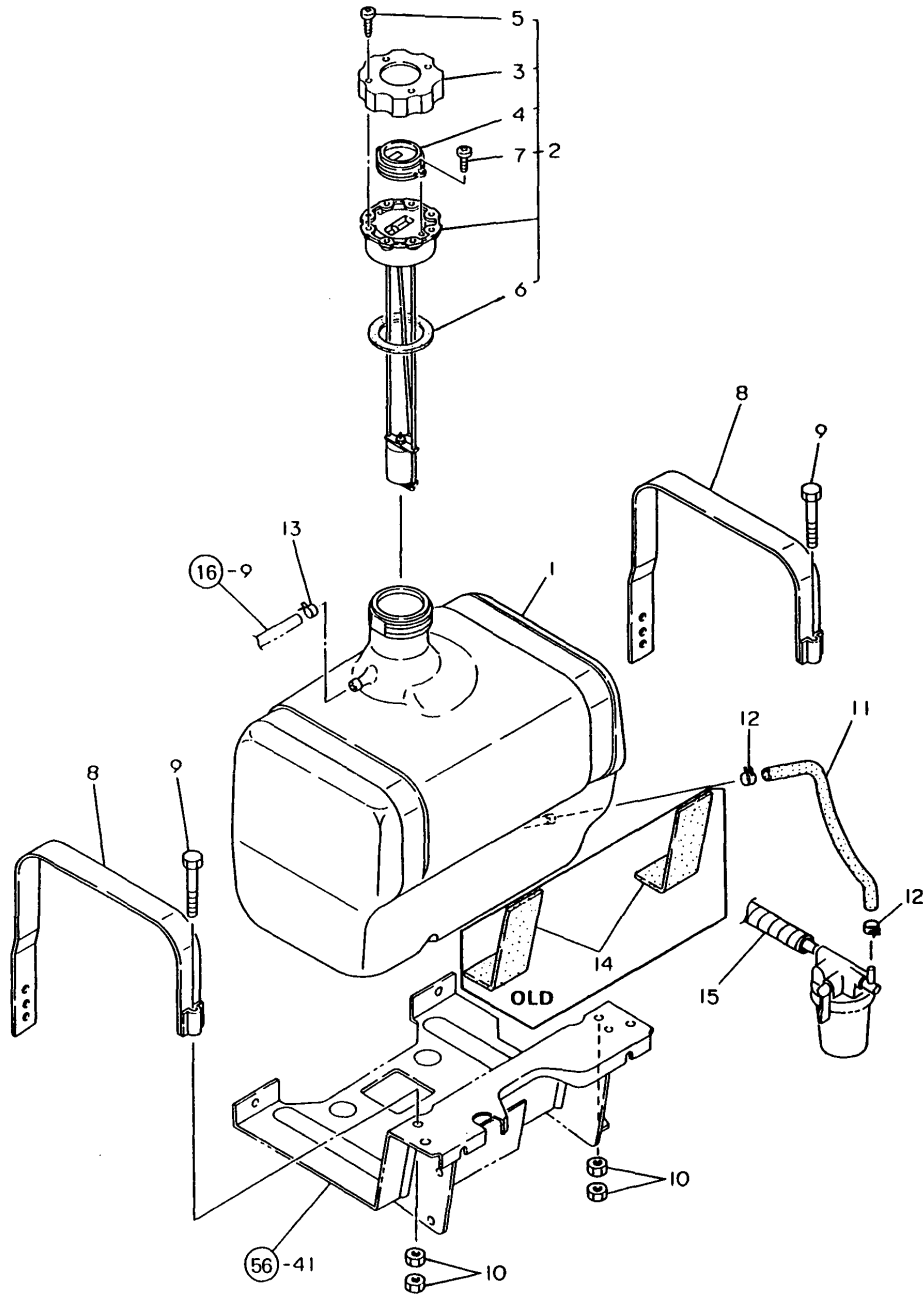

No.	Lev.	Parts No.	Description	Qty						I	R
				(A)	(B)	(C)	(D)	(E)	(F)		
1	1	194446-04112	TANK (17L), FUEL	1	1	1	1				
2	1	194145-04302	CAP ASSY, TANK	1	1	1	1				
3	2	194145-04311	CAP, FUEL TANK	1	1	1	1				
4	2	194145-04351	LENS	1	1	1	1				
5	2	194145-04460	SCREW, TAPPING M4X12	4	4	4	4				
6	2	194145-04521	GASKET	1	1	1	1				
7	2	26557-030062	SCREW, M3X 6	2	2	2	2				
8	1	194310-04250-U	BAND, TANK	2	2	2	2				
9	1	26116-080502	BOLT, M8X 50 PLATED	2	2	2	2				
10	1	26716-080002	NUT, M8	4	4	4	4				
11	1	194377-04720	PIPE, TANK	1	1	1	1				
12	1	124766-59050	CLIP, HOSE 12	2	2	2	2				
12-1	1	23080-012000	CLAMP, 12	2	2	2	2				N
		(A=T/# 20213)	(B=T/# 40218)	(C=T/# 20215)	(D=T/# 40438)						
13	1	124060-77680	CLIP, HOSE 10	1	1	1	1				
14	1	194151-04260	GASKET, FUEL TANK	2	2	2	2				Z
		(A=T/# 20114)	(B=T/# 40139)	(C=T/# 20142)	(D=T/# 40145)						
15	1	194305-04610	CONNECTOR	1	1	1	1				

Fig.23. FRAME & SAFETY COVER

(A)=YM140
(B)=YM140D
(C)=YM147

(D)=YM147D
(E)=
(F)=

Fig. 23 FRAME & SAFETY COVER

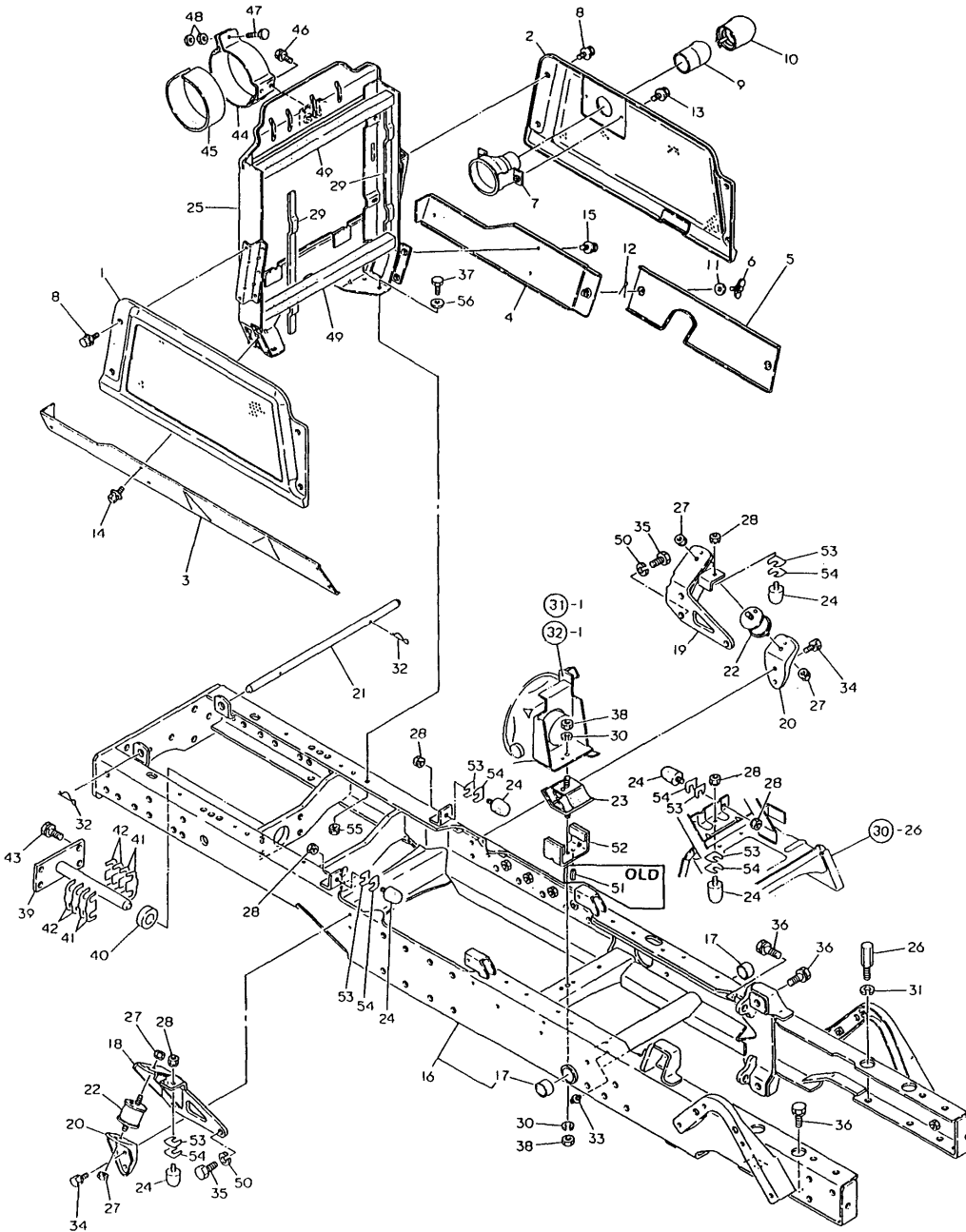

No.	Lev.	Parts No.	Description	Q'ty						I	R
				(A)	(B)	(C)	(D)	(E)	(F)		
1	1	194305-05110-R	COVER, BELT	1	1	1	1				
2	1	194305-05120-R	COVER, BELT	1	1	1	1				
3	1	194305-05160-X	COVER	1	1	1	1				
4	1	194305-05170-X	COVER, FRONT	1	1	1	1				
5	1	194305-05180-X	COVER, REAR	1	1	1	1				
6	1	194305-05190	BOLT M 6X 12	2	2	2	2				
7	1	194305-05200	GUIDE ASSY, EXHAUST	1	1	1	1				
8	1	194420-05210	BOLT, M6X16	8	8	8	8				
9	1	105890-13580	PIPE	1	1	1	1				
10	1	105890-13590	COVER	1	1	1	1				
11	1	22137-060000	WASHER, 6	2	2	2	2				
12	1	22417-160180	PIN, COTTER 1.6X18	2	2	2	2				
13	1	26014-060122	BOLT, M6X 12	2	2	2	2				
14	1	26014-060122	BOLT, M6X 12	5	5	5	5				
15	1	26014-060122	BOLT, M6X 12	3	3	3	3				
16	1	194305-11100-X	FRAME ASSY	1	1	1	1				
16-1	1	194305-11101-X	FRAME ASSY	1	1	1	1				N
		(A=T/# 20104)	(B=T/# 40103)	(C=T/# 20103)	(D=T/# 40103)						
16-2	1	194305-11102-X	FRAME ASSY	1	1	1	1				N
		(A=T/# 20198)	(B=T/# 40208)	(C=T/# 20210)	(D=T/# 40326)						
16-3	1	194305-11103-X	FRAME ASSY	1	1	1	1				S
		(A=T/# 20198)	(B=T/# 40218)	(C=T/# 20210)	(D=T/# 40384)						
16-4	1	194305-11104-X	FRAME ASSY	1	1	1	1				S
		(A=T/# 20226)	(B=T/# 40250)	(C=T/# 20216)	(D=T/# 40539)						
17	2	194740-06080	BUSH, 25X30X18	2	2	2	2				
18	1	194305-11010-X	BRACKET, ENGINE	1	1	1	1				
19	1	194305-11020-X	BRACKET, ENGINE	1	1	1	1				
20	1	194305-11080-X	PLATE, ENGINE MOUNT	2	2	2	2				
21	1	194432-11140	PIN, LOCK	1	1	1	1				
22	1	194802-11180	RUBBER, ABSORBER	2	2	2	2				
23	1	194305-11280	MOUNTING,FLEX.RUBBER	1	1	1	1				
24	1	194305-11290	RUBBER, STOPPER	7	7	7	7				
25	1	194305-11310-X	BRACKET, RADIATOR	1	1	1	1				
26	1	194305-11410	BOLT M12X 30	1	1	1	1				Z
		(A=T/# 20226)	(B=T/# 40250)	(C=T/# 20216)	(D=T/# 40539)						
27	1	194990-22050	NUT, M8	4	4	4	4				
28	1	194990-22050	NUT, M8	7	7	7	7				
29	1	194197-61930	SEAL, BONNET E	2	2	2	2				
30	1	22217-100000	WASHER, SPRING 10	2	2	2	2				
31	1	22217-120000	WASHER, SPRING 12	1	1	1	1				
31-1	1	22217-120000	WASHER, SPRING 12	4	4	4	4				K
		(A=T/# 20226)	(B=T/# 40250)	(C=T/# 20216)	(D=T/# 40539)						
32	1	22360-160000	PIN, SNAP 16	2	2	2	2				
33	1	24761-010000	NIPPLE, GREASE M6F	1	1	1	1				
34	1	26013-080122	BOLT, M8X 12	4	4	4	4				
35	1	195206-12340	BOLT M12X 25	6	6	6	6				
36	1	26013-120302	BOLT, M12X 30	11	11	11	11				
36-1	1	26013-120302	BOLT, M12X 30	8	8	8	8				K
		(A=T/# 20226)	(B=T/# 40250)	(C=T/# 20216)	(D=T/# 40539)						
37	1	26116-080202	BOLT, M8X 20 PLATED	4	4	4	4				
38	1	26716-100002	NUT, M10	2	2	2	2				

N:Old $\frac{Yes}{No}$ New, Q:Old $\frac{No}{Yes}$ New, R:Old $\frac{Yes}{Yes}$ New, S:Old $\frac{No}{No}$ New, W:Add, Z:Discontinued, F:Interchangeable by set, K:Q'ty Change
 ++ CONTINUE ++
 Copyright (C) YANMAR CO., LTD. All Rights Reserved.

Fig.23. FRAME & SAFETY COVER

(A)=YM140
(B)=YM140D
(C)=YM147

(D)=YM147D
(E)=
(F)=

Fig. 23 FRAME & SAFETY COVER

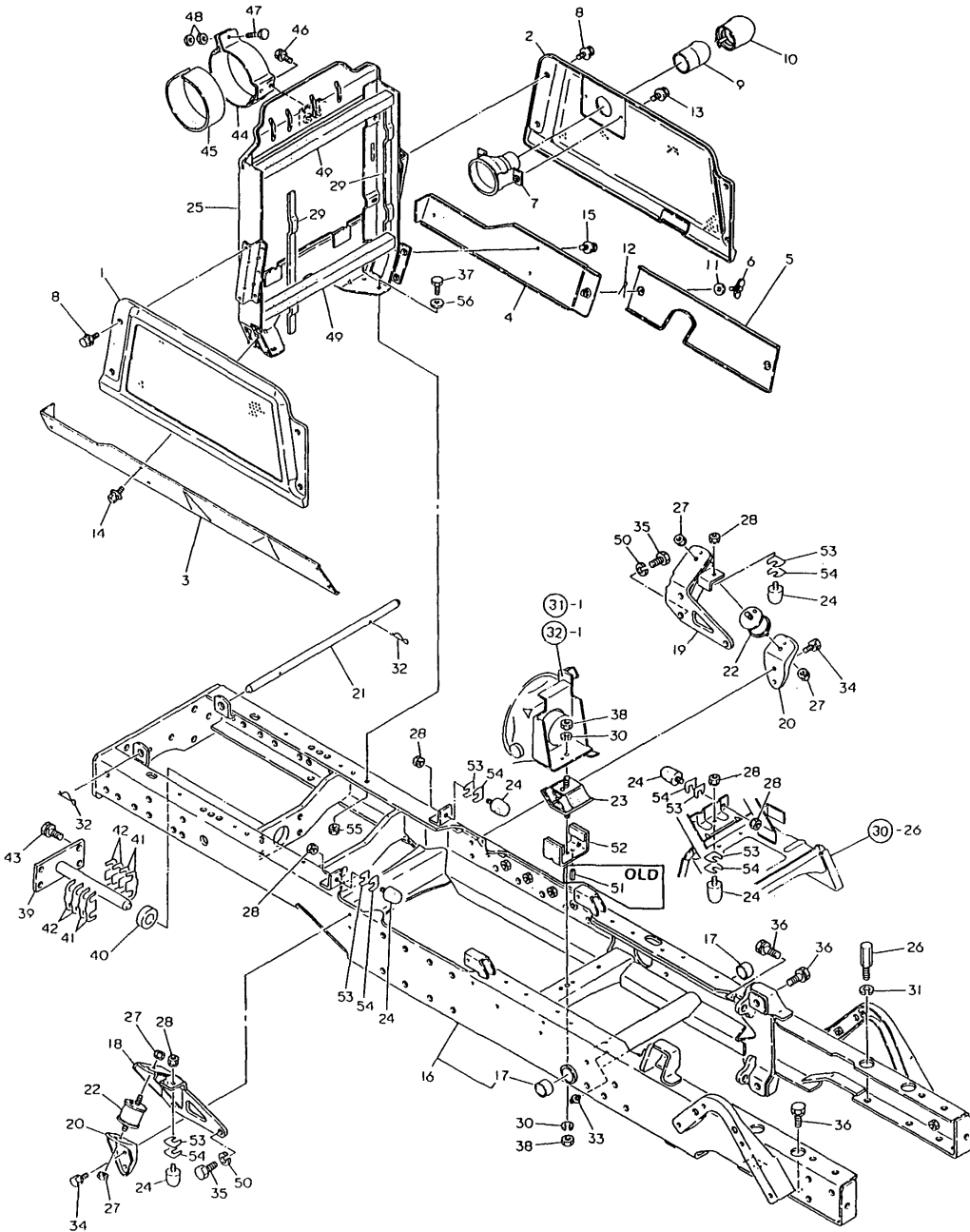

No.	Lev.	Parts No.	Description	Q'ty						I	R
				(A)	(B)	(C)	(D)	(E)	(F)		
39	1	194191-13211-X	PIN, CENTER	1	1	1	1				
40	1	194191-13220	SPACER, 22X42X14	1	1	1	1				
41	1	194191-13232	SHIM (T=0.5)	4	4	4	4				
42	1	194191-13240	SHIM, T=0.25	4	4	4	4				
43	1	26013-120252	BOLT, M12X 25	4	4	4	4				
44	1	194197-61730	CLAMP, AIR CLEANER	1	1	1	1				
45	1	194440-61750	FELT, AIR CLEANER	1	1	1	1				
46	1	26013-080122	BOLT, M8X 12	2	2	2	2				
47	1	26116-080402	BOLT, M8X 40 PLATED	1	1	1	1				
48	1	26716-080002	NUT, M8	2	2	2	2				
49	1	194370-61990	SUPPORT, URETHANE	2	2	2	2				
50	1	194274-13580	WASHER, SPRING 12	6	6	6	6				
51	1	22351-060016	PIN, SPRING 6.0X16	1	1	1	1				Z
		(A=T/# 20104) (B=T/# 40103) (C=T/# 20102) (D=T/# 40103)									
52	1	194305-11270	STOPPER	1	1	1	1				
52-1	1	194305-11271	STOPPER	1	1	1	1				N
		(A=T/# 20198) (B=T/# 40218) (C=T/# 20210) (D=T/# 40389)									
53	1	194305-11430	SHIM (T=0.6)	7	7	7	7				
54	1	194305-11440	SHIM (T=1.2)	7	7	7	7				
55	1	194990-22050	NUT, M8	4	4	4	4				
56	1	22137-080000	WASHER, 8	4	4	4	4				
57	1	22137-120000	WASHER, 12	4	4	4	4				W
		(A=T/# 20226) (B=T/# 40250) (C=T/# 20216) (D=T/# 40539)									
58	1	26116-121152	BOLT, M12X115 PLATED	4	4	4	4				W
		(A=T/# 20226) (B=T/# 40250) (C=T/# 20216) (D=T/# 40539)									

Fig.24. FRONT AXLE (FOR YM140/147)

(A)=YM140
(B)=YM140D
(C)=YM147

(D)=YM147D
(E)=
(F)=

Fig. 24 FRONT AXLE [For Model YM140/YM147]

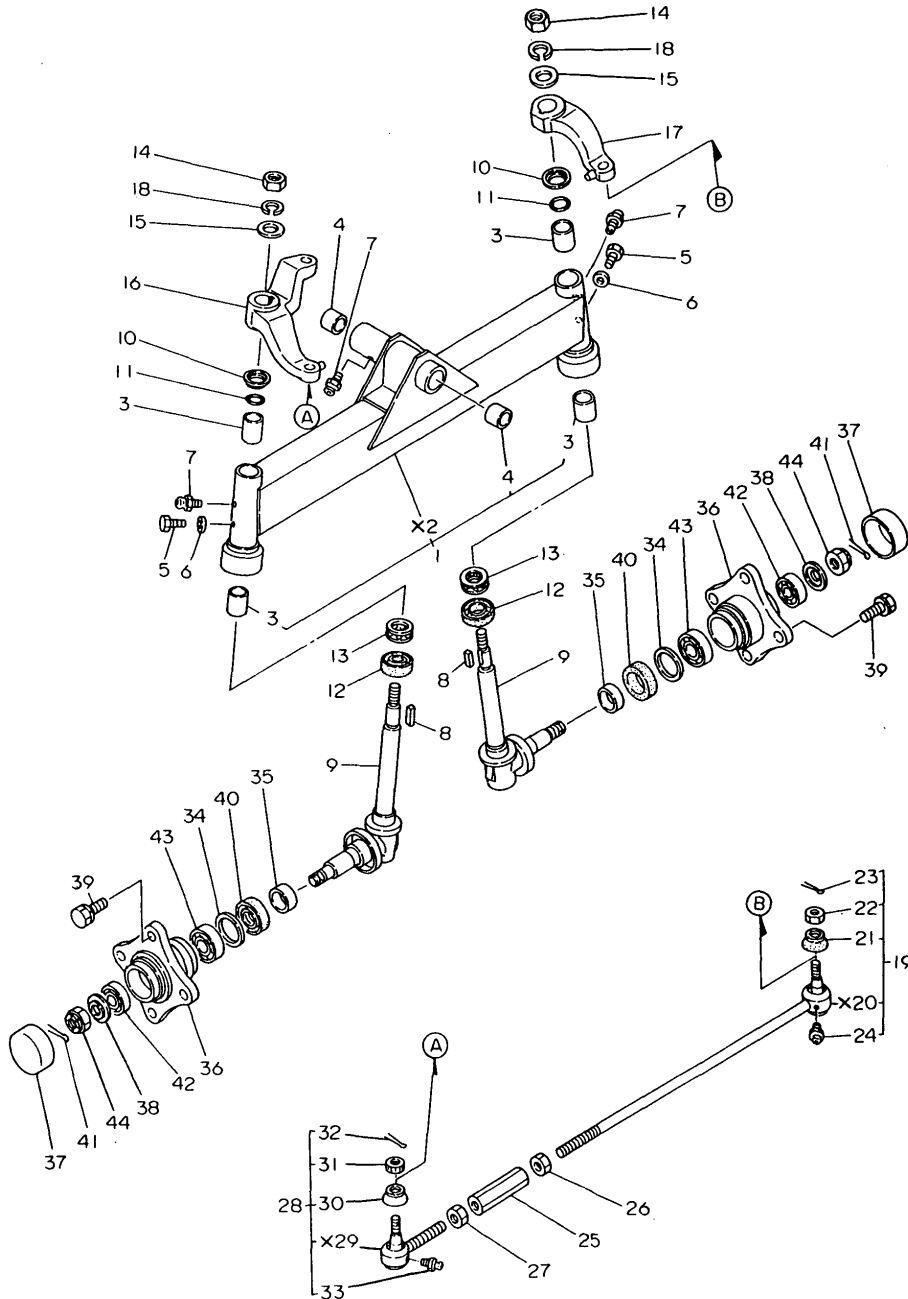

No.	Lev.	Parts No.	Description	Qty						I	R
				(A)	(B)	(C)	(D)	(E)	(F)		
1	1	194305-11200-X	AXLE ASSY, FRONT	1	1						
3	2	194440-11360	BUSH, 25X29X30	4	4						
4	2	194420-11520	BUSH, 22X25X25	2	2						
5	1	194145-11350	BOLT, M6X5	2	2						
6	1	22117-060000	WASHER, 6	2	2						
7	1	24761-060000	NIPPLE, GREASE MT6X1	3	3						
8	1	194151-11660	KEY 7X26	2	2						
9	1	194446-11800-X	PIN ASSY, KING	2	2						
10	1	194151-11840	COVER, KING PIN	2	2						
11	1	194151-11860	O-RING, 1A-2025	2	2						
12	1	194440-11870	SEAL, OIL TCX6354810	2	2						
13	1	24520-511050	BEARING,THRUST 51105	2	2						
14	1	194151-11640	NUT 18	2	2						
15	1	194151-11650	WASHER, 18X36X2.3	2	2						
16	1	194305-12110-X	ARM, KNUCKLE	1	1						
17	1	194440-12211-X	ARM, KNUCKLE R	1	1						
18	1	22217-180000	WASHER, SPRING 18	2	2						
19	1	194306-12310-X	TIE-ROD (L) ASSY	1	1						
19-1	1	194306-12311-X	TIE-ROD (L) ADDY	1	1						S
		(A=T/# 20198)	(C=T/# 20210)								
19-2	1	194306-12312-X	TIE-ROD (L) ASSY	1	1						N
		(A=T/# 20198)	(C=T/# 20210)								
21	2	194730-57220	COVER, DUCT	1	1						
22	2	194730-57241	NUT M12	1	1						
23	2	22417-300250	PIN, COTTER 3.0X25	1	1						
24	2	24761-060000	NIPPLE, GREASE MT6X1	1	1						
25	1	194150-12410-U	TURNBUCKLE, M17X95	1	1						
26	1	194990-22830	NUT M17	1	1						
27	1	194990-22840	NUT M17	1	1						
28	1	194306-12350-X	TIE-ROD (R) ASSY	1	1						
28-1	1	194306-12351-X	TIE-ROD (R) ASSY	1	1						S
		(A=T/# 20198)	(C=T/# 20210)								
28-2	1	194306-12352-X	TIE-ROD (R) ASSY	1	1						N
		(A=T/# 20198)	(C=T/# 20210)								
30	2	194730-57220	COVER, DUCT	1	1						
31	2	194730-57241	NUT M12	1	1						
32	2	22417-300250	PIN, COTTER 3.0X25	1	1						
33	2	24761-060000	NIPPLE, GREASE MT6X1	1	1						
34	1	194151-11670	WASHER, 42X51.8X1	2	2						
35	1	194420-11880	SLEEVE, SI 35X39X15	2	2						
36	1	194151-12610-X	HUB, FRONT WHEEL	2	2						
37	1	194151-12620-X	COVER, HUB	2	2						
38	1	194420-12640	WASHER, 20X44X3.2	2	2						
39	1	194180-12650	BOLT M14X 25	8	8						
39-1	1	194278-12650	BOLT, M14X25	8	8						N
		(A=T/# 20213)	(C=T/# 20215)								
40	1	194420-12720	SEAL, TC6Y395211.5	2	2						
41	1	22417-400400	PIN, COTTER 4.0X40	2	2						
42	1	24101-062044	BEARING, BALL 6204	2	2						
43	1	24101-062054	BEARING, BALL 6205	2	2						
44	1	26877-200002	NUT, CASTLE M20	2	2						

Fig.25. FRONT AXLE (FOR YM140D/147D)

(A)=YM140
(B)=YM140D
(C)=YM147

(D)=YM147D
(E)=
(F)=

Fig. 25 FRONT AXLE [For Model YM140D/YM147D]

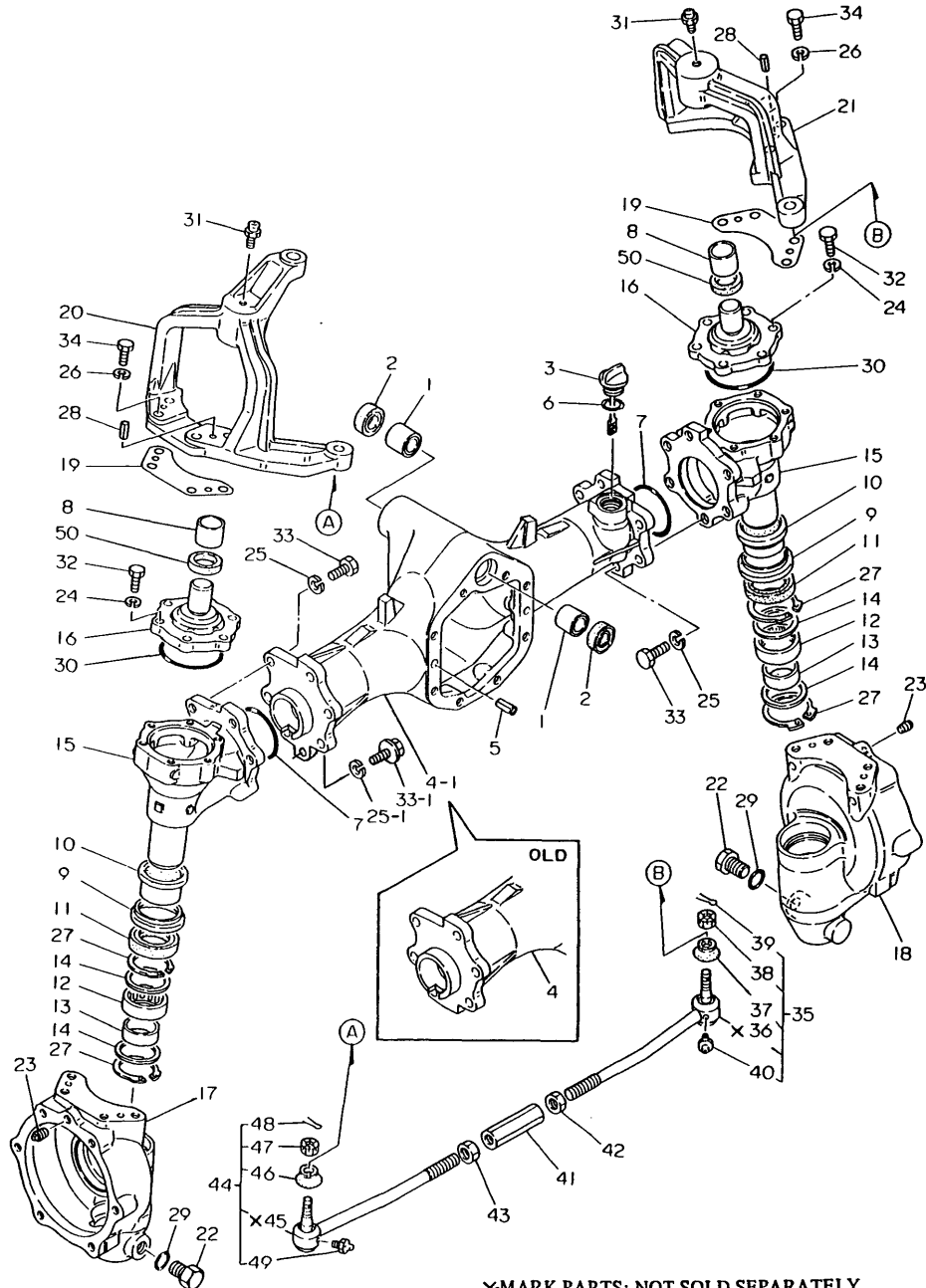

No.	Lev.	Parts No.	Description	Q'ty						I	R
				(A)	(B)	(C)	(D)	(E)	(F)		
1	1	194190-11520	BUSH, 22X25X25		2		2				
2	1	194191-13420	SEAL, OIL KC22327		2		2				
3	1	194447-13490	GAUGE, OIL LEVEL		1		1				
4	1	194306-13600-X	CASE, FRONT AXLE		1		1				
4-1	1	194306-13601-X (B=T/# 40244)	CASE, FRONT AXLE (D=T/# 40499)		1		1				N
5	1	22351-080016	PIN, SPRING 8.0X16		2		2				
6	1	24311-000180	O-RING, 1AP18.0		1		1				
7	1	24321-000500	O-RING, 1AG50.0		2		2				
8	1	194306-13830	BUSH, 25X28X25		2		2				
9	1	194306-13630	COLLAR, 48X57X10		2		2				
10	1	194306-13640	SLEEVE, SI 40X44X26		2		2				
11	1	194447-13650	SEAL, TC6Y445711.5		2		2				
12	1	194447-13660	BEARING, T455216		2		2				
13	1	194447-13670	RING, INNER 40X45X17		2		2				
14	1	194447-13680	WASHER, 42X52X1.6		4		4				
15	1	194306-13710-X	CASE, FRONT GEAR		2		2				
15-1	1	194306-13711-X (B=T/# 40244)	CASE, FRONT GEAR (D=T/# 40499)		2		2				N
16	1	194306-13720-X	COVER, GEAR CASE		2		2				
16-1	1	194306-13721-X (B=T/# 40208)	COVER, GEAR CASE (D=T/# 40326)		2		2				F
17	1	194306-13740-X	BOX, FRONT GEAR		1		1				
18	1	194306-13750-X	BOX, FRONT GEAR		1		1				
19	1	194306-13760	SHIM, T=0.3		2		2				
20	1	194306-13810-X	SUPPORT(L), KING PIN		1		1				
20-1	1	194306-13811-X (B=T/# 40208)	SUPPORT(L), KING PIN (D=T/# 40344)		1		1				S
21	1	194306-13820-X	SUPPORT(R), KING PIN		1		1				
21-1	1	194306-13821-X (B=T/# 40208)	SUPPORT(R), KING PIN (D=T/# 40344)		1		1				S
22	1	194151-24770	PLUG 14, OIL		2		2				
22-1	1	23491-140002 (B=T/# 40228)	PLUG, 14 (D=T/# 40456)		2		2				N
23	1	194151-36670	PLUG, PF02		2		2				
24	1	22217-080000	WASHER, SPRING 8		12		12				
25	1	22217-100000	WASHER, SPRING 10		12		12				
25-1	1	194274-13570 (B=T/# 40244)	WASHER, SPRING 10 (D=T/# 40499)		14		14				N
26	1	22217-100000	WASHER, SPRING 10		8		8				
27	1	22262-000520	RING, R-52		4		4				
28	1	22351-080020	PIN, SPRING 8.0X20		4		4				
29	1	24311-000160	O-RING, 1AP16.0		2		2				
30	1	24341-000700	O-RING, 1AS70.0		2		2				
30-1	1	24321-000650 (B=T/# 40208)	O-RING, 1AG65.0 (D=T/# 40326)		2		2				F
31	1	24761-010000	NIPPLE, GREASE M6F		2		2				
31-1	1	194850-13690 (B=T/# 40218)	NIPPLE, GRESAE M6F45 (D=T/# 40444)		2		2				N
32	1	26116-080252	BOLT, M8X 25 PLATED		12		12				
33	1	26116-100302	BOLT, M10X 30 PLATED		12		12				

X-MARK PARTS: NOT SOLD SEPARATELY.

Fig.25. FRONT AXLE (FOR YM140D/147D)

(A)=YM140
(B)=YM140D
(C)=YM147

(D)=YM147D
(E)=
(F)=

Fig. 25 FRONT AXLE [For Model YM140D/YM147D]

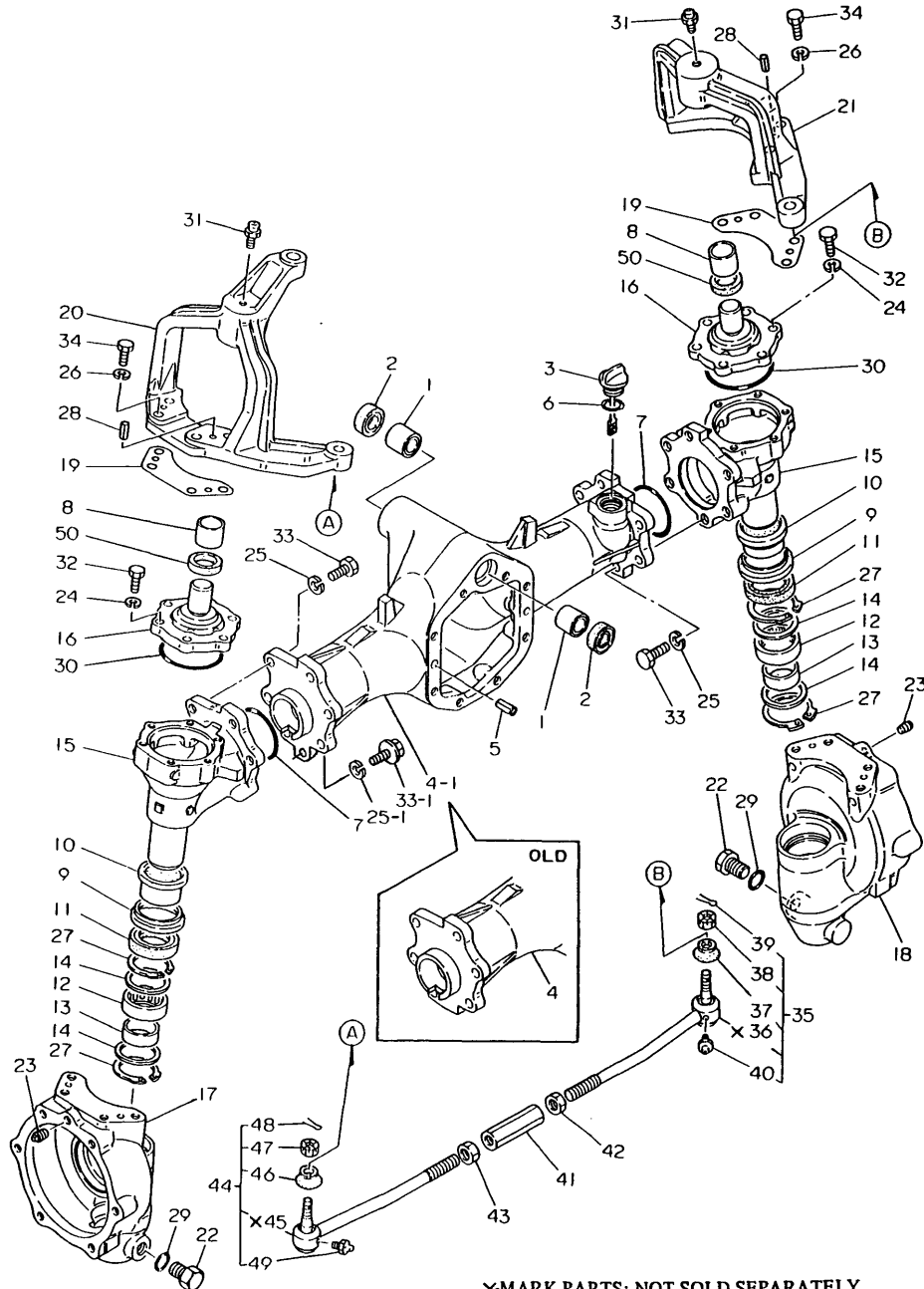

No.	Lev.	Parts No.	Description	Q'ty						I	R
				(A)	(B)	(C)	(D)	(E)	(F)		
33-1	1	194491-13550 (B=T/# 40244)	BOLT, M10X30 (D=T/# 40499)	14	14						N
34	1	26116-100302	BOLT, M10X 30 PLATED	8	8						
35	1	194306-12350-X	TIE-ROD (R) ASSY	1	1						
35-1	1	194306-12351-X (B=T/# 40208)	TIE-ROD (R) ASSY (D=T/# 40344)	1	1						S
35-2	1	194306-12352-X (B=T/# 40218)	TIE-ROD (R) ASSY (D=T/# 40399)	1	1						N
37	2	194730-57220	COVER, DUCT	1	1						
38	2	194730-57241	NUT M12	1	1						
39	2	22417-300250	PIN, COTTER 3.0X25	1	1						
40	2	24761-060000	NIPPLE, GREASE MT6X1	1	1						
41	1	194150-12410-U	TURNBUCKLE, M17X95	1	1						
42	1	194990-22830	NUT M17	1	1						
43	1	194990-22840	NUT M17	1	1						
44	1	194306-12310-X	TIE-ROD (L) ASSY	1	1						
44-1	1	194306-12311-X (B=T/# 40208)	TIE-ROD (L) ASSY (D=T/# 40344)	1	1						S
44-2	1	194306-12312-X (B=T/# 40218)	TIE-ROD (L) ASSY (D=T/# 40399)	1	1						N
46	2	194730-57220	COVER, DUCT	1	1						
47	2	194730-57241	NUT M12	1	1						
48	2	22417-300250	PIN, COTTER 3.0X25	1	1						
49	2	24761-060000	NIPPLE, GREASE MT6X1	1	1						
50	1	194447-13730	SEAL, OIL VB25355	2	2						
51	1	194306-13650 (B=T/# 40250)	O-RING, 1AP45.0A (D=T/# 40539)	2	2						W

×MARK PARTS: NOT SOLD SEPARATELY.

Fig.26. 2ND SHAFT & FRONT SPINDLE

(A)=YM140
(B)=YM140D
(C)=YM147

(D)=YM147D
(E)=
(F)=

Fig. 26 2nd SHAFT & FRONT SPINDLE [For Model YM140D/YM147D]

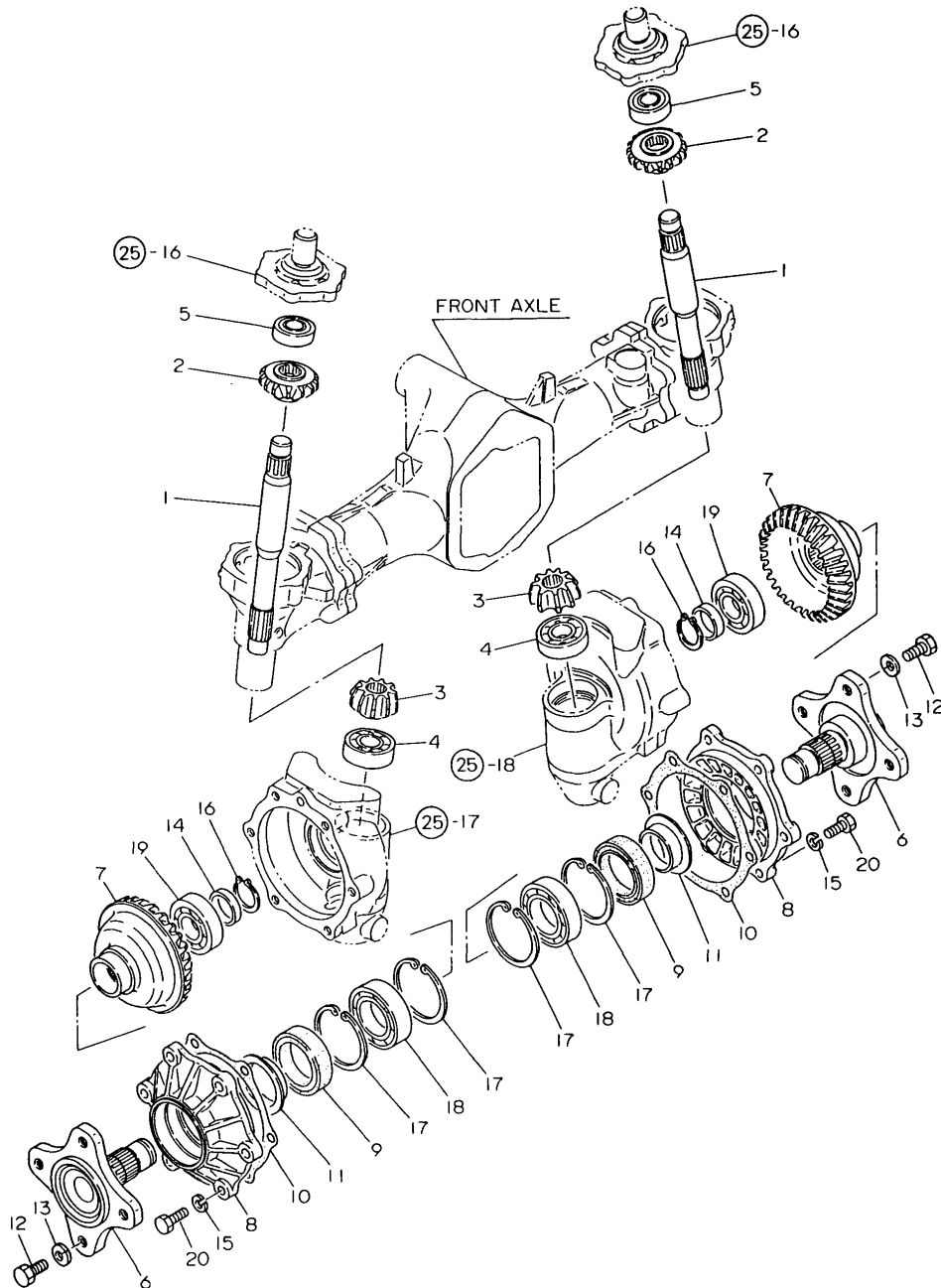

No.	Lev.	Parts No.	Description	Q'ty						I	R
				(A)	(B)	(C)	(D)	(E)	(F)		
1	1	194306-13850	SHAFT, FRONT 2ND		2		2				
2	1	194306-13940	GEAR, FRONT SHAFT		2		2				
3	1	194306-13950	PINION, FINAL		2		2				
4	1	24101-063044	BEARING, BALL 6304		2		2				
5	1	24104-063044	BEARING, BALL 6304UU		2		2				
6	1	194306-14110-X	SPINDLE, FRONT		2		2				
7	1	194306-14120	GEAR, FRONT SHAFT		2		2				
8	1	194306-14130-X	CASE, FRONT BEARING		2		2				
9	1	194447-14140	SEAL, OIL TC6Y577512		2		2				
10	1	194306-14150	GASKET		2		2				
11	1	194447-14180	SLEEVE, SL 52X57X18		2		2				
12	1	194465-14210	BOLT M14X 28		8		8				
12-1	1	194279-14210	BOLT M14X 28		8		8				N
		(B=T/# 40218)									
13	1	194465-14220	WASHER 14		8		8				
13-1	1	194279-14220	WASHER, 14		8		8				N
		(B=T/# 40218)									
14-1	1	194305-25830	WASHER, 30X42X4.5		2		2				
15	1	22217-100000	WASHER, SPRING 10		12		12				
16	1	22242-000290	RING, 29		2		2				
17	1	22252-000750	RING, 75		4		4				
18	1	24101-060094	BEARING, BALL 6009		2		2				
19	1	24101-062064	BEARING, BALL 6206		2		2				
20	1	26116-100302	BOLT, M10X 30 PLATED		12		12				

Fig.27. 1ST SHAFT & RING GEAR

(A)=YM140
(B)=YM140D
(C)=YM147

(D)=YM147D
(E)=
(F)=

Fig. 27 1st SHAFT & RING GEAR [For Model YM140D/YM147D]

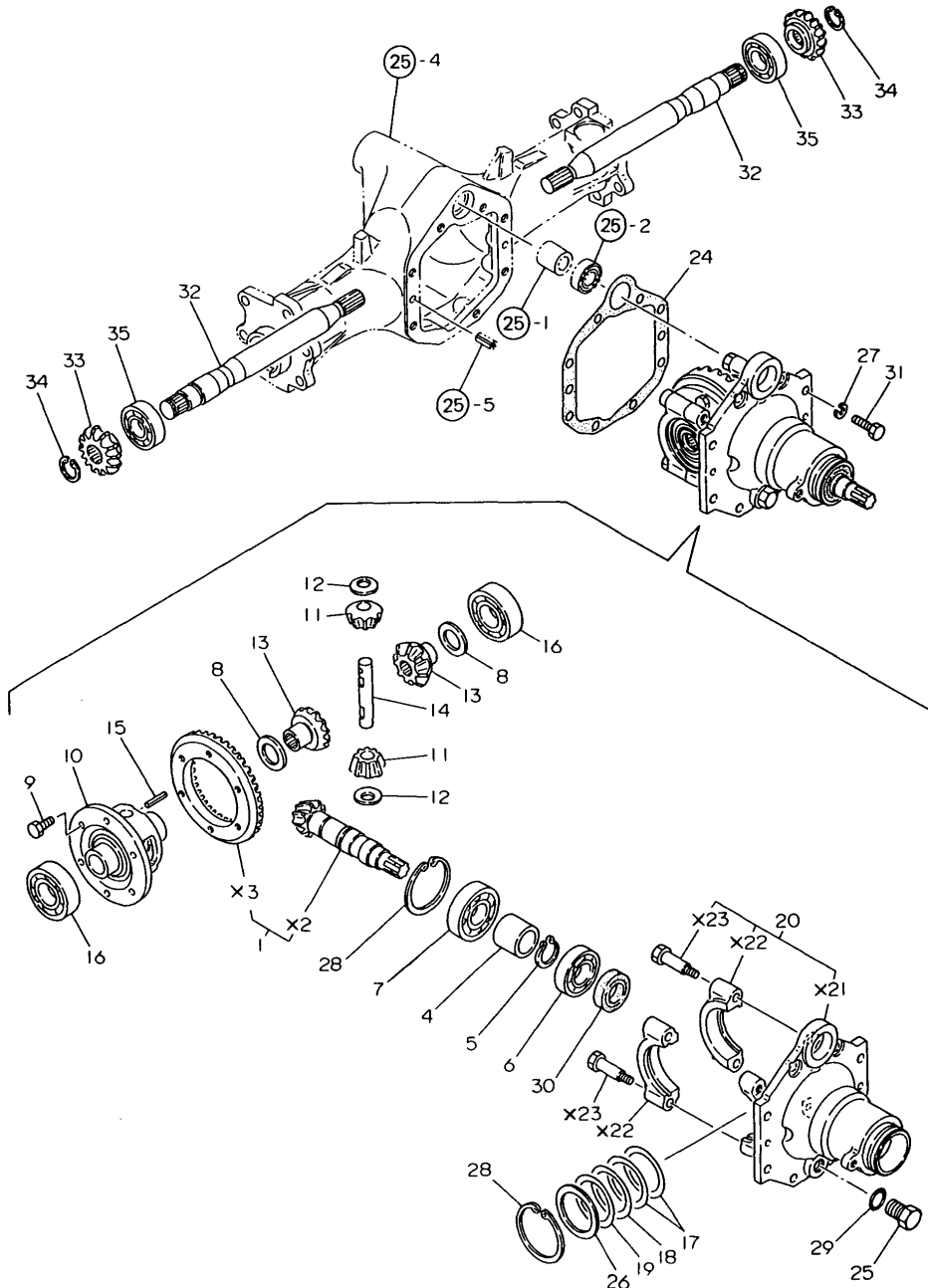

No.	Lev.	Parts No.	Description	Q'ty						I	R	
				(A)	(B)	(C)	(D)	(E)	(F)			
1	1	194306-13100	GEAR ASSY, RING	1			1					
4	1	194306-13130	COLLAR, 25X34X32		1		1					
5	1	194306-13140	CIRCLIP, C24-S		1		1					
6	1	24101-062054	BEARING, BALL 6205		1		1					
7	1	24101-063054	BEARING, BALL 6305		1		1					
8	1	194301-11720	WASHER, DIFFERENTIAL		2		2					
9	1	194301-11800	BOLT, M8X14		6		6					
10	1	194441-13210	CASE, DIFFERENTIAL		1		1					
11	1	194441-13220	PINION, DIFFERENTIAL		2		2					
12	1	194441-13230	LINER, DIFFERENTIAL		2		2					
13	1	194441-13250	GEAR, DIFFERENTIAL		2		2					
14	1	194441-13260	SHAFT, DIFFERENTIAL		1		1					
15	1	22351-040030	PIN, SPRING 4.0X30		1		1					
16	1	24101-060074	BEARING, BALL 6007		2		2					
17	1	194301-11890	SHIM, T=0.1		2		2					
18	1	194301-11900	SHIM, T=0.3		1		1					
19	1	194301-11910	SHIM, T=0.5		1		1					
20	1	194306-13400-X	CARRIER,DIFFERENTIAL		1		1					
24	1	194306-13450	GASKET,DIFF.CARRIER		1		1					
25	1	194151-24770	PLUG 14, OIL		1		1					
25-1	1	23491-140002	PLUG, 14		1		1				N	
(B=T/# 40228)				(D=T/# 40456)								
26	1	194300-32210	COLLAR, 45X62X2		1		1					
27	1	22217-080000	WASHER, SPRING 8		8		8					
28	1	22252-000620	RING, 62		2		2					
29	1	24311-000160	O-RING, 1AP16.0		1		1					
30	1	24421-254208	SEAL, OIL TC254208		1		1					
31	1	26116-080252	BOLT, M8X 25 PLATED		8		8					
32	1	194306-13511	SHAFT, FRONT 1ST		2		2					
33	1	194306-13521	PINION, SHAFT		2		2					
34	1	22292-000220	RING, S-22		2		2					
35	1	24101-062054	BEARING, BALL 6205		2		2					

Fig.28. PROPELLER SHAFT(FOR YM140D)

(A)=YM140
(B)=YM140D
(C)=YM147

(D)=YM147D
(E)=
(F)=

Fig. 28 PROPELLER SHAFT [For Model YM140D]

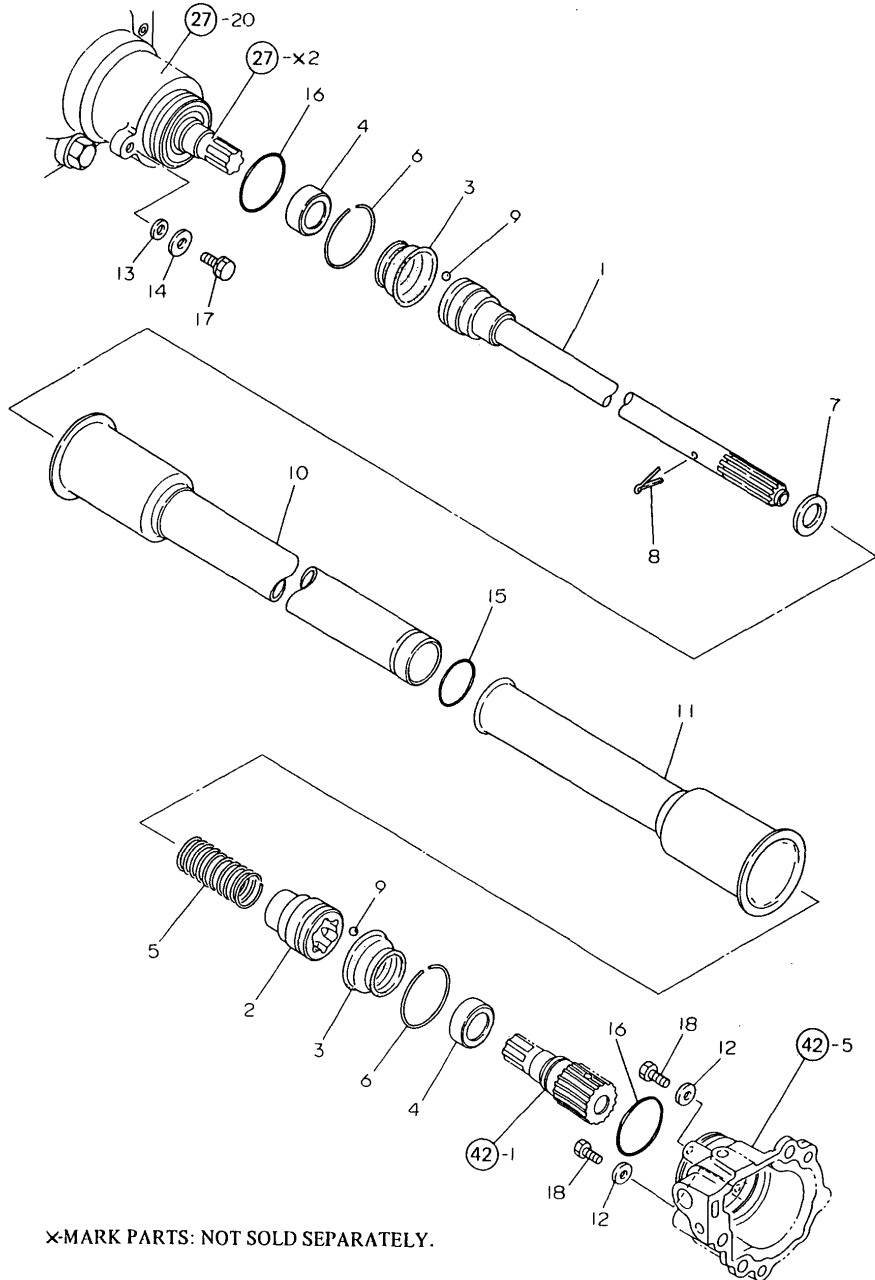

×-MARK PARTS: NOT SOLD SEPARATELY.

No.	Lev.	Parts No.	Description	Q'ty						I	R
				(A)	(B)	(C)	(D)	(E)	(F)		
1	1	194406-13301-X	SHAFT ASSY,PROPELLER		1						
2-1	1	194306-13330	COUPLING (B)		1						
3-1	1	194306-13340	BOOT, RUBBER		2						
4	1	194406-13350	COLLAR 20X30X14		2						
4-1	1	194306-13350	COLLAR, 20X30X14 (B=FROM 1ST)		2						N
5	1	194306-13360	SPRING, TENSION		1						
6	1	194150-51620	CLAMP, HARNESS		2						
7	1	22127-160000	WASHER, 16		1						
8	1	22417-400400	PIN, COTTER 4.0X40		1						
9	1	24190-100001	BALL, STEEL 5/16		12						
10	1	194306-14611-X	COVER, FRONT SHAFT		1						
11	1	194306-14641-X	COVER ASSY, SHAFT		1						
12	1	22157-060000	WASHER, 6		2						
13	1	22117-080000	WASHER, 8		1						
14	1	22157-080000	WASHER, 8		1						
15	1	24311-000300	O-RING, 1AP30.0		1						
16	1	24341-000480	O-RING, 1AS48.0		2						
17	1	26013-080202	BOLT, M8X 20		1						
18	1	26116-060122	BOLT, M6X 12 PLATED		2						

Fig.29. PROPELLER SHAFT(FOR YM147D)

(A)=YM140
(B)=YM140D
(C)=YM147

(D)=YM147D
(E)=
(F)=

Fig. 29 PROPELLER SHAFT [For Model YM147D]

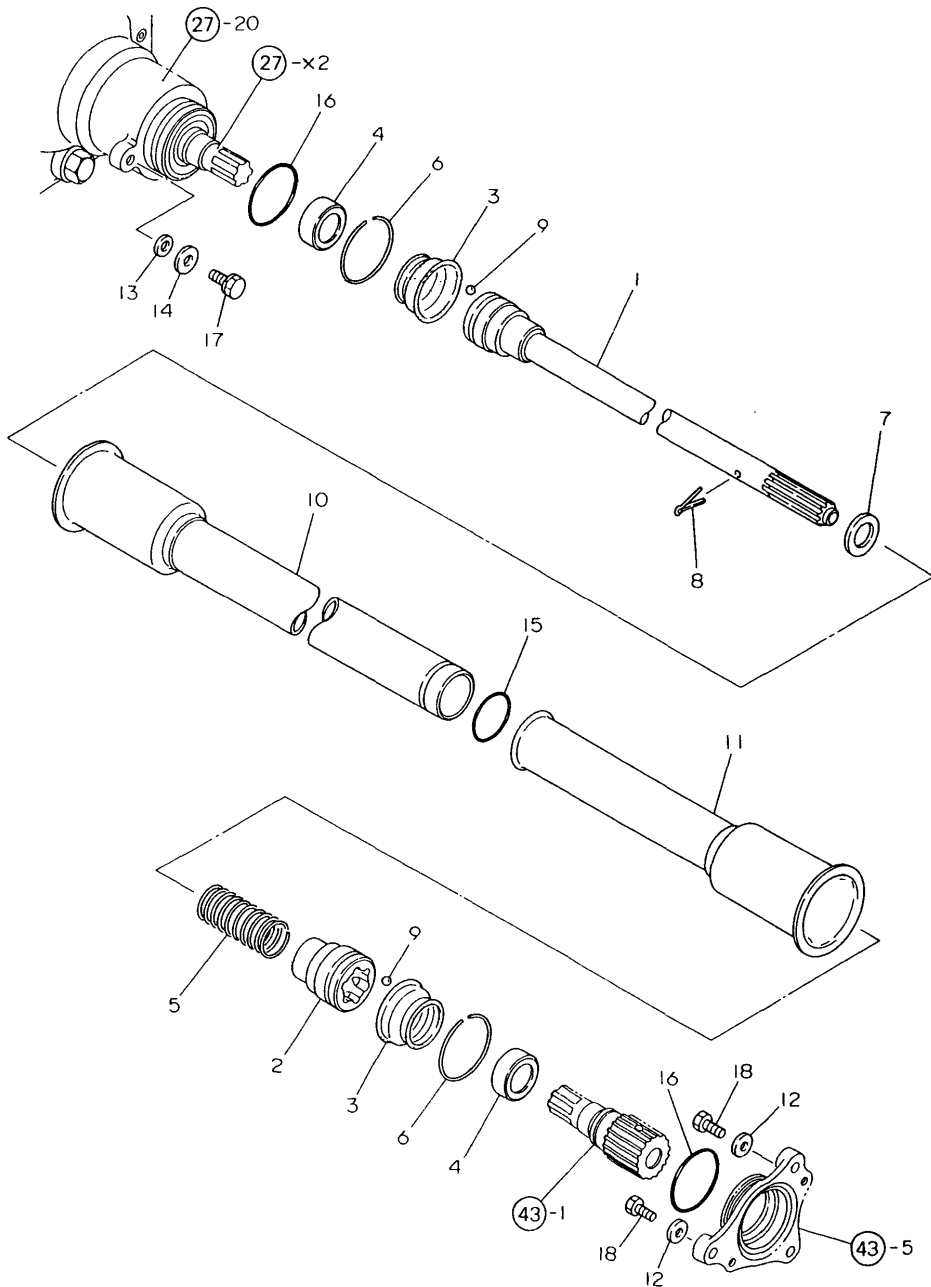

No.	Lev.	Parts No.	Description	Q'ty						I	R	
				(A)	(B)	(C)	(D)	(E)	(F)			
1	1	194306-13301-X	SHAFT ASSY,PROPELLER				1					
2	1	194306-13330-X	COUPLING, B				1					
3	1	194306-13340	BOOT, RUBBER				2					
4	1	194306-13350	COLLAR, 20X30X14				2					
5	1	194306-13360	SPRING, TENSION				1					
6	1	194150-51620	CLAMP, HARNESS				2					
7	1	22127-160000	WASHER, 16				1					
8	1	22417-400400	PIN, COTTER 4.0X40				1					
9	1	24190-100001	BALL, STEEL 5/16				12					
10	1	194306-14611-X	COVER, FRONT SHAFT				1					
11	1	194306-14641-X	COVER ASSY, SHAFT				1					
12	1	22157-060000	WASHER, 6				2					
13	1	22157-080000	WASHER, 8				1					
13-1	1	22117-080000	WASHER, 8				1					N
(D=FROM 1ST)												
14	1	22157-080000	WASHER, 8				1					
15	1	24311-000300	O-RING, 1AP30.0				1					
16	1	24341-000480	O-RING, 1AS48.0				2					
17	1	26013-080202	BOLT, M8X 20				1					
18	1	26116-060122	BOLT, M6X 12 PLATED				2					

X-MARK PARTS: NOT SOLD SEPARATELY.

Fig.30. STEERING

(A)=YM140
(B)=YM140D
(C)=YM147

(D)=YM147D
(E)=
(F)=

Fig. 30 STEERING

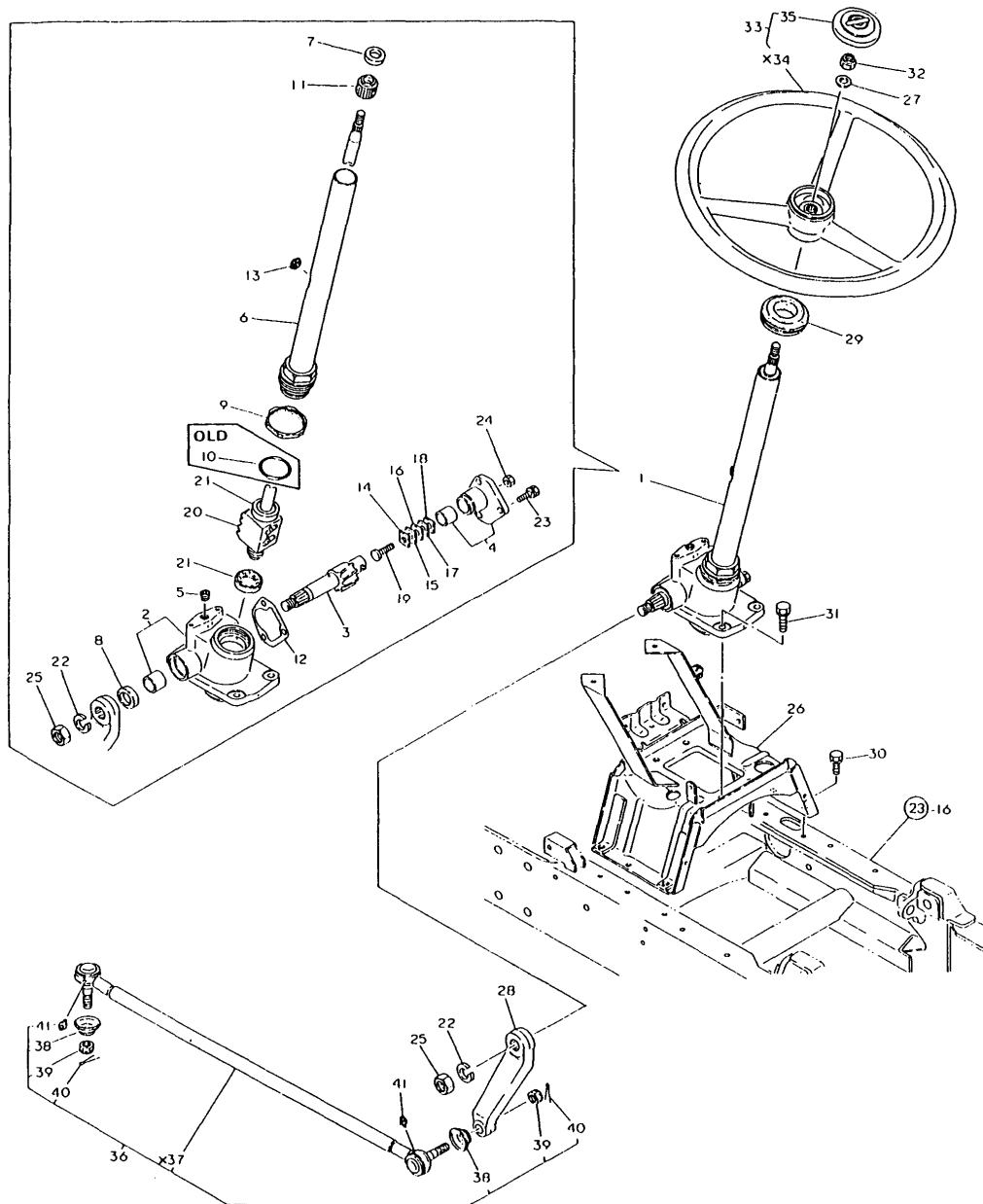

*MARK PARTS: NOT SOLD SEPARATELY.

No.	Lev.	Parts No.	Description	Qty						I	R
				(A)	(B)	(C)	(D)	(E)	(F)		
1	1	194440-15100-X	GEAR ASSY, STEERING	1	1	1	1				
1-1	1	194115-15100-X	GEAR ASSY, STEERING	1	1	1	1			S	1
		(A=T/# 20226) (B=T/# 40250) (C=T/# 20216) (D=T/# 40528)									
2	2	194440-15110-X	BOX W/BUSH, GEAR	1	1	1	1				
2-1	2	194115-15110-X	BOX W/BUSH, GEAR	1	1	1	1			S	
		(A=T/# 20226) (B=T/# 40250) (C=T/# 20216) (D=T/# 40528)									
3-1	2	194262-15410	SHAFT, SECTOR	1	1	1	1				
3-2	2	194115-15140	SHAFT, SECTOR	1	1	1	1			S	
		(A=T/# 20226) (B=T/# 40250) (C=T/# 20216) (D=T/# 40528)									
4	2	194262-15150-X	COVER ASSY	1	1	1	1				
4-1	2	194515-15150-X	COVER W/BUSH, SIDE	1	1	1	1			S	
		(A=T/# 20226) (B=T/# 40250) (C=T/# 20216) (D=T/# 40528)									
5	2	194262-15170	PLUG PT1/8	1	1	1	1				
6	2	194440-15200-X	COLUMN, STEERING	1	1	1	1				
6-1	2	194115-15250-X	COLUMN, STEERING	1	1	1	1			S	
		(A=T/# 20226) (B=T/# 40250) (C=T/# 20216) (D=T/# 40528)									
6A	2	194750-15250	SHIM, T=0.5	1	1	1	1			W	2
		(A=T/# 20226) (B=T/# 40250) (C=T/# 20216) (D=T/# 40528)									
6B	2	194750-15260	SHIM, T=0.7	1	1	1	1			W	2
		(A=T/# 20226) (B=T/# 40250) (C=T/# 20216) (D=T/# 40528)									
6C	2	194750-15270	SHIM, T=0.08	1	1	1	1			W	2
		(A=T/# 20226) (B=T/# 40250) (C=T/# 20216) (D=T/# 40528)									
6D	2	194750-15280	SHIM, T=0.1	1	1	1	1			W	2
		(A=T/# 20226) (B=T/# 40250) (C=T/# 20216) (D=T/# 40528)									
6E	2	194750-15290	SHIM, T=0.2	1	1	1	1			W	2
		(A=T/# 20226) (B=T/# 40250) (C=T/# 20216) (D=T/# 40528)									
7	2	194262-15210	SEAL, OIL SC163007	1	1	1	1				
7-1	2	194241-15350	SEAL, OIL TC1939.510	1	1	1	1			S	
		(A=T/# 20226) (B=T/# 40250) (C=T/# 20216) (D=T/# 40528)									
8	2	194262-15220	SEAL, OIL	1	1	1	1				
8-1	2	194740-55620	SEAL, OIL TC263807	1	1	1	1			S	
		(A=T/# 20226) (B=T/# 40250) (C=T/# 20216) (D=T/# 40528)									
9	2	194440-15230	NUT, LOCK M55X1.5	1	1	1	1				
10	2	194440-15240	O-RING	1	1	1	1			Z	
		(A=T/# 20213) (B=T/# 40233) (C=T/# 20215) (D=T/# 40471)									
11	2	194262-15310	BUSH, COLUMN	1	1	1	1				
11-1	2	194241-15310	BUSH, COLUMN	1	1	1	1			S	
		(A=T/# 20226) (B=T/# 40250) (C=T/# 20216) (D=T/# 40528)									
12	2	194262-15330	GASKET, SIDE COVER	1	1	1	1				
12-1	2	194310-15320	GASKET, SIDE COVER	1	1	1	1			S	
		(A=T/# 20226) (B=T/# 40250) (C=T/# 20216) (D=T/# 40528)									
13	2	194440-15340	PLUG, BREATHER	1	1	1	1				
13-1	2	194440-15341	PLUG, BREATHER	1	1	1	1			S	
		(A=T/# 20213) (B=T/# 40233) (C=T/# 20215) (D=T/# 40471)									
14	2	194262-15420	SHIM, T=1.525 A	1	1	1	1				
14-1	2	194080-15420	SHIM, T=1.525 A	1	1	1	1			S	2
		(A=T/# 20226) (B=T/# 40250) (C=T/# 20216) (D=T/# 40528)									
15	2	194262-15430	SHIM, T=1.555 B	1	1	1	1				
15-1	2	194080-15430	SHIM, T=1.555 B	1	1	1	1			S	2
		(A=T/# 20226) (B=T/# 40250) (C=T/# 20216) (D=T/# 40528)									
16	2	194262-15440	SHIM, T=1.585 C	1	1	1	1				

N:Old $\begin{matrix} \text{Yes} \\ \text{No} \end{matrix}$ New, Q:Old $\begin{matrix} \text{No} \\ \text{Yes} \end{matrix}$ New, R:Old $\begin{matrix} \text{Yes} \\ \text{No} \end{matrix}$ New, S:Old $\begin{matrix} \text{No} \\ \text{Yes} \end{matrix}$ New, W:Add, Z:Discontinued, F:Interchangeable by set, K:Q'ty Change
 ++ CONTINUE ++
 Copyright (C) YANMAR CO., LTD. All Rights Reserved.

Fig.30. STEERING

(A)=YM140
(B)=YM140D
(C)=YM147

(D)=YM147D
(E)=
(F)=

Fig. 30 STEERING

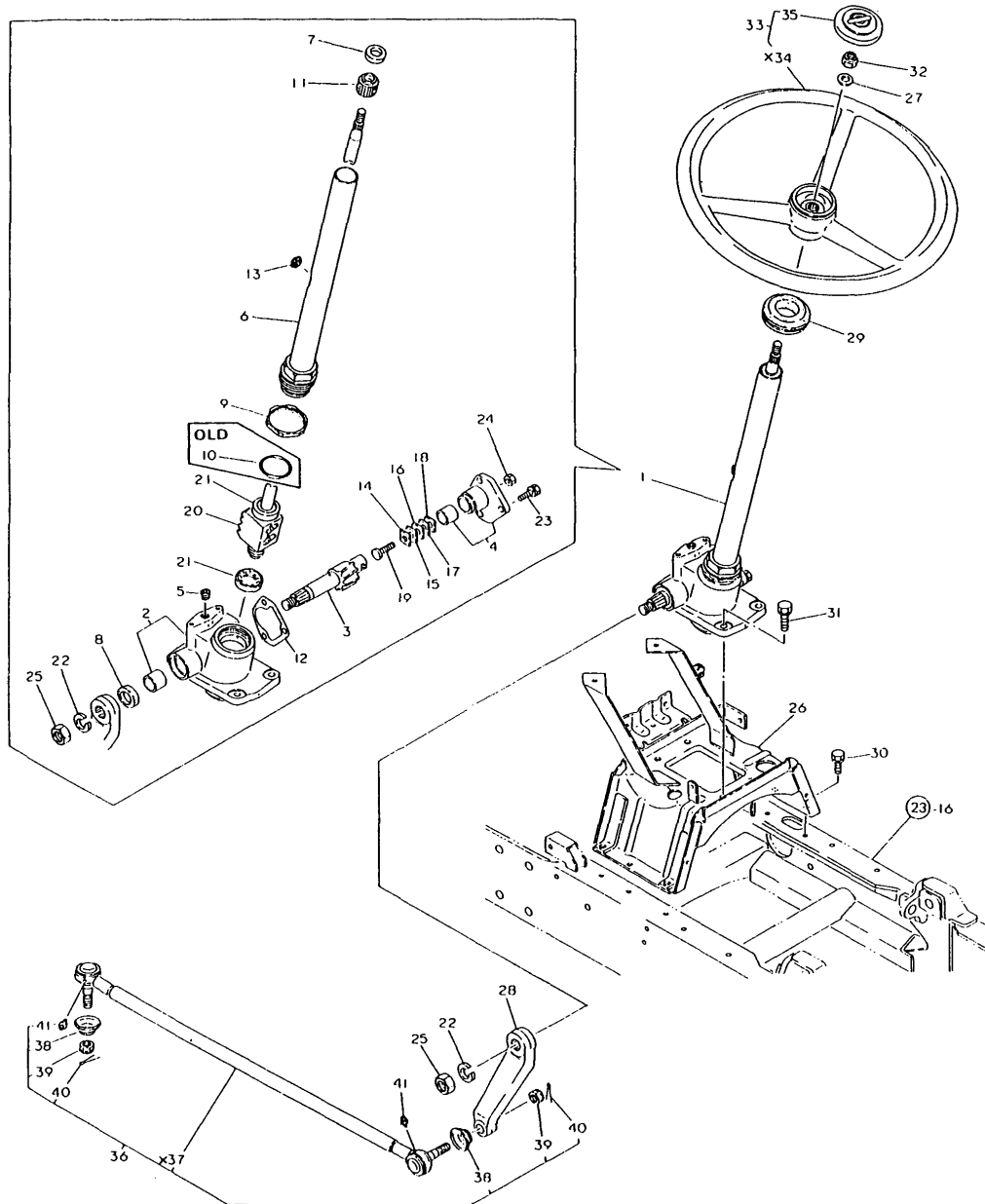

×MARK PARTS: NOT SOLD SEPARATELY.

No.	Lev.	Parts No.	Description	Q'ty						I	R
				(A)	(B)	(C)	(D)	(E)	(F)		
16-1	2	194080-15440	SHIM, T=1.585 C	1	1	1	1			S	2
		(A=T/# 20226) (B=T/# 40250) (C=T/# 20216) (D=T/# 40528)									
17	2	194262-15450	SHIM, T=1.615 D	1	1	1	1			S	2
17-1	2	194080-15450	SHIM, T=1.615 D	1	1	1	1			S	2
		(A=T/# 20226) (B=T/# 40250) (C=T/# 20216) (D=T/# 40528)									
18	2	194262-15460	SHIM, T=1.645 E	1	1	1	1			S	2
18-1	2	194080-15460	SHIM, T=1.645 E	1	1	1	1			S	2
		(A=T/# 20226) (B=T/# 40250) (C=T/# 20216) (D=T/# 40528)									
18A	2	194464-15450	WASHER, SEAL 10	1	1	1	1				W
		(A=T/# 20226) (B=T/# 40250) (C=T/# 20216) (D=T/# 40528)									
19	2	194262-15470	SCREW	1	1	1	1			S	
19-1	2	194130-15470	SCREW, ADJUSTING	1	1	1	1			S	
		(A=T/# 20226) (B=T/# 40250) (C=T/# 20216) (D=T/# 40528)									
20	2	194440-15500	NUT ASSY, BALL	1	1	1	1			S	
20-1	2	194115-15500	NUT, BALL	1	1	1	1			S	
		(A=T/# 20226) (B=T/# 40250) (C=T/# 20216) (D=T/# 40528)									
21	2	194262-15520	BEARING	2	2	2	2			S	
21-1	2	194750-15520	BEARING, VBT17Z-2A	1	1	1	1			S	
		(A=T/# 20226) (B=T/# 40250) (C=T/# 20216) (D=T/# 40528)									
22	2	22217-160000	WASHER, SPRING 16	1	1	1	1			S	
22-1	2	22217-200000	WASHER, SPRING 20	1	1	1	1			S	
		(A=T/# 20226) (B=T/# 40250) (C=T/# 20216) (D=T/# 40528)									
23	2	26013-080202	BOLT, M8X 20	3	3	3	3			S	
23-1	2	26013-080222	BOLT, M8X 22	7	7	7	7			S	
		(A=T/# 20226) (B=T/# 40250) (C=T/# 20216) (D=T/# 40528)									
24	2	26716-080002	NUT, M8	1	1	1	1			S	
24-1	2	26776-100002	NUT, LOCK M10	1	1	1	1			S	
		(A=T/# 20226) (B=T/# 40250) (C=T/# 20216) (D=T/# 40528)									
25	2	26736-160002	NUT, M16	1	1	1	1			S	
25-1	2	26776-200002	NUT, LOCK M20	1	1	1	1			S	
		(A=T/# 20213) (B=T/# 40218) (C=T/# 20215) (D=T/# 40438)									
26	1	194305-15200-X	BRACKET, STEERING	1	1	1	1			S	
27	1	194080-15550	WASHER, 12	1	1	1	1			S	
28	1	194305-15610-X	ARM, PITMAN	1	1	1	1			S	1
28-1	1	194115-15610-X	ARM, PITMAN	1	1	1	1			S	1
		(A=T/# 20226) (B=T/# 40250) (C=T/# 20216) (D=T/# 40528)									
29	1	194440-15650	GROMMET, 32	1	1	1	1			S	1
29-1	1	194145-15651	GROMMET, 42	1	1	1	1			S	1
		(A=T/# 20226) (B=T/# 40250) (C=T/# 20216) (D=T/# 40528)									
30	1	26013-080202	BOLT, M8X 20	6	6	6	6			S	
31	1	26013-100302	BOLT, M10X 30	4	4	4	4			S	
32	1	26356-120002	NUT, M12	1	1	1	1			S	
33	1	194440-15800	STEERING ASSY	1	1	1	1			S	
35	2	194440-15870	CAP, WHEEL	1	1	1	1			S	
36	1	194305-16100-X	ROD ASSY, DRAG	1	1	1	1			S	
36-1	1	194305-16101-X	ROD ASSY, DRAG	1	1	1	1			N	
		(A=T/# 20198) (B=T/# 40218) (C=T/# 20210) (D=T/# 40399)									
38	2	194730-57220	COVER, DUCT	2	2	2	2			S	
39	2	194730-57241	NUT M12	2	2	2	2			S	
40	2	22417-300250	PIN, COTTER 3.0X25	2	2	2	2			S	
41	2	24761-060000	NIPPLE, GREASE MT6X1	2	2	2	2			S	

N:Old $\begin{matrix} \leftarrow \text{Yes} \\ \text{No} \end{matrix}$ New, Q:Old $\begin{matrix} \leftarrow \text{No} \\ \text{Yes} \end{matrix}$ New, R:Old $\begin{matrix} \leftarrow \text{Yes} \\ \text{Yes} \end{matrix}$ New, S:Old $\begin{matrix} \leftarrow \text{No} \\ \text{No} \end{matrix}$ New, W:Add, Z:Discontinued, F:Interchangeable by set, K:Q'ty Change
Copyright (C) YANMAR CO., LTD. All Rights Reserved.

Fig.31. CLUTCH (FOR YM140/140D)

(A)=YM140
(B)=YM140D
(C)=YM147

(D)=YM147D
(E)=
(F)=

Fig. 31 CLUTCH HOUSING [For Model YM140/YM140D]

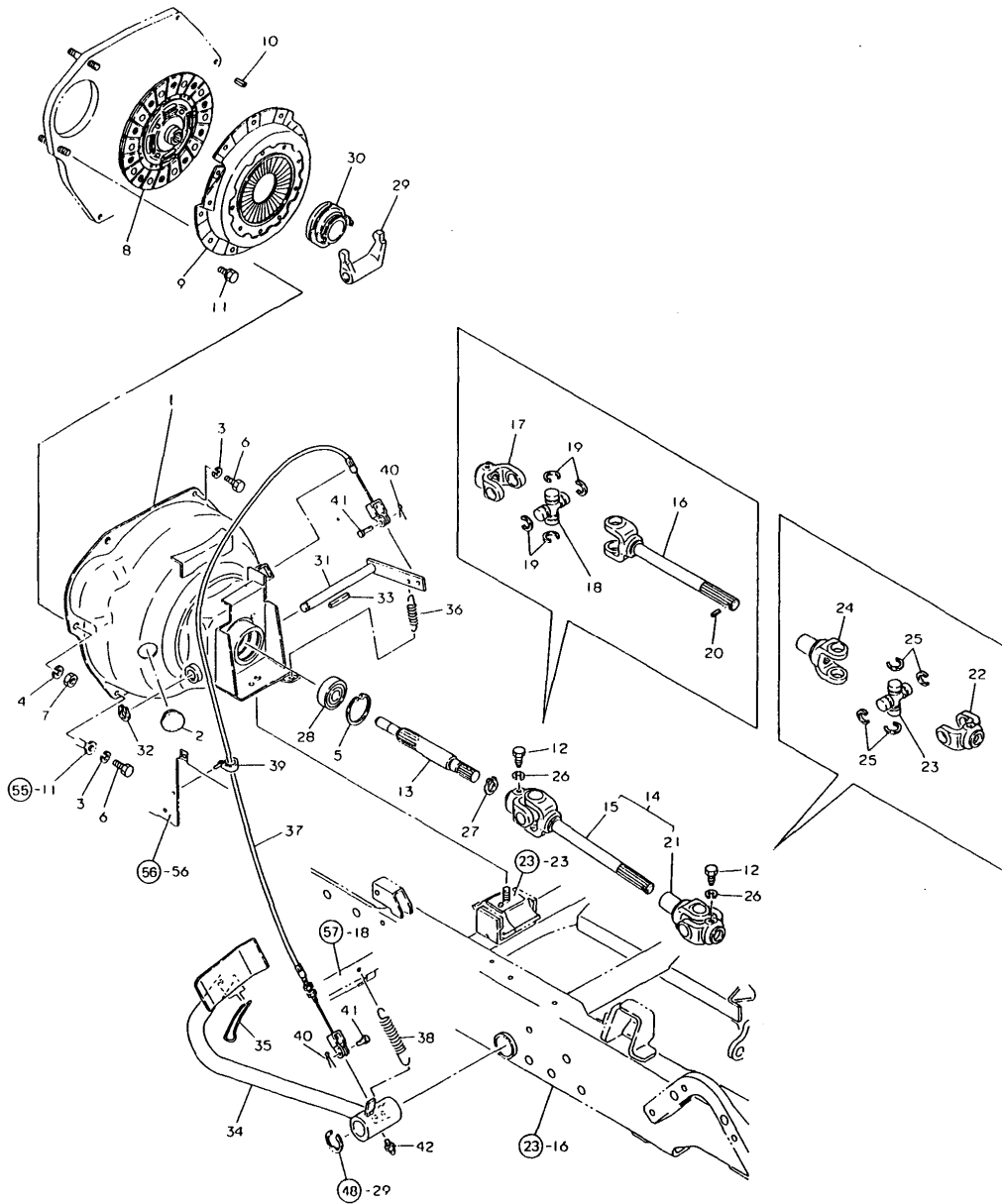

No.	Lev.	Parts No.	Description	Qty						I	R
				(A)	(B)	(C)	(D)	(E)	(F)		
1	1	194305-21100-X	HOUSING ASSY, CLUTCH	1	1						
2	1	194130-61570	GROMMET, 27	1	1						
3	1	22217-080000	WASHER, SPRING 8	4	4						
4	1	22217-100000	WASHER, SPRING 10	2	2						
5	1	22252-000470	RING, 47	1	1						
6	1	26116-080122	BOLT, M8X 12 PLATED	4	4						
7	1	26716-100002	NUT, M10	2	2						
8	1	194500-21400	DISC, CLUTCH	1	1						
8-1	1	194357-21400	DISK ASSY, CLUTCH	1	1						N
		(A=T/# 20226) (B=T/# 40250)									
9	1	194340-21700	PLATE ASSY, PRESSURE	1	1						
10	1	22351-080018	PIN, SPRING 8.0X18	2	2						
11	1	26013-080162	BOLT, M8X 16	6	6						
12	1	194441-13360	BOLT M 8	2	2						
12-1	1	194516-13410	BOLT M 8	2	2						S
		(A=T/# 20198) (B=T/# 40218)									
12-2	1	194526-13410	BOLT M 8	2	2						N
		(A=T/# 20212) (B=T/# 40218)									
13	1	194305-22110	SHAFT, MAIN DRIVE	1	1						
13-1	1	194305-22111	SHAFT, MAIN DRIVE C	1	1						N
		(A=T/# 20198) (B=T/# 40218)									
14	1	194405-22200	JOINT ASSY, CROSS	1	1						
15	2	194405-22210	JOINT, CROSS	1	1						
16	3	194405-22220	SHAFT, YOKE	1	1						
17	3	194305-22230	YOKE	1	1						
18	3	194802-22260	JOURNAL KIT	1	1						
19	3	194802-22270	RING, SNAP	4	4						
20	3	22351-030010	PIN, SPRING 3.0X10	1	1						
21	2	194305-22260	JOINT ASSY, CROSS R	1	1						
22	3	194305-22230	YOKE	1	1						
23	3	194802-22260	JOURNAL KIT	1	1						
24	2	194305-22270	YOKE, SLEEVE	1	1						
25	2	194802-22270	RING, SNAP	4	4						
26	1	22217-080000	WASHER, SPRING 8	2	2						
27	1	22242-000170	RING, 17	1	1						
28	1	24104-063034	BEARING, BALL 6303UU	1	1						
29	1	194800-22311	ARM, CLUTCH RELEASE	1	1						
30	1	194800-22320	BEARING, CLUTCH	1	1						
31	1	194305-22350-X	SHAFT, CLUTCH RELEASE	1	1						
32	1	22242-000120	RING, 12	1	1						
33	1	22512-040340	KEY, 4X 34	1	1						
34	1	194305-22400-X	PEDAL ASSY, CLUTCH	1	1						
34-1	1	194305-22401-X	PEDAL ASSY, CLUTCH	1	1						S
		(A=T/# 20198) (B=T/# 40208)									
35	1	194440-22441	LEVER, CLUTCH LOCK	1	1						
36	1	194800-22480	SPRING, 58	1	1						
37	1	194305-22500	CABLE, CLUTCH WIRE	1	1						
37-1	1	194357-22501	CABLE, CLUTCH	1	1						N
		(A=T/# 20226) (B=T/# 40250)									
38	1	194305-37520	SPRING, RETURN	1	1						
39	1	194250-51660	BAND 250	1	1						

Fig.31. CLUTCH (FOR YM140/140D)

(A)=YM140
(B)=YM140D
(C)=YM147

(D)=YM147D
(E)=
(F)=

Fig. 31 CLUTCH HOUSING [For Model YM140/YM140D]

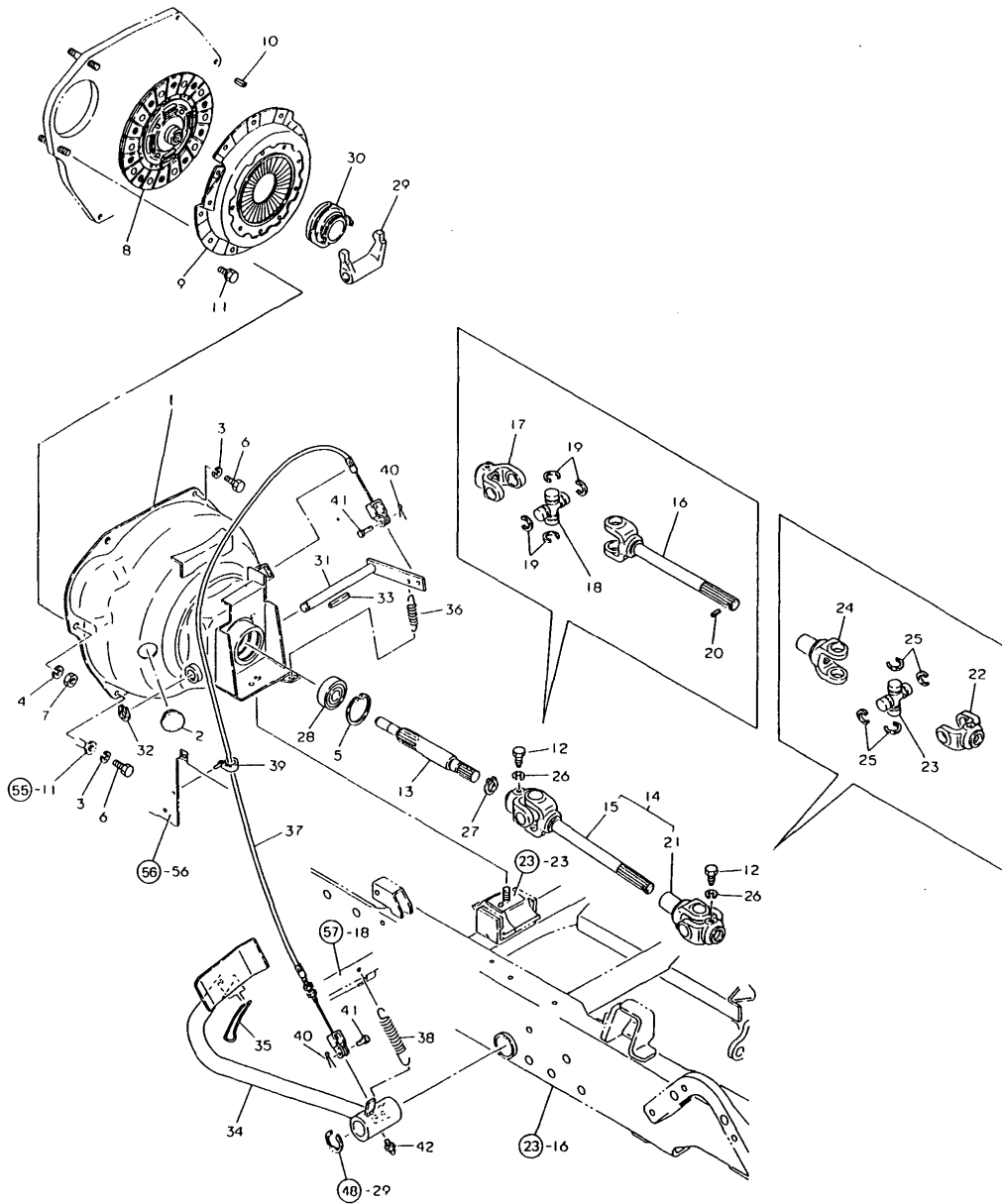

No.	Lev.	Parts No.	Description	Q'ty						I	R
				(A)	(B)	(C)	(D)	(E)	(F)		
40	1	22417-160180	PIN, COTTER 1.6X18	2	2						
41	1	22487-060120	PIN, H 6X 12	2	2						
42	1	24761-010000	NIPPLE, GREASE M6F	1	1						

Fig.32. CLUTCH (FOR YM147/147D)

(A)=YM140
(B)=YM140D
(C)=YM147

(D)=YM147D
(E)=
(F)=

Fig. 32 CLUTCH HOUSING [For Model YM147/YM147D]

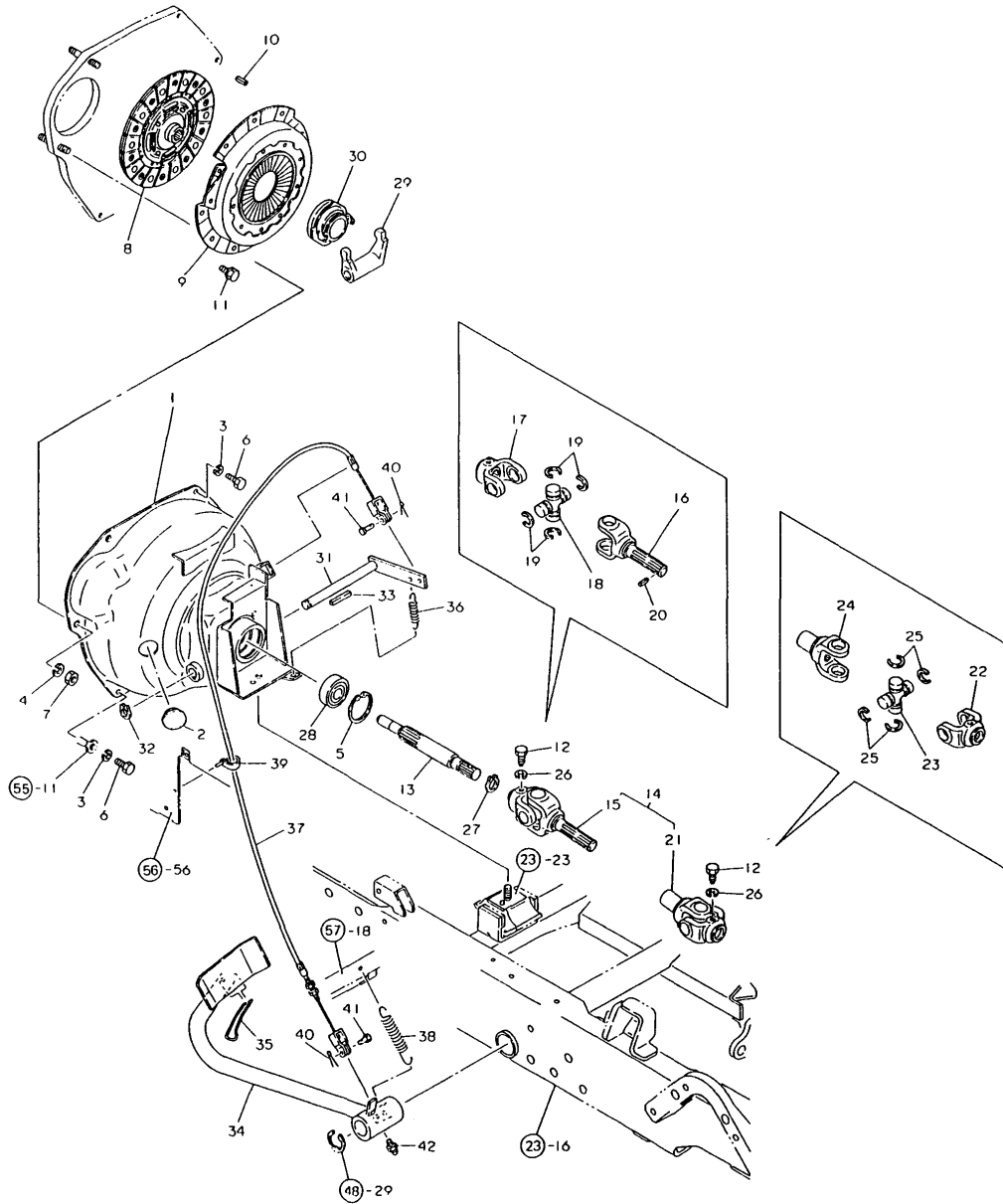

No.	Lev.	Parts No.	Description	Q'ty						I	R
				(A)	(B)	(C)	(D)	(E)	(F)		
1	1	194305-21100-X	HOUSING ASSY, CLUTCH			1	1				
2	1	194130-61570	GROMMET, 27			1	1				
3	1	22217-080000	WASHER, SPRING 8			4	4				
4	1	22217-100000	WASHER, SPRING 10			2	2				
5	1	22252-000470	RING, 47			1	1				
6	1	26116-080122	BOLT, M8X 12 PLATED			4	4				
7	1	26716-100002	NUT, M10			2	2				
8	1	194500-21400	DISC, CLUTCH			1	1				
8-1	1	194357-21400	DISK ASSY, CLUTCH			1	1				N
			(C=T/# 20216) (D=T/# 40539)								
9	1	194340-21700	PLATE ASSY, PRESSURE			1	1				
10	1	22351-080018	PIN, SPRING 8.0X18			2	2				
11	1	26013-080162	BOLT, M8X 16			6	6				
12	1	194441-13360	BOLT M 8			2	2				
12-1	1	194516-13410	BOLT M 8			2	2				S
			(C=T/# 20210) (D=T/# 40389)								
12-2	1	194526-13410	BOLT M 8			2	2				N
			(C=T/# 20215) (D=T/# 40102)								
13	1	194305-22110	SHAFT, MAIN DRIVE			1	1				
13-1	1	194305-22111	SHAFT, MAIN DRIVE C			1	1				N
			(C=T/# 20210) (D=T/# 40389)								
14	1	194305-22200	JOINT ASSY, CROSS			1	1				
15	2	194305-22210	JOINT, CROSS F			1	1				
16	3	194305-22220	SHAFT, YOKE			1	1				
17	3	194305-22230	YOKE			1	1				
18	3	194802-22260	JOURNAL KIT			1	1				
19	3	194802-22270	RING, SNAP			4	4				
20	3	22351-030010	PIN, SPRING 3.0X10			1	1				
21	2	194305-22260	JOINT ASSY, CROSS R			1	1				
22	3	194305-22230	YOKE			1	1				
23	3	194802-22260	JOURNAL KIT			1	1				
24	3	194305-22270	YOKE, SLEEVE			1	1				
25	3	194802-22270	RING, SNAP			4	4				
26	1	22217-080000	WASHER, SPRING 8			2	2				
27	1	22242-000170	RING, 17			1	1				
28	1	24104-063034	BEARING, BALL 6303UU			1	1				
29	1	194800-22311	ARM, CLUTCH RELEASE			1	1				
30	1	194800-22320	BEARING, CLUTCH			1	1				
31	1	194305-22350-X	SHAFT, CLUTCH RELEASE			1	1				
32	1	22242-000120	RING, 12			1	1				
33	1	22512-040340	KEY, 4X 34			1	1				
34	1	194305-22400-X	PEDAL ASSY, CLUTCH			1	1				
34-1	1	194305-22401-X	PEDAL ASSY, CLUTCH			1	1				S
			(C=T/# 20210) (D=T/# 40364)								
35	1	194440-22441	LEVER, CLUTCH LOCK			1	1				
36	1	194800-22480	SPRING, 58			1	1				
37	1	194305-22500	CABLE, CLUTCH WIRE			1	1				
37-1	1	194357-22501	CABLE, CLUTCH			1	1				N
			(C=T/# 20216) (D=T/# 40531)								
38	1	194305-37520	SPRING, RETURN			1	1				
39	1	194250-51660	BAND 250			1	1				

Fig.32. CLUTCH (FOR YM147/147D)

(A)=YM140
(B)=YM140D
(C)=YM147

(D)=YM147D
(E)=
(F)=

Fig. 32 CLUTCH HOUSING [For Model YM147/YM147D]

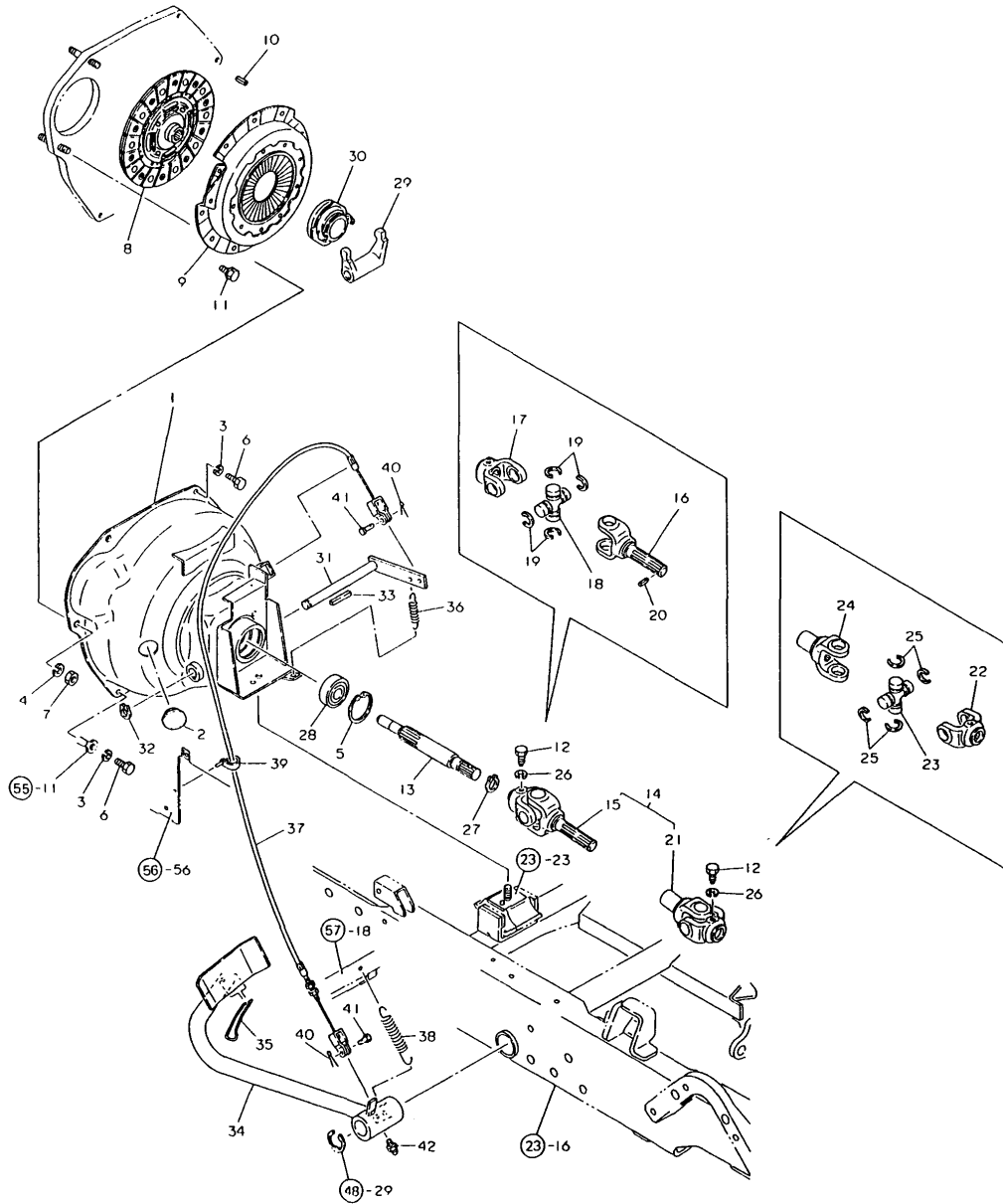

No.	Lev.	Parts No.	Description	Qty						I	R
				(A)	(B)	(C)	(D)	(E)	(F)		
40	1	22417-160180	PIN, COTTER 1.6X18			2	2				
41	1	22487-060120	PIN, H 6X 12			2	2				
42	1	24761-010000	NIPPLE, GREASE M6F			1	1				

Fig.33. TRANSMISSION HOUSING(YM140(D))

(A)=YM140
(B)=YM140D
(C)=YM147

(D)=YM147D
(E)=
(F)=

Fig. 33 TRANSMISSION HOUSING [For Model YM140/YM140D]

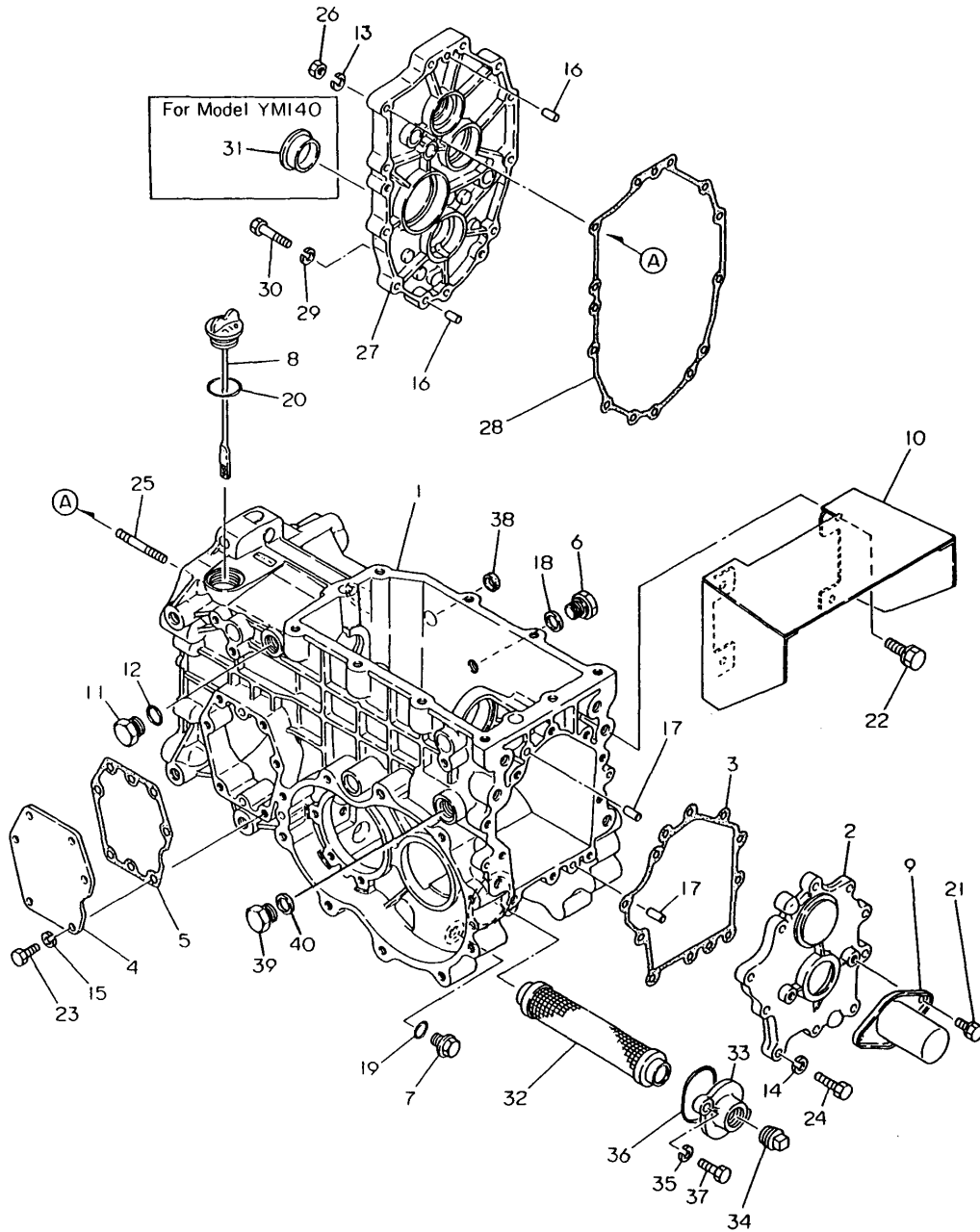

No.	Lev.	Parts No.	Description	Q'ty						I	R
				(A)	(B)	(C)	(D)	(E)	(F)		
1	1	194305-24110-X	HOUSING, MISSION	1	1						
2	1	194305-24350-X	COVER, MISSION CASE	1	1						
3	1	194305-24360	GASKET	1	1						
4	1	194305-24410-X	COVER	1	1						
5	1	194305-24420	GASKET	1	1						
6	1	194312-46750	PLUG, PF3/8	1	1						
7	1	194151-24770	PLUG 14, OIL	1	1						
7-1	1	23491-140002	PLUG, 14	1	1						N
(A=T/# 20213) (B=T/# 40228)											
8	1	194305-24950	DIPSTICK 33X185	1	1						
8-1	1	194405-24290	DIPSTICK, 33X167	1	1						N
(A=T/# 20213) (B=T/# 40228)											
9	1	194190-26860-X	COVER, SHAFT	1	1						
10	1	194197-26911-X	GUARD, P.T.O. SHAFT	1	1						
11	1	194464-45920	PLUG, 3/4-16UNF	1	1						
12	1	194464-45930	O-RING, 8-1	1	1						
13	1	22217-080000	WASHER, SPRING 8	4	4						
14	1	22217-080000	WASHER, SPRING 8	10	10						
15	1	22217-080000	WASHER, SPRING 8	6	6						
16	1	22312-080160	PIN, PARALLEL M8X16	2	2						
17	1	22312-080160	PIN, PARALLEL M8X16	2	2						
18	1	23414-170022	GASKET, 17X1.0	1	1						
18-1	1	194555-77910	GASKET, 17	1	1						N
(A=T/# 20198) (B=T/# 40208)											
19	1	24311-000160	O-RING, 1AP16.0	1	1						
20	1	24311-000315	O-RING 1A P-31.5	1	1						
20-1	1	24341-000315	O-RING, 1AS31.5	1	1						N
(A=T/# 20164) (B=T/# 40187)											
20-2	1	24351-020300	O-RING 1A 2030	1	1						N
(A=T/# 20212) (B=T/# 40228)											
21	1	26013-080122	BOLT, M8X 12	2	2						
22	1	26013-120252	BOLT, M12X 25	4	4						
23	1	26116-080202	BOLT, M8X 20 PLATED	6	6						
24	1	26116-080302	BOLT, M8X 30 PLATED	10	10						
25	1	26226-080352	STUD, M8X 35	4	4						
26	1	26716-080002	NUT, M8	4	4						
27	1	194405-24160-X	PLATE ASSY, CENTER	1	1						
28	1	194305-24180	GASKET	1	1						
29	1	22217-080000	WASHER, SPRING 8	7	7						
30	1	26116-080402	BOLT, M8X 40 PLATED	7	7						
31	1	27260-350001	PLUG, 35	1	1						
32	1	194305-24930	STRAINER, OIL	1	1						
33	1	194305-24970-X	COVER, STRAINER	1	1						
34	1	194322-24980	PLUG, 1-2NPT	1	1						
35	1	22217-080000	WASHER, SPRING 8	2	2						
36	1	24341-000500	O-RING, 1AS50.0	1	1						
37	1	26116-080202	BOLT, M8X 20 PLATED	2	2						
38	1	194197-21170	CAP, SEAL 17X4	1	1						
39	1	194310-24660	PLUG, 18	1	1						W
(A=T/# 20134) (B=T/# 40166)											
40	1	23414-180000	GASKET, 18X1.0	1	1						W

N:Old $\frac{Yes}{No}$ New, Q:Old $\frac{No}{Yes}$ New, R:Old $\frac{Yes}{Yes}$ New, S:Old $\frac{No}{No}$ New, W:Add, Z:Discontinued, F:Interchangeable by set, K:Q'ty Change
 ++ CONTINUE ++
 Copyright (C) YANMAR CO., LTD. All Rights Reserved.

Fig.33. TRANSMISSION HOUSING(YM140(D))

(A)=YM140
(B)=YM140D
(C)=YM147

(D)=YM147D
(E)=
(F)=

Fig. 33 TRANSMISSION HOUSING [For Model YM140/YM140D]

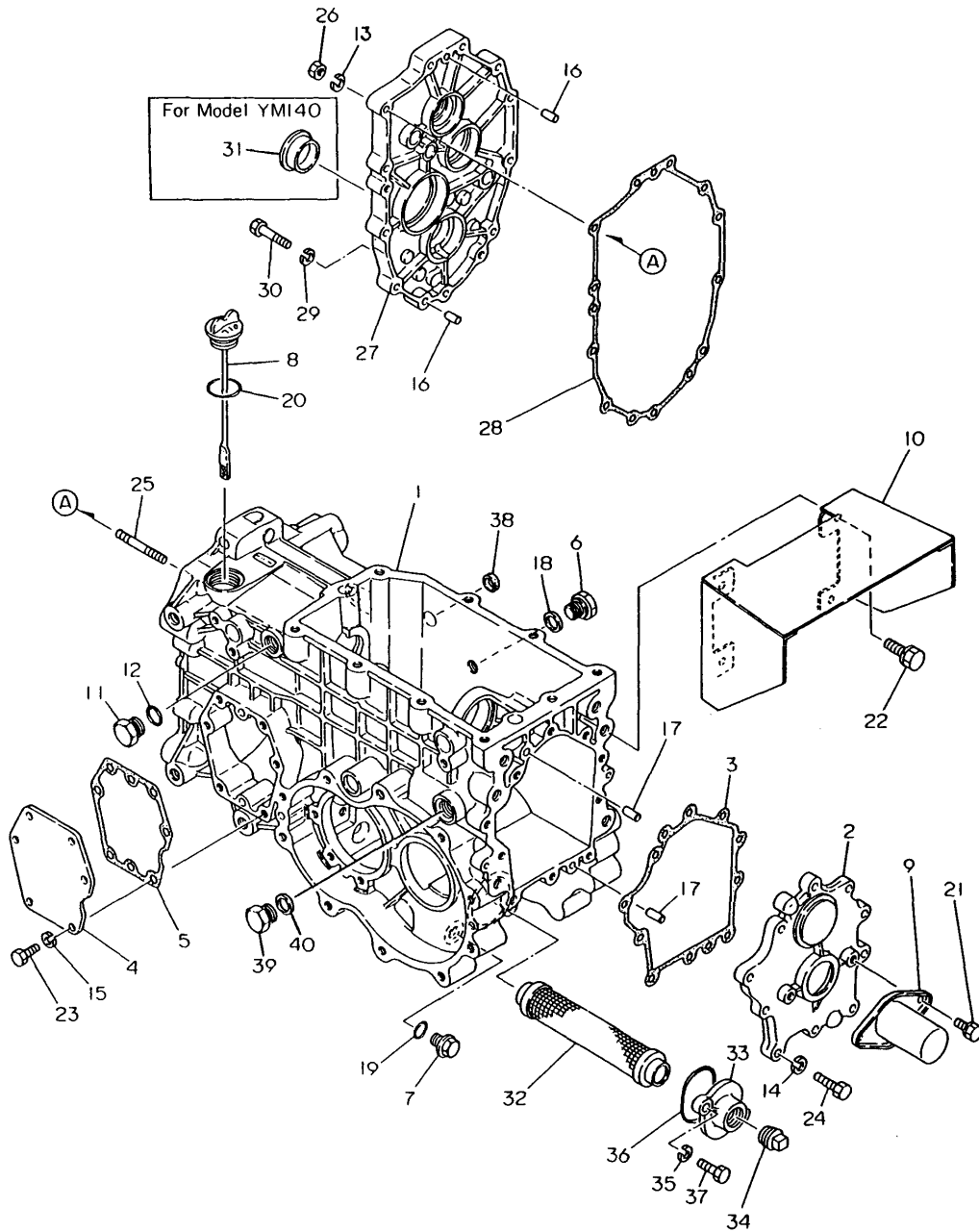

No.	Lev.	Parts No.	Description	Q'ty						I	R
				(A)	(B)	(C)	(D)	(E)	(F)		
		(A=T/# 20134) (B=T/# 40166)									
40-1	1	23414-180023	GASKET, 18X1.0	1	1						N
		(A=T/# 20134) (B=T/# 40166)									

Fig.34. TRANSMISSION HOUSING(YM147(D))

(A)=YM140
(B)=YM140D
(C)=YM147

(D)=YM147D
(E)=
(F)=

Fig. 34 TRANSMISSION HOUSING [For Model YM147/YM147D]

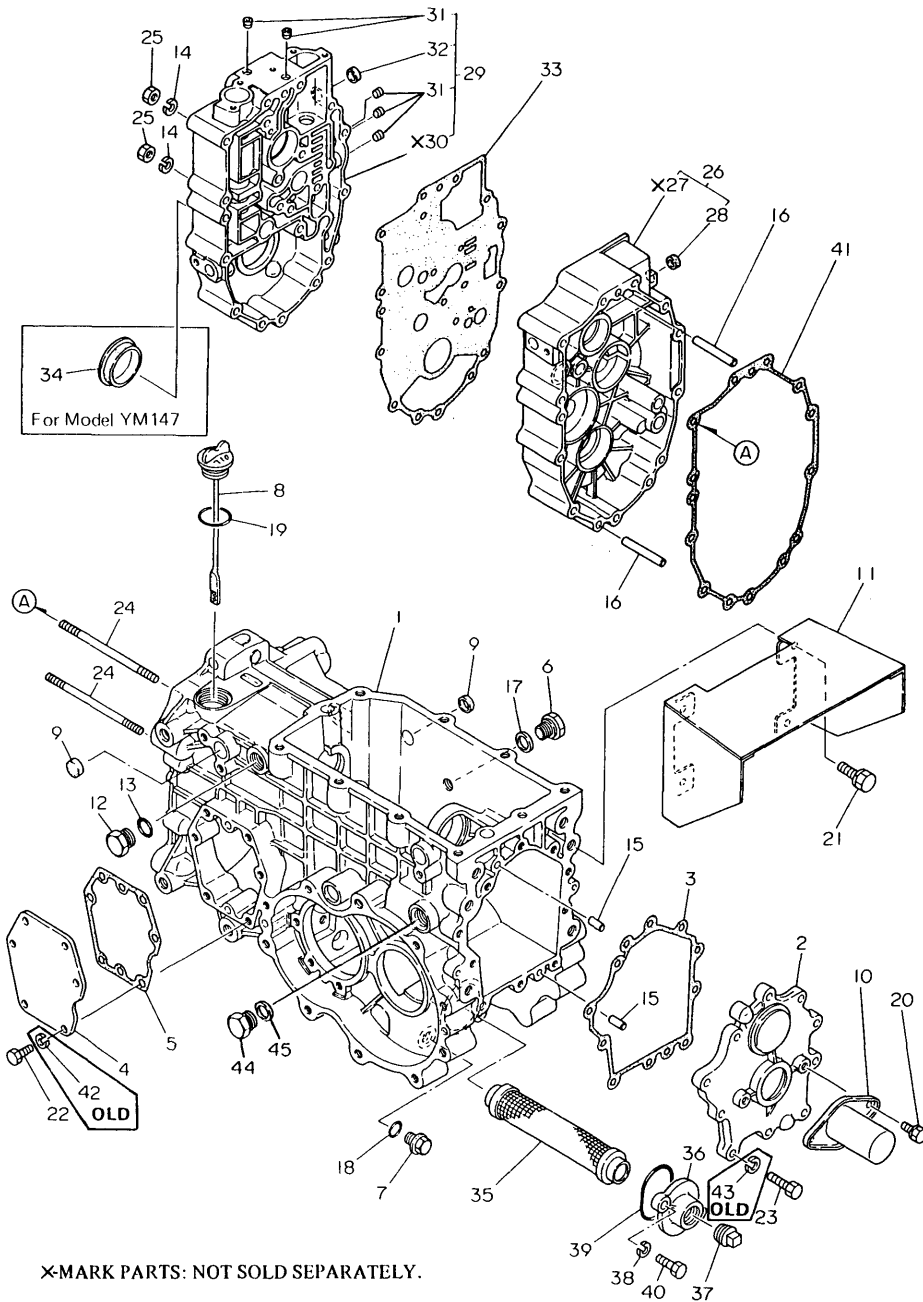

X-MARK PARTS: NOT SOLD SEPARATELY.

No.	Lev.	Parts No.	Description	Qty						I	R
				(A)	(B)	(C)	(D)	(E)	(F)		
1	1	194305-24110-X	HOUSING, MISSION			1	1				
2	1	194305-24350-X	COVER, MISSION CASE			1	1				
3	1	194305-24360	GASKET			1	1				
4	1	194305-24410-X	COVER			1	1				
5	1	194305-24420	GASKET			1	1				
6	1	194312-46750	PLUG, PF3/8			1	1				
7	1	194151-24770	PLUG 14, OIL			1	1				
7-1	1	23491-140002	PLUG, 14			1	1				N
			(C=T/# 20215) (D=T/# 40456)								
8	1	194305-24950	DIPSTICK 33X185			1	1				
8-1	1	194405-24290	DIPSTICK, 33X167			1	1				N
			(C=T/# 20215) (D=T/# 40456)								
9	1	194197-21170	CAP, SEAL 17X4			2	2				
10	1	194190-26860-X	COVER, SHAFT			1	1				
11	1	194197-26911-X	GUARD, P.T.O. SHAFT			1	1				
12	1	194464-45920	PLUG, 3/4-16UNF			1	1				
13	1	194464-45930	O-RING, 8-1			1	1				
14	1	22217-080000	WASHER, SPRING 8			11	11				
15	1	22312-080160	PIN, PARALLEL M8X16			2	2				
16	1	22312-080800	PIN, PARALLEL M8X80			2	2				
17	1	23414-170022	GASKET, 17X1.0			1	1				
17-1	1	194555-77910	GASKET, 17			1	1				N
			(C=T/# 20210) (D=T/# 40326)								
18	1	24311-000160	O-RING, 1AP16.0			1	1				
19	1	24341-000315	O-RING, 1AS31.5			1	1				
19-1	1	24351-020300	O-RING 1A 2030			1	1				N
			(C=T/# 20215) (D=T/# 40456)								
20	1	26013-080122	BOLT, M8X 12			2	2				
21	1	26013-120252	BOLT, M12X 25			4	4				
22	1	26116-080202	BOLT, M8X 20 PLATED			6	6				
23	1	26116-080302	BOLT, M8X 30 PLATED			10	10				
24	1	26226-081202	STUD, M8X120			11	11				
25	1	26716-080002	NUT, M8			11	11				
26	1	194305-24150-X	PLATE ASSY, CENTER			1	1				
28	2	27260-150000	PLUG, 15			1	1				
29	1	194305-24191-X	PLATE, OIL LINE			1	1				
29-1	1	194305-24192-X	PLATE, OIL LINE			1	1				S
			(C=T/# 20210) (D=T/# 40322)								
31	2	23871-010000	PLUG, R01			5	5				
32	2	27260-150000	PLUG, 15			1	1				
33	1	194305-24210	GASKET, OIL PLATE			1	1				
34	1	27260-470001	PLUG, 47			1					
35	1	194305-24930	STRAINER, OIL			1	1				
36	1	194305-24970-X	COVER, STRAINER			1	1				
37	1	194322-24980	PLUG, 1-2NPT			1	1				
38	1	22217-080000	WASHER, SPRING 8			2	2				
39	1	24341-000500	O-RING, 1AS50.0			1	1				
40	1	26116-080202	BOLT, M8X 20 PLATED			2	2				
41	1	194305-24180	GASKET			1	1				
42	1	22217-080000	WASHER, SPRING 8			6	6				Z
			(C=*) (D=*)								

Fig.34. TRANSMISSION HOUSING(YM147(D))

(A)=YM140
(B)=YM140D
(C)=YM147

(D)=YM147D
(E)=
(F)=

Fig. 34 TRANSMISSION HOUSING [For Model YM147/YM147D]

No.	Lev.	Parts No.	Description	Q'ty						I	R
				(A)	(B)	(C)	(D)	(E)	(F)		
43	1	22217-080000	WASHER, SPRING 8 (C=*) (D=*)			10	10				Z
44	1	194310-24660	PLUG, 18 (C=T/# 20193) (D=T/# 40211)			1	1				W
45	1	23414-180000	GASKET, 18X1.0 (C=T/# 20193) (D=T/# 40211)			1	1				W

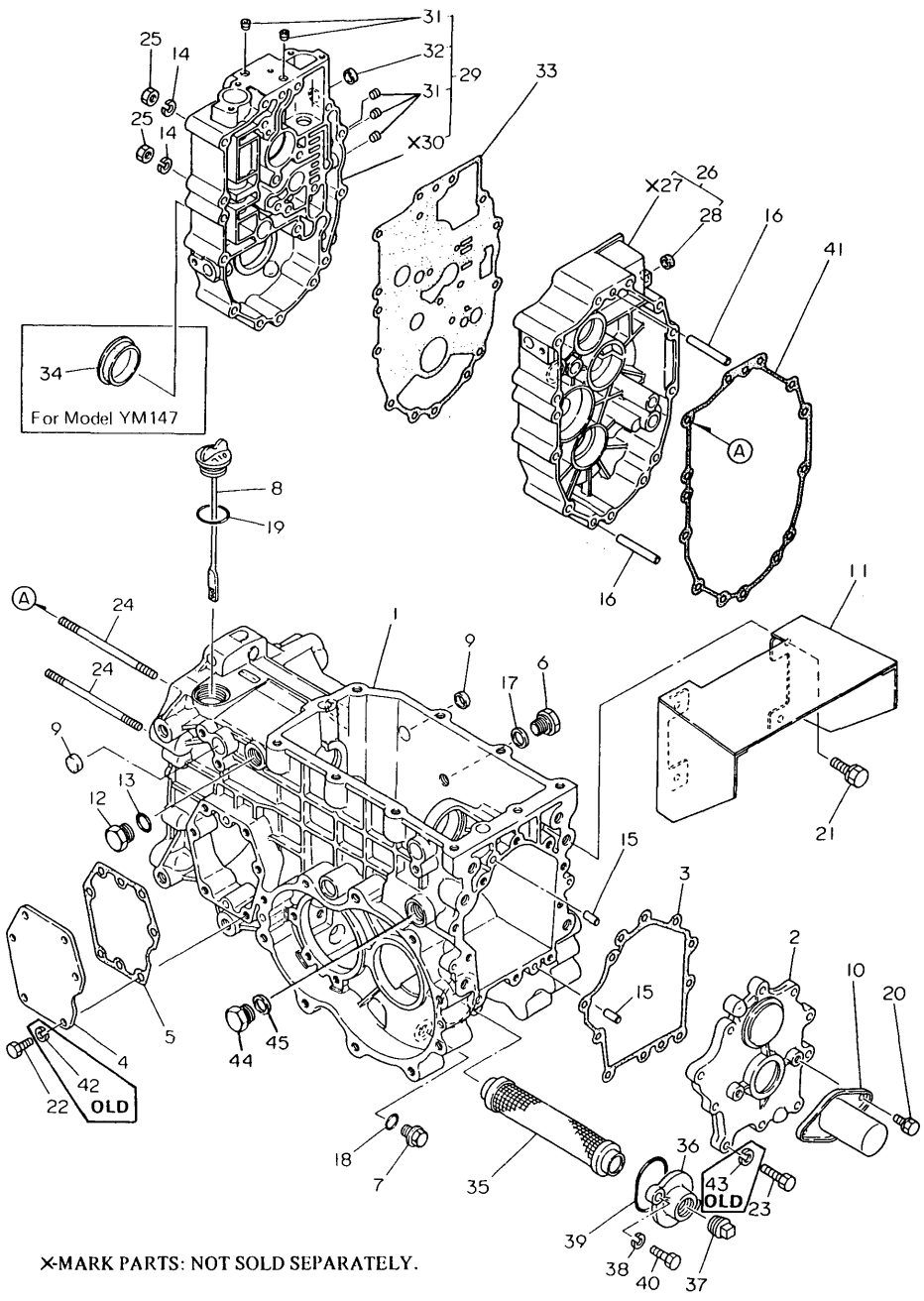

X-MARK PARTS: NOT SOLD SEPARATELY.

Fig.35. POWER SHIFT PUMP

(A)=YM140
(B)=YM140D
(C)=YM147

(D)=YM147D
(E)=
(F)=

Fig. 35 POWER SHIFT PUMP [For Model YM147/YM147D]

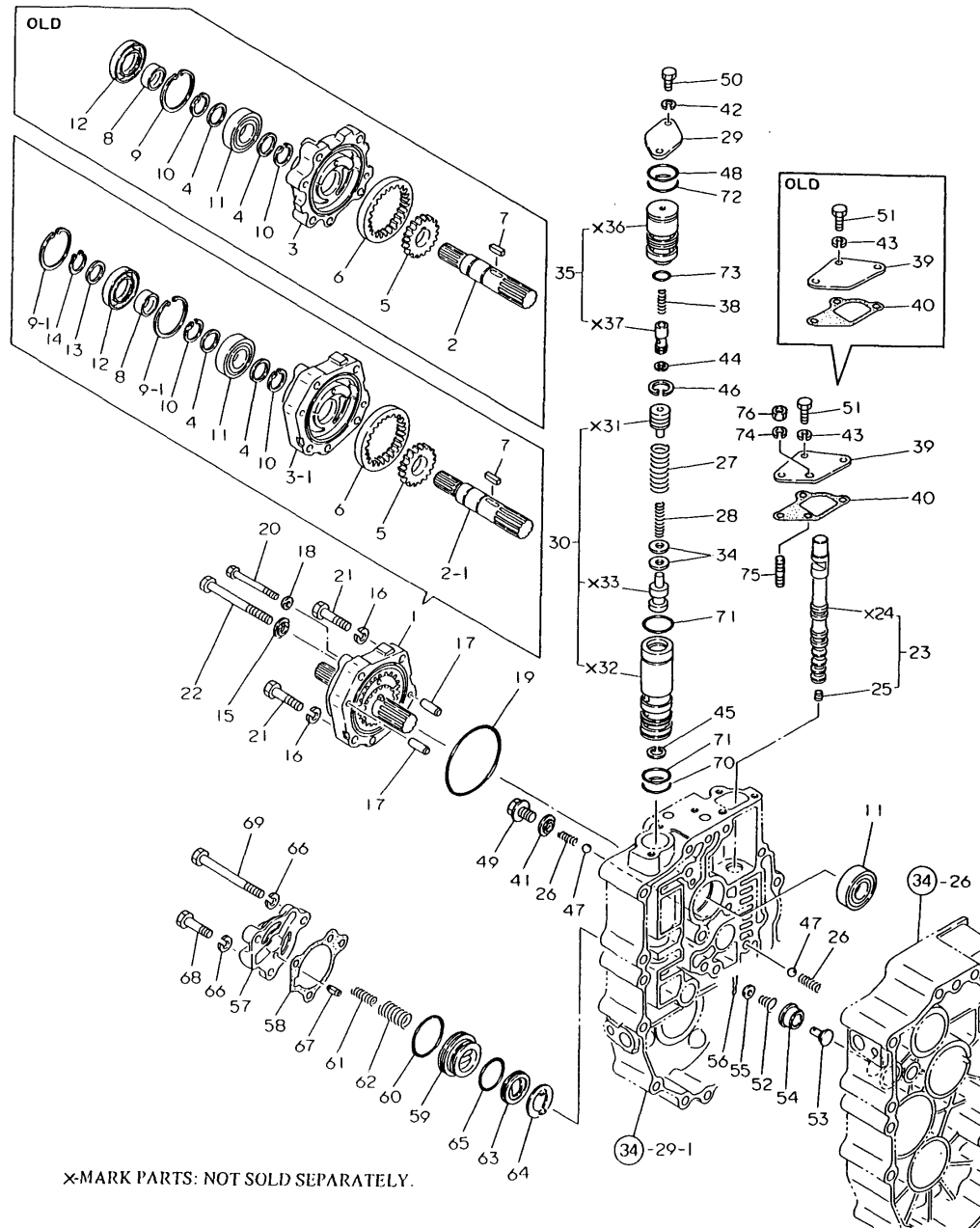

No.	Lev.	Parts No.	Description	Q'ty						I	R
				(A)	(B)	(C)	(D)	(E)	(F)		
1	1	194305-24400	PUMP ASSY			1	1				
2	2	194305-24290	SHAFT, PUMP			1	1				
2-1	2	194305-24291	SHAFT, PUMP			1	1				S
			(C=T/# 20193) (D=T/# 40211)								
2-2	2	194305-24292	SHAFT, PUMP			1	1				N
			(C=T/# 20210) (D=T/# 40389)								
4	2	194305-24310	COLLAR, 20X25X2			2	2				
5	2	194305-24340	GEAR, DRIVE P			1	1				
6	2	194300-24350	GEAR, INTERNAL			1	1				
7	2	194310-24460	KEY, 4X4X17			1	1				
8	2	194310-24470	SLEEVE 20X25X13			1	1				
9	2	22252-000420	RING, 42			1	1				
9-1	2	22252-000420	RING, 42			2	2				K
			(C=T/# 20193) (D=T/# 40211)								
10	2	22292-000200	RING, S-20			2	2				
11	2	24101-060044	BEARING, BALL 6004			2	2				
12	2	24423-254208	SEAL, OIL TC254208			1	1				
13	2	194197-25930	WASHER, 17X24X1.6			1	1				
14	2	22242-000170	RING, 17			1	1				
15	1	22190-080000	WASHER, SEAL 8			3	3				
16	1	22217-080000	WASHER, SPRING 8			2	2				
17	1	22312-080220	PIN, PARALLEL M8X22			2	2				
18	1	23414-060000	GASKET, 6X1.0			1	1				
19	1	24341-000710	O-RING, 1AS71.0			1	1				
20	1	26116-060552	BOLT, M6X 55 PLATED			1	1				
21	1	26116-080352	BOLT, M8X 35 PLATED			2	2				
22	1	26116-080802	BOLT, M8X 80 PLATED			3	3				
23	1	194305-24500	SPOOL ASSY, VALVE			1	1				
25	2	26979-060062	SCREW, M6X 6			1	1				
26	1	194305-24530	SPRING, 15.3			2	2				
27	1	194305-24540	SPRING, RELIEF OUTER			1	1				
28	1	194305-24550	SPRING, RELEASE			1	1				
28-1	1	194115-24550	SPRING, RELIEF INNER			1	1				S
			(C=T/# 20215) (D=T/# 40444)								
29	1	194300-24571-X	PLATE, END			1	1				
30	1	194305-24580	VALVE ASSY, DRV			1	1				
34	1	194800-24620	SHIM, T=0.5			2	2				
35	1	194305-24640	VALVE ASSY, OPEN			1	1				
38	1	194800-24671	SPRING, RETURN			1	1				
39	1	194305-24700	COVER, SPOOL			1	1				
39-1	1	194305-24701	COVER, SPOOL			1	1				N
			(C=T/# 20210) (D=T/# 40322)								
40	1	194305-24710	GASKET, VALVE SPOOL			1	1				
40-1	1	194305-24711	GASKET, VALVE SPOOL			1	1				N
			(C=T/# 20210) (D=T/# 40322)								
41	1	22190-100000	WASHER, SEAL 10			1	1				
42	1	22217-060000	WASHER, SPRING 6			2	2				
43	1	22217-060000	WASHER, SPRING 6			3	3				
44	1	22252-000120	RING, 12			1	1				
45	1	22252-000180	RING, 18			1	1				
46	1	22252-000200	RING, 20			1	1				

N:Old $\begin{matrix} \text{Yes} \\ \text{No} \end{matrix}$ New, Q:Old $\begin{matrix} \text{No} \\ \text{Yes} \end{matrix}$ New, R:Old $\begin{matrix} \text{Yes} \\ \text{No} \end{matrix}$ New, S:Old $\begin{matrix} \text{No} \\ \text{Yes} \end{matrix}$ New, W:Add, Z:Discontinued, F:Interchangeable by set, K:Q'ty Change
 ++ CONTINUE ++
 Copyright (C) YANMAR CO., LTD. All Rights Reserved.

Fig.35. POWER SHIFT PUMP

(A)=YM140
(B)=YM140D
(C)=YM147

(D)=YM147D
(E)=
(F)=

Fig. 35 POWER SHIFT PUMP [For Model YM147/YM147D]

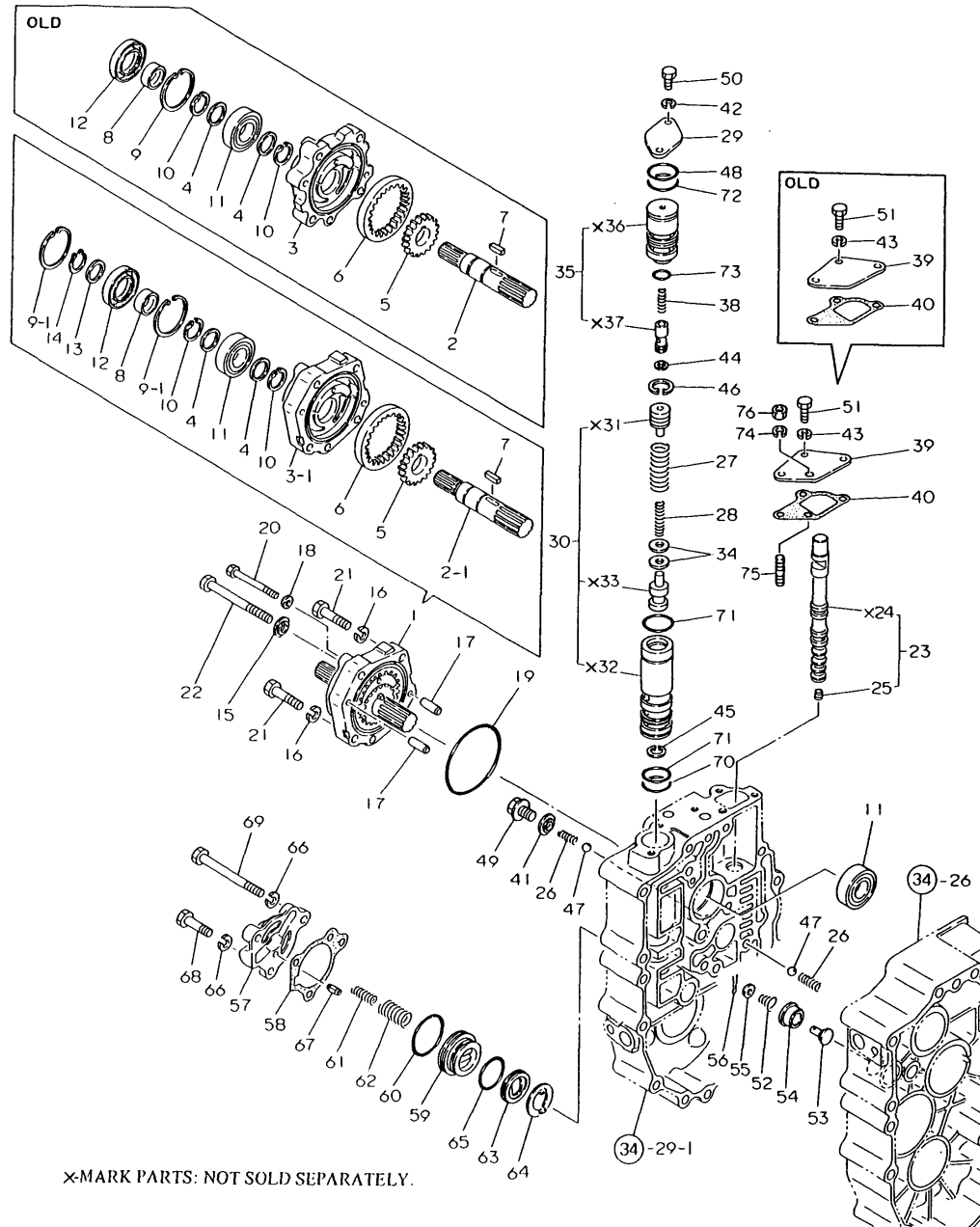

No.	Lev.	Parts No.	Description	Qty						I	R
				(A)	(B)	(C)	(D)	(E)	(F)		
47	1	24190-100001	BALL, STEEL 5/16			2	2				
48	1	24341-000250	O-RING, 1AS25.0			1	1				
49	1	26106-100122	BOLT, M10X 12 PLATED			1	1				
50	1	26116-060162	BOLT, M6X 16 PLATED			2	2				
51	1	26116-060162	BOLT, M6X 16 PLATED			3	3				
52	1	194310-24770	SPRING			1	1				
53	1	1E6190-55660	VALVE, 2ND RELIEF			1	1				
54	1	1E6190-55710	SEAT, 2ND RELIEF			1	1				
55	1	22117-060000	WASHER, 6			1	1				
56	1	22417-200100	COTTER PIN 2.0X10			1	1				
57	1	194305-24810	COVER, BRAKE			1	1				
58	1	194305-24820	GASKET			1	1				
59	1	194305-24830	PISTON, BRAKE			1	1				
60	1	194305-24850	O-RING, 2037			1	1				
61	1	194305-24860	SPRING, BRAKE INNER			1	1				
62	1	194305-24870	SPRING			1	1				
63	1	194305-24880	BRAKE, NEUTRAL			1	1				
64	1	194305-24890	PLATE, STEEL 33X20			1	1				
65	1	194990-57740	O-RING, 30X2.4			1	1				
66	1	22217-080000	WASHER, SPRING 8			3	3				
67	1	22351-060012	PIN, SPRING 6.0X12			1	1				
68	1	26116-080302	BOLT, M8X 30 PLATED			2	2				
69	1	26116-080802	BOLT, M8X 80 PLATED			1	1				
70	1	24341-000220	O-RING, 1AS22.0			1	1				
71	1	24341-000224	O-RING, 1AS22.4			2	2				
72	1	24341-000240	O-RING, 1AS24.0			1	1				
73	1	24341-000180	O-RING, 1AS18.0			1	1				
74	1	22217-060000	WASHER, SPRING 6			1	1				W
			(C=T/# 20210) (D=T/# 40322)								
75	1	26226-060122	STUD, M6X 12			1	1				W
			(C=T/# 20210) (D=T/# 40322)								
76	1	26716-060002	NUT, M6			1	1				W
			(C=T/# 20210) (D=T/# 40322)								

Fig.36. TRANSMISSION GEARS(YM140(D))

(A)=YM140
(B)=YM140D
(C)=YM147

(D)=YM147D
(E)=
(F)=

Fig. 36 TRANSMISSION GEARS [For Model YM140/YM140D]

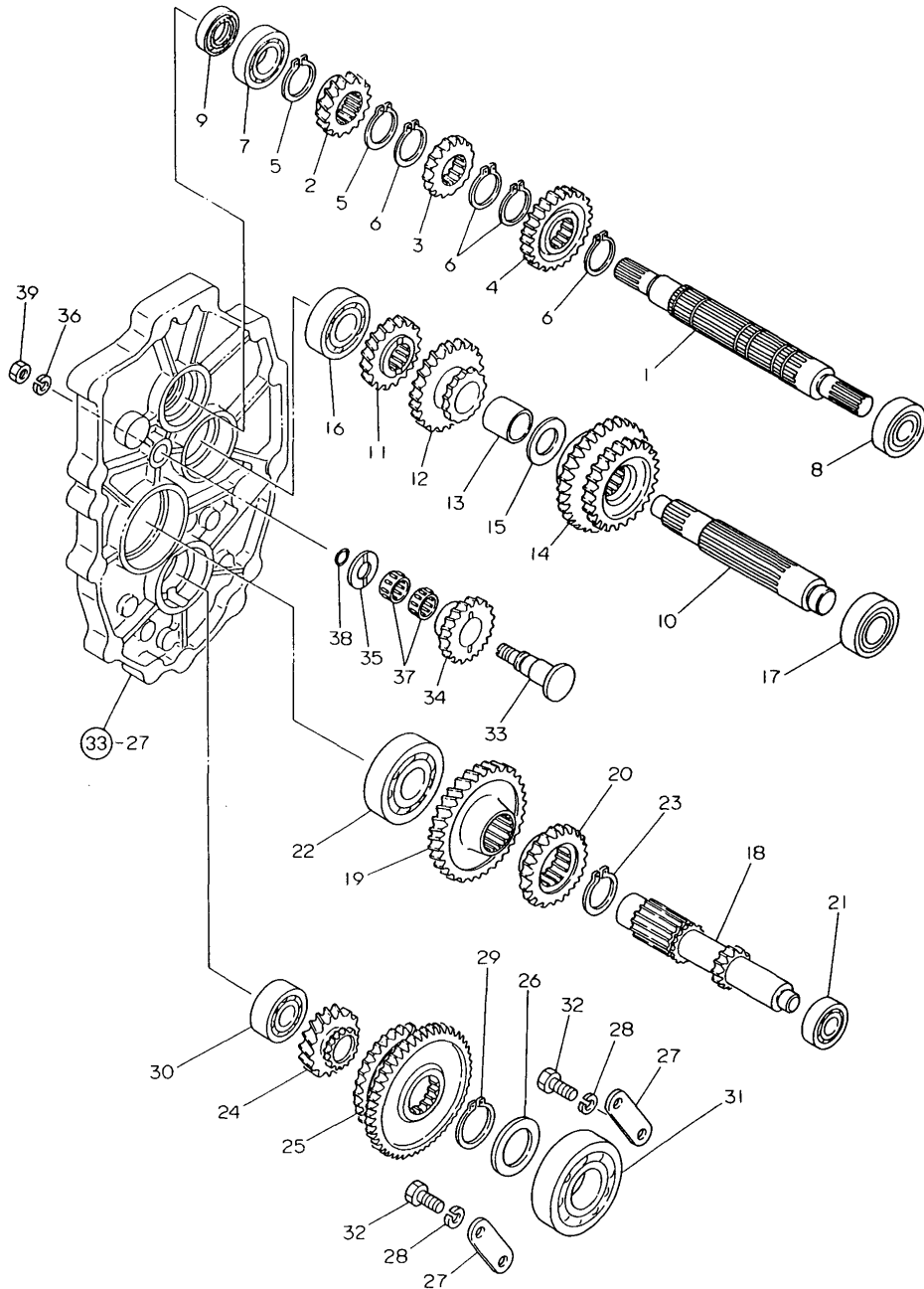

No.	Lev.	Parts No.	Description	(A)	(B)	Qty	(C)	(D)	(E)	(F)	I	R
1	1	194405-25120	SHAFT, MAIN	1	1							
1-1	1	194405-25121	SHAFT, MAIN	1	1							N
		(A=T/# 20198) (B=T/# 40218)										
2	1	194305-25130	GEAR, HELICAL 16	1	1							
3	1	194405-25140	GEAR, MAIN 16T	1	1							
4	1	194405-25150	GEAR, MAIN 23T	1	1							
5	1	22242-000240	RING, 24	2	2							
6	1	194306-13140	CIRCLIP, C24-S	4	4							
7	1	24101-060044	BEARING, BALL 6004	1	1							
8	1	24104-062034	BEARING, BALL 6203UU	1	1							
9	1	24421-203508	SEAL, OIL TC203508	1	1							
10	1	194405-25310	SHAFT, DRIVEN	1	1							
11	1	194405-25320	GEAR, DRIVE 18	1	1							
12	1	194215-25330	GEAR, DRIVE 25	1	1							
13	1	194405-25340	COLLAR, 20X25X33	1	1							
14	1	194405-25360	GEAR, SLIDE	1	1							
15	1	194241-28170	WASHER, 20X34X2.5	1	1							
16	1	24101-063034	BEARING, BALL 6303	1	1							
17	1	24104-062044	BEARING, BALL 6204UU	1	1							
18	1	194405-25500	SHAFT, REDUCTION	1	1							
19	1	194305-25510	GEAR, REDUCTION 32T	1	1							
20	1	194305-25520	GEAR, REDUCTION 21T	1	1							
21	1	24101-062024	BEARING, BALL 6202	1	1							
22	1	24101-063054	BEARING, BALL 6305	1	1							
23	1	22242-000290	RING, 29	1	1							
24	1	194405-25810	GEAR, COUNTER 17	1	1							
25	1	194305-25820	GEAR, SLIDE	1	1							
26	1	194305-25830	WASHER, 30X42X4.5	1	1							
27	1	194305-25840	HOLDER, BEARING	2	2							
28	1	22217-080000	WASHER, SPRING 8	4	4							
29	1	22242-000290	RING, 29	1	1							
30	1	24101-063034	BEARING, BALL 6303	1	1							
31	1	24101-063064	BEARING, BALL 6306	1	1							
32	1	26116-080202	BOLT, M8X 20 PLATED	4	4							
33	1	194305-25910	SHAFT, REVERSE IDLE	1	1							
33-1	1	194215-25910	SHAFT, REVERSE IDLE	1	1							S
		(A=T/# 20102) (B=T/# 40102)										
34	1	194305-25920	GEAR, REVERSE IDLE	1	1							
35	1	194305-25930	WASHER, 14X38X3.2	1	1							
36	1	22217-080000	WASHER, SPRING 8	1	1							
37	1	24161-172110	BEARING, 172110	2	2							
37-1	1	194305-25940	BEARING, 172110	2	2							N
		(A=T/# 20198) (B=T/# 40208)										
38	1	24311-240100	O-RING, 1AP10A	1	1							
39	1	26716-080002	NUT, M8	1	1							

Fig.37. TRANSMISSION GEARS(YM147(D))

(A)=YM140
(B)=YM140D
(C)=YM147

(D)=YM147D
(E)=
(F)=

Fig. 37 TRANSMISSION GEARS [For Model YM147/YM147D]

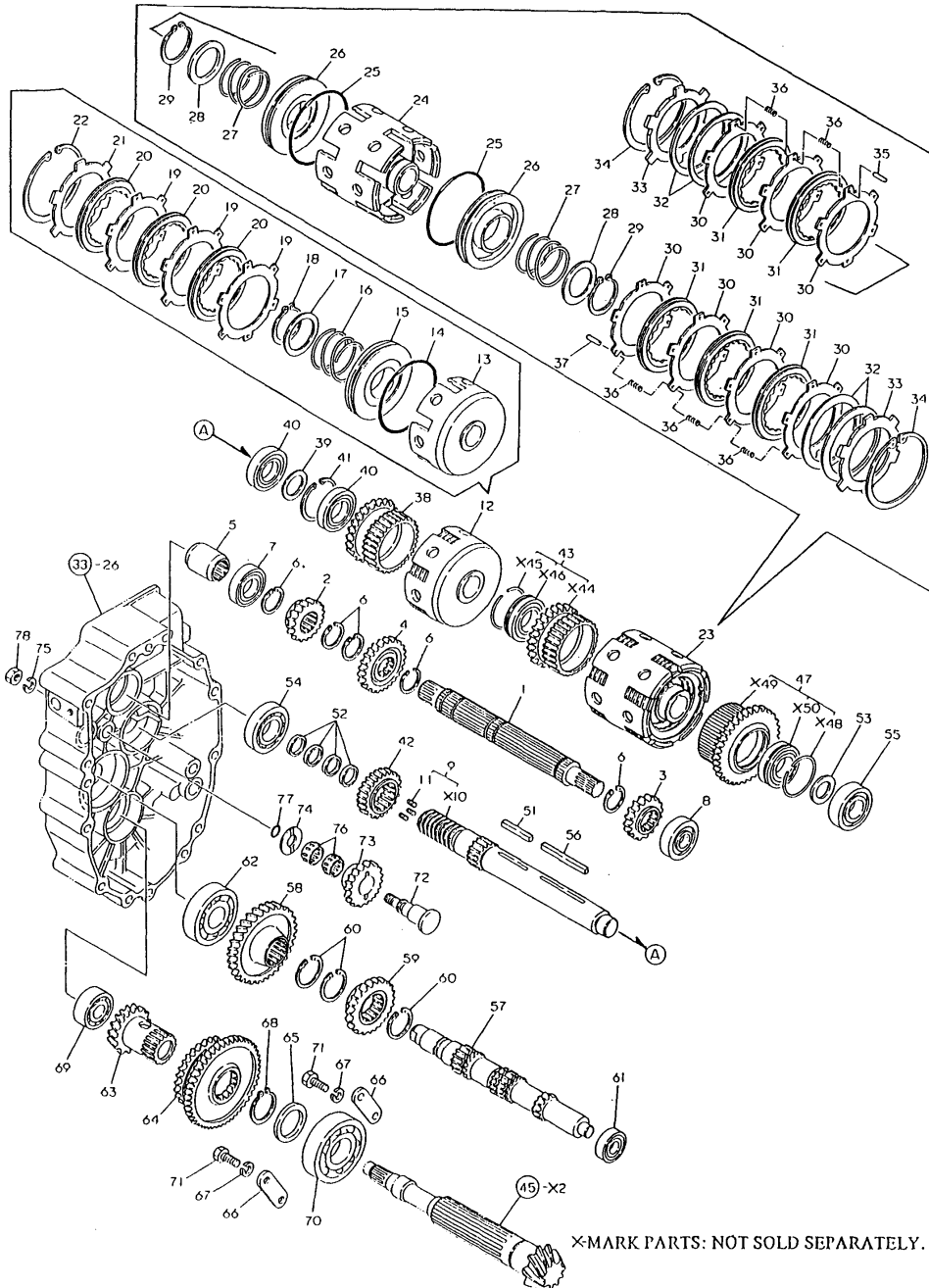

X-MARK PARTS: NOT SOLD SEPARATELY.

No.	Lev.	Parts No.	Description	Q'ty						I	R
				(A)	(B)	(C)	(D)	(E)	(F)		
1	1	194305-25120	SHAFT, MAIN			1	1				
2	1	194305-25130	GEAR, HELICAL 16			1	1				
3	1	194305-25140	GEAR, MAIN 16T			1	1				
4	1	194305-25150	GEAR, MAIN			1	1				
5	1	194190-26180	JOINT			1	1				
6	1	22292-000240	RING, S-24			5	5				
7	1	24101-060044	BEARING, BALL 6004			1	1				
8	1	24104-062034	BEARING, BALL 6203UU			1	1				
8-1	1	194305-25160	BEARING, BALL TMB203			1	1				N
(C=T/# 20210) (D=T/# 40326)											
9	1	194305-25300	SHAFT ASSY, CLUTCH			1	1				
11	2	1E6191-54330	SCREW 7X8			3	3				
12	1	794305-25320	CYLINDER ASSY,CLUTCH			1	1				
13	2	194305-25320	CYLINDER, CLUTCH			1	1				
14	2	24321-000750	O-RING, 1AG75.0			1	1				
15	2	194305-25410	PISTON, 80X12			1	1				
16	2	194305-25420	SPRING, RETURN			1	1				
17	2	194800-25440	SEAT, SPRING B			1	1				
18	2	22242-000350	RING, 35			1	1				
19	2	194305-25490	PLATE, STEEL 1.6			3	3				
20	2	194800-25450	PLATE, FRICTION			3	3				
20-1	2	194115-25450	PLATE, FRICTION 80			3	3				S
(C=T/# 20215) (D=T/# 40444)											
21	2	981122-20490	PLATE, STEEL 80X3.2			1	1				
22	2	22252-000800	RING, 80			1	1				
23	1	794305-25330	CYLINDER ASSY,CLUTCH			1	1				
24	2	194305-25330	CYLINDER, CLUTCH			1	1				
25	2	24321-000750	O-RING, 1AG75.0			2	2				
26	2	194305-25410	PISTON, 80X12			2	2				
27	2	194305-25420	SPRING, RETURN			2	2				
28	2	194800-25440	SEAT, SPRING B			2	2				
29	2	22242-000350	RING, 35			2	2				
30	2	194305-25490	PLATE, STEEL 1.6			7	7				
31	2	194800-25450	PLATE, FRICTION			5	5				
31-1	2	194115-25450	PLATE, FRICTION 80			5	5				S
(C=T/# 20215) (D=T/# 40444)											
32	2	194305-25440	SPRING 66X 80			4	4				
33	2	981122-20490	PLATE, STEEL 80X3.2			2	2				
34	2	22252-000800	RING, 80			2	2				
35	2	194305-25460	PIN, 2X15.3			3	3				
36	2	194310-25630	SPRING, CLUTCH			15	15				
37	2	194305-25470	PIN, 2X20.5			3	3				
38	1	194305-25340	GEAR, CLUTCH 25R			1	1				
39	1	1C6140-14050	SPACER, 25.2X34X2			1	1				
40	1	194431-28170	BEARING, BALL 16005			2	2				
41	1	22252-000470	RING, 47			1	1				
42	1	194305-25360	GEAR, CLUTCH 18			1	1				
43	1	194305-25370	GEAR ASSY, CLUTCH			1	1				
47	1	194305-25390	GEAR ASSY, 31			1	1				
51	1	194305-25480	KEY, 5X5X37			1	1				
52	1	194305-25350	RING, SEAL 21X25X3			4	4				

Fig.37. TRANSMISSION GEARS(YM147(D))

(A)=YM140
(B)=YM140D
(C)=YM147

(D)=YM147D
(E)=
(F)=

Fig. 37 TRANSMISSION GEARS [For Model YM147/YM147D]

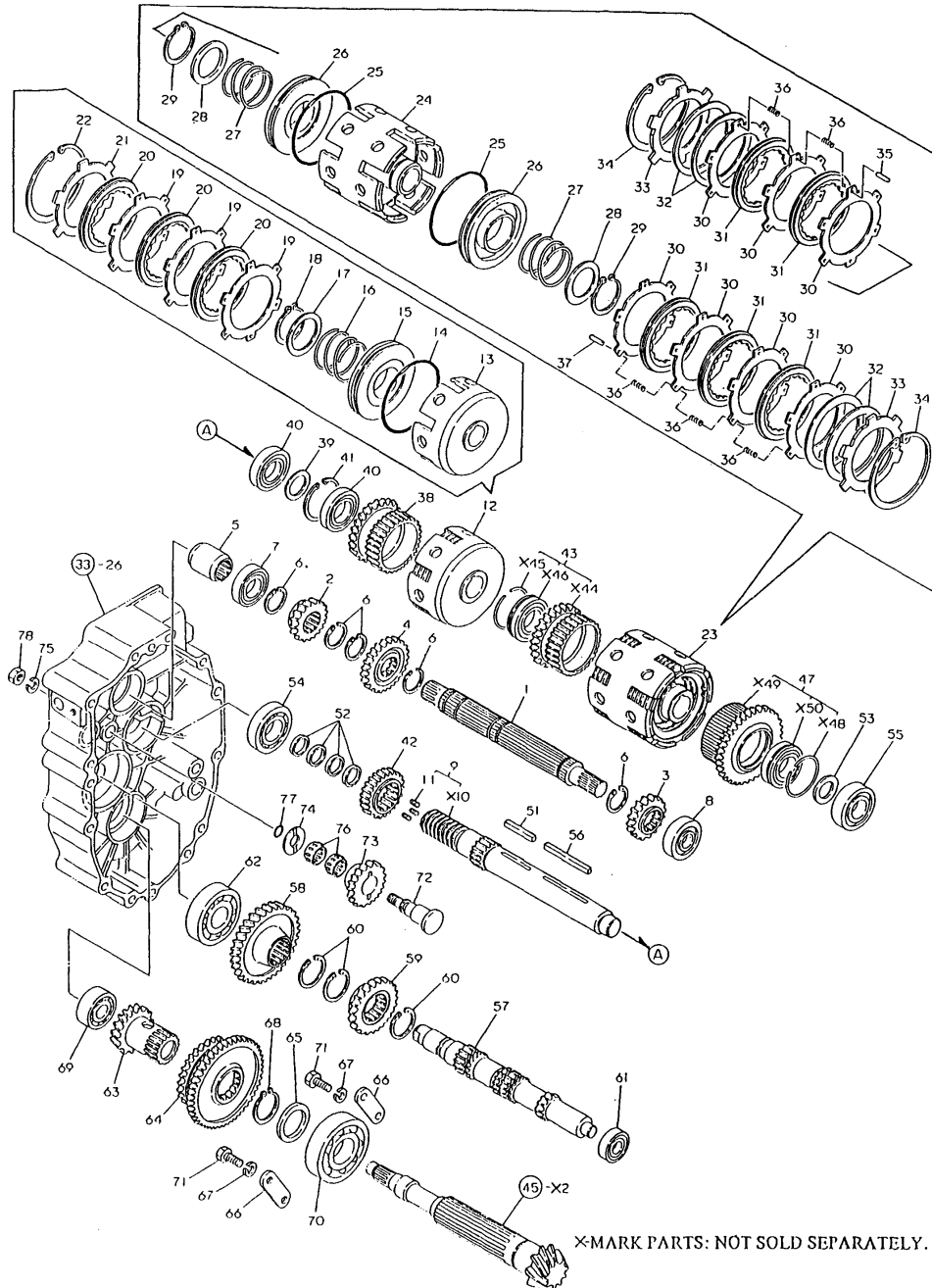

No.	Lev.	Parts No.	Description	Q'ty						I	R
				(A)	(B)	(C)	(D)	(E)	(F)		
53	1	1E6440-54430	THRUST WASHER B			1	1				
54	1	24101-062054	BEARING, BALL 6205			1	1				
55	1	24104-062044	BEARING, BALL 6204UU			1	1				
56	1	194300-25820	KEY, 5X5X61.5			1	1				
57	1	194305-25500	SHAFT, REDUCTION			1	1				
58	1	194305-25510	GEAR, REDUCTION 32T			1	1				
59	1	194305-25520	GEAR, REDUCTION 21T			1	1				
60	1	22292-000290	CIRCLIP S-29			3	3				
61	1	24101-062024	BEARING, BALL 6202			1	1				
62	1	24101-063054	BEARING, BALL 6305			1	1				
63	1	194305-25810	GEAR, COUNTER 17			1	1				
64	1	194305-25820	GEAR, SLIDE			1	1				
65	1	194305-25830	WASHER, 30X42X4.5			1	1				
66	1	194305-25840	HOLDER, BEARING			2	2				
67	1	22217-080000	WASHER, SPRING 8			4	4				
68	1	22242-000290	RING, 29			1	1				
69	1	24101-063034	BEARING, BALL 6303			1	1				
70	1	24101-063064	BEARING, BALL 6306			1	1				
71	1	26116-080202	BOLT, M8X 20 PLATED			4	4				
72	1	194305-25910	SHAFT, REVERSE IDLE			1	1				
72-1	1	194215-25910	SHAFT, REVERSE IDLE			1	1				S
			(C=T/# 20102) (D=T/# 40102)								
73	1	194305-25920	GEAR, REVERSE IDLE			1	1				
74	1	194305-25930	WASHER, 14X38X3.2			1	1				
75	1	22217-080000	WASHER, SPRING 8			1	1				
76	1	24161-172110	BEARING, 172110			2	2				
76-1	1	194305-25940	BEARING, 172110			2	2				N
			(C=T/# 20210) (D=T/# 40326)								
77	1	24311-240100	O-RING, 1AP10A			1	1				
78	1	26716-080002	NUT, M8			1	1				

Fig.38. P.T.O.DRIVE SHAFT

(A)=YM140
(B)=YM140D
(C)=YM147

(D)=YM147D
(E)=
(F)=

Fig. 38 P.T.O. DRIVE SHAFT

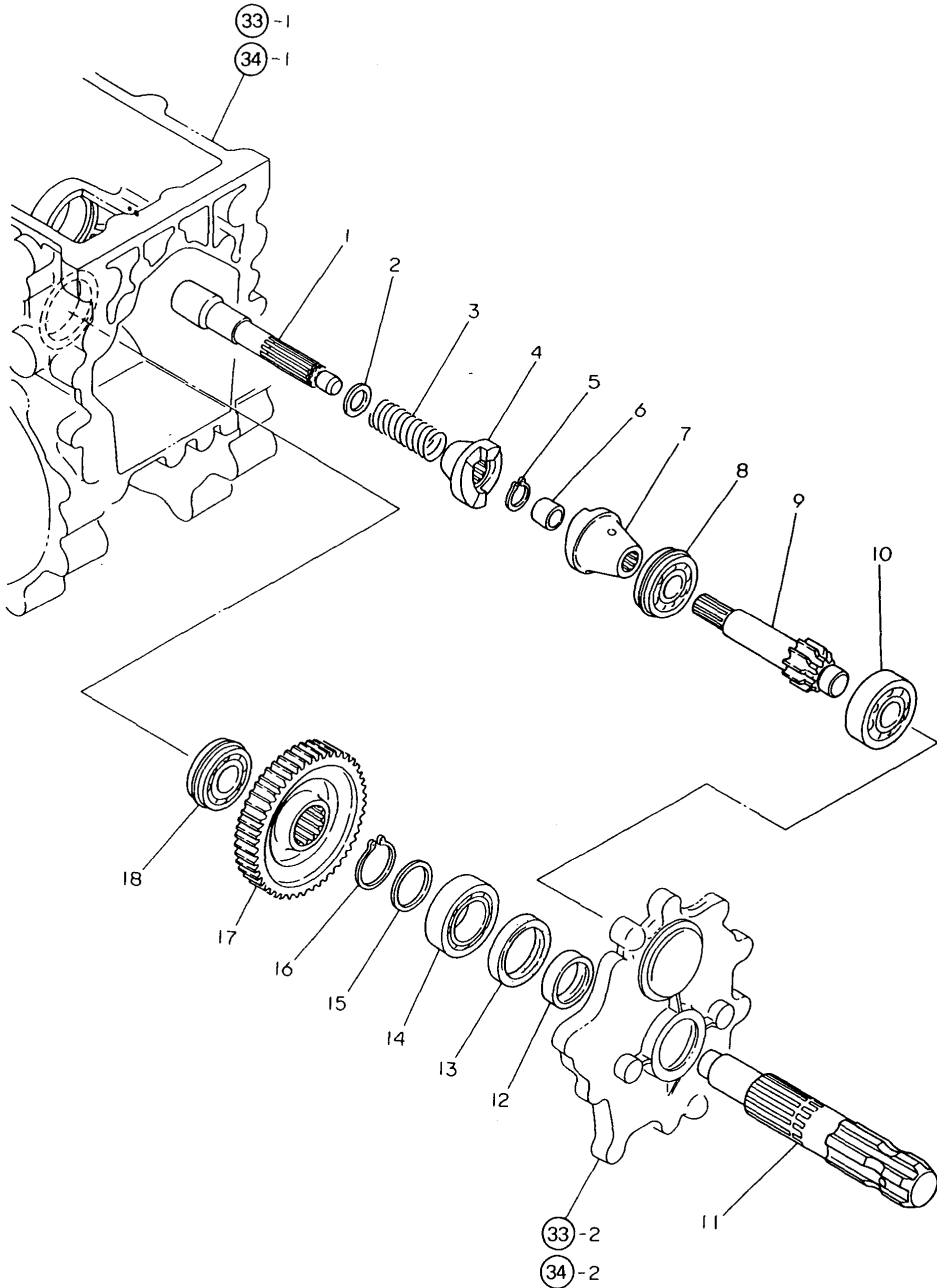

No.	Lev.	Parts No.	Description	Qty						I	R
				(A)	(B)	(C)	(D)	(E)	(F)		
1	1	194305-26120	SHAFT ASSY	1	1	1	1				
2	1	194197-25930	WASHER, 17X24X1.6	1	1	1	1				
3	1	194446-26450	SPRING, 1-WAY CLUTCH	1	1	1	1				
4	1	194446-26410	CLUTCH (A), 1-WAY	1	1	1	1				
4-1	1	198220-26410	CAM, CLUTCH A	1	1	1	1				S
		(A=T/# 20226) (B=T/# 40250) (C=T/# 20216) (D=T/# 40539)									
5	1	22242-000160	RING, 16	1	1	1	1				
6	1	194446-26280	BUSH, 14X18X15	1	1	1	1				
7	1	194446-26420	CLUTCH (B), 1-WAY	1	1	1	1				
7-1	1	198220-26420	CAM, CLUTCH B	1	1	1	1				S
		(A=T/# 20226) (B=T/# 40250) (C=T/# 20216) (D=T/# 40539)									
8	1	24121-063034	BEARING, BALL 6303NR	1	1	1	1				
9	1	194305-26110	SHAFT, PTO PINION	1	1	1	1				
10	1	24101-063044	BEARING, BALL 6304	1	1	1	1				
11	1	194305-26500	SHAFT, P.T.O.	1	1	1	1				
11-1	1	194305-26501	SHAFT, PTO	1	1	1	1				N
		(A=T/# 20198) (B=T/# 40208) (C=T/# 20210) (D=T/# 40336)									
12	1	195040-13320	COLLAR, 30X38X14	1	1	1	1				
13	1	194197-24370	SEAL, OIL TC38508	1	1	1	1				
14	1	24101-060064	BEARING, BALL 6006	1	1	1	1				
15	1	194310-37560	WASHER	1	1	1	1				
16	1	22242-000290	RING, 29	1	1	1	1				
17	1	194305-26610	GEAR, SLIDE	1	1	1	1				
18	1	24121-062044	BEARING, BALL 6204NR	1	1	1	1				

Fig.39. MAIN SHIFT(FOR YM140(D))

(A)=YM140
(B)=YM140D
(C)=YM147

(D)=YM147D
(E)=
(F)=

Fig. 39 MAIN SHIFT [For Model YM140/YM140D]

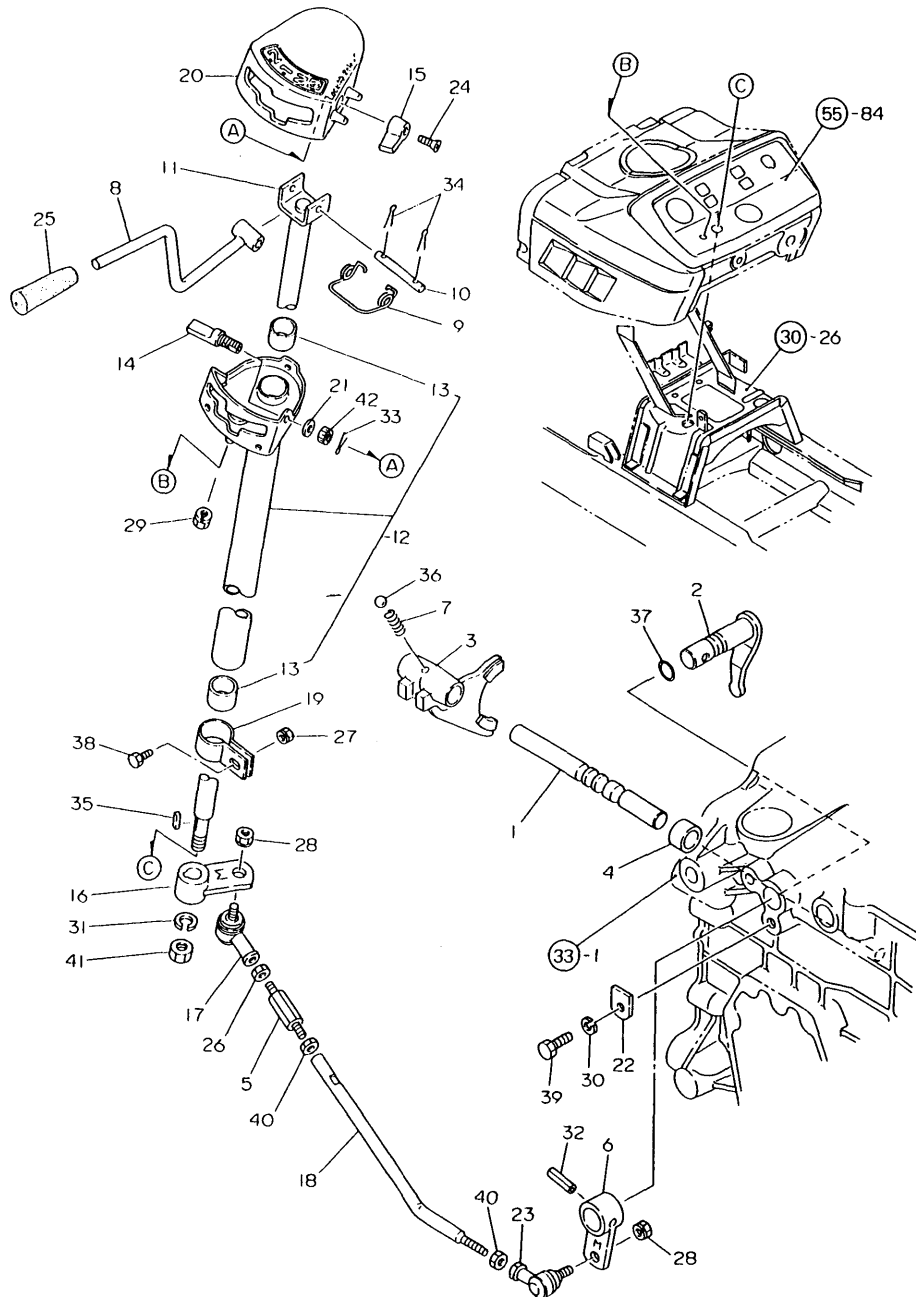

No.	Lev.	Parts No.	Description	(A)	(B)	(C)	(D)	(E)	(F)	Q'ty	I	R
1	1	194405-27100-X	SHAFT, CHANGE FORK	1	1							
2	1	194405-27120	ARM, SHIFT	1	1							
3	1	194405-27130	FORK, SHIFT	1	1							
4	1	194405-27140	COLLAR, 15X21.7X10	1	1							
5	1	194490-27150	BOLT, ADJUST	1	1							
6	1	194405-27170-X	ARM, MAIN SHIFT	1	1							
7	1	194310-27180	SPRING, 22.2	1	1							
8	1	194405-27210-X	LEVER, MAIN SHIFT	1	1							
8-1	1	194405-27211-X	LEVER ASSY, CHANGE	1	1							N
		(A=T/# 20212) (B=T/# 40228)										
9	1	194305-27240	SPRING	1	1							
10	1	194305-27250	PIN 5X44	1	1							
10-1	1	194305-27251	PIN, 5X44	1	1							N
		(A=T/# 20212) (B=T/# 40228)										
11	1	194305-27260	SHAFT ASSY	1	1							
12	1	194405-27300-X	GUIDE ASSY, LEVER	1	1							
12-1	1	194405-27301-X	GUIDE ASSY, LEVER	1	1							S
		(A=T/# 20198) (B=T/# 40208)										
12-2	1	194405-27302-X	GUIDE ASSY, LEVER	1	1							S
		(A=T/# 20226) (B=T/# 40250)										
13	2	194145-47160	BUSH 13X15X15	2	2							
13-1	2	24550-013150	BUSH, 13X15	2	2							N
		(A=T/# 20213) (B=T/# 40244)										
14	1	194305-27340	SHAFT, SAFETY LOCK	1	1							
14-1	1	194305-27470	SHAFT, SAFETY LOCK	1	1							N
		(A=T/# 20104) (B=T/# 40103)										
14-2	1	194305-27471	SHAFT, SAFETY LOCK	1	1							S
		(A=T/# 20198) (B=T/# 40208)										
14-3	1	194305-27342	SHAFT, SAFETY LOCK	1	1							S
		(A=T/# 20226) (B=T/# 40250)										
15	1	194305-27350	LEVER, SAFETY LOCK	1	1							
15-1	1	194305-27351-U	LEVER, SAFETY LOCK	1	1							N
		(A=T/# 20104) (B=T/# 40103)										
16	1	194405-27360	ARM, MAIN SHIFT	1	1							
17	1	194820-27370	END, ROD L	1	1							
18	1	194405-27390	ROD, SHIFT	1	1							
19	1	194305-27410	CLAMP, GUIDE	1	1							
20	1	194405-27420	COVER, LEVER GUIDE	1	1							
20-1	1	194405-27421	COVER, LEVER GUIDE	1	1							N
		(A=T/# 20198) (B=T/# 40208)										
21	1	194305-27440	SPRING 6	1	1							
21-1	1	194300-37570	SPRING	1	1							S
		(A=T/# 20198) (B=T/# 40208)										
22	1	194197-27681	PLATE, KEEP	1	1							
23	1	172112-41980	BEARING, ROD-END	1	1							
24	1	194450-51700	SCREW, M3X10	1	1							
25	1	194305-27200	KNOB, MAIN SHIFT	1	1							
26	1	194990-20170	NUT, M8	1	1							
27	1	194990-22040	NUT, M6	1	1							
28	1	194990-22050	NUT, M8	2	2							
29	1	194990-22050	NUT, M8	1	1							

Fig.39. MAIN SHIFT(FOR YM140(D))

(A)=YM140
(B)=YM140D
(C)=YM147

(D)=YM147D
(E)=
(F)=

Fig. 39 MAIN SHIFT [For Model YM140/YM140D]

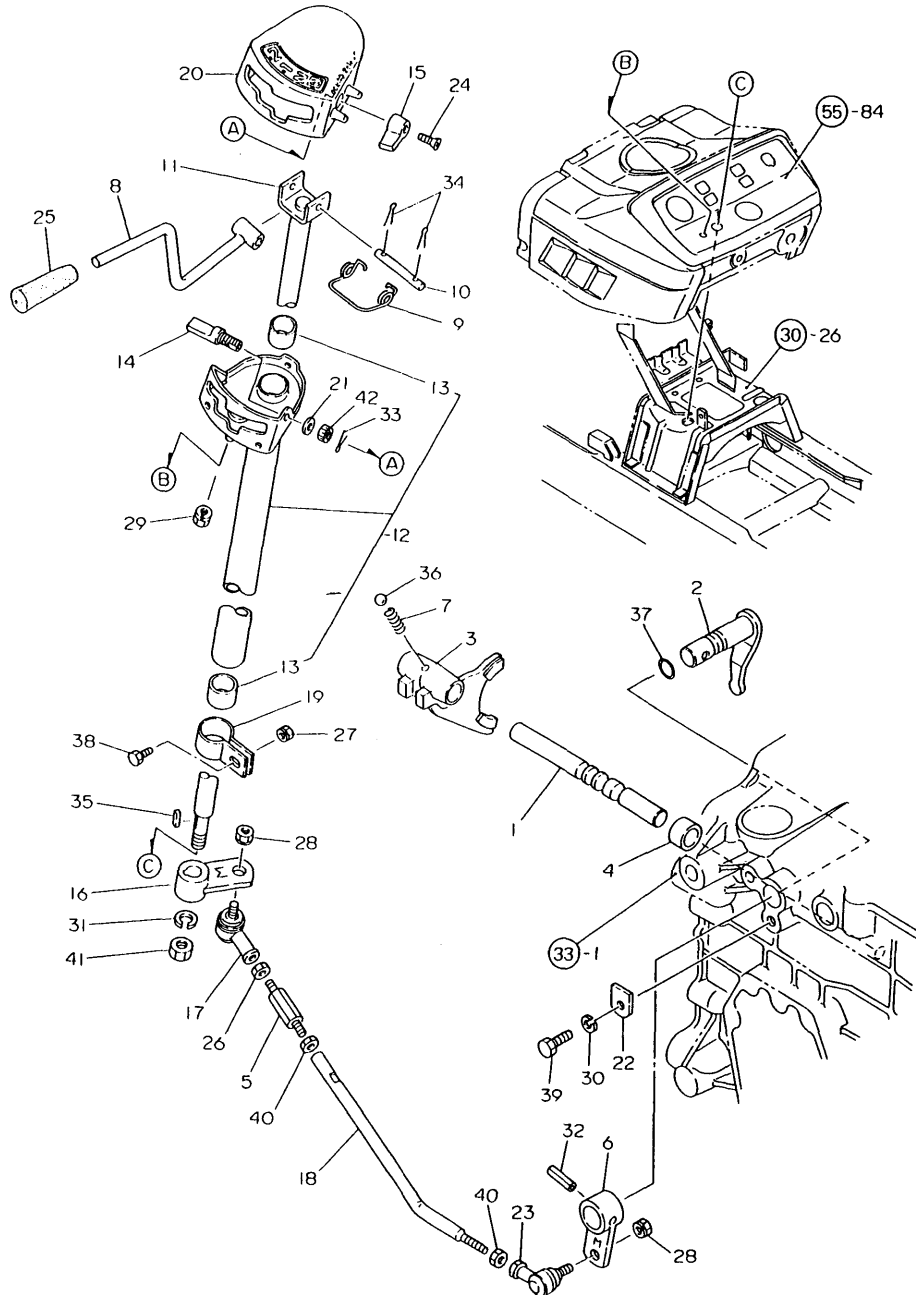

No.	Lev.	Parts No.	Description	Q'ty						I	R
				(A)	(B)	(C)	(D)	(E)	(F)		
30	1	22217-080000	WASHER, SPRING 8	1	1						
31	1	22217-100000	WASHER, SPRING 10	1	1						
32	1	22351-060028	PIN, SPRING 6.0X28	1	1						
33	1	22417-160180	PIN, COTTER 1.6X18	1	1						
34	1	22417-160180	PIN, COTTER 1.6X18	2	2						
35	1	22512-040120	KEY, 4X 12	1	1						
36	1	24190-100001	BALL, STEEL 5/16	1	1						
37	1	24311-000125	O-RING, 1AP12.5	1	1						
38	1	26116-060162	BOLT, M6X 16 PLATED	1	1						
39	1	26116-080202	BOLT, M8X 20 PLATED	1	1						
40	1	26716-080002	NUT, M8	2	2						
41	1	26716-100002	NUT, M10	1	1						
42	1	26817-060002	NUT, CASTLE M6	1	1						
42-1	1	26817-080002	NUT, CASTLE M8	1	1						S

(A)=T/# 20198) (B)=T/# 40208)

Fig.40. MAIN SHIFT(FOR YM147(D))

Fig. 40 MAIN SHIFT [For Model YM147/YM147D]

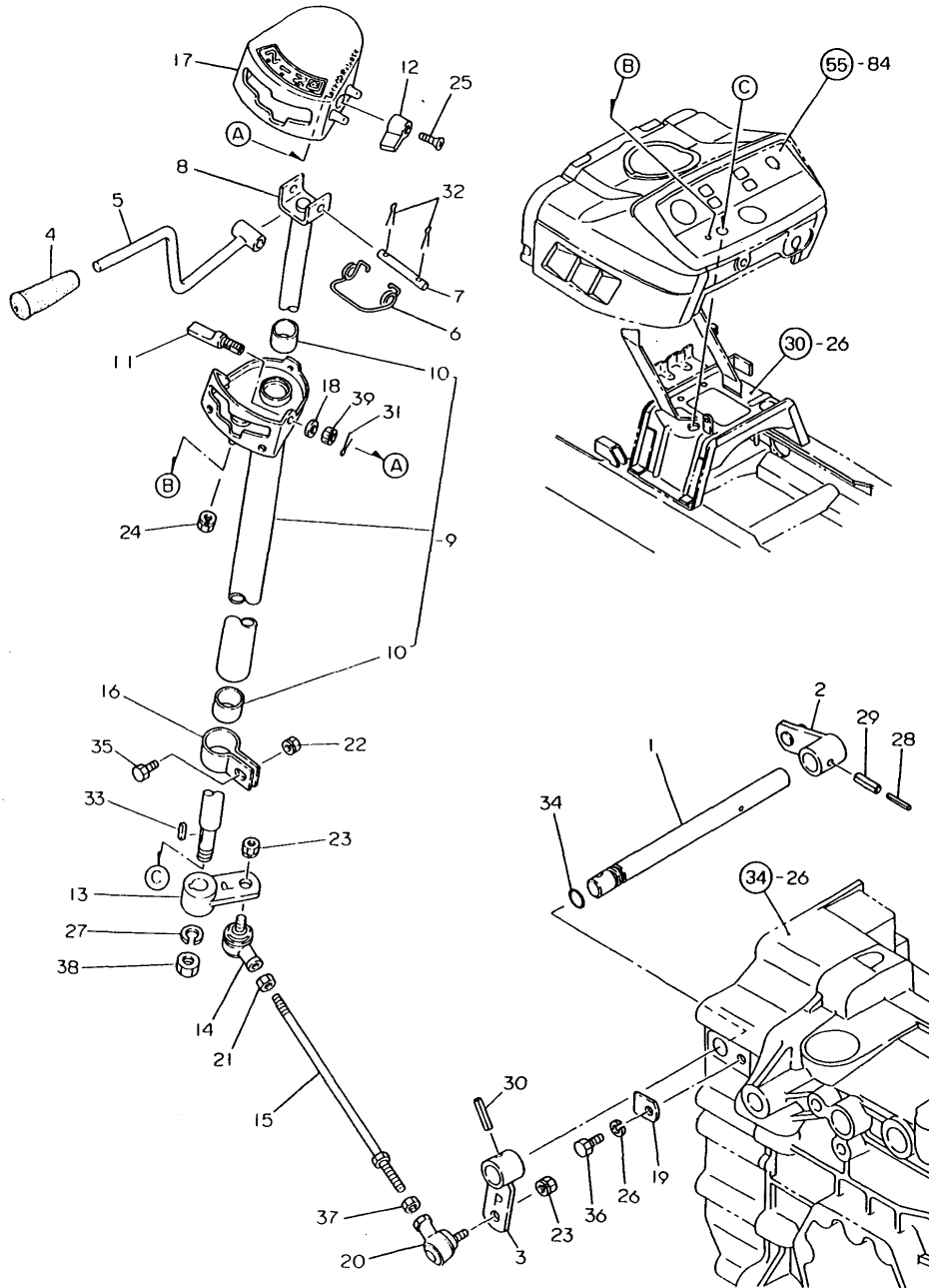

(A)=YM140
(B)=YM140D
(C)=YM147

(D)=YM147D
(E)=
(F)=

No.	Lev.	Parts No.	Description	Q'ty						I	R
				(A)	(B)	(C)	(D)	(E)	(F)		
1	1	194305-27110-X	SHAFT, MAIN CHANGE			1	1				
2	1	194305-27120	ARM, SHIFT			1	1				
2-1	1	194305-27121	ARM, SHIFT			1	1				N
			(C=T/# 20193) (D=T/# 40252)								
3	1	194305-27170-X	ARM, MAIN SHIFT			1	1				
4	1	194305-27200	KNOB, MAIN SHIFT			1	1				
5	1	194305-27210-X	LEVER ASSY, M-CHANGE			1	1				
5-1	1	194405-27210-X	LEVER ASSY, M-CHANGE			1	1				N
			(C=T/# 20215) (D=T/# 40438)								
5-2	1	194405-27211-X	LEVER ASSY, CHANGE			1	1				N
			(C=T/# 20215) (D=T/# 40456)								
6	1	194305-27240	SPRING			1	1				
7	1	194305-27250	PIN 5X44			1	1				
7-1	1	194305-27251	PIN, 5X44			1	1				N
			(C=T/# 20215) (D=T/# 40456)								
8	1	194305-27260	SHAFT ASSY			1	1				
9	1	194305-27300-X	GUIDE ASSY, LEVER			1	1				
9-1	1	194305-27301-X	GUIDE ASSY, LEVER			1	1				S
			(C=T/# 20193) (D=T/# 40252)								
9-2	1	194305-27302-X	GUIDE ASSY, LEVER			1	1				S
			(C=T/# 20216) (D=T/# 40539)								
10	2	194145-47160	BUSH 13X15X15			2	2				
10-1	2	24550-013150	BUSH, 13X15			2	2				N
			(C=T/# 20215) (D=T/# 40499)								
11	1	194305-27340	SHAFT, SAFETY LOCK			1	1				
11-1	1	194305-27470	SHAFT, SAFETY LOCK			1	1				N
			(C=T/# 20102) (D=T/# 40103)								
11-2	1	194305-27471	SHAFT, SAFETY LOCK			1	1				S
			(C=T/# 20193) (D=T/# 40252)								
11-3	1	194305-27342	SHAFT, SAFETY LOCK			1	1				S
			(C=T/# 20216) (D=T/# 40539)								
12	1	194305-27350	LEVER, SAFETY LOCK			1	1				
12-1	1	194305-27351-U	LEVER, SAFETY LOCK			1	1				N
			(C=T/# 20102) (D=T/# 40103)								
13	1	194305-27360	ARM, MAIN SHIFT			1	1				
14	1	194820-27370	END, ROD L			1	1				
15	1	194305-27400	BOLT ASSY, ADJUST			1	1				
16	1	194305-27410	CLAMP, GUIDE			1	1				
17	1	194305-27420	COVER, LEVER GUIDE			1	1				
17-1	1	194305-27421	COVER, LEVER GUIDE			1	1				N
			(C=T/# 20193) (D=T/# 40252)								
18	1	194305-27440	SPRING 6			1	1				
18-1	1	194300-37570	SPRING			1	1				S
			(C=T/# 20210) (D=T/# 40326)								
19	1	194197-27681	PLATE, KEEP			1	1				
20	1	172112-41980	BEARING, ROD-END			1	1				
21	1	194990-20170	NUT, M8			1	1				
22	1	194990-22040	NUT, M6			1	1				
23	1	194990-22050	NUT, M8			2	2				
24	1	194990-22050	NUT, M8			1	1				
25	1	194450-51700	SCREW, M3X10			1	1				

Fig.40. MAIN SHIFT(FOR YM147(D))

(A)=YM140
(B)=YM140D
(C)=YM147

(D)=YM147D
(E)=
(F)=

Fig. 40 MAIN SHIFT [For Model YM147/YM147D]

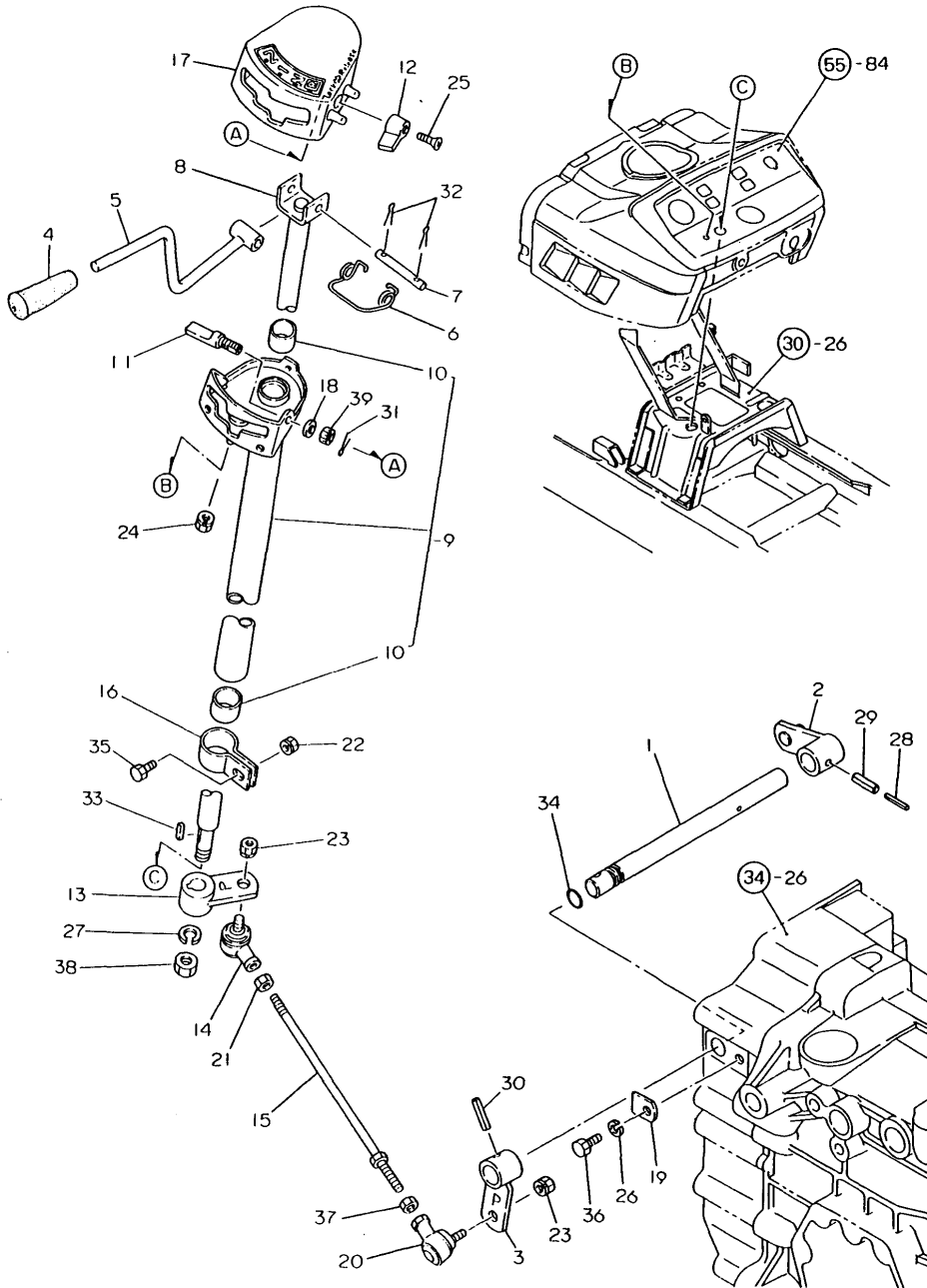

No.	Lev.	Parts No.	Description	Q'ty						I	R
				(A)	(B)	(C)	(D)	(E)	(F)		
26	1	22217-080000	WASHER, SPRING 8			1	1				
27	1	22217-100000	WASHER, SPRING 10			1	1				
28	1	22351-035025	PIN, SPRING 3.5X25			1	1				
29	1	22351-060025	PIN, SPRING 6.0X25			1	1				
30	1	22351-060028	PIN, SPRING 6.0X28			1	1				
31	1	22417-160180	PIN, COTTER 1.6X18			1	1				
32	1	22417-160180	PIN, COTTER 1.6X18			2	2				
33	1	22512-040120	KEY, 4X 12			1	1				
34	1	24311-000110	O-RING, 1AP11.0			1	1				
35	1	26116-060162	BOLT, M6X 16 PLATED			1	1				
36	1	26116-080202	BOLT, M8X 20 PLATED			1	1				
37	1	26716-080002	NUT, M8			1	1				
38	1	26716-100002	NUT, M10			1	1				
39	1	26817-060002	NUT, CASTLE M6			1	1				
39-1	1	26817-080002	NUT, CASTLE M8			1	1				S

(C)=T/# 20210) (D)=T/# 40326)

Fig.41. RANGE SHIFT

(A)=YM140
(B)=YM140D
(C)=YM147

(D)=YM147D
(E)=
(F)=

Fig. 41 RANGE SHIFT

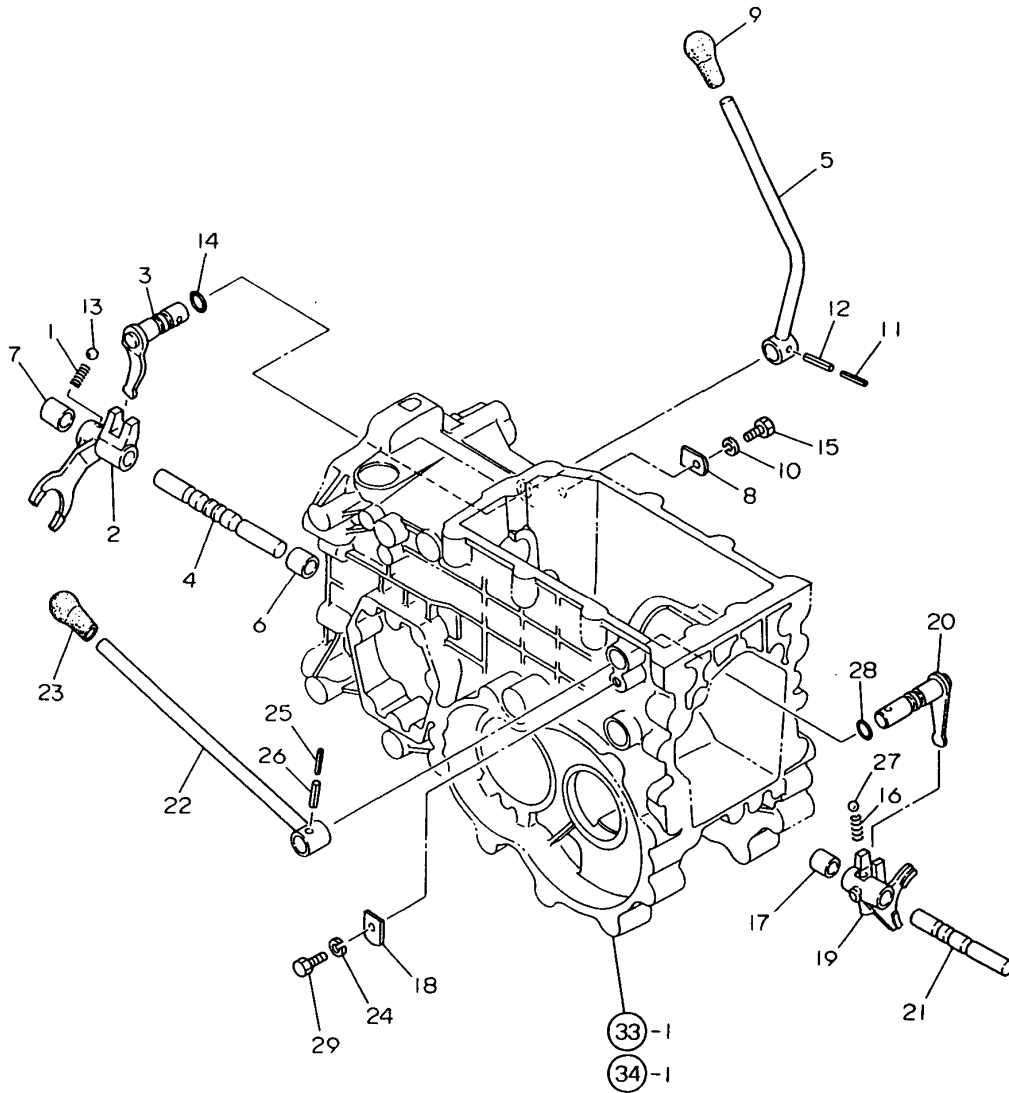

No.	Lev.	Parts No.	Description	Qty						I	R
				(A)	(B)	(C)	(D)	(E)	(F)		
1	1	194310-27180	SPRING, 22.2	1	1	1	1				
2	1	194215-27500	FORK, SHIFT	1	1	1	1				
3	1	194305-27510	ARM, SHIFT	1	1	1	1				
4	1	194305-27520	SHAFT, FORK	1	1	1	1				
5	1	194305-27530	LEVER, SHIFT	1	1	1	1				
6	1	194305-27540	COLLAR, 15X21.7X19	1	1	1	1				
7	1	194305-27550	COLLAR, 15X21.7X27	1	1	1	1				
8	1	194197-27681	PLATE, KEEP	1	1	1	1				
9	1	194990-85561	KNOB, HIGH/LOW	1	1	1	1				
10	1	22217-080000	WASHER, SPRING 8	1	1	1	1				
11	1	22351-035025	PIN, SPRING 3.5X25	1	1	1	1				
12	1	22351-060025	PIN, SPRING 6.0X25	1	1	1	1				
13	1	24190-100001	BALL, STEEL 5/16	1	1	1	1				
14	1	24311-000125	O-RING, 1AP12.5	1	1	1	1				
15	1	26116-080202	BOLT, M8X 20 PLATED	1	1	1	1				
16	1	194310-27180	SPRING, 22.2	1	1	1	1				
17	1	194305-27540	COLLAR, 15X21.7X19	1	1	1	1				
18	1	194197-27681	PLATE, KEEP	1	1	1	1				
19	1	194305-27701-X	FORK, P.T.O. SHIFT	1	1	1	1				
20	1	194305-27710-X	ARM, SHIFT	1	1	1	1				
21	1	194305-27720	SHAFT, FORK	1	1	1	1				
22	1	194305-27730	LEVER, SHIFT	1	1	1	1				
22-1	1	194305-27731	LEVER, SHIFT	1	1	1	1				N
(A=T/# 20226) (B=T/# 40250) (C=T/# 20216) (D=T/# 40531)											
23	1	194155-27810	KNOB, PTO	1	1	1	1				
24	1	22217-080000	WASHER, SPRING 8	1	1	1	1				
25	1	22351-035025	PIN, SPRING 3.5X25	1	1	1	1				
26	1	22351-060025	PIN, SPRING 6.0X25	1	1	1	1				
27	1	24190-100001	BALL, STEEL 5/16	1	1	1	1				
28	1	24311-000125	O-RING, 1AP12.5	1	1	1	1				
29	1	26116-080202	BOLT, M8X 20 PLATED	1	1	1	1				

Fig.42. FRONT DRIVE(FOR YM140D)

(A)=YM140
(B)=YM140D
(C)=YM147

(D)=YM147D
(E)=
(F)=

Fig. 42 FRONT DRIVE [For Model YM140D]

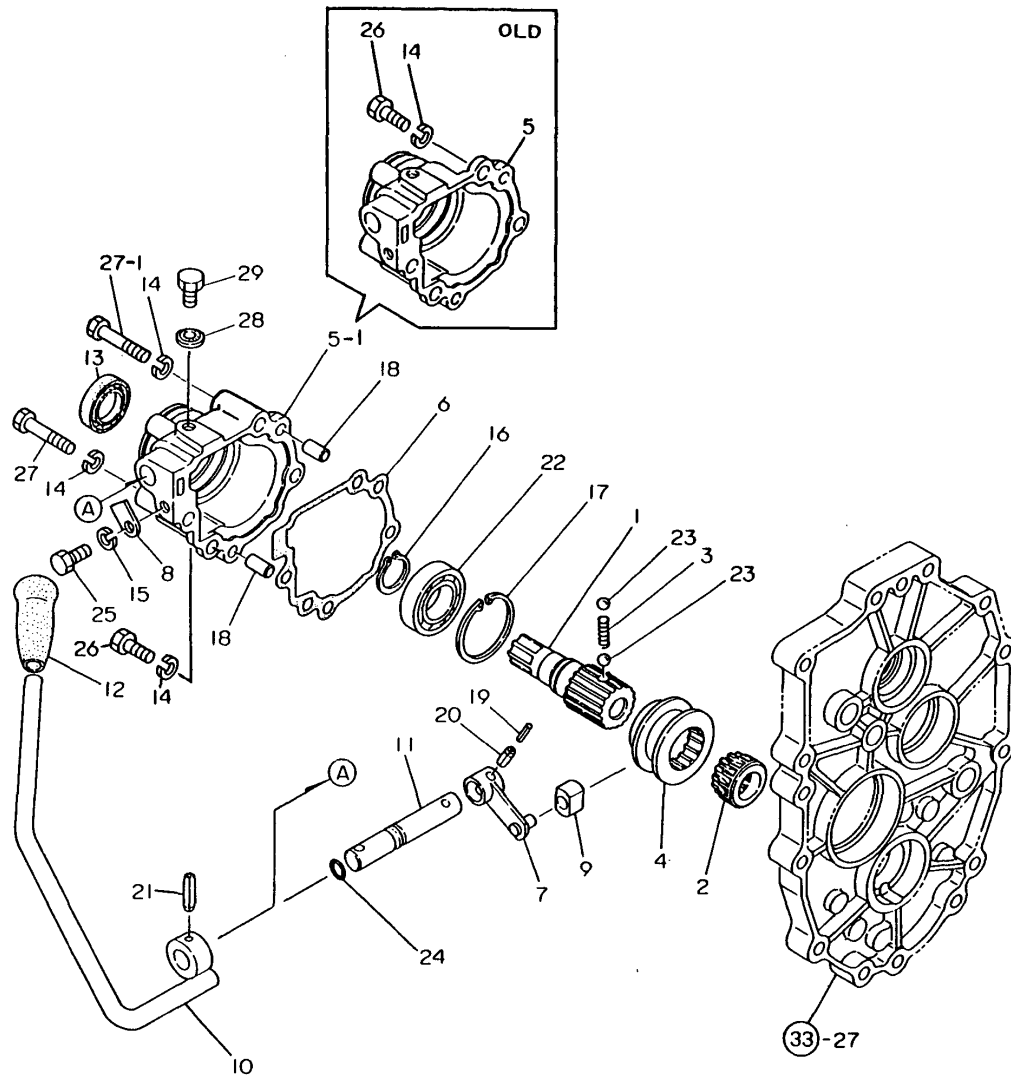

No.	Lev.	Parts No.	Description	Q'ty						I	R
				(A)	(B)	(C)	(D)	(E)	(F)		
1	1	194306-28210	SHAFT, FRONT DRIVE		1						
2	1	194306-28220	COLLAR, SPLINE		1						
3	1	194311-28230	SPRING, 21.2		1						
4	1	194306-28240	COLLAR, SHIFT		1						
5	1	194406-28250-X	COVER, FRONT		1						
5-1	1	194406-28251-X	COVER, FRONT		1						S
(B=T/# 40200)											
6	1	194406-28260	GASKET, FRONT COVER		1						
7	1	194406-28310-X	ARM, FRONT SHIFT		1						
8	1	194197-27681	PLATE, KEEP		1						
9	1	194306-28320	BLOCK, SHIFT		1						
10	1	194306-28330	LEVER, FRONT SHIFT		1						
11	1	194406-28331	SHAFT, SHIFT		1						
12	1	194191-28480	KNOB, SHIFT		1						
13	1	1E6250-36070	SEAL, OIL TC22X38X8		1						
14	1	22217-080000	WASHER, SPRING 8		4						
15	1	22217-080000	WASHER, SPRING 8		1						
16	1	22242-000240	RING, 24		1						
16-1	1	22242-000250	RING, 25		1						N
(B=T/# 40208)											
17	1	22252-000470	RING, 47		1						
18	1	22312-080160	PIN, PARALLEL M8X16		2						
19	1	22351-035020	PIN, SPRING 3.5X20		1						
20	1	22351-060020	PIN, SPRING 6.0X20		1						
21	1	22351-060028	PIN, SPRING 6.0X28		1						
22	1	24101-060054	BEARING, BALL 6005		1						
23	1	24190-080001	BALL, STEEL 1/4		2						
24	1	24311-000110	O-RING, 1AP11.0		1						
25	1	26116-080162	BOLT, M8X 16 PLATED		1						
26	1	26116-080202	BOLT, M8X 20 PLATED		3						
26-1	1	26116-080202	BOLT, M8X 20 PLATED		2						K
(B=T/# 40200)											
27	1	26116-080502	BOLT, M8X 50 PLATED		1						
27-1	1	26116-080502	BOLT, M8X 50 PLATED		2						K
(B=T/# 40200)											
28	1	22190-080000	WASHER, SEAL 8		1						
29	1	26116-080102	BOLT, M8X 10 PLATED		1						

Fig.43. FRONT DRIVE(FOR YM147D)

(A)=YM140
(B)=YM140D
(C)=YM147

(D)=YM147D
(E)=
(F)=

Fig. 43 FRONT DRIVE [For Model YM147D]

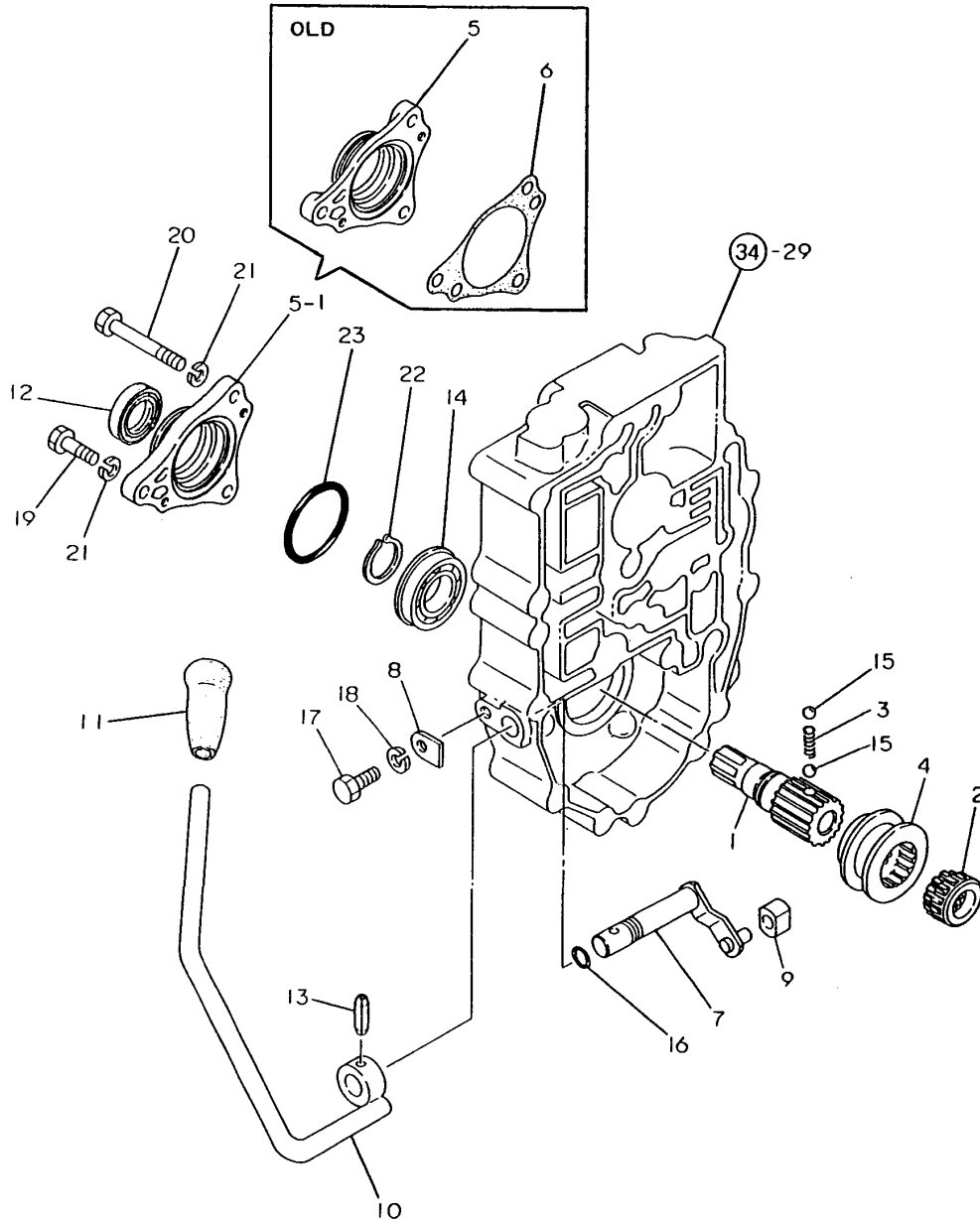

No.	Lev.	Parts No.	Description	Q'ty						I	R
				(A)	(B)	(C)	(D)	(E)	(F)		
1	1	194306-28210	SHAFT, FRONT DRIVE				1				
2	1	194306-28220	COLLAR, SPLINE				1				
3	1	194311-28230	SPRING, 21.2				1				
4	1	194306-28240	COLLAR, SHIFT				1				
5	1	194306-28250-X	CASE, OIL SEAL				1				
5-1	1	194306-28251-X	CASE, OIL SEAL				1				S
			(D=T/# 40322)								
6	1	194306-28260	GASKET,OIL SEAL CASE				1				Z
			(D=T/# 40486)								
7	1	194306-28310	ARM, SHIFT				1				
8	1	194197-27681	PLATE, KEEP				1				
9	1	194306-28320	BLOCK, SHIFT				1				
10	1	194306-28330	LEVER, FRONT SHIFT				1				
11	1	194191-28480	KNOB, SHIFT				1				
12	1	1E6250-36070	SEAL, OIL TC22X38X8				1				
13	1	22351-060028	PIN, SPRING 6.0X28				1				
14	1	24121-060054	BEARING, BALL 6005NR				1				
15	1	24190-080001	BALL, STEEL 1/4				2				
16	1	24311-000110	O-RING, 1AP11.0				1				
17	1	26116-080202	BOLT, M8X 20 PLATED				1				
18	1	22217-080000	WASHER, SPRING 8				1				
19	1	26116-080252	BOLT, M8X 25 PLATED				2				
19-1	1	26116-080302	BOLT, M8X 30 PLATED				2				N
			(D=T/# 40322)								
20	1	26116-080802	BOLT, M8X 80 PLATED				1				
20-1	1	26116-080852	BOLT, M8X 85 PLATED				1				N
			(D=T/# 40322)								
21	1	22217-080000	WASHER, SPRING 8				3				
22	1	22242-000240	RING, 24				1				
22-1	1	22242-000250	RING, 25				1				N
			(D=T/# 40326)								
23	1	24325-000550	O-RING, 1BG55.0				1				W
			(D=T/# 40486)								

Fig.44. DIFFERENTIAL GEARS(YM140(D))

(A)=YM140
(B)=YM140D
(C)=YM147

(D)=YM147D
(E)=
(F)=

Fig. 44 DIFFERENTIAL GEARS [For Model YM140/YM140D]

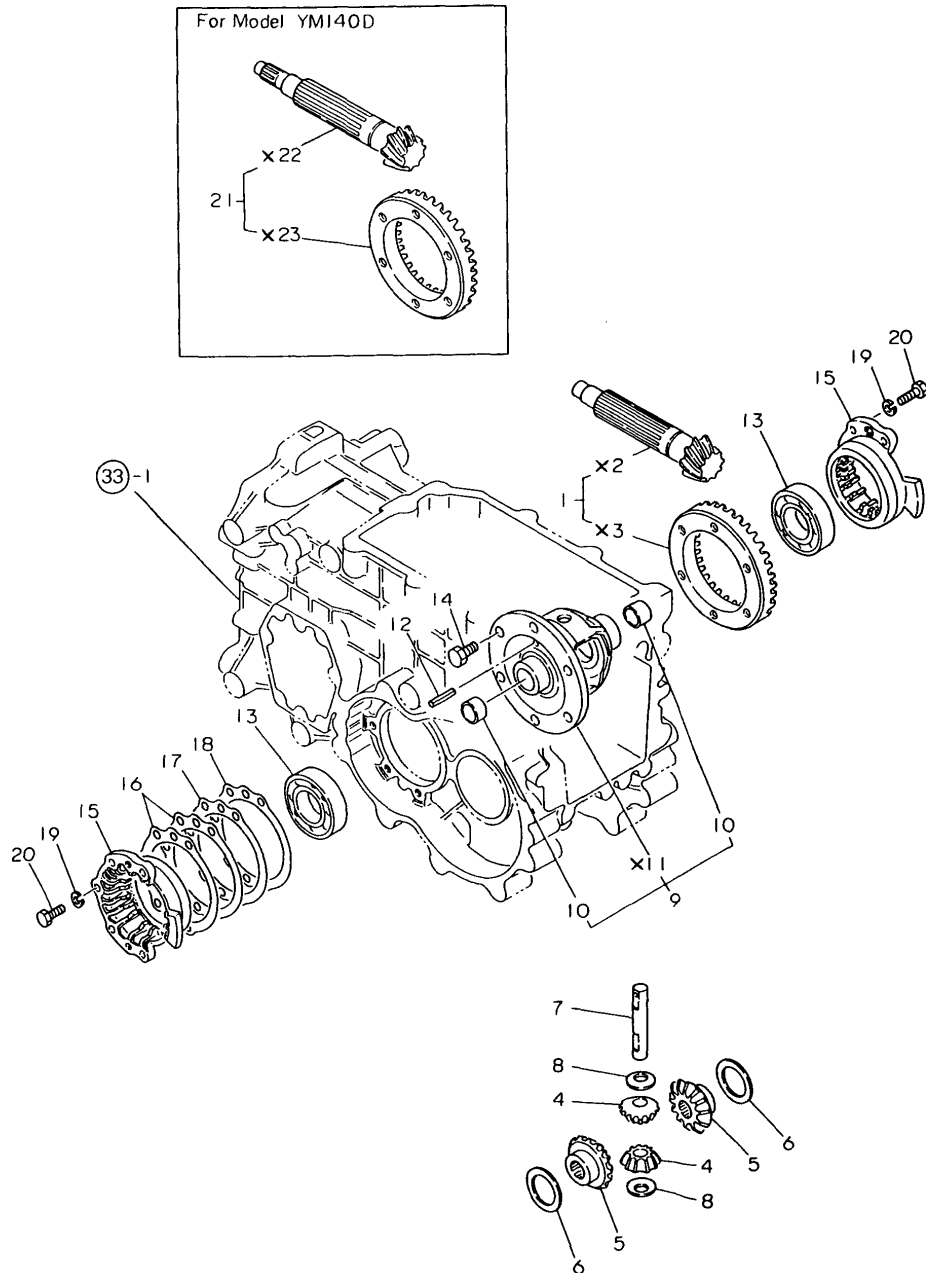

No.	Lev.	Parts No.	Description	Q'ty						I	R
				(A)	(B)	(C)	(D)	(E)	(F)		
1	1	194405-31390	GEAR ASSY, RING E	1							
4	1	194740-10850	PINION, DIFFERENTIAL	2	2						
5	1	194197-31510	GEAR, DIFFERENTIAL	2	2						
6	1	194300-31610	WASHER, DIFFERENTIAL	2	2						
7	1	194197-31820	SHAFT, DIFFERENTIAL	1	1						
7-1	1	194556-13230	SHAFT, DIFFERENTIAL	1	1						N
		(A=T/# 20198) (B=T/# 40218)									
8	1	194420-31850	WASHER, DIFFERENTIAL	2	2						
9	1	194197-32100	HOUSING ASSY	1	1						
10	2	194300-31520	BUSH, 22X25X14	2	2						
12	1	22351-040032	PIN, SPRING 4.0X32	1	1						
13	1	24101-062074	BEARING, BALL 6207	2	2						
14	1	26156-100182	BOLT, M10X 18 PLATED	6	6						
15	1	194305-32300	CARRIER,DIFFERENTIAL	2	2						
16	1	194197-32350	SHIM, T=0.1	2	2						
17	1	194197-32360	SHIM, T=0.3	1	1						
18	1	194197-32370	SHIM, T=0.5	1	1						
19	1	22217-080000	WASHER, SPRING 8	10	10						
20	1	26116-080252	BOLT, M8X 25 PLATED	10	10						
21	1	194406-31390	GEAR ASSY, RING D		1						

X-MARK PARTS: NOT SOLD SEPARATELY.

Fig.45. DIFFERENTIAL GEARS(YM147(D))

(A)=YM140
(B)=YM140D
(C)=YM147

(D)=YM147D
(E)=
(F)=

Fig. 45 DIFFERENTIAL GEARS [For Model YM147/YM147D]

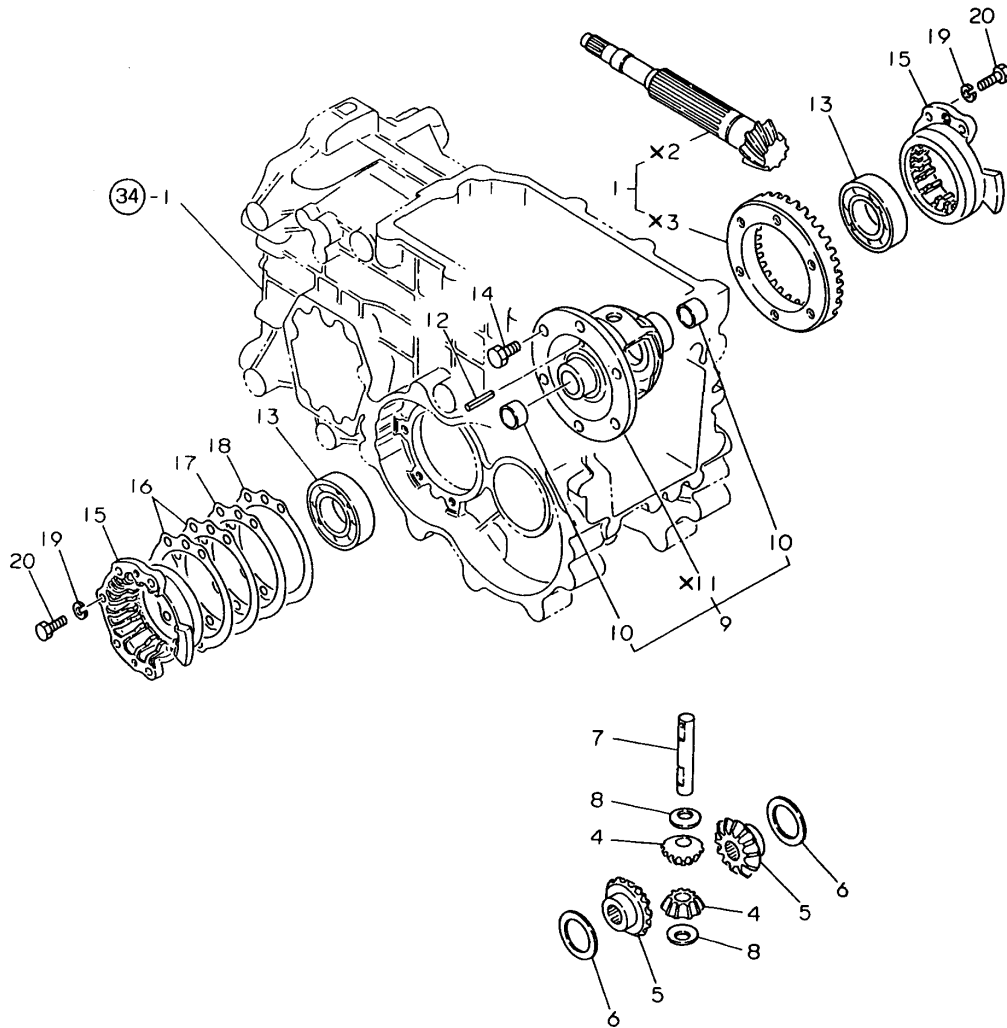

No.	Lev.	Parts No.	Description	Q'ty						I	R
				(A)	(B)	(C)	(D)	(E)	(F)		
1	1	194305-31390	GEAR ASSY, RING			1	1				
4	1	194740-10850	PINION, DIFFERENTIAL			2	2				
5	1	194197-31510	GEAR, DIFFERENTIAL			2	2				
6	1	194300-31610	WASHER, DIFFERENTIAL			2	2				
7	1	194197-31820	SHAFT, DIFFERENTIAL			1	1				
7-1	1	194556-13230	SHAFT, DIFFERENTIAL			1	1				N
			(C=T/# 20210) (D=T/# 40399)								
8	1	194420-31850	WASHER, DIFFERENTIAL			2	2				
9	1	194197-32100	HOUSING ASSY			1	1				
10	2	194300-31520	BUSH, 22X25X14			2	2				
12	1	22351-040032	PIN, SPRING 4.0X32			1	1				
13	1	24101-062074	BEARING, BALL 6207			2	2				
14	1	26156-100182	BOLT, M10X 18 PLATED			6	6				
15	1	194305-32300	CARRIER,DIFFERENTIAL			2	2				
16	1	194197-32350	SHIM, T=0.1			2	2				
17	1	194197-32360	SHIM, T=0.3			1	1				
18	1	194197-32370	SHIM, T=0.5			1	1				
19	1	22217-080000	WASHER, SPRING 8			10	10				
20	1	26116-080252	BOLT, M8X 25 PLATED			10	10				

Fig.46. REAR AXLE HOUSING

(A)=YM140
(B)=YM140D
(C)=YM147

(D)=YM147D
(E)=
(F)=

Fig. 46 REAR AXLE HOUSING

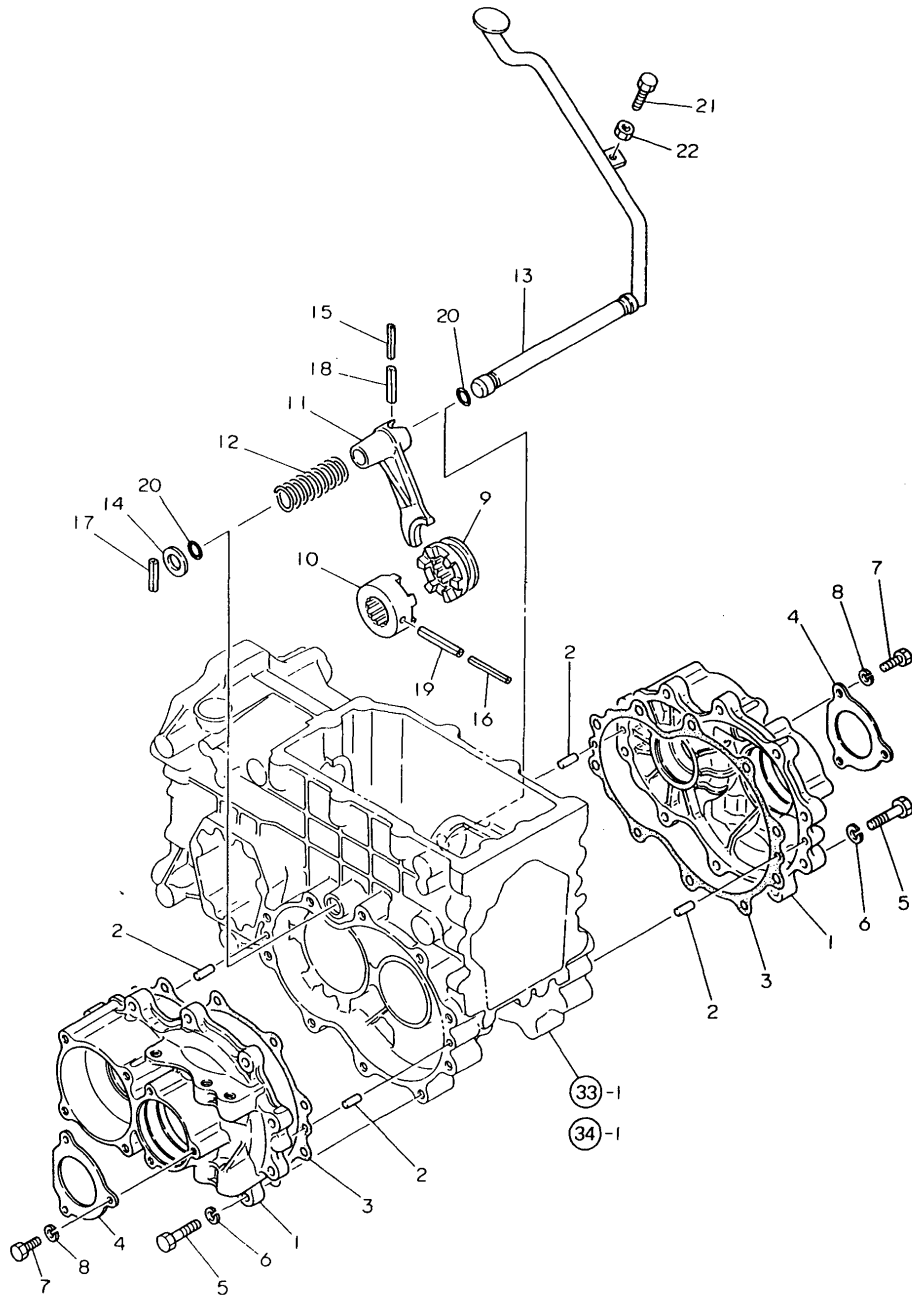

No.	Lev.	Parts No.	Description	Q'ty						I	R
				(A)	(B)	(C)	(D)	(E)	(F)		
1	1	194305-32600-X	HOUSING, REAR AXLE	2	2	2	2				
1-1	1	194305-32601-X	HOUSING, REAR AXLE	2	2	2	2				N
		(A=T/# 20213)	(B=T/# 40244)	(C=T/# 20215)	(D=T/# 40499)						
2	1	22312-080160	PIN, PARALLEL M8X16	4	4	4	4				
3	1	194305-32620	GASKET, REAR AXLE	2	2	2	2				
4	1	194305-34320-X	COVER, OIL SEAL	2	2	2	2				
5	1	26116-100402	BOLT, M10X 40 PLATED	20	20	20	20				
6	1	22217-100000	WASHER, SPRING 10	20	20	20	20				
7	1	26116-080202	BOLT, M8X 20 PLATED	6	6	6	6				
8	1	22217-080000	WASHER, SPRING 8	6	6	6	6				
9	1	194300-33110	SLIDER(L), DIFF.LOCK	1	1	1	1				
10	1	194300-33130	SLIDER(R), DIFF.LOCK	1	1	1	1				
11	1	194305-33140	FORK, SHIFT	1	1	1	1				
12	1	194305-33150	SPRING	1	1	1	1				
13	1	194305-33160-X	PEDAL, DIFF. LOCK	1	1	1	1				
13-1	1	194305-33161-X	PEDAL, DIFF. LOCK	1	1	1	1				S
		(A=T/# 20198)	(B=T/# 40218)	(C=T/# 20210)	(D=T/# 40384)						
14	1	194300-33200	SPACER, 20X32X3.2	1	1	1	1				
15	1	22351-050040	PIN, SPRING 5.0X40	1	1	1	1				
16	1	22351-050060	SPRING PIN 5X60	1	1	1	1				
17	1	22351-080032	PIN, SPRING 8.0X32	1	1	1	1				
18	1	22351-080040	PIN, SPRING 8.0X40	1	1	1	1				
19	1	22351-080056	PIN, SPRING 8.0X56	1	1	1	1				
20	1	24311-000160	O-RING, 1AP16.0	2	2	2	2				
21	1	26116-080352	BOLT, M8X 35 PLATED	1	1	1	1				
22	1	26716-080002	NUT, M8	1	1	1	1				

Fig.47. REAR AXLE SHAFT

(A)=YM140
(B)=YM140D
(C)=YM147

(D)=YM147D
(E)=
(F)=

Fig. 47 REAR AXLE SHAFT

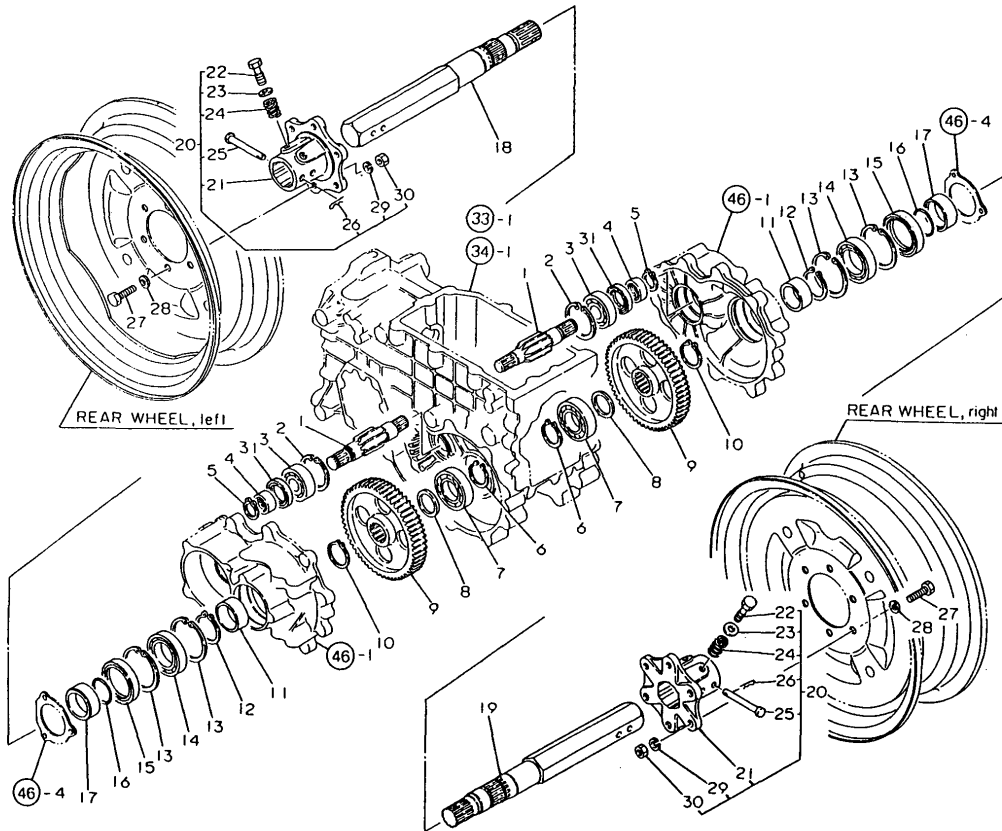

No.	Lev.	Parts No.	Description	Qty						I	R
				(A)	(B)	(C)	(D)	(E)	(F)		
1	1	194305-33400	PINION, FINAL	2	2	2	2				
2	1	22252-000620	RING, 62	2	2	2	2				
3	1	24101-063050	BEARING, BALL 6305C3	2	2	2	2				
4	1	194305-33430	SLEEVE, SI 25X35X15	2	2	2	2				
5	1	22242-000240	RING, 24	2	2	2	2				
6	1	22242-000350	RING, 35	2	2	2	2				
7	1	24101-062074	BEARING, BALL 6207	2	2	2	2				
8	1	194300-32570	COLLAR, 35X48.6X6	2	2	2	2				
9	1	194305-33510	GEAR, FINAL	2	2	2	2				
10	1	22242-000400	RING, 40	2	2	2	2				
11	1	194440-32580	COLLAR, 45X55X20	2	2	2	2				
12	1	22242-000450	RING, 45	2	2	2	2				
13	1	22252-000750	RING, 75	4	4	4	4				
14	1	24101-060090	BEARING, BALL 6009C3	2	2	2	2				
15	1	194447-14140	SEAL, OIL TC6Y577512	2	2	2	2				
16	1	24321-000450	O-RING, 1AG45.0	2	2	2	2				
17	1	194305-34170	COLLAR, 45X57X20	2	2	2	2				
18	1	194305-34100-X	SHAFT, REAR AXLE L	1	1	1	1				
19	1	194305-34110-X	SHAFT, REAR AXLE R	1	1	1	1				
20	1	194305-34710-Q	HUB ASSY, WHEEL	2	2	2	2				
21	2	194305-34720-Q	HUB, REAR WHEEL	2	2	2	2				
22	2	1C6140-25210	BOLT, FLANGE	4	4	4	4				
23	2	22117-160000	WASHER, 16	4	4	4	4				
24	2	1A1040-36040	SPRING, FLANGE BOLT	4	4	4	4				
25	2	194200-34750	PIN, 10X78	2	2	2	2				
26	2	22360-100000	PIN, SNAP 10	2	2	2	2				
27	2	194446-34760	BOLT M12X 40	12	12	12	12				
28	2	194274-13580	WASHER, SPRING 12	12	12	12	12				
29	2	22217-120000	WASHER, SPRING 12	12	12	12	12				
30	2	26736-120002	NUT, M12	12	12	12	12				
31	1	194305-32650	SEAL, OIL TC35529	2	2	2	2				

Fig.48. BRAKES

Fig. 48 BRAKES

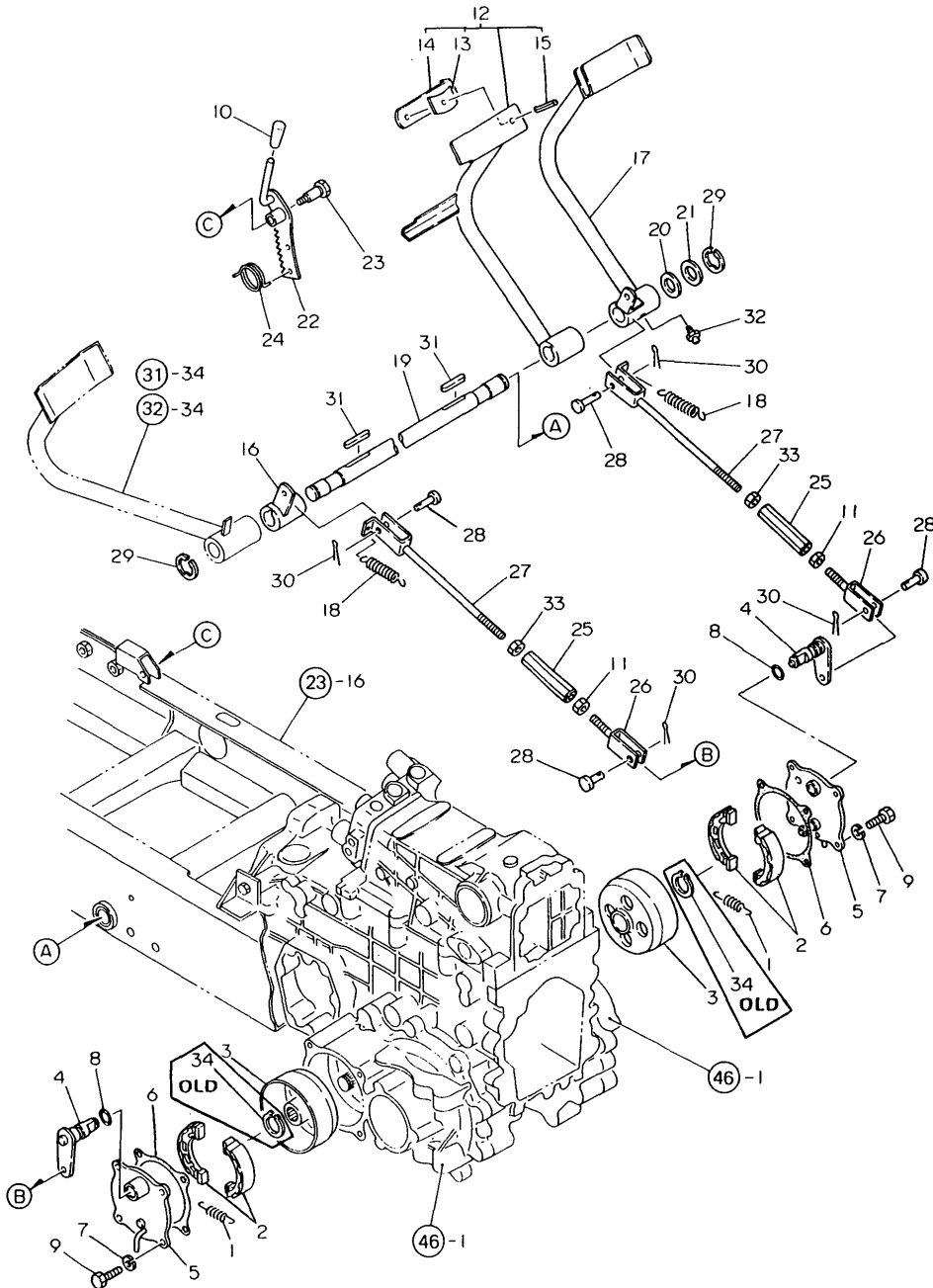

(A)=YM140
(B)=YM140D
(C)=YM147

(D)=YM147D
(E)=
(F)=

No.	Lev.	Parts No.	Description	Q'ty						I	R
				(A)	(B)	(C)	(D)	(E)	(F)		
1	1	194800-36550	SPRING, SHOE	2	2	2	2				
2	1	194305-36600	SHOE, BRAKE	4	4	4	4				
3	1	194305-36650	DRUM, BRAKE	2	2	2	2				
4	1	194305-36700	LEVER, BRAKE	2	2	2	2				
5	1	194305-36800-X	COVER, BRAKE	2	2	2	2				
6	1	194305-36850	GASKET	2	2	2	2				
7	1	22217-100000	WASHER, SPRING 10	8	8	8	8				
8	1	24341-000180	O-RING, 1AS18.0	2	2	2	2				
9	1	26116-100252	BOLT, M10X 25 PLATED	8	8	8	8				
10	1	194150-01190	KNOB, LEVER	1	1	1	1				
11	1	194150-22480	NUT, M10 L	2	2	2	2				
12	1	194305-37400-X	PEDAL ASSY, BRAKE L	1	1	1	1				
13	2	194150-37530	SPACER	1	1	1	1				
14	2	194432-37540-R	CONNECTOR	1	1	1	1				
15	2	22351-080018	PIN, SPRING 8.0X18	1	1	1	1				
16	1	194305-37460-X	ARM (L) ASSY, BRAKE	1	1	1	1				
17	1	194305-37500-X	PEDAL ASSY, BRAKE R	1	1	1	1				
18	1	194305-37520	SPRING, RETURN	2	2	2	2				
19	1	194305-37550	SHAFT, BRAKE PEDAL	1	1	1	1				
20	1	194130-37560	WASHER	1	1	1	1				
21	1	194150-37570	WASHER, 25X38X1.2	1	1	1	1				
22	1	194305-37660-U	LEVER, BRAKE LOCK	1	1	1	1				
22-1	1	194305-37661-U	LEVER, BRAKE LOCK	1	1	1	1				N
				(A=T/# 20104)	(B=T/# 40103)	(C=T/# 20102)	(D=T/# 40103)				
23	1	194420-37670	PIN, ROCK LEVER	1	1	1	1				
24	1	194110-37691	SPRING	1	1	1	1				
25	1	194151-37730-U	TURNBUCKLE, M10X90	2	2	2	2				
26	1	194130-37740	ROD, BRAKE L	2	2	2	2				
27	1	194151-37771	ROD, BRAKE R	2	2	2	2				
28	1	194080-37781	PIN, 8X25	4	4	4	4				
29	1	22272-000190	RING, E-19	2	2	2	2				
30	1	22417-200300	PIN, COTTER 2.0X30	4	4	4	4				
31	1	22512-070400	KEY, 7X 40	2	2	2	2				
32	1	24761-010000	NIPPLE, GREASE M6F	1	1	1	1				
33	1	26716-100002	NUT, M10	2	2	2	2				
34	1	22242-000240	RING, 24	2	2	2	2				Z
				(A=*)	(B=*)	(C=*)	(D=*)				

Fig.49. HYDRAULIC PIPES(FOR YM140(D))

(A)=YM140
(B)=YM140D
(C)=YM147

(D)=YM147D
(E)=
(F)=

Fig. 49 HYDRAULIC PIPES [For Model YM140/YM140D]

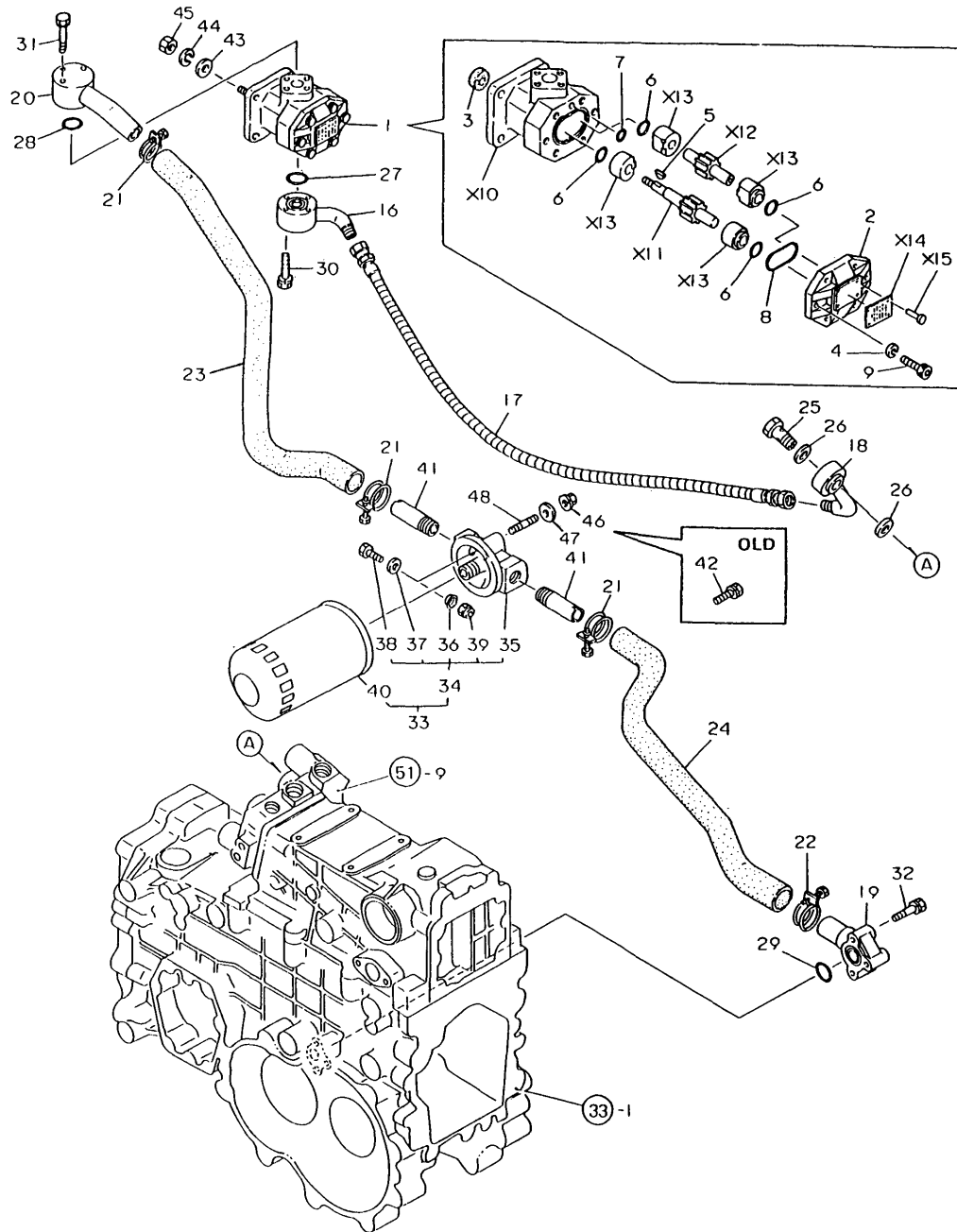

No.	Lev.	Parts No.	Description	(A)	(B)	Q'ty	(C)	(D)	(E)	(F)	I	R
1	1	194420-41110-X	PUMP ASSY, HYDRAULIC	1	1							
2	2	194320-41150-X	FLANGE, PUMP	1	1							
3	2	194320-41160	SEAL TC14 25 7, OIL	1	1							
3-1	2	24421-142507	SEAL, OIL TC142507	1	1							N
		(A=T/# 20198) (B=T/# 40208)										
4	2	22217-080000	WASHER, SPRING 8	6	6							
5	2	22522-030130	KEY, WOODRUFF 3X13	1	1							
6	2	24315-000200	O-RING, 1BP20.0	4	4							
7	2	24341-000100	O-RING, 1AS10.0	1	1							
8	2	24341-000480	O-RING, 1AS48.0	1	1							
9	2	26450-080252	BOLT, M8X 25	6	6							
16	1	194305-48101-X	PIPE, HIGH-PRESSURE	1	1							
17	1	194305-48141-X	PIPE, HIGH-PRESSURE	1	1							
18	1	194305-48151-X	PIPE, HIGH-PRESSURE	1	1							
19	1	194550-48190	BEND	1	1							
20	1	194305-48200-X	PIPE, LOW PRESSURE	1	1							
21	1	194464-48210	CLAMP 32	3	3							
22	1	194464-48220	CLAMP 37	1	1							
23	1	194305-48250	HOSE, PRESSURE A	1	1							
24	1	194405-48260	HOSE, PRESSURE C	1	1							
25	1	194446-48650	BOLT, JOINT M12	1	1							
26	1	23414-180023	GASKET, 18X1.0	2	2							
27	1	24311-000200	O-RING, 1AP20.0	1	1							
28	1	24311-000200	O-RING, 1AP20.0	1	1							
29	1	24311-000200	O-RING, 1AP20.0	1	1							
30	1	26013-060352	BOLT, M6X 35	4	4							
31	1	26013-060402	BOLT, M6X 40	3	3							
32	1	26013-060402	BOLT, M6X 40	3	3							
33	1	794305-48300-X	COVER W/FILTER	1	1							
33-1	1	794305-48301-X	COVER W/FILTER	1	1							N
		(A=T/# 20200) (B=T/# 40210)										
34	2	194305-48300-X	COVER ASSY, FILTER	1	1							
35	3	194305-48310	COVER, FILTER	1	1							
36	3	194305-48320	VALVE	1	1							
37	3	194305-48330	BASE, VALVE	1	1							
38	3	26116-040122	BOLT, M4X 12 PLATED	1	1							
39	3	26347-040002	NUT, M4	1	1							
40	2	194464-48310	FILTER, HYDRAULIC	1	1							
41	1	194305-48370	JOINT, FILTER COVER	2	2							
42	1	26013-080202	BOLT, M8X 20	2	2							Z
		(A=T/# 20200) (B=T/# 40210)										
43	1	194100-41670	WASHER 8.5X18X2	1	1							W
		(A=T/# 20102) (B=T/# 40102)										
44	1	22217-080000	WASHER, SPRING 8	1	1							W
		(A=T/# 20102) (B=T/# 40102)										
45	1	26716-080002	NUT, M8	1	1							W
		(A=T/# 20102) (B=T/# 40102)										
46	1	194990-22050	NUT, M8	2	2							W
		(A=T/# 20200) (B=T/# 40210)										
47	1	194305-48350	WASHER, 8.4X2	2	2							W
		(A=T/# 20200) (B=T/# 40210)										

N:Old $\xrightarrow{\text{Yes}}$ New, Q:Old $\xrightarrow{\text{No}}$ New, R:Old $\xrightarrow{\text{Yes}}$ New, S:Old $\xrightarrow{\text{No}}$ New, W:Add, Z:Discontinued, F:Interchangeable by set, K:Q'ty Change
 ++ CONTINUE ++
 Copyright (C) YANMAR CO., LTD. All Rights Reserved.

Fig.49. HYDRAULIC PIPES(FOR YM140(D))

(A)=YM140
(B)=YM140D
(C)=YM147

(D)=YM147D
(E)=
(F)=

Fig. 49 HYDRAULIC PIPES [For Model YM140/YM140D]

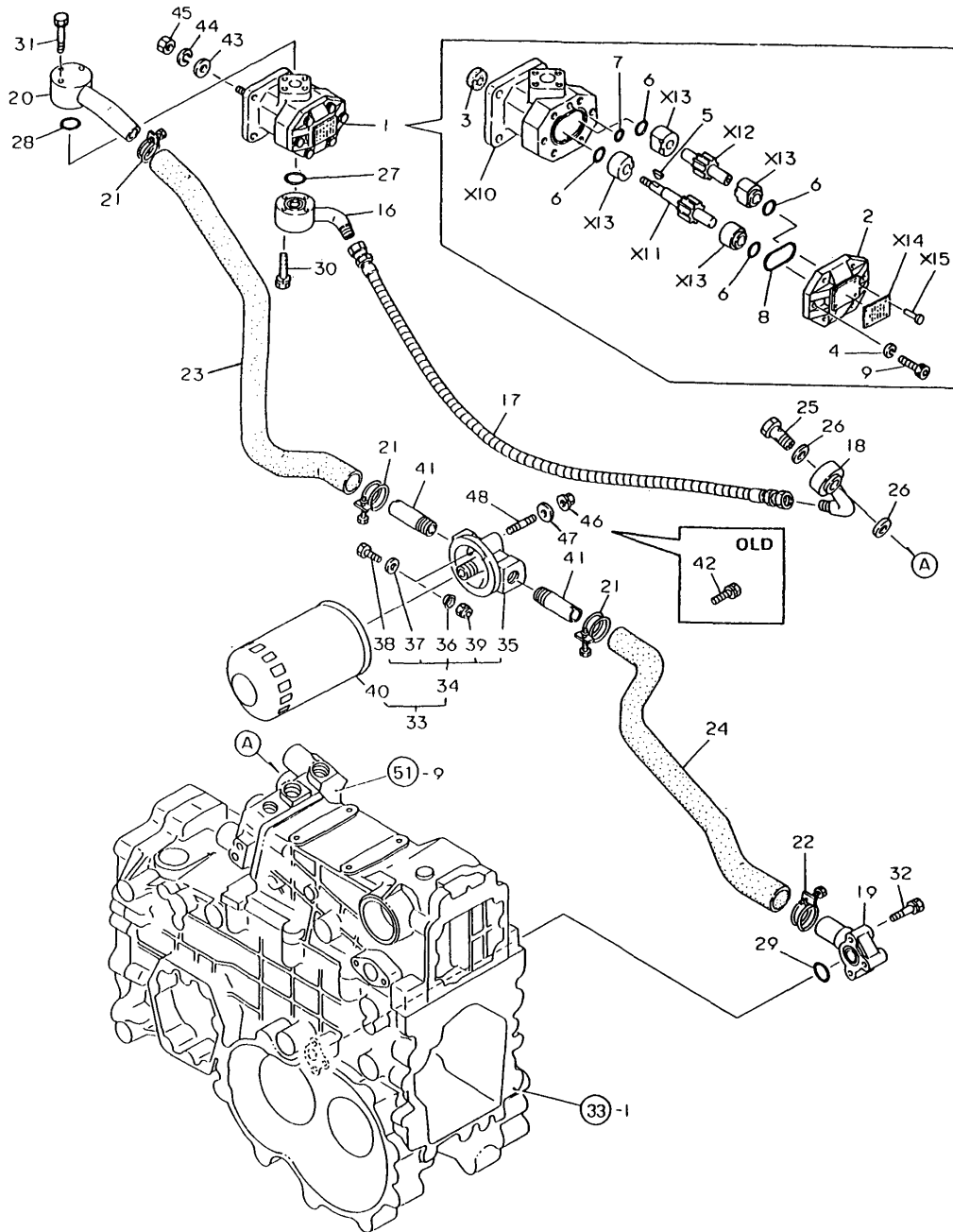

No.	Lev.	Parts No.	Description	Qty						I	R
				(A)	(B)	(C)	(D)	(E)	(F)		
48	1	26216-080222 (A=T/# 20200)	STUD, M8X 22 (B=T/# 40210)	2	2						W

N:Old Yes/No → New, Q:Old Yes/No → New, R:Old Yes/No → New, S:Old Yes/No → New, W:Add, Z:Discontinued, F:Interchangeable by set, K:Qty Change
Copyright (C) YANMAR CO., LTD. All Rights Reserved.

Fig.50. HYDRAULIC PIPE(FOR YM147(D))

(A)=YM140
(B)=YM140D
(C)=YM147

(D)=YM147D
(E)=
(F)=

Fig. 50 HYDRAULIC PIPES [For Model YM147/YM147D]

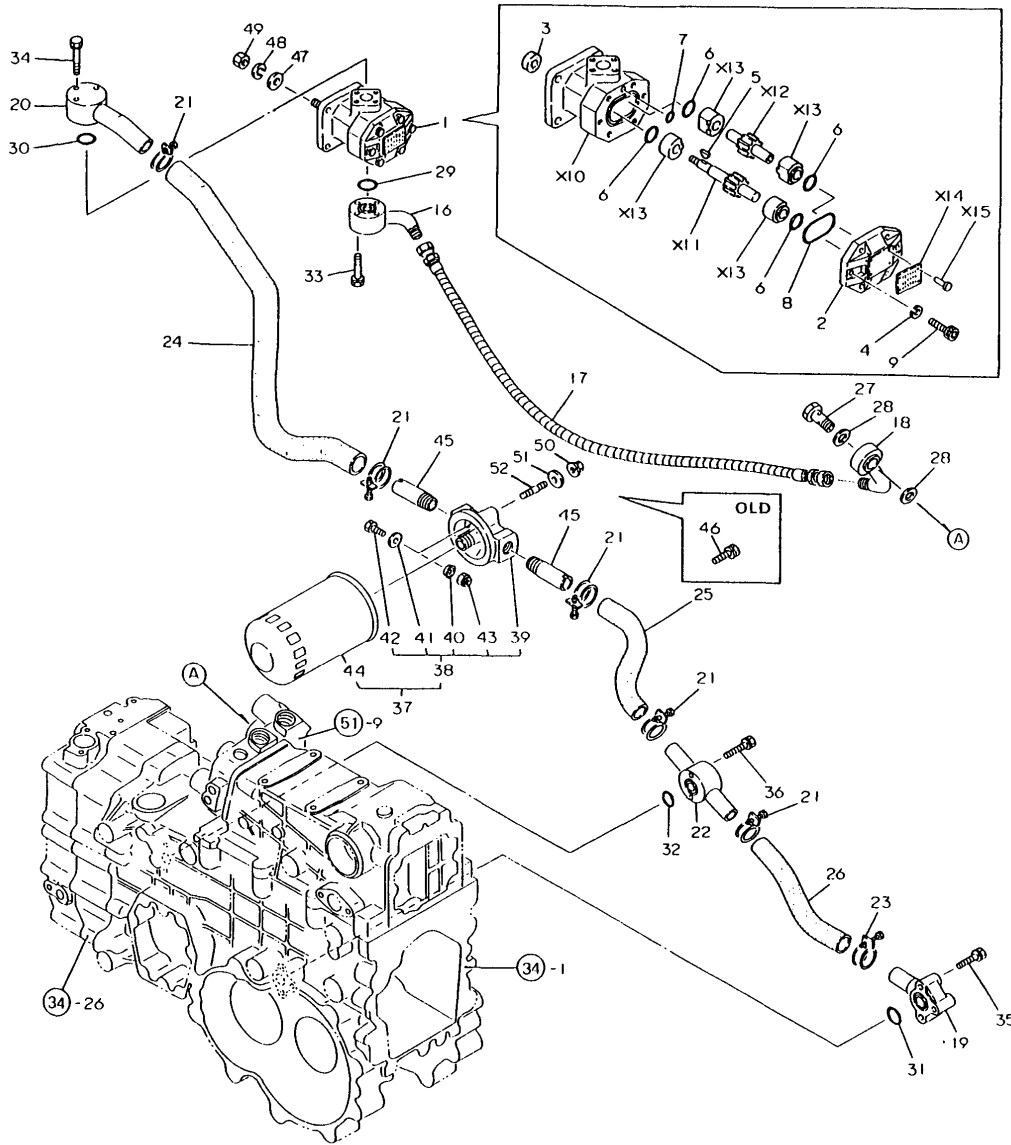

x-MARK PARTS: NOT SOLD SEPARATELY.

No.	Lev.	Parts No.	Description	Q'ty						I	R
				(A)	(B)	(C)	(D)	(E)	(F)		
1	1	194420-41110-X	PUMP ASSY, HYDRAULIC			1	1				
2	2	194320-41150-X	FLANGE, PUMP			1	1				
3	2	194320-41160	SEAL, OIL TC14 25 7, OIL			1	1				
3-1	2	24421-142507	SEAL, OIL TC142507 (C=T/# 20210) (D=T/# 40344)			1	1				N
4	2	22217-080000	WASHER, SPRING 8			6	6				
5	2	22522-030130	KEY, WOODRUFF 3X13			1	1				
6	2	24315-000200	O-RING, 1BP20.0			4	4				
7	2	24341-000100	O-RING, 1AS10.0			1	1				
8	2	24341-000480	O-RING, 1AS48.0			1	1				
9	2	26450-080252	BOLT, M8X 25			6	6				
16	1	194305-48101-X	PIPE, HIGH-PRESSURE			1	1				
17	1	194305-48141-X	PIPE, HIGH-PRESSURE			1	1				
18	1	194305-48151-X	PIPE, HIGH-PRESSURE			1	1				
19	1	194550-48190	BEND			1	1				
20	1	194305-48200-X	PIPE, LOW PRESSURE			1	1				
21	1	194464-48210	CLAMP 32			5	5				
22	1	194305-48221-X	PIPE ASSY, PRESSURE			1	1				
23	1	194464-48220	CLAMP 37			1	1				
24	1	194305-48250	HOSE, PRESSURE A			1	1				
25	1	194305-48260	RUBBER PIPE			1	1				
26	1	194305-48270	HOSE, PRESSURE C			1	1				
27	1	194446-48650	BOLT, JOINT M12			1	1				
28	1	23414-180023	GASKET, 18X1.0			2	2				
29	1	24311-000200	O-RING, 1AP20.0			1	1				
30	1	24311-000200	O-RING, 1AP20.0			1	1				
31	1	24311-000200	O-RING, 1AP20.0			1	1				
32	1	24311-000200	O-RING, 1AP20.0			1	1				
33	1	26013-060352	BOLT, M6X 35			4	4				
34	1	26013-060402	BOLT, M6X 40			3	3				
35	1	26013-060402	BOLT, M6X 40			3	3				
36	1	26013-060402	BOLT, M6X 40			2	2				
37	1	794305-48300-X	COVER W/FILTER			1	1				
37-1	1	794305-48301-X	COVER W/FILTER (C=T/# 20209) (D=T/# 40340)			1	1				N
38	2	194305-48300-X	COVER ASSY, FILTER			1	1				
39	3	194305-48310	COVER, FILTER			1	1				
40	3	194305-48320	VALVE			1	1				
41	3	194305-48330	BASE, VALVE			1	1				
42	3	26116-040122	BOLT, M4X 12 PLATED			1	1				
43	3	26347-040002	NUT, M4			1	1				
44	2	194464-48310	FILTER, HYDRAULIC			1	1				
45	1	194305-48370	JOINT, FILTER COVER			2	2				
46	1	26013-080202	BOLT, M8X 20 (C=T/# 20209) (D=T/# 40340)			2	2				Z
47	1	194100-41670	WASHER 8.5X18X2 (C=T/# 20102) (D=T/# 40102)			1	1				W
48	1	22217-080000	WASHER, SPRING 8 (C=T/# 20102) (D=T/# 40102)			1	1				W
49	1	26716-080002	NUT, M8 (C=T/# 20102) (D=T/# 40102)			1	1				W

Fig.50. HYDRAULIC PIPE(FOR YM147(D))

(A)=YM140
(B)=YM140D
(C)=YM147

(D)=YM147D
(E)=
(F)=

Fig. 50 HYDRAULIC PIPES [For Model YM147/YM147D]

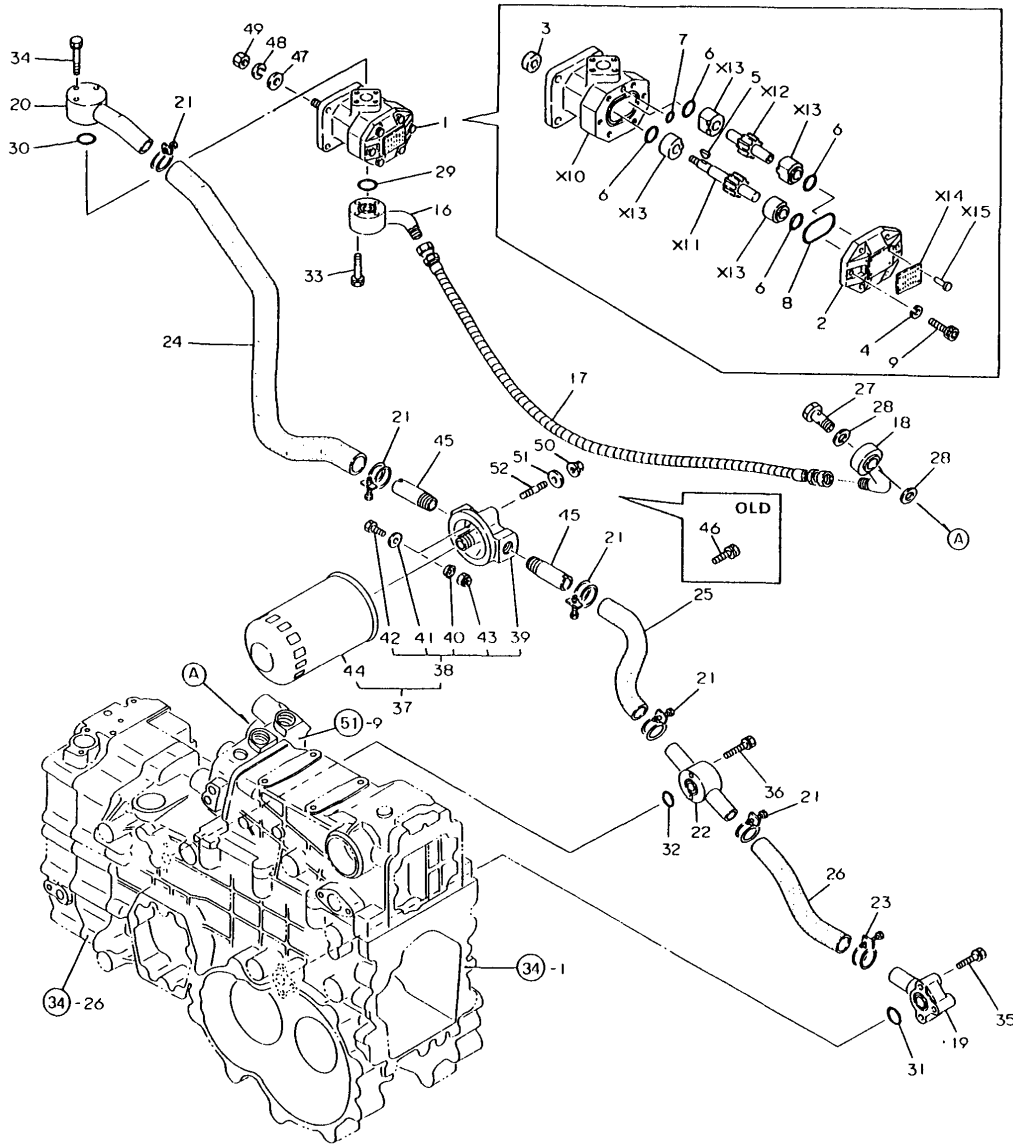

x-MARK PARTS: NOT SOLD SEPARATELY.

No.	Lev.	Parts No.	Description	Q'ty						I	R
				(A)	(B)	(C)	(D)	(E)	(F)		
50	1	194990-22050	NUT, M8 (C=T/# 20209) (D=T/# 40340)			2	2				W
51	1	194305-48350	WASHER, 8.4X2 (C=T/# 20209) (D=T/# 40340)			2	2				W
52	1	26216-080222	STUD, M8X 22 (C=T/# 20209) (D=T/# 40340)			2	2				W

Fig.51. HYDRAULIC CYLINDER

(A)=YM140
(B)=YM140D
(C)=YM147

(D)=YM147D
(E)=
(F)=

Fig. 51 HYDRAULIC CYLINDER

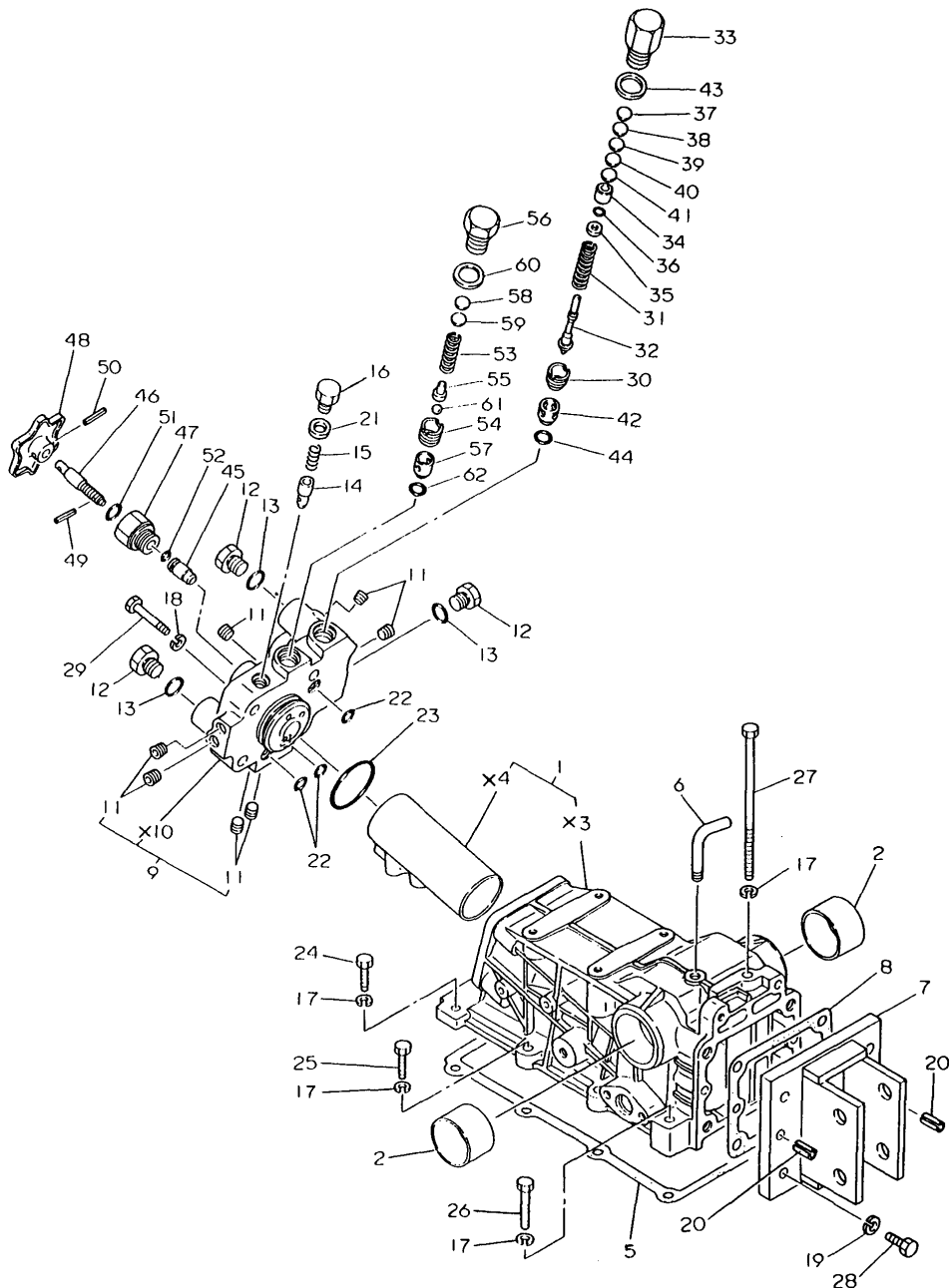

No.	Lev.	Parts No.	Description	Q'ty						I	R
				(A)	(B)	(C)	(D)	(E)	(F)		
1	1	194305-42100-X	HOUSING, HYDRAULIC	1	1	1	1				
2	2	194300-24130	BUSH 45X50X30	2	2	2	2				
5	1	194305-42150	GASKET, HOUSING	1	1	1	1				
6	1	194205-42280	PIPE, AIR BREATHER	1	1	1	1				
7	1	194151-42810	HINGE, TOP LINK	1	1	1	1				
8	1	194305-42830	GASKET, HINGE	1	1	1	1				
8-1	1	194151-42831	GASKET, HINGE	1	1	1	1			N	
9	1	194305-43200-X	HEAD ASSY, CYLINDER	1	1	1	1				
11	2	23871-010000	PLUG, R01	7	7	7	7				
12	1	194464-45920	PLUG, 3/4-16UNF	3	3	3	3				
13	1	194464-45930	O-RING, 8-1	3	3	3	3				
14	1	194310-46350	POPPET, CHECK	1	1	1	1				
15	1	194310-46380	SPRING	1	1	1	1				
16	1	194310-46730	PLUG, 14	1	1	1	1				
17	1	22217-100000	WASHER, SPRING 10	9	9	9	9				
18	1	22217-120000	WASHER, SPRING 12	4	4	4	4				
19	1	22217-120000	WASHER, SPRING 12	4	4	4	4				
20	1	22351-100022	PIN, SPRING 10.0X22	2	2	2	2				
21	1	23414-140018	GASKET, 14X1.0	1	1	1	1				
22	1	24315-000110	O-RING, 1BP11.0	3	3	3	3				
23	1	24325-000500	O-RING, 1BG50.0	1	1	1	1				
24	1	26116-100302	BOLT, M10X 30 PLATED	2	2	2	2				
25	1	26116-100352	BOLT, M10X 35 PLATED	4	4	4	4				
26	1	26116-100502	BOLT, M10X 50 PLATED	2	2	2	2				
27	1	26116-101602	BOLT, M10X160 PLATED	1	1	1	1				
28	1	26116-120352	BOLT, M12X 35 PLATED	4	4	4	4				
29	1	26116-120602	BOLT, M12X 60 PLATED	4	4	4	4				
30	1	194275-45340	SCREW, VALVE SEAT	1	1	1	1				
31	1	194170-45610	SPRING, RELIEF VALVE	1	1	1	1				
32	1	194195-45620	POPPET	1	1	1	1				
33	1	194195-45630	PLUG, RELIEF VALVE	1	1	1	1				
34	1	194195-45640	SEAT, 6.6X13X12.5	1	1	1	1				
35	1	194195-45650	WASHER, 6.6X13X3,2	1	1	1	1				
36	1	194195-45660	O-RING 6X1.8	1	1	1	1				
37	1	194170-45700	SHIM, T=0.1	1	1	1	1				
38	1	194170-45710	SHIM, T=0.2	1	1	1	1				
39	1	194170-45720	SHIM, T=0.3	1	1	1	1				
40	1	194170-45730	SHIM, T=0.5	1	1	1	1				
41	1	194170-45740	SHIM, T=1.0	1	1	1	1				
42	1	194195-46260	SEAT, RELIEF VALVE	1	1	1	1				
43	1	23414-200026	GASKET, 20X1.0	1	1	1	1				
44	1	24311-000120	O-RING, 1AP12.0	1	1	1	1				
45	1	194550-46300	VALVE, STOP	1	1	1	1				
46	1	194363-46620	BOLT, STOP	1	1	1	1				
47	1	194312-46630-X	HOLDER, VALVE	1	1	1	1				
48	1	194151-46640-X	KNOB	1	1	1	1				
49	1	22351-040012	PIN, SPRING 4.0X12	1	1	1	1				
50	1	22351-040022	PIN, SPRING 4.0X22	1	1	1	1				
51	1	24311-000120	O-RING, 1AP12.0	1	1	1	1				
52	1	24315-000090	O-RING, 1BP9.0	1	1	1	1				

N:Old $\frac{Yes}{No}$ New, Q:Old $\frac{No}{Yes}$ New, R:Old $\frac{Yes}{Yes}$ New, S:Old $\frac{No}{No}$ New, W:Add, Z:Discontinued, F:Interchangeable by set, K:Q'ty Change
 ++ CONTINUE ++
 Copyright (C) YANMAR CO., LTD. All Rights Reserved.

Fig.51. HYDRAULIC CYLINDER

(A)=YM140
(B)=YM140D
(C)=YM147

(D)=YM147D
(E)=
(F)=

Fig. 51 HYDRAULIC CYLINDER

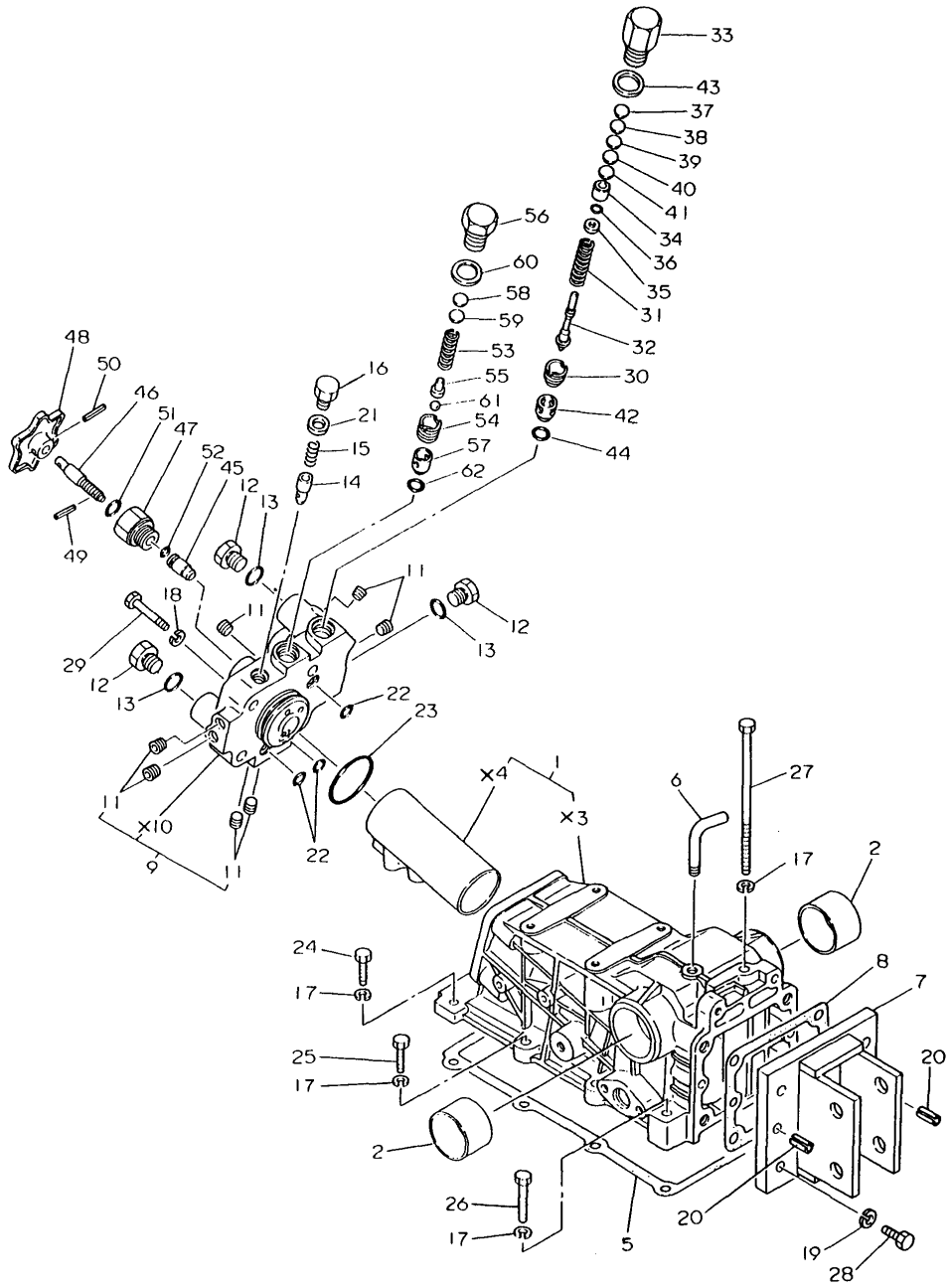

No.	Lev.	Parts No.	Description	Qty						I	R
				(A)	(B)	(C)	(D)	(E)	(F)		
53	1	194150-45320	SPRING, RELIEF VALVE	1	1	1	1				
54	1	194150-45340	SCREW, VALVE	1	1	1	1				
55	1	194150-45361	HOLDER, VALVE	1	1	1	1				
56	1	194151-45370	PLUG, RELIEF VALVE	1	1	1	1				
57	1	194151-46261	SEAT, RELIEF VALVE	1	1	1	1				
58	1	110250-53410	SHIM, T=0.2	1	1	1	1				
59	1	110250-53430	SHIM, T=0.5	1	1	1	1				
60	1	23414-200026	GASKET, 20X1.0	1	1	1	1				
61	1	24190-080003	BALL, STEEL 1/4	1	1	1	1				
62	1	24311-000120	O-RING, 1AP12.0	1	1	1	1				

X-MARK PARTS: NOT SOLD SEPARATELY.

Fig.52. HYDRAULIC LIFT

(A)=YM140
(B)=YM140D
(C)=YM147

(D)=YM147D
(E)=
(F)=

Fig. 52 HYDRAULIC LIFT

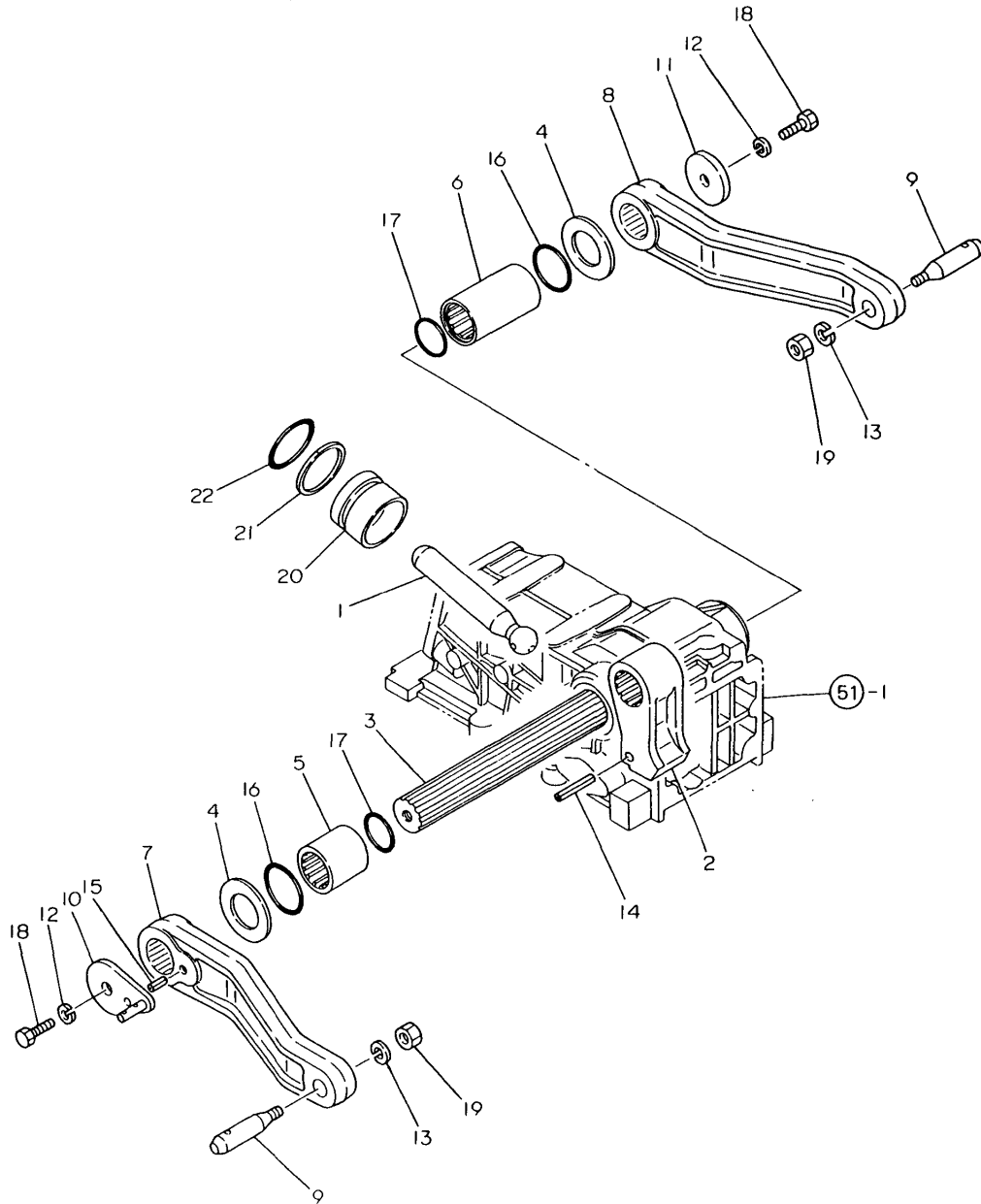

No.	Lev.	Parts No.	Description	Qty						I	R
				(A)	(B)	(C)	(D)	(E)	(F)		
1	1	194305-43410	ROD, PISTON	1	1	1	1				
2	1	194305-44110	CRANK, LIFT	1	1	1	1				
3	1	194300-44210	SHAFT, LIFT	1	1	1	1				
4	1	194300-44230	LINER, 35X60X3	2	2	2	2				
5	1	194197-44250	SLEEVE, LIFT SHAFT L	1	1	1	1				
6	1	194197-44260	SLEEVE, LIFT SHAFT R	1	1	1	1				
7	1	194305-44410-X	ARM, LIFT L	1	1	1	1				
8	1	194305-44420-X	ARM, LIFT	1	1	1	1				
9	1	194130-44480	PIN, LIFT ARM	2	2	2	2				
10	1	194305-44510-X	ARM, FEED BACK	1	1	1	1				
11	1	194197-44610-X	WASHER 10X50X6	1	1	1	1				
12	1	22217-100000	WASHER, SPRING 10	2	2	2	2				
13	1	22217-160000	WASHER, SPRING 16	2	2	2	2				
14	1	22351-050040	PIN, SPRING 5.0X40	1	1	1	1				
15	1	22351-060016	PIN, SPRING 6.0X16	1	1	1	1				
16	1	24321-000450	O-RING, 1AG45.0	2	2	2	2				
17	1	24341-000360	O-RING, 1AS36.0	2	2	2	2				
18	1	26116-100202	BOLT, M10X 20 PLATED	2	2	2	2				
19	1	26736-160002	NUT, M16	2	2	2	2				
20	1	194305-43310	PISTON, HYDRAULIC	1	1	1	1				
21	1	194300-43330	RING, BACK UP P49	1	1	1	1				
22	1	24315-000490	O-RING 1B P-49.0	1	1	1	1				

Fig.53. HYDRAULIC CONTROL VALVE

Fig. 53 HYDRAULIC CONTROL VALVE

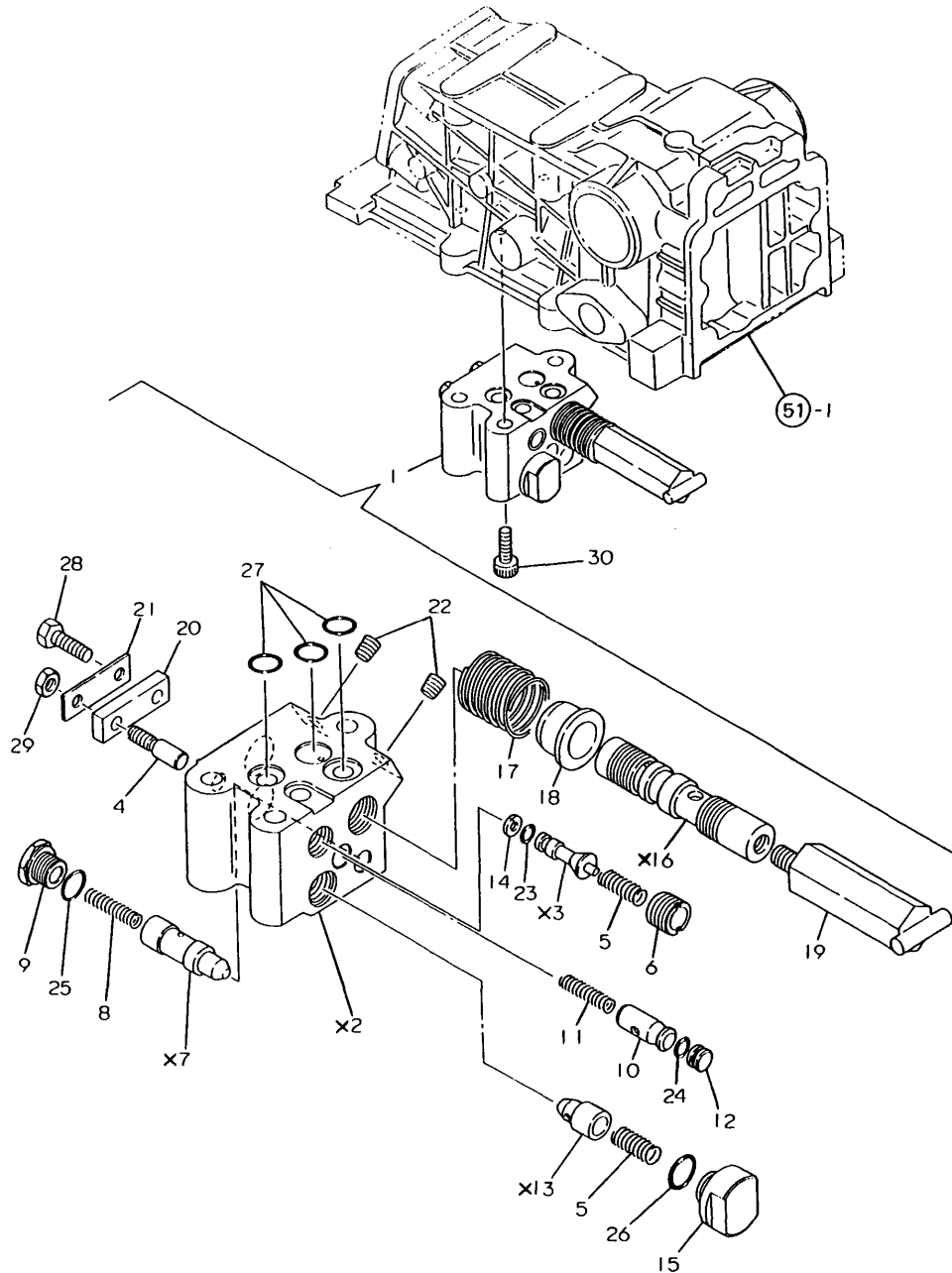

(A)=YM140
(B)=YM140D
(C)=YM147

(D)=YM147D
(E)=
(F)=

No.	Lev.	Parts No.	Description	Q'ty						I	R
				(A)	(B)	(C)	(D)	(E)	(F)		
1	1	194305-45100	VALVE ASSY, CONTROL	1	1	1	1				
1-1	1	194305-45101	VALVE ASSY, CONTROL	1	1	1	1				N
		(A=T/# 20213) (B=T/# 40244) (C=T/# 20215) (D=T/# 40499)									
1A	2	194305-45120	BODY ASSY, VALVE	1	1	1	1				W
		(A=T/# 20213) (B=T/# 40244) (C=T/# 20215) (D=T/# 40499)									
3C	3	194215-45500	SPOOL ASSY	1	1	1	1				W
		(A=T/# 20213) (B=T/# 40244) (C=T/# 20215) (D=T/# 40499)									
3E	4	194208-45540	PIN,SPOOL	1	1	1	1				W
		(A=T/# 20213) (B=T/# 40244) (C=T/# 20215) (D=T/# 40499)									
3F	4	194170-45570	CIRCLIP	1	1	1	1				W
		(A=T/# 20213) (B=T/# 40244) (C=T/# 20215) (D=T/# 40499)									
3G	3	23871-010000	PLUG, R01	2	2	2	2				W
		(A=T/# 20213) (B=T/# 40244) (C=T/# 20215) (D=T/# 40499)									
4	2	194170-45220	BAR, PUSH	1	1	1	1				
5	2	194170-45230	SPRING	2	2	2	2				
6	2	194170-45250	HOLDER, M.CHECK	1	1	1	1				
6-1	2	198421-45440	HOLDER	1	1	1	1				N
		(A=T/# 20213) (B=T/# 40244) (C=T/# 20215) (D=T/# 40499)									
8	2	194170-45320	SPRING	1	1	1	1				
8-1	2	194170-45321	SPRING	1	1	1	1				N
		(A=T/# 20198) (B=T/# 40208) (C=T/# 20210) (D=T/# 40344)									
9	2	194170-45330	PLUG	1	1	1	1				
10	2	194170-45350	SPOOL	1	1	1	1				
11	2	194170-45360	SPRING	1	1	1	1				
12	2	194170-45370	PLUG	1	1	1	1				
14	2	194170-45430	RING, BACK UP	1	1	1	1				
15	2	194170-45440	PLUG	1	1	1	1				
17	2	194170-45520	SPRING, SPOOL	1	1	1	1				
18	2	194170-45530	STOPPER, SPOOL	1	1	1	1				
19	2	194305-45540	PIN, SPOOL	1	1	1	1				Z
		(A=T/# 20213) (B=T/# 40244) (C=T/# 20215) (D=T/# 40499)									
20	2	194170-45550	BAR, SPOOL	1	1	1	1				
21	2	194170-45560	WASHER, 12X40X0.6	1	1	1	1				
22	2	23871-010000	PLUG, R01	2	2	2	2				Z
		(A=T/# 20213) (B=T/# 40244) (C=T/# 20215) (D=T/# 40499)									
23	2	24311-000050	O-RING, 1AP5.0	1	1	1	1				
24	2	24311-000070	O-RING, 1AP7.0	1	1	1	1				
24-1	2	24315-000070	O-RING, 1BP7.0	1	1	1	1				N
		(A=T/# 20213) (B=T/# 40244) (C=T/# 20215) (D=T/# 40499)									
25	2	24311-000120	O-RING, 1AP12.0	1	1	1	1				
26	2	24311-000120	O-RING, 1AP12.0	1	1	1	1				
27	2	24315-000110	O-RING, 1BP11.0	3	3	3	3				
28	2	26116-060142	BOLT, M6X 14 PLATED	1	1	1	1				
29	2	26756-060002	NUT, LOCK M6	1	1	1	1				
29A	2	24311-000100	O-RING, 1AP10.0	1	1	1	1				W
		(A=T/# 20213) (B=T/# 40244) (C=T/# 20215) (D=T/# 40499)									
29B	2	24311-000140	O-RING, 1AP14.0	1	1	1	1				W
		(A=T/# 20213) (B=T/# 40244) (C=T/# 20215) (D=T/# 40499)									
30	1	26450-080202	BOLT, M8X 20	3	3	3	3				

Fig.54. OIL PRESSURE CONTROL

(A)=YM140
(B)=YM140D
(C)=YM147

(D)=YM147D
(E)=
(F)=

Fig. 54 OIL PRESSURE CONTROL

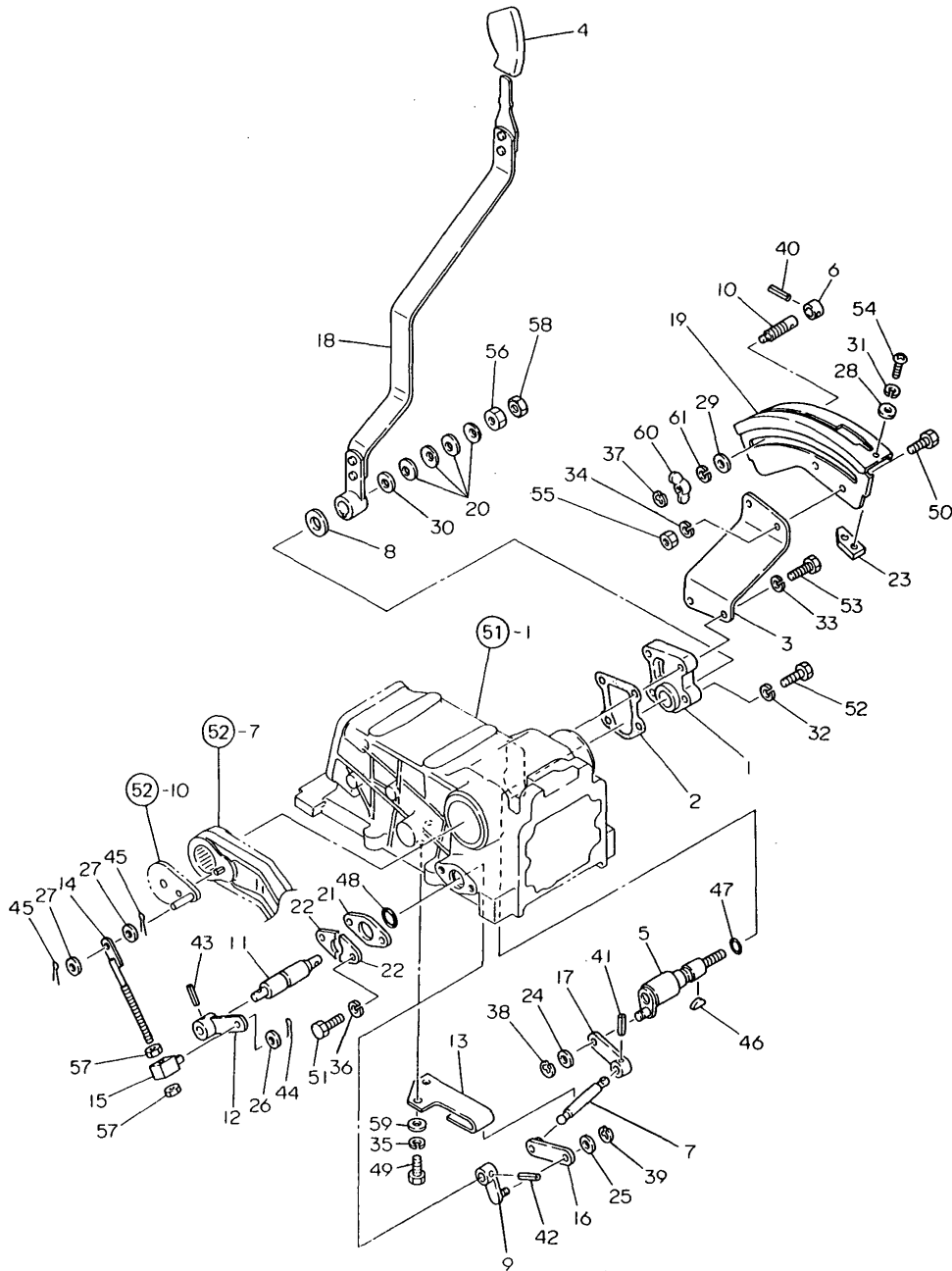

No.	Lev.	Parts No.	Description	Q'ty						I	R
				(A)	(B)	(C)	(D)	(E)	(F)		
1	1	194305-42210-X	CASE, CYLINDER	1	1	1	1				
2	1	194305-42220	GASKET, SIDE COVER	1	1	1	1				
3	1	194305-47110-X	BRACKET, CONTROL	1	1	1	1				
4	1	194420-47370	KNOB, LEVER	1	1	1	1				
5	1	194305-47380	SHAFT, CONTROL	1	1	1	1				
6	1	194432-47390	STOPPER	1	1	1	1				
7	1	194208-47420	BAR, CONTROL	1	1	1	1				
8	1	194170-47440	PLATE, FRICTION	1	1	1	1				
9	1	194208-47440	LEVER, FEEDBACK	1	1	1	1				
10	1	194464-47440	BOLT, STOPPER	1	1	1	1				
11	1	194305-47450	SHAFT, FEEDBACK	1	1	1	1				
12	1	194208-47470	ARM, FEED BACK	1	1	1	1				
13	1	194305-47490	GUIDE, BAR	1	1	1	1				
14	1	194208-47510	ROD, FEEDBACK	1	1	1	1				
15	1	194208-47530	ADJUSTER	1	1	1	1				
16	1	194208-47550	BAR, CONNECT	1	1	1	1				
17	1	194208-47570	BAR, CONNECT	1	1	1	1				
18	1	194305-47610-X	LEVER, CONTROL	1	1	1	1				
19	1	194193-47710-X	GUIDE, CONTROL LEVER	1	1	1	1				
19-1	1	194305-47710-X	GUIDE, CONTROL LEVER	1	1	1	1				N
		(A=T/# 20184) (B=T/# 40200) (C=T/# 20205) (D=T/# 40289)									
20	1	194151-47760	WASHER, 12	4	4	4	4				
21	1	194208-47850	RETAINER, SEAL	1	1	1	1				
22	1	194208-47860	HOLDER, SHAFT	2	2	2	2				
23	1	194310-47870	STOPPER, B	1	1	1	1				
24	1	22117-080000	WASHER, 8	1	1	1	1				
25	1	22117-080000	WASHER, 8	1	1	1	1				
26	1	22117-080000	WASHER, 8	1	1	1	1				
27	1	22117-080000	WASHER, 8	2	2	2	2				
28	1	22137-050000	WASHER, 5	2	2	2	2				
29	1	22137-080000	WASHER, 8	1	1	1	1				
30	1	22137-120000	WASHER, 12	1	1	1	1				
31	1	22217-050000	WASHER, SPRING 5	2	2	2	2				
32	1	22217-080000	WASHER, SPRING 8	2	2	2	2				
33	1	22217-080000	WASHER, SPRING 8	2	2	2	2				
34	1	22217-080000	WASHER, SPRING 8	2	2	2	2				
35	1	22217-080000	WASHER, SPRING 8	2	2	2	2				
36	1	22217-080000	WASHER, SPRING 8	2	2	2	2				
37	1	22272-000040	RING, E- 4	1	1	1	1				
38	1	22272-000060	RING, E- 6	1	1	1	1				
39	1	22272-000060	RING, E- 6	1	1	1	1				
40	1	22351-040014	PIN, SPRING 4.0X14	1	1	1	1				
41	1	22351-040014	PIN, SPRING 4.0X14	1	1	1	1				
41-1	1	22351-040016	PIN, SPRING 4.0X16	1	1	1	1				N
		(A=FROM 1ST) (B=FROM 1ST) (C=FROM 1ST) (D=FROM 1ST)									
42	1	22351-050020	PIN, SPRING 5.0X20	1	1	1	1				
43	1	22351-050025	PIN, SPRING 5.0X25	1	1	1	1				
44	1	22417-200160	PIN, COTTER 2.0X16	1	1	1	1				
45	1	22417-200160	PIN, COTTER 2.0X16	2	2	2	2				
46	1	22522-030130	KEY, WOODRUFF 3X13	1	1	1	1				
47	1	24311-000150	O-RING, 1AP15.0	1	1	1	1				

N:Old $\begin{matrix} \text{Yes} \\ \text{No} \end{matrix}$ New, Q:Old $\begin{matrix} \text{No} \\ \text{Yes} \end{matrix}$ New, R:Old $\begin{matrix} \text{Yes} \\ \text{No} \end{matrix}$ New, S:Old $\begin{matrix} \text{No} \\ \text{Yes} \end{matrix}$ New, W:Add, Z:Discontinued, F:Interchangeable by set, K:Q'ty Change
 ++ CONTINUE ++
 Copyright (C) YANMAR CO., LTD. All Rights Reserved.

Fig.54. OIL PRESSURE CONTROL

(A)=YM140
(B)=YM140D
(C)=YM147

(D)=YM147D
(E)=
(F)=

Fig. 54 OIL PRESSURE CONTROL

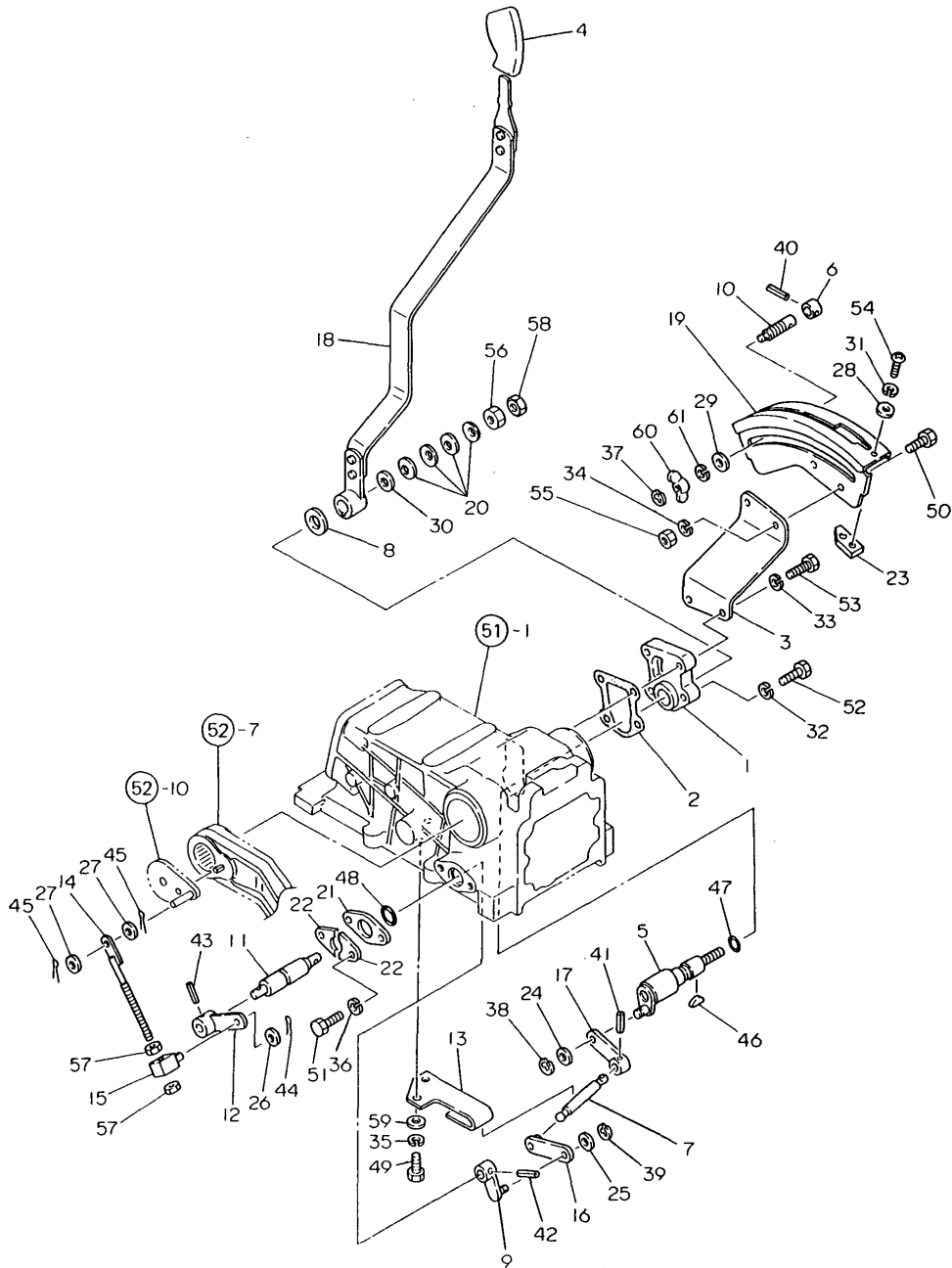

No.	Lev.	Parts No.	Description	Q'ty						I	R
				(A)	(B)	(C)	(D)	(E)	(F)		
48	1	24311-000200	O-RING, 1AP20.0	1	1	1	1				
49	1	26116-080162	BOLT, M8X 16 PLATED	2	2	2	2				
50	1	26116-080202	BOLT, M8X 20 PLATED	2	2	2	2				
51	1	26116-080202	BOLT, M8X 20 PLATED	2	2	2	2				
52	1	26116-080252	BOLT, M8X 25 PLATED	2	2	2	2				
53	1	26116-080352	BOLT, M8X 35 PLATED	2	2	2	2				
54	1	26587-050102	SCREW, M5X10	2	2	2	2				
55	1	26716-080002	NUT, M8	2	2	2	2				
56	1	26716-120002	NUT, M12	1	1	1	1				
57	1	26756-080002	NUT, LOCK M8	2	2	2	2				
58	1	26756-120002	NUT, LOCK M12	1	1	1	1				
59	1	22117-080000	WASHER, 8	2	2	2	2				
60	1	26636-080002	NUT, WING M8	1	1	1	1				
61	1	22217-080000	WASHER, SPRING 8	1	1	1	1				

Fig.55. ELECTRIC PARTS

(A)=YM140
(B)=YM140D
(C)=YM147

(D)=YM147D
(E)=
(F)=

Fig. 55 ELECTRIC PARTS

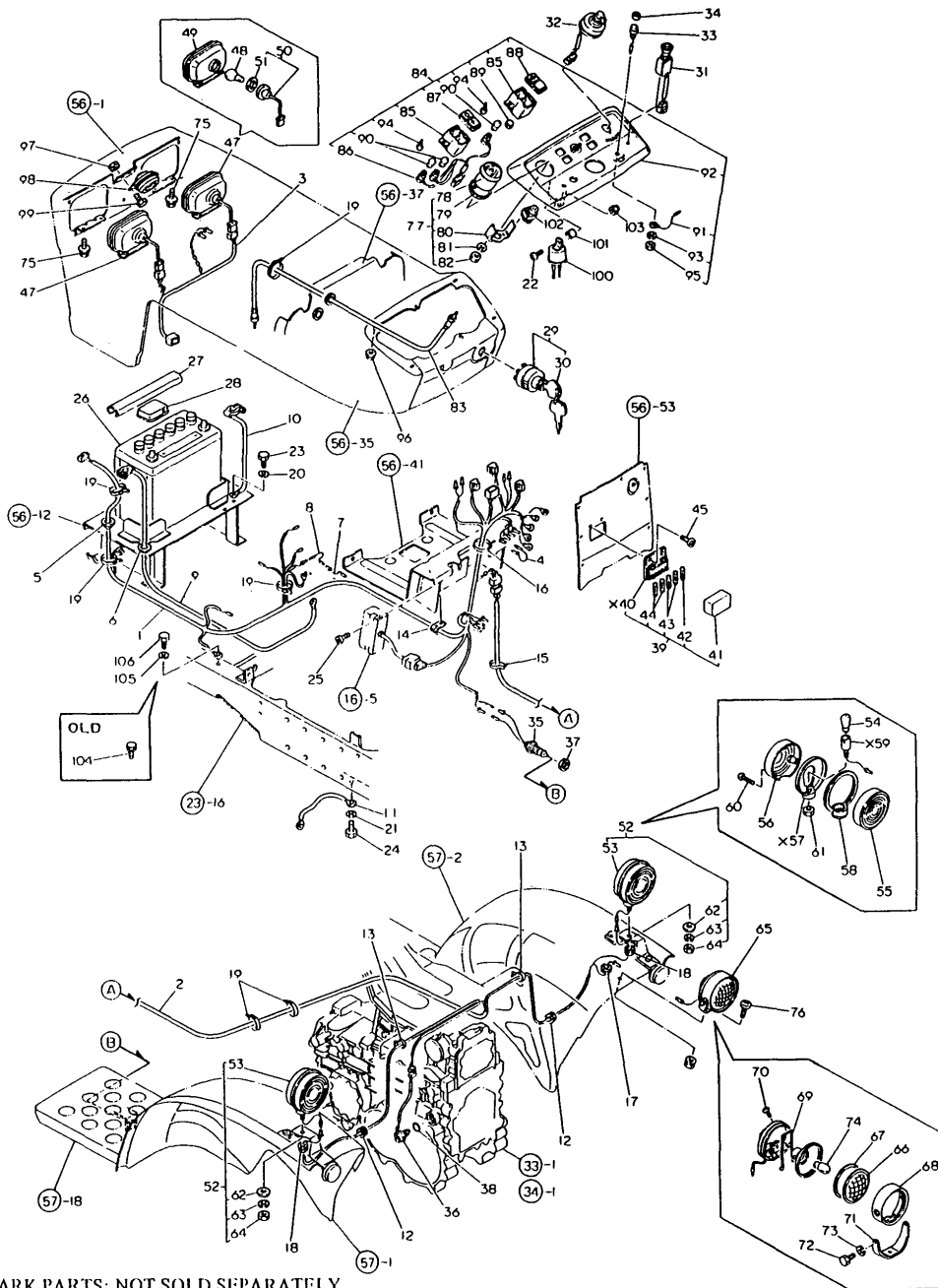

No.	Lev.	Parts No.	Description	Q'ty						I	R
				(A)	(B)	(C)	(D)	(E)	(F)		
1	1	194305-51110	HARNESS (A), WIRE	1	1	1	1				
2	1	194305-51120	HARNESS (B), WIRE	1	1	1	1				
3	1	194440-51150	HARNESS, WIRE	1	1	1	1				
4	1	194446-51160	WIRE, LEAD	1	1	1	1				
5	1	194305-51210	GROMMET, 25	1	1	1	1				
6	1	194275-51210	GROMMET 25	1	1	1	1				
7	1	194312-51210	WIRE, MAIN LEAD	1	1	1	1				
8	1	194312-51220	LINK, FUSIBLE	1	1	1	1				
8-1	1	194550-51220	LINK, FUSIBLE 0.85	1	1	1	1				N
(A=T/# 20198) (B=T/# 40208) (C=T/# 20210) (D=T/# 40326)											
9	1	194446-51410	CABLE, BATTERY	1	1	1	1				
10	1	194440-51420	CABLE, BATTERY EARTH	1	1	1	1				
11	1	194800-51430	CABLE, BATTERY EARTH	1	1	1	1				
12	1	194162-58830	GROMMET, 20	2	2	2	2				
13	1	172010-08160	STICKER, WIRE	2	2	2	2				
14	1	194440-51630	CLAMP, HARNESS	1	1	1	1				
15	1	194250-51650	CLAMP, SPEED 63	1	1	1	1				
16	1	194250-51660	BAND 250	3	3	3	3				
17	1	194080-58810	GROMMET, 8	1	1	1	1				
18	1	194080-58820	GROMMET, 15	2	2	2	2				
19	1	121750-59890	BAND, 140	6	6	6	6				
19-1	1	121750-59890	BAND, 140	5	5	5	5				K
(A=FXXXXX) (B=FXXXXX) (C=FXXXXX) (D=FXXXXX)											
20	1	22217-060000	WASHER, SPRING 6	1	1	1	1				
21	1	22217-100000	WASHER, SPRING 10	1	1	1	1				
22	1	26557-050162	SCREW, M5X16	1	1	1	1				
23	1	26116-060122	BOLT, M6X 12 PLATED	1	1	1	1				
24	1	26116-100162	BOLT, M10X 16 PLATED	1	1	1	1				
25	1	26557-060302	SCREW, M6X30	2	2	2	2				
26	1	194800-51510	BATTERY, 55B24R	1	1	1	1				
27	1	194080-51430	INSULATOR	1	1	1	1				
28	1	194440-51550	COVER, BATTERY	1	1	1	1				
29	1	194322-52110	SWITCH, STARTING	1	1	1	1				
30	2	194155-52190	KEY	1	1	1	1				
30-1	2	194155-52160	KEY ASSY	1	1	1	1				N
(A=T/# 20213) (B=T/# 40233) (C=T/# 20215) (D=T/# 40481)											
31	1	194170-52120	SWITCH, LIGHTING	1	1	1	1				
31-1	1	194420-52120	SWITCH, LIGHTING	1	1	1	1				S
(A=T/# 20198) (B=T/# 40208) (C=T/# 20210) (D=T/# 40364)											
32	1	194170-52130	SWITCH, TURN SIGNAL	1	1	1	1				
33	1	194150-52160	SWITCH, HORN	1	1	1	1				
34	1	194150-52170	CAP, SWITCH	1	1	1	1				
35	1	194440-52190	SWITCH, SAFETY START	1	1	1	1				
35-1	1	194440-52191	SWITCH, SAFETY START	1	1	1	1				N
(A=T/# 20212) (B=T/# 40218) (C=T/# 20215) (D=T/# 40438)											
36	1	194464-52190	SWITCH, SAFETY START	1	1	1	1				
37	1	194240-52210	NUT, M22	1	1	1	1				
38	1	24311-000180	O-RING, 1AP18.0	1	1	1	1				
39	1	194440-52400	BOX ASSY, FUSE	1	1	1	1				
41	2	194440-52420	COVER	1	1	1	1				
42	2	194145-52820	FUSE 5A	1	1	1	1				

X-MARK PARTS: NOT SOLD SEPARATELY.

Fig.55. ELECTRIC PARTS

(A)=YM140
(B)=YM140D
(C)=YM147

(D)=YM147D
(E)=
(F)=

Fig. 55 ELECTRIC PARTS

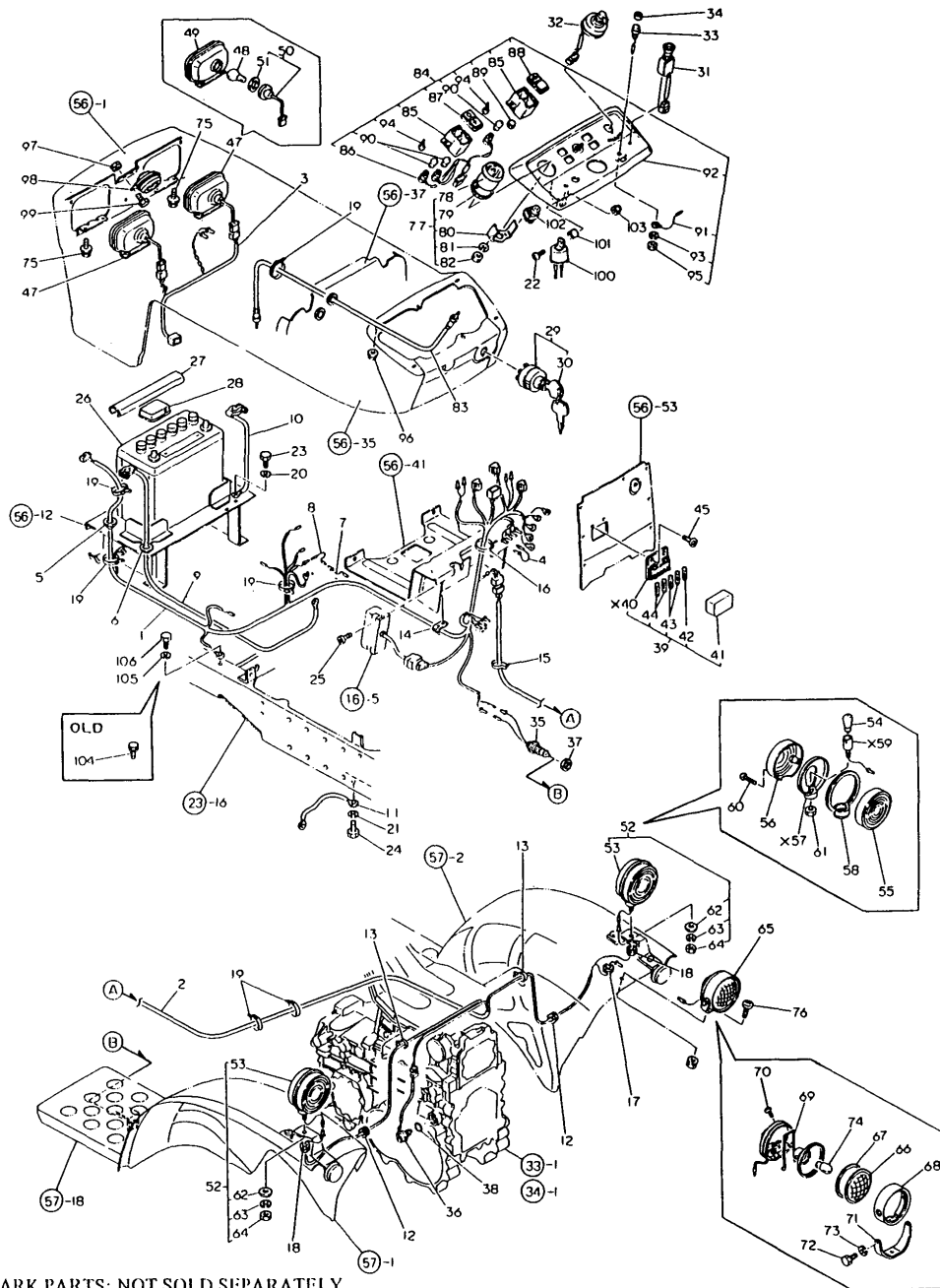

No.	Lev.	Parts No.	Description	Q'ty						I	R
				(A)	(B)	(C)	(D)	(E)	(F)		
42-1	2	29411-050000 (A=T/# 20213) (B=T/# 40233) (C=T/# 20215) (D=T/# 40481)	FUSE, CARTRIDGE 5A	1	1	1	1			N	
43	2	194145-52830	FUSE 10A	2	2	2	2			N	
43-1	2	29411-100000 (A=T/# 20213) (B=T/# 40233) (C=T/# 20215) (D=T/# 40481)	FUSE, CARTRIDGE 10A	2	2	2	2			N	
44	2	194145-52840	FUSE 15A	2	2	2	2			N	
44-1	2	29411-150000 (A=T/# 20213) (B=T/# 40233) (C=T/# 20215) (D=T/# 40481)	FUSE, CARTRIDGE 15A	2	2	2	2			N	
45	1	26587-060202	SCREW, M6X20	2	2	2	2				
46	1	194990-22050	NUT, M8	1	1	1	1				
47	1	194201-53051	LIGHT ASSY, HEAD	2	2	2	2				
48	2	194262-53080	BULB, 12V25W	2	2	2	2				
49	2	194262-53090	BEAM UNIT	2	2	2	2				
50	2	194201-53100	SOCKET	2	2	2	2				
51	3	194201-53110	GASKET	2	2	2	2				
52	1	794275-53401	LAMP ASSY, WORKING	2	2	2	2				
53	2	194275-53401	LAMP ASSY, WORKING	2	2	2	2				
54	3	194275-53410	BULB	2	2	2	2				
55	3	194275-53421	LENS	2	2	2	2				
56	3	194275-53431	LENS	2	2	2	2				
58	3	194275-53451	GASKET, LENS	2	2	2	2				
60	3	194275-53481	SCREW, TAPPING M4X40	6	6	6	6				
61	3	26756-100002	NUT, LOCK M10	2	2	2	2				
62	2	22137-100000	WASHER, 10	2	2	2	2				
63	2	22217-100000	WASHER, SPRING 10	2	2	2	2				
64	2	26716-100002	NUT, M10	2	2	2	2				
65	1	794081-54101	LAMP ASSY, WORKING	1	1	1	1				
66	2	194081-54110	LENS	1	1	1	1				
67	2	194081-54120	GASKET	1	1	1	1				
68	2	194081-54131	RIM	1	1	1	1				
69	2	194081-54151	SPRING	1	1	1	1				
70	2	194081-54210	SCREW	1	1	1	1				
71	2	194081-54221	STAY	1	1	1	1				
72	2	194081-54230	BOLT M6X 12	2	2	2	2				
73	2	194081-54240	SPRING WASHER 6	2	2	2	2				
74	2	194081-55820	BULB, 12V20W	1	1	1	1				
75	1	26014-060122	BOLT, M6X 12	4	4	4	4				
76	1	26587-080162	SCREW, M8X16	1	1	1	1				
77	1	194432-56100	METER ASSY, HOUR	1	1	1	1				
78	2	194432-56110	HOURL-METER	1	1	1	1				
79	2	194432-56150	RUBBER, BASE	1	1	1	1				
80	2	194432-56170	WASHER	1	1	1	1				
81	2	22217-040000	WASHER, SPRING 4	2	2	2	2				
82	2	26716-040002	NUT, M4	2	2	2	2				
83	1	194440-56900	CABLE, HOUR-METER	1	1	1	1				
84	1	194432-61600	DASHBOARD ASSY	1	1	1	1				
85	2	194170-55120	BOX, PILOT	2	2	2	2				
86	2	194170-55130	CORD	1	1	1	1				
87	2	194170-55150	LENS, PILOT	1	1	1	1				
88	2	194170-55160	LENS (B)	1	1	1	1				
89	2	194170-55170	COVER	1	1	1	1				

X-MARK PARTS: NOT SOLD SEPARATELY.

Fig.55. ELECTRIC PARTS

(A)=YM140
(B)=YM140D
(C)=YM147

(D)=YM147D
(E)=
(F)=

Fig. 55 ELECTRIC PARTS

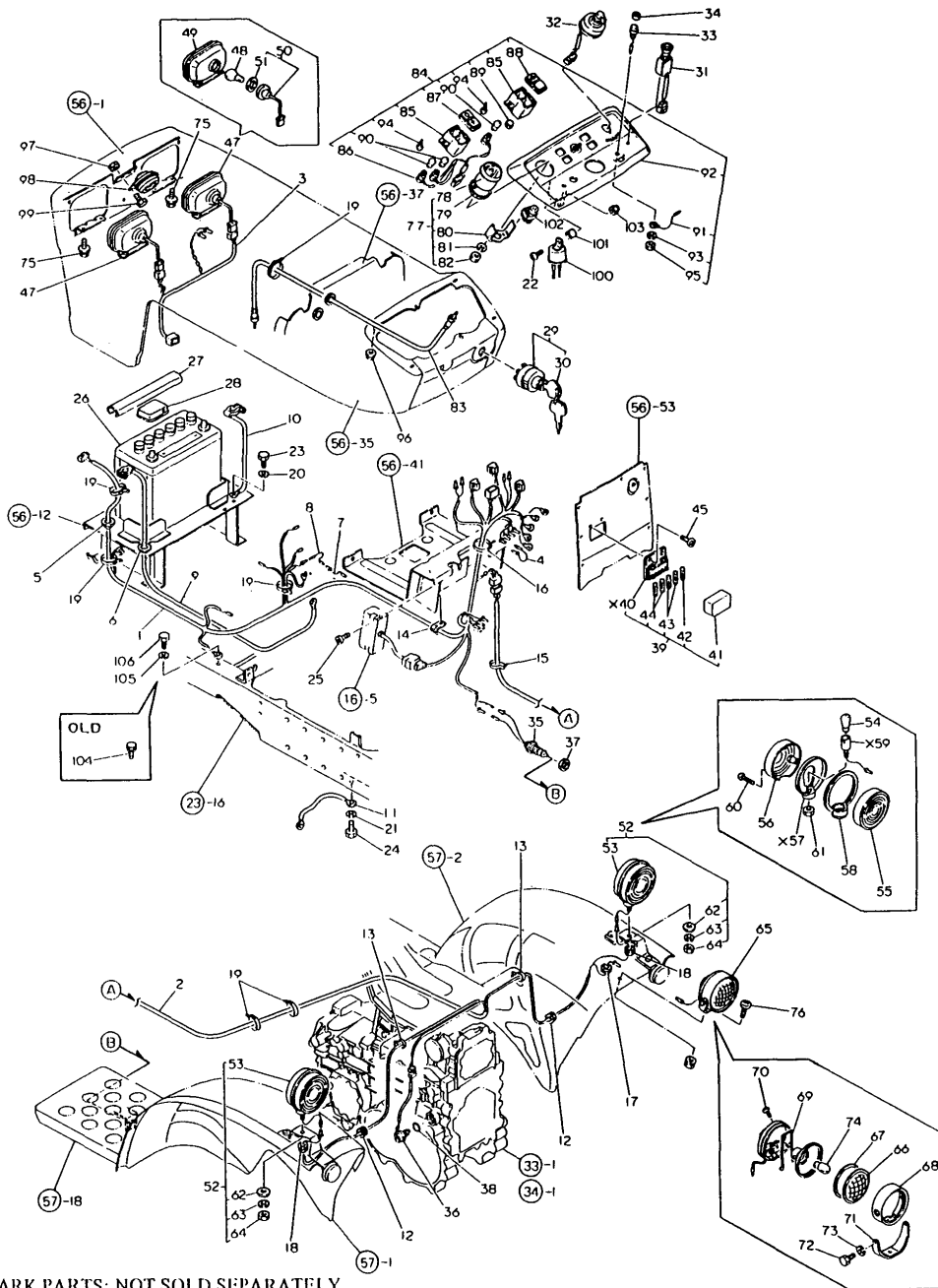

No.	Lev.	Parts No.	Description	Q'ty						I	R
				(A)	(B)	(C)	(D)	(E)	(F)		
90	2	194155-55820	BULB, 12V1.7W	3	3	3	3				
91	2	194432-56130	CORD	1	1	1	1				
92	2	194432-61610	PANEL, DASHBOARD	1	1	1	1				
93	2	22217-080000	WASHER, SPRING 8	2	2	2	2				
94	2	22857-400120	SCREW, 4X12	4	4	4	4				
95	2	26716-080002	NUT, M8	1	1	1	1				
96	1	194990-22120	NUT, M5	6	6	6	6				
97	1	194990-22040	NUT, M6	2	2	2	2				
98	1	194151-57100	HORN	1	1	1	1				
99	1	26116-060122	BOLT, M6X 12 PLATED	2	2	2	2				
100	1	194080-57202	RELAY	1	1	1	1				
101	1	194151-57210	SPACER	1	1	1	1				
102	1	194464-57250	RELAY, CHECK	1	1	1	1				
103	1	26346-050002	NUT, M5	1	1	1	1				
104	1	26013-080122	BOLT, M8X 12	1	1	1	1			Z	
		(A=T/# 20213) (B=T/# 40218) (C=T/# 20215) (D=T/# 40444)									
105	1	22217-080000	WASHER, SPRING 8	1	1	1	1			W	
		(A=T/# 20213) (B=T/# 40218) (C=T/# 20215) (D=T/# 40444)									
106	1	26116-080122	BOLT, M8X 12 PLATED	1	1	1	1			W	
		(A=T/# 20213) (B=T/# 40218) (C=T/# 20215) (D=T/# 40444)									

X-MARK PARTS: NOT SOLD SEPARATELY.

Fig.56. HOOD

Fig. 56 HOOD

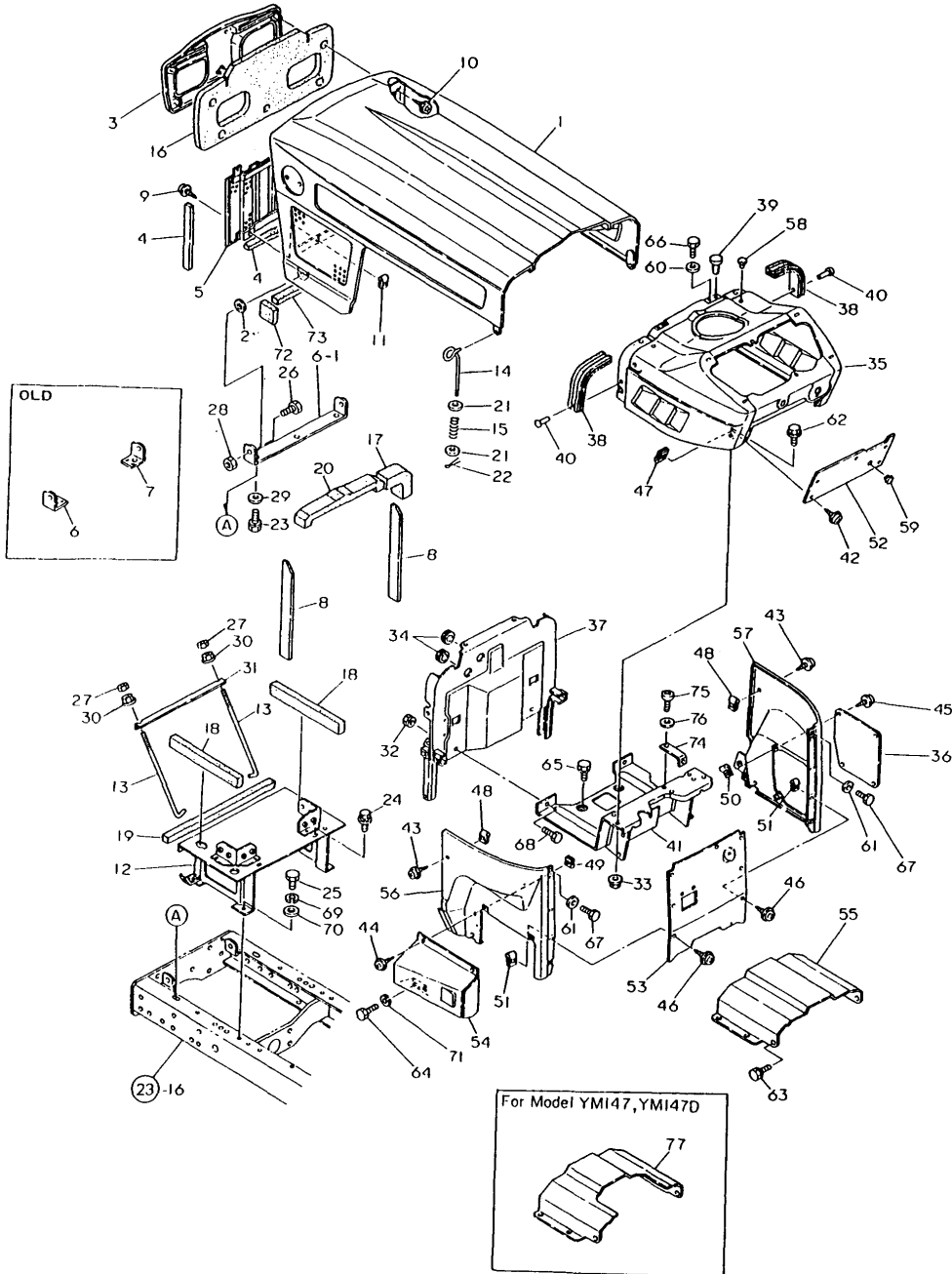

(A)=YM140
(B)=YM140D
(C)=YM147

(D)=YM147D
(E)=
(F)=

No.	Lev.	Parts No.	Description	Q'ty						I	R
				(A)	(B)	(C)	(D)	(E)	(F)		
1	1	194305-61100-R	HOOD	1	1	1	1				
2	1	194190-61250	GASKET	2	2	2	2				
3	1	194440-61250	GRILLE, FRONT	1	1	1	1			M	
3-1	1	194420-61250-Q	GRILLE, FRONT	1	1	1	1				
4	1	194312-61290	PAD, RUBBER	3	3	3	3				
5	1	194446-61310-Q	GRILLE, FRONT LOWER	1	1	1	1				
6	1	194305-61320-X	HINGE(L), HOOD	1	1	1	1				
6-1	1	194305-61321-X	HINGE, BONNET	1	1	1	1			S	
		(A=T/# 20102) (B=T/# 40103) (C=T/# 20102) (D=T/# 40103)									
7	1	194305-61330-X	HINGE(R),HOOD	1	1	1	1			Z	
		(A=T/# 20102) (B=T/# 40103) (C=T/# 20102) (D=T/# 40103)									
8	1	194275-61450	PAD, RUBBER	2	2	2	2				
9	1	194420-61640	SCREW, TAPPING M5X16	2	2	2	2				
9-1	1	194250-61640	SCREW, TAPPING M5X12	2	2	2	2			N	
		(A=T/# 20213) (B=T/# 40218) (C=T/# 20215) (D=T/# 40438)									
10	1	194420-61640	SCREW, TAPPING M5X16	5	5	5	5				
11	1	194145-61650	NUT, SPEED M5	2	2	2	2				
12	1	194305-61700-X	COVER, DUST	1	1	1	1				
13	1	194440-61740	ROD, BATTERY CLAMP	2	2	2	2				
13-1	1	194440-61741	ROD, BATTERY CLAMP	2	2	2	2			N	
		(A=T/# 20213) (B=T/# 40240) (C=T/# 20215) (D=T/# 40490)									
14	1	194440-61820	LEVER, BONNET LOCK	2	2	2	2				
15	1	194440-61831	SPRING, HOOD LOCK	2	2	2	2				
16	1	194446-61910	PAD, RUBBER	1	1	1	1				
17	1	194305-61920	PAD, CS40X35X155	1	1	1	1				
18	1	194305-61930	PAD, CS20X30X240	2	2	2	2				
19	1	194432-61940	PAD, RUBBER	1	1	1	1				
20	1	194446-61940	PAD, RUBBER	1	1	1	1				
21	1	22157-060000	WASHER, 6	4	4	4	4				
22	1	22417-200200	PIN, COTTER 2.0X20	2	2	2	2				
23	1	26013-100202	BOLT, M10X 20	2	2	2	2				
24	1	26014-060122	BOLT, M6X 12	2	2	2	2				
25	1	26116-080162	BOLT, M8X 16 PLATED	4	4	4	4				
26	1	26116-120252	BOLT, M12X 25 PLATED	2	2	2	2				
27	1	26716-060002	NUT, M6	2	2	2	2				
28	1	26716-120002	NUT, M12	2	2	2	2				
29	1	194145-04810	WASHER 10	2	2	2	2				
30	1	194990-22130	NUT, M6	2	2	2	2				
31	1	194305-58110-U	CLAMP, BATTERY	1	1	1	1				
32	1	194990-22050	NUT, M8	2	2	2	2				
33	1	194990-22140	NUT, M8	2	2	2	2				
34	1	194162-58830	GROMMET, 20	2	2	2	2				
35	1	194305-61500-R	DASHBOARD ASSY	1	1	1	1				
36	1	194800-61530	COVER, F.O.FILTER	1	1	1	1				
37	1	194305-61550	PLATE, AIR CUT	1	1	1	1				
38	1	194440-61550	GASKET, BONNET	2	2	2	2				
39	1	194145-61560	RUBBER, ABSORBER	2	2	2	2				
40	1	194190-61560	RIVET, 5X6	4	4	4	4				
41	1	194305-61610-X	BRACKET, PANEL BOX	1	1	1	1				
41-1	1	194305-61611-X	STAY ASSY, DASHBOARD	1	1	1	1			S	
		(A=T/# 20102) (B=T/# 40103) (C=T/# 20102) (D=T/# 40103)									

N:Old $\begin{matrix} \text{Yes} \\ \text{No} \end{matrix}$ New, Q:Old $\begin{matrix} \text{No} \\ \text{Yes} \end{matrix}$ New, R:Old $\begin{matrix} \text{Yes} \\ \text{No} \end{matrix}$ New, S:Old $\begin{matrix} \text{No} \\ \text{Yes} \end{matrix}$ New, W:Add, Z:Discontinued, F:Interchangeable by set, K:Q'ty Change
++ CONTINUE ++
Copyright (C) YANMAR CO., LTD. All Rights Reserved.

Fig.56. HOOD

(A)=YM140
(B)=YM140D
(C)=YM147

(D)=YM147D
(E)=
(F)=

Fig. 56 HOOD

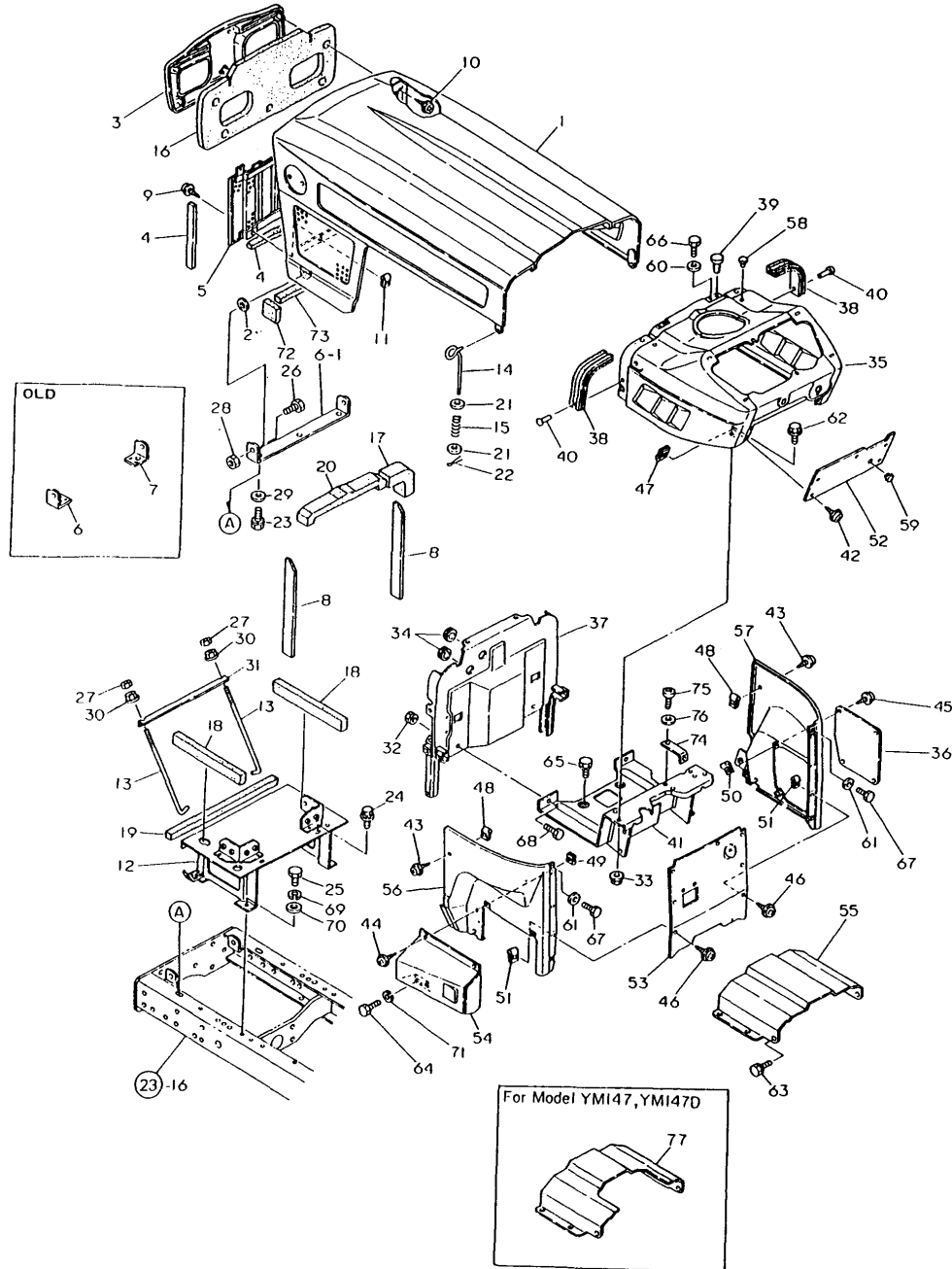

No.	Lev.	Parts No.	Description	Qty						I	R
				(A)	(B)	(C)	(D)	(E)	(F)		
42	1	194420-61640	SCREW, TAPPING M5X16	5	5	5	5				
43	1	194420-61640	SCREW, TAPPING M5X16	4	4	4	4				
44	1	194420-61640	SCREW, TAPPING M5X16	2	2	2	2				
45	1	194420-61640	SCREW, TAPPING M5X16	4	4	4	4				
46	1	194420-61640	SCREW, TAPPING M5X16	7	7	7	7				
47	1	194145-61650	NUT, SPEED M5	5	5	5	5				
48	1	194145-61650	NUT, SPEED M5	4	4	4	4				
49	1	194145-61650	NUT, SPEED M5	2	2	2	2				
50	1	194145-61650	NUT, SPEED M5	4	4	4	4				
51	1	194145-61650	NUT, SPEED M5	7	7	7	7				
52	1	194305-61680-X	COVER, DASHBOARD	1	1	1	1				
52-1	1	194305-61681-X	COVER, DASHBOARD	1	1	1	1				N
(A=T/# 20198) (B=T/# 40208) (C=T/# 20210) (D=T/# 40344)											
53	1	194305-61740-X	COVER, GEAR BOX	1	1	1	1				
54	1	194305-61770-X	GUARD ASSY, HOOD	1	1	1	1				
55	1	194405-61810-X	COVER ASSY, MISSION	1	1						
56	1	194305-61860-X	COVER ASSY, SIDE	1	1			1			
57	1	194305-61870-X	COVER ASSY, SIDE	1	1	1	1				
58	1	194324-62310	CAP, RUBBER 4.5	4	4	4	4				
59	1	194145-64430	GROMMET, 12	1	1	1	1				
60	1	22137-060000	WASHER, 6	4	4	4	4				
61	1	22137-060000	WASHER, 6	4	4	4	4				
62	1	26011-080162	BOLT M 8X 16	2	2	2	2				
63	1	26013-080122	BOLT, M8X 12	6	6	6	6				
64	1	26116-080122	BOLT, M8X 12 PLATED	2	2	2	2				
65	1	26013-080162	BOLT, M8X 16	4	4	4	4				
66	1	26116-060122	BOLT, M6X 12 PLATED	4	4	4	4				
67	1	26116-060122	BOLT, M6X 12 PLATED	4	4	4	4				
68	1	26116-080162	BOLT, M8X 16 PLATED	2	2	2	2				
69	1	22217-080000	WASHER, SPRING 8	4	4	4	4				
70	1	22137-080000	WASHER, 8	4	4	4	4				
71	1	22217-080000	WASHER, SPRING 8	2	2	2	2				
72	1	194446-61990	PAD, (RUBBER)	2	2	2	2				
73	1	194275-61480	PAD, (RUBBER)	1	1	1	1				
74	1	194305-61671	STAY, GEAR BOX	1	1	1	1				W
(A=T/# 20102) (B=T/# 40103) (C=T/# 20102) (D=T/# 40103)											
75	1	26557-060122	SCREW, M6X12	1	1	1	1				W
(A=T/# 20102) (B=T/# 40103) (C=T/# 20102) (D=T/# 40103)											
76	1	22137-060000	WASHER, 6	1	1	1	1				W
(A=T/# 20102) (B=T/# 40103) (C=T/# 20102) (D=T/# 40103)											
77	1	194305-61810-X	COVER ASSY, MISSION			1	1				

Fig.57. FENDER

(A)=YM140
(B)=YM140D
(C)=YM147

(D)=YM147D
(E)=
(F)=

Fig. 57 FENDER

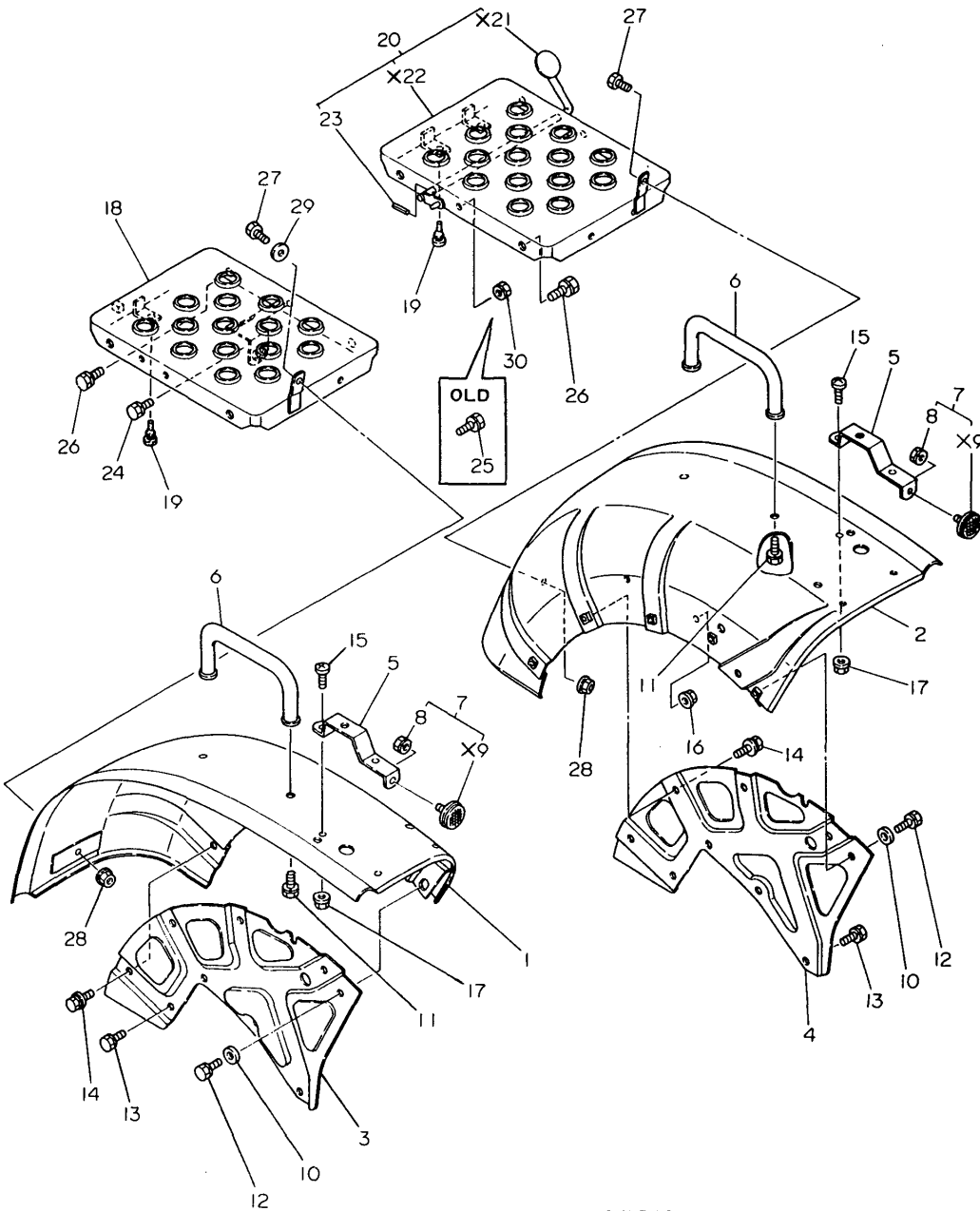

X-MARK PARTS: NOT SOLD SEPARATELY.

No.	Lev.	Parts No.	Description	Qty						I	R
				(A)	(B)	(C)	(D)	(E)	(F)		
1	1	194305-62110-R	FENDER (L)	1	1	1	1				
2	1	194305-62120-R	FENDER (R)	1	1	1	1				
3	1	194305-62150-R	BRACKET, FENDER	1	1	1	1				
4	1	194305-62160-R	BRACKET, FENDER	1	1	1	1				
5	1	194446-62180-R	BRACKET	2	2	2	2				
6	1	194262-62400-R	BAR ASSY, ASSIST	2	2	2	2				
7	1	194740-76200	REFLECTOR	2	2	2	2				
8	2	194990-22030	NUT, M5	2	2	2	2				
10	1	22137-080000	WASHER, 8	4	4	4	4				
11	1	26013-080162	BOLT, M8X 16	4	4	4	4				
12	1	26013-080202	BOLT, M8X 20	4	4	4	4				
13	1	26013-100162	BOLT, M10X 16	8	8	8	8				
14	1	26014-080162	BOLT, M8X 16	6	6	6	6				
15	1	26587-080162	SCREW, M8X16	4	4	4	4				
16	1	194990-22140	NUT, M8	2	2	2	2				
17	1	194990-22140	NUT, M8	4	4	4	4				
18	1	194305-62510-X	STEP (L)	1	1	1	1				
18-1	1	194305-62511-X	STEP (L)	1	1	1	1				S
(A=T/# 20198) (B=T/# 40208) (C=T/# 20210) (D=T/# 40364)											
19	1	194330-62530	STOPPER, PEDAL	3	3	3	3				
20	1	194305-62600-X	STEP (R)	1	1	1	1				
23	2	22351-030020	PIN, SPRING 3.0X20	1	1	1	1				
24	1	26013-080162	BOLT, M8X 16	1	1	1	1				
25	1	26013-080252	BOLT, M8X 25	1	1	1	1				Z
(A=T/# 20200) (B=T/# 40210) (C=T/# 20209) (D=T/# 40340)											
26	1	26013-100162	BOLT, M10X 16	4	4	4	4				
27	1	26116-080162	BOLT, M8X 16 PLATED	2	2	2	2				
28	1	194990-22140	NUT, M8	2	2	2	2				
29	1	22137-080000	WASHER, 8	1	1	1	1				
30	1	194990-22050	NUT, M8	1	1	1	1				W
(A=T/# 20200) (B=T/# 40210) (C=T/# 20209) (D=T/# 40340)											

Fig.58. SEAT

(A)=YM140
(B)=YM140D
(C)=YM147

(D)=YM147D
(E)=
(F)=

Fig. 58 SEAT

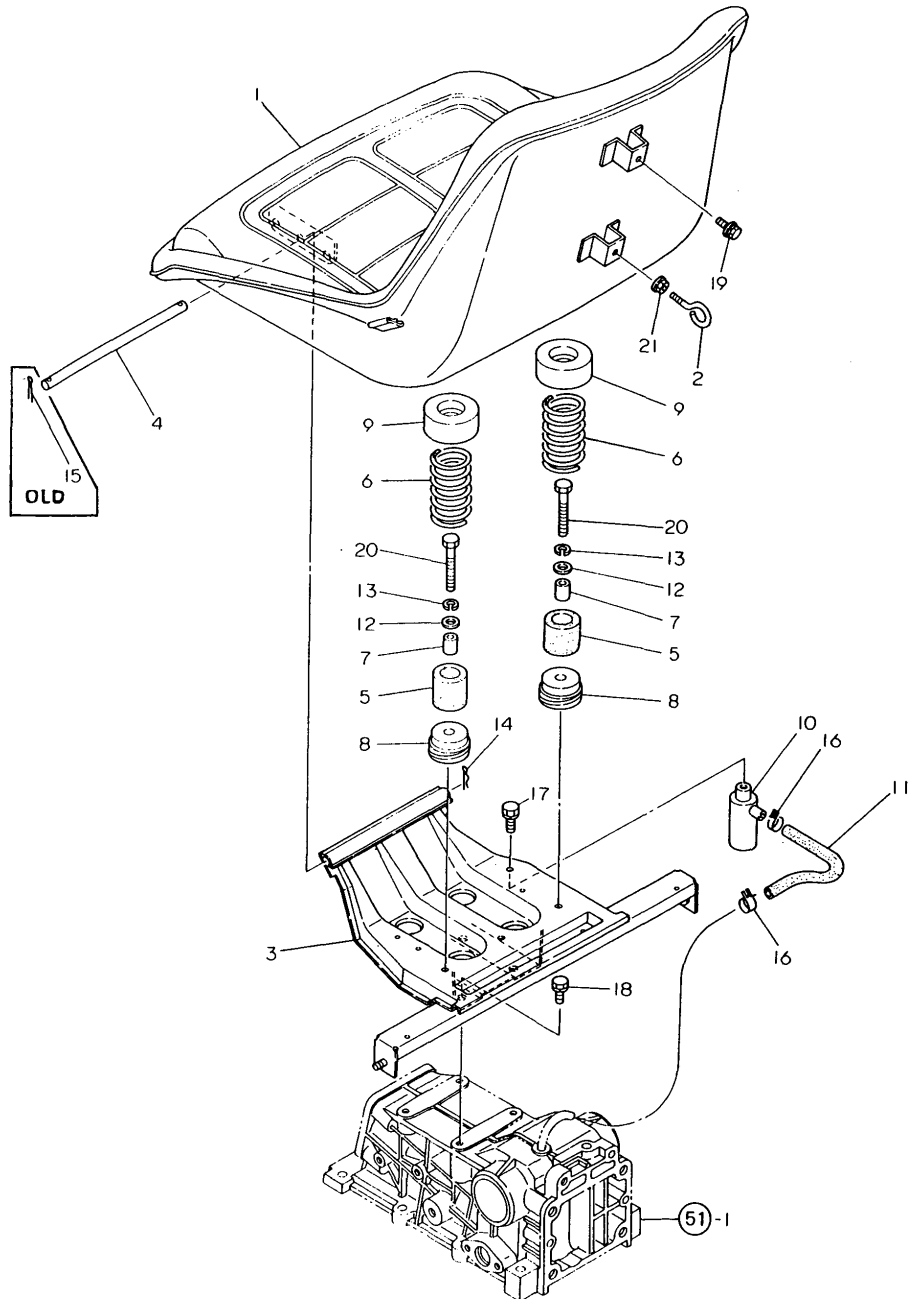

No.	Lev.	Parts No.	Description	Qty						I	R
				(A)	(B)	(C)	(D)	(E)	(F)		
1	1	194170-63110-X	SEAT, OPERATOR	1	1	1	1				
1-1	1	194170-63111-X	SEAT ASSY, OPERATOR	1	1	1	1				N
		(A=T/# 20226) (B=T/# 40250) (C=T/# 20216) (D=T/# 40539)									
2	1	194275-63120	BOLT, STOP	1	1	1	1				
3	1	194305-63200-X	BRACKET, SEAT	1	1	1	1				
4	1	194140-63221	PIN, HINGE	1	1	1	1				
5	1	194151-63240	RUBBER, CUSHION	2	2	2	2				
6	1	194281-63240	SPRING	2	2	2	2				
7	1	194151-63250	COLLAR, CUSHION	2	2	2	2				
8	1	194322-63250	HOLDER	2	2	2	2				
9	1	194322-63280	COVER, SEAT SPRING	2	2	2	2				
10	1	194205-63550	BREATHER, AIR	1	1	1	1				
11	1	194305-63560	PIPE, AIR BREATHER	1	1	1	1				
11-1	1	194515-62450	PIPE, AIR BREATHER	1	1	1	1				S
		(A=T/# 20134) (B=T/# 40166) (C=T/# 20193) (D=T/# 40211)									
12	1	22137-080000	WASHER, 8	2	2	2	2				
13	1	22217-080000	WASHER, SPRING 8	2	2	2	2				
14	1	22360-080000	SNAP PIN 8	1	1	1	1				
15	1	22417-200200	PIN, COTTER 2.0X20	1	1	1	1				Z
		(A=FXXXXX) (B=FXXXXX) (C=FXXXXX) (D=FXXXXX)									
16	1	23080-013000	CLAMP, 13	2	2	2	2				
16-1	1	23080-012000	CLAMP, 12	2	2	2	2				N
		(A=T/# 20213) (B=T/# 40218) (C=T/# 20215) (D=T/# 40438)									
17	1	26013-080162	BOLT, M8X 16	1	1	1	1				
18	1	26014-080202	BOLT, M8X 20	4	4	4	4				
19	1	26014-060162	BOLT, M6X 16	1	1	1	1				
19-1	1	26014-060202	BOLT, M6X 20	1	1	1	1				N
		(A=FROM 1ST) (B=FROM 1ST) (C=FROM 1ST) (D=FROM 1ST)									
20	1	26116-080162	BOLT, M8X 16 PLATED	2	2	2	2				
20-1	1	26116-080552	BOLT, M8X 55 PLATED	2	2	2	2				S
		(A=T/# 20213) (B=T/# 40218) (C=T/# 20215) (D=T/# 40444)									
21	1	194990-22130	NUT, M6	1	1	1	1				

Fig.59. THREE-POINT HITCH

(A)=YM140
(B)=YM140D
(C)=YM147

(D)=YM147D
(E)=
(F)=

Fig. 59 THREE - POINT HITCH

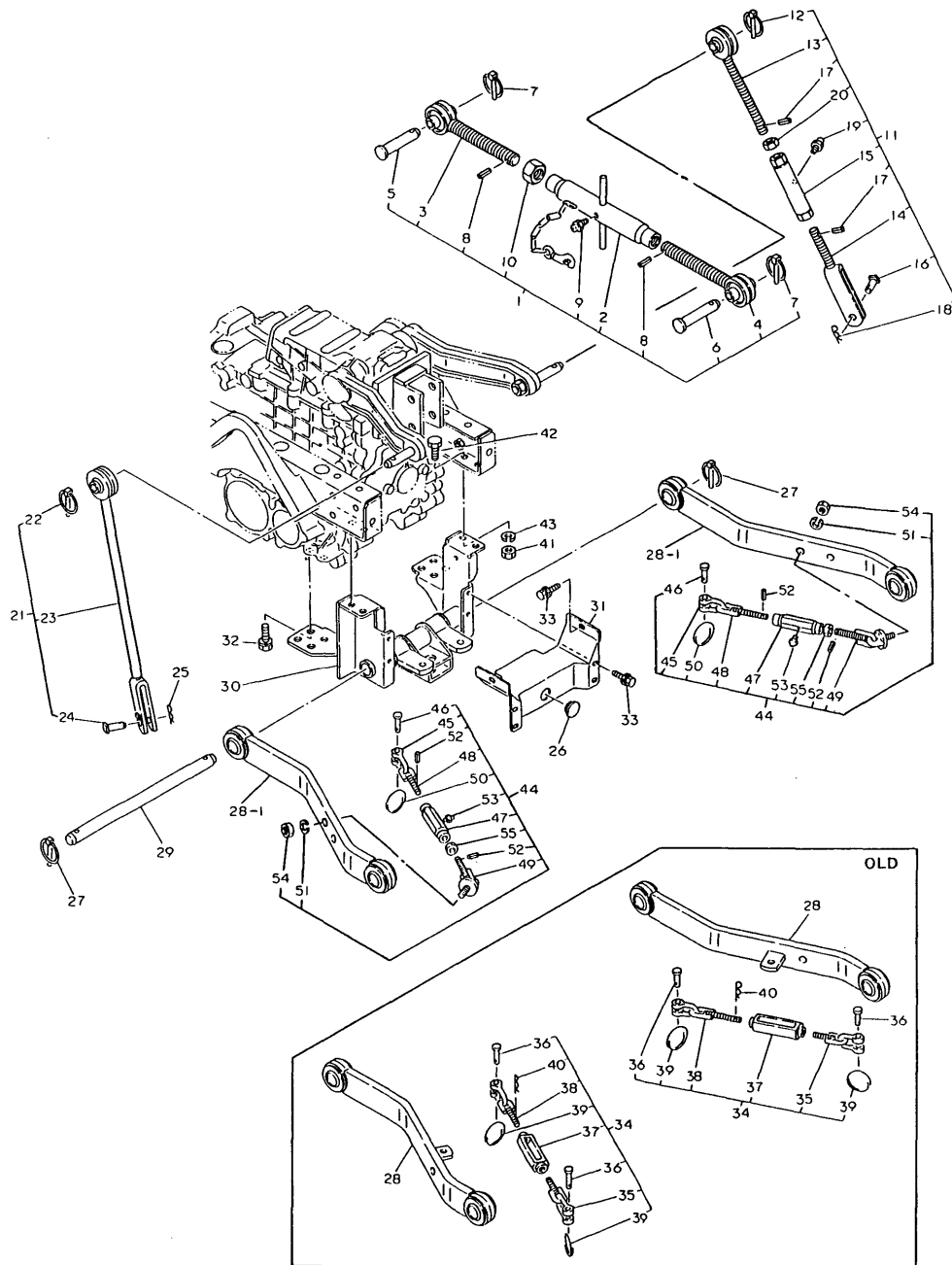

No.	Lev.	Parts No.	Description	Qty						I	R
				(A)	(B)	(C)	(D)	(E)	(F)		
1	1	794446-71100-X	LINK ASSY, TOP	1	1	1	1				
2	2	194446-71500-X	TURNBUCKLE ASSY	1	1	1	1				
3	2	194446-71600-X	LINK ASSY, TOP R	1	1	1	1				
4	2	194446-71700-X	LINK ASSY, TOP L	1	1	1	1				
5	2	195080-15060	PIN, HITCH	1	1	1	1				
6	2	194150-71230	PIN, LINK	1	1	1	1				
7	2	794310-71410	PIN ASSY,BALL SOCKET	2	2	2	2				
8	2	22351-040024	PIN, SPRING 4.0X24	2	2	2	2				
9	2	24761-010000	NIPPLE, GREASE M6F	1	1	1	1				
10	2	26756-240002	NUT, LOCK M24	1	1	1	1				
11	1	794305-72100	LINK ASSY, LIFT	1	1	1	1				
12	2	794130-71410	PIN ASSY, BALL	1	1	1	1				
13	2	194305-72200-X	BOLT ASSY, EYE	1	1	1	1				
14	2	194305-72220-X	YOKE, LIFT LINK	1	1	1	1				
15	2	194305-72240-X	TURNBUCKLE	1	1	1	1				
16	2	194145-72550	PIN, LIFT YOKE	1	1	1	1				
17	2	22351-040024	PIN, SPRING 4.0X24	2	2	2	2				
17-1	2	22351-040020	PIN, SPRING 4.0X20	2	2	2	2				N
		(A=FROM 1ST) (B=FROM 1ST) (C=FROM 1ST) (D=FROM 1ST)									
18	2	22360-140000	PIN, SNAP 14	1	1	1	1				
19	2	24761-010000	NIPPLE, GREASE M6F	1	1	1	1				
20	2	26756-180002	NUT, LOCK M18	1	1	1	1				
21	1	794305-72200	LINK ASSY, LIFT	1	1	1	1				
22	2	794130-71410	PIN ASSY, BALL	1	1	1	1				
23	2	194305-72300-X	LINK ASSY, LIFT L	1	1	1	1				
24	2	194145-72550	PIN, LIFT YOKE	1	1	1	1				
25	2	22360-140000	PIN, SNAP 14	1	1	1	1				
26	1	194170-51210	GROMMET 25	1	1	1	1				
27	1	794130-71410	PIN ASSY, BALL	2	2	2	2				
28	1	194305-73100-X	LINK ASSY, LOWER	2	2	2	2				
28-1	1	194305-73101-X	LINK ASSY, LOWER	2	2	2	2				S
		(A=T/# 20213) (B=T/# 40218) (C=T/# 20215) (D=T/# 40444)									
29	1	194305-73150-U	PIN, HINGE	1	1	1	1				
30	1	194305-73200-X	BRACKET, LOWER LINK	1	1	1	1				
30-1	1	194305-73201-X	BRACKET ASSY, LINK	1	1	1	1				S
		(A=T/# 20226) (B=T/# 40250) (C=T/# 20216) (D=T/# 40539)									
31	1	194305-73290-X	COVER ASSY, HITCH	1	1	1	1				
32	1	26013-120252	BOLT, M12X 25	4	4	4	4				
32-1	1	26013-120302	BOLT, M12X 30	6	6	6	6				S
		(A=T/# 20226) (B=T/# 40250) (C=T/# 20216) (D=T/# 40539)									
33	1	26014-060122	BOLT, M6X 12	6	6	6	6				
34	1	794305-74600	CHAIN ASSY, CHECK	2	2	2	2				Z
		(A=T/# 20213) (B=T/# 40218) (C=T/# 20215) (D=T/# 40444)									
35	2	194305-74610-U	CHAIN ASSY, CHECK R	2	2	2	2				Z
		(A=T/# 20213) (B=T/# 40218) (C=T/# 20215) (D=T/# 40444)									
36	2	194080-74631	PIN, SHACKLE SA10	4	4	4	4				Z
		(A=T/# 20213) (B=T/# 40218) (C=T/# 20215) (D=T/# 40444)									
37	2	194150-74670-X	TURNBUCKLE, CHAIN	2	2	2	2				Z
		(A=T/# 20213) (B=T/# 40218) (C=T/# 20215) (D=T/# 40444)									
38	2	194195-74710-U	CHAIN ASSY, CHECK L	2	2	2	2				Z
		(A=T/# 20213) (B=T/# 40218) (C=T/# 20215) (D=T/# 40444)									

N:Old $\frac{Yes}{No}$ New, Q:Old $\frac{No}{Yes}$ New, R:Old $\frac{Yes}{Yes}$ New, S:Old $\frac{No}{No}$ New, W:Add, Z:Discontinued, F:Interchangeable by set, K:Q'ty Change
++ CONTINUE ++
Copyright (C) YANMAR CO., LTD. All Rights Reserved.

Fig.59. THREE-POINT HITCH

Fig. 59 THREE - POINT HITCH

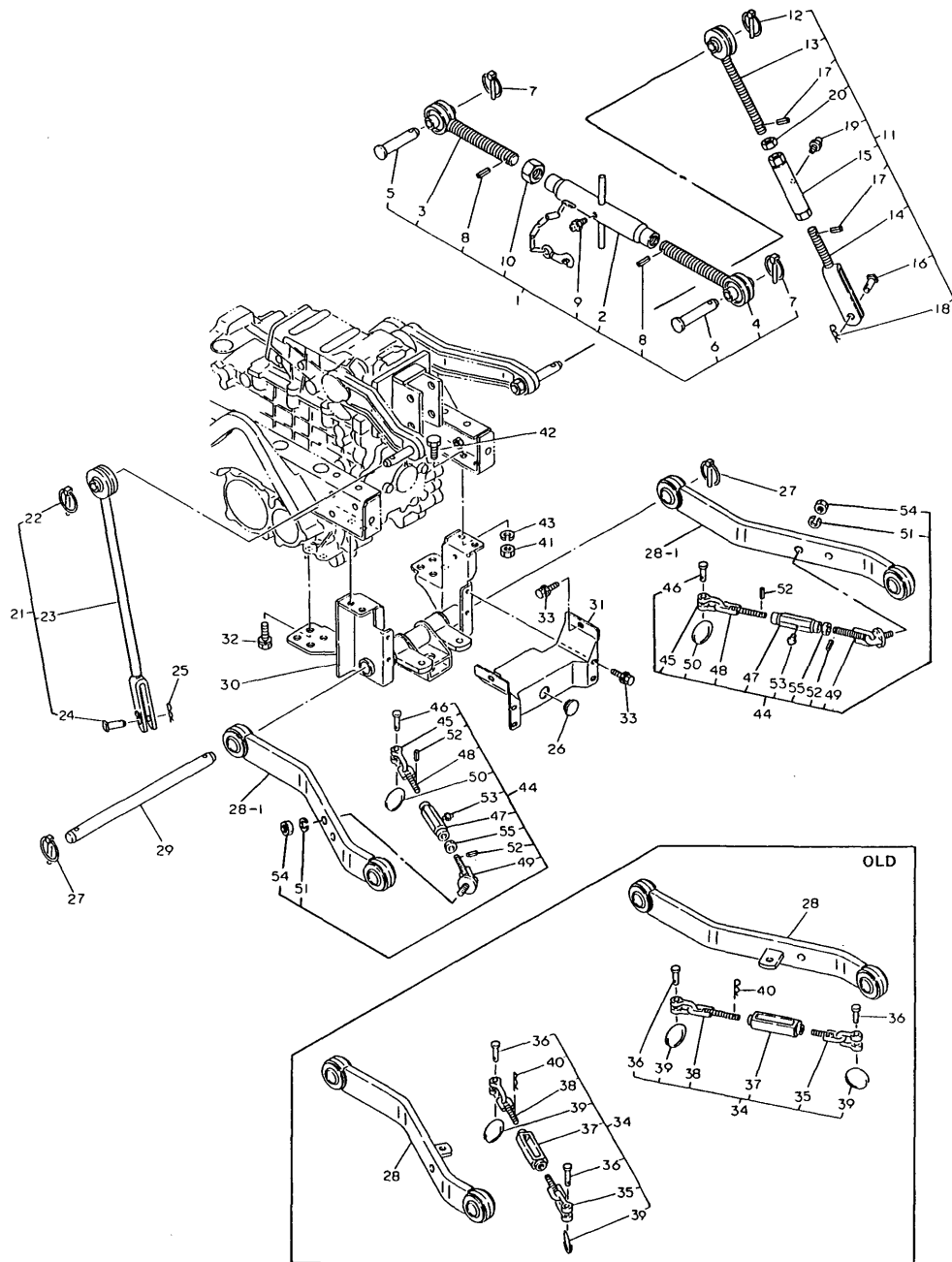

(A)=YM140
(B)=YM140D
(C)=YM147

(D)=YM147D
(E)=
(F)=

No.	Lev.	Parts No.	Description	Qty						I	R
				(A)	(B)	(C)	(D)	(E)	(F)		
39	2	194145-75250 (A=T/# 20213) (B=T/# 40218) (C=T/# 20215)	RING, STOPPER (D=T/# 40444)	4	4	4	4				Z
40	2	22360-200000	PIN, SNAP 20	2	2	2	2				Z
41	1	26716-120002	NUT, M12 (A=T/# 20213) (B=T/# 40218) (C=T/# 20215) (D=T/# 40444)	4	4	4	4				
42	1	26116-120252	BOLT, M12X 25 PLATED	4	4	4	4				
43	1	22217-120000	WASHER, SPRING 12	4	4	4	4				
44	1	794292-74600 (A=T/# 20213) (B=T/# 40218) (C=T/# 20215) (D=T/# 40444)	CHAIN ASSY, CHECK	2	2	2	2				W
45	2	194080-74621 (A=T/# 20213) (B=T/# 40218) (C=T/# 20215) (D=T/# 40444)	BODY (SA10), SHACKLE	2	2	2	2				W
46	2	194080-74631 (A=T/# 20213) (B=T/# 40218) (C=T/# 20215) (D=T/# 40444)	PIN, SHACKLE SA10	2	2	2	2				W
47	2	194286-74680-X (A=T/# 20213) (B=T/# 40218) (C=T/# 20215) (D=T/# 40444)	TURNBUCKLE, CHAIN	2	2	2	2				W
48	2	194286-74720 (A=T/# 20213) (B=T/# 40218) (C=T/# 20215) (D=T/# 40444)	EYE-BOLT L, CHECK C.	2	2	2	2				W
49	2	194292-74800-U (A=T/# 20213) (B=T/# 40218) (C=T/# 20215) (D=T/# 40444)	CHAIN ASSY, CHECK R	2	2	2	2				W
50	2	194145-75250 (A=T/# 20213) (B=T/# 40218) (C=T/# 20215) (D=T/# 40444)	RING, STOPPER	2	2	2	2				W
51	2	22217-140000 (A=T/# 20213) (B=T/# 40218) (C=T/# 20215) (D=T/# 40444)	WASHER, SPRING 14	2	2	2	2				W
52	2	22351-040014 (A=T/# 20213) (B=T/# 40218) (C=T/# 20215) (D=T/# 40444)	PIN, SPRING 4.0X14	4	4	4	4				W
53	2	24761-010000 (A=T/# 20213) (B=T/# 40218) (C=T/# 20215) (D=T/# 40444)	NIPPLE, GREASE M6F	2	2	2	2				W
54	2	26716-140002 (A=T/# 20213) (B=T/# 40218) (C=T/# 20215) (D=T/# 40444)	NUT, M14	2	2	2	2				W
55	2	26756-140002 (A=T/# 20213) (B=T/# 40218) (C=T/# 20215) (D=T/# 40444)	NUT, LOCK M14	2	2	2	2				W

Fig.60. DRAWBAR

Fig. 60 DRAWBAR

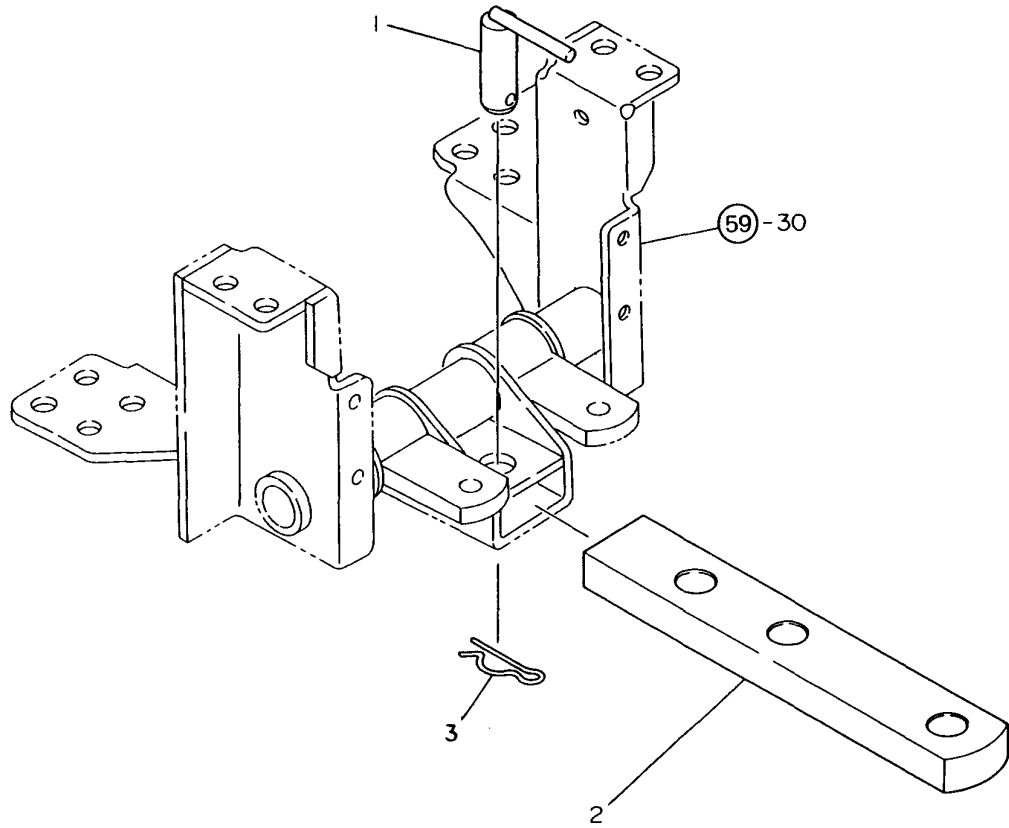

(A)=YM140
(B)=YM140D
(C)=YM147

(D)=YM147D
(E)=
(F)=

No.	Lev.	Parts No.	Description	Qty						I	R
				(A)	(B)	(C)	(D)	(E)	(F)		
1	1	194340-75530	PIN, HITCH	1	1	1	1				
2	1	194305-75700-X	DRAWBAR, REAR	1	1	1	1				
3	1	22360-190000	PIN, SNAP 19	1	1	1	1				

Fig.61. FRONT POWER TAKE OFF

(A)=YM140
(B)=YM140D
(C)=YM147

(D)=YM147D
(E)=
(F)=

Fig. 61 FRONT POWER TAKE OFF

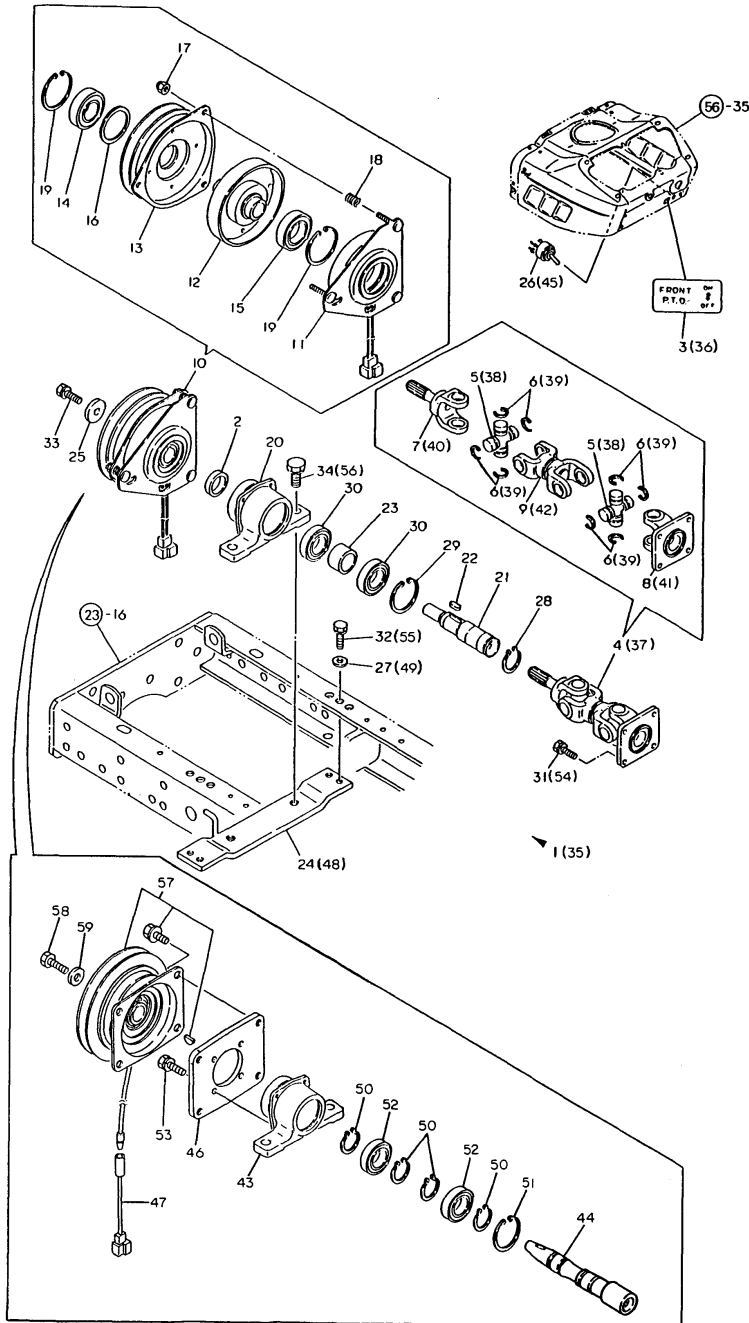

No.	Lev.	Parts No.	Description	Q'ty						I	R
				(A)	(B)	(C)	(D)	(E)	(F)		
1	1	794305-83100	P.T.O. ASSY, FRONT	1	1	1	1				
2	2	1A1030-43750	COLLAR, SHAFT	1	1	1	1				
3	2	194446-65731	LABEL, FRONT P.T.O	1	1	1	1				
4	2	194305-83100	JOINT ASSY, CROSS	1	1	1	1				
4-1	2	194305-83101	JOINT ASSY, CROSS	1	1	1	1				N
		(A=T/# 20134) (B=T/# 40166) (C=T/# 20193) (D=T/# 40211)									
5	3	194802-22260	JOURNAL KIT	2	2	2	2				
6	3	194802-22270	RING, SNAP	8	8	8	8				
7	3	194305-83110-X	YOKE, SHAFT	1	1	1	1				
7-1	3	194305-83111-X	YOKE, SHAFT	1	1	1	1				N
		(A=T/# 20164) (B=T/# 40191) (C=T/# 20193) (D=T/# 40256)									
7-2	3	194802-83110-X	YOKE, SHAFT	1	1	1	1				N
		(A=T/# 20226) (B=T/3 40250) (C=T/# 20216) (D=T/# 40539)									
8	3	194802-83120-X	YOKE, FLANGE	1	1	1	1				
8-1	3	194115-83120-X	YOKE, FLANGE	1	1	1	1				N
		(A=T/# 20164) (B=T/# 40191) (C=T/# 20193) (D=T/# 40252)									
9	3	194305-83130-X	YOKE, DOUBLE	1	1	1	1				
10	2	194802-83200	CLUTCH ASSY, ELEC.	1	1	1	1				
10-1	2	194802-83201	CLUTCH ASSY, ELEC.	1	1	1	1				S
		(A=T/# 20226) (B=T/# 40250) (C=T/# 20216) (D=T/# 40539)									
11	3	194800-83310	COIL ASSY, FIELD	1	1	1	1				
12	3	194800-83320	ROTOR	1	1	1	1				
12-1	3	194800-83321	ROTOR	1	1	1	1				N
		(A=T/# 20226) (B=T/# 40250) (C=T/# 20216) (D=T/# 40539)									
13	3	194802-83330	ARMATURE ASSY	1	1	1	1				
14	3	24104-062064	BEARING, BALL 6206UU	1	1	1	1				
15	3	24104-060074	BEARING, BALL 6007UU	1	1	1	1				
16	3	194800-83380	SPACER	1	1	1	1				
17	3	194800-83370	NUT, W3/8-24UNF	3	3	3	3				
18	3	194800-83360	SPRING, COIL	3	3	3	3				
19	3	22252-000620	RING, 62	2	2	2	2				
20	2	194446-83210-X	CASE, BEARING	1	1	1	1				
21	2	194305-83220	SHAFT, FRONT P.T.O.	1	1	1	1				
21-1	2	194305-83221	SHAFT, FRONT PTO	1	1	1	1				N
		(A=T/# 20134) (B=T/# 40166) (C=T/# 20193) (D=T/# 40211)									
22	2	194800-83230	KEY	1	1	1	1				
23	2	194446-83240	SPACER	1	1	1	1				
24	2	194305-83250	STAY, FRONT P.T.O.	1	1	1	1				
25	2	194800-83260	WASHER, 11X37X6.0	1	1	1	1				
26	2	194446-83310	SWITCH, FRONT P.T.O.	1	1	1	1				
27	2	22137-100000	WASHER, 10	4	4	4	4				
28	2	22242-000300	RING, 30	1	1	1	1				
29	2	22252-000550	RING, 55	1	1	1	1				
30	2	24104-060064	BEARING, BALL 6006UU	2	2	2	2				
31	2	26013-080202	BOLT, M8X 20	4	4	4	4				
31-1	2	26013-080162	BOLT, M8X 16	4	4	4	4				N
		(A=T/# 20213) (B=T/# 40218) (C=T/# 20215) (D=T/# 40431)									
32	2	26013-100202	BOLT, M10X 20	4	4	4	4				
33	2	26013-100252	BOLT, M10X 25	1	1	1	1				
34	2	26013-140252	BOLT, M14X 25	2	2	2	2				
35	1	194305-83300	P.T.O. KIT, FRONT	1	1	1	1				W 1

N:Old $\frac{Yes}{No}$ New, Q:Old $\frac{No}{Yes}$ New, R:Old $\frac{Yes}{Yes}$ New, S:Old $\frac{No}{No}$ New, W:Add, Z:Discontinued, F:Interchangeable by set, K:Q'ty Change
 ++ CONTINUE ++
 Copyright (C) YANMAR CO., LTD. All Rights Reserved.

Fig.61. FRONT POWER TAKE OFF

(A)=YM140
(B)=YM140D
(C)=YM147

(D)=YM147D
(E)=
(F)=

Fig. 61 FRONT POWER TAKE OFF

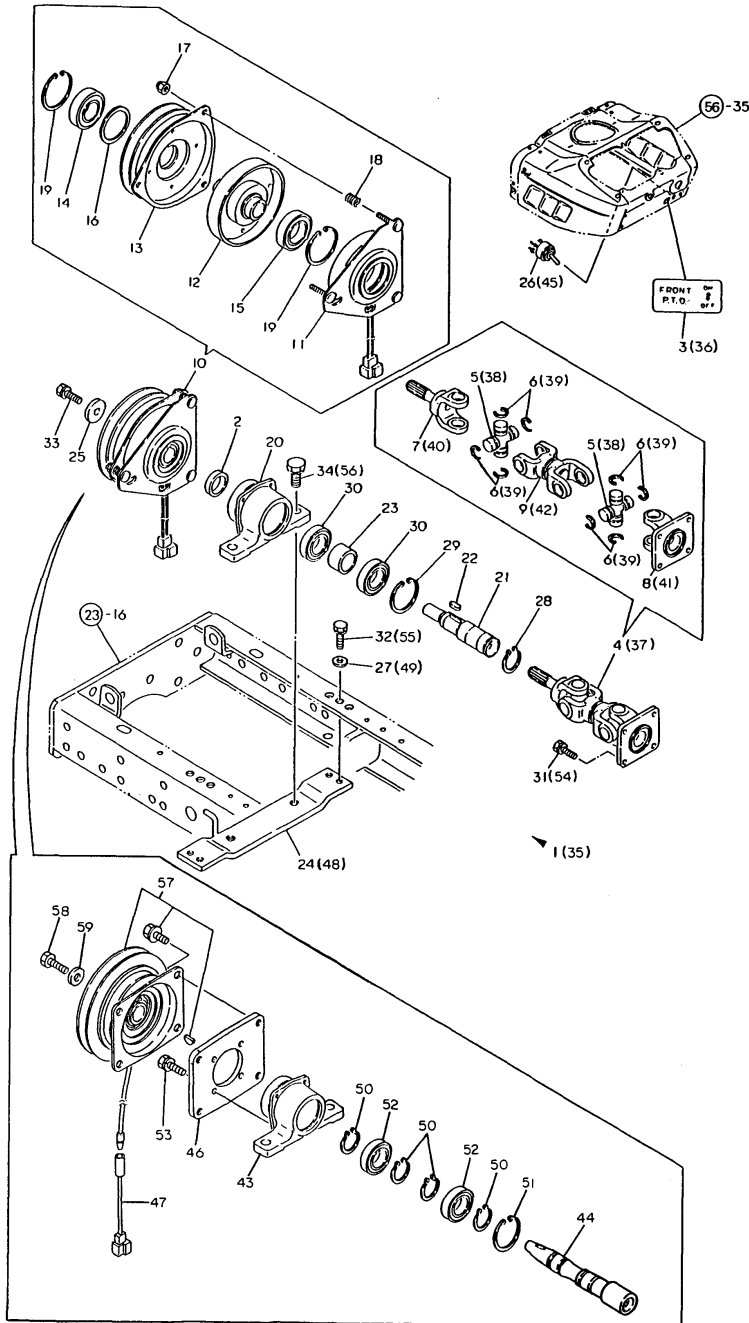

No.	Lev.	Parts No.	Description	Qty						I	R
				(A)	(B)	(C)	(D)	(E)	(F)		
36	2	194446-65731	LABEL, FRONT P.T.O	1	1	1	1				W
37	2	194305-83101	JOINT ASSY, CROSS	1	1	1	1				W
38	3	194802-22260	JOURNAL KIT	2	2	2	2				W
39	3	194802-22270	RING, SNAP	8	8	8	8				W
40	3	194305-83111-X	YOKE, SHAFT	1	1	1	1				W
40-1	3	194802-83110-X	YOKE, SHAFT	1	1	1	1				N
41	3	194115-83120-X	YOKE, FLANGE	1	1	1	1				W
42	3	194305-83130-X	YOKE, DOUBLE	1	1	1	1				W
43	2	194446-83210-X	CASE, BEARING	1	1	1	1				W
44	2	194305-83310	SHAFT, FRONT P.T.O	1	1	1	1				W 1
45	2	194446-83310	SWITCH, FRONT P.T.O.	1	1	1	1				W
46	2	194305-83320	FLANGE	1	1	1	1				W 1
47	2	194305-83330	WIRE, LEAD P.T.O.	1	1	1	1				W 1
48	2	194305-83340	STAY, FRONT P.T.O.	1	1	1	1				W 1
49	2	22137-100000	WASHER, 10	4	4	4	4				W
50	2	22242-000300	RING, 30	4	4	4	4				W
51	2	22252-000550	RING, 55	1	1	1	1				W
52	2	24104-060064	BEARING, BALL 6006UU	2	2	2	2				W
53	2	26013-060162	BOLT, M6X 16	4	4	4	4				W
53-1	2	26013-080162	BOLT, M8X 16	4	4	4	4				N
54	2	26013-080202	BOLT, M8X 20	4	4	4	4				W
54-1	2	26013-080162	BOLT, M8X 16	4	4	4	4				N
55	2	26013-100202	BOLT, M10X 20	4	4	4	4				W
56	2	26013-140252	BOLT, M14X 25	2	2	2	2				W
57	1	194240-83200	CLUTCH ASSY, MAGNET.	1	1	1	1				W 2

Fig.61. FRONT POWER TAKE OFF

(A)=YM140
(B)=YM140D
(C)=YM147

(D)=YM147D
(E)=
(F)=

Fig. 61 FRONT POWER TAKE OFF

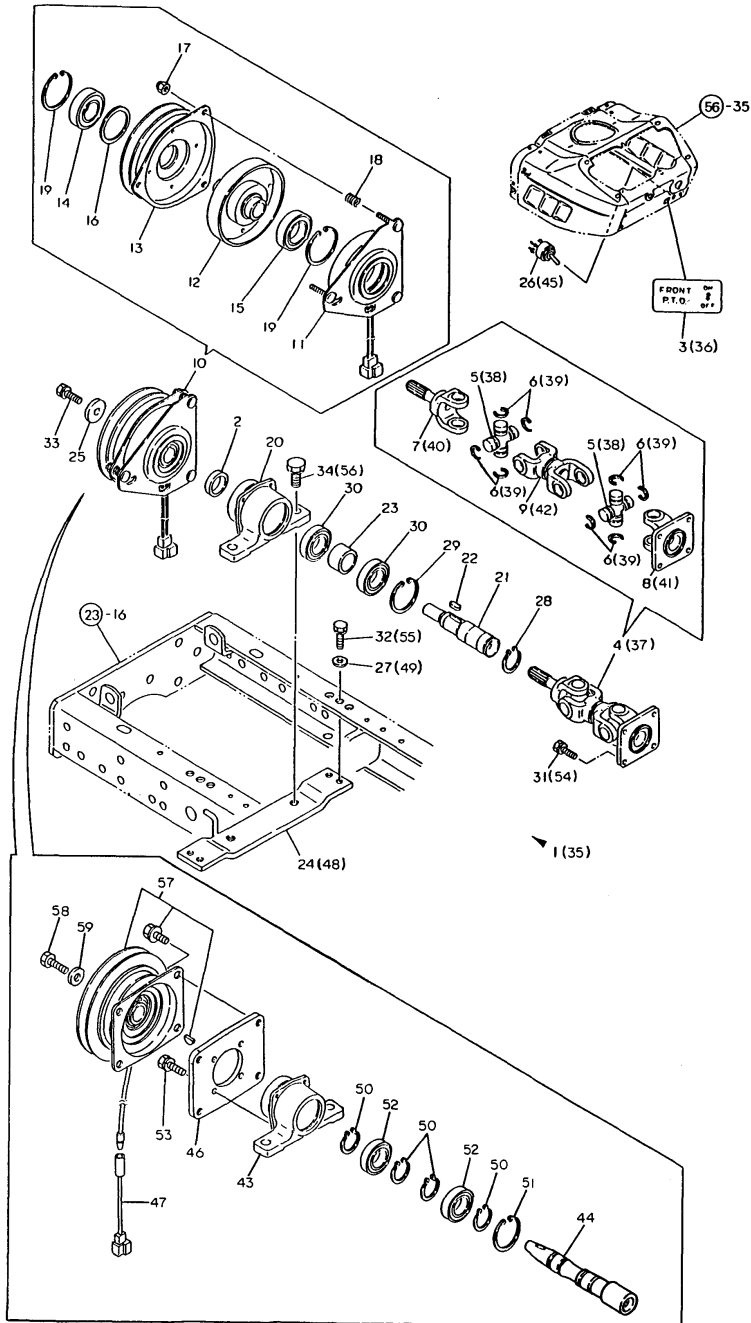

No.	Lev.	Parts No.	Description	Q'ty						I	R
				(A)	(B)	(C)	(D)	(E)	(F)		
58	1	194240-83230	BOLT M 8X34 (A=T/# 20198) (B=T/# 40208) (C=T/# 20210) (D=T/# 40326)	1	1	1	1			W	2
59	1	194240-83220	WASHER (A=T/# 20198) (B=T/# 40208) (C=T/# 20210) (D=T/# 40326)	1	1	1	1			W	2

Fig.62. CREEP GEAR

Fig. 62 CREEP GEARS

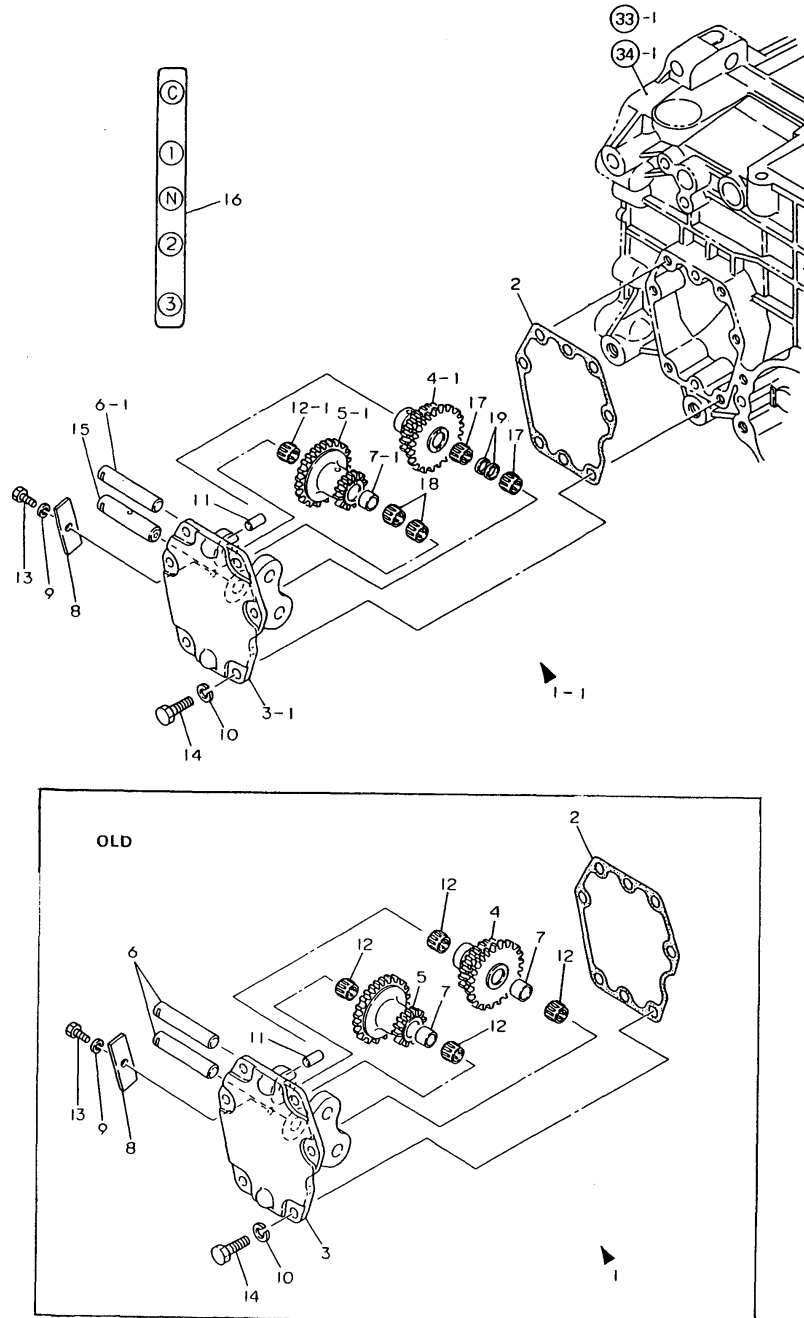

(A)=YM140
(B)=YM140D
(C)=YM147

(D)=YM147D
(E)=
(F)=

No.	Lev.	Parts No.	Description	Qty						I	R
				(A)	(B)	(C)	(D)	(E)	(F)		
1	1	194305-99100	GEAR KIT, CREEP	1	1	1	1				
1-1	1	194305-99101	GEAR KIT, CREEP	1	1	1	1				N
		(A=T/# 20198) (B=T/# 40208) (C=T/# 20210) (D=T/# 40326)									
2	2	194305-24420	GASKET	1	1	1	1				
3	2	194305-25200	CASE, CREEP	1	1	1	1				
3-1	2	194305-25201	CASE, CREEP H	1	1	1	1				S
		(A=T/# 20198) (B=T/# 40208) (C=T/# 20210) (D=T/# 40326)									
4	2	194305-25220	GEAR, COUNTER	1	1	1	1				
4-1	2	194305-25221	GEAR, COUNTER C	1	1	1	1				S
		(A=T/# 20198) (B=T/# 40208) (C=T/# 20210) (D=T/# 40326)									
5	2	194305-25230	GEAR, REDUCTION	1	1	1	1				
5-1	2	194305-25231	GEAR, REDUCTION C.H	1	1	1	1				S
		(A=T/# 20198) (B=T/# 40208) (C=T/# 20210) (D=T/# 40326)									
6	2	194305-25240	SHAFT, CREEP	2	2	2	2				
6-1	2	194305-25241	SHAFT, CREEP A	2	2	2	2				S
		(A=T/# 20198) (B=T/# 40208) (C=T/# 20210) (D=T/# 40326)									
7	2	194305-25250	COLLAR 12X14X12	2	2	2	2				
7-1	2	194305-25251	COLLAR, 12X14X7	2	2	2	2				S
		(A=T/# 20198) (B=T/# 40208) (C=T/# 20210) (D=T/# 40326)									
8	2	194305-25270	PLATE, KEEP	1	1	1	1				
9	2	22217-060000	WASHER, SPRING 6	1	1	1	1				
10	2	22217-080000	WASHER, SPRING 8	6	6	6	6				
11	2	22312-080160	PIN, PARALLEL M8X16	2	2	2	2				
12	2	24161-121513	BEARING, 121513	4	4	4	4				
12-1	2	24161-121513	BEARING, 121513	1	1	1	1				K
		(A=T/# 20198) (B=T/# 40208) (C=T/# 20210) (D=T/# 40326)									
13	2	26116-060122	BOLT, M6X 12 PLATED	1	1	1	1				
14	2	26116-080252	BOLT, M8X 25 PLATED	6	6	6	6				
15	2	194305-25260	SHAFT, CREEP B	1	1	1	1				W
		(A=T/# 20198) (B=T/# 40208) (C=T/# 20210) (D=T/# 40326)									
16	2	194305-65590	LABEL, RANGE SHIFT	1	1	1	1				W
		(A=T/# 20198) (B=T/# 40208) (C=T/# 20210) (D=T/# 40326)									
17	2	24161-121510	BEARING, 121510	2	2	2	2				W
		(A=T/# 20198) (B=T/# 40208) (C=T/# 20210) (D=T/# 40326)									
18	2	24161-152013	BEARING, 152013	2	2	2	2				W
		(A=T/# 20198) (B=T/# 40208) (C=T/# 20210) (D=T/# 40326)									
19	2	24164-000170	CIRCLIP, 17	2	2	2	2				W
		(A=T/# 20198) (B=T/# 40208) (C=T/# 20210) (D=T/# 40326)									

Fig.63. LABELS(FOR YM140(D))

(A)=YM140
(B)=YM140D
(C)=YM147

(D)=YM147D
(E)=
(F)=

Fig. 63 LABELS [For Model YM140/YM140D]

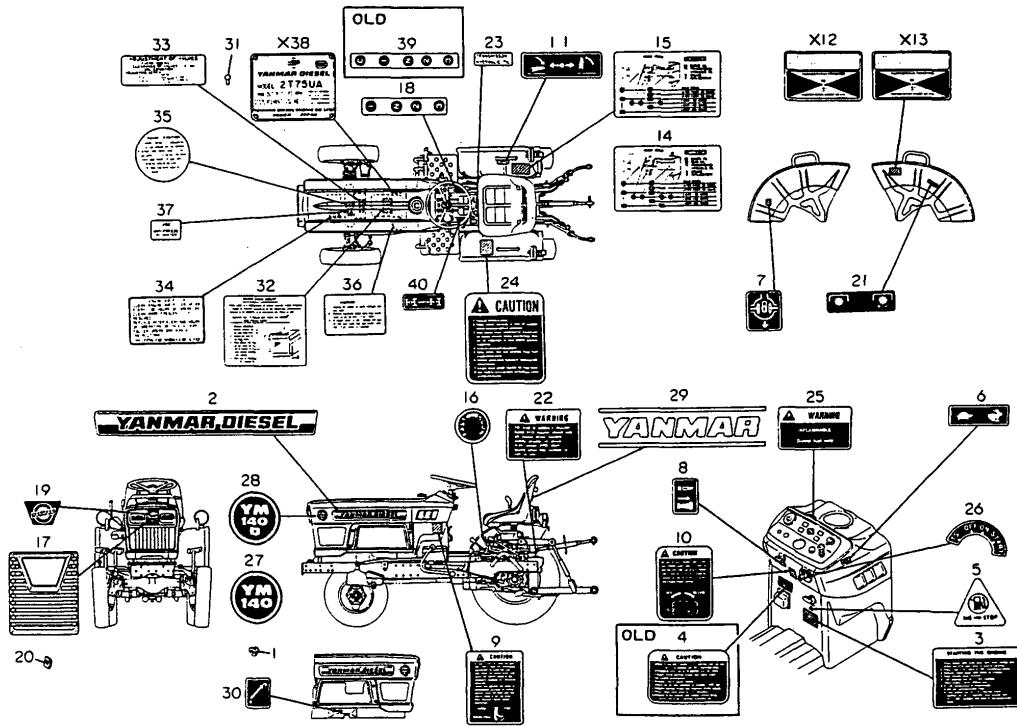

No.	Lev.	Parts No.	Description	(A)	(B)	(C)	(D)	(E)	(F)	Q'ty	I	R
1	1	194990-22120	NUT, M5	4	4							
2	1	194446-64752	LABEL, MODEL	2	2							
3	1	194446-65352	LABEL, ENG. STARTING	1	1							
4	1	194446-65361	LABEL, COLD STARTING	1	1							Z
		(A=FXXXXX) (B=FXXXXX)										
5	1	194802-65370	LABEL, ENGINE STOP	1	1							
6	1	194305-65430	LABEL, THROTTLE LEVER	1	1							
7	1	194240-65441	LABEL, DIFF. LOCK	1	1							
8	1	194370-65451	LABEL, DECOMPRESSION	1	1							
9	1	194446-65461	LABEL, CLUTCH CAUTION	1	1							
10	1	194305-65470	LABEL, LEVER POSITION	1	1							
11	1	194240-65511	LABEL, HYDRAULIC LIFT	1	1							
14	1	194305-65550	LABEL, LUBRICATION	1								
15	1	194306-65550	LABEL, LUBRICATION		1							
16	1	194170-65570	LABEL, SLOW RETURN	1	1							
17	1	194420-65590	EMBLEM, FLAME	1	1							
18	1	194432-65590	LABEL, RANGE SHIFT	1	1							
19	1	194448-65600	EMBLEM, FRONT	1	1							
20	1	194200-65610	NUT, FLAT	4	4							
21	1	194275-65610	LABEL, P.T.O. CLUTCH	1	1							
22	1	194170-65620	LABEL, WARNING	1	1							
23	1	194446-65630	LABEL, GEAR OIL	1	1							
24	1	194275-65660	LABEL, CAUTION	1	1							
25	1	194240-65671	LABEL, FUEL INDICAT.	1	1							
26	1	194310-65720	LABEL, KEY SWITCH	1	1							
27	1	194405-65720	LABEL, SIDE MARK	2								
28	1	194406-65720	LABEL, SIDE MARK		2							
29	1	194170-65891	LABEL, SEAT	1	1							
30	1	194305-65911	LABEL, OIL GAUGE	1	1							
31	1	102210-07990	RIVET	4	4							
32	1	121254-07150	LABEL, WATER DRAIN	1	1							
33	1	124064-07160	LABEL, VALVE ADJUST.	1	1							
34	1	121454-12520	LABEL, AIR-CLEANER	1	1							
35	1	124764-44800	LABEL, RADIATOR	1	1							
36	1	124764-44810	LABEL, RESERVE TANK	1	1							
37	1	124764-44920	LABEL, ANTI-FREEZING	1	1							
39	1	194305-65590	LABEL, RANGE SHIFT	1	1							Z
		(A=FXXXXX) (B=FXXXXX)										

Fig.64. LABELS(FOR YM147(D))

(A)=YM140
(B)=YM140D
(C)=YM147

(D)=YM147D
(E)=
(F)=

Fig. 64 LABELS [For Model YM147/YM147D]

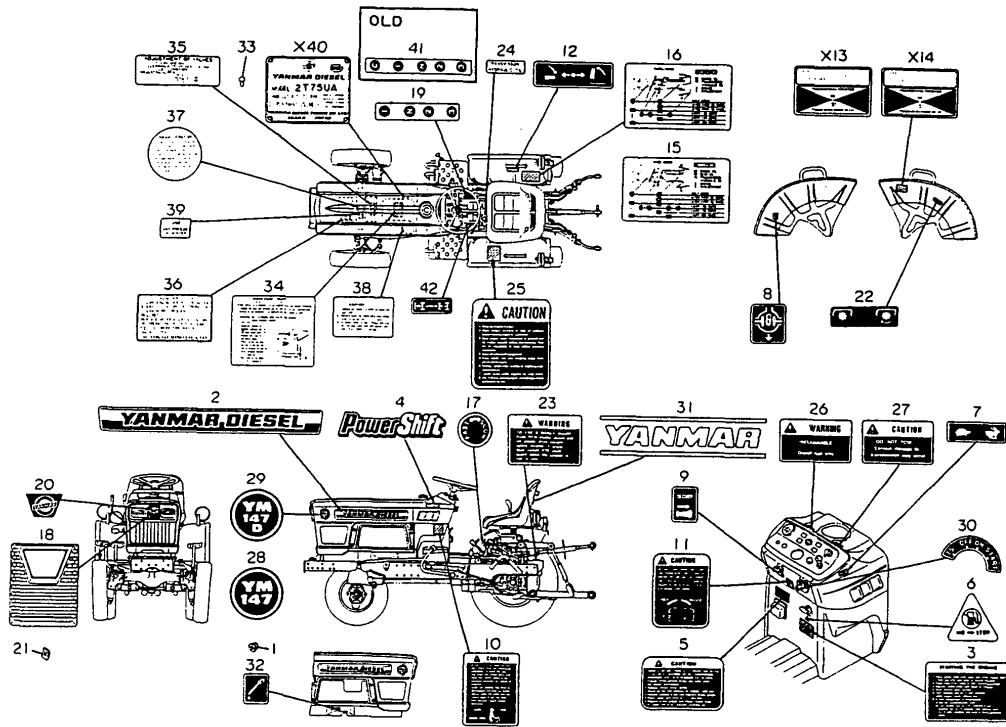

No.	Lev.	Parts No.	Description	Q'ty						I	R
				(A)	(B)	(C)	(D)	(E)	(F)		
1	1	194990-22120	NUT, M5			4	4				
2	1	194446-64752	LABEL, MODEL			2	2				
3	1	194446-65352	LABEL, ENG. STARTING			1	1				
4	1	194800-65350	LABEL, POWER SHIFT			2	2				
5	1	194446-65361	LABEL, COLD STARTING			1	1				
6	1	194802-65370	LABEL, ENGINE STOP			1	1				
7	1	194305-65430	LABEL, THROTTLE LEVER			1	1				
8	1	194240-65441	LABEL, DIFF. LOCK			1	1				
9	1	194370-65451	LABEL, DECOMPRESSION			1	1				
10	1	194446-65461	LABEL, CLUTCH CAUTION			1	1				
11	1	194305-65470	LABEL, LEVER POSITION			1	1				
12	1	194240-65511	LABEL, HYDRAULIC LIFT			1	1				
15	1	194306-65550	LABEL, LUBRICATION				1				
16	1	194305-65550	LABEL, LUBRICATION				1				
17	1	194170-65570	LABEL, SLOW RETURN			1	1				
18	1	194420-65590	EMBLEM, FLAME			1	1				
19	1	194432-65590	LABEL, RANGE SHIFT			1	1				
20	1	194448-65600	EMBLEM, FRONT			1	1				
21	1	194200-65610	NUT, FLAT			4	4				
22	1	194275-65610	LABEL, P.T.O. CLUTCH			1	1				
23	1	194170-65620	LABEL, WARNING			1	1				
24	1	194446-65630	LABEL, GEAR OIL			1	1				
25	1	194275-65660	LABEL, CAUTION			1	1				
26	1	194240-65671	LABEL, FUEL INDICAT.			1	1				
27	1	194446-65681	LABEL, DO NOT TOW			1	1				
28	1	194305-65720	LABEL, SIDE MARK			2					
29	1	194306-65720	LABEL, SIDE MARK				2				
30	1	194310-65720	LABEL, KEY SWITCH			1	1				
31	1	194170-65891	LABEL, SEAT			1	1				
32	1	194305-65911	LABEL, OIL GAUGE			1	1				
33	1	102210-07990	RIVET			4	4				
34	1	121254-07150	LABEL, WATER DRAIN			1	1				
35	1	124064-07160	LABEL, VALVE ADJUST.			1	1				
36	1	121454-12520	LABEL, AIR-CLEANER			1	1				
37	1	124764-44800	LABEL, RADIATOR			1	1				
38	1	124764-44810	LABEL, RESERVE TANK			1	1				
39	1	124764-44920	LABEL, ANTI-FREEZING			1	1				
41	1	194305-65590	LABEL, RANGE SHIFT			1	1				Z

(C)=FXXXXX (D)=FXXXXX

Fig.65. TIRES(FOR YM140/147)

(A)=YM140
(B)=YM140D
(C)=YM147

(D)=YM147D
(E)=
(F)=

Fig. 65 TIRES [FRONT 4-50-10 & REAR 7-16]

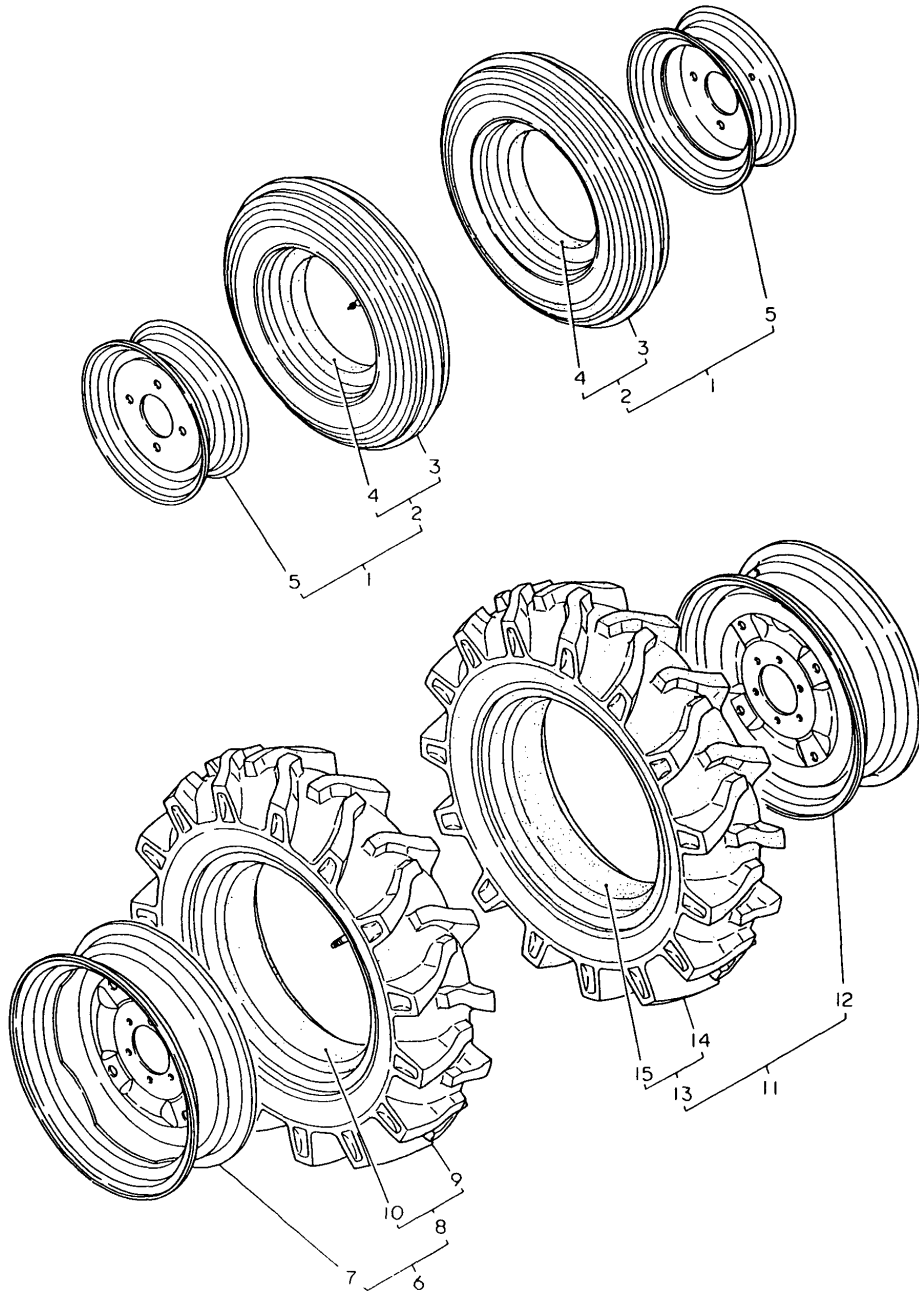

No.	Lev.	Parts No.	Description	Qty						I	R
				(A)	(B)	(C)	(D)	(E)	(F)		
1	1	194305-12900-Q	TIRE ASSY, FRONT	2		2					
2	2	194200-11900	TIRE ASSY, FRONT	2		2					
3	3	194200-11910	TIRE, FRONT	2		2					
4	3	194200-11920	TUBE	2		2					
5	2	194305-12950-Q	WHEEL DC3.00DX10	2		2					
6	1	194305-34800-Q	TIRE ASSY L	1		1					
7	2	194305-34850-Q	WHEEL DC5JAX16W	1		1					
8	2	194305-34900	TIRE W/TUBE 7 X16	1		1					
9	3	194305-34910	TIRE 7 X16	1		1					
10	3	194305-34920	TUBE	1		1					
11	1	194305-34930-Q	TIRE ASSY R	1		1					
12	2	194305-34850-Q	WHEEL DC5JAX16W	1		1					
13	2	194305-34900	TIRE W/TUBE 7 X16	1		1					
14	3	194305-34910	TIRE 7 X16	1		1					
15	3	194305-34920	TUBE	1		1					

Fig.66. TIRES(FOR YM140D/147D)

(A)=YM140
(B)=YM140D
(C)=YM147

(D)=YM147D
(E)=
(F)=

Fig. 66 TIRES [FRONT 4-50-10 & REAR 7-16]

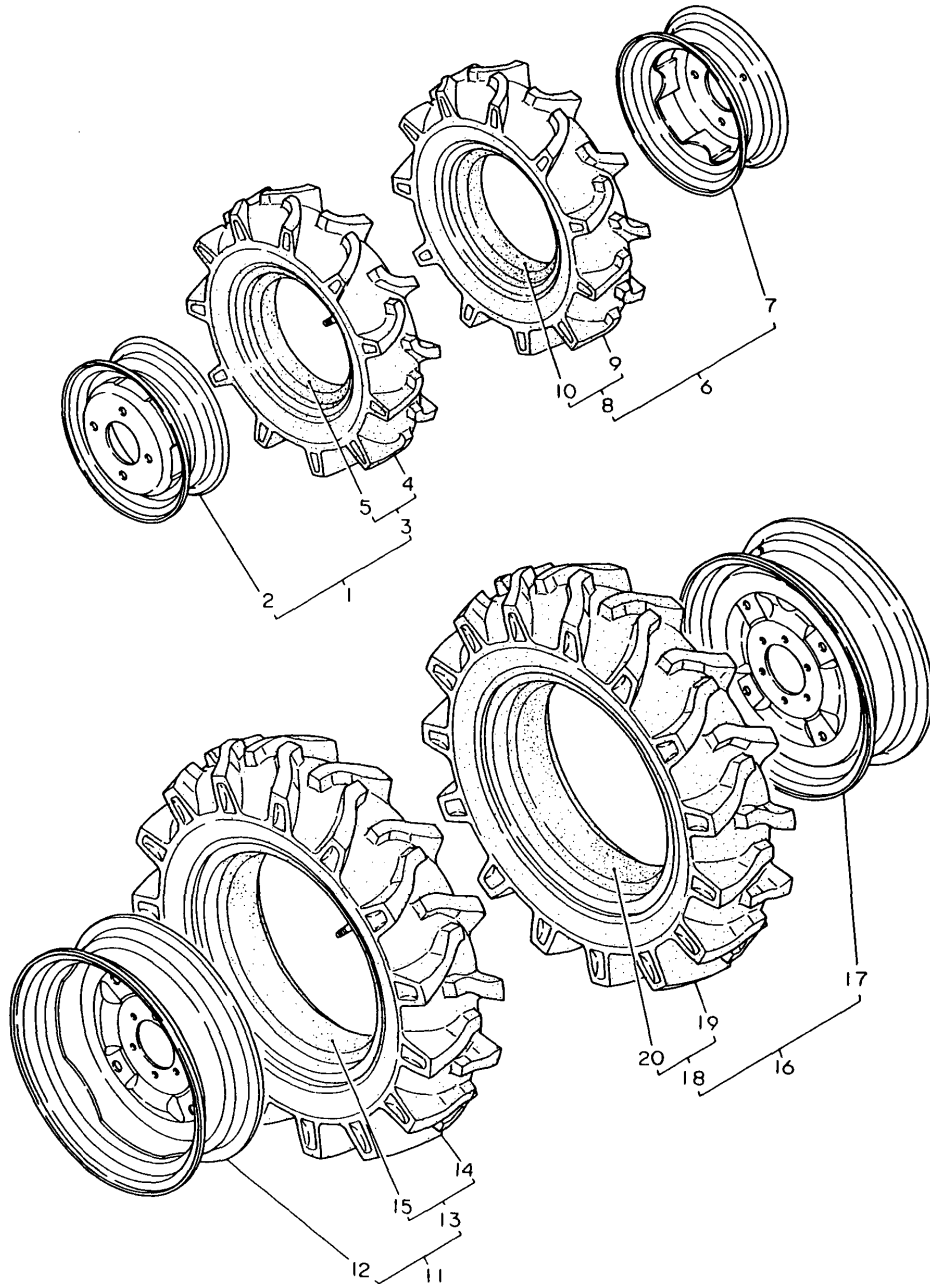

No.	Lev.	Parts No.	Description	Q'ty						I	R
				(A)	(B)	(C)	(D)	(E)	(F)		
1	1	194306-14700-Q	TIRE ASSY 4.5X10		1		1				
2	2	194306-14750-Q	WHEEL DC3DX10		1		1				
3	2	194306-14800	TIRE W/TUBE 4.5X10		1		1				
4	3	194306-14810	TIRE, 4.50-10 4 FSLM		1		1				
5	3	194306-14820	TUBE, 4.50-10		1		1				
6	1	194306-14830-Q	TIRE ASSY 4.5X10		1		1				
7	2	194306-14750-Q	WHEEL DC3DX10		1		1				
8	2	194306-14800	TIRE W/TUBE 4.5X10		1		1				
9	3	194306-14810	TIRE, 4.50-10 4 FSLM		1		1				
10	3	194306-14820	TUBE, 4.50-10		1		1				
11	1	194305-34800-Q	TIRE ASSY L		1		1				
12	2	194305-34850-Q	WHEEL DC5JAX16W		1		1				
13	2	194305-34900	TIRE W/TUBE 7 X16		1		1				
14	3	194305-34910	TIRE 7 X16		1		1				
15	3	194305-34920	TUBE		1		1				
16	1	194305-34930-Q	TIRE ASSY R		1		1				
17	2	194305-34850-Q	WHEEL DC5JAX16W		1		1				
18	2	194305-34900	TIRE W/TUBE 7 X16		1		1				
19	3	194305-34910	TIRE 7 X16		1		1				
20	3	194305-34920	TUBE		1		1				

Fig.67. TURF-TIRES

Fig. 67 TURF-TIRES [FRONT 20.5 x 8.00 – 10 & REAR 29 x 12.00 – 15]

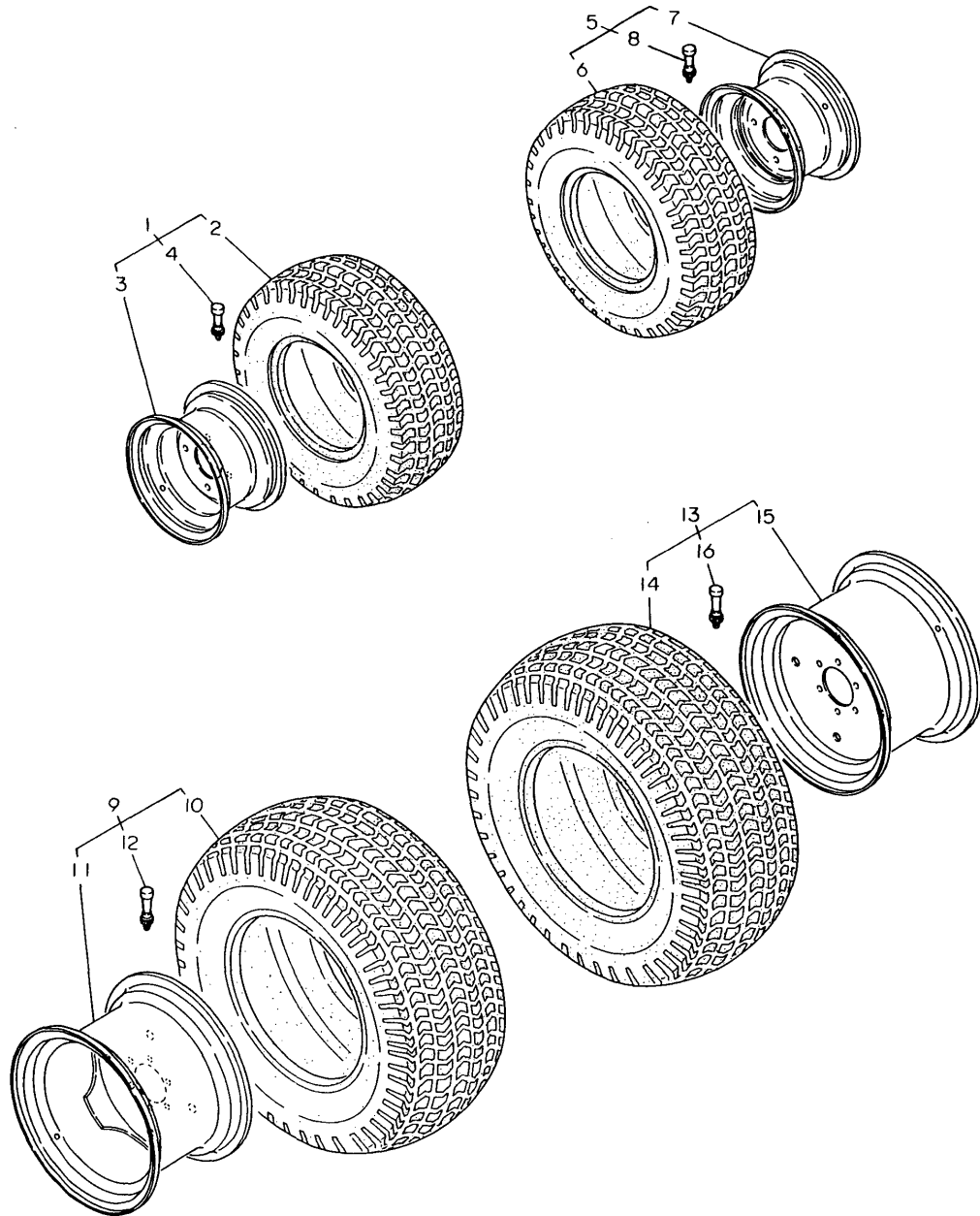

(A)=YM140
(B)=YM140D
(C)=YM147

(D)=YM147D
(E)=
(F)=

No.	Lev.	Parts No.	Description	Qty						I	R
				(A)	(B)	(C)	(D)	(E)	(F)		
1	1	194305-14700-Q	TIRE ASSY 20.5X 8-10	1	1	1	1				
2	2	194305-12810	TIRE, 20.5X8-10	1	1	1	1				
3	2	194240-12981-Q	WHEEL 6.00IX10DC	1	1	1	1				
4	2	194136-12880	VALVE, TR413	1	1	1	1				
5	1	194305-14800-Q	TIRE ASSY 20.5X 8-10	1	1	1	1				
6	2	194305-12810	TIRE, 20.5X8-10	1	1	1	1				
7	2	194240-12981-Q	WHEEL 6.00IX10DC	1	1	1	1				
8	2	194136-12880	VALVE, TR413	1	1	1	1				
9	1	194305-34600-Q	TIRE ASSY 29X12-15	1	1	1	1				
10	2	194305-34810	TIRE, 29X12.00-15	1	1	1	1				
11	2	194305-34870-Q	WHEEL 10LBX15	1	1	1	1				
12	2	194136-12880	VALVE, TR413	1	1	1	1				
13	1	194305-34700-Q	TIRE ASSY 29X12-15	1	1	1	1				
14	2	194305-34810	TIRE, 29X12.00-15	1	1	1	1				
15	2	194305-34870-Q	WHEEL 10LBX15	1	1	1	1				
16	2	194136-12880	VALVE, TR413	1	1	1	1				

Fig.68. TIRES(FOR YM140/147)

(A)=YM140
(B)=YM140D
(C)=YM147

(D)=YM147D
(E)=
(F)=

Fig. 68 TIRES [FRONT 4-50 - 12 & REAR 8 - 16]

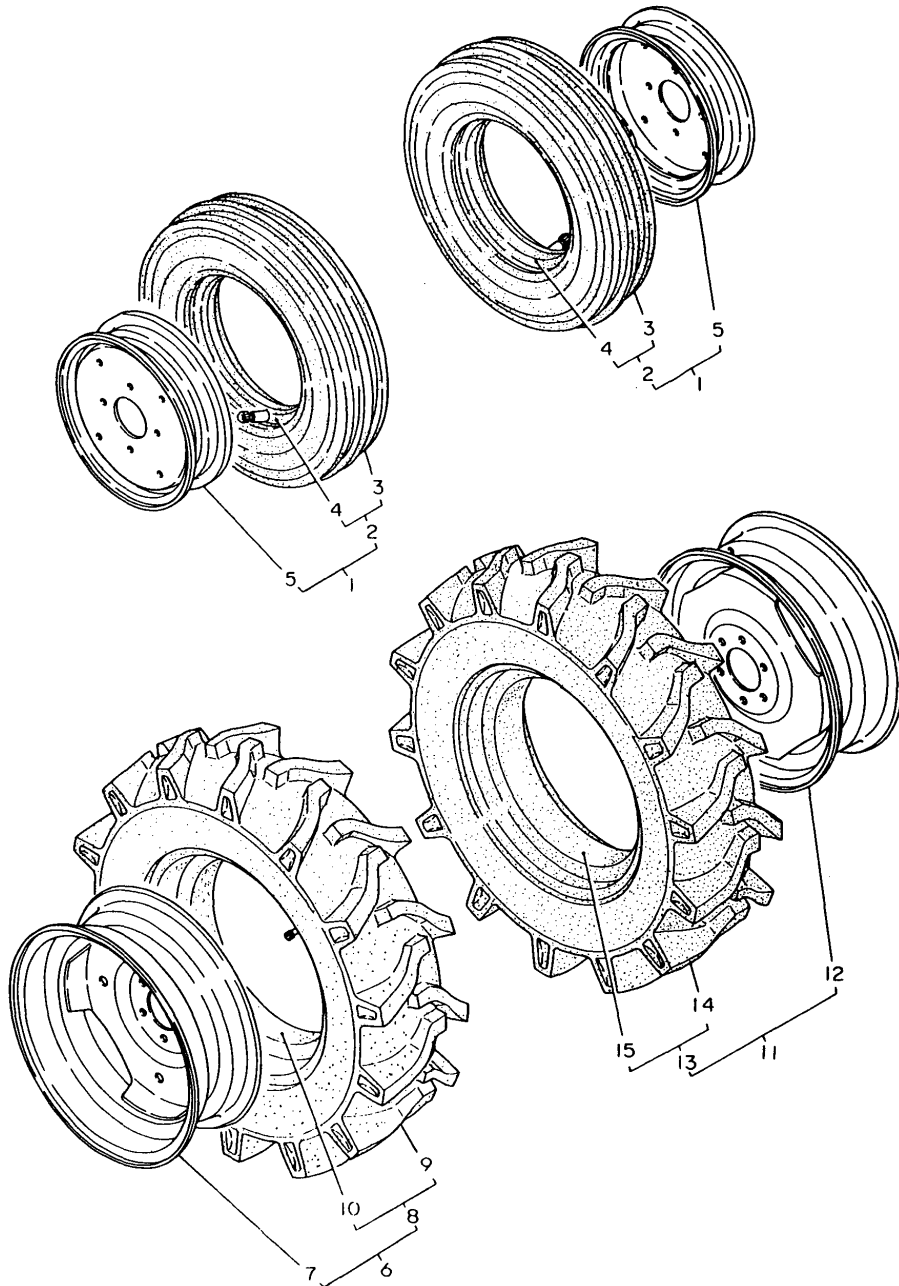

No.	Lev.	Parts No.	Description	Qty						I	R	
				(A)	(B)	(C)	(D)	(E)	(F)			
1	1	794100-12901-Q	TIRE ASSY 4 X12	2		2						
2	2	794100-12950	TIRE W/TUBE 4.00-12	2		2						
3	3	194100-12960	TIRE 4 X12	2		2						
4	3	194100-12970	TUBE	2		2						
5	2	194100-12911-Q	WHEEL DC3.00D-12	2		2						
6	1	194427-34800-Q	TIRE ASSY 8 X16	1		1						
7	2	194427-34850-Q	WHEEL, 5.50FX16W	1		1						
8	2	194427-34900	TIRE W/TUBE 8 X16	1		1						
9	3	194427-34910	TIRE 8 X16	1		1						
10	3	194427-34920	TUBE	1		1						
11	1	194427-34930-Q	TIRE ASSY 8 X16	1		1						
12	2	194427-34850-Q	WHEEL, 5.50FX16W	1		1						
13	2	194427-34900	TIRE W/TUBE 8 X16	1		1						
14	3	194427-34910	TIRE 8 X16	1		1						
15	3	194427-34920	TUBE	1		1						

Fig.69. TIRES(FOR YM140D/147D)

(A)=YM140
(B)=YM140D
(C)=YM147

(D)=YM147D
(E)=
(F)=

Fig. 69 TIRES [FRONT 5 – 12 & REAR 8 – 16]

No.	Lev.	Parts No.	Description	Qty						I	R
				(A)	(B)	(C)	(D)	(E)	(F)		
1	1	194428-14700-Q	TIRE ASSY 5 X12		1		1				
2	2	194441-14700-Q	WHEEL DC4JAX12W		1		1				
3	2	194428-14800	TIRE 5-12		1		1				
4	3	194428-14810	TIRE 5-12		1		1				
5	3	194428-14820	TUBE		1		1				
6	1	194428-14830-Q	TIRE ASSY 5 X12		1		1				
7	2	194441-14700-Q	WHEEL DC4JAX12W		1		1				
8	2	194428-14800	TIRE 5-12		1		1				
9	3	194428-14810	TIRE 5-12		1		1				
10	3	194428-14820	TUBE		1		1				
11	1	194427-34800-Q	TIRE ASSY 8 X16		1		1				
12	2	194427-34850-Q	WHEEL, 5.50FX16W		1		1				
13	2	194427-34900	TIRE W/TUBE 8 X16		1		1				
14	3	194427-34910	TIRE 8 X16		1		1				
15	3	194427-34920	TUBE		1		1				
16	1	194427-34930-Q	TIRE ASSY 8 X16		1		1				
17	2	194427-34850-Q	WHEEL, 5.50FX16W		1		1				
18	2	194427-34900	TIRE W/TUBE 8 X16		1		1				
19	3	194427-34910	TIRE 8 X16		1		1				
20	3	194427-34920	TUBE		1		1				

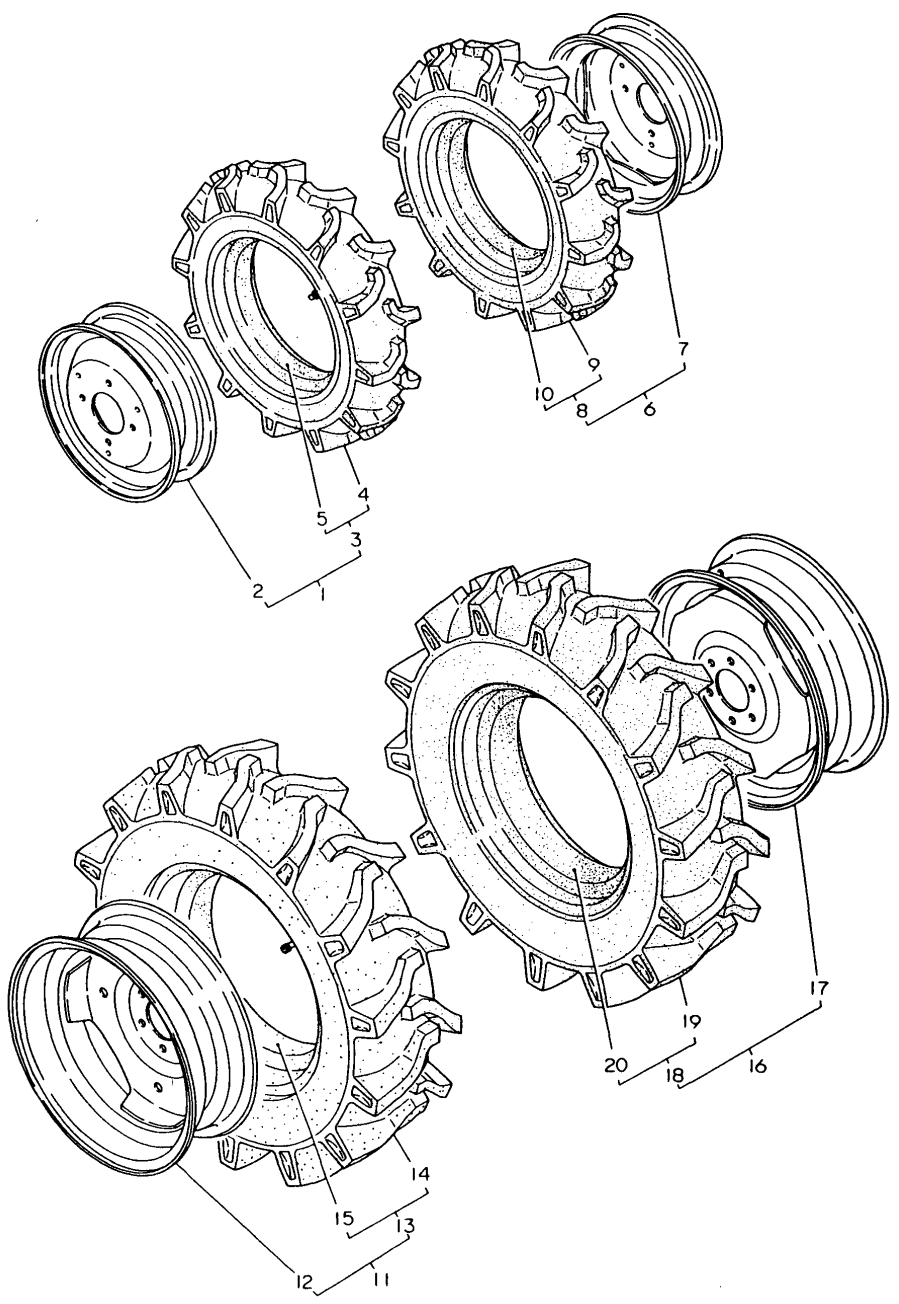
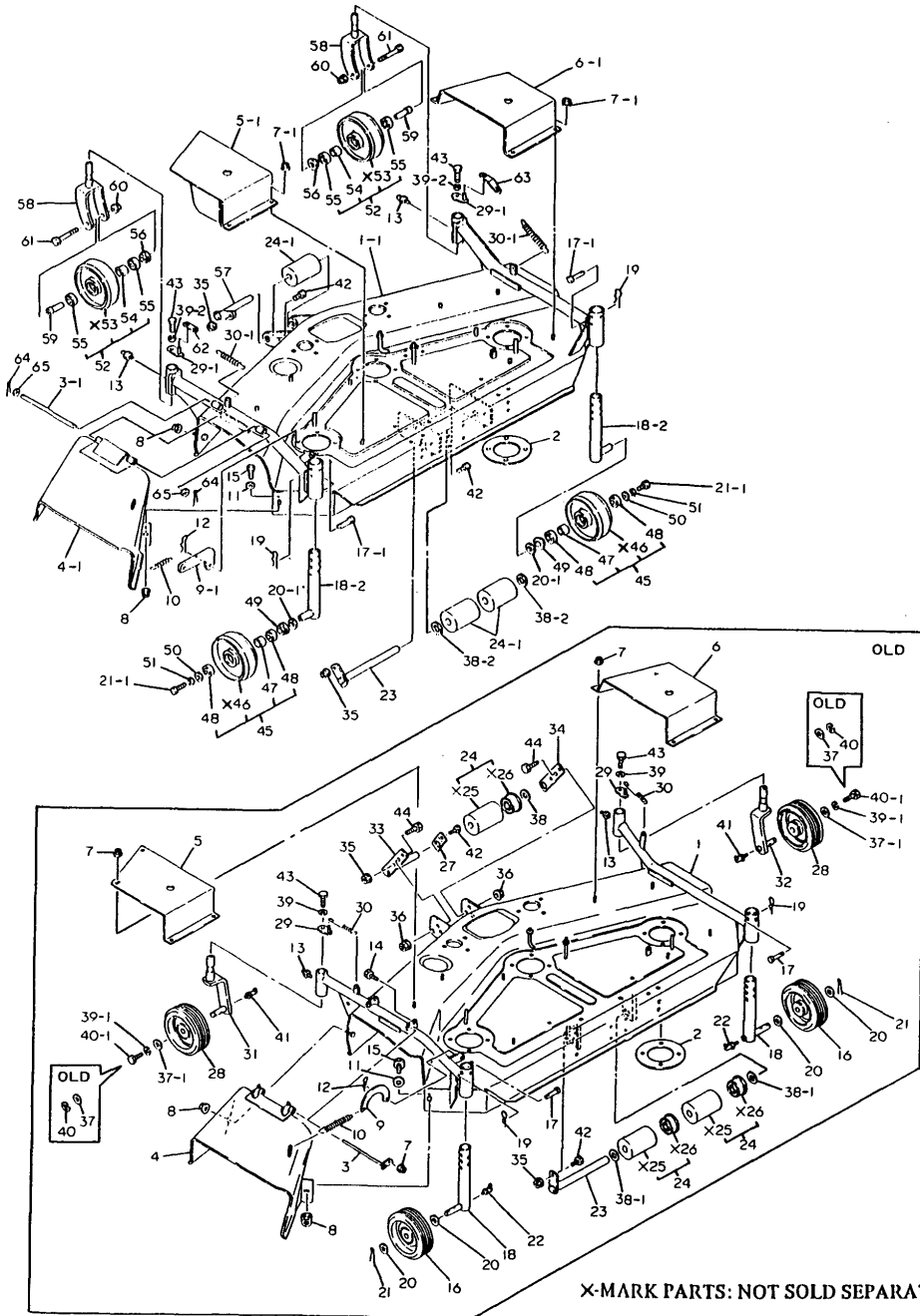

Fig.70. DECK & GAUGE WHEEL

Fig. 70 DECK & GAUGE WHEEL



X-MARK PARTS: NOT SOLD SEPARATELY.

(A)=BM480SB-D
(B)=BM480SB-D
(C)=

(D)=
(E)=
(F)=

No.	Lev.	Parts No.	Description	(A)	(B)	Q'ty	(D)	(E)	(F)	I	R
1	1	197108-15000-R	DECK ASSY	1	1						
1-1	1	197108-15001-R	DECK ASSY	1	1						N
		(A=*1986.09) (B=*1986.09)									
2	1	197108-15020	PATCH, DECK	3	3						
3	1	197108-15840-U	PIN ASSY, HINGE	1	1						
3-1	1	197108-15750-U	PIN 8X228	1	1						N
		(A=*1986.09) (B=*1986.09)									
4	1	197108-15850-R	GUARD ASSY, SHOOT	1	1						
4-1	1	197108-15851-R	GUARD ASSY, SHOOT	1	1						N
		(A=*1986.09) (B=*1986.09)									
5	1	197108-15940-R	COVER (L), PULLEY	1	1						
5-1	1	197108-15650-R	COVER (L), PULLEY	1	1						N
		(A=*1986.09) (B=*1986.09)									
6	1	197108-15950-R	COVER (R), PULLEY	1	1						
6-1	1	197108-15680-R	COVER (R), PULLEY	1	1						N
		(A=*1986.09) (B=*1986.09)									
7	1	194990-22130	NUT, M6	9	9						
7-1	1	194990-22130	NUT, M6	8	8						K
		(A=*1986.09) (B=*1986.09)									
8	1	194990-22150	NUT, M10	2	2						
9	1	194464-25450	RETAINER, BEARING	1	1						
9-1	1	1E6150-63190	LINK, CLUTCH	1	1						N
		(A=*1985.12) (B=*1985.12)									
10	1	1E6221-74440	SPRING, 2.9X19.9X93	1	1						
11	1	22137-100000	WASHER, 10	1	1						
12	1	22360-080000	SNAP PIN 8	1	1						
13	1	24761-010000	NIPPLE, GREASE M6F	1	1						
14	1	26116-060162	BOLT, M6X 16 PLATED	1	1						Z
		(A=*) (B=*)									
15	1	26116-100252	BOLT, M10X 25 PLATED	1	1						
16	1	197102-16110	WHEEL, GAUGE	2	2						Z
		(A=*1985.06) (B=*1985.06)									
17	1	197108-16250	PIN 12X40, FLAT HEAD	2	2						
17-1	1	197108-16251	PIN 12X45, FLAT HEAD	2	2						N
		(A=*1985.12) (B=*1985.12)									
18	1	197108-16300	SHAFT ASSY, G.WHEEL	2	2						
18-1	1	197108-16301	SHAFT ASSY, G. WHEEL	2	2						S
		(A=*1985.06) (B=*1985.06)									
18-2	1	197108-16302	SHAFT ASSY, G.WHEEL	2	2						S
		(A=*1986.09) (B=*1986.09)									
19	1	197102-18340	PIN, SNAP 10	2	2						
20	1	22127-160000	WASHER, 16	4	4						
20-1	1	22127-160000	WASHER, 16	2	2						K
		(A=*1985.06) (B=*1985.06)									
21	1	22417-400320	PIN, COTTER 4.0X32	2	2						
21-1	1	26116-080162	BOLT, M8X 16 PLATED	2	2						S
		(A=*1985.06) (B=*1985.06)									
22	1	24761-040000	NIPPLE, GREASE B	2	2						Z
		(A=*1985.06) (B=*1985.06)									
23	1	197102-15260-U	PIN, ROLLER	1	1						
24	1	197102-15300	ROLLER ASSY	3	3						

Fig.70. DECK & GAUGE WHEEL

Fig. 70 DECK & GAUGE WHEEL

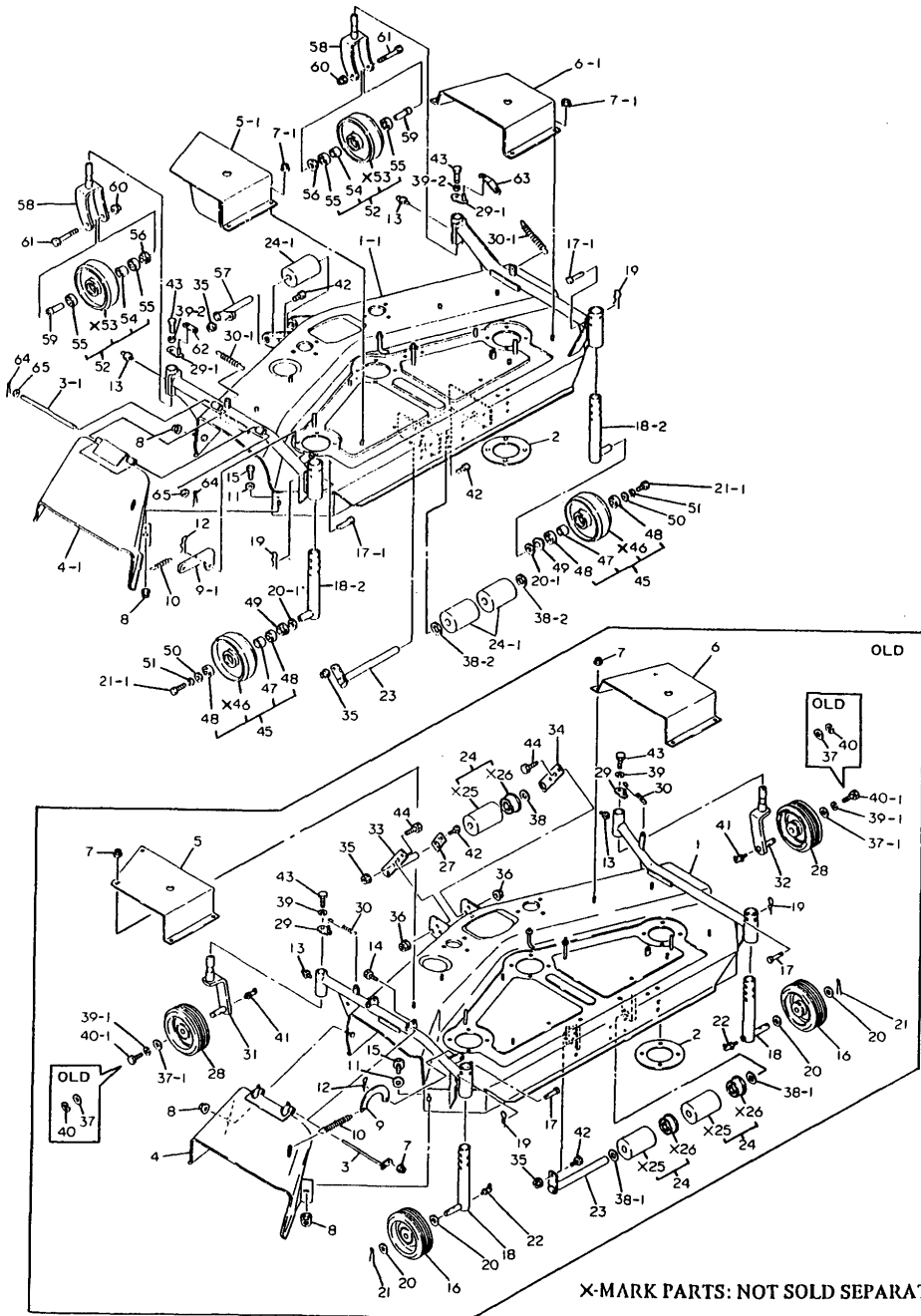

X-MARK PARTS: NOT SOLD SEPARATELY.

(A)=BM480SB-D
(B)=BM480SB-D
(C)=

(D)=
(E)=
(F)=

No.	Lev.	Parts No.	Description	Qty						I	R
				(A)	(B)	(C)	(D)	(E)	(F)		
24-1	1	197102-15301 (A=*1985.06) (B=*1985.06)	ROLLER ASSY	3	3						N
27	1	197102-15540	SPRING, STOP	1	1						Z
28	1	197102-16110 (A=*1985.06) (B=*1985.06)	WHEEL, GAUGE	2	2						Z
29	1	197108-16450	PLATE, SPRING HOOK	2	2						
29-1	1	197108-16451 (A=*1986.09) (B=*1986.09)	PLATE ASSY, HOOK	2	2						N
30	1	197108-16470	SPRING, RETURN	2	2						
30-1	1	197108-16471 (A=*1986.09) (B=*1986.09)	SPRING, RETURN	2	2						S
31	1	197108-16500	SHAFT (L), F. WHEEL	1	1						
31-1	1	197108-16501 (A=*1985.06) (B=*1985.06)	SHAFT (L), F. WHEEL	1	1						N
31-2	1	197108-16501 (A=*) (B=*)	SHAFT (L), F. WHEEL	1	1						Z
32	1	197108-16550	SHAFT (R), F. WHEEL	1	1						
32-1	1	197108-16551 (A=*1985.06) (B=*1985.06)	SHAFT (R), F. WHEEL	1	1						N
32-2	1	197108-16551 (A=*) (B=*)	SHAFT (R), F. WHEEL	1	1						Z
33	1	197108-16650 (A=*) (B=*)	SHAFT, ROLLER	1	1						Z
34	1	197108-16670 (A=*) (B=*)	PLATE, ROLLER	1	1						Z
35	1	194990-22130	NUT, M6	2	2						
36	1	194990-22150 (A=*) (B=*)	NUT, M10	4	4						Z
37	1	22127-160000	WASHER, 16	2	2						
37-1	1	22157-080000 (A=*1985.06) (B=*1985.06)	WASHER, 8	2	2						S
37-2	1	22157-080000 (A=*) (B=*)	WASHER, 8	2	2						Z
38	1	22127-180000	WASHER 18	1	1						
38-1	1	22127-180000 (A=*1985.06) (B=*1985.06)	WASHER 18	3	3						K
38-2	1	22127-180000 (A=*1986.10) (B=*1986.10)	WASHER 18	2	2						K
39	1	22217-080000	WASHER, SPRING 8	2	2						
39-1	1	22217-080000 (A=*1985.06) (B=*1985.06)	WASHER, SPRING 8	4	4						K
39-2	1	22217-080000 (A=*1985.12) (B=*1985.12)	WASHER, SPRING 8	2	2						K
40	1	22272-000150	RING, E-15	2	2						
40-1	1	26116-080162 (A=*1985.06) (B=*1985.06)	BOLT, M8X 16 PLATED	2	2						S
40-2	1	26116-080162 (A=*) (B=*)	BOLT, M8X 16 PLATED	2	2						Z
41	1	24761-040000 (A=*1985.06) (B=*1985.06)	NIPPLE, GREASE B	2	2						Z

Fig.70. DECK & GAUGE WHEEL

(A)=BM480SB-D
(B)=BM480SB-D
(C)=

(D)=
(E)=
(F)=

Fig. 70 DECK & GAUGE WHEEL

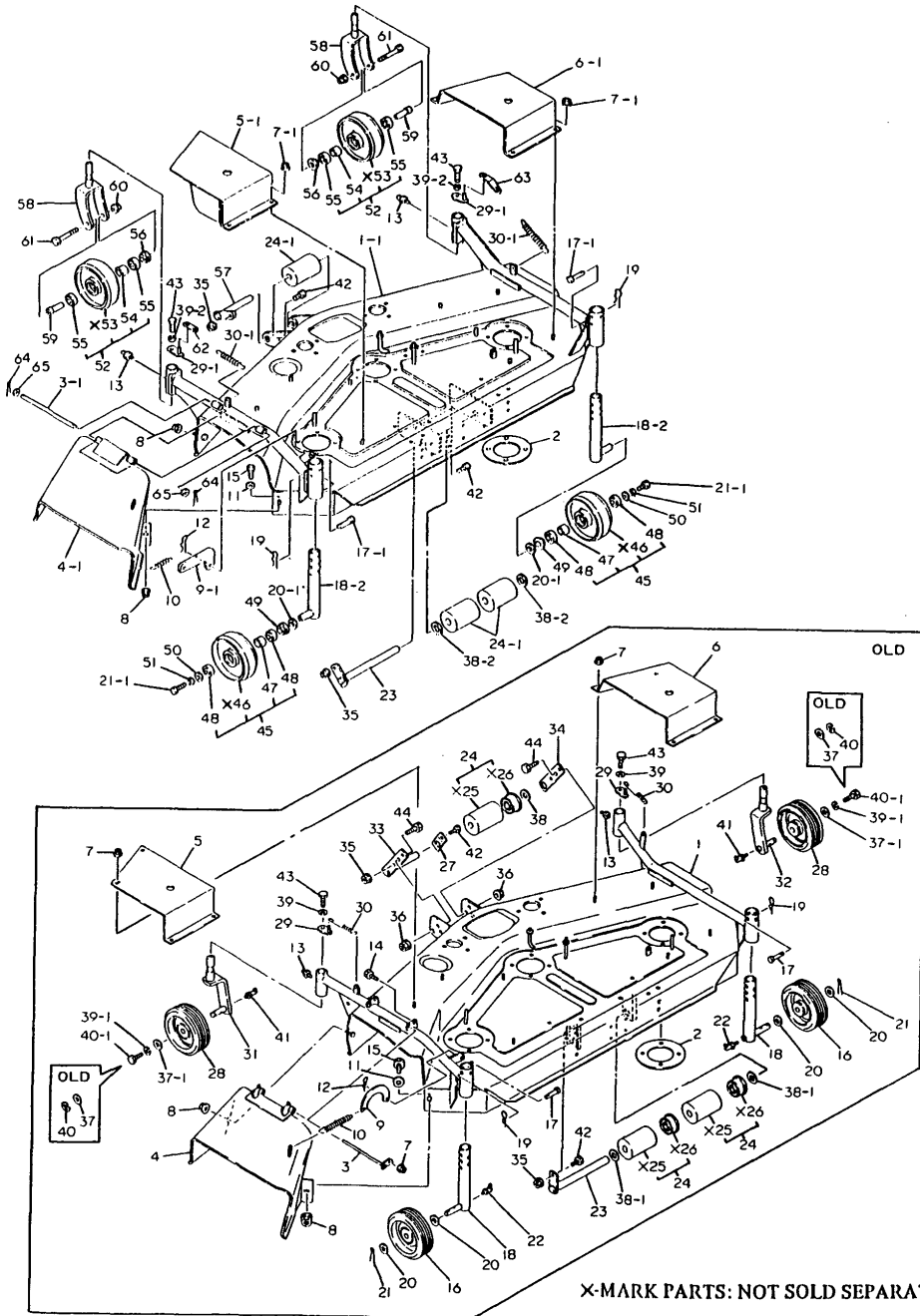

X-MARK PARTS: NOT SOLD SEPARATELY.

No.	Lev.	Parts No.	Description	Qty						I	R
				(A)	(B)	(C)	(D)	(E)	(F)		
42	1	26116-060162	BOLT, M6X 16 PLATED	2	2						
43	1	26116-080202	BOLT, M8X 20 PLATED	2	2						
44	1	26116-100252	BOLT, M10X 25 PLATED	4	4						Z
45	1	197102-16100	WHEEL ASSY, GAUGE	2	2						W
		(A=*1985.06) (B=*1985.06)									
47	2	1E6020-34980	COLLAR, 17.5X21.7X20	2	2						W
		(A=*1985.06) (B=*1985.06)									
48	2	24104-060034	BEARING, BALL 6003UU	4	4						W
		(A=*1985.07) (B=*1985.07)									
49	1	197102-16120	WASHER, DUST	2	2						W
		(A=*1985.06) (B=*1985.06)									
50	1	22157-080000	WASHER, 8	2	2						W
		(A=*1985.06) (B=*1985.06)									
51	1	22217-080000	WASHER, SPRING 8	2	2						W
		(A=*1985.06) (B=*1985.06)									
52	1	197102-16100	WHEEL ASSY, GAUGE	2	2						W
		(A=*1985.06) (B=*1985.06)									
54	2	1E6020-34980	COLLAR, 17.5X21.7X20	2	2						W
		(A=*1985.06) (B=*1985.06)									
55	2	24104-060034	BEARING, BALL 6003UU	4	4						W
		(A=*1985.07) (B=*1985.07)									
56	1	197102-16120	WASHER, DUST	2	2						W
		(A=*1985.06) (B=*1985.06)									
57	1	197102-15370	PIN, ROLLER,FRONT	1	1						W
		(A=*1986.10) (B=*1986.10)									
58	1	197108-16502	ARM ASSY, WHEEL	2	2						W
		(A=*1986.09) (B=*1986.09)									
59	1	197108-16590	BUSH, WHEEL	2	2						W
		(A=*1986.09) (B=*1986.09)									
60	1	194990-22150	NUT, M10	2	2						W
		(A=*1986.09) (B=*1986.09)									
61	1	26116-100802	BOLT, M10X 80 PLATED	2	2						W
		(A=*1986.09) (B=*1986.09)									
62	1	197108-16480	LINK, SPRING L	1	1						W
		(A=*1986.09) (B=*1986.09)									
63	1	197108-16490	LINK, SPRING R	1	1						W
		(A=*1986.09) (B=*1986.09)									
64	1	22417-200160	PIN, COTTER 2.0X16	2	2						W
		(A=FXXXXXX) (B=FXXXXXX)									
65	1	22137-080000	WASHER, 8	2	2						W
		(A=FXXXXXX) (B=FXXXXXX)									

Fig.71. LIFT LINK

(A)=BM480SB-D
(B)=BM480SB-D
(C)=

(D)=
(E)=
(F)=

Fig. 71 LIFT LINK

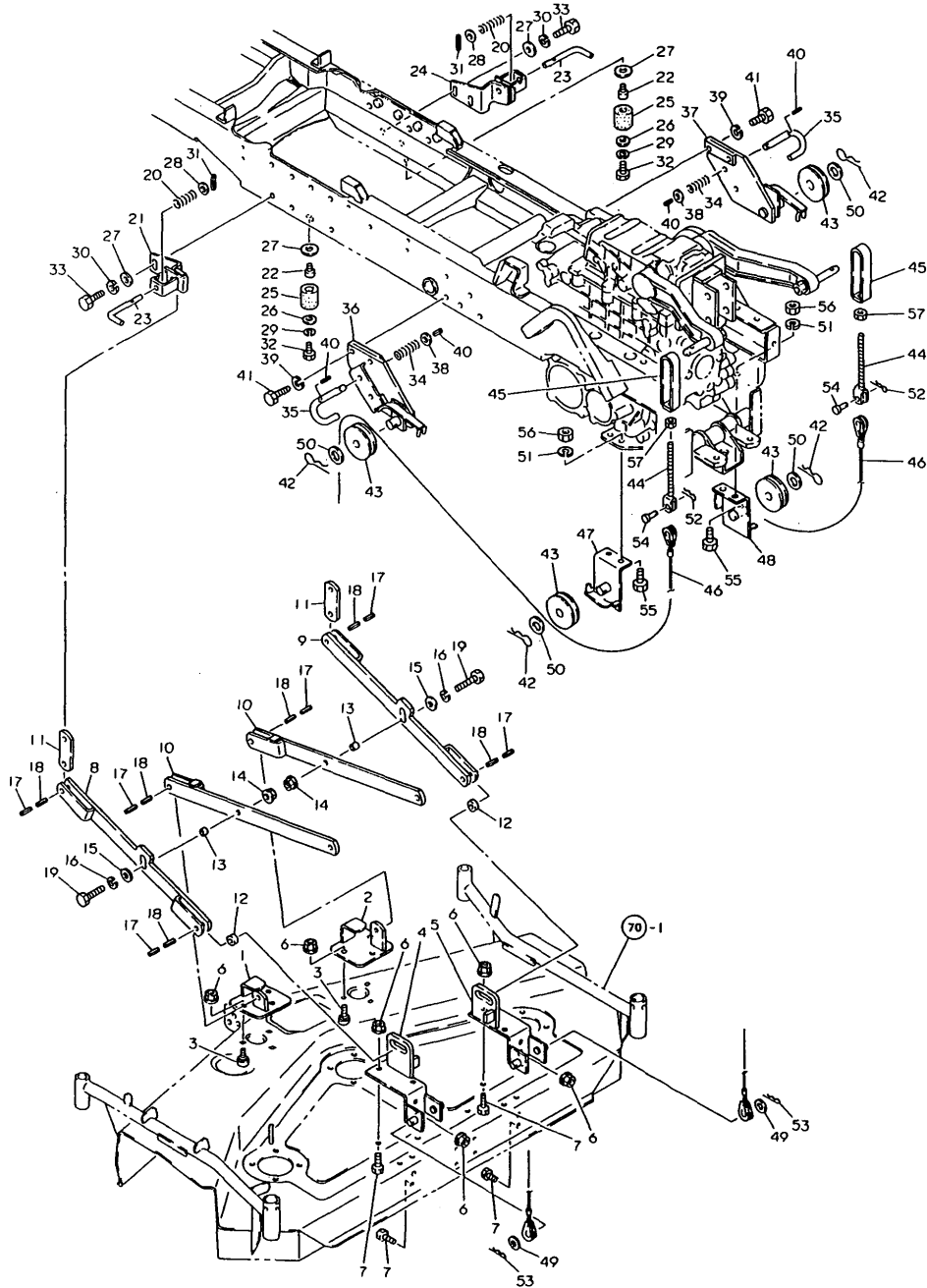

No.	Lev.	Parts No.	Description	(A)	(B)	Qty	(C)	(D)	(E)	(F)	I	R
1	1	197108-14400-R	HINGE, FRONT LINK	1	1							
2	1	197108-14500-R	HINGE, FRONT LINK	1	1							
3	1	197108-14550-U	BOLT M 10X 20	6	6							
4	1	197103-14600-R	HINGE, REAR LINK	1	1							
5	1	197103-14700-R	HINGE, REAR LINK	1	1							
6	1	194990-22150	NUT, M10	14	14							
7	1	26116-100252	BOLT, M10X 25 PLATED	8	8							
8	1	197108-17100-X	LINK (L)	1	1							
9	1	197108-17110-X	LINK (R)	1	1							
10	1	197108-17150-X	LINK	2	2							
11	1	197108-17170-X	LINK, SWING	2	2							
12	1	197108-17180-U	COLLAR 20X11X13	2	2							
13	1	197102-17290	COLLAR, 16X11X10	2	2							
14	1	194990-22150	NUT, M10	2	2							
15	1	22157-100000	WASHER, 10	2	2							
16	1	22217-100000	WASHER, SPRING 10	2	2							
17	1	22351-060028	PIN, SPRING 6.0X28	6	6							
18	1	22351-100028	PIN, SPRING 10.0X28	6	6							
19	1	26116-100352	BOLT, M10X 35 PLATED	2	2							
20	1	197102-16310	SPRING, GAUGE LEVER	2	2							
21	1	197109-17300	STAY (L), FRONT	1	1							
22	1	197109-17320	BOLT	2	2							
23	1	197108-17350-U	LOCK PIN	2	2							
24	1	197109-17400	STAY (R), FRONT	1	1							
25	1	194151-63240	RUBBER, CUSHION	2	2							
26	1	22137-080000	WASHER, 8	2	2							
27	1	22137-120000	WASHER, 12	6	6							
28	1	22137-120000	WASHER, 12	2	2							
29	1	22217-080000	WASHER, SPRING 8	2	2							
30	1	22217-120000	WASHER, SPRING 12	4	4							
31	1	22351-050040	PIN, SPRING 5.0X40	2	2							
32	1	26116-080122	BOLT, M8X 12 PLATED	2	2							
33	1	26116-120352	BOLT, M12X 35 PLATED	4	4							
33-1	1	26116-120402	BOLT, M12X 40 PLATED	4	4							N
		(A=*1986.12)	(B=*1986.12)									
34	1	197102-16310	SPRING, GAUGE LEVER	2	2							
35	1	197102-17141	PIN, LOCK	2	2							
36	1	197109-17500	STAY (R), REAR	1	1							
37	1	197109-17600	STAY (L), REAR	1	1							
38	1	22137-120000	WASHER, 12	2	2							
39	1	22217-120000	WASHER, SPRING 12	4	4							
40	1	22351-030020	PIN, SPRING 3.0X20	4	4							
41	1	26116-120352	BOLT, M12X 35 PLATED	4	4							
41-1	1	26116-120402	BOLT, M12X 40 PLATED	4	4							N
		(A=*1986.12)	(B=*1986.12)									
42	1	195184-15350	SNAP PIN 22	4	4							
43	1	197600-17380	PULLEY, WIRE	4	4							
44	1	197103-18100-U	TURNBUCKLE	2	2							
45	1	197109-18130	YOKE	2	2							
46	1	197103-18200	ROPE, WIRE	2	2							
47	1	197109-18500	STAY (L), PULLEY	1	1							

Fig.71. LIFT LINK

(A)=BM480SB-D
(B)=BM480SB-D
(C)=

(D)=
(E)=
(F)=

Fig. 71 LIFT LINK

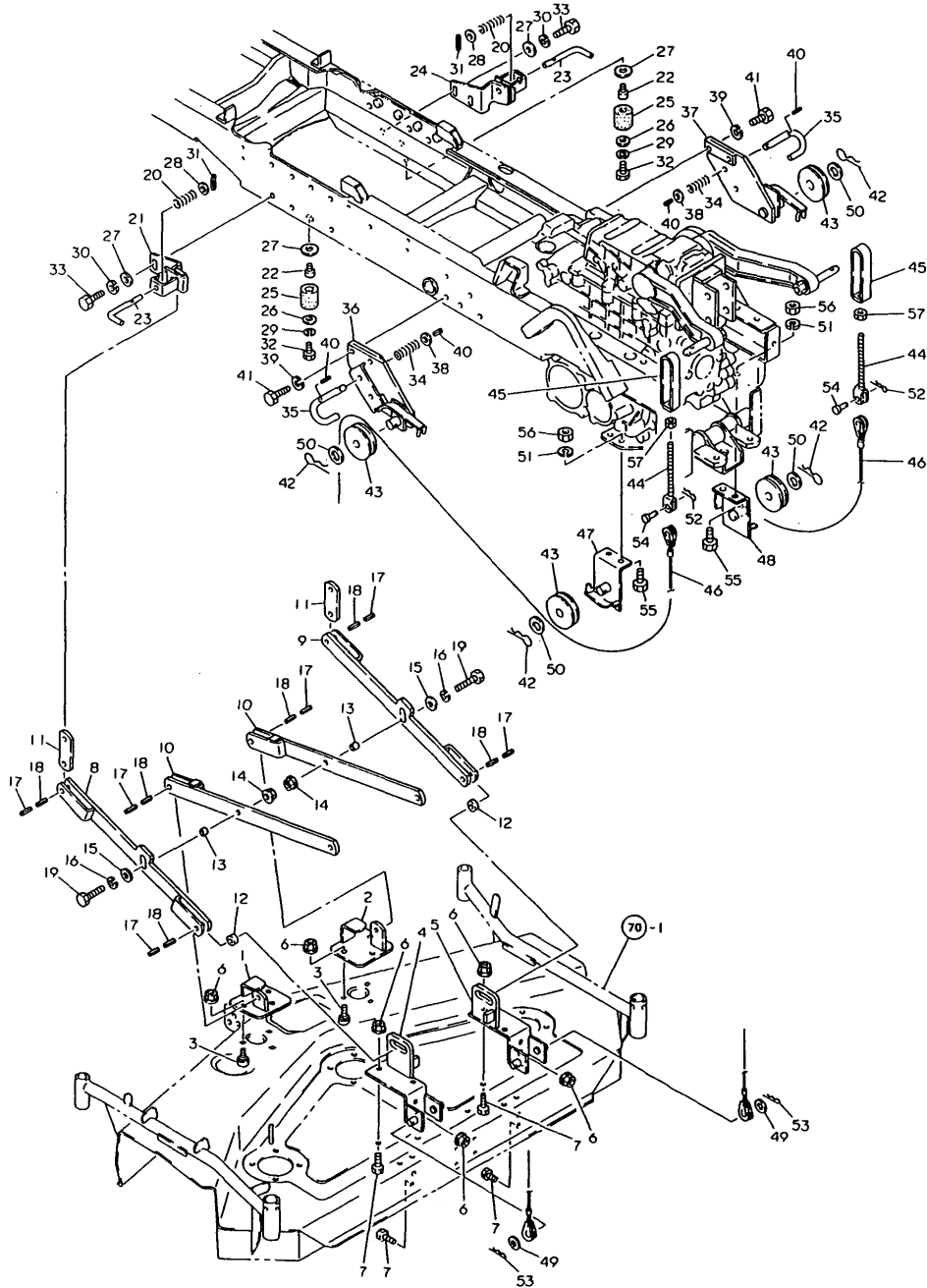

No.	Lev.	Parts No.	Description	Q'ty						I	R
				(A)	(B)	(C)	(D)	(E)	(F)		
48	1	197109-18550	STAY, PULLEY	1	1						
49	1	22137-160000	WASHER, 16	2	2						
50	1	22137-220000	WASHER, 22	4	4						
51	1	22217-120000	WASHER, SPRING 12	4	4						
52	1	22360-120000	PIN, SNAP 12	2	2						
53	1	22360-160000	PIN, SNAP 16	2	2						
54	1	22487-120280	PIN, H12X 28	2	2						
55	1	26116-120252	BOLT, M12X 25 PLATED	4	4						
56	1	26716-120002	NUT, M12	4	4						
57	1	26756-100002	NUT, LOCK M10	2	2						

Fig.72. PULLEY & BLADE

Fig. 72 PULLEY & BLADE

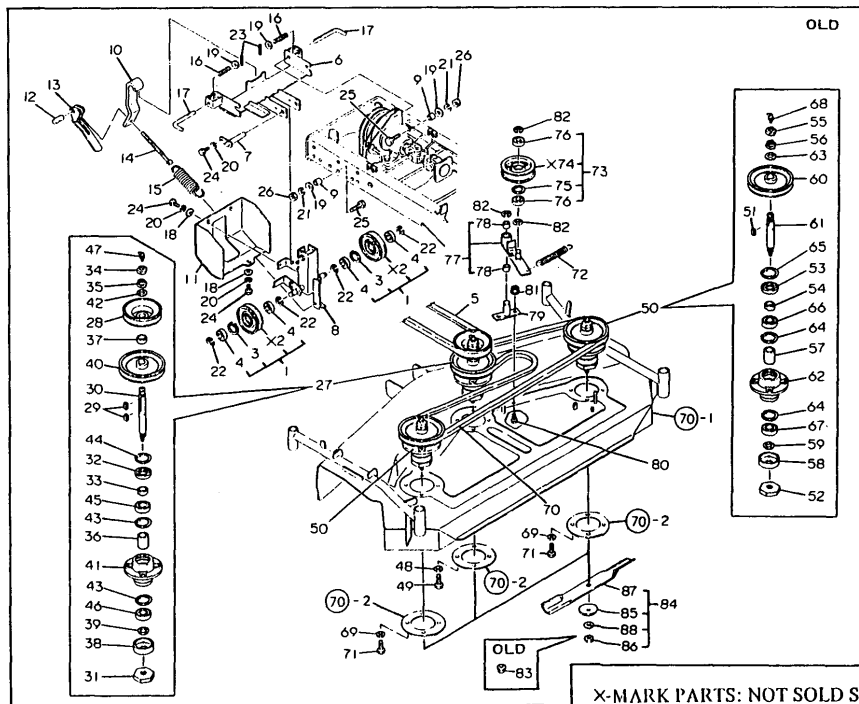
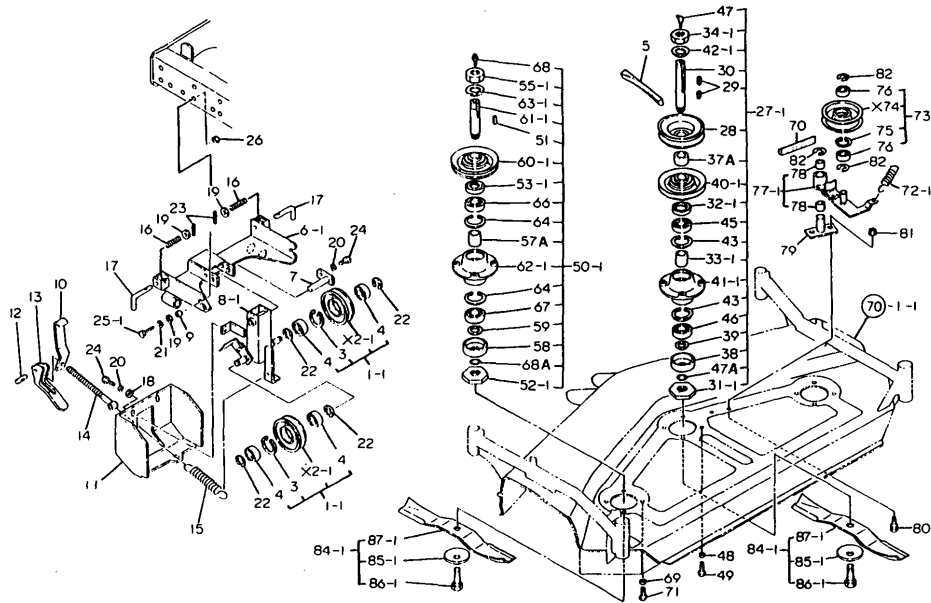

X-MARK PARTS: NOT SOLD SEPARATELY.

(A)=BM480SB-D
(B)=BM480SB-D
(C)=

(D)=
(E)=
(F)=

No.	Lev.	Parts No.	Description	(A)	(B)	(C)	(D)	(E)	(F)	Q'ty	I	R
1	1	197108-11030-X	PULLEY ASSY, IDLER	2	2							
1-1	1	197108-11031-X	PULLEY ASSY, IDLER	2	2							N
		(A=*1985.02)	(B=*1985.02)									
3	2	22252-000400	RING, 40	2	2							
4	2	24104-062034	BEARING, BALL 6203UU	4	4							
5	1	197109-11060	V-BELT (B102)	1	1							
6	1	197109-11100-X	BRACKET, TENSION ARM	1	1							
6-1	1	197109-11101-X	BRACKET, TENSION ARM	1	1							N
		(A=*1986.09)	(B=*1986.09)									
7	1	197102-11150	PIN, ARM	1	1							
8	1	197108-11200-X	ARM, TENSION	1	1							
8-1	1	197108-11201-X	ARM, TENSION	1	1							N
		(A=*1986.09)	(B=*1986.09)									
9	1	197102-11280	COLLAR, 16X12.5X11	2	2							
10	1	197102-11420-X	BRACKET, HANDLE	1	1							
11	1	197108-11500-X	COVER, TENTION	1	1							
12	1	197102-12450	RETAINER	1	1							
13	1	197102-12460-U	HANDLE, ADJUSTING	1	1							
14	1	197102-12470	BOLT, ADJUST M12	1	1							
15	1	197102-12480	SPRING, TENSION	1	1							
16	1	197102-16310	SPRING, GAUGE LEVER	2	2							
17	1	197108-17350-U	LOCK PIN	2	2							
18	1	22137-060000	WASHER, 6	3	3							
19	1	22137-120000	WASHER, 12	4	4							
20	1	22217-060000	WASHER, SPRING 6	4	4							
21	1	22217-120000	WASHER, SPRING 12	2	2							
22	1	22272-000150	RING, E-15	4	4							
23	1	22351-050040	PIN, SPRING 5.0X40	2	2							
24	1	26116-060162	BOLT, M6X 16 PLATED	4	4							
25	1	26116-120352	BOLT, M12X 35 PLATED	2	2							
25-1	1	26116-120402	BOLT, M12X 40 PLATED	2	2							N
		(A=*1986.12)	(B=*1986.12)									
26	1	26716-120002	NUT, M12	2	2							
27	1	197108-13100	SPINDLE ASSY, MAIN	1	1							
27-1	1	197108-13000	SPINDLE ASSY, MAIN A	1	1							S
		(A=*)	(B=*)									
28	2	197108-13110-R	PULLEY, MAIN	1	1							
29	2	197102-13120	KEY, 7X22	2	2							
30	2	197108-13120	SPINDLE, MAIN	1	1							
30-1	2	197108-13020	SPINDLE, MAIN	1	1							S
		(A=*)	(B=*)									
31	2	197108-13130-U	SPACER, L22X1.5	1	1							
31-1	2	197108-13131-U	SPACER 25X 1.5	1	1							S
		(A=*)	(B=*)									
32	2	197108-13140	SEAL, OIL TB4355511	1	1							
32-1	2	197108-13060	SEAL, OIL TB405508	1	1							S
		(A=*)	(B=*)									
33	2	197108-13150	COLLAR, 35X25X17	1	1							
33-1	2	197108-13040	COLLAR, 34X26X34.2	1	1							S
		(A=*)	(B=*)									
34	2	197108-13160	NUT, L-22	1	1							

Fig.72. PULLEY & BLADE

Fig. 72 PULLEY & BLADE

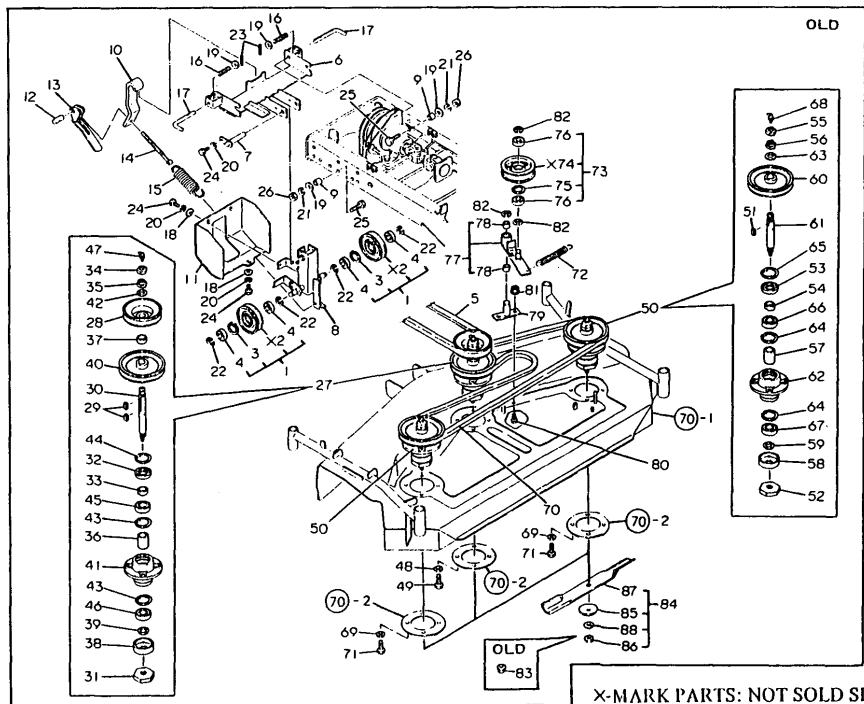
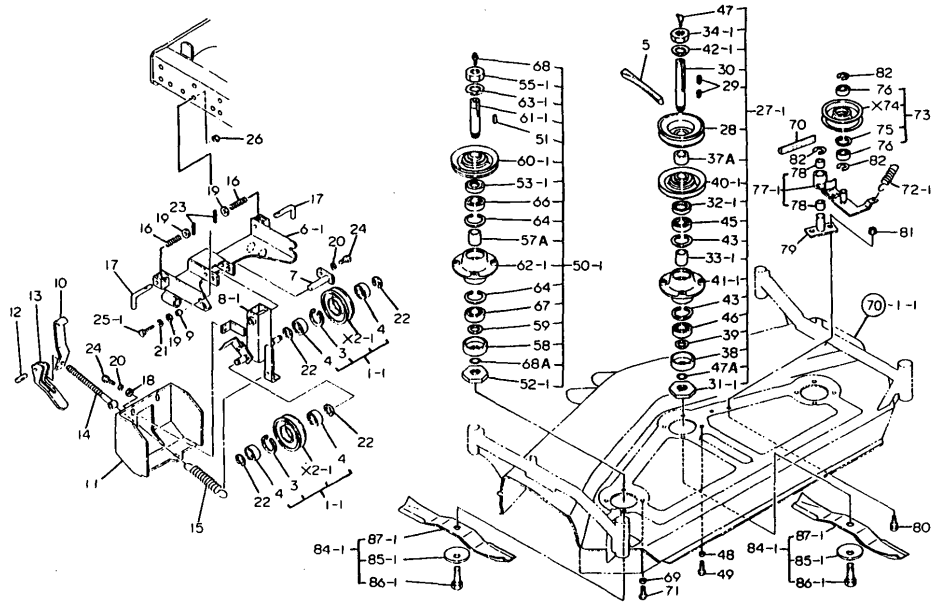

X-MARK PARTS: NOT SOLD SEPARATELY.

(A)=BM480SB-D
(B)=BM480SB-D
(C)=

(D)=
(E)=
(F)=

No.	Lev.	Parts No.	Description	Qty						I	R
				(A)	(B)	(C)	(D)	(E)	(F)		
34-1	2	194250-16190 (A=*)	NUT, LOCK M24 L (B=*)	1	1						S
35	2	197108-13170 (A=*)	HL NUT (L22), LOWER (B=*)	1	1						Z
36	2	197108-13180 (A=*)	COLLAR 38X26X43.5 (B=*)	1	1						Z
37	2	197108-13190-R (A=*)	COLLAR 38X26X15 (B=*)	1	1						Z
37A	2	197108-13030 (A=*)	COLLAR, 38X26X21 (B=*)	1	1						W
38	2	197108-13210-U	COVER, DUST	1	1						
39	2	197108-13220-U	COLLAR 38X25X2	1	1						
40	2	197108-13310-R	PULLEY, DRIVE	1	1						
40-1	2	197108-13440-R (A=*)	PULLEY, DRIVE (B=*)	1	1						S
41	2	197108-13330-R	CASE, BEARING	1	1						
41-1	2	197108-13430-R (A=*)	CASE, BEARING (B=*)	1	1						S
42	2	22137-220000	WASHER, 22	1	1						
42-1	2	197108-13050 (A=*)	WASHER (B=*)	1	1						S
43	2	22252-000520 (A=*)	RING, 52 (B=*)	2	2						Z
44	2	22252-000550 (A=*)	RING, 55 (B=*)	1	1						Z
45	2	24101-062054	BEARING, BALL 6205	1	1						
46	2	24105-062054	BEARING, BALL 6205Z	1	1						
47	2	24761-040000	NIPPLE, GREASE B	1	1						
47A	2	22207-025230 (A=*)	RING, 25X2.3 (B=*)	1	1						W
48	1	22217-100000	WASHER, SPRING 10	4	4						
49	1	26116-100252	BOLT, M10X 25 PLATED	4	4						
50	1	197108-13300	SPINDLE ASSY, DRIVE	2	2						
50-1	1	197108-13400 (A=*)	SPINDLE ASSY, DRIVE (B=*)	2	2						S
51	2	197102-13120	KEY, 7X22	2	2						
52	2	197108-13130-U	SPACER, L22X1.5	2	2						
52-1	2	197108-13131-U (A=*)	SPACER 25X 1.5 (B=*)	2	2						S
53	2	197108-13140	SEAL, OIL TB4355511	2	2						
53-1	2	197108-13060 (A=*)	SEAL, OIL TB405508 (B=*)	2	2						S
54	2	197108-13150 (A=*)	COLLAR, 35X25X17 (B=*)	2	2						Z
55	2	197108-13160	NUT, L-22	2	2						
55-1	2	194250-16190 (A=*)	NUT, LOCK M24 L (B=*)	2	2						S
56	2	197108-13170 (A=*)	HL NUT (L22), LOWER (B=*)	2	2						Z
57	2	197108-13180 (A=*)	COLLAR 38X26X43.5 (B=*)	2	2						Z

Fig.72. PULLEY & BLADE

Fig. 72 PULLEY & BLADE

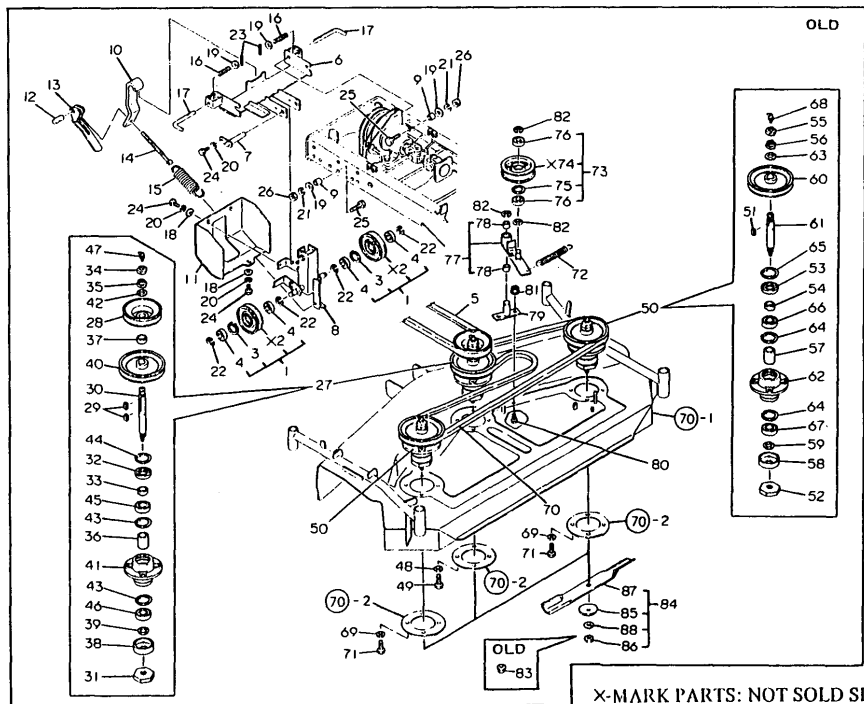
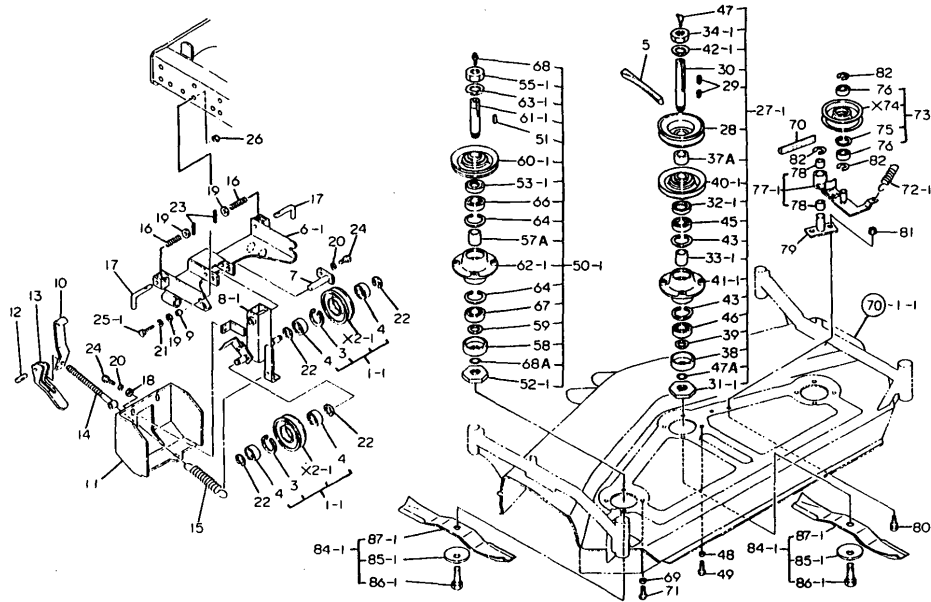

X-MARK PARTS: NOT SOLD SEPARATELY.

(A)=BM480SB-D
(B)=BM480SB-D
(C)=

(D)=
(E)=
(F)=

No.	Lev.	Parts No.	Description	(A)	(B)	(C)	(D)	(E)	(F)	Q'ty	I	R
57A	2	197108-13040	COLLAR, 34X26X34.2	2	2							W
		(A=*)	(B=*)									
58	2	197108-13210-U	COVER, DUST	2	2							
59	2	197108-13220-U	COLLAR 38X25X2	2	2							
60	2	197108-13310-R	PULLEY, DRIVE	2	2							
60-1	2	197108-13440-R	PULLEY, DRIVE	2	2							S
		(A=*)	(B=*)									
61	2	197108-13320	SPINDLE, DRIVE	2	2							
61-1	2	197108-13420	SPINDLE, DRIVE	2	2							S
		(A=*1986.10)	(B=*1986.10)									
62	2	197108-13330-R	CASE, BEARING	2	2							
62-1	2	197108-13430-R	CASE, BEARING	2	2							S
		(A=*)	(B=*)									
63	2	22137-220000	WASHER, 22	2	2							
63-1	2	197108-13050	WASHER	2	2							S
		(A=*)	(B=*)									
64	2	22252-000520	RING, 52	4	4							Z
		(A=*)	(B=*)									
65	2	22252-000550	RING, 55	2	2							Z
		(A=*)	(B=*)									
66	2	24101-062054	BEARING, BALL 6205	2	2							
67	2	24105-062054	BEARING, BALL 6205Z	2	2							
68	2	24761-020000	NIPPLE, GREASE PT1/8	2	2							
68A	2	22207-025230	RING, 25X2.3	2	2							W
		(A=*)	(B=*)									
69	1	22217-100000	WASHER, SPRING 10	8	8							
70	1	25123-010501	V-BELT, B105H	1	1							
71	1	26116-100252	BOLT, M10X 25 PLATED	8	8							
72	1	197102-13392	SPRING, TENSION	1	1							
72-1	1	197108-13720	SPRING, TENSION	1	1							S
		(A=*)	(B=*)									
73	1	197108-13700-R	PULLEY, TENSION	1	1							
75	2	22252-000400	RING, 40	1	1							
76	2	24104-062034	BEARING, BALL 6203UU	2	2							
77	1	197108-13800-R	ARM, TENSION PULLEY	1	1							
77-1	1	197108-13750-R	ARM, TENSION PULLEY	1	1							S
		(A=*)	(B=*)									
78	2	194190-21250	BUSH, WIND	2	2							
79	1	197108-13900-R	BASE ASSY, ARM	1	1							
80	1	197108-14550-U	BOLT M 10X 20	2	2							
81	1	194990-22150	NUT, M10	2	2							
82	1	22272-000150	RING, E-15	3	3							
83	1	197108-14130	NUT M12XT12.7	3	3							Z
		(A=*1985.11)	(B=*1985.11)									
84	1	197108-14100	BLADE ASSY	3	3							W
		(A=*1985.11)	(B=*1985.11)									
84-1	1	197108-14200	BLADE ASSY	3	3							S
		(A=*)	(B=*)									
85	2	197102-14120	CONICAL SPRING 12X62	3	3							W
		(A=*1985.11)	(B=*1985.11)									
85-1	2	197108-14120	SPRING, 20X60	3	3							S

Fig.72. PULLEY & BLADE

Fig. 72 PULLEY & BLADE

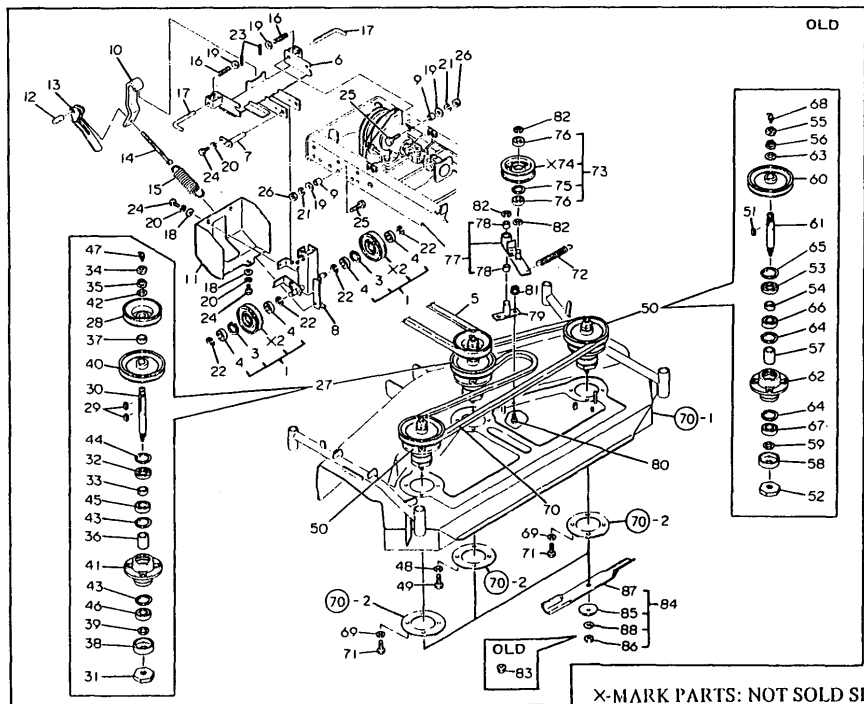
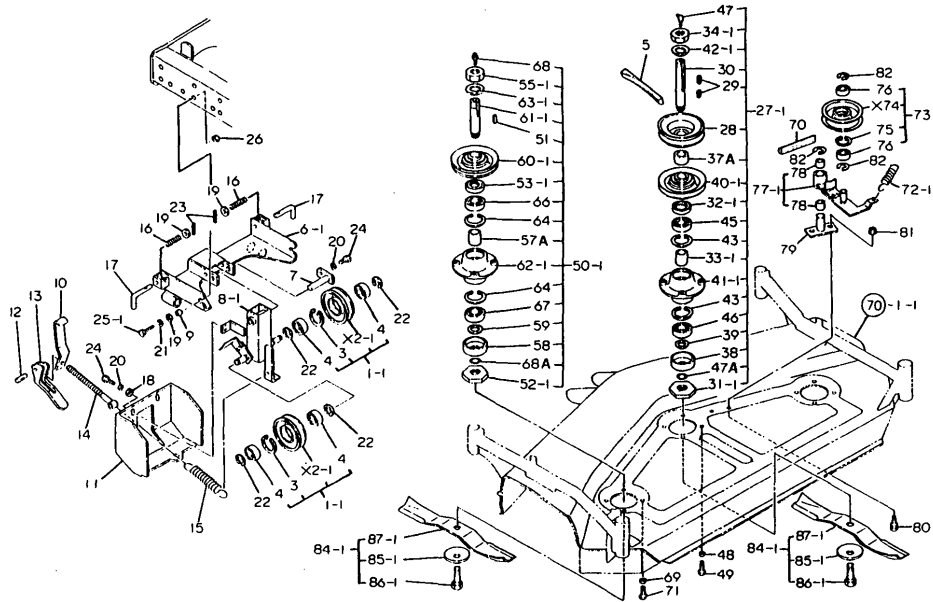

X-MARK PARTS: NOT SOLD SEPARATELY.

(A)=BM480SB-D
(B)=BM480SB-D
(C)=

(D)=
(E)=
(F)=

No.	Lev.	Parts No.	Description	Q'ty						I	R
				(A)	(B)	(C)	(D)	(E)	(F)		
		(A=*) (B=*)									
86	2	197108-14140	NUT 12	3	3						W
		(A=*1985.11) (B=*1985.11)									
86-1	2	197108-14220	BOLT, M14X55	3	3						S
		(A=*) (B=*)									
87	2	197108-14150	BLADE, HH45	3	3						W
		(A=*1985.11) (B=*1985.11)									
87-1	2	197108-14210	BLADE, STEP	3	3						S
		(A=*) (B=*)									
88	2	194151-47760	WASHER, 12	3	3						W
		(A=*1985.11) (B=*1985.11)									
88-1	2	194151-47760	WASHER, 12	3	3						Z
		(A=*) (B=*)									

Fig.73. LABEL, (MOWER)

(A)=BM480SB-D
(B)=BM480SB-D
(C)=

(D)=
(E)=
(F)=

Fig. 73 LABELS (MOWER)

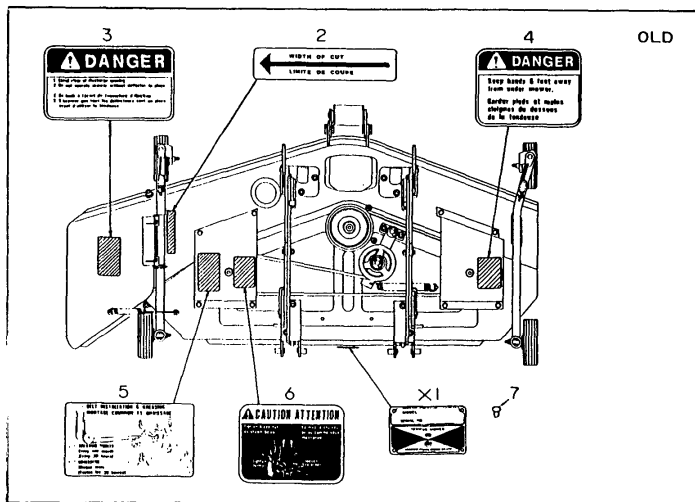
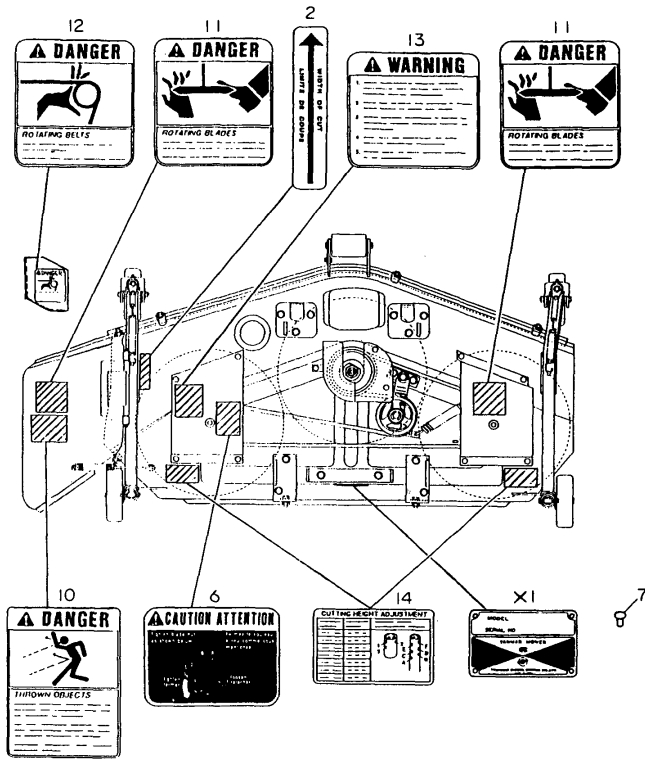

No.	Lev.	Parts No.	Description	Q'ty						I	R
				(A)	(B)	(C)	(D)	(E)	(F)		
2	1	197102-10121	LABEL, WIDTH OF CUT	1	1						
3	1	197102-10151	LABEL (A), CAUTION	1	1						Z
		(A=*1986.12)	(B=*1986.12)								
4	1	197102-10161	LABEL (B), CAUTION	1	1						Z
		(A=*1986.12)	(B=*1986.12)								
5	1	197108-10170	LABEL, BELT CAUTION	1	1						Z
		(A=*1986.12)	(B=*1986.12)								
6	1	197108-10190	LABEL (D), CAUTION	1	1						
7	1	194080-64780	RIVET	4	4						
10	1	197108-10250	LABEL, DANGER	1	1						W
		(A=*1986.12)	(B=*1986.12)								
11	1	197108-10260	LABEL, BLADE CAUTION	2	2						W
		(A=*1986.12)	(B=*1986.12)								
12	1	197108-10270	LABEL, BELT CAUTION	1	1						W
		(A=*1986.12)	(B=*1986.12)								
13	1	197108-10280	LABEL, CAUTION	1	1						W
		(A=*1986.12)	(B=*1986.12)								
14	1	197108-10290	LABEL, CUTTING DEPTH	2	2						W
		(A=*1986.12)	(B=*1986.12)								

Fig.74. FOOT GUARD

Fig. 74 FOOT GUARD

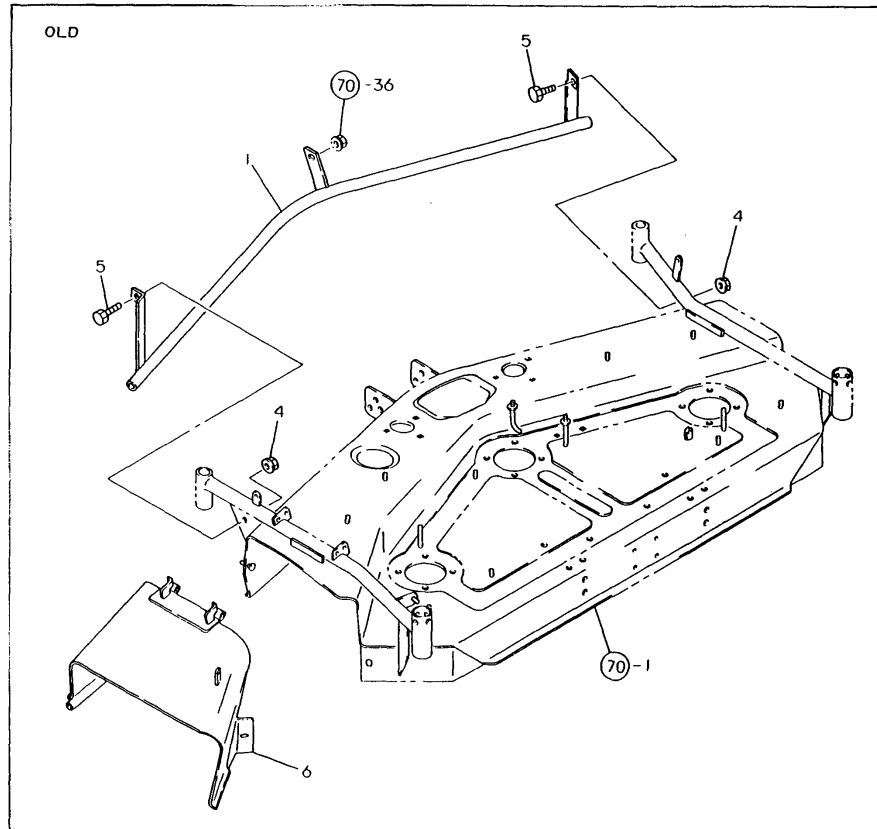
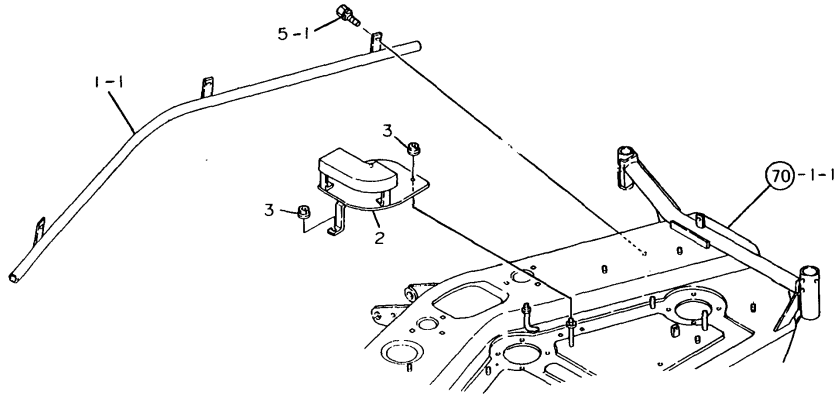

(A)=BM480SB-D
(B)=BM480SB-D
(C)=

(D)=
(E)=
(F)=

No.	Lev.	Parts No.	Description	Q'ty						I	R
				(A)	(B)	(C)	(D)	(E)	(F)		
1	1	197108-15801	GUARD ASSY, FOOT		1						
1-1	1	197108-15802 (B=*1986.09)	GUARD ASSY, FOOT		1						S
2	1	197108-15930-R	COVER, MAIN PULLEY		1						
3	1	194990-22130	NUT, M6		3						
4	1	194990-22150 (B=*1986.09)	NUT, M10		2						Z
5	1	26116-100252	BOLT, M10X 25 PLATED		2						
5-1	1	26013-100252 (B=*1986.09)	BOLT, M10X 25		3						N
6	1	197108-15900 (B=*1986.09)	GUARD ASSY, CHUTE		1						Z

Fig.75. HEATER (U.S.A. ONLY)

(A)=YM140
(B)=YM140D
(C)=YM147

(D)=YM147D
(E)=
(F)=

Fig. 75 HEATER (USA. ONLY)

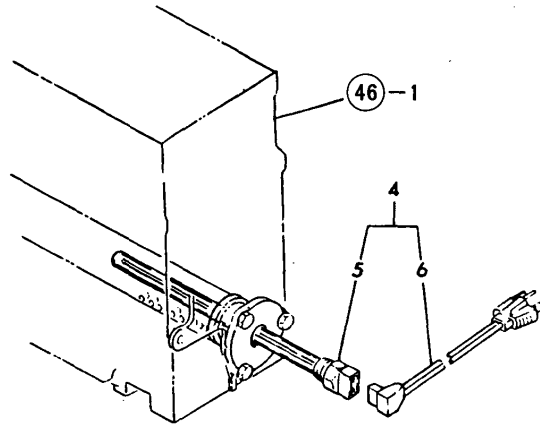
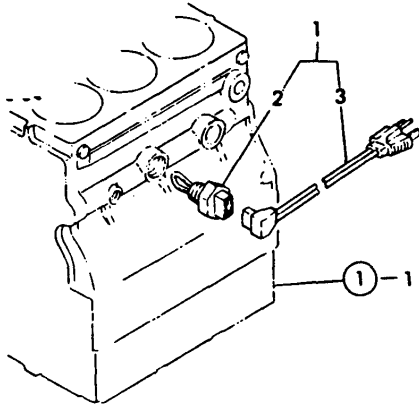

No.	Lev.	Parts No.	Description	Qty						I	R
				(A)	(B)	(C)	(D)	(E)	(F)		
1	1	YTI446-59100	HEATER ASSY, ENGINE	1	1	1	1				1
2	2	YTI446-59110	HEATER, ENGINE	1	1	1	1				1
3	2	YTI446-59120	CORD	1	1	1	1				1
4	1	YTI446-59140	HEATER ASSY, OIL	1	1	1	1				1
5	2	YTI446-59150	HEATER, OIL	1	1	1	1				1
6	2	YTI446-59160	CORD	1	1	1	1				1

Parts No. Index

Parts No.	Fig. No.	Ref. No.
101147-11490	3	47
	20	15
101147-11900	3	48
101147-53080	12	5
101147-59810	13	41
101158-11190	3	9 -1
101158-11230	3	42
101304-59020	13	26
101720-55750	13	7
102103-55520	13	12
	20	36
102210-07990	63	31
	64	33
103854-51251	11	35
103854-51660	11	39
103854-53120	12	8
103854-53180	12	16
103854-59191	13	30
104104-67300	3	67
	14	32
104200-11180	3	8
104200-14200	6	7
104200-55080	1	34
104200-55321	13	4
104200-55330	13	5
104200-55341	13	6
104200-55750	13	8
104200-59170	13	32
	20	37
104200-61200	14	3
104211-03770	15	2
104211-11370	3	11
104500-55710	13	14
	19	10
105225-02020	1	46
	20	8
105225-02300	1	54
105225-11100	3	3
105225-11110	3	4
105225-11350	3	12
105225-22300	8	7
105225-22400	8	8
105225-23100	8	11
105225-23200	8	12
105311-23380	8	15
105890-13580	23	9
105890-13590	23	10
110250-53150	12	10
110250-53410	51	58
110250-53430	51	59

Parts No.	Fig. No.	Ref. No.
110250-55610	13	13
113200-53110	12	7
113200-53120	12	9
119660-61220	14	4 -1
121000-03020	3	71
121000-03070	3	72
	20	21
121000-03080	3	73
121000-42010	10	1
121000-42051	10	9
	20	28
121000-42100	10	2
121000-42120	10	11
121000-49030	10	39
121120-77920	16	18
121150-35100	9	15
121150-77701	16	8
121236-77700	16	11
121250-03640	15	3
121250-03783	3	68
	14	34
121250-44901	10	28
	19	7
121250-49160	10	45
121250-59860	13	23
121254-07150	63	32
	64	34
121256-77700	16	9 -1
121267-44760	10	27
121420-01760	3	55
	20	18
121450-01203	1	4
121450-01210	1	5
121450-01220	1	6
121450-01531	2	12
	20	10
121450-01550	2	11
121450-01560	2	4
121450-01570	2	7
121450-01710	1	37
121450-01801	2	14
121450-01960	1	11
121450-01980	1	12
	20	3
121450-01990	1	13
121450-02071	1	53
121450-02100	1	20
121450-02110	1	44
121450-02160	1	50
121450-02310	1	56

Parts No.	Fig. No.	Ref. No.
121450-02320	1	57
121450-02370	1	58
121450-03610	3	57
121450-03770	3	63
121450-11260	3	32
121450-11270	3	33
121450-11680	3	20
	20	13
121450-14120	6	6
121450-14400	6	8
121450-21541	7	7
121450-32021	9	11
	20	25
121450-32050	9	3
121450-42240	10	5
121450-42260	10	7
121450-42310	10	6
121450-42350	10	19
121450-42450	10	13
121450-44410	10	14
	20	30
121450-44530	10	32
121450-59550	13	36
121450-59850	13	21
121450-61101	14	1
121450-61631	14	14
121450-66180	14	19
121450-77010	16	1
	17	1
121450-77200	16	4
	18	1
121450-77711	16	5
121454-12520	63	34
	64	36
121454-49160	10	46
121454-66420	14	47
121456-91400	2	33
121456-91981	2	34
121456-91991	2	35
121462-01650	1	29
121462-03740	3	60
121467-22090	8	1
121470-11401	3	44
121470-77050	16	3
121520-01850	1	25
	20	5
121520-01851	1	25 -1
121520-01860	1	24
121520-44510	10	30
121520-66010	14	25

Parts No.	Fig. No.	Ref. No.
121520-66550	14	36
121520-66580	14	39
121520-77710	16	5 -1
121520-77910	16	17
	19	11
121521-77330	16	6
121522-42290	10	20
	19	6
121550-11280	3	34
121550-11290	3	35
121550-49111	1	21
121550-77810	16	13
121551-66520	15	1
121551-66580	15	5
121567-61620	14	13
121567-61640	14	12
121575-01510	2	10
	20	9
121700-59560	16	9
121750-44550	10	36
121750-59090	13	38
121750-59890	55	19
		19 -1
121750-77800	16	12
123325-59100	13	18
123325-59110	13	19
124000-01750	1	36
	20	7
124000-11240	3	29
124000-12030	4	9
	20	22
124000-13200	5	12
	20	24
124060-01050	1	3
	2	3
124060-11120	3	5
124060-11160	3	6 -1
124060-11800	3	6
124060-11810	3	7
124060-21600	7	13
124060-51300	11	8
124060-59380	13	33
124060-77680	13	40
	16	10
	22	13
124064-07160	63	33
	64	35
124064-12680	4	7
124064-12690	4	6
124064-55510	13	11

Parts No. Index

Parts No.	Fig. No.	Ref. No.
124064-55600	13	1
124066-59100	13	39
124085-01900	1	8
124085-02220	1	45
124085-02411	1	19
124085-11380	3	39
124085-14090	6	4
124085-35300	9	18
124085-35350	9	24
124085-51500	11	40
124085-59810	13	16
124085-59820	13	17
124160-01650	13	28
124160-01751	3	54
124160-11360	3	49
124160-21500	7	15
124160-21501	7	15 -1
124160-39140	9	26
124160-39450	9	31
	19	5
124220-51890	11	50
124240-01882	2	30
	20	11
124240-01883	2	30 -1
124250-03640	15	3 -1
124450-21230	7	14
124450-35070	9	14
124450-35100	9	16
	19	4
124450-35110	9	17
124450-39240	9	30
124450-44560	10	33
124450-44590	10	22
124460-77820	16	14
124465-44950	10	12
	29	29
124550-51320	11	12
124550-51341	11	13
124550-51350	11	11
	20	33
124550-51370	11	14
	20	34
124550-51590	11	43
124550-59030	13	37
124550-59820	9	28
124550-66370	14	48
124550-77030	16	2
124574-12040	4	10
124574-12500	4	1

Parts No.	Fig. No.	Ref. No.
124574-12530	4	3
124574-12550	4	11
124574-12670	4	4
124574-13500	5	7 -1
124574-13540	5	5
	20	23
124574-44580	10	24
124574-49010	10	37
124574-49020	10	38
124574-59010	13	24
124574-61000	14	6
124750-44740	10	25
124756-67310	14	33
124764-44800	63	35
	64	37
124764-44810	63	36
	64	38
124764-44920	63	37
	64	39
124766-59050	10	47
	13	27
		29
	22	12
124770-53000	12	2
	19	9
124950-01951	1	38
124950-11340	3	10
124950-11410	3	45
124950-11450	3	46
	20	14
124950-26420	2	26
124950-51100	11	3
124950-51170	11	15
124950-51190	11	7
124950-51270	11	6
	20	32
124950-51450	11	47
124950-51510	11	17
124950-51640	11	36
124950-66590	14	40
124969-11670	3	19
124969-39200	9	25
124969-66000	14	27
124969-66700	14	45
124970-01330	1	23
	20	4
124970-01601	1	27
124970-03740	3	61
124970-21651	7	8
124970-44540	10	35

Parts No.	Fig. No.	Ref. No.
124974-13510	5	1
124974-13650	5	15
124974-13651	5	15 -1
124974-21590	7	11
124974-34800	1	55
124974-44500	10	21
124974-49160	10	45 -1
124976-03760	3	62
124976-12020	4	8
124976-59500	13	35
128270-11310	3	53
	20	17
128270-35090	9	13
128272-11170	3	7 -1
129350-01230	1	7
129350-14100	6	5
129350-21200	7	6
129350-26000	2	21
129350-26050	2	22
129350-26100	2	23
129350-26160	2	31
129350-26490	2	27
129350-32090	9	1
129350-42200	10	4
129350-49120	10	42
129350-49130	10	41
129350-49530	10	48
129350-49540	10	49
	20	31
129350-49800	10	51
	19	8
129350-61600	14	17
135210-61090	14	49
171001-49502	1	22
171003-49030	10	39 -1
171022-12530	4	5
	19	2
171051-01921	1	10
	3	17
172010-08160	55	13
172100-53200	12	17
	20	35
172112-41980	39	23
	40	20
172200-61220	14	4
174100-54120	11	23
174307-51170	11	15 -1
174307-51181	11	16
174307-51460	11	48
174307-51700	11	24

Parts No.	Fig. No.	Ref. No.
194080-15420	30	14 -1
194080-15430	30	15 -1
194080-15440	30	16 -1
194080-15450	30	17 -1
194080-15460	30	18 -1
194080-15550	30	27
194080-37781	48	28
194080-51430	55	27
194080-57202	55	100
194080-58810	55	17
194080-58820	55	18
194080-64780	73	7
194080-74621	59	45
194080-74631	59	36
		46
194081-54110	55	66
194081-54120	55	67
194081-54131	55	68
194081-54151	55	69
194081-54210	55	70
194081-54221	55	71
194081-54230	55	72
194081-54240	55	73
194081-55820	55	74
194100-12911-Q	68	5
194100-12960	68	3
194100-12970	68	4
194100-41670	49	43
	50	47
194110-37691	48	24
194115-15100-X	30	1 -1
194115-15110-X	30	2 -1
194115-15140	30	3 -2
194115-15250-X	30	6 -1
194115-15500	30	20 -1
194115-15610-X	30	28 -1
194115-24550	35	28 -1
194115-25450	37	20 -1
		31 -1
194115-83120-X	61	8 -1
		41
194130-15470	30	19 -1
194130-37560	48	20
194130-37740	48	26
194130-44480	52	9
194130-61570	31	2
	32	2
194136-12880	67	4
		8
		12

Parts No. Index

Parts No.	Fig. No.	Ref. No.
194136-12880	67	16
194140-63221	58	4
194145-01260	21	4
194145-04302	22	2
194145-04311	22	3
194145-04351	22	4
194145-04460	22	5
194145-04521	22	6
194145-04810	56	29
194145-11350	24	5
194145-15651	30	29 -1
194145-47160	39	13
	40	10
194145-52820	55	42
194145-52830	55	43
194145-52840	55	44
194145-61560	56	39
194145-61650	56	11
		47
		48
		49
		50
		51
194145-64430	56	59
194145-72550	59	16
		24
194145-75250	59	39
		50
194150-01190	48	10
194150-01270	21	5
194150-12410-U	24	25
	25	41
194150-22480	48	11
194150-37530	48	13
194150-37570	48	21
194150-45320	51	53
194150-45340	51	54
194150-45361	51	55
194150-51620	28	6
	29	6
194150-52160	55	33
194150-52170	55	34
194150-71230	59	6
194150-74670-X	59	37
194151-04260	22	14
194151-11640	24	14
194151-11650	24	15
194151-11660	24	8
194151-11670	24	34
194151-11840	24	10

Parts No.	Fig. No.	Ref. No.
194151-11860	24	11
194151-12610-X	24	36
194151-12620-X	24	37
194151-24770	25	22
	27	25
	33	7
	34	7
194151-36670	25	23
194151-37730-U	48	25
194151-37771	48	27
194151-42810	51	7
194151-42831	51	8 -1
194151-45370	51	56
194151-46261	51	57
194151-46640-X	51	48
194151-47760	54	20
	72	88
		88 -1
194151-57100	55	98
194151-57210	55	101
194151-63240	58	5
	71	25
194151-63250	58	7
194155-27810	41	23
194155-52160	55	30 -1
194155-52190	55	30
194155-55820	55	90
194162-58830	55	12
	56	34
194170-45220	53	4
194170-45230	53	5
194170-45250	53	6
194170-45320	53	8
194170-45321	53	8 -1
194170-45330	53	9
194170-45350	53	10
194170-45360	53	11
194170-45370	53	12
194170-45430	53	14
194170-45440	53	15
194170-45520	53	17
194170-45530	53	18
194170-45550	53	20
194170-45560	53	21
194170-45570	53	3 F
194170-45610	51	31
194170-45700	51	37
194170-45710	51	38
194170-45720	51	39
194170-45730	51	40

Parts No.	Fig. No.	Ref. No.
194170-45740	51	41
194170-47440	54	8
194170-51210	59	26
194170-52120	55	31
194170-52130	55	32
194170-55120	55	85
194170-55130	55	86
194170-55150	55	87
194170-55160	55	88
194170-55170	55	89
194170-63110-X	58	1
194170-63111-X	58	1 -1
194170-65570	63	16
	64	17
194170-65620	63	22
	64	23
194170-65891	63	29
	64	31
194180-12650	24	39
194190-11520	25	1
194190-21250	72	78
194190-26180	37	5
194190-26860-X	33	9
	34	10
194190-61250	56	2
194190-61560	56	40
194191-13211-X	23	39
194191-13220	23	40
194191-13232	23	41
194191-13240	23	42
194191-13420	25	2
194191-28480	42	12
	43	11
194193-47710-X	54	19
194195-45620	51	32
194195-45630	51	33
194195-45640	51	34
194195-45650	51	35
194195-45660	51	36
194195-46260	51	42
194195-74710-U	59	38
194197-21170	33	38
	34	9
194197-24370	38	13
194197-25930	35	13
	38	2
194197-26911-X	33	10
	34	11
194197-27681	39	22
	40	19

Parts No.	Fig. No.	Ref. No.
194197-27681	41	8
		18
	42	8
	43	8
194197-31510	44	5
	45	5
194197-31820	44	7
	45	7
194197-32100	44	9
	45	9
194197-32350	44	16
	45	16
194197-32360	44	17
	45	17
194197-32370	44	18
	45	18
194197-44250	52	5
194197-44260	52	6
194197-44610-X	52	11
194197-61730	23	44
194197-61930	23	29
194200-11900	65	2
194200-11910	65	3
194200-11920	65	4
194200-34750	47	25
194200-65610	63	20
	64	21
194201-53051	55	47
194201-53100	55	50
194201-53110	55	51
194205-42280	51	6
194205-63550	58	10
194208-45540	53	3 E
194208-47420	54	7
194208-47440	54	9
194208-47470	54	12
194208-47510	54	14
194208-47530	54	15
194208-47550	54	16
194208-47570	54	17
194208-47850	54	21
194208-47860	54	22
194215-25330	36	12
194215-25910	36	33 -1
	37	72 -1
194215-27500	41	2
194215-45500	53	3 C
194240-12981-Q	67	3
		7
194240-52210	55	37

Parts No. Index

Parts No.	Fig. No.	Ref. No.
194240-65441	63	7
	64	8
194240-65511	63	11
	64	12
194240-65671	63	25
	64	26
194240-83200	61	57
194240-83220	61	59
194240-83230	61	58
194241-15310	30	11 -1
194241-15350	30	7 -1
194241-28170	36	15
194250-16190	72	34 -1
		55 -1
194250-51650	55	15
194250-51660	31	39
	32	39
	55	16
194250-61640	56	9 -1
194262-15150-X	30	4
194262-15170	30	5
194262-15210	30	7
194262-15220	30	8
194262-15310	30	11
194262-15330	30	12
194262-15410	30	3 -1
194262-15420	30	14
194262-15430	30	15
194262-15440	30	16
194262-15450	30	17
194262-15460	30	18
194262-15470	30	19
194262-15520	30	21
194262-53080	55	48
194262-53090	55	49
194262-62400-R	57	6
194274-13570	25	25 -1
194274-13580	23	50
	47	28
194275-45340	51	30
194275-51210	55	6
194275-53401	55	53
194275-53410	55	54
194275-53421	55	55
194275-53431	55	56
194275-53451	55	58
194275-53481	55	60
194275-61450	56	8
194275-61480	56	73
194275-63120	58	2

Parts No.	Fig. No.	Ref. No.
194275-65610	63	21
	64	22
194275-65660	63	24
	64	25
194278-12650	24	39 -1
194279-14210	26	12 -1
194279-14220	26	13 -1
194281-63240	58	6
194286-74680-X	59	47
194286-74720	59	48
194292-74800-U	59	49
194300-24130	51	2
194300-24350	35	6
194300-24571-X	35	29
194300-25820	37	56
194300-31520	44	10
	45	10
194300-31610	44	6
	45	6
194300-32210	27	26
194300-32570	47	8
194300-33110	46	9
194300-33130	46	10
194300-33200	46	14
194300-37570	39	21 -1
	40	18 -1
194300-43330	52	21
194300-44210	52	3
194300-44230	52	4
194301-11720	27	8
194301-11800	27	9
194301-11890	27	17
194301-11900	27	18
194301-11910	27	19
194305-01100-U	21	1
194305-01150	21	2
194305-01250	21	21
194305-01300	21	6
194305-01500	21	24
194305-01600	21	8 -1
194305-04610	22	15
194305-05110-R	23	1
194305-05120-R	23	2
194305-05160-X	23	3
194305-05170-X	23	4
194305-05180-X	23	5
194305-05190	23	6
194305-05200	23	7
194305-11010-X	23	18
194305-11020-X	23	19

Parts No.	Fig. No.	Ref. No.
194305-11080-X	23	20
194305-11100-X	23	16
194305-11101-X	23	16 -1
194305-11102-X	23	16 -2
194305-11103-X	23	16 -3
194305-11104-X	23	16 -4
194305-11200-X	24	1
194305-11270	23	52
194305-11271	23	52 -1
194305-11280	23	23
194305-11290	23	24
194305-11310-X	23	25
194305-11410	23	26
194305-11430	23	53
194305-11440	23	54
194305-12110-X	24	16
194305-12810	67	2
		6
194305-12900-Q	65	1
194305-12950-Q	65	5
194305-14700-Q	67	1
194305-14800-Q	67	5
194305-15200-X	30	26
194305-15610-X	30	28
194305-16100-X	30	36
194305-16101-X	30	36 -1
194305-21100-X	31	1
	32	1
194305-22110	31	13
	32	13
194305-22111	31	13 -1
	32	13 -1
194305-22200	32	14
194305-22210	32	15
194305-22220	32	16
194305-22230	31	17
		22
	32	17
		22
194305-22260	31	21
	32	21
194305-22270	31	24
	32	24
194305-22350-X	31	31
	32	31
194305-22400-X	31	34
	32	34
194305-22401-X	31	34 -1
	32	34 -1
194305-22500	31	37

Parts No.	Fig. No.	Ref. No.
194305-22500	32	37
194305-24110-X	33	1
	34	1
194305-24150-X	34	26
194305-24180	33	28
	34	41
194305-24191-X	34	29
194305-24192-X	34	29 -1
194305-24210	34	33
194305-24290	35	2
194305-24291	35	2 -1
194305-24292	35	2 -2
194305-24310	35	4
194305-24340	35	5
194305-24350-X	33	2
	34	2
194305-24360	33	3
	34	3
194305-24400	35	1
194305-24410-X	33	4
	34	4
194305-24420	33	5
	34	5
	62	2
194305-24500	35	23
194305-24530	35	26
194305-24540	35	27
194305-24550	35	28
194305-24580	35	30
194305-24640	35	35
194305-24700	35	39
194305-24701	35	39 -1
194305-24710	35	40
194305-24711	35	40 -1
194305-24810	35	57
194305-24820	35	58
194305-24830	35	59
194305-24850	35	60
194305-24860	35	61
194305-24870	35	62
194305-24880	35	63
194305-24890	35	64
194305-24930	33	32
	34	35
194305-24950	33	8
	34	8
194305-24970-X	33	33
	34	36
194305-25120	37	1
194305-25130	36	2

Parts No. Index

Parts No.	Fig. No.	Ref. No.
194305-25130	37	2
194305-25140	37	3
194305-25150	37	4
194305-25160	37	8 -1
194305-25200	62	3
194305-25201	62	3 -1
194305-25220	62	4
194305-25221	62	4 -1
194305-25230	62	5
194305-25231	62	5 -1
194305-25240	62	6
194305-25241	62	6 -1
194305-25250	62	7
194305-25251	62	7 -1
194305-25260	62	15
194305-25270	62	8
194305-25300	37	9
194305-25320	37	13
194305-25330	37	24
194305-25340	37	38
194305-25350	37	52
194305-25360	37	42
194305-25370	37	43
194305-25390	37	47
194305-25410	37	15
		26
194305-25420	37	16
		27
194305-25440	37	32
194305-25460	37	35
194305-25470	37	37
194305-25480	37	51
194305-25490	37	19
		30
194305-25500	37	57
194305-25510	36	19
		37
		58
194305-25520	36	20
		37
		59
194305-25810	37	63
194305-25820	36	25
		37
		64
194305-25830	26	14 -1
		36
		26
		37
		65
194305-25840	36	27
		37
		66
194305-25910	36	33
		37
		72
194305-25920	36	34

Parts No.	Fig. No.	Ref. No.
194305-25920	37	73
194305-25930	36	35
	37	74
194305-25940	36	37 -1
	37	76 -1
194305-26110	38	9
194305-26120	38	1
194305-26500	38	11
194305-26501	38	11 -1
194305-26610	38	17
194305-27110-X	40	1
194305-27120	40	2
194305-27121	40	2 -1
194305-27170-X	40	3
194305-27200	39	25
	40	4
194305-27210-X	40	5
194305-27240	39	9
	40	6
194305-27250	39	10
	40	7
194305-27251	39	10 -1
	40	7 -1
194305-27260	39	11
	40	8
194305-27300-X	40	9
194305-27301-X	40	9 -1
194305-27302-X	40	9 -2
194305-27340	39	14
	40	11
194305-27342	39	14 -3
	40	11 -3
194305-27350	39	15
	40	12
194305-27351-U	39	15 -1
	40	12 -1
194305-27360	40	13
194305-27400	40	15
194305-27410	39	19
	40	16
194305-27420	40	17
194305-27421	40	17 -1
194305-27440	39	21
	40	18
194305-27470	39	14 -1
	40	11 -1
194305-27471	39	14 -2
	40	11 -2
194305-27510	41	3
194305-27520	41	4

Parts No.	Fig. No.	Ref. No.
194305-27530	41	5
194305-27540	41	6
		17
194305-27550	41	7
194305-27701-X	41	19
194305-27710-X	41	20
194305-27720	41	21
194305-27730	41	22
194305-27731	41	22 -1
194305-31390	45	1
194305-32300	44	15
	45	15
194305-32600-X	46	1
194305-32601-X	46	1 -1
194305-32620	46	3
194305-32650	47	31
194305-33140	46	11
194305-33150	46	12
194305-33160-X	46	13
194305-33161-X	46	13 -1
194305-33400	47	1
194305-33430	47	4
194305-33510	47	9
194305-34100-X	47	18
194305-34110-X	47	19
194305-34170	47	17
194305-34320-X	46	4
194305-34600-Q	67	9
194305-34700-Q	67	13
194305-34710-Q	47	20
194305-34720-Q	47	21
194305-34800-Q	65	6
	66	11
194305-34810	67	10
		14
194305-34850-Q	65	7
		12
		66
		12
		17
194305-34870-Q	67	11
		15
194305-34900	65	8
		13
		66
		13
		18
194305-34910	65	9
		14
		66
		14
		19
194305-34920	65	10

Parts No.	Fig. No.	Ref. No.
194305-34920	65	15
	66	15
		20
194305-34930-Q	65	11
	66	16
194305-36600	48	2
194305-36650	48	3
194305-36700	48	4
194305-36800-X	48	5
194305-36850	48	6
194305-37400-X	48	12
194305-37460-X	48	16
194305-37500-X	48	17
194305-37520	31	38
	32	38
	48	18
194305-37550	48	19
194305-37660-U	48	22
194305-37661-U	48	22 -1
194305-42100-X	51	1
194305-42150	51	5
194305-42210-X	54	1
194305-42220	54	2
194305-42830	51	8
194305-43200-X	51	9
194305-43310	52	20
194305-43410	52	1
194305-44110	52	2
194305-44410-X	52	7
194305-44420-X	52	8
194305-44510-X	52	10
194305-45100	53	1
194305-45101	53	1 -1
194305-45120	53	1 A
194305-45540	53	19
194305-47110-X	54	3
194305-47380	54	5
194305-47450	54	11
194305-47490	54	13
194305-47610-X	54	18
194305-47710-X	54	19 -1
194305-48101-X	49	16
	50	16
194305-48141-X	49	17
	50	17
194305-48151-X	49	18
	50	18
194305-48200-X	49	20
	50	20
194305-48221-X	50	22

Parts No. Index

Parts No.	Fig. No.	Ref. No.
194305-48250	49	23
	50	24
194305-48260	50	25
194305-48270	50	26
194305-48300-X	49	34
	50	38
194305-48310	49	35
	50	39
194305-48320	49	36
	50	40
194305-48330	49	37
	50	41
194305-48350	49	47
	50	51
194305-48370	49	41
	50	45
194305-51110	55	1
194305-51120	55	2
194305-51210	55	5
194305-58110-U	56	31
194305-61100-R	56	1
194305-61320-X	56	6
194305-61321-X	56	6 -1
194305-61330-X	56	7
194305-61500-R	56	35
194305-61550	56	37
194305-61610-X	56	41
194305-61611-X	56	41 -1
194305-61671	56	74
194305-61680-X	56	52
194305-61681-X	56	52 -1
194305-61700-X	56	12
194305-61740-X	56	53
194305-61770-X	56	54
194305-61810-X	56	77
194305-61860-X	56	56
194305-61870-X	56	57
194305-61920	56	17
194305-61930	56	18
194305-62110-R	57	1
194305-62120-R	57	2
194305-62150-R	57	3
194305-62160-R	57	4
194305-62510-X	57	18
194305-62511-X	57	18 -1
194305-62600-X	57	20
194305-63200-X	58	3
194305-63560	58	11
194305-65430	63	6
	64	7

Parts No.	Fig. No.	Ref. No.
194305-65470	63	10
	64	11
194305-65550	63	14
	64	16
194305-65590	62	16
	63	39
	64	41
194305-65720	64	28
194305-65911	63	30
	64	32
194305-72200-X	59	13
194305-72220-X	59	14
194305-72240-X	59	15
194305-72300-X	59	23
194305-73100-X	59	28
194305-73101-X	59	28 -1
194305-73150-U	59	29
194305-73200-X	59	30
194305-73201-X	59	30 -1
194305-73290-X	59	31
194305-74610-U	59	35
194305-75700-X	60	2
194305-83100	61	4
194305-83101	61	4 -1
		37
194305-83110-X	61	7
194305-83111-X	61	7 -1
		40
194305-83130-X	61	9
		42
194305-83220	61	21
194305-83221	61	21 -1
194305-83250	61	24
194305-83300	61	35
194305-83310	61	44
194305-83320	61	46
194305-83330	61	47
194305-83340	61	48
194305-99100	62	1
194305-99101	62	1 -1
194306-12310-X	24	19
	25	44
194306-12311-X	24	19 -1
	25	44 -1
194306-12312-X	24	19 -2
	25	44 -2
194306-12350-X	24	28
	25	35
194306-12351-X	24	28 -1
	25	35 -1

Parts No.	Fig. No.	Ref. No.
194306-12352-X	24	28 -2
	25	35 -2
194306-13100	27	1
194306-13130	27	4
194306-13140	27	5
	36	6
194306-13301-X	29	1
194306-13330	28	2 -1
194306-13330-X	29	2
194306-13340	28	3 -1
	29	3
194306-13350	28	4 -1
	29	4
194306-13360	28	5
	29	5
194306-13400-X	27	20
194306-13450	27	24
194306-13511	27	32
194306-13521	27	33
194306-13600-X	25	4
194306-13601-X	25	4 -1
194306-13630	25	9
194306-13640	25	10
194306-13650	25	51
194306-13710-X	25	15
194306-13711-X	25	15 -1
194306-13720-X	25	16
194306-13721-X	25	16 -1
194306-13740-X	25	17
194306-13750-X	25	18
194306-13760	25	19
194306-13810-X	25	20
194306-13811-X	25	20 -1
194306-13820-X	25	21
194306-13821-X	25	21 -1
194306-13830	25	8
194306-13850	26	1
194306-13940	26	2
194306-13950	26	3
194306-14110-X	26	6
194306-14120	26	7
194306-14130-X	26	8
194306-14150	26	10
194306-14611-X	28	10
	29	10
194306-14641-X	28	11
	29	11
194306-14700-Q	66	1
194306-14750-Q	66	2
		7

Parts No.	Fig. No.	Ref. No.
194306-14800	66	3
		8
194306-14810	66	4
		9
194306-14820	66	5
		10
194306-14830-Q	66	6
194306-28210	42	1
	43	1
194306-28220	42	2
	43	2
194306-28240	42	4
	43	4
194306-28250-X	43	5
194306-28251-X	43	5 -1
194306-28260	43	6
194306-28310	43	7
194306-28320	42	9
	43	9
194306-28330	42	10
	43	10
194306-65550	63	15
	64	15
194306-65720	64	29
194310-04250-U	22	8
194310-15320	30	12 -1
194310-24460	35	7
194310-24470	35	8
194310-24660	33	39
	34	44
194310-24770	35	52
194310-25630	37	36
194310-27180	39	7
	41	1
		16
194310-37560	38	15
194310-46350	51	14
194310-46380	51	15
194310-46730	51	16
194310-47870	54	23
194310-65720	63	26
	64	30
194311-28230	42	3
	43	3
194312-46630-X	51	47
194312-46750	33	6
	34	6
194312-51210	55	7
194312-51220	55	8
194312-61290	56	4

Parts No. Index

Parts No.	Fig. No.	Ref. No.
194320-41150-X	49	2
	50	2
194320-41160	49	3
	50	3
194322-24980	33	34
	34	37
194322-52110	55	29
194322-63250	58	8
194322-63280	58	9
194324-62310	56	58
194330-62530	57	19
194340-21700	31	9
	32	9
194340-75530	60	1
194357-21400	31	8 -1
	32	8 -1
194357-22501	31	37 -1
	32	37 -1
194363-46620	51	46
194370-61990	23	49
194370-65451	63	8
	64	9
194377-04720	22	11
194405-22200	31	14
194405-22210	31	15
194405-22220	31	16
194405-24160-X	33	27
194405-24290	33	8 -1
	34	8 -1
194405-25120	36	1
194405-25121	36	1 -1
194405-25140	36	3
194405-25150	36	4
194405-25310	36	10
194405-25320	36	11
194405-25340	36	13
194405-25360	36	14
194405-25500	36	18
194405-25810	36	24
194405-27100-X	39	1
194405-27120	39	2
194405-27130	39	3
194405-27140	39	4
194405-27170-X	39	6
194405-27210-X	39	8
	40	5 -1
194405-27211-X	39	8 -1
	40	5 -2
194405-27300-X	39	12
194405-27301-X	39	12 -1

Parts No.	Fig. No.	Ref. No.
194405-27302-X	39	12 -2
194405-27360	39	16
194405-27390	39	18
194405-27420	39	20
194405-27421	39	20 -1
194405-31390	44	1
194405-48260	49	24
194405-61810-X	56	55
194405-65720	63	27
194406-13301-X	28	1
194406-13350	28	4
194406-28250-X	42	5
194406-28251-X	42	5 -1
194406-28260	42	6
194406-28310-X	42	7
194406-28331	42	11
194406-31390	44	21
194406-65720	63	28
194420-01351	21	7
194420-05210	23	8
194420-11520	24	4
194420-11880	24	35
194420-12640	24	38
194420-12720	24	40
194420-31850	44	8
	45	8
194420-37670	48	23
194420-41110-X	49	1
	50	1
194420-47370	54	4
194420-52120	55	31 -1
194420-61250-Q	56	3 -1
194420-61640	56	9
	10	
	42	
	43	
	44	
	45	
	46	
194420-65590	63	17
	64	18
194427-34800-Q	68	6
	69	11
194427-34850-Q	68	7
	12	
	69	12
	17	
194427-34900	68	8
	13	
	69	13

Parts No.	Fig. No.	Ref. No.
194427-34900	69	18
194427-34910	68	9
	14	
	69	14
	19	
194427-34920	68	10
	15	
	69	15
	20	
194427-34930-Q	68	11
	69	16
194428-14700-Q	69	1
194428-14800	69	3
	8	
194428-14810	69	4
	9	
194428-14820	69	5
	10	
194428-14830-Q	69	6
194431-28170	37	40
194432-11140	23	21
194432-37540-R	48	14
194432-47390	54	6
194432-56100	55	77
194432-56110	55	78
194432-56130	55	91
194432-56150	55	79
194432-56170	55	80
194432-61600	55	84
194432-61610	55	92
194432-61940	56	19
194432-65590	63	18
	64	19
194440-11360	24	3
194440-11870	24	12
194440-12211-X	24	17
194440-15100-X	30	1
194440-15110-X	30	2
194440-15200-X	30	6
194440-15230	30	9
194440-15240	30	10
194440-15340	30	13
194440-15341	30	13 -1
194440-15500	30	20
194440-15650	30	29
194440-15800	30	33
194440-15870	30	35
194440-22441	31	35
	32	35
194440-32580	47	11

Parts No.	Fig. No.	Ref. No.
194440-51150	55	3
194440-51420	55	10
194440-51550	55	28
194440-51630	55	14
194440-52190	55	35
194440-52191	55	35 -1
194440-52400	55	39
194440-52420	55	41
194440-56900	55	83
194440-61250	56	3
194440-61550	56	38
194440-61740	56	13
194440-61741	56	13 -1
194440-61750	23	45
194440-61820	56	14
194440-61831	56	15
194441-13210	27	10
194441-13220	27	11
194441-13230	27	12
194441-13250	27	13
194441-13260	27	14
194441-13360	31	12
	32	12
194441-14700-Q	69	2
	7	
194446-04112	22	1
194446-11800-X	24	9
194446-26280	38	6
194446-26410	38	4
194446-26420	38	7
194446-26450	38	3
194446-34760	47	27
194446-48650	49	25
	50	27
194446-51160	55	4
194446-51410	55	9
194446-61310-Q	56	5
194446-61910	56	16
194446-61940	56	20
194446-61990	56	72
194446-62180-R	57	5
194446-64752	63	2
	64	2
194446-65352	63	3
	64	3
194446-65361	63	4
	64	5
194446-65461	63	9
	64	10
194446-65630	63	23

Parts No. Index

Parts No.	Fig. No.	Ref. No.
194446-65630	64	24
194446-65681	64	27
194446-65731	61	3
		36
194446-71500-X	59	2
194446-71600-X	59	3
194446-71700-X	59	4
194446-83210-X	61	20
		43
194446-83240	61	23
194446-83310	61	26
		45
194447-13490	25	3
194447-13650	25	11
194447-13660	25	12
194447-13670	25	13
194447-13680	25	14
194447-13730	25	50
194447-14140	26	9
	47	15
194447-14180	26	11
194448-65600	63	19
	64	20
194450-51700	39	24
	40	25
194464-01190	21	3
194464-15450	30	18 A
194464-25450	70	9
194464-45920	33	11
	34	12
	51	12
194464-45930	33	12
	34	13
	51	13
194464-47440	54	10
194464-48210	49	21
	50	21
194464-48220	49	22
	50	23
194464-48310	49	40
	50	44
194464-52190	55	36
194464-57250	55	102
194465-14210	26	12
194465-14220	26	13
194490-27150	39	5
194491-13550	25	33 -1
194500-21400	31	8
	32	8
194515-15150-X	30	4 -1

Parts No.	Fig. No.	Ref. No.
194515-62450	58	11 -1
194516-13410	31	12 -1
	32	12 -1
194526-13410	31	12 -2
	32	12 -2
194550-46300	51	45
194550-48190	49	19
	50	19
194550-51220	55	8 -1
194555-77910	33	18 -1
	34	17 -1
194556-13230	44	7 -1
	45	7 -1
194730-57220	24	21
		30
		37
	25	37
		46
	30	38
194730-57241	24	22
		31
	25	38
		47
	30	39
194740-00160	21	9
194740-06080	23	17
194740-10850	44	4
	45	4
194740-55620	30	8 -1
194740-76200	57	7
194750-15250	30	6 A
194750-15260	30	6 B
194750-15270	30	6 C
194750-15280	30	6 D
194750-15290	30	6 E
194750-15520	30	21 -1
194800-22311	31	29
	32	29
194800-22320	31	30
	32	30
194800-22480	31	36
	32	36
194800-24620	35	34
194800-24671	35	38
194800-25440	37	17
		28
194800-25450	37	20
		31
194800-36550	48	1
194800-51430	55	11
194800-51510	55	26

Parts No.	Fig. No.	Ref. No.
194800-61530	56	36
194800-65350	64	4
194800-83230	61	22
194800-83260	61	25
194800-83310	61	11
194800-83320	61	12
194800-83321	61	12 -1
194800-83360	61	18
194800-83370	61	17
194800-83380	61	16
194802-01500	21	8
194802-11180	23	22
194802-22260	31	18
		23
	32	18
		23
	61	5
		38
194802-22270	31	19
		25
	32	19
		25
	61	6
		39
194802-65370	63	5
	64	6
194802-83110-X	61	7 -2
		40 -1
194802-83120-X	61	8
194802-83200	61	10
194802-83201	61	10 -1
194802-83330	61	13
194820-27370	39	17
	40	14
194850-13690	25	31 -1
194990-20170	39	26
	40	21
194990-22030	57	8
194990-22040	21	25
	39	27
	40	22
	55	97
194990-22050	2	32
	23	27
		28
		55
	39	28
		29
	40	23
		24

Parts No.	Fig. No.	Ref. No.
194990-22050	49	46
	50	50
	55	46
	56	32
	57	30
194990-22120	55	96
	63	1
	64	1
194990-22130	56	30
	58	21
	70	7
		7 -1
		35
	74	3
194990-22140	56	33
	57	16
		17
		28
194990-22150	70	8
		36
		60
	71	6
		14
	72	81
	74	4
194990-22830	24	26
	25	42
194990-22840	24	27
	25	43
194990-57740	35	65
194990-85561	41	9
195040-13320	38	12
195080-15060	59	5
195184-15350	71	42
195206-12340	23	35
197102-10121	73	2
197102-10151	73	3
197102-10161	73	4
197102-11150	72	7
197102-11280	72	9
197102-11420-X	72	10
197102-12450	72	12
197102-12460-U	72	13
197102-12470	72	14
197102-12480	72	15
197102-13120	72	29
		51
197102-13392	72	72
197102-14120	72	85
197102-15260-U	70	23

Parts No. Index

Parts No.	Fig. No.	Ref. No.
197102-15300	70	24
197102-15301	70	24 -1
197102-15370	70	57
197102-15540	70	27
197102-16100	70	45
		52
197102-16110	70	16
		28
197102-16120	70	49
		56
197102-16310	71	20
		34
	72	16
197102-17141	71	35
197102-17290	71	13
197102-18340	70	19
197103-14600-R	71	4
197103-14700-R	71	5
197103-18100-U	71	44
197103-18200	71	46
197108-10170	73	5
197108-10190	73	6
197108-10250	73	10
197108-10260	73	11
197108-10270	73	12
197108-10280	73	13
197108-10290	73	14
197108-11030-X	72	1
197108-11031-X	72	1 -1
197108-11200-X	72	8
197108-11201-X	72	8 -1
197108-11500-X	72	11
197108-13000	72	27 -1
197108-13020	72	30 -1
197108-13030	72	37 A
197108-13040	72	33 -1
		57 A
197108-13050	72	42 -1
		63 -1
197108-13060	72	32 -1
		53 -1
197108-13100	72	27
197108-13110-R	72	28
197108-13120	72	30
197108-13130-U	72	31
		52
197108-13131-U	72	31 -1
		52 -1
197108-13140	72	32
		53

Parts No.	Fig. No.	Ref. No.
197108-13150	72	33
		54
197108-13160	72	34
		55
197108-13170	72	35
		56
197108-13180	72	36
		57
197108-13190-R	72	37
197108-13210-U	72	38
		58
197108-13220-U	72	39
		59
197108-13300	72	50
197108-13310-R	72	40
		60
197108-13320	72	61
197108-13330-R	72	41
		62
197108-13400	72	50 -1
197108-13420	72	61 -1
197108-13430-R	72	41 -1
		62 -1
197108-13440-R	72	40 -1
		60 -1
197108-13700-R	72	73
197108-13720	72	72 -1
197108-13750-R	72	77 -1
197108-13800-R	72	77
197108-13900-R	72	79
197108-14100	72	84
197108-14120	72	85 -1
197108-14130	72	83
197108-14140	72	86
197108-14150	72	87
197108-14200	72	84 -1
197108-14210	72	87 -1
197108-14220	72	86 -1
197108-14400-R	71	1
197108-14500-R	71	2
197108-14550-U	71	3
	72	80
197108-15000-R	70	1
197108-15001-R	70	1 -1
197108-15020	70	2
197108-15650-R	70	5 -1
197108-15680-R	70	6 -1
197108-15750-U	70	3 -1
197108-15801	74	1
197108-15802	74	1 -1

Parts No.	Fig. No.	Ref. No.
197108-15840-U	70	3
197108-15850-R	70	4
197108-15851-R	70	4 -1
197108-15900	74	6
197108-15930-R	74	2
197108-15940-R	70	5
197108-15950-R	70	6
197108-16250	70	17
197108-16251	70	17 -1
197108-16300	70	18
197108-16301	70	18 -1
197108-16302	70	18 -2
197108-16450	70	29
197108-16451	70	29 -1
197108-16470	70	30
197108-16471	70	30 -1
197108-16480	70	62
197108-16490	70	63
197108-16500	70	31
197108-16501	70	31 -1
		31 -2
197108-16502	70	58
197108-16550	70	32
197108-16551	70	32 -1
		32 -2
197108-16590	70	59
197108-16650	70	33
197108-16670	70	34
197108-17100-X	71	8
197108-17110-X	71	9
197108-17150-X	71	10
197108-17170-X	71	11
197108-17180-U	71	12
197108-17350-U	71	23
	72	17
197109-11060	72	5
197109-11100-X	72	6
197109-11101-X	72	6 -1
197109-17300	71	21
197109-17320	71	22
197109-17400	71	24
197109-17500	71	36
197109-17600	71	37
197109-18130	71	45
197109-18500	71	47
197109-18550	71	48
197600-17380	71	43
198220-01261	21	4 -1
198220-26410	38	4 -1
198220-26420	38	7 -1

Parts No.	Fig. No.	Ref. No.
198421-45440	53	6 -1
1A1030-43750	61	2
1A1040-36040	47	24
1C6140-14050	37	39
1C6140-25210	47	22
1E6020-34980	70	47
		54
1E6150-63190	70	9 -1
1E6190-55660	35	53
1E6190-55710	35	54
1E6191-54330	37	11
1E6221-74440	70	10
1E6250-36070	42	13
	43	12
1E6440-54430	37	53
22117-050000	11	46
22117-060000	24	6
	35	55
22117-080000	2	15
	10	18
	28	13
	29	13 -1
	54	24
		25
		26
		27
		59
22117-100000	2	8
22117-160000	47	23
22127-160000	28	7
	29	7
	70	20
		20 -1
		37
22127-180000	70	38
		38 -1
		38 -2
22137-050000	54	28
22137-060000	21	22
	23	11
	56	60
		61
		76
	72	18
22137-080000	14	23
	23	56
	54	29
	56	70
	57	10
		29

Parts No. Index

Parts No.	Fig. No.	Ref. No.
22137-080000	58	12
	70	65
	71	26
22137-100000	3	14
	21	10
	55	62
	61	27
		49
22137-120000	70	11
	23	57
	54	30
	71	27
		28
	38	
	72	19
22137-160000	71	49
22137-220000	71	50
	72	42
		63
22157-060000	28	12
	29	12
	56	21
22157-080000	28	14
	29	13
		14
	70	37 -1
		37 -2
		50
22157-100000	21	11
	71	15
22190-080000	35	15
	42	28
22190-100000	35	41
22207-025230	72	47 A
		68 A
22217-040000	17	36
	18	15
		20
	55	81
22217-050000	3	74
	11	45
	54	31
22217-060000	17	34
	35	42
		43
		74
	55	20
	62	9
	72	20
22217-080000	2	5

Parts No.	Fig. No.	Ref. No.
22217-080000	3	26
	5	4
		14
	25	24
	27	27
	31	3
		26
	32	3
		26
	33	13
		14
		15
		29
		35
	34	14
		38
		42
		43
	35	16
		66
	36	28
		36
	37	67
		75
	39	30
	40	26
	41	10
		24
	42	14
		15
	43	18
		21
	44	19
	45	19
	46	8
	49	4
		44
	50	4
		48
	54	32
		33
		34
		35
		36
		61
	55	93
		105
	56	69
		71
	58	13

Parts No.	Fig. No.	Ref. No.
22217-080000	62	10
	70	39
		39 -1
		39 -2
		51
	71	29
22217-100000	1	30
	18	9
	23	30
	25	25
		26
	26	15
	31	4
	32	4
	39	31
	40	27
	46	6
	48	7
	51	17
52	12	
55	21	
		63
	71	16
	72	48
		69
22217-120000	23	31
		31 -1
	47	29
	51	18
		19
	59	43
	71	30
		39
		51
	72	21
22217-140000	59	51
22217-160000	30	22
	52	13
22217-180000	24	18
22217-200000	30	22 -1
22242-000120	31	32
	32	32
22242-000140	3	36
22242-000160	38	5
22242-000170	31	27
	32	27
	35	14
22242-000240	36	5
	42	16
	43	22

Parts No.	Fig. No.	Ref. No.
22242-000240	47	5
	48	34
22242-000250	2	28
	42	16 -1
	43	22 -1
22242-000290	26	16
	36	23
		29
	37	68
	38	16
22242-000300	61	28
		50
22242-000350	37	18
		29
	47	6
22242-000400	47	10
22242-000450	47	12
22252-000120	35	44
22252-000180	35	45
22252-000200	35	46
22252-000400	72	3
		75
22252-000420	35	9
		9 -1
22252-000470	2	29
	31	5
	32	5
	37	41
	42	17
22252-000520	72	43
		64
22252-000550	61	29
		51
	72	44
		65
22252-000620	27	28
	47	2
	61	19
22252-000750	26	17
	47	13
22252-000800	37	22
		34
22262-000520	25	27
22272-000040	54	37
22272-000060	3	69
	14	24
		35
	54	38
		39
22272-000150	70	40

Parts No. Index

Parts No.	Fig. No.	Ref. No.
22272-000150	72	22 82
22272-000190	48	29
22292-000200	35	10
22292-000220	27	34
22292-000240	37	6
22292-000290	37	60
22312-030080	14	22
22312-030220	3	58
22312-040080	14	15
22312-080140	1	14
22312-080160	7	5
	33	16
		17
	34	15
	42	18
	46	2
	62	11
22312-080220	35	17
22312-080800	34	16
22322-030160	15	6
22322-030180	14	11
22322-030200	14	30
22351-030010	14	16
	31	20
	32	20
22351-030020	57	23
	71	40
22351-035020	42	19
22351-035025	40	28
	41	11
		25
22351-040008	7	9
	14	26
22351-040012	51	49
22351-040014	54	40
		41
	59	52
22351-040016	54	41 -1
22351-040020	59	17 -1
22351-040022	51	50
22351-040024	59	8
		17
22351-040030	27	15
22351-040032	44	12
	45	12
22351-050020	54	42
22351-050025	54	43
22351-050040	46	15
	52	14

Parts No.	Fig. No.	Ref. No.
22351-050040	71	31
	72	23
22351-050060	46	16
22351-060012	1	15
	35	67
22351-060016	23	51
	52	15
22351-060020	42	20
22351-060025	40	29
	41	12
		26
22351-060028	39	32
	40	30
	42	21
	43	13
	71	17
22351-080016	25	5
22351-080018	31	10
	32	10
	48	15
22351-080020	25	28
22351-080032	46	17
22351-080040	46	18
22351-080056	46	19
22351-100022	51	20
22351-100028	71	18
22360-080000	58	14
	70	12
22360-100000	47	26
22360-120000	71	52
22360-140000	59	18
		25
22360-160000	23	32
	71	53
22360-190000	60	3
22360-200000	59	40
22417-160180	21	12
		23
		23
	23	12
	31	40
	32	40
	39	33
		34
	40	31
		32
22417-200100	35	56
22417-200160	54	44
		45
	70	64
		56
22417-200200	56	22

Parts No.	Fig. No.	Ref. No.
22417-200200	58	15
22417-200300	48	30
22417-300250	24	23
		32
	25	39
		48
	30	40
22417-400320	70	21
22417-400400	24	41
	28	8
	29	8
22451-060000	14	50
22487-060120	21	13
	31	41
	32	41
22487-120280	71	54
22512-040120	39	35
	40	33
22512-040340	31	33
	32	33
22512-070180	7	3
22512-070300	6	3
22512-070400	48	31
22522-030130	49	5
	50	5
	54	46
22857-400120	55	94
23010-038000	10	40
23010-058000	4	12
23065-070145	10	34
23065-090500	3	77
23080-012000	22	12 -1
	58	16 -1
23080-013000	58	16
23414-060000	35	18
23414-080000	9	29
	20	27
23414-080012	13	42
	20	39
23414-100000	9	27
	20	26
23414-140018	51	21
23414-170022	33	18
	34	17
23414-180000	33	40
	34	45
23414-180023	33	40 -1
	49	26
	50	28
23414-200026	51	43

Parts No.	Fig. No.	Ref. No.
23414-200026	51	60
23418-060000	13	9
23418-080000	3	64
	20	20
23491-140002	25	22 -1
	27	25 -1
	33	7 -1
	34	7 -1
23871-010000	34	31
	51	11
	53	3 G
		22
23871-030000	3	18 -1
	10	8 -1
23873-030000	3	18
	10	8
24101-060044	35	11
	36	7
	37	7
24101-060054	42	22
24101-060064	38	14
24101-060074	27	16
24101-060090	47	14
24101-060094	26	18
24101-062024	2	36
		36 -1
	36	21
	37	61
24101-062044	24	42
24101-062054	6	9
	24	43
	27	6
		35
	37	54
	72	45
		66
24101-062064	26	19
24101-062074	44	13
	45	13
	47	7
24101-063034	36	16
		30
	37	69
24101-063044	26	4
	38	10
24101-063050	2	19
	47	3
24101-063054	27	7
	36	22
	37	62

Parts No. Index

Parts No.	Fig. No.	Ref. No.
24101-063064	36	31
	37	70
24104-060034	70	48
		55
24104-060064	61	30
		52
24104-060074	61	15
24104-062034	36	8
	37	8
	72	4
		76
24104-062044	36	17
	37	55
24104-062064	61	14
24104-063034	31	28
	32	28
24104-063044	26	5
24105-062054	72	46
		67
24107-062010	18	5 -1
		16
24121-060054	43	14
24121-062044	38	18
24121-063034	38	8
24161-121510	62	17
24161-121513	62	12
		12 -1
24161-152013	62	18
24161-172110	36	37
	37	76
24164-000170	62	19
24190-080001	42	23
	43	15
24190-080003	51	61
24190-100001	28	9
	29	9
	35	47
	39	36
	41	13
		27
24190-110001	3	31
24311-000050	53	23
24311-000070	3	59
	14	31
	20	19
	53	24
24311-000090	15	4
	20	40
24311-000100	1	9
	20	2

Parts No.	Fig. No.	Ref. No.
24311-000100	53	29 A
24311-000110	40	34
	42	24
	43	16
24311-000120	3	50
	10	43
	20	16
	51	44
		51
		62
	53	25
		26
24311-000125	39	37
	41	14
		28
24311-000140	53	29 B
24311-000150	54	47
24311-000160	25	29
	27	29
	33	19
	34	18
	46	20
24311-000180	25	6
	55	38
24311-000200	49	27
		28
		29
	50	29
		30
		31
		32
	54	48
24311-000300	28	15
	29	15
24311-000315	33	20
24311-000320	3	55 -1
	20	18 -1
24311-240100	13	10
	36	38
	37	77
24315-000070	53	24 -1
24315-000090	51	52
24315-000110	51	22
	53	27
24315-000200	49	6
	50	6
24315-000490	52	22
24321-000450	47	16
	52	16
24321-000500	25	7

Parts No.	Fig. No.	Ref. No.
24321-000650	25	30 -1
24321-000750	37	14
		25
24325-000500	51	23
24325-000550	43	23
24341-000100	49	7
	50	7
24341-000180	35	73
	48	8
24341-000220	35	70
24341-000224	35	71
24341-000240	35	72
24341-000250	35	48
24341-000315	33	20 -1
	34	19
24341-000360	52	17
24341-000460	2	37
		37 -1
	20	12
		12 -1
24341-000480	28	16
	29	16
	49	8
	50	8
24341-000500	33	36
	34	39
24341-000700	25	30
24341-000710	35	19
24351-020300	33	20 -2
	34	19 -1
24421-142507	49	3 -1
	50	3 -1
24421-203508	36	9
24421-254208	27	30
24423-254208	35	12
24520-511050	24	13
24550-013150	39	13 -1
	40	10 -1
24761-010000	23	33
	25	31
	31	42
	32	42
	48	32
	59	9
		19
		53
	70	13
24761-020000	72	68
24761-040000	70	22
		41

Parts No.	Fig. No.	Ref. No.
24761-040000	72	47
24761-060000	24	7
		24
		33
	25	40
		49
	30	41
25123-010501	72	70
26011-080162	56	62
26013-060162	61	53
26013-060222	9	12
26013-060352	49	30
	50	33
26013-060402	49	31
		32
	50	34
		35
		36
26013-080122	23	34
		46
	33	21
	34	20
	55	104
	56	63
26013-080162	31	11
	32	11
	56	65
	57	11
		24
	58	17
	61	31 -1
		53 -1
		54 -1
26013-080202	1	47
	28	17
	29	17
	30	23
		30
	49	42
	50	46
	57	12
	61	31
		54
26013-080222	5	2 A
	30	23 -1
26013-080252	57	25
26013-080502	5	3 A
26013-100162	57	13
		26
26013-100202	56	23

Parts No. Index

Parts No.	Fig. No.	Ref. No.
26013-100202	61	32
		55
26013-100252	61	33
	74	5 -1
26013-100302	30	31
26013-120252	23	43
	33	22
	34	21
	59	32
26013-120302	23	36
		36 -1
	59	32 -1
26013-140252	61	34
		56
26014-060122	23	13
		14
		15
	55	75
	56	24
	59	33
26014-060162	58	19
26014-060202	58	19 -1
26014-060352	10	26
26014-080162	57	14
26014-080202	58	18
26014-080252	16	7 -1
26106-060082	1	37 -1
26106-060102	2	13
26106-060122	14	46
26106-060142	1	26
26106-060162	13	20
26106-060222	3	76
26106-060322	10	10
26106-080122	10	23
	16	16
26106-080142	3	21 -1
	5	16
26106-080182	10	50
26106-080202	3	21
	4	13
26106-080222	3	27
26106-080252	16	7
26106-080352	3	28
26106-080452	3	22
		22 -1
26106-080652	13	15
26106-080752	2	16
26106-080852	2	17
	10	15
26106-080902	10	16

Parts No.	Fig. No.	Ref. No.
26106-081152	2	18
26106-100122	35	49
26116-040122	49	38
	50	42
26116-050142	3	70
	21	14
		15
		26
26116-060102	13	22
26116-060122	28	18
	29	18
	55	23
		99
	56	66
		67
	62	13
26116-060142	53	28
26116-060162	35	50
		51
	39	38
	40	35
	70	14
		42
	72	24
26116-060222	14	18
26116-060322	17	33
26116-060552	35	20
26116-080102	42	29
26116-080122	31	6
	32	6
	55	106
	56	64
	71	32
26116-080162	42	25
	54	49
	56	25
		68
	57	27
	58	20
	70	21 -1
		40 -1
		40 -2
26116-080202	23	37
	33	23
		37
	34	22
		40
	36	32
	37	71
	39	39

Parts No.	Fig. No.	Ref. No.
26116-080202	40	36
	41	15
		29
	42	26
		26 -1
	43	17
	46	7
	54	50
		51
	70	43
26116-080252	25	32
	27	31
	43	19
	44	20
	45	20
	54	52
	62	14
26116-080302	33	24
	34	23
	35	68
	43	19 -1
26116-080352	35	21
	46	21
	54	53
26116-080402	23	47
	33	30
26116-080502	22	9
	42	27
		27 -1
26116-080552	58	20 -1
26116-080802	35	22
		69
	43	20
26116-080852	43	20 -1
26116-081052	10	17
26116-100162	55	24
26116-100202	52	18
26116-100252	48	9
	70	15
		44
	71	7
	72	49
		71
	74	5
26116-100302	25	33
		34
	26	20
	51	24
26116-100352	51	25
	71	19

Parts No.	Fig. No.	Ref. No.
26116-100402	46	5
26116-100502	51	26
26116-100802	70	61
26116-101602	51	27
26116-120252	56	26
	59	42
	71	55
26116-120352	51	28
	71	33
		41
	72	25
26116-120402	71	33 -1
		41 -1
	72	25 -1
26116-120602	51	29
26116-121152	23	58
26156-100182	44	14
	45	14
26206-100182	1	28
26216-080222	3	23
	5	2 B
	49	48
	50	52
26216-080302	1	16
26216-080502	3	24
	5	3 B
26216-080652	3	15
26226-060122	35	75
26226-080352	33	25
26226-081202	34	24
26346-050002	55	103
26347-040002	49	39
	50	43
26356-120002	30	32
26366-060002	3	56
26366-080002	2	6
	3	16
26450-080202	53	30
26450-080252	49	9
	50	9
26557-030062	22	7
26557-040082	18	19
26557-040122	17	35
26557-040252	18	14
26557-050102	3	75
26557-050122	3	65
26557-050162	55	22
26557-060082	16	15
26557-060122	56	75
26557-060302	55	25

Parts No. Index

Parts No.	Fig. No.	Ref. No.
26587-050102	11	44 -1
	54	54
26587-050122	11	44
26587-060202	55	45
26587-080102	2	20
	6	10
26587-080122	6	10 -1
26587-080162	55	76
	57	15
26636-080002	54	60
26687-120002	14	44
26696-100002	3	13
26706-100002	10	44
	1	31
	2	9
26716-040002	18	10
	55	82
26716-060002	35	76
	56	27
26716-080002	1	17
	3	25
	5	13
	22	10
	23	48
	30	24
	33	26
	34	25
	36	39
	37	78
	39	40
	40	37
	46	22
	49	45
	50	49
54	55	
55	95	
26716-100002	21	16
	23	38
	31	7
	32	7
	39	41
	40	38
	48	33
	55	64
	56	28
	59	41
26716-120002	71	56
	72	26
	59	54
	59	54
	59	54

Parts No.	Fig. No.	Ref. No.
26736-120002	14	43
	47	30
26736-160002	30	25
	52	19
	3	66
26756-050002	14	41
	21	17
		18
		27
26756-060002	14	51
	53	29
26756-080002	3	43
	21	19
26756-100002	54	57
	55	61
	71	57
26756-120002	54	58
26756-140002	59	55
26756-180002	59	20
26756-240002	59	10
26776-100002	30	24 -1
26776-180002	7	10
26776-200002	30	25 -1
26817-060002	39	42
	40	39
26817-080002	39	42 -1
	40	39 -1
26877-200002	24	44
26921-080102	3	37
26956-080162	21	20
26956-080182	21	20 -1
26979-060062	35	25
27241-300000	1	18 -1
27243-300000	1	18
27260-150000	34	28
		32
27260-350001	33	31
27260-470001	34	34
27310-070001	3	9
29411-050000	55	42 -1
29411-100000	55	43 -1
29411-150000	55	44 -1
3-10045	76	4
3-10066	76	6
3-10079	76	9
3-10087	76	8
3-10152	76	5
3-10287	76	3
3-12356	76	7
4-11408	76	1

Parts No.	Fig. No.	Ref. No.
4-11790	76	2
43400-500390	13	34
	20	38
	1	35
43400-500450	14	42
	20	6
	8	3 -1
705311-22500	19	3 -1
705311-23100	8	9
705311-23600	8	13
711100-51540	11	20
721257-55540	13	2
721450-02500	1	42
721450-02611	1	48
721575-22500	8	3
	19	3
724000-21701	7	1
724085-11650	3	38
724085-14580	6	1
724085-51700	11	1
724550-51520	11	18
724574-01610	2	1
724574-61500	14	5
724950-53100	12	1
724970-01540	1	32
724974-01560	1	1
724974-11700	3	1
724974-92500	19	1
724974-92600	20	1
724976-11520	3	51
794081-54101	55	65
794100-12901-Q	68	1
794100-12950	68	2
794130-71410	59	12
		22
		27
794275-53401	55	52
794292-74600	59	44
794305-25320	37	12
794305-25330	37	23
794305-48300-X	49	33
	50	37
794305-48301-X	49	33 -1
	50	37 -1
794305-72100	59	11
794305-72200	59	21
794305-74600	59	34
794305-83100	61	1
794310-71410	59	7
794446-71100-X	59	1

Parts No.	Fig. No.	Ref. No.
981122-20490	37	21
		33
X21141360	17	16
X21142742	17	37
X211432001	17	11
X21143454	17	27
X21143963	17	22
X21144314	17	18
X21144661	17	21
X211453002	17	14
X21145312	17	13
X21145313	17	17
X21145352	17	15
X211455003	17	19
X211456009	17	20
X21146815	17	32
X21147155	17	7
X21147215	17	12
X21148110	17	3
X21148652	17	28
X211491001	17	2
X211497004	17	31 -1
XM069000000	18	18
XM329830000	18	7
XM428020000	18	21
XM429270000	18	4 -1
XM429290000	18	6 -1
XM514160000	18	11
XM514170000	18	12
XM514180000	18	13
XM622270000	18	3 -1
XM860250000	18	8
XM967170000	18	17
YTI446-59100	75	1
YTI446-59110	75	2
YTI446-59120	75	3
YTI446-59140	75	4
YTI446-59150	75	5
YTI446-59160	75	6