

# **YANMAR**

## **DIESEL TRACTOR**

### **PARTS CATALOG**

Pub. No. 000Y00T2020



MODEL

# **YM330D**

**YANMAR DIESEL TRACTOR**

MODEL **YM330D**

Pub. No. 000Y00T2020

First Published : August, 1985

**YANMAR DIESEL ENGINE CO.,LTD.**

## PREFACE

This parts catalog carries all parts incorporated in YANMAR Model YM330D tractors manufactured since August, 1985.

Each illustration corresponds to the parts list on the following page.

When ordering parts, clearly write down the tractor model, as well as the name and number of each part in your order sheet. This will help insure reliable delivery of the parts you have ordered.

# How to read this Parts Catalog.

1. Parts mentioned in this Parts Catalog may not necessarily be standard equipping parts.
2. Parts change may be made without prior notice.
3. Form of this Parts Catalog.

①		③		④		⑥		⑤ 82.02.12	
11A02    11A01		( 1 )		CYLINDER & BEARING, MAIN		(A)=6PH-HT (D)= (B)= (E)= (C)= (F)=			
⑦	⑧	⑨	⑩	⑪	⑫	⑬	⑭	⑮	⑯
REF.	LEV.	PART NO.	DESCRIPTION	Q'TY	I	P	U	A	R
1	-	724611-01560	CYLINDER BLOCK ASSY.	1					
I 1-1	-	724611-01561 (A=E000165)	CYLINDER BLOCK ASSY.	1					N
2	..	X 124610-01000	BLOCK COMP.	1					
I 2-1	..	X 124610-01001 (A=E000165)	BLOCK COMP.	1					N
3	...	X 124610-01010	CYLINDER BLOCK	1					
I 3-1	...	124610-01011 (A=E000165)	CYLINDER BLOCK	1					N (A)
4	...	27241-160000	PLUG 16	1					
5	...	27241-400000	PLUG 40	6					
6	...	135400-01790	PLUG M10X1.5	2					
7	..	23414-100000	GASKET 10	2					10
8	..	23871-010000	PLUG PT1/8	8					
9	..	23871-020000	PLUG PT1/4	2					
10	..	23871-030000	PLUG PT3/8	5					
11	..	43600-500290	COCK ASSY.	1					
12	..	121850-02070	BOLT	12					
13	..	121850-02080	BOLT	2					
14	..	*REF. 9=3	BEARING, MAIN COMP.	6					
15	..	X *REF. 14	BEARING, MAIN	6					
16	..	X *REF. 14	BEARING, MAIN	6					
17	..	121850-02160	BEARING, MAIN COMP.	1					(B)
18	..	X 121850-02200	BEARING, MAIN	1					
19	..	X 121850-02210	BEARING, MAIN	1					
20	..		CAP, MAIN BEARING	1					
21	..		CAP, MAIN BEARING	1					
22	..		CAP, MAIN BEARING	5					
23	..		BEARING PIN	2					

REMARKS (E'K'K)

A THE EXPLANATION OF REF. NO. 3-1 124610-01011 IS LOCATED HERE

B THE EXPLANATION OF REF. NO. 17 IS LOCATED HERE

⑳ Y000522

①		③		④		⑥		⑤ 82.10.22	
11A02    11A01		( 1 )		CYLINDER, C.W. DRAIN PIPE		(A)=SC50N (D)= (B)=SC60N (E)= (C)=SC75N (F)=			
⑦	⑧	⑨	⑩	⑪	⑫	⑬	⑭	⑮	⑯
REF.	LEV.	PART NO.	DESCRIPTION	Q'TY	I	P	U	A	R
1A	-	190501-01010	CYLINDER	1					(A)
1A-1	-	190501-01011 (A=XXXXXXXXXX)	CYLINDER	1					(A)
1A-2	-	190501-01012	CYLINDER	1					(B)
1B	-	190600-01010	CYLINDER	1					(B)
1B-1	-	190600-01011 (B=XXXXXXXXXX)	CYLINDER	1					(B)
1C	-	190750-01010	CYLINDER	1					(B)
1C-1	-	190750-01011 (C=XXXXXXXXXX)	CYLINDER	1					(B)
2A	-	190501-01380	GASKET, CYL. LOWER	1					
2B	-	190400-01380	GASKET, CYL. LOWER	1					
3	-	26216-120952	BOLT, COVER M12X95	16	16	16			
3-1	-	190501-73640 (A=XXXXXXXXXX)	BOLT, COVER M12X123	16	16	16			(A)
4	-	26216-120302	STUD BOLT M12X30	4	4	4			

No.	Designation	Explanation
①	Location No.	Location No. of a microfiche which contains this list. The parenthesized refers to Location No. of the corresponding section index.
②	Parts Catalog No.	Serial No. of every Parts Catalog.
③	Group No.	Running No. given per group of related parts.
④	Group Name	Designation given per group of related parts.
⑤	Date of Processing	Date on which this list for Parts Catalog is printed out.
⑥	Product Name	Model name of a product (of which parts are) mentioned in the pertinent Parts Catalog. A parenthesized symbol corresponds to a parenthesized symbol appearing under the "Q'TY" column of Ref. No.12.

①		③		④		⑥		⑤ 82.02.12	
11A02    11A01		( 1 )		CYLINDER & BEARING, MAIN		(A)=6PH-HT (D)= (B)= (E)= (C)= (F)=			
⑦	⑧	⑨	⑩	⑪	⑫	⑬	⑭	⑮	⑯
REF.	LEV.	PART NO.	DESCRIPTION	Q'TY	I	P	U	A	R
1	-	724611-01560	CYLINDER BLOCK ASSY.	1					
I 1-1	-	724611-01561 (A=E000165)	CYLINDER BLOCK ASSY.	1					N
2	..	X 124610-01000	BLOCK COMP.	1					
I 2-1	..	X 124610-01001 (A=E000165)	BLOCK COMP.	1					N
3	...	X 124610-01010	CYLINDER BLOCK	1					
I 3-1	...	124610-01011 (A=E000165)	CYLINDER BLOCK	1					N (A)
4	...	27241-160000	PLUG 16	1					
5	...	27241-400000	PLUG 40	6					
6	...	135400-01790	PLUG M10X1.5	2					
7	..	23414-100000	GASKET 10	2					10
8	..	23871-010000	PLUG PT1/8	8					
9	..	23871-020000	PLUG PT1/4	2					
10	..	23871-030000	PLUG PT3/8	5					
11	..	43600-500290	COCK ASSY.	1					
12	..	121850-02070	BOLT	12					
13	..	121850-02080	BOLT	2					
14	..	*REF. 9=3	BEARING, MAIN COMP.	6					
15	..	X *REF. 14	BEARING, MAIN	6					
16	..	X *REF. 14	BEARING, MAIN	6					
17	..	121850-02160	BEARING, MAIN COMP.	1					(B)
18	..	X 121850-02200	BEARING, MAIN	1					
19	..	X 121850-02210	BEARING, MAIN	1					
20	..		CAP, MAIN BEARING	1					
21	..		CAP, MAIN BEARING	1					
22	..		CAP, MAIN BEARING	5					
23	..		BEARING PIN	2					

①		③		④		⑥		⑤ 82.02.12	
11A02    11A01		( 1 )		CYLINDER & BEARING, MAIN		(A)=6PH-HT (D)= (B)= (E)= (C)= (F)=			
⑦	⑧	⑨	⑩	⑪	⑫	⑬	⑭	⑮	⑯
REF.	LEV.	PART NO.	DESCRIPTION	Q'TY	I	P	U	A	R
1	-	724611-01560	CYLINDER BLOCK ASSY.	1					
I 1-1	-	724611-01561 (A=E000165)	CYLINDER BLOCK ASSY.	1					N
2	..	X 124610-01000	BLOCK COMP.	1					
I 2-1	..	X 124610-01001 (A=E000165)	BLOCK COMP.	1					N
3	...	X 124610-01010	CYLINDER BLOCK	1					
I 3-1	...	124610-01011 (A=E000165)	CYLINDER BLOCK	1					N (A)
4	...	27241-160000	PLUG 16	1					
5	...	27241-400000	PLUG 40	6					
6	...	135400-01790	PLUG M10X1.5	2					
7	..	23414-100000	GASKET 10	2					10
8	..	23871-010000	PLUG PT1/8	8					

(Example) As for Ref. No. 1-1 724611-01561, this part is used in the 6PH-HT.  
(1: Quantity used of parts)

No.	Designation	Explanation																											
13	Interchangeability Division	In the case where a part change took place, one of the following interchangeability symbols is indicated for that part. <table border="1" style="margin: 10px auto;"> <thead> <tr> <th>Symbol</th> <th>Interchangeability</th> <th>Contents note</th> </tr> </thead> <tbody> <tr> <td>N</td> <td>Old  NEW</td> <td>New Part is interchangeable for Old Part but not interchangeable conversely.</td> </tr> <tr> <td>Q</td> <td>Old  NEW</td> <td>New Part is not interchangeable for Old Part but interchangeable conversely.</td> </tr> <tr> <td>R</td> <td>Old  NEW</td> <td>New Part is interchangeable for Old Part and vice versa.</td> </tr> <tr> <td>S</td> <td>Old  NEW</td> <td>New Part is not interchangeable for Old Part and vice versa.</td> </tr> <tr> <td>W</td> <td></td> <td>Part newly added.</td> </tr> <tr> <td>Z</td> <td></td> <td>Part discontinued.</td> </tr> <tr> <td>F</td> <td></td> <td>Not interchangeable by single part but interchangeable by set of the related parts.</td> </tr> <tr> <td>K</td> <td></td> <td>Changed only in quantity used.</td> </tr> </tbody> </table>	Symbol	Interchangeability	Contents note	N	Old  NEW	New Part is interchangeable for Old Part but not interchangeable conversely.	Q	Old  NEW	New Part is not interchangeable for Old Part but interchangeable conversely.	R	Old  NEW	New Part is interchangeable for Old Part and vice versa.	S	Old  NEW	New Part is not interchangeable for Old Part and vice versa.	W		Part newly added.	Z		Part discontinued.	F		Not interchangeable by single part but interchangeable by set of the related parts.	K		Changed only in quantity used.
Symbol	Interchangeability	Contents note																											
N	Old  NEW	New Part is interchangeable for Old Part but not interchangeable conversely.																											
Q	Old  NEW	New Part is not interchangeable for Old Part but interchangeable conversely.																											
R	Old  NEW	New Part is interchangeable for Old Part and vice versa.																											
S	Old  NEW	New Part is not interchangeable for Old Part and vice versa.																											
W		Part newly added.																											
Z		Part discontinued.																											
F		Not interchangeable by single part but interchangeable by set of the related parts.																											
K		Changed only in quantity used.																											
14	Unit Sales Division	Unit Sales Quantity (Sales Lot) of unit sales parts and/or unit sales recommended parts. [Example] Please place your order of such a part for which "10" is given under the column "P/U" by a multiple of Sales Lot being 10 pcs.																											
15	Design Change Division	A symbol is given under the column "A" for such a part for which an extensive design change has been made, and the nature of that design change is explained as identified by the identical symbol given under the heading "REMARKS".																											
16	Remarks Division	A Symbol is given under the column "R" (Remarks) for such a part for which a supplementary explanation is needed. And an explanatory sentence headed by the identical symbol is given under the heading "Remarks" (No. 21).																											
21		<table border="1" style="width: 100%; border-collapse: collapse;"> <thead> <tr> <th>REF. NO.</th> <th>EXPLANATION</th> </tr> </thead> <tbody> <tr> <td>A</td> <td>THE EXPLANATION OF REF. NO. 3-1 (124610-01011) IS LOCATED HERE</td> </tr> <tr> <td>B</td> <td>THE EXPLANATION OF REF. NO. 17 IS LOCATED HERE</td> </tr> </tbody> </table>	REF. NO.	EXPLANATION	A	THE EXPLANATION OF REF. NO. 3-1 (124610-01011) IS LOCATED HERE	B	THE EXPLANATION OF REF. NO. 17 IS LOCATED HERE																					
REF. NO.	EXPLANATION																												
A	THE EXPLANATION OF REF. NO. 3-1 (124610-01011) IS LOCATED HERE																												
B	THE EXPLANATION OF REF. NO. 17 IS LOCATED HERE																												
17	Change Mark	Change Mark "I" is indicated for such a part in which a design change took place newly at this time as it was not given in the last published Parts Catalog.																											

REF. NO.	LEV.	PART NO.	DESCRIPTION	QTY	P/U	A	R
1	-1	724611-01560	CYLINDER BLOCK ASSY.	1			
1	-1	724611-01561	CYLINDER BLOCK ASSY.	1	N		
2	-	X 124610-01000	BLOCK COMP.	1			
1	2-1	X 124610-01001	BLOCK COMP.	1		N	
3	-	X 124610-01010	CYLINDER BLOCK	1			
1	3-1	X 124610-01011	CYLINDER BLOCK	1			(A)
4	-	27241-160000	PLUG 16	1			
5	-	27241-400000	PLUG 40	6			
6	-	135400-01790	GASKET 10	2			10
7	-	23414-100000	PLUG PT1/8	8			
8	-	23871-010000	PLUG PT1/4	8			
9	-	23871-030000	PLUG PT3/8	8			
10	-	23871-030000	PLUG PT3/8	8			
11	-	43600-500290	COCK ASSY.	1			
12	-	121850-02070	BOLT	12			
13	-	121850-02080	BOLT	6			
14	-	*REF. 9=3	BEARING, MAIN COMP.	6			
15	-	X *REF. 14	BEARING, MAIN COMP.	6			
16	-	X *REF. 14	BEARING, MAIN COMP.	1			(B)
17	-	121850-02090	BOLT	1			
18	-	121850-02100	BOLT	1			
19	-	121850-02110	BOLT	1			

No.	Designation	Explanation																																																																																																																																																																																																																																																																
18	Effective Machine No.	When a part is changed, Effective Machine No. of a Model for which the part is applicable is indicated. <div style="margin: 10px 0;"> <table border="1" style="width: 100%; border-collapse: collapse;"> <thead> <tr> <th>Model No.</th> <th>Part No.</th> <th>Description</th> <th>QTY</th> <th>P/U</th> <th>A</th> <th>R</th> </tr> </thead> <tbody> <tr> <td>⑥</td> <td>724611-01560</td> <td>CYLINDER BLOCK ASSY.</td> <td>1</td> <td></td> <td></td> <td></td> </tr> <tr> <td>⑥</td> <td>724611-01561</td> <td>CYLINDER BLOCK ASSY.</td> <td>1</td> <td>N</td> <td></td> <td></td> </tr> <tr> <td>⑥</td> <td>124610-01000</td> <td>BLOCK COMP.</td> <td>1</td> <td></td> <td></td> <td></td> </tr> <tr> <td>⑥</td> <td>124610-01001</td> <td>BLOCK COMP.</td> <td>1</td> <td></td> <td>N</td> <td></td> </tr> <tr> <td>⑥</td> <td>124610-01010</td> <td>CYLINDER BLOCK</td> <td>1</td> <td></td> <td></td> <td></td> </tr> <tr> <td>⑥</td> <td>124610-01011</td> <td>CYLINDER BLOCK</td> <td>1</td> <td></td> <td>N</td> <td>(A)</td> </tr> </tbody> </table> </div>	Model No.	Part No.	Description	QTY	P/U	A	R	⑥	724611-01560	CYLINDER BLOCK ASSY.	1				⑥	724611-01561	CYLINDER BLOCK ASSY.	1	N			⑥	124610-01000	BLOCK COMP.	1				⑥	124610-01001	BLOCK COMP.	1		N		⑥	124610-01010	CYLINDER BLOCK	1				⑥	124610-01011	CYLINDER BLOCK	1		N	(A)																																																																																																																																																																																																															
Model No.	Part No.	Description	QTY	P/U	A	R																																																																																																																																																																																																																																																												
⑥	724611-01560	CYLINDER BLOCK ASSY.	1																																																																																																																																																																																																																																																															
⑥	724611-01561	CYLINDER BLOCK ASSY.	1	N																																																																																																																																																																																																																																																														
⑥	124610-01000	BLOCK COMP.	1																																																																																																																																																																																																																																																															
⑥	124610-01001	BLOCK COMP.	1		N																																																																																																																																																																																																																																																													
⑥	124610-01010	CYLINDER BLOCK	1																																																																																																																																																																																																																																																															
⑥	124610-01011	CYLINDER BLOCK	1		N	(A)																																																																																																																																																																																																																																																												
19	Item No.	[Example] Refer to REF. 3 (3 given under the column "REF.") of Group 9.																																																																																																																																																																																																																																																																
20	Item No.	[Example] Refer to REF. 14 (14 given under the column "REF.")																																																																																																																																																																																																																																																																
21	Remarks	See Ref. No. 16																																																																																																																																																																																																																																																																
22		<table border="1" style="width: 100%; border-collapse: collapse;"> <thead> <tr> <th>REF. NO.</th> <th>LEV.</th> <th>PART NO.</th> <th>DESCRIPTION</th> <th>QTY</th> <th>P/U</th> <th>A</th> <th>R</th> </tr> </thead> <tbody> <tr> <td>14</td> <td>-</td> <td>190301-01010</td> <td>CYLINDER</td> <td>1</td> <td></td> <td></td> <td></td> </tr> <tr> <td>14-1</td> <td>-</td> <td>190301-01011</td> <td>CYLINDER</td> <td>1</td> <td>S</td> <td>(A)</td> <td></td> </tr> <tr> <td>14-2</td> <td>-</td> <td>190301-01012</td> <td>CYLINDER</td> <td>1</td> <td>S</td> <td>(B)</td> <td></td> </tr> <tr> <td>14-3</td> <td>-</td> <td>190300-01010</td> <td>CYLINDER</td> <td>1</td> <td></td> <td></td> <td>(B)</td> </tr> <tr> <td>14-4</td> <td>-</td> <td>190300-01011</td> <td>CYLINDER</td> <td>1</td> <td></td> <td></td> <td>(B)</td> </tr> <tr> <td>14-5</td> <td>-</td> <td>190750-01010</td> <td>GASKET, CYL-LOWER</td> <td>1</td> <td></td> <td></td> <td></td> </tr> <tr> <td>14-6</td> <td>-</td> <td>190800-01360</td> <td>GASKET, CYL-LOWER</td> <td>1</td> <td></td> <td></td> <td></td> </tr> <tr> <td>14-7</td> <td>-</td> <td>14100-120912</td> <td>BOLT, COVER M12X45 14 16 16</td> <td>14</td> <td></td> <td></td> <td></td> </tr> <tr> <td>14-8</td> <td>-</td> <td>14100-120912</td> <td>BOLT, COVER M12X23 14 16 16</td> <td>14</td> <td></td> <td></td> <td></td> </tr> <tr> <td>14-9</td> <td>-</td> <td>14100-120912</td> <td>BOLT, COVER M12X23 14 16 16</td> <td>14</td> <td></td> <td></td> <td></td> </tr> <tr> <td>14-10</td> <td>-</td> <td>14100-120912</td> <td>BOLT, COVER M12X23 14 16 16</td> <td>14</td> <td></td> <td></td> <td></td> </tr> <tr> <td>14-11</td> <td>-</td> <td>14100-120912</td> <td>BOLT, COVER M12X23 14 16 16</td> <td>14</td> <td></td> <td></td> <td></td> </tr> <tr> <td>14-12</td> <td>-</td> <td>14100-120912</td> <td>BOLT, COVER M12X23 14 16 16</td> <td>14</td> <td></td> <td></td> <td></td> </tr> <tr> <td>14-13</td> <td>-</td> <td>14100-120912</td> <td>BOLT, COVER M12X23 14 16 16</td> <td>14</td> <td></td> <td></td> <td></td> </tr> <tr> <td>14-14</td> <td>-</td> <td>14100-120912</td> <td>BOLT, COVER M12X23 14 16 16</td> <td>14</td> <td></td> <td></td> <td></td> </tr> <tr> <td>14-15</td> <td>-</td> <td>14100-120912</td> <td>BOLT, COVER M12X23 14 16 16</td> <td>14</td> <td></td> <td></td> <td></td> </tr> <tr> <td>14-16</td> <td>-</td> <td>14100-120912</td> <td>BOLT, COVER M12X23 14 16 16</td> <td>14</td> <td></td> <td></td> <td></td> </tr> <tr> <td>14-17</td> <td>-</td> <td>14100-120912</td> <td>BOLT, COVER M12X23 14 16 16</td> <td>14</td> <td></td> <td></td> <td></td> </tr> <tr> <td>14-18</td> <td>-</td> <td>14100-120912</td> <td>BOLT, COVER M12X23 14 16 16</td> <td>14</td> <td></td> <td></td> <td></td> </tr> <tr> <td>14-19</td> <td>-</td> <td>14100-120912</td> <td>BOLT, COVER M12X23 14 16 16</td> <td>14</td> <td></td> <td></td> <td></td> </tr> <tr> <td>14-20</td> <td>-</td> <td>14100-120912</td> <td>BOLT, COVER M12X23 14 16 16</td> <td>14</td> <td></td> <td></td> <td></td> </tr> <tr> <td>14-21</td> <td>-</td> <td>14100-120912</td> <td>BOLT, COVER M12X23 14 16 16</td> <td>14</td> <td></td> <td></td> <td></td> </tr> <tr> <td>14-22</td> <td>-</td> <td>14100-120912</td> <td>BOLT, COVER M12X23 14 16 16</td> <td>14</td> <td></td> <td></td> <td></td> </tr> <tr> <td>14-23</td> <td>-</td> <td>14100-120912</td> <td>BOLT, COVER M12X23 14 16 16</td> <td>14</td> <td></td> <td></td> <td></td> </tr> <tr> <td>14-24</td> <td>-</td> <td>14100-120912</td> <td>BOLT, COVER M12X23 14 16 16</td> <td>14</td> <td></td> <td></td> <td></td> </tr> <tr> <td>14-25</td> <td>-</td> <td>14100-120912</td> <td>BOLT, COVER M12X23 14 16 16</td> <td>14</td> <td></td> <td></td> <td></td> </tr> <tr> <td>14-26</td> <td>-</td> <td>14100-120912</td> <td>BOLT, COVER M12X23 14 16 16</td> <td>14</td> <td></td> <td></td> <td></td> </tr> <tr> <td>14-27</td> <td>-</td> <td>14100-120912</td> <td>BOLT, COVER M12X23 14 16 16</td> <td>14</td> <td></td> <td></td> <td></td> </tr> <tr> <td>14-28</td> <td>-</td> <td>14100-120912</td> <td>BOLT, COVER M12X23 14 16 16</td> <td>14</td> <td></td> <td></td> <td></td> </tr> <tr> <td>14-29</td> <td>-</td> <td>14100-120912</td> <td>BOLT, COVER M12X23 14 16 16</td> <td>14</td> <td></td> <td></td> <td></td> </tr> <tr> <td>14-30</td> <td>-</td> <td>14100-120912</td> <td>BOLT, COVER M12X23 14 16 16</td> <td>14</td> <td></td> <td></td> <td></td> </tr> </tbody> </table>	REF. NO.	LEV.	PART NO.	DESCRIPTION	QTY	P/U	A	R	14	-	190301-01010	CYLINDER	1				14-1	-	190301-01011	CYLINDER	1	S	(A)		14-2	-	190301-01012	CYLINDER	1	S	(B)		14-3	-	190300-01010	CYLINDER	1			(B)	14-4	-	190300-01011	CYLINDER	1			(B)	14-5	-	190750-01010	GASKET, CYL-LOWER	1				14-6	-	190800-01360	GASKET, CYL-LOWER	1				14-7	-	14100-120912	BOLT, COVER M12X45 14 16 16	14				14-8	-	14100-120912	BOLT, COVER M12X23 14 16 16	14				14-9	-	14100-120912	BOLT, COVER M12X23 14 16 16	14				14-10	-	14100-120912	BOLT, COVER M12X23 14 16 16	14				14-11	-	14100-120912	BOLT, COVER M12X23 14 16 16	14				14-12	-	14100-120912	BOLT, COVER M12X23 14 16 16	14				14-13	-	14100-120912	BOLT, COVER M12X23 14 16 16	14				14-14	-	14100-120912	BOLT, COVER M12X23 14 16 16	14				14-15	-	14100-120912	BOLT, COVER M12X23 14 16 16	14				14-16	-	14100-120912	BOLT, COVER M12X23 14 16 16	14				14-17	-	14100-120912	BOLT, COVER M12X23 14 16 16	14				14-18	-	14100-120912	BOLT, COVER M12X23 14 16 16	14				14-19	-	14100-120912	BOLT, COVER M12X23 14 16 16	14				14-20	-	14100-120912	BOLT, COVER M12X23 14 16 16	14				14-21	-	14100-120912	BOLT, COVER M12X23 14 16 16	14				14-22	-	14100-120912	BOLT, COVER M12X23 14 16 16	14				14-23	-	14100-120912	BOLT, COVER M12X23 14 16 16	14				14-24	-	14100-120912	BOLT, COVER M12X23 14 16 16	14				14-25	-	14100-120912	BOLT, COVER M12X23 14 16 16	14				14-26	-	14100-120912	BOLT, COVER M12X23 14 16 16	14				14-27	-	14100-120912	BOLT, COVER M12X23 14 16 16	14				14-28	-	14100-120912	BOLT, COVER M12X23 14 16 16	14				14-29	-	14100-120912	BOLT, COVER M12X23 14 16 16	14				14-30	-	14100-120912	BOLT, COVER M12X23 14 16 16	14			
REF. NO.	LEV.	PART NO.	DESCRIPTION	QTY	P/U	A	R																																																																																																																																																																																																																																																											
14	-	190301-01010	CYLINDER	1																																																																																																																																																																																																																																																														
14-1	-	190301-01011	CYLINDER	1	S	(A)																																																																																																																																																																																																																																																												
14-2	-	190301-01012	CYLINDER	1	S	(B)																																																																																																																																																																																																																																																												
14-3	-	190300-01010	CYLINDER	1			(B)																																																																																																																																																																																																																																																											
14-4	-	190300-01011	CYLINDER	1			(B)																																																																																																																																																																																																																																																											
14-5	-	190750-01010	GASKET, CYL-LOWER	1																																																																																																																																																																																																																																																														
14-6	-	190800-01360	GASKET, CYL-LOWER	1																																																																																																																																																																																																																																																														
14-7	-	14100-120912	BOLT, COVER M12X45 14 16 16	14																																																																																																																																																																																																																																																														
14-8	-	14100-120912	BOLT, COVER M12X23 14 16 16	14																																																																																																																																																																																																																																																														
14-9	-	14100-120912	BOLT, COVER M12X23 14 16 16	14																																																																																																																																																																																																																																																														
14-10	-	14100-120912	BOLT, COVER M12X23 14 16 16	14																																																																																																																																																																																																																																																														
14-11	-	14100-120912	BOLT, COVER M12X23 14 16 16	14																																																																																																																																																																																																																																																														
14-12	-	14100-120912	BOLT, COVER M12X23 14 16 16	14																																																																																																																																																																																																																																																														
14-13	-	14100-120912	BOLT, COVER M12X23 14 16 16	14																																																																																																																																																																																																																																																														
14-14	-	14100-120912	BOLT, COVER M12X23 14 16 16	14																																																																																																																																																																																																																																																														
14-15	-	14100-120912	BOLT, COVER M12X23 14 16 16	14																																																																																																																																																																																																																																																														
14-16	-	14100-120912	BOLT, COVER M12X23 14 16 16	14																																																																																																																																																																																																																																																														
14-17	-	14100-120912	BOLT, COVER M12X23 14 16 16	14																																																																																																																																																																																																																																																														
14-18	-	14100-120912	BOLT, COVER M12X23 14 16 16	14																																																																																																																																																																																																																																																														
14-19	-	14100-120912	BOLT, COVER M12X23 14 16 16	14																																																																																																																																																																																																																																																														
14-20	-	14100-120912	BOLT, COVER M12X23 14 16 16	14																																																																																																																																																																																																																																																														
14-21	-	14100-120912	BOLT, COVER M12X23 14 16 16	14																																																																																																																																																																																																																																																														
14-22	-	14100-120912	BOLT, COVER M12X23 14 16 16	14																																																																																																																																																																																																																																																														
14-23	-	14100-120912	BOLT, COVER M12X23 14 16 16	14																																																																																																																																																																																																																																																														
14-24	-	14100-120912	BOLT, COVER M12X23 14 16 16	14																																																																																																																																																																																																																																																														
14-25	-	14100-120912	BOLT, COVER M12X23 14 16 16	14																																																																																																																																																																																																																																																														
14-26	-	14100-120912	BOLT, COVER M12X23 14 16 16	14																																																																																																																																																																																																																																																														
14-27	-	14100-120912	BOLT, COVER M12X23 14 16 16	14																																																																																																																																																																																																																																																														
14-28	-	14100-120912	BOLT, COVER M12X23 14 16 16	14																																																																																																																																																																																																																																																														
14-29	-	14100-120912	BOLT, COVER M12X23 14 16 16	14																																																																																																																																																																																																																																																														
14-30	-	14100-120912	BOLT, COVER M12X23 14 16 16	14																																																																																																																																																																																																																																																														
23	Illustration No.	Consecutive No. for illustration control.																																																																																																																																																																																																																																																																

## PART NUMBER

A part serial number comprises 11 digits and means the following.

### A) Engine Part Code

0 0 0 0 0 0 - 0 0 0 0 0

CLASSIFICATION CODE  
 MODEL CODE  
 ENGINE SECTION CODE  
 INDIVIDUAL PART CODE  
 DESIGN CHANGE CODE

### B) Tractor Part Code

0 0 0 0 0 0 - 0 0 0 0 0

CLASSIFICATION CODE  
 PRODUCTION CODE  
 MODEL CODE  
 MAJOR CLASSIFICATION  
 MINOR CLASSIFICATION  
 INDIVIDUAL PART CODE  
 DESIGN CHANGE CODE

MACHINE SECTION CODE

### C) YIS Part Code

2 0 0 0 0 - 0 0 0 0 0 0

CLASSIFICATION CODE  
 FUNCTIONAL CODE  
 MATERIAL CODE  
 SIZE CODE  
 PRECISION CODE

YIS is an abbreviation of YANMAR INDUSTRIAL STANDARD PARTS, and applies to parts such as nuts, bolts, joints, pins, washers, gauges, o-rings, bearing, etc.

For instance, dimensions according to YIS are shown as follows :

#### BOLT [SCREW]

(A x B)

26116-060202 → M6 x 20

#### NUT

(C)

26756-060002 → M6

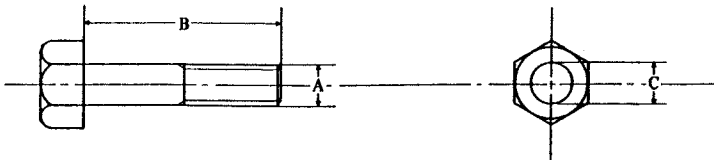

## COLOURING

Some parts are painted in colors according to the models, specifications, and their destinations. In this parts catalog, colouring is classified into ten variations and shown in abbreviated codes as below.

Colour code	Color
K	Metallic calm green
M	Silver
P	Green
Q	Cream
R	Red
W	Frosted black
X	Black
Y	Yellow
Z	Celva black
U	Plating

The colour of a part is denoted by the colour code suffixed to an ordinary part number :

Example : Fender (L)

194195-62110-R

↓  
Red

When ordering painted parts, please designate part colours in your order sheet by suffixing one of these color codes to the part number you want to order.

CONTENTS

POWER TRANSMISSION STRUCTURAL DRAWING.....	i
(3T84A-IQ) ENGINE SECTIONAL VIEW (1) .....	ii
(3T84A-IQ) ENGINE SECTIONAL VIEW (2) .....	iii
TRAVELLING TRANSMISSION SECTIONAL VIEW.....	iv
TRAVELLING REAR AXLE SECTIONAL VIEW.....	v
TRAVELLING FRONT AXLE SECTIONAL VIEW.....	vi
WIRING DIAGRAM .....	vii

COMPONENTS

ENGINE PARTS

GROUP NO.	GROUP NAME	LOCATION
1	CYLINDER BLOCK .....	1B02
2	GEARS HOUSING .....	1B03
3	MAIN BEARING .....	1B04
4	CAMSHAFT BEARING .....	1B05
5	DECOMPRESSION LINKAGE .....	1B06
6	INDICATOR .....	1B07
7	LABEL .....	1B08
8	CYLINDER HEAD.....	1B09
9	AIR CLEANER (WITH PRE-CLEANER) .....	1B11
10	EXHAUST MANIFOLD .....	1B12
11	CAMSHAFT .....	1B13
12	CRANKSHAFT .....	1B14
13	PISTON .....	1B15
14	CONNECTING ROD.....	1B16
15	HYDRAULIC OIL PUMP DRIVING GEAR .....	1C01
16	LUBRICATING OIL PUMP .....	1C02
17	LUBRICATING OIL STRAINER .....	1C03
18	LUBRICATING OIL SYSTEM.....	1C04
19	COOLING WATER PUMP .....	1C05
20	RADIATOR .....	1C06
21	COOLING WATER SYSTEM.....	1C07
22	FUEL INJECTION PUMP .....	1C08
23	FUEL INJECTION VALVE.....	1C09
24	FUEL STRAINER.....	1C10
25	FUEL INJECTION LINES .....	1C11
26	FUEL LINES .....	1C12
27	GOVERNOR EQUIPMENT .....	1C13
28	REMOTE CONTROL DEVICE .....	1C14
29	ELECTRIC STARTER & THERMOSTART DEVICE .....	1C15
30	THERMOSTART .....	1C16
31	TACHOMETER GEAR UNIT.....	1D01
32	STARTING MOTOR COMPONENT PARTS .....	1D02
33	GENERATOR COMPONENT PARTS .....	1D03
34	GASKET SET .....	1D04

CHASSIS PARTS

GROUP NO.	GROUP NAME	LOCATION
35	UNDERSLUNG SILENCER .....	1E02
36	THROTTLE .....	1E03
37	FUEL OIL TANK .....	1E04
38	FRONT AXLE (A) .....	1E05
39	FRONT AXLE (B) .....	1E07
40	FRONT AXLE (C) .....	1E09
41	FRONT SPINDLE.....	1E11
42	STEERING .....	1E12
43	CLUTCH .....	1E14
44	TRANSMISSION HOUSING .....	1E16
45	TRANSMISSION GEARS .....	1F01
46	P.T.O. SHAFT & DRIVING SHAFT .....	1F02
47	MAIN, RANGE & P.T.O. SHIFT .....	1F03
48	FRONT DRIVE .....	1F05
49	REAR AXLE .....	1F06
50	REAR AXLE HOUSING .....	1F08
51	REAR AXLE SHAFT .....	1F09
52	BRAKES .....	1F10
53	BRAKE PEDAL .....	1F11
54	TIRES (FRONT & REAR) .....	1F12
55	HYDRAULIC PIPES & OIL STRAINER.....	1F13
56	HYDRAULIC CYLINDER .....	1F15
57	HYDRAULIC LIFT & CONTROL VALVE .....	1F16
58	OIL PRESSURE CONTROL .....	1G02
59	DRAFT CONTROL .....	1G03
60	ELECTRIC PARTS .....	1G04
61	HOOD .....	1G07
62	FENDER & SEAT.....	1G09
63	LABELS .....	1G10
64	THREE-POINT HITCH .....	1G11
65	REAR HITCH.....	1G13
66	WEIGHT (FRONT & REAR WHEEL) .....	1G14
67	TOOLS.....	1G15





(3T84A-1Q) ENGINE SECTIONAL VIEW (1)

HORIZONTAL SECTION

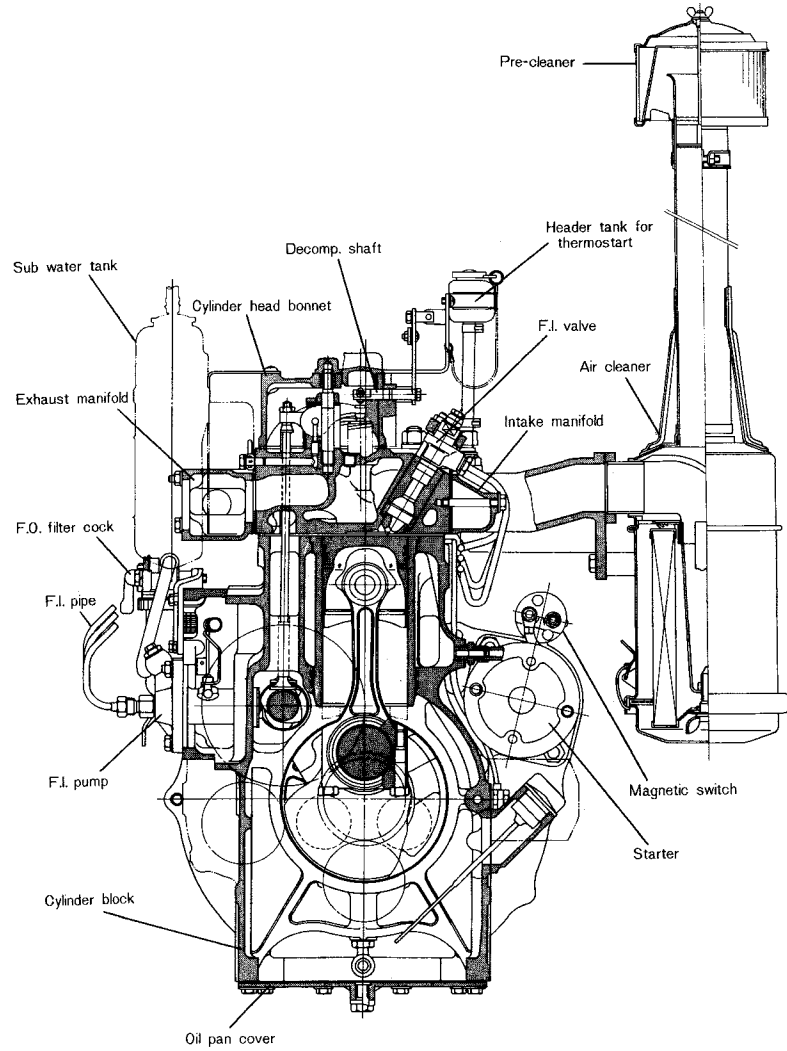

(3T84A-1Q) ENGINE SECTIONAL VIEW (2)

VERTICAL SECTION

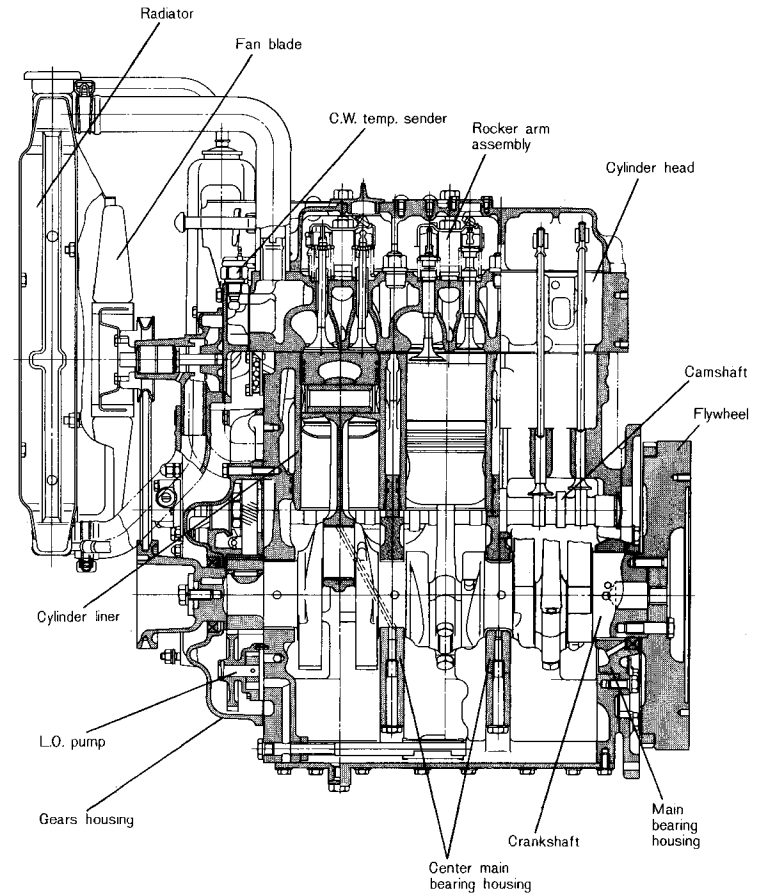

TRAVELLING TRANSMISSION SECTIONAL VIEW

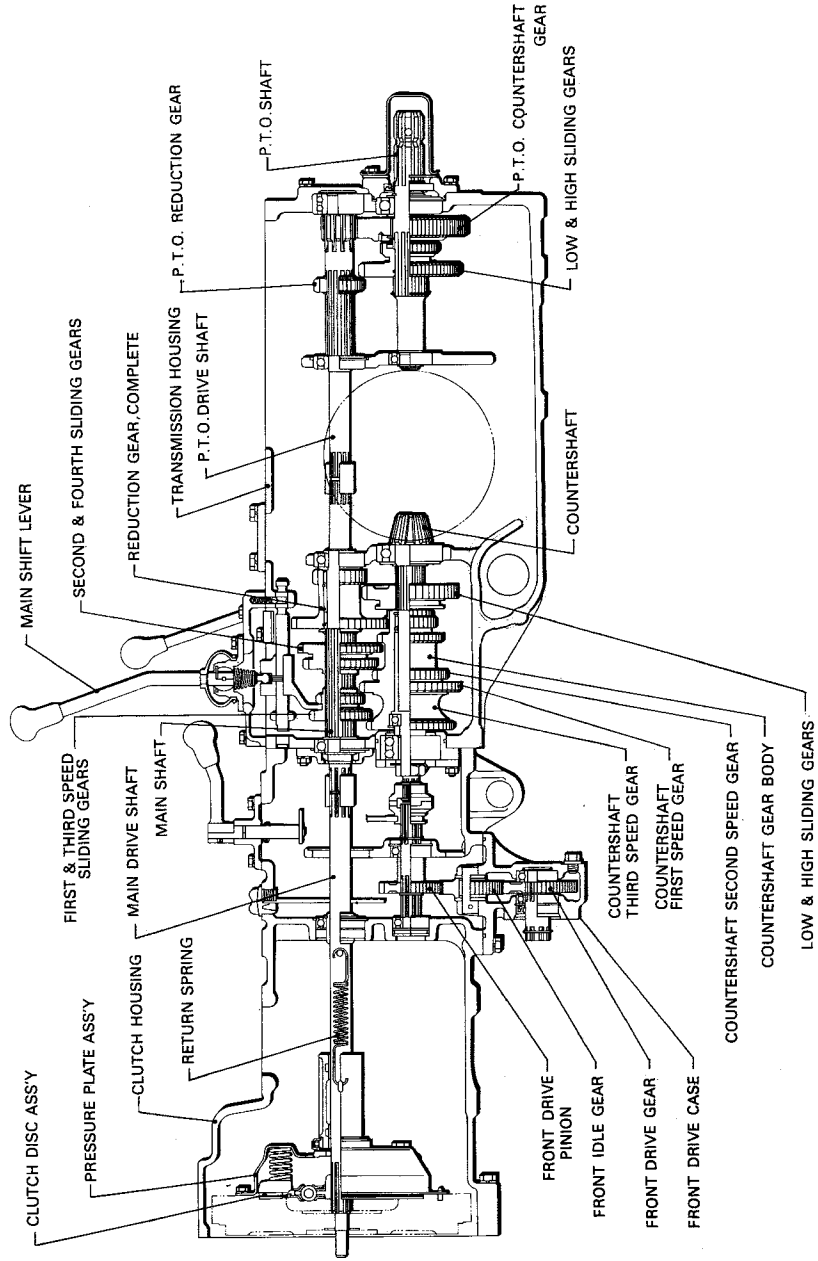

TRAVELLING REAR AXLE SECTIONAL VIEW

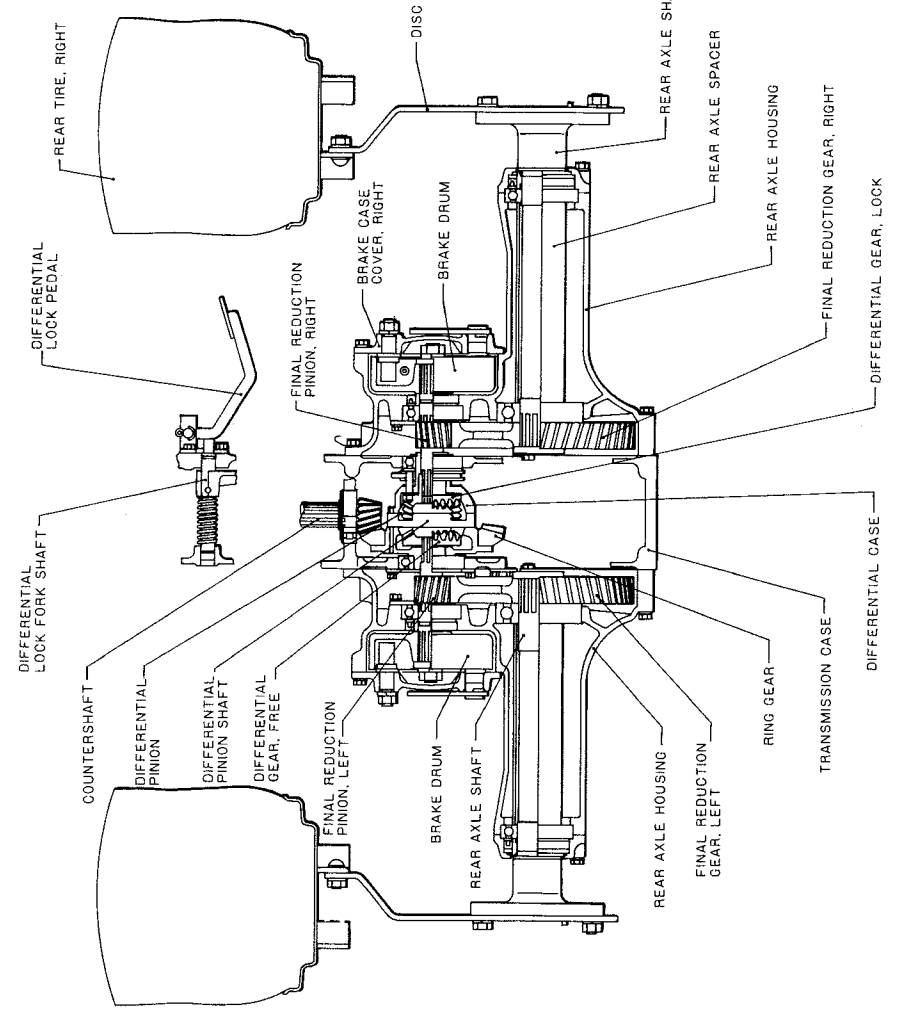

TRAVELLING FRONT AXLE SECTIONAL VIEW

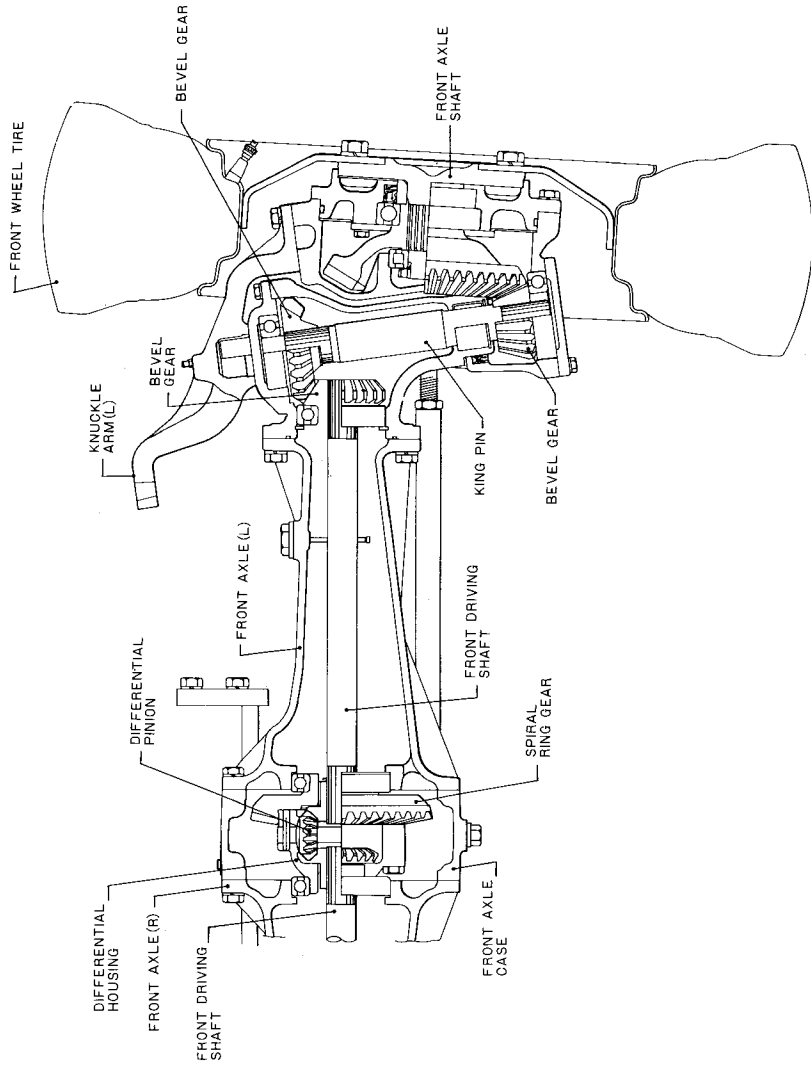

WIRING DIAGRAM

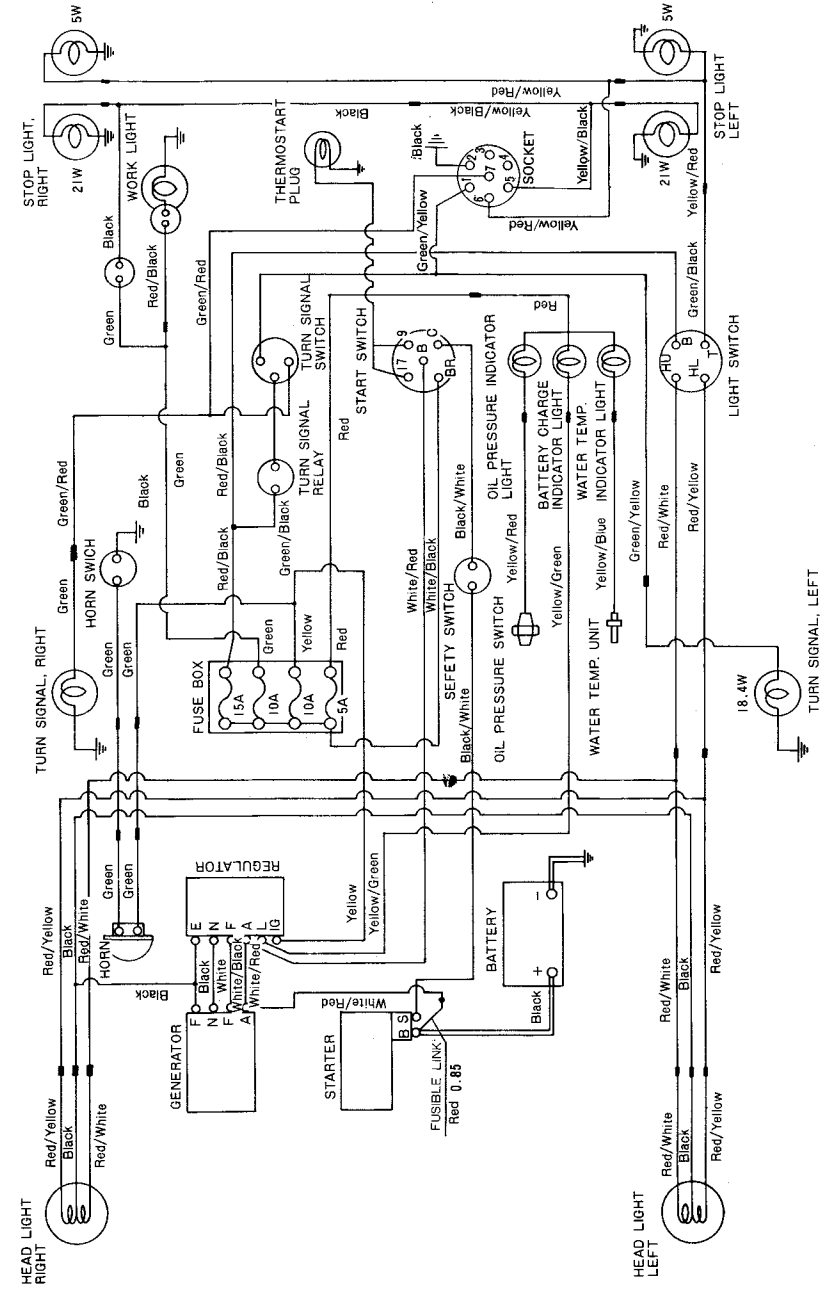

ENGINE PARTS

Type **3T84A(YM330D)**

Fig. 1 CYLINDER BLOCK

SPEC. CODE  
D21254-01110

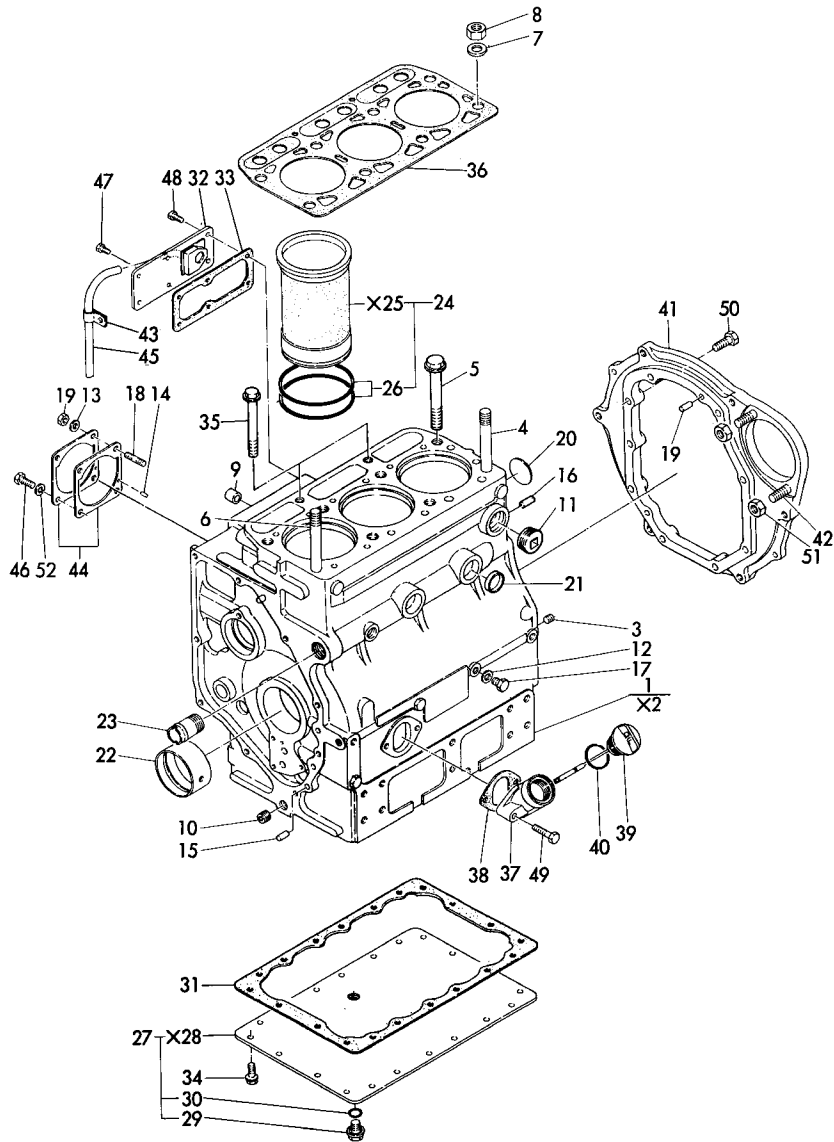

Fig. 1 CYLINDER BLOCK

85.07.27

+-----+  
I 1802 I  
I (1801) I  
+-----+  
Y00T2020

(A)=3T84A-IQ (D)=  
(B)= (E)=  
(C)= (F)=

REF. NO.	LEV. 0	PART NO.	DESCRIPTION	Q'TY					
				(A)	(B)	(C)	(D)	(E)	(F)
1	.	721240-01560	BLOCK ASSY, CYLINDER	1					
2	.. X	121420-01011	BLOCK, CYLINDER	1					
3	..	124060-01050	PLUG PT1/8	2					
4	..	124450-01210	STUD, CYL. HEAD	1					
5	..	124450-01211	STUD, CYL. HEAD	6					
6	..	124450-01230	STUD, CYL. HEAD	1					
7	..	124450-01240	WASHER	2					
8	..	124450-01250	NUT, CYL HEAD	2					
9	..	124550-01901	BUSH	1					
10	..	124160-01910	PLUG PT1/4	1					
11	..	171051-01921	PLUG	1					
12	..	121250-01990	GASKET	3					
13	..	22217-080000	SPRING WASHER 8	2					
14	..	22312-040100	PARALLEL PIN 4X10	1					
15	..	22312-080160	PARALLEL PIN 8X16	2					
16	..	22312-080200	PARALLEL PIN 8X20	2					
17	..	23887-100002	PLUG 10	3					
18	..	26216-080222	STUD M 8X 22 PLATED	2					
19	..	26716-080002	NUT M 8	2					
20	..	27231-400000	PLUG 40	1					
21	..	27241-300000	PLUG 30	2					
22	..	*REF.3=14	MAIN BEARING	1					
23	..	*REF.21=10	JOINT, C.W. PIPE	1					
24	.	721250-01900	LINER W/PACKING, CYL	3					
25	.. X	121250-01100	LINER W/ORING CYL	3					
26	..	124550-01300	O-RING, CYL, LINER	6					
27	..	721250-01542-X	SUMP ASSY, LUB OIL	1					
28	.. X	121250-01732	COVER, LOWER	1					
29	..	124060-01640	PLUG M12	1					
30	..	24311-000140	O-RING 1A P-14.0	1					
31	.	121250-01751	GASKET	1					
32	.	121250-01850	COVER	1					
33	.	124160-01863	GASKET	1					
34	.	121250-01710	BOLT M8X14	20					
35	.	121252-01230	STUD, CYL. HEAD	2					
36	.	121252-01330	GASKET, CYL. HEAD	1					
37	.	121250-01522-X	FLANGE, OIL FEED	1					
38	.	124160-34844	GASKET	1					
39	.	121250-01791	CAP W/DIPSTICK	1					
40	.	24321-000350	O-RING 1A G-35.0	1					
41	.	121250-01600	FLANGE, MOUNTING	1					
42	.	124450-01610	STUD	2					
43	.	124160-01650	CLAMP	1					
44	.	121250-01951	SHIM SET	1					
45	.	23065-090500	PIPE 9X 500	1					
46	.	26013-080222	BOLT M 8X 22	2					
47	.	26106-060122	BOLT M 6X 12 PLATED	4					
48	.	26106-060162	BOLT M 6X 16 PLATED	2					
49	.	26106-080352	BOLT M 8X 35 PLATED	2					
50	.	26206-100282	BOLT M10X 28 PLATED	9					
51	.	26716-120002	NUT M12	2					
52	.	43400-500410	SEAL WASHER 8	2					

× MARK PARTS: NOT SOLD SEPARATELY.

Y024415

Fig. 2 GEARS HOUSING

SPEC. CODE  
D21250-01201

Fig. 2 GEARS HOUSING

85.07.27

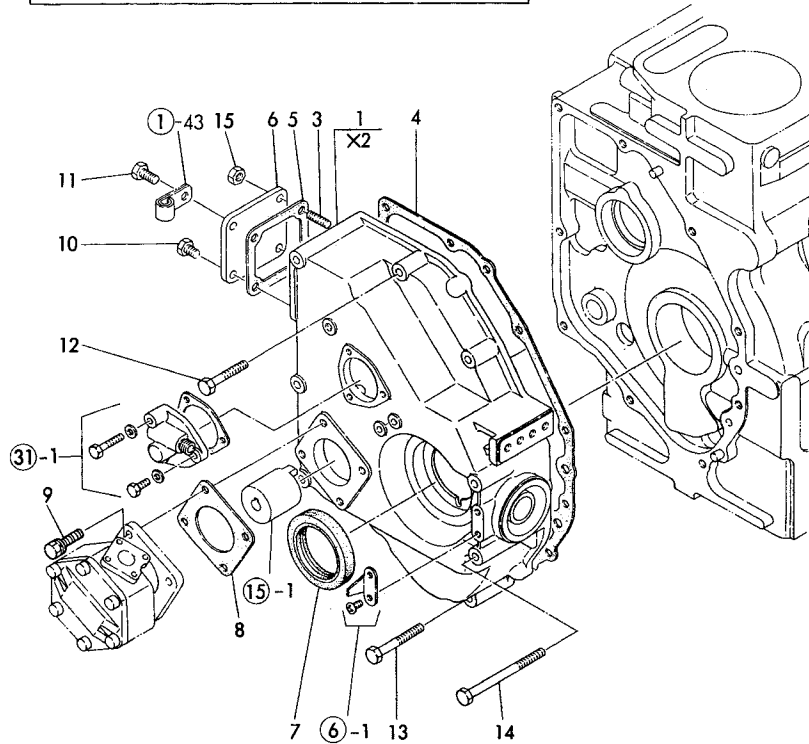
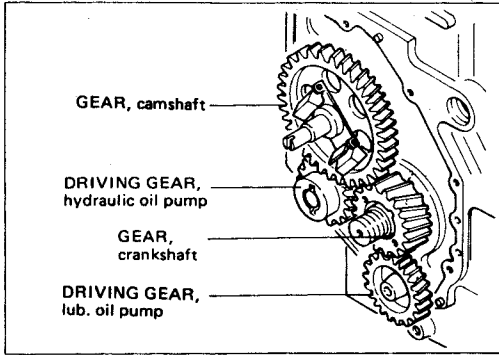

+-----+  
I 1B03 I  
I (1B01) I  
+-----+  
Y00T2020

(A)=3T84A-IQ (D)=  
(B)= (E)=  
(C)= (F)=

REF. NO.	LEV. 0	PART NO.	DESCRIPTION	-----Q'TY-----						I P/U A R
				(A)	(B)	(C)	(D)	(E)	(F)	
1	.	724160-01600	HOUSING ASSY, GEARS	1						
2	.. X	124160-01502	CASE, GEAR	1						
3	..	26216-080142	STUD M 8X 14 PLATED	2						
4	.	124450-01512	GASKET, GEAR CASE	1						
5	.	124160-01532	GASKET	1						
6	.	121250-01550	COVER, SIDE	1						
7	.	124450-01800	SEAL HTC58 80 12,OIL	1						
8	.	124240-01882	GASKET	1						
9	.	26014-080252	BOLT M 8X 25	4						
10	.	26106-080102	BOLT M 8X 10 PLATED	1						
11	.	26106-080142	BOLT M 8X 14 PLATED	1						
12	.	26106-080502	BOLT M 8X 50 PLATED	2						
13	.	26106-080602	BOLT M 8X 60 PLATED	2						
14	.	26106-081002	BOLT M 8X100 PLATED	5						
15	.	26366-080002	U-NUT M 8	2						

× MARK PARTS: NOT SOLD SEPARATELY.

Y024416

Fig. 3 MAIN BEARING

SPEC. CODE  
D21250-02101

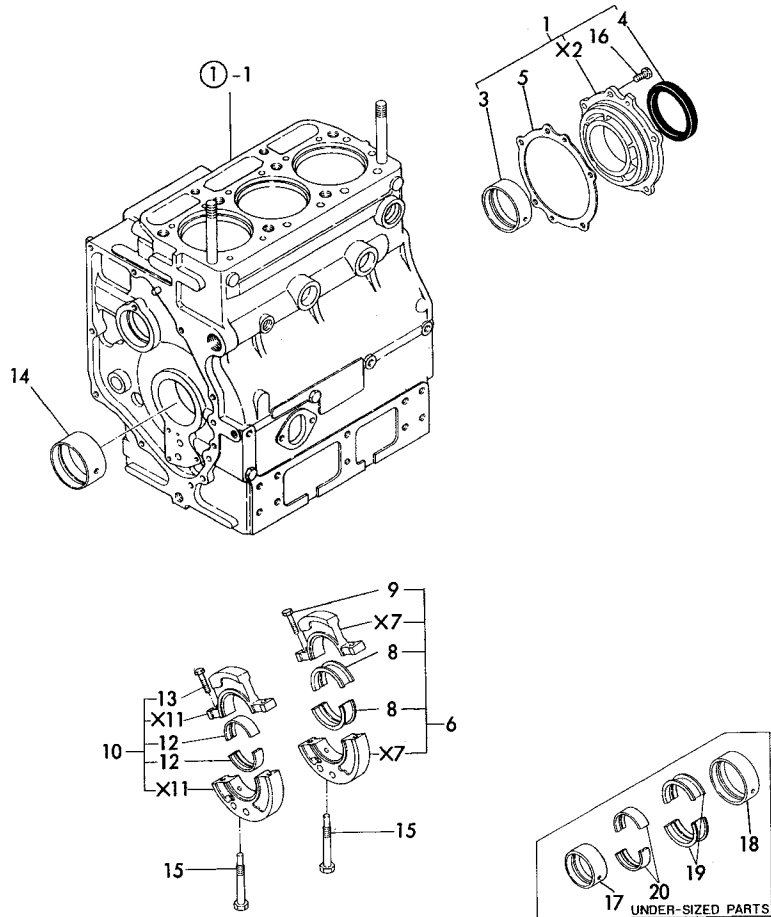

Fig. 3 MAIN BEARING

85.07.27

+-----+  
I 1B04 I  
I (1B01) I  
+-----+  
Y00T2020

(A)=3T84A-IQ (D)=  
(B)= (E)=  
(C)= (F)=

REF. NO.	LEV. 0	PART NO.	DESCRIPTION	-----Q'TY-----						I	P/U	A	R
				(A)	(B)	(C)	(D)	(E)	(F)				
1	.	721250-02500	HOUSING ASSY	1									
2	..	X 121250-02010	HOUSING	1									
3	..	121250-02110	MAIN BEARING	1									
4	..	121250-02220	SEAL, OIL	1									
5	.	124460-02150	GASKET	1									
6	.	721250-02611	HOUSING ASSY	1									
7	..	X 121250-02021	HOUSING	1									
8	..	121250-02120	MAIN BEARING	2									
9	..	121250-02070	BOLT	2									
10	.	721250-02621	HOUSING ASSY	1									
11	..	X 121250-02031	HOUSING	1									
12	..	121250-02130	MAIN BEARING	2									
13	..	121250-02070	BOLT	2									
14	.	121250-02100	MAIN BEARING	1									
15	.	121150-02300	BOLT	2									
16	.	26013-100252	BOLT M10X 25	5									
17	.	124764-02130	MAIN BEARING, 0.25US	1									(A)
18	.	121254-02140	MAIN BEARING, 0.25US	1									(A)
19	.	121254-02160	MAIN BEARING 0.25 US	1									(A)
20	.	121254-02180	MAIN BEARING	1									(A)

REMARKS  
(A) アンダーサイズ(0.25) フォンテン。 (A) UNDER-SIZED (0.25) PART.

× MARK PARTS: NOT SOLD SEPARATELY.

Y024417

Fig. 4 CAMSHAFT BEARING

SPEC. CODE  
D21250-02200

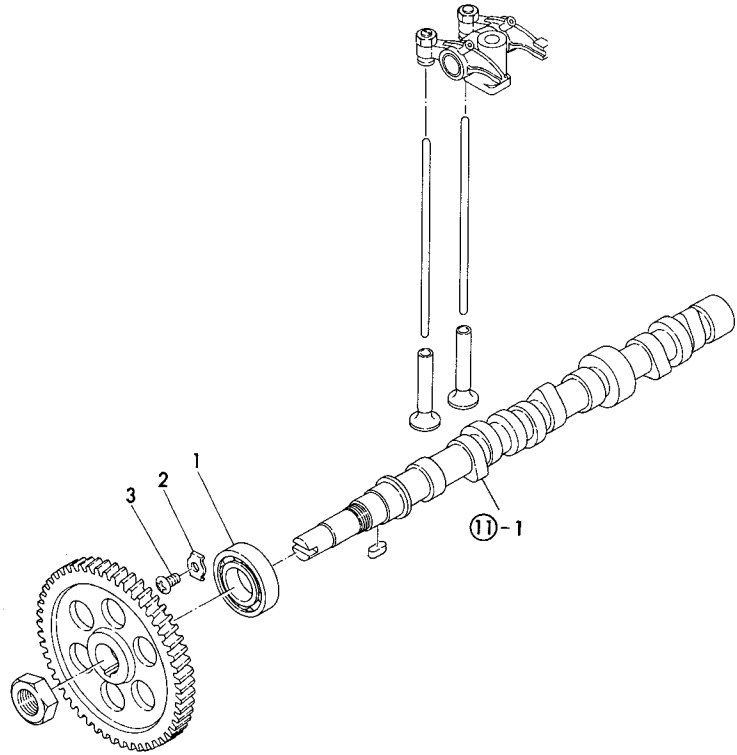

Fig. 4 CAMSHAFT BEARING

85.07.27

+-----+  
I 1B05 I  
I (1B01) I  
+-----+  
Y00T2020

(A)=3T84A-IQ (D)=  
(B)= (E)=  
(C)= (F)=

REF. NO.	LEV. 0	PART NO.	DESCRIPTION	-----Q'TY-----						I P/U A R
				(A)	(B)	(C)	(D)	(E)	(F)	
1	.	172400-02410	BALL BEARING	1						
2	.	121250-02450	RETAINER	1						
3	.	26587-080122	SCREW M 8X 12	1						



Fig. 5 DECOMPRESSION LINKAGE

SPEC. CODE  
D21254-03200

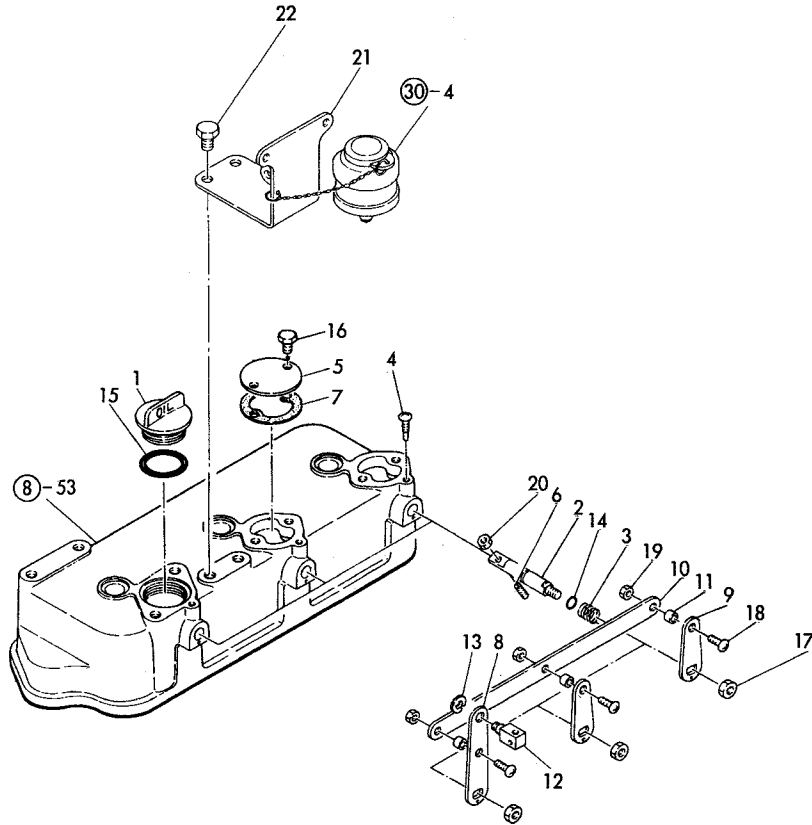

Fig. 5 DECOMPRESSION LINKAGE

85.07.27

+-----+  
I 1B06 I  
I (1B01) I  
+-----+  
Y00T2020

(A)=3T84A-IQ (D)=  
(B)= (E)=  
(C)= (F)=

REF. NO.	LEV. 0	PART NO.	DESCRIPTION	Q'TY						I	P	U	A	R
				(A)	(B)	(C)	(D)	(E)	(F)					
1	..	124160-01751	COVER	1										
2	..	121250-03610	SHAFT, DECOMPRESSION	3										
3	..	104200-03641	SPRING	3										
4	..	124250-03640	SCREW, STOP	3										
5	..	124460-03650	COVER	2										
6	..	120220-03660	SCREW	3										
7	..	124460-03663	GASKET	2										
8	..	121250-03740	LEVER, DECOMPRESSION	1										
9	..	121250-03751	LEVER, DECOMPRESSION	2										
10	..	121250-03761	CONNECTOR	1										
11	..	121250-03770	COLLAR	3										
12	..	121250-03783	FITTING	1										
13	..	22272-000060	CIRCLIP E- 6	1										
14	..	24311-000070	O-RING 1A P7	3										
15	..	24311-000320	O-RING 1A P-32.0	1										
16	..	26106-060102	BOLT M 6X 10 PLATED	4										
17	..	26366-060002	U-NUT M 6	3										
18	..	26557-050122	SCREW M 5X 12	3										
19	..	26756-050002	LOCK NUT M 5 PLATED	3										
20	..	26756-050002	LOCK NUT M 5 PLATED	3										
21	.	121250-77812	BRACKET	1										
22	.	26106-080122	BOLT M 8X 12 PLATED	2										

Fig. 6 INDICATOR

SPEC. CODE  
D24450-07100

+-----+  
| 1807 |  
| (1801) |  
+-----+  
Y00T2020

Fig. 6 INDICATOR

85.07.27

(A)=3T84A-IQ (D)=  
(B)= (E)=  
(C)= (F)=

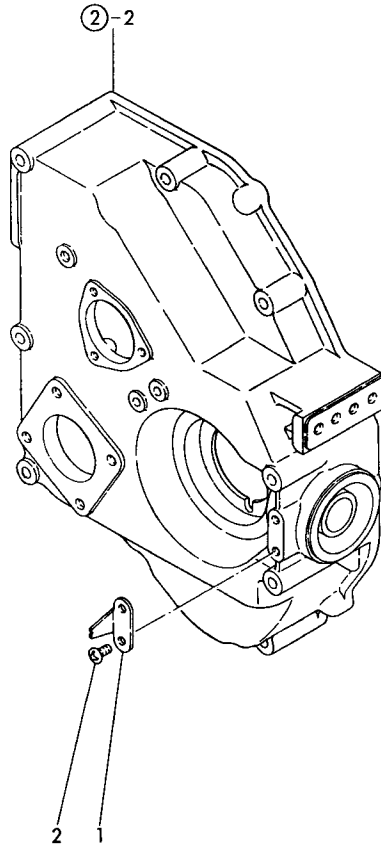

REF. NO.	LEV. 0	PART NO.	DESCRIPTION	-----Q'TY-----						I P/U A R
				(A)	(B)	(C)	(D)	(E)	(F)	
1	.	124450-07300	POINTER	1						
2	.	26557-060102	SCREW M 6X 10	2						

Fig. 7 LABEL

SPEC. CODE  
D21243-07250

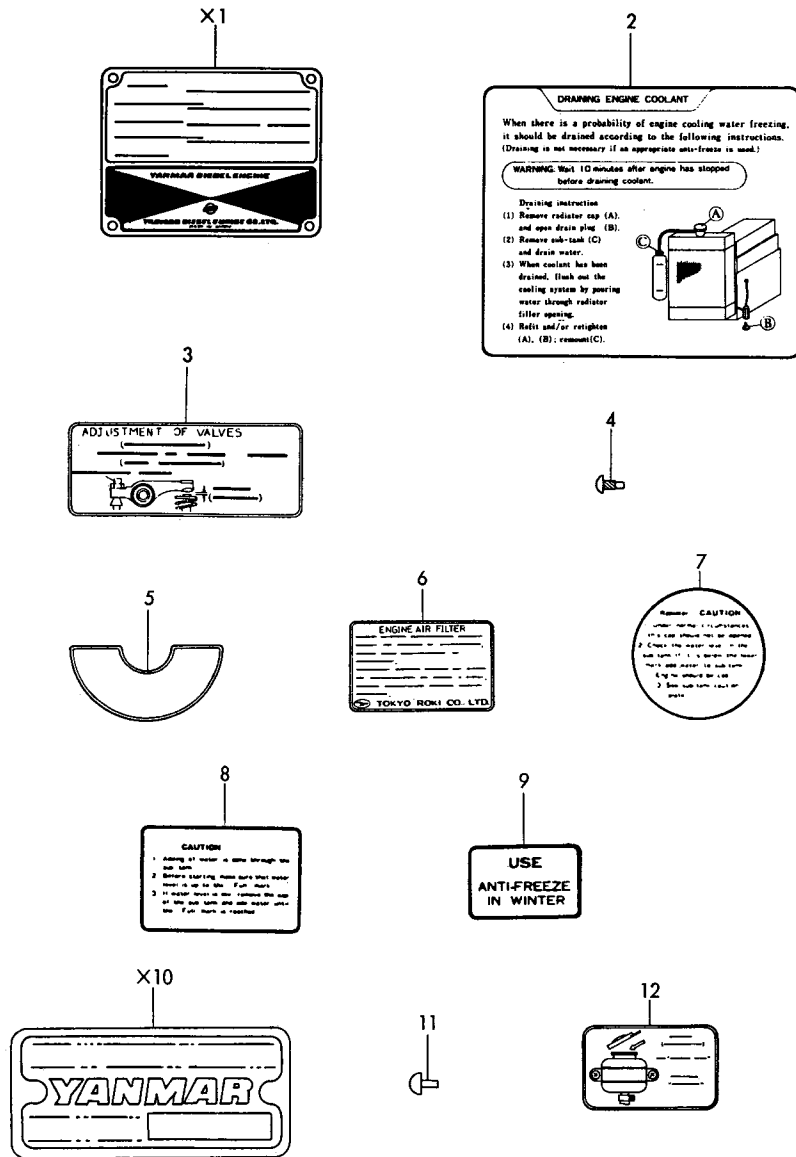

+-----+  
| 1B08 |  
| (1B01) |  
+-----+  
Y00T2020

Fig. 7 LABEL

85.07.27

(A)=3T84A-IQ (D)=  
(B)= (E)=  
(C)= (F)=

REF. NO.	LEV. 0	PART NO.	DESCRIPTION	-----Q'TY-----						I P/U A R
				(A)	(B)	(C)	(D)	(E)	(F)	
1	.	X 121243-07070	LABEL, ENGINE	1						
2	.	121254-07150	LABEL, WATER DRAIN	1						
3	.	124764-07160	LABEL, VALVE	1						
4	.	102210-07990	RIVET	4						
5	.	121454-12480	LABEL, PRE-CLEANER	1						
6	.	121454-12520	LABEL, AIR-CLEANER	1						
7	.	124764-44800	LABEL, RADIATOR	1						
8	.	124764-44810	LABEL, RESERVE TANK	1						
9	.	124764-44920	LABEL, ANTI-FREEZING	1						
10	.	X 121250-51921	LABEL, PUMP	1						
11	.	124220-51890	RIVET	2						
12	.	124764-77980	LABEL, FUEL	1						

Fig. 8 CYLINDER HEAD

SPEC. CODE  
D21250-11120

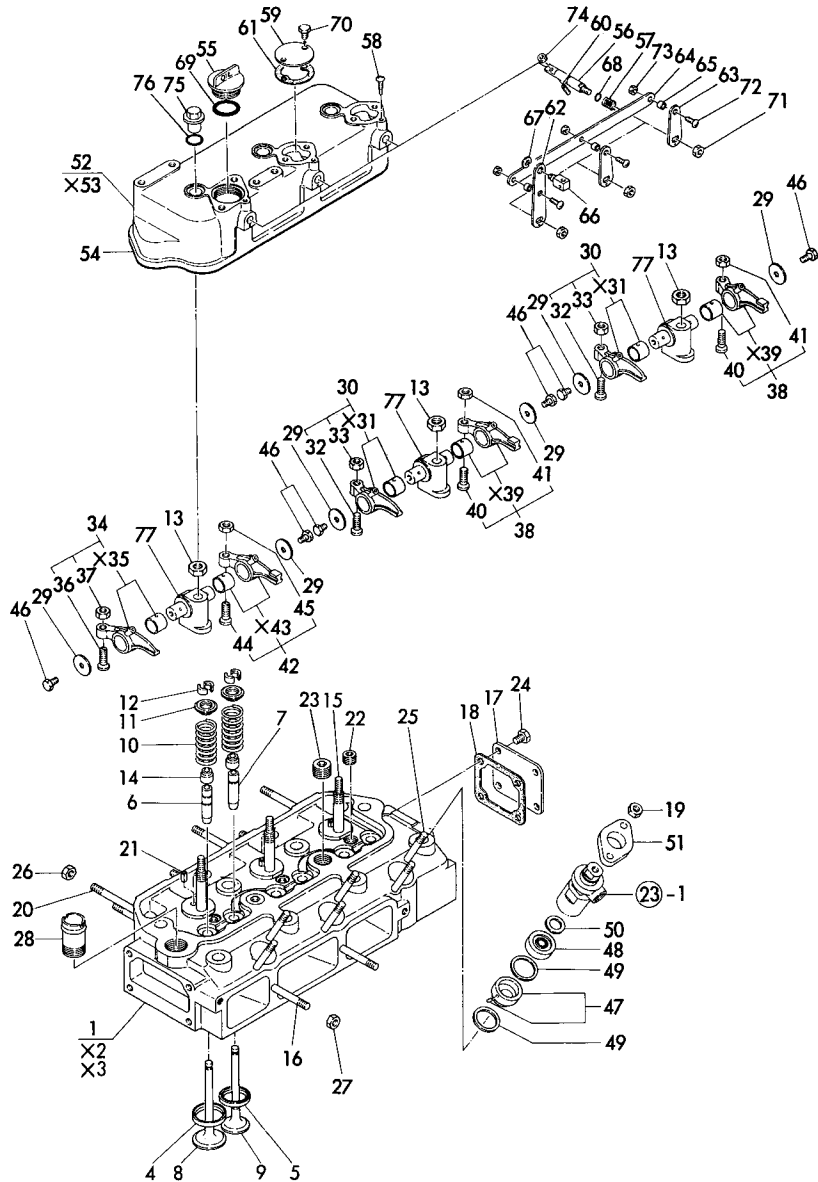

× MARK PARTS: NOT SOLD SEPARATELY.

Fig. 8 CYLINDER HEAD

85.07.27

+-----+  
| 1B09 |  
| (1B01) |  
+-----+  
Y00T2020

(A)=3T84A-IQ (D)=  
(B)= (E)=  
(C)= (F)=

REF. NO.	LEV. 0	PART NO.	DESCRIPTION	-----Q'TY-----						I P/U A R
				(A)	(B)	(C)	(D)	(E)	(F)	
1	..	721243-11700	HEAD ASSY, CYLINDER	1						
2	.. X	121252-11001	HEAD ASSY, CYLINDER	1						
3	... X	121252-11011	HEAD, CYLINDER	1						
4	...	121420-11080	SEAT, SUCTION VALVE	3						
5	...	121422-11090	INSEAT, EXHAUST	3						
6	...	120130-11160	GUIDE, VALVE	3						
7	...	129150-11170	GUIDE, VALVE	3						
8	..	104600-11100	VALVE, SUCTION	3						
9	..	104600-11110	VALVE, EXHAUST	3						
10	..	104511-11120	SPRING, VALVE	6						
11	..	103338-11180	RETAINER, SPRING	6						
12	..	103338-11190	COTTER 8	6						
13	..	124460-11270	NUT M12	3						
14	..	124460-11340	SEAL, VALVE STEM	6						
15	..	104700-11350	STUD	3						
16	..	121250-11550	BOLT	2						
17	..	124450-11671	COVER, SIDE	1						
18	..	124450-11681	GASKET	1						
19	..	121465-11950	NUT	6						
20	..	121250-13530	STUD	6						
21	..	22351-060012	SPRING PIN 6X12	3						
22	..	23871-020000	PLUG PT 1/4	3						
23	..	23871-040000	PLUG PT 1/2	2						
24	..	26106-080122	BOLT M 8X 12 PLATED	4						
25	..	26216-080502	STUD M 8X 50 PLATED	6						
26	..	26366-080002	U-NUT M 8	6						
27	..	26366-080002	U-NUT M 8	2						
28	..	*REF.21=10	JOINT, RADIATOR HOSE	1						
29	..	124060-11290	WASHER	6						
30	..	721252-11650	ARM ASSY, ROCKER	2						
31	.. X	121252-11620	ARM ASY(SUC.),ROCKER	2						
32	..	111100-11230	SCREW, VALVE	2						
33	..	26756-080002	LOCK NUT M 8 PLATED	2						
34	..	721252-11680	ARM ASSY, ROCKER	1						
35	.. X	121252-11630	ARM ASY(SUC.),ROCKER	1						
36	..	111100-11230	SCREW, VALVE	1						
37	..	26756-080002	LOCK NUT M 8 PLATED	1						
38	..	721252-11660	ARM ASSY, ROCKER	2						
39	.. X	121252-11640	ARM ASY(EXH.),ROCKER	2						
40	..	111100-11230	SCREW, VALVE	2						
41	..	26756-080002	LOCK NUT M 8 PLATED	2						
42	..	721252-11670	ARM ASSY, ROCKER	1						
43	.. X	121252-11650	ARM ASY(EXH.),ROCKER	1						
44	..	111100-11230	SCREW, VALVE	1						
45	..	26756-080002	LOCK NUT M 8 PLATED	1						
46	..	26106-060082	BOLT M 6X 8 PLATED	6						
47	..	124450-11401	CHAMBER, FRONT	3						
48	..	124450-11410	CHAMBER, REAR	3						
49	..	104900-11450	GASKET, CHAMBER	6						
50	..	103854-11490	INSULATOR	3						
51	..	173400-11900	FLANGE	3						
52	..	721250-11522-X	BONNET ASSY, HEAD	1						
53	.. X	121250-11302	BONNET, CYL. HEAD	1						
54	..	121370-11310	GASKET, BONNET	1						

\*\* CONTINUE \*\*

Y024422

Fig. 8 CYLINDER HEAD

SPEC. CODE  
D21250-11120

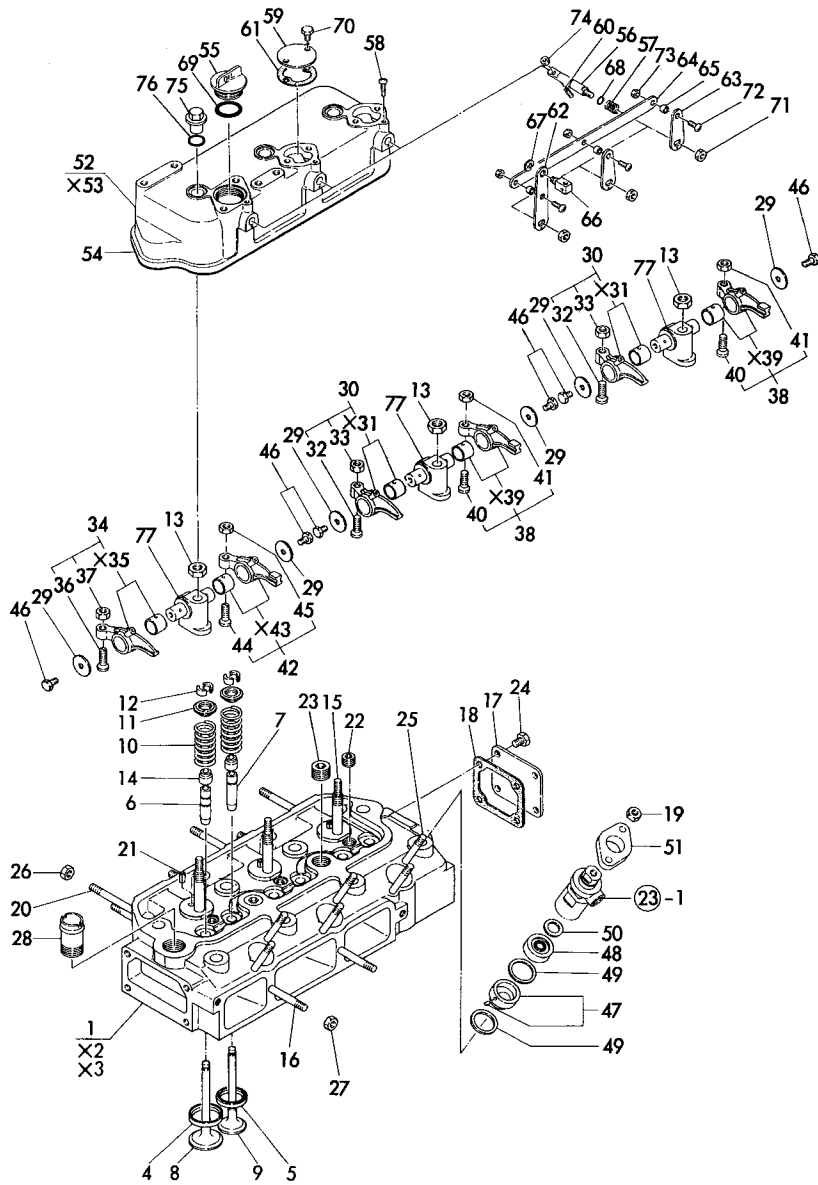

Fig. 8 CYLINDER HEAD

85.07.27

+-----+  
| 1B10 |  
| (1B01) |  
+-----+  
Y00T2020

(A)=3T84A-IQ (D)=  
(B)= (E)=  
(C)= (F)=

REF. NO.	LEV. 0	PART NO.	DESCRIPTION	-----Q'TY-----						I P/U A R	
				(A)	(B)	(C)	(D)	(E)	(F)		
55	..	*REF.5=1	CAP							1	
56	..	*REF.5=2	SHAFT							3	
57	..	*REF.5=3	SPRING							3	
58	..	*REF.5=4	SCREW							3	
59	..	*REF.5=5	COVER							2	
60	..	*REF.5=6	SCREW							3	
61	..	*REF.5=7	GASKET							2	
62	..	*REF.5=8	LEVER							1	
63	..	*REF.5=9	LEVER							2	
64	..	*REF.5=10	LINK							1	
65	..	*REF.5=11	SPACER							3	
66	..	*REF.5=12	FITTING							1	
67	..	*REF.5=13	RING 6							1	
68	..	*REF.5=14	O-RING 7-P							3	
69	..	*REF.5=15	O-RING 35-G							1	
70	..	*REF.5=16	BOLT 6X 10							4	
71	..	*REF.5=17	NUT 6							3	
72	..	*REF.5=18	SCREW 5X 12							3	
73	..	*REF.5=19	NUT 5							3	
74	..	*REF.5=20	NUT 5							3	
75	.	124460-11360	CAP							3	
76	.	24311-000140	O-RING 1A P-14.0							3	
77	.	121252-11260	SUPPORT, ROCKER ARM							3	

X MARK PARTS: NOT SOLD SEPARATELY.

Y024422

Fig. 9 AIR CLEANER (WITH PRE-CLEANER) SPEC. CODE  
D21253-12100

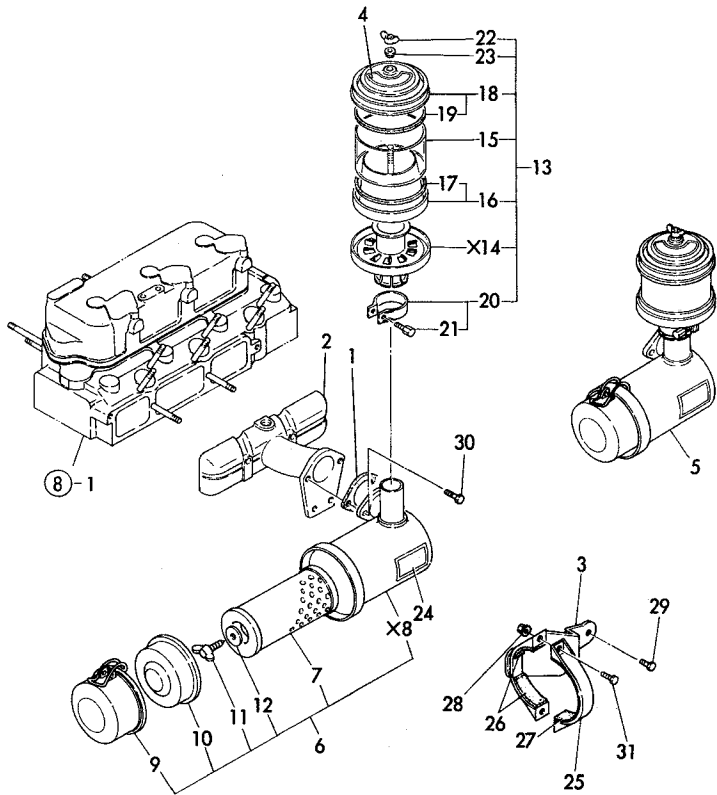

+-----+  
I 1B11 I  
I (1B01) I  
+-----+  
Y00T2020

Fig. 9 AIR CLEANER (WITH PRE-CLEANER)

(A)=3T84A-IQ (D)=  
(B)= (E)=  
(C)= (F)=

85.07.27

REF. NO.	LEV. 0	PART NO.	DESCRIPTION	-----Q'TY-----						I P/U A R
				(A)	(B)	(C)	(D)	(E)	(F)	
1	.	124767-12050	GASKET	1						
2	.	121257-12100	BRACKET, AIR CLEANER	1						
3	.	121253-12110	BRACKET, CLEANER	1						
4	.	121454-12480	LABEL, PRE-CLEANER	1						
5	.	121253-12500	CLEANER, AIR	1						
6	..	121253-12300	CLEANER, AIR	1						
7	...	121253-12510	ELEMENT, AIR CLEANER	1						
8	... X	121253-12520	CASE ASY, AIR CLEANER	1						
9	...	121253-12530	PAN ASSY, DUST	1						
10	...	121120-12540	BAFFLE	1						
11	...	121120-12560	WING BOLT	1						
12	...	121120-12570	WASHER	1						
13	..	124064-12400	PRE-CLEANER	1						
14	... X	124064-12410	BODY, PRECLEANER	1						
15	...	124064-12420	PIPE	1						
16	...	124064-12470	CASE W/GASKET	1						
17	...	124064-12430	GASKET	1						
18	...	124064-12440	COVER	1						
19	....	124064-12430	GASKET	1						
20	...	124064-12450	CLAMP W/BOLT	1						
21	....	124064-12460	BOLT	1						
22	...	124450-12560	WING NUT	1						
23	...	124450-12571	WASHER	1						
24	.	121454-12520	LABEL, AIR-CLEANER	1						
25	.	124764-12560	BRACE (A), CLEANER	1						
26	.	124764-12570	SEAT (A), BRACE	2						
27	.	124764-12580	SEAT (B), BRACE	1						
28	.	194990-22050	NUT W/WASHER	8						
29	.	26106-080182	BOLT M 8X 18 PLATED	2						
30	.	26106-080222	BOLT M 8X 22 PLATED	2						
31	.	26106-080252	BOLT M 8X 25 PLATED	2						

X MARK PARTS: NOT SOLD SEPARATELY.

Y024501

Fig. 10 EXHAUST MANIFOLD

SPEC. CODE  
D21254-13200

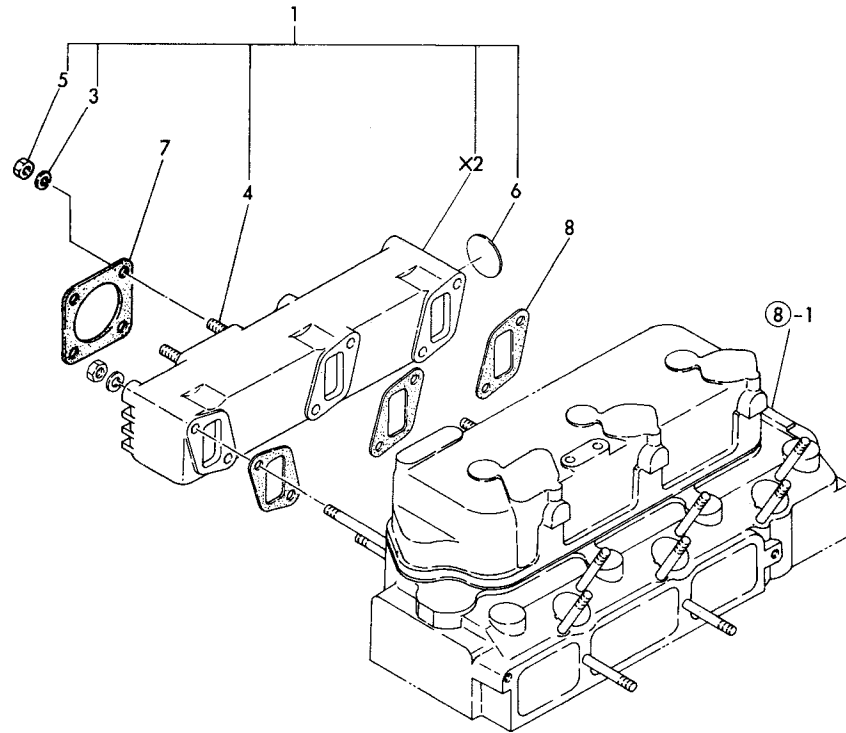

+-----+  
I 1B12 I  
I(1B01)I  
+-----+  
Y00T2020

Fig. 10 EXHAUST MANIFOLD

(A)=3T84A-IQ (D)=  
(B)= (E)=  
(C)= (F)=

85.07.27

REF. NO.	LEV. 0	PART NO.	DESCRIPTION	-----Q'ITY-----						I	P/U	A	R
				(A)	(B)	(C)	(D)	(E)	(F)				
1	.	721420-13501	MANIFOLD ASSY, EXH.	1									
2	..	X 121420-13510	MANIFOLD	1									
3	..	22217-080000	SPRING WASHER 8	4									
4	..	26216-080222	STUD M 8X 22 PLATED	4									
5	..	26716-080002	NUT M 8	4									
6	..	27231-350000	PLUG 35	1									
7	.	124450-11900	GASKET	1									
8	.	121250-13520	GASKET	3									

X MARK PARTS: NOT SOLD SEPARATELY.

Y024502

Fig. 11 CAMSHAFT

SPEC. CODE  
D21250-14101

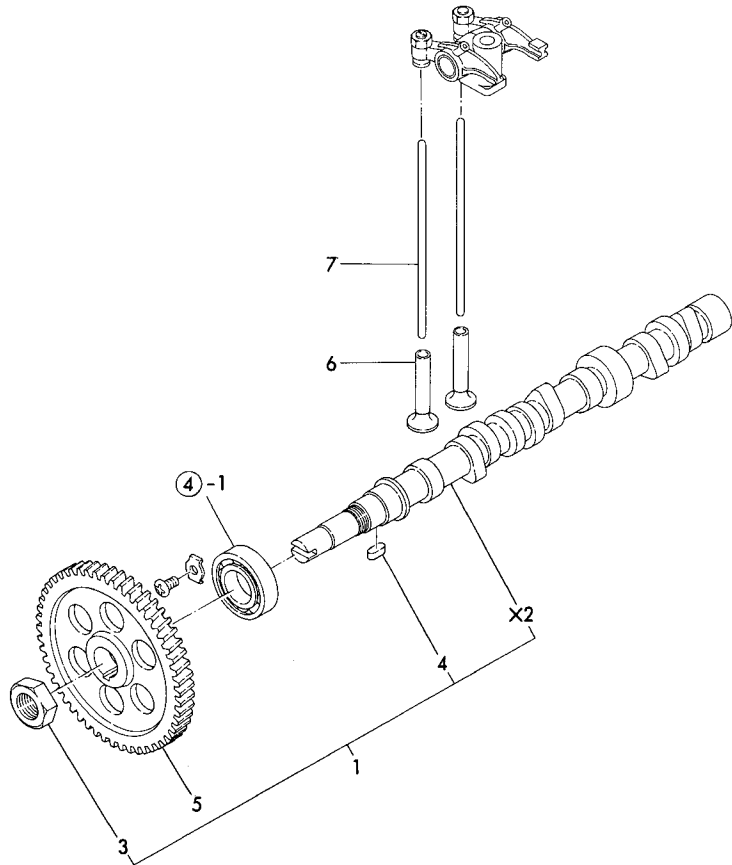

+-----+  
| 1B13 |  
| (1B01) |  
+-----+  
Y00T2020

Fig. 11 CAMSHAFT

85.07.27

(A)=3T84A-IQ (D)=  
(B)= (E)=  
(C)= (F)=

REF. NO.	LEV. 0	PART NO.	DESCRIPTION	-----Q'TY-----						I P/U A R
				(A)	(B)	(C)	(D)	(E)	(F)	
1	.	721250-14580	CAMSHAFT ASSY	1						
2	.. X	121250-14010	CAMSHAFT	1						
3	..	124450-14120	NUT	1						
4	..	22512-070180	KEY 7X 18	1						
5	.	121250-14100	GEAR, CAMSHAFT	1						
6	.	103338-14200	TAPPET	6						
7	.	124450-14400	ROD, PUSH	6						

× MARK PARTS: NOT SOLD SEPARATELY.

Y024503



Fig. 12 CRANKSHAFT

SPEC. CODE  
D21243-21150

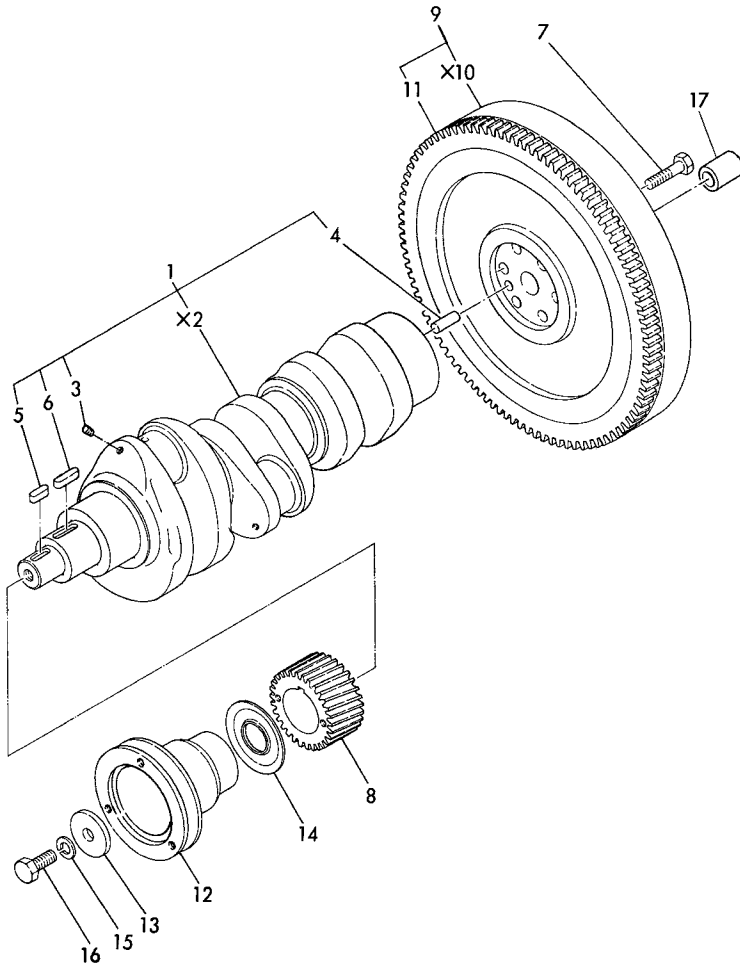

+-----+  
I 1B14 I  
I (1B01) I  
+-----+  
Y00T2020

Fig. 12 CRANKSHAFT

85.07.27

(A)=3T84A-IQ (D)=  
(B)= (E)=  
(C)= (F)=

REF. NO.	LEV. 0	PART NO.	DESCRIPTION	-----Q'TY-----						I P/U A R
				(A)	(B)	(C)	(D)	(E)	(F)	
1	.	721423-21700	CRANKSHAFT ASSY	1						
2	.. X	121423-21010	CRANKSHAFT	1						
3	..	122710-21350	PLUG M 8	3						
4	..	124227-21920	PARALLEL PIN	1						
5	..	22512-070242	KEY 7X 24	1						
6	..	22512-070282	KEY 7X 28	1						
7	.	124220-21130	BOLT	6						
8	.	121250-21200	GEAR, CRANKSHAFT	1						
9	.	121250-21590	FLYWHEEL W/RING GEAR	1						
10	.. X	121250-21400	FLYWHEEL	1						
11	..	124550-21600	GEAR, RING	1						
12	.	121254-21650	V-PULLEY	1						
13	.	124060-21660	WASHER	1						
14	.	124160-21700	DISC, OIL SHIELD	1						
15	.	22217-120000	SPRING WASHER 12	1						
16	.	26156-120302	BOLT M12X 30 PLATED	1						
17	.	124450-21230	BUSH	1						

× MARK PARTS: NOT SOLD SEPARATELY.

Y024504

Fig. **13** PISTON

SPEC. CODE  
D21250-22100

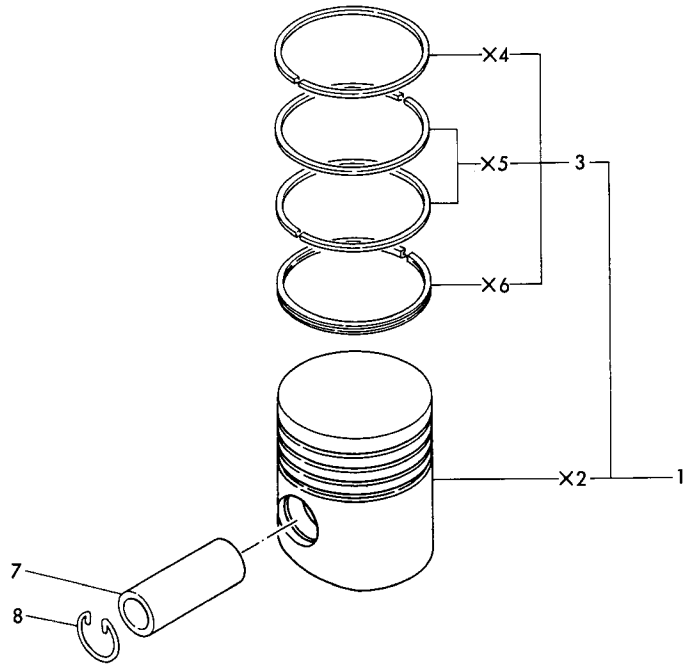

+-----+  
| 1B15 |  
| (1B01) |  
+-----+  
Y00T2020

Fig. **13** PISTON

85.07.27

(A)=3T84A-IQ (D)=  
(B)= (E)=  
(C)= (F)=

REF. NO.	LEV. 0	PART NO.	DESCRIPTION	-----Q'TY-----						I P/U A R
				(A)	(B)	(C)	(D)	(E)	(F)	
1	.	121250-22090	PISTON W/RINGS	3						
2	..	X 121252-22020	PISTON	3						
3	..	721250-22500	RING SET, PISTON	3						
4	...	X 121250-22110	RING NO.1, PISTON	3						
5	...	X 121250-22100	RING NO.1 & 2, PISTON	6						
6	...	X 121250-22200	RING, OIL CONTROL	3						
7	.	101704-22300	PIN, PISTON	3						
8	.	104600-22400	CIRCLIP	6						

X MARK PARTS: NOT SOLD SEPARATELY.

Y024505

Fig. 14 CONNECTING ROD

SPEC. CODE  
D24450-23100

85.07.27

+-----+  
| 1B16 |  
| (1B01) |  
+-----+  
Y00T2020

Fig. 14 CONNECTING ROD

(A)=3T84A-IQ (D)=  
(B)= (E)=  
(C)= (F)=

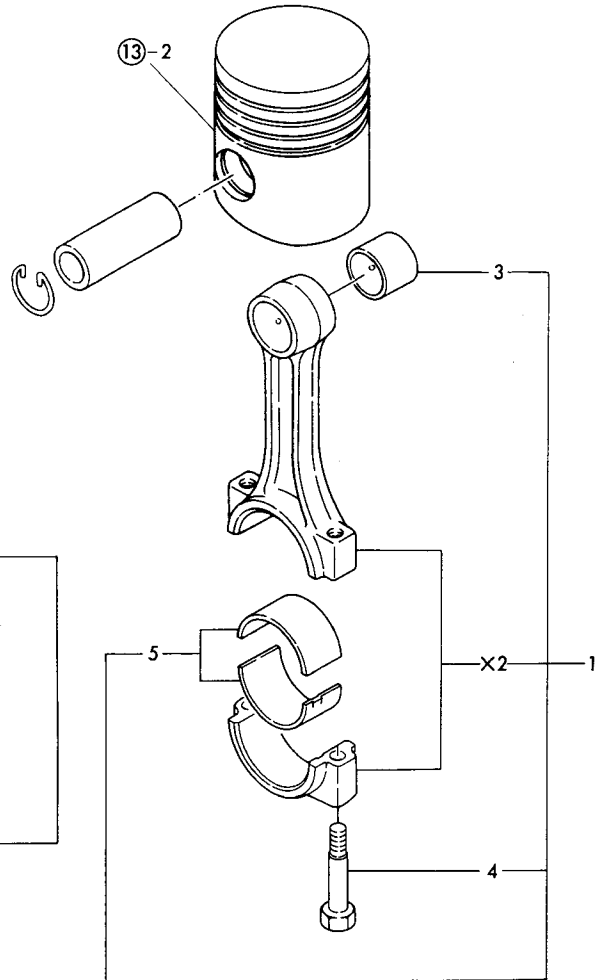

REF. NO.	LEV. 0	PART NO.	DESCRIPTION	-----Q'TY-----						I P/U A R	
				(A)	(B)	(C)	(D)	(E)	(F)		
1	.	724450-23100	ROD ASSY, CONNECTING	3							
2	..	X 124450-23010	ROD, CONNECTING	3							
3	..	124450-23100	BUSH, PISTON PIN	3							
4	..	124450-23200	BOLT, ROD	6							
5	..	124450-23300	BEARING, CRANK-PIN	6							
6	..	124450-23350	BEARING, CRANKPIN(.25)	6							(A)

REMARKS -----+-----  
(A) アンダーサイズ フォンテマス。 (A) UNDER-SIZED PART.

× MARK PARTS: NOT SOLD SEPARATELY.

Y024506

Fig. 15 HYDRAULIC OIL PUMP DRIVING GEAR SPEC. CODE D21250-26101

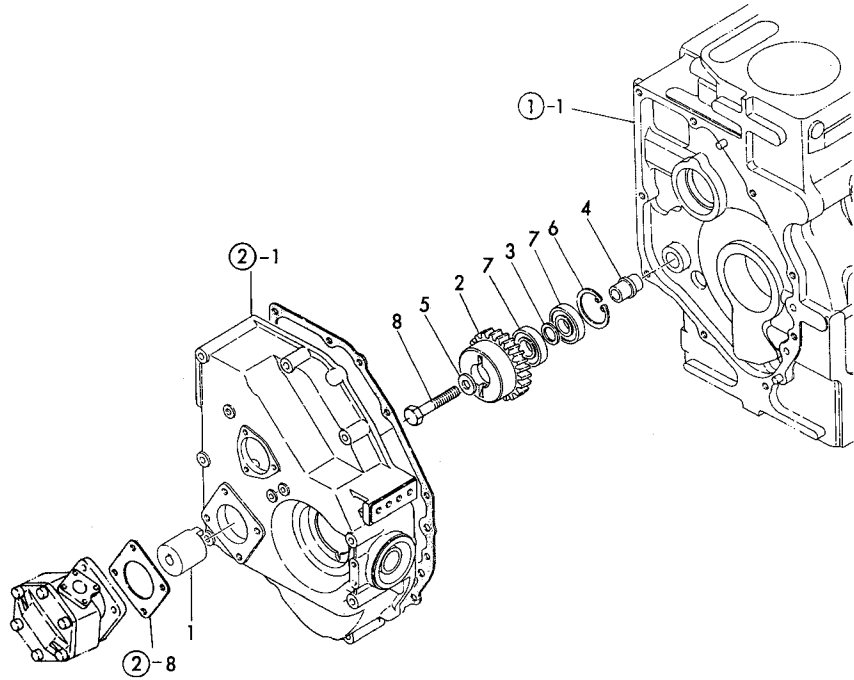

+-----+  
 | 1C01 |  
 | (1B01) |  
 +-----+  
 Y00T2020

Fig. 15 HYDRAULIC OIL PUMP DRIVING GEAR  
 (A)=3T84A-IQ (D)=  
 (B)= (E)=  
 (C)= (F)=

85.07.27

REF. NO.	LEV. 0	PART NO.	DESCRIPTION	-----Q'TY-----						I P/U A R
				(A)	(B)	(C)	(D)	(E)	(F)	
1	.	121250-26160	CONNECTOR	1						
2	.	121250-26201	GEAR	1						
3	.	121250-26210	SPACER	1						
4	.	121250-26400	SHAFT	1						
5	.	124450-26410	WASHER	1						
6	.	22252-000420	CIRCLIP 42	1						
7	.	24101-060044	BALL BEARING	2						
8	.	26116-120652	BOLT M12X 65 PLATED	1						

Fig. 16 LUBRICATING OIL PUMP

SPEC. CODE  
D21252-32100

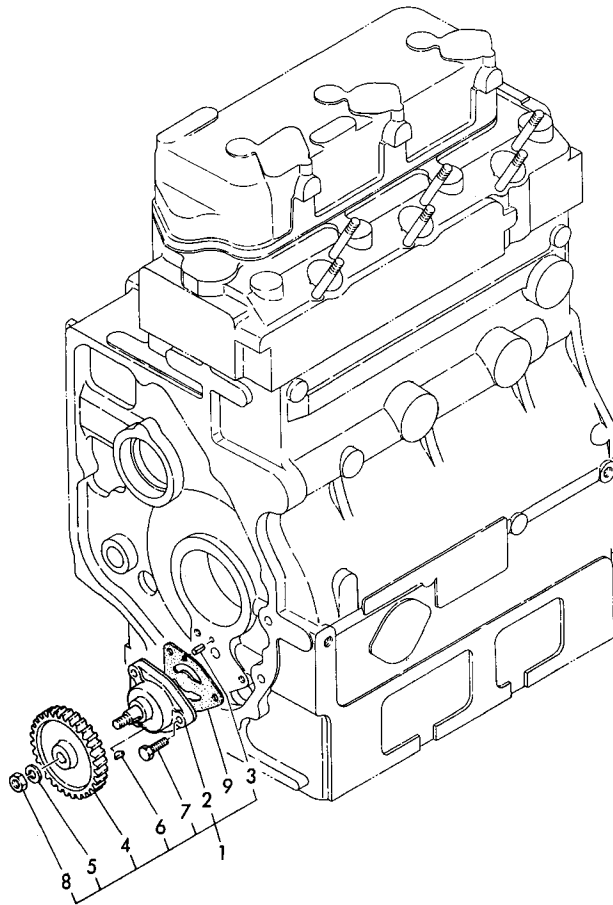

+-----+  
| 1C02 |  
| (1B01) |  
+-----+  
Y00T2020

Fig. 16 LUBRICATING OIL PUMP

85.07.27

(A)=3T84A-IQ (D)=  
(B)= (E)=  
(C)= (F)=

REF. NO.	LEV. 0	PART NO.	DESCRIPTION	-----Q'TY-----						I P/U A R
				(A)	(B)	(C)	(D)	(E)	(F)	
M 1	.	721252-32100	PUMP ASSY, LUB. OIL	1						
2	..	121252-32000	PUMP ASSY, LUB. OIL	1						
3	..	22351-040012	SPRING PIN 4X12	1						
4	..	121252-32200	GEAR, LUB OIL PUMP	1						
5	..	22217-080000	SPRING WASHER 8	1						
6	..	22522-030100	WOODRUFF KEY 3X10	1						
7	..	26106-060222	BOLT M 6X 22 PLATED	3						
8	..	26756-080002	LOCK NUT M 8 PLATED	1						
9	.	124450-32020	GASKET	1						

Fig. 17 LUBRICATING OIL STRAINER

SPEC. CODE  
D21243-35150

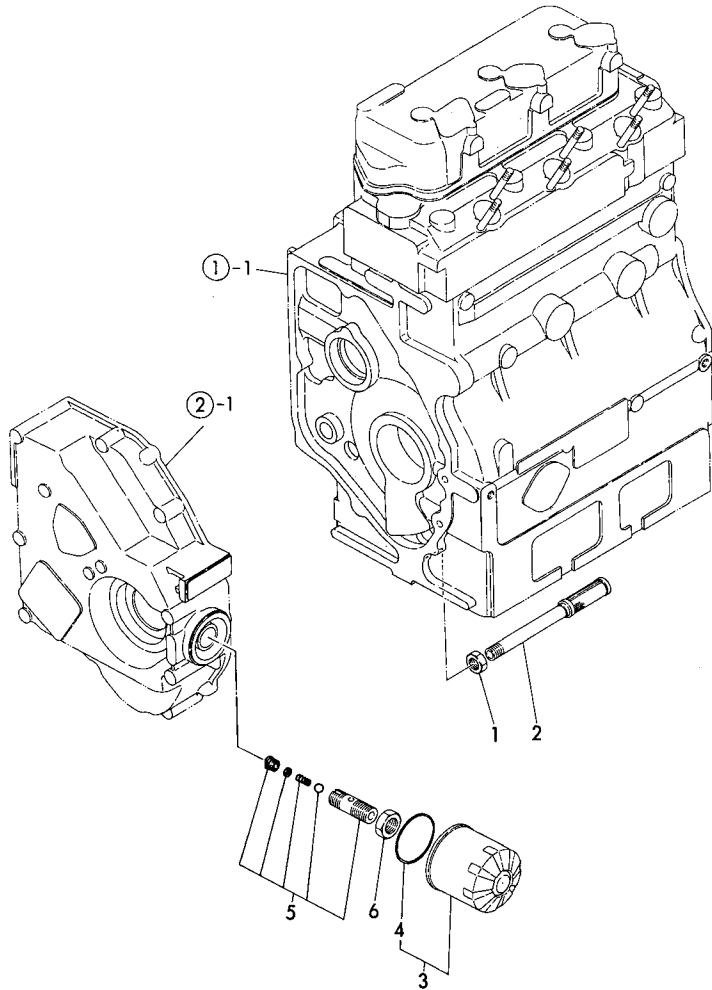

+-----+  
| 1C03 |  
| (1B01) |  
+-----+  
Y00T2020

Fig. 17 LUBRICATING OIL STRAINER

85.07.27

(A)=3T84A-IQ (D)=  
(B)= (E)=  
(C)= (F)=

REF. NO.	LEV. 0	PART NO.	DESCRIPTION	-----Q'TY-----						I P/U A R
				(A)	(B)	(C)	(D)	(E)	(F)	
1	.	124450-35070	NUT PF1/4	1						
2	.	121250-35090	PIPE, OIL INLET	1						
3	.	124550-35110	ELEMENT, LUB OIL	1						
4	..	124450-35110	O-RING	1						
5	.	124085-35300	VALVE ASSY, CONTROL	1						
6	.	124085-35350	LOCK NUT M20	1						

Fig. 18 LUBRICATING OIL SYSTEM

SPEC. CODE  
D21258-39100

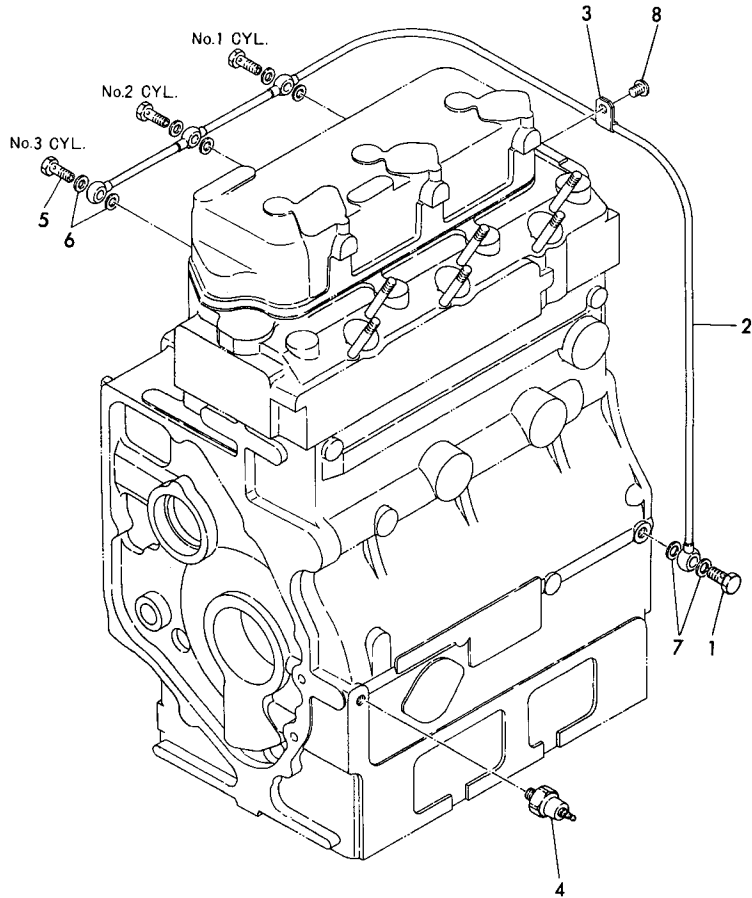

+-----+  
I 1C04 I  
I (1B01) I  
+-----+  
Y00T2020

Fig. 18 LUBRICATING OIL SYSTEM

85.07.27

(A)=3T84A-IQ (D)=  
(B)= (E)=  
(C)= (F)=

REF. NO.	LEV. 0	PART NO.	DESCRIPTION	-----Q'TY-----						I P/U A R
				(A)	(B)	(C)	(D)	(E)	(F)	
1	.	124160-39140	BOLT, PIPE JOINT	1						
2	.	121252-39200	PIPE, LUB OIL	1						
3	.	124450-39240	RETAINER, PIPE	1						
4	.	121252-39450	SENDER, OIL PRESSURE	1						
5	.	101147-59810	BOLT, PIPE JOINT	3						
6	.	23414-080000	PACKING -8	6						
7	.	23414-100000	PACKING -10	2						
8	.	26557-080102	SCREW M 8X 10	1						

Fig. 19 COOLING WATER PUMP

SPEC. CODE  
D21250-42101

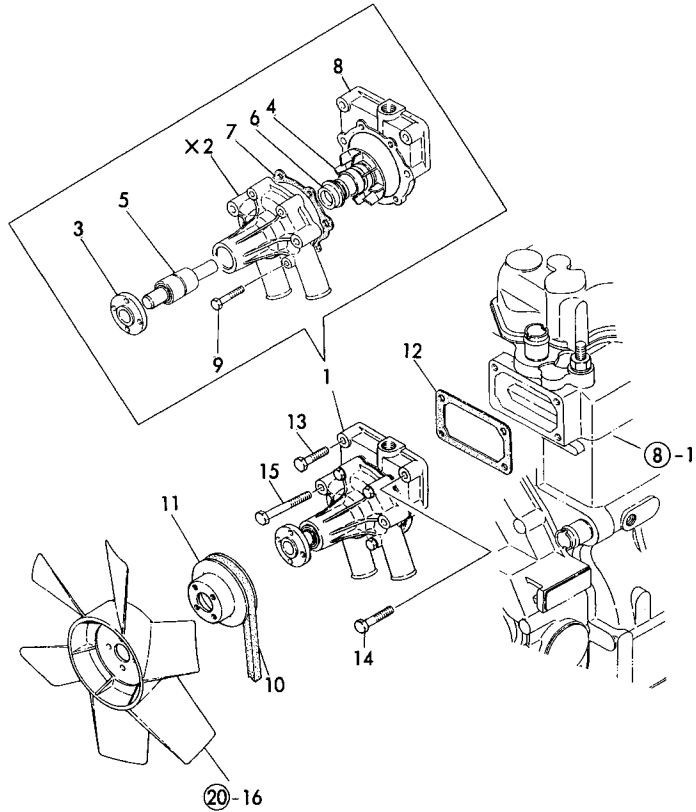

+-----+  
I 1C05 I  
I(1B01) I  
+-----+  
Y00T2020

Fig. 19 COOLING WATER PUMP

(A)=3T84A-IQ (D)=  
(B)= (E)=  
(C)= (F)=

85.07.27

REF. NO.	LEV. 0	PART NO.	DESCRIPTION	-----Q'TY-----						I P/U A R
				(A)	(B)	(C)	(D)	(E)	(F)	
1	.	121250-42011-X	PUMP ASSY, C. WATER	1						
2	..	X 121252-42030	BODY, C.W. PUMP	1						
3	..	121252-42260	FLANGE, V-PULLEY	1						
4	..	121252-42200	IMPELLER	1						
5	..	121252-42240	SHAFT, IMPELLER	1						
6	..	121450-42310	SEAL, MECHANICAL	1						
7	..	124750-42051	GASKET	1						
8	..	121250-42121	BRACKET, C.W. PUMP	1						
9	..	26106-060382	BOLT M 6X 38 PLATED	4						
10	.	124240-42291	V-BELT (A-37)	1						
11	.	124750-42350-X	V-PULLEY, C.W. PUMP	1						
12	.	124450-44410	GASKET	1						
13	.	26106-080382	BOLT M 8X 38 PLATED	1						
14	.	26106-080452	BOLT M 8X 45 PLATED	1						
15	.	26106-080702	BOLT M 8X 70 PLATED	2						



Fig. 20 RADIATOR

SPEC. CODE  
D21257-44100

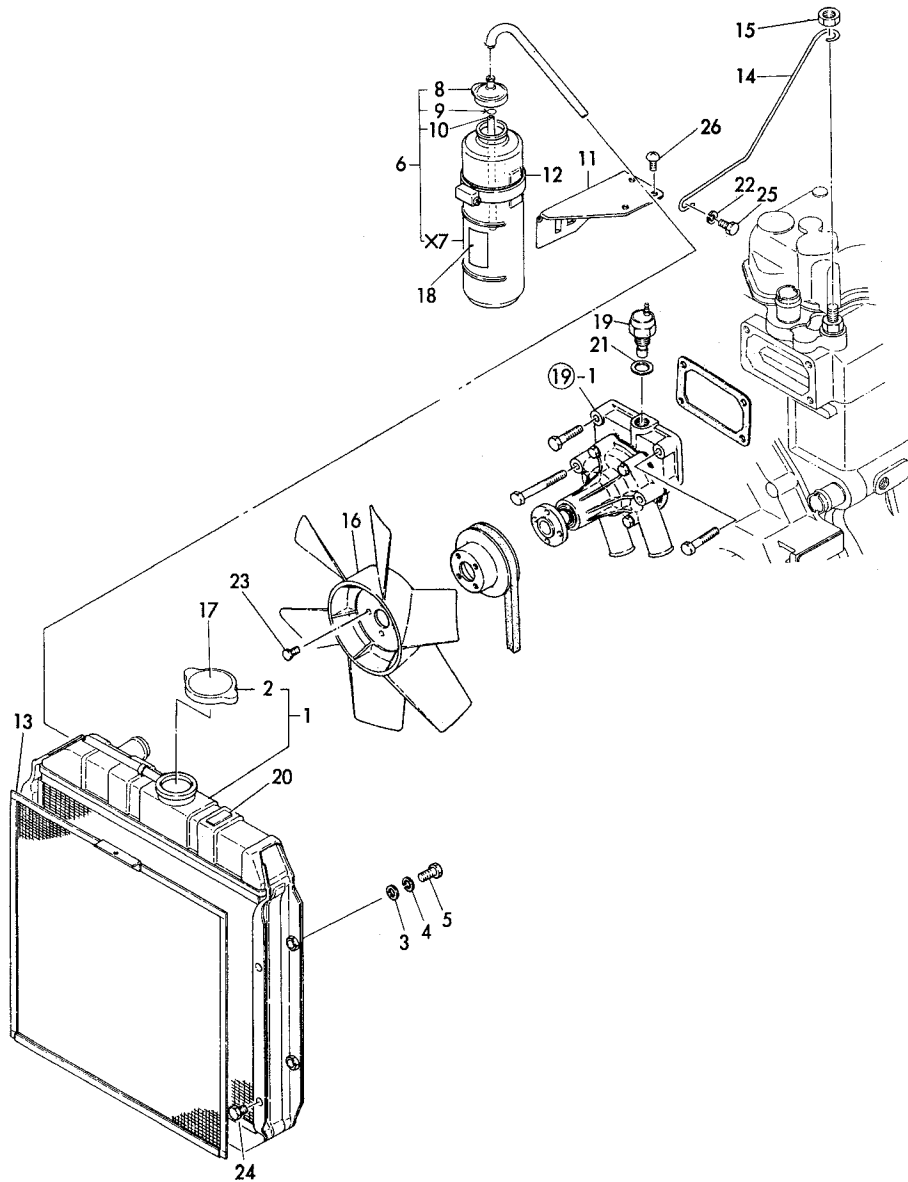

+-----+  
| 1C06 | Fig. 20 RADIATOR  
| (1B01) |  
+-----+  
Y00T2020

85.07.27

(A)=3T84A-IQ (D)=  
(B)= (E)=  
(C)= (F)=

REF. NO.	LEV. 0	PART NO.	DESCRIPTION	-----Q'TY-----						I P/U A R
				(A)	(B)	(C)	(D)	(E)	(F)	
1	.	121254-44500	RADIATOR	1						
2	..	124450-44590	CAP	1						
3	..	22137-080000	WASHER 8	4						
4	..	22217-080000	SPRING WASHER 8	4						
5	..	26106-080162	BOLT M 8X 16 PLATED	4						
6	.	124450-44510	SUB RESERVOIR ASSY	1						
7	..	124450-44520	BODY	1						
8	..	124450-44530	CAP	1						
9	..	124450-44560	CLAMP	1						
10	..	23061-070230	PIPE 7X 230	1						
11	.	121120-44540	BRACKET, RESERVOIR	1						
12	.	124450-44550	CLAMP, RESERVOIR	1						
13	.	121250-44581	SCREEN, RADIATOR	1						
14	.	121254-44600	BRACKET, RADIATOR	1						
15	.	124450-44610	LOCK NUT	1						
16	.	121250-44740	FAN, COOLING	1						
17	.	124764-44800	LABEL, RADIATOR	1						
18	.	124764-44810	LABEL, RESERVE TANK	1						
19	.	121250-44901	SENDER, C.W. TEMP	1						
20	.	124764-44920	LABEL, ANTI-FREEZING	1						
21	.	124465-44950	PACKING 16	1						
22	.	22217-080000	SPRING WASHER 8	1						
23	.	26014-060162	BOLT M 6X 16	4						
24	.	26106-080122	BOLT M 8X 12 PLATED	4						
25	.	26106-080202	BOLT M 8X 20 PLATED	1						
26	.	26557-080102	SCREW M 8X 10	2						

Fig. 21 COOLING WATER SYSTEM

SPEC. CODE  
D21257-49100

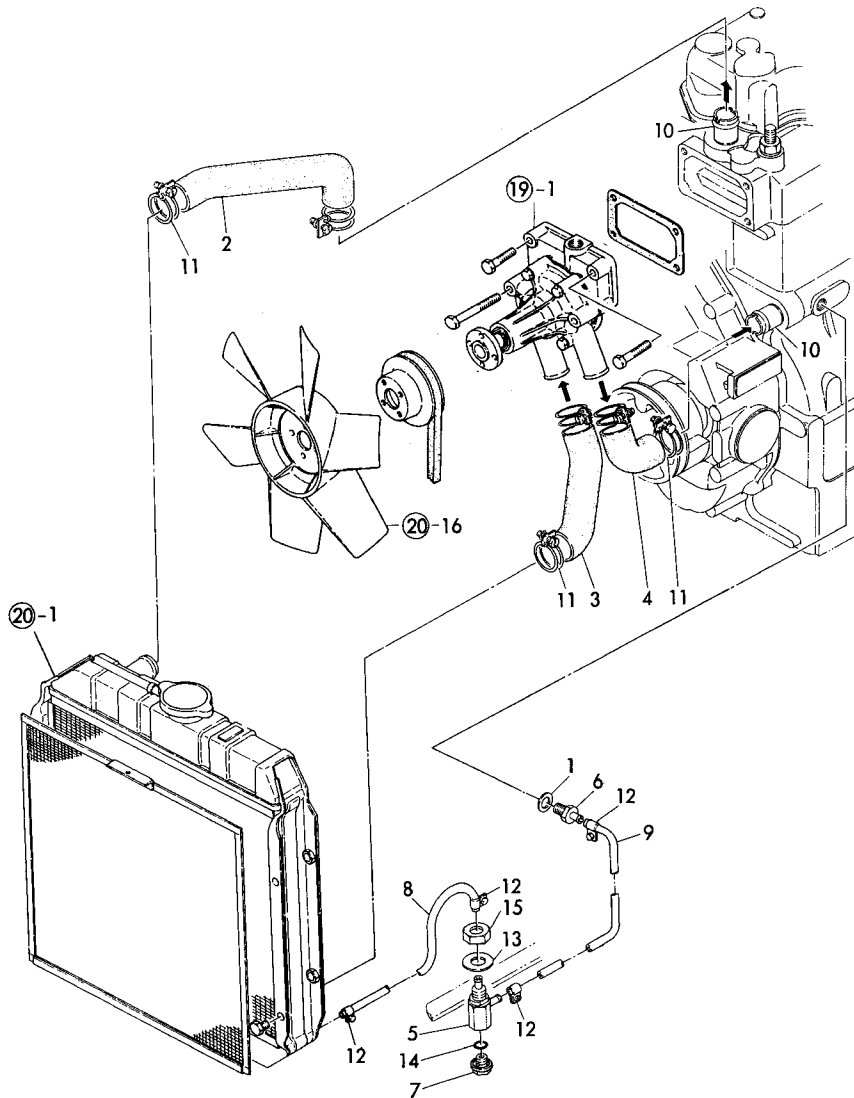

+-----+  
| 1C07 |  
| (1B01) |  
+-----+  
Y00T2020

Fig. 21 COOLING WATER SYSTEM

85.07.27

(A)=3T84A-IQ (D)=  
(B)= (E)=  
(C)= (F)=

REF. NO.	LEV. 0	PART NO.	DESCRIPTION	Q'TY						I P/U A R
				(A)	(B)	(C)	(D)	(E)	(F)	
1	.	124450-01980	GASKET	1						
2	.	121254-49010	PIPE (A), C. WATER	1						
3	.	121257-49021	PIPE, C.W.	1						
4	.	121250-49030	PIPE (C), C. WATER	1						
5	.	121250-49101	BODY, COCK	1						
6	.	121250-49110	JOINT, PIPE	1						
7	.	121250-49121	PLUG	1						
8	.	121250-49150	PIPE, WATER DRAIN	1						
9	.	121250-49160	PIPE, WATER DRAIN	1						
10	.	124160-49480	JOINT, PIPE	2						
11	.	121267-49500	CLAMP 38	6						
12	.	124766-59050	CLAMP	4						
13	.	22117-160000	WASHER 16	1						
14	.	24311-000160	O-RING 1A P-16.0	1						
15	.	26776-160002	LOCK NUT M16 PLATED	1						

Fig. 22 FUEL INJECTION PUMP

SPEC. CODE  
D21258-51100

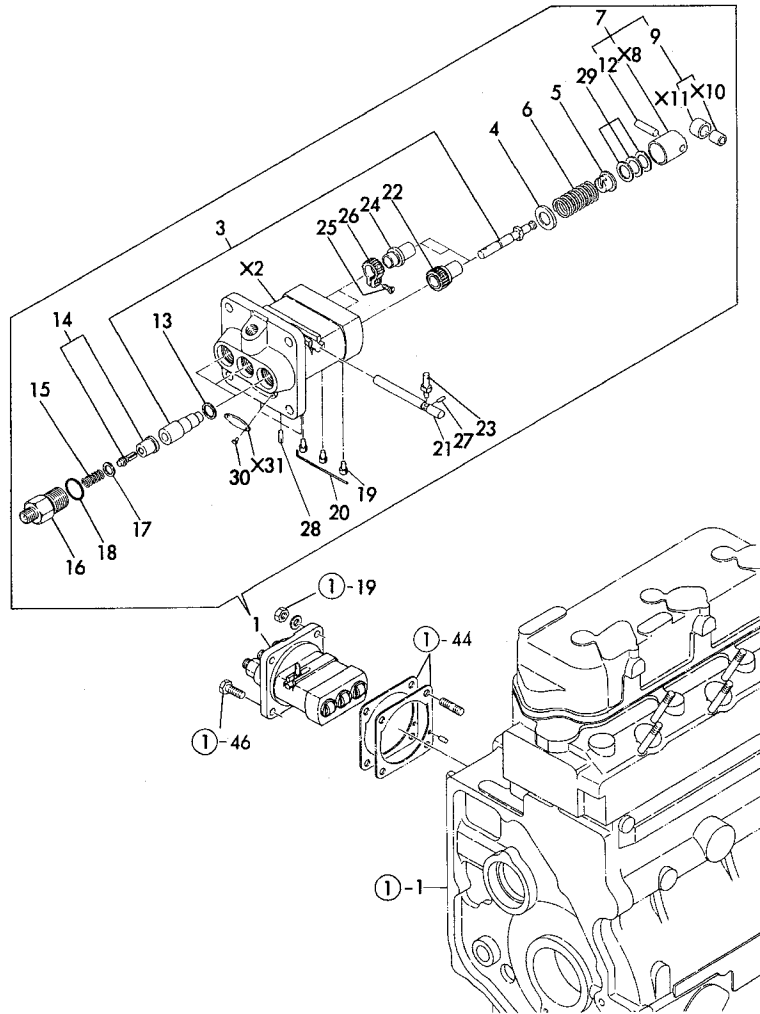

+-----+  
| 1C08 | Fig. 22 FUEL INJECTION PUMP  
| (1B01) |  
+-----+  
Y00T2020

85.07.27

(A)=3T84A-IQ (D)=  
(B)= (E)=  
(C)= (F)=

REF. NO.	LEV. 0	PART NO.	DESCRIPTION	-----Q'TY-----						I P/U A R
				(A)	(B)	(C)	(D)	(E)	(F)	
1	.	721250-51700	FUEL INJECTION PUMP	1						
2	.. X	121150-51010	BODY, FUEL I. PUMP	1						
3	..	124240-51100	PLUNGER W/BARREL	3						
4	..	174307-51170	RETAINER A	3						
5	..	174307-51181	RETAINER B	3						
6	..	174307-51190	SPRING, PLUNGER	3						
7	..	724550-51520	ROLLER ASSY	3						
8	... X	124550-51200	GUIDE ASSY, PLUNGER	3						
9	... X	711100-51540	ROLLER ASSY	3						
10	... X	111100-51210	ROLLER	3						
11	... X	111100-51220	ROLLER	3						
12	... X	174100-54120	PIN, ROLLER	3						
13	..	174307-51270	PACKING	3						
14	..	124550-51301	VALVE W/SEAT, DELIV.	3						
15	..	124550-51320	SPRING, DELIV. VALVE	3						
16	..	124550-51341	RETAINER	3						
17	..	124550-51350	GASKET	3						
18	..	124550-51370	O-RING	3						
19	..	174307-51450	PIECE, GUIDE	3						
20	..	121150-51460	PIN	1						
21	..	121150-51500	RACK, CONTROL	1						
22	..	174307-51510	PINION	1						
23	..	124240-51550	PIN	1						
24	..	174307-51550	RACK, CONTROL	2						
25	..	122117-51560	SCREW, PINION	2						
26	..	174307-51560	CLAMP	2						
27	..	124550-51590	LOCKER	1						
28	..	124950-51670	PIN	3						
29	..	174307-51700	SHIM SET	3						
30	..	124220-51890	RIVET	2						
31	.. X	121250-51921	LABEL, PUMP	1						

× MARK PARTS: NOT SOLD SEPARATELY.

Y024514

Fig. 23 FUEL INJECTION VALVE

SPEC. CODE  
D24770-53100

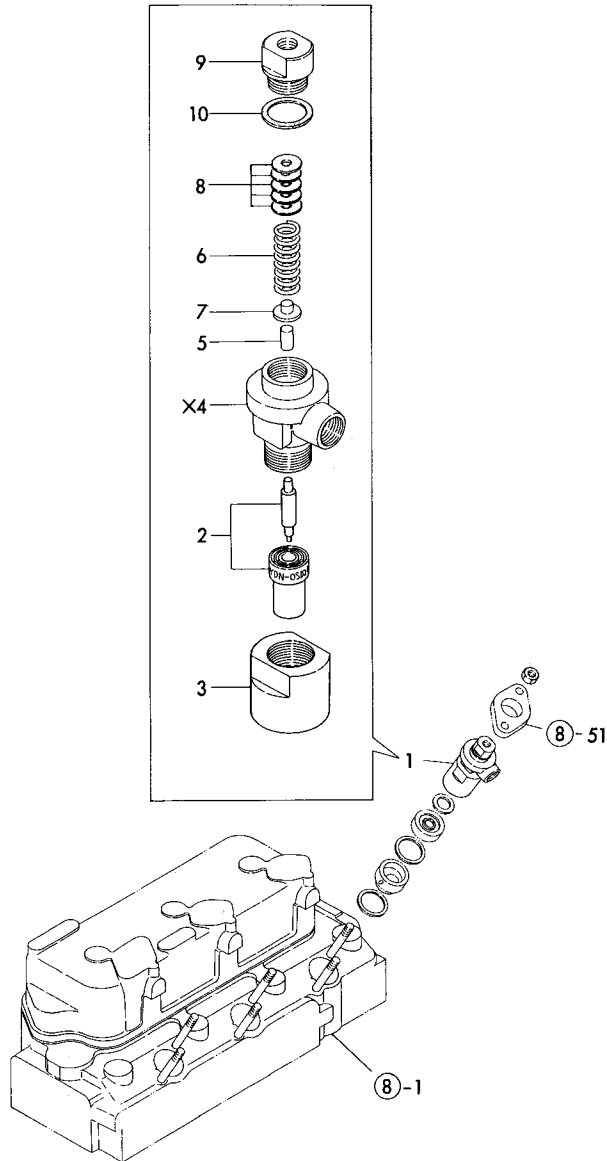

+-----+  
I 1C09 I  
I(1B01)I  
+-----+  
Y00T2020

Fig. 23 FUEL INJECTION VALVE

85.07.27

(A)=3T84A-IQ (D)=  
(B)= (E)=  
(C)= (F)=

REF. NO.	LEV. 0	PART NO.	DESCRIPTION	-----Q'TY-----						I P/U A R
				(A)	(B)	(C)	(D)	(E)	(F)	
1	.	724770-53100	VALVE ASSY, F.INJECT	3						
2	..	124770-53000	VALVE W/CASE, F.I.	3						
3	..	104900-53080	HOLDER, VALVE W/CASE	3						
4	.. X	103854-53100	HOLDER ASSY, NOZZLE	3						
5	..	113200-53110	SPINDLE	3						
6	..	103854-53120	SPRING, NOZZLE	3						
7	..	113200-53120	SHOE, SPRING	3						
8	..	110250-53150	SHIM SET	3						
9	..	103854-53180	RETAINER, SPRING	3						
10	..	172100-53200	GASKET	3						

Y024515

× MARK PARTS: NOT SOLD SEPARATELY.

Fig. 24 FUEL STRAINER

SPEC. CODE  
D21243-55150

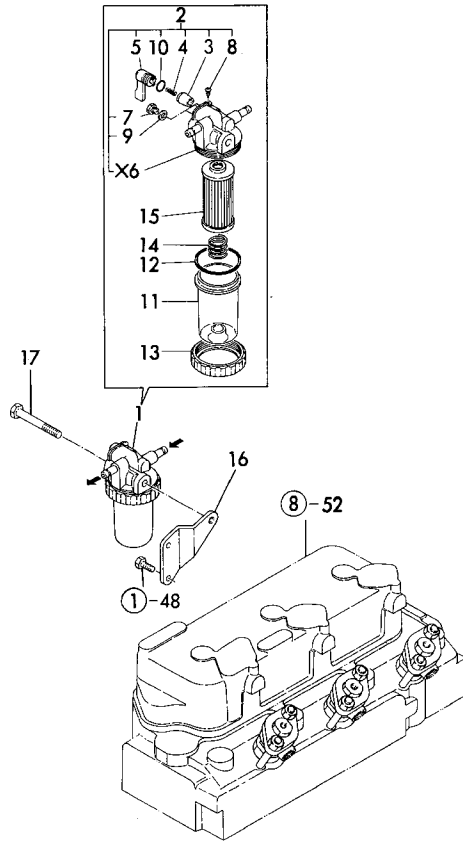

+-----+  
| 1C10 | Fig. 24 FUEL STRAINER  
| (1B01) |  
+-----+  
Y00T2020

85.07.27

(A)=3T84A-IQ (D)=  
(B)= (E)=  
(C)= (F)=

REF. NO.	LEV. 0	PART NO.	DESCRIPTION	-----Q'TY-----						I P/U A R
				(A)	(B)	(C)	(D)	(E)	(F)	
1	.	121254-55600	STRAINER ASSY, FUEL	1						
2	..	721250-55540	COCK ASSY, FUEL	1						
3	...	104200-55321	VALVE, TAPER	1						
4	...	104200-55330	SPRING	1						
5	...	104200-55341	HANDLE, COCK	1						
6	... X	121250-55630	COCK	1						
7	...	101720-55750	PLUG	2						
8	...	104200-55750	SCREW	1						
9	...	23418-060000	PACKING 6,NYLON	2						
10	...	24311-240100	O-RING 1A P-10A	1						
11	..	121254-55510	CUP, STRAINER	1						
12	..	102103-55520	O-RING	1						
13	..	110250-55610	RETAINER, BOWL	1						
14	..	121250-55620	SPRING	1						
15	..	124550-55700	STRAINER, FUEL	1						
16	.	121250-55610	BRACKET, STRAINER	1						
17	.	26106-080652	BOLT M 8X 65 PLATED	1						

Y024516

X MARK PARTS: NOT SOLD SEPARATELY.

Fig. 25 FUEL INJECTION LINES

SPEC. CODE  
D21250-59100

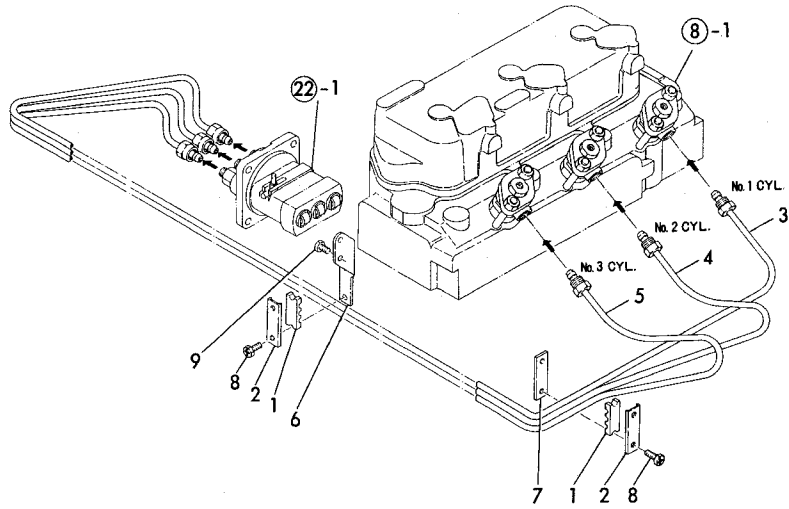

+-----+  
I 1C11 I  
I(1B01)I  
+-----+  
Y00T2020

Fig. 25 FUEL INJECTION LINES

85.07.27

(A)=3T84A-IQ (D)=  
(B)= (E)=  
(C)= (F)=

REF. NO.	LEV. 0	PART NO.	DESCRIPTION	-----Q'TY-----						I	P/U	A	R
				(A)	(B)	(C)	(D)	(E)	(F)				
1	.	123325-59100	RETAINER	2									
2	.	123325-59110	COVER	2									
3	.	121250-59810	PIPE (1), F. INJECT.	1									
4	.	121250-59820	PIPE (2), F. INJECT.	1									
5	.	121250-59830	PIPE (3), F. INJECT.	1									
6	.	121250-59850	BRACKET (A)	1									
7	.	121250-59860	RETAINER (B)	1									
8	.	121465-59950	BOLT M 6X 16, PLATED	4									
9	.	26106-060102	BOLT M 6X 10 PLATED	2									

Fig. 26 FUEL LINES

SPEC. CODE  
D21240-59201

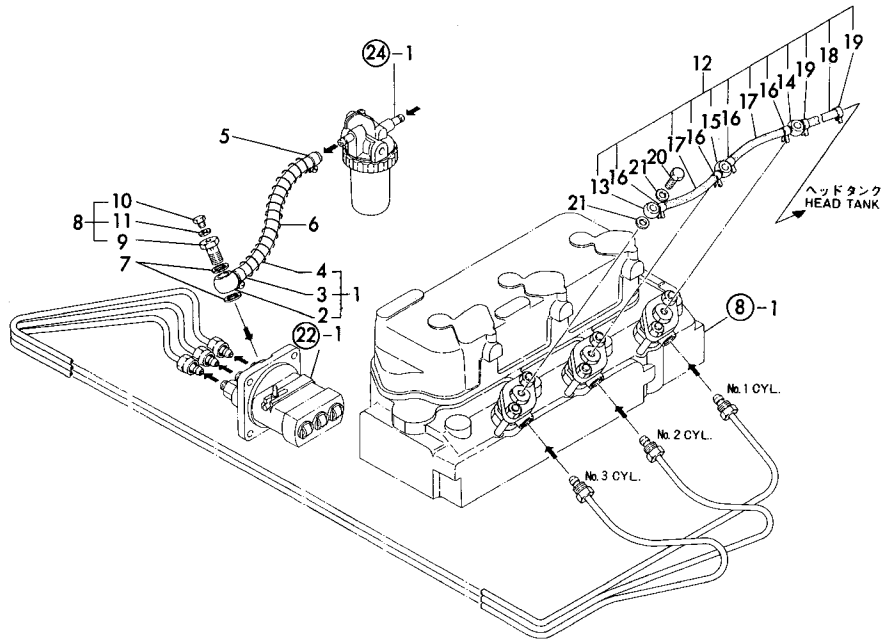

Fig. 26 FUEL LINES  
Y00T2020

85.07.27

(A)=3T84A-IQ (D)=  
(B)= (E)=  
(C)= (F)=

REF. NO.	LEV. 0	PART NO.	DESCRIPTION	Q'TY						I	P	U	A	R	
				(A)	(B)	(C)	(D)	(E)	(F)						
1	.	129354-59011	PIPE ASSY, FUEL OIL	1											
2	..	101304-59020	JOINT, PIPE	1											
3	..	124766-59050	CLAMP	1											
4	..	105225-59560	PIPE, FUEL OIL	1											
5	.	124766-59050	CLAMP	1											
6	.	106100-59060	SPRING, PIPE PROTECT	1											
7	.	104200-59170	GASKET	2											
8	.	103854-59191	BOLT W/PLUG & SEAL	1											
9	..	103854-59201	BOLT, JOINT	1											
10	..	124060-59380	PLUG	1											
11	..	43400-500390	SEAL WASHER 6	1											
12	.	121250-59501	PIPE, FUEL RETURN	1											
13	..	124550-59030	JOINT, PIPE	1											
14	..	121750-59090	JOINT	1											
15	..	124550-59090	JOINT, PIPE	1											
16	..	124066-59100	CLAMP, PIPE	4											
17	..	121250-59550	PIPE, FUEL OIL	2											
18	..	121250-59561	PIPE, FUEL RETURN	1											
19	..	124060-77680	CLAMP	2											
20	.	101147-59810	BOLT, PIPE JOINT	3											
21	.	23414-080012	PACKING -8	6											

Fig. 27 GOVERNOR EQUIPMENT

SPEC. CODE  
D24450-61100

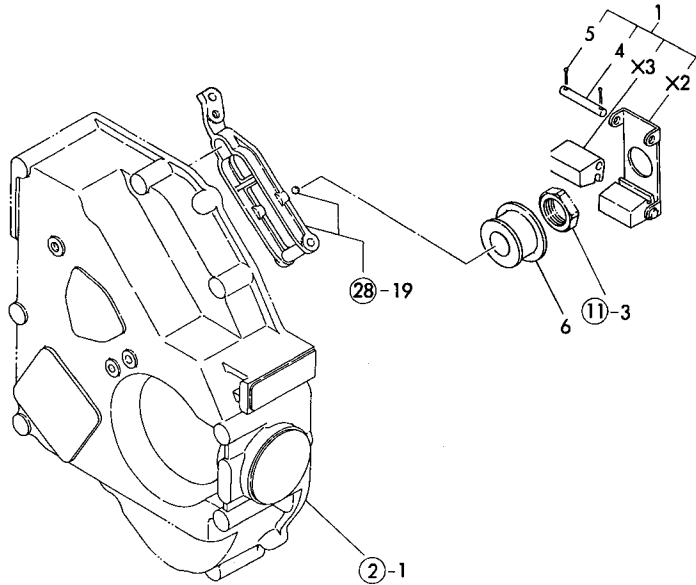

+-----+  
I 1C13 I  
I (1B01) I  
+-----+  
Y00T2020

Fig. 27 GOVERNOR EQUIPMENT

(A)=3T84A-IQ (D)=  
(B)= (E)=  
(C)= (F)=

85.07.27

REF. NO.	LEV. O	PART NO.	DESCRIPTION	-----Q'TY-----						I	P/U	A	R
				(A)	(B)	(C)	(D)	(E)	(F)				
1	.	724450-61520	SUPPORT ASSY, GOV.	1									
2	..	X 124450-61110	SUPPORT, GOV. WEIGHT	1									
3	..	X 124450-61200	WEIGHT, GOVERNOR	2									
4	..	124450-61220	PIN, GOVERNOR WEIGHT	2									
5	..	22417-200100	COTTER PIN 2.OX10	4									
6	.	121250-61600	SLEEVE, GOVERNOR	1									

Y024519

X MARK PARTS: NOT SOLD SEPARATELY.



Fig. 28 REMOTE CONTROL DEVICE

SPEC. CODE  
D21258-66100

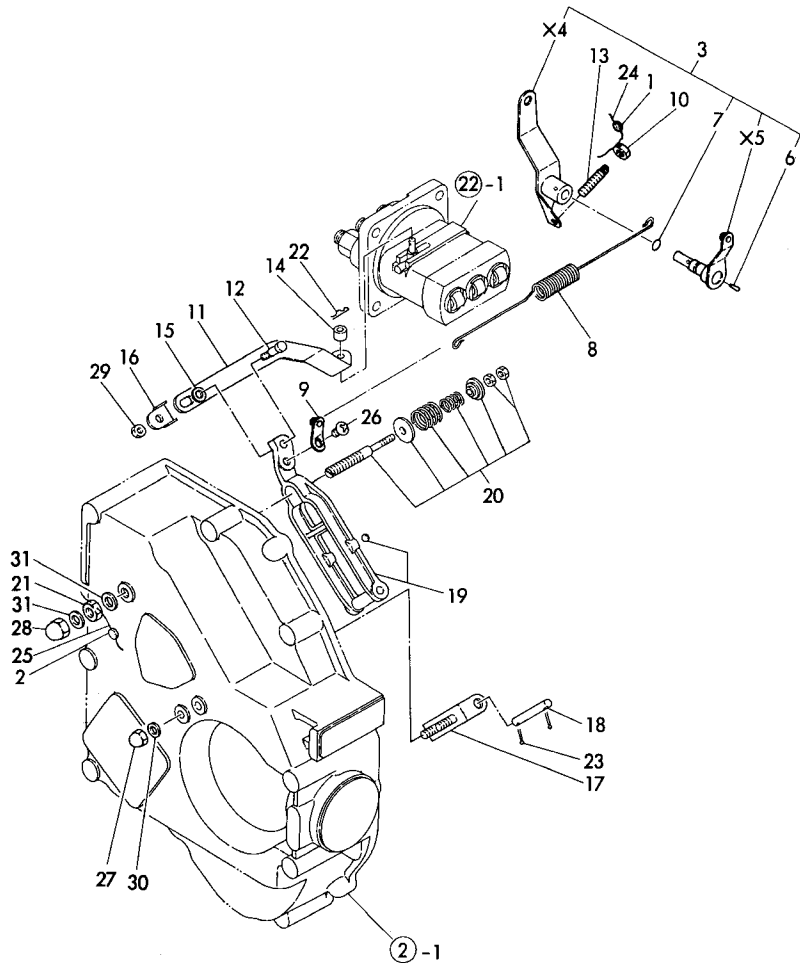

Fig. 28 REMOTE CONTROL DEVICE

85.07.27

(A)=3T84A-IQ (D)=  
(B)= (E)=  
(C)= (F)=

REF. NO.	LEV. 0	PART NO.	DESCRIPTION	-----Q'TY-----						I P/U A R
				(A)	(B)	(C)	(D)	(E)	(F)	
1	.	135210-61090	LEAD	1						
2	.	135210-61090	LEAD	1						
3	.	121120-66000	HANDLE ASSY, REGULAT	1						
4	..	X 121422-66050	HANDLE, REGULATOR	1						
5	..	X 121120-66070	HANDLE, REGULATOR	1						
6	..	22322-030180	TAPER PIN 3X18	1						
7	..	24311-000070	O-RING 1A P7	1						
8	.	121258-66011	SPRING, REGULATOR	1						
9	.	121120-66100	HOOK ASSY	1						
10	.	124550-66370	LOCK NUT	1						
11	.	121250-66400	LINK, GOVERNOR	1						
12	.	124450-66411	SCREW	1						
13	.	103854-66420	SCREW, ADJUST	1						
14	.	124450-66420	CLAMP	1						
15	.	124450-66430	SPACER	1						
16	.	124460-66440	WASHER	1						
17	.	124450-66510	SUPPORT, GOVERNOR	1						
18	.	124450-66550	PIN, GOV. LEVER	1						
19	.	124460-66611	LEVER ASSY, GOV.	1						
20	.	121250-66801	CONTROLLER ASSY	1						
21	.	124772-66890	LOCK NUT	1						
22	.	22360-060000	SNAP PIN 6	1						
23	.	22417-200100	COTTER PIN 2.0X10	2						
24	.	22451-060000	WIRE 0.6	1						
25	.	22451-060000	WIRE 0.6	1						
26	.	26557-060082	SCREW M 6X 8	1						
27	.	26657-060002	CAP NUT M 6	2						
28	.	26667-080002	CAP NUT M 8	1						
29	.	26756-050002	LOCK NUT M 5 PLATED	1						
30	.	43400-500400	SEAL WASHER 6	2						
31	.	43400-500410	SEAL WASHER 8	2						

× MARK PARTS: NOT SOLD SEPARATELY.

Y024520

Fig. 29 ELECTRIC STARTER & THERMOSTART DEVICE SPEC. CODE D21254-77100

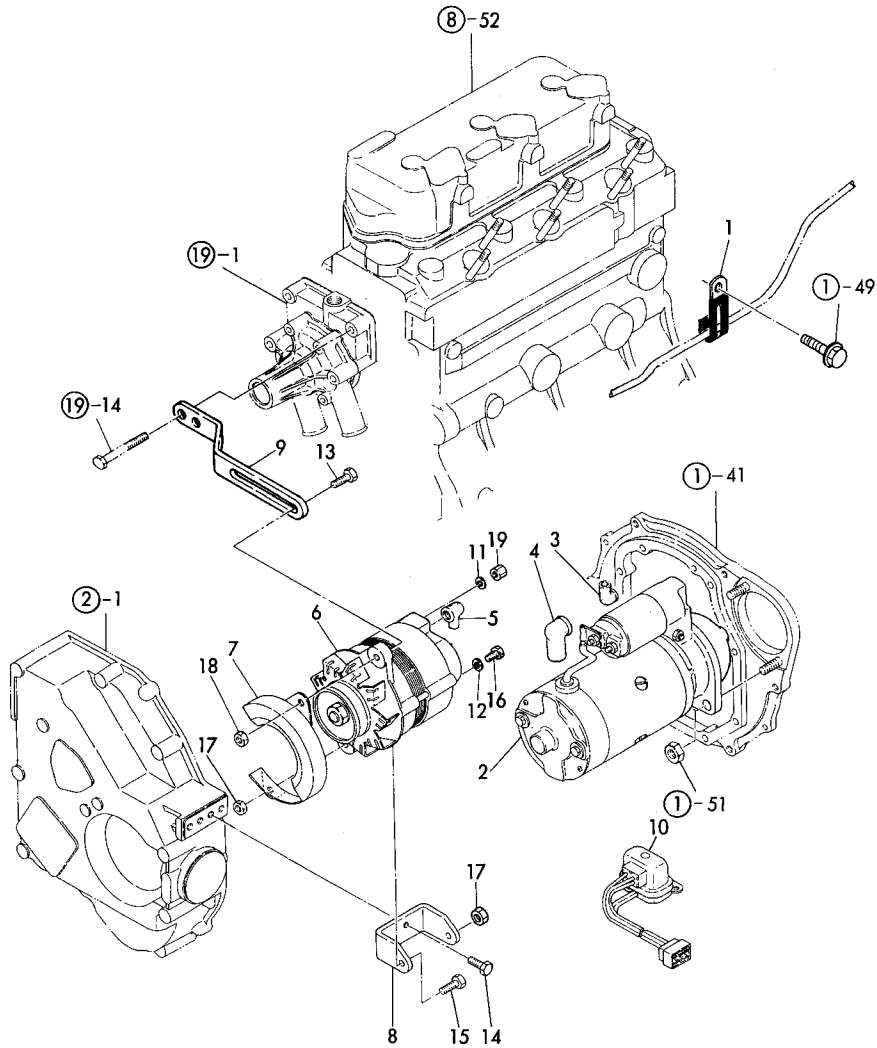

+-----+  
 | 1C15 |  
 | (1B01) |  
 +-----+  
 Y00T2020

Fig. 29 ELECTRIC STARTER & THERMOSTART DEVICE

85.07.27

(A)=3T84A-IQ (D)=  
 (B)= (E)=  
 (C)= (F)=

REF. NO.	LEV. 0	PART NO.	DESCRIPTION	-----Q'TY-----						I P/U A R
				(A)	(B)	(C)	(D)	(E)	(F)	
1	.	194440-51620	CLAMP, WIRE HARNESS	1						
2	.	124250-77012	STARTER (S12-77)	1						
3	.	124550-77020	COVER, TERMINAL	1						
4	.	124550-77030	COVER, TERMINAL	1						
5	.	124756-77040	CAP, RUBBER	1						
6	.	124756-77200	GENERATOR (LT115-52)	1						
7	.	121250-77210	COVER, GENERATOR	1						
8	.	124550-77250	BRACKET, GENERATOR	1						
9	.	121250-77330	ADJUSTER, BELT	1						
10	.	124550-77710	REGULATOR (TL12-86)	1						
11	.	22217-050000	SPRING WASHER 5	5						
12	.	22217-050000	SPRING WASHER 5	5						
13	.	26014-080352	BOLT M 8X 35	1						
14	.	26106-080182	BOLT M 8X 18 PLATED	2						
15	.	26106-080302	BOLT M 8X 30 PLATED	2						
16	.	26116-050142	BOLT M 5X 14 PLATED	1						
17	.	26366-080002	U-NUT M 8	2						
18	.	26366-080002	U-NUT M 8	1						
19	.	26756-050002	LOCK NUT M 5 PLATED	1						

Fig. 30 THERMOSTART

SPEC. CODE  
D21254-77200

+-----+  
I 1C16 I  
I (1B01) I  
+-----+  
Y00T2020

Fig. 30 THERMOSTART

85.07.27

(A)=3T84A-IQ (D)=  
(B)= (E)=  
(C)= (F)=

REF. NO.	LEV. 0	PART NO.	DESCRIPTION	-----Q'TY-----						I P/U A R
				(A)	(B)	(C)	(D)	(E)	(F)	
1	.	101100-55060	CHAIN	1						
2	.	124060-77680	CLAMP	2						
3	.	121250-77701	PIPE, FUEL	1						
4	.	124460-77802	TANK ASSY, HEADER	1						
5	.	124460-77820	BRACKET(B), TANK	1						
6	.	121023-77910	PLUG, THERMOSTART	1						
7	.	124764-77980	LABEL, FUEL	1						
8	.	26557-060082	SCREW M 6X 8	2						

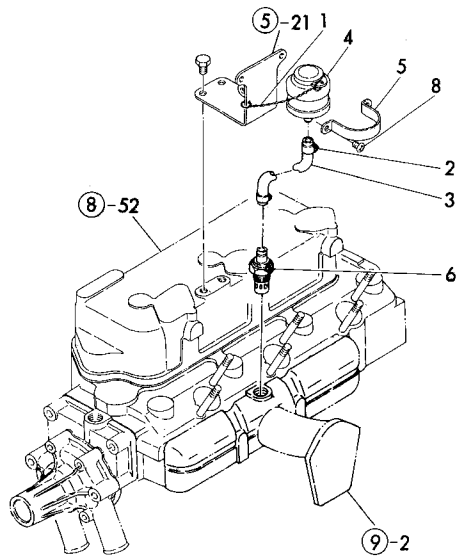
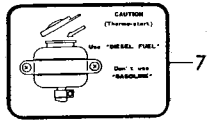
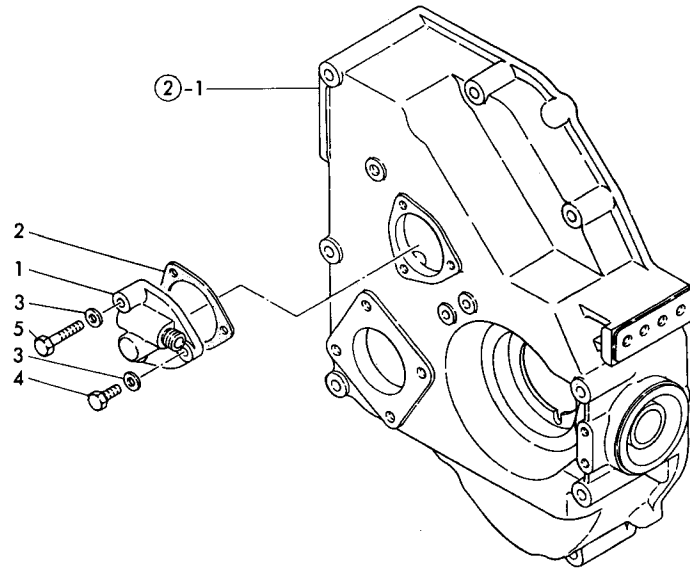

Fig. **31** TACHOMETER GEAR UNIT

SPEC. CODE  
D24764-91100



+-----+  
I 1D01 I  
I (1B01) I  
+-----+  
Y00T2020

Fig. **31** TACHOMETER GEAR UNIT

85.07.27

(A)=3T84A-IQ (D)=  
(B)= (E)=  
(C)= (F)=

REF. NO.	LEV. 0	PART NO.	DESCRIPTION	-----Q'TY-----						I P/U A R
				(A)	(B)	(C)	(D)	(E)	(F)	
1	.	124250-91400	GEAR UNIT, TACHOMETER	1						
2	.	124250-91412	PACKING	1						
3	.	23414-060000	PACKING 6, COPPER	3						
4	.	26106-060162	BOLT M 6X 16 PLATED	2						
5	.	26106-060302	BOLT M 6X 30 PLATED	1						

Fig. 32 STARTING MOTOR COMPONENT PARTS

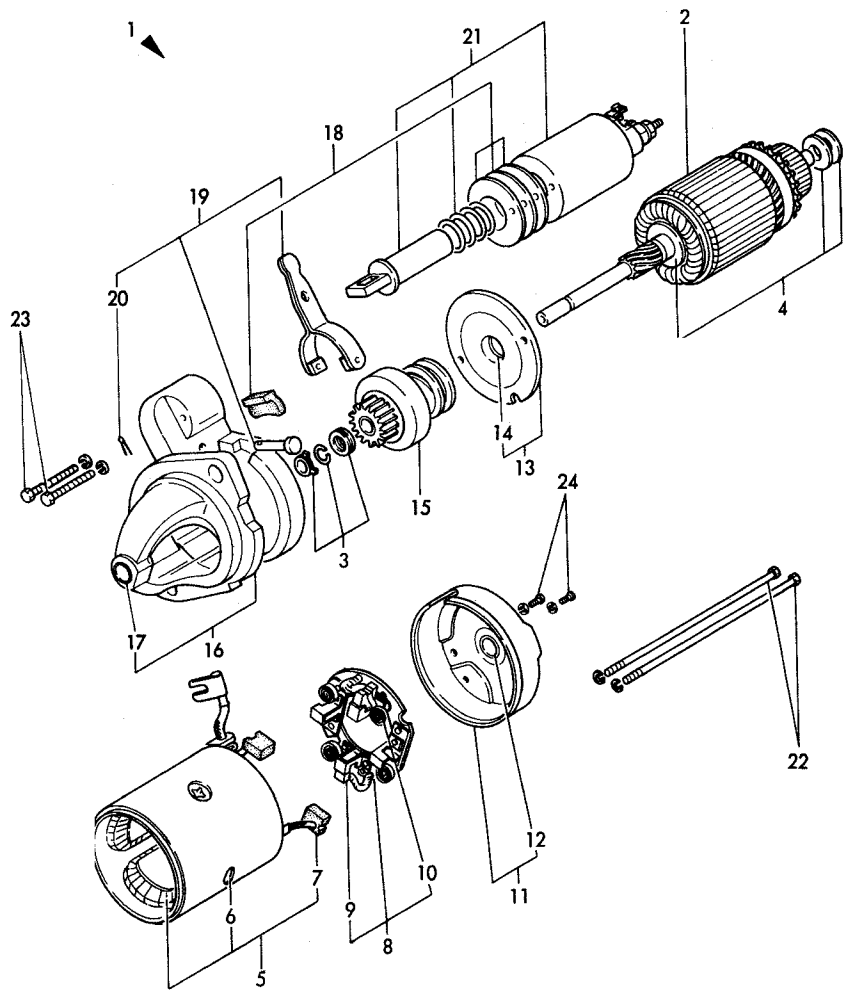

Fig. 32 STARTING MOTOR COMPONENT PARTS 85.07.27  
 (A)=3T84A-IQ (D)=  
 (B)= (E)=  
 (C)= (F)=

REF. NO.	LEV. 0	PART NO.	DESCRIPTION	-----Q'TY-----						I P/U A R
				(A)	(B)	(C)	(D)	(E)	(F)	
1	..	124250-77012	STARTER (S12-77)	1						(A)
2	..	X21207100	ARMATURE ASSY	1						
3	..	X21143155	STOPPER SET, PINION	1						
4	..	X21201115	WASHER SET, THRUST	1						
5	..	X21204259	COIL ASSY	1						
6	...	X21142215	SCREW	4						
7	...	X21209311	BRUSH (+)	2						
8	..	X21205310	HOLDER ASSY, BRUSH	1						
9	...	X21207312	BRUSH	2						
10	...	X21201313	SPRING, BRUSH	4						
11	..	X22501300	COVER ASSY, REAR	1						
12	...	X21204302	METAL, COVER BEARING	1						
13	..	X21205400	BEARING ASSY	1						
14	...	X21204401	METAL, CENTER BERG.	1						
15	..	X213065002	PINION ASSY	1						
16	..	X212026004	CASE ASSY, GEAR	1						
17	...	X21202601	METAL, GEAR CASE	1						
18	..	X21202602	COVER SET	1						
19	..	X21201605	LEVER SET	1						
20	...	22417-200200	COTTER PIN 2.0X20	1						
21	..	X212037002	SWITCH ASSY, MAGNET.	1						
22	..	X21204810	BOLT, THROUGH	2						
23	..	X21145866	BOLT	2						
24	..	26557-040122	SCREW M 4X 12	2						

REMARKS -----  
 A) 72721 (A) HITACHI TYPE

Fig. 33 GENERATOR COMPONENT PARTS

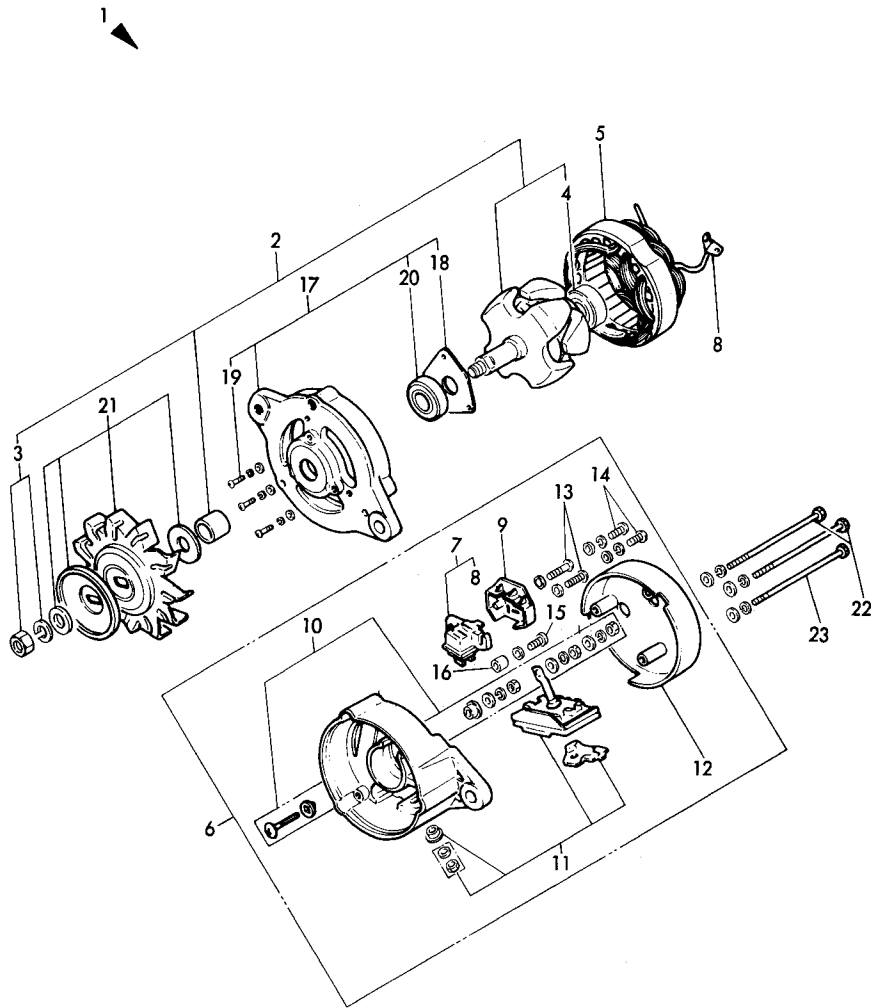

Fig. 33 GENERATOR COMPONENT PARTS  
 I 1D03 I  
 I (1B01) I  
 Y00T2020

85.07.27

(A)=3T84A-IQ (D)=  
 (B)= (E)=  
 (C)= (F)=

REF. NO.	LEV. 0	PART NO.	DESCRIPTION	-----Q'TY-----						I	P/U	A	R
				(A)	(B)	(C)	(D)	(E)	(F)				
1	.	124756-77200	GENERATOR (LT115-52)	1									
2	..	XLT1157100	ROTOR ASSY	1									
3	...	XB444001A	NUT SET, PULLEY	1									
4	...	X6201SD	BALL BEARING #6201SD	1									
5	..	XL135N220	STATOR ASSY	1									
6	..	XL1156300	COVER ASSY, REAR	1									
7	...	XL135N1301	BRUSH ASSY	1									
8	....	XL135N1302	N-TERMINAL	1									
9	...	XL135N1303	COVER	1									
10	...	XL1255310A	BOLT ASSY, TERMINAL	1									
11	...	XL1258320	DIODE	1									
12	...	XL1152803	COVER, REAR	1									
13	...	26557-040202	SCREW M 4X 20	2									
14	...	26557-040082	SCREW M 4X 8	3									
15	...	26117-050169	BOLT M 5X 16 PLATED	1									
16	...	XL1151341	SPACER	1									
17	..	XL1156400	COVER ASSY, FRONT	1									
18	...	XL1201404	RETAINER, PACKING	1									
19	...	26557-040202	SCREW M 4X 20	3									
20	...	X6202B	BALL BEARING 6202B	1									
21	..	XL1151552	PULLEY ASSY	1									
22	..	XL1251801	BOLT, THROUGH	2									
23	..	XL1251802	BOLT, THROUGH	1									

Fig. **34** GASKET KIT

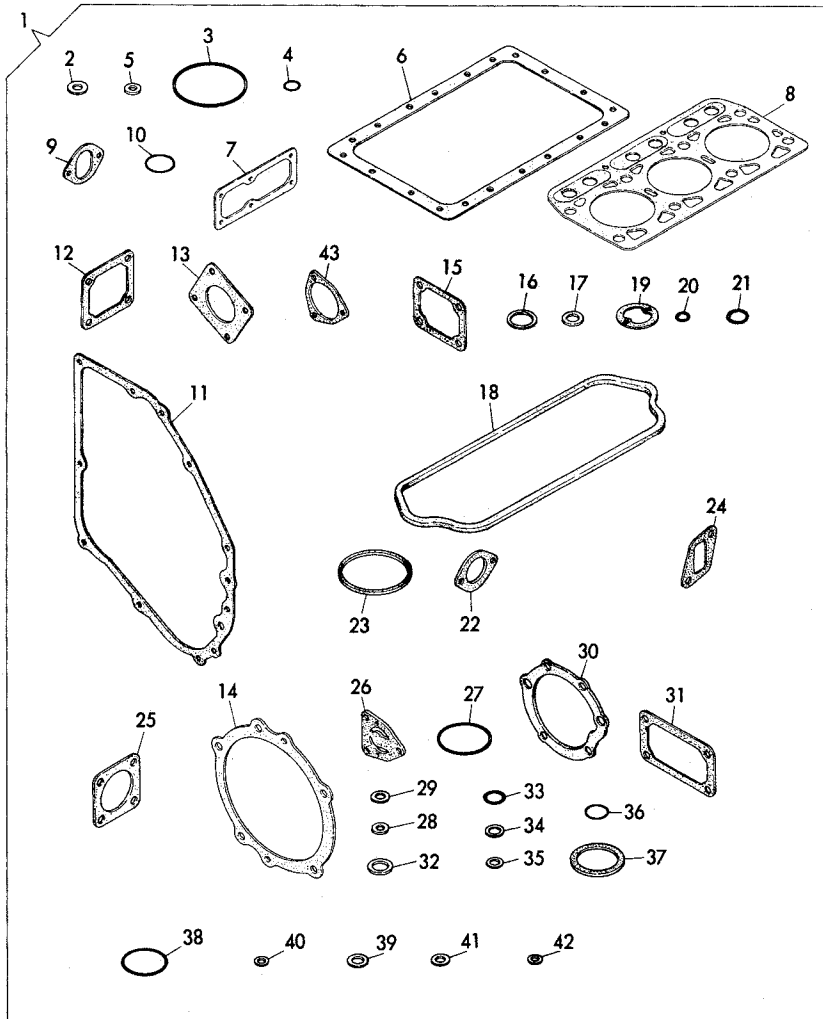

+-----+  
 I 1D04 I Fig. **34** GASKET KIT  
 I (1B01) I  
 +-----+  
 Y00T2020

85.07.27

(A)=3T84A-IQ (D)=  
 (B)= (E)=  
 (C)= (F)=

REF. NO.	LEV. 0	PART NO.	DESCRIPTION	-----Q'TY-----						I P/U A R
				(A)	(B)	(C)	(D)	(E)	(F)	
1	.	721253-92600	GASKET SET	1						
2	..	121250-01990	GASKET		3					
3	..	124550-01300	O-RING, CYL, LINER	6						
4	..	24311-000140	O-RING 1A P-14.0	1						
5	..	43400-500410	SEAL WASHER 8	4						
6	..	121250-01751	GASKET	1						
7	..	124160-01863	GASKET	1						
8	..	121252-01330	GASKET, CYL. HEAD	1						
9	..	124160-34844	GASKET	1						
10	..	24321-000350	O-RING 1A G-35.0	1						
11	..	124450-01512	GASKET, GEAR CASE	1						
12	..	124160-01532	GASKET	1						
13	..	124240-01882	GASKET	1						
14	..	124460-02150	GASKET	1						
15	..	124450-11681	GASKET	1						
16	..	104900-11450	GASKET, CHAMBER	6						
17	..	103854-11490	INSULATOR	3						
18	..	121370-11310	GASKET, BONNET	1						
19	..	124460-03663	GASKET	2						
20	..	24311-000070	O-RING 1A P7	3						
21	..	24311-000140	O-RING 1A P-14.0	3						
22	..	124767-12050	GASKET	1						
23	..	124064-12430	GASKET	2						
24	..	121250-13520	GASKET	3						
25	..	124450-11900	GASKET	1						
26	..	124450-32020	GASKET	1						
27	..	124450-35110	O-RING	1						
28	..	23414-080000	PACKING -8	6						
29	..	23414-100000	PACKING -10	2						
30	..	124750-42051	GASKET	1						
31	..	124450-44410	GASKET	1						
32	..	124465-44950	PACKING 16	1						
33	..	24311-000160	O-RING 1A P-16.0	1						
34	..	174307-51270	PACKING	3						
35	..	124550-51350	GASKET	3						
36	..	124550-51370	O-RING	3						
37	..	172100-53200	GASKET	3						
38	..	102103-55520	O-RING	1						
39	..	104200-59170	GASKET	2						
40	..	43400-500390	SEAL WASHER 6	1						
41	..	23414-080012	PACKING -8	6						
42	..	43400-500400	SEAL WASHER 6	2						
43	..	124250-91412	PACKING	1						

CHASSIS PARTS

Type **YM330D**





Fig. 36 THROTTLE

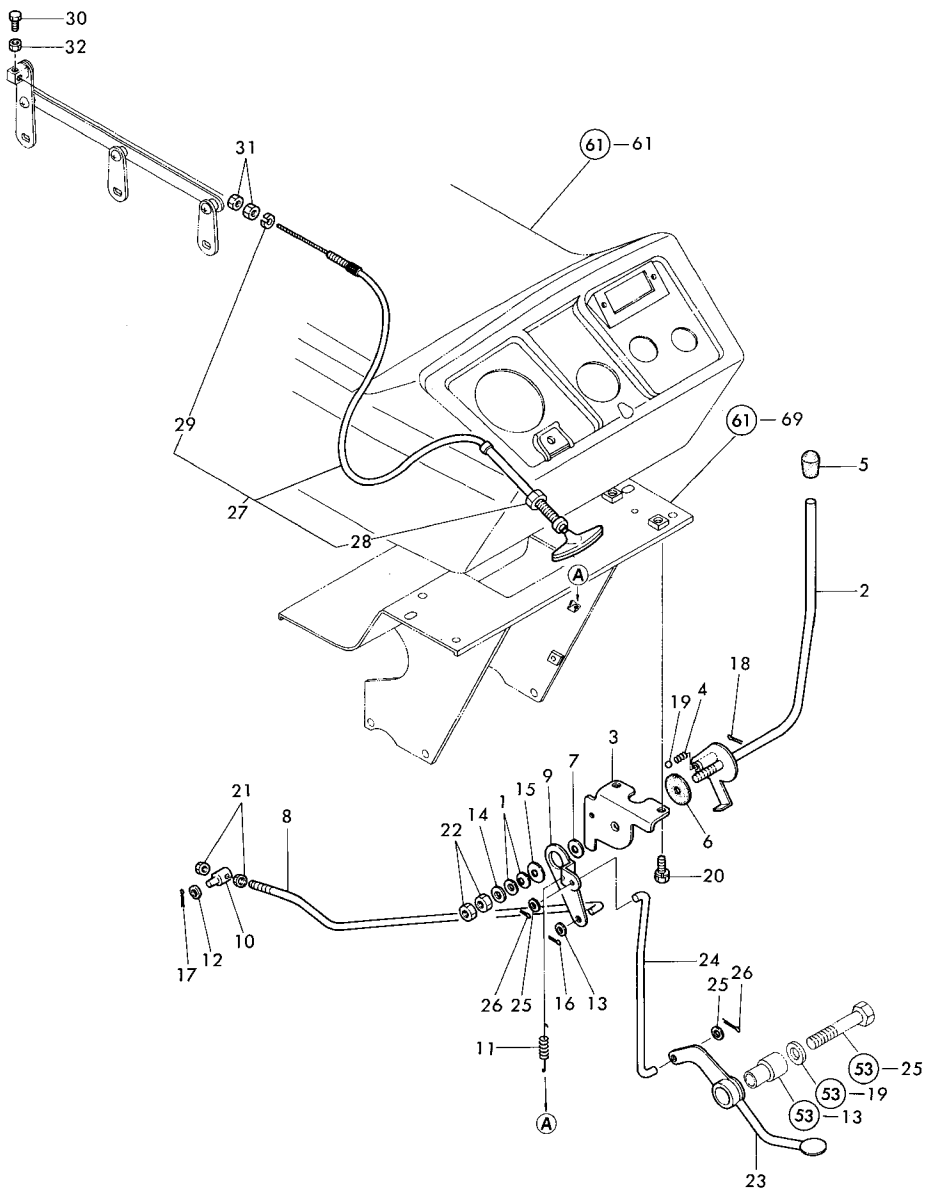

85.07.27

+-----+  
I 1E03 I  
I (1E01) I  
+-----+  
Y00T2020

Fig. 36 THROTTLE

(A)=YM330D-IQ (D)=  
(B)= (E)=  
(C)= (F)=

REF. NO.	LEV. 0	PART NO.	DESCRIPTION	-----Q'ITY-----						I P/U A R
				(A)	(B)	(C)	(D)	(E)	(F)	
1	.	194740-00160	WASHER 10		2					
2	.	194170-01110	LEVER, THROTTLE		1					
3	.	194275-01140-X	BRACKET, THRTL LEVER		1					
4	.	194197-01160	SPRING		1					
5	.	194150-01190	KNOB, THROTTLE LEVER		1					
6	.	194145-01260	PLATE, FRICTION		1					
7	.	194150-01270	SPACER 20		1					
8	.	194464-01320	ROD, THROTTLE LINK		1					
9	.	194275-01352	LEVER, THROTTLE LINK		1					
10	.	194150-01370	ADJUSTER		1					
11	.	194750-04400	SPRING, RETURN		1					
12	.	22137-080000	WASHER 8		1					
13	.	22137-080000	WASHER 8		1					
14	.	22137-100000	WASHER 10		1					
15	.	22157-100000	WASHER 10		1					
16	.	22417-160180	COTTER PIN 1.6X18		1					
17	.	22417-160180	COTTER PIN 1.6X18		1					
18	.	22417-160180	COTTER PIN 1.6X18		1					
19	.	24190-110001	BALL 11/32		1					
20	.	26013-080162	BOLT M 8X 16		2					
21	.	26716-080002	NUT M 8		2					
22	.	26716-100002	NUT M10		2					
23	.	194145-01411-X	PEDAL, THROTTLE		1					
24	.	194275-01441-U	ROD, THROTTLE LINK		1					
25	.	22137-080000	WASHER 8		2					
26	.	22417-160180	COTTER PIN 1.6X18		2					
27	.	194145-01501	CABLE ASSY, DECOMP.		1					
28	..	194180-01530	NUT M11		1					
29	..	22217-060000	SPRING WASHER 6		1					
30	.	26116-050142	BOLT M 5X 14 PLATED		1					
31	.	26716-060002	NUT M 6		2					
32	.	26756-050002	LOCK NUT M 5 PLATED		1					

Fig. 37 FUEL OIL TANK

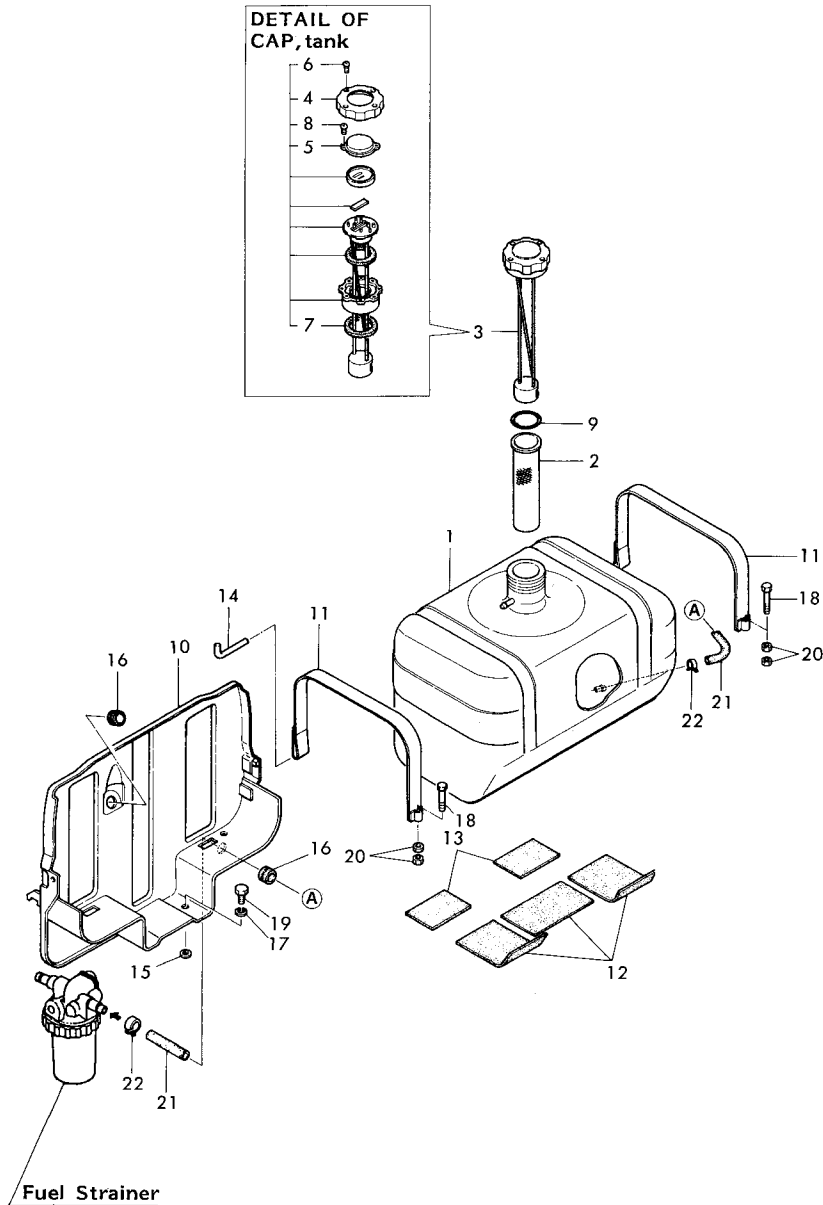

+-----+  
 I 1E04 I  
 I(1E01)I  
 +-----+  
 Y00T2020

Fig. 37 FUEL OIL TANK

85.07.27

(A)=YM330D-IQ (D)=  
 (B)= (E)=  
 (C)= (F)=

REF. NO.	LEV. 0	PART NO.	DESCRIPTION	-----Q'TY-----						I P/U A R
				(A)	(B)	(C)	(D)	(E)	(F)	
1	.	194145-04112	TANK (32L), FUEL	1						
2	.	194286-04140	STRAINER, FUEL OIL	1						
3	.	194145-04302	CAP W/GAUGE, F. TANK	1						
4	..	194145-04311	CAP (A), FUEL TANK	1						
5	..	194145-04351	LENS	1						
6	..	194145-04460	SCREW 4X12	4						
7	..	194145-04521	PACKING	1						
8	..	26557-030062	SCREW M 3X 6	2						
9	.	24311-000450	O-RING 1A P-45.0	1						
10	.	194320-04210-X	BRACKET, FUEL TANK	1						
11	.	194275-04251	BAND, FUEL OIL TANK	2						
12	.	194151-04260	PACKING (RUBBER)	3						
13	.	194130-04271	PACKING (RUBBER)	2						
14	.	194275-04281	PIN	2						
15	.	194145-04810	WASHER 10	2						
16	.	194162-58830	GROMMET 20	2						
17	.	22217-100000	SPRING WASHER 10	2						
18	.	26116-080502	BOLT M 8X 50 PLATED	2						
19	.	26116-100202	BOLT M10X 20 PLATED	2						
20	.	26716-080002	NUT M 8	4						
21	.	194370-04720	PIPE, FUEL OIL	1						
22	.	124766-59050	CLAMP	2						

Fig. 38 FRONT AXLE (A)

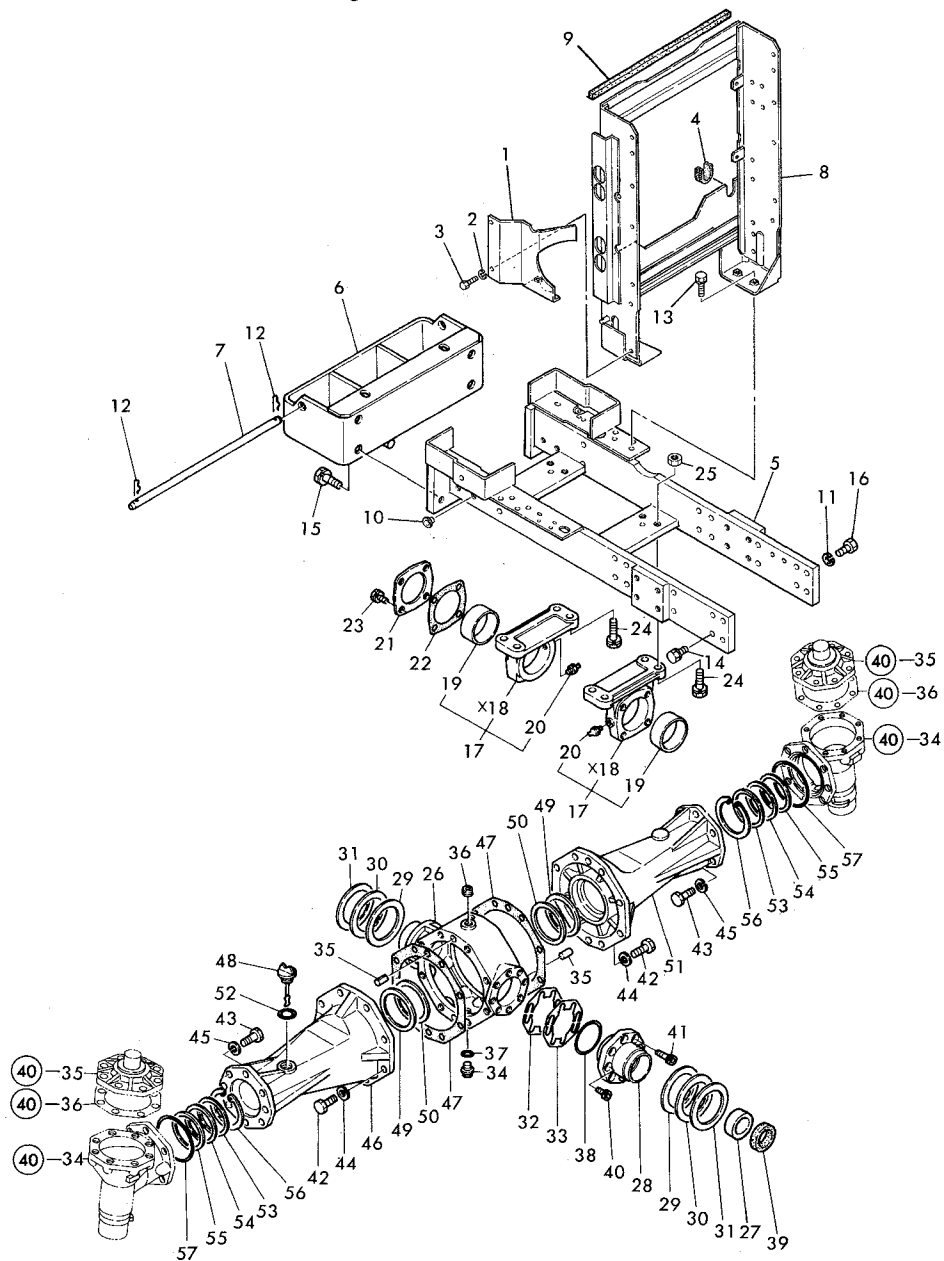

X-MARK PARTS : NOT SOLD SEPARATELY

+-----+  
I 1E05 I  
I (1E01) I  
+-----+  
Y00T2020

Fig. 38 FRONT AXLE (A)

(A)=YM330D-IQ (D)=  
(B)= (E)=  
(C)= (F)=

REF. NO.	LEV. 0	PART NO.	DESCRIPTION	-----Q'TY-----						I P/U A R
				(A)	(B)	(C)	(D)	(E)	(F)	
1	.	194370-05110	COVER, BELT	1						
2	.	22217-060000	SPRING WASHER 6	3						
3	.	26116-060122	BOLT M 6X 12 PLATED	3						
4	.	194440-01550	GROMMET	2						
5	.	194376-11110-X	BRACKET, FRONT AXLE	1						
6	.	194322-11120-X	HITCH, FRONT	1						
7	.	194145-11140	PIN, LOCK	1						
8	.	194370-11150	BRACKET, RADIATOR	1						
9	.	194464-11171	SEAL, RADIATOR	4						
10	.	194150-24270	PLUG 13	4						
11	.	22217-120000	SPRING WASHER 12	16						
12	.	22360-160000	SNAP PIN 16	2						
13	.	26013-100252	BOLT M10X 25	4						
14	.	26013-120302	BOLT M12X 30	2						
15	.	26013-140352	BOLT M14X 35	4						
16	.	26116-120322	BOLT M12X 32 PLATED	16						
17	.	194321-11600-X	SUPPORT ASSY	2						
18	.. X	194321-11610	SUPPORT, CENTER BOX	2						
19	..	194321-11620	BUSH 75X80X30	2						
20	..	24761-010000	NIPPLE M6F,GREASE	2						
21	.	194321-11630-X	COVER, SUPPORT	1						
22	.	194321-11640	GASKET	1						
23	.	26013-080162	BOLT M 8X 16	4						
24	.	26013-140452	BOLT M14X 45	8						
25	.	26756-140002	LOCK NUT M14 PLATED	8						
26	.	194321-13410-X	CENTER BOX	1						(A)
27	.	194321-13440	SPACER 62	1						(A)
28	.	194321-13450-X	RETAINER, BEARING	1						(A)
29	.	194321-13420	WASHER T=2.0	2						(A)
30	.	194321-13400	WASHER T=2.3	2						(A)
31	.	194321-13460	WASHER T=2.6	2						(A)
32	.	194321-13471	SHIM (A)	4						(B)
33	.	194321-13481	SHIM (B)	4						(B)
34	.	194151-24770	PLUG 14, OIL	1						
35	.	22351-080018	SPRING PIN 8X18	4						
36	.	23871-010000	PLUG PT 1/8	1						
37	.	24311-000160	O-RING 1A P-16.0	1						
38	.	24341-000700	O-RING 1A S-70.0	1						
39	.	24421-456209	SEAL TC45 62 09	1						
40	.	26450-080182	BOLT M 8X 18	2						
41	.	26450-080222	BOLT M 8X 22	6						
42	.	194274-13550	BOLT M10X30	16						
43	.	194274-13560	BOLT	12						
44	.	194274-13570	SPRING WASHER 10	16						
45	.	194274-13580	WASHER	12						
46	.	194321-13610-X	HOUSING, FRONT AXLE	1						
47	.	194321-13620	GASKET	2						
48	.	194313-13630	PLUG 20	1						
49	.	194321-13660	SHIM (A)	4						(C)
50	.	194321-13670	SHIM (B)	4						(C)
51	.	194321-13940-X	HOUSING, FRONT AXLE	1						
52	.	24311-000220	O-RING 1A P-22.0	1						
53	.	194321-13640	SHIM (A)	4						(D)
54	.	194321-13650	SHIM (B)	4						(D)

\*\* CONTINUE \*\*

Fig. 38 FRONT AXLE (A)

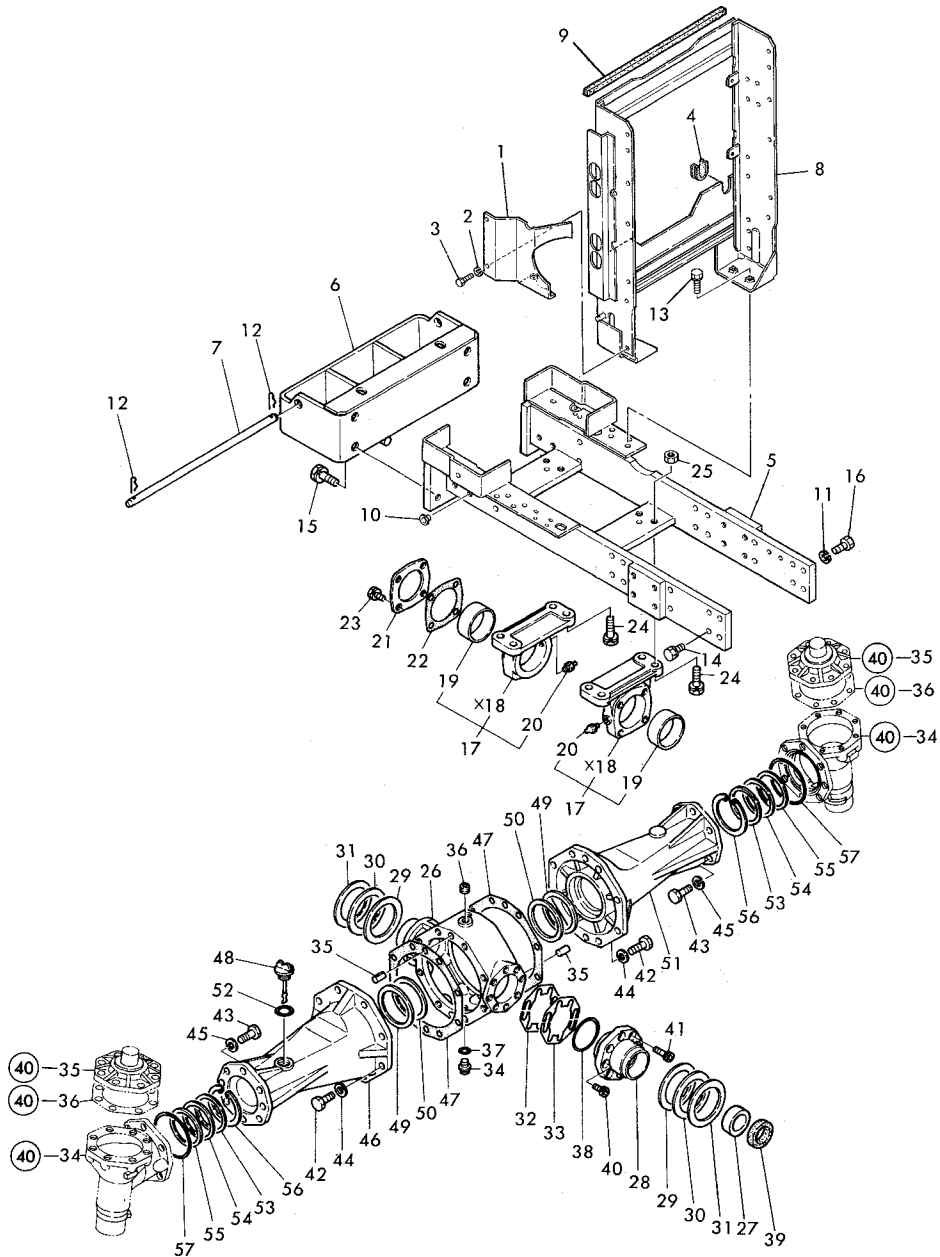

×MARK PARTS : NOT SOLD SEPARATELY

85.07.27

+-----+  
| 1E06 |  
| (1E01) |  
+-----+  
Y00T2020

Fig. 38 FRONT AXLE (A)

(A)=YM330D-IQ (D)=  
(B)= (E)=  
(C)= (F)=

REF. NO.	LEV. 0	PART NO.	DESCRIPTION	-----Q'TY-----						I	P/U	A	R
				(A)	(B)	(C)	(D)	(E)	(F)				
55	.	194321-13680	SPACER 85X1	2									
56	.	22252-000850	CIRCLIP 85	2									
57	.	24321-001000	O-RING 1A G-100.0	2									

----- REMARKS -----	
(A) チキキ センタクシテ シヨウネカ イマス	(A) USE THE PROPER PART BY CAREFULLY CHOOSING.
(B) チキキ センタクシテ シヨウネカ イマス	(B) USE THE PROPER PART BY CAREFULLY CHOOSING.
(C) チキキ センタクシテ シヨウネカ イマス	(C) USE THE PROPER PART BY CAREFULLY CHOOSING.
(D) チキキ センタクシテ シヨウネカ イマス	(D) USE THE PROPER PART BY CAREFULLY CHOOSING.

Fig. 39 FRONT AXLE (B)

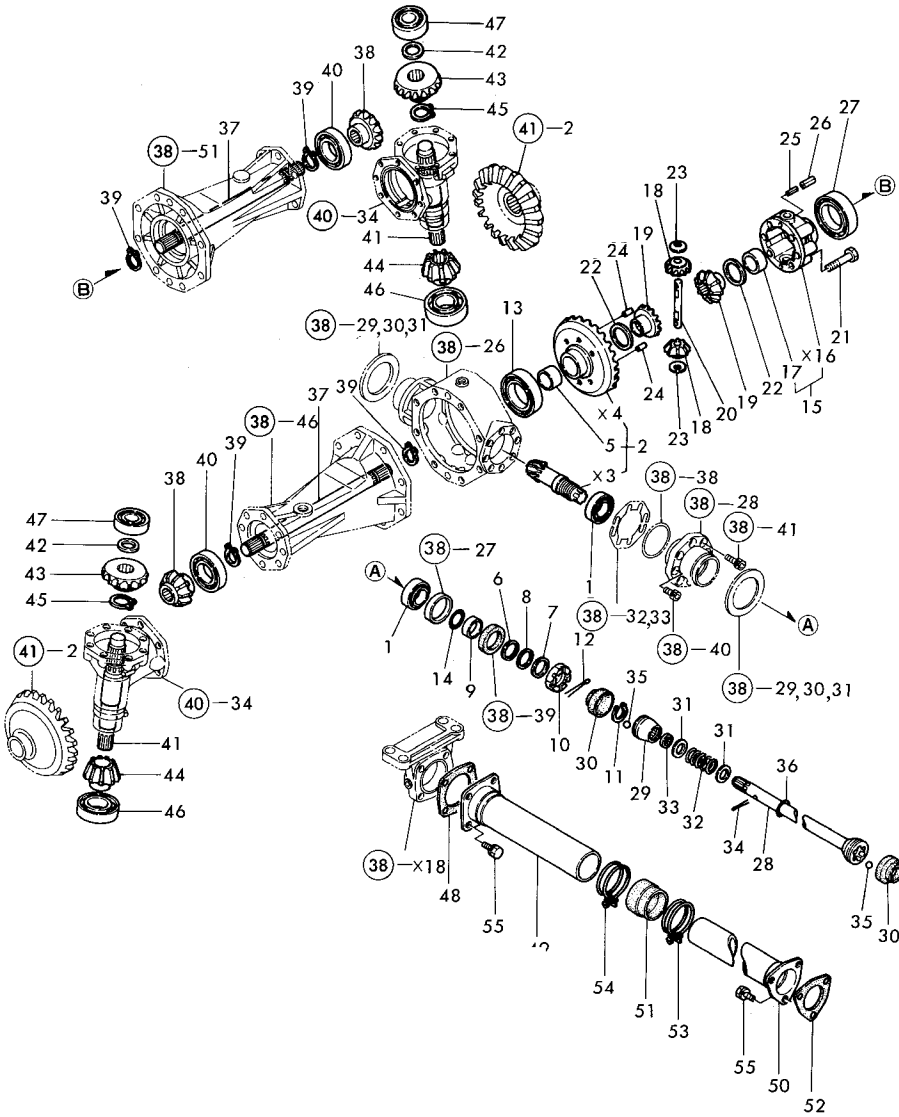

+-----+  
 | 1E07 |  
 | (1E01) |  
 +-----+  
 YOOT2020

Fig. 39 FRONT AXLE (B)

(A)=YM330D-IQ (D)=  
 (B)= (E)=  
 (C)= (F)=

REF. NO.	LEV. 0	PART NO.	DESCRIPTION	-----Q'TY-----						I P/U A R
				(A)	(B)	(C)	(D)	(E)	(F)	
1	.	194145-11920	ROLLER BEARING	2						
2	.	194321-13100	GEAR ASSY, RING	1						
3	.. X	194321-13110	PINION, DRIVE	1						
4	.. X	194321-13121	GEAR, RING	1						
5	..	194281-31490	BUSH 40X2X22.5	1						
6	.	194321-13130	SHIM (A)	1						(A)
7	.	194321-13140	SHIM (B)	1						(A)
8	.	194321-13150	SHIM (C)	1						(A)
9	.	194321-13170	COLLAR, SEAL	1						
10	.	194321-13180	CASTLE NUT	1						
11	.	22242-000300	CIRCLIP 30-S	1						
12	.	22417-400400	COTTER PIN 4.OX40	1						
13	.	24101-060124	BALL BEARING	1						
14	.	24341-000300	O-RING 1A S-30.0	1						
15	.	194321-13200	CASE, DIFF. GEAR	1						
16	.. X	194321-13211	CASE, DIFFERENTIAL	1						
17	..	194281-31490	BUSH 40X2X22.5	1						
18	.	194321-13230	PINION, DIFFERENTIAL	2						
19	.	194321-13250	GEAR, DIFF. SIDE	2						
20	.	194321-13270	SHAFT, DIFF. PINION	1						
21	.	194323-13290	BOLT M10X70	6						
22	.	194281-31570	WASHER, DIFFERENTIAL	2						
23	.	194281-31580	WASHER, DIFFERENTIAL	2						
24	.	22312-080200	PARALLEL PIN 8X20	2						
25	.	22351-035032	SPRING PIN 3.5X32	1						
26	.	22351-060032	SPRING PIN 6X32	1						
27	.	24101-060124	BALL BEARING	1						
28	.	194274-13300	SHAFT ASSY, PROPELLER	1						
29	.	194321-13340	COUPLING	1						
30	.	194321-13350	BOOT (RUBBER)	2						
31	.	194321-13360	WASHER	2						
32	.	194321-13370	SPRING	1						
33	.	194321-13380	SEAL, SPLINE SHAFT	1						
34	.	22417-400500	COTTER PIN 4.OX50	1						
35	.	24190-110001	BALL 11/32	12						
36	.	24311-000220	O-RING 1A P-22.0	1						
37	.	194321-13510	SHAFT, FRONT DRIVE	2						
38	.	194321-13521	PINION, DRIVE SHAFT	2						
39	.	22242-000280	CIRCLIP 28	4						
40	.	24101-062094	BALL BEARING	2						
41	.	194321-13850	SHAFT (2ND), FRONT	2						
42	.	194321-13870	COLLAR 30.5X50	2						
43	.	194321-13881	GEAR, FRONT DRIVE	2						
44	.	194321-13890	PINION, FINAL	2						
45	.	22242-000340	CIRCLIP 34-S	2						
46	.	24101-062094	BALL BEARING	2						
47	.	24104-063064	BALL BEARING	2						
48	.	194321-11640	GASKET	1						
49	.	194321-14610-X	COVER, FRONT SHAFT	1						
50	.	194274-14620-X	COVER, REAR SHAFT	1						
51	.	194321-14650	BOOT (RUBBER)	1						
52	.	194321-14660	PACKING	1						
53	.	23010-068000	CLAMP 68	1						
54	.	23010-075000	CLAMP 75	1						
55	.	26013-080162	BOLT M 8X 16	7						

REMARKS  
 (A) 予付キ 部品タウシテ ショウネカ イマス (A) USE THE PROPER PART BY CAREFULLY CHOOSING.

X-MARK PARTS : NOT SOLD SEPARATELY

Fig. 40 FRONT AXLE (C)

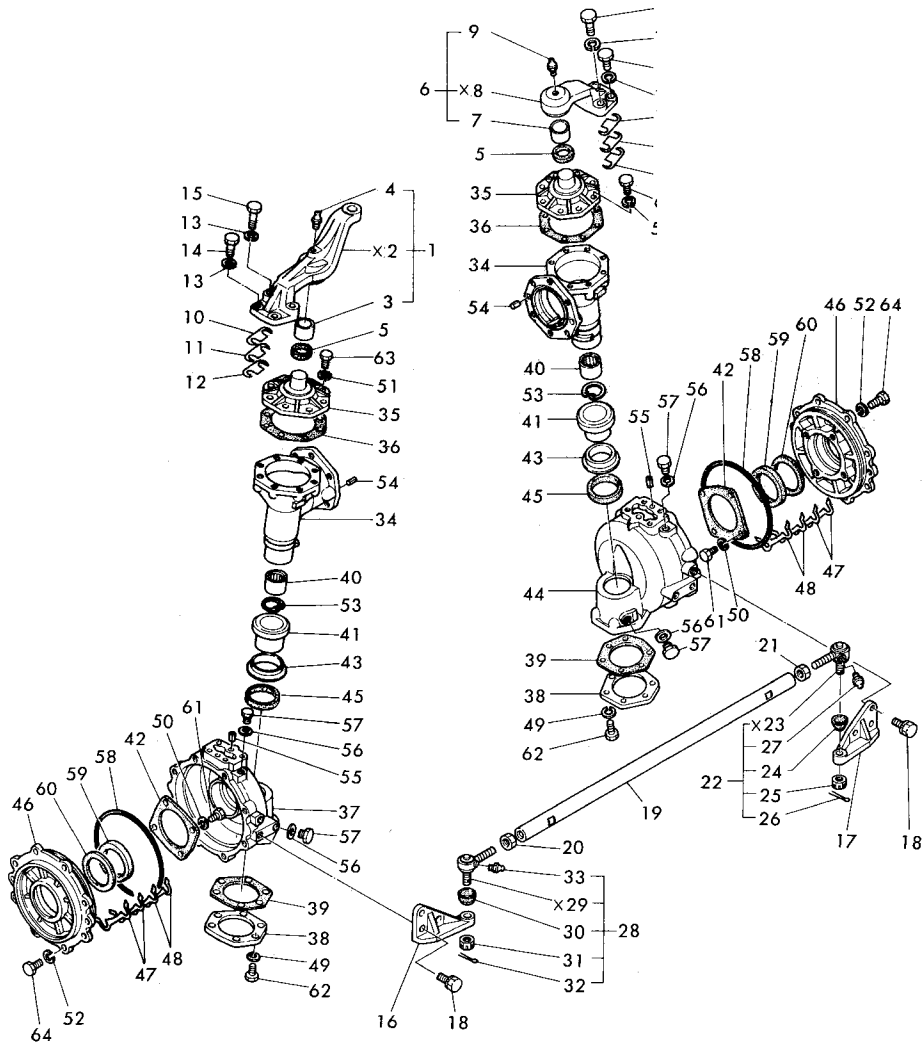

X-MARK PARTS : NOT SOLD SEPARATELY

+-----+  
I 1E09 I  
I (1E01) I  
+-----+  
Y00T2020

Fig. 40 FRONT AXLE (C)

(A)=YM330D-IQ (D)=  
(B)= (E)=  
(C)= (F)=

REF. NO.	LEV. 0	PART NO.	DESCRIPTION	-----Q'TY-----						I P/U A R
				(A)	(B)	(C)	(D)	(E)	(F)	
1	.	194321-11901-X	ARM ASSY, STEERING	1						
2	.. X	194321-11912	ARM (L), STEERING	1						
3	..	194321-11921	BUSH 35X39X20	1						
4	..	24761-010000	NIPPLE M6F,GREASE	1						
5	.	194321-11940	SEAL VB35 41 5, OIL	2						
6	.	194321-11950-X	ARM ASSY, STEERING	1						
7	..	194321-11921	BUSH 35X39X20	1						
8	.. X	194321-11961	ARM (R), STEERING	1						
9	..	24761-010000	NIPPLE M6F,GREASE	1						
10	.	194321-11970	SHIM (A)	2						(A)
11	.	194321-11980	SHIM (B)	2						(A)
12	.	194321-11990	SHIM (C)	2						(A)
13	.	22217-100000	SPRING WASHER 10	8						
14	.	26116-100282	BOLT M10X 28 PLATED	4						
15	.	26116-100402	BOLT M10X 40 PLATED	4						
16	.	194321-12110-X	ARM (L), KNUCKLE	1						
17	.	194321-12210-X	BRACKET(R), TIE-ROD	1						
18	.	26013-100302	BOLT M10X 30	6						
19	.	194321-12310-X	TIE-ROD	1						
20	.	194990-22830	NUT M17	1						
21	.	194990-22840	NUT M17	1						
22	.	794730-57122-X	END(RL) ASSY,TIE-ROD	1						
23	.. X	194730-57161	END, TIE-ROD	1						
24	..	194730-57220	COVER, DUST	1						
25	..	194730-57241	NUT M12	1						
26	..	22417-300250	COTTER PIN 3.0X25	1						
27	..	24761-060000	NIPPLE MT6X1,GREASE	1						
28	..	794730-57132-X	END(LR) ASSY,TIE-ROD	1						
29	.. X	194730-57171	END, TIE-ROD	1						
30	..	194730-57220	COVER, DUST	1						
31	..	194730-57241	NUT M12	1						
32	..	22417-300250	COTTER PIN 3.0X25	1						
33	..	24761-060000	NIPPLE MT6X1,GREASE	1						
34	.	194321-13700-X	CASE, FRONT GEAR	2						
35	.	194321-13720-X	COVER, GEAR CASE	2						
36	.	194321-13730	GASKET	2						
37	.	194321-13741-X	BOX (L), FRONT GEAR	1						
38	.	194321-13750-X	COVER, GEAR BOX	2						
39	.	194321-13760	PACKING	2						
40	.	194321-13860	NEEDLE BEARING	2						
41	.	194279-13900	SLEEVE 60X64X28	2						
42	.	194321-13900	PLATE	2						
43	.	194274-13910	COLLAR 68X79X11.5	2						
44	.	194321-13911-X	HOUSING, FRONT GEAR	1						
45	.	194274-13920	SEAL TC6Y 648013	2						
46	.	194321-13950	CASE, BEARING	2						
47	.	194321-13980	SHIM (A)	16						(B)
48	.	194321-13990	SHIM (B)	16						(B)
49	.	22217-080000	SPRING WASHER 8	12						
50	.	22217-080000	SPRING WASHER 8	8						
51	.	22217-080000	SPRING WASHER 8	16						
52	.	22217-100000	SPRING WASHER 10	16						
53	.	22262-000450	CIRCLIP R-45	2						
54	.	22351-100018	SPRING PIN 10X18	4						

\*\* CONTINUE \*\*

Fig. 40 FRONT AXLE (C)

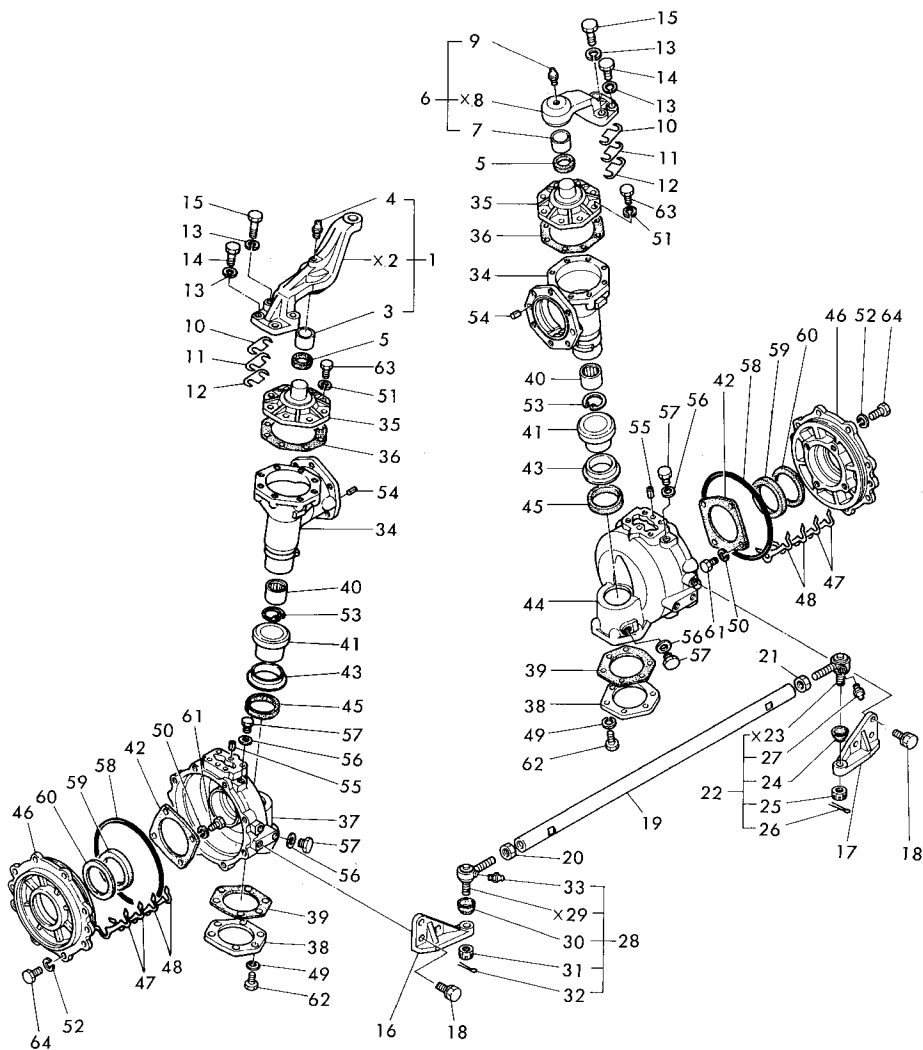

+-----+  
| 1E10 |  
| (1E01) |  
+-----+  
Y00T2020

Fig. 40 FRONT AXLE (C)

(A)=YM330D-IQ (D)=  
(B)= (E)=  
(C)= (F)=

85.07.27

REF. NO.	LEV. 0	PART NO.	DESCRIPTION	-----Q'TY-----						I P/U A R
				(A)	(B)	(C)	(D)	(E)	(F)	
55	.	22351-100018	SPRING PIN 10X18	4						
56	.	23414-140000	PACKING -14	4						
57	.	23887-140002	PLUG 14	4						
58	.	24321-002000	O-RING 1A G-200.0	2						
59	.	24421-658812	SEAL TC 658812, OIL	2						
60	.	24430-658805	SEAL VC 65885, OIL	2						
61	.	26116-080202	BOLT M 8X 20 PLATED	8						
62	.	26116-080222	BOLT M 8X 22 PLATED	12						
63	.	26116-080222	BOLT M 8X 22 PLATED	16						
64	.	26116-100302	BOLT M10X 30 PLATED	16						

----- REMARKS -----	
(A) チキキ センタクシテ シヨウネカ イマス	(A) USE THE PROPER PART BY CAREFULLY CHOOSING.
(B) チキキ センタクシテ シヨウネカ イマス	(B) USE THE PROPER PART BY CAREFULLY CHOOSING.

X-MARK PARTS : NOT SOLD SEPARATELY



Fig. 41 FRONT SPINDLE

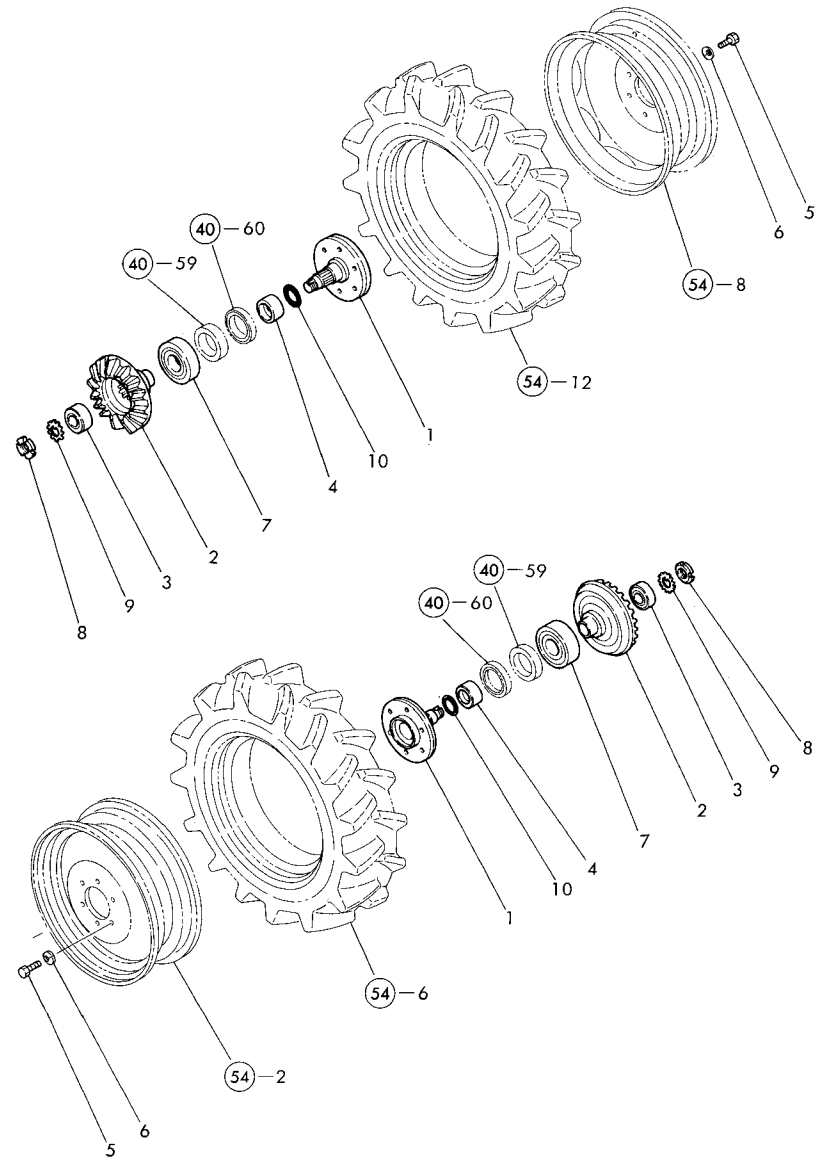

+-----+  
 I 1E11 I  
 I(1E01) I  
 +-----+  
 Y00T2020

Fig. 41 FRONT SPINDLE

85.07.27

(A)=YM330D-IQ (D)=  
 (B)= (E)=  
 (C)= (F)=

REF. NO.	LEV. 0	PART NO.	DESCRIPTION	-----Q'TY-----						I P/U A R
				(A)	(B)	(C)	(D)	(E)	(F)	
1	.	194465-14112-X	SHAFT, FRONT FINAL	2						
2	.	194465-14130	GEAR, FINAL	2						
3	.	194465-14140	ROLLER BEARING	2						
4	.	194321-14170	SEAL COLLAR	2						
5	.	194465-14210	BOLT M14X 28	12						
6	.	194465-14220	WASHER 14	12						
7	.	24101-062114	BALL BEARING	2						
8	.	24211-030002	LOCK NUT M30	2						
9	.	24231-030000	WASHER 30	2						
10	.	24321-000450	O-RING 1A G-45.0	2						

Fig. 42 STEERING

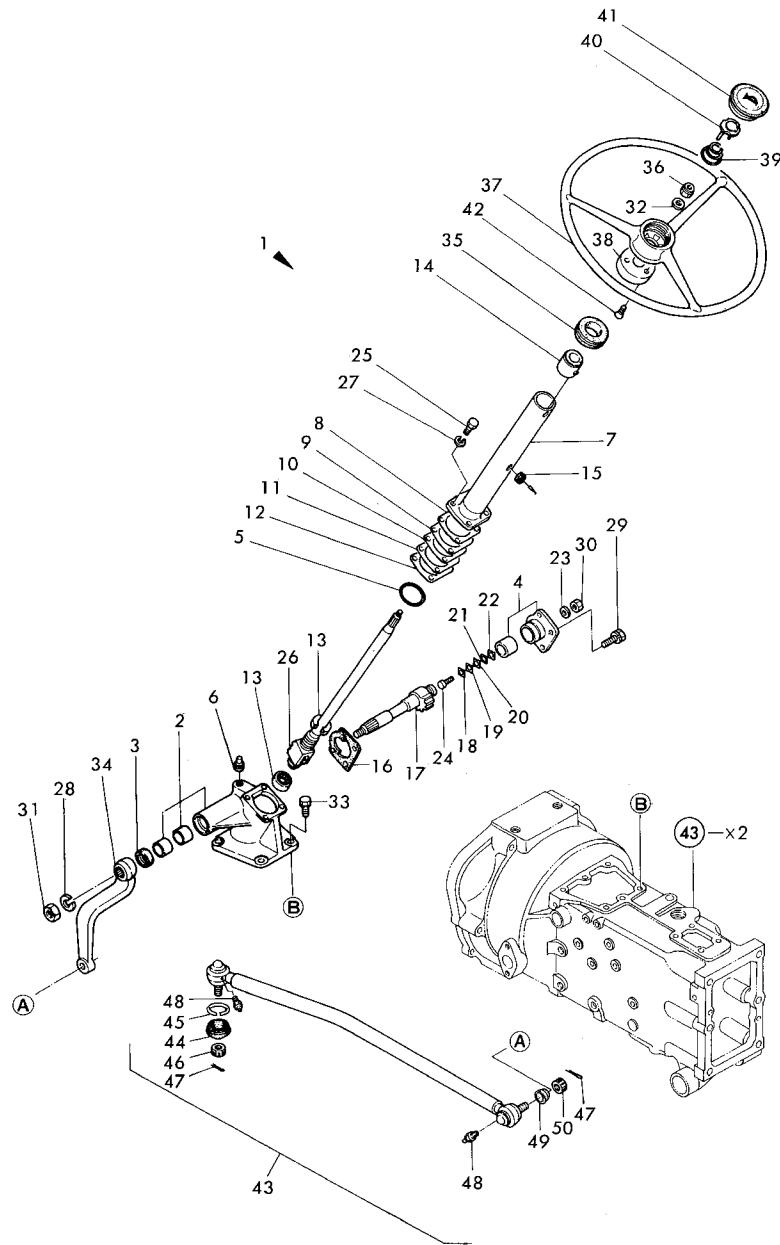

+-----+  
| 1E12 |  
| (1E01) |  
+-----+  
YOOT2020

Fig. 42 STEERING

(A)=YM330D-IQ (D)=  
(B)= (E)=  
(C)= (F)=

REF. NO.	LEV. 0	PART NO.	DESCRIPTION	-----Q'TY-----						I P/U A R
				(A)	(B)	(C)	(D)	(E)	(F)	
1	.	194274-15100-X	GEAR ASSY, STEERING	1						
2	..	194274-15110-X	BOX W/BUSH, GEAR	1						
3	..	194080-15140	SEAL D28.6 40 8, OIL	1						
4	..	194320-15150	COVER, SIDE	1						
5	..	194320-15160	O-RING	1						
6	..	194130-15170	PLUG PT1/4	1						
7	..	194320-15200	COLUMN	1						
8	..	194320-15250	SHIM T=0.05	1						(A)
9	..	194320-15260	SHIM T=0.07	1						(A)
10	..	194320-15270	SHIM T=0.08	1						(A)
11	..	194320-15280	SHIM T=0.1	1						(A)
12	..	194320-15290	SHIM T=0.2	1						(A)
13	..	194145-15310	BALL BEARING	2						
14	..	194750-15310	BUSH, COLUMN	1						
15	..	194080-15320	GROMMET	1						
16	..	194145-15320	GASKET, SIDE COVER	1						
17	..	194145-15410	SHAFT, SECTOR	1						
18	..	194080-15420	SHIM (A) (T=1.5)	1						(B)
19	..	194080-15430	SHIM (B) (T=1.5)	1						(B)
20	..	194080-15440	SHIM (C) (T=1.5)	1						(B)
21	..	194080-15450	SHIM (D) (T=1.5)	1						(B)
22	..	194080-15460	SHIM (E) (T=1.5)	1						(B)
23	..	194464-15450	SEAL WASHER	1						
24	..	194080-15470	SCREW M10X34	1						
25	..	194320-15470	BOLT M10X28	4						
26	..	194320-15500	NUT ASSY, BALL	1						
27	..	22217-100000	SPRING WASHER 10	4						
28	..	22217-220000	SPRING WASHER 22	1						
29	..	26013-080202	BOLT M 8X 20	4						
30	..	26736-100002	NUT M10	1						
31	..	26736-220002	NUT M22	1						
32	.	194080-15550	WASHER 12	1						
33	.	194145-15560	BOLT M12X 33	4						
34	.	194320-15610-X	ARM, PITMAN	1						
35	.	194145-15651	GROMMET 42	1						
36	.	26356-120002	U-NUT M12	1						
37	.	194320-15710	WHEEL, STEERING	1						
38	.	194130-15720	COVER (40D), COLUMN	1						
39	.	194130-15740	SPRING	1						
40	.	194130-15750	SWITCH, HORN	1						
41	.	194130-15770	BUTTON, HORN	1						
42	.	26577-040102	SCREW M 4 X 10	3						
43	..	194274-16100-X	ROD ASSY, DRAG	1						
44	..	194450-12551	COVER, DUST	1						
45	..	194450-12560	RING, SET	1						
46	..	194450-16170	CASTLE NUT M16	1						
47	..	22417-300250	COTTER PIN 3.0X25	2						
48	..	24761-060000	NIPPLE MT6X1, GREASE	2						
49	..	194730-57220	COVER, DUST	1						
50	..	194730-57241	NUT M12	1						

REMARKS  
(A) チキキ センタクシテ シヨウネカ イマス | (A) USE THE PROPER PART BY CAREFULLY CHOOSING.  
(B) チキキ センタクシテ シヨウネカ イマス | (B) USE THE PROPER PART BY CAREFULLY CHOOSING.

Fig. 43 CLUTCH

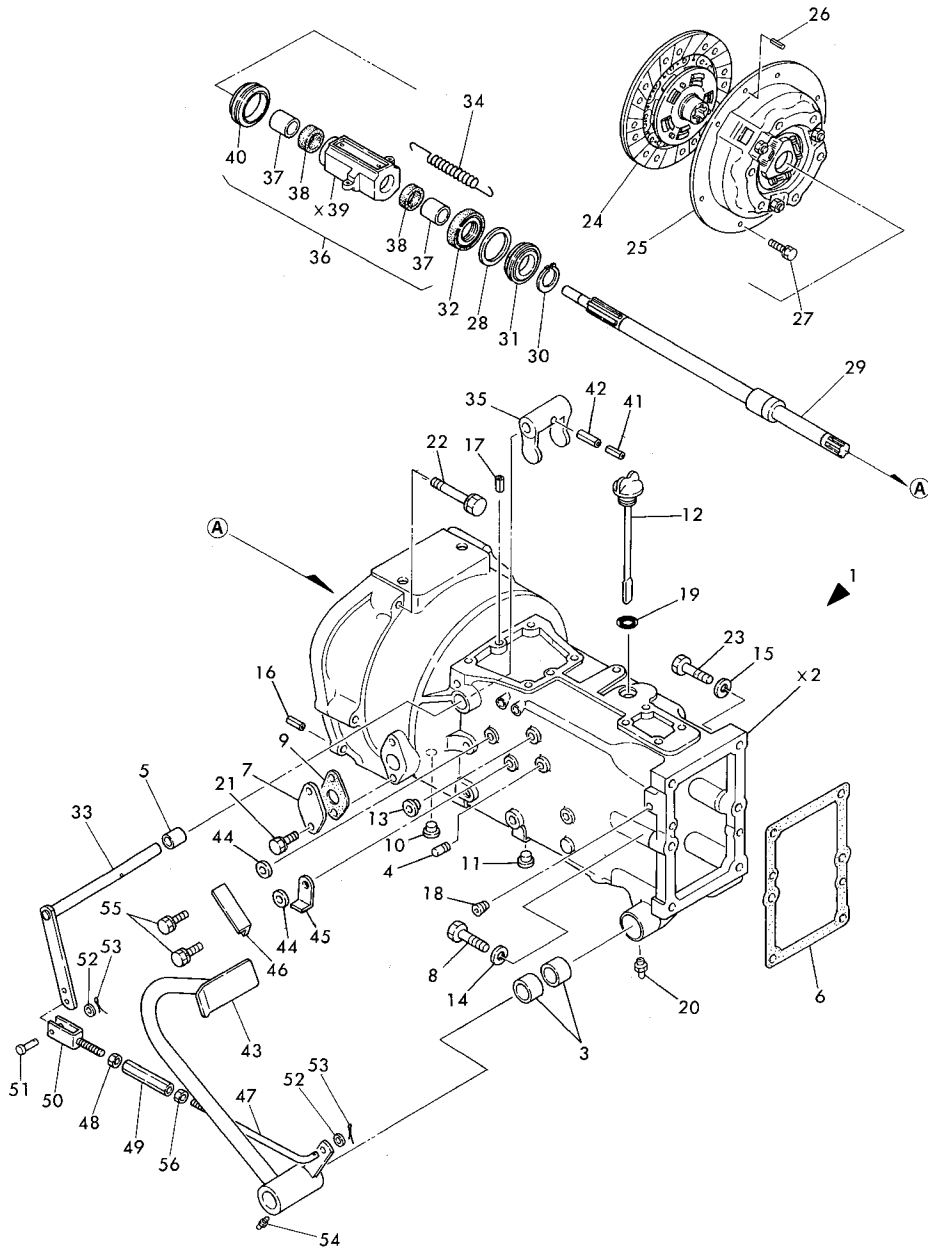

Fig. 43 CLUTCH

+-----+  
I 1E14 I  
I (1E01) I  
+-----+  
Y00T2020

(A)=YM330D-IQ (D)=  
(B)= (E)=  
(C)= (F)=

REF. NO.	LEV. 0	PART NO.	DESCRIPTION	-----Q'TY-----						I P/U A R
				(A)	(B)	(C)	(D)	(E)	(F)	
1	..	194274-21100-X	HOUSING ASSY, CLUTCH	1						
2	.. X	194274-21111	HOUSING, CLUTCH	1						
3	..	194146-21120	BUSH 32X36X25	4						
4	..	194150-22250	PIN	2						
5	..	194130-22280	BUSH 20X25X25	2						
6	..	194146-21131	GASKET	1						
7	..	194146-21150-X	COVER, SIDE	1						
8	..	194464-21150	BOLT M12X 50	1						
9	..	194146-21161	PACKING	1						
10	..	194150-21910	PLUG 11	2						
11	..	194150-24270	PLUG 13	10						
12	..	194150-24290	DIPSTICK 33X184	1						
13	..	194275-27750	PLUG	2						
14	..	22217-120000	SPRING WASHER 12	1						
15	..	22217-140000	SPRING WASHER 14	5						
16	..	22351-080018	SPRING PIN 8X18	2						
17	..	22351-100018	SPRING PIN 10X18	2						
18	..	23871-010000	PLUG PT 1/8	1						
19	..	24341-000315	O-RING 1A S-31.5	1						
20	..	24761-010000	NIPPLE M6F,GREASE	2						
21	..	26013-080202	BOLT M 8X 20	2						
22	..	26013-120902	BOLT M12X 90	7						
23	..	26116-140502	BOLT M14X 50 PLATED	5						
24	..	194276-21401	DISC, CLUTCH	1						
25	..	794081-21700	PLATE ASSY, PRESSURE	1						
26	..	22351-060016	SPRING PIN 6X16	2						
27	..	26013-080162	BOLT M 8X 16	6						
28	..	194274-22260	SPACER 50X61.5X1	1						
29	..	194274-22331	SHAFT, MAIN DRIVE	1						
30	..	22242-000350	CIRCLIP 35-H	1						
31	..	24121-060074	BALL BEARING	1						
32	..	24421-356212	SEAL TC35 62 12, OIL	1						
33	..	194274-22242-X	SHAFT, RELEASE	1						
34	..	194145-22261	SPRING, RETURN	2						
35	..	194274-22312	YOKE, CLUTCH SHIFT	1						
36	..	194274-22370	SLEEVE ASSY, BEARING	1						
37	..	194130-22160	BUSH 25X30X31	2						
38	..	194130-22170	FELT	2						
39	.. X	194274-22380	SLEEVE	1						
40	..	194990-42720	BEARING, CLUTCH	1						
41	..	22351-050040	SPRING PIN 5X40	1						
42	..	22351-080040	SPRING PIN 8X40	1						
43	..	194145-22310-X	PEDAL, CLUTCH	1						
44	..	194145-22430	SPACER 18	2						
45	..	194145-22440	LEVER, CLUTCH LOCK	1						
46	..	194275-22450-U	BRACKET	1						
47	..	194190-22471	ROD, CLUTCH	1						
48	..	194150-22480	NUT M10	1						
49	..	194151-37730	TURNBUCKLE M10X90	1						
50	..	194130-37740	JOINT (LH SCREW)	1						
51	..	194080-37781	PIN 8X25	1						
52	..	22137-100000	WASHER 10	2						
53	..	22417-200300	COTTER PIN 2.0X30	2						
54	..	24761-010000	NIPPLE M6F,GREASE	1						
55	..	26013-080202	BOLT M 8X 20	2						
56	..	26716-100002	NUT M10	1						

Fig. 44 TRANSMISSION HOUSING

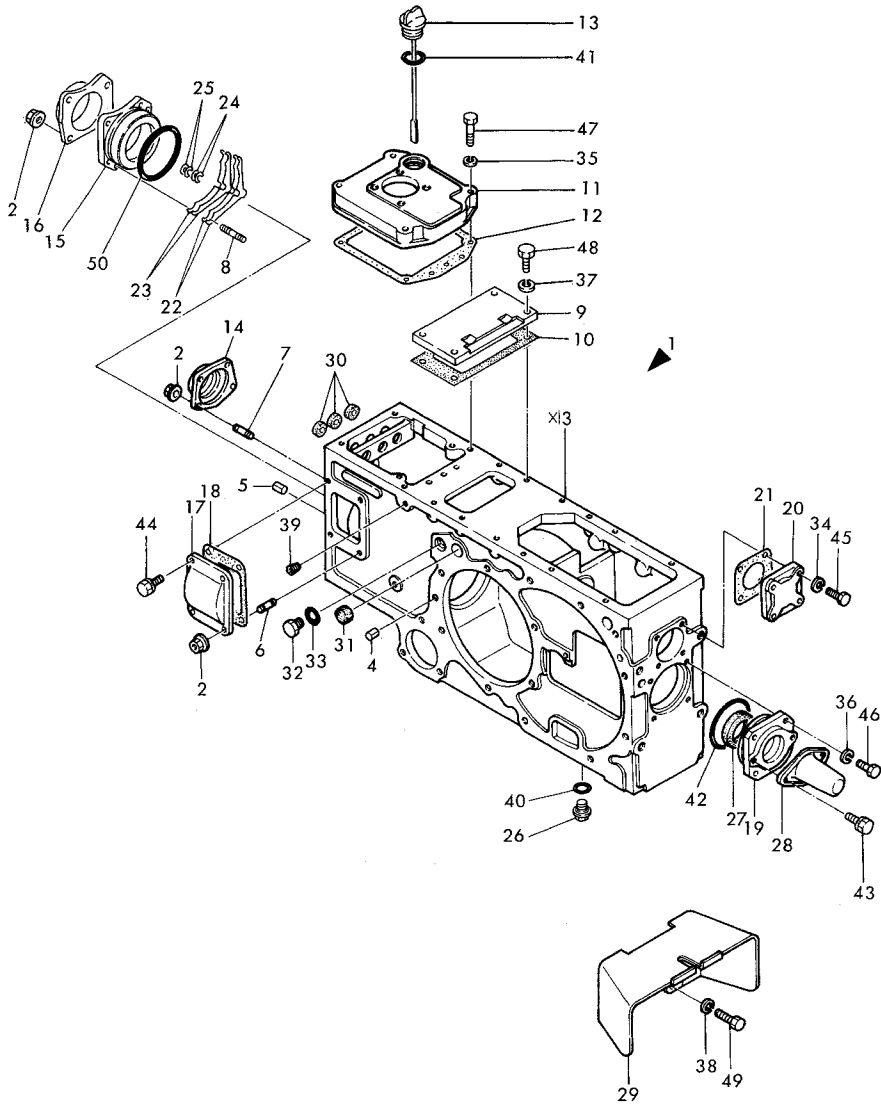

X-MARK PARTS : NOT SOLD SEPARATELY

+-----+  
I 1E16 I  
I (1E01) I  
+-----+  
Y00T2020

Fig. 44 TRANSMISSION HOUSING

(A)=YM330D-IQ (D)=  
(B)= (E)=  
(C)= (F)=

85.07.27

REF. NO.	LEV. 0	PART NO.	DESCRIPTION	Q'TY						I P/U A R
				(A)	(B)	(C)	(D)	(E)	(F)	
1	..	194274-24120-X	HOUSING ASSY, TRANS.	1						
2	..	194990-22050	NUT W/WASHER 8	9						
3	.. X	194274-24110	HOUSING, TRANSMISSION	1						
4	..	22351-100020	SPRING PIN 10X20	2						
5	..	22351-100025	SPRING PIN 10X25	4						
6	..	26216-080182	STUD M 8X 18 PLATED	1						
7	..	26216-080222	STUD M 8X 22 PLATED	4						
8	..	26216-080352	STUD M 8X 35 PLATED	4						
9	..	194130-24171-X	COVER, UPPER	1						
10	..	194130-24180	GASKET	1						
11	..	194130-24214-X	COVER, TRANSMISSION	1						
12	..	194130-24221	PACKING, MISSION	1						
13	..	194130-24290	DIPSTICK 33X205	1						
14	..	194274-24310	RETAINER	1						
15	..	194145-24340	RETAINER, BEARING	1						
16	..	194274-24350	CAP, COUNTER SHAFT	1						
17	..	194130-24411-X	COVER, SIDE	1						
18	..	194130-24422	GASKET	1						
19	..	194130-24452-X	CASE, OIL SEAL	1						
20	..	194130-24471-X	COVER, REAR	1						
21	..	194130-24481	GASKET	1						
22	..	194145-24510	SHIM (A)	2						(A)
23	..	194145-24520	SHIM (B)	2						(A)
24	..	194145-24560	SHIM (C)	2						(A)
25	..	194145-24570	SHIM (D)	2						(A)
26	..	194151-24770	PLUG 14, OIL	1						
27	..	194130-26350	SEAL TC42 60 9, OIL	1						
28	..	194190-26860	COVER, P.T.O. SHAFT	1						
29	..	194275-26910-X	GUARD, P.T.O. SHAFT	1						
30	..	194130-27390	CAP 15X5, SEAL	3						
31	..	194130-33190	PLUG 20X8	1						
32	..	194464-45920	PLUG 3/4-16UNF	1						
33	..	194464-45930	O-RING 8-1	1						
34	..	22217-080000	SPRING WASHER 8	4						
35	..	22217-080000	SPRING WASHER 8	4						
36	..	22217-080000	SPRING WASHER 8	4						
37	..	22217-100000	SPRING WASHER 10	4						
38	..	22217-120000	SPRING WASHER 12	4						
39	..	23871-020000	PLUG PT 1/4	1						
40	..	24311-000160	O-RING 1A P-16.0	1						
41	..	24341-000315	O-RING 1A S-31.5	1						
42	..	24341-000850	O-RING 1A S-85.0	1						
43	..	26013-080122	BOLT M 8X 12	2						
44	..	26013-080202	BOLT M 8X 20	3						
45	..	26116-080202	BOLT M 8X 20 PLATED	4						
46	..	26116-080252	BOLT M 8X 25 PLATED	4						
47	..	26116-080402	BOLT M 8X 40 PLATED	4						
48	..	26116-100252	BOLT M10X 25 PLATED	4						
49	..	26116-120252	BOLT M12X 25 PLATED	4						
50	..	24321-000800	O-RING 1A G-80.0	1						

REMARKS  
(A) チキキ エンタクシテ シヨクスカ イマズ I (A) USE THE PROPER PART BY CAREFULLY CHOOSING.

Fig. 45 TRANSMISSION GEARS

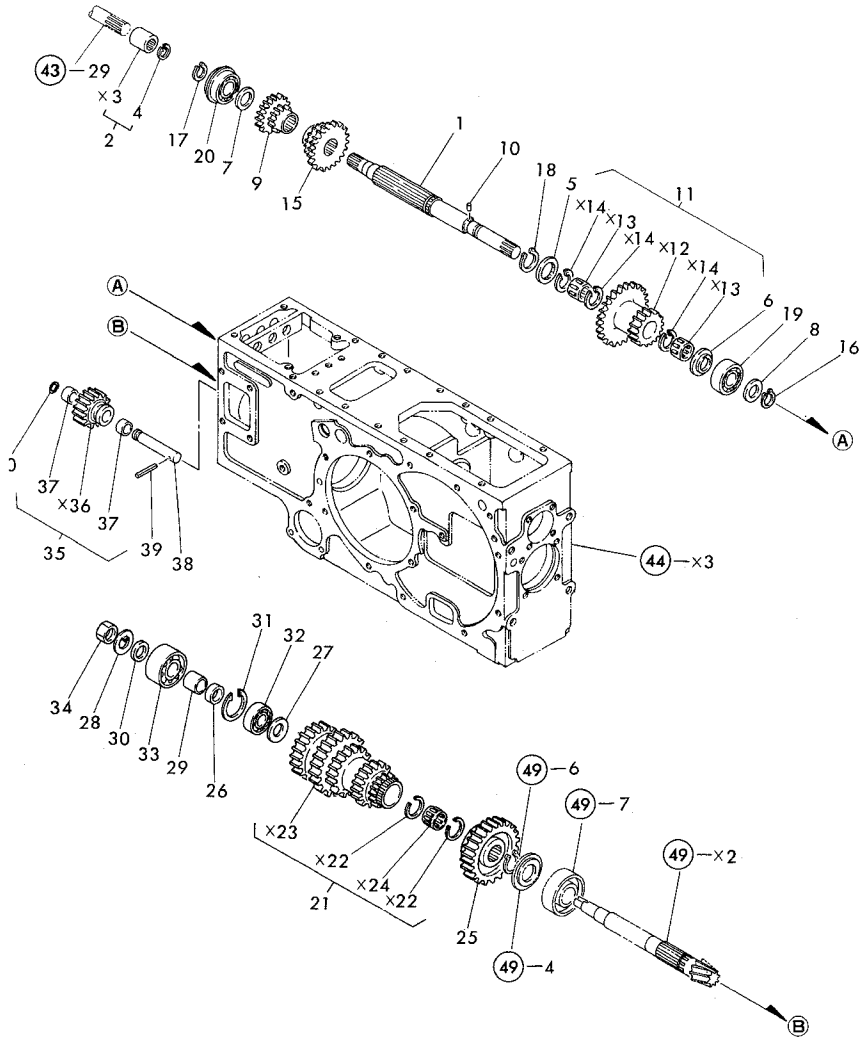

X-MARK PARTS : NOT SOLD SEPARATELY

+-----+  
I 1F01 I  
I (1E01) I  
+-----+  
Y00T2020

Fig. 45 TRANSMISSION GEARS

(A)=YM330D-IQ (D)=  
(B)= (E)=  
(C)= (F)=

85.07.27

REF. NO.	LEV. 0	PART NO.	DESCRIPTION	-----Q'TY-----						I P/U A R
				(A)	(B)	(C)	(D)	(E)	(F)	
1	.	194130-25210	SHAFT, MAIN	1						
2	.	794110-25220	JOINT ASSY	1						
3	.. X	194110-25220	JOINT, MAIN SHAFT	1						
4	..	22252-000220	CIRCLIP 22	1						
5	.	194130-25231	WASHER 35	1						
6	.	194130-25240	WASHER 25X52X4	1						
7	.	194130-25250	SPACER 30X42X3	1						
8	.	194130-25260	SPACER 25X38X3	1						
9	.	194464-25260	GEAR, SLIDING	1						
10	.	194130-25270	PARALLEL PIN 3.5X6	1						
11	.	194275-25300	GEAR ASSY, REDUCTION	1						
12	.. X	194275-25320	GEAR	1						
13	.. X	194130-25720	NEEDLE BEARING	2						
14	.. X	194130-25730	CIRCLIP 38	3						
15	.	194275-25310	GEAR, SLIDING	1						
16	.	22242-000250	CIRCLIP 25-S	1						
17	.	22242-000300	CIRCLIP 30-S	1						
18	.	22242-000350	CIRCLIP 35-H	1						
19	.	24101-063054	BALL BEARING	1						
20	.	24121-062064	BALL BEARING	1						
21	.	194275-25401	GEAR ASSY, COUNTER	1						
22	.. X	194275-25730	CIRCLIP 35	2						
23	.. X	194275-25821	GEAR, CLUSTER	1						
24	.. X	24161-303517	NEEDLE BEARING	1						
25	.	194275-25471	GEAR, SLIDING	1						
26	.	194145-25520	SPACER	1						
27	.	194130-25530	SPACER 26X44X3	1						
28	.	194274-25580	WASHER	1						
29	.	194274-25760	SLEEVE 24X30X29	1						
30	.	194274-26340	SPACER 24X38X4.5	1						
31	.	22252-000520	CIRCLIP 52	1						
32	.	24101-062054	BALL BEARING	1						
33	.	24512-053064	BALL BEARING	1						
34	.	26776-240002	LOCK NUT M24 PLATED	1						
35	.	194464-25900	GEAR ASSY, REVERSE	1						
36	.. X	194464-25910	GEAR REVERSE	1						
37	..	194130-25922	BUSH 20X1.5X15	2						
38	.	194130-25951	SHAFT, REVERSE GEAR	1						
39	.	22351-060036	SPRING PIN 6X36	1						
40	.	24311-000160	O-RING 1A P-16.0	1						

Fig. 46 P.T.O. SHAFT & DRIVING SHAFT

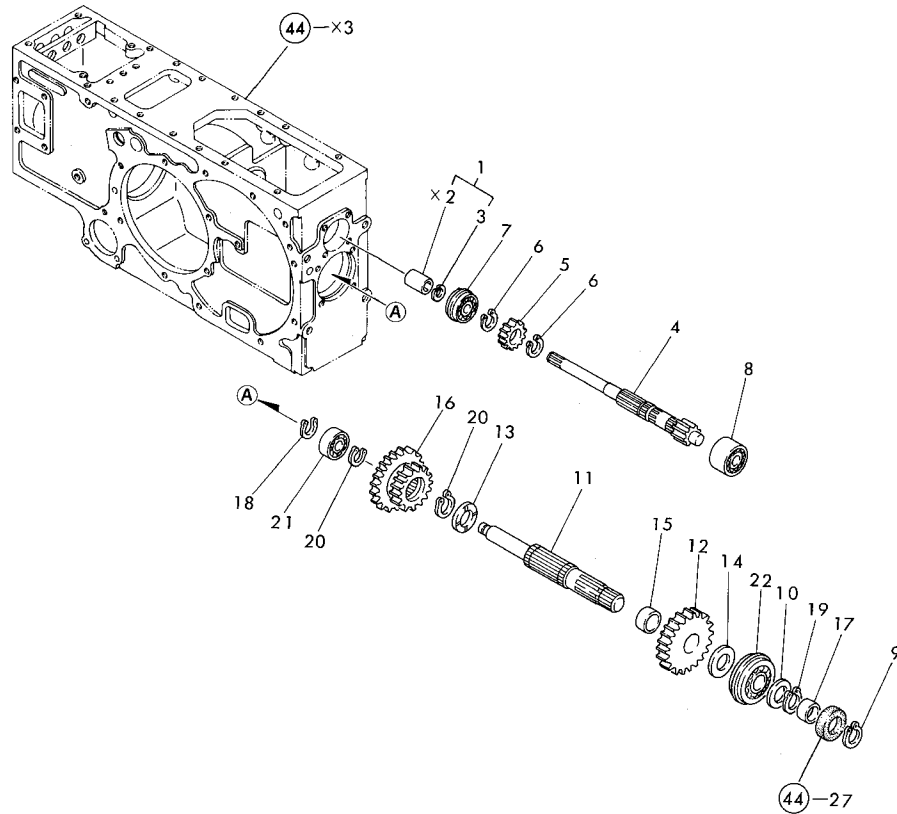

+-----+  
I 1F02 I  
I(1E01)I  
+-----+  
Y00T2020

Fig. 46 P.T.O. SHAFT & DRIVING SHAFT

(A)=YM330D-IQ (D)=  
(B)= (E)=  
(C)= (F)=

85.07.27

REF. NO.	LEV. 0	PART NO.	DESCRIPTION	-----Q'TY-----						I	P/U	A	R
				(A)	(B)	(C)	(D)	(E)	(F)				
1	.	794110-25220	JOINT ASSY	1									
2	..	X 194110-25220	JOINT, MAIN SHAFT	1									
3	..	22252-000220	CIRCLIP 22	1									
4	.	194370-26110	SHAFT, DRIVE	1									
5	.	194273-26130	GEAR, PTO 2ND	1									
6	.	22242-000320	CIRCLIP 32	2									
7	.	24121-063054	BALL BEARING	1									
8	.	24512-053054	BALL BEARING	1									
9	.	194130-26340	CLIP 35	1									
10	.	194130-26370	SPACER 35X55X2.5	1									
11	.	194275-26511	SHAFT, P.T.O.	1									
12	.	194275-26520	GEAR, P.T.O.	1									
13	.	194275-26541	WASHER	1									
14	.	194275-26550	WASHER	1									
15	.	194275-26560	COLLAR 40X45X20.5	1									
16	.	194273-26650	GEAR, SLIDE	1									
17	.	194130-33452	COLLAR 35X42X13	1									
18	.	22242-000250	CIRCLIP 25-S	1									
19	.	22242-000350	CIRCLIP 35-H	1									
20	.	22242-000400	CIRCLIP 40	2									
21	.	24101-062054	BALL BEARING	1									
22	.	24121-063074	BALL BEARING	1									

X-MARK PARTS : NOT SOLD SEPARATELY

Fig. 47 MAIN, RANGE & P.T.O. SHIFT

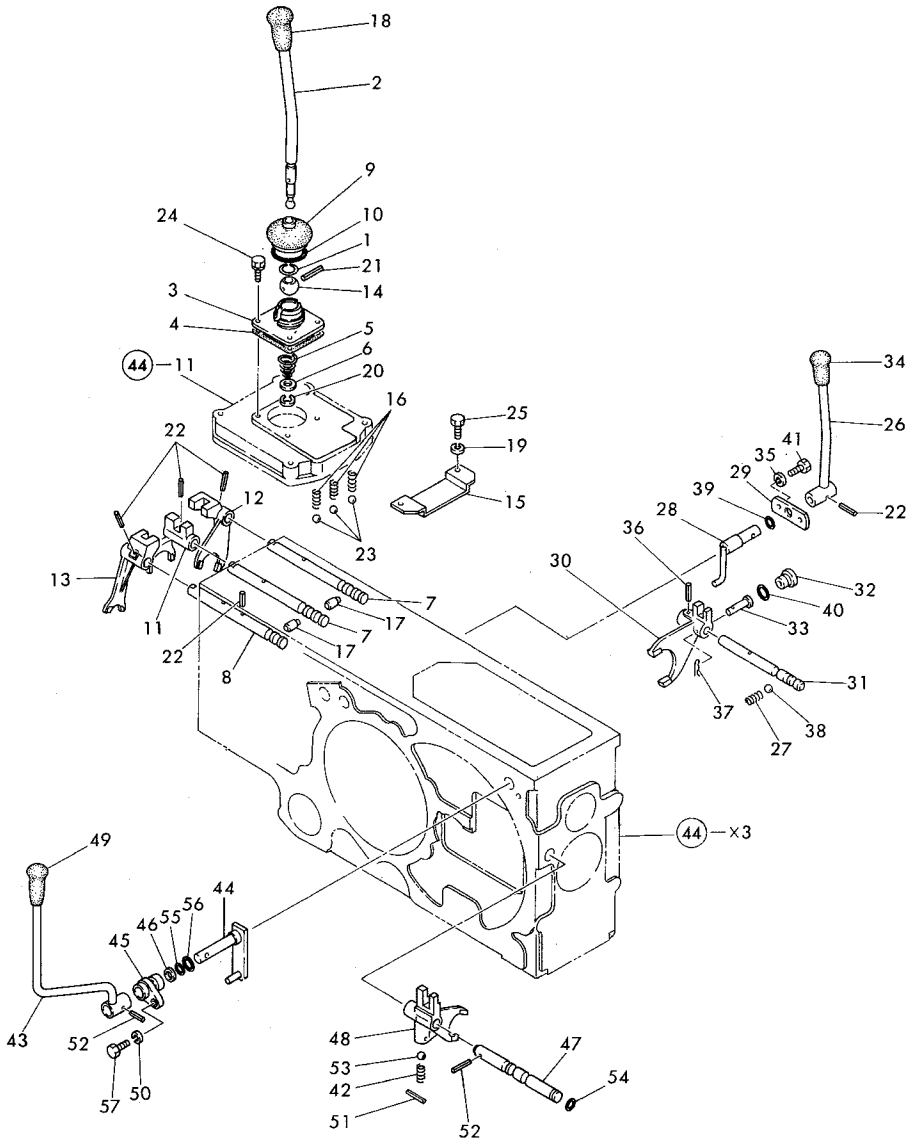

+-----+  
 I 1F03 I  
 I(1E01)I  
 +-----+  
 Y00T2020

Fig. 47 MAIN, RANGE & P.T.O. SHIFT

(A)=YM330D-IQ (D)=  
 (B)= (E)=  
 (C)= (F)=

REF. NO.	LEV. 0	PART NO.	DESCRIPTION	-----Q'TY-----						I P/U A R
				(A)	(B)	(C)	(D)	(E)	(F)	
1	.	1A1040-26320	CIRCLIP 30-H	1						
2	.	194134-27110-X	LEVER, MAIN CHANGE	1						
3	.	194145-27151	RETAINER, SHIFT LEVER	1						
4	.	194145-27160	GASKET	1						
5	.	194080-27172	SPRING	1						
6	.	194080-27190	WASHER 13X19X2	1						
7	.	194145-27210	SHAFT, FORK	2						
8	.	194145-27230	SHAFT, FORK	1						
9	.	194080-27252	BOOT (RUBBER)	1						
10	.	194190-27280	O-RING	1						
11	.	194464-27310	FORK, SHIFT	1						
12	.	194464-27320	FORK, SHIFT	1						
13	.	194130-27332	FORK, SHIFT	1						
14	.	1E4030-27340	BALL, CHANGE SHIFTER	1						
15	.	194130-27430	STOPPER, FORK	1						
16	.	194145-27450	SPRING	3						
17	.	194130-27490	PIN	2						
18	.	1A1020-58150	GRIP, CHANGE LEVER	1						
19	.	22217-080000	SPRING WASHER 8	2						
20	.	22272-000100	E-CIRCLIP 10	1						
21	.	22351-050040	SPRING PIN 5X40	1						
22	.	22351-060025	SPRING PIN 6X25	4						
23	.	24190-100001	STEEL BALL 5/16	3						
24	.	26013-080202	BOLT M 8X 20	4						
25	.	26116-080162	BOLT M 8X 16 PLATED	2						
26	.	194145-27410-X	LEVER, LOW-HI CHANGE	1						
27	.	194145-27450	SPRING	1						
28	.	194130-27530	ARM, SHIFT	1						
29	.	194130-27540	PLATE, KEEP	1						
30	.	194464-27610	FORK, SHIFT	1						
31	.	194464-27620	SHAFT, FORK	1						
32	.	194464-27651	ADAPTER, SWITCH	1						
33	.	194464-27660	PIN	1						
34	.	194990-85561	KNOB	1						
35	.	22217-080000	SPRING WASHER 8	2						
36	.	22351-060025	SPRING PIN 6X25	1						
37	.	22360-060000	SNAP PIN 6	1						
38	.	24190-100001	STEEL BALL 5/16	1						
39	.	24311-000160	O-RING 1A P-16.0	1						
40	.	24341-000290	O-RING 1A S-29.0	1						
41	.	26116-080202	BOLT M 8X 20 PLATED	2						
42	.	194145-27450	SPRING	1						
43	.	194270-27810	LEVER, P.T.O. CLUTCH	1						
44	.	194370-27830	ARM, SHIFT	1						
45	.	194145-27850	BUSH, SHIFT ARM	1						
46	.	194145-27860	SPACER, SHIFT ARM	1						
47	.	194273-27910	SHAFT, P.T.O.	1						
48	.	194275-27950	FORK, P.T.O. SHIFT	1						
49	.	194145-27960	KNOB	1						
50	.	22217-080000	SPRING WASHER 8	1						
51	.	22351-030018	SPRING PIN 3X18	1						
52	.	22351-060025	SPRING PIN 6X25	2						
53	.	24190-100001	STEEL BALL 5/16	1						
54	.	24311-000110	O-RING 1A P11	1						
55	.	24311-000160	O-RING 1A P-16.0	1						
56	.	24311-000220	O-RING 1A P-22.0	1						
57	.	26116-080252	BOLT M 8X 25 PLATED	1						

Fig. 48 FRONT DRIVE

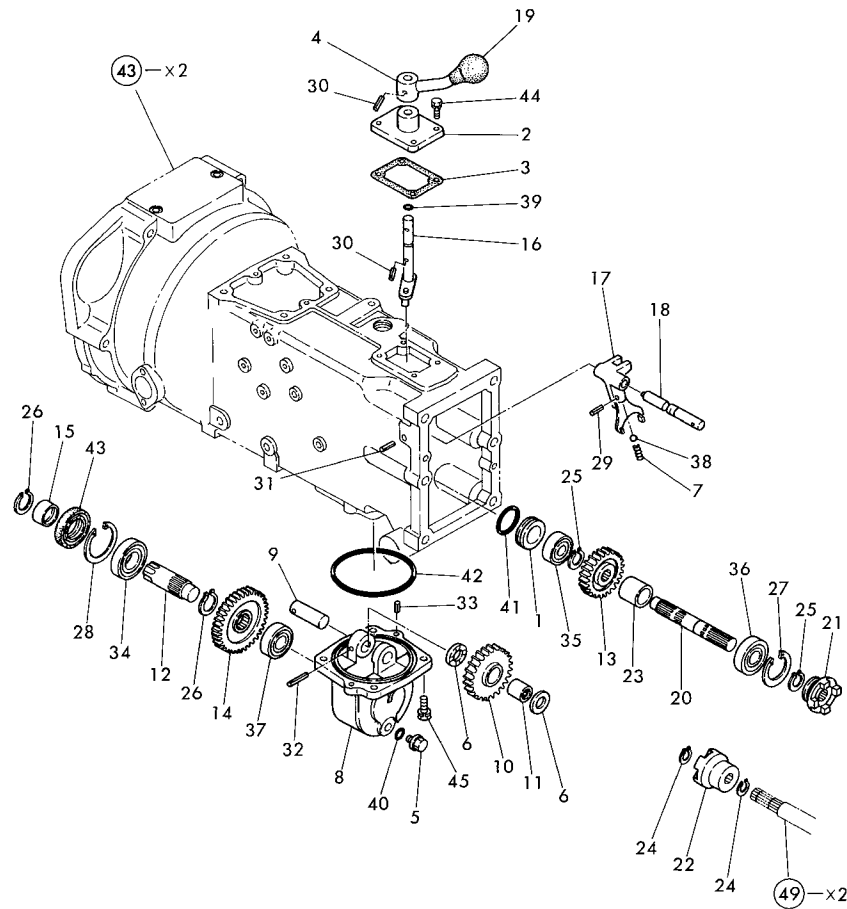

+-----+  
I 1F05 I  
I (1E01) I  
+-----+  
Y00T2020

Fig. 48 FRONT DRIVE

(A)=YM330D-IQ (D)=  
(B)= (E)=  
(C)= (F)=

85.07.27

REF. NO.	LEV. 0	PART NO.	DESCRIPTION	-----Q'TY-----						I P/U A R
				(A)	(B)	(C)	(D)	(E)	(F)	
1	.	194274-21170	PLUG	1						
2	.	194274-21210-X	COVER	1						
3	.	194274-21220	GASKET	1						
4	.	194146-22610	LEVER, SHIFT	1						
5	.	194151-24770	PLUG 14, OIL	1						
6	.	194150-25231	WASHER 20X38X4	2						
7	.	194145-27450	SPRING	1						
8	.	194274-28110-X	HOUSING, FRONT DRIVE	1						
9	.	194241-28151	SHAFT, IDLE GEAR	1						
10	.	194274-28160	GEAR, FRONT IDLE	1						
11	.	194241-28180	NEEDLE BEARING	1						
12	.	194274-28210	SHAFT, FRONT DRIVE	1						
13	.	194241-28220	GEAR, FRONT DRIVE	1						
14	.	194274-28220	GEAR, FRONT DRIVE	1						
15	.	194274-28240	SEAL COLLAR 30X35X17	1						
16	.	194274-28310	ARM, FRONT SHIFT	1						
17	.	194274-28320	FORK, FRONT SHIFT	1						
18	.	194274-28340	SHAFT, FRONT FORK	1						
19	.	194191-28480	KNOB	1						
20	.	194274-28510	SHAFT, FRONT CLUTCH	1						
21	.	194241-28520	CLUTCH (A)	1						
22	.	194241-28530	CLUTCH (B)	1						
23	.	194274-28540	COLLAR 26X34X33	1						
24	.	22242-000190	CIRCLIP 19	2						
25	.	22242-000240	CIRCLIP 24-S	2						
26	.	22242-000290	CIRCLIP 29-S	2						
27	.	22252-000520	CIRCLIP 52	1						
28	.	22252-000550	CIRCLIP 55	1						
29	.	22351-030020	SPRING PIN 3X20	1						
30	.	22351-060025	SPRING PIN 6X25	2						
31	.	22351-060025	SPRING PIN 6X25	1						
32	.	22351-060036	SPRING PIN 6X36	1						
33	.	22351-100018	SPRING PIN 10X18	2						
34	.	24101-060064	BALL BEARING	1						
35	.	24101-062044	BALL BEARING	1						
36	.	24101-062054	BALL BEARING	1						
37	.	24101-062054	BALL BEARING	1						
38	.	24190-100001	STEEL BALL 5/16	1						
39	.	24311-000120	O-RING 1A P-12.0	1						
40	.	24311-000160	O-RING 1A P-16.0	1						
41	.	24311-000410	O-RING 1A P-41.0	1						
42	.	24321-001250	O-RING 1A G-125.0	1						
43	.	24421-355511	SEAL TC35 55 11, OIL	1						
44	.	26013-080202	BOLT M 8X 20	4						
45	.	26013-100302	BOLT M10X 30	4						



Fig. 49 REAR AXLE

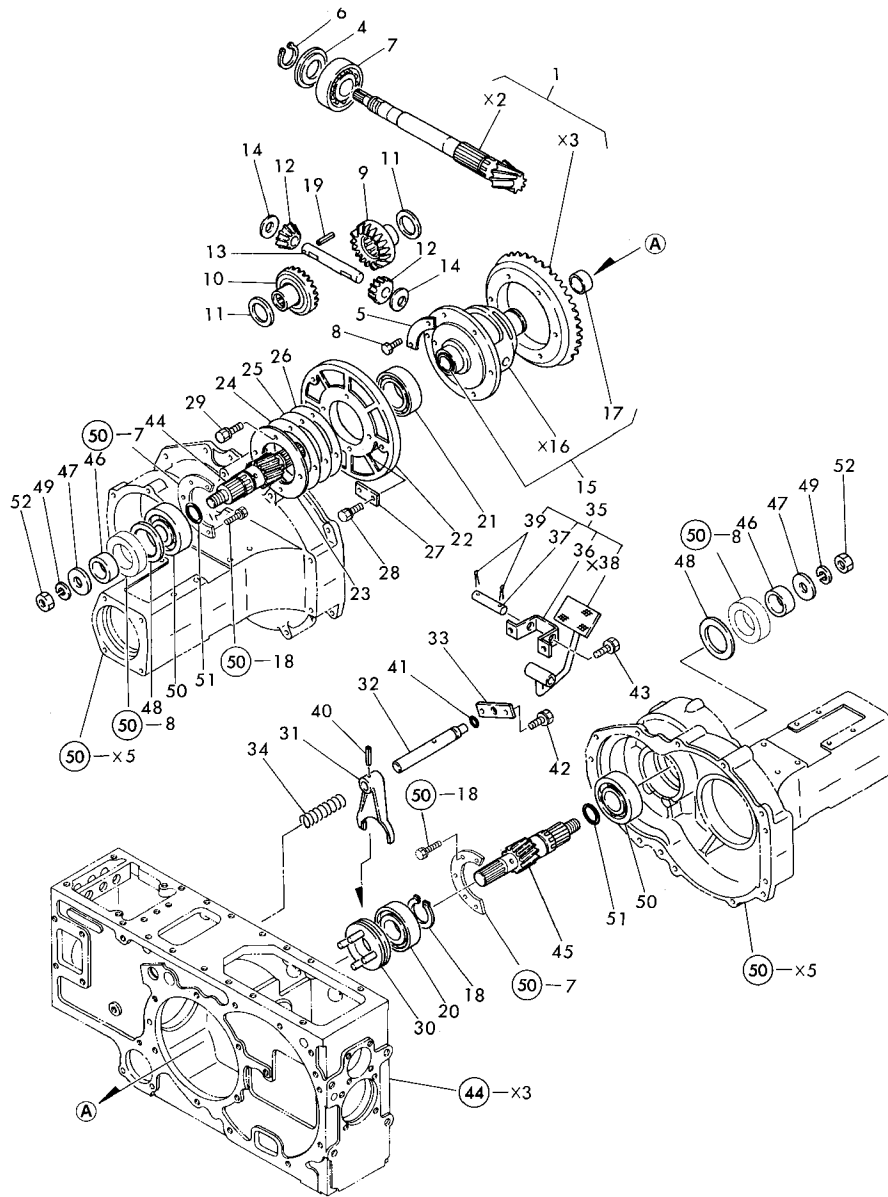

\*MARK PARTS : NOT SOLD SEPARATELY

+-----+  
I 1F06 I  
I (1E01) I  
+-----+  
Y00T2020

Fig. 49 REAR AXLE

(A)=YM330D-IQ (D)=  
(B)= (E)=  
(C)= (F)=

85.07.27

REF. NO.	LEV. 0	PART NO.	DESCRIPTION	-----Q'TY-----						I P/U A R
				(A)	(B)	(C)	(D)	(E)	(F)	
1	.	194274-31400	GEAR W/COUNTERSHAFT	1						
2	.. X	194274-31410	SHAFT, COUNTER	1						
3	.. X	194145-31420	GEAR, RING	1						
4	.	194130-31431	WASHER 35.3X70X3.5	1						
5	.	194130-32210	WASHER, LOCK	3						
6	.	22242-000350	CIRCLIP 35-H	1						
7	.	24145-003074	ROLLER BEARING	1						
8	.	26156-100222	BOLT M10X 22 PLATED	6						
9	.	194145-31510	GEAR, DIFFERENTIAL	1						
10	.	194145-31520	GEAR, DIFFERENTIAL	1						
11	.	194130-31530	WASHER, SIDE GEAR	2						
12	.	194130-31810	PINION, DIFFERENTIAL	2						
13	.	194145-31820	SHAFT, DIFFERENTIAL	1						
14	.	194130-31830	WASHER, DIFFERENTIAL	2						
15	.	194145-32100	HOUSING ASSY, DIFF.	1						
16	.. X	194145-32110	HOUSING, DIFF.	1						
17	..	194145-32121	BUSH 33X37X21	1						
18	.	22242-000500	CIRCLIP 50	1						
19	.	22351-060036	SPRING PIN 6X36	1						
20	.	24101-062104	BALL BEARING	1						
21	.	24101-062114	BALL BEARING	1						
22	.	194130-32310	CARRIER, DIFFERENTIAL	1						
23	.	194130-32320	RETAINER, BEARING	1						
24	.	194130-32330	SHIM	1						(A)
25	.	194130-32340	SHIM	1						(A)
26	.	194130-32350	SHIM	1						(A)
27	.	194130-32360	PLATE, LOCK	2						
28	.	26013-080202	BOLT M 8X 20	4						
29	.	26013-080202	BOLT M 8X 20	4						
30	.	194130-33100	SLIDER, DIFFERENTIAL	1						
31	.	194130-33111	SLIDER, DIFFERENTIAL	1						
32	.	194130-33120	SHAFT, FORK	1						
33	.	194322-33170	PLATE, KEEP	1						
34	.	194130-33180	SPRING, RETURN	1						
35	.	194145-33200-X	PEDAL, DIFF. LOCK	1						
36	..	194130-33150-X	HINGE	1						
37	..	194130-33161	PIN	1						
38	.. X	194145-33211	PEDAL, DIFF. LOCK	1						
39	..	22417-400300	COTTER PIN 4.0X30	2						
40	.	22351-080036	SPRING PIN 8X36	1						
41	.	24311-000160	O-RING 1A P-16.0	1						
42	.	26013-080162	BOLT M 8X 16	2						
43	.	26013-080162	BOLT M 8X 16	2						
44	.	194145-33410	PINION, FINAL	1						
45	.	194145-33420	PINION, FINAL	1						
46	.	194145-33430	COLLAR 40X55X18	2						
47	.	194145-33480	WASHER 22	2						
48	.	194145-33490	SPACER 65X78X2.3	2						
49	.	22217-220000	SPRING WASHER 22	2						
50	.	24104-063084	BALL BEARING	2						
51	.	24321-000350	O-RING 1A G-35.0	2						
52	.	26776-220002	LOCK NUT M22 PLATED	2						

----- REMARKS -----+  
(A) 予付キ` 部品タテテ 注意カ`イテ (A) USE THE PROPER PART BY CAREFULLY CHOOSING.



Fig. 51 REAR AXLE SHAFT

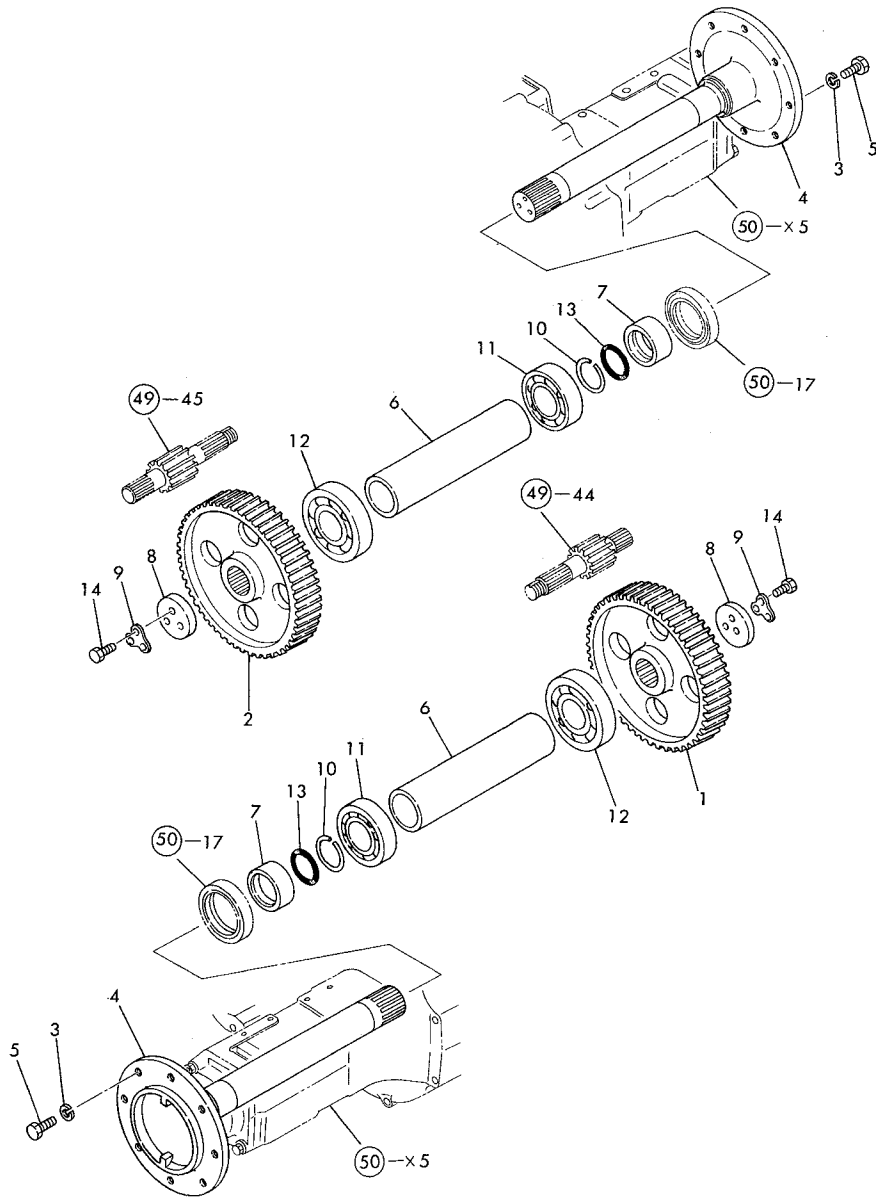

+-----+  
 I 1F09 I  
 I(1E01)I  
 +-----+  
 Y00T2020

Fig. 51 REAR AXLE SHAFT

85.07.27

(A)=YM330D-IQ (D)=  
 (B)= (E)=  
 (C)= (F)=

REF. NO.	LEV. 0	PART NO.	DESCRIPTION	-----Q'TY-----						I P/U A R
				(A)	(B)	(C)	(D)	(E)	(F)	
1	.	194145-33510	GEAR, FINAL	1						
2	.	194145-33520	GEAR, FINAL	1						
3	.	194465-14220	WASHER 14	16						
4	.	194275-34120	SHAFT, REAR AXLE	2						
5	.	194327-34130	BOLT M14X 35	16						
6	.	194145-34170	SPACER	2						
7	.	194145-34360	SEAL COLLAR 60X75X26	2						
8	.	194145-34370	WASHER	2						
9	.	194145-34380	WASHER	2						
10	.	194145-34390	SPACER	2						
11	.	24101-062124	BALL BEARING	2						
12	.	24101-063124	BALL BEARING	2						
13	.	24321-000600	O-RING 1A G-60.0	2						
14	.	26116-100302	BOLT M10X 30 PLATED	6						



Fig. 53 BRAKE PEDAL

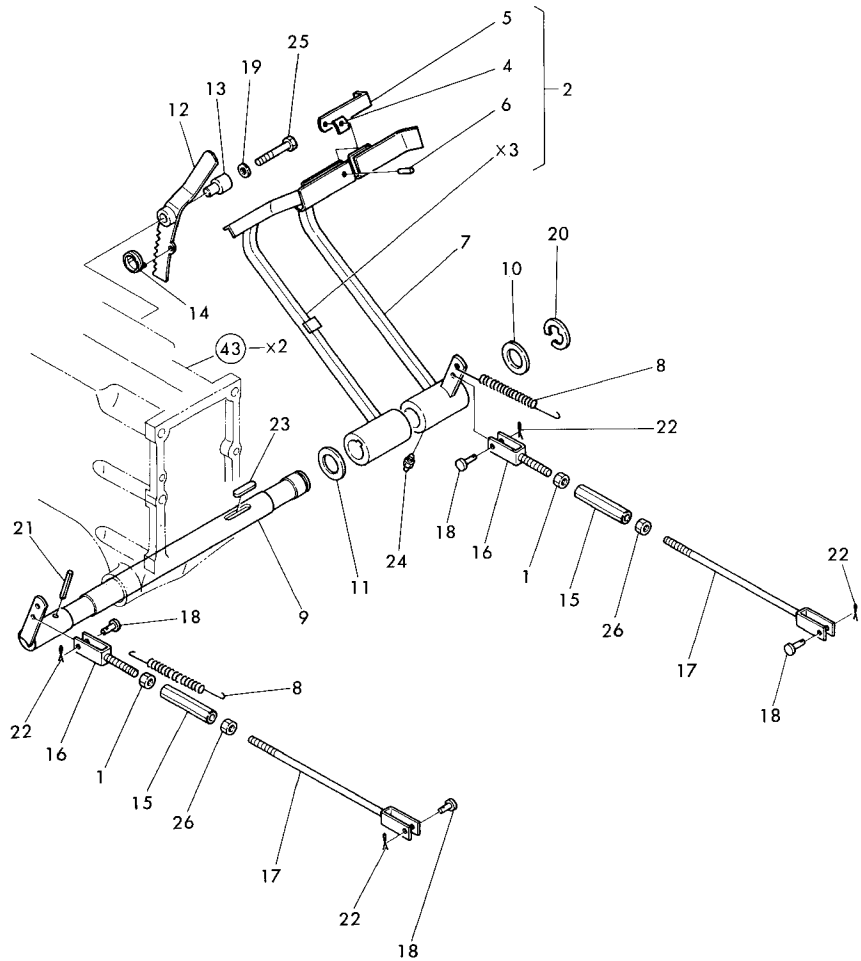

X-MARK PARTS : NOT SOLD SEPARATELY

+-----+  
I 1F11 I  
I(1E01)I  
+-----+  
Y00T2020

Fig. 53 BRAKE PEDAL

85.07.27

(A)=YM330D-IQ (D)=  
(B)= (E)=  
(C)= (F)=

REF. NO.	LEV. 0	PART NO.	DESCRIPTION	Q'TY						I P/U A R
				(A)	(B)	(C)	(D)	(E)	(F)	
1	.	194150-22480	NUT M10	2						
2	.	194270-37420	PEDAL	1						
3	..	X 194270-37430	PEDAL (L), BRAKE	1						
4	..	194150-37530	SPACER	1						
5	..	194145-37540-R	CONNECTOR, B. PEDAL	1						
6	..	22351-080018	SPRING PIN 8X18	1						
7	.	194145-37471-X	PEDAL, BRAKE	1						
8	.	194145-37512	SPRING, RETURN	2						
9	.	194145-37550-X	SHAFT, BRAKE PEDAL	1						
10	.	194145-37560	WASHER	1						
11	.	194145-37570	WASHER	1						
12	.	194145-37661-X	LEVER, BRAKE LOCK	1						
13	.	194275-37670	COLLAR	1						
14	.	194110-37691	SPRING, RETURN	1						
15	.	194151-37730	TURNBUCKLE M10X90	2						
16	.	194130-37740	JOINT (LH SCREW)	2						
17	.	194145-37771	ROD (RH), BRAKE	2						
18	.	194080-37781	PIN 8X25	4						
19	.	22157-100000	WASHER 10	1						
20	.	22272-000240	CIRCLIP E-24	1						
21	.	22351-080050	SPRING PIN 8X50	1						
22	.	22417-200300	COTTER PIN 2.0X30	4						
23	.	22512-070400	KEY 7X 40	1						
24	.	24761-010000	NIPPLE M6F, GREASE	1						
25	.	26013-100602	BOLT M10X 60	1						
26	.	26716-100002	NUT M10	2						

Fig. 54 TIRES (FRONT & REAR)

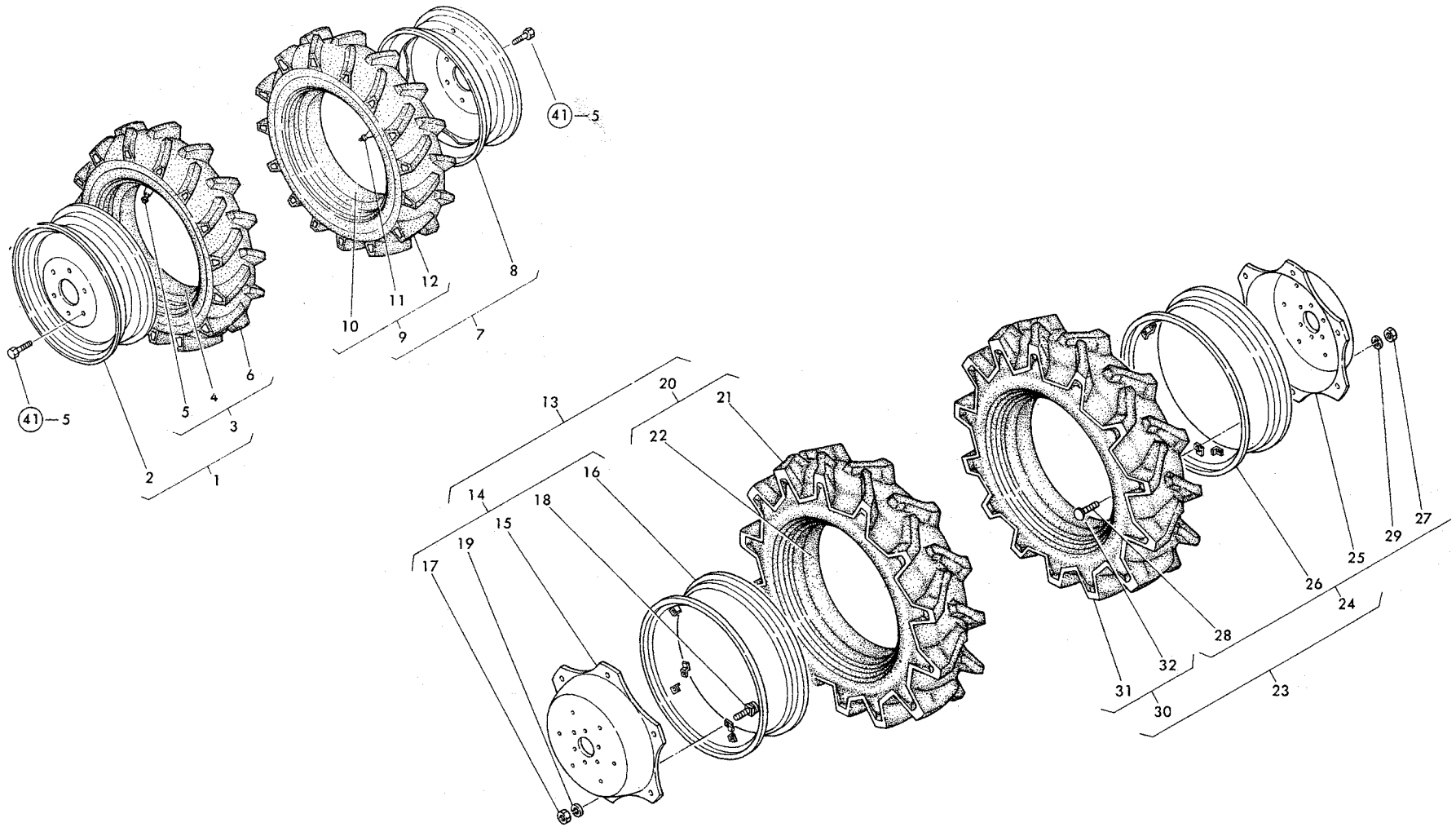

+-----+  
 | 1F12 |  
 | (1E01) |  
 +-----+  
 Y00T2020

Fig. 54 TIRES (FRONT & REAR)

85.07.27

(A)=YM330D-IQ (D)=  
 (B)= (E)=  
 (C)= (F)=

REF. NO.	LEV. 0	PART NO.	DESCRIPTION	-----Q'TY----- I P/U A R					
				(A)	(B)	(C)	(D)	(E)	(F)
1	.	794321-14700-Q	TIRE ASSY (L), FRONT	1					
2	..	194321-14700-Q	WHEEL 5JAX16WDC	1					
3	...	194321-14850	TIRE W/TUBE 7-16(F).	1					
4	...	194321-14820	TUBE	1					
5	...	194321-14830	VALVE, AIR INLET	1					
6	...	194321-14860	TIRE 7-16	1					
7	.	794321-14800-Q	TIRE ASSY (R), FRONT	1					
8	..	194321-14700-Q	WHEEL 5JAX16WDC	1					
9	...	194321-14850	TIRE W/TUBE 7-16(F).	1					
10	...	194321-14820	TUBE	1					
11	...	194321-14830	VALVE, AIR INLET	1					
12	...	194321-14860	TIRE 7-16	1					
13	.	794371-34701-Q	TIRE KIT, REAR	1					
14	..	194327-34750-Q	WHEEL ASSY W11-28W	1					
15	...	194327-34770-Q	DISC	1					
16	...	194142-34821-Q	RIM	1					
17	...	194130-34840	NUT M16	6					
18	...	194130-34850	BOLT M16X 35	6					
19	...	22217-160000	SPRING WASHER 16	6					
20	..	194371-34750	TIRE W/TUBE 12.4-28	1					
21	...	194371-34720	TIRE 12.4-28	1					
22	...	194082-34920	TUBE 11-28	1					
23	..	794371-34801-Q	TIRE KIT, REAR	1					
24	...	194327-34750-Q	WHEEL ASSY W11-28W	1					
25	...	194327-34770-Q	DISC	1					
26	...	194142-34821-Q	RIM	1					
27	...	194130-34840	NUT M16	6					
28	...	194130-34850	BOLT M16X 35	6					
29	...	22217-160000	SPRING WASHER 16	6					
30	..	194371-34750	TIRE W/TUBE 12.4-28	1					
31	...	194371-34720	TIRE 12.4-28	1					
32	...	194082-34920	TUBE 11-28	1					

Fig. 55 HYDRAULIC PIPES & OIL STRAINER

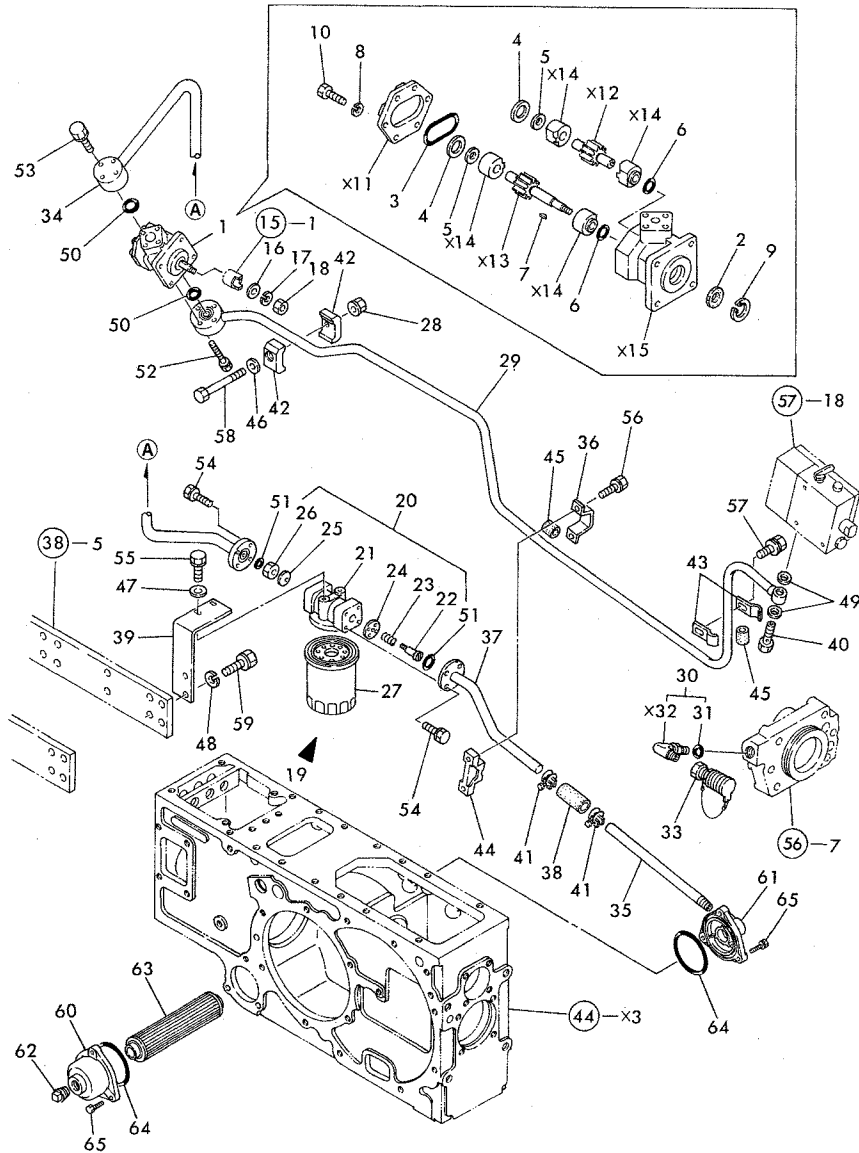

X-MARK PARTS : NOT SOLD SEPARATELY.

85.07.27

+-----+  
I 1F13 I  
I (1E01) I  
+-----+  
Y00T2020

Fig. 55 HYDRAULIC PIPES & OIL STRAINER

(A)=YM330D-IQ (D)=  
(B)= (E)=  
(C)= (F)=

REF. NO.	LEV. 0	PART NO.	DESCRIPTION	-----Q'TY-----						I P/U A R
				(A)	(B)	(C)	(D)	(E)	(F)	
1	..	194242-41120-X	PUMP ASSY, HYDRAULIC	1						
2	..	194432-41150	SEAL, OIL	1						
3	..	194200-41170	O-RING	1						
4	..	194200-41180	SEAL RING	2						
5	..	194200-41190	RING, SUPPORT	2						
6	..	194200-41200	O-RING	2						
7	..	194432-41210	KEY, WOODRUFF	1						
8	..	22217-080000	SPRING WASHER 8	6						
9	..	22252-000280	CIRCLIP 28-H	1						
10	..	26116-080252	BOLT M 8X 25 PLATED	6						
11	.. X	X20011-11104	COVER	1						
12	.. X	X20011-10519	GEAR, DRIVEN	1						
13	.. X	X20011-10493	GEAR, DRIVE	1						
14	.. X	X20011-10331	BUSH	4						
15	.. X	X20011-15190	BODY	1						
16	..	194100-41670	WASHER 8.5X18X2	1						
17	..	22217-080000	SPRING WASHER 8	1						
18	..	26716-080002	NUT M 8	1						
19	..	794370-48300-X	COVER ASSY, STRAINER	1						
20	..	194370-48300-X	COVER ASSY, STRAINER	1						
21	..	194370-48310-M	COVER, STRAINER	1						
22	..	194370-48320	BOLT	1						
23	..	194370-48330	SPRING, VALVE	1						
24	..	194370-48340	BASE, VALVE	1						
25	..	194370-48350	VALVE	1						
26	..	26346-040002	U-NUT M 4 PLATED	1						
27	..	194370-48390	FILTER, HYDRAULIC	1						
28	..	194990-22140	NUT W/WASHER 8	1						
29	..	194270-48111-X	PIPE, HIGH-PRESS.	1						
30	..	194271-48110	JOINT ASSY, PIPE	1						
31	..	194464-45930	O-RING 8-1	1						
32	.. X	X194271-48120	JOINT, PIPE	1						
33	..	194271-48140	COUPLER	1						
34	..	194370-48151-X	PIPE, LOW PRESSURE	1						
35	..	194275-48160-W	PIPE, STRAINER	1						
36	..	194145-48180	CLAMP	1						
37	..	194376-48190-X	PIPE, LOW-PRESSURE	1						
38	..	194150-48230	HOSE, LOW PRESURE	1						
39	..	194370-48290-X	BRACKET, FILTER	1						
40	..	194130-48650	BOLT 18, JOINT	1						
41	..	194151-48710	CLAMP	2						
42	..	194275-48810	CLAMP A	2						
43	..	194275-48820	CLAMP	2						
44	..	194145-48830	RETAINER	1						
45	..	194464-48850	RUBBER	2						
46	..	22137-080000	WASHER 8	1						
47	..	22137-080000	WASHER 8	2						
48	..	22217-120000	SPRING WASHER 12	2						
49	..	23414-180023	PACKING -18	2						
50	..	24311-000200	O-RING 1A P-20.0	2						
51	..	24321-000300	O-RING G30	2						
52	..	26013-060352	BOLT M 6X 35	4						
53	..	26013-060402	BOLT M 6X 40	3						
54	..	26013-080202	BOLT M 8X 20	8						

\*\* CONTINUE \*\*



Fig. 55 HYDRAULIC PIPES & OIL STRAINER

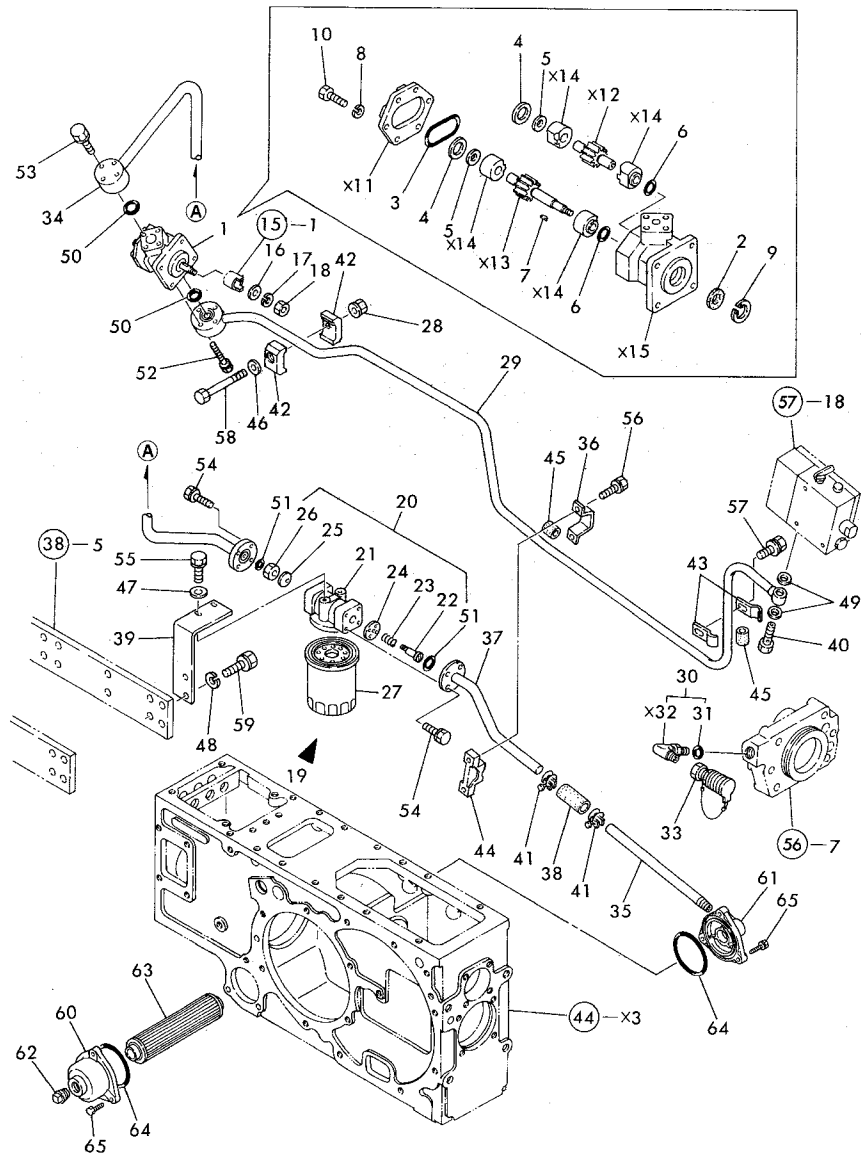

+-----+  
 | 1F14 |  
 | (1E01) |  
 +-----+  
 Y00T2020

Fig. 55 HYDRAULIC PIPES & OIL STRAINER

85.07.27

(A)=YM330D-IQ (D)=  
 (B)= (E)=  
 (C)= (F)=

REF. NO.	LEV. 0	PART NO.	DESCRIPTION	Q'TY						I	P	U	A	R
				(A)	(B)	(C)	(D)	(E)	(F)					
55	.	26013-080202	BOLT M 8X 20	2										
56	.	26013-080352	BOLT M 8X 35	2										
57	.	26014-080202	BOLT M 8X 20	1										
58	.	26116-080602	BOLT M 8X 60 PLATED	1										
59	.	26116-120402	BOLT M12X 40 PLATED	2										
60	.	194275-24210-X	COVER (L), STRAINER	1										
61	.	194275-24220-X	COVER (R), STRAINER	1										
62	.	194322-24980	PLUG 1/2-NPT	1										
63	.	194275-48400	STRAINER, OIL	1										
64	.	24321-000850	O-RING 1A G-85.0	2										
65	.	26013-080252	BOLT M 8X 25	6										

\*MARK PARTS : NOT SOLD SEPARATELY

Fig. 56 HYDRAULIC CYLINDER

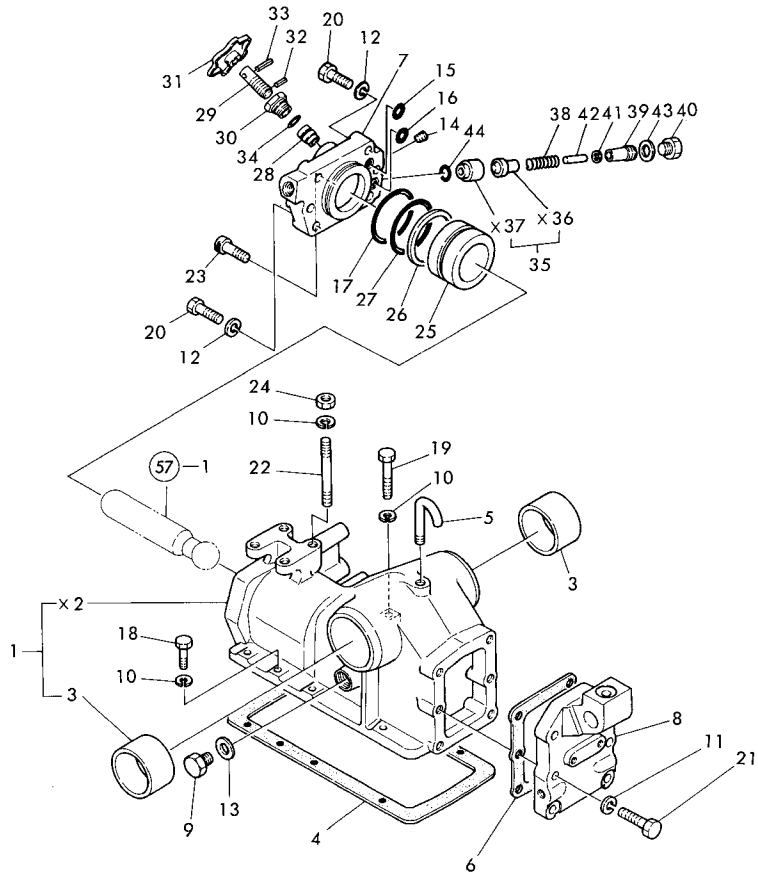

X-MARK PARTS : NOT SOLD SEPARATELY

85.07.27

+-----+  
I 1F15 I  
I(1E01)I  
+-----+  
Y00T2020

Fig. 56 HYDRAULIC CYLINDER

(A)=YM330D-IQ (D)=  
(B)= (E)=  
(C)= (F)=

REF. NO.	LEV. 0	PART NO.	DESCRIPTION	-----Q'TY-----						I P/U A R
				(A)	(B)	(C)	(D)	(E)	(F)	
1	.	194273-42100-X	HOUSING, HYDRAULIC	1						
2	.. X	194273-42110	HOUSING, HYDRAULIC	1						
3	..	194130-42130	BUSH 60X65X40	2						
4	.	194145-42152	PACKING, HOUSING	1						
5	.	194150-42280	BREATHER, AIR	1						
6	.	194145-42830	PACKING	1						
7	.	194271-43210-X	HEAD, CYLINDER	1						
8	.	194322-44740-X	COVER, REAR	1						
9	.	194450-46750	PLUG M18	1						
10	.	22217-100000	SPRING WASHER 10	7						
11	.	22217-120000	SPRING WASHER 12	4						
12	.	22217-120000	SPRING WASHER 12	5						
13	.	23414-180023	PACKING -18	1						
14	.	23871-010000	PLUG PT 1/8	1						
15	.	24311-000140	O-RING 1A P-14.0	1						
16	.	24311-000160	O-RING 1A P-16.0	1						
17	.	24321-000750	O-RING 1A G-75.0	1						
18	.	26116-100352	BOLT M10X 35 PLATED	5						
19	.	26116-100722	BOLT M10X 72 PLATED	1						
20	.	26116-120402	BOLT M12X 40 PLATED	5						
21	.	26116-120502	BOLT M12X 50 PLATED	4						
22	.	26216-101002	STUD M10X100 PLATED	1						
23	.	26450-120402	BOLT M12X 40	1						
24	.	26716-100002	NUT M10	1						
25	.	194145-43310	PISTON, HYDRAULIC	1						
26	.	194130-43351	RING P70, BACK UP	1						
27	.	24311-000700	O-RING 1A P-70.0	1						
28	.	194151-46610	VALVE, STOP	1						
29	.	194310-46620	BOLT, STOP	1						
30	.	194310-46630	HOLDER	1						
31	.	194151-46640-X	KNOB	1						
32	.	22351-040012	SPRING PIN 4X12	1						
33	.	22351-040022	SPRING PIN 4X22	1						
34	.	24311-000090	O-RING 1A P-9.0	1						
35	.	794450-46410	VALVE ASSY, SAFETY	1						
36	.. X	194450-46410	SEAT, SAFETY VALVE	1						
37	.. X	194450-46420	POPPET	1						
38	.	194450-46430	SPRING	1						
39	.	194310-46460	HOLDER	1						
40	.	194450-46750	PLUG M18	1						
41	.	110250-53150	SHIM SET	1						
42	.	22351-060028	SPRING PIN 6X28	1						
43	.	23414-180023	PACKING -18	1						
44	.	24311-000120	O-RING 1A P-12.0	1						

Fig. 57 HYDRAULIC LIFT & CONTROL VALVE

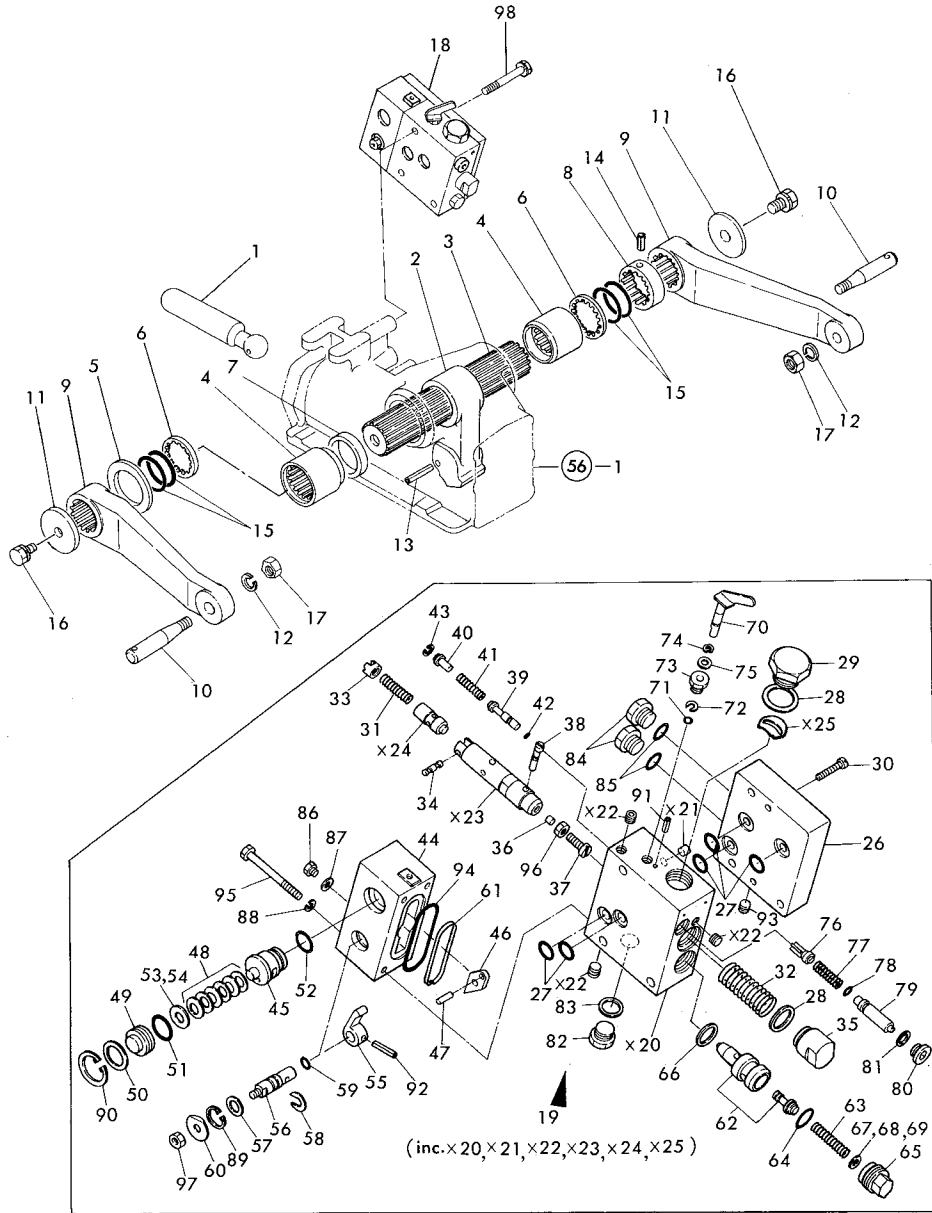

\*MARK PARTS : NOT SOLD SEPARATELY

85-07.27

+-----+  
I 1F16 I  
I(1E01)I  
+-----+  
Y00T2020

Fig. 57 HYDRAULIC LIFT & CONTROL VALVE

(A)=YM330D-IQ (D)=  
(B)= (E)=  
(C)= (F)=

REF. NO.	LEV. 0	PART NO.	DESCRIPTION	-----Q'TY-----						I	P	U	A	R
				(A)	(B)	(C)	(D)	(E)	(F)					
1	.	194130-43410	ROD, PISTON	1										
2	.	194145-44112	CRANK, LIFT	1										
3	.	194145-44210	SHAFT, LIFT	1										
4	.	194320-44220	SLEEVE, LIFT SHAFT	2										
5	.	194130-44230	WASHER 50X80X3.2	1										
6	.	194130-44241	SEAL, SPLINE SHAFT	2										
7	.	194320-44260	COLLAR	1										
8	.	194320-44271	SPACER	1										
9	.	194130-44422-X	ARM, LIFT	2										
10	.	194130-44480	PIN, LIFT ARM	2										
11	.	194320-44520	RETAINER, LIFT SHAFT	2										
12	.	22217-160000	SPRING WASHER 16	2										
13	.	22351-050056	SPRING PIN 5X56	1										
14	.	22351-060014	SPRING PIN 6X14	1										
15	.	24321-000600	O-RING 1A G-60.0	4										
16	.	26013-120302	BOLT M12X 30	2										
17	.	26736-160002	NUT M16	2										
18	.	194464-45100-X	VALVE ASSY, CONTROL	1										
19	..	794464-45110-X	BODY W/SPOOL, VALVE	1										
20	... X	194450-45110	HOUSING	1										
21	... X	194450-45120	PLUG	1										
22	... X	194450-45140	PLUG	3										
23	... X	194450-45210	SPOOL, PILOT	1										
24	... X	194450-45220	SPOOL, SHUT OFF	1										
25	... X	194450-45370	WASHER	1										
26	..	194464-45130-X	COVER, HYDRAULIC	1										
27	..	194450-45150	O-RING 2.8X16.4	6										
28	..	194450-45160	PACKING 30X36X2	2										
29	..	194464-45170	PLUG	1										
30	..	194464-45180	SCREW M 6X30	2										
31	..	194450-45230	SPRING	1										
32	..	194450-45240	SPRING	1										
33	..	194450-45250	SEAT, SPRING	1										
34	..	194450-45260	PIN	1										
35	..	194450-45270	CAP	1										
36	..	194450-45280	PLUG	1										
37	..	194450-45290	SCREW	1										
38	..	194450-45310	PIN	1										
39	..	194450-45320	VALVE, LOWERING	1										
40	..	194450-45330	STOPPER	1										
41	..	194450-45340	SPRING	1										
42	..	194450-45350	O-RING 1.5X5	1										
43	..	194450-45360	CIRCLIP	1										
44	..	194464-45410	HOUSING, SELECTOR	1										
45	..	194450-45420	SHAFT, CONTROL	1										
46	..	194450-45430	PLATE	1										
47	..	194450-45440	PIN	1										
48	..	194450-45450	SPRING	6										
49	..	194450-45460	CAP	1										
50	..	194450-45470	WASHER	1										
51	..	194450-45480	O-RING 2.5X25	1										
52	..	194450-45490	O-RING 2X25	1										
53	..	194450-45510	SHIM (A)	2										(A)
54	..	194450-45520	SHIM (B)	2										(A)

\*\* CONTINUE \*\*

Fig. 57 HYDRAULIC LIFT & CONTROL VALVE

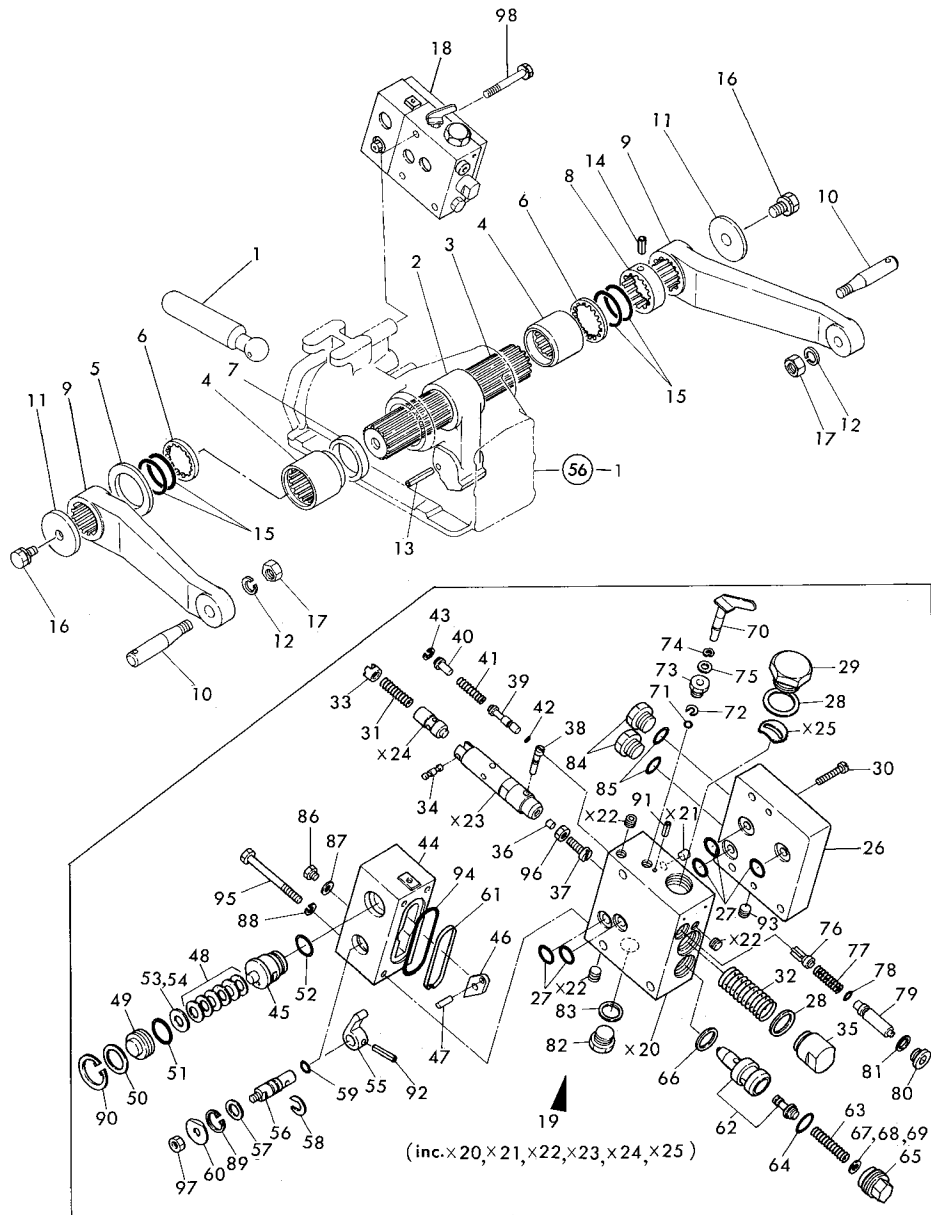

X-MARK PARTS : NOT SOLD SEPARATELY

85.07.27

+-----+  
I 1G01 I  
I (1E01) I  
+-----+  
Y00T2020

Fig. 57 HYDRAULIC LIFT & CONTROL VALVE

(A)=YM330d-IQ (D)=  
(B)= (E)=  
(C)= (F)=

REF. NO.	LEV. 0	PART NO.	DESCRIPTION	-----Q'TY-----						I P/U A R
				(A)	(B)	(C)	(D)	(E)	(F)	
55	..	194450-45530	DRIVER	1						
56	..	194450-45540	SHAFT, DRIVER	1						
57	..	194450-45550	WASHER	1						
58	..	194450-45560	CIRCLIP	1						
59	..	194450-45570	O-RING 2.5X9	1						
60	..	194450-45580	WASHER	1						
61	..	194450-45590	SPRING	1						
62	..	194450-45610	VALVE ASSY, RELIEF	1						
63	..	194450-45620	SPRING	1						
64	..	194450-45630	O-RING 2.5X23	1						
65	..	194450-45640	PLUG	1						
66	..	194450-45650	PACKING 20X27.8X2	1						
67	..	194450-45660	SHIM (A)	2						(B)
68	..	194450-45670	SHIM (B)	2						(B)
69	..	194450-45680	SHIM (C)	2						(B)
70	..	194450-45710	VALVE, SLOW RETURN	1						
71	..	194450-45720	O-RING 2X5	1						
72	..	194450-45730	CIRCLIP	1						
73	..	194450-45740	BUSH	1						
74	..	194450-45750	WASHER	1						
75	..	194450-45760	SHIM	1						
76	..	194450-45810	VALVE, CHECK	1						
77	..	194450-45820	SPRING	1						
78	..	194450-45830	O-RING 2.5X8	1						
79	..	194450-45840	STOPPER	1						
80	..	194450-45850	PLUG	1						
81	..	194450-45860	PACKING 16X20X1.5	1						
82	..	194450-45870	PLUG 18	1						
83	..	194450-45880	PACKING 18X22X1.5	1						
84	..	194464-45920	PLUG 3/4-16UNF	2						
85	..	194464-45930	O-RING 8-1	2						
86	..	194464-45940	PLUG	1						
87	..	194464-45950	PACKING 8X11.5X1	1						
88	..	22217-080000	SPRING WASHER 8	4						
89	..	22252-000220	CIRCLIP 22	1						
90	..	22252-000350	CIRCLIP 35	1						
91	..	22351-030016	SPRING PIN 3X16	1						
92	..	22351-050032	SPRING PIN 5X32	1						
93	..	23871-020000	PLUG PT 1/4	1						
94	..	24322-000700	O-RING 2 G-70.0	1						
95	..	26116-080702	BOLT M 8X 70 PLATED	4						
96	..	26756-080002	LOCK NUT M 8 PLATED	1						
97	..	26756-080002	LOCK NUT M 8 PLATED	1						
98	..	26013-080952	BOLT M 8X 95	3						

----- REMARKS -----  
 (A) チキキ センタクシテ シヨウネカ イマズ (A) USE THE PROPER PART BY CAREFULLY CHOOSING.  
 (B) チキキ センタクシテ シヨウネカ イマズ (B) USE THE PROPER PART BY CAREFULLY CHOOSING.

Fig. 58 OIL PRESSURE CONTROL

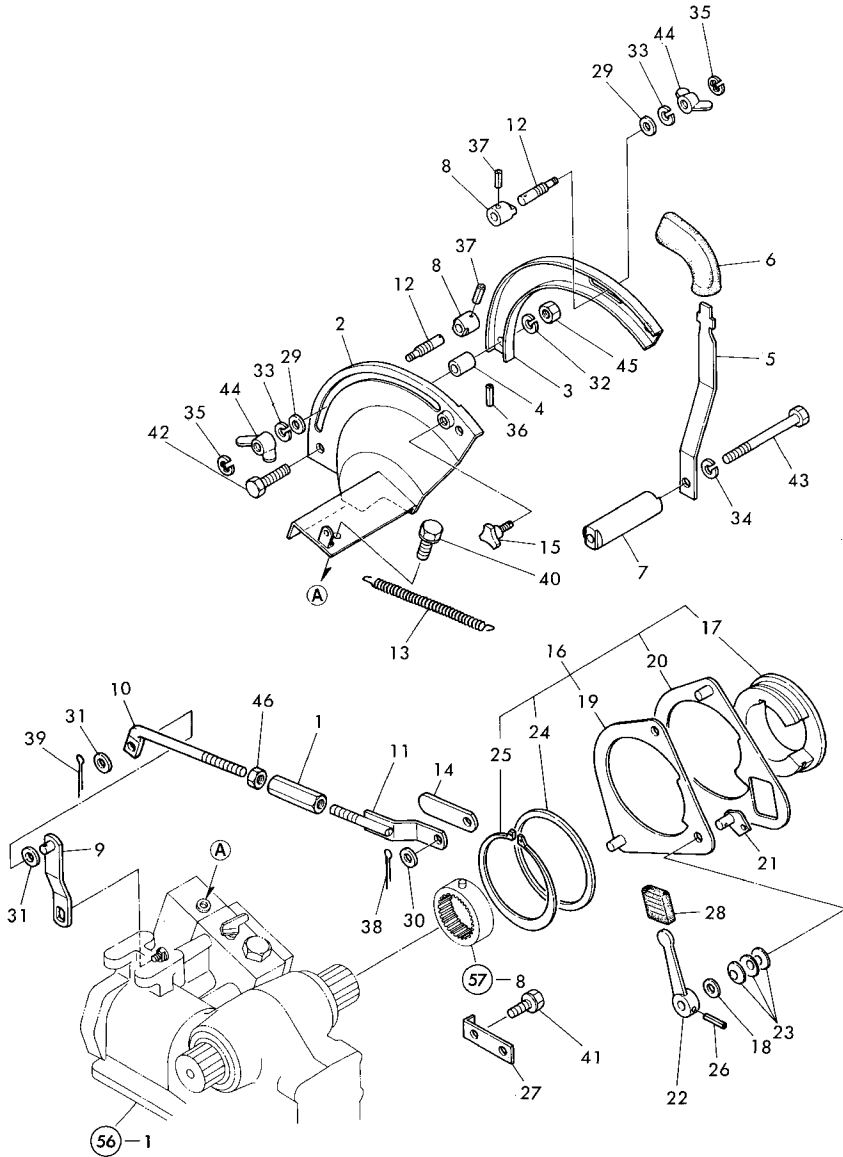

+-----+  
 | 1G02 |  
 | (1E01) |  
 +-----+  
 Y00T2020

Fig. 58 OIL PRESSURE CONTROL

(A)=YM330D-IQ (D)=  
 (B)= (E)=  
 (C)= (F)=

85.07.27

REF. NO.	LEV. 0	PART NO.	DESCRIPTION	-----Q'TY-----						I P/U A R
				(A)	(B)	(C)	(D)	(E)	(F)	
1	.	194130-37730	TURNBUCKLE M10X70	1						
2	.	194464-47300-X	GUIDE, LEVER	1						
3	.	194450-47340-X	GUIDE (B), LEVER	1						
4	.	194450-47350	SPACER, GUIDE	2						
5	.	194464-47360-X	LEVER, CONTROL	1						
6	.	194420-47370	KNOB	1						
7	.	194320-47380-X	SHAFT, CONTROL LEVER	1						
8	.	194450-47390	STOPPER	2						
9	.	194320-47410	LEVER, FEED BACK	1						
10	.	194450-47420	ROD, FEED BACK	1						
11	.	194450-47430	ROD, FEED BACK	1						
12	.	194464-47440	BOLT, STOPPER	2						
13	.	194450-47450	SPRING	1						
14	.	194450-47460	HOLDER, SPRING	1						
15	.	194464-47470	BOLT	1						
16	.	194464-47510	CONTROL ASSY, LINK	1						
17	..	194464-47560	RING	1						
18	..	194450-47570	WASHER	1						
19	..	194450-47610	CAM, DRAFT	1						
20	..	194450-47620	CAM, POSITION	1						
21	..	194450-47630	CAM, SELECTION	1						
22	..	194450-47640-X	LEVER, SELECTION	1						
23	..	194450-47650	SPRING	3						
24	..	194450-47660	SHIM	1						
25	..	22242-000950	CIRCLIP 95	1						
26	..	22351-040022	SPRING PIN 4X22	1						
27	.	194320-47530	HINGE	1						
28	.	194273-47910	KNOB	1						
29	.	22137-080000	WASHER 8	2						
30	.	22137-100000	WASHER 10	1						
31	.	22137-100000	WASHER 10	2						
32	.	22217-080000	SPRING WASHER 8	2						
33	.	22217-080000	SPRING WASHER 8	2						
34	.	22217-100000	SPRING WASHER 10	1						
35	.	22272-000040	CIRCLIP E- 4	2						
36	.	22351-020012	SPRING PIN 2X12	1						
37	.	22351-040014	SPRING PIN 4X14	2						
38	.	22417-300250	COTTER PIN 3.0X25	1						
39	.	22417-300250	COTTER PIN 3.0X25	1						
40	.	26013-080122	BOLT M 8X 12	1						
41	.	26013-080162	BOLT M 8X 16	2						
42	.	26116-080352	BOLT M 8X 35 PLATED	2						
43	.	26116-101002	BOLT M10X100 PLATED	1						
44	.	26635-080002	WING NUT M 8	2						
45	.	26716-080002	NUT M 8	2						
46	.	26756-100002	LOCK NUT M10 PLATED	1						

Fig. 59 DRAFT CONROL

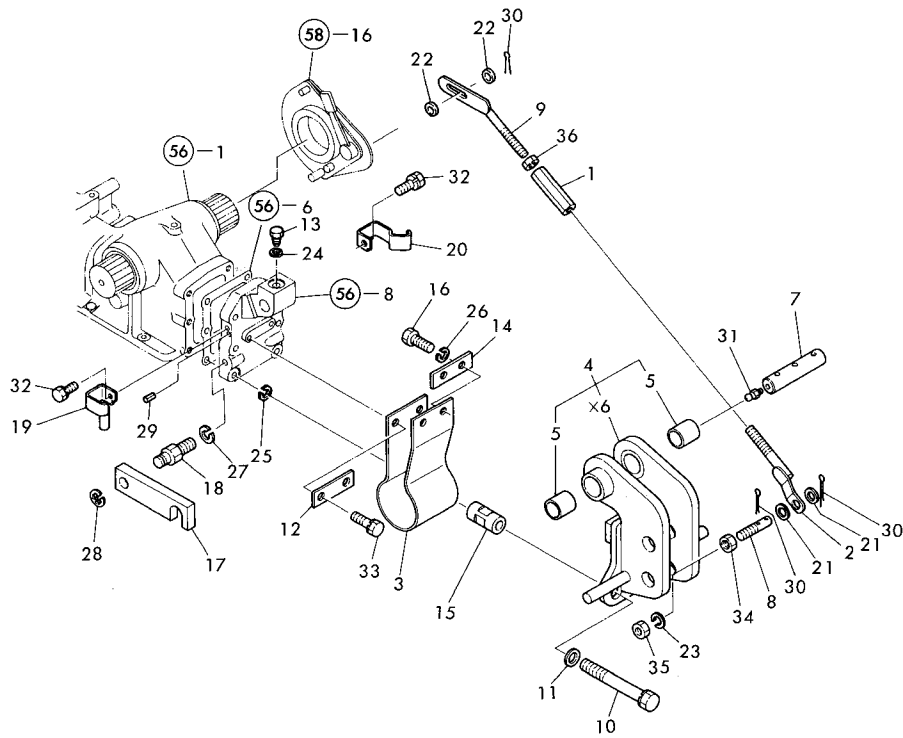

X-MARK PARTS : NOT SOLD SEPARATELY

85.07.27

+-----+  
I 1G03 I  
I (1E01) I  
+-----+  
Y00T2020

Fig. 59 DRAFT CONROL

(A)=YM330D-IQ (D)=  
(B)= (E)=  
(C)= (F)=

REF. NO.	LEV. 0	PART NO.	DESCRIPTION	-----Q'TY-----						I P/U A R
				(A)	(B)	(C)	(D)	(E)	(F)	
1	.	194130-37730	TURNBUCKLE M10X70	1						
2	.	194450-47430	ROD, FEED BACK	1						
3	.	194464-47721-X	SPRING, SENSING	1						
4	.	194322-47740-X	HINGE ASSY, TOP LINK	1						
5	..	194190-11520	BUSH 25X25	2						
6	.. X	194322-47750	HINGE, TOP LINK	1						
7	.	194320-47760	PIN 22	1						
8	.	194273-47770	PIN, HINGE	1						
9	.	194450-47790	ROD, FEED BACK	1						
10	.	194320-47810	BOLT, SPRING ADJUST.	2						
11	.	194464-47830	WASHER 12	2						
12	.	194320-47840	SPACER	1						
13	.	194320-47860	BOLT	1						
14	.	194464-47870-X	SPACER	1						
15	.	194320-47880	NUT M12	2						
16	.	194464-47890	BOLT M14X28	2						
17	.	194322-47910-X	BAR, LOCK	2						
18	.	194322-47920	LOCK BOLT	2						
19	.	194322-47930-U	RETAINER, BAR	1						
20	.	194322-47940-U	RETAINER, BAR	1						
21	.	22137-100000	WASHER 10	2						
22	.	22137-100000	WASHER 10	2						
23	.	22217-100000	SPRING WASHER 10	1						
24	.	22217-100000	SPRING WASHER 10	1						
25	.	22217-120000	SPRING WASHER 12	2						
26	.	22217-140000	SPRING WASHER 14	2						
27	.	22217-160000	SPRING WASHER 16	2						
28	.	22272-000120	CIRCLIP E-12	2						
29	.	22351-030012	SPRING PIN 3X12	2						
30	.	22417-300250	COTTER PIN 3.0X25	2						
31	.	24761-010000	NIPPLE M6F,GREASE	1						
32	.	26013-060122	BOLT M 6X 12	2						
33	.	26013-100252	BOLT M10X 25	2						
34	.	26716-100002	NUT M10	2						
35	.	26756-100002	LOCK NUT M10 PLATED	1						
36	.	26756-100002	LOCK NUT M10 PLATED	1						

Fig. 60 ELECTRIC PARTS

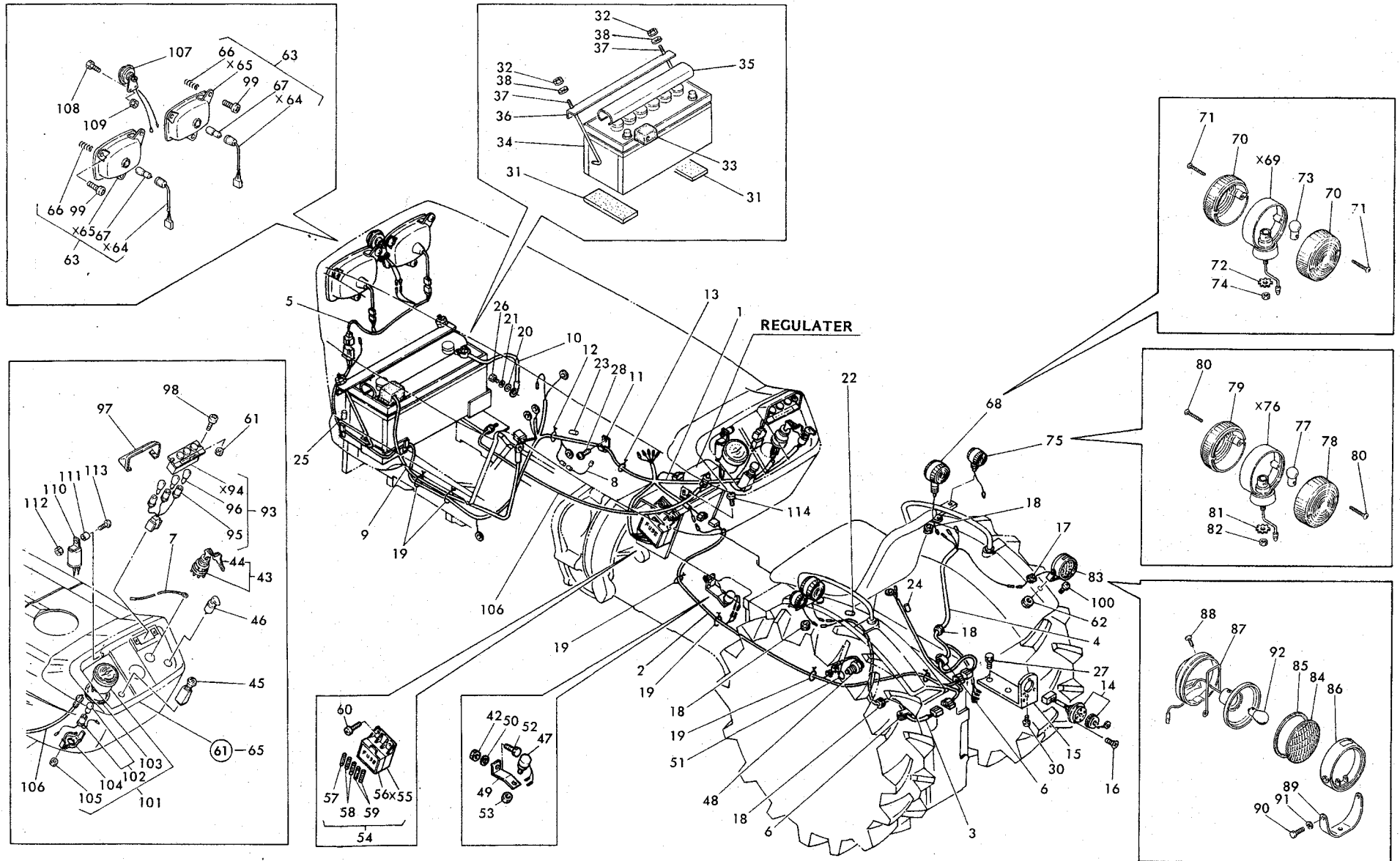

×MARK PARTS : NOT SOLD SEPARATELY

+-----+  
 I 1G04 I  
 I(1E01)I  
 +-----+  
 Y00T2020

Fig. 60 ELECTRIC PARTS

85.07.27

(A)=YM330D-IQ (D)=  
 (B)= (E)=  
 (C)= (F)=

REF. NO.	LEV. 0	PART NO.	DESCRIPTION	-----Q'TY-----						I P/U A R
				(A)	(B)	(C)	(D)	(E)	(F)	
1	.	194270-51111	HARNESS (A), WIRE	1						
2	.	194271-51120	HARNESS (B), WIRE	1						
3	.	194242-51130	HARNESS (C), WIRE	1						
4	.	194271-51140	HARNESS (D), WIRE	1						
5	.	194145-51150	HARNESS (E), WIRE	1						
6	.	194145-51180	PLATE, EARTH	2						
7	.	194312-51210	WIRE, MEAN LEAD	1						
8	.	194550-51220	LINK, FUSIBLE	1						
9	.	194080-51411	CABLE, BATTERY	1						
10	.	194190-51420	CABLE, BATTERY EARTH	1						
11	.	194440-51630	CLAMP, WIRE HARNESS	1						
12	.	194250-51660	CRAMP 250	1						
13	.	194250-51660	CRAMP 250	1						
14	.	194450-51680	CONNECTOR	1						
15	.	194271-51700	BRACKET, SOCKET	1						
16	.	194450-51700	SCREW M 3X 10	3						
17	.	194080-58810	GROMMET 8	1						
18	.	194080-58820	GROMMET 15	4						
19	.	121750-59890	RETAINER	6						
20	.	22137-060000	WASHER 6	1						
21	.	22217-060000	SPRING WASHER 6	1						
22	.	23061-070035	PIPE 7X 35	2						
23	.	23061-070035	PIPE 7X 35	3						
24	.	23061-070035	PIPE 7X 35	4						
25	.	23061-070035	PIPE 7X 35	1						
26	.	26013-080162	BOLT M 8X 16	1						
27	.	26013-120202	BOLT M12X 20	2						
28	.	26022-060142	SCREW M 6X 14	1						
29	.	26116-060082	BOLT M 6X 8 PLATED	1						
30	.	26557-060122	SCREW M 6X 12	1						
31	.	194151-04260	PACKING (RUBBER)	2						
32	.	194990-22050	NUT W/WASHER 8	2						
33	.	194080-51430	INSULATOR	1						
34	.	194275-51510	BATTERY (N100), DRY	1						
35	.	194145-51550	COVER, BATTERY	1						
36	.	194370-51550	COVER, BATTERY	1						
37	.	194370-51570-X	CLAMP, BATTERY	2						
38	.	22137-080000	WASHER 8	2						
39	.	26013-100162	BOLT M10X 16	2						
40	.	26116-080752	BOLT M 8X 75 PLATED	2						
41	.	26716-080002	NUT M 8	2						
42	.	194990-22050	NUT W/WASHER 8	1						
43	.	194145-52110	SWITCH, STARTING	1						
44	..	194155-52190	KEY	1						
45	.	194240-52120	SWITCH, LIGHTING	1						
46	.	194080-52132	SWITCH, TURN SIGNAL	1						
47	.	194450-52150	SWITCH, STOP LAMP	1						
48	.	194464-52190	SWITCH, SAFETY START	1						
49	.	194278-62530	STAY	1						
50	.	22137-080000	WASHER 8	1						
51	.	24341-000240	O-RING 1A S-24.0	1						
52	.	26116-080202	BOLT M 8X 20 PLATED	1						
53	.	26776-120002	LOCK NUT M12 PLATED	1						
54	.	194440-52400	BOX ASSY, FUSE	1						
55	.. X	194440-52410	BOX, FUSE	1						
56	..	194440-52420	COVER, FUSE BOX	1						
57	..	194145-52820	FUSE 5A	1						



Fig. 60 ELECTRIC PARTS

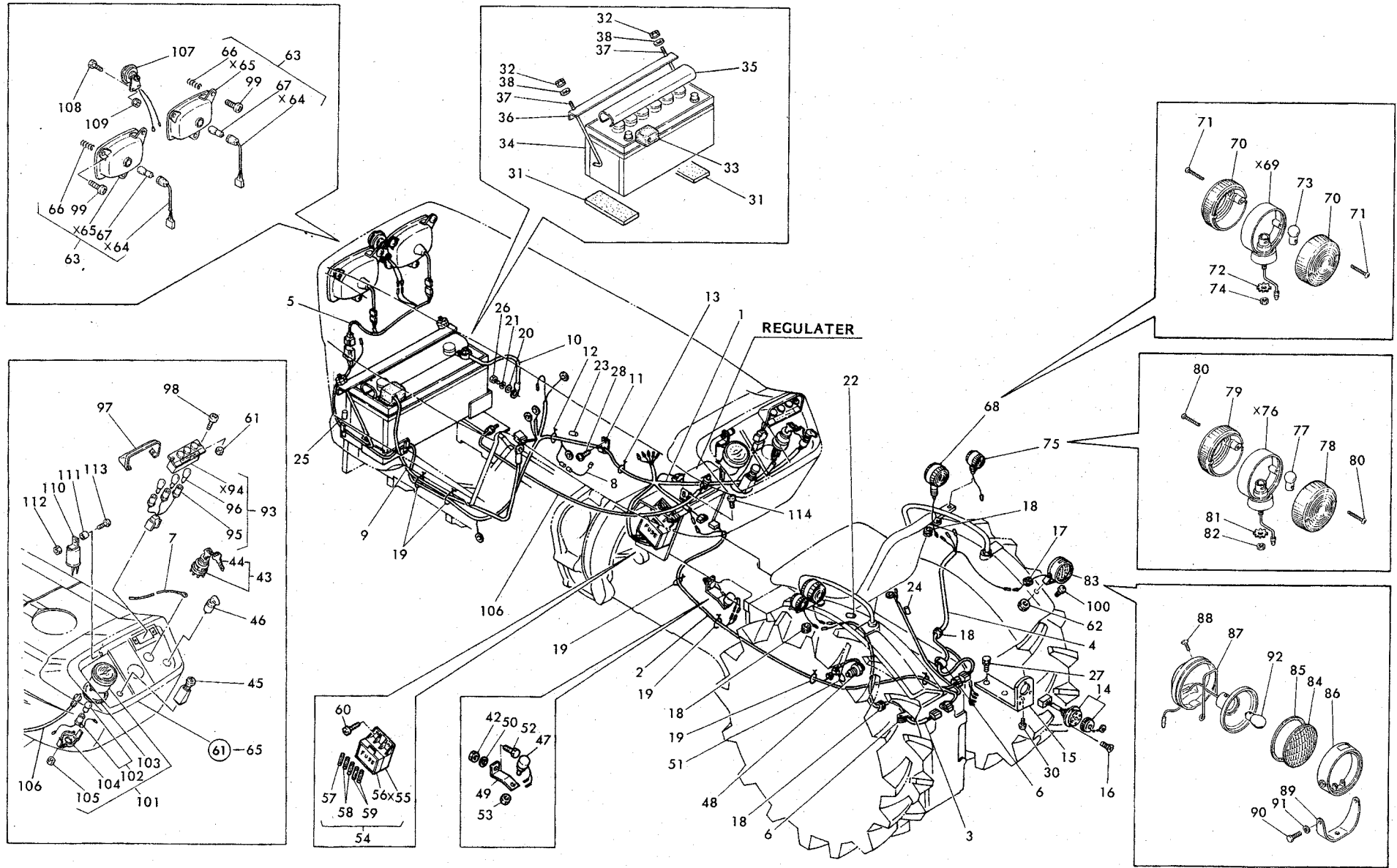

✕MARK PARTS : NOT SOLD SEPARATELY

+-----+  
 I 1605 I  
 I(1E01)I  
 +-----+  
 Y00T2020

Fig. 60 ELECTRIC PARTS

85.07.27

(A)=YM330D-IQ (D)=  
 (B)= (E)=  
 (C)= (F)=

REF. NO.	LEV. 0	PART NO.	DESCRIPTION	-----Q'TY-----						I P/U A R
				(A)	(B)	(C)	(D)	(E)	(F)	
58	..	194145-52830	FUSE 10A	2						
59	..	194145-52840	FUSE 15A	2						
60	.	26587-060202	SCREW M 6X 20	2						
61	.	194990-22030	NUT W/WASHER 5	2						
62	.	194990-22050	NUT W/WASHER 8	1						
63	.	194145-53200	LIGHT ASSY, HEAD	2						
64	.. X	194155-53120	SOCKET	2						
65	.. X	194145-53210	LAMP UNIT	2						
66	..	194145-53310	SPRING	6						
67	..	194155-55810	BULB 12V-35/25W	2						
68	..	194242-53400	LIGHT ASSY, WORKING	2						
69	.. X	194242-53410	BODY	2						
70	..	194242-55420	LENS	4						
71	..	194242-55430	SCREW	8						
72	..	194242-55440	WASHER 12	2						
73	..	194081-55820	BULB 12V-20W	2						
74	..	26776-120002	LOCK NUT M12 PLATED	2						
75	.	194242-53600	LAMP ASSY, STOP	2						
76	.. X	194242-53610	BODY	2						
77	..	194242-53620	BULB 12V-21/5W	2						
78	..	194242-53630	LENS (RED)	2						
79	..	194242-53640	LENS (CLEAR)	2						
80	..	194242-55430	SCREW	8						
81	..	194242-55440	WASHER 12	2						
82	..	26776-120002	LOCK NUT M12 PLATED	2						
83	.	794081-54101	LAMP ASSY, WORKING	1						
84	..	194081-54110	LENS	1						
85	..	194081-54120	GASKET	1						
86	..	194081-54131	RIM	1						
87	..	194081-54151	SPRING	1						
88	..	194081-54210	SCREW	1						
89	..	194081-54221	STAY	1						
90	..	194081-54230	BOLT 6X 12	2						
91	..	194081-54240	SPRING WASHER 6	2						
92	..	194081-55820	BULB 12V-20W	1						
93	.	194151-55100	LAMP ASSY, INDICATOR	1						
94	.. X	194151-55110	BODY	1						
95	..	194151-55120	SOCKET	1						
96	..	194155-55820	BULB 12V-1.7W	3						
97	.	194145-55291	COVER	1						
98	.	26557-050162	SCREW M 5X 16	2						
99	.	26557-050252	SCREW M 5X 25	6						
100	.	26587-080162	SCREW M 8X 16	1						
101	.	194370-56270	HOUR-METER ASSY	1						
102	..	194080-55840	BULB 12V-3W	1						
103	..	194080-56150	RUBBER	1						
104	..	194080-56170	FITTING	1						
105	..	194990-22040	NUT W/WASHER 6	2						
106	.	194275-56900	CABLE, HOUR-METER	1						
107	.	194151-57100	HORN	1						
108	.	26116-060122	BOLT M 6X 12 PLATED	2						
109	.	194990-22130	NUT W/WASHER 6	2						
110	.	194080-57202	RELAY	1						
111	.	194151-57210	SPACER	1						
112	.	26346-050002	U-NUT M 4 PLATED	1						
113	.	26557-050162	SCREW M 5X 16	1						
114	.	26557-060122	SCREW M 6X 12	2						

Fig. 61 HOOD

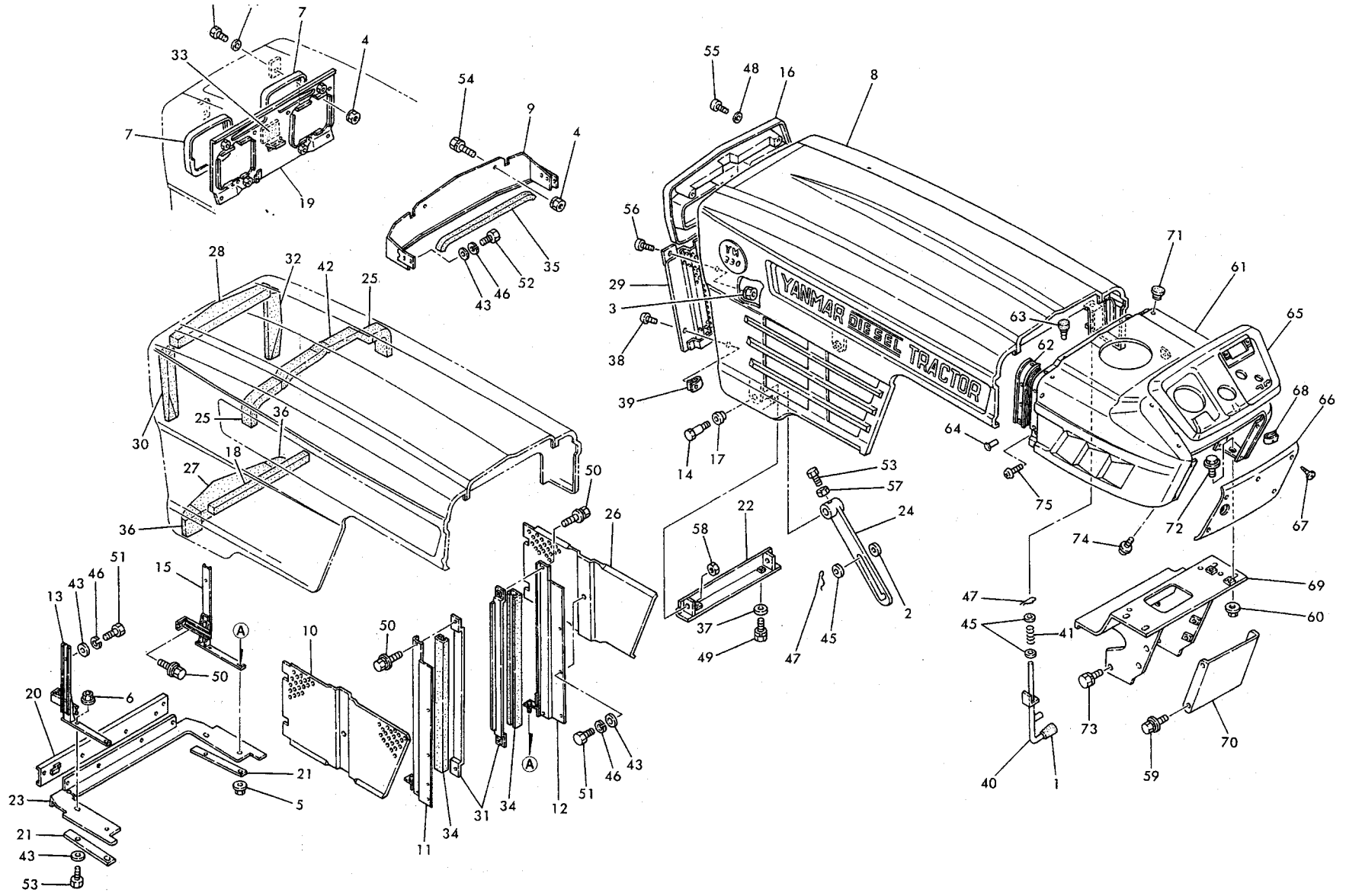

85.07.27

+-----+  
I 1G07 I Fig. 61 HOOD

I(1E01)I

(A)=YM330D-IQ (D)=

(B)= (E)=

(C)= (F)=

+-----+

Y00T2020

REF. NO.	LEV. O	PART NO.	DESCRIPTION	-----Q'TY----- I P/U A R					
				(A)	(B)	(C)	(D)	(E)	(F)
1	.	194150-01190	KNOB, THROTTLE LEVER	2					
2	.	194145-04810	WASHER 10	1					
3	.	194990-22040	NUT W/WASHER 6	2					
4	.	194990-22040	NUT W/WASHER 6	4					
5	.	194990-22130	NUT W/WASHER 6	2					
6	.	194990-22130	NUT W/WASHER 6	2					
7	.	194275-53350	HOOD, HEAD LAMP	2					
8	.	194320-61100-R	HOOD	1					
9	.	194370-61170	PLATE, AIR CUT	1					
10	.	194322-61190-R	SCREEN (L)	1					
11	.	194370-61190	SUPPORT (L)	1					
12	.	194370-61200	SUPPORT (R)	1					
13	.	194370-61230	SUPPORT (L)	1					
14	.	194155-61241	BOLT, HINGE	2					
15	.	194370-61240	SUPPORT (R)	1					
16	.	194145-61252	GRILLE(UPPER), FRONT	1					
17	.	194155-61251	BUSH, HINGE	2					
18	.	194322-61260	PAD, (RUBBER)	1					
19	.	194324-61280-R	BRACKET, LAMP	1					
20	.	194370-61290	SUPPORT, FRONT	1					
21	.	194370-61310	RETAINER	4					
22	.	194145-61322-X	HINGE, HOOD	1					
23	.	194370-61320	PAD, (RUBBER)	1					
24	.	194370-61330	STOPPER, HOOD	1					
25	.	194322-61340	PAD, (RUBBER)	2					
26	.	194322-61350-R	SCREEN (R)	1					
27	.	194322-61360	PAD, (RUBBER)	1					
28	.	194322-61360	PAD, (RUBBER)	1					
29	.	194370-61371-Q	GRILLE(LOWER), FRONT	1					
30	.	194322-61380	PAD, (RUBBER)	1					
31	.	194370-61380	RETAINER	2					
32	.	194322-61390	PAD, (RUBBER)	1					
33	.	194322-61430	PAD, (RUBBER)	1					
34	.	194370-61450	PAD, (RUBBER)	2					
35	.	194170-61480	PAD, (RUBBER)	1					
36	.	194250-61480	PAD, (RUBBER)	2					
37	.	194145-61570	WASHER 10	2					
38	.	194420-61640	SCREW M 5X 16	2					
39	.	194145-61650	NUT M5	2					
40	.	194145-61821	LEVER, LOCK	2					
41	.	194151-61831	SPRING	2					
42	.	194446-61940	PAD, (RUBBER)	1					
43	.	22137-060000	WASHER 6	14					
44	.	22137-060000	WASHER 6	2					
45	.	22137-100000	WASHER 10	5					
46	.	22217-060000	SPRING WASHER 6	12					
47	.	22360-100000	SNAP PIN 10	3					
48	.	23418-050000	PACKING 5	4					
49	.	26013-100202	BOLT M10X 20	2					
50	.	26014-060162	BOLT M 6X 16	10					
51	.	26116-060122	BOLT M 6X 12 PLATED	12					
52	.	26116-060122	BOLT M 6X 12 PLATED	2					
53	.	26116-060162	BOLT M 6X 16 PLATED	5					
54	.	26116-060252	BOLT M 6X 25 PLATED	2					

\*\* CONTINUE \*\*

Fig. 61 HOOD

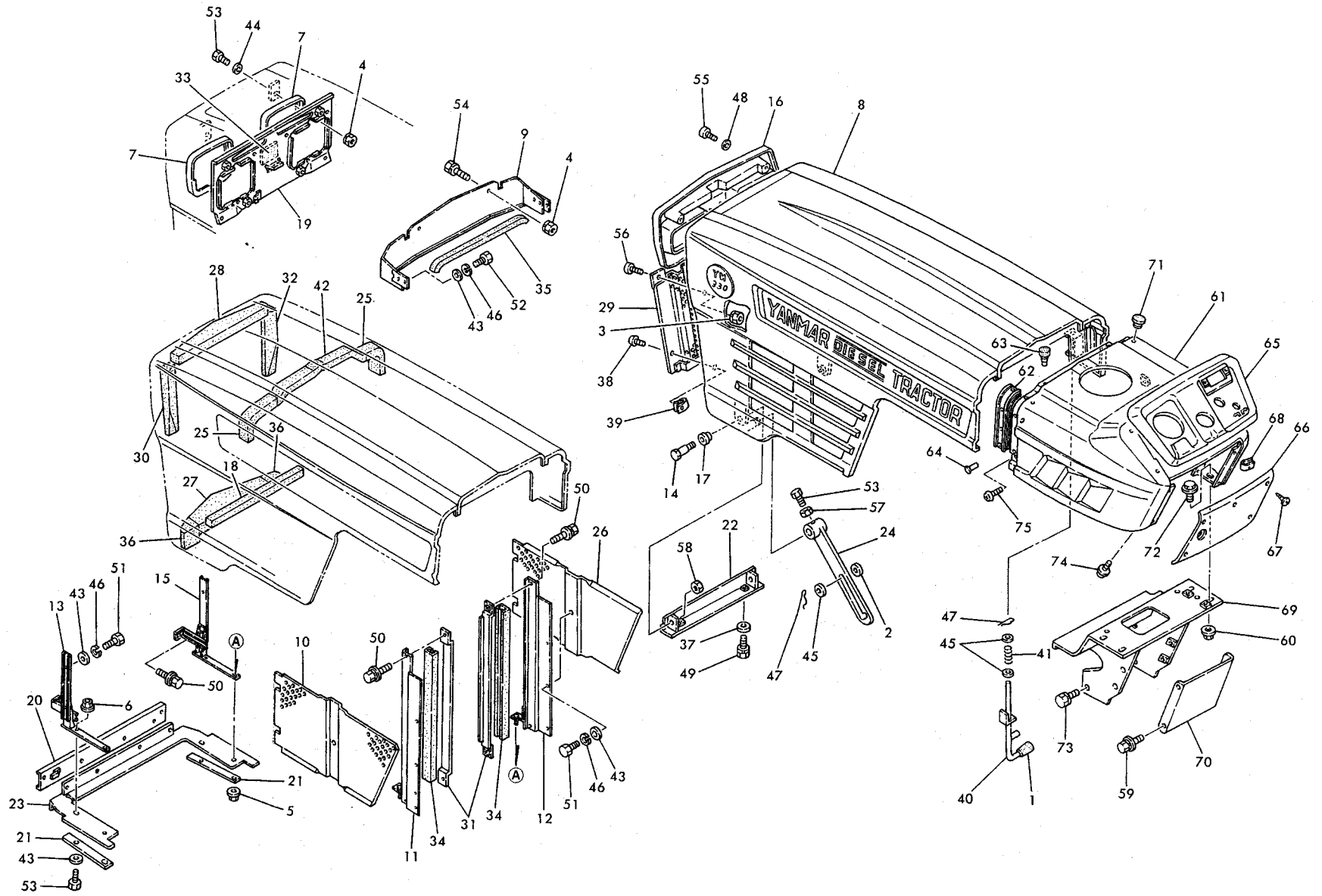

+-----+  
 I 1608 I  
 I(1E01)I  
 +-----+  
 Y00T2020

Fig. 61 HOOD

85.07.27

(A)=YM330D-IQ (D)=  
 (B)= (E)=  
 (C)= (F)=

REF. NO.	LEV. 0	PART NO.	DESCRIPTION	-----Q'TY----- I P/U A R					
				(A)	(B)	(C)	(D)	(E)	(F)
55	.	26557-050202	SCREW M 5X 20	4					
56	.	26587-060162	SCREW M 6X 16	2					
57	.	26716-060002	NUT M 6	1					
58	.	26716-120002	NUT M12	2					
59	.	194155-05210	BOLT M 6X16	4					
60	.	194990-22140	NUT W/WASHER 8	4					
61	.	194145-61501-R	BOX ASSY, PANEL	1					
62	.	194145-61551	GASKET, HOOD	2					
63	.	194145-61560	RUBBER, CUSHION	2					
64	.	194190-61560	RIVET 5X6	8					
65	.	194145-61610	PANEL. DUSH BORD	1					
66	.	194145-61620-R	COVER, PANEL BOX	1					
67	.	194420-61640	SCREW M 5X 16	5					
68	.	194145-61650	NUT M5	5					
69	.	194273-61661-X	STAY, PANEL	1					
70	.	194145-61671-X	COVER, GEAR BOX	1					
71	.	194324-62310	CAP 4.5, RUBBER	4					
72	.	26011-080162	BOLT M 8X16	4					
73	.	26013-080162	BOLT M 8X 16	4					
74	.	26023-040102	SCREW M 4X 10	6					
75	.	26587-080122	SCREW M 8X 12	2					

Fig. 62 FENDER & SEAT

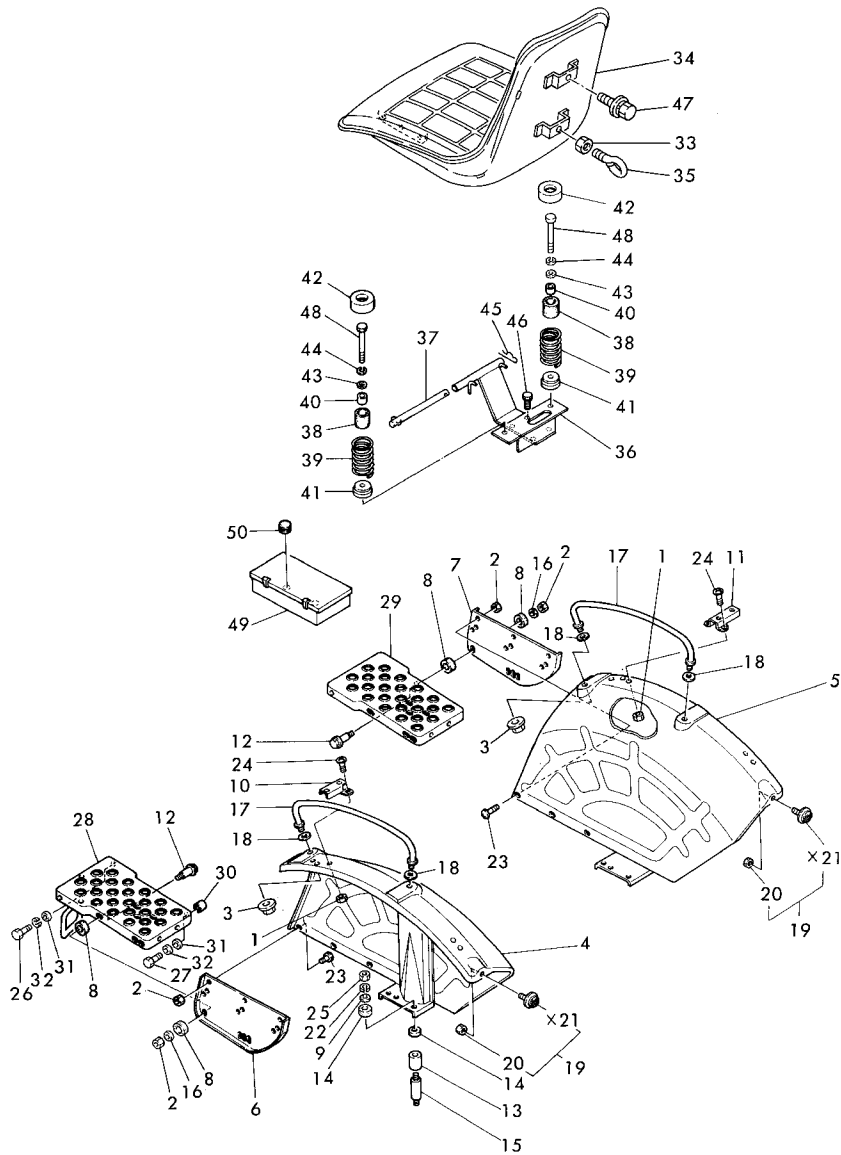

X-MARK PARTS : NOT SOLD SEPARATELY

85.07.27

+-----+  
I 1G09 I  
I (1E01) I  
+-----+  
Y00T2020

Fig. 62 FENDER & SEAT

(A)=YM330D-IQ (D)=  
(B)= (E)=  
(C)= (F)=

REF. NO.	LEV. 0	PART NO.	DESCRIPTION	-----Q'TY-----						I P/U A R
				(A)	(B)	(C)	(D)	(E)	(F)	
1	.	194990-22140	NUT W/WASHER 8	4						
2	.	194990-22140	NUT W/WASHER 8	10						
3	.	194990-22160	NUT W/WASHER 12	4						
4	.	194324-62110-R	FENDER (L)	1						
5	.	194324-62120-R	FENDER (R)	1						
6	.	194145-62131-R	SUB-FENDER (L)	1						
7	.	194145-62141-R	SUB-FENDER (R)	1						
8	.	194130-62160	RUBBER, CUSHION	8						
9	.	194130-62180	WASHER	8						
10	.	194370-62220	STAY (L), FENDER	1						
11	.	194370-62230	STAY (R)	1						
12	.	194145-62241	BOLT	4						
13	.	194145-62251	SPACER	8						
14	.	194145-62260	SPACER	16						
15	.	194145-62270	BOLT	8						
16	.	194145-62280	WASHER	4						
17	.	194145-62410	HANDLE	2						
18	.	194145-62420	RUBBER, CUSHION	4						
19	.	194740-76200	REFLECTOR	2						
20	..	194990-22030	NUT W/WASHER 5	2						
21	.. X	194740-76210	REFLECTOR	2						
22	.	22217-120000	SPRING WASHER 12	8						
23	.	26587-080122	SCREW M 8X 12	6						
24	.	26587-080122	SCREW M 8X 12	4						
25	.	26716-120002	NUT M12	8						
26	.	194465-11930	BOLT M10X28	2						
27	.	194465-11940	BOLT M10X 40	2						
28	.	194145-62511-X	STEP (L)	1						
29	.	194270-62520-X	STEP (R)	1						
30	.	194145-62530	SPACER	2						
31	.	22137-100000	WASHER 10	4						
32	.	22217-100000	SPRING WASHER 10	4						
33	.	194990-22130	NUT W/WASHER 6	1						
34	.	194275-63111-X	SEAT, OPERATOR	1						
35	.	194275-63120	BOLT	1						
36	.	194490-63210-X	BRACKET, SEAT	1						
37	.	194140-63221	PIN, HINGE	1						
38	.	194151-63240	RUBBER, CUSHION	2						
39	.	194281-63240	SPRING	2						
40	.	194151-63250	COLLAR	2						
41	.	194322-63250	HOLDER	2						
42	.	194322-63280	RETAINER (A)	2						
43	.	22137-080000	WASHER 8	2						
44	.	22217-080000	SPRING WASHER 8	2						
45	.	22360-080000	SNAP PIN 8	1						
46	.	26013-080202	BOLT M 8X 20	4						
47	.	26014-060202	BOLT M 6X 20	1						
48	.	26116-080602	BOLT M 8X 60 PLATED	2						
49	.	194145-64410-R	BOX, TOOL	1						
50	.	194145-64430	GROMMET 12	1						

Fig. 63 LABELS

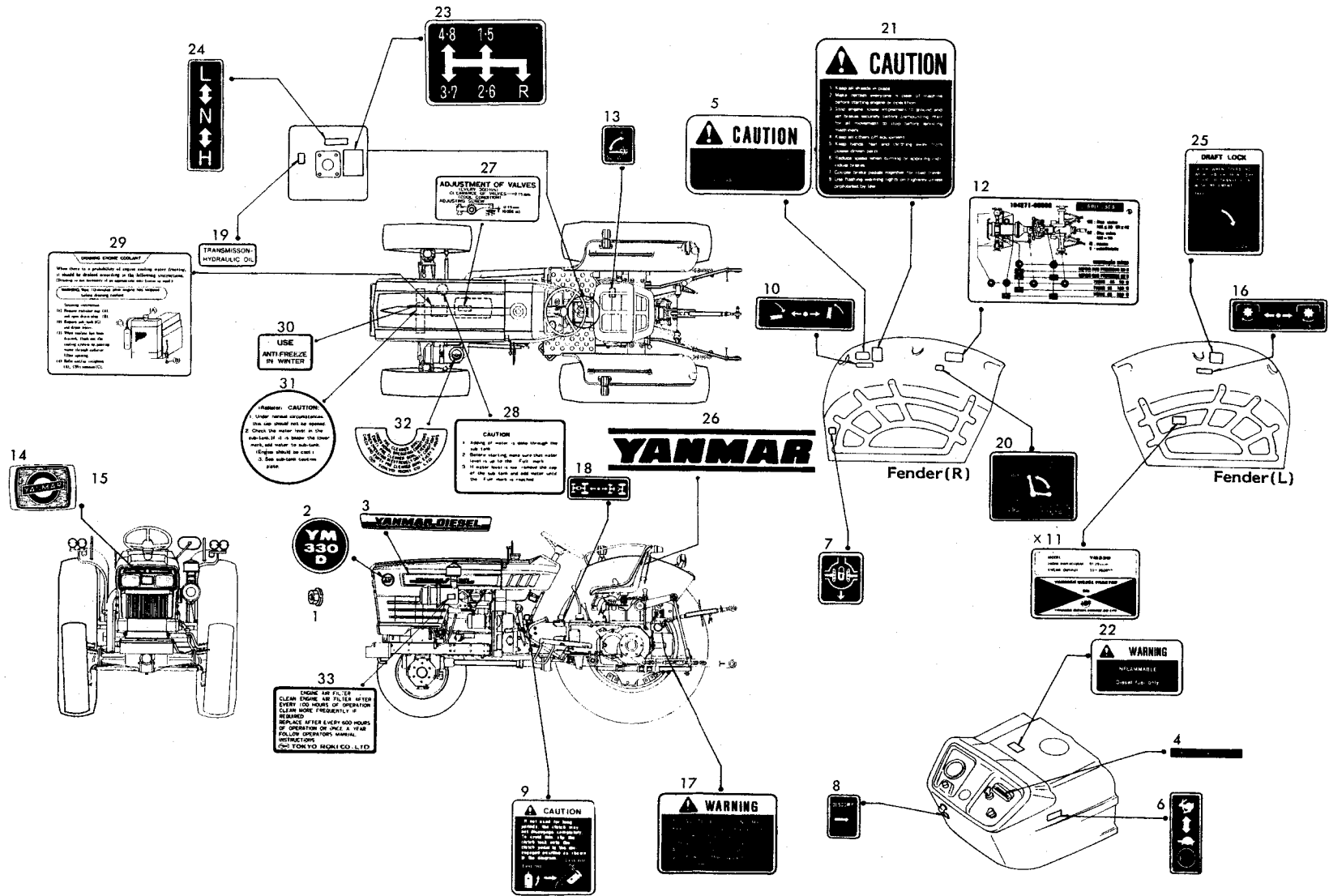

X-MARK PARTS : NOT SOLD SEPARATELY





Fig. 64 THREE-POINT HITCH

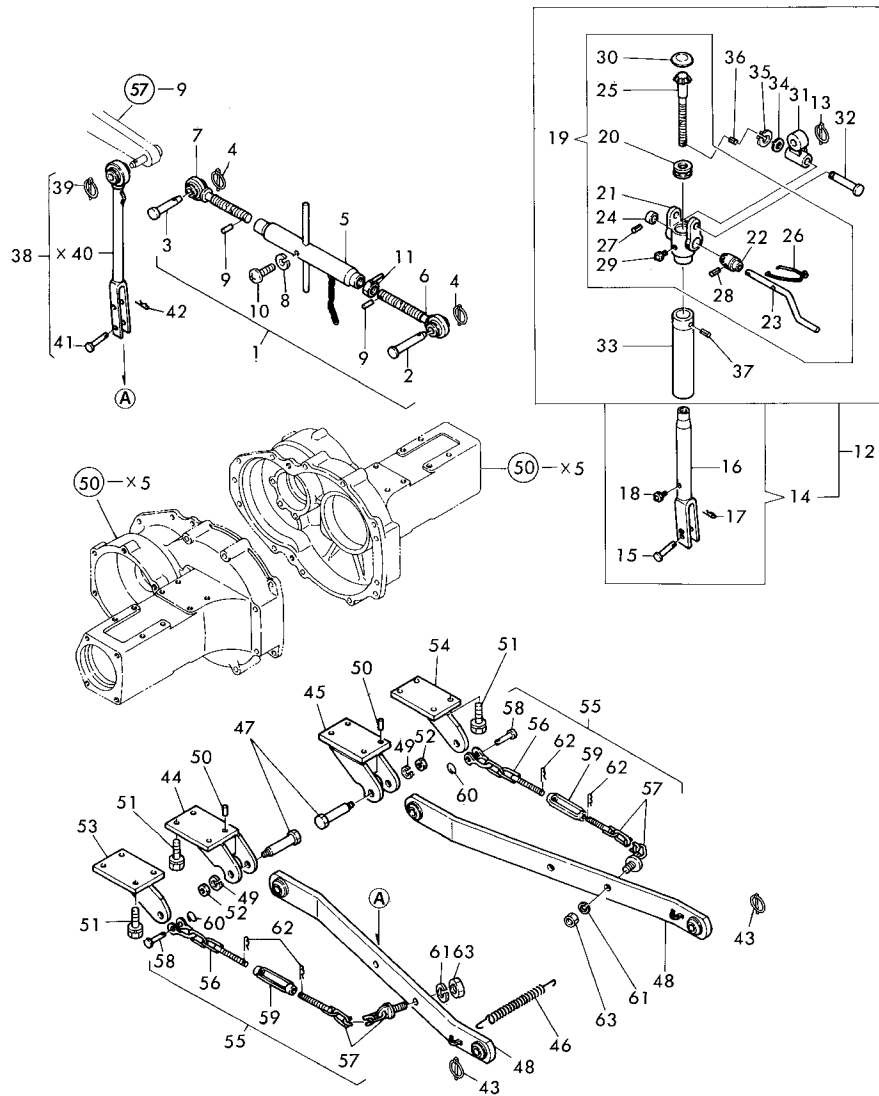

+-----+  
 | 1G11 |  
 | (1E01) |  
 +-----+  
 Y00T2020

Fig. 64 THREE-POINT HITCH

(A)=YM330D-IQ (D)=  
 (B)= (E)=  
 (C)= (F)=

85.07.27

REF. NO.	LEV. 0	PART NO.	DESCRIPTION	-----Q'TY-----						I P/U A R
				(A)	(B)	(C)	(D)	(E)	(F)	
1	.	794322-71500-X	LINK ASSY, TOP	1						
2	..	195080-15060	PIN, HITCH	1						
3	..	194150-71230	PIN, TOP LINK	1						
4	..	794130-71410	PIN ASSY, BALL SOCKET	2						
5	..	194145-71500-X	TURNBUCKLE, TOP LINK	1						
6	..	194322-71600-X	LINK (R), TOP	1						
7	..	194322-71700-X	EYE-BOLT (L)	1						
8	..	22217-060000	SPRING WASHER 6	1						
9	..	22351-040024	SPRING PIN 4X24	2						
10	..	26557-060102	SCREW M 6X 10	1						
11	..	26756-240002	LOCK NUT M24 PLATED	1						
12	..	794275-72101-X	LIFT LINK (R) SET	1						
13	..	794130-71410	PIN ASSY, BALL SOCKET	1						
14	..	794275-72800-X	LIFT LINK (R) KIT	1						
15	...	194145-72550	PIN, LIFT YOKE	1						
16	...	194275-72800-X	YOKE (R), LIFT LINK	1						
17	...	22360-160000	SNAP PIN 16	1						
18	...	24761-060000	NIPPLE MT6X1, GREASE	1						
19	..	194145-72601-X	HOUSING ASSY, ADJUST	1						
20	...	194080-08240	BALL BEARING	1						
21	...	194145-72611-X	HOUSING, ADJUST	1						
22	...	194145-72620	PINION, ADJUST	1						
23	...	194145-72630-X	HANDLE	1						
24	...	194145-72641	COLLAR	1						
25	...	194145-72671	GEAR, ADJUST	1						
26	...	194145-72710	STOPPER	1						
27	...	22351-060020	SPRING PIN 6X20	1						
28	...	22351-060025	SPRING PIN 6X25	1						
29	...	24761-060000	NIPPLE MT6X1, GREASE	1						
30	...	27231-450000	PLUG 45	1						
31	..	194145-72750-X	JOINT, CROSS	1						
32	..	194145-72761	PIN	1						
33	..	194145-72841	COVER, DUST	1						
34	..	22137-160000	WASHER 16	1						
35	..	22242-000150	CIRCLIP 15-S	1						
36	..	22351-040020	SPRING PIN 4X20	1						
37	..	22351-050010	SPRING PIN 5X10	1						
38	..	794322-72500-X	LINK, LIFT, L.H., COMP.	1						
39	..	794130-71410	PIN ASSY, BALL SOCKET	1						
40	.. X	194322-72500	LINK, LIFT, L.H., COMP.	1						
41	..	194145-72550	PIN, LIFT YOKE	1						
42	..	22360-160000	SNAP PIN 16	1						
43	..	794130-71410	PIN ASSY, BALL SOCKET	2						
44	..	194275-73110-X	BRACKET (L), LINK	1						
45	..	194275-73120-X	BRACKET (R), LINK	1						
46	..	194145-73150	SPRING	1						
47	..	194275-73180	BOLT, LOWER LINK	2						
48	..	194275-73412-X	LINK, LOWER	2						
49	..	22217-160000	SPRING WASHER 16	2						
50	..	22312-120220	PARALLEL PIN 12X22	2						
51	..	26013-120302	BOLT M12X 30	14						
52	..	26716-160002	NUT M16	2						
53	..	194145-74150-X	BRACKET (L), C-CHAIN	1						
54	..	194145-74240-X	BRACKET (R), C-CHAIN	1						

\*\* CONTINUE \*\*

Fig. 64 THREE-POINT HITCH

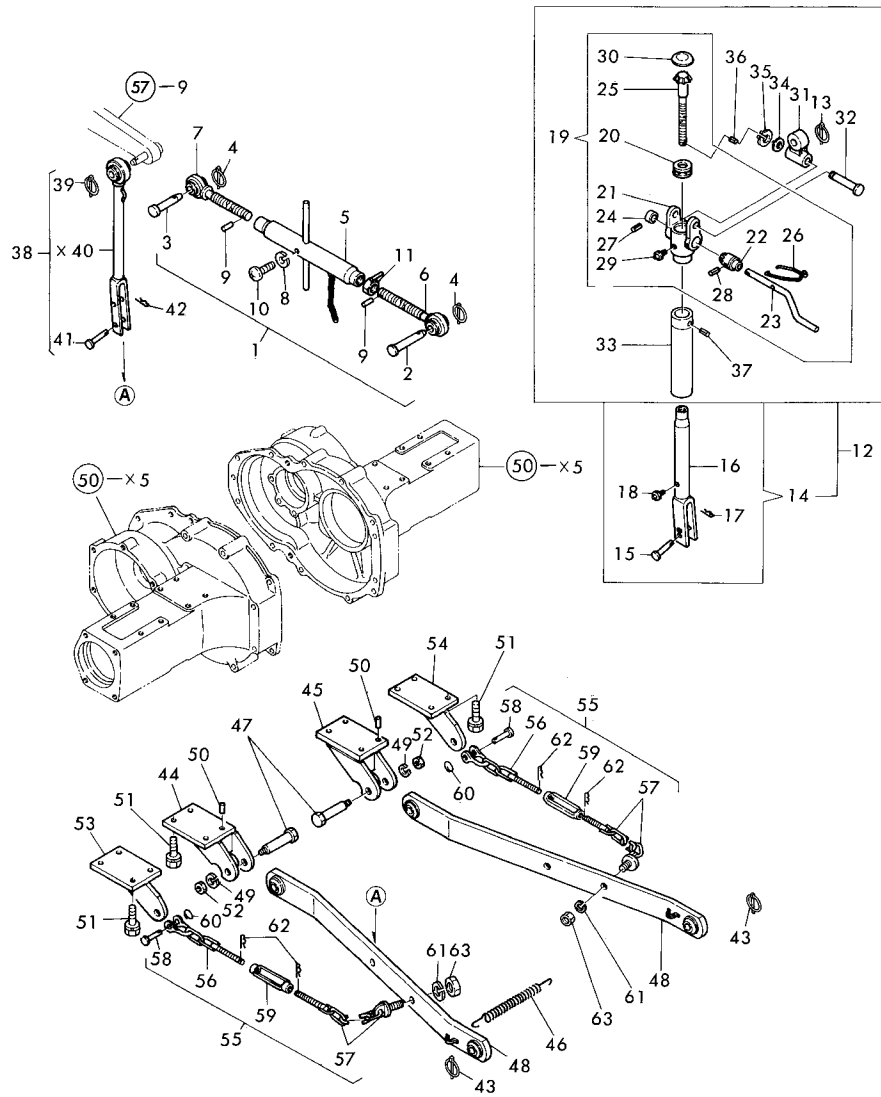

+-----+  
 | 1G12 |  
 | (1E01) |  
 +-----+  
 Y00T2020

Fig. 64 THREE-POINT HITCH

85.07.27

(A)=YM330D-IQ (D)=  
 (B)= (E)=  
 (C)= (F)=

REF. NO.	LEV. 0	PART NO.	DESCRIPTION	-----Q'TY-----						I P/U A R
				(A)	(B)	(C)	(D)	(E)	(F)	
55	.	794275-74500-X	CHAIN SET, CHECK	2						
56	..	194464-74510	CHAIN (F), CHECK	2						
57	..	194145-74600	CHAIN(R) ASSY, CHECK	2						
58	..	194080-74631	PIN (SA10), SHACKLE	2						
59	..	194464-74710	TURNBUCKLE	2						
60	..	194145-75250	RING	2						
61	..	22217-160000	SPRING WASHER 16	2						
62	..	22360-200000	SNAP PIN 20	4						
63	..	26736-160002	NUT M16	2						

Fig. 65 REAR HITCH

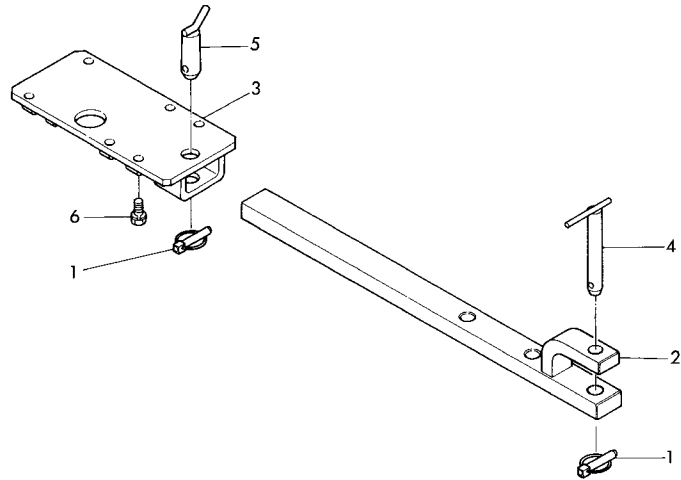

+-----+  
I 1G13 I  
I(1E01)I  
+-----+  
Y00T2020

Fig. 65 REAR HITCH

85.07.27

(A)=YM330D-IQ (D)=  
(B)= (E)=  
(C)= (F)=

REF. NO.	LEV. 0	PART NO.	DESCRIPTION	-----Q'TY-----						I P/U A R
				(A)	(B)	(C)	(D)	(E)	(F)	
1	.	794130-71410	PIN ASSY,BALL SOCKET	2						
2	.	194270-75711	HITCH, DRAWBER	1						
3	.	194275-75720-X	BRACKET, DRAWBER	1						
4	.	194242-75740	PIN 22X163.5, HITCH	1						
5	.	194270-75750	PIN 28X 90, HITCH	1						
6	.	26013-140302	BOLT M14X 30	6						

Fig. 66 WHIGHT (FRONT & REAR WHEEL)

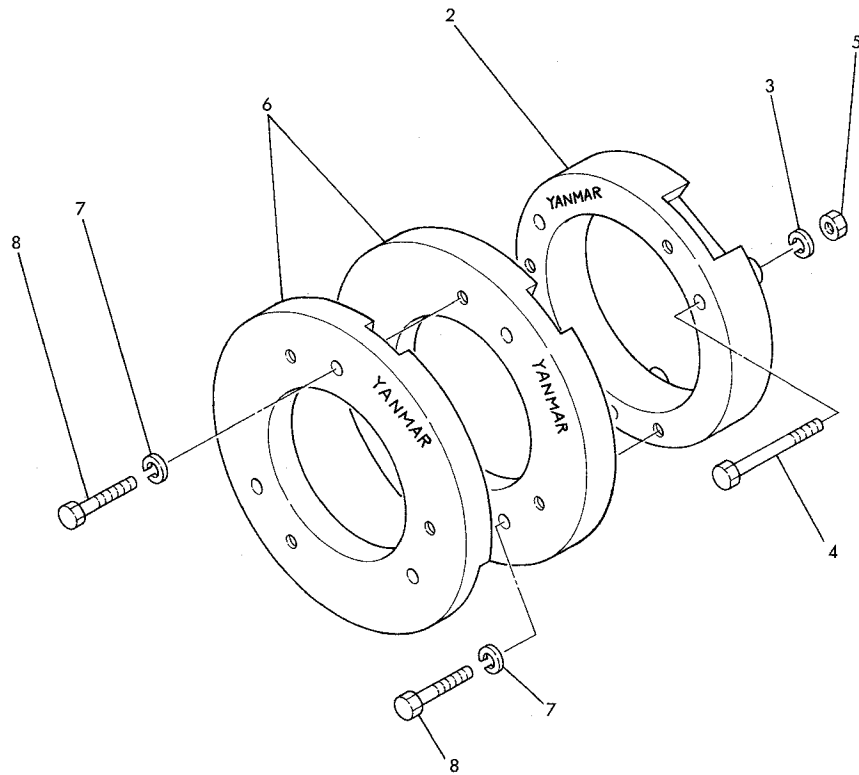
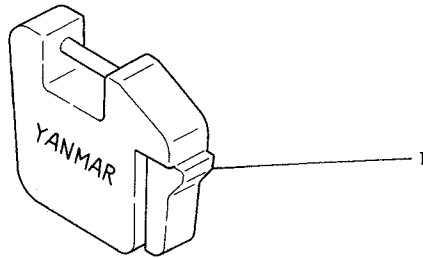

85.07.27

+-----+  
I 1G14 I  
I(1E01)I  
+-----+  
Y00T2020

Fig. 66 WHIGHT (FRONT & REAR WHEEL)

(A)=YM330D-IQ (D)=  
(B)= (E)=  
(C)= (F)=

REF. NO.	LEV. 0	PART NO.	DESCRIPTION	Q'TY						I P/U A R
				(A)	(B)	(C)	(D)	(E)	(F)	
1	.	194080-81111-R	WEIGHT 20KGS. FRONT	5						
2	.	194080-81230-R	WEIGHT 20KGS. REAR	2						
3	.	22217-160000	SPRING WASHER 16	6						
4	.	26116-161102	BOLT M16X110 PLATED	6						
5	.	26716-160002	NUT M16	6						
6	.	194080-81212-R	WEIGHT 25KGS. REAR	4						
7	.	22217-160000	SPRING WASHER 16	12						
8	.	26116-160602	BOLT M16X 60 PLATED	12						

Fig. 67 TOOLS

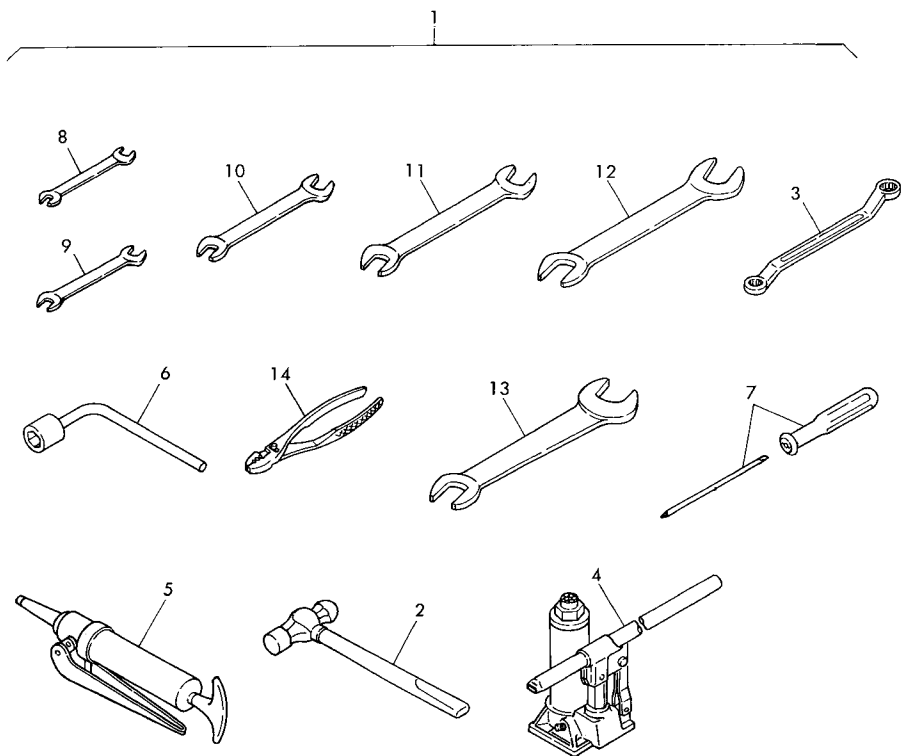

+-----+  
I 1G15 I  
I(1E01) I  
+-----+  
Y00T2020

Fig. 67 TOOLS

85.07.27

(A)=YM330D-IQ (D)=  
(B)= (E)=  
(C)= (F)=

REF. NO.	LEV. 0	PART NO.	DESCRIPTION	-----Q'TY-----						I P/U A R
				(A)	(B)	(C)	(D)	(E)	(F)	
1	.	194271-82100	TOOL SET	1						
2	..	194740-80121	HAMMER	1						
3	..	194080-82110	WRENCH 17X19	1						
4	..	194320-82110	JACK	1						
5	..	794200-82200	GUN, GREASE	1						
6	..	194145-82240	WRENCH 26	1						
7	..	104200-92350	SCREWDRIVER	1						
8	..	28110-080100	WRENCH	1						
9	..	28110-120140	WRENCH	1						
10	..	28110-170190	WRENCH	1						
11	..	28110-220240	WRENCH	1						
12	..	28110-260320	WRENCH	1						
13	..	28110-270300	WRENCH	1						
14	..	28170-001500	PLIERS	1						



## PARTS No. INDEX

All parts of this Parts Catalog is arranged by Part No. order  
(depending on the spot where the model is used).

If you want to know by Part No. where your object part is used,  
please use this Parts Catalog.



PART NO.	DESCRIPTION	CATALOG NO.	GRP. NO.	REF. NO.	LOC NO.	PART NO.	DESCRIPTION	CATALOG NO.	GRP. NO.	REF. NO.	LOC NO.
XB444001A	NUT SET, PULLEY	YOOT2020	33	3	1D03	103854-11490	INSULATOR	YOOT2020	8	50	1B09
XLT1157100	ROTOR ASSY	YOOT2020	33	2	1D03			YOOT2020	34	17	1D04
XL1151341	SPACER	YOOT2020	33	16	1D03	103854-53120	SPRING, NOZZLE	YOOT2020	23	6	1C09
XL1151552	PULLEY ASSY	YOOT2020	33	21	1D03	103854-53180	RETAINER, SPRING	YOOT2020	23	9	1C09
XL1152803	COVER, REAR	YOOT2020	33	12	1D03	103854-59191	BOLT W/PLUG & SEAL	YOOT2020	26	8	1C12
XL1156300	COVER ASSY, REAR	YOOT2020	33	6	1D03	103854-59201	BOLT, JOINT	YOOT2020	26	9	1C12
XL1156400	COVER ASSY, FRONT	YOOT2020	33	17	1D03	103854-66420	SCREW, ADJUST	YOOT2020	28	13	1C14
XL1201404	RETAINER, PACKING	YOOT2020	33	18	1D03	104200-03641	SPRING	YOOT2020	5	3	1B06
XL1251801	BOLT, THROUGH	YOOT2020	33	22	1D03	104200-55321	VALVE, TAPER	YOOT2020	24	3	1C10
XL1251802	BOLT, THROUGH	YOOT2020	33	23	1D03	104200-55330	SPRING	YOOT2020	24	4	1C10
XL1255310A	BOLT ASSY, TERMINAL	YOOT2020	33	10	1D03	104200-55341	HANDLE, COCK	YOOT2020	24	5	1C10
XL1258320	DIODE	YOOT2020	33	11	1D03	104200-55750	SCREW	YOOT2020	24	8	1C10
XL135N1301	BRUSH ASSY	YOOT2020	33	7	1D03	104200-59170	GASKET	YOOT2020	26	7	1C12
XL135N1302	N-TERMINAL	YOOT2020	33	8	1D03			YOOT2020	34	39	1D04
XL135N1303	COVER	YOOT2020	33	9	1D03	104200-92350	SCREWDRIIVER	YOOT2020	67	7	1G15
XL135N220	STATOR ASSY	YOOT2020	33	5	1D03	104511-11120	SPRING, VALVE	YOOT2020	8	10	1B09
X21142215	SCREW	YOOT2020	32	6	1D02	104600-11100	VALVE, SUCTION	YOOT2020	8	8	1B09
X21143155	STOPPER SET, PINION	YOOT2020	32	3	1D02	104600-11110	VALVE, EXHAUST	YOOT2020	8	9	1B09
X21145866	BOLT	YOOT2020	32	23	1D02	104600-22400	CIRCLIP	YOOT2020	13	8	1B15
X21201115	WASHER SET, THRUST	YOOT2020	32	4	1D02	104700-11350	STUD	YOOT2020	8	15	1B09
X21201313	SPRING, BRUSH	YOOT2020	32	10	1D02	104900-11450	GASKET, CHAMBER	YOOT2020	8	49	1B09
X21201605	LEVER SET	YOOT2020	32	19	1D02			YOOT2020	34	16	1D04
X212026004	CASE ASSY, GEAR	YOOT2020	32	16	1D02	104900-53080	HOLDER, VALVE W/CASE	YOOT2020	23	3	1C09
X21202601	METAL, GEAR CASE	YOOT2020	32	17	1D02	105225-59560	PIPE, FUEL OIL	YOOT2020	26	4	1C12
X21202602	COVER SET	YOOT2020	32	18	1D02	106100-59060	SPRING, PIPE PROTECT	YOOT2020	26	6	1C12
X212037002	SWITCH ASSY, MAGNET.	YOOT2020	32	21	1D02	110250-53150	SHIM SET	YOOT2020	23	8	1C09
X21204259	COIL ASSY	YOOT2020	32	5	1D02			YOOT2020	56	41	1F15
X21204302	METAL, COVER BEARING	YOOT2020	32	12	1D02	110250-55610	RETAINER, BOWL	YOOT2020	24	13	1C10
X21204401	METAL, CENTER BERG.	YOOT2020	32	14	1D02	111100-11230	SCREW, VALVE	YOOT2020	8	32	1B09
X21204810	BOLT, THROUGH	YOOT2020	32	22	1D02			YOOT2020		36	1B09
X21205310	HOLDER ASSY, BRUSH	YOOT2020	32	8	1D02			YOOT2020		40	1B09
X21205400	BEARING ASSY	YOOT2020	32	13	1D02			YOOT2020		44	1B09
X21207100	ARMATURE ASSY	YOOT2020	32	2	1D02	113200-53110	SPINDLE	YOOT2020	23	5	1C09
X21207312	BRUSH	YOOT2020	32	9	1D02	113200-53120	SHOE, SPRING	YOOT2020	23	7	1C09
X21209311	BRUSH (+)	YOOT2020	32	7	1D02	120130-11160	GUIDE, VALVE	YOOT2020	8	6	1B09
X213065002	PINION ASSY	YOOT2020	32	15	1D02	120220-03660	SCREW	YOOT2020	5	6	1B06
X22501300	COVER ASSY, REAR	YOOT2020	32	11	1D02	121023-77910	PLUG, THERMOSTART	YOOT2020	30	6	1C16
X6201SD	BALL BEARING #6201SD	YOOT2020	33	4	1D03	121120-12540	BAFFLE	YOOT2020	9	10	1B11
X6202B	BALL BEARING 6202B	YOOT2020	33	20	1D03	121120-12560	WING BOLT	YOOT2020	9	11	1B11
1A1020-58150	GRIP, CHANGE LEVER	YOOT2020	47	18	1F03	121120-12570	WASHER	YOOT2020	9	12	1B11
1A1040-26320	CIRCLIP 30-H	YOOT2020	47	1	1F03	121120-44540	BRACKET, RESERVOIR	YOOT2020	20	11	1C06
1E4030-27340	BALL, CHANGE SHIFTER	YOOT2020	47	14	1F03	121120-66000	HANDLE ASSY, REGULAT	YOOT2020	28	3	1C14
101100-55060	CHAIN	YOOT2020	30	1	1C16	121120-66100	HOOK ASSY	YOOT2020	28	9	1C14
101147-59810	BOLT, PIPE JOINT	YOOT2020	18	5	1C04	121150-02300	BOLT	YOOT2020	3	15	1B04
			26	20	1C12	121150-51460	PIN	YOOT2020	22	20	1C08
101304-59020	JOINT, PIPE	YOOT2020	26	2	1C12	121150-51500	RACK, CONTROL	YOOT2020	22	21	1C08
101704-22300	PIN, PISTON	YOOT2020	13	7	1B15	121250-01522-X	FLANGE, OIL FEED	YOOT2020	1	37	1B02
101720-55750	PLUG	YOOT2020	24	7	1C10	121250-01550	COVER, SIDE	YOOT2020	2	6	1B03
102103-55520	O-RING	YOOT2020	24	12	1C10	121250-01600	FLANGE, MOUNTING	YOOT2020	1	41	1B02
			34	38	1D04	121250-01710	BOLT M8X14	YOOT2020	1	34	1B02
102210-07990	RIVET	YOOT2020	7	4	1B08	121250-01751	GASKET	YOOT2020	1	31	1B02
103338-11180	RETAINER, SPRING	YOOT2020	8	11	1B09			YOOT2020	34	6	1D04
103338-11190	COTTER 8	YOOT2020	8	12	1B09	121250-01791	CAP W/DIPSTICK	YOOT2020	1	39	1B02
103338-14200	TAPPET	YOOT2020	11	6	1B13	121250-01850	COVER	YOOT2020	1	32	1B02

PART NO.	DESCRIPTION	CATALOG NO.	GRP. NO.	REF. NO.	LOC. NO.	PART NO.	DESCRIPTION	CATALOG NO.	GRP. NO.	REF. NO.	LOC. NO.
121250-01951	SHIM SET	YOOT2020	1	44	1B02	121250-77210	COVER, GENERATOR	YOOT2020	29	7	1C15
121250-01990	GASKET	YOOT2020	1	12	1B02	121250-77330	ADJUSTER, BELT	YOOT2020	29	9	1C15
			34	2	1D04	121250-77701	PIPE, FUEL	YOOT2020	30	3	1C16
121250-02070	BOLT	YOOT2020	3	9	1B04	121250-77812	BRACKET	YOOT2020	5	21	1B06
				13	1B04	121252-01230	STUD, CYL. HEAD	YOOT2020	1	35	1B02
121250-02100	MAIN BEARING	YOOT2020	3	14	1B04	121252-01330	GASKET, CYL. HEAD	YOOT2020	1	36	1B02
121250-02110	MAIN BEARING	YOOT2020	3	3	1B04				34	8	1D04
121250-02120	MAIN BEARING	YOOT2020	3	8	1B04	121252-11260	SUPPORT, ROCKER ARM	YOOT2020	8	77	1B10
121250-02130	MAIN BEARING	YOOT2020	3	12	1B04	121252-32000	PUMP ASSY, LUB. OIL	YOOT2020	16	2	1C02
121250-02220	SEAL, OIL	YOOT2020	3	4	1B04	121252-32200	GEAR, LUB OIL PUMP	YOOT2020	16	4	1C02
121250-02450	RETAINER	YOOT2020	4	2	1B05	121252-39200	PIPE, LUB OIL	YOOT2020	18	2	1C04
121250-03610	SHAFT, DECOMPRESSION	YOOT2020	5	2	1B06	121252-39450	SENDER, OIL PRESSURE	YOOT2020	18	4	1C04
121250-03740	LEVER, DECOMPRESSION	YOOT2020	5	8	1B06	121252-42200	IMPELLER	YOOT2020	19	4	1C05
121250-03751	LEVER, DECOMPRESSION	YOOT2020	5	9	1B06	121252-42240	SHAFT, IMPELLER	YOOT2020	19	5	1C05
121250-03761	CONNECTOR	YOOT2020	5	10	1B06	121252-42260	FLANGE, V-PULLEY	YOOT2020	19	3	1C05
121250-03770	COLLAR	YOOT2020	5	11	1B06	121253-12110	BRACKET, CLEANER	YOOT2020	9	3	1B11
121250-03783	FITTING	YOOT2020	5	12	1B06	121253-12300	CLEANER, AIR	YOOT2020	9	6	1B11
121250-11550	BOLT	YOOT2020	8	16	1B09	121253-12500	CLEANER, AIR	YOOT2020	9	5	1B11
121250-13520	GASKET	YOOT2020	10	8	1B12	121253-12510	ELEMENT, AIR CLEANER	YOOT2020	9	7	1B11
			34	24	1D04	121253-12530	PAN ASSY, DUST	YOOT2020	9	9	1B11
121250-13530	STUD	YOOT2020	8	20	1B09	121254-02140	MAIN BEARING, 0.25US	YOOT2020	3	18	1B04
121250-14100	GEAR, CAMSHAFT	YOOT2020	11	5	1B13	121254-02160	MAIN BEARING 0.25 US	YOOT2020	3	19	1B04
121250-21200	GEAR, CRANKSHAFT	YOOT2020	12	8	1B14	121254-02180	MAIN BEARING	YOOT2020	3	20	1B04
121250-21590	FLYWHEEL W/RING GEAR	YOOT2020	12	9	1B14	121254-07150	LABEL, WATER DRAIN	YOOT2020	7	2	1B08
121250-22090	PISTON W/RINGS	YOOT2020	13	1	1B15				63	29	1G10
121250-26160	CONNECTOR	YOOT2020	15	1	1C01	121254-21650	V-PULLEY	YOOT2020	12	12	1B14
121250-26201	GEAR	YOOT2020	15	2	1C01	121254-44500	RADIATOR	YOOT2020	20	1	1C06
121250-26210	SPACER	YOOT2020	15	3	1C01	121254-44600	BRACKET, RADIATOR	YOOT2020	20	14	1C06
121250-26400	SHAFT	YOOT2020	15	4	1C01	121254-49010	PIPE (A), C. WATER	YOOT2020	21	2	1C07
121250-35090	PIPE, OIL INLET	YOOT2020	17	2	1C03	121254-55510	CUP, STRAINER	YOOT2020	24	11	1C10
121250-42011-X	PUMP ASSY, C. WATER	YOOT2020	19	1	1C05	121254-55600	STRAINER ASSY, FUEL	YOOT2020	24	1	1C10
121250-42121	BRACKET, C.W. PUMP	YOOT2020	19	8	1C05	121257-12100	BRACKET, AIR CLEANER	YOOT2020	9	2	1B11
121250-44581	SCREEN, RADIATOR	YOOT2020	20	13	1C06	121257-49021	PIPE, C.W.	YOOT2020	21	3	1C07
121250-44740	FAN, COOLING	YOOT2020	20	16	1C06	121258-66011	SPRING, REGULATOR	YOOT2020	28	8	1C14
121250-44901	SENDER, C.W. TEMP	YOOT2020	20	19	1C06	121267-49500	CLAMP 38	YOOT2020	21	11	1C07
121250-49030	PIPE (C), C. WATER	YOOT2020	21	4	1C07	121370-11310	GASKET, BONNET	YOOT2020	8	54	1B09
121250-49101	BODY, COCK	YOOT2020	21	5	1C07				34	18	1D04
121250-49110	JOINT, PIPE	YOOT2020	21	6	1C07	121420-11080	SEAT, SUCTION VALVE	YOOT2020	8	4	1B09
121250-49121	PLUG	YOOT2020	21	7	1C07	121422-11090	INSEAT, EXHAUST	YOOT2020	8	5	1B09
121250-49150	PIPE, WATER DRAIN	YOOT2020	21	8	1C07	121450-13200	GASKET	YOOT2020	35	8	1E02
121250-49160	PIPE, WATER DRAIN	YOOT2020	21	9	1C07	121450-42310	SEAL, MECHANICAL	YOOT2020	19	6	1C05
121250-55610	BRACKET, STRAINER	YOOT2020	24	16	1C10	121454-12480	LABEL, PRE-CLEANER	YOOT2020	7	5	1B08
121250-55620	SPRING	YOOT2020	24	14	1C10				9	4	1B11
121250-59501	PIPE, FUEL RETURN	YOOT2020	26	12	1C12				63	32	1G10
121250-59550	PIPE, FUEL OIL	YOOT2020	26	17	1C12	121454-12520	LABEL, AIR-CLEANER	YOOT2020	7	6	1B08
121250-59561	PIPE, FUEL RETURN	YOOT2020	26	18	1C12				9	24	1B11
121250-59810	PIPE (1), F. INJECT.	YOOT2020	25	3	1C11				63	33	1G10
121250-59820	PIPE (2), F. INJECT.	YOOT2020	25	4	1C11	121465-11950	NUT	YOOT2020	8	19	1B09
121250-59830	PIPE (3), F. INJECT.	YOOT2020	25	5	1C11	121465-59950	BOLT M 6X 16, PLATED	YOOT2020	25	8	1C11
121250-59850	BRACKET (A)	YOOT2020	25	6	1C11	121750-59090	JOINT	YOOT2020	26	14	1C12
121250-59860	RETAINER (B)	YOOT2020	25	7	1C11	121750-59890	RETAINER	YOOT2020	60	19	1G04
121250-61600	SLEEVE, GOVERNOR	YOOT2020	27	6	1C13	122117-51560	SCREW, PINION	YOOT2020	22	25	1C08
121250-66400	LINK, GOVERNOR	YOOT2020	28	11	1C14	122710-21350	PLUG M 8	YOOT2020	12	3	1B14
121250-66801	CONTROLLER ASSY	YOOT2020	28	20	1C14	123325-59100	RETAINER	YOOT2020	25	1	1C11

PART NO.	DESCRIPTION	CATALOG NO.	GRP. NO.	REF. NO.	LOC. NO.	PART NO.	DESCRIPTION	CATALOG NO.	GRP. NO.	REF. NO.	LOC. NO.
123325-59110	COVER	YOOT2020	25	2	1C11	124450-01610	STUD	YOOT2020	1	42	1B02
124060-01050	PLUG PT1/8	YOOT2020	1	3	1B02	124450-01800	SEAL HTC58 80 12,OIL	YOOT2020	2	7	1B03
124060-01640	PLUG M12	YOOT2020	1	29	1B02	124450-01980	GASKET	YOOT2020	21	1	1C07
124060-11290	WASHER	YOOT2020	8	29	1B09	124450-07300	POINTER	YOOT2020	6	1	1B07
124060-21660	WASHER	YOOT2020	12	13	1B14	124450-11401	CHAMBER, FRONT	YOOT2020	8	47	1B09
124060-59380	PLUG	YOOT2020	26	10	1C12	124450-11410	CHAMBER, REAR	YOOT2020	8	48	1B09
124060-77680	CLAMP	YOOT2020	26	19	1C12	124450-11671	COVER, SIDE	YOOT2020	8	17	1B09
			30	2	1C16	124450-11681	GASKET	YOOT2020	8	18	1B09
124064-12400	PRF-CLEANER	YOOT2020	9	13	1B11				34	15	1D04
124064-12420	PIPE	YOOT2020	9	15	1B11	124450-11900	GASKET	YOOT2020	10	7	1B12
124064-12430	GASKET	YOOT2020	9	17	1B11				34	25	1D04
				19	1B11	124450-12560	WING NUT	YOOT2020	9	22	1B11
			34	23	1D04	124450-12571	WASHER	YOOT2020	9	23	1B11
124064-12440	COVER	YOOT2020	9	18	1B11	124450-14120	NUT	YOOT2020	11	3	1B13
124064-12450	CLAMP W/BOLT	YOOT2020	9	20	1B11	124450-14400	ROD, PUSH	YOOT2020	11	7	1B13
124064-12460	BOLT	YOOT2020	9	21	1B11	124450-21230	BUSH	YOOT2020	12	17	1B14
124064-12470	CASE W/GASKET	YOOT2020	9	16	1B11	124450-23100	BUSH, PISTON PIN	YOOT2020	14	3	1B16
124066-59100	CLAMP, PIPE	YOOT2020	26	16	1C12	124450-23200	BOLT, ROD	YOOT2020	14	4	1B16
124085-35300	VALVE ASSY, CONTROL	YOOT2020	17	5	1C03	124450-23300	BEARING, CRANK-PIN	YOOT2020	14	5	1B16
124085-35350	LOCK NUT M20	YOOT2020	17	6	1C03	124450-23350	BEARING, CRANKPIN(.25	YOOT2020	14	6	1B16
124160-01532	GASKET	YOOT2020	2	5	1B03	124450-26410	WASHER	YOOT2020	15	5	1C01
			34	12	1D04	124450-32020	GASKET	YOOT2020	16	9	1C02
124160-01650	CLAMP	YOOT2020	1	43	1B02				34	26	1D04
124160-01751	COVER	YOOT2020	5	1	1B06	124450-35070	NUT PF1/4	YOOT2020	17	1	1C03
124160-01863	GASKET	YOOT2020	1	33	1B02	124450-35110	O-RING	YOOT2020	17	4	1C03
			34	7	1D04				34	27	1D04
124160-01910	PLUG PT1/4	YOOT2020	1	10	1B02	124450-39240	RETAINER, PIPE	YOOT2020	18	3	1C04
124160-21700	DISC, OIL SHIELD	YOOT2020	12	14	1B14	124450-44410	GASKET	YOOT2020	19	12	1C05
124160-34844	GASKET	YOOT2020	1	38	1B02				34	31	1D04
			34	9	1D04	124450-44510	SUB RESERVOIR ASSY	YOOT2020	20	6	1C06
124160-39140	BOLT, PIPE JOINT	YOOT2020	18	1	1C04	124450-44520	BODY	YOOT2020	20	7	1C06
124160-49480	JOINT, PIPE	YOOT2020	21	10	1C07	124450-44530	CAP	YOOT2020	20	8	1C06
124220-21130	BOLT	YOOT2020	12	7	1B14	124450-44550	CLAMP, RESERVOIR	YOOT2020	20	12	1C06
124220-51890	RIVET	YOOT2020	7	11	1B08	124450-44560	CLAMP	YOOT2020	20	9	1C06
			22	30	1C08	124450-44590	CAP	YOOT2020	20	2	1C06
124227-21920	PARALLEL PIN	YOOT2020	12	4	1B14	124450-44610	LOCK NUT	YOOT2020	20	15	1C06
124240-01882	GASKET	YOOT2020	2	8	1B03	124450-61220	PIN, GOVERNOR WEIGHT	YOOT2020	27	4	1C13
			34	13	1D04	124450-66411	SCREW	YOOT2020	28	12	1C14
124240-42291	V-BELT (A-37)	YOOT2020	19	10	1C05	124450-66420	CLAMP	YOOT2020	28	14	1C14
124240-51100	PLUNGER W/BARREL	YOOT2020	22	3	1C08	124450-66430	SPACER	YOOT2020	28	15	1C14
124240-51550	PIN	YOOT2020	22	23	1C08	124450-66510	SUPPORT, GOVERNOR	YOOT2020	28	17	1C14
124250-03640	SCREW, STOP	YOOT2020	5	4	1B06	124450-66550	PIN, GOV. LEVER	YOOT2020	28	18	1C14
124250-77012	STARTER (S12-77)	YOOT2020	29	2	1C15	124460-02150	GASKET	YOOT2020	3	5	1B04
			32	1	1D02				34	14	1D04
124250-91400	GEAR UNIT, TACHOMETER	YOOT2020	31	1	1D01	124460-03650	COVER	YOOT2020	5	5	1B06
124250-91412	PACKING	YOOT2020	31	2	1D01	124460-03663	GASKET	YOOT2020	5	7	1B06
			34	43	1D04				34	19	1D04
124450-01210	STUD, CYL. HEAD	YOOT2020	1	4	1B02	124460-11270	NUT M12	YOOT2020	8	13	1B09
124450-01211	STUD, CYL. HEAD	YOOT2020	1	5	1B02	124460-11340	SEAL, VALVE STEM	YOOT2020	8	14	1B09
124450-01230	STUD, CYL. HEAD	YOOT2020	1	6	1B02	124460-11360	CAP	YOOT2020	8	75	1B10
124450-01240	WASHER	YOOT2020	1	7	1B02	124460-66440	WASHER	YOOT2020	28	16	1C14
124450-01250	NUT, CYL HEAD	YOOT2020	1	8	1B02	124460-66611	LEVER ASSY, GOV.	YOOT2020	28	19	1C14
124450-01512	GASKET, GEAR CASE	YOOT2020	2	4	1B03	124460-77802	TANK ASSY, HEADER	YOOT2020	30	4	1C16
			34	11	1D04	124460-77820	BRACKET(B), TANK	YOOT2020	30	5	1C16

PART NO.	DESCRIPTION	CATALOG NO.	GRP. NO.	REF. NO.	LOC NO.	I	PART NO.	DESCRIPTION	CATALOG NO.	GRP. NO.	REF. NO.	LOC. NO.
124465-44950	PACKING 16	YOOT2020	20	21	1C06	I	124950-51670	PIN	YOOT2020	22	28	1C08
			34	32	1D04	I	129150-11170	GUIDE, VALVE	YOOT2020	8	7	1B09
124550-01300	O-RING, CYL, LINER	YOOT2020	1	26	1B02	I	129354-59011	PIPE ASSY, FUEL OIL	YOOT2020	26	1	1C12
			34	3	1D04	I	135210-61090	LEAD	YOOT2020	28	1	1C14
124550-01901	BUSH	YOOT2020	1	9	1B02	I					2	1C14
124550-21600	GEAR, RING	YOOT2020	12	11	1B14	I	171051-01921	PLUG	YOOT2020	1	11	1B02
124550-35110	ELEMENT, LUB OIL	YOOT2020	17	3	1C03	I	172100-53200	GASKET	YOOT2020	23	10	1C09
124550-51301	VALVE W/SEAT, DELIV.	YOOT2020	22	14	1C08	I				34	37	1D04
124550-51320	SPRING, DELIV. VALVE	YOOT2020	22	15	1C08	I	172400-02410	BALL BEARING	YOOT2020	4	1	1B05
124550-51341	RETAINER	YOOT2020	22	16	1C08	I	173400-11900	FLANGE	YOOT2020	8	51	1B09
124550-51350	GASKET	YOOT2020	22	17	1C08	I	174100-54120	PIN, ROLLER	YOOT2020	22	12	1C08
			34	35	1D04	I	174307-51170	RETAINER A	YOOT2020	22	4	1C08
124550-51370	O-RING	YOOT2020	22	18	1C08	I	174307-51181	RETAINER B	YOOT2020	22	5	1C08
			34	36	1D04	I	174307-51190	SPRING, PLUNGER	YOOT2020	22	6	1C08
124550-51590	LOCKER	YOOT2020	22	27	1C08	I	174307-51270	PACKING	YOOT2020	22	13	1C08
124550-55700	STRAINER, FUEL	YOOT2020	24	15	1C10	I				34	34	1D04
124550-59030	JOINT, PIPE	YOOT2020	26	13	1C12	I	174307-51450	PIECE, GUIDE	YOOT2020	22	19	1C08
124550-59090	JOINT, PIPE	YOOT2020	26	15	1C12	I	174307-51510	PINION	YOOT2020	22	22	1C08
124550-66370	LOCK NUT	YOOT2020	28	10	1C14	I	174307-51550	RACK, CONTROL	YOOT2020	22	24	1C08
124550-77020	COVER, TERMINAL	YOOT2020	29	3	1C15	I	174307-51560	CLAMP	YOOT2020	22	26	1C08
124550-77030	COVER, TERMINAL	YOOT2020	29	4	1C15	I	174307-51700	SHIM SET	YOOT2020	22	29	1C08
124550-77250	BRACKET, GENERATOR	YOOT2020	29	8	1C15	I	194080-08240	BALL BEARING	YOOT2020	64	20	1G11
124550-77710	REGULATOR (TL1Z-86)	YOOT2020	29	10	1C15	I	194080-15140	SEAL D28.6 40 8, OIL	YOOT2020	42	3	1E12
124750-42051	GASKET	YOOT2020	19	7	1C05	I	194080-15320	GROMMET	YOOT2020	42	15	1E12
			34	30	1D04	I	194080-15420	SHIM (A) (T=1.5)	YOOT2020	42	18	1E12
124750-42350-X	V-PULLEY, C.W. PUMP	YOOT2020	19	11	1C05	I	194080-15430	SHIM (B) (T=1.5)	YOOT2020	42	19	1E12
124756-77040	CAP, RUBBER	YOOT2020	29	5	1C15	I	194080-15440	SHIM (C) (T=1.5)	YOOT2020	42	20	1E12
124756-77200	GENERATOR (LT115-52)	YOOT2020	29	6	1C15	I	194080-15450	SHIM (D) (T=1.5)	YOOT2020	42	21	1E12
			33	1	1D03	I	194080-15460	SHIM (E) (T=1.5)	YOOT2020	42	22	1E12
124764-02130	MAIN BEARING, 0.25US	YOOT2020	3	17	1B04	I	194080-15470	SCREW M10X34	YOOT2020	42	24	1E12
124764-07160	LABEL, VALVE	YOOT2020	7	3	1B08	I	194080-15550	WASHER 12	YOOT2020	42	32	1E12
			63	27	1G10	I	194080-27172	SPRING	YOOT2020	47	5	1F03
124764-12560	BRACE (A), CLEANER	YOOT2020	9	25	1B11	I	194080-27190	WASHER 13X19X2	YOOT2020	47	6	1F03
124764-12570	SEAT (A), BRACE	YOOT2020	9	26	1B11	I	194080-27252	BOOT (RUBBER)	YOOT2020	47	9	1F03
124764-12580	SEAT (B), BRACE	YOOT2020	9	27	1B11	I	194080-37781	PIN 8X25	YOOT2020	43	51	1E14
124764-44800	LABEL, RADIATOR	YOOT2020	7	7	1B08	I				53	18	1E11
			20	17	1C06	I	194080-51411	CABLE, BATTERY	YOOT2020	60	9	1G04
			63	31	1G10	I	194080-51430	INSULATOR	YOOT2020	60	33	1G04
124764-44810	LABEL, RESERVE TANK	YOOT2020	7	8	1B08	I	194080-52132	SWITCH, TURN SIGNAL	YOOT2020	60	46	1G04
			20	18	1C06	I	194080-55840	BULB 12V-3W	YOOT2020	60	102	1G05
			63	28	1G10	I	194080-56150	RUBBER	YOOT2020	60	103	1G05
124764-44920	LABEL, ANTI-FREEZING	YOOT2020	7	9	1B08	I	194080-56170	FITTING	YOOT2020	60	104	1G05
			20	20	1C06	I	194080-57202	RELAY	YOOT2020	60	110	1G06
			63	30	1G10	I	194080-58810	GROMMET 8	YOOT2020	60	17	1G04
124764-77980	LABEL, FUEL	YOOT2020	7	12	1B08	I	194080-58820	GROMMET 15	YOOT2020	60	18	1G04
			30	7	1C16	I	194080-74631	PIN (SA10), SHACKLE	YOOT2020	64	58	1G12
124766-59050	CLAMP	YOOT2020	21	12	1C07	I	194080-81111-R	WEIGHT 20KGS. FRONT	YOOT2020	66	1	1G14
			26	3	1C12	I	194080-81212-R	WEIGHT 25KGS. REAR	YOOT2020	66	6	1G14
				5	1C12	I	194080-81230-R	WEIGHT 20KGS. REAR	YOOT2020	66	2	1G14
			37	22	1E04	I	194080-82110	WRENCH 17X19	YOOT2020	67	3	1G15
124767-12050	GASKET	YOOT2020	9	1	1B11	I	194081-54110	LENS	YOOT2020	60	84	1G05
			34	22	1D04	I	194081-54120	GASKET	YOOT2020	60	85	1G05
124770-53000	VALVE W/CASE, F.I.	YOOT2020	23	2	1C09	I	194081-54131	RIM	YOOT2020	60	86	1G05
124772-66890	LOCK NUT	YOOT2020	28	21	1C14	I	194081-54151	SPRING	YOOT2020	60	87	1G05

PART NO.	DESCRIPTION	CATALOG NO.	GRP. NO.	REF. NO.	LOC. NO.	I	PART NO.	DESCRIPTION	CATALOG NO.	GRP. NO.	REF. NO.	LOC. NO.	
194081-54210	SCREW	Y00T2020	60	88	1G05	I	194130-32330	SHIM	Y00T2020	49	24	1F06	
194081-54221	STAY	Y00T2020	60	89	1G05	I	194130-32340	SHIM	Y00T2020	49	25	1F06	
194081-54230	BOLT 6X 12	Y00T2020	60	90	1G05	I	194130-32350	SHIM	Y00T2020	49	26	1F06	
194081-54240	SPRING WASHER 6	Y00T2020	60	91	1G05	I	194130-32360	PLATE, LOCK	Y00T2020	49	27	1F06	
194081-55820	BULB 12V-20W	Y00T2020	60	73	1G05	I	194130-32682	GASKET	Y00T2020	50	9	1F08	
				92	1G05	I	194130-33100	SLIDER, DIFFERENTIAL	Y00T2020	49	30	1F06	
194082-34920	TUBE 11-28	Y00T2020	54	22	1F12	I	194130-33111	SLIDER, DIFFERENTIAL	Y00T2020	49	31	1F06	
				32	1F12	I	194130-33120	SHAFT, FORK	Y00T2020	49	32	1F06	
194100-41670	WASHER 8.5X18X2	Y00T2020	55	16	1F13	I	194130-33150-X	HINGE	Y00T2020	49	36	1F06	
194110-37691	SPRING, RETURN	Y00T2020	53	14	1F11	I	194130-33161	PIN	Y00T2020	49	37	1F06	
194130-04271	PACKING (RUBBER)	Y00T2020	37	13	1E04	I	194130-33180	SPRING, RETURN	Y00T2020	49	34	1F06	
194130-15170	PLUG PT1/4	Y00T2020	42	6	1E12	I	194130-33190	PLUG 20X8	Y00T2020	44	31	1E16	
194130-15720	COVER (400), COLUMN	Y00T2020	42	38	1E12	I	194130-33452	COLLAR 35X42X13	Y00T2020	46	17	1F02	
194130-15740	SPRING	Y00T2020	42	39	1E12	I	194130-34840	NUT M16	Y00T2020	54	17	1F12	
194130-15750	SWITCH, HORN	Y00T2020	42	40	1E12	I					27	1E12	
194130-15770	BUTTON, HORN	Y00T2020	42	41	1E12	I	194130-34850	BOLT M16X 35	Y00T2020	54	18	1F12	
194130-22160	BUSH 25X30X31	Y00T2020	43	37	1E14	I					28	1F12	
194130-22170	FELT	Y00T2020	43	38	1E14	I	194130-37730	TURNBUCKLE M10X70	Y00T2020	58	1	1G02	
194130-22280	BUSH 20X25X25	Y00T2020	43	5	1E14	I					59	1	1G03
194130-24171-X	COVER, UPPER	Y00T2020	44	9	1E16	I	194130-37740	JOINT (LH SCREW)	Y00T2020	43	50	1E14	
194130-24180	GASKET	Y00T2020	44	10	1E16	I					53	16	1E11
194130-24214-X	COVER, TRANSMISSION	Y00T2020	44	11	1E16	I	194130-42130	BUSH 60X65X40	Y00T2020	56	3	1F15	
194130-24221	PACKING, MISSION	Y00T2020	44	12	1E16	I	194130-43351	RING P70, BACK UP	Y00T2020	56	26	1F15	
194130-24290	DIPSTICK 33X205	Y00T2020	44	13	1E16	I	194130-43410	ROD, PISTON	Y00T2020	57	1	1E16	
194130-24411-X	COVER, SIDE	Y00T2020	44	17	1E16	I	194130-44230	WASHER 50X80X3.2	Y00T2020	57	5	1F16	
194130-24422	GASKET	Y00T2020	44	18	1E16	I	194130-44241	SEAL, SPLINE SHAFT	Y00T2020	57	6	1F16	
194130-24452-X	CASE, OIL SEAL	Y00T2020	44	19	1E16	I	194130-44422-X	ARM, LIFT	Y00T2020	57	9	1E16	
194130-24471-X	COVER, REAR	Y00T2020	44	20	1E16	I	194130-44480	PIN, LIFT ARM	Y00T2020	57	10	1F16	
194130-24481	GASKET	Y00T2020	44	21	1E16	I	194130-48650	BOLT 18, JOINT	Y00T2020	55	40	1F13	
194130-25210	SHAFT, MAIN	Y00T2020	45	1	1F01	I	194130-62160	RUBBER, CUSHION	Y00T2020	62	8	1G09	
194130-25231	WASHER 35	Y00T2020	45	5	1F01	I	194130-62180	WASHER	Y00T2020	62	9	1G09	
194130-25240	WASHER 25X52X4	Y00T2020	45	6	1F01	I	194134-27110-X	LEVER, MAIN CHANGE	Y00T2020	47	2	1F03	
194130-25250	SPACER 30X42X3	Y00T2020	45	7	1F01	I	194140-63221	PIN, HINGE	Y00T2020	62	37	1G09	
194130-25260	SPACER 25X38X3	Y00T2020	45	8	1F01	I	194142-34821-Q	RIM	Y00T2020	54	16	1F12	
194130-25270	PARALLEL PIN 3.5X6	Y00T2020	45	10	1F01	I					26	1F12	
194130-25530	SPACER 26X44X3	Y00T2020	45	27	1F01	I	194145-01260	PLATE, FRICTION	Y00T2020	36	6	1E03	
194130-25922	BUSH 20X1.5X15	Y00T2020	45	37	1F01	I	194145-01411-X	PEDAL, THROTTLE	Y00T2020	36	23	1E03	
194130-25951	SHAFT, REVERSE GEAR	Y00T2020	45	38	1F01	I	194145-01501	CABLE ASSY, DECOMP.	Y00T2020	36	27	1E03	
194130-26340	CLIP 35	Y00T2020	46	9	1F02	I	194145-04112	TANK (32L), FUEL	Y00T2020	37	1	1E04	
194130-26350	SEAL TC42 60 9, OIL	Y00T2020	44	27	1E16	I	194145-04302	CAP W/GAUGE, F. TANK	Y00T2020	37	3	1E04	
194130-26370	SPACER 35X55X2.5	Y00T2020	46	10	1F02	I	194145-04311	CAP (A), FUEL TANK	Y00T2020	37	4	1E04	
194130-27332	FORK, SHIFT	Y00T2020	47	13	1F03	I	194145-04351	LENS	Y00T2020	37	5	1E04	
194130-27390	CAP 15X5, SEAL	Y00T2020	44	30	1E16	I	194145-04460	SCREW 4X12	Y00T2020	37	6	1E04	
194130-27430	STOPPER, FORK	Y00T2020	47	15	1F03	I	194145-04521	PACKING	Y00T2020	37	7	1E04	
194130-27490	PIN	Y00T2020	47	17	1F03	I	194145-04810	WASHER 10	Y00T2020	37	15	1E04	
194130-27530	ARM, SHIFT	Y00T2020	47	28	1F03	I					61	2	1G07
194130-27540	PLATE, KEEP	Y00T2020	47	29	1F03	I	194145-11140	PIN, LOCK	Y00T2020	38	7	1E05	
194130-31431	WASHER 35.3X70X3.5	Y00T2020	49	4	1F06	I	194145-11920	ROLLER BEARING	Y00T2020	39	1	1E07	
194130-31530	WASHER, SIDE GEAR	Y00T2020	49	11	1F06	I	194145-15310	BALL BEARING	Y00T2020	42	13	1E12	
194130-31810	PINION, DIFFERENTIAL	Y00T2020	49	12	1F06	I	194145-15320	GASKET, SIDE COVER	Y00T2020	42	16	1E12	
194130-31830	WASHER, DIFFERENTIAL	Y00T2020	49	14	1F06	I	194145-15410	SHAFT, SECTOR	Y00T2020	42	17	1E12	
194130-32210	WASHER, LOCK	Y00T2020	49	5	1F06	I	194145-15560	BOLT M12X 33	Y00T2020	42	33	1E12	
194130-32310	CARRIER, DIFFERENTIAL	Y00T2020	49	22	1F06	I	194145-15651	GROMMET 42	Y00T2020	42	35	1E12	
194130-32320	RETAINER, BEARING	Y00T2020	49	23	1F06	I	194145-22261	SPRING, RETURN	Y00T2020	43	34	1E14	

PART NO.	DESCRIPTION	CATALOG NO.	GRP. NO.	REF. NO.	LOC NO.	I	PART NO.	DESCRIPTION	CATALOG NO.	GRP. NO.	REF. NO.	LOC. NO.	
194145-22310-X	PEDAL, CLUTCH	YOOT2020	43	43	1E14	I	194145-36810	WASHER 10X17X1.6	YOOT2020	52	11	1F10	
194145-22430	SPACER 18	YOOT2020	43	44	1E14	I	194145-37471-X	PEDAL, BRAKE	YOOT2020	53	7	1F11	
194145-22440	LEVER, CLUTCH LOCK	YOOT2020	43	45	1E14	I	194145-37512	SPRING, RETURN	YOOT2020	53	8	1F11	
194145-24340	RETAINER, BEARING	YOOT2020	44	15	1E16	I	194145-37540-R	CONNECTOR, B. PEDAL	YOOT2020	53	5	1F11	
194145-24510	SHIM (A)	YOOT2020	44	22	1E16	I	194145-37550-X	SHAFT, BRAKE PEDAL	YOOT2020	53	9	1F11	
194145-24520	SHIM (B)	YOOT2020	44	23	1E16	I	194145-37560	WASHER	YOOT2020	53	10	1F11	
194145-24560	SHIM (C)	YOOT2020	44	24	1E16	I	194145-37570	WASHER	YOOT2020	53	11	1F11	
194145-24570	SHIM (D)	YOOT2020	44	25	1E16	I	194145-37661-X	LEVER, BRAKE LOCK	YOOT2020	53	12	1F11	
194145-25520	SPACER	YOOT2020	45	26	1F01	I	194145-37771	ROD (RH), BRAKE	YOOT2020	53	17	1F11	
194145-27151	RETAINER, SHIFT LEVER	YOOT2020	47	3	1F03	I	194145-42152	PACKING, HOUSING	YOOT2020	56	4	1F15	
194145-27160	GASKET	YOOT2020	47	4	1F03	I	194145-42830	PACKING	YOOT2020	56	6	1F15	
194145-27210	SHAFT, FORK	YOOT2020	47	7	1F03	I	194145-43310	PISTON, HYDRAULIC	YOOT2020	56	25	1F15	
194145-27230	SHAFT, FORK	YOOT2020	47	8	1F03	I	194145-44112	CRANK, LIFT	YOOT2020	57	2	1F16	
194145-27410-X	LEVER, LOW-HI CHANGE	YOOT2020	47	26	1F03	I	194145-44210	SHAFT, LIFT	YOOT2020	57	3	1F16	
194145-27450	SPRING	YOOT2020	47	16	1F03	I	194145-48180	CLAMP	YOOT2020	55	36	1F13	
				27	1F03	I	194145-48830	RETAINER	YOOT2020	55	44	1F13	
				42	1F03	I	194145-51150	HARNES (E), WIRE	YOOT2020	60	5	1G04	
				48	7	1F05	I	194145-51180	PLATE, EARTH	YOOT2020	60	6	1G04
194145-27850	BUSH, SHIFT ARM	YOOT2020	47	45	1F03	I	194145-51550	COVER, BATTERY	YOOT2020	60	35	1G04	
194145-27860	SPACER, SHIFT ARM	YOOT2020	47	46	1F03	I	194145-52110	SWITCH, STARTING	YOOT2020	60	43	1G04	
194145-27960	KNOB	YOOT2020	47	49	1F03	I	194145-52820	FUSE 5A	YOOT2020	60	57	1G05	
194145-31510	GEAR, DIFFERENTIAL	YOOT2020	49	9	1F06	I	194145-52830	FUSE 10A	YOOT2020	60	58	1G05	
194145-31520	GEAR, DIFFERENTIAL	YOOT2020	49	10	1F06	I	194145-52840	FUSE 15A	YOOT2020	60	59	1G05	
194145-31750	PLUG 9.5	YOOT2020	50	3	1F08	I	194145-53200	LIGHT ASSY, HEAD	YOOT2020	60	63	1G05	
194145-31820	SHAFT, DIFFERENTIAL	YOOT2020	49	13	1F06	I	194145-53310	SPRING	YOOT2020	60	66	1G05	
194145-32100	HOUSING ASSY, DIFF.	YOOT2020	49	15	1F06	I	194145-55291	COVER	YOOT2020	60	97	1G05	
194145-32121	BUSH 33X37X21	YOOT2020	49	17	1F06	I	194145-61252	GRILLE(UPPER), FRONT	YOOT2020	61	16	1G07	
194145-32650	RETAINER, BEARING	YOOT2020	50	7	1F08	I	194145-61322-X	HINGE, HOOD	YOOT2020	61	22	1G07	
194145-32660	SEAL TC55 78 12, OIL	YOOT2020	50	8	1F08	I	194145-61501-R	BOX ASSY, PANEL	YOOT2020	61	61	1G08	
194145-32710-X	CASE, OIL SEAL	YOOT2020	50	10	1F08	I	194145-61551	GASKET, HOOD	YOOT2020	61	62	1G08	
194145-32720	GASKET	YOOT2020	50	11	1F08	I	194145-61560	RUBBER, CUSHION	YOOT2020	61	63	1G08	
194145-33200-X	PEDAL, DIFF. LOCK	YOOT2020	49	35	1F06	I	194145-61570	WASHER 10	YOOT2020	61	37	1G07	
194145-33410	PINION, FINAL	YOOT2020	49	44	1F06	I	194145-61610	PANEL, DUSH BORD	YOOT2020	61	65	1G08	
194145-33420	PINION, FINAL	YOOT2020	49	45	1F06	I	194145-61620-R	COVER, PANEL BOX	YOOT2020	61	66	1G08	
194145-33430	COLLAR 40X55X18	YOOT2020	49	46	1F06	I	194145-61650	NUT M5	YOOT2020	61	39	1G07	
194145-33480	WASHER 22	YOOT2020	49	47	1F06	I					68	1G08	
194145-33490	SPACER 65X78X2.3	YOOT2020	49	48	1F06	I	194145-61671-X	COVER, GEAR BOX	YOOT2020	61	70	1G08	
194145-33510	GEAR, FINAL	YOOT2020	51	1	1F09	I	194145-61821	LEVER, LOCK	YOOT2020	61	40	1G07	
194145-33520	GEAR, FINAL	YOOT2020	51	2	1F09	I	194145-62131-R	SUB-FENDER (L)	YOOT2020	62	6	1G09	
194145-34170	SPACER	YOOT2020	51	6	1F09	I	194145-62141-R	SUB-FENDER (R)	YOOT2020	62	7	1G09	
194145-34360	SEAL COLLAR 60X75X26	YOOT2020	51	7	1F09	I	194145-62241	BOLT	YOOT2020	62	12	1G09	
194145-34370	WASHER	YOOT2020	51	8	1F09	I	194145-62251	SPACER	YOOT2020	62	13	1G09	
194145-34380	WASHER	YOOT2020	51	9	1F09	I	194145-62260	SPACER	YOOT2020	62	14	1G09	
194145-34390	SPACER	YOOT2020	51	10	1F09	I	194145-62270	BOLT	YOOT2020	62	15	1G09	
194145-36510	SHOE, BRAKE	YOOT2020	52	1	1F10	I	194145-62280	WASHER	YOOT2020	62	16	1G09	
194145-36551	SPRING, RETURN	YOOT2020	52	2	1F10	I	194145-62410	HANDLE	YOOT2020	62	17	1G09	
194145-36570	DRUM, BRAKE	YOOT2020	52	3	1F10	I	194145-62420	RUBBER, CUSHION	YOOT2020	62	18	1G09	
194145-36610-X	COVER (L), BRAKE	YOOT2020	52	4	1F10	I	194145-62511-X	STEP (L)	YOOT2020	62	28	1G09	
194145-36620-X	COVER (R), BRAKE	YOOT2020	52	5	1F10	I	194145-62530	SPACER	YOOT2020	62	30	1G09	
194145-36630	PACKING	YOOT2020	52	6	1F10	I	194145-64410-R	BOX, TOOL	YOOT2020	62	49	1G09	
194145-36651	BREATHER, AIR	YOOT2020	52	7	1F10	I	194145-64430	GROMMET 12	YOOT2020	62	50	1G09	
194145-36711-X	CAMSHAFT, BRAKE	YOOT2020	52	8	1F10	I	194145-71500-X	TURNBUCKLE, TOP LINK	YOOT2020	64	5	1G11	
194145-36721-X	CAMSHAFT, BRAKE	YOOT2020	52	9	1F10	I	194145-72550	PIN, LIFT YOKE	YOOT2020	64	15	1G11	
194145-36730	PIN, ANCHOR	YOOT2020	52	10	1F10	I					41	1G11	

PART NO.	DESCRIPTION	CATALOG NO.	GRP. NO.	REF. NO.	LOC NO.	I	PART NO.	DESCRIPTION	CATALOG NO.	GRP. NO.	REF. NO.	LOC. NO.
194145-72601-X	HOUSING ASSY, ADJUST	Y00T2020	64	19	1G11	I	194151-63240	RUBBER, CUSHION	Y00T2020	62	38	1G09
194145-72611-X	HOUSING, ADJUST	Y00T2020	64	21	1G11	I	194151-63250	COLLAR	Y00T2020	62	40	1G09
194145-72620	PINION, ADJUST	Y00T2020	64	22	1G11	I	194151-65310	LABEL, PILOT LAMP	Y00T2020	63	4	1G10
194145-72630-X	HANDLE	Y00T2020	64	23	1G11	I	194155-05210	BOLT M 6X16	Y00T2020	61	59	1G08
194145-72641	COLLAR	Y00T2020	64	24	1G11	I	194155-52190	KEY	Y00T2020	60	44	1G04
194145-72671	GEAR, ADJUST	Y00T2020	64	25	1G11	I	194155-55810	BULB 12V-35/25W	Y00T2020	60	67	1G05
194145-72710	STOPPER	Y00T2020	64	26	1G11	I	194155-55820	BULB 12V-1.7W	Y00T2020	60	96	1G05
194145-72750-X	JOINT, CROSS	Y00T2020	64	31	1G11	I	194155-61241	BOLT, HINGE	Y00T2020	61	14	1G07
194145-72761	PIN	Y00T2020	64	32	1G11	I	194155-61251	BUSH, HINGE	Y00T2020	61	17	1G07
194145-72841	COVER, DUST	Y00T2020	64	33	1G11	I	194162-58830	GROMMET 20	Y00T2020	37	16	1E04
194145-73150	SPRING	Y00T2020	64	46	1G11	I	194170-01110	LEVER, THROTTLE	Y00T2020	36	2	1E03
194145-74150-X	BRACKET(L), C-CHAIN	Y00T2020	64	53	1G11	I	194170-61480	PAD, (RUBBER)	Y00T2020	61	35	1G07
194145-74240-X	BRACKET(R), C-CHAIN	Y00T2020	64	54	1G11	I	194170-65620	LABEL, WARNING	Y00T2020	63	17	1G10
194145-74600	CHAIN(R) ASSY, CHECK	Y00T2020	64	57	1G12	I	194170-65891	LABEL, SEAT	Y00T2020	63	26	1G10
194145-75250	RING	Y00T2020	64	60	1G12	I	194180-01530	NUT M11	Y00T2020	36	28	1E03
194145-82240	WRENCH 26	Y00T2020	67	6	1G15	I	194180-51640	CLAMP, WIRE HARNESS	Y00T2020	50	12	1F08
194146-21120	BUSH 32X36X25	Y00T2020	43	3	1E14	I	194190-11520	BUSH 25X25	Y00T2020	59	5	1G03
194146-21131	GASKET	Y00T2020	43	6	1E14	I	194190-22471	ROD, CLUTCH	Y00T2020	43	47	1E14
194146-21150-X	COVER, SIDE	Y00T2020	43	7	1E14	I	194190-26860	COVER, P.T.O. SHAFT	Y00T2020	44	28	1E16
194146-21161	PACKING	Y00T2020	43	9	1E14	I	194190-27280	O-RING	Y00T2020	47	10	1F03
194146-22610	LEVER, SHIFT	Y00T2020	48	4	1F05	I	194190-51420	CABLE, BATTERY EARTH	Y00T2020	60	10	1G04
194150-01190	KNOB, THROTTLE LEVER	Y00T2020	36	5	1E03	I	194190-61560	RIVET 5X6	Y00T2020	61	64	1G08
			61	1	1G07	I	194191-28480	KNOB	Y00T2020	48	19	1F05
194150-01270	SPACER 20	Y00T2020	36	7	1E03	I	194197-01160	SPRING	Y00T2020	36	4	1E03
194150-01370	ADJUSTER	Y00T2020	36	10	1E03	I	194200-41170	O-RING	Y00T2020	55	3	1F13
194150-21910	PLUG 11	Y00T2020	43	10	1E14	I	194200-41180	SEAL RING	Y00T2020	55	4	1F13
			50	1	1F08	I	194200-41190	RING, SUPPORT	Y00T2020	55	5	1F13
194150-22250	PIN	Y00T2020	43	4	1E14	I	194200-41200	O-RING	Y00T2020	55	6	1F13
194150-22480	NUT M10	Y00T2020	43	48	1E14	I	194200-65601	EMBLEM, FRONT	Y00T2020	63	14	1G10
			53	1	1F11	I	194200-65610	NUT 5	Y00T2020	63	15	1G10
194150-24270	PLUG 13	Y00T2020	38	10	1E05	I	194240-03620	PACKING	Y00T2020	35	7	1E02
			43	11	1E14	I	194240-52120	SWITCH, LIGHTING	Y00T2020	60	45	1G04
			50	2	1F08	I	194240-65432	LABEL, THROTTLE LEVER	Y00T2020	63	6	1G10
194150-24290	DIPSTICK 33X184	Y00T2020	43	12	1E14	I	194240-65441	LABEL, DIFF. LOCK	Y00T2020	63	7	1G10
194150-25231	WASHER 20X38X4	Y00T2020	48	6	1F05	I	194240-65511	LABEL, HYDRAULIC LIFT	Y00T2020	63	10	1G10
194150-37530	SPACER	Y00T2020	53	4	1F11	I	194240-65671	LABEL, FUEL INDICAT.	Y00T2020	63	22	1G10
194150-42280	BREATHING, AIR	Y00T2020	56	5	1F15	I	194241-28151	SHAFT, IDLE GEAR	Y00T2020	48	9	1F05
194150-48230	HOSE, LOW PRESURE	Y00T2020	55	38	1F13	I	194241-28180	NEEDLE BEARING	Y00T2020	48	11	1F05
194150-71230	PIN, TOP LINK	Y00T2020	64	3	1G11	I	194241-28220	GEAR, FRONT DRIVE	Y00T2020	48	13	1F05
194151-04260	PACKING (RUBBER)	Y00T2020	37	12	1E04	I	194241-28520	CLUTCH (A)	Y00T2020	48	21	1F05
			60	31	1G04	I	194241-28530	CLUTCH (B)	Y00T2020	48	22	1F05
194151-24770	PLUG 14, OIL	Y00T2020	38	34	1E05	I	194242-41120-X	PUMP ASSY, HYDRAULIC	Y00T2020	55	1	1F13
			44	26	1E16	I	194242-51130	HARNESS (C), WIRE	Y00T2020	60	3	1G04
			48	5	1F05	I	194242-53400	LIGHT ASSY, WORKING	Y00T2020	60	68	1G05
194151-37730	TURNBUCKLE M10X90	Y00T2020	43	49	1E14	I	194242-53600	LAMP ASSY, STOP	Y00T2020	60	75	1G05
			53	15	1F11	I	194242-53620	BULB 12V-21/5W	Y00T2020	60	77	1G05
194151-46610	VALVE, STOP	Y00T2020	56	28	1F15	I	194242-53630	LENS (RED)	Y00T2020	60	78	1G05
194151-46640-X	KNOB	Y00T2020	56	31	1F15	I	194242-53640	LENS (CLEAR)	Y00T2020	60	79	1G05
194151-48710	CLAMP	Y00T2020	55	41	1F13	I	194242-55420	LENS	Y00T2020	60	70	1G05
194151-55100	LAMP ASSY, INDICATOR	Y00T2020	60	93	1G05	I	194242-55430	SCREW	Y00T2020	60	71	1G05
194151-55120	SOCKET	Y00T2020	60	95	1G05	I					80	1G05
194151-57100	HORN	Y00T2020	60	107	1G05	I	194242-55440	WASHER 12	Y00T2020	60	72	1G05
194151-57210	SPACER	Y00T2020	60	111	1G06	I					81	1G05
194151-61831	SPRING	Y00T2020	61	41	1G07	I	194242-75740	PIN 22X163.5, HITCH	Y00T2020	65	4	1G13

PART NO.	DESCRIPTION	CATALOG NO.	GRP. NO.	REF. NO.	LOC NO.	I	PART NO.	DESCRIPTION	CATALOG NO.	GRP. NO.	REF. NO.	LOC. NO.
194250-51660	CRAMP 250	YOOT2020	60	12	1G04	I	194274-24120-X	HOUSING ASSY, TRANS.	YOOT2020	44	1	1E16
				13	1G04	I	194274-24310	RETAINER	YOOT2020	44	14	1E16
194250-61480	PAD, (RUBBER)	YOOT2020	61	36	1G07	I	194274-24350	CAP, COUNTER SHAFT	YOOT2020	44	16	1E16
194270-03410-Z	PIPE, EXHAUST	YOOT2020	35	1	1E02	I	194274-25580	WASHER	YOOT2020	45	28	1F01
194270-03420	PIPE, EXHAUST	YOOT2020	35	2	1E02	I	194274-25760	SLEEVE 24X30X29	YOOT2020	45	29	1F01
194270-03430	BRACKET, SILENCER	YOOT2020	35	3	1E02	I	194274-26340	SPACER 24X38X4.5	YOOT2020	45	30	1F01
194270-03440	BAND, SILENCER	YOOT2020	35	4	1E02	I	194274-28110-X	HOUSING, FRONT DRIVE	YOOT2020	48	8	1F05
194270-03450	BRACKET, SILENCER	YOOT2020	35	5	1E02	I	194274-28160	GEAR, FRONT IDLE	YOOT2020	48	10	1F05
194270-03460	U-BOLT M 6	YOOT2020	35	6	1E02	I	194274-28210	SHAFT, FRONT DRIVE	YOOT2020	48	12	1F05
194270-27810	LEVER, P.T.O. CLUTCH	YOOT2020	47	43	1F03	I	194274-28220	GEAR, FRONT DRIVE	YOOT2020	48	14	1F05
194270-37420	PEDAL	YOOT2020	53	2	1F11	I	194274-28240	SEAL COLLAR 30X35X17	YOOT2020	48	15	1F05
194270-48111-X	PIPE, HIGH-PRESS.	YOOT2020	55	29	1F13	I	194274-28310	ARM, FRONT SHIFT	YOOT2020	48	16	1F05
194270-51111	HARNESS (A), WIRE	YOOT2020	60	1	1G04	I	194274-28320	FORK, FRONT SHIFT	YOOT2020	48	17	1F05
194270-62520-X	STEP (R)	YOOT2020	62	29	1G09	I	194274-28340	SHAFT, FRONT FORK	YOOT2020	48	18	1F05
194270-65350	LABEL, ENGINE START	YOOT2020	63	5	1G10	I	194274-28510	SHAFT, FRONT CLUTCH	YOOT2020	48	20	1F05
194270-75711	HITCH, DRAWBER	YOOT2020	65	2	1G13	I	194274-28540	COLLAR 26X34X33	YOOT2020	48	23	1F05
194270-75750	PIN 28X 90, HITCH	YOOT2020	65	5	1G13	I	194274-31400	GEAR W/COUNTERSHAFT	YOOT2020	49	1	1F06
194271-43210-X	HEAD, CYLINDER	YOOT2020	56	7	1F15	I	194274-64722	LABEL, SIDE	YOOT2020	63	2	1G10
194271-48110	JOINT ASSY, PIPE	YOOT2020	55	30	1F13	I	194275-01140-X	BRACKET, THRTL LEVER	YOOT2020	36	3	1E03
194271-48140	COUPLER	YOOT2020	55	33	1F13	I	194275-01352	LEVER, THROTTLE LINK	YOOT2020	36	9	1E03
194271-51120	HARNESS (B), WIRE	YOOT2020	60	2	1G04	I	194275-01441-U	ROD, THROTTLE LINK	YOOT2020	36	24	1E03
194271-51140	HARNESS (D), WIRE	YOOT2020	60	4	1G04	I	194275-04251	BAND, FUEL OIL TANK	YOOT2020	37	11	1E04
194271-51700	BRACKET, SOCKET	YOOT2020	60	15	1G04	I	194275-04281	PIN	YOOT2020	37	14	1E04
194271-82100	TOOL SET	YOOT2020	67	1	1G15	I	194275-22450-U	BRACKET	YOOT2020	43	46	1E14
194273-26130	GEAR, PTO 2ND	YOOT2020	46	5	1F02	I	194275-24210-X	COVER (L), STRAINER	YOOT2020	55	60	1F14
194273-26650	GEAR, SLIDE	YOOT2020	46	16	1F02	I	194275-24220-X	COVER (R), STRAINER	YOOT2020	55	61	1F14
194273-27910	SHAFT, P.T.O.	YOOT2020	47	47	1F03	I	194275-25300	GEAR ASSY, REDUCTION	YOOT2020	45	11	1F01
194273-42100-X	HOUSING, HYDRAULIC	YOOT2020	56	1	1F15	I	194275-25310	GEAR, SLIDING	YOOT2020	45	15	1F01
194273-47770	PIN, HINGE	YOOT2020	59	8	1G03	I	194275-25401	GEAR ASSY, COUNTER	YOOT2020	45	21	1F01
194273-47910	KNOB	YOOT2020	58	28	1G02	I	194275-25471	GEAR, SLIDING	YOOT2020	45	25	1F01
194273-61661-X	STAY, PANEL	YOOT2020	61	69	1G08	I	194275-26511	SHAFT, P.T.O.	YOOT2020	46	11	1F02
194273-65571	LABEL, SLOW RETURN	YOOT2020	63	13	1G10	I	194275-26520	GEAR, P.T.O.	YOOT2020	46	12	1F02
194273-65611	LABEL, P.T.O. SHIFT	YOOT2020	63	16	1G10	I	194275-26541	WASHER	YOOT2020	46	13	1F02
194273-65651	LABEL, DRAFT CHANGE	YOOT2020	63	20	1G10	I	194275-26550	WASHER	YOOT2020	46	14	1F02
194274-13300	SHAFT ASSY, PROPELLER	YOOT2020	39	28	1E07	I	194275-26560	COLLAR 40X45X20.5	YOOT2020	46	15	1F02
194274-13550	BOLT M10X30	YOOT2020	38	42	1E05	I	194275-26910-X	GUARD, P.T.O. SHAFT	YOOT2020	44	29	1E16
194274-13560	BOLT	YOOT2020	38	43	1E05	I	194275-27750	PLUG	YOOT2020	43	13	1E14
194274-13570	SPRING WASHER 10	YOOT2020	38	44	1E05	I	194275-27950	FORK, P.T.O. SHIFT	YOOT2020	47	48	1F03
194274-13580	WASHER	YOOT2020	38	45	1E05	I	194275-34120	SHAFT, REAR AXLE	YOOT2020	51	4	1F09
194274-13910	COLLAR 68X79X11.5	YOOT2020	40	43	1E09	I	194275-37670	COLLAR	YOOT2020	53	13	1F11
194274-13920	SEAL TC6Y 648013	YOOT2020	40	45	1E09	I	194275-48160-W	PIPE, STRAINER	YOOT2020	55	35	1F13
194274-14620-X	COVER, REAR SHAFT	YOOT2020	39	50	1E07	I	194275-48400	STRAINER, OIL	YOOT2020	55	63	1F14
194274-15100-X	GEAR ASSY, STEERING	YOOT2020	42	1	1E12	I	194275-48810	CLAMP A	YOOT2020	55	42	1F13
194274-15110-X	BOX W/BUSH, GEAR	YOOT2020	42	2	1E12	I	194275-48820	CLAMP	YOOT2020	55	43	1F13
194274-16100-X	ROD ASSY, DRAG	YOOT2020	42	43	1E12	I	194275-51510	BATTERY (N100), DRY	YOOT2020	60	34	1G04
194274-21100-X	HOUSING ASSY, CLUTCH	YOOT2020	43	1	1E14	I	194275-53350	HOOD, HEAD LAMP	YOOT2020	61	7	1G07
194274-21170	PLUG	YOOT2020	48	1	1F05	I	194275-56900	CABLE, HOUR-METER	YOOT2020	60	106	1G05
194274-21210-X	COVER	YOOT2020	48	2	1F05	I	194275-63111-X	SEAT, OPERATOR	YOOT2020	62	34	1G09
194274-21220	GASKET	YOOT2020	48	3	1F05	I	194275-63120	BOLT	YOOT2020	62	35	1G09
194274-22242-X	SHAFT, RELEASE	YOOT2020	43	33	1E14	I	194275-65660	LABEL, CAUTION	YOOT2020	63	21	1G04
194274-22260	SPACER 50X61.5X1	YOOT2020	43	28	1E14	I	194275-65710	LABEL, MAIN SHIFT	YOOT2020	63	23	1G10
194274-22312	YOKE, CLUTCH SHIFT	YOOT2020	43	35	1E14	I	194275-72800-X	YOKE (R), LIFT LINK	YOOT2020	64	16	1G11
194274-22331	SHAFT, MAIN DRIVE	YOOT2020	43	29	1E14	I	194275-73110-X	BRACKET (L), LINK	YOOT2020	64	44	1G11
194274-22370	SLEEVE ASSY, BEARING	YOOT2020	43	36	1E14	I	194275-73120-X	BRACKET (R), LINK	YOOT2020	64	45	1G11



PART NO.	DESCRIPTION	CATALOG NO.	GRP. NO.	REF. NO.	LOC NO.	I	PART NO.	DESCRIPTION	CATALOG NO.	GRP. NO.	REF. NO.	LOC. NO.
194275-73180	BOLT, LOWER LINK	YOOT2020	64	47	1G11	I	194321-11970	SHIM (A)	YOOT2020	40	10	1E09
194275-73412-X	LINK, LOWER	YOOT2020	64	48	1G11	I	194321-11980	SHIM (B)	YOOT2020	40	11	1E09
194275-75720-X	BRACKET, DRAWBER	YOOT2020	65	3	1G13	I	194321-11990	SHIM (C)	YOOT2020	40	12	1E09
194276-21401	DISC, CLUTCH	YOOT2020	43	24	1E14	I	194321-12110-X	ARM (L), KNUCKLE	YOOT2020	40	16	1E09
194278-62530	STAY	YOOT2020	60	49	1G04	I	194321-12210-X	BRACKET(R), TIE-ROD	YOOT2020	40	17	1E09
194279-13900	SLEEVE 60X64X28	YOOT2020	40	41	1E09	I	194321-12310-X	TIE-ROD	YOOT2020	40	19	1E09
194281-31490	BUSH 40X2X22.5	YOOT2020	39	5	1E07	I	194321-13100	GEAR ASSY, RING	YOOT2020	39	2	1E07
				17	1E07	I	194321-13130	SHIM (A)	YOOT2020	39	6	1E07
194281-31570	WASHER, DIFFERENTIAL	YOOT2020	39	22	1E07	I	194321-13140	SHIM (B)	YOOT2020	39	7	1E07
194281-31580	WASHER, DIFFERENTIAL	YOOT2020	39	23	1E07	I	194321-13150	SHIM (C)	YOOT2020	39	8	1E07
194281-63240	SPRING	YOOT2020	62	39	1G09	I	194321-13170	COLLAR, SEAL	YOOT2020	39	9	1E07
194286-04140	STRAINER, FUEL OIL	YOOT2020	37	2	1E04	I	194321-13180	CASTLE NUT	YOOT2020	39	10	1E07
194310-46460	HOLDER	YOOT2020	56	39	1F15	I	194321-13200	CASE, DIFF. GEAR	YOOT2020	39	15	1E07
194310-46620	BOLT, STOP	YOOT2020	56	29	1F15	I	194321-13230	PINION, DIFFERENTIAL	YOOT2020	39	18	1E07
194310-46630	HOLDER	YOOT2020	56	30	1F15	I	194321-13250	GEAR, DIFF. SIDE	YOOT2020	39	19	1E07
194312-51210	WIRE, MEAN LEAD	YOOT2020	60	7	1G04	I	194321-13270	SHAFT, DIFF. PINION	YOOT2020	39	20	1E07
194313-13630	PLUG 20	YOOT2020	38	48	1E05	I	194321-13340	COUPLING	YOOT2020	39	29	1E07
194320-04210-X	BRACKET, FUEL TANK	YOOT2020	37	10	1E04	I	194321-13350	BOOT (RUBBER)	YOOT2020	39	30	1E07
194320-15150	COVER, SIDE	YOOT2020	42	4	1E12	I	194321-13360	WASHER	YOOT2020	39	31	1E07
194320-15160	O-RING	YOOT2020	42	5	1E12	I	194321-13370	SPRING	YOOT2020	39	32	1E07
194320-15200	COLUMN	YOOT2020	42	7	1E12	I	194321-13380	SEAL, SPLINE SHAFT	YOOT2020	39	33	1E07
194320-15250	SHIM T=0.05	YOOT2020	42	8	1E12	I	194321-13400	WASHER T=2.3	YOOT2020	38	30	1E05
194320-15260	SHIM T=0.07	YOOT2020	42	9	1E12	I	194321-13410-X	CENTER BOX	YOOT2020	38	26	1E05
194320-15270	SHIM T=0.08	YOOT2020	42	10	1E12	I	194321-13420	WASHER T=2.0	YOOT2020	38	29	1E05
194320-15280	SHIM T=0.1	YOOT2020	42	11	1E12	I	194321-13440	SPACER 62	YOOT2020	38	27	1E05
194320-15290	SHIM T=0.2	YOOT2020	42	12	1E12	I	194321-13450-X	RETAINER, BEARING	YOOT2020	38	28	1E05
194320-15470	BOLT M10X28	YOOT2020	42	25	1E12	I	194321-13460	WASHER T=2.6	YOOT2020	38	31	1E05
194320-15500	NUT ASSY, BALL	YOOT2020	42	26	1E12	I	194321-13471	SHIM (A)	YOOT2020	38	32	1E05
194320-15610-X	ARM, PITMAN	YOOT2020	42	34	1E12	I	194321-13481	SHIM (B)	YOOT2020	38	33	1E05
194320-15710	WHEEL, STEERING	YOOT2020	42	37	1E12	I	194321-13510	SHAFT, FRONT DRIVE	YOOT2020	39	37	1E07
194320-44220	SLEEVE, LIFT SHAFT	YOOT2020	57	4	1F16	I	194321-13521	PINION, DRIVE SHAFT	YOOT2020	39	38	1E07
194320-44260	COLLAR	YOOT2020	57	7	1F16	I	194321-13610-X	HOUSING, FRONT AXLE	YOOT2020	38	46	1E05
194320-44271	SPACER	YOOT2020	57	8	1F16	I	194321-13620	GASKET	YOOT2020	38	47	1E05
194320-44520	RETAINER, LIFT SHAFT	YOOT2020	57	11	1F16	I	194321-13640	SHIM (A)	YOOT2020	38	53	1E05
194320-47380-X	SHAFT, CONTROL LEVER	YOOT2020	58	7	1G02	I	194321-13650	SHIM (B)	YOOT2020	38	54	1E05
194320-47410	LEVER, FEED BACK	YOOT2020	58	9	1G02	I	194321-13660	SHIM (A)	YOOT2020	38	49	1E05
194320-47530	HINGE	YOOT2020	58	27	1G02	I	194321-13670	SHIM (B)	YOOT2020	38	50	1E05
194320-47760	PIN 22	YOOT2020	59	7	1G03	I	194321-13680	SPACER 85X1	YOOT2020	38	55	1E06
194320-47810	BOLT, SPRING ADJUST.	YOOT2020	59	10	1G03	I	194321-13700-X	CASE, FRONT GEAR	YOOT2020	40	34	1E09
194320-47840	SPACER	YOOT2020	59	12	1G03	I	194321-13720-X	COVER, GEAR CASE	YOOT2020	40	35	1E09
194320-47860	BOLT	YOOT2020	59	13	1G03	I	194321-13730	GASKET	YOOT2020	40	36	1E09
194320-47880	NUT M12	YOOT2020	59	15	1G03	I	194321-13741-X	BOX (L), FRONT GEAR	YOOT2020	40	37	1E09
194320-61100-R	HOOD	YOOT2020	61	8	1G07	I	194321-13750-X	COVER, GEAR BOX	YOOT2020	40	38	1E09
194320-82110	JACK	YOOT2020	67	4	1G15	I	194321-13760	PACKING	YOOT2020	40	39	1E09
194321-11600-X	SUPPORT ASSY	YOOT2020	38	17	1E05	I	194321-13850	SHAFT (2ND), FRONT	YOOT2020	39	41	1E07
194321-11620	BUSH 75X80X30	YOOT2020	38	19	1E05	I	194321-13860	NEEDLE BEARING	YOOT2020	40	40	1E09
194321-11630-X	COVER, SUPPORT	YOOT2020	38	21	1E05	I	194321-13870	COLLAR 30.5X50	YOOT2020	39	42	1E07
194321-11640	GASKET	YOOT2020	38	22	1E05	I	194321-13881	GEAR, FRONT DRIVE	YOOT2020	39	43	1E07
			39	48	1E07	I	194321-13890	PINION, FINAL	YOOT2020	39	44	1E07
194321-11901-X	ARM ASSY, STEERING	YOOT2020	40	1	1E09	I	194321-13900	PLATE	YOOT2020	40	42	1E09
194321-11921	BUSH 35X39X20	YOOT2020	40	3	1E09	I	194321-13911-X	HOUSING, FRONT GEAR	YOOT2020	40	44	1E09
				7	1E09	I	194321-13940-X	HOUSING, FRONT AXLE	YOOT2020	38	51	1E05
194321-11940	SEAL VB35 41 5, OIL	YOOT2020	40	5	1E09	I	194321-13950	CASE, BEARING	YOOT2020	40	46	1E09
194321-11950-X	ARM ASSY, STEERING	YOOT2020	40	6	1E09	I	194321-13980	SHIM (A)	YOOT2020	40	47	1E09

PART NO.	DESCRIPTION	CATALOG NO.	GRP. NO.	REF. NO.	LOC NO.	I	PART NO.	DESCRIPTION	CATALOG NO.	GRP. NO.	REF. NO.	LOC. NO.
194321-13990	SHIM (B)	YOOT2020	40	48	1E09	I	194370-48151-X	PIPE, LOW PRESSURE	YOOT2020	55	34	1F13
194321-14170	SEAL COLLAR	YOOT2020	41	4	1E11	I	194370-48290-X	BRACKET, FILTER	YOOT2020	55	39	1F13
194321-14610-X	COVER, FRONT SHAFT	YOOT2020	39	49	1E07	I	194370-48300-X	COVER ASSY., STRAINER	YOOT2020	55	20	1F13
194321-14650	BOOT (RUBBER)	YOOT2020	39	51	1E07	I	194370-48310-M	COVER, STRAINER	YOOT2020	55	21	1F13
194321-14660	PACKING	YOOT2020	39	52	1E07	I	194370-48320	BOLT	YOOT2020	55	22	1F13
194321-14700-Q	WHEEL 5JAX16WDC	YOOT2020	54	2	1F12	I	194370-48330	SPRING, VALVE	YOOT2020	55	23	1F13
				8	1F12	I	194370-48340	BASE, VALVE	YOOT2020	55	24	1F13
194321-14820	TUBE	YOOT2020	54	4	1F12	I	194370-48350	VALVE	YOOT2020	55	25	1F13
				10	1F12	I	194370-48390	FILTER, HYDRAULIC	YOOT2020	55	27	1F13
194321-14830	VALVE, AIR INLET	YOOT2020	54	5	1F12	I	194370-51550	COVER, BATTERY	YOOT2020	60	36	1G04
				11	1F12	I	194370-51570-X	CLAMP, BATTERY	YOOT2020	60	37	1G04
194321-14850	TIRE W/TUBE 7-16(F)	YOOT2020	54	3	1F12	I	194370-56270	HOOR-METER ASSY	YOOT2020	60	101	1G05
				9	1F12	I	194370-61170	PLATE, AIR CUT	YOOT2020	61	9	1G07
194321-14860	TIRE 7-16	YOOT2020	54	6	1F12	I	194370-61190	SUPPORT (L)	YOOT2020	61	11	1G07
				12	1F12	I	194370-61200	SUPPORT (R)	YOOT2020	61	12	1G07
194322-11120-X	HITCH, FRONT	YOOT2020	38	6	1E05	I	194370-61230	SUPPORT (L)	YOOT2020	61	13	1G07
194322-24980	PLUG 1/2-NPT	YOOT2020	55	62	1F14	I	194370-61240	SUPPORT (R)	YOOT2020	61	15	1G07
194322-33170	PLATE, KEEP	YOOT2020	49	33	1E06	I	194370-61290	SUPPORT, FRONT	YOOT2020	61	20	1G07
194322-44740-X	COVER, REAR	YOOT2020	56	8	1F15	I	194370-61310	RETAINER	YOOT2020	61	21	1G07
194322-47740-X	HINGE ASSY, TOP LINK	YOOT2020	59	4	1G03	I	194370-61320	PAD, (RUBBER)	YOOT2020	61	23	1G07
194322-47910-X	BAR, LOCK	YOOT2020	59	17	1G03	I	194370-61330	STOPPER, HOOD	YOOT2020	61	24	1G07
194322-47920	LOCK BOLT	YOOT2020	59	18	1G03	I	194370-61371-Q	GRILLE (LOWER), FRONT	YOOT2020	61	29	1G07
194322-47930-U	RETAINER, BAR	YOOT2020	59	19	1G03	I	194370-61380	RETAINER	YOOT2020	61	31	1G07
194322-47940-U	RETAINER, BAR	YOOT2020	59	20	1G03	I	194370-61450	PAD, (RUBBER)	YOOT2020	61	34	1G07
194322-61190-R	SCREEN (L)	YOOT2020	61	10	1G07	I	194370-62220	STAY (L), FENDER	YOOT2020	62	10	1G09
194322-61260	PAD, (RUBBER)	YOOT2020	61	18	1G07	I	194370-62230	STAY (R)	YOOT2020	62	11	1G09
194322-61340	PAD, (RUBBER)	YOOT2020	61	25	1G07	I	194370-65451	LABEL, DECOMPRESSION	YOOT2020	63	8	1G10
194322-61350-R	SCREEN (R)	YOOT2020	61	26	1G07	I	194370-65461	LABEL, CLUTCH CAUTION	YOOT2020	63	9	1G10
194322-61360	PAD, (RUBBER)	YOOT2020	61	27	1G07	I	194370-65730	LABEL, RANGE SHIFT	YOOT2020	63	24	1G10
				28	1G07	I	194371-34720	TIRE 12.4-28	YOOT2020	54	21	1F12
194322-61380	PAD, (RUBBER)	YOOT2020	61	30	1G07	I					31	1F12
194322-61390	PAD, (RUBBER)	YOOT2020	61	32	1G07	I	194371-34750	TIRE W/TUBE 12.4-28	YOOT2020	54	20	1F12
194322-61430	PAD, (RUBBER)	YOOT2020	61	33	1G07	I					30	1F12
194322-63250	HOLDER	YOOT2020	62	41	1G09	I	194371-64751	LABEL, MODEL	YOOT2020	63	3	1G10
194322-63280	RETAINER (A)	YOOT2020	62	42	1G09	I	194376-11110-X	BRACKET, FRONT AXLE	YOOT2020	38	5	1E05
194322-65861	LABEL, DRAFT LOCK	YOOT2020	63	25	1G10	I	194376-48190-X	PIPE, LOW-PRESSURE	YOOT2020	55	37	1F13
194322-71600-X	LINK (R), TOP	YOOT2020	64	6	1G11	I	194420-47370	KNOB	YOOT2020	58	6	1G02
194322-71700-X	EYE-BOLT (L)	YOOT2020	64	7	1G11	I	194420-61640	SCREW M 5X 16	YOOT2020	61	38	1G07
194323-13290	BOLT M10X70	YOOT2020	39	21	1E07	I					67	1G08
194323-65561	LABEL, LUBRICATION	YOOT2020	63	12	1G10	I	194432-41150	SEAL, OIL	YOOT2020	55	2	1F13
194324-61280-R	BRACKET, LAMP	YOOT2020	61	19	1G07	I	194432-41210	KEY, WOODRUFF	YOOT2020	55	7	1F13
194324-62110-R	FENDER (L)	YOOT2020	62	4	1G09	I	194440-01550	GROMMET	YOOT2020	38	4	1E05
194324-62120-R	FENDER (R)	YOOT2020	62	5	1G09	I	194440-51620	CLAMP, WIRE HARNESS	YOOT2020	29	1	1C15
194324-62310	CAP 4.5, RUBBER	YOOT2020	61	71	1G08	I	194440-51630	CLAMP, WIRE HARNESS	YOOT2020	60	11	1G04
194327-34130	BOLT M14X 35	YOOT2020	51	5	1E09	I	194440-52400	BOX ASSY, FUSE	YOOT2020	60	54	1G04
194327-34750-Q	WHEEL ASSY W11-28W	YOOT2020	54	14	1F12	I	194440-52420	COVER, FUSE BOX	YOOT2020	60	56	1G05
				24	1F12	I	194446-61940	PAD, (RUBBER)	YOOT2020	61	42	1G07
194327-34770-Q	DISC	YOOT2020	54	15	1F12	I	194446-65630	LABEL, GEAR OIL	YOOT2020	63	19	1G10
				25	1F12	I	194447-65621	LABEL, 4-DRIVE WHEEL	YOOT2020	63	18	1G10
194370-04720	PIPE, FUEL OIL	YOOT2020	37	21	1E04	I	194450-12551	COVER, DUST	YOOT2020	42	44	1E12
194370-05110	COVER, BELT	YOOT2020	38	1	1E05	I	194450-12560	RING, SET	YOOT2020	42	45	1E12
194370-11150	BRACKET, RADIATOR	YOOT2020	38	8	1E05	I	194450-16170	CASTLE NUT M16	YOOT2020	42	46	1E12
194370-26110	SHAFT, DRIVE	YOOT2020	46	4	1F02	I	194450-45150	O-RING 2.8X16.4	YOOT2020	57	27	1F16
194370-27830	ARM, SHIFT	YOOT2020	47	44	1E03	I	194450-45160	PACKING 30X36X2	YOOT2020	57	28	1F16

PART NO.	DESCRIPTION	CATALOG NO.	GRP. NO.	REF. NO.	LOC NO.	I	PART NO.	DESCRIPTION	CATALOG NO.	GRP. NO.	REF. NO.	LOC. NO.
194450-45230	SPRING	YOOT2020	57	31	1F16	I	194450-46750	PLUG M18	YOOT2020	56	40	1F15
194450-45240	SPRING	YOOT2020	57	32	1F16	I	194450-47340-X	GUIDE (B), LEVER	YOOT2020	58	3	1G02
194450-45250	SEAT, SPRING	YOOT2020	57	33	1F16	I	194450-47350	SPACER, GUIDE	YOOT2020	58	4	1G02
194450-45260	PIN	YOOT2020	57	34	1F16	I	194450-47390	STOPPER	YOOT2020	58	8	1G02
194450-45270	CAP	YOOT2020	57	35	1F16	I	194450-47420	ROD, FEED BACK	YOOT2020	58	10	1G02
194450-45280	PLUG	YOOT2020	57	36	1F16	I	194450-47430	ROD, FEED BACK	YOOT2020	58	11	1G02
194450-45290	SCREW	YOOT2020	57	37	1F16	I				59	2	1G03
194450-45310	PIN	YOOT2020	57	38	1F16	I	194450-47450	SPRING	YOOT2020	58	13	1G02
194450-45320	VALVE, LOWERING	YOOT2020	57	39	1F16	I	194450-47460	HOLDER, SPRING	YOOT2020	58	14	1G02
194450-45330	STOPPER	YOOT2020	57	40	1F16	I	194450-47570	WASHER	YOOT2020	58	18	1G02
194450-45340	SPRING	YOOT2020	57	41	1F16	I	194450-47610	CAM, DRAFT	YOOT2020	58	19	1G02
194450-45350	O-RING 1.5X5	YOOT2020	57	42	1F16	I	194450-47620	CAM, POSITION	YOOT2020	58	20	1G02
194450-45360	CIRCLIP	YOOT2020	57	43	1F16	I	194450-47630	CAM, SELECTION	YOOT2020	58	21	1G02
194450-45420	SHAFT, CONTROL	YOOT2020	57	45	1F16	I	194450-47640-X	LEVER, SELECTION	YOOT2020	58	22	1G02
194450-45430	PLATE	YOOT2020	57	46	1F16	I	194450-47650	SPRING	YOOT2020	58	23	1G02
194450-45440	PIN	YOOT2020	57	47	1F16	I	194450-47660	SHIM	YOOT2020	58	24	1G02
194450-45450	SPRING	YOOT2020	57	48	1F16	I	194450-47790	ROD, FEED BACK	YOOT2020	59	9	1G03
194450-45460	CAP	YOOT2020	57	49	1F16	I	194450-51680	CONNECTOR	YOOT2020	60	14	1G04
194450-45470	WASHER	YOOT2020	57	50	1F16	I	194450-51700	SCREW M 3X 10	YOOT2020	60	16	1G04
194450-45480	O-RING 2.5X25	YOOT2020	57	51	1F16	I	194450-52150	SWITCH, STOP LAMP	YOOT2020	60	47	1G04
194450-45490	O-RING 2X25	YOOT2020	57	52	1F16	I	194464-01320	ROD, THROTTLE LINK	YOOT2020	36	8	1E03
194450-45510	SHIM (A)	YOOT2020	57	53	1F16	I	194464-11171	SEAL, RADIATOR	YOOT2020	38	9	1E05
194450-45520	SHIM (B)	YOOT2020	57	54	1F16	I	194464-15450	SEAL WASHER	YOOT2020	42	23	1E12
194450-45530	DRIVER	YOOT2020	57	55	1G01	I	194464-21150	BOLT M12X 50	YOOT2020	43	8	1E14
194450-45540	SHAFT, DRIVER	YOOT2020	57	56	1G01	I	194464-25260	GEAR, SLIDING	YOOT2020	45	9	1F01
194450-45550	WASHER	YOOT2020	57	57	1G01	I	194464-25900	GEAR ASSY, REVERSE	YOOT2020	45	35	1F01
194450-45560	CIRCLIP	YOOT2020	57	58	1G01	I	194464-27310	FORK, SHIFT	YOOT2020	47	11	1F03
194450-45570	O-RING 2.5X9	YOOT2020	57	59	1G01	I	194464-27320	FORK, SHIFT	YOOT2020	47	12	1F03
194450-45580	WASHER	YOOT2020	57	60	1G01	I	194464-27610	FORK, SHIFT	YOOT2020	47	30	1F03
194450-45590	SPRING	YOOT2020	57	61	1G01	I	194464-27620	SHAFT, FORK	YOOT2020	47	31	1E03
194450-45610	VALVE ASSY, RELIEF	YOOT2020	57	62	1G01	I	194464-27651	ADAPTER, SWITCH	YOOT2020	47	32	1F03
194450-45620	SPRING	YOOT2020	57	63	1G01	I	194464-27660	PIN	YOOT2020	47	33	1F03
194450-45630	O-RING 2.5X23	YOOT2020	57	64	1G01	I	194464-45100-X	VALVE ASSY, CONTROL	YOOT2020	57	18	1E16
194450-45640	PLUG	YOOT2020	57	65	1G01	I	194464-45130-X	COVER, HYDRAULIC	YOOT2020	57	26	1F16
194450-45650	PACKING 20X27.8X2	YOOT2020	57	66	1G01	I	194464-45170	PLUG	YOOT2020	57	29	1F16
194450-45660	SHIM (A)	YOOT2020	57	67	1G01	I	194464-45180	SCREW M 6X30	YOOT2020	57	30	1F16
194450-45670	SHIM (B)	YOOT2020	57	68	1G01	I	194464-45410	HOUSING, SELECTOR	YOOT2020	57	44	1F16
194450-45680	SHIM (C)	YOOT2020	57	69	1G01	I	194464-45920	PLUG 3/4-16UNF	YOOT2020	44	32	1E16
194450-45710	VALVE, SLOW RETURN	YOOT2020	57	70	1G01	I				57	84	1G01
194450-45720	O-RING 2X5	YOOT2020	57	71	1G01	I	194464-45930	O-RING 8-1	YOOT2020	44	33	1E16
194450-45730	CIRCLIP	YOOT2020	57	72	1G01	I				55	31	1F13
194450-45740	BUSH	YOOT2020	57	73	1G01	I				57	85	1G01
194450-45750	WASHER	YOOT2020	57	74	1G01	I	194464-45940	PLUG	YOOT2020	57	86	1G01
194450-45760	SHIM	YOOT2020	57	75	1G01	I	194464-45950	PACKING 8X11.5X1	YOOT2020	57	87	1G01
194450-45810	VALVE, CHECK	YOOT2020	57	76	1G01	I	194464-47300-X	GUIDE, LEVER	YOOT2020	58	2	1G02
194450-45820	SPRING	YOOT2020	57	77	1G01	I	194464-47360-X	LEVER, CONTROL	YOOT2020	58	5	1G02
194450-45830	O-RING 2.5X8	YOOT2020	57	78	1G01	I	194464-47440	BOLT, STOPPER	YOOT2020	58	12	1G02
194450-45840	STOPPER	YOOT2020	57	79	1G01	I	194464-47470	BOLT	YOOT2020	58	15	1G02
194450-45850	PLUG	YOOT2020	57	80	1G01	I	194464-47510	CONTROL ASSY, LINK	YOOT2020	58	16	1G02
194450-45860	PACKING 16X20X1.5	YOOT2020	57	81	1G01	I	194464-47560	RING	YOOT2020	58	17	1G02
194450-45870	PLUG 18	YOOT2020	57	82	1G01	I	194464-47721-X	SPRING, SENSING	YOOT2020	59	3	1G03
194450-45880	PACKING 18X22X1.5	YOOT2020	57	83	1G01	I	194464-47830	WASHER 12	YOOT2020	59	11	1G03
194450-46430	SPRING	YOOT2020	56	38	1F15	I	194464-47870-X	SPACER	YOOT2020	59	14	1G03
194450-46750	PLUG M18	YOOT2020	56	9	1F15	I	194464-47890	BOLT M14X28	YOOT2020	59	16	1G03

PART NO.	DESCRIPTION	CATALOG NO.	GRP. NO.	REF. NO.	LOC NO.	PART NO.	DESCRIPTION	CATALOG NO.	GRP. NO.	REF. NO.	LOC. NO.
194464-48850	RUBBER	Y00T2020	55	45	1F13	22137-060000	WASHER 6	Y00T2020	60	20	1G04
194464-52190	SWITCH, SAFETY START	Y00T2020	60	48	1G04				61	43	1G07
194464-74510	CHAIN (F), CHECK	Y00T2020	64	56	1G12					44	1G07
194464-74710	TURNBUCKLE	Y00T2020	64	59	1G12	22137-080000	WASHER 8	Y00T2020	20	3	1C06
194465-11930	BOLT M10X28	Y00T2020	62	26	1G09				36	12	1E03
194465-11940	BOLT M10X 40	Y00T2020	62	27	1G09					13	1E03
194465-14112-X	SHAFT, FRONT FINAL	Y00T2020	41	1	1E11					25	1E03
194465-14130	GEAR, FINAL	Y00T2020	41	2	1E11				55	46	1F13
194465-14140	ROLLER BEARING	Y00T2020	41	3	1E11					47	1F13
194465-14210	BOLT M14X 28	Y00T2020	41	5	1E11				58	29	1G02
194465-14220	WASHER 14	Y00T2020	41	6	1E11				60	38	1G04
			51	3	1E09					50	1G04
194490-63210-X	BRACKET, SEAT	Y00T2020	62	36	1G09				62	43	1G09
194550-51220	LINK, FUSIBLE	Y00T2020	60	8	1G04	22137-100000	WASHER 10	Y00T2020	36	14	1E03
194730-57220	COVER, DUST	Y00T2020	40	24	1E09				43	52	1E14
				30	1E09				50	13	1F08
			42	49	1E12				58	30	1G02
194730-57241	NUT M12	Y00T2020	40	25	1E09					31	1G02
				31	1E09				59	21	1G03
			42	50	1E12					22	1G03
194740-00160	WASHER 10	Y00T2020	36	1	1E03				61	45	1G07
194740-76200	REFLECTOR	Y00T2020	62	19	1G09				62	31	1G09
194740-80121	HAMMER	Y00T2020	67	2	1G15	22137-160000	WASHER 16	Y00T2020	52	12	1F10
194750-04400	SPRING, RETURN	Y00T2020	36	11	1E03				64	34	1G11
194750-15310	BUSH, COLUMN	Y00T2020	42	14	1E12	22157-100000	WASHER 10	Y00T2020	36	15	1E03
194990-22030	NUT W/WASHER 5	Y00T2020	60	61	1G05				53	19	1F11
			62	20	1G09	22217-050000	SPRING WASHER 5	Y00T2020	29	11	1C15
194990-22040	NUT W/WASHER 6	Y00T2020	35	9	1E02					12	1C15
			60	105	1G05	22217-060000	SPRING WASHER 6	Y00T2020	36	29	1E03
			61	3	1G07				38	2	1E05
				4	1G07				60	21	1G04
194990-22050	NUT W/WASHER 8	Y00T2020	9	28	1B11				61	46	1G07
			35	10	1E02				64	8	1G11
				11	1E02	22217-080000	SPRING WASHER 8	Y00T2020	1	13	1B02
			44	2	1E16				10	3	1B12
			60	32	1G04				16	5	1C02
				42	1G04				20	4	1C06
				62	1G05					22	1C06
194990-22120	NUT W/WASHER 5	Y00T2020	63	1	1G10				40	49	1E09
194990-22130	NUT W/WASHER 6	Y00T2020	60	109	1G06					50	1E09
			61	5	1G07					51	1E09
				6	1G07				44	34	1E16
			62	33	1G09					35	1E16
194990-22140	NUT W/WASHER 8	Y00T2020	55	28	1F13					36	1E16
			61	60	1G08				47	19	1E03
			62	1	1G09					35	1F03
				2	1G09					50	1F03
194990-22160	NUT W/WASHER 12	Y00T2020	62	3	1G09				55	8	1F13
194990-22830	NUT M17	Y00T2020	40	20	1E09					17	1F13
194990-22840	NUT M17	Y00T2020	40	21	1E09				57	88	1G01
194990-42720	BEARING, CLUTCH	Y00T2020	43	40	1E14				58	32	1G02
194990-85561	KNOB	Y00T2020	47	34	1F03					33	1G02
195080-15060	PIN, HITCH	Y00T2020	64	2	1G11				62	44	1G09
22117-160000	WASHER 16	Y00T2020	21	13	1C07	22217-100000	SPRING WASHER 10	Y00T2020	37	17	1E04

PART NO.	DESCRIPTION	CATALOG NO.	GRP. NO.	REF. NO.	LOC. NO.	PART NO.	DESCRIPTION	CATALOG NO.	GRP. NO.	REF. NO.	LOC. NO.
22217-100000	SPRING WASHER 10	Y00T2020	40	13	1E09	22252-000220	CIRCLIP 22	Y00T2020	57	89	1G01
				52	1E09	22252-000280	CIRCLIP 28-H	Y00T2020	55	9	1F13
				42	1E12	22252-000350	CIRCLIP 35	Y00T2020	57	90	1G01
				44	1E16	22252-000420	CIRCLIP 42	Y00T2020	15	6	1C01
				50	1F08	22252-000520	CIRCLIP 52	Y00T2020	45	31	1F01
					15	1F08			48	27	1F05
				52	1F10	22252-000550	CIRCLIP 55	Y00T2020	48	28	1F05
				56	1F15	22252-000850	CIRCLIP 85	Y00T2020	38	56	1E06
				58	1G02	22262-000450	CIRCLIP R-45	Y00T2020	40	53	1E09
				59	1G03	22272-000040	CIRCLIP E- 4	Y00T2020	58	35	1G02
					24	1G03	22272-000060	CIRCLIP E- 6	5	13	1B06
				62	1G09	22272-000100	E-CIRCLIP 10	Y00T2020	47	20	1F03
22217-120000	SPRING WASHER 12	Y00T2020	12	15	1B14	22272-000120	CIRCLIP E-12	Y00T2020	59	28	1G03
				38	1E05	22272-000240	CIRCLIP E-24	Y00T2020	53	20	1F11
				43	1E14	22312-040100	PARALLEL PIN 4X10	Y00T2020	1	14	1B02
				44	1E16	22312-080160	PARALLEL PIN 8X16	Y00T2020	1	15	1B02
				55	1F13	22312-080200	PARALLEL PIN 8X20	Y00T2020	1	16	1B02
				56	1F15				39	24	1E07
				12	1F15	22312-120220	PARALLEL PIN 12X22	Y00T2020	64	50	1G11
				59	1G03	22322-030180	TAPER PIN 3X18	Y00T2020	28	6	1C14
				62	1G09	22351-020012	SPRING PIN 2X12	Y00T2020	58	36	1G02
22217-140000	SPRING WASHER 14	Y00T2020	43	15	1E14	22351-030012	SPRING PIN 3X12	Y00T2020	59	29	1G03
				59	1G03	22351-030016	SPRING PIN 3X16	Y00T2020	57	91	1G01
22217-160000	SPRING WASHER 16	Y00T2020	52	14	1F10	22351-030018	SPRING PIN 3X18	Y00T2020	47	51	1F03
				54	1F12	22351-030020	SPRING PIN 3X20	Y00T2020	48	29	1F05
				29	1F12	22351-035032	SPRING PIN 3.5X32	Y00T2020	39	25	1E07
				57	1F16	22351-040012	SPRING PIN 4X12	Y00T2020	16	3	1C02
				59	1G03				56	32	1F15
				64	1G11	22351-040014	SPRING PIN 4X14	Y00T2020	58	37	1G02
					61	1G12	22351-040020	SPRING PIN 4X20	64	36	1G11
				66	1G14	22351-040022	SPRING PIN 4X22	Y00T2020	56	33	1F15
					7	1G14			58	26	1G02
22217-220000	SPRING WASHER 22	Y00T2020	42	28	1E12	22351-040024	SPRING PIN 4X24	Y00T2020	64	9	1G11
				49	1F06	22351-050010	SPRING PIN 5X10	Y00T2020	64	37	1G11
22242-000150	CIRCLIP 15-S	Y00T2020	64	35	1G11	22351-050032	SPRING PIN 5X32	Y00T2020	57	92	1G01
22242-000190	CIRCLIP 19	Y00T2020	48	24	1F05	22351-050040	SPRING PIN 5X40	Y00T2020	43	41	1E14
22242-000240	CIRCLIP 24-S	Y00T2020	48	25	1F05				47	21	1F03
22242-000250	CIRCLIP 25-S	Y00T2020	45	16	1F01	22351-050056	SPRING PIN 5X56	Y00T2020	57	13	1F16
				46	1F02	22351-060012	SPRING PIN 6X12	Y00T2020	8	21	1B09
22242-000280	CIRCLIP 28	Y00T2020	39	39	1E07	22351-060014	SPRING PIN 6X14	Y00T2020	57	14	1F16
22242-000290	CIRCLIP 29-S	Y00T2020	48	26	1F05	22351-060016	SPRING PIN 6X16	Y00T2020	43	26	1E14
22242-000300	CIRCLIP 30-S	Y00T2020	39	11	1E07	22351-060020	SPRING PIN 6X20	Y00T2020	64	27	1G11
				45	1F01	22351-060025	SPRING PIN 6X25	Y00T2020	47	22	1F03
22242-000320	CIRCLIP 32	Y00T2020	46	6	1F02					36	1F03
22242-000340	CIRCLIP 34-S	Y00T2020	39	45	1E07					52	1F03
22242-000350	CIRCLIP 35-H	Y00T2020	43	30	1E14				48	30	1F05
				45	1F01					31	1F05
				46	1F02				64	28	1G11
				49	1F06	22351-060028	SPRING PIN 6X28	Y00T2020	56	42	1F15
22242-000400	CIRCLIP 40	Y00T2020	46	20	1F02	22351-060032	SPRING PIN 6X32	Y00T2020	39	26	1E07
22242-000500	CIRCLIP 50	Y00T2020	49	18	1F06	22351-060036	SPRING PIN 6X36	Y00T2020	45	39	1F01
22242-000950	CIRCLIP 95	Y00T2020	58	25	1G02				48	32	1F05
22252-000220	CIRCLIP 22	Y00T2020	45	4	1F01				49	19	1F06
				46	1F02	22351-080018	SPRING PIN 8X18	Y00T2020	38	35	1E05

PART NO.	DESCRIPTION	CATALOG NO.	GRP. NO.	REF. NO.	LOC NO.	I	PART NO.	DESCRIPTION	CATALOG NO.	GRP. NO.	REF. NO.	LOC. NO.
22351-080018	SPRING PIN 8X18	YOOT2020	43	16	1E14	I	23414-080000	PACKING -8	YOOT2020	34	28	1D04
			53	6	1F11	I	23414-080012	PACKING -8	YOOT2020	26	21	1C12
22351-080036	SPRING PIN 8X36	YOOT2020	49	40	1F06	I			YOOT2020	34	41	1D04
22351-080040	SPRING PIN 8X40	YOOT2020	43	42	1E14	I	23414-100000	PACKING -10	YOOT2020	18	7	1C04
22351-080050	SPRING PIN 8X50	YOOT2020	53	21	1F11	I			YOOT2020	34	29	1D04
22351-100018	SPRING PIN 10X18	YOOT2020	40	54	1E09	I	23414-140000	PACKING -14	YOOT2020	40	56	1E10
				55	1E10	I	23414-180023	PACKING -18	YOOT2020	55	49	1F13
			43	17	1E14	I			YOOT2020	56	13	1F15
			48	33	1F05	I			YOOT2020		43	1F15
22351-100020	SPRING PIN 10X20	YOOT2020	44	4	1E16	I	23418-050000	PACKING 5	YOOT2020	61	48	1G07
22351-100025	SPRING PIN 10X25	YOOT2020	44	5	1E16	I	23418-060000	PACKING 6,NYLON	YOOT2020	24	9	1C10
22360-060000	SNAP PIN 6	YOOT2020	28	22	1C14	I	23871-010000	PLUG PT 1/8	YOOT2020	38	36	1E05
			47	37	1F03	I			YOOT2020	43	18	1E14
22360-080000	SNAP PIN 8	YOOT2020	62	45	1G09	I			YOOT2020	56	14	1F15
22360-100000	SNAP PIN 10	YOOT2020	61	47	1G07	I	23871-020000	PLUG PT 1/4	YOOT2020	8	22	1B09
22360-160000	SNAP PIN 16	YOOT2020	38	12	1E05	I			YOOT2020	44	39	1E16
			64	17	1G11	I			YOOT2020	57	93	1G01
				42	1G11	I	23871-040000	PLUG PT 1/2	YOOT2020	8	23	1B09
22360-200000	SNAP PIN 20	YOOT2020	64	62	1G12	I	23887-100002	PLUG 10	YOOT2020	1	17	1B02
22417-160180	COTTER PIN 1.6X18	YOOT2020	36	16	1E03	I	23887-140002	PLUG 14	YOOT2020	40	57	1E10
				17	1E03	I	24101-060044	BALL BEARING	YOOT2020	15	7	1C01
				18	1E03	I	24101-060064	BALL BEARING	YOOT2020	48	34	1F05
				26	1E03	I	24101-060124	BALL BEARING	YOOT2020	39	13	1E07
22417-200100	COTTER PIN 2.0X10	YOOT2020	27	5	1C13	I			YOOT2020		27	1E07
			28	23	1C14	I	24101-062044	BALL BEARING	YOOT2020	48	35	1F05
22417-200200	COTTER PIN 2.0X20	YOOT2020	32	20	1D02	I	24101-062054	BALL BEARING	YOOT2020	45	32	1F01
22417-200300	COTTER PIN 2.0X30	YOOT2020	43	53	1E14	I			YOOT2020	46	21	1F02
			53	22	1F11	I			YOOT2020	48	36	1F05
22417-300250	COTTER PIN 3.0X25	YOOT2020	40	26	1E09	I			YOOT2020		37	1F05
				32	1E09	I	24101-062094	BALL BEARING	YOOT2020	39	40	1E07
			42	47	1E12	I			YOOT2020		46	1E07
			58	38	1G02	I	24101-062104	BALL BEARING	YOOT2020	49	20	1F06
				39	1G02	I	24101-062114	BALL BEARING	YOOT2020	41	7	1E11
			59	30	1G03	I			YOOT2020	49	21	1F06
22417-400300	COTTER PIN 4.0X30	YOOT2020	49	39	1F06	I	24101-062124	BALL BEARING	YOOT2020	51	11	1F09
22417-400400	COTTER PIN 4.0X40	YOOT2020	39	12	1E07	I	24101-063054	BALL BEARING	YOOT2020	45	19	1F01
22417-400500	COTTER PIN 4.0X50	YOOT2020	39	34	1E07	I	24101-063124	BALL BEARING	YOOT2020	51	12	1F09
22451-060000	WIRE 0.6	YOOT2020	28	24	1C14	I	24104-063064	BALL BEARING	YOOT2020	39	47	1E07
				25	1C14	I	24104-063084	BALL BEARING	YOOT2020	49	50	1F06
22512-070180	KEY 7X 18	YOOT2020	11	4	1B13	I	24121-060074	BALL BEARING	YOOT2020	43	31	1E14
22512-070242	KEY 7X 24	YOOT2020	12	5	1B14	I	24121-062064	BALL BEARING	YOOT2020	45	20	1F01
22512-070282	KEY 7X 28	YOOT2020	12	6	1B14	I	24121-063054	BALL BEARING	YOOT2020	46	7	1F02
22512-070400	KEY 7X 40	YOOT2020	53	23	1F11	I	24121-063074	BALL BEARING	YOOT2020	46	22	1F02
22522-030100	WOODRUFF KEY 3X10	YOOT2020	16	6	1C02	I	24145-003074	ROLLER BEARING	YOOT2020	49	7	1F06
23010-068000	CLAMP 68	YOOT2020	39	53	1E07	I	24190-100001	STEEL BALL 5/16	YOOT2020	47	23	1F03
23010-075000	CLAMP 75	YOOT2020	39	54	1E07	I			YOOT2020		38	1F03
23061-070035	PIPE 7X 35	YOOT2020	60	22	1G04	I			YOOT2020		53	1F03
				23	1G04	I			YOOT2020	48	38	1F05
				24	1G04	I	24190-110001	BALL 11/32	YOOT2020	36	19	1E03
				25	1G04	I			YOOT2020	39	35	1E07
23061-070230	PIPE 7X 230	YOOT2020	20	10	1C06	I	24211-030002	LOCK NUT M30	YOOT2020	41	8	1E11
23065-090500	PIPE 9X 500	YOOT2020	1	45	1B02	I	24231-030000	WASHER 30	YOOT2020	41	9	1E11
23414-060000	PACKING 6,COPPER	YOOT2020	31	3	1D01	I	24311-000070	O-RING 1A P7	YOOT2020	5	14	1B06
23414-080000	PACKING -8	YOOT2020	18	6	1C04	I			YOOT2020	28	7	1C14

PART NO.	DESCRIPTION	CATALOG NO.	GRP. NO.	REF. NO.	LOC NO.	PART NO.	DESCRIPTION	CATALOG NO.	GRP. NO.	REF. NO.	LOC. NO.
24311-000070	O-RING 1A P7	YOOT2020	34	20	1D04	24421-658812	SEAL TC 658812, OIL	YOOT2020	40	59	1E10
24311-000090	O-RING 1A P-9.0	YOOT2020	56	34	1F15	24421-750013	SEAL TC75 00 13, OIL	YOOT2020	50	16	1F08
24311-000110	O-RING 1A P11	YOOT2020	47	54	1F03	24430-658805	SEAL VC 65885, OIL	YOOT2020	40	60	1E10
24311-000120	O-RING 1A P-12.0	YOOT2020	48	39	1F05	24430-750007	SEAL VC 751007, OIL	YOOT2020	50	17	1F08
			56	44	1F15	24512-053054	BALL BEARING	YOOT2020	46	8	1F02
24311-000140	O-RING 1A P-14.0	YOOT2020	1	30	1B02	24512-053064	BALL BEARING	YOOT2020	45	33	1F01
			8	76	1B10	24761-010000	NIPPLE M6F,GREASE	YOOT2020	38	20	1E05
			34	4	1D04				40	4	1E09
				21	1D04					9	1E09
			56	15	1F15				43	20	1E14
24311-000160	O-RING 1A P-16.0	YOOT2020	21	14	1C07					54	1E14
			34	33	1D04				53	24	1F11
			38	37	1E05				59	31	1G03
			44	40	1E16	24761-060000	NIPPLE MT6X1,GREASE	YOOT2020	40	27	1E09
			45	40	1F01					33	1E09
			47	39	1F03				42	48	1E12
				55	1F04				64	18	1G11
			48	40	1F05					29	1G11
			49	41	1F06	26011-080162	BOLT M 8X16	YOOT2020	61	72	1G08
			56	16	1F15	26013-060122	BOLT M 6X 12	YOOT2020	59	32	1G03
24311-000200	O-RING 1A P-20.0	YOOT2020	55	50	1F13	26013-060352	BOLT M 6X 35	YOOT2020	55	52	1F13
24311-000220	O-RING 1A P-22.0	YOOT2020	38	52	1E05	26013-060402	BOLT M 6X 40	YOOT2020	55	53	1F13
			39	36	1E07	26013-080122	BOLT M 8X 12	YOOT2020	44	43	1E16
			47	56	1F04				58	40	1G02
24311-000280	O-RING 1A P-28.0	YOOT2020	52	15	1F10	26013-080162	BOLT M 8X 16	YOOT2020	36	20	1E03
24311-000320	O-RING 1A P-32.0	YOOT2020	5	15	1B06				38	23	1E05
24311-000410	O-RING 1A P-41.0	YOOT2020	48	41	1F05				39	55	1E08
24311-000450	O-RING 1A P-45.0	YOOT2020	37	9	1E04				43	27	1E14
24311-000700	O-RING 1A P-70.0	YOOT2020	56	27	1F15				49	42	1F06
24311-240100	O-RING 1A P-10A	YOOT2020	24	10	1C10					43	1F06
24321-000300	O-RING G30	YOOT2020	55	51	1F13				58	41	1G02
24321-000350	O-RING 1A G-35.0	YOOT2020	1	40	1B02				60	26	1G04
			34	10	1D04				61	73	1G08
			49	51	1F06	26013-080202	BOLT M 8X 20	YOOT2020	42	29	1E12
24321-000450	O-RING 1A G-45.0	YOOT2020	41	10	1E11				43	21	1E14
24321-000600	O-RING 1A G-60.0	YOOT2020	51	13	1F09					55	1E15
			57	15	1F16				44	44	1E16
24321-000750	O-RING 1A G-75.0	YOOT2020	56	17	1F15				47	24	1F03
24321-000800	O-RING 1A G-80.0	YOOT2020	44	50	1E16				48	44	1F05
24321-000850	O-RING 1A G-85.0	YOOT2020	55	64	1F14				49	28	1F06
24321-001000	O-RING 1A G-100.0	YOOT2020	38	57	1E06					29	1F06
24321-001250	O-RING 1A G-125.0	YOOT2020	48	42	1F05				50	18	1F08
24321-002000	O-RING 1A G-200.0	YOOT2020	40	58	1E10				55	54	1F13
24322-000700	O-RING 2 G-70.0	YOOT2020	57	94	1G01					55	1F14
24341-000240	O-RING 1A S-24.0	YOOT2020	60	51	1G04				62	46	1G09
24341-000290	O-RING 1A S-29.0	YOOT2020	47	40	1F03	26013-080222	BOLT M 8X 22	YOOT2020	1	46	1B02
24341-000300	O-RING 1A S-30.0	YOOT2020	39	14	1E07	26013-080252	BOLT M 8X 25	YOOT2020	55	65	1F14
24341-000315	O-RING 1A S-31.5	YOOT2020	43	19	1E14	26013-080352	BOLT M 8X 35	YOOT2020	55	56	1F14
			44	41	1E16	26013-080952	BOLT M 8X 95	YOOT2020	57	98	1G01
24341-000700	O-RING 1A S-70.0	YOOT2020	38	38	1E05	26013-100162	BOLT M10X 16	YOOT2020	60	39	1G04
24341-000850	O-RING 1A S-85.0	YOOT2020	44	42	1E16	26013-100202	BOLT M10X 20	YOOT2020	61	49	1G07
24421-355511	SEAL TC35 55 11, OIL	YOOT2020	48	43	1F05	26013-100252	BOLT M10X 25	YOOT2020	3	16	1B04
24421-356212	SEAL TC35 62 12, OIL	YOOT2020	43	32	1E14				38	13	1E05
24421-456209	SEAL TC45 62 09	YOOT2020	38	39	1E05				59	33	1G03

PART NO.	DESCRIPTION	CATALOG NO.	GRP. NO.	REF. NO.	LOC NO.	I	PART NO.	DESCRIPTION	CATALOG NO.	GRP. NO.	REF. NO.	LOC. NO.
26013-100302	BOLT M10X 30	YOOT2020	40	18	1E09		26116-060122	BOLT M 6X 12 PLATED	YOOT2020	61	52	1G07
			48	45	1F05		26116-060162	BOLT M 6X 16 PLATED	YOOT2020	61	53	1G07
26013-100602	BOLT M10X 60	YOOT2020	53	25	1F11		26116-060252	BOLT M 6X 25 PLATED	YOOT2020	61	54	1G07
26013-120202	BOLT M12X 20	YOOT2020	60	27	1G04		26116-080162	BOLT M 8X 16 PLATED	YOOT2020	47	25	1F03
26013-120302	BOLT M12X 30	YOOT2020	38	14	1E05		26116-080202	BOLT M 8X 20 PLATED	YOOT2020	40	61	1E10
			57	16	1F16					44	45	1E16
			64	51	1G11					47	41	1F03
26013-120902	BOLT M12X 90	YOOT2020	43	22	1E14					60	52	1G04
26013-140302	BOLT M14X 30	YOOT2020	65	6	1G13		26116-080222	BOLT M 8X 22 PLATED	YOOT2020	40	62	1E10
26013-140352	BOLT M14X 35	YOOT2020	38	15	1E05						63	1E10
26013-140452	BOLT M14X 45	YOOT2020	38	24	1E05		26116-080252	BOLT M 8X 25 PLATED	YOOT2020	44	46	1E16
26014-060162	BOLT M 6X 16	YOOT2020	20	23	1C06					47	57	1F04
			61	50	1G07					55	10	1F13
26014-060202	BOLT M 6X 20	YOOT2020	62	47	1G09		26116-080302	BOLT M 8X 30 PLATED	YOOT2020	35	12	1E02
26014-080202	BOLT M 8X 20	YOOT2020	55	57	1F14		26116-080352	BOLT M 8X 35 PLATED	YOOT2020	58	42	1G02
26014-080252	BOLT M 8X 25	YOOT2020	2	9	1B03		26116-080402	BOLT M 8X 40 PLATED	YOOT2020	44	47	1E16
26014-080352	BOLT M 8X 35	YOOT2020	29	13	1C15		26116-080452	BOLT M 8X 45 PLATED	YOOT2020	35	13	1E02
26022-060142	SCREW M 6X 14	YOOT2020	60	28	1G04		26116-080502	BOLT M 8X 50 PLATED	YOOT2020	37	18	1E04
26023-040102	SCREW M 4X 10	YOOT2020	61	74	1G08		26116-080602	BOLT M 8X 60 PLATED	YOOT2020	55	58	1F14
26106-060082	BOLT M 6X 8 PLATED	YOOT2020	8	46	1B09					62	48	1G09
26106-060102	BOLT M 6X 10 PLATED	YOOT2020	5	16	1B06		26116-080702	BOLT M 8X 70 PLATED	YOOT2020	57	95	1G01
			25	9	1C11		26116-080752	BOLT M 8X 75 PLATED	YOOT2020	60	40	1G04
26106-060122	BOLT M 6X 12 PLATED	YOOT2020	1	47	1B02		26116-100202	BOLT M10X 20 PLATED	YOOT2020	37	19	1E04
26106-060162	BOLT M 6X 16 PLATED	YOOT2020	1	48	1B02		26116-100252	BOLT M10X 25 PLATED	YOOT2020	44	48	1E16
			31	4	1D01					52	16	1F10
26106-060222	BOLT M 6X 22 PLATED	YOOT2020	16	7	1C02		26116-100282	BOLT M10X 28 PLATED	YOOT2020	40	14	1E09
26106-060302	BOLT M 6X 30 PLATED	YOOT2020	31	5	1D01		26116-100302	BOLT M10X 30 PLATED	YOOT2020	40	64	1E10
26106-060382	BOLT M 6X 38 PLATED	YOOT2020	19	9	1C05					50	19	1F08
26106-080102	BOLT M 8X 10 PLATED	YOOT2020	2	10	1B03					51	14	1F09
26106-080122	BOLT M 8X 12 PLATED	YOOT2020	5	22	1B06		26116-100352	BOLT M10X 35 PLATED	YOOT2020	56	18	1F15
			8	24	1B09		26116-100402	BOLT M10X 40 PLATED	YOOT2020	40	15	1E09
			20	24	1C06		26116-100552	BOLT M10X 55 PLATED	YOOT2020	50	20	1F08
26106-080142	BOLT M 8X 14 PLATED	YOOT2020	2	11	1B03		26116-100722	BOLT M10X 72 PLATED	YOOT2020	56	19	1F15
26106-080162	BOLT M 8X 16 PLATED	YOOT2020	20	5	1C06		26116-100852	BOLT M10X 85 PLATED	YOOT2020	50	6	1F08
26106-080182	BOLT M 8X 18 PLATED	YOOT2020	9	29	1B11		26116-101002	BOLT M10X100 PLATED	YOOT2020	58	43	1G02
			29	14	1C15		26116-120252	BOLT M12X 25 PLATED	YOOT2020	44	49	1E16
26106-080202	BOLT M 8X 20 PLATED	YOOT2020	20	25	1C06		26116-120322	BOLT M12X 32 PLATED	YOOT2020	38	16	1E05
26106-080222	BOLT M 8X 22 PLATED	YOOT2020	9	30	1B11		26116-120402	BOLT M12X 40 PLATED	YOOT2020	55	59	1F14
26106-080252	BOLT M 8X 25 PLATED	YOOT2020	9	31	1B11					56	20	1E15
26106-080302	BOLT M 8X 30 PLATED	YOOT2020	29	15	1C15		26116-120502	BOLT M12X 50 PLATED	YOOT2020	56	21	1F15
26106-080352	BOLT M 8X 35 PLATED	YOOT2020	1	49	1B02		26116-120652	BOLT M12X 65 PLATED	YOOT2020	15	8	1C01
26106-080382	BOLT M 8X 38 PLATED	YOOT2020	19	13	1C05		26116-140502	BOLT M14X 50 PLATED	YOOT2020	43	23	1E14
26106-080452	BOLT M 8X 45 PLATED	YOOT2020	19	14	1C05		26116-160602	BOLT M16X 60 PLATED	YOOT2020	66	8	1G14
26106-080502	BOLT M 8X 50 PLATED	YOOT2020	2	12	1B03		26116-161102	BOLT M16X110 PLATED	YOOT2020	66	4	1G14
26106-080602	BOLT M 8X 60 PLATED	YOOT2020	2	13	1B03		26117-050169	BOLT M 5X 16 PLATED	YOOT2020	33	15	1D03
26106-080652	BOLT M 8X 65 PLATED	YOOT2020	24	17	1C10		26156-100222	BOLT M10X 22 PLATED	YOOT2020	49	8	1F06
26106-080702	BOLT M 8X 70 PLATED	YOOT2020	19	15	1C05		26156-120302	BOLT M12X 30 PLATED	YOOT2020	12	16	1B14
26106-081002	BOLT M 8X100 PLATED	YOOT2020	2	14	1B03		26206-100282	BOLT M10X 28 PLATED	YOOT2020	1	50	1B02
26116-050142	BOLT M 5X 14 PLATED	YOOT2020	29	16	1C15		26216-080142	STUD M 8X 14 PLATED	YOOT2020	2	3	1B03
			36	30	1E03		26216-080182	STUD M 8X 18 PLATED	YOOT2020	44	6	1E16
26116-060082	BOLT M 6X 8 PLATED	YOOT2020	60	29	1G04		26216-080222	STUD M 8X 22 PLATED	YOOT2020	1	18	1B02
26116-060122	BOLT M 6X 12 PLATED	YOOT2020	38	3	1E05					10	4	1B12
			60	108	1G05					44	7	1E16
			61	51	1G07		26216-080352	STUD M 8X 35 PLATED	YOOT2020	44	8	1E16



PART NO.	DESCRIPTION	CATALOG NO.	GRP. NO.	REF. NO.	LOC NO.	PART NO.	DESCRIPTION	CATALOG NO.	GRP. NO.	REF. NO.	LOC NO.	
26216-080502	STUD M 8X 50 PLATED	Y00T2020	8	25	1B09	26716-100002	NUT M10	Y00T2020	43	56	1E15	
26216-101002	STUD M10X100 PLATED	Y00T2020	56	22	1F15				53	26	1F11	
26346-040002	U-NUT M 4 PLATED	Y00T2020	55	26	1F13				56	24	1F15	
26346-050002	U-NUT M 4 PLATED	Y00T2020	60	112	1G06				59	34	1G03	
26356-120002	U-NUT M12	Y00T2020	42	36	1E12	26716-120002	NUT M12	Y00T2020	1	51	1B02	
26366-060002	U-NUT M 6	Y00T2020	5	17	1B06				61	58	1G08	
26366-080002	U-NUT M 8	Y00T2020	2	15	1B03				62	25	1G09	
			8	26	1B09	26716-160002	NUT M16	Y00T2020	52	17	1F10	
				27	1B09				64	52	1G11	
			29	17	1C15				66	5	1G14	
				18	1C15	26736-100002	NUT M10	Y00T2020	42	30	1E12	
26450-080182	BOLT M 8X 18	Y00T2020	38	40	1E05	26736-160002	NUT M16	Y00T2020	57	17	1F16	
26450-080222	BOLT M 8X 22	Y00T2020	38	41	1E05				64	63	1G12	
26450-120402	BOLT M12X 40	Y00T2020	56	23	1F15	26736-220002	NUT M22	Y00T2020	42	31	1E12	
26557-030062	SCREW M 3X 6	Y00T2020	37	8	1E04	26756-050002	LOCK NUT M 5 PLATED	Y00T2020	5	19	1B06	
26557-040082	SCREW M 4X 8	Y00T2020	33	14	1D03					20	1B06	
26557-040122	SCREW M 4X 12	Y00T2020	32	24	1D02				28	29	1C14	
26557-040202	SCREW M 4X 20	Y00T2020	33	13	1D03				29	19	1C15	
				19	1D03				36	32	1E03	
26557-050122	SCREW M 5X 12	Y00T2020	5	18	1B06	26756-080002	LOCK NUT M 8 PLATED	Y00T2020	8	33	1B09	
26557-050162	SCREW M 5X 16	Y00T2020	60	98	1G05				37		1B09	
				113	1G06					41	1B09	
26557-050202	SCREW M 5X 20	Y00T2020	61	55	1G08					45	1B09	
26557-050252	SCREW M 5X 25	Y00T2020	60	99	1G05				16	8	1C02	
26557-060082	SCREW M 6X 8	Y00T2020	28	26	1C14				57	96	1G01	
				30	8	1C16				97	1G01	
26557-060102	SCREW M 6X 10	Y00T2020	6	2	1B07	26756-100002	LOCK NUT M10 PLATED	Y00T2020	58	46	1G02	
				64	10	1G11			59	35	1G03	
26557-060122	SCREW M 6X 12	Y00T2020	60	30	1G04					36	1G03	
				114	1G06	26756-140002	LOCK NUT M14 PLATED	Y00T2020	38	25	1E05	
26557-080102	SCREW M 8X 10	Y00T2020	18	8	1C04	26756-240002	LOCK NUT M24 PLATED	Y00T2020	64	11	1G11	
				20	26	1C06	26776-120002	LOCK NUT M12 PLATED	Y00T2020	60	53	1G04
26577-040102	SCREW M 4 X 10	Y00T2020	42	42	1E12					74	1G05	
26587-060162	SCREW M 6X 16	Y00T2020	61	56	1G08					82	1G05	
26587-060202	SCREW M 6X 20	Y00T2020	60	60	1G05	26776-160002	LOCK NUT M16 PLATED	Y00T2020	21	15	1C07	
26587-080122	SCREW M 8X 12	Y00T2020	4	3	1B05	26776-220002	LOCK NUT M22 PLATED	Y00T2020	49	52	1F06	
				61	75	1G08	26776-240002	LOCK NUT M24 PLATED	Y00T2020	45	34	1F01
				62	23	1G09	27231-350000	PLUG 35	Y00T2020	10	6	1B12
				24	1G09	27231-400000	PLUG 40	Y00T2020	1	20	1B02	
26587-080162	SCREW M 8X 16	Y00T2020	60	100	1G05	27231-450000	PLUG 45	Y00T2020	64	30	1G11	
26587-080202	SCREW M 8X 20	Y00T2020	35	14	1E02	27241-300000	PLUG 30	Y00T2020	1	21	1B02	
26635-080002	WING NUT M 8	Y00T2020	58	44	1G02	28110-080100	WRENCH	Y00T2020	67	8	1G15	
26657-060002	CAP NUT M 6	Y00T2020	28	27	1C14	28110-120140	WRENCH	Y00T2020	67	9	1G15	
26667-080002	CAP NUT M 8	Y00T2020	28	28	1C14	28110-170190	WRENCH	Y00T2020	67	10	1G15	
26716-060002	NUT M 6	Y00T2020	36	31	1E03	28110-220240	WRENCH	Y00T2020	67	11	1G15	
				61	57	1G08	28110-260320	WRENCH	Y00T2020	67	12	1G15
26716-080002	NUT M 8	Y00T2020	1	19	1B02	28110-270300	WRENCH	Y00T2020	67	13	1G15	
				10	5	1B12	28170-001500	PLIERS	Y00T2020	67	14	1G15
				36	21	1E03	43400-500390	SEAL WASHER 6	Y00T2020	26	11	1C12
				37	20	1E04				34	40	1D04
				55	18	1F13	43400-500400	SEAL WASHER 6	Y00T2020	28	30	1C14
				58	45	1G02				34	42	1D04
				60	41	1G04	43400-500410	SEAL WASHER 8	Y00T2020	1	52	1B02
26716-100002	NUT M10	Y00T2020	36	22	1E03				28	31	1C14	

PART NO.	DESCRIPTION	CATALOG NO.	GRP. NO.	REF. NO.	LOC. NO.	PART NO.	DESCRIPTION	CATALOG NO.	GRP. NO.	REF. NO.	LOC. NO.
43400-500410	SEAL WASHER	8 YOOT2020	34	5	1D04						
711100-51540	ROLLER ASSY	YOOT2020	22	9	1C08						
721240-01560	BLOCK ASSY, CYLINDER	YOOT2020	1	1	1B02						
721243-11700	HEAD ASSY, CYLINDER	YOOT2020	8	1	1B09						
721250-01542-X	SUMP ASSY, LUB OIL	YOOT2020	1	27	1B02						
721250-01900	LINER W/PACKING, CYL	YOOT2020	1	24	1B02						
721250-02500	HOUSING ASSY	YOOT2020	3	1	1B04						
721250-02611	HOUSING ASSY	YOOT2020	3	6	1B04						
721250-02621	HOUSING ASSY	YOOT2020	3	10	1B04						
721250-11522-X	BONNET ASSY, HEAD	YOOT2020	8	52	1B09						
721250-14580	CAMSHAFT ASSY	YOOT2020	11	1	1B13						
721250-22500	RING SET, PISTON	YOOT2020	13	3	1B15						
721250-51700	FUEL INJECTION PUMP	YOOT2020	22	1	1C08						
721250-55540	COCK ASSY, FUEL	YOOT2020	24	2	1C10						
721252-11650	ARM ASSY, ROCKER	YOOT2020	8	30	1B09						
721252-11660	ARM ASSY, ROCKER	YOOT2020	8	38	1B09						
721252-11670	ARM ASSY, ROCKER	YOOT2020	8	42	1B09						
721252-11680	ARM ASSY, ROCKER	YOOT2020	8	34	1B09						
721252-32100	PUMP ASSY, LUB. OIL	YOOT2020	16	1	1C02						
721253-92600	GASKET SET	YOOT2020	34	1	1D04						
721420-13501	MANIFOLD ASSY, EXH.	YOOT2020	10	1	1B12						
721423-21700	CRANKSHAFT ASSY	YOOT2020	12	1	1B14						
724160-01600	HOUSING ASSY, GEARS	YOOT2020	2	1	1B03						
724450-23100	ROD ASSY, CONNECTING	YOOT2020	14	1	1B16						
724450-61520	SUPPORT ASSY, GOV.	YOOT2020	27	1	1C13						
724550-51520	ROLLER ASSY	YOOT2020	22	7	1C08						
724770-53100	VALVE ASSY, F. INJECT	YOOT2020	23	1	1C09						
794081-21700	PLATE ASSY, PRESSURE	YOOT2020	43	25	1E14						
794081-54101	LAMP ASSY, WORKING	YOOT2020	60	83	1G05						
794110-25220	JOINT ASSY	YOOT2020	45	2	1E01						
794130-71410	PIN ASSY, BALL SOCKET	YOOT2020	64	4	1G11						
				13	1G11						
				39	1G11						
				43	1G11						
				65	1G13						
794145-32621-X	HOUSING, REAR AXLE	YOOT2020	50	4	1F08						
794200-82200	GUN, GREASE	YOOT2020	67	5	1G15						
794275-72101-X	LIFT LINK (R) SET	YOOT2020	64	12	1G11						
794275-72800-X	LIFT LINK (R) KIT	YOOT2020	64	14	1G11						
794275-74500-X	CHAIN SET, CHECK	YOOT2020	64	55	1G12						
794321-14700-Q	TIRE ASSY (L), FRONT	YOOT2020	54	1	1F12						
794321-14800-Q	TIRE ASSY (R), FRONT	YOOT2020	54	7	1F12						
794322-71500-X	LINK ASSY, TOP	YOOT2020	64	1	1G11						
794322-72500-X	LINK, LEFT, L.H., COMP.	YOOT2020	64	38	1G11						
794370-48300-X	COVER ASSY, STRAINER	YOOT2020	55	19	1F13						
794371-34701-Q	TIRE KIT, REAR	YOOT2020	54	13	1F12						
794371-34801-Q	TIRE KIT, REAR	YOOT2020	54	23	1F12						
794450-46410	VALVE ASSY, SAFETY	YOOT2020	56	35	1F15						
794464-45110-X	BODY W/SPOOL, VALVE	YOOT2020	57	19	1F16						
794730-57122-X	END(RL) ASSY, TIE-ROD	YOOT2020	40	22	1E09						
794730-57132-X	END(LR) ASSY, TIE-ROD	YOOT2020	40	28	1E09						