

OCT10-M16701EN

SPECIFICATIONS

Model	YM155T	YM155DT
	2-Wheel drive	4-Wheel drive
Dimensions		
Overall length		
with-3-point hitch	99.4" (2525 mm)	
without 3-point hitch	81.5" (2070 mm)	
Overall width	37.6" (956 mm)	
Overall height		
to muffler end	64.8" (1645 mm)	
to setting wheel	46.1" (1170 mm)	
Wheel base	48.8" (1240 mm)	
Tread front	28.7" (730 mm)	27.6" (700 mm)
Tread rear	27.6 ~ 33.5" (700 ~ 850 mm)	
Ground clearance		
Front axle	11.8" (300 mm)	9.8" (250 mm)
Drawbar	10.0" (255 mm)	10.0" (255 mm)
Weights		
Total weight	1047.4 lb. (475 kg)	1135.6 lb. (515 kg)
Front	474.1 lb. (215 kg)	551.3 lb. (250 kg)
Rear	573.3 lb. (260 kg)	584.3 lb. (265 kg)
Engine		
Model	2TR13Y	
Type	Vertical, water cooled, 4-cycle diesel	
No. of cylinders	2	
Piston displacement	40.4 cu. inch (662 cc)	
Bore x stroke	2.953" x 2.953" (75 x 75 mm)	
Max. bare horse power	15 HP at 2700 rpm	
Compression ratio	23 : 1	
Capacity		
Fuel tank	3.7 U.S. gal.	(14 ltr.)
Cooling System	0.8 U.S. gal.	(3.0 ltr.)
Crankcase	0.7 U.S. gal.	(2.5 ltr.)
Air cleaner	Oil bath type	
Transmission-hydraulic system	2.4 U.S. gal.	(9.0 ltr.)

Electrical system	
Battery	12 V – 35
A.C. generator	12 V – 8
Starter motor	12 V – 1.5
Thermostart (Optional)	12 V –

Clutch Dry, single disc, mechanical

Transmission Mechanical, constant-mesh/selective-mesh gears combined
6-speed for forward, 2-speed for reverse

Final drive Helical gears reduction

Differential lock Foot operated mechanical

Travel speed	
Forward	1st 0.58 mph (0.94
	2nd 0.93 mph (1.49
	3rd 1.57 mph (2.53
	4th 2.98 mph (4.79
	5th 4.69 mph (7.54
	6th 7.96 mph (12.81
Reverse	1st 0.74 mph (1.19
	2nd 3.76 mph (6.05

Brakes Dry, internal expansion mechanical

Tires	
Front	4.50–10–2 ply rating 5–12–2 ply rating
Rear	8–16–4 ply rating 8–16–4 ply rating

P.T.O.

Spline SAE 1-3/4

Direction of rotation Clockwise viewed from driving shaft

Speed 540 and 800 rpm (at 2640 rpm engine speed)

Power lift

Type Hydraulic, 3-point
Category 0 or 1 with selector lever

Max. lift capacity 882 lb. (400 kg)

Drawbar Offset

YM155T, YM155DT POWER TRANSMISSION STRUCTURAL DRAWING

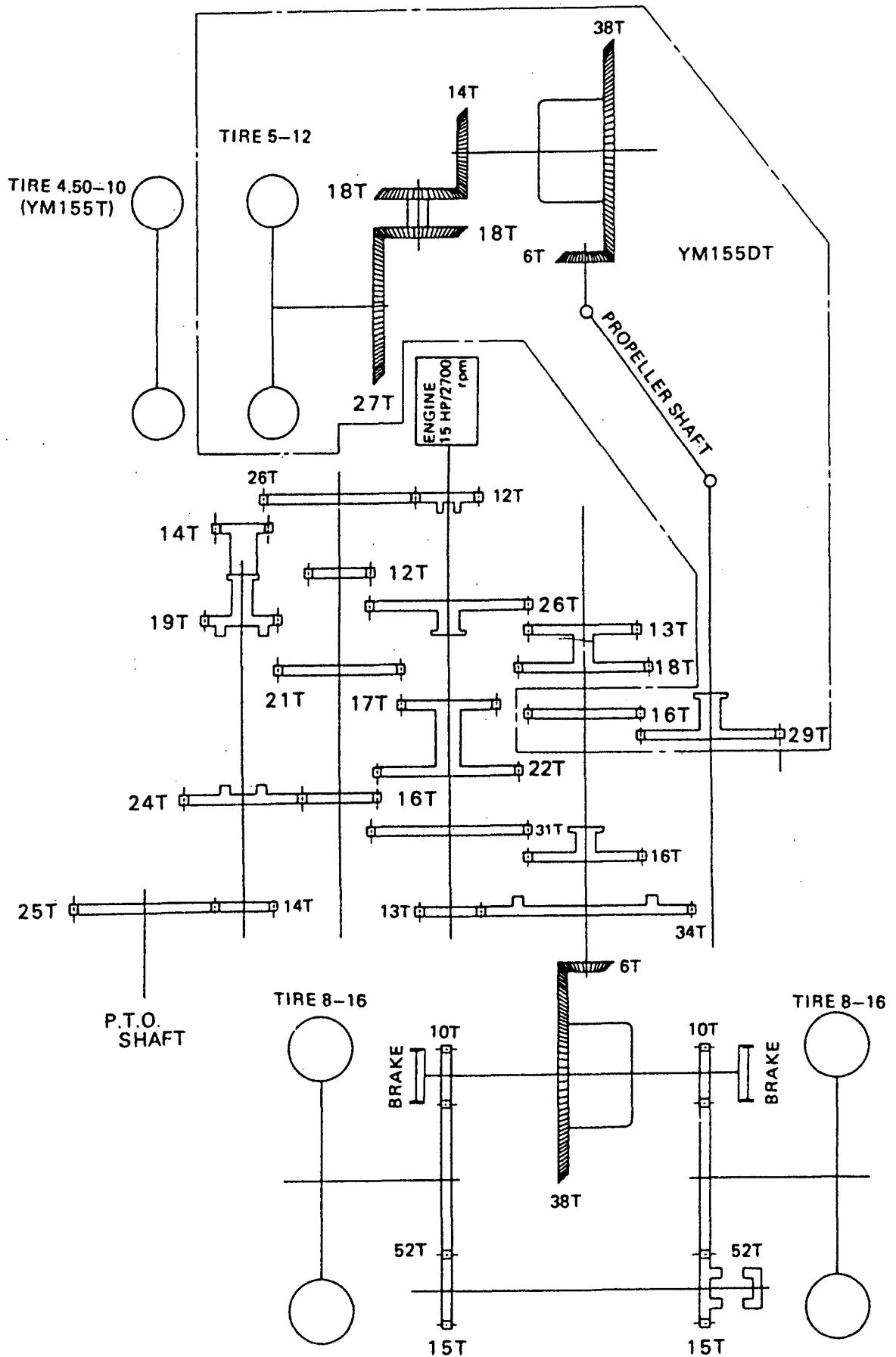

2TR13Y ENGINE SECTIONAL VIEW (1)

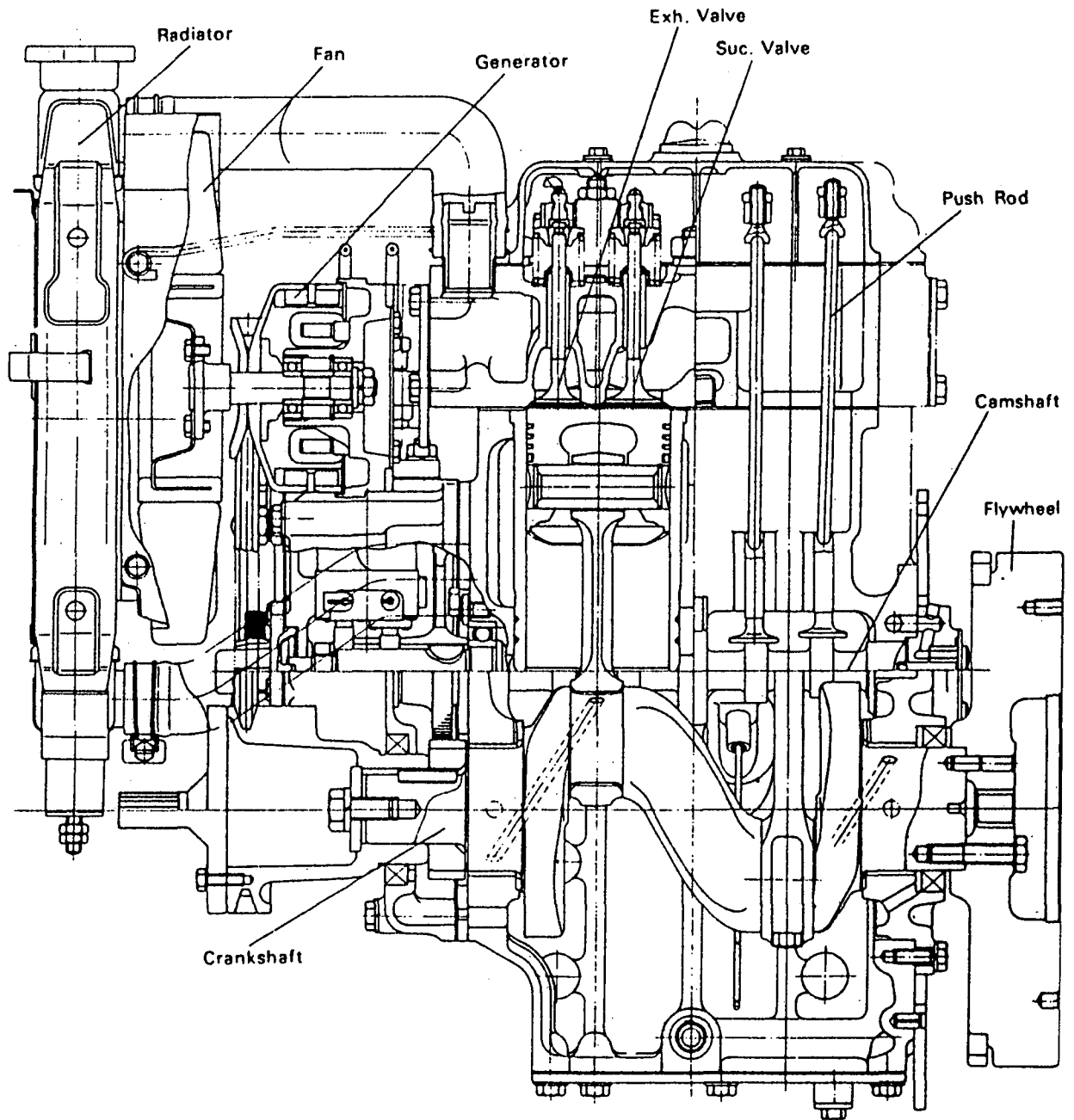

2TR13Y ENGINE SECTIONAL VIEW (2)

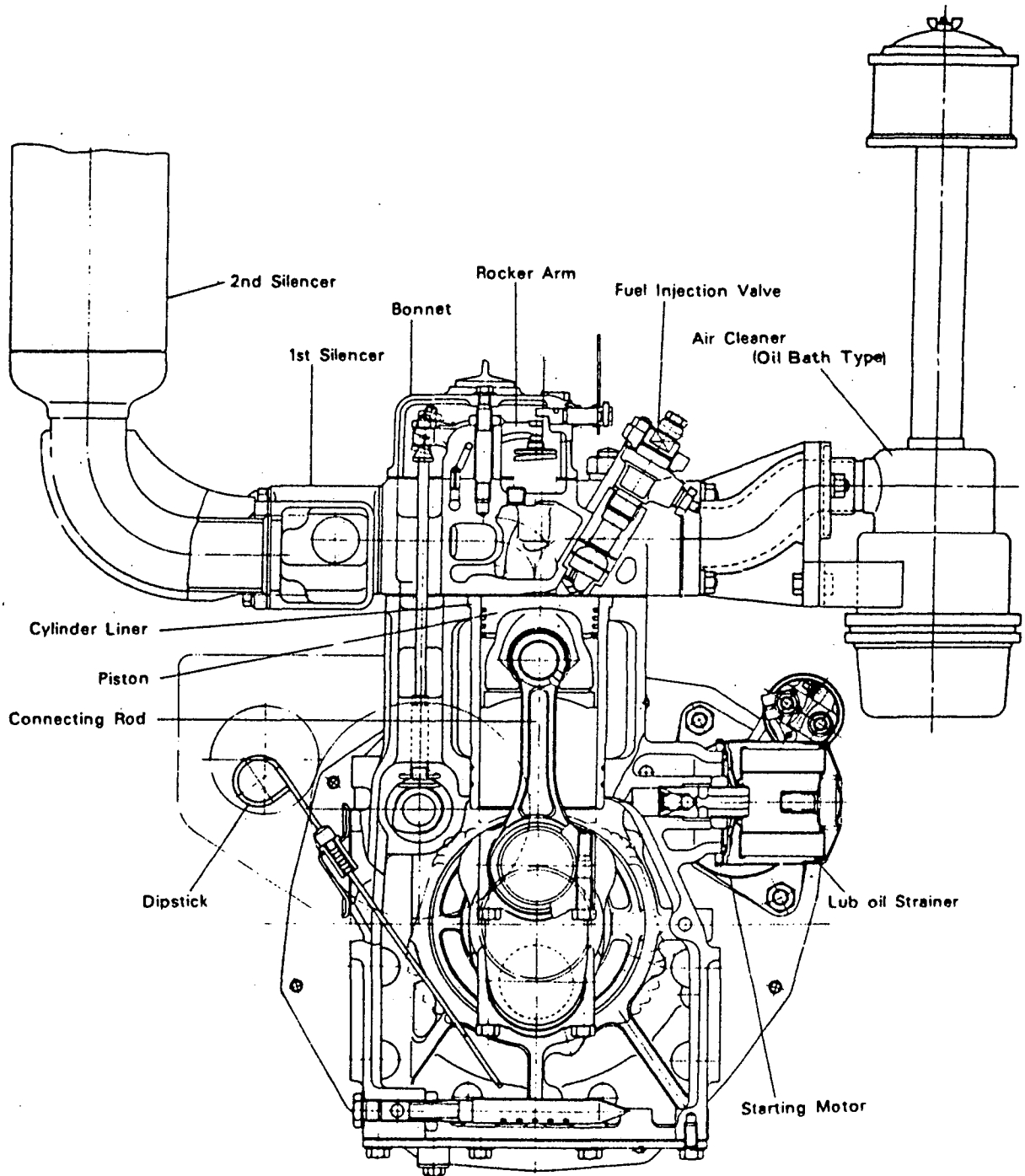

YM155(D) TRAVELLING TRANSMISSION SECTIONAL VIEW (1)

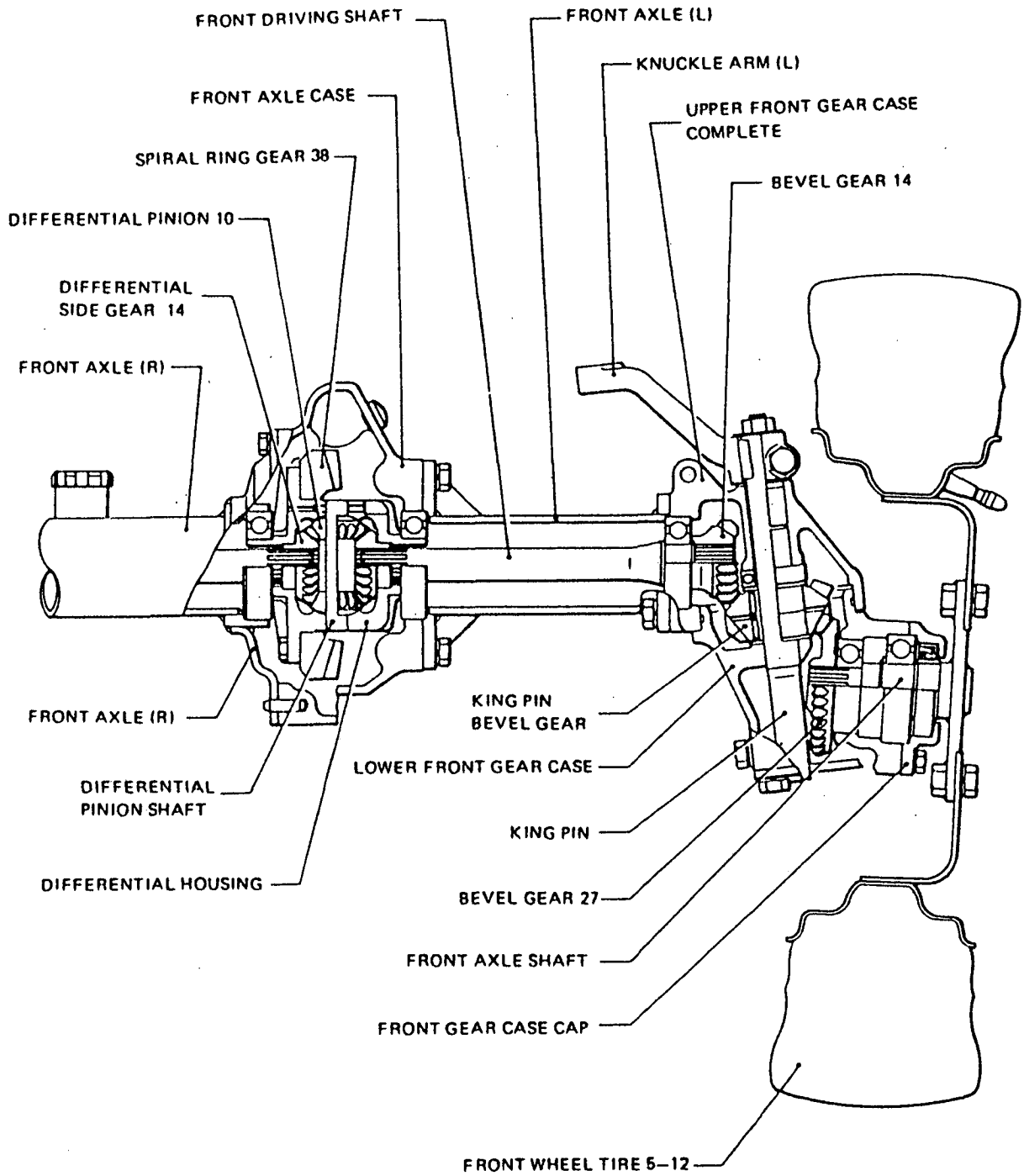

YM155T, YM155DT TRAVELLING TRANSMISSION SECTIONAL VIEW (2)

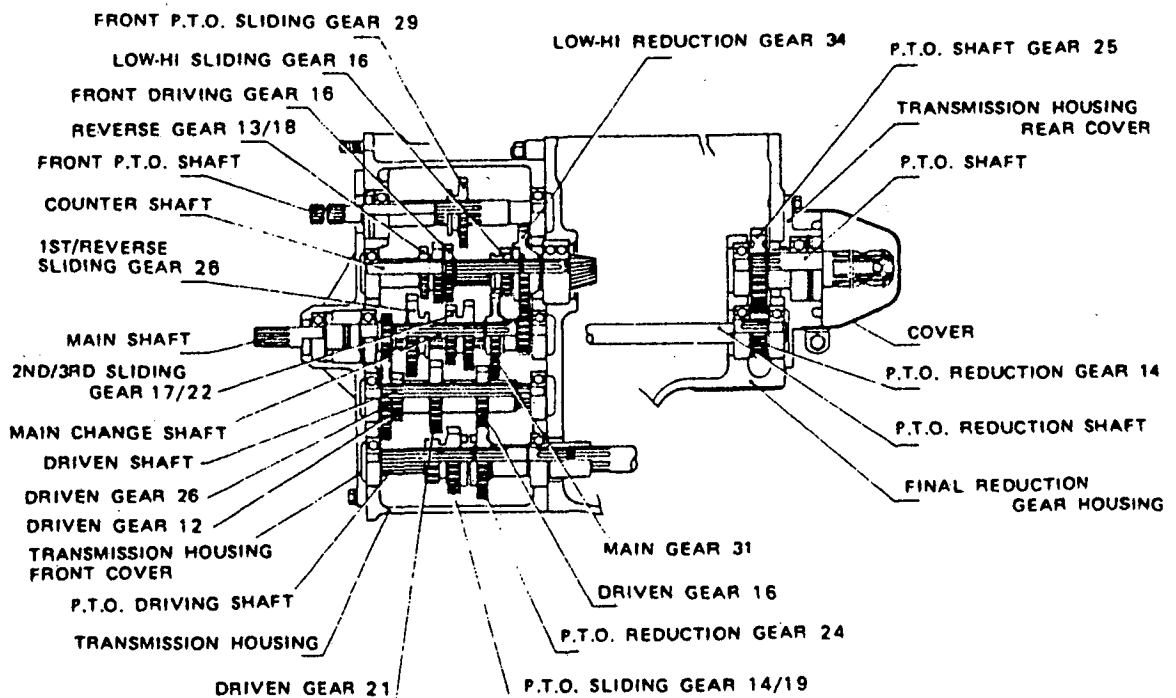
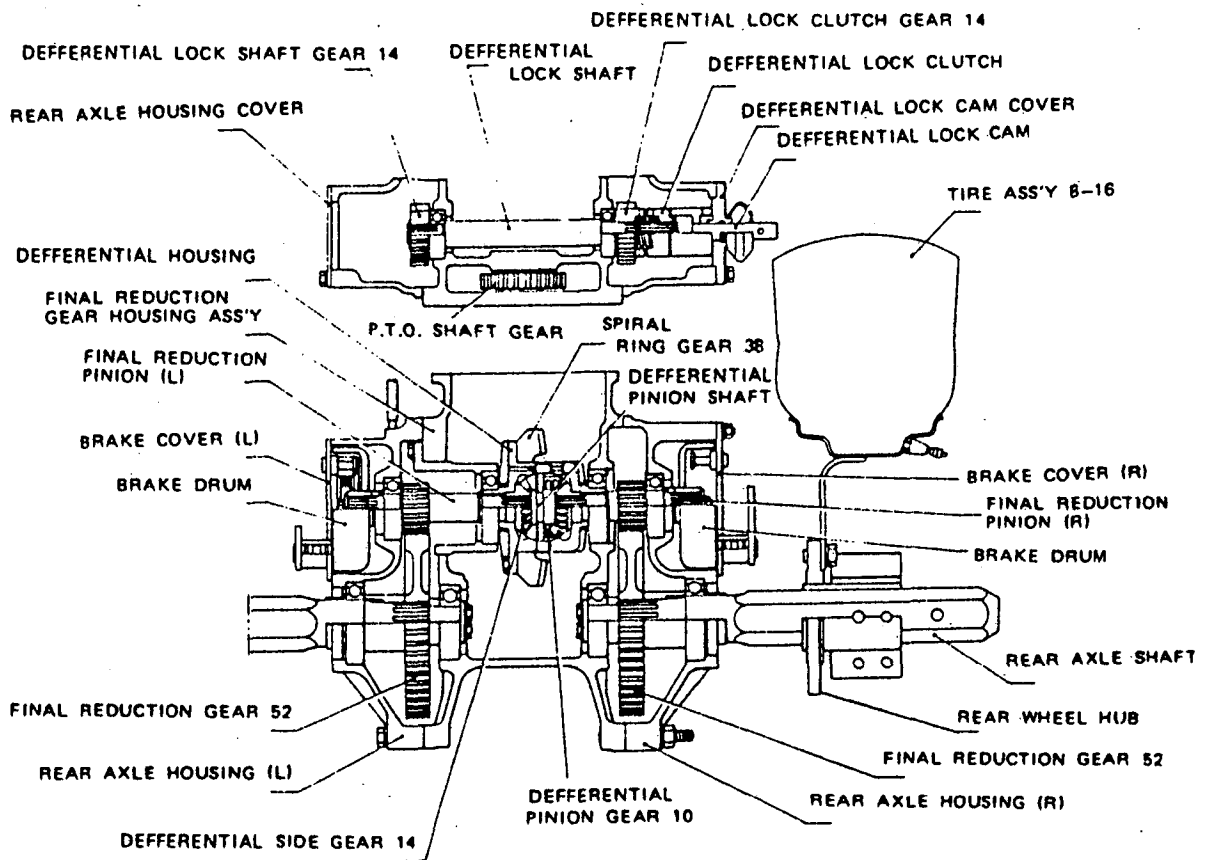

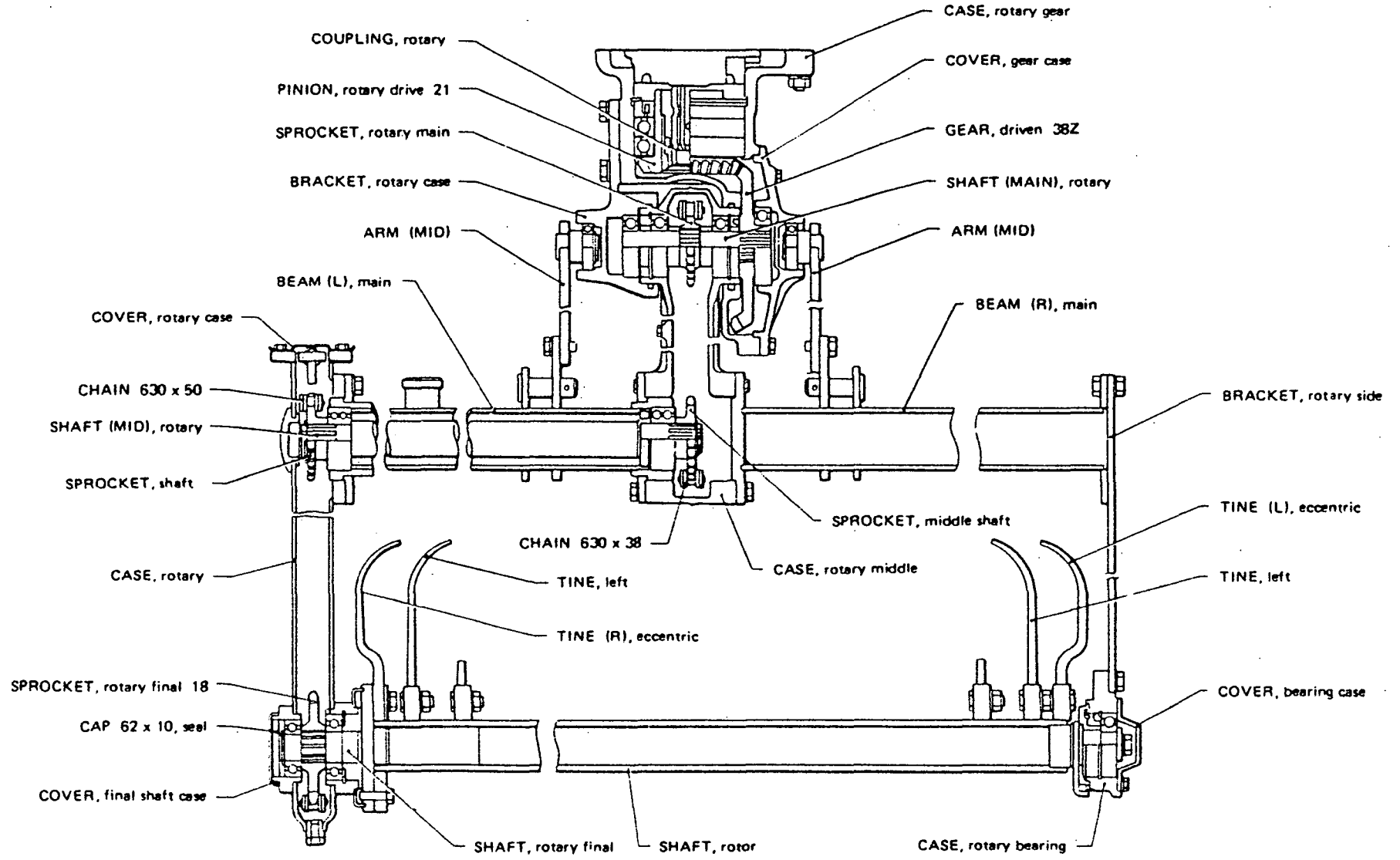

RS15T ROTARY SECTIONAL VIEW

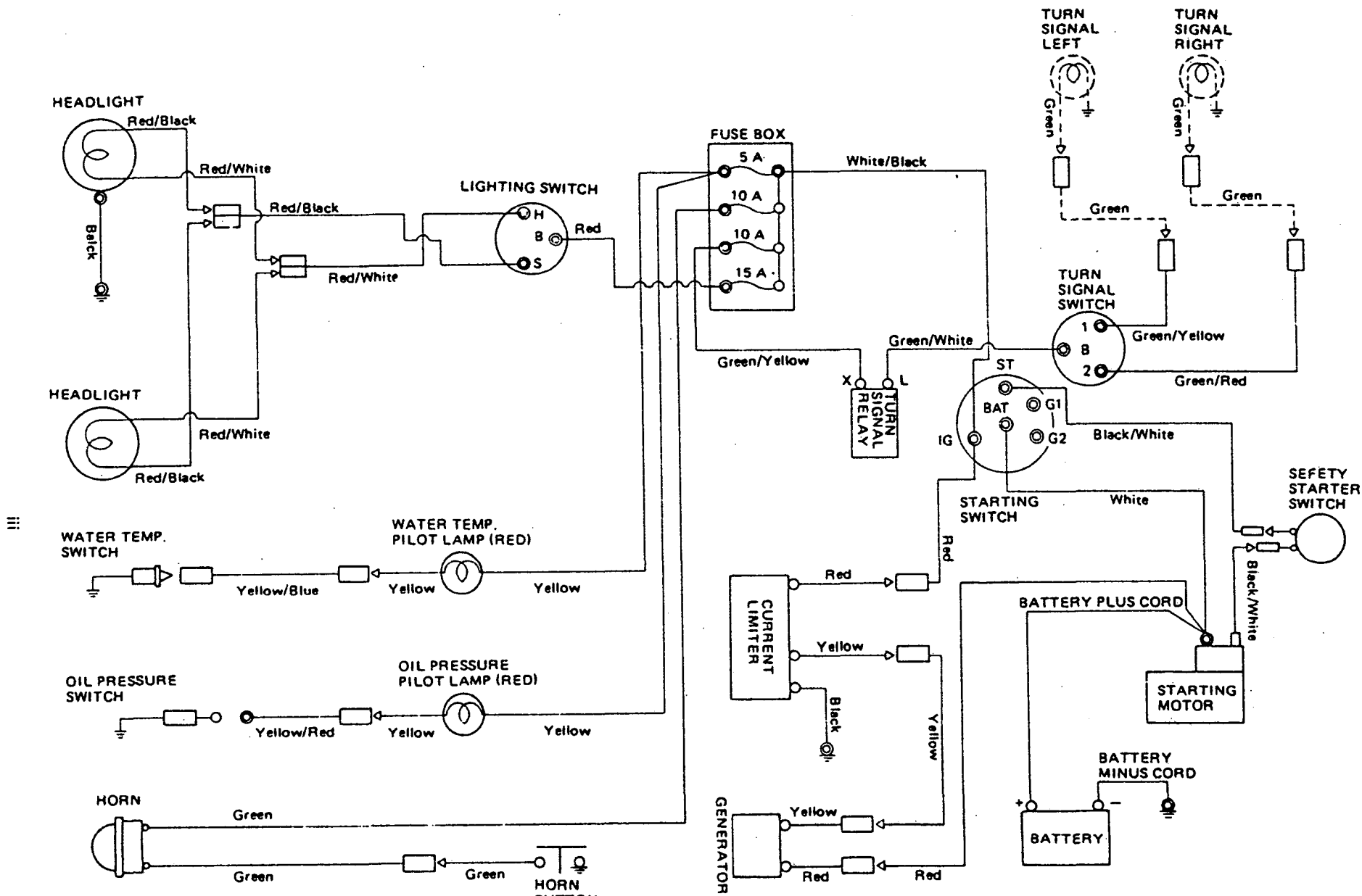

YM155T, YM155DT WIRING DIAGRAM

Contents

OCT10-M16701

Fig. No.	Fig. Name	Fig. No.	Fig. Name
ENGINE(2TR13Y)		23.	STEERING SYSTEM
1.	CYLINDER BLOCK	24.	CLUTCH
2.	GEAR CASE	25.	TRANSMISSION CASE & COVER
3.	CYLINDER HEAD	26.	TRANSMISSION INNER SYSTEM
4.	AIR CLEANER & SILENCER	27.	TRANSMISSION CONTROL
5.	CAMSHAFT	28.	REAR AXLE
6.	MAIN BEARING & CRANKSHAFT	29.	DIFFERENTIAL LOCK
7.	PISTON & CONNECTING ROD	30.	BRAKES
8.	LUBRICATING OIL SYSTEM	31.	TIRES (FRONT & REAR) YM155DT
9.	COOLING WATER SYSTEM	32.	TIRES (FRONT & REAR) YM155DT
10.	FUEL INJECTION PUMP	33.	TIRES (FRONT & REAR) YM155T
11.	FUEL INJECTION VALVE	34.	HYDRAULIC LIFT
12.	FUEL OIL SYSTEM	35.	HYDRAULIC CONTROL VALVE
13.	GOVERNOR SYSTEM	36.	HYDRAULIC PIPING
14.	ELECTRIC STARTING SYSTEM	37.	ELECTRIC PARTS
15.	STARTING MOTOR	38.	HOOD
16.	GENERATOR	39.	FENDERS, STEPS & SEAT
17.	THERMOSTART. & SILENCER(OPTION	40.	TOOLS
CHASSIS(YM155T/DT)		41.	REAR HITCH
18.	ENGINE CONTROL SYSTEM	42.	THREE-POINT HITCH CATEGORY 0
19.	FUEL OIL TANK	43.	THREE-POINT HITCH CATEGORY 1
20.	FRONT AXLE (YM155T)	44.	LABELS
21.	FRONT AXLE (YM155DT)	45.	REAR & FRONT WEIGHT (OPTIONAL)
22.	FRONT AXLE INTERIOR (YM155DT)		

Contents

OCT10-M16701

Fig. No. Fig. Name

ROTARY(RS15T)

46. ROTARY GEAR CASE

47. ROTARY CASE

48. ROTOR SHAFT

49. ROTARY CARRIER

50. ROTARY DEPTH ADJUSTER

51. LABELS

ENGINE(SERVICE PART)

52. REPAIR KIT (FOR ENGINE)

53. GASKET KIT (FOR ENGINE)

Fig. No. Fig. Name

Fig.1. CYLINDER BLOCK

1. CYLINDER BLOCK

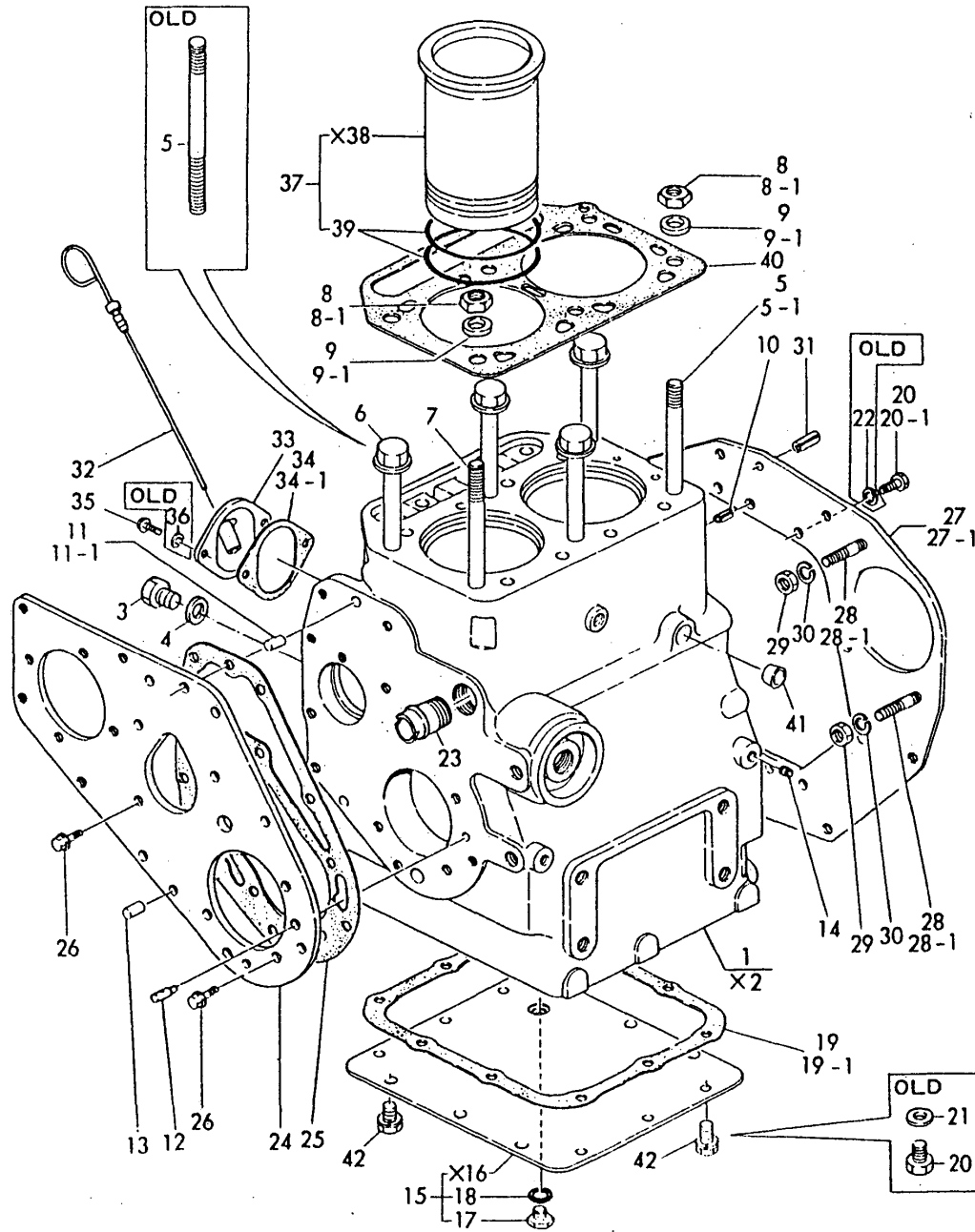

(A)=2TR13Y
(B)=
(C)=

(D)=
(E)=
(F)=

No.	Lev.	Parts No.	Description	Qty						I	R
				(A)	(B)	(C)	(D)	(E)	(F)		
1	1	724060-01561	BLOCK ASSY, CYLINDER	1							
3	2	23893-020002	PLUG, G1/4	1							
4	2	23414-120000	GASKET, 12X1.0	1							
5	2	124060-01200	BOLT, HEAD	5							
5-1	2	124060-01200	BOLT, HEAD	1							K
		(A=*)									
6	2	124060-01201	BOLT, HEAD	4							W
		(A=*)									
7	2	124160-01210	BOLT, HEAD	1							
8	2	104300-01220	NUT, CYLINDER HEAD	6							
8-1	2	104300-01220	NUT, CYLINDER HEAD	2							K
		(A=*)									
9	2	103338-01240	WASHER	6							
9-1	2	103338-01240	WASHER	2							K
		(A=*)									
10	2	22351-080014	PIN, SPRING 8.0X14	2							
11	2	124060-01660	PIN, M8X22	1							
11-1	2	22312-080120	PIN, PARALLEL M8X12	1							N
		(A=*)									
12	2	124060-01540	PIECE	1							
13	2	22312-080220	PIN, PARALLEL M8X22	1							
14	2	124060-01050	PLUG, PT1/8	6							
15	2	724060-01542	COVER ASSY	1							
17	3	124060-01640	PLUG, M12	1							
18	3	24311-000140	O-RING, 1AP14.0	1							
19	2	124060-01741	GASKET	1							
19-1	2	124060-01742	GASKET	1							N
		(A=*)									
20	2	26116-080162	BOLT, M8X 16 PLATED	21							
20-1	2	26116-080142	BOLT M 8X 14 PLATED	9							K
		(A=1983.03)									
21	2	22137-080000	WASHER, 8	12							Z
		(A=1983.03)									
22	2	22217-080000	WASHER, SPRING 8	9							Z
		(A=1983.03)									
23	2	124160-49480	JOINT, PIPE	1							
24	1	124060-01551	FLANGE, GEAR CASE	1							
25	1	124060-01560	GASKET, GEAR CASE	1							
26	1	26106-080142	BOLT, M8X 14 PLATED	7							
27	1	124060-01601	FLANGE, MOUNTING	1							
27-1	1	124060-01602	FLANGE, MOUNTING	1							N
		(A=*)									
28	1	124060-01650	STUD	2							
28-1	1	121462-01650	BOLT	2							N
		(A=*)									
29	1	26706-100002	NUT, M10	2							
30	1	22217-100000	WASHER, SPRING 10	2							
31	1	22351-060016	PIN, SPRING 6.0X16	2							
32	1	124060-34800	DIPSTICK, OIL	1							
33	1	124060-34830	BRACKET	1							
34	1	124060-34841	GASKET	1							

Fig.1. CYLINDER BLOCK

1. CYLINDER BLOCK

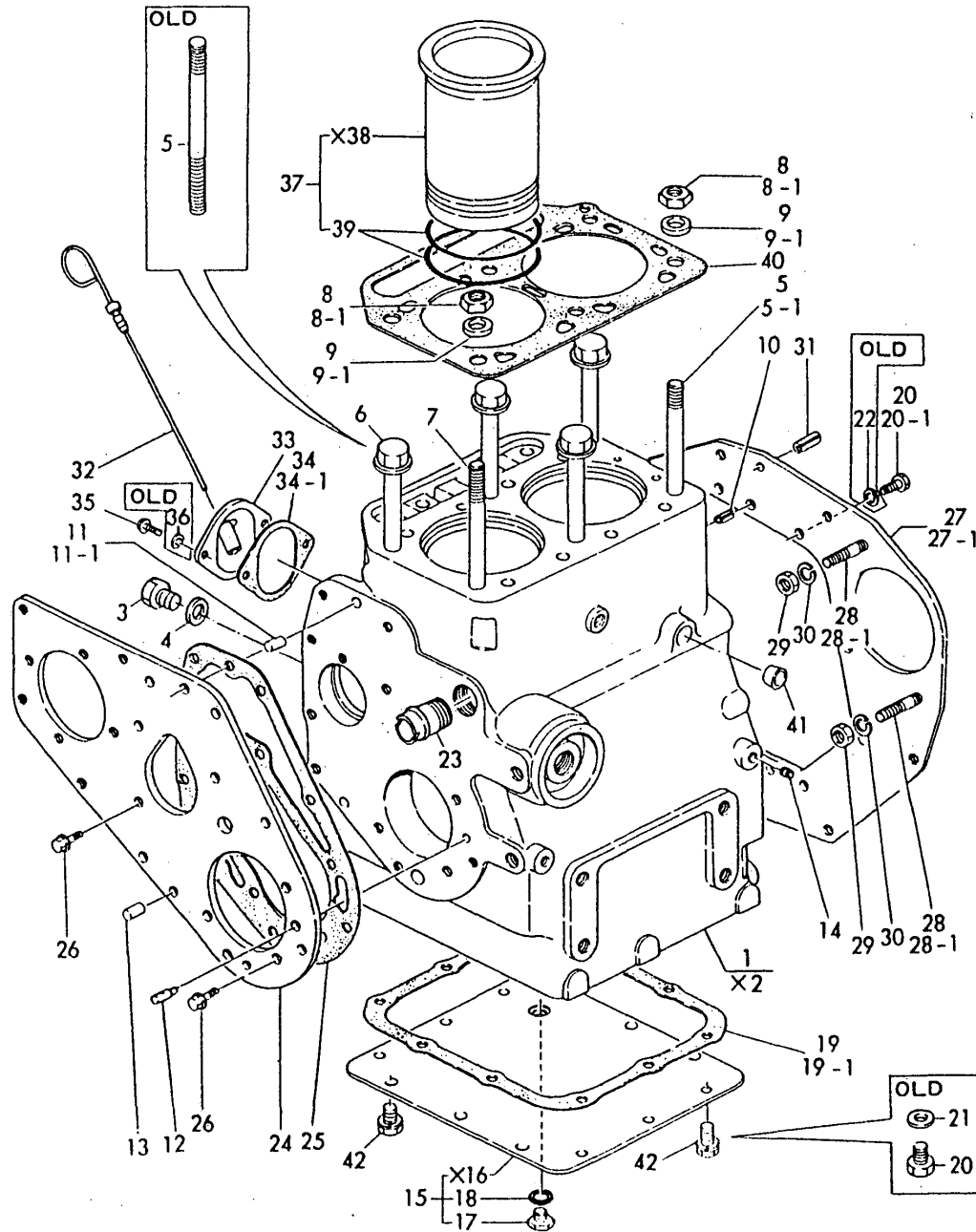

(A)=2TR13Y
(B)=
(C)=

(D)=
(E)=
(F)=

No.	Lev.	Parts No.	Description	Q'ty						I	R
				(A)	(B)	(C)	(D)	(E)	(F)		
34-1	1	124060-34842	GASKET	1							N
		(A=*)									
35	1	26013-060122	BOLT, M6X 12	2							
36	1	22217-060000	WASHER, SPRING 6	2							Z
		(A=*)									
37	1	724060-01900	LINER ASSY, CYLINDER	2							
39	2	124060-01300	GASKET, LINER	4							
40	1	124060-01330	GASKET, HEAD	1							
41	1	27241-300000	PLUG 30	1							
42	1	26106-080142	BOLT, M8X 14 PLATED	12							W
		(A=*)									

Fig.2. GEAR CASE

2. GEAR CASE

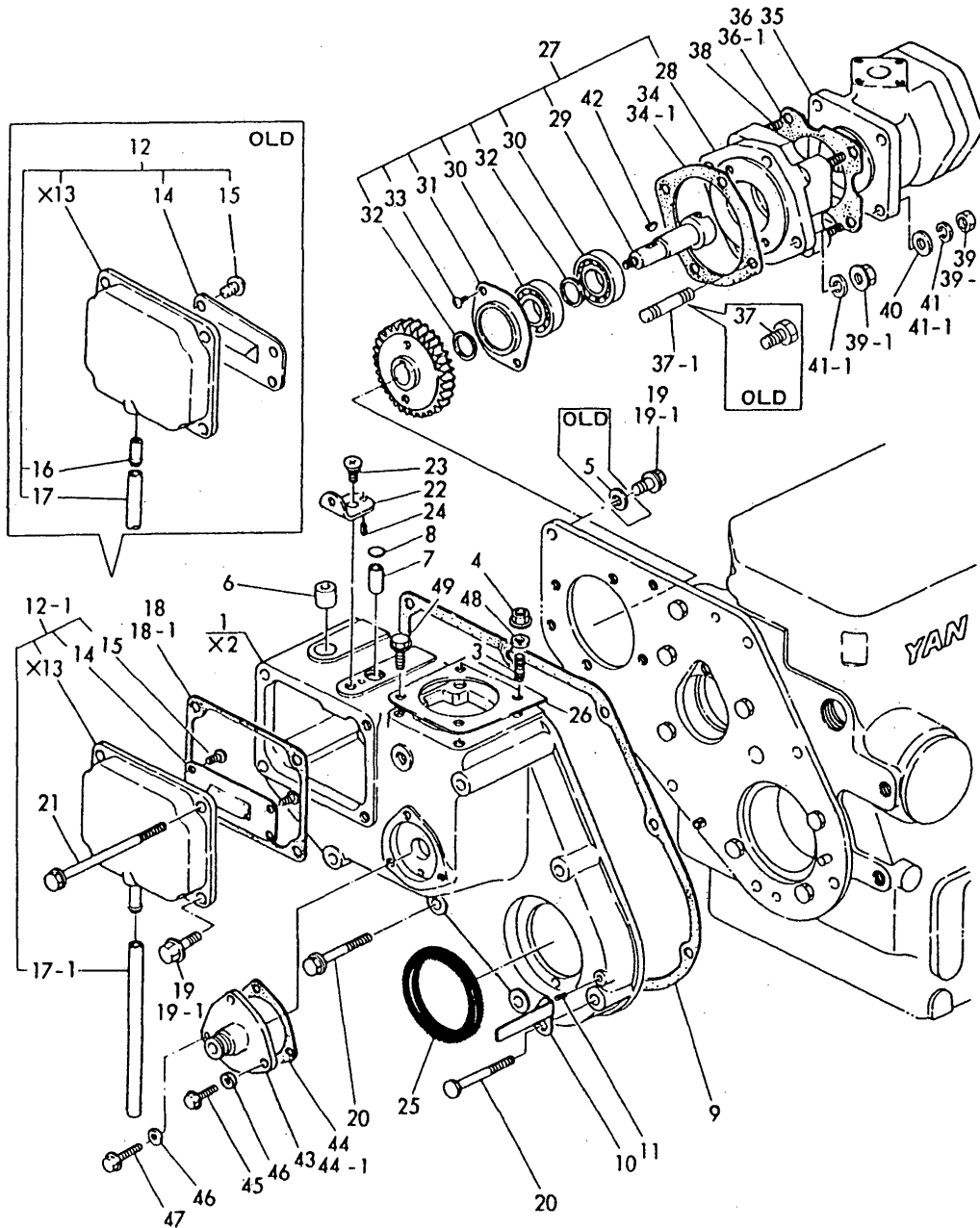

(A)=2TR13Y
(B)=
(C)=

(D)=
(E)=
(F)=

No.	Lev.	Parts No.	Description	Qty						I	R
				(A)	(B)	(C)	(D)	(E)	(F)		
1	1	724060-01613	CASE ASSY, GEAR	1							
3	2	26226-080222	STUD, M8X 22	2							
4	2	26366-080002	NUT, M8	2							
5	2	22217-080000	WASHER, SPRING 8	2							Z
		(A=*)									
6	2	124060-01900	BUSH	1							
7	2	124060-01910	BUSH	1							
8	2	27231-150000	PLUG 15	1							
9	1	124060-01512	GASKET, GEAR CASE	1							
10	1	124060-07300	POINTER	1							
11	1	22351-040008	PIN, SPRING 4.0X 8	1							
12	1	724060-01520	COVER ASSY	1							
12-1	1	724060-01521	COVER ASSY	1							N
		(A=*)									
14	2	124060-03080	PLATE, BAFFLE	1							
15	2	26557-060102	SCREW, M6X10	4							
16	2	124060-03200	JOINT	1							Z
		(A=*)									
17	2	23065-090150	PIPE 9X 150	1							
17-1	2	23065-140150	PIPE, 14X 150	1							S
		(A=1980.12)									
18	1	124060-01531	GASKET	1							
18-1	1	124060-01532	GASKET	1							N
		(A=*)									
19	1	26116-080252	BOLT, M8X 25 PLATED	5							
19-1	1	26106-080222	BOLT, M8X 22 PLATED	3							S
		(A=*)									
20	1	26106-080552	BOLT, M8X 55 PLATED	4							
21	1	26106-080152	BOLT M 8X 15 PLATED	4							
22	1	124060-01570	PLATE	1							
23	1	26577-080122	SCREW, M8X12	1							
24	1	22351-040008	PIN, SPRING 4.0X 8	1							
25	1	124450-01800	SEAL, HTC588012	1							
26	1	124550-51951	SHIM SET, ADJUSTING	1							
27	1	124060-26101	DRIVE ASSY, PUMP	1							W
		(A=*)									
28	2	124060-26052	BRACKET, PUMP	1							
29	2	124060-26401	SHAFT, PUMP DRIVING	1							
30	2	24107-062034	BEARING, BALL 6203ZZ	2							
31	2	124060-26410	RETAINER	1							
32	2	124060-26420	SPACER	2							
33	2	26581-050082	SCREW, M5X8	2							
34	1	124060-26062	GASKET	1							
34-1	1	124060-26063	GASKET	1							N
		(A=*)									
35	1	124064-26020	PUMP ASSY, HYDRAULIC	1							
36	1	124060-01882	GASKET	1							
36-1	1	124060-01883	GASKET	1							N
		(A=*)									
37	1	26116-080202	BOLT, M8X 20 PLATED	4							
37-1	1	124060-01580	STUD	4							S

Fig.2. GEAR CASE

2. GEAR CASE

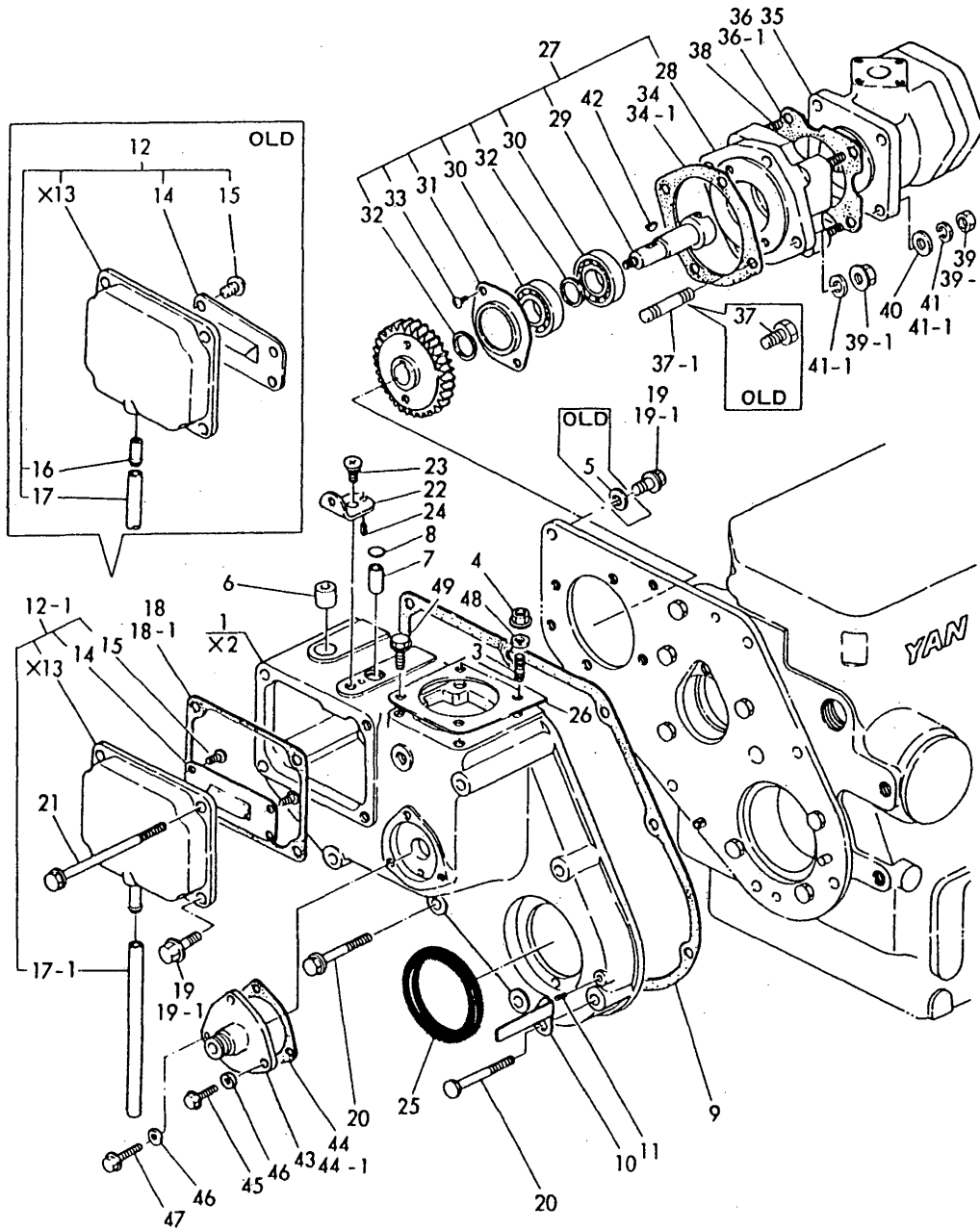

(A)=2TR13Y
(B)=
(C)=

(D)=
(E)=
(F)=

No.	Lev.	Parts No.	Description	Q'ty						I	R
				(A)	(B)	(C)	(D)	(E)	(F)		
		(A=*)									
38	1	26216-080222	STUD, M8X 22	4							
39	1	26716-080002	NUT, M8	4							
39-1	1	26716-080002	NUT, M8	8							K
		(A=*)									
40	1	22137-080000	WASHER, 8	4							
41	1	22212-080000	WASHER 8	4							
41-1	1	22212-080000	WASHER 8	8							K
		(A=*)									
42	1	22522-040130	KEY, WOODRUFF 4X13	1							
43	1	124250-91400	GEAR	1							
44	1	124250-91411	GASKET	1							
44-1	1	124250-91412	GASKET	1							N
		(A=*)									
45	1	26106-060142	BOLT, M6X 14 PLATED	2							
46	1	22117-060000	WASHER, 6	3							
47	1	26106-060302	BOLT, M6X 30 PLATED	1							
48	1	43400-500410	WASHER 8, SEAL	2							
49	1	26106-080252	BOLT, M8X 25 PLATED	2							W
		(A=*)									

Fig.3. CYLINDER HEAD

3. CYLINDER HEAD

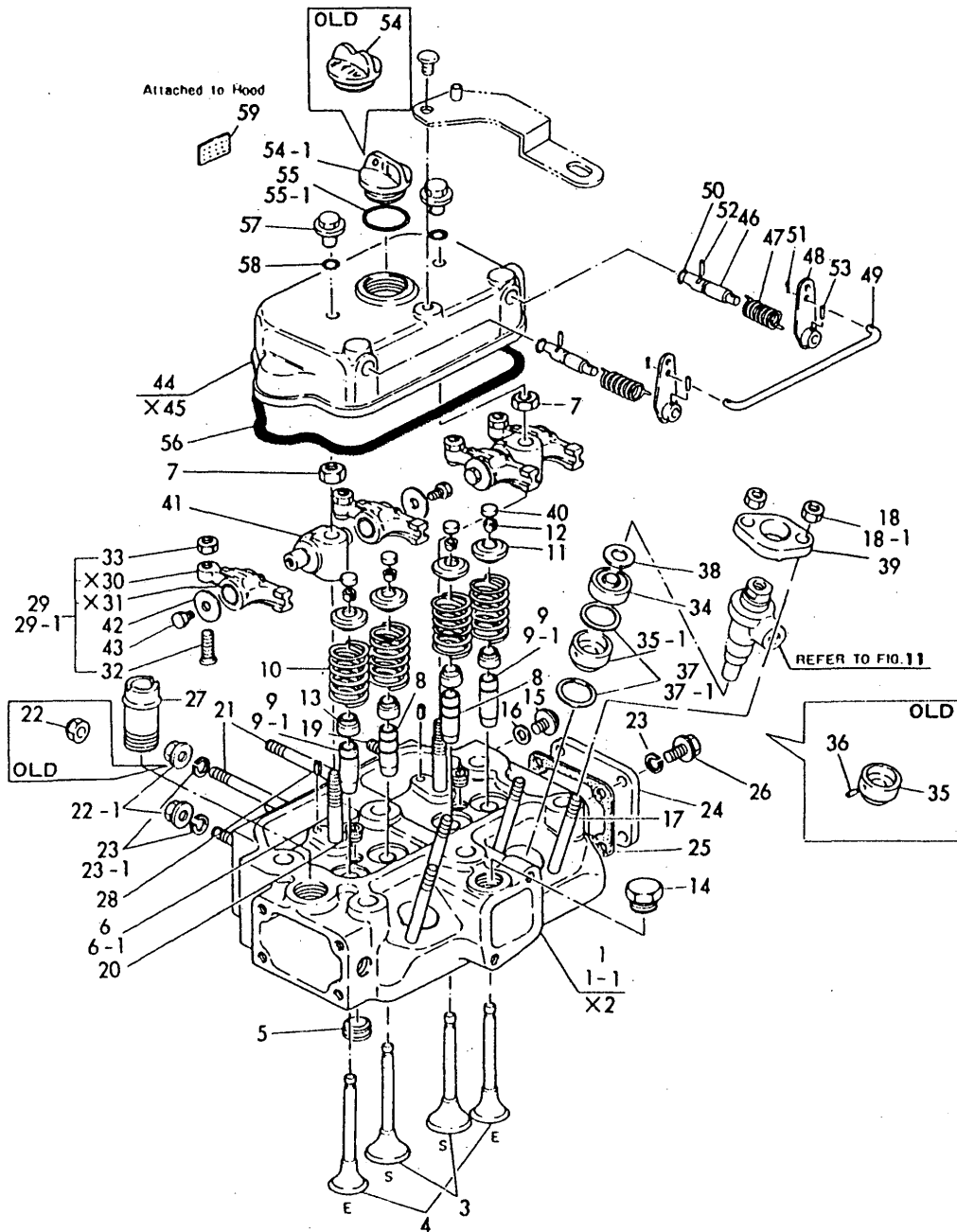

(A)=2TR13Y
(B)=
(C)=

(D)=
(E)=
(F)=

No.	Lev.	Parts No.	Description	Q'ty						I	R
				(A)	(B)	(C)	(D)	(E)	(F)		
1	1	724060-11701	HEAD ASSY, CYLINDER	1							
1-1	1	724060-11702 (A=*)	HEAD ASSY, CYLINDER	1							N
3	2	104200-11100	VALVE, INTAKE	2							
4	2	104200-11110	VALVE, EXHAUST	2							
5	2	23873-040000	PLUG, R04	1							
6	2	104200-11350	BOLT	2							
6-1	2	106100-11350 (A=1981.01)	BOLT	2							N
7	2	26606-100002	NUT, M10	2							
8	2	124060-11160	GUIDE, VALVE	2							
9	2	124060-11170	GUIDE, VALVE	2							
9-1	2	128272-11170 (A=1985.07)	GUIDE, VALVE	2							S
10	2	124060-11120	SPRING, VALVE	4							
11	2	104200-11180	RETAINER, SPRING	4							
12	2	101158-11190	COTTER	4							
13	2	124160-11340	SEAL, VALVE STEM	4							
14	2	124450-11320	PLUG	1							
15	2	26106-080102	BOLT, M8X 10 PLATED	1							
16	2	23414-080000	GASKET, 8X1.0	1							
17	2	26216-080702	STUD, M8X 70	4							
18	2	26716-080002	NUT, M8	4							
18-1	2	121465-11950	NUT	4							N
19	2	26216-080162	STUD, M8X 16	2							
20	2	23871-020000	PLUG, R02	2							
21	2	26216-080822	STUD, M8X 82	4							
22	2	26657-080002	NUT, CAP M8	4							
22-1	2	26366-080002	NUT, M8	4							N
23	2	22217-080000	WASHER, SPRING 8	8							
23-1	2	22217-080000	WASHER, SPRING 8	4							K
24	2	124450-11671	COVER, CYLINDER HEAD	1							
25	2	124450-11681	GASKET	1							
26	2	26106-080122	BOLT, M8X 12 PLATED	4							
27	2	124160-49480	JOINT, PIPE	1							
28	2	124060-11280	PIN	1							
29	1	724060-11650	ARM ASSY, ROCKER	4							
29-1	1	124060-11380	ARM, ROCKER	4							R
32	2	101158-11230	SCREW, VALVE ADJUST	4							
33	2	26756-080002	NUT, LOCK M8	4							
34	1	104200-11410	CHAMBER	2							
35	1	104200-11420	CHAMBER	2							
35-1	1	106200-11400	CHAMBER	2							N
36	2	103338-11430 (A=*)	PIN	2							Z
37	1	101204-11450 (A=*)	GASKET, CHAMBER	4							

N:Old $\frac{Yes}{No}$ New, Q:Old $\frac{No}{Yes}$ New, R:Old $\frac{Yes}{Yes}$ New, S:Old $\frac{No}{No}$ New, W:Add, Z:Discontinued, F:Interchangeable by set, K:Q'ty Change
 ++ CONTINUE ++
 Copyright (C) YANMAR CO., LTD. All Rights Reserved.

Fig.3. CYLINDER HEAD

3. CYLINDER HEAD

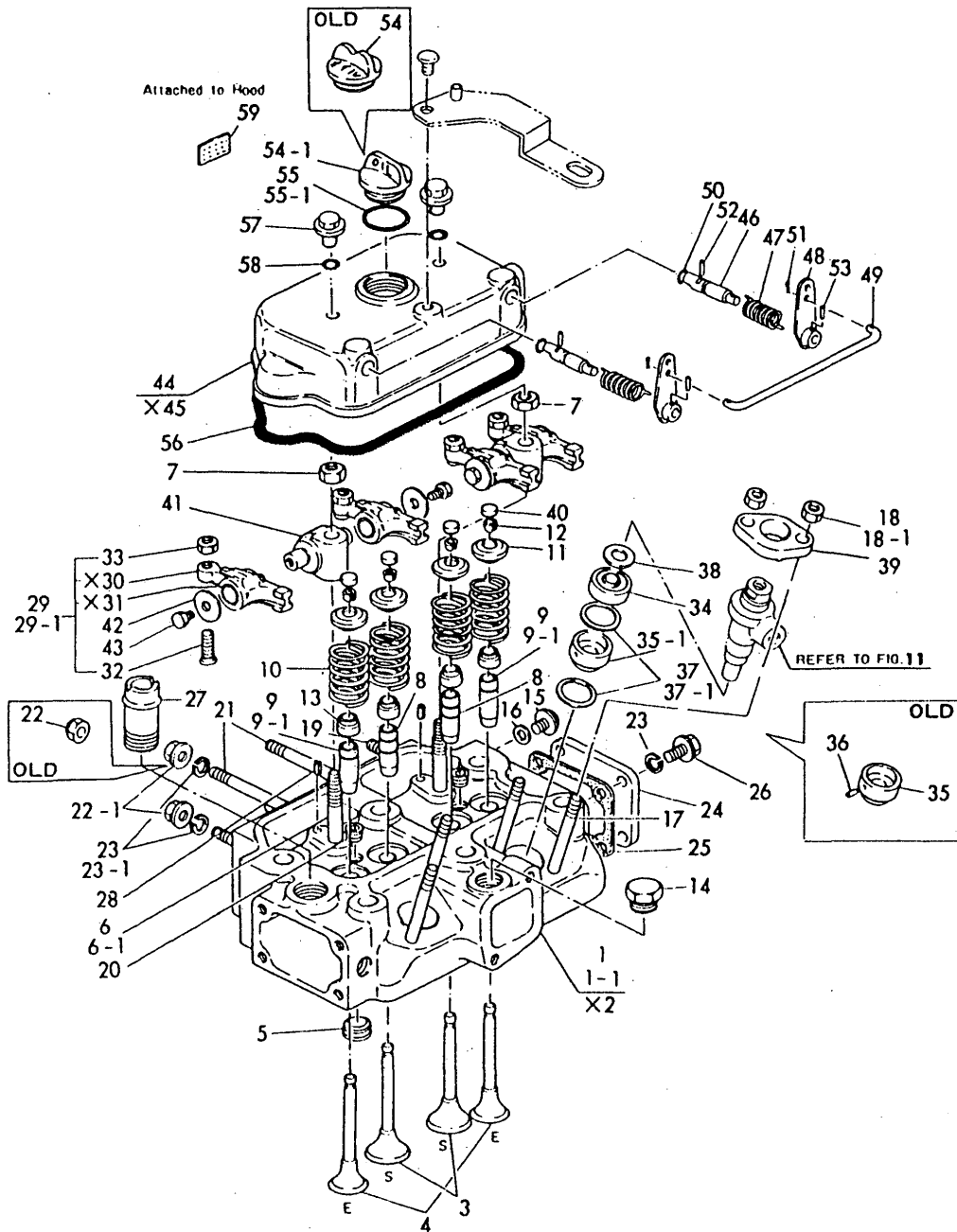

(A)=2TR13Y
(B)=
(C)=

(D)=
(E)=
(F)=

No.	Lev.	Parts No.	Description	Q'ty						I	R
				(A)	(B)	(C)	(D)	(E)	(F)		
37-1	1	101204-11452 (A=*)	GASKET, CHAMBER	4							N
38	1	103854-11490	INSULATOR	2							
39	1	101147-11900	RETAINER	2							
40	1	104211-11370	CAP, VALVE	4							
41	1	124060-11260	SUPPORT, ROCKER ARM	2							
42	1	124060-11290	WASHER	4							
43	1	26106-060082	BOLT, M6X 8 PLATED	4							
44	1	724060-11521	BONNET ASSY, HEAD	1							
46	2	104200-03600	SHAFT, DECOMPRESSION	2							
47	2	104200-03641	SPRING, DECOMPRESSION	2							
48	2	124060-03750	LEVER, DECOMPRESSION	2							
49	2	124060-03760	CONNECTOR	1							
50	2	24311-000070	O-RING, 1AP7.0	2							
51	2	22417-200100	COTTER PIN 2.0X10	2							
52	2	22312-030180	PIN, PARALLEL M3X18	2							
53	2	22322-030160	PIN, TAPER 3X16	2							
54	2	124160-01750	COVER	1							
54-1	2	124160-01751 (A=1986.)	COVER, FILLER	1							N
55	2	24321-000350	O-RING, 1AG35.0	1							
55-1	2	24311-000320 (A=1984.07)	O-RING, 1AP32.0	1							N
56	2	124160-11360	KNOB	2							
57	2	24311-000120	O-RING, 1AP12.0	2							
58	1	124060-11311	GASKET, BONNET	1							
59	1	124064-07150	LABEL, WATER DRAIN	1							

Fig.4. AIR CLEANER & SILENCER

4. AIR CLEANER & SILENCER

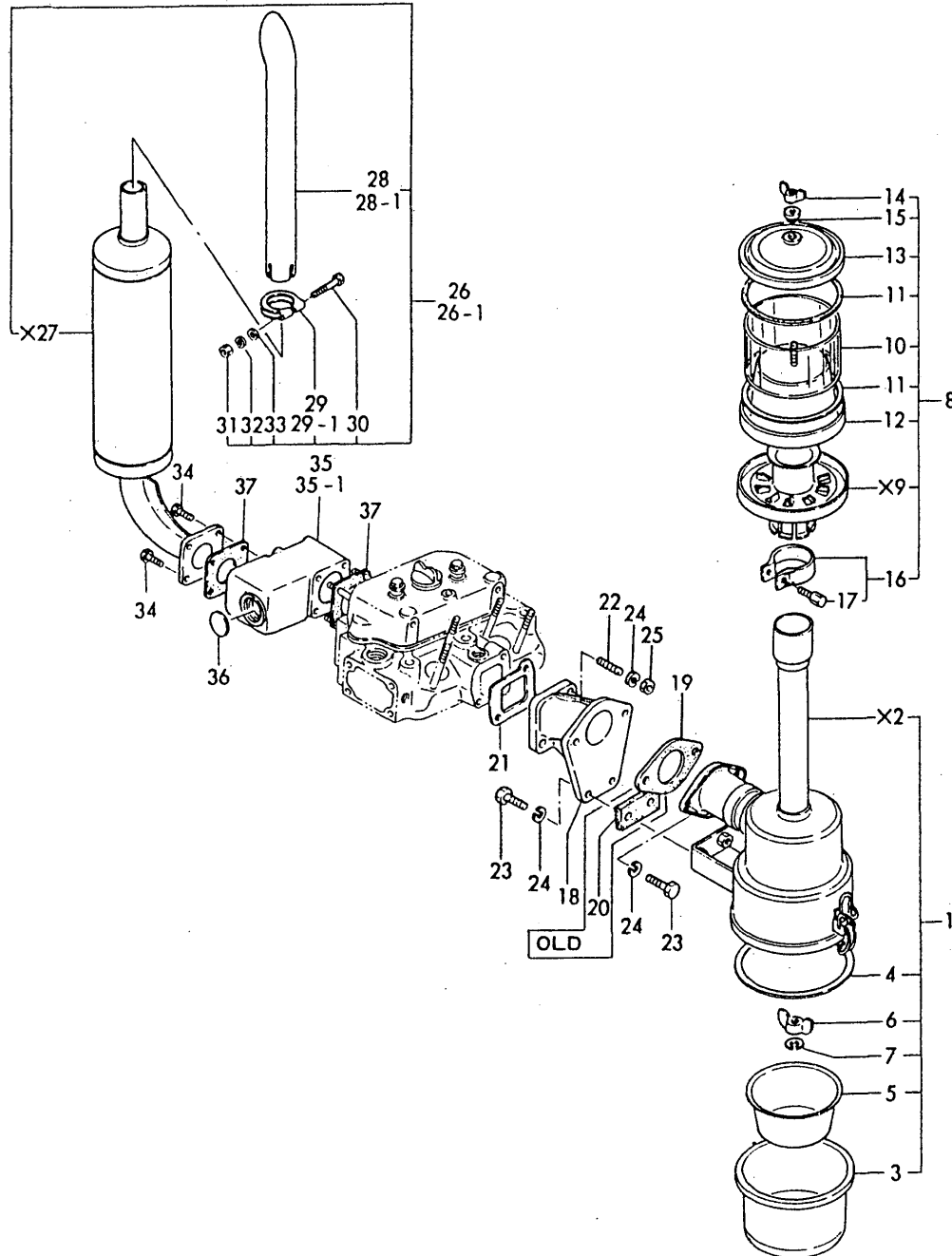

(A)=2TR13Y
(B)=
(C)=

(D)=
(E)=
(F)=

No.	Lev.	Parts No.	Description	Qty						I	R
				(A)	(B)	(C)	(D)	(E)	(F)		
1	1	124067-12501	CLEANER, AIR	1							
3	2	124067-12630	SUMP, OIL	1							
4	2	124067-12620	GASKET	1							
5	2	124067-12640	DAMPER	1							
6	2	124067-12650	NUT, WING	1							
7	2	22217-060000	WASHER, SPRING 6	1							
8	1	124064-12400	CLEANER ASSY, PRE	1							
10	2	124064-12420	TUBE	1							
11	2	124064-12430	GASKET	2							
12	2	124064-12470	CASE	1							
13	2	124064-12440	COVER	1							
14	2	101147-12560	NUT	1							
15	2	124450-12571	WASHER	1							
16	2	124064-12450	CLAMP	1							
17	2	124064-12460	BOLT	1							
18	1	124067-12100	BRACKET, AIR CLEANER	1							
19	1	124067-12050	GASKET	1							
20	1	124067-12060	GASKET	1							Z
(A=*)											
21	1	124060-12030	GASKET	1							
22	1	26216-080222	STUD, M8X 22	2							
23	1	26013-080222	BOLT, M8X 22	4							
24	1	22217-080000	WASHER, SPRING 8	2							
25	1	26366-080002	NUT, M8	2							
26	1	724160-13700	SILENCER ASSY	1							
26-1	1	724160-13701	SILENCER ASSY	1							N
(A=*)											
28	2	121250-13571	PIPE	1							
28-1	2	121120-13570	PIPE	1							N
(A=*)											
29	2	121250-12580	BAND, AIR CLEANER	1							
29-1	2	121120-13580	CLAMP	1							S
(A=*)											
30	2	26106-100652	BOLT, M10X 65 PLATED	1							
31	2	26706-100002	NUT, M10	1							
32	2	22217-100000	WASHER, SPRING 10	1							
33	2	22117-100000	WASHER, 10	1							W
(A=1980.05)											
34	1	26216-080222	STUD, M8X 22	4							
35	1	124060-13811	SILENCER	1							
35-1	1	124060-13510	SILENCER	1							N
(A=*)											
36	1	27231-350000	PLUG 35	1							
37	1	124450-11900	GASKET	2							

Fig.5. CAMSHAFT

5. CAMSHAFT

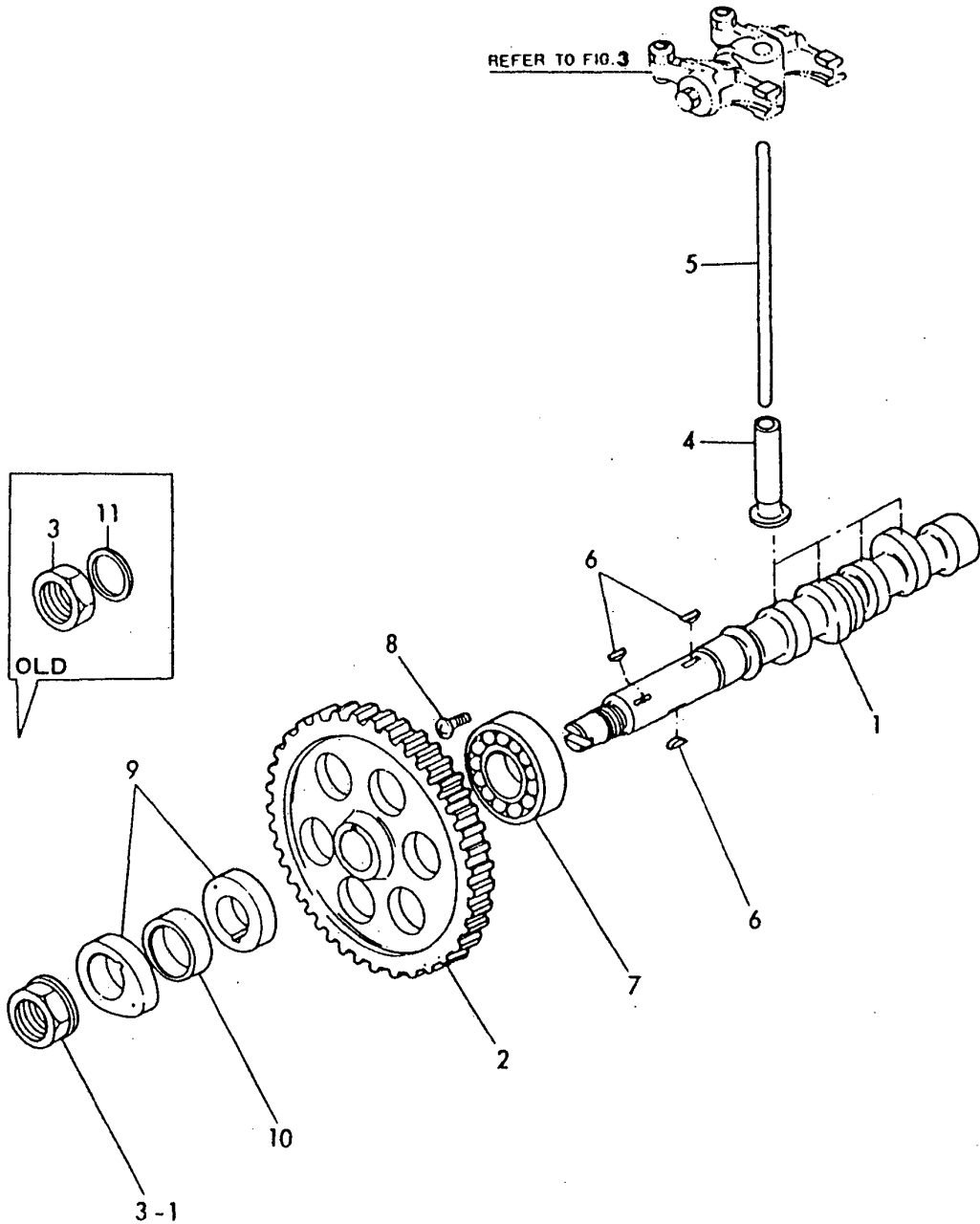

(A)=2TR13Y
(B)=
(C)=

(D)=
(E)=
(F)=

No.	Lev.	Parts No.	Description	Q'ty						I	R
				(A)	(B)	(C)	(D)	(E)	(F)		
1	1	124060-14010	CAMSHAFT	1							
2	1	124060-14100	GEAR, CAMSHAFT	1							
3	1	104300-76460	NUT	1							
3-1	1	121450-14120	NUT	1							N
		(A=*1981.)									
4	1	104200-14200	TAPPET	4							
5	1	124060-14400	ROD, PUSH	4							
6	1	22522-050190	KEY, WOODRUFF 5X19	3							
7	1	24101-062054	BEARING, BALL 6205	1							
8	1	26587-080102	SCREW, M8X10	1							
9	1	124060-14090	CAM, FUEL	2							
10	1	124060-14950	SPACER	1							
11	1	124060-14470	WASHER	1							Z
		(A=*)									

Fig.6. MAIN BEARING & CRANKSHAFT

6. MAIN BEARING & CRANKSHAFT

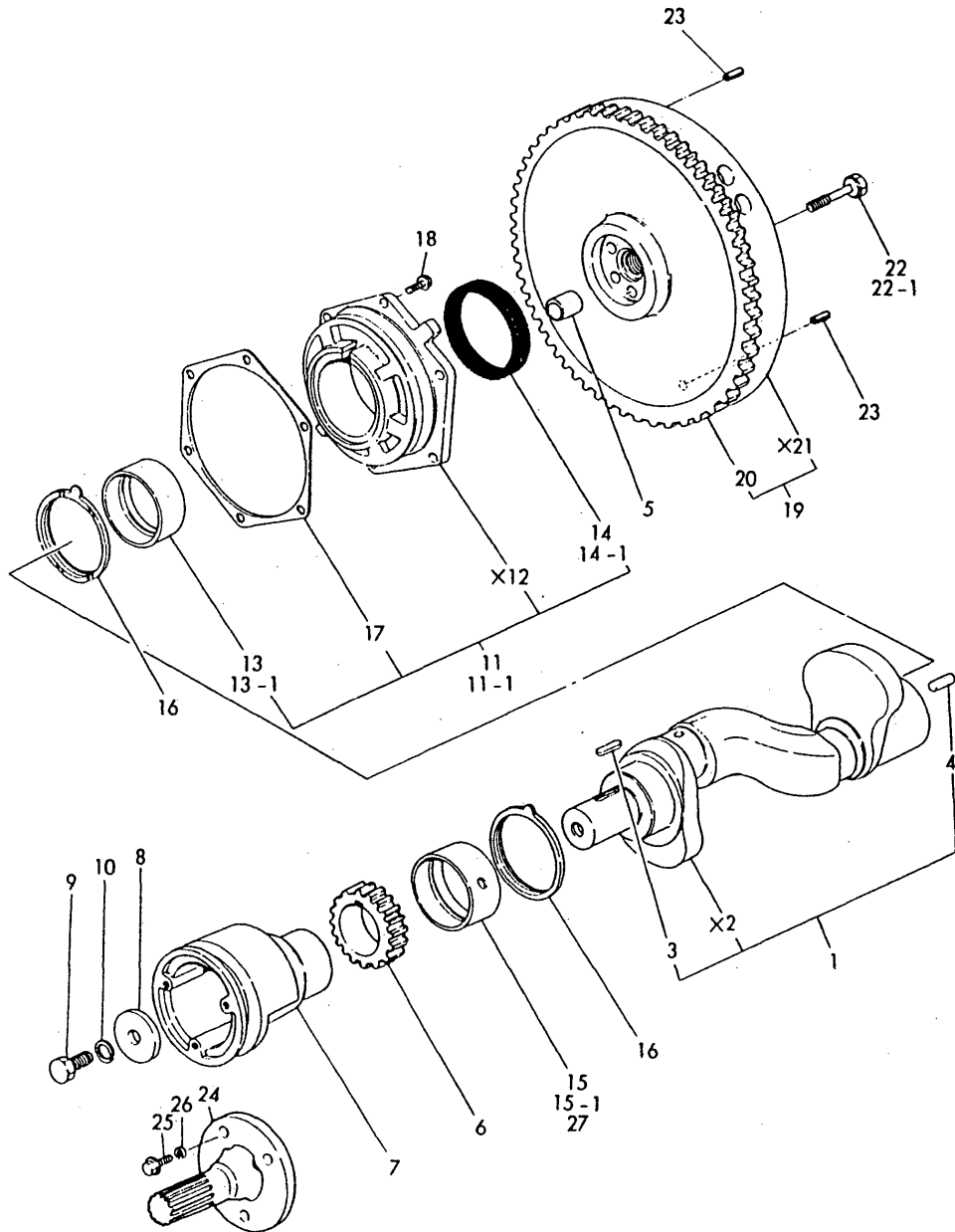

(A)=2TR13Y
(B)=
(C)=

(D)=
(E)=
(F)=

No.	Lev.	Parts No.	Description	Q'ty						I	R
				(A)	(B)	(C)	(D)	(E)	(F)		
1	1	724060-21700	CRANKSHAFT ASSY	1							
3	2	22512-070282	KEY, 7X 28	1							
4	2	22312-080160	PIN, PARALLEL M8X16	1							
5	1	124450-21230	BUSH	1							
6	1	124060-21200	GEAR, CRANKSHAFT	1							
7	1	124060-21651	V-PULLEY	1							
8	1	124060-21660	WASHER	1							
9	1	105582-21950	BOLT	1							
10	1	22212-120000	WASHER 12	1							
11	1	724060-02500	HOUSING ASSY, METAL	1							
11-1	1	724060-02501	HOUSING ASSY, METAL	1							N
(A=*1984.03)											
13	2	124060-02101	BEARING, MAIN	1							
13-1	2	121550-02110	BEARING, MAIN	1							N
(A=*1984.03)											
14	2	124060-02220	SEAL, OIL	1							
14-1	2	121551-02220	SEAL, OIL	1							N
(A=*1980.09)											
15	1	124060-02101	BEARING, MAIN	1							
15-1	1	121550-02110	BEARING, MAIN	1							N
(A=*1984.03)											
16	1	124060-02110	BEARING, THRUST	2							
17	1	124060-02020	GASKET	1							
18	1	26013-080222	BOLT, M8X 22	6							
19	1	124060-21590	FLYWHEEL ASSY	1							
20	2	124060-21600	GEAR, RING	1							
22	1	124160-21500	BOLT	5							
22-1	1	124160-21501	BOLT, FLYWHEEL	5							N
(A=*1983.09)											
23	1	22351-080016	PIN, SPRING 8.0X16	2							
24	1	124060-21680	SHAFT	1							
25	1	26106-100252	BOLT, M10X 25 PLATED	3							
26	1	22217-100000	WASHER, SPRING 10	3							Z
(A=*1982.)											
27	1	124064-02130	BEARING, 0.25 US	2							A

Remarks
A) UNDERSIZE BEARING

Fig.7. PISTON & CONNECTING ROD

7. PISTON & CONNECTING ROD

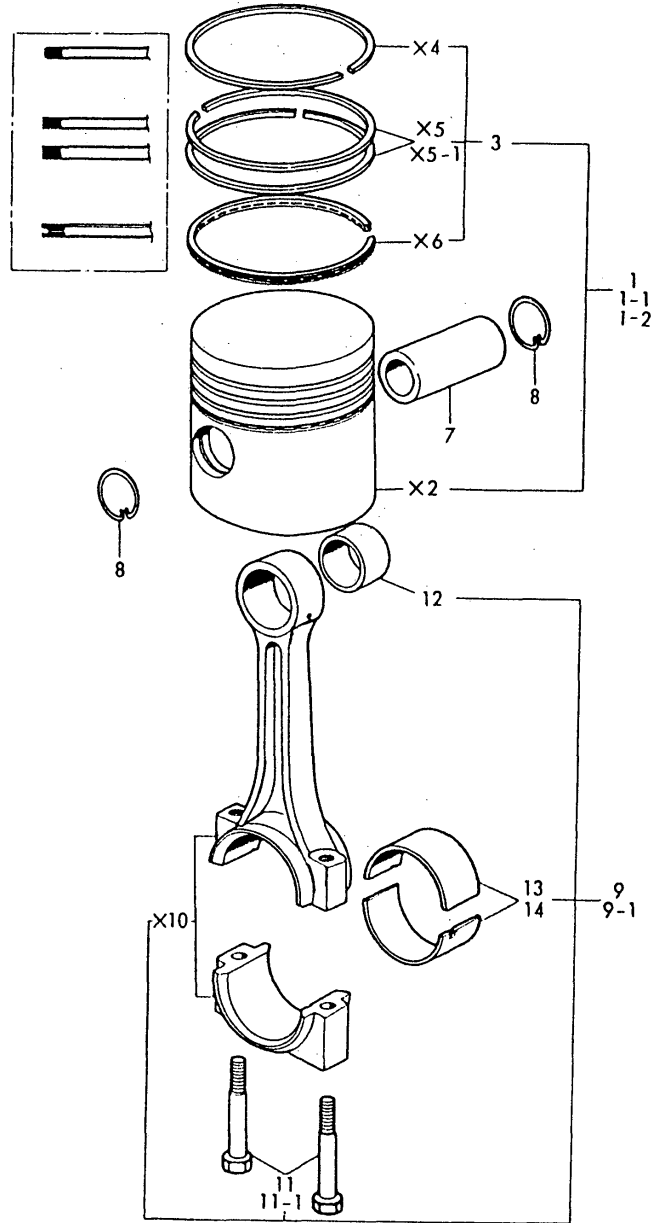

(A)=2TR13Y
(B)=
(C)=

(D)=
(E)=
(F)=

No.	Lev.	Parts No.	Description	Q'ty						I	R
				(A)	(B)	(C)	(D)	(E)	(F)		
1	1	724060-22721	PISTON ASSY	2							
1-1	1	724060-22722 (A=*)	PISTON ASSY	2							N
1-2	1	124060-22090 (A=*1984.10)	PISTON ASSY	2							N
3	2	724066-22501 (A=*1984.10)	RING SET, PISTON	2							
7	1	104200-22300	PIN, PISTON	2							
8	1	172100-22400	CIRCLIP	4							
9	1	724660-23100	ROD ASSY, CONNECTING	2							
9-1	1	724660-23101 (A=*1981.09)	ROD ASSY, CONNECTING	2							N
11	2	124060-23201	BOLT, CONNECTING ROD	4							
11-1	2	104500-23201 (A=*1981.09)	BOLT, CONNECTING ROD	4							N
12	2	124060-23100	BEARING, PISTON PIN	2							
13	2	124060-23300	BEARING, CRANK PIN	2							
14	1	724064-23610	BEARING ASSY, 0.25	2							A

Remarks
A) UNDERSIZE BEARING

Fig.8. LUBRICATING OIL SYSTEM

8. LUBRICATING OIL SYSTEM

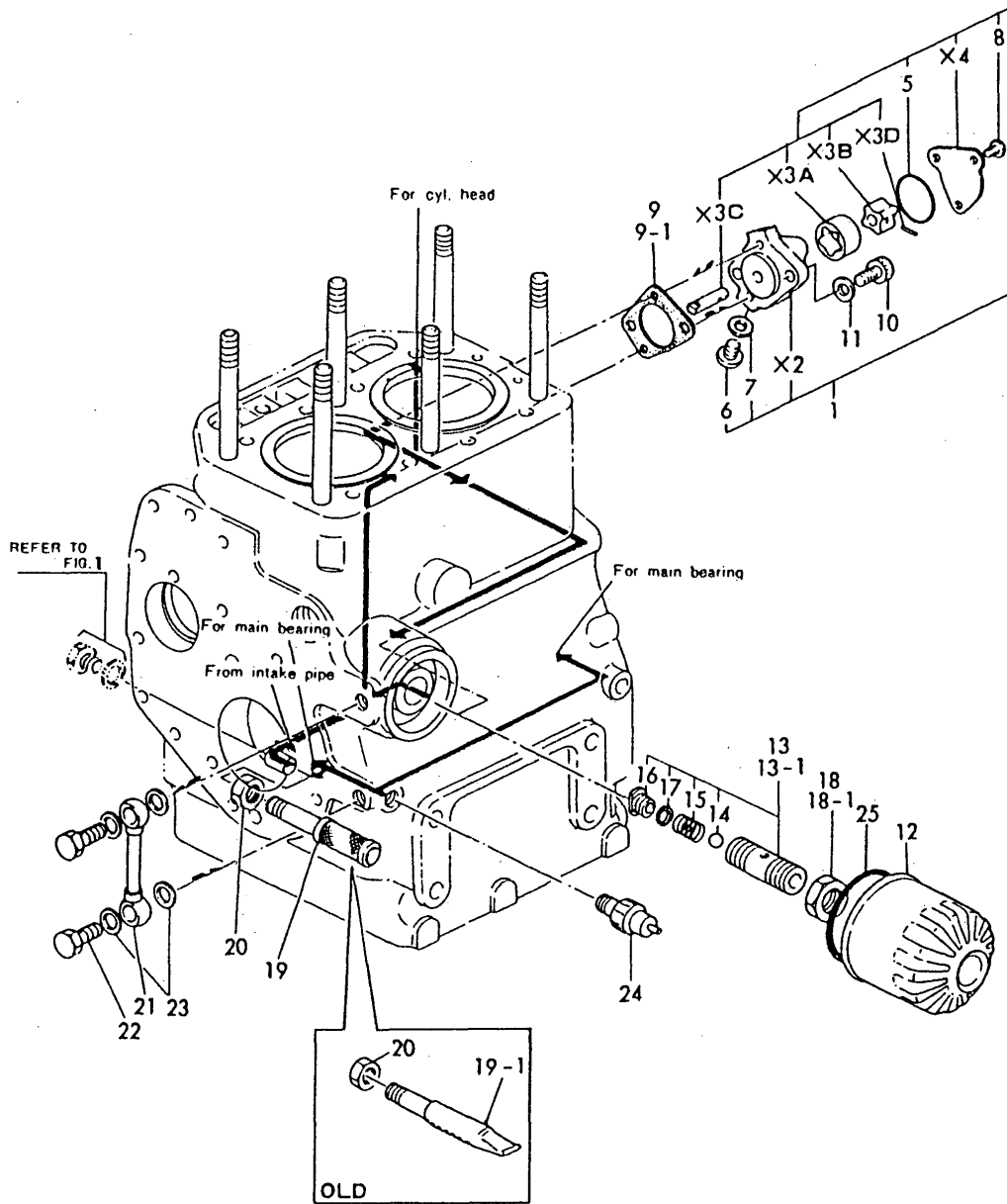

(A)=2TR13Y
(B)=
(C)=

(D)=
(E)=
(F)=

No.	Lev.	Parts No.	Description	Qty						I	R
				(A)	(B)	(C)	(D)	(E)	(F)		
1	1	724060-32701	PUMP ASSY, OIL	1							
5	2	103338-32570	O-RING	1							
6	2	124060-32990	PLUG	2							
7	2	23414-080000	GASKET, 8X1.0	2							
8	2	26587-060102	SCREW, M6X10	3							
9	1	124060-32091	GASKET	1							
9-1	1	124060-32092	GASKET, PUMP	1							N
		(A=*)									
10	1	26450-080252	BOLT, M8X 25	2							
11	1	124060-32130	WASHER	2							
12	1	124450-35100	FILTER, OIL	1							
13	1	121250-35300	VALVE ASSY, CONTROL	1							
13-1	1	124085-35300	VALVE ASSY, CONTROL	1							N
		(A=*1981.05)									
14	2	24190-100001	BALL, STEEL 5/16	1							
15	2	121250-35320	SPRING, VALVE	1							
16	2	121250-35330	RETAINER, SPRING	1							
17	2	121250-35340	SHIM	1							
18	1	124450-35350	NUT, LOCK	1							
18-1	1	124085-35350	NUT, M20	1							N
		(A=*1981.12)									
19	1	124060-35060	PIPE, OIL INLET	1							
19-1	1	124732-35090	PIPE ASSY, OIL INLET	1							N
		(A=*1981.11)									
20	1	124450-35070	NUT, PF1/4	1							
21	1	124060-39200	PIPE, OIL	1							
22	1	124450-39140	BOLT, PIPE JOINT	2							
23	1	23414-120000	GASKET, 12X1.0	4							
24	1	124060-39451	SWITCH, 0.2KG	1							
25	1	124450-35110	O-RING	1							

Fig.9. COOLING WATER SYSTEM

9. COOLING WATER SYSTEM

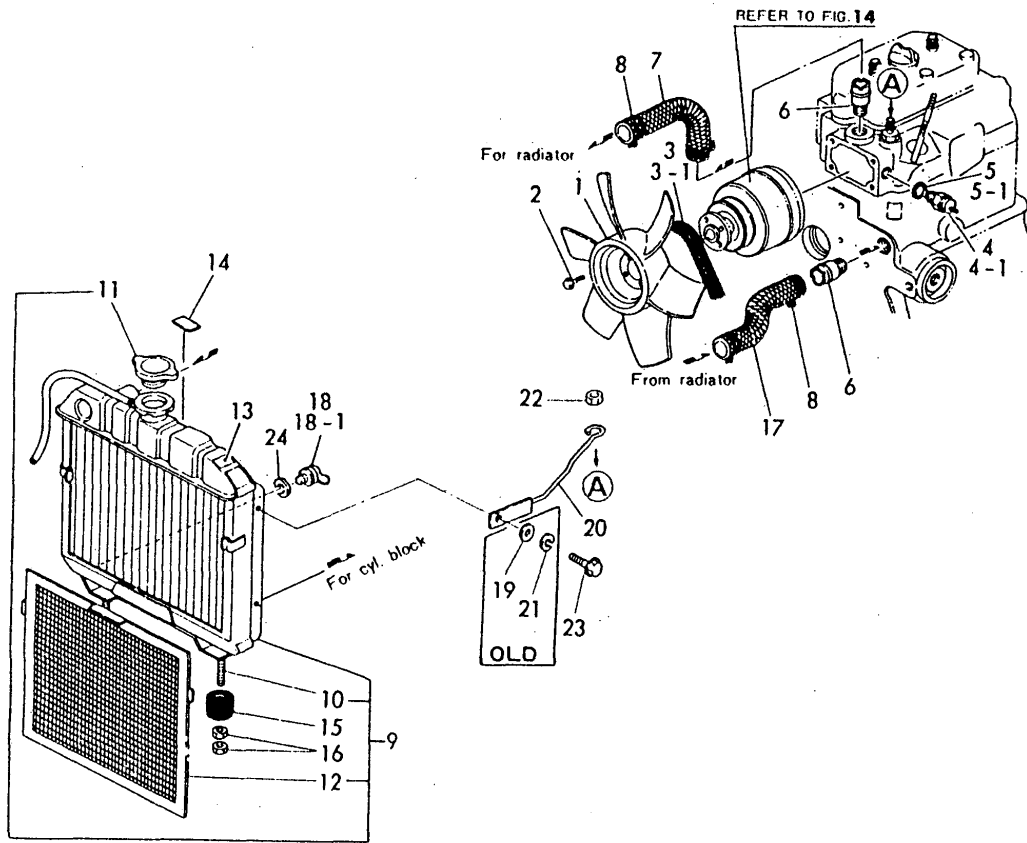

(A)=2TR13Y
(B)=
(C)=

(D)=
(E)=
(F)=

No.	Lev.	Parts No.	Description	Q'ty						I	R
				(A)	(B)	(C)	(D)	(E)	(F)		
1	1	124450-44740	FAN, COOLING	1							
2	1	26013-060122	BOLT, M6X 12	4							
3	1	124060-42290	V-BELT	1							
3-1	1	124064-42290 (A=*1980.10)	V-BELT, AX28	1							N
4	1	124450-44901	SWITCH	1							
4-1	1	124450-44902 (A=*1979.01)	SWITCH, 120	1							N
5	1	23414-160000	GASKET, 16X1.0	1							
5-1	1	124465-44950 (A=*)	GASKET, 16	1							N
6	1	124160-49480	JOINT, PIPE	2							
7	1	124060-49010	PIPE, WATER	1							
8	1	23010-038000	CLAMP, 38	4							
9	1	124064-44500	RADIATOR	1							
10	2	124060-44800	STUD	2							
11	2	124756-44590	CAP	1							
12	2	124160-44580	SCREEN, RADIATOR	1							
13	1	124764-44920	LABEL, ANTI-FREEZING	1							
14	1	124064-44920	LABEL, RADIATOR	1							
15	1	124060-44650	ABSORBER	2							
16	1	26756-080002	NUT, LOCK M8	4							
17	1	124060-49020	PIPE, WATER	1							
18	1	124550-44690	COCK, WATER	1							
18-1	1	124060-44510 (A=*)	COCK, DRAIN	1							N
19	1	22137-060000	WASHER, 6	4							Z
20	1	124067-44600 (A=*1982.)	RETAINER	1							
21	1	22217-060000	WASHER, SPRING 6	4							Z
22	1	26776-140002 (A=*1982.)	NUT, LOCK M14	1							
23	1	26014-060102	BOLT, M6X 10	3							
24	1	124060-44520 (A=*)	GASKET	1							W

Fig.10. FUEL INJECTION PUMP

10. FUEL INJECTION PUMP

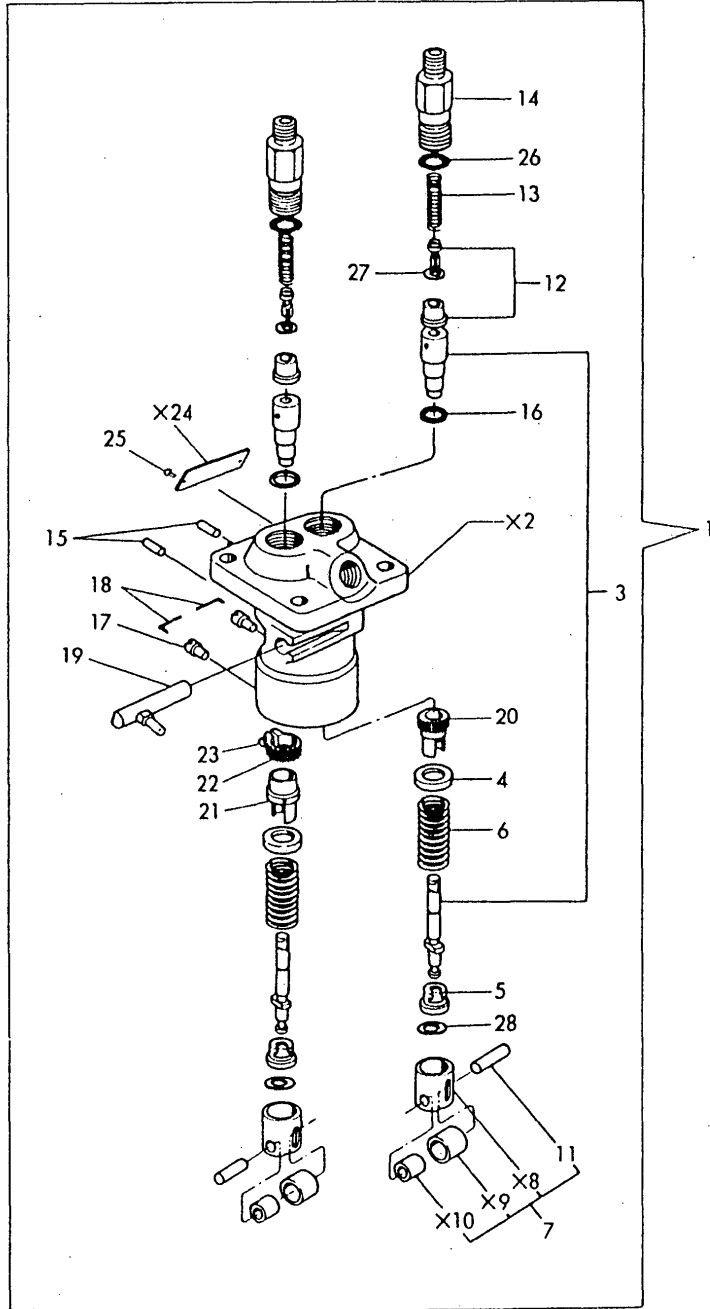

(A)=2TR13Y
(B)=
(C)=

(D)=
(E)=
(F)=

No.	Lev.	Parts No.	Description	Q'ty						I	R
				(A)	(B)	(C)	(D)	(E)	(F)		
1	1	724060-51701	PUMP ASSY, INJECTION	1							
3	2	124230-51100	PLUNGER ASSY	2							
4	2	174307-51170	RETAINER, SPRING A	2							
5	2	174307-51181	RETAINER, SPRING B	2							
6	2	174307-51190	SPRING, PLUNGER	2							
7	2	724550-51520	GUIDE, PLUNGER	2							
11	3	174100-54120	PIN	2							
12	2	124060-51300	VALVE ASSY, DELIVERY	2							
13	2	124550-51320	SPRING, DELIVERY	2							
14	2	124550-51341	HOLDER, DELIVERY L43	2							
15	2	174307-51250	PIN, LOCK	2							
16	2	174307-51270	GASKET	2							
17	2	174307-51450	PIECE	2							
18	2	174307-51460	PIN, LOCK	2							
19	2	724060-51530	RACK ASSY, CONTROL	1							
20	2	174307-51510	SLEEVE	1							
21	2	174307-51550	SLEEVE, PINION	1							
22	2	174307-51560	PINION	1							
23	2	122117-51560	SCREW	1							
25	2	124220-51890	RIVET	2							
26	2	124550-51370	O-RING	2							
27	2	124550-51350	GASKET, DELIVERY	2							
28	2	174307-51700	SHIM SET	2							

Fig.11. FUEL INJECTION VALVE

11. FUEL INJECTION VALVE

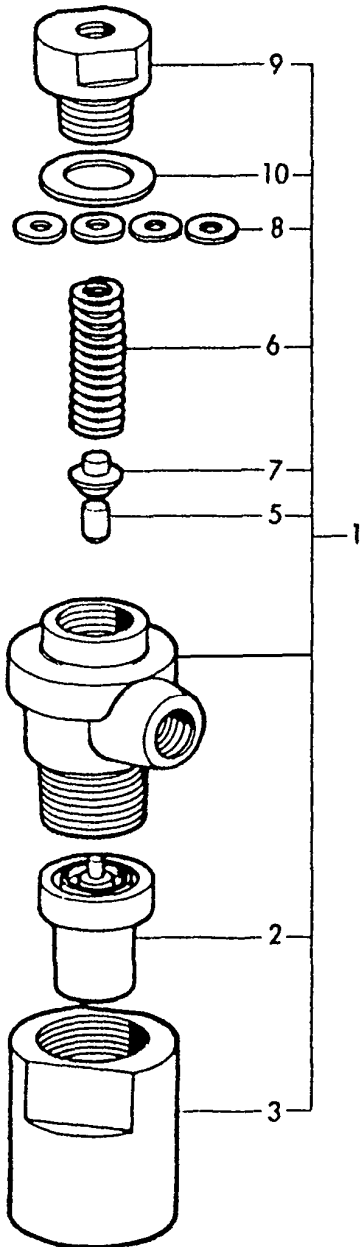

(A)=2TR13Y
(B)=
(C)=

(D)=
(E)=
(F)=

No.	Lev.	Parts No.	Description	Q'ty						I	R
				(A)	(B)	(C)	(D)	(E)	(F)		
1	1	724060-53101	VALVE ASSY,INJECTION	2							
2	2	124770-53000	VALVE ASSY,INJECTION	2							
3	2	104200-53080	NUT, NOZZLE	2							
5	2	113200-53110	SPINDLE, INTER	2							
6	2	103854-53120	SPRING, NOZZLE	2							
7	2	113200-53120	RETAINER, SPRING	2							
8	2	110250-53150	PLATE ASSY, ADJUST	2							
9	2	103854-53180	RETAINER, SPRING	2							
10	2	172100-53200	GASKET	2							

Fig.12. FUEL OIL SYSTEM

12. FUEL OIL SYSTEM

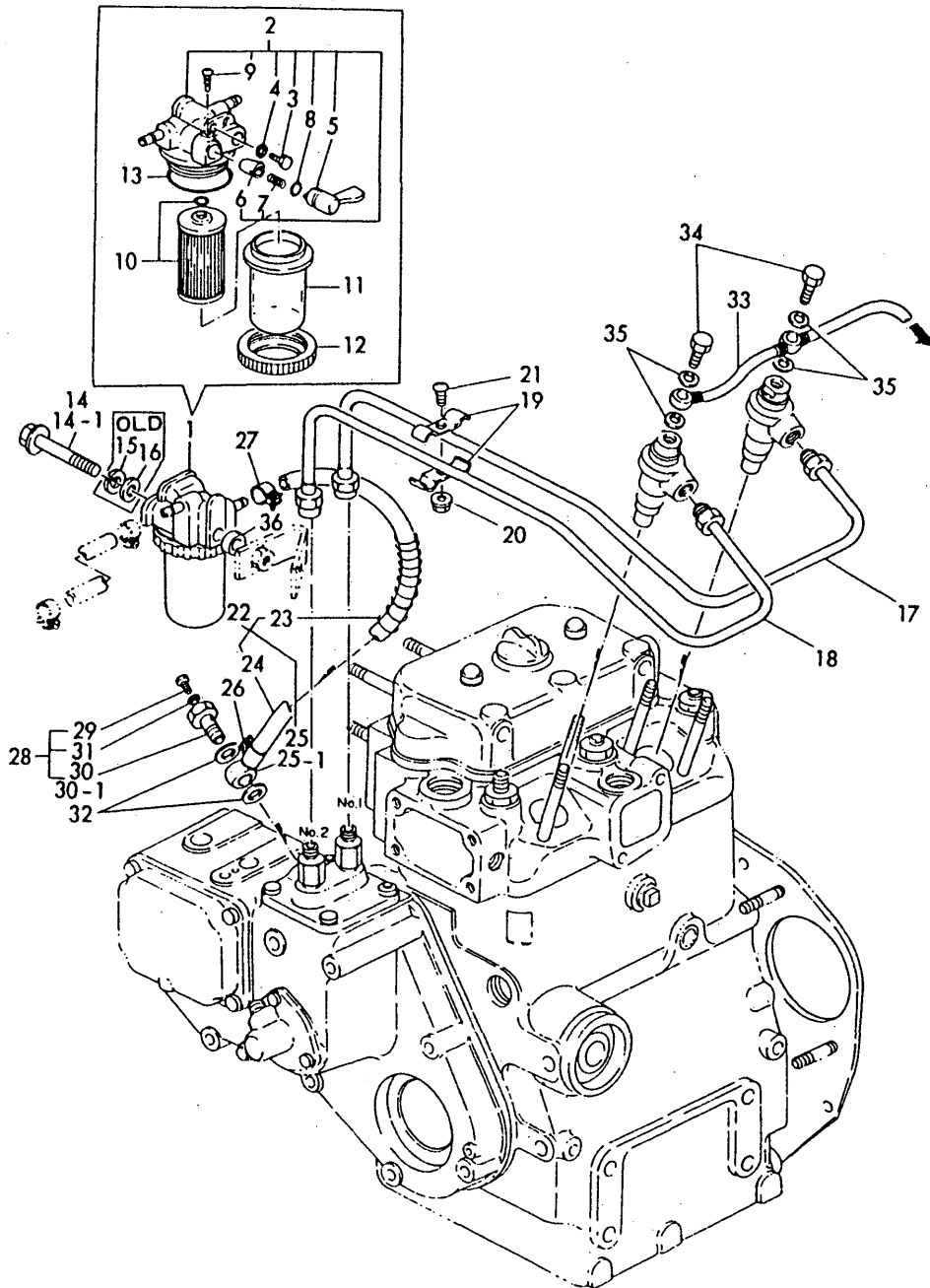

(A)=2TR13Y
(B)=
(C)=

(D)=
(E)=
(F)=

No.	Lev.	Parts No.	Description	Qty						I	R
				(A)	(B)	(C)	(D)	(E)	(F)		
1	1	124064-55600	FILTER ASSY, FUEL	1							
2	2	724160-55200	BODY ASSY, FILTER	1							
3	3	101720-55750	PLUG, 6	2							
4	3	23418-060000	GASKET, 6X1.0	2							
5	3	104200-55341	HANDLE	1							
6	3	104200-55321	VALVE, TAPER	1							
7	3	104200-55330	SPRING, VALVE	1							
8	3	24311-240100	O-RING, 1AP10A	1							
9	3	104200-55750	SCREW, M4	1							
10	2	104500-55710	ELEMENT	1							
11	2	124064-55510	COVER	1							
12	2	110250-55610	RING, RETAINING	1							
13	2	102103-55520	O-RING	1							
14	1	26116-080702	BOLT, M8X 70 PLATED	1							
14-1	1	26106-080602	BOLT, M8X 60 PLATED	1							N
		(A=*1983.03)									
15	1	22217-080000	WASHER, SPRING 8	1							Z
		(A=*1983.03)									
16	1	22137-080000	WASHER, 8	1							Z
		(A=*1983.03)									
17	1	124060-59801	PIPE ASSY, INJECTION	1							
18	1	124060-59811	PIPE ASSY, INJECTION	1							
19	1	124060-59900	RETAINER, PIPE	2							
20	1	26366-060002	NUT, M6	1							
21	1	26557-060122	SCREW, M6X12	1							
22	1	124060-59012	PIPE ASSY, FUEL	1							W
		(A=*1981.08)									
23	2	124060-59101	SPRING, PROTECTE	1							
24	2	124160-59080	PIPE, FUEL D12X220	1							
25	2	124250-59260	JOINT, PIPE 12	1							
25-1	2	101304-59020	JOINT, PIPE 12	1							N
		(A=*1981.08)									
26	1	124766-59050	CLIP, HOSE 12	1							
27	1	124766-59050	CLIP, HOSE 12	1							
28	1	103854-59191	BOLT ASSY, JOINT M12	1							W
		(A=*1981.08)									
29	2	124060-59380	PLUG, 6	1							
30	2	124060-59391	BOLT, PIPE JOINT M12	1							
30-1	2	103854-59201	BOLT, PIPE JOINT M12	1							N
		(A=*1981.08)									
31	2	43400-500390	SEAL WASHER 6	1							
32	1	104200-59170	GASKET, 12	2							
33	1	124160-59500	PIPE ASSY, RETURN	1							
34	1	101147-59810	BOLT, PIPE JOINT M8	2							
35	1	23414-080012	GASKET, 8X1.0	4							
36	1	124060-61130	WASHER, 8	1							

Fig.13. GOVERNOR SYSTEM

(A)=2TR13Y
(B)=
(C)=

(D)=
(E)=
(F)=

13. GOVERNOR SYSTEM

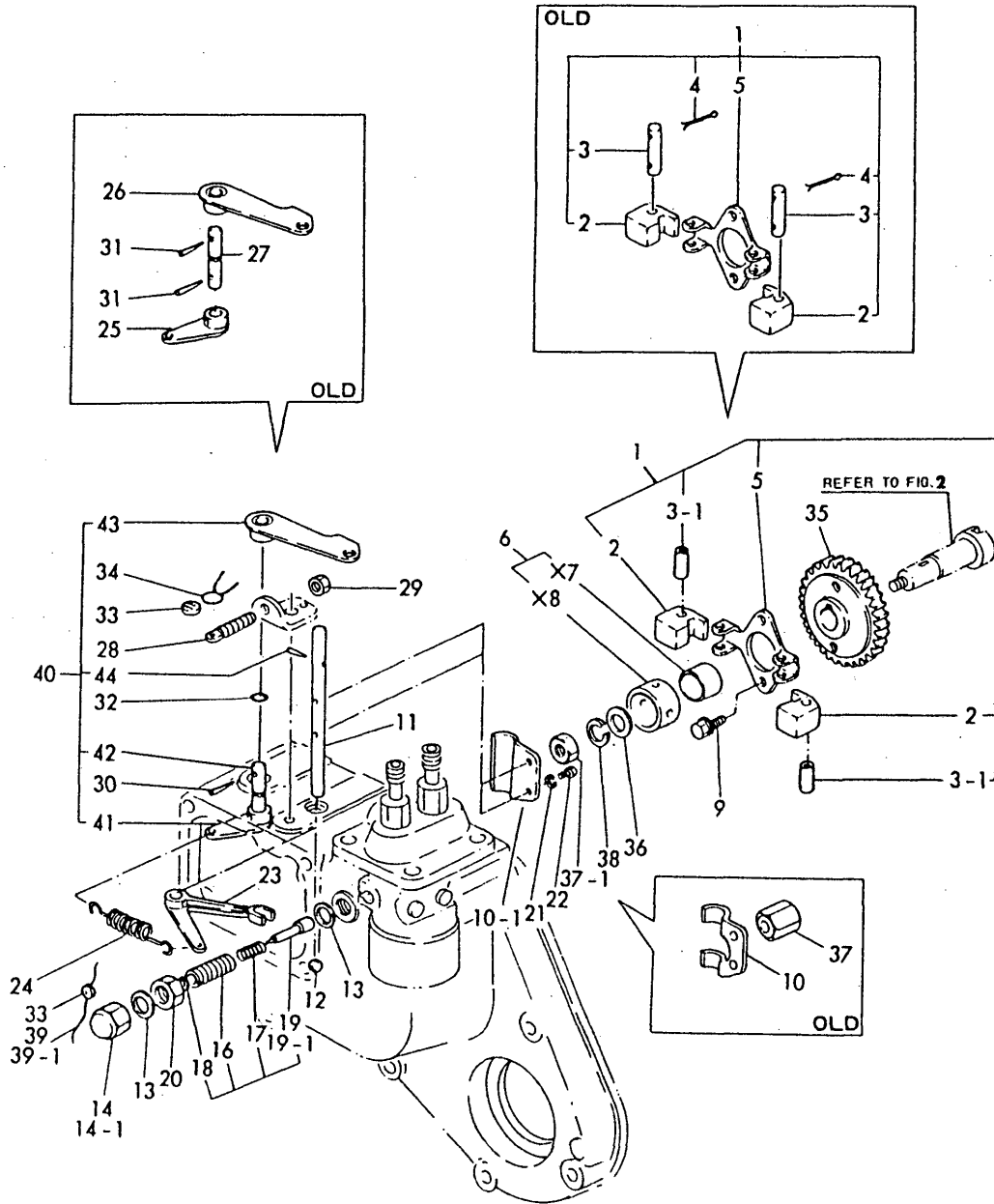

No.	Lev.	Parts No.	Description	Qty						I	R
				(A)	(B)	(C)	(D)	(E)	(F)		
1	1	724060-61520	SUPPORT ASSY, WEIGHT	1							
2	2	104200-61200	WEIGHT, GOVERNOR	2							
3	2	104200-61220	PIN, GOVERNOR WEIGHT	2							
3-1	2	119660-61220	PIN, GOVERNOR WEIGHT	2							N
(A=*1985.10)											
4	2	22417-200200	PIN, COTTER 2.0X20	4							Z
(A=*)											
5	2	124060-61110	SUPPORT, WEIGHT	1							
6	1	724060-61600	SLEEVE ASSY	1							
9	1	26106-060102	BOLT, M6X 10 PLATED	2							
10	1	124060-61500	LEVER, GOVERNOR	1							
10-1	1	124060-61501	LEVER, GOVERNOR	1							N
(A=*)											
11	1	124060-61610	LEVER, GOVERNOR	1							
12	1	24190-090001	BALL, STEEL 9/32	1							
13	1	43400-500430	SEAL WASHER 10	2							
14	1	26667-100002	NUT, CAP M10	1							
14-1	1	124060-66950	NUT, CAP M10	1							N
(A=*1983.)											
15	1	124060-66550	LIMITER ASSY, FUEL	1							
15-1	1	124060-66551	LIMITER ASSY, FUEL	1							N
(A=*)											
16	2	124060-66560	BODY, FUEL LIMITER	1							
17	2	124060-66580	SPRING, CONTROLLER	1							
18	2	124060-66590	WASHER	1							
19	2	124060-66570	PIN, CONTROLLER	1							
19-1	2	124060-66571	PIN, CONTROLLER	1							N
(A=*)											
20	1	124060-66890		1							
21	1	22217-040000	WASHER, SPRING 4	2							
22	1	26116-040102	BOLT M 4X 10 PLATED	2							
23	1	124060-66150	LEVER, GOVERNOR	1							
24	1	124060-66010	SPRING, REGULATOR	1							
25	1	124060-66090	LEVER, REGULATOR	1							Z
(A=*1981.09)											
26	1	124060-66060	HANDLE, REGULATOR	1							Z
(A=*1981.09)											
27	1	124060-66040	SHAFT, HANDLE	1							Z
(A=*1981.09)											
28	1	103854-66420	SCREW	1							
29	1	124240-66371	NUT	1							
30	1	22322-030180	PIN, TAPER 3X18	1							
31	1	22322-030160	PIN, TAPER 3X16	2							Z
(A=*1981.09)											
32	1	24311-000050	O-RING, 1AP5.0	2							
33	1	135210-61090	LEAD	2							
34	1	22451-060000	WIRE, 0.6	1							
35	1	124060-61120	CASE, GOVERNOR	1							
36	1	124060-61130	WASHER, 8	1							
37	1	124060-61550	NUT	1							
37-1	1	26716-080002	NUT, M8	1							N

Fig.13. GOVERNOR SYSTEM

13. GOVERNOR SYSTEM

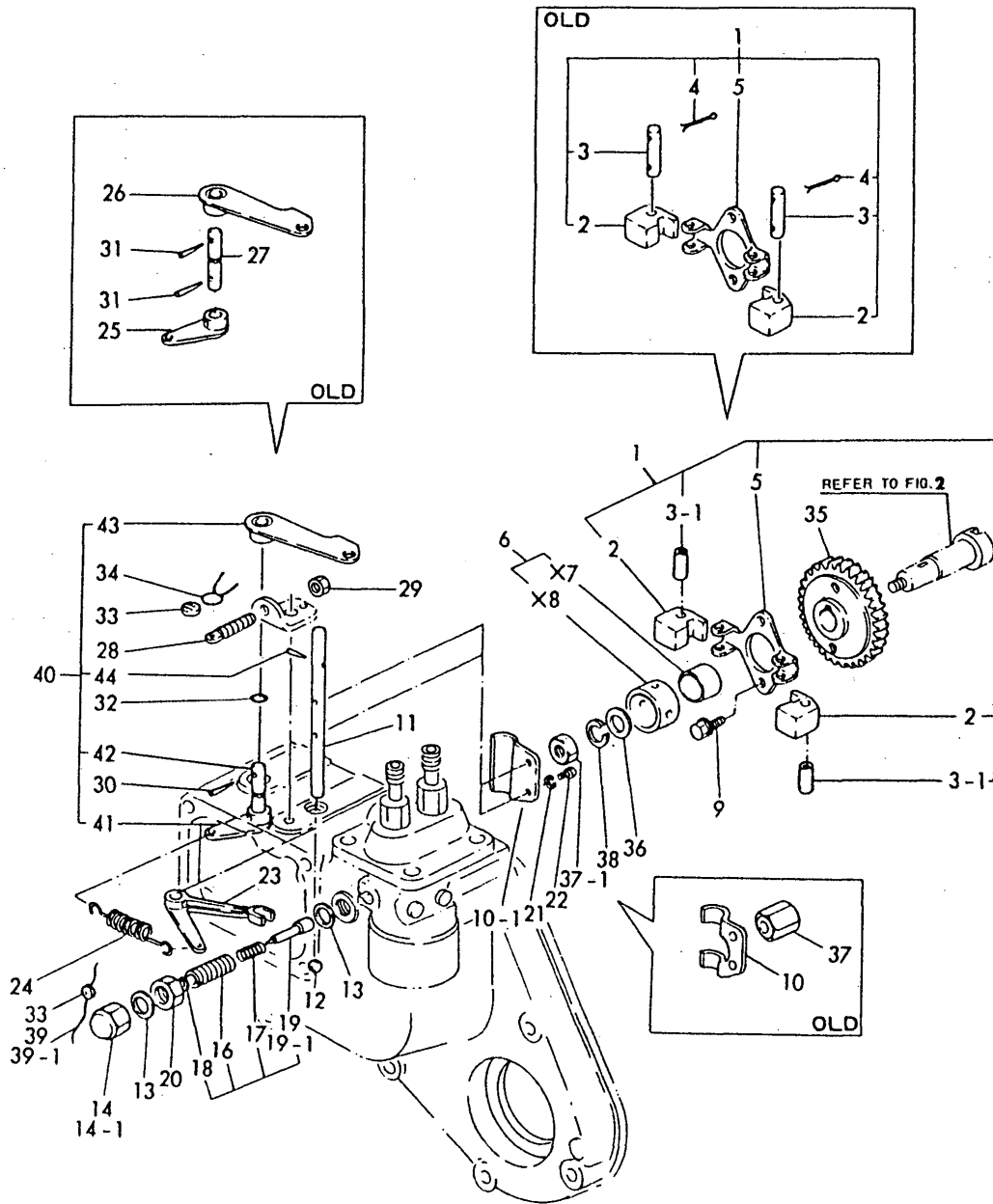

(A)=2TR13Y
(B)=
(C)=

(D)=
(E)=
(F)=

No.	Lev.	Parts No.	Description	Q'ty						I	R
				(A)	(B)	(C)	(D)	(E)	(F)		
		(A=*)									
38	1	22217-080000	WASHER, SPRING 8	1							
39	1	22451-100000	WIRE, 1.0	1							
39-1	1	22451-060000	WIRE, 0.6	1							N
		(A=*1981.10)									
40	1	724060-66531	HANDLE ASSY	1							W
		(A=*1981.10)									
41	2	124060-66070	LEVER, REGULATOR	1							W
		(A=*1981.10)									
42	2	124060-66060	HANDLE, REGULATOR	1							W
		(A=*1981.10)									
43	2	124060-66040	SHAFT, HANDLE	1							W
		(A=*1981.10)									
44	2	22322-030160	PIN, TAPER 3X16	1							W
		(A=*1981.10)									

Fig.14. ELECTRIC STARTING SYSTEM

14. ELECTRIC STARTING SYSTEM

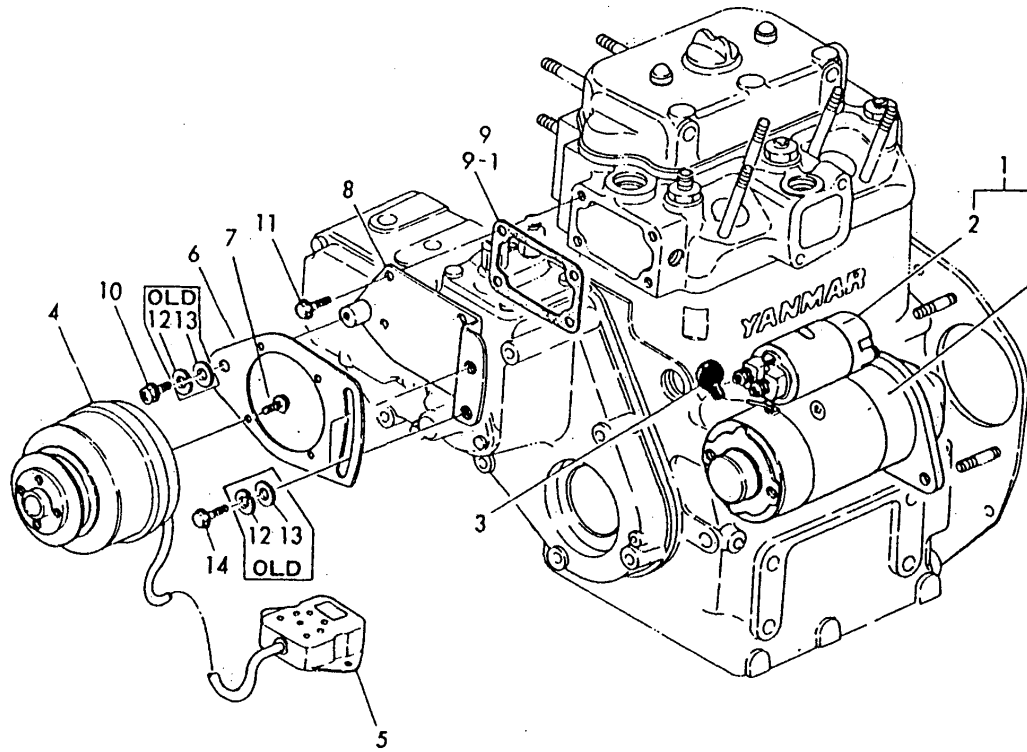

(A)=2TR13Y
(B)=
(C)=

(D)=
(E)=
(F)=

No.	Lev.	Parts No.	Description	Q'ty						I	R
				(A)	(B)	(C)	(D)	(E)	(F)		
1	1	124060-77011	STARTER, 1.2KW	1							
2	2	X211437002	SWITCH ASSY, MAGNET	1							
3	1	124160-77020	COVER, TERMINAL	1							
4	1	124660-77201	GENERATOR, GP8108A	1							
5	1	124660-77710	LIMITER, CURRENT	1							
6	1	124060-77110	BRACKET, GENERATOR	1							
7	1	26106-060162	BOLT, M6X 16 PLATED	4							
8	1	124060-77151	BRACKET, GENERATOR	1							
9	1	124060-77170	GASKET	1							
9-1	1	124060-77171	GASKET	1							N
		(A=*1981.12)									
10	1	26106-080122	BOLT, M8X 12 PLATED	1							
11	1	26106-080162	BOLT, M8X 16 PLATED	4							
12	1	22212-080000	WASHER 8	3							
13	1	22137-080000	WASHER, 8	2							
14	1	26106-080202	BOLT, M8X 20 PLATED	2							

Fig.15. STARTING MOTOR

15. STARTING MOTOR

(A)=2TR13Y
(B)=
(C)=

(D)=
(E)=
(F)=

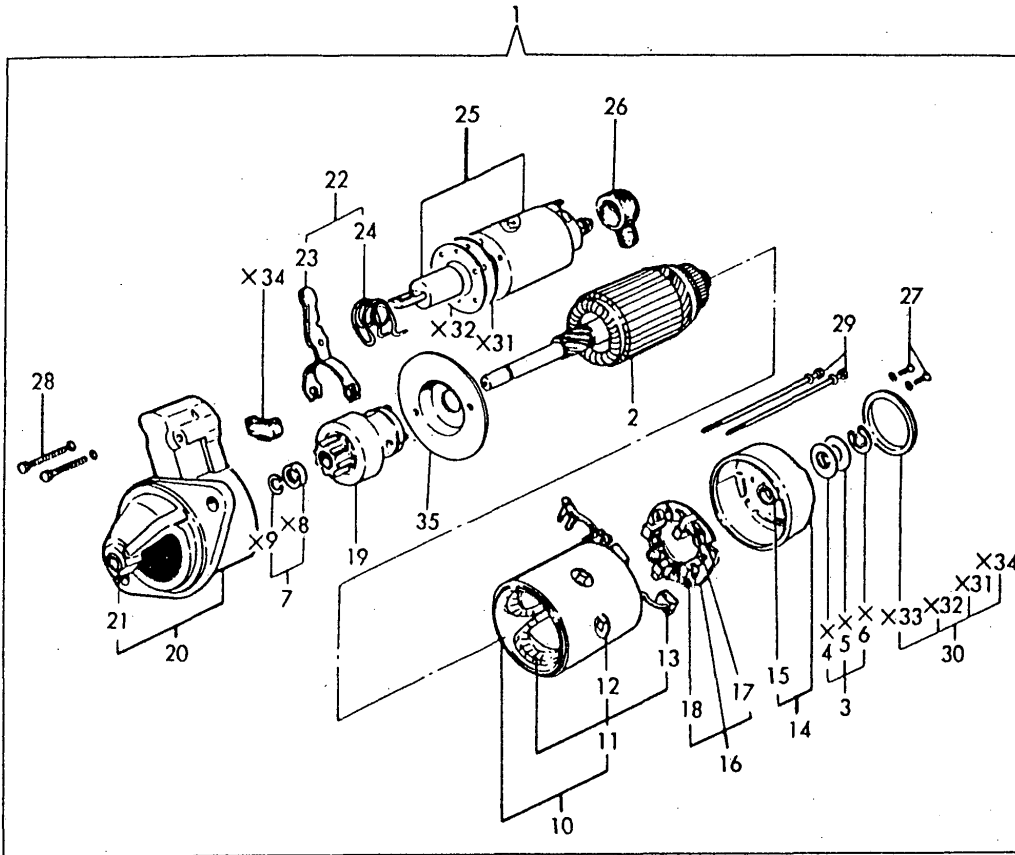

No.	Lev.	Parts No.	Description	Q'ty						I	R
				(A)	(B)	(C)	(D)	(E)	(F)		
1	1	124060-77011	STARTER, 1.2KW	1							
2	2	X211491001	ARMATURE ASSY	1							
3	2	X21148110	WASHER SET, THRUST	1							
7	2	X21147155	STOPPER SET, PINION	1							
11	3	X211432001	COIL ASSY, FIELD	1							
12	4	X21147215	SCREW, POLE CORE	4							
13	4	X21145312	BRUSH, +	2							
14	2	X211453002	COVER ASSY, REAR	1							
15	3	X21145352	METAL	1							
16	2	X21141360	HOLDER ASSY, BRUSH	1							
17	3	X21145313	BRUSH (-)	2							
18	3	X21144314	SPRING, BRUSH	4							
19	2	X211455003	PINION ASSY	1							
20	2	X211416007	CASE ASSY, GEAR	1							
21	3	X21144661	METAL, GEAR CASE	1							
22	2	X211448652	LEVER SET, SHIFT	1							
25	2	X211437002	SWITCH ASSY, MAGNET	1							
26	2	X21142742	COVER (A), RUBBER	1							
27	2	26557-040122	SCREW, M4X12	2							
28	2	26116-060322	BOLT, M6X 32 PLATED	2							
29	2	X21147854	BOLT	2							
30	2	X21143963	COVER SET, DUST	1							
35	1	X21143454	PLATE, CENTER	1							

Fig.16. GENERATOR

16. GENERATOR

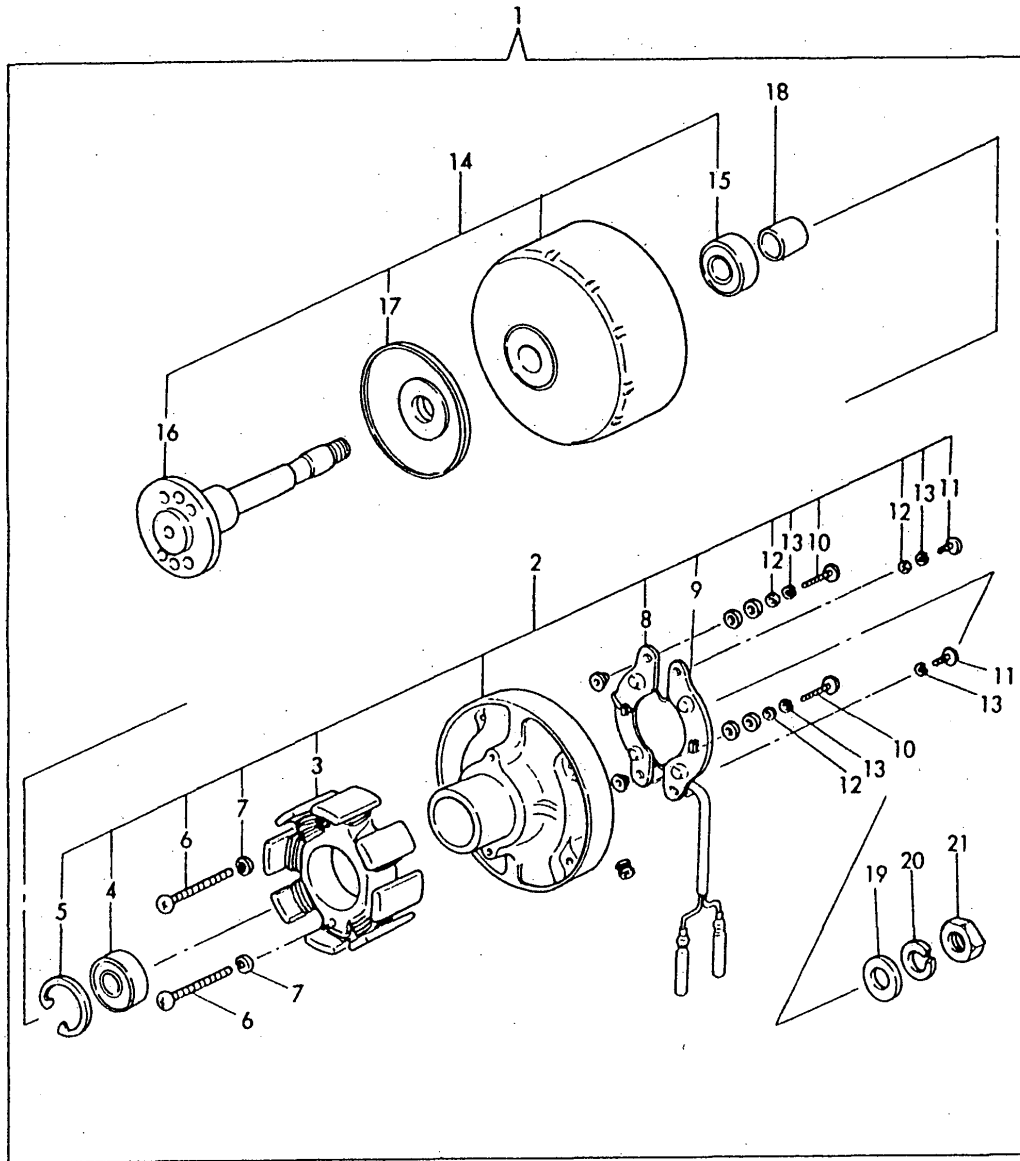

(A)=2TR13Y
(B)=
(C)=

(D)=
(E)=
(F)=

No.	Lev.	Parts No.	Description	Qty						I	R
				(A)	(B)	(C)	(D)	(E)	(F)		
1	1	124660-77201	GENERATOR, GP8108A	1							
2	2	942701-41407	PLATE ASSY	1							
3	3	942131-41410	CORE ASSY	1							
4	3	942151-86124	BEARING #6201Z	1							
5	3	942151-86024	CIRCLIP	1							
6	3	26557-040202	SCREW, M4X20	2							
7	3	22217-040000	WASHER, SPRING 4	2							
8	3	942141-41416	CONTROL UNIT (B)	1							
9	3	942141-41417	CONTROL UNIT (A)	1							
10	3	26557-040152	SCREW M 4X 15	2							
11	3	26557-040082	SCREW, M4X 8	2							
12	3	22137-040000	WASHER, 4	3							
13	3	22217-040000	WASHER, SPRING 4	4							
14	2	942741-42299	WHEEL ASSY, MAGNET	1							
15	3	942151-86124	BEARING #6201Z	1							
16	3	942141-42303	SHAFT	1							
17	3	942141-42306	V-PULLEY	1							
18	2	942151-32983	SPACER	1							
19	2	942151-86025	WASHER	1							
20	2	942151-21923	SPRING WASHER	1							
21	2	942151-86372	NUT	1							

Fig.17. THERMOSTART. & SILENCER(OPTION)

17. THERMOSTARTING EQUIPMENT & SILENCER

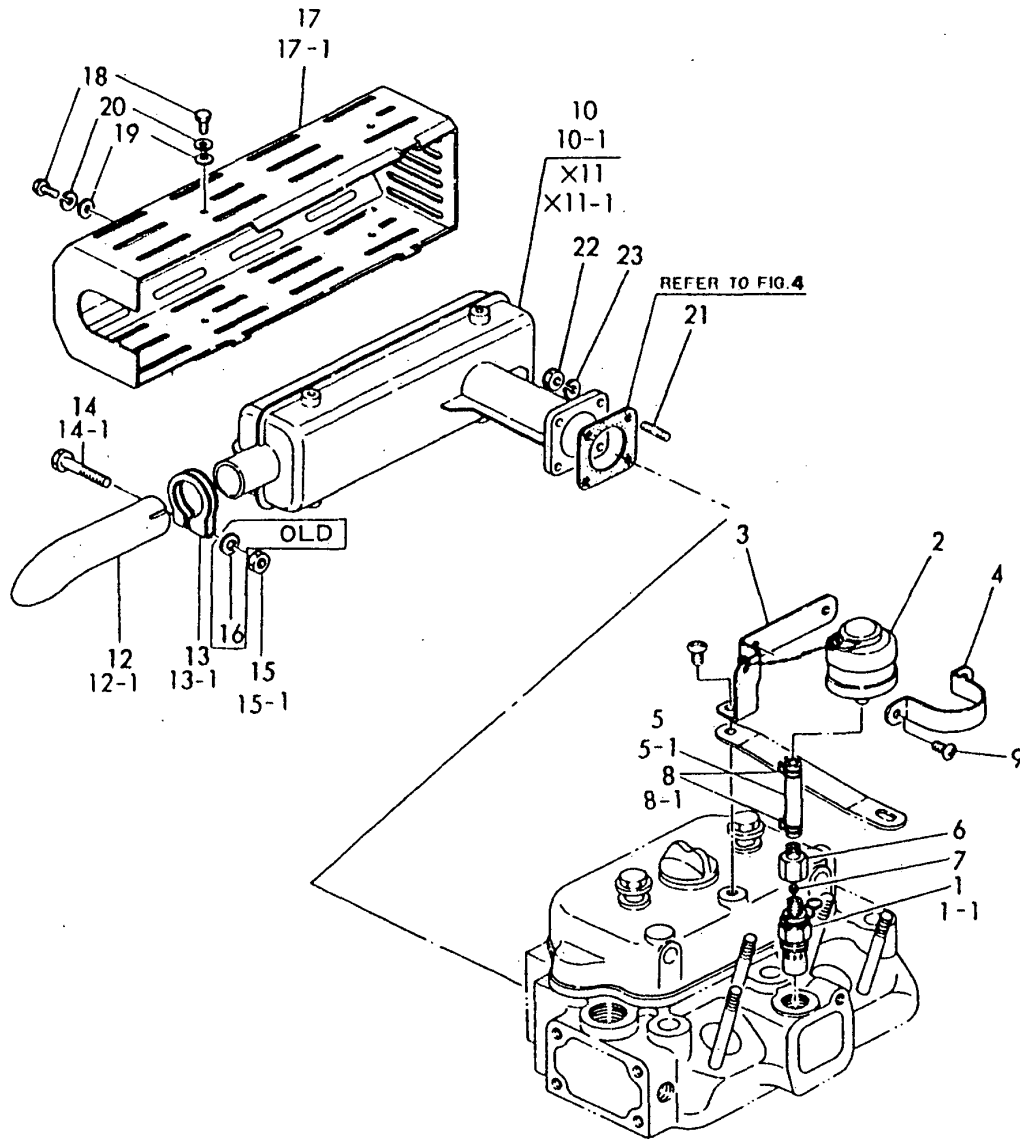

(A)=2TR13Y
(B)=
(C)=

(D)=
(E)=
(F)=

No.	Lev.	Parts No.	Description	Q'ty						I	R
				(A)	(B)	(C)	(D)	(E)	(F)		
1	1	124450-77910	PLUG, THERMOSTAT	1							
1-1	1	121023-77910 (A=*)	PLUG, THERMOSTAT	1							N
2	1	124460-77802	TANK ASSY, HEADER	1							
3	1	124060-77811	RETAINER	1							
4	1	124460-77820	RETAINER	1							
5	1	124060-77700	PIPE, FUEL	1							
5-1	1	124160-77702 (A=*)	PIPE, FUEL	1							N
6	1	124460-77660 (A=*)	JOINT, PIPE	1							Z
7	1	124450-77980 (A=*)	RETAINER	1							Z
8	1	124060-77690		2							
8-1	1	106100-44680 (A=*)	CLIP, HOSE	2							N
9	1	26557-060082	SCREW, M6X 8	2							
10	1	724660-13700	SILENCER ASSY	1							
10-1	1	724660-13701 (A=*)	SILENCER ASSY	1							N
12	2	124660-13570		1							
12-1	2	124664-13520 (A=*)	PIPE	1							N
13	2	124660-13530	CLAMP	1							
13-1	2	124664-13580 (A=*)	CLAMP	1							N
14	2	26116-100502	BOLT, M10X 50 PLATED	1							
14-1	2	26106-080602 (A=*)	BOLT, M8X 60 PLATED	1							S
15	2	26716-100002	NUT, M10	1							
15-1	2	26366-080002 (A=*)	NUT, M8	1							S
16	2	22217-100000 (A=*)	WASHER, SPRING 10	1							Z
17	2	124660-13540	COVER	1							
17-1	2	124664-13540 (A=*)	COVER, SILENCER	1							N
18	2	26116-060102	BOLT, M6X 10 PLATED	6							
19	2	22137-060000	WASHER, 6	6							
20	2	22217-060000	WASHER, SPRING 6	6							
21	1	26216-080202	STUD, M8X 20	4							
22	1	26716-080002	NUT, M8	4							
23	1	22217-080000	WASHER, SPRING 8	4							

Fig.18. ENGINE CONTROL SYSTEM

18. ENGINE CONTROL SYSTEM

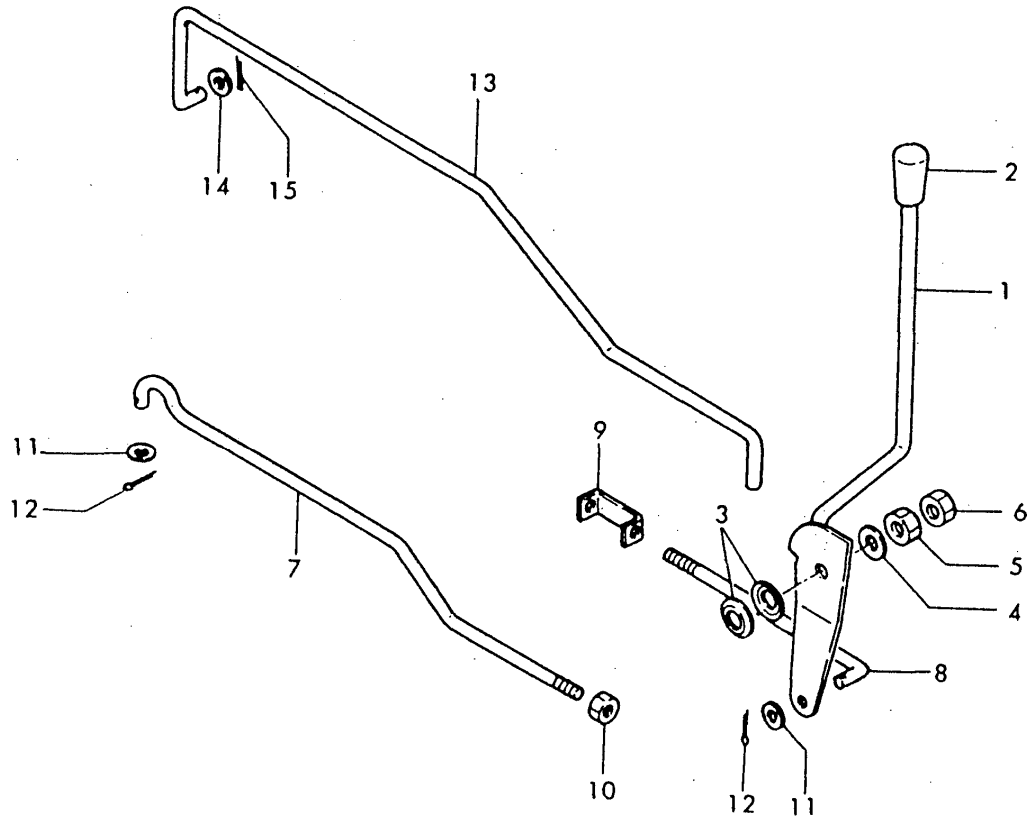

(A)=YM155T
(B)=YM155DT
(C)=

(D)=
(E)=
(F)=

No.	Lev.	Parts No.	Description	Q'ty						I	R
				(A)	(B)	(C)	(D)	(E)	(F)		
1	1	194200-01101	LEVER, THROTTLE	1	1						
2	1	194150-01190	KNOB, LEVER	1	1						
3	1	194200-01150	SPRING	2	2						
4	1	22117-100000	WASHER, 10	1	1						
5	1	26716-100002	NUT, M10	1	1						
6	1	26756-100002	NUT, LOCK M10	1	1						
7	1	194200-01172	ROD, FRONT	1	1						
8	1	194200-01182	ROD, REAR	1	1						
9	1	194200-01190	ADJUSTER	1	1						
10	1	26716-080002	NUT, M8	1	1						
11	1	22117-080000	WASHER, 8	2	2						
12	1	22417-200120	COTTER PIN 2.0X12	2	2						
13	1	194200-01200	LEVER, DECOMPRESSION	1	1						
14	1	22117-060000	WASHER, 6	1	1						
15	1	22417-200100	COTTER PIN 2.0X10	1	1						

Fig.19. FUEL OIL TANK

19. FUEL OIL TANK

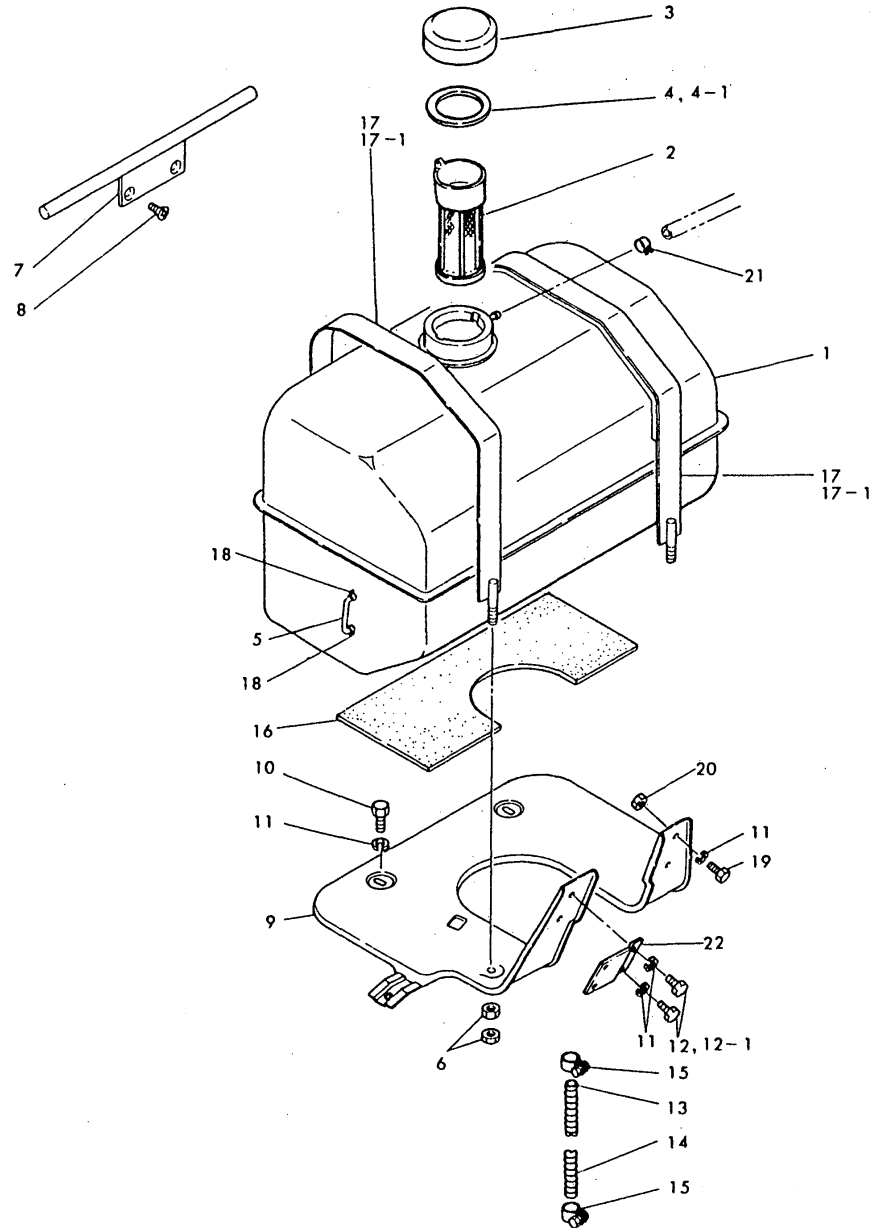

(A)=YM155T
(B)=YM155DT
(C)=

(D)=
(E)=
(F)=

No.	Lev.	Parts No.	Description	Q'ty						I	R
				(A)	(B)	(C)	(D)	(E)	(F)		
1	1	194350-04100	TANK, FUEL	1	1						
2	1	101504-55101	STRAINER, FUEL	1	1						
3	1	124766-55040	CAP ASSY	1	1						
4-1	1	101504-55051	GASKET	1	1						
5	1	23093-060060	PIPE 6X 60	1	1						
6	1	26716-080002	NUT, M8	4	4						
7	1	194200-04350	FITTING ASSY, BAND	1	1						
8	1	26577-080162	SCREW, M8X16	2	2						
9	1	194200-04503	BRACKET, FUEL TANK	1	1						
10	1	26116-080202	BOLT, M8X 20 PLATED	2	2						
11	1	22217-080000	WASHER, SPRING 8	6	6						Z
		(B=FXXXXX)									
12	1	26116-080162	BOLT, M8X 16 PLATED	4	4						
12-1	1	26013-080162	BOLT, M8X 16		2						N
		(B=FXXXXX)									
13	1	194200-04650	PIPE, TANK	1	1						
14	1	194200-04660	SPRING, PROTECT	1	1						
15	1	124460-59060	BAND	2	2						
16	1	194200-04271	PAD, FUEL TANK	1	1						
17	1	194350-04300	BAND, FUEL TANK	2	2						
17-1	1	194200-04301	BAND, FUEL OIL TANK		2						N
		(B=FXXXXX)									
18	1	124766-59050	CLIP, HOSE 12		2						W
		(B=*1983.)									
19	1	26013-080122	BOLT, M8X 12		2						W
		(B=FXXXXX)									
20	1	26716-080002	NUT, M8		2						W
		(B=FXXXXX)									
21	1	124060-77680	CLIP, HOSE 10		1						W
		(B=*1981.)									
22	1	194345-52490-X	BRACKET, FUSE BOX		1						W
		(B=FXXXXX)									

Remarks
(M) MISPRINT.

Fig.20. FRONT AXLE (YM155T)

20. FRONT AXLE (YM155T)

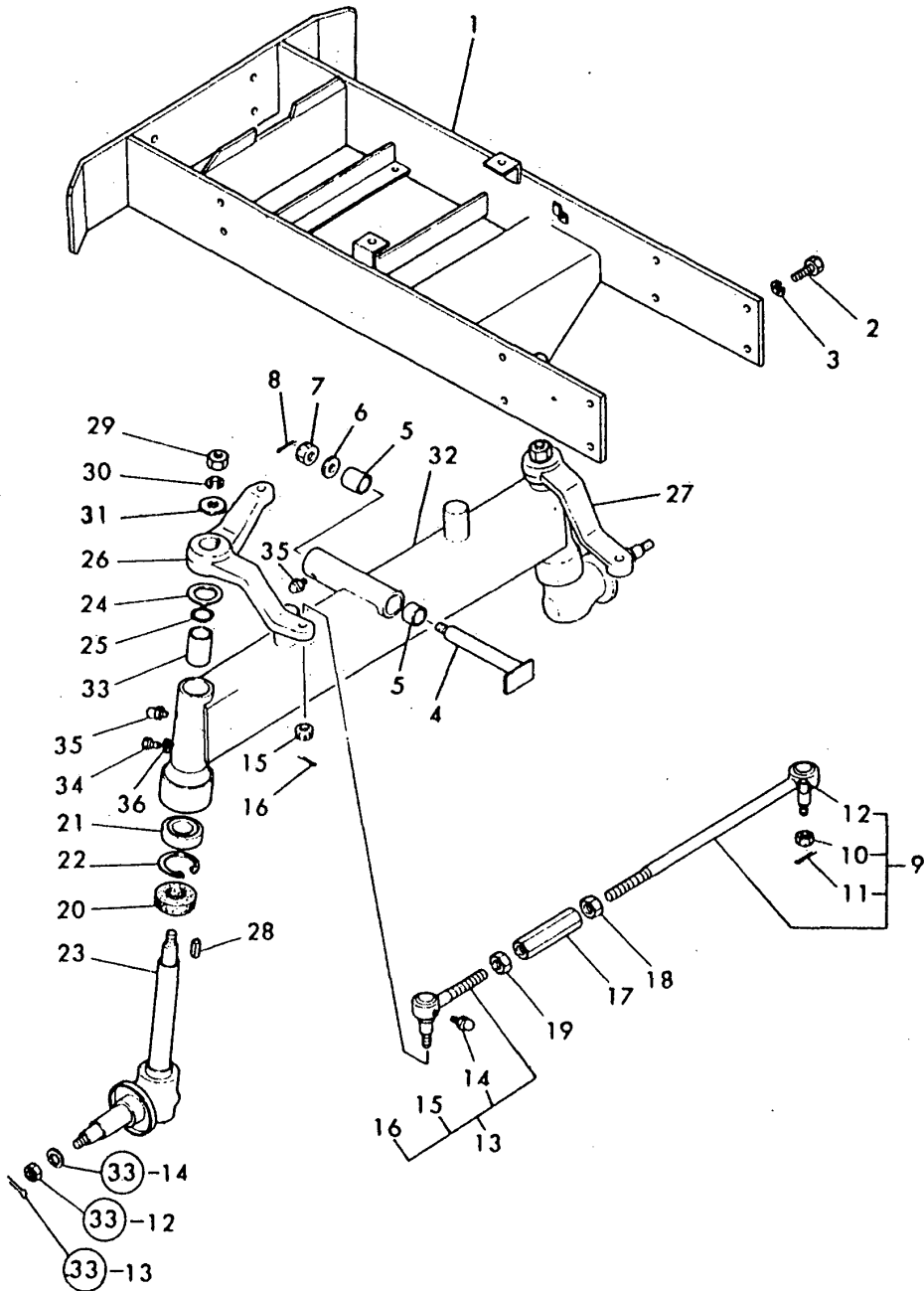

(A)=YM155T
(B)=YM155DT
(C)=

(D)=
(E)=
(F)=

No.	Lev.	Parts No.	Description	Q'ty						I	R
				(A)	(B)	(C)	(D)	(E)	(F)		
1	1	194340-11350-X	BRACKET, FRONT AXLE	1							
2	1	26116-120302	BOLT, M12X 30 PLATED	8							
3	1	22217-120000	WASHER, SPRING 12	8							
4	1	194210-13212	PIN,CENTER	1							
5	1	194200-11570	BUSH	2							
6	1	22137-160000	WASHER, 16	1							
7	1	194210-13250	NUT	1							
8	1	22417-400300	PIN, COTTER 4.0X30	1							
9	1	194200-14611	ROD ASSY, TIE	1							
10	2	194730-57241	NUT M12	1							
11	2	22417-300250	PIN, COTTER 3.0X25	1							
12	2	194730-57411	NIPPLE, GREASE	1							
13	1	794730-57122	END ASSY, TIE-ROD	1							
14	2	194730-57411	NIPPLE, GREASE	1							
15	2	194730-57241	NUT M12	1							
16	2	22417-300250	PIN, COTTER 3.0X25	1							
17	1	194150-12410	TURNBUCKLE M17X95	1							
18	1	194990-22830	NUT M17	1							
19	1	194990-22840	NUT M17	1							
20	1	194150-12720	SEAL TC35 52 11, OIL	2							
21	1	24101-062054	BEARING, BALL 6205	2							
22	1	22252-000480	RING, 48	2							
23	1	194151-11600	PIN ASSY, KING	2							
24	1	194151-11840	COVER, KING PIN	2							
25	1	194151-11860	O-RING, 1A-2025	2							
26	1	194200-11782	ARM, KNUCKLE	1							
27	1	194200-11792	ARM, KNUCKLE	1							
28	1	194151-11660	KEY 7X26	2							
29	1	194151-11640	NUT 18	2							
30	1	22217-180000	WASHER, SPRING 18	2							
31	1	194151-11650	WASHER, 18X36X2.3	2							
32	1	194340-11500-X	AXLE ASSY, FRONT	1							
33	1	194151-11360	BUSH	2							
34	1	194151-11490	BOLT	2							
35	1	194151-11480	GREASE NIPPLE A	3							
36	1	23418-060000	GASKET, 6X1.0	2							

Fig.21. FRONT AXLE (YM155DT)

(A)=YM155T
(B)=YM155DT
(C)=

(D)=
(E)=
(F)=

21. FRONT AXLE (YM155DT)

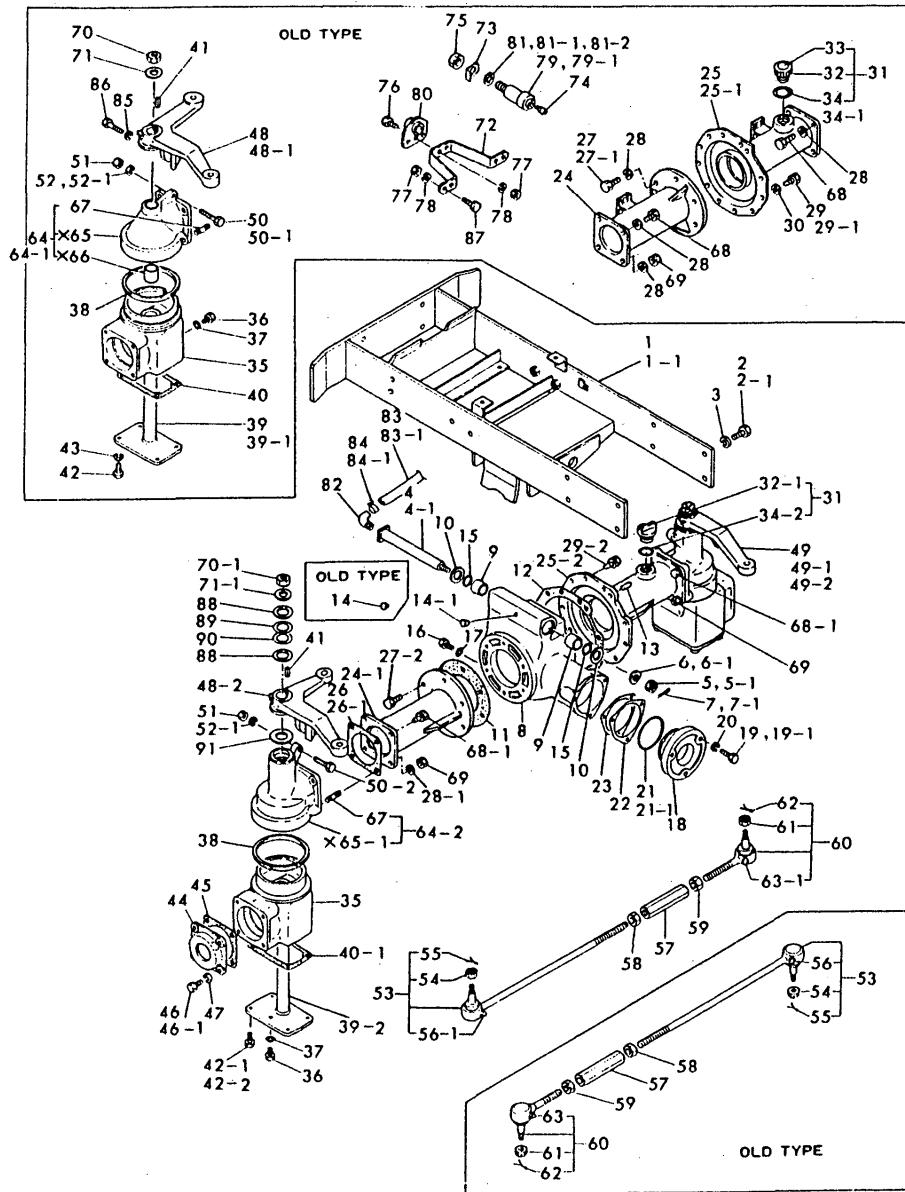

No.	Lev.	Parts No.	Description	Q'ty						I	R
				(A)	(B)	(C)	(D)	(E)	(F)		
1	1	194351-11100	BRACKET ASSY, AXLE	1							
1-1	1	194341-11101-X (B=FXXXXX)	BRACKET, FRONT AXLE	1							S
2	1	26116-120302	BOLT, M12X 30 PLATED		8						
2-1	1	26013-120302 (B=FXXXXX)	BOLT, M12X 30		8						N
3	1	22217-120000 (B=*1981.)	WASHER, SPRING 12		8						Z
4	1	194210-13212	PIN,CENTER		1						
4-1	1	194351-13211 (B=*1982.)	PIN, CENTER		1						S
5	1	194210-13250	NUT		1						
5-1	1	26877-200002 (B=FXXXXX)	NUT, CASTLE M20		1						S
6	1	22137-160000	WASHER, 16		1						
6-1	1	22137-200000 (B=FXXXXX)	WASHER, 20		1						S
7	1	22417-400300	PIN, COTTER 4.0X30		1						
7-1	1	22417-400400 (B=FXXXXX)	PIN, COTTER 4.0X40		1						N
8	1	194210-13512	CASE, AXLE		1						
9	1	194210-13520	METAL 22X28X22		2						
10	1	194210-13530	LINER 22.5X34X2		2						
11	1	194210-13540	PACKING		1						
12	1	194210-13551	PACKING (R)		1						
13	1	1A1040-26060	PIN, 8X28		2						
14	1	194210-13561	BREATHER, 10		1						
14-1	1	194351-13560 (B=FXXXXX)	BREATHER		1						S
15	1	24311-350220	O-RING, 1AP22A		2						
16	1	1A1040-48070	PLUG 10		2						
17	1	24311-000120	O-RING, 1AP12.0		2						
18	1	194210-13570	CAP		1						
19	1	26116-080302	BOLT, M8X 30 PLATED		3						
19-1	1	26013-080302 (B=FXXXXX)	BOLT, M8X 30		3						N
20	1	22217-080000 (B=FXXXXX)	WASHER, SPRING 8		3						Z
21	1	24321-000600	O-RING, 1AG60.0		1						
21-1	1	24322-000600 (B=FXXXXX)	O-RING, 2G60.0		1						N
22	1	194210-14450	SHIM, T=0.1		1						A
23	1	194210-14460	SHIM, T=0.2		1						A
24	1	194351-13610	CASE, AXLE		1						
24-1	1	194341-13610 (B=FXXXXX)	AXLE, FRONT		1						S
25-1	1	194351-13620	CASE ASSY, AXLE		1						
25-2	1	194346-13620-X (B=FXXXXX)	CASE, AXLE		1						S
26	1	194210-13740	PACKING		2						
26-1	1	194341-13740	PACKING		2						S

Remarks
(M) MISPRINT.
(A) USE THE PROPER PART BY CAREFULLY CHOOSING.

Fig.21. FRONT AXLE (YM155DT)

(A)=YM155T
(B)=YM155DT
(C)=

(D)=
(E)=
(F)=

21. FRONT AXLE (YM155DT)

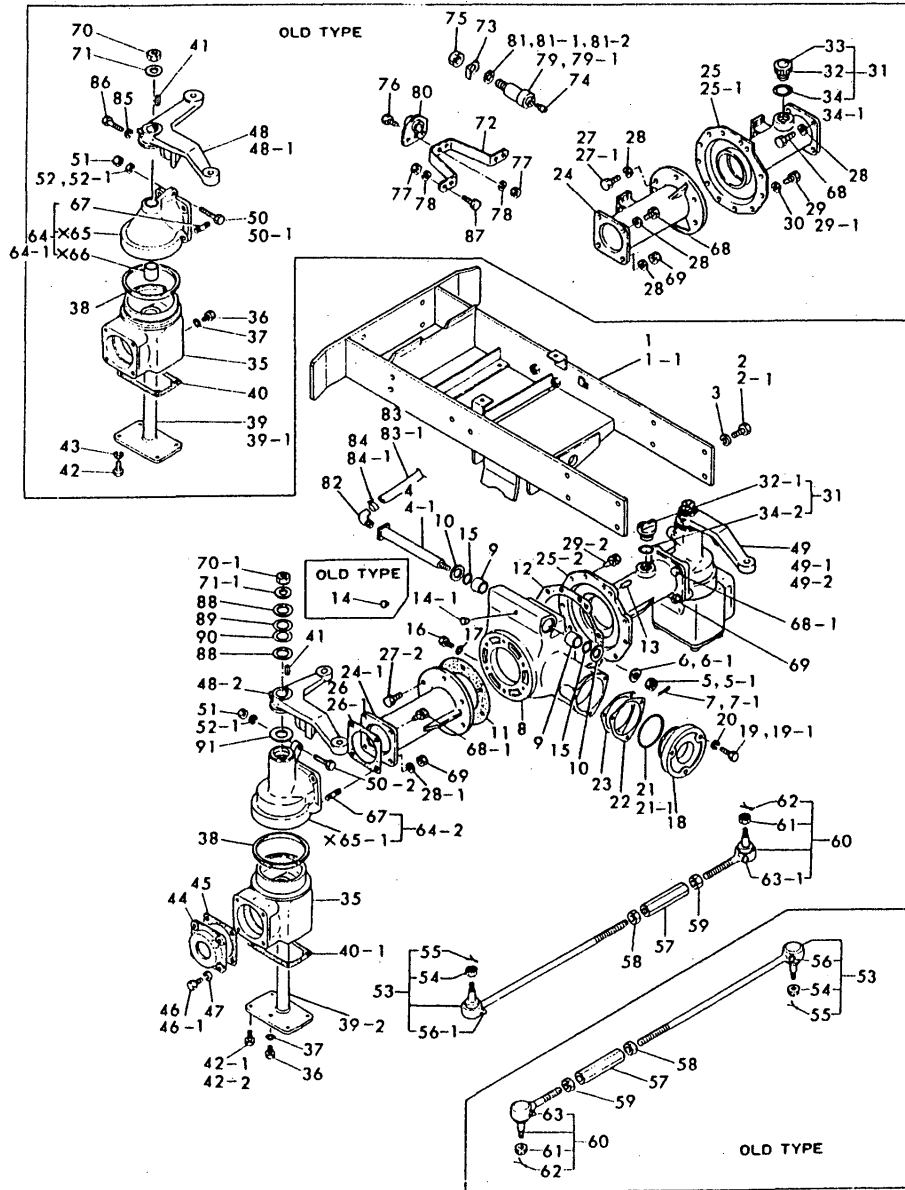

No.	Lev.	Parts No.	Description	Q'ty						I	R
				(A)	(B)	(C)	(D)	(E)	(F)		
			(B=FXXXXX)								
27	1	26116-100282	BOLT M10X 28 PLATED		6						
27-1	1	26013-100282	BOLT, M10X 28		8						N
			(B=FXXXXX)								
27-2	1	26013-100282	BOLT, M10X 28		6						K
			(B=FXXXXX)								
28	1	22217-100000	WASHER, SPRING 10		14						
28-1	1	22217-100000	WASHER, SPRING 10		4						K
			(B=FXXXXX)								
29	1	26116-080222	BOLT, M8X 22 PLATED		11						
29-1	1	26013-080222	BOLT, M8X 22		11						N
			(B=FXXXXX)								
29-2	1	26013-080252	BOLT, M8X 25		11						N
			(B=FXXXXX)								
30	1	22217-080000	WASHER, SPRING 8		11						Z
			(B=FXXXXX)								
31	1	794210-13750	PLUG, OIL		1						
32	2	194200-24380	PLUG, OIL		1						
32-1	2	194346-13630	PLUG, 20		1						S
			(B=FXXXXX)								
33	2	194341-65311	LABEL, OIL INSTRUCT.		1						Z
			(B=FXXXXX)								
34	2	24341-000300	O-RING, 1AS30.0		2						
34-1	2	24341-000280	O-RING, 1AS28.0		1						S
			(B=FXXXXX)								
34-2	2	24311-000180	O-RING, 1AP18.0		1						S
			(B=FXXXXX)								
35	1	194210-13822	CASE, GEAR		2						
36	1	1A1040-48070	PLUG 10		2						
37	1	24311-000120	O-RING, 1AP12.0		2						
38	1	194210-13841	SEAL, 1SW10012012		2						
39	1	194210-13902			2						
39-1	1	194210-13903	PIN, KING		2						S
			(B=FXXXXX)								
39-2	1	194341-13900	PIN, KING		2						S
			(B=FXXXXX)								
40	1	194210-13950	PACKING		2						
40-1	1	194341-13950	PACKING		2						S
			(B=FXXXXX)								
41	1	194151-11660	KEY 7X26		2						
42	1	26116-100222	BOLT, M10X 22 PLATED		8						
42-1	1	26013-100222	BOLT, M10X 22		8						N
			(B=FXXXXX)								
42-2	1	26013-100282	BOLT, M10X 28		8						N
			(B=FXXXXX)								
43	1	22217-100000	WASHER, SPRING 10		8						Z
			(B=FXXXXX)								
44	1	194210-13930	CAP, GEAR CASE		2						
45	1	194210-13940	PACKING		2						
46	1	26116-080222	BOLT, M8X 22 PLATED		8						
46-1	1	26013-080222	BOLT, M8X 22		8						N

Remarks
(M) MISPRINT.
(A) USE THE PROPER PART BY CAREFULLY CHOOSING.

Fig.21. FRONT AXLE (YM155DT)

(A)=YM155T
(B)=YM155DT
(C)=

(D)=
(E)=
(F)=

21. FRONT AXLE (YM155DT)

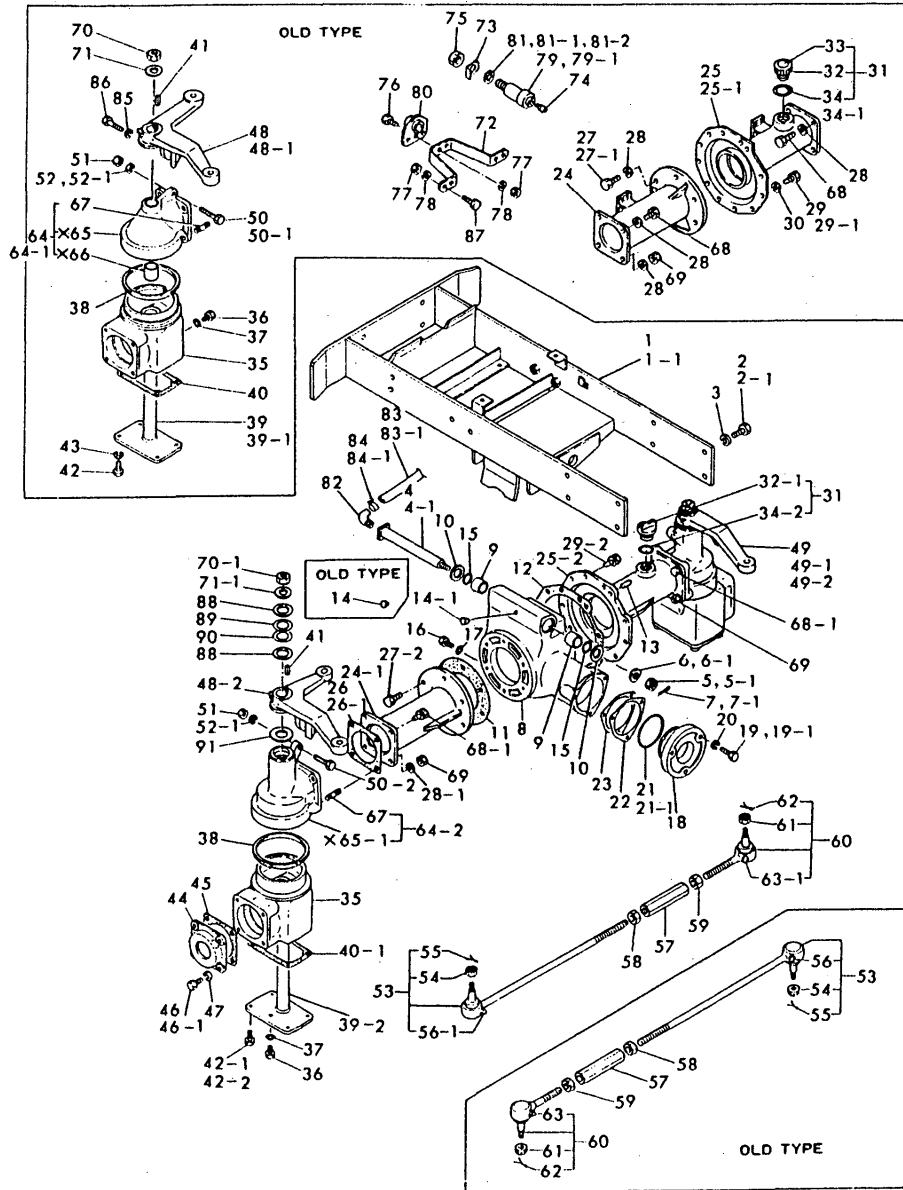

No.	Lev.	Parts No.	Description	Q'ty						I	R
				(A)	(B)	(C)	(D)	(E)	(F)		
			(B=FXXXXX)								
47	1	22217-080000	WASHER, SPRING 8		8						Z
			(B=FXXXXX)								
48	1	194210-14510	ARM, KNUCKLE		1						S
48-1	1	194210-14511	ARM, KNUCKLE		1						S
			(B=FXXXXX)								
48-2	1	194341-14530-X	ARM, KNUCKLE		1						S
			(B=FXXXXX)								
49	1	194210-14520	ARM, KNUCKLE		1						S
49-1	1	194210-14521	ARM, KNUCKLE		1						S
			(B=FXXXXX)								
49-2	1	194341-14520-X	ARM, KNUCKLE		1						S
			(B=FXXXXX)								
50	1	194210-14550	BOLT M14X 55		4						N
50-1	1	26116-100404	BOLT, M10X 40 PLATED		2						N
			(B=FXXXXX)								
50-2	1	26116-100504	BOLT, M10X 50 PLATED		2						N
			(B=FXXXXX)								
51	1	26756-100002	NUT, LOCK M10		2						K
52	1	22217-100000	WASHER, SPRING 10		4						K
52-1	1	22217-100000	WASHER, SPRING 10		2						K
			(B=FXXXXX)								
53	1	194200-14611	ROD ASSY, TIE		1						
54	2	194730-57241	NUT M12		1						
55	2	22417-300250	PIN, COTTER 3.0X25		1						
56	2	194730-57411	NIPPLE, GREASE		1						
56-1	2	24761-060000	NIPPLE, GREASE MT6X1		1						S
			(B=*1981.)								
57	1	194150-12410	TURNBUCKLE M17X95		1						
58	1	194990-22830	NUT M17		1						
59	1	194990-22840	NUT M17		1						
60	1	794730-57122	END ASSY, TIE-ROD		1						
61	2	194730-57241	NUT M12		1						
62	2	22417-300250	PIN, COTTER 3.0X25		1						
63	2	194730-57411	NIPPLE, GREASE		1						
63-1	2	24761-060000	NIPPLE, GREASE MT6X1		1						S
			(B=*1981.)								
64	1	794210-13802	CASE ASSY, GEAR		2						
64-1	1	194351-13800	CASE ASSY, GEAR		2						S
			(B=FXXXXX)								
64-2	1	794341-13800	CASE ASSY, GEAR		2						S
			(B=FXXXXX)								
67	2	194210-13881	STUD		4						
68	1	26116-100282	BOLT M10X 28 PLATED		4						
68-1	1	26013-100282	BOLT, M10X 28		4						N
			(B=FXXXXX)								
69	1	26716-100002	NUT, M10		4						
70	1	194151-11640	NUT 18		2						
70-1	1	26736-180002	NUT, M18		2						S
			(B=FXXXXX)								
71	1	194151-11650	WASHER, 18X36X2.3		2						

Remarks
(M) MISPRINT.
(A) USE THE PROPER PART BY CAREFULLY CHOOSING.

Fig.21. FRONT AXLE (YM155DT)

(A)=YM155T
(B)=YM155DT
(C)=

(D)=
(E)=
(F)=

21. FRONT AXLE (YM155DT)

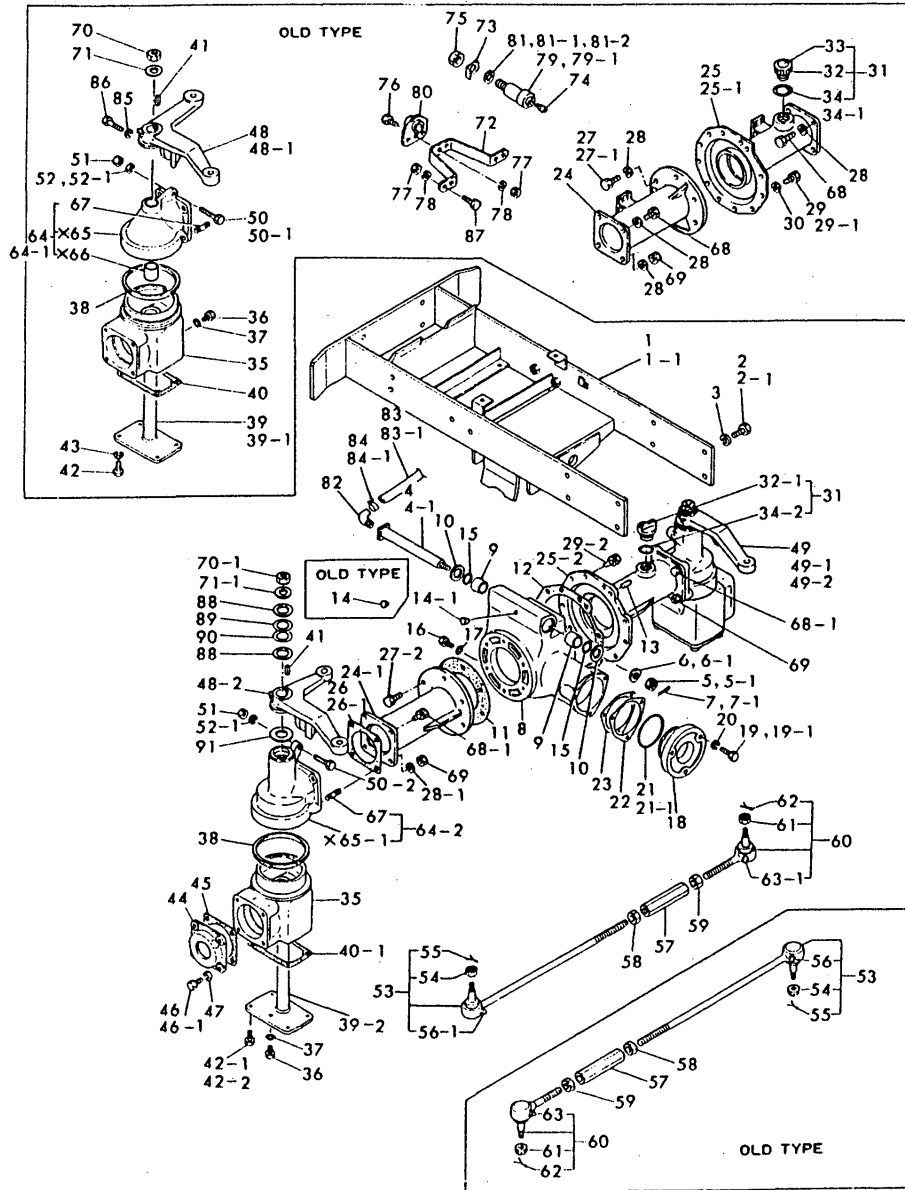

No.	Lev.	Parts No.	Description	Qty						I	R
				(A)	(B)	(C)	(D)	(E)	(F)		
71-1	1	22117-180000 (B=FXXXXX)	WASHER, 18		2						N
72	1	194351-19630 (B=FXXXXX)	STABILIZER		1						Z
73	1	194351-19570 (B=FXXXXX)	WASHER		1						Z
74	1	24764-050000 (B=FXXXXX)	NIPPLE, GREASE C		1						Z
75	1	26716-200002 (B=FXXXXX)	NUT, M20		1						Z
76	1	26116-140402 (B=FXXXXX)	BOLT, M14X 40 PLATED		3						Z
77	1	26716-140002 (B=FXXXXX)	NUT, M14		7						Z
78	1	22217-140000 (B=FXXXXX)	WASHER, SPRING 14		7						Z
79-1	1	194351-19550 (B=FXXXXX)	PIN, BRACKET		1						Z
80	1	194351-19580 (B=FXXXXX)	BRACKET ASSY		1						Z
81	1	194351-13960 (B=FXXXXX)	LINER		1						S
81-1	1	194210-13960 (B=FXXXXX)	SHIM (T=1.0)		1						Z
81-2	1	194210-13960 (B=FXXXXX)	SHIM (T=1.0)		1						Z
82	1	194351-13241 (B=FXXXXX)	BREATHER		1						N
83	1	194351-13250 (B=FXXXXX)	RUBBER PIPE		1						N
83-1	1	194351-13251 (B=*1985.)	RUBBER PIPE		1						N
84	1	124060-77680 (B=*1985.)	CLIP, HOSE 10		1						N
84-1	1	23080-012000 (B=*1985.)	CLAMP, 12		1						N
85	1	22217-120000 (B=FXXXXX)	WASHER, SPRING 12		2						Z
86	1	194210-14551 (B=FXXXXX)	BOLT M12X 50		2						Z
87	1	26116-140352 (B=FXXXXX)	BOLT, M14X 35 PLATED		4						Z
88	1	194341-13790	LINER, 22.5X40X1		4						A
89	1	194341-13980	SHIM		2						A
90	1	194341-13990	SHIM		2						A
91	1	194341-13960	LINER, 25.5X60X1.6		2						

Remarks
(M) MISPRINT.
(A) USE THE PROPER PART BY CAREFULLY CHOOSING.

Fig.22. FRONT AXLE INTERIOR (YM155DT)

(A)=YM155T
(B)=YM155DT
(C)=

(D)=
(E)=
(F)=

22. FRONT AXLE INTERIOR (YM155DT)

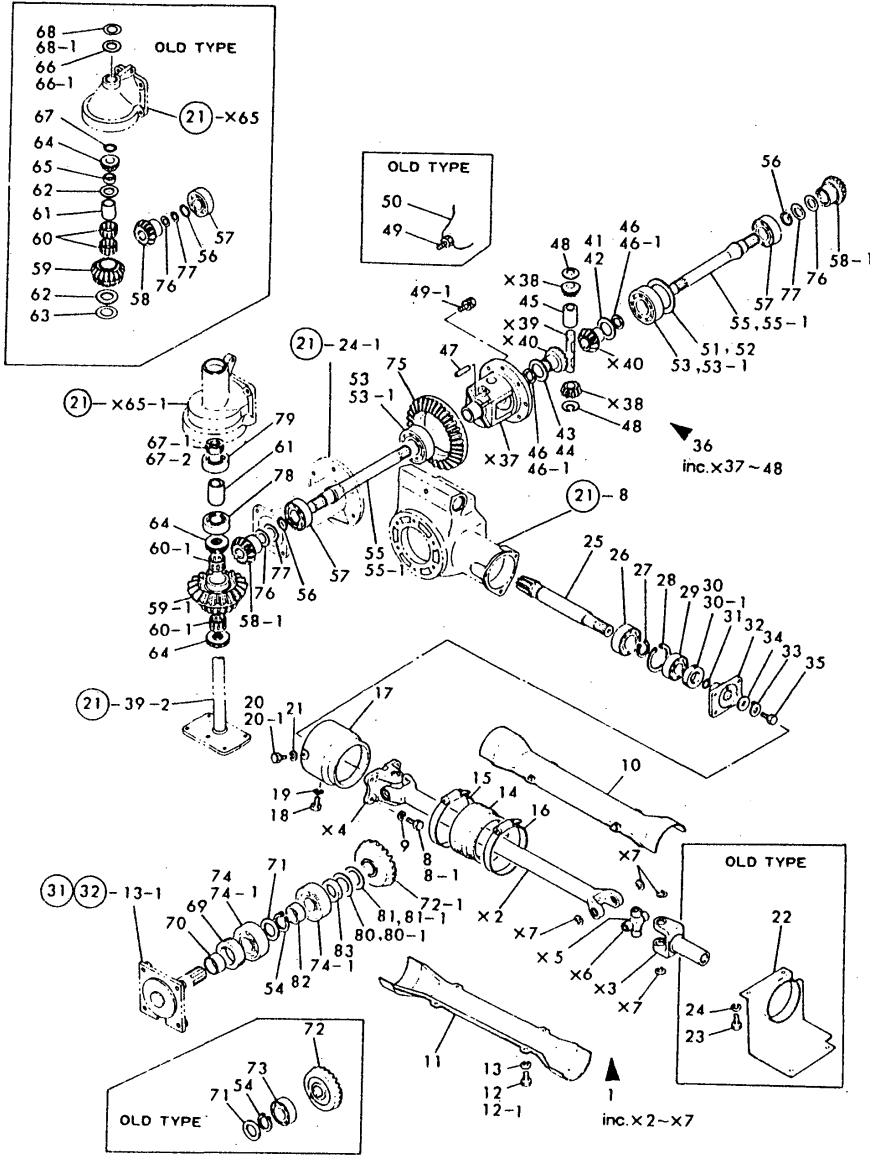

No.	Lev.	Parts No.	Description	Qty						I	R
				(A)	(B)	(C)	(D)	(E)	(F)		
1	1	794210-13300	SHAFT ASSY		1						
8	1	26116-080202	BOLT, M8X 20 PLATED		4						
8-1	1	26013-080202	BOLT, M8X 20		4						N
9	1	22217-080000 (B=FXXXXX) (B=FXXXXX)	WASHER, SPRING 8		4						Z
10	1	194210-13410	COVER, SHAFT		1						
11	1	194210-13420	COVER, SHAFT		1						
12	1	26116-060122	BOLT, M6X 12 PLATED		4						
12-1	1	26013-060129 (B=FXXXXX)	BOLT, M6X 12		4						N
13	1	22217-060000 (B=FXXXXX)	WASHER, SPRING 6		4						Z
14	1	194210-13430	RUBBER		1						
15	1	194210-13490	BAND		1						
16	1	23010-100000	CLAMP, 100		1						
17	1	194210-13451	SUPPORT, COVER		1						
18	1	26116-080102	BOLT, M8X 10 PLATED		1						
19	1	22217-080000	WASHER, SPRING 8		1						
20	1	26116-060162	BOLT, M6X 16 PLATED		4						
20-1	1	26013-060169	BOLT, M6X 16		4						N
21	1	22217-060000 (B=FXXXXX) (B=FXXXXX)	WASHER, SPRING 6		4						Z
22	1	194210-13461 (B=FXXXXX)	SUPPORT, COVER		1						Z
23	1	26116-080162 (B=FXXXXX)	BOLT, M8X 16 PLATED		4						Z
24	1	22217-080000 (B=FXXXXX)	WASHER, SPRING 8		4						Z
25	1	194210-14100	SHAFT, PINION		1						
26	1	24101-063054	BEARING, BALL 6305		1						
27	1	22242-000250	RING, 25		1						
28	1	22252-000520	RING, 52		1						
29	1	24101-063044	BEARING, BALL 6304		1						
30	1	194210-13590	SEAL, OIL		1						
30-1	1	24421-304508 (B=*1985.)	SEAL, OIL TC304508		1						N
31	1	24311-000200	O-RING, 1AP20.0		1						
32	1	194210-14121	FLANGE, UNIVERSAL		1						
33	1	194200-14160	PLATE, LOCK		1						
34	1	194200-14171	WASHER		1						
35	1	26116-080162	BOLT, M8X 16 PLATED		1						
36	1	794200-31551	CASE ASSY		1						
41	2	194200-31851	SPACER		1						A
42	2	194200-31861	SPACER, T=1.0		1						A
43	2	194200-31871	SPACER, GEAR		1						A
44	2	194200-31881	SPACER		1						A
45	2	194200-31901	COLLAR, THRUST		1						
46	2	194200-31910	LINER, 22.5X30X1		2						
46-1	2	194341-14210	LINER 25.5X32X1		2						S

Remarks
(A) USE THE PROPER PART BY CAREFULLY CHOOSING.
(B) USE THE PROPER PART BY CAREFULLY CHOOSING.

Fig.22. FRONT AXLE INTERIOR (YM155DT)

22. FRONT AXLE INTERIOR (YM155DT)

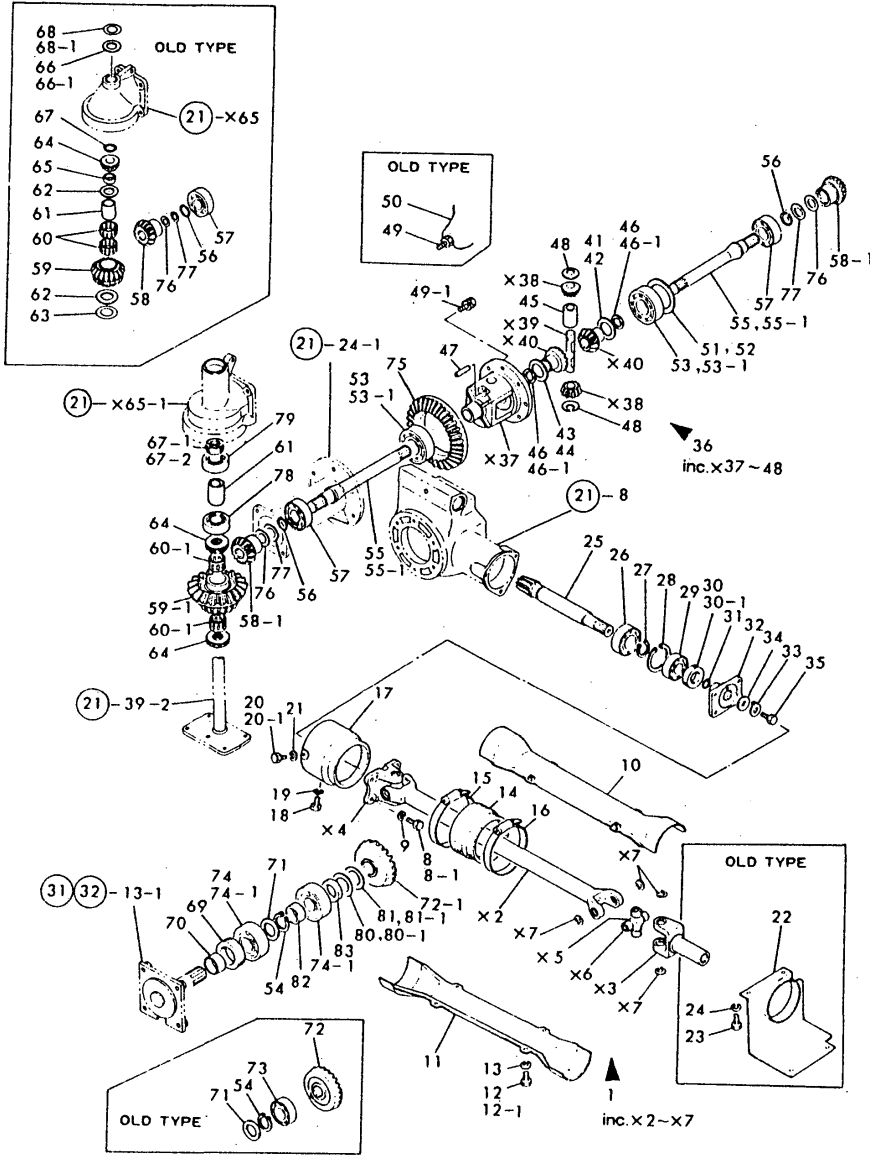

(A)=YM155T
(B)=YM155DT
(C)=

(D)=
(E)=
(F)=

No.	Lev.	Parts No.	Description	Q'ty						I	R
				(A)	(B)	(C)	(D)	(E)	(F)		
			(B=FXXXXX)								
47	2	194200-31940	PIN, LOCK		1						
48	2	194200-31931	WASHER, DIFFERENTIAL		2						
49	1	26116-080186	BOLT, M8X 18 PLATED		8						
49-1	1	194201-32150	BOLT, SEAL M8X20		8						N
			(B=FXXXXX)								
50	1	194200-32110	WIRE 0.8X180		1						Z
			(B=FXXXXX)								
51	1	194200-32330	SHIM, T=0.1		1						B
52	1	194200-32340	SHIM, T=0.3		1						B
53	1	24101-062074	BEARING, BALL 6207		2						
53-1	1	24101-063054	BEARING, BALL 6305		2						S
			(B=FXXXXX)								
54	1	22242-000300	RING, 30		2						
55	1	194341-14200	SHAFT, DRIVE		2						
55-1	1	194341-14201	SHAFT		2						S
			(B=FXXXXX)								
56	1	194210-14210	RING 25		2						
57	1	24101-063054	BEARING, BALL 6305		2						
58	1	194210-14230	GEAR, BEVEL		2						
58-1	1	194341-14230	GEAR, BEVEL		2						S
			(B=FXXXXX)								
59	1	194210-14251	GEAR, SHAFT		2						
59-1	1	194341-14250	GEAR, BEVEL		2						S
			(B=FXXXXX)								
60	1	194210-14260	NEEDLE BEARING		4						
60-1	1	194341-14260	BEARING, KJ253120		4						S
			(B=FXXXXX)								
61	1	194210-14270	COLLAR, 22X28X33		2						
62	1	194210-14280	LINER 22X41X2.3		4						Z
			(B=FXXXXX)								
63	1	194210-14290	SHIM		2						Z
			(B=FXXXXX)								
64	1	194210-14300	THRUST BEARING		4						
65	1	194210-14310	COLLAR		2						Z
			(B=FXXXXX)								
66	1	194210-13960	SHIM (T=1.0)		2						
66-1	1	194351-13960	LINER		2						Z
			(B=FXXXXX)								
67	1	24311-000220	O-RING, 1AP22.0		2						
67-1	1	194274-22190	SEAL, OIL		2						S
			(B=*1985.)								
67-2	1	194341-14340	SEAL, OIL TC25458		2						S
			(B=FXXXXX)								
68	1	194210-13970	SHIM, 22X34X0.5		2						
68-1	1	194351-13970	SHIM		2						Z
			(B=FXXXXX)								
69	1	1A1040-28810	SEAL, OIL TC6X406212		2						
70	1	194210-14400	RING, SEAL 354017		2						
71	1	194210-14410	LINER, 30X42X2		2						
72	1	194210-14420	GEAR, BEVEL		2						

Remarks

- (A) USE THE PROPER PART BY CAREFULLY CHOOSING.
- (B) USE THE PROPER PART BY CAREFULLY CHOOSING.

Fig.22. FRONT AXLE INTERIOR (YM155DT)

(A)=YM155T
(B)=YM155DT
(C)=

(D)=
(E)=
(F)=

22. FRONT AXLE INTERIOR (YM155DT)

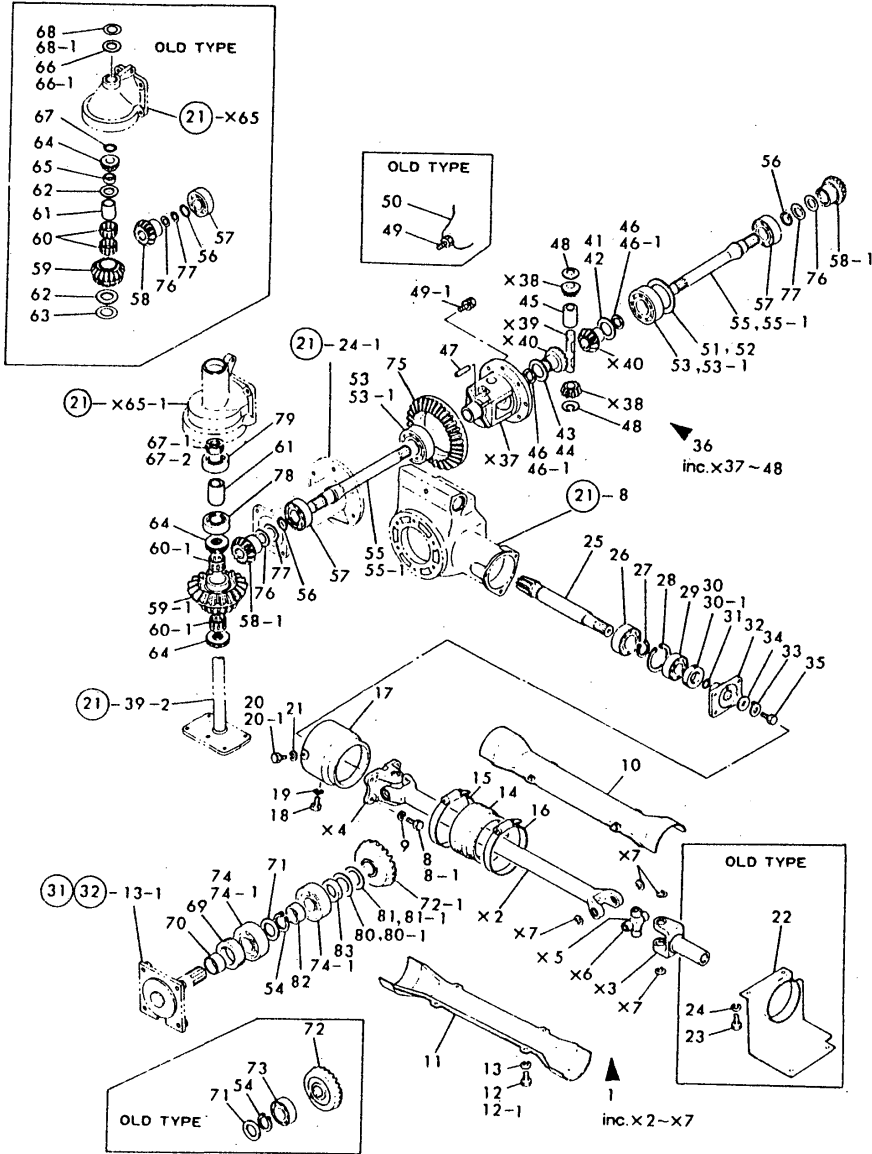

No.	Lev.	Parts No.	Description	Q'ty						I	R
				(A)	(B)	(C)	(D)	(E)	(F)		
72-1	1	194341-14420	GEAR, BEVEL (B=FXXXXX)		2						S
73	1	24101-063054	BEARING, BALL 6305 (B=FXXXXX)		2						Z
74	1	24101-063064	BEARING, BALL 6306		2						
74-1	1	24101-063064	BEARING, BALL 6306 (B=FXXXXX)		4						K
75	1	194200-32100	GEAR, RING 38		1						
76	1	194341-14220	SHIM, 26X33X0.1		4						
77	1	194341-14240	SHIM, 26X33X0.3		2						
78	1	24101-062050	BEARING, BALL 6205C3		2						
79	1	24102-062054	BEARING, BALL 6205U		2						
80	1	194341-14220	SHIM, 26X33X0.1		4						
80-1	1	195140-13700	SHIM (B=FXXXXX)		4						S
81	1	194341-14240	SHIM, 26X33X0.3		2						
81-1	1	195140-13710	SHIM (B=FXXXXX)		2						S
82	1	194341-14430	COLLAR		2						
83	1	194341-14480	COLLAR		2						

Remarks

- (A) USE THE PROPER PART BY CAREFULLY CHOOSING.
- (B) USE THE PROPER PART BY CAREFULLY CHOOSING.

Fig.23. STEERING SYSTEM

(A)=YM155T
(B)=YM155DT
(C)=

(D)=
(E)=
(F)=

23. STEERING SYSTEM

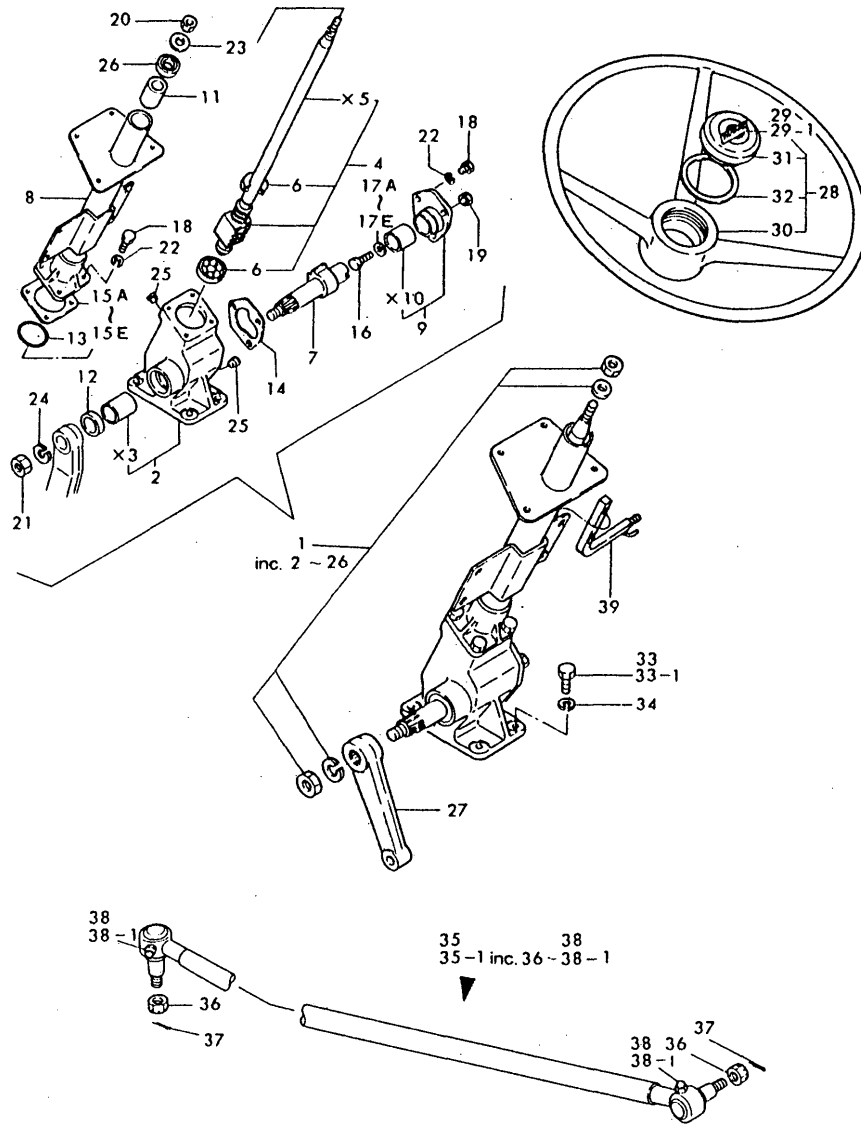

No.	Lev.	Parts No.	Description	Q'ty						I	R
				(A)	(B)	(C)	(D)	(E)	(F)		
1	1	794340-15100-X	GEAR ASSY, STEERING	1	1						
2	2	794340-15110-X	BOX W/BUSH, GEAR	1	1						
4	2	794340-15500	NUT ASSY, BALL	1	1						
6	3	194750-15520	BEARING, VBT17Z-2A	2	2						
7	2	194340-15140	SHAFT, SECTOR	1	1						
8	2	194340-15200-X	COLUMN, STEERING	1	1						
9	2	794340-15150-X	COVER ASSY	1	1						
11	2	194340-15310	BUSH, COLUMN	1	1						
12	2	194740-55620	SEAL, OIL TC263807	1	1						
13	2	194340-15230	O-RING	1	1						
14	2	194340-15330	PACKING	1	1						
15A	2	194750-15250	SHIM, T=0.5	1	1						A
15B	2	194750-15260	SHIM, T=0.7	1	1						A
15C	2	194750-15270	SHIM, T=0.08	1	1						A
15D	2	194750-15280	SHIM, T=0.1	1	1						A
15E	2	194750-15290	SHIM, T=0.2	1	1						A
16	2	194130-15470	SCREW, ADJUSTING	1	1						
17A	2	194080-15420	SHIM, T=1.525 A	1	1						B
17B	2	194080-15430	SHIM, T=1.555 B	1	1						B
17C	2	194080-15440	SHIM, T=1.585 C	1	1						B
17D	2	194080-15450	SHIM, T=1.615 D	1	1						B
17E	2	194080-15460	SHIM, T=1.645 E	1	1						B
18	2	26116-080222	BOLT, M8X 22 PLATED	7	7						
19	2	26716-100002	NUT, M10	1	1						
20	2	26776-140002	NUT, LOCK M14	1	1						
21	2	26776-200002	NUT, LOCK M20	1	1						
22	2	22217-080000	WASHER, SPRING 8	7	7						
23	2	22117-140000	WASHER, 14	1	1						
24	2	22217-200000	WASHER, SPRING 20	1	1						
25	2	194262-15170	PLUG PT1/8	2	2						
26	2	194340-15210	SEAL, OIL	1	1						
27	1	194340-15610-X	ARM, PITMAN	1	1						
28	1	794200-15710	WHEEL ASSY, STEERING	1	1						
29	2	194200-65100	LABEL, STEERING WHEEL	1	1						
29-1	2	194345-65100	LABEL, STEERING WHEEL (B=*1980.)		1						S
30	2	194200-15730	WHEEL, STEERING	1	1						
31	2	194200-15740	CAP, WHEEL	1	1						
32	2	194200-15750	PACKING	1	1						
33	1	26116-100302	BOLT, M10X 30 PLATED	4	4						
33-1	1	26013-100302	BOLT, M10X 30 (B=FXXXXX)		4						N
34	1	22217-100000	WASHER, SPRING 10 (B=FXXXXX)	4	4						Z
35-1	1	194200-16110		1	1						
36	2	194730-57241	NUT M12	2	2						
37	2	22417-300250	PIN, COTTER 3.0X25	2	2						
38	2	194730-57411	NIPPLE, GREASE	2	2						
38-1	2	24761-060000	NIPPLE, GREASE MT6X1 (B=*1981.)		2						N
39	1	194200-15530	SUPPORT ASSY, AXLE	1	1						

Remarks
(A) USE THE PROPER PART BY CAREFULLY CHOOSING.
(B) USE THE PROPER PART BY CAREFULLY CHOOSING.
(M) MISPRINT.

Fig.24. CLUTCH

(A)=YM155T
(B)=YM155DT
(C)=

(D)=
(E)=
(F)=

24. CLUTCH

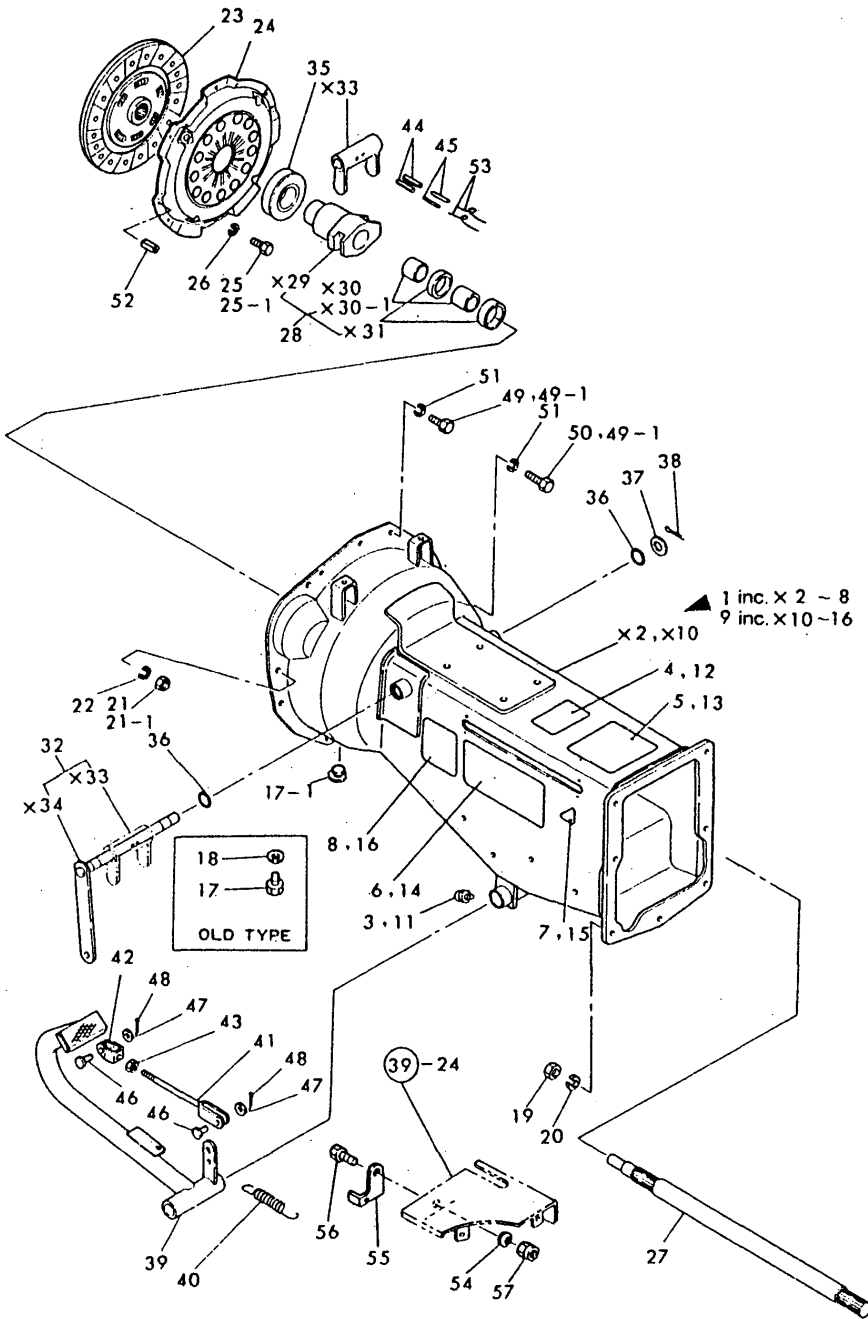

No.	Lev.	Parts No.	Description	Q'ty						I	R
				(A)	(B)	(C)	(D)	(E)	(F)		
1	1	794350-21000	HOUSING ASSY, CLUTCH	1							
3	2	24764-010000	NIPPLE, GREASE M6F	1							
4	2	194350-65150	LABEL, MODEL	1							Z
(A=FXXXXX)											
5	2	194340-65320	LABEL, LUBRICATION	1							Z
(A=FXXXXX)											
6	2	194340-65200	LABEL, CAUTION	1							Z
(A=FXXXXX)											
7	2	194240-65720	LABEL, CAUTION	1							Z
(A=FXXXXX)											
8	2	194150-65460	LABEL, CLUTCH CAUTION	1							Z
(A=FXXXXX)											
9	1	794351-21000	HOUSING ASSY, CLUTCH		1						
11	2	24764-010000	NIPPLE, GREASE M6F		1						
12	2	194351-65150	LABEL, MODEL		1						Z
(B=FXXXXX)											
13	2	194341-65320	LABEL, LUBRICATION		1						Z
(B=FXXXXX)											
14	2	194340-65200	LABEL, CAUTION		1						Z
(B=FXXXXX)											
15	2	194240-65720	LABEL, CAUTION		1						Z
(B=FXXXXX)											
16	2	194150-65460	LABEL, CLUTCH CAUTION		1						Z
(B=FXXXXX)											
17	1	26116-060102	BOLT, M6X 10 PLATED	2	1						
17-1	1	194300-21450	PLUG		1						S
(B=*1983.)											
18	1	22117-060000	WASHER, 6	2	1						Z
(B=FXXXXX)											
19	1	26716-120002	NUT, M12	7	7						
20	1	22217-120000	WASHER, SPRING 12	7	7						
21	1	26736-100002	NUT, M10	2	2						
21-1	1	26716-100002	NUT, M10		2						S
(B=FXXXXX)											
22	1	22217-100000	WASHER, SPRING 10	2	2						
23	1	794200-21400	DISK ASSY, CLUTCH	1	1						
24	1	794200-21700	PLATE ASSY, PRESSURE	1	1						
25	1	26116-080202	BOLT, M8X 20 PLATED	6	6						
25-1	1	26013-080202	BOLT, M8X 20		6						N
(B=FXXXXX)											
26	1	22217-080000	WASHER, SPRING 8	6	6						Z
(B=FXXXXX)											
27	1	194200-22110	SHAFT, DRIVE	1	1						
28	1	794200-22050	SLEEVE ASSY, BEARING	1	1						
32	1	794200-22100	SHAFT ASSY, RELEASE	1	1						
35	1	194200-22180	BEARING, CLUTCH	1	1						
36	1	24311-000140	O-RING, 1AP14.0	2	2						
37	1	22117-140000	WASHER, 14	1	1						
38	1	22417-300250	PIN, COTTER 3.0X25	1	1						
39	1	194200-22410	PEDAL, CLUTCH	1	1						
40	1	194200-37510	SPRING, RETURN	1	1						

N:Old $\frac{Yes}{No}$ New, Q:Old $\frac{No}{Yes}$ New, R:Old $\frac{Yes}{Yes}$ New, S:Old $\frac{No}{No}$ New, W:Add, Z:Discontinued, F:Interchangeable by set, K:Q'ty Change
 ++ CONTINUE ++
 Copyright (C) YANMAR CO., LTD. All Rights Reserved.

Fig.24. CLUTCH

(A)=YM155T
(B)=YM155DT
(C)=

(D)=
(E)=
(F)=

24. CLUTCH

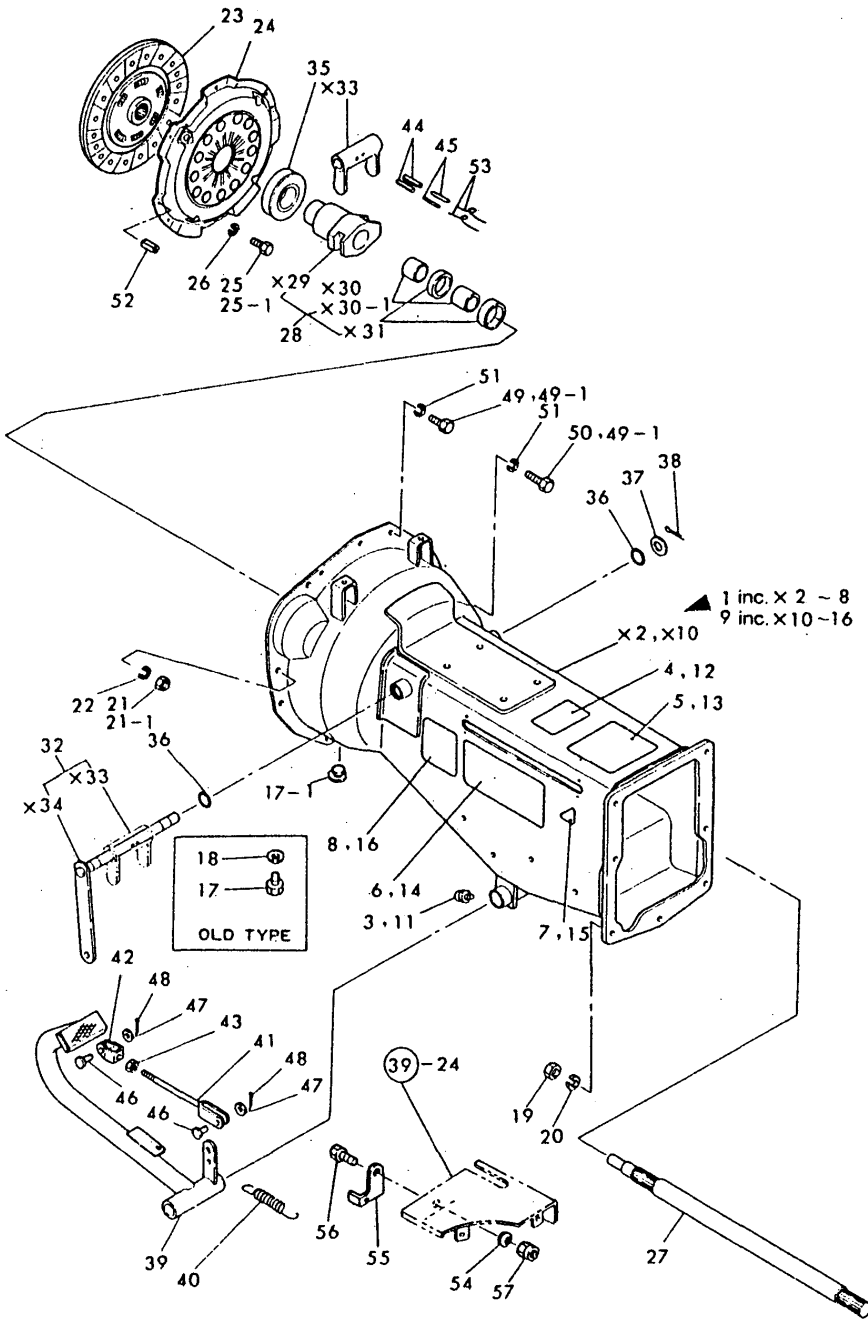

No.	Lev.	Parts No.	Description	Q'ty						I	R
				(A)	(B)	(C)	(D)	(E)	(F)		
41	1	194200-22460	ROD, CLUTCH	1	1						
42	1	194200-22490	JOINT (B)	1	1						
43	1	26756-100002	NUT, LOCK M10	1	1						
44	1	22351-050028	PIN, SPRING 5.0X28	2	2						
45	1	22351-030028	PIN, SPRING 3.0X28	2	2						
46	1	194200-37800	PIN, 8X17.5	2	2						
47	1	22117-080000	WASHER, 8	2	2						
48	1	22417-200150	PIN, COTTER 2.0X15	2	2						
49	1	26116-080162	BOLT, M8X 16 PLATED	6	6						
49-1	1	26013-080162	BOLT, M8X 16 (B=FXXXXX)		7						N
50	1	26116-080202	BOLT, M8X 20 PLATED (B=FXXXXX)	1	1						Z
51	1	22217-080000	WASHER, SPRING 8 (B=FXXXXX)	7	7						Z
52	1	22351-080016	PIN, SPRING 8.0X16	2	2						
53	1	194200-22380	WIRE 0.9X140	2	2						
54	1	194200-37390	SPRING, 8 (B=FXXXXX)		1						W
55	1	194340-62810	PLATE (B=FXXXXX)		1						W
56	1	26116-080202	BOLT, M8X 20 PLATED (B=FXXXXX)		1						W
57	1	26346-080002	NUT, M8 (B=FXXXXX)		1						W

Fig.25. TRANSMISSION CASE & COVER

(A)=YM155T
(B)=YM155DT
(C)=

(D)=
(E)=
(F)=

25. TRANSMISSION CASE & COVER

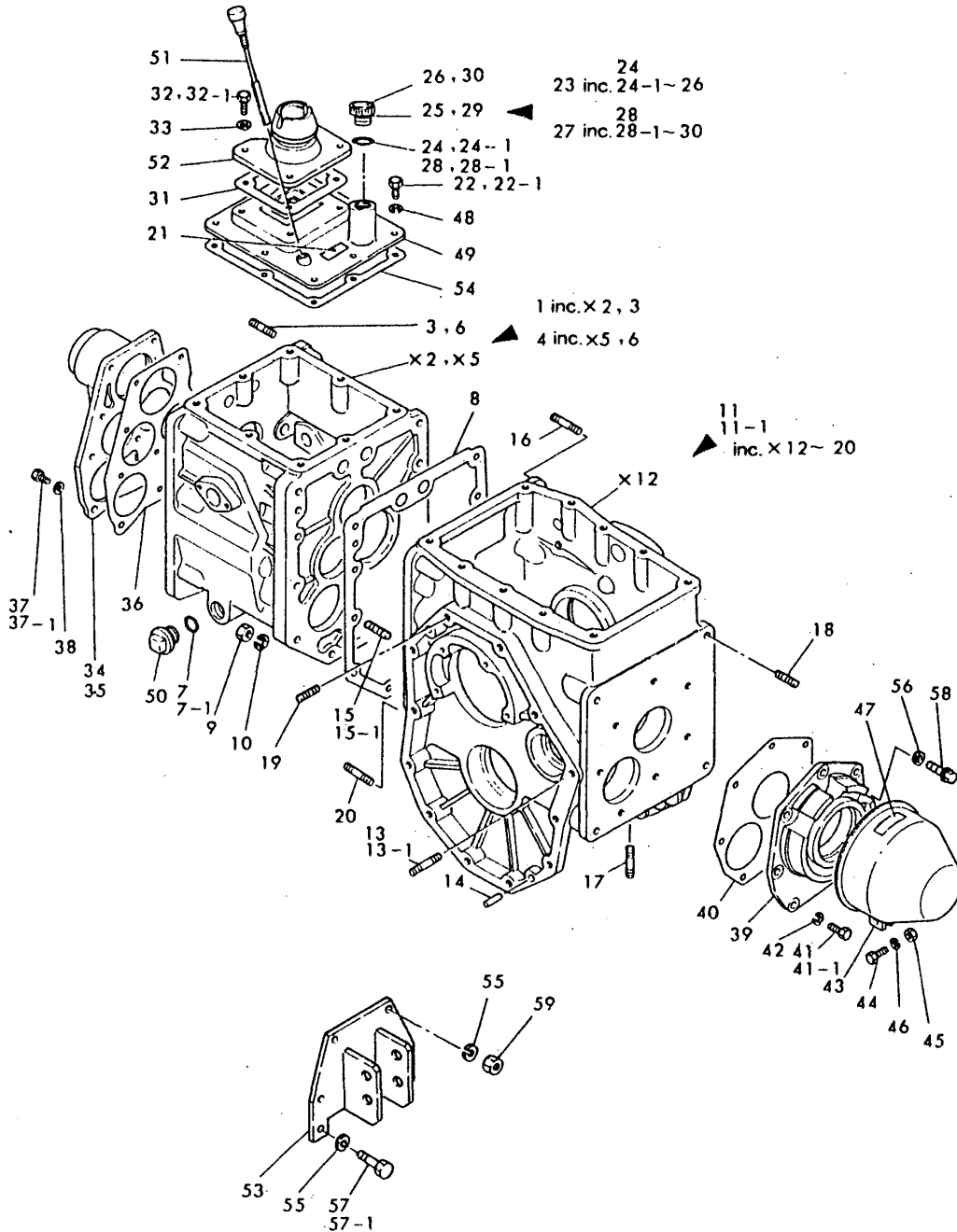

No.	Lev.	Parts No.	Description	(A)	(B)	Qty				I	R
				(C)	(D)	(E)	(F)				
1	1	794340-24100-X	CASE ASSY, MISSION	1							
3	2	194200-24120	STUD, M12X23	7							
4	1	794341-24100-X	CASE ASSY, MISSION		1						
6	2	194200-24120	STUD, M12X23		7						
7	1	24311-000200	O-RING, 1AP20.0	1	1						
7-1	1	24311-000180	O-RING, 1AP18.0		1						S
(B=FXXXXX)											
8	1	194200-24130	GASKET, MISSION CASE	1	1						
9	1	194200-24140	NUT	10	10						
10	1	22217-100000	WASHER, SPRING 10	10	10						
11	1	794340-24150-X	CASE ASSY, FINAL	1	1						
11-1	1	794200-24151	CASE ASSY, FINAL		1						S
(B=FXXXXX)											
13	2	194200-24180	STUD	6	6						
13-1	2	194200-24180	STUD		4						K
(B=FXXXXX)											
14	2	1A1040-26060	PIN, 8X28	6	6						
15	2	26226-100322	STUD, M10X 32	4	4						
15-1	2	26226-100322	STUD, M10X 32		7						K
(B=FXXXXX)											
16	2	26226-100502	STUD, M10X 50	1	1						
17	2	26226-140322	STUD, M14X 32	4	4						
18	2	26226-120452	STUD, M12X 45	4	4						
19	2	194200-24200	STUD	2	2						
20	2	194201-24190	STUD	2	2						
21	1	194340-65750	LABEL, HYDRAULIC STOP	1	1						
22	1	26116-080162	BOLT, M8X 16 PLATED	8	8						
22-1	1	26013-080162	BOLT, M8X 16		8						N
(B=FXXXXX)											
23	1	794200-24350	PLUG, OIL	1							
24	2	24341-000300	O-RING, 1AS30.0	1							
24-1	2	24341-000280	O-RING, 1AS28.0	1							S
(A=FXXXXX)											
25	2	194200-24380	PLUG, OIL	1							
26	2	194200-65300	LABEL, GEAR OIL	1							
27	1	794210-24350	PLUG, OIL		1						
28	2	24341-000300	O-RING, 1AS30.0	1							
28-1	2	24341-000280	O-RING, 1AS28.0	1							S
(B=FXXXXX)											
29	2	194200-24380	PLUG, OIL		1						
30	2	194210-65300	LABEL, GEAR OIL		1						
31	1	194200-24220	GASKET, MISSION CASE	1	1						
32	1	26116-080202	BOLT, M8X 20 PLATED	4	4						
32-1	1	26106-080202	BOLT, M8X 20 PLATED		4						N
(B=FXXXXX)											
33	1	1A1040-28900	PACKING 8	4	4						
34	1	194200-24401	COVER, MISSION	1							
35	1	194210-24401	COVER, MISSION		1						
36	1	194200-24410	GASKET, FRONT COVER	1	1						
37	1	26116-080202	BOLT, M8X 20 PLATED	10	10						
37-1	1	26106-080202	BOLT, M8X 20 PLATED		10						N

N:Old $\frac{Yes}{No}$ New, Q:Old $\frac{No}{Yes}$ New, R:Old $\frac{Yes}{Yes}$ New, S:Old $\frac{No}{No}$ New, W:Add, Z:Discontinued, F:Interchangeable by set, K:Qty Change
 ++ CONTINUE ++
 Copyright (C) YANMAR CO., LTD. All Rights Reserved.

Fig.25. TRANSMISSION CASE & COVER

(A)=YM155T
(B)=YM155DT
(C)=

(D)=
(E)=
(F)=

25. TRANSMISSION CASE & COVER

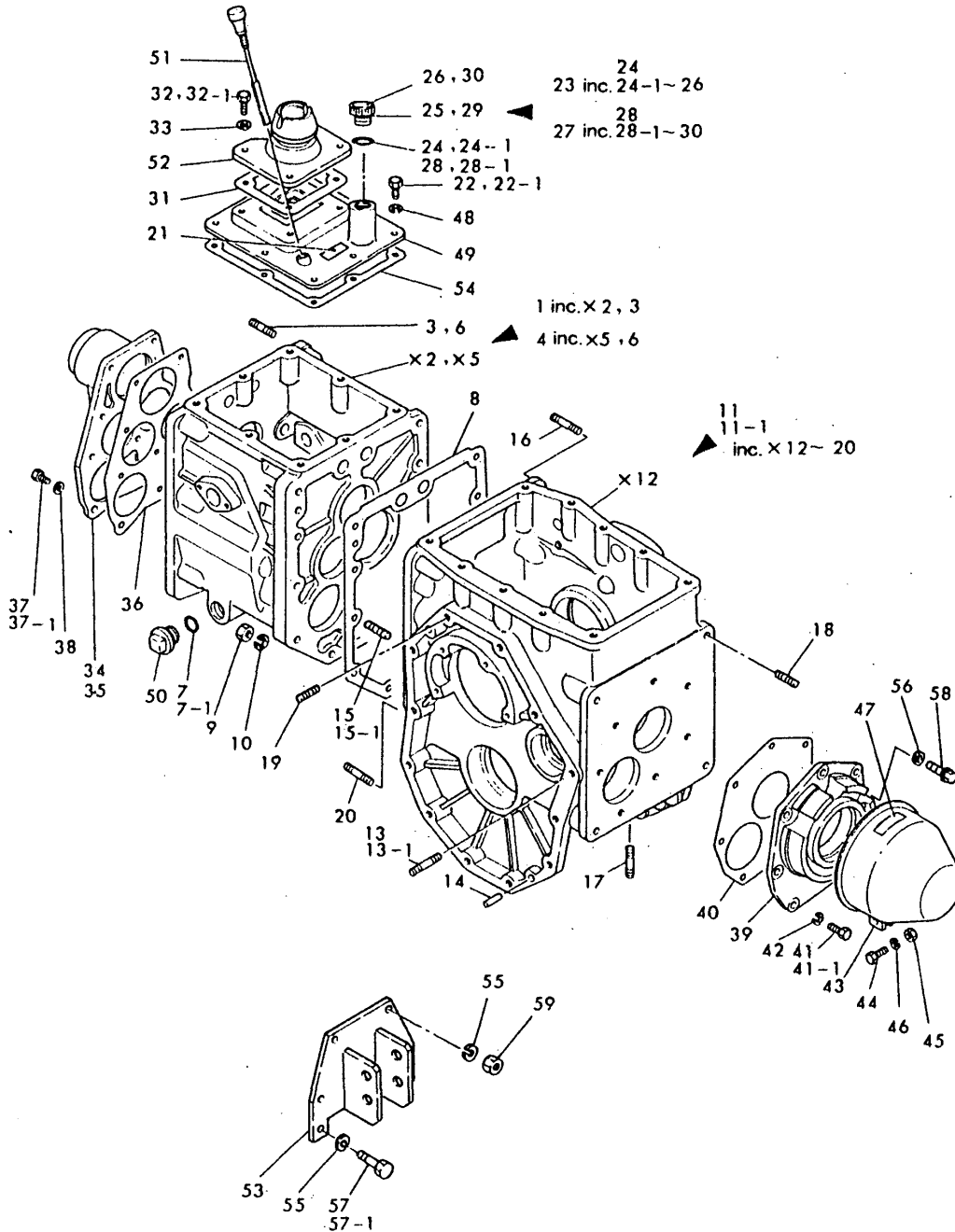

No.	Lev.	Parts No.	Description	Qty						I	R
				(A)	(B)	(C)	(D)	(E)	(F)		
(B=FXXXXX)											
38	1	23414-080000	GASKET, 8X1.0	10	10						
39	1	194350-24450	COVER, MISSION	1	1						
40	1	194200-24460	GASKET, REAR COVER	1	1						
41	1	26116-080252	BOLT, M8X 25 PLATED	6	6						
41-1	1	26013-080252	BOLT, M8X 25		6						N
(B=FXXXXX)											
42	1	22217-080000	WASHER, SPRING 8	6	6						Z
(B=FXXXXX)											
43	1	194200-24270	COVER ASSY, SHAFT	1	1						
44	1	26116-080202	BOLT, M8X 20 PLATED	1	1						
45	1	26716-080002	NUT, M8	1	1						
46	1	22217-080000	WASHER, SPRING 8	1	1						
47	1	194240-65710	LABEL, P.T.O. COVER	1	1						
48	1	22217-080000	WASHER, SPRING 8	8	8						Z
(B=FXXXXX)											
49	1	194200-24300	COVER ASSY	1	1						
50	1	1A1040-28040	CAP, OIL 20	1	1						
51	1	194200-24250	DIPSTICK	1	1						
52	1	194200-24210	COVER, MISSION CASE	1	1						
53	1	194340-10010-X	HINGE, TOP LINK	1	1						
54	1	194200-24360	GASKET, UPPER COVER	1	1						
55	1	22217-120000	WASHER, SPRING 12	4	4						
56	1	23414-080000	GASKET, 8X1.0	1	1						
57	1	26013-120452	BOLT, M12X 45	2	2						
57-1	1	26116-120452	BOLT, M12X 45 PLATED		2						N
(B=FXXXXX)											
58	1	26106-080252	BOLT, M8X 25 PLATED	1	1						
59	1	26716-120002	NUT, M12	2	2						

Fig.26. TRANSMISSION INNER SYSTEM

(A)=YM155T
(B)=YM155DT
(C)=

(D)=
(E)=
(F)=

26. TRANSMISSION INNER SYSTEM

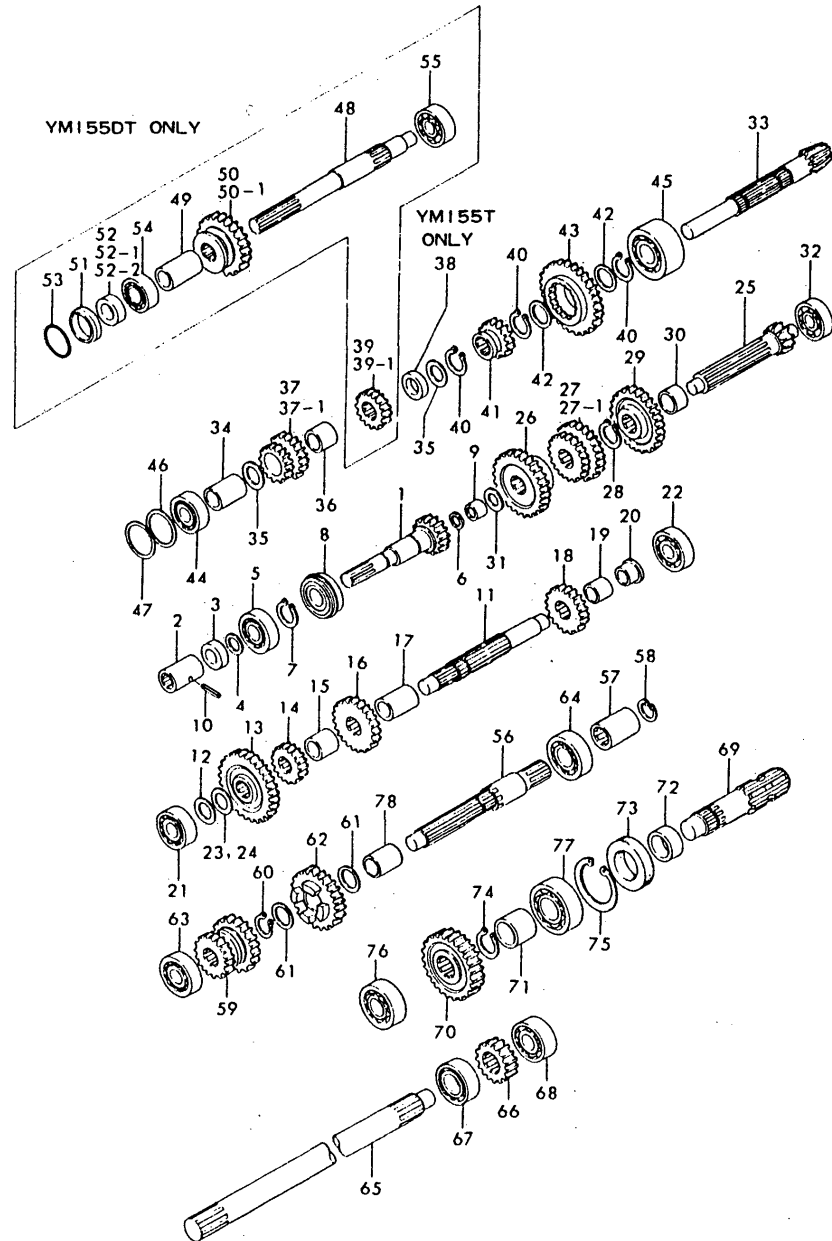

No.	Lev.	Parts No.	Description	Q'ty						I	R		
				(A)	(B)	(C)	(D)	(E)	(F)				
1	1	194340-25200	SHAFT, MAIN	1	1								
2	1	194200-25220	JOINT, SHAFT	1	1								
3	1	194200-25240	SEAL, OIL	1	1								
4	1	194200-25270	SPACER, SHAFT	1	1								
5	1	24101-062044	BEARING, BALL 6204	1	1								
6	1	194340-25290	LINER, 16X21X1	1	1								
7	1	22242-000250	RING, 25	1	1								
8	1	194200-25260	BALL BEARING	1	1								
9	1	194340-25250	BEARING, KT152111	1	1								
10	1	22351-040032	PIN, SPRING 4.0X32	1	1								
11	1	194350-25300	SHAFT, DRIVEN	1	1								
12	1	194200-25280	LINER, 18X30X1	1	1								
13	1	194200-25310	GEAR, DRIVEN	1	1								
14	1	194200-25320	GEAR, DRIVEN 12	1	1								
15	1	194200-25332	COLLAR, SHAFT A	1	1								
16	1	194200-25340	GEAR, DRIVEN	1	1								
17	1	194200-25350	COLLAR	1	1								
18	1	194200-25360	GEAR, DRIVEN	1	1								
19	1	194200-25371	COLLAR, 25X32X25.5	1	1								
20	1	194200-25381	COLLAR, SHAFT B	1	1								
21	1	24101-063034	BEARING, BALL 6303	1	1								
22	1	24101-063034	BEARING, BALL 6303	1	1								
23	1	194200-25460	SHIM	1	1								
24	1	194200-25470	SHIM	1	1								
25	1	194200-25400	SHAFT	1	1								
26	1	194200-25410	GEAR, SLIDE	1	1								
27	1	194200-25420	GEAR, SLIDE	1	1								
27-1	1	194201-25420 (B=FXXXXX)	GEAR, SLIDE		1						N		
28	1	22242-000250	RING, 25	1	1								
29	1	194200-25430	GEAR, MAIN	1	1								
30	1	194200-25440	COLLAR, 25X30X13	1	1								
31	1	194200-25450	LINER, 15.5X28X1	1	1								
32	1	24101-063034	BEARING, BALL 6303	1	1								
33	1	194200-25500	SHAFT, COUNTER	1	1								
34	1	194200-25510	COLLAR	1	1								
35	1	1A1040-23220	LINER, 20X35X1	2	2								
36	1	194200-25520	METAL, 20X25X22	1	1								
37-1	1	194200-25530	GEAR, REVERSE	1	1								
38	1	194200-25610	COLLAR	1									
39	1	194210-25540	GEAR, DRIVE		1								
39-1	1	194211-25540	GEAR, DRIVE		1						S		
				(B=FXXXXX)									
40	1	22242-000250	RING, 25	3	3								
41	1	194200-25550	GEAR, SLIDE L-H	1	1								
42	1	194200-25560	LINER, 25X33X1.6	2	2								
43	1	194200-25810	GEAR, REDUCTION	1	1								
44	1	194200-25570	BALL BEARING	1	1								
45	1	194200-25581	BALL BEARING	1	1								
46	1	194200-25590	SHIM, SHAFT T=0.1	2	2								
47	1	194200-25600	SHIM, SHAFT T=0.3	1	1								

Remarks
(M) MISPRINT.

Fig.26. TRANSMISSION INNER SYSTEM

(A)=YM155T
(B)=YM155DT
(C)=

(D)=
(E)=
(F)=

26. TRANSMISSION INNER SYSTEM

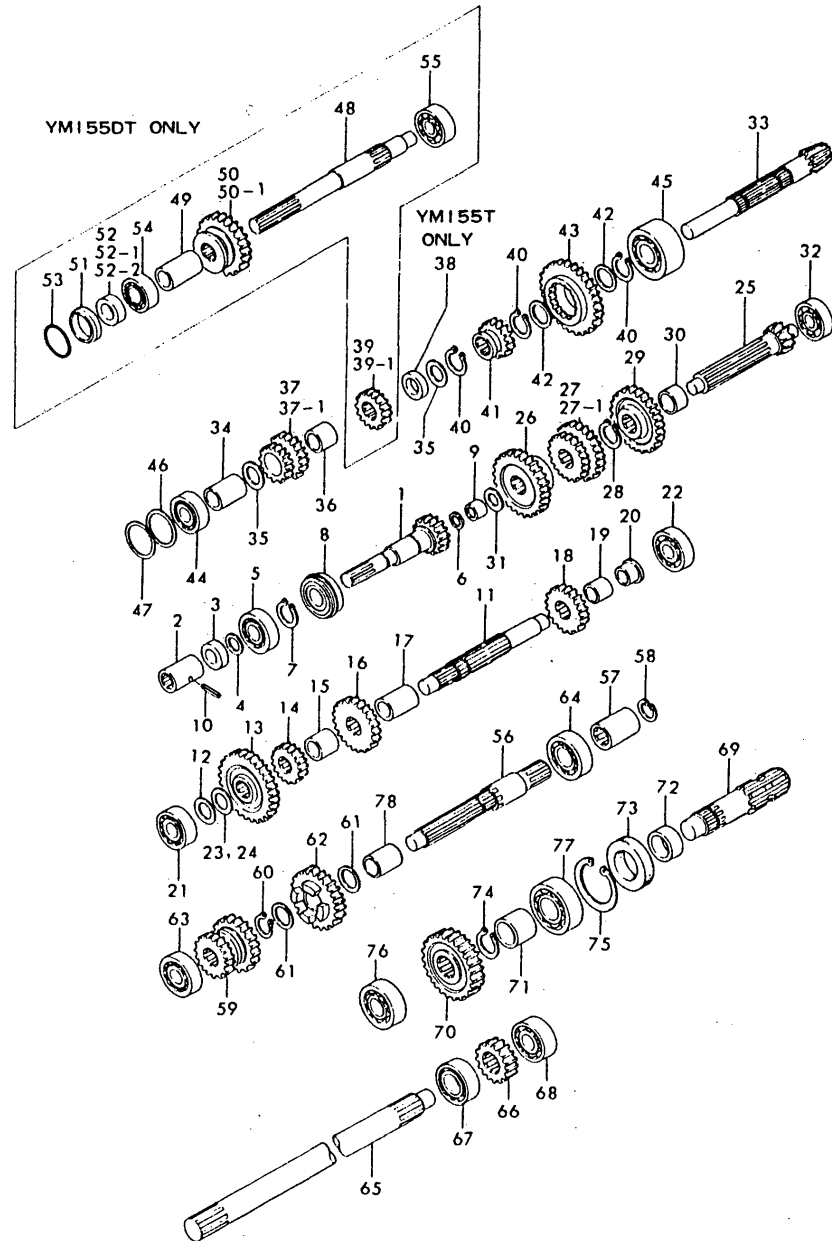

No.	Lev.	Parts No.	Description	Q'ty						I	R
				(A)	(B)	(C)	(D)	(E)	(F)		
48	1	194210-26100	SHAFT, PTO		1						
49	1	194210-26110	COLLAR		1						
50	1	194210-26120	GEAR, SLIDE		1						
50-1	1	194211-26120 (B=FXXXXX)	GEAR, SLIDE		1						S
51	1	194210-26130	RETAINER		1						
52-1	1	194200-25240	SEAL, OIL		1						
52-2	1	24421-203507 (B=*1985.)	SEAL, OIL TC203507		1						N
53	1	24311-000410	O-RING, 1AP41.0		1						
54	1	24101-062044	BEARING, BALL 6204		1						
55	1	24101-063034	BEARING, BALL 6303		1						
56	1	194200-26312	SHAFT		1	1					
57	1	194200-26320	JOINT, PTO		1	1					
58	1	22252-000220	RING, 22		1	1					
59	1	194200-26340	GEAR, SLIDE		1	1					
60	1	22242-000250	RING, 25		1	1					
61	1	194200-25560	LINER, 25X33X1.6		2	2					
62	1	194200-26350	GEAR, REDUCTION		1	1					
63	1	24101-063034	BEARING, BALL 6303		1	1					
64	1	24101-062054	BEARING, BALL 6205		1	1					
65	1	194200-26380	SHAFT, REDUCTION		1	1					
66	1	194200-26390	GEAR, PTO		1	1					
67	1	24101-062054	BEARING, BALL 6205		1	1					
68	1	24101-063044	BEARING, BALL 6304		1	1					
69	1	194200-26410	SHAFT, PTO		1	1					
70	1	194200-26421	GEAR, SHAFT		1	1					
71	1	194200-26450	COLLAR, 30.537.520.5		1	1					
72	1	194200-26460	COLLAR, 30 40 15		1	1					
73	1	195140-13660	SEAL, OIL		1	1					
74	1	22242-000300	RING, 30		1	1					
75	1	22252-000620	RING, 62		1	1					
76	1	24101-062054	BEARING, BALL 6205		1	1					
77	1	24101-062064	BEARING, BALL 6206		1	1					
78	1	194200-26331	COLLAR		1	1					

Remarks
(M) MISPRINT.

Fig.27. TRANSMISSION CONTROL

(A)=YM155T
(B)=YM155DT
(C)=

(D)=
(E)=
(F)=

27. TRANSMISSION CONTROL

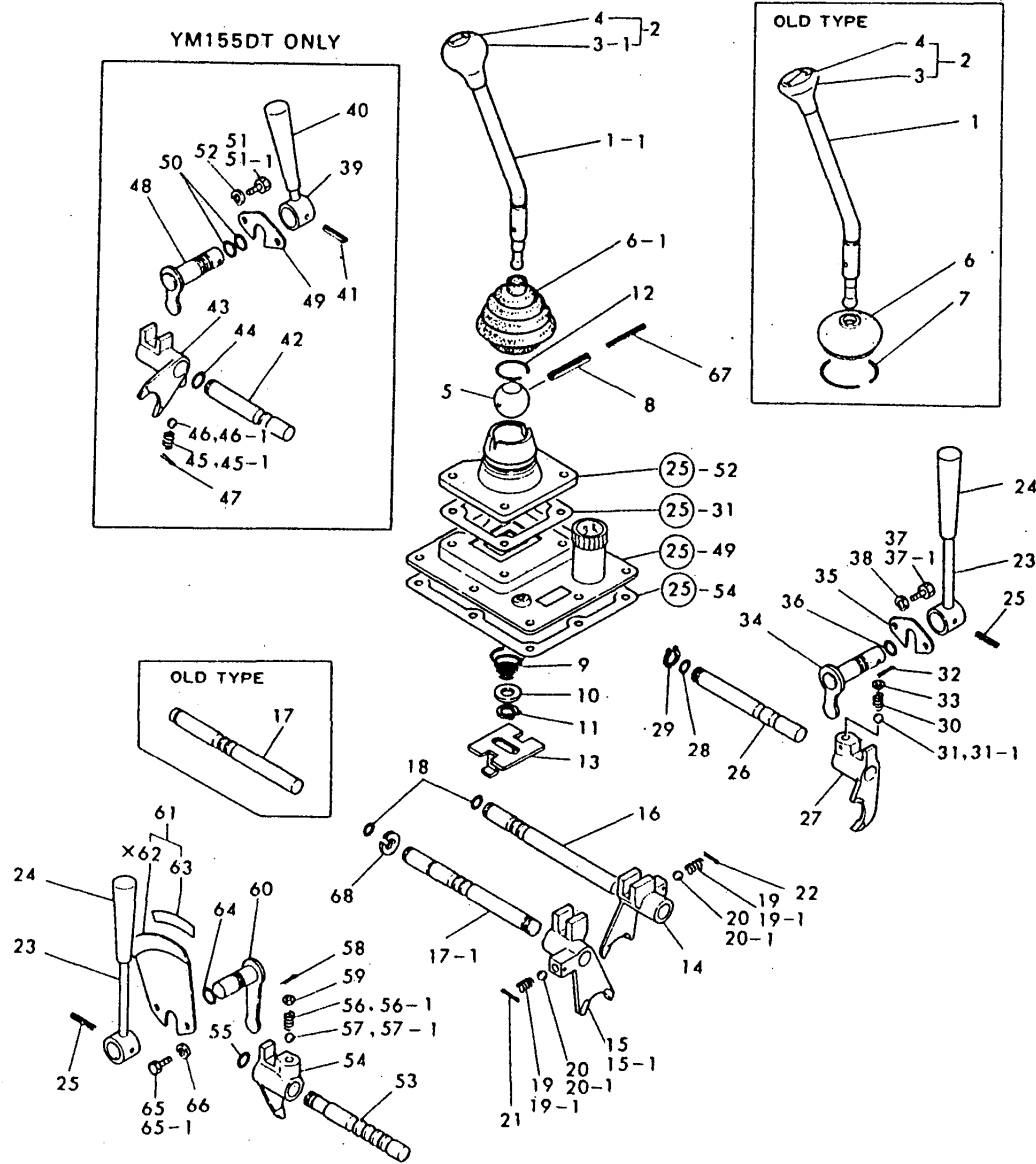

No.	Lev.	Parts No.	Description	Q'ty						I	R
				(A)	(B)	(C)	(D)	(E)	(F)		
1	1	194200-27110	LEVER, MAIN CHANGE	1	1						
1-1	1	194201-27111	LEVER, MAIN CHANGE (B=FXXXXX)		1						F
2	1	194200-27140	KNOB, LEVER	1	1						
3	2	194200-27150	KNOB, LEVER	1	1						
3-1	2	194201-27150	KNOB, LEVER (B=FXXXXX)		1						F
4	2	194200-65700	LABEL	1	1						
5	1	1E4030-27340	BALL, SHIFTER	1	1						
6	1	1A1040-28180	BOOT, RUBBER	1	1						
6-1	1	194201-27170	BOOT, RUBBER (B=FXXXXX)		1						N
7	1	1A1040-26190	CIRCLIP 50 (B=FXXXXX)	1	1						Z
8	1	22351-050040	PIN, SPRING 5.0X40	1	1						
9	1	194200-27160	SPRING	1	1						
10	1	22117-120000	WASHER, 12	1	1						
11	1	22242-000120	RING, 12	1	1						
12	1	1A1040-26320	CIRCLIP, 30-H	1	1						
13	1	194200-27181	GUIDE, SAFETY	1	1						
14	1	194200-27310	FORK, SHIFT	1	1						
15	1	194200-27320	FORK (2ND/3RD),SHIFT	1	1						
15-1	1	194340-27320	FORK, SHIFT 2-3 (B=FXXXXX)		1						S
16	1	194200-27350	SHAFT, FORK	1	1						
17	1	194200-27360	SHAFT, FORK	1	1						
17-1	1	194201-27360	SHAFT, FORK (B=*1985.)		1						N
18	1	24311-000110	O-RING, 1AP11.0	2	2						
19	1	194200-27330	SPRING, FORK	2	2						
19-1	1	1A1040-26750	SPRING, FORK (B=*1982.)		2						N
20	1	1A1120-27770	BALL 5/16	2	2						
20-1	1	24190-100002	BALL, STEEL 5/16 (B=FXXXXX)		2						N
21	1	22417-300250	PIN, COTTER 3.0X25	1	1						
22	1	22417-300200	PIN, COTTER 3.0X20	1	1						
23	1	194200-27510	LEVER, RANGE SHIFT	2	2						
24	1	193884-30247	GRIP, LEVER	2	2						
25	1	22351-060025	PIN, SPRING 6.0X25	2	2						
26	1	194200-27600	SHAFT, FORK	1	1						
27	1	194200-27610	FORK, RANGE SHIFT	1	1						
28	1	24311-000110	O-RING, 1AP11.0	1	1						
29	1	22242-000150	RING, 15	1	1						
30	1	194200-27620	SPRING, FORK	1	1						
31	1	1A1120-27770	BALL 5/16	1	1						
31-1	1	24190-100002	BALL, STEEL 5/16 (B=FXXXXX)		1						N
32	1	22417-300200	PIN, COTTER 3.0X20	1	1						
33	1	194200-27630	WASHER	1	1						
34	1	194200-27650	SHIFTER ASSY	1	1						

Fig.27. TRANSMISSION CONTROL

(A)=YM155T
(B)=YM155DT
(C)=

(D)=
(E)=
(F)=

27. TRANSMISSION CONTROL

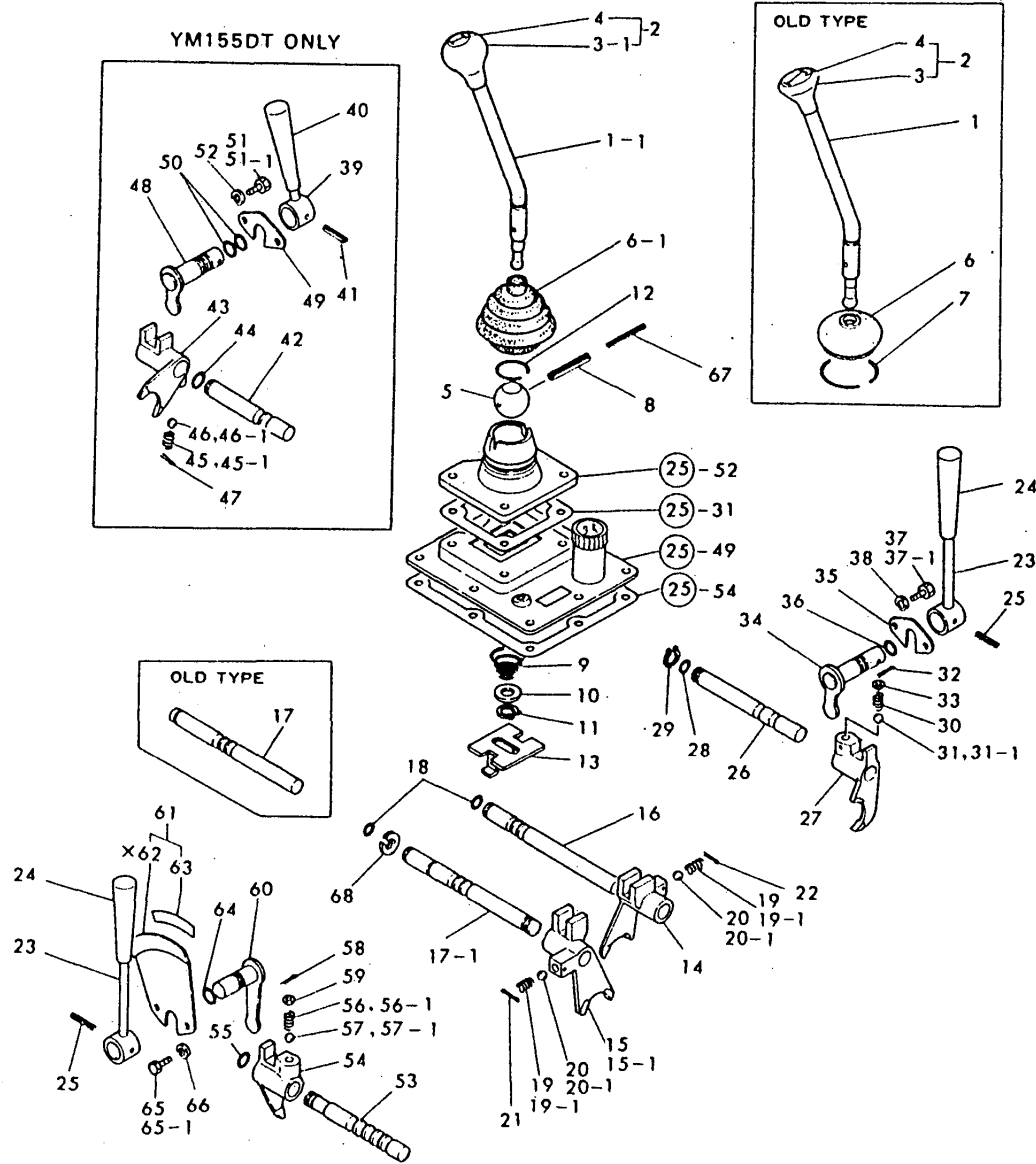

No.	Lev.	Parts No.	Description	(A)	(B)	(C)	(D)	(E)	(F)	Q'ty	I	R
35	1	194200-27680	STOPPER, SHIFTER	1	1							
36	1	24311-000140	O-RING, 1AP14.0	1	1							
37	1	26116-060142	BOLT, M6X 14 PLATED	2	2							
37-1	1	26013-060149 (B=FXXXXX)	BOLT, M6X 14			2						N
38	1	22217-060000 (B=FXXXXX)	WASHER, SPRING 6	2	2							Z
39	1	194210-27701	LEVER, FRONT SHIFT		1							
40	1	194210-27550	KNOB, LEVER		1							
41	1	22351-060025	PIN, SPRING 6.0X25		1							
42	1	194210-27750	SHAFT, FORK		1							
43	1	194210-27760	FORK, SHIFT		1							
44	1	24311-000110	O-RING, 1AP11.0		1							
45	1	194200-27330	SPRING, FORK		1							
45-1	1	1A1040-26750 (B=*1982.)	SPRING, FORK		1							N
46	1	1A1120-27770	BALL 5/16		1							
46-1	1	24190-100002 (B=FXXXXX)	BALL, STEEL 5/16		1							N
47	1	22417-300200	PIN, COTTER 3.0X20		1							
48	1	194210-27780	SHIFTER ASSY		1							
49	1	194200-27680	STOPPER, SHIFTER		1							
50	1	24311-000140	O-RING, 1AP14.0		2							
51	1	26116-060142	BOLT, M6X 14 PLATED		2							
51-1	1	26013-060149 (B=FXXXXX)	BOLT, M6X 14		2							N
52	1	22217-060000 (B=FXXXXX)	WASHER, SPRING 6		2							Z
53	1	194200-27830	SHAFT, FORK	1	1							
54	1	194200-27840	FORK, SHIFT	1	1							
55	1	24311-000110	O-RING, 1AP11.0	1	1							
56	1	194200-27330	SPRING, FORK	1	1							
56-1	1	1A1040-26750 (B=*1982.)	SPRING, FORK		1							N
57	1	1A1120-27770	BALL 5/16	1	1							
57-1	1	24190-100002 (B=FXXXXX)	BALL, STEEL 5/16		1							N
58	1	22417-300250	PIN, COTTER 3.0X25	1	1							
59	1	194200-27630	WASHER	1	1							
60	1	194200-27860	SHIFTER ASSY	1	1							
61	1	194350-27890	GUIDE, LEVER	1	1							
63	2	194350-65670	LABEL, P.T.O.	1	1							
64	1	24311-000140	O-RING, 1AP14.0	1	1							
65	1	26116-060142	BOLT, M6X 14 PLATED	2	2							
65-1	1	26013-060149 (B=FXXXXX)	BOLT, M6X 14		2							N
66	1	22217-060000 (B=FXXXXX)	WASHER, SPRING 6	2	2							Z
67	1	22351-030040	PIN, SPRING 3.0X40	1	1							
68	1	22272-000120 (B=FXXXXX)	RING, E-12		1							W

N:Old $\frac{Yes}{No}$ New, Q:Old $\frac{No}{Yes}$ New, R:Old $\frac{Yes}{Yes}$ New, S:Old $\frac{No}{No}$ New, W:Add, Z:Discontinued, F:Interchangeable by set, K:Q'ty Change
Copyright (C) YANMAR CO., LTD. All Rights Reserved.

Fig.28. REAR AXLE

(A)=YM155T
(B)=YM155DT
(C)=

(D)=
(E)=
(F)=

28. REAR AXLE

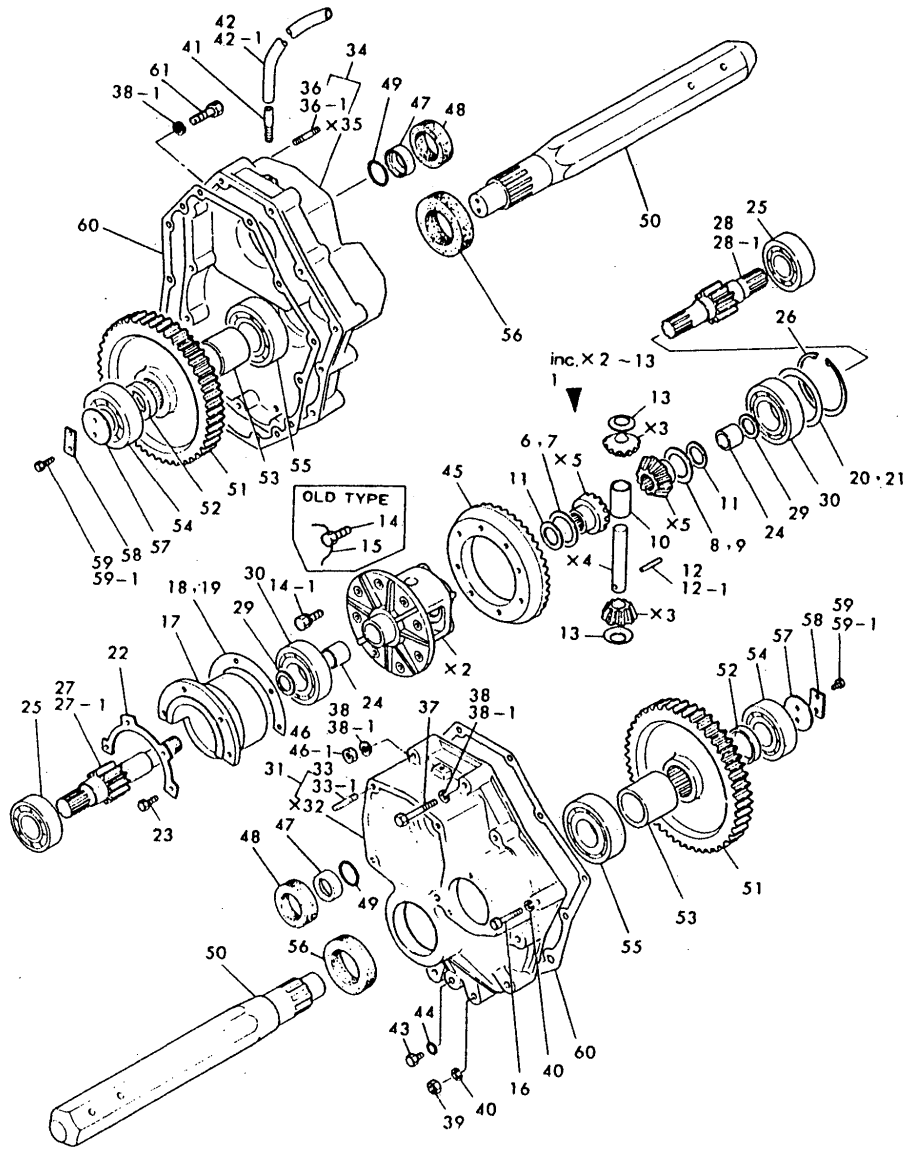

No.	Lev.	Parts No.	Description	(A)	(B)	Q'ty						I	R
				(C)	(D)	(E)	(F)						
1	1	794200-31551	CASE ASSY	1	1								
6	2	194200-31851	SPACER	1	1								
7	2	194200-31861	SPACER, T=1.0	1	1								
8	2	194200-31871	SPACER, GEAR	1	1								
9	2	194200-31881	SPACER	1	1								
10	2	194200-31901	COLLAR, THRUST	1	1								
11	2	194200-31910	LINER, 22.5X30X1	2	2								
12-1	2	194200-31940	PIN, LOCK		1								
13	2	194200-31931	WASHER, DIFFERENTIAL	2	2								
14	1	26116-080186	BOLT, M8X 18 PLATED	8	8								
14-1	1	194201-32150	BOLT, SEAL M8X20		8								N
				(B=FXXXXX)									
15	1	194200-32110	WIRE 0.8X180	1	1								Z
				(B=FXXXXX)									
16	1	26116-120602	BOLT, M12X 60 PLATED	2	2								
17	1	194200-32250	CASE, BEARING	1	1								
18	1	194200-32300	SHIM	1	1								A
19	1	194200-32310	SHIM	1	1								A
20	1	194200-32330	SHIM, T=0.1	1	1								B
21	1	194200-32340	SHIM, T=0.3	1	1								B
22	1	194200-32370	STOPPER, BEARING	1	1								
23	1	26116-080252	BOLT, M8X 25 PLATED	4	4								
24	1	194200-32461	METAL 22X27X22.5	2	2								
25	1	24101-062064	BEARING, BALL 6206	2	2								
26	1	22252-000720	RING, 72	1	1								
27	1	194200-33411	PINION, FINAL REDUCT	1	1								
27-1	1	194201-33410	PINION, FINAL		1								F
				(B=FXXXXX)									
28	1	194200-33421	PINION, REDUCTION R	1	1								
28-1	1	194201-33420	PINION, FINAL R		1								F
				(B=FXXXXX)									
29	1	194200-31910	LINER, 22.5X30X1	2	2								
30	1	24101-062074	BEARING, BALL 6207	2	2								
31	1	794200-32500	HOUSING ASSY, AXLE	1	1								
33	2	194200-32630	STUD	4	4								
33-1	2	26216-080162	STUD, M8X 16		4								N
				(B=*1983.)									
34	1	794200-32600	HOUSING ASSY, AXLE	1	1								
36	2	194200-32630	STUD	4	4								
36-1	2	26216-080162	STUD, M8X 16		4								N
				(B=*1983.)									
37	1	26116-100602	BOLT, M10X 60 PLATED	14	14								
38	1	22217-100000	WASHER, SPRING 10	16	16								
38-1	1	22217-100000	WASHER, SPRING 10	18									K
				(B=FXXXXX)									
39	1	26716-120002	NUT, M12	4	4								
40	1	22217-120000	WASHER, SPRING 12	6	6								
41	1	194200-32510	PIPE, BREATHER	2	2								
42	1	23061-050430	PIPE, 5X 430	2	2								
42-1	1	23065-050360	PIPE, 5X 360		2								N
				(B=FXXXXX)									

Remarks
(M) MISPRINT.
(A) USE THE PROPER PART BY CAREFULLY CHOOSING.
(B) USE THE PROPER PART BY CAREFULLY CHOOSING.

Fig.28. REAR AXLE

28. REAR AXLE

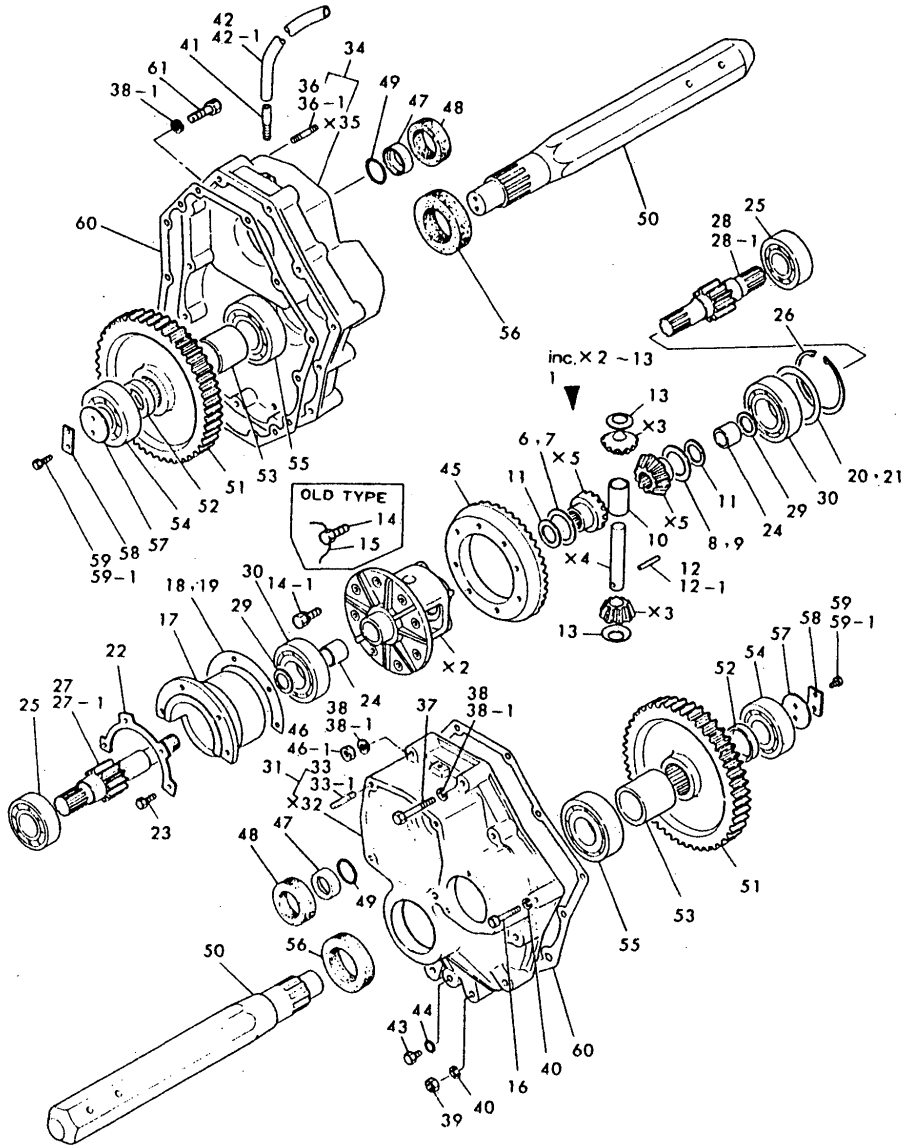

(A)=YM155T
(B)=YM155DT
(C)=

(D)=
(E)=
(F)=

No.	Lev.	Parts No.	Description	Q'ty						I	R
				(A)	(B)	(C)	(D)	(E)	(F)		
43	1	1A1040-48070	PLUG 10	2	2						
44	1	24311-000120	O-RING, 1AP12.0	2	2						
45	1	194200-32100	GEAR, RING 38	1	1						
46-1	1	26716-100002	NUT, M10	2	2						
47	1	194200-33451	COLLAR, 25X35X11	2	2						
48	1	194200-33460	SEAL, OIL	2	2						
49	1	24311-000250	O-RING, 1AP25.0	2	2						
50	1	194200-34132	SHAFT, AXLE	2	2						
51	1	194200-34140	GEAR, FINAL	2	2						
52	1	194200-34360	COLLAR	2	2						
53	1	194200-34371	COLLAR, 40X55X39	2	2						
54	1	24101-063064	BEARING, BALL 6306	2	2						
55	1	194200-34200	BALL BEARING	2	2						
56	1	194200-34412	SEAL, OIL 457012	2	2						
57	1	194200-34390	WASHER	2	2						
58	1	194200-34400	STOPPER, 46	2	2						
59	1	26117-080169	BOLT M 8X 16 PLATED	4	4						
59-1	1	26116-080162	BOLT, M8X 16 PLATED	4							N
(B=FXXXXX)											
60	1	194200-32640	GASKET, HOUSING	2	2						
61	1	26116-100652	BOLT, M10X 65 PLATED	2							W
(B=FXXXXX)											

Remarks

- (M) MISPRINT.
- (A) USE THE PROPER PART BY CAREFULLY CHOOSING.
- (B) USE THE PROPER PART BY CAREFULLY CHOOSING.

Fig.29. DIFFERENTIAL LOCK

29. DIFFERENTIAL LOCK

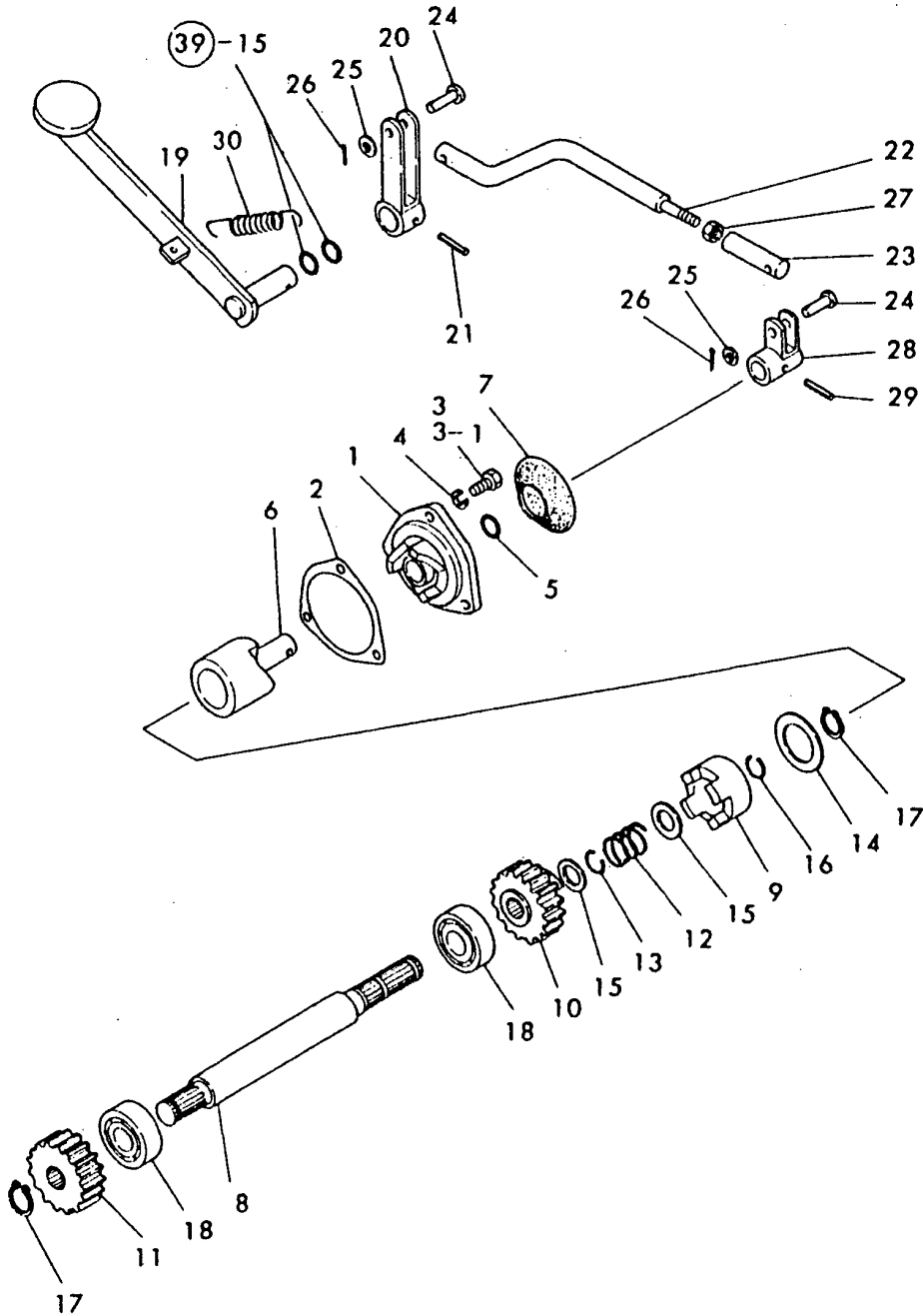

(A)=YM155T
(B)=YM155DT
(C)=

(D)=
(E)=
(F)=

No.	Lev.	Parts No.	Description	Q'ty						I	R
				(A)	(B)	(C)	(D)	(E)	(F)		
1	1	194200-35100	COVER, CAM	1	1						
2	1	194200-32670	PACKING	1	1						
3	1	26116-080252	BOLT, M8X 25 PLATED	3	3						
3-1	1	26013-080252 (B=FXXXXX)	BOLT, M8X 25		3						N
4	1	22217-080000 (B=FXXXXX)	WASHER, SPRING 8	3	3						Z
5	1	24311-000160	O-RING, 1AP16.0	1	1						
6	1	194200-35130	CAM ASSY	1	1						
7	1	194200-35180	BOOT	1	1						
8	1	194200-35250	SHAFT, LOCK	1	1						
9	1	194200-35271	CLUTCH	1	1						
10	1	194200-35281	GEAR, CLUTCH	1	1						
11	1	194200-35291	GEAR, CLUTCH	1	1						
12	1	194200-35310	SPRING, DIFF LOCK	1	1						
13	1	194200-35320	RING	1	1						
14	1	194200-35340	LINER 30.5X46X1.5	1	1						
15	1	194200-35350	LINER, 20.5X29X1.5	2	2						
16	1	194200-35330	RING	1	1						
17	1	22242-000200	RING, 20	2	2						
18	1	24101-062044	BEARING, BALL 6204	2	2						
19	1	194200-35400	PEDAL, DIFF.LOCK	1	1						
20	1	194200-35470	ARM ASSY, LOCK	1	1						
21	1	22351-060032	PIN, SPRING 6.0X32	1	1						
22	1	194200-35500	ROD	1	1						
23	1	194200-35510	JOINT, ROD	1	1						
24	1	194200-35610	PIN 8X28	2	2						
25	1	22117-080000	WASHER, 8	2	2						
26	1	22417-200150	PIN, COTTER 2.0X15	2	2						
27	1	26716-100002	NUT, M10	1	1						
28	1	194200-35550	ARM ASSY, LOCK	1	1						
29	1	22351-060028	PIN, SPRING 6.0X28	1	1						
30	1	194200-35600	SPRING, RETURN	1	1						

Fig.30. BRAKES

(A)=YM155T
(B)=YM155DT
(C)=

(D)=
(E)=
(F)=

30. BRAKES

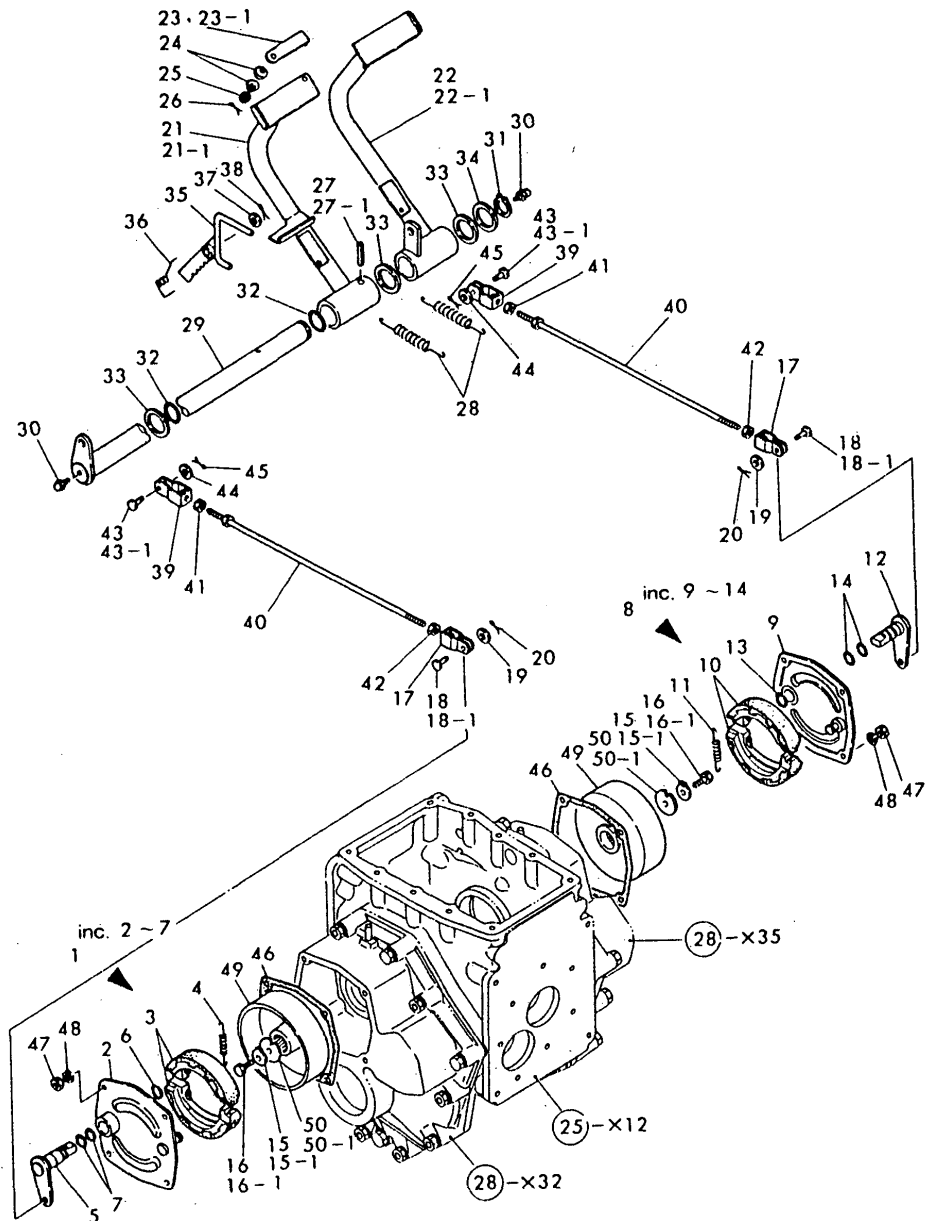

No.	Lev.	Parts No.	Description	Q'ty						I	R
				(A)	(B)	(C)	(D)	(E)	(F)		
1	1	794200-36001	BRAKE ASSY,1	1	1						
2	2	194200-36351	COVER ASSY, BRAKE	1	1						
3	2	194200-36512	SHOE ASSY, BRAKE	2	2						
4	2	194200-36551	SPRING, SHOE	2	2						
5	2	194200-36701	CAMSHAFT ASSY	1	1						
6	2	194200-36790	RING, SHAFT	1	1						
7	2	194200-36780	O-RING	2	2						
8	1	794200-36011	BRAKE ASSY (R)	1	1						
9	2	194200-36351	COVER ASSY, BRAKE	1	1						
10	2	194200-36512	SHOE ASSY, BRAKE	2	2						
11	2	194200-36551	SPRING, SHOE	2	2						
12	2	194200-36711	CAMSHAFT ASSY	1	1						
13	2	194200-36790	RING, SHAFT	1	1						
14	2	194200-36780	O-RING	2	2						
15	1	194200-14160	PLATE, LOCK	2	2						
15-1	1	194201-36610 (B=FXXXXX)	PLATE, LOCK		2						F
16	1	26116-080162	BOLT, M8X 16 PLATED	2	2						
16-1	1	26116-100162 (B=FXXXXX)	BOLT, M10X 16 PLATED		2						F
17	1	194200-36740	JOINT ASSY, ARM	2	2						
18	1	194200-37800	PIN, 8X17.5	2	2						
18-1	1	194200-37810 (B=FXXXXX)	PIN, 8X20.5	2							N
19	1	22117-080000	WASHER, 8	2	2						
20	1	22417-200150	PIN, COTTER 2.0X15	2	2						
21	1	194200-37303		1	1						
21-1	1	194200-37304-X (B=FXXXXX)	PEDAL, BRAKE		1						F
22	1	194200-37401	PEDAL, BRAKE	1	1						
23	1	194200-37350	CONNECTOR, BRAKE	1	1						
23-1	1	194340-37350-R (B=FXXXXX)	CONNECTOR, BRAKE		1						F
24	1	194200-37390	SPRING, 8	2	2						
25	1	26817-080002	NUT, CASTLE M8	1	1						
26	1	22417-200180	COTTER PIN 2.0X18	1	1						
27	1	22352-080040	SPRING PIN 8X40	1	1						
27-1	1	22351-080040 (B=FXXXXX)	PIN, SPRING 8.0X40	1							N
28	1	194200-37510	SPRING, RETURN	2	2						
29	1	194200-37550	SHAFT ASSY, PEDAL	1	1						
30	1	24764-010000	NIPPLE, GREASE M6F	2	2						
31	1	22242-000250	RING, 25	1	1						
32	1	24311-000250	O-RING, 1AP25.0	2	2						
33	1	194200-37600	LINER 26X36X2.3	3	3						
34	1	194200-37620	LINER, 26X36X1	1	1						
35	1	194200-37652	LEVER, BRAKE LOCK	1	1						
36	1	194200-37692	SPRING, LOCK	1	1						
37	1	22117-120000	WASHER, 12	1	1						
38	1	22417-200200	PIN, COTTER 2.0X20	1	1						
39	1	194200-37740	JOINT ASSY, ROD	2	2						

Remarks
(M) MISPRINT.

Fig.30. BRAKES

(A)=YM155T
(B)=YM155DT
(C)=

(D)=
(E)=
(F)=

30. BRAKES

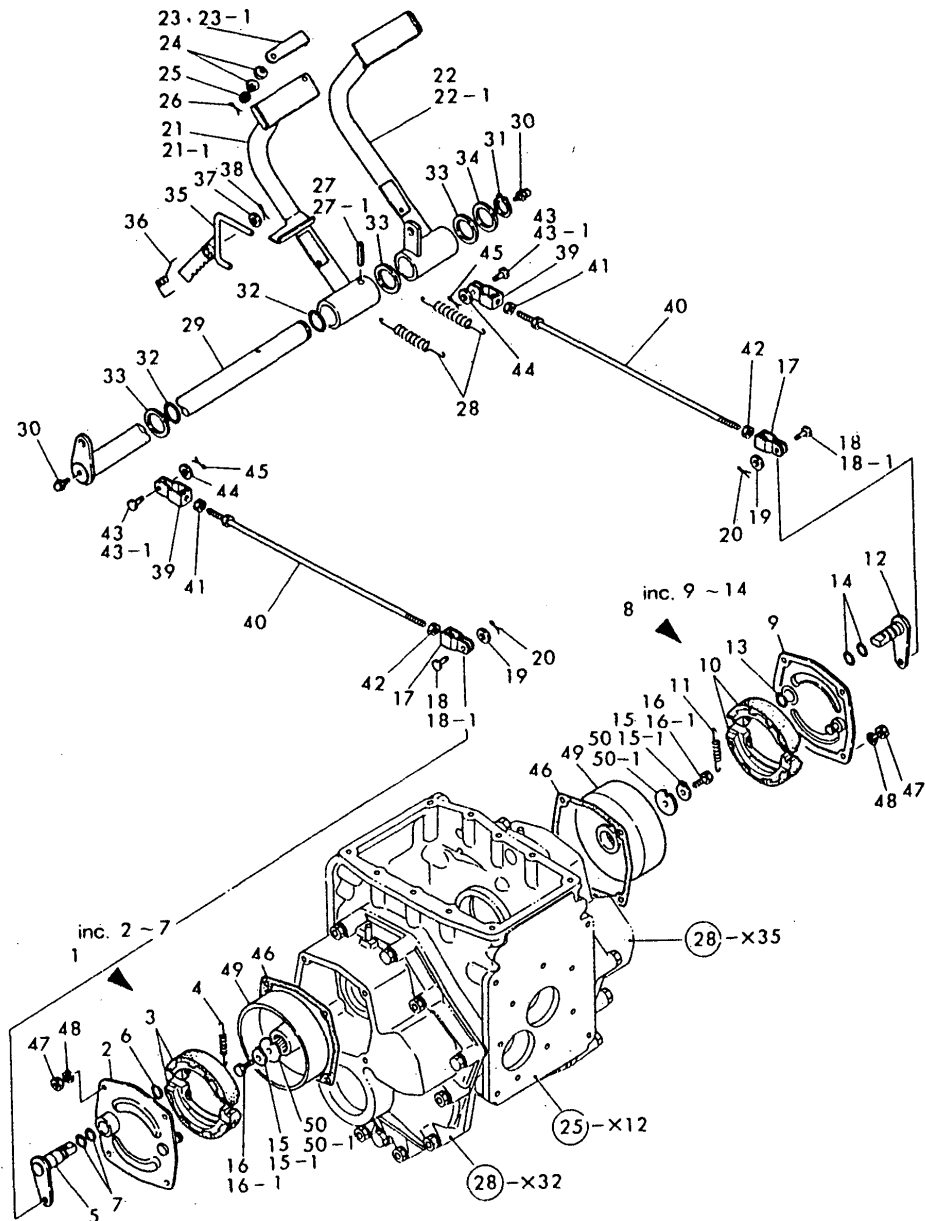

No.	Lev.	Parts No.	Description	Qty						I	R
				(A)	(B)	(C)	(D)	(E)	(F)		
40	1	194200-37770	ROD, BRAKE	2	2						
41	1	194200-37780	NUT, M8	2	2						
42	1	26716-080002	NUT, M8	2	2						
43-1	1	194200-37810	PIN, 8X20.5	2	2						
44	1	22117-080000	WASHER, 8	2	2						
45	1	22417-200150	PIN, COTTER 2.0X15	2	2						
46	1	194200-36420	PACKING	2	2						
47	1	26716-080002	NUT, M8	8	8						
48	1	22217-080000	WASHER, SPRING 8	8	8						
49	1	194200-36571	DRUM ASSY, BRAKE	2	2						
50	1	194200-14171	WASHER	2	2						
50-1	1	194201-36620	WASHER		2						F

(B=FXXXXX)

Remarks
(M) MISPRINT.

Fig.31. TIRES (FRONT & REAR) YM155DT

(A)=YM155T
(B)=YT155DT
(C)=

(D)=
(E)=
(F)=

31. TIRES (FRONT & REAR) YM155DT (NORMAL-RUG)

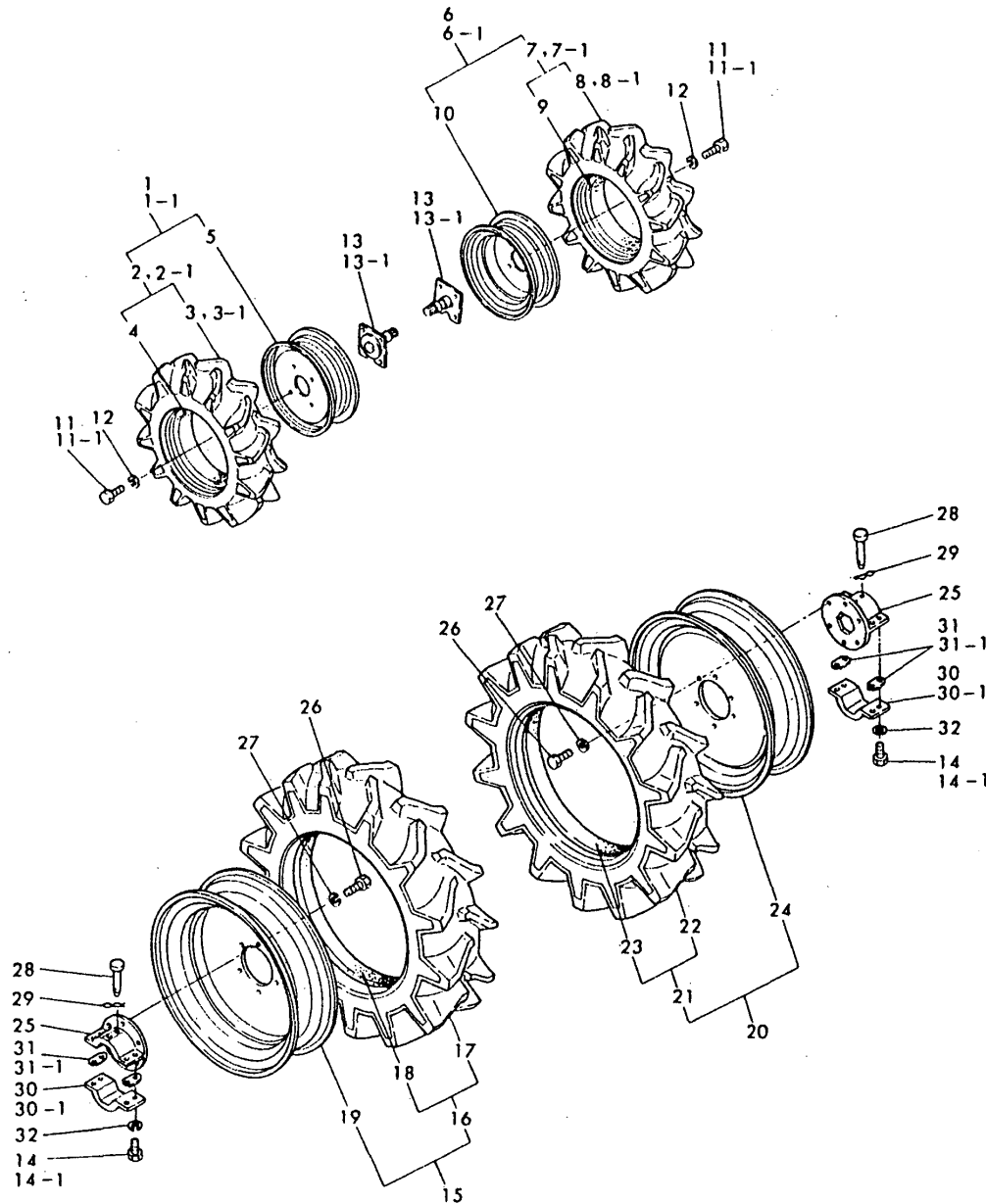

No.	Lev.	Parts No.	Description	Q'ty						I	R
				(A)	(B)	(C)	(D)	(E)	(F)		
1	1	794210-12910	TIRE ASSY, FRONT		1						
1-1	1	794340-12910	TIRE ASSY, FRONT (B=FXXXXX)		1						N
2	2	794210-12930	TIRE ASSY, FRONT		1						
2-1	2	194341-12930	TIRE ASSY, FRONT (B=FXXXXX)		1						N
3	3	1A1030-34200	TIRE		1						
3-1	3	194341-12870	TIRE, FRONT 5-12 (B=FXXXXX)		1						N
4	3	1A1030-34250	TUBE, 5-12		1						
5	2	194210-12850	WHEEL 4JA-12		1						
6	1	794210-12920	TIRE ASSY, FRONT		1						
6-1	1	794340-12920	TIRE ASSY, FRONT (B=FXXXXX)		1						N
7	2	794210-12930	TIRE ASSY, FRONT		1						
7-1	2	194341-12930	TIRE ASSY, FRONT (B=FXXXXX)		1						N
8	3	1A1030-34200	TIRE		1						
8-1	3	194341-12870	TIRE, FRONT 5-12 (B=FXXXXX)		1						N
9	3	1A1030-34250	TUBE, 5-12		1						
10	2	194210-12850	WHEEL 4JA-12		1						
11	1	26116-120252	BOLT, M12X 25 PLATED		8						
11-1	1	26013-120252	BOLT, M12X 25 (B=FXXXXX)		8						N
12	1	22217-120000	WASHER, SPRING 12 (B=FXXXXX)		8						Z
13	1	194210-14350	SHAFT, AXLE		2						
13-1	1	194341-14350	SHAFT, AXLE (B=FXXXXX)		2						N
14	1	26116-120252	BOLT, M12X 25 PLATED		8						
14-1	1	26013-120352	BOLT, M12X 35 (B=FXXXXX)		8						N
15	1	794340-34810-Q	TIRE ASSY, REAR		1						
16	2	794340-34930	TIRE ASSY, REAR		1						
17	3	194340-34940	TIRE, REAR		1						
18	3	194200-34950	TUBE		1						
19	2	194200-34960	WHEEL		1						
20	1	794340-34820-Q	TIRE ASSY, REAR		1						
21	2	794340-34930	TIRE ASSY, REAR		1						
22	3	194340-34940	TIRE, REAR		1						
23	3	194200-34950	TUBE		1						
24	2	194200-34960	WHEEL		2						
25	1	194350-34710	HUB, WHEEL		2						
26	1	194350-34780	BOLT M12X 25		12						
27	1	22217-120000	WASHER, SPRING 12		12						
28	1	194200-34750	PIN, 10X78		2						
29	1	22360-100000	PIN, SNAP 10		2						
30-1	1	194350-34740	COVER, HUB		2						
31-1	1	194350-34790	SPACER, HUB		4						
32	1	22217-120000	WASHER, SPRING 12		8						Z

Remarks
(M) MISPRINT.

Fig.31. TIRES (FRONT & REAR) YM155DT

(A)=YM155T
(B)=YT155DT
(C)=

(D)=
(E)=
(F)=

31. TIRES (FRONT & REAR) YM155DT (NORMAL-RUG)

No.	Lev.	Parts No.	Description	Q'ty						I	R
				(A)	(B)	(C)	(D)	(E)	(F)		
(B=FXXXXX)											

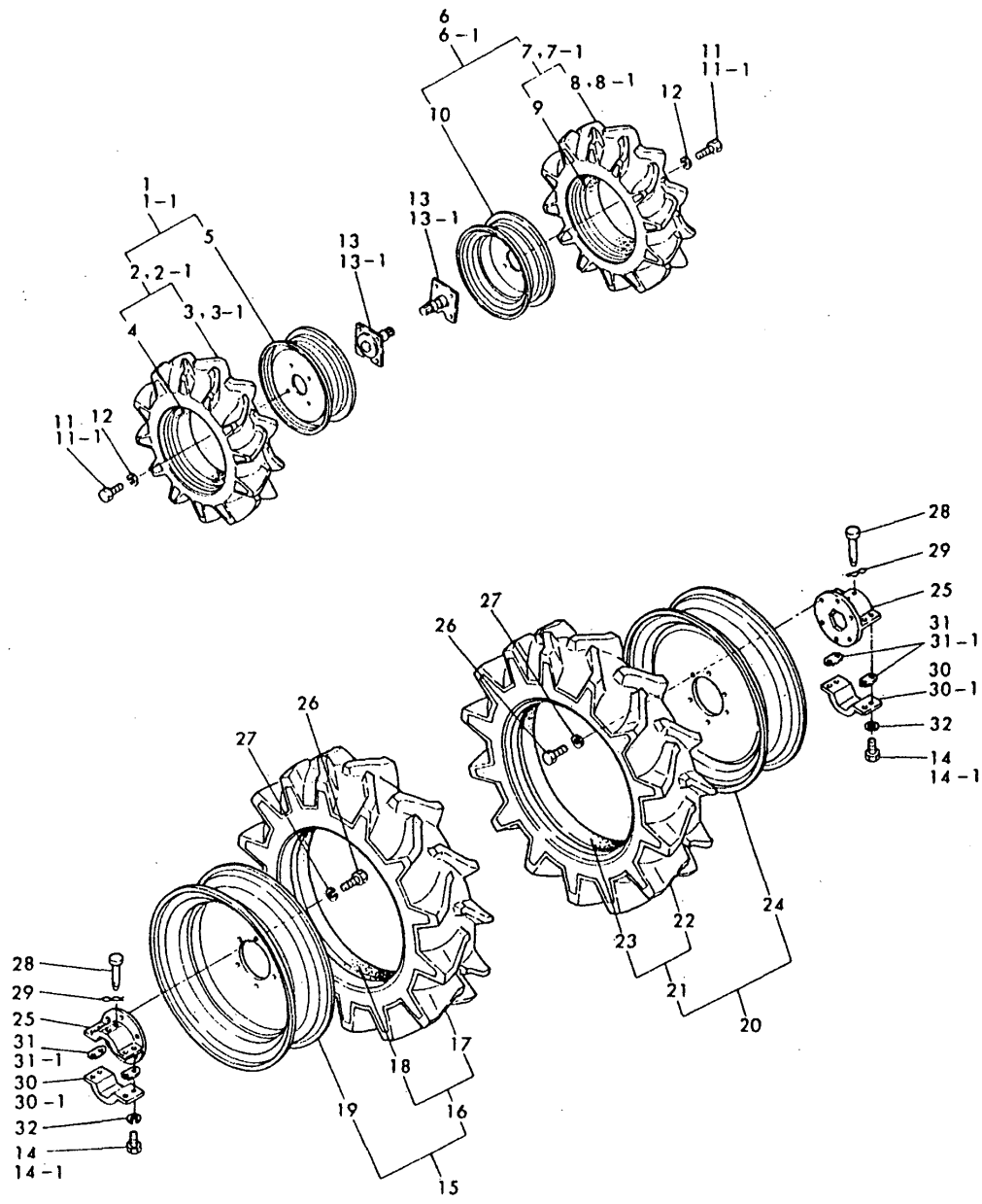

Remarks
(M) MISPRINT.

Fig.32. TIRES (FRONT & REAR) YM155DT

(A)=YM155T
(B)=YM155DT
(C)=

(D)=
(E)=
(F)=

32. TIRES (FRONT & REAR) YM155DT (HIGH-RUG)

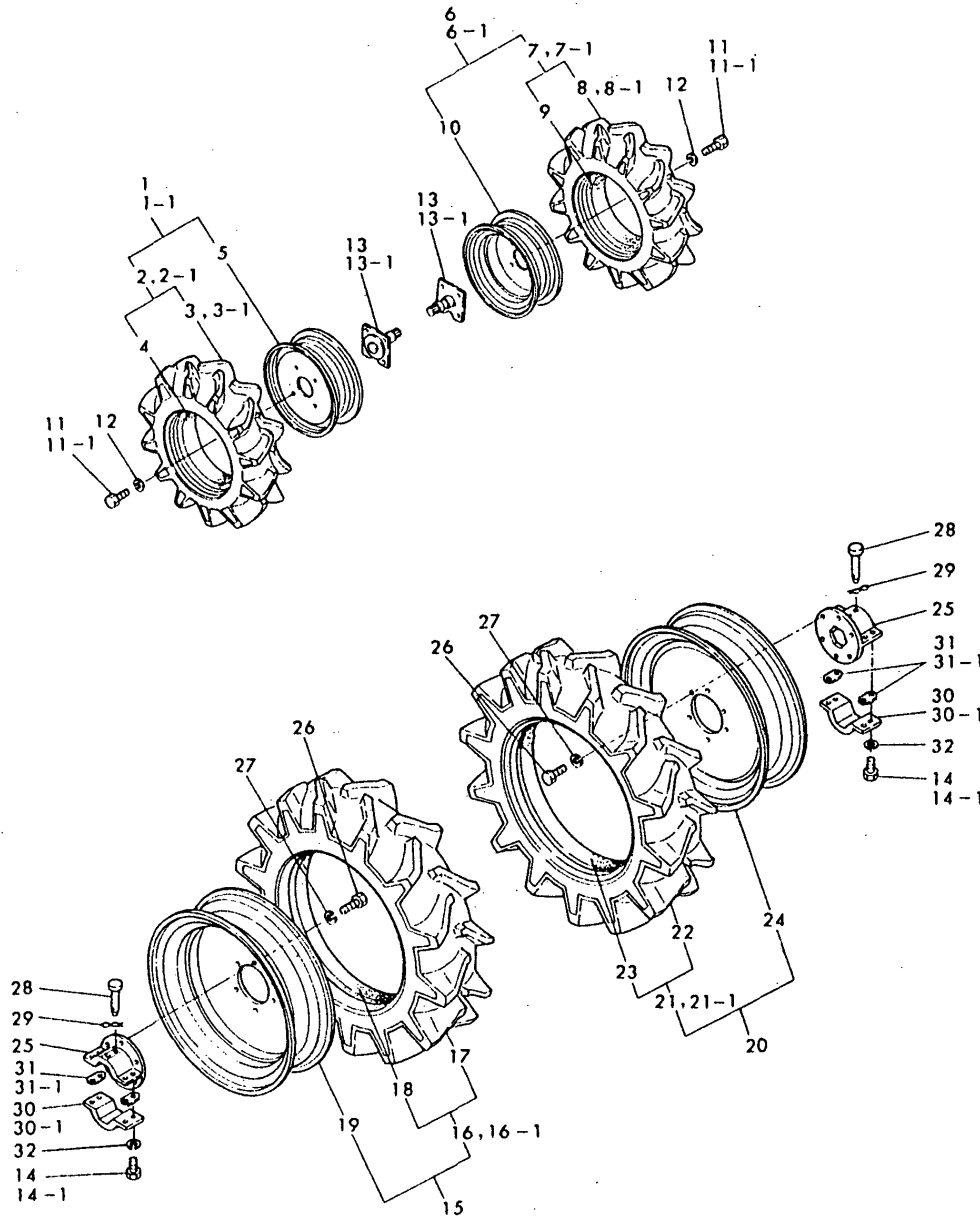

No.	Lev.	Parts No.	Description	Qty						I	R
				(A)	(B)	(C)	(D)	(E)	(F)		
1	1	794210-12910	TIRE ASSY, FRONT		1						
1-1	1	794340-12910	TIRE ASSY, FRONT (B=FXXXXX)		1						N
2	2	794210-12930	TIRE ASSY, FRONT		1						
2-1	2	194341-12930	TIRE ASSY, FRONT (B=FXXXXX)		1						N
3	3	1A1030-34200	TIRE		1						
3-1	3	194341-12870	TIRE, FRONT 5-12 (B=FXXXXX)		1						N
4	3	1A1030-34250	TUBE, 5-12		1						
5	2	194210-12850	WHEEL 4JA-12		1						
6	1	794210-12920	TIRE ASSY, FRONT		1						
6-1	1	794340-12920	TIRE ASSY, FRONT (B=FXXXXX)		1						N
7	2	794210-12930	TIRE ASSY, FRONT		1						
7-1	2	194341-12930	TIRE ASSY, FRONT (B=FXXXXX)		1						N
8	3	1A1030-34250	TUBE, 5-12		1						
8-1	3	194341-12870	TIRE, FRONT 5-12 (B=FXXXXX)		1						N
9	3	1A1030-34250	TUBE, 5-12		1						
10	2	194210-12850	WHEEL 4JA-12		1						
11	1	26116-120252	BOLT, M12X 25 PLATED		8						
11-1	1	26013-120252	BOLT, M12X 25 (B=FXXXXX)		8						N
12	1	22217-120000	WASHER, SPRING 12 (B=FXXXXX)		8						Z
13	1	194210-14350	SHAFT, AXLE		2						
13-1	1	194341-14350	SHAFT, AXLE (B=FXXXXX)		2						N
14	1	26116-120252	BOLT, M12X 25 PLATED		8						
14-1	1	26013-120352	BOLT, M12X 35 (B=FXXXXX)		8						N
15	1	794200-34810	TIRE ASSY, REAR		1						
16	2	794200-34930	TIRE ASSY, REAR		1						
16-1	2	194200-34930	TIRE ASSY, REAR (B=FXXXXX)		1						N
17	3	194200-34940	TIRE, REAR		1						
18	3	194200-34950	TUBE		1						
19	2	194200-34960	WHEEL		1						
20	1	794200-34820	TIRE ASSY, REAR		1						
21	2	794200-34930	TIRE ASSY, REAR		1						
21-1	2	194200-34930	TIRE ASSY, REAR (B=FXXXXX)		1						N
22	3	194200-34940	TIRE, REAR		1						
23	3	194200-34950	TUBE		1						
24	2	194200-34960	WHEEL		1						
25	1	194350-34710	HUB, WHEEL		2						
26	1	194350-34780	BOLT M12X 25		12						
27	1	22217-120000	WASHER, SPRING 12		12						
28	1	194200-34750	PIN, 10X78		2						

Remarks
(M) MISPRINT.

Fig.32. TIRES (FRONT & REAR) YM155DT

(A)=YM155T
(B)=YM155DT
(C)=

(D)=
(E)=
(F)=

32. TIRES (FRONT & REAR) YM155DT (HIGH-RUG)

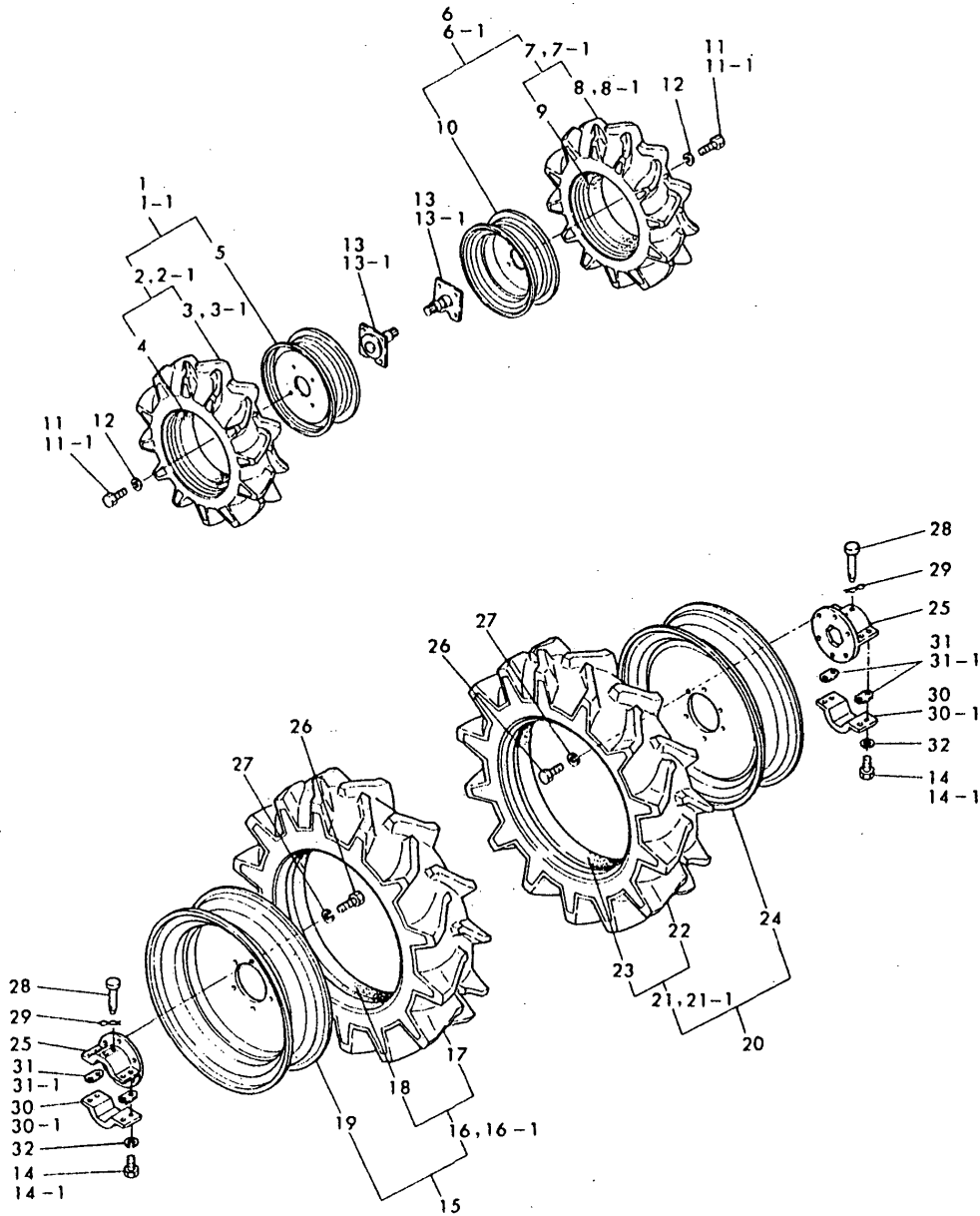

No.	Lev.	Parts No.	Description	Q'ty						I	R
				(A)	(B)	(C)	(D)	(E)	(F)		
29	1	22360-100000	PIN, SNAP 10		2						
30-1	1	194350-34740	COVER, HUB		2						
31-1	1	194350-34790	SPACER, HUB		4						
32	1	22217-120000 (B=FXXXXX)	WASHER, SPRING 12		8						Z

Remarks
(M) MISPRINT.

Fig.33. TIRES (FRONT & REAR) YM155T

(A)=YM155T
(B)=YM155DT
(C)=

(D)=
(E)=
(F)=

33. TIRES (FRONT & REAR) YM155T (HIGH-RUG)

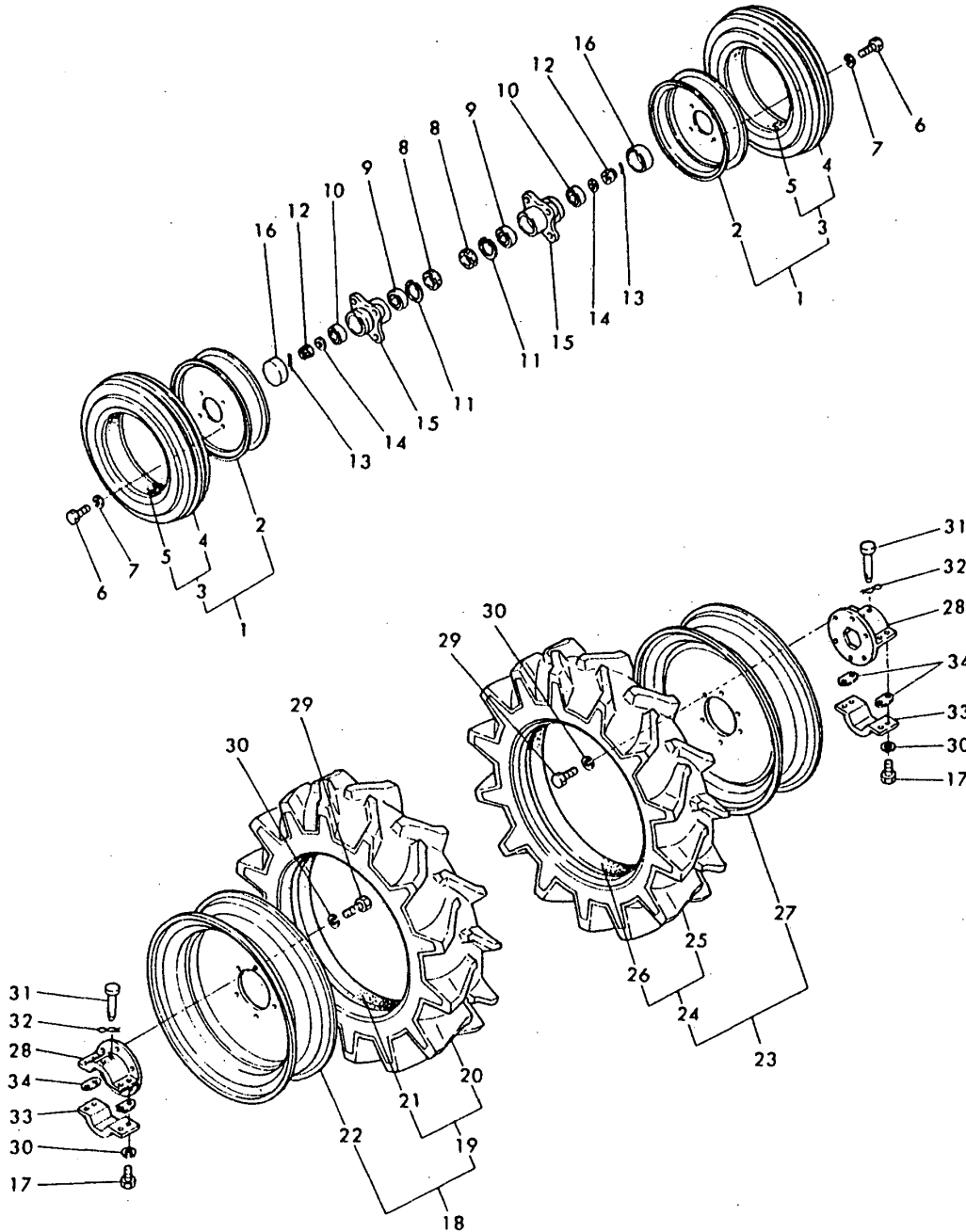

No.	Lev.	Parts No.	Description	Qty						I	R
				(A)	(B)	(C)	(D)	(E)	(F)		
1	1	794200-11850	TIRE ASSY, FRONT	2							
2	2	194200-11880	WHEEL 3.00DX10DC	2							
3	2	194200-11900	TIRE ASSY, FRONT	2							
4	3	194200-11910	TIRE, FRONT	2							
5	3	194200-11920	TUBE	2							
6	1	26116-120252	BOLT, M12X 25 PLATED	8							
7	1	22217-120000	WASHER, SPRING 12	8							
8	1	194150-12720	SEAL TC35 52 11, OIL	2							
9	1	24101-062054	BEARING, BALL 6205	2							
10	1	24101-062044	BEARING, BALL 6204	2							
11	1	22252-000480	RING, 48	2							
12	1	26837-200002	NUT, CASTLE M20	2							
13	1	22417-400400	PIN, COTTER 4.0X40	2							
14	1	194151-12640	WASHER 20X32X2.3	2							
15	1	194200-11801	HUB, FRONT WHEEL	2							
16	1	194151-12620	COVER, HUB	2							
17	1	26116-120252	BOLT, M12X 25 PLATED	8							
18	1	794200-34810	TIRE ASSY, REAR	1							
19	2	794200-34930	TIRE ASSY, REAR	1							
20	3	194200-34940	TIRE, REAR	1							
21	3	194200-34950	TUBE	1							
22	2	194200-34960	WHEEL	1							
23	1	794200-34820	TIRE ASSY, REAR	1							
24	2	794200-34930	TIRE ASSY, REAR	1							
25	3	194200-34940	TIRE, REAR	1							
26	3	194200-34950	TUBE	1							
27	2	194200-34960	WHEEL	1							
28	1	194350-34710	HUB, WHEEL	2							
29	1	194350-34780	BOLT M12X 25	12							
30	1	22217-120000	WASHER, SPRING 12	20							
31	1	194200-34750	PIN, 10X78	2							
32	1	22360-100000	PIN, SNAP 10	2							
33	1	194350-34710	HUB, WHEEL	2							
34	1	194350-34750	PIN 10X 78	4							

Fig.34. HYDRAULIC LIFT

34. HYDRAULIC LIFT

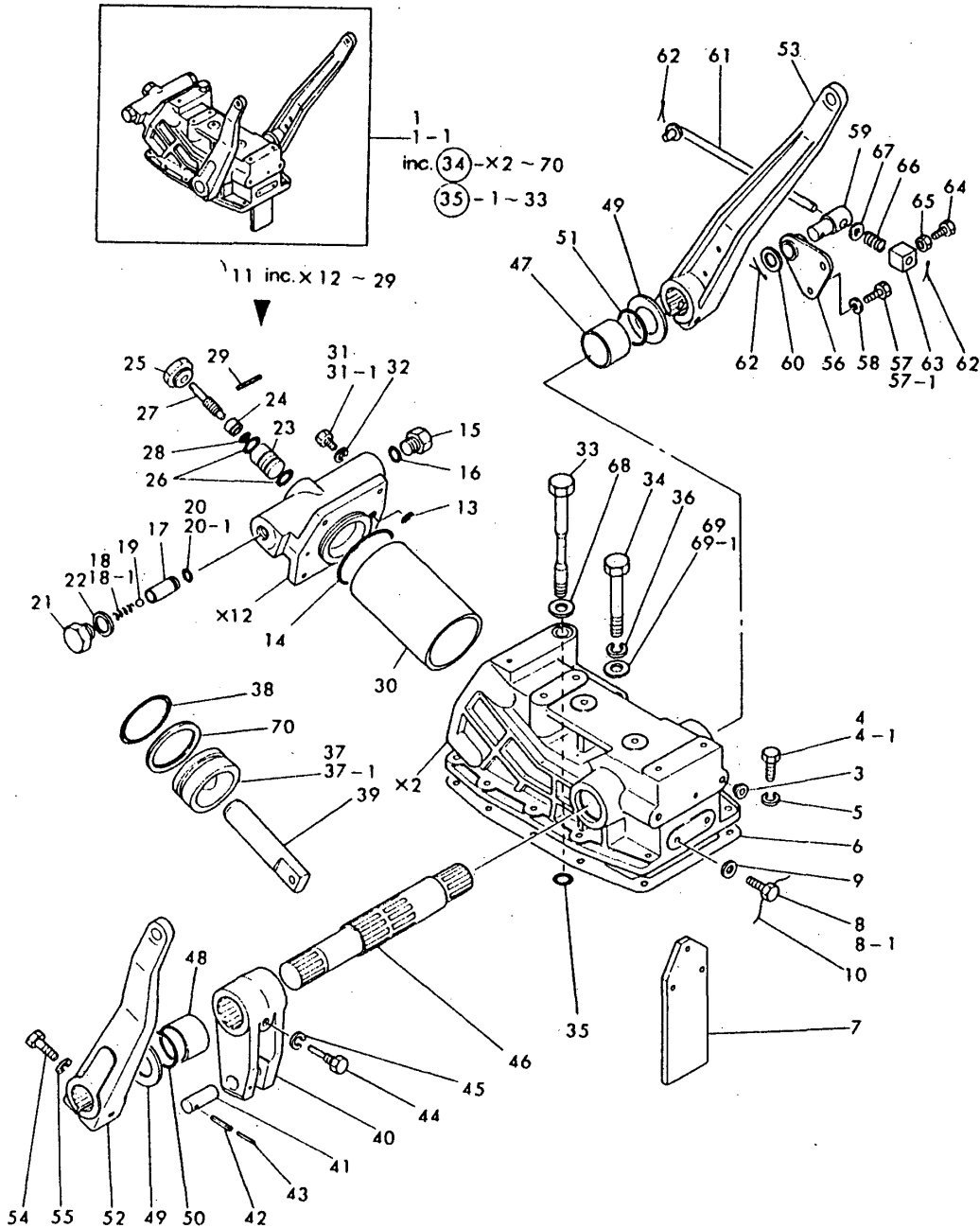

(A)=YM155T
(B)=YM155DT
(C)=

(D)=
(E)=
(F)=

No.	Lev.	Parts No.	Description	Q'ty						I	R
				(A)	(B)	(C)	(D)	(E)	(F)		
1	1	794200-42000		1	1						
1-1	1	794351-42000	LIFT ASSY, HYDRAULIC (B=FXXXXX)		1						N
3	2	194150-21910	PLUG, 11.2	2	2						
4	2	26116-100352	BOLT, M10X 35 PLATED	10	10						
4-1	2	26013-100352	BOLT, M10X 35 (B=FXXXXX)		10						N
5	2	22217-100000	WASHER, SPRING 10 (B=FXXXXX)	10	10						Z
6	2	194200-42150	PACKING, HOUSING	1	1						
7	2	194200-42171	PROTECTOR	1	1						
8	2	26116-080226	BOLT, M8X 22 PLATED	3	3						
8-1	2	26206-080226	BOLT, M8X 22 PLATED (B=FXXXXX)		3						N
9	2	23414-080000	GASKET, 8X1.0	3	3						
10	2	194200-42180	WIRE 0.6X220	1	1						
11	2	794200-43100		1	1						
13	3	24311-000140	O-RING, 1AP14.0	1	1						
14	3	194200-43140	O-RING	1	1						
15	3	194200-43161	PLUG, M18	1	1						
16	3	24311-000150	O-RING, 1AP15.0	1	1						
17	3	194200-46410	SEAT, SAFETY VALVE	1	1						
18	3	194200-46420	SPRING, VALVE	1	1						
18-1	3	194201-46420	SPRING, VALVE (B=FXXXXX)		1						N
19	3	24190-060003	BALL, STEEL 3/16	1	1						
20	3	24315-000090	O-RING, 1BP9.0	1	1						
20-1	3	24311-000090	O-RING, 1AP9.0 (B=FXXXXX)		1						N
21	3	194200-46450	PLUG 16	1	1						
22	3	23414-160000	GASKET, 16X1.0	1	1						
23	3	194200-46520	SEAT, STOP VALVE	1	1						
24	3	194200-46531	VALVE, STOP (A)	1	1						
25	3	194200-46540	GUIDE, VALVE	1	1						
26	3	194200-46550	O-RING	2	2						
27	3	194200-46560	VALVE, STOP B	1	1						
28	3	24311-000090	O-RING, 1AP9.0	1	1						
29	3	22351-050050	PIN, SPRING 5.0X50	1	1						
30	2	194200-43110	PIPE, PRESSURE	1	1						
31	2	26116-120352	BOLT, M12X 35 PLATED	4	4						
31-1	2	26013-120352	BOLT, M12X 35 (B=FXXXXX)		4						N
32	2	22217-120000	WASHER, SPRING 12 (B=FXXXXX)	4	4						Z
33	2	194200-43211	SET BOLT M12X120	1	1						
34	2	194200-43220	SET BOLT M12X80	1	1						
35	2	24311-000140	O-RING, 1AP14.0	1	1						
36	2	22217-120000	WASHER, SPRING 12	1	1						
37	2	194200-43300	PISTON, HYDRAULIC	1	1						
37-1	2	194201-43300	PISTON, HYDRAULIC (B=FXXXXX)		1						F

Fig.34. HYDRAULIC LIFT

34. HYDRAULIC LIFT

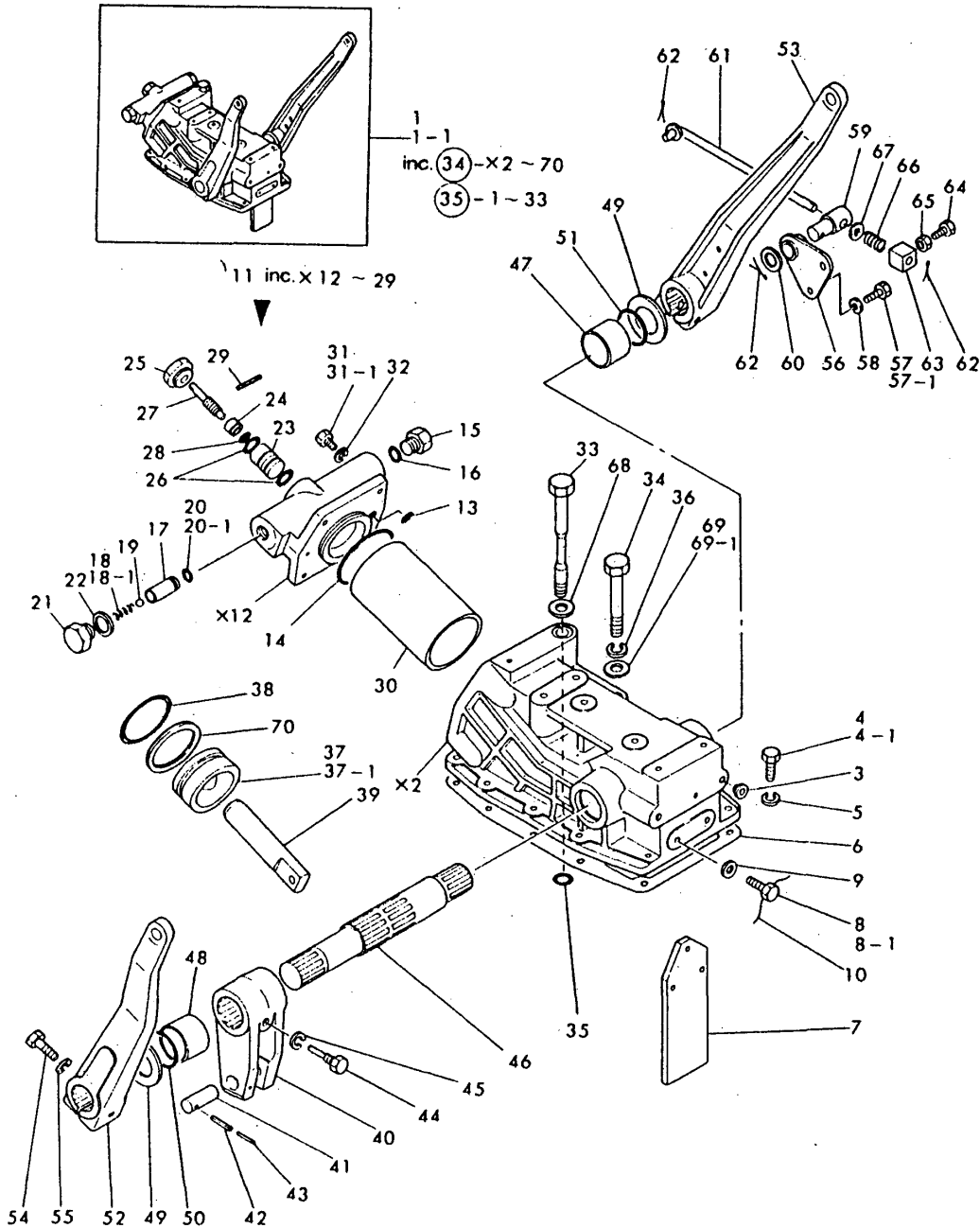

(A)=YM155T
(B)=YM155DT
(C)=

(D)=
(E)=
(F)=

No.	Lev.	Parts No.	Description	Q'ty						I	R
				(A)	(B)	(C)	(D)	(E)	(F)		
38	2	24311-570500	O-RING, 1AP50A	1	1						
39	2	194200-43411	ROD, PISTON	1	1						
40	2	194200-44111	CRANK, LIFT	1	1						
41	2	194200-44151	PIN, LIFT CRANK	1	1						
42	2	22351-050028	PIN, SPRING 5.0X28	1	1						
43	2	22351-030028	PIN, SPRING 3.0X28	1	1						
44	2	194200-44170	BOLT	1	1						
45	2	22217-080000	WASHER, SPRING 8	1	1						
46	2	194200-44210	SHAFT, LIFTING	1	1						
47	2	194200-44250	BUSH 35X30	1	1						
48	2	194200-44260	BUSH 30X30	1	1						
49	2	194200-44280	LINER 30.5X45X1	2	2						
50	2	24311-000300	O-RING, 1AP30.0	1	1						
51	2	24311-000350	O-RING, 1AP35.0	1	1						
52	2	194200-44411	ARM, LIFT	1	1						
53	2	194200-44421	ARM, LIFT	1	1						
54	2	26116-100452	BOLT, M10X 45 PLATED	2	2						
55	2	22217-100000	WASHER, SPRING 10	2	2						
56	2	194200-47510	SUPPORT ASSY, ROD	1	1						
57	2	26116-080202	BOLT, M8X 20 PLATED	2	2						
57-1	2	26013-080202	BOLT, M8X 20		2						N
		(B=FXXXXX)									
58	2	22217-080000	WASHER, SPRING 8	2	2						Z
		(B=FXXXXX)									
59	2	194200-47550	PIN, RETURN SUPPORT	1	1						
60	2	22137-120000	WASHER, 12	1	1						
61	2	194200-47610	ROD, AUTO-RETURN	1	1						
62	2	22417-300200	PIN, COTTER 3.0X20	3	3						
63	2	194200-47620	STOPPER, RETURN	2	2						
64	2	26116-060182	BOLT, M6X 18 PLATED	2	2						
65	2	26716-060002	NUT, M6	2	2						
66	2	1A1040-46890	SPRING, PIN	1	1						
67	2	22117-080000	WASHER, 8	1	1						
68	2	194200-43230	SEAL WHASHER 12	1	1						
69	2	22137-120000	WASHER, 12	1	1						
69-1	2	22117-120000	WASHER, 12		1						N
		(B=FXXXXX)									
70	2	194201-43310	RING, BACK UP	1	1						F
		(A=FXXXXX) (B=FXXXXX)									

Fig.35. HYDRAULIC CONTROL VALVE

(A)=YM155T
(B)=YM155DT
(C)=

(D)=
(E)=
(F)=

35. HYDRAULIC CONTROL VALVE

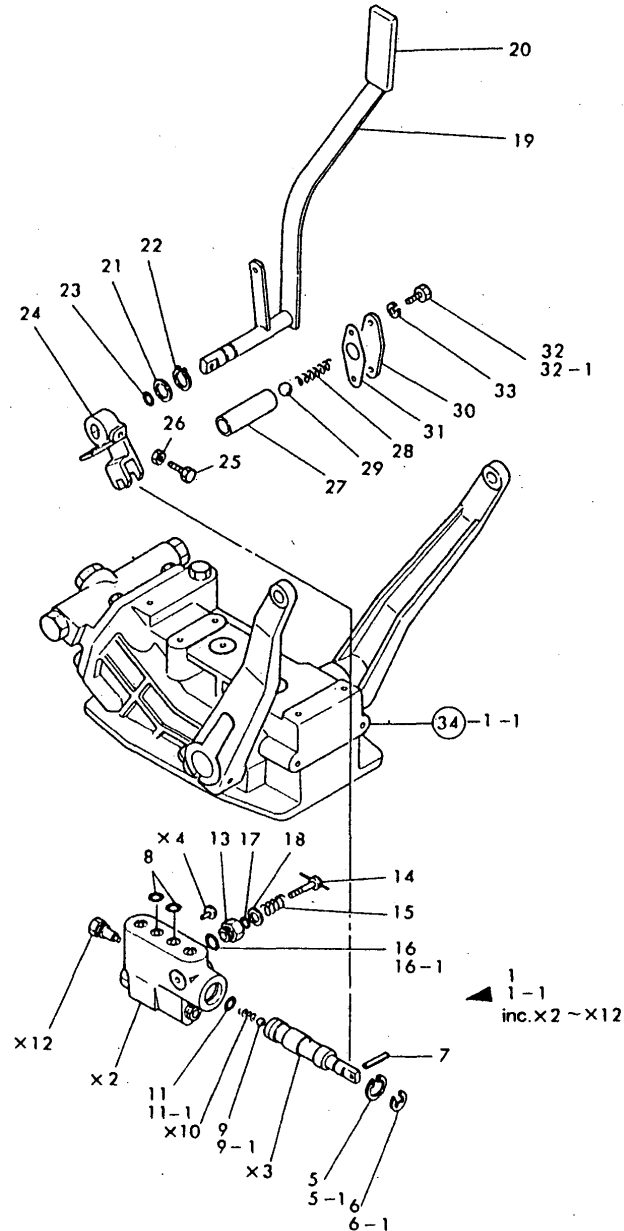

No.	Lev.	Parts No.	Description	Q'ty						I	R
				(A)	(B)	(C)	(D)	(E)	(F)		
1	1	794200-45100	VALVE ASSY, CONTROL	1	1						
1-1	1	794201-45100	VALVE ASSY, CONTROL (B=FXXXXX)		1						F
5	2	194200-45200	RING, STOP	1	1						
5-1	2	194201-45280	RING, STOP (B=FXXXXX)		1						N
6	2	22272-000090	RING, E-9	1	1						
6-1	2	22272-000100	RING, E-10 (B=FXXXXX)		1						F
7	2	22351-060025	PIN, SPRING 6.0X25	1	1						
8	2	24311-000140	O-RING, 1AP14.0	2	2						
9	2	24190-100002	BALL, STEEL 5/16	1	1						
9-1	2	24190-120002	BALL, STEEL 3/8 (B=FXXXXX)		1						S
11-1	2	24311-000050	O-RING, 1AP5.0	1	1						
13	1	194200-46110	PLUG, 16	1	1						
14	1	194200-46121	BOLT, ADJUSTING	1	1						
15	1	194200-46130	SPRING, BOLT	1	1						
16	1	194200-46150	O-RING	1	1						
16-1	1	24311-000125	O-RING, 1AP12.5 (B=*1981.)		1						N
17	1	24311-000080	O-RING, 1AP8.0	1	1						
18	1	22137-080000	WASHER, 8	1	1						
19	1	194200-47112	LEVER, CONTROL	1	1						
20	1	194150-47621	KNOB, LEVER	1	1						
21	1	194200-47180	LINER	1	1						
22	1	22242-000140	RING, 14	1	1						
23	1	194200-47190	O-RING	1	1						
24	1	194200-47210	FORK, HYD. CONTROL	1	1						
25	1	194200-47220	SET BOLT M6X 30	1	1						
26	1	26716-060002	NUT, M6	1	1						
27	1	194200-47310	SUPPORT, SPRING	1	1						
28	1	194200-47330	SPRING, LOCK	1	1						
29	1	24190-130001	BALL, STEEL 13/32	1	1						
30	1	194200-47350	COVER, SPRING	1	1						
31	1	194200-47360	PACKING	1	1						
32	1	26116-080202	BOLT, M8X 20 PLATED	2	2						
32-1	1	26013-080202	BOLT, M8X 20 (B=FXXXXX)		2						N
33	1	22217-080000	WASHER, SPRING 8 (B=FXXXXX)	2	2						Z

Remarks
(M) MISPRINT.

Fig.36. HYDRAULIC PIPING

(A)=YM155T
(B)=YM155DT
(C)=

(D)=
(E)=
(F)=

36. HYDRAULIC PIPING

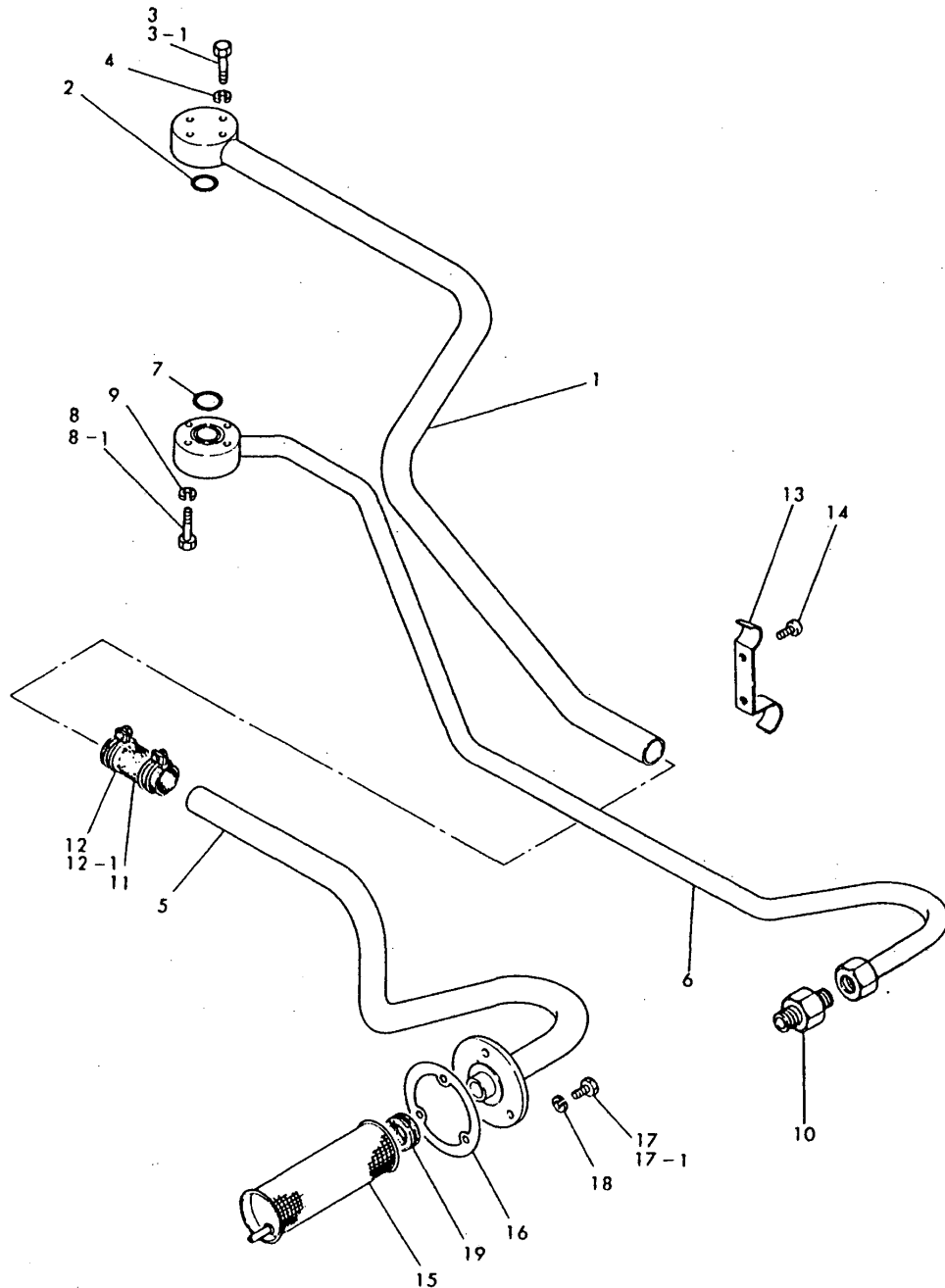

No.	Lev.	Parts No.	Description	Q'ty						I	R
				(A)	(B)	(C)	(D)	(E)	(F)		
1	1	194200-48110	TUBE, PRESSURE	1	1						
2	1	24311-000200	O-RING, 1AP20.0	1	1						
3	1	26116-060452	BOLT, M6X 45 PLATED	3	3						
3-1	1	26013-060452 (B=FXXXXX)	BOLT, M6X 45		3						N
4	1	22217-060000 (B=FXXXXX)	WASHER, SPRING 6	3	3						Z
5	1	194262-48120	PIPE, PRESSURE	1	1						
6	1	194200-48210	TUBE ASSY, PRESSURE	1	1						
7	1	24311-000200	O-RING, 1AP20.0	1	1						
8	1	26116-060452	BOLT, M6X 45 PLATED	4	4						
8-1	1	26013-060452 (B=FXXXXX)	BOLT, M6X 45		4						N
9	1	22217-060000 (B=FXXXXX)	WASHER, SPRING 6	4	4						Z
10	1	194200-48570	ADAPTER	1	1						
11	1	194150-48230	RUBBER PIPE	1	1						
12	1	194200-48810	CLIP	2	2						
12-1	1	194151-48710 (B=*1980.)	CLAMP		2						N
13	1	194200-48820	CLAMP, PIPE	1	1						
14	1	22857-400100	SCREW, 4X10	2	2						
15	1	194200-48911	ELEMENT, HYDRAULIC	1	1						
16	1	194200-48921	PACKING	1	1						
17	1	26116-060182	BOLT, M6X 18 PLATED	3	3						
17-1	1	26013-060182 (B=FXXXXX)	BOLT, M6X 18		3						N
18	1	22217-060000 (B=FXXXXX)	WASHER, SPRING 6	3	3						Z
19	1	194200-48930	GROMMET, 22	1	1						

Fig.37. ELECTRIC PARTS

(A)=YM155T
(B)=YM155DT
(C)=

(D)=
(E)=
(F)=

37. ELECTRIC PARTS

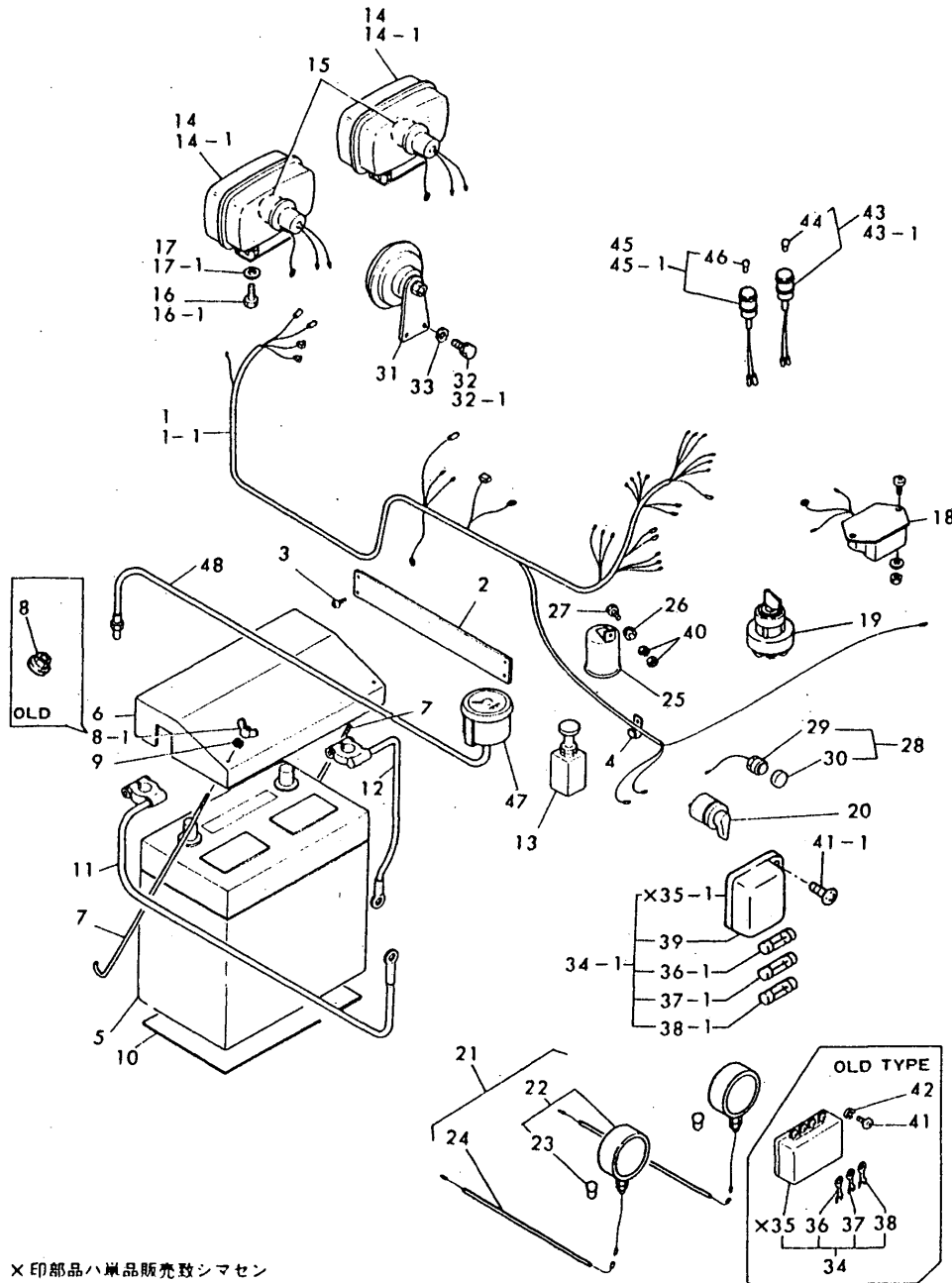

× 印部品ハ単品販売致シマセン
×-MARK PARTS : NOT SOLD SEPARATELY

No.	Lev.	Parts No.	Description	Qty						I	R
				(A)	(B)	(C)	(D)	(E)	(F)		
1	1	194262-51102	HARNES, WIRE	1	1						
1-1	1	194350-51100	HARNES (A), WIRE (B=FXXXXX)		1						F
2	1	194200-55470	COVER, CABLE	1	1						
3	1	22857-400100	SCREW, 4X10	4	4						
4	1	194200-56400	CLAMP	1	1						
5	1	194200-51301	BATTERY (Y60-S4LP)	1	1						
6	1	194200-51351	COVER, BATTERY	1	1						
7	1	194200-51400	BOLT	2	2						
8	1	26337-060002	NUT M 6 PLATED	2	2						
8-1	1	26637-060002	NUT, WING M6 (B=FXXXXX)		2						N
9	1	22217-060000	WASHER, SPRING 6	2	2						
10	1	194200-51440	CUSHION, BATTERY	1	1						
11	1	194200-51201	CABLE, BATTERY	1	1						
12	1	194200-51211	CABLE, BATTERY EARTH	1	1						
13	1	194130-52121	SWITCH, LIGHTING	1	1						
14	1	194262-53050	LIGHT ASSY, HEAD	2	2						
14-1	1	194262-53051	LIGHT ASSY, HEAD (B=*1981.)		2						N
15	1	194262-53080	BULB, 12V25W	2	2						
16	1	26013-060122	BOLT, M6X 12	4	4						
16-1	1	26013-060129	BOLT, M6X 12 (B=FXXXXX)		4						N
17	1	22117-060000	WASHER, 6	4	4						
17-1	1	22137-060000	WASHER, 6 (B=FXXXXX)		4						N
18	1	124660-77710	LIMITER, CURRENT	1	1						
19	1	194201-52110	SWITCH, STARTER	1	1						
20	1	194080-52132	SWITCH, TURN SIGNAL	1	1						
21	1	794340-53350	LIGHT ASSY, WORKING	2	2						
22	2	794200-53350	LIGHT ASSY, WORKING	2	2						
23	3	194200-53400	BULB, 12V-20W	2	2						
24	2	194200-51130	CORD, LAMP	2	2						
25	1	194080-57202	RELAY	1	1						
26	1	194200-57210	GROMMET	1	1						
27	1	26116-050162	BOLT, M5X 16 PLATED	1	1						
28	1	794200-52100	SWITCH ASSY, HORN	1	1						
29	2	194150-52160	SWITCH, HORN	1	1						
30	2	194150-52170	CAP, SWITCH	1	1						
31	1	194151-57100	HORN	1	1						
32	1	26116-060122	BOLT, M6X 12 PLATED	2	2						
32-1	1	26013-060129	BOLT, M6X 12 (B=FXXXXX)		2						N
33	1	22217-060000	WASHER, SPRING 6 (B=FXXXXX)	2	2						Z
34	1	794200-52200	BOX ASSY, FUSE	1	1						
34-1	1	194440-52400	BOX ASSY, FUSE (B=FXXXXX)		1						F
36	2	194200-52220	FUSE 5A	3	3						
36-1	2	194145-52820	FUSE 5A		1						F

Fig.37. ELECTRIC PARTS

(A)=YM155T
(B)=YM155DT
(C)=

(D)=
(E)=
(F)=

37. ELECTRIC PARTS

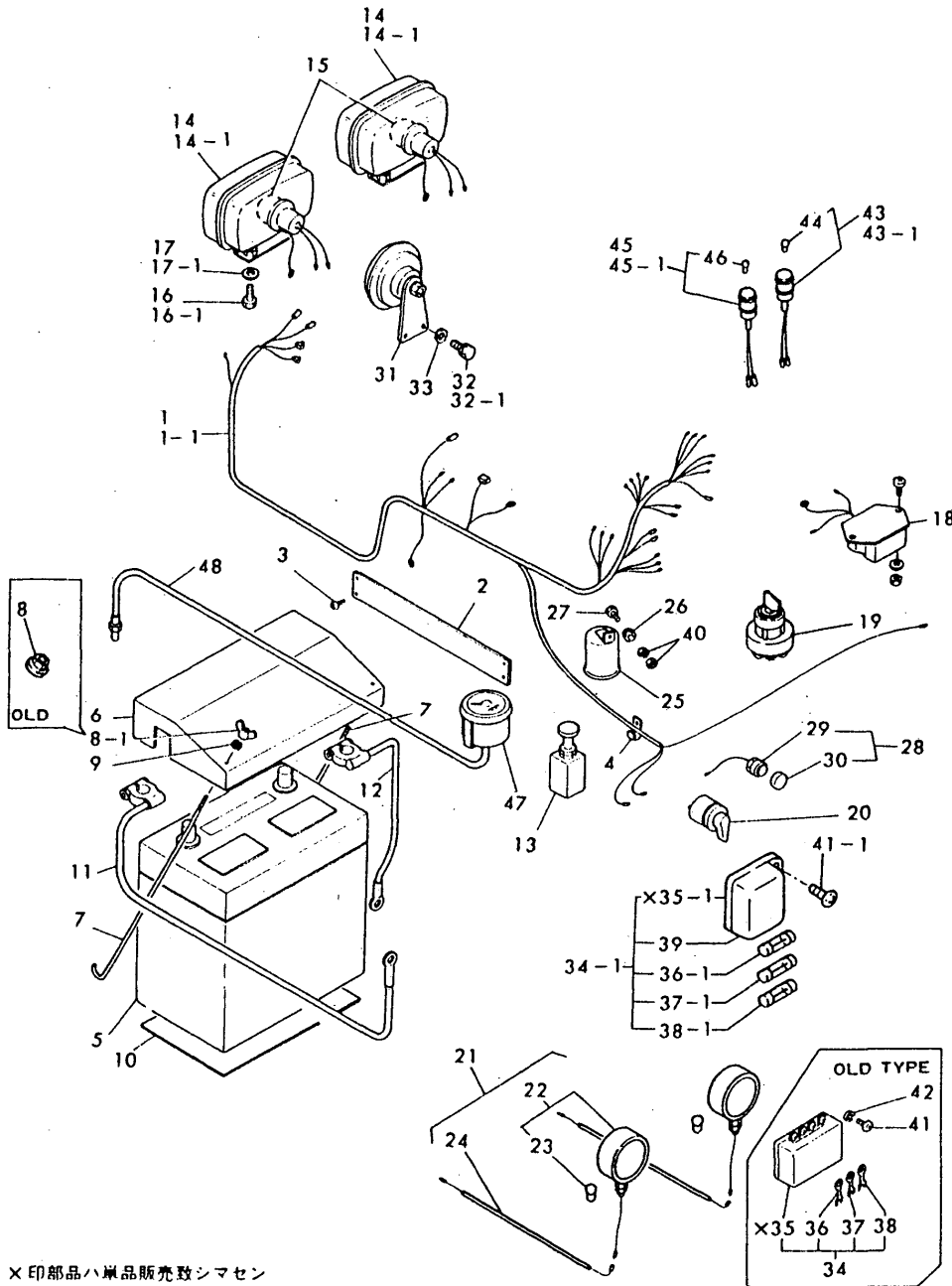

×印部品ハ単品販売致シマセン
X-MARK PARTS : NOT SOLD SEPARATELY

No.	Lev.	Parts No.	Description	Qty						I	R
				(A)	(B)	(C)	(D)	(E)	(F)		
			(B=FXXXXX)								
37	2	194200-52230	FUSE 10A	6	6						
37-1	2	194145-52830	FUSE 10A		2						F
			(B=*1983.)								
38	2	194200-52240	FUSE 15A	3	3						
38-1	2	194145-52840	FUSE 15A		2						F
			(B=FXXXXX)								
39	2	194440-52420	COVER		1						W
			(B=*1981.)								
40	1	26716-050002	NUT, M5	2	2						
41	1	26557-050102	SCREW, M5X10	2	2						
41-1	1	26587-060202	SCREW, M6X20		2						F
			(B=FXXXXX)								
42	1	22217-050000	WASHER, SPRING 5	2	2						Z
			(B=FXXXXX)								
43	1	794340-55400	LAMP ASSY, PILOT	1	1						
43-1	1	194345-55110	LAMP ASSY,WATER TEMP		1						F
			(B=*1980.)								
44	2	194080-55840	BULB 12V-3W		1						W
			(B=FXXXXX)								
45	1	794130-55100	LAMP ASSY	1	1						
45-1	1	194345-55120	LAMP ASSY,OIL PRESS.		1						F
			(B=*1980.)								
46	2	194080-55840	BULB 12V-3W	2	1						
47	1	794200-56050	METER ASSY, HOUR	1	1						
48	1	194190-57900	CABLE, HOUR-METER	1	1						

Fig.38. HOOD

38. HOOD

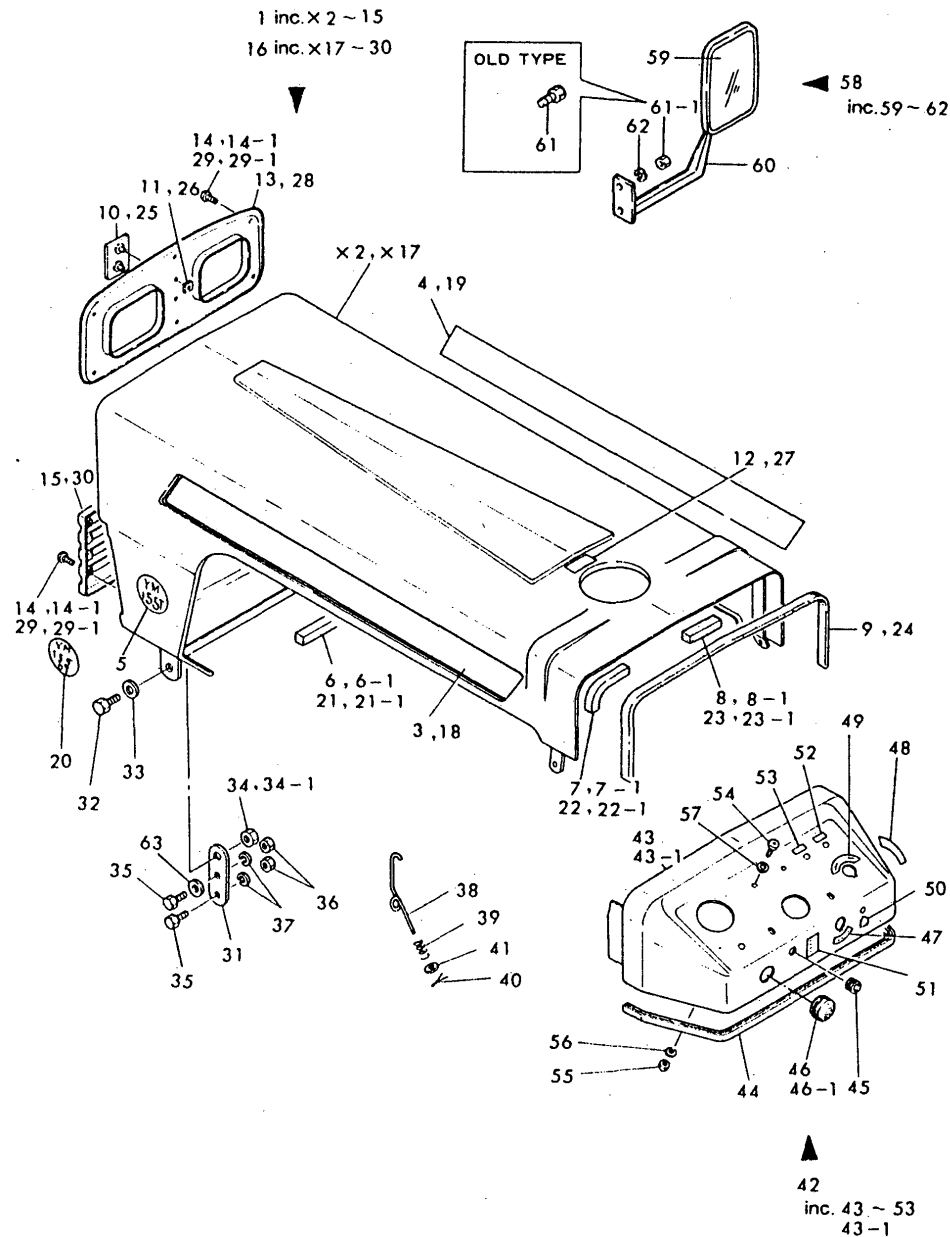

(A)=YM155T
(B)=YM155DT
(C)=

(D)=
(E)=
(F)=

No.	Lev.	Parts No.	Description	(A)	(B)	(C)	Q'ty	(D)	(E)	(F)	I	R
1	1	194350-61000-R	HOOD ASSY	1								
3	2	194340-65502	LABEL (L), MODEL	1							Z	
		(A=FXXXXX)										
4	2	194340-65512	LABEL (R), MODEL	1							Z	
		(A=FXXXXX)										
5	2	194350-64720	LABEL, SIDE	2							Z	
		(A=FXXXXX)										
6	2	194200-61220	LINING	1								
6-1	2	194345-61220	LINING	1							S	
		(A=*1981.)										
7	2	194200-61230	LINING	1								
7-1	2	194345-61230	LINING	1							S	
		(A=*1981.)										
8	2	194200-61240	LINING	1								
8-1	2	194345-61240	LINING	1							S	
		(A=*1981.)										
9	2	194200-61250	RUBBER	1								
10	2	194262-61350	EMBLEM	1							Z	
		(A=FXXXXX)										
11	2	194200-65610	NUT, FLAT	2							Z	
		(A=FXXXXX)										
12	2	194240-65670	LABEL, FUEL INDICAT.	1							Z	
		(A=FXXXXX)										
13	2	194262-61330	PANEL, UPPER	1								
14-1	2	22857-400100	SCREW, 4X10	12								
15	2	194262-61240	GRILLE	1								
16	1	194351-61000-R	HOOD ASSY				1					
18	2	194340-65502	LABEL (L), MODEL	1							Z	
		(B=FXXXXX)										
19	2	194340-65512	LABEL (R), MODEL	1							Z	
		(B=FXXXXX)										
20	2	194351-64720	LABEL, MODEL	2							Z	
		(B=FXXXXX)										
21	2	194200-61220	LINING	1								
21-1	2	194345-61220	LINING	1							S	
		(B=*1981.)										
22	2	194200-61230	LINING	1								
22-1	2	194345-61230	LINING	1							S	
		(B=*1981.)										
23	2	194200-61240	LINING	1								
23-1	2	194345-61240	LINING	1							S	
		(B=*1981.)										
24	2	194200-61250	RUBBER	1								
25	2	194262-61350	EMBLEM	1							Z	
		(B=FXXXXX)										
26	2	194200-65610	NUT, FLAT	2							Z	
		(B=FXXXXX)										
27	2	194240-65670	LABEL, FUEL INDICAT.	1							Z	
		(B=FXXXXX)										
28	2	194262-61330	PANEL, UPPER	1								
29-1	2	22857-400100	SCREW, 4X10	12								

Remarks
(M) MISPRINT.

Fig.38. HOOD

38. HOOD

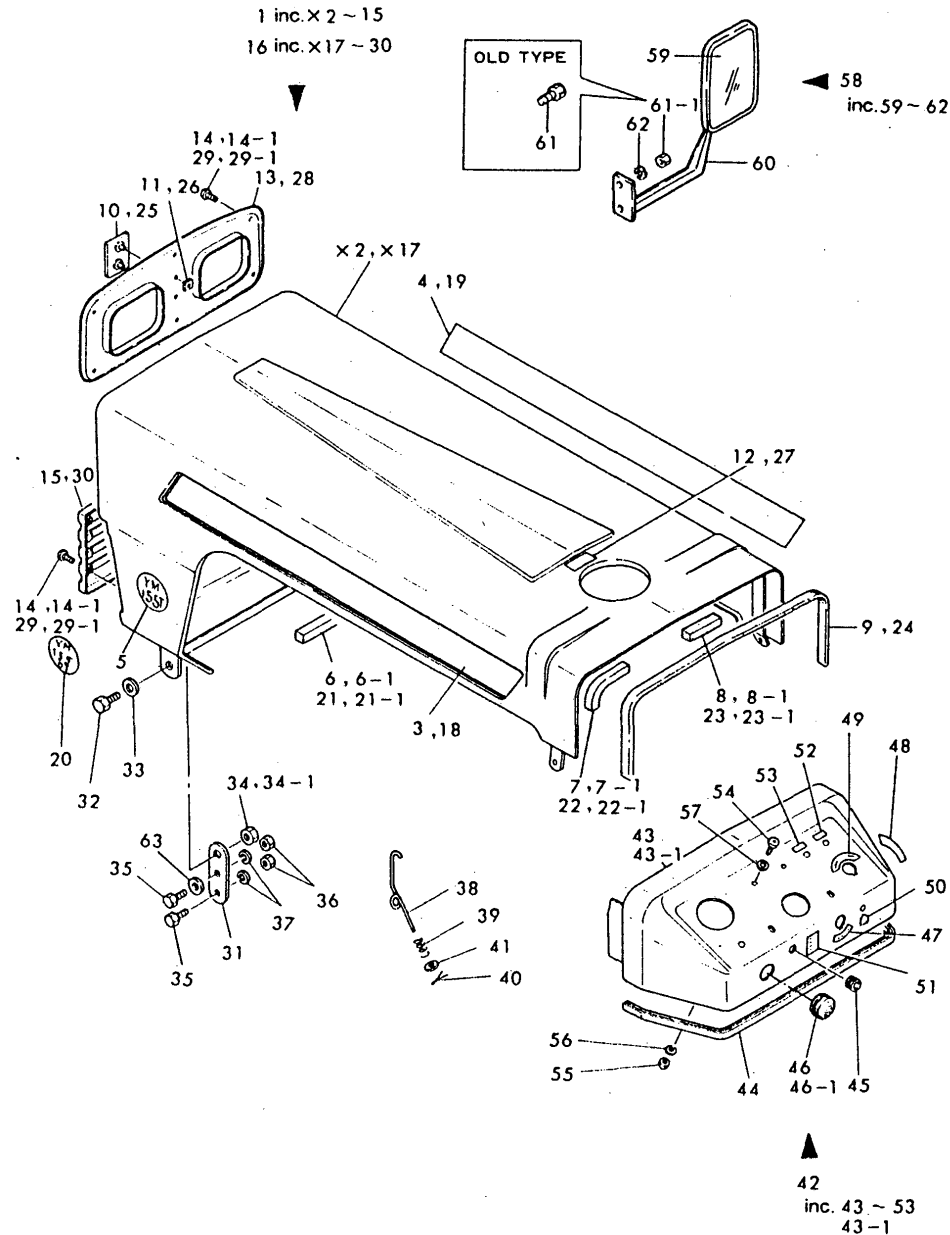

(A)=YM155T
(B)=YM155DT
(C)=

(D)=
(E)=
(F)=

No.	Lev.	Parts No.	Description	Q'ty						I	R
				(A)	(B)	(C)	(D)	(E)	(F)		
(B=FXXXXX)											
30	2	194262-61240	GRILLE		1						
31	1	194200-61260	PLATE	2	2						
32	1	26116-120252	BOLT, M12X 25 PLATED	2	2						
33	1	22117-120000	WASHER, 12	2	2						
34	1	26347-120002	NUT, M12	2	2						
34-1	1	26346-120002	NUT, M12		2						N
(B=FXXXXX)											
35	1	26116-080252	BOLT, M8X 25 PLATED	4	4						
36	1	26716-080002	NUT, M8	4	4						
37	1	22217-080000	WASHER, SPRING 8	4	4						
38	1	194200-61450	HOOK	2	2						
39	1	194200-61490	SPRING	2	2						
40	1	22417-200100	COTTER PIN 2.0X10	2	2						
41	1	22117-100000	WASHER, 10	2	2						
42	1	194350-61500	PANEL ASSY	1	1						
43	2	194200-61521	DASHBOARD ASSY	1	1						
43-1	2	194200-61522-R	DASHBOARD ASSY		1						N
(B=FXXXXX)											
44	2	194200-61550	RUBBER	1	1						
45	2	1A1040-59470	GROMMET 9	1	1						
46-1	2	194340-61610	GROMMET				1				
47	2	194150-65360	LABEL, WARKING	1	1						Z
(A=FXXXXX) (B=FXXXXX)											
48	2	194130-65430	LABEL, THROTTLE LEVER	1	1						Z
(A=FXXXXX) (B=FXXXXX)											
49	2	194340-65720	LABEL, KEY SWITCH	1	1						Z
(A=FXXXXX) (B=FXXXXX)											
50	2	194130-65380	LABEL, HORN SWITCH	1	1						Z
(A=FXXXXX) (B=FXXXXX)											
51	2	194340-65590	LABEL, DECOMPRESSION	1	1						Z
(A=FXXXXX) (B=FXXXXX)											
52	2	194190-99240	LABEL, WATER TEMP.	1	1						Z
(A=FXXXXX) (B=FXXXXX)											
53	2	194081-99230	LABEL, OIL PRESS. LAMP	1	1						Z
(A=FXXXXX) (B=FXXXXX)											
54	1	26587-060162	SCREW, M6X16	4	4						
55	1	26716-060002	NUT, M6	4	4						
56	1	22217-060000	WASHER, SPRING 6	4	4						
57	1	22117-060000	WASHER, 6	4	4						
58	1	794200-64200	MIRROR ASSY, REAR	1	1						
59	2	794200-64100	MIRROR ASSY, REAR	1	1						
60	2	194200-64150	STAY ASSY, MIRROR	1	1						
61-1	2	26716-080002	NUT, M8	2	2						
62	2	22217-080000	WASHER, SPRING 8	2	2						
63	1	22117-080000	WASHER, 8	2	2						

Remarks
(M) MISPRINT.

Fig.39. FENDERS, STEPS & SEAT

(A)=YM155T
(B)=YM155DT
(C)=

(D)=
(E)=
(F)=

39. FENDERS, STEPS & SEAT

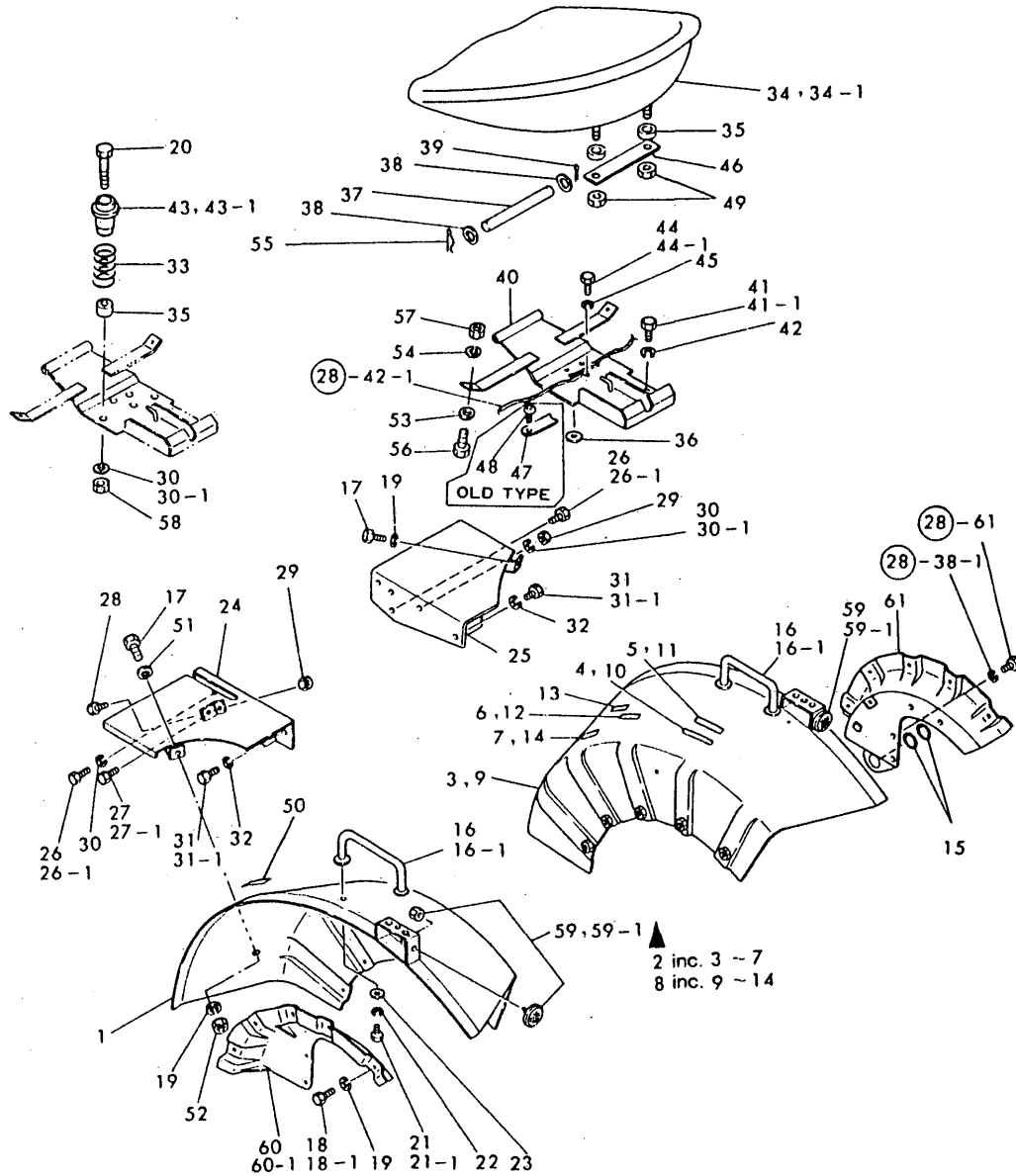

No.	Lev.	Parts No.	Description	(A)	(B)	(C)	Q'ty	(D)	(E)	(F)	I	R
1	1	194200-62101	FENDER (L)	1	1							
2	1	794340-62040-R	FENDER (R) W/LABELS	1								
3	2	194200-62111	FENDER (R)	1								
4	2	194340-65690	LABEL, SLOW RETURN	1							Z	
		(A=FXXXXX)										
5	2	194240-65510	LABEL, HYDRAULIC LIFT	1							Z	
		(A=FXXXXX)										
6	2	194340-65601	LABEL, L.H. INDICAT.	1							Z	
		(A=FXXXXX)										
7	2	194340-65441	LABEL, DIFF. LOCK	1							Z	
		(A=FXXXXX)										
8	1	794341-62040-R	FENDER (R) W/LABELS		1							
9	2	194200-62111	FENDER (R)		1							
10	2	194340-65690	LABEL, SLOW RETURN		1						Z	
		(B=FXXXXX)										
11	2	194240-65510	LABEL, HYDRAULIC LIFT		1						Z	
		(B=FXXXXX)										
12	2	194340-65601	LABEL, L.H. INDICAT.		1						Z	
		(B=FXXXXX)										
13	2	194341-65661	LABEL, 4-DRIVE WHEEL		1						Z	
		(B=FXXXXX)										
14	2	194340-65441	LABEL, DIFF. LOCK		1						Z	
		(B=FXXXXX)										
15	1	24311-000180	O-RING, 1AP18.0	2	2							
16-1	1	194200-62401	BAR ASSY, ASSIST	2	2							
17	1	26116-080202	BOLT, M8X 20 PLATED	2	2							
18	1	26116-080162	BOLT, M8X 16 PLATED	10	10							
18-1	1	26013-080162	BOLT, M8X 16		10						N	
		(B=FXXXXX)										
19	1	22217-080000	WASHER, SPRING 8	4	4						Z	
		(B=FXXXXX)										
20	1	194350-63440	SPRING	2	2							
21	1	26116-080162	BOLT, M8X 16 PLATED	4	4							
21-1	1	26013-080162	BOLT, M8X 16		4						N	
		(B=FXXXXX)										
22	1	22217-080000	WASHER, SPRING 8	4	4						Z	
		(B=FXXXXX)										
23	1	22137-080000	WASHER, 8	4	4							
24	1	194200-62511	STEP ASSY	1	1							
25	1	194200-62521	STEP ASSY	1	1							
26	1	26116-100202	BOLT, M10X 20 PLATED	4	4							
26-1	1	26013-100202	BOLT, M10X 20		4						N	
		(B=FXXXXX)										
27	1	26116-100252	BOLT, M10X 25 PLATED	1	1							
27-1	1	26013-100252	BOLT, M10X 25		1						N	
		(B=FXXXXX)										
28	1	26116-100404	BOLT, M10X 40 PLATED	1	1							
29	1	26716-100002	NUT, M10	2	2							
30	1	22217-100000	WASHER, SPRING 10	7	7							
30-1	1	22217-100000	WASHER, SPRING 10		3						K	
		(B=FXXXXX)										

Remarks
(M) MISPRINT.

N:Old $\frac{Yes}{No}$ New, Q:Old $\frac{No}{Yes}$ New, R:Old $\frac{Yes}{No}$ New, S:Old $\frac{No}{Yes}$ New, W:Add, Z:Discontinued, F:Interchangeable by set, K:Q'ty Change
++ CONTINUE ++
Copyright (C) YANMAR CO., LTD. All Rights Reserved.

Fig.39. FENDERS, STEPS & SEAT

39. FENDERS, STEPS & SEAT

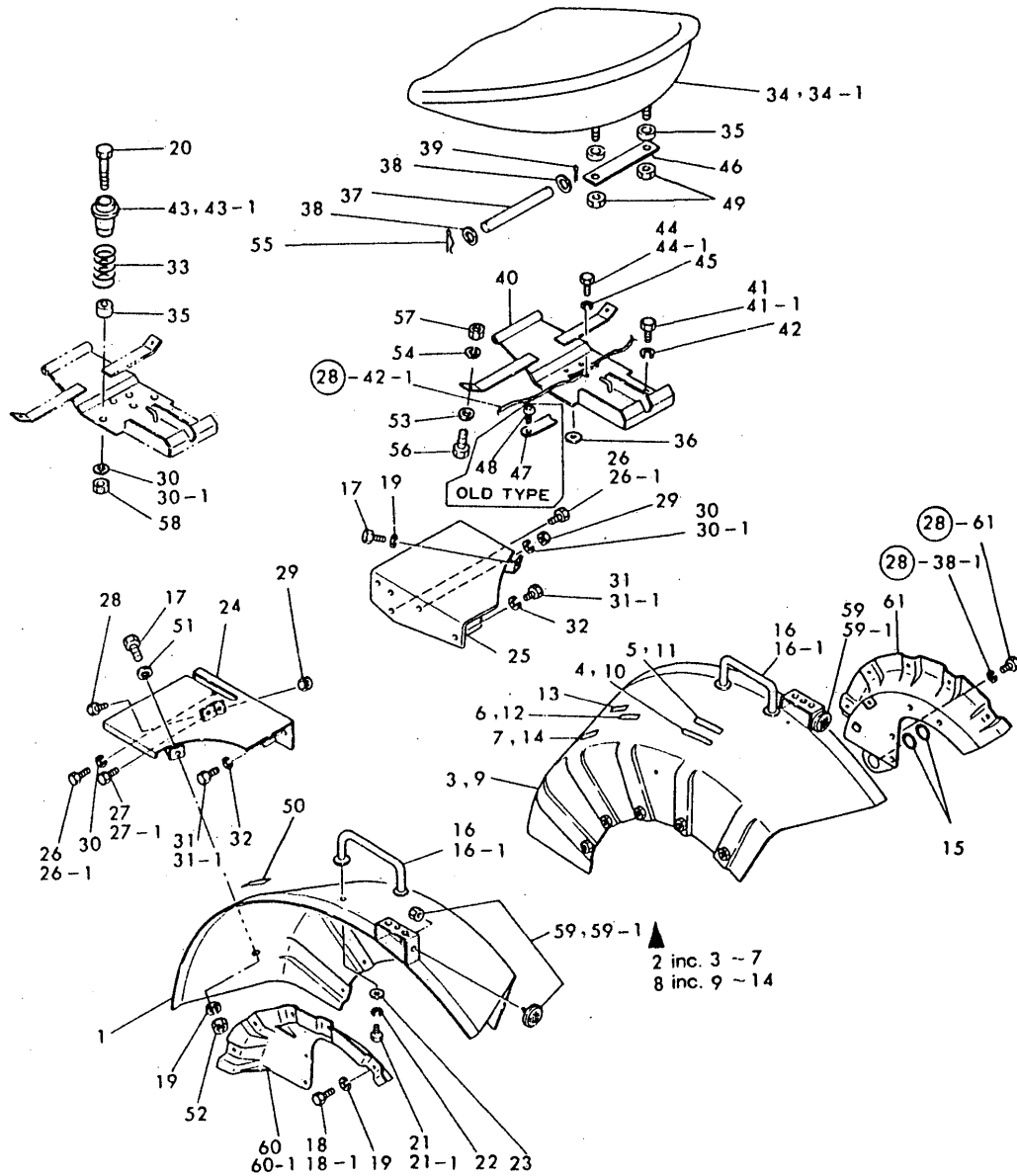

(A)=YM155T
(B)=YM155DT
(C)=

(D)=
(E)=
(F)=

No.	Lev.	Parts No.	Description	Q'ty						I	R
				(A)	(B)	(C)	(D)	(E)	(F)		
31	1	26116-080202	BOLT, M8X 20 PLATED	2	2						
31-1	1	26013-080202	BOLT, M8X 20 (B=FXXXXX)		2						N
32	1	22217-080000	WASHER, SPRING 8 (B=FXXXXX)	2	2						Z
33	1	194350-63140	SPRING, SEAT	2	2						
34	1	194151-63112	SEAT	1	1						
34-1	1	194351-63110	SEAT ASSY, OPERATOR (B=*1982.)		1						N
35	1	194350-63420	CUSHION, SEAT	4	4						
36	1	194200-63310	PACKING	1	1						
37	1	194200-63180	PIN 8X165	1	1						
38	1	22117-080000	WASHER, 8 (B=FXXXXX)	2	2						Z
39	1	22417-200150	PIN, COTTER 2.0X15 (B=FXXXXX)	1	1						Z
40	1	194350-63210	BRACKET, SEAT	1	1						
41	1	26116-120252	BOLT, M12X 25 PLATED	2	2						
41-1	1	26013-120252	BOLT, M12X 25 (B=FXXXXX)		2						N
42	1	22217-120000	WASHER, SPRING 12 (B=FXXXXX)	2	2						Z
43	1	194340-63430	BRACKET, SPRING	2	2						
43-1	1	194350-63430	SUPPORT ASSY (B=FXXXXX)		2						N
44	1	26116-100202	BOLT, M10X 20 PLATED	3	3						
44-1	1	26013-100202	BOLT, M10X 20 (B=FXXXXX)		3						N
45	1	22217-100000	WASHER, SPRING 10 (B=FXXXXX)	3	3						Z
46	1	194350-63410	PLATE, SEAT	1	1						
47	1	194200-63301	PLATE, CUSHION (B=FXXXXX)	1	1						Z
48	1	26557-060122	SCREW, M6X12 (B=FXXXXX)	1	1						Z
49	1	26716-080002	NUT, M8	2	2						
50	1	194240-65620	LABEL, CAUTION (B=FXXXXX)	1	1						Z
51	1	22117-080000	WASHER, 8 (B=FXXXXX)	2	2						W
52	1	26716-080002	NUT, M8 (B=FXXXXX)	2	2						W
53	1	22117-080000	WASHER, 8 (B=FXXXXX)	2	2						W
54	1	22217-080000	WASHER, SPRING 8 (B=FXXXXX)	2	2						W
55	1	22360-080000	SNAP PIN 8 (B=FXXXXX)	1	1						W
56	1	26116-080202	BOLT, M8X 20 PLATED (B=FXXXXX)	2	2						W
57	1	26716-080002	NUT, M8	2	2						W

Remarks
(M) MISPRINT.

Fig.39. FENDERS, STEPS & SEAT

(A)=YM155T
(B)=YM155DT
(C)=

(D)=
(E)=
(F)=

39. FENDERS, STEPS & SEAT

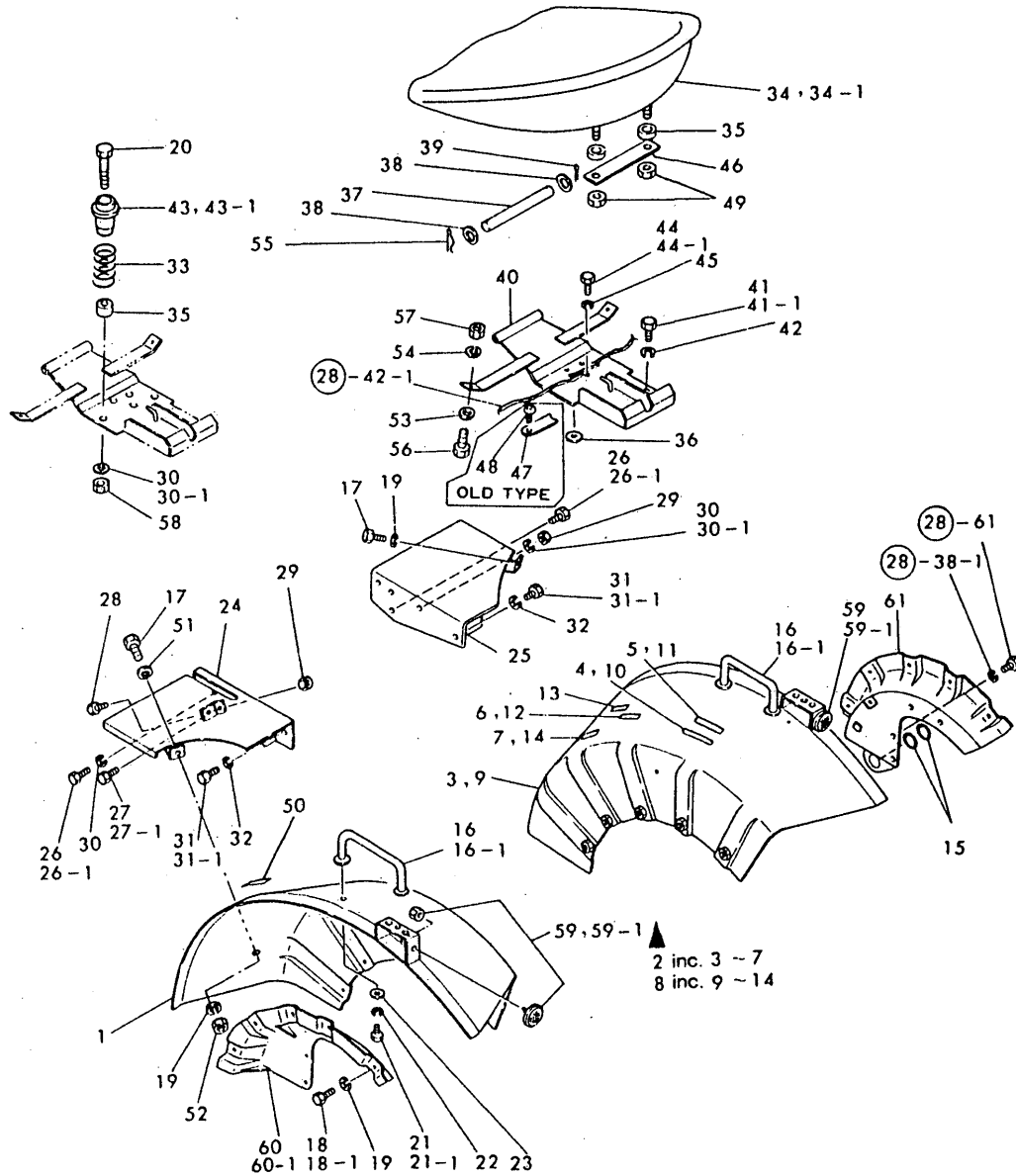

No.	Lev.	Parts No.	Description	Q'ty						I	R
				(A)	(B)	(C)	(D)	(E)	(F)		
			(B=FXXXXX)								
58	1	26716-100002	NUT, M10	2	2						
59	1	194200-62220	REFLECTOR	2	2						
59-1	1	794200-62220	REFLECTOR ASSY		2						N
			(B=FXXXXX)								
60	1	194200-62300	BRACKET (L), FENDER	1	1						
60-1	1	194200-62330-R	BRACKET (L), FENDER		1						N
			(B=FXXXXX)								
61	1	194200-62311	BRACKET, FENDER	1	1						

Remarks
(M) MISPRINT.

Fig.40. TOOLS

(A)=YM155T
(B)=YM155DT
(C)=

(D)=
(E)=
(F)=

40. TOOLS

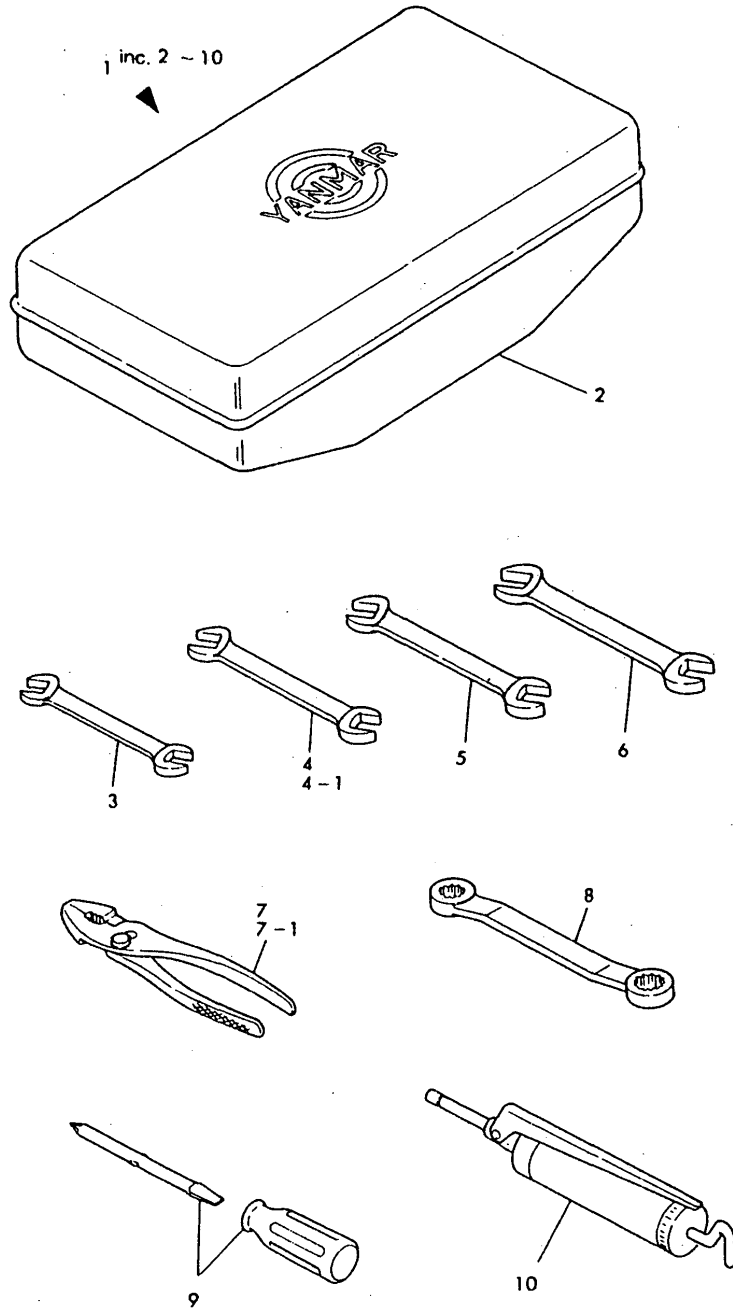

No.	Lev.	Parts No.	Description	Q'ty						I	R
				(A)	(B)	(C)	(D)	(E)	(F)		
1	1	794200-82100	TOOL KIT	1	1						
2	2	1A1040-84300	TOOL BOX	1	1						
3	2	28110-080100	SPANNER, 8X10	1	1						
4	2	28110-100130	SPANNER, 10X13	1	1						
4-1	2	28110-120140 (B=FXXXXX)	SPANNER, 12X14		1						S
5	2	28110-170190	SPANNER, 17X19	1	1						
6	2	28110-220240	SPANNER, 22X24	1	1						
7	2	194200-82100	PLIER 200	1	1						
7-1	2	28170-001500 (B=*1983.)	PLIER		1						N
8	2	1A1040-83010	WRENCH 17X19	1	1						
9	2	194200-82150	DRIVER, 6X100	1	1						
10	2	794200-82200	PUMP ASSY, GREASE	1	1						

Fig.41. REAR HITCH

41. REAR HITCH SYSTEM

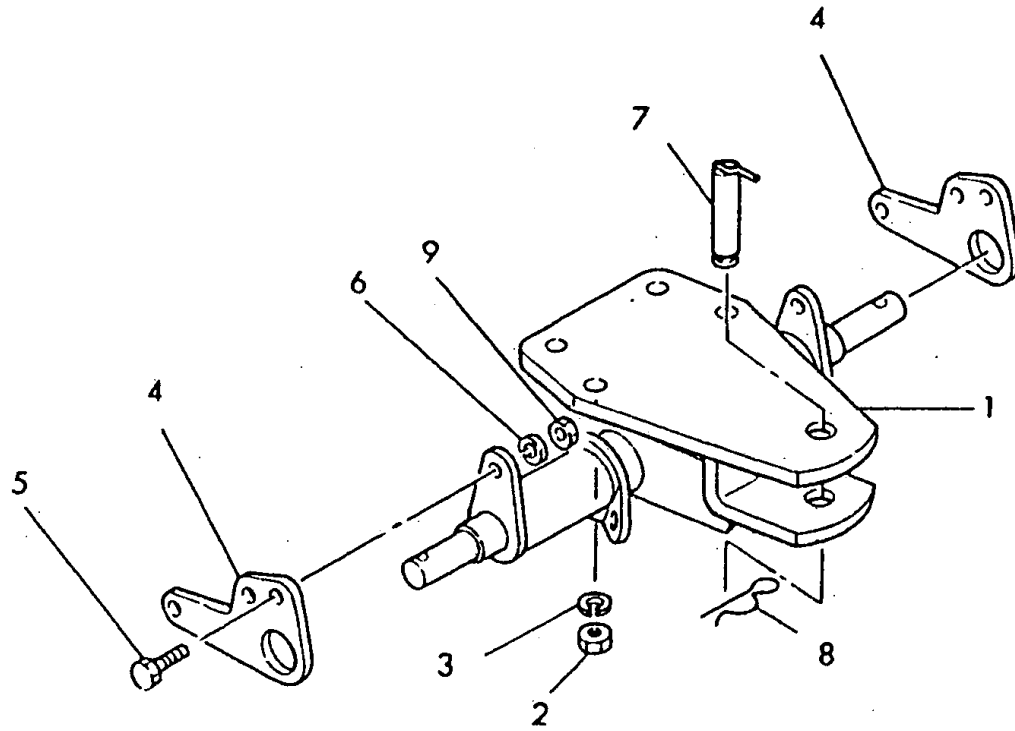

(A)=YM155T
(B)=YM155DT
(C)=

(D)=
(E)=
(F)=

No.	Lev.	Parts No.	Description	Q'ty						
				(A)	(B)	(C)	(D)	(E)	(F)	
1	1	194200-75411	HITCH, REAR	1	1					
2	1	26716-140002	NUT, M14	4	4					
3	1	22217-140000	WASHER, SPRING 14	4	4					
4	1	194200-75502	HINGE, LOWER LINK	2	2					
5	1	26116-120352	BOLT, M12X 35 PLATED	2	2					
6	1	22217-120000	WASHER, SPRING 12	2	2					
7	1	194200-77530	PIN, REAR HITCH	1	1					
8	1	22360-190000	PIN, SNAP 19	1	1					
9	1	26716-120002	NUT, M12	2	2					

Fig.42. THREE-POINT HITCH CATEGORY 0

(A)=YM155T
(B)=YM155DT
(C)=

(D)=
(E)=
(F)=

42. THREE-POINT HITCH CATEGORY 0

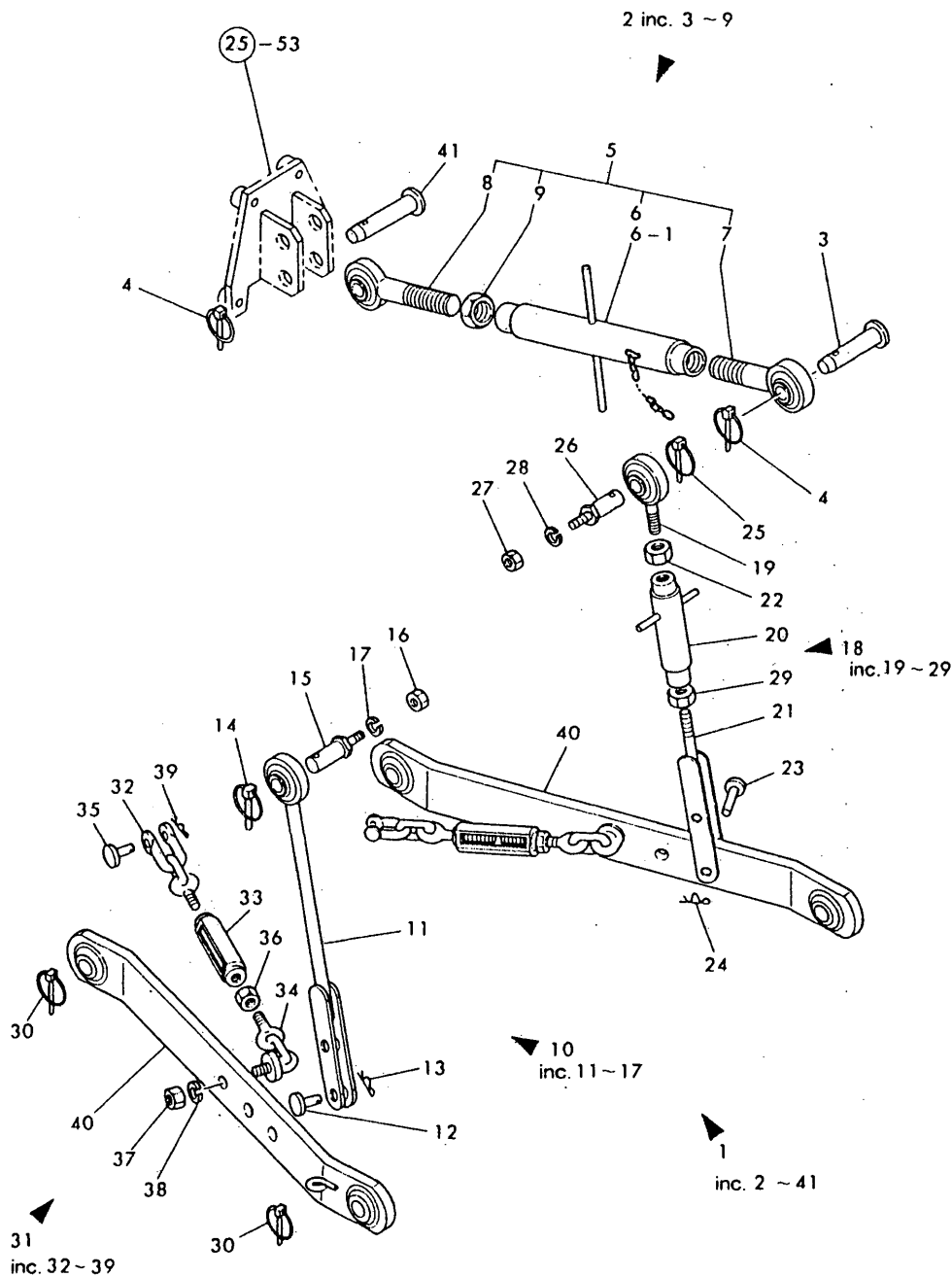

No.	Lev.	Parts No.	Description	Q'ty						I	R
				(A)	(B)	(C)	(D)	(E)	(F)		
1	1	794340-00000	HITCH ASSY, 3-POINT	1	1						
2	2	794340-00030-X	LINK ASSY, TOP	1	1						
3	3	194150-71230	PIN, LINK	1	1						
4	3	794130-71410	PIN ASSY, BALL	2	2						
5	3	794150-71090	LINK ASSY, TOP	1	1						
6	4	194150-71110	TURNBUCKLE	1	1						
6-1	4	194446-71500	TURNBUCKLE		1						N
		(B=*1985.)									
7	4	794150-71260	EYE BOLT (L)	1	1						
8	4	794150-71360	EYE BOLT (R)	1	1						
9	4	26756-240002	NUT, LOCK M24	1	1						
10	2	794351-00050	LINK ASSY (L), LIFT	1	1						
11	3	194190-72301	LINK ASSY (L), LIFT	1	1						
12	3	194150-72460	PIN, LIFT YOKE	1	1						
13	3	194150-74850	PIN, SNAP	1	1						
14	3	794130-71410	PIN ASSY, BALL	1	1						
15	3	194200-10050	PIN, LIFT ARM	1	1						
16	3	26716-120002	NUT, M12	1	1						
17	3	22217-120000	WASHER, SPRING 12	1	1						
18	2	794351-10061	LINK ASSY (R), LIFT	1	1						
19	3	194190-72200	EYE BOLT	1	1						
20	3	194340-72230-X	TURNBUCKLE	1	1						
21	3	194190-72241	LINK (R), LIFT	1	1						
22	3	26736-180002	NUT, M18	1	1						
23	3	194150-72460	PIN, LIFT YOKE	1	1						
24	3	194150-74850	PIN, SNAP	1	1						
25	3	794130-71410	PIN ASSY, BALL	1	1						
26	3	194200-10050	PIN, LIFT ARM	1	1						
27	3	26716-120002	NUT, M12	1	1						
28	3	22217-120000	WASHER, SPRING 12	1	1						
29	3	194340-75740	NUT, LOCK		1						W
		(B=FXXXXX)									
30	2	794130-71410	PIN ASSY, BALL	4	4						
31	2	794340-74600-X	CHAIN ASSY, CHECK	2	2						
32	3	194340-74700-X	CHAIN, CHECK	2	2						
33	3	194150-74672	TURNBUCKLE	2	2						
34	3	194340-74800-X	CHAIN, CHECK	2	2						
35	3	194150-74630	PIN, SHACKLE	2	2						
36	3	26756-140002	NUT, LOCK M14	2	2						
37	3	26716-160002	NUT, M16	2	2						
38	3	22217-160000	WASHER, SPRING 16	2	2						
39	3	194150-74850	PIN, SNAP	2	2						
40	2	194340-10200-X	LINK ASSY, LOWER	2	2						
41	2	195080-15060	PIN, HITCH	1	1						

Fig.43. THREE-POINT HITCH CATEGORY 1

(A)=YM155T
(B)=YM155DT
(C)=

(D)=
(E)=
(F)=

43. THREE-POINT HITCH CATEGORY 1

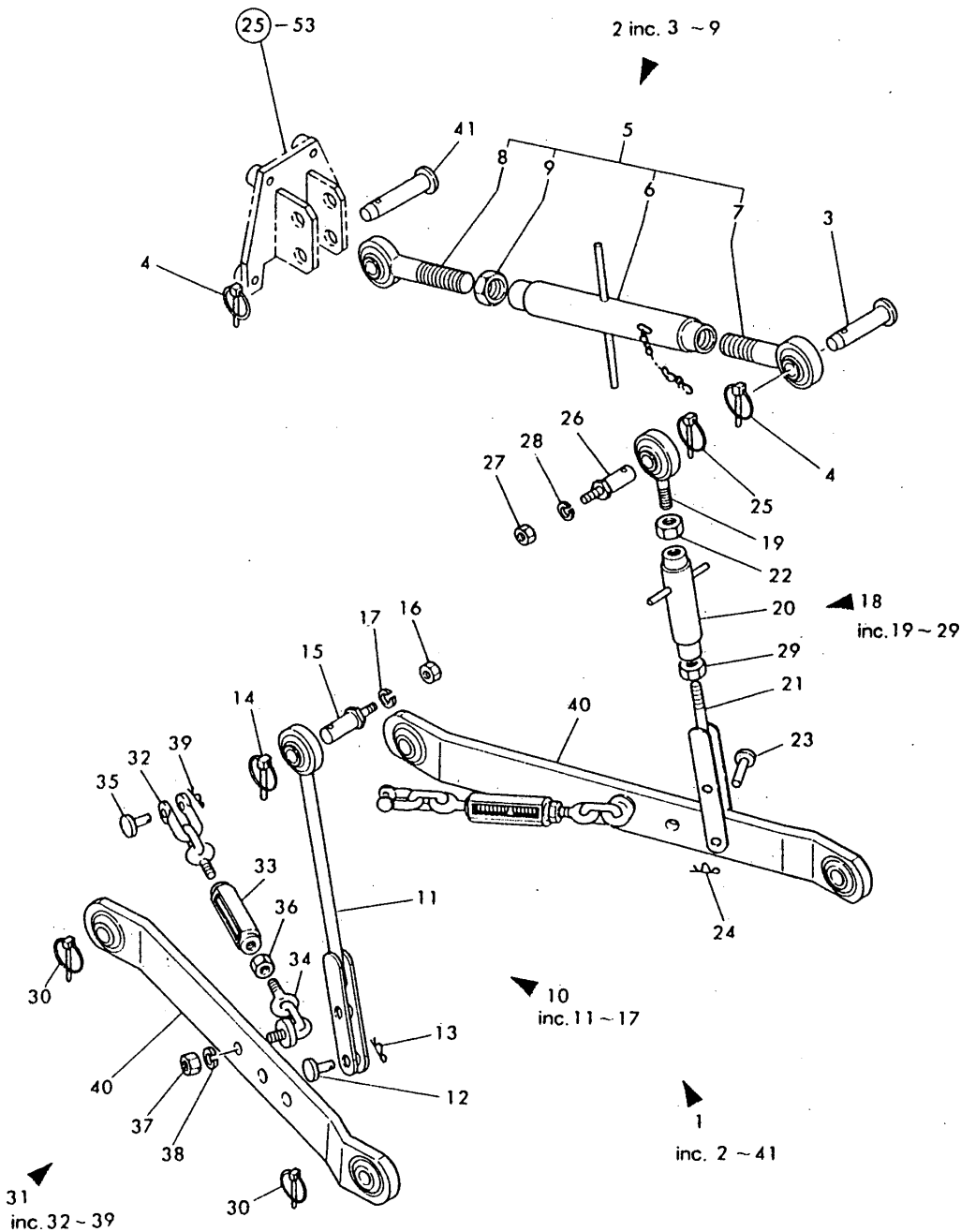

No.	Lev.	Parts No.	Description	Qty						I	R
				(A)	(B)	(C)	(D)	(E)	(F)		
1	1	794340-00010	HITCH ASSY, 3-POINT	1	1						
2	2	794340-00040-X	LINK ASSY, TOP	1	1						
3	3	194150-71230	PIN, LINK	1	1						
4	3	794130-71410	PIN ASSY, BALL	2	2						
5	3	794340-71090-X	LINK W/EYE BOLT, TOP	1	1						
6	4	194340-71110-X	TURNBUCKLE	1	1						
7	4	794150-71260	EYE BOLT (L)	1	1						
8	4	794150-71360	EYE BOLT (R)	1	1						
9	4	26756-240002	NUT, LOCK M24	1	1						
10	2	794351-00050	LINK ASSY (L), LIFT	1	1						
11	3	194190-72301	LINK ASSY (L), LIFT	1	1						
12	3	194150-72460	PIN, LIFT YOKE	1	1						
13	3	194150-74850	PIN, SNAP	1	1						
14	3	794130-71410	PIN ASSY, BALL	1	1						
15	3	194200-10050	PIN, LIFT ARM	1	1						
16	3	26716-120002	NUT, M12	1	1						
17	3	22217-120000	WASHER, SPRING 12	1	1						
18	2	794351-10061	LINK ASSY (R), LIFT	1	1						
19	3	194190-72200	EYE BOLT	1	1						
20	3	194340-72230-X	TURNBUCKLE	1	1						
21	3	194190-72241	LINK (R), LIFT	1	1						
22	3	26736-180002	NUT, M18	1	1						
23	3	194150-72460	PIN, LIFT YOKE	1	1						
24	3	194150-74850	PIN, SNAP	1	1						
25	3	794130-71410	PIN ASSY, BALL	1	1						
26	3	194200-10050	PIN, LIFT ARM	1	1						
27	3	26716-120002	NUT, M12	1	1						
28	3	22217-120000	WASHER, SPRING 12	1	1						
29	3	194340-75740	NUT, LOCK		1						W
				(B=FXXXXX)							
30	2	794130-71410	PIN ASSY, BALL	4	4						
31	2	794340-74600-X	CHAIN ASSY, CHECK	2	2						
32	3	194340-74700-X	CHAIN, CHECK	2	2						
33	3	194150-74672	TURNBUCKLE	2	2						
34	3	194340-74800-X	CHAIN, CHECK	2	2						
35	3	194150-74630	PIN, SHACKLE	2	2						
36	3	26756-140002	NUT, LOCK M14	2	2						
37	3	26716-160002	NUT, M16	2	2						
38	3	22217-160000	WASHER, SPRING 16	2	2						
39	3	194150-74850	PIN, SNAP	2	2						
40	2	194340-10100-X	LINK ASSY, LOWER	2	2						
41	2	195080-15060	PIN, HITCH	1	1						

Fig.44. LABELS

(A)=YM155T
(B)=YM155DT
(C)=

(D)=
(E)=
(F)=

44. LABELS

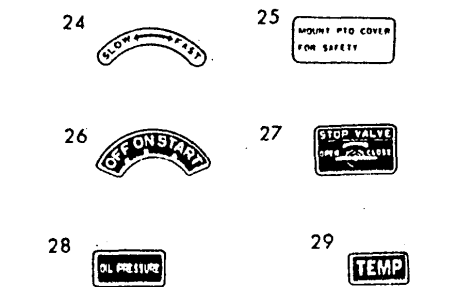
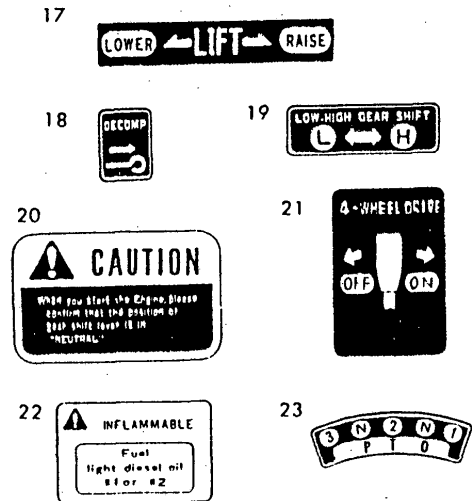
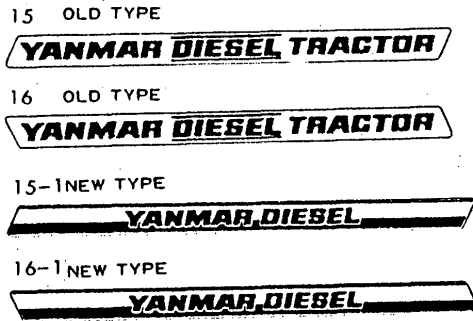
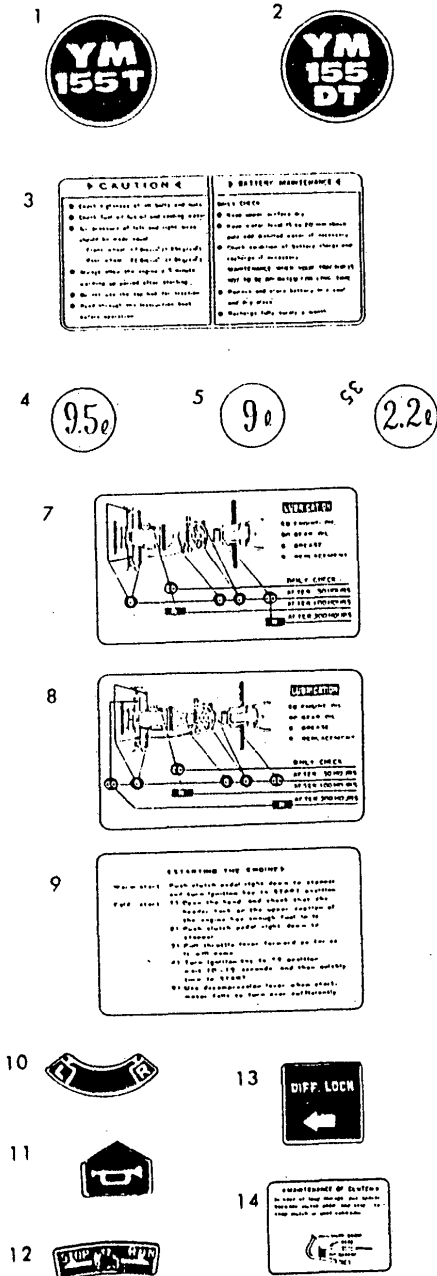

No.	Lev.	Parts No.	Description	Qty						I	R
				(A)	(B)	(C)	(D)	(E)	(F)		
1	1	194350-64720	LABEL, SIDE	2							
2	1	194351-64720	LABEL, MODEL		2						
3	1	194340-65200	LABEL, CAUTION	1	1						
4	1	194200-65300	LABEL, GEAR OIL	1							
5	1	194210-65300	LABEL, GEAR OIL		1						
6	1	194210-65310	LABEL, OIL INSTRUCT.		1						
7	1	194340-65320	LABEL, LUBRICATION	1							
8	1	194341-65320	LABEL, LUBRICATION		1						
9	1	194370-65350	LABEL, ENG. STARTING	1	1						
10	1	194150-65360	LABEL, WORKING	1	1						
11	1	194130-65380	LABEL, HORN SWITCH	1	1						
12	1	194240-65430	LABEL, THROTTLE LEVER	1	1						
13	1	194340-65441	LABEL, DIFF. LOCK	1	1						
14	1	194240-65460	LABEL, CLUTCH CAUTION	1	1						
15	1	194340-65502	LABEL (L), MODEL	1	1						
15-1	1	194345-65501	LABEL, MODEL (B=*1982.)		1						N
16	1	194340-65512	LABEL (R), MODEL		1						
16-1	1	194345-65511	LABEL, MODEL (B=*1982.)		1						N
17	1	194240-65510	LABEL, HYDRAULIC LIFT	1	1						
18	1	194340-65590	LABEL, DECOMPRESSION	1	1						
19	1	194340-65601	LABEL, L.H. INDICAT.	1	1						
20	1	194240-65620	LABEL, CAUTION	1	1						
21	1	194341-65661	LABEL, 4-DRIVE WHEEL	1	1						
22	1	194240-65670	LABEL, FUEL INDICAT.	1	1						
23	1	194350-65670	LABEL, P.T.O.	1	1						
24	1	194340-65690	LABEL, SLOW RETURN	1	1						
25	1	194240-65710	LABEL, P.T.O. COVER	1	1						
26	1	194340-65720	LABEL, KEY SWITCH	1	1						
27	1	194340-65750	LABEL, HYDRAULIC STOP	1	1						
28	1	194081-99230	LABEL, OIL PRESS. LAMP	1	1						
29	1	194190-99240	LABEL, WATER TEMP.	1	1						

Fig.45. REAR & FRONT WEIGHT (OPTIONAL)

(A)=YM155T
(B)=YM155DT
(C)=

(D)=
(E)=
(F)=

45. REAR WHEEL WEIGHT & FRONT WEIGHT (OPTIONAL)

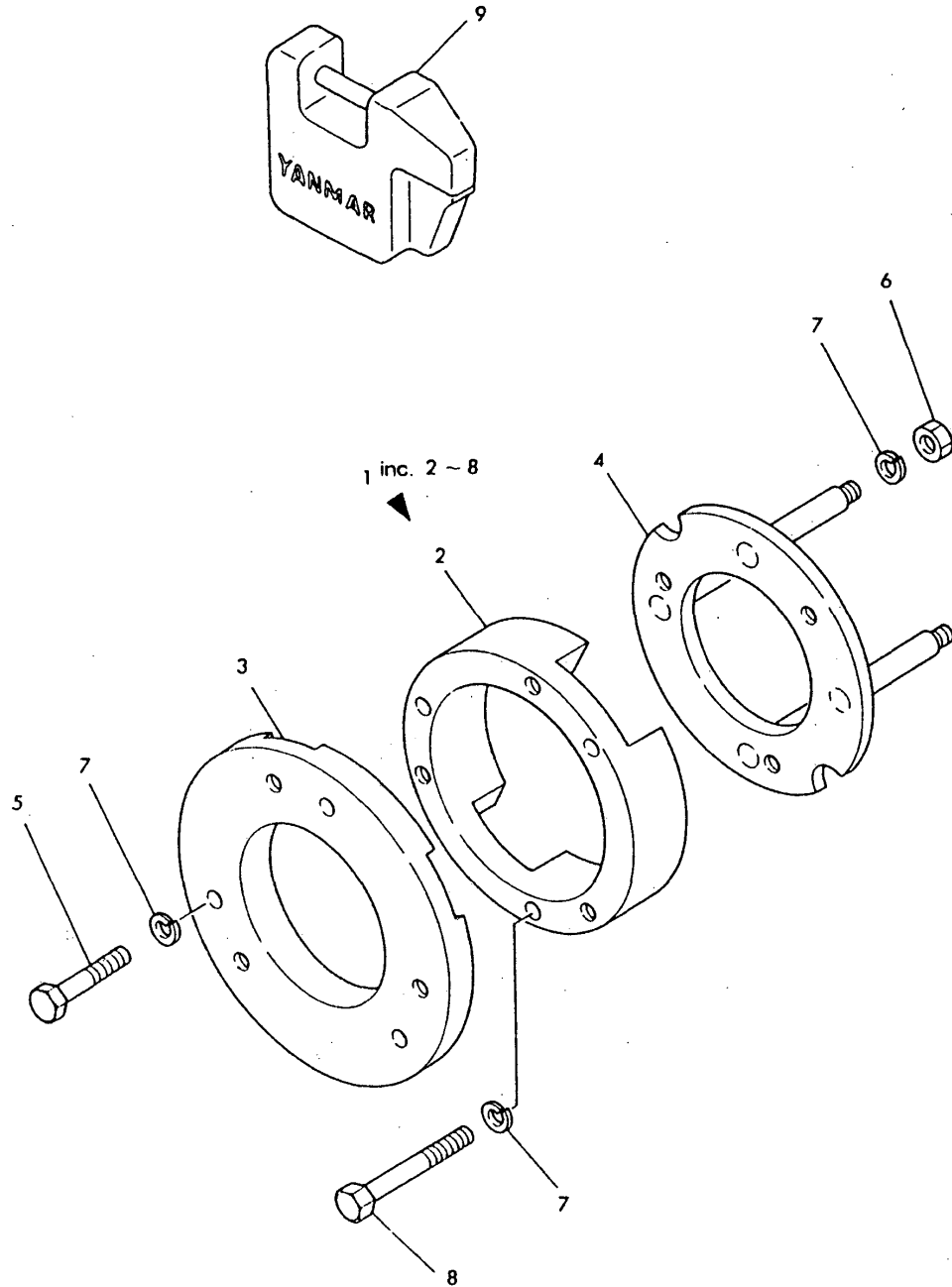

No.	Lev.	Parts No.	Description	Q'ty						I	R
				(A)	(B)	(C)	(D)	(E)	(F)		
1	1	GZ0550-00000	WEIGHT ASSY, R.WHEEL	2	2						
2	2	AZ0552-10010	WEIGHT 20,REAR WHEEL	2	2						
3	2	AZ0552-10020	WEIGHT 25,REAR WHEEL	2	2						
4	2	AZ0550-10070	FITTINGS, WEIGHT	2	2						
5	2	26116-160652	BOLT, M16X 65 PLATED	6	6						
6	2	26716-160002	NUT, M16	8	8						
7	2	22217-160000	WASHER, SPRING 16	20	20						
8	2	26116-161002	BOLT, M16X100 PLATED	6	6						
9	1	AZ0502-10010	WEIGHT 20, FRONT	-	-						

Fig.46. ROTARY GEAR CASE

46. ROTARY GEAR CASE

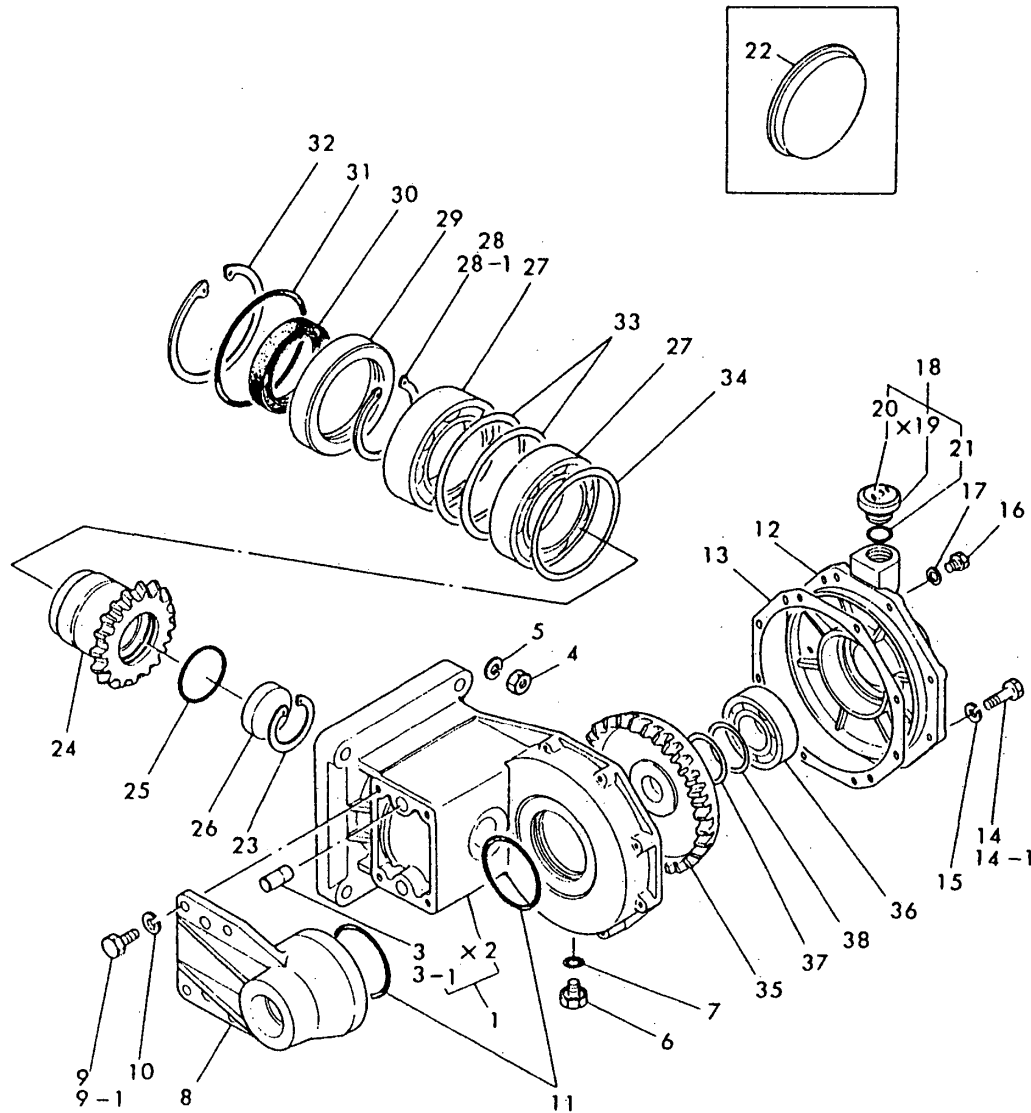

(A)=YM155T
(B)=YM155DT
(C)=RS15T

(D)=
(E)=
(F)=

No.	Lev.	Parts No.	Description	Qty						I	R
				(A)	(B)	(C)	(D)	(E)	(F)		
1	1	795140-12050	CASE ASSY, GEAR			1					
3	2	22312-120300	PIN, PARALLEL M12X30			2					
3-1	2	195140-12070	PARALLEL PIN 12X30			2					N
			(C=FXXXXX)								
4	1	26716-120002	NUT, M12			4					
5	1	22217-120000	WASHER, SPRING 12			4					
6	1	1A1040-48070	PLUG 10			1					
7	1	24311-000120	O-RING, 1AP12.0			1					
8	1	195160-12200	SUPPORT, CASE			1					
9	1	26116-100352	BOLT, M10X 35 PLATED			4					
9-1	1	26013-100352	BOLT, M10X 35			4					N
			(C=FXXXXX)								
10	1	22217-100000	WASHER, SPRING 10			4					Z
			(C=FXXXXX)								
11	1	24311-000750	O-RING, 1AP75.0			2					
12	1	195160-12100	COVER, GEAR CASE			1					
13	1	195140-12110	PACKING			1					
14	1	26116-080252	BOLT, M8X 25 PLATED			8					
14-1	1	26013-080252	BOLT, M8X 25			8					N
			(C=FXXXXX)								
15	1	22217-080000	WASHER, SPRING 8			8					Z
			(C=FXXXXX)								
16	1	26117-060089	BOLT, M6X 8 PLATED			1					
17	1	22114-060000	WASHER 6			1					
18	1	195140-12150	PLUG, OIL			1					
20	2	195140-10350	LABEL, LUB. OIL			1					Z
			(C=FXXXXX)								
21	2	24341-000300	O-RING, 1AS30.0			1					
22	1	195140-12550	CAP, GEAR CASE			1					
23	1	22252-000560	RING, 56			1					
24	1	195140-12351	PINION (Z=21)			1					
25	1	195140-12370	O-RING			1					
26	1	195140-12380	CAP, SEAL			1					
27	1	24101-060144	BEARING, BALL 6014			2					
28-1	1	22252-000700	RING, 70			1					
29	1	195140-12400	COLLAR, SEAL			1					
30	1	195140-12410	SEAL, OIL			1					
31	1	24321-001100	O-RING, 1AG110.0			1					
32	1	22252-001100	RING, 110			1					
33	1	195140-12420	SHIM			2					
34	1	195140-12430	SHIM			1					
35	1	195140-12450	GEAR, DRIVEN			1					
36	1	24101-062084	BEARING, BALL 6208			1					
37	1	195140-12470	SHIM			1					
38	1	195140-12480	SHIM			1					

Remarks
(M) MISPRINT.

Fig.47. ROTARY CASE

47. ROTARY CASE

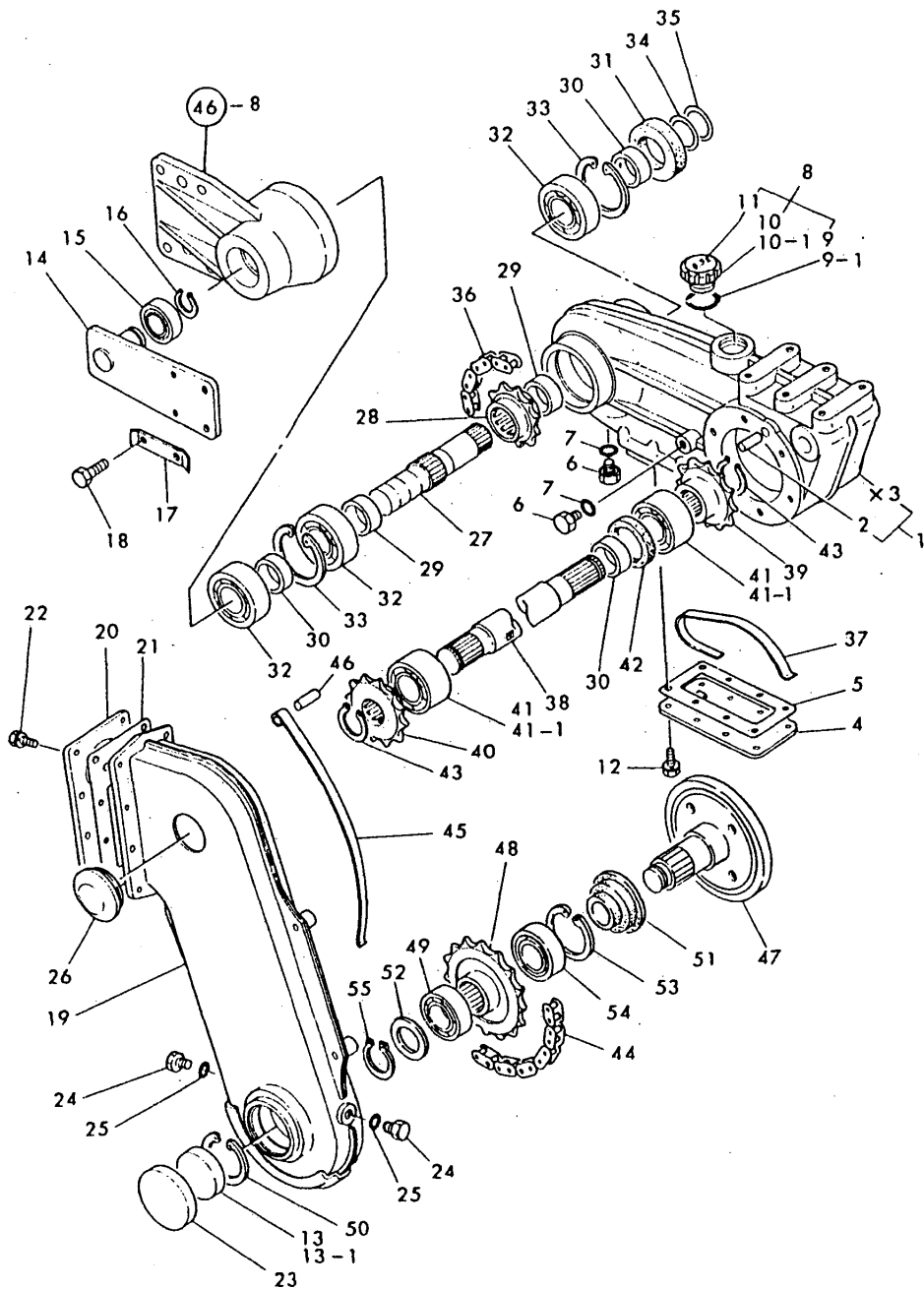

(A)=YM155T
(B)=YM155DT
(C)=RS15T

(D)=
(E)=
(F)=

No.	Lev.	Parts No.	Description	Qty						I	R
				(A)	(B)	(C)	(D)	(E)	(F)		
1	1	195160-13051	CASE ASSY			1					
2	2	195140-12070	PARALLEL PIN 12X30								2
4	1	195160-13100	COVER KIT								1
5	1	195160-13140	PACKING								1
6	1	1A1040-48070	PLUG 10								2
7	1	24311-000120	O-RING, 1AP12.0								2
8	1	195140-12150	PLUG, OIL								1
9	2	24341-000300	O-RING, 1AS30.0								1
9-1	2	24341-000280	O-RING, 1AS28.0								1
			(C=FXXXXX)								
10	2	1A1041-48060	PLUG, OIL								1
10-1	2	1A1040-48060	PLUG, OIL								1
			(C=FXXXXX)								
11	2	195140-10350	LABEL, LUB. OIL								1
			(C=FXXXXX)								
12	1	26013-060169	BOLT, M6X 16								8
13	1	195190-13190	CAP								1
13-1	1	195192-13190	CAP, SEAL								1
			(C=FXXXXX)								
14	1	195160-13200	ARM ASSY								2
15	1	24104-060054	BEARING, BALL 6005UU								2
16	1	22242-000250	RING, 25								2
17	1	195160-13250	WASHER, LOCK								4
18	1	26116-100202	BOLT, M10X 20 PLATED								8
19	1	195194-13100	CASE ASSY, ROTOR								1
20	1	195160-13500	COVER ASSY, CASE								1
21	1	195140-13540	PACKING, CASE COVER								1
22	1	26013-060129	BOLT, M6X 12								8
23	1	195160-13860	COVER, CASE								1
24	1	1A1040-48070	PLUG 10								2
25	1	24311-000120	O-RING, 1AP12.0								2
26	1	195160-13870	CAP, ROTARY CASE								1
27	1	195140-13600	SHAFT, MAIN								1
28	1	195160-13610	SPROCKET								1
29	1	195140-13620	COLLAR, 30X40X12								3
30	1	195140-13641	COLLAR, 30X40X12								2
31	1	195140-13660	SEAL, OIL								1
32	1	24101-062064	BEARING, BALL 6206								3
33	1	22252-000620	RING, 62								2
34	1	195140-13700	SHIM								1
35	1	195140-13710	SHIM								1
36	1	195160-13680	CHAIN								1
37	1	195160-13690	TENSIONER, CHAIN								1
38	1	195191-13700	SHAFT								1
39	1	195160-13710	SPROCKET								1
40	1	195160-13720	SPROCKET								1
41	1	195160-13730	BALL BEARING								2
41-1	1	24512-052064	BEARING, BALL 5206								2
			(C=*1983.)								
42	1	195160-13740	SEAL, OIL								1
43	1	22242-000300	RING, 30								2

Fig.47. ROTARY CASE

47. ROTARY CASE

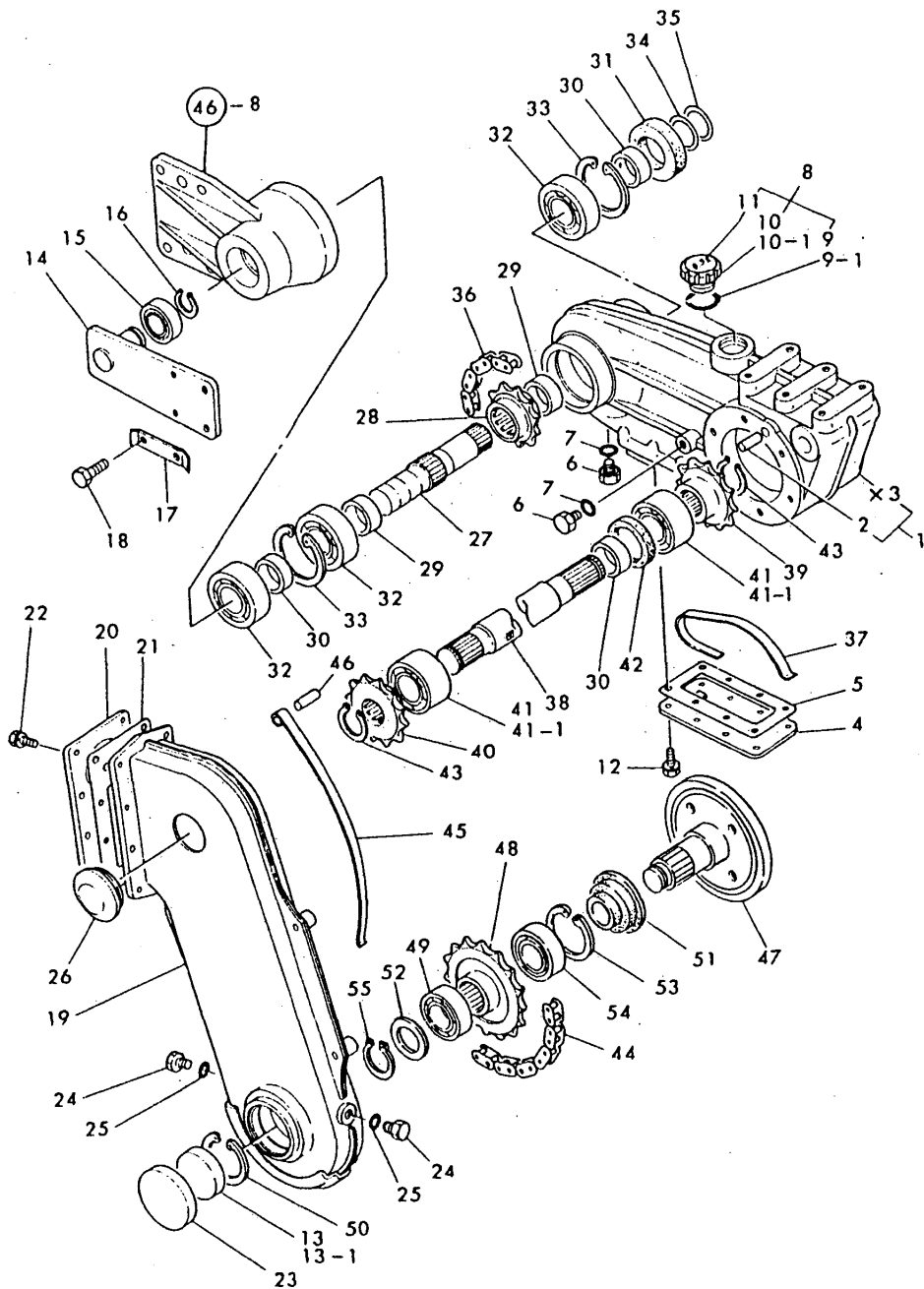

(A)=YM155T
(B)=YM155DT
(C)=RS15T

(D)=
(E)=
(F)=

No.	Lev.	Parts No.	Description	Qty						I	R
				(A)	(B)	(C)	(D)	(E)	(F)		
44	1	195160-13780	CHAIN, 630X50			1					
45	1	195160-13790	STAY, CHAIN			1					
46	1	195160-13810	PIN, 8X28			1					
47	1	195166-13803	SHAFT ASSY, FINAL			1					
48	1	195150-13810	SPROCKET			1					
49	1	24101-062064	BEARING, BALL 6206			1					
50	1	22252-000620	RING, 62			1					
51	1	195194-13520	SEAL, OIL 407217			1					
52	1	195194-13550	LINER, 30X40X3.2			1					
53	1	22252-000720	RING, 72			1					
54	1	24101-062074	BEARING, BALL 6207			1					
55	1	22242-000300	RING, 30			1					

Fig.48. ROTOR SHAFT

48. ROTOR SHAFT

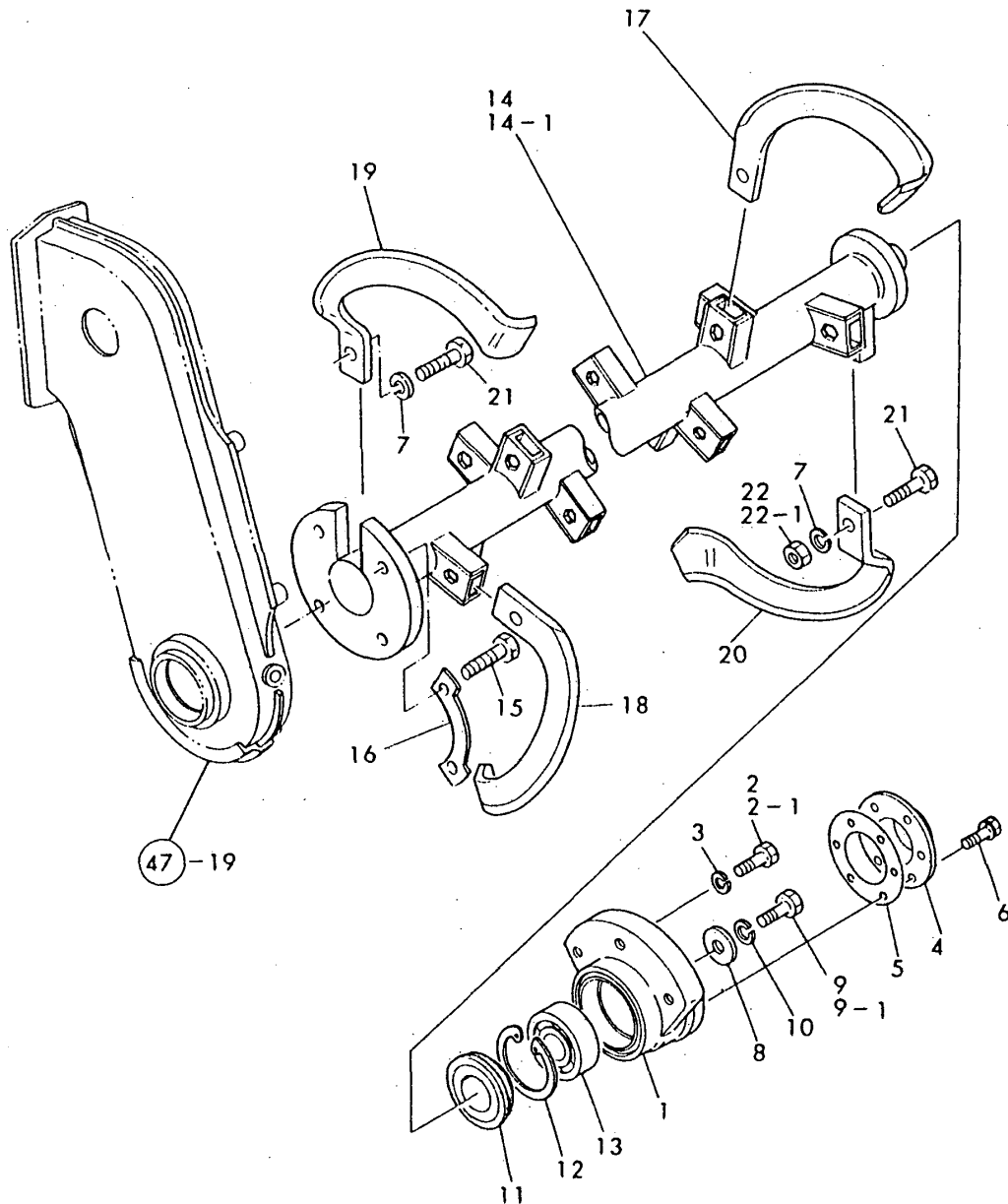

(A)=YM155T
(B)=YM155DT
(C)=RS15T

(D)=
(E)=
(F)=

No.	Lev.	Parts No.	Description	Qty						I	R
				(A)	(B)	(C)	(D)	(E)	(F)		
1	1	195160-14050	CASE, BEARING			1					
2	1	26116-100252	BOLT, M10X 25 PLATED			3					
2-1	1	26013-100252	BOLT, M10X 25			3					N
3	1	22217-100000	WASHER, SPRING 10 (C=FXXXXX) (C=FXXXXX)			3					Z
4	1	195160-14060	COVER, CASE			1					
5	1	195160-14070	PACKING, CASE COVER			1					
6	1	26013-060169	BOLT, M6X 16			6					
7	1	22217-100000	WASHER, SPRING 10			22					
8	1	195160-14460	WASHER			1					
9	1	26116-100252	BOLT, M10X 25 PLATED			1					
9-1	1	26013-100252	BOLT, M10X 25 (C=FXXXXX)			1					N
10	1	22217-100000	WASHER, SPRING 10 (C=FXXXXX)			1					Z
11	1	1A1030-48250	SEAL, QLF30621218			1					
12	1	22252-000620	RING, 62			1					
13	1	24101-063054	BEARING, BALL 6305			1					
14-1	1	195166-14401	SHAFT ASSY, ROTOR			1					
15	1	195166-14851	BOLT M12X27.5			4					
16	1	195166-14860	STOPPER			2					
17	1	195140-14900	TINE (L), ROTARY			10					
18	1	195140-14910	TINE (L), ROTARY			10					
19	1	195160-14981	TINE, SPADING L			1					
20	1	195160-14991	TINE, SPADING R			1					
21	1	1A1040-46500	BOLT M10X 26			22					
22	1	26346-100002	NUT, M10			21					
22-1	1	195166-14870	NUT (C=FXXXXX)			21					N

Remarks
(M) MISPRINT.

Fig.49. ROTARY CARRIER

49. ROTARY CARRIER

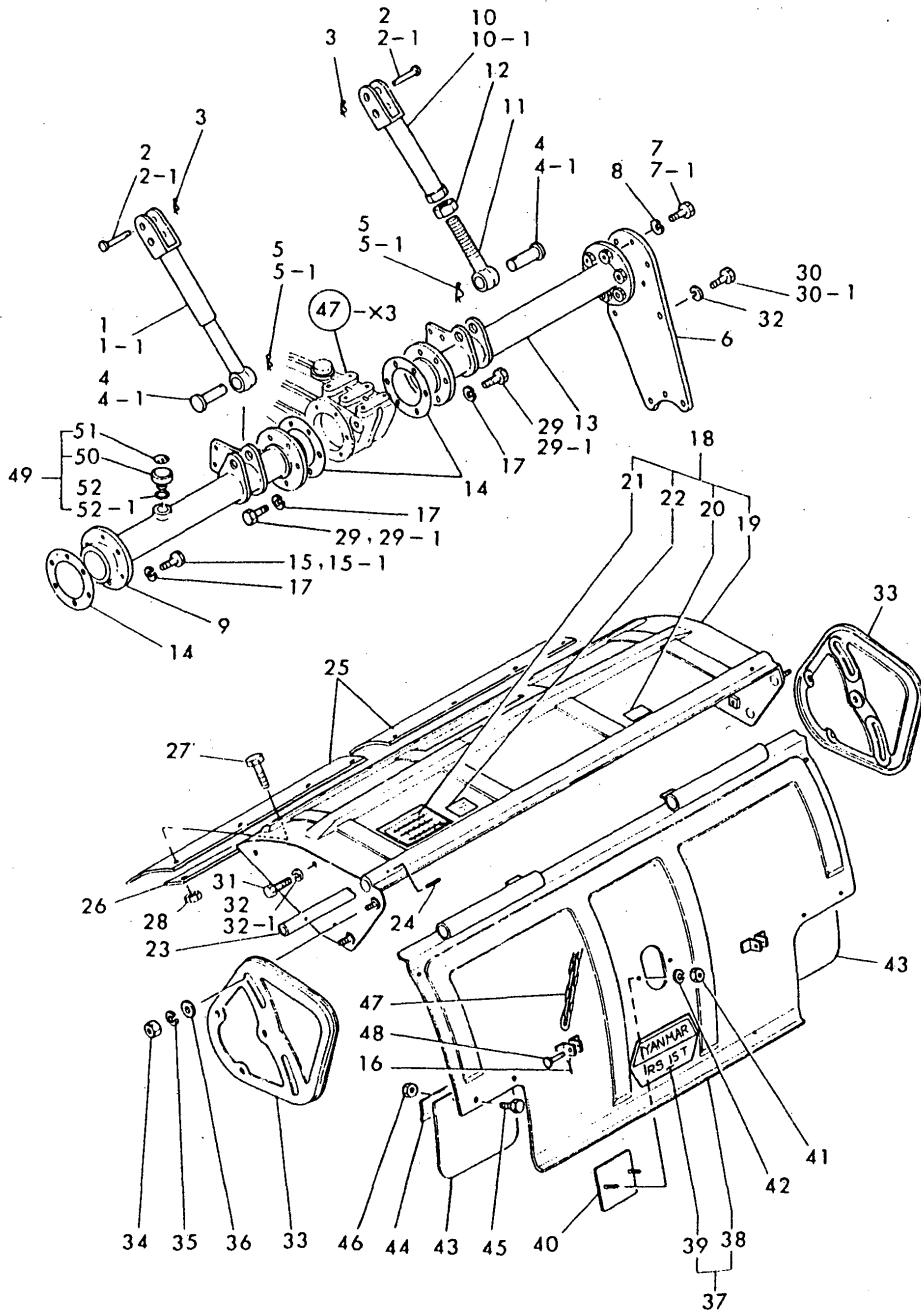

(A)=YM155T
(B)=YM155DT
(C)=RS15T

(D)=
(E)=
(F)=

No.	Lev.	Parts No.	Description	Qty						I	R
				(A)	(B)	(C)	(D)	(E)	(F)		
1	1	195140-15160	LINK (L) LIFT			1					
1-1	1	195181-15160	LINK (L), LIFT (C=FXXXXX)			1					N
2	1	22312-120400	PIN, PARALLEL M12X40			2					
2-1	1	195140-15140	PIN 12X40 (C=FXXXXX)			2					N
3	1	22360-120000	PIN, SNAP 12			2					
4	1	195160-15150	PIN 19X53			2					
4-1	1	195140-15150	PIN 19X 53 (C=FXXXXX)			2					N
5	1	22360-190000	PIN, SNAP 19			2					
5-1	1	22360-120000	PIN, SNAP 12 (C=FXXXXX)			2					S
6	1	195160-15170	SUPPORT, ROTARY			1					
7	1	26116-100252	BOLT, M10X 25 PLATED			6					
7-1	1	26013-100252	BOLT, M10X 25 (C=FXXXXX)			6					N
8	1	22217-100000	WASHER, SPRING 10 (C=FXXXXX)			6					Z
9	1	195166-15200	BEAM (L), MAIN			1					
10	1	195140-15200	LINK (RA), LIFT			1					
10-1	1	195181-15200	LINK (R), LIFT (C=FXXXXX)			1					N
11	1	195140-15210	LINK (RB), LIFT			1					
12	1	26716-140002	NUT, M14			1					
13	1	195166-15300	BEAM (R), MAIN			1					
14	1	195160-15360	PACKING			3					
15	1	195160-14550	BOLT M10X 25			6					
15-1	1	195184-12280	BOLT, M10X25 (C=*1982.)			6					N
16	1	22417-200150	PIN, COTTER 2.0X15			2					
17	1	22217-100000	WASHER, SPRING 10			18					
18	1	195166-15400	COVER ASSY, ROTARY			1					
19	2	195191-15400	COVER ASSY, ROTARY			1					
20	2	195166-10310	LABEL, ROTARY (C=FXXXXX)			1					Z
21	2	195166-10321	LABEL, TEETH (C=FXXXXX)			1					Z
22	2	195166-10400	LABEL, ROTARY SETTING (C=FXXXXX)			1					Z
23	1	195181-15490	PIN, HINGE			1					
24	1	22351-050032	PIN, SPRING 5.0X32			1					
25	1	195191-15650	SHEET, MUDGUARD			2					
26	1	195181-15661	RETAINER, MUDGUARD			2					
27	1	26116-060122	BOLT, M6X 12 PLATED			8					
28	1	26756-060002	NUT, LOCK M6			8					
29	1	195160-14540	BOLT M10X30			12					
29-1	1	195184-12270	BOLT M10X 30 (C=*1981.)			12					N
30	1	26116-100252	BOLT, M10X 25 PLATED			3					
30-1	1	26013-100252	BOLT, M10X 25			3					N

Fig.49. ROTARY CARRIER

(A)=YM155T
(B)=YM155DT
(C)=RS15T

(D)=
(E)=
(F)=

49. ROTARY CARRIER

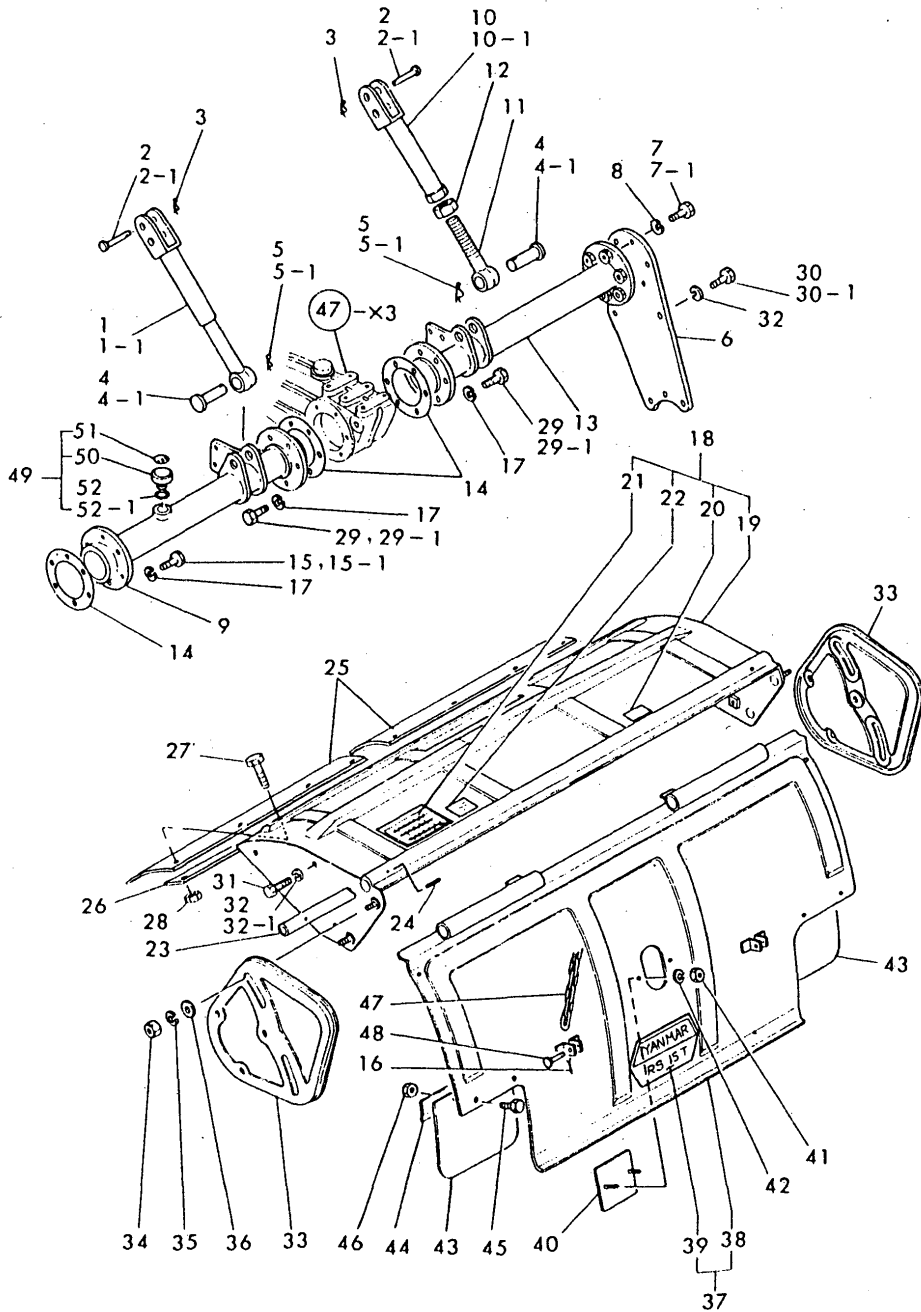

No.	Lev.	Parts No.	Description	Qty						I	R
				(A)	(B)	(C)	(D)	(E)	(F)		
			(C=FXXXXX)								
31	1	1A1030-66110	BOLT M10X 38					3			
32	1	22217-100000	WASHER, SPRING 10					6			
32-1	1	22217-100000	WASHER, SPRING 10					3			K
			(C=FXXXXX)								
33	1	195160-15700	COVER, SIDE					2			
34	1	26716-100002	NUT, M10					4			
35	1	22217-100000	WASHER, SPRING 10					4			
36	1	22137-100000	WASHER, 10					4			
37	1	195166-15790	COVER					1			
38	2	195191-15800	COVER ASSY					1			
39	2	195166-10330	LABEL, NAME					1			Z
			(C=FXXXXX)								
40	1	195140-15850	COVER, REAR					1			
41	1	26716-080002	NUT, M8					2			
42	1	22217-080000	WASHER, SPRING 8					2			
43	1	195160-15900	SHEET, MUDGUARD					2			
44	1	1A1040-32050	SUPPORT, MUDGUARD					2			
45	1	26116-060122	BOLT, M6X 12 PLATED					4			
46	1	26756-060002	NUT, LOCK M6					4			
47	1	195140-15930	CHAIN					2			
48	1	1A1040-56910	PIN, 6X23					2			
49	1	195140-13550	PLUG, OIL					1			
50	2	1A1040-48060	PLUG, OIL					1			
51	2	195140-10370	LABEL					1			Z
			(C=FXXXXX)								
52	2	24341-000300	O-RING, 1AS30.0					1			
52-1	2	24341-000280	O-RING, 1AS28.0					1			N
			(C=FXXXXX)								

Fig.50. ROTARY DEPTH ADJUSTER

50. ROTARY DEPTH ADJUSTER

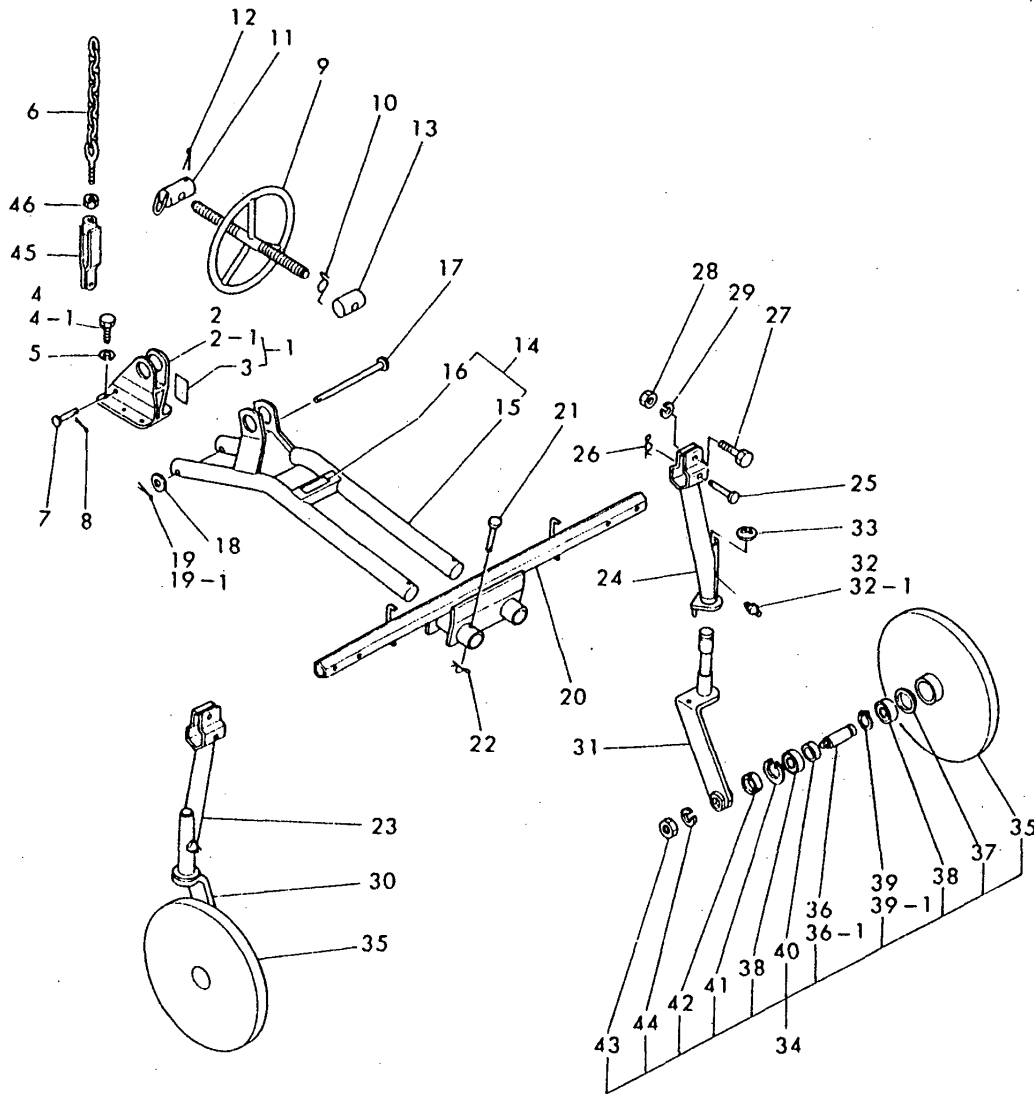

(A)=YM155T
(B)=YM155DT
(C)=RS15T

(D)=
(E)=
(F)=

No.	Lev.	Parts No.	Description	Qty						I	R
				(A)	(B)	(C)	(D)	(E)	(F)		
1	1	195166-16290	SUPPORT			1					
2	2	195160-16300	SUPPORT, SCREW			1					
2-1	2	195185-16300	SUPPORT ASSY			1					N
				(C=FXXXXX)							
3	2	195166-10410	LABEL			1					Z
				(C=FXXXXX)							
4	1	26116-100302	BOLT, M10X 30 PLATED			6					
4-1	1	26013-100302	BOLT, M10X 30			6					N
				(C=FXXXXX)							
5	1	22217-100000	WASHER, SPRING 10			6					Z
				(C=FXXXXX)							
6	1	195140-15051	CHAIN ASSY			1					
7	1	194140-15070	PIN 10X 30			1					
8	1	22417-300200	PIN, COTTER 3.0X20			1					
9	1	195140-16100	SCREW, DEPTH			1					
10	1	195140-16180	STOPPER, SCREW			1					
11	1	195140-16200	NUT, ADJUST NL			1					
12	1	22417-400400	PIN, COTTER 4.0X40			1					
13	1	195140-16250	NUT, ADJUST NR			1					
14	1	195166-16490	FRAME ASSY			1					
15	2	195140-16500	FRAME, DEPTH			1					
16	2	195166-10450	LABEL			1					Z
				(C=FXXXXX)							
17	1	195140-16580	PIN 16X163			1					
18	1	22137-160000	WASHER, 16			1					
19	1	22417-400400	PIN, COTTER 4.0X40			1					
19-1	1	22417-400200	PIN, COTTER 4.0X20			1					N
				(C=FXXXXX)							
20	1	195181-16600	BEAM, DEPTH			1					
21	1	195140-16680	PIN, 10X55			2					
22	1	22360-100000	PIN, SNAP 10			2					
23	1	195140-16702	ARM ASSY, WHEEL			1					
24	1	195140-16802	END ASSY, BEAM			1					
25	1	195140-16780	PIN, 8X56			2					
26	1	22360-080000	SNAP PIN 8			2					
27	1	26116-120402	BOLT, M12X 40 PLATED			2					
28	1	26716-120002	NUT, M12			2					
29	1	22217-120000	WASHER, SPRING 12			2					
30	1	195140-16902	ARM ASSY, WHEEL			1					
31	1	195140-16912	ARM ASSY, WHEEL R			1					
32	1	24764-010000	NIPPLE, GREASE M6F			2					
32-1	1	24761-010000	NIPPLE, GREASE M6F			2					N
				(C=FXXXXX)							
33	1	22272-000150	RING, E-15			2					
34	1	795140-16770	WHEEL ASSY, GAUGE			2					
35	2	195140-16850	WHEEL, GAUGE			2					
36	2	195140-16822	SHAFT, WHEEL			2					
36-1	2	195140-16823	SHAFT, WHEEL			2					F
				(C=FXXXXX)							
37	2	1A1040-71310	CAP, TAIL WHEEL			2					
38	2	24101-060034	BEARING, BALL 6003			4					

N:Old $\xrightarrow{\text{Yes}}$ New, Q:Old $\xrightarrow{\text{No}}$ New, R:Old $\xrightarrow{\text{Yes}}$ New, S:Old $\xrightarrow{\text{No}}$ New, W:Add, Z:Discontinued, F:Interchangeable by set, K:Q'ty Change
 ++ CONTINUE ++
 Copyright (C) YANMAR CO., LTD. All Rights Reserved.

Fig.50. ROTARY DEPTH ADJUSTER

(A)=YM155T
(B)=YM155DT
(C)=RS15T

(D)=
(E)=
(F)=

50. ROTARY DEPTH ADJUSTER

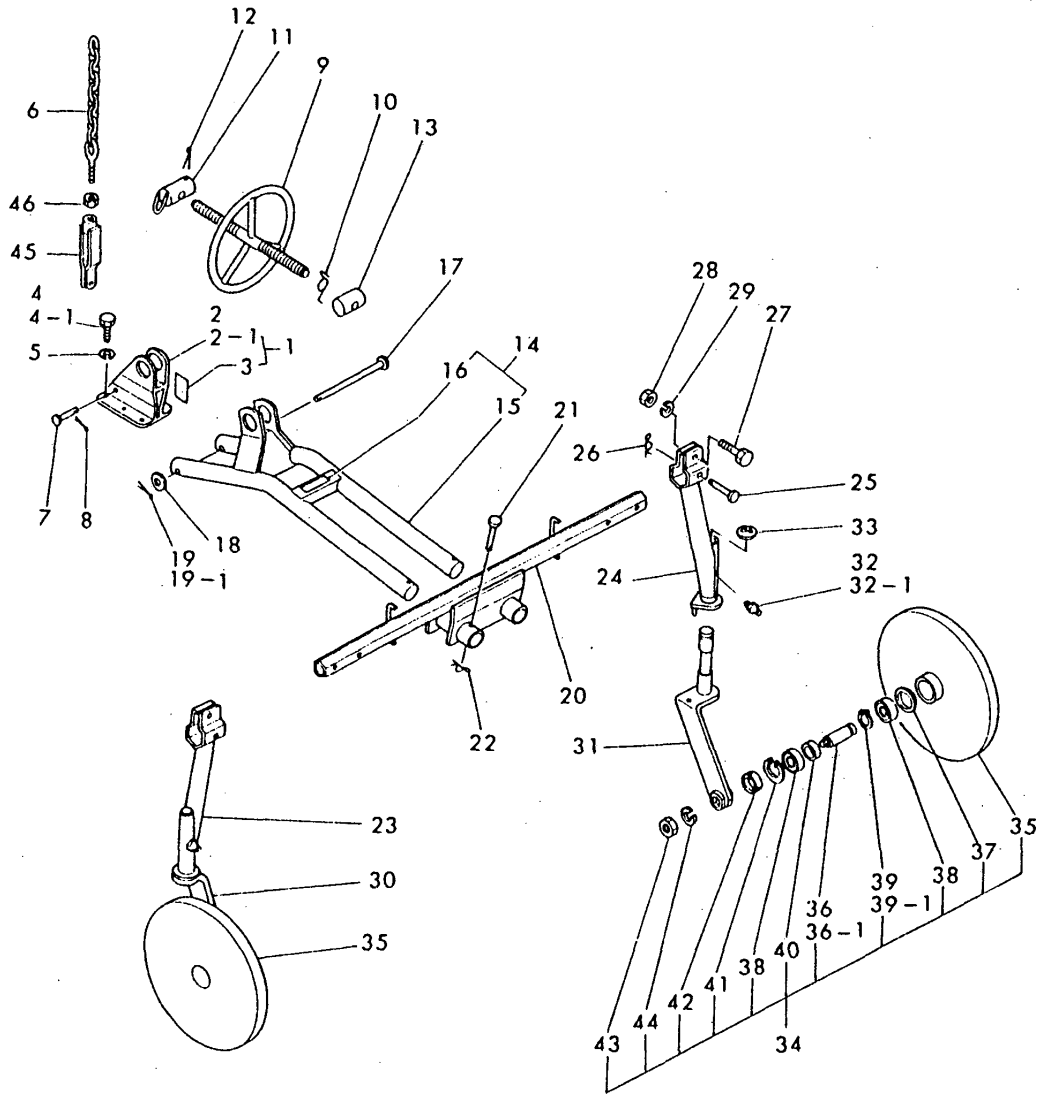

No.	Lev.	Parts No.	Description	Qty						I	R
				(A)	(B)	(C)	(D)	(E)	(F)		
39	2	22242-000170	RING, 17			2					
39-1	2	22242-000160	RING, 16 (C=FXXXXX)			2					F
40	2	195140-16970	COLLAR, 17X21.7X7.5			2					
41	2	22252-000350	RING, 35			2					
42	2	195140-16841	SEAL, OIL			2					
43	2	26716-140002	NUT, M14			2					
44	2	22217-140000	WASHER, SPRING 14			2					
45	1	195140-15020	ADJUSTER			1					
46	1	26716-120002	NUT, M12			1					

Fig.51. LABELS

51. LABELS (RS15T)

(A)=YM155T
(B)=YM155DT
(C)=RS15T

(D)=
(E)=
(F)=

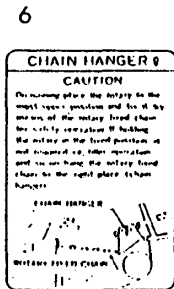
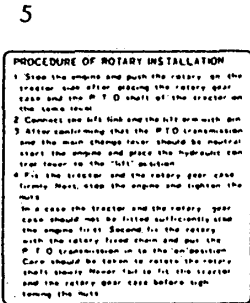
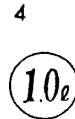
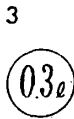
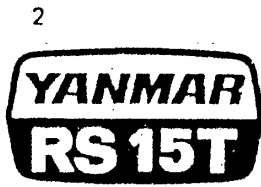
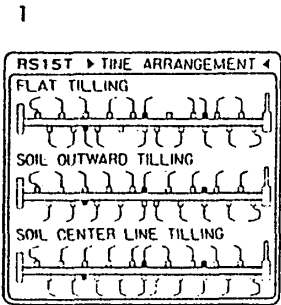

No.	Lev.	Parts No.	Description	Qty						I	R	
				(A)	(B)	(C)	(D)	(E)	(F)			
1	1	195166-10321	LABEL, TEETH			1						
2	1	195166-10330	LABEL, NAME			1						
3	1	195140-10350	LABEL, LUB. OIL			2						
4	1	195140-10370	LABEL			1						
5	1	195166-10400	LABEL, ROTARY SETTING			1						
6	1	195166-10410	LABEL			1						
7	1	195166-10450	LABEL			1						
8	1	194240-65720	LABEL, CAUTION			2						

52 . REPAIR KIT

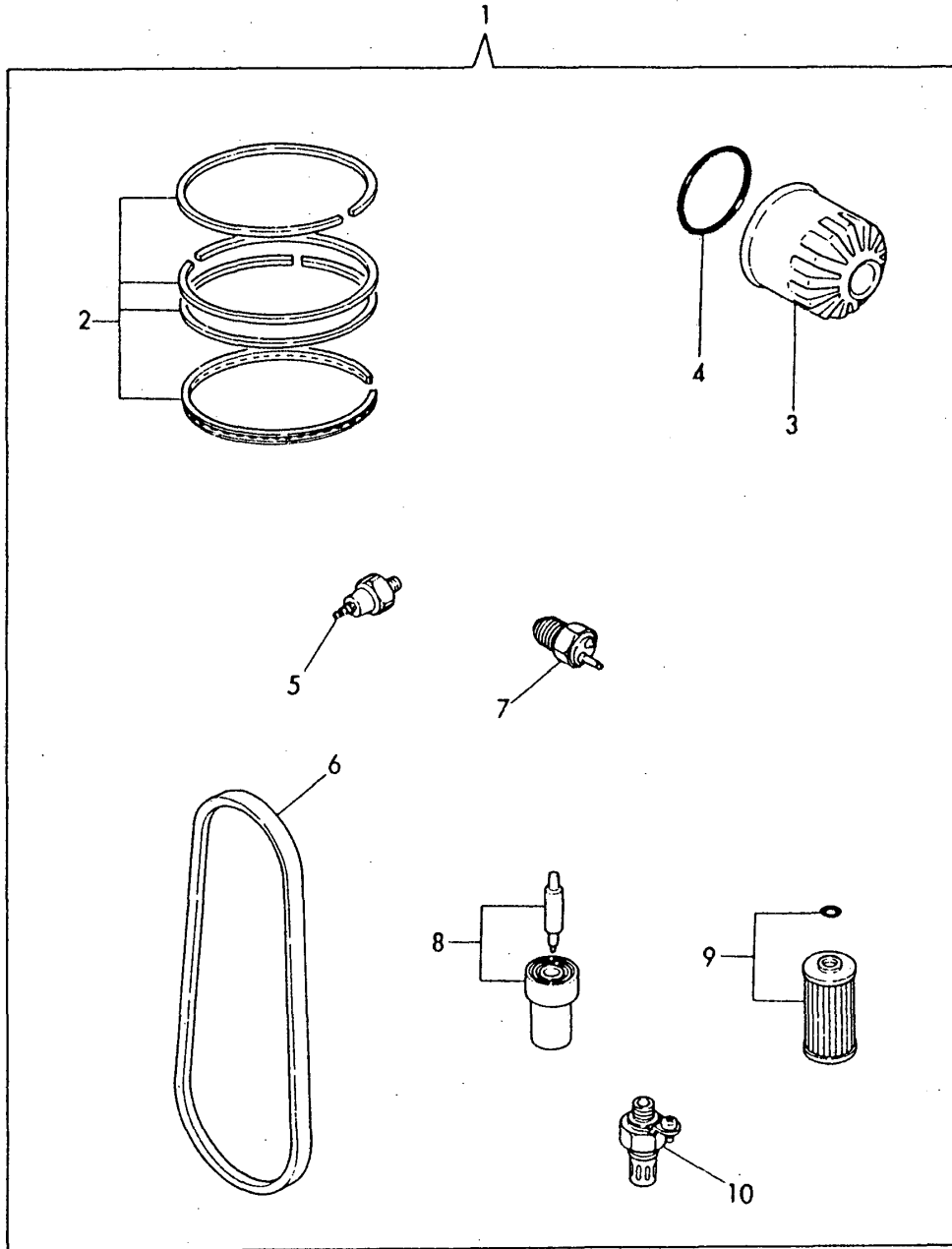

(A)=2TR13Y
 (B)=
 (C)=

(D)=
 (E)=
 (F)=

No.	Lev.	Parts No.	Description	Q'ty						I	R
				(A)	(B)	(C)	(D)	(E)	(F)		
1	1	724067-92730	REPAIR KIT	1							
2	2	724066-22501	RING SET, PISTON	2							
3	2	124450-35100	FILTER, OIL	1							
4	2	124450-35110	O-RING	1							
5	2	124060-39451	SWITCH, 0.2KG	1							
6	2	124064-42290	V-BELT, AX28	1							
7	2	124450-44902	SWITCH, 120	1							
8	2	144770-53000	VALVE W/CASE	1							
9	2	104500-55710	ELEMENT	1							
10	2	124450-77910	PLUG, THERMOSTAT	1							

Fig.53. GASKET KIT (FOR ENGINE)

53 . GASKET KIT

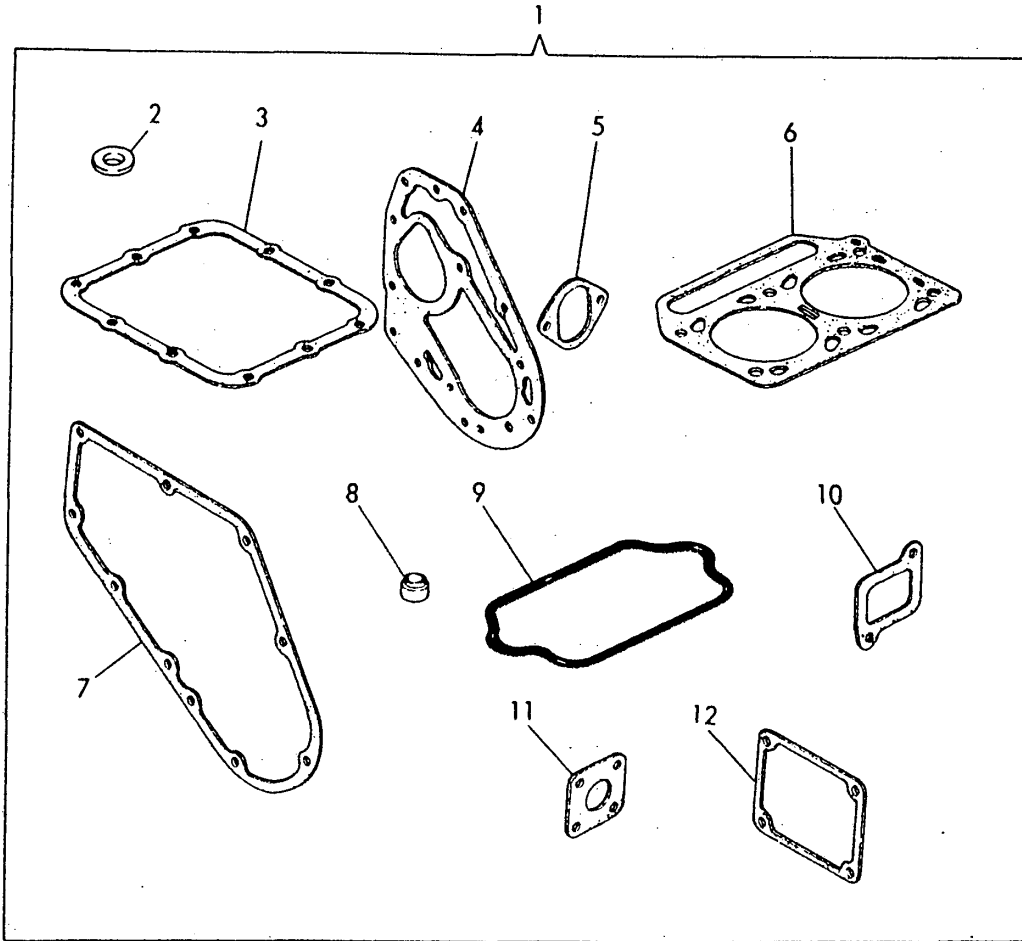

(A)=2TR13Y
(B)=
(C)=

(D)=
(E)=
(F)=

No.	Lev.	Parts No.	Description	Qty						I	R
				(A)	(B)	(C)	(D)	(E)	(F)		
1	1	724067-42600	GASKET KIT	1							
2	2	103338-01240	WASHER	2							
3	2	124060-01742	GASKET	1							
4	2	124060-01560	GASKET, GEAR CASE	1							
5	2	124060-34842	GASKET	1							
6	2	124060-01330	GASKET, HEAD	1							
7	2	124060-01512	GASKET, GEAR CASE	1							
8	2	124250-91412	GASKET	1							
9	2	124160-11340	SEAL, VALVE STEM	1							
10	2	124060-11131		1							
11	2	124060-12030	GASKET	1							
12	2	124450-11900	GASKET	2							
13	2	124060-77171	GASKET	1							

Parts No. Index

Parts No.	Fig. No.	Ref. No.
101147-11900	3	39
101147-12560	4	14
101147-59810	12	34
101158-11190	3	12
101158-11230	3	32
101204-11450	3	37
101204-11452	3	37 -1
101304-59020	12	25 -1
101504-55051	19	4 -1
101504-55101	19	2
101720-55750	12	3
102103-55520	12	13
103338-01240	1	9
		9 -1
	53	2
103338-11430	3	36
103338-32570	8	5
103854-11490	3	38
103854-53120	11	6
103854-53180	11	9
103854-59191	12	28
103854-59201	12	30 -1
103854-66420	13	28
104200-03600	3	46
104200-03641	3	47
104200-11100	3	3
104200-11110	3	4
104200-11180	3	11
104200-11350	3	6
104200-11410	3	34
104200-11420	3	35
104200-14200	5	4
104200-22300	7	7
104200-53080	11	3
104200-55321	12	6
104200-55330	12	7
104200-55341	12	5
104200-55750	12	9
104200-59170	12	32
104200-61200	13	2
104200-61220	13	3
104211-11370	3	40
104300-01220	1	8
		8 -1
104300-76460	5	3
104500-23201	7	11 -1
104500-55710	12	10
	52	9
105582-21950	6	9
106100-11350	3	6 -1

Parts No.	Fig. No.	Ref. No.
106100-44680	17	8 -1
106200-11400	3	35 -1
110250-53150	11	8
110250-55610	12	12
113200-53110	11	5
113200-53120	11	7
119660-61220	13	3 -1
121023-77910	17	1 -1
121120-13570	4	28 -1
121120-13580	4	29 -1
121250-12580	4	29
121250-13571	4	28
121250-35300	8	13
121250-35320	8	15
121250-35330	8	16
121250-35340	8	17
121450-14120	5	3 -1
121462-01650	1	28 -1
121465-11950	3	18 -1
121550-02110	6	13 -1
		15 -1
121551-02220	6	14 -1
122117-51560	10	23
124060-01050	1	14
124060-01200	1	5
		5 -1
124060-01201	1	6
124060-01300	1	39
124060-01330	1	40
	53	6
124060-01512	2	9
	53	7
124060-01531	2	18
124060-01532	2	18 -1
124060-01540	1	12
124060-01551	1	24
124060-01560	1	25
	53	4
124060-01570	2	22
124060-01580	2	37 -1
124060-01601	1	27
124060-01602	1	27 -1
124060-01640	1	17
124060-01650	1	28
124060-01660	1	11
124060-01741	1	19
124060-01742	1	19 -1
	53	3
124060-01882	2	36
124060-01883	2	36 -1

Parts No.	Fig. No.	Ref. No.
124060-01900	2	6
124060-01910	2	7
124060-02020	6	17
124060-02101	6	13
		15
124060-02110	6	16
124060-02220	6	14
124060-03080	2	14
124060-03200	2	16
124060-03750	3	48
124060-03760	3	49
124060-07300	2	10
124060-11120	3	10
124060-11131	53	10
124060-11160	3	8
124060-11170	3	9
124060-11260	3	41
124060-11280	3	28
124060-11290	3	42
124060-11311	3	58
124060-11380	3	29 -1
124060-12030	4	21
	53	11
124060-13510	4	35 -1
124060-13811	4	35
124060-14010	5	1
124060-14090	5	9
124060-14100	5	2
124060-14400	5	5
124060-14470	5	11
124060-14950	5	10
124060-21200	6	6
124060-21590	6	19
124060-21600	6	20
124060-21651	6	7
124060-21660	6	8
124060-21680	6	24
124060-22090	7	1 -2
124060-23100	7	12
124060-23201	7	11
124060-23300	7	13
124060-26052	2	28
124060-26062	2	34
124060-26063	2	34 -1
124060-26101	2	27
124060-26401	2	29
124060-26410	2	31
124060-26420	2	32
124060-32091	8	9
124060-32092	8	9 -1

Parts No.	Fig. No.	Ref. No.
124060-32130	8	11
124060-32990	8	6
124060-34800	1	32
124060-34830	1	33
124060-34841	1	34
124060-34842	1	34 -1
	53	5
124060-35060	8	19
124060-39200	8	21
124060-39451	8	24
	52	5
124060-42290	9	3
124060-44510	9	18 -1
124060-44520	9	24
124060-44650	9	15
124060-44800	9	10
124060-49010	9	7
124060-49020	9	17
124060-51300	10	12
124060-59012	12	22
124060-59101	12	23
124060-59380	12	29
124060-59391	12	30
124060-59801	12	17
124060-59811	12	18
124060-59900	12	19
124060-61110	13	5
124060-61120	13	35
124060-61130	12	36
	13	36
124060-61500	13	10
124060-61501	13	10 -1
124060-61550	13	37
124060-61610	13	11
124060-66010	13	24
124060-66040	13	27
		43
124060-66060	13	26
		42
124060-66070	13	41
124060-66090	13	25
124060-66150	13	23
124060-66550	13	15
124060-66551	13	15 -1
124060-66560	13	16
124060-66570	13	19
124060-66571	13	19 -1
124060-66580	13	17
124060-66590	13	18
124060-66890	13	20

Parts No. Index

Parts No.	Fig. No.	Ref. No.
124060-66950	13	14 -1
124060-77011	14	1
	15	1
124060-77110	14	6
124060-77151	14	8
124060-77170	14	9
124060-77171	14	9 -1
	53	13
124060-77680	19	21
	21	84
124060-77690	17	8
124060-77700	17	5
124060-77811	17	3
124064-02130	6	27
124064-07150	3	59
124064-12400	4	8
124064-12420	4	10
124064-12430	4	11
124064-12440	4	13
124064-12450	4	16
124064-12460	4	17
124064-12470	4	12
124064-26020	2	35
124064-42290	9	3 -1
	52	6
124064-44500	9	9
124064-44920	9	14
124064-55510	12	11
124064-55600	12	1
124067-12050	4	19
124067-12060	4	20
124067-12100	4	18
124067-12501	4	1
124067-12620	4	4
124067-12630	4	3
124067-12640	4	5
124067-12650	4	6
124067-44600	9	20
124085-35300	8	13 -1
124085-35350	8	18 -1
124160-01210	1	7
124160-01750	3	54
124160-01751	3	54 -1
124160-11340	3	13
	53	9
124160-11360	3	56
124160-21500	6	22
124160-21501	6	22 -1
124160-44580	9	12
124160-49480	1	23

Parts No.	Fig. No.	Ref. No.
124160-49480	3	27
	9	6
124160-59080	12	24
124160-59500	12	33
124160-77020	14	3
124160-77702	17	5 -1
124220-51890	10	25
124230-51100	10	3
124240-66371	13	29
124250-59260	12	25
124250-91400	2	43
124250-91411	2	44
124250-91412	2	44 -1
	53	8
124450-01800	2	25
124450-11320	3	14
124450-11671	3	24
124450-11681	3	25
124450-11900	4	37
	53	12
124450-12571	4	15
124450-21230	6	5
124450-35070	8	20
124450-35100	8	12
	52	3
124450-35110	8	25
	52	4
124450-35350	8	18
124450-39140	8	22
124450-44740	9	1
124450-44901	9	4
124450-44902	9	4 -1
	52	7
124450-77910	17	1
	52	10
124450-77980	17	7
124460-59060	19	15
124460-77660	17	6
124460-77802	17	2
124460-77820	17	4
124465-44950	9	5 -1
124550-44690	9	18
124550-51320	10	13
124550-51341	10	14
124550-51350	10	27
124550-51370	10	26
124550-51951	2	26
124660-13530	17	13
124660-13540	17	17
124660-13570	17	12

Parts No.	Fig. No.	Ref. No.
124660-77201	14	4
	16	1
124660-77710	14	5
	37	18
124664-13520	17	12 -1
124664-13540	17	17 -1
124664-13580	17	13 -1
124732-35090	8	19 -1
124756-44590	9	11
124764-44920	9	13
124766-55040	19	3
124766-59050	12	26
	27	
	19	18
124770-53000	11	2
128272-11170	3	9 -1
135210-61090	13	33
144770-53000	52	8
172100-22400	7	8
172100-53200	11	10
174100-54120	10	11
174307-51170	10	4
174307-51181	10	5
174307-51190	10	6
174307-51250	10	15
174307-51270	10	16
174307-51450	10	17
174307-51460	10	18
174307-51510	10	20
174307-51550	10	21
174307-51560	10	22
174307-51700	10	28
193884-30247	27	24
194080-15420	23	17 A
194080-15430	23	17 B
194080-15440	23	17 C
194080-15450	23	17 D
194080-15460	23	17 E
194080-52132	37	20
194080-55840	37	44
		46
194080-57202	37	25
194081-99230	38	53
	44	28
194130-15470	23	16
194130-52121	37	13
194130-65380	38	50
	44	11
194130-65430	38	48
194140-15070	50	7

Parts No.	Fig. No.	Ref. No.
194145-52820	37	36 -1
194145-52830	37	37 -1
194145-52840	37	38 -1
194150-01190	18	2
194150-12410	20	17
	21	57
194150-12720	20	20
	33	8
194150-21910	34	3
194150-47621	35	20
194150-48230	36	11
194150-52160	37	29
194150-52170	37	30
194150-65360	38	47
	44	10
194150-65460	24	8
		16
194150-71110	42	6
194150-71230	42	3
	43	3
194150-72460	42	12
		23
	43	12
		23
194150-74630	42	35
	43	35
194150-74672	42	33
	43	33
194150-74850	42	13
		24
		39
	43	13
		24
		39
194151-11360	20	33
194151-11480	20	35
194151-11490	20	34
194151-11600	20	23
194151-11640	20	29
	21	70
194151-11650	20	31
	21	71
194151-11660	20	28
	21	41
194151-11840	20	24
194151-11860	20	25
194151-12620	33	16
194151-12640	33	14
194151-48710	36	12 -1
194151-57100	37	31

Parts No. Index

Parts No.	Fig. No.	Ref. No.
194151-63112	39	34
194190-57900	37	48
194190-72200	42	19
	43	19
194190-72241	42	21
	43	21
194190-72301	42	11
	43	11
194190-99240	38	52
	44	29
194200-01101	18	1
194200-01150	18	3
194200-01172	18	7
194200-01182	18	8
194200-01190	18	9
194200-01200	18	13
194200-04271	19	16
194200-04301	19	17 -1
194200-04350	19	7
194200-04503	19	9
194200-04650	19	13
194200-04660	19	14
194200-10050	42	15
		26
	43	15
		26
194200-11570	20	5
194200-11782	20	26
194200-11792	20	27
194200-11801	33	15
194200-11880	33	2
194200-11900	33	3
194200-11910	33	4
194200-11920	33	5
194200-14160	22	33
	30	15
194200-14171	22	34
	30	50
194200-14611	20	9
	21	53
194200-15530	23	39
194200-15730	23	30
194200-15740	23	31
194200-15750	23	32
194200-16110	23	35 -1
194200-22110	24	27
194200-22180	24	35
194200-22380	24	53
194200-22410	24	39
194200-22460	24	41

Parts No.	Fig. No.	Ref. No.
194200-22490	24	42
194200-24120	25	3
		6
194200-24130	25	8
194200-24140	25	9
194200-24180	25	13
		13 -1
194200-24200	25	19
194200-24210	25	52
194200-24220	25	31
194200-24250	25	51
194200-24270	25	43
194200-24300	25	49
194200-24360	25	54
194200-24380	21	32
	25	25
		29
194200-24401	25	34
194200-24410	25	36
194200-24460	25	40
194200-25220	26	2
194200-25240	26	3
		52 -1
194200-25260	26	8
194200-25270	26	4
194200-25280	26	12
194200-25310	26	13
194200-25320	26	14
194200-25332	26	15
194200-25340	26	16
194200-25350	26	17
194200-25360	26	18
194200-25371	26	19
194200-25381	26	20
194200-25400	26	25
194200-25410	26	26
194200-25420	26	27
194200-25430	26	29
194200-25440	26	30
194200-25450	26	31
194200-25460	26	23
194200-25470	26	24
194200-25500	26	33
194200-25510	26	34
194200-25520	26	36
194200-25530	26	37 -1
194200-25550	26	41
194200-25560	26	42
		61
194200-25570	26	44

Parts No.	Fig. No.	Ref. No.
194200-25581	26	45
194200-25590	26	46
194200-25600	26	47
194200-25610	26	38
194200-25810	26	43
194200-26312	26	56
194200-26320	26	57
194200-26331	26	78
194200-26340	26	59
194200-26350	26	62
194200-26380	26	65
194200-26390	26	66
194200-26410	26	69
194200-26421	26	70
194200-26450	26	71
194200-26460	26	72
194200-27110	27	1
194200-27140	27	2
194200-27150	27	3
194200-27160	27	9
194200-27181	27	13
194200-27310	27	14
194200-27320	27	15
194200-27330	27	19
		45
		56
194200-27350	27	16
194200-27360	27	17
194200-27510	27	23
194200-27600	27	26
194200-27610	27	27
194200-27620	27	30
194200-27630	27	33
		59
194200-27650	27	34
194200-27680	27	35
		49
194200-27830	27	53
194200-27840	27	54
194200-27860	27	60
194200-31851	22	41
	28	6
194200-31861	22	42
	28	7
194200-31871	22	43
	28	8
194200-31881	22	44
	28	9
194200-31901	22	45
	28	10

Parts No.	Fig. No.	Ref. No.
194200-31910	22	46
	28	11
		29
194200-31931	22	48
	28	13
194200-31940	22	47
	28	12 -1
194200-32100	22	75
	28	45
194200-32110	22	50
	28	15
194200-32250	28	17
194200-32300	28	18
194200-32310	28	19
194200-32330	22	51
	28	20
194200-32340	22	52
	28	21
194200-32370	28	22
194200-32461	28	24
194200-32510	28	41
194200-32630	28	33
		36
194200-32640	28	60
194200-32670	29	2
194200-33411	28	27
194200-33421	28	28
194200-33451	28	47
194200-33460	28	48
194200-34132	28	50
194200-34140	28	51
194200-34200	28	55
194200-34360	28	52
194200-34371	28	53
194200-34390	28	57
194200-34400	28	58
194200-34412	28	56
194200-34750	31	28
	32	28
	33	31
194200-34930	32	16 -1
		21 -1
194200-34940	32	17
		22
	33	20
		25
194200-34950	31	18
		23
	32	18
		23

Parts No. Index

Parts No.	Fig. No.	Ref. No.
194200-34950	33	21
		26
194200-34960	31	19
		24
	32	19
		24
	33	22
		27
194200-35100	29	1
194200-35130	29	6
194200-35180	29	7
194200-35250	29	8
194200-35271	29	9
194200-35281	29	10
194200-35291	29	11
194200-35310	29	12
194200-35320	29	13
194200-35330	29	16
194200-35340	29	14
194200-35350	29	15
194200-35400	29	19
194200-35470	29	20
194200-35500	29	22
194200-35510	29	23
194200-35550	29	28
194200-35600	29	30
194200-35610	29	24
194200-36351	30	2
		9
194200-36420	30	46
194200-36512	30	3
		10
194200-36551	30	4
		11
194200-36571	30	49
194200-36701	30	5
194200-36711	30	12
194200-36740	30	17
194200-36780	30	7
		14
194200-36790	30	6
		13
194200-37303	30	21
194200-37304-X	30	21 -1
194200-37350	30	23
194200-37390	24	54
	30	24
194200-37401	30	22
194200-37510	24	40
	30	28

Parts No.	Fig. No.	Ref. No.
194200-37550	30	29
194200-37600	30	33
194200-37620	30	34
194200-37652	30	35
194200-37692	30	36
194200-37740	30	39
194200-37770	30	40
194200-37780	30	41
194200-37800	24	46
	30	18
194200-37810	30	18 -1
		43 -1
194200-42150	34	6
194200-42171	34	7
194200-42180	34	10
194200-43110	34	30
194200-43140	34	14
194200-43161	34	15
194200-43211	34	33
194200-43220	34	34
194200-43230	34	68
194200-43300	34	37
194200-43411	34	39
194200-44111	34	40
194200-44151	34	41
194200-44170	34	44
194200-44210	34	46
194200-44250	34	47
194200-44260	34	48
194200-44280	34	49
194200-44411	34	52
194200-44421	34	53
194200-45200	35	5
194200-46110	35	13
194200-46121	35	14
194200-46130	35	15
194200-46150	35	16
194200-46410	34	17
194200-46420	34	18
194200-46450	34	21
194200-46520	34	23
194200-46531	34	24
194200-46540	34	25
194200-46550	34	26
194200-46560	34	27
194200-47112	35	19
194200-47180	35	21
194200-47190	35	23
194200-47210	35	24
194200-47220	35	25

Parts No.	Fig. No.	Ref. No.
194200-47310	35	27
194200-47330	35	28
194200-47350	35	30
194200-47360	35	31
194200-47510	34	56
194200-47550	34	59
194200-47610	34	61
194200-47620	34	63
194200-48110	36	1
194200-48210	36	6
194200-48570	36	10
194200-48810	36	12
194200-48820	36	13
194200-48911	36	15
194200-48921	36	16
194200-48930	36	19
194200-51130	37	24
194200-51201	37	11
194200-51211	37	12
194200-51301	37	5
194200-51351	37	6
194200-51400	37	7
194200-51440	37	10
194200-52220	37	36
194200-52230	37	37
194200-52240	37	38
194200-53400	37	23
194200-55470	37	2
194200-56400	37	4
194200-57210	37	26
194200-61220	38	6
		21
194200-61230	38	7
		22
194200-61240	38	8
		23
194200-61250	38	9
		24
194200-61260	38	31
194200-61450	38	38
194200-61490	38	39
194200-61521	38	43
194200-61522-R	38	43 -1
194200-61550	38	44
194200-62101	39	1
194200-62111	39	3
		9
194200-62220	39	59
194200-62300	39	60
194200-62311	39	61

Parts No.	Fig. No.	Ref. No.
194200-62330-R	39	60 -1
194200-62401	39	16 -1
194200-62511	39	24
194200-62521	39	25
194200-63180	39	37
194200-63301	39	47
194200-63310	39	36
194200-64150	38	60
194200-65100	23	29
194200-65300	25	26
	44	4
194200-65610	38	11
		26
194200-65700	27	4
194200-75411	41	1
194200-75502	41	4
194200-77530	41	7
194200-82100	40	7
194200-82150	40	9
194201-24190	25	20
194201-25420	26	27 -1
194201-27111	27	1 -1
194201-27150	27	3 -1
194201-27170	27	6 -1
194201-27360	27	17 -1
194201-32150	22	49 -1
	28	14 -1
194201-33410	28	27 -1
194201-33420	28	28 -1
194201-36610	30	15 -1
194201-36620	30	50 -1
194201-43300	34	37 -1
194201-43310	34	70
194201-45280	35	5 -1
194201-46420	34	18 -1
194201-52110	37	19
194210-12850	31	5
		10
	32	5
		10
194210-13212	20	4
	21	4
194210-13250	20	7
	21	5
194210-13410	22	10
194210-13420	22	11
194210-13430	22	14
194210-13451	22	17
194210-13461	22	22
194210-13490	22	15

Parts No. Index

Parts No.	Fig. No.	Ref. No.
194210-13512	21	8
194210-13520	21	9
194210-13530	21	10
194210-13540	21	11
194210-13551	21	12
194210-13561	21	14
194210-13570	21	18
194210-13590	22	30
194210-13740	21	26
194210-13822	21	35
194210-13841	21	38
194210-13881	21	67
194210-13902	21	39
194210-13903	21	39 -1
194210-13930	21	44
194210-13940	21	45
194210-13950	21	40
194210-13960	21	81 -1
		81 -2
	22	66
194210-13970	22	68
194210-14100	22	25
194210-14121	22	32
194210-14210	22	56
194210-14230	22	58
194210-14251	22	59
194210-14260	22	60
194210-14270	22	61
194210-14280	22	62
194210-14290	22	63
194210-14300	22	64
194210-14310	22	65
194210-14350	31	13
	32	13
194210-14400	22	70
194210-14410	22	71
194210-14420	22	72
194210-14450	21	22
194210-14460	21	23
194210-14510	21	48
194210-14511	21	48 -1
194210-14520	21	49
194210-14521	21	49 -1
194210-14550	21	50
194210-14551	21	86
194210-24401	25	35
194210-25540	26	39
194210-26100	26	48
194210-26110	26	49
194210-26120	26	50

Parts No.	Fig. No.	Ref. No.
194210-26130	26	51
194210-27550	27	40
194210-27701	27	39
194210-27750	27	42
194210-27760	27	43
194210-27780	27	48
194210-65300	25	30
	44	5
194210-65310	44	6
194211-25540	26	39 -1
194211-26120	26	50 -1
194240-65430	44	12
194240-65460	44	14
194240-65510	39	5
		11
	44	17
194240-65620	39	50
	44	20
194240-65670	38	12
		27
	44	22
194240-65710	25	47
	44	25
194240-65720	24	7
		15
		51 8
194262-15170	23	25
194262-48120	36	5
194262-51102	37	1
194262-53050	37	14
194262-53051	37	14 -1
194262-53080	37	15
194262-61240	38	15
		30
194262-61330	38	13
		28
194262-61350	38	10
		25
194274-22190	22	67 -1
194300-21450	24	17 -1
194340-10010-X	25	53
194340-10100-X	43	40
194340-10200-X	42	40
194340-11350-X	20	1
194340-11500-X	20	32
194340-15140	23	7
194340-15200-X	23	8
194340-15210	23	26
194340-15230	23	13
194340-15310	23	11

Parts No.	Fig. No.	Ref. No.
194340-15330	23	14
194340-15610-X	23	27
194340-25200	26	1
194340-25250	26	9
194340-25290	26	6
194340-27320	27	15 -1
194340-34940	31	17
		22
194340-37350-R	30	23 -1
194340-61610	38	46 -1
194340-62810	24	55
194340-63430	39	43
194340-65200	24	6
		14
	44	3
194340-65320	24	5
	44	7
194340-65441	39	7
		14
	44	13
194340-65502	38	3
		18
	44	15
194340-65512	38	4
		19
	44	16
194340-65590	38	51
	44	18
194340-65601	39	6
		12
	44	19
194340-65690	39	4
		10
	44	24
194340-65720	38	49
	44	26
194340-65750	25	21
	44	27
194340-71110-X	43	6
194340-72230-X	42	20
	43	20
194340-74700-X	42	32
	43	32
194340-74800-X	42	34
	43	34
194340-75740	42	29
	43	29
194341-11101-X	21	1 -1
194341-12870	31	3 -1
		8 -1

Parts No.	Fig. No.	Ref. No.
194341-12870	32	3 -1
		8 -1
194341-12930	31	2 -1
		7 -1
	32	2 -1
		7 -1
194341-13610	21	24 -1
194341-13740	21	26 -1
194341-13790	21	88
194341-13900	21	39 -2
194341-13950	21	40 -1
194341-13960	21	91
194341-13980	21	89
194341-13990	21	90
194341-14200	22	55
194341-14201	22	55 -1
194341-14210	22	46 -1
194341-14220	22	76
		80
194341-14230	22	58 -1
194341-14240	22	77
		81
194341-14250	22	59 -1
194341-14260	22	60 -1
194341-14340	22	67 -2
194341-14350	31	13 -1
	32	13 -1
194341-14420	22	72 -1
194341-14430	22	82
194341-14480	22	83
194341-14520-X	21	49 -2
194341-14530-X	21	48 -2
194341-65311	21	33
194341-65320	24	13
	44	8
194341-65661	39	13
	44	21
194345-52490-X	19	22
194345-55110	37	43 -1
194345-55120	37	45 -1
194345-61220	38	6 -1
		21 -1
194345-61230	38	7 -1
		22 -1
194345-61240	38	8 -1
		23 -1
194345-65100	23	29 -1
194345-65501	44	15 -1
194345-65511	44	16 -1
194346-13620-X	21	25 -2

Parts No. Index

Parts No.	Fig. No.	Ref. No.
194346-13630	21	32 -1
194350-04100	19	1
194350-04300	19	17
194350-24450	25	39
194350-25300	26	11
194350-27890	27	61
194350-34710	31	25
	32	25
	33	28
		33
194350-34740	31	30 -1
	32	30 -1
194350-34750	33	34
194350-34780	31	26
	32	26
	33	29
194350-34790	31	31 -1
	32	31 -1
194350-51100	37	1 -1
194350-61000-R	38	1
194350-61500	38	42
194350-63140	39	33
194350-63210	39	40
194350-63410	39	46
194350-63420	39	35
194350-63430	39	43 -1
194350-63440	39	20
194350-64720	38	5
	44	1
194350-65150	24	4
194350-65670	27	63
	44	23
194351-11100	21	1
194351-13211	21	4 -1
194351-13241	21	82
194351-13250	21	83
194351-13251	21	83 -1
194351-13560	21	14 -1
194351-13610	21	24
194351-13620	21	25 -1
194351-13800	21	64 -1
194351-13960	21	81
	22	66 -1
194351-13970	22	68 -1
194351-19550	21	79 -1
194351-19570	21	73
194351-19580	21	80
194351-19630	21	72
194351-61000-R	38	16
194351-63110	39	34 -1

Parts No.	Fig. No.	Ref. No.
194351-64720	38	20
	44	2
194351-65150	24	12
194370-65350	44	9
194440-52400	37	34 -1
194440-52420	37	39
194446-71500	42	6 -1
194730-57241	20	10
		15
	21	54
		61
	23	36
194730-57411	20	12
		14
	21	56
		63
	23	38
194740-55620	23	12
194750-15250	23	15 A
194750-15260	23	15 B
194750-15270	23	15 C
194750-15280	23	15 D
194750-15290	23	15 E
194750-15520	23	6
194990-22830	20	18
	21	58
194990-22840	20	19
	21	59
195080-15060	42	41
	43	41
195140-10350	46	20
	47	11
	51	3
195140-10370	49	51
	51	4
195140-12070	46	3 -1
	47	2
195140-12110	46	13
195140-12150	46	18
	47	8
195140-12351	46	24
195140-12370	46	25
195140-12380	46	26
195140-12400	46	29
195140-12410	46	30
195140-12420	46	33
195140-12430	46	34
195140-12450	46	35
195140-12470	46	37
195140-12480	46	38

Parts No.	Fig. No.	Ref. No.
195140-12550	46	22
195140-13540	47	21
195140-13550	49	49
195140-13600	47	27
195140-13620	47	29
195140-13641	47	30
195140-13660	26	73
	47	31
195140-13700	22	80 -1
	47	34
195140-13710	22	81 -1
	47	35
195140-14900	48	17
195140-14910	48	18
195140-15020	50	45
195140-15051	50	6
195140-15140	49	2 -1
195140-15150	49	4 -1
195140-15160	49	1
195140-15200	49	10
195140-15210	49	11
195140-15850	49	40
195140-15930	49	47
195140-16100	50	9
195140-16180	50	10
195140-16200	50	11
195140-16250	50	13
195140-16500	50	15
195140-16580	50	17
195140-16680	50	21
195140-16702	50	23
195140-16780	50	25
195140-16802	50	24
195140-16822	50	36
195140-16823	50	36 -1
195140-16841	50	42
195140-16850	50	35
195140-16902	50	30
195140-16912	50	31
195140-16970	50	40
195150-13810	47	48
195160-12100	46	12
195160-12200	46	8
195160-13051	47	1
195160-13100	47	4
195160-13140	47	5
195160-13200	47	14
195160-13250	47	17
195160-13500	47	20
195160-13610	47	28

Parts No.	Fig. No.	Ref. No.
195160-13680	47	36
195160-13690	47	37
195160-13710	47	39
195160-13720	47	40
195160-13730	47	41
195160-13740	47	42
195160-13780	47	44
195160-13790	47	45
195160-13810	47	46
195160-13860	47	23
195160-13870	47	26
195160-14050	48	1
195160-14060	48	4
195160-14070	48	5
195160-14460	48	8
195160-14540	49	29
195160-14550	49	15
195160-14981	48	19
195160-14991	48	20
195160-15150	49	4
195160-15170	49	6
195160-15360	49	14
195160-15700	49	33
195160-15900	49	43
195160-16300	50	2
195166-10310	49	20
195166-10321	49	21
	51	1
195166-10330	49	39
	51	2
195166-10400	49	22
	51	5
195166-10410	50	3
	51	6
195166-10450	50	16
	51	7
195166-13803	47	47
195166-14401	48	14 -1
195166-14851	48	15
195166-14860	48	16
195166-14870	48	22 -1
195166-15200	49	9
195166-15300	49	13
195166-15400	49	18
195166-15790	49	37
195166-16290	50	1
195166-16490	50	14
195181-15160	49	1 -1
195181-15200	49	10 -1
195181-15490	49	23

Parts No. Index

Parts No.	Fig. No.	Ref. No.
195181-15661	49	26
195181-16600	50	20
195184-12270	49	29 -1
195184-12280	49	15 -1
195185-16300	50	2 -1
195190-13190	47	13
195191-13700	47	38
195191-15400	49	19
195191-15650	49	25
195191-15800	49	38
195192-13190	47	13 -1
195194-13100	47	19
195194-13520	47	51
195194-13550	47	52
1A1030-34200	31	3
		8
	32	3
1A1030-34250	31	4
		9
	32	4
		8
		9
1A1030-48250	48	11
1A1030-66110	49	31
1A1040-23220	26	35
1A1040-26060	21	13
	25	14
1A1040-26190	27	7
1A1040-26320	27	12
1A1040-26750	27	19 -1
		45 -1
		56 -1
1A1040-28040	25	50
1A1040-28180	27	6
1A1040-28810	22	69
1A1040-28900	25	33
1A1040-32050	49	44
1A1040-46500	48	21
1A1040-46890	34	66
1A1040-48060	47	10 -1
	49	50
1A1040-48070	21	16
		36
	28	43
	46	6
	47	6
		24
1A1040-56910	49	48
1A1040-59470	38	45
1A1040-71310	50	37

Parts No.	Fig. No.	Ref. No.
1A1040-83010	40	8
1A1040-84300	40	2
1A1041-48060	47	10
1A1120-27770	27	20
		31
		46
		57
1E4030-27340	27	5
22114-060000	46	17
22117-060000	2	46
	18	14
	24	18
	37	17
	38	57
22117-080000	18	11
	24	47
	29	25
	30	19
		44
	34	67
	38	63
	39	38
		51
		53
22117-100000	4	33
	18	4
	38	41
22117-120000	27	10
	30	37
	34	69 -1
	38	33
22117-140000	23	23
	24	37
22117-180000	21	71 -1
22137-040000	16	12
22137-060000	9	19
	17	19
	37	17 -1
22137-080000	1	21
	2	40
	12	16
	14	13
	35	18
	39	23
22137-100000	49	36
22137-120000	34	60
		69
22137-160000	20	6
	21	6
	50	18

Parts No.	Fig. No.	Ref. No.
22137-200000	21	6 -1
22212-080000	2	41
		41 -1
	14	12
22212-120000	6	10
22217-040000	13	21
	16	7
		13
22217-050000	37	42
22217-060000	1	36
	4	7
	9	21
	17	20
	22	13
		21
	27	38
		52
		66
	36	4
		9
		18
	37	9
		33
22217-080000	38	56
	1	22
	2	5
	3	23
		23 -1
	4	24
	12	15
	13	38
	17	23
	19	11
	21	20
		30
		47
	22	9
		19
	23	22
	24	26
		51
	25	42
		46
		48
	29	4
	30	48
	34	45
		58
	35	33

Parts No.	Fig. No.	Ref. No.
22217-080000	38	37
		62
	39	19
		22
		32
		54
	46	15
	49	42
22217-100000	1	30
	4	32
	6	26
	17	16
	21	28
		28 -1
		43
		52
		52 -1
	23	34
	24	22
	25	10
	28	38
		38 -1
	34	5
		55
	39	30
		30 -1
		45
	46	10
	48	3
		7
		10
	49	8
		17
		32
		32 -1
		35
22217-120000	50	5
	20	3
	21	3
		85
	24	20
	25	55
	28	40
	31	12
		27
		32
	32	12
		27
		32
	33	7

Parts No. Index

Parts No.	Fig. No.	Ref. No.
22217-120000	33	30
	34	32
		36
	39	42
	41	6
	42	17
		28
	43	17
		28
	46	5
	50	29
22217-140000	21	78
	41	3
	50	44
22217-160000	42	38
	43	38
	45	7
22217-180000	20	30
22217-200000	23	24
22242-000120	27	11
22242-000140	35	22
22242-000150	27	29
22242-000160	50	39 -1
22242-000170	50	39
22242-000200	29	17
22242-000250	22	27
	26	7
		28
		40
		60
	30	31
	47	16
22242-000300	22	54
	26	74
	47	43
		55
22252-000220	26	58
22252-000350	50	41
22252-000480	20	22
	33	11
22252-000520	22	28
22252-000560	46	23
22252-000620	26	75
	47	33
		50
	48	12
22252-000700	46	28 -1
22252-000720	28	26
	47	53
22252-001100	46	32

Parts No.	Fig. No.	Ref. No.
22272-000090	35	6
22272-000100	35	6 -1
22272-000120	27	68
22272-000150	50	33
22312-030180	3	52
22312-080120	1	11 -1
22312-080160	6	4
22312-080220	1	13
22312-120300	46	3
22312-120400	49	2
22322-030160	3	53
	13	31
		44
22322-030180	13	30
22351-030028	24	45
	34	43
22351-030040	27	67
22351-040008	2	11
		24
22351-040032	26	10
22351-050028	24	44
	34	42
22351-050032	49	24
22351-050040	27	8
22351-050050	34	29
22351-060016	1	31
22351-060025	27	25
		41
	35	7
22351-060028	29	29
22351-060032	29	21
22351-080014	1	10
22351-080016	6	23
	24	52
22351-080040	30	27 -1
22352-080040	30	27
22360-080000	39	55
	50	26
22360-100000	31	29
	32	29
	33	32
	50	22
22360-120000	49	3
		5 -1
22360-190000	41	8
	49	5
22417-200100	3	51
	18	15
	38	40
22417-200120	18	12

Parts No.	Fig. No.	Ref. No.
22417-200150	24	48
	29	26
	30	20
		45
	39	39
	49	16
22417-200180	30	26
22417-200200	13	4
	30	38
22417-300200	27	22
		32
		47
	34	62
	50	8
22417-300250	20	11
		16
	21	55
		62
	23	37
	24	38
	27	21
		58
22417-400200	50	19 -1
22417-400300	20	8
	21	7
22417-400400	21	7 -1
	33	13
	50	12
		19
22451-060000	13	34
		39 -1
22451-100000	13	39
22512-070282	6	3
22522-040130	2	42
22522-050190	5	6
22857-400100	36	14
	37	3
	38	14 -1
		29 -1
23010-038000	9	8
23010-100000	22	16
23061-050430	28	42
23065-050360	28	42 -1
23065-090150	2	17
23065-140150	2	17 -1
23080-012000	21	84 -1
23093-060060	19	5
23414-080000	3	16
	8	7
	25	38

Parts No.	Fig. No.	Ref. No.
23414-080000	25	56
	34	9
23414-080012	12	35
23414-120000	1	4
	8	23
23414-160000	9	5
	34	22
23418-060000	12	4
	20	36
23871-020000	3	20
23873-040000	3	5
23893-020002	1	3
24101-060034	50	38
24101-060144	46	27
24101-062044	26	5
		54
	29	18
	33	10
24101-062050	22	78
24101-062054	5	7
	20	21
	26	64
		67
		76
	33	9
24101-062064	26	77
	28	25
	47	32
		49
24101-062074	22	53
	28	30
	47	54
24101-062084	46	36
24101-063034	26	21
		22
		32
		55
		63
24101-063044	22	29
	26	68
24101-063054	22	26
		53 -1
		57
		73
	48	13
24101-063064	22	74
		74 -1
	28	54
24102-062054	22	79
24104-060054	47	15

Parts No. Index

Parts No.	Fig. No.	Ref. No.
24107-062034	2	30
24190-060003	34	19
24190-090001	13	12
24190-100001	8	14
24190-100002	27	20 -1
		31 -1
		46 -1
		57 -1
	35	9
24190-120002	35	9 -1
24190-130001	35	29
24311-000050	13	32
	35	11 -1
24311-000070	3	50
24311-000080	35	17
24311-000090	34	20 -1
		28
24311-000110	27	18
		28
		44
		55
24311-000120	3	57
	21	17
		37
	28	44
	46	7
	47	7
		25
24311-000125	35	16 -1
24311-000140	1	18
	24	36
	27	36
		50
		64
	34	13
		35
	35	8
24311-000150	34	16
24311-000160	29	5
24311-000180	21	34 -2
	25	7 -1
	39	15
24311-000200	22	31
	25	7
	36	2
		7
24311-000220	22	67
24311-000250	28	49
	30	32
24311-000300	34	50

Parts No.	Fig. No.	Ref. No.
24311-000320	3	55 -1
24311-000350	34	51
24311-000410	26	53
24311-000750	46	11
24311-240100	12	8
24311-350220	21	15
24311-570500	34	38
24315-000090	34	20
24321-000350	3	55
24321-000600	21	21
24321-001100	46	31
24322-000600	21	21 -1
24341-000280	21	34 -1
	25	24 -1
		28 -1
	47	9 -1
	49	52 -1
24341-000300	21	34
	25	24
		28
	46	21
	47	9
	49	52
24421-203507	26	52 -2
24421-304508	22	30 -1
24512-052064	47	41 -1
24761-010000	50	32 -1
24761-060000	21	56 -1
		63 -1
	23	38 -1
24764-010000	24	3
		11
	30	30
	50	32
24764-050000	21	74
26013-060122	1	35
	9	2
	37	16
26013-060129	22	12 -1
	37	16 -1
		32 -1
	47	22
26013-060149	27	37 -1
		51 -1
		65 -1
26013-060169	22	20 -1
	47	12
	48	6
26013-060182	36	17 -1
26013-060452	36	3 -1

Parts No.	Fig. No.	Ref. No.
26013-060452	36	8 -1
26013-080122	19	19
26013-080162	19	12 -1
	24	49 -1
	25	22 -1
	39	18 -1
		21 -1
26013-080202	22	8 -1
	24	25 -1
	34	57 -1
	35	32 -1
	39	31 -1
26013-080222	4	23
	6	18
	21	29 -1
		46 -1
26013-080252	21	29 -2
	25	41 -1
	29	3 -1
	46	14 -1
26013-080302	21	19 -1
26013-100202	39	26 -1
		44 -1
26013-100222	21	42 -1
26013-100252	39	27 -1
	48	2 -1
		9 -1
	49	7 -1
		30 -1
26013-100282	21	27 -1
		27 -2
		42 -2
		68 -1
26013-100302	23	33 -1
	50	4 -1
26013-100352	34	4 -1
	46	9 -1
26013-120252	31	11 -1
	32	11 -1
	39	41 -1
26013-120302	21	2 -1
26013-120352	31	14 -1
	32	14 -1
	34	31 -1
26013-120452	25	57
26014-060102	9	23
26106-060082	3	43
26106-060102	13	9
26106-060142	2	45
26106-060162	14	7

Parts No.	Fig. No.	Ref. No.
26106-060302	2	47
26106-080102	3	15
26106-080122	3	26
	14	10
26106-080142	1	26
		42
26106-080152	2	21
26106-080162	14	11
26106-080202	14	14
	25	32 -1
		37 -1
26106-080222	2	19 -1
26106-080252	2	49
	25	58
26106-080552	2	20
26106-080602	12	14 -1
	17	14 -1
26106-100252	6	25
26106-100652	4	30
26116-040102	13	22
26116-050162	37	27
26116-060102	17	18
	24	17
26116-060122	22	12
	37	32
	49	27
		45
26116-060142	27	37
		51
		65
26116-060162	22	20
26116-060182	34	64
	36	17
26116-060322	15	28
26116-060452	36	3
		8
26116-080102	22	18
26116-080142	1	20 -1
26116-080162	1	20
	19	12
	22	23
		35
	24	49
	25	22
	28	59 -1
	30	16
	39	18
		21
26116-080186	22	49
	28	14

Parts No. Index

Parts No.	Fig. No.	Ref. No.
26116-080202	2	37
	19	10
	22	8
	24	25
		50
		56
	25	32
		37
		44
	34	57
	35	32
	39	17
		31
		56
26116-080222	21	29
		46
	23	18
26116-080226	34	8
26116-080252	2	19
	25	41
	28	23
	29	3
	38	35
	46	14
26116-080302	21	19
26116-080702	12	14
26116-100162	30	16 -1
26116-100202	39	26
		44
	47	18
26116-100222	21	42
26116-100252	39	27
	48	2
		9
	49	7
		30
26116-100282	21	27
		68
26116-100302	23	33
	50	4
26116-100352	34	4
	46	9
26116-100404	21	50 -1
	39	28
26116-100452	34	54
26116-100502	17	14
26116-100504	21	50 -2
26116-100602	28	37
26116-100652	28	61
26116-120252	31	11

Parts No.	Fig. No.	Ref. No.
26116-120252	31	14
	32	11
		14
	33	6
		17
	38	32
	39	41
26116-120302	20	2
	21	2
26116-120352	34	31
	41	5
26116-120402	50	27
26116-120452	25	57 -1
26116-120602	28	16
26116-140352	21	87
26116-140402	21	76
26116-160652	45	5
26116-161002	45	8
26117-060089	46	16
26117-080169	28	59
26206-080226	34	8 -1
26216-080162	3	19
	28	33 -1
		36 -1
26216-080202	17	21
26216-080222	2	38
	4	22
		34
26216-080702	3	17
26216-080822	3	21
26226-080222	2	3
26226-100322	25	15
		15 -1
26226-100502	25	16
26226-120452	25	18
26226-140322	25	17
26337-060002	37	8
26346-080002	24	57
26346-100002	48	22
26346-120002	38	34 -1
26347-120002	38	34
26366-060002	12	20
26366-080002	2	4
	3	22 -1
	4	25
	17	15 -1
26450-080252	8	10
26557-040082	16	11
26557-040122	15	27
26557-040152	16	10

Parts No.	Fig. No.	Ref. No.
26557-040202	16	6
26557-050102	37	41
26557-060082	17	9
26557-060102	2	15
26557-060122	12	21
	39	48
26577-080122	2	23
26577-080162	19	8
26581-050082	2	33
26587-060102	8	8
26587-060162	38	54
26587-060202	37	41 -1
26587-080102	5	8
26606-100002	3	7
26637-060002	37	8 -1
26657-080002	3	22
26667-100002	13	14
26706-100002	1	29
	4	31
26716-050002	37	40
26716-060002	34	65
	35	26
	38	55
26716-080002	2	39
		39 -1
	3	18
	13	37 -1
	17	22
	18	10
	19	6
		20
	25	45
	30	42
		47
	38	36
		61 -1
	39	49
		52
		57
	49	41
26716-100002	17	15
	18	5
	21	69
	23	19
	24	21 -1
	28	46 -1
	29	27
	39	29
		58
	49	34

Parts No.	Fig. No.	Ref. No.
26716-120002	24	19
	25	59
	28	39
	41	9
	42	16
		27
	43	16
		27
	46	4
	50	28
		46
26716-140002	21	77
	41	2
	49	12
	50	43
26716-160002	42	37
	43	37
	45	6
26716-200002	21	75
26736-100002	24	21
26736-180002	21	70 -1
	42	22
	43	22
26756-060002	49	28
		46
26756-080002	3	33
	9	16
26756-100002	18	6
	21	51
	24	43
26756-140002	42	36
	43	36
26756-240002	42	9
	43	9
26776-140002	9	22
	23	20
26776-200002	23	21
26817-080002	30	25
26837-200002	33	12
26877-200002	21	5 -1
27231-150000	2	8
27231-350000	4	36
27241-300000	1	41
28110-080100	40	3
28110-100130	40	4
28110-120140	40	4 -1
28110-170190	40	5
28110-220240	40	6
28170-001500	40	7 -1
43400-500390	12	31

Parts No. Index

Parts No.	Fig. No.	Ref. No.
43400-500410	2	48
43400-500430	13	13
724060-01520	2	12
724060-01521	2	12 -1
724060-01542	1	15
724060-01561	1	1
724060-01613	2	1
724060-01900	1	37
724060-02500	6	11
724060-02501	6	11 -1
724060-11521	3	44
724060-11650	3	29
724060-11701	3	1
724060-11702	3	1 -1
724060-21700	6	1
724060-22721	7	1
724060-22722	7	1 -1
724060-32701	8	1
724060-51530	10	19
724060-51701	10	1
724060-53101	11	1
724060-61520	13	1
724060-61600	13	6
724060-66531	13	40
724064-23610	7	14
724066-22501	7	3
	52	2
724067-42600	53	1
724067-92730	52	1
724160-13700	4	26
724160-13701	4	26 -1
724160-55200	12	2
724550-51520	10	7
724660-13700	17	10
724660-13701	17	10 -1
724660-23100	7	9
724660-23101	7	9 -1
794130-55100	37	45
794130-71410	42	4
		14
		25
		30
	43	4
		14
		25
		30
794150-71090	42	5
794150-71260	42	7
	43	7
794150-71360	42	8

Parts No.	Fig. No.	Ref. No.
794150-71360	43	8
794200-11850	33	1
794200-15710	23	28
794200-21400	24	23
794200-21700	24	24
794200-22050	24	28
794200-22100	24	32
794200-24151	25	11 -1
794200-24350	25	23
794200-31551	22	36
	28	1
794200-32500	28	31
794200-32600	28	34
794200-34810	32	15
	33	18
794200-34820	32	20
	33	23
794200-34930	32	16
		21
	33	19
		24
794200-36001	30	1
794200-36011	30	8
794200-42000	34	1
794200-43100	34	11
794200-45100	35	1
794200-52100	37	28
794200-52200	37	34
794200-53350	37	22
794200-56050	37	47
794200-62220	39	59 -1
794200-64100	38	59
794200-64200	38	58
794200-82100	40	1
794200-82200	40	10
794201-45100	35	1 -1
794210-12910	31	1
	32	1
794210-12920	31	6
	32	6
794210-12930	31	2
		7
	32	2
		7
794210-13300	22	1
794210-13750	21	31
794210-13802	21	64
794210-24350	25	27
794340-00000	42	1
794340-00010	43	1

Parts No.	Fig. No.	Ref. No.
794340-00030-X	42	2
794340-00040-X	43	2
794340-12910	31	1 -1
	32	1 -1
794340-12920	31	6 -1
	32	6 -1
794340-15100-X	23	1
794340-15110-X	23	2
794340-15150-X	23	9
794340-15500	23	4
794340-24100-X	25	1
794340-24150-X	25	11
794340-34810-Q	31	15
794340-34820-Q	31	20
794340-34930	31	16
		21
794340-53350	37	21
794340-55400	37	43
794340-62040-R	39	2
794340-71090-X	43	5
794340-74600-X	42	31
	43	31
794341-13800	21	64 -2
794341-24100-X	25	4
794341-62040-R	39	8
794350-21000	24	1
794351-00050	42	10
	43	10
794351-10061	42	18
	43	18
794351-21000	24	9
794351-42000	34	1 -1
794730-57122	20	13
	21	60
795140-12050	46	1
795140-16770	50	34
942131-41410	16	3
942141-41416	16	8
942141-41417	16	9
942141-42303	16	16
942141-42306	16	17
942151-21923	16	20
942151-32983	16	18
942151-86024	16	5
942151-86025	16	19
942151-86124	16	4
		15
942151-86372	16	21
942701-41407	16	2
942741-42299	16	14

Parts No.	Fig. No.	Ref. No.
AZ0502-10010	45	9
AZ0550-10070	45	4
AZ0552-10010	45	2
AZ0552-10020	45	3
GZ0550-00000	45	1
X21141360	15	16
X211416007	15	20
X21142742	15	26
X211432001	15	11
X21143454	15	35
X211437002	14	2
	15	25
X21143963	15	30
X21144314	15	18
X21144661	15	21
X211448652	15	22
X211453002	15	14
X21145312	15	13
X21145313	15	17
X21145352	15	15
X211455003	15	19
X21147155	15	7
X21147215	15	12
X21147854	15	29
X21148110	15	3
X211491001	15	2