

OCT10-M15208EN

はじめに

1. このパーツカタログは、ヤンマーディーゼルトラクタ
YM500, YM500D
を掲載しております。

2. 機種コード表

商品形式		機種コード
エンジン	3T95Y	121857B
トラクタ	YM500	194255A
	YM500D	194256D

PREFACE

This parts catalog carries all parts incorporated in YANMAR Model YM500/YM500D tractors manufactured since January, 1985.

Each illustration corresponds to the parts list on the following page.

When ordering parts, clearly write down the tractor model, as well as the name and number of each part in your order sheet. This will help insure reliable delivery of the parts you have ordered.

PART NUMBER

A part serial number comprises 11 digits and means the following.

A) Engine Part Code

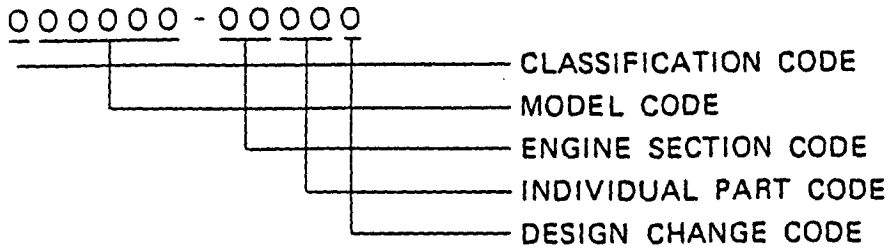

B) Tractor Part Code

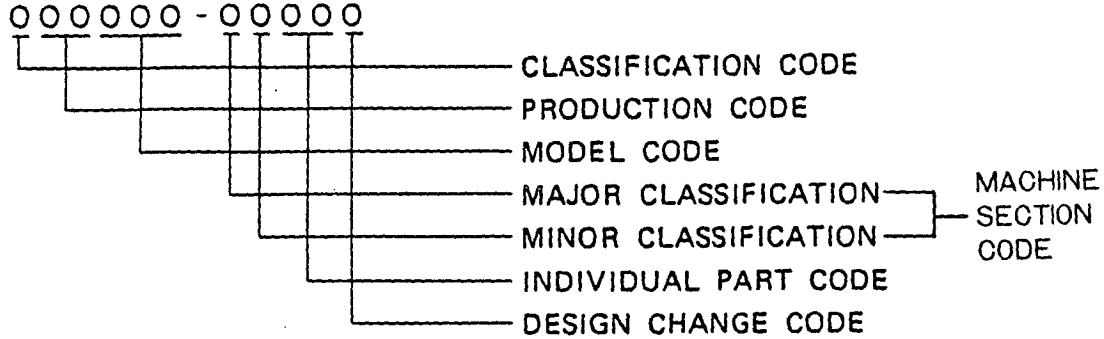

C) YIS Part Code

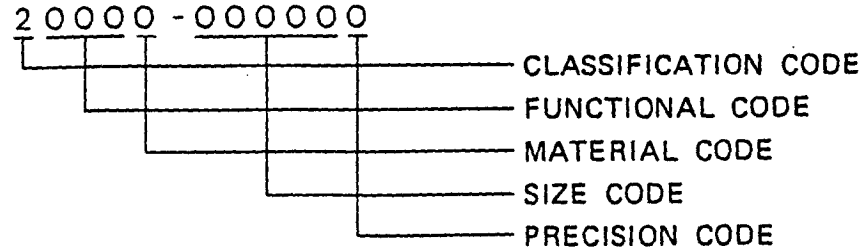

YIS is an abbreviation of YANMAR INDUSTRIAL STANDARD PARTS; and applies to parts such as nuts, bolts, joints, pins, washers, gauges, o-rings, bearing, etc. For instance, dimensions according to YIS are shown as follows :

BOLT [SCREW]

(A x B)

26116-060202 → M6 x 20

NUT

(C)

26756-060002 → M6

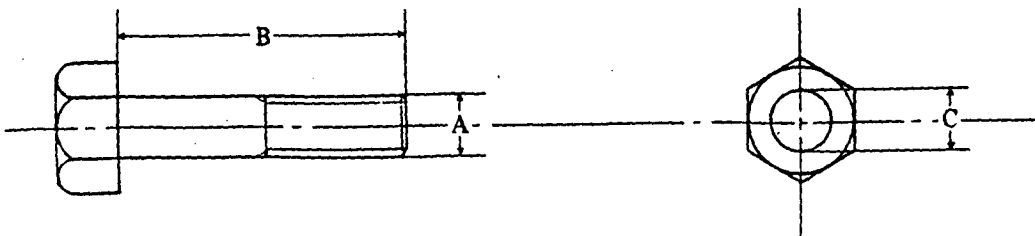

ENGINE SECTIONAL VIEW (1)

Horizontal Section

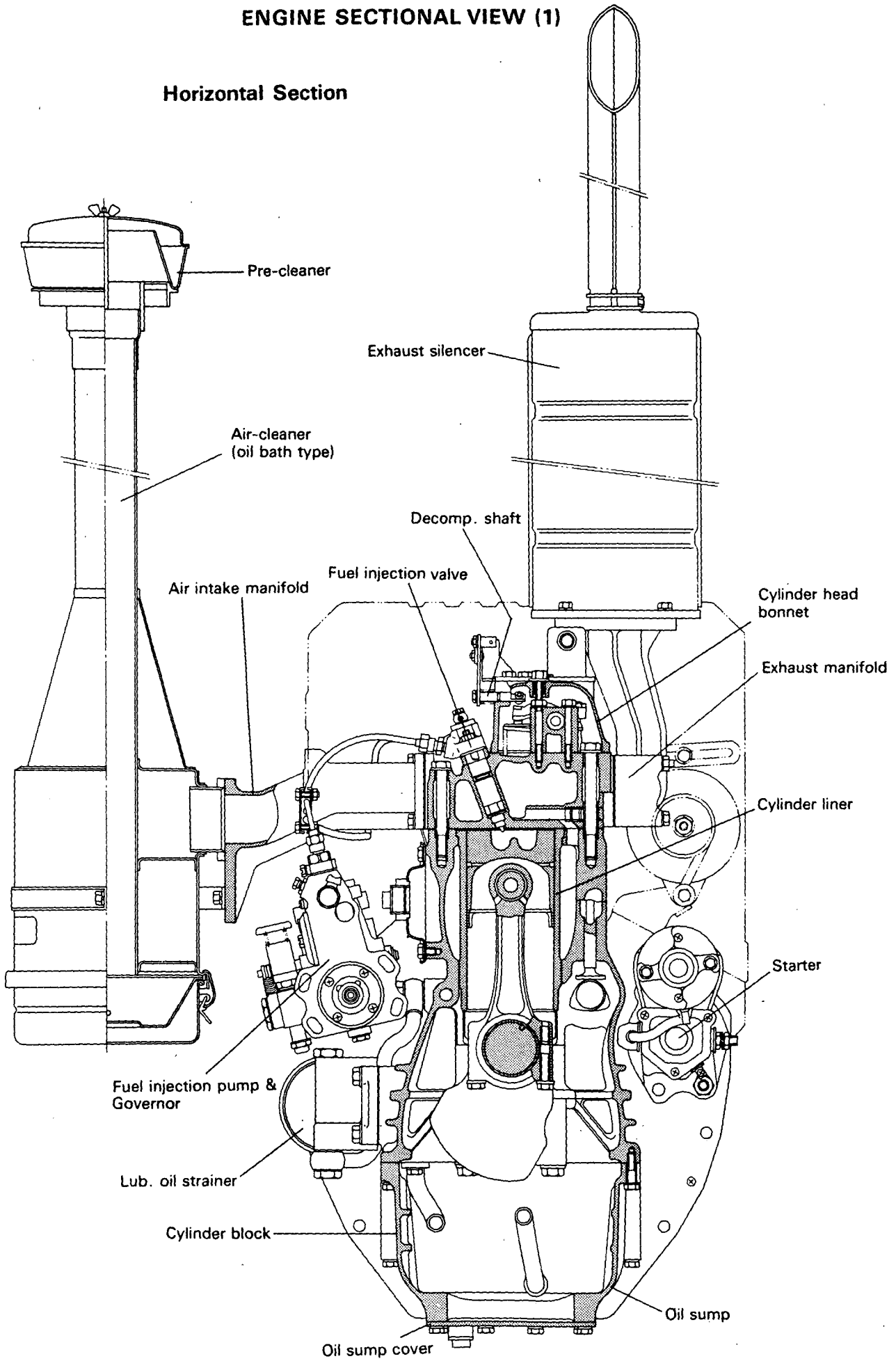

ENGINE SECTIONAL VIEW (2)

Vertical Section

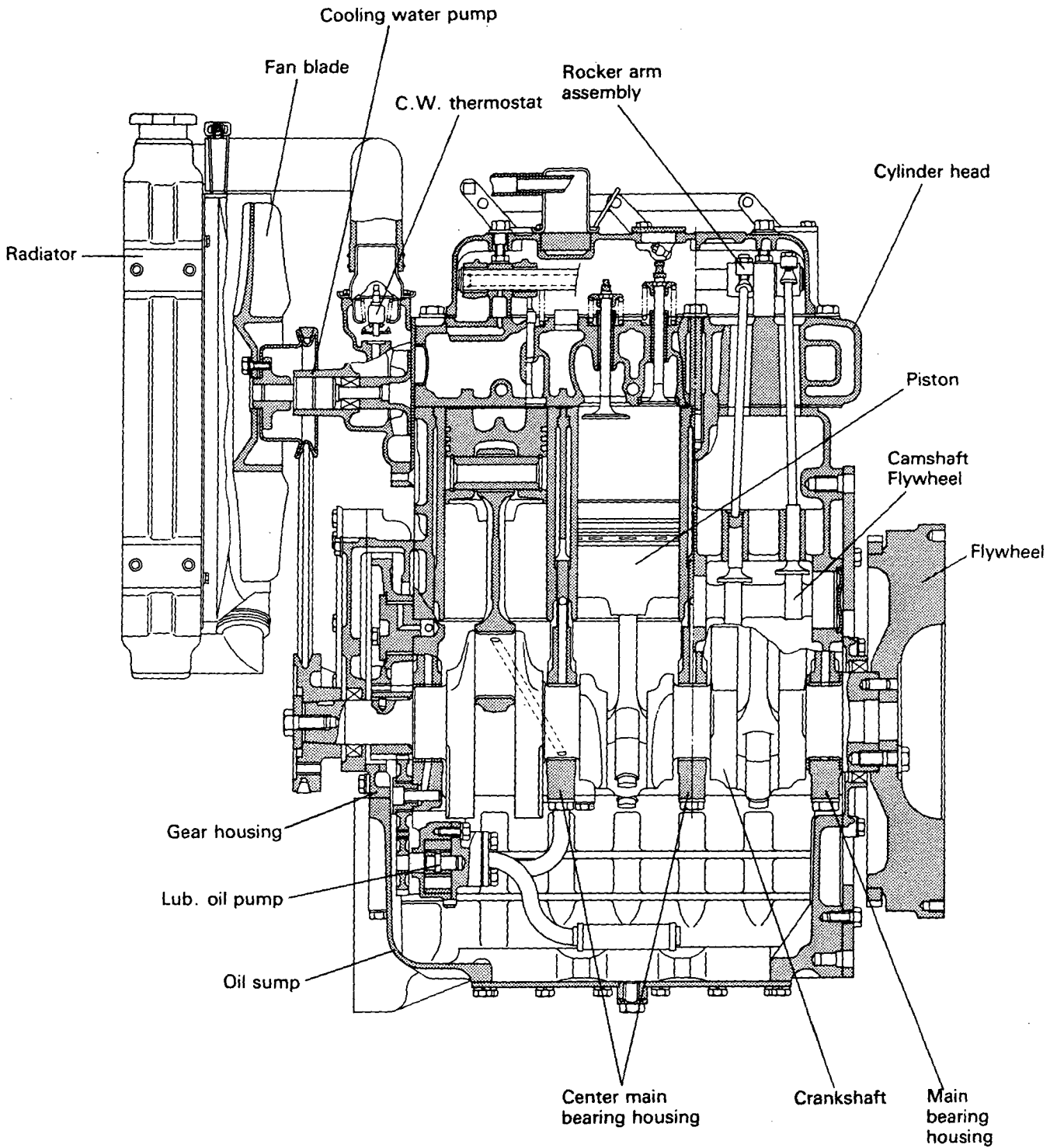

POWER TRANSMISSION STRUCTURAL DRAWING FOR MODEL YM500

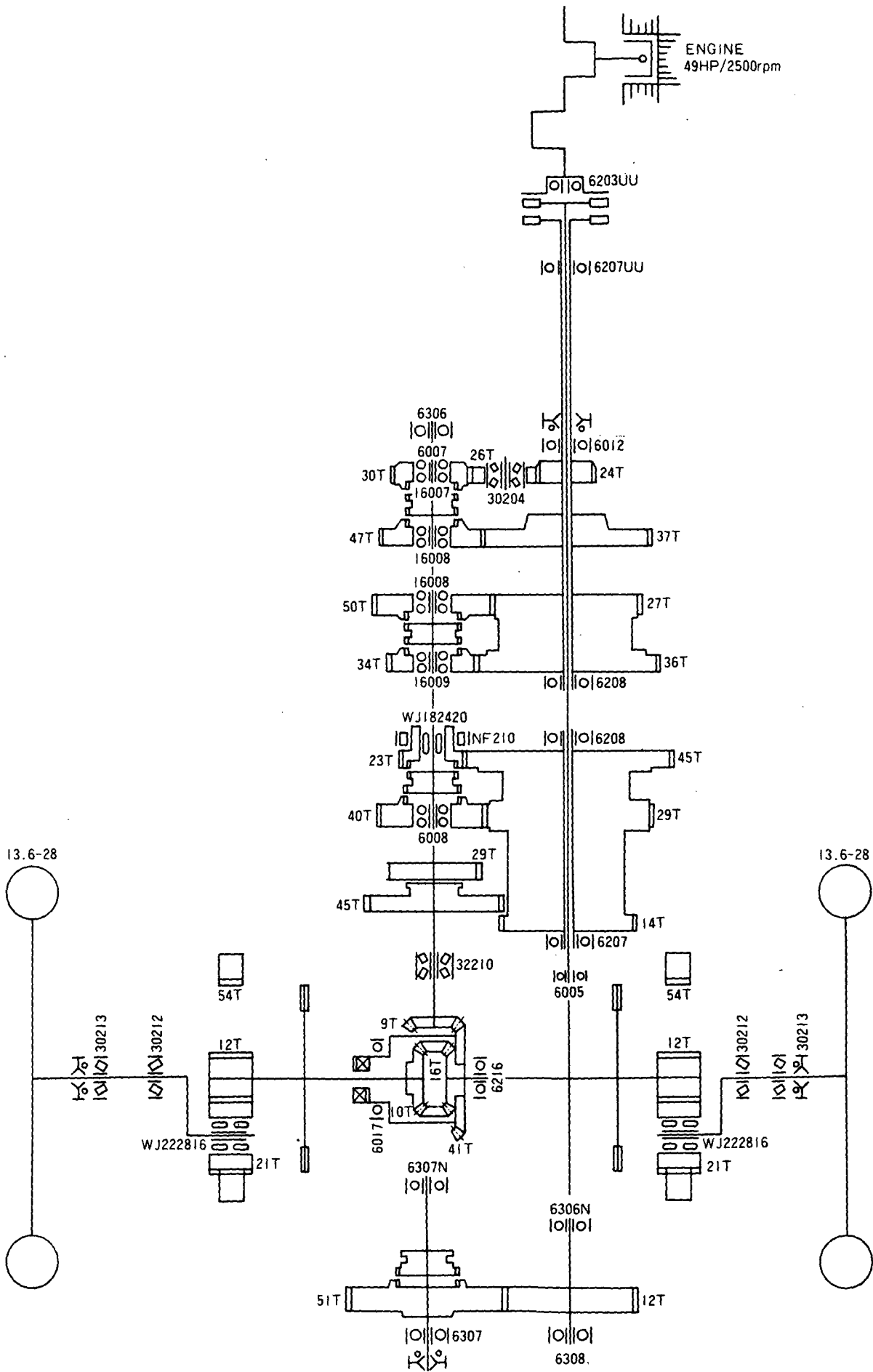

POWER TRANSMISSION STRUCTURAL DRAWING FOR MODEL YM500D

ENGINE
50HP/2500rpm

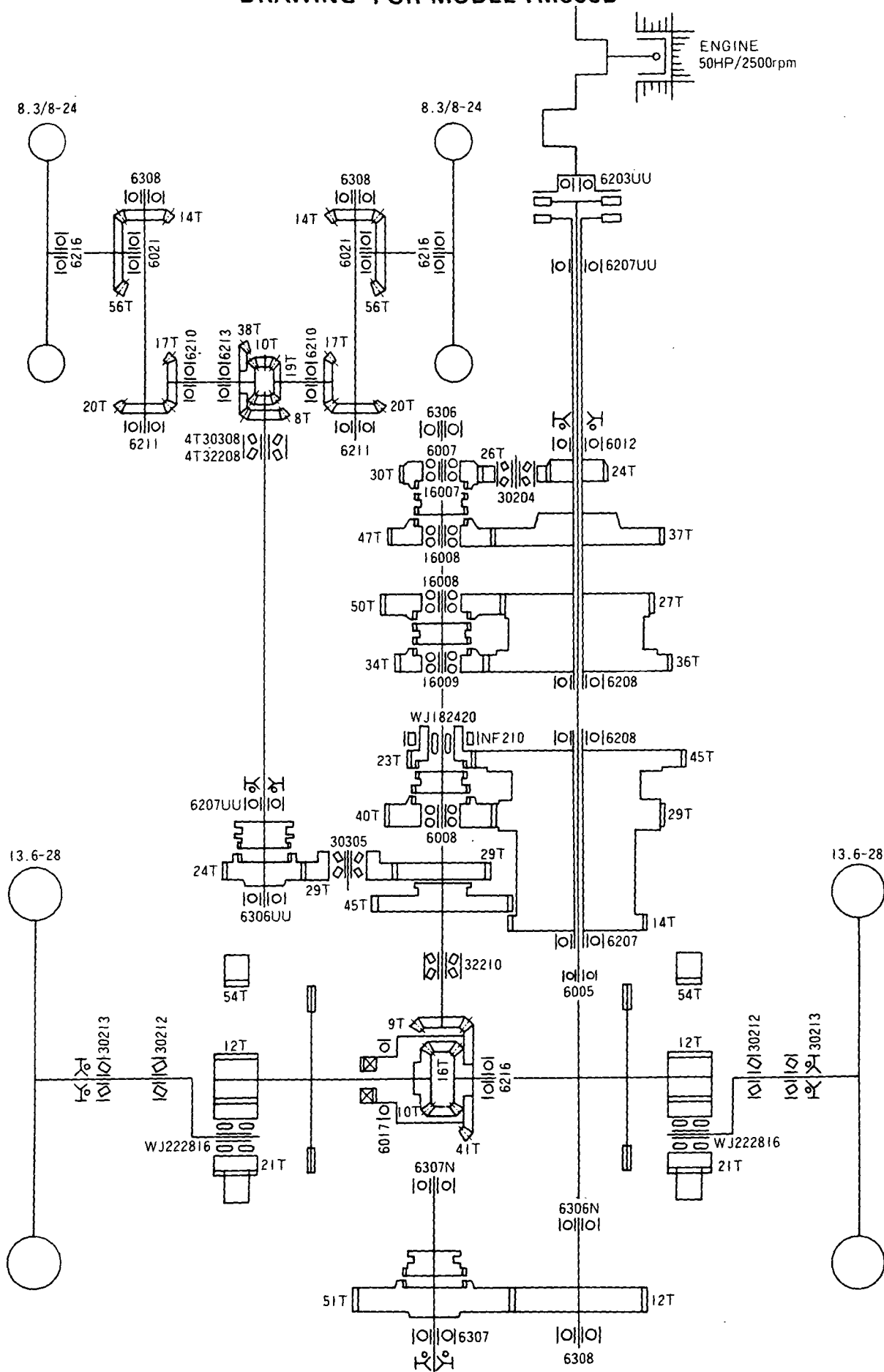

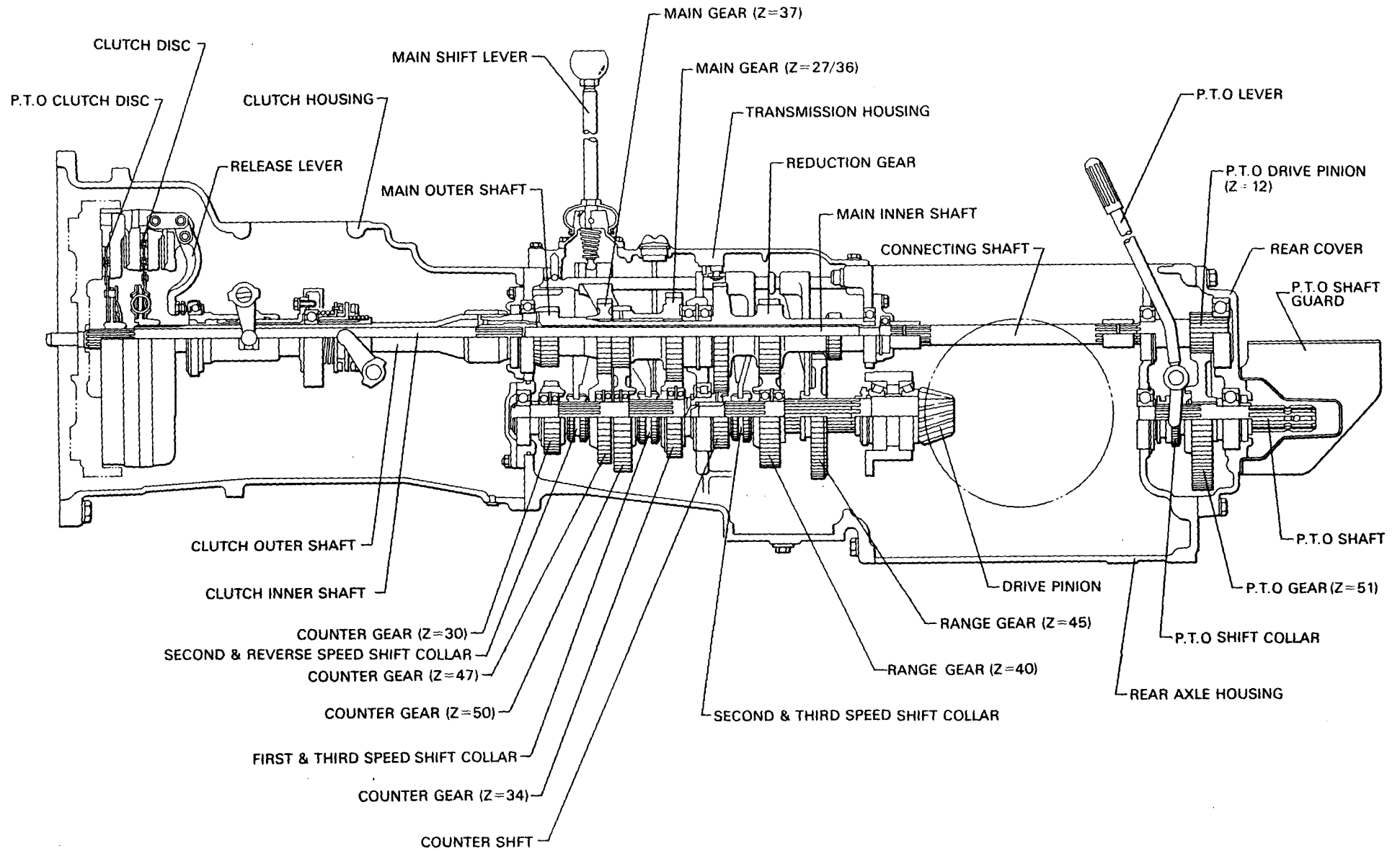

TRAVELLING TRANSMISSION SECTIONAL VIEW (1)
FOR MODEL YM500

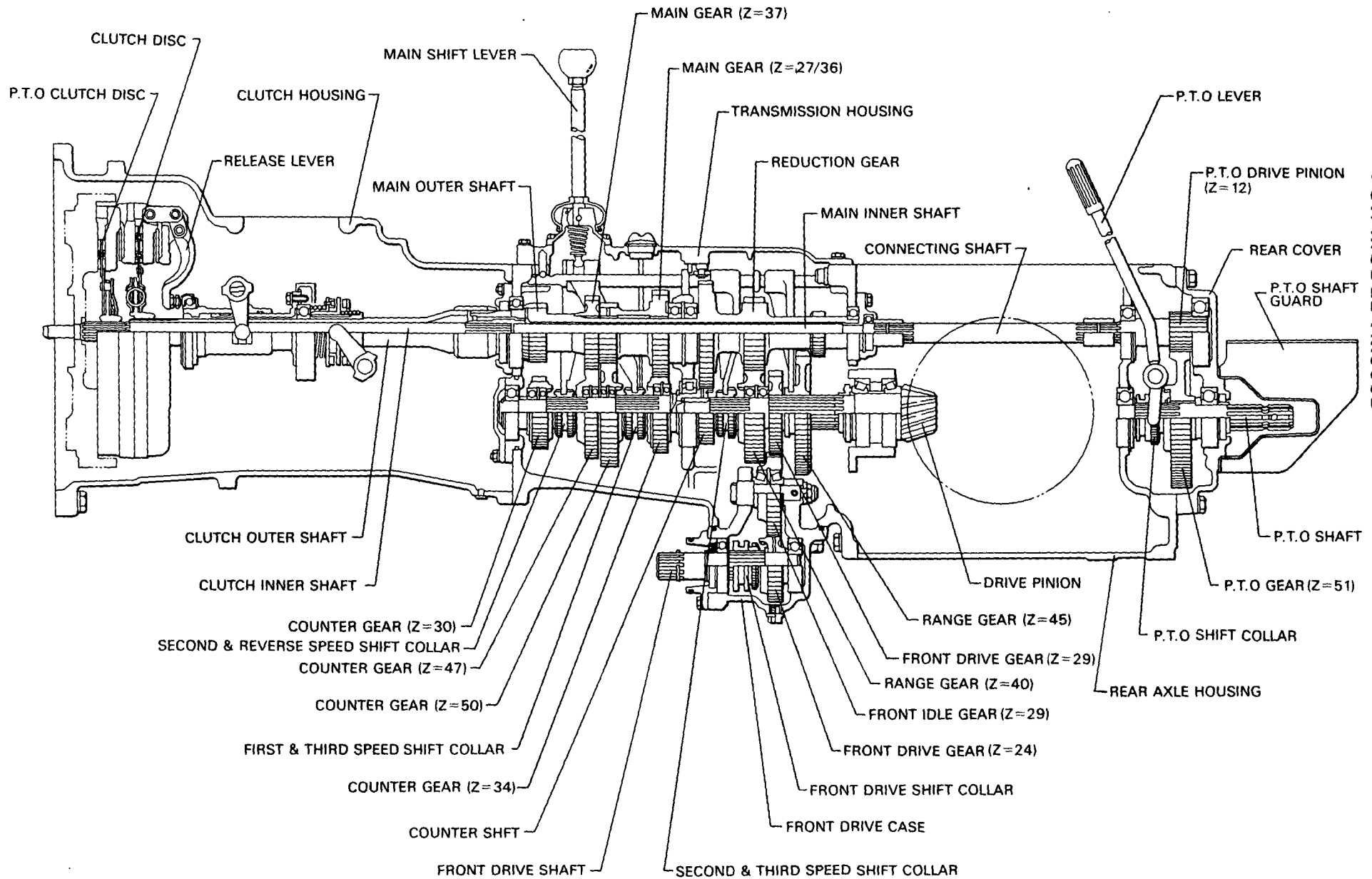

TRAVELLING TRANSMISSION SECTIONAL VIEW (1)
FOR MODEL YM500D

**TRAVELLING TRANSMISSION SECTIONAL VIEW (2)
FOR MODEL YM500D (OLD TYPE)**

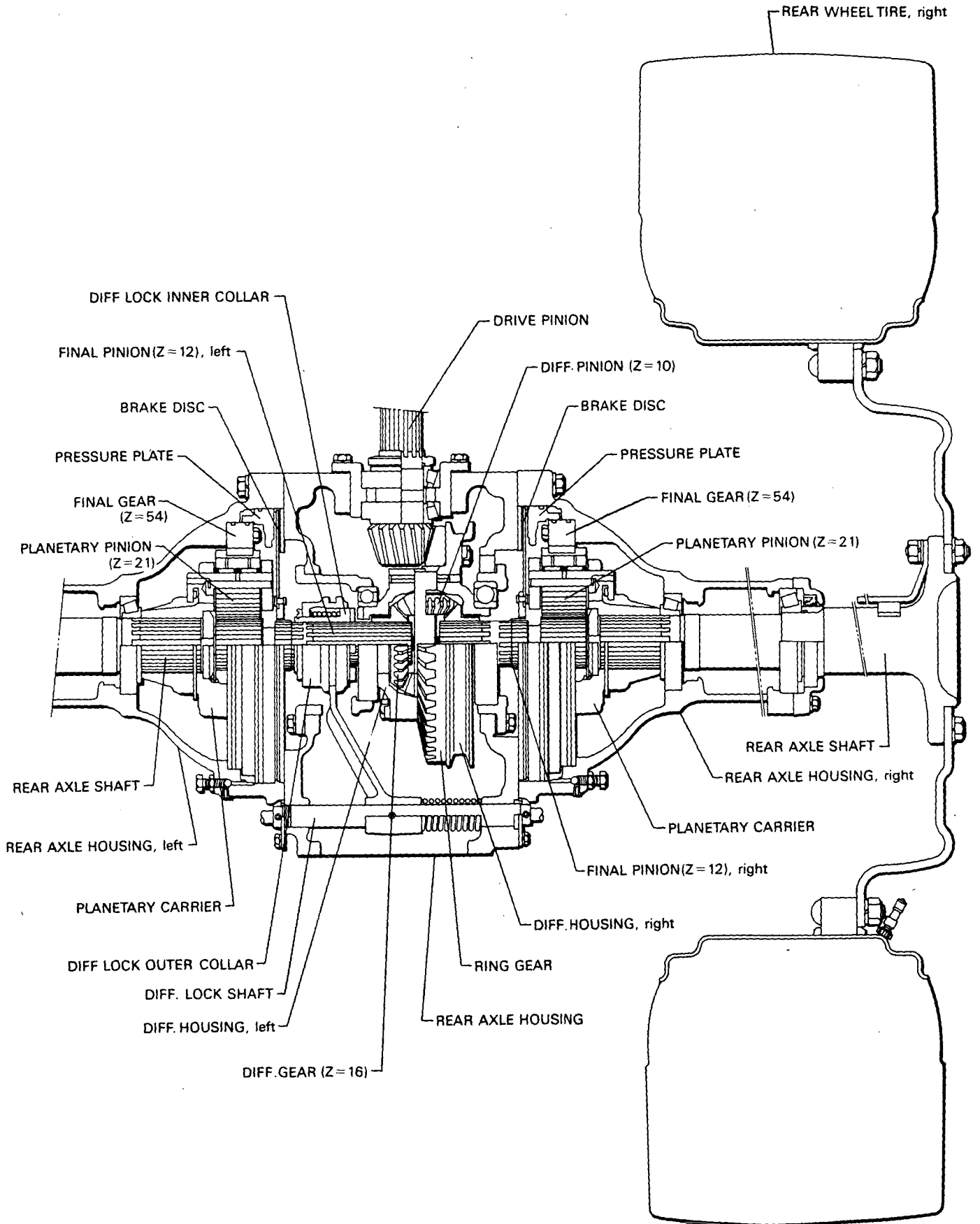

**TRAVELLING TRANSMISSION SECTIONAL VIEW (2)
FOR MODEL YM500 & YM500D (NEW TYPE)**

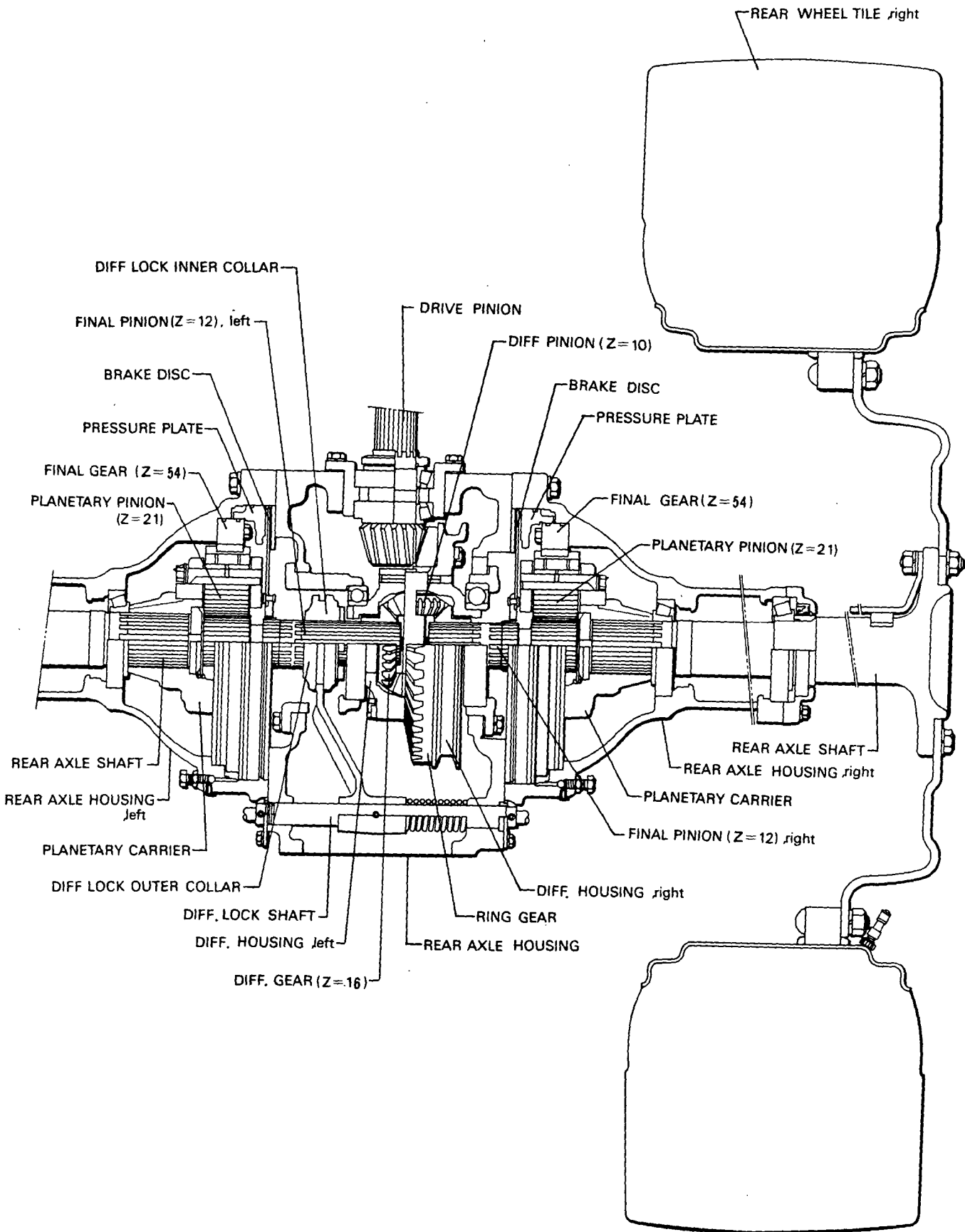

TRAVELLING FRONT DRIVING SECTIONAL VIEW
FOR MODEL YM500D

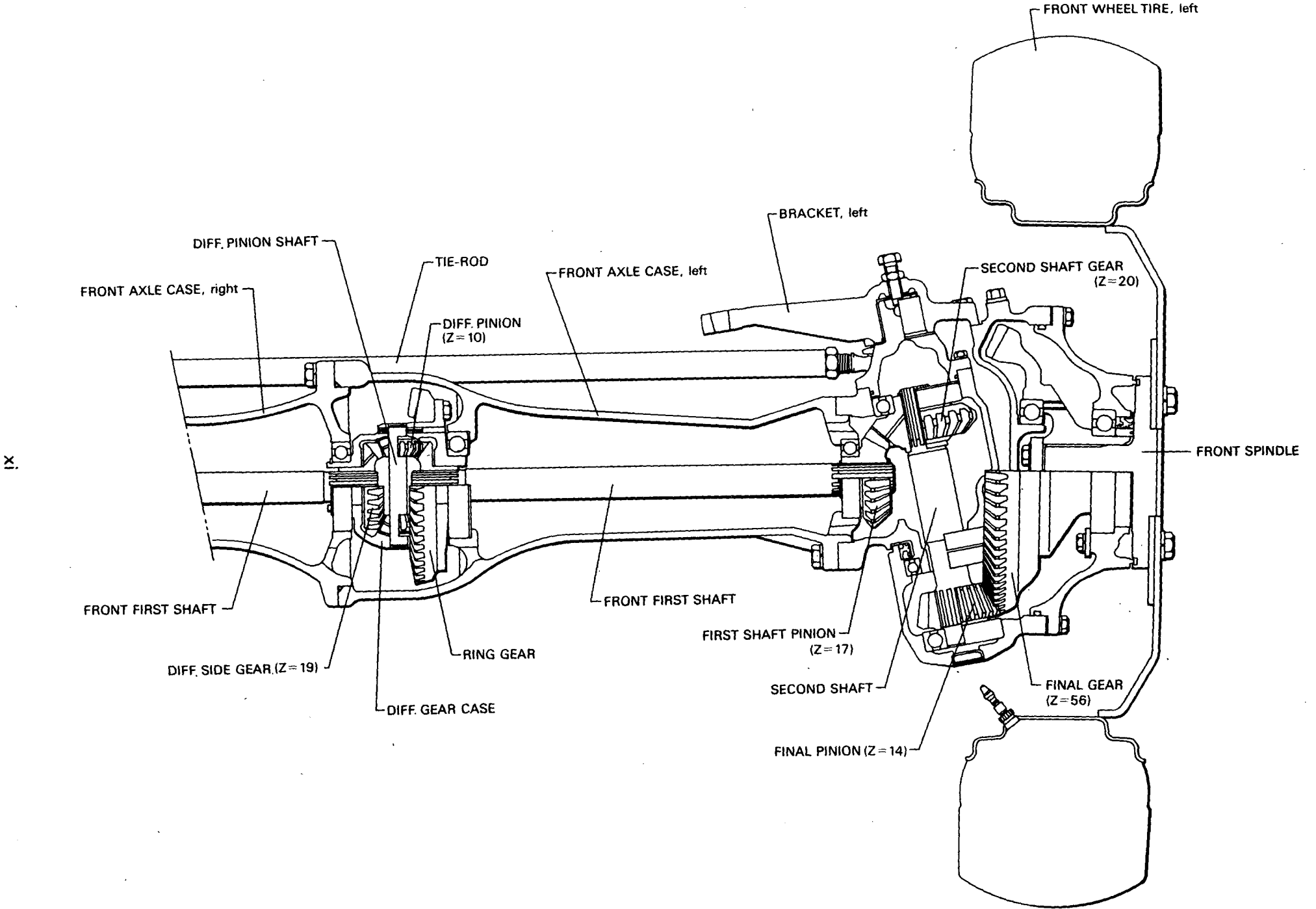

ix

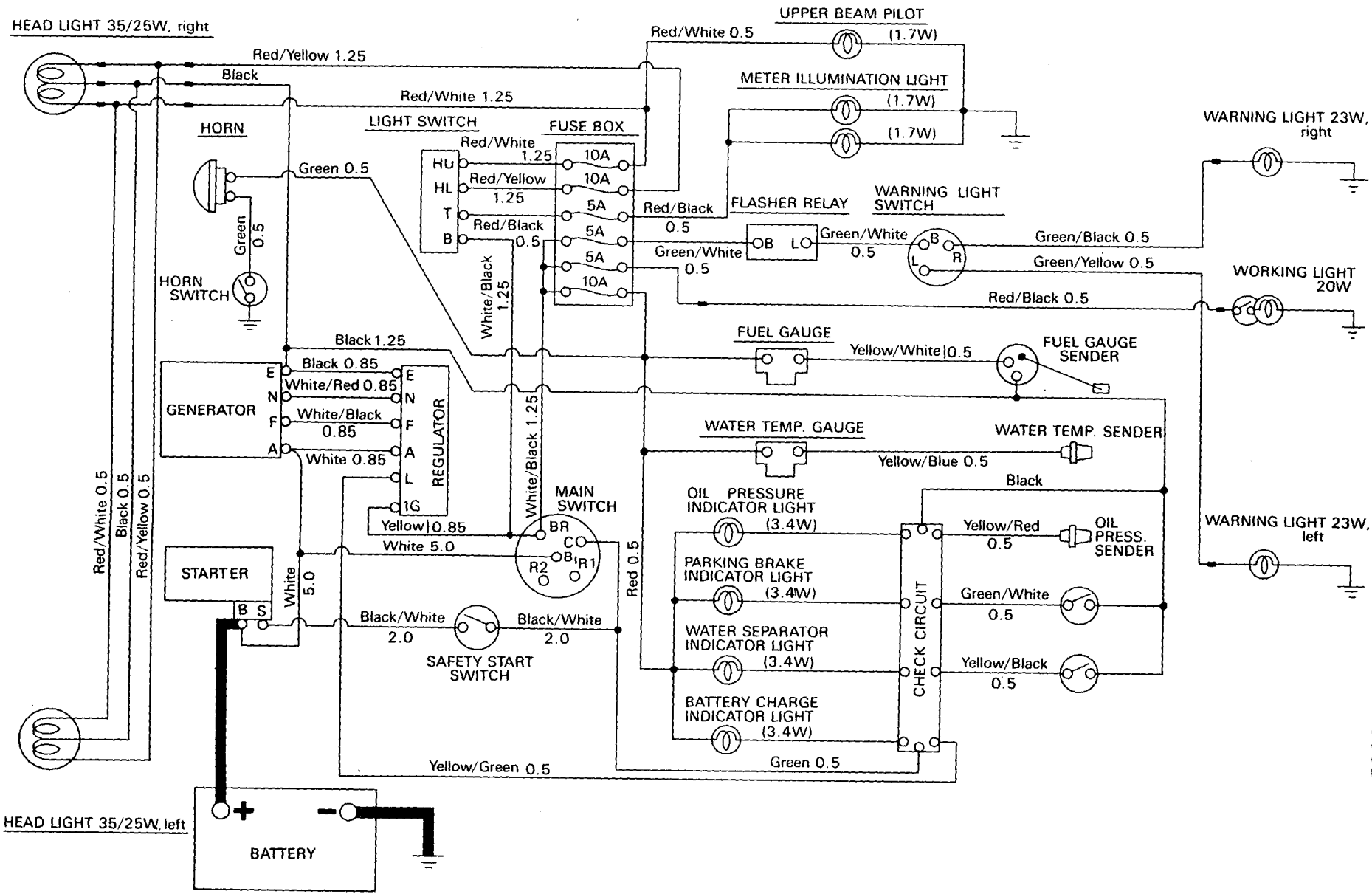

WIRING DIAGRAM (OLD TYPE) FOR MODEL YM5000

HEADLAMP,
RIGHT
35/25W

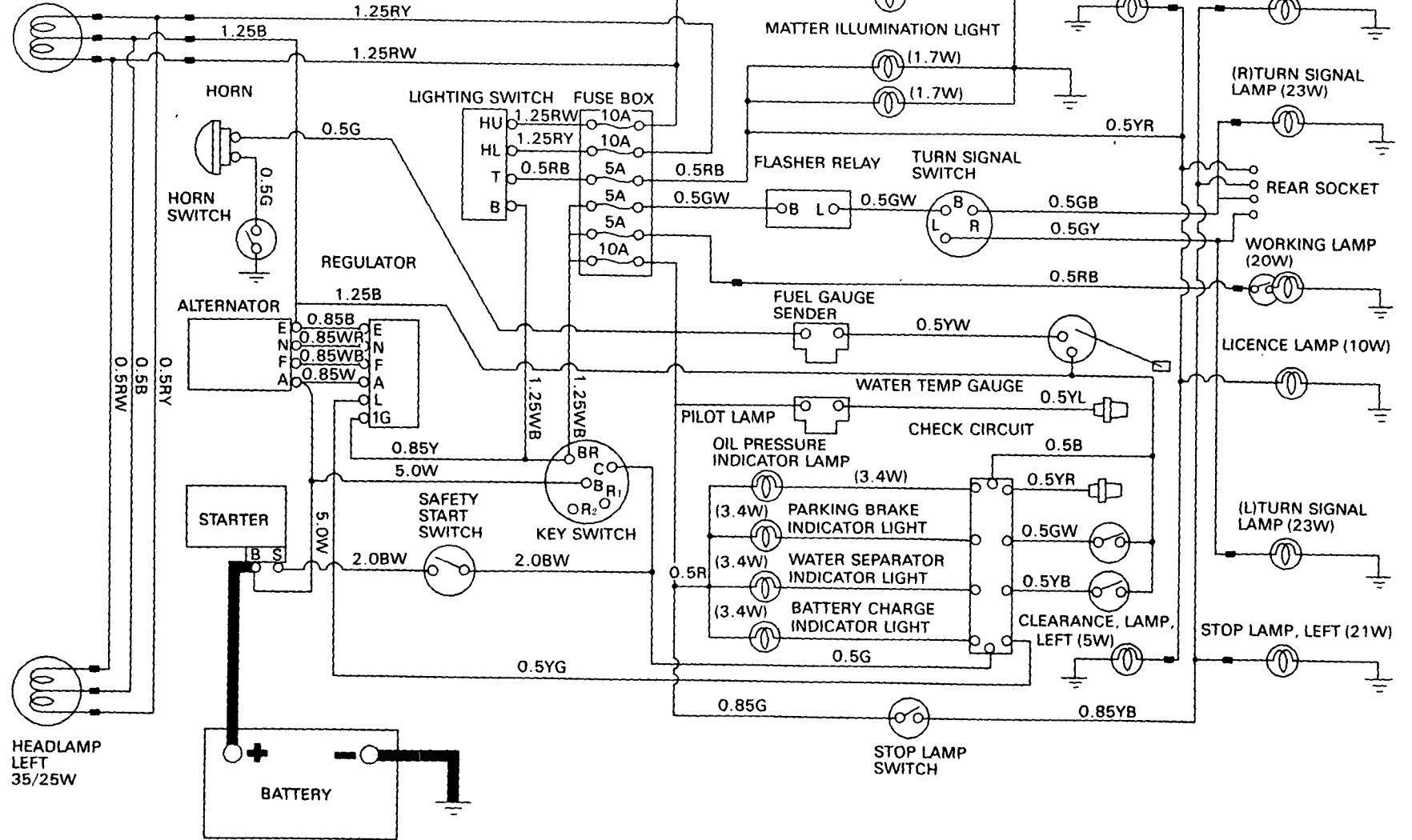

WIRING DIAGRAM (NEW TYPE)
FOR MODEL YM500 & YM500D

Contents

OCT10-M15208

Fig. No.	Fig. Name	Fig. No.	Fig. Name
ENGINE		23.	FUEL TANK (FOR MODEL YM500D)
1.	CYLINDER BLOCK	24.	FRONT AXLE (A) FOR MODEL YM500
2.	GEAR HOUSING	25.	FRONT AXLE(B) FOR MODEL YM500
3.	CYLINDER HEAD	26.	FRONT AXLE (YM500D)
4.	AIR CLEANER	27.	FRONT AXLE (A)FOR MODEL YM500D
5.	EXHAUST MANIFOLD & SILENCER	28.	FRONT AXLE (B)FOR MODEL YM500D
6.	CAMSHAFT	29.	FRONT AXLE (C)FOR MODEL YM500D
7.	CRANKSHAFT & FLYWHEEL	30.	POWER STEERING
8.	PISTON & CONNECTING ROD	31.	PIPING FOR POWER STEERING
9.	LUBRICATING OIL SYSTEM	32.	CLUTCH
10.	COOLING WATER SYSTEM	33.	TRANSMISSION HOUSING (YM500)
11.	FUEL INJECTION PUMP & GOVERNOR	34.	TRANSMISSION HOUSING
12.	FUEL INJECTION PUMP	35.	TRANSMISSION GEARS
13.	FUEL FEED PUMP	36.	TRANSMISSION SHIFTER
14.	GOVERNOR	37.	FRONT DRIVE
15.	FUEL INJECTION VALVE	38.	REAR AXLE HOUSING (1)
16.	FUEL SYSTEM	39.	REAR AXLE HOUSING (2)
17.	ELECTORIC STARTING DEVICE	40.	REAR AXLE
18.	STARTER	41.	BRAKE PEDAL
19.	GENERATOR	42.	PARKING BRAKE
20.	GASKET KIT (FOR ENGINE)	43.	TIRES(FRONT & REAR)
CHASSIS		44.	TIRES (FRONT & REAR)
21.	THROTTLE	45.	HYDRAULIC LIFT
22.	FUEL TANK (FOR MODEL YM500)	46.	CONTROL LEVER
		47.	CONTROL VALVE

Contents

OCT10-M15208

Fig. No.	Fig. Name	Fig. No.	Fig. Name
48.	DRAFT CONTROL		
49.	HYDRAULIC PIPING		
50.	HYDRAULIC PUMP		
51.	ELECTRIC PARTS (1)		
52.	ELECTRIC PARTS (2)		
53.	HOOD		
54.	FENDER		
55.	SEAT		
56.	TOP LINK		
57.	LIFT LINK		
58.	LOWER LINK & CHECK CHAIN		
59.	LABELS		
60.	DRAWBAR		
61.	DRAWBAR		
62.	TOOLS		
63.	WEIGHT(FRONT & REAR WHEEL		

Fig.1. CYLINDER BLOCK

Fig.1 CYLINDER BLOCK

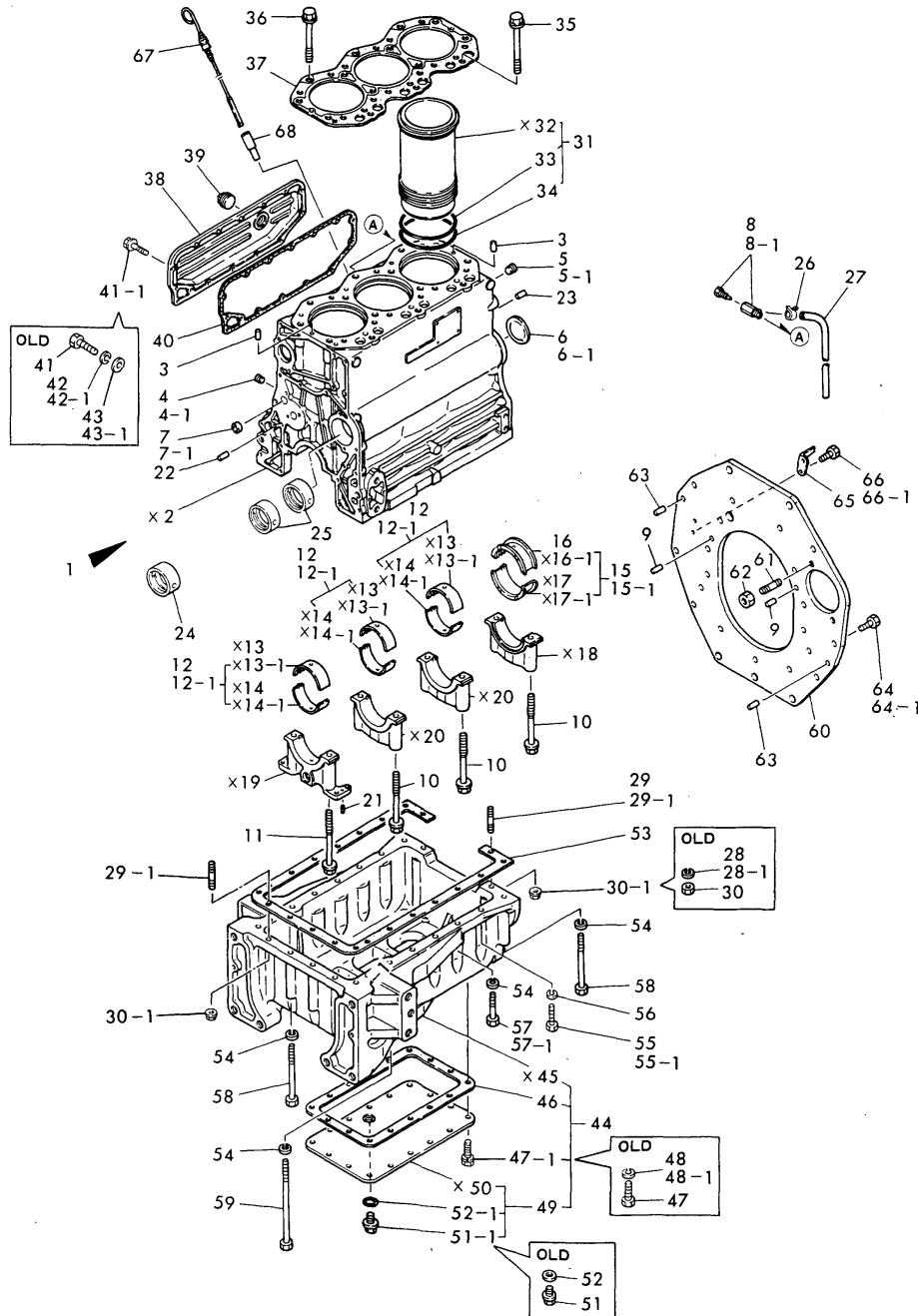

(A)=3T95Y(YM500)
(B)=3T95Y(YM500D)
(C)=

(D)=
(E)=
(F)=

No.	Lev.	Parts No.	Description	(A)	(B)	(C)	(D)	(E)	(F)	Q'ty	I	R
1	1	721850-01560	BLOCK ASSY, CYLINDER	1	1							
3	2	22312-080160	PIN, PARALLEL M8X16	2	2							
4	2	23873-010000	PLUG, R01				5					
4-1	2	23871-010000	PLUG, R01				5					R
		(B=*)										
5	2	23873-030000	PLUG, R03	1	1							
5-1	2	23871-030000	PLUG, R03	1	1							R
		(B=*)										
6	2	27233-600000	PLUG 60				1					
6-1	2	27231-600000	PLUG, 60	1	1							R
		(B=*)										
7	2	27243-160000	PLUG, 16				1					
7-1	2	27241-160000	PLUG, 16	1	1							R
		(B=*)										
8	2	43600-500290	COCK	1	1							
8-1	2	120130-49350	COCK, 1/4	1	1							R
		(B=*1983.03)										
9	2	121850-21920	PIN, M10X22	2	2							
10	2	121850-02070	BOLT, METAL CAP	6	6							
11	2	121850-02080	BOLT, METAL CAP	2	2							
12	2	121850-02150	BEARING, MAIN				3					
12-1	2	124610-02150	BEARING, MAIN	3	3							R
		(B=*1984.05)										
15	2	121850-02160	BEARING, MAIN				1					
15-1	2	124610-02160	BEARING, MAIN	1	1							R
		(B=*1984.05)										
21	2	22351-040010	PIN, SPRING 4.0X10	2	2							
22	2	22312-080160	PIN, PARALLEL M8X16	2	2							Z
		(A=EXXX) (B=EXXX)										
23	2	22312-080160	PIN, PARALLEL M8X16	2	2							Z
		(A=EXXX) (B=EXXX)										
24	2	121850-02410	BUSH, CAMSHAFT	1	1							
25	2	121850-02420	BUSH, CAMSHAFT	2	2							
26	2	124766-59050	CLIP, HOSE 12	1	1							
27	2	124738-49150	PIPE, DRAIN L=300	1	1							
28	2	22217-080000	WASHER, SPRING 8				2					
28-1	2	22217-080000	WASHER, SPRING 8				2					Z
		(B=*1984.05)										
29	2	26226-080352	STUD, M8X 35				2					
29-1	2	26226-080352	STUD, M8X 35	4	4							K
		(B=E00101)										
30	2	26716-080002	NUT, M8				2					
30-1	2	26366-080002	NUT, M8	4	4							K
		(B=*1982.10)										
31	1	721850-01900	LINER ASSY, CYLINDER	3	3							
33	2	120445-01300	GASKET, LINER	3	3							
34	2	121850-01300	GASKET, LINER	3	3							
35	1	121850-01200	BOLT, HEAD	11	11							
36	1	121850-01210	BOLT, HEAD	3	3							
37	1	121850-01320	GASKET, HEAD	1	1							
38	1	121850-01400	COVER	1	1							

Fig.1. CYLINDER BLOCK

Fig.1 CYLINDER BLOCK

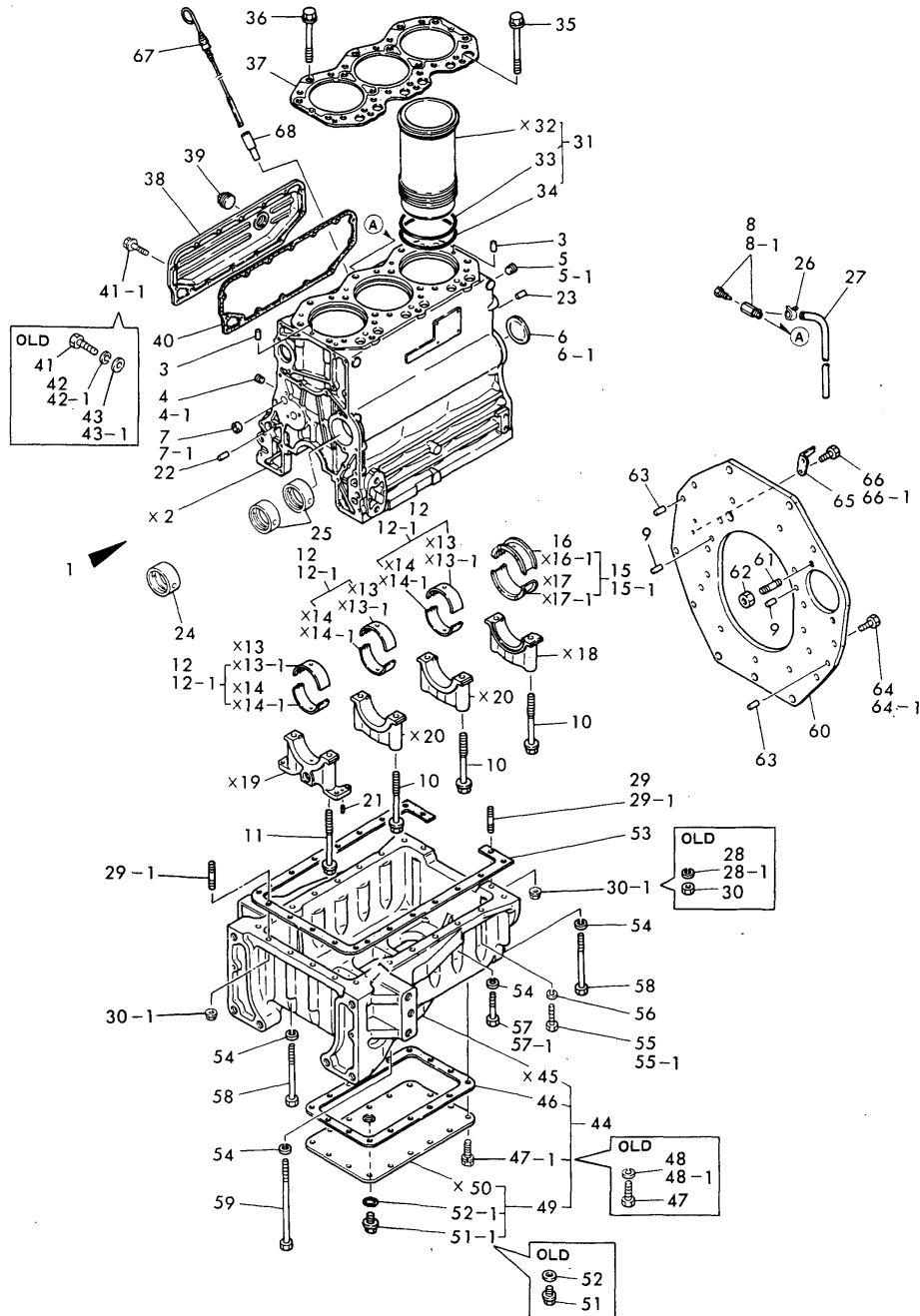

(A)=3T95Y(YM500)
(B)=3T95Y(YM500D)
(C)=

(D)=
(E)=
(F)=

No.	Lev.	Parts No.	Description	(A)	(B)	(C)	(D)	(E)	(F)	Q'ty	I	R
39	1	171051-01921	PLUG, NPTF1	1	1							
40	1	121850-01410	GASKET	1	1							
41	1	26116-080162	BOLT, M8X 16 PLATED							15		
41-1	1	26106-080122 (B=*1984.06)	BOLT, M8X 12 PLATED	15	15							N
42	1	22217-080000	WASHER, SPRING 8							15		
42-1	1	22217-080000 (B=*1984.06)	WASHER, SPRING 8							15		Z
43	1	22137-080000	WASHER, 8							15		
43-1	1	22137-080000 (B=*1984.06)	WASHER, 8							15		Z
44	1	721850-01540	SUMP ASSY, OIL	1	1							
46	2	121850-01730	GASKET, OIL SUMP	1	1							
47	2	26116-080182	BOLT, M8X 18 PLATED							16		
47-1	2	26013-080182 (B=*1980.04)	BOLT, M8X 18	16	16							N
48	2	22217-080000	WASHER, SPRING 8							16		
48-1	2	22217-080000 (B=*1980.04)	WASHER, SPRING 8							16		Z
49	2	721850-01550	COVER ASSY, OIL SUMP	1	1							
51	3	105425-01690	PLUG, 16							1		
51-1	3	121400-01640 (B=E000862)	PLUG, 16	1	1							F 1
52	3	43400-500490	SEAL WASHER 16							1		
52-1	3	24311-000180 (B=*)	O-RING, 1AP18.0	1	1							F 1
53	1	121850-01710	GASKET, OIL SUMP	1	1							
54	1	22217-080000	WASHER, SPRING 8	16	16							
55	1	26116-080352	BOLT, M8X 35 PLATED							2		
55-1	1	26106-080322 (B=*1982.10)	BOLT, M8X 32 PLATED	2	2							N
56	1	22217-080000	WASHER, SPRING 8	2	2							
57	1	26116-080552	BOLT, M8X 55 PLATED							6		
57-1	1	26106-080502 (B=*1982.10)	BOLT, M8X 50 PLATED	6	6							N
58	1	26116-081202	BOLT, M8X120 PLATED	8	8							
59	1	26116-081902	BOLT, M8X190 PLATED	2	2							
60	1	121850-01600	FLANGE, MOUNTING	1	1							
61	1	124450-01610	STUD	2	2							
62	1	26716-120002	NUT, M12	2	2							
63	1	121850-21920	PIN, M10X22	2	2							
64	1	26116-100222	BOLT, M10X 22 PLATED							13		
64-1	1	26106-100222 (B=*1982.10)	BOLT, M10X 22 PLATED	13	13							N
65	1	121820-07310	INDICATOR	1	1							
66	1	26116-060082	BOLT, M6X 8 PLATED							2		
66-1	1	26106-060082 (B=*1982.10)	BOLT, M6X 8 PLATED	2	2							R
67	1	121820-34800	DIPSTICK, OIL	1	1							
68	1	121520-34810	GUIDE, DIPSTICK	1	1							

N:Old $\xrightarrow{\text{Yes}}$ New, Q:Old $\xrightarrow{\text{No}}$ New, R:Old $\xrightarrow{\text{Yes}}$ New, S:Old $\xrightarrow{\text{No}}$ New, W:Add, Z:Discontinued, F:Interchangeable by set, K:Q'ty Change
Copyright (C) YANMAR CO., LTD. All Rights Reserved.

Fig.2. GEAR HOUSING

(A)=3T95Y(YM500
(B)=3T95Y(YM500D
(C)=

(D)=
(E)=
(F)=

Fig.2 GEAR HOUSING

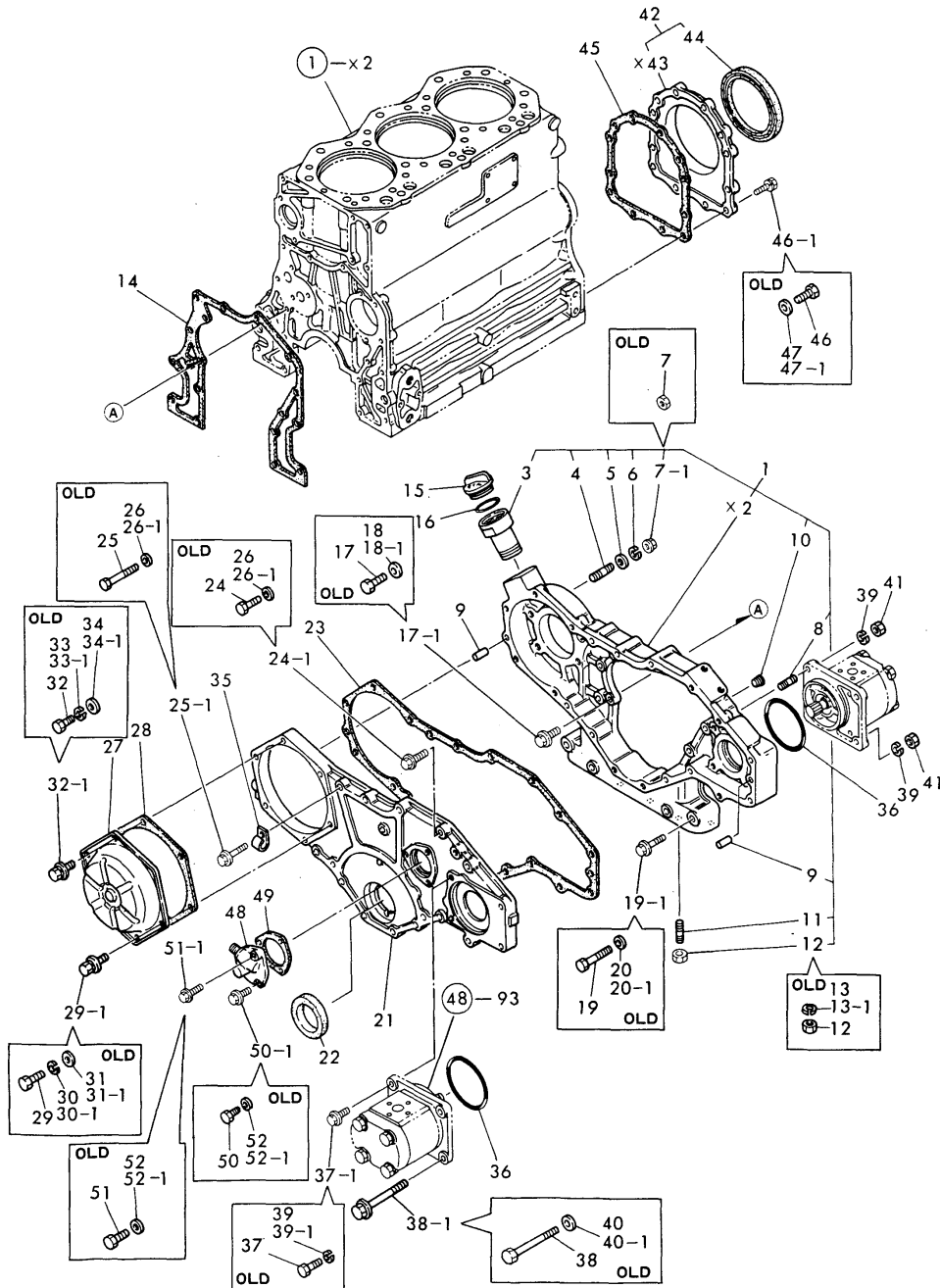

No.	Lev.	Parts No.	Description	Q'ty						I	R
				(A)	(B)	(C)	(D)	(E)	(F)		
1	1	721850-01610	CASE ASSY, GEAR	1	1						
1-1	1		HOUSING ASSY, GEARS	1	1						
(A=*1984.11)											
3	2	121850-01590	PIPE	1	1						
4	2	121850-01900	STUD, SB10X32	4	4						
5	2	22137-100000	WASHER, 10	4	4						
6	2	22217-100000	WASHER, SPRING 10	4	4						
7	2	26716-100002	NUT, M10	4	4						
7-1	2	26366-100002	NUT, M10	4	4						R
(B=*1984.02)											
8	2	121850-01920	STUD, 2D8X22	2	2						
9	2	22312-080160	PIN, PARALLEL M8X16	2	2						
9-1	2	22312-080160	PIN, PARALLEL M8X16	4	4						K
(A=EXXX)											
10	2	23873-030000	PLUG, R03	1	1						
(A=EXXX)											
10-1	2	23871-030000	PLUG, R03	1	1						R
(A=EXXX) (B=EXXX)											
11	2	26226-080352	STUD, M8X 35	2	2						
11-1	2	121850-01920	STUD, 2D8X22	4	4						N
(A=*1984.11) (B=*1984.11)											
12	2	26716-080002	NUT, M8	2	2						Z
(A=EXXX) (B=EXXX)											
13	2	22217-080000	WASHER, SPRING 8		2						
13-1	2	22217-080000	WASHER, SPRING 8		2						Z
(B=*1982.02)											
14	1	121850-01510	GASKET, GEAR CASE	1	1						
15	1	124160-01750	COVER	1	1						
16	1	121420-01760	O-RING	1	1						
17	1	26116-080252	BOLT, M8X 25 PLATED		5						
17-1	1	26106-080222	BOLT, M8X 22 PLATED	5	5						N
(B=*1982.10)											
17-2	1	26106-080162	BOLT, M8X 16 PLATED	2	2						N
(A=*1984.10) (B=*1984.10)											
18	1	22137-080000	WASHER, 8		5						
18-1	1	22137-080000	WASHER, 8		5						Z
(B=*1982.10)											
19	1	26116-080552	BOLT, M8X 55 PLATED		4						
19-1	1	26106-080552	BOLT, M8X 55 PLATED	4	4						N
(B=*1982.10)											
20	1	22137-080000	WASHER, 8		4						
20-1	1	22137-080000	WASHER, 8		4						Z
(B=*)											
21	1	121850-01520	COVER, GEAR CASE	1	1						
22	1	121850-01800	SEAL, OIL	1	1						
23	1	121850-01530	GASKET, GEAR CASE	1	1						
24	1	26116-080382	BOLT M 8X 38 PLATED		5						
24-1	1	26106-080382	BOLT, M8X 38 PLATED	5	5						N
(B=*1982.10)											
25	1	26116-080802	BOLT, M8X 80 PLATED		7						
25-1	1	26106-080752	BOLT, M8X 75 PLATED	7	7						N

N:Old $\frac{Yes}{No}$ New, Q:Old $\frac{No}{Yes}$ New, R:Old $\frac{Yes}{Yes}$ New, S:Old $\frac{No}{No}$ New, W:Add, Z:Discontinued, F:Interchangeable by set, K:Q'ty Change
 ++ CONTINUE ++
 Copyright (C) YANMAR CO., LTD. All Rights Reserved.

Fig.2. GEAR HOUSING

(A)=3T95Y(YM500
(B)=3T95Y(YM500D
(C)=

(D)=
(E)=
(F)=

Fig.2 GEAR HOUSING

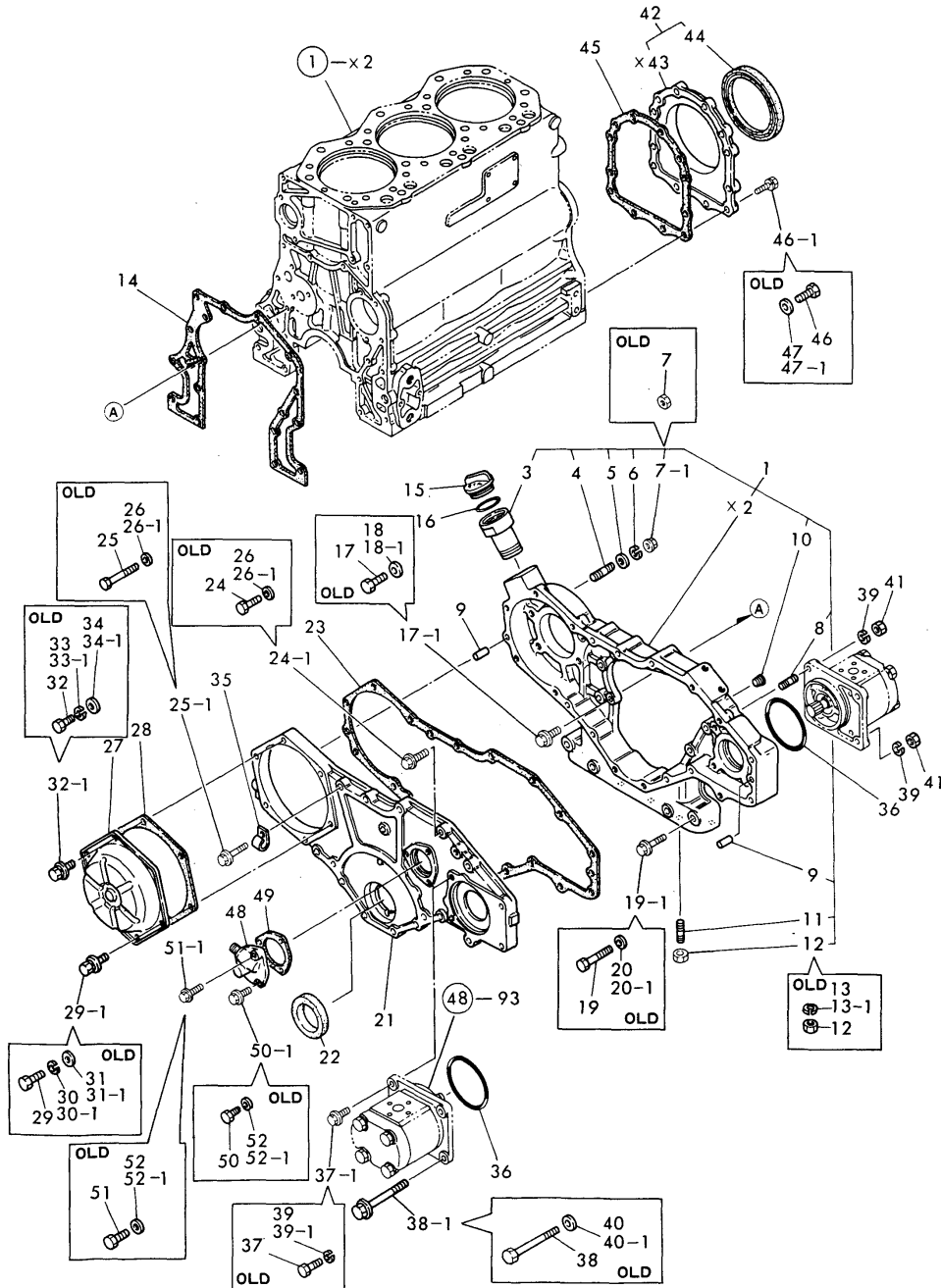

No.	Lev.	Parts No.	Description	Qty						I	R
				(A)	(B)	(C)	(D)	(E)	(F)		
				(B=*1982.10)							
26	1	22137-080000	WASHER, 8		12						
26-1	1	22137-080000	WASHER, 8		12						Z
				(B=*1982.10)							
27	1	121850-01550	COVER	1	1						
28	1	121850-01560	GASKET	1	1						
29	1	26116-080162	BOLT, M8X 16 PLATED		1						
29-1	1	26014-080162	BOLT, M8X 16	1	1						N
				(B=*1980.04)							
30	1	22217-080000	WASHER, SPRING 8		1						
30-1	1	22217-080000	WASHER, SPRING 8		1						Z
				(B=*1980.04)							
31	1	22137-080000	WASHER, 8		1						
31-1	1	22137-080000	WASHER, 8		1						Z
				(B=*1980.04)							
32	1	26116-080422	BOLT, M8X 42 PLATED		5						
32-1	1	26014-080402	BOLT, M8X 40	5	5						N
				(B=*1983.03)							
33	1	22217-080000	WASHER, SPRING 8		5						
33-1	1	22217-080000	WASHER, SPRING 8		5						Z
				(B=*1983.03)							
34	1	22137-080000	WASHER, 8		5						
34-1	1	22137-080000	WASHER, 8		5						Z
				(B=*1983.03)							
35	1	194440-51620	CLAMP	1	1						
36	1	24341-000800	O-RING, 1AS80.0	2	2						
37	1	26116-080222	BOLT, M8X 22 PLATED		2						
37-1	1	26106-080222	BOLT, M8X 22 PLATED	2	2						N
				(B=*1982.11)							
38	1	26116-081002	BOLT, M8X100 PLATED		2						
38-1	1	26106-081052	BOLT, M8X105 PLATED	2	2						N
				(B=*1982.02)							
38-2	1	26106-081002	BOLT, M8X100 PLATED	2	2						R
				(A=*1984.10) (B=*1984.10)							
39	1	22217-080000	WASHER, SPRING 8		6						
39-1	1	22217-080000	WASHER, SPRING 8		6						Z
				(B=*1982.02)							
40	1	22137-080000	WASHER, 8		2						
40-1	1	22137-080000	WASHER, 8		2						Z
				(B=*1982.02)							
41	1	26716-080002	NUT, M8		4						
41-1	1	26366-080002	NUT, M8	4	4						N
				(B=*1982.10)							
42	1	721850-01650	CASE ASSY, OIL SEAL	1	1						
44	2	124227-01780	SEAL, OIL	1	1						
45	1	121850-01660	GASKET	1	1						
46	1	26116-080252	BOLT, M8X 25 PLATED		10						
46-1	1	26106-080222	BOLT, M8X 22 PLATED	10	10						N
				(B=*1980.10)							
46A	2	22312-080160	PIN, PARALLEL M8X16	2							W
				(B=EXXX)							

N:Old $\frac{Yes}{No}$ New, Q:Old $\frac{No}{Yes}$ New, R:Old $\frac{Yes}{Yes}$ New, S:Old $\frac{No}{No}$ New, W:Add, Z:Discontinued, F:Interchangeable by set, K:Q'ty Change
 ++ CONTINUE ++
 Copyright (C) YANMAR CO., LTD. All Rights Reserved.

Fig.2. GEAR HOUSING

(A)=3T95Y(YM500)
 (B)=3T95Y(YM500D)
 (C)=

(D)=
 (E)=
 (F)=

Fig.2 GEAR HOUSING

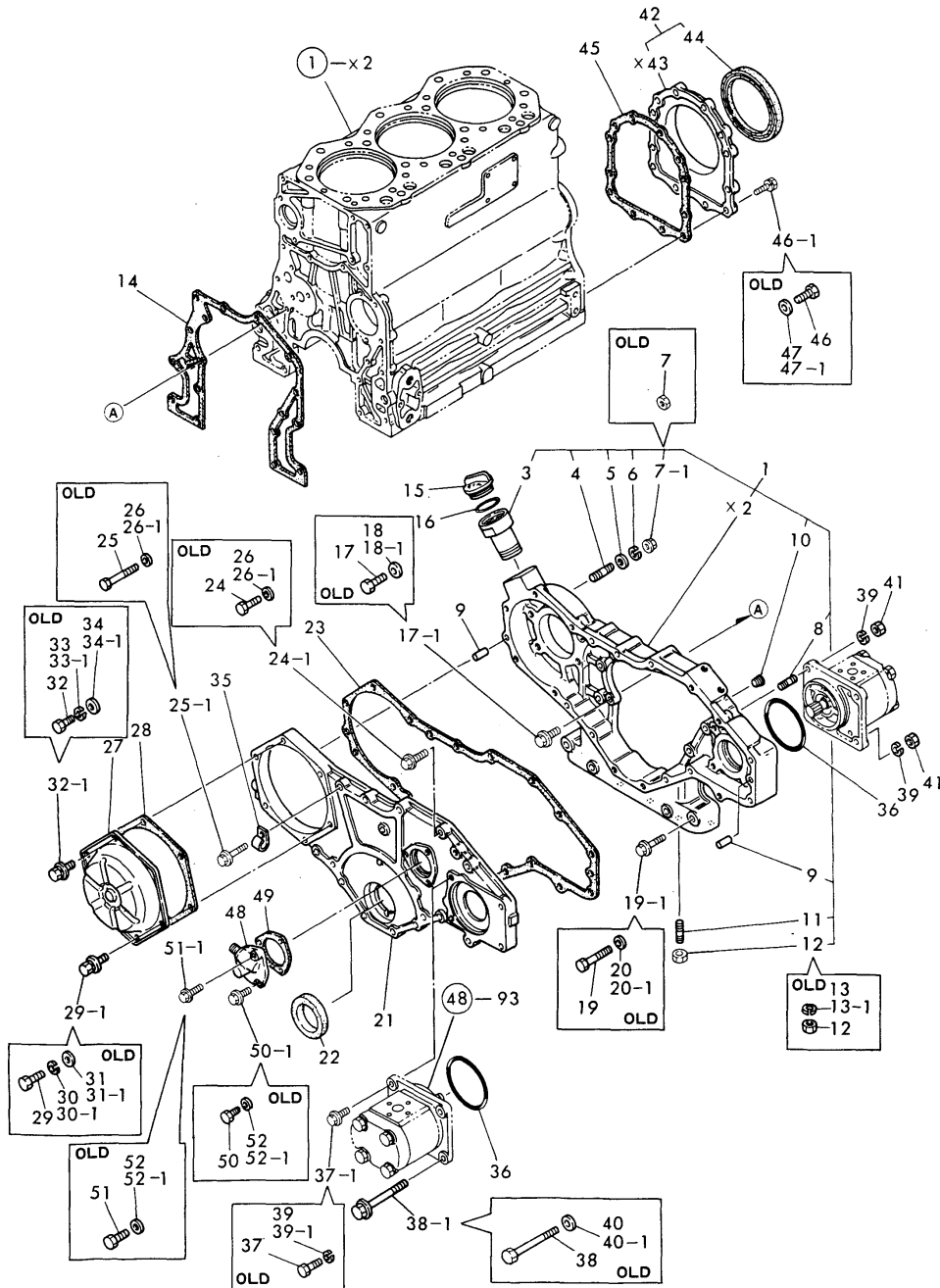

No.	Lev.	Parts No.	Description	Q'ty						I	R
				(A)	(B)	(C)	(D)	(E)	(F)		
47	1	22137-080000	WASHER, 8		10						
47-1	1	22137-080000	WASHER, 8		10						Z
				(B=*1982.10)							
48	1	121750-91400	GEAR		1	1					
49	1	124250-91412	GASKET		1	1					
50	1	26116-060162	BOLT, M6X 16 PLATED			2					
50-1	1	26106-060142	BOLT, M6X 14 PLATED		2	2					N
				(B=*1982.10)							
51	1	26116-060322	BOLT, M6X 32 PLATED			1					
51-1	1	26106-060302	BOLT, M6X 30 PLATED		1	1					N
				(B=*1982.10)							
52	1	22117-060000	WASHER, 6			3					
52-1	1	22117-060000	WASHER, 6			3					Z
				(B=*1982.10)							
53	1	121850-51960	O-RING		1	1					W
		(A=*1984.05)	(B=*1984.05)								

Fig.3. CYLINDER HEAD

Fig.3 CYLINDER HEAD

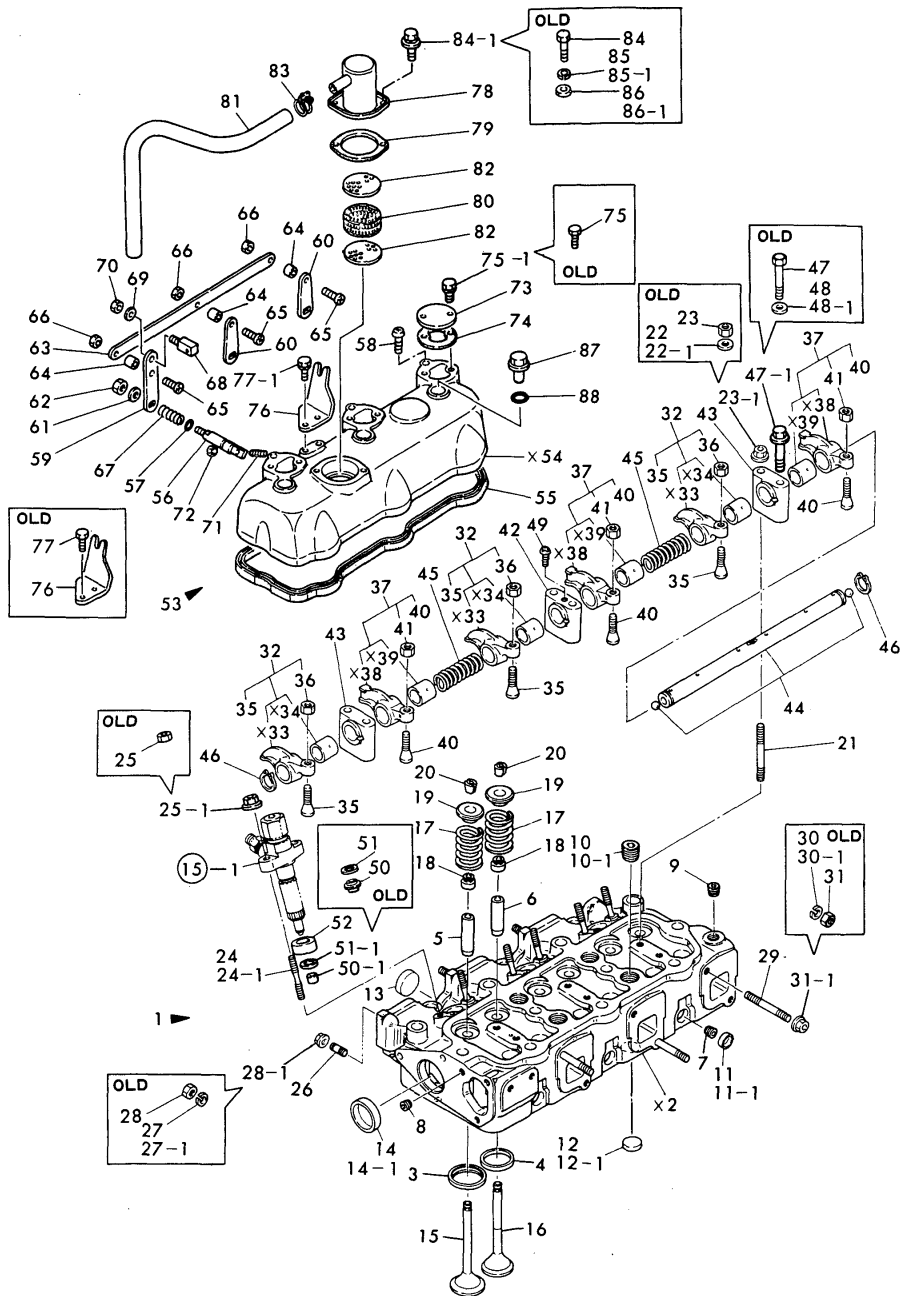

(A)=3T95Y(YM500)
 (B)=3T95(YM500D)
 (C)=

(D)=
 (E)=
 (F)=

No.	Lev.	Parts No.	Description	(A)	(B)	(C)	(D)	(E)	(F)	Q'ty	I	R
1	1	721850-11700	HEAD ASSY, CYLINDER	1	1							
1-1	1	(A=*1984.11) (B=*1984.11)	HEAD ASSY, CYLINDER	1	1							N
1A	2	121850-11000 (A=EXXX) (B=EXXX)	HEAD ASSY, CYLINDER	1	1							W
3	3	121952-11080	SEAT, INTAKE VALVE	3	3							
4	3	121850-11090	SEAT, EXHAUST VALVE	3	3							
5	3	121850-11160	GUIDE, VALVE	3	3							
6	3	121850-11170	GUIDE, VALVE	3	3							
6-1	3	120320-11171 (A=*1984.11) (B=*1984.11)	GUIDE, VALVE	3	3							N
7	3	121850-11860	PLUG, PT1/4	3	3							
8	3	124060-01050	PLUG, PT1/8	1	1							
8-1	3	23871-010000 (A=EXXX) (B=EXXX)	PLUG, R01	1	1							S
9	3	23873-030000	PLUG, R03	1	1							
9-1	3	23871-030000 (A=EXXX) (B=EXXX)	PLUG, R03	1	1							R
10	3	23873-040000	PLUG, R04		4							
10-1	3	23871-040000 (B=*)	PLUG, R04	4	4							R
11	3	27243-180000	PLUG 18	3	3							
11-1	3	27241-180000 (B=*)	PLUG, 18	3	3							R
12	3	27243-220000	PLUG, 22		3							
12-1	3	27241-220000 (B=*)	PLUG, 22	3	3							R
13	3	27243-280000	PLUG, 28	2	2							
13-1	3	27241-280000 (A=EXXX) (B=EXXX)	PLUG, 28	2	2							R
14	3	27243-400000	PLUG 40		2							
15	2	121850-11100	VALVE, INTAKE	3	3							
16	2	121952-11110	VALVE, EXHAUST	3	3							
17	2	121850-11120	SPRING, VALVE	6	6							
18	2	121850-11150	SEAL, VALVE STEM	6	6							
19	2	121850-11180	RETAINER, SPRING	6	6							
20	2	124250-11190	COTTER	6	6							
21	2	127610-11350	STUD	3	3							
22	2	22117-080000	WASHER, 8	3	3							
22-1	2	22117-080000 (B=*1982.10)	WASHER, 8		3							Z
23	2	26716-080002	NUT, M8		3							
23-1	2	26366-080002 (B=*1982.10)	NUT, M8	3	3							N
23-2	2	26366-080002 (A=EXXX) (B=EXXX)	NUT, M8	3	3							Z
24	2	121850-11930	STUD		6							
24-1	2	26216-080352 (B=*1984.06)	STUD, M8X 35	6	6							R
25	2	26716-080002	NUT, M8		6							
25-1	2	26366-080002	NUT, M8	6	6							R

N:Old \xrightarrow{Yes} New, Q:Old \xrightarrow{No} New, R:Old \xrightarrow{Yes} New, S:Old \xrightarrow{No} New, W:Add, Z:Discontinued, F:Interchangeable by set, K:Q'ty Change
 ++ CONTINUE ++
 Copyright (C) YANMAR CO., LTD. All Rights Reserved.

Fig.3. CYLINDER HEAD

Fig.3 CYLINDER HEAD

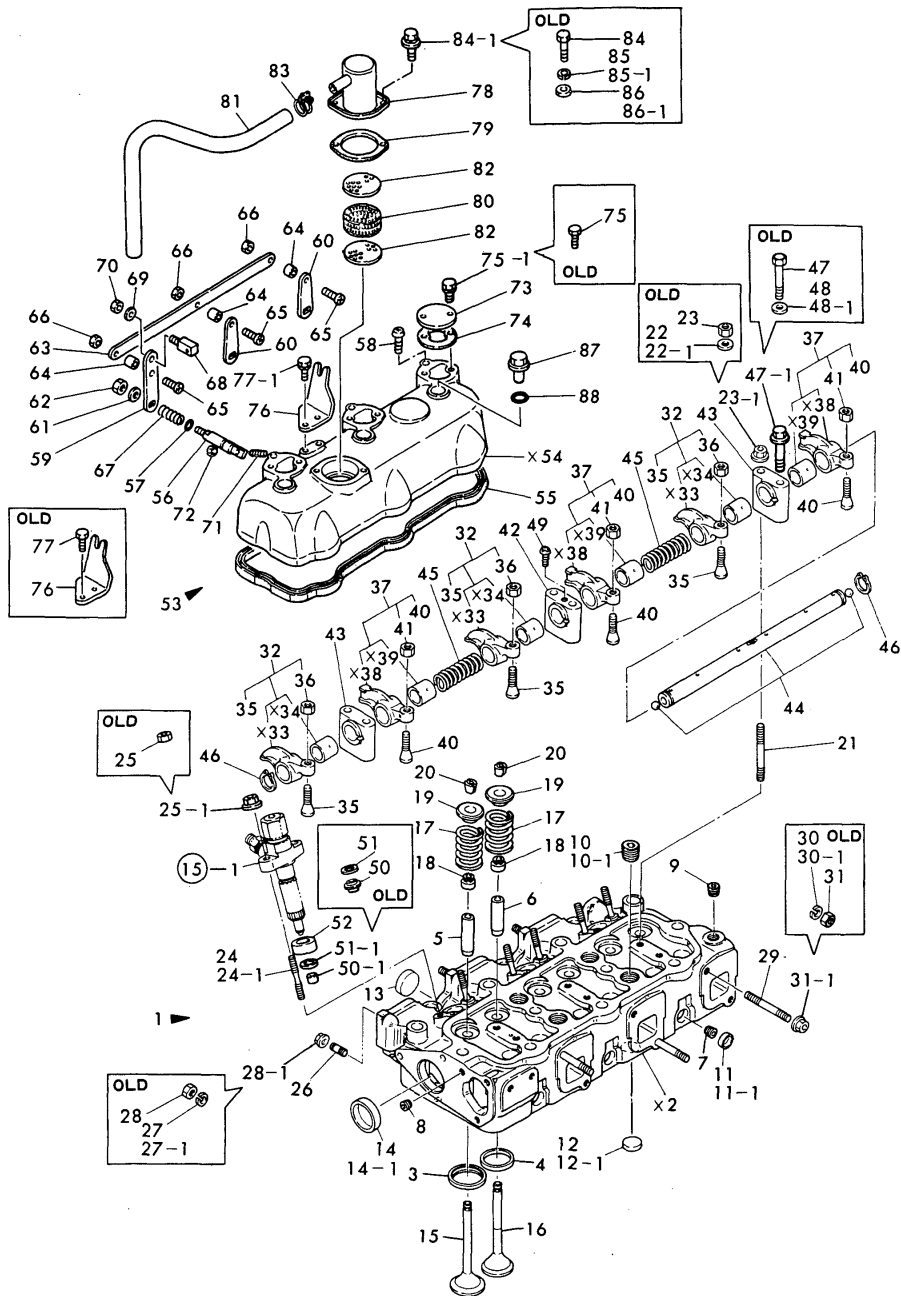

(A)=3T95Y(YM500)
(B)=3T95(YM500D)
(C)=

(D)=
(E)=
(F)=

No.	Lev.	Parts No.	Description	Qty						I	R	
				(A)	(B)	(C)	(D)	(E)	(F)			
			(B=*1982.10)									
26	2	26216-080202	STUD, M8X 20	3	3							Z
		(A=EXXX)	(B=EXXX)									
27	2	22217-080000	WASHER, SPRING 8		3							
27-1	2	22217-080000	WASHER, SPRING 8		3							Z
			(B=*1982.10)									
28	2	26716-080002	NUT, M8		3							
28-1	2	26366-080002	NUT, M8	3	3							N
			(B=*1982.10)									
29	2	26216-080702	STUD, M8X 70	3	3							Z
		(A=EXXX)	(B=EXXX)									
30	2	22217-080000	WASHER, SPRING 8		3							
30-1	2	22217-080000	WASHER, SPRING 8		3							Z
			(B=*1982.10)									
31	2	26716-080002	NUT, M8		3							
31-1	2	26366-080002	NUT, M8	3	3							N
			(B=*1982.10)									
31-2	2	26366-080002	NUT, M8	3	3							Z
			(B=EXXX)									
32	1	721850-11650	ARM ASSY, ROCKER	3	3							
32A	2	121850-11200	ARM ASSY, ROCKER	3	3							W
		(A=EXXX)	(B=EXXX)									
35	2	120220-11230	SCREW, VALVE ADJUST	3	3							
36	2	26756-080002	NUT, LOCK M8	3	3							
37	1	721850-11660	ARM ASSY, ROCKER	3	3							
37A	2	121850-11210	ARM ASSY, ROCKER	3	3							W
		(A=EXXX)	(B=EXXX)									
40	2	120220-11230	SCREW, VALVE ADJUST	3	3							
41	2	26756-080002	NUT, LOCK M8	3	3							
42	1	121850-11250	SUPPORT, ROCKER ARM	1	1							
43	1	121850-11260	SUPPORT, ROCKER ARM	2	2							
44	1	121850-11270	SHAFT, ROCKER ARM	1	1							
45	1	121850-11390	SPRING	2	2							
46	1	22242-000200	RING, 20	2	2							
47	1	26116-080602	BOLT, M8X 60 PLATED		3							
47-1	1	26106-080602	BOLT, M8X 60 PLATED	3	3							N
			(B=*1982.12)									
48	1	22117-080000	WASHER, 8		3							
48-1	1	22117-080000	WASHER, 8		3							Z
			(B=*1982.12)									
49	1	26557-060162	SCREW 6X16,CRPHM.	1	1							
50	1	121850-11900	INSULATOR		3							
50-1	1	128610-11900	INSULATOR	3	3							R
			(B=*1983.01)									
51	1	121850-11910	RETAINER		3							
51-1	1	128610-11910	GASKET, NOZZLE	3	3							R
			(B=*1983.01)									
52	1	121850-11920	COVER	3	3							
53	1	721850-11520	BONNET ASSY, HEAD	1	1							
55	2	121850-11320	GASKET, BONNET	1	1							
56	2	121850-03600	SHAFT, DECOMPRESSION	3	3							

N:Old $\xrightarrow{\text{Yes}}$ New, Q:Old $\xrightarrow{\text{No}}$ New, R:Old $\xrightarrow{\text{Yes}}$ New, S:Old $\xrightarrow{\text{No}}$ New, W:Add, Z:Discontinued, F:Interchangeable by set, K:Q'ty Change
 ++ CONTINUE ++
 Copyright (C) YANMAR CO., LTD. All Rights Reserved.

Fig.3. CYLINDER HEAD

Fig.3 CYLINDER HEAD

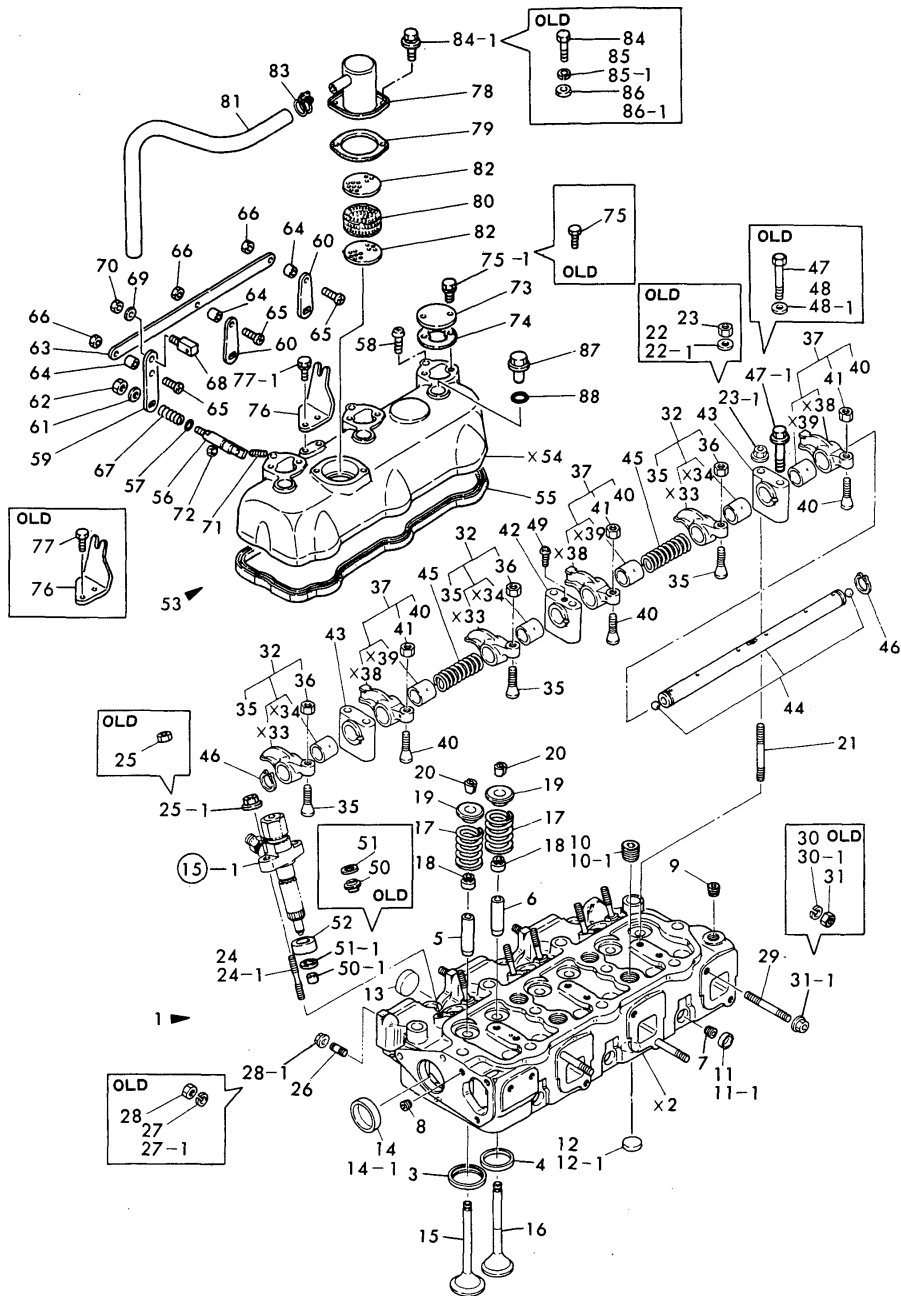

(A)=3T95Y(YM500)
(B)=3T95(YM500D)
(C)=

(D)=
(E)=
(F)=

No.	Lev.	Parts No.	Description	(A)	(B)	Q'ty	(D)	(E)	(F)	I	R
56-1	2	121850-03601 (A=*1986.12)	SHAFT, DECOMPRESSION (B=*1986.12)	3	3						N
57	2	24311-000070	O-RING, 1AP7.0	3	3						
58	2	124250-03640	SCREW	3	3						
59	2	121250-03740	LEVER, DECOMPRESSION	1	1						
60	2	121250-03751	LEVER, DECOMPRESSION	2	2						
60-1	2	121462-03740 (A=*1985.10)	LEVER, DECOMPRESSION (B=*1985.10)	2	2						N
61	2	22117-060000	WASHER, 6	3	3						
62	2	26716-060002	NUT, M6	3	3						
62-1	2	26717-060002 (A=EXXX)	NUT, M6 (B=EXXX)	3	3						R
63	2	121850-03760	CONNECTOR	1	1						
64	2	121250-03770	COLLAR	3	3						
65	2	26587-050122	SCREW, M5X12	3	3						
66	2	26756-050002	NUT, LOCK M5	3	3						
67	2	104200-03641	SPRING, DECOMPRESSION	3	3						
68	2	121250-03782	RETAINER, WIRE	1	1						
68-1	2	121250-03783 (A=*1986.07)	RETAINER, INNER WIRE (B=*1986.07)	1	1						R
69	2	22117-060000	WASHER, 6	1	1						
70	2	26716-060002	NUT, M6	1	1						
71	2	120220-03660	SCREW	3	3						
72	2	26756-050002	NUT, LOCK M5	3	3						
73	2	124460-03650	COVER	3	3						
74	2	124460-03663	GASKET	3	3						
75	2	26116-060122	BOLT, M6X 12 PLATED		6						
75-1	2	26013-060142 (B=*1982.10)	BOLT, M6X 14 (B=*1982.10)	6	6						R
76	1	121850-03720	BRACKET	1	1						
77	1	26116-060122	BOLT, M6X 12 PLATED		2						
77-1	1	26016-060142 (B=*1982.10)	BOLT M 6X 14 (B=*1982.10)	2	2						R
77-2	1	26013-060142 (A=*1982.09)	BOLT, M6X 14 (B=*1982.09)	2	2						R
78	1	121850-03020	COVER, BREATHER	1	1						
79	1	121750-03030	GASKET	1	1						
80	1	121850-03050	FILTER, BREATHER	1	1						
81	1	121850-03060	PIPE, BREATHER	1	1						
81-1	1	121850-03061 (A=*1987.01)	PIPE, BREATHER (B=*1987.01)	1	1						
82	1	121750-03080	PLATE, BAFFLE	2	2						
83	1	23010-023000	CLAMP, 23	1	1						
84	1	26116-060142	BOLT, M6X 14 PLATED		2						
84-1	1	26014-060142 (B=*1982.10)	BOLT, M6X 14 (B=*1982.10)	2	2						N
85	1	22217-060000	WASHER, SPRING 6		2						
85-1	1	22217-060000 (B=*1982.10)	WASHER, SPRING 6 (B=*1982.10)		2						Z
86	1	22137-060000	WASHER, 6		2						
86-1	1	22137-060000 (B=*1982.10)	WASHER, 6 (B=*1982.10)		2						Z

N:Old $\frac{Yes}{No}$ New, Q:Old $\frac{No}{Yes}$ New, R:Old $\frac{Yes}{Yes}$ New, S:Old $\frac{No}{No}$ New, W:Add, Z:Discontinued, F:Interchangeable by set, K:Q'ty Change
++ CONTINUE ++
Copyright (C) YANMAR CO., LTD. All Rights Reserved.

Fig.3. CYLINDER HEAD

Fig.3 CYLINDER HEAD

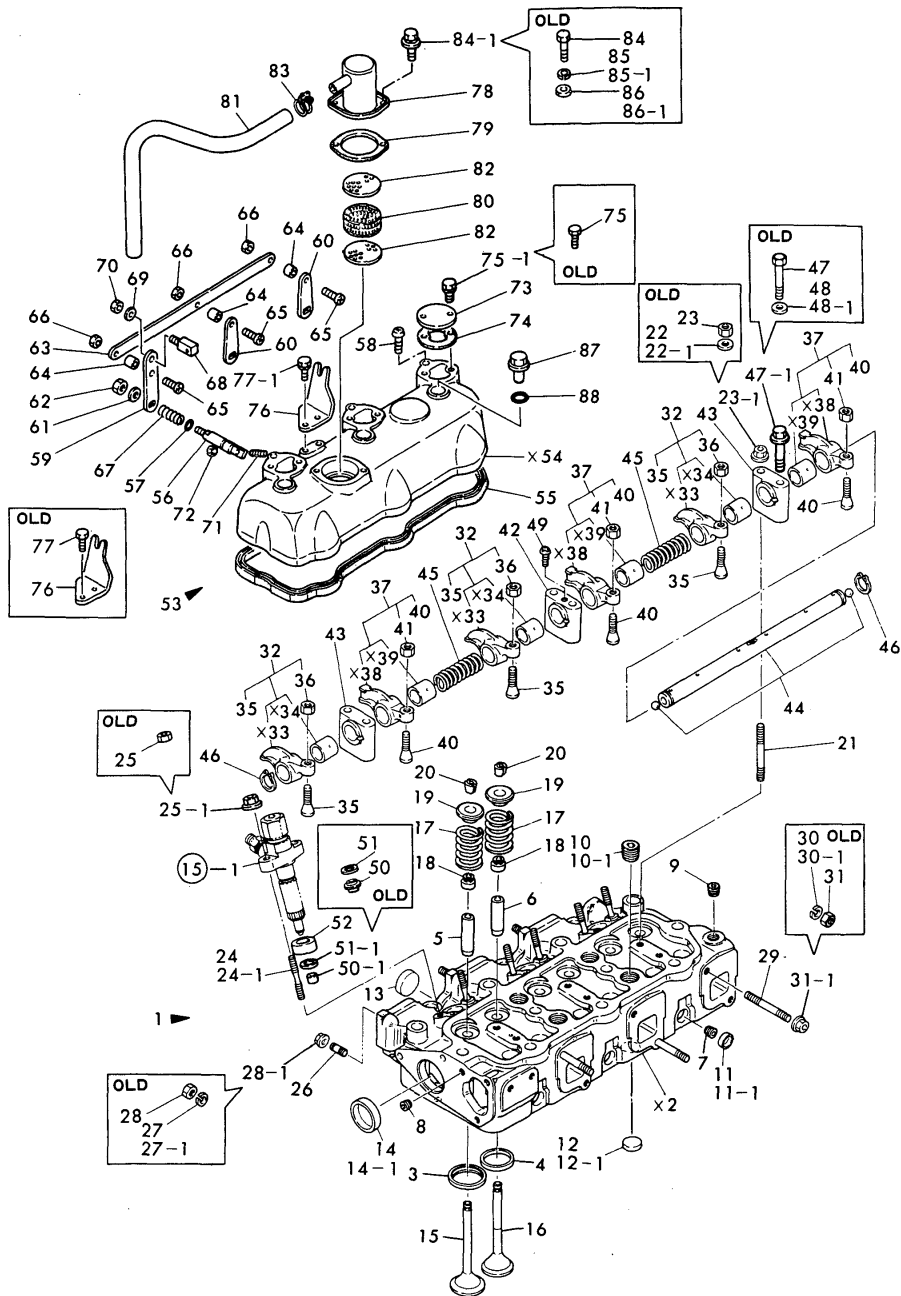

(A)=3T95Y(YM500)
 (B)=3T95(YM500D)
 (C)=

(D)=
 (E)=
 (F)=

No.	Lev.	Parts No.	Description	Q'ty						I	R
				(A)	(B)	(C)	(D)	(E)	(F)		
			(B=*1982.10)								
87	1	124160-11360	KNOB	3	3						
88	1	24311-000120	O-RING, 1AP12.0	3	3						

Fig.4. AIR CLEANER

Fig.4 AIR CLEANER

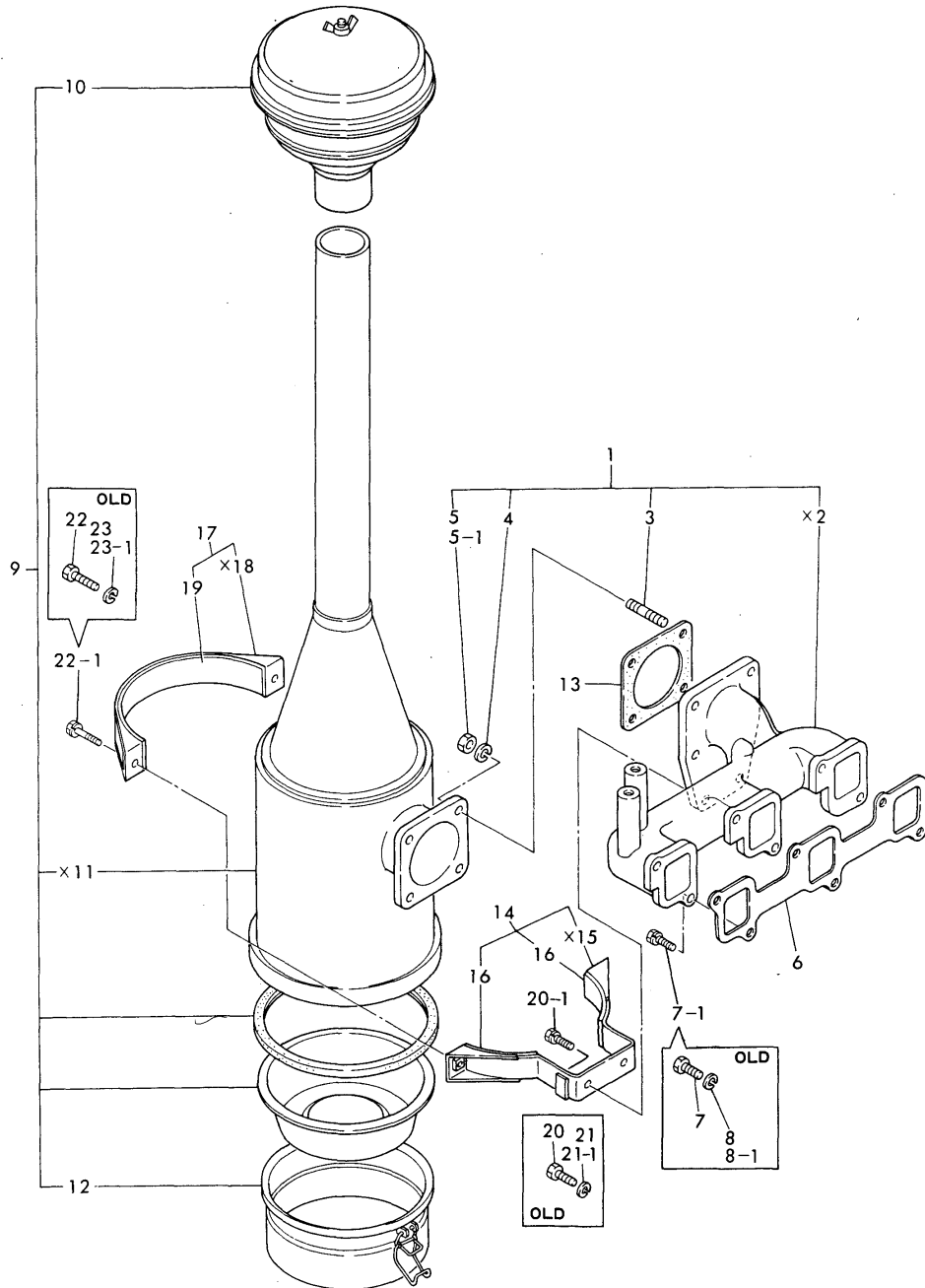

(A)=3T95Y(YM500)
(B)=3T95Y(YM500D)
(C)=

(D)=
(E)=
(F)=

No.	Lev.	Parts No.	Description	Q'ty						I	R
				(A)	(B)	(C)	(D)	(E)	(F)		
1	1	721857-12700	MANIFOLD, AIR INTAKE	1	1						
3	2	26216-100202	STUD, M10X 20	4	4						
4	2	22217-100000	WASHER, SPRING 10	4	4						
5	2	26716-100002	NUT, M10		4						
5-1	2	26706-100002 (B=*1982.10)	NUT, M10	4	4						N
6	1	121850-12110	GASKET, MANIFOLD	1	1						
7	1	26116-080222	BOLT, M8X 22 PLATED		3						
7-1	1	26016-080222 (B=*1982.10)	BOLT, M8X 22	3	3						N
7-2	1	26106-080222 (A=*1982.09) (B=*1982.09)	BOLT, M8X 22 PLATED	3	3						N
8	1	22217-080000	WASHER, SPRING 8		3						
8-1	1	22217-080000 (B=*1982.10)	WASHER, SPRING 8		3						Z
9	1	121857-12500	CLEANER ASSY, AIR	1	1						
10	2	121857-12400	CLEANER, PRE	1	1						
12	2	121857-12530	CAP	1	1						
13	1	121857-12120	GASKET	1	1						
14	1	121857-12210	RETAINER ASSY	1	1						
16	2	121857-12230	PAD	2	2						
17	1	121857-12250	RETAINER ASSY	1	1						
19	2	121857-12270	PAD	1	1						
20	1	26116-100202	BOLT, M10X 20 PLATED		2						
20-1	1	26013-100202 (B=*)	BOLT, M10X 20	2	2						N
21	1	22217-100000	WASHER, SPRING 10		2						
21-1	1	22217-100000 (B=*)	WASHER, SPRING 10		2						Z
22	1	26116-080252	BOLT, M8X 25 PLATED		2						
22-1	1	26013-080252 (B=*)	BOLT, M8X 25	2	2						N
23	1	22217-080000	WASHER, SPRING 8		2						
23-1	1	22217-080000 (B=*)	WASHER, SPRING 8		2						Z
24	1	26216-080202 (A=EXXX) (B=EXXX)	STUD, M8X 20	3	3						W
25	1	26366-080002 (A=*1982.09) (B=*1982.09)	NUT, M8	3	3						W

Fig.5. EXHAUST MANIFOLD & SILENCER

(A)=3T95Y(YM500
(B)=3T95Y(YM500D
(C)=

(D)=
(E)=
(F)=

Fig.5 EXHAUST MANIFOLD & SILENCER

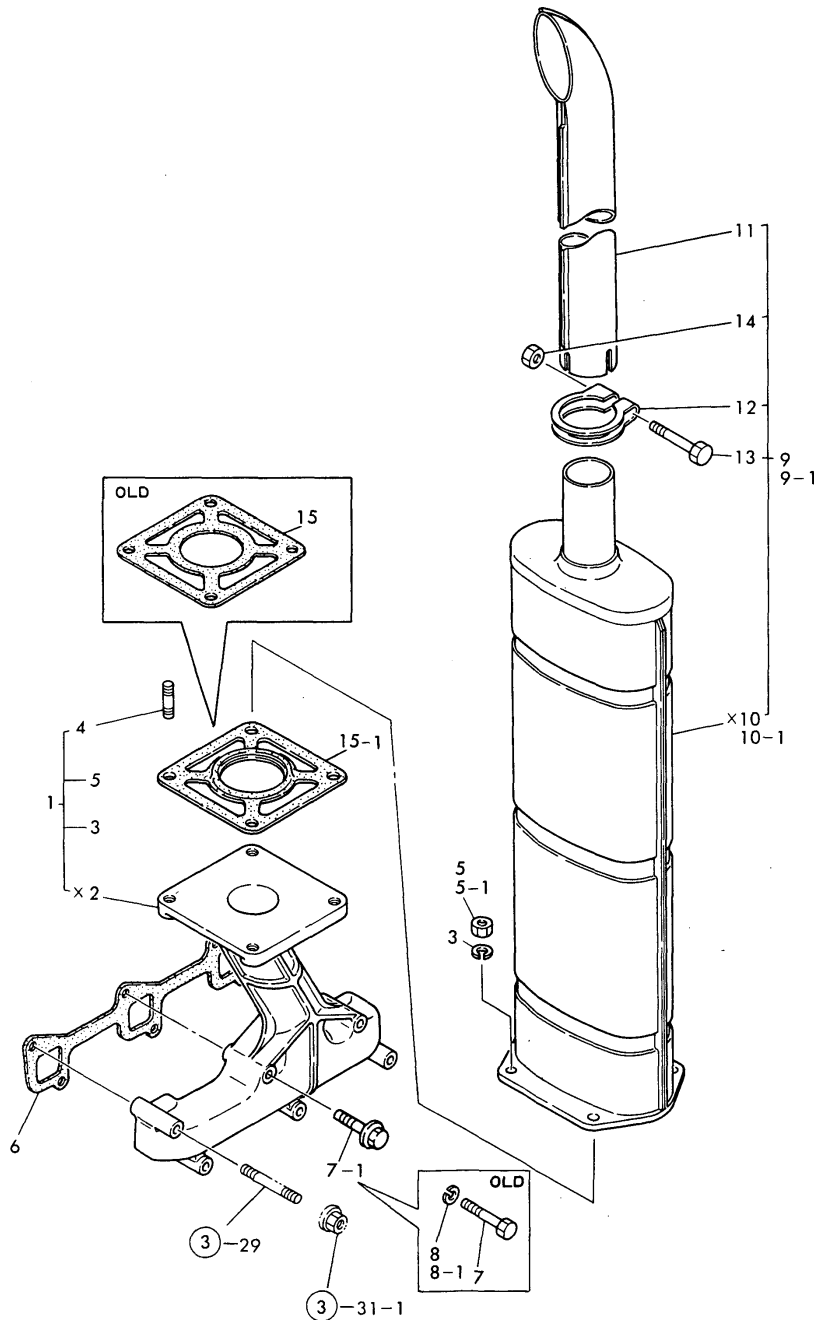

No.	Lev.	Parts No.	Description	Q'ty						I	R
				(A)	(B)	(C)	(D)	(E)	(F)		
1	1	721850-13500	MANIFOLD ASSY	1	1						
3	2	22217-100000	WASHER, SPRING 10	4	4						
4	2	26216-100252	STUD, M10X 25	4	4						
5	2	26716-100002	NUT, M10		4						
5-1	2	26706-100002 (B=*1982.10)	NUT, M10	4	4						R
6	1	121850-13200	GASKET	1	1						
7	1	26116-080652	BOLT, M8X 65 PLATED		3						
7-1	1	26106-080652 (B=*1982.10)	BOLT, M8X 65 PLATED	3	3						N
8	1	22217-080000	WASHER, SPRING 8		3						
8-1	1	22217-080000 (B=*1982.10)	WASHER, SPRING 8		3						Z
9	1	121820-13500	SILENCER ASSY	1	1						
9-1	1	121920-13500 (B=*1983.07)	SILENCER ASSY	1	1						S
11	2	121820-13550	PIPE	1	1						
12	2	121850-13580	CLAMP	1	1						
13	2	26116-100602	BOLT, M10X 60 PLATED	1	1						
13-1	2	26106-100602 (A=EXXX) (B=EXXX)	BOLT, M10X 60 PLATED	1	1						N
14	2	26716-100002	NUT, M10	1	1						
14-1	2	26706-100002 (A=EXXX) (B=EXXX)	NUT, M10	1	1						R
15	1	121850-13230	GASKET, SILENCER		1						
15-1	1	121850-13231 (B=*1984.05)	GASKET, SILENCER	1	1						R
16	1	26216-080702 (A=EXXX) (B=EXXX)	STUD, M8X 70	3	3						W
17	1	26366-080002 (A=*1982.09) (B=*1982.09)	NUT, M8	3	3						W

Fig. 6 CAMSHAFT

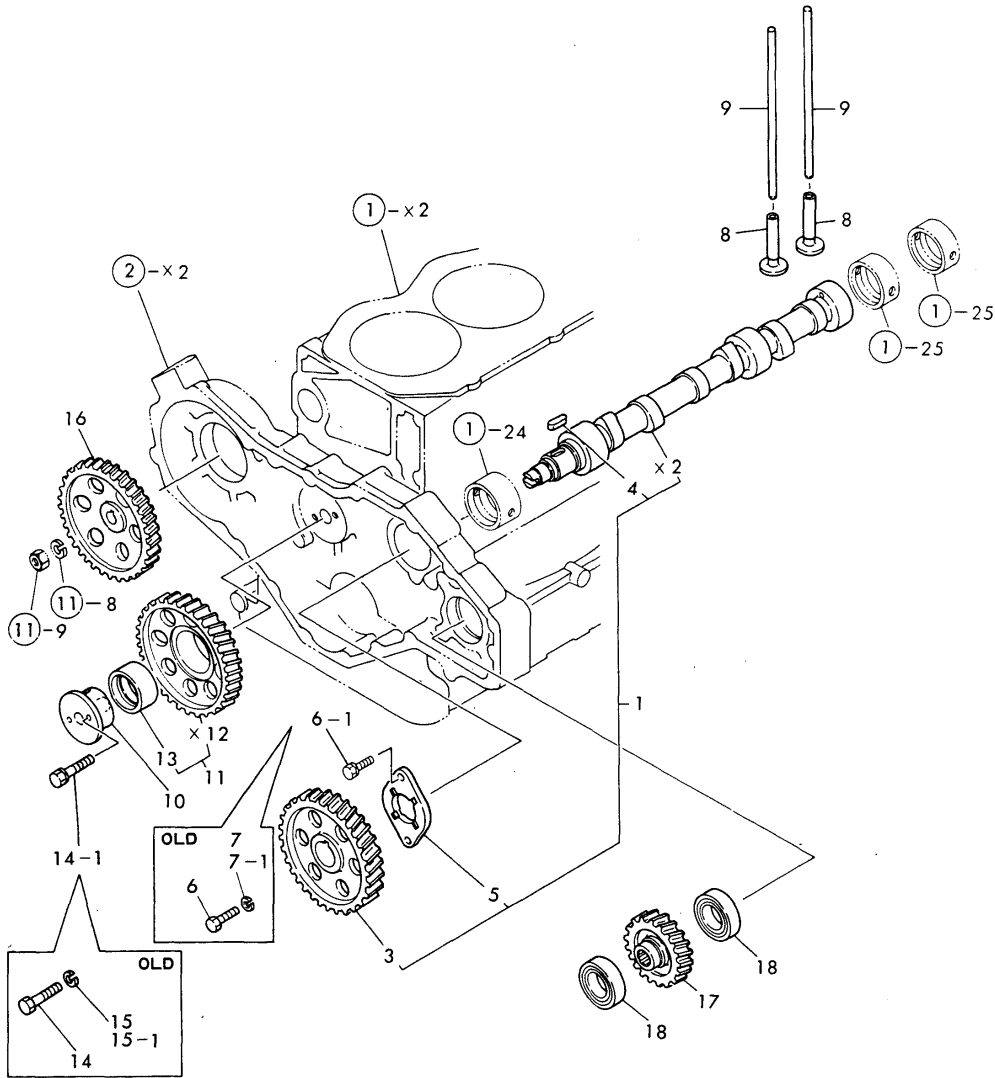

(A)=3T95Y(YM500
 (B)=3T95Y(YM500D
 (C)=

(D)=
 (E)=
 (F)=

No.	Lev.	Parts No.	Description	Q'ty						I	R
				(A)	(B)	(C)	(D)	(E)	(F)		
1	1	721850-14580	CAMSHAFT ASSY	1	1						
3	2	121850-14100	GEAR, CAMSHAFT	1	1						
4	2	22512-070220	KEY, 7X 22	1	1						
5	2	121850-02450	BEARING, THRUST	1	1						
6	1	26116-080202	BOLT, M8X 20 PLATED		2						
6-1	1	26013-080202	BOLT, M8X 20	2	2						N
(B=*)											
7	1	22217-080000	WASHER, SPRING 8		2						
7-1	1	22217-080000	WASHER, SPRING 8		2						Z
(B=E200001)											
8	1	121875-14200	TAPPET	6	6						
9	1	121850-14400	ROD, PUSH	6	6						
10	1	121850-25050	SHAFT, IDLE	1	1						
11	1	121850-25100	GEAR ASSY, IDLE	1	1						
13	2	121850-25060	BUSH	1	1						
14	1	26116-080452	BOLT, M8X 45 PLATED		2						
14-1	1	26013-080452	BOLT, M8X 45	2	2						N
(B=*1982.10)											
15	1	22217-080000	WASHER, SPRING 8		2						
15-1	1	22217-080000	WASHER, SPRING 8		2						Z
(B=*1982.10)											
16	1	121952-25900	GEAR, PUMP	1	1						
17	1	121850-26200	GEAR, PUMP	1	1						
18	1	24101-060064	BEARING, BALL 6006	2	2						
19	1	121850-02410	BUSH, CAMSHAFT	1	1						W
(A=EXXX) (B=EXXX)											
20	1	121850-02420	BUSH, CAMSHAFT	2	2						W
(A=EXXX) (B=EXXX)											
21	1	22217-120000	WASHER, SPRING 12	1	1						W
(A=EXXX) (B=EXXX)											
22	1	26716-120002	NUT, M12	1	1						W
(A=EXXX) (B=EXXX)											

Fig.7. CRANKSHAFT & FLYWHEEL

(A)=3T95Y(YM500)
 (B)=3T95Y(YM500D)
 (C)=

(D)=
 (E)=
 (F)=

Fig.7 CRANKSHAFT & FLYWHEEL

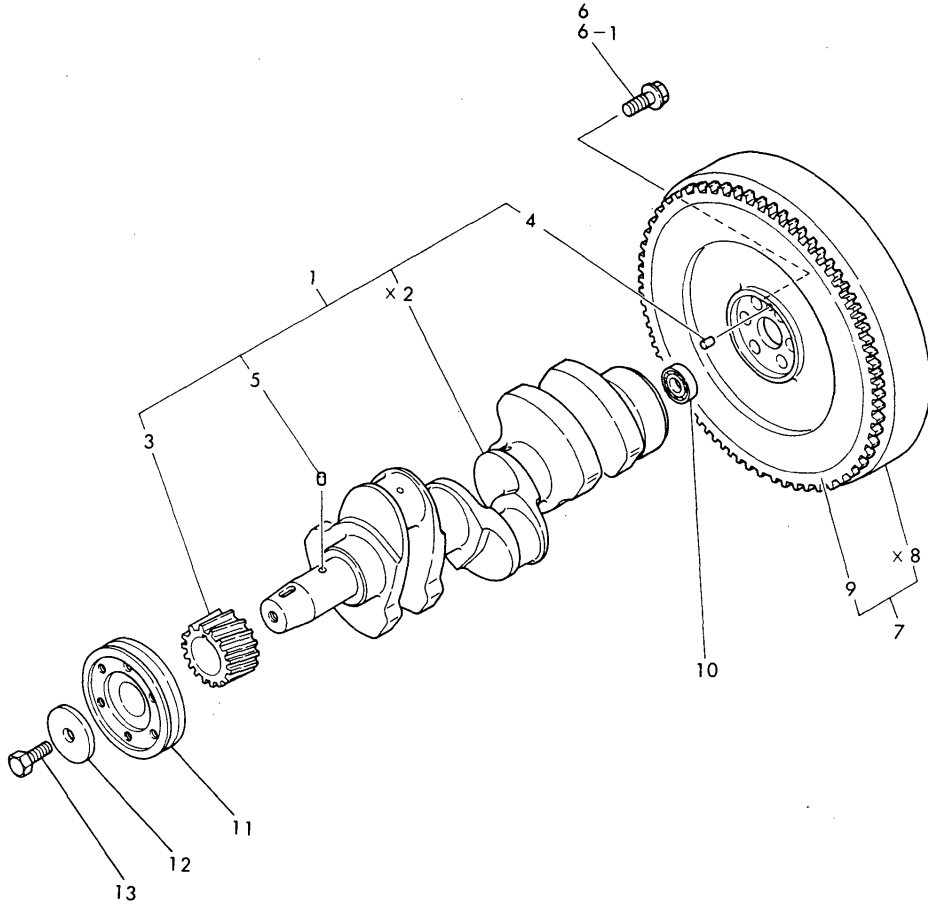

No.	Lev.	Parts No.	Description	Q'ty						I	R
				(A)	(B)	(C)	(D)	(E)	(F)		
1	1	721820-21700	CRANKSHAFT ASSY	1	1						
3	2	121850-21200	GEAR, CRANKSHAFT	1	1						
4	2	121850-21290	PIN	1	1						
5	2	121850-21920	PIN, M10X22	1	1						
6	1	121850-21130	BOLT, FLYWHEEL		6						
6-1	1	121950-21130	BOLT	6	6						R
				(B=*1984.05)							
7	1	121820-21591	FLYWHEEL ASSY	1	1						
7-1	1	121857-21590	FLYWHEEL ASSY	1	1						S
				(A=EXXX) (B=EXXX)							
9	1	121850-21600	GEAR, RING	1	1						
10	1	121820-21690	BEARING, 6203DDUC4	1	1						
11	1	121850-21650	V-PULLEY	1	1						
12	1	121850-21660	WASHER	1	1						
13	1	121850-21680	BOLT	1	1						

Fig.8. PISTON & CONNECTING ROD

Fig.8 PISTON & CONNECTING ROD

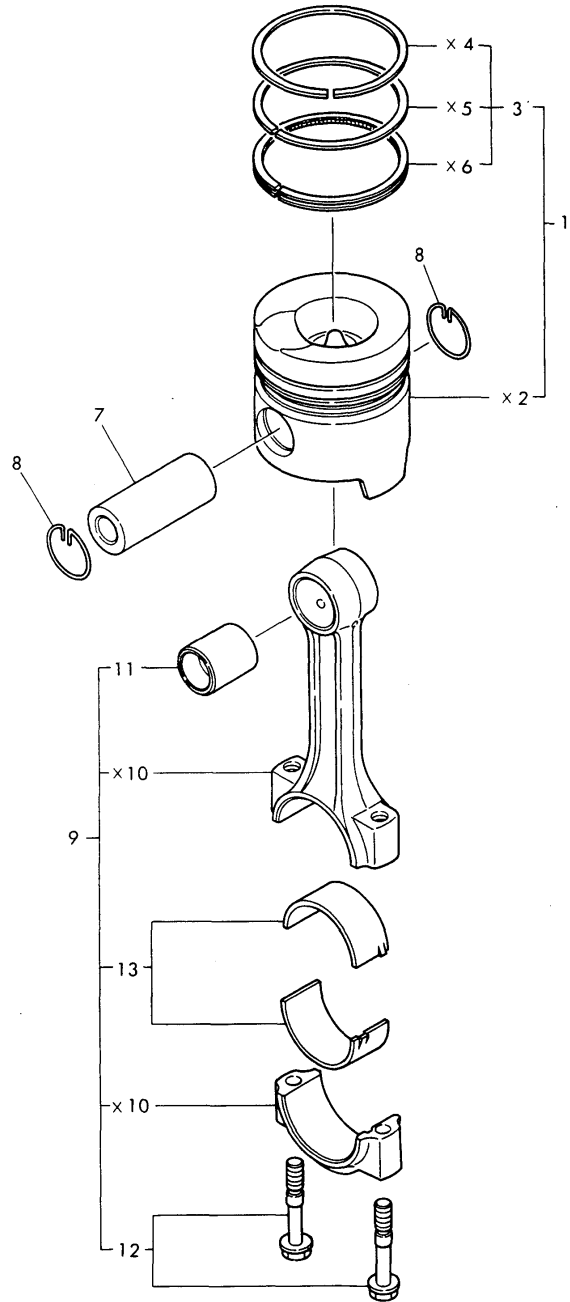

(A)=3T95Y(YM500
(B)=3T95Y(YM500D
(C)=

(D)=
(E)=
(F)=

No.	Lev.	Parts No.	Description	Q'ty						I	R
				(A)	(B)	(C)	(D)	(E)	(F)		
1	1	121850-22090	PISTON ASSY	3	3						
1-1	1	121820-22090	PISTON ASSY	3	3						N
(A=*1983.08) (B=*1983.08)											
3	2	721850-22500	RING SET, PISTON	3	3						
7	1	121850-22300	PIN, PISTON	3	3						
8	1	101400-22400	CIRCLIP	6	6						
9	1	721850-23100	ROD ASSY, CONNECTING	3	3						
11	2	121850-23100	BEARING, PISTON PIN	3	3						
12	2	121850-23200	BOLT, CONNECTING ROD	6	6						
13	2	724610-23600	BEARING, CRANK PIN	3	3						
15	1	124610-23610	BEARING, 0.25 US	3	3						1
17	1	124610-23620	BEARING, 0.50 US	3	3						1

Fig.9. LUBRICATING OIL SYSTEM

(A)=3T95Y(YM500
(B)=3T95Y(YM500D
(C)=

(D)=
(E)=
(F)=

Fig.9 LUBRICATING OIL SYSTEM

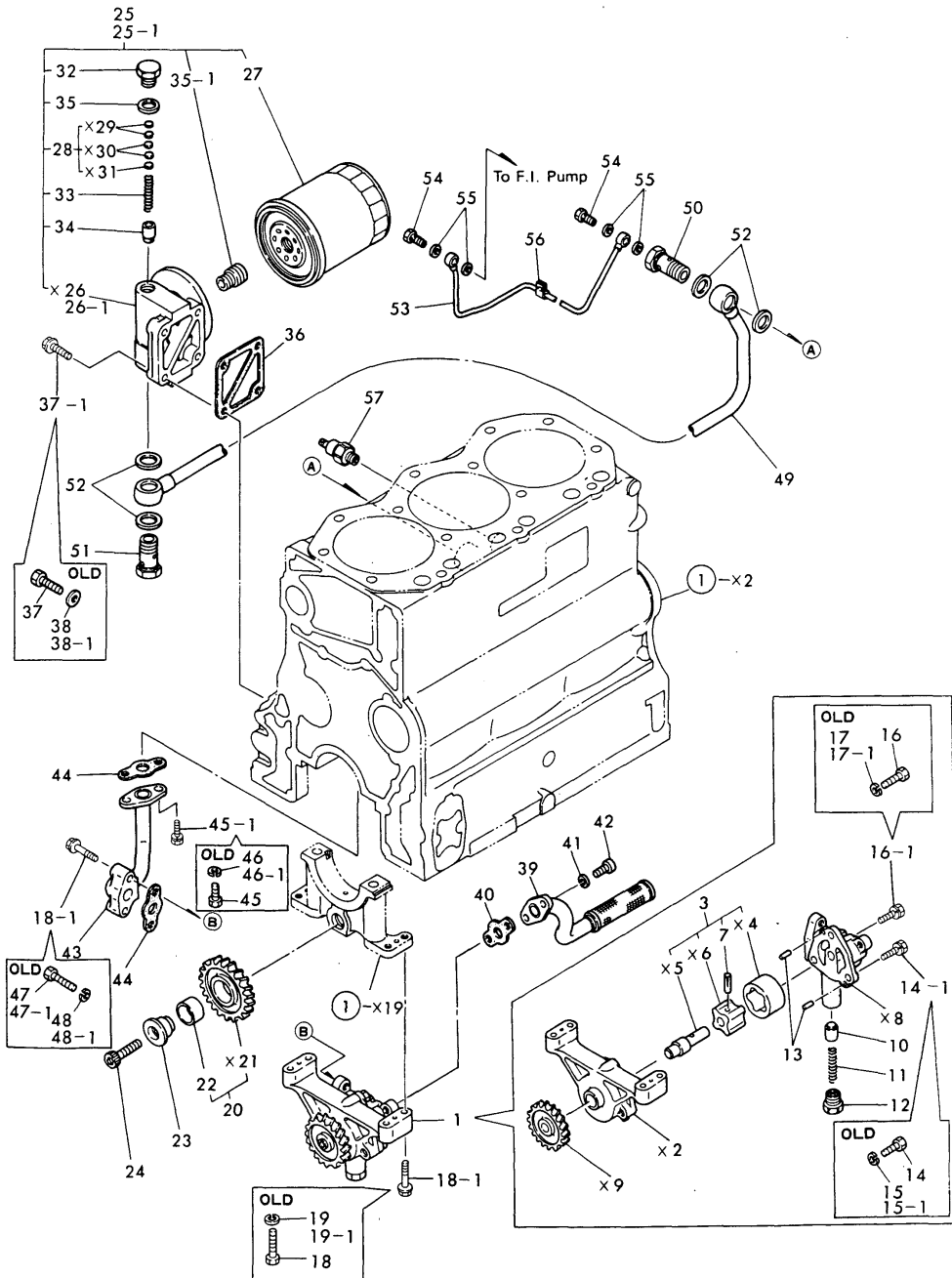

No.	Lev.	Parts No.	Description	Q'ty						I	R
				(A)	(B)	(C)	(D)	(E)	(F)		
1	1	121850-32000	PUMP ASSY, OIL	1	1						
3	2	121850-32020	ROTOR	1	1						
7	3	121850-32170	PIN	1	1						
10	2	121850-32310	VALVE, RELIEF	1	1						
11	2	121850-32321	SPRING	1	1						
12	2	121850-32330	PLUG	1	1						
13	2	22312-040080	PIN, PARALLEL M4X 8	2	2						
14	2	26116-080202	BOLT, M8X 20 PLATED	2	2						
14-1	2	26013-080202	BOLT, M8X 20	2	2						N
(B=*1981.02)											
15	2	22217-080000	WASHER, SPRING 8		2						
15-1	2	22217-080000	WASHER, SPRING 8		2						Z
(B=*1981.02)											
16	2	26116-080402	BOLT, M8X 40 PLATED		1						
16-1	2	26013-080402	BOLT, M8X 40	1	1						N
(B=*1981.02)											
17	2	22217-080000	WASHER, SPRING 8		1						
17-1	2	22217-080000	WASHER, SPRING 8		1						Z
(B=*)											
18	1	26116-080322	BOLT, M8X 32 PLATED		4						
18-1	1	26106-080302	BOLT, M8X 30 PLATED	6	6						N
(B=*1982.10)											
18-2	1	26106-080302	BOLT, M8X 30 PLATED	4	4						K
(A=*1982.09) (B=*1982.09)											
19	1	22217-080000	WASHER, SPRING 8		4						
19-1	1	22217-080000	WASHER, SPRING 8		4						Z
(B=*1982.10)											
20	1	121850-32500	GEAR ASSY, IDLE	1	1						
22	2	121850-32520	BUSH	1	1						
23	1	121850-32530	SHAFT, IDLE	1	1						
24	1	26450-100352	BOLT, M10X 35	1	1						
25	1	121850-35100	FILTER ASSY, OIL	1	1						
25-1	1	121850-35101	FILTER ASSY, OIL	1	1						S
(B=1983.01)											
27	2	121850-35150	FILTER, D95X140	1	1						
28	2	121850-35200	SHIM SET	1	1						
32	2	124223-35510	RETAINER, SPRING	1	1						
33	2	121850-35520	SPRING	1	1						
34	2	121850-35531	VALVE, CONTROL	1	1						
35	2	23414-180000	GASKET, 18X1.0	1	1						
35-1	2	121850-35140	BRACKET	1	1						W
(B=1980.01)											
36	1	121850-35120	GASKET	1	1						
37	1	26116-100302	BOLT, M10X 30 PLATED		4						
37-1	1	26106-100282	BOLT, M10X 28 PLATED	4	4						N
(B=*1982.10)											
38	1	22137-100000	WASHER, 10		4						
38-1	1	22137-100000	WASHER, 10		4						Z
(B=*1982.10)											
39	1	121850-35010	PIPE ASSY, OIL INLET	1	1						
40	1	121850-39120	GASKET	1	1						

N:Old $\begin{matrix} \leftarrow \text{Yes} \\ \text{No} \end{matrix}$ New, Q:Old $\begin{matrix} \leftarrow \text{No} \\ \text{Yes} \end{matrix}$ New, R:Old $\begin{matrix} \leftarrow \text{Yes} \\ \text{Yes} \end{matrix}$ New, S:Old $\begin{matrix} \leftarrow \text{No} \\ \text{No} \end{matrix}$ New, W:Add, Z:Discontinued, F:Interchangeable by set, K:Q'ty Change
 ++ CONTINUE ++
 Copyright (C) YANMAR CO., LTD. All Rights Reserved.

Fig.9. LUBRICATING OIL SYSTEM

(A)=3T95Y(YM500)
 (B)=3T95Y(YM500D)
 (C)=

(D)=
 (E)=
 (F)=

Fig.9 LUBRICATING OIL SYSTEM

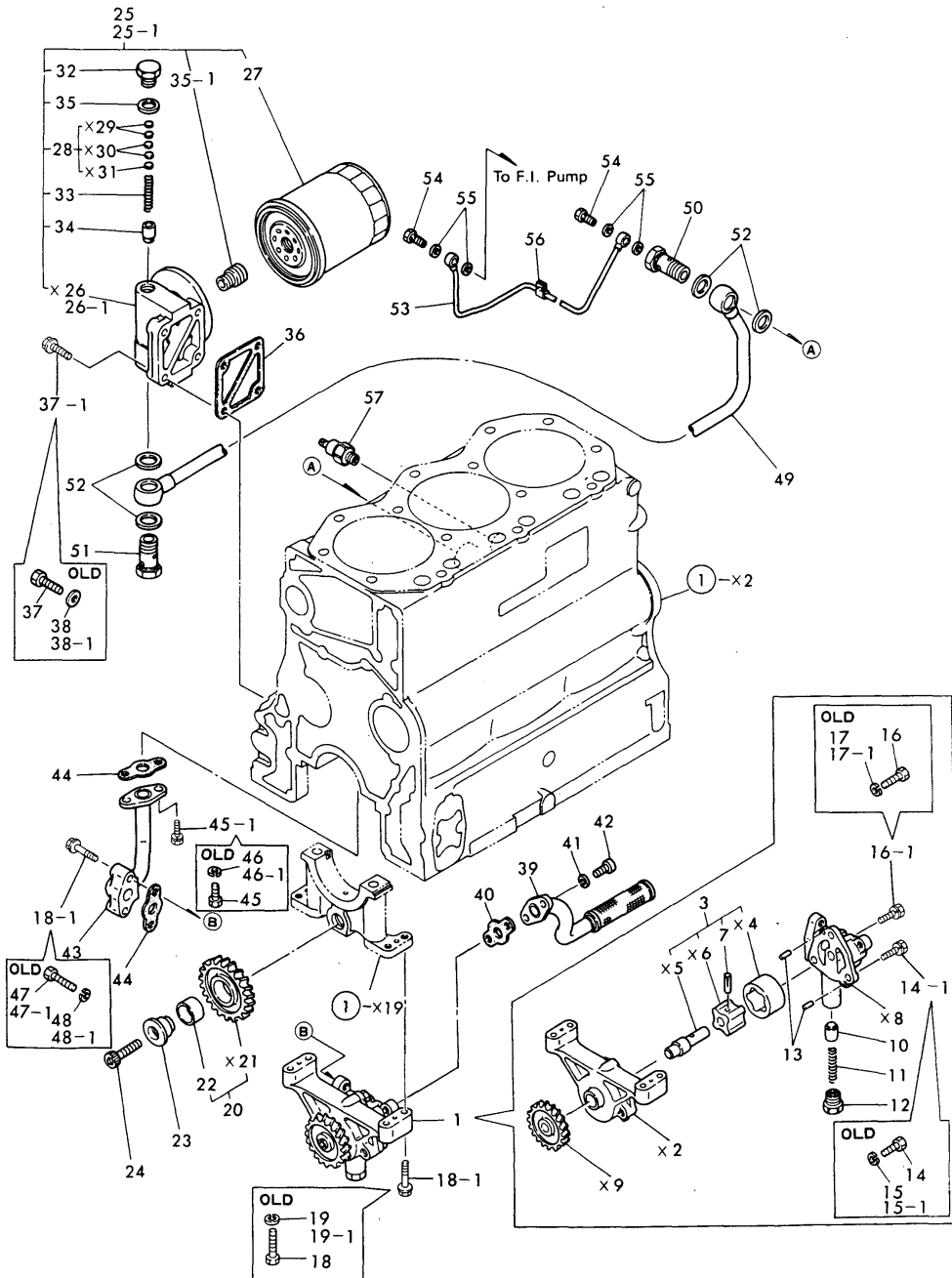

No.	Lev.	Parts No.	Description	Q'ty						I	R
				(A)	(B)	(C)	(D)	(E)	(F)		
41	1	22217-080000	WASHER, SPRING 8	2	2						
42	1	26450-080182	BOLT, M8X 18	2	2						
43	1	121850-39101	PIPE ASSY, OIL	1	1						
44	1	121850-39120	GASKET	2	2						
45	1	26116-080182	BOLT, M8X 18 PLATED	2	2						
45-1	1	26013-080182	BOLT, M8X 18	2	2						N
(B=*1984.05)											
46	1	22217-080000	WASHER, SPRING 8		2						Z
46-1	1	22217-080000	WASHER, SPRING 8		2						
(B=*1984.05)											
47	1	26116-080352	BOLT, M8X 35 PLATED		2						Z
47-1	1	26116-080352	BOLT, M8X 35 PLATED		2						
(B=*1984.05)											
48	1	22217-080000	WASHER, SPRING 8		2						Z
48-1	1	22217-080000	WASHER, SPRING 8		2						
(B=*1984.05)											
49	1	121850-39200	PIPE ASSY, OIL	1	1						
50	1	121850-39900	BOLT, M15	1	1						
51	1	23857-150000	BOLT, JOINT 15	1	1						
52	1	23414-200000	GASKET, 20X1.0	4	4						
53	1	121850-39300	PIPE ASSY, OIL	1	1						
54	1	23857-030000	BOLT, JOINT 3	2	2						
55	1	23414-080000	GASKET, 8X1.0	4	4						
56	1	105582-39150	RETAINER	1	1						
57	1	121250-39450	SWITCH, 1.0KG	1	1						
58	1	121850-39102	PIPE, OIL	1	1						W
(A=*1986.12) (B=*1986.12)											
59	1	26013-080182	BOLT, M8X 18	4	4						W
(A=*1984.04) (B=*1984.04)											

Fig.10. COOLING WATER SYSTEM

Fig.10 COOLING WATER SYSTEM

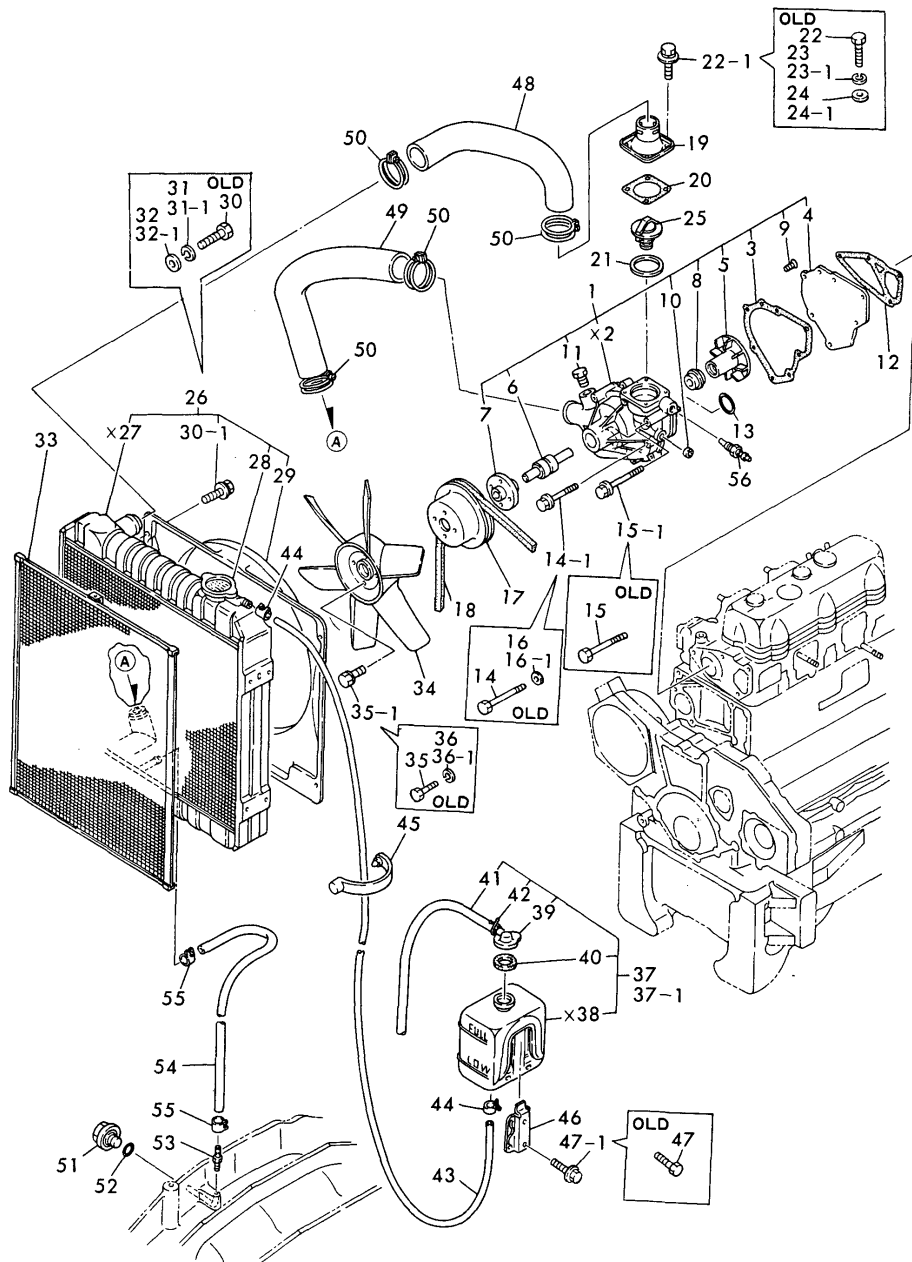

(A)=3T95Y(YM500)
(B)=3T95Y(YM500D)
(C)=

(D)=
(E)=
(F)=

No.	Lev.	Parts No.	Description	Q'ty						I	R
				(A)	(B)	(C)	(D)	(E)	(F)		
1	1	121850-42000	PUMP ASSY, WATER	1	1						
3	2	121850-42050	GASKET	1	1						
4	2	121850-42120	PLATE	1	1						
5	2	121850-42200	IMPELLER	1	1						
6	2	121850-42240	BEARING, SHAFT	1	1						
7	2	121850-42260	FLANGE, V-PULLEY	1	1						
8	2	121450-42310	SEAL, MECHANICAL	1	1						
9	2	121850-42410	SCREW	3	3						
10	2	121850-42420	PLUG	1	1						
11	2	121850-42430	PLUG	1	1						
12	1	121850-42020	GASKET, WATER PUMP	1	1						
13	1	24311-000360	O-RING, 1AP36.0	1	1						
14	1	26116-080652	BOLT, M8X 65 PLATED		3						N
14-1	1	26106-080652	BOLT, M8X 65 PLATED (B=*1982.10)	3	3						
15	1	26116-080902	BOLT, M8X 90 PLATED		1						N
15-1	1	26106-080852	BOLT, M8X 85 PLATED (B=*1982.10)	1	1						
16	1	22117-080000	WASHER, 8		3						Z
16-1	1	22117-080000	WASHER, 8 (B=*1982.10)		3						
17	1	121850-42250	V-PULLEY	1	1						
18	1	121850-42280	V-BELT, A46	1	1						
19	1	121850-49530	COVER, THERMOSTAT	1	1						
20	1	121850-49540	GASKET, THERMOSTAT	1	1						
21	1	121850-49550	GASKET, THERMOSTAT	1	1						
22	1	26116-060142	BOLT, M6X 14 PLATED		4						
22-1	1	26014-060142	BOLT, M6X 14 (B=*)	4	4						N
23	1	22217-060000	WASHER, SPRING 6	4	4						Z
23-1	1	22217-060000	WASHER, SPRING 6 (B=*)	4	4						
24	1	22137-060000	WASHER, 6	4	4						
24-1	1	22137-060000	WASHER, 6 (B=*)	4	4						Z
25	1	121850-49800	THERMOSTAT, 82	1	1						
26	1	121850-44500	RADIATOR	1	1						
28	2	124450-44590	CAP, RADIATOR	1	1						
29	2	121850-44610	SHROUD	1	1						
30	2	26116-060102	BOLT, M6X 10 PLATED		4						
30-1	2	26014-060102	BOLT, M6X 10 (B=*1981.06)	4	4						N
31	2	22217-060000	WASHER, SPRING 6		4						
31-1	2	22217-060000	WASHER, SPRING 6 (B=*1981.06)		4						Z
32	2	22137-060000	WASHER, 6		4						
32-1	2	22137-060000	WASHER, 6 (B=*1981.06)		4						Z
33	1	121850-44680	SCREEN	1	1						
34	1	121850-44740	FAN, COOLING D=360	1	1						
35	1	26116-080252	BOLT, M8X 25 PLATED		4						

N:Old $\begin{matrix} \text{Yes} \\ \text{No} \end{matrix}$ New, Q:Old $\begin{matrix} \text{No} \\ \text{Yes} \end{matrix}$ New, R:Old $\begin{matrix} \text{Yes} \\ \text{No} \end{matrix}$ New, S:Old $\begin{matrix} \text{No} \\ \text{Yes} \end{matrix}$ New, W:Add, Z:Discontinued, F:Interchangeable by set, K:Q'ty Change
++ CONTINUE ++
Copyright (C) YANMAR CO., LTD. All Rights Reserved.

Fig.10. COOLING WATER SYSTEM

(A)=3T95Y(YM500)
(B)=3T95Y(YM500D)
(C)=

(D)=
(E)=
(F)=

Fig.10 COOLING WATER SYSTEM

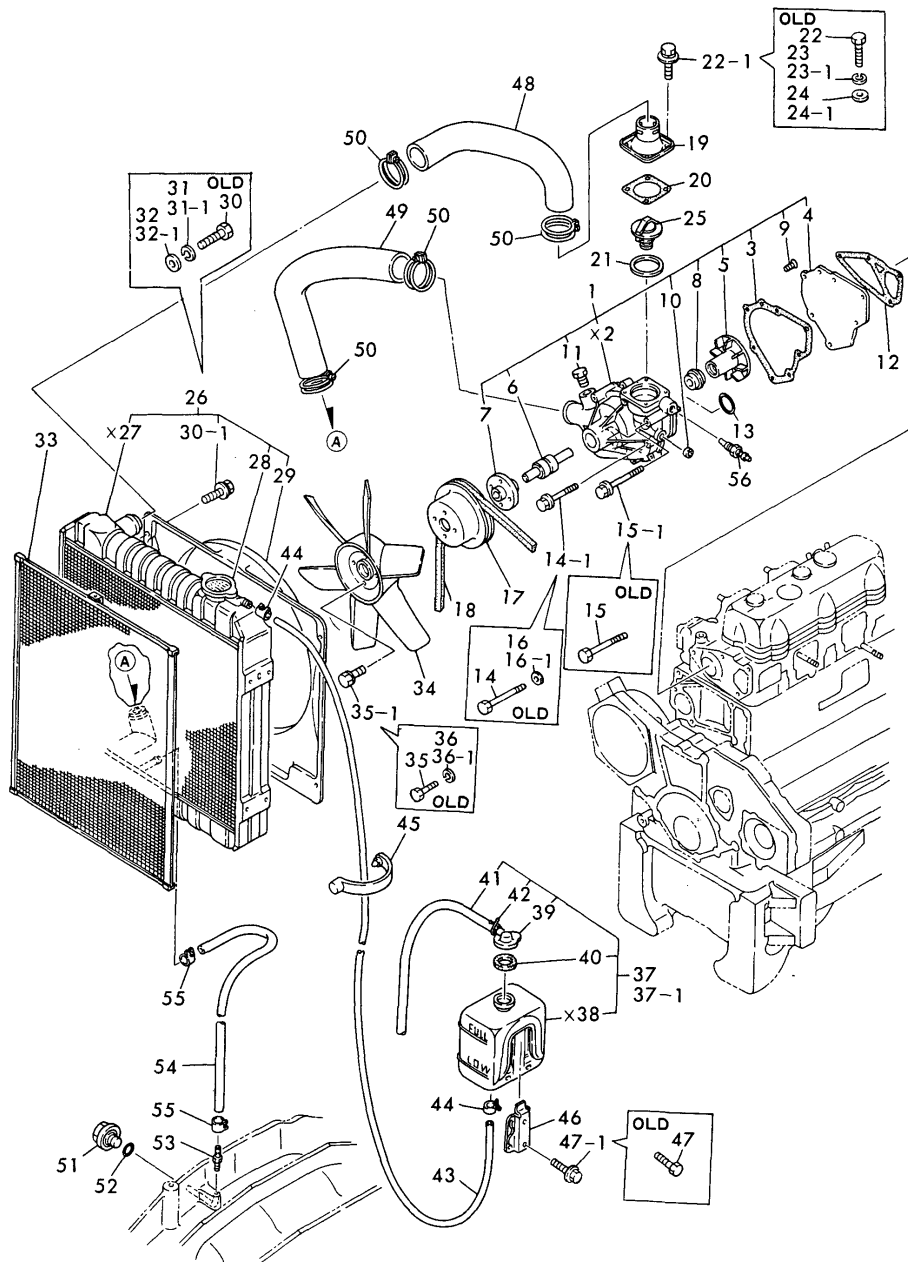

No.	Lev.	Parts No.	Description	Q'ty						I	R
				(A)	(B)	(C)	(D)	(E)	(F)		
35-1	1	26013-080252	BOLT, M8X 25 (B=*)	4	4						N
36	1	22217-080000	WASHER, SPRING 8 (B=*)		4						Z
36-1	1	22217-080000	WASHER, SPRING 8 (B=*)		4						Z
37	1	121857-44800	TANK ASSY, RESERVE		1						R
37-1	1	121820-44800	TANK ASSY, RESERVE (B=*1982.10)	1	1						R
39	2	121850-44850	CAP	1	1						
40	2	121850-44860	GASKET	1	1						
41	2	121850-44870	HOSE	1	1						
42	2	121850-44880	CLAMP	1	1						
43	1	121850-44890	HOSE	1	1						
44	1	124766-59050	CLIP, HOSE 12	2	2						
45	1	194250-51650	CLAMP, SPEED 63	2	2						
46	1	121850-44910	BRACKET, SUB TANK	1	1						
47	1	26116-080122	BOLT, M8X 12 PLATED		2						
47-1	1	26106-080122	BOLT, M8X 12 PLATED (B=*1982.10)	2	2						N
48	1	121850-49010	PIPE, WATER	1	1						
49	1	121850-49020	PIPE, WATER	1	1						
50	1	23010-050000	CLAMP, 50	4	4						
51	1	121250-49121	PLUG, DRAIN	1	1						
52	1	24311-000160	O-RING, 1AP16.0	1	1						
53	1	121850-49200	JOINT, PIPE	1	1						
54	1	121850-49150	PIPE, WATER DRAIN	1	1						
55	1	124766-59050	CLIP, HOSE 12	2	2						
56	1	121750-49350	SENSOR	1	1						

Fig.11. FUEL INJECTION PUMP & GOVERNOR

(A)=YM500
(B)=YM500D
(C)=

(D)=
(E)=
(F)=

Fig.11 FUEL INJECTION PUMP & GOVERNOR

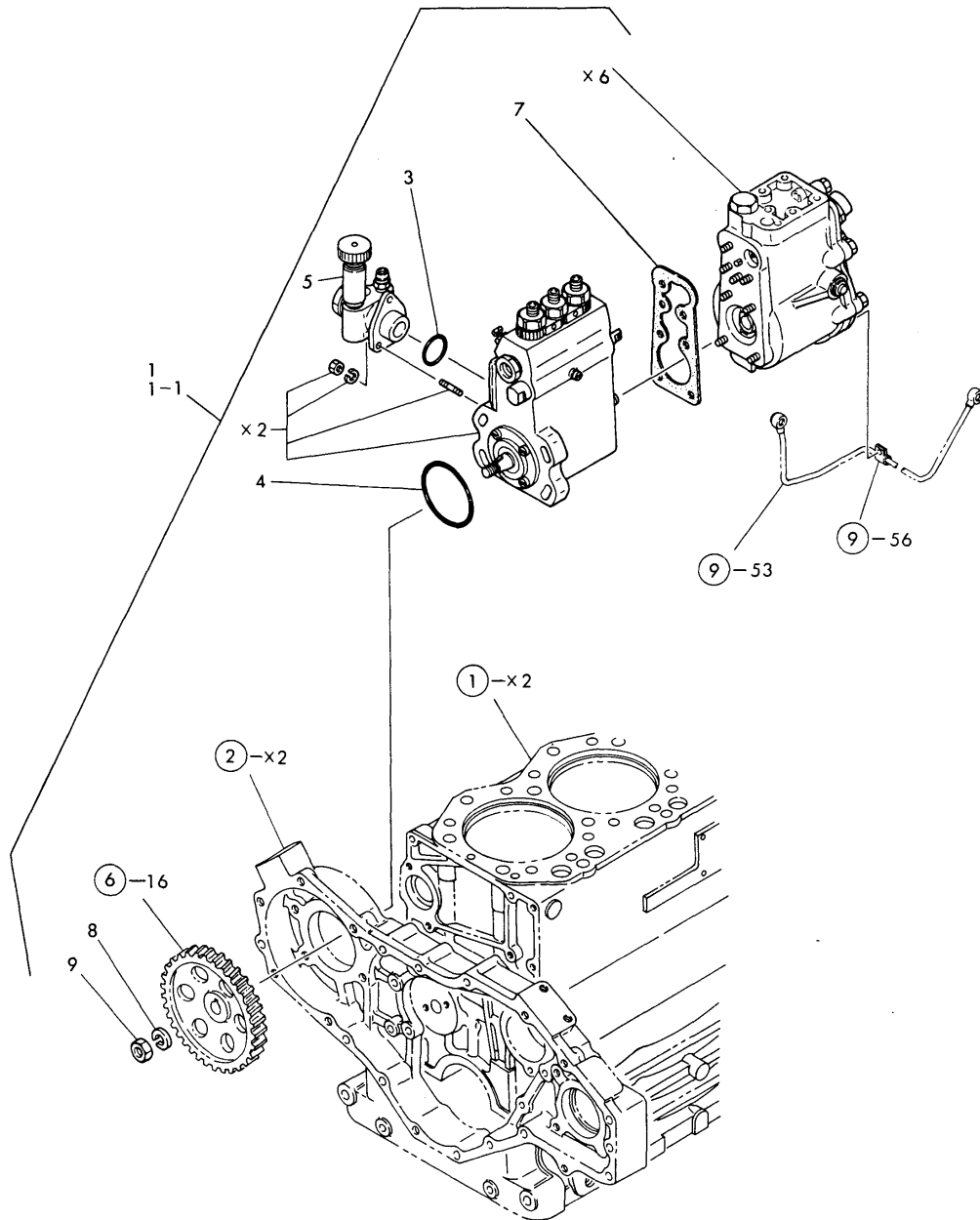

No.	Lev.	Parts No.	Description	Q'ty						I	R	
				(A)	(B)	(C)	(D)	(E)	(F)			
1	1	721857-51300	PUMP ASSY, INJECTION		1							
1-1	1	721857-51301	PUMP ASSY, INJECTION	1	1							R
(B=*)												
3	2	122710-51870	O-RING, S32	1	1							
4	2	121850-51960	O-RING	1	1							
5	2	123325-52011	PUMP ASSY, FUEL FEED	1	1							
7	2	121850-61050	GASKET	1	1							
8	2	22217-120000	WASHER, SPRING 12	1	1							
9	2	26716-120002	NUT, M12	1	1							

Fig.12. FUEL INJECTION PUMP

(A)=3T95Y(YM500)
 (B)=3T95Y(YM500D)
 (C)=

(D)=
 (E)=
 (F)=

Fig.12 FUEL INJECTION PUMP

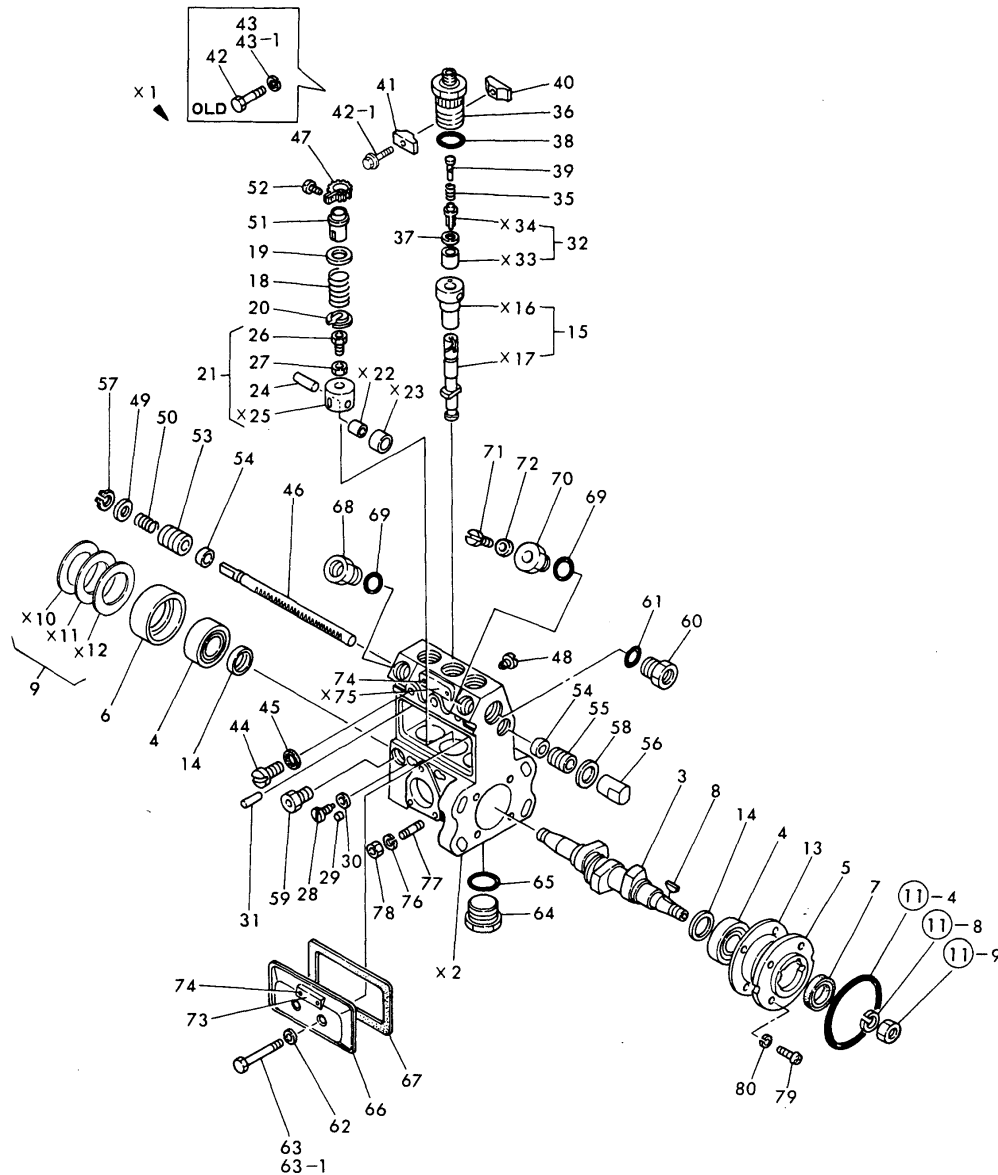

No.	Lev.	Parts No.	Description	(A)	(B)	Q'ty						I	R
				(C)	(D)	(E)	(F)	(G)	(H)	(J)	(K)		
3	2	121850-51030	CAMSHAFT	1	1								
4	2	122710-51050	BEARING, HR30203J	2	2								
5	2	121850-51060	RETAINER, BEARING A	1	1								
6	2	121850-51070	RETAINER, SPRING B	1	1								
7	2	122710-51080	SEAL, AC0735-E00X9	1	1								
8	2	122710-51090	KEY	2	2								
9	2	121850-51450	SHIM SET, ADJUSTING	1	1								
13	2	122710-51890	GASKET	1	1								
14	2	122710-51920	SPACER	2	2								
15	2	121952-51100	PLUNGER ASSY	3	3								
18	2	122710-51160	SPRING, PLUNGER	3	3								
19	2	122710-51170	RETAINER, SPRING	3	3								
20	2	122710-51180	RETAINER, SPRING	3	3								
21	2	122710-51200	TAPPET ASSY	3	3								
24	3	122710-51230	PIN, ROLLER	3	3								
26	3	122710-51250	BOLT, ADJUSTING	3	3								
27	3	122710-51260	NUT, LOCK	3	3								
28	2	122710-51270	STOPPER	3	3								
29	2	122710-51880	STOPPER	3	3								
30	2	23414-060000	GASKET, 6X1.0	3	3								
31	2	122710-51280	PIN	3	3								
32	2	121952-51300	VALVE ASSY, DELIVERY	3	3								
35	2	121952-51330	SPRING, DELIVERY	3	3								
36	2	121952-51340	RETAINER	3	3								
37	2	122710-51350	GASKET	3	3								
38	2	122710-51360	O-RING	3	3								
39	2	121952-51370	STOPPER, VALVE	3	3								
40	2	121850-51380	STOPPER	2	2								
41	2	121850-51390	STOPPER	2	2								
42	2	26116-060352	BOLT, M6X 35 PLATED		2								
42-1	2	26106-060352	BOLT, M6X 35 PLATED	2	2								N
43	2	22217-060000	WASHER, SPRING 6		2								
43-1	2	22217-060000	WASHER, SPRING 6		2								Z
44	2	122710-51400	SCREW	3	3								
45	2	122710-51410	GASKET	3	3								
46	2	121850-51500	RACK, CONTROL	1	1								
47	2	122710-51510	PINION, CONTROL	3	3								
48	2	122710-51520	STOOPER, RACK	1	1								
49	2	121850-51530	SPACER	1	1								
50	2	122710-51540	SPRING, RACK	1	1								
51	2	122710-51550	SLEEVE, PINION	3	3								
52	2	122117-51560	SCREW	3	3								
53	2	122710-51571	SCREW	1	1								
54	2	122710-51580	BUSH, RACK	2	2								
55	2	122710-51590	SCREW	1	1								
56	2	121850-51600	NUT, CAP	1	1								
57	2	22242-000110	RING, 11	1	1								
58	2	23414-180023	GASKET, 18X1.0	1	1								
59	2	121850-51700	BUSH	1	1								

N:Old $\xrightarrow{\text{Yes}}$ New, Q:Old $\xrightarrow{\text{No}}$ New, R:Old $\xrightarrow{\text{Yes}}$ New, S:Old $\xrightarrow{\text{No}}$ New, W:Add, Z:Discontinued, F:Interchangeable by set, K:Q'ty Change
 ++ CONTINUE ++
 Copyright (C) YANMAR CO., LTD. All Rights Reserved.

Fig.12. FUEL INJECTION PUMP

(A)=3T95Y(YM500)
(B)=3T95Y(YM500D)
(C)=

(D)=
(E)=
(F)=

Fig.12 FUEL INJECTION PUMP

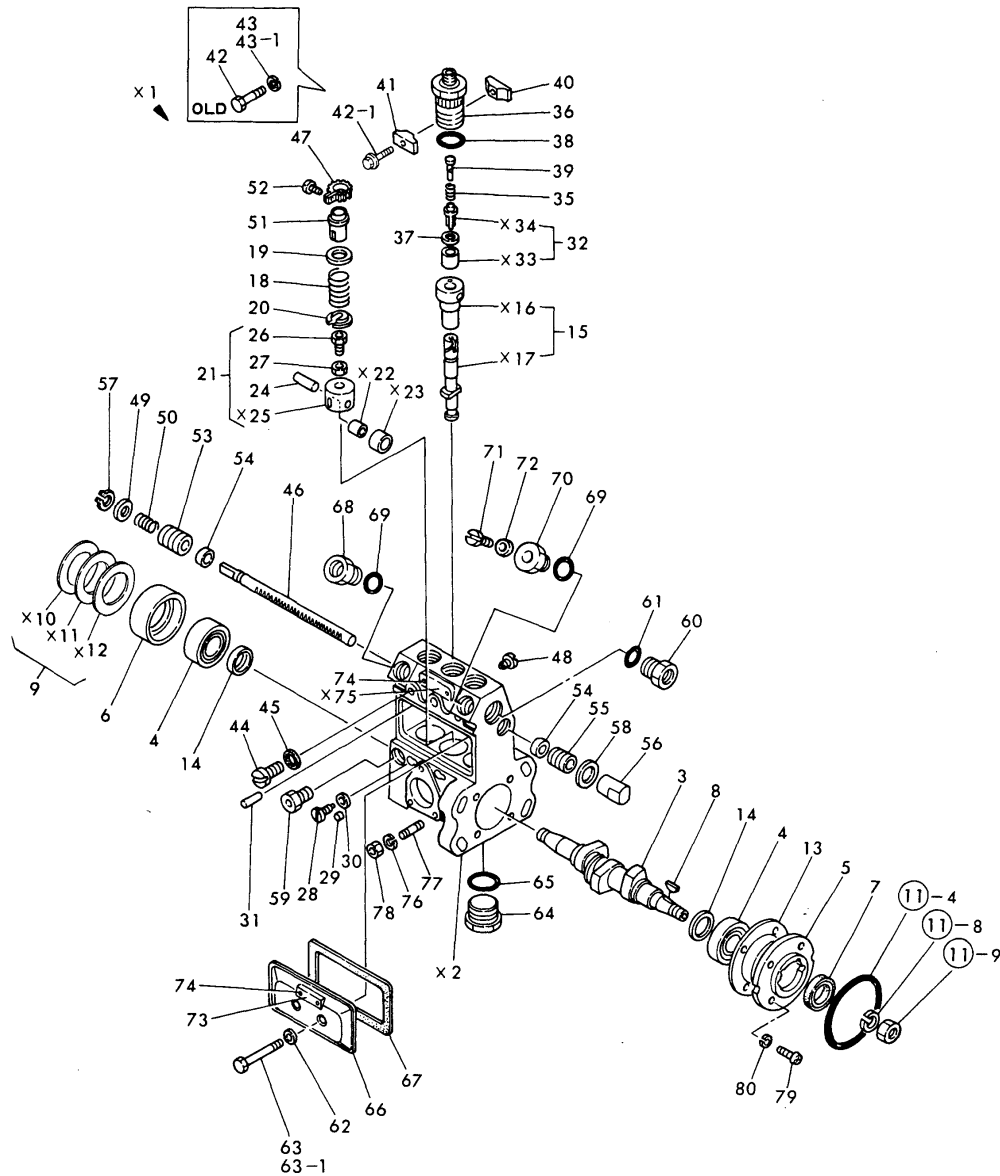

No.	Lev.	Parts No.	Description	Q'ty						I	R
				(A)	(B)	(C)	(D)	(E)	(F)		
60	2	122710-51701	PLUG	1	1						
61	2	122710-51721	O-RING, 2017	1	1						
62	2	144626-51700	WASHER, SEAL	2	2						
63	2	26117-060558	BOLT M 6X 55 PLATED		2						
63-1	2	26116-060559	BOLT, M6X 55 PLATED (B=*1982.11)	2	2						R
64	2	124410-51730	PLUG	3	3						
65	2	122710-51790	O-RING	3	3						
66	2	121850-51751	COVER	1	1						
67	2	121850-51761	GASKET	1	1						
68	2	121850-51900	JOINT, OVER FLOW	1	1						
69	2	144626-51950	O-RING, 1016	2	2						
70	2	121950-51910	PLUG	1	1						
71	2	122780-51900	BOLT	1	1						
72	2	180110-51910	PACKING, PLUG	1	1						
73	2	121820-51930	LABEL	1	1						
74	2	124220-51890	RIVET	2	2						
76	2	22217-060000	WASHER, SPRING 6	3	3						
77	2	26216-060142	STUD, M6X 14	3	3						
77-1	2	26216-060162	STUD, M6X 16 (A=*1986.02) (B=*1986.02)	3	3						R
78	2	26716-060002	NUT, M6	3	3						
79	2	26557-060162	SCREW 6X16,CRPHM.	4	4						
79-1	2	26022-060162	SCREW, M6X16	4	4						N
80	2	22287-060000	WASHER 6 (A=EXXX) (B=EXXX)	4	4						Z
81	2	105582-39150	RETAINER (A=EXXX) (B=EXXX)	1	1						W
82	1	121850-39300	PIPE ASSY, OIL (A=EXXX) (B=EXXX)	2	2						W
83	2	23414-080000	GASKET, 8X1.0 (A=EXXX) (B=EXXX)	1	1						W
84	2	23857-030000	BOLT, JOINT 3 (A=EXXX)	1	1						W

Fig.13. FUEL FEED PUMP

(A)=YM500
(B)=YM500D
(C)=

(D)=
(E)=
(F)=

Fig.13 FUEL FEED PUMP

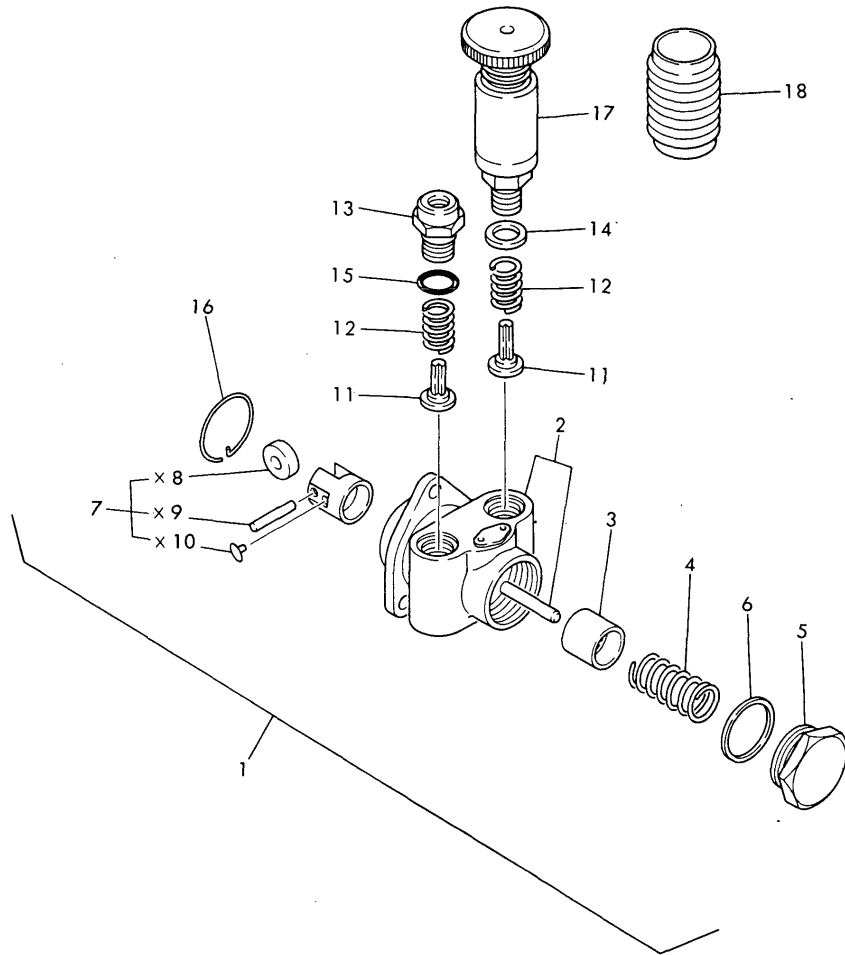

No.	Lev.	Parts No.	Description	Q'ty						I	R
				(A)	(B)	(C)	(D)	(E)	(F)		
1	1	123325-52011	PUMP ASSY, FUEL FEED	1	1						R
1-1	1	123325-52010	PUMP ASSY, FUEL FEED	1	1						R
		(A=FROM 1ST) (B=FROM 1ST)									
2	2	X52000812	HOUSING,F.FEED PUMP	1	1						
		(A=*1984.11) (B=*1984.11)									
2-1	2	121820-52020	BODY ASSY, PUMP	1	1						R
		(A=*1984.11) (B=*1984.11)									
2B	3	121820-52040	SEAL, OIL	1	1						W
		(A=*1984.11) (B=*1984.11)									
2C	3	121820-52050	GASKET	2	2						W
		(A=*1984.11) (B=*1984.11)									
3	2	X52100112090	PISTON W/RINGS	1	1						
		(A=*1984.11) (B=*1984.11)									
3-1	2	121820-52170	PISTON	1	1						R
		(A=*1984.11) (B=*1984.11)									
4	2	X52102040	REFER TO 1	1	1						
		(A=*1984.11) (B=*1984.11)									
4-1	2	121820-52180	SPRING, VALVE	1	1						R
		(A=*1984.11) (B=*1984.11)									
5	2	X52105020	PLUG	1	1						
		(A=*1984.11) (B=*1984.11)									
5-1	2	121820-52190	RETAINER, SPRING	1	1						R
		(A=*1984.11) (B=*1984.11)									
6	2	X29332603	GASKET	1	1						
		(A=*1984.11) (B=*1984.11)									
6-1	2	121820-52200	GASKET, 25	1	1						R
		(A=*1984.11) (B=*1984.11)									
7	2	X52111282	TAPPET ASSY	1	1						
		(A=*1984.11) (B=*1984.11)									
7-1	2	121820-52100	GUIDE ASSY, ROLLER	1	1						
		(A=*1984.11) (B=*1984.11)									
7A	3	121820-52130	TAPPET	1	1						W
		(A=*1984.11) (B=*1984.11)									
11	2	X52115020	VALVE	2	2						
		(A=*1984.11) (B=*1984.11)									
11-1	2	121820-52210	VALVE	2	2						R
		(A=*1984.11) (B=*1984.11)									
12	2	X52116020	SPRING	2	2						
		(A=*1984.11) (B=*1984.11)									
12-1	2	121820-52510	SPRING, VALVE	2	2						R
		(A=*1984.11) (B=*1984.11)									
13	2	X52118090	ADAPTER	1	1						
		(A=*1984.11) (B=*1984.11)									
13-1	2	121820-52230	RETAINER, SPRING	1	1						R
		(A=*1984.11) (B=*1984.11)									
14	2	X29331603	GASKET	1	1						Z
		(A=*1984.11) (B=*1984.11)									
15	2	X29631606230	O-RING	1	1						
		(A=*1984.11) (B=*1984.11)									
15-1	2	121820-52260	O-RING	1	1						R
		(A=*1984.11) (B=*1984.11)									
16	2	X52121020	SNAP RING	1	1						
		(A=*1984.11) (B=*1984.11)									
16-1	2	121820-52070	PIN	1	1						R
		(A=*1984.11) (B=*1984.11)									
17	2	X52200112	PUMP, PRIMING	1	1						

N:Old $\xrightarrow{\text{Yes}}$ New, Q:Old $\xrightarrow{\text{No}}$ New, R:Old $\xrightarrow{\text{Yes}}$ New, S:Old $\xrightarrow{\text{No}}$ New, W:Add, Z:Discontinued, F:Interchangeable by set, K:Q'ty Change
 ++ CONTINUE ++
 Copyright (C) YANMAR CO., LTD. All Rights Reserved.

Fig.14. GOVERNOR

Fig.14 GOVERNOR

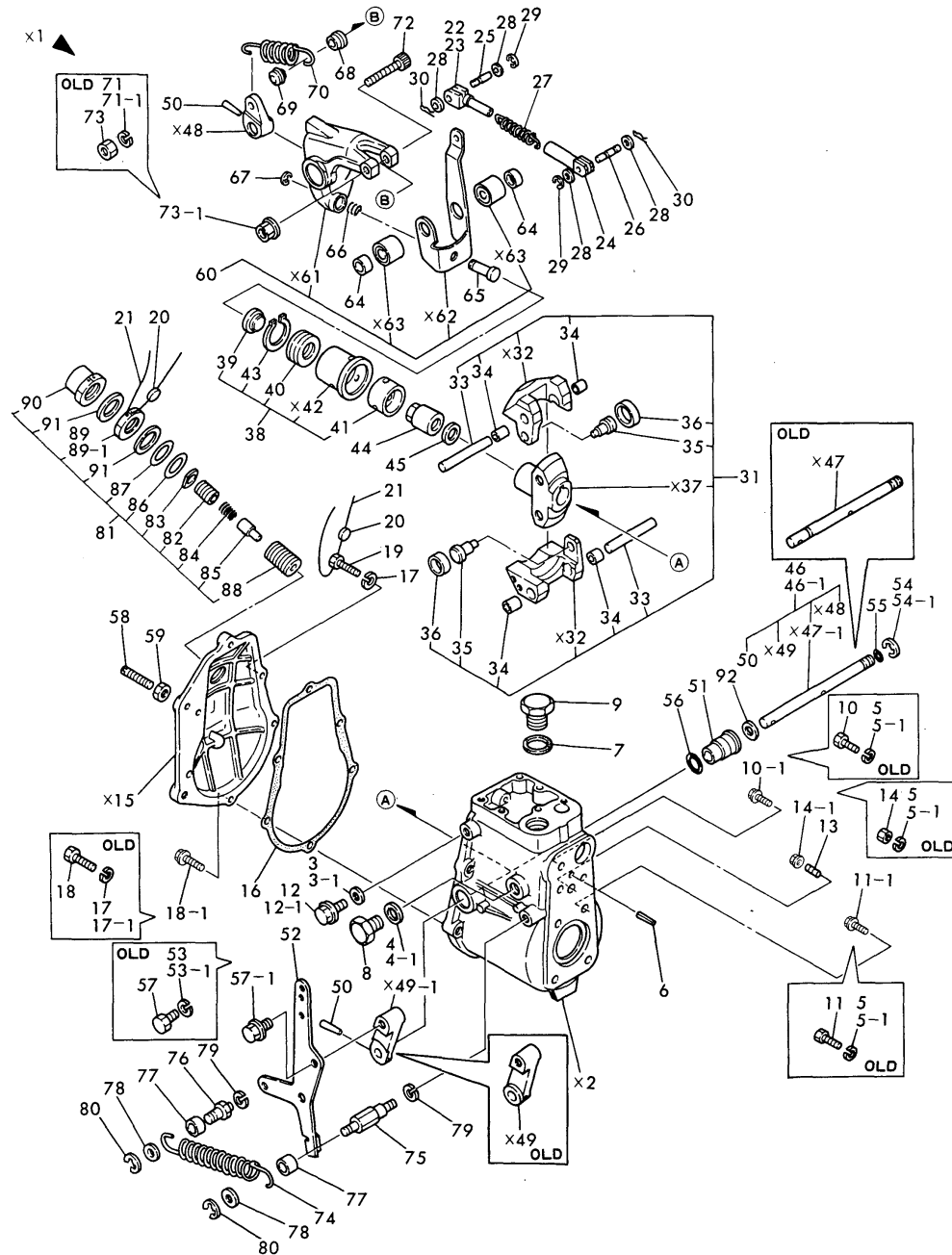

(A)=3T95Y(YM500)
 (B)=3T95Y(YM500D)
 (C)=

(D)=
 (E)=
 (F)=

No.	Lev.	Parts No.	Description	(A)	(B)	(C)	Q'ty	(D)	(E)	(F)	I	R
3	2	22190-080000	WASHER, SEAL 8		1							P
3-1	2	23414-080012	GASKET, 8X1.0	1	1							N
		(B=*)										
4	2	22190-120000	WASHER, SEAL 12		1							
4-1	2	23414-120016	GASKET, 12X1.0	1	1							N
		(B=*)										
5	2	22217-060000	WASHER, SPRING 6		7							
5-1	2	22217-060000	WASHER, SPRING 6		7							Z
		(B=*)										
6	2	22351-050012	PIN, SPRING 5.0X12	1	1							
7	2	23414-180023	GASKET, 18X1.0	1	1							
8	2	23887-120002	PLUG, 12	1	1							
9	2	23887-180002	PLUG, 18	1	1							
10	2	26116-060162	BOLT, M6X 16 PLATED	3	3							
10-1	2	26106-060142	BOLT, M6X 14 PLATED	3	3							N
		(B=*)										
11	2	26116-060202	BOLT, M6X 20 PLATED	3	3							
11-1	2	26106-060182	BOLT, M6X 18 PLATED	1	1							N
		(B=*)										
11-2	2	26106-060182	BOLT, M6X 18 PLATED	3	3							K
		(A=EXXX) (B=EXXX)										
12	2	26116-080142	BOLT M 8X 14 PLATED	1	1							
12-1	2	26106-080162	BOLT, M8X 16 PLATED	1	1							N
		(B=*)										
13	2	26216-060122	STUD, M6X 12	1	1							
13-1	2	26226-060122	STUD, M6X 12	1	1							N
		(A=EXXX) (B=EXXX)										
14	2	26756-060002	NUT, LOCK M6	1	1							
14-1	2	26366-060002	NUT, M6	1	1							N
		(B=*)										
16	2	121850-61071	GASKET	1	1							
17	2	22217-060000	WASHER, SPRING 6		6							
17-1	2	22217-060000	WASHER, SPRING 6		6							Z
		(B=*)										
18	2	26116-060252	BOLT, M6X 25 PLATED	4	4							
18-1	2	26106-060222	BOLT, M6X 22 PLATED	4	4							N
		(B=*)										
19	2	26116-060256	BOLT, M6X 25 PLATED	2	2							
20	2	135210-61090	LEAD	2	2							
21	2	22451-100000	WIRE, 1.0	2	2							
22	2	121850-61140	LINK, A MARK -2	1	1							
23	2	121850-61150	LINK, A MARK -1	1	1							
23A	3	121850-61120	LINK, L=40	1	1							W
		(A=*1984.12) (B=*1984.12)										
24	2	121850-61160	LINK	1	1							
25	2	121850-61170	PIN, LINK	1	1							
26	2	121850-61180	PIN, LINK	1	1							
27	2	121850-61190	SPRING	1	1							
28	2	22117-050000	WASHER, 5	4	4							
29	2	22272-000040	RING, E- 4	2	2							
30	2	22360-050000	SNAP PIN 5	2	2							

N:Old $\xrightarrow{\text{Yes}}$ New, Q:Old $\xrightarrow{\text{No}}$ New, R:Old $\xrightarrow{\text{Yes}}$ New, S:Old $\xrightarrow{\text{No}}$ New, W:Add, Z:Discontinued, F:Interchangeable by set, K:Q'ty Change
 ++ CONTINUE ++
 Copyright (C) YANMAR CO., LTD. All Rights Reserved.

Fig.14. GOVERNOR

Fig.14 GOVERNOR

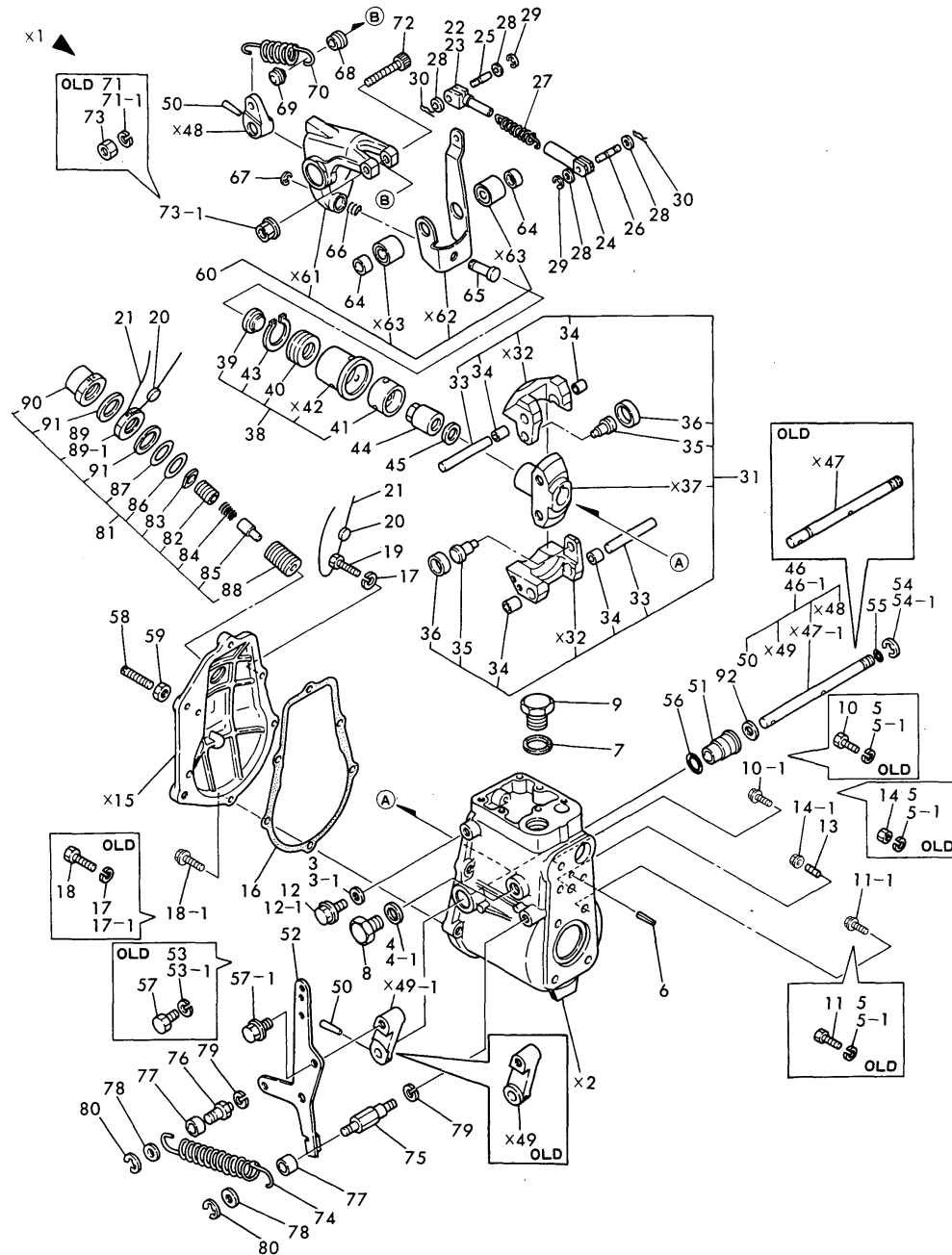

(A)=3T95Y(YM500)
 (B)=3T95Y(YM500D)
 (C)=

(D)=
 (E)=
 (F)=

No.	Lev.	Parts No.	Description	(A)	(B)	(C)	(D)	(E)	(F)	Q'ty	I	R
31	2	129795-61200	WEIGHT ASSY,GOVERNOR	1	1							
33	3	121850-61220	PIN, GOVERNOR WEIGHT	2	2							
34	3	121850-61230	WEIGHT, GOVERNOR	4	4							
35	3	121850-61240	PIN, ROLLER	2	2							
36	3	121850-61250	ROLLER, WEIGHT	2	2							
38	2	121850-61300	SLEEVE ASSY	1	1							
39	3	121850-61310	SHIFTER	1	1							
40	3	121850-61320	BEARING, THRUST	1	1							
41	3	121850-61330	BUSH	1	1							
43	3	121850-61350	CIRCLIP	1	1							
44	2	121850-61380	NUT	1	1							
45	2	121850-61390	SPRING	1	1							
46	2	121850-61400	SHAFT ASSY	1	1							
46-1	2	120130-61400	SHAFT ASSY	1	1							N
(B=*)												
50	3	22322-030250	PIN, TAPER 3X25	2	2							
51	2	121850-61430	BUSH	2	2							
51-1	2	129795-61430	BUSH	2	2							N
(A=*1982.12) (B=*1982.12)												
52	2	121850-61441	LEVER, CONTROL	1	1							
53	2	22217-080000	WASHER, SPRING 8		1							
53-1	2	22217-080000	WASHER, SPRING 8		1							Z
(B=*)												
54	2	22272-000080	RING, E- 8		1							Z
54-1	2	22272-000070	RING, E- 7	1	1							W
(B=*)												
55	2	24341-000080	O-RING, 1AS8.0	2	2							
55-1	2	24341-000080	O-RING, 1AS8.0	1	1							K
(A=*1982.12) (B=*1982.12)												
56	2	24341-000140	O-RING, 1AS14.0	2	2							
57	2	26116-080182	BOLT, M8X 18 PLATED		1							
57-1	2	26106-080162	BOLT, M8X 16 PLATED	1	1							N
(B=*)												
58	2	121850-61470	BOLT, LIMITER	2	2							
59	2	26756-080002	NUT, LOCK M8	2	2							
59-1	2	26757-080002	NUT, LOCK M8	2	2							N
(A=EXXX) (B=EXXX)												
60	2	121850-61501	LEVER ASSY, GOVERNOR	1	1							
64	2	121850-61560	COLLAR	2	2							
65	2	121850-61540	SHIFTER	1	1							
66	2	121850-61600	SPRING, FUEL CONTROL	1	1							
67	2	22272-000040	RING, E- 4	1	1							
68	2	121850-61580	PIECE	1	1							
69	2	121850-61590	PIECE	1	1							
70	2	121850-61700	SPRING, GOVERNOR	1	1							
71	2	22217-060000	WASHER, SPRING 6		2							
71-1	2	22217-060000	WASHER, SPRING 6		2							Z
(B=*)												
72	2	26450-060452	BOLT, M6X 45	1	1							
73	2	26716-060002	NUT, M6	1	1							
73-1	2	26366-060002	NUT, M6	1	1							N

N:Old $\frac{Yes}{No}$ New, Q:Old $\frac{No}{Yes}$ New, R:Old $\frac{Yes}{Yes}$ New, S:Old $\frac{No}{No}$ New, W:Add, Z:Discontinued, F:Interchangeable by set, K:Q'ty Change
 ++ CONTINUE ++
 Copyright (C) YANMAR CO., LTD. All Rights Reserved.

Fig.14. GOVERNOR

Fig.14 GOVERNOR

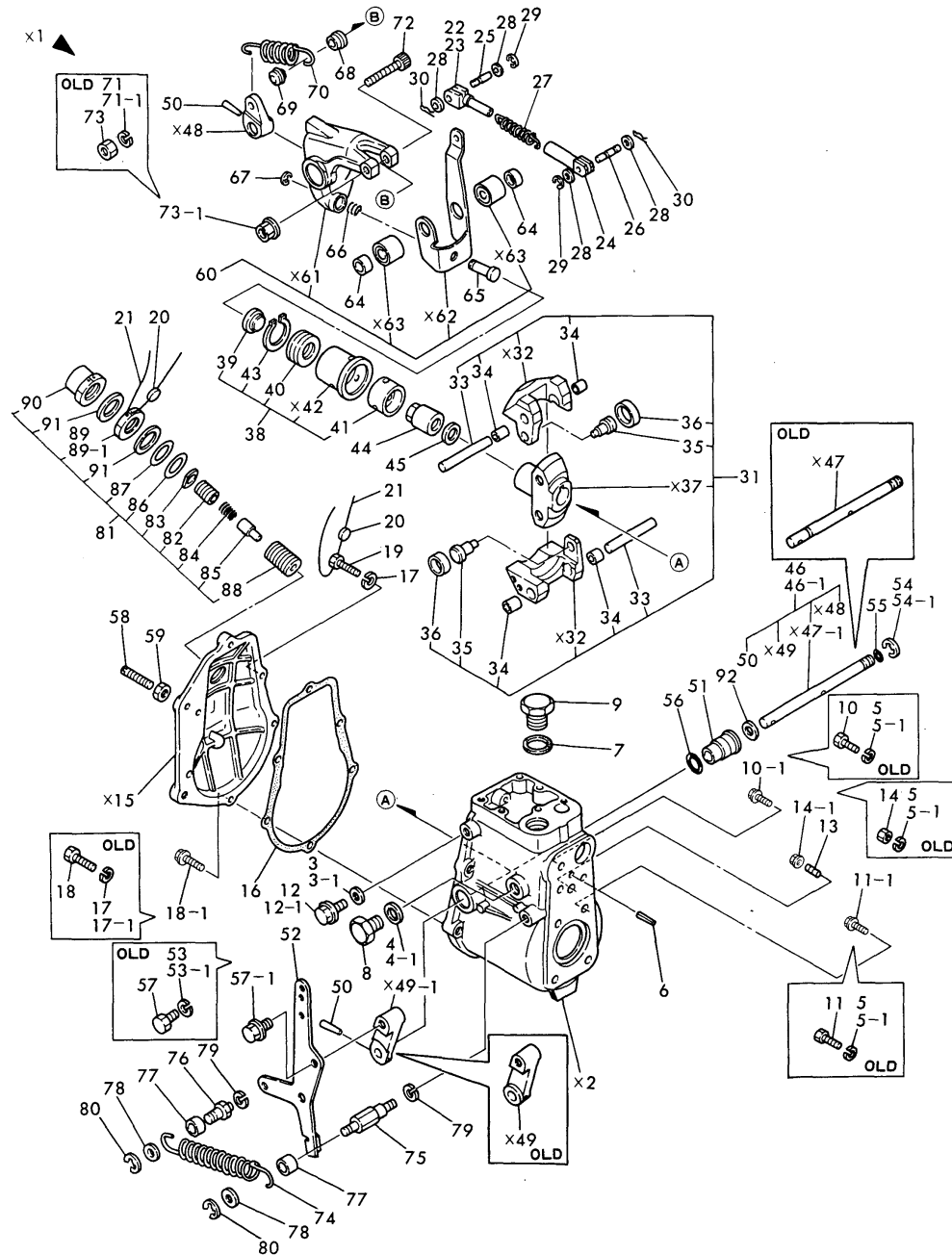

(A)=3T95Y(YM500)
 (B)=3T95Y(YM500D)
 (C)=

(D)=
 (E)=
 (F)=

No.	Lev.	Parts No.	Description	(A)	(B)	(C)	Qty	(D)	(E)	(F)	I	R
			(B=*)									
74	2	121850-61650	SPRING		1	1						
75	2	121850-61660	BOLT		1	1						
76	2	121850-61670	BOLT		1	1						
77	2	144626-61781	PIECE		2	2						
78	2	22117-080000	WASHER, 8		2	2						
79	2	22217-080000	WASHER, SPRING 8		2	2						
80	2	22272-000060	RING, E- 6		2	2						
81	2	121850-61900	ANGLEICH ASSY		1	1						
82	3	112100-51630	SHIM		2	2						
83	3	112100-51650	SHIM		2	2						
84	3	121850-61620	SPRING		1	1						
85	3	121850-61911	STOPPER		1	1						
86	3	121850-61920	RETAINER, SPRING		1	1						
87	3	121850-61930	NUT, LOCK		1	1						
88	3	121850-61940	GUIDE		1	1						
89	3	121850-61950	NUT			1						
89-1	3	135400-61960	NUT (20)		1	1						R
			(B=*1982.09)									
90	3	121850-61960	NUT, CAP		1	1						
91	3	23414-200026	GASKET, 20X1.0		2	2						
92	1	24430-102004	SEAL, OIL VC102004		1	1						W
			(B=*1982.12)									
92-1	1	120320-61540	SEAL, SC102004		1	1						N
			(A=*1985.06) (B=*1985.06)									
93	1	129795-61470	PLUG, 20		1	1						W
			(A=*1982.12) (B=*1982.12)									

Fig.15. FUEL INJECTION VALVE

(A)=3T95Y(YM500)
 (B)=3T95Y(YM500D)
 (C)=

(D)=
 (E)=
 (F)=

Fig.15 FUEL INJECTION VALVE

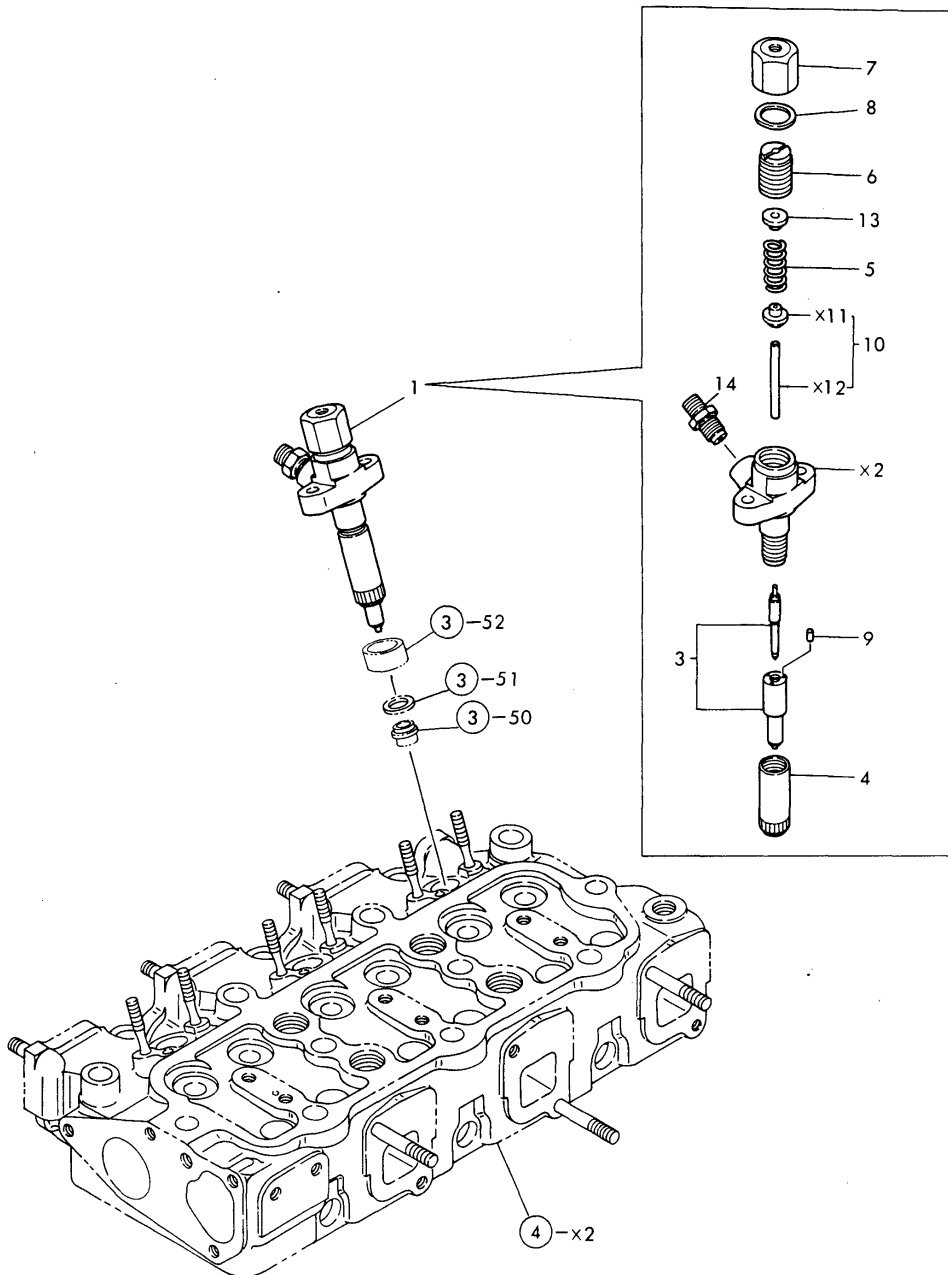

No.	Lev.	Parts No.	Description	Q'ty						I	R
				(A)	(B)	(C)	(D)	(E)	(F)		
1	1	721850-53100	VALVE ASSY,INJECTION	3	3						
3	2	121850-53000	VALVE ASSY,INJECTION	3	3						
4	2	126630-53080	NUT, NOZZLE L=48	3	3						
5	2	144626-53120	SPRING, NOZZLE	3	3						
6	2	144626-53180	HOLDER	3	3						
7	2	126630-53190	CAP, SPRING	3	3						
8	2	144626-53200	GASKET	3	3						
9	2	103200-53210	KNOCK, VALVE	6	6						
10	2	121850-53250	SPINDLE ASSY	3	3						
13	2	144626-53300	RETAINER, SPRING	3	3						
14	2	127610-53330	JOINT	3	3						

Fig.16. FUEL SYSTEM

(A)=3T95Y(YM500
(B)=3T95Y(YM500D
(C)=

(D)=
(E)=
(F)=

Fig.16 FUEL SYSTEM

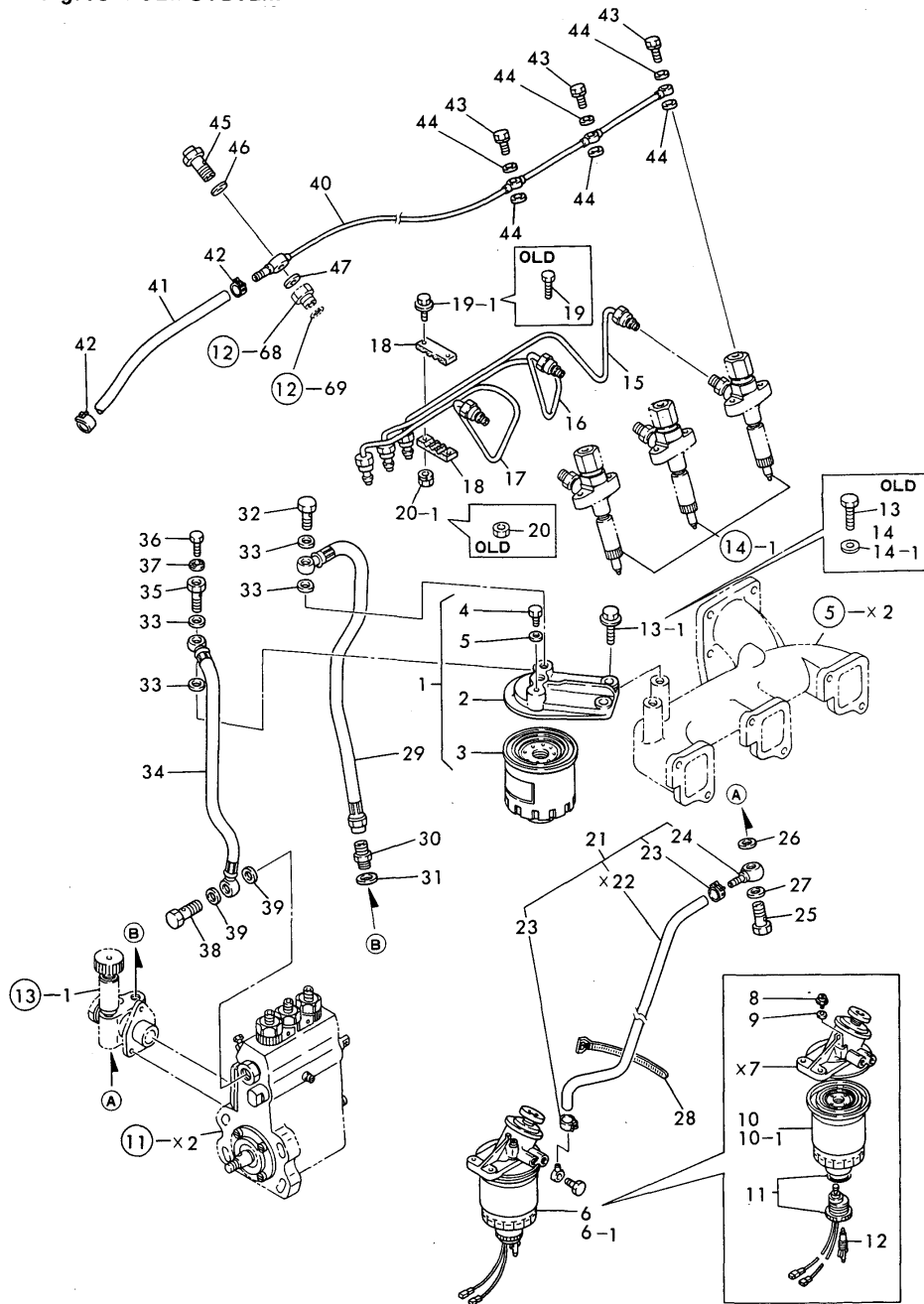

No.	Lev.	Parts No.	Description	(A)	(B)	(C)	(D)	(E)	(F)	Q'ty	I	R
1	1	121850-55600	STRAINER ASSY, FUEL	1	1							
2	2	121850-55610	BODY, STRAINER	1	1							
3	2	121850-55700	STRAINER, FUEL	1	1							
4	2	124060-59380	PLUG, 6	1	1							
5	2	43400-500390	SEAL WASHER 6	1	1							
6	1	121857-55800	SEPARATOR ASSY,WATER							1		
6-1	1	121857-55801	SEPARATOR ASSY,WATER	1	1							R
(B=*1983.06)												
8	2	121857-55750	PLUG	1	1							
9	2	121857-55760	WASHER	1	1							
10	2	121857-55710	FILTER, FUEL							1		
10-1	2	121857-55711	FILTER, FUEL	1	1							R
(B=*1983.06)												
11	2	121857-55730	SENSOR							1	1	
12	1	121857-55740	PLUG							1	1	
13	1	26116-100302	BOLT, M10X 30 PLATED							2	2	
13-1	1	26106-100282	BOLT, M10X 28 PLATED							2	2	N
(B=*1982.10)												
14	1	22137-100000	WASHER, 10							2		
14-1	1	22137-100000	WASHER, 10							2		Z
(B=*1982.10)												
15	1	121857-59810	PIPE ASSY, INJECTION	1	1							
16	1	121857-59820	PIPE ASSY, INJECTION	1	1							
17	1	121857-59830	PIPE ASSY, INJECTION	1	1							
18	1	123372-59100	RETAINER, PIPE	2	2							
19	1	26116-060162	BOLT, M6X 16 PLATED							2	2	
19-1	1	26106-060162	BOLT, M6X 16 PLATED							2	2	N
(B=*1982.10)												
20	1	26716-060002	NUT, M6							2		
20-1	1	26366-060002	NUT, M6							2	2	N
(B=*1982.10)												
21	1	121857-59030	PIPE, FUEL	1	1							
23	2	124766-59050	CLIP, HOSE 12	2	2							
24	2	121750-59910	JOINT	1	1							
25	1	23857-080000	BOLT, JOINT 8	1	1							
26	1	135310-59930	GASKET	1	1							
27	1	23414-140000	GASKET, 14X1.0	1	1							
28	1	121750-59890	BAND, 140	1	1							
29	1	121850-59020	PIPE, FUEL	1	1							
30	1	121850-59910	JOINT, PIPE	1	1							
31	1	23414-140000	GASKET, 14X1.0	1	1							
32	1	23857-060000	BOLT, JOINT 6	1	1							
33	1	43400-500450	PACKING	4	4							
34	1	121850-59010	PIPE, FUEL	1	1							
35	1	103854-59200	BOLT, M12	1	1							
35-1	1	103854-59201	BOLT, PIPE JOINT M12	1	1							N
(A=*1984.09) (B=*1984.09)												
36	1	124060-59380	PLUG, 6	1	1							
37	1	43400-500390	SEAL WASHER 6	1	1							
38	1	23857-080000	BOLT, JOINT 8	1	1							
39	1	23414-140000	GASKET, 14X1.0	1	1							

N:Old \xrightarrow{Yes} New, Q:Old \xrightarrow{No} New, R:Old \xrightarrow{Yes} New, S:Old \xrightarrow{No} New, W:Add, Z:Discontinued, F:Interchangeable by set, K:Q'ty Change
 ++ CONTINUE ++
 Copyright (C) YANMAR CO., LTD. All Rights Reserved.

Fig.16. FUEL SYSTEM

(A)=3T95Y(YM500)
(B)=3T95Y(YM500D)
(C)=

(D)=
(E)=
(F)=

Fig.16 FUEL SYSTEM

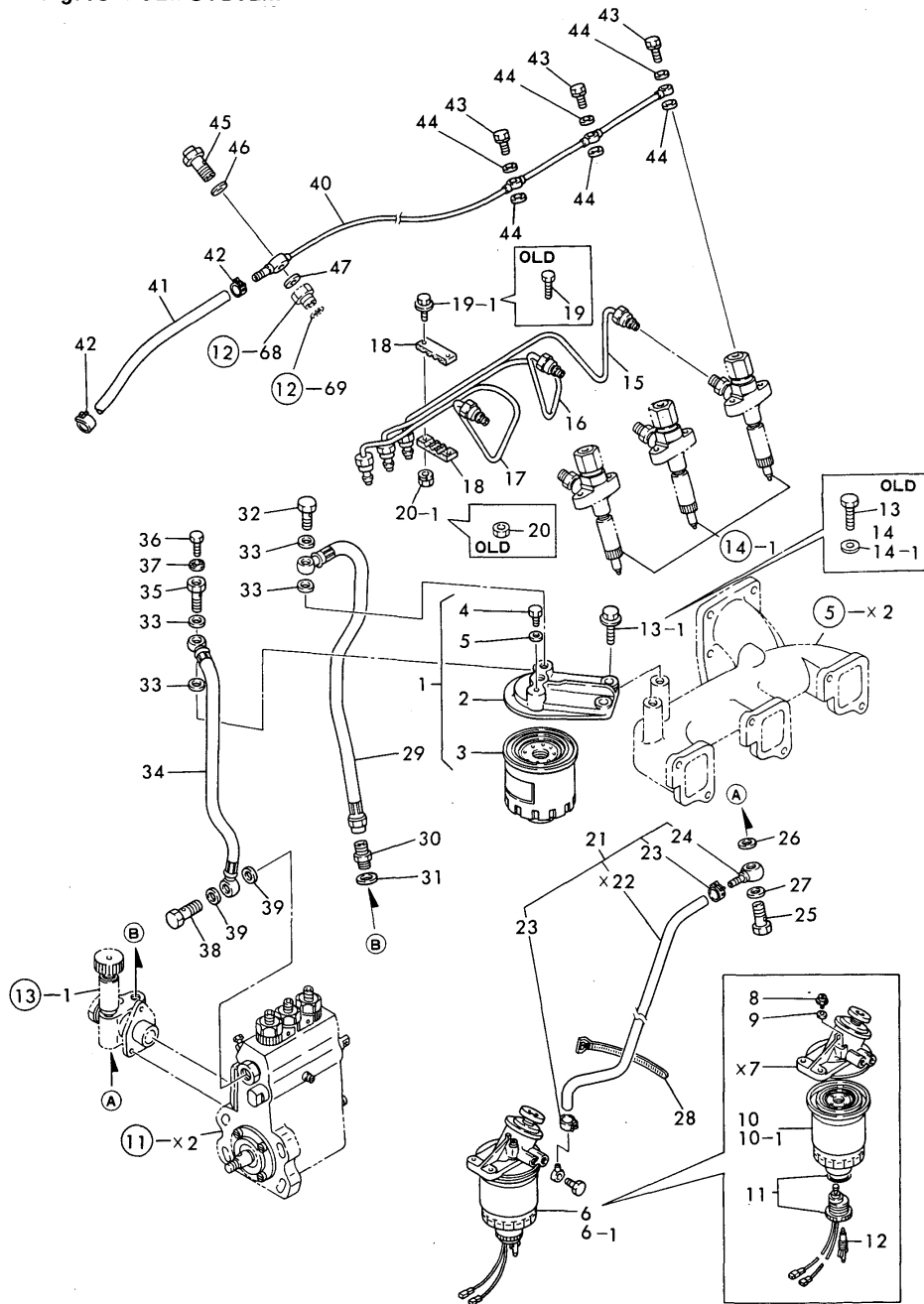

No.	Lev.	Parts No.	Description	Q'ty						I	R
				(A)	(B)	(C)	(D)	(E)	(F)		
39A	1	121820-59550 (A=EXXX)	PIPE ASSY, RETURN (B=EXXX)	1	1						W
40	2	121820-59560	PIPE ASSY	1	1						
41	2	121820-59580	PIPE, FUEL RETURN	1	1						
42	2	124060-77680	CLIP, HOSE 10	2	2						
43	1	101147-59810	BOLT, PIPE JOINT M8	3	3						
44	1	23414-080000	GASKET, 8X1.0	6	6						
45	1	135310-59910	VALVE	1	1						
46	1	23414-140000	GASKET, 14X1.0	1	1						
46-1	1	23414-140000 (A=EXXX)	GASKET, 14X1.0 (B=EXXX)	2	2						K
47	1	124450-01980	GASKET	1	1						

Fig.17. ELECTRIC STARTING DEVICE

(A)=3T95Y(YM500)
(B)=3T95Y(YM500D)
(C)=

(D)=
(E)=
(F)=

Fig.17 ELECTRIC STARTING DEVICE

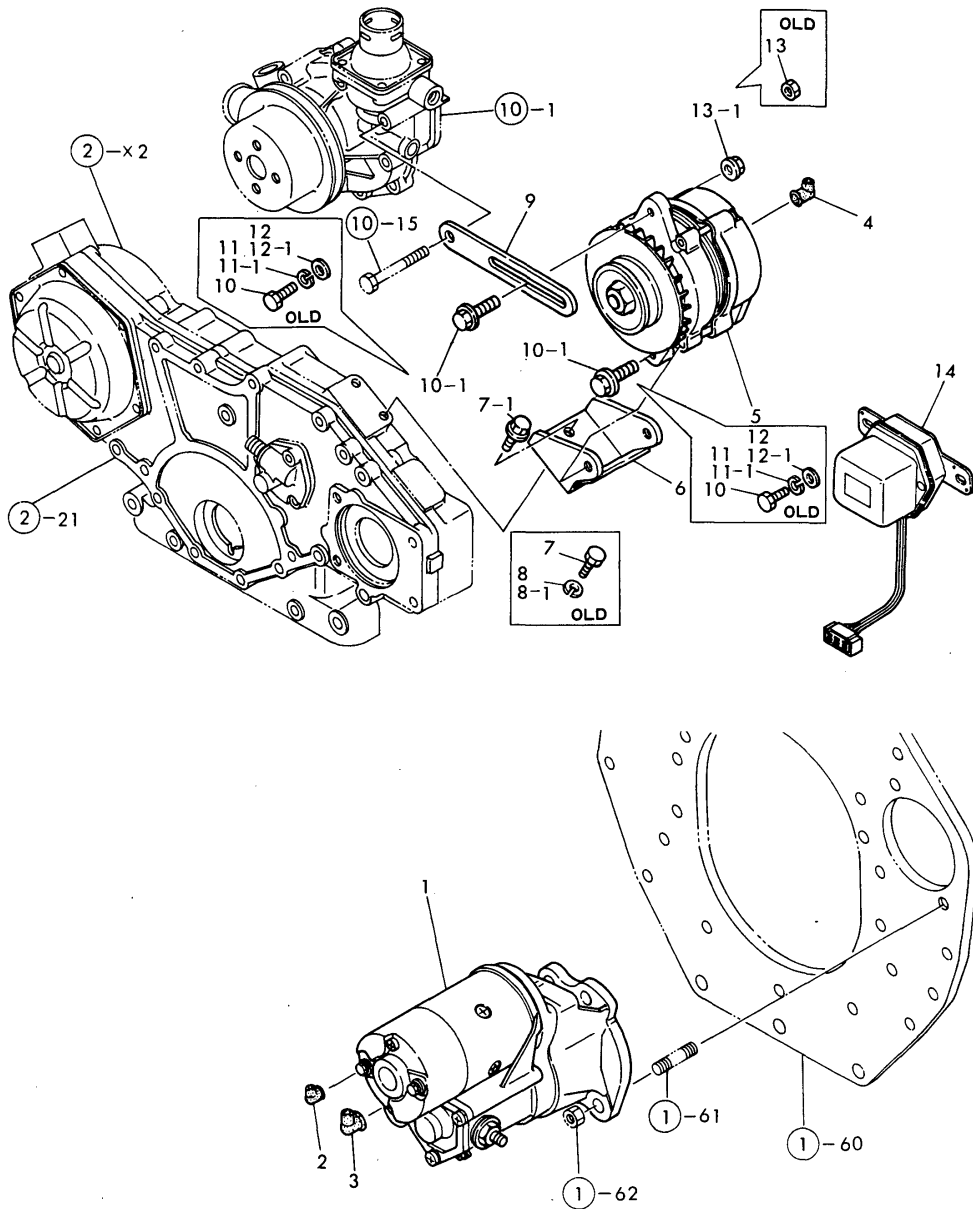

No.	Lev.	Parts No.	Description	Q'ty						I	R
				(A)	(B)	(C)	(D)	(E)	(F)		
1	1	121420-77010	STARTER	1	1						
2	1	124550-77020	COVER, TERMINAL	1	1						
3	1	124550-77030	COVER, TERMINAL	1	1						
4	1	124756-77040	COVER, TERMINAL	1	1						
5	1	121120-77200	GENERATOR	1	1						
6	1	121850-77250	BRACKET, GENERATOR	1	1						
7	1	26116-080202	BOLT, M8X 20 PLATED	2	2						
7-1	1	26106-080202 (B=*)	BOLT, M8X 20 PLATED	2	2						N
8	1	22217-080000	WASHER, SPRING 8	2	2						
8-1	1	22217-080000 (B=*)	WASHER, SPRING 8	2	2						Z
9	1	121850-77330	ADJUSTER	1	1						
9-1	1	121857-77330 (A=*1983.02) (B=*1983.02)	ADJUSTER	1	1						N
10	1	26116-080302	BOLT, M8X 30 PLATED	3	3						
10-1	1	26106-080302 (B=*1982.10)	BOLT, M8X 30 PLATED	3	3						N
11	1	22217-080000	WASHER, SPRING 8	3	3						
11-1	1	22217-080000 (B=*)	WASHER, SPRING 8	3	3						Z
12	1	22137-080000	WASHER, 8	3	3						
12-1	1	22137-080000 (B=*)	WASHER, 8	3	3						Z
13	1	26716-080002	NUT, M8	1	1						
13-1	1	26366-080002 (B=*)	NUT, M8	1	1						N
14	1	121120-77711	REGULATOR	1	1						
15	1	22157-080000 (B=*1983.05)	WASHER, 8	1	1						W
16	1	121250-77210 (B=*1983.05)	COVER, GENERATOR	1	1						W

(A)=3T95Y(YM500
 (B)=3T95Y(YM500D
 (C)=

(D)=
 (E)=
 (F)=

Fig. 18 STARTER

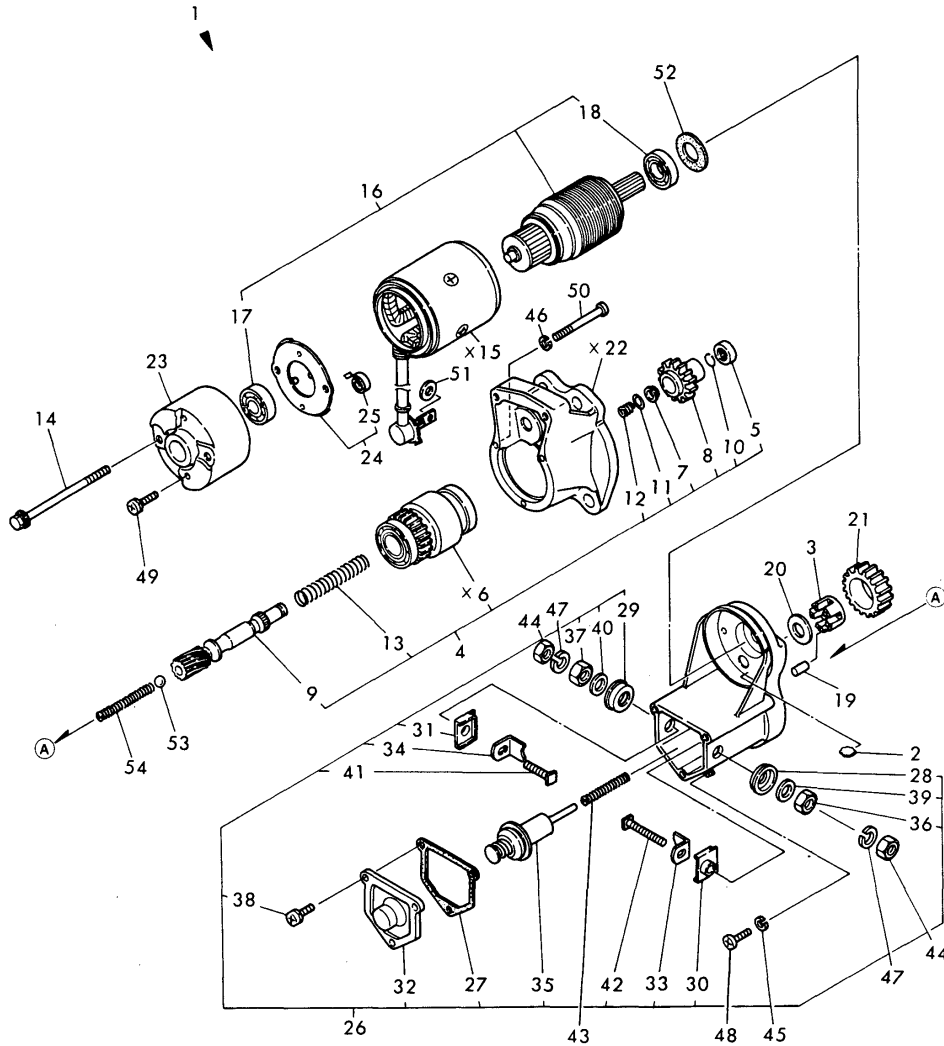

No.	Lev.	Parts No.	Description	Q'ty						I	R
				(A)	(B)	(C)	(D)	(E)	(F)		
1	1	121420-77010	STARTER	1	1						
2	2	X0280170060	PLATE	1	1						
3	2	X0280630030	RETAINER	1	1						
4	2	X0280992390	CLUTCH KIT	1	1						
5	3	X0280210250	NUT	1	1						
7	3	X0283270160	RETAINER	1	1						
8	3	X0283711760	PINION	1	1						
9	3	X0283810080	SHAFT	1	1						
10	3	X9490721120	RING	1	1						
11	3	X9490721130	RING	1	1						
12	3	X9491704030	SPRING	1	1						
13	3	X9491704040	SPRING	1	1						
14	2	X0280992510	BOLT KIT	2	2						
16	2	X0282001780	ARMATURE	1	1						
17	3	X9491001750	BEARING	1	1						
18	3	X9491001930	BEARING	1	1						
19	2	X0283060070	ROLLER	6	6						
20	2	X0283270170	WASHER	1	1						
21	2	X0283711500	PINION	1	1						
23	2	X0285010901	FRAME	1	1						
24	2	X0285100500	HOLDER	1	1						
25	3	X9491730571	SPRING	4	4						
26	1	X0534003070	SWITCH	1	1						
27	3	X0534040240	PACKING	1	1						
28	3	X0534490082	BUSH	1	1						
29	3	X0534490082	BUSH	1	1						
30	3	X0534490150	BUSH	1	1						
31	3	X0534490150	BUSH	1	1						
32	3	X0535050290	COVER	1	1						
33	3	X0535130261	PLATE (B)	1	1						
34	3	X0535130261	PLATE (B)	1	1						
35	3	X0536600443	PLUNGER	1	1						
36	3	X9017010061	NUT	1	1						
37	3	X9017010061	NUT	1	1						
38	3	X9131005141	SCREW	3	3						
39	3	X9490171290	WASHER	1	1						
40	3	X9490171290	WASHER	1	1						
41	3	X9490441912	BOLT	1	1						
42	3	X9490441921	BOLT	1	1						
43	2	X9491704070	SPRING	1	1						
44	2	X9017010061	NUT	2	2						
45	2	X9025805001	WASHER	1	1						
46	2	X9025806001	WASHER	3	3						
47	2	X9025810001	WASHER	2	2						
48	2	X9105005081	SCREW	1	1						
49	2	X9131005081	SCREW	2	2						
50	2	X9490063660	SCREW	3	3						
51	2	X9490171290	WASHER	1	1						
52	2	X9490200600	WASHER	1	1						
53	2	X9491200240	BALL	1	1						
54	2	X9491704070	SPRING	1	1						

Fig.19. GENERATOR

(A)=3T95Y(YM500)
(B)=3T95Y(YM500D)
(C)=

(D)=
(E)=
(F)=

Fig.19 GENERATOR

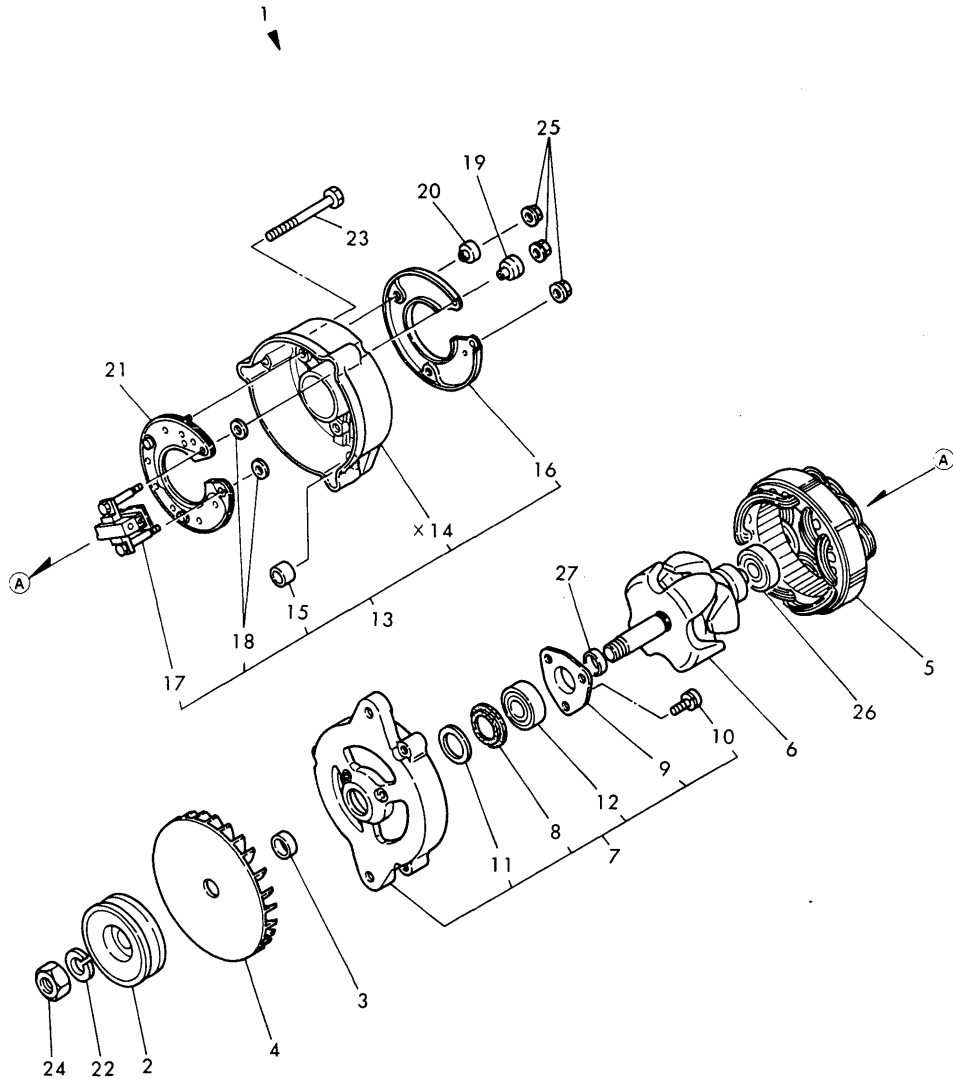

No.	Lev.	Parts No.	Description	Qty						I	R
				(A)	(B)	(C)	(D)	(E)	(F)		
1	1	121120-77200	GENERATOR	1	1						
2	2	X0210412581	PULLEY	1	1						
3	2	X0210450040	COLLAR	1	1						
4	2	X0210510320	FAN	1	1						
5	2	X0211000880	STATOR	1	1						
6	2	X0212001390	ROTOR	1	1						
7	3	X0214001650	FRAME	1	1						
8	3	X0214050010	COVER	1	1						
9	3	X0214110280	PLATE	1	1						
10	3	X9480070010	SCREW	3	3						
11	3	X9490200230	FELT	1	1						
12	3	X9491000340	BEARING	1	1						
13	2	X0215003891	FRAME	1	1						
15	3	X0215410321	BUSH	1	1						
16	3	X0215510270	COVER	1	1						
17	3	X0216201251	BRUSH W/HOLDER	1	1						
18	3	X9490102000	WASHER	2	2						
19	2	X0216050291	INSULATION	1	1						
20	2	X0216050360	INSULATION	1	1						
21	2	X0219971480	RECTIFIER	1	1						
22	2	X9025814001	WASHER	1	1						
23	2	X9480420910	BOLT	3	3						
24	2	X9490501080	NUT	1	1						
25	2	X9490560990	NUT	4	4						
26	2	X9491000350	BEARING	1	1						
27	2	X9491920900	COLLAR	1	1						

Fig.20. GASKET KIT (FOR ENGINE)

(A)=3T95Y(YM500)
(B)=3T95Y(YM500D)
(C)=

(D)=
(E)=
(F)=

Fig.20 GASKET KIT (FOR ENGINE)

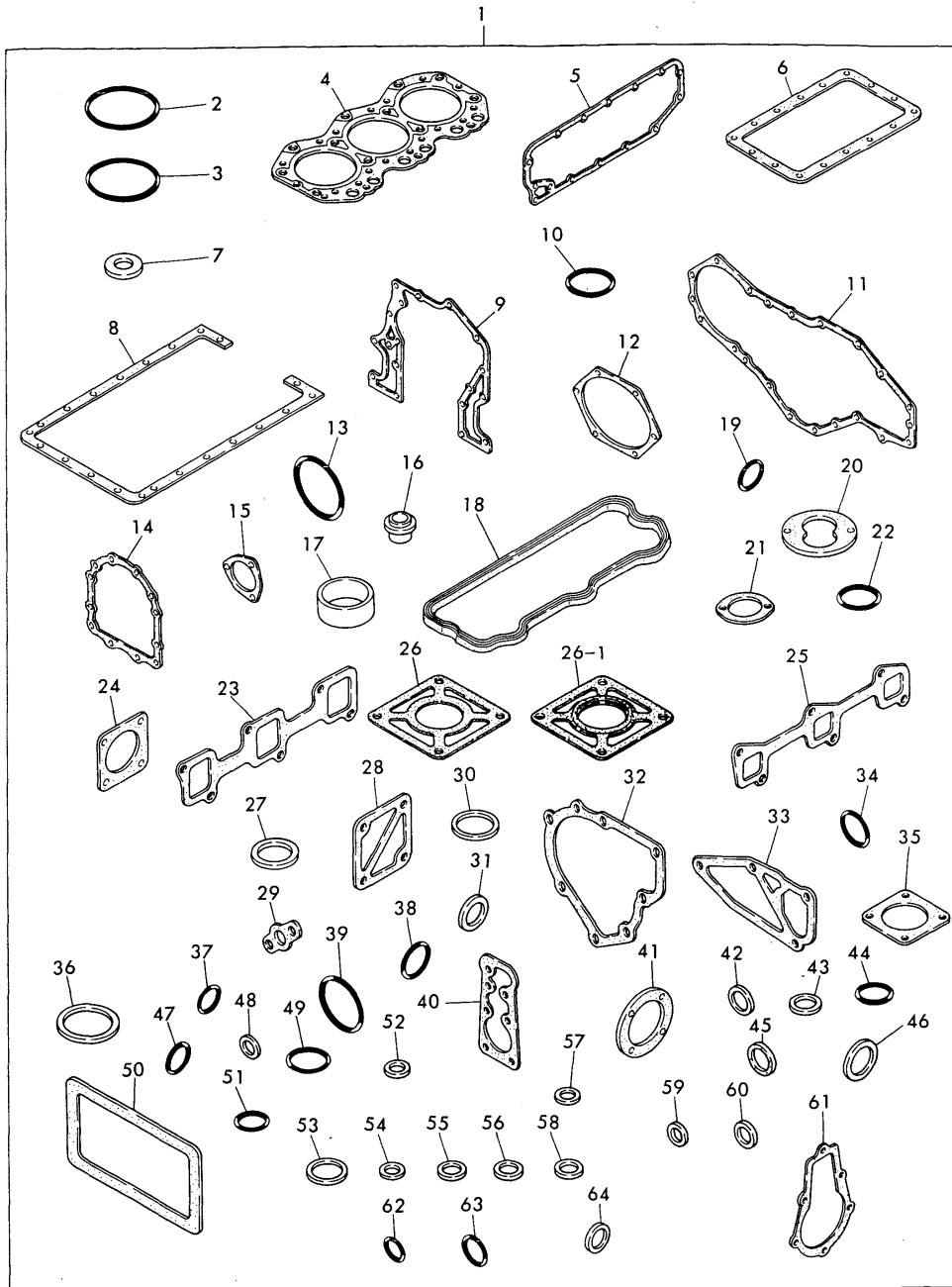

No.	Lev.	Parts No.	Description	Qty						I	R
				(A)	(B)	(C)	(D)	(E)	(F)		
1	1	721857-92600	GASKET SET	1	1						
1-1	1		GASKET SET	1	1						N
		(A=*1983.01) (B=*1983.01)									
2	2	120445-01300	GASKET, LINER	3	3						
3	2	121850-01300	GASKET, LINER	3	3						
4	2	121850-01320	GASKET, HEAD	1	1						
5	2	121850-01410	GASKET	1	1						
6	2	121850-01730	GASKET, OIL SUMP	1	1						
7	2	43400-500490	SEAL WASHER 16	1	1						
7-1	2	24311-000180	O-RING, 1AP18.0	1	1						S
		(A=EXXX) (B=EXXX)									
8	2	121850-01710	GASKET, OIL SUMP	1	1						
9	2	121850-01510	GASKET, GEAR CASE	1	1						
10	2	121420-01760	O-RING	1	1						
11	2	121850-01530	GASKET, GEAR CASE	1	1						
12	2	121850-01560	GASKET	1	1						
13	2	24341-000800	O-RING, 1AS80.0	2	2						
14	2	121850-01660	GASKET	1	1						
15	2	124250-91412	GASKET	1	1						
16	2	121850-11900	INSULATOR	3	3						
16-1	2	128610-11900	INSULATOR	3	3						R
		(A=*1983.01) (B=*1983.01)									
17	2	121850-11920	COVER	3	3						
18	2	121850-11320	GASKET, BONNET	1	1						
19	2	24311-000070	O-RING, 1AP7.0	3	3						
20	2	124460-03663	GASKET	3	3						
21	2	121750-03030	GASKET	1	1						
22	2	24311-000120	O-RING, 1AP12.0	3	3						
23	2	121850-12110	GASKET, MANIFOLD	1	1						
24	2	121857-12120	GASKET	1	1						
25	2	121850-13200	GASKET	1	1						
26	2	121850-13230	GASKET, SILENCER		1						
26-1	2	121850-13231	GASKET, SILENCER	1	1						R
		(B=*1984.05)									
27	2	23414-180000	GASKET, 18X1.0	1	1						
28	2	121850-35120	GASKET	1	1						
29	2	121850-39120	GASKET	3	3						
30	2	23414-200000	GASKET, 20X1.0	4	4						
31	2	23414-080000	GASKET, 8X1.0	10	10						
31-1	2	23414-080000	GASKET, 8X1.0	4	4						K
		(A=EXXX) (B=EXXX)									
32	2	121850-42050	GASKET	1	1						
33	2	121850-42020	GASKET, WATER PUMP	1	1						
34	2	24311-000360	O-RING, 1AP36.0	1	1						
35	2	121850-49540	GASKET, THERMOSTAT	1	1						
36	2	121850-49550	GASKET, THERMOSTAT	1	1						
37	2	24311-000160	O-RING, 1AP16.0	1	1						
38	2	122710-51870	O-RING, S32	1	1						
39	2	121850-51960	O-RING	1	1						
40	2	121850-61050	GASKET	1	1						
41	2	122710-51890	GASKET	1	1						

N:Old $\xrightarrow{\text{Yes}}$ New, Q:Old $\xrightarrow{\text{No}}$ New, R:Old $\xrightarrow{\text{Yes}}$ New, S:Old $\xrightarrow{\text{No}}$ New, W:Add, Z:Discontinued, F:Interchangeable by set, K:Q'ty Change
 ++ CONTINUE ++
 Copyright (C) YANMAR CO., LTD. All Rights Reserved.

Fig.20. GASKET KIT (FOR ENGINE)

(A)=3T95Y(YM500
(B)=3T95Y(YM500D
(C)=

(D)=
(E)=
(F)=

Fig.20 GASKET KIT (FOR ENGINE)

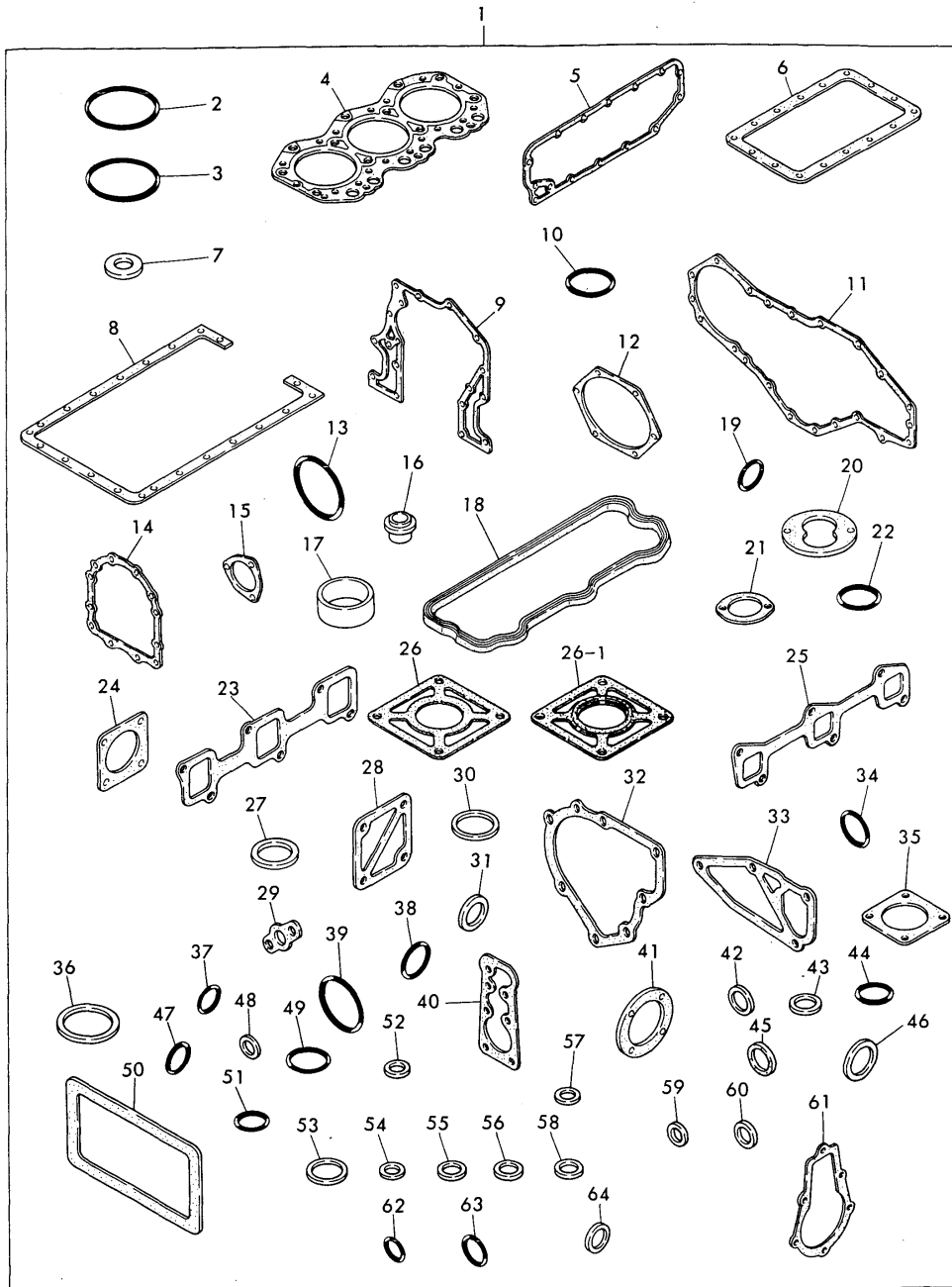

No.	Lev.	Parts No.	Description	Q'ty						I	R
				(A)	(B)	(C)	(D)	(E)	(F)		
42	2	23414-060000	GASKET, 6X1.0	3	3						
43	2	122710-51350	GASKET	3	3						
44	2	122710-51360	O-RING	3	3						
45	2	122710-51410	GASKET	3	3						
46	2	23414-180023	GASKET, 18X1.0	2	2						
47	2	122710-51721	O-RING, 2017	1	1						
48	2	144626-51700	WASHER, SEAL	2	2						
49	2	122710-51790	O-RING	3	3						
50	2	122710-51760	GASKET	1	1						
50-1	2	121850-51761	GASKET	1	1						S
		(A=EXXX) (B=EXXX)									
51	2	144626-51950	O-RING, 1016	2	2						
52	2	180110-51910	PACKING, PLUG	1	1						
53	2	144626-53200	GASKET	3	3						
54	2	43400-500390	SEAL WASHER 6	2	2						
55	2	135310-59930	GASKET	1	1						
56	2	23414-140000	GASKET, 14X1.0	5	5						
57	2	43400-500450	PACKING	4	4						
58	2	124450-01980	GASKET	1	1						
59	2	22190-080000	WASHER, SEAL 8	1	1						
59-1	2	23414-080012	GASKET, 8X1.0	1	1						N
		(A=EXXX) (B=EXXX)									
60	2	22190-120000	WASHER, SEAL 12	1	1						
60-1	2	23414-120016	GASKET, 12X1.0	2	2						N
		(A=EXXX) (B=EXXX)									
61	2	121850-61071	GASKET	1	1						
62	2	24341-000080	O-RING, 1AS8.0	2	2						
62-1	2	24341-000080	O-RING, 1AS8.0	2	2						K
		(A=*1982.12) (B=*1982.12)									
63	2	24341-000140	O-RING, 1AS14.0	2	2						
64	2	23414-200026	GASKET, 20X1.0	2	2						

Fig.21. THROTTLE

(A)=YM500
(B)=YM500D
(C)=

(D)=
(E)=
(F)=

Fig. 21 THROTTLE

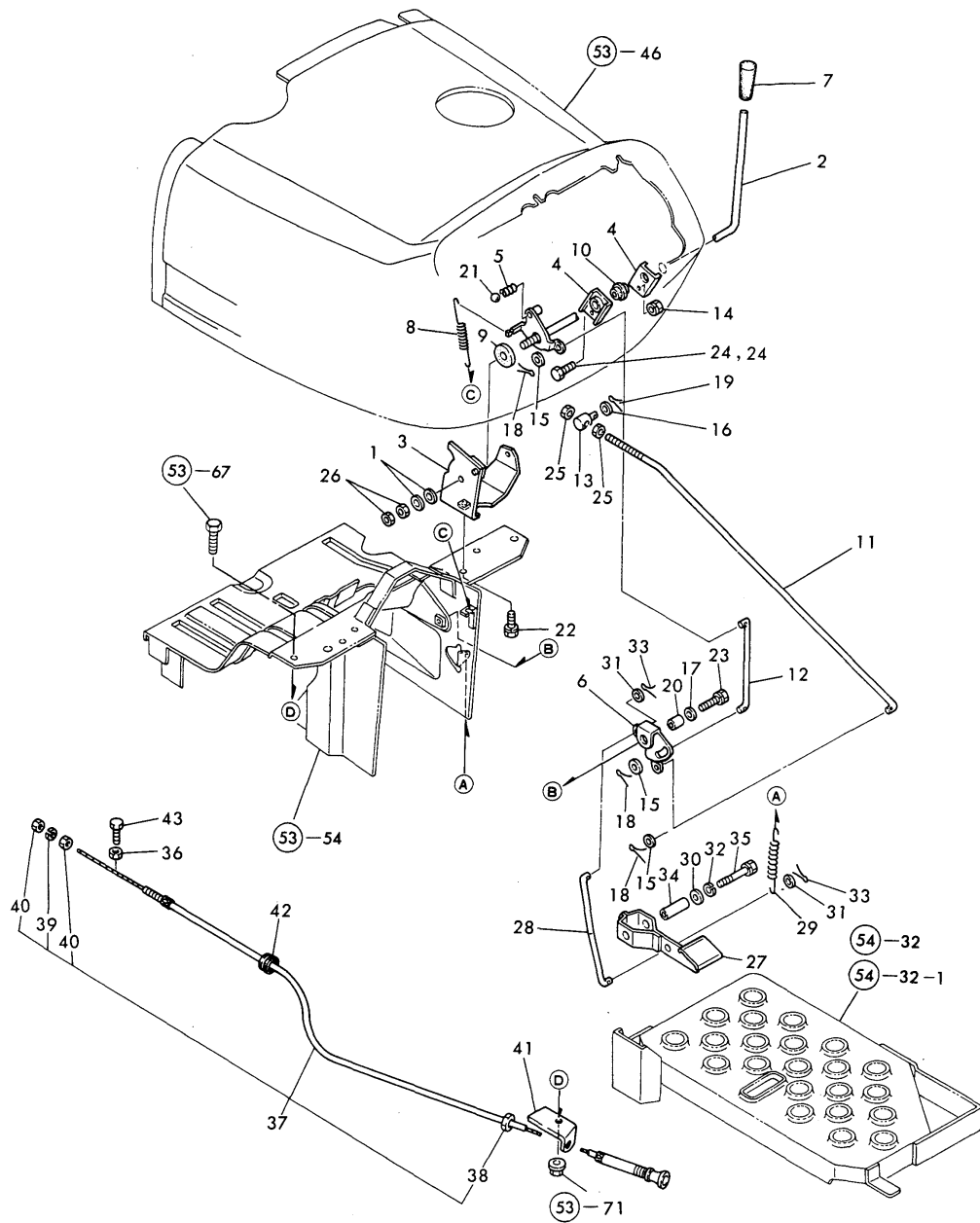

No.	Lev.	Parts No.	Description	Qty						I	R
				(A)	(B)	(C)	(D)	(E)	(F)		
1	1	194740-00160	SPRING, 10	2	2						
2	1	194250-01110-U	LEVER, THROTTLE	1	1						
3	1	194250-01141-U	BRACKET, THRTL LEVER	1	1						
4	1	194250-01150-U	SUPPORT, LEVER	2	2						
5	1	194197-01160	SPRING	1	1						
6	1	194250-01160-U	LEVER, THROTTLE LINK	1	1						
7	1	194464-01190	KNOB, LEVER	1	1						
8	1	194250-01230	SPRING	1	1						
9	1	194145-01260	PLATE, FRICTION	1	1						
10	1	194250-01280	BUSH, THROTTLE LEVER	1	1						
11	1	194250-01321-U	ROD, THROTTLE LINK	1	1						
12	1	194250-01330-U	ROD, THROTTLE LINK	1	1						
13	1	194150-01370	ADJUSTER	1	1						
14	1	194990-22050	NUT, M8	1	1						
15	1	22137-080000	WASHER, 8	3	3						
16	1	22137-080000	WASHER, 8	1	1						
17	1	22137-080000	WASHER, 8	1	1						
18	1	22417-160180	PIN, COTTER 1.6X18	3	3						
19	1	22417-160180	PIN, COTTER 1.6X18	1	1						
20	1	23027-020020	PIPE, 8AX 20	1	1						
21	1	24190-110001	BALL, STEEL 11/32	1	1						
22	1	26013-080162	BOLT, M8X 16	2	2						
23	1	26013-080352	BOLT, M8X 35	1	1						
24	1	26116-080142	BOLT M 8X 14 PLATED		1						
24-1	1	26116-080162	BOLT, M8X 16 PLATED	1	1						R
(A=FXXXXX)											
25	1	26716-080002	NUT, M8	2	2						
26	1	26716-100002	NUT, M10	2	2						
27	1	194250-01410-X	PEDAL, THROTTLE	1	1						
28	1	194250-01440-U	ROD, THROTTLE LINK	1	1						
29	1	194750-04400	SPRING, RETURN	1	1						
30	1	22137-080000	WASHER, 8	1	1						
31	1	22137-080000	WASHER, 8	2	2						
32	1	22217-080000	WASHER, SPRING 8	1	1						
33	1	22417-160180	PIN, COTTER 1.6X18	2	2						
34	1	23027-020046	PIPE, 8AX 46	1	1						
35	1	26116-080602	BOLT, M8X 60 PLATED	1	1						
36	1	26756-050002	NUT, LOCK M5	1	1						
37	1	194145-01501	CABLE ASSY	1	1						
38	2	194180-01530	NUT, M11	1	1						
38-1	2	194145-01540	NUT M11	1	1						
(A=*1987,09) (B=*1987,09)											
39	2	22217-060000	WASHER, SPRING 6	1	1						Z
40	2	26716-060002	NUT, M6	2	2						
41	1	194256-01610-U	STAY, DECOMP. WIRE	1	1						
42	1	194080-58820	GROMMET, 15	1	1						
43	1	26116-050142	BOLT, M5X 14 PLATED	1	1						

Fig.22. FUEL TANK (FOR MODEL YM500)

(A)=YM500
(B)=YM500D
(C)=

(D)=
(E)=
(F)=

Fig. 22 FUEL TANK (FOR MODEL YM500)

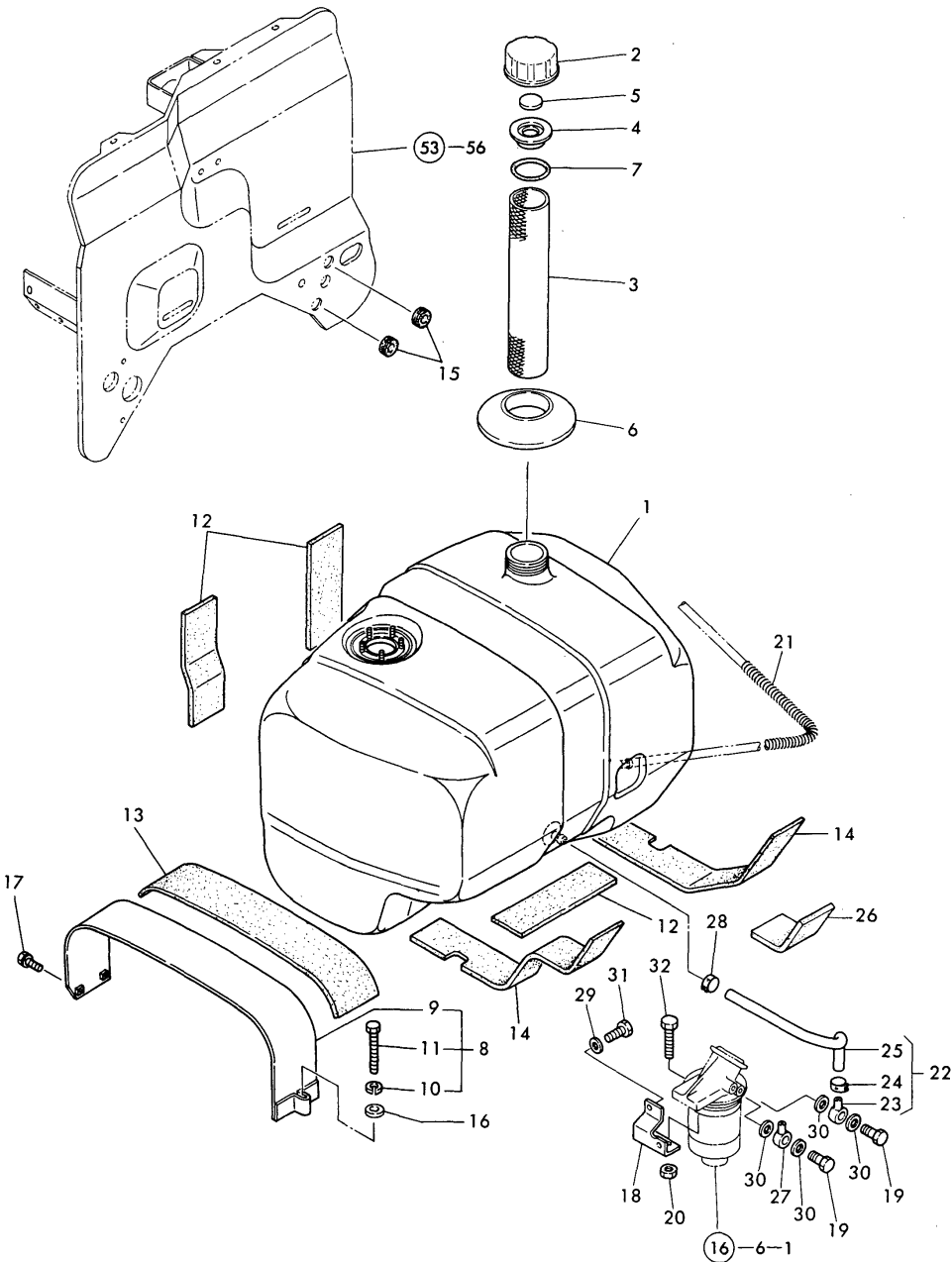

No.	Lev.	Parts No.	Description	(A)	(B)	(C)	(D)	(E)	(F)	Q'ty	I	R
1	1	194250-04113	TANK (65L), FUEL	1								
2	1	194155-04120	CAP, FUEL TANK	1								
3	1	194286-04140	STRAINER, FUEL OIL	1								
4	1	194155-04160	PLATE, BAFFLE	1								
5	1	194155-04170	PAD, CAP	1								
6	1	194470-04350-R	GROMMET, FUEL FEELER	1								
7	1	24311-000450	O-RING, 1AP45.0	1								
8	1	794250-04250	BAND, FUEL OIL TANK	1								
9	2	194250-04251-U	BAND, FUEL OIL TANK	1								
10	2	22217-080000	WASHER, SPRING 8	1								
11	2	26116-080552	BOLT, M8X 55 PLATED	1								
12	1	194250-04270	PACKING	3								
13	1	194180-04280	PACKING, BAND	1								
14	1	194464-04270	PACKING (RUBBER)	2								
15	1	194080-58820	GROMMET, 15	2								
16	1	22137-080000	WASHER, 8	1								
17	1	26013-060122	BOLT, M6X 12	2								
17-1	1	26014-060122	BOLT, M6X 12	2								
(A=*1982,11)												
18	1	194256-04810-U	STAY	1								
19	1	194256-04820	BOLT, JOINT M6	2								
20	1	194990-22050	NUT, M8	2								
21	1	171022-49520	SPRING, PROTECTE	1								Z
22	1	121422-59011	PIPE ASSY, FUEL	1								
23	2	101304-59020	JOINT, PIPE 12	1								
24	2	124766-59050	CLIP, HOSE 12	1								
25	2	124756-59530	PIPE, FUEL D12X280	1								
26	1	194130-04271	GASKET, FUEL TANK	1								
27	1	101304-59020	JOINT, PIPE 12	1								
28	1	124766-59050	CLIP, HOSE 12	1								
28-1	1	23080-012000	CLAMP, 12	1								
(A=*1986,02)												
29	1	22137-080000	WASHER, 8	1								
30	1	23414-120000	GASKET, 12X1.0	4								
31	1	26013-080202	BOLT, M8X 20	1								
32	1	26116-080352	BOLT, M8X 35 PLATED	2								

Fig.23. FUEL TANK (FOR MODEL YM500D)

(A)=YM500
(B)=YM500D
(C)=

(D)=
(E)=
(F)=

Fig. 23 FUEL TANK (FOR MODEL YM500D)

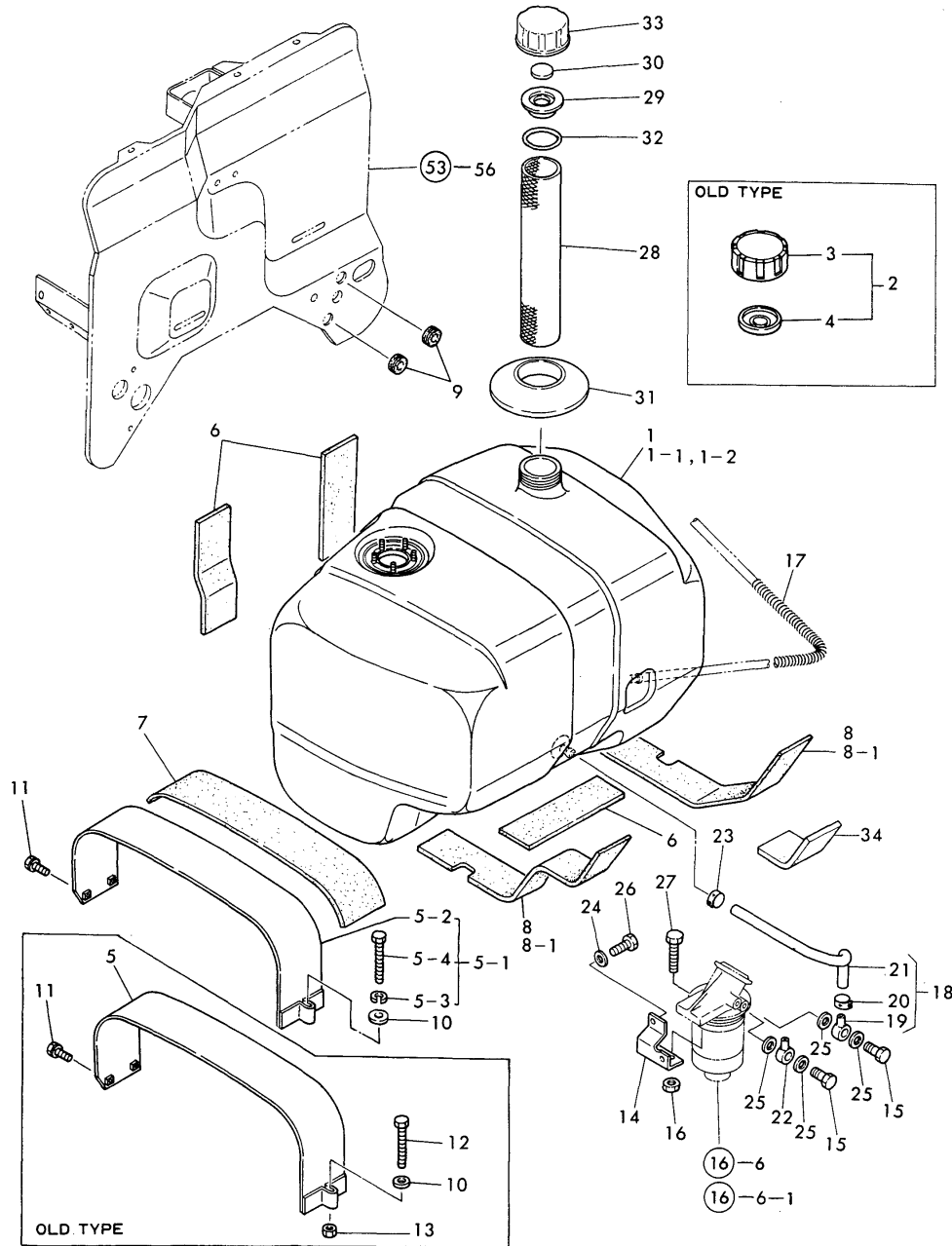

No.	Lev.	Parts No.	Description	Q'ty						I	R
				(A)	(B)	(C)	(D)	(E)	(F)		
1	1	194250-04111	TANK (65L), FUEL		1						
1-1	1	194250-04112	TANK (65L), FUEL		1						N
(A=FXXXXX)											
1-2	1	194250-04113	TANK (65L), FUEL		1						N
(A=FXXXXX)											
2	1	194250-04300	CAP W/GAUGE, F. TANK		1						Z
(A=FXXXXX)											
4	2	194250-04320	VALVE, VENT		1						Z
(A=FXXXXX)											
5	1	194250-04250-U	BAND, FUEL OIL TANK		1						
5-1	1	794250-04250	BAND, FUEL OIL TANK		1						N
(A=FXXXXX)											
5-2	2	194250-04251-U	BAND, FUEL OIL TANK		1						W
(A=FXXXXX)											
5-3	2	22217-080000	WASHER, SPRING 8		1						W
(A=FXXXXX)											
5-4	2	26116-080552	BOLT, M8X 55 PLATED		1						W
(A=FXXXXX)											
6	1	194250-04270	PACKING		3						
7	1	194180-04280	PACKING, BAND		1						
8	1	194250-04560	PAD, FUEL TANK		2						
8-1	1	194464-04270	PACKING (RUBBER)		2						N
(A=FXXXXX)											
9	1	194080-58820	GROMMET, 15		2						
10	1	22137-080000	WASHER, 8		1						
11	1	26013-060122	BOLT, M6X 12		2						
12	1	26116-080752	BOLT, M8X 75 PLATED		1						Z
(A=FXXXXX)											
13	1	26716-080002	NUT, M8		1						Z
(A=FXXXXX)											
14	1	194256-04810-U	STAY		1						
15	1	194256-04820	BOLT, JOINT M6		2						
16	1	194990-22050	NUT, M8		2						
17	1	171022-49520	SPRING, PROTECTE		1						Z
18	1	121422-59011	PIPE ASSY, FUEL		1						
19	2	101304-59020	JOINT, PIPE 12		1						
20	2	124766-59050	CLIP, HOSE 12		1						
21	2	124756-59530	PIPE, FUEL D12X280		1						
22	1	101304-59020	JOINT, PIPE 12		1						
23	1	124766-59050	CLIP, HOSE 12		1						
23-1	1	23080-012000	CLAMP, 12		1						
(B=*1986,02)											
24	1	22137-080000	WASHER, 8		1						
25	1	23414-120000	GASKET, 12X1.0		4						
26	1	26013-080202	BOLT, M8X 20		1						
27	1	26116-080352	BOLT, M8X 35 PLATED		2						
28	1	194286-04140	STRAINER, FUEL OIL		1						W
(A=FXXXXX)											
29	1	194155-04160	PLATE, BAFFLE		1						W
(A=FXXXXX)											
30	1	194155-04170	PAD, CAP		1						W

N:Old \xrightarrow{Yes} New, Q:Old \xrightarrow{No} New, R:Old \xrightarrow{Yes} New, S:Old \xrightarrow{No} New, W:Add, Z:Discontinued, F:Interchangeable by set, K:Q'ty Change
 ++ CONTINUE ++
 Copyright (C) YANMAR CO., LTD. All Rights Reserved.

Fig.23. FUEL TANK (FOR MODEL YM500D)

(A)=YM500
(B)=YM500D
(C)=

(D)=
(E)=
(F)=

Fig. 23 FUEL TANK (FOR MODEL YM500D)

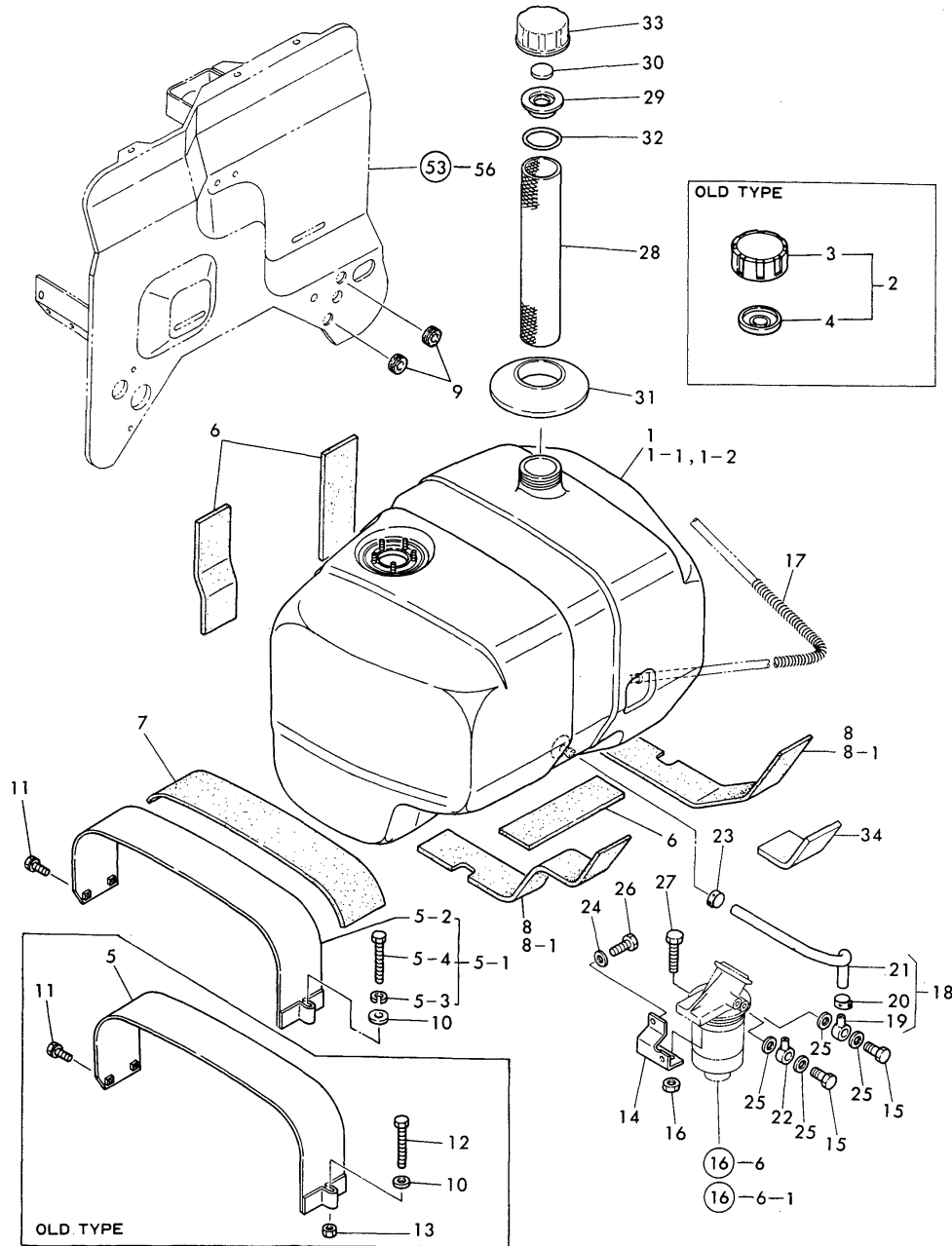

No.	Lev.	Parts No.	Description	Qty						I	R
				(A)	(B)	(C)	(D)	(E)	(F)		
31	1	194470-04350-R	GROMMET, FUEL FEELER		1						W
32	1	24311-000450	O-RING, 1AP45.0		1						W
33	1	194155-04120	CAP, FUEL TANK		1						W
34	1	194130-04271	GASKET, FUEL TANK		1						W

N:Old Yes/No New, Q:Old No/Yes New, R:Old Yes/No New, S:Old No/Yes New, W:Add, Z:Discontinued, F:Interchangeable by set, K:Qty Change
Copyright (C) YANMAR CO., LTD. All Rights Reserved.

Fig.24. FRONT AXLE (A) FOR MODEL YM500

(A)=YM500
(B)=YM500D
(C)=

(D)=
(E)=
(F)=

Fig. 24 FRONT AXLE (A) (FOR MODEL YM500)

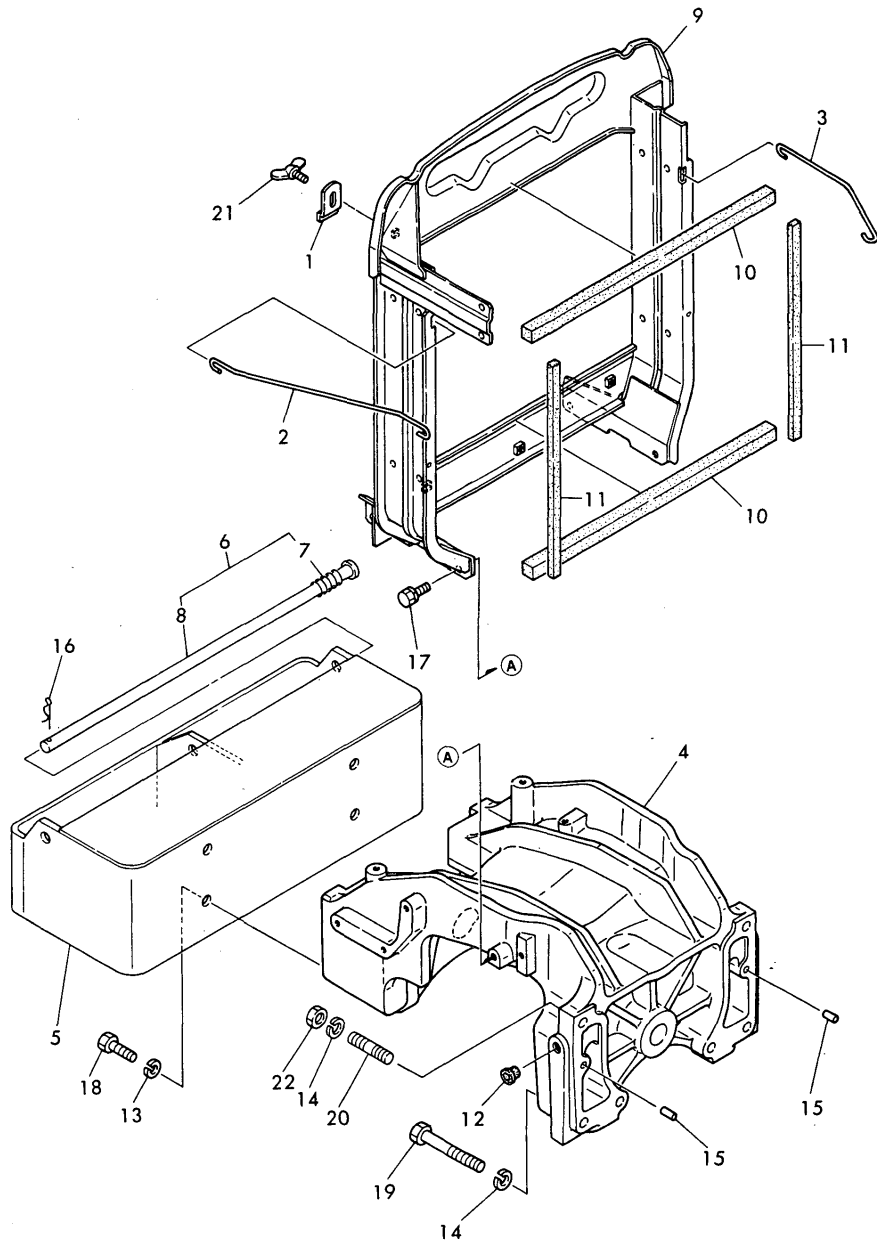

No.	Lev.	Parts No.	Description	Q'ty						I	R
				(A)	(B)	(C)	(D)	(E)	(F)		
1	1	194250-11070	HOLDER, PACKING	1							
2	1	194250-11080	ROD, RADIATOR	1							
3	1	194250-11090	ROD, RADIATOR	1							
4	1	194250-11110	BRACKET, FRONT AXLE	1							
5	1	194250-11112	BRACKET, WEIGHT	1							
5-1	1	194250-11122	BRACKET, WEIGHT	1							
(A=*1983.07)											
6	1	194250-11130	PIN, LOCK	1							
7	2	194250-11140	SPRING	1							
8	2	194250-11190	ROD, WEIGHT SUPPORT	1							
9	1	194256-11150-X	BRACKET, RADIATOR	1							
10	1	194180-11160	SEAL, RADIATOR	2							
11	1	194250-11170	SEAL, RADIATOR	2							
12	1	194450-11190	PLUG, 15.0	2							
13	1	22217-140000	WASHER, SPRING 14	4							
14	1	22217-160000	WASHER, SPRING 16	6							
15	1	22312-100200	PIN, PARALLEL M10X20	2							
16	1	22360-160000	PIN, SNAP 16	1							
17	1	26013-100202	BOLT, M10X 20	4							
18	1	26116-140352	BOLT, M14X 35 PLATED	4							
19	1	26116-161052	BOLT, M16X105 PLATED	4							
20	1	26216-160602	STUD, M16X 60	2							
21	1	26646-060152	BOLT, WING M6X15	1							
22	1	26716-160002	NUT, M16	2							

Fig.25. FRONT AXLE(B) FOR MODEL YM500

(A)=YM500
(B)=YM500D
(C)=

(D)=
(E)=
(F)=

Fig. 25 FRONT AXLE (B) (FOR MODEL YM500)

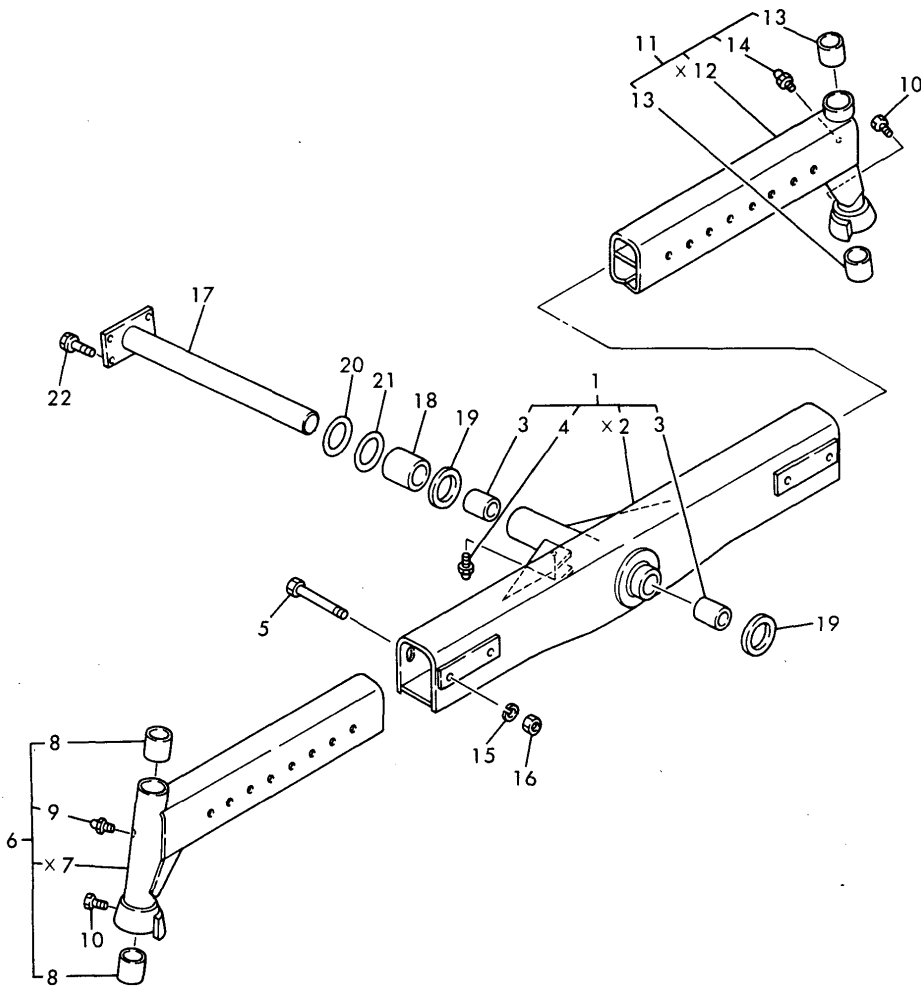

No.	Lev.	Parts No.	Description	Q'ty						I	R
				(A)	(B)	(C)	(D)	(E)	(F)		
1	1	194250-11201-X	AXLE ASSY, FRONT	1							
3	2	194450-11220	BUSH 40X2X50	2							
4	2	24761-060000	NIPPLE, GREASE MT6X1	1							
5	1	194250-11240	BOLT, M16X110	4							
6	1	194250-11301-X	EXTENTION ASSY	1							
8	2	194250-11580	BUSH 35X39X40	2							
8-1	2	194145-11580	BUSH, 35X39X40	2							
9	2	24761-060000	NIPPLE, GREASE MT6X1	1							
10	1	194145-11350	BOLT, M6X5	2							
11	1	194250-11401-X	EXTENTION ASSY	1							
13	2	194145-11580	BUSH, 35X39X40	2							
14	2	24761-060000	NIPPLE, GREASE MT6X1	1							
15	1	194280-34170	WASHER 16	4							
16	1	26716-160002	NUT, M16	4							
17	1	194250-11510	PIN, CENTER	1							
18	1	194180-11520	SPACER 40X56X61	1							A
19	1	194450-11530	WASHER	2							
20	1	194450-11550	SHIM	4							A
21	1	194450-11560	SHIM	6							
22	1	26013-120302	BOLT, M12X 30	4							

Fig.26. FRONT AXLE (YM500D)

Fig. 26 FRONT AXLE (C) (FOR MODEL YM500)

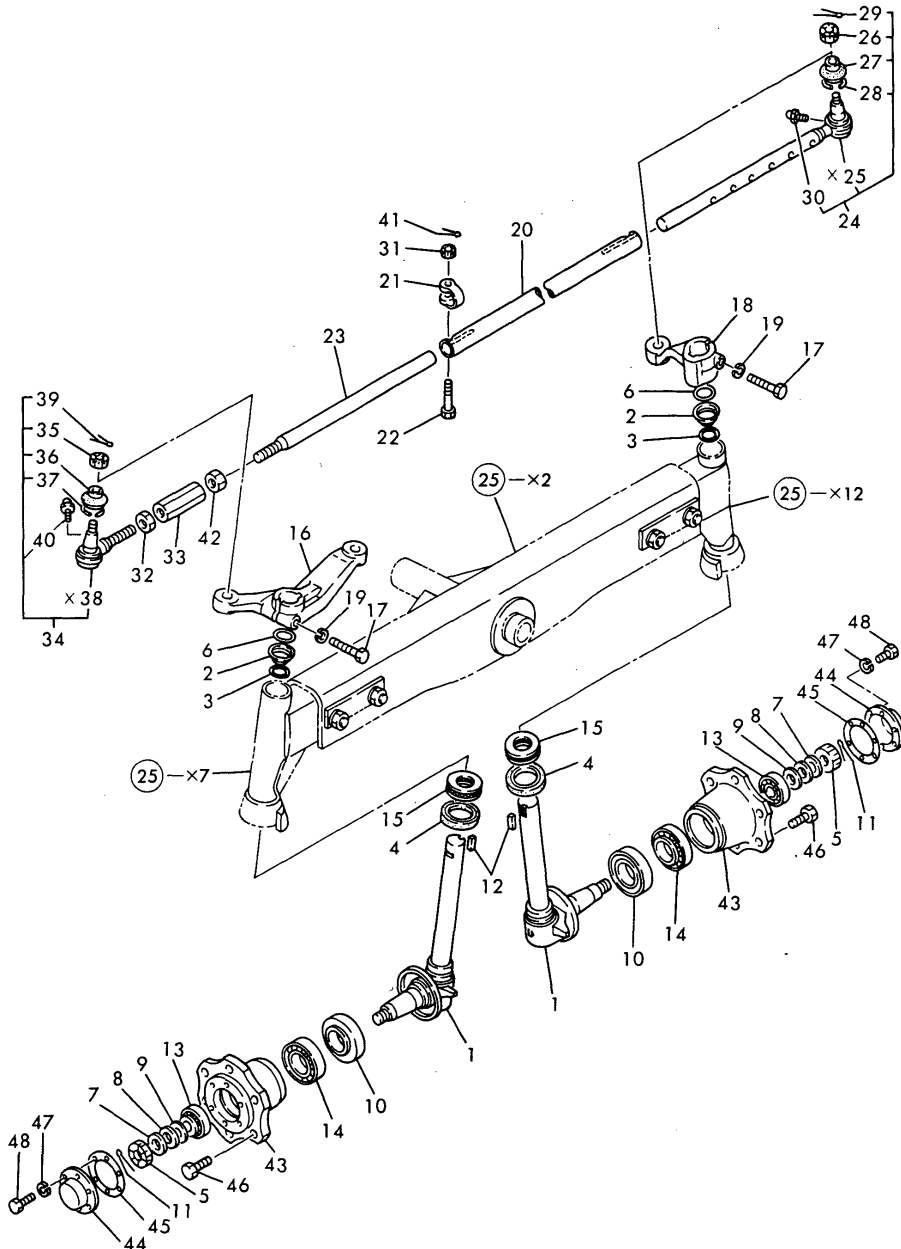

(A)=YM500
(B)=YM500D
(C)=

(D)=
(E)=
(F)=

No.	Lev.	Parts No.	Description	Q'ty						I	R
				(A)	(B)	(C)	(D)	(E)	(F)		
1	1	194250-11800	PIN ASSY, KING	2							
2	1	194450-11820	COVER, KING PIN	2							
3	1	194450-11840	O-RING, 35X2.4	2							
4	1	194450-11860	SEAL, OIL TC45609	2							
5	1	194145-11870	CASTLE NUT	2							
6	1	194450-11930	SHIM	2							
7	1	194145-11970	WASHER,FRONT SPINDLE	2							
8	1	194145-11980	WASHER,FRONT SPINDLE	2							
9	1	194145-11990	WASHER,FRONT SPINDLE	2							
10	1	792010-99310	SEAL, QLF508095	2							
11	1	22417-400450	PIN, COTTER 4.0X45	2							
12	1	22512-100550	KEY, 10X 55	2							
13	1	24141-302060	BEARING, 30206	2							
14	1	24141-302080	BEARING, 30208	2							
15	1	24520-511070	BEARING,THRUST 51107	2							
16	1	194250-12110-X	ARM (L), KNUCKLE	1							
17	1	194180-12150	BOLT M14X 70	2							
18	1	194250-12210-X	ARM (R), KNUCKLE	1							
19	1	22217-140000	WASHER, SPRING 14	2							
20	1	194250-12310-X	TIE-ROD	1							
21	1	194450-12322	CLAMP, TIE-ROD	2							
22	1	194450-12332	BOLT, M12X55	2							
23	1	194250-12340-X	EXTENTION, TIE-ROD	1							
24	1	194250-12350-X	EXTENTION, TIE-ROD	1							
26	2	194180-12470	NUT, CASTLE	1							
27	2	194450-12551	COVER, DUCT	1							
28	2	194450-12560	RING, SET	1							
29	2	22417-400400	PIN, COTTER 4.0X40	1							
30	2	24761-060000	NIPPLE, GREASE MT6X1	1							
31	1	194180-12550	NUT, CASTLE M12	2							
32	1	194450-12590	NUT M20 (L)	1							
33	1	194450-16130	TURNBUCKLE M24	1							
34	1	194250-16200-X	END ASSY, ROD	1							
35	2	194180-12470	NUT, CASTLE	1							
36	2	194450-12551	COVER, DUCT	1							
37	2	194450-12560	RING, SET	1							
39	2	22417-400400	PIN, COTTER 4.0X40	1							
40	2	24761-060000	NIPPLE, GREASE MT6X1	1							
41	1	22417-300250	PIN, COTTER 3.0X25	1							
42	1	26776-200002	NUT, LOCK M20	1							
43	1	194250-12610-X	HUB, FRONT WHEEL	2							
44	1	194450-12630	CAP	2							
45	1	194450-12640	PACKING	2							
46	1	194464-34211	BOLT M14X27	12							
46-1	1	194279-34130	BOLT, M14X35	12							
(A=*1986,10)											
47	1	22217-060000	WASHER, SPRING 6	12							
48	1	26116-060122	BOLT, M6X 12 PLATED	12							
49	1	194279-14220	WASHER, 14	12							W
(A=*1986,10)											

Fig.27. FRONT AXLE (A)FOR MODEL YM500D

(A)=YM500
(B)=YM500D
(C)=

(D)=
(E)=
(F)=

Fig. 27 FRONT AXLE (A) (FOR MODEL YM500D)

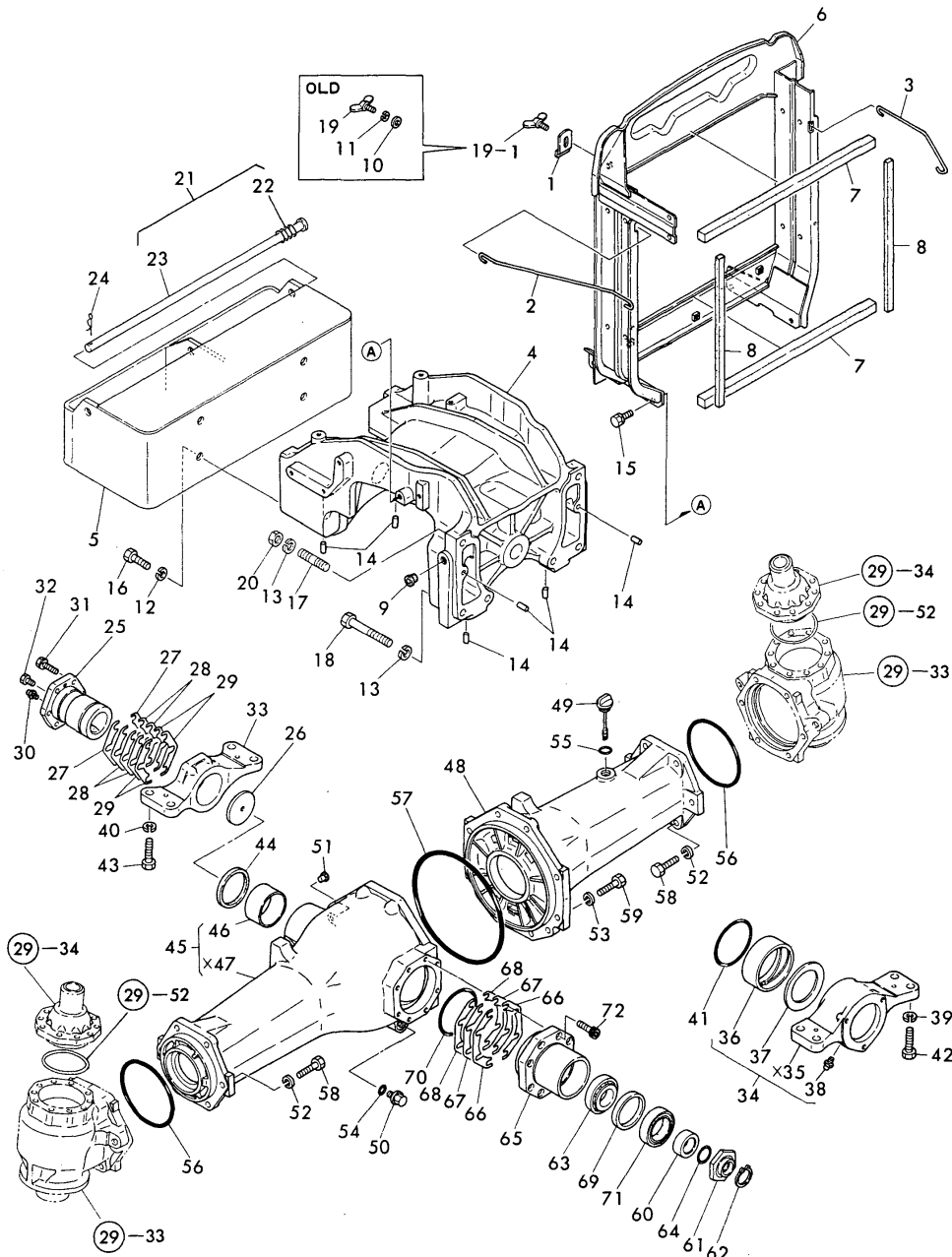

No.	Lev.	Parts No.	Description	(A)	(B)	(C)	(D)	(E)	(F)	Q'ty	I	R
1	1	194250-11070	HOLDER, PACKING		1							
2	1	194250-11080	ROD, RADIATOR		1							
3	1	194250-11090	ROD, RADIATOR		1							
4	1	194251-11110-X	BRACKET, FRONT AXLE		1							
5	1	194250-11122-X	HITCH, FRONT		1							
6	1	194256-11150-X	BRACKET, RADIATOR		1							
7	1	194180-11160	SEAL, RADIATOR		2							
8	1	194250-11170	SEAL, RADIATOR		2							
9	1	194450-11190	PLUG, 15.0		2							
10	1	22137-060000	WASHER, 6		1							Z
(A=FXXXXX)												
11	1	22217-060000	WASHER, SPRING 6		1							Z
(A=FXXXXX)												
12	1	22217-140000	WASHER, SPRING 14		4							
13	1	22217-160000	WASHER, SPRING 16		6							
14	1	22312-100200	PIN, PARALLEL M10X20		6							
15	1	26013-100202	BOLT, M10X 20		4							
16	1	26116-140352	BOLT, M14X 35 PLATED		4							
17	1	26216-160602	STUD, M16X 60		2							
18	1	26116-161052	BOLT, M16X105 PLATED		4							
19	1	26646-060162	BOLT, WING M6X16		1							
19-1	1	26646-060152	BOLT, WING M6X15		1							R
(A=FXXXXX)												
20	1	26716-160002	NUT, M16		2							
21	1	194250-11130	PIN, LOCK		1							
22	2	194250-11140	SPRING		1							
23	2	194250-11190	ROD, WEIGHT SUPPORT		1							
24	1	22360-160000	PIN, SNAP 16		1							
25	1	194251-11510	SHAFT, CENTER		1							
26	1	194181-11520	WASHER, THRUST		1							
27	1	194181-11530	SHAFT, CENTER		2							A
28	1	194181-11540	SHAFT, CENTER		4							A
29	1	194181-11550	SHAFT, CENTER		4							A
30	1	24761-010000	NIPPLE, GREASE M6F		1							
31	1	26013-100302	BOLT, M10X 30		6							
32	1	26116-060082	BOLT, M6X 8 PLATED		1							
33	1	194181-11610	SUPPORT		1							
34	1	194181-11650			1							
36	2	194181-11670	BUSH, 95X101X40		1							
37	2	194181-13420	WASHER, THRUST		1							
38	2	24761-010000	NIPPLE, GREASE M6F		1							
39	1	22217-160000	WASHER, SPRING 16		4							
40	1	22217-160000	WASHER, SPRING 16		4							
41	1	24311-000950	O-RING, 1AP95.0		1							
42	1	26156-160502	BOLT, M16X 50 PLATED		4							
43	1	26156-160502	BOLT, M16X 50 PLATED		4							
44	1	194181-11560	SEAL, OIL VB75856.5		1							
45	1	194251-13600-X	HOUSING ASSY, AXLE		1							
46	2	194181-11620	BUSH, 75X80X40		1							
48	2	194251-13620-X	HOUSING, FRONT AXLE		1							
49	1	194251-13630	PLUG 20		1							

Fig.27. FRONT AXLE (A)FOR MODEL YM500D

(A)=YM500
(B)=YM500D
(C)=

(D)=
(E)=
(F)=

Fig. 27 FRONT AXLE (A) [FOR MODEL YM500D]

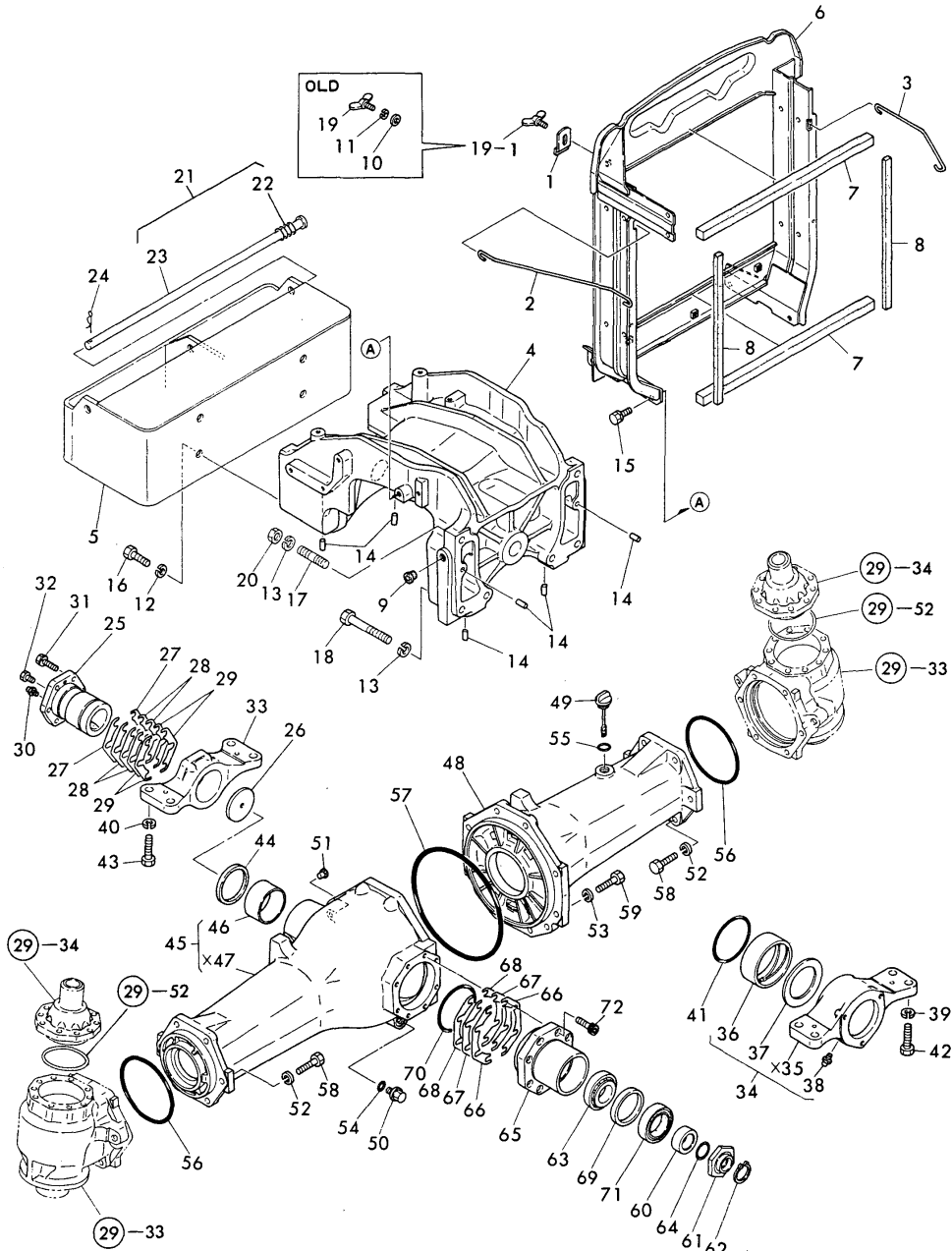

No.	Lev.	Parts No.	Description	Q'ty						I	R
				(A)	(B)	(C)	(D)	(E)	(F)		
50	1	194151-24770	PLUG 14, OIL		1						
50-1	1	23491-140002	PLUG, 14		1						
		(B=*1986,11)									
51	1	194145-31750	PLUG, 9.5		1						
52	1	22217-140000	WASHER, SPRING 14		12						
53	1	22217-140000	WASHER, SPRING 14		10						
54	1	24311-000160	O-RING, 1AP16.0		1						
55	1	24311-000180	O-RING, 1AP18.0		1						
56	1	24321-001450	O-RING, 1AG145.0		2						
57	1	24321-002200	O-RING, 1AG220.0		1						
58	1	26156-140452	BOLT, M14X 45 PLATED		12						
59	1	26156-140452	BOLT, M14X 45 PLATED		10						
60	1	194181-13170	COLLAR, SEAL		1						
61	1	194181-13180	NUT, BEARING		1						
62	1	22242-000340	RING, 34		1						
63	1	24141-322080	BEARING, 32208		1						
64	1	24341-000350	O-RING, 1AS35.0		1						
65	1	194181-13410			1						
66	1	194181-13430	SHIM (A)		2						B
67	1	194181-13440	SHIM (B)		2						B
68	1	194181-13450	SHIM (C)		2						B
69	1	194181-13470	SPACER, 80		1						
70	1	24321-001000	O-RING, 1AG100.0		1						
71	1	24421-558012	SEAL, OIL TC558012		1						
72	1	26450-100252	BOLT, M10X 25		8						

Fig.28. FRONT AXLE (B)FOR MODEL YM500D

(A)=YM500
(B)=YM500D
(C)=

(D)=
(E)=
(F)=

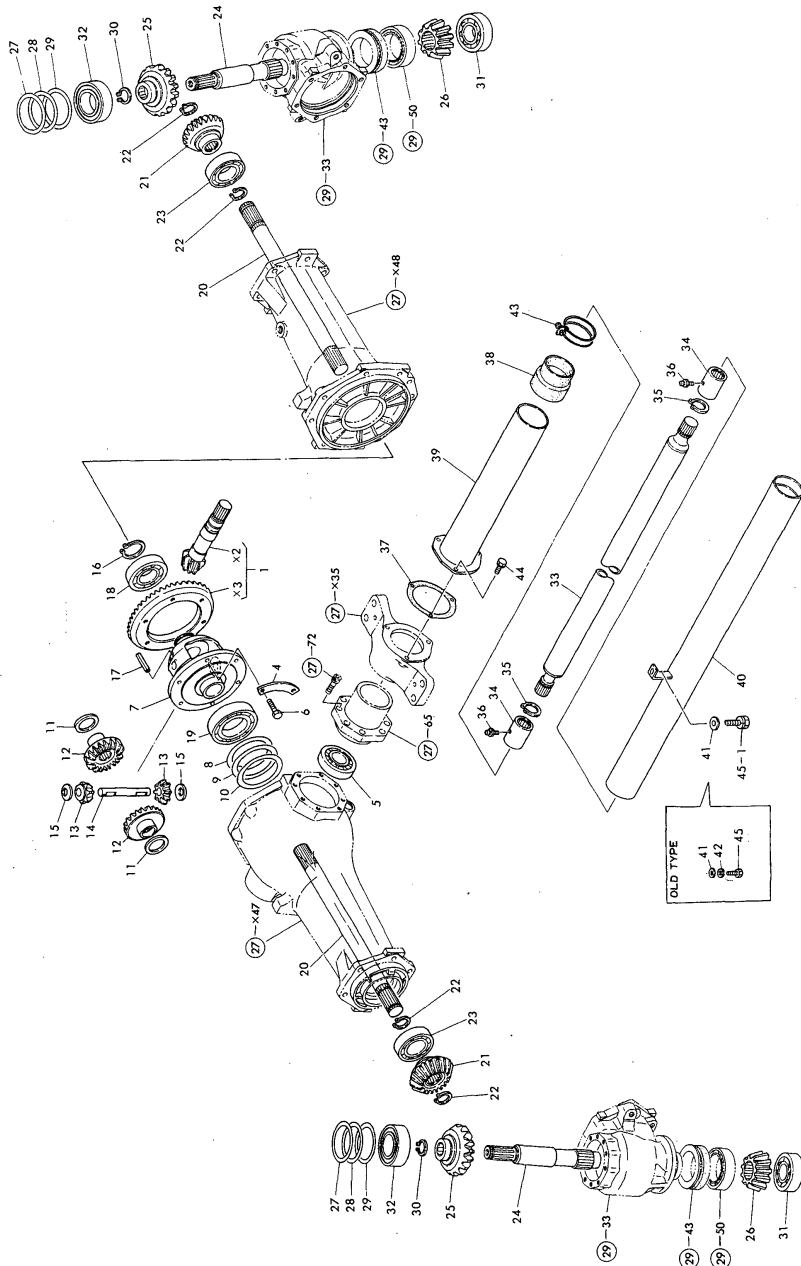

Fig. 28 FRONT AXLE (B) (FOR MODEL YM500D)

No.	Lev.	Parts No.	Description	Q'ty						I	R
				(A)	(B)	(C)	(D)	(E)	(F)		
1	1	194251-13100	GEAR ASSY, RING		1						
4	1	194464-32210	WASHER, LOCK		3						
5	1	24141-303080	BEARING, 30308		1						
6	1	26156-100222	BOLT, M10X 22 PLATED		6						
7	1	194181-13250	CASE, DIFFERENTIAL		1						
8	1	194181-13260	SHIM (A)		1						A
9	1	194181-13270	SHIM (B)		1						A
10	1	194181-13280	SHIM (C)		1						A
11	1	194320-31530	LINER, SIDE GEAR		2						
12	1	194320-31560	GEAR, DIFFERENTIAL		2						
13	1	194320-31610	PINION, DIFFERENTIAL		2						
14	1	194320-31620	SHAFT, DIFFERENTIAL		1						
15	1	194320-31630	WASHER, DIFFERENTIAL		2						
16	1	22242-000550	RING, 55		1						
17	1	22351-060050	PIN, SPRING 6.0X50		1						
18	1	24101-062114	BEARING, BALL 6211		1						
19	1	24101-062134	BEARING, BALL 6213		1						
20	1	194251-13510	SHAFT, FRONT DRIVE		2						
21	1	194251-13520	PINION, DRIVE SHAFT		2						
22	1	22242-000340	RING, 34		4						
23	1	24101-062104	BEARING, BALL 6210		2						
24	1	194251-13850	SHAFT (2ND), FRONT		2						
25	1	194251-13880	GEAR, FRONT SHAFT		2						
26	1	194251-13890	PINION, FRONT FINAL		2						
27	1	194251-13910	SHIM, A		2						B
28	1	194251-13920	SHIM, B		2						B
29	1	194251-13930	SHIM, C		2						B
30	1	22242-000340	RING, 34		2						
31	1	24101-063084	BEARING, BALL 6308		2						
32	1	24104-062114	BEARING, BALL 6211UU		2						
33	1	194251-13300-X	SHAFT ASSY,PROPELLER		1						
34	1	194181-13320-X	COUPLING		2						
35	1	22242-000340	RING, 34		2						
36	1	24761-010000	NIPPLE, GREASE M6F		2						
37	1	194181-13330	GASKET		1						
38	1	194181-13340	BOOT, SHAFT COVER		1						
39	1	194181-13370			1						
39-1	1	194186-13300			1						
		(B=*1988,06)									
40	1	194251-14620-X	COVER, REAR SHAFT		1						
41	1	22137-100000	WASHER, 10		1						
42	1	22217-100000	WASHER, SPRING 10		1						Z
		(A=FXXXXX)									
43	1	23010-090000	CLAMP, 90		2						
44	1	26013-080202	BOLT, M8X 20		3						
45	1	26116-100162	BOLT, M10X 16 PLATED		1						
45-1	1	26013-100162	BOLT, M10X 16		1						R
		(A=FXXXXX)									

Fig.29. FRONT AXLE (C)FOR MODEL YM500D

(A)=YM500
(B)=YM500D
(C)=

(D)=
(E)=
(F)=

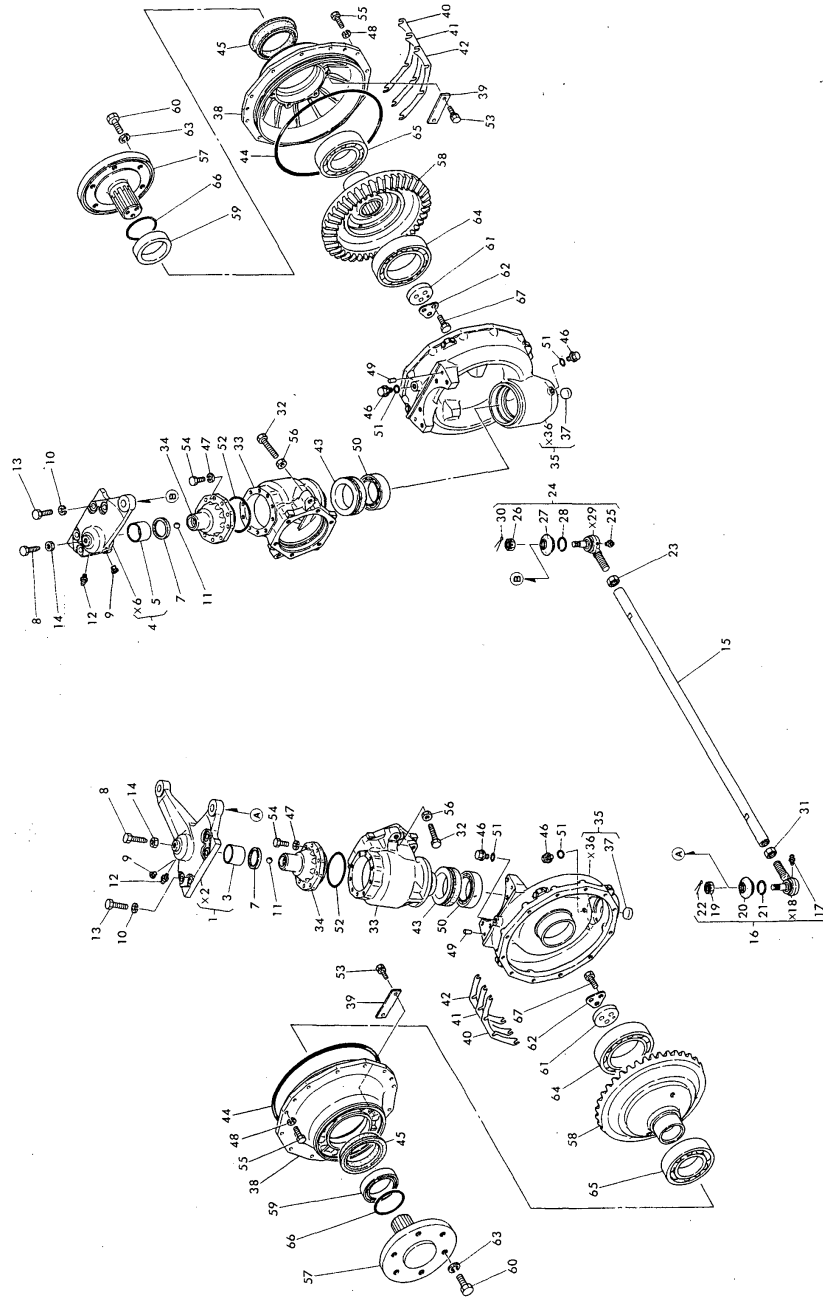

No.	Lev.	Parts No.	Description	Q'ty						I	R
				(A)	(B)	(C)	(D)	(E)	(F)		
1	1	194251-11901-X	ARM ASSY, STEERING	1							
3	2	194251-11920	BUSH, 45X49X40		1						
4	1	194251-11950-X	ARM ASSY, STEERING	1							
5	2	194251-11920	BUSH, 45X49X40		1						
7	1	194451-11990	SEAL VB45 51 4, OIL		2						
8	1	194181-12120	BOLT		2						
9	1	194145-31750	PLUG, 9.5		2						
10	1	22217-140000	WASHER, SPRING 14		8						
11	1	24190-160001	BALL, STEEL 1/2		2						
12	1	24761-010000	NIPPLE, GREASE M6F		2						
13	1	26156-140452	BOLT, M14X 45 PLATED		8						
14	1	26776-140002	NUT, LOCK M14		2						
15	1	194251-12310-X	TIE-ROD		1						
16	1	194180-12370	END (B), ROD		1						
17	2	24761-060000	NIPPLE, GREASE MT6X1		1						
19	2	194180-12470	NUT, CASTLE		1						
20	2	194450-12551	COVER, DUCT		1						
21	2	194450-12560	RING, SET		1						
22	2	22417-400400	PIN, COTTER 4.0X40		1						
23	1	194450-12590	NUT M20 (L)		1						
24	1	194250-16200-X	END ASSY, ROD		1						
25	2	24761-060000	NIPPLE, GREASE MT6X1		1						
26	2	194180-12470	NUT, CASTLE		1						
27	2	194450-12551	COVER, DUCT		1						
28	2	194450-12560	RING, SET		1						
30	2	22417-400400	PIN, COTTER 4.0X40		1						
31	1	26776-200002	NUT, LOCK M20		1						
32	1	194251-12130	BOLT M14X 60		2						
33	1	194251-13710	CASE, FRONT GEAR		2						
34	1	194251-13720	COVER, F. GEAR CASE		2						
35	1	194251-13730	BOX ASSY, FRONT GEAR		2						
37	2	27241-350000	PLUG, 35		2						
38	1	194251-13790-X	CASE, FRONT BEARING		2						
39	1	194181-13800	RETAINER		6						
40	1	194251-13810	SHIM (A)		6						A
41	1	194251-13820	SHIM (B)		6						A
42	1	194251-13830	SHIM (C)		6						A
43	1	194181-13870	SEAL, OIL		2						
44	1	194251-13970	O-RING, 320		2						
45	1	194181-14150	SEAL, OIL 10012518		2						
46	1	194151-24770	PLUG 14, OIL		4						
46-1	1	23491-140002	PLUG, 14		4						
(B=*1986,12)											
47	1	22217-080000	WASHER, SPRING 8		20						
48	1	22217-100000	WASHER, SPRING 10		24						
49	1	22312-100200	PIN, PARALLEL M10X20		4						
50	1	24101-060134	BEARING, BALL 6013		2						
51	1	24311-000160	O-RING, 1AP16.0		4						
52	1	24321-000950	O-RING, 1AG95.0		2						
53	1	26013-100252	BOLT, M10X 25		12						
54	1	26116-080252	BOLT, M8X 25 PLATED		20						

N:Old $\begin{matrix} \text{Yes} \\ \text{No} \end{matrix}$ New, Q:Old $\begin{matrix} \text{No} \\ \text{Yes} \end{matrix}$ New, R:Old $\begin{matrix} \text{Yes} \\ \text{No} \end{matrix}$ New, S:Old $\begin{matrix} \text{No} \\ \text{Yes} \end{matrix}$ New, W:Add, Z:Discontinued, F:Interchangeable by set, K:Q'ty Change
 ++ CONTINUE ++
 Copyright (C) YANMAR CO., LTD. All Rights Reserved.

Fig. 29 FRONT AXLE (C) (FOR MODEL YM500D)

Fig.29. FRONT AXLE (C)FOR MODEL YM500D

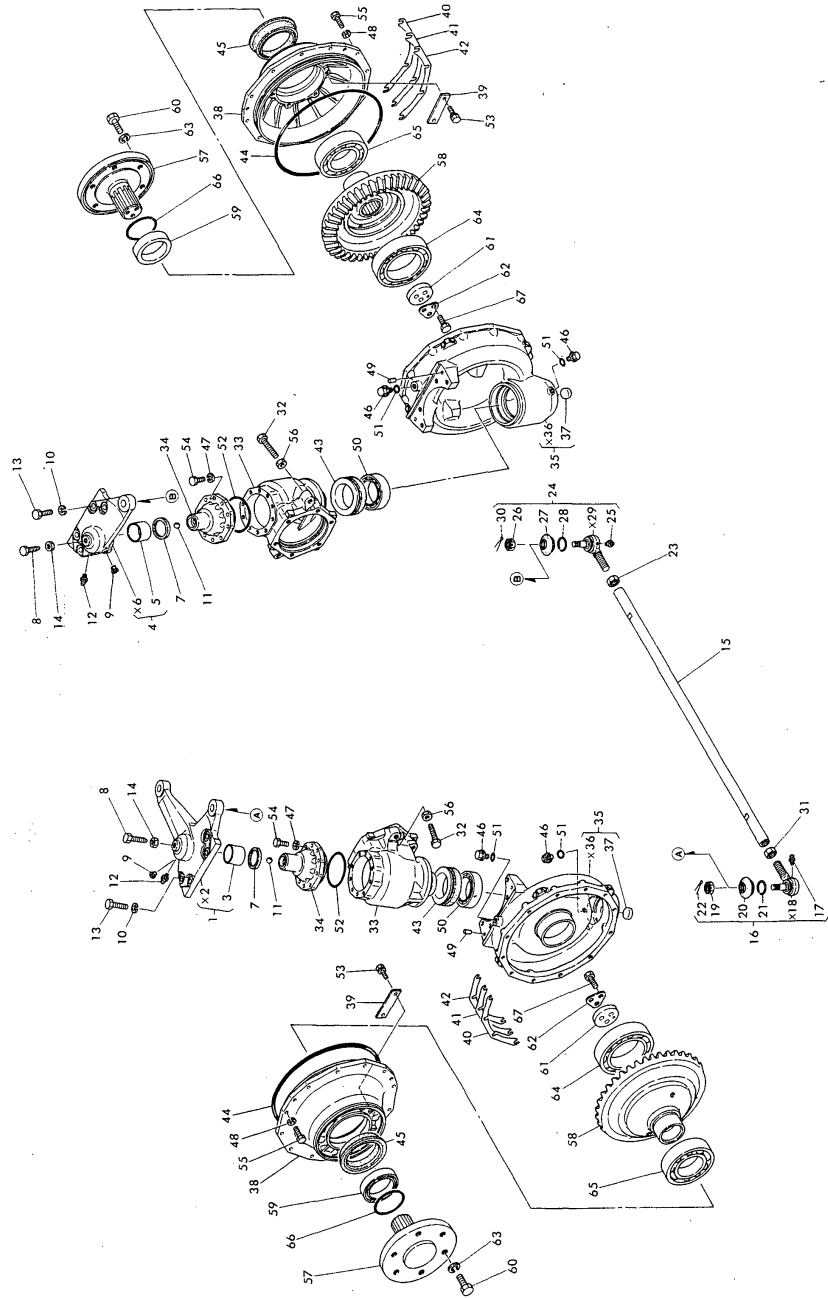

(A)=YM500
(B)=YM500D
(C)=

(D)=
(E)=
(F)=

No.	Lev.	Parts No.	Description	Q'ty						I	R
				(A)	(B)	(C)	(D)	(E)	(F)		
55	1	26116-100302	BOLT, M10X 30 PLATED		24						
56	1	26776-140002	NUT, LOCK M14		2						
57	1	194251-14110-X	SPINDLE, FRONT		2						
58	1	194251-14120	GEAR, FRONT FINAL		2						
59	1	194181-14130	COLLAR, SEAL		2						
60	1	194181-14140	BOLT M16X 35		12						
60-1	1	194181-14250	BOLT, M16X35		12						
		(B=*1986,10)									
61	1	194181-14200	WASHER		2						
62	1	194181-14210	WASHER		2						
63	1	194280-34170	WASHER 16		12						
63-1	1	194065-34170	WASHER, 16		12						
		(B=*1986,10)									
64	1	24101-060214	BEARING, BALL 6021		2						
65	1	24101-062164	BEARING, BALL 6216		2						
66	1	24321-000900	O-RING, 1AG90.0		2						
67	1	26116-120352	BOLT, M12X 35 PLATED		6						

Fig. 29 FRONT AXLE (C) (FOR MODEL YM500D)

Fig.30. POWER STEERING

(A)=YM500
(B)=YM500D
(C)=

(D)=
(E)=
(F)=

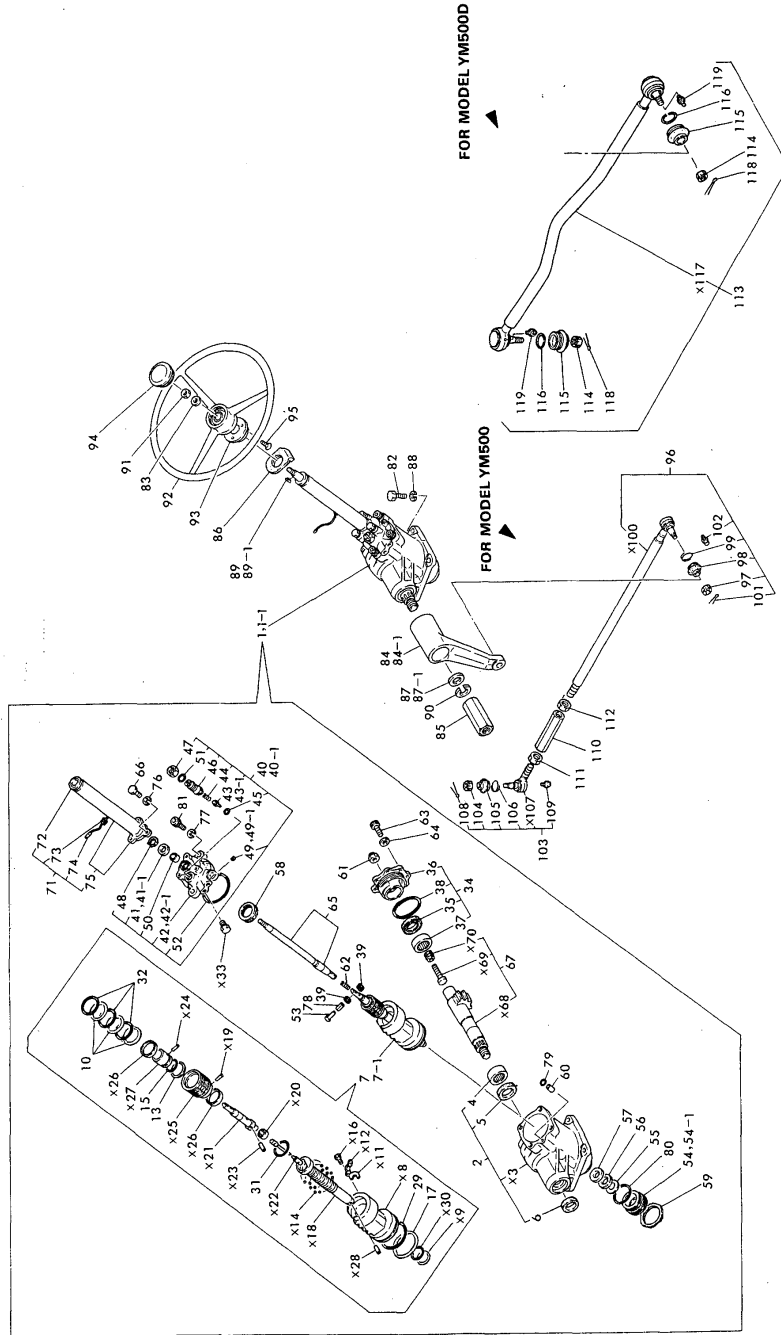

No.	Lev.	Parts No.	Description	Q'ty						I	R
				(A)	(B)	(C)	(D)	(E)	(F)		
1	1	194250-15100-X	GEAR ASSY, STEERING		1						
1-1	1	194250-15101-X	GEAR ASSY, STEERING	1	1						N
			(A=FXXXXX)								
2	2	194180-15250	GEAR CASE COMP.	1	1						
4	3	194180-15270	NEEDLE BEARING	1	1						
5	3	194180-15280	GASKET	1	1						
6	3	194180-15310	SEAL, DUST	1	1						
7	2	194250-15300	VALVE ASSY		1						
7-1	2	194250-15301-X	VALVE ASSY	1	1						N
			(A=FXXXXX)								
10	3	194180-15330	RING, TEFLON	3	3						
13	3	194180-15350	RING, TEFLON	1	1						
15	3	194180-15360	GASKET	1	1						
17	3	194180-15380	SEAL, SLIPPER	1	1						
29	3	24321-000800	O-RING, 1AG80.0	1	1						
31	3	24341-000440	O-RING, 1AS44.0	1	1						
32	3	24341-000530	O-RING, 1AS53.0	3	3						
34	2	194180-15460	COVER ASSY, SIDE	1	1						
35	3	194180-15290	GASKET	1	1						
36	3	194180-15470-X	COVER, SIDE	1	1						
37	3	194180-15480	NEEDLE BEARING	1	1						
38	3	24325-000850	O-RING, 1BG85.0	1	1						
39	2	194454-15490	O-RING	2	2						
40	2	194250-15500-X	HOUSING ASSY, VALVE		1						
40-1	2	194470-15500-X	HOUSING ASSY, VALVE	1	1						N
			(A=FXXXXX)								
41	3	194180-15390	SEAL, OIL TC203207.5		1						
41-1	3	194470-15390	SEAL, OIL	1	1						S
			(A=FXXXXX)								
42	3	194250-15530	HOUSING ASSY, VALVE		1						
42-1	3	194470-15530	HOUSING, VALVE	1	1						S
			(A=FXXXXX)								
43	3	194250-15540	VALVE, POPPET		1						
43-1	3	194470-15540	VALVE, POPPET	1	1						N
			(A=FXXXXX)								
44	3	194250-15550	SPRING	1	1						
45	3	194470-15550	SPRING	1	1						W
			(A=FXXXXX)								
46	3	194250-15560	SCREW	1	1						
47	3	194250-15570	NUT	1	1						
48	3	22252-000320	RING, 32	1	1						
49	3	23873-010000	PLUG, R01		1						
49-1	3	23871-010000	PLUG, R01	1	1						R
			(A=FXXXXX)								
50	3	24162-202612	BEARING, 202612	1	1						
51	3	24315-000260	O-RING, 1BP26.0	1	1						
52	3	24325-000850	O-RING, 1BG85.0	1	1						
53	2	194454-15510	RIVET	1	1						
54	2	194180-15530	COVER, FRONT		1						
54-1	2	194470-15520	COVER, FRONT	1	1						N
			(A=FXXXXX)								

N:Old $\begin{matrix} \text{Yes} \\ \text{No} \end{matrix}$ New, Q:Old $\begin{matrix} \text{No} \\ \text{Yes} \end{matrix}$ New, R:Old $\begin{matrix} \text{Yes} \\ \text{No} \end{matrix}$ New, S:Old $\begin{matrix} \text{No} \\ \text{Yes} \end{matrix}$ New, W:Add, Z:Discontinued, F:Interchangeable by set, K:Q'ty Change
 ++ CONTINUE ++
 Copyright (C) YANMAR CO., LTD. All Rights Reserved.

Fig. 30 POWER STEERING

Fig.30. POWER STEERING

(A)=YM500
(B)=YM500D
(C)=

(D)=
(E)=
(F)=

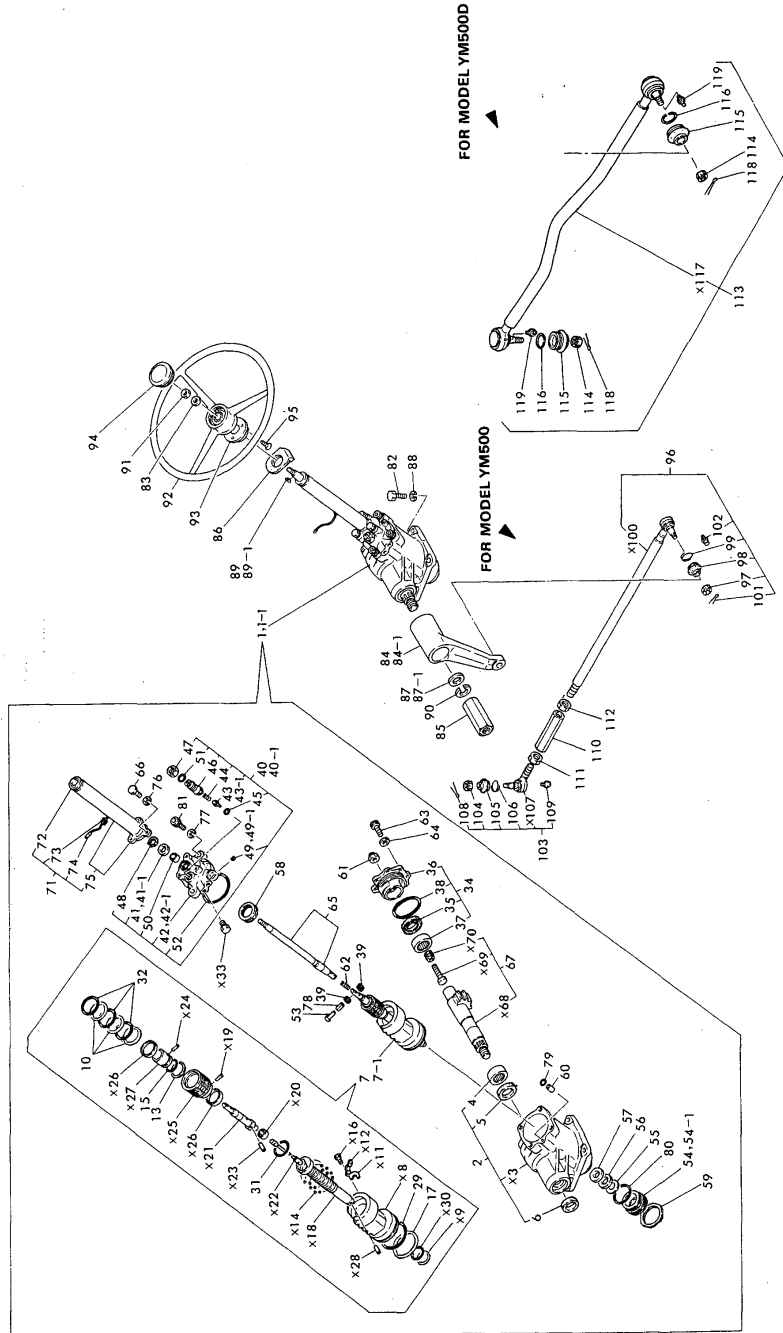

No.	Lev.	Parts No.	Description	Qty						I	R
				(A)	(B)	(C)	(D)	(E)	(F)		
55	2	194454-15540	WASHER	1	1						
56	2	194454-15550	BEARING, NEEDLE	1	1						
57	2	194454-15560	RING, BEARING	1	1						
58	2	194470-15560	BALL BEARING	1	1						
59	2	194454-15570	LOCK NUT	1	1						
60	2	194250-15590	ORIFICE	1	1						
61	2	194454-15590	NUT	1	1						
62	2	194454-15600	SPRING	1	1						
63	2	194250-15620	BOLT	8	8						
64	2	194250-15640	WASHER	8	8						
65	2	194250-15700	SHAFT, STEERING	1	1						
66	2	194451-15790	BOLT	3	3						
67	2	194180-15800	SHAFT ASSY, SECTOR	1	1						
71	2	194250-15800		1	1						
72	3	194451-15210	BUSH, COLUMN	1	1						
73	3	194080-15320	GROMMET	1	1						
74	3	194321-15590	CAP	1	1						Z
75	3	194250-15600-X	COLUMN, STEERING	1	1						
76	2	22217-080000	WASHER, SPRING 8	3	3						
77	2	22217-140000	WASHER, SPRING 14	4	4						
78	2	22351-050018	PIN, SPRING 5.0X18	1	1						
79	2	24341-000112	O-RING, 1AS11.2	1	1						
80	2	24341-000530	O-RING, 1AS53.0	1	1						
81	2	26450-140352	BOLT, M14X 35	4	4						
81A	2	194470-15540	BOLT M14X 35	1	1						W
82	1	194180-15210	BOLT 16X50	4	4						
83	1	194080-15550	WASHER, 12	1	1						
84	1	194250-15610-X	ARM, PITMAN		1						
84-1	1	194470-15611-X	ARM, PITMAN	1	1						N
(A=FXXXXX)											
85	1	194250-15630	NUT, PITMAN ARM	1	1						
86	1	194180-15650	GROMMET 42X46	1	1						
87	1	22137-330000	WASHER, 33	1	1						
87-1	1	194470-15671	WASHER 33	1	1						N
(A=FXXXXX)											
88	1	194280-34170	WASHER 16	4	4						
89	1	22522-050190	KEY, WOODRUFF 5X19		1						
89-1	1	144626-51090	KEY, 5X19	1	1						N
(A=FXXXXX)											
90	1	22217-330000	WASHER, SPRING 33	1	1						
91	1	26776-120002	NUT, LOCK M12	1	1						
92	1	194130-15710	WHEEL, STEERING	1	1						
93	1	194130-15720	COVER (400), COLUMN	1	1						
94	1	194327-15770	CAP, STEERING WHEEL	1	1						
95	1	26577-040102	SCREW, M4X10	3	3						
96	1	194250-16100-X	ROD ASSY, DRAG		1						
97	2	194180-12470	NUT, CASTLE		1						
98	2	194450-12551	COVER, DUCT		1						
99	2	194450-12560	RING, SET		1						
101	2	22417-400400	PIN, COTTER 4.0X40		1						
102	2	24761-060000	NIPPLE, GREASE MT6X1		1						

N:Old $\frac{Yes}{No}$ New, Q:Old $\frac{No}{Yes}$ New, R:Old $\frac{Yes}{Yes}$ New, S:Old $\frac{No}{No}$ New, W:Add, Z:Discontinued, F:Interchangeable by set, K:Q'ty Change
 ++ CONTINUE ++
 Copyright (C) YANMAR CO., LTD. All Rights Reserved.

Fig. 30 POWER STEERING

Fig.31. PIPING FOR POWER STEERING

Fig. 31 PIPING FOR POWER STEERING

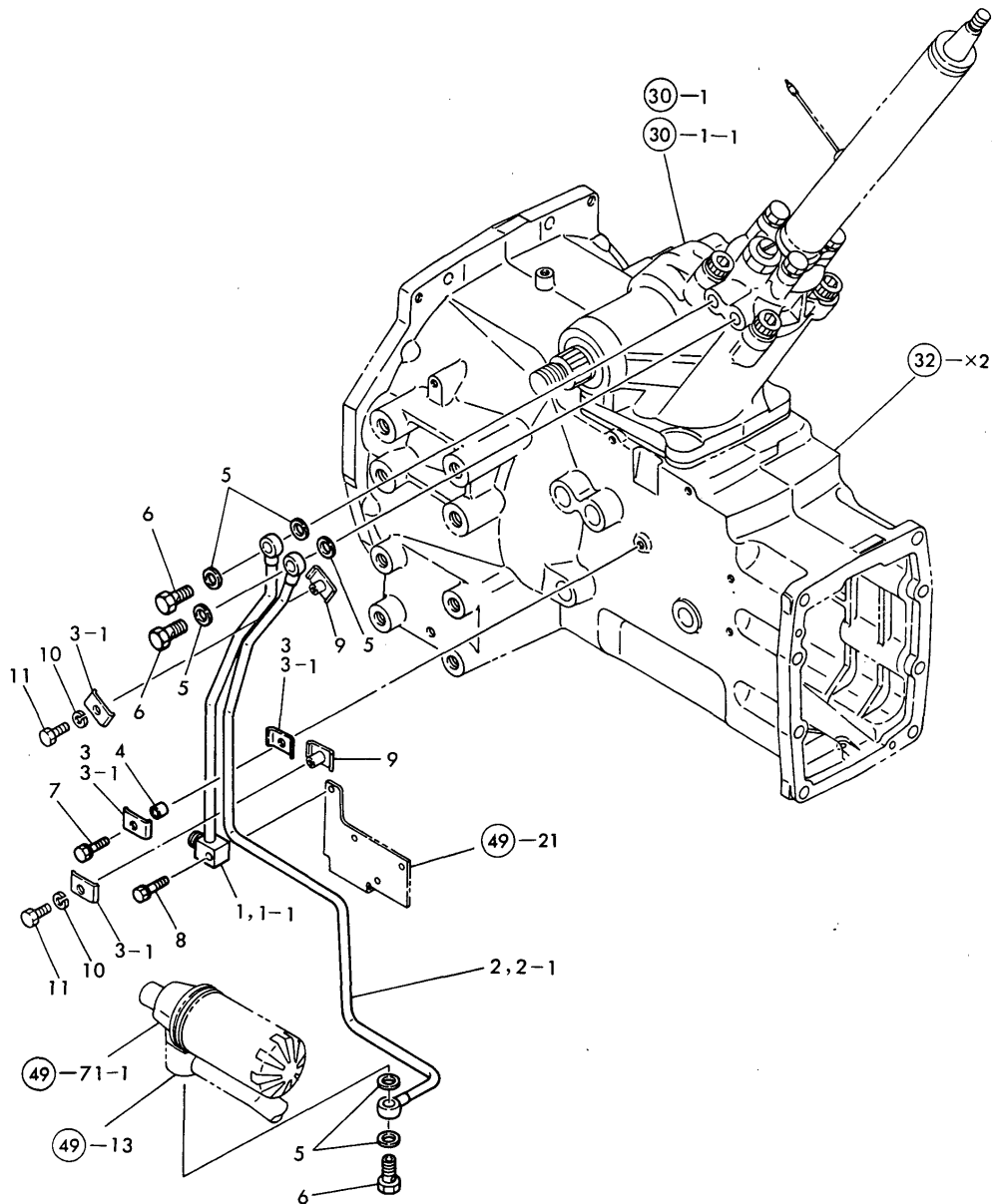

(A)=YM500
(B)=YM500D
(C)=

(D)=
(E)=
(F)=

No.	Lev.	Parts No.	Description	Q'ty						I	R
				(A)	(B)	(C)	(D)	(E)	(F)		
1	1	194250-17721-X	PIPE, HIGH-PRESSURE		1						
1-1	1	194470-17720-X	PIPE, HIGH-PRESSURE	1	1						N
(A=FXXXXX)											
2	1	194250-17751-X	PIPE, LOW-PRESSURE		1						
2-1	1	194470-17750-X	PIPE, LOW-PRESSURE	1	1						N
(A=FXXXXX)											
3	1	194250-17770	CLAMP				2				
3-1	1	194250-17770	CLAMP	4	4						K
(A=FXXXXX)											
4	1	194250-17780	SPACER	1	1						
5	1	23414-160021	GASKET, 16X1.0	6	6						
6	1	23857-100000	BOLT, JOINT 10	3	3						
6-1	1	194321-17870	JOINT BOLT 10	3	3						
(A=*1988,10) (B=*1988,10)											
7	1	26013-080352	BOLT, M8X 35	1	1						
8	1	26013-080352	BOLT, M8X 35	1	1						
9	1	194470-17770	CLAMP, PIPE	2	2						W
(A=FXXXXX)											
10	1	22217-080000	WASHER, SPRING 8	2	2						W
(A=FXXXXX)											
11	1	26116-080162	BOLT, M8X 16 PLATED	2	2						W
(A=FXXXXX)											
12	1	22137-080000	WASHER, 8	1	1						W
(A=FXXXXX) (B=*1984,11)											

Fig.32. CLUTCH

(A)=YM500
(B)=YM500D
(C)=

(D)=
(E)=
(F)=

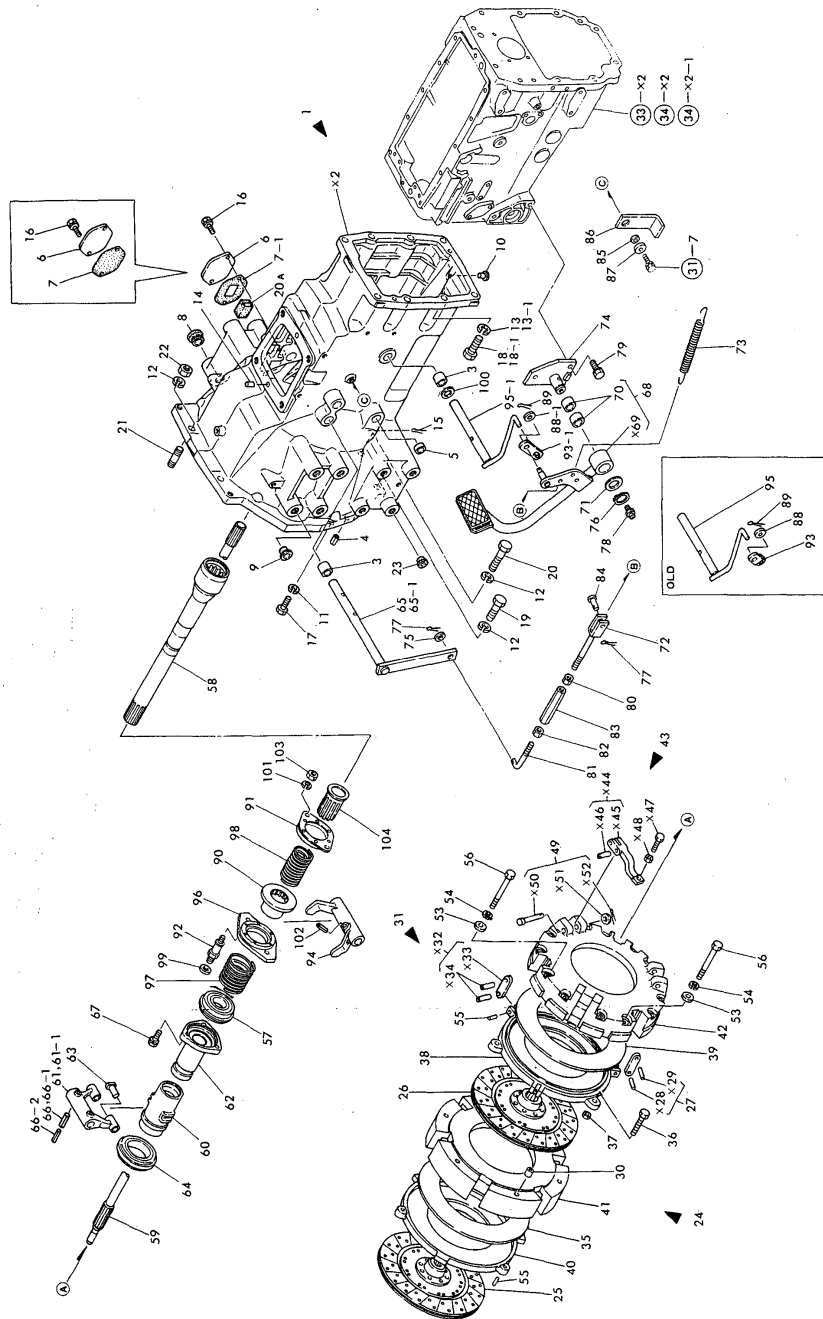

Fig. 32 CLUTCH

No.	Lev.	Parts No.	Description	Q'ty						I	R
				(A)	(B)	(C)	(D)	(E)	(F)		
1	1	194250-21100-X	HOUSING ASSY, CLUTCH	1	1						
3	2	194130-22280	BUSH, 20X25X25	4	4						
4	2	22351-100018	PIN, SPRING 10.0X18	2	2						
5	2	27241-250000	PLUG, 25	4	4						
6	1	194250-21150-X	COVER, SIDE	1	1						
7	1	194250-21160	PACKING, HOUSING		1						
7-1	1	194250-21161	PACKING, HOUSING	1	1						N
(A=FXXXXX)											
8	1	194250-21170	CAP, HOUSING	1	1						
9	1	194250-24280	PLUG, 21.0	8	8						
10	1	194145-31750	PLUG, 9.5	1	1						
11	1	22217-120000	WASHER, SPRING 12	6	6						
12	1	22217-140000	WASHER, SPRING 14	5	5						
13	1	22217-140000	WASHER, SPRING 14		7						
13-1	1	194465-14220	WASHER 14	7	7						N
(A=FXXXXX)											
14	1	22312-120180	PIN, PARALLEL M12X18	2	2						
15	1	22417-400200	PIN, COTTER 4.0X20	1	1						
16	1	26013-060162	BOLT, M6X 16	2	2						
17	1	26116-120302	BOLT, M12X 30 PLATED	6	6						
18	1	26116-140452	BOLT, M14X 45 PLATED		7						
18-1	1	194470-21120-U	BOLT M 14X 45	7	7						N
(A=FXXXXX)											
19	1	26116-140552	BOLT, M14X 55 PLATED	2	2						
19-1	1	26116-140552	BOLT, M14X 55 PLATED	4	4						K
(A=*1983,02) (B=*1983,02)											
20	1	26116-140652	BOLT, M14X 65 PLATED	1	1						
20A	1	194275-21180	SEAL, 20X25X35	1	1						W
(A=FXXXXX)											
21	1	26216-140602	STUD M14X 60 PLATED	2	2						Z
(A=*1983,02) (B=*1983,02)											
22	1	26716-140002	NUT, M14	2	2						Z
(A=*1983,02) (B=*1983,02)											
23	1	194450-11190	PLUG, 15.0	8	8						
24	1	194250-21401	CLUTCH ASSY, DUAL	1	1						
25	2	194250-21410	DISC, P.T.O. CLUTCH	1	1						
26	2	194250-21420	DISC, CLUTCH	1	1						
27	2	194250-21500	PIN KIT, (A)	1	1						
30	2	194274-21550	PIN, KNOCK	3	3						
31	2	194250-21600	ROD ASSY, RELEASE	1	1						
35	2	194250-21640	SPRING, DIAPHRAGM	1	1						
36	2	194250-21670	BOLT	3	3						
37	2	194274-21690	NUT, M10	3	3						
38	2	194250-21710	PLATE, PRESSURE A	1	1						
39	2	194450-21710	SPRING	1	1						
40	2	194250-21720	PLATE (B), PRESSURE	1	1						
41	2	194250-21730	COVER, CLUTCH	1	1						
42	2	194250-21740	COVER (B), CLUTCH	1	1						
43	2	194250-21800	LEVER ASSY, RELEASE	1	1						
49	2	194250-21900	PIN (B) SET	1	1						
53	1	22137-080000	WASHER, 8	12	12						

Fig.32. CLUTCH

(A)=YM500
(B)=YM500D
(C)=

(D)=
(E)=
(F)=

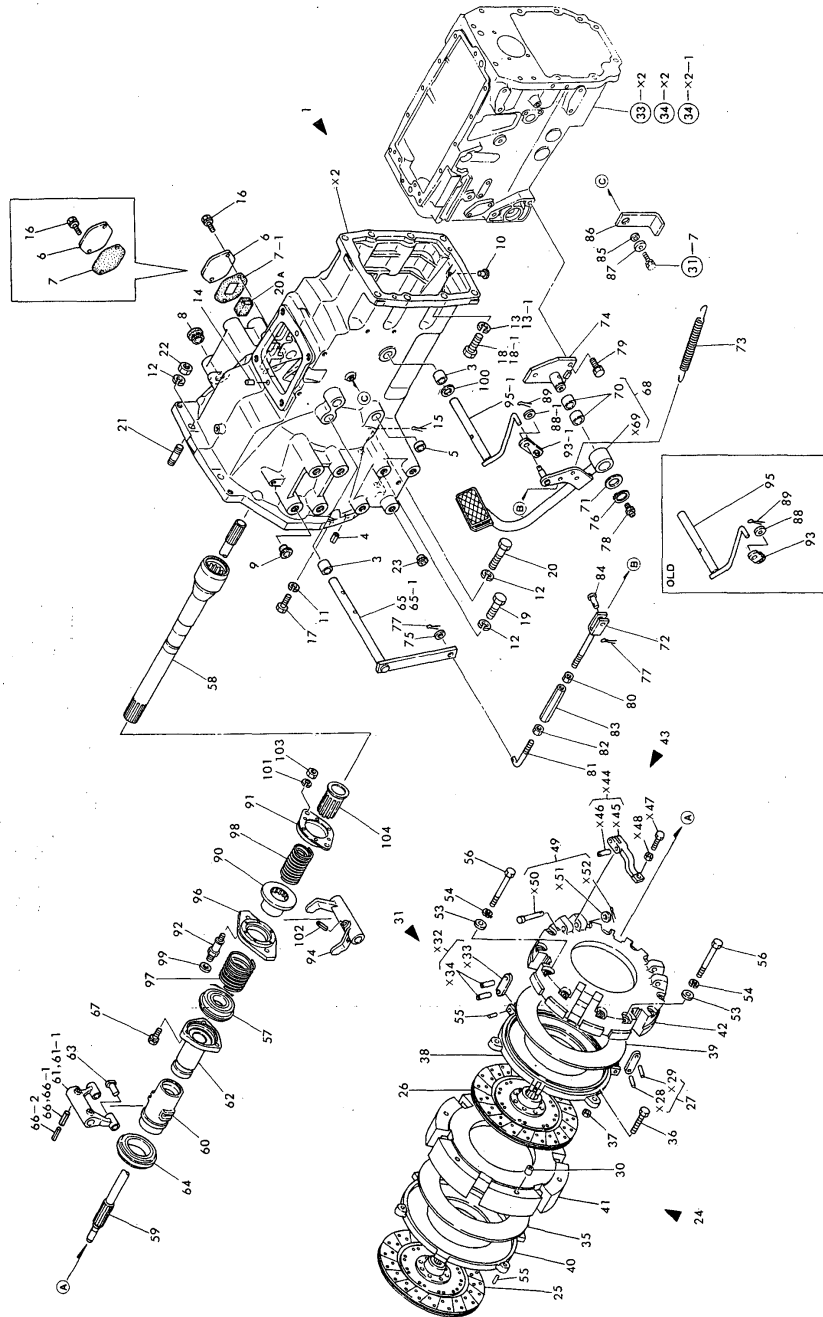

Fig. 32 CLUTCH

No.	Lev.	Parts No.	Description	Qty						I	R
				(A)	(B)	(C)	(D)	(E)	(F)		
54	1	22217-080000	WASHER, SPRING 8	12	12						
55	1	22351-060016	PIN, SPRING 6.0X16	2	2						
56	1	26116-081052	BOLT, M8X105 PLATED	12	12						
57	1	194180-22040	BALL BEARING	1	1						
58	1	194250-22110	SHAFT, MAIN DRIVE	1	1						
59	1	194250-22120	SHAFT, MAIN DRIVE	1	1						
60	1	194250-22200	SLEEVE, RELEASE	1	1						
61	1	194180-22230	YOKE, SHIFT								
61-1	1	194180-22231	YOKE, MAIN SHIFT	1	1						S
(A=FXXXXX)											
62	1	194250-22260	GUIDE	1	1						
63	1	194450-22280	BLOCK, SHIFT	2	2						
64	1	194250-22290	BEARING, 60TMK20	1	1						
65	1	194250-22341	SHAFT,CLUTCH RELEASE								
65-1	1	194250-22342-X	SHAFT,CLUTCH RELEASE	1	1						S
(A=FXXXXX)											
66	1	22351-080040	PIN, SPRING 8.0X40					2			
66-1	1	22351-080050	PIN, SPRING 8.0X50	2	2						S
(A=FXXXXX)											
66-2	1	22351-050050	PIN, SPRING 5.0X50	2	2						W
(A=FXXXXX)											
67	1	26013-080252	BOLT, M8X 25	3	3						
68	1	194250-22391-X	PEDAL ASSY, CLUTCH	1	1						
70	2	24550-025150	BUSH, 25X15	2	2						
71	1	194250-22460	WASHER	1	1						
72	1	194250-22471	ROD, CLUTCH	1	1						
73	1	194250-22480	SPRING	1	1						
74	1	194250-22491-X	SHAFT, CLUTCH PEDAL	1	1						
75	1	22127-100000	WASHER, 10	1	1						
76	1	22242-000250	RING, 25	1	1						
77	1	22417-200300	PIN, COTTER 2.0X30	2	2						
78	1	24761-010000	NIPPLE, GREASE M6F	1	1						
79	1	26013-100252	BOLT, M10X 25	2	2						
80	1	26716-120002	NUT, M12	1	1						
81	1	194250-22360	ROD, CLUTCH	1	1						
82	1	194250-22370	NUT, M12 L	1	1						
83	1	194180-37730	TURNBUCKLE M12X90	1	1						
84	1	194080-37781	PIN, 8X25	1	1						
85	1	194145-22430	SPACER, 18	1	1						
86	1	194250-22440	LEVER, CLUTCH LOCK	1	1						
87	1	22157-080000	WASHER, 8	1	1						
88	1	194145-61570	WASHER, 10								
88-1	1	22137-100000	WASHER, 10	1	1						R
(A=FXXXXX)											
89	1	22417-200300	PIN, COTTER 2.0X30	1	1						
90	1	194250-22140	PLATE, PRESSURE	1	1						
91	1	194250-22710	SHOE, BRAKE B	1	1						
92	1	194250-22720	STUD	2	2						
93	1	194250-22731	PLATE, ADJUSTING								
93-1	1	194470-22730	PLATE, ADJUSTING	1	1						S
(A=FXXXXX)											

N:Old $\begin{matrix} \text{Yes} \\ \text{No} \end{matrix}$ New, Q:Old $\begin{matrix} \text{No} \\ \text{Yes} \end{matrix}$ New, R:Old $\begin{matrix} \text{Yes} \\ \text{No} \end{matrix}$ New, S:Old $\begin{matrix} \text{No} \\ \text{Yes} \end{matrix}$ New, W:Add, Z:Discontinued, F:Interchangeable by set, K:Q'ty Change
++ CONTINUE ++
Copyright (C) YANMAR CO., LTD. All Rights Reserved.

Fig.32. CLUTCH

(A)=YM500
(B)=YM500D
(C)=

(D)=
(E)=
(F)=

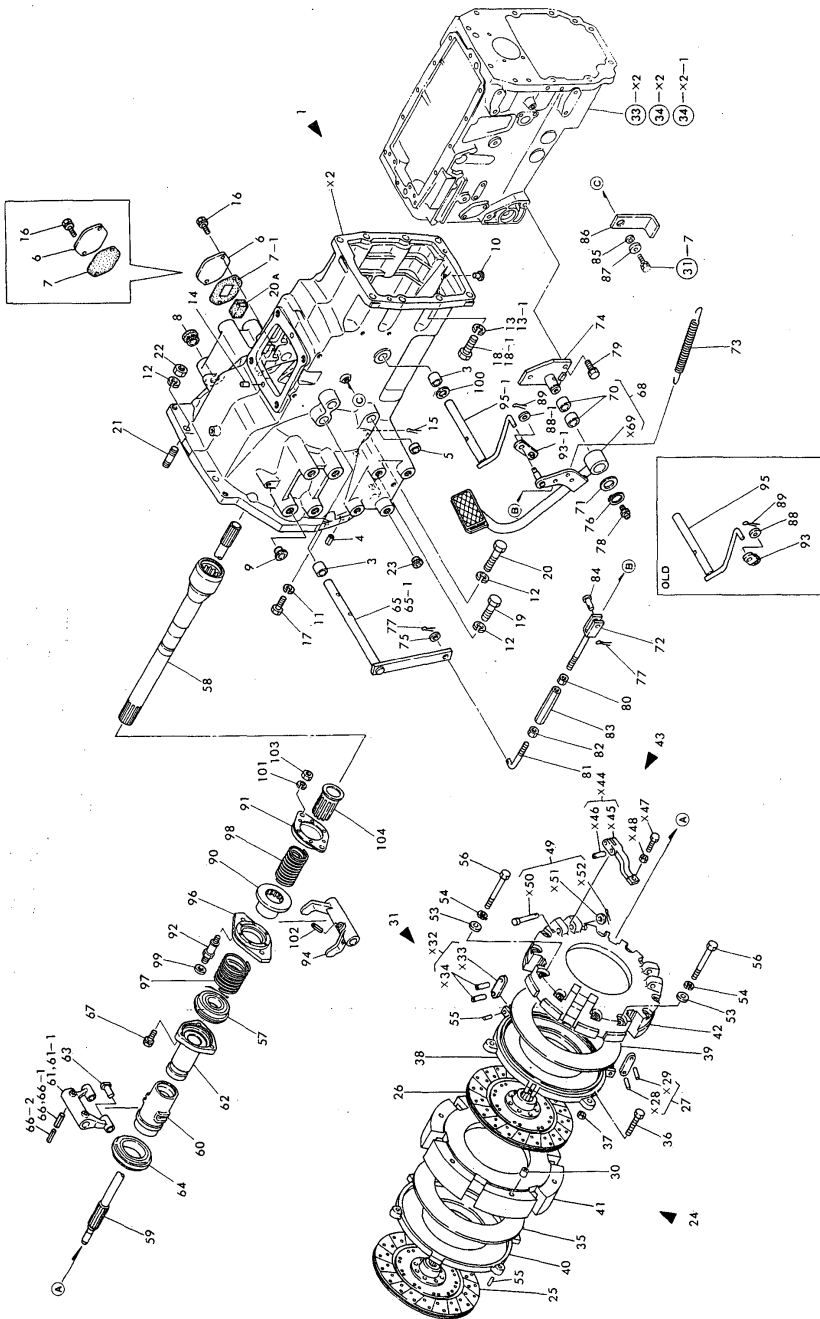

No.	Lev.	Parts No.	Description	Qty						I	R
				(A)	(B)	(C)	(D)	(E)	(F)		
94	1	194250-22750	YOKE, BRAKE	1	1						
95	1	194250-22761	SHAFT, RELEASE		1						
95-1	1	194470-22760	SHAFT, RELEASE	1	1						S
(A=FXXXXX)											
96	1	194250-22770	SHOE (A), BRAKE	1	1						
97	1	194250-22780	SPRING	1	1						
98	1	194250-22830	SPRING, BRAKE 2.6	1	1						
99	1	22117-120000	WASHER, 12	2	2						
99-1	1	22217-120000	WASHER, SPRING 12	2	2						
(A=*1983,02) (B=*1983,02)											
100	1	22127-180000	WASHER 18	1	1						
101	1	22217-100000	WASHER, SPRING 10	2	2						
102	1	22351-080040	PIN, SPRING 8.0X40	1	1						
103	1	26716-100002	NUT, M10	2	2						
104	1	194250-22021	COLLAR, DRIVE	1	1						

Fig. 32 CLUTCH

Fig.33. TRANSMISSION HOUSING (YM500)

(A)=YM500
(B)=YM500D
(C)=

(D)=
(E)=
(F)=

Fig. 33 TRANSMISSION HOUSING (FOR MODEL YM500)

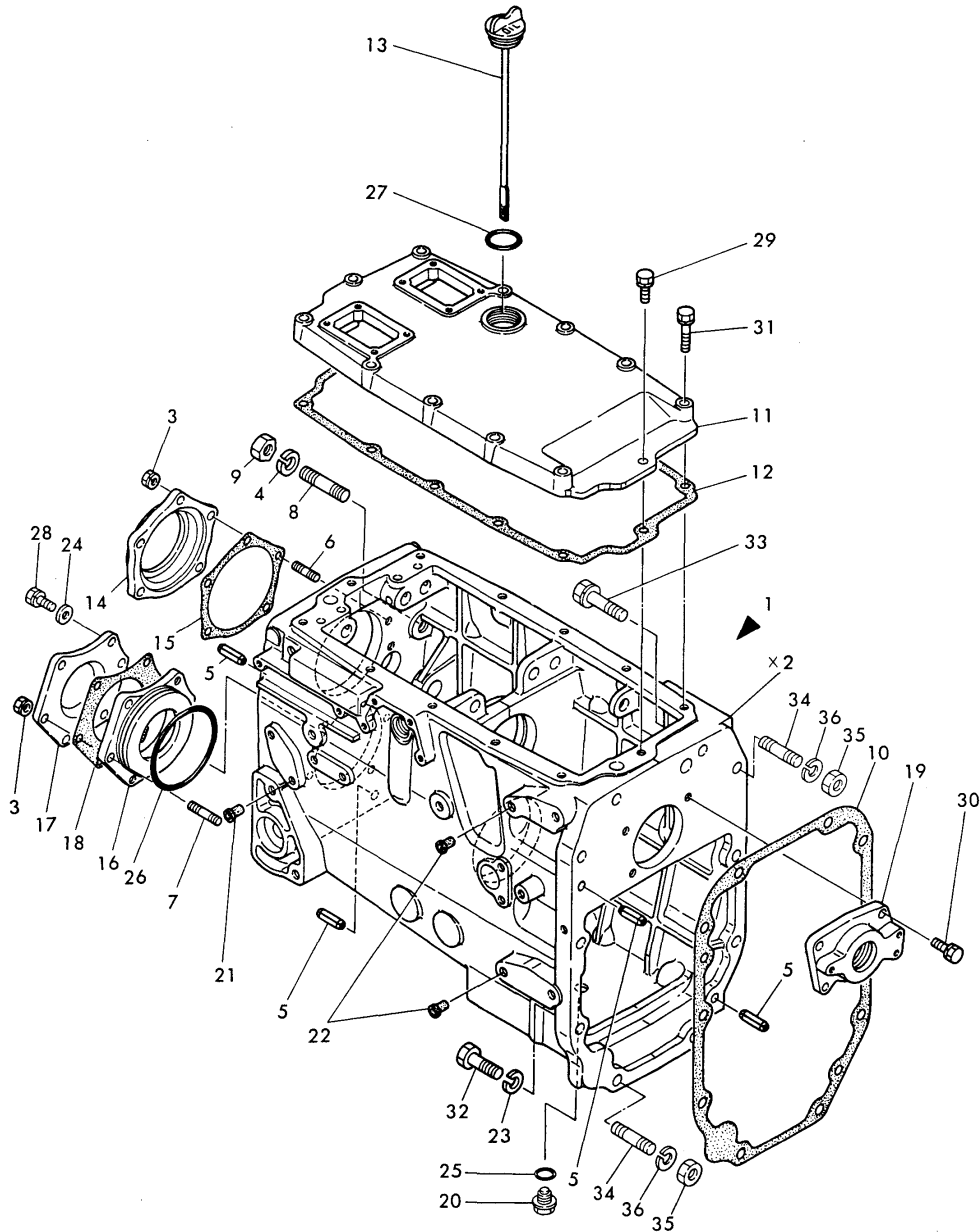

No.	Lev.	Parts No.	Description	Qty						I	R
				(A)	(B)	(C)	(D)	(E)	(F)		
1	1	194250-24150	HOUSING, TRANSMISSION	1							
3	2	194990-22050	NUT, M8	11							
4	2	194465-14220	WASHER 14	1							
5	2	22351-100022	PIN, SPRING 10.0X22	4							
6	2	26216-080222	STUD, M8X 22	7							
7	2	26216-080302	STUD, M8X 30	4							
8	2	194450-24980	STUD M 14X 40	1							
9	2	194450-21980	NUT, M14	1							
10	1	194250-24120	GASKET, TRANSMISSION	1							
10-1	1	194470-24120	GASKET, TRANSMISSION	1							
		(A=*1983,08)									
11	1	194250-24210-X	COVER, TRANSMISSION	1							
12	1	194250-24220	PACKING, MISSION	1							
13	1	194250-24250	DIPSTICK	1							
13-1	1	194250-24251	DIPSTICK	1							
		(A=*1987,11)									
14	1	194250-24310	CASE, OIL SEAL	1							
15	1	194250-24320	PACKING	1							
16	1	194250-24340	RETAINER, BEARING	1							
17	1	194250-24350	CAP, COUNTER SHAFT	1							
18	1	194250-24360	GASKET	1							
19	1	194470-34380	RETAINER, BEARING	1							
20	1	194151-24770	PLUG 14, OIL	1							
20-1	1	23491-140002	PLUG, 14	1							
		(A=*1986,12)									
21	1	194275-27750	PLUG, 7.8	2							
22	1	194145-31750	PLUG, 9.5	4							
23	1	194274-13580	WASHER, SPRING 12	4							Z
24	1	22137-080000	WASHER, 8	2							
25	1	24311-000160	O-RING, 1AP16.0	1							
26	1	24321-000850	O-RING, 1AG85.0	1							
27	1	24341-000315	O-RING, 1AS31.5	1							
27-1	1	24341-000300	O-RING, 1AS30.0	1							
		(A=*1987,11)									
28	1	26013-080202	BOLT, M8X 20	2							
29	1	26013-080202	BOLT, M8X 20	1							
30	1	26013-080252	BOLT, M8X 25	3							
30-1	1	26013-080252	BOLT, M8X 25	4							K
		(A=*1984,01)									
31	1	26013-080402	BOLT, M8X 40	11							
32	1	194250-24130	BOLT, M12X45	4							
33	1	26013-120652	BOLT, M12X 65	2							
34	1	194470-32430	STUD M12X 40	4							Z
35	1	194450-21990	NUT 12	4							Z
36	1	194274-13580	WASHER, SPRING 12	4							

Fig.34. TRANSMISSION HOUSING

(A)=YM500
(B)=YM500D
(C)=

(D)=
(E)=
(F)=

Fig. 34 TRANSMISSION HOUSING (FOR MODEL YM500D)

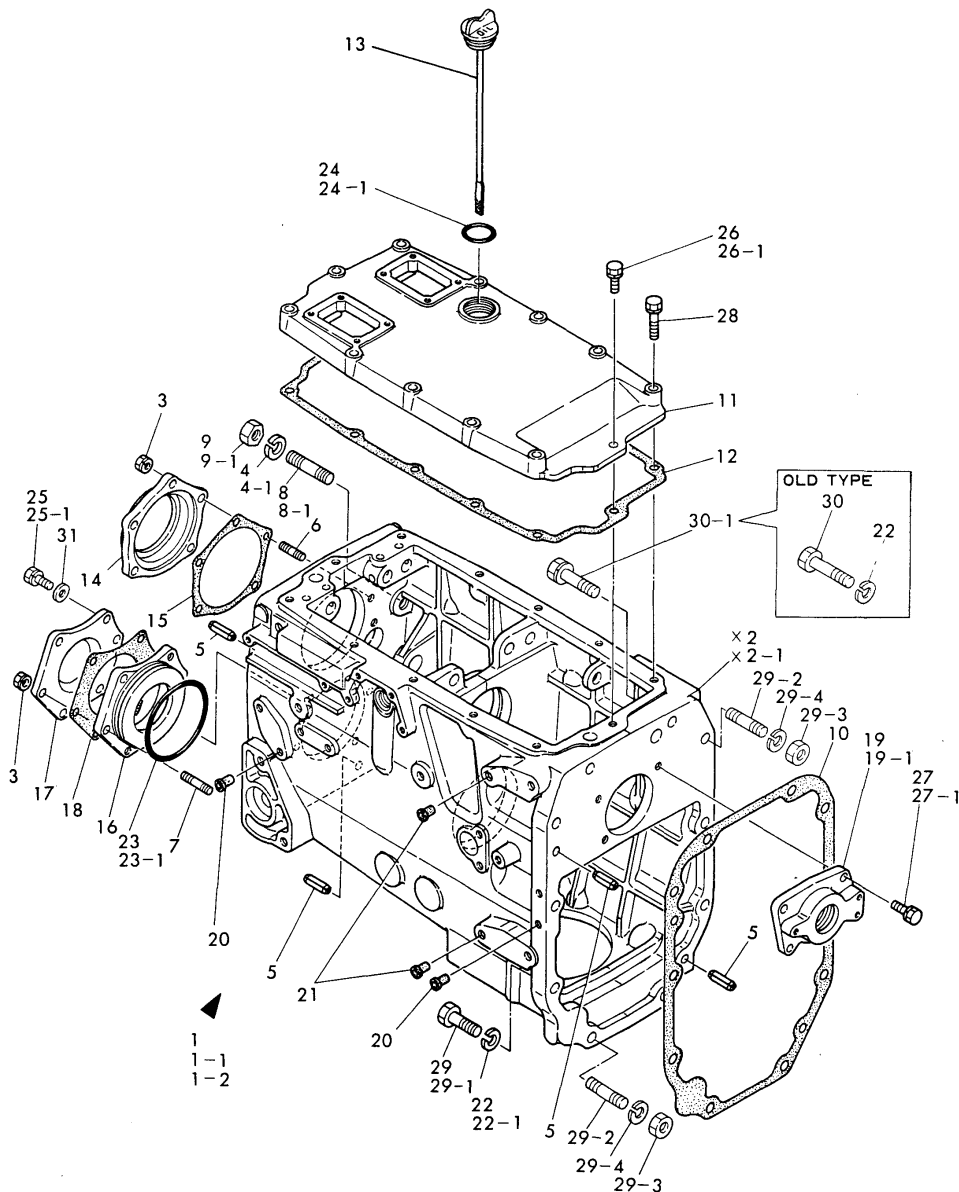

No.	Lev.	Parts No.	Description	Q'ty						I	R
				(A)	(B)	(C)	(D)	(E)	(F)		
1	1	194251-24100-X	HOUSING ASSY, TRANS.		1						N
1-1	1	194471-24100-X	HOUSING, TRANSMISSION		1						N
(A=FXXXXX)											
1-2	1	194251-24150-X	HOUSING, TRANSMISSION		1						S
(A=FXXXXX)											
3	2	194990-22050	NUT, M8		11						
4	2	22217-140000	WASHER, SPRING 14		1						
4-1	2	194465-14220	WASHER 14		1						N
(A=FXXXXX)											
5	2	22351-100022	PIN, SPRING 10.0X22		4						
6	2	26216-080222	STUD, M8X 22		7						
7	2	26216-080302	STUD, M8X 30		4						
8	2	26216-140402	STUD, M14X 40		1						
8-1	2	194450-24980	STUD M 14X 40		1						N
(A=FXXXXX)											
9	2	26716-140002	NUT, M14		1						
9-1	2	194450-21980	NUT, M14		1						N
(A=FXXXXX)											
10	1	194250-24120	GASKET, TRANSMISSION		1						
10-1	1	194470-24120	GASKET, TRANSMISSION		1						
(B=*1983,08)											
11	1	194250-24210-X	COVER, TRANSMISSION		1						
12	1	194250-24220	PACKING, MISSION		1						
13	1	194250-24250	DIPSTICK		1						
13-1	1	194250-24251	DIPSTICK		1						
(B=*1987,11)											
14	1	194250-24310	CASE, OIL SEAL		1						
15	1	194250-24320	PACKING		1						
16	1	194250-24340	RETAINER, BEARING		1						
17	1	194250-24350	CAP, COUNTER SHAFT		1						
18	1	194250-24360	GASKET		1						
19	1	194250-24380	RETAINER, BEARING		1						
19-1	1	194470-24380	RETAINER, BEARING		1						S
(A=FXXXXX)											
20	1	194275-27750	PLUG, 7.8		2						Z
(A=FXXXXX)											
21	1	194145-31750	PLUG, 9.5		4						
22	1	194274-13580	WASHER, SPRING 12		10						
22-1	1	194274-13580	WASHER, SPRING 12		4						K
(A=FXXXXX)											
23	1	24321-000900	O-RING, 1AG90.0		1						
23-1	1	24321-000850	O-RING, 1AG85.0		1						S
(A=FXXXXX)											
24	1	24341-000320	O-RING, 1AS32.0		1						
24-1	1	24341-000315	O-RING, 1AS31.5		1						N
(A=FXXXXX)											
24-2	1	24341-000300	O-RING, 1AS30.0		1						N
(A=FXXXXX) (B=*1987,11)											
25	1	26013-080182	BOLT, M8X 18		2						
25-1	1	26013-080202	BOLT, M8X 20		2						R
(A=FXXXXX)											

N:Old $\begin{matrix} \text{Yes} \\ \text{No} \end{matrix}$ New, Q:Old $\begin{matrix} \text{No} \\ \text{Yes} \end{matrix}$ New, R:Old $\begin{matrix} \text{Yes} \\ \text{No} \end{matrix}$ New, S:Old $\begin{matrix} \text{No} \\ \text{Yes} \end{matrix}$ New, W:Add, Z:Discontinued, F:Interchangeable by set, K:Q'ty Change
 ++ CONTINUE ++
 Copyright (C) YANMAR CO., LTD. All Rights Reserved.

Fig.34. TRANSMISSION HOUSING

(A)=YM500
(B)=YM500D
(C)=

(D)=
(E)=
(F)=

Fig. 34 TRANSMISSION HOUSING (FOR MODEL YM500D)

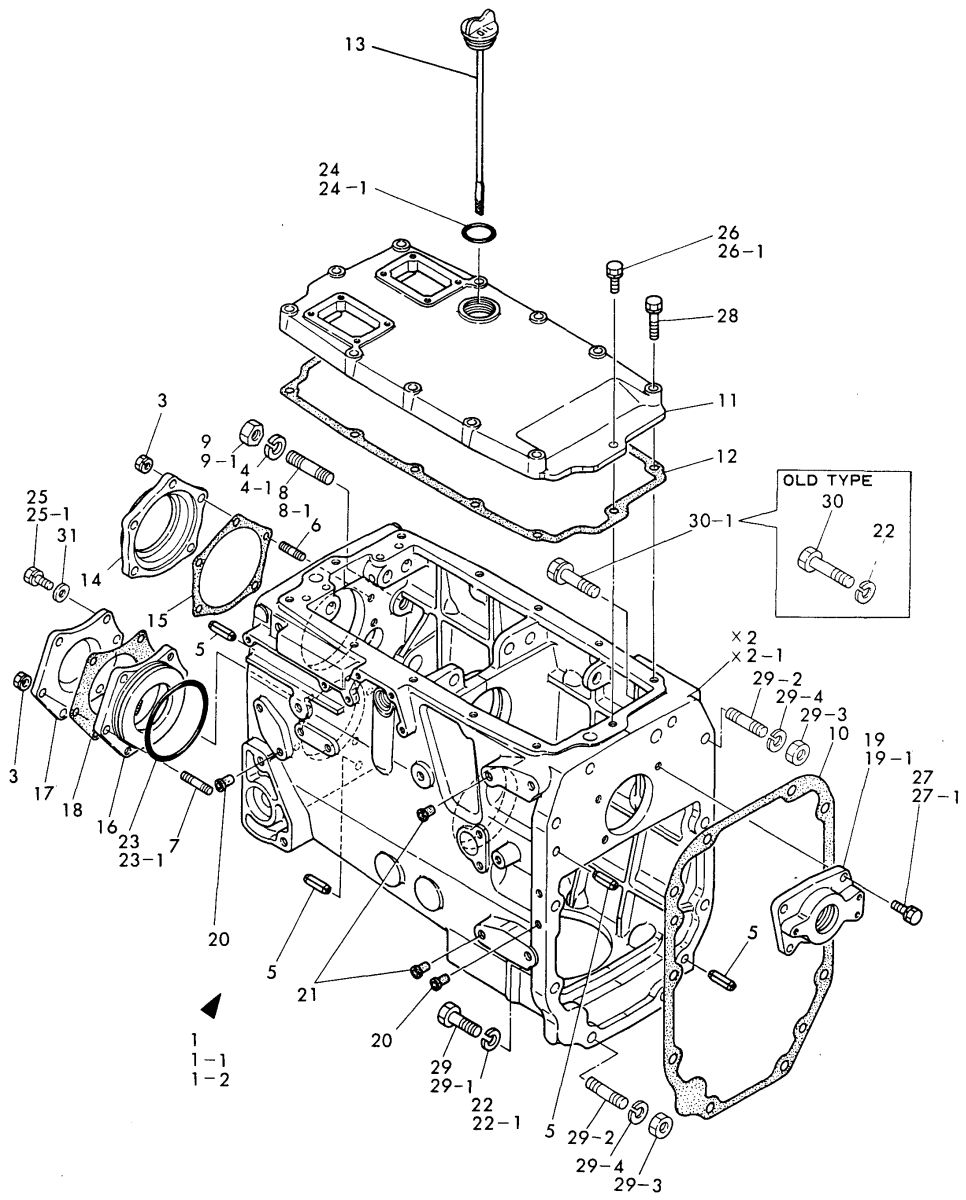

No.	Lev.	Parts No.	Description	(A)	(B)	(C)	Q'ty	(D)	(E)	(F)	I	R
26	1	26013-080222	BOLT, M8X 22		1							
26-1	1	26013-080202	BOLT, M8X 20		1							R
(A=FXXXXX)												
27	1	26013-080252	BOLT, M8X 25		3							
27-1	1	26013-080252	BOLT, M8X 25		4							K
(A=FXXXXX)												
28	1	26013-080402	BOLT, M8X 40		11							
29	1	194250-24130	BOLT, M12X45		8							
29-1	1	194250-24130	BOLT, M12X45		4							K
(A=FXXXXX)												
29-2	1	194470-32430	STUD M12X 40		4							W
(A=FXXXXX)												
29-3	1	194450-21990	NUT 12		4							W
(A=FXXXXX)												
29-4	1	194274-13580	WASHER, SPRING 12		4							W
(A=FXXXXX)												
30	1	26450-120652	BOLT, M12X 65		2							
30-1	1	26013-120652	BOLT, M12X 65		2							N
(A=FXXXXX)												
31	1	22137-080000	WASHER, 8		2							W
(A=FXXXXX)												

Fig.35. TRANSMISSION GEARS

(A)=YM500
(B)=YM500D
(C)=

(D)=
(E)=
(F)=

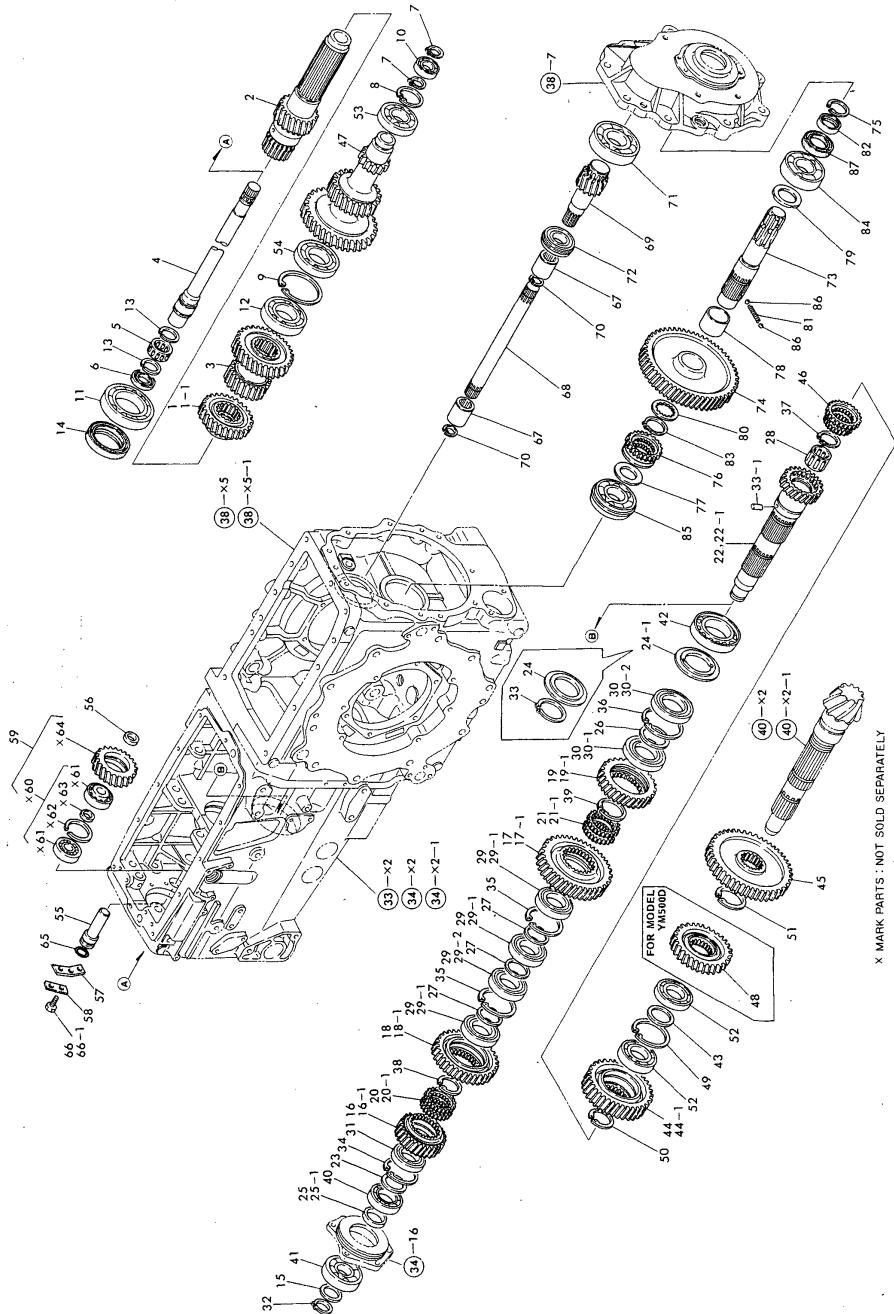

No.	Lev.	Parts No.	Description	Q'ty						I	R
				(A)	(B)	(C)	(D)	(E)	(F)		
1	1	194250-25180	GEAR, MAIN 37		1						
1-1	1	194470-25180	GEAR, MAIN	1	1						S
(A=FXXXXX)											
2	1	194250-25211	SHAFT, MAIN	1	1						
3	1	194250-25221	GEAR, MAIN	1	1						
4	1	194250-25230	SHAFT, MAIN	1	1						
5	1	194250-25240	BEARING, 354019	1	1						
6	1	194250-25280	SEAL SC32 43 5.5,OIL	1	1						
7	1	22242-000240	RING, 24	2	2						
8	1	22252-000470	RING, 47	1	1						
9	1	22252-000800	RING, 80	1	1						
10	1	24101-060054	BEARING, BALL 6005	1	1						
11	1	24101-060124	BEARING, BALL 6012	1	1						
12	1	24101-062084	BEARING, BALL 6208	1	1						
13	1	24164-000352	CIRCLIP, 35	2	2						
14	1	124450-01800	SEAL, HTC588012	1	1						
15	1	1A1070-24730	WASHER 30X40X2	1	1						
15-1	1	1A1070-23730	LINER, 30X40X2	1	1						
16	1	194250-25310	GEAR, COUNTER		1						
16-1	1	194470-25310	GEAR, COUNTER	1	1						S
(A=FXXXXX)											
17	1	194250-25320	GEAR, COUNTER		1						
17-1	1	194470-25320	GEAR, COUNTER	1	1						S
(A=FXXXXX)											
18	1	194250-25330	GEAR, COUNTER		1						
18-1	1	194470-25330	GEAR, COUNTER	1	1						S
(A=FXXXXX)											
19	1	194250-25340	GEAR, COUNTER		1						
19-1	1	194470-25340	GEAR, COUNTER	1	1						S
(A=FXXXXX)											
20	1	194250-25350	COLLAR, SHIFT 2-R		1						
20-1	1	194470-25350	COLLAR(2-R), SHIFT	1	1						S
(A=FXXXXX)											
21	1	194250-25360	COLLAR, SHIFT 1-3		1						
21-1	1	194470-25360	COLLAR (1-3), SHIFT	1	1						S
(A=FXXXXX)											
22	1	194250-25510	SHAFT, COUNTER		1						
22-1	1	194470-25510	SHAFT, COUNTER	1	1						S
(A=FXXXXX)											
23	1	194250-25520	SPACER, 35X45X2	1	1						
24	1	194250-25540	SPACER		1						
24-1	1	194470-25540	SPACER	1	1						S
(A=FXXXXX)											
25	1	194250-25550	COLLAR 35X43X11		1						
25-1	1	194470-25550	COLLAR 35X43X8	1	1						S
(A=FXXXXX)											
26	1	194250-25560	SPACER, 45X55X2.5	1	1						
27	1	194250-25570	SPACER, 40X47X2.5	3	3						
28	1	194250-25740	BEARING, WJ182410	1	1						
29	1	194454-25750	BEARING, BALL 16008		4						
29-1	1	194454-25750	BEARING, BALL 16008	3	3						K

N:Old $\begin{matrix} \text{Yes} \\ \text{No} \end{matrix}$ New, Q:Old $\begin{matrix} \text{No} \\ \text{Yes} \end{matrix}$ New, R:Old $\begin{matrix} \text{Yes} \\ \text{No} \end{matrix}$ New, S:Old $\begin{matrix} \text{No} \\ \text{Yes} \end{matrix}$ New, W:Add, Z:Discontinued, F:Interchangeable by set, K:Q'ty Change
++ CONTINUE ++
Copyright (C) YANMAR CO., LTD. All Rights Reserved.

Fig. 35 TRANSMISSION GEARS

Fig.35. TRANSMISSION GEARS

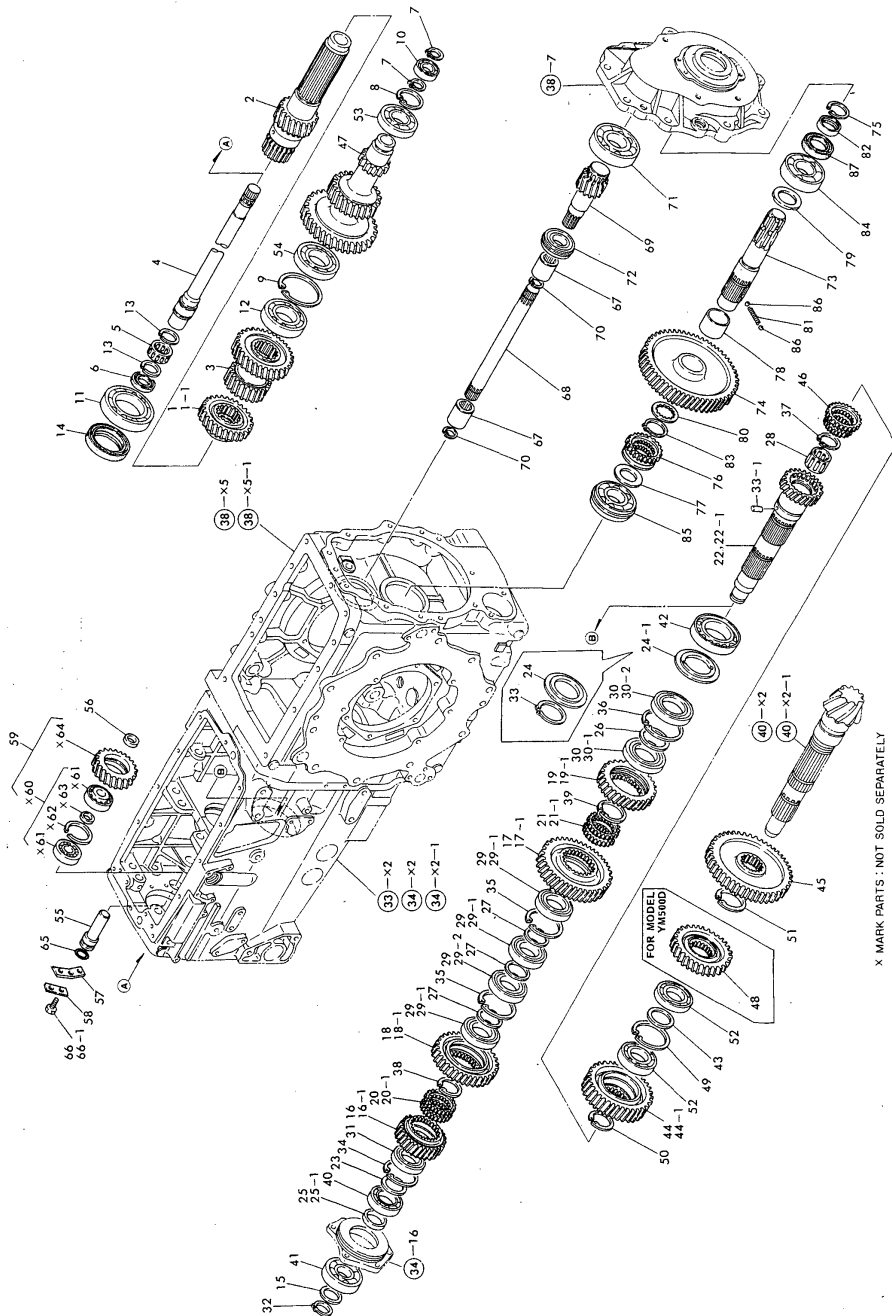

(A)=YM500
(B)=YM500D
(C)=

(D)=
(E)=
(F)=

No.	Lev.	Parts No.	Description	Qty						I	R
				(A)	(B)	(C)	(D)	(E)	(F)		
(A=XXXXXX)											
29-2	1	24101-060084	BEARING, BALL 6008	1	1						W
(A=XXXXXX)											
30	1	194250-25760	BEARING, BALL 16009		2						
30-1	1	194250-25760	BEARING, BALL 16009	1	1						K
(A=XXXXXX)											
30-2	1	24101-060094	BEARING, BALL 6009	1	1						W
(A=XXXXXX)											
31	1	194454-25770	BEARING, BALL 16007	1	1						
32	1	22242-000300	RING, 30	1	1						
33	1	22242-000500	RING, 50			1					
33-1	1	194130-25270	PIN, PARALLEL 3.5X6	1	1						S
(A=XXXXXX)											
34	1	22252-000620	RING, 62		1	1					
35	1	22252-000680	RING, 68		2	2					
36	1	22252-000750	RING, 75		1	1					
37	1	22262-000380	RING, R-38		1	1					
38	1	22292-000400	RING, S-40		1	1					
39	1	22292-000450	RING, S-45		1	1					
40	1	24101-060074	BEARING, BALL 6007		1	1					
41	1	24101-063064	BEARING, BALL 6306		1	1					
42	1	24145-002104	BEARING, NF210		1	1					
43	1	194250-25570	SPACER, 40X47X2.5		1	1					
44	1	194250-25710	GEAR (Z=40), RANGE			1					
44-1	1	194470-25710	GEAR, RANGE		1	1					S
(A=XXXXXX)											
45	1	194250-25720	GEAR, RANGE		1	1					
46	1	194250-25730	COLLAR		1	1					
47	1	194250-25810	GEAR, REDUCTION		1	1					
48	1	194251-28140	GEAR (Z=29), FRONT			1					
49	1	22252-000680	RING, 68		1	1					
50	1	22292-000400	RING, S-40		1	1					
51	1	22292-000450	RING, S-45		1	1					
52	1	24101-060084	BEARING, BALL 6008		2	2					
53	1	24101-062074	BEARING, BALL 6207		1	1					
54	1	24101-062084	BEARING, BALL 6208		1	1					
55	1	194250-25950	SHAFT, REVERSE IDLER		1	1					
56	1	194250-25960	COLLAR 20X27X 8		1	1					
57	1	194250-25970	PLATE, REVERSE IDLER		1	1					
58	1	194250-25980	WASHER, LOCK		1	1					
59	1	794250-25910	GEAR, REVERSE IDLE		1	1					
65	1	24311-350220	O-RING, 1AP22A		1	1					
66	1	26116-080182	BOLT, M8X 18 PLATED			1					
66-1	1	26116-080202	BOLT, M8X 20 PLATED		1	1					R
(A=XXXXXX)											
67	1	194110-25220	JOINT, SHAFT		2	2					
68	1	194250-26110	SHAFT, CONNECTING		1	1					
69	1	194250-26210	SHAFT, PTO PINION		1	1					
70	1	22252-000220	RING, 22		2	2					
71	1	24101-063084	BEARING, BALL 6308		1	1					
72	1	24121-063064	BEARING, BALL 6306NR		1	1					

N:Old $\begin{matrix} \text{Yes} \\ \text{No} \end{matrix}$ New, Q:Old $\begin{matrix} \text{No} \\ \text{Yes} \end{matrix}$ New, R:Old $\begin{matrix} \text{Yes} \\ \text{No} \end{matrix}$ New, S:Old $\begin{matrix} \text{No} \\ \text{Yes} \end{matrix}$ New, W:Add, Z:Discontinued, F:Interchangeable by set, K:Q'ty Change
 ++ CONTINUE ++
 Copyright (C) YANMAR CO., LTD. All Rights Reserved.

Fig. 35 TRANSMISSION GEARS

Fig.35. TRANSMISSION GEARS

(A)=YM500
(B)=YM500D
(C)=

(D)=
(E)=
(F)=

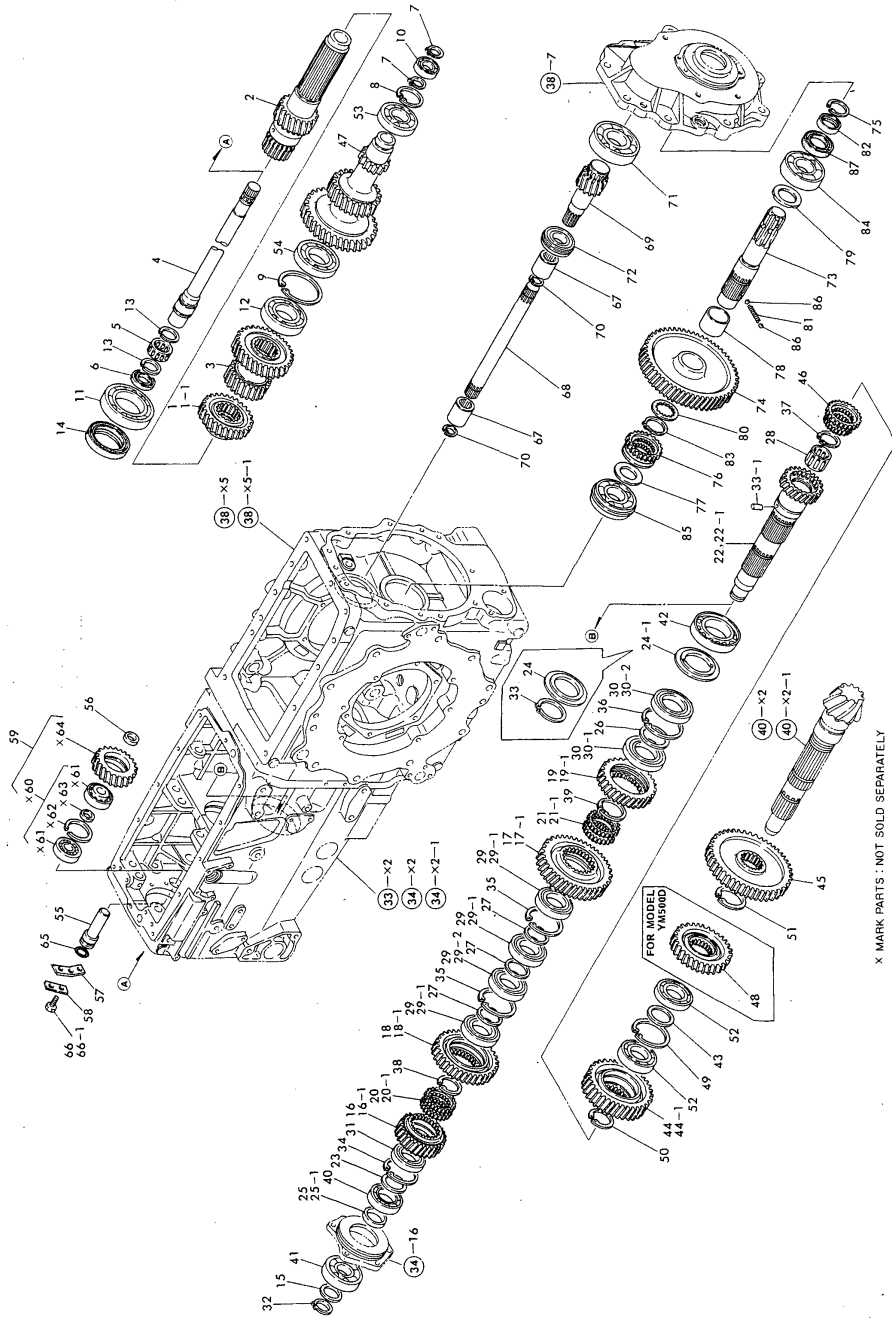

No.	Lev.	Parts No.	Description	Q'ty						I	R
				(A)	(B)	(C)	(D)	(E)	(F)		
73	1	194250-26310	SHAFT, P.T.O.	1	1						
74	1	194250-26320	GEAR, P.T.O.	1	1						
75	1	194130-26340	CLIP, R35	1	1						
76	1	194250-26360	COLLAR, PTO SHIFT	1	1						
77	1	194130-26370	SPACER, 35X55X2.5	1	1						
78	1	194250-26380	BUSH 40X45X34	1	1						
79	1	194250-26390	WASHER 35X7.38	1	1						
80	1	194275-26541	WASHER	1	1						
81	1	194181-28240	SPRING, 30	1	1						
82	1	194130-33452	COLLAR, 35X42X13	1	1						
83	1	22242-000400	RING, 40	1	1						
84	1	24101-063074	BEARING, BALL 6307	1	1						
85	1	24121-063074	BEARING, BALL 6307NR	1	1						
86	1	24190-080001	BALL, STEEL 1/4	2	2						
87	1	194130-26350	SEAL, OIL TC4 2609	1	1						Z

X MARK PARTS : NOT SOLD SEPARATELY

FOR MODEL YM500D

Fig. 35 TRANSMISSION GEARS

Fig.36. TRANSMISSION SHIFTER

(A)=YM500
(B)=YM500D
(C)=

(D)=
(E)=
(F)=

Fig. 36 TRANSMISSION SHIFTER

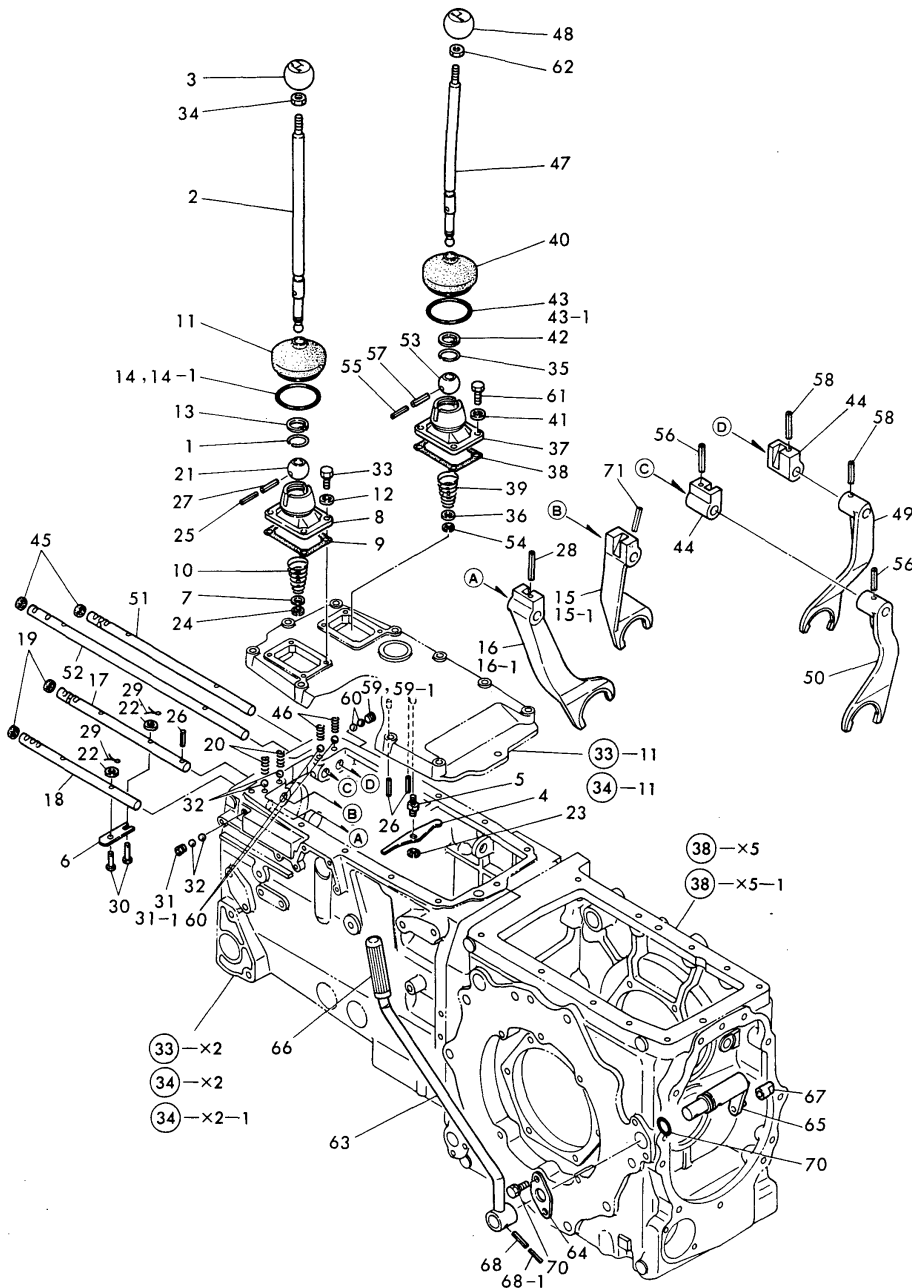

No.	Lev.	Parts No.	Description	(A)	(B)	Qty	(D)	(E)	(F)	I	R
1	1	1A1040-26320	CIRCLIP, 30-H	1	1						
2	1	194250-27110-X	LEVER, MAIN CHANGE	1	1						
3	1	194250-27120	KNOB	1	1						
4	1	194250-27130	ARM, LOCK OUT	1	1						Z
5	1	194250-27140	BOLT, ROCK OUT ARM	1	1						Z
6	1	194250-27160	ARM, SWITCH	1	1						
7	1	194080-27190	WASHER, 13X19X2	1	1						
8	1	194310-27200	RETAINER, SHIFTLIVER	1	1						
9	1	194310-27210	GASKET, COVER	1	1						
10	1	194310-27220	SPRING, LEVER	1	1						
11	1	194080-27252	BOOT, RUBBER	1	1						
12	1	194310-27250	SEAL WASHER 6	4	4						
13	1	194310-27260	CIRCLIP, BR 32	1	1						
14	1	194080-27270	O-RING, 350X40		1						
14-1	1	194190-27280	O-RING	1	1						N
(A=FXXXXX)											
15	1	194250-27311	FORK, SHIFT		1						
15-1	1	194470-27310	FORK, SHIFT	1	1						S
(A=FXXXXX)											
16	1	194250-27320	FORK, SHIFT		1						
16-1	1	194470-27320	FORK, SHIFT	1	1						S
(A=FXXXXX)											
17	1	194250-27341	SHAFT, FORK	1	1						
18	1	194250-27350	SHAFT, MAIN FORK 1-3	1	1						
19	1	194130-27390	CAP 15X5, SEAL	2	2						
19-1	1	27260-150000	PLUG, 15	2	2						
(A=*1987,12) (B=*1987,12)											
20	1	194145-27450	SPRING	2	2						
21	1	1E6140-56230	BALL	1	1						
22	1	22137-060000	WASHER, 6	2	2						
23	1	22272-000070	RING, E- 7	1	1						Z
24	1	22272-000100	RING, E-10	1	1						
25	1	22351-035040	PIN, SPRING 3.5X40	1	1						
26	1	22351-060025	PIN, SPRING 6.0X25	3	3						Z
27	1	22351-060040	PIN, SPRING 6.0X40	1	1						
28	1	22351-060045	PIN, SPRING 6.0X45	1	1						
29	1	22417-160180	PIN, COTTER 1.6X18	2	2						
30	1	22487-060220	PIN, H 6X 22	2	2						
31	1	23873-020000	PLUG, R02		1						
31-1	1	23871-010000	PLUG, R01	1	1						S
(A=FXXXXX)											
32	1	24190-100001	BALL, STEEL 5/16	4	4						
33	1	26116-060202	BOLT, M6X 20 PLATED	4	4						
34	1	26756-100002	NUT, LOCK M10	1	1						
35	1	1A1040-26320	CIRCLIP, 30-H	1	1						
36	1	194080-27190	WASHER, 13X19X2	1	1						
37	1	194310-27200	RETAINER, SHIFTLIVER	1	1						
38	1	194310-27210	GASKET, COVER	1	1						
39	1	194310-27220	SPRING, LEVER	1	1						
40	1	194080-27252	BOOT, RUBBER	1	1						
41	1	194310-27250	SEAL WASHER 6	4	4						

N:Old $\xrightarrow{\text{Yes}}$ New, Q:Old $\xrightarrow{\text{No}}$ New, R:Old $\xrightarrow{\text{Yes}}$ New, S:Old $\xrightarrow{\text{No}}$ New, W:Add, Z:Discontinued, F:Interchangeable by set, K:Q'ty Change
 ++ CONTINUE ++
 Copyright (C) YANMAR CO., LTD. All Rights Reserved.

Fig.36. TRANSMISSION SHIFTER

Fig. 36 TRANSMISSION SHIFTER

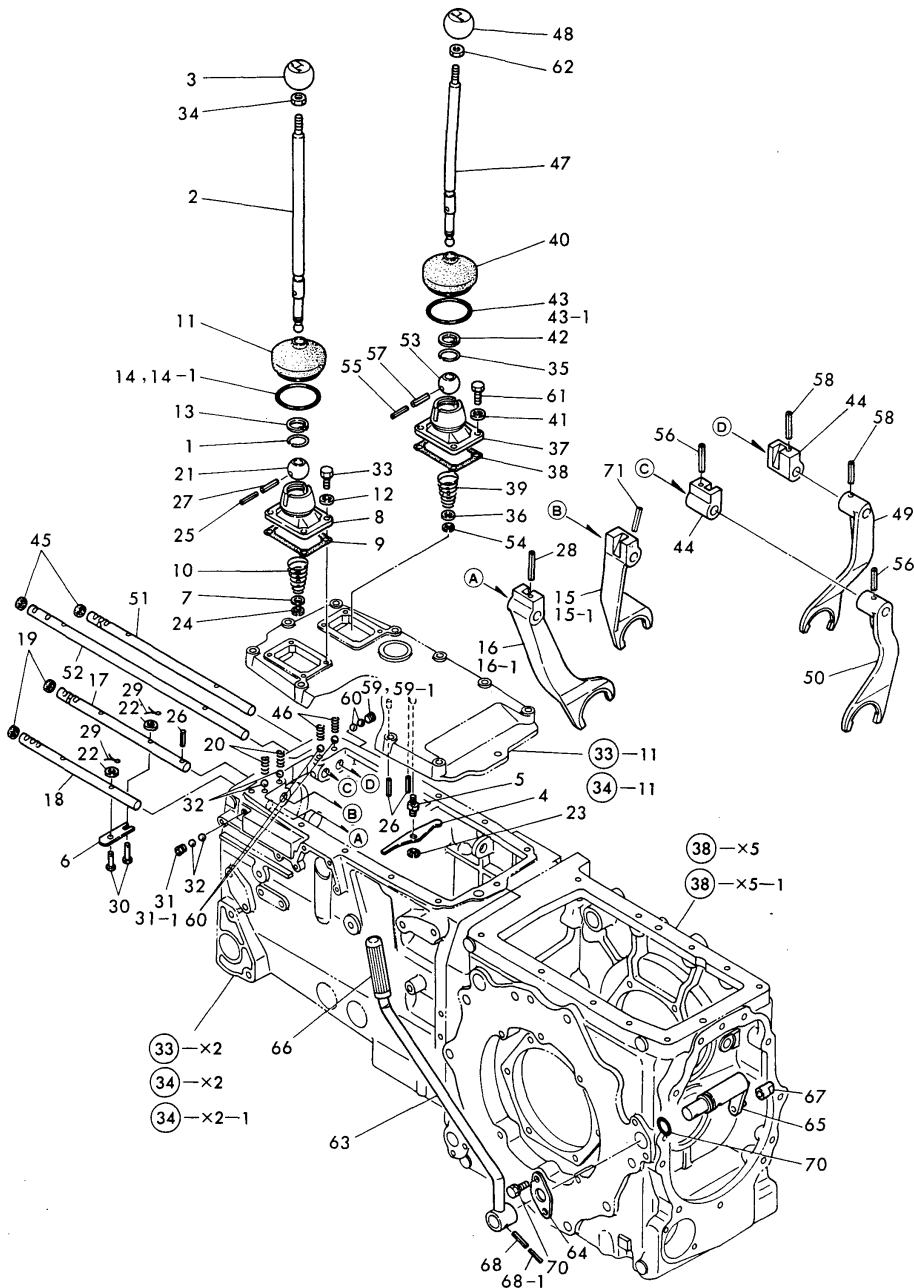

(A)=YM500
(B)=YM500D
(C)=

(D)=
(E)=
(F)=

No.	Lev.	Parts No.	Description	Qty						I	R
				(A)	(B)	(C)	(D)	(E)	(F)		
42	1	194310-27260	CIRCLIP, BR 32	1	1						
43	1	194080-27270	O-RING, 350X40		1						
43-1	1	194190-27280	O-RING	1	1						N
(A=FXXXXX)											
44	1	194250-27330	SHIFTER	2	2						
45	1	194130-27390	CAP 15X5, SEAL	2	2						
45-1	1	27260-150000	PLUG, 15	2	2						
(A=*1987,12) (B=*1987,12)											
46	1	194145-27450	SPRING	2	2						
47	1	194250-27510-X	LEVER, RANGE SHIFT	1	1						
48	1	194250-27520	KNOB	1	1						
49	1	194250-27610	FORK, SHIFT	1	1						
50	1	194250-27620	FORK, SHIFT	1	1						
51	1	194250-27630	SHAFT, FORK	1	1						
52	1	194250-27640	SHAFT, FORK	1	1						
53	1	1E6140-56230	BALL	1	1						
54	1	22272-000100	RING, E-10	1	1						
55	1	22351-035040	PIN, SPRING 3.5X40	1	1						
56	1	22351-060032	PIN, SPRING 6.0X32	2	2						
57	1	22351-060040	PIN, SPRING 6.0X40	1	1						
58	1	22351-060045	PIN, SPRING 6.0X45	2	2						
59	1	23873-020000	PLUG, R02		1						
59-1	1	23871-010000	PLUG, R01	1	1						S
(A=FXXXXX)											
60	1	24190-100001	BALL, STEEL 5/16	4	4						
61	1	26116-060202	BOLT, M6X 20 PLATED	4	4						
62	1	26756-100002	NUT, LOCK M10	1	1						
63	1	194250-27710-X	LEVER, PTO CLUTCH	1	1						
64	1	194250-27720-X	PLATE, LOCK	1	1						
65	1	194250-27761	ARM, SHIFT		1						
66	1	194464-27820	KNOB	1	1						
67	1	194250-27780	LOCK, PTO SHIFT	1	1						
67-1	1	194250-27781	LOCK, PTO SHIFT	1	1						
(A=*1984,11) (B=*1984,11)											
68	1	22351-060032	PIN, SPRING 6.0X32	1	1						
68-1	1	22351-035032	PIN, SPRING 3.5X32	1	1						W
(A=FXXXXX)											
69	1	24311-000220	O-RING, 1AP22.0	1	1						
70	1	26013-080162	BOLT, M8X 16	2	2						
71	1	22351-060028	PIN, SPRING 6.0X28	1	1						

Fig. 37 FRONT DRIVE

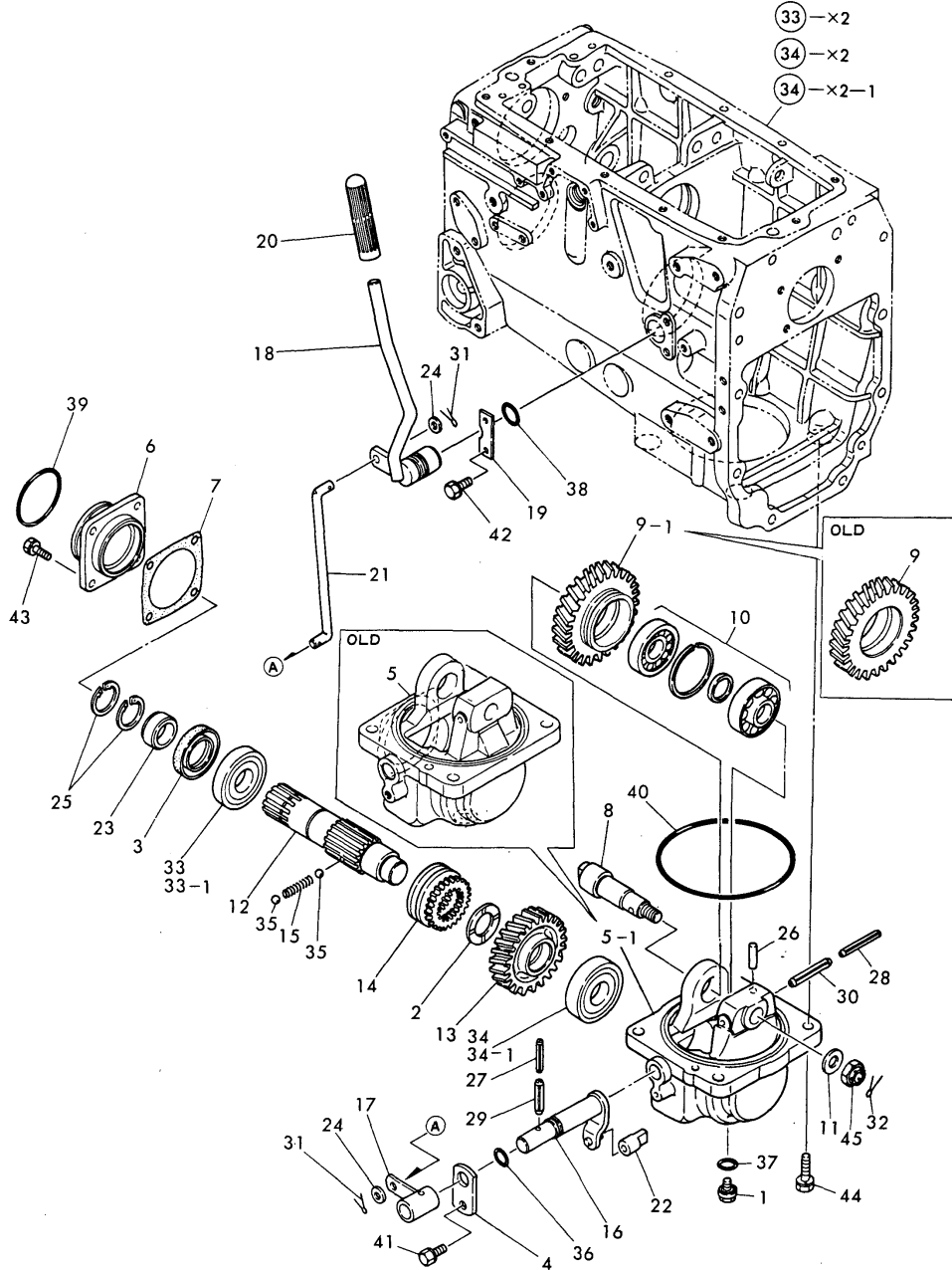

(A)=YM500
 (B)=YM500D
 (C)=

(D)=
 (E)=
 (F)=

No.	Lev.	Parts No.	Description	Qty						I	R
				(A)	(B)	(C)	(D)	(E)	(F)		
1	1	194151-24770	PLUG 14, OIL		1						
1-1	1	23491-140002 (B=*1986,12)	PLUG, 14		1						
2	1	194180-25550	WASHER, 35X50X3		1						
3	1	194130-26350	SEAL, OIL TC4 2609		1						
4	1	194180-27930	PLATE, KEEP		1						
5	1	194251-28111-X	HOUSING, FRONT DRIVE		1						
5-1	1	194471-28110 (A=FXXXXX)	HOUSING, FRONT DRIVE		1						S
6	1	194181-28120			1						
7	1	194181-28130	PACKING		1						
8	1	194181-28160	GEAR, FRONT IDLE		1						
9	1	194251-28160	GEAR, FRONT IDLE		1						
9-1	1	194471-28160 (A=FXXXXX)	GEAR (Z=29), IDLE		1						S
10	1	194181-28170	BEARING, 4T-30305DB		1						
11	1	194181-28180	WASHER 15X30X4.5		1						
12	1	194181-28210	SHAFT, FRONT DRIVE		1						
13	1	194251-28220	GEAR, FRONT DRIVE		1						
14	1	194181-28230	SLIDER, FRONT DRIVE		1						
15	1	194181-28240	SPRING, 30		1						
16	1	194181-28310	ARM, FRONT SHIFT		1						
17	1	194251-28330-X	LEVER, FRONT SHIFT		1						
18	1	194251-28320-X	LEVER, FRONT SHIFT		1						
19	1	194251-28350	PLATE		1						
20	1	194465-28360	KNOB, FRONT		1						
21	1	194251-28370	ROD, SHIFT LEVER		1						
22	1	194191-28451	BLOCK, SHIFT		1						
23	1	194130-33452	COLLAR, 35X42X13		1						
24	1	22117-100000	WASHER, 10		2						
25	1	22292-000350	RING, S-35		2						
26	1	22312-100200	PIN, PARALLEL M10X20		2						
27	1	22351-035025	PIN, SPRING 3.5X25		1						
28	1	22351-035050	PIN, SPRING 3.5X50		1						
29	1	22351-060025	PIN, SPRING 6.0X25		1						
30	1	22351-060050	PIN, SPRING 6.0X50		1						
31	1	22417-160180	PIN, COTTER 1.6X18		2						
32	1	22417-300250	PIN, COTTER 3.0X25		1						
33	1	24104-062074	BEARING, BALL 6207UU		1						
33-1	1	24101-062074 (A=FXXXXX)	BEARING, BALL 6207		1						N
34	1	24104-063064	BEARING, BALL 6306UU		1						
34-1	1	24101-063064 (A=FXXXXX)	BEARING, BALL 6306		1						N
35	1	24190-080001	BALL, STEEL 1/4		2						
36	1	24311-000160	O-RING, 1AP16.0		1						
37	1	24311-000160	O-RING, 1AP16.0		1						
38	1	24311-000220	O-RING, 1AP22.0		1						
39	1	24321-000650	O-RING, 1AG65.0		1						
40	1	24321-001450	O-RING, 1AG145.0		1						
41	1	26013-080162	BOLT, M8X 16		1						

Fig.37. FRONT DRIVE

Fig. 37 FRONT DRIVE

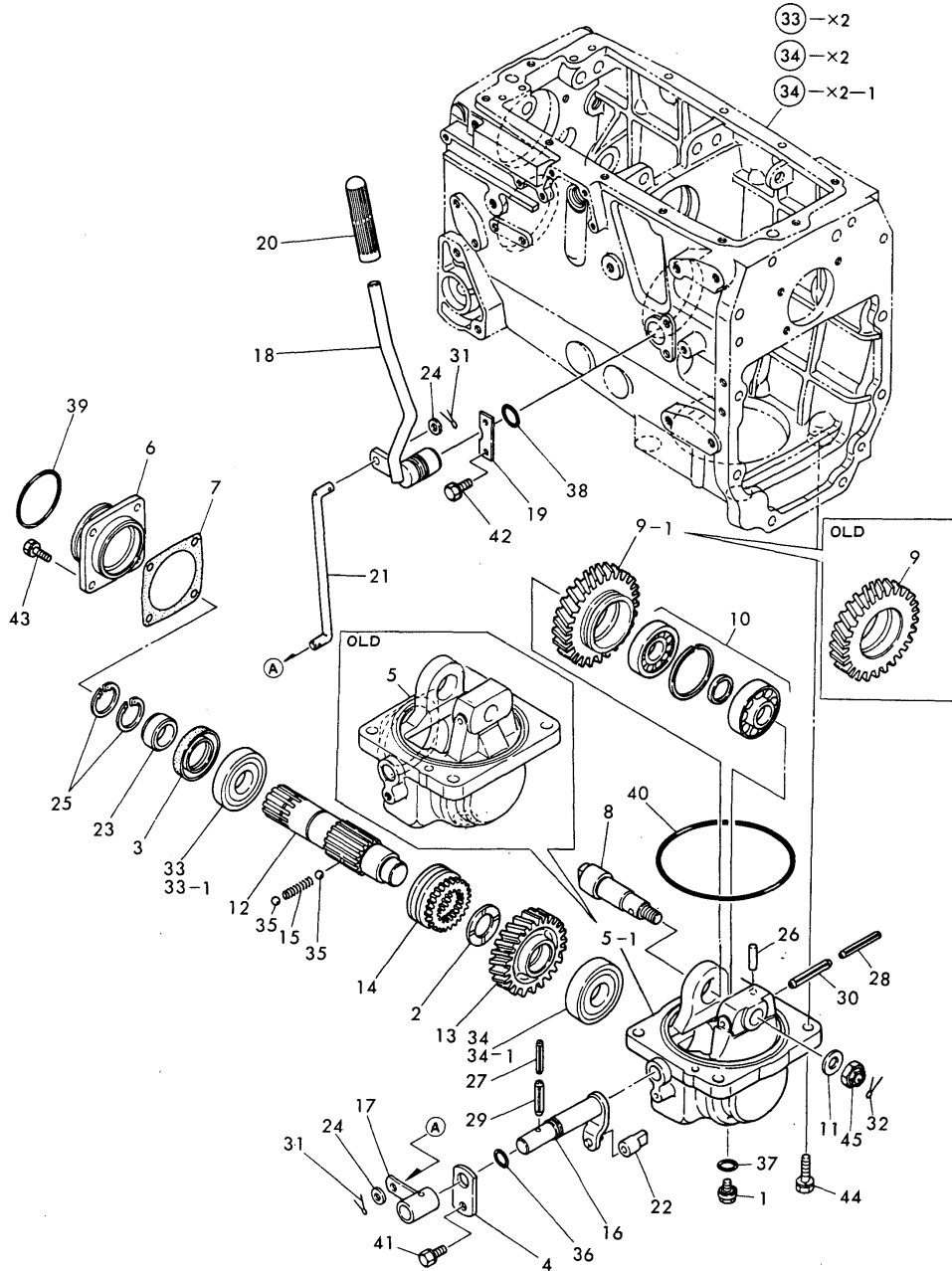

(A)=YM500
(B)=YM500D
(C)=

(D)=
(E)=
(F)=

No.	Lev.	Parts No.	Description	Q'ty						I	R
				(A)	(B)	(C)	(D)	(E)	(F)		
42	1	26013-080162	BOLT, M8X 16		2						
43	1	26013-080202	BOLT, M8X 20		4						
44	1	26013-140352	BOLT, M14X 35		4						
45	1	26877-140002	NUT, CASTLE M14		1						

Fig.38. REAR AXLE HOUSING (1)

Fig. 38 REAR AXLE HOUSING (1)

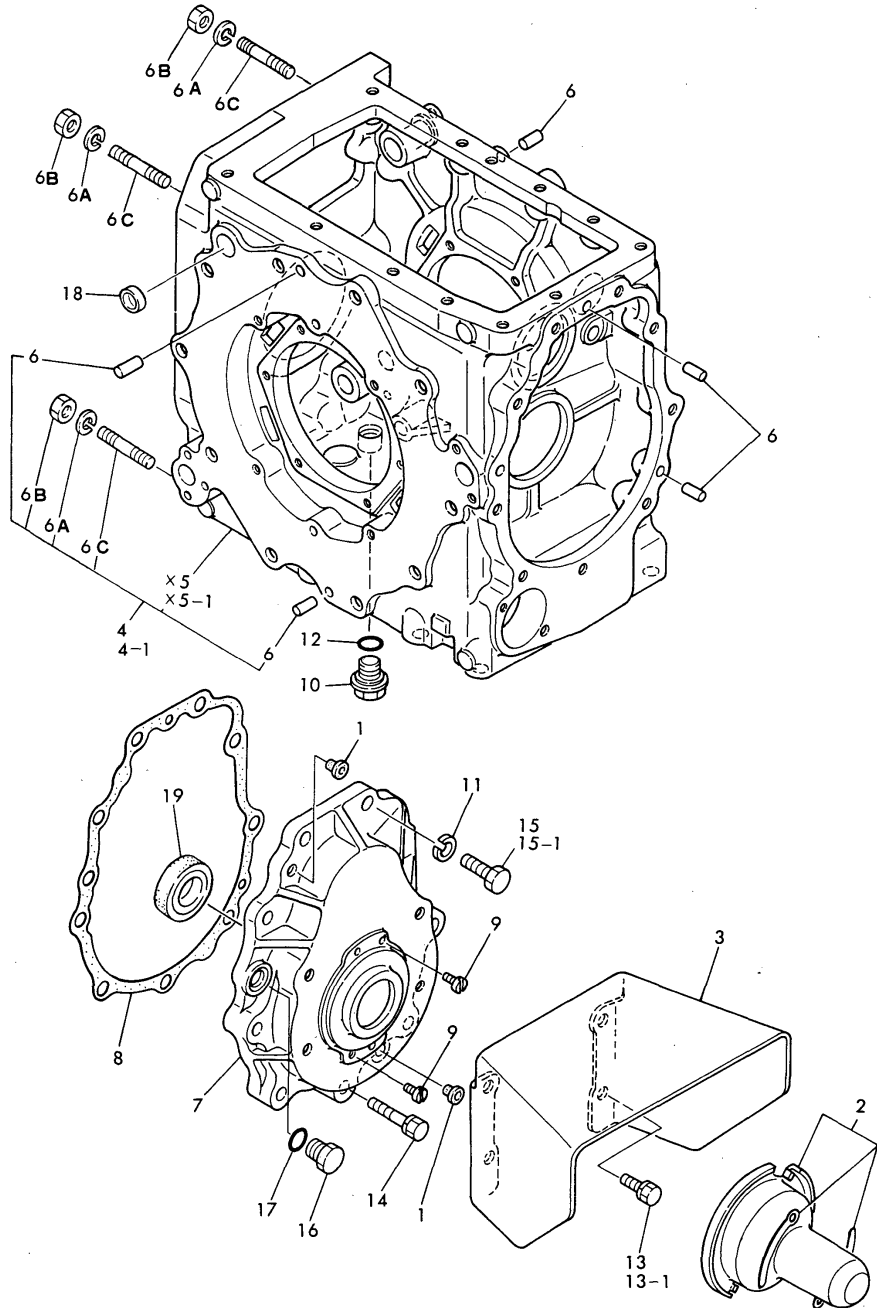

(A)=YM500
(B)=YM500D
(C)=

(D)=
(E)=
(F)=

No.	Lev.	Parts No.	Description	Q'ty						I	R
				(A)	(B)	(C)	(D)	(E)	(F)		
1	1	194150-21910	PLUG, 11.2	2	2						
2	1	194450-26850	CAP ASSY, P.T.O.	1	1						
3	1	194250-26910-X	GAUDE, P.T.O. SHAFT	1	1						
4	1	194250-32400-X	CASE ASSY, REAR AXLE		1						
4-1	1	194470-32400-X (A=FXXXXX)	CASE ASSY, REAR AXLE		1						S
4-2	1	194470-32401-X (A=FXXXXX)	CASE ASSY, REAR AXLE		1						S
4-3	1	194470-32402-X (A=FXXXXX)	CACE ASSY, REAR AXLE	1	1						N
4-4	1	194478-32400-X (A=FXXXXX) (B=*1984,10)	CACE ASSY, REAR AXLE	1	1						
6	2	22312-100200	PIN, PARALLEL M10X20	6	6						
6A	2	194274-13580 (A=FXXXXX)	WASHER, SPRING 12	4	4						W
6B	2	194450-21990 (A=FXXXXX)	NUT 12	4	4						W
6C	2	194470-32430 (A=FXXXXX)	STUD M12X 40	4	4						W
7	1	194250-32510-X	COVER, REAR	1	1						
8	1	194250-32520	GASKET	1	1						
9	1	194250-32530	PIN, HOOK	2	2						
10	1	194145-48370	PLUG 20	1	1						
11	1	22217-140000	WASHER, SPRING 14	4	4						
12	1	24311-000220	O-RING, 1AP22.0	1	1						
13	1	26013-120222	BOLT, M12X 22		4						
13-1	1	26013-120202 (A=FXXXXX)	BOLT, M12X 20	4	4						R
14	1	26013-120502	BOLT, M12X 50	5	5						
15	1	26126-140352	BOLT M14X 35 PLATED	4	4						
15-1	1	26116-140352 (A=FXXXXX)	BOLT, M14X 35 PLATED	4	4						N
16	1	194256-32520	PLUG	1	1						
17	1	24311-000180	O-RING, 1AP18.0	1	1						
18	1	27260-260000 (A=FXXXXX)	PLUG, 26	1	1						W
19	1	194130-26350	SEAL, OIL TC4 2609	1	1						

Fig.39. REAR AXLE HOUSING (2)

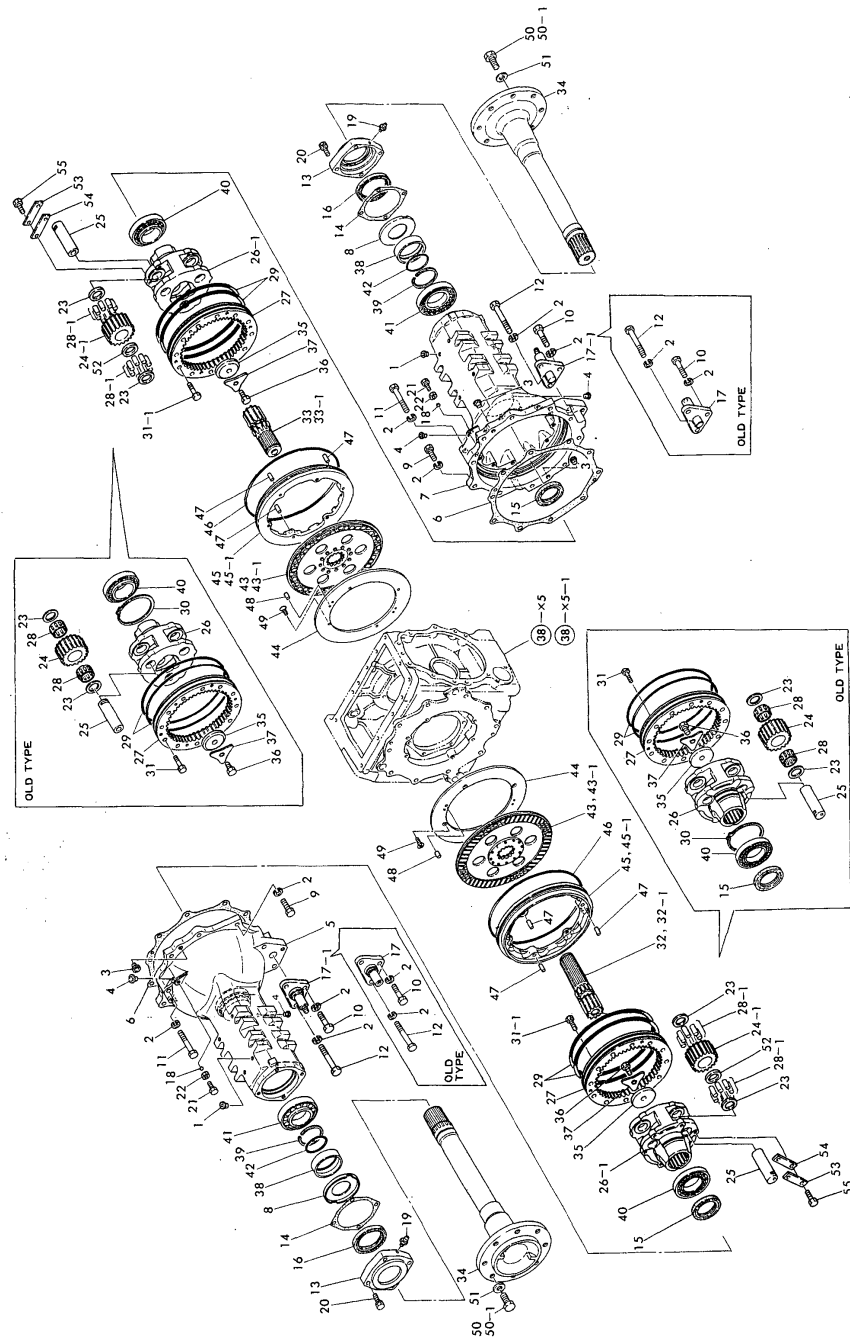

(A)=YM500
(B)=YM500D
(C)=

(D)=
(E)=
(F)=

No.	Lev.	Parts No.	Description	Q'ty						I	R
				(A)	(B)	(C)	(D)	(E)	(F)		
1	1	194150-21910	PLUG, 11.2	8	8						
2	1	194465-14220	WASHER 14	22	22						
3	1	194150-24270	CAP, SCREW 13.0	4	4						
4	1	194275-27750	PLUG, 7.8	4	4						
5	1	194250-32610-X	HOUSING, REAR AXLE	1	1						
6	1	194250-32620	PACKING, REAR AXLE	2	2						
7	1	194250-32630-X	HOUSING, REAR AXLE	1	1						
8	1	194250-32650	COVER, GREASE	2	2						
9	1	194250-32660	BOLT, M14X40	12	12						
10	1	194250-32670	BOLT M14X 60	2	2						
11	1	194250-32680	BOLT M14X 90	4	4						
12	1	194250-32690	BOLT M14X105	4	4						
13	1	194250-34310-X	CASE, OIL SEAL	2	2						
14	1	194250-34320	GASKET	2	2						
15	1	194250-34340	SEAL SC62 89 13, OIL	2	2						
16	1	194250-34350	SEAL TC6 80 105 12	2	2						
17	1	194250-73180-X	PIN, LOWER LINK		2						
17-1	1	194470-73180	PIN, LOWER LINK	2	2						N
(A=FXXXXX)											
18	1	24190-100001	BALL, STEEL 5/16	2	2						
19	1	24761-010000	NIPPLE, GREASE M6F	2	2						
20	1	26013-100352	BOLT, M10X 35	8	8						
21	1	26116-100252	BOLT, M10X 25 PLATED	2	2						
21-1	1	26116-100302	BOLT, M10X 30 PLATED	2	2						
(A=*1984,10) (B=*1984,10)											
22	1	26756-100002	NUT, LOCK M10	2	2						
23	1	194454-25640	WASHER AS1107,THRUST	12	12						
24	1	194180-33540	PINION, PLANETARY		6						S
24-1	1	194470-33540	PINION, PLANETARY	6	6						
(A=FXXXXX)											
25	1	194180-33550	SHAFT, PLANETARY	6	6						
26	1	194250-33560	CARRIER		2						
26-1	1	194470-33560	CARRIER, PLANETARY	2	2						S
(A=FXXXXX)											
27	1	194250-33570	GEAR, FINAL	2	2						
28	1	194180-33580	NEEDLE BEARING		12						
28-1	1	194470-33580	NEEDLE 5X23.8,ROLLER	300	300						S
(A=FXXXXX)											
29	1	194250-36570	O-RING, 270	4	4						
30	1	22242-001100	RING, 110		2						Z
(A=FXXXXX)											
31	1	26126-100452	BOLT M10X 45 PLATED		24						
31-1	1	26116-100452	BOLT, M10X 45 PLATED	24	24						N
(A=FXXXXX)											
32	1	194250-33410	PINION, FINAL		1						
32-1	1	194470-33410	PINION, FINAL	1	1						S
(A=FXXXXX)											
33	1	194250-33420	PINION, FINAL		1						
33-1	1	194470-33420	PINION, FINAL	1	1						S
(A=FXXXXX)											
34	1	194250-34110-X	SHAFT, REAR AXLE	2	2						

N:Old $\xrightarrow{\text{Yes}}$ New, Q:Old $\xrightarrow{\text{No}}$ New, R:Old $\xrightarrow{\text{Yes}}$ New, S:Old $\xrightarrow{\text{No}}$ New, W:Add, Z:Discontinued, F:Interchangeable by set, K:Q'ty Change
 ++ CONTINUE ++
 Copyright (C) YANMAR CO., LTD. All Rights Reserved.

Fig. 39 REAR AXLE HOUSING (2)

Fig.39. REAR AXLE HOUSING (2)

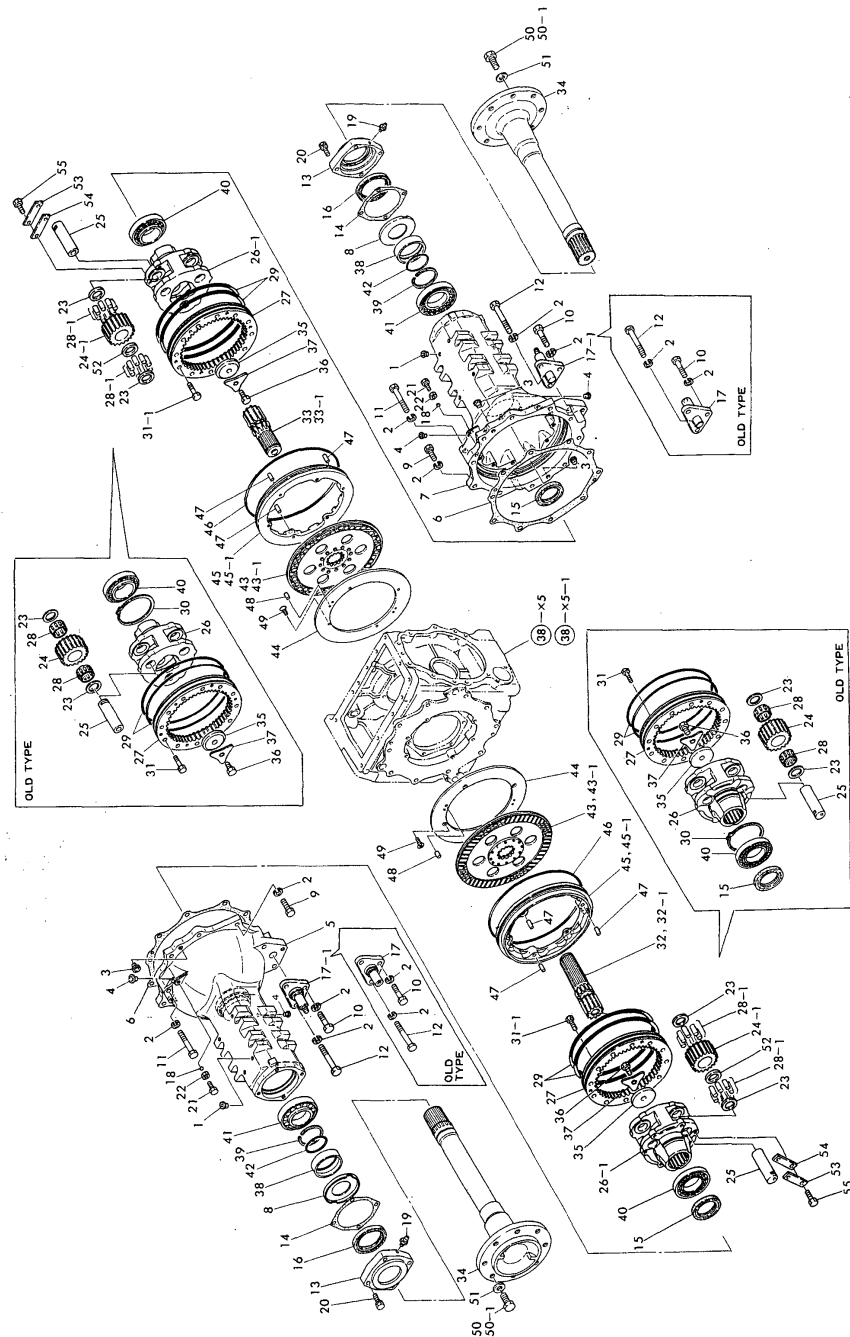

(A)=YM500
(B)=YM500D
(C)=

(D)=
(E)=
(F)=

No.	Lev.	Parts No.	Description	Qty						I	R
				(A)	(B)	(C)	(D)	(E)	(F)		
35	1	194180-34130	WASHER, 15X75X1.2	2	2						
36	1	194180-34140	BOLT, M14X35	2	2						
37	1	194180-34150	WASHER, THRUST	2	2						
38	1	194450-34360	SEAL COLLAR	2	2						
39	1	194450-34390	SPACER	2	2						
40	1	24141-302120	BEARING, 30212	2	2						
41	1	24141-302130	BEARING, 30213	2	2						
42	1	24321-000650	O-RING, 1AG65.0	2	2						
43	1	194250-36510	BRAKE, DISC		2						
43-1	1	194250-36511	DISC, BRAKE	2	2						N
		(A=FXXXXX)									
43-2	1	194250-36512	DISC, BRAKE	2	2						N
		(A=FXXXXX) (B=*1988,04)									
44	1	194250-36520	PLATE, BRAKE	2	2						
45	1	194250-36560	PLATE, BRAKE PRESSURE		2						
45-1	1	194480-36540	PLATE, BRAKE	2	2						S
		(A=FXXXXX)									
45-2	1	194480-36560	PLATE, PRESSURE	2	2						S
		(A=FXXXXX) (B=*1983,02)									
46	1	194250-36580	O-RING, 302	2	2						
47	1	194250-36590	PIN 10X25	6	6						
48	1	22312-100160	PIN, PARALLEL M10X16	4	4						
49	1	26577-080162	SCREW, M8X16	8	8						
50	1	194465-14210	BOLT M14X28	16	16						
50-1	1	194327-34130	BOLT M14X 35	16	16						N
		(A=FXXXXX)									
50-2	1	194279-34130	BOLT, M14X35	16	16						
		(A=FXXXXX) (B=*1986,10)									
51	1	194465-14220	WASHER 14	16	16						
51-1	1	194279-14220	WASHER, 14	16	16						
		(A=*1986,10) (B=*1986,10)									
52	1	194470-33590	WASHER 44.5X7.4	6	6						W
		(A=FXXXXX)									
53	1	194180-33610	STOPPER, PLANETARY	6	6						W
		(A=FXXXXX)									
54	1	194180-33620	WASHER	6	6						W
		(A=FXXXXX)									
55	1	26116-100202	BOLT, M10X 20 PLATED	12	12						W
		(A=FXXXXX)									

Fig. 39 REAR AXLE HOUSING (2)

(A)=YM500
 (B)=YM500D
 (C)=

(D)=
 (E)=
 (F)=

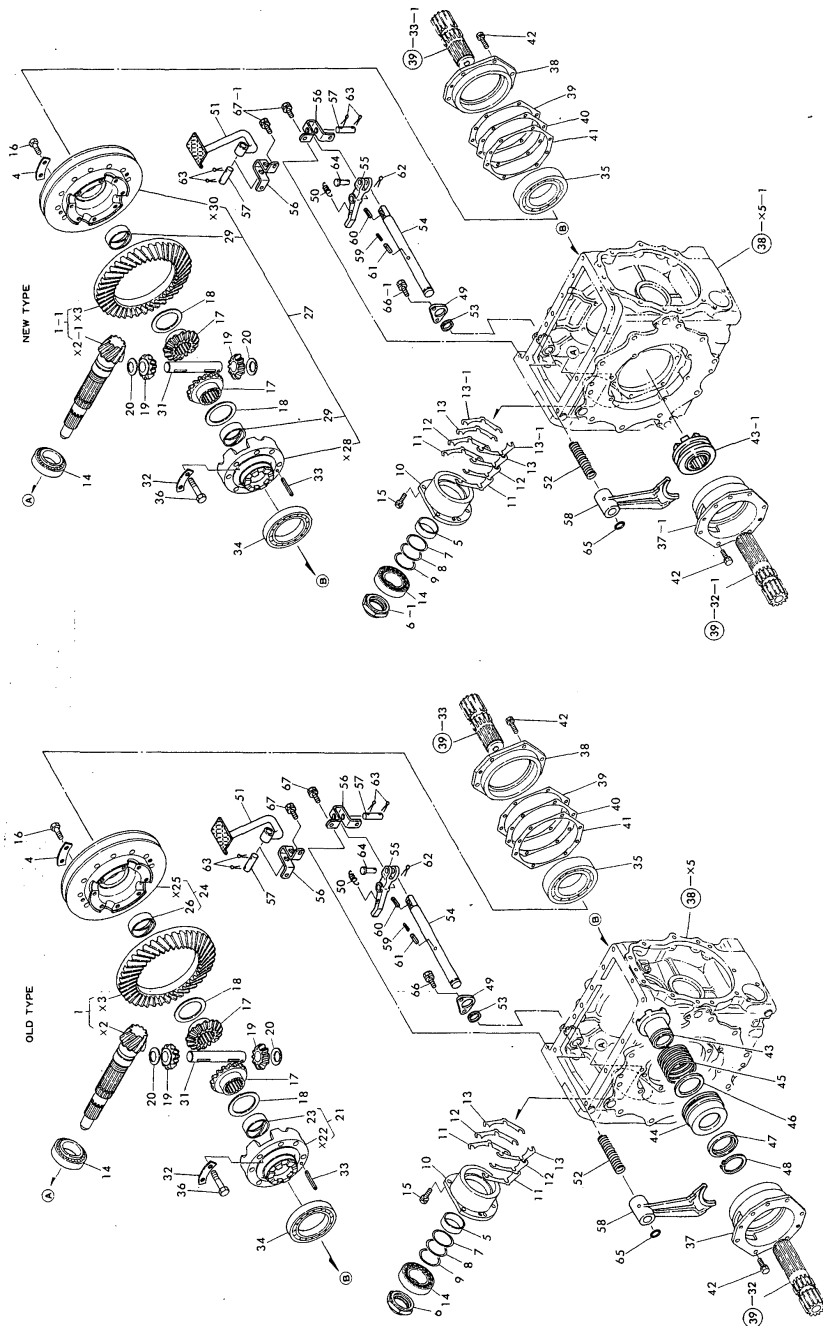

No.	Lev.	Parts No.	Description	Q'ty						I	R
				(A)	(B)	(C)	(D)	(E)	(F)		
1	1	194250-31400	GEAR W/COUNTERSHAFT		1						
1-1	1	194250-31401	GEAR W/COUNTER SHAFT	1	1						S
(A=FXXXXX)											
4	1	194180-31450	PLATE, LOCK	6	6						
5	1	194250-31450	COLLAR 50X57X18.5	1	1						
6	1	194250-31460	NUT, LOCK 48		1						
6-1	1	194470-31460	NUT M48	1	1						S
(A=FXXXXX)											
7	1	194250-31470	SHIM, T=0.10	3	3						A
8	1	194250-31480	SHIM, T=0.15	2	2						A
9	1	194250-31490	SHIM, T=0.20	2	2						A
10	1	194250-32450	RETAINER, BEARING	1	1						
10-1	1	194250-32451	RETAINER, BEARING	1	1						
(A=*1983,08) (B=*1983,08)											
11	1	194250-32460	SHIM, T=0.5	4	4						B
12	1	194250-32470	SHIM, T=0.3	2	2						B
13	1	194250-32480	SHIM, T=0.1	4	4						B
13-1	1	194250-32490	SHIM (0.15)	2	2						W B
(A=FXXXXX)											
14	1	24141-322100	BEARING, 32210	2	2						
15	1	26013-100302	BOLT, M10X 30	6	6						
16	1	26152-120322	BOLT, M12X 32	12	12						
17	1	194180-31510	GEAR, DIFFERENTIAL	2	2						
18	1	194180-31520	WASHER, DIFFERENTIAL	2	2						
19	1	194180-31530	PINION, DIFFERENTIAL	2	2						
20	1	194180-31550	WASHER, DIFFERENTIAL	2	2						
21	1	194250-31600	HOUSING ASSY, DIFF.		1						Z
(A=FXXXXX)											
23	2	194180-32140	BUSH, 60X65X20		1						Z
(A=FXXXXX)											
24	1	194250-31700	HOUSING ASSY, DIFF.		1						Z
(A=FXXXXX)											
26	2	194180-32140	BUSH, 60X65X20		1						Z
(A=FXXXXX)											
27	1	194470-31900	HOUSING ASSY, DIFF.	1	1						W
(A=FXXXXX)											
29	2	194180-32140	BUSH, 60X65X20	2	2						W
(A=FXXXXX)											
31	1	194250-31820	SHAFT, DIFFERENTIAL	1	1						
32	1	194180-32150	WASHER	4	4						
33	1	22351-080070	PIN, SPRING 8.0X70	1	1						
34	1	24101-060174	BEARING, BALL 6017	1	1						
35	1	24101-062164	BEARING, BALL 6216	1	1						
36	1	26146-140602	BOLT M14X 60	8	8						
36-1	1	26156-140602	BOLT, M14X 60 PLATED	8	8						
(A=*1983,04) (B=*1983,04)											
37	1	194180-32310			1						
37-1	1	194470-32310	CARRIER,DIFFERENTIAL	1	1						N
(A=FXXXXX)											
38	1	194180-32320		1	1						
39	1	194180-32350	SHIM, T=0.1	2	2						C

Fig. 40 REAR AXLE

(A)=YM500
 (B)=YM500D
 (C)=

(D)=
 (E)=
 (F)=

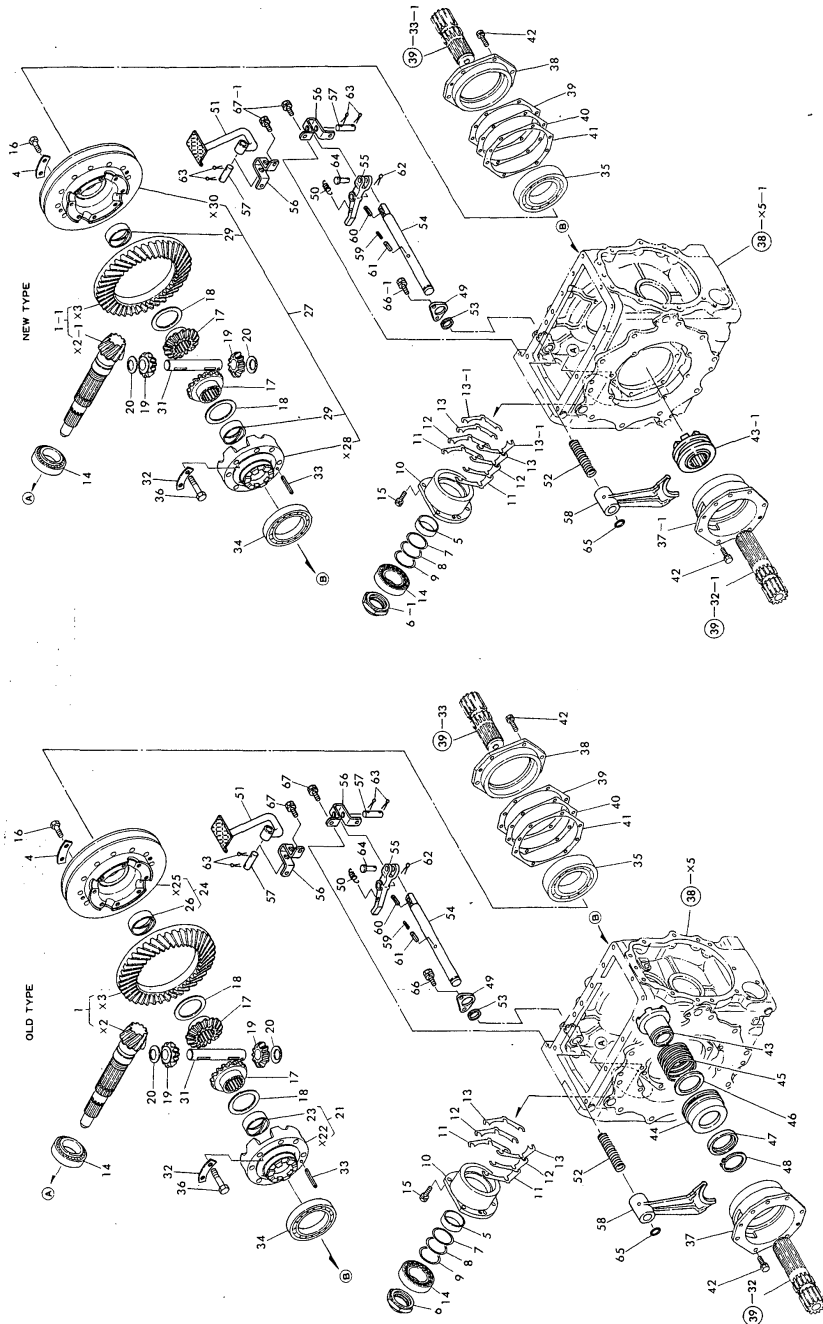

No.	Lev.	Parts No.	Description	Qty						I	R
				(A)	(B)	(C)	(D)	(E)	(F)		
40	1	194180-32360	SHIM, T=0.3	1	1						C
41	1	194180-32370	SHIM, T=0.5	2	2						C
42	1	26013-100302	BOLT, M10X 30	12	12						
43	1	194180-33110	SLIDER, DIFFERENTIAL		1						
43-1	1	194470-33110	SLIDER, DIFFERENTIAL	1	1						S
(A=FXXXXX)											
44	1	194180-33120	SLIDER, DIFFERENTIAL		1						Z
(A=FXXXXX)											
45	1	194180-33130	SPRING		1						Z
(A=FXXXXX)											
46	1	194180-33140	WASHER, 62X78X2		1						Z
(A=FXXXXX)											
47	1	194180-33150	WASHER, 62X80X4		1						Z
(A=FXXXXX)											
48	1	22242-006000	CIRCLIP 60		1						Z
(A=FXXXXX)											
49	1	194250-33180	COVER, OIL SEAL		1	1					
50	1	194250-33190	SPRING		1	1					
51	1	194250-33211-X	PEDAL, DIFF, LOCK	1	1						
52	1	194180-33220	SPRING	1	1						
53	1	194180-33240	SEAL, DUST 25X33X35	1	1						
54	1	194250-33260	SHAFT, DIFF. LOCK	1	1						
55	1	194250-33270	ARM, DIFFERENTIAL	1	1						
56	1	194250-33280-X	BRACKET, DIFF. LOCK	2	2						
57	1	194250-33290	PIN, DIFF. LOCK	2	2						
58	1	194250-33160	FORK, DIFF. LOCK	1	1						
59	1	22351-050036	PIN, SPRING 5.0X36	1	1						
60	1	22351-080036	PIN, SPRING 8.0X36	1	1						
61	1	22351-080036	PIN, SPRING 8.0X36	1	1						
62	1	22417-200200	PIN, COTTER 2.0X20	1	1						
63	1	22417-400300	PIN, COTTER 4.0X30	4	4						
64	1	22487-100300	PIN, H10X 30	1	1						
65	1	24311-000210	O-RING, 1AP21.0	1	1						
66	1	26013-080182	BOLT, M8X 18		2						
66-1	1	26013-080162	BOLT, M8X 16	2	2						R
(A=FXXXXX)											
67	1	26013-080182	BOLT, M8X 18		4						
67-1	1	26013-080162	BOLT, M8X 16	4	4						R
(A=FXXXXX)											

Fig. 40 REAR AXLE

Fig.41. BRAKE PEDAL

(A)=YM500
(B)=YM500D
(C)=

(D)=
(E)=
(F)=

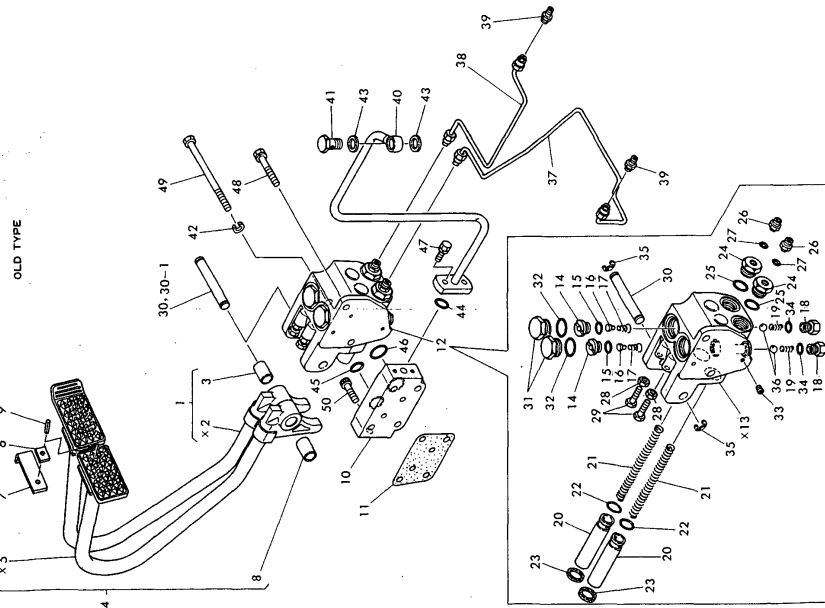
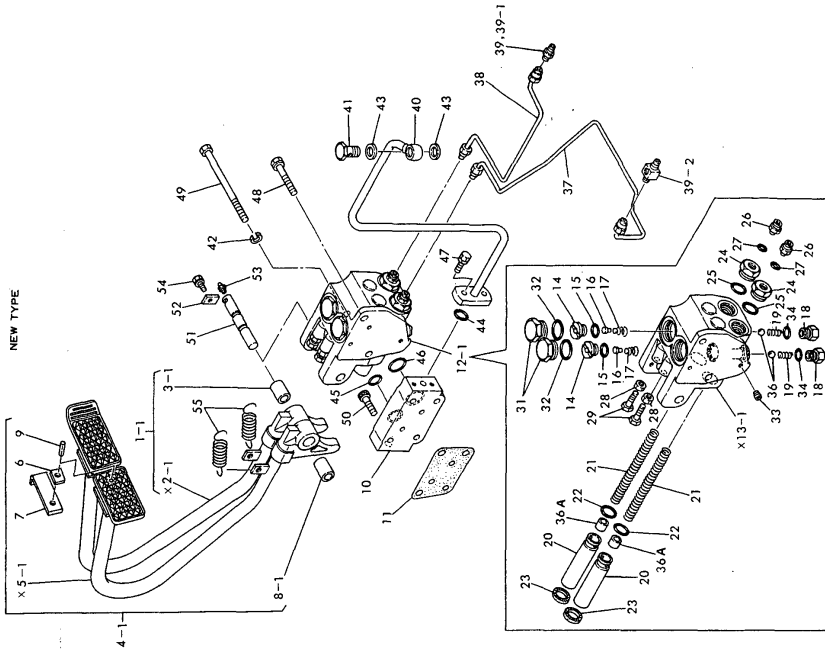

No.	Lev.	Parts No.	Description	(A)	(B)	Q'ty			I	R		
				(C)	(D)	(E)	(F)					
1	1	194250-37420-X	PEDAL BRAKE		1							
1-1	1	194256-37420-X	PEDAL, BRAKE	1	1					S		
				(A=FXXXXX)								
3	2	194250-37590	BUSH, BRAKE PEDAL		1							
3-1	2	194470-37590	BUSH, BRAKE PEDAL	1	1					N		
				(A=FXXXXX)								
4	1	194250-37470-X	PEDAL BRAKE		1							
4-1	1	194256-37470-X	PEDAL, BRAKE	1	1					S		
				(A=FXXXXX)								
6	2	194150-37530	SPACER		1	1						
7	2	194145-37540	CONNECTOR, PEDAL	1	1							
8	2	194250-37590	BUSH, BRAKE PEDAL			1						
8-1	2	194470-37590	BUSH, BRAKE PEDAL	1	1					N		
				(A=FXXXXX)								
9	2	22351-080025	PIN, SPRING 8.0X25	1	1							
10	1	194250-37941-X	COVER, CYLINDER	1	1							
11	1	194250-37950	PACKING, BRAKE COVER	1	1							
12	1	194250-38100-X	VALVE ASSY, BRAKE		1	1						
12-1	1	194256-38100-X	VALVE ASSY, BRAKE	1	1					S		
				(A=FXXXXX)								
14	2	194250-38140	SEAT, CHECK VALVE	2	2							
15	2	194250-38150	O-RING	2	2							
16	2	194250-38160	VALVE, CHECK	2	2							
17	2	194250-38170	SPRING, VALVE	2	2							
18	2	194250-38180	PLUG	2	2							
19	2	194250-38210	SPRING	2	2							
20	2	194250-38230	PISTON, BRAKE	2	2							
21	2	194250-38240	SPRING, PISTON	2	2							
22	2	194250-38250	O-RING	2	2							
23	2	194250-38260	SEAL, PISTON	2	2							
24	2	194250-38310	SEAT	2	2							
25	2	194250-38320	O-RING	2	2							
26	2	194250-38330	CONNECTOR 3/8-24UNF	2	2							
27	2	194250-38340	O-RING	2	2							
28	2	194250-38350	NUT 3/8-16UNF	2	2							
29	2	194250-38360	BOLT	2	2							
30	2	194250-38370	SHAFT, BRAKE PEDAL		1					Z		
				(A=FXXXXX)								
31	2	194250-38380	PLUG	2	2							
32	2	194250-38390	O-RING	2	2							
33	2	194250-38420	PLUG, 1/16-27	1	1							
34	2	194464-45930	O-RING, 8-1	2	2							
35	2	22272-000120	RING, E-12		2					Z		
				(A=FXXXXX)								
36	2	24190-160003	BALL, STEEL 1/2	2	2							
36A	2	194470-38480	SPACER	2	2					W		
				(A=FXXXXX)								
37	1	194250-38400-X	PIPE (L), BRAKE	1	1							
38	1	194250-38450-X	PIPE (R), BRAKE	1	1							
39	1	194250-38470	CONNECTOR, PT1/8		2							
39-1	1	194250-38470	CONNECTOR, PT1/8	1	1					K		

N:Old $\begin{matrix} \text{Yes} \\ \text{No} \end{matrix}$ New, Q:Old $\begin{matrix} \text{No} \\ \text{Yes} \end{matrix}$ New, R:Old $\begin{matrix} \text{Yes} \\ \text{No} \end{matrix}$ New, S:Old $\begin{matrix} \text{No} \\ \text{Yes} \end{matrix}$ New, W:Add, Z:Discontinued, F:Interchangeable by set, K:Q'ty Change
++ CONTINUE ++
Copyright (C) YANMAR CO., LTD. All Rights Reserved.

Fig.41. BRAKE PEDAL

(A)=YM500
(B)=YM500D
(C)=

(D)=
(E)=
(F)=

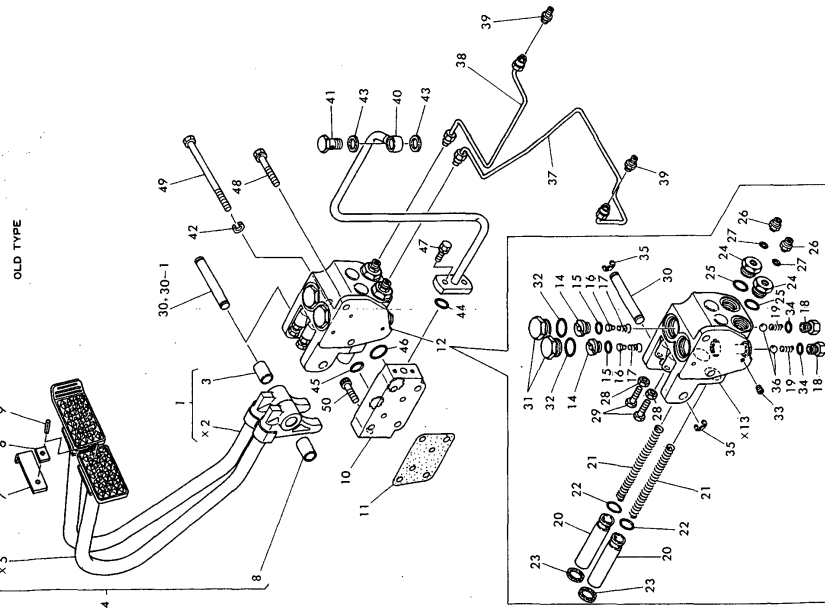
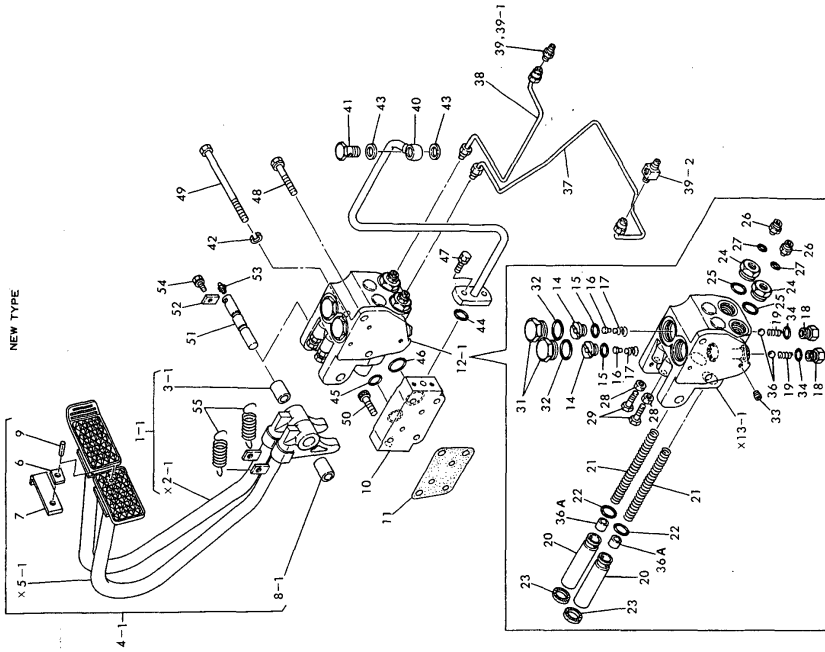

No.	Lev.	Parts No.	Description	Q'ty						I	R
				(A)	(B)	(C)	(D)	(E)	(F)		
		(A=FXXXXX)									
39-2	1	194256-38470	CONNECTOR PT 1/8	1	1						W
		(A=FXXXXX)									
40	1	194250-38500-X	PIPE, BRAKE	1	1						
41	1	194130-48650	BOLT, JOINT M12	1	1						
42	1	22217-120000	WASHER, SPRING 12	1	1						
43	1	23414-180023	GASKET, 18X1.0	2	2						
44	1	24311-000200	O-RING, 1AP20.0	1	1						
45	1	24341-000240	O-RING, 1AS24.0	1	1						
46	1	24341-000360	O-RING, 1AS36.0	1	1						
47	1	26013-080252	BOLT, M8X 25	2	2						
48	1	26013-120652	BOLT, M12X 65	1	1						
49	1	26116-121502	BOLT, M12X160 PLATED	1	1						
50	1	26450-100352	BOLT, M10X 35	2	2						
51	1	194256-38370	SHAFT, BRAKE PEDAL	1	1						W
		(A=FXXXXX)									
52	1	194256-38480-U	PLATE, BRAKE SHAFT	1	1						W
		(A=FXXXXX)									
53	1	24761-010000	NIPPLE, GREASE M6F	1	1						W
		(A=FXXXXX)									
54	1	26013-080202	BOLT, M8X 20	1	1						W
		(A=FXXXXX)									
55	1	194256-37450	SPRING, RETURN	2	2						W
		(A=FXXXXX)									

Fig.42. PARKING BRAKE

(A)=YM500
(B)=YM500D
(C)=

(D)=
(E)=
(F)=

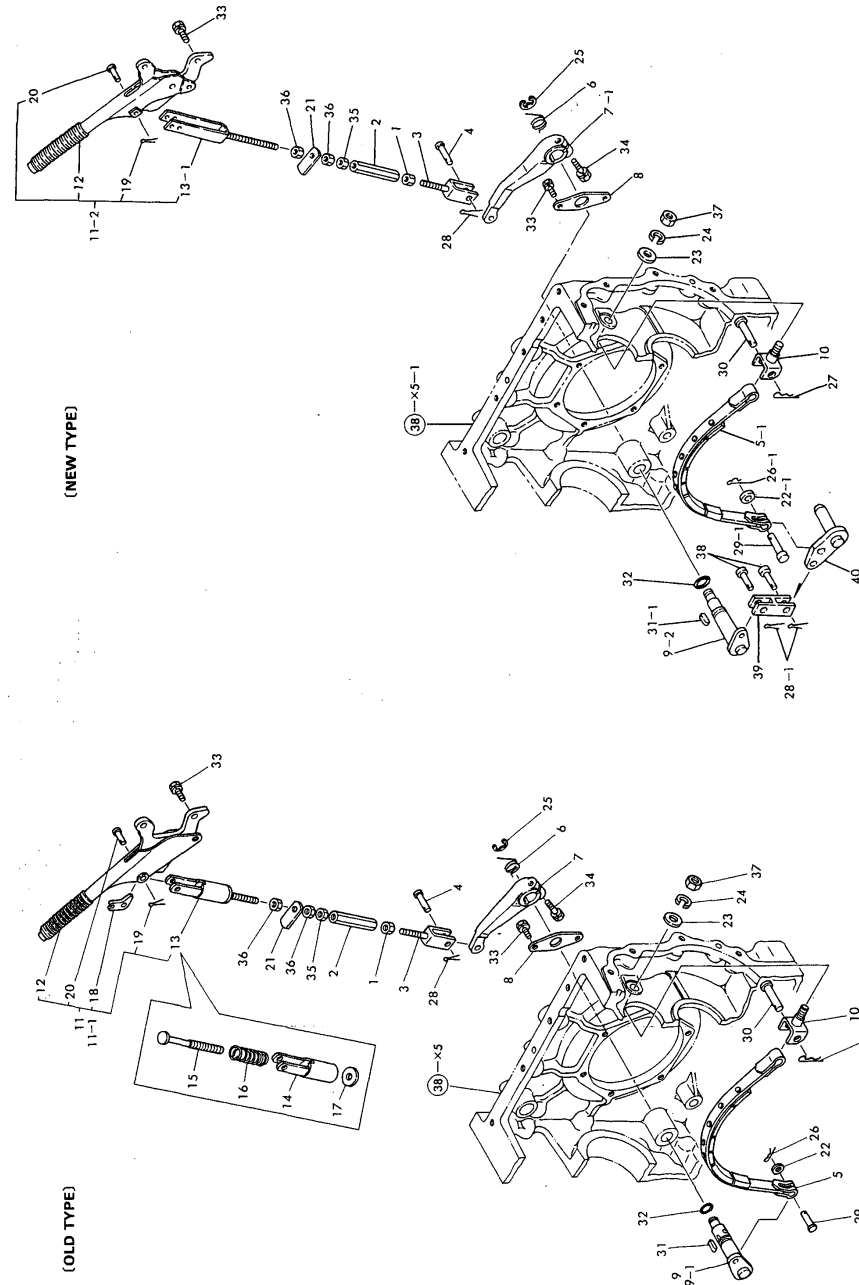

No.	Lev.	Parts No.	Description	Q'ty						I	R
				(A)	(B)	(C)	(D)	(E)	(F)		
1	1	194150-22480	NUT, M10 L	1	1						
2	1	194151-37730	TURNBUCKLE M10X90	1	1						
3	1	194130-37740	ROD, BRAKE L	1	1						
4	1	194080-37781	PIN, 8X25	1	1						
5	1	194250-38711	BAND, BRAKE		1						
5-1	1	194250-38712	BAND, BRAKE	1	1						S
(A=FXXXXX)											
6	1	194250-38730	SPRING	1	1						
7	1	194250-38752	ARM, PARK BRAKE		1						
7-1	1	194250-38753	ARM, PARK. BRAKE	1	1						S
(A=FXXXXX)											
8	1	194250-38760	PLATE, BRAKE ARM	1	1						
9	1	194250-38770	SHAFT, BRAKE ARM		1						
9-1	1	194250-38771	SHAFT, BRAKE ARM		1						S
(A=FXXXXX)											
9-2	1	194250-38772	SHAFT, BRAKE ARM	1	1						S
(A=FXXXXX)											
10	1	194250-38782	BRACKET	1	1						
11	1	194250-38804	LEVER ASSY, P. BRAKE		1						
11-1	1	194250-38805	LEVER ASSY, PARKING		1						S
(A=FXXXXX)											
11-2	1	194250-38806	LEVER ASSY, P. BRAKE	1	1						N
(A=FXXXXX)											
12	2	194250-38814	BRAKE, PARKING	1	1						
13	2	194250-38822	ROD, PARK BRAKE		1						
13-1	2	194250-38823	ROD, BRAKE	1	1						S
(A=FXXXXX)											
14	3	194250-38841	HOLDER		1						Z
(A=FXXXXX)											
15	3	194250-38850	ROD		1						Z
(A=FXXXXX)											
16	3	194250-38881	SPRING L59		1						Z
(A=FXXXXX)											
17	3	194250-38870	WASHER		1						Z
(A=FXXXXX)											
18	2	194250-38830	POLE, BRAKE		1						Z
(A=FXXXXX)											
19	2	22417-200300	PIN, COTTER 2.0X30	1	1						
20	2	22487-080260	PIN, H 8X 26	1	1						
21	1	194250-38860	PLATE, SWITCH	1	1						
22	1	22117-080000	WASHER, 8		1						
22-1	1	22117-100000	WASHER, 10	1	1						S
(A=FXXXXX)											
23	1	22137-120000	WASHER, 12	1	1						
24	1	22217-120000	WASHER, SPRING 12	1	1						
25	1	22272-000150	RING, E-15	1	1						
26	1	22360-080000	SNAP PIN 8		1						
26-1	1	22360-100000	PIN, SNAP 10	1	1						S
(A=FXXXXX)											
27	1	22360-120000	PIN, SNAP 12	1	1						
28	1	22417-200300	PIN, COTTER 2.0X30	1	1						

N:Old $\xrightarrow{\text{Yes}}$ New, Q:Old $\xrightarrow{\text{No}}$ New, R:Old $\xrightarrow{\text{Yes}}$ New, S:Old $\xrightarrow{\text{No}}$ New, W:Add, Z:Discontinued, F:Interchangeable by set, K:Q'ty Change
 ++ CONTINUE ++
 Copyright (C) YANMAR CO., LTD. All Rights Reserved.

Fig. 42. PARKING BRAKE

Fig.42. PARKING BRAKE

(A)=YM500
(B)=YM500D
(C)=

(D)=
(E)=
(F)=

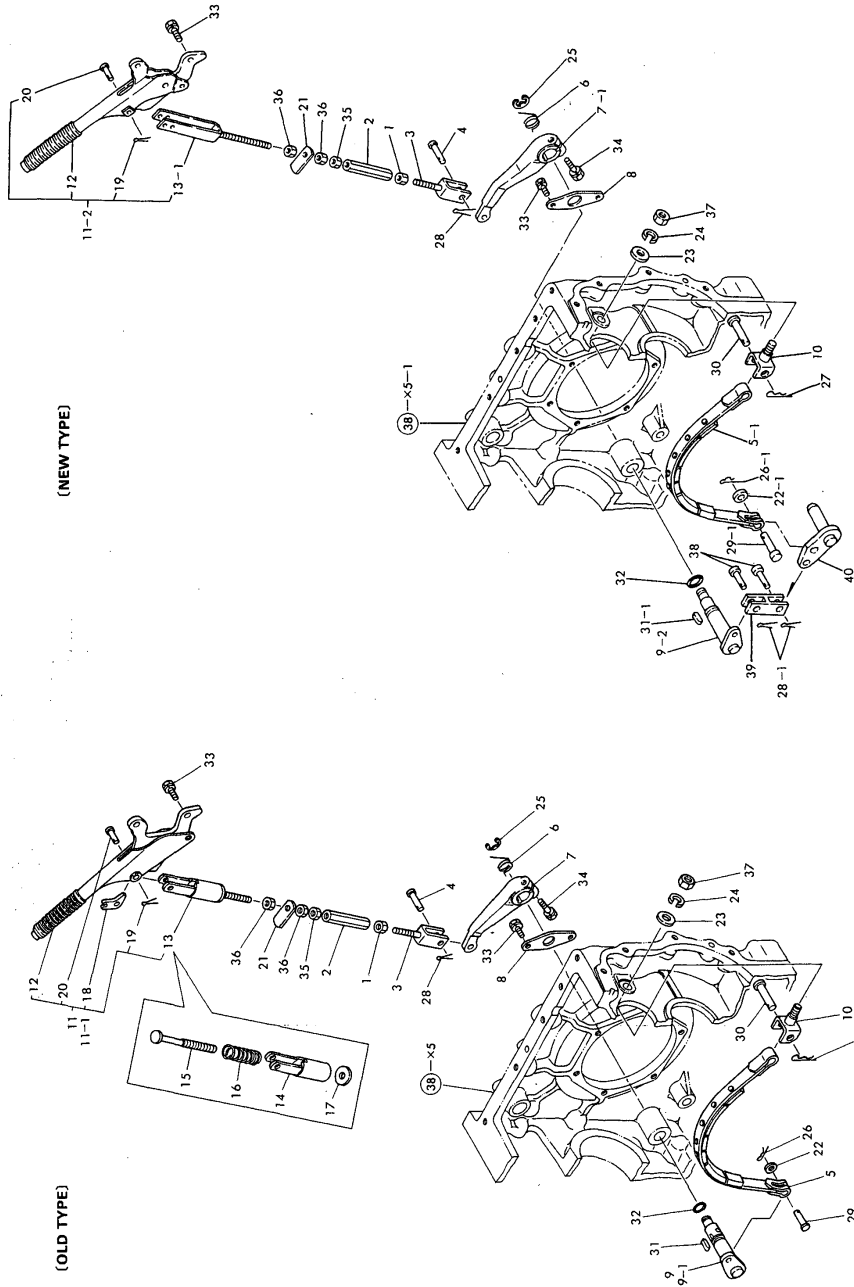

No.	Lev.	Parts No.	Description	Qty						I	R
				(A)	(B)	(C)	(D)	(E)	(F)		
28-1	1	22417-200300	PIN, COTTER 2.0X30	2	2						W
29	1	22486-080220	PIN, H 8X 22		1						
29-1	1	22486-100240	PIN, H10X 24	1	1						S
(A=FXXXXX)											
30	1	22486-120400	PIN, H12X 40	1	1						
31	1	22512-050180	KEY, 5X 18		1						
31-1	1	22550-060200	KEY, 6X 20	1	1						S
(A=FXXXXX)											
32	1	24311-000180	O-RING, 1AP18.0	1	1						
33	1	26013-080162	BOLT, M8X 16	3	3						
34	1	26013-100352	BOLT, M10X 35	1	1						
35	1	26716-100002	NUT, M10	1	1						
36	1	26716-100002	NUT, M10	2	2						
36-1	1	26716-100002	NUT, M10	1	1						K
(A=*1984,07) (B=*1984,07)											
37	1	26716-120002	NUT, M12	1	1						
38	1	22486-080220	PIN, H 8X 22	2	2						W
(A=FXXXXX)											
39	1	194250-38950	YOKE, LINK	1	1						W
(A=FXXXXX)											
40	1	194250-38962	ARM, LINK	1	1						W
(A=FXXXXX)											

Fig. 42. PARKING BRAKE

Fig.43. TIRES(FRONT & REAR)

(A)=YM500
(B)=YM500D
(C)=

(D)=
(E)=
(F)=

Fig. 43 TIRES (FRONT & REAR)

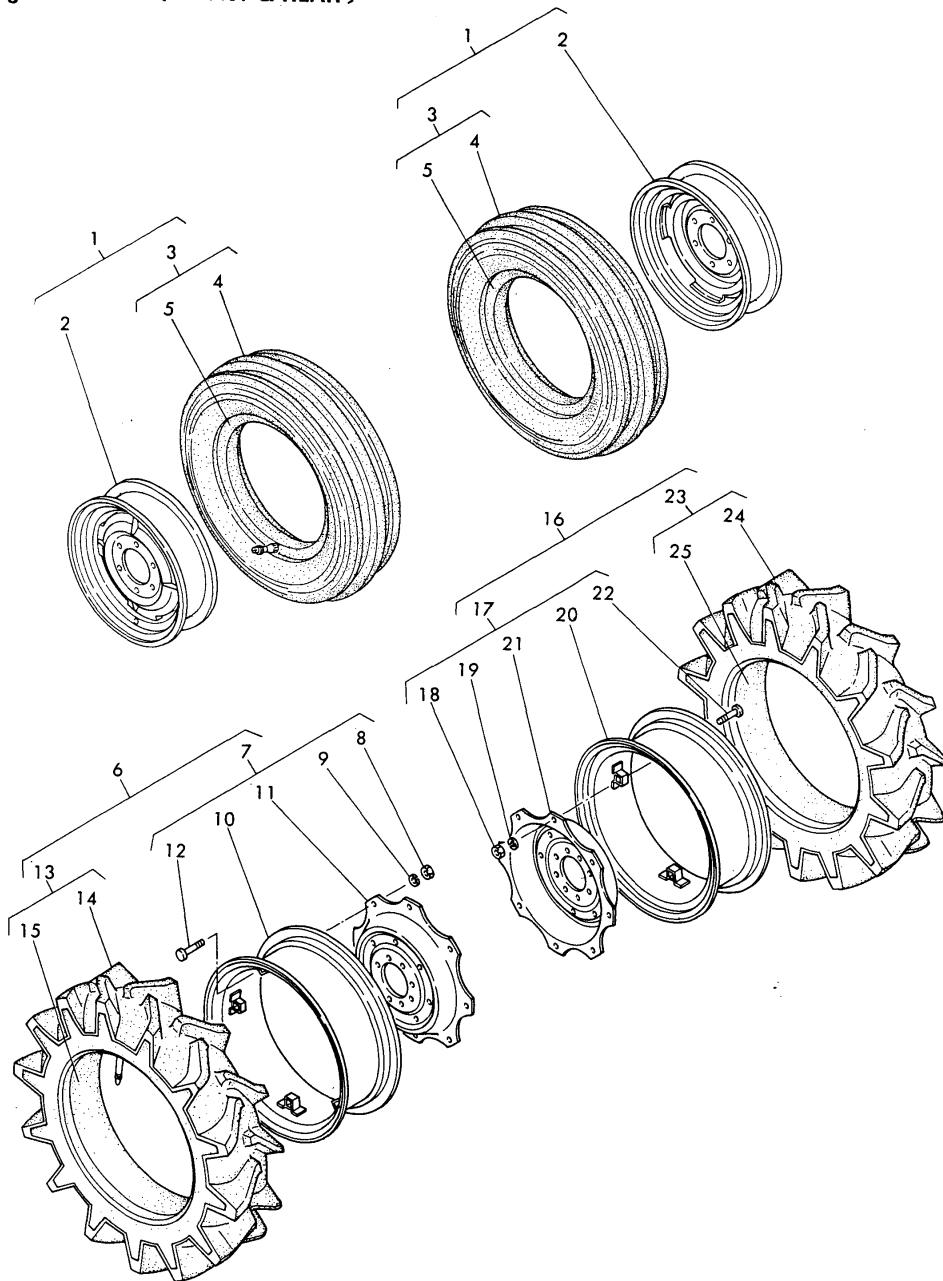

No.	Lev.	Parts No.	Description	Q'ty						I	R
				(A)	(B)	(C)	(D)	(E)	(F)		
1	1	794255-12900	TIRE ASSY,FRONT	2							
2	2	194185-12910		2							
3	2	794082-12950	TIRE W/TUBE 6-16	2							
4	3	194082-12960	TIRE 6-16	2							
5	3	194082-12970	TUBE	2							
6	1	794255-34700	TIRE ASSY (L), REAR	1							
7	2	194255-34800	WHEEL W12X28W ASSY	1							
8	3	194181-14170	NUT M16	8							
8-1	3	194181-14180	NUT, M16	8							
(A=*1986,10)											
9	3	194280-34170	WASHER 16	8							
9-1	3	194065-34170	WASHER, 16	8							
(A=*1986,10)											
10	3	194450-34510	RIM W12X28W	1							
11	3	194278-34820	DISK, W11X28W	1							
12	3	194180-34830	BOLT M16X 70	8							
12-1	3	194180-34850	BOLT M16X 70	8							
(A=*1986,10)											
13	2	194255-34900	TIRE W/TUBE 14.9-28	1							
14	3	194255-34910	TIRE 14.9-28	1							
15	3	194255-34920	TUBE 14.9-28	1							
16	1	794255-34800	TIRE ASSY (R), REAR	1							
17	2	194255-34800	WHEEL W12X28W ASSY	1							
18	3	194181-14170	NUT M16	8							
18-1	3	194181-14180	NUT, M16	8							
(A=*1986,10)											
19	3	194280-34170	WASHER 16	8							
19-1	3	194065-34170	WASHER, 16	8							
(A=*1986,10)											
20	3	194450-34510	RIM W12X28W	1							
21	3	194278-34820	DISK, W11X28W	1							
22	3	194180-34830	BOLT M16X 70	8							
22-1	3	194180-34850	BOLT M16X 70	8							
(A=*1986,10)											
23	2	194255-34900	TIRE W/TUBE 14.9-28	1							
24	3	194255-34910	TIRE 14.9-28	1							
25	3	194255-34920	TUBE 14.9-28	1							

Fig.44. TIRES (FRONT & REAR)

(A)=YM500
(B)=YM500D
(C)=

(D)=
(E)=
(F)=

Fig. 44 TIRES (FRONT & REAR)

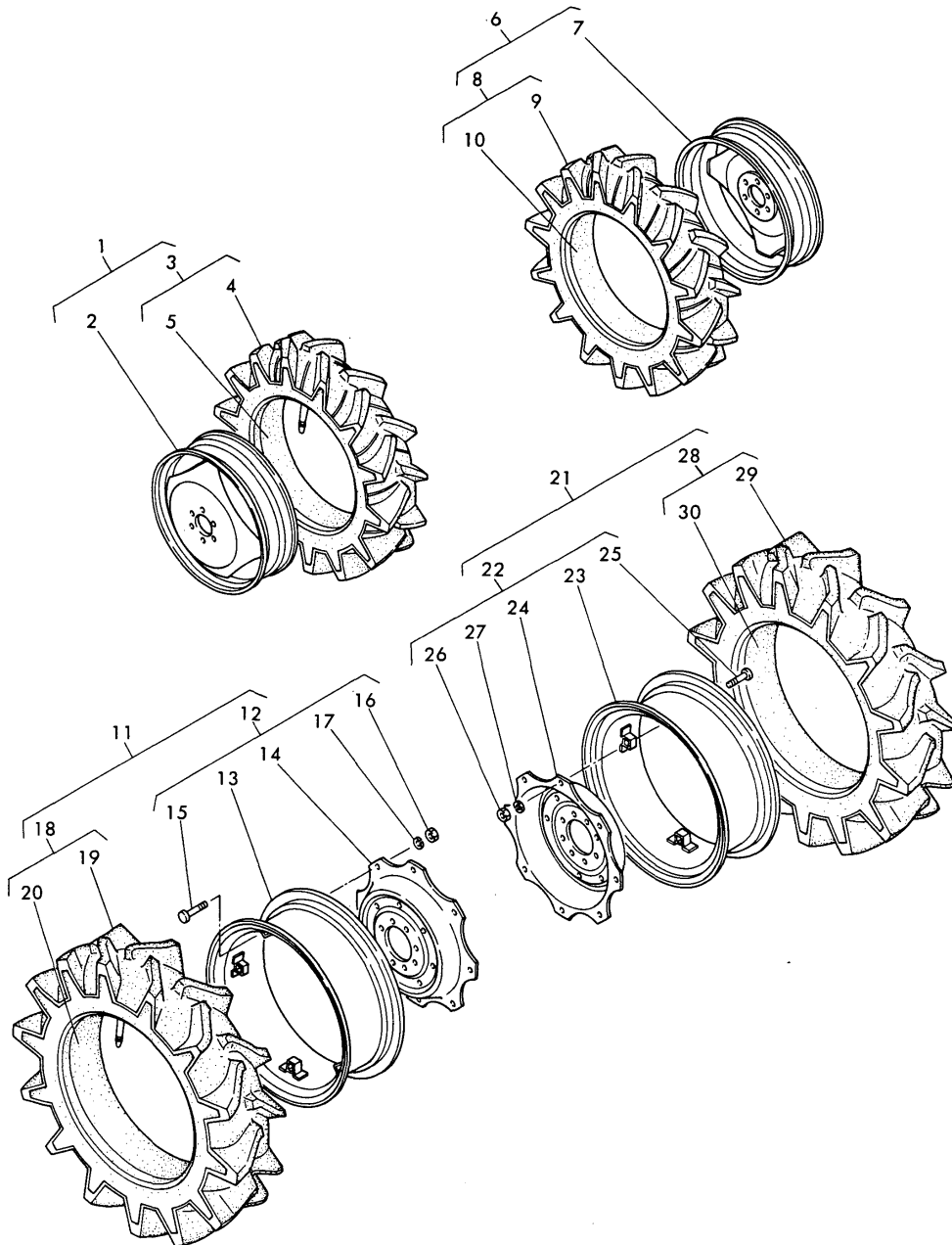

No.	Lev.	Parts No.	Description	Q'ty						I	R
				(A)	(B)	(C)	(D)	(E)	(F)		
1	1	794256-14700	TIRE ASSY (L), FRONT		1						
2	2	194256-14700-Q	WHEEL W 7X24		1						
3	2	794080-34900	TIRE W/TUBE 10-24		1						
4	3	194080-34910	TIRE 8.3/8-24		1						
5	3	194080-34920	TUBE		1						
6	1	794256-14800	TIRE ASSY (R), FRONT		1						
7	2	194256-14700-Q	WHEEL W 7X24		1						
8	2	794080-34900	TIRE W/TUBE 10-24		1						
9	3	194080-34910	TIRE 8.3/8-24		1						
10	3	194080-34920	TUBE		1						
11	1	794256-34700-Q	TIRE ASSY(L),R-WHEEL		1						M
11-1	1	794278-34700	TIRE ASSY(L),R-WHEEL		1						
12	2	194278-34800	WHEEL W11X28 ASSY		1						
13	3	194278-34810	RIM		1						
14	3	194278-34820	DISK, W11X28W		1						
15	3	194450-34830	BOLT		8						
15-1	3	194450-34850	BOLT		8						
(B=*1986,10)											
16	3	194130-34840	NUT M16		8						
16-1	3	194555-34210	NUT, M16		8						
(B=*1986,10)											
17	3	22217-160000	WASHER, SPRING 16		8						
17-1	3	194555-34190	WASHER, SPRING 16		8						
(B=*1986,10)											
18	2	194256-34900	TIRE ASSY, 13.6-28 H		1						M
18-1	2	194278-34900	TIRE W/TUBE 13.6-28H		1						
19	3	194256-34910	TIRE 13.6-28H		1						M
19-1	3	194278-34910	TIRE, 13.6-28 6		1						
20	3	194256-34920	TUBE		1						M
20-1	3	194275-34920	TUBE		1						
20-2	3	194275-34730	TUBE, 13.6-28		1						
21	1	794278-34800	WHEEL W11X28 ASSY		1						
22	2	194278-34800	WHEEL W11X28 ASSY		1						
23	3	194278-34810	RIM		1						
24	3	194278-34820	DISK, W11X28W		1						
25	3	194450-34830	BOLT		8						
25-1	3	194450-34850	BOLT		8						
(B=*1986,10)											
26	3	194130-34840	NUT M16		8						
26-1	3	194555-34210	NUT, M16		8						
(B=*1986,10)											
27	3	22217-160000	WASHER, SPRING 16		8						
27-1	3	194555-34190	WASHER, SPRING 16		8						
(B=*1986,10)											
28	2	194278-34900	TIRE W/TUBE 13.6-28		1						
29	3	194278-34910	TIRE, 13.6-28 6		1						
30	3	194275-34730	TUBE, 13.6-28		1						

Fig.45. HYDRAULIC LIFT

Fig. 45 HYDRAULIC LIFT

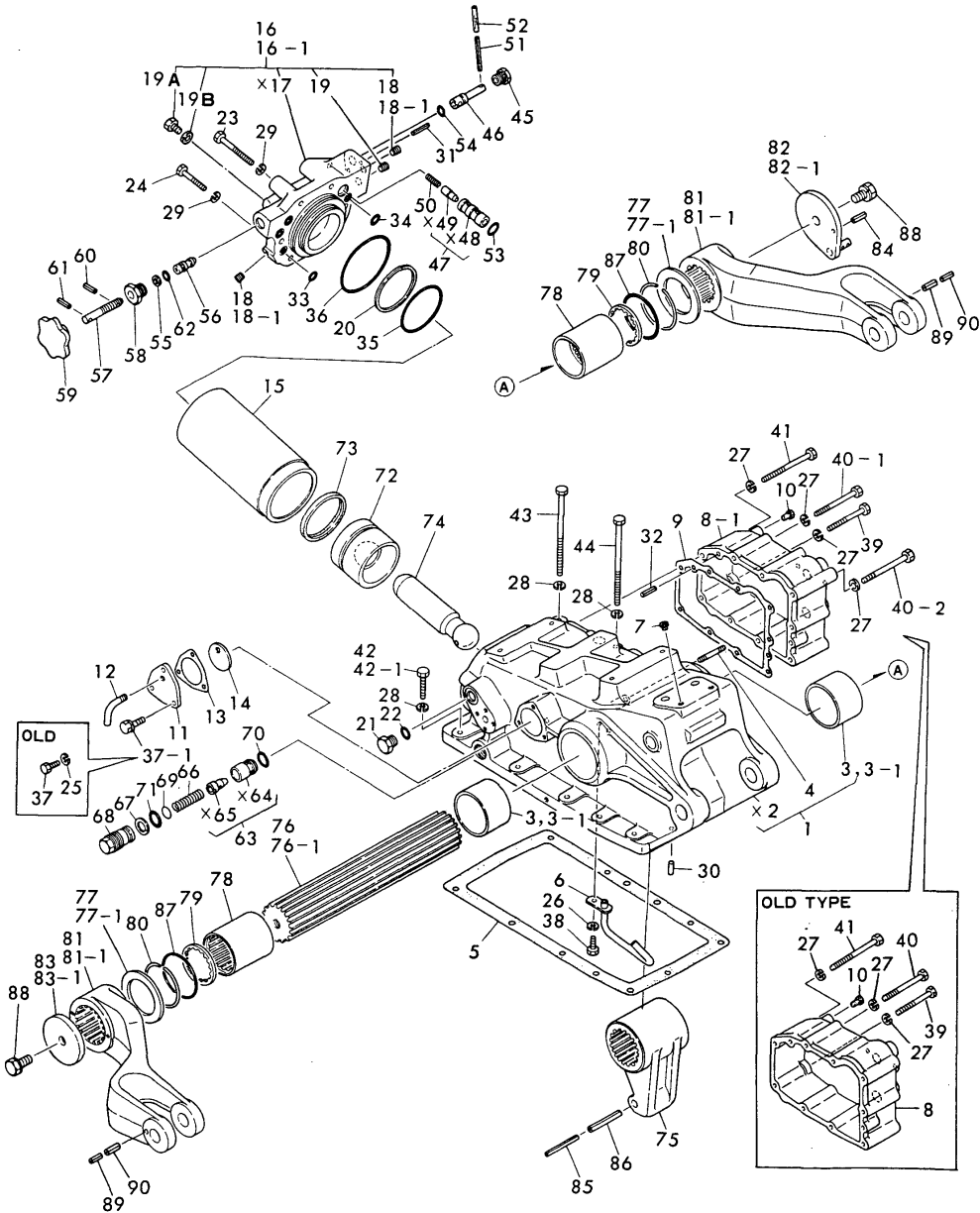

(A)=YM500
(B)=YM500D
(C)=

(D)=
(E)=
(F)=

No.	Lev.	Parts No.	Description	(A)	(B)	Qty			I	R
						(C)	(D)	(E)	(F)	
1	1	194250-42101-X	HOUSING, HYDRAULIC	1	1					
3	2	194450-42140	BUSH		2					
3-1	2	194250-42140	BUSH, 70X75X40	2	2					N
(A=FXXXXX)										
4	2	194180-42230	STUD 8X55	1	1					
5	1	194250-42150	PACKING, HOUSING	1	1					
6	1	194250-42160	PIPE, DRAIN	1	1					
7	1	194145-31750	PLUG, 9.5	2	2					Z
8	1	194250-42210-X	CASE, CYLINDER		1					
8-1	1	194470-42210-X	CASE, CYLINDER	1	1					N
(A=FXXXXX)										
9	1	194250-42220	PACKING	1	1					
10	1	194275-27750	PLUG, 7.8	2	2					
11	1	194250-42270	PLATE, AIR BREATHER	1	1					
12	1	194250-42281-X	BREATHER, AIR	1	1					
13	1	194250-42290	PACKING	1	1					
14	1	121850-03050	FILTER, BREATHER		1					
15	1	194450-43110	LINER, CYLINDER	1	1					
16	1	194250-43201-X	HEAD ASSY, CYLINDER		1					
16-1	1	194256-43200-X	HEAD ASSY, CYLINDER	1	1					N
(A=FXXXXX)										
18	2	23873-010000	PLUG, R01		4					
18-1	2	23871-010000	PLUG, R01	3	3					K
(A=FXXXXX)										
19	2	23871-020000	PLUG, R02	1	1					
19A	2	23887-100002	PLUG, 10	1	1					W
(A=FXXXXX)										
19B	2	23414-100014	GASKET, 10X1.0	1	1					W
(A=FXXXXX)										
20	1	194250-43260	RING, BACK UP G80	1	1					
21	1	194464-45920	PLUG, 3/4-16UNF	2	2					
22	1	194464-45930	O-RING, 8-1	2	2					
23	1	194312-21140	BOLT, M12X75	4	4					
24	1	194361-24140	STUD, M12X40	2	2					
25	1	22217-060000	WASHER, SPRING 6		3					Z
(A=FXXXXX)										
25A	1	22217-060000	WASHER, SPRING 6	3	3					W
(A=FXXXXX)										
26	1	22217-080000	WASHER, SPRING 8	1	1					
27	1	22217-080000	WASHER, SPRING 8	9	9					
28	1	22217-120000	WASHER, SPRING 12	10	10					
29	1	22217-120000	WASHER, SPRING 12	6	6					
30	1	22312-120320	PIN, PARALLEL M12X32	2	2					
31	1	22351-040025	PIN, SPRING 4.0X25	2	2					
32	1	22351-080020	PIN, SPRING 8.0X20	2	2					
33	1	24311-000110	O-RING, 1AP11.0	1	1					
34	1	24311-000150	O-RING, 1AP15.0	3	3					
35	1	24325-000800	O-RING, 1BG80.0	1	1					
36	1	24341-000950	O-RING, 1AS95.0	1	1					
37	1	26116-060142	BOLT, M6X 14 PLATED		3					
37-1	1	26116-060122	BOLT, M6X 12 PLATED	3	3					R

N:Old $\frac{Yes}{No}$ New, Q:Old $\frac{No}{Yes}$ New, R:Old $\frac{Yes}{Yes}$ New, S:Old $\frac{No}{No}$ New, W:Add, Z:Discontinued, F:Interchangeable by set, K:Q'ty Change
 ++ CONTINUE ++
 Copyright (C) YANMAR CO., LTD. All Rights Reserved.

Fig.45. HYDRAULIC LIFT

Fig. 45 HYDRAULIC LIFT

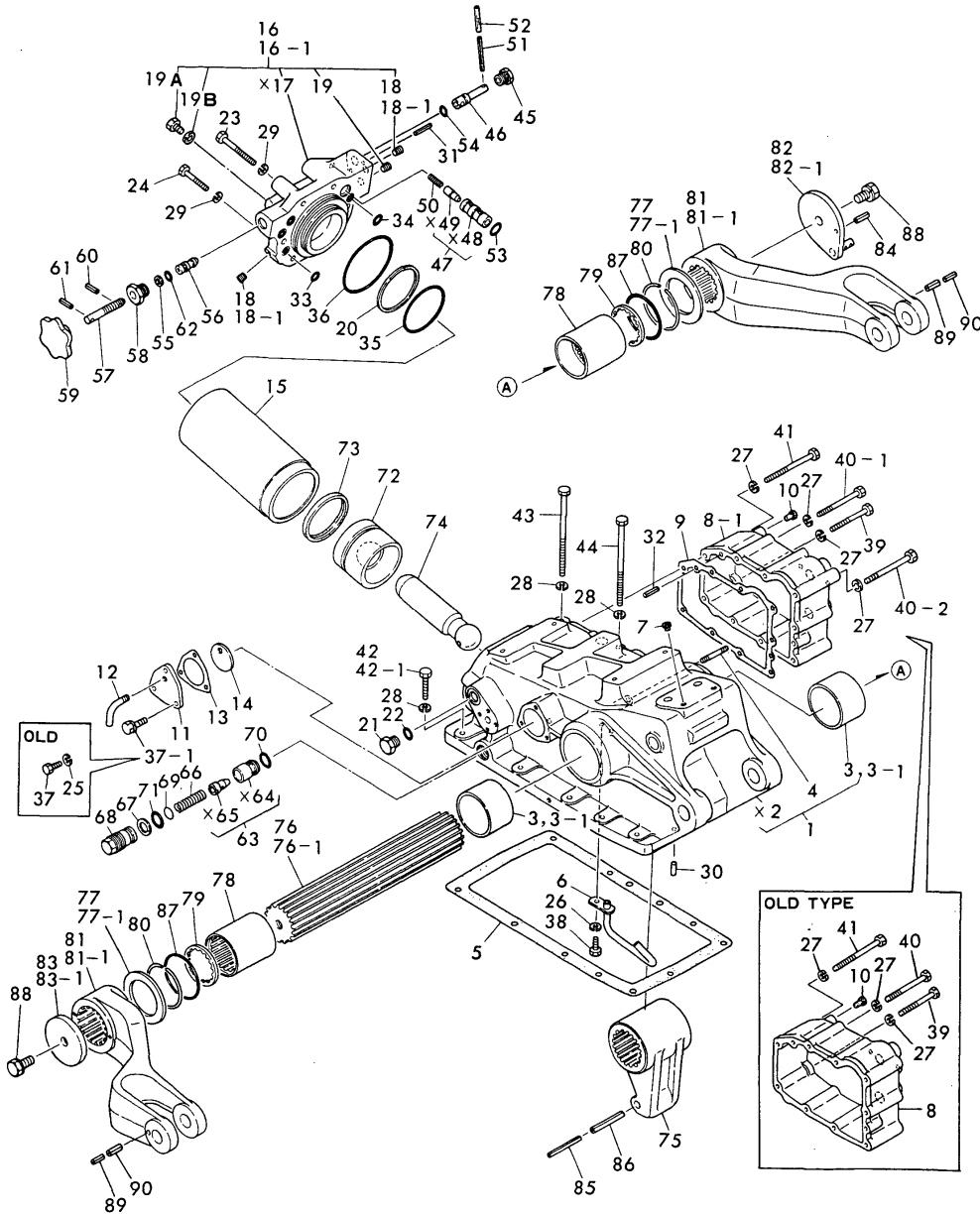

(A)=YM500
(B)=YM500D
(C)=

(D)=
(E)=
(F)=

No.	Lev.	Parts No.	Description	Qty						I	R
				(A)	(B)	(C)	(D)	(E)	(F)		
(A=FXXXXX)											
38	1	26116-080162	BOLT, M8X 16 PLATED	1	1						
39	1	26116-080702	BOLT, M8X 70 PLATED	1	1						
40	1	26116-080802	BOLT, M8X 80 PLATED		7						
40-1	1	26116-080802	BOLT, M8X 80 PLATED	5	5					K	
(A=FXXXXX)											
40-2	1	26116-081052	BOLT, M8X105 PLATED	2	2					W	
(A=FXXXXX)											
41	1	26116-080952	BOLT, M8X 95 PLATED	1	1						
42	1	26116-120382	BOLT, M12X 38 PLATED		8						
42-1	1	26116-120402	BOLT, M12X 40 PLATED	8	8					R	
(A=FXXXXX)											
43	1	26116-121502	BOLT, M12X160 PLATED	1	1						
44	1	26116-121602	BOLT, M12X160 PLATED	1	1						
45	1	194310-45720	HOLDER, VALVE	1	1						
46	1	194250-46110	VALVE, SLOW RETURN	1	1						
47	1	794250-46220	VALVE ASSY, CHECK	1	1						
50	1	194310-46380	SPRING	1	1						
51	1	22351-040056	PIN, SPRING 4.0X56	1	1						
52	1	23062-040030	PIPE, 4X 30	1	1						
53	1	24311-000210	O-RING, 1AP21.0	1	1						
54	1	24315-000100	O-RING, 1BP10.0	1	1						
55	1	194180-46320	RING, BACK UP	1	1						
56	1	194250-46320	VALVE, STOP	1	1						
57	1	194145-46420	BOLT, STOP	1	1						
57-1	1	194363-46620	BOLT, STOP	1	1						
(A=*1985,12) (B=*1985,12)											
58	1	194310-46630	HOLDER	1	1						
58-1	1	194312-46630	HOLDER, VALVE	1	1						
(A=*1985,12) (B=*1985,12)											
59	1	194151-46640	KNOB	1	1						
60	1	22351-040012	PIN, SPRING 4.0X12	1	1						
61	1	22351-040022	PIN, SPRING 4.0X22	1	1						
62	1	24315-000100	O-RING, 1BP10.0	1	1						
62A	1	24311-000120	O-RING, 1AP12.0	1	1					W	
(A=*1985,12) (B=*1985,12)											
64	1	794250-46410	VALVE ASSY, SAFETY	1	1						
67	1	194250-46430	SPRING, SAFETY VALVE	1	1						
68	1	194250-46450	RING, BACK UP P20	1	1						
70	1	194250-46470	SHIM, T=0.2	1	1						
71	1	24311-000160	O-RING, 1AP16.0	1	1						
72	1	24311-000200	O-RING, 1AP20.0	1	1						
72-1	1	194250-43311	O-RING 1A P-20.0	1	1						
(A=*1985,03) (B=*1985,03)											
73	1	194250-43310	PISTON, HYDRAULIC	1	1						
74	1	194250-43330	PACKING, 75	1	1						
75	1	194180-43410	ROD, PISTON	1	1						
76	1	194250-44110-X	CRANK, LIFT	1	1						
77	1	194450-44210	SHAFT, LIFT		1						
77-1	1	194470-44210	SHAFT, LIFT	1	1					N	

N:Old $\begin{matrix} \text{Yes} \\ \text{No} \end{matrix}$ New, Q:Old $\begin{matrix} \text{No} \\ \text{Yes} \end{matrix}$ New, R:Old $\begin{matrix} \text{Yes} \\ \text{No} \end{matrix}$ New, S:Old $\begin{matrix} \text{No} \\ \text{Yes} \end{matrix}$ New, W:Add, Z:Discontinued, F:Interchangeable by set, K:Q'ty Change
 ++ CONTINUE ++
 Copyright (C) YANMAR CO., LTD. All Rights Reserved.

Fig.45. HYDRAULIC LIFT

(A)=YM500
(B)=YM500D
(C)=

(D)=
(E)=
(F)=

Fig. 45 HYDRAULIC LIFT

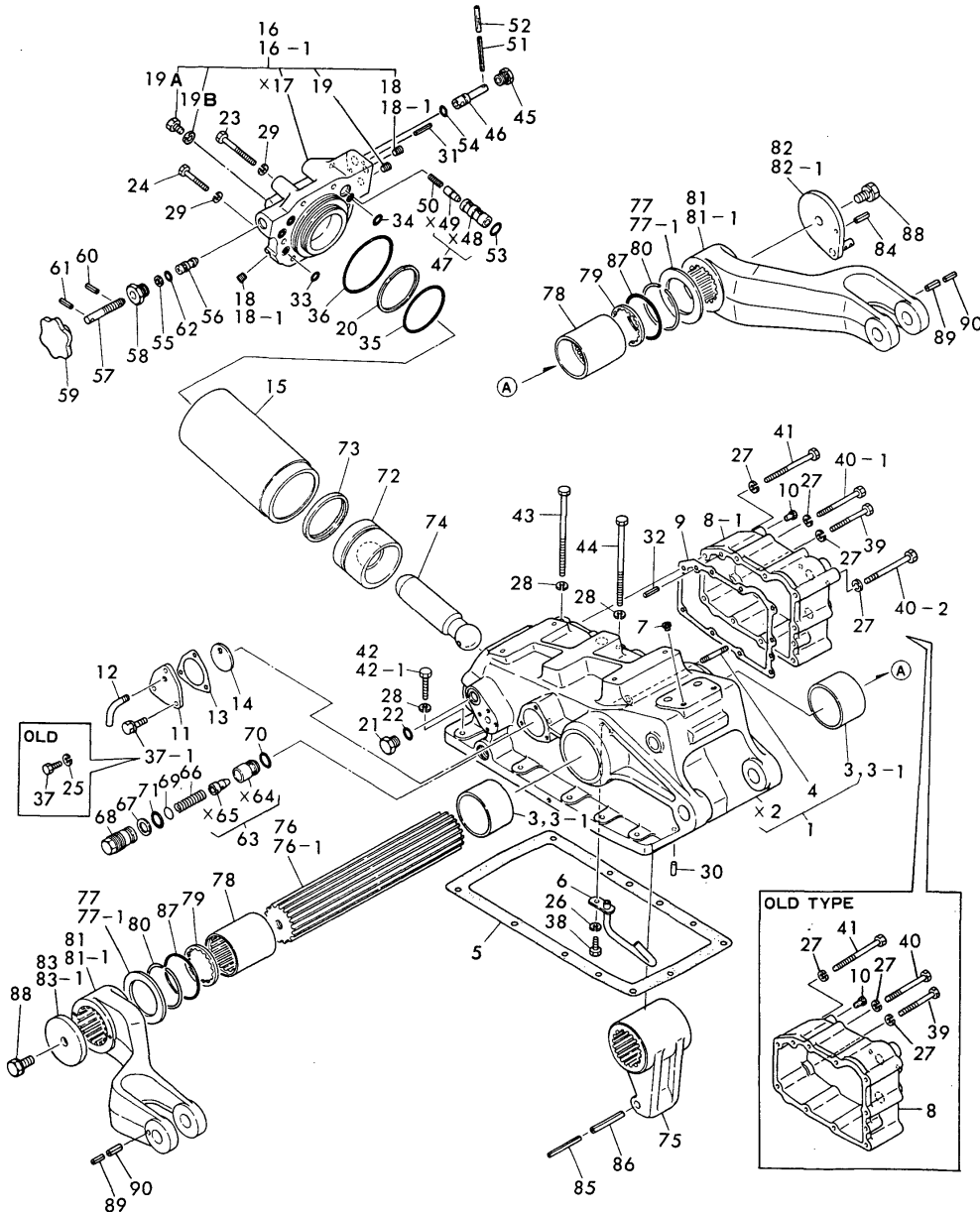

No.	Lev.	Parts No.	Description	Q'ty						I	R
				(A)	(B)	(C)	(D)	(E)	(F)		
78	1	194450-44230	WASHER 60X85X2		2						
78-1	1	194470-44230	WASHER 60X90X2	2	2						N
(A=FXXXXX)											
79	1	194450-44240	SLEEVE, SHAFT A	2	2						
80	1	194450-44260	SEAL, SPLINE	2	2						
81	1	194450-44280	RING	2	2						
82	1	194180-44410	ARM, LIFT			2					
82-1	1	194470-44410-X	ARM, LIFT	2	2						N
(A=FXXXXX)											
83	1	194180-44510	ARM, FEED BACK			1					
83-1	1	194470-44510-X	ARM, FEED BACK	1	1						N
(A=FXXXXX)											
84	1	194450-44520	RETAINER, LIFT SHAFT			1					
84-1	1	194470-44520	RETAINER, SHAFT	1	1						N
(A=FXXXXX)											
85	1	22351-040014	PIN, SPRING 4.0X14	1	1						
86	1	22351-050063	PIN, SPRING 5.0X63	1	1						
87	1	22351-080063	PIN, SPRING 8.0X63	1	1						
88	1	24321-000700	O-RING, 1AG70.0	2	2						
89	1	26013-140302	BOLT, M14X 30	2	2						
90	1	22351-030016	PIN, SPRING 3.0X16	2	2						W
(A=FXXXXX)											
91	1	22351-050016	PIN, SPRING 5.0X16	2	2						W
(A=FXXXXX)											

Fig.46. CONTROL LEVER

(A)=YM500
(B)=YM500D
(C)=

(D)=
(E)=
(F)=

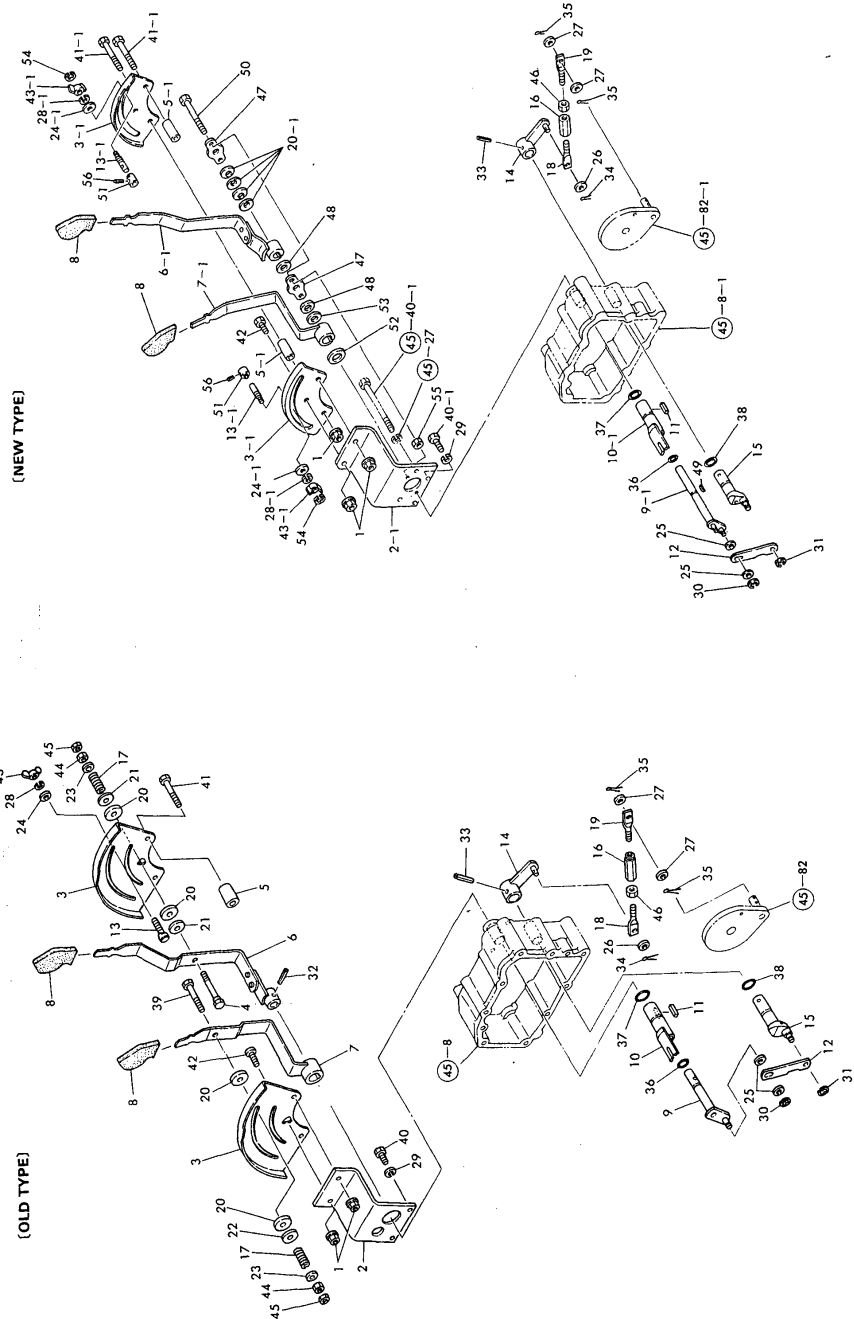

No.	Lev.	Parts No.	Description	Q'ty						I	R
				(A)	(B)	(C)	(D)	(E)	(F)		
1	1	194990-22140	NUT, M8	3	3						
2	1	194250-47310-X	BRACKET, LEVER GUIDE		1						
2-1	1	194470-47310	BRACKET, LEVER GUIDE	1	1						S
(A=FXXXXX)											
3	1	194250-47330-X	GUIDE, LEVER		2						
3-1	1	194470-47330	GUIDE, LEVER	2	2						S
(A=FXXXXX)											
4	1	194250-47340	BOLT		1						Z
5	1	194450-47350	SPACER, GUIDE		2						
5-1	1	194470-47350-U	SPACER, GUIDE	2	2						S
(A=FXXXXX)											
6	1	194250-47360-X	LEVER, CONTROL		1						
6-1	1	194470-47360	LEVER, CONTROL	1	1						S
(A=FXXXXX)											
7	1	194250-47370-X	LEVER, CONTROL		1						
7-1	1	194470-47370	LEVER, CONTROL	1	1						S
(A=FXXXXX)											
8	1	194420-47370	KNOB, LEVER	2	2						
9	1	194250-47380	SHAFT, CONTROL LEVER		1						
9-1	1	194470-47380	SHAFT, CONTROL LEVER	1	1						S
(A=FXXXXX)											
10	1	194250-47390	SHAFT		1						
10-1	1	194470-47390	SHAFT, FEED BACK	1	1						S
(A=FXXXXX)											
11	1	194250-47410	KEY, 3X3.7X15	1	1						
12	1	194180-47420	BAR, CONTROL	1	1						
13	1	194250-47440	STOPPER		1						
13-1	1	194464-47440	BOLT, STOPPER	2	2						S
(A=FXXXXX)											
14	1	194250-47470-X	ARM, FEED BACK	1	1						
15	1	194250-47480	SHAFT, FEED BACK	1	1						
16	1	194250-47490	TURNBUCKLE M10X50	1	1						
17	1	194130-47780	SPRING, FRICTION	2	2						Z
(A=FXXXXX)											
18	1	194250-47780	ROD, FEED BACK	1	1						
19	1	194250-47790	ROD, FEEDBACK L	1	1						
20	1	194250-47850	PLATE, FRICTION		4						
20-1	1	194151-47760	WASHER, 12	4	4						S
(A=FXXXXX)											
21	1	194250-47860	WASHER 6X25X1.6		2						Z
(A=FXXXXX)											
22	1	194250-47860	WASHER 6X25X1.6		1						Z
(A=FXXXXX)											
23	1	22137-060000	WASHER, 6		2						Z
(A=FXXXXX)											
24	1	22137-060000	WASHER, 6		1						
24-1	1	22137-080000	WASHER, 8	2	2						S
(A=FXXXXX)											
25	1	22137-080000	WASHER, 8		2						
26	1	22137-100000	WASHER, 10		1						
27	1	22137-100000	WASHER, 10		2						

Fig. 46 CONTROL LEVER

Fig.46. CONTROL LEVER

(A)=YM500
(B)=YM500D
(C)=

(D)=
(E)=
(F)=

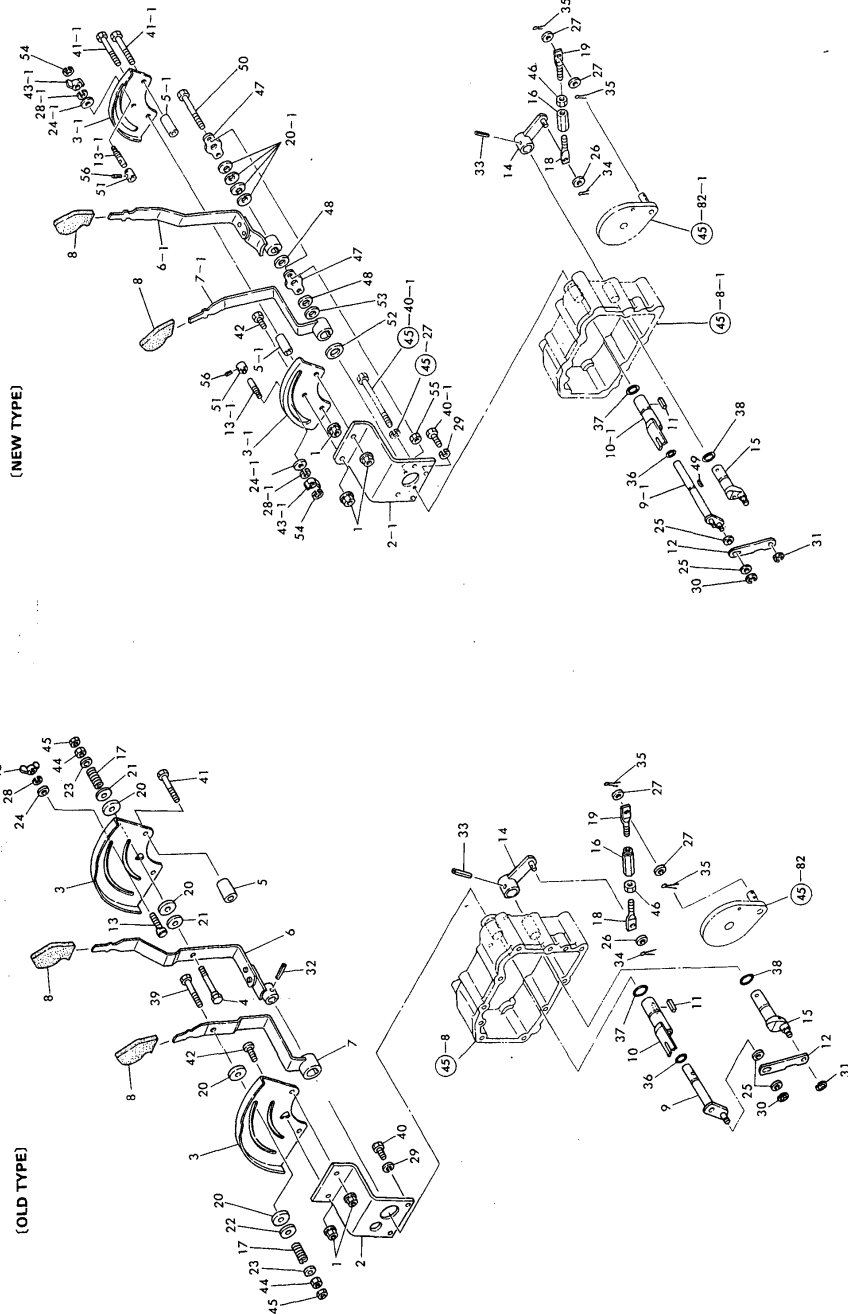

No.	Lev.	Parts No.	Description	Q'ty						I	R
				(A)	(B)	(C)	(D)	(E)	(F)		
28	1	22217-060000	WASHER, SPRING 6		1						
28-1	1	22217-080000	WASHER, SPRING 8	2	2						S
(A=FXXXXX)											
29	1	22217-080000	WASHER, SPRING 8	2	2						
30	1	22272-000060	RING, E- 6	1	1						
31	1	22272-000060	RING, E- 6	1	1						
32	1	22351-050025	PIN, SPRING 5.0X25		1						Z
(A=FXXXXX)											
33	1	22351-050028	PIN, SPRING 5.0X28	1	1						
34	1	22417-300250	PIN, COTTER 3.0X25	1	1						
35	1	22417-300250	PIN, COTTER 3.0X25	2	2						
36	1	24311-000090	O-RING, 1AP9.0	1	1						
37	1	24311-000150	O-RING, 1AP15.0	1	1						
38	1	24311-000150	O-RING, 1AP15.0	1	1						
39	1	26116-060502	BOLT, M6X 50 PLATED		1						Z
(A=FXXXXX)											
40	1	26116-080182	BOLT, M8X 18 PLATED		2						
40-1	1	26116-080202	BOLT, M8X 20 PLATED	2	2						R
(A=FXXXXX)											
41	1	26116-080452	BOLT, M8X 45 PLATED		2						
41-1	1	26116-080602	BOLT, M8X 60 PLATED	2	2						N
(A=FXXXXX)											
42	1	26167-080202	BOLT, M8X 20 PLATED	1	1						
43	1	26636-060002	NUT, WING M6		1						
43-1	1	26636-080002	NUT, WING M8	2	2						S
(A=FXXXXX)											
44	1	26716-060002	NUT, M6		2						Z
(A=FXXXXX)											
45	1	26756-060002	NUT, LOCK M6		2						Z
(A=FXXXXX)											
46	1	26756-100002	NUT, LOCK M10	1	1						
47	1	194170-47320	PLATE	2	2						W
(A=FXXXXX)											
48	1	194310-47790	PLATE, FRICTION	2	2						W
(A=FXXXXX)											
49	1	22522-030130	KEY, WOODRUFF 3X13	1	1						W
(A=FXXXXX)											
50	1	194550-47810	BOLT, M8X75	2	2						W
(A=FXXXXX)											
51	1	194450-47390	STOPPER	2	2						W
(A=FXXXXX)											
52	1	194170-47440	PLATE, FRICTION	1	1						W
(A=FXXXXX)											
53	1	22137-120000	WASHER, 12	1	1						W
(A=FXXXXX)											
54	1	22272-000400	SNAP RING 4	2	2						W
(A=FXXXXX)											
55	1	26716-080002	NUT, M8	2	2						W
(A=FXXXXX)											
56	1	22351-040014	PIN, SPRING 4.0X14	2	2						W
(A=FXXXXX)											

N:Old $\begin{matrix} \text{Yes} \\ \text{No} \end{matrix}$ New, Q:Old $\begin{matrix} \text{No} \\ \text{Yes} \end{matrix}$ New, R:Old $\begin{matrix} \text{Yes} \\ \text{No} \end{matrix}$ New, S:Old $\begin{matrix} \text{No} \\ \text{Yes} \end{matrix}$ New, W:Add, Z:Discontinued, F:Interchangeable by set, K:Q'ty Change
Copyright (C) YANMAR CO., LTD. All Rights Reserved.

Fig.47. CONTROL VALVE

(A)=YM500
(B)=YM500D
(C)=

(D)=
(E)=
(F)=

Fig. 47 CONTROL VALVE

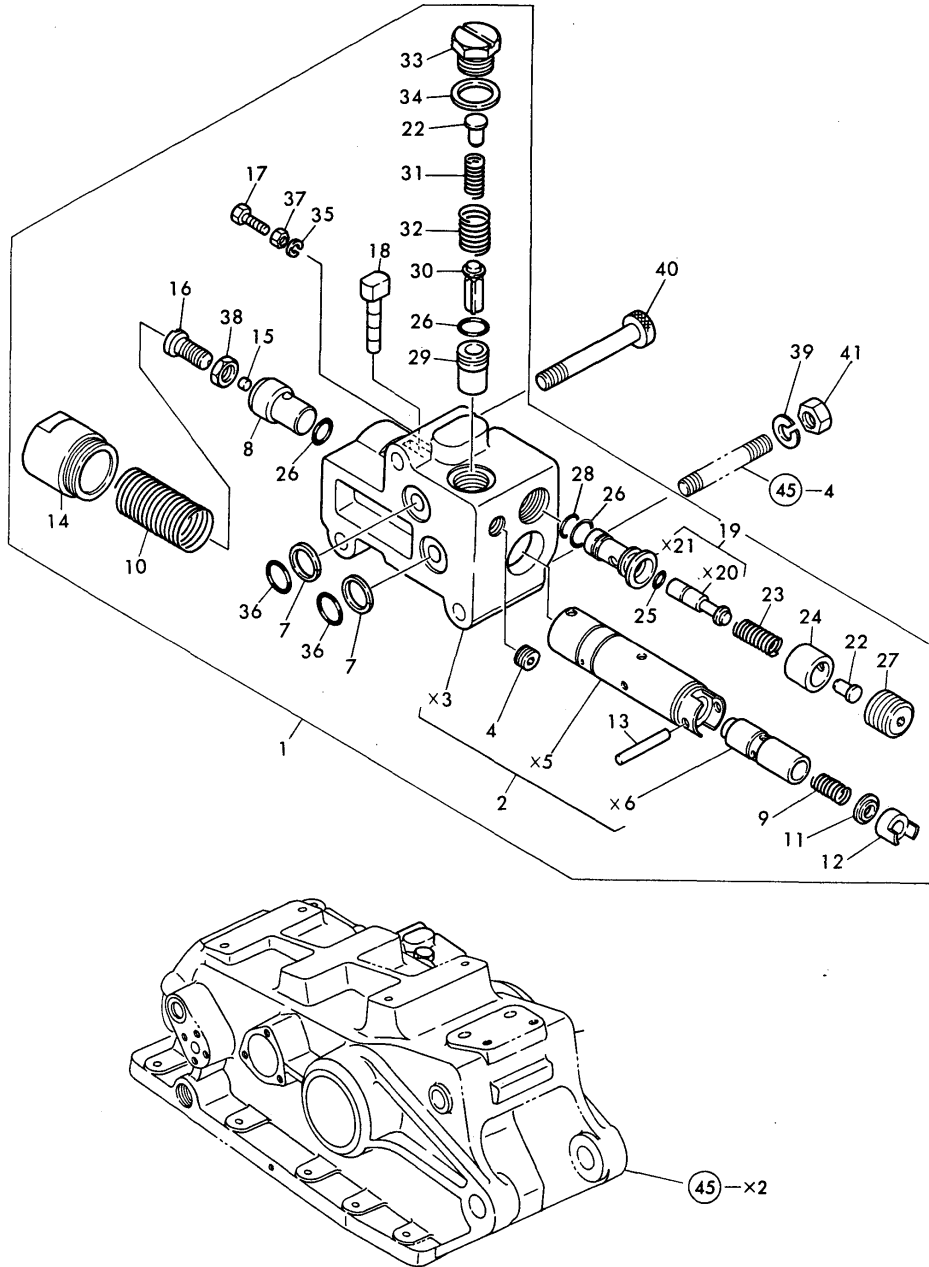

No.	Lev.	Parts No.	Description	Q'ty						I	R
				(A)	(B)	(C)	(D)	(E)	(F)		
1	1	194180-45100	VALVE ASSY, CONTROL	1	1						
2	2	794180-45110	SPOOL W/BODY ASSY.	1	1						
4	3	194450-45140	PLUG	1	1						
7	2	194180-45160	RING, BACK UP	2	2						
8	2	194180-45200	PLUG	1	1						
9	2	194450-45230	SPRING, SPOOL	1	1						
10	2	194180-45240	SPRING	1	1						
11	2	194180-45250	SPACER	1	1						
12	2	194450-45250	SEAT, SPRING	1	1						
13	2	194180-45260	PIN	1	1						
14	2	194450-45270	CAP	1	1						
15	2	194450-45280	PLUG	1	1						
16	2	194450-45290	SCREW	1	1						
17	2	194180-45300	BOLT, ADJUST	1	1						
18	2	194180-45310	PIN	1	1						
19	2	194180-45320	VALVE ASSY, LOWERING	1	1						
22	2	194180-45330	SEAT	2	2						
23	2	194450-45340	SPRING, VALVE	1	1						
24	2	194180-45350	COLLAR	1	1						
25	2	194450-45350	O-RING, 1.5X5	1	1						
26	2	194180-45360	O-RING, 1.5X12	3	3						
27	2	194180-45370	PLUG	1	1						
28	2	194180-45380	O-RING 1.5X10.7	1	1						
29	2	194180-45800	BUSH	1	1						
30	2	194450-45810	VALVE, CHECK	1	1						
31	2	194450-45820	SPRING	1	1						
32	2	194180-45840	SPRING	1	1						
33	2	194180-45860	PLUG	1	1						
34	2	194450-45880	GASKET, 18X22X1.5	1	1						
35	2	22217-050000	WASHER, SPRING 5	1	1						
36	2	24315-000140	O-RING, 1BP14.0	2	2						
37	2	26756-050002	NUT, LOCK M5	1	1						
38	2	26756-080002	NUT, LOCK M8	1	1						
39	1	22217-080000	WASHER, SPRING 8	1	1						
40	1	26450-080602	BOLT, M8X 60	2	2						
41	1	26716-080002	NUT, M8	1	1						

Fig.48. DRAFT CONTROL

(A)=YM500
(B)=YM500D
(C)=

(D)=
(E)=
(F)=

Fig. 48 DRAFT CONTROL

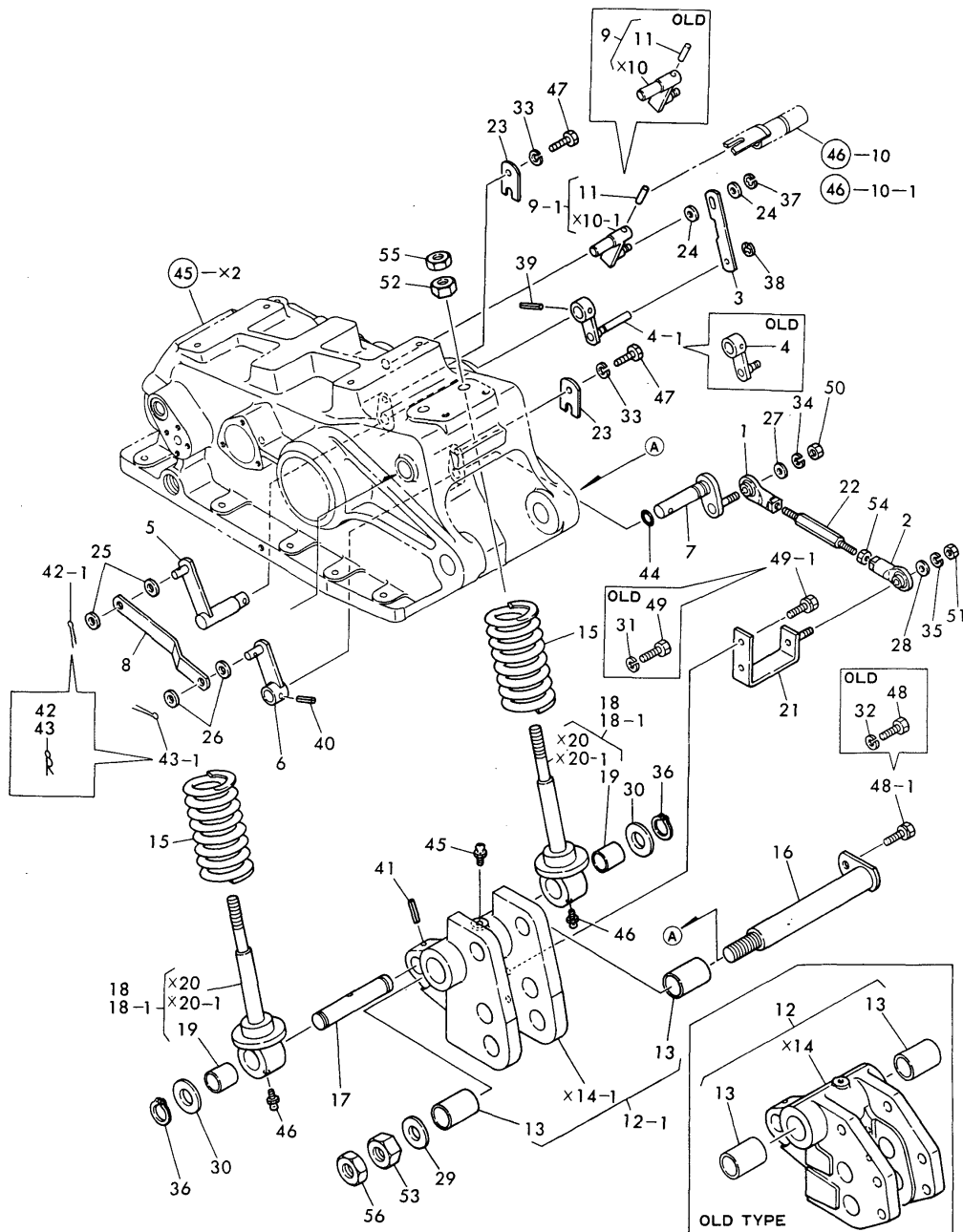

No.	Lev.	Parts No.	Description	(A)	(B)	Q'ty						I	R
				(C)	(D)	(E)	(F)						
1	1	194170-27170-X	END (L), ROD	1	1								
2	1	194170-27180-X	END (R), ROD	1	1								
3	1	194250-47431	BAR, CONTROL	1	1								
4	1	194250-47610-X	ARM, DRAFT FEEDBACK		1								
4-1	1	194470-47610-X	ARM, CONTROL	1	1							N	
(A=FXXXXX)													
5	1	194250-47620-X	LEVER, DRAFT	1	1								
6	1	194250-47630-X	ARM, FEED BACK	1	1								
7	1	194250-47640	LEVER,DRAFT	1	1								
8	1	194250-47650	ROD, FEED BACK	1	1								
9	1	194250-47681	LINK		1								
9-1	1	194470-47600	LINK, CONTROL	1	1							N	
(A=FXXXXX)													
11	2	22312-080180	PIN, PARALLEL M8X18	1	1								
12	1	194250-47701-X	HINGE ASSY, TOP LINK		1								
12-1	1	194250-47702-X	HINGE ASSY, TOP LINK	1	1							N	
(A=FXXXXX)													
12-2	1	194250-47703	HINGE ASSY, TOP LINK	1	1							N	
(A=FXXXXX) (B=*1985,01)													
13	2	194250-47740	BUSH 28X31X40	2	2							Z	
15	1	194250-47710-X	SPRING, SENSING	2	2								
16	1	194250-47760	PIN, HINGE	1	1								
17	1	194250-47770	PIN, HINGE	1	1								
18	1	194250-47800-X	BOLT, SPRING ADJUST.		2								
18-1	1	194250-47801-X	BOLT, SPRING ADJUST.	2	2							N	
(A=FXXXXX)													
19	2	194190-11520	BUSH, 22X25X25	2	2								
21	1	194250-47820-X	PIN, FEED BACK	1	1								
22	1	194250-47880-X	ROD, ADJUSTING	1	1								
23	1	194250-47930	PLATE, KEEP 12	2	2								
24	1	22137-080000	WASHER, 8	2	2								
25	1	22137-100000	WASHER, 10	2	2								
26	1	22137-100000	WASHER, 10	2	2								
27	1	22137-100000	WASHER, 10	1	1								
28	1	22137-100000	WASHER, 10	1	1								
29	1	22137-200000	WASHER, 20	1	1								
30	1	22137-220000	WASHER, 22	2	2								
31	1	22217-080000	WASHER, SPRING 8		2							Z	
(A=FXXXXX)													
32	1	22217-080000	WASHER, SPRING 8		1							Z	
(A=FXXXXX)													
33	1	22217-080000	WASHER, SPRING 8	2	2								
34	1	22217-100000	WASHER, SPRING 10	1	1								
35	1	22217-100000	WASHER, SPRING 10	1	1								
36	1	22242-000220	RING, 22	2	2								
37	1	22272-000060	RING, E- 6	1	1								
38	1	22272-000060	RING, E- 6	1	1								
39	1	22351-050025	PIN, SPRING 5.0X25	1	1								
40	1	22351-050025	PIN, SPRING 5.0X25	1	1								
41	1	22351-060050	PIN, SPRING 6.0X50	1	1								
42	1	22360-100000	PIN, SNAP 10		1								

N:Old $\frac{Yes}{No}$ New, Q:Old $\frac{No}{Yes}$ New, R:Old $\frac{Yes}{No}$ New, S:Old $\frac{No}{Yes}$ New, W:Add, Z:Discontinued, F:Interchangeable by set, K:Q'ty Change
 ++ CONTINUE ++
 Copyright (C) YANMAR CO., LTD. All Rights Reserved.

Fig.48. DRAFT CONTROL

(A)=YM500
(B)=YM500D
(C)=

(D)=
(E)=
(F)=

Fig. 48 DRAFT CONTROL

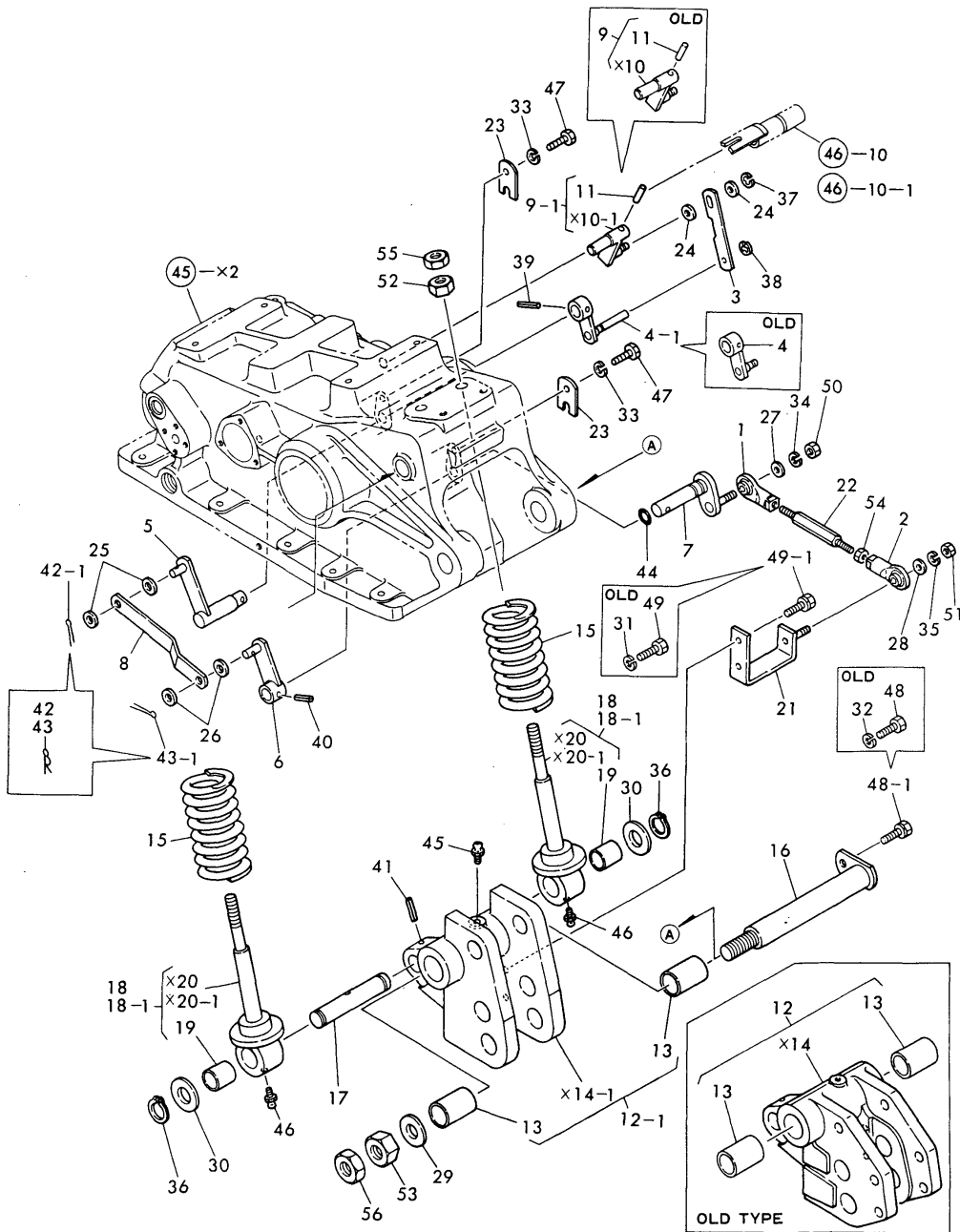

No.	Lev.	Parts No.	Description	Q'ty						I	R
				(A)	(B)	(C)	(D)	(E)	(F)		
42-1	1	22417-200250 (A=FXXXXX)	PIN, COTTER 2.0X25	1	1						S
43	1	22360-100000	PIN, SNAP 10		1						
43-1	1	22417-200250 (A=FXXXXX)	PIN, COTTER 2.0X25	1	1						S
44	1	24311-000110	O-RING, 1AP11.0		1	1					
45	1	24761-010000	NIPPLE, GREASE M6F	1	1						
46	1	24761-010000	NIPPLE, GREASE M6F	2	2						
47	1	26116-080162	BOLT, M8X 16 PLATED		2	2					
48	1	26116-080182	BOLT, M8X 18 PLATED			1					
48-1	1	26013-080202 (A=FXXXXX)	BOLT, M8X 20	1	1						N
49	1	26116-080182	BOLT, M8X 18 PLATED			2					
49-1	1	26013-080202 (A=FXXXXX)	BOLT, M8X 20		2	2					N
50	1	26716-100002	NUT, M10	1	1						
51	1	26716-100002	NUT, M10	1	1						
52	1	26716-140002	NUT, M14	2	2						
53	1	26716-200002	NUT, M20	1	1						
54	1	26756-080002	NUT, LOCK M8	1	1						
55	1	26756-140002	NUT, LOCK M14	2	2						
56	1	26756-200002	NUT, LOCK M20	1	1						

Fig.49. HYDRAULIC PIPING

(A)=YM500
(B)=YM500D
(C)=

(D)=
(E)=
(F)=

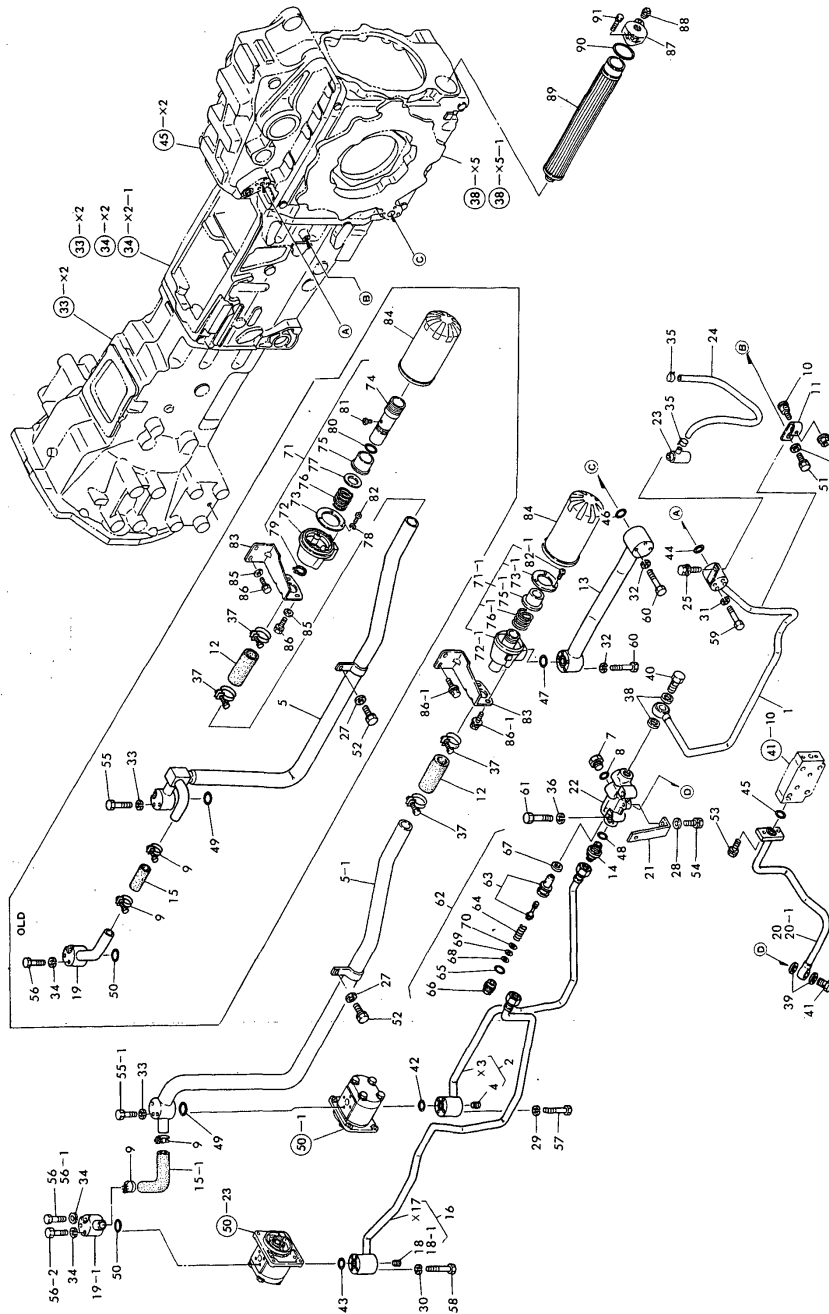

No.	Lev.	Parts No.	Description	Q'ty						I	R
				(A)	(B)	(C)	(D)	(E)	(F)		
1	1	194256-48090-X	PIPE, HIGH-PRESSURE	1	1						
2	1	194250-48111-X	PIPE, HIGH PRESSURE	1	1						
4	2	23873-010000	PLUG, R01	1	1						
5	1	194256-48210-X	PIPE, LOW PRESSURE		1						
5-1	1	194256-48211-X	PIPE, LOW-PRESSURE	1	1						S
(A=FXXXXX)											
6	1	194990-22140	NUT, M8		1	1					
7	1	194464-45920	PLUG, 3/4-16UNF		2	2					
8	1	194464-45930	O-RING, 8-1		2	2					
9	1	194464-48210	CLAMP 32		2	2					
10	1	194250-48220	BOLT		1	1					
11	1	194250-48230-U	CLAMP, PIPE		1	1					
12	1	194180-48280	HOSE, PRESSURE		1	1					
13	1	194250-48281-X	PIPE, LOW PRESSURE		1	1					
14	1	194250-48430	ADAPTER PF1/2		1	1					
15	1	194250-48490	RUBBER PIPE		1	1					
15-1	1	194470-48490	RUBBER PIPE		1	1					S
(A=FXXXXX)											
16	1	194250-48540-X	PIPE, HIGH PRESSURE		1	1					
18	2	23873-010000	PLUG, R01			1					
18-1	2	23871-010000	PLUG, R01		1	1					R
(A=FXXXXX)											
19	1	194250-48551-X	PIPE, LOW PRESSURE			1					
19-1	1	194470-48550	PIPE, LOW-PRESSURE		1	1					S
(A=FXXXXX)											
20	1	194250-48580-X	PIPE, LOW PRESSURE			1					
20-1	1	194470-48590-X	PIPE, LOW PRESSURE		1	1					N
(A=FXXXXX)											
21	1	194256-48650	BRACKET, CLAMP		1	1					
22	1	194250-48671-X	BLOCK		1	1					
23	1	194205-63550	BREATHER, AIR		1	1					
24	1	194550-63560	PIPE, AIR BREATHER		1	1					
24-1	1	194515-62450	PIPE, AIR BREATHER		1	1					
(A=*1984,11) (B=*1984,11)											
25	1	26014-080162	BOLT, M8X 16		1	1					
26	1	22137-080000	WASHER, 8		1	1					
27	1	22137-080000	WASHER, 8		1	1					
28	1	22137-100000	WASHER, 10		1	1					
29	1	22217-060000	WASHER, SPRING 6		4	4					
30	1	22217-060000	WASHER, SPRING 6		4	4					
31	1	22217-060000	WASHER, SPRING 6		4	4					
32	1	22217-060000	WASHER, SPRING 6		7	7					
33	1	22217-060000	WASHER, SPRING 6		3	3					
34	1	22217-060000	WASHER, SPRING 6		3	3					
35	1	23080-013000	CLAMP, 13		2	2					
35-1	1	23080-012000	CLAMP, 12		2	2					
(A=*1986,02) (B=*1986,02)											
36	1	22217-100000	WASHER, SPRING 10		2	2					
37	1	23010-044000	CLAMP, 44		2	2					
38	1	23414-200026	GASKET, 20X1.0		2	2					
39	1	23414-200026	GASKET, 20X1.0		2	2					

N:Old $\begin{matrix} \text{Yes} \\ \text{No} \end{matrix}$ New, Q:Old $\begin{matrix} \text{No} \\ \text{Yes} \end{matrix}$ New, R:Old $\begin{matrix} \text{Yes} \\ \text{No} \end{matrix}$ New, S:Old $\begin{matrix} \text{No} \\ \text{Yes} \end{matrix}$ New, W:Add, Z:Discontinued, F:Interchangeable by set, K:Q'ty Change
 ++ CONTINUE ++
 Copyright (C) YANMAR CO., LTD. All Rights Reserved.

Fig. 49 HYDRAULIC PIPING

Fig.49. HYDRAULIC PIPING

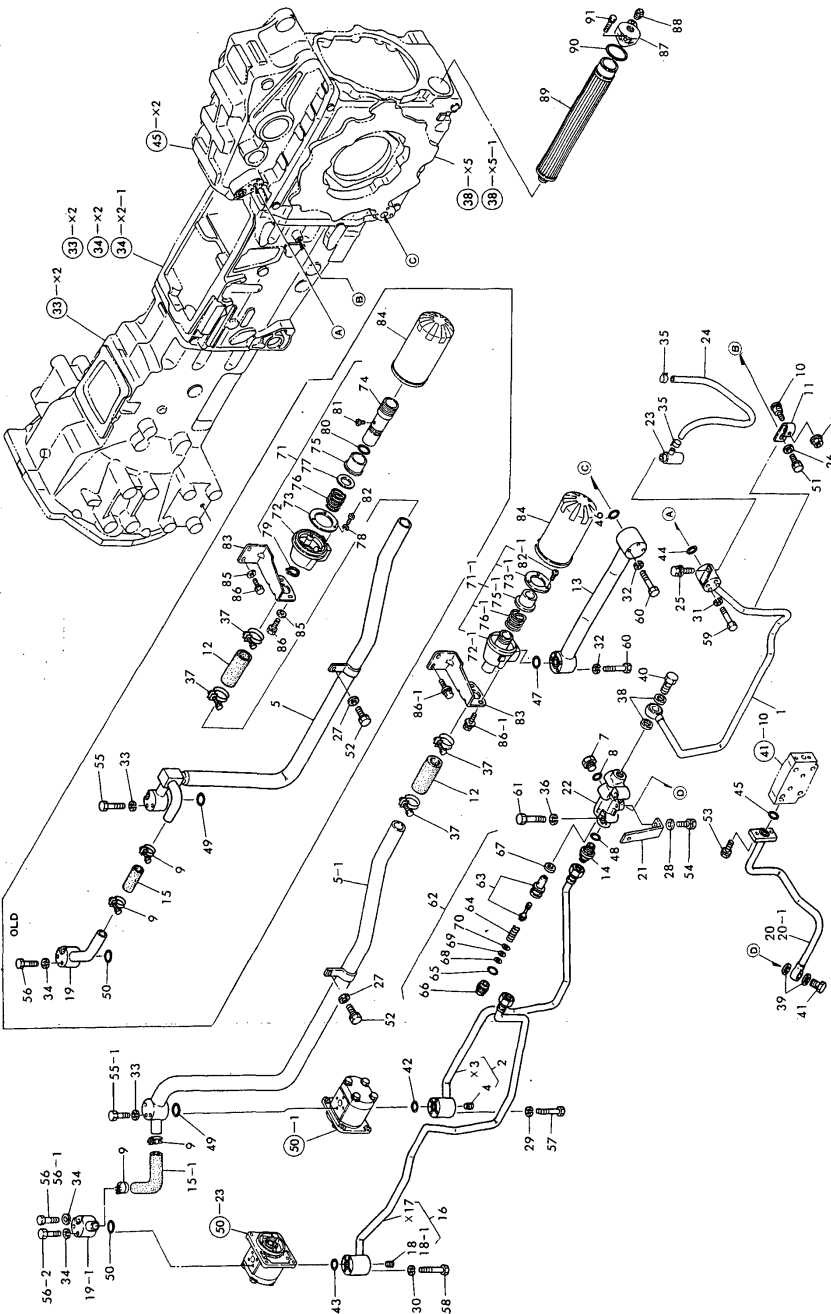

Fig. 49 HYDRAULIC PIPING

(A)=YM500
(B)=YM500D
(C)=

(D)=
(E)=
(F)=

No.	Lev.	Parts No.	Description	Qty						I	R
				(A)	(B)	(C)	(D)	(E)	(F)		
40	1	23857-150000	BOLT, JOINT 15	1	1						
40-1	1	194321-48140	JOINT BOLT 15	1	1						
		(A=*1988,10) (B=*1988,10)									
41	1	23857-150000	BOLT, JOINT 15	1	1						
41-1	1	194321-48140	JOINT BOLT 15	1	1						
		(A=*1988,10) (B=*1988,10)									
42	1	24311-000200	O-RING, 1AP20.0	1	1						
43	1	24311-000200	O-RING, 1AP20.0	1	1						
44	1	24311-000200	O-RING, 1AP20.0	1	1						
45	1	24311-000200	O-RING, 1AP20.0	1	1						
46	1	24311-000260	O-RING, 1AP26.0	1	1						
47	1	24321-000250	O-RING, 1AG25.0	1	1						
48	1	24321-000250	O-RING, 1AG25.0	1	1						
49	1	24341-000250	O-RING, 1AS25.0	1	1						
50	1	24341-000250	O-RING, 1AS25.0	1	1						
51	1	26013-080162	BOLT, M8X 16	1	1						
52	1	26013-080162	BOLT, M8X 16	1	1						
53	1	26013-080252	BOLT, M8X 25	2	2						
54	1	26013-100252	BOLT, M10X 25	1	1						
55	1	26116-060502	BOLT, M6X 50 PLATED		3						
55-1	1	26116-060652	BOLT, M6X 65 PLATED	3	3						S
		(A=FXXXXX)									
56	1	26116-060502	BOLT, M6X 50 PLATED		3						
56-1	1	26116-060502	BOLT, M6X 50 PLATED	1	1						K
		(A=FXXXXX)									
56-2	1	26116-060552	BOLT, M6X 55 PLATED	2	2						W
		(A=FXXXXX)									
57	1	26116-060602	BOLT, M6X 60 PLATED	4	4						
58	1	26116-060602	BOLT, M6X 60 PLATED	4	4						
59	1	26116-060602	BOLT, M6X 60 PLATED	4	4						
60	1	26116-060602	BOLT, M6X 60 PLATED	7	7						
61	1	26116-100602	BOLT, M10X 60 PLATED	2	2						
62	1	194250-45600	VALVE ASSY, RELIEF	1	1						
63	2	194450-45610	VALVE, RELIEF	1	1						
64	2	194450-45620	SPRING, RELIEF VALVE	1	1						
65	2	194450-45630	O-RING, 2.5X23	1	1						
66	2	194450-45640	PLUG, RELIEF VALVE	1	1						
67	2	194450-45650	GASKET, 20X27.8X2	1	1						
68	2	194450-45660	SHIM (A)	1	1						A
68-1	2	194450-45660	SHIM (A)	2	2						K A
		(A=*1986,08) (B=*1986,08)									
69	2	194450-45670	SHIM (B)	1	1						A
69-1	2	194450-45670	SHIM (B)	2	2						K A
		(A=*1986,08) (B=*1986,08)									
70	2	194450-45680	SHIM (C)	1	1						A
70-1	2	194450-45680	SHIM (C)	2	2						K A
		(A=*1986,08) (B=*1986,08)									
72	1	194250-48301-X	COVER W/FILTER ASSY		1						
72-1	1	194555-48350	COVER ASSY, FILTER	1	1						S
		(A=FXXXXX)									
73	2	194250-48321-X	COVER, FILTER		1						

N:Old $\begin{matrix} \text{Yes} \\ \text{No} \end{matrix}$ New, Q:Old $\begin{matrix} \text{No} \\ \text{Yes} \end{matrix}$ New, R:Old $\begin{matrix} \text{Yes} \\ \text{No} \end{matrix}$ New, S:Old $\begin{matrix} \text{No} \\ \text{Yes} \end{matrix}$ New, W:Add, Z:Discontinued, F:Interchangeable by set, K:Qty Change
 ++ CONTINUE ++
 Copyright (C) YANMAR CO., LTD. All Rights Reserved.

Fig.49. HYDRAULIC PIPING

(A)=YM500
(B)=YM500D
(C)=

(D)=
(E)=
(F)=

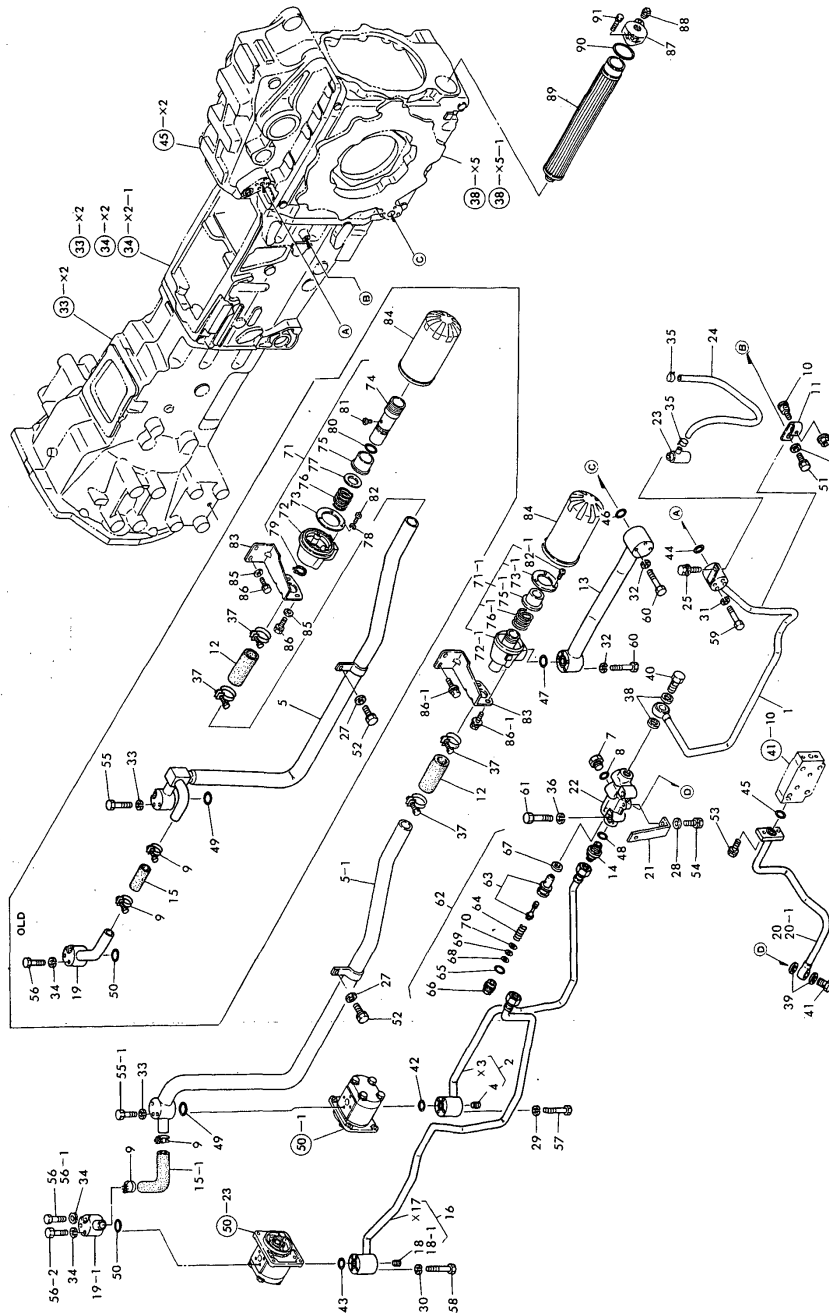

No.	Lev.	Parts No.	Description	Q'ty						I	R
				(A)	(B)	(C)	(D)	(E)	(F)		
73-1	2	194555-48360 (A=FXXXXX)	COVER	1	1						S
74	2	194197-48330	PLATE, FILTER		1						
74-1	2	194555-48390 (A=FXXXXX)	SEAT, VALVE	1	1						S
75	2	194250-48331 (A=FXXXXX)	PIPE, FILTER		1						Z
76	2	194197-48340	COLLAR, SLID		1						
76-1	2	194555-48380 (A=FXXXXX)	VALVE	1	1						S
77	2	194250-48371	SPRING		1						
77-1	2	194555-48370 (A=FXXXXX)	SPRING, VALVE	1	1						S
78	2	194250-48391 (A=FXXXXX)	COLLER, SLIDING		1						Z
79	2	22217-040000 (A=FXXXXX)	WASHER, SPRING 4		3						Z
80	2	22242-000340 (A=FXXXXX)	RING, 34		1						Z
81	2	24341-000300 (A=FXXXXX)	O-RING, 1AS30.0		1						Z
82	2	26587-040062 (A=FXXXXX)	SCREW, M4X 6		1						Z
83	2	26587-040102	SCREW, M4X10		3						
83-1	2	194555-48400 (A=FXXXXX)	BOLT	3	3						S
84	1	194250-48381-X	BRACKET, STRAINER	1	1						
85	1	194250-48450	FILTER, HYDRAULIC	1	1						
86	1	22137-080000 (A=FXXXXX)	WASHER, 8		4						Z
87	1	26013-080162	BOLT, M8X 16		4						
87-1	1	26014-080162 (A=FXXXXX)	BOLT, M8X 16	4	4						R
88	1	194180-24920	COVER, SCREEN	1	1						
89	1	194322-24980	PLUG, 1-2NPT	1	1						
90	1	194250-42311	STRAINER, OIL	1	1						
91	1	24321-000550	O-RING, 1AG55.0	1	1						
92	1	26013-080302	BOLT, M8X 30	2	2						

Fig.50. HYDRAULIC PUMP

Fig. 50 HYDRAULIC PUMP

(A)=YM500
(B)=YM500D
(C)=

(D)=
(E)=
(F)=

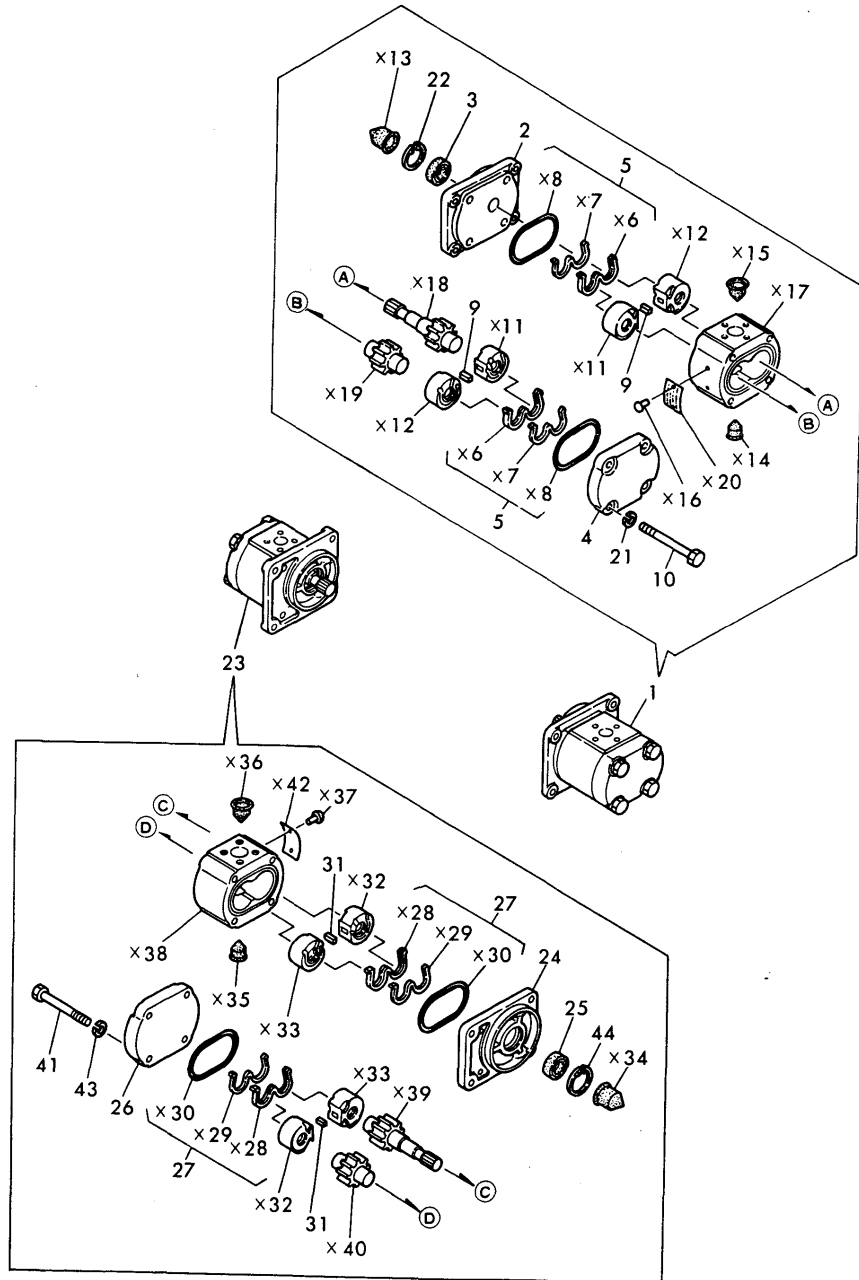

No.	Lev.	Parts No.	Description	Q'ty						I	R
				(A)	(B)	(C)	(D)	(E)	(F)		
1	1	194256-41110-X	PUMP ASSY, HYDRAULIC	1	1						
2	2	194250-41150-X	FLANGE	1	1						
3	2	194278-41160	SEAL, OIL TC173008	1	1						
4	2	194250-41190-X	COVER	1	1						
5	2	794275-41200	SEAL KIT	1	1						
9	2	194278-41210	KEY	2	2						
10	2	194250-41140	BOLT M12X 80	4	4						
21	2	22217-100000	WASHER, SPRING 10	4	4						
22	2	22252-000300	RING, 30	1	1						
23	1	194250-41130-X	PUMP ASSY, HYDRAULIC	1	1						
24	2	194250-41150-X	FLANGE	1	1						
24-1	2	194478-41150	FLANGE	1	1						
(A=*1984,11) (B=*1984,11)											
25	2	194278-41160	SEAL, OIL TC173008	1	1						
26	2	194250-41190-X	COVER	1	1						
27	2	794275-41200	SEAL KIT	1	1						
31	2	194278-41210	KEY	2	2						
41	2	194250-41440	BOLT M10X 80	4	4						
43	2	22217-100000	WASHER, SPRING 10	4	4						
44	2	22252-000300	RING, 30	1	1						
45	2	194065-41210	PIN, PARALLEL 6X12	2	2						
(A=*1984,11) (B=*1984,11)											

Fig.51. ELECTRIC PARTS (1)

(A)=YM500
(B)=YM500D
(C)=

(D)=
(E)=
(F)=

Fig. 51 ELECTRIC PARTS (1)

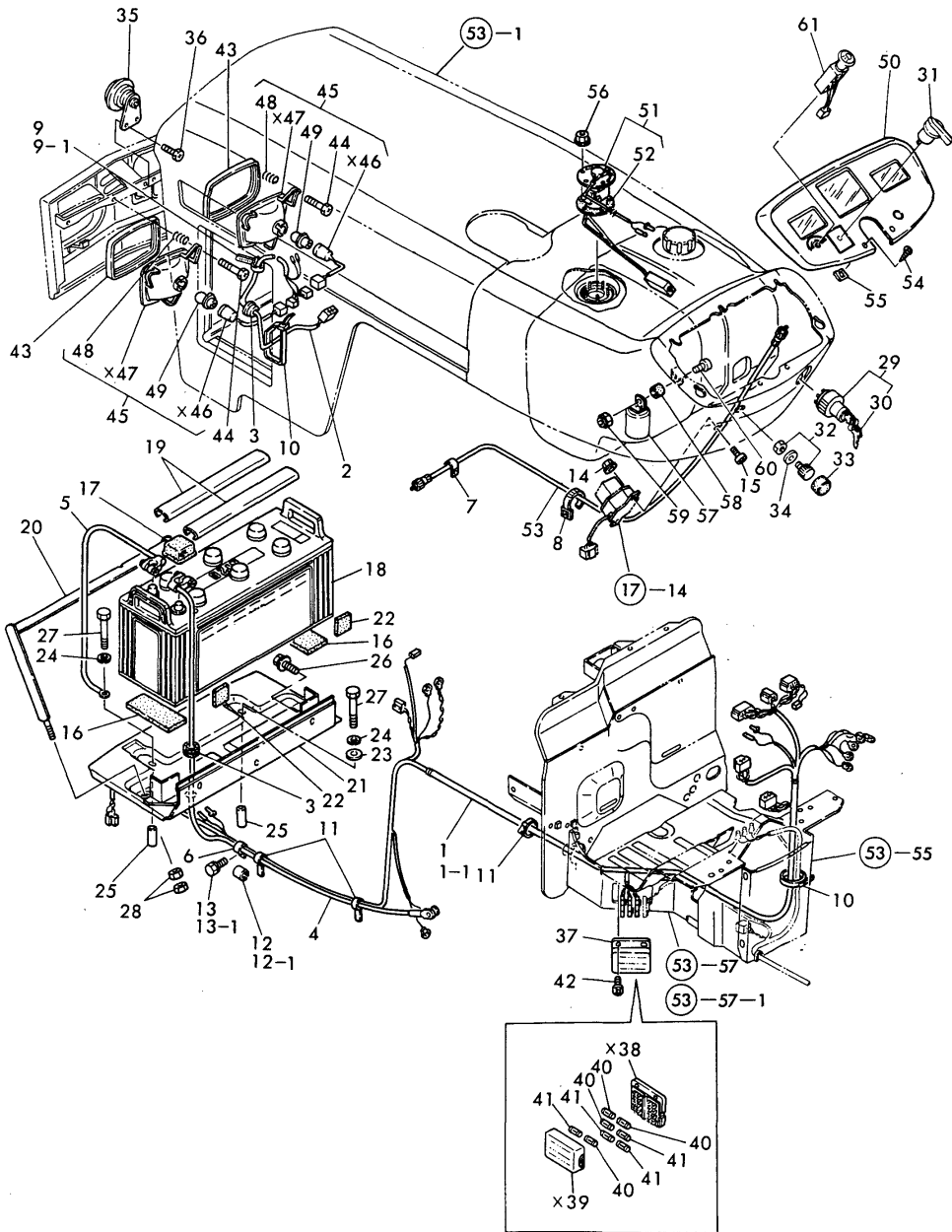

No.	Lev.	Parts No.	Description	Q'ty						I	R
				(A)	(B)	(C)	(D)	(E)	(F)		
1	1	194256-51111	HARNESS (A), WIRE		1						
1-1	1	194256-51112	HARNESS (A), WIRE	1	1						S
			(A=FXXXXX)								
1-2	1	194256-51100	HARNESS (E), WIRE		1	1					
			(A=*1984,11) (B=*1984,11)								
2	1	194256-51150	HARNESS (A), WIRE	1	1						S
			(A=FXXXXX)								
3	1	194170-51210	GROMMET 25		2	2					
4	1	194250-51410	CABLE, BATTERY	1	1						
5	1	194250-51420	CABLE, BATTERY EARTH	1	1						
6	1	194145-51610	CLAMP, HARNESS	1	1						Z
7	1	194440-51620	CLAMP	1	1						
8	1	194197-51630	CLAMP, SPEED 43	1	1						
9	1	194250-51650	CLAMP, SPEED 63			2					
9-1	1	194250-51650	CLAMP, SPEED 63	1	1						K
			(A=FXXXXX)								
10	1	194250-51660	CRAMP 250		2	2					
10-1	1	194250-51660	CRAMP 250	3	3						K
			(A=*1984,07) (B=*1984,07)								
11	1	121750-59890	BAND, 140		3	3					
12	1	23061-120040	PIPE 12X 40			1					
12-1	1	23061-120040	PIPE 12X 40			1					Z
			(A=FXXXXX)								
13	1	26013-060142	BOLT, M6X 14			1					
13-1	1	194155-05210	BOLT, M6X16		1	1					N
			(A=FXXXXX)								
13-2	1	194155-05210	BOLT, M6X16		1	1					Z
			(A=FXXXXX)								
14	1	194990-22130	NUT, M6		2	2					
15	1	26557-060122	SCREW, M6X12		2	2					
16	1	194250-04270	PACKING		2	2					
17	1	194080-51430	INSULATOR		1	1					Z
18	1	194250-51510	BATTERY (120)		1	1					
19	1	194145-51550	COVER, BATTERY		2	2					
20	1	194250-51562-U	CLAMP, BATTERY		1	1					
21	1	194256-58110	BRACKET, BATTERY		1	1					
22	1	194190-61761	RUBBER, CUSHION		2	2					
23	1	22137-080000	WASHER, 8		1	1					
24	1	22217-080000	WASHER, SPRING 8		2	2					Z
25	1	23027-020046	PIPE, 8AX 46		2	2					
26	1	26014-080162	BOLT, M8X 16		3	3					
27	1	26116-080652	BOLT, M8X 65 PLATED		2	2					
27-1	1	26106-080652	BOLT, M8X 65 PLATED		2	2					
			(A=*1988,10) (B=*1988,10)								
28	1	26716-080002	NUT, M8		4	4					
29	1	194155-52110	SWITCH, STARTING		1	1					
30	2	194155-52190	KEY		2	2					
31	1	194440-52130	SWITCH, TURN SIGNAL		1	1					
32	1	194150-52160	SWITCH, BORN		1	1					
33	1	194150-52170	CAP, SWITCH		1	1					
34	1	22137-080000	WASHER, 8		1	1					

N:Old $\frac{Yes}{No}$ New, Q:Old $\frac{No}{Yes}$ New, R:Old $\frac{Yes}{No}$ New, S:Old $\frac{No}{Yes}$ New, W:Add, Z:Discontinued, F:Interchangeable by set, K:Q'ty Change
 ++ CONTINUE ++
 Copyright (C) YANMAR CO., LTD. All Rights Reserved.

Fig.51. ELECTRIC PARTS (1)

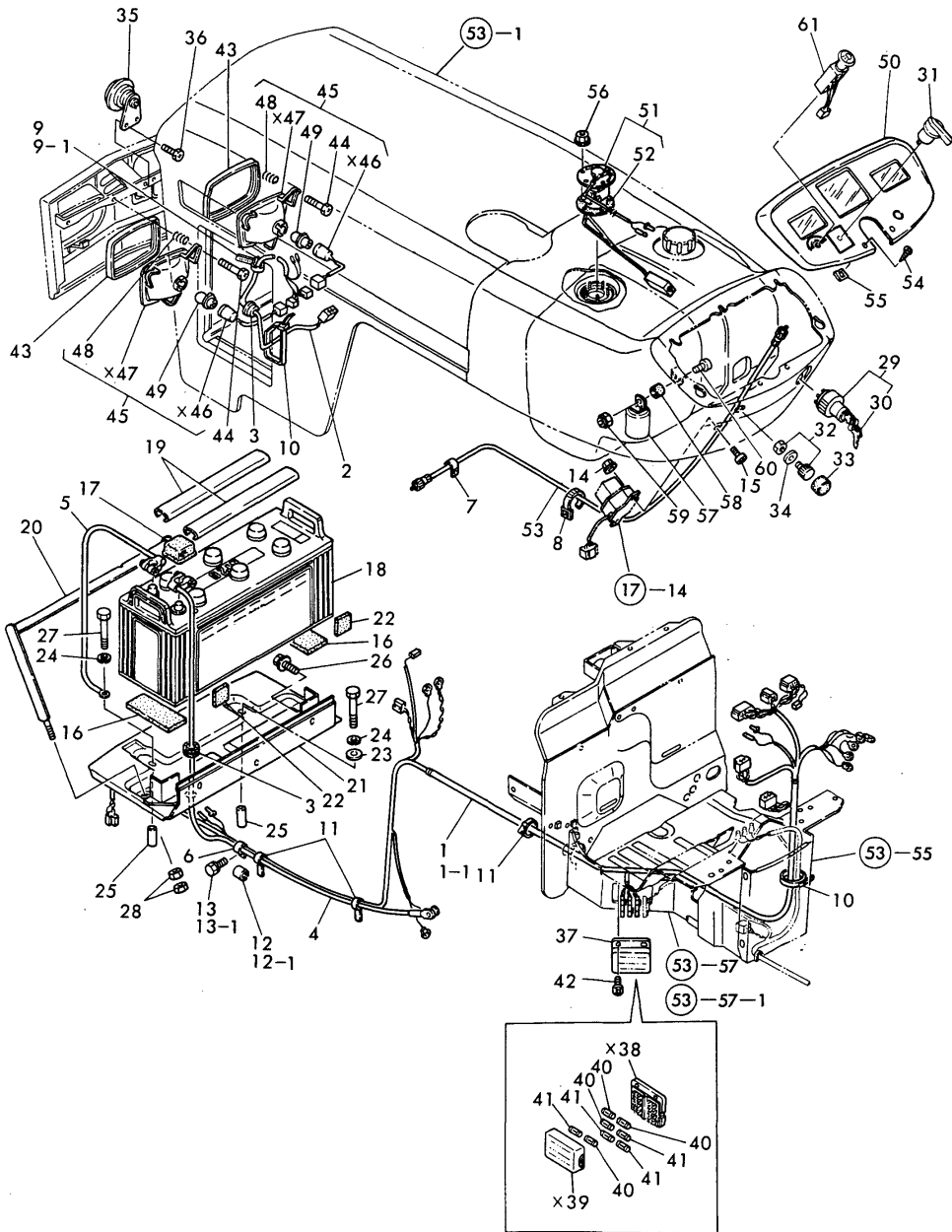

(A)=YM500
(B)=YM500D
(C)=

(D)=
(E)=
(F)=

No.	Lev.	Parts No.	Description	Qty						I	R
				(A)	(B)	(C)	(D)	(E)	(F)		
35	1	194151-57100	HORN	1	1						
36	1	26116-060122	BOLT, M6X 12 PLATED	2	2						
36-1	1	26106-060122	BOLT, M6X 12 PLATED	2	2						S
		(A=*1989,09) (B=*1989,09)									
37	1	194256-52400	BOX ASSY, FUSE	1	1						
40	2	194145-52820	FUSE 5A	4	4						
40-1	2	29400-050000	FUSE 5A	4	4						
		(A=*1987,03) (B=*1987,03)									
41	2	194145-52830	FUSE 10A	4	4						
41-1	2	29411-100000	FUSE, CARTRIDGE 10A	4	4						
		(A=*1987,03) (B=*1987,03)									
42	1	26587-060202	SCREW, M6X20	2	2						
43	1	194256-53350	HOOD, HEAD LAMP	2	2						
44	1	26557-050252	SCREW, M5X25	6	6						
45	1	194145-53200	LIGHT ASSY, HEAD	2	2						
48	2	194145-53310	SPRING	6	6						
49	2	194155-55810	BULB, 12V35W/25W	2	2						
50	1	194256-56010	PANEL ASSY, INSTRM.	1	1						
51	1	194180-56600	GAUGE ASSY, FUEL	1	1						
52	2	194450-56620	GASKET	1	1						
53	1	194450-56900	CABLE ASSY, METER	1	1						
54	1	194800-61640	SCREW M 5X30	2	2						
55	1	194145-61650	NUT, SPEED M5	2	2						
56	1	194990-22110	NUT, M4	5	5						
57	1	194080-57202	RELAY	1	1						
58	1	194151-57210	SPACER	1	1						
59	1	26346-050002	NUT, M5	1	1						
60	1	26557-050162	SCREW, M5X16	1	1						
61	1	194420-52120	SWITCH, LIGHTING	1	1						
61-1	1	194240-52120	SWITCH, LIGHTING	1	1						
		(A=*1984,09) (B=*1984,09)									

Fig.52. ELECTRIC PARTS (2)

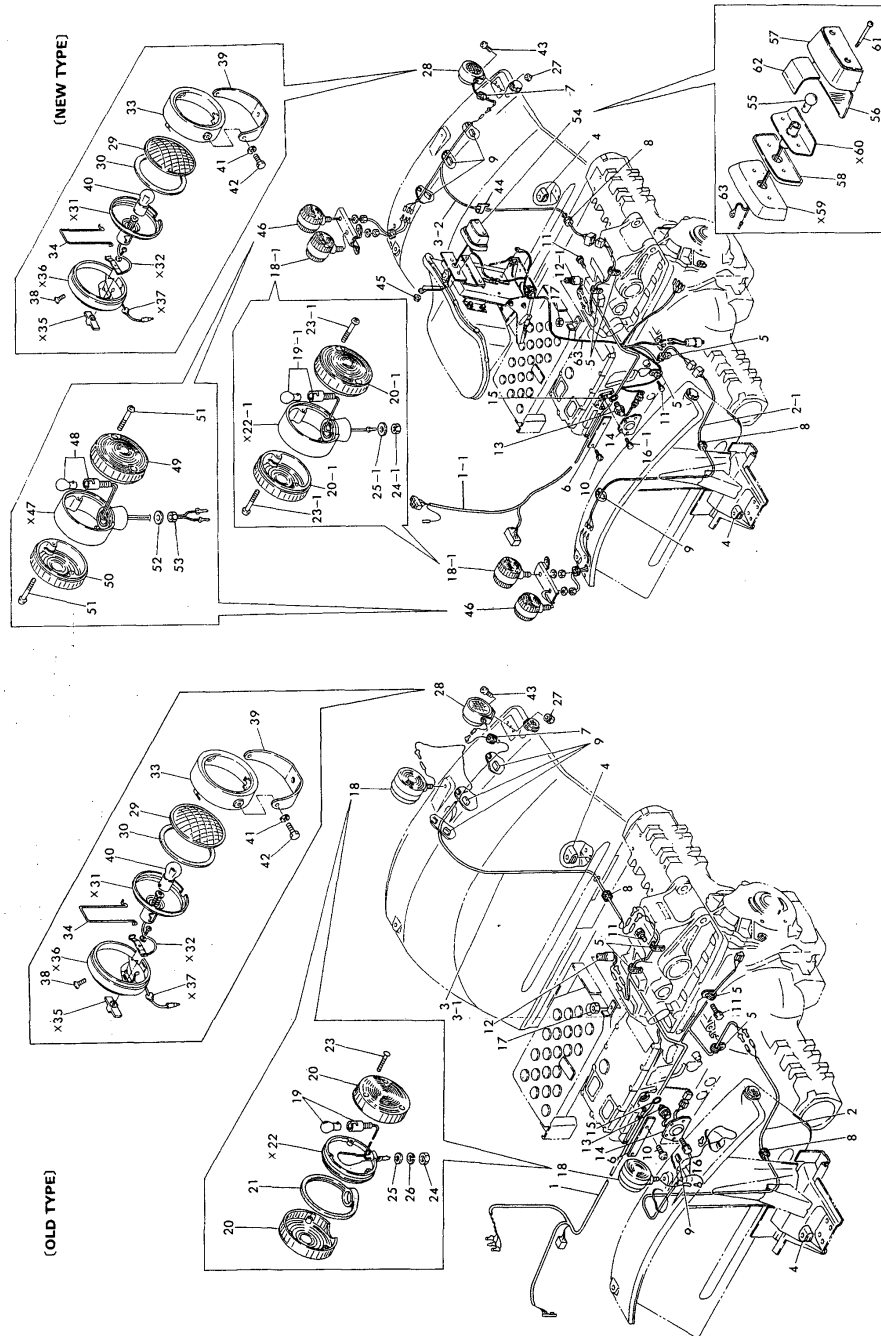

(A)=YM500
(B)=YM500D
(C)=

(D)=
(E)=
(F)=

No.	Lev.	Parts No.	Description	Q'ty						I	R
				(A)	(B)	(C)	(D)	(E)	(F)		
1	1	194256-51120	HARNESS (B), WIRE		1						
1-1	1	194256-51121	HARNESS (B), WIRE	1	1						S
			(A=FXXXXX)								
2	1	194145-51130	HARNESS (C), WIRE		1						
2-1	1	194242-51130	HARNESS (C), WIRE	1	1						S
			(A=FXXXXX)								
3	1	194145-51140	HARNESS (D), WIRE			1					
3-1	1	194372-51140	HARNESS (D), WIRE			1					S
			(A=FXXXXX)								
3-2	1	194256-51140	HARNESS (D), WIRE		1	1					N
			(A=FXXXXX)								
4	1	194145-51180	PLATE, EARTH		2	2					
5	1	194440-51620	CLAMP		4	4					
6	1	194250-52231-X	COVER, HARNESS		1	1					
7	1	194080-58820	GROMMET, 15		1	1					
7-1	1	194080-58820	GROMMET, 15		3	3					K
			(A=*1983,11) (B=*1983,11)								
8	1	194162-58830	GROMMET, 20		2	2					
9	1	23061-070035	PIPE, 7X 35		4	4					
10	1	26557-060122	SCREW, M6X12		2	2					
10-1	1	26014-060122	BOLT, M6X 12		2	2					
			(A=*1982,11) (B=*1982,11)								
11	1	26013-080122	BOLT, M8X 12		2	2					
12	1	194450-52150	SWITCH, STOP LAMP			1					
12-1	1	194256-52150	SWITCH, STOP LAMP		1	1					S
			(A=FXXXXX)								
13	1	194464-52190	SWITCH, SAFETY START		1	1					
14	1	194250-52220-X	COVER, SAFETY SWITCH		1	1					
15	1	24311-000180	O-RING, 1AP18.0		1	1					
16	1	26013-060122	BOLT, M6X 12			4					
16-1	1	26014-060122	BOLT, M6X 12		4	4					R
			(A=FXXXXX)								
17	1	26776-120002	NUT, LOCK M12		1	1					Z
18	1	194320-53400	LIGHT ASSY, WORKING			2					
18-1	1	194242-53400	LIGHT ASSY, WORKING		2	2					S
			(A=FXXXXX)								
19	2	194320-53420	BULB 12V-23W			2					
19-1	2	194081-55820	BULB, 12V20W		2	2					S
			(A=FXXXXX)								
20	2	194320-53430	LENS			4					
20-1	2	194242-55420	LENS		4	4					S
			(A=FXXXXX)								
21	2	194320-53450	GASKET, LENS			2					Z
			(A=FXXXXX)								
23	2	194320-53440	SCREW			12					
23-1	2	194242-55430	SCREW		8	8					S
			(A=FXXXXX)								
24	2	194320-53480	NUT M12			4					
24-1	2	26776-120002	NUT, LOCK M12		2	2					S
			(A=FXXXXX)								
25	2	194320-53460				2					

N:Old $\xrightarrow{\text{Yes}}$ New, Q:Old $\xrightarrow{\text{No}}$ New, R:Old $\xrightarrow{\text{Yes}}$ New, S:Old $\xrightarrow{\text{No}}$ New, W:Add, Z:Discontinued, F:Interchangeable by set, K:Q'ty Change
 ++ CONTINUE ++
 Copyright (C) YANMAR CO., LTD. All Rights Reserved.

Fig. 52 ELECTRIC PARTS (2)

Fig.52. ELECTRIC PARTS (2)

(A)=YM500
(B)=YM500D
(C)=

(D)=
(E)=
(F)=

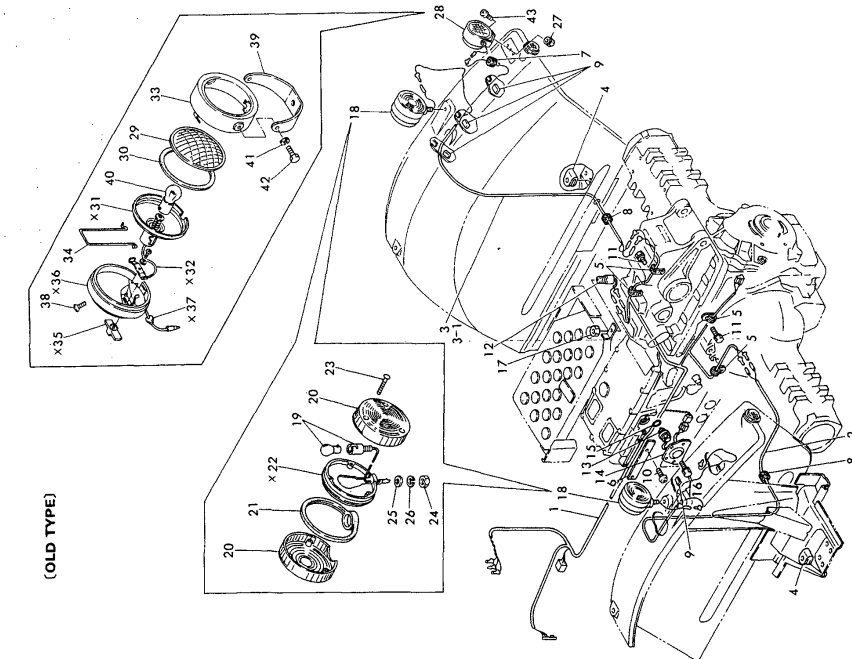
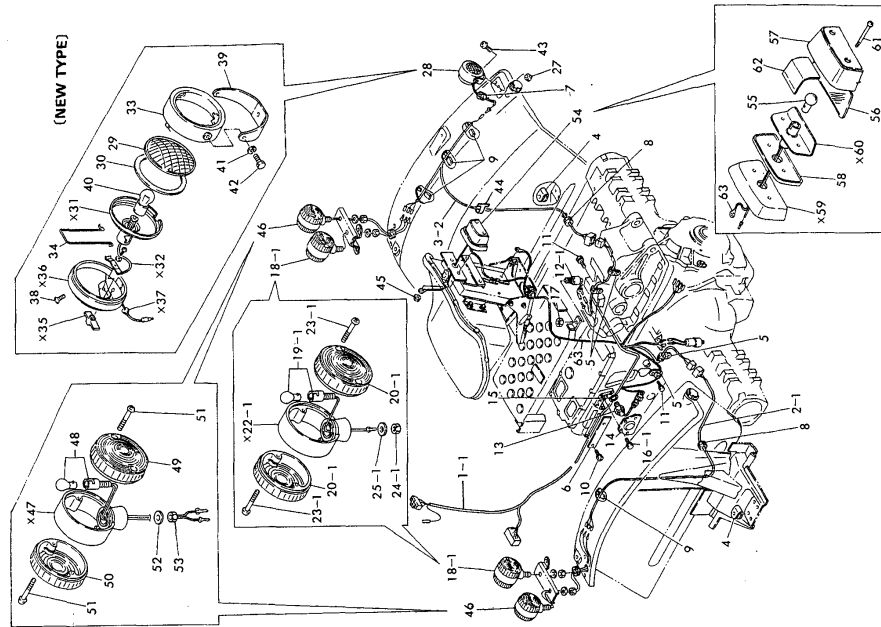

No.	Lev.	Parts No.	Description	Q'ty						I	R
				(A)	(B)	(C)	(D)	(E)	(F)		
25-1	2	194242-55440 (A=FXXXXX)	WASHER, 12	2	2						S
26	2	194320-53470 (A=FXXXXX)	SPRING WASHER 12		2						Z
27	1	194990-22050	NUT, M8	1	1						
28	1	794081-54101	LAMP ASSY, WORKING	1	1						
29	2	194081-54110	LENS	1	1						
30	2	194081-54120	GASKET	1	1						
33	2	194081-54131	RIM	1	1						
34	2	194081-54151	SPRING	1	1						
38	2	194081-54210	SCREW	1	1						
39	2	194081-54221	STAY	1	1						
40	2	194081-55820	BULB, 12V20W	1	1						
41	2	194081-54240	SPRING WASHER 6	2	2						
42	2	194081-54230	BOLT 6X 12	2	2						
43	1	26587-080162	SCREW, M8X16	1	1						
44	1	172010-07810 (A=FXXXXX)	STICKER	1	1						W
45	1	194242-22130 (A=FXXXXX)	NUT, M6	2	2						W
45-1	1	194990-22030 (A=FXXXXX) (B=*1983,11)	NUT, M5	2	2						
46	1	194242-53600 (A=FXXXXX)	LAMP ASSY, STOP	2	2						W
48	2	194242-53620 (A=FXXXXX)	BULB, 12V21W/5W	2	2						W
49	2	194242-53630 (A=FXXXXX)	LENS, RED	2	2						W
50	2	194242-53640 (A=FXXXXX)	LENS, CLEAR	2	2						W
51	2	194242-55430 (A=FXXXXX)	SCREW	8	8						W
52	2	194242-55440 (A=FXXXXX)	WASHER, 12	2	2						W
53	2	26776-120002 (A=FXXXXX)	NUT, LOCK M12	2	2						W
54	1	194450-53800 (A=FXXXXX)	LAMP ASSY, LICENSE	1	1						W
55	2	194450-53810 (A=FXXXXX)	BULB, 12V/10WG18	1	1						W
56	2	194450-53820 (A=FXXXXX)	LENS	1	1						W
57	2	194450-53830 (A=FXXXXX)	COVER, LAMP	1	1						W
58	2	194450-53840 (A=FXXXXX)	GASKET	1	1						W
61	2	194450-53870 (A=FXXXXX)	SCREW 5X 70	2	2						W
62	2	194450-53880 (A=FXXXXX)	SHADE	1	1						W
63	2	194450-53890	CORD	1	1						W

N:Old $\frac{Yes}{No}$ New, Q:Old $\frac{No}{Yes}$ New, R:Old $\frac{Yes}{Yes}$ New, S:Old $\frac{No}{No}$ New, W:Add, Z:Discontinued, F:Interchangeable by set, K:Q'ty Change
 ++ CONTINUE ++
 Copyright (C) YANMAR CO., LTD. All Rights Reserved.

Fig. 52 ELECTRIC PARTS (2)

Fig.53. HOOD

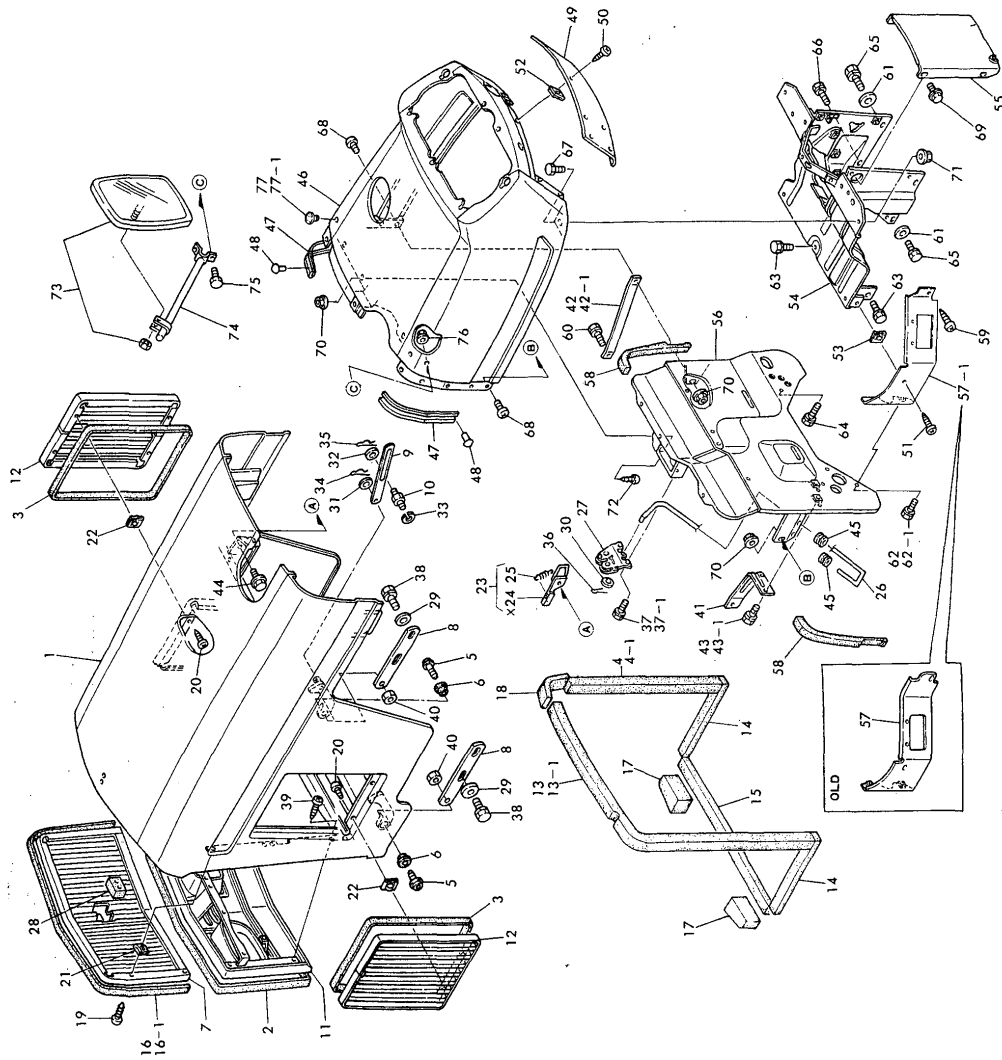

Fig. 53 HOOD

(A)=YM500
(B)=YM500D
(C)=

(D)=
(E)=
(F)=

No.	Lev.	Parts No.	Description	Q'ty						I	R
				(A)	(B)	(C)	(D)	(E)	(F)		
1	1	194250-61100-R	HOOD	1	1						
2	1	194256-61210	PAD, (RUBBER)	1	1						
3	1	194250-61220	PAD, (RUBBER)	2	2						
4	1	194250-61231	PAD, (RUBBER)		1						
4-1	1	194470-61230	PAD, (RUBBER)	1	1						N
(A=FXXXXX)											
5	1	194155-61241	BOLT, HINGE	2	2						
6	1	194155-61251	BUSH, HINGE	2	2						
7	1	194256-61251-W	GRILLE(UPPER), FRONT	1	1						
8	1	194250-61320-X	HINGE, HOOD	2	2						
9	1	194250-61330-U	STOPPER, HOOD	1	1						
10	1	194250-61340	PIN, HOOD STRAP	1	1						
11	1	194256-61371-W	GRILLE(LOWER), FRONT	1	1						
12	1	194250-61380-W	GUILLE, SIDE	2	2						
13	1	194250-61441	PAD, (RUBBER)		1						
13-1	1	194470-61440	PAD, (RUBBER)	1	1						N
(A=FXXXXX)											
14	1	194250-61450	PAD, (RUBBER)	2	2						
15	1	194250-61460	PAD, (RUBBER)	1	1						
16	1	194250-61470	PAD, RUBBER		1						
17	1	194250-61480	PAD, RUBBER	2	2						
18	1	194250-61490	PAD, RUBBER	1	1						
19	1	194145-61640	SCREW, TAPPING M5X16	4	4						
20	1	194145-61640	SCREW, TAPPING M5X16	8	8						
21	1	194145-61650	NUT, SPEED M5	4	4						
22	1	194145-61650	NUT, SPEED M5	8	8						
23	1	194250-61700-X	STRAINER ASSY	1	1						
25	2	194250-61850	SPRING	1	1						
26	1	194250-61770	ROD	1	1						
27	1	194250-61801	LOCK ASSY, BONNET	1	1						
28	1	194256-61890	PAD, (RUBBER)	1	1						
29	1	194130-62180	WASHER	4	4						
30	1	22137-060000	WASHER, 6	1	1						
31	1	22137-080000	WASHER, 8	1	1						
32	1	22137-100000	WASHER, 10	1	1						
33	1	22217-120000	WASHER, SPRING 12	1	1						
34	1	22360-080000	SNAP PIN 8	1	1						
35	1	22360-100000	PIN, SNAP 10	1	1						
36	1	22417-160180	PIN, COTTER 1.6X18	1	1						
37	1	26013-060162	BOLT, M6X 16		2						
37-1	1	194155-05210	BOLT, M6X16	2	2						N
(A=FXXXXX)											
38	1	26013-120302	BOLT, M12X 30	4	4						
39	1	26023-060162	SCREW, M6X16	4	4						
40	1	26716-120002	NUT, M12	2	2						
41	1	194250-61730-X	STAY (L)	1	1						
42	1	194250-61740-X	STAY (R)		1						
42-1	1	194256-61740-X	STAY (R)	1	1						S
(A=FXXXXX)											
43	1	26013-060102	BOLT, M6X 10		2						
43-1	1	26014-060122	BOLT, M6X 12	2	2						R

Fig.53. HOOD

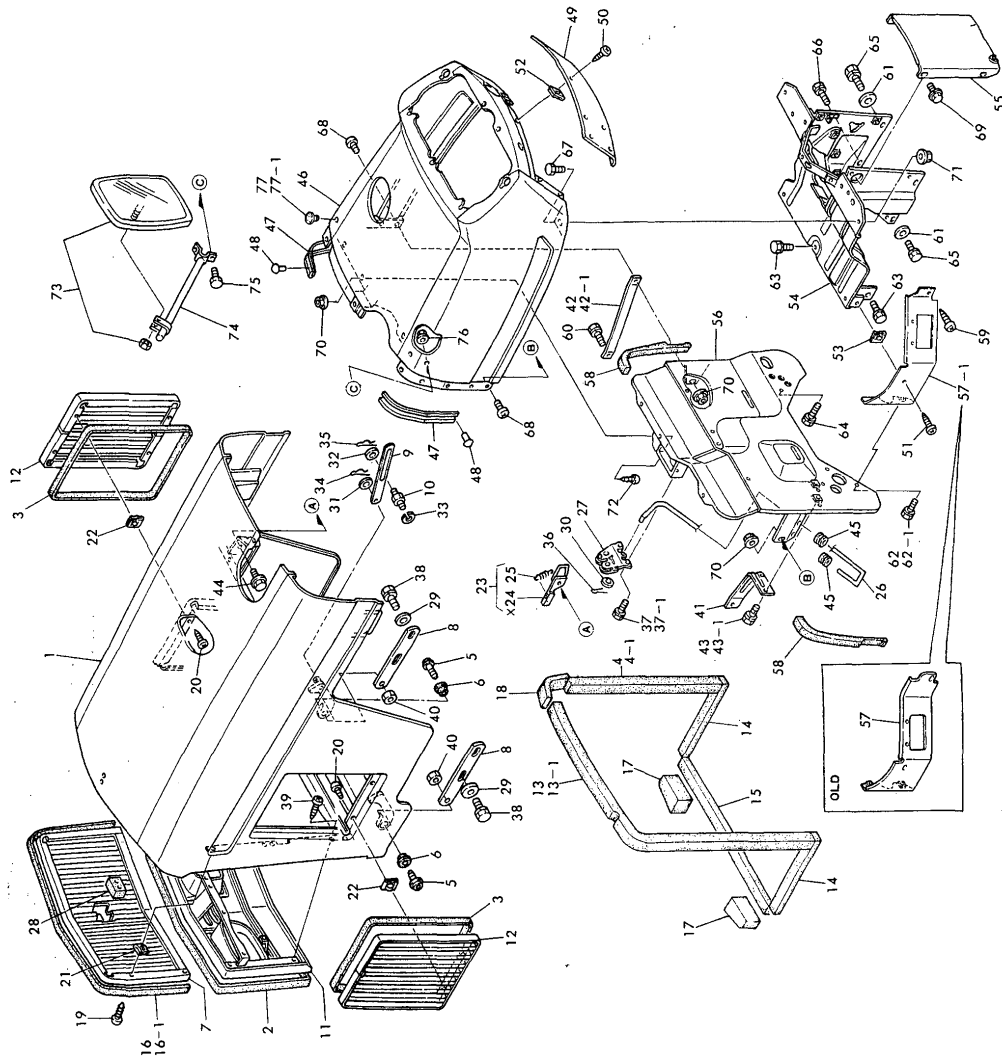

Fig. 53 HOOD

(A)=YM500
(B)=YM500D
(C)=

(D)=
(E)=
(F)=

No.	Lev.	Parts No.	Description	Q'ty						I	R
				(A)	(B)	(C)	(D)	(E)	(F)		
(A=FXXXXX)											
44	1	194155-05210	BOLT, M6X16		2	2					
45	1	194080-58810	GROMMET, 8		2	2					
46	1	194256-61501-R	BOX ASSY, PANEL		1	1					
47	1	194180-61550	GASKET, HOOD		2	2					
48	1	194190-61560	RIVET, 5X6		8	8					
49	1	194250-61620-R	COVER, PANEL BOX		1	1					
50	1	194145-61640	SCREW, TAPPING M5X16		5	5					
51	1	194420-61640	SCREW, TAPPING M5X16		1	1					
52	1	194145-61650	NUT, SPEED M5		5	5					
53	1	194145-61650	NUT, SPEED M5		2	2					
54	1	194250-61660-X	STAY, PANEL		1	1					
55	1	194250-61670-X	COVER, GEAR BOX		1	1					
56	1	194250-61681-X	PLATE, BAFFLE		1	1					
56-1	1	194250-61682	PLATE, BAFFLE		1	1					
(A=*1984,12) (B=*1984,12)											
57	1	194250-61710-X	SUPPORT, PLATE (L)			1					
57-1	1	194470-61710	SUPPORT, PLATE (L)	1	1						N
(A=FXXXXX)											
58	1	194180-61880	PAD, (RUBBER)		2	2					
59	1	194250-61640	SCREW, TAPPING M5X12		1	1					
60	1	26013-080122	BOLT, M8X 12		1	1					
61	1	22137-100000	WASHER, 10		3	3					
62	1	26013-060162	BOLT, M6X 16			2					
62-1	1	194155-05210	BOLT, M6X16		2	2					N
(A=FXXXXX)											
63	1	26013-100202	BOLT, M10X 20		3	3					
64	1	26013-100202	BOLT, M10X 20		2	2					
65	1	26013-100202	BOLT, M10X 20		3	3					
66	1	26013-100252	BOLT, M10X 25		1	1					
67	1	26116-080162	BOLT, M8X 16 PLATED		2	2					
68	1	26587-060162	SCREW, M6X16		2	2					
69	1	194155-05210	BOLT, M6X16		4	4					
70	1	194990-22130	NUT, M6		5	5					Z
71	1	194990-22140	NUT, M8		2	2					
72	1	26587-060162	SCREW, M6X16		3	3					
73	1	194145-64100	MIRROR, REAR VIEW		1	1					
73-1	1	194630-64110	HEAD, MIRROR		1	1					
74	1	194145-64120	STAY, REAR MIRROR		1	1					
75	1	26116-060122	BOLT, M6X 12 PLATED		2	2					
76	1	194990-22130	NUT, M6		2	2					
77	1	194446-62310	CAP, RUBBER 8			2					
77-1	1	194324-62310	CAP, RUBBER 4.5	2	2						S
(A=FXXXXX)											

Fig.54. FENDER

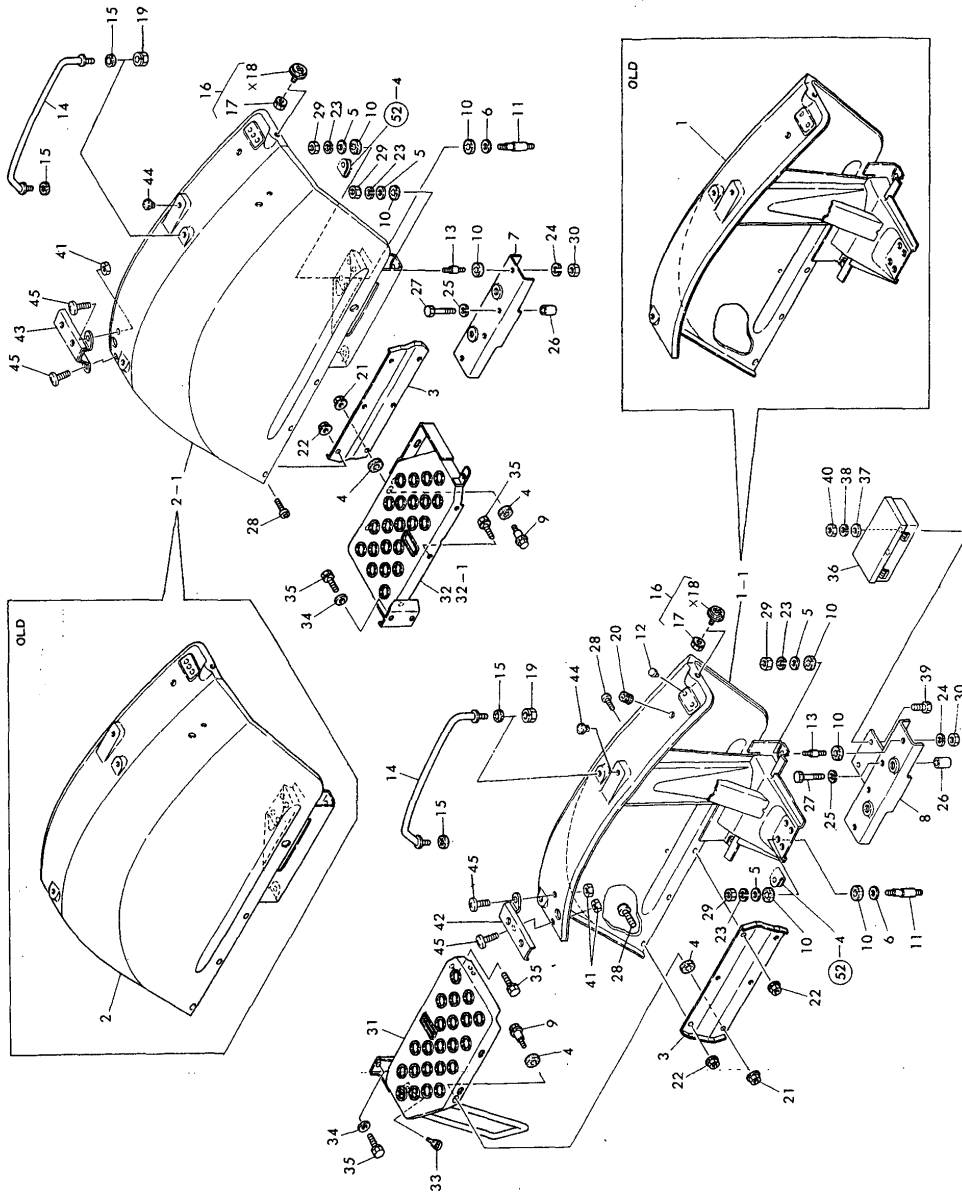

Fig. 54 FENDER

(A)=YM500
(B)=YM500D
(C)=

(D)=
(E)=
(F)=

No.	Lev.	Parts No.	Description	Q'ty						I	R
				(A)	(B)	(C)	(D)	(E)	(F)		
1	1	194250-62110-R	FENDER (L)		1						
1-1	1	194256-62110-R	FENDER (L)	1	1						S
(A=FXXXXX)											
2	1	194250-62120-R	FENDER (R)		1						
2-1	1	194256-62120-R	FENDER (R)	1	1						S
(A=FXXXXX)											
3	1	194250-62130-R	SUB-FENDER		2	2					
4	1	194130-62160	RUBBER, ABSORBER	8	8						
5	1	194130-62180	WASHER	8	8						
6	1	194250-62190	WASHER	4	4						
7	1	194250-62211-X	BRACKET, FENDER	1	1						
8	1	194256-62210-X	BRACKET, FENDER	1	1						
9	1	194145-62241	BOLT, STEPPED	4	4						
10	1	194145-62260	RUBBER, ABSORBER	16	16						
11	1	194250-62270	BOLT, STEPPED	4	4						
12	1	194275-62310	CAP, RUBBER 10	2	2						
13	1	194250-62330	BOLT, STEPPED	4	4						
14	1	194450-62410		2	2						
15	1	194145-62420	RUBBER, CUSHION	4	4						
16	1	194740-76200	REFLECTOR	2	2						
17	2	194990-22030	NUT, M5	2	2						
19	1	194990-22160	NUT, M12	4	4						
20	1	194448-61620	GROMMET, 20.5	1	1						
21	1	194990-22140	NUT, M8	4	4						
22	1	194990-22140	NUT, M8	6	6						
23	1	22217-120000	WASHER, SPRING 12	8	8						
24	1	22217-120000	WASHER, SPRING 12	4	4						
25	1	22217-120000	WASHER, SPRING 12	4	4						
26	1	23027-040044	PIPE, 15AX 44	4	4						
27	1	26116-120702	BOLT, M12X 70 PLATED	4	4						
28	1	26587-080122	SCREW, M8X12	6	6						
29	1	26716-120002	NUT, M12	8	8						
30	1	26716-120002	NUT, M12	4	4						
31	1	194250-62510-X	STEP (L)	1	1						
32	1	194250-62520-X	STEP (R)		1						
32-1	1	194256-62520-X	STEP (R)	1	1						S
(A=FXXXXX)											
33	1	194330-62530	STOPPER, PEDAL	1	1						
34	1	22137-100000	WASHER, 10	4	4						
35	1	26013-100252	BOLT, M10X 25	8	8						
36	1	194145-64410		1	1						
37	1	22137-120000	WASHER, 12	2	2						
38	1	22217-120000	WASHER, SPRING 12	2	2						
39	1	26116-120252	BOLT, M12X 25 PLATED	2	2						
40	1	26716-120002	NUT, M12	2	2						
41	1	194990-22140	NUT, M8	4	4						W
(A=FXXXXX)											
42	1	194370-62220	STAY (L), FENDER	1	1						W
(A=FXXXXX)											
43	1	194370-62230	STAY (R), FENDER	1	1						W
(A=FXXXXX)											

Fig.54. FENDER

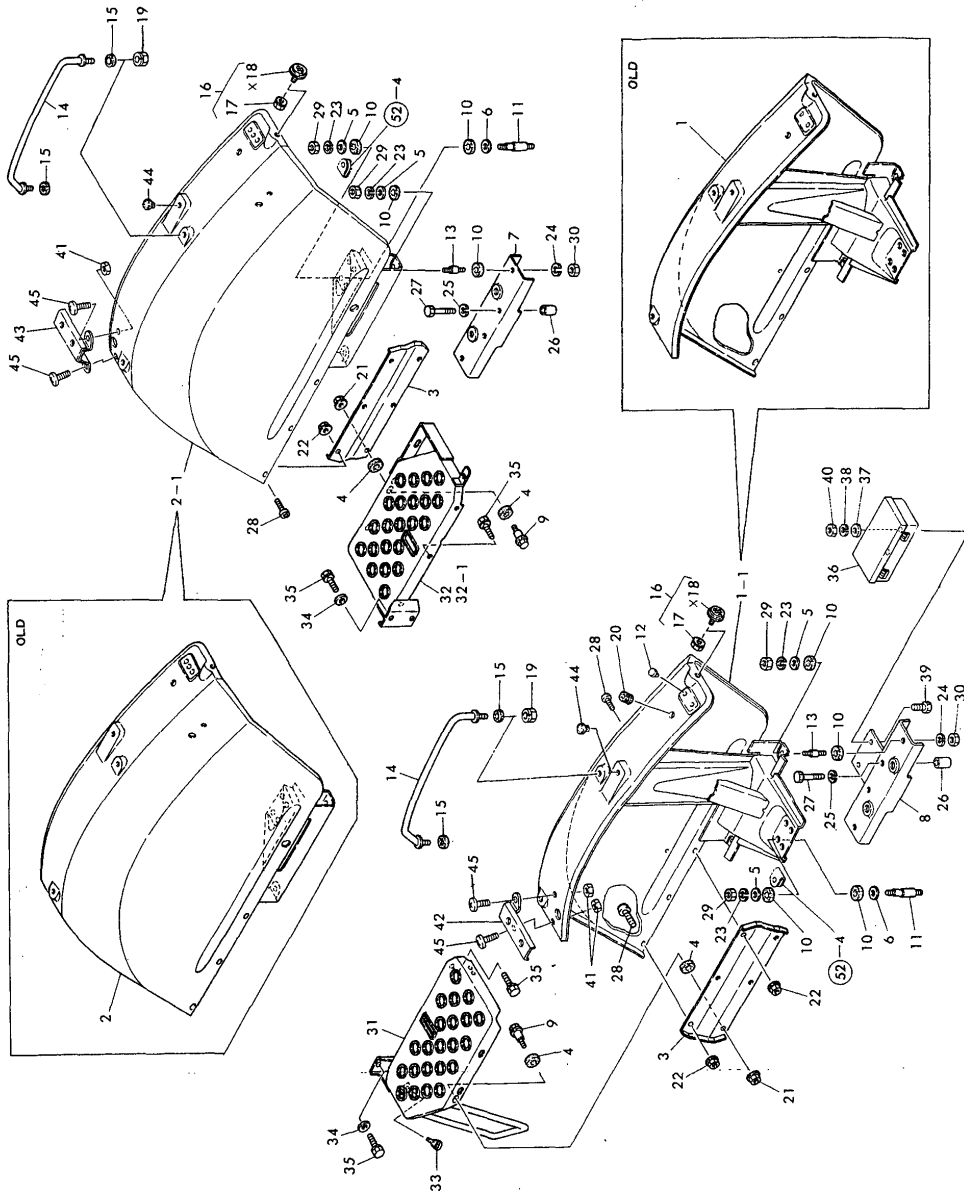

(A)=YM500
(B)=YM500D
(C)=

(D)=
(E)=
(F)=

No.	Lev.	Parts No.	Description	Q'ty						I	R
				(A)	(B)	(C)	(D)	(E)	(F)		
44	1	194145-64430	GROMMET, 12	2	2						W
		(A=FXXXXX)									
45	1	26587-080122	SCREW, M8X12	4	4						W
		(A=FXXXXX)									

Fig. 54 FENDER

Fig.55. SEAT

(A)=YM500
(B)=YM500D
(C)=

(D)=
(E)=
(F)=

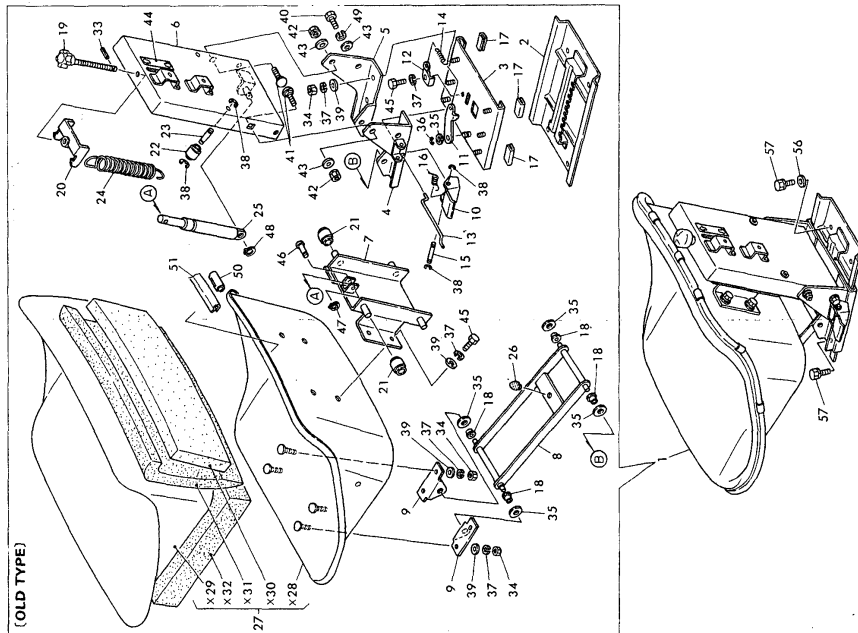
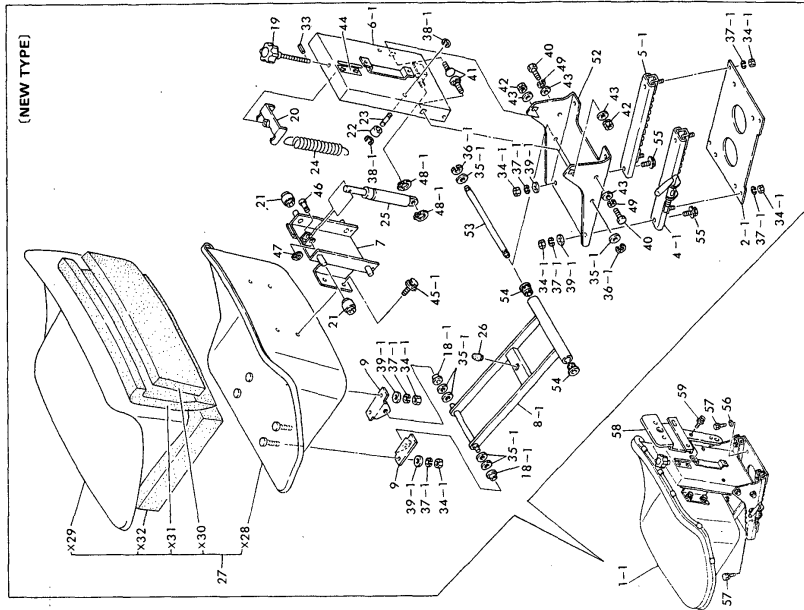

No.	Lev.	Parts No.	Description	Q'ty						I	R
				(A)	(B)	(C)	(D)	(E)	(F)		
1	1	194250-63111			1						
1-1	1	194470-63110-X	SEAT, OPERATOR	1	1						N
		(A=FXXXXX)									
2	2	194250-63130	PLATE		1						
2-1	2	194470-63130	PLATE, BASE	1	1						N
		(A=FXXXXX)									
3	2	194250-63140	RAIL			1					Z
		(A=FXXXXX)									
4	2	194250-63170	GUSSET, L.H				1				
4-1	2	194470-63140	ADJUSTER,(L), SEAT	1	1						N
		(A=FXXXXX)									
5	2	194250-63180	GUSSET, R.H				1				
5-1	2	194470-63150	ADJUSTER (R), SEAT	1	1						N
		(A=FXXXXX)									
6	2	194250-63190	CASE, OUTER				1				
6-1	2	194250-63191	CASE, OUTER	1	1						N
		(A=FXXXXX)									
7	2	194250-63240	CASE, INNER			1	1				
8	2	194250-63280	ARM, SWING				1				
8-1	2	194470-63280	ARM ASSY, SWING	1	1						N
		(A=FXXXXX)									
9	2	194250-63290	SUPPORT		2	2					
10	2	194250-63460	LEVER, ADJUSTING				1				Z
		(A=FXXXXX)									
11	2	194250-63470	LOCK				1				Z
		(A=FXXXXX)									
12	2	194250-63480	STOPPER				1				Z
		(A=FXXXXX)									
13	2	194250-63490	WIRE				1				Z
		(A=FXXXXX)									
14	2	194250-63510	SPRING, ADJUSTING				1				Z
		(A=FXXXXX)									
15	2	194250-63520	SHAFT				1				Z
		(A=FXXXXX)									
16	2	194250-63530	SPRING				1				Z
		(A=FXXXXX)									
17	2	194250-63540	SLIDER				4				Z
		(A=FXXXXX)									
18	2	194250-63560	BUSH, FLANGE				4				
18-1	2	194250-63560	BUSH, FLANGE		2	2					K
		(A=FXXXXX)									
19	2	194250-63570	HANDLE, ADJUSTING		1	1					
20	2	194250-63580	BRACKET		1	1					
21	2	194250-63590	ROLLER		2	2					
22	2	194250-63610	ROLLER		2	2					
23	2	194250-63620	SHAFT		2	2					
23-1	2	194250-63621	SHAFT		2	2					
		(A=*1985,06) (B=*1985,06)									
24	2	194250-63630	SPRING		2	2					
25	2	194250-63640	DAMPER		1	1					
26	2	194250-63780	STOPPER		1	1					

N:Old $\frac{Yes}{No}$ New, Q:Old $\frac{No}{Yes}$ New, R:Old $\frac{Yes}{No}$ New, S:Old $\frac{No}{Yes}$ New, W:Add, Z:Discontinued, F:Interchangeable by set, K:Q'ty Change
 ++ CONTINUE ++
 Copyright (C) YANMAR CO., LTD. All Rights Reserved.

Fig. 55 SEAT

Fig.55. SEAT

(A)=YM500
(B)=YM500D
(C)=

(D)=
(E)=
(F)=

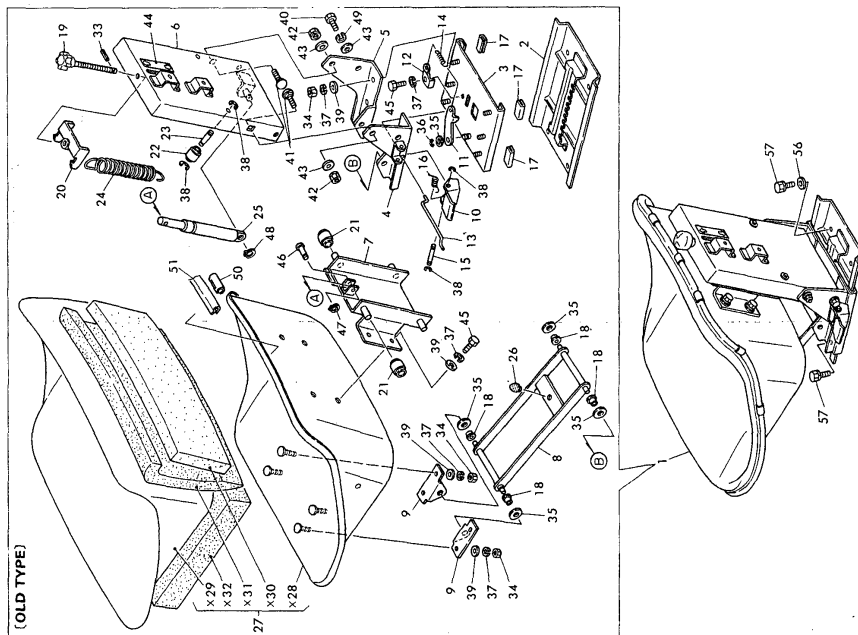
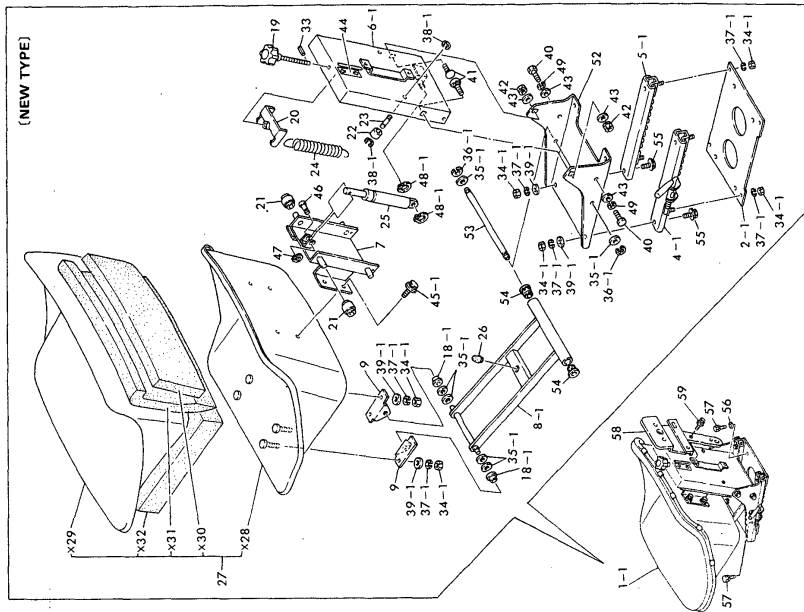

No.	Lev.	Parts No.	Description	Q'ty						I	R
				(A)	(B)	(C)	(D)	(E)	(F)		
27	2	194250-63300	CUSHION ASSY, SEAT	1	1						
33	2	22351-040014	PIN, SPRING 4.0X14	1	1						
34	2	26716-080002	NUT, M8								
34-1	2	26716-080002	NUT, M8	8	8						K
		(A=FXXXXX)									
35	2	194250-63670	PLAIN WASHER					5			
35-1	2	194250-63670	PLAIN WASHER	2	2						K
		(A=FXXXXX)									
36	2	22272-000100	RING, E-10					1			
36-1	2	22272-000100	RING, E-10	2	2						K
		(A=FXXXXX)									
37	2	22217-080000	WASHER, SPRING 8					15			
37-1	2	22217-080000	WASHER, SPRING 8	16	16						K
		(A=FXXXXX)									
38	2	22272-000050	RING, E- 5					6			
38-1	2	22272-000050	RING, E- 5	4	4						K
		(A=FXXXXX)									
38-2	2	22272-000050	RING, E- 5	2	2						K
		(A=FXXXXX)									
		(B=*1985,06)									
39	2	22117-080000	WASHER, 8					14			
39-1	2	22117-080000	WASHER, 8	12	12						K
		(A=FXXXXX)									
40	2	26156-100202	BOLT, M10X 20 PLATED	2	2						
41	2	194250-63710	BOLT	2	2						
42	2	194250-63720	NUT, SELF LOCKING	2	2						
43	2	22117-100000	WASHER, 10	4	4						
44	2	194250-63730	LABEL	1	1						
45	2	26126-080202	BOLT M 8X 20 PLATED					5			
45-1	2	26126-080202	BOLT M 8X 20 PLATED	4	4						K
		(A=FXXXXX)									
46	2	194250-63740	PIN	1	1						
47	2	194250-63760	CLIP	1	1						
48	2	22242-000100	RING, 10					1			
48-1	2	22242-000100	RING, 10	2	2						K
		(A=FXXXXX)									
49	2	22217-100000	WASHER, SPRING 10	2	2						
50	2	194250-63790	CLIP					10			Z
		(A=FXXXXX)									
51	2	194250-63810-U	GUIDE PLATE, LOCK					1			Z
		(A=FXXXXX)									
52	2	194470-63170	GUSSET, SEAT	1	1						W
		(A=FXXXXX)									
53	2	194470-63360	SHAFT, SEAT	1	1						W
		(A=FXXXXX)									
54	2	194470-63560	BUSH	2	2						W
		(A=FXXXXX)									
54-1	2	194470-63370	BUSH	2	2						
		(A=FXXXXX)									
		(B=*1983,02)									
55	2	26106-080202	BOLT, M8X 20 PLATED	4	4						W
		(A=FXXXXX)									
56	1	22137-100000	WASHER, 10	2	2						

Fig.56. TOP LINK

(A)=YM500
(B)=YM500D
(C)=

(D)=
(E)=
(F)=

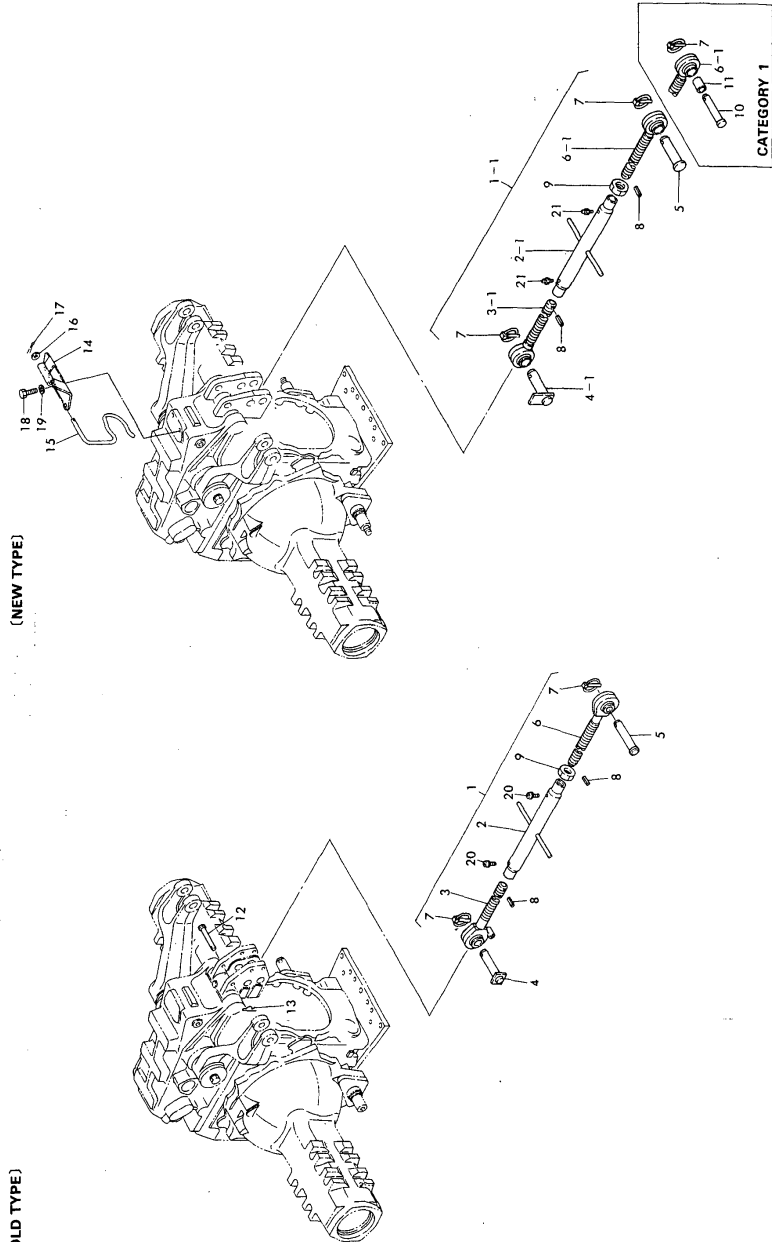

No.	Lev.	Parts No.	Description	Qty						I	R
				(A)	(B)	(C)	(D)	(E)	(F)		
1	1	794250-71100-X	LINK ASSY, TOP		1						
1-1	1	794470-71100	LINK KIT, TOP	1	1						N
(A=FXXXXX)											
2	2	194250-71100-X	TURNBUCKLE, TOP LINK		1						
2-1	2	194470-71100-X	TURNBUCKLE, TOP LINK	1	1						N
(A=FXXXXX)											
3	2	194250-71200-X	LINK (L), TOP			1					
3-1	2	194470-71200-X	LINK (L), TOP	1	1						N
(A=FXXXXX)											
4	2	194250-71240	PIN, TOP LINK		1						
4-1	2	194470-71240	PIN, TOP LINK	1	1						N
(A=FXXXXX)											
5	2	194180-71260	PIN, LINK 25		1	1					
6	2	194250-71300-X	LINK (R), TOP			1					
6-1	2	194470-71300-X	LINK (R), TOP	1	1						N
(A=FXXXXX)											
7	2	794130-71410	PIN ASSY, BALL		2	2					
8	2	22351-040028	PIN, SPRING 4.0X28		2	2					
9	2	26756-270002	NUT, LOCK M27	1	1						
10	1	195080-15060	PIN, HITCH	1	1						W A
11	1	194180-71271	COLLAR, 19X25X44	1	1						W A
12	1	22486-120900	PIN 12X 90		1						Z
(A=FXXXXX)											
13	1	22360-120000	PIN, SNAP 12		1						Z
(A=FXXXXX)											
14	1	194470-47260	BRACKET	1	1						W
(A=FXXXXX)											
15	1	194470-47250	SPRING, RETAINER	1	1						W
(A=FXXXXX)											
16	1	22137-080000	WASHER, 8	1	1						W
(A=FXXXXX)											
17	1	22417-300250	PIN, COTTER 3.0X25	1	1						W
(A=FXXXXX)											
18	1	26116-100202	BOLT, M10X 20 PLATED	2	2						W
(A=FXXXXX)											
19	1	22217-100000	WASHER, SPRING 10	2	2						W
(A=FXXXXX)											
19-1	1	194990-22060	SPRING WASHER 10	2	2						
(A=FXXXXX)											
20	1	26022-060062	SCREW M 6X 6		2						Z
(A=FXXXXX)											
21	1	24761-060000	NIPPLE, GREASE MT6X1	2	2						W
(A=FXXXXX)											

Fig. 56 TOP LINK

(OLD TYPE)

Fig.57. LIFT LINK

(A)=YM500
(B)=YM500D
(C)=

(D)=
(E)=
(F)=

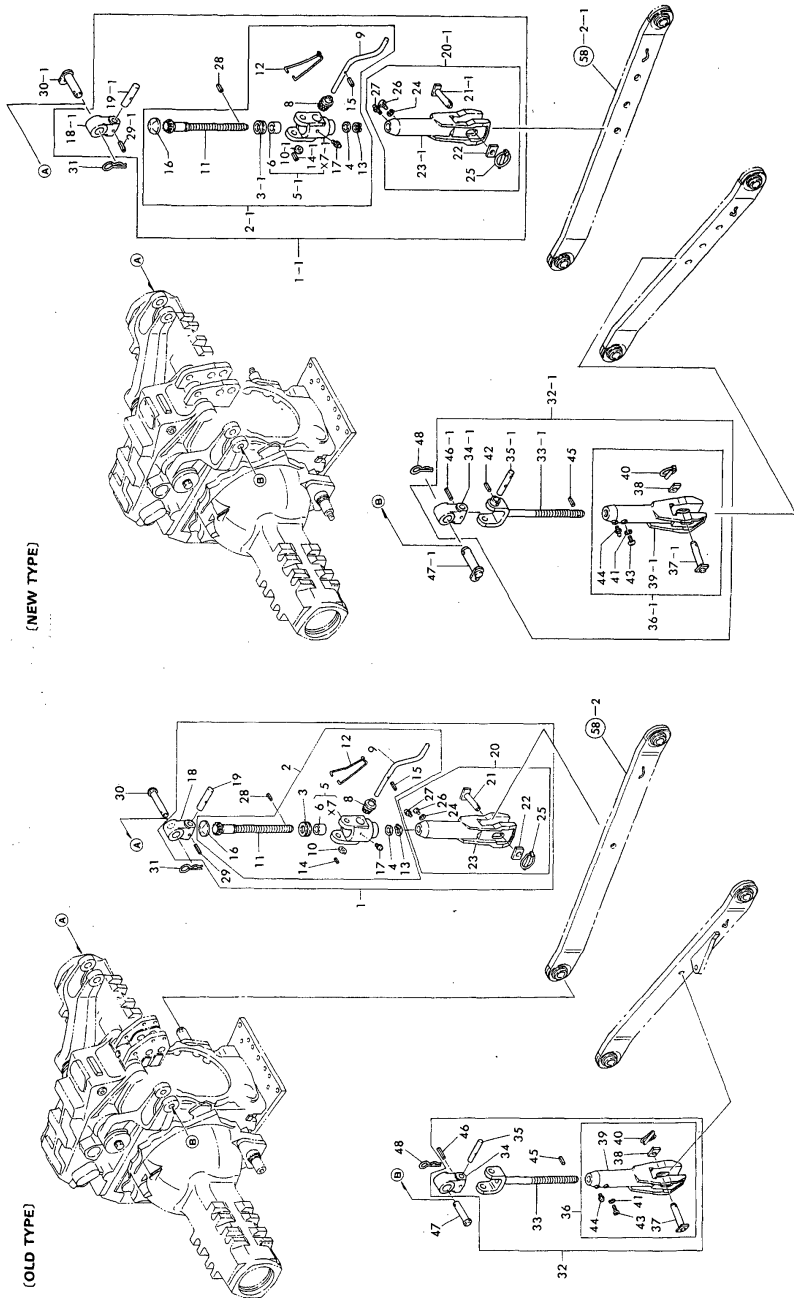

(NEW TYPE)

(OLD TYPE)

No.	Lev.	Parts No.	Description	Q'ty						I	R
				(A)	(B)	(C)	(D)	(E)	(F)		
1	1	794250-72100-X	LINK ASSY (R), LIFT		1						
1-1	1	794470-72100	LINK (R) SET, LIFT	1	1						N
(A=FXXXXX)											
2	2	194250-72100-X	GEAR ASSY, ADJUSTING		1						
2-1	2	194470-72100-X	GEAR ASSY, ADJUSTING	1	1						N
(A=FXXXXX)											
3	3	194740-50110	THRUST BEARING			1					
3-1	3	24520-511050	BEARING, THRUST 51105	1	1						R
(A=FXXXXX)											
4	3	194180-72130	WASHER 26X35X2.3		1	1					
5	3	194250-72150-X	HOUSING ASSY, ADJUST			1					
5-1	3	194470-72150-X	HOUSING ASSY, ADJUST	1	1						S
(A=FXXXXX)											
6	4	194150-11350	BUSH, 25X28X25	1	1						
8	3	194145-72620	PINION, ADJUST	1	1						
9	3	194145-72630	HANDLE, LEVEL	1	1						
10	3	194145-72640				1					
10-1	3	194145-72641	COLLAR, HANDLE	1	1						N
(A=FXXXXX)											
11	3	194250-72670	GEAR, ADJUSTING	1	1						
12	3	194145-72710		1	1						
13	3	22242-000250	RING, 25	1	1						
14	3	22351-060020	PIN, SPRING 6.0X20			1					
14-1	3	22351-060032	PIN, SPRING 6.0X32	1	1						S
(A=FXXXXX)											
15	3	22351-060025	PIN, SPRING 6.0X25		1	1					
16	3	27231-450000	PLUG 45	1	1						
17	3	24761-060000	NIPPLE, GREASE MT6X1	1	1						
18	2	194180-72410				1					
18-1	2	194470-72410	JOINT, CROSS	1	1						N
(A=FXXXXX)											
19	2	194180-72420	PIN, CROSS JOINT			1					
19-1	2	194470-72430	PIN, CROSS JOINT	1	1						S
(A=FXXXXX)											
20	2	794250-72820-X	LIFT YOKE ASSY			1					
20-1	2	194470-72800	YOKE ASSY, LIFT	1	1						S
(A=FXXXXX)											
21	3	194250-72550	PIN, LIFT YOKE			1					
21-1	3	194470-72550	PIN, LIFT YOKE	1	1						S
(A=FXXXXX)											
22	3	194250-72560	WASHER	1	1						
23	3	194250-72820-X	YOKE, LIFT LINK			1					
23-1	3	194470-72820-X	YOKE, LIFT	1	1						S
(A=FXXXXX)											
24	3	22217-060000	WASHER, SPRING 6	1	1						
25	3	194180-72950	PIN ASSY, LOCK	1	1						
26	3	26557-060102	SCREW, M6X10	1	1						
27	3	24761-060000	NIPPLE, GREASE MT6X1	1	1						
28	2	22351-040022	PIN, SPRING 4.0X22	1	1						
29	2	22351-050036	PIN, SPRING 5.0X36			1					
29-1	2	22351-060050	PIN, SPRING 6.0X50	1	1						S

N:Old $\begin{matrix} \text{Yes} \\ \text{No} \end{matrix}$ New, Q:Old $\begin{matrix} \text{No} \\ \text{Yes} \end{matrix}$ New, R:Old $\begin{matrix} \text{Yes} \\ \text{No} \end{matrix}$ New, S:Old $\begin{matrix} \text{No} \\ \text{Yes} \end{matrix}$ New, W:Add, Z:Discontinued, F:Interchangeable by set, K:Q'ty Change
++ CONTINUE ++

Fig.57. LIFT LINK

(A)=YM500
(B)=YM500D
(C)=

(D)=
(E)=
(F)=

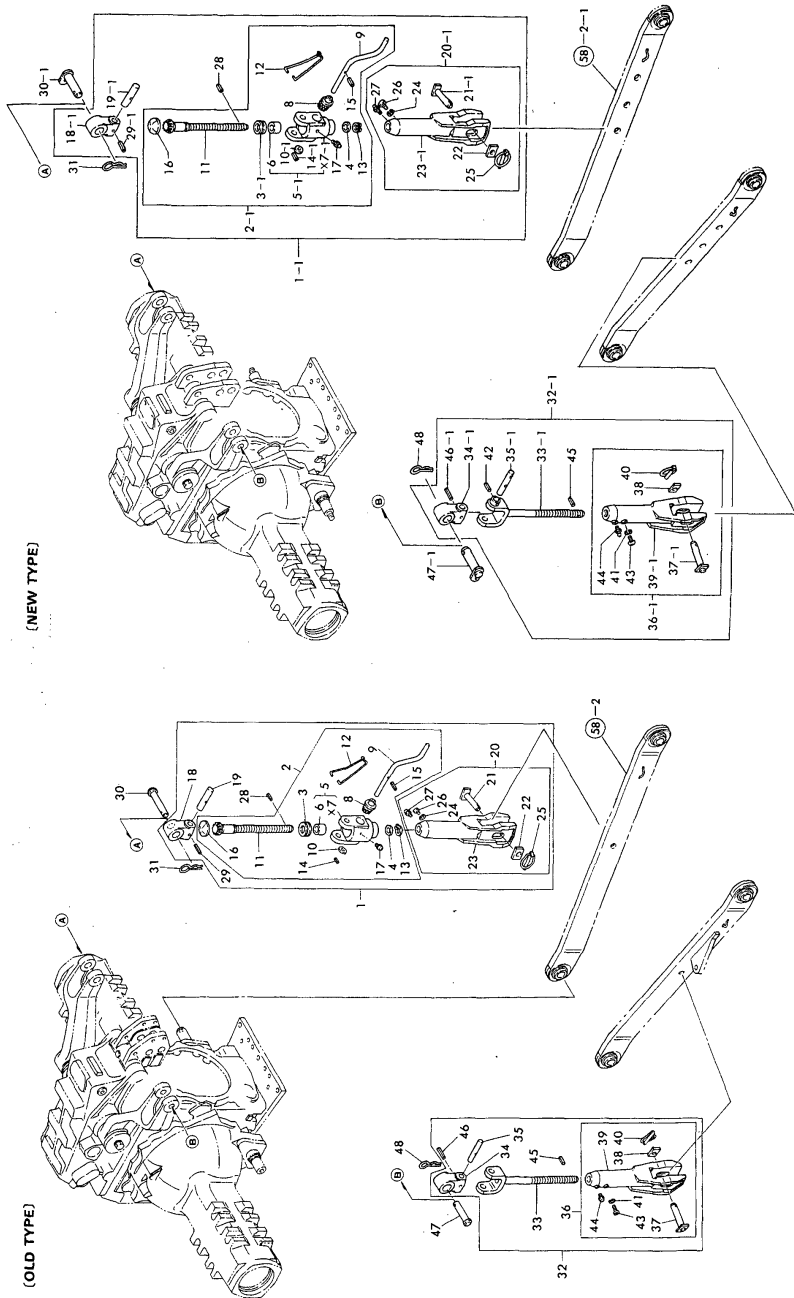

(NEW TYPE)

(COLD TYPE)

No.	Lev.	Parts No.	Description	Qty						I	R
				(A)	(B)	(C)	(D)	(E)	(F)		
(A=FXXXXX)											
30	1	194180-72450	PIN, LIFT ARM		1						
30-1	1	194470-72460	PIN, LIFT ARM	1	1						S
(A=FXXXXX)											
31	1	194180-72460	PIN	1	1						
32	1	724250-72200	LINK ASSY(L), LIFT		1						
32-1	1	794470-72200	LINK (L) SET, LIFT	1	1						N
(A=FXXXXX)											
33	2	194250-72320-X	LINK ASSY (L), LIFT		1						
33-1	2	194470-72320-X	LINK ASSY (L), LIFT	1	1						S
(A=FXXXXX)											
34	2	194180-72410			1						
34-1	2	194470-72410	JOINT, CROSS	1	1						N
(A=FXXXXX)											
35	2	194180-72420	PIN, CROSS JOINT		1						
35-1	2	194470-72420	PIN, CROSS JOINT	1	1						S
(A=FXXXXX)											
36	2	794250-72820-X	LIFT YOKE ASSY		1						
36-1	2	194470-72800	YOKE ASSY, LIFT	1	1						S
(A=FXXXXX)											
37	3	194250-72550	PIN, LIFT YOKE		1						
37-1	3	194470-72550	PIN, LIFT YOKE	1	1						S
(A=FXXXXX)											
38	3	194250-72560	WASHER	1	1						
39	3	194250-72820-X	YOKE, LIFT LINK		1						
39-1	3	194470-72820-X	YOKE, LIFT	1	1						S
(A=FXXXXX)											
40	3	194180-72950	PIN ASSY, LOCK	1	1						
41	3	22217-060000	WASHER, SPRING 6	1	1						
42	3	22351-060050	PIN, SPRING 6.0X50	1	1						W
(A=FXXXXX)											
43	3	26557-060102	SCREW, M6X10	1	1						
44	3	24761-060000	NIPPLE, GREASE MT6X1	1	1						
45	3	22351-040022	PIN, SPRING 4.0X22	1	1						
46	3	22351-050036	PIN, SPRING 5.0X36		1						
46-1	3	22351-050032	PIN, SPRING 5.0X32	1	1						N
(A=FXXXXX)											
47	1	194180-72450	PIN, LIFT ARM		1						
47-1	1	194470-72460	PIN, LIFT ARM	1	1						S
(A=FXXXXX)											
48	1	194180-72460	PIN	1	1						

Fig.58. LOWER LINK & CHECK CHAIN

(A)=YM500
(B)=YM500D
(C)=

(D)=
(E)=
(F)=

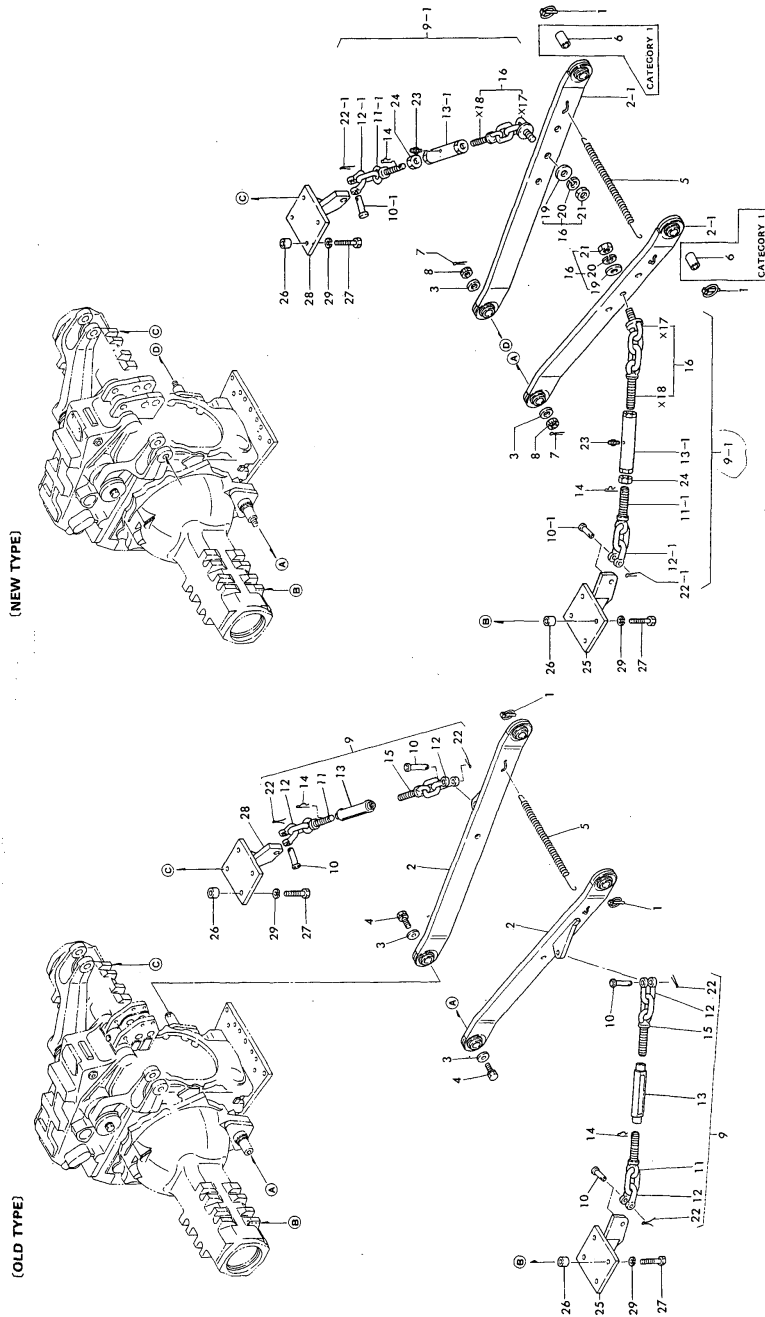

No.	Lev.	Parts No.	Description	Q'ty						I	R
				(A)	(B)	(C)	(D)	(E)	(F)		
1	1	794130-71410	PIN ASSY, BALL	2	2						
2	1	194250-73101-X	LINK ASSY, LOWER		2						
2-1	1	194256-73100-X	LINK, LOWER	2	2						S
(A=FXXXXX)											
3	1	194250-73170	SPACER 15X34X8	2	2						
4	1	26013-140302	BOLT, M14X 30		2						Z
(A=FXXXXX)											
5	1	194145-73150	SPRING, LOCK	1	1						
6	1	194180-73230	COLLAR, ADJUSTING	2	2						W A
(A=FXXXXX)											
7	1	22417-320250	PIN, COTTER 3.2X25	2	2						W
(A=FXXXXX)											
8	1	26877-140002	NUT, CASTLE M14	2	2						W
(A=FXXXXX)											
9	1	794250-74600-U	CHAIN SET, CHECK		2						
9-1	1	794256-74610-X	CHAIN ASSY, CHECK	2	2						S
(A=FXXXXX)											
10	2	194180-74120	PIN		4						
10-1	2	194180-74120	PIN	2	2						K
(A=FXXXXX)											
11	2	194250-74700-U	CHAIN ASSY, CHECK		2						
11-1	2	794250-74700-U	CHAIN SET, CHECK	2	2						S
(A=FXXXXX)											
12	2	194180-74110	SHACKLE		4						
12-1	3	194180-74110	SHACKLE	2	2						K
(A=FXXXXX)											
12A	3	194250-74700	CHAIN ASSY, CHECK F	2	2						W
(A=FXXXXX) (B=*1983,07)											
13	2	194250-74710-U	TURNBUCKLE, CHAIN		2						
13-1	2	194256-74710-X	TURNBUCKLE, CHAIN	2	2						S
(A=FXXXXX)											
14	2	194080-75790	PIN, SNAP 28	2	2						Z
15	2	194250-74800-U	CHAIN ASSY, CHECK		2						Z
(A=FXXXXX)											
16	3	194256-74800	CHAIN SET, CHECK		2	2					W
(A=FXXXXX)											
19	4	194256-74650	WASHER 19X45X9	2	2						W
(A=FXXXXX)											
20	4	22217-180000	WASHER, SPRING 18	2	2						W
(A=FXXXXX)											
21	4	26716-180002	NUT, M18	2	2						W
(A=FXXXXX)											
22	2	22417-600400	PIN, COTTER 6.0X40		4						
22-1	2	22417-600400	PIN, COTTER 6.0X40	2	2						K
(A=FXXXXX)											
23	2	24761-060000	NIPPLE, GREASE MT6X1	2	2						W
(A=FXXXXX)											
24	2	26756-160002	NUT, LOCK M16	2	2						W
(A=FXXXXX)											
25	1	194250-74791-X	BRACKET, CHAIN	1	1						
26	1	194250-74810	SPACER	8	8						

N:Old \xrightarrow{Yes} New, Q:Old \xrightarrow{No} New, R:Old \xrightarrow{Yes} New, S:Old \xrightarrow{No} New, W:Add, Z:Discontinued, F:Interchangeable by set, K:Q'ty Change
 ++ CONTINUE ++
 Copyright (C) YANMAR CO., LTD. All Rights Reserved.

Fig.58. LOWER LINK & CHECK CHAIN

(A)=YM500
(B)=YM500D
(C)=

(D)=
(E)=
(F)=

No.	Lev.	Parts No.	Description	Q'ty						I	R
				(A)	(B)	(C)	(D)	(E)	(F)		
27	1	194250-74820	BOLT M12X 60	8	8						
28	1	194250-74891-X	BRACKET, CHAIN	1	1						
29	1	22217-120000	WASHER, SPRING 12	8	8						

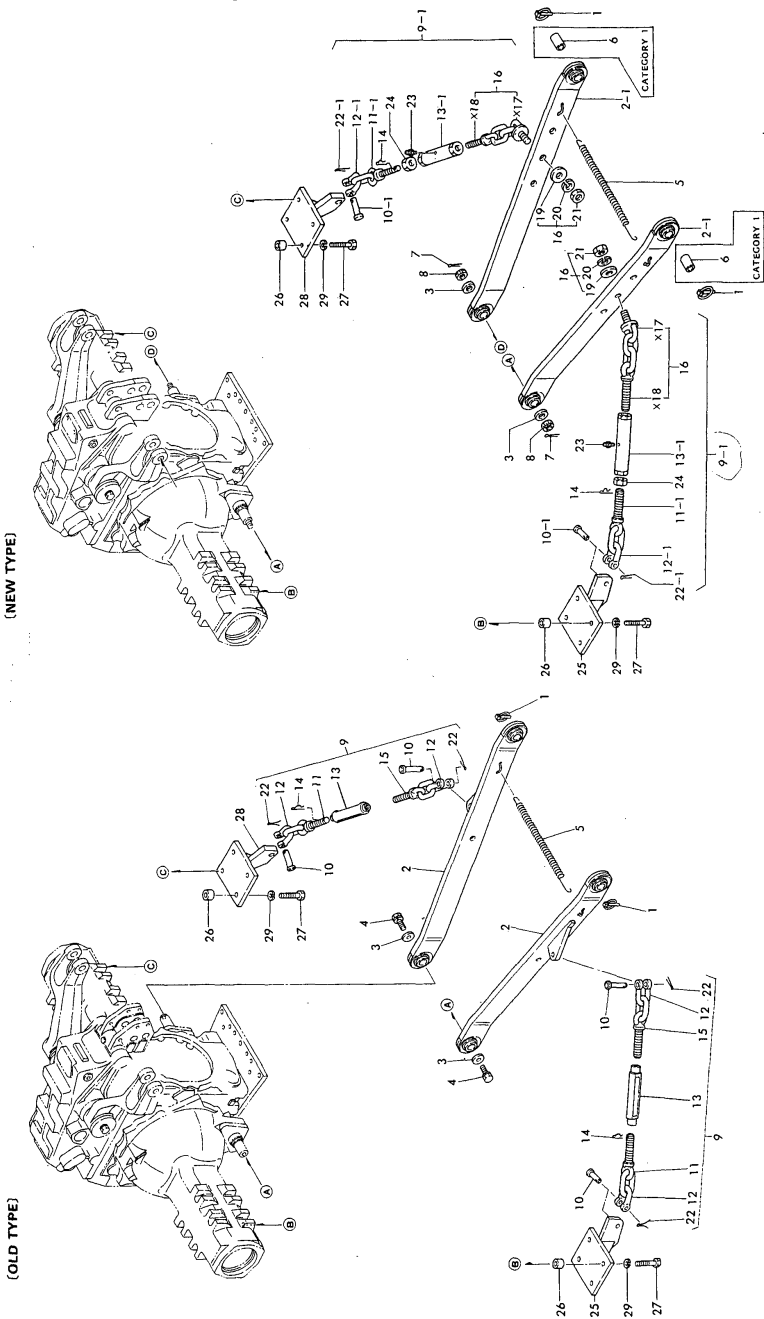
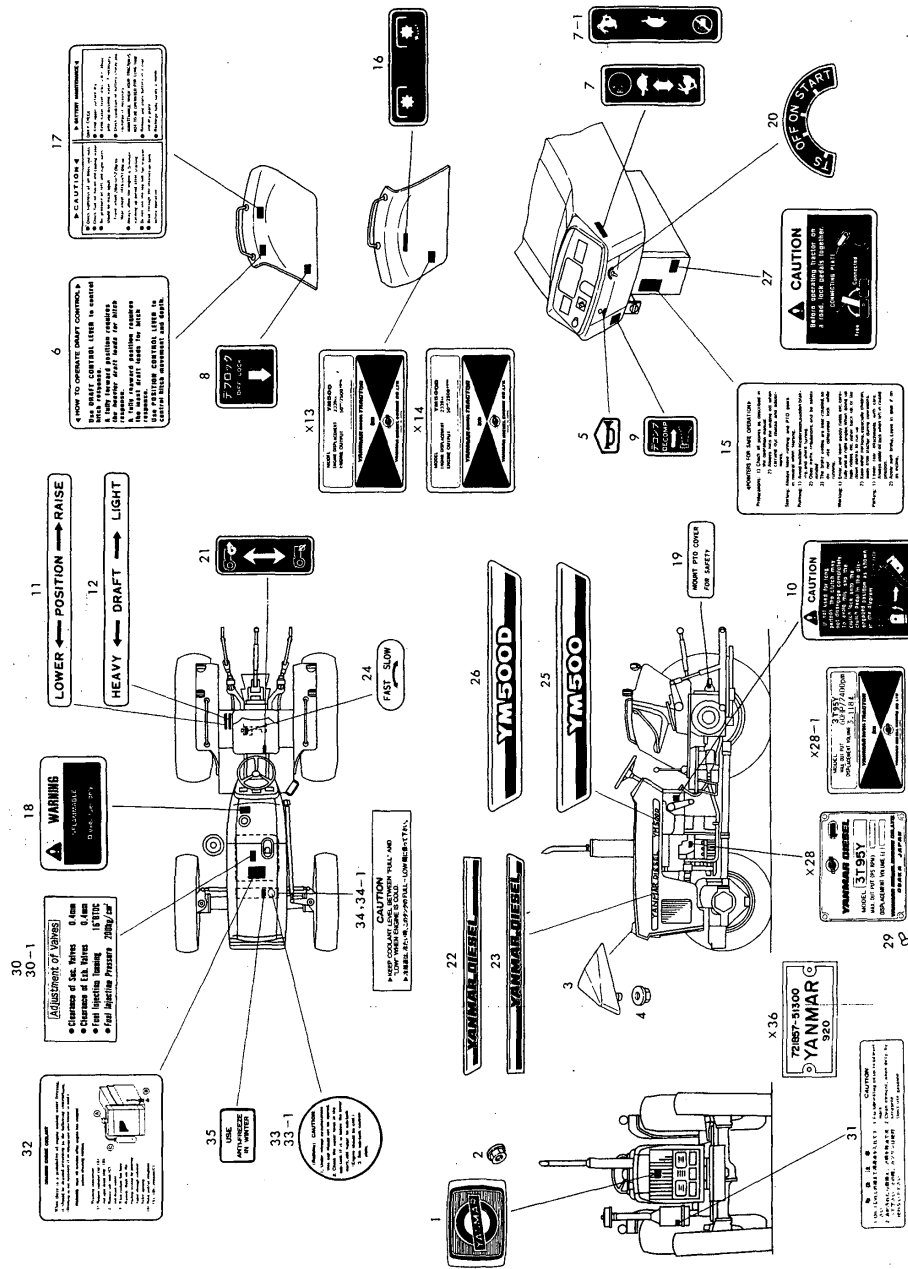

Fig. 58 LOWER LINK & CHECK CHAIN

Fig.59. LABELS



(A)=YM500
(B)=YM500D
(C)=

(D)=
(E)=
(F)=

No.	Lev.	Parts No.	Description	Q'ty						I	R
				(A)	(B)	(C)	(D)	(E)	(F)		
1	1	194450-64730	EMBLEM	1	1						
2	1	194990-22120	NUT, M5	2	2						
3	1	194275-64740	ORNAMENT	1	1						
4	1	194990-22120	NUT, M5	1	1						
5	1	194130-65380	LABEL, HORN SWITCH	1	1						
6	1	194256-65380	LABEL, DRAFT CONTROL	1	1						
7	1	194275-65430	LABEL, THROTTLE LEVER		1						
7-1	1	194281-65430	LABEL, THROTTLE LEVER		1						N
(A=FXXXXX)											
7-2	1	194281-65431	LABEL, THROTTLE LEVER	1	1						N
(A=FXXXXX)											
7-3	1	194275-65430	LABEL, THROTTLE LEVER	1	1						
(A=FXXXXX)											
8	1	194130-65440	LABEL, DIFF. LOCK	1	1						
8-1	1	194240-65441	LABEL, DIFF. LOCK	1	1						
(A=*1988,03) (B=*1988,03)											
9	1	194145-65450	LABEL, DECOMPRESSION	1	1						
9-1	1	194800-65450	LABEL, DECOMPRESSION	1	1						
10	1	194370-65461	LABEL, CLUTCH CAUTION	1	1						
11	1	194170-65510	LABEL, HYDRAULIC LIFT	1	1						
12	1	194170-65520	LABEL, HYDRAULIC LIFT	1	1						
15	1	194370-65570	LABEL, CUATION	1	1						
16	1	194275-65610	LABEL, P.T.O. CLUTCH	1	1						
17	1	194280-65660	LABEL, CAUTION	1	1						
18	1	194240-65671	LABEL, FUEL INDICAT.	1	1						
19	1	194240-65710	LABEL, P.T.O. COVER	1	1						
20	1	194310-65720	LABEL, KEY SWITCH	1	1						
21	1	194465-65740	LABEL, FRONT SHIFT		1						
22	1	194256-65750	LABEL (L), SIDE	1	1						
23	1	194256-65760	LABEL (R), SIDE	1	1						
24	1	194370-65750	LABEL, SLOW RETURN	1	1						
25	1	194255-65770	LABEL, MODEL	2	2						
26	1	194256-65780	LABEL, DASH	2	2						
27	1	194256-65920	LABEL, PEDAL CAUTION	1	1						
29	1	102210-07990	RIVET	4	4						
30	1	121857-07310	LABEL, VALVE ADJUST		1						
30-1	1	121857-07300	LABEL, VALVE ADJUST	1	1						N
(A=EXXXXX)											
31	1	124767-12660	LABEL, AIR CLEANER	1	1						
32	1	121254-07150	LABEL, WATER DRAIN	1	1						
33	1	124764-44800	LABEL, RADIATOR		1						
33-1	1	121400-44900	LABEL		1						N
(A=EXXXXX)											
33-2	1	121850-44900	LABEL	1	1						N
(A=EXXXXX)											
34	1	121850-44830	PLATE		1						
34-1	1	121857-44810	LABEL, CAUTION	1	1						N
(A=EXXXXX)											
35	1	124764-44920	LABEL, ANTI-FREEZING	1	1						
36	1	121857-51920	LABEL, FUEL I. PUMP	1	1						

Fig.60. DRAWBAR

(A)=YM500
(B)=YM500D
(C)=

(D)=
(E)=
(F)=

Fig. 60 DRAWBAR (FOR MODEL YM500)

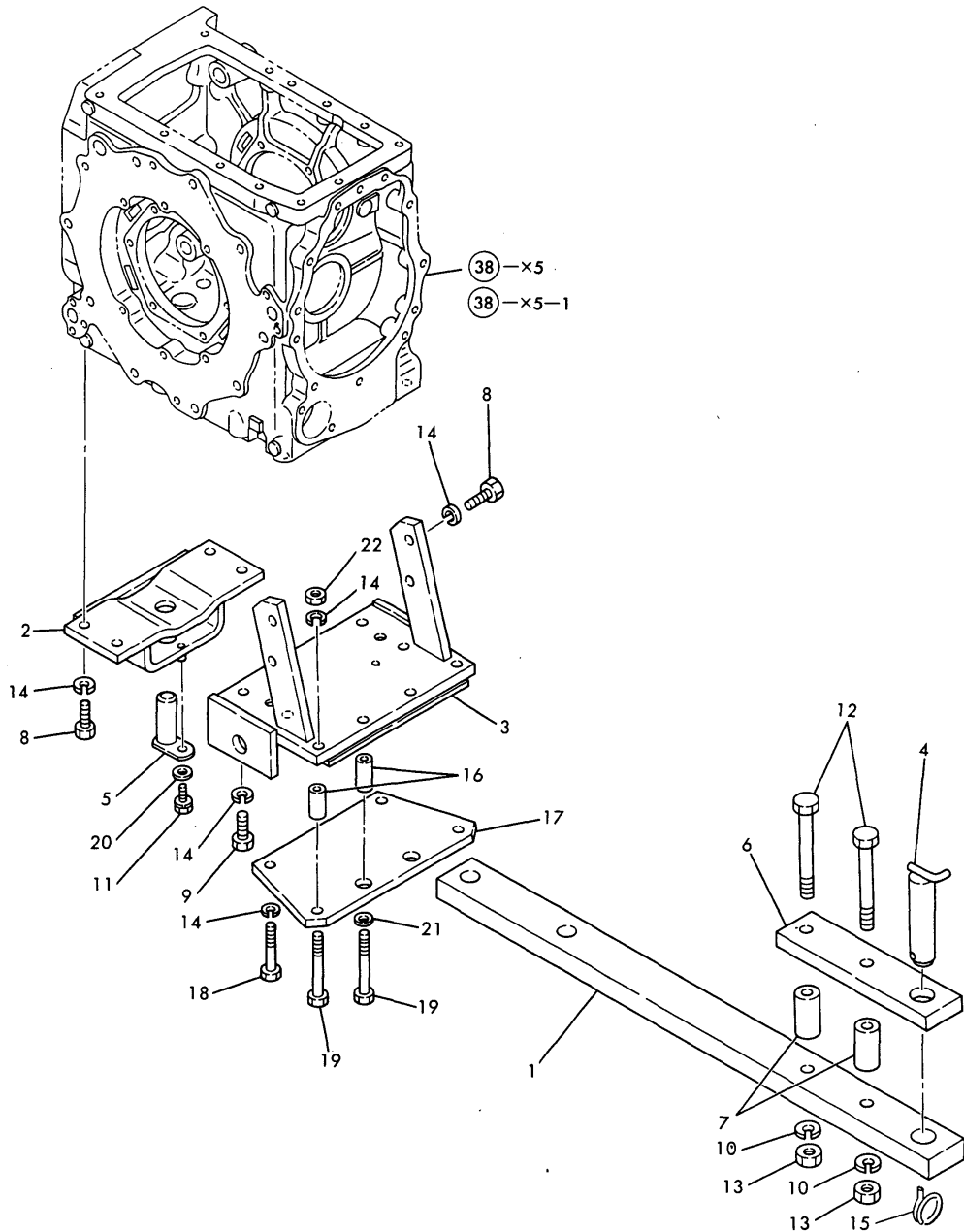

No.	Lev.	Parts No.	Description	Q'ty						I	R
				(A)	(B)	(C)	(D)	(E)	(F)		
1	1	194480-75711	HITCH, DRAWBER	1							
2	1	194250-75720-X	BRACKET, DRAWBER	1							
3	1	194255-75730	PLATE, HITCH	1							
4	1	194256-75750	PIN 32X123, HITCH	1							
5	1	194250-75810	PIN, DRAWBAR 25	1							
6	1	194256-75810	BRACKET	1							
7	1	194256-75820	SPACER	2							
8	1	194250-75840	BOLT, M14X35	8							
9	1	194250-75840	BOLT, M14X35	4							
10	1	22217-160000	WASHER, SPRING 16	2							
11	1	26013-080202	BOLT, M8X 20	1							
12	1	26116-161402	BOLT, M16X140 PLATED	2							
13	1	26716-160002	NUT, M16	2							
14	1	194465-14220	WASHER 14	16							
14-1	1	194465-14220	WASHER 14	18							K
(A=*1984,09)											
15	1	194256-75250	RING	1							
16	1	194480-75760	COLLAR 14X21.7X44	6							
17	1	194480-75770	GUIDE, BRACKET	1							
18	1	194480-75830	BOLT M14X75	2							
19	1	194480-75840	BOLT M14X100	4							
20	1	22137-080000	WASHER, 8	1							
21	1	22137-140000	WASHER, 14	2							
22	1	26716-140002	NUT, M14	4							
23	1	194450-21980	NUT, M14	4							W
(A=*1984,09)											
24	1	194250-75850	NUT M14	4							W
(A=*1984,09)											

Fig.61. DRAWBAR

(A)=YM500
(B)=YM500D
(C)=

(D)=
(E)=
(F)=

Fig. 61 DRAWBAR (FOR MODEL YM500D)

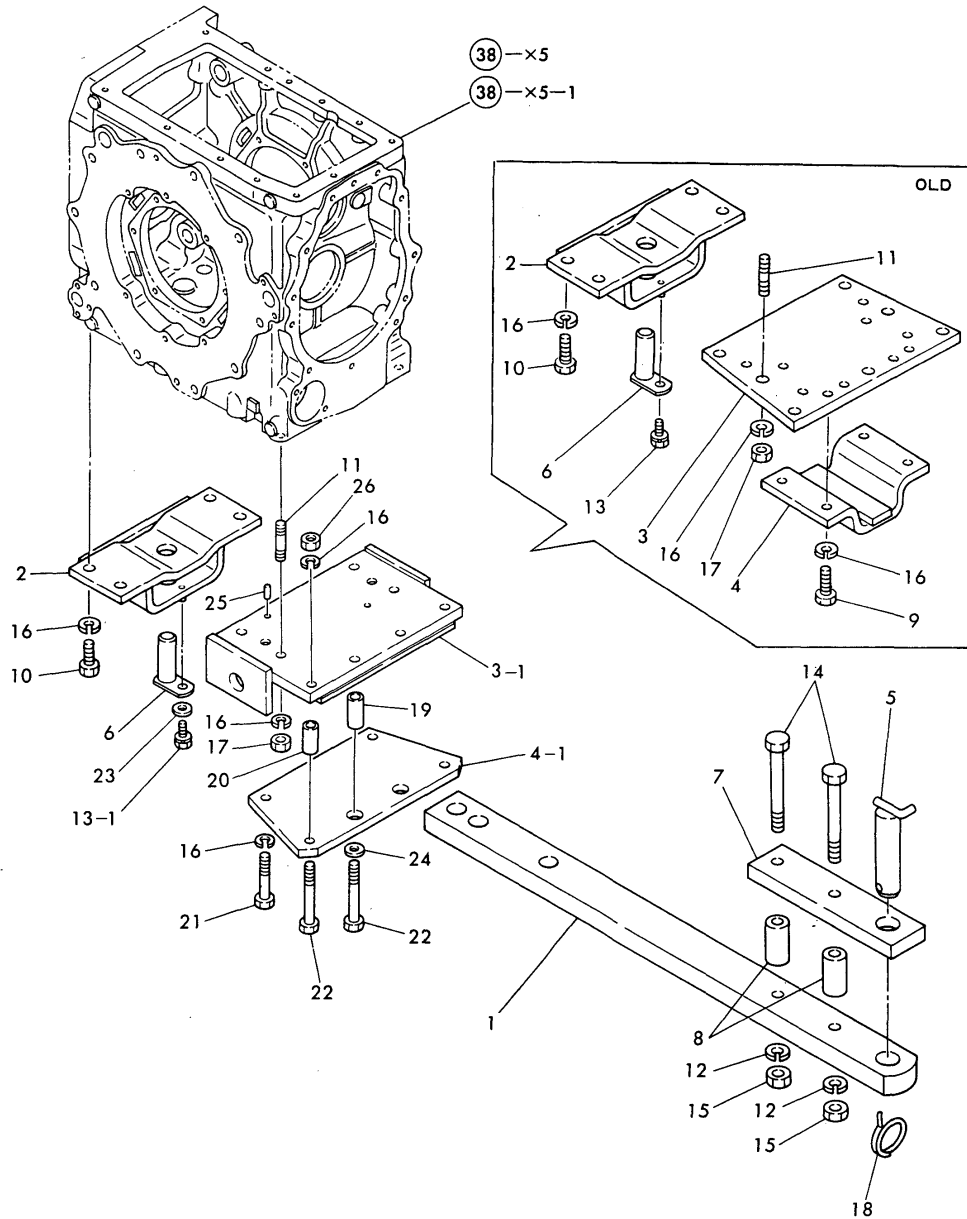

No.	Lev.	Parts No.	Description	Q'ty						I	R
				(A)	(B)	(C)	(D)	(E)	(F)		
1	1	194250-75710-X	HITCH, DRAWBAR		1						
1-1	1	194480-75711	HITCH, DRAWBAR		1						
2	1	194250-75720-X	BRACKET, DRAWBAR		1						
3	1	194250-75731-X	HITCH, PLATE		1						
3-1	1	194470-75730-X (A=FXXXXX)	HITCH, PLATE		1						N
3-2	1	194256-75730-X (A=FXXXXX)	PLATE, BRACKET		1						S
3-3	1	194255-75730	PLATE, BRACKET		1						
4	1	194250-75740-X (A=FXXXXX)	BRACKET, DRAWBAR		1						
4-1	1	194480-75770 (A=FXXXXX)	GUIDE, BRACKET		1						S
5	1	194256-75750	PIN 32X123, HITCH		1						
6	1	194250-75810	PIN, DRAWBAR 25		1						
7	1	194256-75810	BRACKET		1						
8	1	194256-75820	SPACER		2						
9	1	194250-75830 (A=FXXXXX)	BOLT M14X 30		4						Z
10	1	194250-75840	BOLT, M14X35		4						
11	1	194250-75850	BOLT M14X35		4						
12	1	22217-160000	WASHER, SPRING 16		2						
13	1	26014-080222	BOLT, M8X 22		1						
13-1	1	26013-080202 (A=FXXXXX)	BOLT, M8X 20		1						R
14	1	26116-161402	BOLT, M16X140 PLATED		2						
15	1	26716-160002	NUT, M16		2						
16	1	194465-14220	WASHER 14		12						
16-1	1	194465-14220 (B=*1984,09)	WASHER 14		18						
17	1	194450-21980	NUT, M14		4						
18	1	194256-75250	RING		1						
19	1	194480-75760 (A=FXXXXX)	COLLAR 14X21.7X44		2						W
20	1	194480-75780 (A=FXXXXX)	COLLAR 14X21.7X44		4						W
20-1	1	194480-75780 (A=FXXXXX)	COLLAR 14X21.7X44		4						Z
21	1	194480-75830 (A=FXXXXX)	BOLT M14X75		2						W
22	1	194480-75840 (A=FXXXXX)	BOLT M14X100		4						W
23	1	22137-080000 (A=FXXXXX)	WASHER, 8		1						W
24	1	22137-140000 (A=FXXXXX)	WASHER, 14		2						W
25	1	22312-100200 (A=FXXXXX)	PIN, PARALLEL M10X20		2						W
25-1	1	22312-100200 (A=FXXXXX)	PIN, PARALLEL M10X20		2						Z
26	1	26716-140002	NUT, M14		4						W

N:Old $\xrightarrow{\text{Yes}}$ New, Q:Old $\xrightarrow{\text{No}}$ New, R:Old $\xrightarrow{\text{Yes}}$ New, S:Old $\xrightarrow{\text{No}}$ New, W:Add, Z:Discontinued, F:Interchangeable by set, K:Q'ty Change
 ++ CONTINUE ++
 Copyright (C) YANMAR CO., LTD. All Rights Reserved.

Fig.61. DRAWBAR

(A)=YM500
(B)=YM500D
(C)=

(D)=
(E)=
(F)=

Fig. 61 DRAWBAR (FOR MODEL YM500D)

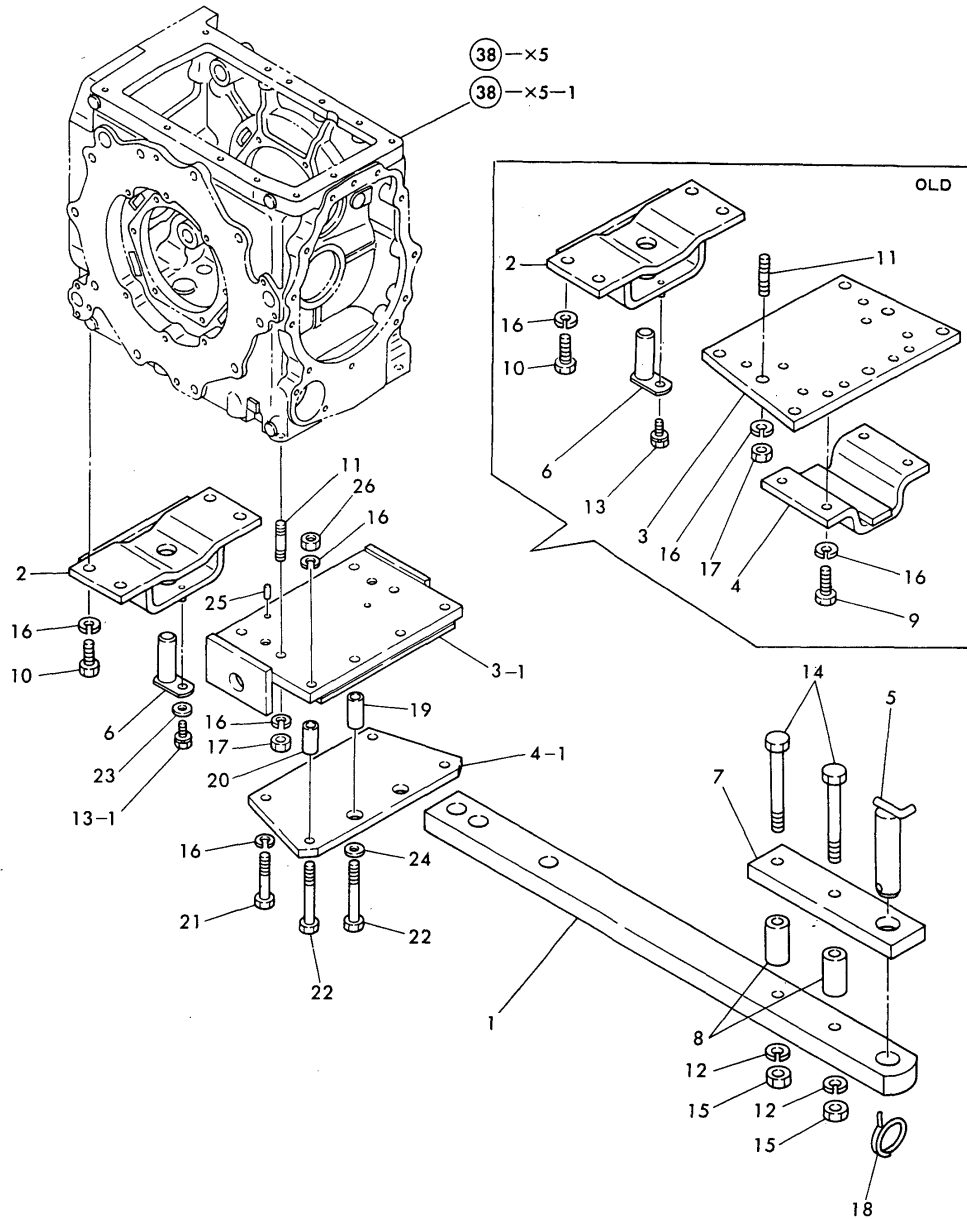

No.	Lev.	Parts No.	Description	Q'ty						I	R
				(A)	(B)	(C)	(D)	(E)	(F)		
		(A=FXXXXX)									
27	1	194250-75840	BOLT, M14X35		4						W
		(A=FXXXXX) (B=*1984.09)									

Fig.62. TOOLS

(A)=YM500
(B)=YM500D
(C)=

(D)=
(E)=
(F)=

Fig. 62 TOOLS

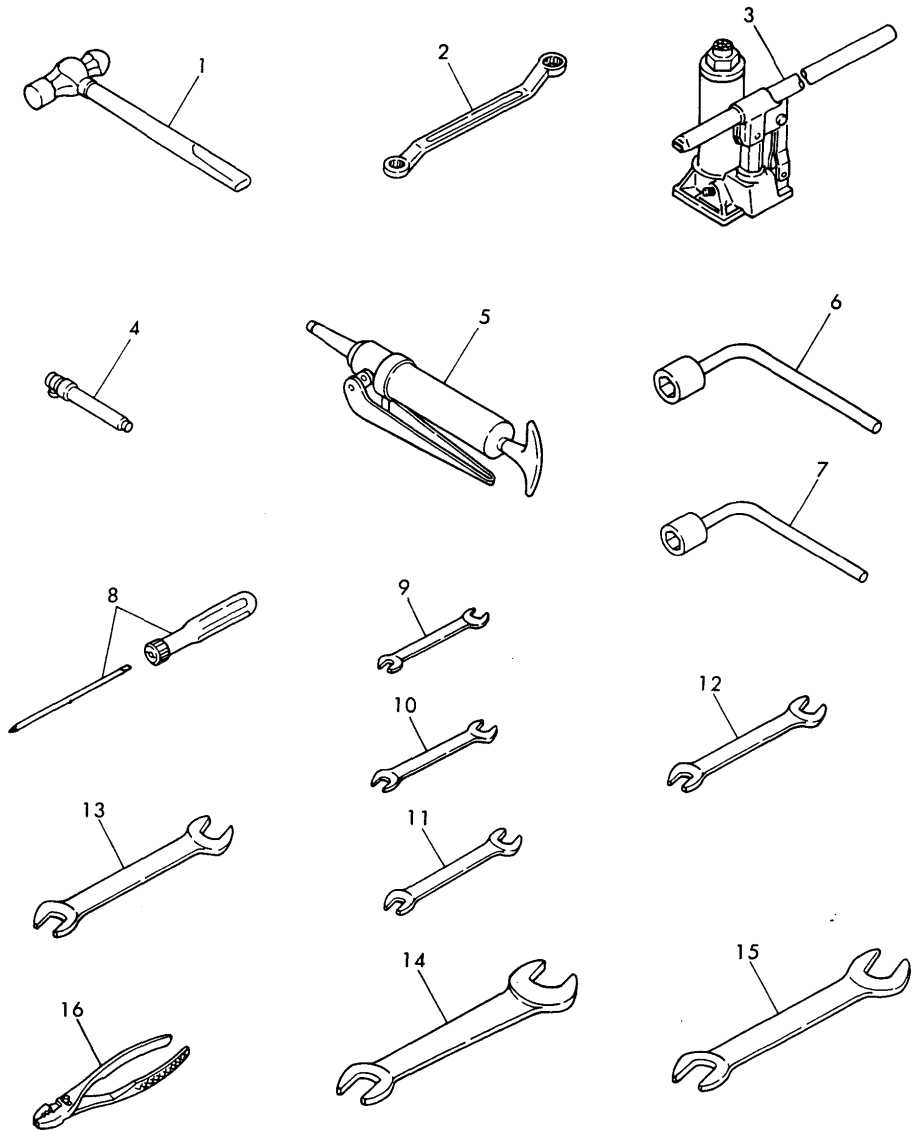

No.	Lev.	Parts No.	Description	Q'ty						I	R
				(A)	(B)	(C)	(D)	(E)	(F)		
1	1	194740-80121	HAMMER, 1 POUND	1	1						
2	1	194080-82110	WRENCH 17X19	1	1						
3	1	194320-82110	JACK	1	1						
4	1	194080-82180	GAUGE, TIRE 3.5KG	1	1						
5	1	194130-82190	PUMP, GREASE	1	1						
6	1	194145-82240	WRENCH 26	1	1						
7	1	194278-82240		1	1						
8	1	104200-92350	DRIVER, SCREW	1	1						
9	1	28110-080100	SPANNER, 8X10	1	1						
10	1	28110-100130	SPANNER, 10X13			1					Z
		(A=FXXXXX)									
11	1	28110-120140	SPANNER, 12X14	1	1						
12	1	28110-170190	SPANNER, 17X19	1	1						
13	1	28110-220240	SPANNER, 22X24	1	1						
14	1	28110-260320	SPANNER, 26X32	1	1						
15	1	28110-270300	SPANNER, 27X30	1	1						
16	1	28170-001500	PLIER	1	1						

Fig.63. WEIGHT(FRONT & REAR WHEEL)

Fig. 63 WEIGHT (FRONT & REAR WHEEL)

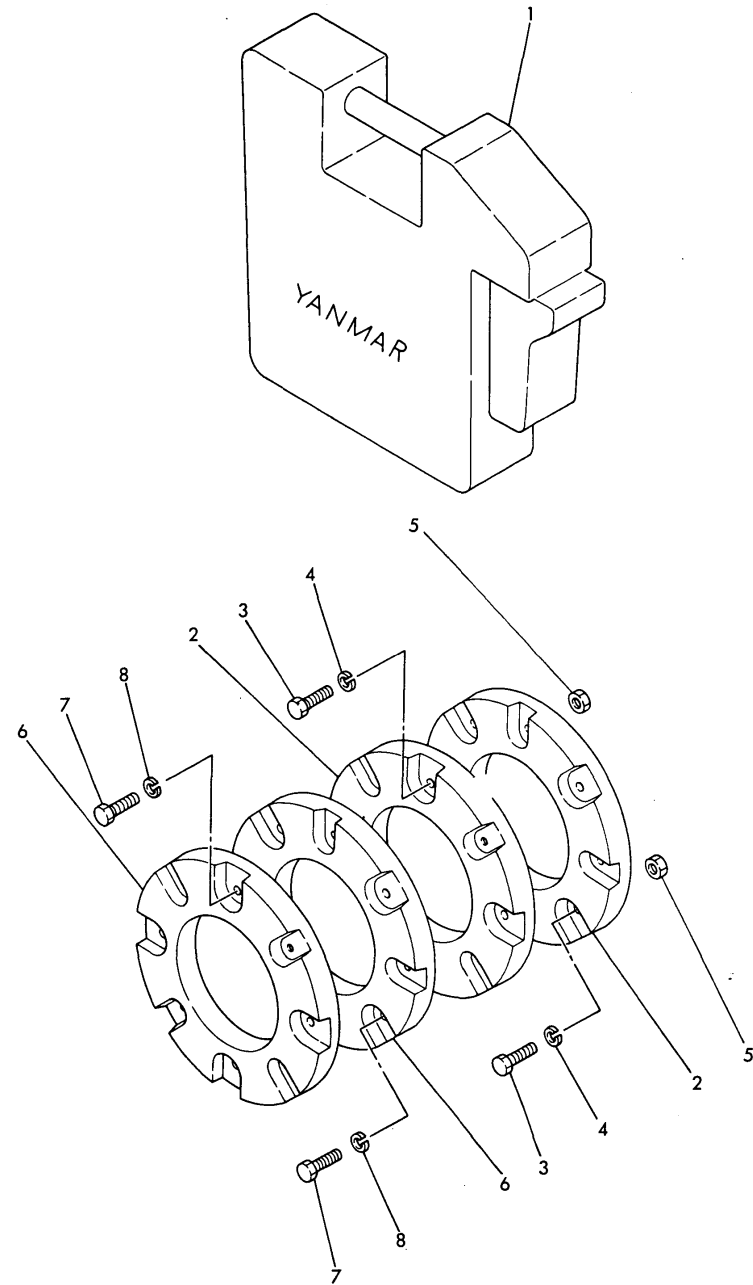

(A)=YM500
(B)=YM500D
(C)=

(D)=
(E)=
(F)=

No.	Lev.	Parts No.	Description	Q'ty						I	R
				(A)	(B)	(C)	(D)	(E)	(F)		
1	1	194080-81111-R	WEIGHT 20KGS. FRONT	8	8						
2	1	1T7051-10000		2	2						
3	1	26116-160702	BOLT M16X 70 PLATED	8	8						
4	1	22217-160000	WASHER, SPRING 16	8	8						
5	1	26716-160002	NUT, M16	8	8						
6	1	1T7051-10000		2	2						
6-1	1	1T7051-10000		12	12						K
		(A=*1982,07) (B=*1982,07)									
7	1	26116-160702	BOLT M16X 70 PLATED	8	8						
7-1	1	26116-160702	BOLT M16X 70 PLATED	48	48						K
		(A=*1982,07) (B=*1982,07)									
8	1	22217-160000	WASHER, SPRING 16	8	8						
8-1	1	22217-160000	WASHER, SPRING 16	48	48						K
		(A=*1982,07) (B=*1982,07)									

Parts No. Index

Parts No.	Fig. No.	Ref. No.
	2	1 -1
	3	1 -1
	20	1 -1
101147-59810	16	43
101304-59020	22	23
		27
	23	19
		22
101400-22400	8	8
102210-07990	59	29
103200-53210	15	9
103854-59200	16	35
103854-59201	16	35 -1
104200-03641	3	67
104200-92350	62	8
105425-01690	1	51
105582-39150	9	56
	12	81
112100-51630	14	82
112100-51650	14	83
120130-49350	1	8 -1
120130-61400	14	46 -1
120220-03660	3	71
120220-11230	3	35
		40
120320-11171	3	6 -1
120320-61540	14	92 -1
120445-01300	1	33
	20	2
121120-77200	17	5
	19	1
121120-77711	17	14
121250-03740	3	59
121250-03751	3	60
121250-03770	3	64
121250-03782	3	68
121250-03783	3	68 -1
121250-39450	9	57
121250-49121	10	51
121250-77210	17	16
121254-07150	59	32
121400-01640	1	51 -1
121400-44900	59	33 -1
121420-01760	2	16
	20	10
121420-77010	17	1
	18	1
121422-59011	22	22
	23	18
121450-42310	10	8

Parts No.	Fig. No.	Ref. No.
121462-03740	3	60 -1
121520-34810	1	68
121750-03030	3	79
	20	21
121750-03080	3	82
121750-49350	10	56
121750-59890	16	28
	51	11
121750-59910	16	24
121750-91400	2	48
121820-07310	1	65
121820-13500	5	9
121820-13550	5	11
121820-21591	7	7
121820-21690	7	10
121820-22090	8	1 -1
121820-34800	1	67
121820-44800	10	37 -1
121820-51930	12	73
121820-52020	13	2 -1
121820-52040	13	2 B
121820-52050	13	2 C
121820-52070	13	16 -1
121820-52100	13	7 -1
121820-52130	13	7 A
121820-52170	13	3 -1
121820-52180	13	4 -1
121820-52190	13	5 -1
121820-52200	13	6 -1
121820-52210	13	11 -1
121820-52230	13	13 -1
121820-52260	13	15 -1
121820-52300	13	17 -1
121820-52400	13	18 -1
121820-52510	13	12 -1
121820-59550	16	39 A
121820-59560	16	40
121820-59580	16	41
121850-01200	1	35
121850-01210	1	36
121850-01300	1	34
	20	3
121850-01320	1	37
	20	4
121850-01400	1	38
121850-01410	1	40
	20	5
121850-01510	2	14
	20	9
121850-01520	2	21

Parts No.	Fig. No.	Ref. No.
121850-01530	2	23
	20	11
121850-01550	2	27
121850-01560	2	28
	20	12
121850-01590	2	3
121850-01600	1	60
121850-01660	2	45
	20	14
121850-01710	1	53
	20	8
121850-01730	1	46
	20	6
121850-01800	2	22
121850-01900	2	4
121850-01920	2	8
		11 -1
121850-02070	1	10
121850-02080	1	11
121850-02150	1	12
121850-02160	1	15
121850-02410	1	24
	6	19
121850-02420	1	25
	6	20
121850-02450	6	5
121850-03020	3	78
121850-03050	3	80
	45	14
121850-03060	3	81
121850-03061	3	81 -1
121850-03600	3	56
121850-03601	3	56 -1
121850-03720	3	76
121850-03760	3	63
121850-11000	3	1 A
121850-11090	3	4
121850-11100	3	15
121850-11120	3	17
121850-11150	3	18
121850-11160	3	5
121850-11170	3	6
121850-11180	3	19
121850-11200	3	32 A
121850-11210	3	37 A
121850-11250	3	42
121850-11260	3	43
121850-11270	3	44
121850-11320	3	55
	20	18

Parts No.	Fig. No.	Ref. No.
121850-11390	3	45
121850-11860	3	7
121850-11900	3	50
	20	16
121850-11910	3	51
121850-11920	3	52
	20	17
121850-11930	3	24
121850-12110	4	6
	20	23
121850-13200	5	6
	20	25
121850-13230	5	15
	20	26
121850-13231	5	15 -1
	20	26 -1
121850-13580	5	12
121850-14100	6	3
121850-14400	6	9
121850-21130	7	6
121850-21200	7	3
121850-21290	7	4
121850-21600	7	9
121850-21650	7	11
121850-21660	7	12
121850-21680	7	13
121850-21920	1	9
		63
	7	5
121850-22090	8	1
121850-22300	8	7
121850-23100	8	11
121850-23200	8	12
121850-25050	6	10
121850-25060	6	13
121850-25100	6	11
121850-26200	6	17
121850-32000	9	1
121850-32020	9	3
121850-32170	9	7
121850-32310	9	10
121850-32321	9	11
121850-32330	9	12
121850-32500	9	20
121850-32520	9	22
121850-32530	9	23
121850-35010	9	39
121850-35100	9	25
121850-35101	9	25 -1
121850-35120	9	36

Parts No. Index

Parts No.	Fig. No.	Ref. No.
121850-35120	20	28
121850-35140	9	35 -1
121850-35150	9	27
121850-35200	9	28
121850-35520	9	33
121850-35531	9	34
121850-39101	9	43
121850-39102	9	58
121850-39120	9	40
		44
	20	29
121850-39200	9	49
121850-39300	9	53
	12	82
121850-39900	9	50
121850-42000	10	1
121850-42020	10	12
	20	33
121850-42050	10	3
	20	32
121850-42120	10	4
121850-42200	10	5
121850-42240	10	6
121850-42250	10	17
121850-42260	10	7
121850-42280	10	18
121850-42410	10	9
121850-42420	10	10
121850-42430	10	11
121850-44500	10	26
121850-44610	10	29
121850-44680	10	33
121850-44740	10	34
121850-44830	59	34
121850-44850	10	39
121850-44860	10	40
121850-44870	10	41
121850-44880	10	42
121850-44890	10	43
121850-44900	59	33 -2
121850-44910	10	46
121850-49010	10	48
121850-49020	10	49
121850-49150	10	54
121850-49200	10	53
121850-49530	10	19
121850-49540	10	20
	20	35
121850-49550	10	21
	20	36

Parts No.	Fig. No.	Ref. No.
121850-49800	10	25
121850-51030	12	3
121850-51060	12	5
121850-51070	12	6
121850-51380	12	40
121850-51390	12	41
121850-51450	12	9
121850-51500	12	46
121850-51530	12	49
121850-51600	12	56
121850-51700	12	59
121850-51751	12	66
121850-51761	12	67
	20	50 -1
121850-51900	12	68
121850-51960	2	53
	11	4
	20	39
121850-53000	15	3
121850-53250	15	10
121850-55600	16	1
121850-55610	16	2
121850-55700	16	3
121850-59010	16	34
121850-59020	16	29
121850-59910	16	30
121850-61050	11	7
	20	40
121850-61071	14	16
	20	61
121850-61120	14	23 A
121850-61140	14	22
121850-61150	14	23
121850-61160	14	24
121850-61170	14	25
121850-61180	14	26
121850-61190	14	27
121850-61220	14	33
121850-61230	14	34
121850-61240	14	35
121850-61250	14	36
121850-61300	14	38
121850-61310	14	39
121850-61320	14	40
121850-61330	14	41
121850-61350	14	43
121850-61380	14	44
121850-61390	14	45
121850-61400	14	46
121850-61430	14	51

Parts No.	Fig. No.	Ref. No.
121850-61441	14	52
121850-61470	14	58
121850-61501	14	60
121850-61540	14	65
121850-61560	14	64
121850-61580	14	68
121850-61590	14	69
121850-61600	14	66
121850-61620	14	84
121850-61650	14	74
121850-61660	14	75
121850-61670	14	76
121850-61700	14	70
121850-61900	14	81
121850-61911	14	85
121850-61920	14	86
121850-61930	14	87
121850-61940	14	88
121850-61950	14	89
121850-61960	14	90
121850-77250	17	6
121850-77330	17	9
121857-07300	59	30 -1
121857-07310	59	30
121857-12120	4	13
	20	24
121857-12210	4	14
121857-12230	4	16
121857-12250	4	17
121857-12270	4	19
121857-12400	4	10
121857-12500	4	9
121857-12530	4	12
121857-21590	7	7 -1
121857-44800	10	37
121857-44810	59	34 -1
121857-51920	59	36
121857-55710	16	10
121857-55711	16	10 -1
121857-55730	16	11
121857-55740	16	12
121857-55750	16	8
121857-55760	16	9
121857-55800	16	6
121857-55801	16	6 -1
121857-59030	16	21
121857-59810	16	15
121857-59820	16	16
121857-59830	16	17
121857-77330	17	9 -1

Parts No.	Fig. No.	Ref. No.
121875-14200	6	8
121920-13500	5	9 -1
121950-21130	7	6 -1
121950-51910	12	70
121952-11080	3	3
121952-11110	3	16
121952-25900	6	16
121952-51100	12	15
121952-51300	12	32
121952-51330	12	35
121952-51340	12	36
121952-51370	12	39
122117-51560	12	52
122710-51050	12	4
122710-51080	12	7
122710-51090	12	8
122710-51160	12	18
122710-51170	12	19
122710-51180	12	20
122710-51200	12	21
122710-51230	12	24
122710-51250	12	26
122710-51260	12	27
122710-51270	12	28
122710-51280	12	31
122710-51350	12	37
	20	43
122710-51360	12	38
	20	44
122710-51400	12	44
122710-51410	12	45
	20	45
122710-51510	12	47
122710-51520	12	48
122710-51540	12	50
122710-51550	12	51
122710-51571	12	53
122710-51580	12	54
122710-51590	12	55
122710-51701	12	60
122710-51721	12	61
	20	47
122710-51760	20	50
122710-51790	12	65
	20	49
122710-51870	11	3
	20	38
122710-51880	12	29
122710-51890	12	13
	20	41

Parts No. Index

Parts No.	Fig. No.	Ref. No.
122710-51920	12	14
122780-51900	12	71
123325-52010	13	1 -1
123325-52011	11	5
	13	1
123372-59100	16	18
124060-01050	3	8
124060-59380	16	4
		36
124060-77680	16	42
124160-01750	2	15
124160-11360	3	87
124220-51890	12	74
124223-35510	9	32
124227-01780	2	44
124250-03640	3	58
124250-11190	3	20
124250-91412	2	49
	20	15
124410-51730	12	64
124450-01610	1	61
124450-01800	35	14
124450-01980	16	47
	20	58
124450-44590	10	28
124460-03650	3	73
124460-03663	3	74
	20	20
124550-77020	17	2
124550-77030	17	3
124610-02150	1	12 -1
124610-02160	1	15 -1
124610-23610	8	15
124610-23620	8	17
124738-49150	1	27
124756-59530	22	25
	23	21
124756-77040	17	4
124764-44800	59	33
124764-44920	59	35
124766-59050	1	26
	10	44
		55
	16	23
	22	24
		28
	23	20
		23
124767-12660	59	31
126630-53080	15	4

Parts No.	Fig. No.	Ref. No.
126630-53190	15	7
127610-11350	3	21
127610-53330	15	14
128610-11900	3	50 -1
	20	16 -1
128610-11910	3	51 -1
129795-61200	14	31
129795-61430	14	51 -1
129795-61470	14	93
135210-61090	14	20
135310-59910	16	45
135310-59930	16	26
	20	55
135400-61960	14	89 -1
144626-51090	30	89 -1
144626-51700	12	62
	20	48
144626-51950	12	69
	20	51
144626-53120	15	5
144626-53180	15	6
144626-53200	15	8
	20	53
144626-53300	15	13
144626-61781	14	77
171022-49520	22	21
	23	17
171051-01921	1	39
172010-07810	52	44
180110-51910	12	72
	20	52
194065-34170	29	63 -1
	43	9 -1
		19 -1
194065-41210	50	45
194080-15320	30	73
194080-15550	30	83
194080-27190	36	7
		36
194080-27252	36	11
		40
194080-27270	36	14
		43
194080-34910	44	4
		9
194080-34920	44	5
		10
194080-37781	32	84
	42	4
194080-51430	51	17

Parts No.	Fig. No.	Ref. No.
194080-57202	51	57
194080-58810	53	45
194080-58820	21	42
	22	15
	23	9
	52	7
		7 -1
194080-75790	58	14
194080-81111-R	63	1
194080-82110	62	2
194080-82180	62	4
194081-54110	52	29
194081-54120	52	30
194081-54131	52	33
194081-54151	52	34
194081-54210	52	38
194081-54221	52	39
194081-54230	52	42
194081-54240	52	41
194081-55820	52	19 -1
		40
194082-12960	43	4
194082-12970	43	5
194110-25220	35	67
194130-04271	22	26
	23	34
194130-15710	30	92
194130-15720	30	93
194130-22280	32	3
194130-25270	35	33 -1
194130-26340	35	75
194130-26350	35	87
	37	3
	38	19
194130-26370	35	77
194130-27390	36	19
		45
194130-33452	35	82
	37	23
194130-34840	44	16
		26
194130-37740	42	3
194130-47780	46	17
194130-48650	41	41
194130-62160	54	4
194130-62180	53	29
	54	5
194130-65380	59	5
194130-65440	59	8
194130-82190	62	5

Parts No.	Fig. No.	Ref. No.
194145-01260	21	9
194145-01501	21	37
194145-01540	21	38 -1
194145-11350	25	10
194145-11580	25	8 -1
		13
194145-11870	26	5
194145-11970	26	7
194145-11980	26	8
194145-11990	26	9
194145-22430	32	85
194145-27450	36	20
		46
194145-31750	27	51
	29	9
	32	10
	33	22
	34	21
	45	7
194145-37540	41	7
194145-46420	45	57
194145-48370	38	10
194145-51130	52	2
194145-51140	52	3
194145-51180	52	4
194145-51550	51	19
194145-51610	51	6
194145-52820	51	40
194145-52830	51	41
194145-53200	51	45
194145-53310	51	48
194145-61570	32	88
194145-61640	53	19
		20
		50
194145-61650	51	55
	53	21
		22
		52
		53
194145-62241	54	9
194145-62260	54	10
194145-62420	54	15
194145-64100	53	73
194145-64120	53	74
194145-64410	54	36
194145-64430	54	44
194145-65450	59	9
194145-72620	57	8
194145-72630	57	9

Parts No. Index

Parts No.	Fig. No.	Ref. No.
194145-72640	57	10
194145-72641	57	10 -1
194145-72710	57	12
194145-73150	58	5
194145-82240	62	6
194150-01370	21	13
194150-11350	57	6
194150-21910	38	1
	39	1
194150-22480	42	1
194150-24270	39	3
194150-37530	41	6
194150-52160	51	32
194150-52170	51	33
194151-24770	27	50
	29	46
	33	20
	37	1
194151-37730	42	2
194151-46640	45	59
194151-47760	46	20 -1
194151-57100	51	35
194151-57210	51	58
194155-04120	22	2
	23	33
194155-04160	22	4
	23	29
194155-04170	22	5
	23	30
194155-05210	51	13 -1
		13 -2
	53	37 -1
		44
		62 -1
		69
	55	59
194155-52110	51	29
194155-52190	51	30
194155-55810	51	49
194155-61241	53	5
194155-61251	53	6
194162-58830	52	8
194170-27170-X	48	1
194170-27180-X	48	2
194170-47320	46	47
194170-47440	46	52
194170-51210	51	3
194170-65510	59	11
194170-65520	59	12
194180-01530	21	38

Parts No.	Fig. No.	Ref. No.
194180-04280	22	13
	23	7
194180-11160	24	10
	27	7
194180-11520	25	18
194180-12150	26	17
194180-12370	29	16
194180-12470	26	26
		35
	29	19
		26
	30	97
		104
		114
194180-12550	26	31
194180-15210	30	82
194180-15250	30	2
194180-15270	30	4
194180-15280	30	5
194180-15290	30	35
194180-15310	30	6
194180-15330	30	10
194180-15350	30	13
194180-15360	30	15
194180-15380	30	17
194180-15390	30	41
194180-15460	30	34
194180-15470-X	30	36
194180-15480	30	37
194180-15530	30	54
194180-15650	30	86
194180-15800	30	67
194180-22040	32	57
194180-22230	32	61
194180-22231	32	61 -1
194180-24920	49	88
194180-25550	37	2
194180-27930	37	4
194180-31450	40	4
194180-31510	40	17
194180-31520	40	18
194180-31530	40	19
194180-31550	40	20
194180-32140	40	23
		26
		29
194180-32150	40	32
194180-32310	40	37
194180-32320	40	38
194180-32350	40	39

Parts No.	Fig. No.	Ref. No.
194180-32360	40	40
194180-32370	40	41
194180-33110	40	43
194180-33120	40	44
194180-33130	40	45
194180-33140	40	46
194180-33150	40	47
194180-33220	40	52
194180-33240	40	53
194180-33540	39	24
194180-33550	39	25
194180-33580	39	28
194180-33610	39	53
194180-33620	39	54
194180-34130	39	35
194180-34140	39	36
194180-34150	39	37
194180-34830	43	12
		22
194180-34850	43	12 -1
		22 -1
194180-37730	32	83
194180-42230	45	4
194180-43410	45	75
194180-44410	45	82
194180-44510	45	83
194180-45100	47	1
194180-45160	47	7
194180-45200	47	8
194180-45240	47	10
194180-45250	47	11
194180-45260	47	13
194180-45300	47	17
194180-45310	47	18
194180-45320	47	19
194180-45330	47	22
194180-45350	47	24
194180-45360	47	26
194180-45370	47	27
194180-45380	47	28
194180-45800	47	29
194180-45840	47	32
194180-45860	47	33
194180-46320	45	55
194180-47420	46	12
194180-48280	49	12
194180-56600	51	51
194180-61550	53	47
194180-61880	53	58
194180-71260	56	5

Parts No.	Fig. No.	Ref. No.
194180-71271	56	11
194180-72130	57	4
194180-72410	57	18
		34
194180-72420	57	19
		35
194180-72450	57	30
		47
194180-72460	57	31
		48
194180-72950	57	25
		40
194180-73230	58	6
194180-74110	58	12
		12 -1
194180-74120	58	10
		10 -1
194181-11520	27	26
194181-11530	27	27
194181-11540	27	28
194181-11550	27	29
194181-11560	27	44
194181-11610	27	33
194181-11620	27	46
194181-11650	27	34
194181-11670	27	36
194181-12120	29	8
194181-13170	27	60
194181-13180	27	61
194181-13250	28	7
194181-13260	28	8
194181-13270	28	9
194181-13280	28	10
194181-13320-X	28	34
194181-13330	28	37
194181-13340	28	38
194181-13370	28	39
194181-13410	27	65
194181-13420	27	37
194181-13430	27	66
194181-13440	27	67
194181-13450	27	68
194181-13470	27	69
194181-13800	29	39
194181-13870	29	43
194181-14130	29	59
194181-14140	29	60
194181-14150	29	45
194181-14170	43	8
		18

Parts No. Index

Parts No.	Fig. No.	Ref. No.
194181-14180	43	8 -1
		18 -1
194181-14200	29	61
194181-14210	29	62
194181-14250	29	60 -1
194181-28120	37	6
194181-28130	37	7
194181-28160	37	8
194181-28170	37	10
194181-28180	37	11
194181-28210	37	12
194181-28230	37	14
194181-28240	35	81
	37	15
194181-28310	37	16
194185-12910	43	2
194186-13300	28	39 -1
194190-11520	48	19
194190-27280	36	14 -1
		43 -1
194190-61560	53	48
194190-61761	51	22
194191-28451	37	22
194197-01160	21	5
194197-48330	49	74
194197-48340	49	76
194197-51630	51	8
194205-63550	49	23
194240-52120	51	61 -1
194240-65441	59	8 -1
194240-65671	59	18
194240-65710	59	19
194242-22130	52	45
194242-51130	52	2 -1
194242-53400	52	18 -1
194242-53600	52	46
194242-53620	52	48
194242-53630	52	49
194242-53640	52	50
194242-55420	52	20 -1
194242-55430	52	23 -1
		51
194242-55440	52	25 -1
		52
		58
194242-63120-X	55	
194250-01110-U	21	2
194250-01141-U	21	3
194250-01150-U	21	4
194250-01160-U	21	6
194250-01230	21	8

Parts No.	Fig. No.	Ref. No.
194250-01280	21	10
194250-01321-U	21	11
194250-01330-U	21	12
194250-01410-X	21	27
194250-01440-U	21	28
194250-04111	23	1
194250-04112	23	1 -1
194250-04113	22	1
	23	1 -2
194250-04250-U	23	5
194250-04251-U	22	9
	23	5 -2
194250-04270	22	12
	23	6
	51	16
194250-04300	23	2
194250-04320	23	4
194250-04560	23	8
194250-11070	24	1
	27	1
194250-11080	24	2
	27	2
194250-11090	24	3
	27	3
194250-11110	24	4
194250-11112	24	5
194250-11122	24	5 -1
194250-11122-X	27	5
194250-11130	24	6
	27	21
194250-11140	24	7
	27	22
194250-11170	24	11
	27	8
194250-11190	24	8
	27	23
194250-11201-X	25	1
194250-11240	25	5
194250-11301-X	25	6
194250-11401-X	25	11
194250-11510	25	17
194250-11580	25	8
194250-11800	26	1
194250-12110-X	26	16
194250-12210-X	26	18
194250-12310-X	26	20
194250-12340-X	26	23
194250-12350-X	26	24
194250-12610-X	26	43
194250-15100-X	30	1

Parts No.	Fig. No.	Ref. No.
194250-15101-X	30	1 -1
194250-15300	30	7
194250-15301-X	30	7 -1
194250-15500-X	30	40
194250-15530	30	42
194250-15540	30	43
194250-15550	30	44
194250-15560	30	46
194250-15570	30	47
194250-15590	30	60
194250-15600-X	30	75
194250-15610-X	30	84
194250-15620	30	63
194250-15630	30	85
194250-15640	30	64
194250-15700	30	65
194250-15800	30	71
194250-16100-X	30	96
194250-16130-U	30	110
194250-16180	30	111
194250-16190	30	112
194250-16200-X	26	34
	29	24
194250-16300-X	30	103
194250-17721-X	31	1
194250-17751-X	31	2
194250-17770	31	3
		3 -1
194250-17780	31	4
194250-21100-X	32	1
194250-21150-X	32	6
194250-21160	32	7
194250-21161	32	7 -1
194250-21170	32	8
194250-21401	32	24
194250-21410	32	25
194250-21420	32	26
194250-21500	32	27
194250-21600	32	31
194250-21640	32	35
194250-21670	32	36
194250-21710	32	38
194250-21720	32	40
194250-21730	32	41
194250-21740	32	42
194250-21800	32	43
194250-21900	32	49
194250-22021	32	104
194250-22110	32	58
194250-22120	32	59

Parts No.	Fig. No.	Ref. No.
194250-22140	32	90
194250-22200	32	60
194250-22260	32	62
194250-22290	32	64
194250-22341	32	65
194250-22342-X	32	65 -1
194250-22360	32	81
194250-22370	32	82
194250-22391-X	32	68
194250-22440	32	86
194250-22460	32	71
194250-22471	32	72
194250-22480	32	73
194250-22491-X	32	74
194250-22710	32	91
194250-22720	32	92
194250-22731	32	93
194250-22750	32	94
194250-22761	32	95
194250-22770	32	96
194250-22780	32	97
194250-22830	32	98
194250-24120	33	10
	34	10
194250-24130	33	32
	34	29
		29 -1
194250-24150	33	1
194250-24210-X	33	11
	34	11
194250-24220	33	12
	34	12
194250-24250	33	13
	34	13
194250-24251	33	13 -1
	34	13 -1
194250-24280	32	9
194250-24310	33	14
	34	14
194250-24320	33	15
	34	15
194250-24340	33	16
	34	16
194250-24350	33	17
	34	17
194250-24360	33	18
	34	18
194250-24380	34	19
194250-25180	35	1
194250-25211	35	2

Parts No. Index

Parts No.	Fig. No.	Ref. No.
194250-25221	35	3
194250-25230	35	4
194250-25240	35	5
194250-25280	35	6
194250-25310	35	16
194250-25320	35	17
194250-25330	35	18
194250-25340	35	19
194250-25350	35	20
194250-25360	35	21
194250-25510	35	22
194250-25520	35	23
194250-25540	35	24
194250-25550	35	25
194250-25560	35	26
194250-25570	35	27
		43
194250-25710	35	44
194250-25720	35	45
194250-25730	35	46
194250-25740	35	28
194250-25760	35	30
		-1
194250-25810	35	47
194250-25950	35	55
194250-25960	35	56
194250-25970	35	57
194250-25980	35	58
194250-26110	35	68
194250-26210	35	69
194250-26310	35	73
194250-26320	35	74
194250-26360	35	76
194250-26380	35	78
194250-26390	35	79
194250-26910-X	38	3
194250-27110-X	36	2
194250-27120	36	3
194250-27130	36	4
194250-27140	36	5
194250-27160	36	6
194250-27311	36	15
194250-27320	36	16
194250-27330	36	44
194250-27341	36	17
194250-27350	36	18
194250-27510-X	36	47
194250-27520	36	48
194250-27610	36	49
194250-27620	36	50

Parts No.	Fig. No.	Ref. No.
194250-27630	36	51
194250-27640	36	52
194250-27710-X	36	63
194250-27720-X	36	64
194250-27761	36	65
194250-27780	36	67
194250-27781	36	67 -1
194250-31400	40	1
194250-31401	40	1 -1
194250-31450	40	5
194250-31460	40	6
194250-31470	40	7
194250-31480	40	8
194250-31490	40	9
194250-31600	40	21
194250-31700	40	24
194250-31820	40	31
194250-32400-X	38	4
194250-32450	40	10
194250-32451	40	10 -1
194250-32460	40	11
194250-32470	40	12
194250-32480	40	13
194250-32490	40	13 -1
194250-32510-X	38	7
194250-32520	38	8
194250-32530	38	9
194250-32610-X	39	5
194250-32620	39	6
194250-32630-X	39	7
194250-32650	39	8
194250-32660	39	9
194250-32670	39	10
194250-32680	39	11
194250-32690	39	12
194250-33160	40	58
194250-33180	40	49
194250-33190	40	50
194250-33211-X	40	51
194250-33260	40	54
194250-33270	40	55
194250-33280-X	40	56
194250-33290	40	57
194250-33410	39	32
194250-33420	39	33
194250-33560	39	26
194250-33570	39	27
194250-34110-X	39	34
194250-34310-X	39	13
194250-34320	39	14

Parts No.	Fig. No.	Ref. No.
194250-34340	39	15
194250-34350	39	16
194250-36510	39	43
194250-36511	39	43 -1
194250-36512	39	43 -2
194250-36520	39	44
194250-36560	39	45
194250-36570	39	29
194250-36580	39	46
194250-36590	39	47
194250-37420-X	41	1
194250-37470-X	41	4
194250-37590	41	3
		8
194250-37941-X	41	10
194250-37950	41	11
194250-38100-X	41	12
194250-38140	41	14
194250-38150	41	15
194250-38160	41	16
194250-38170	41	17
194250-38180	41	18
194250-38210	41	19
194250-38230	41	20
194250-38240	41	21
194250-38250	41	22
194250-38260	41	23
194250-38310	41	24
194250-38320	41	25
194250-38330	41	26
194250-38340	41	27
194250-38350	41	28
194250-38360	41	29
194250-38370	41	30
194250-38380	41	31
194250-38390	41	32
194250-38400-X	41	37
194250-38420	41	33
194250-38450-X	41	38
194250-38470	41	39
		39 -1
194250-38500-X	41	40
194250-38711	42	5
194250-38712	42	5 -1
194250-38730	42	6
194250-38752	42	7
194250-38753	42	7 -1
194250-38760	42	8
194250-38770	42	9
194250-38771	42	9 -1

Parts No.	Fig. No.	Ref. No.
194250-38772	42	9 -2
194250-38782	42	10
194250-38804	42	11
194250-38805	42	11 -1
194250-38806	42	11 -2
194250-38814	42	12
194250-38822	42	13
194250-38823	42	13 -1
194250-38830	42	18
194250-38841	42	14
194250-38850	42	15
194250-38860	42	21
194250-38870	42	17
194250-38881	42	16
194250-38950	42	39
194250-38962	42	40
194250-41130-X	50	23
194250-41140	50	10
194250-41150-X	50	2
		24
194250-41190-X	50	4
		26
194250-41440	50	41
194250-42101-X	45	1
194250-42140	45	3 -1
194250-42150	45	5
194250-42160	45	6
194250-42210-X	45	8
194250-42220	45	9
194250-42270	45	11
194250-42281-X	45	12
194250-42290	45	13
194250-42311	49	90
194250-43201-X	45	16
194250-43260	45	20
194250-43310	45	73
194250-43311	45	72 -1
194250-43330	45	74
194250-44110-X	45	76
194250-45600	49	62
194250-46110	45	46
194250-46320	45	56
194250-46430	45	67
194250-46450	45	68
194250-46470	45	70
194250-47310-X	46	2
194250-47330-X	46	3
194250-47340	46	4
194250-47360-X	46	6
194250-47370-X	46	7

Parts No. Index

Parts No.	Fig. No.	Ref. No.
194250-47380	46	9
194250-47390	46	10
194250-47410	46	11
194250-47431	48	3
194250-47440	46	13
194250-47470-X	46	14
194250-47480	46	15
194250-47490	46	16
194250-47610-X	48	4
194250-47620-X	48	5
194250-47630-X	48	6
194250-47640	48	7
194250-47650	48	8
194250-47681	48	9
194250-47701-X	48	12
194250-47702-X	48	12 -1
194250-47703	48	12 -2
194250-47710-X	48	15
194250-47740	48	13
194250-47760	48	16
194250-47770	48	17
194250-47780	46	18
194250-47790	46	19
194250-47800-X	48	18
194250-47801-X	48	18 -1
194250-47820-X	48	21
194250-47850	46	20
194250-47860	46	21
194250-47880-X	48	22
194250-47930	48	23
194250-48111-X	49	2
194250-48220	49	10
194250-48230-U	49	11
194250-48281-X	49	13
194250-48301-X	49	72
194250-48321-X	49	73
194250-48331	49	75
194250-48371	49	77
194250-48381-X	49	84
194250-48391	49	78
194250-48430	49	14
194250-48450	49	85
194250-48490	49	15
194250-48540-X	49	16
194250-48551-X	49	19
194250-48580-X	49	20
194250-48671-X	49	22
194250-51410	51	4
194250-51420	51	5

Parts No.	Fig. No.	Ref. No.
194250-51510	51	18
194250-51562-U	51	20
194250-51650	10	45
	51	9
		9 -1
194250-51660	51	10
		10 -1
194250-52220-X	52	14
194250-52231-X	52	6
194250-61100-R	53	1
194250-61220	53	3
194250-61231	53	4
194250-61320-X	53	8
194250-61330-U	53	9
194250-61340	53	10
194250-61380-W	53	12
194250-61441	53	13
194250-61450	53	14
194250-61460	53	15
194250-61470	53	16
194250-61480	53	17
194250-61490	53	18
194250-61620-R	53	49
194250-61640	53	59
194250-61660-X	53	54
194250-61670-X	53	55
194250-61681-X	53	56
194250-61682	53	56 -1
194250-61700-X	53	23
194250-61710-X	53	57
194250-61730-X	53	41
194250-61740-X	53	42
194250-61770	53	26
194250-61801	53	27
194250-61850	53	25
194250-62110-R	54	1
194250-62120-R	54	2
194250-62130-R	54	3
194250-62190	54	6
194250-62211-X	54	7
194250-62270	54	11
194250-62330	54	13
194250-62510-X	54	31
194250-62520-X	54	32
194250-63111	55	1
194250-63130	55	2
194250-63140	55	3
194250-63170	55	4
194250-63180	55	5
194250-63190	55	6

Parts No.	Fig. No.	Ref. No.
194250-63191	55	6 -1
194250-63240	55	7
194250-63280	55	8
194250-63290	55	9
194250-63300	55	27
194250-63460	55	10
194250-63470	55	11
194250-63480	55	12
194250-63490	55	13
194250-63510	55	14
194250-63520	55	15
194250-63530	55	16
194250-63540	55	17
194250-63560	55	18
		18 -1
194250-63570	55	19
194250-63580	55	20
194250-63590	55	21
194250-63610	55	22
194250-63620	55	23
194250-63621	55	23 -1
194250-63630	55	24
194250-63640	55	25
194250-63670	55	35
		35 -1
194250-63710	55	41
194250-63720	55	42
194250-63730	55	44
194250-63740	55	46
194250-63760	55	47
194250-63780	55	26
194250-63790	55	50
194250-63810-U	55	51
194250-71100-X	56	2
194250-71200-X	56	3
194250-71240	56	4
194250-71300-X	56	6
194250-72100-X	57	2
194250-72150-X	57	5
194250-72320-X	57	33
194250-72550	57	21
		37
194250-72560	57	22
		38
194250-72670	57	11
194250-72820-X	57	23
		39
194250-73101-X	58	2
194250-73170	58	3
194250-73180-X	39	17

Parts No.	Fig. No.	Ref. No.
194250-74700	58	12 A
194250-74700-U	58	11
194250-74710-U	58	13
194250-74791-X	58	25
194250-74800-U	58	15
194250-74810	58	26
194250-74820	58	27
194250-74891-X	58	28
194250-75710-X	61	1
194250-75720-X	60	2
	61	2
194250-75731-X	61	3
194250-75740-X	61	4
194250-75810	60	5
	61	6
194250-75830	61	9
194250-75840	60	8
	61	9
	61	10
		27
194250-75850	60	24
	61	11
194251-11110-X	27	4
194251-11510	27	25
194251-11901-X	29	1
194251-11920	29	3
		5
194251-11950-X	29	4
194251-12130	29	32
194251-12310-X	29	15
194251-13100	28	1
194251-13300-X	28	33
194251-13510	28	20
194251-13520	28	21
194251-13600-X	27	45
194251-13620-X	27	48
194251-13630	27	49
194251-13710	29	33
194251-13720	29	34
194251-13730	29	35
194251-13790-X	29	38
194251-13810	29	40
194251-13820	29	41
194251-13830	29	42
194251-13850	28	24
194251-13880	28	25
194251-13890	28	26
194251-13910	28	27
194251-13920	28	28
194251-13930	28	29

Parts No. Index

Parts No.	Fig. No.	Ref. No.
194251-13970	29	44
194251-14110-X	29	57
194251-14120	29	58
194251-14620-X	28	40
194251-24100-X	34	1
194251-24150-X	34	1 -2
194251-28111-X	37	5
194251-28140	35	48
194251-28160	37	9
194251-28220	37	13
194251-28320-X	37	18
194251-28330-X	37	17
194251-28350	37	19
194251-28370	37	21
194255-34800	43	7
		17
194255-34900	43	13
		23
194255-34910	43	14
		24
194255-34920	43	15
		25
194255-65770	59	25
194255-75730	60	3
	61	3 -3
194256-01610-U	21	41
194256-04810-U	22	18
	23	14
194256-04820	22	19
	23	15
194256-11150-X	24	9
	27	6
194256-14700-Q	44	2
		7
194256-16100-X	30	113
194256-32520	38	16
194256-34900	44	18
194256-34910	44	19
194256-34920	44	20
194256-37420-X	41	1 -1
194256-37450	41	55
194256-37470-X	41	4 -1
194256-38100-X	41	12 -1
194256-38370	41	51
194256-38470	41	39 -2
194256-38480-U	41	52
194256-41110-X	50	1
194256-43200-X	45	16 -1
194256-48090-X	49	1
194256-48210-X	49	5

Parts No.	Fig. No.	Ref. No.
194256-48211-X	49	5 -1
194256-48650	49	21
194256-51100	51	1 -2
194256-51111	51	1
194256-51112	51	1 -1
194256-51120	52	1
194256-51121	52	1 -1
194256-51140	52	3 -2
194256-51150	51	2
194256-52150	52	12 -1
194256-52400	51	37
194256-53350	51	43
194256-56010	51	50
194256-58110	51	21
194256-61210	53	2
194256-61251-W	53	7
194256-61371-W	53	11
194256-61501-R	53	46
194256-61740-X	53	42 -1
194256-61890	53	28
194256-62110-R	54	1 -1
194256-62120-R	54	2 -1
194256-62210-X	54	8
194256-62520-X	54	32 -1
194256-65380	59	6
194256-65750	59	22
194256-65760	59	23
194256-65780	59	26
194256-65920	59	27
194256-73100-X	58	2 -1
194256-74650	58	19
194256-74710-X	58	13 -1
194256-74800	58	16
194256-75250	60	15
	61	18
194256-75730-X	61	3 -2
194256-75750	60	4
	61	5
194256-75810	60	6
	61	7
194256-75820	60	7
	61	8
194274-13580	33	23
		36
	34	22
		22 -1
		29 -4
	38	6 A
194274-21550	32	30
194274-21690	32	37

Parts No.	Fig. No.	Ref. No.
194275-21180	32	20 A
194275-26541	35	80
194275-27750	33	21
	34	20
	39	4
	45	10
194275-34730	44	20 -2
	30	
194275-34920	44	20 -1
194275-62310	54	12
194275-64740	59	3
194275-65430	59	7
		7 -3
194275-65610	59	16
194278-34800	44	12
		22
194278-34810	44	13
		23
194278-34820	43	11
		21
	44	14
		24
194278-34900	44	18 -1
		28
194278-34910	44	19 -1
		29
194278-41160	50	3
		25
194278-41210	50	9
		31
194278-82240	62	7
194279-14220	26	49
	39	51 -1
194279-34130	26	46 -1
	39	50 -2
194280-34170	25	15
	29	63
	30	88
	43	9
		19
194280-65660	59	17
194281-65430	59	7 -1
194281-65431	59	7 -2
194286-04140	22	3
	23	28
194310-27200	36	8
		37
194310-27210	36	9
		38
194310-27220	36	10

Parts No.	Fig. No.	Ref. No.
194310-27220	36	39
194310-27250	36	12
		41
194310-27260	36	13
		42
194310-45720	45	45
194310-46380	45	50
194310-46630	45	58
194310-47790	46	48
194310-65720	59	20
194312-21140	45	23
194312-46630	45	58 -1
194320-31530	28	11
194320-31560	28	12
194320-31610	28	13
194320-31620	28	14
194320-31630	28	15
194320-53400	52	18
194320-53420	52	19
194320-53430	52	20
194320-53440	52	23
194320-53450	52	21
194320-53460	52	25
194320-53470	52	26
194320-53480	52	24
194320-82110	62	3
194321-15590	30	74
194321-17870	31	6 -1
194321-48140	49	40 -1
		41 -1
194322-24980	49	89
194324-62310	53	77 -1
194327-15770	30	94
194327-34130	39	50 -1
194330-62530	54	33
194361-24140	45	24
194363-46620	45	57 -1
194370-62220	54	42
194370-62230	54	43
194370-65461	59	10
194370-65570	59	15
194370-65750	59	24
194372-51140	52	3 -1
194420-47370	46	8
194420-52120	51	61
194420-61640	53	51
194440-51620	2	35
	51	7
	52	5
194440-52130	51	31

Parts No. Index

Parts No.	Fig. No.	Ref. No.
194446-62310	53	77
194448-61620	54	20
194450-11190	24	12
	27	9
	32	23
194450-11220	25	3
194450-11530	25	19
194450-11550	25	20
194450-11560	25	21
194450-11820	26	2
194450-11840	26	3
194450-11860	26	4
194450-11930	26	6
194450-12322	26	21
194450-12332	26	22
194450-12551	26	27
		36
	29	20
		27
	30	98
		105
		115
194450-12560	26	28
		37
	29	21
		28
	30	99
		106
		116
194450-12590	26	32
	29	23
194450-12630	26	44
194450-12640	26	45
194450-16130	26	33
194450-21710	32	39
194450-21980	33	9
	34	9 -1
	60	23
	61	17
194450-21990	33	35
	34	29 -3
	38	6 B
194450-22280	32	63
194450-24980	33	8
	34	8 -1
194450-26850	38	2
194450-34360	39	38
194450-34390	39	39
194450-34510	43	10
		20

Parts No.	Fig. No.	Ref. No.
194450-34830	44	15
		25
194450-34850	44	15 -1
		25 -1
194450-42140	45	3
194450-43110	45	15
194450-44210	45	77
194450-44230	45	78
194450-44240	45	79
194450-44260	45	80
194450-44280	45	81
194450-44520	45	84
194450-45140	47	4
194450-45230	47	9
194450-45250	47	12
194450-45270	47	14
194450-45280	47	15
194450-45290	47	16
194450-45340	47	23
194450-45350	47	25
194450-45610	49	63
194450-45620	49	64
194450-45630	49	65
194450-45640	49	66
194450-45650	49	67
194450-45660	49	68
		68 -1
194450-45670	49	69
		69 -1
194450-45680	49	70
		70 -1
194450-45810	47	30
194450-45820	47	31
194450-45880	47	34
194450-47350	46	5
194450-47390	46	51
194450-52150	52	12
194450-53800	52	54
194450-53810	52	55
194450-53820	52	56
194450-53830	52	57
194450-53840	52	58
194450-53870	52	61
194450-53880	52	62
194450-53890	52	63
194450-56620	51	52
194450-56900	51	53
194450-62410	54	14
194450-64730	59	1
194451-11990	29	7

Parts No.	Fig. No.	Ref. No.
194451-15210	30	72
194451-15790	30	66
194454-15490	30	39
194454-15510	30	53
194454-15540	30	55
194454-15550	30	56
194454-15560	30	57
194454-15570	30	59
194454-15590	30	61
194454-15600	30	62
194454-25640	39	23
194454-25750	35	29
		29 -1
194454-25770	35	31
194464-01190	21	7
194464-04270	22	14
	23	8 -1
194464-27820	36	66
194464-32210	28	4
194464-34211	26	46
194464-45920	45	21
	49	7
194464-45930	41	34
	45	22
	49	8
194464-47440	46	13 -1
194464-48210	49	9
194464-52190	52	13
194465-14210	39	50
194465-14220	32	13 -1
	33	4
	34	4 -1
	39	2
		51
	60	14
		14 -1
	61	16
		16 -1
194465-28360	37	20
194465-65740	59	21
194470-04350-R	22	6
	23	31
194470-15390	30	41 -1
194470-15500-X	30	40 -1
194470-15520	30	54 -1
194470-15530	30	42 -1
194470-15540	30	43 -1
		81 A
194470-15550	30	45
194470-15560	30	58

Parts No.	Fig. No.	Ref. No.
194470-15611-X	30	84 -1
194470-15671	30	87 -1
194470-17720-X	31	1 -1
194470-17750-X	31	2 -1
194470-17770	31	9
194470-21120-U	32	18 -1
194470-22730	32	93 -1
194470-22760	32	95 -1
194470-24120	33	10 -1
	34	10 -1
194470-24380	34	19 -1
194470-25180	35	1 -1
194470-25310	35	16 -1
194470-25320	35	17 -1
194470-25330	35	18 -1
194470-25340	35	19 -1
194470-25350	35	20 -1
194470-25360	35	21 -1
194470-25510	35	22 -1
194470-25540	35	24 -1
194470-25550	35	25 -1
194470-25710	35	44 -1
194470-27310	36	15 -1
194470-27320	36	16 -1
194470-31460	40	6 -1
194470-31900	40	27
194470-32310	40	37 -1
194470-32400-X	38	4 -1
194470-32401-X	38	4 -2
194470-32402-X	38	4 -3
194470-32430	33	34
	34	29 -2
	38	6 C
194470-33110	40	43 -1
194470-33410	39	32 -1
194470-33420	39	33 -1
194470-33540	39	24 -1
194470-33560	39	26 -1
194470-33580	39	28 -1
194470-33590	39	52
194470-34380	33	19
194470-37590	41	3 -1
		8 -1
194470-38480	41	36 A
194470-42210-X	45	8 -1
194470-44210	45	77 -1
194470-44230	45	78 -1
194470-44410-X	45	82 -1
194470-44510-X	45	83 -1
194470-44520	45	84 -1

Parts No. Index

Parts No.	Fig. No.	Ref. No.
194470-47250	56	15
194470-47260	56	14
194470-47310	46	2 -1
194470-47330	46	3 -1
194470-47350-U	46	5 -1
194470-47360	46	6 -1
194470-47370	46	7 -1
194470-47380	46	9 -1
194470-47390	46	10 -1
194470-47600	48	9 -1
194470-47610-X	48	4 -1
194470-48490	49	15 -1
194470-48550	49	19 -1
194470-48590-X	49	20 -1
194470-61230	53	4 -1
194470-61440	53	13 -1
194470-61710	53	57 -1
194470-63110-X	55	1 -1
194470-63130	55	2 -1
194470-63140	55	4 -1
194470-63150	55	5 -1
194470-63170	55	52
194470-63280	55	8 -1
194470-63360	55	53
194470-63370	55	54 -1
194470-63560	55	54
194470-71100-X	56	2 -1
194470-71200-X	56	3 -1
194470-71240	56	4 -1
194470-71300-X	56	6 -1
194470-72100-X	57	2 -1
194470-72150-X	57	5 -1
194470-72320-X	57	33 -1
194470-72410	57	18 -1
		34 -1
194470-72420	57	35 -1
194470-72430	57	19 -1
194470-72460	57	30 -1
		47 -1
194470-72550	57	21 -1
		37 -1
194470-72800	57	20 -1
		36 -1
194470-72820-X	57	23 -1
		39 -1
194470-73180	39	17 -1
194470-75730-X	61	3 -1
194471-24100-X	34	1 -1
194471-28110	37	5 -1
194471-28160	37	9 -1

Parts No.	Fig. No.	Ref. No.
194478-32400-X	38	4 -4
194478-41150	50	24 -1
194480-36540	39	45 -1
194480-36560	39	45 -2
194480-75711	60	1
	61	1 -1
194480-75760	60	16
	61	19
194480-75770	60	17
	61	4 -1
194480-75780	61	20
		20 -1
194480-75830	60	18
	61	21
194480-75840	60	19
	61	22
194515-62450	49	24 -1
194550-47810	46	50
194550-63560	49	24
194555-34190	44	17 -1
		27 -1
194555-34210	44	16 -1
		26 -1
194555-48350	49	72 -1
194555-48360	49	73 -1
194555-48370	49	77 -1
194555-48380	49	76 -1
194555-48390	49	74 -1
194555-48400	49	83 -1
194630-64110	53	73 -1
194740-00160	21	1
194740-50110	57	3
194740-76200	54	16
194740-80121	62	1
194750-04400	21	29
194800-61640	51	54
194800-65450	59	9 -1
194990-22030	52	45 -1
	54	17
194990-22050	21	14
	22	20
	23	16
	33	3
	34	3
	52	27
194990-22060	56	19 -1
194990-22110	51	56
194990-22120	59	2
		4
194990-22130	51	14

Parts No.	Fig. No.	Ref. No.
194990-22130	53	70
		76
194990-22140	46	1
	49	6
	53	71
	54	21
		22
		41
194990-22160	54	19
195080-15060	56	10
1A1040-26320	36	1
		35
1A1070-23730	35	15 -1
1A1070-24730	35	15
1E6140-56230	36	21
		53
1T7051-10000	63	2
		6
		6 -1
22117-050000	14	28
22117-060000	2	52
		52 -1
	3	61
		69
22117-080000	3	22
		22 -1
		48
		48 -1
	10	16
		16 -1
	14	78
	42	22
	55	39
		39 -1
22117-100000	37	24
	42	22 -1
	55	43
22117-120000	32	99
22127-100000	32	75
22127-180000	32	100
22137-060000	3	86
		86 -1
	10	24
		24 -1
		32
		32 -1
	27	10
	36	22
	46	23
		24

Parts No.	Fig. No.	Ref. No.
22137-060000	53	30
22137-080000	1	43
		43 -1
	2	18
		18 -1
		20
		20 -1
		26
		26 -1
		31
		31 -1
		34
		34 -1
		40
		40 -1
		47
		47 -1
	17	12
		12 -1
	21	15
		16
		17
		30
		31
	22	16
		29
	23	10
		24
		31
		32
		33
		34
		46
		24 -1
		25
		48
		49
		26
		27
		86
	51	23
		34
	53	31
	56	16
	60	20
	61	23
22137-100000	2	5
	9	38
		38 -1
	16	14
		14 -1
	28	41

Parts No. Index

Parts No.	Fig. No.	Ref. No.	
22137-100000	32	88 -1	
	46	26	
		27	
	48	25	
		26	
		27	
		28	
	49	28	
	53	32	
		61	
	54	34	
	55	56	
	22137-120000	42	23
		46	53
22137-140000	54	37	
	60	21	
22137-200000	61	24	
	48	29	
22137-220000	48	30	
22137-330000	30	87	
22157-080000	17	15	
	32	87	
22190-080000	14	3	
	20	59	
22190-120000	14	4	
	20	60	
22217-040000	49	79	
22217-050000	47	35	
22217-060000	3	85	
		85 -1	
	10	23	
		23 -1	
		31	
		31 -1	
	12	43	
		43 -1	
		76	
	14	5	
		5 -1	
		17	
		17 -1	
		71	
	71 -1		
21	39		
26	47		
27	11		
45	25		
	25 A		
46	28		
49	29		

Parts No.	Fig. No.	Ref. No.	
22217-060000	49	30	
		31	
		32	
		33	
		34	
	57	24	
		41	
	22217-080000	1	28
			28 -1
			42
			42 -1
			48
			48 -1
			54
		56	
2		13	
		13 -1	
		30	
		30 -1	
		33	
		33 -1	
22217-100000		39	
		39 -1	
	3	27	
		27 -1	
		30	
		30 -1	
	4	8	
		8 -1	
		23	
		23 -1	
	5	8	
		8 -1	
	6	7	
		7 -1	
22217-120000		15	
		15 -1	
	9	15	
		15 -1	
		17	
		17 -1	
		19	
		19 -1	
		41	
		46	
		46 -1	
		48	
		48 -1	
	10	36	
	36 -1		

Parts No.	Fig. No.	Ref. No.
22217-080000	14	53
		53 -1
		79
	17	8
		8 -1
		11
		11 -1
	21	32
	22	10
	23	5 -3
	29	47
	30	76
	31	10
	32	54
45	26	
46	27	
	28 -1	
	29	
47	39	
48	31	
	32	
	33	
	33	
	51	
	24	
	55	
	37	
	37 -1	
22217-100000	2	6
	4	4
		21
		21 -1
	5	3
	28	42
	29	48
	32	101
	48	34
		35
	49	36
	50	21
		43
	55	49
56	19	
22217-120000	6	21
	11	8
	32	11
		99 -1
	41	42
	42	24
	45	28
		29
	53	33
	54	23

Parts No.	Fig. No.	Ref. No.	
22217-120000	54	24	
		25	
		38	
		58	
		29	
	22217-140000	24	13
		26	19
		27	12
			52
		53	
		29	
		30	
		32	
		12	
	13		
	34		
	4		
	38		
	11		
22217-160000	24	14	
	27	13	
		39	
		40	
		44	
		17	
		27	
		60	
		10	
		61	
		12	
		63	
		4	
		8	
	8 -1		
22217-180000	58	20	
22217-330000	30	90	
22242-000100	55	48	
	48 -1		
22242-000110	12	57	
22242-000200	3	46	
22242-000220	48	36	
22242-000240	35	7	
22242-000250	32	76	
	57		
	13		
22242-000300	35	32	
22242-000340	27	62	
	28		
	22		
	30		
	35		
	49		
	80		
22242-000400	35	83	
22242-000500	35	33	
22242-000550	28	16	
22242-001100	39	30	
22242-006000	40	48	
22252-000220	35	70	
22252-000300	50	22	
	44		

Parts No. Index

Parts No.	Fig. No.	Ref. No.
22252-000320	30	48
22252-000470	35	8
22252-000620	35	34
22252-000680	35	35
		49
22252-000750	35	36
22252-000800	35	9
22262-000380	35	37
22272-000040	14	29
		67
22272-000050	55	38
		38 -1
		38 -2
22272-000060	14	80
	46	30
		31
	48	37
		38
22272-000070	14	54 -1
	36	23
22272-000080	14	54
22272-000100	36	24
		54
	55	36
		36 -1
22272-000120	41	35
22272-000150	42	25
22272-000400	46	54
22287-060000	12	80
22292-000350	37	25
22292-000400	35	38
		50
22292-000450	35	39
		51
22312-040080	9	13
22312-080160	1	3
		22
		23
	2	9
		9 -1
		46 A
22312-080180	48	11
22312-100160	39	48
22312-100200	24	15
	27	14
	29	49
	37	26
	38	6
	61	25
		25 -1

Parts No.	Fig. No.	Ref. No.
22312-120180	32	14
22312-120320	45	30
22322-030250	14	50
22351-030016	45	90
22351-035025	37	27
22351-035032	36	68 -1
22351-035040	36	25
		55
22351-035050	37	28
22351-040010	1	21
22351-040012	45	60
22351-040014	45	85
	46	56
		55
	55	33
22351-040022	45	61
		57
		28
		45
22351-040025	45	31
22351-040028	56	8
22351-040056	45	51
22351-050012	14	6
22351-050016	45	91
22351-050018	30	78
22351-050025	46	32
	48	39
		40
22351-050028	46	33
22351-050032	57	46 -1
22351-050036	40	59
	57	29
		46
22351-050050	32	66 -2
22351-050063	45	86
22351-060016	32	55
22351-060020	57	14
22351-060025	36	26
	37	29
	57	15
22351-060028	36	71
22351-060032	36	56
		68
	57	14 -1
22351-060040	36	27
		57
22351-060045	36	28
		58
22351-060050	28	17
	37	30
	48	41
	57	29 -1

Parts No.	Fig. No.	Ref. No.
22351-060050	57	42
22351-080020	45	32
22351-080025	41	9
22351-080036	40	60
		61
22351-080040	32	66
		102
22351-080050	32	66 -1
22351-080063	45	87
22351-080070	40	33
22351-100018	32	4
22351-100022	33	5
	34	5
22360-050000	14	30
22360-080000	42	26
	53	34
22360-100000	42	26 -1
	48	42
		43
	53	35
22360-120000	42	27
	56	13
22360-160000	24	16
	27	24
22417-160180	21	18
		19
		33
	36	29
	37	31
	53	36
22417-200200	40	62
22417-200250	48	42 -1
		43 -1
22417-200300	32	77
		89
	42	19
		28
		28 -1
22417-300250	26	41
	37	32
	46	34
		35
	56	17
22417-320250	58	7
22417-400200	32	15
22417-400300	40	63
22417-400400	26	29
		39
	29	22
		30

Parts No.	Fig. No.	Ref. No.
22417-400400	30	101
		108
		118
22417-400450	26	11
22417-600400	58	22
		22 -1
22451-100000	14	21
22486-080220	42	29
		38
22486-100240	42	29 -1
22486-120400	42	30
22486-120900	56	12
22487-060220	36	30
22487-080260	42	20
22487-100300	40	64
22512-050180	42	31
22512-070220	6	4
22512-100550	26	12
22522-030130	46	49
22522-050190	30	89
22550-060200	42	31 -1
23010-023000	3	83
23010-044000	49	37
23010-050000	10	50
23010-090000	28	43
23027-020020	21	20
23027-020046	21	34
		51
		25
23027-040044	54	26
23061-070035	52	9
23061-120040	51	12
		12 -1
23062-040030	45	52
23080-012000	22	28 -1
	23	23 -1
	49	35 -1
23080-013000	49	35
23414-060000	12	30
	20	42
23414-080000	9	55
	12	83
	16	44
	20	31
		31 -1
23414-080012	14	3 -1
	20	59 -1
23414-100014	45	19 B
23414-120000	22	30
	23	25
23414-120016	14	4 -1

Parts No. Index

Parts No.	Fig. No.	Ref. No.
23414-120016	20	60 -1
23414-140000	16	27
		31
		39
		46
		46 -1
	20	56
23414-160021	31	5
23414-180000	9	35
	20	27
23414-180023	12	58
	14	7
	20	46
	41	43
23414-200000	9	52
	20	30
23414-200026	14	91
	20	64
	49	38
		39
23491-140002	27	50 -1
	29	46 -1
	33	20 -1
	37	1 -1
23857-030000	9	54
	12	84
23857-060000	16	32
23857-080000	16	25
		38
23857-100000	31	6
23857-150000	9	51
	49	40
		41
23871-010000	1	4 -1
	3	8 -1
	30	49 -1
	36	31 -1
		59 -1
	45	18 -1
	49	18 -1
23871-020000	45	19
23871-030000	1	5 -1
	2	10 -1
	3	9 -1
23871-040000	3	10 -1
23873-010000	1	4
	30	49
	45	18
	49	4
		18

Parts No.	Fig. No.	Ref. No.
23873-020000	36	31
		59
23873-030000	1	5
	2	10
	3	9
23873-040000	3	10
23887-100002	45	19 A
23887-120002	14	8
23887-180002	14	9
24101-060054	35	10
24101-060064	6	18
24101-060074	35	40
24101-060084	35	29 -2
		52
24101-060094	35	30 -2
24101-060124	35	11
24101-060134	29	50
24101-060174	40	34
24101-060214	29	64
24101-062074	35	53
	37	33 -1
24101-062084	35	12
		54
24101-062104	28	23
24101-062114	28	18
24101-062134	28	19
24101-062164	29	65
	40	35
24101-063064	35	41
	37	34 -1
24101-063074	35	84
24101-063084	28	31
	35	71
24104-062074	37	33
24104-062114	28	32
24104-063064	37	34
24121-063064	35	72
24121-063074	35	85
24141-302060	26	13
24141-302080	26	14
24141-302120	39	40
24141-302130	39	41
24141-303080	28	5
24141-322080	27	63
24141-322100	40	14
24145-002104	35	42
24162-202612	30	50
24164-000352	35	13
24190-080001	35	86
	37	35

Parts No.	Fig. No.	Ref. No.
24190-100001	36	32
		60
	39	18
24190-110001	21	21
24190-160001	29	11
24190-160003	41	36
24311-000070	3	57
	20	19
24311-000090	46	36
24311-000110	45	33
	48	44
24311-000120	3	88
	20	22
	45	62 A
24311-000150	45	34
	46	37
		38
24311-000160	10	52
	20	37
	27	54
	29	51
	33	25
	37	36
		37
	45	71
24311-000180	1	52 -1
	20	7 -1
	27	55
	38	17
	42	32
	52	15
24311-000200	41	44
	45	72
	49	42
		43
		44
		45
24311-000210	40	65
	45	53
24311-000220	36	69
	37	38
	38	12
24311-000260	49	46
24311-000360	10	13
	20	34
24311-000450	22	7
	23	32
24311-000950	27	41
24311-350220	35	65
24315-000100	45	54

Parts No.	Fig. No.	Ref. No.
24315-000100	45	62
24315-000140	47	36
24315-000260	30	51
24321-000250	49	47
		48
24321-000550	49	91
24321-000650	37	39
	39	42
24321-000700	45	88
24321-000800	30	29
24321-000850	33	26
	34	23 -1
24321-000900	29	66
	34	23
24321-000950	29	52
24321-001000	27	70
24321-001450	27	56
	37	40
24321-002200	27	57
24325-000800	45	35
24325-000850	30	38
		52
24341-000080	14	55
		55 -1
	20	62
		62 -1
24341-000112	30	79
24341-000140	14	56
	20	63
24341-000240	41	45
24341-000250	49	49
		50
24341-000300	33	27 -1
	34	24 -2
	49	81
24341-000315	33	27
	34	24 -1
24341-000320	34	24
24341-000350	27	64
24341-000360	41	46
24341-000440	30	31
24341-000530	30	32
		80
24341-000800	2	36
	20	13
24341-000950	45	36
24421-558012	27	71
24430-102004	14	92
24520-511050	57	3 -1
24520-511070	26	15

Parts No. Index

Parts No.	Fig. No.	Ref. No.
24550-025150	32	70
24761-010000	27	30
		38
	28	36
	29	12
	32	78
	39	19
	41	53
	48	45
		46
24761-060000	25	4
		9
		14
	26	30
		40
	29	17
		25
	30	102
		109
		119
	56	21
	57	17
		27
		44
	58	23
26013-060102	53	43
26013-060122	22	17
	23	11
	52	16
26013-060142	3	75 -1
		77 -2
	51	13
26013-060162	32	16
	53	37
		62
26013-080122	52	11
	53	60
26013-080162	21	22
	36	70
	37	41
		42
	40	66 -1
		67 -1
	42	33
	49	51
		52
		87
26013-080182	1	47 -1
	9	45 -1
		59

Parts No.	Fig. No.	Ref. No.
26013-080182	34	25
	40	66
		67
26013-080202	6	6 -1
	9	14 -1
	22	31
	23	26
	28	44
	33	28
		29
	34	25 -1
		26 -1
	37	43
	41	54
	48	48 -1
		49 -1
	60	11
	61	13 -1
26013-080222	34	26
26013-080252	4	22 -1
	10	35 -1
	32	67
	33	30
		30 -1
	34	27
		27 -1
	41	47
	49	53
26013-080302	49	92
26013-080352	21	23
	31	7
		8
26013-080402	9	16 -1
	33	31
	34	28
26013-080452	6	14 -1
26013-100162	28	45 -1
26013-100202	4	20 -1
	24	17
	27	15
	53	63
		64
		65
	55	57
26013-100252	29	53
	32	79
	49	54
	53	66
	54	35
26013-100302	27	31

Parts No.	Fig. No.	Ref. No.
26013-100302	40	15
		42
26013-100352	39	20
	42	34
26013-120202	38	13 -1
26013-120222	38	13
26013-120302	25	22
	53	38
26013-120502	38	14
26013-120652	33	33
	34	30 -1
	41	48
26013-140302	45	89
	58	4
26013-140352	37	44
26014-060102	10	30 -1
26014-060122	22	17 -1
	52	10 -1
		16 -1
	53	43 -1
26014-060142	3	84 -1
	10	22 -1
26014-080162	2	29 -1
	49	25
		87 -1
	51	26
26014-080222	61	13
26014-080402	2	32 -1
26016-060142	3	77 -1
26016-080222	4	7 -1
26022-060062	56	20
26022-060162	12	79 -1
26023-060162	53	39
26106-060082	1	66 -1
26106-060122	51	36 -1
26106-060142	2	50 -1
	14	10 -1
26106-060162	16	19 -1
26106-060182	14	11 -1
		11 -2
26106-060222	14	18 -1
26106-060302	2	51 -1
26106-060352	12	42 -1
26106-080122	1	41 -1
	10	47 -1
26106-080162	2	17 -2
	14	12 -1
		57 -1
26106-080202	17	7 -1
	55	55

Parts No.	Fig. No.	Ref. No.
26106-080222	2	17 -1
		37 -1
		46 -1
	4	7 -2
26106-080302	9	18 -1
		18 -2
	17	10 -1
26106-080322	1	55 -1
26106-080382	2	24 -1
26106-080502	1	57 -1
26106-080552	2	19 -1
26106-080602	3	47 -1
26106-080652	5	7 -1
	10	14 -1
	51	27 -1
26106-080752	2	25 -1
26106-080852	10	15 -1
26106-081002	2	38 -2
26106-081052	2	38 -1
26106-100222	1	64 -1
26106-100282	9	37 -1
	16	13 -1
26106-100602	5	13 -1
26116-050142	21	43
26116-060082	1	66
	27	32
26116-060102	10	30
26116-060122	3	75
		77
	26	48
	45	37 -1
	51	36
	53	75
26116-060142	3	84
	10	22
	45	37
26116-060162	2	50
	14	10
	16	19
26116-060202	14	11
	36	33
		61
26116-060252	14	18
26116-060256	14	19
26116-060322	2	51
26116-060352	12	42
26116-060502	46	39
	49	55
		56
		56 -1

Parts No. Index

Parts No.	Fig. No.	Ref. No.
26116-060552	49	56 -2
26116-060559	12	63 -1
26116-060602	49	57
		58
		59
		60
26116-060652	49	55 -1
26116-080122	10	47
26116-080142	14	12
	21	24
26116-080162	1	41
	2	29
	21	24 -1
	31	11
	45	38
	48	47
	53	67
26116-080182	1	47
	9	45
	14	57
	35	66
	46	40
	48	48
		49
26116-080202	6	6
	9	14
	17	7
	35	66 -1
	46	40 -1
26116-080222	2	37
	4	7
26116-080252	2	17
		46
	4	22
	10	35
	29	54
26116-080302	17	10
26116-080322	9	18
26116-080352	1	55
	9	47
		47 -1
	22	32
	23	27
26116-080382	2	24
26116-080402	9	16
26116-080422	2	32
26116-080452	6	14
	46	41
26116-080552	1	57
	2	19

Parts No.	Fig. No.	Ref. No.
26116-080552	22	11
	23	5 -4
26116-080602	3	47
	21	35
	46	41 -1
26116-080652	5	7
	10	14
	51	27
26116-080702	45	39
26116-080752	23	12
26116-080802	2	25
	45	40
		40 -1
26116-080902	10	15
26116-080952	45	41
26116-081002	2	38
26116-081052	32	56
	45	40 -2
26116-081202	1	58
26116-081902	1	59
26116-100162	28	45
26116-100202	4	20
	39	55
	56	18
26116-100222	1	64
26116-100252	39	21
26116-100302	9	37
	16	13
	29	55
	39	21 -1
26116-100452	39	31 -1
26116-100602	5	13
	49	61
26116-120252	54	39
26116-120302	32	17
26116-120352	29	67
26116-120382	45	42
26116-120402	45	42 -1
26116-120702	54	27
26116-121502	41	49
	45	43
26116-121602	45	44
26116-140352	24	18
	27	16
	38	15 -1
26116-140452	32	18
26116-140552	32	19
		19 -1
26116-140652	32	20
26116-160702	63	3

Parts No.	Fig. No.	Ref. No.
26116-160702	63	7
		7 -1
26116-161052	24	19
	27	18
26116-161402	60	12
	61	14
26117-060558	12	63
26126-080202	55	45
		45 -1
26126-100452	39	31
26126-140352	38	15
26146-140602	40	36
26152-120322	40	16
26156-100202	55	40
26156-100222	28	6
26156-140452	27	58
		59
	29	13
26156-140602	40	36 -1
26156-160502	27	42
		43
26167-080202	46	42
26216-060122	14	13
26216-060142	12	77
26216-060162	12	77 -1
26216-080202	3	26
	4	24
26216-080222	33	6
	34	6
26216-080302	33	7
	34	7
26216-080352	3	24 -1
26216-080702	3	29
	5	16
26216-100202	4	3
26216-100252	5	4
26216-140402	34	8
26216-140602	32	21
26216-160602	24	20
	27	17
26226-060122	14	13 -1
26226-080352	1	29
		29 -1
	2	11
26346-050002	51	59
26366-060002	14	14 -1
		73 -1
	16	20 -1
26366-080002	1	30 -1
	2	41 -1

Parts No.	Fig. No.	Ref. No.
26366-080002	3	23 -1
		23 -2
		25 -1
		28 -1
		31 -1
		31 -2
	4	25
	5	17
	17	13 -1
26366-100002	2	7 -1
26450-060452	14	72
26450-080182	9	42
26450-080602	47	40
26450-100252	27	72
26450-100352	9	24
	41	50
26450-120652	34	30
26450-140352	30	81
26557-050162	51	60
26557-050252	51	44
26557-060102	57	26
		43
26557-060122	51	15
	52	10
26557-060162	3	49
	12	79
26577-040102	30	95
26577-080162	39	49
26587-040062	49	82
26587-040102	49	83
26587-050122	3	65
26587-060162	53	68
		72
26587-060202	51	42
26587-080122	54	28
		45
26587-080162	52	43
26636-060002	46	43
26636-080002	46	43 -1
26646-060152	24	21
	27	19 -1
26646-060162	27	19
26706-100002	4	5 -1
	5	5 -1
		14 -1
26716-060002	3	62
		70
	12	78
	14	73
	16	20

Parts No. Index

Parts No.	Fig. No.	Ref. No.	
26716-060002	21	40	
	46	44	
26716-080002	1	30	
	2	12	
		41	
	3	23	
		25	
		28	
		31	
	17	13	
	21	25	
	23	13	
	46	55	
	47	41	
	51	28	
55	34		
	34	-1	
26716-100002	2	7	
	4	5	
	5	5	
		14	
	21	26	
	32	103	
	42	35	
		36	
		36	-1
	48	50	
	51		
26716-120002	1	62	
	6	22	
	11	9	
	32	80	
	42	37	
	53	40	
	54	29	
		30	
		40	
	48	52	
26716-140002	32	22	
	34	9	
	48	52	
	60	22	
	61	26	
	26716-160002	24	22
		25	16
		27	20
		60	13
		61	15
63		5	
26716-180002		58	21
26716-200002		48	53

Parts No.	Fig. No.	Ref. No.	
26717-060002	3	62 -1	
26756-050002	3	66	
		72	
		21	36
		47	37
	26756-060002	14	14
	46	45	
26756-080002	3	36	
		41	
		14	59
		47	38
		48	54
26756-100002	36	34	
		62	
		39	22
		46	46
		48	55
26756-140002	58	24	
26756-160002	48	56	
26756-200002	56	9	
26756-270002	14	59 -1	
26757-080002	30	91	
26776-120002	52	17	
		24	-1
		53	
	26776-140002	29	14
		56	
26776-200002	26	42	
	29	31	
26877-140002	37	45	
	58	8	
27231-450000	57	16	
27231-600000	1	6 -1	
27233-600000	1	6	
27241-160000	1	7 -1	
27241-180000	3	11 -1	
27241-220000	3	12 -1	
27241-250000	32	5	
27241-280000	3	13 -1	
27241-350000	29	37	
27243-160000	1	7	
27243-180000	3	11	
27243-220000	3	12	
27243-280000	3	13	
27243-400000	3	14	
27260-150000	36	19 -1	
		45 -1	
27260-260000	38	18	
28110-080100	62	9	
28110-100130	62	10	

Parts No.	Fig. No.	Ref. No.
28110-120140	62	11
28110-170190	62	12
28110-220240	62	13
28110-260320	62	14
28110-270300	62	15
28170-001500	62	16
29400-050000	51	40 -1
29411-100000	51	41 -1
43400-500390	16	5
		37
	20	54
43400-500450	16	33
	20	57
43400-500490	1	52
	20	7
43600-500290	1	8
721820-21700	7	1
721850-01540	1	44
721850-01550	1	49
721850-01560	1	1
721850-01610	2	1
721850-01650	2	42
721850-01900	1	31
721850-11520	3	53
721850-11650	3	32
721850-11660	3	37
721850-11700	3	1
721850-13500	5	1
721850-14580	6	1
721850-22500	8	3
721850-23100	8	9
721850-53100	15	1
721857-12700	4	1
721857-51300	11	1
721857-51301	11	1 -1
721857-92600	20	1
724250-72200	57	32
724610-23600	8	13
792010-99310	26	10
794080-34900	44	3
		8
794081-54101	52	28
794082-12950	43	3
794130-71410	56	7
	58	1
794180-45110	47	2
794250-04250	22	8
	23	5 -1
794250-25910	35	59
794250-46220	45	47

Parts No.	Fig. No.	Ref. No.
794250-46410	45	64
794250-71100-X	56	1
794250-72100-X	57	1
794250-72820-X	57	20
		36
794250-74600-U	58	9
794250-74700-U	58	11 -1
794255-12900	43	1
794255-34700	43	6
794255-34800	43	16
794256-14700	44	1
794256-14800	44	6
794256-34700-Q	44	11
794256-74610-X	58	9 -1
	50	5
		27
794278-34700	44	11 -1
794278-34800	44	21
794470-71100	56	1 -1
794470-72100	57	1 -1
794470-72200	57	32 -1
X0210412581	19	2
X0210450040	19	3
X0210510320	19	4
X0211000880	19	5
X0212001390	19	6
X0214001650	19	7
X0214050010	19	8
X0214110280	19	9
X0215003891	19	13
X0215410321	19	15
X0215510270	19	16
X0216050291	19	19
X0216050360	19	20
X0216201251	19	17
X0219971480	19	21
X0280170060	18	2
X0280210250	18	5
X0280630030	18	3
X0280992390	18	4
X0280992510	18	14
X0282001780	18	16
X0283060070	18	19
X0283270160	18	7
X0283270170	18	20
X0283711500	18	21
X0283711760	18	8
X0283810080	18	9
X0285010901	18	23
X0285100500	18	24

Parts No. Index

Parts No.	Fig. No.	Ref. No.
X0534003070	18	26
X0534040240	18	27
X0534490082	18	28
		29
X0534490150	18	30
		31
X0535050290	18	32
X0535130261	18	33
		34
X0536600443	18	35
X29331603	13	14
X29332603	13	6
X29631606230	13	15
X52000812	13	2
X52100112090	13	3
X52102040	13	4
X52105020	13	5
X52111282	13	7
X52115020	13	11
X52116020	13	12
X52118090	13	13
X52121020	13	16
X52200112	13	17
X52320010	13	18
X9017010061	18	36
		37
		44
X9025805001	18	45
X9025806001	18	46
X9025810001	18	47
X9025814001	19	22
X9105005081	18	48
X9131005081	18	49
X9131005141	18	38
X9480070010	19	10
X9480420910	19	23
X9490063660	18	50
X9490102000	19	18
X9490171290	18	39
		40
		51
X9490200230	19	11
X9490200600	18	52
X9490441912	18	41
X9490441921	18	42
X9490501080	19	24
X9490560990	19	25
X9490721120	18	10
X9490721130	18	11
X9491000340	19	12

Parts No.	Fig. No.	Ref. No.
X9491000350	19	26
X9491001750	18	17
X9491001930	18	18
X9491200240	18	53
X9491704030	18	12
X9491704040	18	13
X9491704070	18	43
		54
X9491730571	18	25
X9491920900	19	27

Parts No.	Fig. No.	Ref. No.
-----------	----------	----------

Parts No.	Fig. No.	Ref. No.
-----------	----------	----------