

0CS10-M59900EN

P R E F A C E

1 . This Parts Catalog carries Yanmar excavator (crawler back-hoe) SV100-2B for U.S.A. , Australia, New Zealand. (M/# 2A001 ~)

2 . Parts catalog history



		Model	Published	Remarks
1st edition	Vehicle	SV100-2B(US,AS,NZ)	Nov. , 2013	
	Engine	4TNV98T-ZSBV2		

3 . Your understanding is asking that this parts catalog is not a technical data manual setting forth as servicing procedures, This parts catalog is using simplified illustration.

Be sure to use Yanmar Genuine Parts in your maintenance servicing of Yanmar products. Be careful not to use the simple parts available in the market, otherwise their use in repairing causes such as an early breakage, for instance.

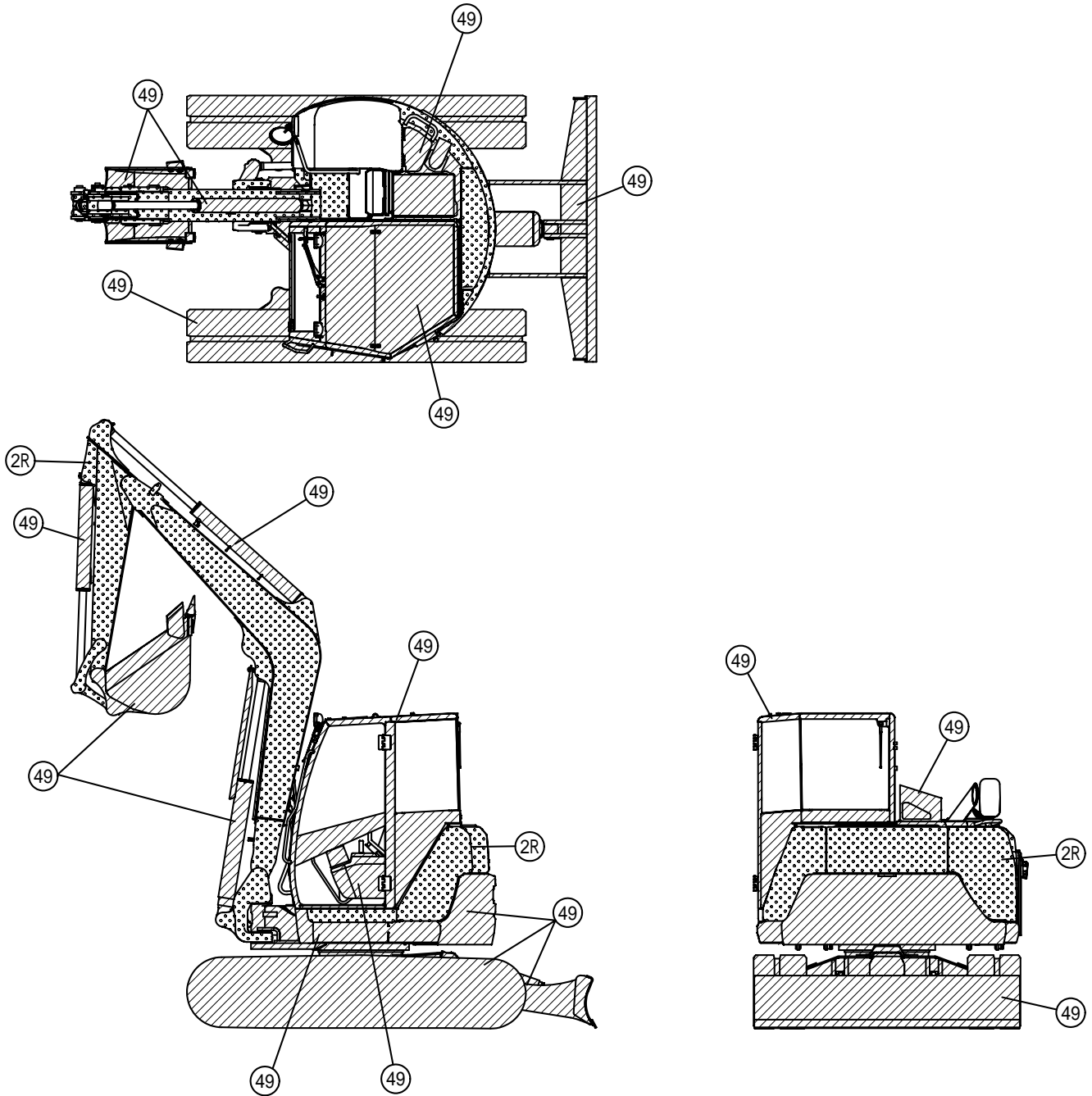
VEHICLE PAINTED COLOR

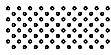

Color Code	Description	Painted Color	Paint Part No.		
			16L Can	4L Can	SPRAY
2R		YANMAR Turmeric Yellow	-----	977620-41001	977620-41002
49		YANMAR Navy Gray	-----	TOR-91390000	TOR-94800490

PICTURESQUE INDEX (1) ■ ■ ■ MAIN PARTS

1. LABEL & ACCESSORY

Fig. 1~5, 201, 202

15. OPTIONAL & KIT

Fig. 157, 158, 160~174, 186

13. HYDRAULIC OIL PIPING

Fig. 125, 147, 177, 183~185, 189

3. ELECTRICAL PARTS

Fig. 16~31, 180

4. AIR CONDITIONER & HEATER

Fig. 32~37

6. CONTROL EQUIPMENT

Fig. 44~49

9. AROUND SEAT

Fig. 58, 63~68

11. CABIN

Fig. 69, 70, 75~89, 175, 176

REAR



RIGHT



2. ENGINE RELATED

Fig. 6~15

10. BONNET

Fig. 71~74

14. IMPLEMENT

Fig. 148~156, 159, 178

7. FRAME

Fig. 50~54

8. COVER

Fig. 55~62

5. TRAVELING

Fig. 38~43, 179, 200

LEFT



FRONT



12. HYDRAULIC OIL EQUIPMENT

Fig. 90~124, 181, 182, 187, 188, 190~199

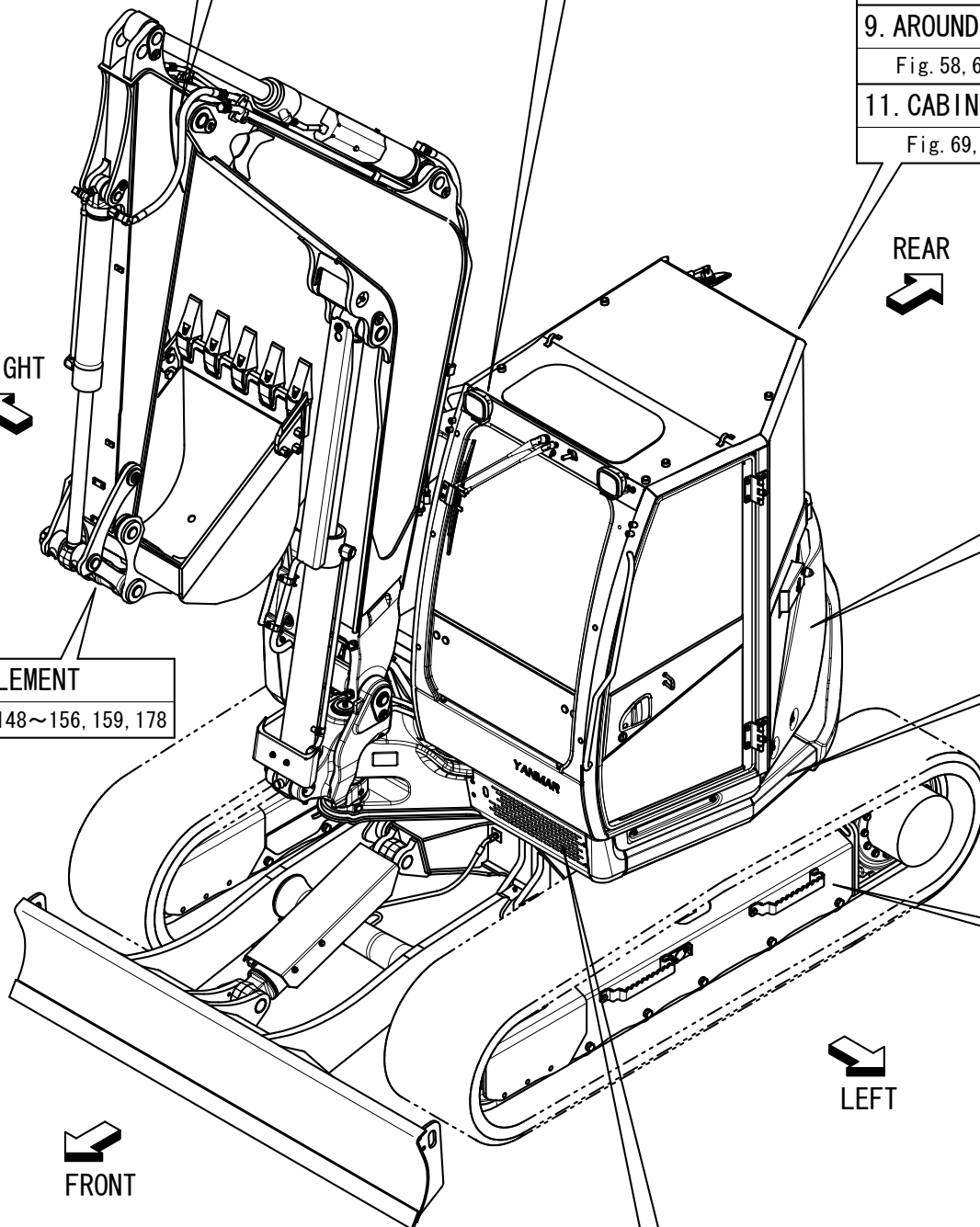

PICTURESQUE INDEX (2) ■ ■ ■ HYDRAULIC SECTION

HYDRAULIC OIL PIPING Fig. 125~140, 177, 183~185, 189
 CONTROL PIPING Fig. 141~145

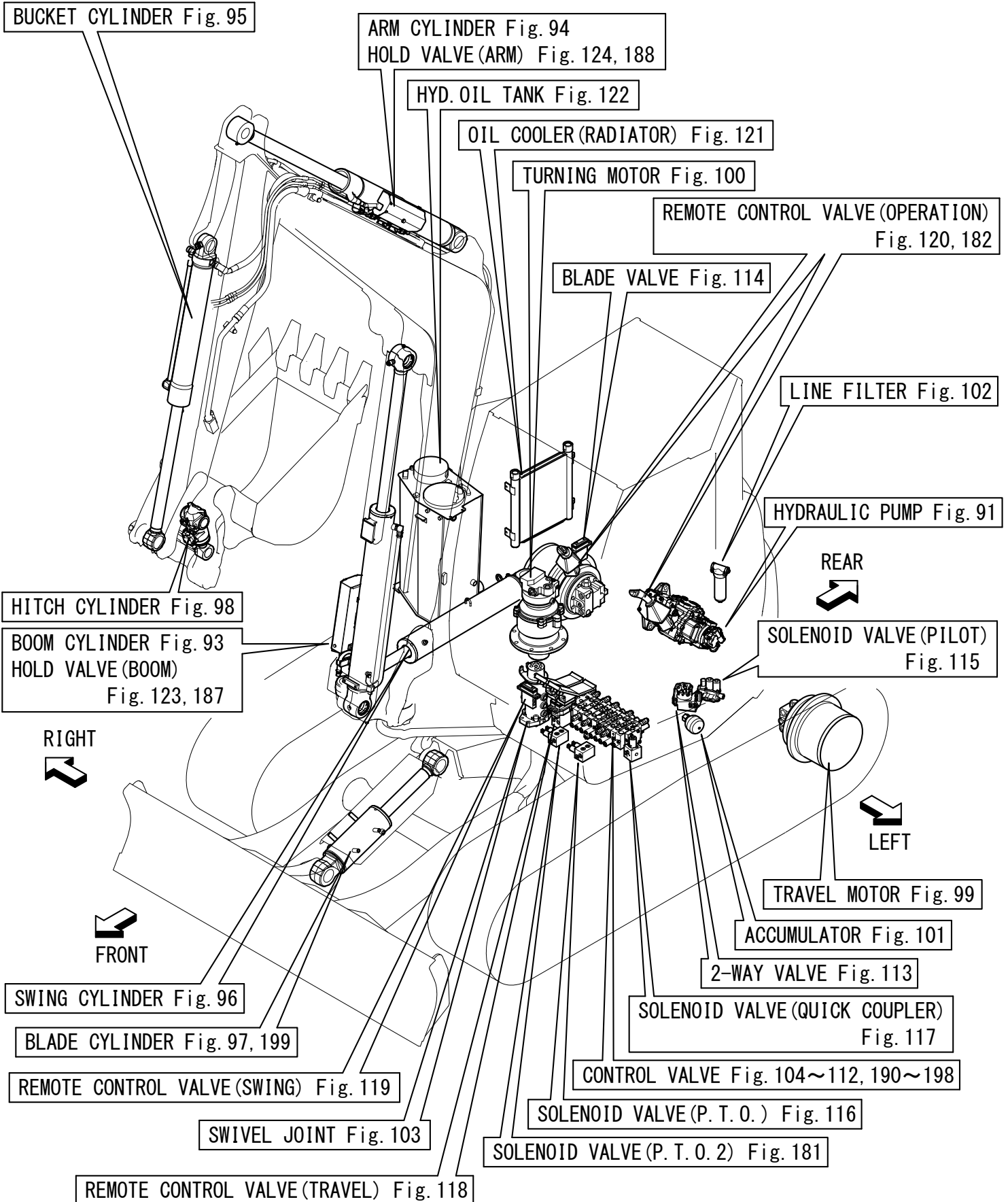

Contents

OCS10-M59900

Fig. No. Fig. Name

LABEL & ACCESSORY

1. LABEL(EXTERIOR)(TO MBF000)
201. (1A)LABEL(EXTERIOR)(FROM MBF001)
2. LABEL(BONNNET INSIDE)
3. LABEL(CABIN)(TO MBF000)
202. (3A)LABEL(CABIN)(FROM MBF001)
4. LABEL(QUICK COUPLER)
5. ACCESSORY

ENGINE RELATED

6. SILENCER
7. AIR CLEANER
8. AIR CLEANER(W)
9. ACCELERATOR
10. ENGINE MOUNT
11. RADIATOR
12. RADIATOR MOUNT
13. RADIATOR SUB-TANK
14. FUEL TANK
15. FUEL LINE

ELECTRICAL PARTS

16. ELECTRIC PART(ENGINE)
17. ELECTRIC PART(CONTROL VALVE PLATE)
18. ELECTRIC PART(BATTERY)(US)

Fig. No. Fig. Name

19. ELECTRIC PART(BATTERY)(AS,NZ)
20. ELECTRIC PART(DUMMY CONECTOR)
21. ELECTRIC PART(COUPLER)
22. ELECTRIC PART(STARTING SWITCH)
23. QUICK COUPLER(SWITCH BOX)
24. ELECTRIC PART(SEAT MOUNT)(US,AS)
25. ELECTRIC PART(SEAT MOUNT)(NZ)
26. ELECTRIC PART(TRAVEL ALARM)
27. ELECTRIC PART(HYD.OIL SWITCH)
28. ELECTRIC PART(CONTROLLER)
29. ELECTRIC PART(WORK LAMP)
30. INDICATOR BOX
31. ELECTRIC PART(GPS)
180. (31A)SENSOR VOLUME

AIR CONDITIONER & HEATER

32. AIR CONDITIONER(CABIN RELATED)
33. AIR CONDITIONER(PIPING)
34. AIR CONDITIONER(UNIT)(INNER PARTS)
35. AIR CONDITIONER(ENGINE RERATED)
36. AIR CONDITIONER(CONDENSER RELATED)
37. AIR CONDITIONER(CONDENSER ASSY : INNER PARTS)

TRAVELING

38. SPROCKET

Contents

OCS10-M59900

Fig. No. Fig. Name

- 39. IDLER & ADJUST
- 40. TRACK ROLLER(F SPEC.)
- 179. (40A)TRACK ROLLER(K SPEC.)
- 41. CARRIER ROLLER
- 42. CRAWLER ADJUST(Y SPEC.)(TO M2A229)
- 200. (42A)CRAWLER ADJUST(S SPEC.)(FROM M2A230)
- 43. CRAWLER

CONTROL EQUIPMENT

- 44. CONTROL EQUIPMENT(TRAVEL LEVER)
- 45. CONTROL EQUIPMENT(BLADE LEVER)
- 46. CONTROL EQUIPMENT(SWING PEDAL)
- 47. CONTROL EQUIPMENT(LOCK LEVER & LEVER STAND)
- 48. CONTROL EQUIPMENT(PEDAL STAND)
- 49. ARMREST

FRAME

- 50. TRAVEL FRAME
- 51. CRAWLER GUARD
- 52. COUNTER WEIGHT
- 53. TURNING FRAME
- 54. TURNING BEARING

COVER

- 55. COVER(FUEL TANK SIDE)

Fig. No. Fig. Name

- 56. CENTER COVER
- 57. COVER(TAIL)
- 59. COVER(TURNING FRAME)
- 60. COVER(TRAVEL FRAME)
- 61. FRAME GUARD(SIDE : LEFT)
- 62. FRAME GUARD(SIDE : RIGHT)

AROUND SEAT

- 58. COVER(SEAT MOUNT)
- 63. FLOOR MAT
- 64. LEVER BOX
- 65. SIDE COVER
- 66. SEAT SLIDE
- 67. SEAT
- 68. SEAT MOUNT

BONNET

- 71. BONNET(BODY)
- 72. BONNET(REAR)
- 73. BONNET(SIDE : LEFT)
- 74. BONNET(SIDE : RIGHT)

CABIN

- 69. CABIN MOUNT(BRACKET)
- 70. CABIN MOUNT(ANTIVIBRATION MOUNT)

Contents

OCS10-M59900

Fig. No. Fig. Name

- 75. CABIN
- 76. CABIN(BODY ACCESSORY : 1)(TO M2A059)
- 175. (76A)CABIN(BODY ACCESSORY : 1)(FROM M2A060)
- 77. CABIN(BODY ACCESSORY)(2)
- 78. CABIN(BODY ACCESSORY : 3)
- 79. CABIN(ELECTRIC PARTS)(TO M2A059)
- 176. (79A)CABIN(ELECTRIC PARTS)(FROM M2A060)
- 80. CABIN(GLASS)
- 81. CABIN(FRONT WINDOW)
- 82. CABIN(FRONT WINDOW ACCESSORY)
- 83. CABIN(WIPER)
- 84. CABIN(RADIO)
- 85. CABIN(DOOR)
- 86. CABIN ACCESSORY
- 87. REARVIEW MIRROR
- 88. SIDE MIRROR
- 89. POWER SUPPLY SOCKET

HYDRAULIC OIL EQUIPMENT

- 90. HYD.OIL PUMP MOUNT & JOINT
- 91. HYD.OIL PUMP
- 92. CONTROL VALVE PLATE
- 93. BOOM CYLINDER
- 94. ARM CYLINDER
- 95. BUCKET CYLINDER

Fig. No. Fig. Name

- 96. SWING CYLINDER
- 97. BLADE CYLINDER(K SPEC.)
- 199. (97A)BLADE CYLINDER(J SPEC.)
- 98. HITCH CYLINDER(Y SPEC.)
- 99. TRAVEL MOTOR
- 100. TURNING MOTOR
- 101. ACCUMULATOR
- 102. LINE FILTER
- 103. SWIVEL JOINT
- 104. CONTROL VALVE(A-TYPE)(1/9)(TO M2A188)
- 105. CONTROL VALVE(A-TYPE)(2/9)(TO M2A188)
- 106. CONTROL VALVE(A-TYPE)(3/9)(TO M2A188)
- 107. CONTROL VALVE(A-TYPE)(4/9)(TO M2A188)
- 108. CONTROL VALVE(A-TYPE)(5/9)(TO M2A188)
- 109. CONTROL VALVE(A-TYPE)(6/9)(TO M2A188)
- 110. CONTROL VALVE(A-TYPE)(7/9)(TO M2A188)
- 111. CONTROL VALVE(A-TYPE)(8/9)(TO M2A188)
- 112. CONTROL VALVE(A-TYPE)(9/9)(TO M2A188)
- 190. (112A)CONTROL VALVE(B-TYPE)(1/9)(FROM M2A189)
- 191. (112B)CONTROL VALVE(B-TYPE)(2/9)(FROM M2A189)
- 192. (112C)CONTROL VALVE(B-TYPE)(3/9)(FROM M2A189)
- 193. (112D)CONTROL VALVE(B-TYPE)(4/9)(FROM M2A189)
- 194. (112E)CONTROL VALVE(B-TYPE)(5/9)(FROM M2A189)
- 195. (112F)CONTROL VALVE(B-TYPE)(6/9)(FROM M2A189)
- 196. (112G)CONTROL VALVE(B-TYPE)(7/9)(FROM M2A189)

Contents

OCS10-M59900

Fig. No. Fig. Name

- 197. (112H)CONTROL VALVE(B-TYPE)(8/9)(FROM M2A189)
- 198. (112I)CONTROL VALVE(B-TYPE)(9/9)(FROM M2A189)
- 113. 2-WAY VALVE
- 114. BLADE VALVE
- 115. SOLENOID VALVE(PILOT).
- 116. SOLENOID VALVE(P.T.O.)
- 181. (116A)SOLENOID VALVE(P.T.O. 2)
- 117. SOLENOID VALVE(QUICK COUPLER)
- 118. REMOTE CONTROL VALVE(TRAVEL)
- 119. REMOTE CONTROL VALVE(SWING)
- 120. REMOTE CONTROL VALVE(OPERATION)
- 182. (120A)REMOTE CONTROL VALVE(OPERATION)(P.T.O. 2)
- 121. OIL COOLER
- 122. HYD. OIL TANK
- 123. HOLD VALVE(BOOM)(K SPEC.)
- 187. (123A)HOLD VALVE(BOOM)(R SPEC.)
- 124. HOLD VALVE(ARM)(K SPEC.)
- 188. (124A)HOLD VALVE(ARM)(R SPEC.)

HYDRAULIC OIL PIPING

- 125. HYD. OIL PIPING(PUMP,OIL COOLER : FITTING)
- 126. HYD. OIL PIPING(PUMP - CONTROL VALVE - OIL COOLER : HOSE)
- 127. HYD. OIL PIPING(TANK - PUMP, SWING CYLINDER)
- 128. HYD. OIL PIPING(CONTROL VALVE - TURNING MOTOR)
- 129. HYD. OIL PIPING(CONTROL VALVE : FITTING, 1)

Fig. No. Fig. Name

- 130. HYD. OIL PIPING(CONTROL VALVE : FITTING, 2)
- 131. HYD. OIL PIPING(CONTROL VALVE : FITTING, P.T.O.)
- 183. (131A)CONTROL VALVE(FITTING)(P.T.O. 2)
- 132. HYD. OIL PIPING(CAP,SCREW)
- 133. HYD. OIL PIPING(C/V-BOOM,TURNING MOTOR,TANK)
- 134. HYD. OIL PIPING(CONTROL VALVE - SWIVEL JOINT)
- 135. HYD. OIL PIPING(TRAVEL FRAME)
- 136. HYD. OIL PIPING(BOOM)
- 137. HYD. OIL.PIPING(P.T.O. : FRAME END)
- 184. (137A)P.T.O. 2(FRAME END)
- 138. HYD. OIL PIPING(P.T.O. : ARM END)
- 177. (138A)P.T.O.(ARM END)(LONG ARM)
- 185. (138B)P.T.O. 2(ARM END)
- 139. HYD. OIL PIPING(QUICK COUPLER)
- 140. HYD. OIL PIPING(HOLD VALVE)(K SPEC.)
- 189. (140A)HYD. OIL PIPING(HOLD VALVE)(R SPEC.)
- 141. CONTROL PIPING(CONTROL VALVE - SOLENOID VALVE)
- 142. CONTROL PIPING(CONTROL VALVE - 2-WAY VALVE)
- 143. CONTROL PIPING(2-WAY VALVE - REMOTE CONTROL VALVE)
- 144. CONTROL PIPING(TRAVEL, SWING PEDAL)
- 145. CONTROL PIPING(P.T.O.)
- 146. GREASING(TURNING FRAME)
- 147. GREASING(BOOM)

Contents

OCS10-M59900

Fig. No.	Fig. Name
IMPLEMENT	
148.	BOOM BRACKET
149.	BOOM
150.	ARM
178.	(150A)ARM(LONG ARM SPEC.)
151.	BUCKET ARM & LINK
152.	BUCKET PIN
153.	BUCKET PIN(QUICK COUPLER)
154.	BUCKET
155.	QUICK COUPLER(Y SPEC.)
159.	(155A)QUICK COUPLER ACCESSORIES(EXCEPT Y SPEC.)
156.	BLADE

OPTIONAL & KIT

157.	LABEL(OPTIONAL)CA
158.	DIAL KIT FOR P.T.O. FLOW RATE ADJUSTMENT(OPTIONAL)
160.	REMOTE CONTROLLER KIT(OPTIONAL)
161.	P.T.O. 2 KIT(BOOM END)(OPTIONAL)(1/7)
162.	P.T.O. 2 KIT(BOOM END)(OPTIONAL)(2/7)
163.	P.T.O. 2 KIT(BOOM END)(OPTIONAL)(3/7)
164.	P.T.O. 2 KIT(BOOM END)(OPTIONAL)(4/7)
165.	P.T.O. 2 KIT(BOOM END)(OPTIONAL)(5/7)
166.	P.T.O. 2 KIT(BOOM END)(OPTIONAL)(6/7)
167.	P.T.O. 2 KIT(BOOM END)(OPTIONAL)(7/7)
168.	P.T.O. 2 KIT(ARM END)(OPTIONAL)(1/7)

Fig. No.	Fig. Name
169.	P.T.O. 2 KIT(ARM END)(OPTIONAL)(2/7)
170.	P.T.O. 2 KIT(ARM END)(OPTIONAL)(3/7)
171.	P.T.O. 2 KIT(ARM END)(OPTIONAL)(4/7)
172.	P.T.O. 2 KIT(ARM END)(OPTIONAL)(5/7)
173.	P.T.O. 2 KIT(ARM END)(OPTIONAL)(6/7)
174.	P.T.O. 2 KIT(ARM END)(OPTIONAL)(7/7)
186.	SIDE MIRROR(LEFT)(OPTIONAL)

Fig.1. LABEL(EXTERIOR)(TO MBF000)

1 INC. 2~17.

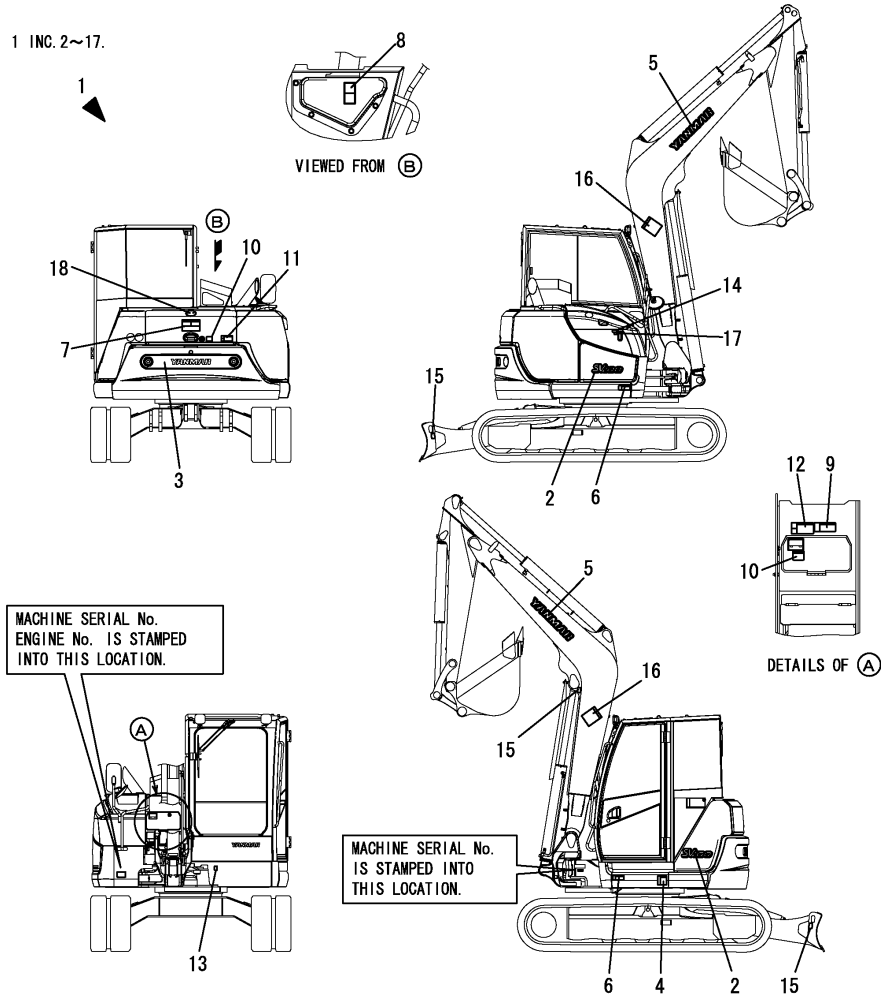

(A)=SV100-2B(US)
 (B)=SV100-2B(AS)
 (C)=SV100-2B(NZ)

(D)=
 (E)=
 (F)=

No.	Lev.	Parts No.	Description	Qty						I	R
				(A)	(B)	(C)	(D)	(E)	(F)		
1	1	172B12-08120	LABEL SET,OUT EX	1	1	1					
2	2	172B12-03140	LABEL,MODEL	2	2	2					
3	2	172B11-03160	LABEL,REAR EMBLEM	1	1	1					
4	2	172472-03141	LABEL, SUPPORT	1	1	1					
5	2	172A65-03230	LABEL,YANMAR 627	2	2	2					
6	2	172437-03352	LABEL, CYLINDER	2	2	2					
7	2	172437-03381	LABEL, SWING AREA	1	1	1					
8	2	172437-03391	LABEL, RADIATOR	1	1	1					
9	2	172B03-03390	LABEL,SILENCER EX	1	1	1					
10	2	172437-03402	LABEL, ENGINE COVER	2	2	2					
11	2	172A36-03411	LABEL, ENGINE ROOM	1	1	1					
12	2	172A36-03411	LABEL, ENGINE ROOM	1	1	1					
13	2	172B03-03460	LABEL, GREASE US	1	1	1					
14	2	172437-03501	LABEL, FUEL	1	1	1					
15	2	172437-03511	LABEL, HOOK	3	3	3					
16	2	172187-03941	LABEL, BOOM US	2	2	2					
17	2	114110-07761	LABEL, FUEL OIL CAUT	1	1	1					
18	1	172A89-03500	EMBLEM ASSY	1	1	1					

SAFETY LABEL

Fig.201. (1A)LABEL(EXTERIOR)(FROM MBF001)

(A)=SV100-2B(US)
 (B)=SV100-2B(AS)
 (C)=SV100-2B(NZ)

(D)=
 (E)=
 (F)=

1 INC. 2~18.

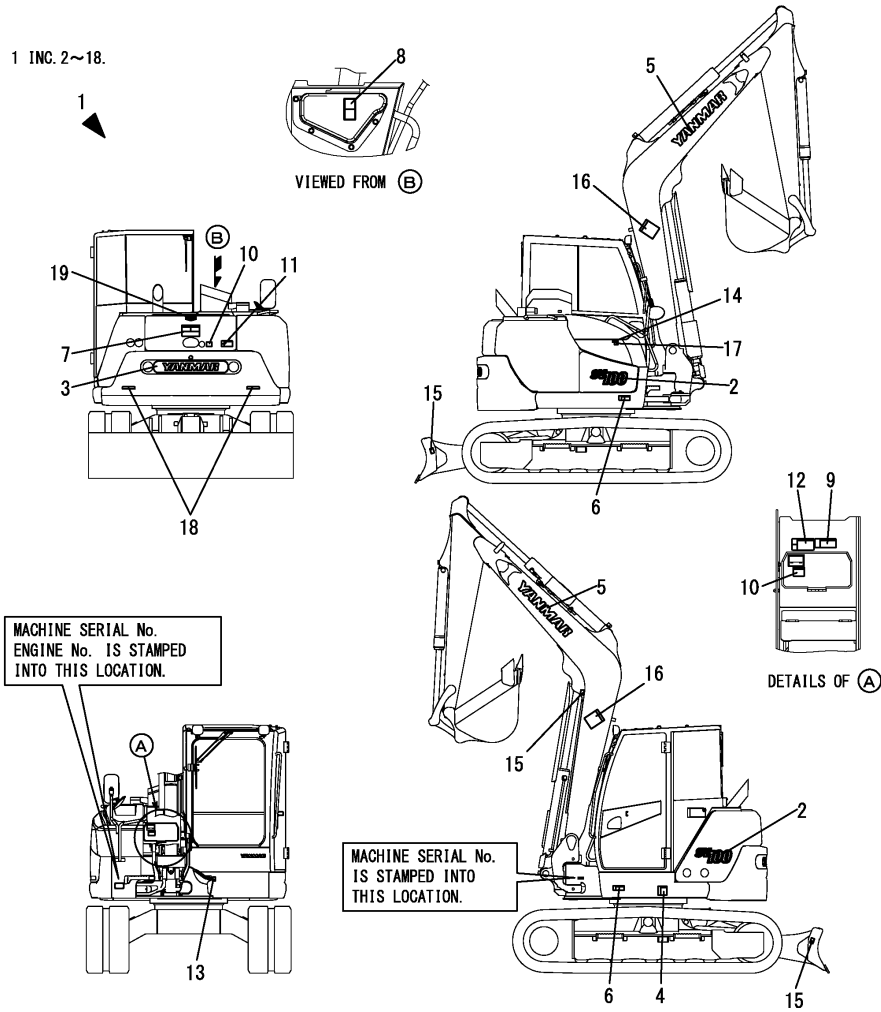

No.	Lev.	Parts No.	Description	Qty						I	R
				(A)	(B)	(C)	(D)	(E)	(F)		
1	1	172B12-08121	LABEL SET,OUT EX D	1	1	1					
2	2	172B12-03470	LABEL,MODEL SV100	2	2	2					
3	2	172B11-04790	LABEL,REAR 80	1	1	1					
4	2	172472-03141	LABEL, SUPPORT	1	1	1					
5	2	172A86-03840	LABEL,YANMAR 800 B	2	2	2					
6	2	172437-03352	LABEL, CYLINDER	2	2	2					
7	2	172437-03381	LABEL, SWING AREA	1	1	1					
8	2	172437-03391	LABEL, RADIATOR	1	1	1					
9	2	172B03-03390	LABEL,SILENCER EX	1	1	1					
10	2	172437-03402	LABEL, ENGINE COVER	2	2	2					
11	2	172A36-03411	LABEL, ENGINE ROOM	1	1	1					
12	2	172A36-03411	LABEL, ENGINE ROOM	1	1	1					
13	2	172B03-03460	LABEL, GREASE US	1	1	1					
14	2	172437-03501	LABEL, FUEL	1	1	1					
15	2	172437-03511	LABEL, HOOK	3	3	3					
16	2	172187-03941	LABEL, BOOM US	2	2	2					
17	2	114110-07761	LABEL, FUEL OIL CAUT	1	1	1					
18	2	172B04-03980	LABEL, REFLECTOR M	2	2	2					
19	1	172B36-03100	EMBLEM ASSY,FY L5 Y	1	1	1					

MACHINE SERIAL No.
 ENGINE No. IS STAMPED
 INTO THIS LOCATION.

MACHINE SERIAL No.
 IS STAMPED INTO
 THIS LOCATION.

SAFETY LABEL

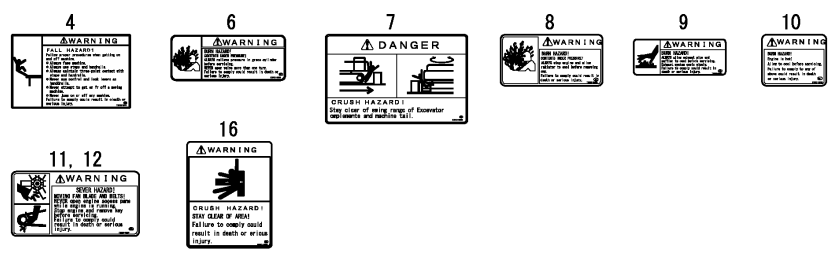
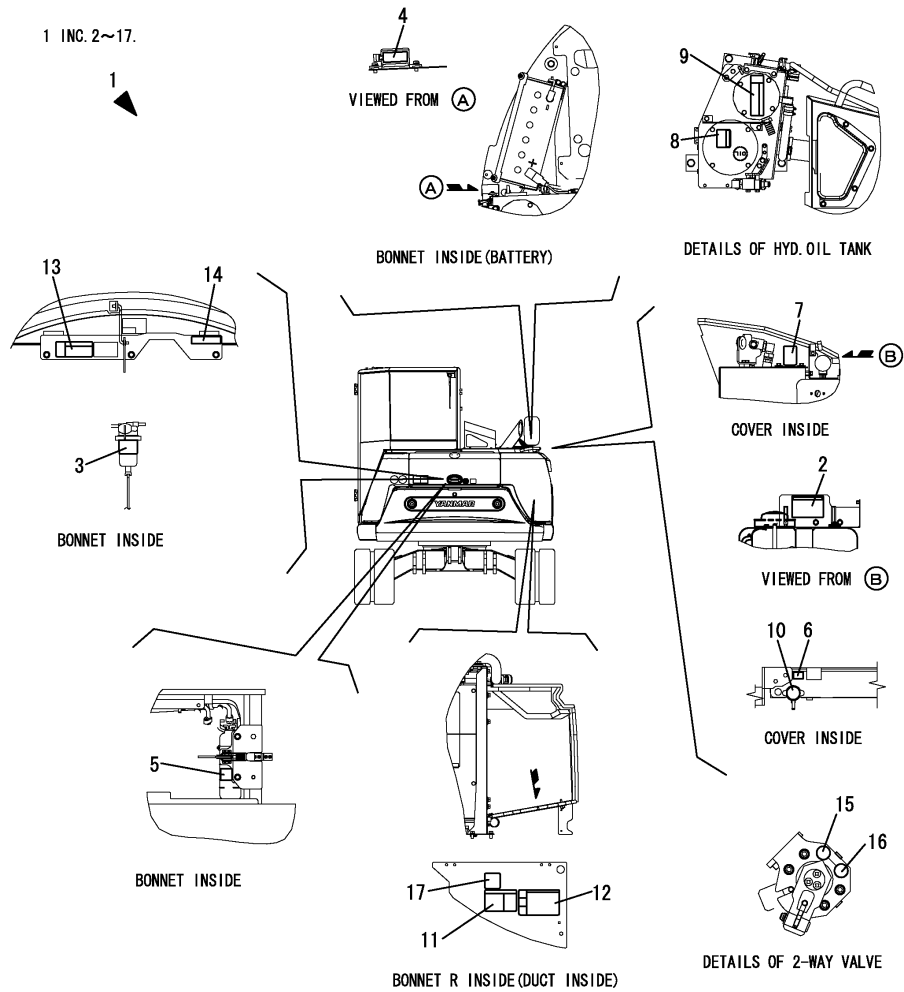

Fig.2. LABEL(BONNET INSIDE)



(A)=SV100-2B(US)
 (B)=SV100-2B(AS)
 (C)=SV100-2B(NZ)

(D)=
 (E)=
 (F)=

No.	Lev.	Parts No.	Description	Qty						I	R
				(A)	(B)	(C)	(D)	(E)	(F)		
1	1	172B11-08160	LABEL SET,IN EX	1	1	1					
2	2	172A69-03130	LABEL,GREASING US	1	1	1					
3	2	172A07-03160	LABEL	1	1	1					
4	2	172B11-03170	LABEL,LF	1	1	1					
5	2	172A38-03201	LABEL, SUB TANK	1	1	1					
6	2	172A38-03211	LABEL, ANTI-FREEZING	1	1	1					
7	2	172A69-03270	LABEL,PTO SELECT	1	1	1					
8	2	172463-03290	LABEL, HYD.OIL	1	1	1					
9	2	172437-03322	LABEL, RESEVOIR	1	1	1					
10	2	172462-03320	LABEL, RADIATOR	1	1	1					
11	2	172A69-03350	LABEL,BATTERY COVER	1	1	1					
12	2	172437-03361	LABEL, BATTERY	1	1	1					
13	2	172B03-03390	LABEL,SILENCER EX	1	1	1					
14	2	172125-03951	LABEL, AIR CLEANER	1	1	1					
15	2	172437-03610	LABEL	1	1	1					
16	2	172437-03620	LABEL	1	1	1					
17	2	172B04-03590	LABEL,MINUS CABLE	1	1	1					

SAFETY LABEL

5

6

9

11

12

13

14

Fig.3. LABEL(CABIN)(TO MBF000)

(A)=SV100-2B(US)
 (B)=SV100-2B(AS)
 (C)=SV100-2B(NZ)

(D)=
 (E)=
 (F)=

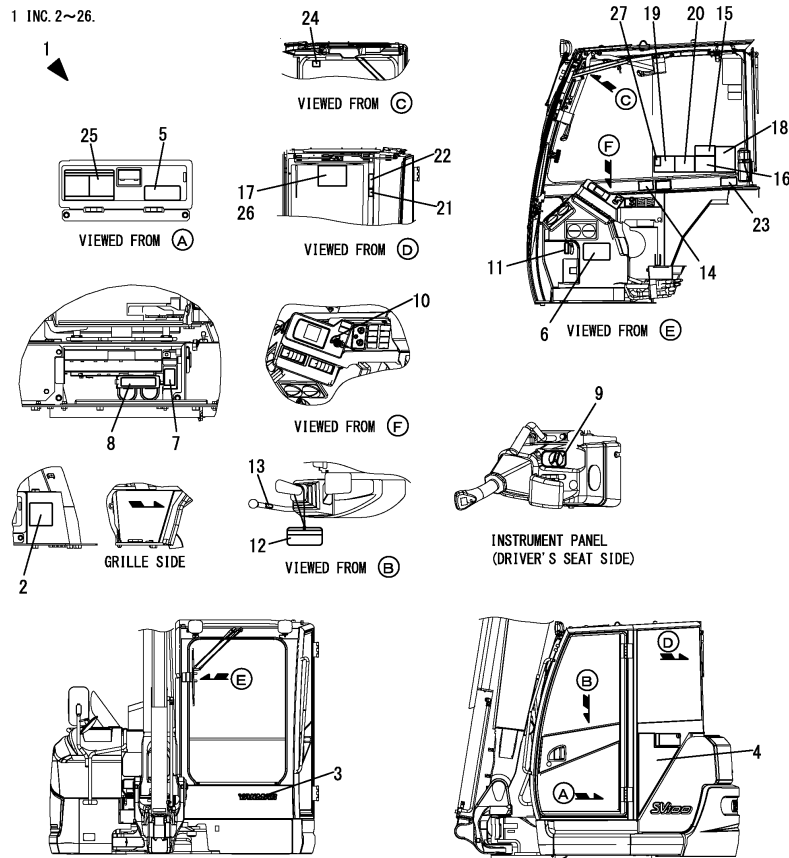

No.	Lev.	Parts No.	Description	Q'ty						I	R
				(A)	(B)	(C)	(D)	(E)	(F)		
1	1	172B12-08210	LABEL SET,CAB EX	1	1	1					
2	2	172499-03280	LABEL,ADJUST CRAWLER	1	1	1					1
3	2	172B11-03300	LABEL,BRANDLOGO 315	1	1	1					
4	2	172B11-03310	LABEL,CAB SIDE	1	1	1					
5	2	172B12-03100	LABEL, SPEC US	1	1	1					
6	2	172A69-03110	LABEL,OIL & WATER US	1	1	1					
7	2	172B11-03120	LABEL,FUSE BOX US	1	1	1					
8	2	172B11-03130	LABEL,RELAY BOX	1	1	1					
9	2	172A69-03220	LABEL,ACCELERATOR	1	1	1					
10	2	172B03-03220	LABEL,SW	1	1	1					
11	2	172B03-03240	LABEL,AIR SELECT	1	1	1					
12	2	172437-03252	TAG ASSY, CAUTION	1	1	1					
13	2	172183-03280	LABEL, LOCK	1	1	1					
14	2	172437-03302	LABEL, MANUAL	1	1	1					
15	2	172437-03312	LABEL, SLOPE	1	1	1					
16	2	172437-03343	LABEL, TRANSPORT	1	1	1					
17	2	172A69-03360	LABEL,LIFT Q	1	1	1					
18	2	172437-03372	LABEL, NEUTRAL	1	1	1					
19	2	172B11-03400	LABEL, OPERATION	1	1	1					
20	2	172437-03432	LABEL, STEERING	1	1	1					
21	2	172437-03441	LABEL, ROPS	1	1	1					
22	2	172437-03451	LABEL, SEAT BELT	1	1	1					
23	2	172437-03471	LABEL, LEVER LOCK	1	1	1					
24	2	172437-03551	LABEL, WINDOW US	1	1	1					
25	2	172437-03601	LABEL, 2-WAY US	1	1	1					
26	2	172B12-03910	LABEL, LIFT US LONG	1	1	1					2
27	1	172B11-03410	LABEL,PTO			1					3

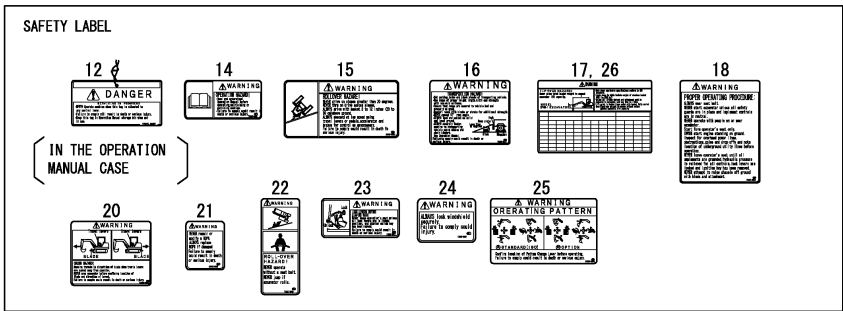

Remarks
 (1)Rubber crawler spec.
 (2)Long arm specification.
 (3)P.T.O. 2 specification.

Fig.202. (3A)LABEL(CABIN)(FROM MBF001)

(A)=SV100-2B(US)
 (B)=SV100-2B(AS)
 (C)=SV100-2B(NZ)

(D)=
 (E)=
 (F)=

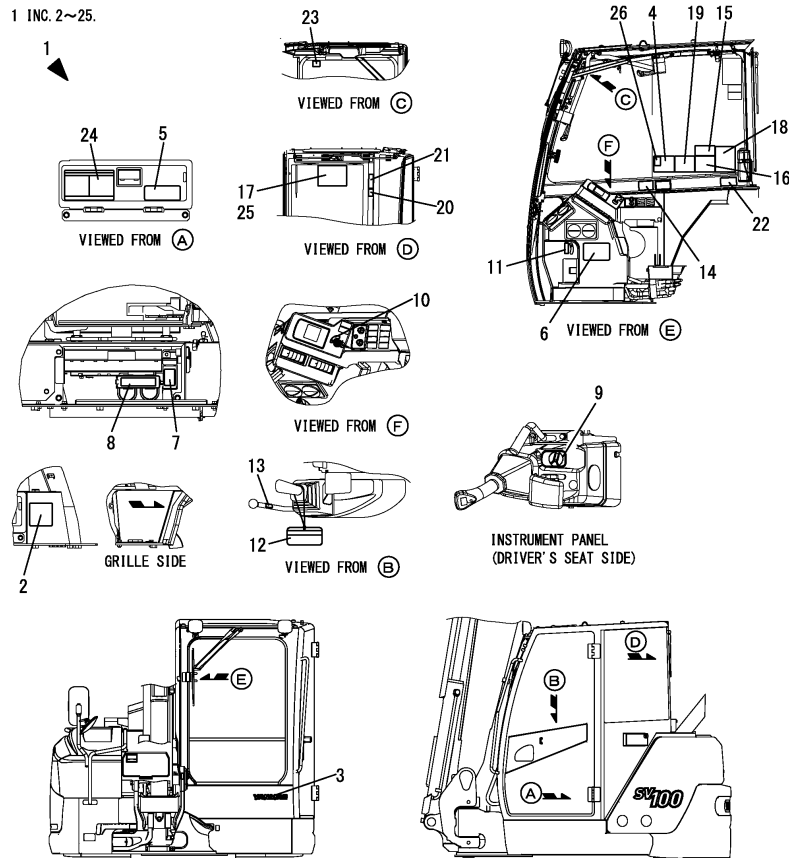

No.	Lev.	Parts No.	Description	Qty						I	R
				(A)	(B)	(C)	(D)	(E)	(F)		
1	1	172B12-08211	LABEL SET,CAB EX D	1	1	1					
2	2	172499-03280	LAVEL,ADJUST CRAWLER	1	1	1					1
3	2	172A86-03480	LABEL,YANMAR 280 W	1	1	1					
4	2	172B11-03400	LABEL, OPERATION	1	1	1					
5	2	172B12-03100	LABEL, SPEC US	1	1	1					
6	2	172A69-03110	LAVEL,OIL & WATER US	1	1	1					
7	2	172B11-03120	LABEL,FUSE BOX US	1	1	1					
8	2	172B11-03130	LABEL,RELAY BOX	1	1	1					
9	2	172A69-03220	LABEL,ACCELERATOR	1	1	1					
10	2	172B03-03220	LABEL,SW	1	1	1					
11	2	172B03-03240	LABEL,AIR SELECT	1	1	1					
12	2	172437-03252	TAG ASSY, CAUTION	1	1	1					
13	2	172183-03280	LABEL, LOCK	1	1	1					
14	2	172437-03302	LABEL, MANUAL	1	1	1					
15	2	172437-03312	LABEL, SLOPE	1	1	1					
16	2	172437-03343	LABEL, TRANSPORT	1	1	1					
17	2	172A69-03361	LABEL,LIFT Q	1	1	1					
17-1	2	172B12-03381	LABEL, LIFT US	1	1	1					N
				(A=MBF004)		(B=MBF004)		(C=MBF004)			
18	2	172437-03372	LABEL, NEUTRAL	1	1	1					
19	2	172437-03432	LABEL, STEERING	1	1	1					
20	2	172437-03441	LABEL, ROPS	1	1	1					
21	2	172437-03451	LABEL, SEAT BELT	1	1	1					
22	2	172437-03471	LABEL, LEVER LOCK	1	1	1					
23	2	172437-03551	LABEL, WINDOW US	1	1	1					
24	2	172437-03601	LABEL, 2-WAY US	1	1	1					
25	2	172B12-03910	LABEL, LIFT US LONG	1	1	1					2
25-1	2	172B12-03931	LABEL, LIFT US LONG	1	1	1					N 2
				(A=MBF004)		(B=MBF004)		(C=MBF004)			
26	1	172B11-03410	LABEL,PTO		1						3

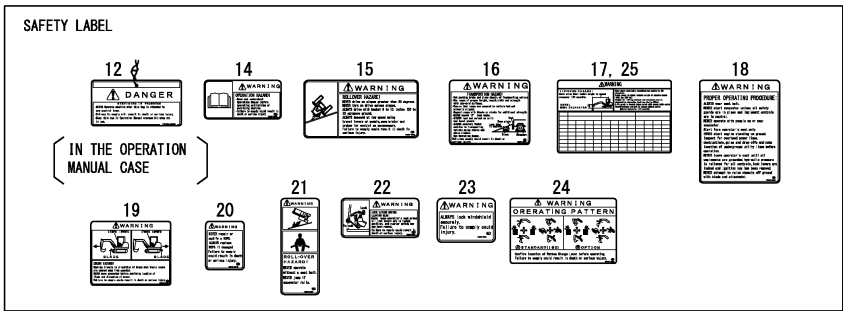

Remarks
 (1)Rubber crawler specification.
 (2)Long arm specification.
 (3)P.T.O. 2 specification.

Fig.4. LABEL(QUICK COUPLER)

(A)=SV100-2B(US)
 (B)=SV100-2B(AS)
 (C)=SV100-2B(NZ)

(D)=
 (E)=
 (F)=

1 INC. 2~9.

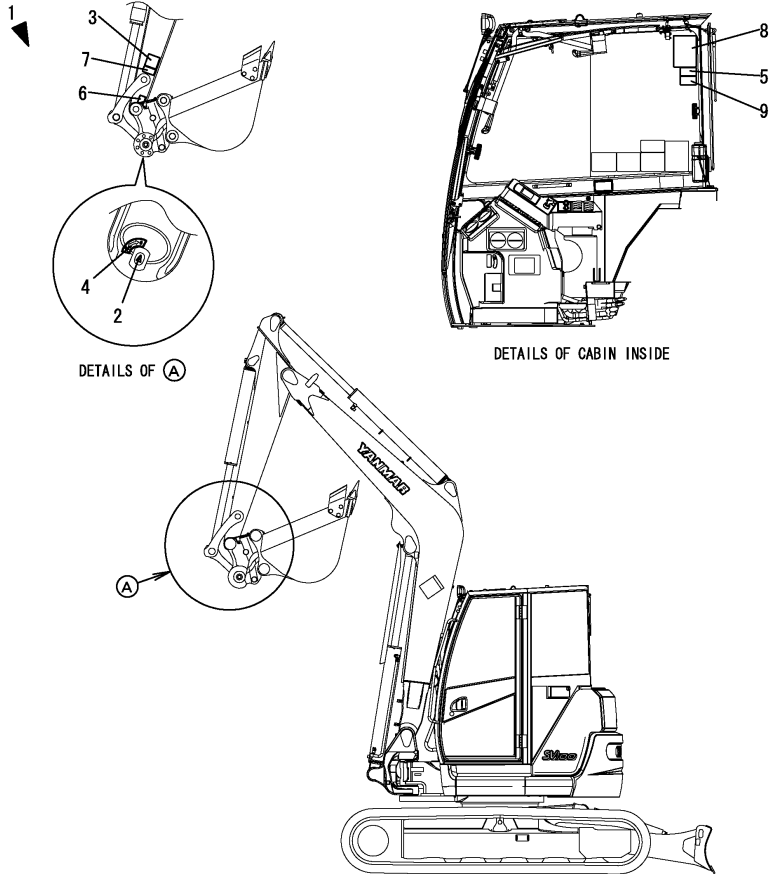

No.	Lev.	Parts No.	Description	Q'ty						I	R
				(A)	(B)	(C)	(D)	(E)	(F)		
1	1	172B03-08200	LABEL SET,Q EX	1	1	1					
2	2	172958-03160	LABEL	1	1	1					
3	2	172472-03230	LABEL, OPERATION	1	1	1					
4	2	172458-03240	LABEL, LOCK	1	1	1					
5	2	172472-03241	LABEL, PINUS	1	1	1					
6	2	172472-03261	LABEL, FINGER	1	1	1					
7	2	172472-03330	LABEL, LOCK PIN	1	1	1					
8	2	172B03-04400	LABEL,WARNING HITCH	1	1	1					
9	2	172B03-04410	LABEL,SAND US	1	1	1					

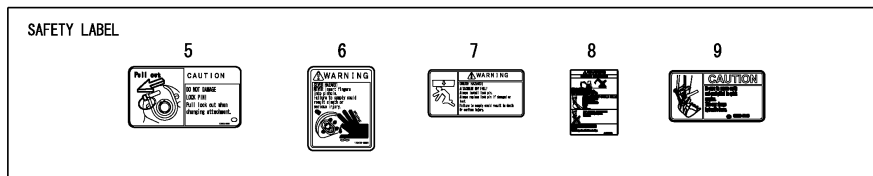

Remarks

* This figure is applied quick coupler specification made by YANMAR.

N:Old $\xrightarrow{\text{Yes}}$ New, Q:Old $\xrightarrow{\text{No}}$ New, R:Old $\xrightarrow{\text{Yes}}$ New, S:Old $\xrightarrow{\text{No}}$ New, W:Add, Z:Discontinued, F:Interchangeable by set, K:Q'ty Change

Fig.5. ACCESSORY

(A)=SV100-2B(US)
 (B)=SV100-2B(AS)
 (C)=SV100-2B(NZ)

(D)=
 (E)=
 (F)=

No.	Lev.	Parts No.	Description	Q'ty						I	R
				(A)	(B)	(C)	(D)	(E)	(F)		
1	1	172176-07330	BAG, MANUAL	1	1	1					
1-1	1	172958-07330	CASE, MANUAL	1	1	1					N
		(A=M2A091)	(B=M2A091)	(C=M2A091)							
2	1	1C7100-99650	RING	1	1	1					W
		(B=*2014.01.)	(C=*2014.01.)								

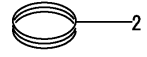
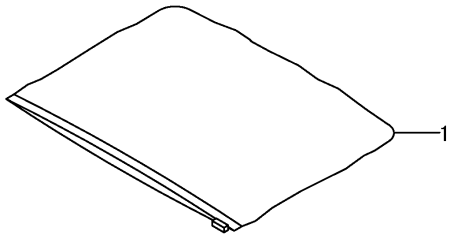
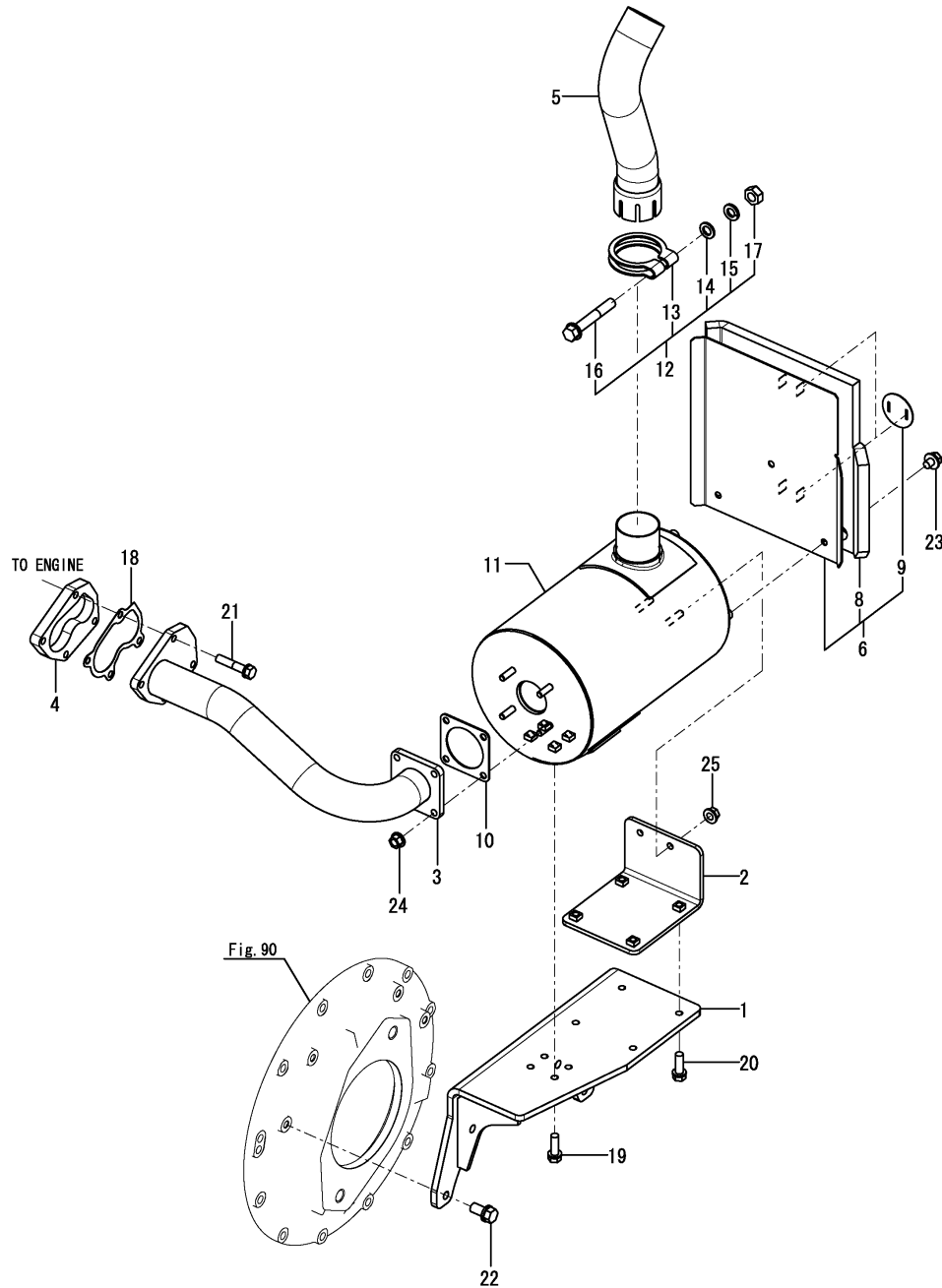

Fig.6. SILENCER



(A)=SV100-2B(US)
 (B)=SV100-2B(AS)
 (C)=SV100-2B(NZ)

(D)=
 (E)=
 (F)=

No.	Lev.	Parts No.	Description	Q'ty						I	R
				(A)	(B)	(C)	(D)	(E)	(F)		
1	1	172B12-11100	BRACKET ASSY,SIL A	1	1	1					
2	1	172B12-11140	BRACKET ASSY,SIL B	1	1	1					
3	1	172B12-11160	PIPE ASSY, EXHAUST	1	1	1					
4	1	172B12-11190	SPACER, TC	1	1	1					
5	1	172B12-11220	PIPE ASSY, EXHAUST	1	1	1					
6	1	172B12-11250	GUARD ASSY, SIL	1	1	1					
8	2	172B12-11280	INSULATOR	1	1	1					
9	2	172B11-18570	PLATE, INSURETOR	2	2	2					
10	1	129400-13201	GASKET, SILENCER	1	1	1					
11	1	129948-13540	SILENCER	1	1	1					
12	1	129640-13590	CLAMP ASSY	1	1	1					
12-1	1	172B04-11050	CLAMP ASSY,EX PIPE	1	1	1					N
		(A=*2014.07) (B=*2014.07) (C=*2014.07)									
13	2	129640-13580	CLAMP	1	1	1					Z
		(A=*2014.07) (B=*2014.07) (C=*2014.07)									
14	2	22117-100000	WASHER, 10	1	1	1					Z
		(A=*2014.07) (B=*2014.07) (C=*2014.07)									
15	2	22217-100000	WASHER, SPRING 10	1	1	1					Z
		(A=*2014.07) (B=*2014.07) (C=*2014.07)									
16	2	26106-100652	BOLT, M10X 65 PLATED	1	1	1					Z
		(A=*2014.07) (B=*2014.07) (C=*2014.07)									
17	2	26706-100002	NUT, M10	1	1	1					Z
		(A=*2014.07) (B=*2014.07) (C=*2014.07)									
18	1	123901-18080	GASKET	2	2	2					
19	1	26013-080252	BOLT, M8X 25	4	4	4					
20	1	26013-080252	BOLT, M8X 25	4	4	4					
21	1	26013-080402	BOLT, M8X 40	4	4	4					
22	1	26013-100202	BOLT, M10X 20	4	4	4					
23	1	26014-080122	BOLT, M8X 12	3	3	3					
24	1	26051-080002	NUT, M8	4	4	4					
25	1	26051-080002	NUT, M8	2	2	2					

Fig.7. AIR CLEANER

(A)=SV100-2B(US)
 (B)=SV100-2B(AS)
 (C)=SV100-2B(NZ)

(D)=
 (E)=
 (F)=

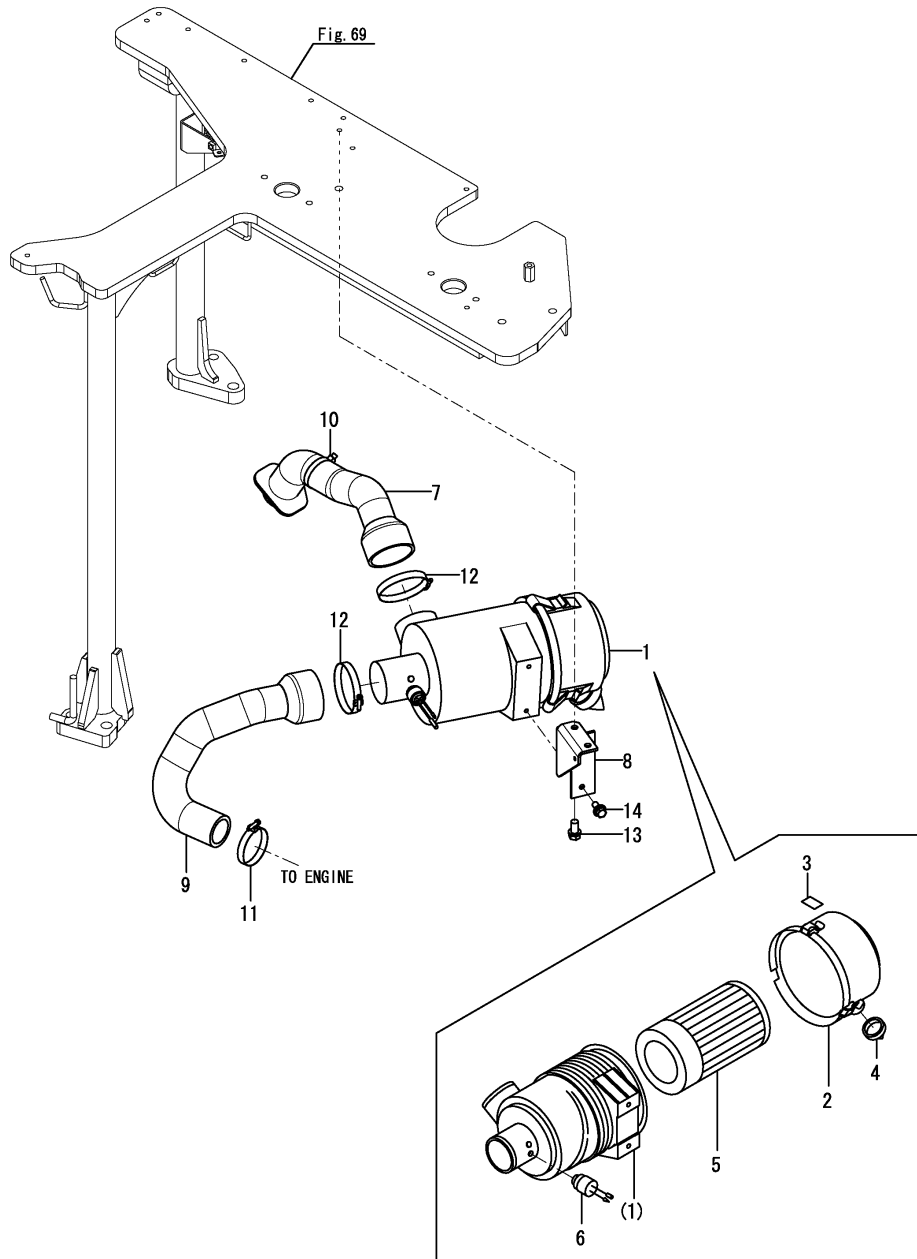

No.	Lev.	Parts No.	Description	Qty						I	R
				(A)	(B)	(C)	(D)	(E)	(F)		
1	1	172B12-11500	AIR CLEANER ASSY	1							
2	2	119160-12530	COVER ASSY	1							
3	2	129418-12530	LABEL, MARK	2							
4	2	119160-12540	VALVE	1							
5	2	119160-12560	ELEMENT, OUTER	1							
6	2	119140-12680	INDICATOR	1							
7	1	172B12-11560	HOSE ASSY, B	1							
8	1	172B12-11600	BRACKET, CLEANER	1							
9	1	172B12-11620	HOSE,A AIR INTAKE T3	1							
10	1	172122-79890	CLAMP, HOSE	1							
11	1	23000-070000	CLAMP, 70	1							
12	1	23000-090000	CLAMP, 90	2							
13	1	26013-100202	BOLT, M10X 20	2							
14	1	26014-080202	BOLT, M8X 20	2							

Fig.8. AIR CLEANER(W)

(A)=SV100-2B(US)
 (B)=SV100-2B(AS)
 (C)=SV100-2B(NZ)

(D)=
 (E)=
 (F)=

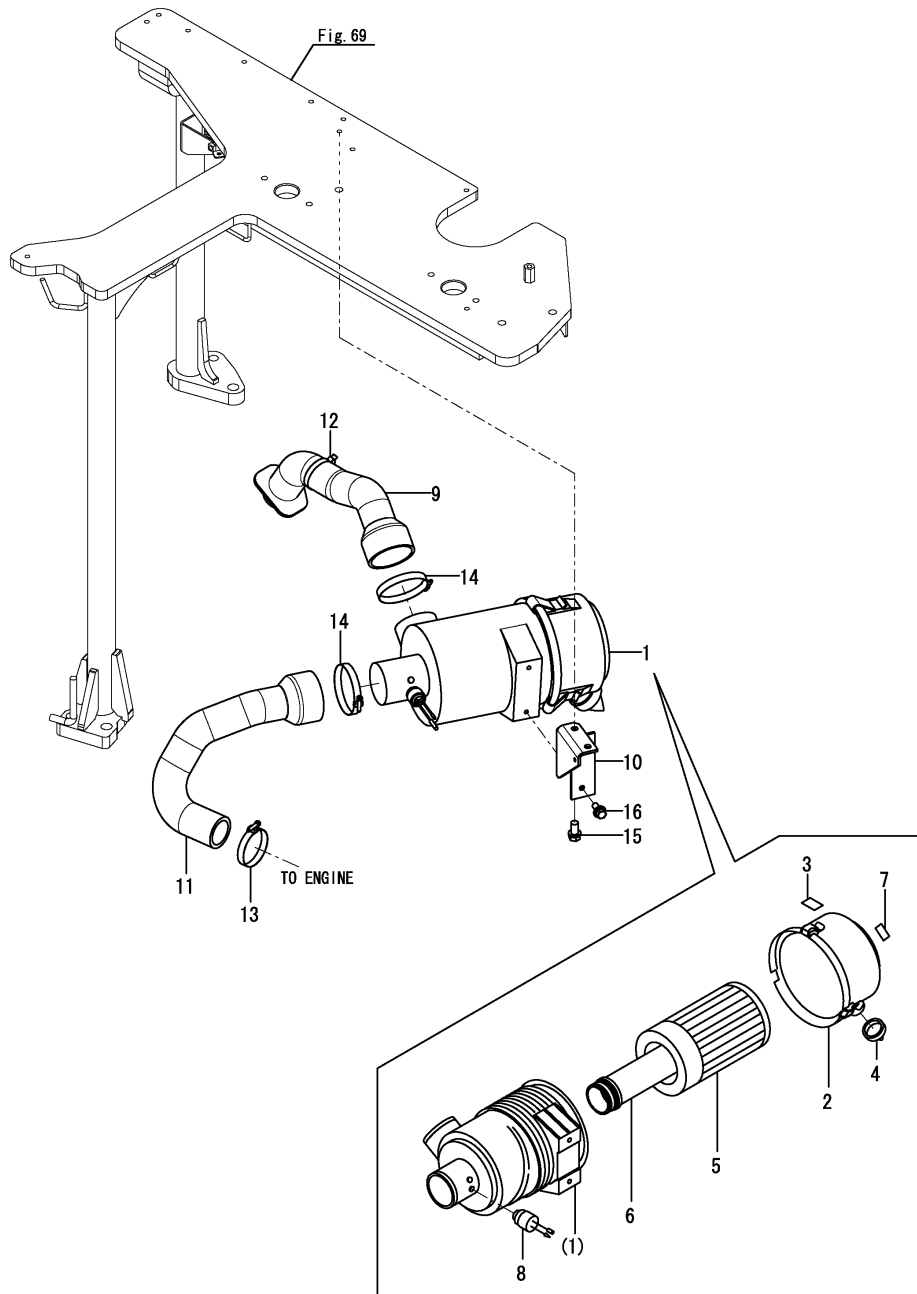

No.	Lev.	Parts No.	Description	Q'ty						I	R
				(A)	(B)	(C)	(D)	(E)	(F)		
1	1	172B12-11510	AIR CLEANER ASSY		1	1					
2	2	119160-12530	COVER ASSY		1	1					
3	2	129418-12530	LABEL, MARK		2	2					
4	2	119160-12540	VALVE		1	1					
5	2	119160-12560	ELEMENT, OUTER		1	1					
6	2	119160-12570	ELEMENT		1	1					
7	2	129612-12650	LABEL, MARKING		1	1					
8	2	119140-12680	INDICATOR		1	1					
9	1	172B12-11560	HOSE ASSY, B		1	1					
10	1	172B12-11600	BRACKET, CLEANER		1	1					
11	1	172B12-11620	HOSE, A AIR INTAKE T3		1	1					
12	1	172122-79890	CLAMP, HOSE		1	1					
13	1	23000-070000	CLAMP, 70		1	1					
14	1	23000-090000	CLAMP, 90		2	2					
15	1	26013-100202	BOLT, M10X 20		2	2					
16	1	26014-080202	BOLT, M8X 20		2	2					

Fig.10. ENGINE MOUNT

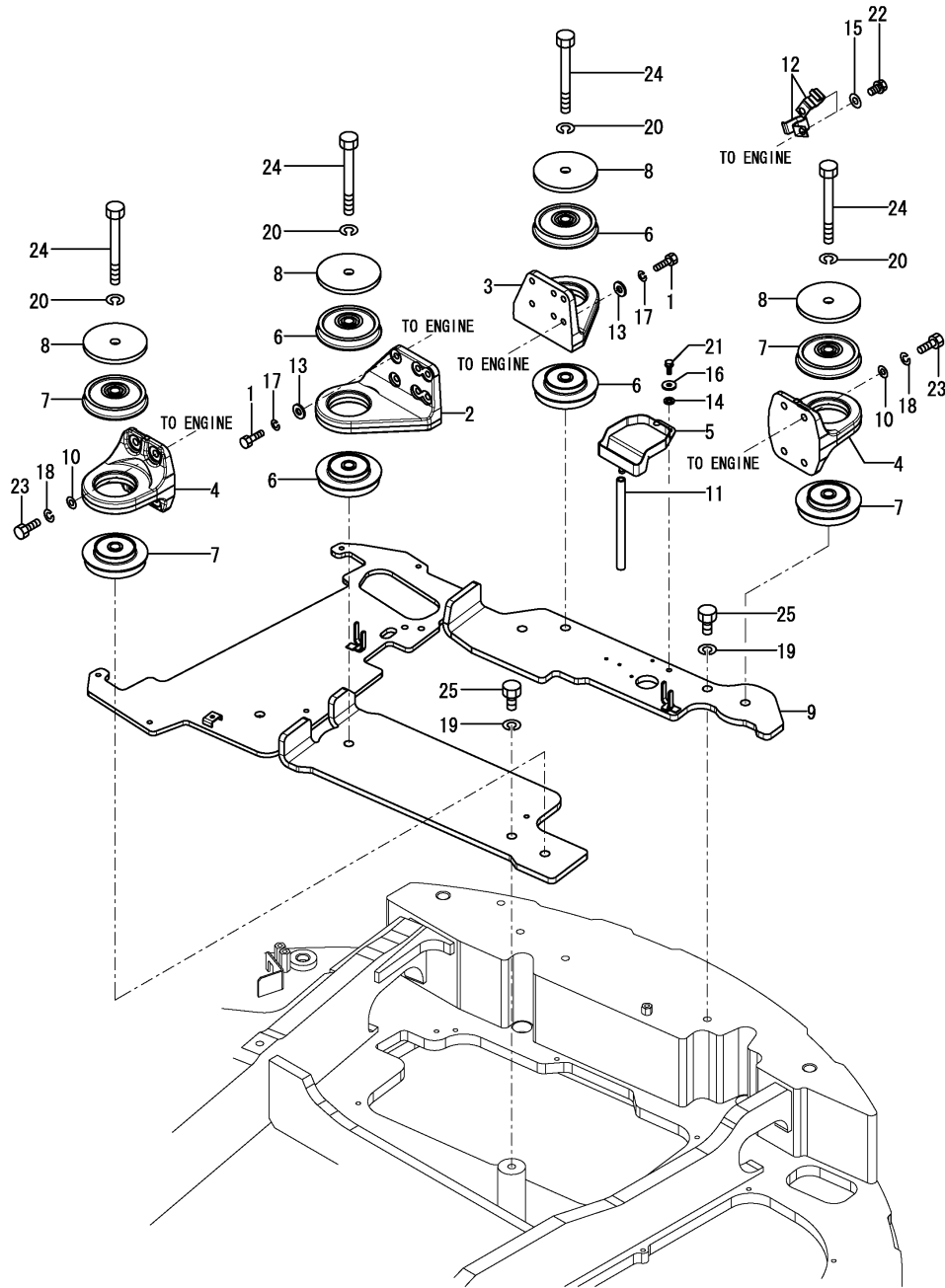

(A)=SV100-2B(US)
(B)=SV100-2B(AS)
(C)=SV100-2B(NZ)

(D)=
(E)=
(F)=

No.	Lev.	Parts No.	Description	Qty						I	R
				(A)	(B)	(C)	(D)	(E)	(F)		
1	1	172A21-13100	BOLT	12	12	12					
2	1	172B11-13100	BRACKET, RR	1	1	1					
3	1	172B11-13110	BRACKET, RL	1	1	1					
4	1	172B11-13120	BRACKET, F	2	2	2					
5	1	172A89-13150	SUMP, OIL	1	1	1					
6	1	172B11-13150	MOUNT,ENGINE F	4	4	4					
7	1	172B11-13160	MOUNT,ENGINE R	4	4	4					
8	1	172B11-13170	STOPPER, 17X115X9	4	4	4					
9	1	172B12-13200	PLATE ASSY,BASE	1	1	1					
10	1	172165-13220	WASHER	8	8	8					
11	1	172137-14282	HOSE, FUEL GAUGE	1	1	1					
12	1	172112-16650	CLAMP	2	2	2					
13	1	172137-46042	SEAT, SPRING	12	12	12					
14	1	22117-060000	WASHER, 6	2	2	2					
15	1	22137-100000	WASHER, 10	2	2	2					Z
		(A=*2014.07)	(B=*2014.07)	(C=*2014.07)							
16	1	22157-060000	WASHER, 6	2	2	2					
17	1	22217-100000	WASHER, SPRING 10	12	12	12					
18	1	22217-120000	WASHER, SPRING 12	8	8	8					
19	1	22217-160000	WASHER, SPRING 16	4	4	4					
20	1	22217-160000	WASHER, SPRING 16	4	4	4					
21	1	26013-060162	BOLT, M6X 16	2	2	2					
22	1	26013-100162	BOLT, M10X 16	2	2	2					
23	1	26076-120302	BOLT, 10.912X 30	8	8	8					
24	1	26076-161302	BOLT, 10.916X130	4	4	4					
25	1	26116-160352	BOLT, M16X 35 PLATED	4	4	4					

Fig.11. RADIATOR

(A)=SV100-2B(US)
 (B)=SV100-2B(AS)
 (C)=SV100-2B(NZ)

(D)=
 (E)=
 (F)=

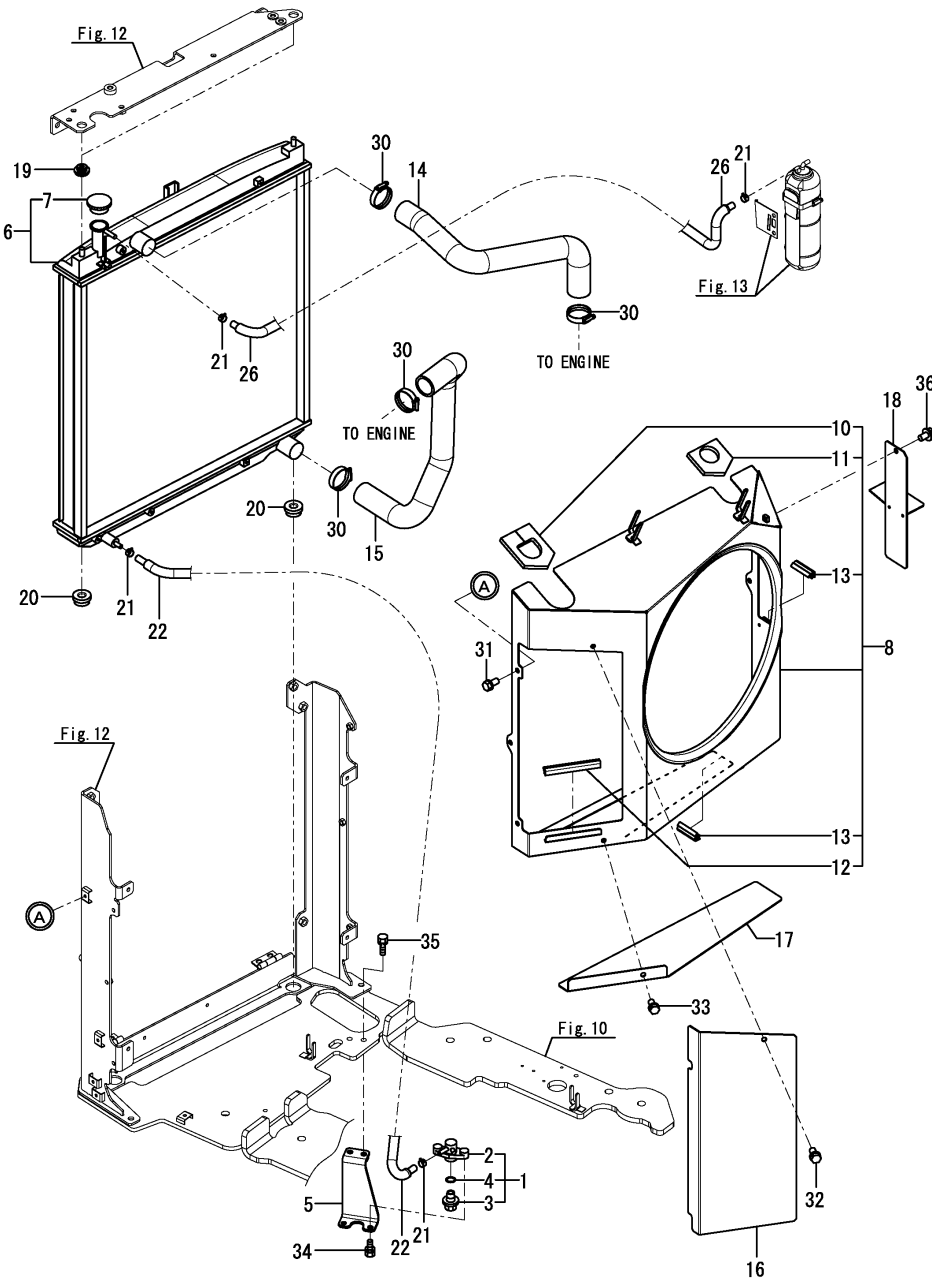

No.	Lev.	Parts No.	Description	Qty						I	R
				(A)	(B)	(C)	(D)	(E)	(F)		
1	1	172444-13210	COCK ASSY, 2-WAY	1	1	1					
2	2	172444-13220	BODY	1	1	1					
3	2	121250-49121	PLUG, DRAIN M16	1	1	1					
4	2	24311-000160	O-RING, 1AP16.0	1	1	1					
5	1	172A69-13230	PLATE ASSY, COCK	1	1	1					
6	1	172B12-13300	RADIATOR ASSY	1	1	1					
7	2	172B12-13310	CAP ASSY,PRESSURE	1	1	1					
8	1	172B12-13450	SHROUD ASSY	1	1	1					
10	2	172B12-13510	SEAL,A SHROUD	1	1	1					
11	2	172B12-13520	SEAL,B SHROUD	1	1	1					
12	2	172458-61500	RUBBER, SEAL	1	1	1					
13	2	172458-61510	RUBBER, SEAL	2	2	2					
14	1	172B12-13550	HOSE,CW-T A	1	1	1					
15	1	172B12-13560	HOSE,CW-T B	1	1	1					
16	1	172A69-13760	COVER, SHROUD	1	1	1					
17	1	172A69-13770	COVER, SHROUD	1	1	1					
18	1	172A89-13820	COVER ASSY, SHROUD	1	1	1					
19	1	184016-44700	ABSORBER, SHOCK	2	2	2					
20	1	184016-44710	ABSORBER, SHOCK	2	2	2					
21	1	124766-59050	CLAMP, HOSE 11.5	4	4	4					
22	1	184015-59130	HOSE	1	1	1					
26	1	184015-59190	HOSE ASSY, FUEL	1	1	1					
30	1	23001-048000	CLAMP, HOSE 48	4	4	4					
31	1	26013-080162	BOLT, SPRING M8X 16	6	6	6					
32	1	26013-080162	BOLT, SPRING M8X 16	1	1	1					
33	1	26013-080162	BOLT, SPRING M8X 16	1	1	1					
34	1	26013-080162	BOLT, SPRING M8X 16	2	2	2					
35	1	26013-100302	BOLT, SPRING M10X 30	2	2	2					
36	1	26014-080162	BOLT, M8X 16	1	1	1					

Fig.12. RADIATOR MOUNT

(A)=SV100-2B(US)
 (B)=SV100-2B(AS)
 (C)=SV100-2B(NZ)

(D)=
 (E)=
 (F)=

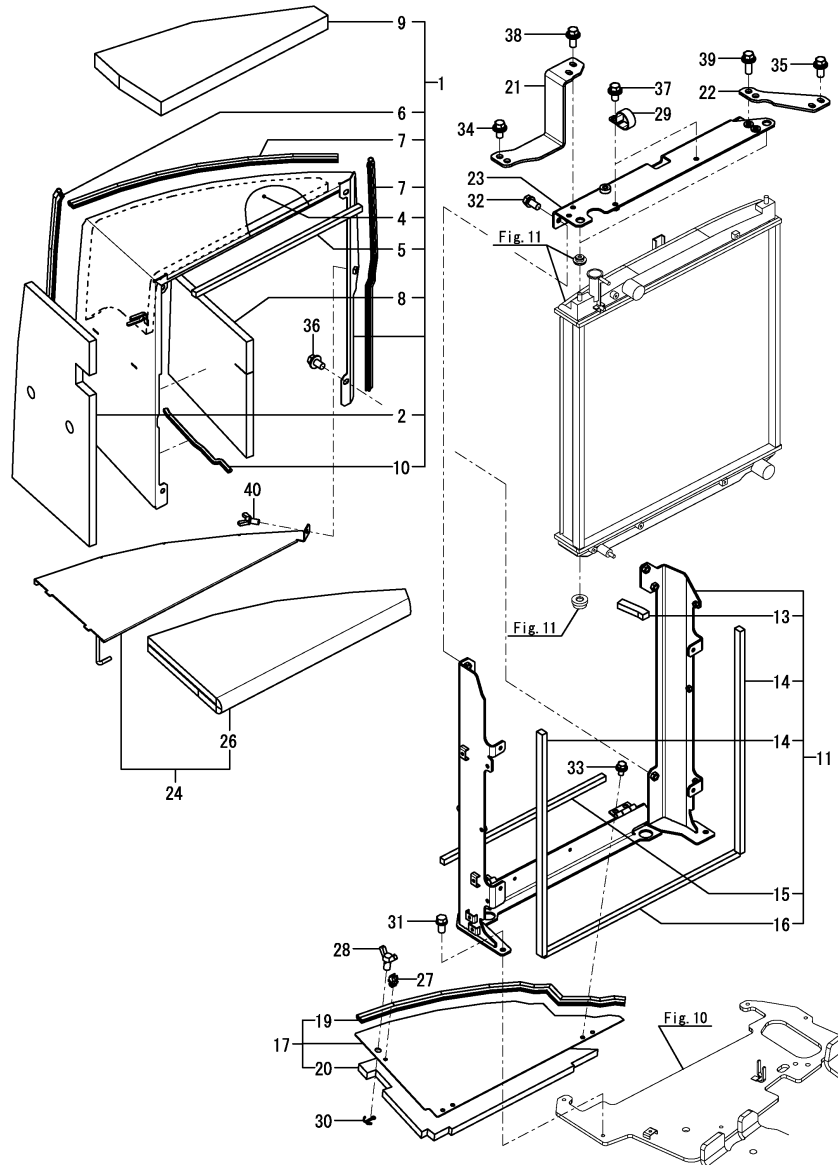

No.	Lev.	Parts No.	Description	Qty						I	R
				(A)	(B)	(C)	(D)	(E)	(F)		
1	1	172B12-13100	DUCT ASSY,RAD T3	1	1	1					
2	2	172B12-13130	SPONGE,DUCT T3	1	1	1					
4	2	172B12-13650	SPONGE, DUCT	1	1	1					
5	2	172A69-13660	SEAL, DUCT	1	1	1					
6	2	172B12-13660	SEAL,620	1	1	1					
7	2	172B12-13670	SEAL,680	2	2	2					
8	2	172B12-13690	SPONGE,DUCT INSIDE	1	1	1					
9	2	172B12-13770	SPONGE, DUCT UP	1	1	1					
10	2	172487-68450	TRIM	1	1	1					
11	1	172B12-13350	BRACKET ASSY,RAD	1	1	1					
13	2	172B12-13380	SEAL, B	1	1	1					
14	2	172B12-13440	SEAL, A	2	2	2					
15	2	172499-13750	SEAL, DUCT	1	1	1					
16	2	172499-13760	SEAL, DUCT	1	1	1					
17	1	172B12-13700	COVER ASSY, DUCT	1	1	1					1
19	2	172B12-13750	SEAL,720	1	1	1					
20	2	172B12-13760	SPONGE, COVER	1	1	1					
20A	1	172A69-03350	LABEL,BATTERY COVER	1	1	1					3
20B	1	172437-03361	LABEL, BATTERY	1	1	1					3
21	1	172B12-13800	STAY, A RAD	1	1	1					
22	1	172B12-13810	STAY, B RAD	1	1	1					
23	1	172B12-13850	BRACKET ASSY, RAD U	1	1	1					2
23A	1	172A38-03211	LABEL, ANTI-FREEZING	1	1	1					3
24	1	172B12-13900	PLATE ASSY,DUCT	1	1	1					
26	2	172B12-13980	SPONGE,DUCT PLATE	1	1	1					
27	1	1A7400-61250	HOLDER, ROD 8	1	1	1					
28	1	172142-62301	BOLT, WING	1	1	1					
29	1	172146-78150	PLATE, CLAMP	2	2	2					
30	1	22417-320200	PIN, COTTER 3.2X20	1	1	1					
31	1	26013-100202	BOLT, SPRING M10X 20	4	4	4					
32	1	26013-100202	BOLT, SPRING M10X 20	2	2	2					
33	1	26014-080162	BOLT, M8X 16	4	4	4					
34	1	26014-100202	BOLT, M10X 20	2	2	2					
35	1	26014-100252	BOLT, M10X 25	2	2	2					
36	1	26014-100202	BOLT, M10X 20	4	4	4					
37	1	26014-100202	BOLT, M10X 20	2	2	2					
38	1	26014-100252	BOLT, M10X 25	2	2	2					
39	1	26014-100302	BOLT, M10X 30	2	2	2					
40	1	26014-080162	BOLT, M8X 16	1	1	1					

Remarks

- (1)Please use this part with following label at the same time.
Ref.No.20A,20B
- (2)Please use this part with following label at the same time.
Ref.No.23A
- (3) Label is not illustrated.

Fig.13. RADIATOR SUB-TANK

(A)=SV100-2B(US)
 (B)=SV100-2B(AS)
 (C)=SV100-2B(NZ)

(D)=
 (E)=
 (F)=

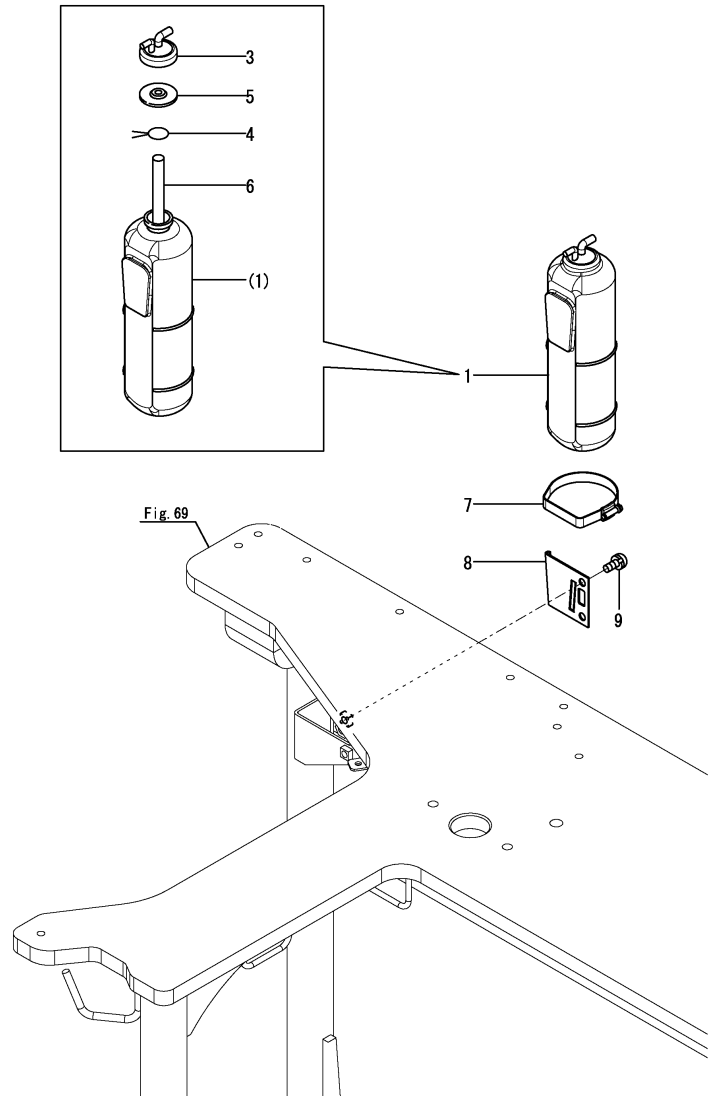

No.	Lev.	Parts No.	Description	Q'ty						I	R
				(A)	(B)	(C)	(D)	(E)	(F)		
1	1	171064-44510	TANK ASSY, SUB	1	1	1					1
3	2	121450-44531	CAP	1	1	1					
4	2	124450-44560	RETAINER	1	1	1					
5	2	121470-44581	GASKET	1	1	1					
6	2	23065-070225	HOSE 7X 225	1	1	1					
6A	1	172A38-03201	LABEL, SUB TANK	1	1	1					2
7	1	124450-44550	BAND	1	1	1					
8	1	121256-44600	BRACKET, SUB TANK	1	1	1					
9	1	26022-080162	SCREW, M8X16	2	2	2					

Remarks
 (1) Please use this part with following label at the same time.
 Ref.No.6A
 (2) Label is not illustrated.

Fig.14. FUEL TANK

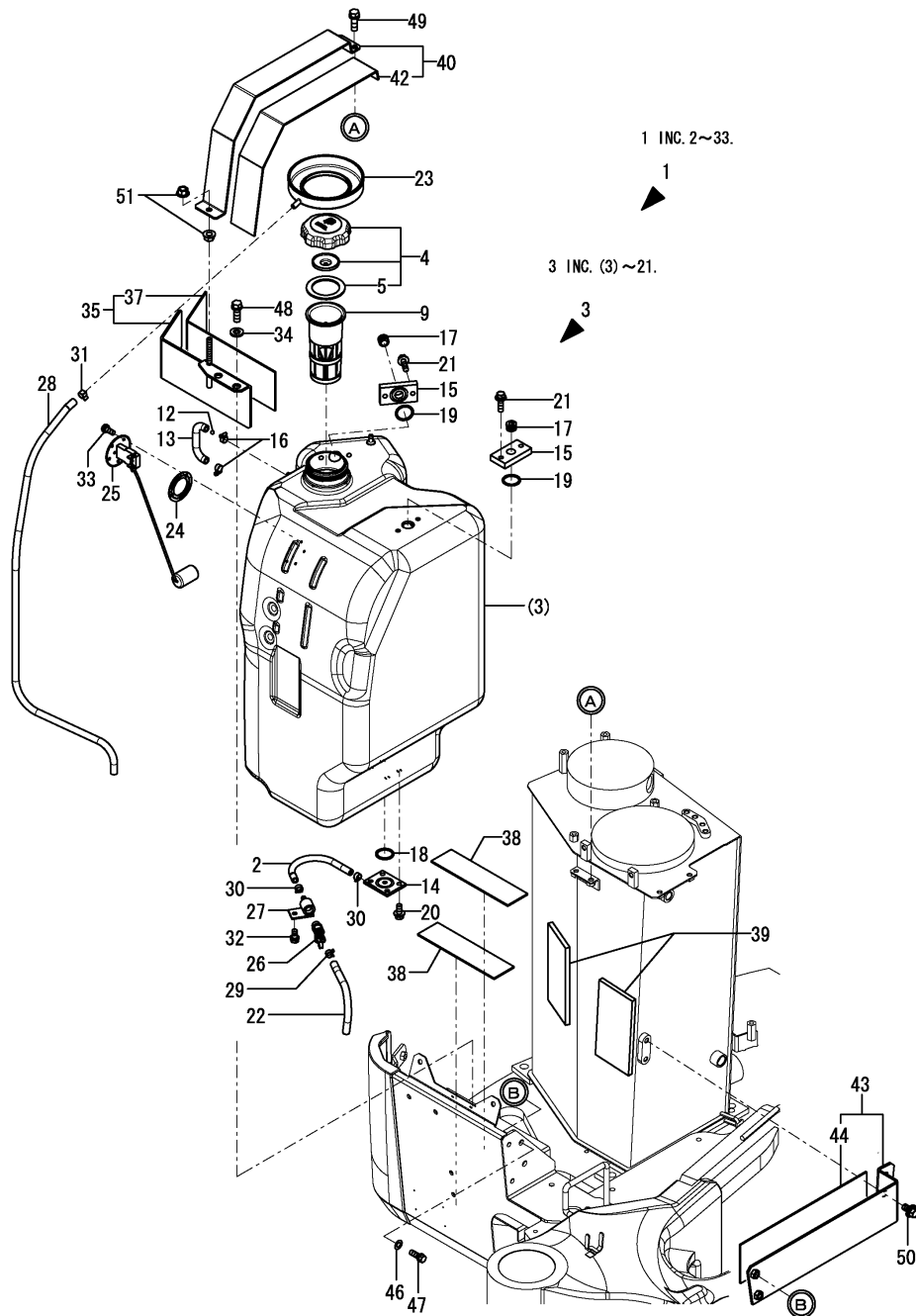

(A)=SV100-2B(US)
 (B)=SV100-2B(AS)
 (C)=SV100-2B(NZ)

(D)=
 (E)=
 (F)=

No.	Lev.	Parts No.	Description	Q'ty						I	R
				(A)	(B)	(C)	(D)	(E)	(F)		
1	1	772A69-14100	TANK ASSY, FUEL	1	1	1					
2	2	172137-13400	PIPE, DRAIN	1	1	1					
3	2	172A69-14110	TANK ASSY, FUEL	1	1	1					
4	3	198200-04031	CAP ASSY, FILLER	1	1	1					
5	4	198200-04040	GASKET, FUEL CAP	1	1	1					
9	3	172A69-14130	NET ASSY, FUEL	1	1	1					
12	3	172447-14160	FLOAT	1	1	1					
13	3	172458-14203	HOSE, FUEL GAUGE	1	1	1					
14	3	172A69-14211	BLOCK ASSY, DRAIN	1	1	1					
15	3	172A69-14240	PLATE	2	2	2					
16	3	23000-013000	CLAMP, 13	2	2	2					
17	3	23876-040000	PLUG, R04	2	2	2					
18	3	24311-000320	O-RING, 1AP32.0	1	1	1					
18-1	3	172A69-14550	PACKING	1	1	1					N
		(A=*2016.01.) (B=*2016.01.) (C=*2016.01.)									
19	3	24311-000320	O-RING, 1AP32.0	2	2	2					
20	3	26013-080202	BOLT, SPRING M8X 20	4	4	4					
21	3	26013-080302	BOLT, SPRING M8X 30	4	4	4					
22	2	172186-14150	HOSE, FUEL GAUGE	1	1	1					
23	2	172A69-14170	SUMP, FUEL	1	1	1					
24	2	172162-14200	GASKET	1	1	1					
25	2	172A78-14220	GAUGE, FUEL	1	1	1					
26	2	172A69-14230	VALVE, FUEL DRAIN	1	1	1					
27	2	172444-14270	JOINT, DRAIN	1	1	1					
28	2	172187-14510	HOSE	1	1	1					
29	2	106990-44660	CLAMP, HOSE 12.5	1	1	1					
30	2	124766-59050	CLAMP, HOSE 11.5	2	2	2					
31	2	23080-013000	CLAMP, 13	1	1	1					
32	2	26013-080162	BOLT, SPRING M8X 16	1	1	1					
33	2	26022-050122	SCREW, M5X12	5	5	5					
34	1	194145-04810	WASHER, 10	2	2	2					
35	1	172A69-14310	BRACKET ASSY	1	1	1					
37	2	172A69-14350	PLATE, RUBBER	1	1	1					
38	1	172A69-14370	PLATE, RUBBER	2	2	2					
39	1	172A89-14380	SPONGE, RUBBER	2	2	2					
40	1	172A69-14410	BRACKET ASSY	1	1	1					
42	2	172A69-14430	PLATE, RUBBER	1	1	1					
43	1	172A69-14450	BRACKET ASSY	1	1	1					
44	1	172A69-14350	PLATE, RUBBER	1	1	1					
46	1	22137-100000	WASHER, 10	2	2	2					
47	1	26013-100302	BOLT, SPRING M10X 30	2	2	2					
48	1	26013-100302	BOLT, SPRING M10X 30	2	2	2					
49	1	26013-100302	BOLT, SPRING M10X 30	2	2	2					
50	1	26014-100202	BOLT, M10X 20	2	2	2					
51	1	26367-100002	NUT, M10	2	2	2					

Fig.15. FUEL LINE

(A)=SV100-2B(US)
 (B)=SV100-2B(AS)
 (C)=SV100-2B(NZ)

(D)=
 (E)=
 (F)=

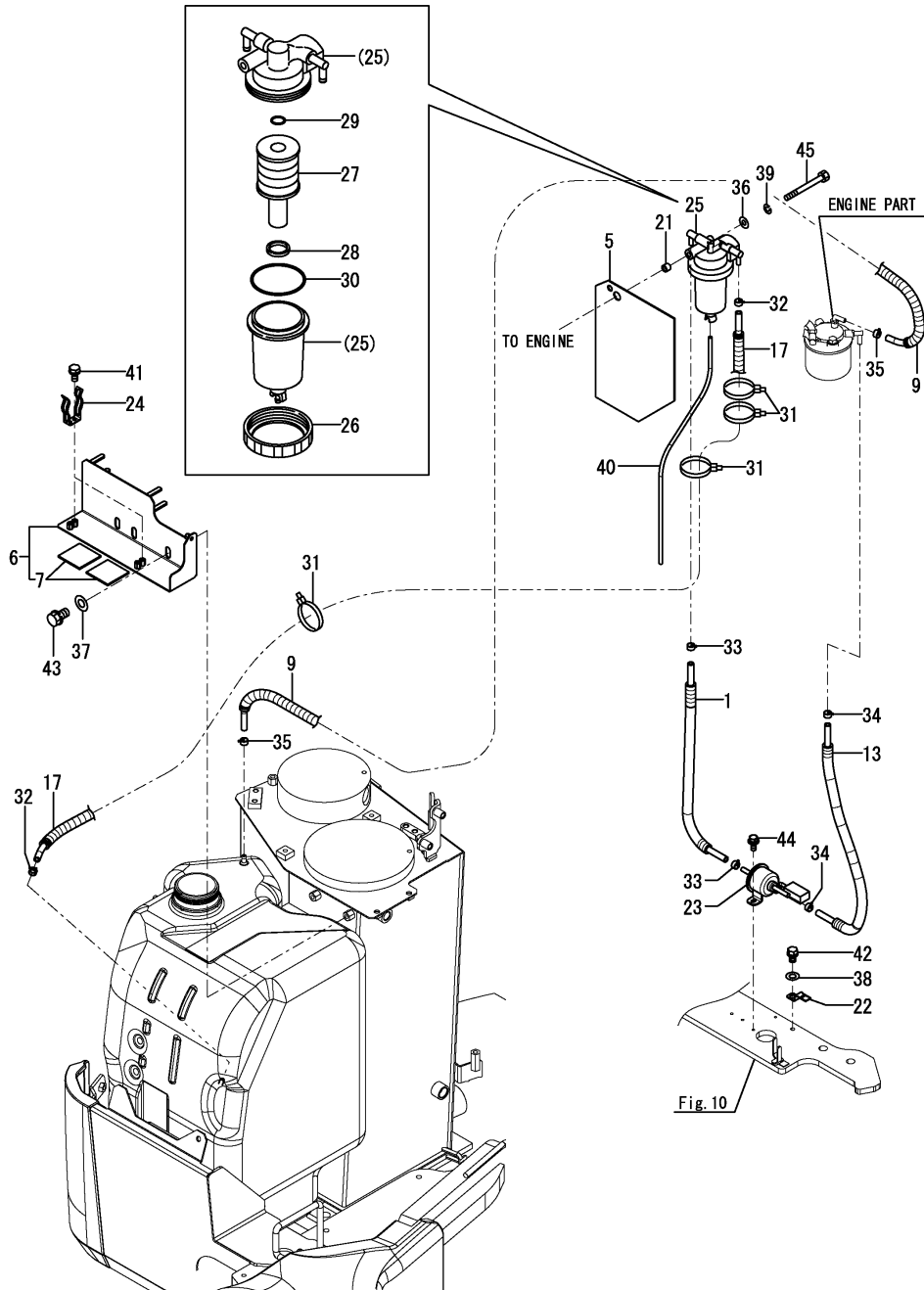

No.	Lev.	Parts No.	Description	Qty						I	R
				(A)	(B)	(C)	(D)	(E)	(F)		
1	1	172186-13810	HOSE ASSY	1	1	1					
5	1	172A69-14290	RUBBER PLATE	1	1	1					
6	1	172B11-14510	BRACKET ASSY, GREASE	1	1	1					
7	2	172446-14250	PLATE, RUBBER	2	2	2					
9	1	172A69-14610	HOSE ASSY	1	1	1					
13	1	172A89-14630	HOSE ASSY, 550	1	1	1					
17	1	172A69-14640	HOSE ASSY	1	1	1					
21	1	194630-15520	COLLAR, 9.2X13.8X11	1	1	1					
22	1	172460-16700	STAY	1	1	1					
23	1	129612-52100	PUMP ASSY, FUEL FEED	1	1	1					
24	1	172122-55061	BRACKET, PUMP	2	2	2					
25	1	184016-55701	SEPARATOR ASSY	1	1	1					
26	2	129100-55690	RING, RETAINING	1	1	1					
27	2	119802-55710	ELEMENT	1	1	1					
28	2	184016-55710	FLOAT	1	1	1					
29	2	24311-000160	O-RING, 1AP16.0	1	1	1					
30	2	24321-000650	O-RING, 1AG65.0	1	1	1					
31	1	194202-56460	BAND, 200	4	4	4					
32	1	124766-59050	CLIP, HOSE 11.5	2	2	2					
33	1	124766-59050	CLIP, HOSE 11.5	2	2	2					
34	1	124766-59050	CLIP, HOSE 11.5	2	2	2					
35	1	124766-59050	CLIP, HOSE 11.5	2	2	2					
36	1	22137-080000	WASHER, 8	1	1	1					
37	1	22137-100000	WASHER, 10	2	2	2					
38	1	22137-100000	WASHER, 10	1	1	1					
39	1	22217-080000	WASHER, SPRING 8	1	1	1					
40	1	23061-050500	PIPE, 5X 500	1	1	1					
41	1	26013-060122	BOLT, M6X 12	4	4	4					
42	1	26013-100162	BOLT, M10X 16	1	1	1					
43	1	26013-100162	BOLT, M10X 16	2	2	2					
44	1	26014-060162	BOLT, M6X 16	2	2	2					
45	1	26116-080802	BOLT, M8X 80 PLATED	1	1	1					

Fig.16. ELECTRIC PART(ENGINE)

(A)=SV100-2B(US)
 (B)=SV100-2B(AS)
 (C)=SV100-2B(NZ)

(D)=
 (E)=
 (F)=

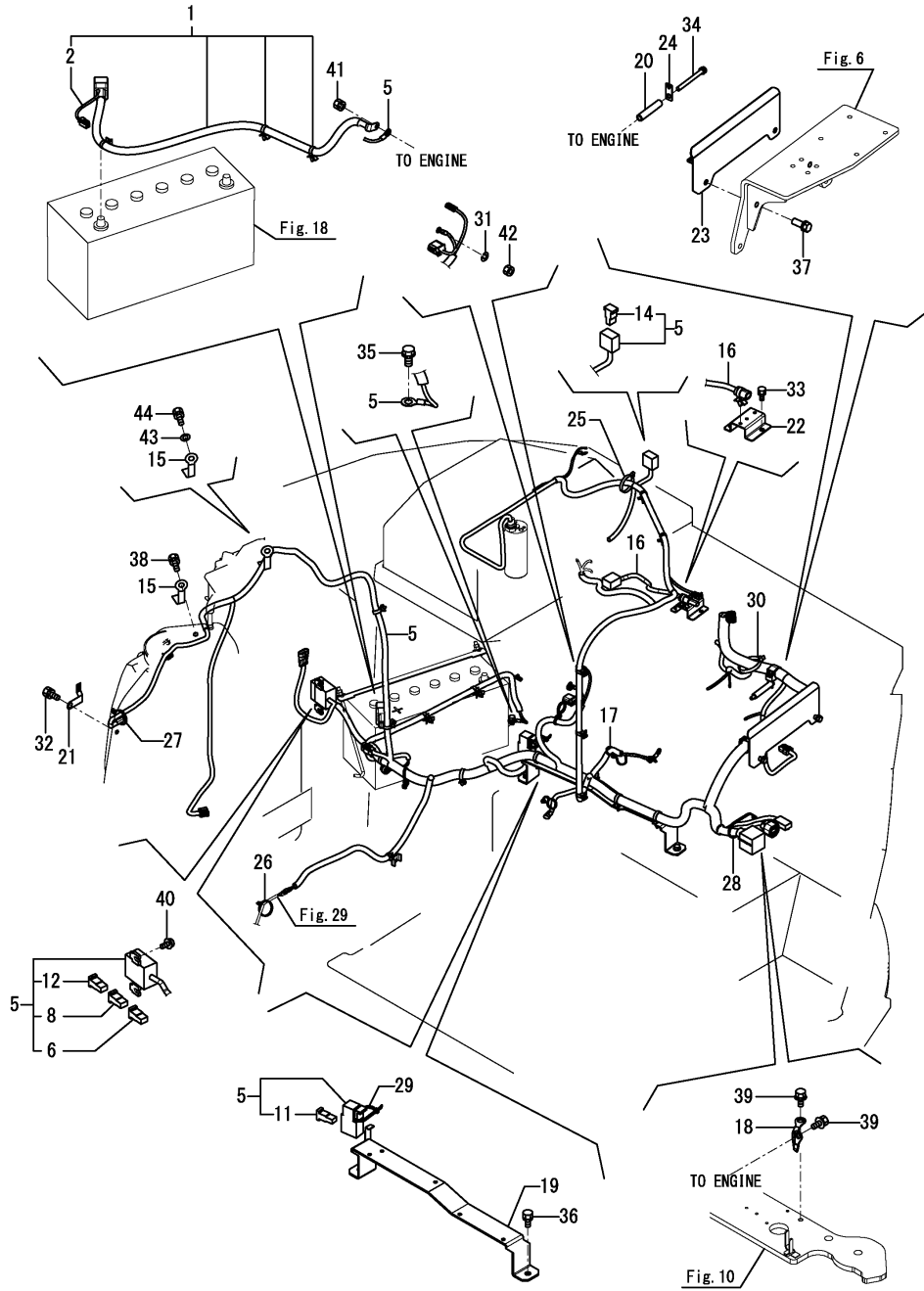

No.	Lev.	Parts No.	Description	Qty						I	R
				(A)	(B)	(C)	(D)	(E)	(F)		
1	1	172B12-16100	CABLE ASSY,BATTERY +	1	1	1					
2	2	172B11-16120	HARNESS,BATTERY	1	1	1					
5	1	172B12-16450	HARNESS ASSY, A T3	1	1	1					
6	2	1C6900-06180	FUSE, SLOW BLOW 60A	1	1	1					
8	2	172A65-16550	FUSE, SLOWBLOW	1	1	1					
11	2	1A7810-51750	FUSE, SLOW BLOW 120A	1	1	1					
12	2	1E8940-83450	FUSE, SLOW BLOW 100A	1	1	1					
14	2	1E8235-84910	DIODE, 090 31	1	1	1					
15	1	172126-16540	CLAMP	2	2	2					
16	1	172A65-16540	HARNESS C	1	1	1					
17	1	172137-16560	BAND	2	2	2					
18	1	172187-16600	CORD, ENGINE EARTH	1	1	1					
19	1	172B11-16650	SUPPORT ASSY,B	1	1	1					
20	1	172A69-16680	COLLAR	1	1	1					
21	1	172A69-16700	BRACKET	1	1	1					
22	1	172B12-16730	CLAMP,HARNESS	1	1	1					
23	1	172B12-16900	SUPPORT ASSY,HARNESS	1	1	1					
24	1	172B12-16940	STAY,COT CLAMP A	1	1	1					
25	1	194202-56460	BAND, 200	1	1	1					
26	1	194202-56460	BAND, 200	1	1	1					
27	1	194202-56460	BAND, 200	1	1	1					
28	1	194202-56460	BAND, 200	1	1	1					
29	1	194202-56460	BAND, 200	1	1	1					
30	1	194202-56460	BAND, 200	1	1	1					
31	1	22217-080000	WASHER, SPRING 8	1	1	1					
32	1	26013-080162	BOLT, SPRING M8X 16	1	1	1					
33	1	26013-080162	BOLT, SPRING M8X 16	2	2	2					
34	1	26013-080852	BOLT, M8X 85	1	1	1					
35	1	26013-100162	BOLT, SPRING M10X 16	3	3	3					
36	1	26013-100202	BOLT, SPRING M10X 20	2	2	2					
37	1	26013-100252	BOLT, SPRING M10X 25	2	2	2					
38	1	26014-080162	BOLT, M8X 16	1	1	1					
39	1	26014-100162	BOLT, M10X 16	2	2	2					
40	1	26023-060122	SCREW, M6X12	2	2	2					
41	1	26051-080002	NUT, M8	1	1	1					
42	1	26716-080002	NUT, M8	1	1	1					
43	1	22137-080000	WASHER, 8	1	1	1					
44	1	26013-080122	BOLT, M8X 12	1	1	1					

Fig.17. ELECTRIC PART(CONTROL VALVE PLATE)

(A)=SV100-2B(US)
 (B)=SV100-2B(AS)
 (C)=SV100-2B(NZ)

(D)=
 (E)=
 (F)=

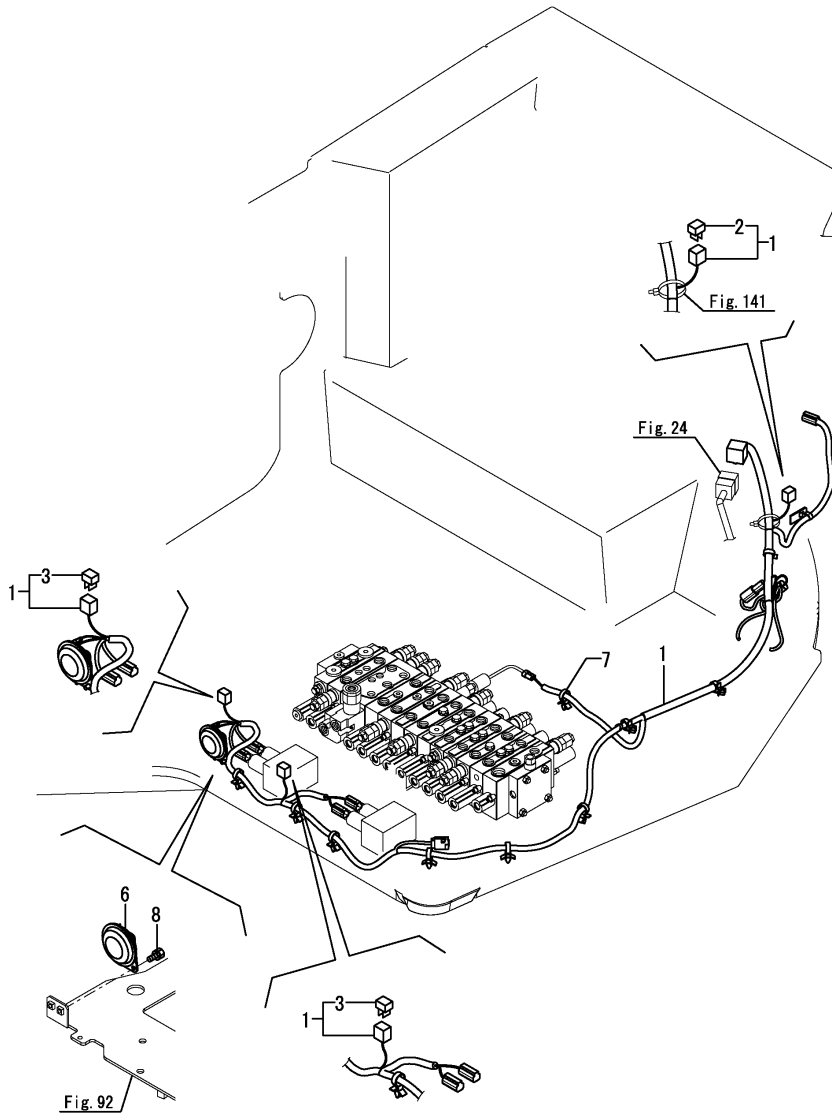

No.	Lev.	Parts No.	Description	Qty						I	R
				(A)	(B)	(C)	(D)	(E)	(F)		
1	1	172B12-16620	HARNES ASSY, D	1	1	1					
2	2	172649-16560	DIODE, 1.5-3PA	1	1	1					
3	2	1E8465-83170	DIODE, 090 1.5A	2	2	2					
6	1	194151-57100	HORN	1	1	1					
7	1	1E8775-84120	CLAMP, BAND	1	1	1					
8	1	26013-060122	BOLT, M6X 12	2	2	2					

Fig.18. ELECTRIC PART(BATTERY)(US)

(A)=SV100-2B(US)
 (B)=SV100-2B(AS)
 (C)=SV100-2B(NZ)

(D)=
 (E)=
 (F)=

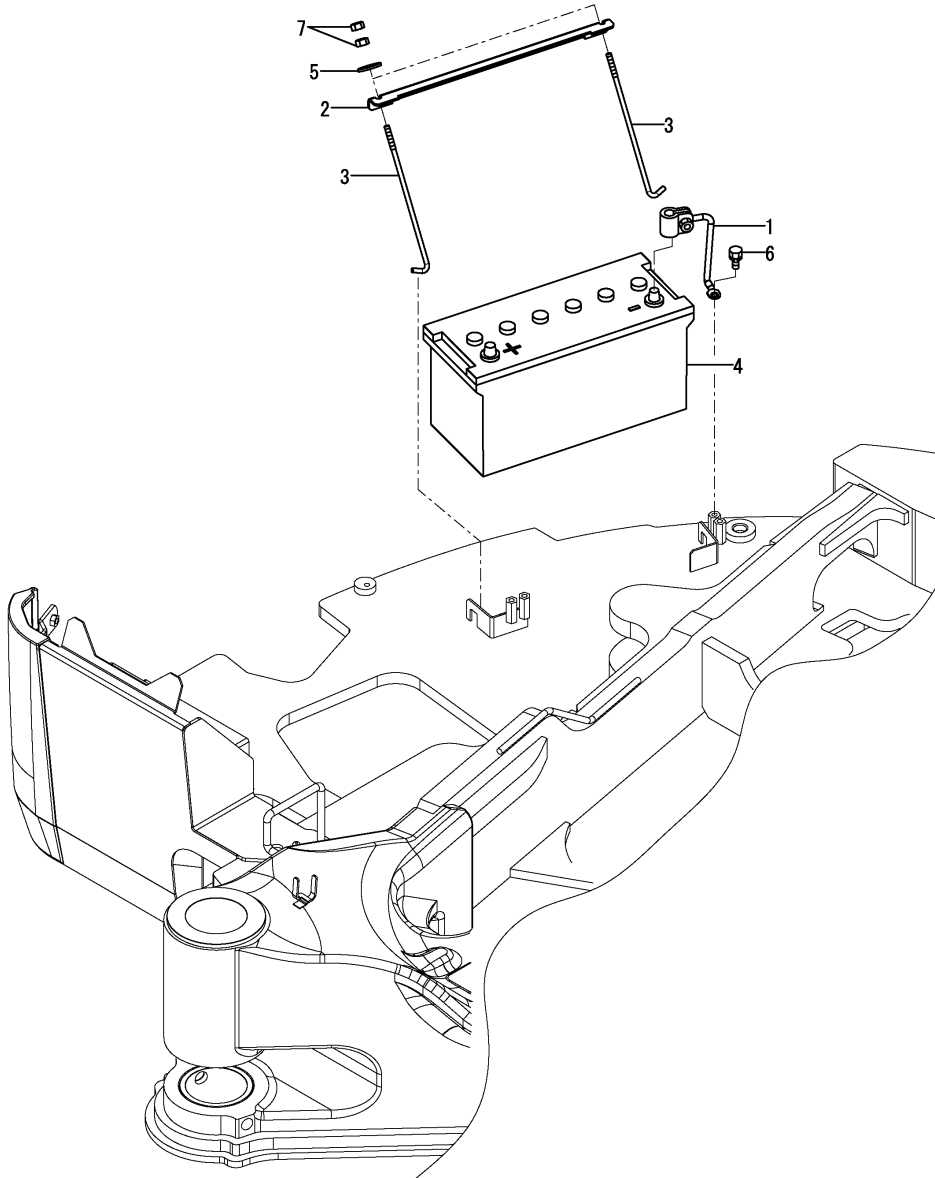

No.	Lev.	Parts No.	Description	Q'ty						I	R
				(A)	(B)	(C)	(D)	(E)	(F)		
1	1	172187-16110	CORD, BATTERY	1							
2	1	172112-16201	RETAINER, BATTERY	1							
3	1	172164-16370	ROD	2							
4	1	1E8080-83321	BATTERY, 130E41R	1							
5	1	22157-080000	WASHER, 8	2							
6	1	26013-100162	BOLT, M10X 16	1							
7	1	26716-080002	NUT, M8	4							

Fig.19. ELECTRIC PART(BATTERY)(AS,NZ)

(A)=SV100-2B(US)
 (B)=SV100-2B(AS)
 (C)=SV100-2B(NZ)

(D)=
 (E)=
 (F)=

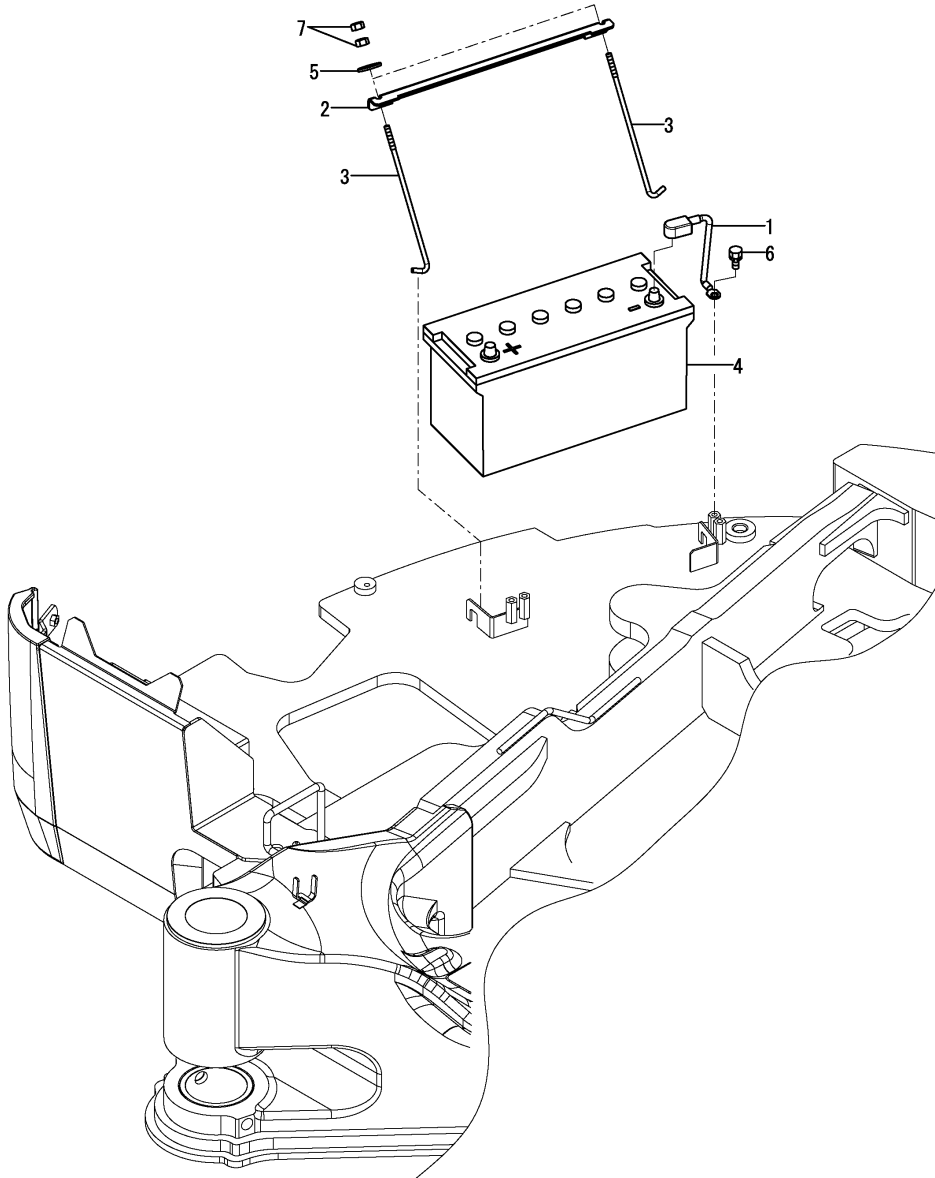

No.	Lev.	Parts No.	Description	Q'ty						I	R
				(A)	(B)	(C)	(D)	(E)	(F)		
1	1	172A69-16120	CABLE, BATTERY		1	1					
2	1	172112-16201	RETAINER, BATTERY		1	1					
3	1	172164-16370	ROD		2	2					
4	1	1E8080-83321	BATTERY, 130E41R		1	1					
5	1	22157-080000	WASHER, 8		2	2					
6	1	26013-100162	BOLT, M10X 16		1	1					
7	1	26716-080002	NUT, M8		4	4					

Fig.20. ELECTRIC PART(DUMMY CONECTOR)

(A)=SV100-2B(US)
 (B)=SV100-2B(AS)
 (C)=SV100-2B(NZ)

(D)=
 (E)=
 (F)=

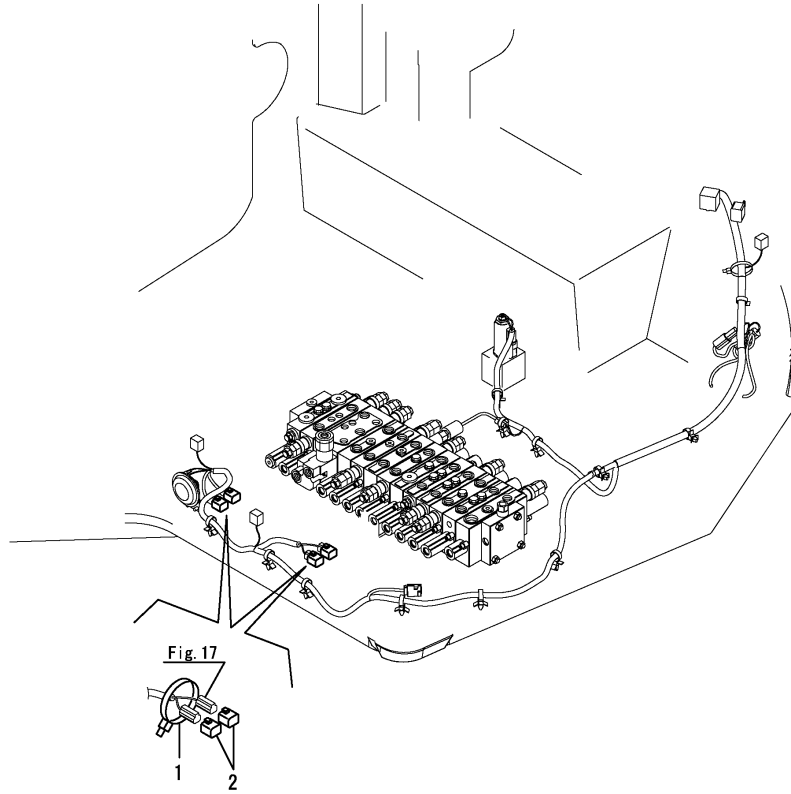

No.	Lev.	Parts No.	Description	Q'ty						I	R
				(A)	(B)	(C)	(D)	(E)	(F)		
1	1	172126-11510	BAND	1	1	1					
2	1	172A69-16480	CONNECTOR, DUMMY	2	2	2					

Fig.21. ELECTRIC PART(COUPLER)

(A)=SV100-2B(US)
 (B)=SV100-2B(AS)
 (C)=SV100-2B(NZ)

(D)=
 (E)=
 (F)=

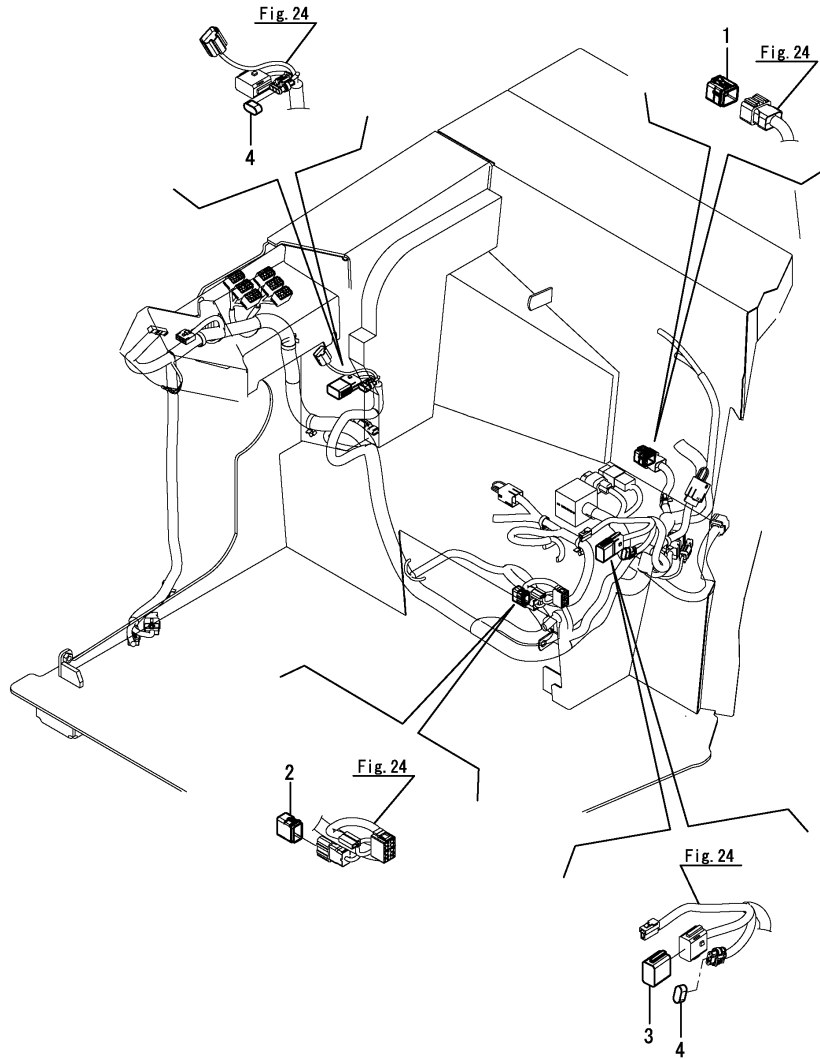

No.	Lev.	Parts No.	Description	Qty						I	R	
				(A)	(B)	(C)	(D)	(E)	(F)			
1	1	172B11-16840	COUPLER, SWP 12F	1	1	1						
2	1	172B11-16850	COUPLER, SWP 8F	1	1	1						
3	1	172B11-16800	COUPLER,DT04-12PA	1	1	1						
4	1	172B11-16810	COUPLER,282105-1	2	2	2						

Fig.22. ELECTRIC PART(STARTING SWITCH)

(A)=SV100-2B(US)
 (B)=SV100-2B(AS)
 (C)=SV100-2B(NZ)

(D)=
 (E)=
 (F)=

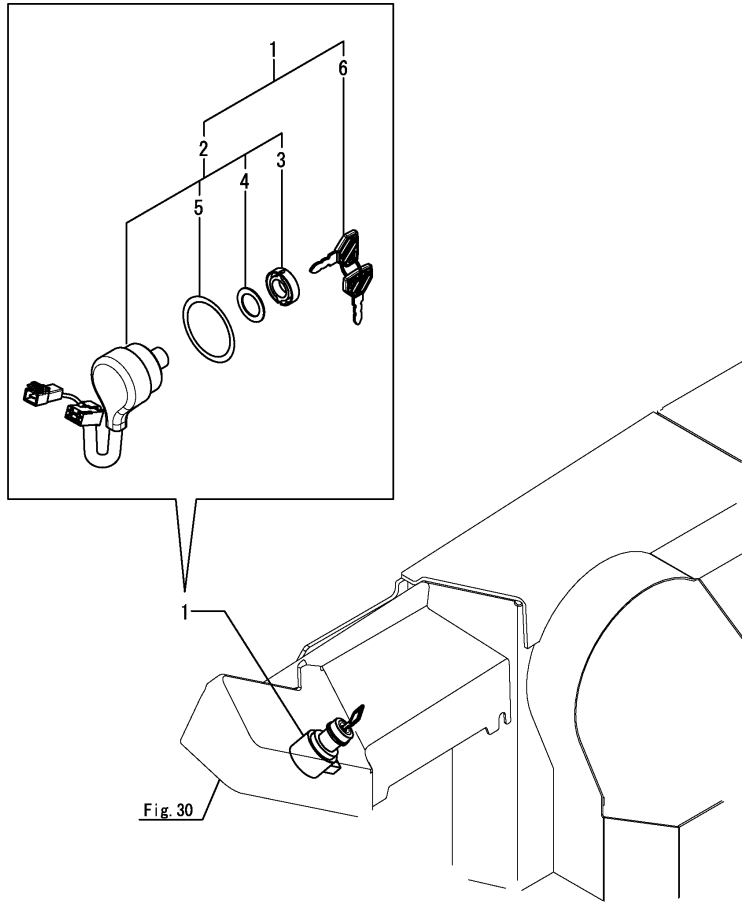

No.	Lev.	Parts No.	Description	Q'ty						I	R
				(A)	(B)	(C)	(D)	(E)	(F)		
1	1	172B11-17100	SWITCH ASSY, STARTER	1	1	1					
2	2	172B11-17110	CYLINDER ASSY, KEY	1	1	1					
3	3	172B11-17120	NUT, RING	1	1	1					
4	3	172B11-17130	WASHER	1	1	1					
5	3	172B11-17140	O-RING	1	1	1					
6	2	198360-52160	KEY ASSY	1	1	1					

Fig. 30

Fig.23. QUICK COUPLER(SWITCH BOX)

(A)=SV100-2B(US)
 (B)=SV100-2B(AS)
 (C)=SV100-2B(NZ)

(D)=
 (E)=
 (F)=

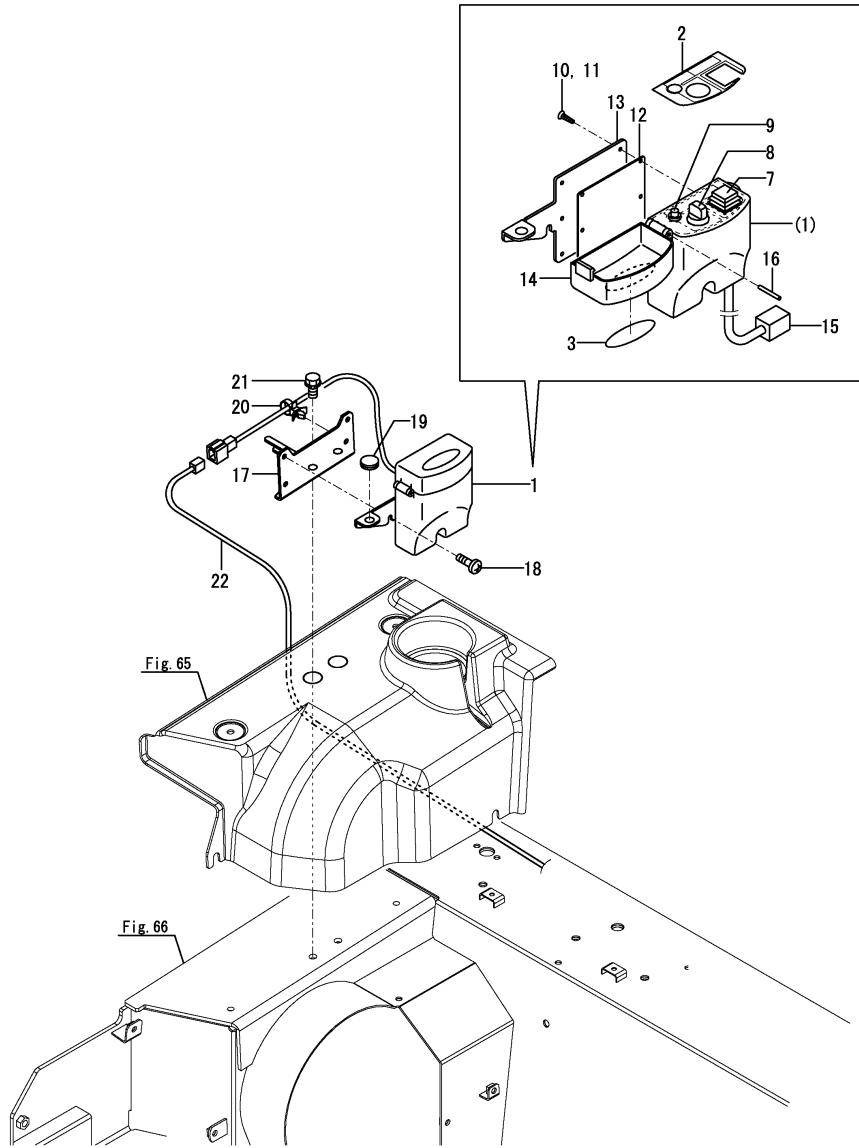

No.	Lev.	Parts No.	Description	Q'ty						I	R
				(A)	(B)	(C)	(D)	(E)	(F)		
1	1	172958-17111	BOX, SWITCH EX	1	1	1					1
1-1	1	172958-17410	BOX, SWITCH EX D	1	1	1					S 2
		(A=MBF001) (B=MBF001) (C=MBF001)									
2	2	172472-03290	LABEL, SWITCH	1	1	1					
3	2	172472-03300	LABEL, COVER	1	1	1					
7	3	172958-17140	SWITCH ASSY	1	1	1					
8	3	172958-17150	SWITCH ASSY	1	1	1					
9	3	172958-17160	LAMP, INDICATOR	1	1	1					
10	3	172958-17170	SCREW, TAPPING	6	6	6					
11	3	172958-17180	SCREW, TAPPING	2	2	2					
12	3	172958-17190	PACKING	1	1	1					
13	3	172958-17200	BRACKET	1	1	1					
14	3	172958-17210	CASE	1	1	1					1
14-1	3	172958-17230	CASE, UPPER	1	1	1					S 2
		(A=MBF001) (B=MBF001) (C=MBF001)									
15	3	172958-17220	CORD	1	1	1					
16	3	22351-030028	PIN, SPRING 3.0X28	1	1	1					
17	1	172A89-17150	QH BRACKET ASSY	1	1	1					
18	1	172137-46210	SCREW	2	2	2					
19	1	172187-64900	PLUG	1	1	1					
20	1	1E8775-84120	CLAMP, BAND	1	1	1					
21	1	26013-100252	BOLT, SPRING M10X 25	2	2	2					
22	1	172B11-16270	HARNESS, QH	1	1	1					

Remarks

- (1)Color = DARK OLIVE GRAY.
- (2)Color = PANTONE 425C.

Fig.24. ELECTRIC PART(SEAT MOUNT)(US,AS)

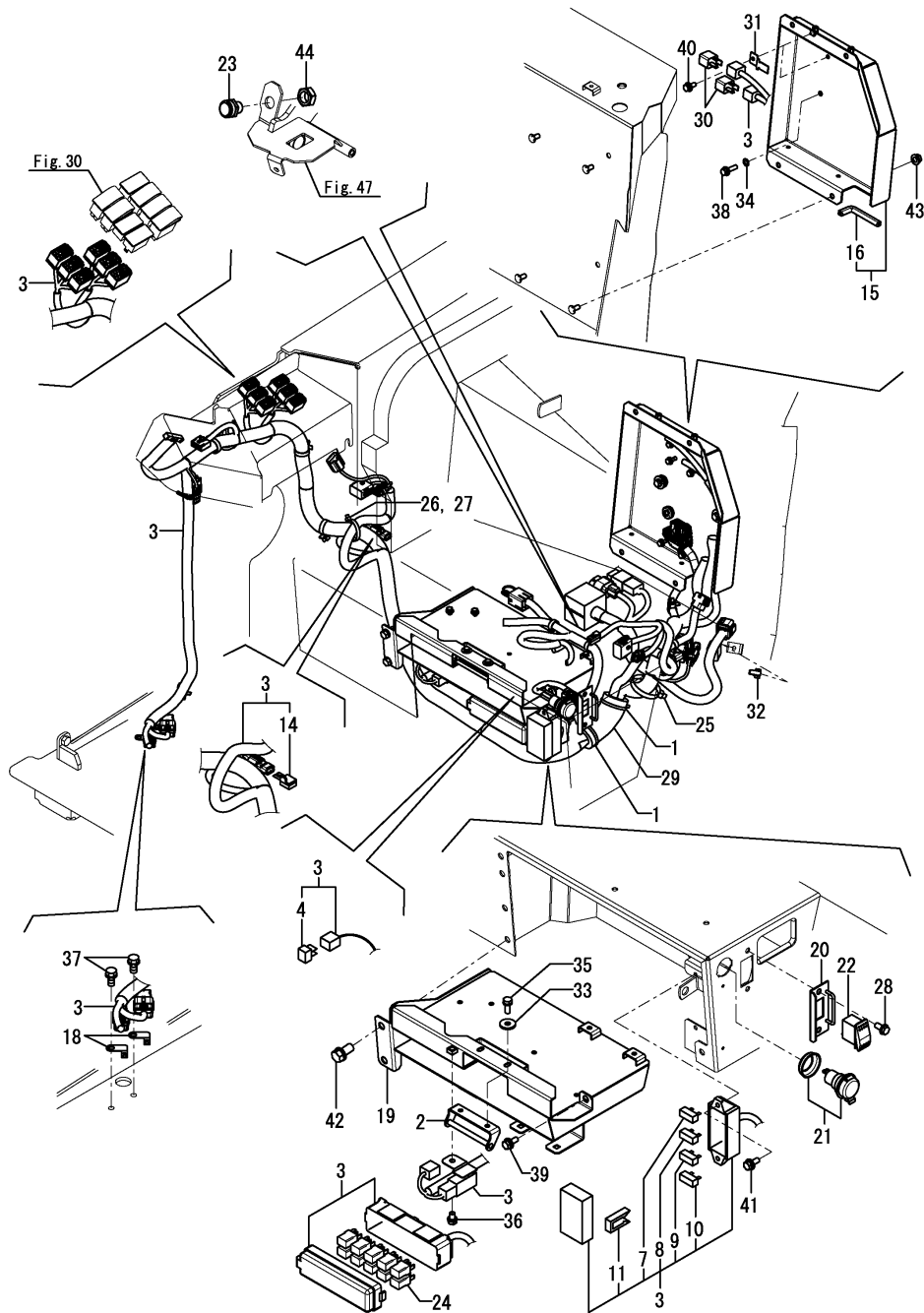

(A)=SV100-2B(US)
 (B)=SV100-2B(AS)
 (C)=SV100-2B(NZ)

(D)=
 (E)=
 (F)=

No.	Lev.	Parts No.	Description	Qty						I	R
				(A)	(B)	(C)	(D)	(E)	(F)		
1	1	172126-11510	BAND	2	2						
2	1	172B11-16350	CATCH ASSY, LOCK	1	1						
3	1	172B11-16470	HARNESS ASSY, B T3	1	1						
4	2	172649-16560	DIODE, 1.5-3PA	1	1						
7	2	198535-52110	FUSE, 5A	8	8						
8	2	198535-52120	FUSE, 10A	5	5						
9	2	198535-52140	FUSE, 20A	4	4						
10	2	198535-52170	FUSE, 30A	4	4						
11	2	1E9570-83900	MINI FUSE PULLER	1	1						
14	2	1E8235-84910	DIODE, 090 3A	5	5						
15	1	172B11-16610	BRACKET ASSY, E-ECU3	1	1						
16	2	172456-13470	RUBBER 100	1	1						
18	1	172A69-16700	BRACKET	2	2						
19	1	172B11-16900	BRACKET ASSY,CR	1	1						
20	1	172A89-17180	PLATE ASSY,SWITCH	1	1						
21	1	172A64-17250	SOCKET ASSY	1	1						
22	1	172A69-17260	SWITCH, ENGINE STOP	1	1						
23	1	194464-52190	SWITCH, SAFETY START	1	1						
24	1	1A7522-52950	RELAY, ACM13221M19	10	10						
25	1	194202-56460	BAND, 200	1	1						
26	1	194202-56460	BAND, 200	1	1						
27	1	194202-56460	BAND, 200	1	1						
28	1	172519-63240	BOLT	2	2						
29	1	172445-68650	SPONGE, HOSE	1	1						
30	1	129927-77900	RELAY	2	2						
31	1	129927-77910	BRACKET, CONNECTOR	2	2						
32	1	1E8490-84130	CLAMP, BAND	1	1						
33	1	22157-060000	WASHER, 6	2	2						
34	1	22157-080000	WASHER, 8	2	2						
35	1	26013-060122	BOLT, M6X 12	2	2						
36	1	26013-080122	BOLT, M8X 12	1	1						
37	1	26013-080162	BOLT, M8X 16	2	2						
38	1	26013-080252	BOLT, M8X 25	2	2						
39	1	26013-100162	BOLT, M10X 16	3	3						
40	1	26014-060162	BOLT, M6X 16	2	2						
41	1	26014-060162	BOLT, M6X 16	2	2						
42	1	26014-100202	BOLT, M10X 20	3	3						
43	1	26051-080002	NUT, M8	4	4						
44	1	26776-180002	NUT, LOCK M18	1	1						

Fig.25. ELECTRIC PART(SEAT MOUNT)(NZ)

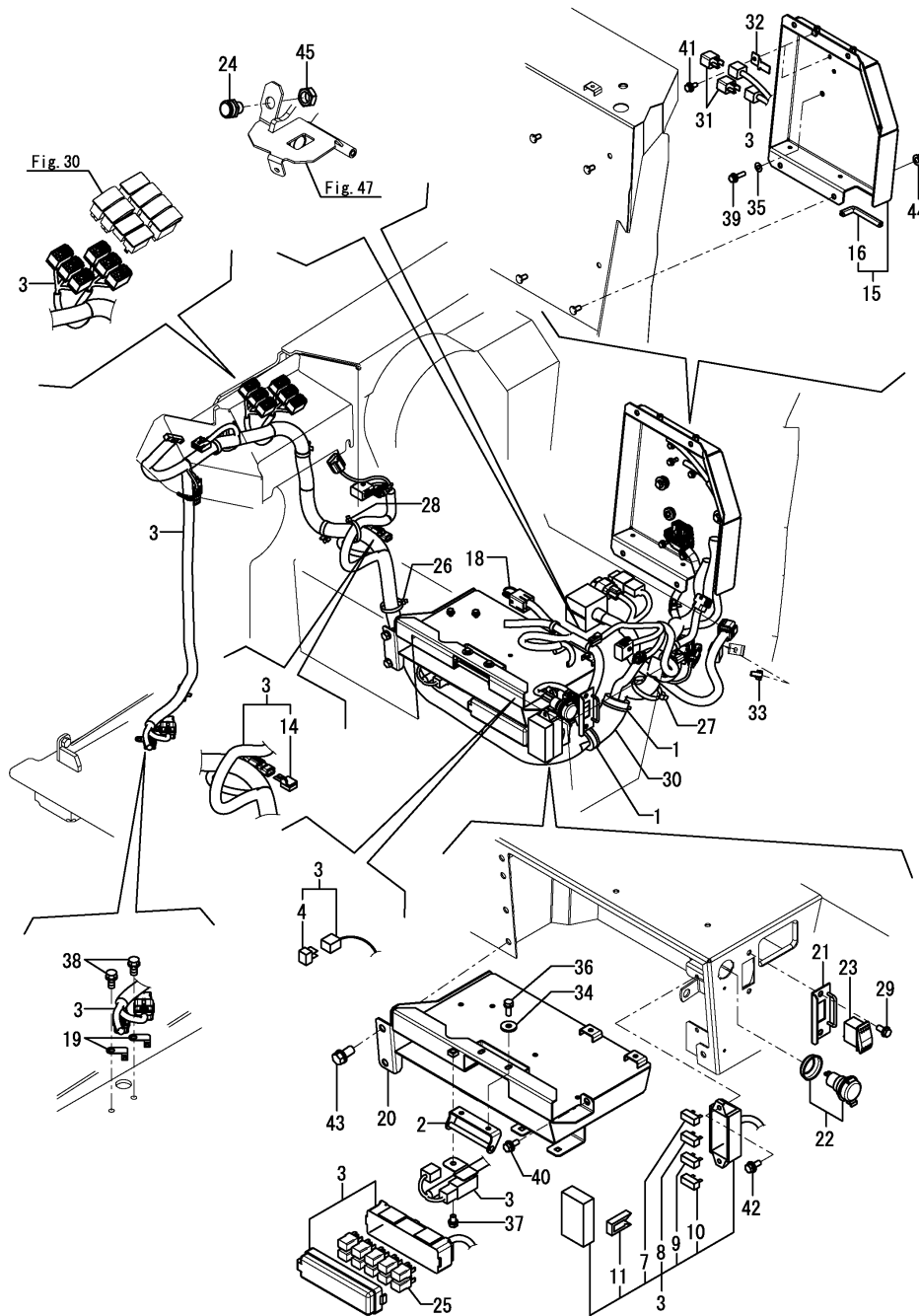

(A)=SV100-2B(US)
 (B)=SV100-2B(AS)
 (C)=SV100-2B(NZ)

(D)=
 (E)=
 (F)=

No.	Lev.	Parts No.	Description	Qty						I	R
				(A)	(B)	(C)	(D)	(E)	(F)		
1	1	172126-11510	BAND			2					
2	1	172B11-16350	CATCH ASSY, LOCK			1					
3	1	172B11-16400	HARNESS ASSY, B			1					
4	2	172649-16560	DIODE, 1.5-3PA			1					
7	2	198535-52110	FUSE, 5A			8					
8	2	198535-52120	FUSE, 10A			5					
9	2	198535-52140	FUSE, 20A			4					
10	2	198535-52170	FUSE, 30A			4					
11	2	1E9570-83900	MINI FUSE PULLER			1					
14	2	1E8235-84910	DIODE, 090 3A			5					
15	1	172B11-16610	BRACKET ASSY, E-ECU3			1					
16	2	172456-13470	RUBBER 100			1					
18	1	172A64-16700	HARNESS,CIRCUIT			1					
19	1	172A69-16700	BRACKET			2					
20	1	172B11-16900	BRACKET ASSY,CR			1					
21	1	172A89-17180	PLATE ASSY,SWITCH			1					
22	1	172A64-17250	SOCKET ASSY			1					
23	1	172A69-17260	SWITCH, ENGINE STOP			1					
24	1	194464-52190	SWITCH, SAFETY START			1					
25	1	1A7522-52950	RELAY, ACM13221M19			10					
26	1	194202-56460	BAND, 200			1					
27	1	194202-56460	BAND, 200			1					
28	1	194202-56460	BAND, 200			1					
29	1	172519-63240	BOLT			2					
30	1	172445-68650	SPONGE, HOSE			1					
31	1	129927-77900	RELAY			2					
32	1	129927-77910	BRACKET, CONNECTOR			2					
33	1	1E8490-84130	CLAMP, BAND			1					
34	1	22157-060000	WASHER, 6			2					
35	1	22157-080000	WASHER, 8			2					
36	1	26013-060122	BOLT, M6X 12			2					
37	1	26013-080122	BOLT, M8X 12			1					
38	1	26013-080162	BOLT, M8X 16			2					
39	1	26013-080252	BOLT, M8X 25			2					
40	1	26013-100162	BOLT, M10X 16			3					
41	1	26014-060162	BOLT, M6X 16			2					
42	1	26014-060162	BOLT, M6X 16			2					
43	1	26014-100202	BOLT, M10X 20			3					
44	1	26051-080002	NUT, M8			4					
45	1	26776-180002	NUT, LOCK M18			1					

Fig.26. ELECTRIC PART(TRAVEL ALARM)

(A)=SV100-2B(US)
 (B)=SV100-2B(AS)
 (C)=SV100-2B(NZ)

(D)=
 (E)=
 (F)=

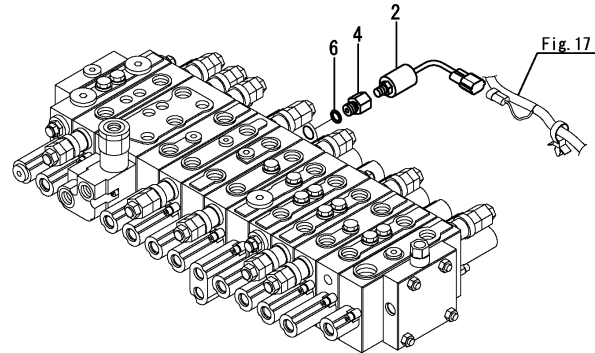
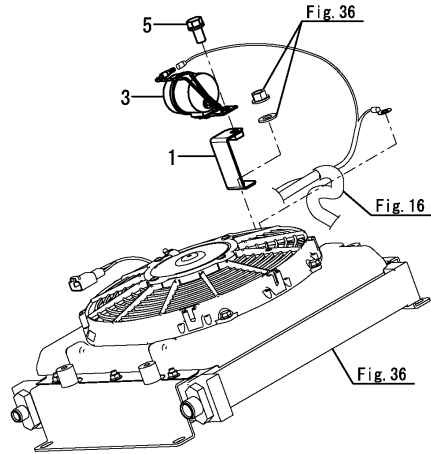

No.	Lev.	Parts No.	Description	Q'ty						I	R
				(A)	(B)	(C)	(D)	(E)	(F)		
1	1	172B11-16880	BRACKET ASSY, BUZZER	1	1	1					
2	1	172478-17201	SWITCH, PRESSURE	1	1	1					
3	1	172511-17351	BUZZER, BACK	1	1	1					
4	1	172156-76110	CONNECTOR,PF1/4PT1/8	1	1	1					
5	1	26013-080162	BOLT, M8X 16	1	1	1					
6	1	41851-000110	O-RING	1	1	1					

Fig.27. ELECTRIC PART(HYD.OIL SWITCH)

(A)=SV100-2B(US)
 (B)=SV100-2B(AS)
 (C)=SV100-2B(NZ)

(D)=
 (E)=
 (F)=

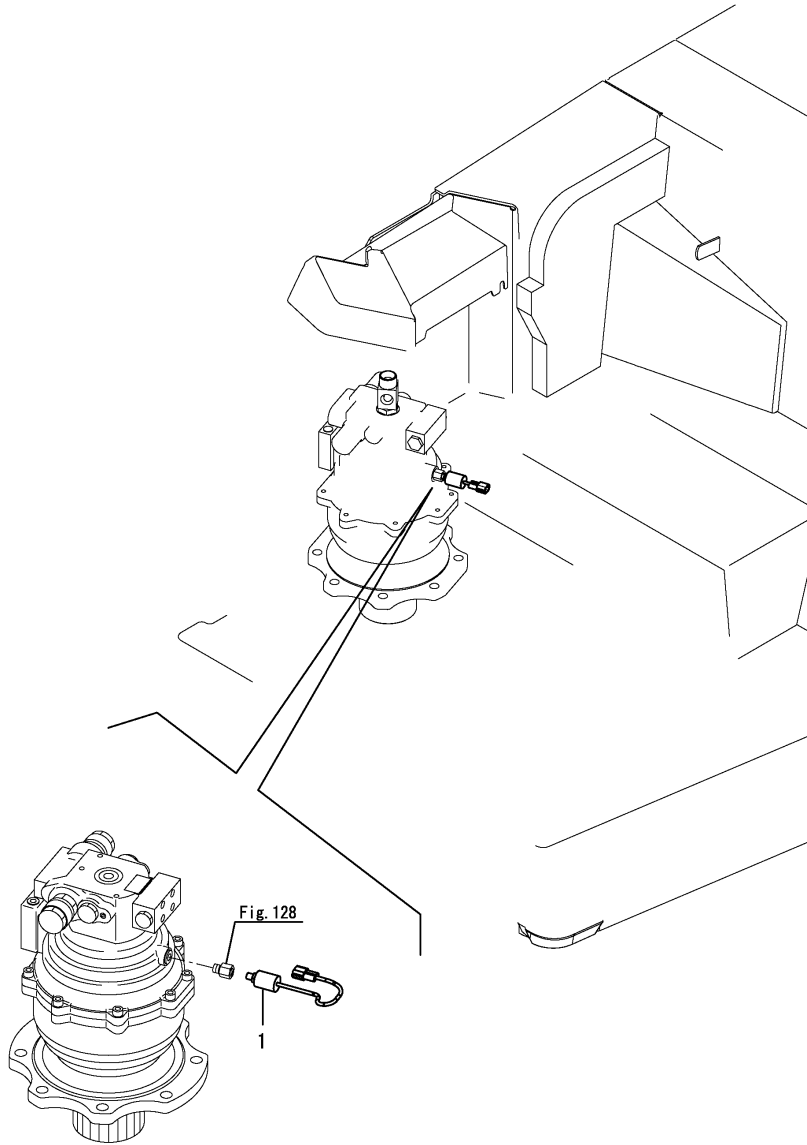

No.	Lev.	Parts No.	Description	Q'ty						I	R
				(A)	(B)	(C)	(D)	(E)	(F)		
1	1	172478-17201	SWITCH, PRESSURE	1	1	1					

Fig.28. ELECTRIC PART(CONTROLLER)

(A)=SV100-2B(US)
 (B)=SV100-2B(AS)
 (C)=SV100-2B(NZ)

(D)=
 (E)=
 (F)=

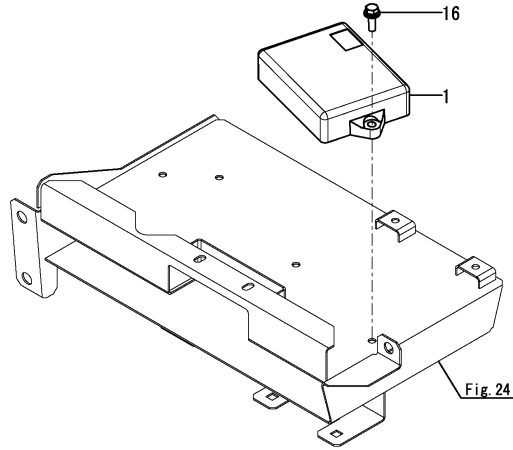

No.	Lev.	Parts No.	Description	Q'ty						I	R
				(A)	(B)	(C)	(D)	(E)	(F)		
1	1	1A8280-50900	CONTROLLER	1	1	1					1
16	1	26014-060202	BOLT, M6X 20	2	2	2					

Remarks
 (1)Spare parts.
 Please contact any authorized distributor nearest to install a proper information.

Fig.29. ELECTRIC PART(WORK LAMP)

(A)=SV100-2B(US)
 (B)=SV100-2B(AS)
 (C)=SV100-2B(NZ)

(D)=
 (E)=
 (F)=

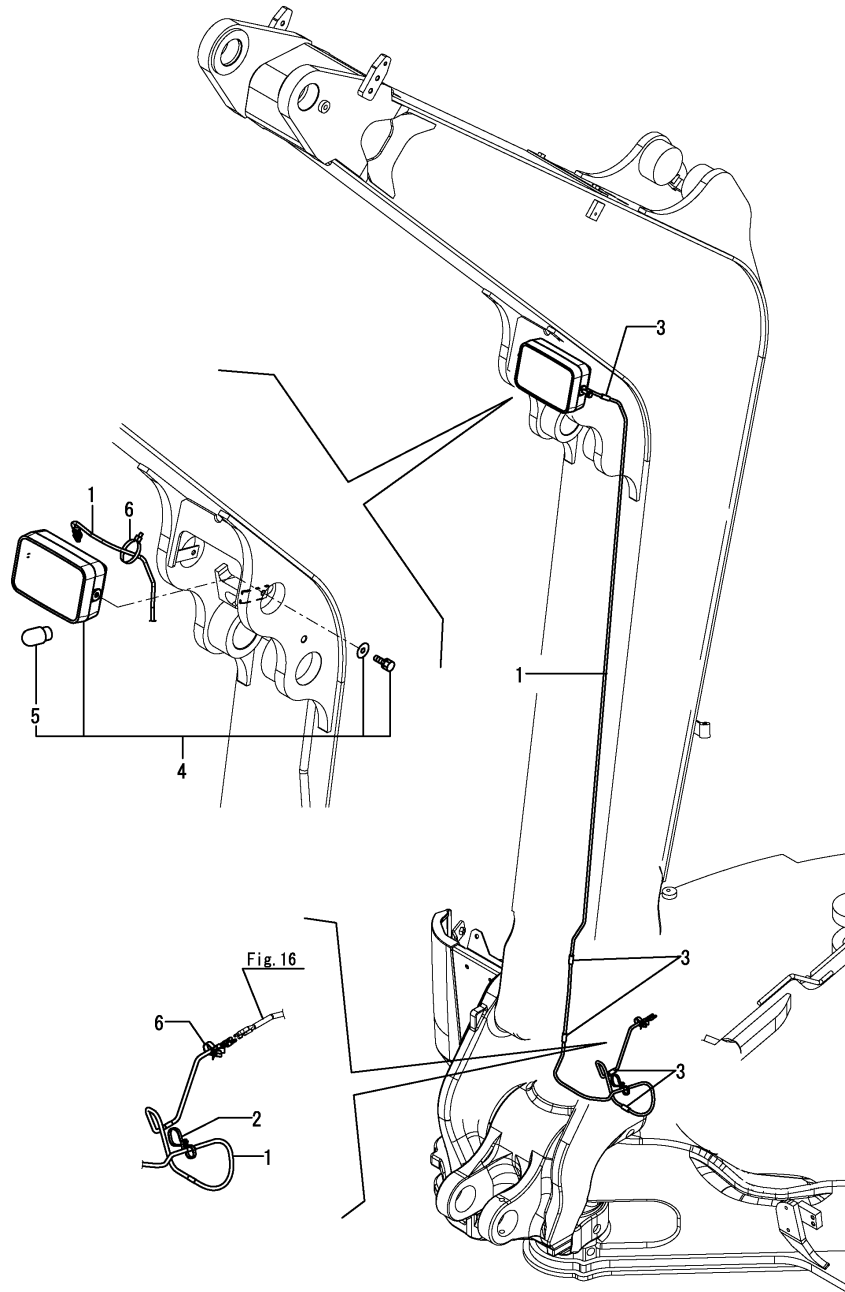

No.	Lev.	Parts No.	Description	Qty						I	R
				(A)	(B)	(C)	(D)	(E)	(F)		
1	1	172A89-16440	HARNES, WIRE	1	1	1					
2	1	172137-16560	BAND	1	1	1					
3	1	172B11-16780	RUBBER, CLAMP A	5	5	5					
4	1	172162-17400	LAMP ASSY, WORK	1	1	1					
5	2	172141-17211	BULB	1	1	1					
6	1	1E8775-84120	CLAMP, BAND	1	1	1					

Fig.30. INDICATOR BOX

(A)=SV100-2B(US)
 (B)=SV100-2B(AS)
 (C)=SV100-2B(NZ)

(D)=
 (E)=
 (F)=

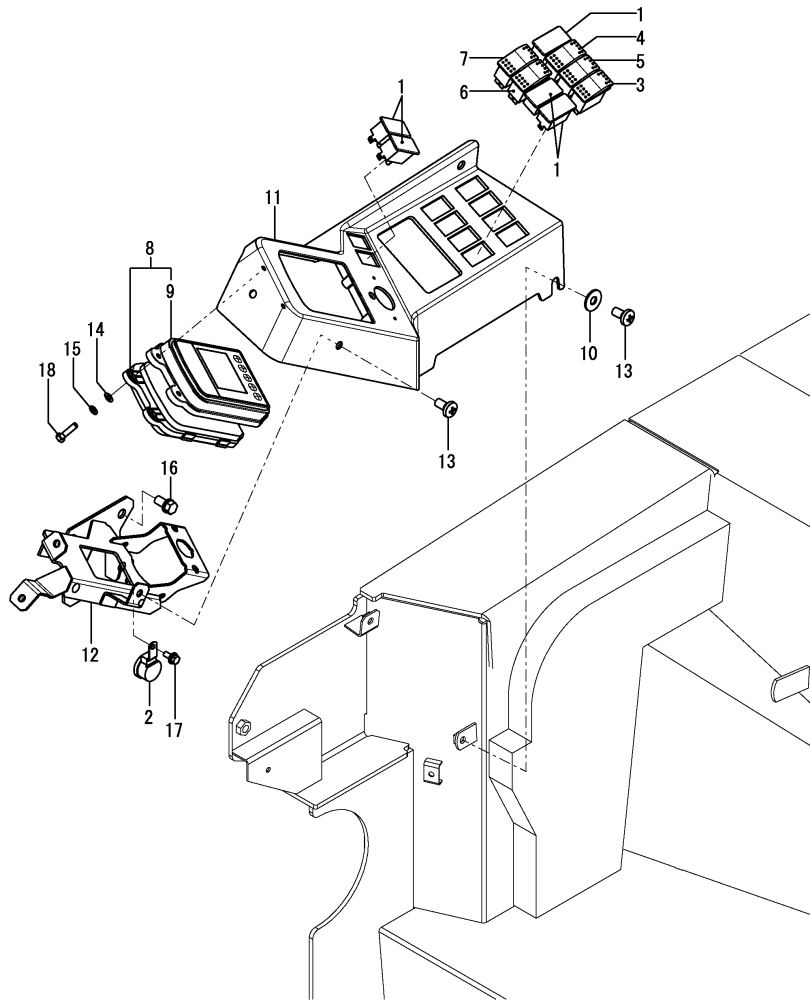

No.	Lev.	Parts No.	Description	Qty						I	R
				(A)	(B)	(C)	(D)	(E)	(F)		
1	1	172538-17100	PLUG, PANEL	5	5	5					
2	1	172141-17150	BUZZER	1	1	1					
3	1	172A69-17211	SWITCH, TRAVLE	1	1	1					
4	1	172A69-17221	SWITCH, WIPER	1	1	1					
5	1	172A69-17231	SWITCH, LIGHT	1	1	1					
6	1	172A69-17241	SWITCH, AUTO DECEL	1	1	1					
7	1	172A69-17251	SWITCH, ECO	1	1	1					
8	1	172B03-17254	MONITOR ASSY	1	1	1					
9	2	172B03-17261	MONITOR ASSY,UPPER	1	1	1					
10	1	172458-62430	WASHER	2	2	2					
11	1	172B11-63140	PANEL, INSTRUMENT	1	1	1					1
11-1	1	172B11-63240	PANEL, INSTRUMENT D	1	1	1					S 2
(A=MBF001) (B=MBF001) (C=MBF001)											
12	1	172B11-63500	STAY ASSY, INPANE	1	1	1					
13	1	172137-69850	SCREW	4	4	4					
14	1	22137-050000	WASHER, 5	4	4	4					
15	1	22217-050000	WASHER, SPRING 5	4	4	4					
16	1	26013-100202	BOLT, SPRING M10X 20	3	3	3					
17	1	26014-060162	BOLT, M6X 16	1	1	1					
18	1	26116-050202	BOLT, M5X 20 PLATED	4	4	4					

Remarks

- (1)Color = DARK OLIVE GRAY.
- (2)Color = PANTONE 425C.

Fig.31. ELECTRIC PART(GPS)

(A)=SV100-2B(US)
 (B)=SV100-2B(AS)
 (C)=SV100-2B(NZ)

(D)=
 (E)=
 (F)=

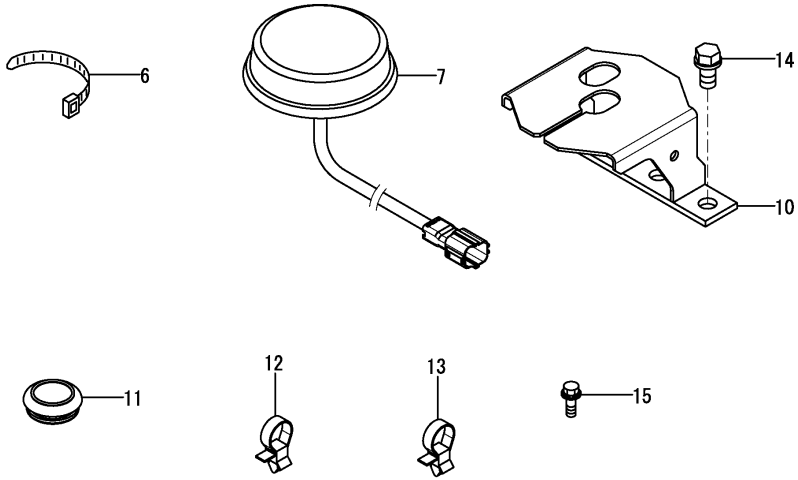

No.	Lev.	Parts No.	Description	Q'ty						I	R
				(A)	(B)	(C)	(D)	(E)	(F)		
6	1	172126-11510	BAND	6	6						
7	1	172B11-16590	ANTENNA ASSY,MOBILE	1	1						
10	1	172B11-17920	BRACKET ASSY, GPS	1	1						
11	1	172B11-18880	GROMMET,30	1	1						
12	1	1E8775-84120	CLAMP, BAND	4	4						
13	1	1E8490-84130	CLAMP, BAND	3	3						
14	1	26013-100202	BOLT, M10X 20	2	2						
15	1	26014-060162	BOLT, M6X 16	4	4						

Fig.180. (31A)SENSOR VOLUME

(A)=SV100-2B(US)
 (B)=SV100-2B(AS)
 (C)=SV100-2B(NZ)

(D)=
 (E)=
 (F)=

No.	Lev.	Parts No.	Description	Q'ty						I	R
				(A)	(B)	(C)	(D)	(E)	(F)		
1	1	172B11-17251	SENSOR ASSY, VOLUME		1						
4	2	172B11-17301	KNOB ASSY		1						
5	1	172B11-03420	LABEL,PROPORTIONAL		1						

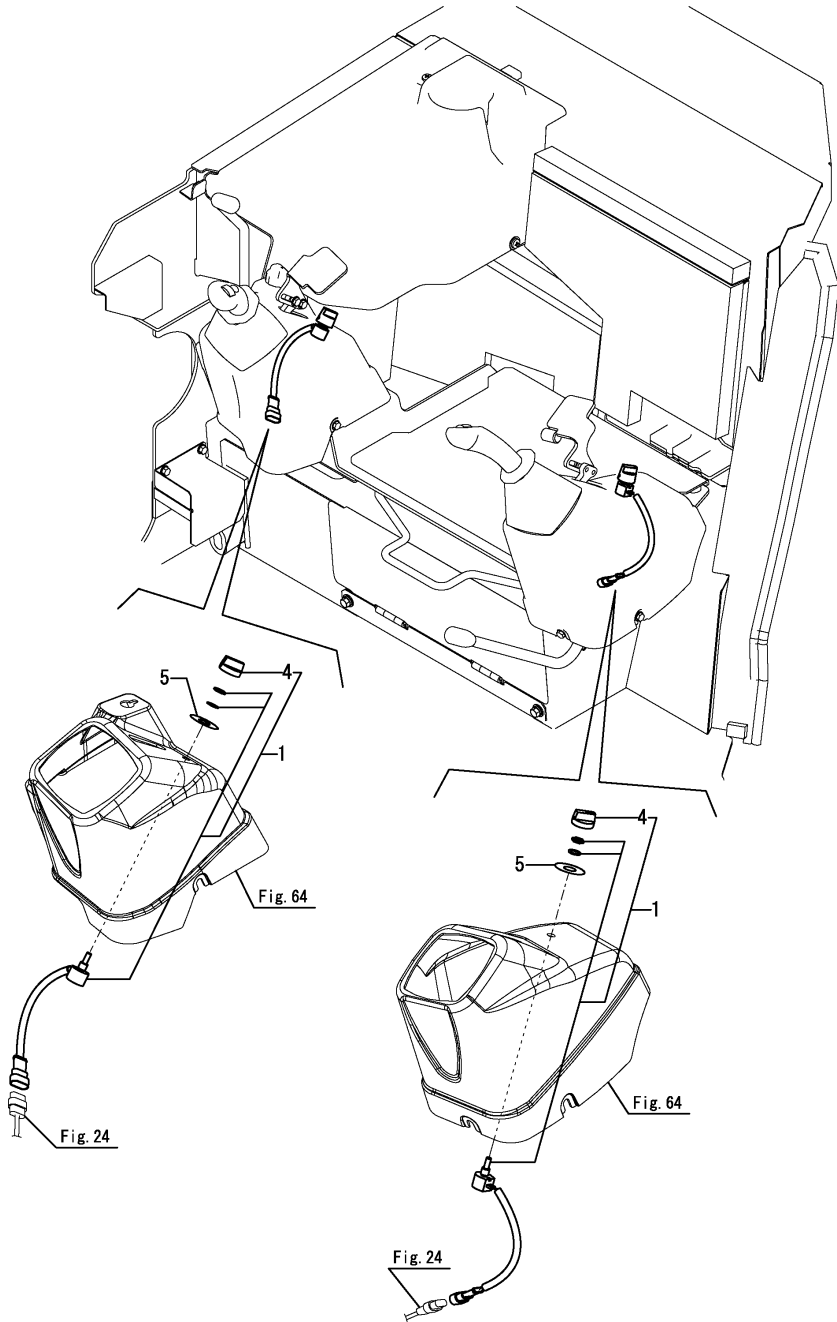
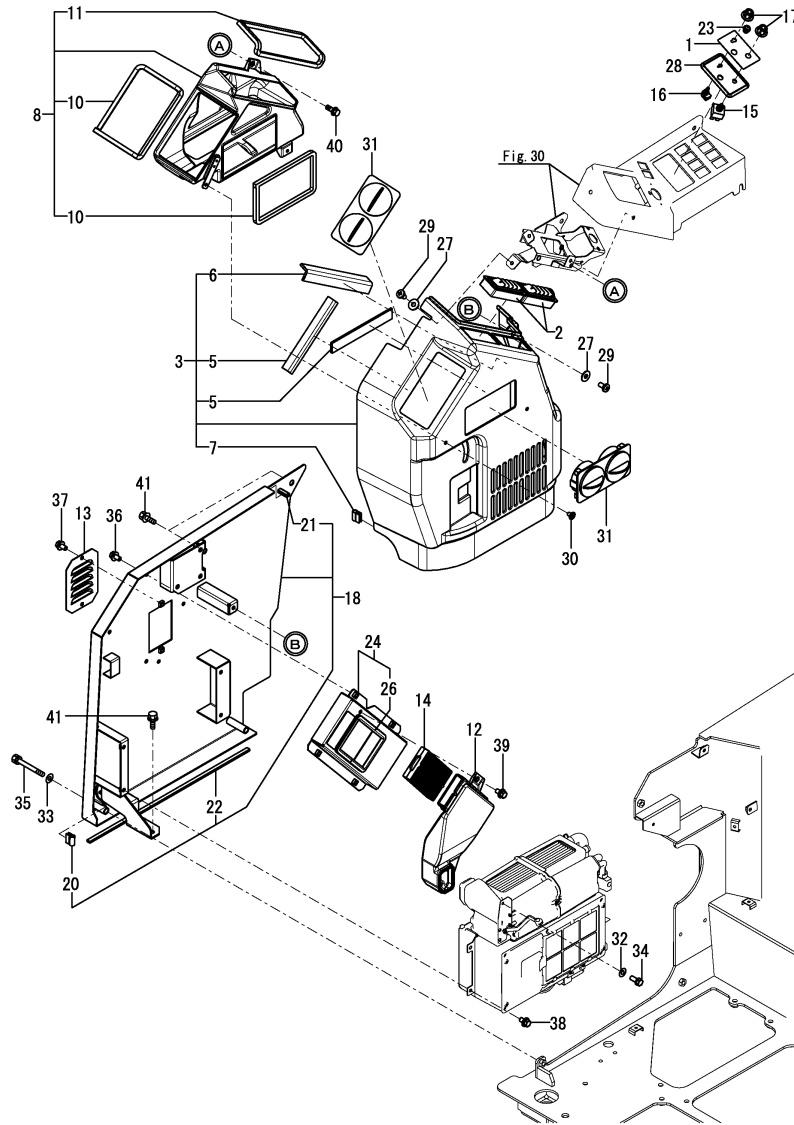

Fig.32. AIR CONDITIONER(CABIN RELATED)

(A)=SV100-2B(US)
 (B)=SV100-2B(AS)
 (C)=SV100-2B(NZ)

(D)=
 (E)=
 (F)=



No.	Lev.	Parts No.	Description	Q'ty						I	R
				(A)	(B)	(C)	(D)	(E)	(F)		
1	1	172B03-03250	LABEL,SW A/C	1	1	1					
2	1	172458-17700	GRILLE	2	2	2					
3	1	172B11-18200	COVER ASSY,A/C	1	1	1					1
3-1	1	172B11-18210 (A=MBF001) (B=MBF001) (C=MBF001)	COVER ASSY,A/C D	1	1	1					S 4
5	2	172B11-18240	SEAT,INSULATOR A	2	2	2					
6	2	172B11-18250	SEAT,INSULATOR B	1	1	1					
7	2	172B11-19760	SEAL, 25	1	1	1					
8	1	172B11-18700	DUCT ASSY,A/C	1	1	1					
10	2	172A69-18750	SEAL, DUCT	2	2	2					
11	2	172B11-18810	SEAL,700	1	1	1					
12	1	172B11-18740	DUCT,A/C FRESH AIR	1	1	1					
13	1	172B11-18780	LOUVER	1	1	1					
14	2	172B06-18420	FILTER, AIR	1	1	1					
15	2	172B06-18560	SWITCH, BLOWER	1	1	1					
16	2	172B06-18570	SWITCH, THERMO	1	1	1					
17	2	172B06-18580	KNOB	2	2	2					
18	1	172B11-19110	BRACKET ASSY,AC U	1	1	1					
20	2	172B11-19760	SEAL, 25	1	1	1					
21	2	172455-61580	TRIM	1	1	1					
22	2	172458-64140	SEAL	1	1	1					
23	1	172B03-19160	SWITCH ASSY	1	1	1					
24	1	172B11-19250	DUCT ASSY	1	1	1					
26	2	172162-62540	SEAL, STEP	1	1	1					
27	1	172458-62430	WASHER	2	2	2					
28	1	172B03-63340	PANEL, AC	1	1	1					2
28-1	1	172B03-63670	PANEL, AC D	1	1	1					S 5
29	1	172137-69850 (A=MBF001) (B=MBF001) (C=MBF001)	SCREW	2	2	2					
30	1	1A8110-84210	RIVET	2	2	2					3
30-1	1	1A8060-84280	RIVET, PUSH	1	1	1					S 6
31	1	1A7030-87411 (A=MBF001) (B=MBF001) (C=MBF001)	GRILLE ASSY, FRONT	2	2	2					
32	1	22117-060000	WASHER, 6	1	1	1					
33	1	22137-100000	WASHER, 10	2	2	2					
34	1	26013-060102	BOLT, SPRING M6X 10	1	1	1					
35	1	26013-100852	BOLT, SPRING M10X 85	2	2	2					
36	1	26014-080162	BOLT, M8X 16	4	4	4					
37	1	26014-080162	BOLT, M8X 16	2	2	2					
38	1	26014-080162	BOLT, M8X 16	4	4	4					
39	1	26014-080162	BOLT, M8X 16	1	1	1					
40	1	26014-080202	BOLT, M8X 20	1	1	1					
41	1	26014-100252	BOLT, M10X 25	3	3	3					

Remarks

- (1)Color = WARM IVORY.
- (2)Color = WARM GARY.
- (3)Color = LIGHT GARY.
- (4)Color = NAVY GRAY.
- (5)Color = PANTONE 425C.
- (6)Color = BLACK.

Fig.33. AIR CONDITIONER(PIPING)

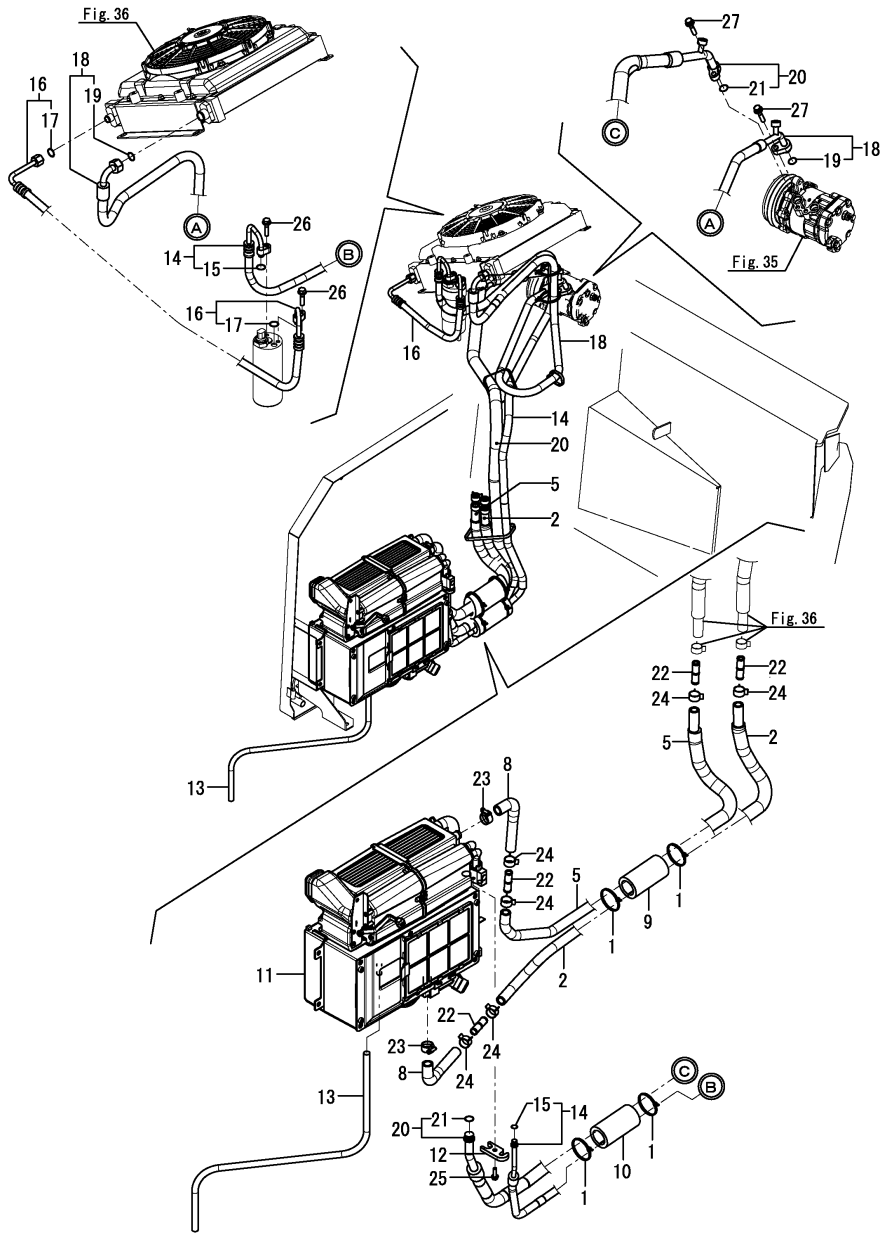

(A)=SV100-2B(US)
 (B)=SV100-2B(AS)
 (C)=SV100-2B(NZ)

(D)=
 (E)=
 (F)=

No.	Lev.	Parts No.	Description	Qty						I	R
				(A)	(B)	(C)	(D)	(E)	(F)		
1	1	172126-11510	BAND	4	4	4					
2	1	172B12-17850	HOSE ASSY,HEATER 550	1	1	1					
5	1	172B12-17860	HOSE ASSY,HEATER 600	1	1	1					
8	1	172B11-17870	HOSE, HEATER A	2	2	2					
9	1	172A69-18900	SPONGE, HOSE	1	1	1					
10	1	172B11-18900	SPONGE,42X120	1	1	1					
11	1	172B03-19100	CONDITIONER, AIR	1	1	1					1
12	1	172B03-19110	PLATE, FLANGE	1	1	1					
13	1	172B11-19870	HOSE, DRAIN AC	1	1	1					
14	1	172B12-19800	HOSE,EXP.V	1	1	1					
15	2	172B06-18700	O-RING	2	2	2					
16	1	172B11-19830	HOSE,RECIEVER	1	1	1					
17	2	172B06-18700	O-RING	2	2	2					
18	1	172B12-19840	HOSE,DISCHARGE	1	1	1					
19	2	172B06-18680	O-RING	2	2	2					
20	1	172B12-19850	HOSE,SUCTION	1	1	1					
21	2	172B06-18690	O-RING	2	2	2					
22	1	1A7030-88660	PIPE, JOINT	4	4	4					
23	1	23001-022000	CLAMP, HOSE 22	2	2	2					
24	1	23080-018000	CLAMP, 18	6	6	6					
25	1	26106-060202	BOLT, M6X 20 PLATED	1	1	1					
26	1	26106-060252	BOLT, M6X 25 PLATED	2	2	2					
27	1	26106-080252	BOLT, M8X 25 PLATED	2	2	2					

Remarks

(1) Inner parts are shown in Fig.34.

N:Old $\begin{matrix} \leftarrow \text{Yes} \\ \text{No} \end{matrix}$ New, Q:Old $\begin{matrix} \leftarrow \text{No} \\ \text{Yes} \end{matrix}$ New, R:Old $\begin{matrix} \leftarrow \text{Yes} \\ \text{Yes} \end{matrix}$ New, S:Old $\begin{matrix} \leftarrow \text{No} \\ \text{No} \end{matrix}$ New, W:Add, Z:Discontinued, F:Interchangeable by set, K:Qty Change

Fig.34. AIR CONDITIONER(UNIT)(INNER PARTS)

(A)=SV100-2B(US)
(B)=SV100-2B(AS)
(C)=SV100-2B(NZ)

(D)=
(E)=
(F)=

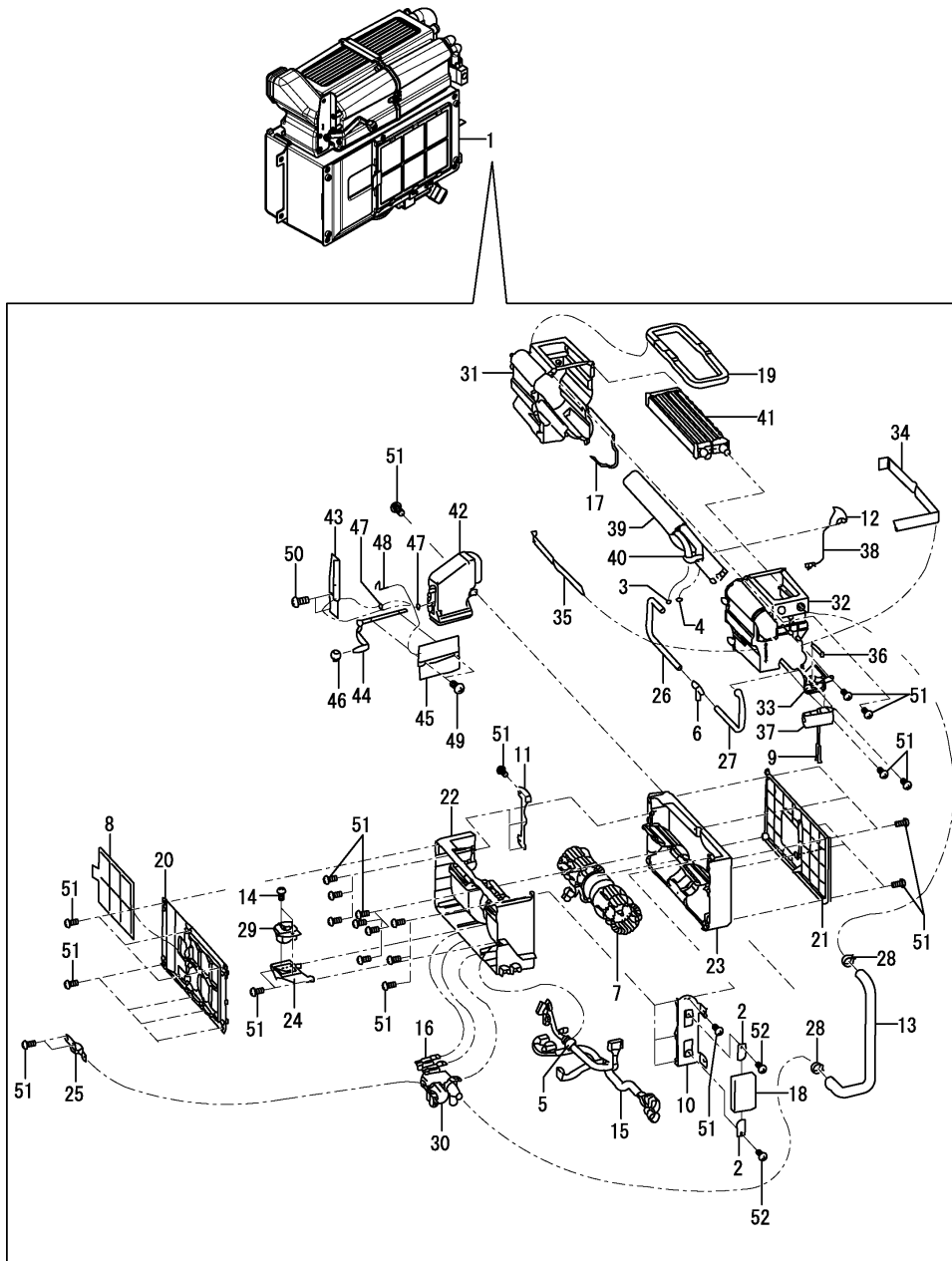

No.	Lev.	Parts No.	Description	Q'ty						I	R
				(A)	(B)	(C)	(D)	(E)	(F)		
1	2	172B03-19100	CONDITIONER, AIR	1	1	1					
2	3	172B06-18550	BRACKET,AMP	2	2	2					
3	3	172B06-18680	O-RING	1	1	1					
4	3	172B06-18690	O-RING	1	1	1					
5	3	172B06-18930	INSULATOR,HARNESS	1	1	1					
6	3	172B06-18960	ELBOW,DRAIN	1	1	1					
7	3	172B06-18970	MOTOR ASSY,BLOWER	1	1	1					
8	3	172B03-19120	FILTER, REC	1	1	1					
9	3	172B06-19120	BOLT, SOCKET M5X40	2	2	2					
10	3	172B03-19130	BRACKET, 1	1	1	1					
11	3	172B03-19140	BRACKET, 2	1	1	1					
12	3	172B06-19140	HOLDER,THERMISTOR	1	1	1					
13	3	172B03-19150	HOSE, HEATER	1	1	1					
14	3	172B06-19150	SCREW, PAN HEAD	2	2	2					
15	3	172B03-19190	HARNESS ASSY, HVAC	1	1	1					
16	3	172B03-19200	RELAY	2	2	2					
17	3	172B06-19200	SEAL,CASE	1	1	1					
18	3	172B03-19210	CONTROLLER, HVAC	1	1	1					
19	3	172B03-19220	SEAL, OUTLET	1	1	1					
20	3	172B03-19230	COVER, FRONT	1	1	1					
21	3	172B03-19240	COVER, BACK	1	1	1					
22	3	172B03-19250	CASE ASSY, LOW FRONT	1	1	1					
23	3	172B03-19260	CASE ASSY, LOW BACK	1	1	1					
24	3	172B03-19270	MOUNT, RESISTOR	1	1	1					
25	3	172B03-19280	RETAINER, VALVE	1	1	1					
26	3	172B03-19290	HOSE, DRAIN 1	1	1	1					
27	3	172B03-19300	HOSE, DRAIN 2	1	1	1					
28	3	172B03-19310	CLAMP, HOSE	2	2	2					
29	3	172B03-19320	RESISTOR	1	1	1					
30	3	172B03-19330	VALVE ASSY, WATER	1	1	1					
31	3	172B03-19340	CASE ASSY, UP FEMALE	1	1	1					
32	3	172B03-19350	CASE ASSY, UP MALE	1	1	1					
33	3	172B03-19360	COVER ASSY, PAF	1	1	1					
34	3	172B03-19370	SEAL, AC-UNIT 1	1	1	1					
35	3	172B03-19380	SEAL, AC-UNIT 2	1	1	1					
36	3	172B03-19390	RETAINER, TXV	1	1	1					
37	3	172B03-19400	VALVE, EXPANSION	1	1	1					
38	3	172B03-19410	SENSOR, TEMPERATURE	1	1	1					
39	3	172B03-19420	EVAPORATOR ASSY	1	1	1					
40	3	172B03-19430	STAY	1	1	1					
41	3	172B03-19440	HEATER ASSY	1	1	1					
42	3	172B03-19450	DUCT ASSY	1	1	1					
43	3	172B03-19460	BRACKET, DUCT	1	1	1					
44	3	172B03-19470	LEVER ASSY, DOOR	1	1	1					
45	3	172B03-19480	DOOR ASSY	1	1	1					
46	3	172B03-19490	KNOB	1	1	1					
47	3	172B03-19500	SPACER, C	2	2	2					
48	3	172B03-19510	SPRING	1	1	1					
49	3	172B03-19520	SCREW, 3X6	2	2	2					
50	3	172B03-19530	SCREW, 4X10	2	2	2					
51	3	172B03-19540	SCREW, 4X16	36	36	36					

Fig.35. AIR CONDITIONER(ENGINE RERATED)

(A)=SV100-2B(US)
 (B)=SV100-2B(AS)
 (C)=SV100-2B(NZ)

(D)=
 (E)=
 (F)=

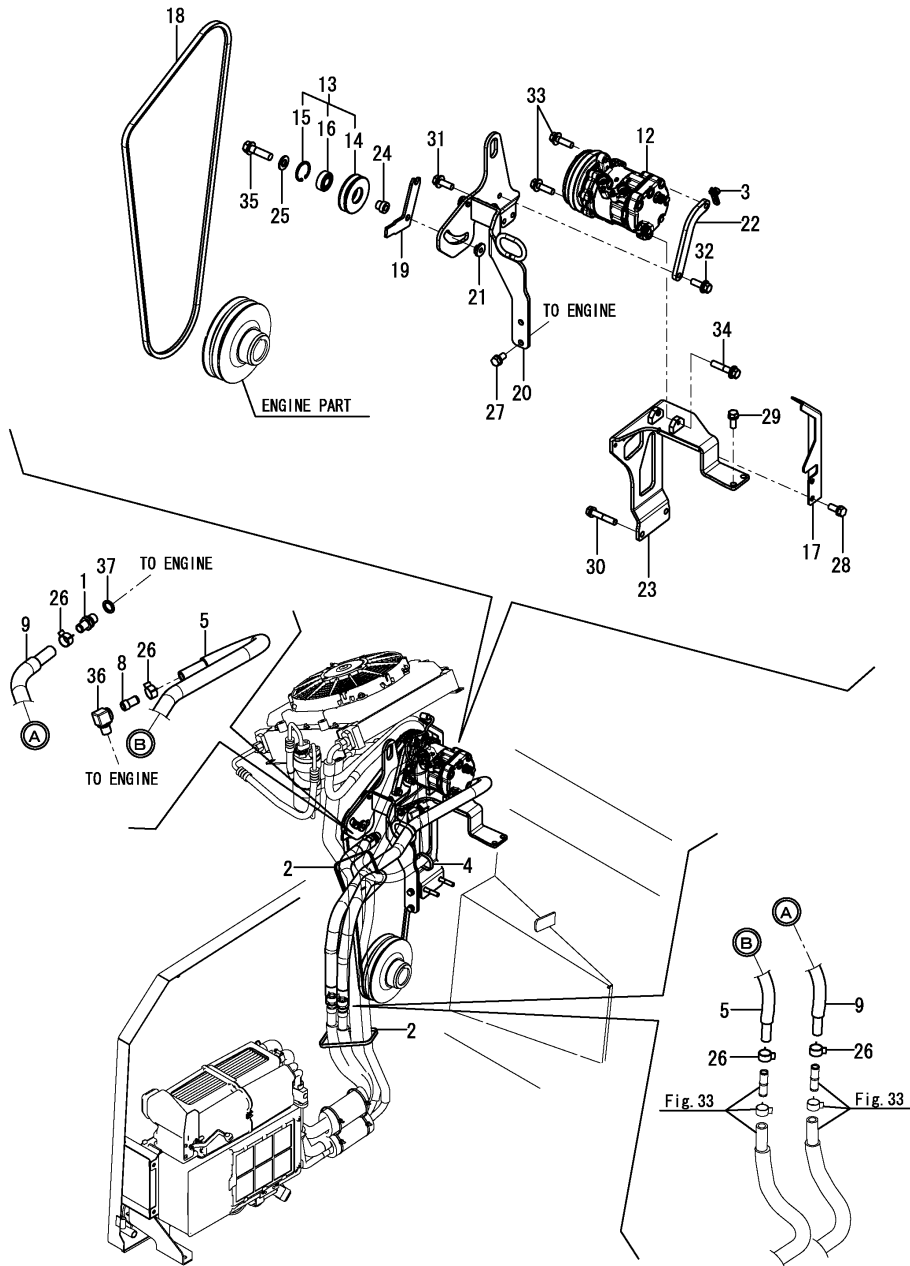

No.	Lev.	Parts No.	Description	Q'ty						I	R
				(A)	(B)	(C)	(D)	(E)	(F)		
1	1	1A8180-00400	NIPPLE, DRAIN	1	1	1					
2	1	172126-11510	BAND	4	4	4					
3	1	172137-16560	BAND	1	1	1					
4	1	172137-16560	BAND	2	2	2					
5	1	172A47-17550	HOSE ASSY, HEATER	1	1	1					
8	1	172124-17640	JOINT, PIPE	1	1	1					
9	1	172A89-17840	HOSE ASY,HEATER 900	1	1	1					
12	1	172B11-18100	COMPRESSOR ASSY, 116	1	1	1					
13	1	172A69-18150	PULLEY ASSY, TENSION	1	1	1					
14	2	172A69-18160	PULLEY, TENSION	1	1	1					
15	2	22252-000350	RING, 35	1	1	1					
16	2	24104-062020	BEARING, 6202UUC3	1	1	1					
17	1	172B12-18150	GUARD,BELT	1	1	1					
18	1	172B12-18200	V-BELT, HM64	1	1	1					
19	1	172B11-18290	BAR,ADJUST	1	1	1					
20	1	172B12-18370	BRACKET ASSY,PULLY	1	1	1					
21	1	172187-18410	NUT, PULLEY	1	1	1					
22	1	172B11-18410	PLATE,COMPRESSOR	1	1	1					
23	1	172B12-18600	BRACKET ASSY,COMP	1	1	1					
24	1	129466-96240	SPACER	1	1	1					
25	1	22137-100000	WASHER, 10	1	1	1					
26	1	23080-018000	CLAMP, 18	4	4	4					
27	1	26013-080162	BOLT, M8X 16	2	2	2					
28	1	26013-080202	BOLT, M8X 20	2	2	2					
29	1	26013-080252	BOLT, M8X 25	2	2	2					
30	1	26013-080452	BOLT, M8X 45	2	2	2					
31	1	26014-080202	BOLT, M8X 20	2	2	2					
32	1	26014-080252	BOLT, M8X 25	1	1	1					
33	1	26014-080302	BOLT, M8X 30	2	2	2					
34	1	26014-080402	BOLT, M8X 40	1	1	1					
35	1	26106-100352	BOLT, M10X 35 PLATED	1	1	1					
36	1	933166-24240	ELBOW, SWIVEL JOINT	1	1	1					
37	1	124465-44950	GASKET, 16	1	1	1					W

(A=*2013.09) (B=*2013.09) (C=*2013.09)

Fig.36. AIR CONDITIONER(CONDENSER RELATED)

(A)=SV100-2B(US)
 (B)=SV100-2B(AS)
 (C)=SV100-2B(NZ)

(D)=
 (E)=
 (F)=

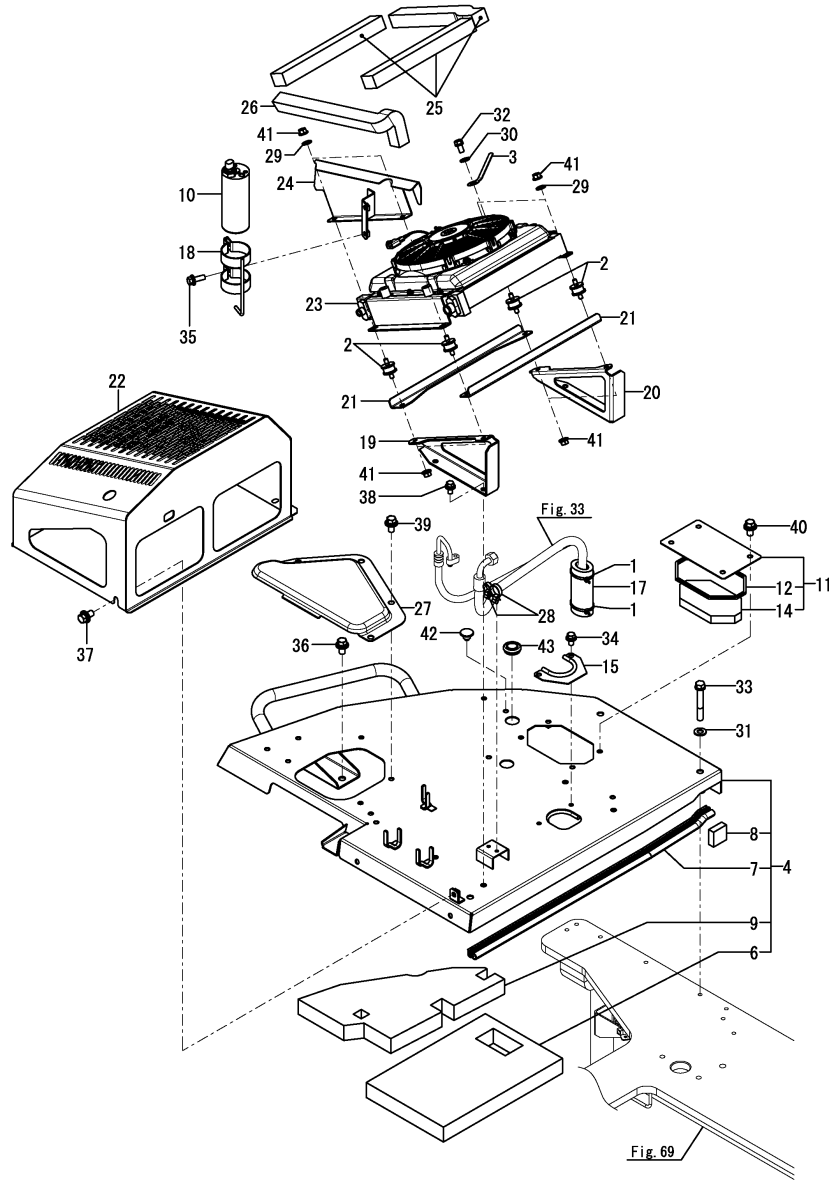

No.	Lev.	Parts No.	Description	Q'ty						I	R
				(A)	(B)	(C)	(D)	(E)	(F)		
1	1	172126-11510	BAND	2	2	2					
2	1	172447-13550	MOUNT, PAD	4	4	4					
3	1	172126-16540	CLAMP	1	1	1					
4	1	172B12-18440	BASE ASSY,COND	1	1	1					
6	2	172B12-18480	SPONGE,COND BASE	1	1	1					
7	2	172B12-18490	SEAL, 745	1	1	1					
8	2	172B12-18540	SPONGE,40X40X15	1	1	1					
9	2	172B12-18550	SPONGE,COND BASE	1	1	1					
10	1	172B06-18450	DRIER, RECEIVER	1	1	1					
11	1	172B12-18570	COVER ASSY,COND BASE	1	1	1					
12	2	172B12-18580	SEAL,510	1	1	1					
14	2	172B12-18630	SPONGE, COVER	1	1	1					
15	1	172A89-18580	COVER, HOSE	1	1	1					
17	1	172B11-18900	SPONGE,42X120	1	1	1					
18	1	172B03-18950	BRACKET ASSY, R/D	1	1	1					
19	1	172B11-19500	BRACKET, COND F	1	1	1					
20	1	172B11-19520	BRACKET, COND R	1	1	1					
21	1	172B11-19580	RIB,COND BKT	2	2	2					
22	1	172B11-19610	COVER ASSY,COND	1	1	1					
23	1	172B03-19680	CONDENSER ASSY	1	1	1					1
24	1	172B11-19700	PLATE ASSY,SEAL COND	1	1	1					
25	1	172B11-19770	SEAL,310	3	3	3					
26	1	172B11-19780	SEAL,420	1	1	1					
27	1	172B12-62130	COVER,UPPER	1	1	1					2
27A	1	172437-03391	LABEL, RADIATOR	1	1	1					3
28	1	1E8490-84130	CLAMP, BAND	2	2	2					
29	1	22137-080000	WASHER, 8	4	4	4					
30	1	22137-080000	WASHER, 8	1	1	1					
31	1	22137-100000	WASHER, 10	3	3	3					
32	1	26013-080162	BOLT, M8X 16	1	1	1					
33	1	26013-100702	BOLT, M10X 70	3	3	3					
34	1	26014-080162	BOLT, M8X 16	2	2	2					
35	1	26014-080252	BOLT, M8X 25	2	2	2					
36	1	26014-100202	BOLT, M10X 20	1	1	1					
37	1	26014-100202	BOLT, M10X 20	4	4	4					
38	1	26014-100202	BOLT, M10X 20	4	4	4					
39	1	26014-100202	BOLT, M10X 20	4	4	4					
40	1	26014-100202	BOLT, M10X 20	4	4	4					
41	1	26051-080002	NUT, M8	8	8	8					
42	1	172122-17190	CLIP, TREE	2	2	2					
43	1	172456-53700	GROMMET	1	1	1					

Remarks

- (1) Inner parts are shown in Fig.37.
- (2) Please use this part with following label at the same time.
Ref.No.27A.
- (3) Label is not illustrated.

Fig.37. AIR CONDITIONER(CONDENSER ASSY : INNER PARTS)

(A)=SV100-2B(US)
 (B)=SV100-2B(AS)
 (C)=SV100-2B(NZ)

(D)=
 (E)=
 (F)=

No.	Lev.	Parts No.	Description	Q'ty						I	R
				(A)	(B)	(C)	(D)	(E)	(F)		
1	1	172B03-19680	CONDENSER ASSY	1	1	1					
2	2	172B06-19260	CONDENSER	1	1	1					
3	2	172B03-19650	BRACKET ASSY, COND	2	2	2					
4	2	172B03-19660	COVER ASSY, COND FAN	1	1	1					
5	2	172B03-19670	MOTOR ASSY, FAN	1	1	1					
6	2	26106-060162	BOLT, M6X 16 PLATED	4	4	4					
7	2	26106-060602	BOLT, M6X 60 PLATED	6	6	6					
8	2	26366-060002	NUT, M6	6	6	6					

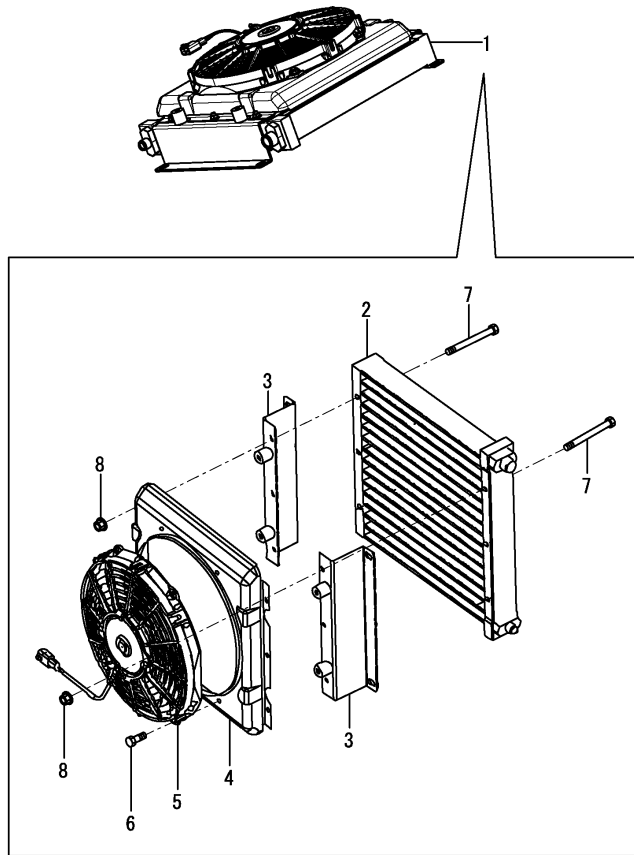
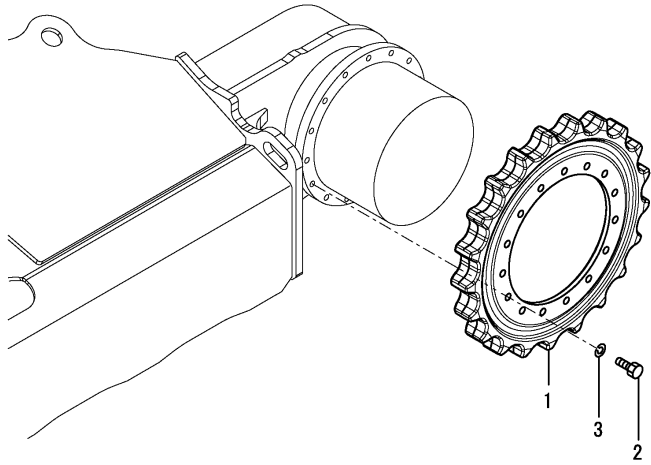

Fig.38. SPROCKET

(A)=SV100-2B(US)
 (B)=SV100-2B(AS)
 (C)=SV100-2B(NZ)

(D)=
 (E)=
 (F)=



No.	Lev.	Parts No.	Description	Q'ty						I	R
				(A)	(B)	(C)	(D)	(E)	(F)		
1	1	172499-29100-1	SPROCKET	2	2	2					
2	1	172460-73320	BOLT	30	30	30					
3	1	22217-160000	WASHER, SPRING 16	30	30	30					

Fig.39. IDLER & ADJUST

(A)=SV100-2B(US)
 (B)=SV100-2B(AS)
 (C)=SV100-2B(NZ)

(D)=
 (E)=
 (F)=

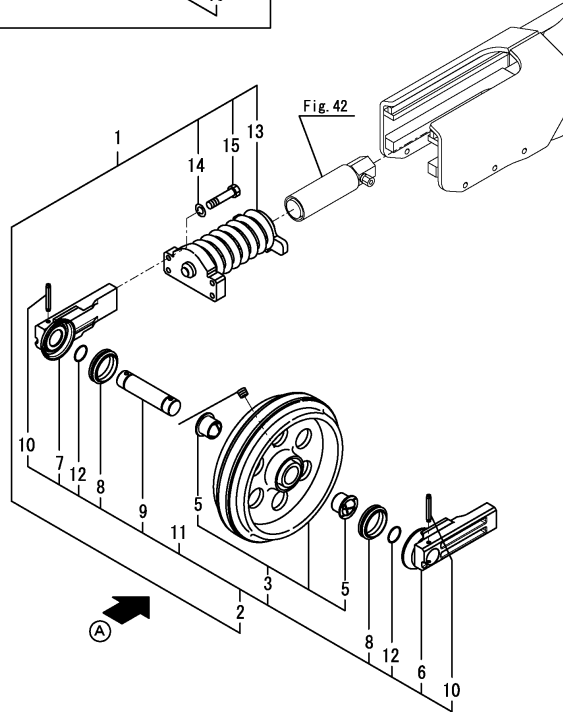
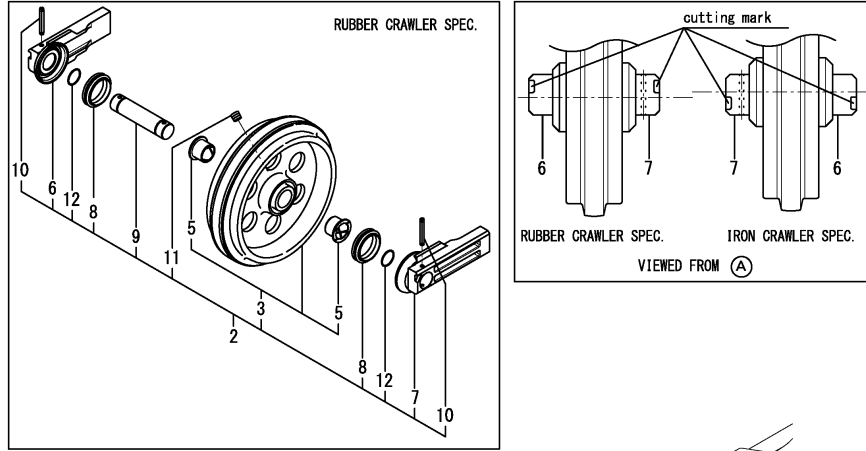

No.	Lev.	Parts No.	Description	Qty						I	R
				(A)	(B)	(C)	(D)	(E)	(F)		
1	1	772499-37100	IDLER ASSY	2	2	2					
2	2	172499-37101-1	IDLER ASSY	2	2	2					1
3	3	172499-37111	IDLER, 450	2	2	2					
5	4	172499-37131	BUSH	4	4	4					
6	3	172499-37142	COVER, IDLER SEAL	2	2	2					
7	3	172499-37152	COVER, IDLER SEAL	2	2	2					
8	3	172499-37161	SEAL, FLOATING	4	4	4					
9	3	172499-37172	SHAFT, IDLER	2	2	2					
10	3	172499-37180	PIN, SPRING	4	4	4					
11	3	23876-020000	PLUG, R02	2	2	2					
12	3	24311-000490	O-RING, 1AP49.0	4	4	4					
13	2	172499-37700-1	ADJUSTER ASSY	2	2	2					
14	2	22217-160000	WASHER, SPRING 16	8	8	8					
15	2	26116-160702	BOLT M16X 70 PLATED	8	8	8					

Remarks

(1) This part is used both rubber crawler & iron crawler.
 When constructing Idler Assy, The direction of cutting mark of idler seal cover A & B is the opposite side concerning rubber crawler & iron crawler.

Fig.40. TRACK ROLLER(F SPEC.)

(A)=SV100-2B(US)
 (B)=SV100-2B(AS)
 (C)=SV100-2B(NZ)

(D)=
 (E)=
 (F)=

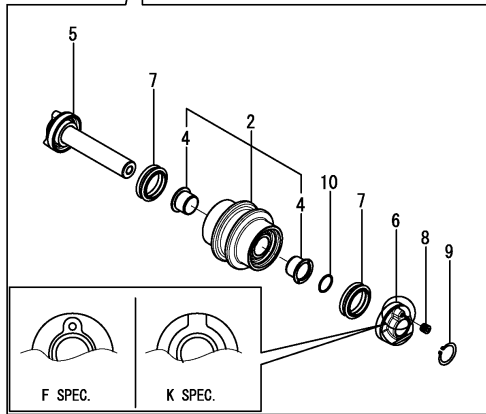
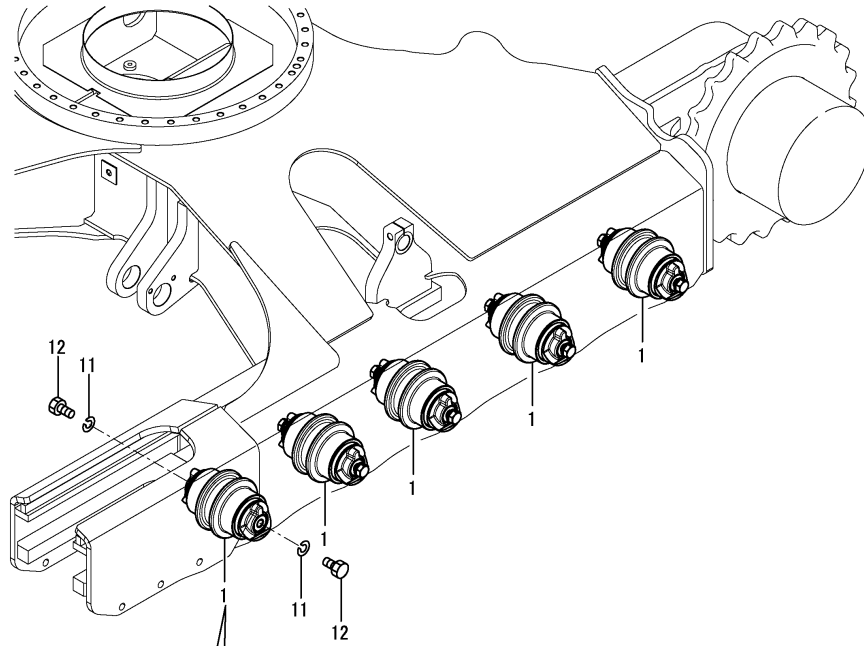

No.	Lev.	Parts No.	Description	Q'ty						I	R	
				(A)	(B)	(C)	(D)	(E)	(F)			
1	1	172499-37301 (A=*2014.09) (B=*2014.09) (C=*2014.09)	ROLLER ASSY	10	10	10					Z	1
2	2	172499-37310	ROLLER ASSY	10	10	10						
4	3	172499-37360	BUSH	20	20	20						
5	2	172499-37331-1	SHAFT,ROLLER	10	10	10						
6	2	172499-37371	COVER, SEAL	10	10	10						
7	2	172499-37380	SEAL, FLOATING	20	20	20						
8	2	194630-42120	PLUG, PT1/8	10	10	10						
9	2	22242-000450	RING, 45	10	10	10						
10	2	24321-000400	O-RING, 1AG40.0	10	10	10						
11	1	22217-200000	WASHER, SPRING 20	20	20	20						
12	1	26076-200409	BOLT, 10.920X 40	20	20	20						

Remarks
 (1)Replacement with Fig.179(40A) No.1.
 The inner parts are not compatible.

Fig.179. (40A)TRACK ROLLER(K SPEC.)

(A)=SV100-2B(US)
 (B)=SV100-2B(AS)
 (C)=SV100-2B(NZ)

(D)=
 (E)=
 (F)=

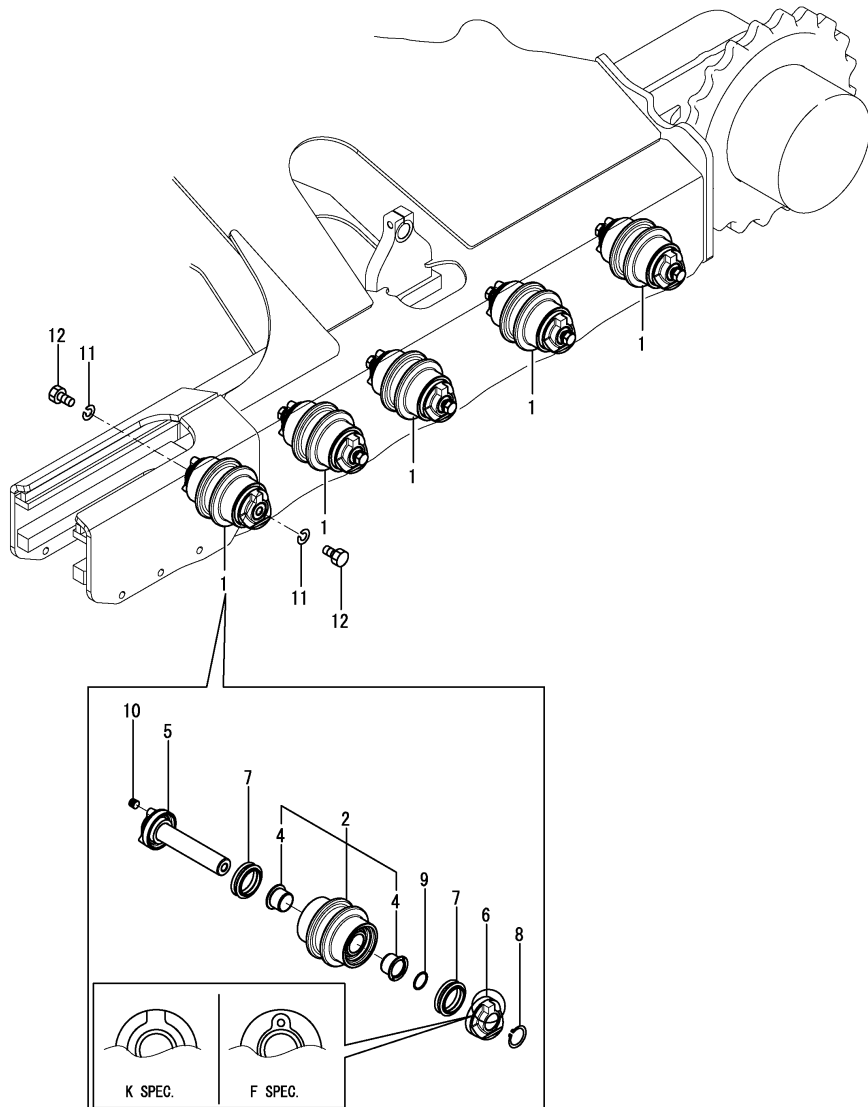

No.	Lev.	Parts No.	Description	Q'ty						I	R	
				(A)	(B)	(C)	(D)	(E)	(F)			
1	1	172B12-37300 (A=*2014.09)	ROLLER ASSY, LOWER (B=*2014.09) (C=*2014.09)	10	10	10					W	1
2	2	172B12-37310	ROLLER ASSY, LOWER	10	10	10						
4	3	172B12-37330	BUSH	20	20	20						
5	2	172B12-37340	SHAFT ASSY	10	10	10						
6	2	172B12-37370	COVER, SEAL R	10	10	10						
7	2	172B12-37380	SEAL, FLOATING	20	20	20						
8	2	22242-000450	RING, 45	10	10	10						
9	2	24321-000400	O-RING, 1AG40.0	10	10	10						
10	2	933171-13691	PLUG	10	10	10						
11	1	22217-200000	WASHER, SPRING 20	20	20	20						
12	1	26076-200409	BOLT, 10.920X 40	20	20	20						

Remarks
 (1)Track roller(F spec.) are shown in Fig.40
 The inner parts are not compatible.

Fig.41. CARRIER ROLLER

(A)=SV100-2B(US)
 (B)=SV100-2B(AS)
 (C)=SV100-2B(NZ)

(D)=
 (E)=
 (F)=

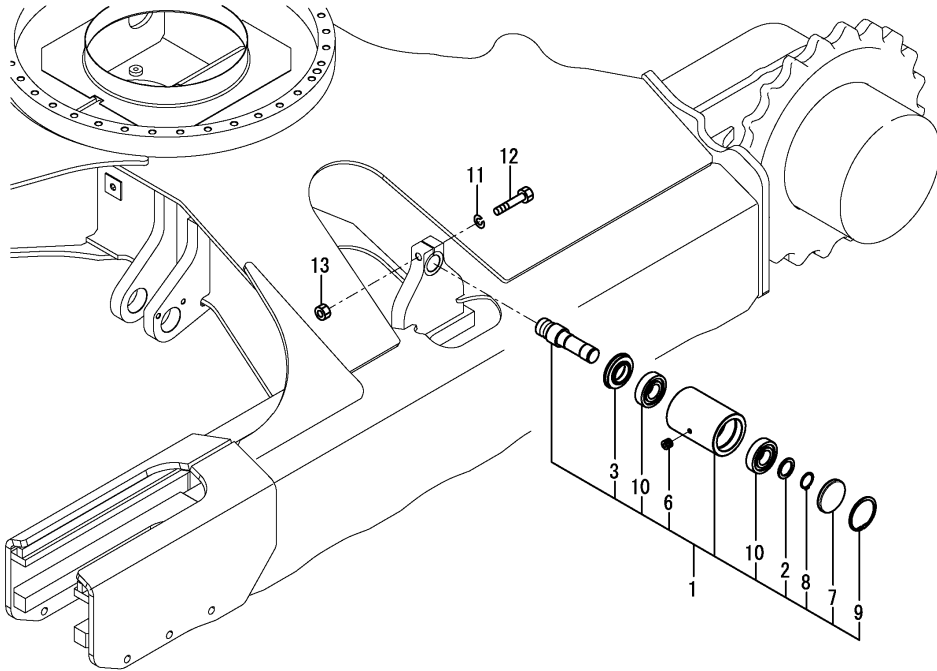

No.	Lev.	Parts No.	Description	Qty						I	R
				(A)	(B)	(C)	(D)	(E)	(F)		
1	1	172499-37500-1	ROLLER ASSY, CARRIER	2	2	2					
2	2	172730-31630	COLLAR	2	2	2					
3	2	172164-37120	SEAL, OIL	2	2	2					
6	2	194630-42120	PLUG, PT1/8	2	2	2					
7	2	1T3681-86450	PLUG	2	2	2					
8	2	22242-000350	RING, 35	2	2	2					
9	2	22252-000800	RING, 80	2	2	2					
10	2	24101-063074	BEARING, BALL 6307	4	4	4					
11	1	22217-160000	WASHER, SPRING 16	2	2	2					
12	1	26116-160852	BOLT, M16X 85 PLATED	2	2	2					
13	1	26716-160002	NUT, M16	2	2	2					

Fig.42. CRAWLER ADJUST(Y SPEC.)(TO M2A229)

(A)=SV100-2B(US)
 (B)=SV100-2B(AS)
 (C)=SV100-2B(NZ)

(D)=
 (E)=
 (F)=

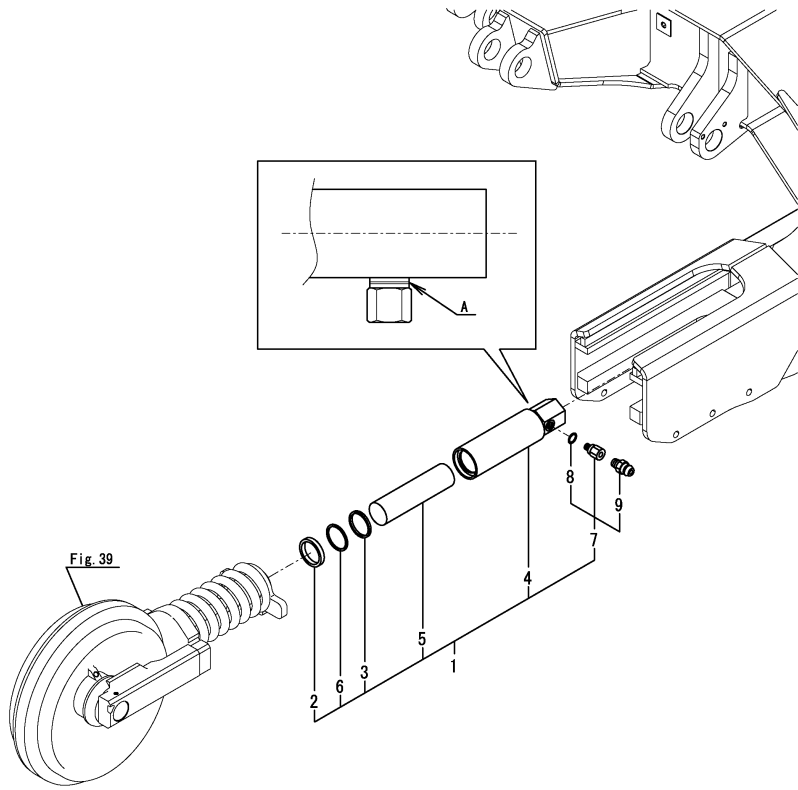

No.	Lev.	Parts No.	Description	Qty						I	R	
				(A)	(B)	(C)	(D)	(E)	(F)			
1	1	172499-37750-1 (A=M2A230) (B=M2A230) (C=M2A230)	CYLINDER ASSY	2	2	2					Z	1
2	2	172020-10390	SEAL, DUST	2	2	2						
3	2	172020-10401	SEAL	2	2	2						
4	2	172499-37760	TUBE ASSY, ADJUST	2	2	2						
5	2	172499-37790	PISTON	2	2	2						
6	2	172499-37800	RING, BUCK UP	2	2	2						
7	2	172122-37844	VALVE ASSY, NIPPLE	2	2	2						
8	3	24315-000140	O-RING, 1BP14.0	2	2	2						
9	3	24761-020000	NIPPLE, GREASE PT1/8	2	2	2						

Remarks

* A : Y specifications have a slit for the identification.
 S specifications do not have a slit for the identification.
 S specifications are shown in Fig.200(42A).
 (1)Interchangeable by Fig.200(42A) No.1.
 The inner parts are not compatible.

Fig.200. (42A)CRAWLER ADJUST(S SPEC.)(FROM M2A230)

(A)=SV100-2B(US)
 (B)=SV100-2B(AS)
 (C)=SV100-2B(NZ)

(D)=
 (E)=
 (F)=

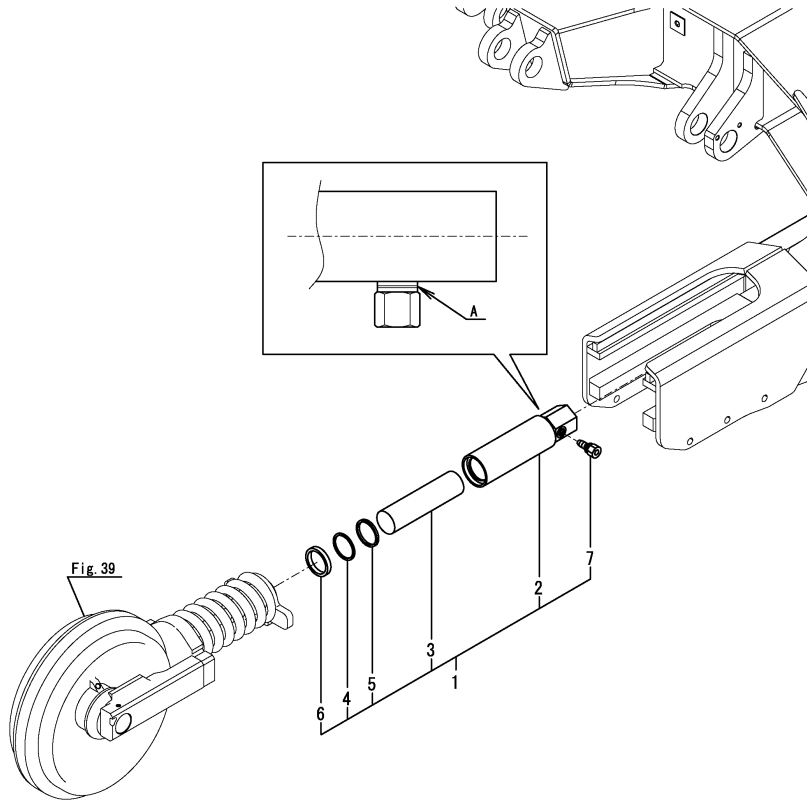

No.	Lev.	Parts No.	Description	Qty						I	R
				(A)	(B)	(C)	(D)	(E)	(F)		
1	1	172B12-37750 (A=M2A230)	CYLINDER ASSY, ADJUS (B=M2A230) (C=M2A230)	2	2	2					W
2	2	172B12-37760	TUBE ASSY,ADJUST	2	2	2					
3	2	172B12-37790	PISTON	2	2	2					
4	2	172B12-37800	RING, BACK UP	2	2	2					
5	2	172B12-37810	SEAL, ISI 65X75X6	2	2	2					
6	2	172B12-37820	SEAL, DUST65X75X11	2	2	2					
7	2	172B06-37951	NIPPLE,VALVE	2	2	2					

Remarks

* A : Y specifications have a slit for the identification.
 S specifications do not have a slit for the identification.
 Y specifications are shown in Fig.42.
 The inner parts are not compatible.

Fig.43. CRAWLER

(A)=SV100-2B(US)
 (B)=SV100-2B(AS)
 (C)=SV100-2B(NZ)

(D)=
 (E)=
 (F)=

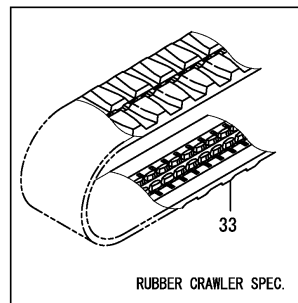
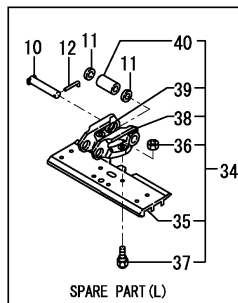
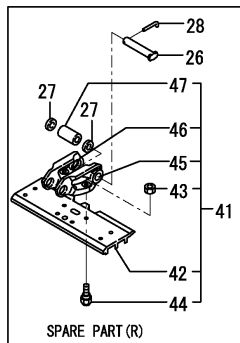
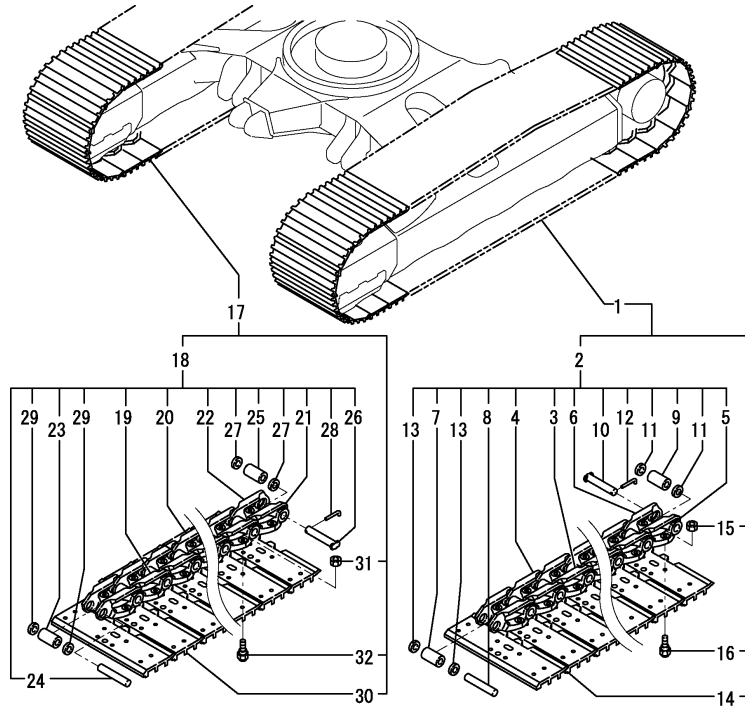

No.	Lev.	Parts No.	Description	Qty						I	R
				(A)	(B)	(C)	(D)	(E)	(F)		
1	1	172499-38100-1	SHOE ASSY, TRACK 475	1	1	1					
2	2	172499-38120	LINK ASSY	1	1	1					
3	3	172499-38180	LINK, TRUCK	37	37	37					
4	3	172499-38190	LINK, TRUCK	37	37	37					
5	3	172499-38200	LINK, MASTER	1	1	1					
6	3	172499-38210	LINK, MASTER	1	1	1					
7	3	172499-38220	BUSH, TRUCK	37	37	37					
8	3	172499-38230	PIN, TRUCK	37	37	37					
9	3	172499-38240	BUSH, MASTER	1	1	1					
10	3	172499-38250	PIN, MASTER	1	1	1					
11	3	172499-38260	COLLAR	2	2	2					
12	3	172499-38270	PIN, STOP	1	1	1					
13	3	172499-38280	SEAL	74	74	74					
14	2	172499-38130-1	PLATE, SHOE	38	38	38					
15	2	172499-38160	NUT, SHOE	152	152	152					
16	2	172499-38170	BOLT, SHOE	152	152	152					
17	1	172499-38110-1	SHOE ASSY, TRACK 475	1	1	1					
18	2	172499-38120	LINK ASSY	1	1	1					
19	3	172499-38180	LINK, TRUCK	37	37	37					
20	3	172499-38190	LINK, TRUCK	37	37	37					
21	3	172499-38200	LINK, MASTER	1	1	1					
22	3	172499-38210	LINK, MASTER	1	1	1					
23	3	172499-38220	BUSH, TRUCK	37	37	37					
24	3	172499-38230	PIN, TRUCK	37	37	37					
25	3	172499-38240	BUSH, MASTER	1	1	1					
26	3	172499-38250	PIN, MASTER	1	1	1					
27	3	172499-38260	COLLAR	2	2	2					
28	3	172499-38270	PIN, STOP	1	1	1					
29	3	172499-38280	SEAL	74	74	74					
30	2	172499-38140-1	PLATE, SHOE	38	38	38					
31	2	172499-38160	NUT, SHOE	152	152	152					
32	2	172499-38170	BOLT, SHOE	152	152	152					
33	1	172499-38600	CRAWLER, RUBBER 485	2	2	2					
34	1	172499-38300-1	TRACK ASSY, MASTER	1	1	1					1
35	2	172499-38130-1	PLATE, SHOE	1	1	1					
36	2	172499-38160	NUT, SHOE	4	4	4					
37	2	172499-38170	BOLT, SHOE	4	4	4					
38	2	172499-38200	LINK, MASTER	1	1	1					
39	2	172499-38210	LINK, MASTER	1	1	1					
40	2	172499-38240	BUSH, MASTER	1	1	1					
41	1	172499-38310-1	TRACK ASSY, MASTER	1	1	1					1
42	2	172499-38140-1	PLATE, SHOE	1	1	1					
43	2	172499-38160	NUT, SHOE	4	4	4					
44	2	172499-38170	BOLT, SHOE	4	4	4					
45	2	172499-38200	LINK, MASTER	1	1	1					
46	2	172499-38210	LINK, MASTER	1	1	1					
47	2	172499-38240	BUSH, MASTER	1	1	1					

Remarks

(1) Spare parts.

N:Old $\xrightarrow{\text{Yes}}$ New, Q:Old $\xrightarrow{\text{No}}$ New, R:Old $\xrightarrow{\text{Yes}}$ New, S:Old $\xrightarrow{\text{No}}$ New, W:Add, Z:Discontinued, F:Interchangeable by set, K:Qty Change

Fig.44. CONTROL EQUIPMENT(TRAVEL LEVER)

(A)=SV100-2B(US)
 (B)=SV100-2B(AS)
 (C)=SV100-2B(NZ)

(D)=
 (E)=
 (F)=

No.	Lev.	Parts No.	Description	Q'ty						I	R
				(A)	(B)	(C)	(D)	(E)	(F)		
1	1	172A69-45211	LEVER L ASSY,TRACK	1	1	1					
2	1	172A69-45251	LEVER R ASSY,TRACK	1	1	1					
3	1	172187-45870	GRIP, DRIVE	1	1	1					
4	1	172187-45880	GRIP, DRIVE	1	1	1					
5	1	22117-040000	WASHER, 4	2	2	2					
6	1	26013-100202	BOLT, M10X 20	4	4	4					
7	1	26587-040122	SCREW, M4X12	2	2	2					

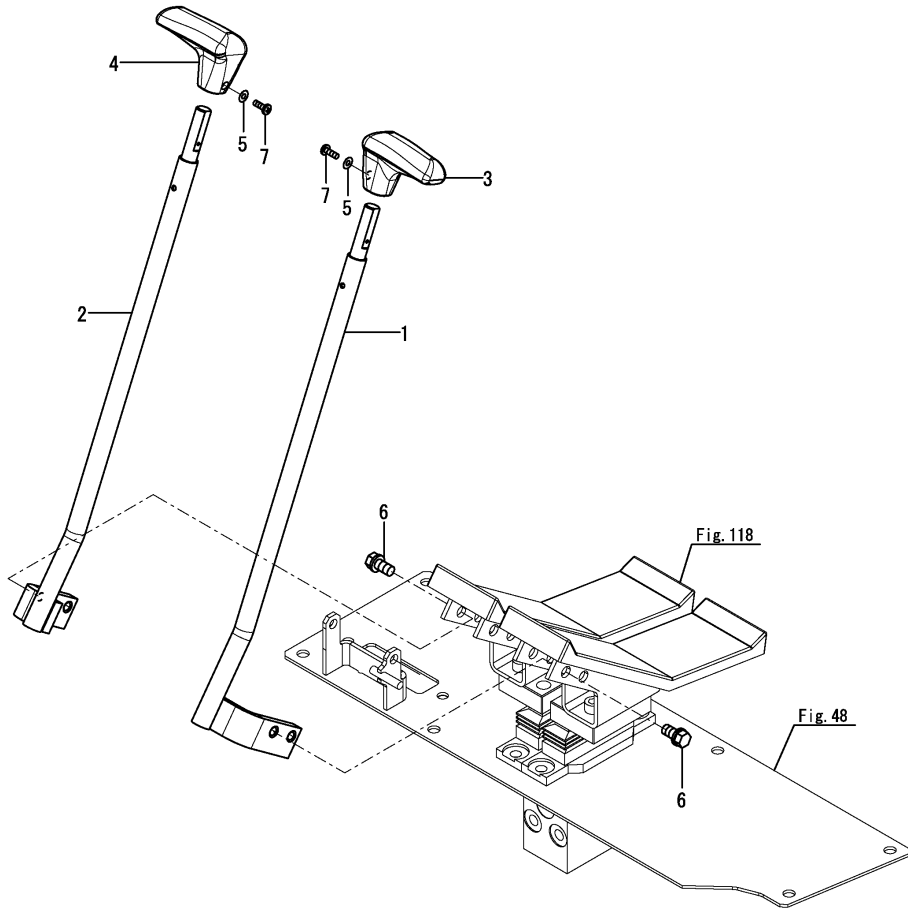

Fig.46. CONTROL EQUIPMENT(SWING PEDAL)

(A)=SV100-2B(US)
 (B)=SV100-2B(AS)
 (C)=SV100-2B(NZ)

(D)=
 (E)=
 (F)=

No.	Lev.	Parts No.	Description	Qty						I	R
				(A)	(B)	(C)	(D)	(E)	(F)		
1	1	172A69-45350	PEDAL, SWING	1	1	1					
2	1	26013-080162	BOLT, M8X 16	2	2	2					

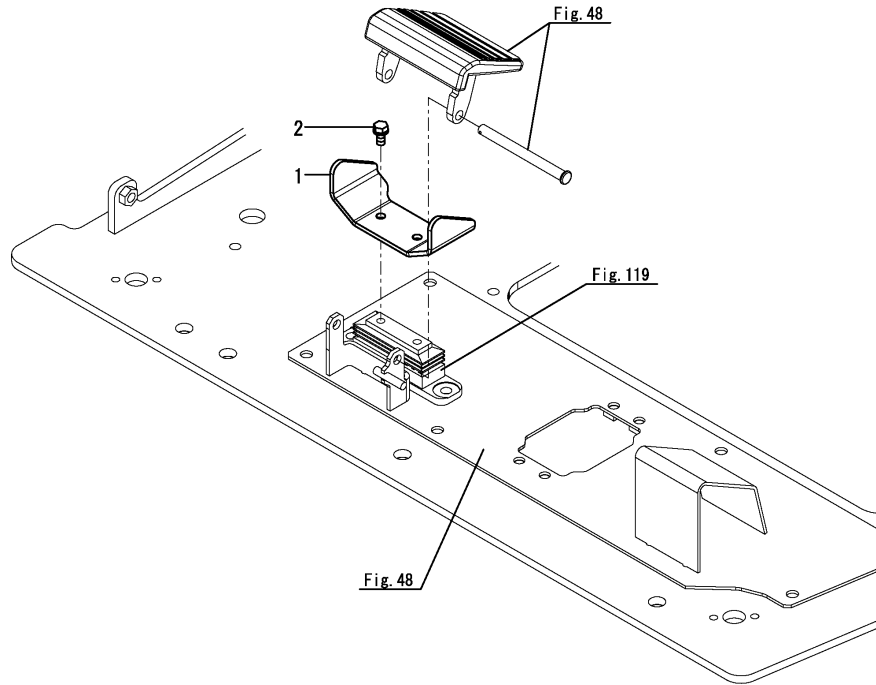
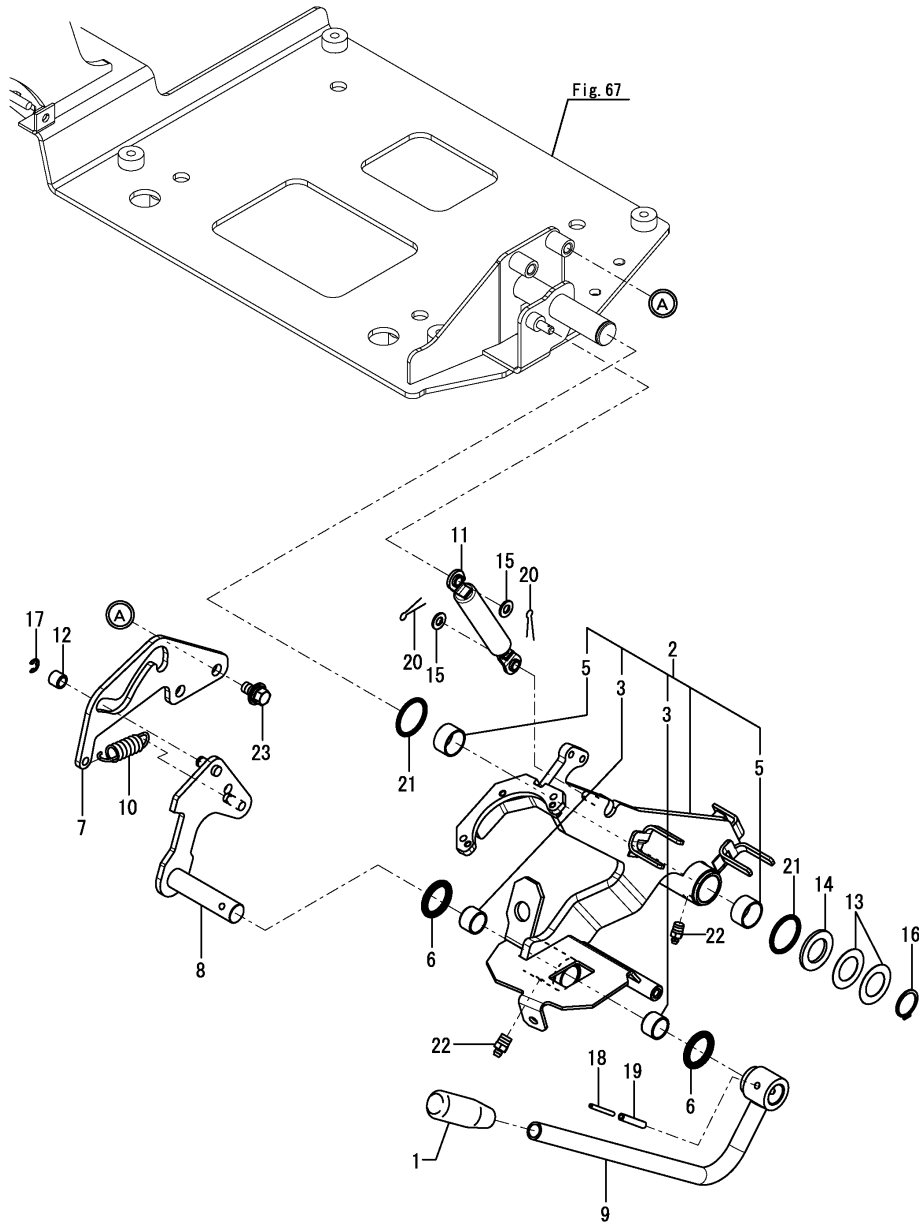

Fig.47. CONTROL EQUIPMENT(LOCK LEVER & LEVER STAND)



(A)=SV100-2B(US)
 (B)=SV100-2B(AS)
 (C)=SV100-2B(NZ)

(D)=
 (E)=
 (F)=

No.	Lev.	Parts No.	Description	Q'ty						I	R
				(A)	(B)	(C)	(D)	(E)	(F)		
1	1	172A77-46050	GRIP	1	1	1					
2	1	172A69-46101	STAND ASSY, LEVER	1	1	1					
3	2	172141-41370	BUSH	2	2	2					
5	2	24550-025150	BUSH, 25X15	2	2	2					
6	1	172124-46200	O-RING	2	2	2					
7	1	172A69-46210	GUIDE, LOCK	1	1	1					
8	1	172A69-46220	ROD ASSY, SPRING	1	1	1					
9	1	172A69-46251	LEVER ASSY, LOCK	1	1	1					
10	1	172A69-46270	SPRING	1	1	1					
11	1	172455-46890	SPRING, GAS	1	1	1					
12	1	172165-47550	BUSH	1	1	1					
13	1	172165-47980	SHIM	2	2	2					
14	1	172165-47990	WASHER	1	1	1					
15	1	22137-080000	WASHER, 8	2	2	2					
16	1	22242-000250	RING, 25	1	1	1					
17	1	22272-000070	RING, E- 7	1	1	1					
18	1	22351-035040	PIN, SPRING 3.5X40	1	1	1					
19	1	22351-060040	PIN, SPRING 6.0X40	1	1	1					
20	1	22417-200200	PIN, COTTER 2.0X20	2	2	2					
21	1	24311-000340	O-RING, 1AP34.0	2	2	2					
22	1	24761-020000	NIPPLE, GREASE PT1/8	2	2	2					
23	1	26014-100202	BOLT, M10X 20	2	2	2					

Fig.48. CONTROL EQUIPMENT(PEDAL STAND)

(A)=SV100-2B(US)
 (B)=SV100-2B(AS)
 (C)=SV100-2B(NZ)

(D)=
 (E)=
 (F)=

No.	Lev.	Parts No.	Description	Qty						I	R
				(A)	(B)	(C)	(D)	(E)	(F)		
1	1	172187-45651	SHAFT	1	1	1					
2	1	172187-45720-2	COVER, PEDAL	1	1	1					
3	1	172187-45760	PAD	1	1	1					
4	1	172A69-45800	PLATE, PEDAL	1	1	1					
5	1	22137-100000	WASHER, 10	1	1	1					
6	1	22417-250200	PIN, COTTER 2.5X20	1	1	1					
7	1	26013-100252	BOLT, M10X 25	6	6	6					

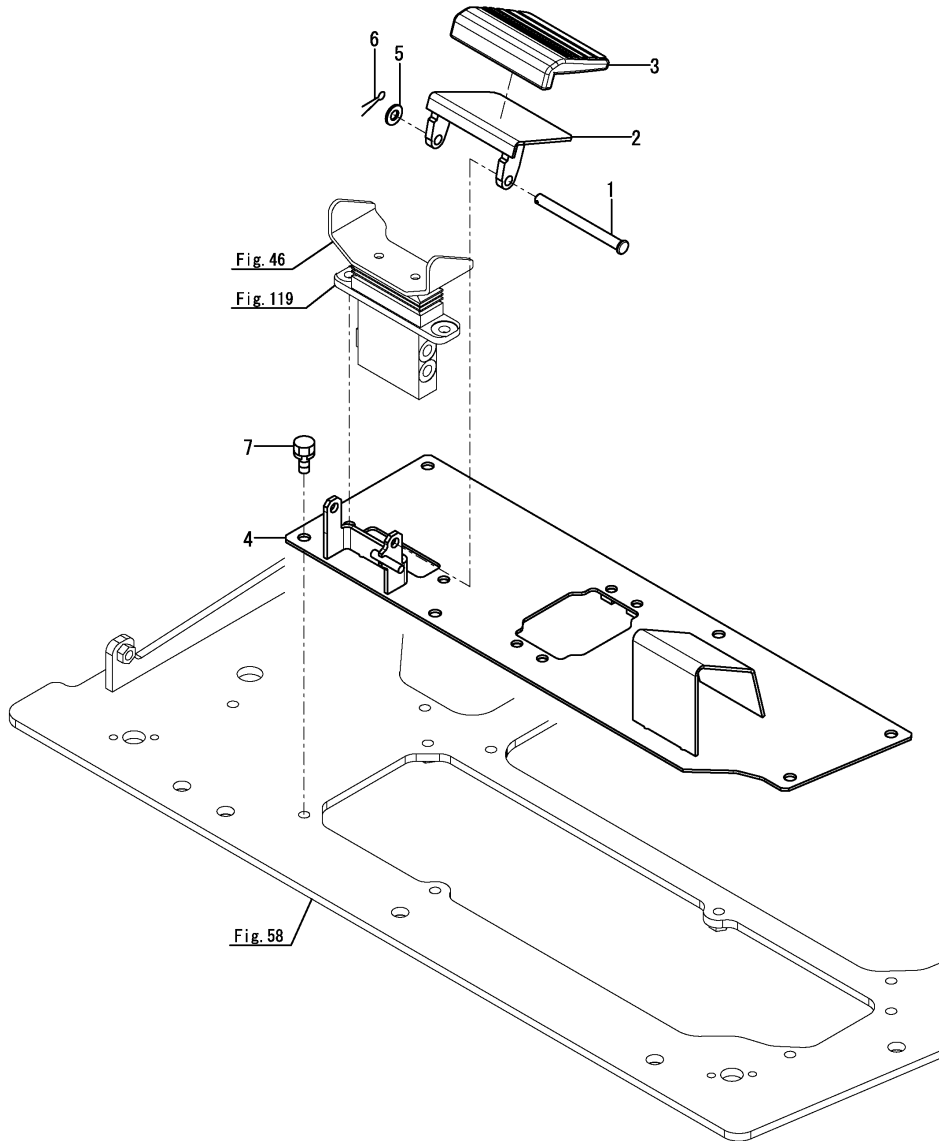

Fig.49. ARMREST

(A)=SV100-2B(US)
 (B)=SV100-2B(AS)
 (C)=SV100-2B(NZ)

(D)=
 (E)=
 (F)=

No.	Lev.	Parts No.	Description	Qty						I	R
				(A)	(B)	(C)	(D)	(E)	(F)		
1	1	172441-44320	ARMREST	2	2	2					
2	1	172A46-46500	GUIDE ASSY	1	1	1					
3	1	172A46-46530	PLATE, GUIDE	1	1	1					
4	1	172519-63240	BOLT	4	4	4					
5	1	172519-63240	BOLT	4	4	4					

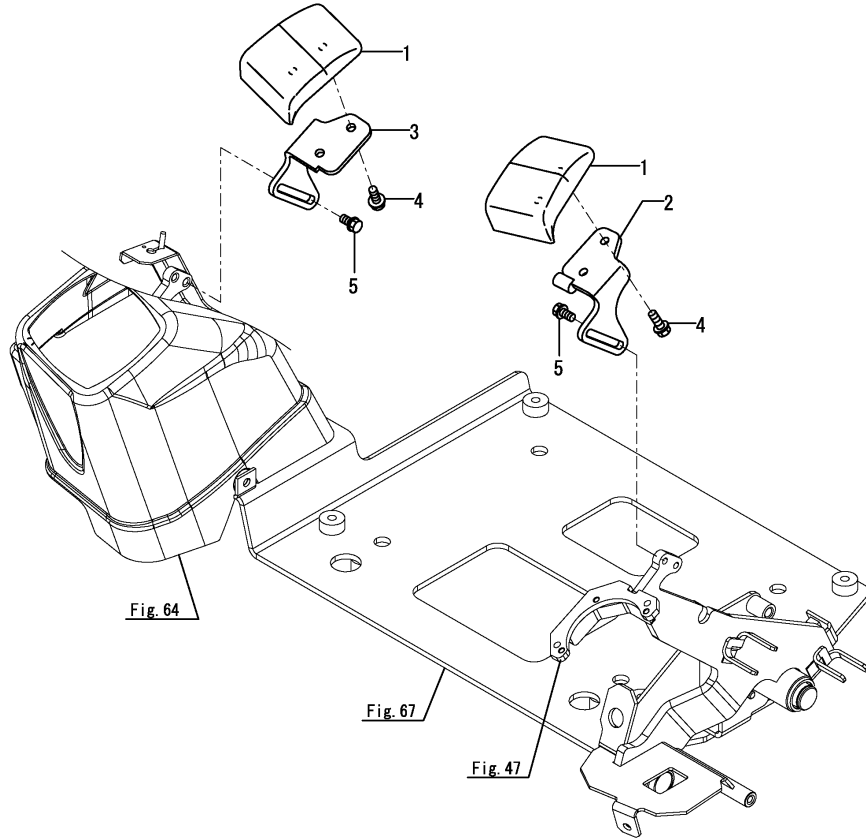

Fig.50. TRAVEL FRAME

(A)=SV100-2B(US)
 (B)=SV100-2B(AS)
 (C)=SV100-2B(NZ)

(D)=
 (E)=
 (F)=

No.	Lev.	Parts No.	Description	Qty						I	R
				(A)	(B)	(C)	(D)	(E)	(F)		
1	1	172A69-50101	FRAME ASSY	1	1	1					
2	1	172458-50480-2	COVER, FRAME	2	2	2					
3	1	172A69-50670	STEP	4	4	4					
4	1	26013-120352	BOLT, M12X 35	8	8	8					
5	1	26106-100122	BOLT, M10X 12 PLATED	4	4	4					

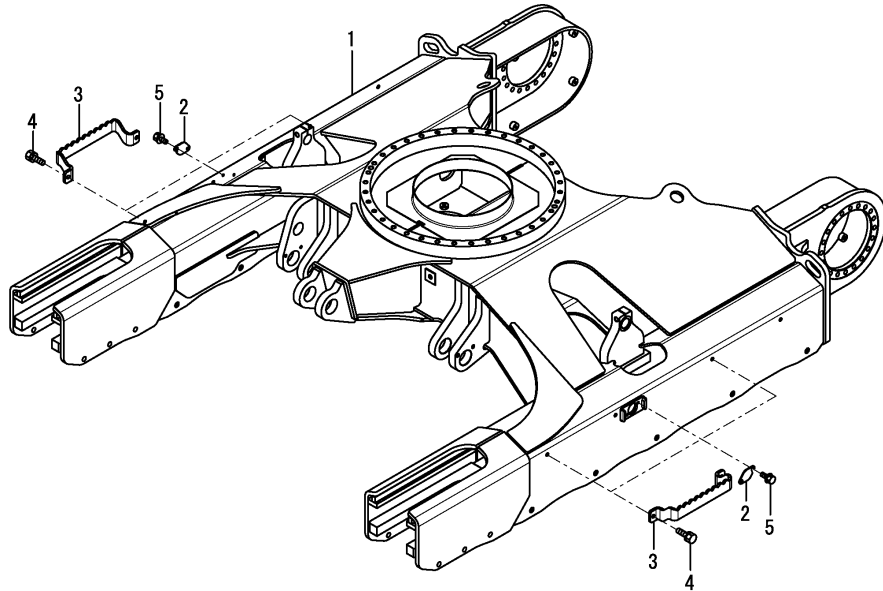
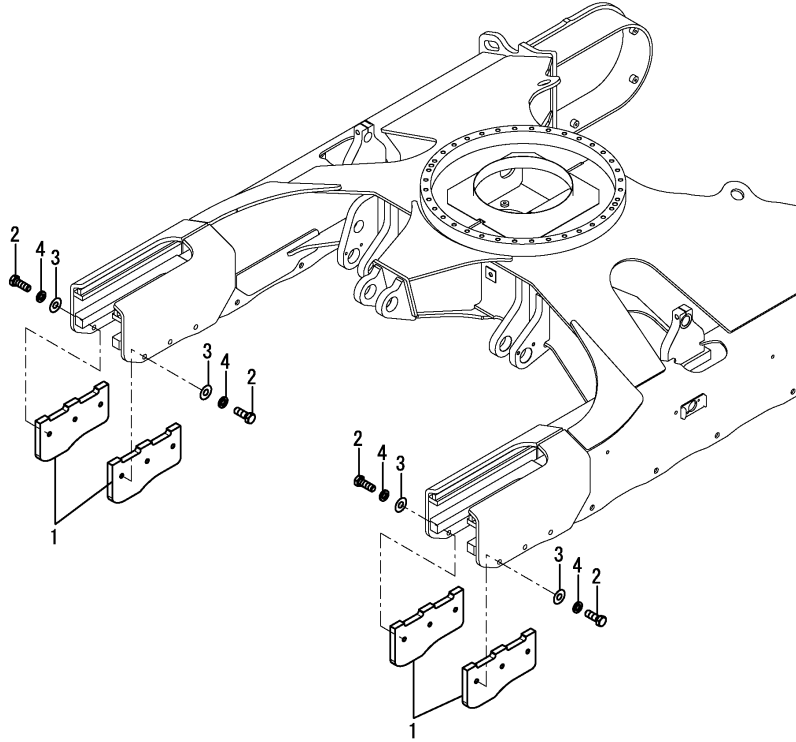

Fig.51. CRAWLER GUARD

(A)=SV100-2B(US)
 (B)=SV100-2B(AS)
 (C)=SV100-2B(NZ)

(D)=
 (E)=
 (F)=



No.	Lev.	Parts No.	Description	Qty						I	R
				(A)	(B)	(C)	(D)	(E)	(F)		
1	1	172499-50800-1	GUARD, CRAWLER	4	4	4					
2	1	172460-73320	BOLT	12	12	12					
3	1	22137-160000	WASHER, 16	12	12	12					
4	1	22217-160000	WASHER, SPRING 16	12	12	12					

Fig.52. COUNTER WEIGHT

(A)=SV100-2B(US)
 (B)=SV100-2B(AS)
 (C)=SV100-2B(NZ)

(D)=
 (E)=
 (F)=

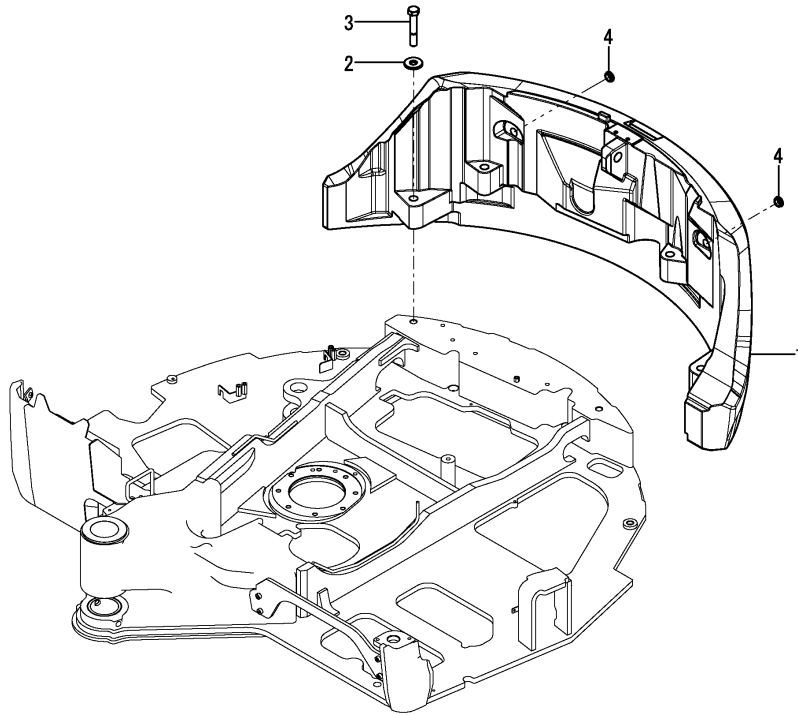

No.	Lev.	Parts No.	Description	Qty						I	R
				(A)	(B)	(C)	(D)	(E)	(F)		
1	1	172B12-53310	WEIGHT, COUNTER	1	1	1					
2	1	172187-53321	WASHER	4	4	4					
3	1	172455-53331	BOLT	4	4	4					
4	1	172456-53700	GROMMET	2	2	2					

Fig.54. TURNING BEARING

(A)=SV100-2B(US)
 (B)=SV100-2B(AS)
 (C)=SV100-2B(NZ)

(D)=
 (E)=
 (F)=

No.	Lev.	Parts No.	Description	Qty						I	R
				(A)	(B)	(C)	(D)	(E)	(F)		
1	1	172A69-57600	BEARING ASSY	1	1	1					
3	2	172A69-57620	SEAL	2	2	2					
4	1	172A69-57650	BOLT	36	36	36					
5	1	172162-57660	PIN, PARALLEL	4	4	4					
6	1	172A69-57660	BOLT	34	34	34					

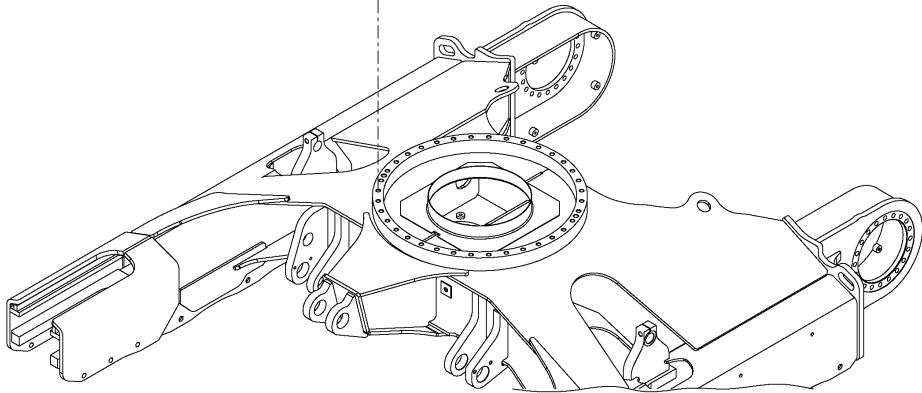
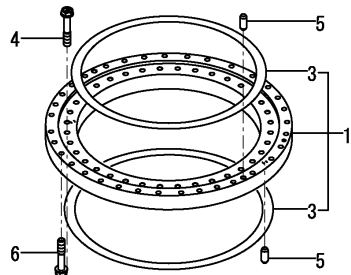
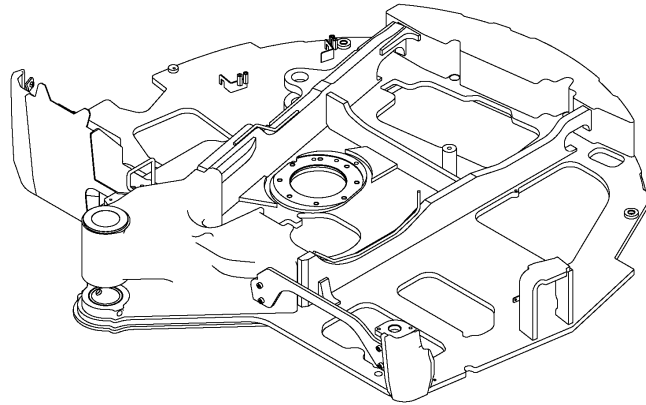
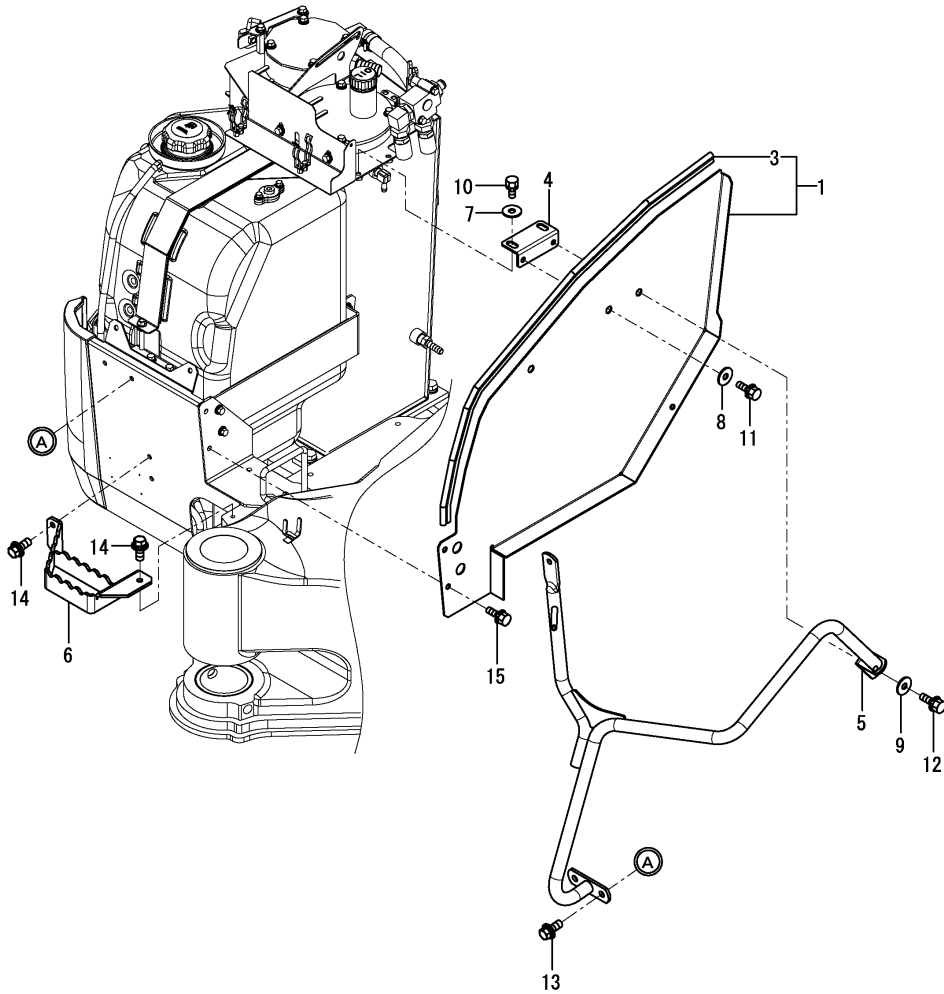

Fig.55. COVER(FUEL TANK SIDE)

(A)=SV100-2B(US)
 (B)=SV100-2B(AS)
 (C)=SV100-2B(NZ)

(D)=
 (E)=
 (F)=



No.	Lev.	Parts No.	Description	Q'ty						I	R
				(A)	(B)	(C)	(D)	(E)	(F)		
1	1	172B11-61600	COVER ASSY,FO	1	1	1					
3	2	172B11-61650	SEAL,1060	1	1	1					
4	1	172B11-61660	STAY ASSY,COVER	1	1	1					
5	1	172B11-61830	GRIP ASSY, MIRROR	1	1	1					
6	1	172A69-62050	STEP ASSY	1	1	1					
7	1	22157-100000	WASHER, 10	2	2	2					
8	1	22157-100000	WASHER, 10	1	1	1					
9	1	22157-100000	WASHER, 10	1	1	1					
10	1	26013-100252	BOLT, M10X 25	2	2	2					
11	1	26013-100252	BOLT, M10X 25	1	1	1					
12	1	26013-100252	BOLT, M10X 25	1	1	1					
13	1	26014-100252	BOLT, M10X 25	2	2	2					
14	1	26014-100252	BOLT, M10X 25	3	3	3					
15	1	26014-100252	BOLT, M10X 25	2	2	2					

Fig.56. CENTER COVER

(A)=SV100-2B(US)
 (B)=SV100-2B(AS)
 (C)=SV100-2B(NZ)

(D)=
 (E)=
 (F)=

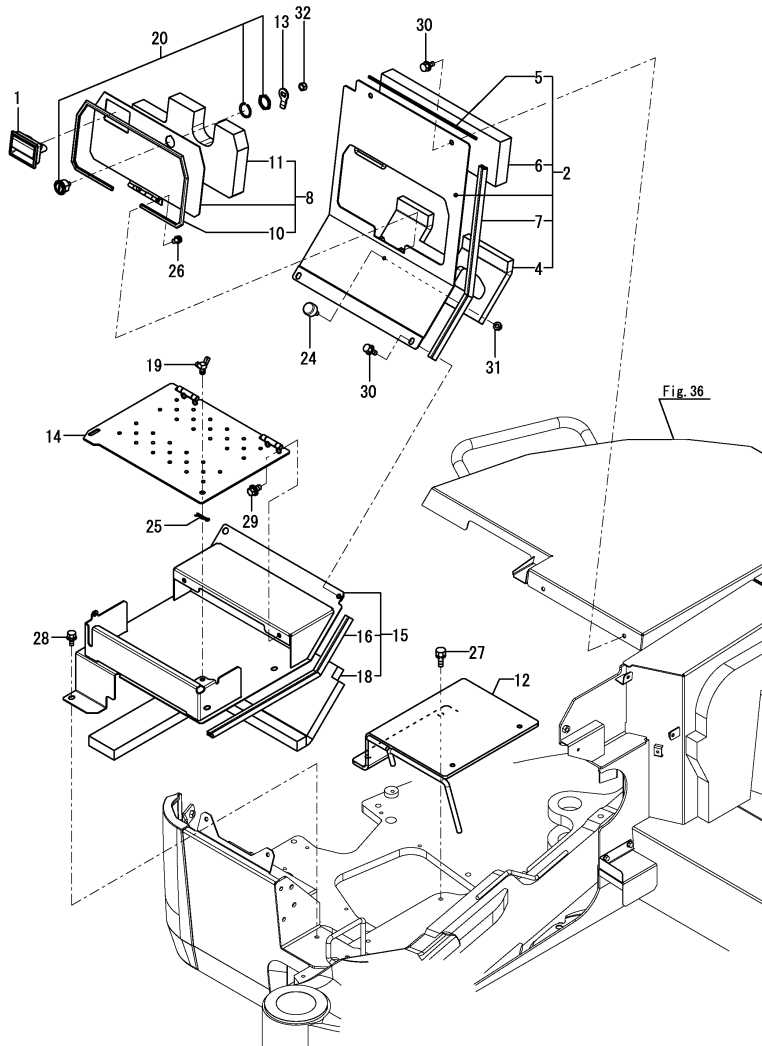

No.	Lev.	Parts No.	Description	Q'ty						I	R
				(A)	(B)	(C)	(D)	(E)	(F)		
1	1	172187-61421	HANDLE, LOCK	1	1	1					4
1-1	1	172B02-69040	HANDLE, LOCK BLACK	1	1	1					S 5
		(A=MBF001) (B=MBF001) (C=MBF001)									
2	1	172B12-61680	COVER ASSY, CENTER	1	1	1					1
4	2	172B11-61720	SPONGE, A COVER	1	1	1					
5	2	172B11-61730	SEAL, 385	1	1	1					
6	2	172B12-61760	SPONGE, B COVER	1	1	1					
7	2	172A64-64940	SEAL, 560	1	1	1					
7A	1	172B03-03390	LABEL, SILENCER EX	1	1	1					3
7B	1	172A36-03411	LABEL, ENGINE ROOM	1	1	1					3
8	1	172B12-61750	COVER ASSY, ENG	1	1	1					2
10	2	172A69-61780	SEAL	1	1	1					
11	2	172B12-61790	SPONGE, ENG COVER	1	1	1					
11A	1	172437-03402	LABEL, ENGINE COVER	1	1	1					3
12	1	172A69-61801	BRACKET ASSY, COVER	1	1	1					
13	1	172B11-61800	PLATE, LOCK	1	1	1					
14	1	172A89-61880	COVER ASSY, TOOL BOX	1	1	1					
15	1	172B12-61900	BASE ASSY, TOOL BOX	1	1	1					
16	2	172A69-13690	SEAL	1	1	1					
18	2	172B12-61910	SPONGE, TOOL BOX	1	1	1					
19	1	172142-62301	BOLT, WING	1	1	1					
20	1	172B03-66170	CYLINDER ASSY, KEY	1	1	1					
24	1	172176-67150	RUBBER, STOPPER	1	1	1					
25	1	22372-100000	PIN, SNAP 10	1	1	1					
26	1	26013-080122	BOLT, SPRING M8X 12	2	2	2					
27	1	26013-120302	BOLT, SPRING M12X 30	2	2	2					
28	1	26014-100202	BOLT, M10X 20	4	4	4					
29	1	26014-100202	BOLT, M10X 20	3	3	3					
30	1	26014-100202	BOLT, M10X 20	2	2	2					
31	1	26051-080002	NUT, M8	1	1	1					
32	1	26347-100002	NUT, M10	1	1	1					

Remarks

- (1) Please use this part with following label at the same time. No. 7A, 7B.
- (2) Please use this part with following label at the same time. No. 11A.
- (3) Label is not illustrated.
- (4) Color = DARK OLIVE GRAY.
- (5) Color = BLACK.

Fig.57. COVER(TAIL)

(A)=SV100-2B(US)
 (B)=SV100-2B(AS)
 (C)=SV100-2B(NZ)

(D)=
 (E)=
 (F)=

No.	Lev.	Parts No.	Description	Q'ty						I	R
				(A)	(B)	(C)	(D)	(E)	(F)		
1	1	172B11-61960	COVER ASSY, TAIL	1	1	1					
2	1	26014-080202	BOLT, M8X 20	4	4	4					

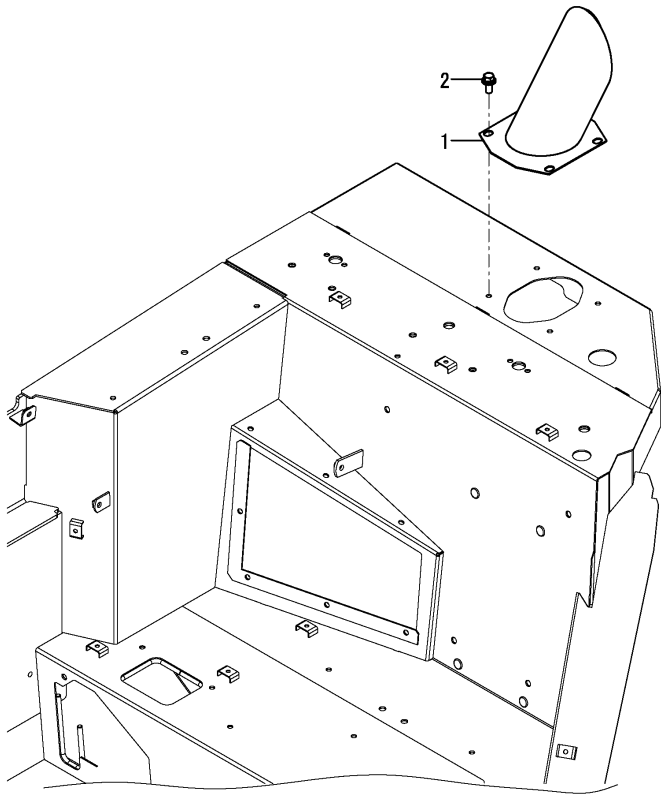
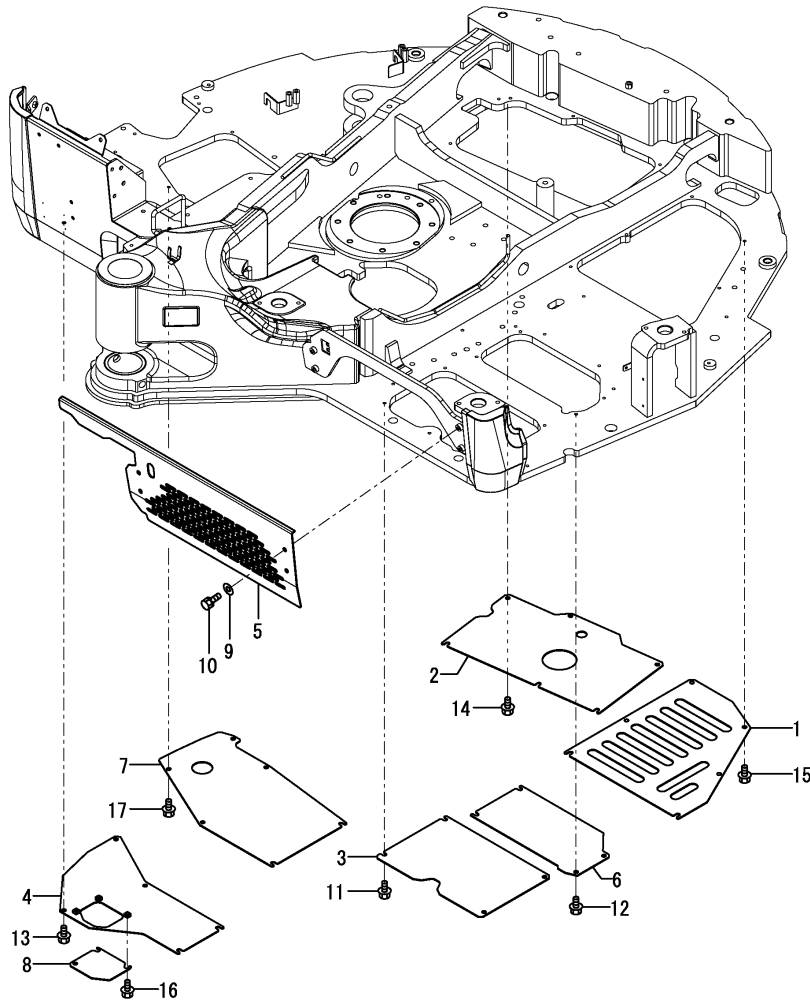

Fig.59. COVER(TURNING FRAME)

(A)=SV100-2B(US)
 (B)=SV100-2B(AS)
 (C)=SV100-2B(NZ)

(D)=
 (E)=
 (F)=



No.	Lev.	Parts No.	Description	Qty						I	R
				(A)	(B)	(C)	(D)	(E)	(F)		
1	1	172A69-61480	COVER, PUMP	1	1	1					
2	1	172B12-61500	COVER, OILPAN	1	1	1					
3	1	172A69-61520	COVER	1	1	1					
4	1	172A69-61530	COVER ASSY, FUEL	1	1	1					
5	1	172B12-61550	COVER,FRAME FL	1	1	1					
6	1	172B12-61560	COVER, C/V B	1	1	1					
7	1	172A69-61570	COVER, RESERVOIR	1	1	1					
8	1	172A69-61580	COVER, DRAIN	1	1	1					
9	1	22137-100000	WASHER, 10	4	4	4					
10	1	26013-100162	BOLT, M10X 16	4	4	4					
11	1	26106-100162	BOLT, M10X 16 PLATED	4	4	4					
12	1	26106-100162	BOLT, M10X 16 PLATED	4	4	4					
13	1	26106-100162	BOLT, M10X 16 PLATED	5	5	5					
14	1	26106-100162	BOLT, M10X 16 PLATED	6	6	6					
15	1	26106-100162	BOLT, M10X 16 PLATED	6	6	6					
16	1	26106-100162	BOLT, M10X 16 PLATED	3	3	3					
17	1	26106-100162	BOLT, M10X 16 PLATED	6	6	6					

Fig.61. FRAME GUARD(SIDE : LEFT)

(A)=SV100-2B(US)
 (B)=SV100-2B(AS)
 (C)=SV100-2B(NZ)

(D)=
 (E)=
 (F)=

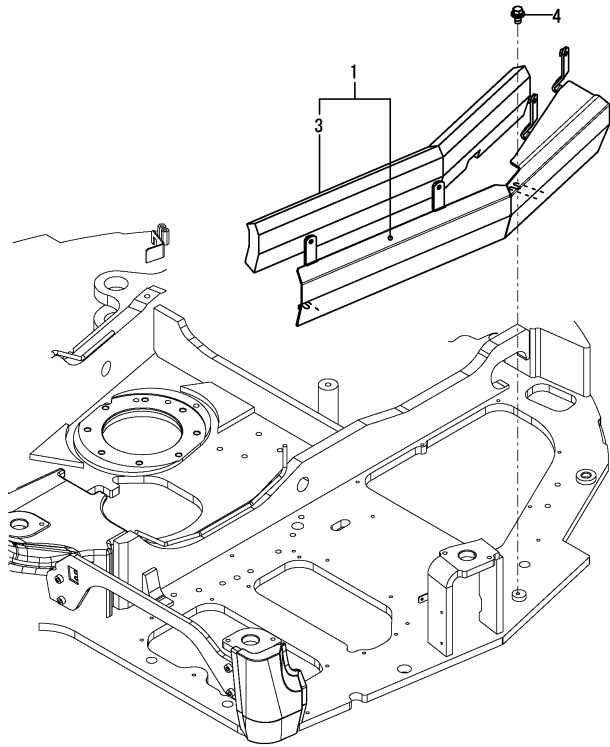

No.	Lev.	Parts No.	Description	Q'ty						I	R
				(A)	(B)	(C)	(D)	(E)	(F)		
1	1	172B12-61340	GUARD ASSY,FRAME L	1	1	1					1
3	2	172B12-61380	SPONGE, GUARD L	1	1	1					
3A	1	172472-03141	LABEL, SUPPORT	1	1	1					2
3B	1	172437-03352	LABEL, CYLINDER	1	1	1					2
4	1	26106-100202	BOLT, M10X 20 PLATED	2	2	2					

Remarks

- (1) Please use this part with following label at the same time.
 Ref.No.3A,3B
- (2) Label is not illustrated.

Fig.62. FRAME GUARD(SIDE : RIGHT)

(A)=SV100-2B(US)
 (B)=SV100-2B(AS)
 (C)=SV100-2B(NZ)

(D)=
 (E)=
 (F)=

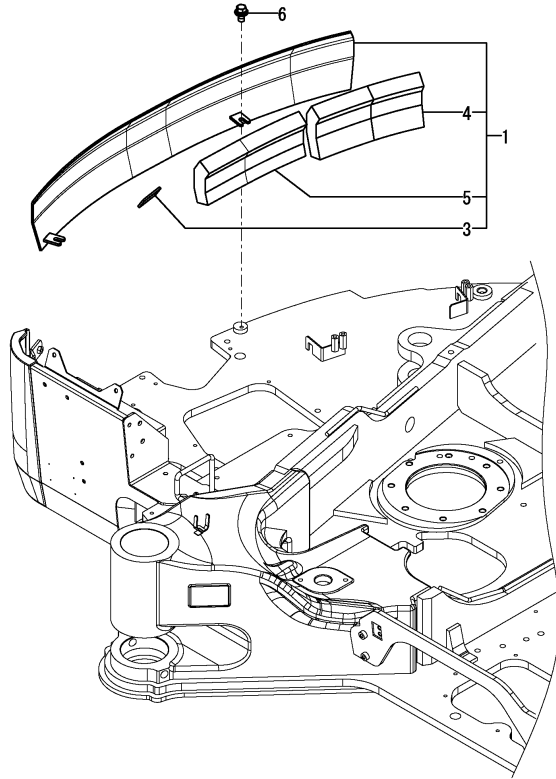

No.	Lev.	Parts No.	Description	Q'ty						I	R
				(A)	(B)	(C)	(D)	(E)	(F)		
1	1	172B12-61440	GUARD ASSY,FRAME R	1	1	1					1
3	2	172A89-61470	RUBBER, PLATE	1	1	1					
4	2	172B12-61470	SPONGE, GUARD R A	1	1	1					
5	2	172B11-62020	SPONGE, GUARD R B	1	1	1					
5A	1	172437-03352	LABEL, CYLINDER	1	1	1					2
6	1	26106-100202	BOLT, M10X 20 PLATED	2	2	2					

Remarks

(1) Please use this part with following label at the same time.

Ref.No.5A

(2) Label is not illustrated.

Fig.58. COVER(SEAT MOUNT)

(A)=SV100-2B(US)
 (B)=SV100-2B(AS)
 (C)=SV100-2B(NZ)

(D)=
 (E)=
 (F)=

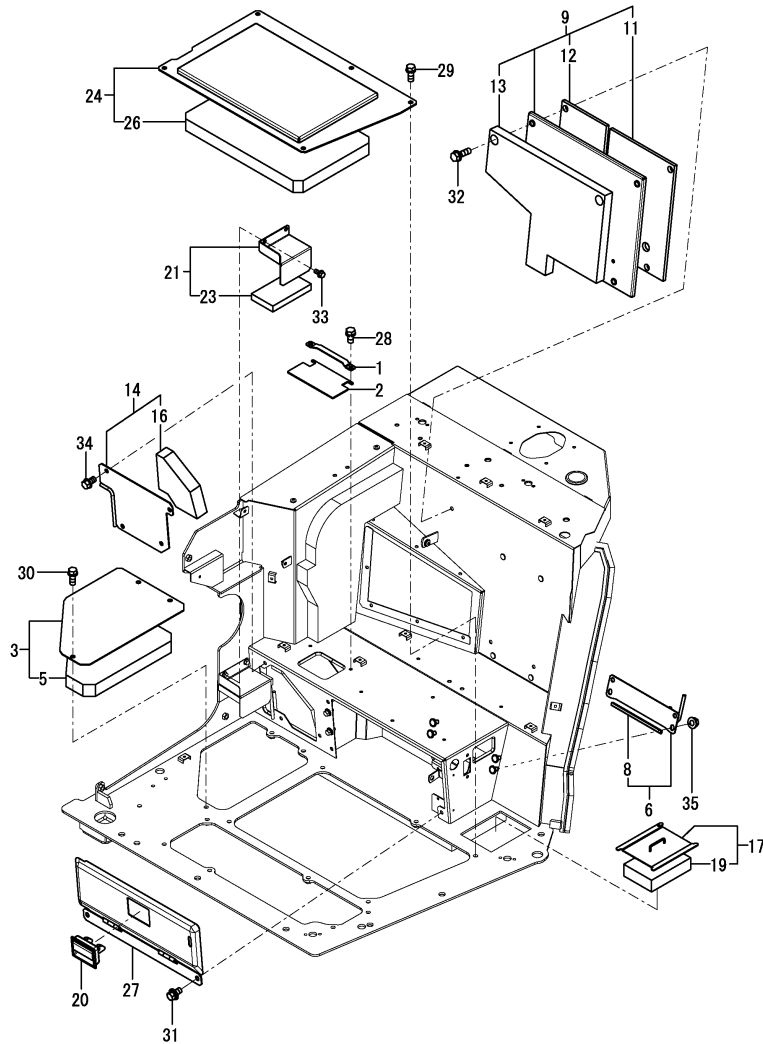

No.	Lev.	Parts No.	Description	Q'ty						I	R
				(A)	(B)	(C)	(D)	(E)	(F)		
1	1	172A69-61010	BRACKET, PLATE	1	1	1					
2	1	172A69-61020	PLATE, RUBBER	1	1	1					
3	1	172B11-61050	PLATE ASSY	1	1	1					
5	2	172B11-61060	SPONGE, PLATE	1	1	1					
6	1	172B11-61150	COVER ASSY,P HOSE	1	1	1					
8	2	172A65-64840	SEAL, 190	1	1	1					
9	1	172B12-61180	COVER ASSY,SEAT REAR	1	1	1					
11	2	172B12-61220	SPONGE,SEAT REAR COV	1	1	1					
12	2	172B12-61240	SPONGE,SEAT REAR COV	1	1	1					
13	2	172B12-61260	SPONGE,SEAT REAR COV	1	1	1					
14	1	172B11-61240	COVER ASSY,AC HOSE	1	1	1					
16	2	172B11-61280	SPONGE,AC HOSE COVER	1	1	1					
17	1	172B11-61300	COVER ASSY,MULTI	1	1	1					
19	2	172B11-61330	SPONGE,MULTI COVER	1	1	1					
20	1	172187-61421	HANDLE, LOCK	1	1	1					3
20-1	1	172B02-69040	HANDLE,LOCK BLACK	1	1	1					S 4
		(A=MBF001) (B=MBF001) (C=MBF001)									
21	1	172B11-61420	COVER ASSY, FLOOR MA	1	1	1					
23	2	172B11-61470	SPONGE,MAT COVER	1	1	1					
24	1	172B11-62200	STEP ASSY	1	1	1					
26	2	172B11-62210	SPONGE, STEP	1	1	1					
27	1	172A69-64760	COVER ASSY	1	1	1					1
27A	1	172437-03601	LABEL, 2-WAY US	1	1	1					2
28	1	26013-080162	BOLT, SPRING M8X 16	2	2	2					
29	1	26013-100252	BOLT, SPRING M10X 25	5	5	5					
30	1	26013-100252	BOLT, SPRING M10X 25	3	3	3					
31	1	26014-100202	BOLT, M10X 20	2	2	2					
32	1	26014-100302	BOLT, M10X 30	4	4	4					
33	1	26106-080162	BOLT, M8X 16 PLATED	2	2	2					
34	1	26106-100162	BOLT, M10X 16 PLATED	4	4	4					
35	1	26366-100002	NUT, M10	4	4	4					

Remarks

- (1)Please use this part with following label at the same time. No.27A.
- (2) Label is not illustrated.
- (3)Color = DARK OLIVE GRAY.
- (4)Color = BLACK.

Fig.63. FLOOR MAT

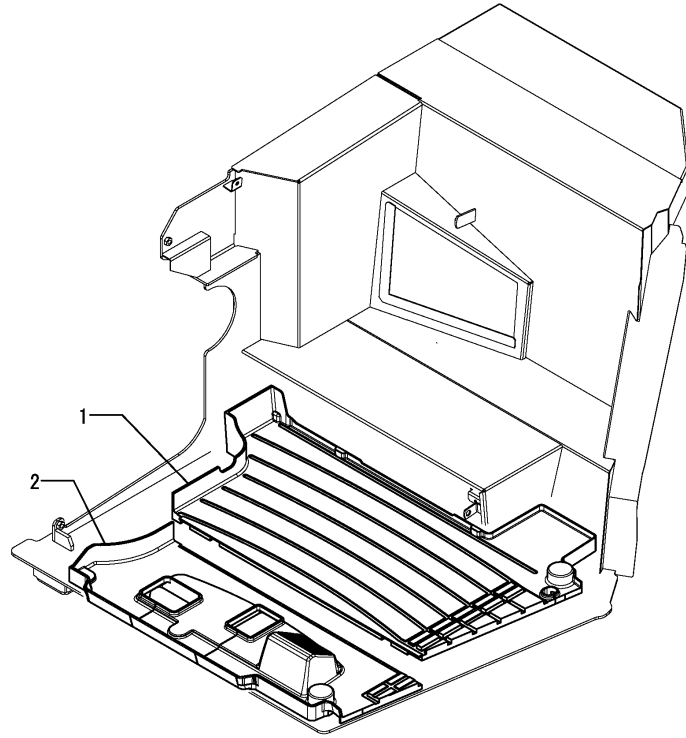

(A)=SV100-2B(US)
 (B)=SV100-2B(AS)
 (C)=SV100-2B(NZ)

(D)=
 (E)=
 (F)=

No.	Lev.	Parts No.	Description	Q'ty						I	R
				(A)	(B)	(C)	(D)	(E)	(F)		
1	1	172A69-62150	FLOOR MAT A	1	1	1					
2	1	172A69-62160	MAT, FLOOR	1	1	1					

Fig.64. LEVER BOX

(A)=SV100-2B(US)
 (B)=SV100-2B(AS)
 (C)=SV100-2B(NZ)

(D)=
 (E)=
 (F)=

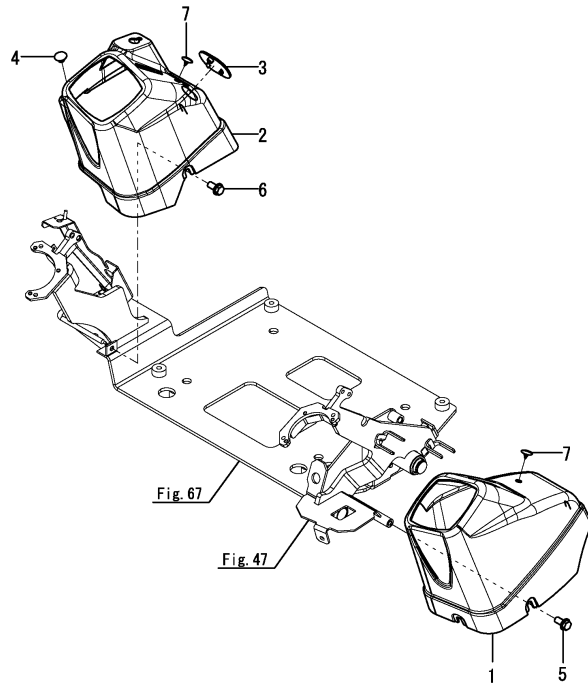

No.	Lev.	Parts No.	Description	Q'ty						I	R
				(A)	(B)	(C)	(D)	(E)	(F)		
1	1	172B11-63110	BOX, CONTROL L	1	1	1					1
1-1	1	172B11-63210	BOX, CONTROL L D	1	1	1					S 2
		(A=MBF001) (B=MBF001) (C=MBF001)									
2	1	172B11-63120	BOX, CONTROL R	1	1	1					1
2-1	1	172B11-63220	BOX, CONTROL R D	1	1	1					S 2
		(A=MBF001) (B=MBF001) (C=MBF001)									
3	1	172B11-63130	COVER, CONTROL R	1	1	1					1
3-1	1	172B11-63230	COVER, CONTROL R D	1	1	1					S 2
		(A=MBF001) (B=MBF001) (C=MBF001)									
4	1	172187-63160	CLIP	1	1	1					
5	1	172519-63240	BOLT	3	3	3					
6	1	172519-63240	BOLT	2	2	2					
7	1	172176-68210	CLIP, TREE	2	2	2					

Remarks
 (1)Color = DARK OLIVE GRAY.
 (2)Color = PANTONE 425C.

Fig.65. SIDE COVER

(A)=SV100-2B(US)
 (B)=SV100-2B(AS)
 (C)=SV100-2B(NZ)

(D)=
 (E)=
 (F)=

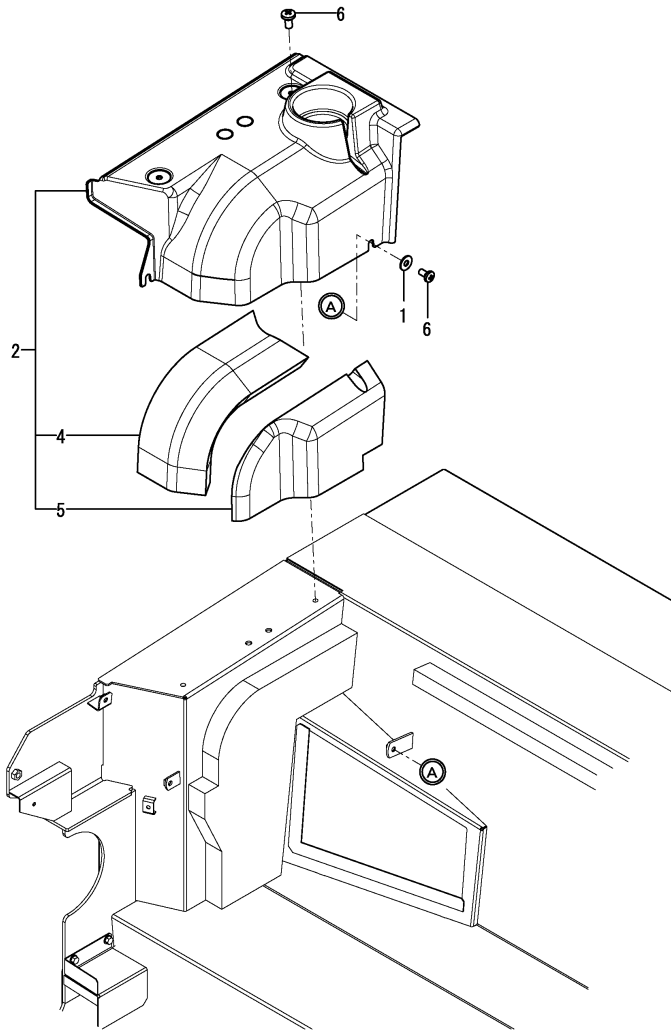

No.	Lev.	Parts No.	Description	Q'ty						I	R
				(A)	(B)	(C)	(D)	(E)	(F)		
1	1	172458-62430	WASHER	1	1	1					
2	1	172B12-63150	COVER ASSY,SIDE	1	1	1					1
2-1	1	172B12-63250	COVER ASSY,SIDE D	1	1	1					S 2
		(A=MBF001)	(B=MBF001)	(C=MBF001)							
4	2	172B12-63170	SPONGE,SIDE COVER A	1	1	1					
5	2	172B12-63180	SPONGE,SIDE COVER B	1	1	1					
6	1	172137-69850	SCREW	3	3	3					

Remarks

- (1)Color = WARM IVORY.
- (2)Color = PANTONE 425C.

Fig.66. SEAT SLIDE

(A)=SV100-2B(US)
 (B)=SV100-2B(AS)
 (C)=SV100-2B(NZ)

(D)=
 (E)=
 (F)=

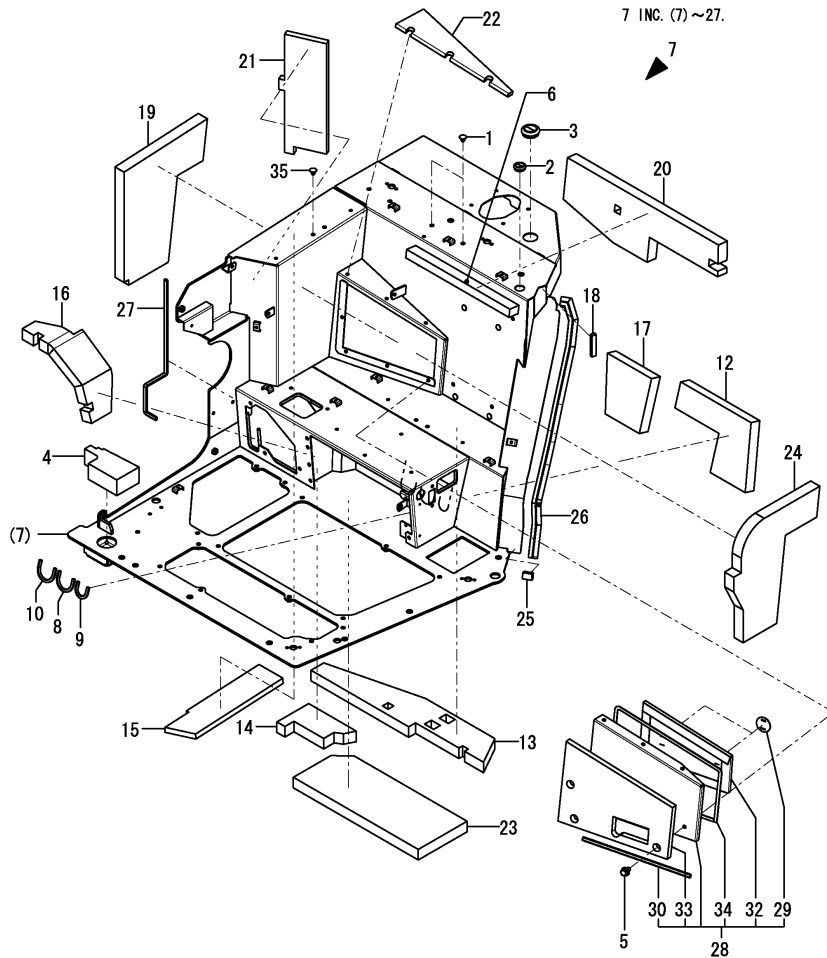

No.	Lev.	Parts No.	Description	Q'ty						I	R
				(A)	(B)	(C)	(D)	(E)	(F)		
1	1	172122-17190	CLIP, TREE	2	2	2					
2	1	172B11-18880	GROMMET,30	1	1	1					
3	1	172141-50890	GROMMET	1	1	1					
4	1	172B11-62250	SPONGE,T60	1	1	1					
5	1	172519-63240	BOLT	7	7	7					
6	1	172B11-64170	CUSHION,SEAT	1	1	1					
7	1	172B12-64200	MOUNT ASSY, SEAT	1	1	1					
8	2	172444-17620	SEAL	1	1	1					
9	2	172458-18850	TRIM	1	1	1					
10	2	172538-19700	SEAL,135	1	1	1					
12	2	172B11-64610	SPONGE, SEAT MT	1	1	1					
13	2	172B12-64620	SPONGE,SEAT MT	1	1	1					
14	2	172B12-64630	SPONGE,SEAT MT	1	1	1					
15	2	172B12-64640	SPONGE,SEAT MT	1	1	1					
16	2	172B11-64670	SPONGE, SEAT MT	1	1	1					
17	2	172B11-64680	SPONGE, SEAT MT	1	1	1					
18	2	172A69-64710	SEAL, SEAT MOUNT	1	1	1					
19	2	172B12-64740	SPONGE, SEAT MT R	1	1	1					
20	2	172B12-64760	SPONGE,SEAT MT	1	1	1					
21	2	172B12-64770	SPONGE,SEAT MT	1	1	1					
22	2	172B12-64790	INSULATOR,DPF	1	1	1					
23	2	172B11-64820	SPONGE, SEAT MT	1	1	1					
24	2	172B12-64830	SPONGE,DPF	1	1	1					
25	2	172B11-64860	SEAL,SEAT MT	1	1	1					
26	2	172A69-65850	RUBBER, SEAL	1	1	1					
27	2	172187-66140	RUBBER 580	1	1	1					
28	1	172B12-64690	COVER ASSY, DPF	1	1	1					
29	2	172B11-18570	PLATE, INSURETOR	2	2	2					
30	2	172146-61360	RUBBER, SEAL	1	1	1					
32	2	172B12-64750	INSULATOR, DPF	1	1	1					
33	2	172B12-64810	SPONGE,DPF	1	1	1					
34	2	172B12-64820	SEAL, 1200	1	1	1					
35	1	172122-17190	CLIP, TREE	2	2	2					

Remarks

* DPF: DPF stands for DIESEL PARTICULATE FILTER.

N:Old $\xrightarrow{\text{Yes}}$ New, Q:Old $\xrightarrow{\text{No}}$ New, R:Old $\xrightarrow{\text{Yes}}$ New, S:Old $\xrightarrow{\text{No}}$ New, W:Add, Z:Discontinued, F:Interchangeable by set, K:Q'ty Change

Fig.67. SEAT

(A)=SV100-2B(US)
 (B)=SV100-2B(AS)
 (C)=SV100-2B(NZ)

(D)=
 (E)=
 (F)=

No.	Lev.	Parts No.	Description	Q'ty						I	R
				(A)	(B)	(C)	(D)	(E)	(F)		
1	1	172A69-64100	SLIDE ASSY, SEAT	1	1	1					
2	1	172A69-64740	PLATE, STOPPER	1	1	1					
3	1	172B11-64950	FRAME ASSY, SLIDE	1	1	1					
4	1	26013-100252	BOLT, M10X 25	2	2	2					
5	1	26450-080162	BOLT, M8X 16	8	8	8					

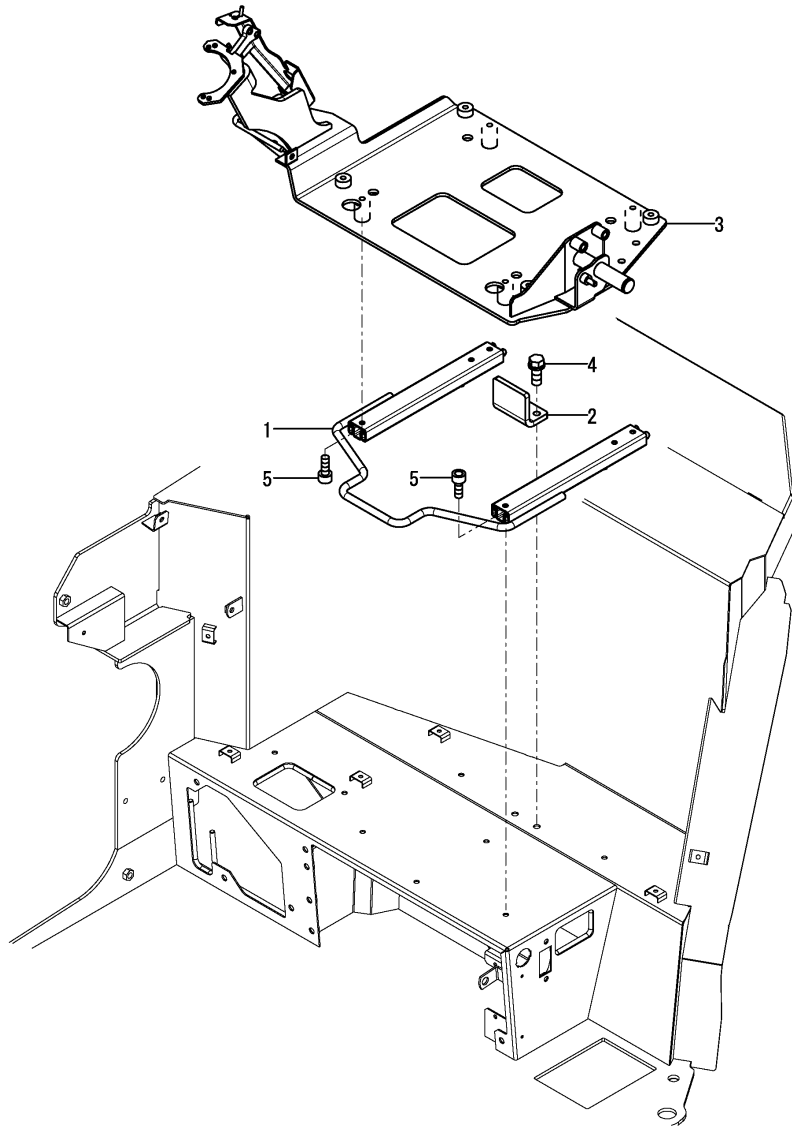
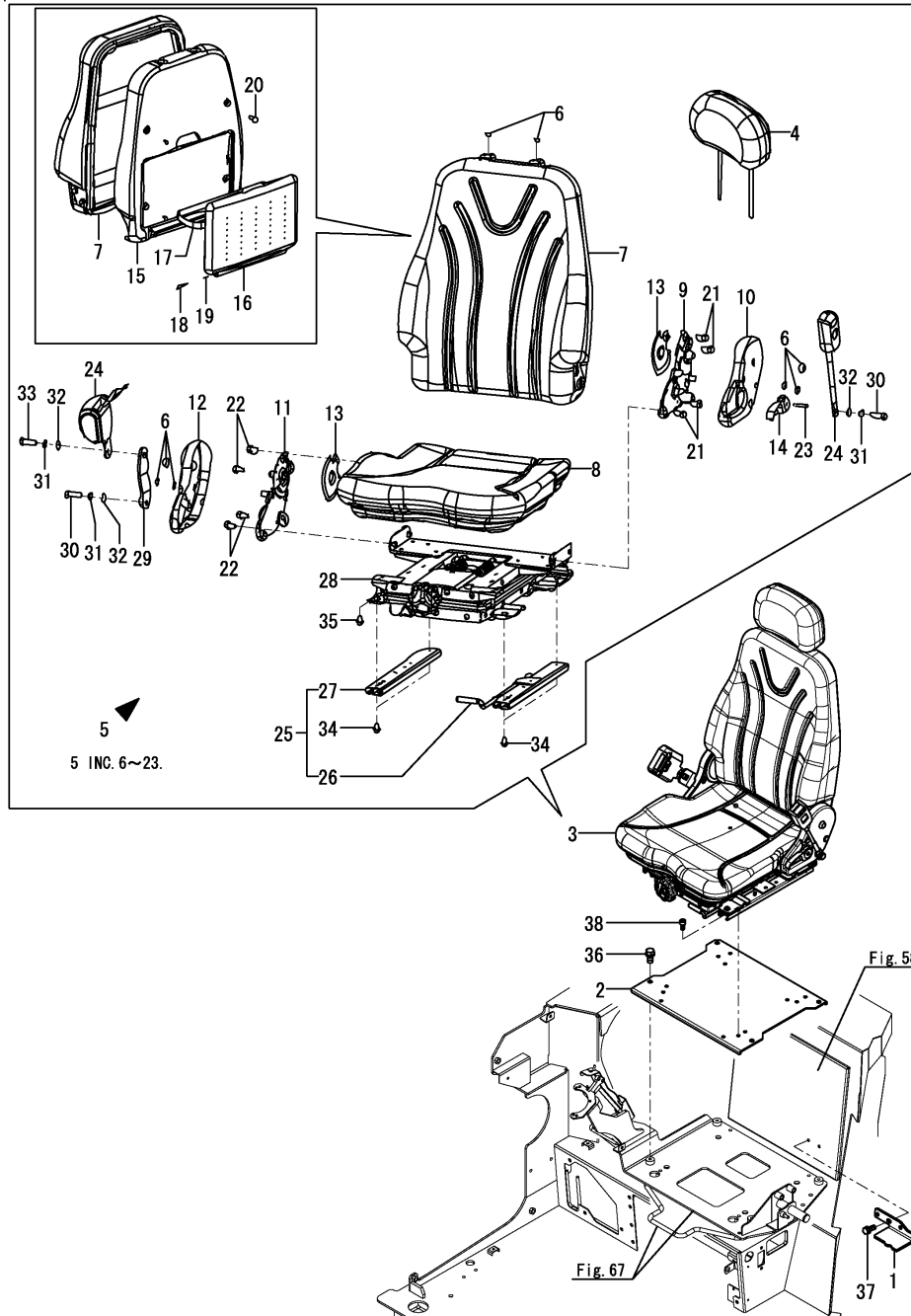

Fig.68. SEAT MOUNT

(A)=SV100-2B(US)
 (B)=SV100-2B(AS)
 (C)=SV100-2B(NZ)

(D)=
 (E)=
 (F)=



No.	Lev.	Parts No.	Description	Qty						I	R
				(A)	(B)	(C)	(D)	(E)	(F)		
1	1	172B11-61080	STOPPER, SEAT	1	1	1					
2	1	172A69-64120	PLATE ASSY	1	1	1					
3	1	172A69-64800	SEAT ASSY	1	1	1					
4	2	172A89-64720	HEADREST	1	1	1					
5	2	172A89-64730	SEAT, OPERATOR	1	1	1					
6	3	172A89-64760	CAP ASSY	1	1	1					
7	3	172A89-64770	SEAT, OPERATOR	1	1	1					
8	3	172A89-64780	SEAT, CUSHION	1	1	1					
9	3	172A89-64820	HINGE ASSY	1	1	1					
10	3	172A89-64830	COVER	1	1	1					
11	3	172A89-64840	HINGE ASSY	1	1	1					
12	3	172A89-64850	COVER	1	1	1					
13	3	172A89-64870	COVER	2	2	2					
14	3	172A89-64880	LEVER	1	1	1					
15	3	172A89-64930	BOX	1	1	1					
16	3	172A89-64940	COVER	1	1	1					
17	3	172A89-64950	BAND	1	1	1					
18	3	172A89-64960	PIN	1	1	1					
19	3	172A89-64970	SPRING	1	1	1					
20	3	22859-500160	SCREW, 5X16	4	4	4					
21	3	26106-100162	BOLT, M10X 16 PLATED	4	4	4					
22	3	26106-100162	BOLT, M10X 16 PLATED	4	4	4					
23	3	26559-050202	SCREW, M5X20	1	1	1					
24	2	172A89-64740	SEAT BELT ASSY	1	1	1					
25	2	172A89-64750	RAIL ASSY	1	1	1					
26	3	172A89-64800	RAIL ASSY, TL	1	1	1					
27	3	172A89-64810	RAIL ASSY, TR	1	1	1					
28	2	172A89-64790	SEAT, SPRING	1	1	1					
29	2	172A89-64860	BRACKET ASSY	1	1	1					
30	2	172A89-64890	BOLT	2	2	2					
31	2	172A89-64900	SPRING	3	3	3					
32	2	172A89-64910	WASHER	3	3	3					
33	2	172A89-64920	BOLT	1	1	1					
34	2	26106-080162	BOLT, M8X 16 PLATED	4	4	4					
35	2	26106-080162	BOLT, M8X 16 PLATED	4	4	4					
36	1	26013-100162	BOLT, M10X 16	4	4	4					
37	1	26014-080162	BOLT, M8X 16	2	2	2					
38	1	26450-080162	BOLT, M8X 16	4	4	4					

Fig.71. BONNET(BODY)

(A)=SV100-2B(US)
 (B)=SV100-2B(AS)
 (C)=SV100-2B(NZ)

(D)=
 (E)=
 (F)=

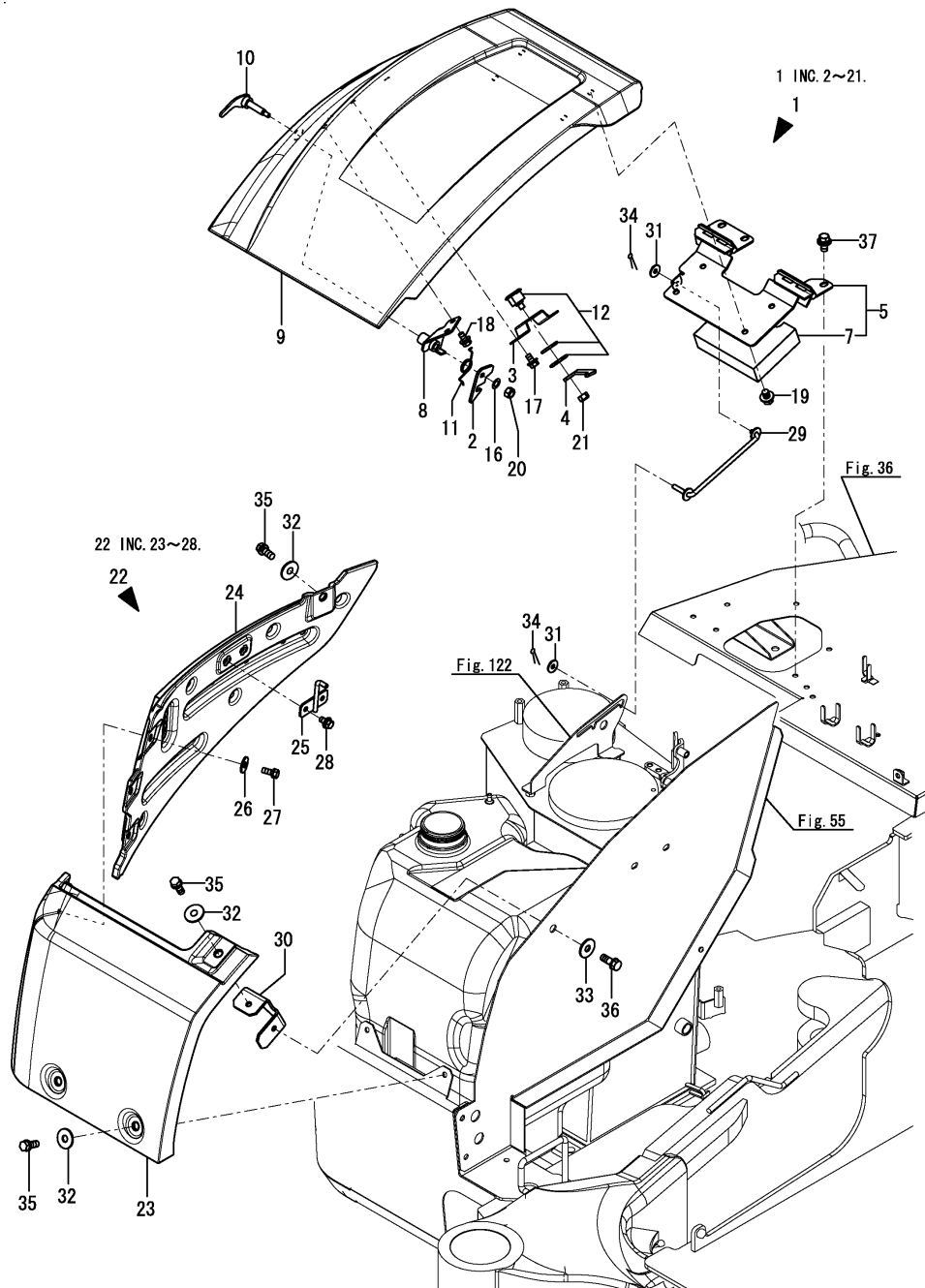

No.	Lev.	Parts No.	Description	Qty						I	R
				(A)	(B)	(C)	(D)	(E)	(F)		
1	1	172B11-62410	BONNET ASSY,U BLACK	1	1	1					
2	2	172B03-61960	LOCK,PLATE	1	1	1					
3	2	172A69-62280	PLATE, LOCK	1	1	1					
4	2	172B11-62290	STAY, KEY	1	1	1					
5	2	172B11-62300	PLATE ASSY,HINGE	1	1	1					
7	3	172B11-62900	SPONGE,BONNET B	1	1	1					
8	2	172A69-62310	HOOK ASSY	1	1	1					
9	2	172A69-62420	BONNET	1	1	1					
10	2	172A69-62510	LEVER ASSY	1	1	1					
11	2	172156-65690	SPRING, STOPPER	1	1	1					
12	2	172B03-66170	CYLINDER ASSY, KEY	1	1	1					
16	2	22137-080000	WASHER, 8	1	1	1					
17	2	26014-080162	BOLT, M8X 16	2	2	2					
18	2	26014-080162	BOLT, M8X 16	2	2	2					
19	2	26014-100162	BOLT, M10X 16	4	4	4					
20	2	26347-080002	NUT, M8	1	1	1					
21	2	26347-100002	NUT, M10	1	1	1					
22	1	172A69-62430	BONNET ASSY	1	1	1					
23	2	172A69-62440	BONNET	1	1	1					
24	2	172A69-62450	BONNET	1	1	1					
25	2	172A69-62470	BAR ASSY, CATCH	1	1	1					
26	2	22157-080000	WASHER, 8	3	3	3					
27	2	26013-080202	BOLT, M8X 20	3	3	3					
28	2	26014-080162	BOLT, M8X 16	2	2	2					
29	1	172A69-62650	ROD ASSY, STOPPER	1	1	1					
30	1	172A69-65530	STAY ASSY, BONNET	1	1	1					
31	1	22157-080000	WASHER, 8	2	2	2					
32	1	22157-100000	WASHER, 10	4	4	4					
33	1	22157-100000	WASHER, 10	1	1	1					
34	1	22417-200200	PIN, COTTER 2.0X20	2	2	2					
35	1	26013-100252	BOLT, M10X 25	4	4	4					
36	1	26013-100252	BOLT, M10X 25	1	1	1					
37	1	26014-100202	BOLT, M10X 20	3	3	3					

Fig.72. BONNET(REAR)

(A)=SV100-2B(US)
 (B)=SV100-2B(AS)
 (C)=SV100-2B(NZ)

(D)=
 (E)=
 (F)=

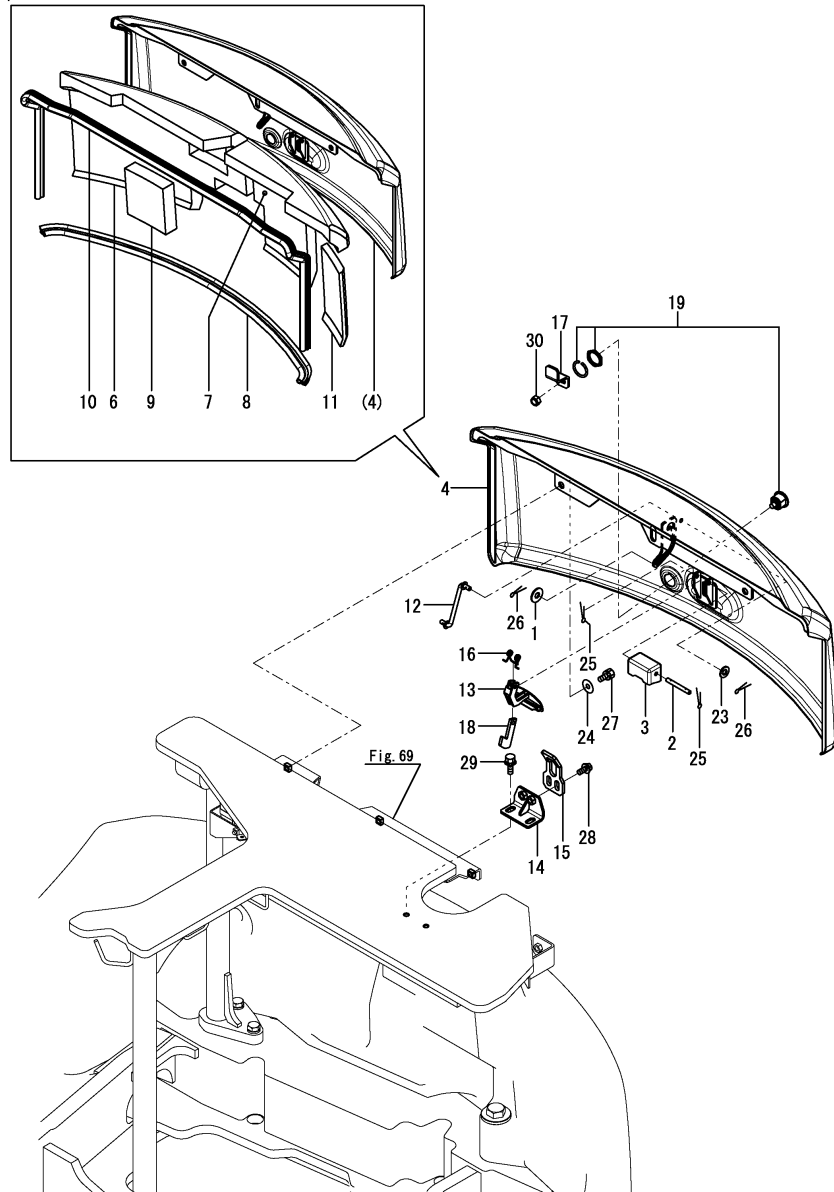

No.	Lev.	Parts No.	Description	Q'ty						I	R
				(A)	(B)	(C)	(D)	(E)	(F)		
1	1	1A1380-62160	WASHER	1	1	1					
2	1	172458-65050	SHAFT	1	1	1					
3	1	172458-65060	COVER, LOCK	1	1	1					
4	1	172B12-65120	BONNET ASSY,A	1	1	1					1
6	2	172B12-65160	SPONGE,BONNET A R	1	1	1					
7	2	172B12-65170	SPONGE,BONNET A L	1	1	1					
8	2	172A69-65180	RUBBER, SEAL	1	1	1					
9	2	172B12-65180	SPONGE,BONNET A	1	1	1					
10	2	172A69-65190	RUBBER, SEAL	1	1	1					
11	2	172B12-65190	SPONGE,BONNET A	1	1	1					
11A	1	172437-03381	LABEL, SWING AREA	1	1	1					2
11B	1	172B03-03390	LABEL,SILENCER EX	1	1	1					2
11C	1	172437-03402	LABEL, ENGINE COVER	1	1	1					2
11D	1	172A36-03411	LABEL, ENGINE ROOM	1	1	1					2
11E	1	172125-03951	LABEL, AIR CLEANER	1	1	1					2
12	1	172444-65190	ROD ASSY, STOPPER	1	1	1					
13	1	172187-65210	LEVER ASSY, LOCK	1	1	1					
14	1	172B11-65220	BRACKET ASSY, LOCK	1	1	1					
15	1	172187-65270	PLATE, CATCH	1	1	1					
16	1	172734-65270	SPRING, CATCH	1	1	1					
17	1	172B11-65270	PLATE, LOCK	1	1	1					
18	1	172124-65480	CATCHER	1	1	1					
19	1	172B03-66170	CYLINDER ASSY, KEY	1	1	1					
23	1	22137-080000	WASHER, 8	1	1	1					
24	1	22157-100000	WASHER, 10	3	3	3					
25	1	22417-200200	PIN, COTTER 2.0X20	2	2	2					
26	1	22417-200200	PIN, COTTER 2.0X20	2	2	2					
27	1	26013-100252	BOLT, M10X 25	3	3	3					
28	1	26014-100252	BOLT, M10X 25	2	2	2					
29	1	26014-100252	BOLT, M10X 25	2	2	2					
30	1	26347-100002	NUT, M10	1	1	1					

Remarks

- (1) Please use this part with following label at the same time.
 Ref.No.11A,11B,11C,11D,11E
- (2) Label is not illustrated.

Fig.73. BONNET(SIDE : LEFT)

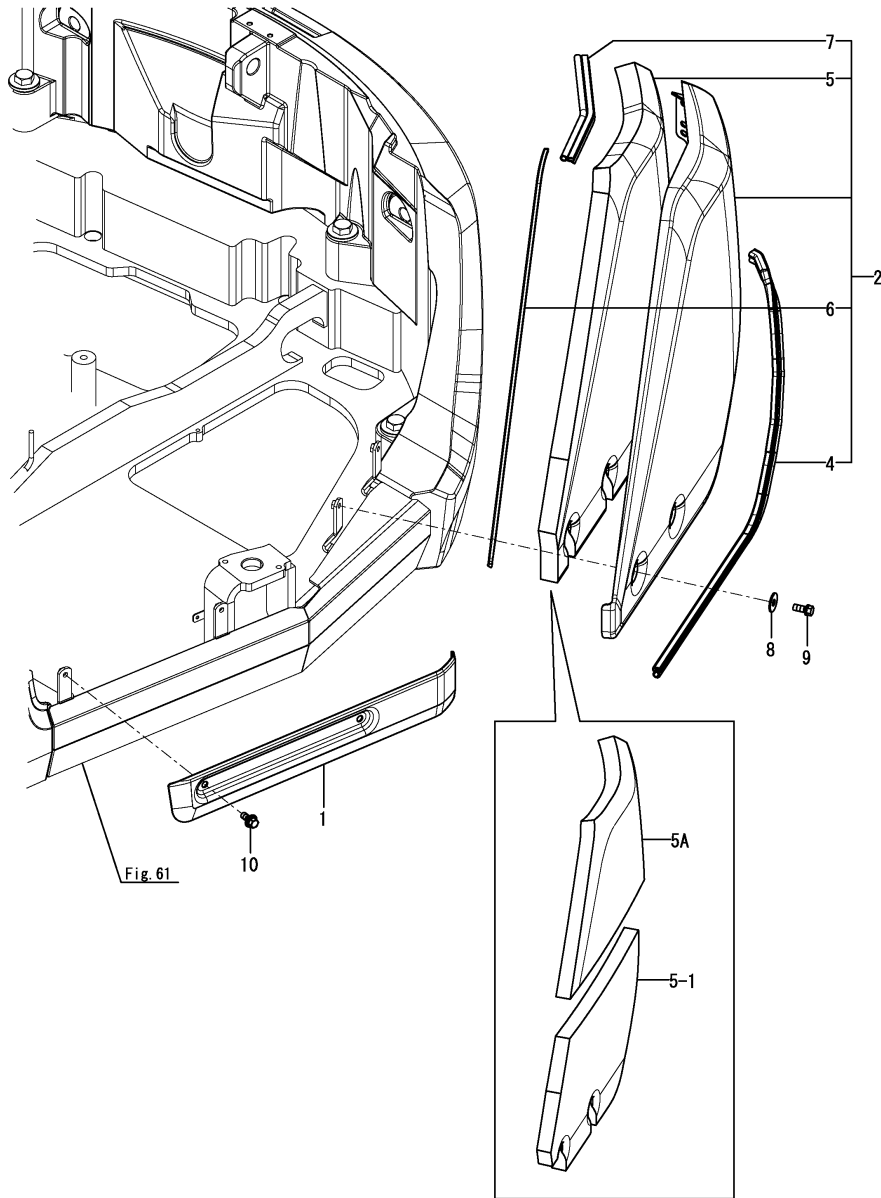

(A)=SV100-2B(US)
 (B)=SV100-2B(AS)
 (C)=SV100-2B(NZ)

(D)=
 (E)=
 (F)=

No.	Lev.	Parts No.	Description	Qty						I	R
				(A)	(B)	(C)	(D)	(E)	(F)		
1	1	172B11-61490	COVER,L FRAME	1	1	1					
2	1	172B12-65600	BONNET ASSY, L	1	1	1					
4	2	172A69-65640	RUBBER, SEAL	1	1	1					
5	2	172B12-65640	SPONGE, BONNET L	1	1	1					
5-1	2	172B12-65641	SPONGE, BONNET LA	1	1	1				F	1
		(A=*2013.10) (B=*2013.10) (C=*2013.10)									
5A	2	172B12-65650	SPONGE, BONNET LB	1	1	1					W
		(A=*2013.10) (B=*2013.10) (C=*2013.10)									
6	2	172A69-65670	TRIM	1	1	1					
7	2	172164-66640	RUBBER, SEAL	1	1	1					
8	1	22157-100000	WASHER, 10	3	3	3					
8-1	1	22157-100000	WASHER, 10	4	4	4					K
		(A=*2013.10) (B=*2013.10) (C=*2013.10)									
9	1	26013-100252	BOLT, M10X 25	3	3	3					
9-1	1	26013-100252	BOLT, M10X 25	4	4	4					K
		(A=*2013.10) (B=*2013.10) (C=*2013.10)									
10	1	26014-100252	BOLT, M10X 25	2	2	2					

Remarks

(1)Interchangeable by simultaneous replacement with No.5A.

Fig.74. BONNET(SIDE : RIGHT)

(A)=SV100-2B(US)
 (B)=SV100-2B(AS)
 (C)=SV100-2B(NZ)

(D)=
 (E)=
 (F)=

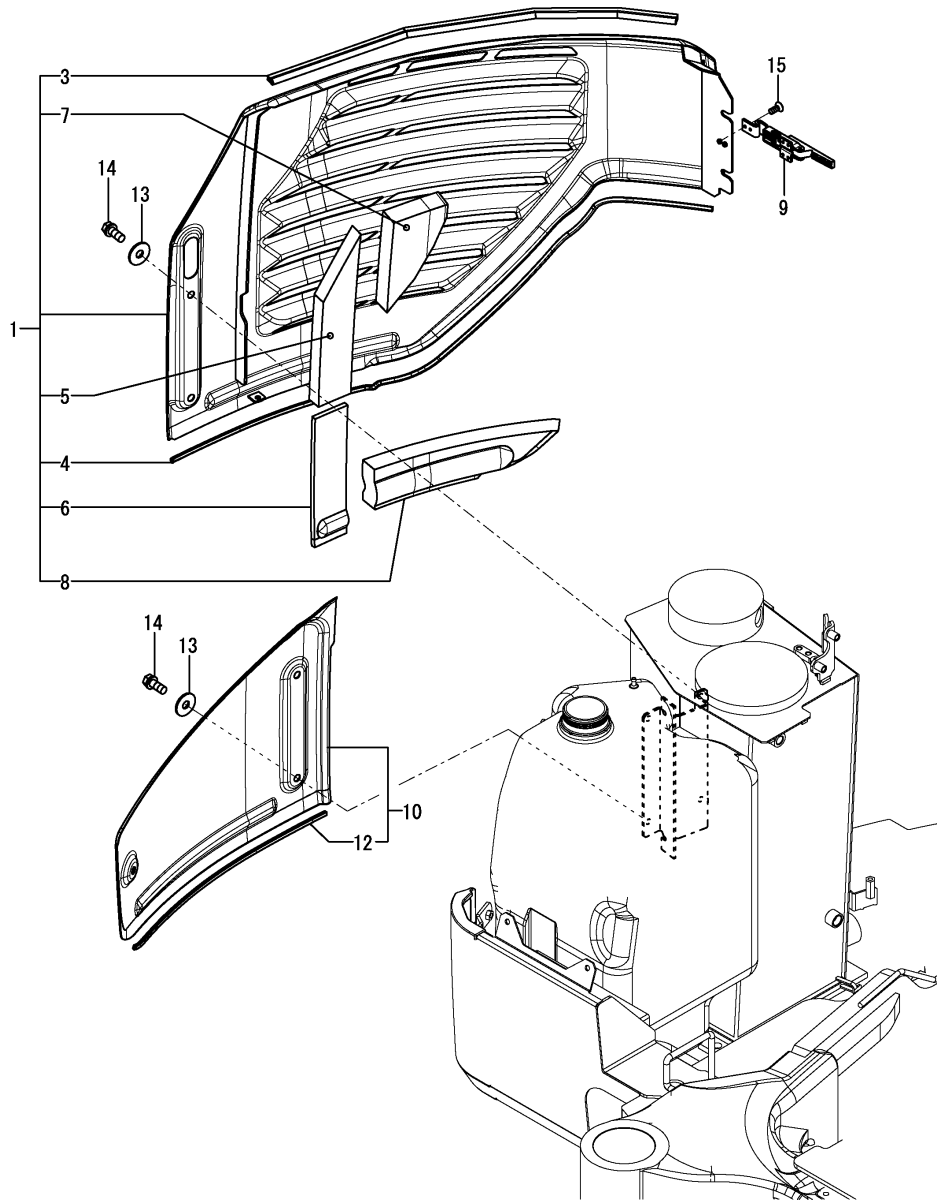

No.	Lev.	Parts No.	Description	Qty						I	R
				(A)	(B)	(C)	(D)	(E)	(F)		
1	1	172B12-65800	BONNET ASSY,R	1	1	1					
3	2	172A69-65850	RUBBER, SEAL	1	1	1					
4	2	172A69-65860	TRIM	1	1	1					
5	2	172B12-65910	SPONGE,BONNET R A	1	1	1					
6	2	172B12-65920	SPONGE,BONNET R B	1	1	1					
7	2	172B12-65930	SPONGE,BONNET R C	1	1	1					
8	2	172B12-65940	SPONGE,BONNET R D	1	1	1					
9	1	172A69-65872	HANDLE, BONNET LOCK	1	1	1					
10	1	172A69-65900-Y	BONNET ASSY	1	1	1					
12	2	172A69-65920	TRIM	1	1	1					
13	1	22157-100000	WASHER, 10	5	5	5					
14	1	26013-100252	BOLT, M10X 25	5	5	5					
15	1	26577-050122	SCREW, M5X12	6	6	6					

Fig.69. CABIN MOUNT(BRACKET)

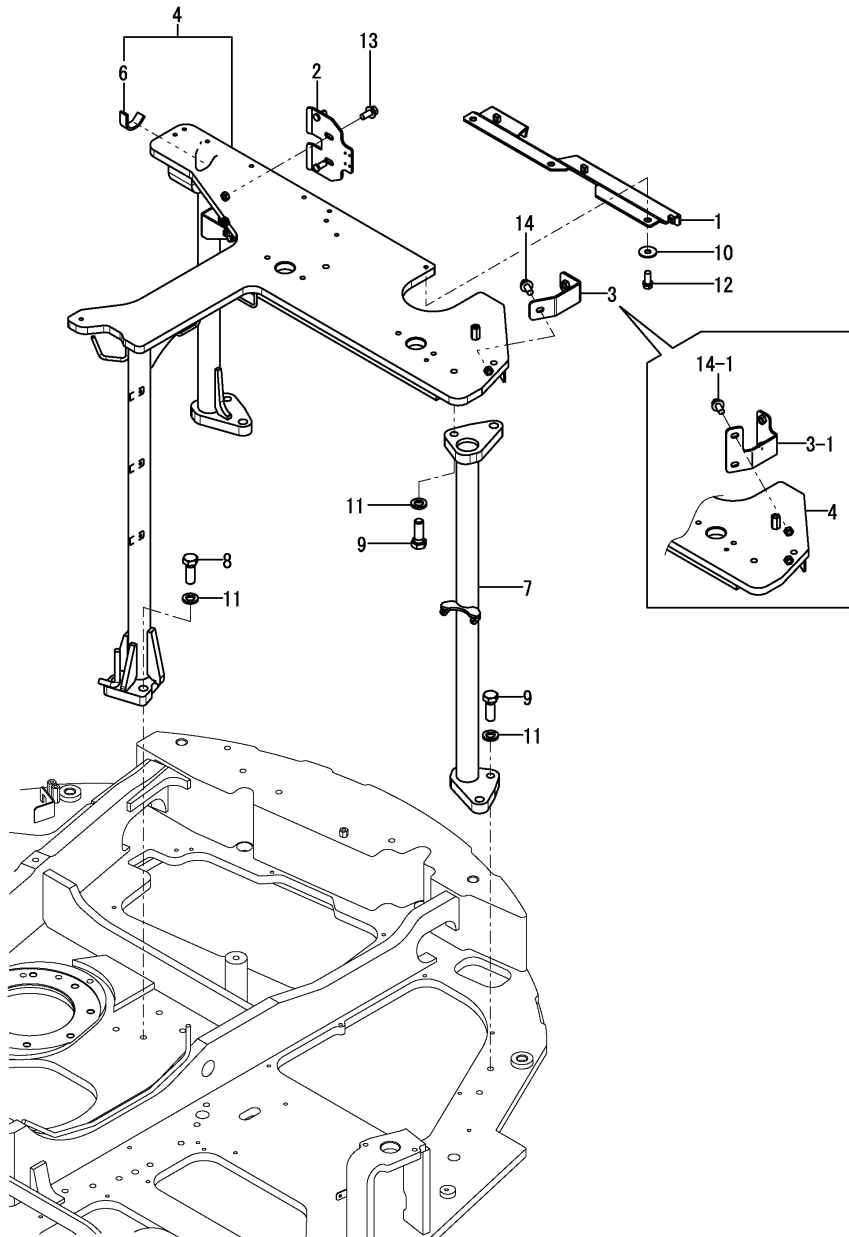

(A)=SV100-2B(US)
 (B)=SV100-2B(AS)
 (C)=SV100-2B(NZ)

(D)=
 (E)=
 (F)=

No.	Lev.	Parts No.	Description	Qty						I	R
				(A)	(B)	(C)	(D)	(E)	(F)		
1	1	172B12-65220	BRACKET ASSY, A	1	1	1					
2	1	172B12-65950	BRACKET ASSY, BR	1	1	1					
3	1	172A69-65970	STAY ASSY, BONNET	1	1	1					
3-1	1	172A69-65971	STAY ASSY, BONNET L	1	1	1					S
		(A=*2013.10)	(B=*2013.10)	(C=*2013.10)							
4	1	172B12-66500	BRACKET ASSY, CAB M	1	1	1					
6	1	172A89-67450	SEAL, SPONGE	1	1	1					
7	1	172B12-66800	FULCRUM ASSY, L	1	1	1					
8	1	172460-73320	BOLT	4	4	4					
9	1	172460-73320	BOLT	4	4	4					
10	1	22157-100000	WASHER, 10	3	3	3					
11	1	22217-160000	WASHER, SPRING 16	8	8	8					
12	1	26013-100252	BOLT, M10X 25	3	3	3					
13	1	26014-100252	BOLT, M10X 25	2	2	2					
14	1	26014-100252	BOLT, M10X 25	1	1	1					
14-1	1	26014-100252	BOLT, M10X 25	2	2	2					K
		(A=*2013.10)	(B=*2013.10)	(C=*2013.10)							

Fig.70. CABIN MOUNT(ANTIVIBRATION MOUNT)

(A)=SV100-2B(US)
 (B)=SV100-2B(AS)
 (C)=SV100-2B(NZ)

(D)=
 (E)=
 (F)=

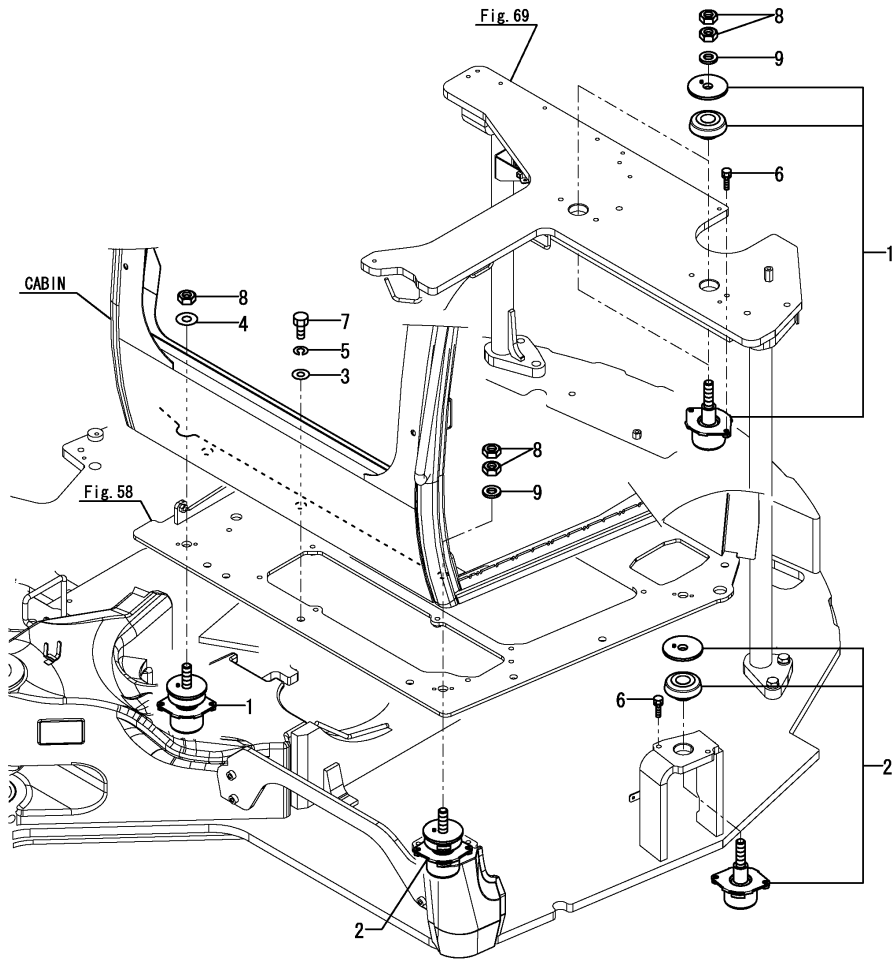

No.	Lev.	Parts No.	Description	Q'ty						I	R
				(A)	(B)	(C)	(D)	(E)	(F)		
1	1	172A69-64160	MOUNT ASSY, 60HS	3	3	3					
2	1	172A69-64170	MOUNT ASSY, 70HS	2	2	2					
3	1	22137-160000	WASHER, 16	6	6	6					
4	1	22137-200000	WASHER, 20	1	1	1					
5	1	22217-160000	WASHER, SPRING 16	6	6	6					
6	1	26013-100352	BOLT, M10X 35	10	10	10					
7	1	26076-160402	BOLT, 10.916X 40	6	6	6					
8	1	26716-200002	NUT, M20	9	9	9					
9	1	933172-14120	WASHER	4	4	4					

Fig.75. CABIN

(A)=SV100-2B(US)
 (B)=SV100-2B(AS)
 (C)=SV100-2B(NZ)

(D)=
 (E)=
 (F)=

CABIN ASSY
 Fig. 75 Ref. No.1
 INC. Fig. 76~85.

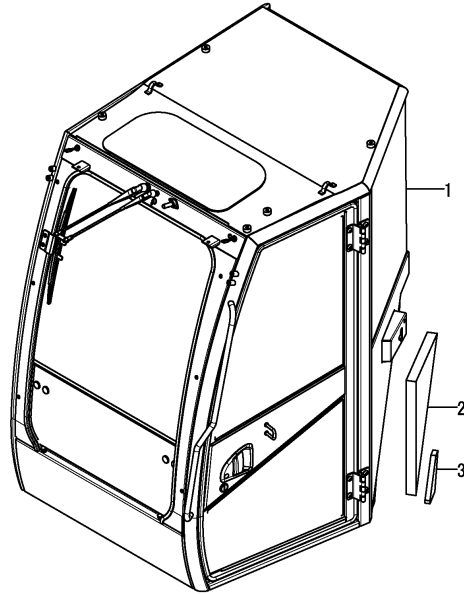

No.	Lev.	Parts No.	Description	Qty						I	R
				(A)	(B)	(C)	(D)	(E)	(F)		
1	1	172B11-68000	CABIN ASSY	1	1	1					1
2	1	172B11-68910	SPONGE,CAB A	1	1	1					
3	1	172B11-68920	SPONGE,CAB B	1	1	1					
4A	1	172437-03302	LABEL, MANUAL	1	1	1					2
4B	1	172437-03312	LABEL, SLOPE	1	1	1					2
4C	1	172437-03343	LABEL, TRANSPORT	1	1	1					2
4D	1	172A69-03360	LABEL,LIFT Q	1	1	1					2
4D-1	1	172A69-03361	LABEL,LIFT Q	1	1	1					N 2
		(A=*2013.12.) (B=*2013.12.) (C=*2013.12.)									
4D-2	2	172B12-03381	LABEL, LIFT US	1	1	1					N 2
		(A=MBF004) (B=MBF004) (C=MBF004)									
4E	1	172437-03372	LABEL, NEUTRAL	1	1	1					2
4F	1	172437-03432	LABEL, STEERING	1	1	1					2
4G	1	172437-03441	LABEL, ROPS	1	1	1					2
4H	1	172437-03451	LABEL, SEAT BELT	1	1	1					2
4I	1	172437-03471	LABEL, LEVER LOCK	1	1	1					2
4J	1	172437-03551	LABEL, WINDOW US	1	1	1					2

Remarks

- (1) Please use this part with following label at the same time.
 Ref.No.4A~4G
- (2) Label is not illustrated.

Fig.76. CABIN(BODY ACCESSORY : 1)(TO M2A059)

(A)=SV100-2B(US)
 (B)=SV100-2B(AS)
 (C)=SV100-2B(NZ)

(D)=
 (E)=
 (F)=

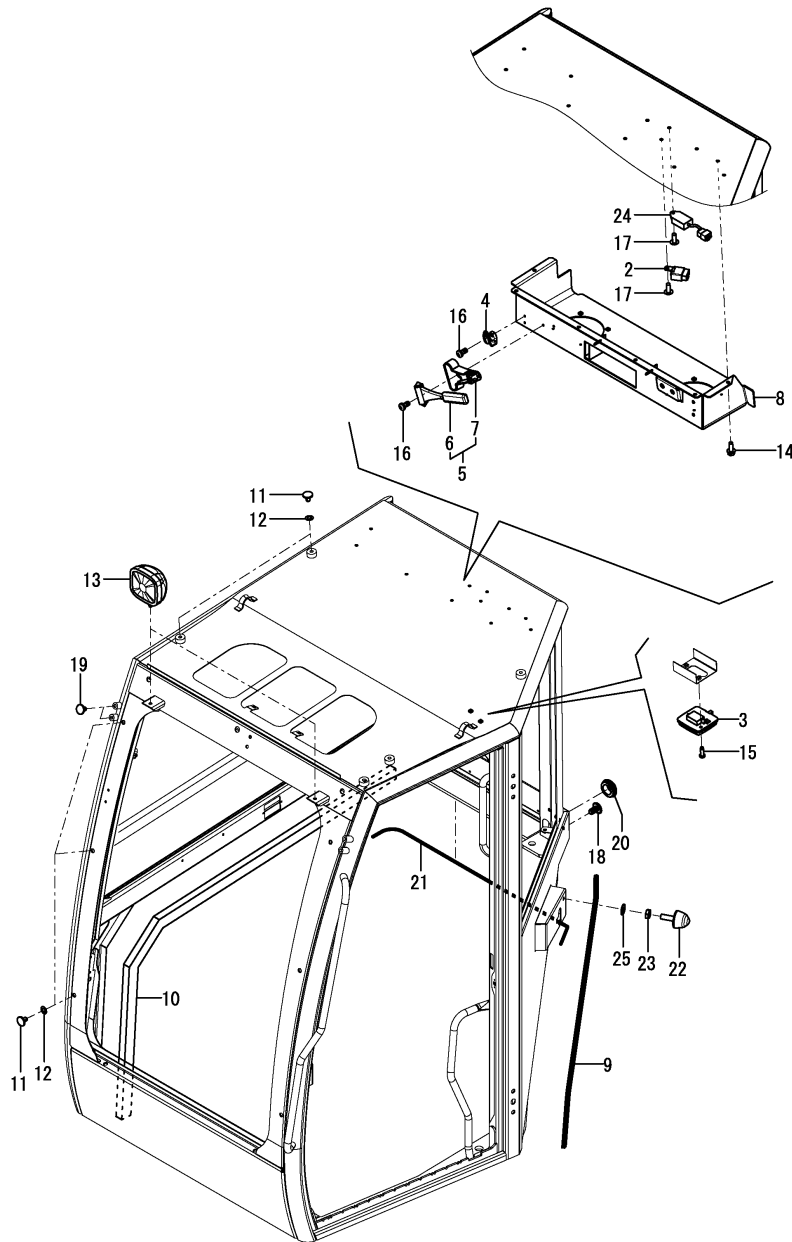

No.	Lev.	Parts No.	Description	Q'ty						I	R
				(A)	(B)	(C)	(D)	(E)	(F)		
2	3	198461-52950	RELAY, CA TYPE C	1	1	1					1
3	3	172B06-68040	LAMP,ROOM	1	1	1					
4	3	172B06-68070	HOOK, COAT	1	1	1					
5	3	172B06-68101	HAMMER,EMERGENCY	1	1	1					
6	4	172B06-68110	HAMMER	1	1	1					
7	4	172B06-68120	HOLDER, HAMMER	1	1	1					
8	3	172B11-68240	COVER ASSY,HEADER	1	1	1					
9	3	172B11-68270	SEAL,865	1	1	1					
10	3	172B11-68290	SEAL,1780	1	1	1					
11	3	172B11-68310	PLUG,HOLE	11	11	11					
11-1	3	172B11-68310	PLUG,HOLE	10	10	10					K
		(A=M2A189) (B=M2A189) (C=M2A189)									
12	3	172B11-68320	RUBBER,PACKING	11	11	11					
12-1	3	172B11-68320	RUBBER,PACKING	10	10	10					K
		(A=M2A189) (B=M2A189) (C=M2A189)									
13	3	172B06-68350	LAMP, WORK	2	2	2					
14	3	172B06-68360	BOLT, M6X16	6	6	6					
15	3	172B06-68370	BOLT, M5X16	2	2	2					
16	3	172B06-68380	BOLT, M4X12	4	4	4					
17	3	172B11-68800	SCREW,M6X16	2	2	2					
18	3	172B11-69030	CAP,BOLT M8	2	2	2					
19	3	172B11-69040	CAP,BOLT M10	4	4	4					
20	3	172B11-69060	GROMMET,22	1	1	1					
21	3	172B11-69080	SEAL,DAM 935	1	1	1					
22	3	172463-69270	STOPPER, DOOR	1	1	1					
23	3	172455-69560	NUT	1	1	1					
24	3	128300-77920	TIMER	1	1	1					
25	3	22217-100000	WASHER, SPRING 10	1	1	1					

Remarks

(1)Built-in diode (connector connection color : black)

N:Old $\xrightarrow{\text{Yes}}$ New, Q:Old $\xrightarrow{\text{No}}$ New, R:Old $\xrightarrow{\text{Yes}}$ New, S:Old $\xrightarrow{\text{No}}$ New, W:Add, Z:Discontinued, F:Interchangeable by set, K:Q'ty Change

Fig.175. (76A)CABIN(BODY ACCESSORY : 1)(FROM M2A060)

(A)=SV100-2B(US)
 (B)=SV100-2B(AS)
 (C)=SV100-2B(NZ)

(D)=
 (E)=
 (F)=

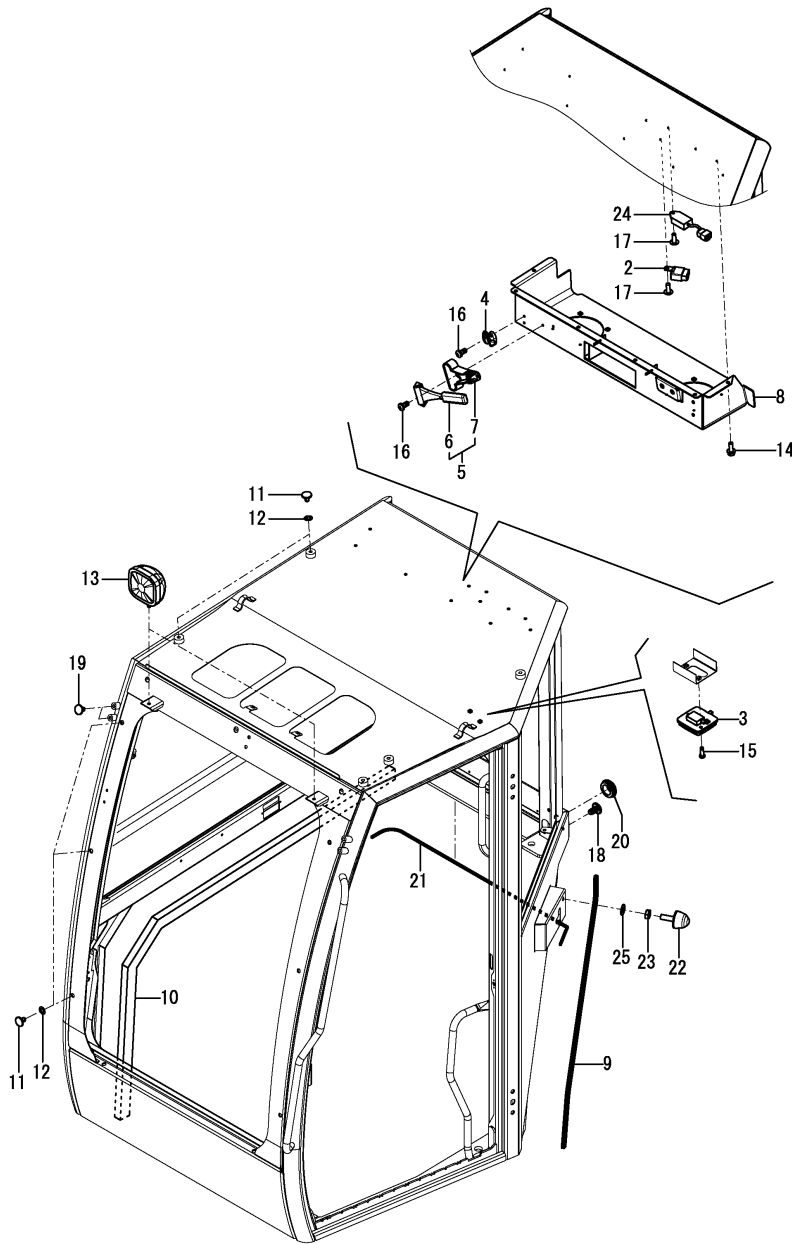

No.	Lev.	Parts No.	Description	Qty						I	R
				(A)	(B)	(C)	(D)	(E)	(F)		
2	3	172B02-17150	RELAY,CA C TYPE	1	1	1					1
3	3	172B06-68040	LAMP,ROOM	1	1	1					
4	3	172B06-68070	HOOK, COAT	1	1	1					
5	3	172B06-68101	HAMMER,EMERGENCY	1	1	1					
6	4	172B06-68110	HAMMER	1	1	1					
7	4	172B06-68120	HOLDER, HAMMER	1	1	1					
8	3	172B11-68240	COVER ASSY,HEADER	1	1	1					
9	3	172B11-68270	SEAL,865	1	1	1					
10	3	172B11-68290	SEAL,1780	1	1	1					
11	3	172B11-68310	PLUG,HOLE	11	11	11					
11-1	3	172B11-68310	PLUG,HOLE	10	10	10					K
		(A=M2A189) (B=M2A189) (C=M2A189)									
12	3	172B11-68320	RUBBER,PACKING	11	11	11					
12-1	3	172B11-68320	RUBBER,PACKING	10	10	10					K
		(A=M2A189) (B=M2A189) (C=M2A189)									
13	3	172B06-68350	LAMP, WORK	2	2	2					
14	3	172B06-68360	BOLT, M6X16	6	6	6					
15	3	172B06-68370	BOLT, M5X16	2	2	2					
16	3	172B06-68380	BOLT, M4X12	4	4	4					
17	3	172B11-68800	SCREW,M6X16	2	2	2					
18	3	172B11-69030	CAP,BOLT M8	2	2	2					
19	3	172B11-69040	CAP,BOLT M10	4	4	4					
20	3	172B11-69060	GROMMET,22	1	1	1					
21	3	172B11-69080	SEAL,DAM 935	1	1	1					
22	3	172463-69270	STOPPER, DOOR	1	1	1					
23	3	172455-69560	NUT	1	1	1					
24	3	128300-77920	TIMER	1	1	1					
25	3	22217-100000	WASHER, SPRING 10	1	1	1					

Remarks

(1)No diode (connector connection color : red)

N:Old $\begin{matrix} \leftarrow \text{Yes} \\ \text{No} \end{matrix}$ New, Q:Old $\begin{matrix} \leftarrow \text{No} \\ \text{Yes} \end{matrix}$ New, R:Old $\begin{matrix} \leftarrow \text{Yes} \\ \text{Yes} \end{matrix}$ New, S:Old $\begin{matrix} \leftarrow \text{No} \\ \text{No} \end{matrix}$ New, W:Add, Z:Discontinued, F:Interchangeable by set, K:Qty Change

Fig.77. CABIN(BODY ACCESSORY)(2)

(A)=SV100-2B(US)
 (B)=SV100-2B(AS)
 (C)=SV100-2B(NZ)

(D)=
 (E)=
 (F)=

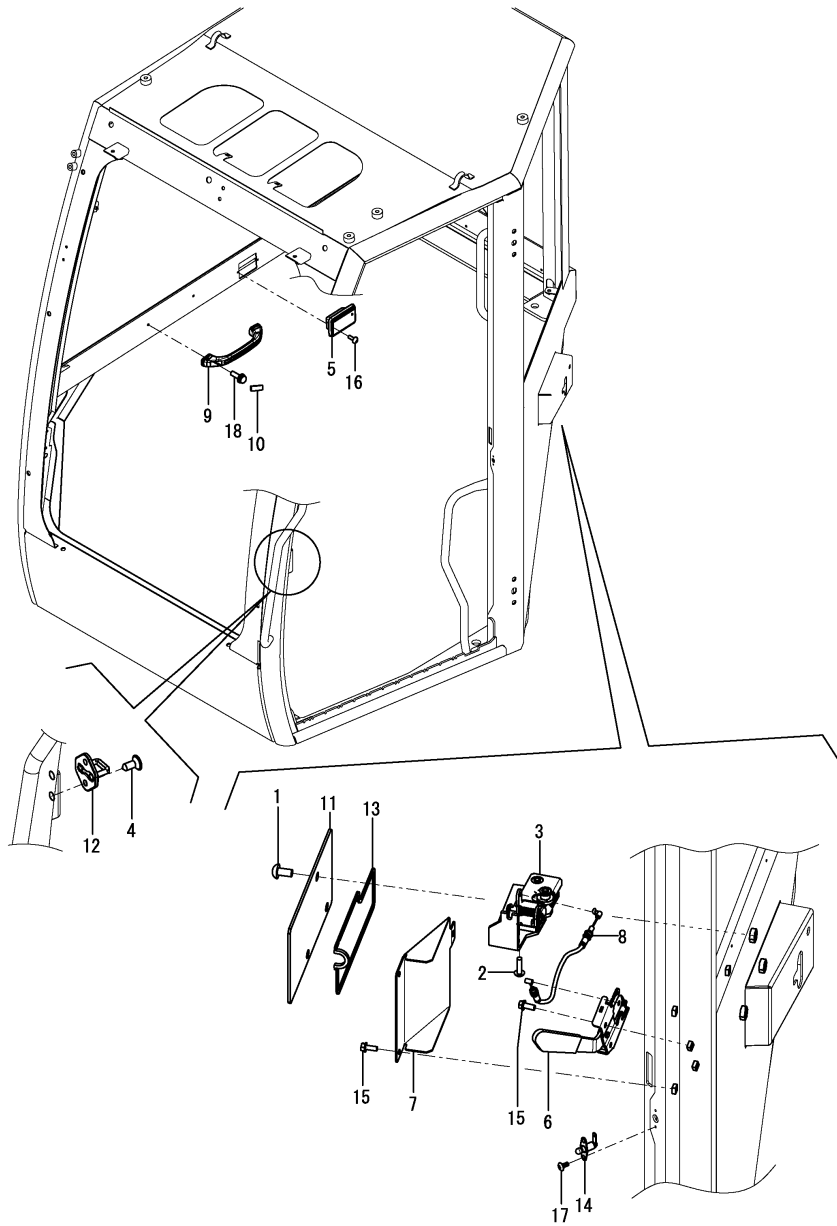

No.	Lev.	Parts No.	Description	Q'ty						I	R
				(A)	(B)	(C)	(D)	(E)	(F)		
1	3	172458-63730	SCREW	3	3	3					
2	3	172455-67350	SCREW	4	4	4					
3	3	172B06-68060	LATCH ASSY	1	1	1					
4	3	172B06-68130	SCREW,TORX M8X20	2	2	2					
5	3	172B06-68150	TRAY,ASH	1	1	1					
6	3	172B11-68160	LEVER ASSY,LOW	1	1	1					
7	3	172B11-68170	COVER,DOOR LEVER	1	1	1					
8	3	172B11-68180	CABLE ASSY,DOOR	1	1	1					
9	3	172B11-68190	GRIP,R	1	1	1					1
9-1	3	172B11-68210	GRIP,R D	1	1	1					S 2
		(A=MBF001) (B=MBF001) (C=MBF001)									
10	3	172B11-68200	CAP,GRIP R	2	2	2					1
10-1	3	172B11-68220	CAP,GRIP R D	2	2	2					S 2
		(A=MBF001) (B=MBF001) (C=MBF001)									
11	3	172B11-68250	BRACKET ASSY,CATCH	1	1	1					
12	3	172B06-68260	STRIKER, DOOR	1	1	1					
13	3	172B11-68300	SEAL,770	1	1	1					
14	3	172B06-68340	SWITCH,DOOR	1	1	1					
15	3	172B06-68360	BOLT, M6X16	5	5	5					
16	3	172B06-68380	BOLT, M4X12	2	2	2					
17	3	172B06-68400	SCREW, TAPPING M4X12	2	2	2					
18	3	172B11-68810	SCREW,M6X20	2	2	2					

Remarks
 (1)Color = GRAY.
 (2)Color = BLACK.

Fig.78. CABIN(BODY ACCESSORY : 3)

(A)=SV100-2B(US)
 (B)=SV100-2B(AS)
 (C)=SV100-2B(NZ)

(D)=
 (E)=
 (F)=

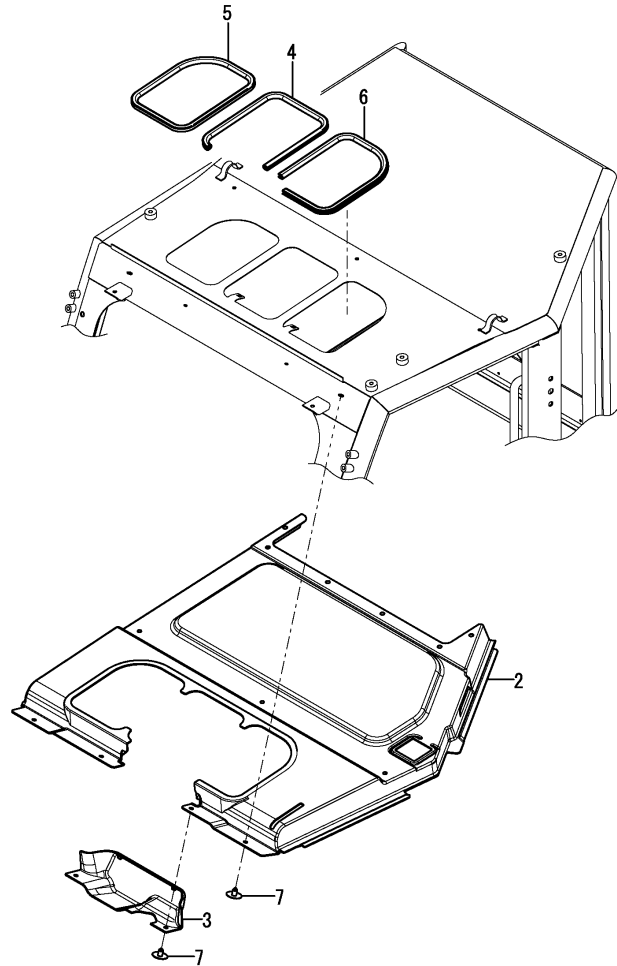

No.	Lev.	Parts No.	Description	Qty						I	R
				(A)	(B)	(C)	(D)	(E)	(F)		
2	3	172B11-68410	PAD,ROOF	1	1	1					
3	3	172B11-68420	COVER,HEADER FT	1	1	1					
4	3	172B11-68430	SEAL,673	1	1	1					
5	3	172B11-68440	SEAL,783	1	1	1					
6	3	172B11-68450	SEAL,815	1	1	1					
7	3	172B11-68460	RIVET,7	7	7	7					

Fig.79. CABIN(ELECTRIC PARTS)(TO M2A059)

(A)=SV100-2B(US)
 (B)=SV100-2B(AS)
 (C)=SV100-2B(NZ)

(D)=
 (E)=
 (F)=

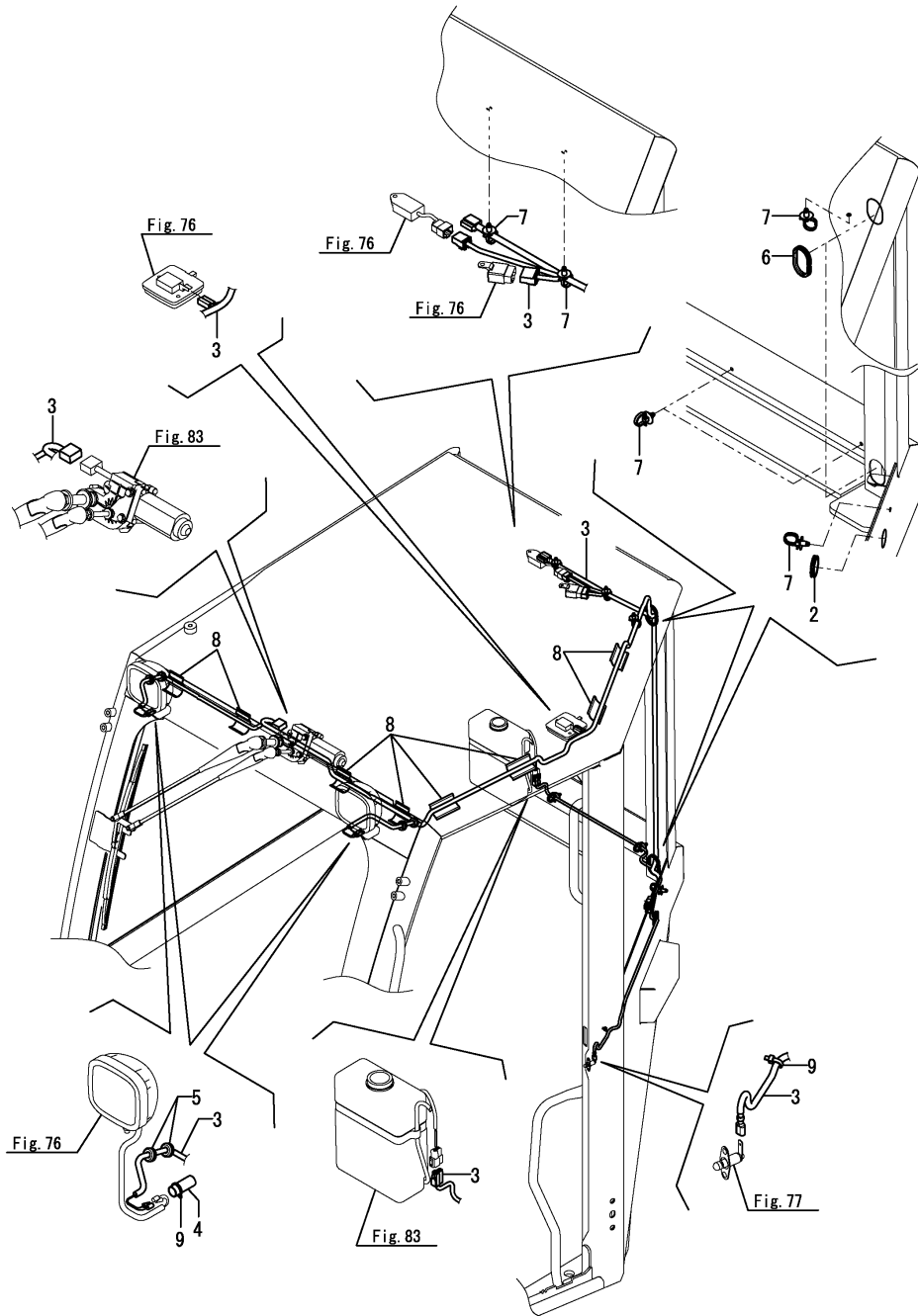

No.	Lev.	Parts No.	Description	Q'ty						I	R
				(A)	(B)	(C)	(D)	(E)	(F)		
2	3	172455-67940	BUSH	1	1	1					
3	3	172B11-68750	HARNESS ASSY,CABIN	1	1	1					
3-1	3	172B11-68751	HARNESS ASSY,CABIN	1	1	1					N
		(A=M2A060) (B=M2A060) (C=M2A060)									
3-2	3	172B11-68752	HARNESS ASSY,CABIN	1	1	1					N
		(A=M2A189) (B=M2A189) (C=M2A189)									
4	3	172B11-68760	TUBE ASSY,PVC	2	2	2					
5	3	172B06-68780	GROMMET,9.5X3.2	4	4	4					
6	3	172B06-68800	BUSH,90	2	2	2					
7	3	172B06-68830	BAND, BINDING	6	6	6					
8	3	172B06-68870	TAPE,SOFT	6	6	6					
9	3	933168-55770	BAND	3	3	3					

Fig.176. (79A)CABIN(ELECTRIC PARTS)(FROM M2A060)

(A)=SV100-2B(US)
 (B)=SV100-2B(AS)
 (C)=SV100-2B(NZ)

(D)=
 (E)=
 (F)=

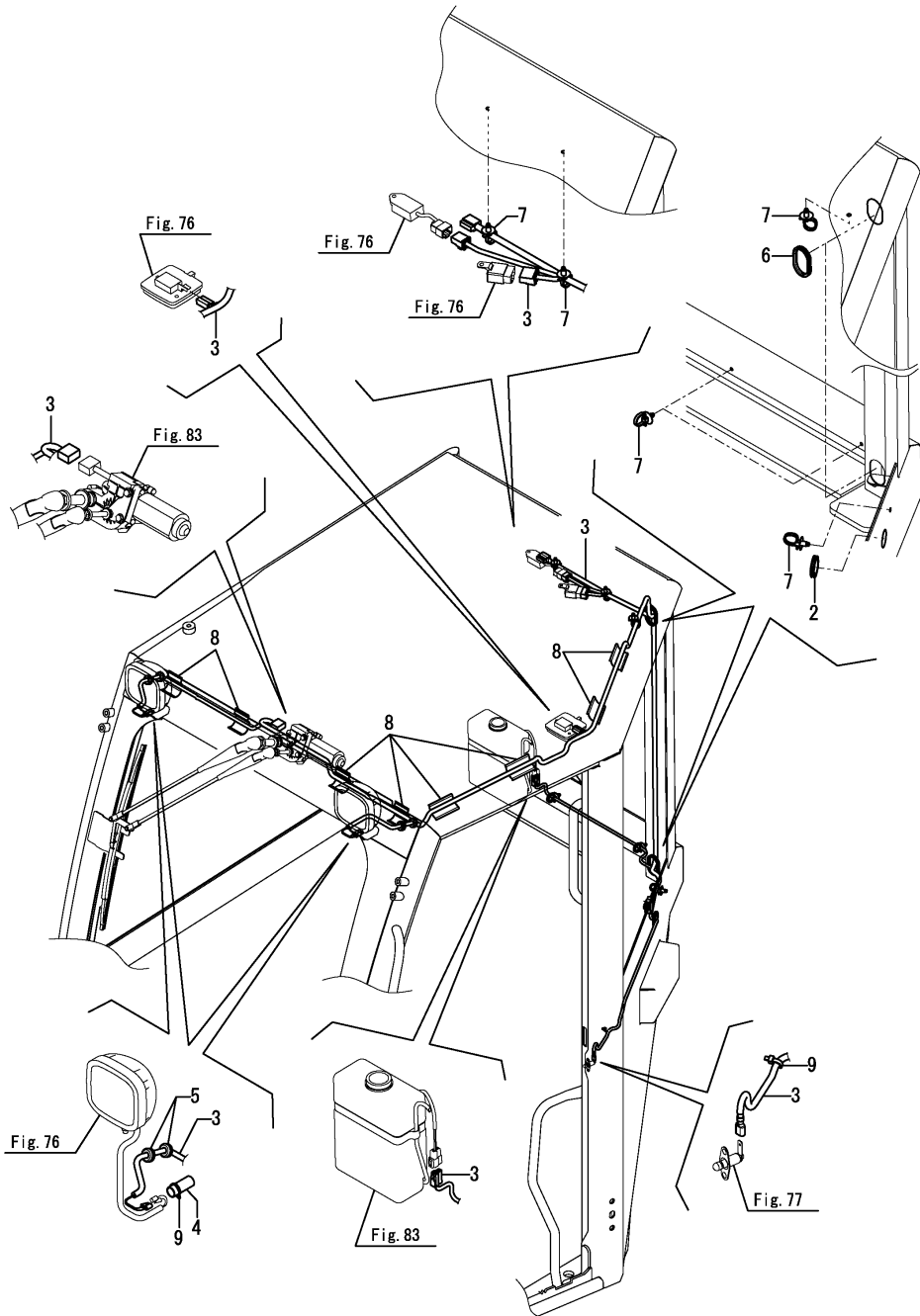

No.	Lev.	Parts No.	Description	Q'ty						I	R
				(A)	(B)	(C)	(D)	(E)	(F)		
2	3	172455-67940	BUSH	1	1	1					
3	3	172B11-68751	HARNESS ASSY,CABIN	1	1	1					
3-1	3	172B11-68752	HARNESS ASSY,CABIN	1	1	1					N
		(A=M2A189)	(B=M2A189)	(C=M2A189)							
4	3	172B11-68760	TUBE ASSY,PVC	2	2	2					
5	3	172B06-68780	GROMMET,9.5X3.2	4	4	4					
6	3	172B06-68800	BUSH,90	2	2	2					
7	3	172B06-68830	BAND, BINDING	6	6	6					
8	3	172B06-68870	TAPE,SOFT	6	6	6					
9	3	933168-55770	BAND	3	3	3					

Fig.80. CABIN(GLASS)

(A)=SV100-2B(US)
 (B)=SV100-2B(AS)
 (C)=SV100-2B(NZ)

(D)=
 (E)=
 (F)=

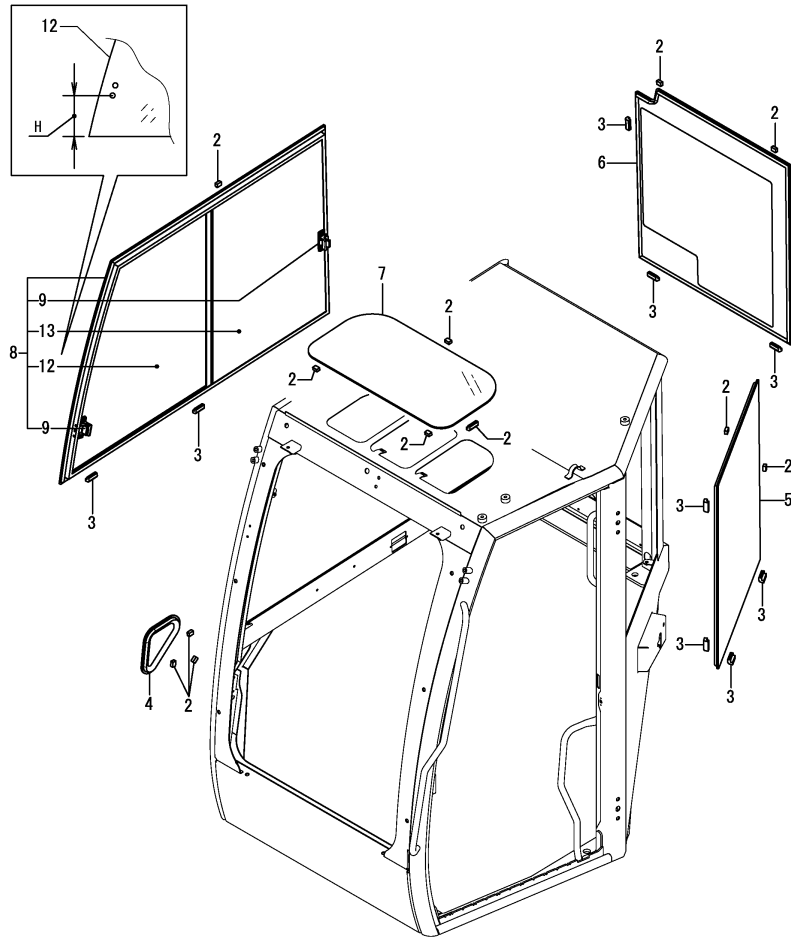

No.	Lev.	Parts No.	Description	Qty						I	R
				(A)	(B)	(C)	(D)	(E)	(F)		
2	3	172458-63950	SPACER	12	12	12					
3	3	172458-63960	SPACER	11	11	11					
4	3	172B11-68560	GLASS,RIGHT FRONT	1	1	1					
5	3	172B11-68570	GLASS,LEFT	1	1	1					
6	3	172B11-68580	GLASS,REAR	1	1	1					1
7	3	172B11-68590	GLASS,ROOF	1	1	1					
8	3	172B11-68600	SASH ASSY	1	1	1					
9	4	172455-67770	LOCK ASSY, SASH	2	2	2					
12	4	172B11-68630	GLASS,F SASH	1	1	1					
12-1	4	172B11-68631	GLASS,F SASH	1	1	1					S 4
		(A=M2A095) (B=M2A095) (C=M2A095)									
13	4	172B11-68640	GLASS,R SASH	1	1	1					2
14A	1	172A69-03360	LABEL,LIFT Q	1	1	1					3
14A-1	1	172A69-03361	LABEL,LIFT Q	1	1	1					N 3
		(A=*2013.12.) (B=*2013.12.) (C=*2013.12.)									
14A-2	2	172B12-03381	LABEL, LIFT US	1	1	1					N 3
		(A=MBF004) (B=MBF004) (C=MBF004)									
15A	1	172437-03312	LABEL, SLOPE	1	1	1					3
15B	1	172437-03343	LABEL, TRANSPORT	1	1	1					3
15C	1	172437-03372	LABEL, NEUTRAL	1	1	1					3
15D	1	172437-03432	LABEL, STEERING	1	1	1					3
15E	1	172472-03241	LABEL, PINUS	1	1	1					3
15F	1	172B03-04400	LABEL,WARNING HITCH	1	1	1					3
15G	1	172B03-04410	LABEL,SAND US	1	1	1					3

Remarks

(1)Please use this part with following label at the same time.

Ref.No.14A

(2)Please use this part with following label at the same time.

Ref.No.15A~15G

(3) Label is not illustrated.

(4)H=No.12 : 135mm, No.12-1 : 115mm.

Fig.81. CABIN(FRONT WINDOW)

(A)=SV100-2B(US)
 (B)=SV100-2B(AS)
 (C)=SV100-2B(NZ)

(D)=
 (E)=
 (F)=

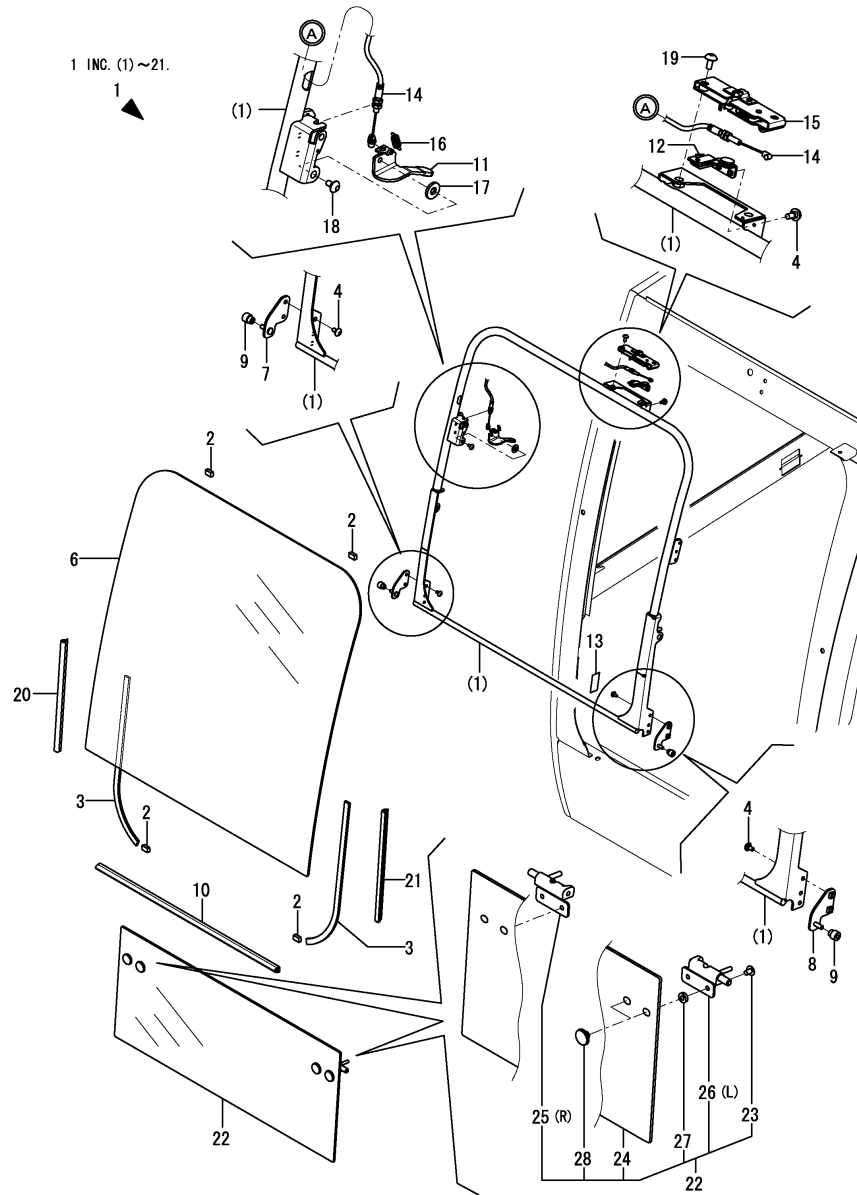

No.	Lev.	Parts No.	Description	Q'ty						I	R
				(A)	(B)	(C)	(D)	(E)	(F)		
1	3	172B11-69160	WINDOW ASSY,FRONT	1	1	1					
2	4	172458-63950	SPACER	4	4	4					
3	4	172B11-69090	SEAL,DUM 360	2	2	2					
4	4	172463-69150	SCREW	6	6	6					
6	4	172B11-69180	GLASS,F/W	1	1	1					1
7	4	172B11-69190	STAY ASSY,F/W R	1	1	1					
8	4	172B11-69200	STAY ASSY,F/W L	1	1	1					
9	4	172B06-69211	ROLLER	2	2	2					
10	4	172B11-69260	SEAL,852	1	1	1					
11	4	172B11-69270	LEVER ASSY,F/W LOCK	1	1	1					
12	4	172B11-69280	LOCK ASSY,F/W	1	1	1					
13	4	172B11-69290	RUBBER,PLATE	1	1	1					
14	4	172B11-69340	CABLE ASSY,F/W	1	1	1					
15	4	172B11-69350	LOCK ASSY,F/W	1	1	1					
16	4	172B06-69360	SPRING	1	1	1					
17	4	172B06-69380	WASHER	1	1	1					
18	4	172B06-69390	BOLT,TORX M6X16	1	1	1					
19	4	172B06-69400	BOLT,TORX M6X20	2	2	2					
20	4	172B11-69540	GLASSRUN,388	1	1	1					
21	4	172B11-69550	GLASSRUN,388	1	1	1					
22	3	172B11-69360	GLASS ASSY,FT LOW	1	1	1					
23	4	172B11-68820	SCREW,M8X12	4	4	4					
24	4	172B11-69370	GLASS,FRONT LOWER	1	1	1					
25	4	172B11-69380	LATCH ASSY,R	1	1	1					
26	4	172B11-69390	LATCH ASSY,L	1	1	1					
27	4	172B11-69400	RUBBER,PACKING	4	4	4					
28	4	172B11-69410	RETAINER,M8	4	4	4					
29A	1	172437-03551	LABEL, WINDOW US	1	1	1					2

Remarks

- (1)Please use this part with following label at the same time.
Ref.No.29A
- (2) Label is not illustrated.

Fig.82. CABIN(FRONT WINDOW ACCESSORY)

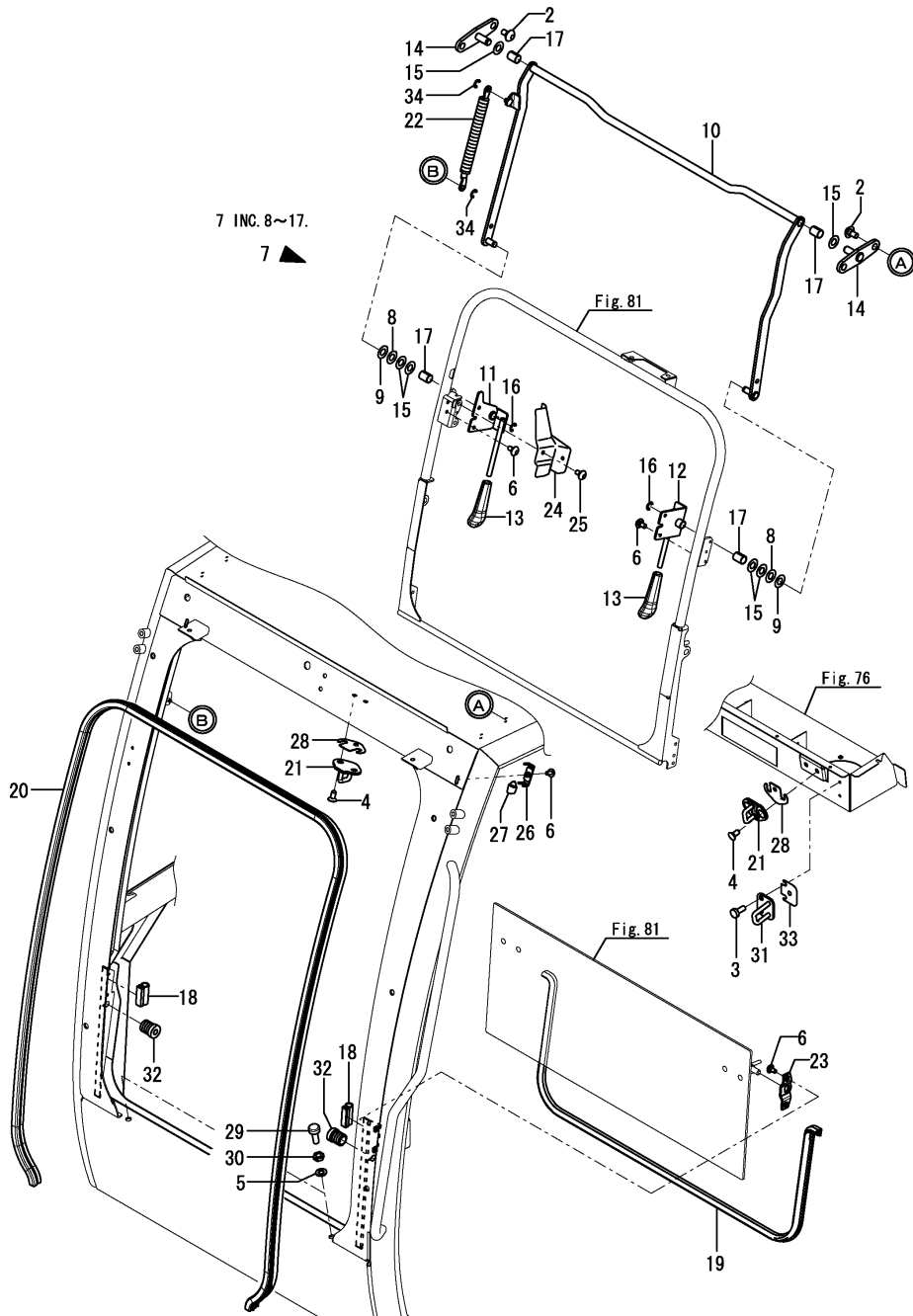

(A)=SV100-2B(US)
 (B)=SV100-2B(AS)
 (C)=SV100-2B(NZ)

(D)=
 (E)=
 (F)=

No.	Lev.	Parts No.	Description	Qty						I	R
				(A)	(B)	(C)	(D)	(E)	(F)		
2	3	172458-63730	SCREW	4	4	4					
3	3	172B06-68360	BOLT, M6X16	2	2	2					
4	3	172B11-68830	SCREW,M8X20	4	4	4					
5	3	172B11-68860	WASHER,M10	2	2	2					
6	3	172463-69150	SCREW	12	12	12					
7	3	172B11-69300	LINK ASSY,F/W	1	1	1					
8	4	172B11-68870	WASHER,M12	2	2	2					
9	4	172463-69240	WASHER, 12.5X26	2	2	2					
10	4	172B11-69310	LINK ASSY,F/W	1	1	1					
11	4	172B11-69320	BRACKET ASSY,LINK R	1	1	1					
12	4	172B11-69330	BRACKET ASSY,LINK L	1	1	1					
13	4	172B06-69370	KNOB	2	2	2					
14	4	172B11-69440	BRACKET ASSY,LINK	2	2	2					
15	4	172B06-69450	WASHER	6	6	6					
16	4	22272-000080	RING, E- 8	2	2	2					
17	4	24550-012200	BUSH, 12X20	4	4	4					
18	3	172B11-69430	SEAL,40	2	2	2					
19	3	172B11-69450	SEAL,1410	1	1	1					
20	3	172B11-69460	SEAL,GLASS FRONT	1	1	1					
21	3	172B11-69470	STRIKER	2	2	2					
22	3	172B11-69480	SPRING,GASS	1	1	1					
23	3	172B11-69490	HOLDER,LATCH	2	2	2					
24	3	172B11-69500	COVER,LOCK HANDLE R	1	1	1					
25	3	172B06-69510	CLIP,TREE	2	2	2					
26	3	172B11-69510	BRACKET ASSY,STOPPER	2	2	2					
27	3	172B11-69520	RUBBER,STOPPER	2	2	2					
28	3	172B11-69530	SHIM	2	2	2					
29	3	172455-69550	STOPPER	2	2	2					
30	3	172455-69560	NUT	2	2	2					
31	3	172B11-69560	STRIKER ASSY,2NDLOCK	1	1	1					
32	3	172B11-69570	RUBBER,STOPPER	2	2	2					
33	3	172B11-69580	SHIM	1	1	1					
34	3	22272-000060	RING, E- 6	2	2	2					

Fig.83. CABIN(WIPER)

(A)=SV100-2B(US)
 (B)=SV100-2B(AS)
 (C)=SV100-2B(NZ)

(D)=
 (E)=
 (F)=

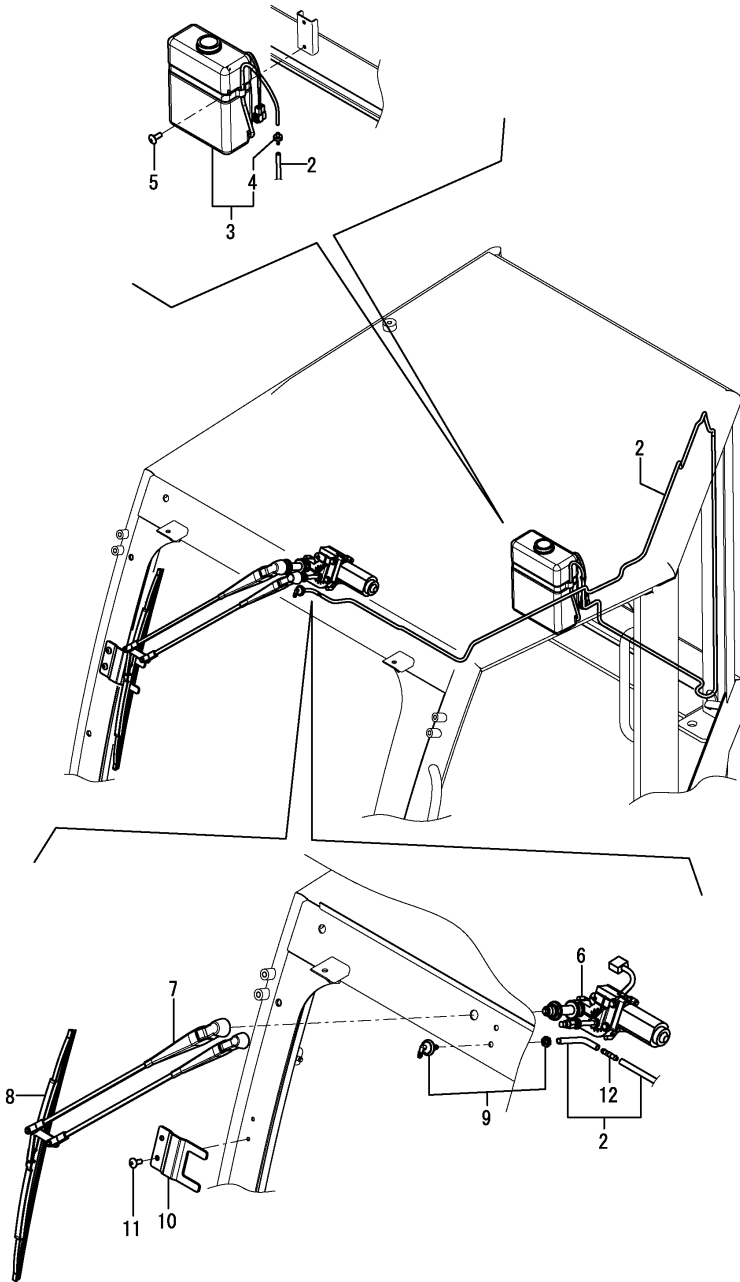

No.	Lev.	Parts No.	Description	Qty						I	R
				(A)	(B)	(C)	(D)	(E)	(F)		
2	3	172B11-68030	HOSE,2710	1	1	1					
3	3	172B06-68310	TANK, WASHER	1	1	1					
3-1	3	172B11-68340	TANK, WASHER	1	1	1					N
4	4	(A=*2015.01)	(B=*2015.01)	(C=*2015.01)							
		172B06-68410	VALVE, CHECK	1	1	1					Z
		(A=*2015.01)	(B=*2015.01)	(C=*2015.01)							
5	3	172B11-68800	SCREW,M6X16	2	2	2					
6	3	172B11-69220	MOTOR, WIPER	1	1	1					
7	3	172B11-69230	ARM,WIPER	1	1	1					
8	3	172B06-69240	BLADE ASSY,500	1	1	1					
9	3	172B11-69240	CONNECTOR,90 ELBOW	1	1	1					
10	3	172B11-69250	BRACKET ASSY,WIPER	1	1	1					
11	3	172B11-69420	SCREW,TR-HD	2	2	2					
12	3	172B11-69700	VALVE ASSY	1	1	1					

Fig.84. CABIN(RADIO)

(A)=SV100-2B(US)
 (B)=SV100-2B(AS)
 (C)=SV100-2B(NZ)

(D)=
 (E)=
 (F)=

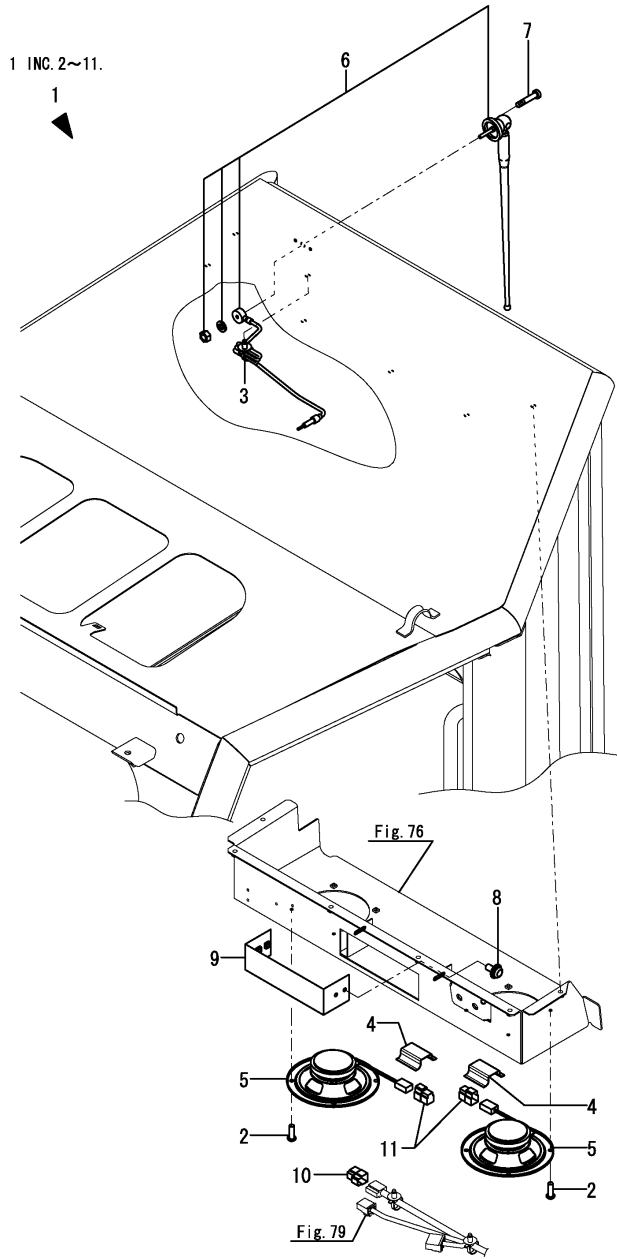

No.	Lev.	Parts No.	Description	Q'ty						I	R
				(A)	(B)	(C)	(D)	(E)	(F)		
1	2	172B11-69610	ELECTRIC ASSY,NO RAD	1	1	1					
2	3	172B06-68390	BOLT, M4X12	8	8	8					
3	3	172B06-68830	BAND, BINDING	1	1	1					
4	3	172B06-68870	TAPE,SOFT	3	3	3					
5	3	172B06-69571	SPEAKER	2	2	2					
6	3	172B06-69581	ANTENNA, RADIO	1	1	1					
7	3	172B06-69600	BOLT, M4X20	2	2	2					
8	3	172B11-69630	SCREW,M4X12 TREAT	4	4	4					
9	3	172B11-69640	COVER,RADIO	1	1	1					
10	3	172B11-69650	CONNECTOR	1	1	1					
11	3	172B11-69660	CONNECTOR	2	2	2					

Fig.85. CABIN(DOOR)

(A)=SV100-2B(US)
 (B)=SV100-2B(AS)
 (C)=SV100-2B(NZ)

(D)=
 (E)=
 (F)=

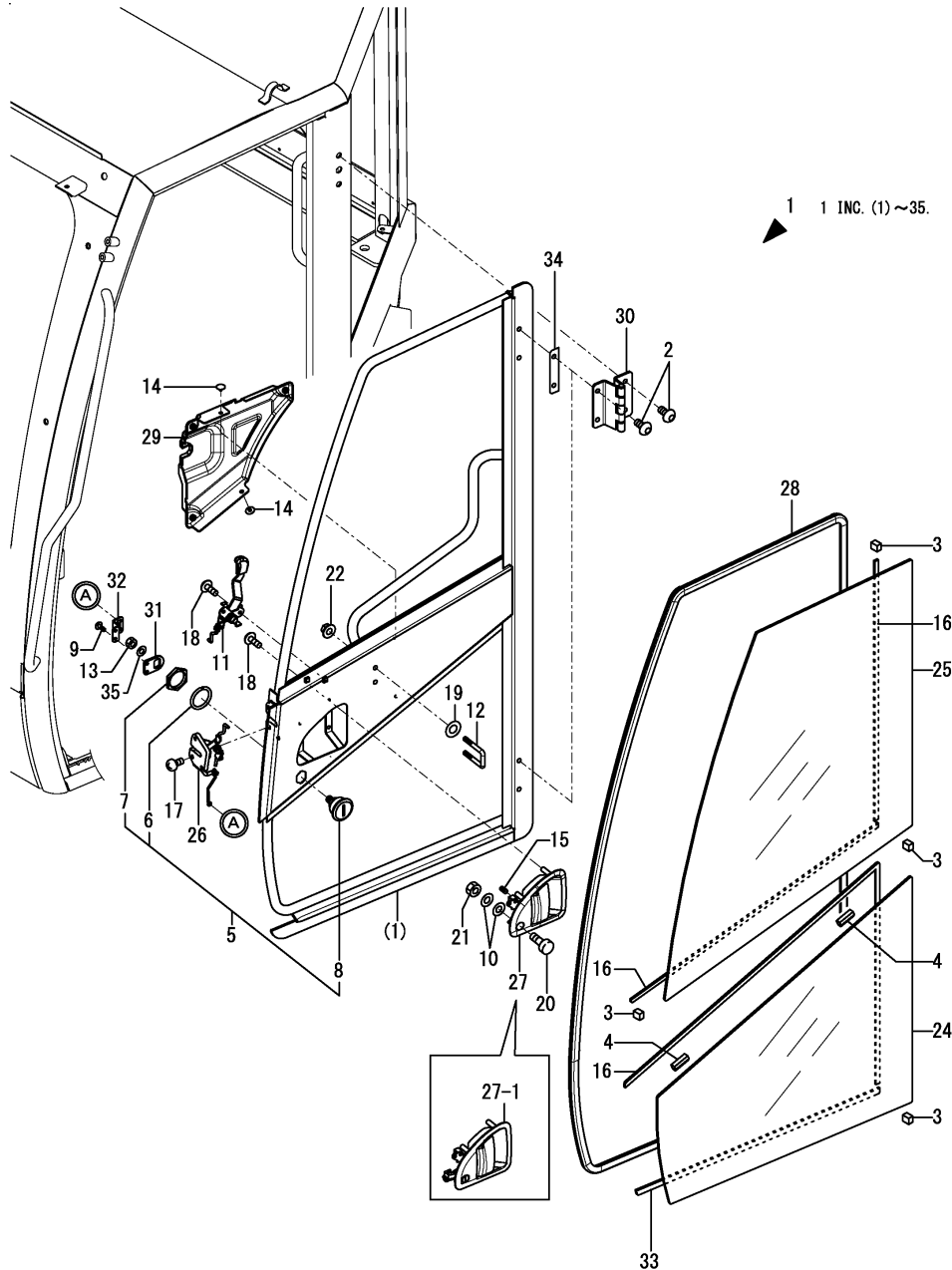

No.	Lev.	Parts No.	Description	Q'ty						I	R
				(A)	(B)	(C)	(D)	(E)	(F)		
1	2	172B11-69800	DOOR ASSY, CABIN	1	1	1					
1-1	2	172B11-69801	DOOR ASSY, CABIN	1	1	1					N
		(A=*2015.01)	(B=*2015.01)	(C=*2015.01)							
2	3	172458-63730	SCREW	8	8	8					
3	3	172458-63950	SPACER	4	4	4					
4	3	172458-63960	SPACER	2	2	2					
5	3	172B03-66170	CYLINDER ASSY, KEY	1	1	1					Z
		(A=*2015.01)	(B=*2015.01)	(C=*2015.01)							
6	4	172B03-66180	WASHER, RING	1	1	1					Z
		(A=*2015.01)	(B=*2015.01)	(C=*2015.01)							
7	4	172B03-66190	NUT, M24	1	1	1					Z
		(A=*2015.01)	(B=*2015.01)	(C=*2015.01)							
8	4	172B03-66200	CYLINDER ASSY, BASE	1	1	1					Z
		(A=*2015.01)	(B=*2015.01)	(C=*2015.01)							
9	3	172B11-68790	SCREW,M4X10	2	2	2					Z
		(A=*2015.01)	(B=*2015.01)	(C=*2015.01)							
10	3	172B11-68860	WASHER,M10	2	2	2					Z
		(A=*2015.01)	(B=*2015.01)	(C=*2015.01)							
11	3	172B06-68940	HANDLE ASSY	1	1	1					
12	3	172B06-69010	HOOK, DOOR	1	1	1					
13	3	172B11-69010	NUT,M10	1	1	1					Z
		(A=*2015.01)	(B=*2015.01)	(C=*2015.01)							
14	3	172B11-69020	CLIP,TREE	5	5	5					
15	3	172B06-69040	LOCK,SCREW	1	1	1					
16	3	172B11-69070	SEAL,DUM 2500	1	1	1					
17	3	172B06-69080	SCREW, M6X20	3	3	3					
18	3	172B06-69090	SCREW	5	5	5					
19	3	172455-69270	WASHER	2	2	2					
20	3	172455-69550	STOPPER	1	1	1					Z
		(A=*2015.01)	(B=*2015.01)	(C=*2015.01)							
21	3	172455-69560	NUT	1	1	1					Z
		(A=*2015.01)	(B=*2015.01)	(C=*2015.01)							
22	3	172455-69710	NUT	2	2	2					
24	3	172B11-69820	GLASS, DOOR LOW	1	1	1					
25	3	172B11-69830	GLASS, DOOR UP	1	1	1					
26	3	172B11-69850	LOCK ASSY,DOOR	1	1	1					
27	3	172B11-69860	HANDLE ASSY,OUTER	1	1	1					
27-1	2	172B11-69861	HANDLE ASSY,OUTER	1	1	1					S
		(A=*2015.01)	(B=*2015.01)	(C=*2015.01)							
28	3	172B11-69870	SEAL, DOOR	1	1	1					
29	3	172B11-69880	COVER,DOOR INNER	1	1	1					
30	3	172B11-69890	HINGE ASSY,DOOR	2	2	2					
31	3	172B11-69900	PLATE,KEYCYL ROD	1	1	1					Z
		(A=*2015.01)	(B=*2015.01)	(C=*2015.01)							
32	3	172B11-69910	BRACKET,KEYCYL ROD	1	1	1					Z
		(A=*2015.01)	(B=*2015.01)	(C=*2015.01)							
33	3	172B11-69920	SEAL,DUM 600	1	1	1					
34	3	172B11-69930	SHIM	1	1	1					
35	3	22217-100000	WASHER, SPRING 10	1	1	1					Z
		(A=*2015.01)	(B=*2015.01)	(C=*2015.01)							

N:Old $\begin{matrix} \leftarrow \text{Yes} \\ \text{No} \end{matrix}$ New, Q:Old $\begin{matrix} \leftarrow \text{No} \\ \text{Yes} \end{matrix}$ New, R:Old $\begin{matrix} \leftarrow \text{Yes} \\ \text{No} \end{matrix}$ New, S:Old $\begin{matrix} \leftarrow \text{No} \\ \text{Yes} \end{matrix}$ New, W:Add, Z:Discontinued, F:Interchangeable by set, K:Q'ty Change
 Copyright (C) 2013 YANMAR CO., LTD. All Rights Reserved.

Fig.86. CABIN ACCESSORY

(A)=SV100-2B(US)
 (B)=SV100-2B(AS)
 (C)=SV100-2B(NZ)

(D)=
 (E)=
 (F)=

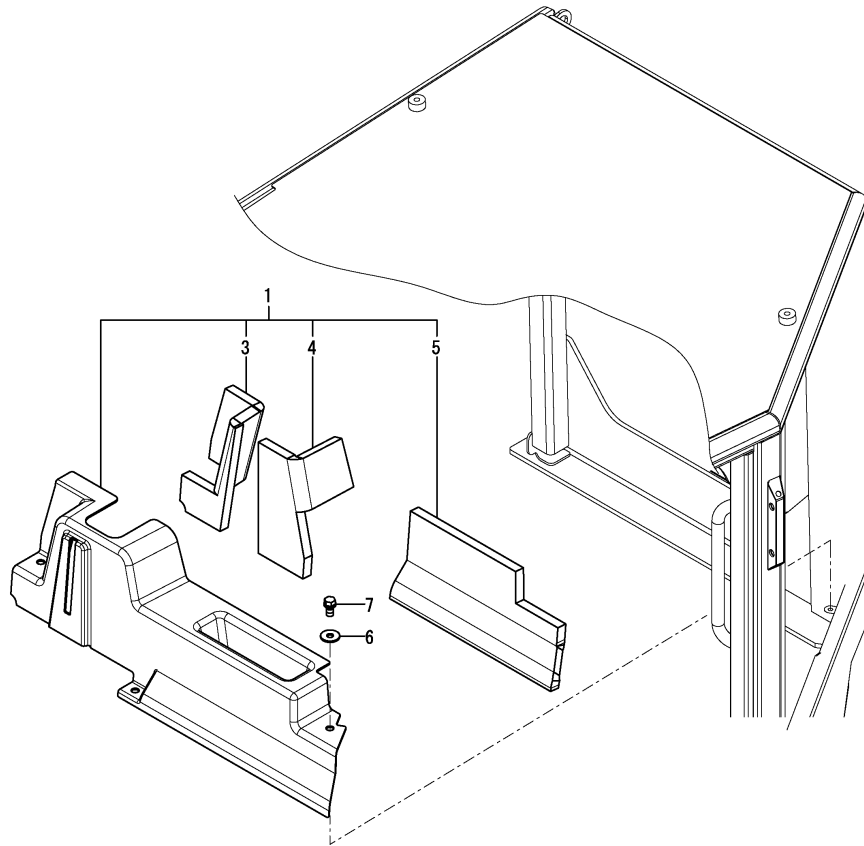

No.	Lev.	Parts No.	Description	Q'ty						I	R
				(A)	(B)	(C)	(D)	(E)	(F)		
1	1	172B11-68940	COVER ASSY,WASHER TA	1	1	1					1
1-1	1	172B11-68840	COVER ASSY,WASHER TD	1	1	1					S 2
		(A=MBF001) (B=MBF001) (C=MBF001)									
3	2	172B11-68960	SPONGE,WT COVER A	1	1	1					
4	2	172B11-68970	SPONGE,WT COVER B	1	1	1					
5	2	172B11-68980	SPONGE,WT COVER C	1	1	1					
6	1	22157-080000	WASHER, 8	3	3	3					
6-1	1	172458-62430	WASHER	3	3	3					S
		(A=MBF001) (B=MBF001) (C=MBF001)									
7	1	26013-080162	BOLT, SPRING M8X 16	3	3	3					
7-1	1	172137-69850	SCREW	3	3	3					S
		(A=MBF001) (B=MBF001) (C=MBF001)									

Remarks

- (1)Color = WARM IVORY.
- (2)Color = PANTONE 425C.

Fig.88. SIDE MIRROR

(A)=SV100-2B(US)
 (B)=SV100-2B(AS)
 (C)=SV100-2B(NZ)

(D)=
 (E)=
 (F)=

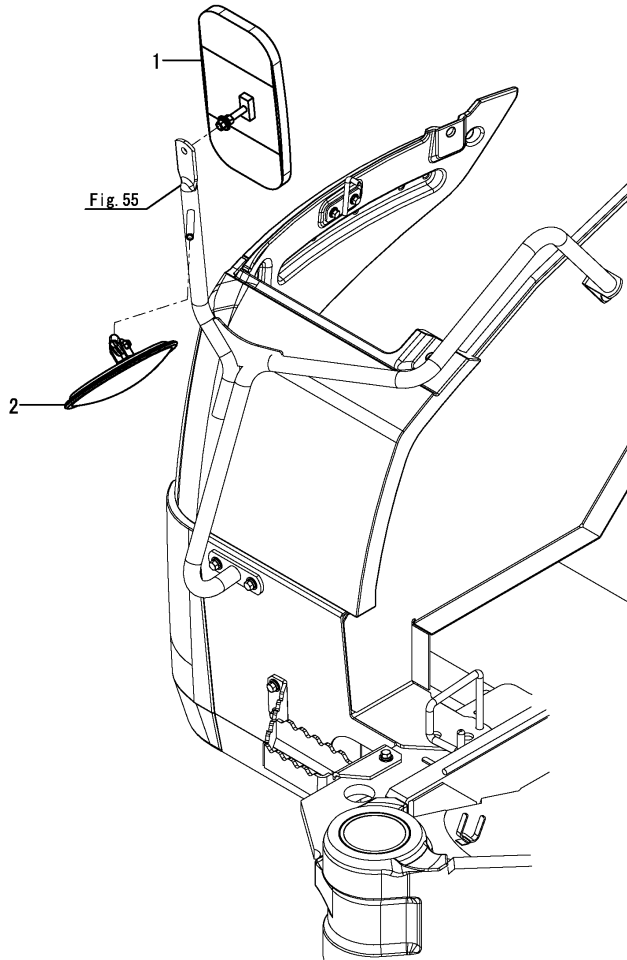

No.	Lev.	Parts No.	Description	Q'ty						I	R
				(A)	(B)	(C)	(D)	(E)	(F)		
1	1	1W3855-50160	MIRROR ASSY, BACK	1	1	1					
2	1	172A25-68500	MIRROR, REARVIEW	1	1	1					

Fig.89. POWER SUPPLY SOCKET

(A)=SV100-2B(US)
 (B)=SV100-2B(AS)
 (C)=SV100-2B(NZ)

(D)=
 (E)=
 (F)=

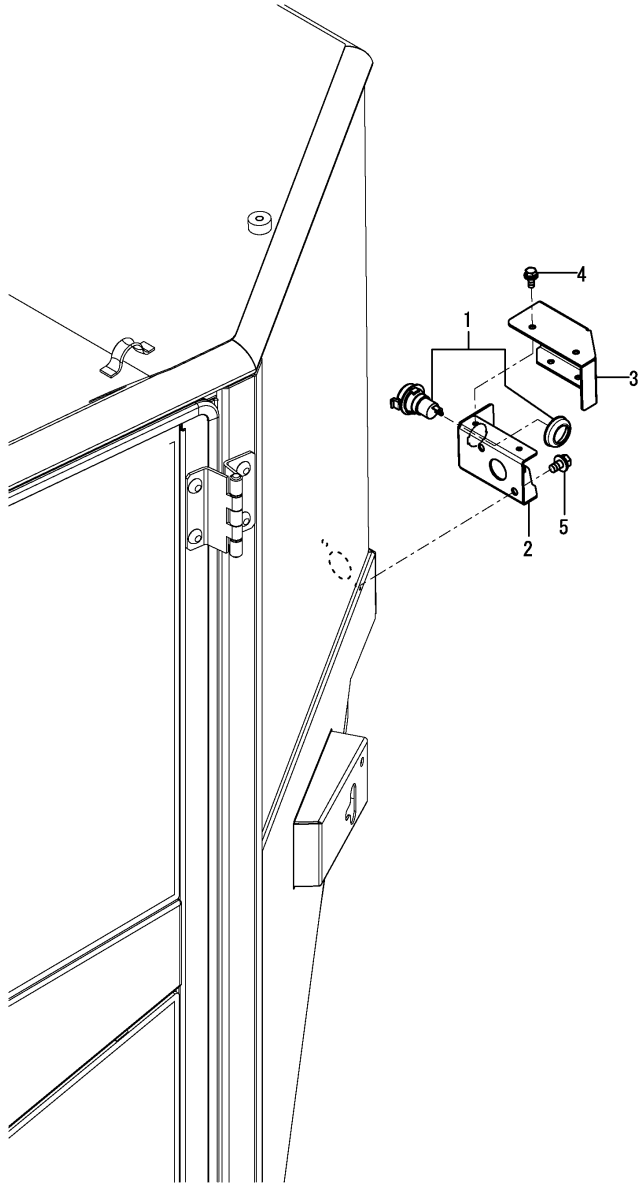

No.	Lev.	Parts No.	Description	Q'ty						I	R	
				(A)	(B)	(C)	(D)	(E)	(F)			
1	1	172A64-17250	SOCKET ASSY		1	1						
2	1	172A69-69910	CIGA BOX ASSY (49)		1	1						
3	1	172A69-69930	COVER, BOX		1	1						
4	1	26014-060122	BOLT, M6X 12		4	4						
5	1	26014-080162	BOLT, M8X 16		2	2						

Fig.90. HYD.OIL PUMP MOUNT & JOINT

(A)=SV100-2B(US)
 (B)=SV100-2B(AS)
 (C)=SV100-2B(NZ)

(D)=
 (E)=
 (F)=

No.	Lev.	Parts No.	Description	Qty						I	R
				(A)	(B)	(C)	(D)	(E)	(F)		
1	1	172B12-71100	MOUNT, PUMP	1	1	1					
2	1	26013-100302	BOLT, M10X 30	12	12	12					
3	1	172499-71200	COUPLING	1	1	1					
4	1	172187-71210	BOLT	3	3	3					

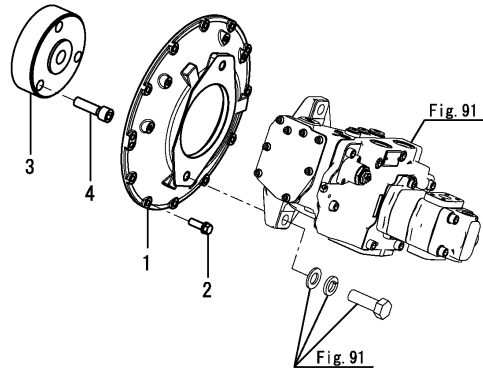
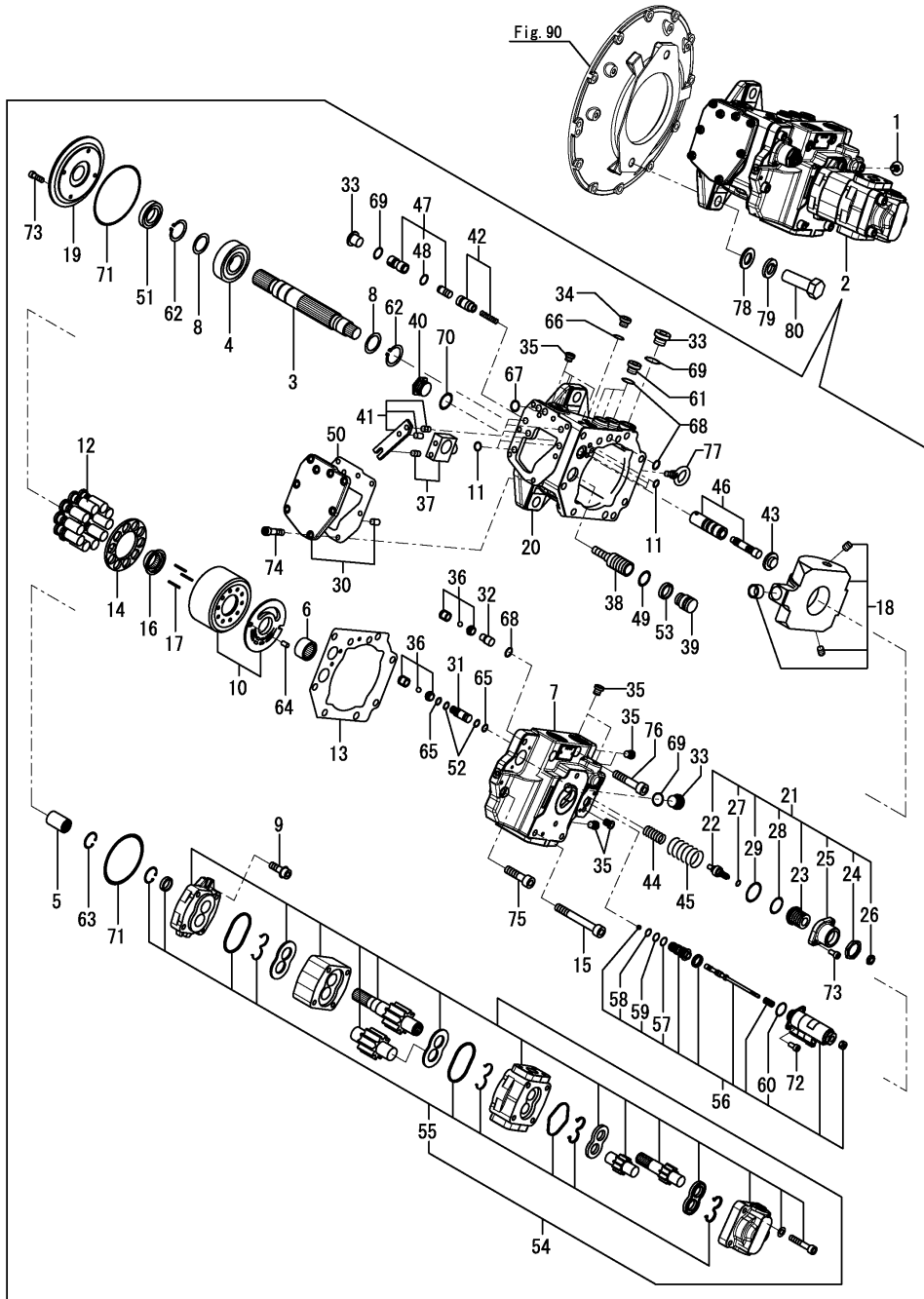

Fig.91. HYD.OIL PUMP

(A)=SV100-2B(US)
 (B)=SV100-2B(AS)
 (C)=SV100-2B(NZ)

(D)=
 (E)=
 (F)=



No.	Lev.	Parts No.	Description	Q'ty						I	R
				(A)	(B)	(C)	(D)	(E)	(F)		
1	1	172122-17190	CLIP, TREE	1	1	1					
2	1	172B12-73100	PUMP ASSY	1	1	1					
3	2	172B12-70010	SHAFT	1	1	1					
4	2	172B11-70020	BEARING, BALL	1	1	1					
5	2	172B12-70020	COUPLING	1	1	1					
6	2	172B11-70030	BEARING, NEEDLE	1	1	1					
7	2	172B12-70030	COVER, VALVE	1	1	1					
8	2	172B11-70040	SPACER	2	2	2					
9	2	172B12-70040	SOCKET, FLANGE	2	2	2					
10	2	172B11-70050	CYLINDER ASSY	1	1	1					
11	2	172B12-70050	RING, SQUARE	10	10	10					
12	2	172B11-70060	PISTON ASSY	1	1	1					
13	2	172B12-70060	SEAT, PACKING	1	1	1					
14	2	172B11-70070	PLATE	1	1	1					
15	2	172B12-70070	BOLT, M12X110	3	3	3					
16	2	172B11-70080	BUSH	1	1	1					
17	2	172B11-70090	SPRING	10	10	10					
18	2	172B11-70100	PLATE ASSY	1	1	1					
19	2	172B11-70110	COVER	1	1	1					
20	2	172B11-70120	CASE	1	1	1					
21	2	172B11-70130	COVER ASSY	1	1	1					
22	3	172B11-70350	ROD, ADJUST	1	1	1					
23	3	172B11-70360	NUT, ADJUST	1	1	1					
24	3	172B11-70370	NUT, LOCK	1	1	1					
25	3	172B11-70380	COVER, SPRING	1	1	1					
26	3	172B11-70520	NUT	1	1	1					
27	3	24315-000090	O-RING, 1BP9.0	1	1	1					
28	3	24315-000260	O-RING, 1BP26.0	1	1	1					
29	3	24325-000350	O-RING, 1BG35.0	1	1	1					
30	2	172B11-70140	COVER ASSY	1	1	1					
31	2	172B11-70160	PIPE, SEAL	1	1	1					
32	2	172B11-70170	SPACER	1	1	1					
33	2	172B11-70190	PLUG, G1/2	3	3	3					
34	2	172B11-70200	PLUG, G1/8	1	1	1					
35	2	172B11-70210	PLUG, M7X0.75	11	11	11					
36	2	172B11-70220	VALVE ASSY, CHECK	2	2	2					
37	2	172B11-70240	PIN ASSY	1	1	1					
38	2	172B11-70250	PISTON, SERVO	1	1	1					
39	2	172B11-70260	STOPPER, L	1	1	1					
40	2	172B11-70270	PLUG	1	1	1					
41	2	172B11-70300	LEVER ASSY, FEED BAC	1	1	1					
42	2	172B11-70310	PISTON ASSY	1	1	1					
43	2	172B11-70320	SEAT, SPRING	1	1	1					
44	2	172B11-70330	SPRING, INNER	1	1	1					
45	2	172B11-70340	SPRING, OUTER	1	1	1					
46	2	172B11-70400	SPOOL ASSY	1	1	1					
47	2	172B11-70410	PISTON ASSY,PF	1	1	1					
48	3	172B11-70450	O-RING, AS568-015	1	1	1					
49	2	172B11-70460	O-RING	1	1	1					
50	2	172B11-70470	SEAT, PACKING T	1	1	1					
51	2	172B11-70490	SEAL, OIL	1	1	1					

Fig.91. HYD.OIL PUMP

(A)=SV100-2B(US)
 (B)=SV100-2B(AS)
 (C)=SV100-2B(NZ)

(D)=
 (E)=
 (F)=

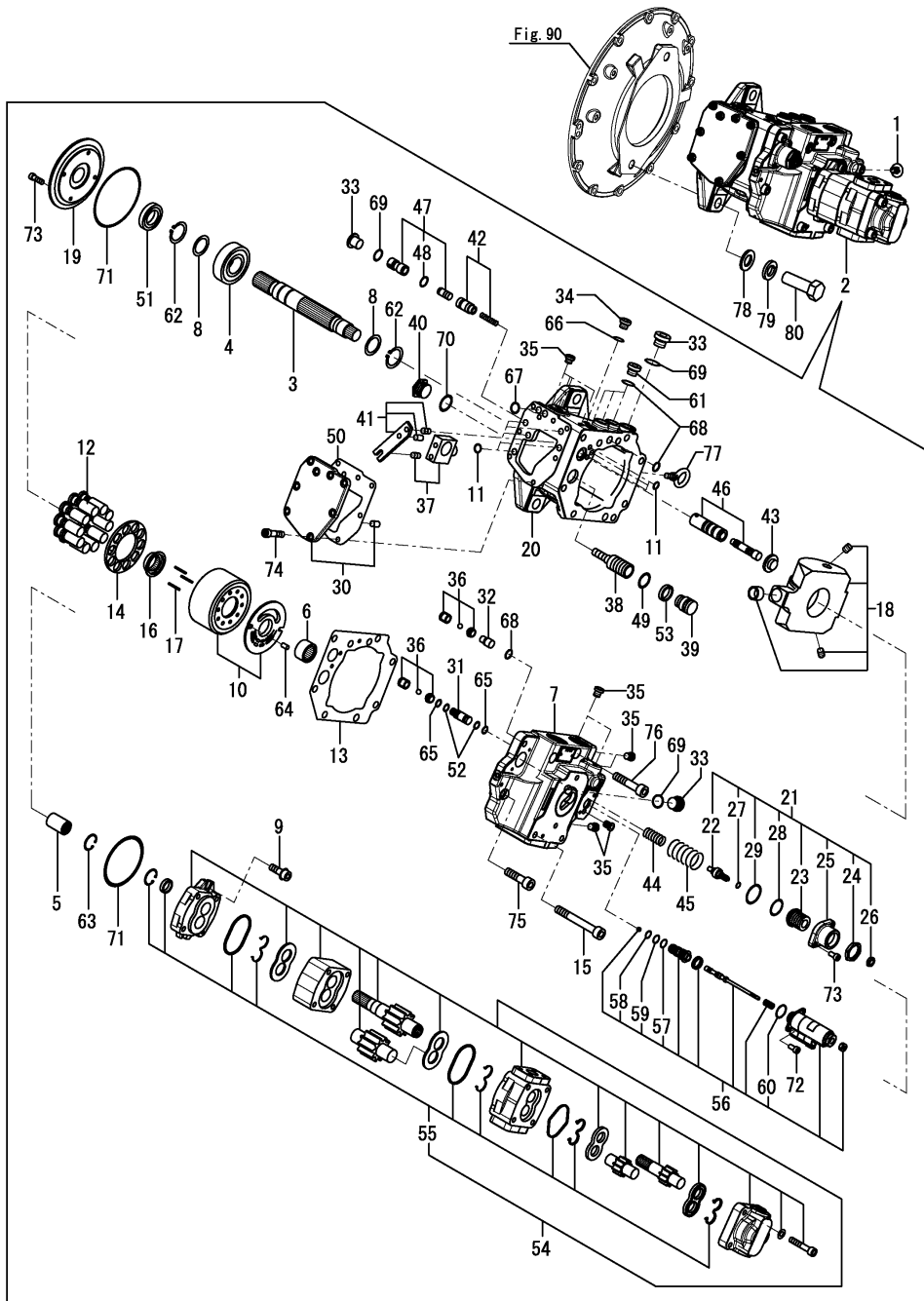

No.	Lev.	Parts No.	Description	Qty						I	R
				(A)	(B)	(C)	(D)	(E)	(F)		
52	2	172B11-70500	RING, BACK UP	2	2	2					
53	2	172B11-70510	RING, BACK UP	1	1	1					
54	2	172B12-73150	PUMP ASSY, GEAR	1	1	1					
55	3	172B12-73160	SEAL KIT	1	1	1					
56	2	172B12-73200	SOLENOID ASSY	1	1	1					
57	3	172B11-70450	O-RING, AS568-015	1	1	1					
58	3	172B12-73210	O-RING, AS568-013	1	1	1					
59	3	172A25-74430	O-RING	1	1	1					
60	3	24315-000200	O-RING, 1BP20.0	1	1	1					
61	2	172455-77140	PLUG	3	3	3					
62	2	22242-000350	RING, 35	2	2	2					
63	2	22252-000190	RING, 19	1	1	1					
64	2	22351-060014	PIN, SPRING 6.0X14	1	1	1					
65	2	24315-000070	O-RING, 1BP7.0	2	2	2					
66	2	24315-000080	O-RING, 1BP8.0	1	1	1					
67	2	24315-000100	O-RING, 1BP10.0	2	2	2					
68	2	24315-000110	O-RING, 1BP11.0	5	5	5					
69	2	24315-000180	O-RING, 1BP18.0	3	3	3					
70	2	24315-000240	O-RING, 1BP24.0	1	1	1					
71	2	24325-000850	O-RING, 1BG85.0	2	2	2					
72	2	26450-050122	BOLT, M5X 12	2	2	2					
73	2	26450-060202	BOLT, M6X 20	6	6	6					
74	2	26450-080252	BOLT, M8X 25	8	8	8					
75	2	26450-120402	BOLT, M12X 40	3	3	3					
76	2	26450-120702	BOLT, M12X 70	2	2	2					
77	2	26617-100002	BOLT, EYE M10	1	1	1					
78	1	22137-180000	WASHER, 18	2	2	2					
79	1	22217-180000	WASHER, SPRING 18	2	2	2					
80	1	26116-180552	BOLT, M18X 55 PLATED	2	2	2					

Fig.92. CONTROL VALVE PLATE

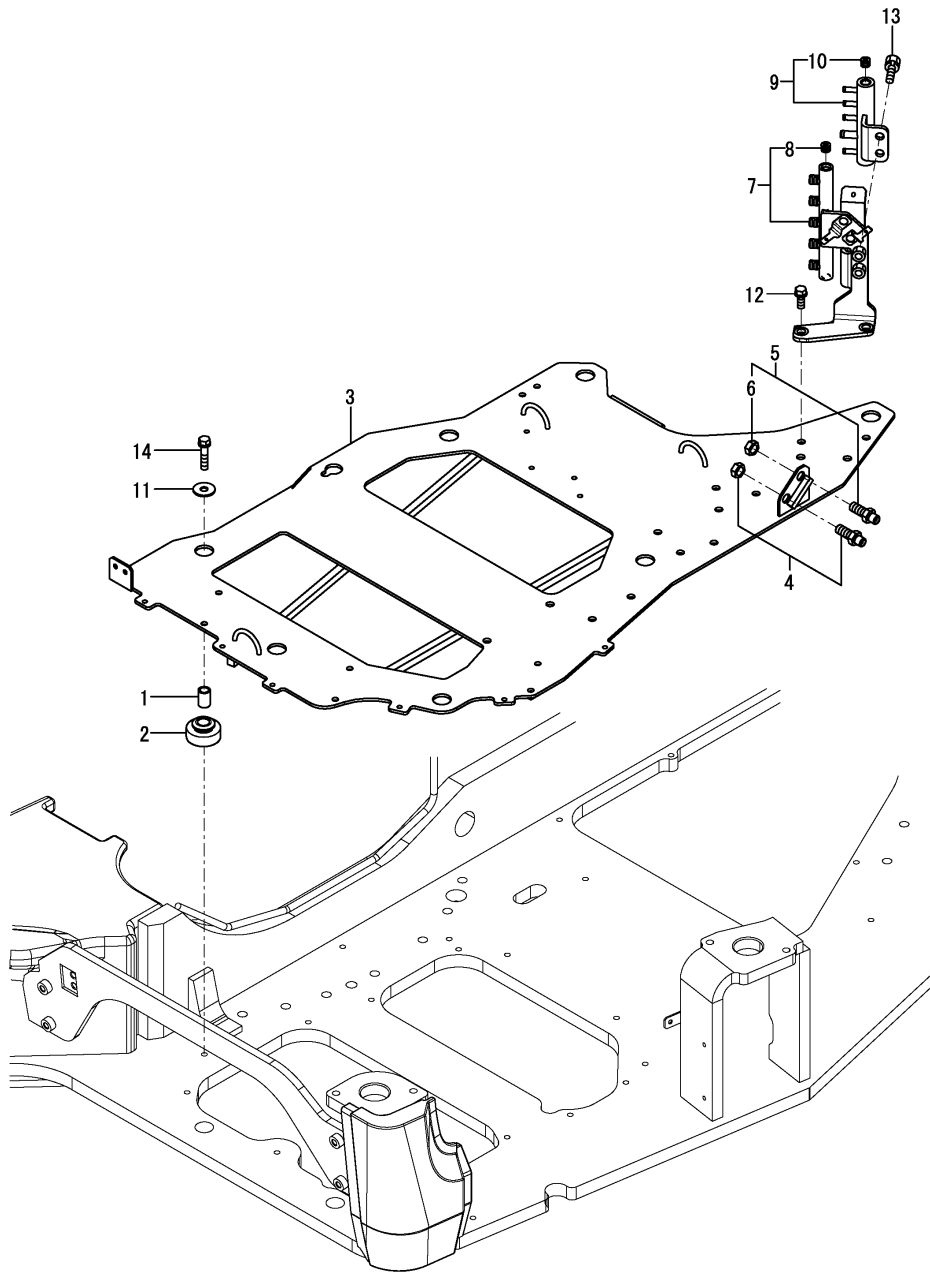

(A)=SV100-2B(US)
 (B)=SV100-2B(AS)
 (C)=SV100-2B(NZ)

(D)=
 (E)=
 (F)=

No.	Lev.	Parts No.	Description	Qty						I	R
				(A)	(B)	(C)	(D)	(E)	(F)		
1	1	172A69-71550	COLLAR	7	7	7					
2	1	172A69-71560	GROMMET	7	7	7					
3	1	172B11-71600	PLATE ASSY, VALVE	1	1	1					
4	1	172151-76050	JOINT	1	1	1					
5	1	172A89-76150	JOINT	1	1	1					
6	2	172A89-76160	NUT, LOCK	1	1	1					
7	1	172A69-76680	MOUNT ASSY, BLOCK	1	1	1					
8	2	23871-020000	PLUG, R02	1	1	1					
9	1	172B11-76720	MOUNT ASSY, BLOCK DR	1	1	1					
10	2	23871-020000	PLUG, R02	1	1	1					
11	1	22157-100000	WASHER, 10	7	7	7					
12	1	26013-100252	BOLT, M10X 25	2	2	2					
13	1	26013-100252	BOLT, M10X 25	2	2	2					
14	1	26013-100452	BOLT, M10X 45	7	7	7					

Fig.93. BOOM CYLINDER

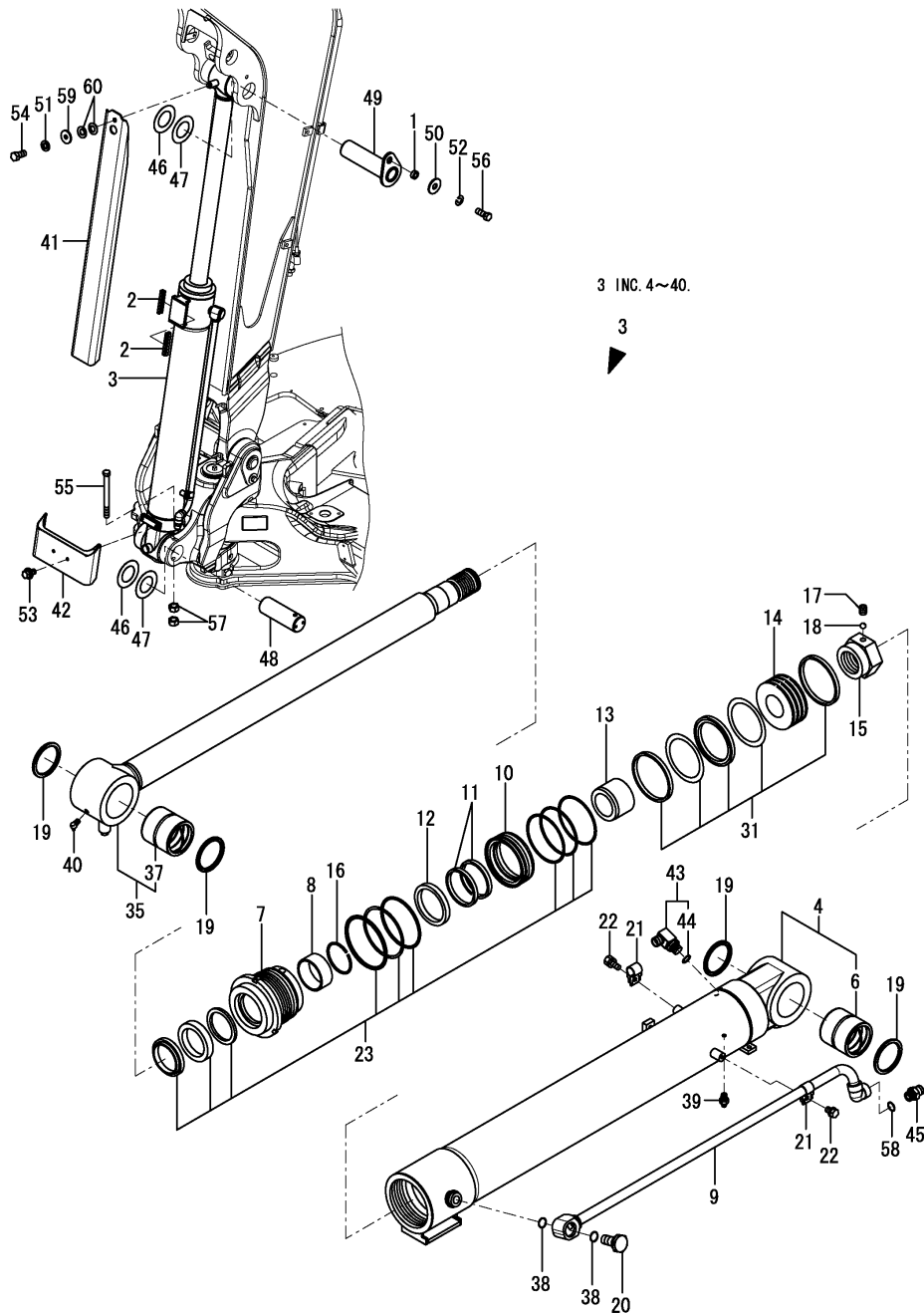

(A)=SV100-2B(US)
 (B)=SV100-2B(AS)
 (C)=SV100-2B(NZ)

(D)=
 (E)=
 (F)=

No.	Lev.	Parts No.	Description	Q'ty						I	R
				(A)	(B)	(C)	(D)	(E)	(F)		
1	1	172155-45790	SPACER	1	1	1					
2	1	172162-61770	GUIDE, SLIDE	2	2	2					
3	1	172A69-72100-N	CYLINDER ASSY, BOOM	1	1	1					
4	2	172A69-72110-N	TUBE KIT, CYLINDER	1	1	1					
6	3	172A69-72130	BUSH, PIN	1	1	1					
7	2	172499-72130	HEAD, CYLINDER	1	1	1					
8	2	172499-72140	BUSH	1	1	1					
9	2	172A69-72140-N	PIPE ASSY	1	1	1					
10	2	172499-72180	HOLDER	1	1	1					
11	2	172499-72190	SEAL, CUSHION	2	2	2					
12	2	172499-72200	COLLAR	1	1	1					
13	2	172499-72220	BEARING, CUSHION	1	1	1					
14	2	172499-72230	PISTON	1	1	1					
15	2	172499-72260	NUT	1	1	1					
16	2	172162-72620	RING, SNAP	1	1	1					
17	2	172162-72680	SCREW, SETTING	1	1	1					
18	2	172162-72690	BALL, STEEL	1	1	1					
19	2	172162-72700	SEAL, DUST	4	4	4					
20	2	172499-72860	PLUG	1	1	1					
21	2	172499-72870	HOLDER, PIPE	2	2	2					
22	2	172499-72880	BOLT	2	2	2					
23	2	172499-72900	SEAL SET, HEAD	1	1	1					
31	2	172499-72910	SEAL SET, PISTON	1	1	1					
35	2	172499-72930	ROD ASSY, BOOM	1	1	1					
37	3	172499-72280	BUSH, PIN	1	1	1					
38	2	24315-000260	O-RING, 1BP26.0	2	2	2					
39	2	24761-020000	NIPPLE, GREASE PT1/8	1	1	1					
40	2	24761-040000	NIPPLE, GREASE B	1	1	1					
41	1	172187-72910-N	COVER, SLIDE	1	1	1					
42	1	172A69-72950-N	COVER ASSY, BOOM	1	1	1					
43	1	172645-76560	CONNECTOR ASSY	1	1	1					
44	2	24315-000180	O-RING, 1BP18.0	1	1	1					
45	1	172112-77361	CONNECTOR	1	1	1					
46	1	172176-81700	SHIM	2	2	2					
47	1	172176-81710	SHIM	2	2	2					
48	1	172187-81801	PIN, 70X200	1	1	1					
49	1	172A89-81810	PIN ASSY	1	1	1					
50	1	22157-140000	WASHER, 14	1	1	1					
51	1	22217-100000	WASHER, SPRING 10	1	1	1					
52	1	22217-140000	WASHER, SPRING 14	1	1	1					
53	1	26014-100252	BOLT, M10X 25	2	2	2					
54	1	26116-100202	BOLT, M10X 20 PLATED	1	1	1					
55	1	26116-121402	BOLT, M12X165 PLATED	1	1	1					
56	1	26116-140352	BOLT, M14X 35 PLATED	1	1	1					
57	1	26716-120002	NUT, M12	2	2	2					
58	1	41851-000180	O-RING	1	1	1					
59	1	933147-03400	WASHER, BRAKE ARM	1	1	1					
60	1	933168-14170	SPRING	2	2	2					

Fig.94. ARM CYLINDER

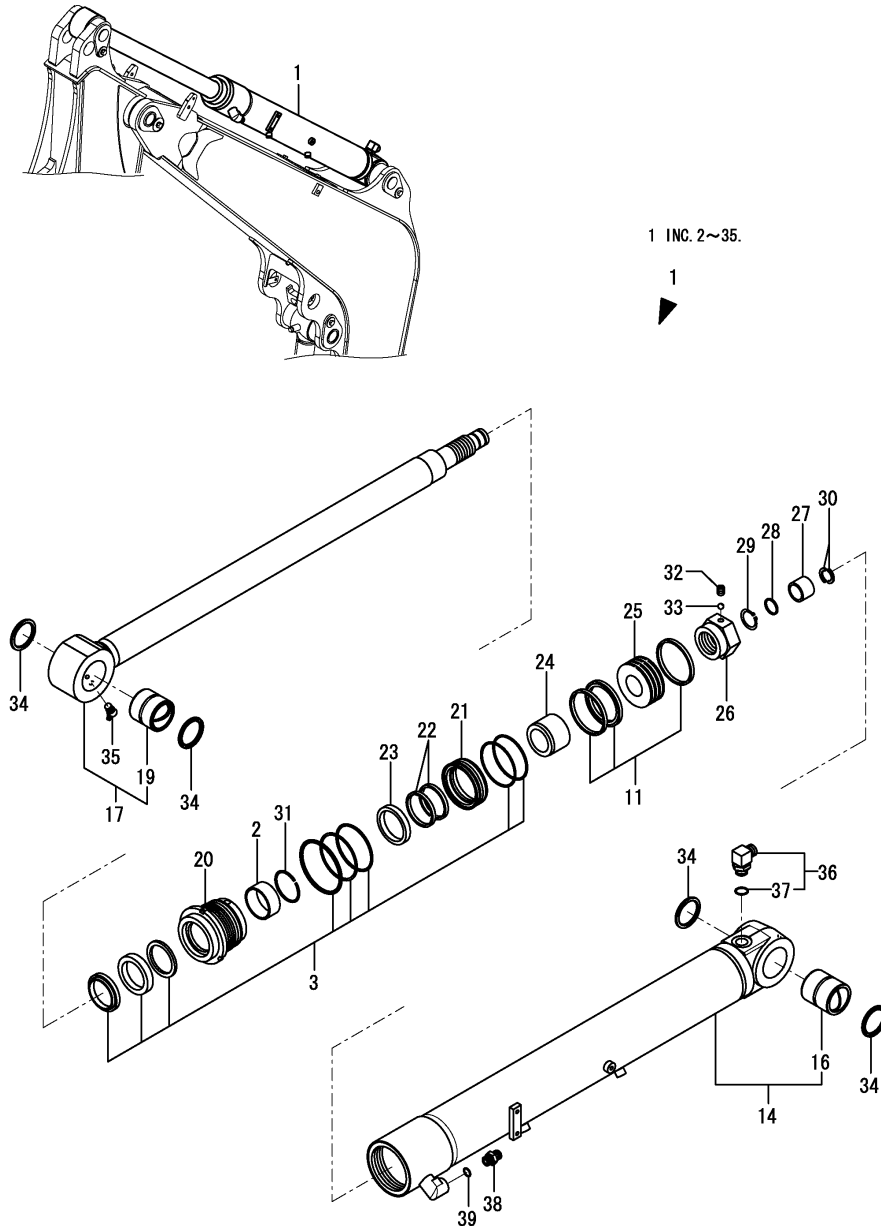

(A)=SV100-2B(US)
 (B)=SV100-2B(AS)
 (C)=SV100-2B(NZ)

(D)=
 (E)=
 (F)=

No.	Lev.	Parts No.	Description	Qty						I	R
				(A)	(B)	(C)	(D)	(E)	(F)		
1	1	172A69-72300-N	CYLINDER ASSY, ARM	1	1	1					
2	2	172499-72140	BUSH	1	1	1					
3	2	172A69-72280	REPAIR KIT, CYLINDER	1	1	1					
11	2	172A69-72290	REPAIR KIT, CYLINDER	1	1	1					
14	2	172A69-72310-N	TUBE KIT, CYLINDER	1	1	1					
16	3	172A69-72480	BUSH, PIN	1	1	1					
17	2	172A69-72330	ROD KIT, PISTON	1	1	1					
19	3	172A69-72490	BUSH, PIN	1	1	1					
20	2	172A69-72350	HEAD, CYLINDER	1	1	1					
21	2	172A69-72370	HOLDER	1	1	1					
22	2	172A69-72380	SEAL, CUSHION	2	2	2					
23	2	172A69-72390	COLLAR	1	1	1					
24	2	172A69-72400	BEARING, CUSHION	1	1	1					
25	2	172A69-72410	PISTON	1	1	1					
26	2	172A69-72430	NUT	1	1	1					
27	2	172A69-72440	BEARING, CUSHION	1	1	1					
28	2	172A69-72450	SEAL, CUSHION	1	1	1					
29	2	172A69-72460	RING, SNAP	1	1	1					
30	2	172A69-72470	STOPPER	2	2	2					
31	2	172162-72620	RING, SNAP	1	1	1					
32	2	172162-72680	SCREW, SETTING	1	1	1					
33	2	172162-72690	BALL, STEEL	1	1	1					
34	2	172162-72950	SEAL, DUST	4	4	4					
35	2	24761-050000	NIPPLE, GREASE C	1	1	1					
36	1	172165-76380	CONNECTOR ASSY	1	1	1					
37	2	24315-000240	O-RING, 1BP24.0	1	1	1					
38	1	172112-77361	CONNECTOR	1	1	1					
39	1	41851-000180	O-RING	1	1	1					

Fig.95. BUCKET CYLINDER

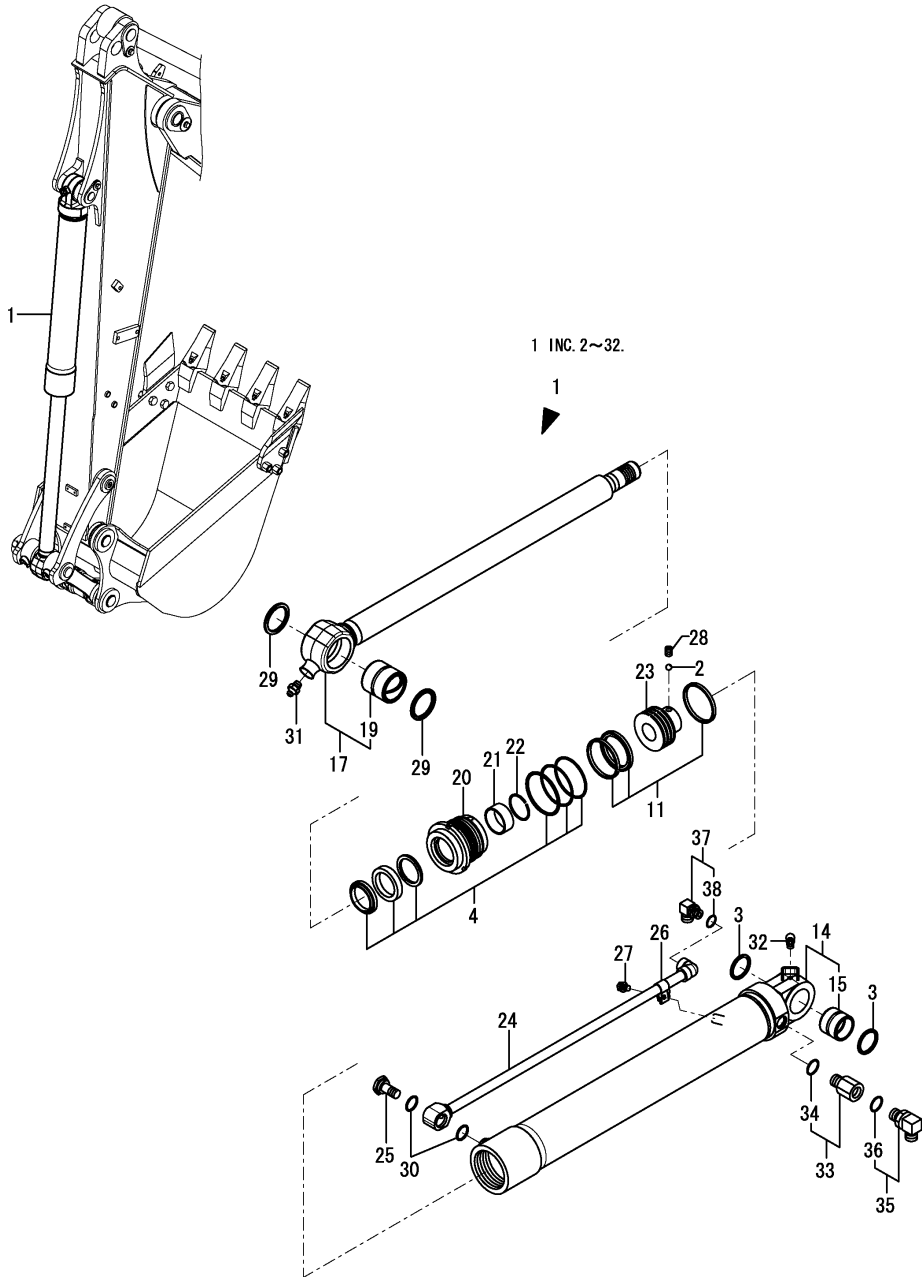

(A)=SV100-2B(US)
 (B)=SV100-2B(AS)
 (C)=SV100-2B(NZ)

(D)=
 (E)=
 (F)=

No.	Lev.	Parts No.	Description	Qty						I	R
				(A)	(B)	(C)	(D)	(E)	(F)		
1	1	172A69-72500-N	CYLINDER ASSY	1	1	1					
2	2	172124-70030	BALL, STEEL	1	1	1					
3	2	172162-72040	SEAL, DUST	2	2	2					
4	2	172A69-72260	REPAIR KIT, CYLINDER	1	1	1					
11	2	172A69-72270	REPAIR KIT, CYLINDER	1	1	1					
14	2	172A69-72510-N	TUBE KIT, CYLINDER	1	1	1					
15	3	172162-72450	BUSH, PIN	1	1	1					
17	2	172A69-72530	ROD KIT, PISTON	1	1	1					
19	3	172A69-72650	BUSH, PIN	1	1	1					
20	2	172A69-72550	HEAD, CYLINDER	1	1	1					
21	2	172A69-72560	BUSH	1	1	1					
22	2	172A69-72570	RING, SNAP	1	1	1					
23	2	172A69-72620	PISTON	1	1	1					
24	2	172A69-72670-N	PIPE ASSY	1	1	1					
25	2	172499-72860	PLUG	1	1	1					
26	2	172499-72870	HOLDER, PIPE	1	1	1					
27	2	172499-72880	BOLT	1	1	1					
28	2	172162-72930	SCREW, SETTING	1	1	1					
29	2	172162-72950	SEAL, DUST	2	2	2					
30	2	24315-000260	O-RING, 1BP26.0	2	2	2					
31	2	24761-020000	NIPPLE, GREASE PT1/8	1	1	1					
32	2	24761-050000	NIPPLE, GREASE C	1	1	1					
33	1	172A69-72660	CONNECTOR	1	1	1					
34	2	41851-000240	O-RING	1	1	1					
35	1	172165-76380	CONNECTOR ASSY	1	1	1					
36	2	24315-000240	O-RING, 1BP24.0	1	1	1					
37	1	172141-76900	CONNECTOR ASSY	1	1	1					
38	2	24315-000180	O-RING, 1BP18.0	1	1	1					

Fig.96. SWING CYLINDER

(A)=SV100-2B(US)
 (B)=SV100-2B(AS)
 (C)=SV100-2B(NZ)

(D)=
 (E)=
 (F)=

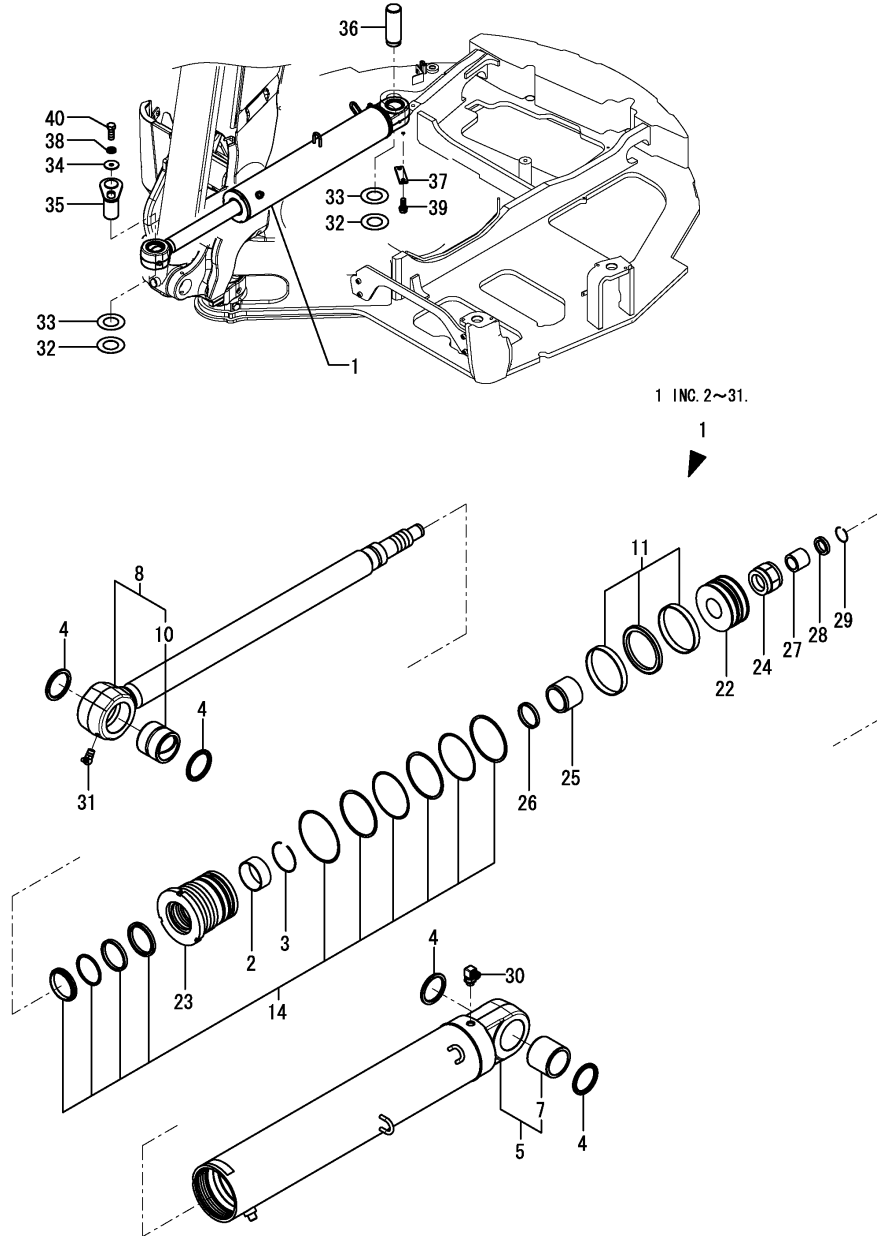

No.	Lev.	Parts No.	Description	Qty						I	R
				(A)	(B)	(C)	(D)	(E)	(F)		
1	1	172B11-72700	CYLINDER ASSY, SWING	1	1	1					
2	2	172B11-72530	BEARING, SLEEVE	1	1	1					
3	2	172B11-72540	RING, RETAINING	1	1	1					
4	2	172B11-72550	SEAL, DUST PIN 60	4	4	4					
5	2	172B11-72620	REPAIR KIT, TUBE AS	1	1	1					
7	3	172B11-71520	BUSH, PIN 60	1	1	1					
8	2	172B11-72630	REPAIR KIT, ROD AS	1	1	1					
10	3	172B11-71530	BUSH, PIN 60	1	1	1					
11	2	172B11-72640	SEAL KIT, PISTON	1	1	1					
14	2	172B11-72650	SEAL KIT, HEAD	1	1	1					
22	2	172B11-72710	PISTON	1	1	1					
23	2	172B11-72720	HEAD	1	1	1					
24	2	172B11-72730	NUT, LOCK	1	1	1					
25	2	172B11-72740	PLUNGER, CUSHION	1	1	1					
26	2	172B11-72750	SEAL, CUSHION	1	1	1					
27	2	172B11-72760	PLUNGER, CUSHION	1	1	1					
28	2	172B11-72770	RING, PLATE	1	1	1					
29	2	172B11-72780	RING, RETAINING	1	1	1					
30	2	172B11-72790	ELBOW, G3/8	1	1	1					
31	2	24761-050000	NIPPLE, GREASE C	1	1	1					
32	1	172175-81700	SHIM	4	4	4					
33	1	172175-81710	SHIM	4	4	4					
34	1	172187-81970	WASHER	1	1	1					
35	1	172187-82370	PIN ASSY	1	1	1					
36	1	172A69-82370	PIN	1	1	1					
37	1	172162-94280-3	PLATE, LOCK	1	1	1					
38	1	22217-140000	WASHER, SPRING 14	1	1	1					
39	1	26013-120302	BOLT, M12X 30	2	2	2					
40	1	26116-140352	BOLT, M14X 35 PLATED	1	1	1					

Fig.97. BLADE CYLINDER(K SPEC.)

(A)=SV100-2B(US)
 (B)=SV100-2B(AS)
 (C)=SV100-2B(NZ)

(D)=
 (E)=
 (F)=

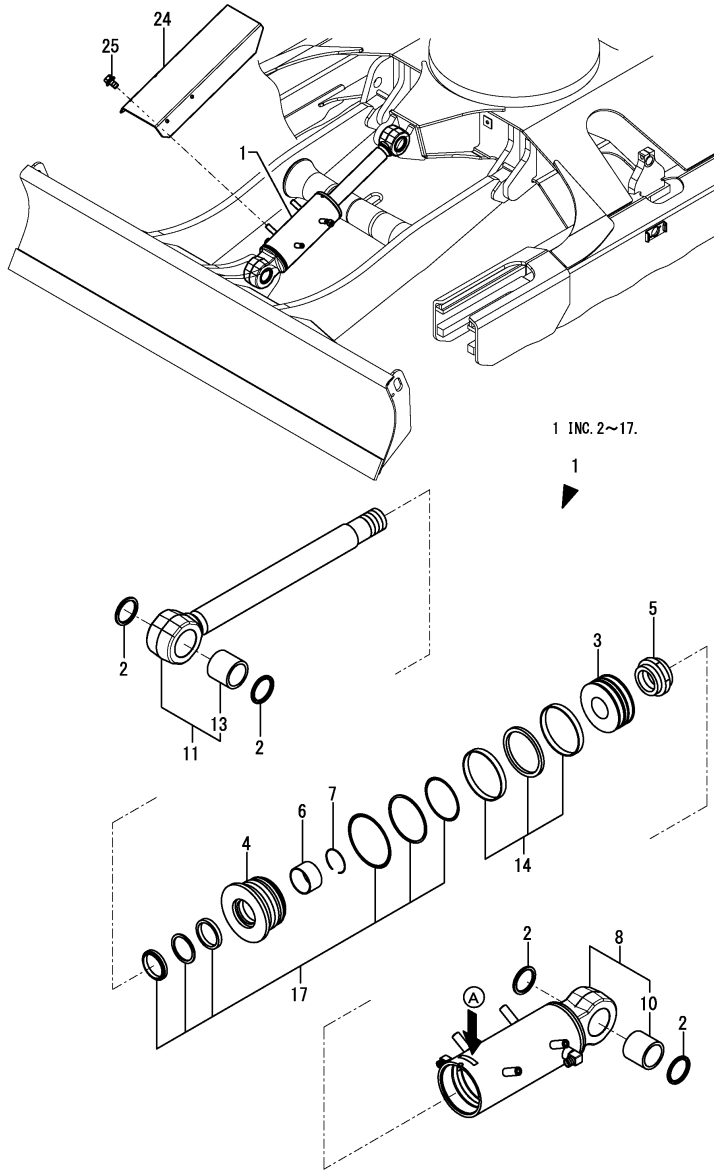

No.	Lev.	Parts No.	Description	Q'ty						I	R
				(A)	(B)	(C)	(D)	(E)	(F)		
1	1	172B11-72800 (A=*2016.03) (B=*2016.03) (C=*2016.03)	CYLINDER ASSY, BLADE	1	1	1					Z
2	2	172B11-72550	SEAL, DUST PIN 60	4	4	4					
3	2	172B11-72810	PISTON	1	1	1					
4	2	172B11-72820	HEAD	1	1	1					
5	2	172B11-72830	NUT, LOCK	1	1	1					
6	2	172B11-72840	BEARING, SLEEVE	1	1	1					
7	2	172B11-72850	RING, RETAINING	1	1	1					
8	2	172B11-72860	REPAIR KIT, TUBE AS	1	1	1					
10	3	172B11-71720	BUSH, PIN 60	1	1	1					
11	2	172B11-72870	REPAIR KIT, ROD AS	1	1	1					
13	3	172B11-71720	BUSH, PIN 60	1	1	1					
14	2	172B11-72880	SEAL KIT, PISTON	1	1	1					
17	2	172B11-72890	SEAL KIT, HEAD	1	1	1					
24	1	172A69-72900	COVER ASSY, BLADE	1	1	1					
25	1	26014-100202	BOLT, M10X 20	4	4	4					

Remarks

* A : There is parts No. & serial No.(K450XXX)
 Interchangeable by Fig.199(97A).
 The inner parts are not compatible.

Fig.199. (97A)BLADE CYLINDER(J SPEC.)

(A)=SV100-2B(US)
 (B)=SV100-2B(AS)
 (C)=SV100-2B(NZ)

(D)=
 (E)=
 (F)=

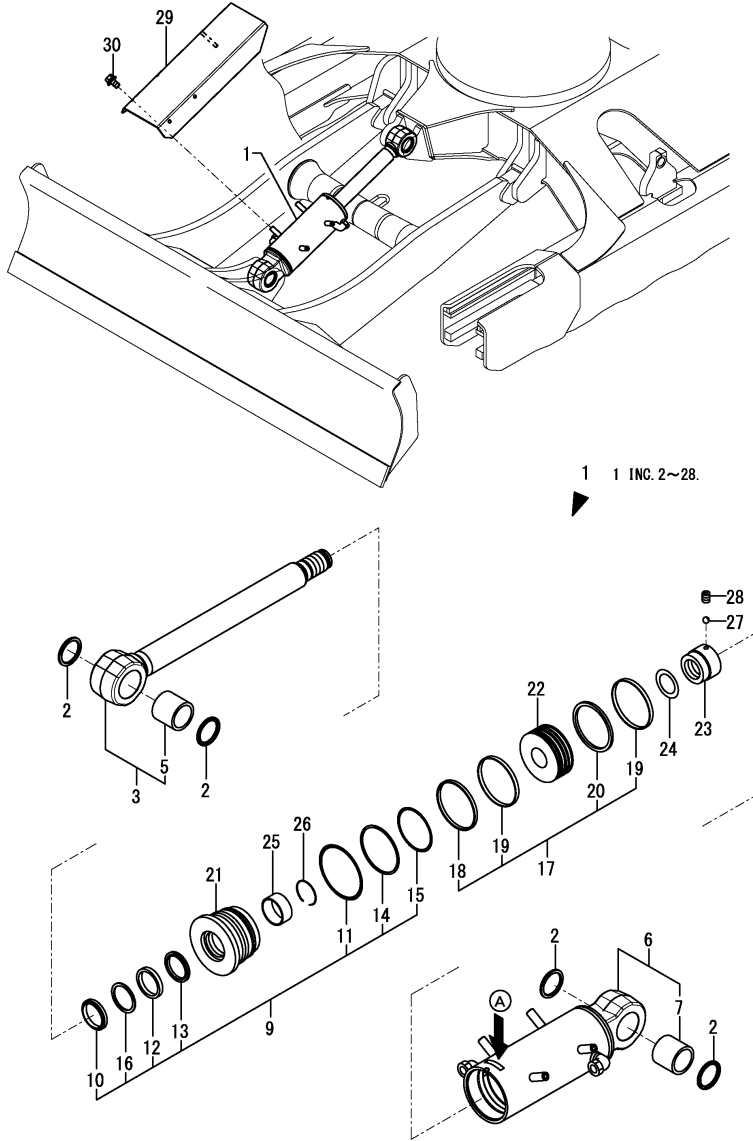

No.	Lev.	Parts No.	Description	Q'ty						I	R
				(A)	(B)	(C)	(D)	(E)	(F)		
1	1	172B11-72801	CYLINDER ASSY, BLADE	1	1	1					W
		(A=*2016.03)	(B=*2016.03)	(C=*2016.03)							
2	2	172B11-97400	SEAL, DUST PIN 60X75	4	4	4					
3	2	172B11-97500	REPAIR KIT, ROD	1	1	1					
5	3	172B11-97520	BUSH, PIN 60X75X68	1	1	1					
6	2	172B11-97530	REPAIR KIT, TUBE	1	1	1					
7	3	172B11-97520	BUSH, PIN 60X75X68	1	1	1					
9	2	172B11-97560	SEAL KIT, HEAD130 65	1	1	1					
10	3	172B11-97570	SEAL, DUST ROD 65	1	1	1					
11	3	172B11-97580	O-RING, NBR HS90	1	1	1					
12	3	172B11-97590	SEAL, ROD 65	1	1	1					
13	3	172B11-97600	SEAL, BUFFER 65	1	1	1					
14	3	172B11-97610	RING, BACK UP	1	1	1					
15	3	172B11-97620	O-RING, NBR HS90	1	1	1					
16	3	172B11-97630	RING, BACK UP 65	1	1	1					
17	2	172B11-97650	SEAL KIT, PISTON 130	1	1	1					
18	3	172B11-97660	RING, WEAR 130	1	1	1					
19	3	172B11-97670	RING, WEAR 130	2	2	2					
20	3	172B11-97680	SEAL, PISTON 130	1	1	1					
21	2	172B11-97690	HEAD, CYLINDER130 65	1	1	1					
22	2	172B11-97700	PISTON, 130	1	1	1					
23	2	172B11-97710	NUT, M52	1	1	1					
24	2	172B11-97720	SHIM, 65X52.5X0.5	1	1	1					
25	2	172B11-97740	BUSH, 65X70X30	1	1	1					
26	2	172B11-97750	RING, RETAINING 65	1	1	1					
27	2	24190-080001	BALL, STEEL 1/4	1	1	1					
28	2	26979-100122	SCREW, M10X12	1	1	1					
29	1	172A69-72900	COVER ASSY, BLADE	1	1	1					
30	1	26014-100202	BOLT, M10X 20	4	4	4					

Remarks

* A : There is parts No. & serial No.(172B11-72801HXXX)
 The inner parts are not compatible.

Fig.99. TRAVEL MOTOR

(A)=SV100-2B(US)
 (B)=SV100-2B(AS)
 (C)=SV100-2B(NZ)

(D)=
 (E)=
 (F)=

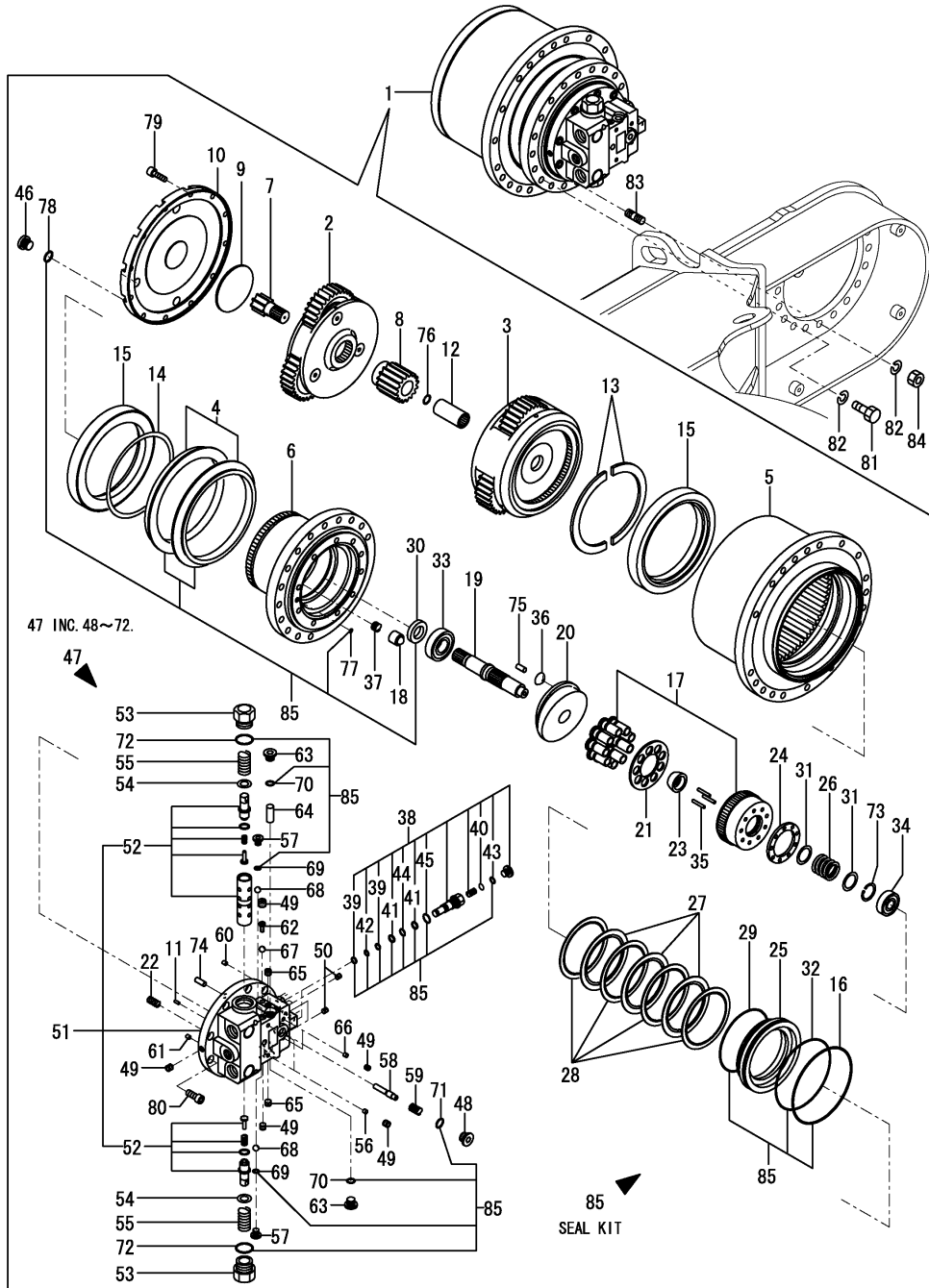

No.	Lev.	Parts No.	Description	Q'ty						I	R
				(A)	(B)	(C)	(D)	(E)	(F)		
1	1	172A69-73300	MOTOR ASSY, TRAVEL	2	2	2					
2	2	172A69-73400	CARRIER	2	2	2					
3	2	172A69-73410	CARRIER	2	2	2					
4	2	172A69-73420	SEAL SET, FLOATING	2	2	2					
5	2	172A69-73430	BODY, MOTOR	2	2	2					
6	2	172A69-73440	SPINDLE	2	2	2					
7	2	172A69-73450	GEAR, SUN	2	2	2					
8	2	172A69-73460	GEAR, SUN	2	2	2					
9	2	172A69-73470	PLATE, THRUST	2	2	2					
10	2	172A69-73480	COVER	2	2	2					
11	2	172499-73490	PIN, PARALLEL	2	2	2					
12	2	172A69-73490	COUPLING	2	2	2					
13	2	172A69-73500	WASHER, LOCK	4	4	4					
14	2	172A69-73510	SHIM	2	2	2					
15	2	172A69-73520	BEARING, BALL	4	4	4					
16	2	172A69-73530	O-RING	2	2	2					
17	2	172A69-73540	CYLINDER KIT	2	2	2					
18	2	172A69-73550	PISTON ASSY	2	2	2					
19	2	172A69-73560	SHAFT	2	2	2					
20	2	172A69-73570	PLATE, SWASH	2	2	2					
21	2	172A69-73580	PLATE, RETAINER	2	2	2					
22	2	172479-73590	SPRING	20	20	20					
23	2	172A69-73590	BALL, THRUST	2	2	2					
24	2	172A69-73600	PLATE, TIMMING	2	2	2					
25	2	172A69-73610	PISTON	2	2	2					
26	2	172A69-73620	SPRING	2	2	2					
27	2	172A69-73630	PLATE, FRICTION	6	6	6					
28	2	172A69-73640	PLATE	8	8	8					
29	2	172479-73650	O-RING	2	2	2					
30	2	172A69-73650	SEAL, OIL	2	2	2					
31	2	172499-73660	WASHER	4	4	4					
32	2	172A69-73660	O-RING	2	2	2					
33	2	172A69-73670	BEARING	2	2	2					
34	2	172A69-73680	BEARING	2	2	2					
35	2	172A69-73690	ROLLER	6	6	6					
36	2	172A69-73700	PIVOT	4	4	4					
37	2	172A69-73710	SPRING	2	2	2					
38	2	172A69-73720	VALVE ASSY,RELIEF	4	4	4					
39	3	172A69-73730	RING, BUCK UP	8	8	8					
40	3	172A69-73740	SHIM	4	4	4					
41	3	172479-73930	RING, BUCK UP	8	8	8					
42	3	24315-000100	O-RING, 1BP10.0	4	4	4					
43	3	24315-000110	O-RING, 1BP11.0	4	4	4					
44	3	24315-000140	O-RING, 1BP14.0	4	4	4					
45	3	24315-000180	O-RING, 1BP18.0	4	4	4					
46	2	172499-73740	PLUG	6	6	6					
47	2	172A69-73750	FLANGE ASSY	2	2	2					
48	3	172499-73740	PLUG	2	2	2					
49	3	172479-73750	PLUG	14	14	14					
50	3	172479-73760	PLUG	10	10	10					
51	3	172A69-73760	FLANGE KIT	2	2	2					

N:Old $\frac{Yes}{No}$ New, Q:Old $\frac{No}{Yes}$ New, R:Old $\frac{Yes}{No}$ New, S:Old $\frac{No}{Yes}$ New, W:Add, Z:Discontinued, F:Interchangeable by set, K:Q'ty Change
 ++ CONTINUE ++
 Copyright (C) 2013 YANMAR CO., LTD. All Rights Reserved.

Fig.99. TRAVEL MOTOR

(A)=SV100-2B(US)
 (B)=SV100-2B(AS)
 (C)=SV100-2B(NZ)

(D)=
 (E)=
 (F)=

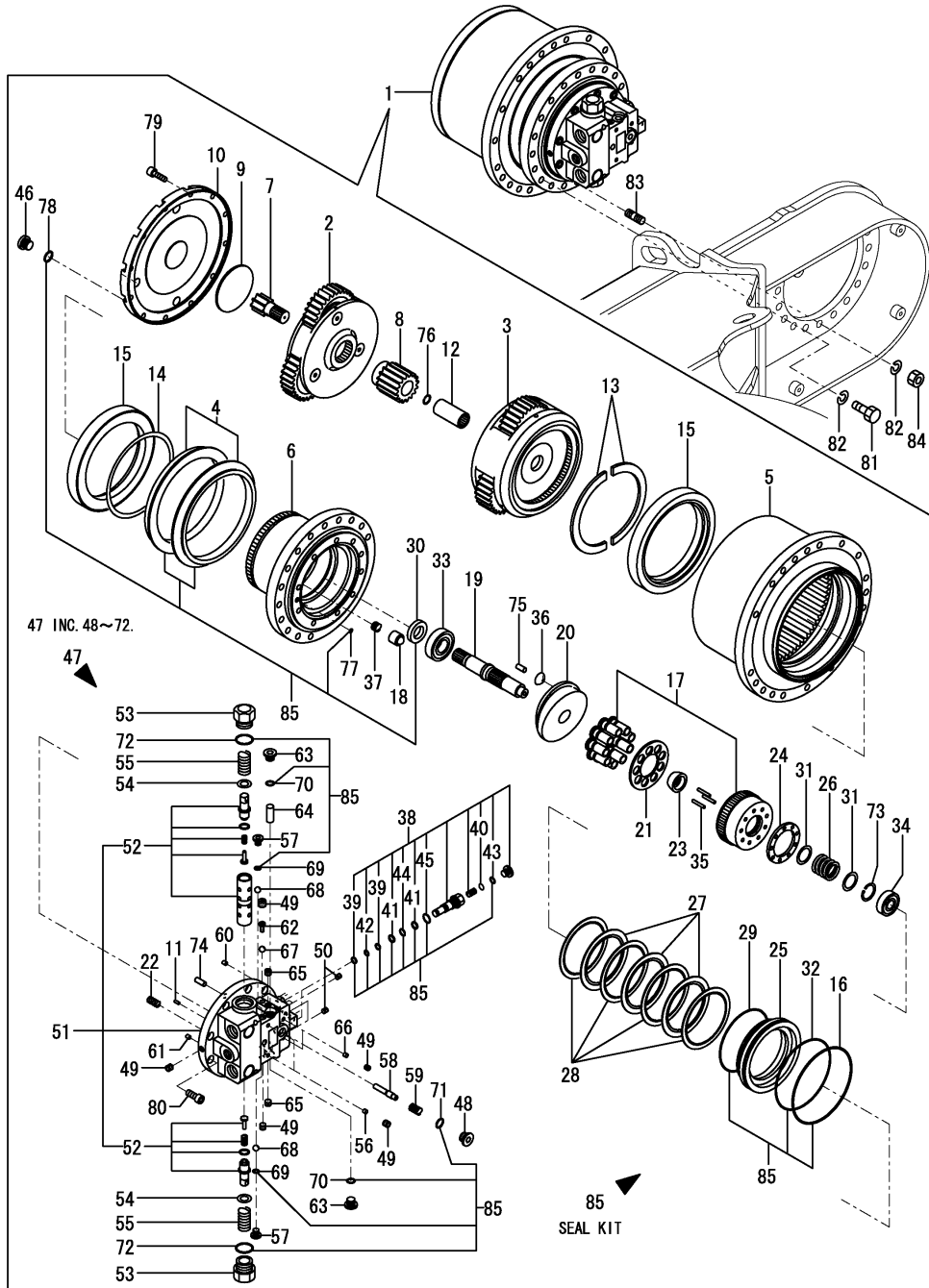

No.	Lev.	Parts No.	Description	Q'ty						I	R
				(A)	(B)	(C)	(D)	(E)	(F)		
52	4	172A69-73770	SPOOL KIT	2	2	2					
53	3	172A69-73780	PLUG	4	4	4					
54	3	172A69-73790	WASHER	4	4	4					
55	3	172A69-73800	SPRING	4	4	4					
56	3	172A69-73810	ORIFICE	4	4	4					
57	3	172A69-73820	PLUG	4	4	4					
58	3	172A69-73830	SPOOL	2	2	2					
59	3	172A69-73840	SPRING	2	2	2					
60	3	172A69-73850	ORIFICE	2	2	2					
61	3	172A69-73860	FILTER	2	2	2					
62	3	172A69-73870	PLUG	2	2	2					
63	3	172A69-73880	PLUG	4	4	4					
64	3	172A69-73890	PISTON	2	2	2					
65	3	172A69-73900	PLUG	4	4	4					
66	3	172499-73950	ORIFICE	4	4	4					
67	3	24190-060001	BALL, STEEL 3/16	2	2	2					
68	3	24190-100001	BALL, STEEL 5/16	4	4	4					
69	3	24315-000080	O-RING, 1BP8.0	4	4	4					
70	3	24315-000140	O-RING, 1BP14.0	4	4	4					
71	3	24315-000180	O-RING, 1BP18.0	2	2	2					
72	3	24315-000320	O-RING, 1BP32.0	4	4	4					
73	2	172499-73780	RING, SNAP	2	2	2					
74	2	172499-73850	PIN, PARALLEL	4	4	4					
75	2	172499-73850	PIN, PARALLEL	4	4	4					
76	2	22252-000220	RING, 22	2	2	2					
77	2	24315-000070	O-RING, 1BP7.0	4	4	4					
78	2	24315-000180	O-RING, 1BP18.0	6	6	6					
79	2	26450-100352	BOLT, M10X 35	24	24	24					
80	2	26450-120302	BOLT, M12X 30	20	20	20					
81	1	172460-73320	BOLT	38	38	38					
82	1	22217-160000	WASHER, SPRING 16	40	40	40					
83	1	26216-160452	STUD, M16X 45	2	2	2					
84	1	26716-160002	NUT, M16	2	2	2					
85	1	172A69-73910	SEAL SET	2	2	2					

Fig.100. TURNING MOTOR

(A)=SV100-2B(US)
 (B)=SV100-2B(AS)
 (C)=SV100-2B(NZ)

(D)=
 (E)=
 (F)=

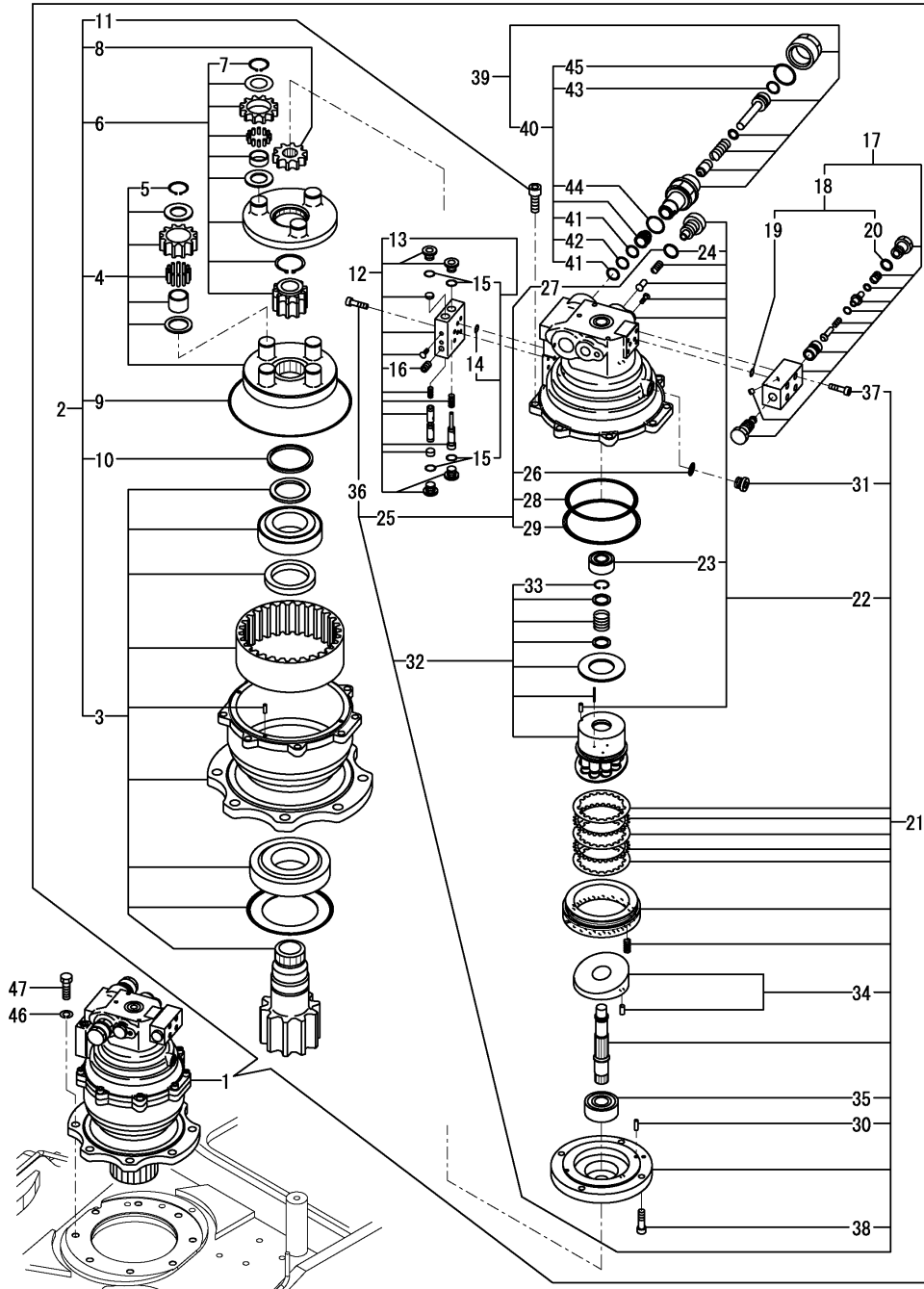

No.	Lev.	Parts No.	Description	Q'ty						I	R
				(A)	(B)	(C)	(D)	(E)	(F)		
1	1	172A69-73031	MOTOR ASSY, SWING	1	1	1					
2	2	172A69-73040	GEAR ASSY, REDUCTION	1	1	1					
3	3	172A69-70100	PINION KIT	1	1	1					
4	3	172A69-70110	CARRIER KIT	1	1	1					
5	4	172A69-71830	RING, SNAP	4	4	4					
6	3	172A69-70120	CARRIER KIT	1	1	1					
7	4	172A69-71830	RING, SNAP	3	3	3					
8	3	172A69-71800	GEAR	1	1	1					
9	3	172A69-71810	O-RING, 270-90	1	1	1					
10	3	172A69-71820	RING	1	1	1					
11	3	26450-080252	BOLT, M8X 25	8	8	8					
12	2	172A69-73070	VALVE ASSY, P/BTIMER	1	1	1					
13	3	172A69-70180	SEAL SET, VALVE	1	1	1					
14	4	24315-000070	O-RING, 1BP7.0	2	2	2					
15	4	24315-000110	O-RING, 1BP11.0	4	4	4					
16	3	23871-010000	PLUG, R01	1	1	1					
17	2	172A69-73080	VALVE ASSY,	1	1	1					
18	3	172A69-70190	SEAL SET, VALVE	1	1	1					
19	4	24315-000090	O-RING, 1BP9.0	2	2	2					
20	4	24315-000180	O-RING, 1BP18.0	2	2	2					
21	2	172A69-73950	MOTOR ASSY	1	1	1					
22	3	172A69-70130	BODY KIT,H	1	1	1					
23	4	172A69-71850	BEARING, 5204C3	1	1	1					
24	4	24315-000180	O-RING, 1BP18.0	2	2	2					
25	3	172A69-70160	SEAL SET, MOTOR	1	1	1					
26	4	24315-000110	O-RING, 1BP11.0	1	1	1					
27	4	24315-000180	O-RING, 1BP18.0	2	2	2					
28	4	24325-001300	O-RING, 1BG130.0	1	1	1					
29	4	24325-001400	O-RING, 1BG140.0	1	1	1					
30	3	172A69-71860	PIN, PARALLEL	3	3	3					
31	3	172A69-71870	PLUG, PF1/4	1	1	1					
32	3	172A69-73960	BARREL KIT,CYLINDER	1	1	1					
33	4	22252-000350	RING, 35	1	1	1					
34	3	172A69-73970	PLATE, SWASH	1	1	1					
35	3	24512-053054	BEARING, BALL 5305	1	1	1					
36	3	26450-060162	BOLT, M6X 16	4	4	4					
37	3	26450-060202	BOLT, M6X 20	4	4	4					
38	3	26450-100352	BOLT, M10X 35	14	14	14					
39	2	172A69-73980	VALVE ASSY, RELIEF	2	2	2					
40	3	172A69-70170	SEAL SET, RELIEF	2	2	2					
41	4	172A69-71880	RING, BACK UP	4	4	4					
42	4	24315-000160	O-RING, 1BP16.0	2	2	2					
43	4	24315-000180	O-RING, 1BP18.0	2	2	2					
44	4	24315-000250	O-RING, 1BP25.0	2	2	2					
45	4	24315-000300	O-RING, 1BP30.0	2	2	2					
46	1	22217-160000	WASHER, SPRING 16	8	8	8					
47	1	26076-160502	BOLT, 10.916X 50	8	8	8					

Fig.101. ACCUMULATOR

(A)=SV100-2B(US)
 (B)=SV100-2B(AS)
 (C)=SV100-2B(NZ)

(D)=
 (E)=
 (F)=

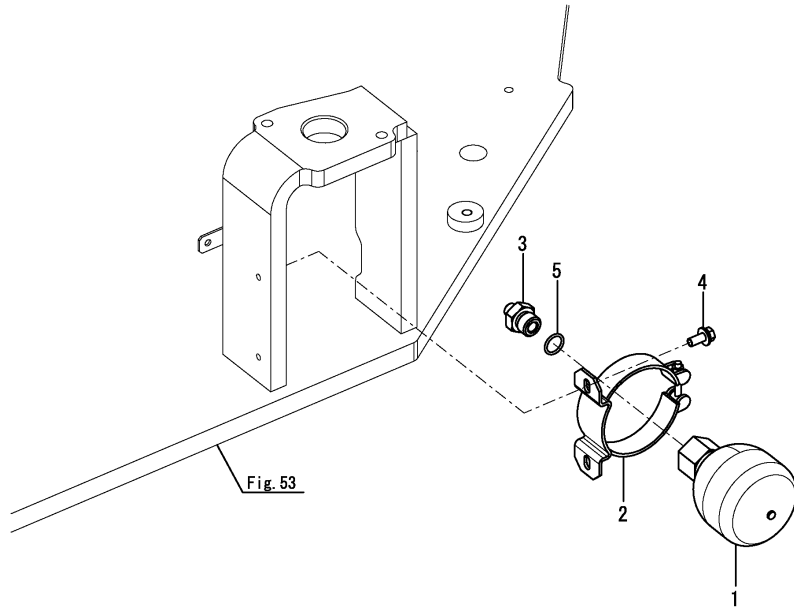

Fig. 53

No.	Lev.	Parts No.	Description	Qty						I	R
				(A)	(B)	(C)	(D)	(E)	(F)		
1	1	172B11-73600	ACCUMULATOR	1	1	1					
2	1	172B11-73630	CLAMP	1	1	1					
3	1	172423-76120	CONNECTOR, PF1/2X1/4	1	1	1					
4	1	26014-080202	BOLT, M8X 20	2	2	2					
5	1	41851-000180	O-RING	1	1	1					

Fig.102. LINE FILTER

(A)=SV100-2B(US)
 (B)=SV100-2B(AS)
 (C)=SV100-2B(NZ)

(D)=
 (E)=
 (F)=

No.	Lev.	Parts No.	Description	Qty						I	R
				(A)	(B)	(C)	(D)	(E)	(F)		
1	1	172B11-73750	FILTER ASSY, LINE	1	1	1					
2	2	172B11-73760	ELEMENT	1	1	1					
3	2	172B11-73770	SPRING	1	1	1					
4	2	172B11-73780	O-RING, JASO 2053 90	1	1	1					
5	1	172157-76300	ELBOW ASSY	2	2	2					
6	2	24315-000180	O-RING, 1BP18.0	2	2	2					
7	1	22137-060000	WASHER, 6	2	2	2					
8	1	26013-060602	BOLT, M6X 60	2	2	2					

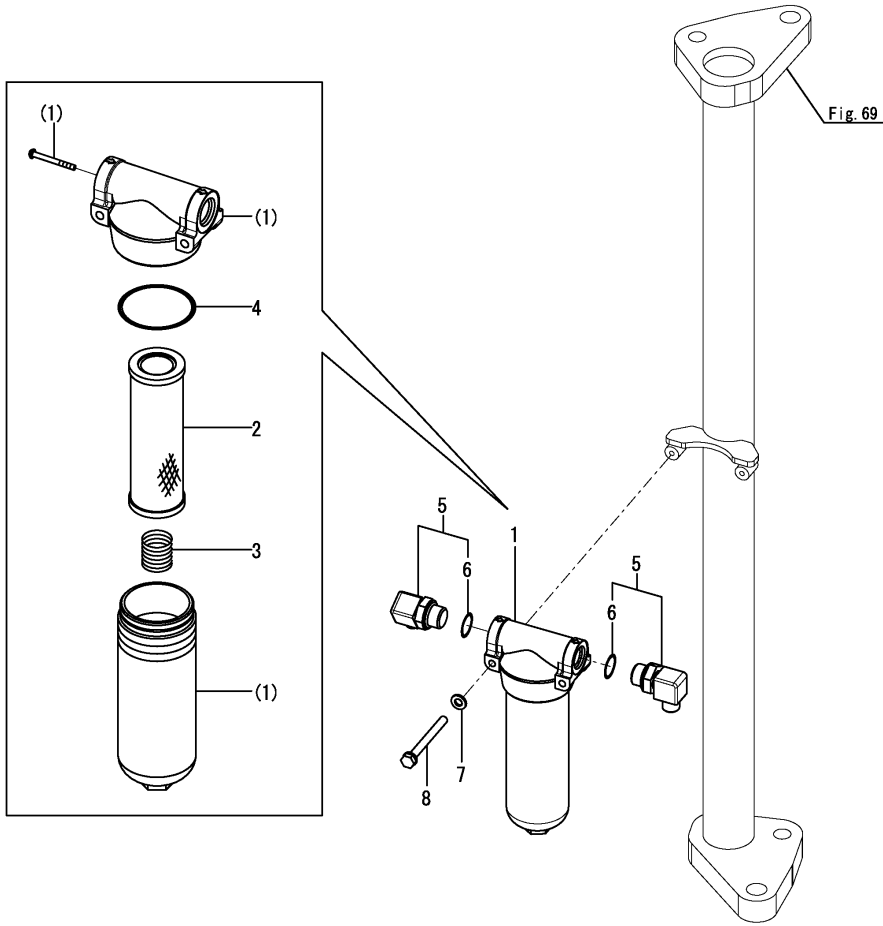
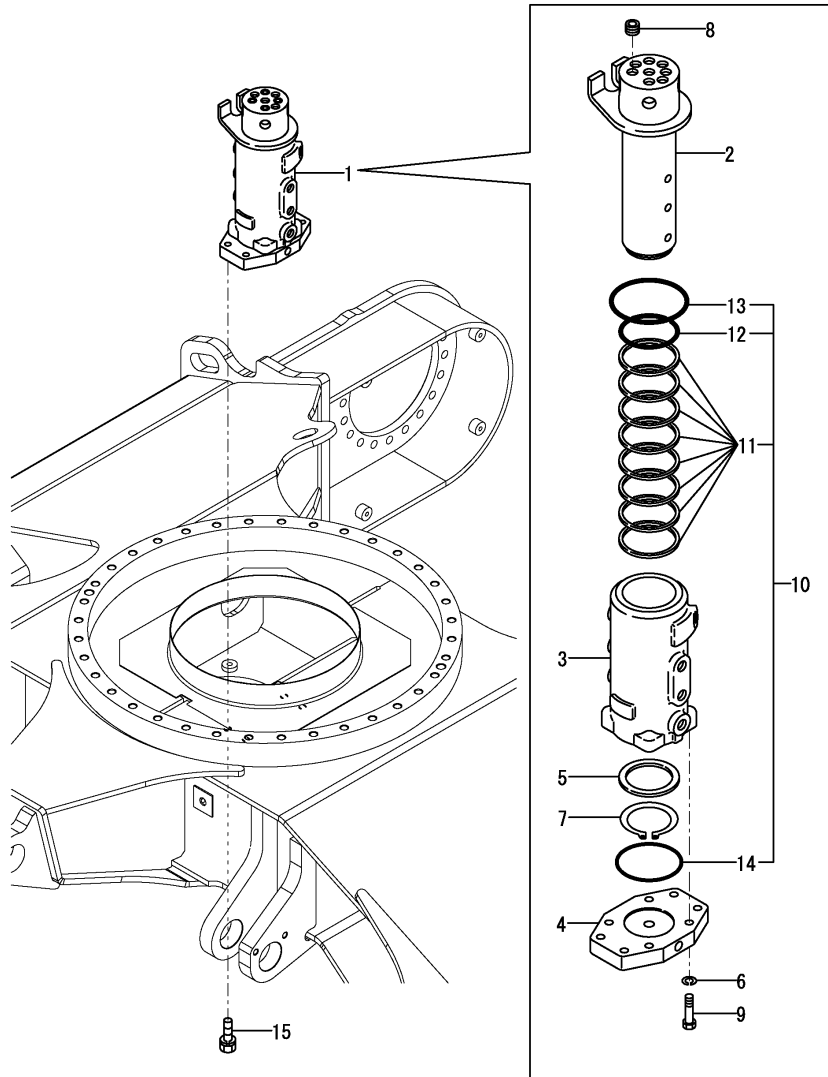

Fig.103. SWIVEL JOINT

(A)=SV100-2B(US)
 (B)=SV100-2B(AS)
 (C)=SV100-2B(NZ)

(D)=
 (E)=
 (F)=



No.	Lev.	Parts No.	Description	Q'ty						I	R
				(A)	(B)	(C)	(D)	(E)	(F)		
1	1	172A65-73800	JOINT ASSY, SWIVEL	1	1	1					
2	2	172A65-73810	SHAFT ASSY	1	1	1					
3	2	172A65-73840	ROTOR	1	1	1					
4	2	172A65-73850	FLANGE	1	1	1					
5	2	172A65-73860	SPACER	1	1	1					
6	2	22217-100000	WASHER, SPRING 10	4	4	4					
7	3	22242-000720	RING, 72	1	1	1					
8	2	23871-030000	PLUG, R03	4	4	4					
9	2	26076-100402	BOLT, 10.910X 40	4	4	4					
10	2	172A65-73880	SEAL KIT	1	1	1					
11	3	172A65-73870	SEAL	8	8	8					
12	3	24315-000800	O-RING, 1BP80.0	1	1	1					
13	3	24315-001000	O-RING, 1BP100.0	1	1	1					
14	3	24325-000950	O-RING, 1BG95.0	1	1	1					
15	1	26013-120402	BOLT, M12X 40	4	4	4					

Fig.104. CONTROL VALVE(A-TYPE)(1/9)(TO M2A188)

(A)=SV100-2B(US)
 (B)=SV100-2B(AS)
 (C)=SV100-2B(NZ)

(D)=
 (E)=
 (F)=

CONTROL VALVE ASSY
 Fig. 104 Ref. No. 1
 Inc. Fig. 105~112.

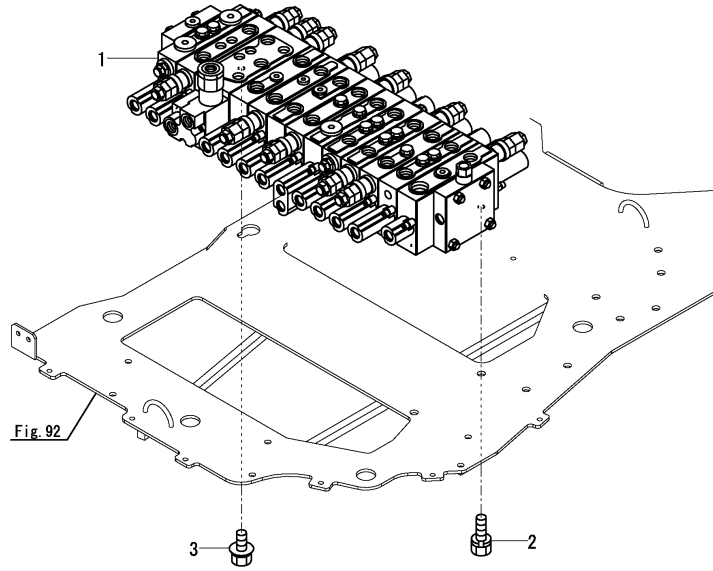

No.	Lev.	Parts No.	Description	Q'ty						I	R
				(A)	(B)	(C)	(D)	(E)	(F)		
1	1	172B12-74100	VALVE ASSY, CONTROL	1	1	1					1
2	1	26013-100162	BOLT, SPRING M10X 16	2	2	2					
3	1	26106-100122	BOLT, M10X 12 PLATED	1	1	1					

Fig. 92

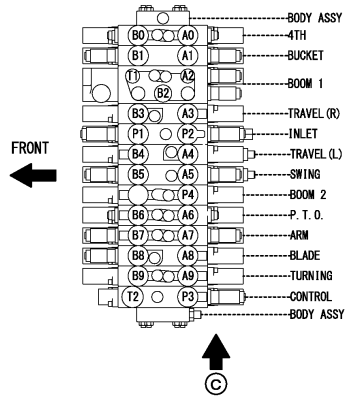
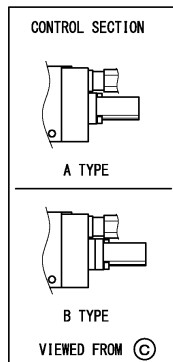

Remarks

* B-type is shown in Fig.190(112A).

(1) Inner parts are shown in Fig.112 from Fig.105.

Fig.105. CONTROL VALVE(A-TYPE)(2/9)(TO M2A188)

(A)=SV100-2B(US)
 (B)=SV100-2B(AS)
 (C)=SV100-2B(NZ)

(D)=
 (E)=
 (F)=

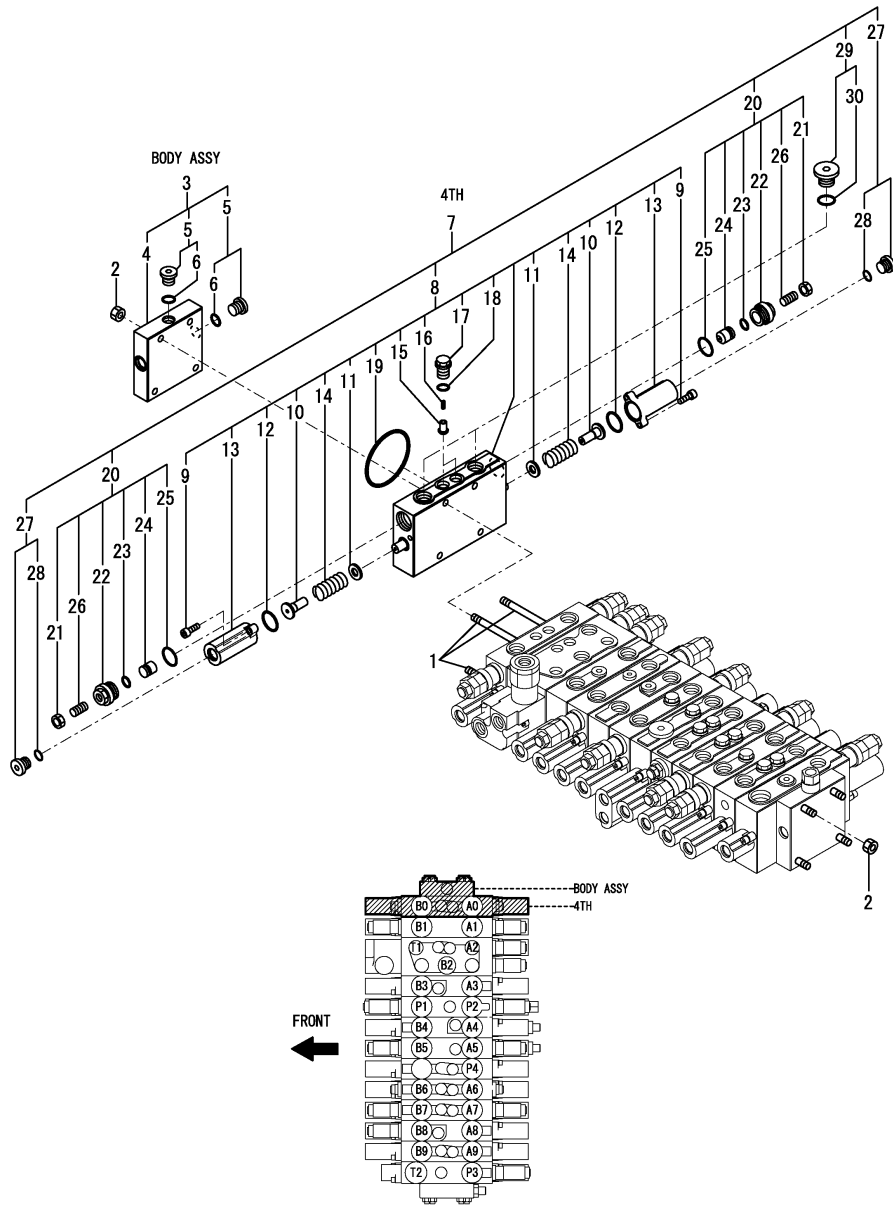

No.	Lev.	Parts No.	Description	Qty						I	R
				(A)	(B)	(C)	(D)	(E)	(F)		
1	2	172A69-71260	ROD, TIE	4	4	4					
2	2	172422-74110	NUT	8	8	8					
3	2	172A69-74110	BODY ASSY	1	1	1					
4	3	172478-74360	BODY	1	1	1					
5	3	172187-74530	PLUG ASSY	2	2	2					
6	4	24315-000110	O-RING, 1BP11.0	2	2	2					
7	2	172A69-74170	SECTION ASSY, 4TH	1	1	1					
8	3	172A69-74180	SECTION, 4TH	1	1	1					
9	4	172151-74060	BOLT, SOCKET HEAD	4	4	4					
10	4	172478-74180	SEAT, SPRING	2	2	2					
11	4	172175-74220	SEAT, SPRING	2	2	2					
12	4	172151-74320	O-RING	2	2	2					
13	4	172455-74390	CAP	2	2	2					
14	4	172455-74410	SPRING	2	2	2					
15	4	172455-74420	POPPET	2	2	2					
16	4	172455-74440	SPRING	2	2	2					
17	4	172455-74450	PLUG	2	2	2					
18	4	172455-74460	O-RING	2	2	2					
19	4	24321-000700	O-RING, 1AG70.0	1	1	1					
20	3	172455-74320	VALVE ASSY, SHUT-OFF	2	2	2					
21	4	172455-74010	NUT, SHOE	2	2	2					
22	4	172455-74020	PLUG	2	2	2					
23	4	172455-74030	O-RING	2	2	2					
24	4	172455-74040	POPPET	2	2	2					
25	4	172116-74150	O-RING	2	2	2					
26	4	172455-74990	SCREW, SETTING	2	2	2					
27	3	172187-74530	PLUG ASSY	2	2	2					
28	4	24315-000110	O-RING, 1BP11.0	2	2	2					
29	3	172187-74550	PLUG ASSY	2	2	2					
30	4	24315-000180	O-RING, 1BP18.0	2	2	2					

Remarks
 * Control valve assy is shown in Fig.104.

Fig.106. CONTROL VALVE(A-TYPE)(3/9)(TO M2A188)

(A)=SV100-2B(US)
 (B)=SV100-2B(AS)
 (C)=SV100-2B(NZ)

(D)=
 (E)=
 (F)=

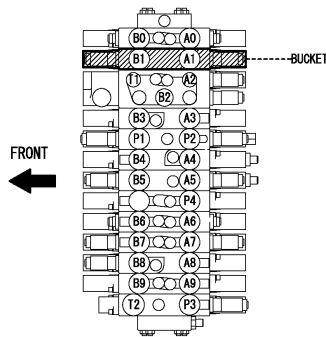
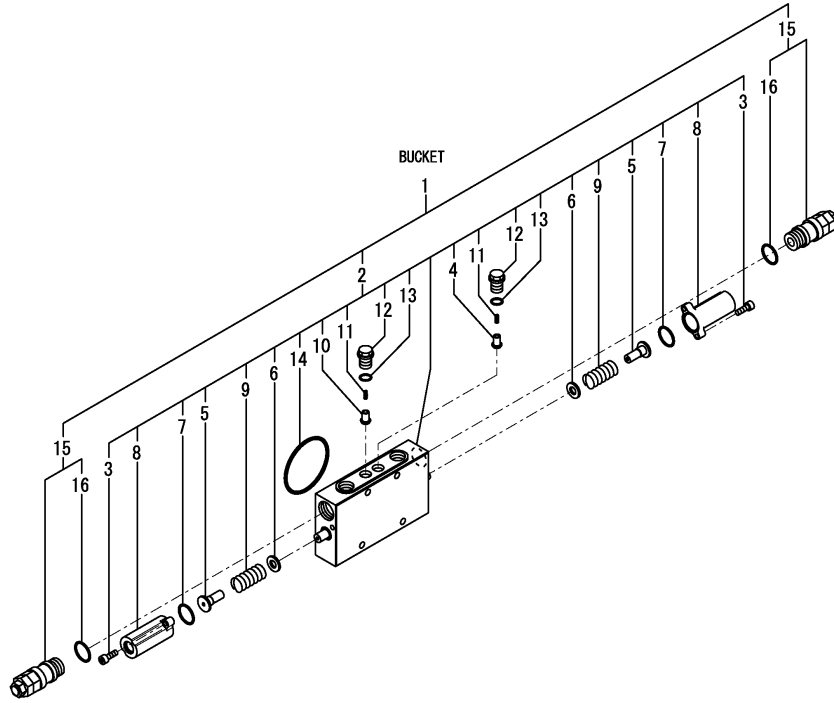

No.	Lev.	Parts No.	Description	Q'ty						I	R
				(A)	(B)	(C)	(D)	(E)	(F)		
1	2	172A69-74191	SECTION ASSY, BUCKET	1	1	1					
2	3	172A89-74161	SECTION, BUCKET	1	1	1					
3	4	172151-74060	BOLT, SOCKET HEAD	4	4	4					
4	4	172478-74170	POPPET	1	1	1					
5	4	172478-74180	SEAT, SPRING	2	2	2					
6	4	172175-74220	SEAT, SPRING	2	2	2					
7	4	172151-74320	O-RING	2	2	2					
8	4	172455-74390	CAP	2	2	2					
9	4	172455-74410	SPRING	2	2	2					
10	4	172455-74420	POPPET	1	1	1					
11	4	172455-74440	SPRING	2	2	2					
12	4	172455-74450	PLUG	2	2	2					
13	4	172455-74460	O-RING	2	2	2					
14	4	24321-000700	O-RING, 1AG70.0	1	1	1					
15	3	172A69-74200	VALVE, RELIEF	2	2	2					
16	4	172116-74150	O-RING	2	2	2					

Remarks

* Control valve assy is shown in Fig.104.

N:Old $\xrightarrow{\text{Yes}}$ New, Q:Old $\xrightarrow{\text{No}}$ New, R:Old $\xrightarrow{\text{Yes}}$ New, S:Old $\xrightarrow{\text{No}}$ New, W:Add, Z:Discontinued, F:Interchangeable by set, K:Q'ty Change

Fig.107. CONTROL VALVE(A-TYPE)(4/9)(TO M2A188)

(A)=SV100-2B(US)
 (B)=SV100-2B(AS)
 (C)=SV100-2B(NZ)

(D)=
 (E)=
 (F)=

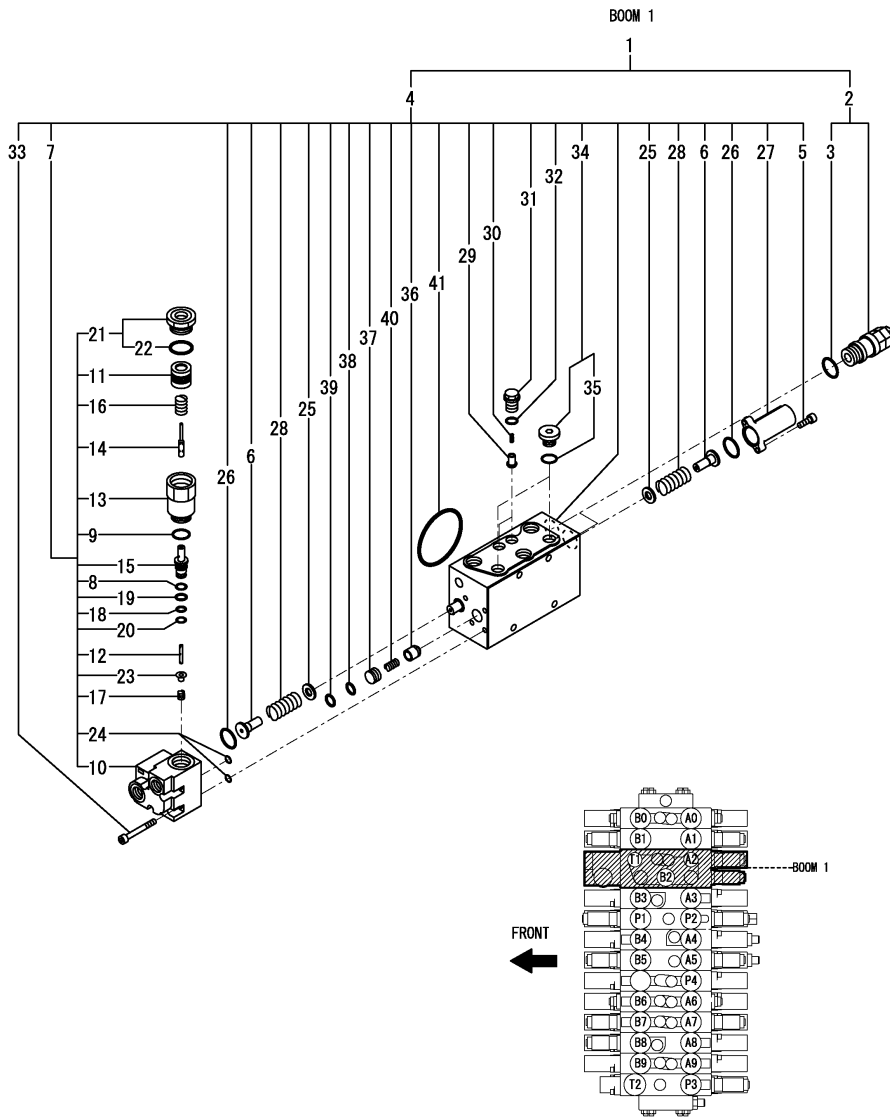

No.	Lev.	Parts No.	Description	Qty						I	R
				(A)	(B)	(C)	(D)	(E)	(F)		
1	2	172A69-74220	SECTION ASSY, BOOM	1	1	1					
2	3	172A69-74200	VALVE, RELIEF	2	2	2					
3	4	172116-74150	O-RING	2	2	2					
4	3	172A69-74230	SECTION, BOOM	1	1	1					
5	4	172151-74060	BOLT, SOCKET HEAD	2	2	2					
6	4	172478-74180	SEAT, SPRING	2	2	2					
7	4	172488-74200	VALVE ASSY	1	1	1					
8	5	172638-73650	RING, BUCK UP	1	1	1					
9	5	172116-74150	O-RING	1	1	1					
10	5	172488-74210	BODY	1	1	1					
11	5	172488-74220	PISTON	1	1	1					
12	5	172455-74590	POPPET	1	1	1					
13	5	172455-74600	PLUG	1	1	1					
14	5	172455-74620	SPOOL	1	1	1					
15	5	172455-74630	SLEEVE	1	1	1					
16	5	172455-74640	SPRING	1	1	1					
17	5	172455-74650	SPRING	1	1	1					
18	5	172455-74660	O-RING	1	1	1					
19	5	172455-74670	O-RING	1	1	1					
20	5	172455-74680	RING, BUCK UP	1	1	1					
21	5	172187-74690	PLUG ASSY	1	1	1					
22	6	172312-74770	O-RING	1	1	1					
23	5	172455-74720	SEAT, SPRING	1	1	1					
24	5	24315-000070	O-RING, 1BP7.0	2	2	2					
25	4	172175-74220	SEAT, SPRING	2	2	2					
26	4	172151-74320	O-RING	2	2	2					
27	4	172455-74390	CAP	1	1	1					
28	4	172455-74410	SPRING	2	2	2					
29	4	172455-74420	POPPET	2	2	2					
30	4	172455-74440	SPRING	2	2	2					
31	4	172455-74450	PLUG	2	2	2					
32	4	172455-74460	O-RING	2	2	2					
33	4	172455-74530	BOLT, SOCKET HEAD	5	5	5					
34	4	172187-74540	PLUG ASSY	2	2	2					
35	5	24315-000140	O-RING, 1BP14.0	2	2	2					
36	4	172455-74550	POPPET	1	1	1					
37	4	172455-74560	SPACER	1	1	1					
38	4	172455-74570	O-RING	1	1	1					
39	4	172455-74580	RING, BUCK UP	1	1	1					
40	4	172187-74630	SPRING	1	1	1					
41	4	24321-000700	O-RING, 1AG70.0	1	1	1					

Remarks

* Control valve assy is shown in Fig.104.

N:Old $\begin{matrix} \leftarrow \text{Yes} \\ \text{No} \end{matrix}$ New, Q:Old $\begin{matrix} \leftarrow \text{No} \\ \text{Yes} \end{matrix}$ New, R:Old $\begin{matrix} \leftarrow \text{Yes} \\ \text{Yes} \end{matrix}$ New, S:Old $\begin{matrix} \leftarrow \text{No} \\ \text{No} \end{matrix}$ New, W:Add, Z:Discontinued, F:Interchangeable by set, K:Q'ty Change

Fig.108. CONTROL VALVE(A-TYPE)(5/9)(TO M2A188)

(A)=SV100-2B(US)
 (B)=SV100-2B(AS)
 (C)=SV100-2B(NZ)

(D)=
 (E)=
 (F)=

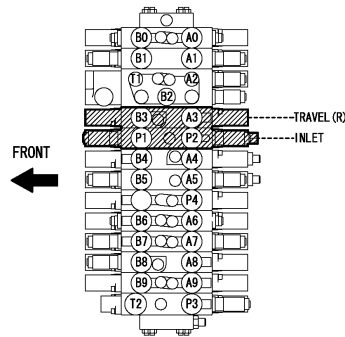
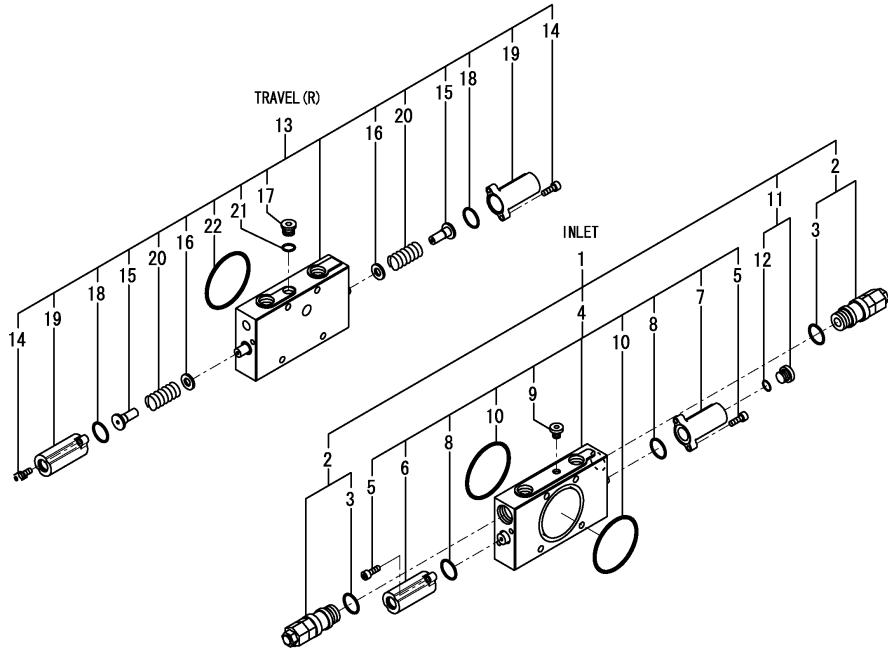

No.	Lev.	Parts No.	Description	Q'ty						I	R
				(A)	(B)	(C)	(D)	(E)	(F)		
1	2	172A69-74120	INLET SECTION ASSY	1	1	1					
2	3	172A69-74130	VALVE, RELIEF	2	2	2					
3	4	172116-74150	O-RING	2	2	2					
4	3	172A69-74140	SECTION, INLET	1	1	1					
5	4	172151-74060	BOLT, SOCKET HEAD	4	4	4					
6	4	172A69-74150	CAP ASSY	1	1	1					
7	4	172A69-74160	CAP	1	1	1					
8	4	172151-74320	O-RING	2	2	2					
9	4	172422-74330	PLUG ASSY	1	1	1					
10	4	24321-000700	O-RING, 1AG70.0	2	2	2					
11	3	172187-74530	PLUG ASSY	1	1	1					
12	4	24315-000110	O-RING, 1BP11.0	1	1	1					
13	2	172A69-74240	SECTION, TRAVEL	1	1	1					
14	3	172151-74060	BOLT, SOCKET HEAD	4	4	4					
15	3	172478-74180	SEAT, SPRING	2	2	2					
16	3	172175-74220	SEAT, SPRING	2	2	2					
17	3	172A69-74250	PLUG	1	1	1					
18	3	172151-74320	O-RING	2	2	2					
19	3	172455-74390	CAP	2	2	2					
20	3	172455-74410	SPRING	2	2	2					
21	3	172455-74460	O-RING	1	1	1					
22	3	24321-000700	O-RING, 1AG70.0	1	1	1					

Remarks
 * Control valve assy is shown in Fig.104.

Fig.109. CONTROL VALVE(A-TYPE)(6/9)(TO M2A188)

(A)=SV100-2B(US)
 (B)=SV100-2B(AS)
 (C)=SV100-2B(NZ)

(D)=
 (E)=
 (F)=

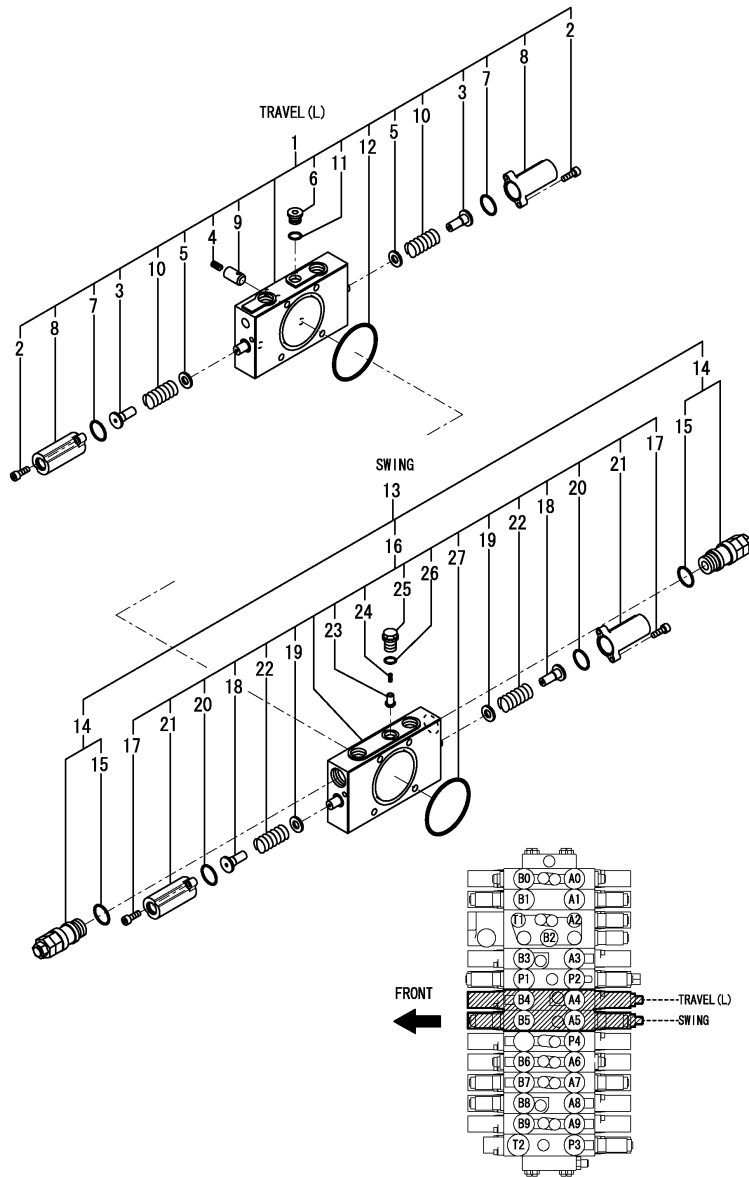

No.	Lev.	Parts No.	Description	Q'ty						I	R
				(A)	(B)	(C)	(D)	(E)	(F)		
1	2	172A69-74260	SECTION, TRAVEL	1	1	1					
2	3	172151-74060	BOLT, SOCKET HEAD	4	4	4					
3	3	172478-74180	SEAT, SPRING	2	2	2					
4	3	172113-74190	SPRING	1	1	1					
5	3	172175-74220	SEAT, SPRING	2	2	2					
6	3	172A69-74250	PLUG	1	1	1					
7	3	172151-74320	O-RING	2	2	2					
8	3	172455-74390	CAP	2	2	2					
9	3	172187-74410	POPPET	1	1	1					
10	3	172455-74410	SPRING	2	2	2					
11	3	172455-74460	O-RING	1	1	1					
12	3	24321-000700	O-RING, 1AG70.0	1	1	1					
13	2	172A69-74270	SECTION ASSY, SWING	1	1	1					
14	3	172A69-74200	VALVE, RELIEF	2	2	2					
15	4	172116-74150	O-RING	2	2	2					
16	3	172A69-74280	SECTION, SWING	1	1	1					
17	4	172151-74060	BOLT, SOCKET HEAD	4	4	4					
18	4	172478-74180	SEAT, SPRING	2	2	2					
19	4	172175-74220	SEAT, SPRING	2	2	2					
20	4	172151-74320	O-RING	2	2	2					
21	4	172455-74390	CAP	2	2	2					
22	4	172455-74410	SPRING	2	2	2					
23	4	172455-74420	POPPET	1	1	1					
24	4	172455-74440	SPRING	1	1	1					
25	4	172455-74450	PLUG	1	1	1					
26	4	172455-74460	O-RING	1	1	1					
27	4	24321-000700	O-RING, 1AG70.0	1	1	1					

Remarks

* Control valve assy is shown in Fig.104.

N:Old $\xrightarrow{\text{Yes}}$ New, Q:Old $\xrightarrow{\text{No}}$ New, R:Old $\xrightarrow{\text{Yes}}$ New, S:Old $\xrightarrow{\text{No}}$ New, W:Add, Z:Discontinued, F:Interchangeable by set, K:Q'ty Change

Fig.110. CONTROL VALVE(A-TYPE)(7/9)(TO M2A188)

(A)=SV100-2B(US)
 (B)=SV100-2B(AS)
 (C)=SV100-2B(NZ)

(D)=
 (E)=
 (F)=

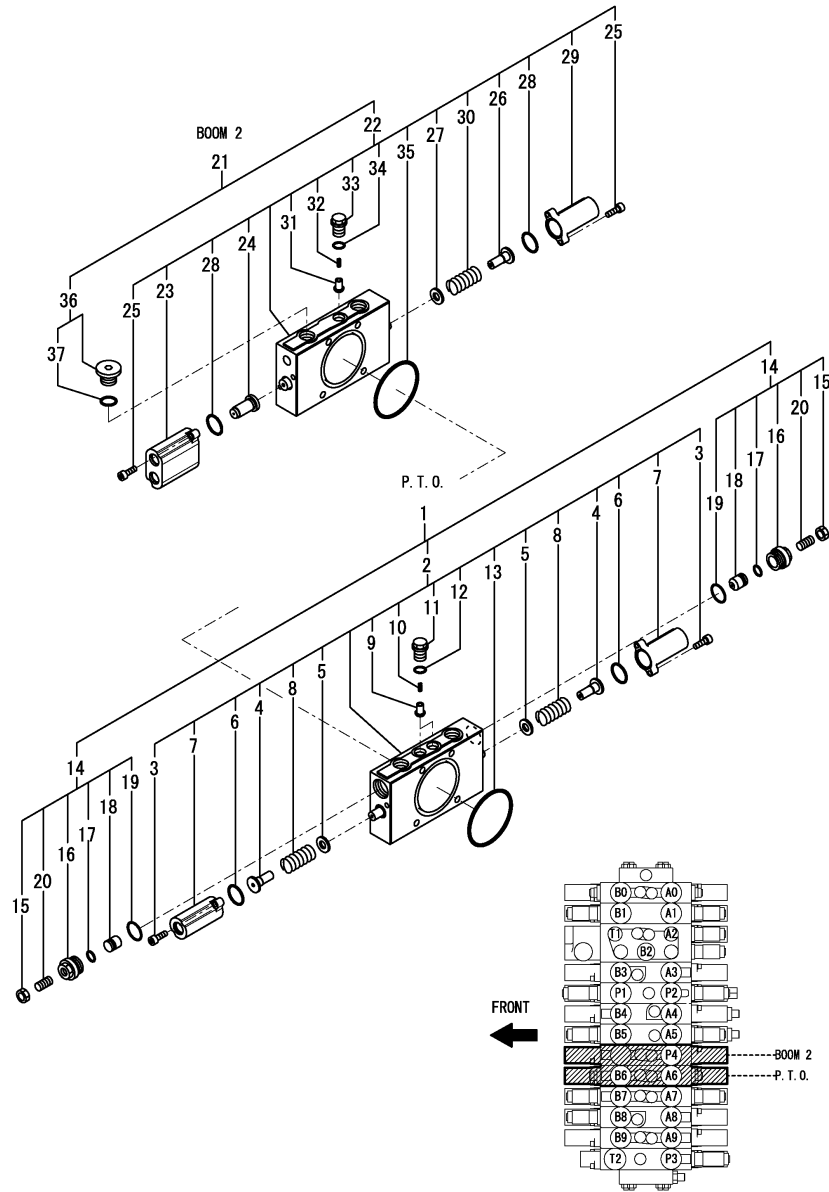

No.	Lev.	Parts No.	Description	Q'ty						I	R
				(A)	(B)	(C)	(D)	(E)	(F)		
1	2	172A69-71130	SECTION ASSY, PTO	1	1	1					
2	3	172A69-71140	SECTION, PTO	1	1	1					
3	4	172151-74060	BOLT, SOCKET HEAD	4	4	4					
4	4	172478-74180	SEAT, SPRING	2	2	2					
5	4	172175-74220	SEAT, SPRING	2	2	2					
6	4	172151-74320	O-RING	2	2	2					
7	4	172455-74390	CAP	2	2	2					
8	4	172455-74410	SPRING	2	2	2					
9	4	172455-74420	POPPET	2	2	2					
10	4	172455-74440	SPRING	2	2	2					
11	4	172455-74450	PLUG	2	2	2					
12	4	172455-74460	O-RING	2	2	2					
13	4	24321-000700	O-RING, 1AG70.0	1	1	1					
14	3	172455-74320	VALVE ASSY, SHUT-OFF	2	2	2					
15	4	172455-74010	NUT, SHOE	2	2	2					
16	4	172455-74020	PLUG	2	2	2					
17	4	172455-74030	O-RING	2	2	2					
18	4	172455-74040	POPPET	2	2	2					
19	4	172116-74150	O-RING	2	2	2					
20	4	172455-74990	SCREW, SETTING	2	2	2					
21	2	172A69-74291	SECTION ASSY, BOOM	1	1	1					
22	3	172A69-74301	SECTION, BOOM	1	1	1					
23	4	172A69-71110	CAP	1	1	1					
24	4	172A69-71120	PISTON	1	1	1					
25	4	172151-74060	BOLT, SOCKET HEAD	4	4	4					
26	4	172478-74180	SEAT, SPRING	1	1	1					
27	4	172175-74220	SEAT, SPRING	1	1	1					
28	4	172151-74320	O-RING	2	2	2					
29	4	172455-74390	CAP	1	1	1					
30	4	172455-74410	SPRING	1	1	1					
31	4	172455-74420	POPPET	1	1	1					
32	4	172455-74440	SPRING	1	1	1					
33	4	172455-74450	PLUG	1	1	1					
34	4	172455-74460	O-RING	1	1	1					
35	4	24321-000700	O-RING, 1AG70.0	1	1	1					
36	3	172187-74550	PLUG ASSY	1	1	1					
37	4	24315-000180	O-RING, 1BP18.0	1	1	1					

Remarks

* Control valve assy is shown in Fig.104.

N:Old $\begin{matrix} \text{Yes} \\ \text{No} \end{matrix}$ New, Q:Old $\begin{matrix} \text{No} \\ \text{Yes} \end{matrix}$ New, R:Old $\begin{matrix} \text{Yes} \\ \text{No} \end{matrix}$ New, S:Old $\begin{matrix} \text{No} \\ \text{Yes} \end{matrix}$ New, W:Add, Z:Discontinued, F:Interchangeable by set, K:Q'ty Change

Fig.111. CONTROL VALVE(A-TYPE)(8/9)(TO M2A188)

(A)=SV100-2B(US)
 (B)=SV100-2B(AS)
 (C)=SV100-2B(NZ)

(D)=
 (E)=
 (F)=

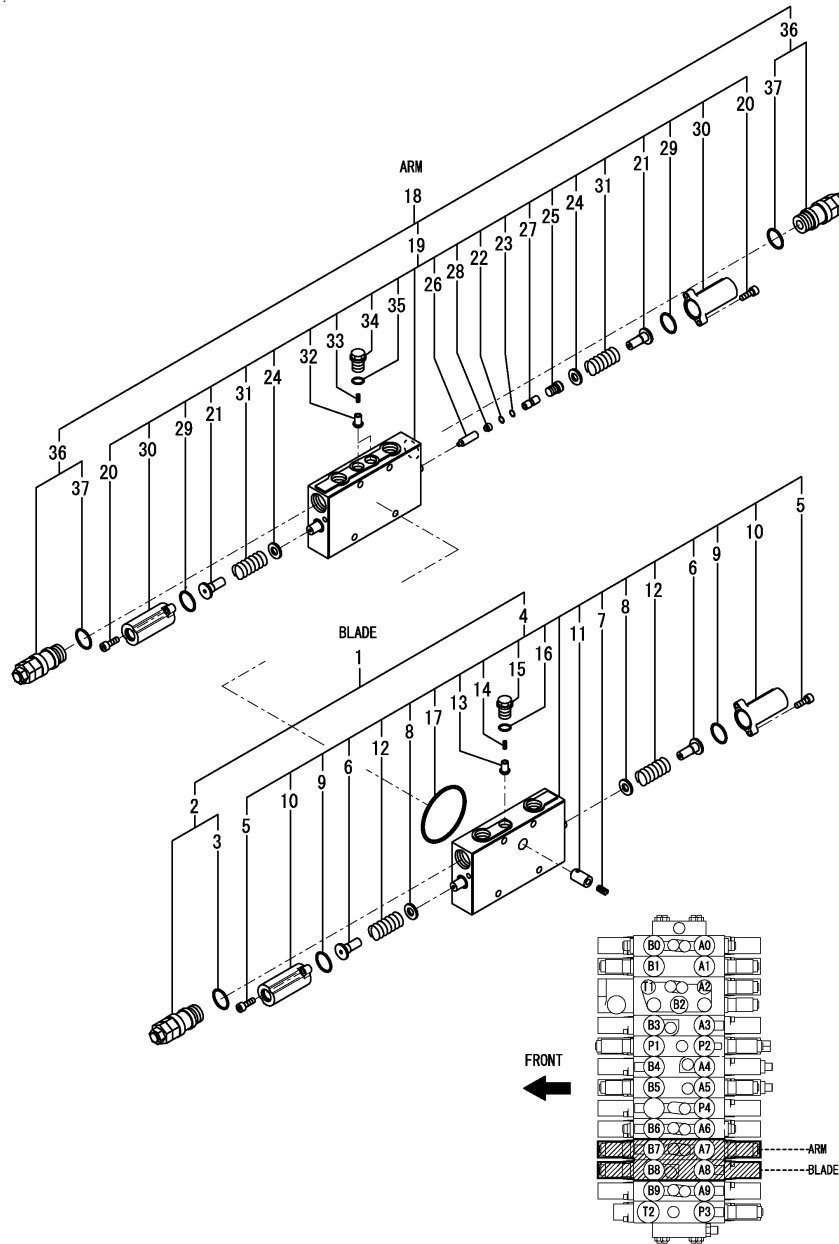

No.	Lev.	Parts No.	Description	Qty						I	R
				(A)	(B)	(C)	(D)	(E)	(F)		
1	2	172A69-71170	SECTION ASSY, BLADE	1	1	1					
2	3	172A69-71180	VALVE, RELIEF	1	1	1					
3	4	172116-74150	O-RING	1	1	1					
4	3	172A69-71190	SECTION, BLADE	1	1	1					
5	4	172151-74060	BOLT, SOCKET HEAD	4	4	4					
6	4	172478-74180	SEAT, SPRING	2	2	2					
7	4	172113-74190	SPRING	1	1	1					
8	4	172175-74220	SEAT, SPRING	2	2	2					
9	4	172151-74320	O-RING	2	2	2					
10	4	172455-74390	CAP	2	2	2					
11	4	172187-74410	POPPET	1	1	1					
12	4	172455-74410	SPRING	2	2	2					
13	4	172455-74420	POPPET	1	1	1					
14	4	172455-74440	SPRING	1	1	1					
15	4	172455-74450	PLUG	1	1	1					
16	4	172455-74460	O-RING	1	1	1					
17	4	24321-000700	O-RING, 1AG70.0	1	1	1					
18	2	172B12-74150	SECTION ASSY, ARM	1	1	1					
19	3	172B12-74160	SECTION, ARM	1	1	1					
20	4	172151-74060	BOLT, SOCKET HEAD	4	4	4					
21	4	172478-74180	SEAT, SPRING	2	2	2					
22	4	172425-74200	O-RING	1	1	1					
23	4	172425-74210	RING	1	1	1					
24	4	172175-74220	SEAT, SPRING	2	2	2					
25	4	172B11-74230	PLUG	1	1	1					
26	4	172B11-74240	SPOOL, POPEET	1	1	1					
27	4	172B11-74250	SPACER	1	1	1					
28	4	172B11-74260	SPRING	1	1	1					
29	4	172151-74320	O-RING	2	2	2					
30	4	172455-74390	CAP	2	2	2					
31	4	172455-74410	SPRING	2	2	2					
32	4	172455-74420	POPPET	2	2	2					
33	4	172455-74440	SPRING	2	2	2					
34	4	172455-74450	PLUG	2	2	2					
35	4	172455-74460	O-RING	2	2	2					
36	3	172A69-74200	VALVE, RELIEF	2	2	2					
37	4	172116-74150	O-RING	2	2	2					

Remarks

* Control valve assy is shown in Fig.104.

N:Old $\xrightarrow{\text{Yes}}$ New, Q:Old $\xrightarrow{\text{No}}$ New, R:Old $\xrightarrow{\text{Yes}}$ New, S:Old $\xrightarrow{\text{No}}$ New, W:Add, Z:Discontinued, F:Interchangeable by set, K:Qty Change

Fig.112. CONTROL VALVE(A-TYPE)(9/9)(TO M2A188)

(A)=SV100-2B(US)
 (B)=SV100-2B(AS)
 (C)=SV100-2B(NZ)

(D)=
 (E)=
 (F)=

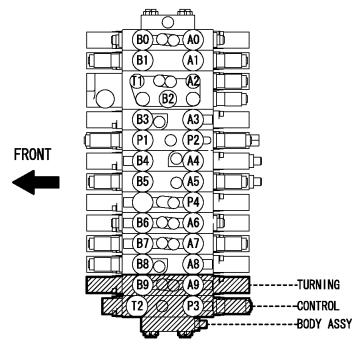
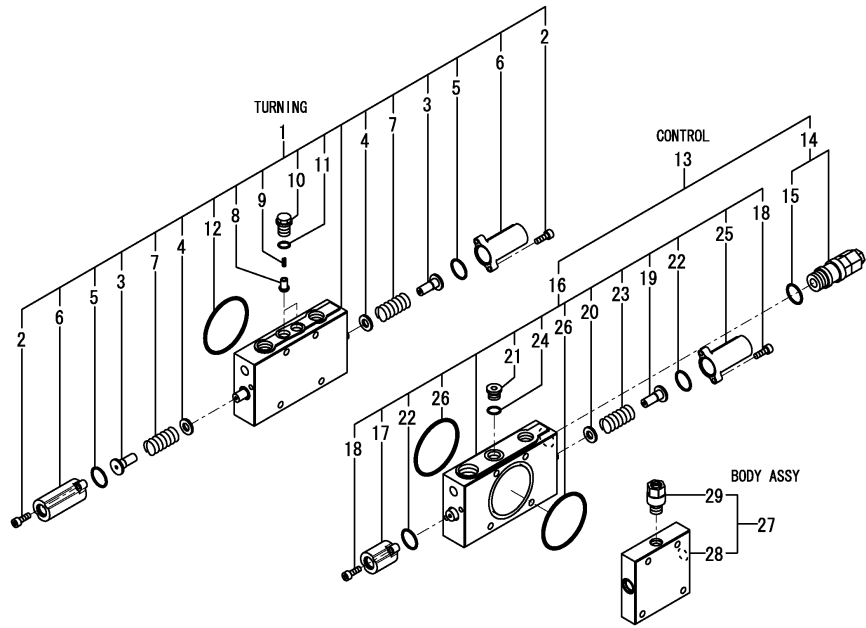

No.	Lev.	Parts No.	Description	Q'ty						I	R
				(A)	(B)	(C)	(D)	(E)	(F)		
1	2	172A69-71200	SECTION, SWING	1	1	1					
2	3	172151-74060	BOLT, SOCKET HEAD	4	4	4					
3	3	172478-74180	SEAT, SPRING	2	2	2					
4	3	172175-74220	SEAT, SPRING	2	2	2					
5	3	172151-74320	O-RING	2	2	2					
6	3	172455-74390	CAP	2	2	2					
7	3	172455-74410	SPRING	2	2	2					
8	3	172455-74420	POPPET	2	2	2					
9	3	172455-74440	SPRING	2	2	2					
10	3	172455-74450	PLUG	2	2	2					
11	3	172455-74460	O-RING	2	2	2					
12	3	24321-000700	O-RING, 1AG70.0	1	1	1					
13	2	172A69-71211	SECTION ASSY	1	1	1					
14	3	172A69-71221	VALVE, RELIEF 24/55	1	1	1					
15	4	172116-74150	O-RING	1	1	1					
16	3	172A69-71230	SECTION, CONTROL	1	1	1					
17	4	172A69-71240	CAP ASSY	1	1	1					
18	4	172151-74060	BOLT, SOCKET HEAD	4	4	4					
19	4	172478-74180	SEAT, SPRING	1	1	1					
20	4	172175-74220	SEAT, SPRING	1	1	1					
21	4	172A69-74250	PLUG	1	1	1					
22	4	172151-74320	O-RING	2	2	2					
23	4	172455-74410	SPRING	1	1	1					
24	4	172455-74460	O-RING	1	1	1					
25	4	172455-74480	CAP	1	1	1					
26	4	24321-000700	O-RING, 1AG70.0	2	2	2					
27	2	172A69-71250	BODY ASSY	1	1	1					
28	3	172478-74360	BODY	1	1	1					
29	3	172478-74370	PLUG ASSY	1	1	1					

Remarks
 * Control valve assy is shown in Fig.104.

Fig.190. (112A)CONTROL VALVE(B-TYPE)(1/9)(FROM M2A189)

(A)=SV100-2B(US)
 (B)=SV100-2B(AS)
 (C)=SV100-2B(NZ)

(D)=
 (E)=
 (F)=

CONTROL VALVE ASSY
 Fig. 190 Ref. No. 1
 Inc. Fig. 191~198.

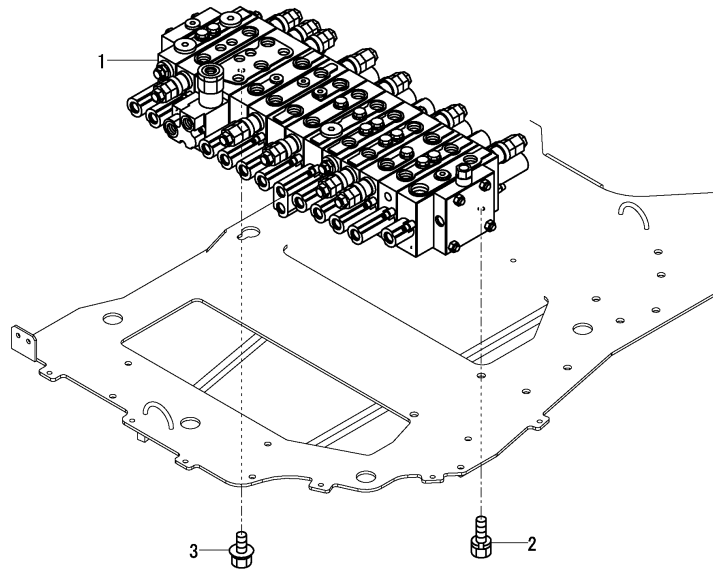

No.	Lev.	Parts No.	Description	Qty						I	R
				(A)	(B)	(C)	(D)	(E)	(F)		
1	1	172B12-74101	VALVE ASSY, CONTROL	1	1	1					1
2	1	26013-100162	BOLT, M10X 16	2	2	2					
3	1	26106-100122	BOLT, M10X 12 PLATED	1	1	1					

CONTROL VALVE

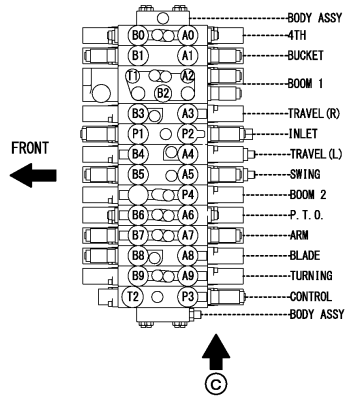
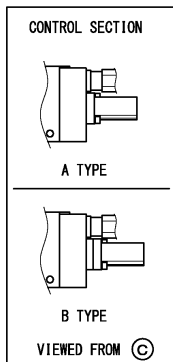

Remarks

* A-type is shown in Fig.104.

(1) Inner parts are shown in Fig.198(112I) from Fig.191(112B).

Fig.191. (112B)CONTROL VALVE(B-TYPE)(2/9)(FROM M2A189)

(A)=SV100-2B(US)
 (B)=SV100-2B(AS)
 (C)=SV100-2B(NZ)

(D)=
 (E)=
 (F)=

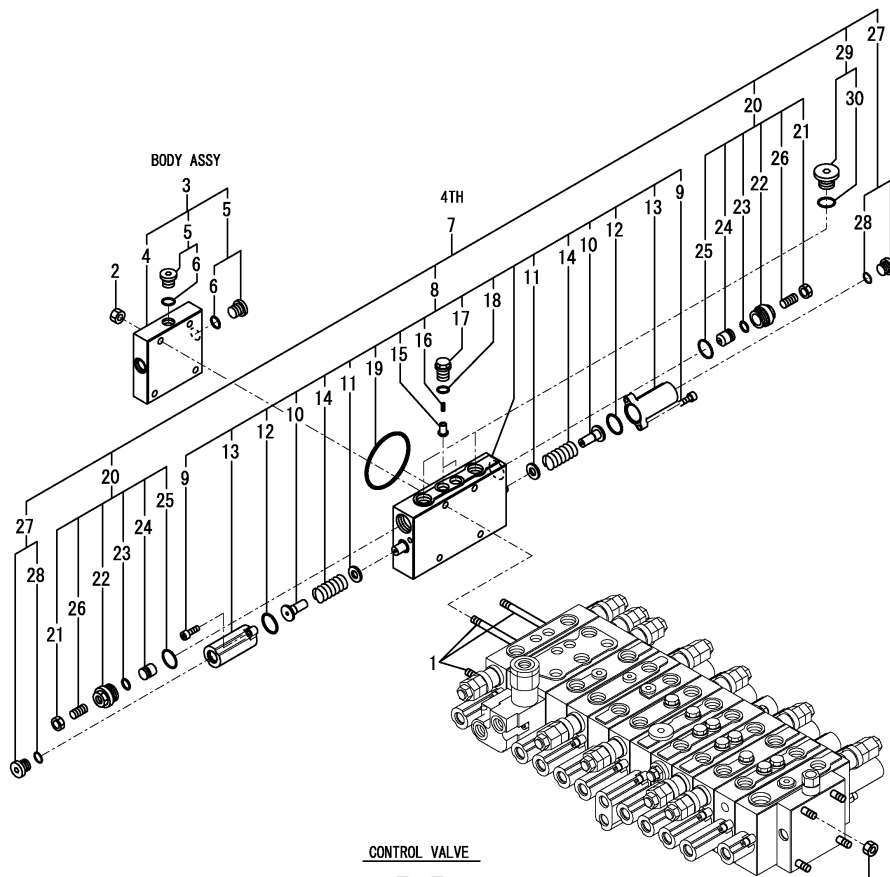

No.	Lev.	Parts No.	Description	Qty						I	R
				(A)	(B)	(C)	(D)	(E)	(F)		
1	2	172A69-71260	ROD, TIE	4	4	4					
2	2	172422-74110	NUT	8	8	8					
3	2	172A69-74110	BODY ASSY	1	1	1					
4	3	172478-74360	BODY	1	1	1					
5	3	172187-74530	PLUG ASSY	2	2	2					
6	4	24315-000110	O-RING, 1BP11.0	2	2	2					
7	2	172A69-74170	SECTION ASSY, 4TH	1	1	1					
8	3	172A69-74180	SECTION, 4TH	1	1	1					
9	4	172151-74060	BOLT, SOCKET HEAD	4	4	4					
10	4	172478-74180	SEAT, SPRING	2	2	2					
11	4	172175-74220	SEAT, SPRING	2	2	2					
12	4	172151-74320	O-RING	2	2	2					
13	4	172455-74390	CAP	2	2	2					
14	4	172455-74410	SPRING	2	2	2					
15	4	172455-74420	POPPET	2	2	2					
16	4	172455-74440	SPRING	2	2	2					
17	4	172455-74450	PLUG	2	2	2					
18	4	172455-74460	O-RING	2	2	2					
19	4	24321-000700	O-RING, 1AG70.0	1	1	1					
20	3	172455-74320	VALVE ASSY, SHUT-OFF	2	2	2					
21	4	172455-74010	NUT, SHOE	2	2	2					
22	4	172455-74020	PLUG	2	2	2					
23	4	172455-74030	O-RING	2	2	2					
24	4	172455-74040	POPPET	2	2	2					
25	4	172116-74150	O-RING	2	2	2					
26	4	172455-74990	SCREW, SETTING	2	2	2					
27	3	172187-74530	PLUG ASSY	2	2	2					
28	4	24315-000110	O-RING, 1BP11.0	2	2	2					
29	3	172187-74550	PLUG ASSY	2	2	2					
30	4	24315-000180	O-RING, 1BP18.0	2	2	2					

Remarks

* Control valve assy is shown in Fig.190(112A).

N:Old $\begin{matrix} \leftarrow \text{Yes} \\ \text{No} \end{matrix}$ New, Q:Old $\begin{matrix} \leftarrow \text{No} \\ \text{Yes} \end{matrix}$ New, R:Old $\begin{matrix} \leftarrow \text{Yes} \\ \text{Yes} \end{matrix}$ New, S:Old $\begin{matrix} \leftarrow \text{No} \\ \text{No} \end{matrix}$ New, W:Add, Z:Discontinued, F:Interchangeable by set, K:Qty Change

Fig.192. (112C)CONTROL VALVE(B-TYPE)(3/9)(FROM M2A189)

(A)=SV100-2B(US)
 (B)=SV100-2B(AS)
 (C)=SV100-2B(NZ)

(D)=
 (E)=
 (F)=

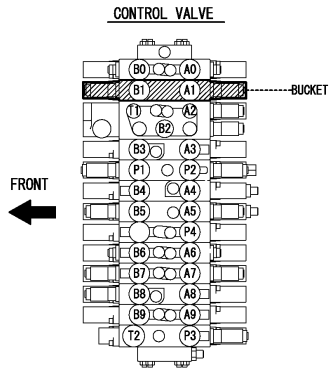
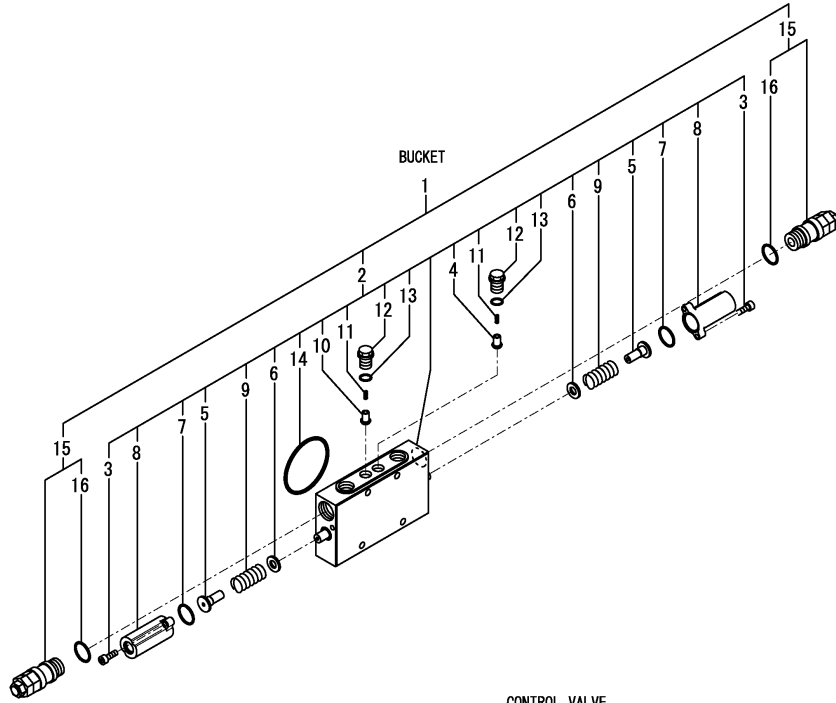

No.	Lev.	Parts No.	Description	Q'ty						I	R
				(A)	(B)	(C)	(D)	(E)	(F)		
1	2	172A69-74191	SECTION ASSY, BUCKET	1	1	1					
2	3	172A89-74161	SECTION, BUCKET	1	1	1					
3	4	172151-74060	BOLT, SOCKET HEAD	4	4	4					
4	4	172478-74170	POPPET	1	1	1					
5	4	172478-74180	SEAT, SPRING	2	2	2					
6	4	172175-74220	SEAT, SPRING	2	2	2					
7	4	172151-74320	O-RING	2	2	2					
8	4	172455-74390	CAP	2	2	2					
9	4	172455-74410	SPRING	2	2	2					
10	4	172455-74420	POPPET	1	1	1					
11	4	172455-74440	SPRING	2	2	2					
12	4	172455-74450	PLUG	2	2	2					
13	4	172455-74460	O-RING	2	2	2					
14	4	24321-000700	O-RING, 1AG70.0	1	1	1					
15	3	172A69-74200	VALVE, RELIEF	2	2	2					
16	4	172116-74150	O-RING	2	2	2					

Remarks

* Control valve assy is shown in Fig.190(112A).

N:Old $\xrightarrow{\text{Yes}}$ New, Q:Old $\xrightarrow{\text{No}}$ New, R:Old $\xrightarrow{\text{Yes}}$ New, S:Old $\xrightarrow{\text{No}}$ New, W:Add, Z:Discontinued, F:Interchangeable by set, K:Q'ty Change

Fig.193. (112D)CONTROL VALVE(B-TYPE)(4/9)(FROM M2A189)

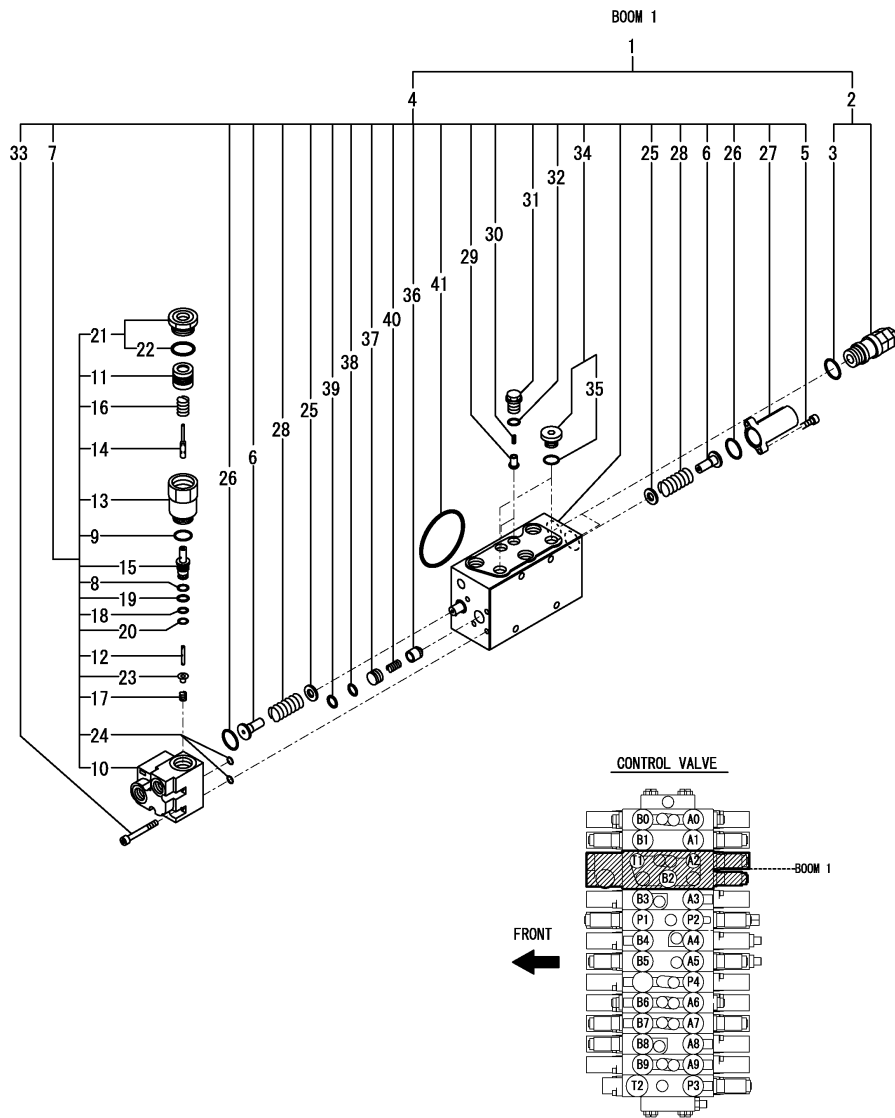

(A)=SV100-2B(US)
 (B)=SV100-2B(AS)
 (C)=SV100-2B(NZ)

(D)=
 (E)=
 (F)=

No.	Lev.	Parts No.	Description	Qty						I	R
				(A)	(B)	(C)	(D)	(E)	(F)		
1	2	172A69-74220	SECTION ASSY, BOOM	1	1	1					
2	3	172A69-74200	VALVE, RELIEF	2	2	2					
3	4	172116-74150	O-RING	2	2	2					
4	3	172A69-74230	SECTION, BOOM	1	1	1					
5	4	172151-74060	BOLT, SOCKET HEAD	2	2	2					
6	4	172478-74180	SEAT, SPRING	2	2	2					
7	4	172488-74200	VALVE ASSY	1	1	1					
8	5	172638-73650	RING, BUCK UP	1	1	1					
9	5	172116-74150	O-RING	1	1	1					
10	5	172488-74210	BODY	1	1	1					
11	5	172488-74220	PISTON	1	1	1					
12	5	172455-74590	POPPET	1	1	1					
13	5	172455-74600	PLUG	1	1	1					
14	5	172455-74620	SPOOL	1	1	1					
15	5	172455-74630	SLEEVE	1	1	1					
16	5	172455-74640	SPRING	2	2	2					
17	5	172455-74650	SPRING	1	1	1					
18	5	172455-74660	O-RING	1	1	1					
19	5	172455-74670	O-RING	1	1	1					
20	5	172455-74680	RING, BUCK UP	1	1	1					
21	5	172187-74690	PLUG ASSY	1	1	1					
22	6	172312-74770	O-RING	1	1	1					
23	5	172455-74720	SEAT, SPRING	1	1	1					
24	5	24315-000070	O-RING, 1BP7.0	2	2	2					
25	4	172175-74220	SEAT, SPRING	2	2	2					
26	4	172151-74320	O-RING	2	2	2					
27	4	172455-74390	CAP	1	1	1					
28	4	172455-74410	SPRING	2	2	2					
29	4	172455-74420	POPPET	2	2	2					
30	4	172455-74440	SPRING	2	2	2					
31	4	172455-74450	PLUG	2	2	2					
32	4	172455-74460	O-RING	2	2	2					
33	4	172455-74530	BOLT, SOCKET HEAD	5	5	5					
34	4	172187-74540	PLUG ASSY	2	2	2					
35	5	24315-000140	O-RING, 1BP14.0	2	2	2					
36	4	172455-74550	POPPET	1	1	1					
37	4	172455-74560	SPACER	1	1	1					
38	4	172455-74570	O-RING	1	1	1					
39	4	172455-74580	RING, BUCK UP	1	1	1					
40	4	172187-74630	SPRING	1	1	1					
41	4	24321-000700	O-RING, 1AG70.0	1	1	1					

Remarks

* Control valve assy is shown in Fig.190(112A).

N:Old $\xrightarrow{\text{Yes}}$ New, Q:Old $\xrightarrow{\text{No}}$ New, R:Old $\xrightarrow{\text{Yes}}$ New, S:Old $\xrightarrow{\text{No}}$ New, W:Add, Z:Discontinued, F:Interchangeable by set, K:Qty Change

Fig.194. (112E)CONTROL VALVE(B-TYPE)(5/9)(FROM M2A189)

(A)=SV100-2B(US)
 (B)=SV100-2B(AS)
 (C)=SV100-2B(NZ)

(D)=
 (E)=
 (F)=

No.	Lev.	Parts No.	Description	Q'ty						I	R
				(A)	(B)	(C)	(D)	(E)	(F)		
1	2	172A69-74120	INLET SECTION ASSY	1	1	1					
2	3	172A69-74130	VALVE, RELIEF	2	2	2					
3	4	172116-74150	O-RING	2	2	2					
4	3	172A69-74140	SECTION, INLET	1	1	1					
5	4	172151-74060	BOLT, SOCKET HEAD	4	4	4					
6	4	172A69-74150	CAP ASSY	1	1	1					
7	4	172A69-74160	CAP	1	1	1					
8	4	172151-74320	O-RING	2	2	2					
9	4	172422-74330	PLUG ASSY	1	1	1					
10	4	24321-000700	O-RING, 1AG70.0	2	2	2					
11	3	172187-74530	PLUG ASSY	1	1	1					
12	4	24315-000110	O-RING, 1BP11.0	1	1	1					
13	2	172A69-74240	SECTION, TRAVEL	1	1	1					
14	3	172151-74060	BOLT, SOCKET HEAD	4	4	4					
15	3	172478-74180	SEAT, SPRING	2	2	2					
16	3	172175-74220	SEAT, SPRING	2	2	2					
17	3	172A69-74250	PLUG	1	1	1					
18	3	172151-74320	O-RING	2	2	2					
19	3	172455-74390	CAP	2	2	2					
20	3	172455-74410	SPRING	2	2	2					
21	3	172455-74460	O-RING	1	1	1					
22	3	24321-000700	O-RING, 1AG70.0	1	1	1					

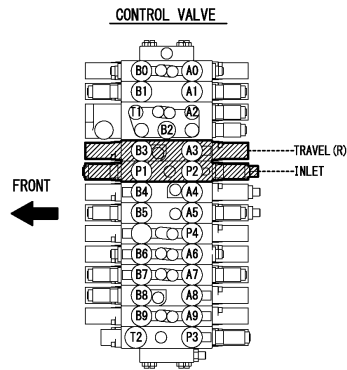
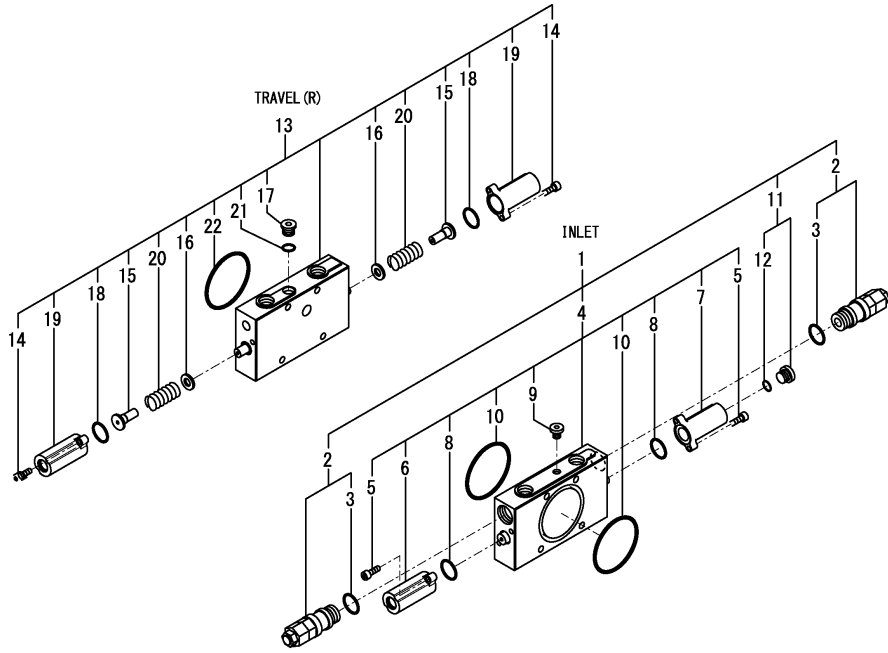

Remarks
 * Control valve assy is shown in Fig.190(112A).

Fig.195. (112F)CONTROL VALVE(B-TYPE)(6/9)(FROM M2A189)

(A)=SV100-2B(US)
 (B)=SV100-2B(AS)
 (C)=SV100-2B(NZ)

(D)=
 (E)=
 (F)=

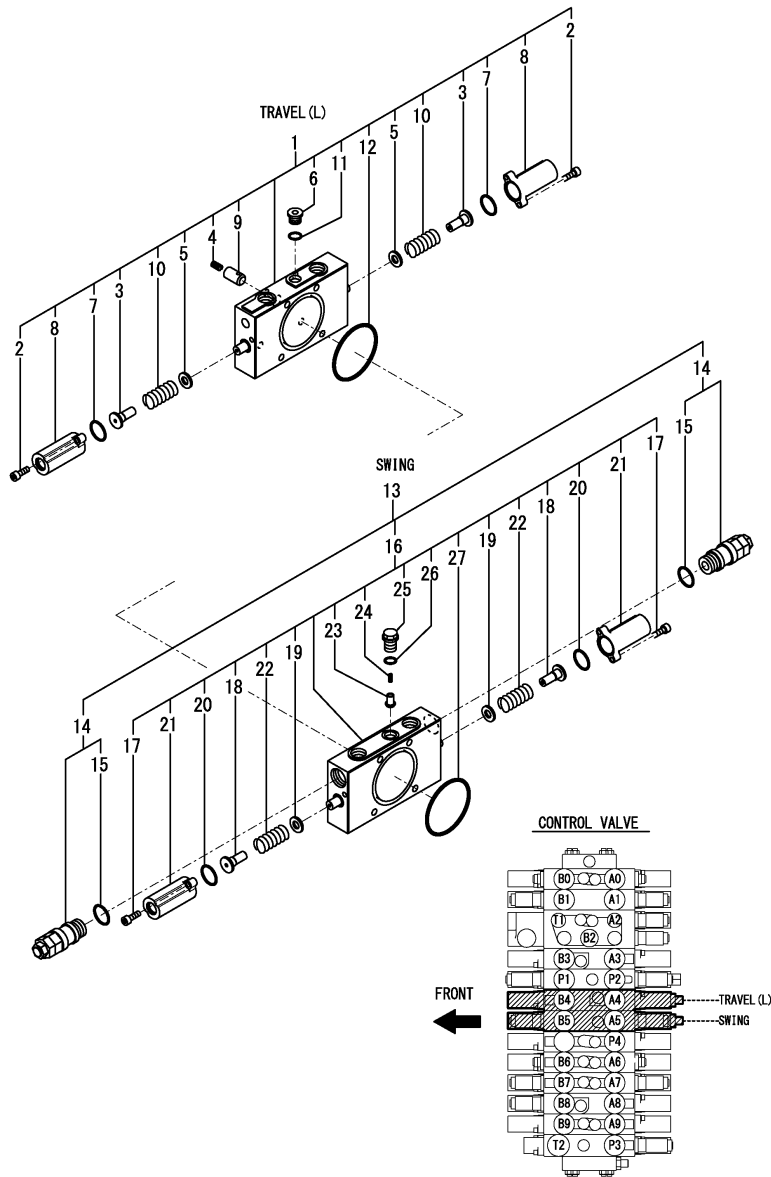

No.	Lev.	Parts No.	Description	Q'ty						I	R
				(A)	(B)	(C)	(D)	(E)	(F)		
1	2	172A69-74260	SECTION, TRAVEL	1	1	1					
2	3	172151-74060	BOLT, SOCKET HEAD	4	4	4					
3	3	172478-74180	SEAT, SPRING	2	2	2					
4	3	172113-74190	SPRING	1	1	1					
5	3	172175-74220	SEAT, SPRING	2	2	2					
6	3	172A69-74250	PLUG	1	1	1					
7	3	172151-74320	O-RING	2	2	2					
8	3	172455-74390	CAP	2	2	2					
9	3	172187-74410	POPPET	1	1	1					
10	3	172455-74410	SPRING	2	2	2					
11	3	172455-74460	O-RING	1	1	1					
12	3	24321-000700	O-RING, 1AG70.0	1	1	1					
13	2	172A69-74270	SECTION ASSY, SWING	1	1	1					
14	3	172A69-74200	VALVE, RELIEF	2	2	2					
15	4	172116-74150	O-RING	2	2	2					
16	3	172A69-74280	SECTION, SWING	1	1	1					
17	4	172151-74060	BOLT, SOCKET HEAD	4	4	4					
18	4	172478-74180	SEAT, SPRING	2	2	2					
19	4	172175-74220	SEAT, SPRING	2	2	2					
20	4	172151-74320	O-RING	2	2	2					
21	4	172455-74390	CAP	2	2	2					
22	4	172455-74410	SPRING	2	2	2					
23	4	172455-74420	POPPET	1	1	1					
24	4	172455-74440	SPRING	1	1	1					
25	4	172455-74450	PLUG	1	1	1					
26	4	172455-74460	O-RING	1	1	1					
27	4	24321-000700	O-RING, 1AG70.0	1	1	1					

Remarks
 * Control valve assy is shown in Fig.190(112A).

Fig.196. (112G)CONTROL VALVE(B-TYPE)(7/9)(FROM M2A189)

(A)=SV100-2B(US)
 (B)=SV100-2B(AS)
 (C)=SV100-2B(NZ)

(D)=
 (E)=
 (F)=

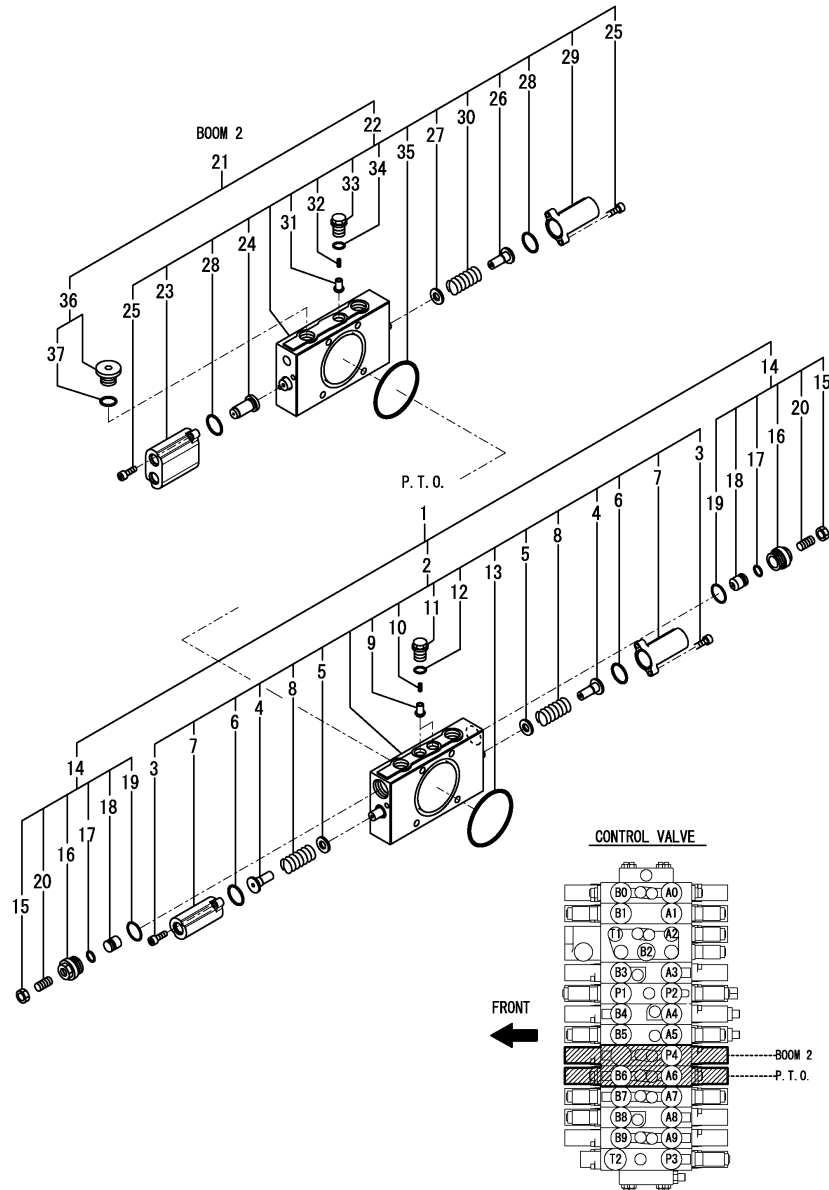

No.	Lev.	Parts No.	Description	Q'ty						I	R
				(A)	(B)	(C)	(D)	(E)	(F)		
1	2	172A69-71130	SECTION ASSY, PTO	1	1	1					
2	3	172A69-71140	SECTION, PTO	1	1	1					
3	4	172151-74060	BOLT, SOCKET HEAD	4	4	4					
4	4	172478-74180	SEAT, SPRING	2	2	2					
5	4	172175-74220	SEAT, SPRING	2	2	2					
6	4	172151-74320	O-RING	2	2	2					
7	4	172455-74390	CAP	2	2	2					
8	4	172455-74410	SPRING	2	2	2					
9	4	172455-74420	POPPET	2	2	2					
10	4	172455-74440	SPRING	2	2	2					
11	4	172455-74450	PLUG	2	2	2					
12	4	172455-74460	O-RING	2	2	2					
13	4	24321-000700	O-RING, 1AG70.0	1	1	1					
14	3	172455-74320	VALVE ASSY, SHUT-OFF	2	2	2					
15	4	172455-74010	NUT, SHOE	2	2	2					
16	4	172455-74020	PLUG	2	2	2					
17	4	172455-74030	O-RING	2	2	2					
18	4	172455-74040	POPPET	2	2	2					
19	4	172116-74150	O-RING	2	2	2					
20	4	172455-74990	SCREW, SETTING	2	2	2					
21	2	172B11-74290	SECTION ASSY, BOOM2	1	1	1					
22	3	172B11-74300	SECTION, BOOM2	1	1	1					
23	4	172A69-71110	CAP	1	1	1					
24	4	172A69-71120	PISTON	1	1	1					
25	4	172151-74060	BOLT, SOCKET HEAD	4	4	4					
26	4	172478-74180	SEAT, SPRING	1	1	1					
27	4	172175-74220	SEAT, SPRING	1	1	1					
28	4	172151-74320	O-RING	2	2	2					
29	4	172455-74390	CAP	1	1	1					
30	4	172455-74410	SPRING	1	1	1					
31	4	172455-74420	POPPET	1	1	1					
32	4	172455-74440	SPRING	1	1	1					
33	4	172455-74450	PLUG	1	1	1					
34	4	172455-74460	O-RING	1	1	1					
35	4	24321-000700	O-RING, 1AG70.0	1	1	1					
36	3	172187-74550	PLUG ASSY	1	1	1					
37	4	24315-000180	O-RING, 1BP18.0	1	1	1					

Remarks

* Control valve assy is shown in Fig.190(112A).

N:Old $\begin{matrix} \leftarrow \text{Yes} \\ \text{No} \end{matrix}$ New, Q:Old $\begin{matrix} \leftarrow \text{No} \\ \text{Yes} \end{matrix}$ New, R:Old $\begin{matrix} \leftarrow \text{Yes} \\ \text{Yes} \end{matrix}$ New, S:Old $\begin{matrix} \leftarrow \text{No} \\ \text{No} \end{matrix}$ New, W:Add, Z:Discontinued, F:Interchangeable by set, K:Q'ty Change

Fig.197. (112H)CONTROL VALVE(B-TYPE)(8/9)(FROM M2A189)

(A)=SV100-2B(US)
 (B)=SV100-2B(AS)
 (C)=SV100-2B(NZ)

(D)=
 (E)=
 (F)=

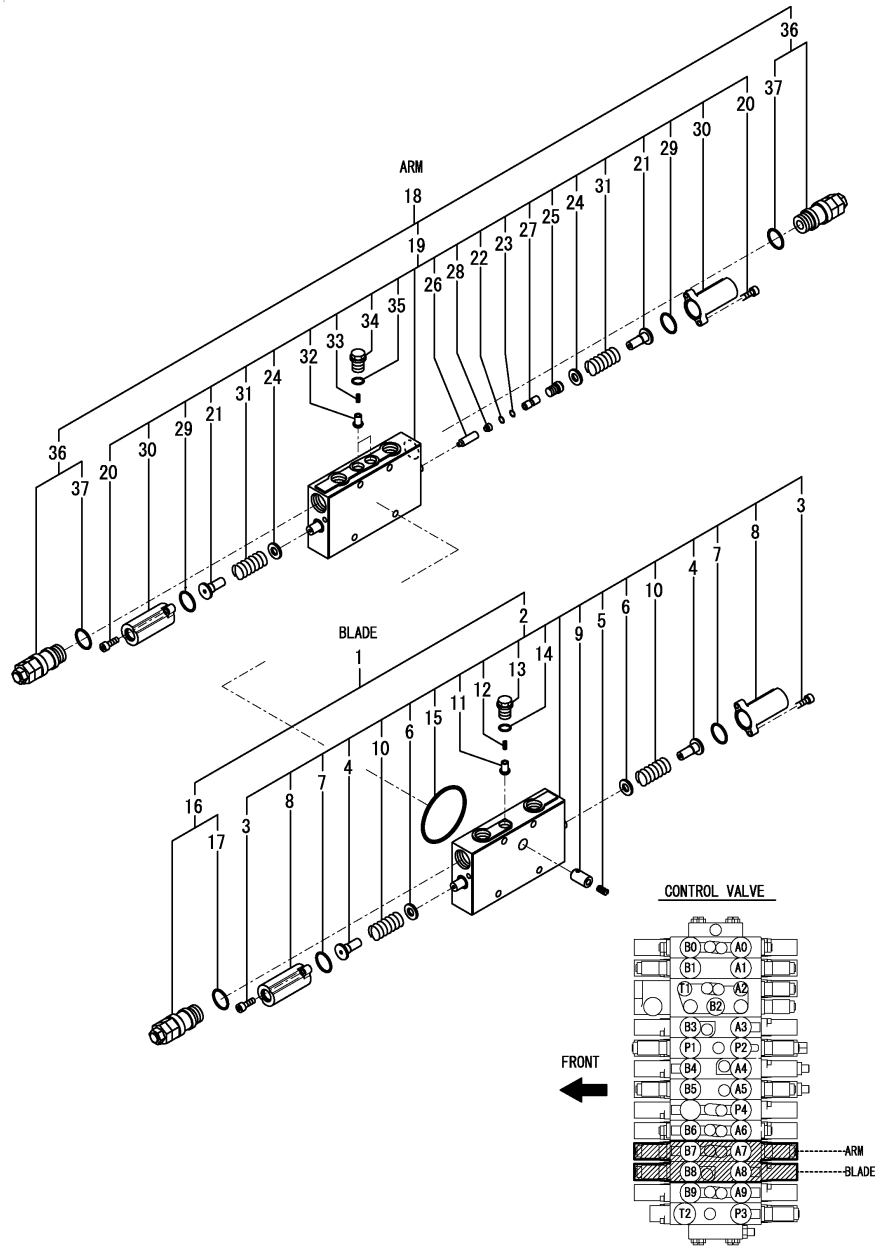

No.	Lev.	Parts No.	Description	Q'ty						I	R
				(A)	(B)	(C)	(D)	(E)	(F)		
1	2	172A69-71170	SECTION ASSY, BLADE	1	1	1					
2	3	172A69-71190	SECTION, BLADE	1	1	1					
3	4	172151-74060	BOLT, SOCKET HEAD	4	4	4					
4	4	172478-74180	SEAT, SPRING	2	2	2					
5	4	172113-74190	SPRING	1	1	1					
6	4	172175-74220	SEAT, SPRING	2	2	2					
7	4	172151-74320	O-RING	2	2	2					
8	4	172455-74390	CAP	2	2	2					
9	4	172187-74410	POPPET	1	1	1					
10	4	172455-74410	SPRING	2	2	2					
11	4	172455-74420	POPPET	1	1	1					
12	4	172455-74440	SPRING	1	1	1					
13	4	172455-74450	PLUG	1	1	1					
14	4	172455-74460	O-RING	1	1	1					
15	4	24321-000700	O-RING, 1AG70.0	1	1	1					
16	3	172B12-74440	RELIEF, 15.0/50	1	1	1					
17	4	172116-74150	O-RING	1	1	1					
18	2	172B12-74150	SECTION ASSY, ARM	1	1	1					
19	3	172B12-74160	SECTION, ARM	1	1	1					
20	4	172151-74060	BOLT, SOCKET HEAD	4	4	4					
21	4	172478-74180	SEAT, SPRING	2	2	2					
22	4	172425-74200	O-RING	1	1	1					
23	4	172425-74210	RING	1	1	1					
24	4	172175-74220	SEAT, SPRING	2	2	2					
25	4	172B11-74230	PLUG	1	1	1					
26	4	172B11-74240	SPOOL, POPEET	1	1	1					
27	4	172B11-74250	SPACER	1	1	1					
28	4	172B11-74260	SPRING	1	1	1					
29	4	172151-74320	O-RING	2	2	2					
30	4	172455-74390	CAP	2	2	2					
31	4	172455-74410	SPRING	2	2	2					
32	4	172455-74420	POPPET	2	2	2					
33	4	172455-74440	SPRING	2	2	2					
34	4	172455-74450	PLUG	2	2	2					
35	4	172455-74460	O-RING	2	2	2					
36	3	172A69-74200	VALVE, RELIEF	2	2	2					
37	4	172116-74150	O-RING	2	2	2					

Remarks

* Control valve assy is shown in Fig.190(112A).

N:Old $\begin{matrix} \text{Yes} \\ \text{No} \end{matrix}$ New, Q:Old $\begin{matrix} \text{No} \\ \text{Yes} \end{matrix}$ New, R:Old $\begin{matrix} \text{Yes} \\ \text{No} \end{matrix}$ New, S:Old $\begin{matrix} \text{No} \\ \text{Yes} \end{matrix}$ New, W:Add, Z:Discontinued, F:Interchangeable by set, K:Q'ty Change

Fig.198. (112I)CONTROL VALVE(B-TYPE)(9/9)(FROM M2A189)

(A)=SV100-2B(US)
 (B)=SV100-2B(AS)
 (C)=SV100-2B(NZ)

(D)=
 (E)=
 (F)=

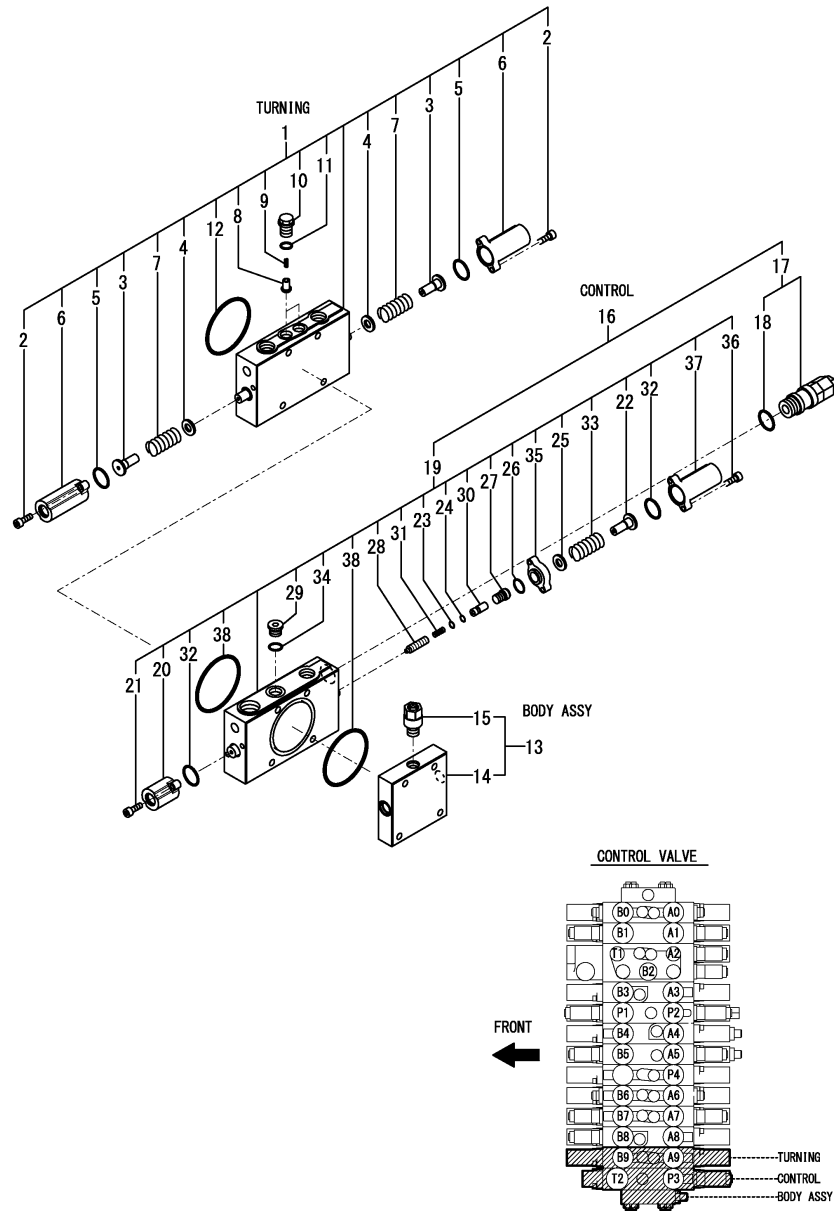

No.	Lev.	Parts No.	Description	Q'ty						I	R
				(A)	(B)	(C)	(D)	(E)	(F)		
1	2	172A69-71200	SECTION, SWING	1	1	1					
2	3	172151-74060	BOLT, SOCKET HEAD	4	4	4					
3	3	172478-74180	SEAT, SPRING	2	2	2					
4	3	172175-74220	SEAT, SPRING	2	2	2					
5	3	172151-74320	O-RING	2	2	2					
6	3	172455-74390	CAP	2	2	2					
7	3	172455-74410	SPRING	2	2	2					
8	3	172455-74420	POPPET	2	2	2					
9	3	172455-74440	SPRING	2	2	2					
10	3	172455-74450	PLUG	2	2	2					
11	3	172455-74460	O-RING	2	2	2					
12	3	24321-000700	O-RING, 1AG70.0	1	1	1					
13	2	172A69-71250	BODY ASSY	1	1	1					
14	3	172478-74360	BODY	1	1	1					
15	3	172478-74370	PLUG ASSY	1	1	1					
16	2	172B12-74350	SECTION ASSY, CONFLUX	1	1	1					
17	3	172A69-71221	VALVE, RELIEF 24/55	1	1	1					
18	4	172116-74150	O-RING	1	1	1					
19	3	172B12-74360	SECTION, CONFLUX	1	1	1					
20	4	172A69-71240	CAP ASSY	1	1	1					
21	4	172151-74060	BOLT, SOCKET HEAD	2	2	2					
22	4	172478-74180	SEAT, SPRING	1	1	1					
23	4	172425-74200	O-RING	1	1	1					
24	4	172425-74210	RING	1	1	1					
25	4	172175-74220	SEAT, SPRING	1	1	1					
26	4	172312-74230	O-RING	1	1	1					
27	4	172B11-74230	PLUG	1	1	1					
28	4	172B11-74240	SPOOL, POPEET	1	1	1					
29	4	172A69-74250	PLUG	1	1	1					
30	4	172B11-74250	SPACER	1	1	1					
31	4	172B11-74260	SPRING	1	1	1					
32	4	172151-74320	O-RING	2	2	2					
33	4	172455-74410	SPRING	1	1	1					
34	4	172455-74460	O-RING	1	1	1					
35	4	172B27-74460	SPACER	1	1	1					
36	4	172B27-74470	BOLT, HEX SOCKET	2	2	2					
37	4	172455-74480	CAP	1	1	1					
38	4	24321-000700	O-RING, 1AG70.0	2	2	2					

Remarks
 * Control valve assy is shown in Fig.190(112A).

Fig.113. 2-WAY VALVE

(A)=SV100-2B(US)
 (B)=SV100-2B(AS)
 (C)=SV100-2B(NZ)

(D)=
 (E)=
 (F)=

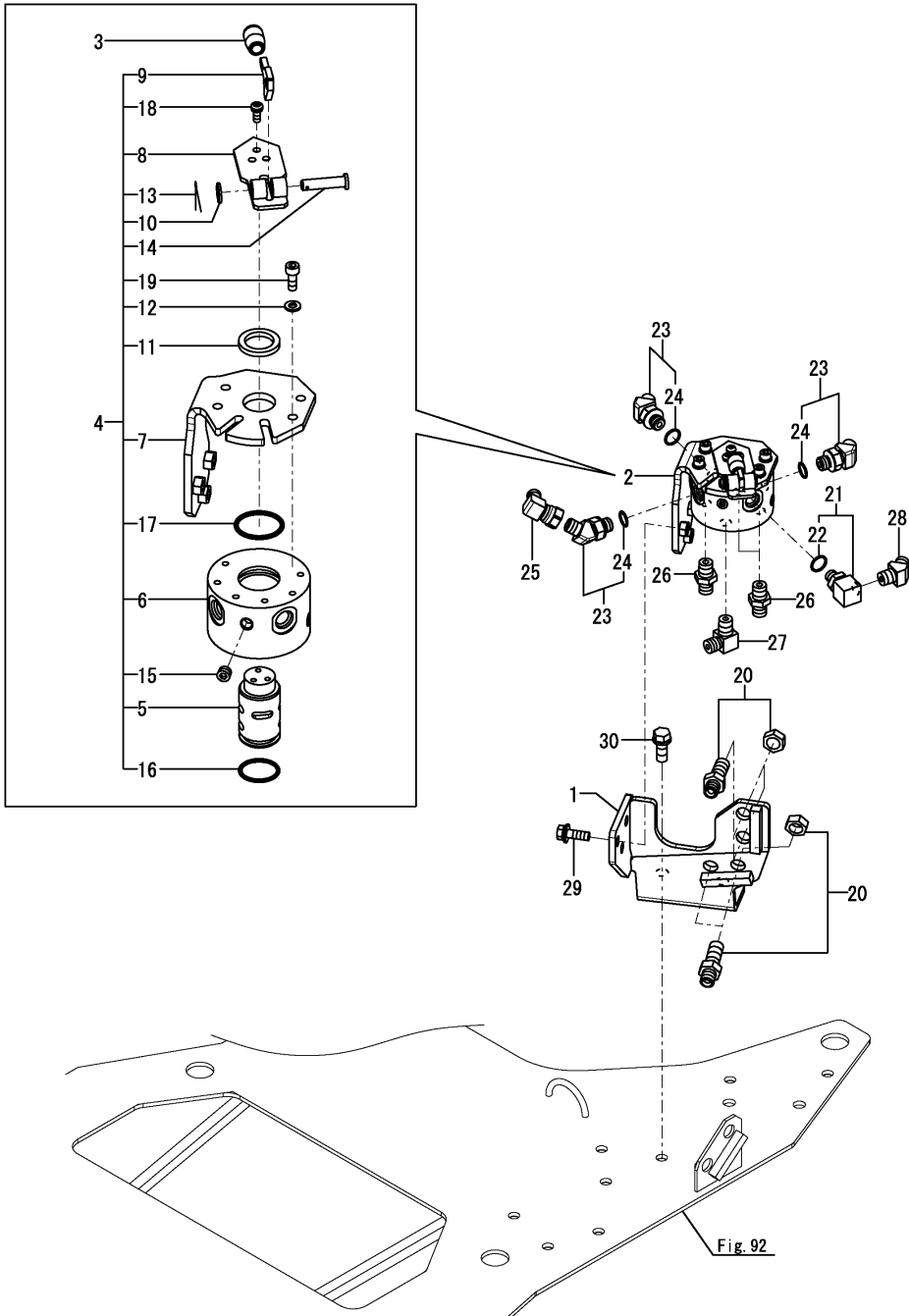

No.	Lev.	Parts No.	Description	Qty						I	R
				(A)	(B)	(C)	(D)	(E)	(F)		
1	1	172A69-71750	BRACKET ASSY,2WAY	1	1	1					
2	1	172A36-74690	VALVE ASSY, 2-WAY	1	1	1					
3	2	172157-58830	KNOB, 6.5X18X35	1	1	1					
4	2	172A36-74700	VALVE ASSY, 2-WAY	1	1	1					
5	3	172437-74711	SHAFT	1	1	1					
6	3	172437-74720	BLOCK,VALVE	1	1	1					
7	3	172437-74732	STAY ASSY	1	1	1					
8	3	172A36-74750	LEVER	1	1	1					
9	3	172A36-74780	PLATE,LOCK	1	1	1					
10	3	22117-080000	WASHER, 8	1	1	1					
11	3	22137-240000	WASHER, 24	1	1	1					
12	3	22217-060000	WASHER, SPRING 6	4	4	4					
13	3	22417-200160	PIN, COTTER 2.0X16	1	1	1					
14	3	22487-080300	PIN, H 8X 30	1	1	1					
15	3	23871-010000	PLUG, R01	4	4	4					
16	3	24311-000250	O-RING, 1AP25.0	1	1	1					
17	3	24311-000320	O-RING, 1AP32.0	1	1	1					
18	3	26022-050122	SCREW, M5X12	3	3	3					
19	3	26450-060162	BOLT, M6X 16	4	4	4					
20	1	172151-76050	JOINT	4	4	4					
21	1	172137-76100	ELBOW	1	1	1					
22	2	24315-000110	O-RING, 1BP11.0	1	1	1					
23	1	172173-76102	CONNECTOR ASSY	3	3	3					
24	2	41851-000110	O-RING	3	3	3					
25	1	172828-76330	CONNECTOR, 1/4X1/4	1	1	1					
26	1	23391-020000	JOINT, RGI-1/4	3	3	3					
27	1	23393-020000	JOINT, 90RGI-1/4	1	1	1					
28	1	23394-020000	JOINT, 45RGI-1/4	1	1	1					
29	1	26013-080252	BOLT, M8X 25	3	3	3					
30	1	26013-100252	BOLT, M10X 25	2	2	2					

Fig.114. BLADE VALVE

(A)=SV100-2B(US)
 (B)=SV100-2B(AS)
 (C)=SV100-2B(NZ)

(D)=
 (E)=
 (F)=

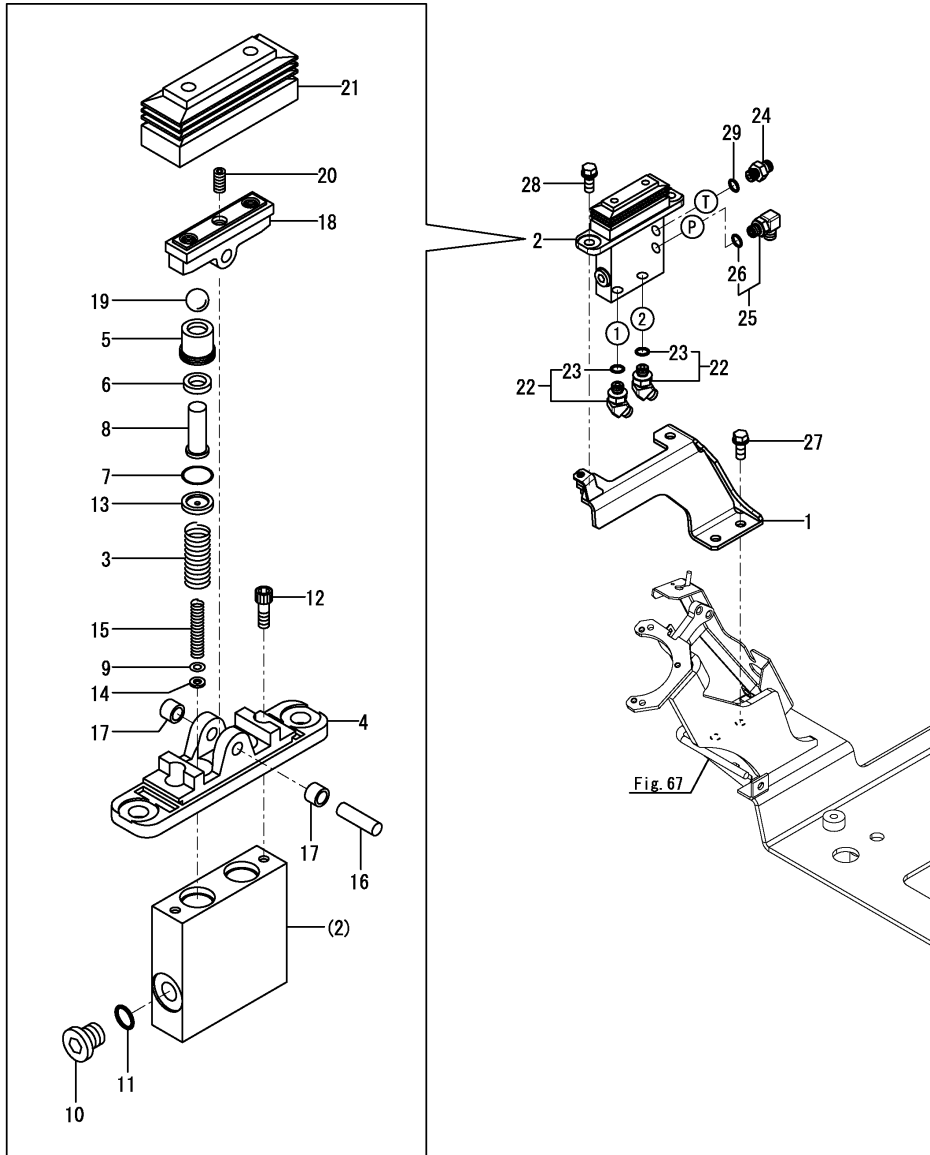

No.	Lev.	Parts No.	Description	Qty						I	R
				(A)	(B)	(C)	(D)	(E)	(F)		
1	1	172A69-74310	STAY ASSY, VALVE	1	1	1					
2	1	172A69-74670	VALVE ASSY	1	1	1					
3	2	172A69-74680	SPRING	2	2	2					
4	2	172A47-74710	COVER	1	1	1					
5	2	172A47-74720	PLUG	2	2	2					
6	2	172A47-74730	PACKING	2	2	2					
7	2	172A47-74740	O-RING	2	2	2					
8	2	172A47-74750	ROD, PUSH	2	2	2					
9	2	172A47-74760	SHIM	2	2	2					
10	2	172A47-74770	PLUG	1	1	1					
11	2	172A47-74780	O-RING	1	1	1					
12	2	172A47-74790	BOLT	2	2	2					
13	2	172A47-74800	SEAT, SPRING	2	2	2					
14	2	172A47-74810	WASHER	2	2	2					
15	2	172A47-74820	SPRING	2	2	2					
16	2	172A47-74840	SHAFT, CAM	1	1	1					
17	2	172A47-74850	BUSH	2	2	2					
18	2	172A47-74860	CAM	1	1	1					
19	2	172A47-74870	BALL, STEEL	2	2	2					
20	2	172A47-74880	SCREW, SETTING	1	1	1					
21	2	172A47-74890	BELLOWS	1	1	1					
22	1	172173-76102	CONNECTOR ASSY	2	2	2					
23	2	41851-000110	O-RING	2	2	2					
24	1	172123-76121	ADAPTER	1	1	1					
25	1	172141-76181	CONNECTOR ASSY, 02FF	1	1	1					
26	2	41851-000110	O-RING	1	1	1					
27	1	26013-100252	BOLT, M10X 25	2	2	2					
28	1	26013-100252	BOLT, M10X 25	2	2	2					
29	1	41851-000110	O-RING	1	1	1					

Fig.115. SOLENOID VALVE(PILOT).

(A)=SV100-2B(US)
 (B)=SV100-2B(AS)
 (C)=SV100-2B(NZ)

(D)=
 (E)=
 (F)=

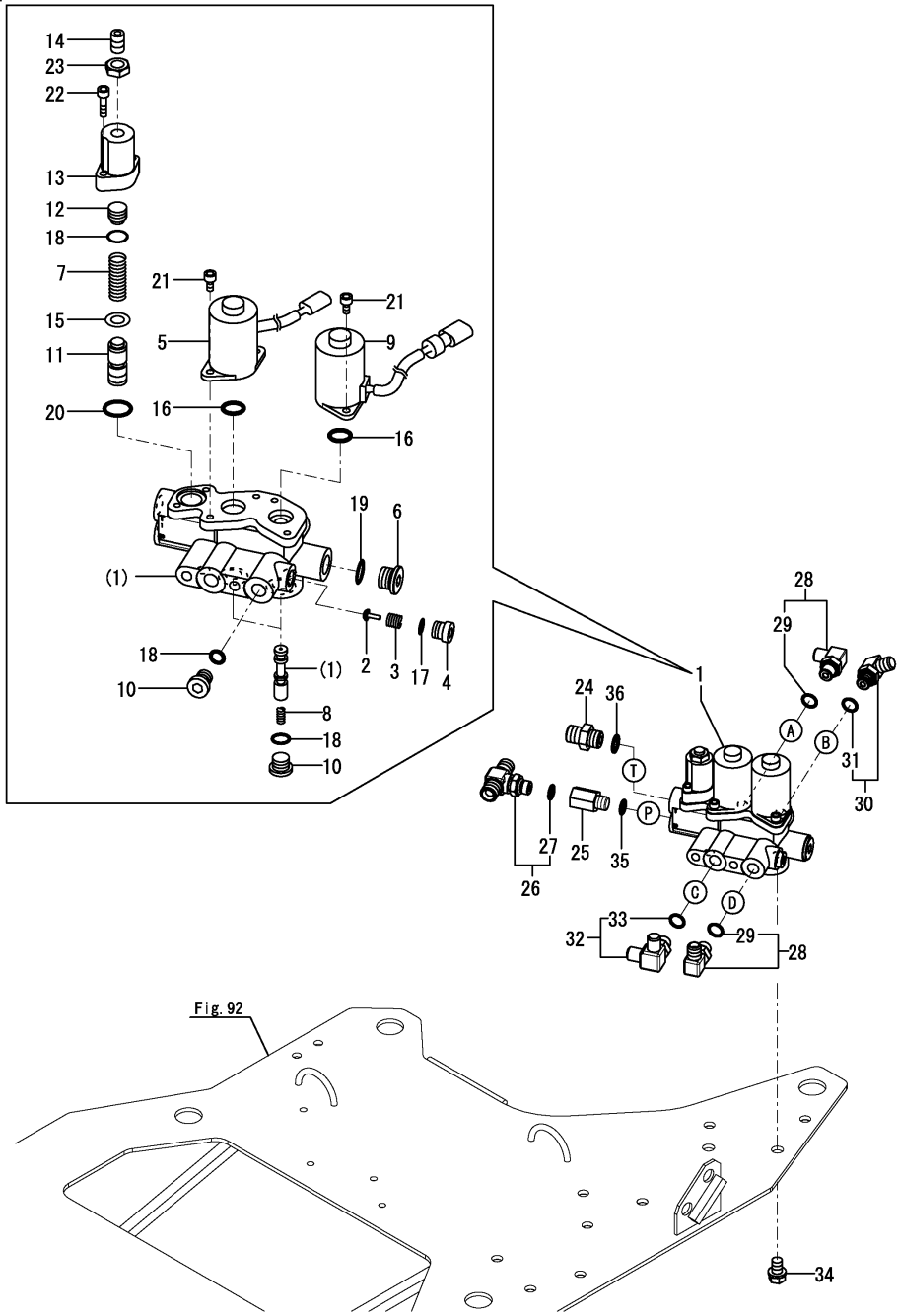

No.	Lev.	Parts No.	Description	Q'ty						I	R
				(A)	(B)	(C)	(D)	(E)	(F)		
1	1	172A69-74411	VALVE ASSY,SOL	1	1	1					
2	2	172A69-74440	PLUNGER	1	1	1					
3	2	172A69-74450	SPRING	1	1	1					
4	2	172A69-74460	PLUG	1	1	1					
5	2	172A69-74470	VALVE, SOLENOID	1	1	1					
6	2	172A69-74520	PLUG, PF1/2	1	1	1					
7	2	172A69-74540	SPRING	1	1	1					
8	2	172A46-74710	SPRING	2	2	2					
9	2	172A46-74720	VALVE, SOLENOID	1	1	1					
10	2	172A46-74730	PLUG,G1/4	3	3	3					
11	2	172A69-74960	PLUNGER	1	1	1					
12	2	172A69-74970	PLUG	1	1	1					
13	2	172A69-74980	COVER	1	1	1					
14	2	172A69-74990	SCREW, ADJUSTING	1	1	1					
15	2	22117-080000	WASHER, 8	1	1	1					
16	2	24311-000160	O-RING, 1AP16.0	2	2	2					
17	2	24315-000100	O-RING, 1BP10.0	1	1	1					
18	2	24315-000110	O-RING, 1BP11.0	4	4	4					
19	2	24315-000180	O-RING, 1BP18.0	1	1	1					
20	2	24315-000200	O-RING, 1BP20.0	1	1	1					
21	2	26450-050122	BOLT, M5X 12	4	4	4					
22	2	26450-050202	BOLT, M5X 20	2	2	2					
23	2	26736-100002	NUT, M10	1	1	1					
24	1	172730-75141	ADAPTER	1	1	1					
25	1	172422-76140	CONNECTOR	1	1	1					
26	1	172B11-76150	CONNECTOR, TEE	1	1	1					
27	2	24315-000110	O-RING, 1BP11.0	1	1	1					
28	1	172141-76181	CONNECTOR ASSY, 02FF	2	2	2					
29	2	41851-000110	O-RING	2	2	2					
30	1	172141-76181	CONNECTOR ASSY, 02FF	1	1	1					
31	2	41851-000110	O-RING	1	1	1					
32	1	172491-76330	ELBOW, ADJUSTABLE	1	1	1					
33	2	24315-000110	O-RING, 1BP11.0	1	1	1					
34	1	26013-100162	BOLT, M10X 16	2	2	2					
35	1	41851-000110	O-RING	1	1	1					
36	1	41851-000140	O-RING	1	1	1					

Fig.116. SOLENOID VALVE(P.T.O.)

(A)=SV100-2B(US)
 (B)=SV100-2B(AS)
 (C)=SV100-2B(NZ)

(D)=
 (E)=
 (F)=

No.	Lev.	Parts No.	Description	Q'ty						I	R
				(A)	(B)	(C)	(D)	(E)	(F)		
1	1	172123-76121	ADAPTER	1	1	1					
2	1	172141-76181	CONNECTOR ASSY, 02FF	2	2	2					
3	2	41851-000110	O-RING	2	2	2					
4	1	172186-76430	NIPPLE, ELBOW	1	1	1					
5	2	24315-000110	O-RING, 1BP11.0	1	1	1					
6	1	26013-080162	BOLT, M8X 16	2	2	2					
7	1	41851-000110	O-RING	1	1	1					
8	1	172B11-74410	VALVE ASSY,PTO	1	1	1					

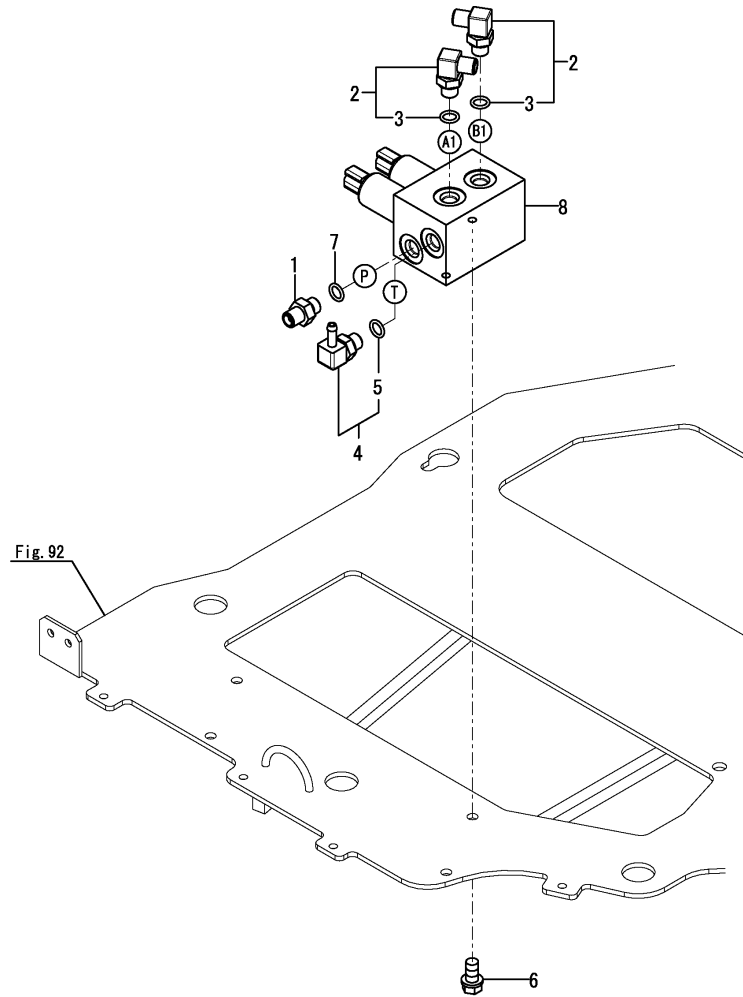
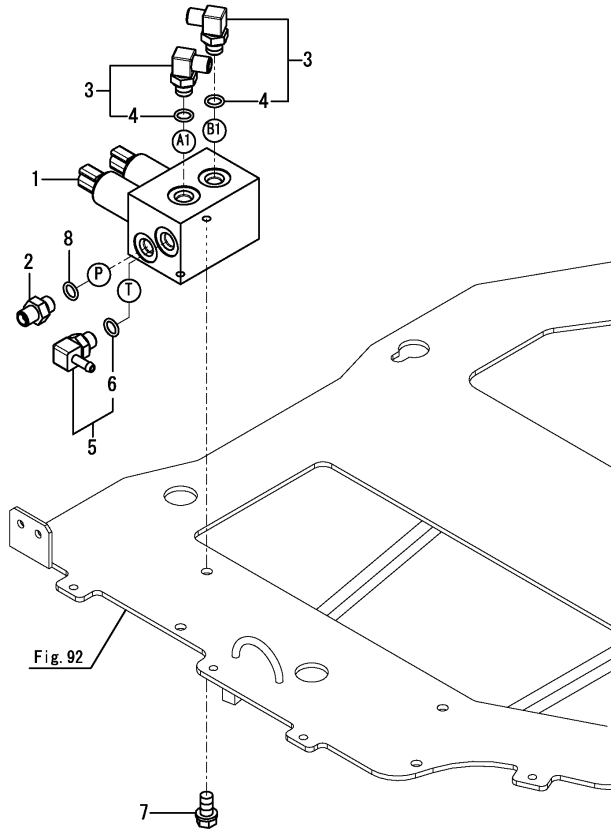

Fig.181. (116A)SOLENOID VALVE(P.T.O. 2)

(A)=SV100-2B(US)
 (B)=SV100-2B(AS)
 (C)=SV100-2B(NZ)

(D)=
 (E)=
 (F)=



No.	Lev.	Parts No.	Description	Q'ty						I	R	
				(A)	(B)	(C)	(D)	(E)	(F)			
1	1	172B11-74410	VALVE ASSY,PTO		1							
2	1	172123-76121	ADAPTER		1							
3	1	172141-76181	CONNECTOR ASSY, 02FF		2							
4	2	41851-000110	O-RING		1							
5	1	172186-76430	NIPPLE, ELBOW		1							
6	2	24315-000110	O-RING, 1BP11.0		1							
7	1	26013-080162	BOLT, M8X 16		2							
8	1	41851-000110	O-RING		1							

Fig.117. SOLENOID VALVE(QUICK COUPLER)

(A)=SV100-2B(US)
 (B)=SV100-2B(AS)
 (C)=SV100-2B(NZ)

(D)=
 (E)=
 (F)=

No.	Lev.	Parts No.	Description	Q'ty						I	R
				(A)	(B)	(C)	(D)	(E)	(F)		
1	1	172A69-74550	VALVE ASSY	1	1	1					
2	2	172A69-74560	SOLENOID	1	1	1					
3	2	172A69-74590	PLUG G1/4	1	1	1					
4	2	172A46-74710	SPRING	1	1	1					
5	2	24311-000160	O-RING, 1AP16.0	1	1	1					
6	2	24315-000110	O-RING, 1BP11.0	1	1	1					
7	2	26450-050102	BOLT, M5X 10	2	2	2					
8	1	172173-76102	CONNECTOR ASSY	2	2	2					
9	2	41851-000110	O-RING	2	2	2					
10	1	172123-76121	ADAPTER	1	1	1					
11	1	172422-76140	CONNECTOR	1	1	1					
12	1	172186-76430	NIPPLE, ELBOW	1	1	1					
13	2	24315-000110	O-RING, 1BP11.0	1	1	1					
14	1	26013-080902	BOLT, M8X 90	2	2	2					
15	1	41851-000110	O-RING	2	2	2					

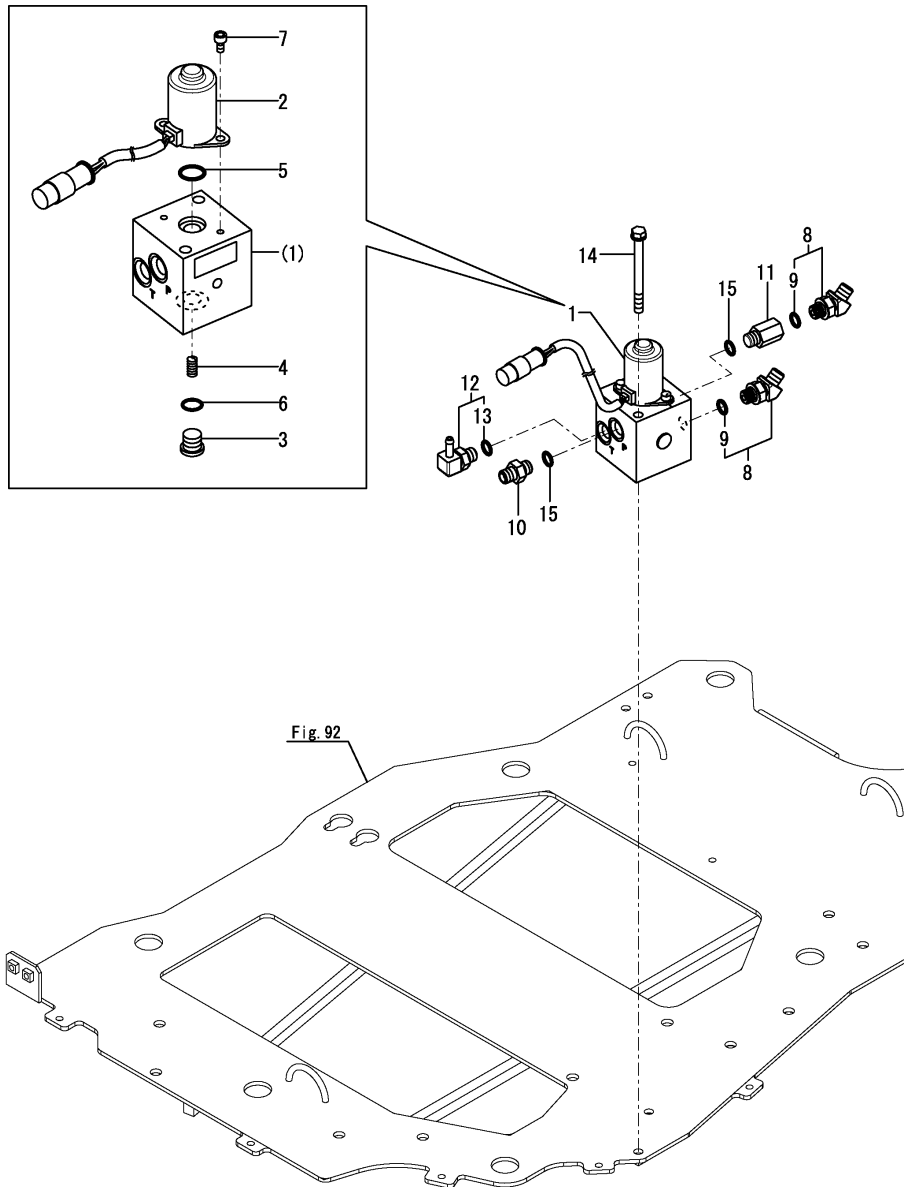
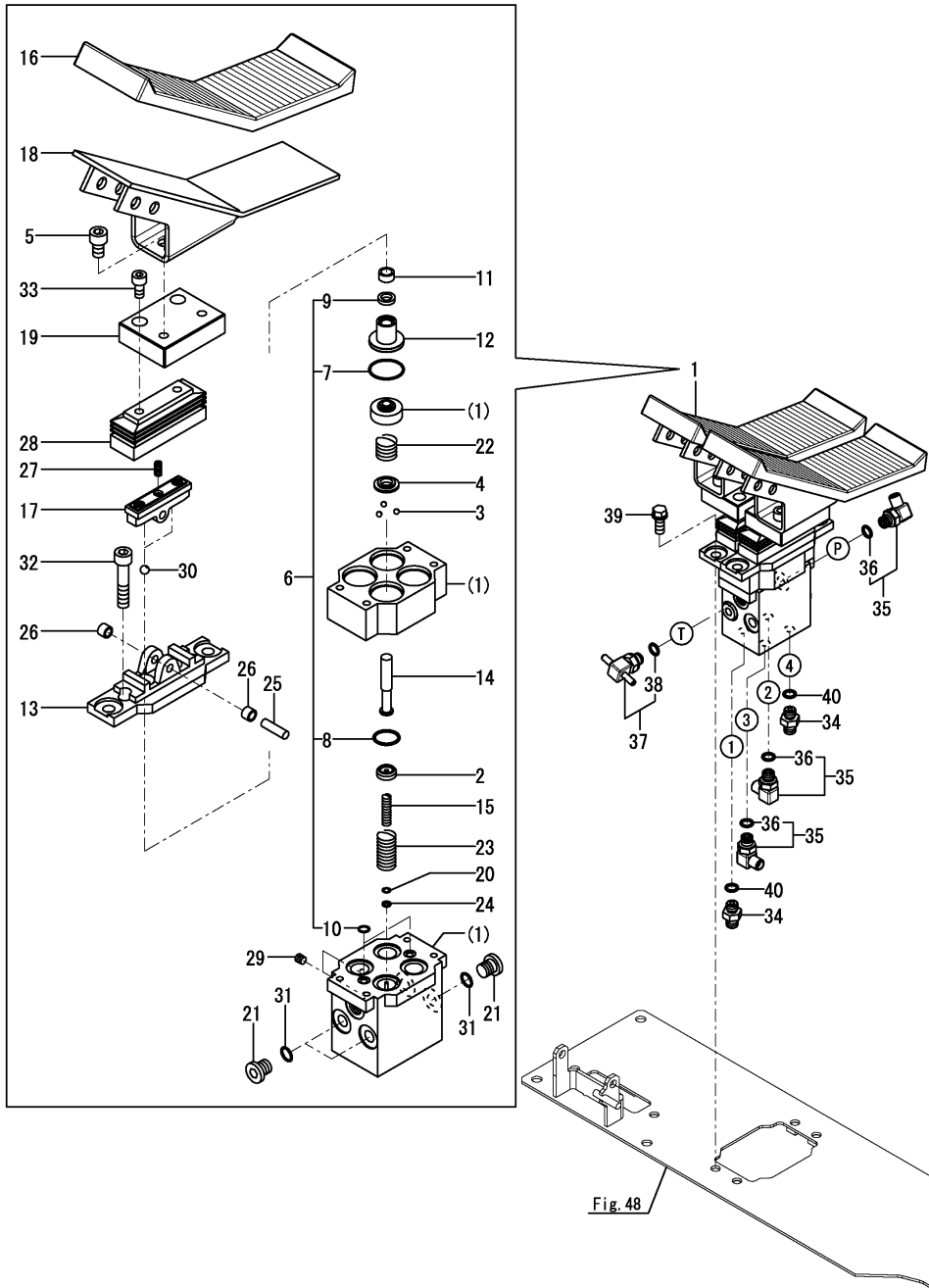

Fig.118. REMOTE CONTROL VALVE(TRAVEL)

(A)=SV100-2B(US)
 (B)=SV100-2B(AS)
 (C)=SV100-2B(NZ)

(D)=
 (E)=
 (F)=



No.	Lev.	Parts No.	Description	Qty						I	R
				(A)	(B)	(C)	(D)	(E)	(F)		
1	1	172A89-74700	VALVE ASSY, TRAVEL	1	1	1					
2	2	172A69-71300	SEAT, SPRING	4	4	4					
3	2	172A69-71310	BALL, STEEL	12	12	12					
4	2	172A69-71320	SEAT, SPRING	4	4	4					
5	2	172A69-71340	BOLT 10X16	4	4	4					
6	2	172A69-71350	SEAL SET	1	1	1					
7	3	172A69-71360	O-RING	4	4	4					
8	3	172A69-71370	O-RING	4	4	4					
9	3	172A47-74730	PACKING	4	4	4					
10	3	24315-000080	O-RING, 1BP8.0	2	2	2					
11	2	172A69-71380	CUP, GREASE	4	4	4					
12	2	172A69-71390	PLUG	4	4	4					
13	2	172A69-71400	COVER	2	2	2					
14	2	172A89-74710	ROD, PUSH	4	4	4					
15	2	172A89-74720	SPRING	4	4	4					
16	2	172A69-74730	COVER, PEDAL	2	2	2					
17	2	172A89-74730	CAM	2	2	2					
18	2	172A69-74740	PEDAL	2	2	2					
19	2	172A69-74750	BLOCK	2	2	2					
20	2	172A47-74760	SHIM	4	4	4					
21	2	172A47-74770	PLUG	3	3	3					
22	2	172A69-74770	SPRING	4	4	4					
23	2	172A69-74780	SPRING	4	4	4					
24	2	172A47-74810	WASHER	4	4	4					
25	2	172A47-74840	SHAFT, CAM	2	2	2					
26	2	172A47-74850	BUSH	4	4	4					
27	2	172A47-74880	SCREW, SETTING	2	2	2					
28	2	172A47-74890	BELLOWS	2	2	2					
29	2	172455-77150	PLUG	2	2	2					
30	2	24190-100001	BALL, STEEL 5/16	4	4	4					
31	2	24315-000110	O-RING, 1BP11.0	3	3	3					
32	2	26450-060502	BOLT M 6X 50	4	4	4					
33	2	26450-080162	BOLT, M8X 16	4	4	4					
34	1	172123-76121	ADAPTER	2	2	2					
35	1	172141-76181	CONNECTOR ASSY, 02FF	3	3	3					
36	2	41851-000110	O-RING	3	3	3					
37	1	172A47-76230	NIPPLE, TEE	1	1	1					
38	2	41851-000110	O-RING	1	1	1					
39	1	26013-100252	BOLT, M10X 25	2	2	2					
40	1	41851-000110	O-RING	2	2	2					

Fig.119. REMOTE CONTROL VALVE(SWING)

(A)=SV100-2B(US)
 (B)=SV100-2B(AS)
 (C)=SV100-2B(NZ)

(D)=
 (E)=
 (F)=

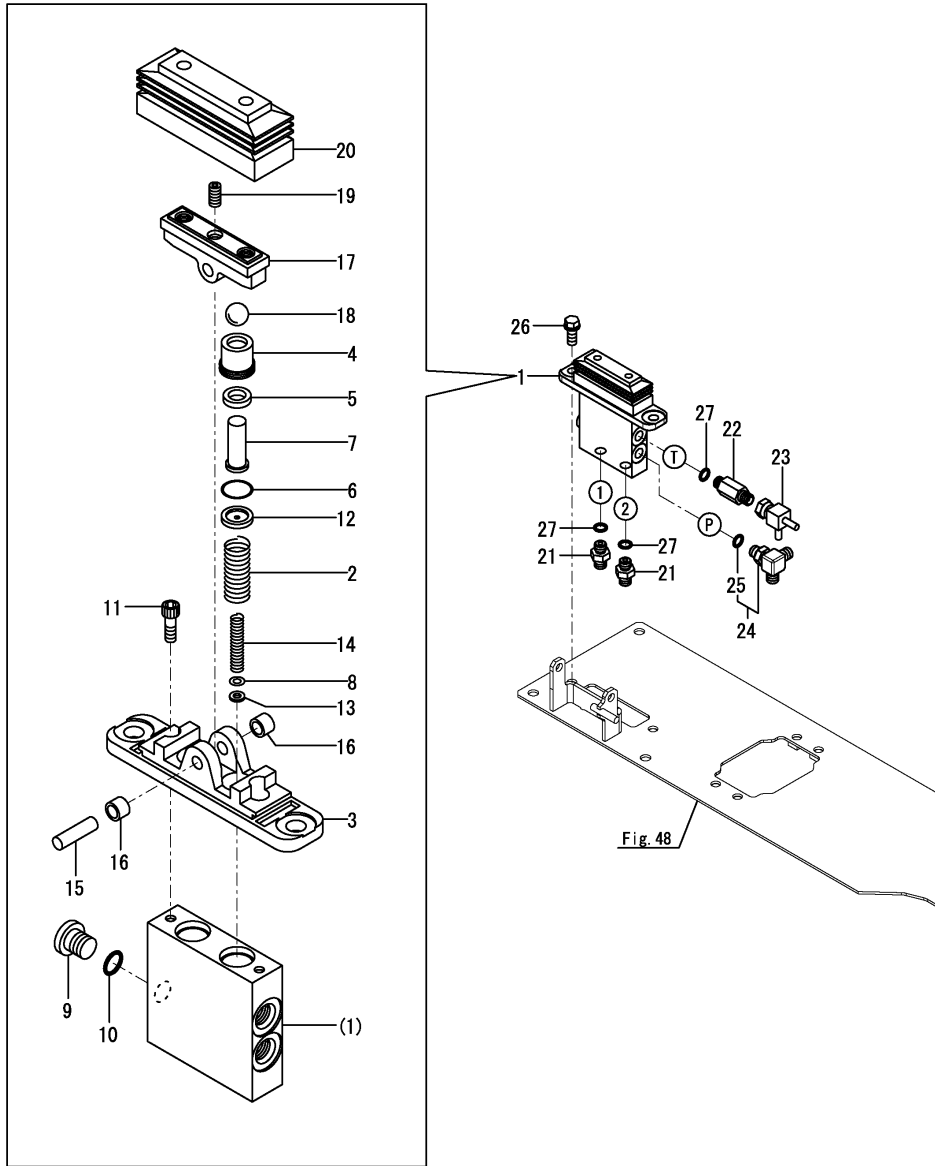

No.	Lev.	Parts No.	Description	Q'ty						I	R
				(A)	(B)	(C)	(D)	(E)	(F)		
1	1	172A69-74670	VALVE ASSY	1	1	1					
2	2	172A69-74680	SPRING	2	2	2					
3	2	172A47-74710	COVER	1	1	1					
4	2	172A47-74720	PLUG	2	2	2					
5	2	172A47-74730	PACKING	2	2	2					
6	2	172A47-74740	O-RING	2	2	2					
7	2	172A47-74750	ROD, PUSH	2	2	2					
8	2	172A47-74760	SHIM	2	2	2					
9	2	172A47-74770	PLUG	1	1	1					
10	2	172A47-74780	O-RING	1	1	1					
11	2	172A47-74790	BOLT	2	2	2					
12	2	172A47-74800	SEAT, SPRING	2	2	2					
13	2	172A47-74810	WASHER	2	2	2					
14	2	172A47-74820	SPRING	2	2	2					
15	2	172A47-74840	SHAFT, CAM	1	1	1					
16	2	172A47-74850	BUSH	2	2	2					
17	2	172A47-74860	CAM	1	1	1					
18	2	172A47-74870	BALL, STEEL	2	2	2					
19	2	172A47-74880	SCREW, SETTING	1	1	1					
20	2	172A47-74890	BELLOWS	1	1	1					
21	1	172123-76121	ADAPTER	2	2	2					
22	1	172183-76200	CONNECTOR	1	1	1					
23	1	172A47-76320	NIPPLE	1	1	1					
24	1	172491-76330	ELBOW, ADJUSTABLE	1	1	1					
25	2	24315-000110	O-RING, 1BP11.0	1	1	1					
26	1	26013-100252	BOLT, M10X 25	4	4	4					
27	1	41851-000110	O-RING	3	3	3					

Fig.120. REMOTE CONTROL VALVE(OPERATION)

(A)=SV100-2B(US)
 (B)=SV100-2B(AS)
 (C)=SV100-2B(NZ)

(D)=
 (E)=
 (F)=

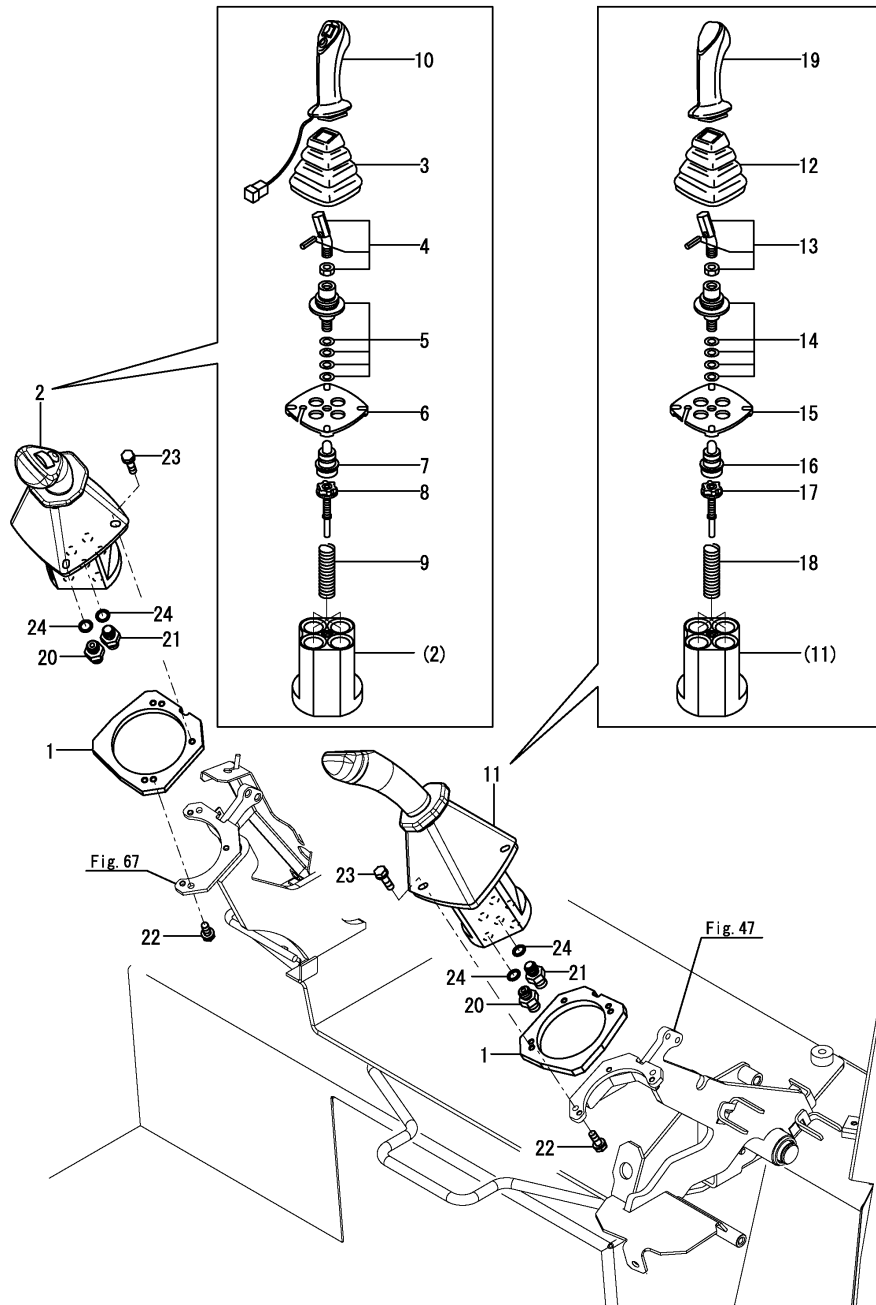

No.	Lev.	Parts No.	Description	Qty						I	R
				(A)	(B)	(C)	(D)	(E)	(F)		
1	1	172A78-64510	SPACER, VALVE	2	2	2					
2	1	172B11-74850	VALVE ASSY,R	1	1	1					
3	2	172441-74030	BOOT	1	1	1					
4	2	172441-74040	LEVER KIT	1	1	1					
5	2	172463-74530	CARDAN KIT	1	1	1					
6	2	172463-74540	PLATE, RETAINING	1	1	1					
7	2	172463-74551	PLUNGER KIT	1	1	1					
8	2	172463-74561	REGULATION KIT	4	4	4					
9	2	172463-74570	SPRING KIT	1	1	1					
10	2	172B11-74860	HANDLE ASSY	1	1	1					
11	1	172A69-74900	VALVE ASSY,L	1	1	1					
12	2	172441-74030	BOOT	1	1	1					
13	2	172441-74040	LEVER KIT	1	1	1					
14	2	172463-74530	CARDAN KIT	1	1	1					
15	2	172463-74540	PLATE, RETAINING	1	1	1					
16	2	172463-74551	PLUNGER KIT	1	1	1					
17	2	172463-74561	REGULATION KIT	4	4	4					
18	2	172463-74570	SPRING KIT	1	1	1					
19	2	172A69-74910	HANDLE	1	1	1					
20	1	172123-76121	ADAPTER	10	10	10					
21	1	172455-76220	CONNECTOR	2	2	2					
22	1	26014-060162	BOLT, M6X 16	4	4	4					
23	1	26014-060162	BOLT, M6X 16	6	6	6					
24	1	41851-000110	O-RING	12	12	12					

Fig.182. (120A)REMOTE CONTROL VALVE(OPERATION)(P.T.O. 2)

(A)=SV100-2B(US)
 (B)=SV100-2B(AS)
 (C)=SV100-2B(NZ)

(D)=
 (E)=
 (F)=

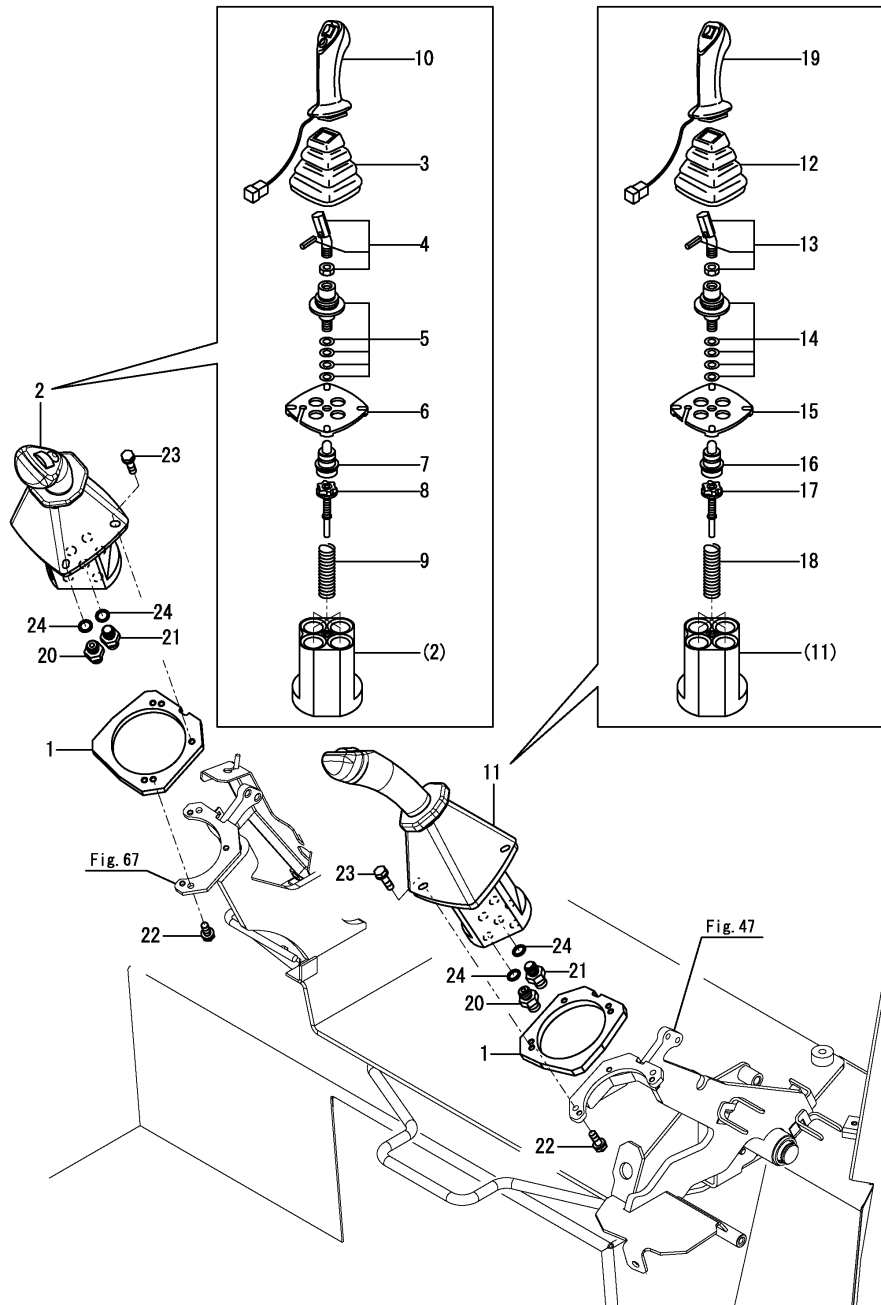

No.	Lev.	Parts No.	Description	Q'ty						I	R
				(A)	(B)	(C)	(D)	(E)	(F)		
1	1	172A78-64510	SPACER, VALVE		2						
2	1	172B11-74850	VALVE ASSY,R		1						
3	2	172441-74030	BOOT		1						
4	2	172441-74040	LEVER KIT		1						
5	2	172463-74530	CARDAN KIT		1						
6	2	172463-74540	PLATE, RETAINING		1						
7	2	172463-74551	PLUNGER KIT		1						
8	2	172463-74561	REGULATION KIT		4						
9	2	172463-74570	SPRING KIT		1						
10	2	172B11-74860	HANDLE ASSY		1						
11	1	172B11-74900	VALVE ASSY,L		1						
12	2	172441-74030	BOOT		1						
13	2	172441-74040	LEVER KIT		1						
14	2	172463-74530	CARDAN KIT		1						
15	2	172463-74540	PLATE, RETAINING		1						
16	2	172463-74551	PLUNGER KIT		1						
17	2	172463-74561	REGULATION KIT		4						
18	2	172463-74570	SPRING KIT		1						
19	2	172B11-74910	HANDLE ASSY		1						
20	1	172123-76121	ADAPTER		10						
21	1	172455-76220	CONNECTOR		2						
22	1	26014-060162	BOLT, M6X 16		4						
23	1	26014-060162	BOLT, M6X 16		6						
24	1	41851-000110	O-RING		12						

Fig.121. OIL COOLER

(A)=SV100-2B(US)
 (B)=SV100-2B(AS)
 (C)=SV100-2B(NZ)

(D)=
 (E)=
 (F)=

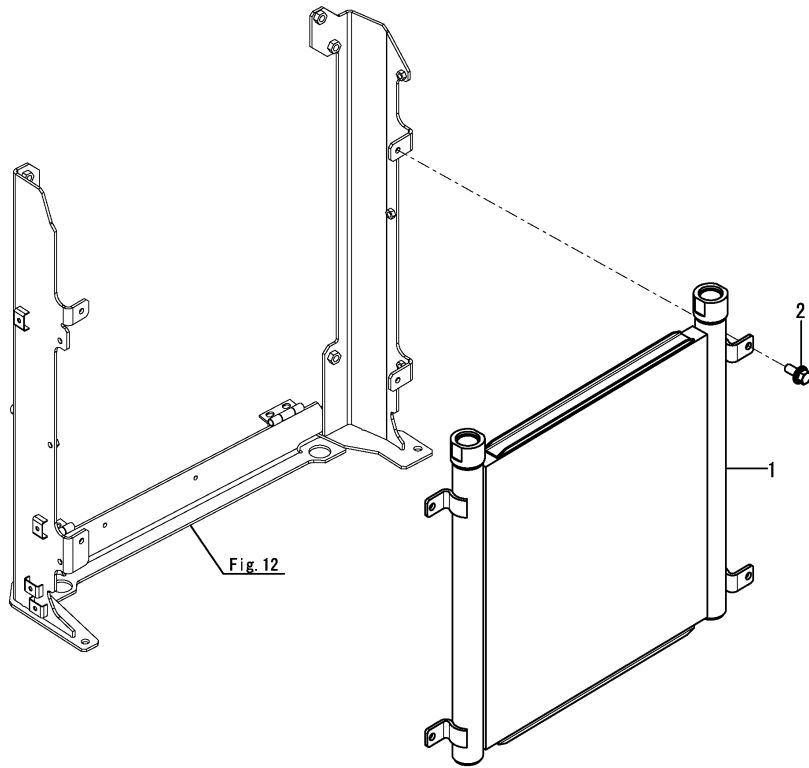

No.	Lev.	Parts No.	Description	Q'ty						I	R
				(A)	(B)	(C)	(D)	(E)	(F)		
1	1	172B12-74800	COOLER ASSY, OIL	1	1	1					
2	1	26014-080202	BOLT, M8X 20	4	4	4					

Fig.122. HYD. OIL TANK

(A)=SV100-2B(US)
 (B)=SV100-2B(AS)
 (C)=SV100-2B(NZ)

(D)=
 (E)=
 (F)=

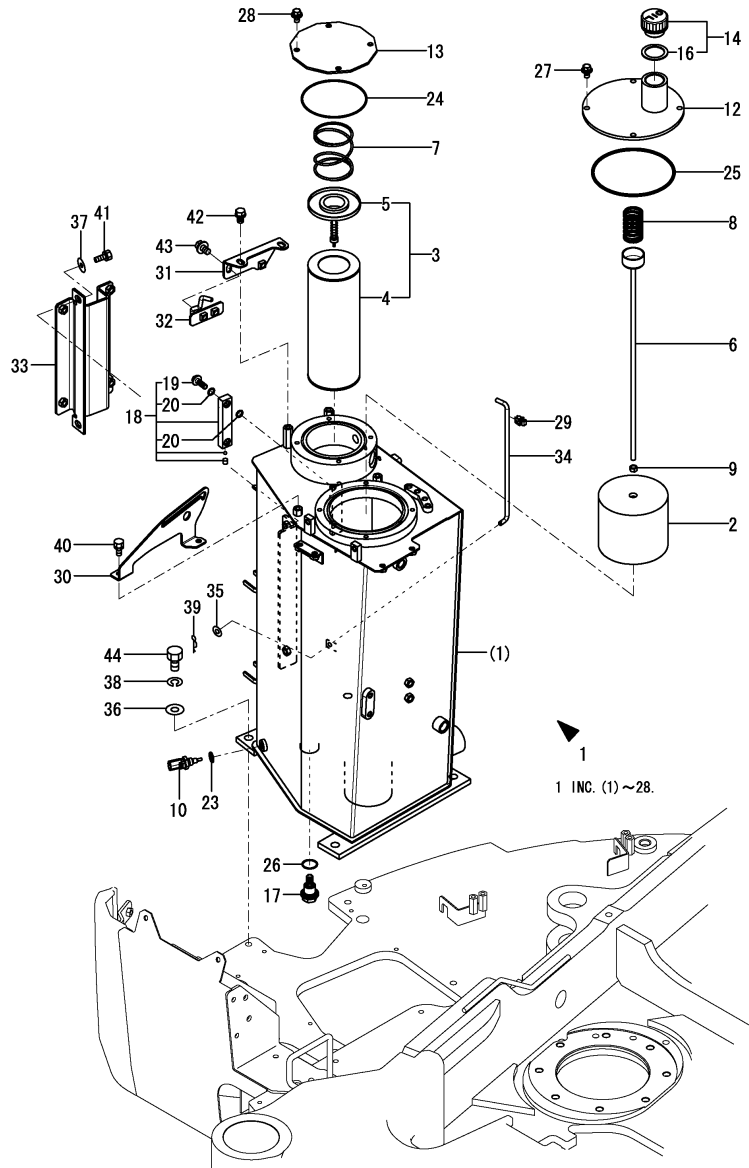

No.	Lev.	Parts No.	Description	Qty						I	R
				(A)	(B)	(C)	(D)	(E)	(F)		
1	1	772B11-75100	RESERVOIR SET	1	1	1					
2	2	172162-73700	STRAINER, SUCTION	1	1	1					
3	2	172B11-73700	FILTER ASSY, RETURN	1	1	1					
4	3	172B11-73710	ELEMENT,RETURN	1	1	1					
5	3	172112-74971	VALVE, BY-PASS	1	1	1					
6	2	172A69-75710	ROD ASSY, FILTER	1	1	1					
7	2	172112-75770	SPRING, FILTER	1	1	1					
8	2	172112-75780	SPRING, FILTER	1	1	1					
9	2	26716-100002	NUT, M10	1	1	1					
10	2	129927-44900	SENSOR	1	1	1					
12	2	172A69-75240	COVER ASSY	1	1	1					
13	2	172187-75340-2	COVER, TANK	1	1	1					1
14	2	172A69-75450	CAP, RESERVER	1	1	1					
16	3	172A69-75470	PACKING	1	1	1					
17	2	172187-75500	PLUG	1	1	1					
18	2	172A69-75600	GAUGE, OIL LEVEL	1	1	1					
19	3	172455-75290	BOLT	2	2	2					
20	3	172455-75300	O-RING	4	4	4					
23	2	22190-120002	WASHER, SEAL 12	1	1	1					
24	2	24321-001350	O-RING, 1AG135.0	1	1	1					
25	2	24321-001700	O-RING, 1AG170.0	1	1	1					
26	2	24341-000300	O-RING, 1AS30.0	1	1	1					
27	2	26014-100202	BOLT, M10X 20	2	2	2					
28	2	26014-100202	BOLT, M10X 20	4	4	4					
28A	1	172437-03322	LABEL, RESEVOIR	1	1	1					2
29	1	1A7400-61250	HOLDER, ROD 8	1	1	1					
30	1	172A89-62550	GUIDE, STOPPER	1	1	1					
31	1	172B11-62570	STAY ASSY	1	1	1					
32	1	172A89-62610	CATCH ASSY, LOCK	1	1	1					
33	1	172B11-65720	HINGE ASSY	1	1	1					
34	1	172B11-65780	HOOK,BONNET R	1	1	1					
35	1	22137-080000	WASHER, 8	1	1	1					
36	1	22137-160000	WASHER, 16	4	4	4					
37	1	22157-100000	WASHER, 10	2	2	2					
38	1	22217-160000	WASHER, SPRING 16	4	4	4					
39	1	22372-080000	PIN, SNAP 8	1	1	1					
40	1	26013-100162	BOLT, M10X 16	2	2	2					
41	1	26013-100252	BOLT, M10X 25	2	2	2					
42	1	26014-100162	BOLT, M10X 16	2	2	2					
43	1	26014-100202	BOLT, M10X 20	4	4	4					
44	1	26116-160352	BOLT, M16X 35 PLATED	4	4	4					

Remarks

(1)Please use this part with following label at the same time.

Ref.No.28A

(2) Label is not illustrated.

Fig.123. HOLD VALVE(BOOM)(K SPEC.)

(A)=SV100-2B(US)
 (B)=SV100-2B(AS)
 (C)=SV100-2B(NZ)

(D)=
 (E)=
 (F)=

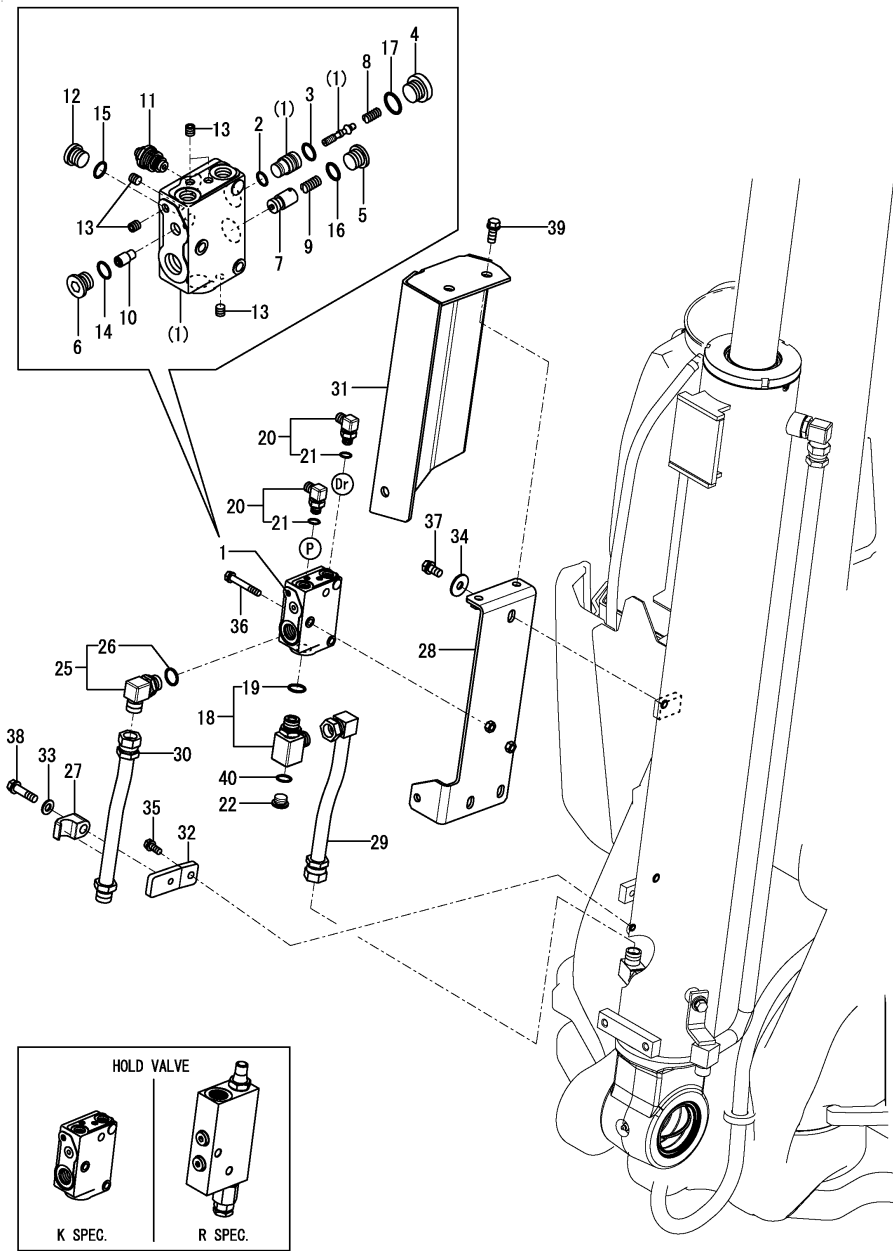

No.	Lev.	Parts No.	Description	Qty						I	R
				(A)	(B)	(C)	(D)	(E)	(F)		
1	1	172A69-74650	VALVE ASSY,HOLD	1	1						
2	2	172A25-74420	O-RING	1	1						
3	2	172A25-74430	O-RING	1	1						
4	2	172A25-74440	PLUG	1	1						
5	2	172A25-74450	PLUG	1	1						
6	2	172A25-74460	PLUG	1	1						
7	2	172A25-74470	POPPET	1	1						
8	2	172A25-74480	SPRING	1	1						
9	2	172A25-74490	SPRING	1	1						
10	2	172A25-74501	PISTON	1	1						
11	2	172A69-74660	VALVE,RELIEF 33	1	1						
12	2	172455-77140	PLUG	1	1						
13	2	172455-77150	PLUG	5	5						
14	2	24315-000100	O-RING, 1BP10.0	1	1						
15	2	24315-000110	O-RING, 1BP11.0	1	1						
16	2	24315-000140	O-RING, 1BP14.0	1	1						
17	2	24315-000160	O-RING, 1BP16.0	1	1						
18	1	172A25-76100	TEE, ADJUSTABLE	1	1						
19	2	24315-000180	O-RING, 1BP18.0	1	1						
20	1	172141-76181	CONNECTOR ASSY, 02FF	2	2						
21	2	41851-000110	O-RING	2	2						
22	1	172183-76180	PLUG	1	1						
25	1	172141-76900	CONNECTOR ASSY	1	1						
26	2	24315-000180	O-RING, 1BP18.0	1	1						
27	1	172142-76950-N	CLAMP	1	1						
28	1	172A69-77100-N	BRACKET ,BOOM H	1	1						
29	1	172A69-77150-N	TUBE ASSY, BOOM	1	1						
30	1	172A69-77180-N	TUBE ASSY, BOOM	1	1						
31	1	172A69-77200-N	COVER, BOOM	1	1						
32	1	172A69-77240	PLATE,CLAMP H	1	1						
33	1	22137-100000	WASHER, 10	1	1						
34	1	22157-100000	WASHER, 10	3	3						
35	1	26013-080202	BOLT, SPRING M8X 20	1	1						
36	1	26013-080552	BOLT, SPRING M8X 55	2	2						
37	1	26013-100202	BOLT, SPRING M10X 20	3	3						
38	1	26013-100402	BOLT, SPRING M10X 40	1	1						
39	1	26014-100252	BOLT, M10X 25	3	3						
40	1	41851-000140	O-RING	1	1						

Remarks

* R specification are shown in Fig.187(123A).

N:Old $\xrightarrow{\text{Yes}}$ New, Q:Old $\xrightarrow{\text{No}}$ New, R:Old $\xrightarrow{\text{Yes}}$ New, S:Old $\xrightarrow{\text{No}}$ New, W:Add, Z:Discontinued, F:Interchangeable by set, K:Qty Change

Fig.187. (123A)HOLD VALVE(BOOM)(R SPEC.)

(A)=SV100-2B(US)
 (B)=SV100-2B(AS)
 (C)=SV100-2B(NZ)

(D)=
 (E)=
 (F)=

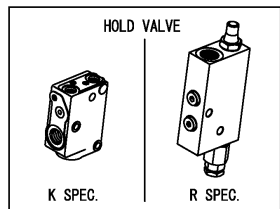
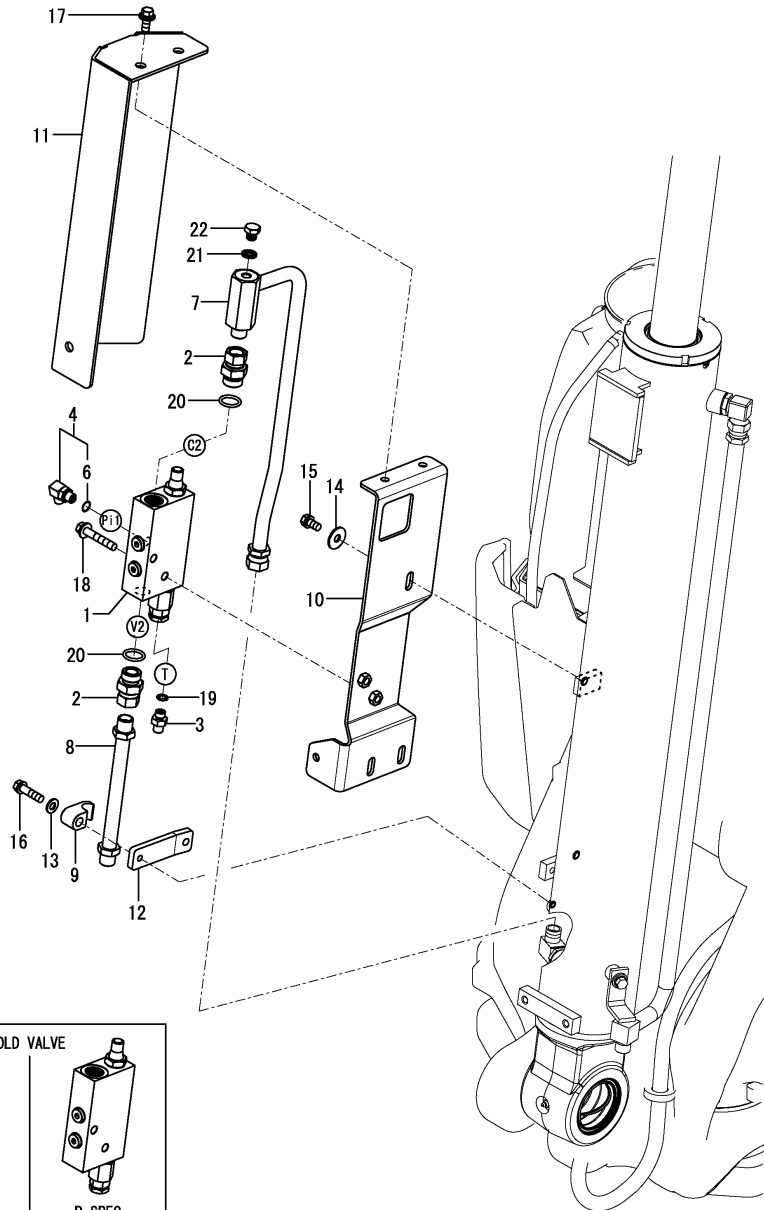

No.	Lev.	Parts No.	Description	Qty						I	R
				(A)	(B)	(C)	(D)	(E)	(F)		
1	1	172B12-74560	VALVE ASSY, SAFETY		1	1					
2	1	172B12-76020	FITTING, AB08G12W		2	2					
3	1	172123-76121	ADAPTER		1	1					
4	1	172141-76181	CONNECTOR ASSY, 02FF		1	1					
6	2	41851-000110	O-RING		1	1					
7	1	172B12-76400	TUBE ASSY, A		1	1					
8	1	172B12-76450	TUBE ASSY, B		1	1					
9	1	172142-76950-N	CLAMP, 1/2		1	1					
10	1	172B12-77210	BRACKET ASSY,HDV BOO		1	1					
11	1	172B12-77240	COVER, HDV BOOM		1	1					
12	1	172B12-77260	PLATE, CLAMP		1	1					
13	1	22137-100000	WASHER, 10		1	1					
14	1	22157-100000	WASHER, 10		3	3					
15	1	26013-100202	BOLT, M10X 20		3	3					
16	1	26013-100402	BOLT, M10X 40		1	1					
17	1	26014-100252	BOLT, M10X 25		3	3					
18	1	26014-100602	BOLT, M10X 60		2	2					
19	1	41851-000110	O-RING		1	1					
20	1	41851-000240	O-RING		2	2					
21	1	172B12-76280	SEAL RING, BS 1/4		1	1					
22	1	172165-76590	PLUG		1	1					

Remarks

* K specification are shown in Fig.123.

N:Old $\xrightarrow{\text{Yes}}$ New, Q:Old $\xrightarrow{\text{No}}$ New, R:Old $\xrightarrow{\text{Yes}}$ New, S:Old $\xrightarrow{\text{No}}$ New, W:Add, Z:Discontinued, F:Interchangeable by set, K:Qty Change

Fig.124. HOLD VALVE(ARM)(K SPEC.)

(A)=SV100-2B(US)
 (B)=SV100-2B(AS)
 (C)=SV100-2B(NZ)

(D)=
 (E)=
 (F)=

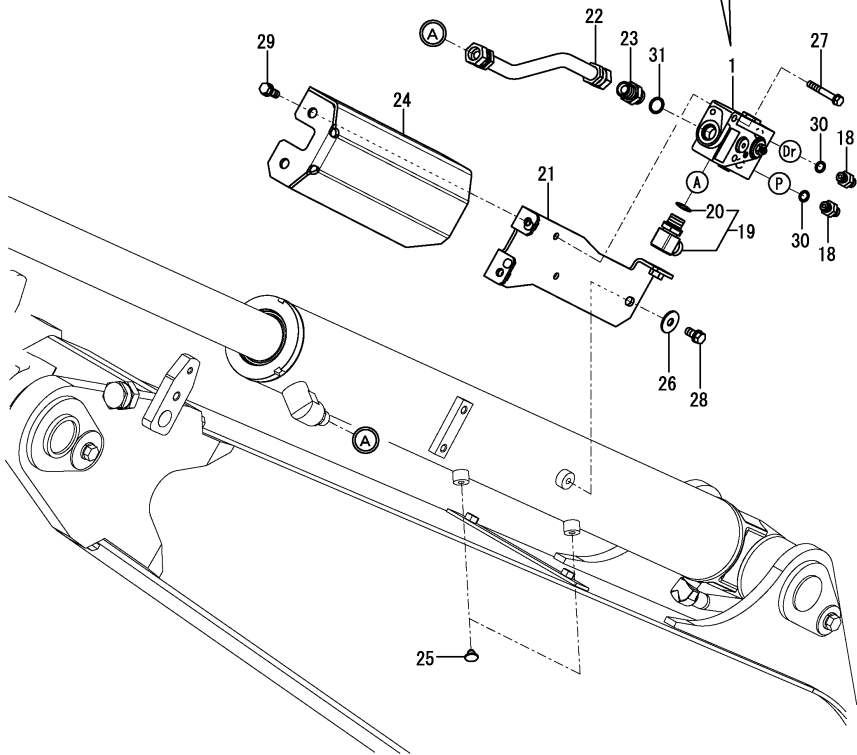
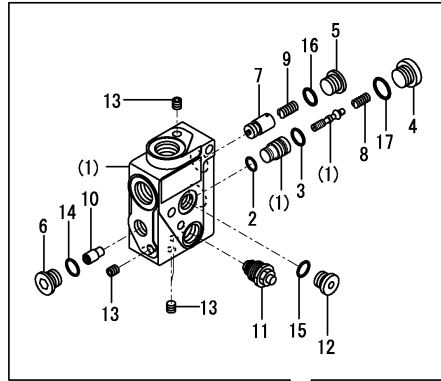
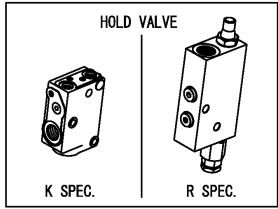

No.	Lev.	Parts No.	Description	Qty						I	R
				(A)	(B)	(C)	(D)	(E)	(F)		
1	1	172A69-74650	VALVE ASSY,HOLD	1	1						
2	2	172A25-74420	O-RING	1	1						
3	2	172A25-74430	O-RING	1	1						
4	2	172A25-74440	PLUG	1	1						
5	2	172A25-74450	PLUG	1	1						
6	2	172A25-74460	PLUG	1	1						
7	2	172A25-74470	POPPET	1	1						
8	2	172A25-74480	SPRING	1	1						
9	2	172A25-74490	SPRING	1	1						
10	2	172A25-74501	PISTON	1	1						
11	2	172A69-74660	VALVE,RELIEF 33	1	1						
12	2	172455-77140	PLUG	1	1						
13	2	172455-77150	PLUG	5	5						
14	2	24315-000100	O-RING, 1BP10.0	1	1						
15	2	24315-000110	O-RING, 1BP11.0	1	1						
16	2	24315-000140	O-RING, 1BP14.0	1	1						
17	2	24315-000160	O-RING, 1BP16.0	1	1						
18	1	172123-76121	ADAPTER	2	2						
19	1	172141-76900	CONNECTOR ASSY	1	1						
20	2	24315-000180	O-RING, 1BP18.0	1	1						
21	1	172A69-77300-N	BRACKET ,ARM H	1	1						
22	1	172A69-77350-N	TUBE ASSY, ARM	1	1						
23	1	172112-77361	CONNECTOR	1	1						
24	1	172A69-77400-N	COVER, ARM	1	1						
25	1	172183-81160	CLIP, TREE	1	1						
26	1	22157-100000	WASHER, 10	3	3						
27	1	26013-080552	BOLT, SPRING M8X 55	2	2						
28	1	26013-100202	BOLT, SPRING M10X 20	3	3						
29	1	26014-100252	BOLT, M10X 25	3	3						
30	1	41851-000110	O-RING	2	2						
31	1	41851-000180	O-RING	1	1						

Remarks

* R specification are shown in Fig.188(124A).

N:Old $\xrightarrow{\text{Yes}}$ New, Q:Old $\xrightarrow{\text{No}}$ New, R:Old $\xrightarrow{\text{Yes}}$ New, S:Old $\xrightarrow{\text{No}}$ New, W:Add, Z:Discontinued, F:Interchangeable by set, K:Qty Change

Fig.188. (124A)HOLD VALVE(ARM)(R SPEC.)

(A)=SV100-2B(US)
 (B)=SV100-2B(AS)
 (C)=SV100-2B(NZ)

(D)=
 (E)=
 (F)=

No.	Lev.	Parts No.	Description	Q'ty						I	R
				(A)	(B)	(C)	(D)	(E)	(F)		
1	1	172B12-74560	VALVE ASSY, SAFETY		1	1					
2	1	172B12-76010	JOINT,G1/2-3/4		1	1					
3	1	172B12-76020	FITTING, AB08G12W		1	1					
4	1	172123-76121	ADAPTER		1	1					
5	1	172141-76181	CONNECTOR ASSY, 02FF		1	1					
7	2	41851-000110	O-RING		1	1					
8	1	172B12-77300	BRACKET ASSY,HDV ARM		1	1					
9	1	172B12-77320	COVER, HDV ARM		1	1					
10	1	172B12-77350	TUBE ASSY, A		1	1					
11	1	22157-100000	WASHER, 10		3	3					
12	1	26013-100202	BOLT, M10X 20		3	3					
13	1	26014-100252	BOLT, M10X 25		3	3					
14	1	26014-100602	BOLT, M10X 60		2	2					
15	1	41851-000110	O-RING		1	1					
16	1	41851-000240	O-RING		2	2					

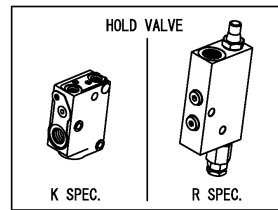
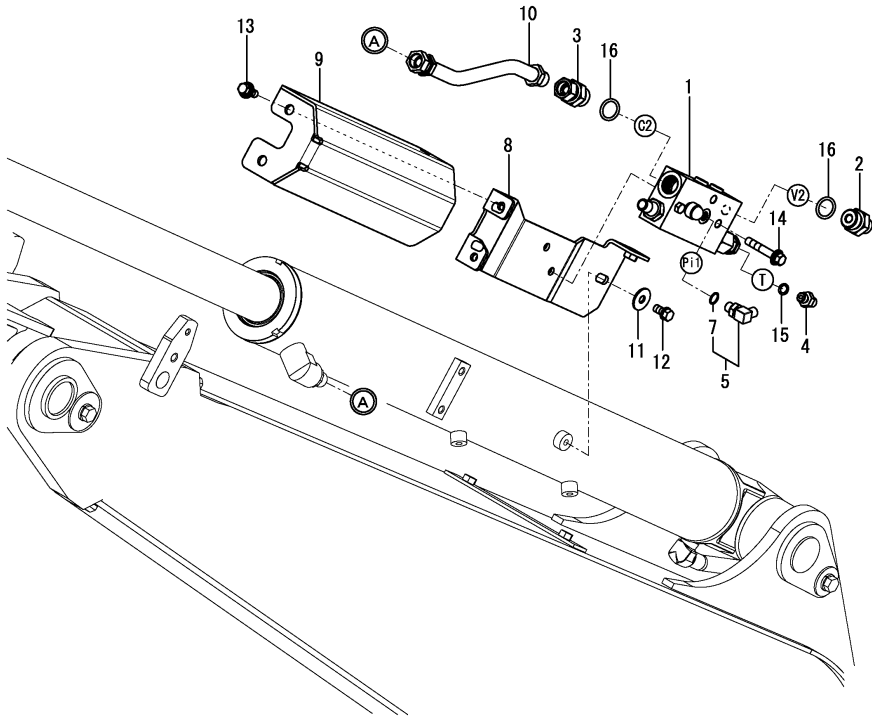

Remarks
 * K specification are shown in Fig.124.

Fig.125. HYD. OIL PIPING(PUMP,OIL COOLER : FITTING)

(A)=SV100-2B(US)
 (B)=SV100-2B(AS)
 (C)=SV100-2B(NZ)

(D)=
 (E)=
 (F)=

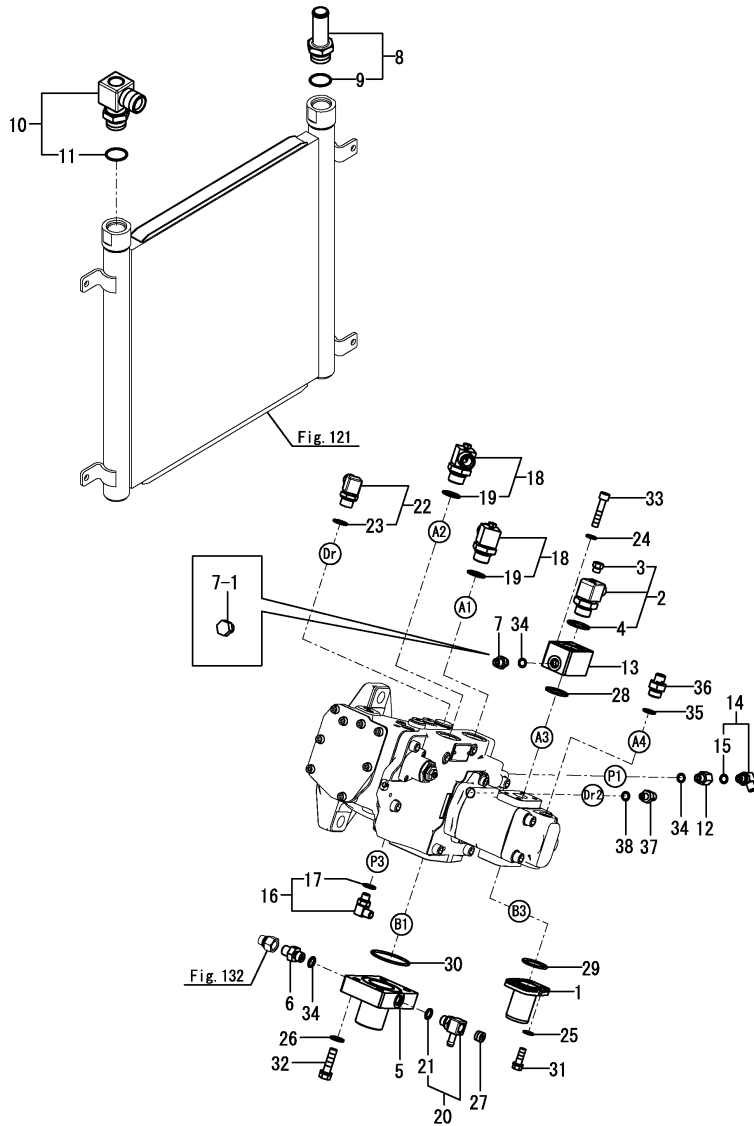

No.	Lev.	Parts No.	Description	Q'ty						I	R
				(A)	(B)	(C)	(D)	(E)	(F)		
1	1	172422-76100	FLANGE	1	1	1					
2	1	172A89-76110	ELBOW	1	1	1					
3	2	172A89-76120	PLUG, SCREW PT1/8	1	1	1					
4	2	41851-000240	O-RING	1	1	1					
5	1	172B12-76110	FLANGE ASSY	1	1	1					
6	1	172123-76121	ADAPTER	1	1	1					
7	1	172123-76121	ADAPTER	1	1	1					
7-1	1	172165-76590	PLUG	1	1	1					S
		(A=M2A189) (B=M2A189) (C=M2A189)									
8	1	172A69-76120	NIPPLE	1	1	1					
9	2	172A65-76790	O-RING	1	1	1					
10	1	172A69-76130	ELBOW	1	1	1					
11	2	172A65-76790	O-RING	1	1	1					
12	1	172422-76140	CONNECTOR	1	1	1					
13	1	172B12-76150	FLANGE, 3/4	1	1	1					
14	1	172141-76181	CONNECTOR ASSY, 02FF	1	1	1					
15	2	41851-000110	O-RING	1	1	1					
16	1	172141-76181	CONNECTOR ASSY, 02FF	1	1	1					
17	2	41851-000110	O-RING	1	1	1					
18	1	172187-76191	ELBOW, ADJUST	2	2	2					
19	2	41851-000240	O-RING	2	2	2					
20	1	172A69-76190	ELBOW	1	1	1					
21	2	41851-000140	O-RING	1	1	1					
22	1	172141-76900	CONNECTOR ASSY	1	1	1					
23	2	24315-000180	O-RING, 1BP18.0	1	1	1					
24	1	22117-100000	WASHER, 10	4	4	4					
25	1	22117-100000	WASHER, 10	4	4	4					
26	1	22137-120000	WASHER, 12	4	4	4					
27	1	23871-030000	PLUG, R03	1	1	1					
28	1	24325-000350	O-RING, 1BG35.0	1	1	1					
29	1	24325-000400	O-RING, 1BG40.0	1	1	1					
30	1	24325-000650	O-RING, 1BG65.0	1	1	1					
31	1	26013-100302	BOLT, SPRING M10X 30	4	4	4					
32	1	26013-120452	BOLT, SPRING M12X 45	4	4	4					
33	1	26450-100502	BOLT, M10X 50	4	4	4					
34	1	41851-000110	O-RING	2	2	2					
35	1	41851-000180	O-RING	1	1	1					
36	1	933160-01370	CONNECTOR, PF1/2PF3/8	1	1	1					
37	1	172423-76120	CONNECTOR, PF1/2X1/4	1	1	1					W
		(A=M2A189) (B=M2A189) (C=M2A189)									
38	1	41851-000180	O-RING	1	1	1					W
		(A=M2A189) (B=M2A189) (C=M2A189)									

Remarks
 * Hose is shown in Fig.126.

Fig.126. HYD. OIL PIPING(PUMP - CONTROL VALVE - OIL COOLER : HOSE)

(A)=SV100-2B(US)
 (B)=SV100-2B(AS)
 (C)=SV100-2B(NZ)

(D)=
 (E)=
 (F)=

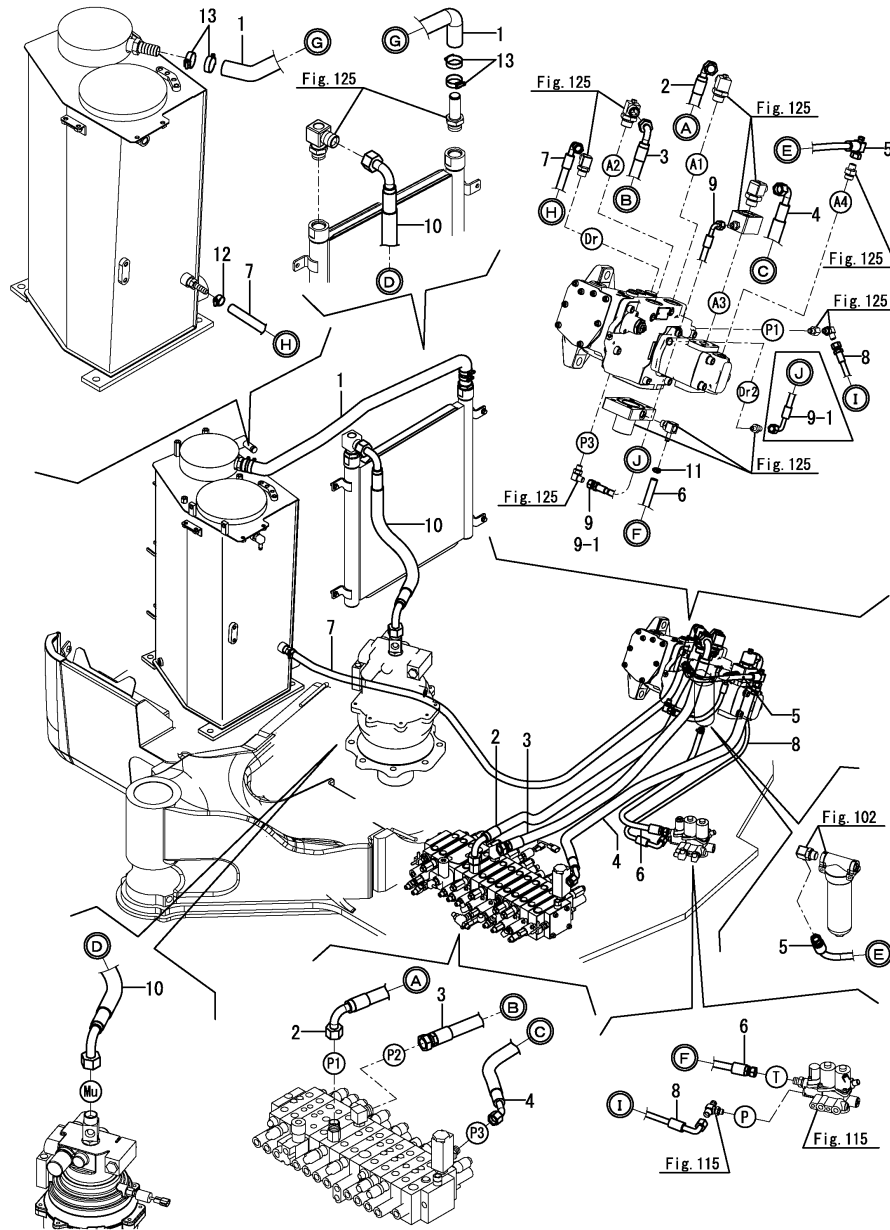

No.	Lev.	Parts No.	Description	Qty						I	R
				(A)	(B)	(C)	(D)	(E)	(F)		
1	1	172B12-78130	HOSE, 25.4	1	1	1					
2	1	172B12-78150	HOSE, G112CC140S	1	1	1					
3	1	172B12-78160	HOSE, G112BC118S	1	1	1					
4	1	172B12-78170	HOSE, H108CE128S	1	1	1					
5	1	172B12-78180	HOSE, H606BZ034S	1	1	1					
6	1	172B12-78200	HOSE, G806BY067S	1	1	1					
7	1	172B12-78210	HOSE, G608CY210S	1	1	1					
8	1	172B12-78221	HOSE, H604BC105S	1	1	1					
9	1	172B12-78230	HOSE, H804BC034S	1	1	1					
9-1	1	172B12-78400	HOSE, G804CC050S	1	1	1					S
		(A=M2A189) (B=M2A189) (C=M2A189)									
10	1	172A89-78250	HOSE G616CC060	1	1	1					
11	1	23001-016000	CLAMP, HOSE 16	1	1	1					
12	1	23001-022000	CLAMP, HOSE 22	1	1	1					
13	1	23001-041000	CLAMP, HOSE 41	4	4	4					

Remarks

* Fitting(control valve) is shown in Fig.129 & 130.

Fig.127. HYD. OIL PIPING(TANK - PUMP, SWING CYLINDER)

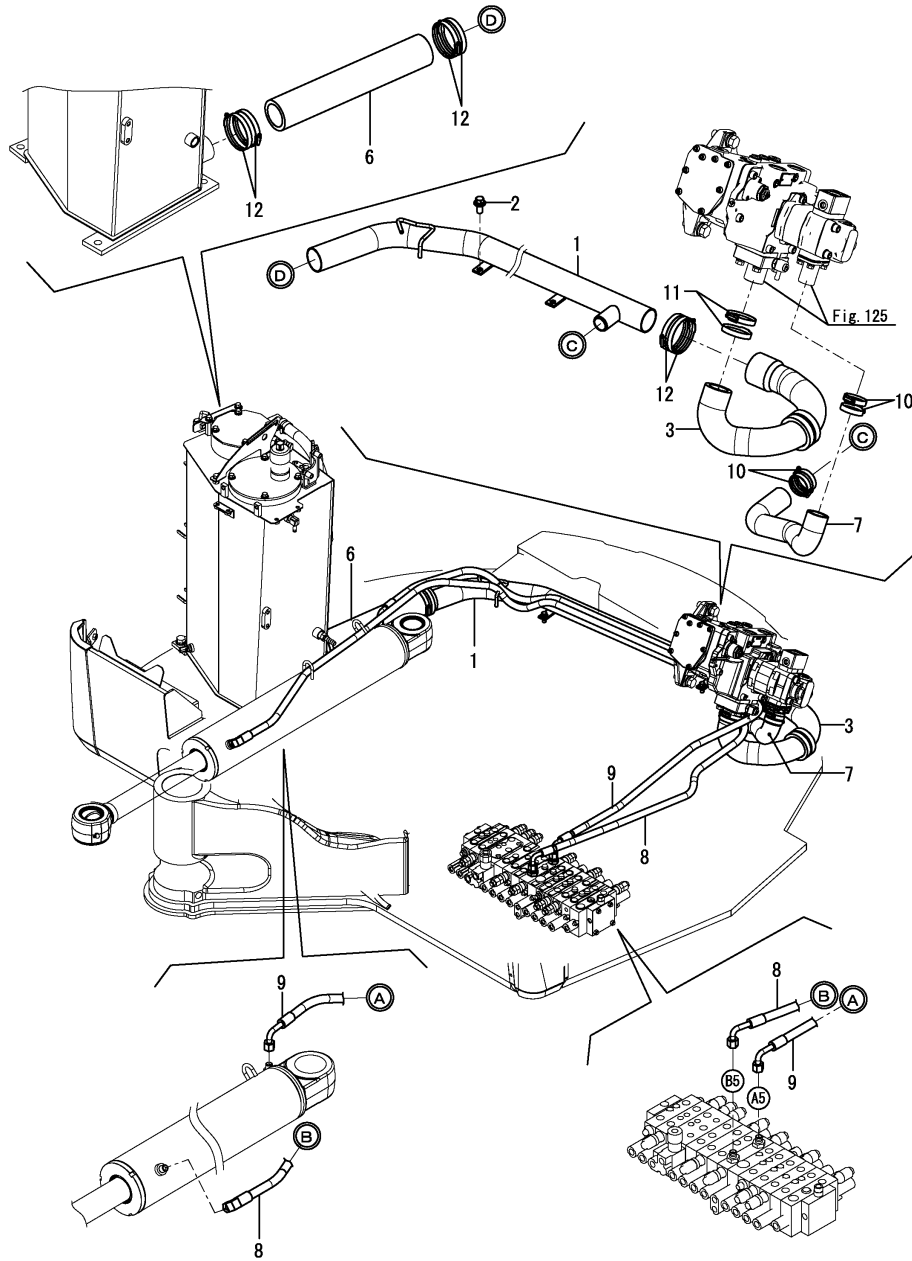

(A)=SV100-2B(US)
 (B)=SV100-2B(AS)
 (C)=SV100-2B(NZ)

(D)=
 (E)=
 (F)=

No.	Lev.	Parts No.	Description	Qty						I	R
				(A)	(B)	(C)	(D)	(E)	(F)		
1	1	172B12-76470	TUBE ASSY,SUCTION	1	1	1					
2	1	26014-100252	BOLT, M10X 25	2	2	2					
3	1	172B12-78080	HOSE ASSY,47	1	1	1					
6	1	172B12-78110	HOSE,59	1	1	1					
7	1	172B12-78120	HOSE,39.5	1	1	1					
8	1	172A69-78380	HOSE	1	1	1					
9	1	172A69-78390	HOSE	1	1	1					
10	1	23001-054000	CLAMP, HOSE 54	4	4	4					
11	1	23001-070000	CLAMP, HOSE 70	2	2	2					
12	1	23001-090000	CLAMP, HOSE 90	6	6	6					

Remarks

* Fitting(control valve) is shown in Fig.129,130.

N:Old $\xrightarrow{\text{Yes}}$ New, Q:Old $\xrightarrow{\text{No}}$ New, R:Old $\xrightarrow{\text{Yes}}$ New, S:Old $\xrightarrow{\text{No}}$ New, W:Add, Z:Discontinued, F:Interchangeable by set, K:Qty Change

Fig.128. HYD. OIL PIPING(CONTROL VALVE - TURNING MOTOR)

(A)=SV100-2B(US)
 (B)=SV100-2B(AS)
 (C)=SV100-2B(NZ)

(D)=
 (E)=
 (F)=

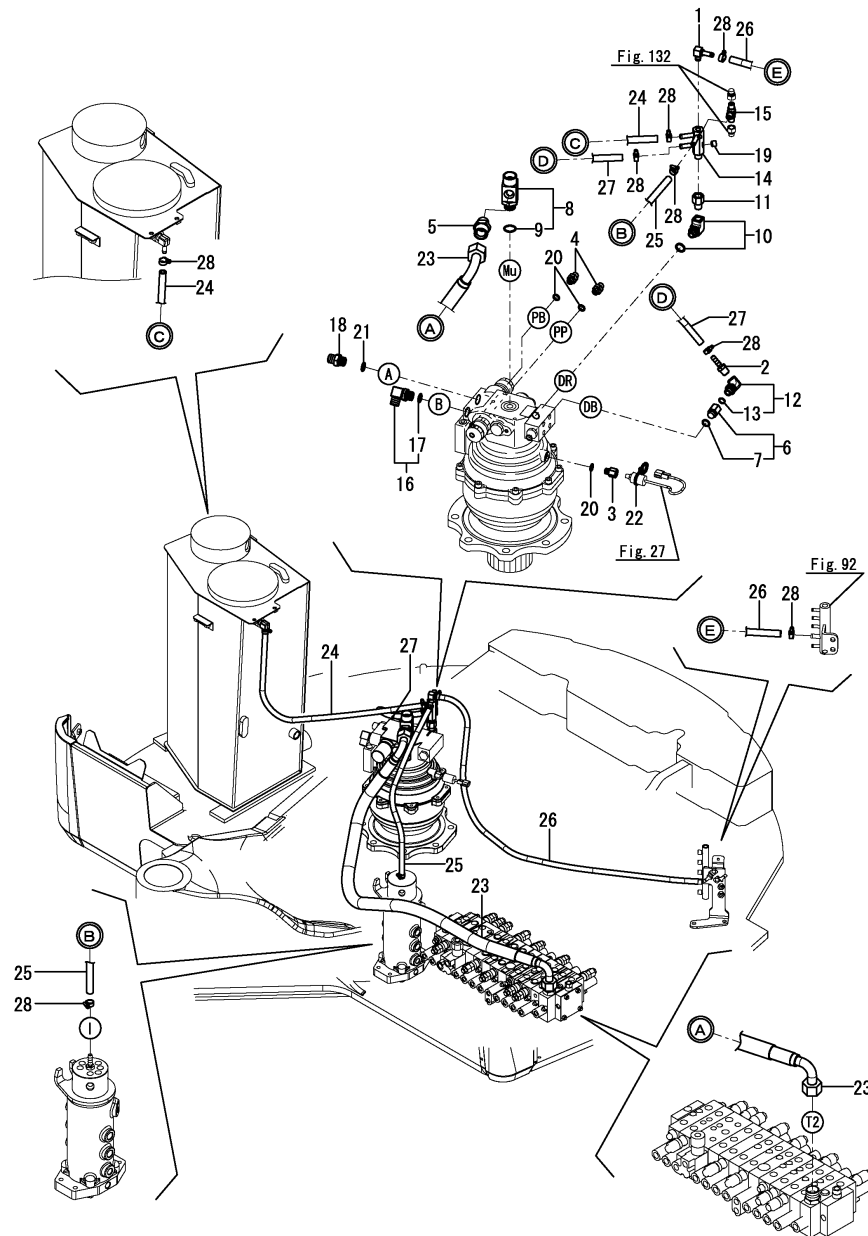

No.	Lev.	Parts No.	Description	Qty						I	R
				(A)	(B)	(C)	(D)	(E)	(F)		
1	1	172155-11120	ELBOW	1	1	1					
2	1	172137-76110	NIPPLE	1	1	1					
3	1	172156-76110	CONNECTOR,PF1/4PT1/8	1	1	1					
4	1	172123-76121	ADAPTER	2	2	2					
5	1	172187-76131	CONNECTOR, PF3/4	1	1	1					
6	1	172A52-76130	ADAPTER	1	1	1					
7	2	24315-000140	O-RING, 1BP14.0	1	1	1					
8	1	172187-76141	CONNECTOR, PF1XPF3/4	1	1	1					
9	2	24315-000240	O-RING, 1BP24.0	1	1	1					
10	1	172644-76180	ELBOW, ADJUSTING	1	1	1					
11	1	172633-76200	ADAPTER	1	1	1					
12	1	172499-76300	ELBOW ASSY	1	1	1					
13	2	24315-000140	O-RING, 1BP14.0	1	1	1					
14	1	172499-76311	JOINT	1	1	1					
15	1	172162-76320	CONNECTOR, 3X1/4	1	1	1					
16	1	172141-76900	CONNECTOR ASSY	1	1	1					
17	2	24315-000180	O-RING, 1BP18.0	1	1	1					
18	1	172112-77361	CONNECTOR	1	1	1					
19	1	23871-020000	PLUG, R02	1	1	1					
20	1	41851-000110	O-RING	3	3	3					
21	1	41851-000180	O-RING	1	1	1					
22	1	172137-16560	BAND	1	1	1					
23	1	172A69-78230	HOSE	1	1	1					
24	1	172A69-78250	HOSE	1	1	1					
25	1	172A69-78261	HOSE G806YY060S	1	1	1					
26	1	172A69-78270	HOSE	1	1	1					
27	1	172A50-78860	HOSE	1	1	1					
28	1	23001-016000	CLAMP, HOSE 16	8	8	8					

Remarks

* Fitting(control valve) is shown in Fig.129,130.

N:Old $\begin{matrix} \leftarrow \text{Yes} \\ \text{No} \end{matrix}$ New, Q:Old $\begin{matrix} \leftarrow \text{No} \\ \text{Yes} \end{matrix}$ New, R:Old $\begin{matrix} \leftarrow \text{Yes} \\ \text{Yes} \end{matrix}$ New, S:Old $\begin{matrix} \leftarrow \text{No} \\ \text{No} \end{matrix}$ New, W:Add, Z:Discontinued, F:Interchangeable by set, K:Q'ty Change

Fig.129. HYD. OIL PIPING(CONTROL VALVE : FITTING, 1)

(A)=SV100-2B(US)
 (B)=SV100-2B(AS)
 (C)=SV100-2B(NZ)

(D)=
 (E)=
 (F)=

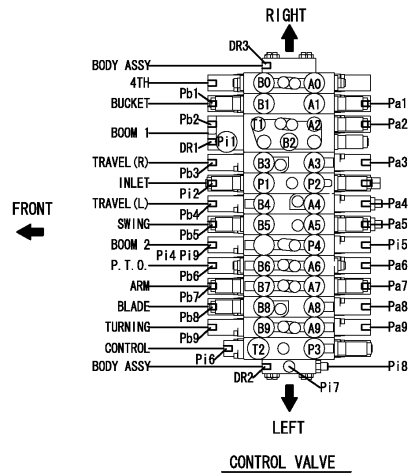

No.	Lev.	Parts No.	Description	Q'ty						I	R
				(A)	(B)	(C)	(D)	(E)	(F)		
1	1	172423-76100	CONNECTOR,PF1/2PF3/8	1	1	1					
2	1	172524-76110	ELBOW	1	1	1					
3	2	24315-000180	O-RING, 1BP18.0	1	1	1					
4	1	172423-76120	CONNECTOR, PF1/2X1/4	1	1	1					
5	1	172423-76140	CONNECTOR, 1/2X1/2	1	1	1					
6	1	172491-76140	JOINT	1	1	1					
7	2	24315-000110	O-RING, 1BP11.0	1	1	1					
8	1	172A69-76150	ELBOW	1	1	1					
9	2	172A69-76050	PLUG	1	1	1					
10	2	172A69-76060	SPRING	1	1	1					
11	2	172A69-76070	VALVE, POPPET	1	1	1					
12	2	24315-000240	O-RING, 1BP24.0	1	1	1					
13	2	41851-000180	O-RING	1	1	1					
14	1	172151-76161	ELBOW ASSY	1	1	1					
15	2	24315-000180	O-RING, 1BP18.0	1	1	1					
16	1	172187-76170	TEE, ADJUSTABLE	1	1	1					
17	2	24315-000110	O-RING, 1BP11.0	1	1	1					
18	1	172151-76200	JOINT	1	1	1					
19	1	172187-76200	ADAPTER, 1/2-3/4	3	3	3					
20	1	172455-76200	CONNECTOR	1	1	1					
21	1	172176-76210	JOINT, PF1/2	1	1	1					
22	1	172147-76271	CONNECTOR, 1/2X1/2	1	1	1					
23	1	172141-76900	CONNECTOR ASSY	1	1	1					
24	2	24315-000180	O-RING, 1BP18.0	1	1	1					
25	1	172112-77361	CONNECTOR	6	6	6					
26	1	23391-020000	JOINT, RGI-1/4	1	1	1					
27	1	23391-040000	JOINT, RGI-1/2	1	1	1					
28	1	41851-000180	O-RING	17	17	17					
29	1	41851-000240	O-RING	1	1	1					
30	1	933160-01370	CONNECTOR,PF1/2PF3/8	2	2	2					

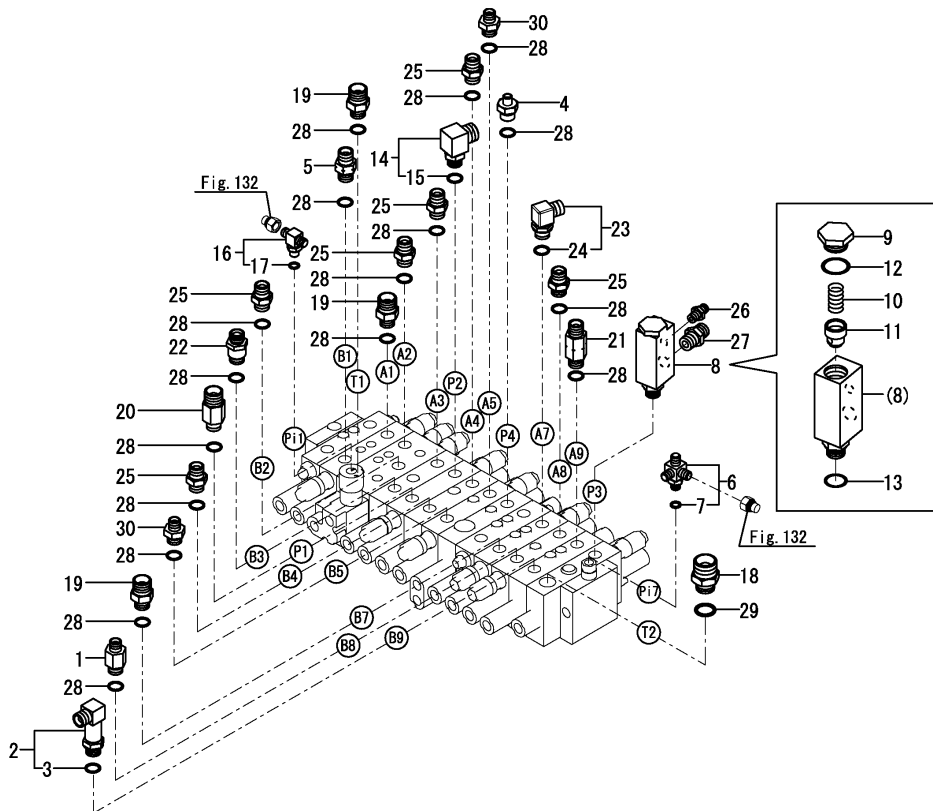
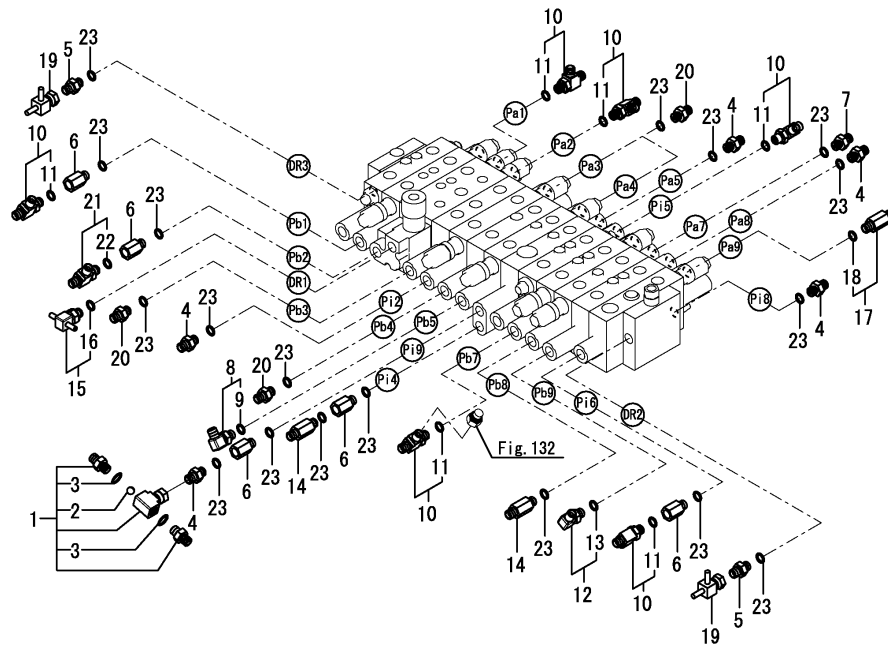
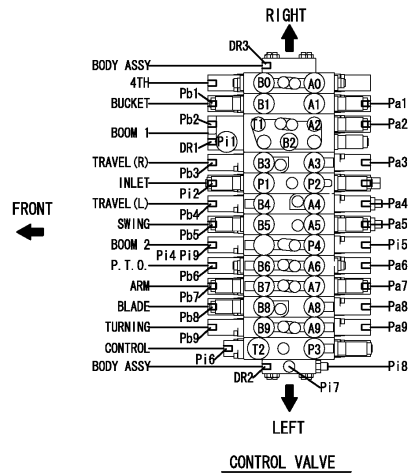

Fig.130. HYD. OIL PIPING(CONTROL VALVE : FITTING, 2)

(A)=SV100-2B(US)
 (B)=SV100-2B(AS)
 (C)=SV100-2B(NZ)

(D)=
 (E)=
 (F)=



No.	Lev.	Parts No.	Description	Q'ty						I	R
				(A)	(B)	(C)	(D)	(E)	(F)		
1	1	172A86-74500	VALVE, SHUTTLE	1	1	1					
2	2	24190-140001	BALL, STEEL 7/16	1	1	1					
3	2	41851-000110	O-RING	2	2	2					
4	1	172123-76121	ADAPTER	5	5	5					
5	1	172123-76121	ADAPTER	2	2	2					
6	1	172422-76140	CONNECTOR	5	5	5					
7	1	172A47-76171	CONNECTOR, G1/4X0.6	1	1	1					
8	1	172141-76181	CONNECTOR ASSY, 02FF	1	1	1					
9	2	41851-000110	O-RING	1	1	1					
10	1	172162-76181	JOINT ASSY	6	6	6					
11	2	41851-000110	O-RING	6	6	6					
12	1	172A47-76180	ELBOW	1	1	1					
13	2	41851-000110	O-RING	1	1	1					
14	1	172183-76200	CONNECTOR	2	2	2					
15	1	172A47-76230	NIPPLE, TEE	1	1	1					
16	2	41851-000110	O-RING	1	1	1					
17	1	172A47-76290	CONNECTOR	1	1	1					
18	2	41851-000110	O-RING	1	1	1					
19	1	172A47-76320	NIPPLE	2	2	2					
20	1	172164-76330	JOINT, PF1/4-0.7	4	4	4					
21	1	172164-76700	JOINT ASSY	1	1	1					
22	2	24315-000110	O-RING, 1BP11.0	1	1	1					
23	1	41851-000110	O-RING	21	21	21					

Fig.131. HYD. OIL PIPING(CONTROL VALVE : FITTING, P.T.O.)

(A)=SV100-2B(US)
 (B)=SV100-2B(AS)
 (C)=SV100-2B(NZ)

(D)=
 (E)=
 (F)=

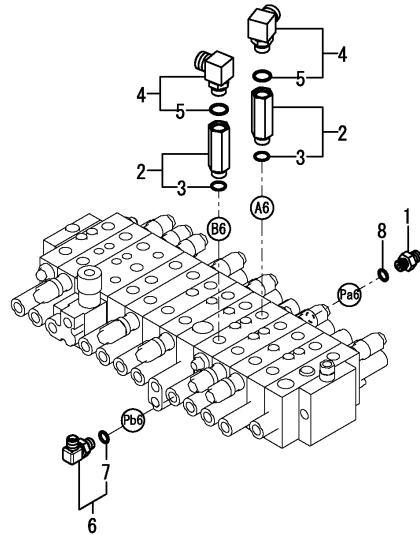
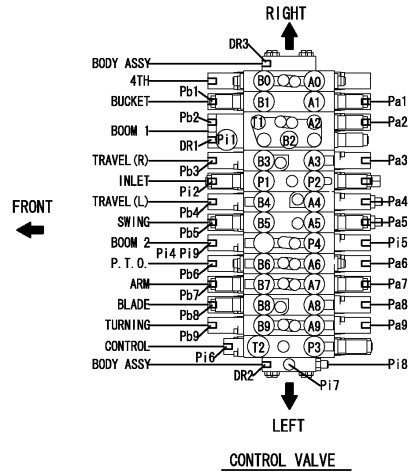

No.	Lev.	Parts No.	Description	Qty						I	R
				(A)	(B)	(C)	(D)	(E)	(F)		
1	1	172123-76121	ADAPTER	1	1	1					
2	1	172A21-76120	ADAPTER	2	2	2					
3	2	41851-000180	O-RING	2	2	2					
4	1	172151-76161	ELBOW ASSY	2	2	2					
5	2	24315-000180	O-RING, 1BP18.0	2	2	2					
6	1	172141-76181	CONNECTOR ASSY, 02FF	1	1	1					
7	2	41851-000110	O-RING	1	1	1					
8	1	41851-000110	O-RING	1	1	1					

Fig.183. (131A)CONTROL VALVE(FITTING)(P.T.O. 2)

(A)=SV100-2B(US)
 (B)=SV100-2B(AS)
 (C)=SV100-2B(NZ)

(D)=
 (E)=
 (F)=

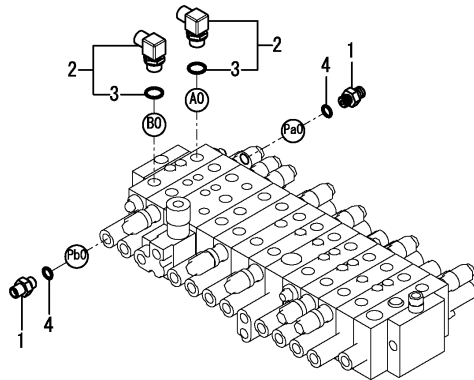
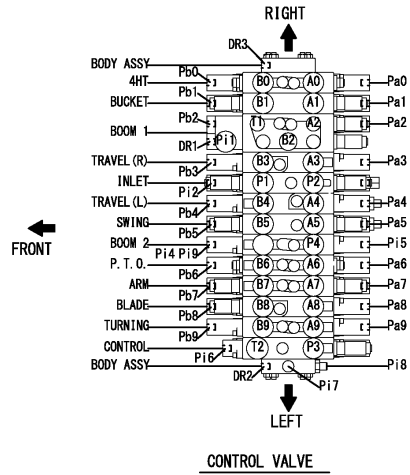

No.	Lev.	Parts No.	Description	Q'ty						I	R
				(A)	(B)	(C)	(D)	(E)	(F)		
1	1	172123-76121	ADAPTER		2						
2	1	172141-76900	CONNECTOR ASSY		2						
3	2	24315-000180	O-RING, 1BP18.0		1						
4	1	41851-000110	O-RING		2						

Fig.133. HYD. OIL PIPING(C/V-BOOM,TURNING MOTOR,TANK)

(A)=SV100-2B(US)
 (B)=SV100-2B(AS)
 (C)=SV100-2B(NZ)

(D)=
 (E)=
 (F)=

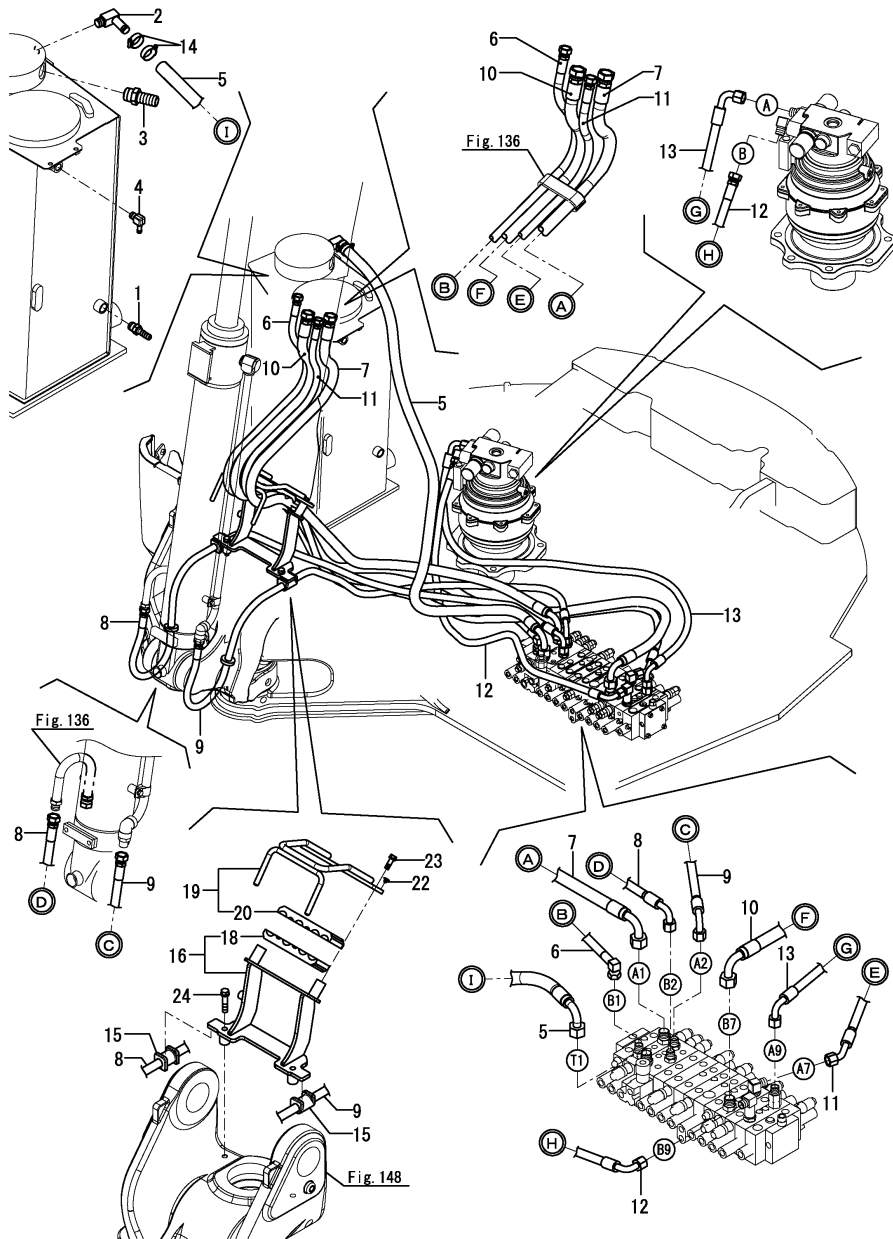

No.	Lev.	Parts No.	Description	Q'ty						I	R
				(A)	(B)	(C)	(D)	(E)	(F)		
1	1	172168-76170	CONNECTOR	1	1	1					
2	1	172A89-76170	ELBOW, 90 1/2	1	1	1					
3	1	172187-76180	NIPPLE, HOSE	1	1	1					
4	1	172168-76370	ELBOW	1	1	1					
5	1	172A69-78220	HOSE	1	1	1					
6	1	172A69-78300	HOSE	1	1	1					
7	1	172A69-78310	HOSE	1	1	1					
8	1	172A69-78320	HOSE	1	1	1					
9	1	172A69-78330	HOSE	1	1	1					
10	1	172A69-78430	HOSE	1	1	1					
11	1	172A69-78440	HOSE	1	1	1					
12	1	172A69-78470	HOSE	1	1	1					
13	1	172A69-78480	HOSE	1	1	1					
14	1	23001-035000	CLAMP, HOSE 35	2	2	2					
15	1	172187-78100	RUBBER	2	2	2					
16	1	172A69-79100-Y	CLAMP ASSY, HOSE	1	1	1					
18	2	172A69-79140	SUPPORT, RUBBER	1	1	1					
19	1	172A69-79150-Y	PLATE ASSY, CLAMP	1	1	1					
20	2	172A69-79140	SUPPORT, RUBBER	1	1	1					
22	1	172183-81160	CLIP, TREE	4	4	4					
23	1	26013-100302	BOLT, M10X 30	2	2	2					
24	1	26013-120602	BOLT, M12X 60	2	2	2					

Remarks

* Fitting(control valve) is shown in Fig.129,130.

N:Old $\xrightarrow{\text{Yes}}$ New, Q:Old $\xrightarrow{\text{No}}$ New, R:Old $\xrightarrow{\text{Yes}}$ New, S:Old $\xrightarrow{\text{No}}$ New, W:Add, Z:Discontinued, F:Interchangeable by set, K:Q'ty Change

Fig.134. HYD. OIL PIPING(CONTROL VALVE - SWIVEL JOINT)

(A)=SV100-2B(US)
 (B)=SV100-2B(AS)
 (C)=SV100-2B(NZ)

(D)=
 (E)=
 (F)=

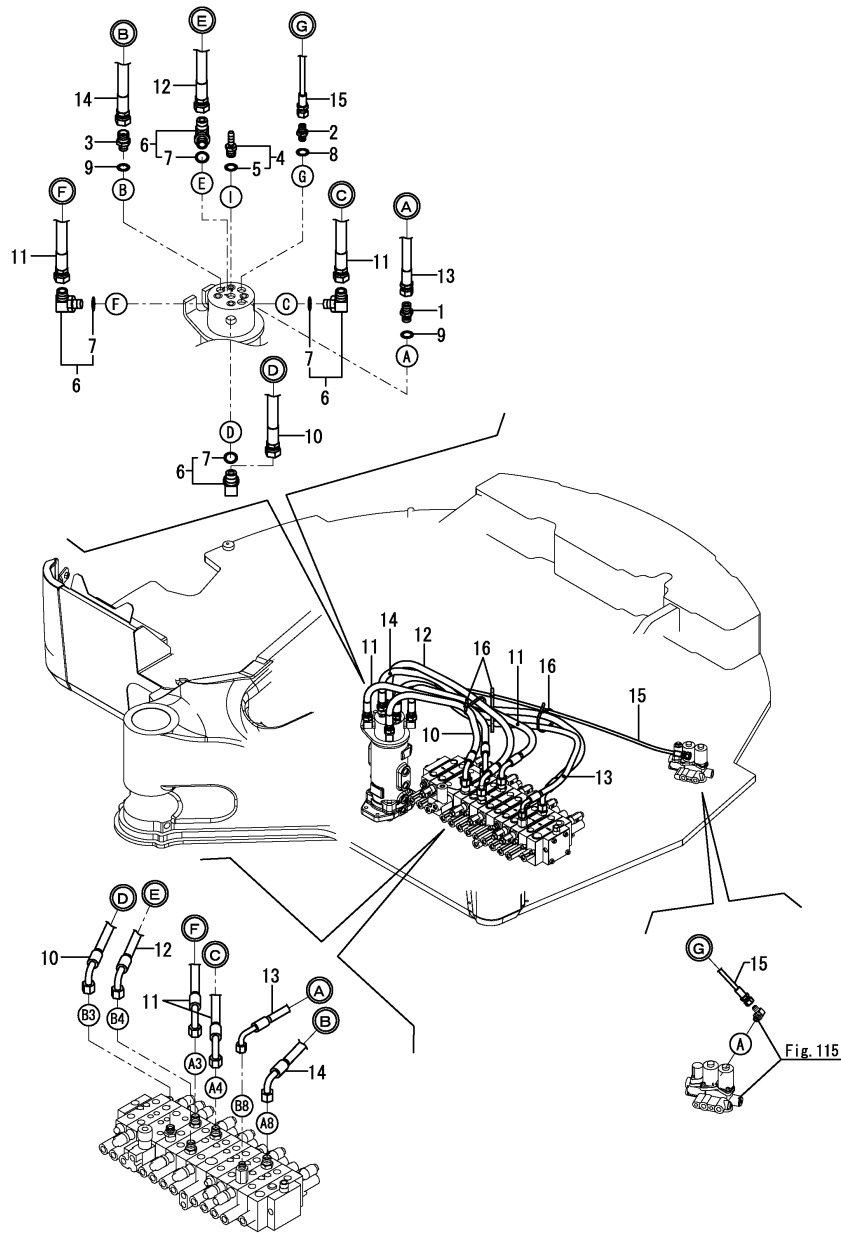

No.	Lev.	Parts No.	Description	Q'ty						I	R
				(A)	(B)	(C)	(D)	(E)	(F)		
1	1	172730-75141	ADAPTER	1	1	1					
2	1	172123-76121	ADAPTER	1	1	1					
3	1	172168-76162	CONNECTOR, PF1/2X3/8	1	1	1					
4	1	172A65-76700	CONNECTOR, G3/8	1	1	1					
5	2	41851-000140	O-RING	1	1	1					
6	1	172141-76900	CONNECTOR ASSY	4	4	4					
7	2	24315-000180	O-RING, 1BP18.0	4	4	4					
8	1	41851-000110	O-RING	1	1	1					
9	1	41851-000140	O-RING	2	2	2					
10	1	172A69-78340	HOSE	1	1	1					
11	1	172A69-78350	HOSE	2	2	2					
12	1	172A69-78360	HOSE	1	1	1					
13	1	172A69-78450	HOSE	1	1	1					
14	1	172A69-78460	HOSE	1	1	1					
15	1	172A69-78900	HOSE	1	1	1					
16	1	172122-79890	CLAMP, HOSE	3	3	3					

Remarks

* Fitting(control valve) is shown in Fig.129,130.

N:Old $\begin{matrix} \leftarrow \text{Yes} \\ \text{No} \end{matrix}$ New, Q:Old $\begin{matrix} \leftarrow \text{No} \\ \text{Yes} \end{matrix}$ New, R:Old $\begin{matrix} \leftarrow \text{Yes} \\ \text{Yes} \end{matrix}$ New, S:Old $\begin{matrix} \leftarrow \text{No} \\ \text{No} \end{matrix}$ New, W:Add, Z:Discontinued, F:Interchangeable by set, K:Q'ty Change

Fig.135. HYD. OIL PIPING(TRAVEL FRAME)

(A)=SV100-2B(US)
 (B)=SV100-2B(AS)
 (C)=SV100-2B(NZ)

(D)=
 (E)=
 (F)=

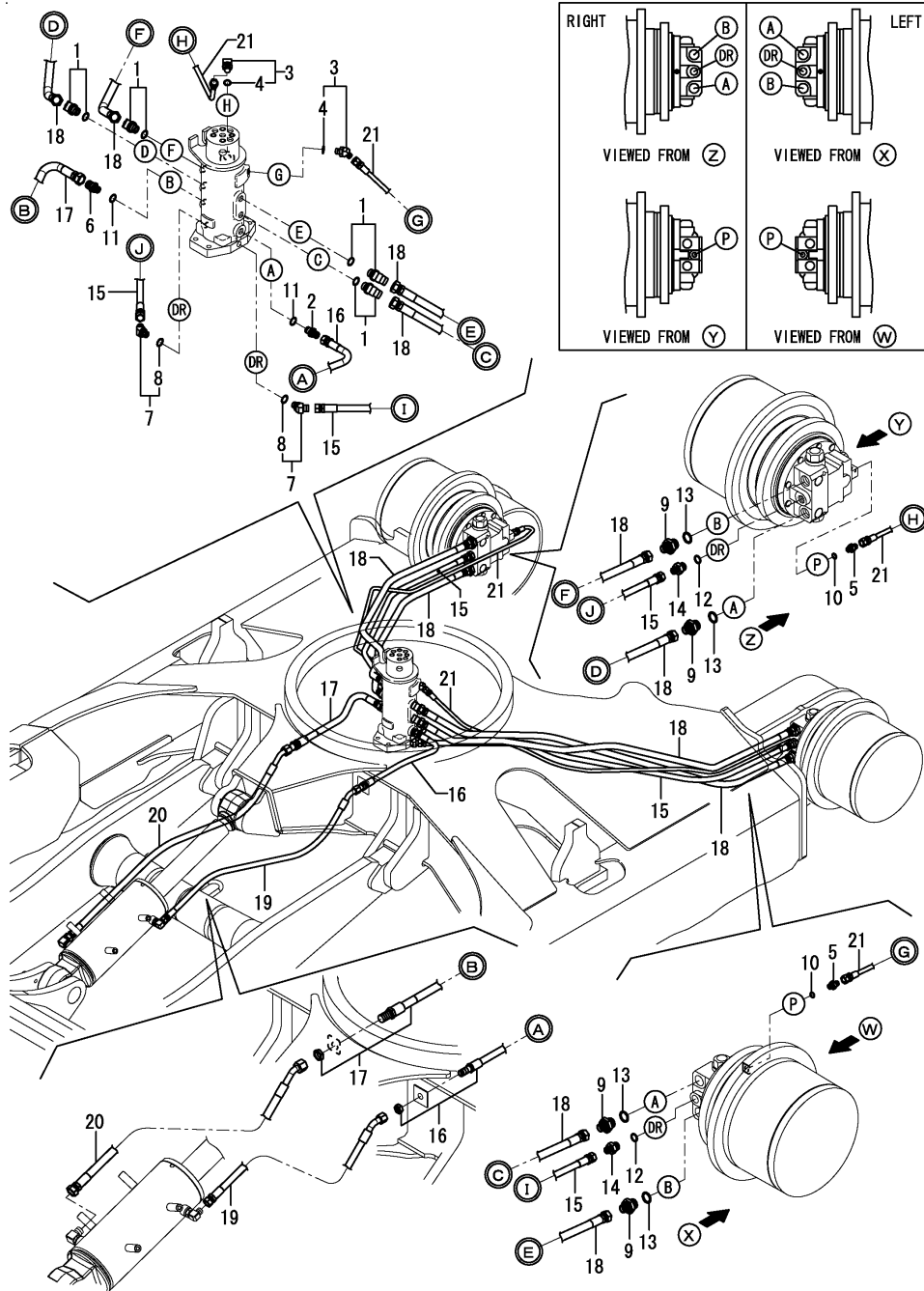

No.	Lev.	Parts No.	Description	Qty						I	R
				(A)	(B)	(C)	(D)	(E)	(F)		
1	1	1D4180-22850	ELBOW, 45 PF1/2	4	4	4					
2	1	172730-75141	ADAPTER	1	1	1					
3	1	172173-76102	CONNECTOR ASSY	2	2	2					
4	2	41851-000110	O-RING	2	2	2					
5	1	172123-76121	ADAPTER	2	2	2					
6	1	172168-76162	CONNECTOR, PF1/2X3/8	1	1	1					
7	1	172644-76161	ELBOW, ADJUST	2	2	2					
8	2	24315-000140	O-RING, 1BP14.0	2	2	2					
9	1	172499-76200	JOINT	4	4	4					
10	1	41851-000110	O-RING	2	2	2					
11	1	41851-000140	O-RING	2	2	2					
12	1	41851-000180	O-RING	2	2	2					
13	1	41851-000240	O-RING	4	4	4					
14	1	933160-01370	CONNECTOR, PF1/2PF3/8	2	2	2					
15	1	172187-78211	HOSE	2	2	2					
16	1	172A69-78510	HOSE	1	1	1					
17	1	172A69-78520	HOSE	1	1	1					
18	1	172499-78530	HOSE	4	4	4					
19	1	172A69-78530	HOSE	1	1	1					
20	1	172A69-78540	HOSE	1	1	1					
21	1	172A69-78560	HOSE	2	2	2					

Fig.136. HYD. OIL PIPING(BOOM)

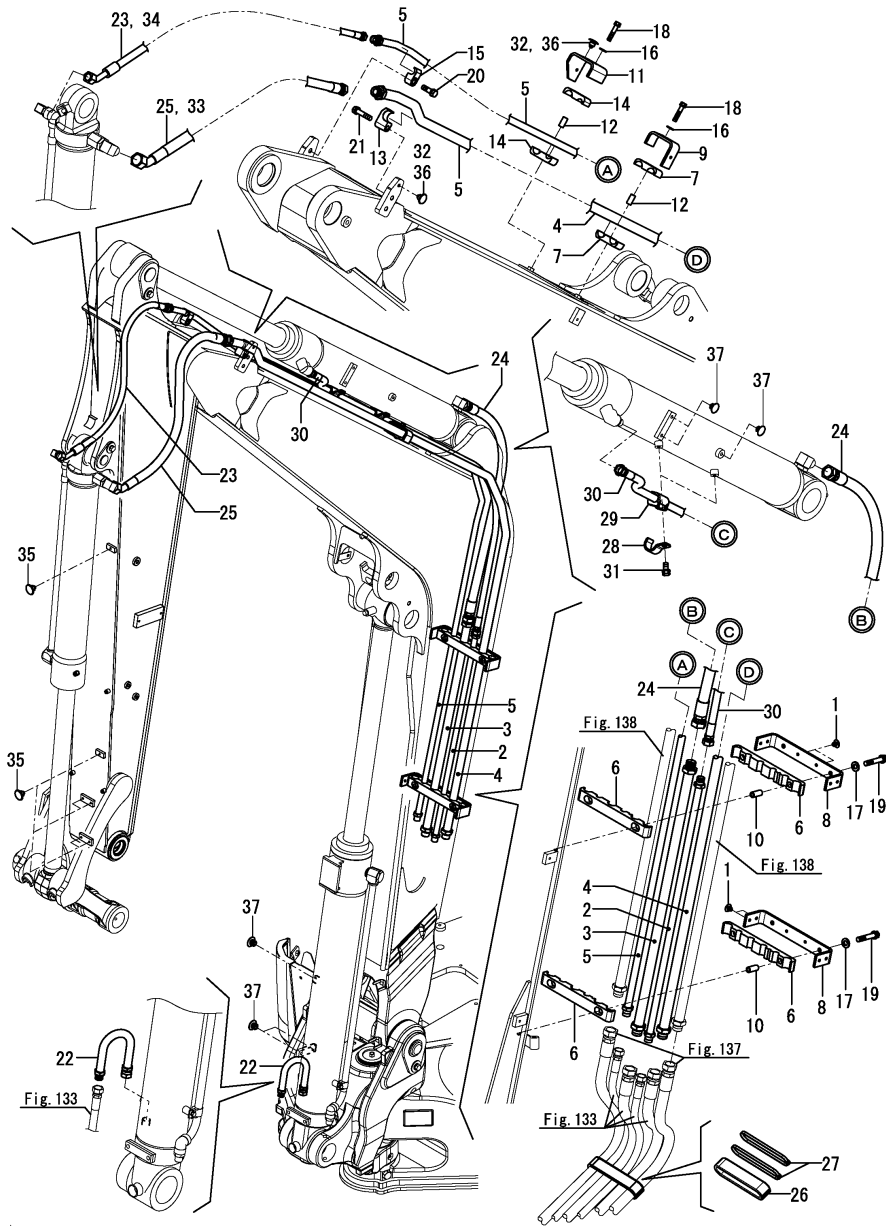

(A)=SV100-2B(US)
 (B)=SV100-2B(AS)
 (C)=SV100-2B(NZ)

(D)=
 (E)=
 (F)=

No.	Lev.	Parts No.	Description	Qty						I	R
				(A)	(B)	(C)	(D)	(E)	(F)		
1	1	172444-17660	CLIP, TREE	6	6	6					
1-1	1	172B11-76900	CLIP, TREE 8	6	6	6					N
				(A=*2015.07.) (B=*2015.07.) (C=*2015.07.)							
2	1	172A69-76200-Y	TUBE ASSY, ARM	1	1	1					
3	1	172A69-76220-Y	TUBE ASSY, ARM	1	1	1					
4	1	172A69-76250-Y	TUBE, BUCKET	1	1	1					
5	1	172A69-76270-Y	TUBE ASSY, BUCKET	1	1	1					
6	1	172A69-76400	CLAMP, RUBBER	4	4	4					
7	1	172A69-76410	CLAMP, RUBBER	2	2	2					
8	1	172B11-76420	CLAMP,TUBE A	2	2	2					
9	1	172B12-76440	CLAMP,TUBE B	1	1	1					
10	1	172A69-76450	COLLAR, CLAMP	4	4	4					
11	1	172B11-76460	CLAMP, TUBE Q PTO2	1	1	1					
12	1	172187-76520	COLLAR, CLAMP	2	2	2					
13	1	172142-76940-Y	CLAMP	1	1	1					
14	1	172187-76940	RUBBER	2	2	2					
15	1	172142-76950-Y	CLAMP	1	1	1					
16	1	22137-100000	WASHER, 10	2	2	2					
17	1	22137-100000	WASHER, 10	4	4	4					
18	1	26013-100502	BOLT, SPRING M10X 50	2	2	2					
19	1	26013-100552	BOLT, SPRING M10X 55	4	4	4					
20	1	26013-120402	BOLT, SPRING M12X 40	1	1	1					
21	1	26013-120552	BOLT, SPRING M12X 55	1	1	1					
22	1	172A69-72070-Y	TUBE ASSY, BOOM	1							
23	1	172499-78210	HOSE,H108BE091W	1	1	1					
24	1	172A69-78550	HOSE G112BB102K	1	1	1					
25	1	172A69-78570	HOSE G112BE091W	1	1	1					
26	1	172A69-78680	HOSE COVER 23X330	1	1	1					
27	1	172A69-79890	HOSE CLIP 400	2	2	2					
28	1	172A69-72680	CLAMP,HOSE 1/2	2							
29	1	172187-78100	RUBBER A, HOSE CLAMP	2							
30	1	172A69-78280	HOSE H108BB202K	1							
31	1	26013-100162	BOLT, SPRING M10X 16	2							
32	1	172444-17660	CLIP, TREE	6	6	6					
32-1	1	172B11-76900	CLIP, TREE 8	6	6	6					N
				(A=*2015.07.) (B=*2015.07.) (C=*2015.07.)							
33	1	172B12-78300	HOSE, H112BE115W	1	1	1					1
34	1	172B12-78310	HOSE, H108BE115W	1	1	1					1
35	1	172444-17660	CLIP, TREE 8	6							2
36	1	172B11-76900	CLIP, TREE 8	6							2
37	1	172183-81160	CLIP, TREE 9.5	6							2

Remarks
 (1)Long arm specification.
 (2)Not applied for quick coupler specification.

Fig.137. HYD. OIL.PIPING(P.T.O. : FRAME END)

(A)=SV100-2B(US)
 (B)=SV100-2B(AS)
 (C)=SV100-2B(NZ)

(D)=
 (E)=
 (F)=

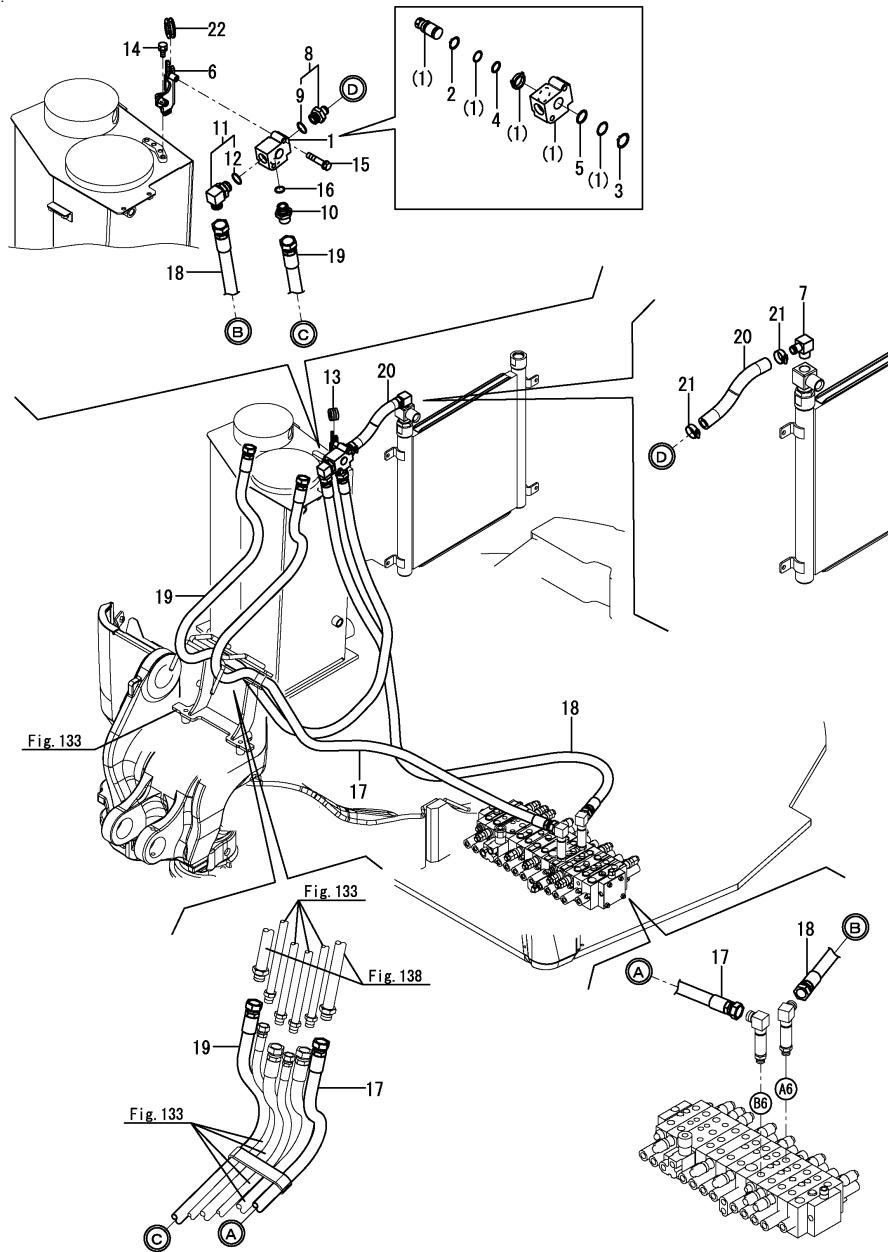

No.	Lev.	Parts No.	Description	Qty						I	R
				(A)	(B)	(C)	(D)	(E)	(F)		
1	1	172A69-74050	VALVE ASSY,SELECOR	1	1	1					
2	2	22242-000210	RING, 21	1	1	1					
3	2	22242-000250	RING, 25	1	1	1					
4	2	24315-000210	O-RING, 1BP21.0	1	1	1					
5	2	24315-000250	O-RING, 1BP25.0	1	1	1					
6	1	172A69-74070	STAY, VALVE	1	1	1					
7	1	172467-76120	ELBOW	1	1	1					
8	1	172524-76210	NIPPLE, HOSE 3/4	1	1	1					
9	2	24315-000240	O-RING, 1BP24.0	1	1	1					
10	1	172142-76240	JOINT	1	1	1					
11	1	172165-76380	CONNECTOR ASSY	1	1	1					
12	2	24315-000240	O-RING, 1BP24.0	1	1	1					
13	1	172422-78760	GROMMET	1	1	1					
14	1	26013-100162	BOLT, M10X 16	2	2	2					
15	1	26013-100502	BOLT, M10X 50	2	2	2					
16	1	41851-000240	O-RING	1	1	1					
17	1	172A69-78401	HOSE G112BB265K	1	1	1					
18	1	172A69-78410	HOSE G112BB195K	1	1	1					
19	1	172A69-78420	HOSE G112BB296K	1	1	1					
20	1	172B12-78490	HOSE, G812YY023	1	1	1					
21	1	23001-025000	CLAMP, HOSE 25	2	2	2					
22	1	172422-78760	GROMMET	1	1	1					W

(A)=*2013.10) (B)=*2013.10) (C)=*2013.10)

Remarks

* Fitting(control valve) is shown in Fig.131.

N:Old $\xrightarrow{\text{Yes}}$ New, Q:Old $\xrightarrow{\text{No}}$ New, R:Old $\xrightarrow{\text{Yes}}$ New, S:Old $\xrightarrow{\text{No}}$ New, W:Add, Z:Discontinued, F:Interchangeable by set, K:Q'ty Change

Fig.184. (137A)P.T.O. 2(FRAME END)

(A)=SV100-2B(US)
 (B)=SV100-2B(AS)
 (C)=SV100-2B(NZ)

(D)=
 (E)=
 (F)=

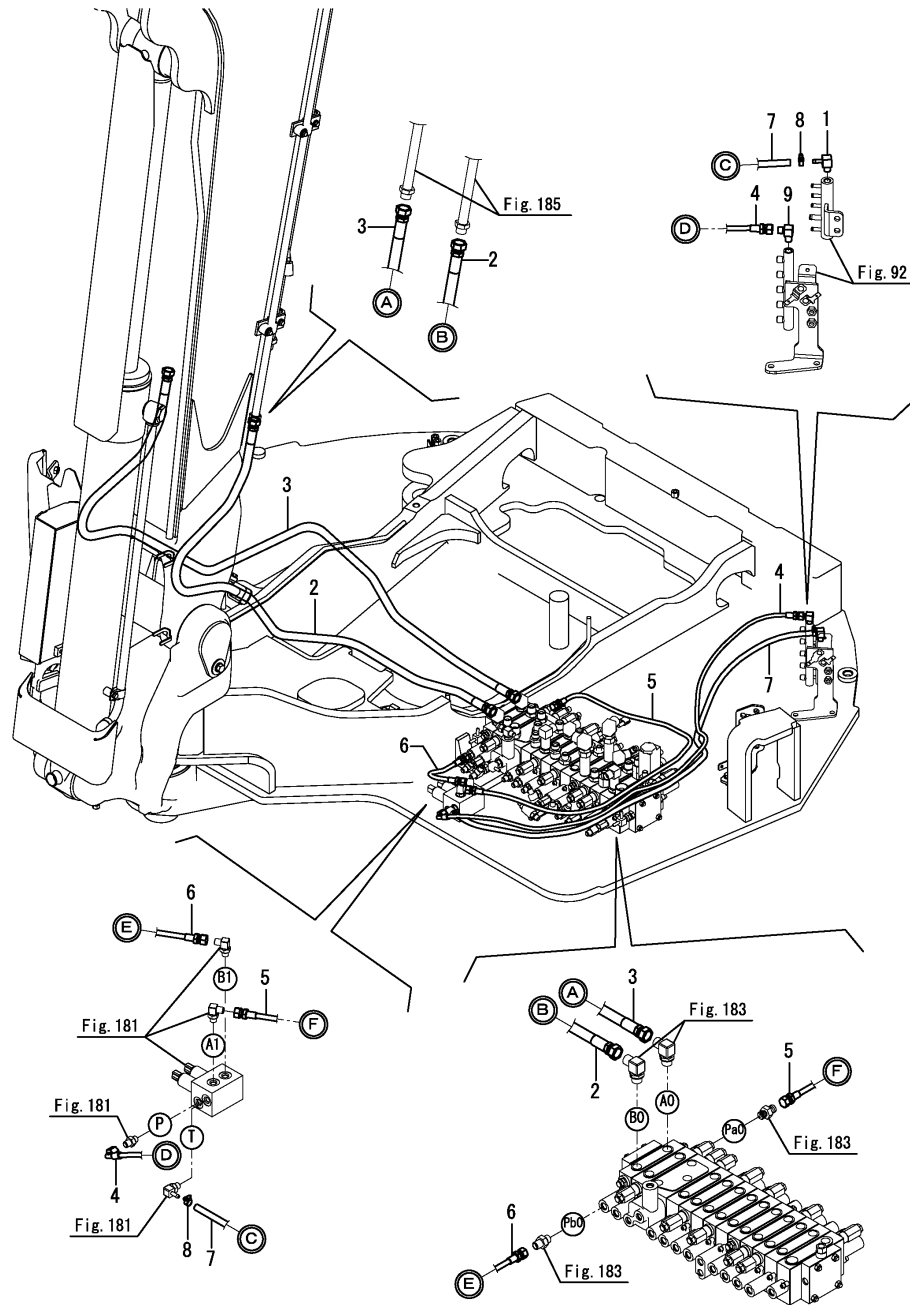

No.	Lev.	Parts No.	Description	Qty						I	R
				(A)	(B)	(C)	(D)	(E)	(F)		
1	1	172186-76390	NIPPLE, ELBOW		1						
2	1	172B11-79940	HOSE, H108BB238K		1						
3	1	172B11-79950	HOSE, H108BB238K		1						
4	1	172B11-79960	HOSE, F403BC150		1						
5	1	172B11-79970	HOSE, F403BB140		1						
6	1	172B11-79980	HOSE, H603BB027		1						
7	1	172B11-79990	HOSE, G604YY147		1						
8	1	23000-013000	CLAMP, 13		2						
9	1	23393-020000	JOINT, 90RG1-1/4		1						

Fig.138. HYD. OIL PIPING(P.T.O. : ARM END)

(A)=SV100-2B(US)
 (B)=SV100-2B(AS)
 (C)=SV100-2B(NZ)

(D)=
 (E)=
 (F)=

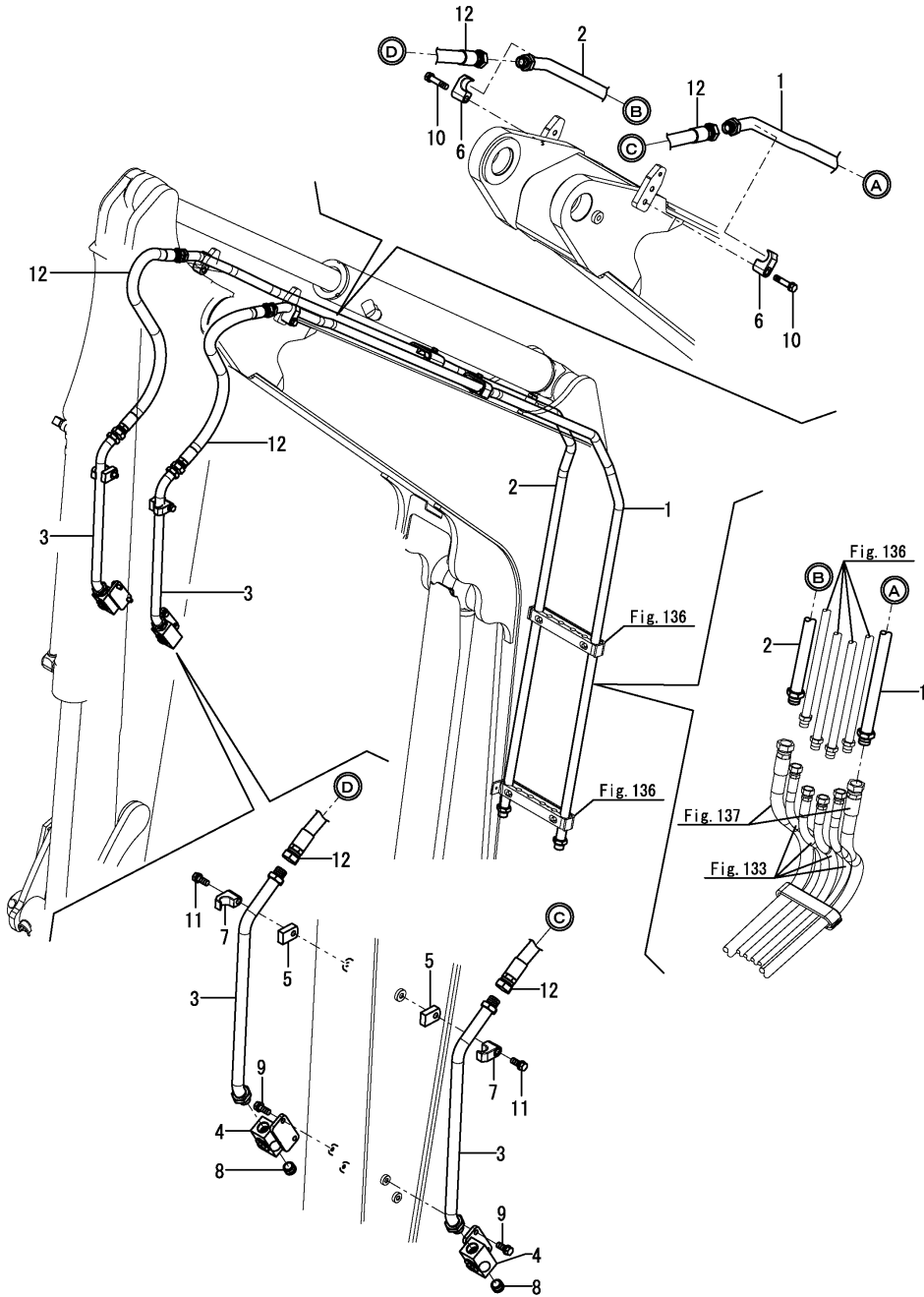

No.	Lev.	Parts No.	Description	Qty						I	R
				(A)	(B)	(C)	(D)	(E)	(F)		
1	1	172A69-76300-Y	TUBE ASSY, PTO	1	1	1					
2	1	172A69-76320-Y	TUBE ASSY, PTO	1	1	1					
3	1	172499-76500-Y	TUBE ASSY, ARM	2	2	2					
4	1	172176-76582-Y	VALVE 12 ASSY,STOP	2	2	2					
5	1	172187-76690-Y	PLATE	2	2	2					
6	1	172142-76940-Y	CLAMP	2	2	2					
7	1	172142-76940-Y	CLAMP	2	2	2					
8	1	23871-060000	PLUG, R06	2	2	2					
9	1	26013-100252	BOLT, M10X 25	4	4	4					
10	1	26013-120552	BOLT, M12X 55	2	2	2					
11	1	26013-120702	BOLT, M12X 70	2	2	2					
12	1	172187-79300	HOSE	2	2	2					

Fig.177. (138A)P.T.O.(ARM END)(LONG ARM)

(A)=SV100-2B(US)
 (B)=SV100-2B(AS)
 (C)=SV100-2B(NZ)

(D)=
 (E)=
 (F)=

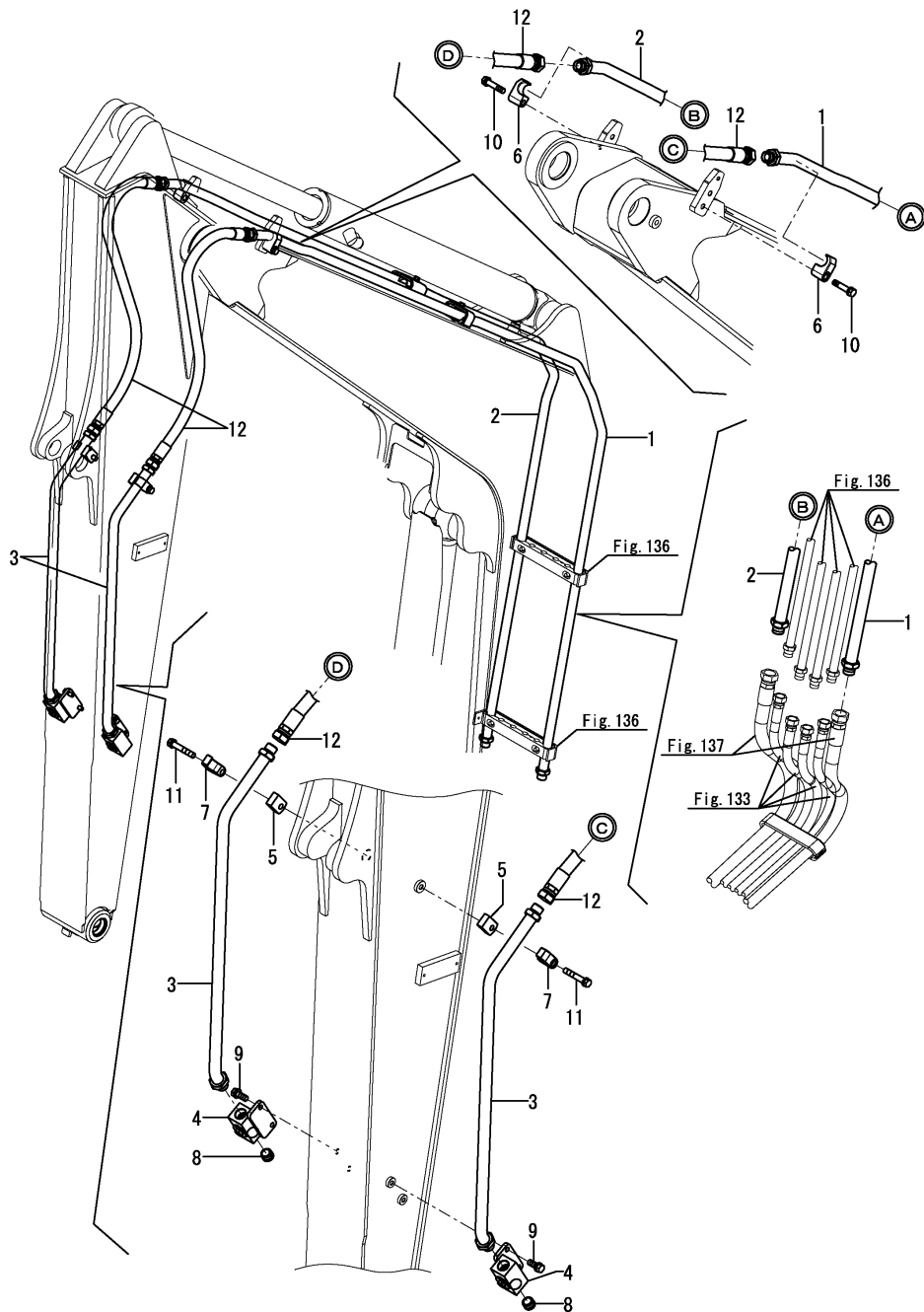

No.	Lev.	Parts No.	Description	Qty						I	R
				(A)	(B)	(C)	(D)	(E)	(F)		
1	1	172A69-76300-Y	TUBE ASSY, PTO	1	1	1					
2	1	172A69-76320-Y	TUBE ASSY, PTO	1	1	1					
3	1	172B12-76570	TUBE ASSY, ARM	2	2	2					
4	1	172176-76582-Y	VALVE 12 ASSY,STOP	2	2	2					
5	1	172187-76690-Y	PLATE	2	2	2					
6	1	172142-76940-Y	CLAMP	2	2	2					
7	1	172142-76940-Y	CLAMP	2	2	2					
8	1	23871-060000	PLUG, R06	2	2	2					
9	1	26013-100252	BOLT, M10X 25	4	4	4					
10	1	26013-120552	BOLT, M12X 55	2	2	2					
11	1	26013-120702	BOLT, M12X 70	2	2	2					
12	1	172B12-79300	HOSE, G112BB103W	2	2	2					

Fig.185. (138B)P.T.O. 2(ARM END)

(A)=SV100-2B(US)
 (B)=SV100-2B(AS)
 (C)=SV100-2B(NZ)

(D)=
 (E)=
 (F)=

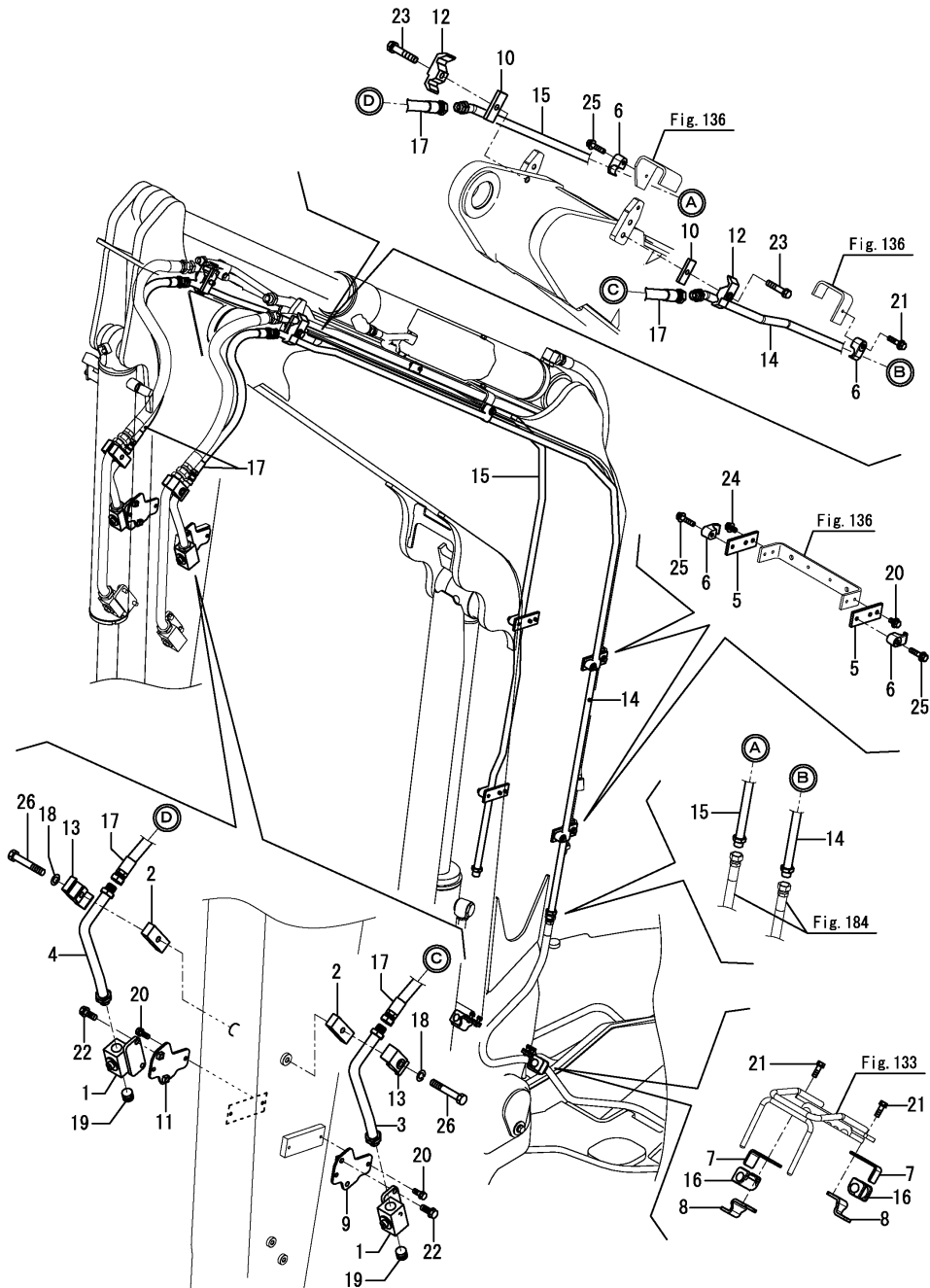

No.	Lev.	Parts No.	Description	Q'ty						I	R
				(A)	(B)	(C)	(D)	(E)	(F)		
1	1	172183-74822-Y	VALVE, STOP		2						
2	1	172B12-76340	PLATE, BASE		2						
3	1	172B12-76350	TUBE ASSY, PTO2 L		1						
4	1	172B12-76380	TUBE ASSY, PTO2 R		1						
5	1	172B11-76520	PLATE, CLAMP PTO2		4						
6	1	172B11-76550	CLAMP, 1/2		6						
7	1	172B11-76560	CLAMP, A PTO2		2						
8	1	172B11-76570	CLAMP, B PTO2		2						
9	1	172B11-76580	PLATE ASSY, VALVE L		1						
10	1	172175-76590-Y	PLATE, SPACER		2						
11	1	172B11-76600	PLATE ASSY, VALVE R		1						
12	1	172125-76900-2	CLUMP		2						
13	1	172125-76900-2	CLUMP		2						
14	1	172B11-77900	TUBE ASSY, PTO2 L		1						
15	1	172B11-77930	TUBE ASSY, PTO2 R		1						
16	1	172187-78100	RUBBER		2						
17	1	172B12-79960	HOSE, H108BB100W		2						
18	1	22217-120000	WASHER, SPRING 12		2						
19	1	23871-040000	PLUG, R04		2						
20	1	26013-080202	BOLT, M8X 20		4						
21	1	26013-080252	BOLT, M8X 25		4						
22	1	26013-100252	BOLT, M10X 25		4						
23	1	26013-120602	BOLT, M12X 60		2						
24	1	26014-080162	BOLT, M8X 16		8						
25	1	26014-080352	BOLT, M8X 35		6						
26	1	26116-120752	BOLT, M12X 75 PLATED		2						

Fig.139. HYD. OIL PIPING(QUICK COUPLER)

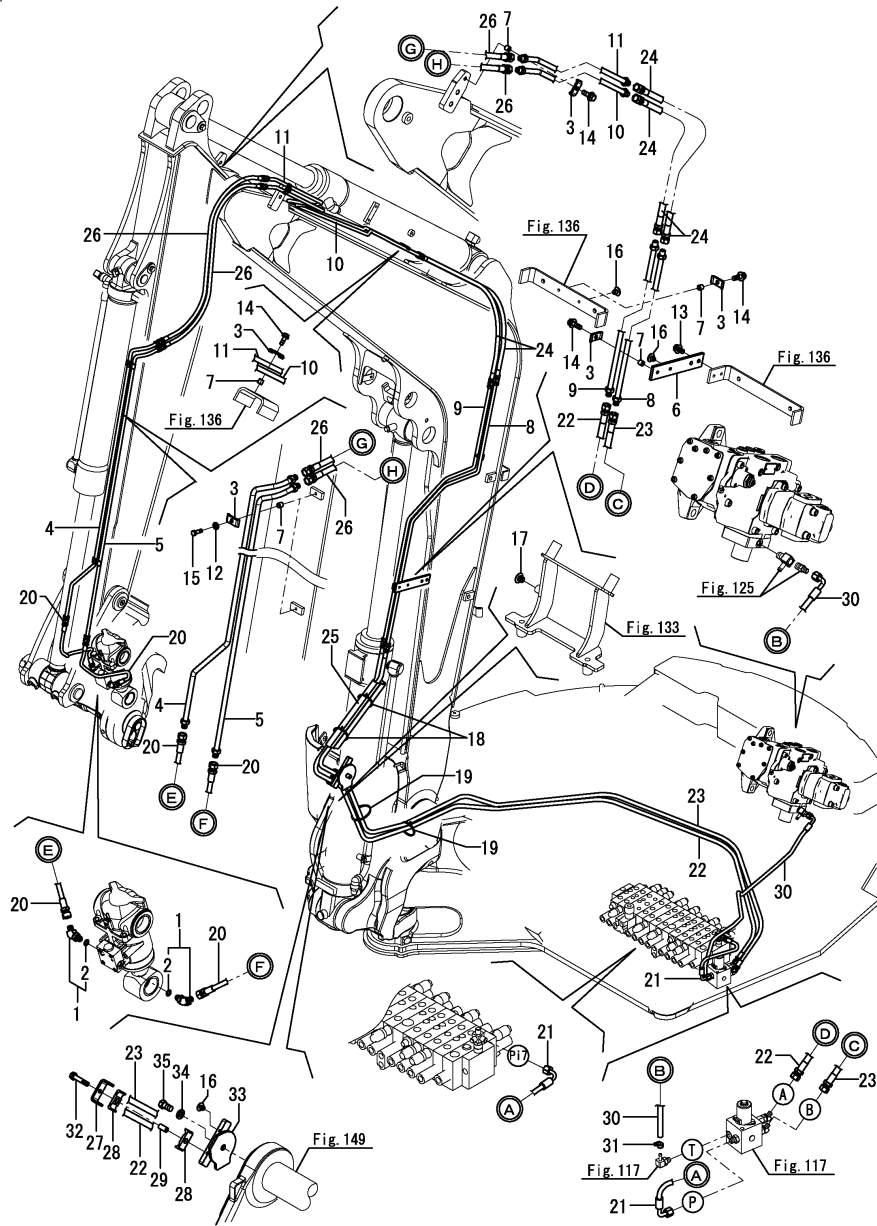

(A)=SV100-2B(US)
 (B)=SV100-2B(AS)
 (C)=SV100-2B(NZ)

(D)=
 (E)=
 (F)=

No.	Lev.	Parts No.	Description	Qty						I	R
				(A)	(B)	(C)	(D)	(E)	(F)		
1	1	172978-76100	ELBOW	2	2	2					1
2	2	24315-000110	O-RING, 1BP11.0	2	2	2					1
3	1	172110-76170	PLATE	6	6	6					
4	1	172978-76480-Y	TUBE ASSY, ARM	1	1	1					
5	1	172978-76500-Y	TUBE ASSY, ARM	1	1	1					
6	1	172B11-76510	PLATE, CLAMP Q HV	1	1	1					
7	1	172137-76580	COLLAR	6	6	6					
8	1	172A69-76600-Y	TUBE ASSY	1	1	1					
9	1	172A69-76620-Y	TUBE ASSY	1	1	1					
10	1	172A69-76640-Y	TUBE ASSY	1	1	1					
11	1	172A69-76660-Y	TUBE ASSY	1	1	1					
12	1	22217-080000	WASHER, SPRING 8	2	2	2					
13	1	26014-080162	BOLT, M8X 16	2	2	2					
14	1	26014-080252	BOLT, M8X 25	4	4	4					
15	1	26076-080252	BOLT, 10.98X 25	2	2	2					
16	1	172444-17660	CLIP, TREE	3							
16-1	1	172B11-76900	CLIP, TREE 8	3							N
(A=*2015.07.)											
17	1	172183-81160	CLIP, TREE	1							
18	1	172126-11510	BAND	2	2	2					
19	1	194202-56460	BAND, 200	2	2	2					
20	1	172958-78120	HOSE	2	2	2					
21	1	172A69-78591	HOSE H604CC025	1	1	1					
22	1	172A89-78600	HOSE H604BB339K	1	1	1					
23	1	172A89-78610	HOSE H604BB339K	1	1	1					
24	1	172A69-78620	HOSE H604BB093K	2	2	2					
25	1	172A69-78670	COVER, HOSE	1	1	1					
26	1	172499-79120	HOSE	2	2	2					
27	1	172A69-79200	CLAMP, 54X25	1	1	1					
28	1	172A69-79210	SUPPORT, RUBBER	2	2	2					
29	1	172A69-79220	COLLAR, 9X24	1	1	1					
30	1	172B12-79620	HOSE, G804CY145	1	1	1					
31	1	23000-013000	CLAMP, 13	1	1	1					
32	1	26013-080402	BOLT, SPRING M8X 40	1	1	1					
33	1	172A69-79250-Y	CLAMP ASSY	1	1	1					
34	1	22217-140000	WASHER, SPRING 14	1	1	1					
35	1	26116-140252	BOLT, M14X 25 PLATED	1	1	1					

Remarks

* Fitting(control valve) is shown in Fig.129,130.

* This parts is applied quick coupler specification made by YANMAR.

Fig.140. HYD. OIL PIPING(HOLD VALVE)(K SPEC.)

(A)=SV100-2B(US)
 (B)=SV100-2B(AS)
 (C)=SV100-2B(NZ)

(D)=
 (E)=
 (F)=

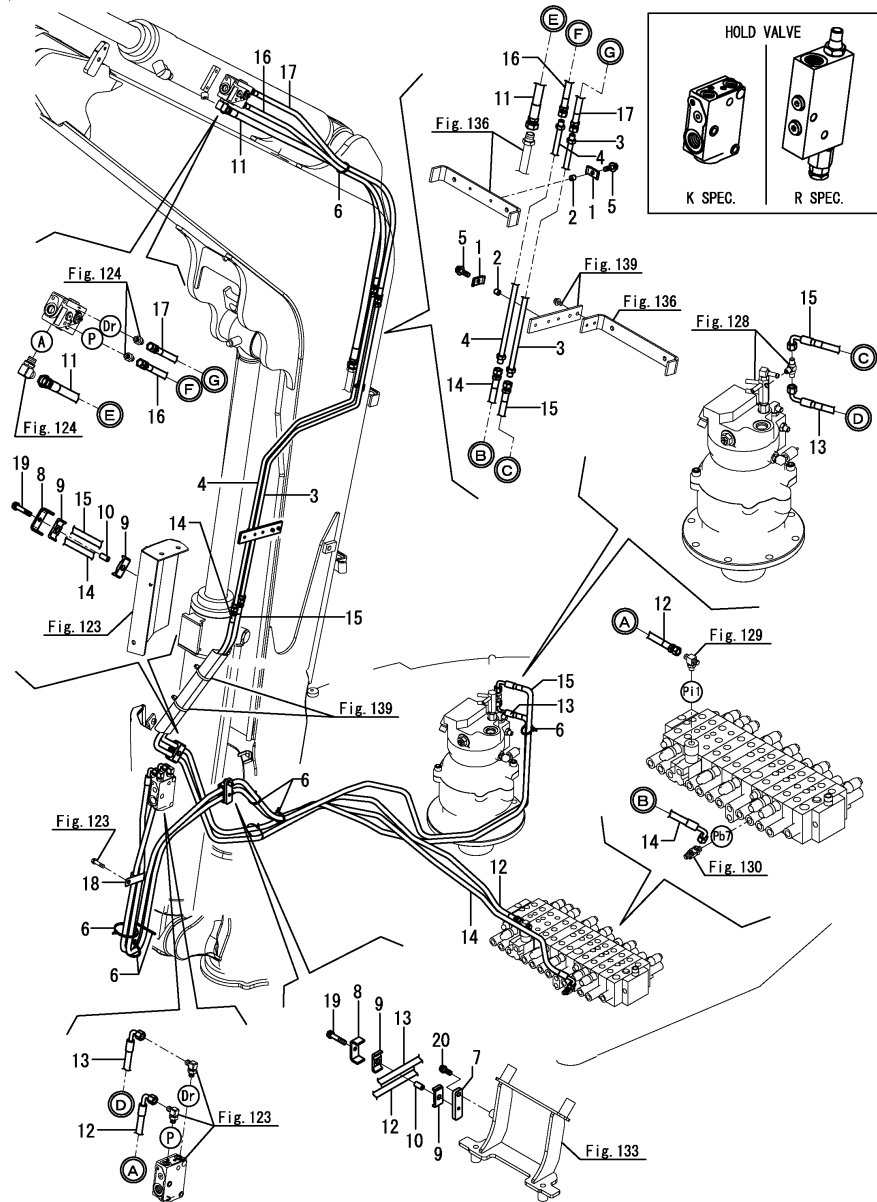

No.	Lev.	Parts No.	Description	Qty						I	R
				(A)	(B)	(C)	(D)	(E)	(F)		
1	1	172110-76170	PLATE		2	2					
2	1	172137-76580	COLLAR		2	2					
3	1	172A69-77480-Y	TUBE ASSY		1	1					
4	1	172A69-77500-Y	TUBE ASSY		1	1					
5	1	26014-080252	BOLT, M8X 25		2	2					
6	1	194202-56460	BAND, 200		11	11					
7	1	172A69-79050	PLATE,CLAMP H		1	1					
8	1	172A69-79200	CLAMP, 54X25		2	2					
9	1	172A69-79210	SUPPORT, RUBBER		4	4					
10	1	172A69-79220	COLLAR, 9X24		2	2					
11	1	172A69-79690	HOSE H108BB168K		1	1					
12	1	172A69-79700	HOSE H604BC268K		1	1					
13	1	172A69-79711	HOSE H604CC285K		1	1					
14	1	172A69-79720	HOSE H604BC260K		1	1					
15	1	172A69-79730	HOSE H604BC264K		1	1					
16	1	172A69-79740	HOSE H604BB131K		1	1					
17	1	172A69-79750	HOSE H604BB133K		1	1					
18	1	1E6212-82820	CLIP, COD-173219		1	1					
19	1	26013-080402	BOLT, SPRING M8X 40		2	2					
20	1	26013-100252	BOLT, SPRING M10X 25		1	1					

Remarks

* Fitting(control valve) is shown in Fig.129,130.
 * R specification are shown in Fig.189(140A).

Fig.189. (140A)HYD. OIL PIPING(HOLD VALVE)(R SPEC.)

(A)=SV100-2B(US)
 (B)=SV100-2B(AS)
 (C)=SV100-2B(NZ)

(D)=
 (E)=
 (F)=

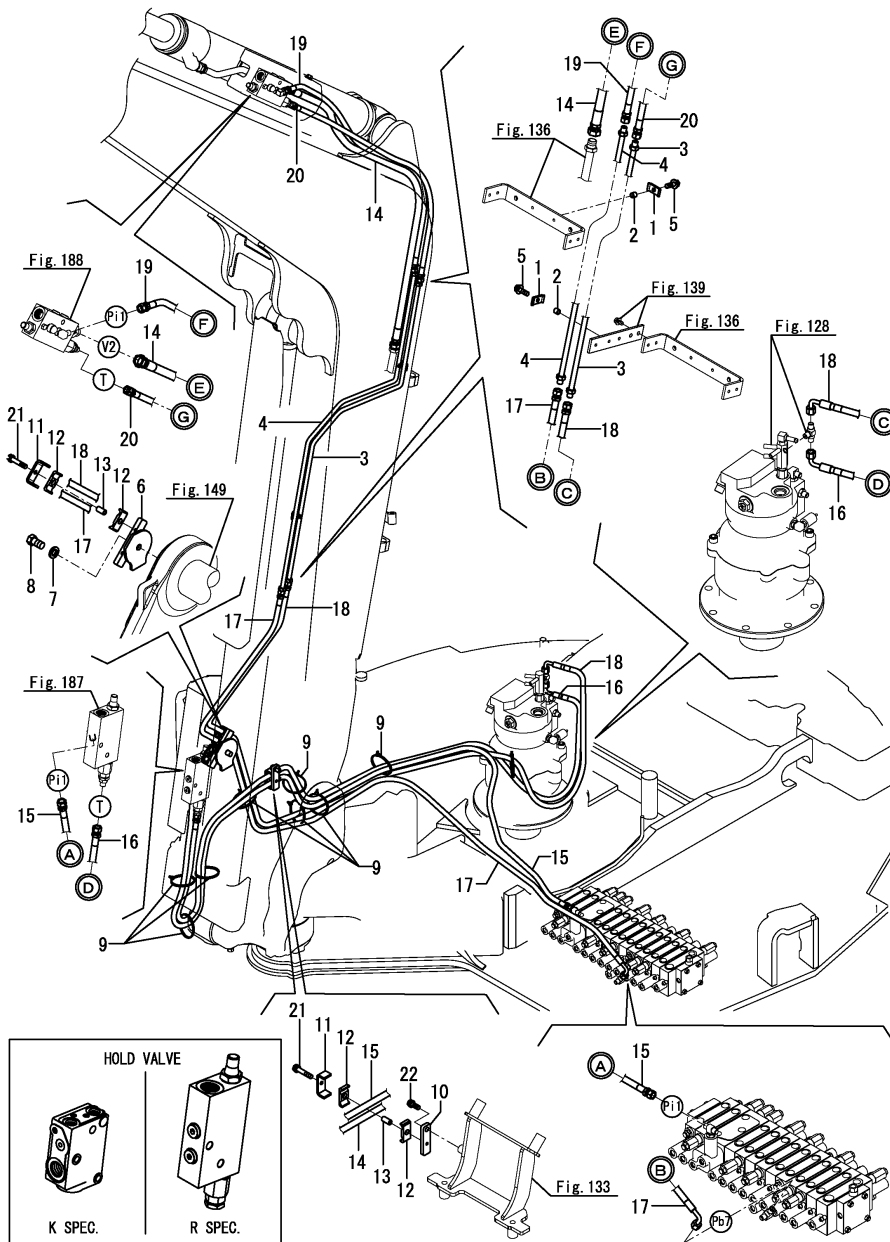

No.	Lev.	Parts No.	Description	Q'ty						I	R
				(A)	(B)	(C)	(D)	(E)	(F)		
1	1	172110-76170-5	PLATE		2	2					
2	1	172137-76580	COLLAR		2	2					
3	1	172A69-77480-Y	TUBE ASSY		1	1					
4	1	172A69-77500-Y	TUBE ASSY		1	1					
5	1	26014-080252	BOLT, M8X 25		2	2					
6	1	172A69-79250-Y	CLAMP ASSY		1	1					
7	1	22217-140000	WASHER, SPRING 14		1	1					
8	1	26116-140252	BOLT, M14X 25 PLATED		1	1					
9	1	194202-56460	BAND, 200		11	11					
10	1	172A69-79050	PLATE,CLAMP H		1	1					
11	1	172A69-79200	CLAMP, 54X25		2	2					
12	1	172A69-79210	SUPPORT, RUBBER		4	4					
13	1	172A69-79220	COLLAR, 9X24		2	2					
14	1	172B12-79690	HOSE, H108BB160K		1	1					
15	1	172B12-79700	HOSE, H604BB264K		1	1					
16	1	172B12-79710	HOSE, H604BC265K		1	1					
17	1	172A69-79720	HOSE H604BC260K		1	1					
18	1	172A69-79730	HOSE H604BC264K		1	1					
19	1	172B12-79740	HOSE, H604BB142K		1	1					
20	1	172B12-79750	HOSE, H604BB132K		1	1					
21	1	26013-080402	BOLT, M8X 40		2	2					
22	1	26013-100252	BOLT, M10X 25		1	1					

Remarks
 * K specification are shown in Fig.140.

Fig.141. CONTROL PIPING(CONTROL VALVE - SOLENOID VALVE)

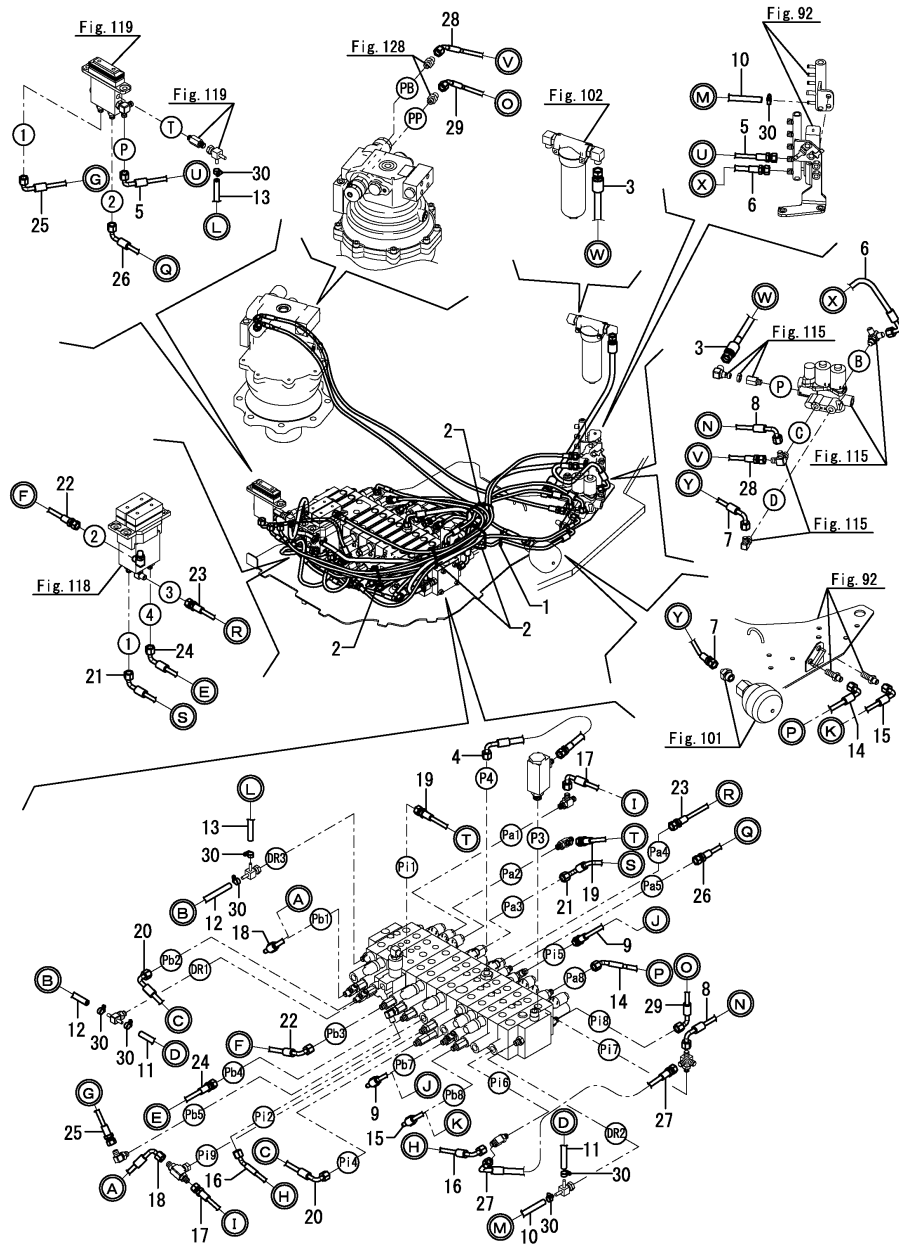

(A)=SV100-2B(US)
 (B)=SV100-2B(AS)
 (C)=SV100-2B(NZ)

(D)=
 (E)=
 (F)=

No.	Lev.	Parts No.	Description	Qty						I	R
				(A)	(B)	(C)	(D)	(E)	(F)		
1	1	172137-16560	BAND	1	1	1					
2	1	194202-56460	BAND, 200	5	5	5					
3	1	172B12-78190	HOSE, H606BB070	1	1	1					
4	1	172A69-78370	HOSE	1	1	1					
5	1	172A69-78860	HOSE	1	1	1					
6	1	172B11-78870	HOSE, H604BC042	1	1	1					
7	1	172B11-78881	HOSE, H603CB058	1	1	1					
8	1	172A69-78910	HOSE	1	1	1					
9	1	172A69-78920	HOSE	1	1	1					
10	1	172A69-78930	HOSE	1	1	1					
11	1	172A69-78940	HOSE	1	1	1					
12	1	172A69-78950	HOSE	1	1	1					
13	1	172A69-78960	HOSE	1	1	1					
14	1	172A69-78980	HOSE	1	1	1					
15	1	172A69-78990	HOSE	1	1	1					
16	1	172A69-79400	HOSE	1	1	1					
17	1	172A69-79410	HOSE	1	1	1					
18	1	172A69-79420	HOSE	1	1	1					
19	1	172A69-79430	HOSE	1	1	1					
20	1	172A69-79440	HOSE	1	1	1					
21	1	172A69-79450	HOSE	1	1	1					
22	1	172A69-79460	HOSE	1	1	1					
23	1	172A69-79470	HOSE	1	1	1					
24	1	172A69-79481	HOSE H603BC036	1	1	1					
25	1	172A69-79501	HOSE F403BC042	1	1	1					
26	1	172A69-79511	HOSE F403BC133	1	1	1					
27	1	172A69-79520	HOSE	1	1	1					
28	1	172A69-79950	HOSE, F403BE145S	1	1	1					
29	1	172A69-79960	HOSE, F403CE160S	1	1	1					
30	1	23000-013000	CLAMP, 13	8	8	8					

Remarks

* Fitting(control valve) is shown in Fig.129,130.

N:Old $\begin{matrix} \leftarrow \text{Yes} \\ \text{No} \end{matrix}$ New, Q:Old $\begin{matrix} \leftarrow \text{No} \\ \text{Yes} \end{matrix}$ New, R:Old $\begin{matrix} \leftarrow \text{Yes} \\ \text{Yes} \end{matrix}$ New, S:Old $\begin{matrix} \leftarrow \text{No} \\ \text{No} \end{matrix}$ New, W:Add, Z:Discontinued, F:Interchangeable by set, K:Qty Change

Fig.142. CONTROL PIPING(CONTROL VALVE - 2-WAY VALVE)

(A)=SV100-2B(US)
 (B)=SV100-2B(AS)
 (C)=SV100-2B(NZ)

(D)=
 (E)=
 (F)=

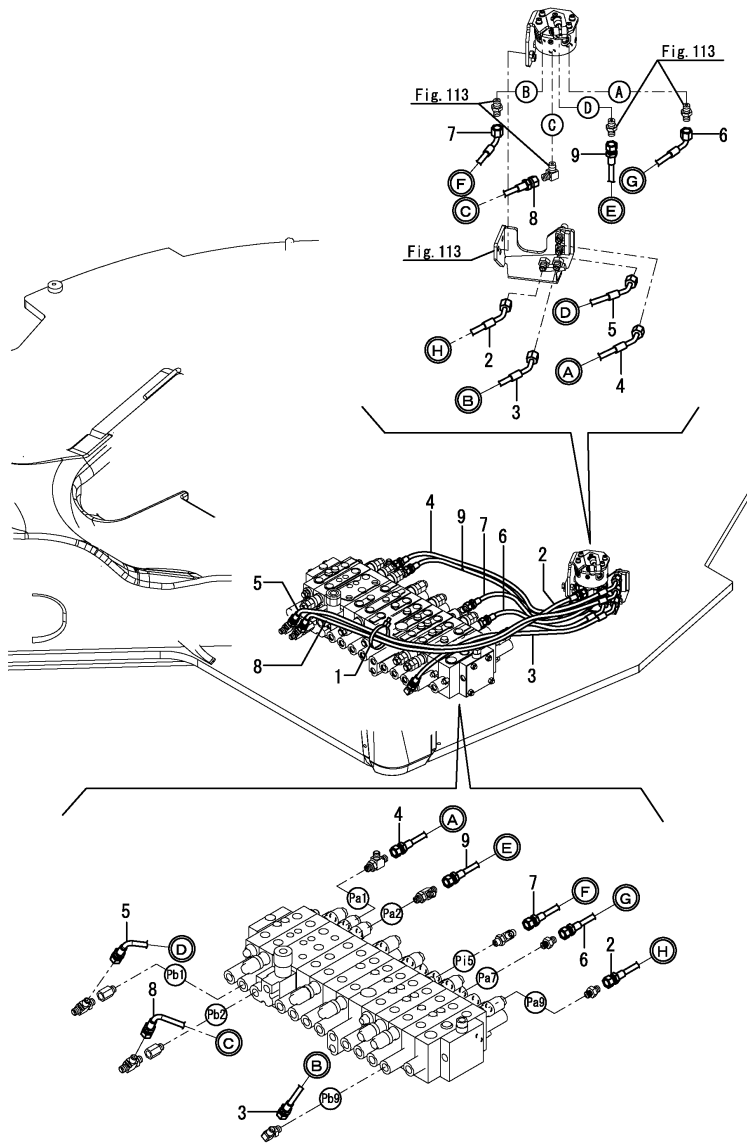

No.	Lev.	Parts No.	Description	Qty						I	R
				(A)	(B)	(C)	(D)	(E)	(F)		
1	1	194202-56460	BAND, 200	1	1	1					
2	1	172A69-79800	HOSE H603BE030	1	1	1					
3	1	172A69-79810	HOSE F403BE075	1	1	1					
4	1	172A69-79820	HOSE F403BE079	1	1	1					
5	1	172A69-79830	HOSE F403BE112	1	1	1					
6	1	172A69-79840	HOSE F403BC040	1	1	1					
7	1	172A69-79850	HOSE F403BC082	1	1	1					
8	1	172A69-79860	HOSE F403BB081	1	1	1					
9	1	172A69-79870	HOSE F403BB071	1	1	1					

Remarks
 * Fitting(control valve) is shown in Fig.130.

Fig.143. CONTROL PIPING(2-WAY VALVE - REMOTE CONTROL VALVE)

(A)=SV100-2B(US)
 (B)=SV100-2B(AS)
 (C)=SV100-2B(NZ)

(D)=
 (E)=
 (F)=

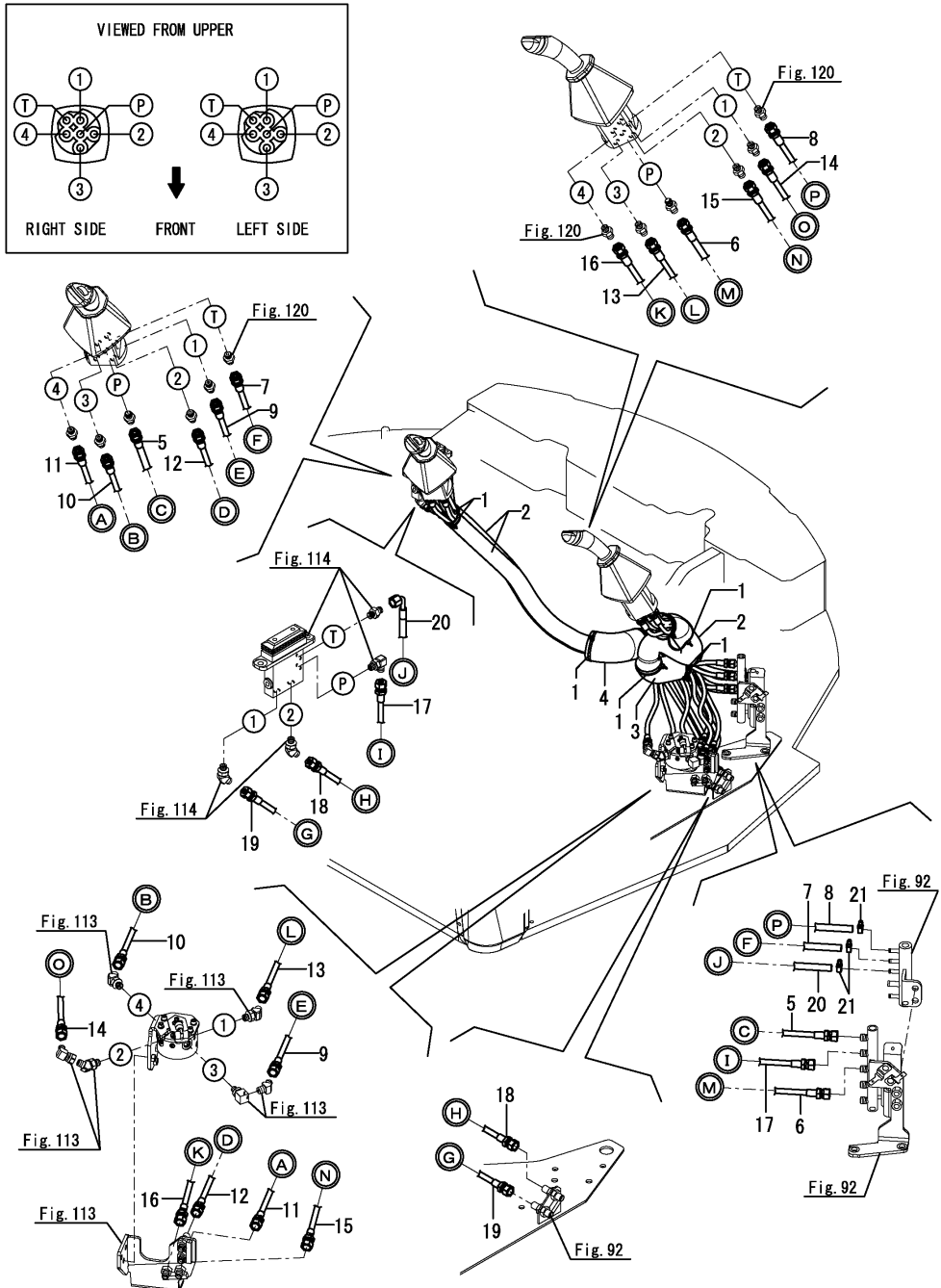

No.	Lev.	Parts No.	Description	Qty						I	R
				(A)	(B)	(C)	(D)	(E)	(F)		
1	1	172126-11510	BAND	12	12	12					
2	1	172A69-78630	COVER, HOSE	3	3	3					
3	1	172A69-78650	SPONGE, HOSE	1	1	1					
4	1	172A69-78660	SPONGE, HOSE	1	1	1					
5	1	172A69-78700	HOSE	1	1	1					
6	1	172A69-78710	HOSE	1	1	1					
7	1	172A69-78720	HOSE	1	1	1					
8	1	172A69-78730	HOSE	1	1	1					
9	1	172A69-78740	HOSE	1	1	1					
10	1	172A69-78750	HOSE	1	1	1					
11	1	172A69-78760	HOSE	1	1	1					
12	1	172A69-78770	HOSE	1	1	1					
13	1	172A69-78780	HOSE	1	1	1					
14	1	172A69-78790	HOSE	1	1	1					
15	1	172A69-78800	HOSE	1	1	1					
16	1	172A69-78810	HOSE	1	1	1					
17	1	172A69-78820	HOSE	1	1	1					
18	1	172A69-78830	HOSE	1	1	1					
19	1	172A69-78840	HOSE	1	1	1					
20	1	172A69-78850	HOSE	1	1	1					
21	1	23000-013000	CLAMP, 13	3	3	3					

Fig.145. CONTROL PIPING(P.T.O.)

(A)=SV100-2B(US)
 (B)=SV100-2B(AS)
 (C)=SV100-2B(NZ)

(D)=
 (E)=
 (F)=

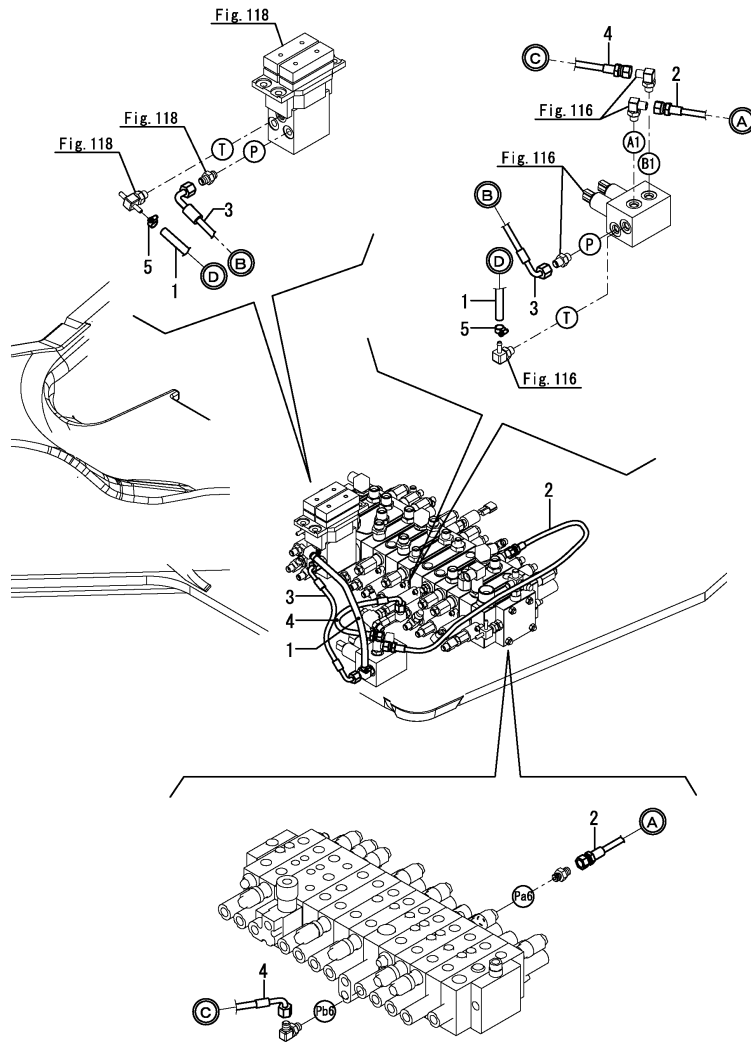

No.	Lev.	Parts No.	Description	Qty						I	R
				(A)	(B)	(C)	(D)	(E)	(F)		
1	1	172B11-79540	HOSE, G604YY029	1	1	1					
2	1	172B11-79550	HOSE, F403BB095	1	1	1					
3	1	172B11-79560	HOSE, H603CC028	1	1	1					
4	1	172B11-79570	HOSE, H603BC029	1	1	1					
5	1	23000-013000	CLAMP, 13	2	2	2					

Remarks

* Fitting(control valve) is shown in Fig.130.

N:Old $\xrightarrow{\text{Yes}}$ New, Q:Old $\xrightarrow{\text{No}}$ New, R:Old $\xrightarrow{\text{Yes}}$ New, S:Old $\xrightarrow{\text{No}}$ New, W:Add, Z:Discontinued, F:Interchangeable by set, K:Qty Change

Fig.146. GREASING(TURNING FRAME)

(A)=SV100-2B(US)
 (B)=SV100-2B(AS)
 (C)=SV100-2B(NZ)

(D)=
 (E)=
 (F)=

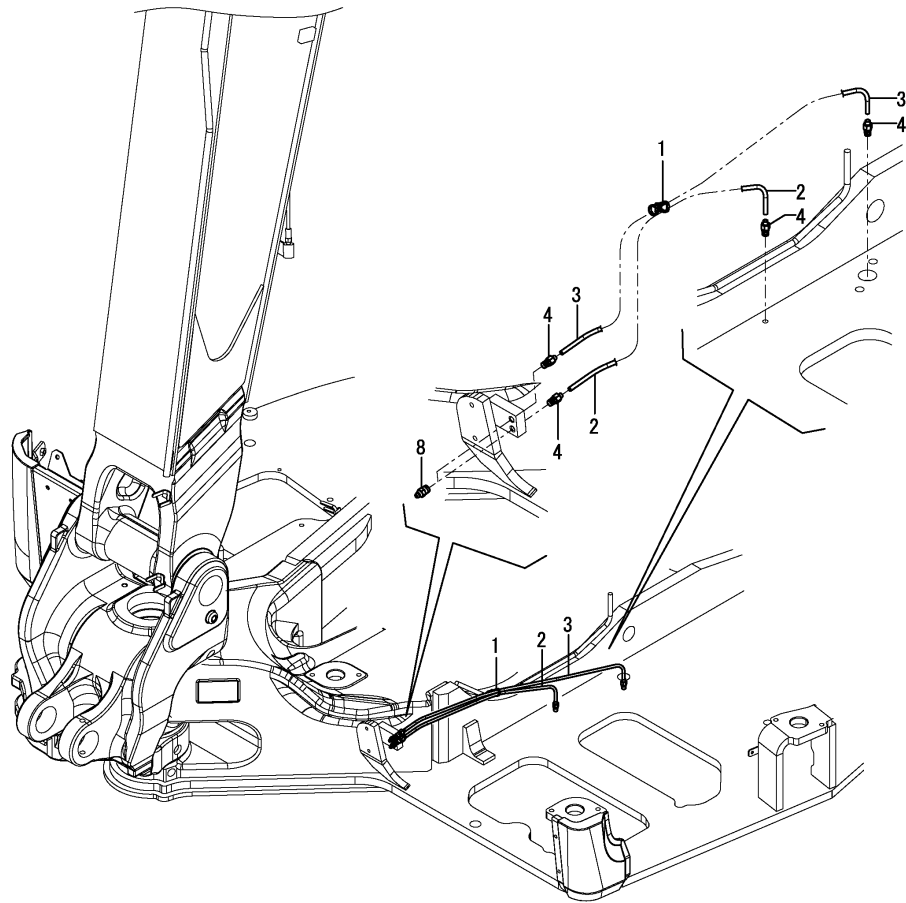

No.	Lev.	Parts No.	Description	Qty						I	R	
				(A)	(B)	(C)	(D)	(E)	(F)			
1	1	172137-16560	BAND	1	1	1						
2	1	172A69-77800	HOSE	1	1	1						
3	1	172A69-77810	HOSE	1	1	1						
4	1	172A47-77820	JOINT, GREASE	4	4	4						
8	1	24761-020000	NIPPLE, GREASE PT1/8	2	2	2						

Fig.147. GREASING(BOOM)

(A)=SV100-2B(US)
 (B)=SV100-2B(AS)
 (C)=SV100-2B(NZ)

(D)=
 (E)=
 (F)=

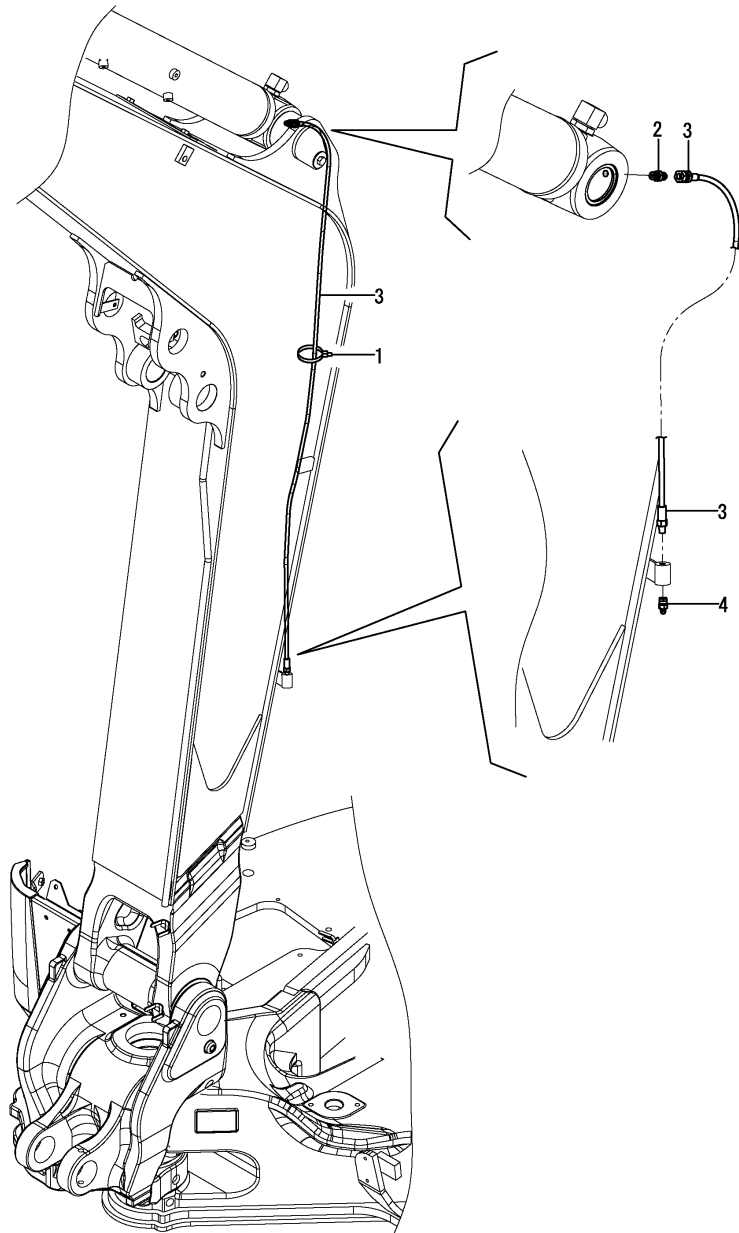

No.	Lev.	Parts No.	Description	Q'ty						I	R
				(A)	(B)	(C)	(D)	(E)	(F)		
1	1	194202-56460	BAND, 200	1	1	1					
2	1	172112-77580	JOINT, 1/8	1	1	1					
3	1	172A89-77820	HOSE P202AF145	1	1	1					
4	1	24761-020000	NIPPLE, GREASE PT1/8	1	1	1					

Fig.148. BOOM BRACKET

(A)=SV100-2B(US)
 (B)=SV100-2B(AS)
 (C)=SV100-2B(NZ)

(D)=
 (E)=
 (F)=

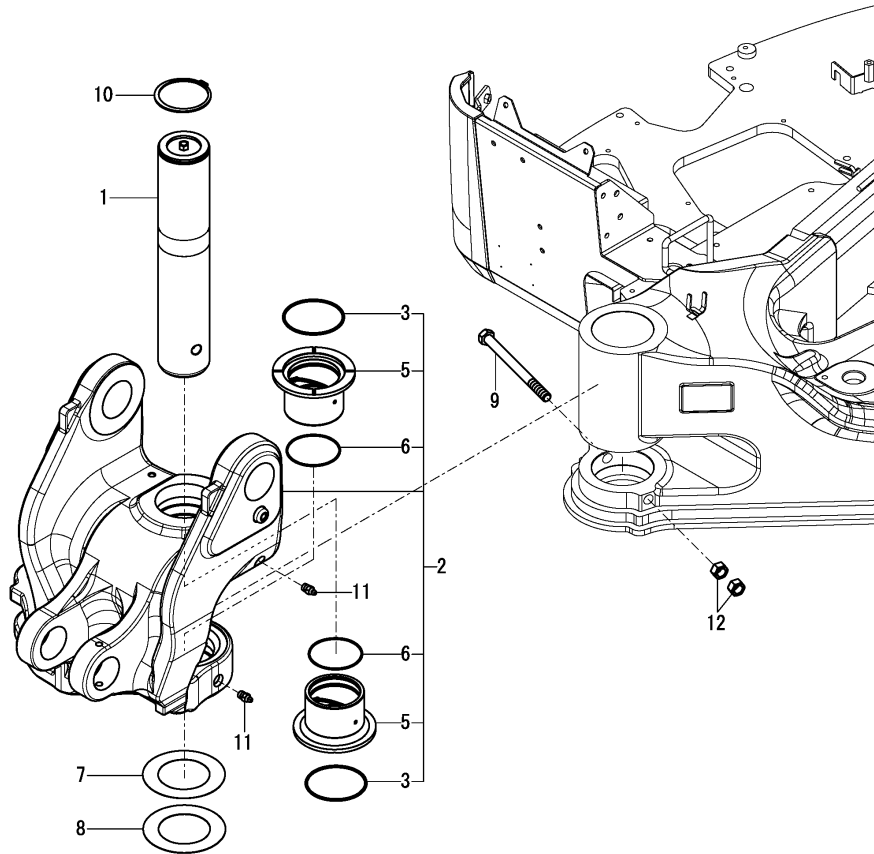

No.	Lev.	Parts No.	Description	Qty						I	R
				(A)	(B)	(C)	(D)	(E)	(F)		
1	1	172A69-82100	PIN ASSY	1	1	1					
2	1	172A69-82300-Y	BRACKET ASSY, BOOM	1	1	1					
3	2	172162-81680	SEAL, DUST	2	2	2					
5	2	172187-82320	BUSH	2	2	2					
6	2	24321-001000	O-RING, 1AG100.0	2	2	2					
7	1	172187-82400	SHIM	1	1	1					
8	1	172187-82410	SHIM	1	1	1					
9	1	172187-82420	BOLT	1	1	1					
10	1	22242-001000	RING, 100	1	1	1					
11	1	24761-020000	NIPPLE, GREASE PT1/8	2	2	2					
12	1	26716-180002	NUT, M18	2	2	2					

Fig.149. BOOM

(A)=SV100-2B(US)
 (B)=SV100-2B(AS)
 (C)=SV100-2B(NZ)

(D)=
 (E)=
 (F)=

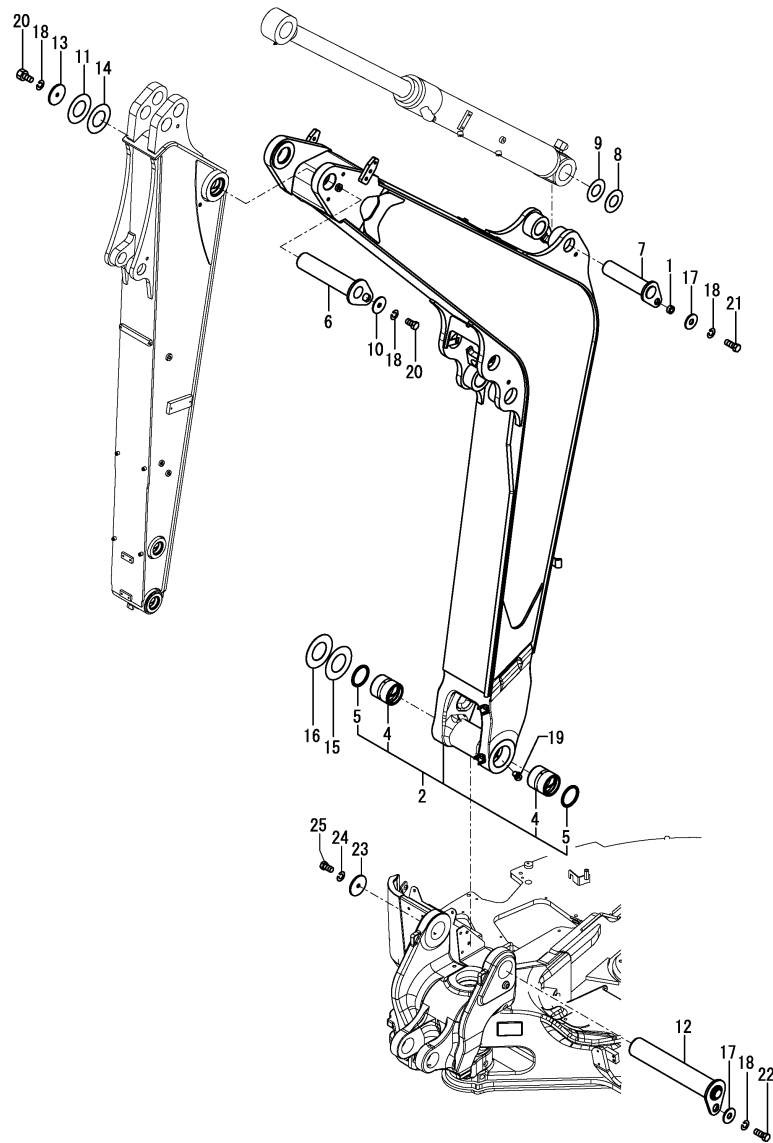

No.	Lev.	Parts No.	Description	Q'ty						I	R
				(A)	(B)	(C)	(D)	(E)	(F)		
1	1	172155-45790	SPACER	1	1	1					
2	1	172A69-81101-Y	BOOM ASSY	1	1	1					1
4	2	172A52-81352	BUSH	2	2	2					
5	2	172162-81430	SEAL, DUST	2	2	2					
5A	1	172187-03941	LABEL, BOOM US	2	2	2					2
6	1	172499-81751	PIN ASSY,70X315	1	1	1					
7	1	172187-81840	PIN ASSY	1	1	1					
8	1	172499-81850	SHIM	1	1	1					
9	1	172499-81860	SHIM	1	1	1					
10	1	172187-81970	WASHER	1	1	1					
11	1	172445-81990	SHIM	1	1	1					
12	1	172A69-82120	PIN ASSY	1	1	1					
13	1	172187-82430	WASHER	1	1	1					
14	1	172162-83580	SHIM	1	1	1					
15	1	172162-83600	SHIM	1	1	1					
16	1	172162-83610	SHIM	1	1	1					
17	1	22157-140000	WASHER, 14	2	2	2					
18	1	22217-140000	WASHER, SPRING 14	4	4	4					
19	1	24761-040000	NIPPLE, GREASE B	2	2	2					
20	1	26116-140252	BOLT, M14X 25 PLATED	2	2	2					
21	1	26116-140352	BOLT, M14X 35 PLATED	1	1	1					
22	1	26116-140252	BOLT, M14X 25 PLATED	1	1	1					
23	1	172187-82430	WASHER 15X90X6	1	1	1					3
24	1	22217-140000	WASHER, 14	1	1	1					3
25	1	26116-140252	BOLT, 14 X 25	1	1	1					3

Remarks

- (1)Please use this part with following labels at the same time. No.5A.
 - (2)Label is not illustrated.
 - (3)Not applied for quick coupler specification.
- Quick coupler specification are shown in Fig.139.

Fig.150. ARM

(A)=SV100-2B(US)
 (B)=SV100-2B(AS)
 (C)=SV100-2B(NZ)

(D)=
 (E)=
 (F)=

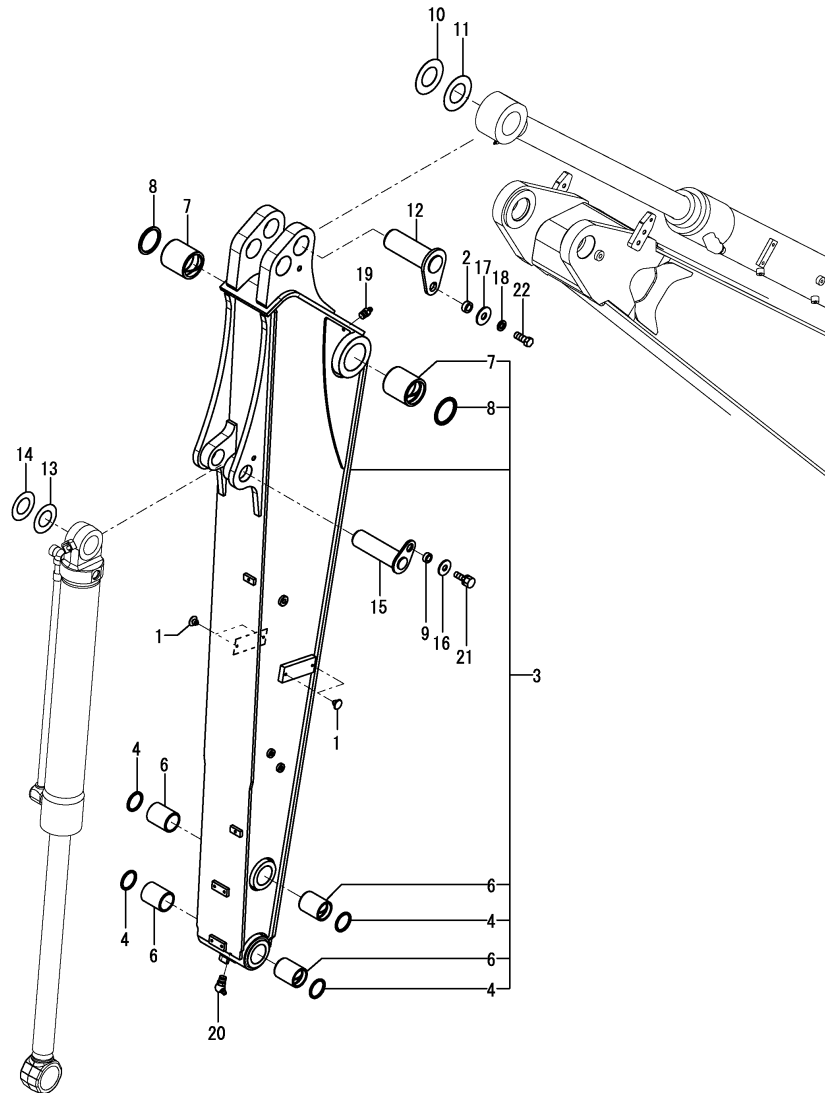

No.	Lev.	Parts No.	Description	Q'ty						I	R
				(A)	(B)	(C)	(D)	(E)	(F)		
1	1	172444-17660	CLIP, TREE	4	4	4					
2	1	172155-45790	SPACER	1	1	1					
3	1	172A69-81500-Y	ARM ASSY	1	1	1					1
4	2	172448-54120	SEAL, DUST	4	4	4					
6	2	172187-81710	BUSH	4	4	4					
7	2	172162-82280	BUSH	2	2	2					
8	2	172162-82350	SEAL, DUST	2	2	2					
8A	1	172472-03261	LABEL, FINGER		1	1					2
8B	1	172472-03330	LABEL, LOCK PIN		1	1					2
9	1	172164-81670	SPACER	1	1	1					
10	1	172175-81700	SHIM	1	1	1					
11	1	172175-81710	SHIM	1	1	1					
12	1	172499-81800	PIN	1	1	1					
13	1	172165-82520	SHIM	1	1	1					
14	1	172165-82530	SHIM	1	1	1					
15	1	172455-83300	PIN ASSY	1	1	1					
16	1	22157-120000	WASHER, 12	1	1	1					
17	1	22157-140000	WASHER, 14	1	1	1					
18	1	22217-140000	WASHER, SPRING 14	1	1	1					
19	1	24761-020000	NIPPLE, GREASE PT1/8	1	1	1					
20	1	24761-040000	NIPPLE, GREASE B	1	1	1					
21	1	26013-120302	BOLT, M12X 30	1	1	1					
22	1	26116-140352	BOLT, M14X 35 PLATED	1	1	1					

Remarks

- (1) Please use this part with following label at the same time.
Ref.No.8A,8B.
- (2) Label is not illustrated.

Fig.178. (150A)ARM(LONG ARM SPEC.)

(A)=SV100-2B(US)
 (B)=SV100-2B(AS)
 (C)=SV100-2B(NZ)

(D)=
 (E)=
 (F)=

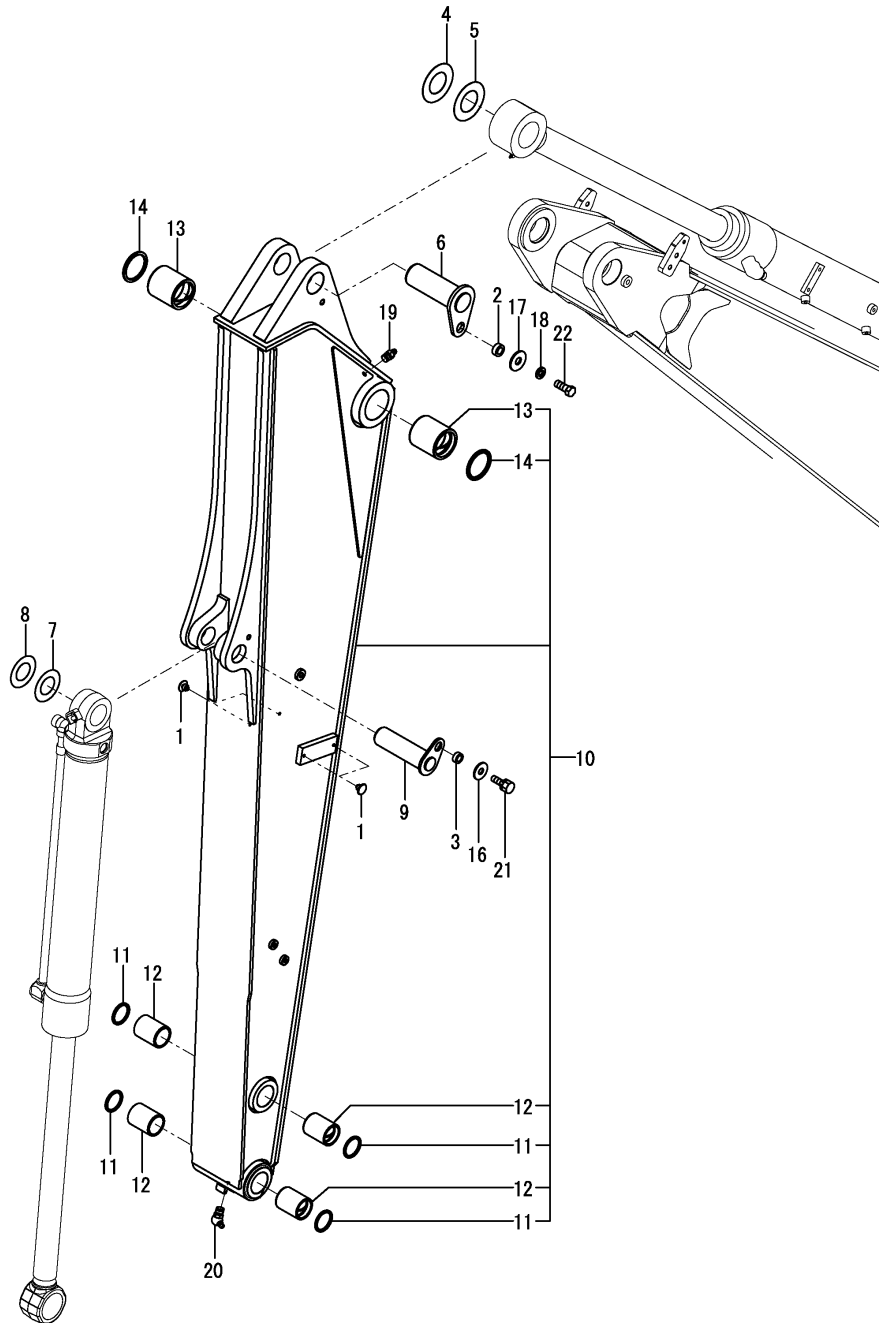

No.	Lev.	Parts No.	Description	Qty						I	R
				(A)	(B)	(C)	(D)	(E)	(F)		
1	1	172444-17660	CLIP, TREE	4	4	4					
2	1	172155-45790	SPACER	1	1	1					
3	1	172164-81670	SPACER	1	1	1					
4	1	172175-81700	SHIM	1	1	1					
5	1	172175-81710	SHIM	1	1	1					
6	1	172499-81800	PIN	1	1	1					
7	1	172165-82520	SHIM	1	1	1					
8	1	172165-82530	SHIM	1	1	1					
9	1	172455-83300	PIN ASSY	1	1	1					
10	1	172B12-83690	ARM ASSY, 2300	1	1	1					
11	2	172448-54120	SEAL, DUST	4	4	4					
12	2	172187-81710	BUSH	4	4	4					
13	2	172162-82280	BUSH	2	2	2					
14	2	172162-82350	SEAL, DUST	2	2	2					
16	1	22157-120000	WASHER, 12	1	1	1					
17	1	22157-140000	WASHER, 14	1	1	1					
18	1	22217-140000	WASHER, SPRING 14	1	1	1					
19	1	24761-020000	NIPPLE, GREASE PT1/8	1	1	1					
20	1	24761-040000	NIPPLE, GREASE B	1	1	1					
21	1	26013-120302	BOLT, M12X 30	1	1	1					
22	1	26116-140352	BOLT, M14X 35 PLATED	1	1	1					

Fig.151. BUCKET ARM & LINK

(A)=SV100-2B(US)
 (B)=SV100-2B(AS)
 (C)=SV100-2B(NZ)

(D)=
 (E)=
 (F)=

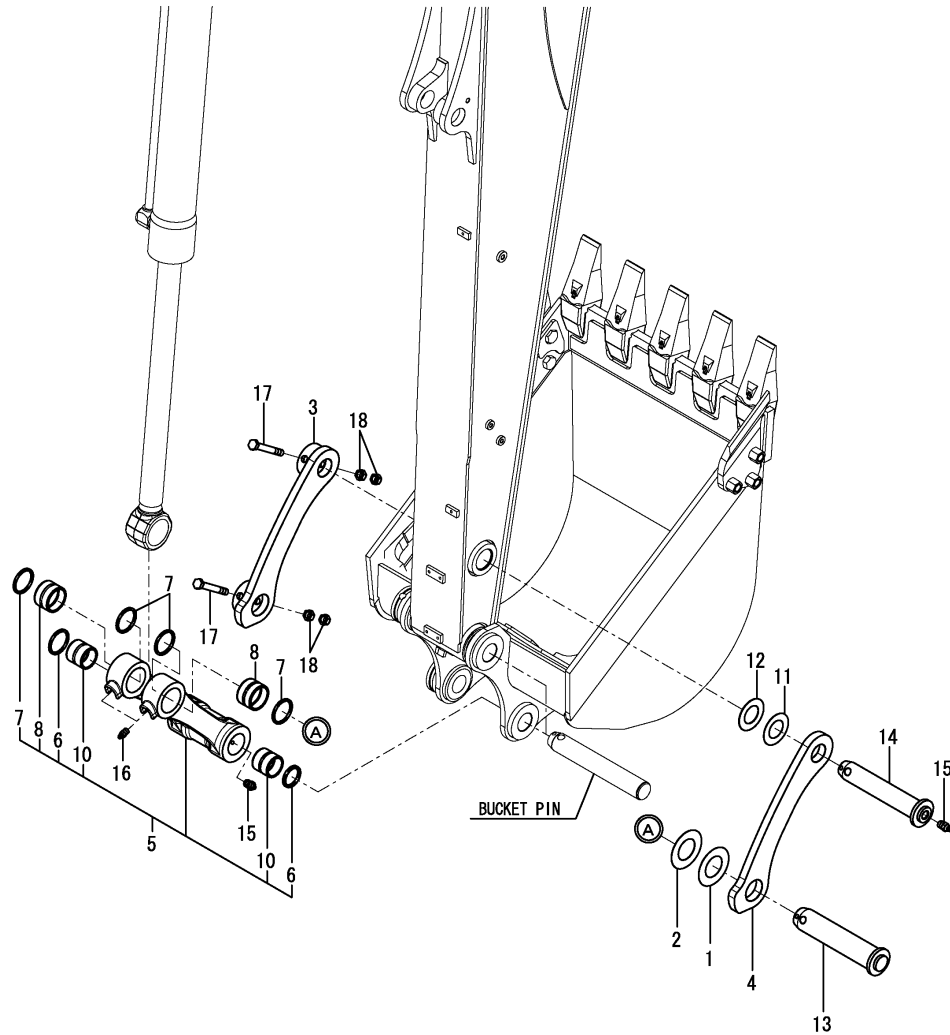

No.	Lev.	Parts No.	Description	Qty						I	R
				(A)	(B)	(C)	(D)	(E)	(F)		
1	1	172175-81700	SHIM	1	1	1					
2	1	172175-81710	SHIM	1	1	1					
3	1	172455-82380-Y	ARM, BUCKET	1	1	1					
4	1	172455-82391-Y	ARM, BUCKET	1	1	1					
5	1	172499-82400-Y	LINK, BUCKET	1	1	1					
6	2	172448-54120	SEAL, DUST	2	2	2					
7	2	172168-54760	SEAL, DUST	4	4	4					
8	2	172455-82360	BUSH	2	2	2					
10	2	172187-83040	BUSH	2	2	2					
11	1	172165-82520	SHIM	1	1	1					
12	1	172165-82530	SHIM	1	1	1					
13	1	172455-83350	PIN ASSY	1	1	1					
14	1	172455-83360	PIN ASSY	1	1	1					
15	1	24761-020000	NIPPLE, GREASE PT1/8	3	3	3					
16	1	24761-020000	NIPPLE, GREASE PT1/8	2	2	2					
17	1	26116-161202	BOLT, M16X120 PLATED	2	2	2					
18	1	26716-160002	NUT, M16	4	4	4					

Fig.152. BUCKET PIN

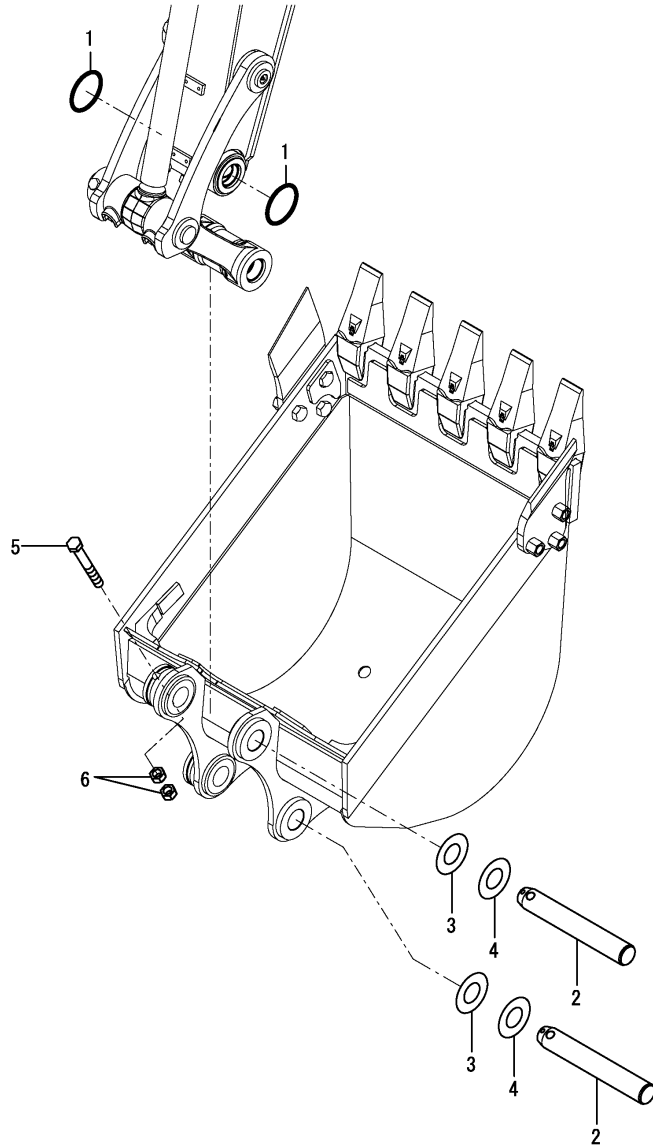

(A)=SV100-2B(US)
 (B)=SV100-2B(AS)
 (C)=SV100-2B(NZ)

(D)=
 (E)=
 (F)=

No.	Lev.	Parts No.	Description	Qty						I	R
				(A)	(B)	(C)	(D)	(E)	(F)		
1	1	172162-82360	O-RING			2					
2	1	172455-83340	PIN			2					
3	1	172162-83540	SHIM			2					
4	1	172162-83550	SHIM			2					
5	1	26076-161302	BOLT, 10.916X130			2					
6	1	26716-160002	NUT, M16			4					

Fig.153. BUCKET PIN(QUICK COUPLER)

(A)=SV100-2B(US)
 (B)=SV100-2B(AS)
 (C)=SV100-2B(NZ)

(D)=
 (E)=
 (F)=

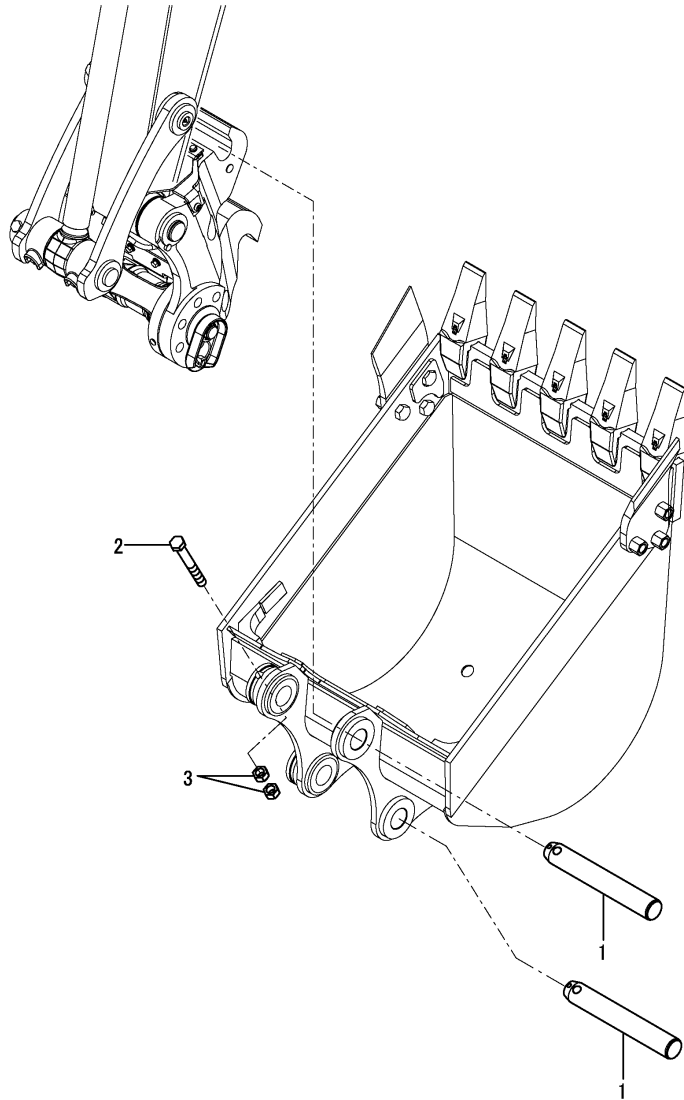

No.	Lev.	Parts No.	Description	Qty						I	R	
				(A)	(B)	(C)	(D)	(E)	(F)			
1	1	172978-81400	PIN 50X301		2	2						
2	1	26076-161302	BOLT, 10.916X130		2	2						
3	1	26716-160002	NUT, M16		4	4						

Fig.154. BUCKET

(A)=SV100-2B(US)
 (B)=SV100-2B(AS)
 (C)=SV100-2B(NZ)

(D)=
 (E)=
 (F)=

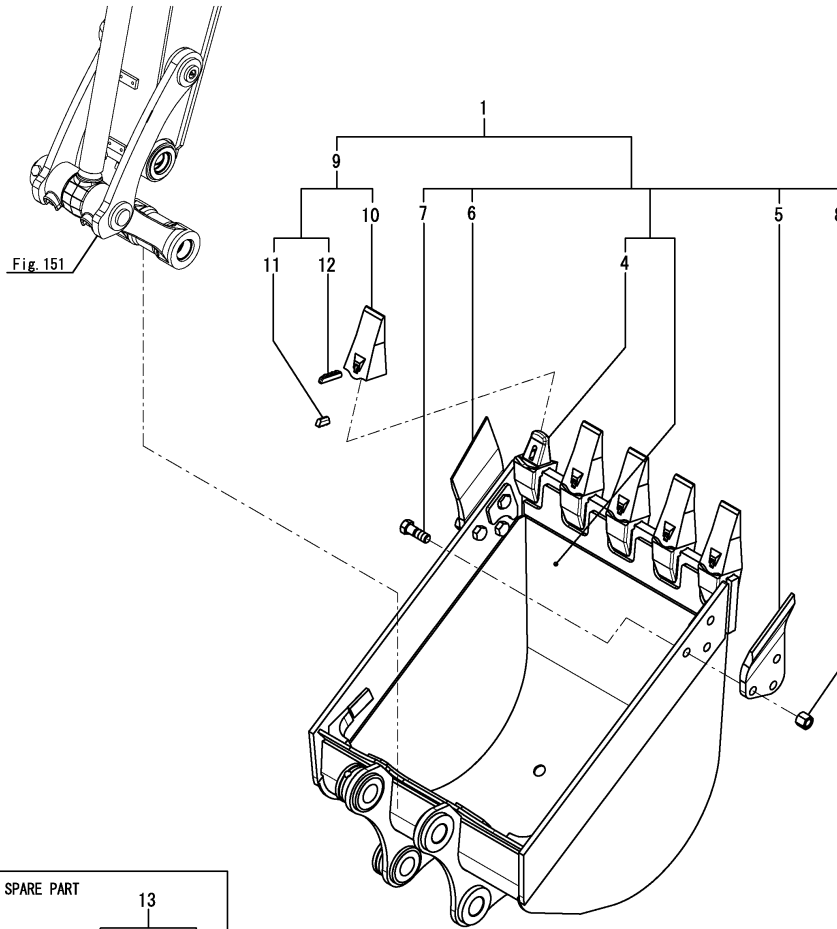

No.	Lev.	Parts No.	Description	Qty						I	R	
				(A)	(B)	(C)	(D)	(E)	(F)			
1	1	172A69-82600	BUCKET ASSY, 850			1						
4	4	172455-82671	ADAPTER			5						1
5	3	172455-82650-2	CUTTER, SIDE			1						
6	3	172455-82660-2	CUTTER, SIDE			1						
7	3	172455-82710	BOLT			6						
8	3	172455-82720	NUT			6						
9	2	172455-82760	TOOTH, POINT			5						
10	3	172455-82681	TOOTH, POINT			5						
11	3	172455-82691	PIN, RUBBER			5						
12	3	172455-82701	PIN, LOCK			5						
13	1	172455-82750	TOOTH ASSY			1						2
14	2	172455-82671	ADAPTER			1						
15	2	172455-82760	TOOTH, POINT			1						
16	3	172455-82681	TOOTH, POINT			1						
17	3	172455-82770	PIN SET, RUBBER			1						
18	4	172455-82691	PIN, RUBBER			1						
19	4	172455-82701	PIN, LOCK			1						

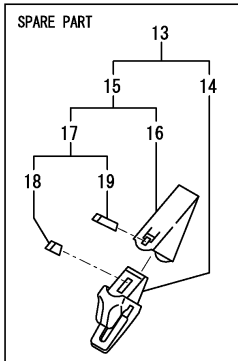

Remarks
 (1)WELDED PARTS.
 (2)REPAIR PARTS.

Fig.155. QUICK COUPLER(Y SPEC.)

(A)=SV100-2B(US)
 (B)=SV100-2B(AS)
 (C)=SV100-2B(NZ)

(D)=
 (E)=
 (F)=

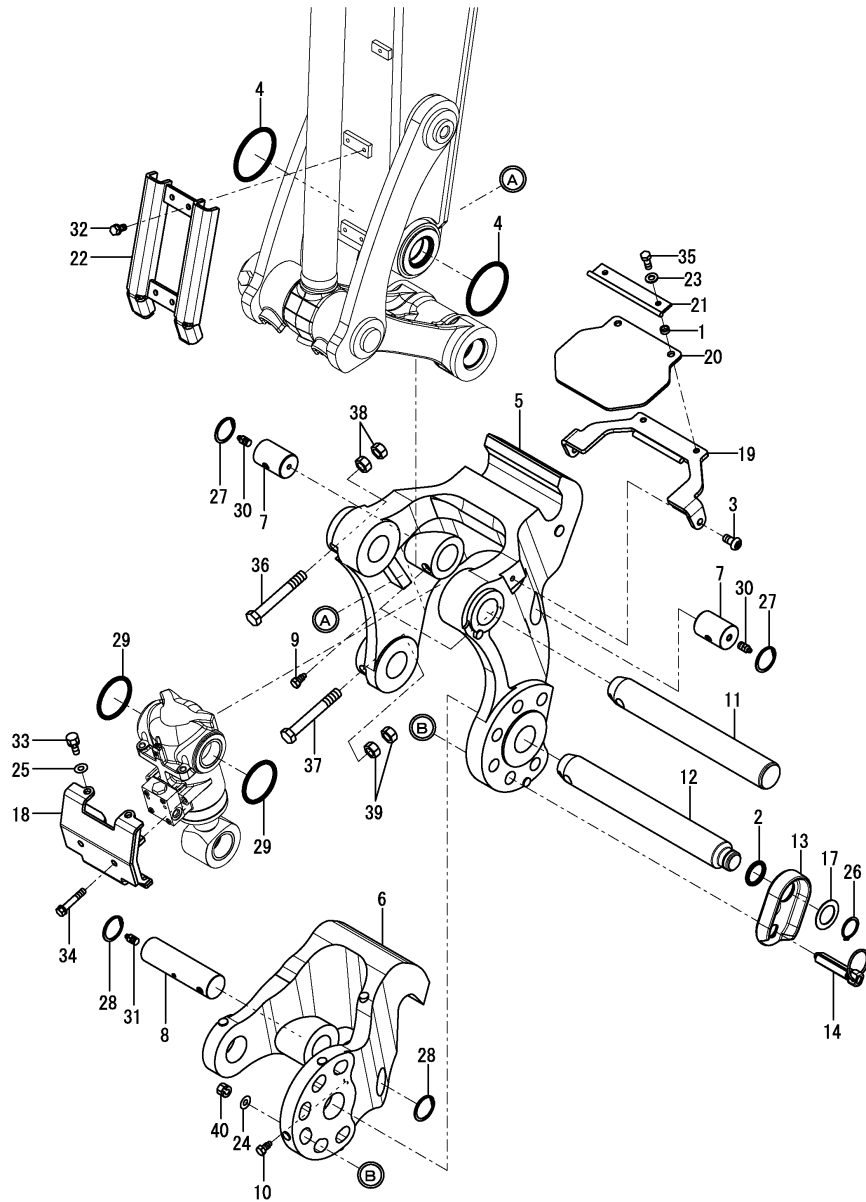

No.	Lev.	Parts No.	Description	Q'ty						I	R
				(A)	(B)	(C)	(D)	(E)	(F)		
1	1	172958-17121	COLLAR, 9X4	2	2	2					
2	1	172124-46200	O-RING	1	1	1					
3	1	172455-61720	BOLT	2	2	2					
4	1	172162-82360	O-RING	2	2	2					
5	1	172978-83101-Y	BRACKET A	1	1	1					
6	1	172978-83111-Y	BRACKET B	1	1	1					
7	1	172978-83120	PIN 45X65	2	2	2					
8	1	172978-83130	PIN 45X161	1	1	1					
9	1	172978-83140	BOLT	2	2	2					
10	1	172978-83140	BOLT	1	1	1					
11	1	172978-83150	PIN 50X345	1	1	1					
12	1	172978-83161	PIN 50X373	1	1	1					
13	1	172978-83170-Y	PLATE,LOCK	1	1	1					
14	1	172978-83191	PIN,LOCK	1	1	1					
17	1	172960-83210	COLLAR	1	1	1					
18	1	172978-83221-Y	COVER, HITCH	1	1	1					
19	1	172978-83270-Y	GUARD ASSY	1	1	1					
20	1	172978-83292	PLATE,RUBBER	1	1	1					
21	1	172978-83300-Y	PLATE	1	1	1					
22	1	172978-83320-Y	COVER, ARM	1	1	1					
23	1	22137-080000	WASHER, 8	2	2	2					
24	1	22137-100000	WASHER, 10	1	1	1					
25	1	22137-100000	WASHER, 10	2	2	2					
26	1	22242-000350	RING, 35	1	1	1					
27	1	22252-000450	RING, 45	2	2	2					
28	1	22252-000450	RING, 45	2	2	2					
29	1	24311-000700	O-RING, 1AP70.0	2	2	2					
30	1	24761-020000	NIPPLE, GREASE PT1/8	2	2	2					
31	1	24761-020000	NIPPLE, GREASE PT1/8	1	1	1					
32	1	26013-080162	BOLT, M8X 16	4	4	4					
33	1	26013-100252	BOLT, M10X 25	2	2	2					
34	1	26013-100502	BOLT, M10X 50	2	2	2					
35	1	26116-080202	BOLT, M8X 20 PLATED	2	2	2					
36	1	26116-161202	BOLT, M16X120 PLATED	1	1	1					
37	1	26116-161202	BOLT, M16X120 PLATED	1	1	1					
38	1	26716-160002	NUT, M16	2	2	2					
39	1	26716-160002	NUT, M16	2	2	2					
40	1	26756-100002	NUT, LOCK M10	1	1	1					

Remarks

* This figure is applied quick coupler specification made by YANMAR.

N:Old $\begin{matrix} \leftarrow \text{Yes} \\ \text{No} \end{matrix}$ New, Q:Old $\begin{matrix} \leftarrow \text{No} \\ \text{Yes} \end{matrix}$ New, R:Old $\begin{matrix} \leftarrow \text{Yes} \\ \text{Yes} \end{matrix}$ New, S:Old $\begin{matrix} \leftarrow \text{No} \\ \text{No} \end{matrix}$ New, W:Add, Z:Discontinued, F:Interchangeable by set, K:Q'ty Change

Fig.159. (155A)QUICK COUPLER ACCESSORIES(EXCEPT Y SPEC.)

(A)=SV100-2B(US)
 (B)=SV100-2B(AS)
 (C)=SV100-2B(NZ)

(D)=
 (E)=
 (F)=

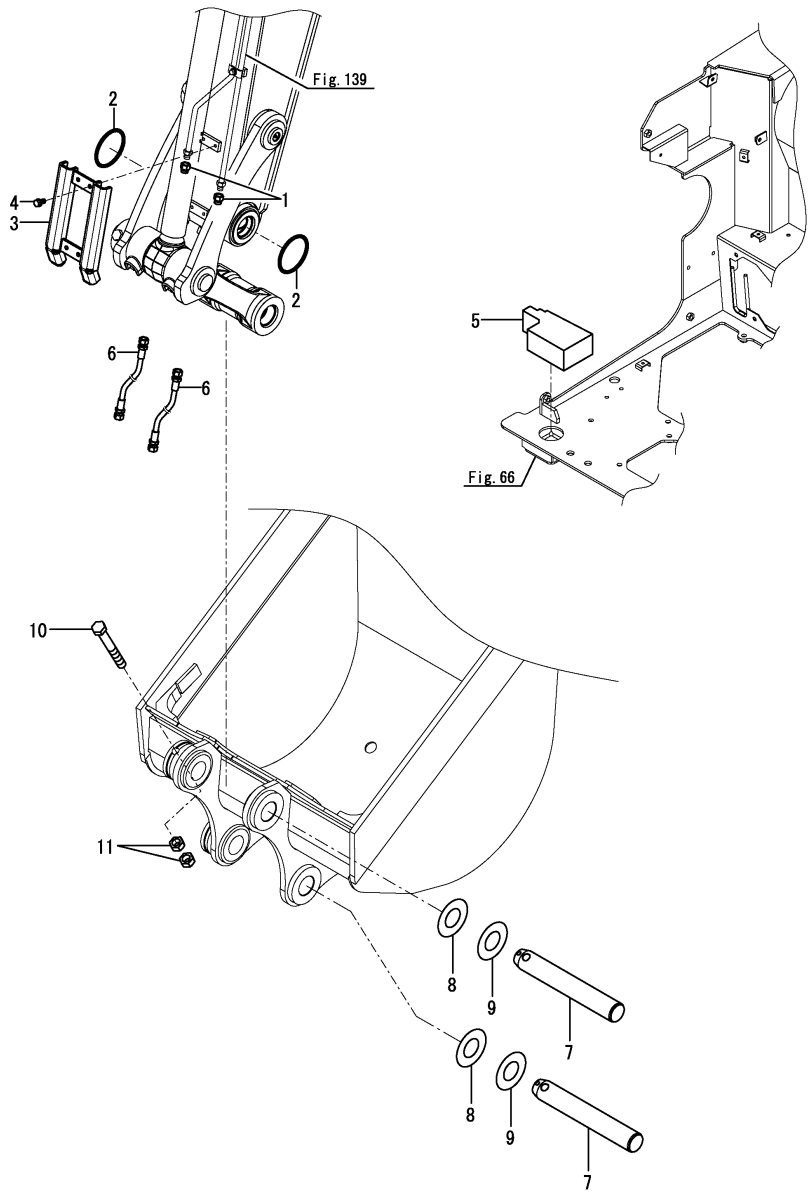

No.	Lev.	Parts No.	Description	Qty						I	R	
				(A)	(B)	(C)	(D)	(E)	(F)			
1	1	1E3030-78370	CAP. SCREW		2							
2	1	172162-82360	O-RING		2							
3	1	172978-83320-Y	COVER, ARM		1							
4	1	26013-080162	BOLT, SPRING M8X 16		4							
5	1	172B11-62250	SPONGE,T60		1							
6	1	172958-78120	HOSE		2							
7	1	172455-83340	PIN, 50X301		2							
8	1	172162-83540	SHIM 50X100X0.5		2							
9	1	172162-83550	SHIM 50X100X1.2		2							
10	1	26076-161302	BOLT, 16 X 130		2							
11	1	26716-160002	NUT, 16		4							

Remarks

* This figure is not applied quick coupler specification made by YANMAR.

N:Old $\xrightarrow{\text{Yes}}$ New, Q:Old $\xrightarrow{\text{No}}$ New, R:Old $\xrightarrow{\text{Yes}}$ New, S:Old $\xrightarrow{\text{No}}$ New, W:Add, Z:Discontinued, F:Interchangeable by set, K:Qty Change

Fig.156. BLADE

(A)=SV100-2B(US)
 (B)=SV100-2B(AS)
 (C)=SV100-2B(NZ)

(D)=
 (E)=
 (F)=

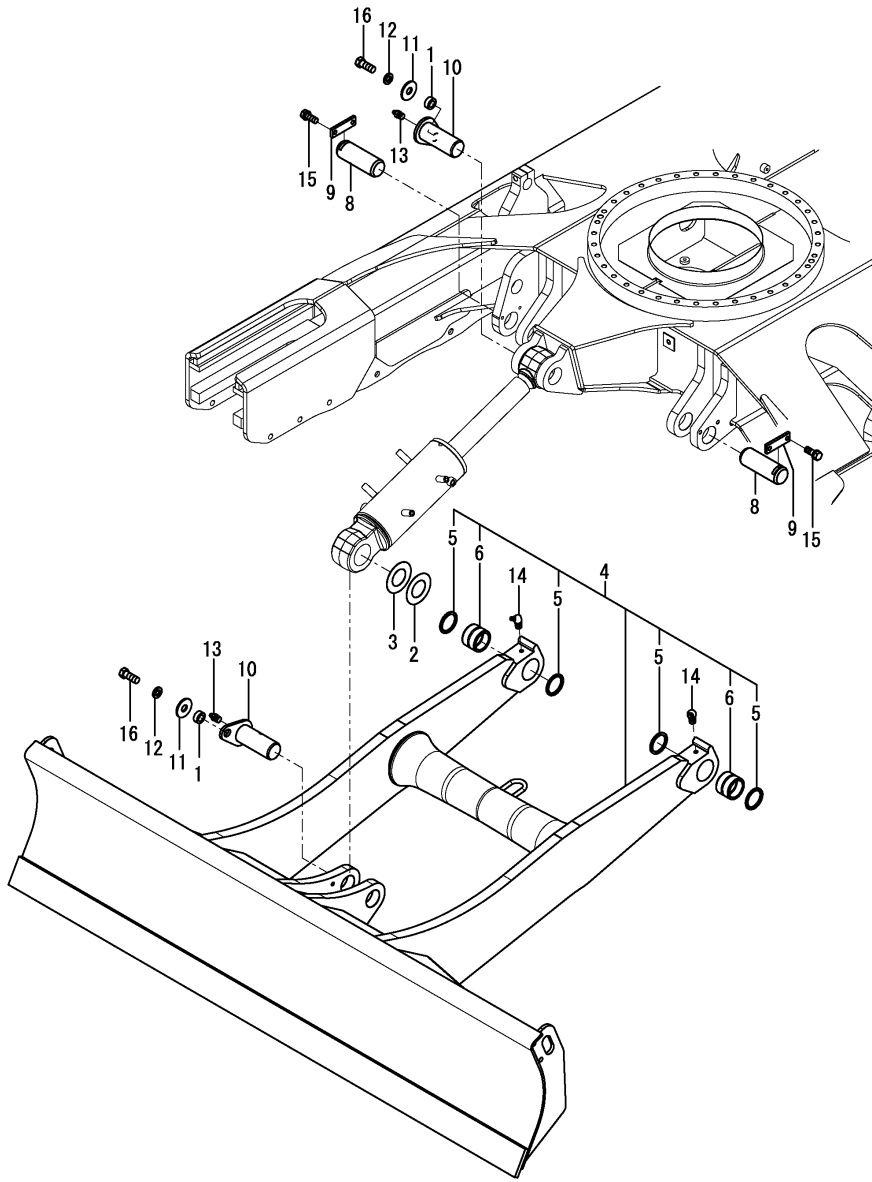

No.	Lev.	Parts No.	Description	Qty						I	R
				(A)	(B)	(C)	(D)	(E)	(F)		
1	1	172155-45790	SPACER	2	2	2					
2	1	172175-81700	SHIM	1	1	1					
3	1	172175-81710	SHIM	1	1	1					
4	1	172A69-94100	BLADE ASSY	1	1	1					
5	2	172020-10620	SEAL, DUST	4	4	4					
6	2	172162-81060	BUSH	2	2	2					
8	1	172162-94270	PIN	2	2	2					
9	1	172162-94280-3	PLATE, LOCK	2	2	2					
10	1	172187-94300	PIN ASSY	2	2	2					
11	1	22157-140000	WASHER, 14	2	2	2					
12	1	22217-140000	WASHER, SPRING 14	2	2	2					
13	1	24761-020000	NIPPLE, GREASE PT1/8	2	2	2					
14	1	24761-040000	NIPPLE, GREASE B	2	2	2					
15	1	26013-120302	BOLT, M12X 30	4	4	4					
16	1	26116-140352	BOLT, M14X 35 PLATED	2	2	2					

Fig.157. LABEL(OPTIONAL)CA

(A)=SV100-2B(US)
 (B)=SV100-2B(AS)
 (C)=SV100-2B(NZ)

(D)=
 (E)=
 (F)=

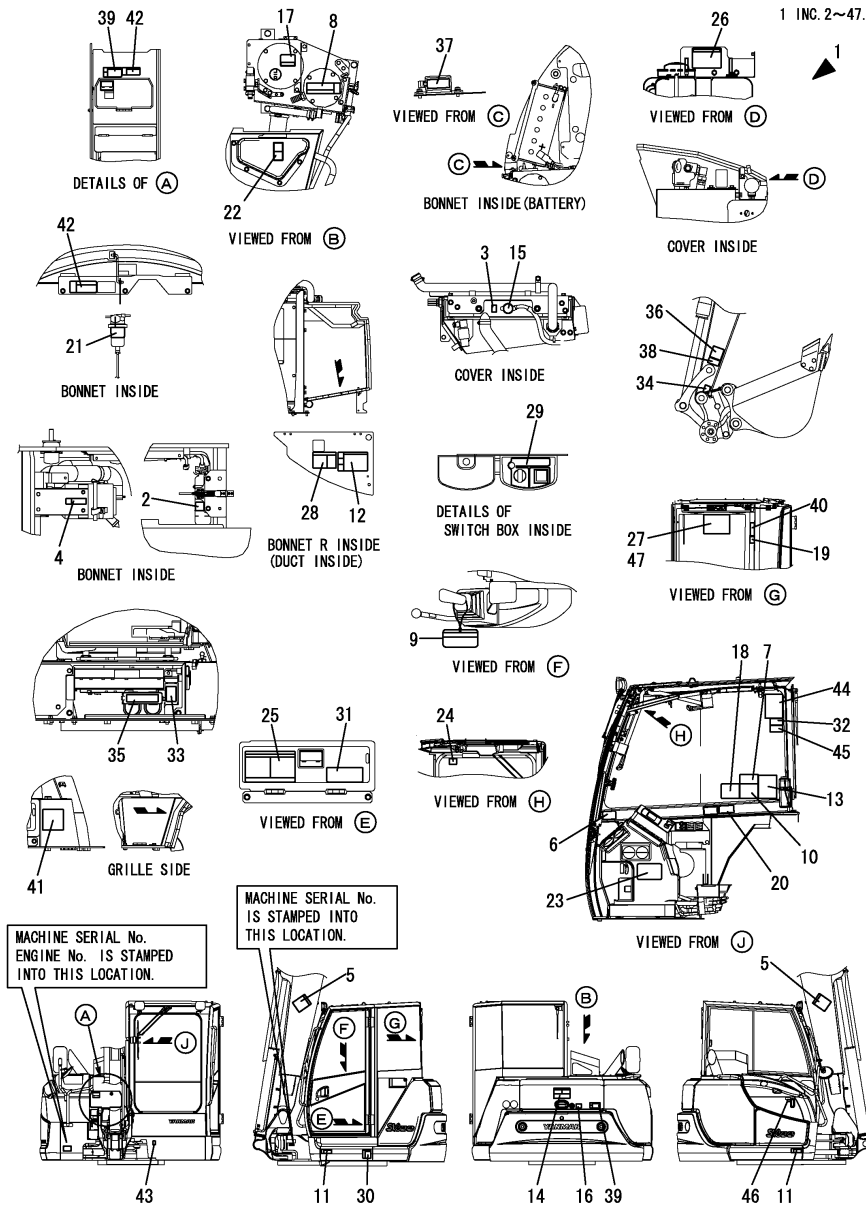

No.	Lev.	Parts No.	Description	Q'ty						I	R
				(A)	(B)	(C)	(D)	(E)	(F)		
1	1	172B12-03050	LABEL KIT,CA	1							
2	2	172A37-03150	LABEL,SUB-TANK CA	1							
3	2	172A37-03160	LABEL,ANTI-FREEZE CA	1							
4	2	172A37-03180	LABEL J, AIR CLEANER	1							
5	2	172A37-03200	LABEL,BOOM CA	2							
6	2	172A37-03231	LABEL,MANUAL CA.	1							
7	2	172A37-03241	LABEL,SLOPE CA.	1							
8	2	172A37-03250	LABEL,RESERVOIR CA	1							
9	2	172469-03261	TAG ASSY, SERVICING	1							
10	2	172A37-03271	LABEL,TRANSPORT CA.	1							
11	2	172A37-03280	LABEL,GREASE CYL CA	2							
12	2	172A37-03290	LABEL,BATTERY CA	1							
13	2	172A37-03300	LABEL,NEWTRAL CA	1							
14	2	172A37-03310	LABEL,SWING AREA CA	1							
15	2	172469-03320	LABEL,RADIATOR CAP	1							
16	2	172A37-03330	LABEL,ENGINE COVER	2							
17	2	172469-03360	LABEL,OIL	1							
18	2	172A37-03360	LABEL,STERRING CA	1							
19	2	172A37-03370	LABEL,ROPS CA	1							
20	2	172A37-03400	LABEL,LEVER LOCK CA	1							
21	2	172A07-03410	LABEL,WATER DRAIN	1							
22	2	172A37-03410	LABEL,RADIATOR CA	1							
23	2	172A69-03410	LABEL,OIL & WATER CA	1							
24	2	172A37-03420	LABEL,WINDOW CA	1							
25	2	172A37-03430	LABEL,2 WAY CA	1							
26	2	172A69-03430	LABEL,GREASING CA	1							
27	2	172A69-03440	LABEL,LIFT Q CA	1							
27-1	2	172A69-03441	LABEL,LIFT Q CA	1							N
				(A=*2013.12.)							
27-2	2	172B12-03371	LABEL, LIFT CA	1							N
				(A=MBF004)							
28	2	172A69-03450	LABEL,BATTERY COVER	1							
29	2	172469-03480	LABEL,SWITCH	1							
30	2	172A37-03500	LABEL,SUPPORT CA	1							
31	2	172B12-03500	LABEL, SPEC CA	1							
32	2	172A37-03520	LABEL,PIN CA	1							
33	2	172B11-03520	LABEL,FUSE BOX CA	1							
34	2	172A37-03530	LABEL,FINGER CA	1							
35	2	172B11-03530	LABEL,RELAY BOX CA	1							
36	2	172469-03540	LABEL,OPERATION PIN	1							
37	2	172B11-03570	LABEL,LF CA	1							
38	2	172A37-03680	LABEL,LOCK PIN CA	1							
39	2	172A37-03710	LABEL,ENGROOM CA	2							
40	2	172A37-03720	LABEL,SEAT BELT CA	1							
41	2	172A37-03760	LABEL,ADJUST CRAWLER	1							
42	2	172B03-04530	LABEL,SILENCER CA	2							
43	2	172B03-04580	LABEL, GREASE CA	1							
44	2	172B03-04600	LABEL,WARNING HITCH	1							
45	2	172B03-04610	LABEL,SAND CA	1							
46	2	129942-07761	LABEL, FUEL OIL CAUT	1							
47	2	172B12-03920	LABEL, LIFT CA LONG	1							

Remarks
 *The tablet except mention is the same as US spec..
 (1)Long arm specification.

N:Old $\begin{matrix} \leftarrow \text{Yes} \\ \text{No} \end{matrix}$ New, Q:Old $\begin{matrix} \leftarrow \text{No} \\ \text{Yes} \end{matrix}$ New, R:Old $\begin{matrix} \leftarrow \text{Yes} \\ \text{No} \end{matrix}$ New, S:Old $\begin{matrix} \leftarrow \text{No} \\ \text{Yes} \end{matrix}$ New, W:Add, Z:Discontinued, F:Interchangeable by set, K:Q'ty Change

Fig.158. DIAL KIT FOR P.T.O. FLOW RATE ADJUSTMENT(OPTIONAL)

(A)=SV100-2B(US)
 (B)=SV100-2B(AS)
 (C)=SV100-2B(NZ)

(D)=
 (E)=
 (F)=

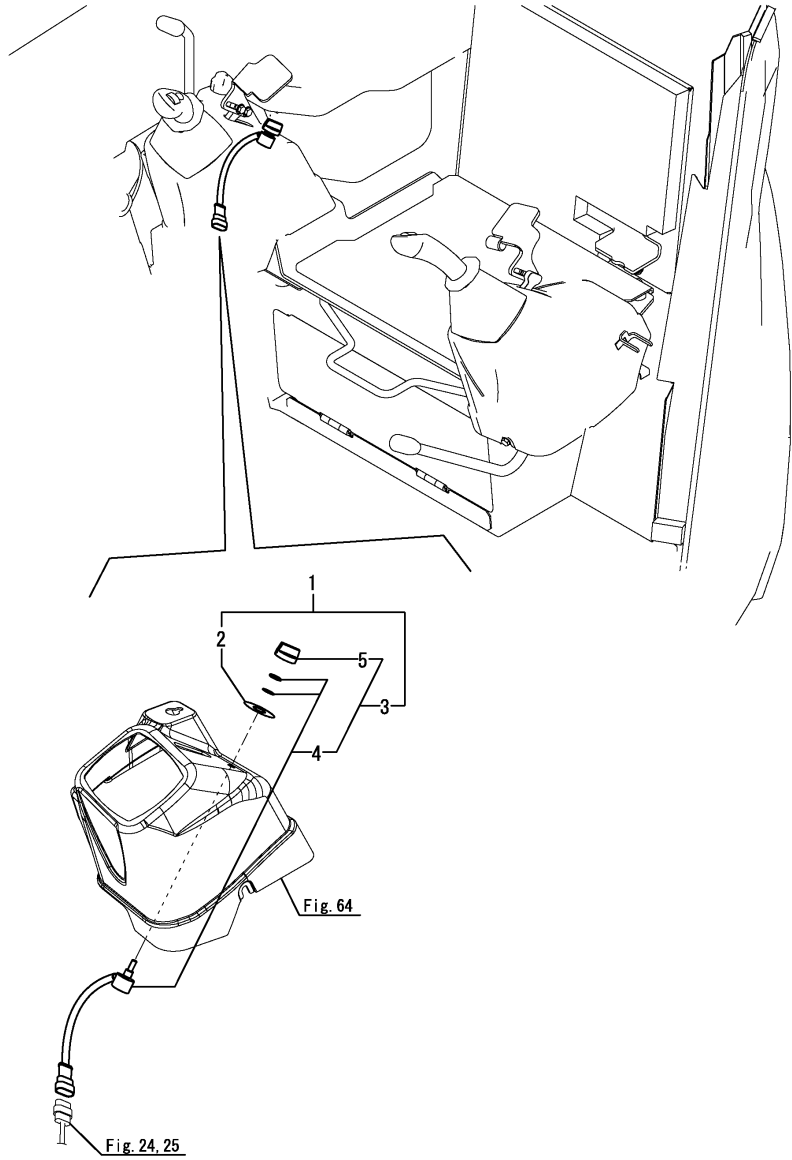

No.	Lev.	Parts No.	Description	Q'ty						I	R
				(A)	(B)	(C)	(D)	(E)	(F)		
1	1	172B11-08310	SENSOR KIT	1	1	1					
2	2	172B11-03420	LABEL,PROPORTIONAL	1	1	1					
3	2	172B11-17251	SENSOR ASSY, VOLUME	1	1	1					
4	3	172B11-17261	SENSOR, VOLUME	1	1	1					
5	3	172B11-17301	KNOB ASSY	1	1	1					

Fig.160. REMOTE CONTROLLER KIT(OPTIONAL)

(A)=SV100-2B(US)
 (B)=SV100-2B(AS)
 (C)=SV100-2B(NZ)

(D)=
 (E)=
 (F)=

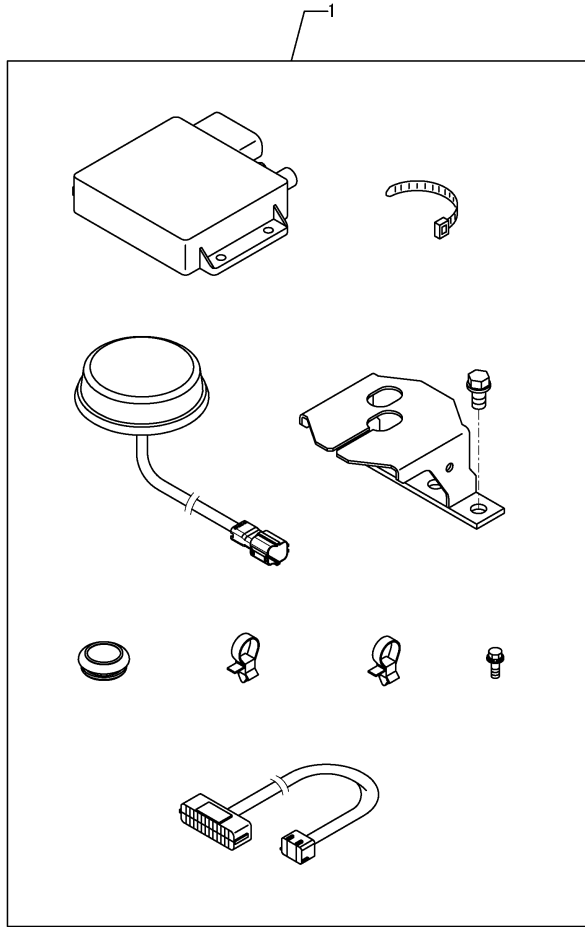

No.	Lev.	Parts No.	Description	Q'ty						I	R
				(A)	(B)	(C)	(D)	(E)	(F)		
1	1	172B11-08320	CONTROLLER KIT,RM			1					1

Remarks

(1)Before installing, always set the unique information at an authorized dealer.
 Carrier registration is required when replacing this part.
 For more information, contact the service department of the dealer you purchased from.
 Registration is required when replacing this part.
 For more information, contact the service department of the dealer you purchased from.

Fig.161. P.T.O. 2 KIT(BOOM END)(OPTIONAL)(1/7)

(A)=SV100-2B(US)
 (B)=SV100-2B(AS)
 (C)=SV100-2B(NZ)

(D)=
 (E)=
 (F)=

No.	Lev.	Parts No.	Description	Qty						I	R
				(A)	(B)	(C)	(D)	(E)	(F)		
1	1	172B11-08700	PTO KIT,BOOM END 2	1	1	1					1



Remarks

(1)Refer to each figure, showing details of kit parts.

N:Old $\xrightarrow{\text{Yes}}$ New, Q:Old $\xrightarrow{\text{No}}$ New, R:Old $\xrightarrow{\text{Yes}}$ New, S:Old $\xrightarrow{\text{No}}$ New, W:Add, Z:Discontinued, F:Interchangeable by set, K:Q'ty Change

Fig.162. P.T.O. 2 KIT(BOOM END)(OPTIONAL)(2/7)

(A)=SV100-2B(US)
(B)=SV100-2B(AS)
(C)=SV100-2B(NZ)

(D)=
(E)=
(F)=

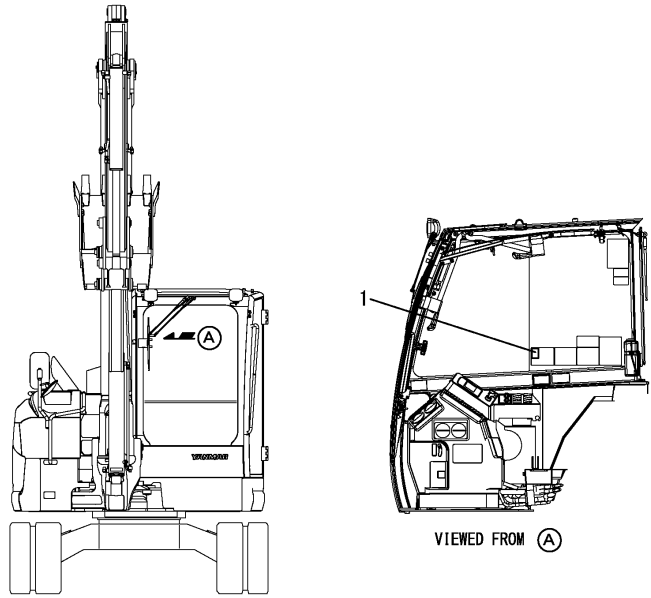

No.	Lev.	Parts No.	Description	Q'ty						I	R
				(A)	(B)	(C)	(D)	(E)	(F)		
1	2	172B11-03410	LABEL,PTO	1	1	1					

Fig.163. P.T.O. 2 KIT(BOOM END)(OPTIONAL)(3/7)

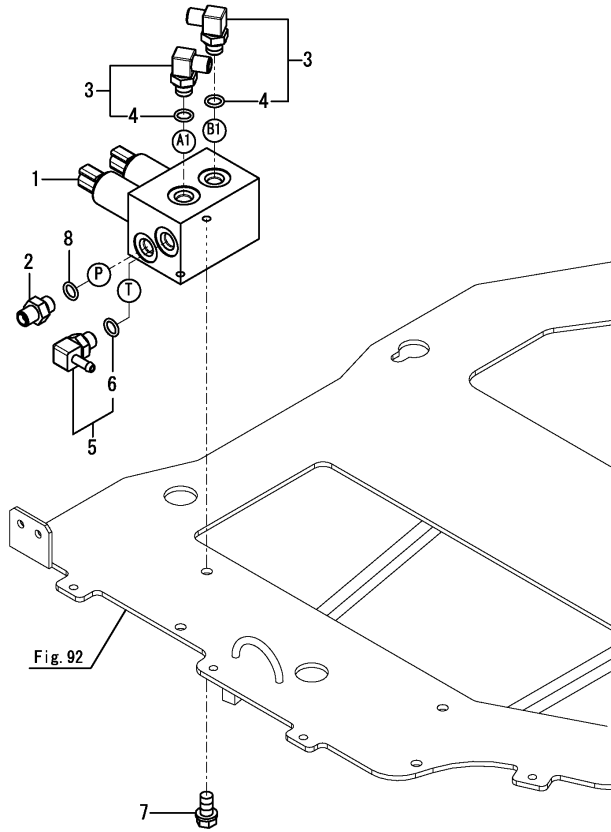

(A)=SV100-2B(US)
 (B)=SV100-2B(AS)
 (C)=SV100-2B(NZ)

(D)=
 (E)=
 (F)=

No.	Lev.	Parts No.	Description	Qty						I	R
				(A)	(B)	(C)	(D)	(E)	(F)		
1	2	172B11-74410	VALVE ASSY,PTO	1	1	1					
2	2	172123-76121	ADAPTER	1	1	1					
3	2	172141-76181	CONNECTOR ASSY, 02FF	2	2	2					
4	3	41851-000110	O-RING	2	2	2					
5	2	172186-76430	NIPPLE, ELBOW	1	1	1					
6	3	24315-000110	O-RING, 1BP11.0	1	1	1					
7	2	26013-080162	BOLT, M8X 16	2	2	2					
8	2	41851-000110	O-RING	1	1	1					

Fig.164. P.T.O. 2 KIT(BOOM END)(OPTIONAL)(4/7)

(A)=SV100-2B(US)
 (B)=SV100-2B(AS)
 (C)=SV100-2B(NZ)

(D)=
 (E)=
 (F)=

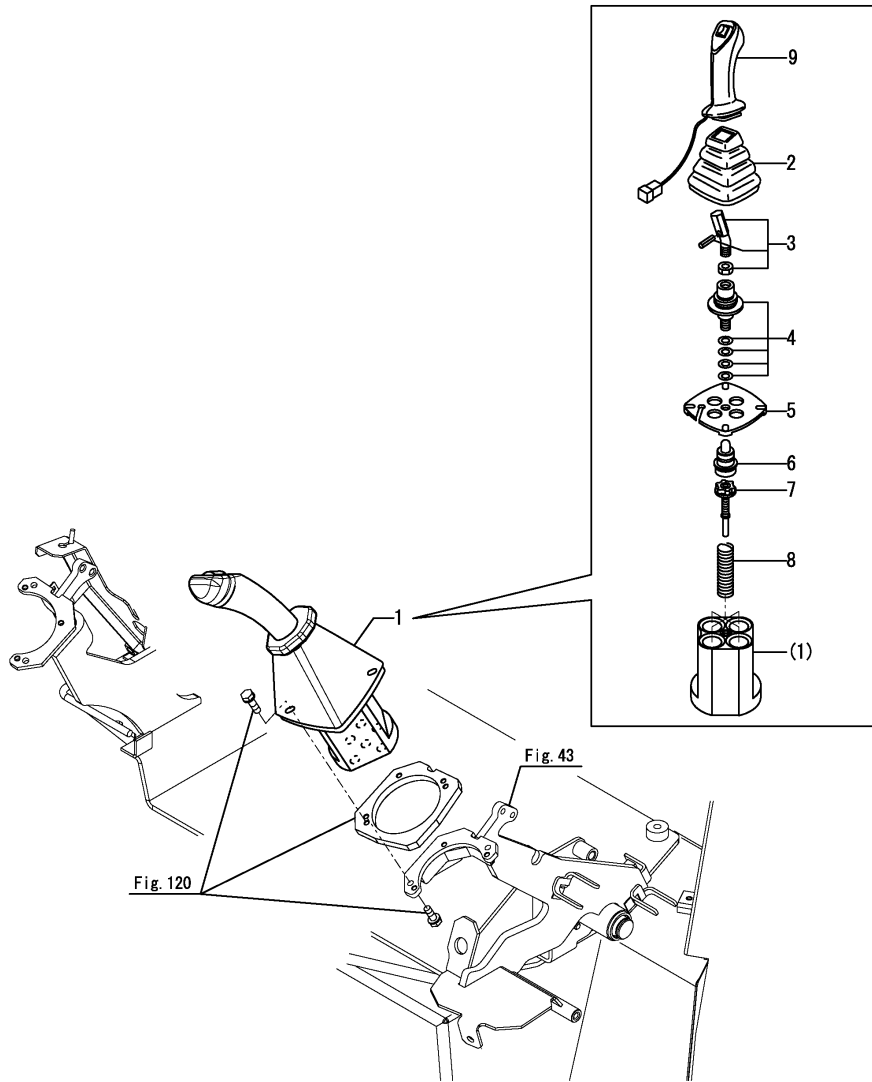

No.	Lev.	Parts No.	Description	Q'ty						I	R
				(A)	(B)	(C)	(D)	(E)	(F)		
1	2	172B11-74900	VALVE ASSY,L	1	1	1					
2	3	172441-74030	BOOT	1	1	1					
3	3	172441-74040	LEVER KIT	1	1	1					
4	3	172463-74530	CARDAN KIT	1	1	1					
5	3	172463-74540	PLATE, RETAINING	1	1	1					
6	3	172463-74551	PLUNGER KIT	1	1	1					
7	3	172463-74561	REGULATION KIT	4	4	4					
8	3	172463-74570	SPRING KIT	1	1	1					
9	3	172B11-74910	HANDLE ASSY	1	1	1					

Fig.165. P.T.O. 2 KIT(BOOM END)(OPTIONAL)(5/7)

(A)=SV100-2B(US)
 (B)=SV100-2B(AS)
 (C)=SV100-2B(NZ)

(D)=
 (E)=
 (F)=

No.	Lev.	Parts No.	Description	Q'ty						I	R
				(A)	(B)	(C)	(D)	(E)	(F)		
1	2	172123-76121	ADAPTER	2	2	2					
2	2	172141-76900	CONNECTOR ASSY	2	2	2					
3	3	24315-000180	O-RING, 1BP18.0	2	2	2					
4	2	41851-000110	O-RING	2	2	2					

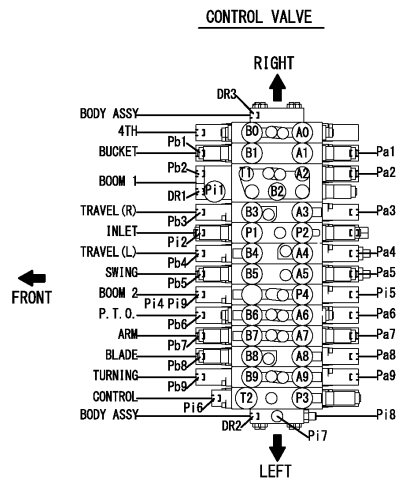
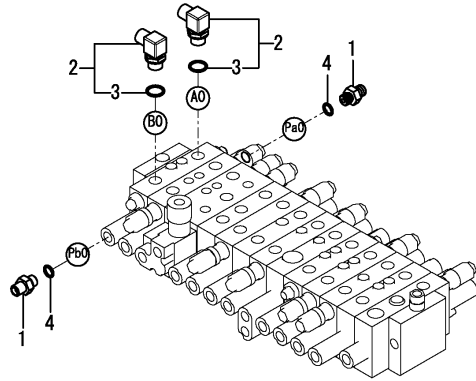
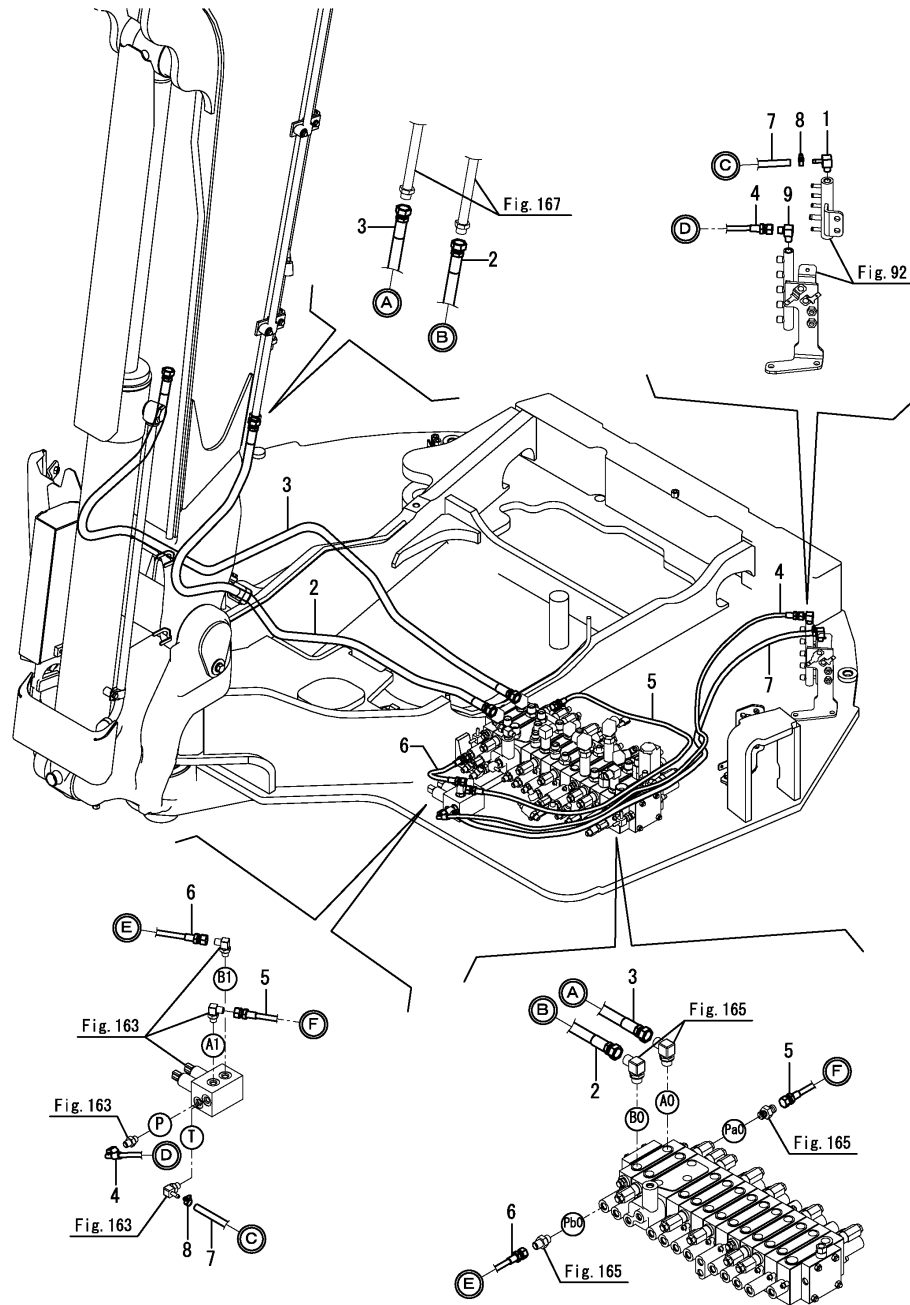

Fig.166. P.T.O. 2 KIT(BOOM END)(OPTIONAL)(6/7)

(A)=SV100-2B(US)
 (B)=SV100-2B(AS)
 (C)=SV100-2B(NZ)

(D)=
 (E)=
 (F)=



No.	Lev.	Parts No.	Description	Qty						I	R
				(A)	(B)	(C)	(D)	(E)	(F)		
1	2	172186-76390	NIPPLE, ELBOW	1	1	1					
2	2	172B11-79940	HOSE, H108BB238K	1	1	1					
3	2	172B11-79950	HOSE, H108BB238K	1	1	1					
4	2	172B11-79960	HOSE, F403BC150	1	1	1					
5	2	172B11-79970	HOSE, F403BB140	1	1	1					
6	2	172B11-79980	HOSE, H603BB027	1	1	1					
7	2	172B11-79990	HOSE, G604YY147	1	1	1					
8	2	23000-013000	CLAMP, 13	2	2	2					
9	2	23393-020000	JOINT, 90RG1-1/4	1	1	1					

Fig.167. P.T.O. 2 KIT(BOOM END)(OPTIONAL)(7/7)

(A)=SV100-2B(US)
 (B)=SV100-2B(AS)
 (C)=SV100-2B(NZ)

(D)=
 (E)=
 (F)=

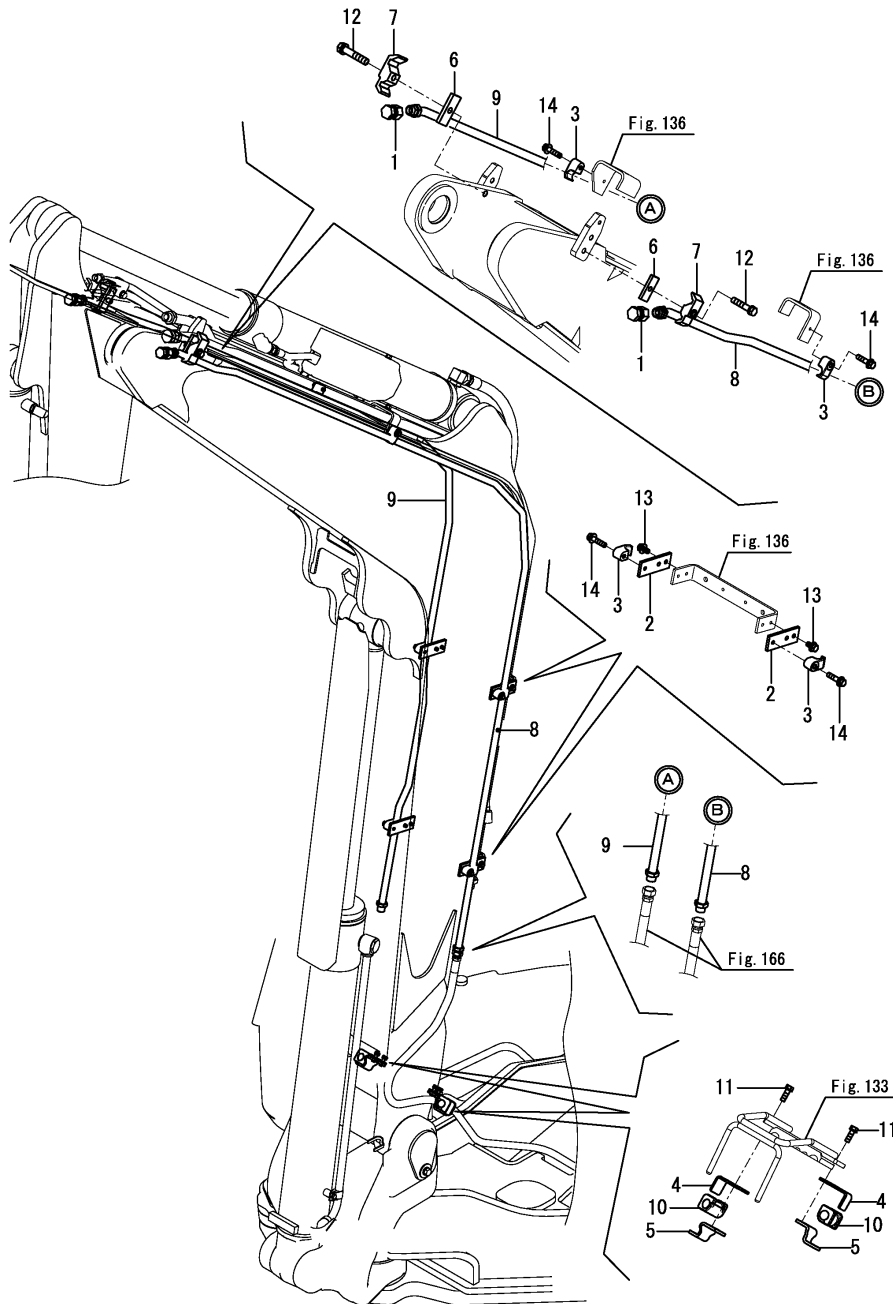

No.	Lev.	Parts No.	Description	Qty						I	R
				(A)	(B)	(C)	(D)	(E)	(F)		
1	2	172137-75570	ADAPTER, PF1/2	2	2	2					
2	2	172B11-76520	PLATE, CLAMP PTO2	4	4	4					
3	2	172B11-76550	CLAMP,1/2	6	6	6					
4	2	172B11-76560	CLAMP,A PTO2	2	2	2					
5	2	172B11-76570	CLAMP,B PTO2	2	2	2					
6	2	172175-76590-Y	PLATE, SPACER	2	2	2					
7	2	172125-76900-2	CLUMP	2	2	2					
8	2	172B11-77900	TUBE ASSY, PTO2 L	1	1	1					
9	2	172B11-77930	TUBE ASSY, PTO2 R	1	1	1					
10	2	172187-78100	RUBBER	2	2	2					
11	2	26013-080252	BOLT, M8X 25	4	4	4					
12	2	26013-120602	BOLT, M12X 60	2	2	2					
13	2	26014-080162	BOLT, M8X 16	8	8	8					
14	2	26014-080352	BOLT, M8X 35	6	6	6					

Fig.168. P.T.O. 2 KIT(ARM END)(OPTIONAL)(1/7)

(A)=SV100-2B(US)
 (B)=SV100-2B(AS)
 (C)=SV100-2B(NZ)

(D)=
 (E)=
 (F)=

No.	Lev.	Parts No.	Description	Q'ty						I	R
				(A)	(B)	(C)	(D)	(E)	(F)		
1	1	172B11-08710	PTO KIT,ARM END 2	1	1	1					1



Remarks

(1)Refer to each figure, showing details of kit parts.

N:Old $\xrightarrow{\text{Yes}}$ New, Q:Old $\xrightarrow{\text{No}}$ New, R:Old $\xrightarrow{\text{Yes}}$ New, S:Old $\xrightarrow{\text{No}}$ New, W:Add, Z:Discontinued, F:Interchangeable by set, K:Q'ty Change

Fig.170. P.T.O. 2 KIT(ARM END)(OPTIONAL)(3/7)

(A)=SV100-2B(US)
 (B)=SV100-2B(AS)
 (C)=SV100-2B(NZ)

(D)=
 (E)=
 (F)=

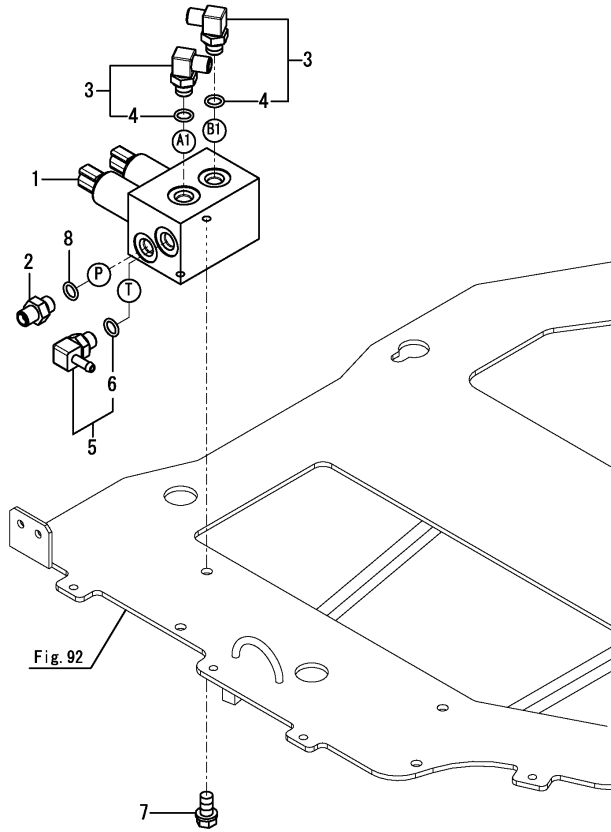

No.	Lev.	Parts No.	Description	Q'ty						I	R
				(A)	(B)	(C)	(D)	(E)	(F)		
1	2	172B11-74410	VALVE ASSY,PTO	1	1	1					
2	2	172123-76121	ADAPTER	1	1	1					
3	2	172141-76181	CONNECTOR ASSY, 02FF	2	2	2					
4	3	41851-000110	O-RING	2	2	2					
5	2	172186-76430	NIPPLE, ELBOW	1	1	1					
6	3	24315-000110	O-RING, 1BP11.0	1	1	1					
7	2	26013-080162	BOLT, M8X 16	2	2	2					
8	2	41851-000110	O-RING	1	1	1					

Fig.171. P.T.O. 2 KIT(ARM END)(OPTIONAL)(4/7)

(A)=SV100-2B(US)
 (B)=SV100-2B(AS)
 (C)=SV100-2B(NZ)

(D)=
 (E)=
 (F)=

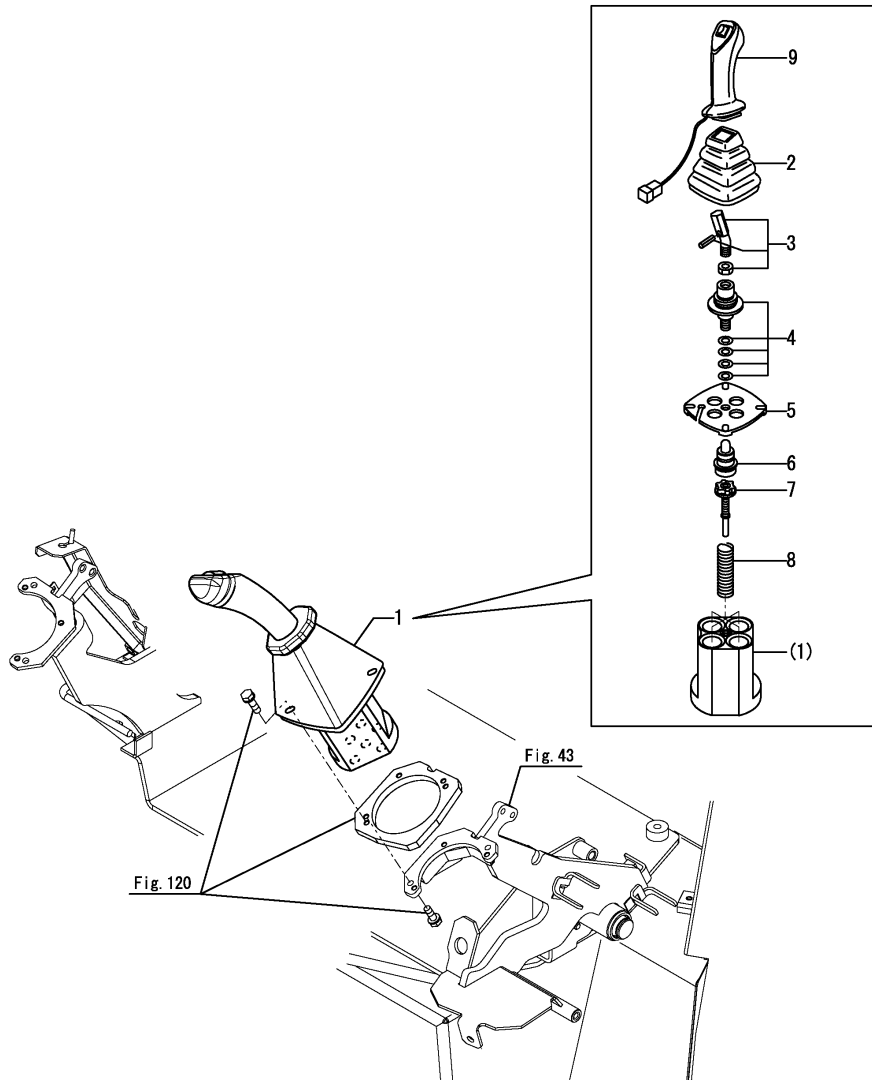

No.	Lev.	Parts No.	Description	Qty						I	R
				(A)	(B)	(C)	(D)	(E)	(F)		
1	2	172B11-74900	VALVE ASSY,L	1	1	1					
2	3	172441-74030	BOOT	1	1	1					
3	3	172441-74040	LEVER KIT	1	1	1					
4	3	172463-74530	CARDAN KIT	1	1	1					
5	3	172463-74540	PLATE, RETAINING	1	1	1					
6	3	172463-74551	PLUNGER KIT	1	1	1					
7	3	172463-74561	REGULATION KIT	4	4	4					
8	3	172463-74570	SPRING KIT	1	1	1					
9	3	172B11-74910	HANDLE ASSY	1	1	1					

Fig.172. P.T.O. 2 KIT(ARM END)(OPTIONAL)(5/7)

(A)=SV100-2B(US)
 (B)=SV100-2B(AS)
 (C)=SV100-2B(NZ)

(D)=
 (E)=
 (F)=

No.	Lev.	Parts No.	Description	Q'ty						I	R
				(A)	(B)	(C)	(D)	(E)	(F)		
1	2	172123-76121	ADAPTER	2	2	2					
2	2	172141-76900	CONNECTOR ASSY	2	2	2					
3	3	24315-000180	O-RING, 1BP18.0	2	2	2					
4	2	41851-000110	O-RING	2	2	2					

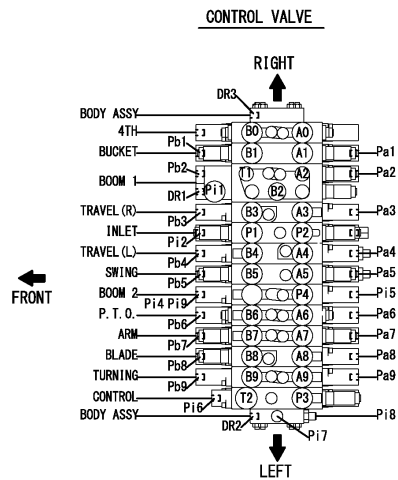
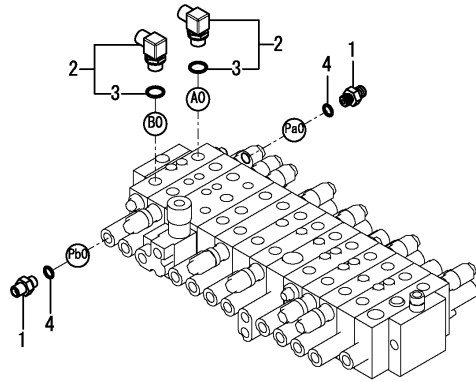
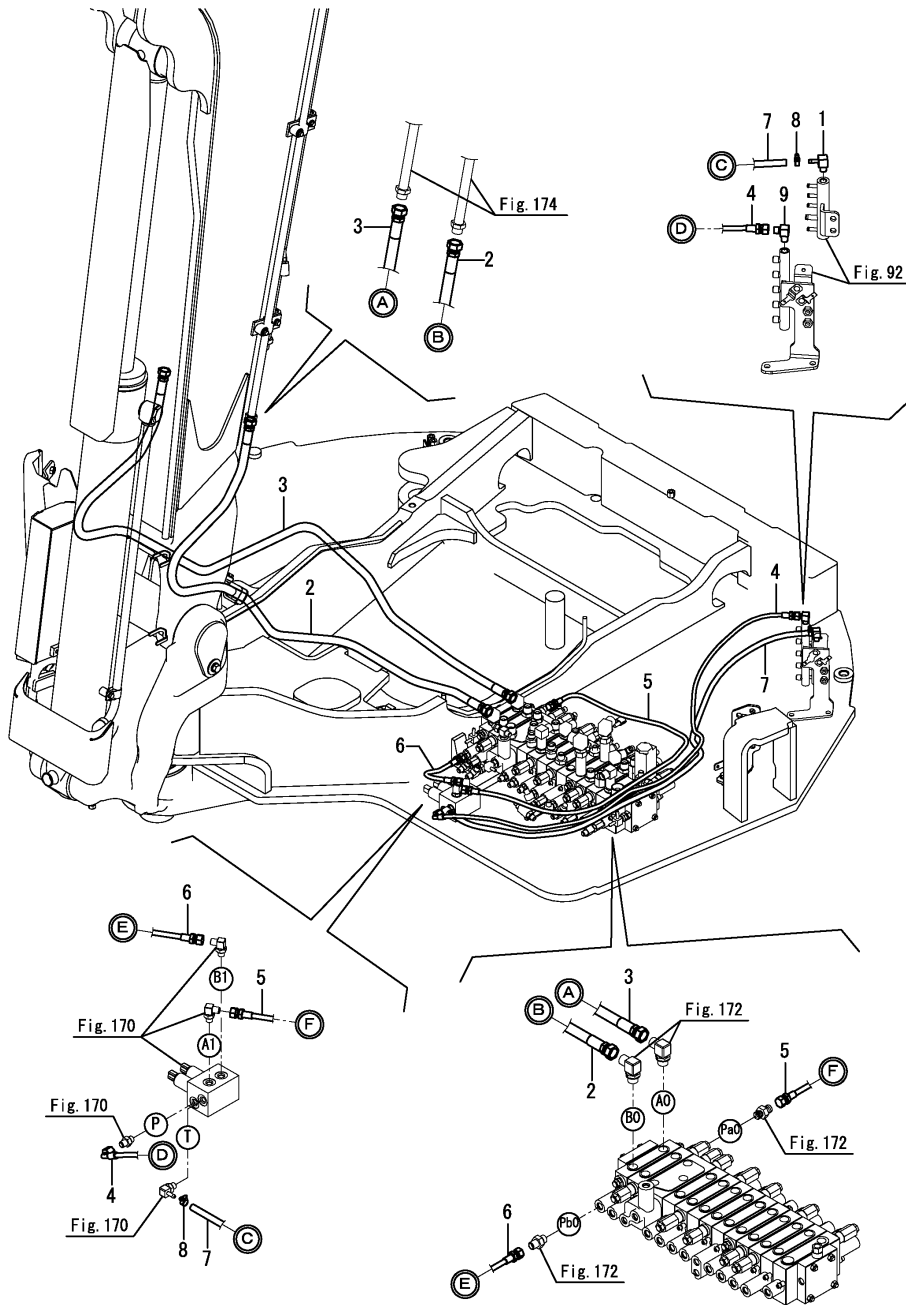

Fig.173. P.T.O. 2 KIT(ARM END)(OPTIONAL)(6/7)

(A)=SV100-2B(US)
 (B)=SV100-2B(AS)
 (C)=SV100-2B(NZ)

(D)=
 (E)=
 (F)=



No.	Lev.	Parts No.	Description	Qty						I	R
				(A)	(B)	(C)	(D)	(E)	(F)		
1	2	172186-76390	NIPPLE, ELBOW	1	1	1					
2	2	172B11-79940	HOSE, H108BB238K	1	1	1					
3	2	172B11-79950	HOSE, H108BB238K	1	1	1					
4	2	172B11-79960	HOSE, F403BC150	1	1	1					
5	2	172B11-79970	HOSE, F403BB140	1	1	1					
6	2	172B11-79980	HOSE, H603BB027	1	1	1					
7	2	172B11-79990	HOSE, G604YY147	1	1	1					
8	2	23000-013000	CLAMP, 13	2	2	2					
9	2	23393-020000	JOINT, 90RG1-1/4	1	1	1					

Fig.174. P.T.O. 2 KIT(ARM END)(OPTIONAL)(7/7)

(A)=SV100-2B(US)
 (B)=SV100-2B(AS)
 (C)=SV100-2B(NZ)

(D)=
 (E)=
 (F)=

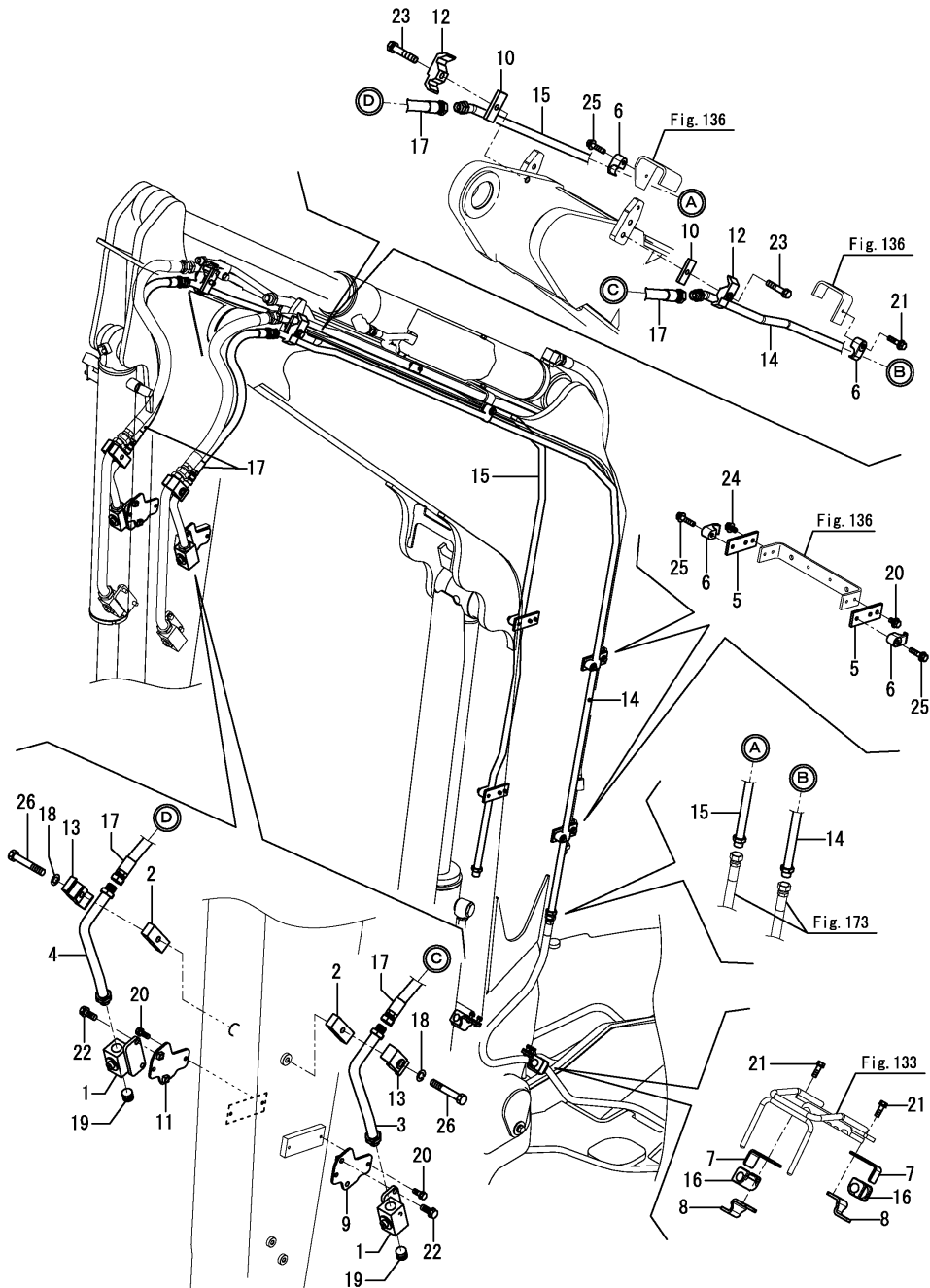

No.	Lev.	Parts No.	Description	Qty						I	R
				(A)	(B)	(C)	(D)	(E)	(F)		
1	1	172183-74822-Y	VALVE, STOP	2	2	2					
2	1	172B12-76340	PLATE, BASE	2	2	2					
3	1	172B12-76350	TUBE ASSY, PTO2 L	1	1	1					
4	1	172B12-76380	TUBE ASSY, PTO2 R	1	1	1					
5	1	172B11-76520	PLATE, CLAMP PTO2	4	4	4					
6	1	172B11-76550	CLAMP, 1/2	6	6	6					
7	1	172B11-76560	CLAMP, A PTO2	2	2	2					
8	1	172B11-76570	CLAMP, B PTO2	2	2	2					
9	1	172B11-76580	PLATE ASSY, VALVE L	1	1	1					
10	1	172175-76590-Y	PLATE, SPACER	2	2	2					
11	1	172B11-76600	PLATE ASSY, VALVE R	1	1	1					
12	1	172125-76900-2	CLUMP	2	2	2					
13	1	172125-76900-2	CLUMP	2	2	2					
14	1	172B11-77900	TUBE ASSY, PTO2 L	1	1	1					
15	1	172B11-77930	TUBE ASSY, PTO2 R	1	1	1					
16	1	172187-78100	RUBBER	2	2	2					
17	1	172B12-79960	HOSE, H108BB100W	2	2	2					
18	1	22217-120000	WASHER, SPRING 12	2	2	2					
19	1	23871-040000	PLUG, R04	2	2	2					
20	1	26013-080202	BOLT, M8X 20	4	4	4					
21	1	26013-080252	BOLT, M8X 25	4	4	4					
22	1	26013-100252	BOLT, M10X 25	4	4	4					
23	1	26013-120602	BOLT, M12X 60	2	2	2					
24	1	26014-080162	BOLT, M8X 16	8	8	8					
25	1	26014-080352	BOLT, M8X 35	6	6	6					
26	1	26116-120752	BOLT, M12X 75 PLATED	2	2	2					

Fig.186. SIDE MIRROR(LEFT)(OPTIONAL)

(A)=SV100-2B(US)
 (B)=SV100-2B(AS)
 (C)=SV100-2B(NZ)

(D)=
 (E)=
 (F)=

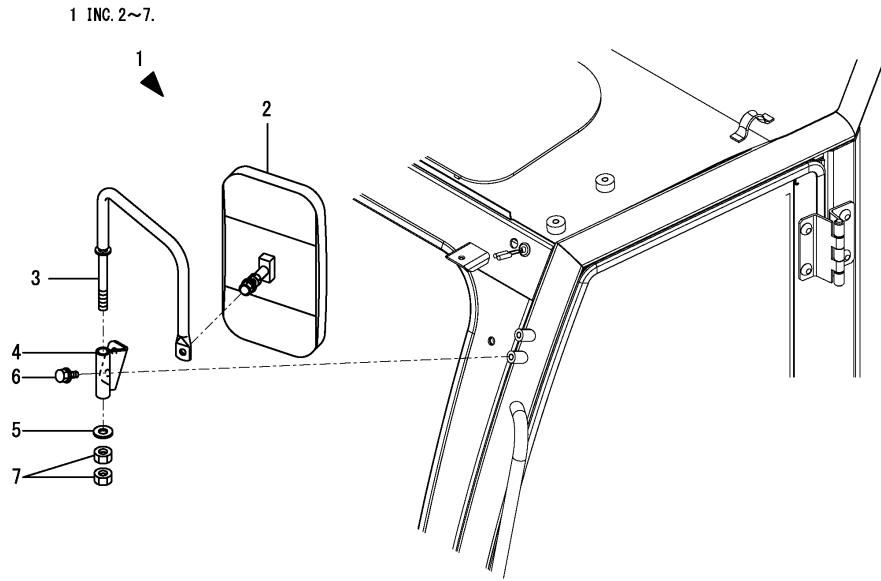

No.	Lev.	Parts No.	Description	Qty						I	R
				(A)	(B)	(C)	(D)	(E)	(F)		
1	1	172B12-06700	MIRROR KIT, SIDE L	1	1	1					
2	2	1W3855-50160	MIRROR ASSY, BACK	1	1	1					
3	2	172B12-68500	STAY ASSY, MIRROR L	1	1	1					
4	2	172B12-68550	BRACKET ASSY, MIRROR	1	1	1					
5	2	22137-140000	WASHER, 14	1	1	1					
6	2	26014-100202	BOLT, M10X 20	2	2	2					
7	2	26736-140002	NUT, M14	2	2	2					

Parts No. Index

Parts No.	Fig. No.	Ref. No.
106990-44660	14	29
114110-07761	1	17
	201	17
119140-12680	7	6
	8	8
119160-12530	7	2
	8	2
119160-12540	7	4
	8	4
119160-12560	7	5
	8	5
119160-12570	8	6
119802-55710	15	27
121250-49121	11	3
121256-44600	13	8
121450-44531	13	3
121470-44581	13	5
123901-18080	6	18
124450-44550	13	7
124450-44560	13	4
124465-44950	35	37
124766-59050	11	21
	14	30
	15	32
		33
		34
		35
128300-77920	76	24
	175	24
129100-55690	15	26
129400-13201	6	10
129418-12530	7	3
	8	3
129466-96240	35	24
129612-12650	8	7
129612-52100	15	23
129640-13580	6	13
129640-13590	6	12
129927-44900	122	10
129927-77900	24	30
	25	31
129927-77910	24	31
	25	32
129942-07761	157	46
129948-13540	6	11
171064-44510	13	1
172020-10390	42	2
172020-10401	42	3
172020-10620	156	5
172110-76170	139	3

Parts No.	Fig. No.	Ref. No.
172110-76170	140	1
172110-76170-5	189	1
172112-16201	18	2
	19	2
172112-16650	10	12
172112-74971	122	5
172112-75770	122	7
172112-75780	122	8
172112-77361	93	45
	94	38
	124	23
	128	18
	129	25
172112-77580	147	2
172113-74190	109	4
	111	7
	195	4
	197	5
172116-74150	105	25
	106	16
	107	3
		9
	108	3
	109	15
	110	19
	111	3
		37
	112	15
	191	25
	192	16
	193	3
		9
	194	3
	195	15
	196	19
	197	17
		37
	198	18
172122-17190	36	42
	66	1
		35
	91	1
172122-37844	42	7
172122-55061	15	24
172122-79890	7	10
	8	12
	134	16
172123-76121	114	24
	116	1
	117	10

Parts No.	Fig. No.	Ref. No.
172123-76121	118	34
	119	21
	120	20
	124	18
	125	6
		7
	128	4
	130	4
		5
	131	1
	134	2
	135	5
	163	2
	165	1
	170	2
	172	1
	181	2
	182	20
	183	1
	187	3
	188	4
172124-17640	35	8
172124-46200	47	6
	155	2
172124-65480	72	18
172124-70030	95	2
172125-03951	2	14
	72	11 E
172125-76900-2	167	7
	174	12
		13
	185	12
		13
172126-11510	20	1
	24	1
	25	1
	31	6
	33	1
	35	2
	36	1
	139	18
	143	1
172126-16540	16	15
	36	3
172137-13400	14	2
172137-14282	10	11
172137-16560	16	17
	29	2
	35	3
		4

Parts No.	Fig. No.	Ref. No.
172137-16560	128	22
	141	1
	146	1
172137-46042	10	13
172137-46210	23	18
172137-69850	30	13
	32	29
	65	6
	86	7 -1
172137-75570	167	1
172137-76100	113	21
172137-76110	128	2
172137-76580	139	7
	140	2
	189	2
172141-17150	30	2
172141-17211	29	5
172141-41370	47	3
172141-50890	66	3
172141-72250	98	2
172141-76181	114	25
	115	28
		30
		2
	116	2
	118	35
	123	20
	125	14
		16
	130	8
	131	6
	163	3
	170	3
	181	3
	187	4
	188	5
172141-76900	95	37
	123	25
	124	19
	125	22
	128	16
	129	23
	134	6
	165	2
	172	2
	183	2
172142-62301	12	28
	56	19
172142-72260	98	3
172142-72951	98	19
172142-76240	137	10

Parts No. Index

Parts No.	Fig. No.	Ref. No.	
172142-76940-Y	136	13	
	138	6	
		7	
	177	6	
		7	
	172142-76950-N	123	27
		187	9
172142-76950-Y	136	15	
172146-61360	66	30	
172146-78150	12	29	
172147-76271	129	22	
172151-71630	98	12	
172151-74060	105	9	
	106	3	
	107	5	
	108	5	
		14	
	109	2	
		17	
	110	3	
		25	
	111	5	
		20	
	112	2	
		18	
	191	9	
	192	3	
	193	5	
	194	5	
		14	
	195	2	
		17	
	196	3	
		25	
	197	3	
		20	
	198	2	
		21	
172151-74320	105	12	
	106	7	
	107	26	
	108	8	
		18	
	109	7	
		20	
	110	6	
		28	
	111	9	
		29	
	112	5	

Parts No.	Fig. No.	Ref. No.
172151-74320	112	22
	191	12
	192	7
	193	26
	194	8
		18
		7
	195	7
		20
		6
		28
	197	7
		29
	198	5
		32
172151-76050	92	4
	113	20
172151-76161	129	14
	131	4
172151-76200	129	18
172155-11120	128	1
172155-45790	93	1
	149	1
	150	2
	156	1
	178	2
172156-65690	71	11
172156-76110	26	4
	128	3
172157-58830	113	3
172157-76300	102	5
172162-14200	14	24
172162-17400	29	4
172162-57660	54	5
172162-61500	60	1
172162-61770	93	2
172162-62540	32	26
172162-72040	95	3
172162-72450	95	15
172162-72620	93	16
	94	31
172162-72680	93	17
	94	32
172162-72690	93	18
	94	33
	93	19
172162-72700	95	28
172162-72930	94	34
172162-72950	95	29
	122	2
172162-73700	122	2
172162-76181	130	10

Parts No.	Fig. No.	Ref. No.
172162-76320	128	15
172162-81060	156	6
172162-81430	149	5
172162-81680	148	3
172162-82280	150	7
	178	13
172162-82350	150	8
	178	14
172162-82360	152	1
	155	4
	159	2
172162-83540	152	3
	159	8
172162-83550	152	4
	159	9
172162-83580	149	14
172162-83600	149	15
172162-83610	149	16
172162-94270	156	8
172162-94280-3	96	37
	156	9
172164-16370	18	3
	19	3
172164-37120	41	3
172164-66640	73	7
172164-76330	130	20
172164-76700	130	21
172164-81670	150	9
	178	3
172165-13220	10	10
172165-47550	47	12
172165-47980	47	13
172165-47990	47	14
172165-76380	94	36
	95	35
	137	11
172165-76590	125	7 -1
	187	22
172165-82520	150	13
	151	11
	178	7
172165-82530	150	14
	151	12
	178	8
172168-54760	151	7
172168-76162	134	3
	135	6
172168-76170	133	1
172168-76370	133	4
172173-76102	113	23

Parts No.	Fig. No.	Ref. No.
172173-76102	114	22
	117	8
	135	3
172175-72480	98	4
172175-74220	105	11
	106	6
	107	25
	108	16
	109	5
		19
	110	5
		27
	111	8
		24
	112	4
		20
	191	11
	192	6
	193	25
	194	16
	195	5
		19
	196	5
		27
	197	6
		24
	198	4
		25
172175-76590-Y	167	6
	174	10
	185	10
172175-81700	96	32
	150	10
	151	1
	156	2
	178	4
172175-81710	96	33
	150	11
	151	2
	156	3
	178	5
172176-07330	5	1
172176-67150	56	24
172176-68210	64	7
172176-76210	129	21
172176-76582-Y	138	4
	177	4
172176-81700	93	46
172176-81710	93	47
172183-03280	3	13

Parts No. Index

Parts No.	Fig. No.	Ref. No.
172183-03280	202	13
172183-74822-Y	174	1
	185	1
172183-76180	123	22
172183-76200	119	22
	130	14
172183-81160	124	25
	133	22
	136	37
	139	17
172186-13810	15	1
172186-14150	14	22
172186-76390	166	1
	173	1
	184	1
172186-76430	116	4
	117	12
	163	5
	170	5
	181	5
172187-03941	1	16
	149	5 A
	201	16
172187-14510	14	28
172187-16110	18	1
172187-16600	16	18
172187-18410	35	21
172187-45651	48	1
172187-45720-2	48	2
172187-45760	48	3
172187-45870	44	3
172187-45880	44	4
172187-53321	52	2
172187-61421	56	1
	58	20
172187-61500-3	60	2
172187-63160	64	4
172187-64900	23	19
172187-65210	72	13
172187-65270	72	15
172187-66140	66	27
172187-71210	90	4
172187-72910-N	93	41
172187-74410	109	9
	111	11
	195	9
	197	9
172187-74530	105	5
		27
	108	11

Parts No.	Fig. No.	Ref. No.
172187-74530	191	5
		27
	194	11
172187-74540	107	34
	193	34
172187-74550	105	29
	110	36
	191	29
	196	36
172187-74630	107	40
	193	40
172187-74690	107	21
	193	21
172187-75340-2	122	13
172187-75500	122	17
172187-76131	128	5
172187-76141	128	8
172187-76170	129	16
172187-76180	133	3
172187-76191	125	18
172187-76200	129	19
172187-76520	136	12
172187-76690-Y	138	5
	177	5
172187-76940	136	14
172187-78100	133	15
	136	29
	167	10
	174	16
	185	16
172187-78211	135	15
172187-79300	138	12
172187-81710	150	6
	178	12
172187-81801	93	48
172187-81840	149	7
172187-81970	96	34
	149	10
172187-82320	148	5
172187-82370	96	35
172187-82400	148	7
172187-82410	148	8
172187-82420	148	9
172187-82430	149	13
		23
172187-83040	151	10
172187-94300	156	10
172312-74230	198	26
172312-74770	107	22
	193	22

Parts No.	Fig. No.	Ref. No.
172422-74110	105	2
	191	2
172422-74330	108	9
	194	9
172422-76100	125	1
172422-76140	115	25
	117	11
	125	12
	130	6
172422-78760	137	13
		22
172423-76100	129	1
172423-76120	101	3
	125	37
	129	4
172423-76140	129	5
172425-74200	111	22
	197	22
	198	23
172425-74210	111	23
	197	23
	198	24
172437-03252	3	12
	202	12
172437-03302	3	14
	75	4 A
	202	14
172437-03312	3	15
	75	4 B
	80	15 A
	202	15
172437-03322	2	9
	122	28 A
172437-03343	3	16
	75	4 C
	80	15 B
	202	16
172437-03352	1	6
	61	3 B
	62	5 A
	201	6
172437-03361	2	12
	12	20 B
172437-03372	3	18
	75	4 E
	80	15 C
	202	18
172437-03381	1	7
	72	11 A
	201	7

Parts No.	Fig. No.	Ref. No.
172437-03391	1	8
	36	27 A
	201	8
172437-03402	1	10
	56	11 A
	72	11 C
	201	10
172437-03432	3	20
	75	4 F
	80	15 D
	202	19
172437-03441	3	21
	75	4 G
	202	20
172437-03451	3	22
	75	4 H
	202	21
172437-03471	3	23
	75	4 I
	202	22
172437-03501	1	14
	201	14
172437-03511	1	15
	201	15
172437-03551	3	24
	75	4 J
	81	29 A
	202	23
172437-03601	3	25
	58	27 A
	202	24
172437-03610	2	15
172437-03620	2	16
172437-74711	113	5
172437-74720	113	6
172437-74732	113	7
172441-44320	49	1
172441-74030	120	3
		12
		2
		2
		3
		12
172441-74040	120	4
		13
		3
		3
		4
		13
172444-13210	11	1

Parts No. Index

Parts No.	Fig. No.	Ref. No.
172444-13220	11	2
172444-14270	14	27
172444-17620	66	8
172444-17660	136	1
		32
		35
	139	16
	150	1
	178	1
172444-65190	72	12
172445-68650	24	29
	25	30
172445-81990	149	11
172446-14250	15	7
172447-13550	36	2
172447-14160	14	12
172448-54120	150	4
	151	6
	178	11
172455-46890	47	11
172455-53331	52	3
172455-61580	32	21
172455-61720	155	3
172455-67350	77	2
172455-67770	80	9
172455-67940	79	2
	176	2
172455-69270	85	19
172455-69550	82	29
	85	20
172455-69560	76	23
	82	30
	85	21
	175	23
172455-69710	85	22
172455-74010	105	21
	110	15
	191	21
	196	15
172455-74020	105	22
	110	16
	191	22
	196	16
172455-74030	105	23
	110	17
	191	23
	196	17
172455-74040	105	24
	110	18
	191	24

Parts No.	Fig. No.	Ref. No.
172455-74040	196	18
172455-74320	105	20
	110	14
	191	20
	196	14
172455-74390	105	13
	106	8
	107	27
	108	19
	109	8
		21
	110	7
		29
	111	10
		30
	112	6
	191	13
	192	8
	193	27
	194	19
	195	8
		21
	196	7
		29
	197	8
		30
	198	6
172455-74410	105	14
	106	9
	107	28
	108	20
	109	10
		22
	110	8
		30
	111	12
		31
	112	7
		23
	191	14
	192	9
	193	28
	194	20
	195	10
		22
	196	8
		30
	197	10
		31
	198	7

Parts No.	Fig. No.	Ref. No.
172455-74410	198	33
172455-74420	105	15
	106	10
	107	29
	109	23
	110	9
		31
		13
	111	32
		8
	112	8
	191	15
	192	10
	193	29
	195	23
	196	9
		31
	197	11
		32
	198	8
172455-74440	105	16
	106	11
	107	30
	109	24
	110	10
		32
	111	14
		33
	112	9
	191	16
	192	11
	193	30
	195	24
	196	10
		32
	197	12
		33
	198	9
172455-74450	105	17
	106	12
	107	31
	109	25
	110	11
		33
	111	15
		34
	112	10
	191	17
	192	12
	193	31
	195	25

Parts No.	Fig. No.	Ref. No.
172455-74450	196	11
		33
	197	13
		34
	198	10
172455-74460	105	18
	106	13
	107	32
	108	21
	109	11
		26
	110	12
		34
	111	16
		35
	112	11
		24
	191	18
	192	13
	193	32
	194	21
	195	11
		26
	196	12
		34
	197	14
		35
	198	11
		34
172455-74480	112	25
	198	37
172455-74530	107	33
	193	33
172455-74550	107	36
	193	36
172455-74560	107	37
	193	37
172455-74570	107	38
	193	38
172455-74580	107	39
	193	39
172455-74590	107	12
	193	12
172455-74600	107	13
	193	13
172455-74620	107	14
	193	14
172455-74630	107	15
	193	15
172455-74640	107	16

Parts No. Index

Parts No.	Fig. No.	Ref. No.
172455-74640	193	16
172455-74650	107	17
	193	17
172455-74660	107	18
	193	18
172455-74670	107	19
	193	19
172455-74680	107	20
	193	20
172455-74720	107	23
	193	23
172455-74990	105	26
	110	20
	191	26
	196	20
172455-75290	122	19
172455-75300	122	20
172455-76200	129	20
172455-76220	120	21
	182	21
172455-77140	91	61
	123	12
	124	12
172455-77150	118	29
	123	13
	124	13
172455-82360	151	8
172455-82380-Y	151	3
172455-82391-Y	151	4
172455-82650-2	154	5
172455-82660-2	154	6
172455-82671	154	4
		14
172455-82681	154	10
		16
172455-82691	154	11
		18
172455-82701	154	12
		19
172455-82710	154	7
172455-82720	154	8
172455-82750	154	13
172455-82760	154	9
		15
172455-82770	154	17
172455-83300	150	15
	178	9
172455-83340	152	2
	159	7
172455-83350	151	13

Parts No.	Fig. No.	Ref. No.
172455-83360	151	14
172456-13470	24	16
	25	16
172456-53700	36	43
	52	4
172458-03240	4	4
172458-14203	14	13
172458-17700	32	2
172458-18850	66	9
172458-50480-2	50	2
172458-61500	11	12
172458-61510	11	13
172458-62430	30	10
	32	27
	65	1
	86	6 -1
172458-63730	77	1
	82	2
	85	2
172458-63950	80	2
	81	2
	85	3
172458-63960	80	3
	85	4
172458-64140	32	22
172458-65050	72	2
172458-65060	72	3
172460-16700	15	22
172460-73320	38	2
	51	2
	69	8
		9
	99	81
172462-03320	2	10
172463-03290	2	8
172463-69150	81	4
	82	6
172463-69240	82	9
172463-69270	76	22
	175	22
172463-74530	120	5
		14
	164	4
	171	4
	182	5
		14
172463-74540	120	6
		15
	164	5
	171	5

Parts No.	Fig. No.	Ref. No.
172463-74540	182	6
		15
172463-74551	120	7
		16
	164	6
	171	6
	182	7
		16
172463-74561	120	8
		17
	164	7
	171	7
	182	8
		17
172463-74570	120	9
		18
	164	8
	171	8
	182	9
		18
172467-76120	137	7
172469-03261	157	9
172469-03320	157	15
172469-03360	157	17
172469-03480	157	29
172469-03540	157	36
172472-03141	1	4
	61	3 A
	201	4
172472-03230	4	3
172472-03241	4	5
	80	15 E
172472-03261	4	6
	150	8 A
172472-03290	23	2
172472-03300	23	3
172472-03330	4	7
	150	8 B
172478-17201	26	2
	27	1
172478-74170	106	4
	192	4
172478-74180	105	10
	106	5
	106	5
	107	6
	108	15
	109	3
		18
	110	4
		26

Parts No.	Fig. No.	Ref. No.
172478-74180	111	6
		21
	112	3
		19
	191	10
	192	5
	193	6
	194	15
	195	3
		18
	196	4
		26
	197	4
		21
	198	3
		22
172478-74360	105	4
	112	28
	191	4
	198	14
172478-74370	112	29
	198	15
172479-73590	99	22
172479-73650	99	29
172479-73750	99	49
172479-73760	99	50
172479-73930	99	41
172487-68450	12	10
172488-74200	107	7
	193	7
172488-74210	107	10
	193	10
172488-74220	107	11
	193	11
172491-76140	129	6
172491-76330	115	32
	119	24
172499-03280	3	2
	202	2
172499-13750	12	15
172499-13760	12	16
172499-29100-1	38	1
172499-37101-1	39	2
172499-37111	39	3
172499-37131	39	5
172499-37142	39	6
172499-37152	39	7
172499-37161	39	8
172499-37172	39	9
172499-37180	39	10

Parts No. Index

Parts No.	Fig. No.	Ref. No.
172499-37301	40	1
172499-37310	40	2
172499-37331-1	40	5
172499-37360	40	4
172499-37371	40	6
172499-37380	40	7
172499-37500-1	41	1
172499-37700-1	39	13
172499-37750-1	42	1
172499-37760	42	4
172499-37790	42	5
172499-37800	42	6
172499-38100-1	43	1
172499-38110-1	43	17
172499-38120	43	2
		18
172499-38130-1	43	14
		35
172499-38140-1	43	30
		42
172499-38160	43	15
		31
		36
		43
172499-38170	43	16
		32
		37
		44
172499-38180	43	3
		19
172499-38190	43	4
		20
172499-38200	43	5
		21
		38
		45
172499-38210	43	6
		22
		39
		46
172499-38220	43	7
		23
172499-38230	43	8
		24
172499-38240	43	9
		25
		40
		47
172499-38250	43	10
		26

Parts No.	Fig. No.	Ref. No.
172499-38260	43	11
		27
172499-38270	43	12
		28
172499-38280	43	13
		29
172499-38300-1	43	34
172499-38310-1	43	41
172499-38600	43	33
172499-50800-1	51	1
172499-71200	90	3
172499-72130	93	7
172499-72140	93	8
	94	2
172499-72180	93	10
172499-72190	93	11
172499-72200	93	12
172499-72220	93	13
172499-72230	93	14
172499-72260	93	15
172499-72280	93	37
172499-72860	93	20
	95	25
172499-72870	93	21
	95	26
172499-72880	93	22
	95	27
172499-72900	93	23
172499-72910	93	31
172499-72930	93	35
172499-73490	99	11
172499-73660	99	31
172499-73740	99	46
		48
172499-73780	99	73
172499-73850	99	74
		75
172499-73950	99	66
172499-76200	135	9
172499-76300	128	12
172499-76311	128	14
172499-76500-Y	138	3
172499-78210	136	23
172499-78530	135	18
172499-79120	139	26
172499-81751	149	6
172499-81800	150	12
	178	6
172499-81850	149	8
172499-81860	149	9

Parts No.	Fig. No.	Ref. No.
172499-82400-Y	151	5
172511-17351	26	3
172519-63240	24	28
	25	29
	49	4
		5
	64	5
		6
	66	5
172524-76110	129	2
172524-76210	137	8
172538-17100	30	1
172538-19700	66	10
172633-76200	128	11
172638-73650	107	8
	193	8
172644-76161	135	7
172644-76180	128	10
172645-76560	93	43
172649-16560	17	2
	24	4
	25	4
172730-31630	41	2
172730-75141	115	24
	134	1
	135	2
172734-65270	72	16
172828-76330	113	25
172958-03160	4	2
172958-07330	5	1 -1
172958-17111	23	1
172958-17121	155	1
172958-17140	23	7
172958-17150	23	8
172958-17160	23	9
172958-17170	23	10
172958-17180	23	11
172958-17190	23	12
172958-17200	23	13
172958-17210	23	14
172958-17220	23	15
172958-17230	23	14 -1
172958-17410	23	1 -1
172958-72950	98	22
172958-72960	98	23
172958-72983-N	98	24
172958-78120	139	20
	159	6
172960-83210	155	17
172964-12140	45	1

Parts No.	Fig. No.	Ref. No.
172978-72800-N	98	1
172978-72810-N	98	5
172978-72860	98	8
172978-72880	98	11
172978-72890	98	7
172978-72920	98	14
172978-76100	139	1
172978-76480-Y	139	4
172978-76500-Y	139	5
172978-81400	153	1
172978-83101-Y	155	5
172978-83111-Y	155	6
172978-83120	155	7
172978-83130	155	8
172978-83140	155	9
		10
172978-83150	155	11
172978-83161	155	12
172978-83170-Y	155	13
172978-83191	155	14
172978-83221-Y	155	18
172978-83270-Y	155	19
172978-83292	155	20
172978-83300-Y	155	21
172978-83320-Y	155	22
	159	3
172A07-03160	2	3
172A07-03410	157	21
172A21-13100	10	1
172A21-76120	131	2
172A25-68500	87	1
	88	2
172A25-74420	123	2
	124	2
172A25-74430	91	59
	123	3
	124	3
172A25-74440	123	4
	124	4
172A25-74450	123	5
	124	5
172A25-74460	123	6
	124	6
172A25-74470	123	7
	124	7
172A25-74480	123	8
	124	8
172A25-74490	123	9
	124	9
172A25-74501	123	10

Parts No. Index

Parts No.	Fig. No.	Ref. No.
172A25-74501	124	10
172A25-76100	123	18
172A36-03411	1	11
		12
	56	7 B
	72	11 D
	201	11
		12
172A36-74690	113	2
172A36-74700	113	4
172A36-74750	113	8
172A36-74780	113	9
172A37-03150	157	2
172A37-03160	157	3
172A37-03180	157	4
172A37-03200	157	5
172A37-03231	157	6
172A37-03241	157	7
172A37-03250	157	8
172A37-03271	157	10
172A37-03280	157	11
172A37-03290	157	12
172A37-03300	157	13
172A37-03310	157	14
172A37-03330	157	16
172A37-03360	157	18
172A37-03370	157	19
172A37-03400	157	20
172A37-03410	157	22
172A37-03420	157	24
172A37-03430	157	25
172A37-03500	157	30
172A37-03520	157	32
172A37-03530	157	34
172A37-03680	157	38
172A37-03710	157	39
172A37-03720	157	40
172A37-03760	157	41
172A38-03201	2	5
	13	6 A
172A38-03211	2	6
	12	23 A
172A46-46500	49	2
172A46-46530	49	3
172A46-74710	115	8
	117	4
172A46-74720	115	9
172A46-74730	115	10
172A47-17550	35	5
172A47-74710	114	4

Parts No.	Fig. No.	Ref. No.
172A47-74710	119	3
172A47-74720	114	5
	119	4
172A47-74730	114	6
	118	9
	119	5
172A47-74740	114	7
	119	6
172A47-74750	114	8
	119	7
172A47-74760	114	9
	118	20
	119	8
172A47-74770	114	10
	118	21
	119	9
172A47-74780	114	11
	119	10
172A47-74790	114	12
	119	11
172A47-74800	114	13
	119	12
172A47-74810	114	14
	118	24
	119	13
172A47-74820	114	15
	119	14
172A47-74840	114	16
	118	25
	119	15
172A47-74850	114	17
	118	26
	119	16
172A47-74860	114	18
	119	17
172A47-74870	114	19
	119	18
172A47-74880	114	20
	118	27
	119	19
172A47-74890	114	21
	118	28
	119	20
172A47-76171	130	7
172A47-76180	130	12
172A47-76230	118	37
	130	15
172A47-76290	130	17
172A47-76320	119	23
	130	19

Parts No.	Fig. No.	Ref. No.
172A47-77820	146	4
172A50-78860	128	27
172A52-76130	128	6
172A52-81352	149	4
172A64-16700	25	18
172A64-17250	24	21
	25	22
	89	1
172A64-64940	56	7
172A65-03230	1	5
172A65-16540	16	16
172A65-16550	16	8
172A65-64840	58	8
172A65-73800	103	1
172A65-73810	103	2
172A65-73840	103	3
172A65-73850	103	4
172A65-73860	103	5
172A65-73870	103	11
172A65-73880	103	10
172A65-76700	134	4
172A65-76790	125	9
		11
172A69-03110	3	6
	202	6
172A69-03130	2	2
172A69-03220	3	9
	202	9
172A69-03270	2	7
172A69-03350	2	11
	12	20 A
172A69-03360	3	17
	75	4 D
	80	14 A
172A69-03361	75	4 D-1
	80	14 A-1
	202	17
172A69-03410	157	23
172A69-03430	157	26
172A69-03440	157	27
172A69-03441	157	27 -1
172A69-03450	157	28
172A69-12100	9	1
172A69-12120	9	7
172A69-13230	11	5
172A69-13660	12	5
172A69-13690	56	16
172A69-13760	11	16
172A69-13770	11	17
172A69-14110	14	3

Parts No.	Fig. No.	Ref. No.
172A69-14130	14	9
172A69-14170	14	23
172A69-14211	14	14
172A69-14230	14	26
172A69-14240	14	15
172A69-14290	15	5
172A69-14310	14	35
172A69-14350	14	37
		44
172A69-14370	14	38
172A69-14410	14	40
172A69-14430	14	42
172A69-14450	14	43
172A69-14550	14	18 -1
172A69-14610	15	9
172A69-14640	15	17
172A69-16120	19	1
172A69-16480	20	2
172A69-16680	16	20
172A69-16700	16	21
	24	18
	25	19
172A69-17211	30	3
172A69-17221	30	4
172A69-17231	30	5
172A69-17241	30	6
172A69-17251	30	7
172A69-17260	24	22
	25	23
172A69-18150	35	13
172A69-18160	35	14
172A69-18750	32	10
172A69-18900	33	9
172A69-45211	44	1
172A69-45251	44	2
172A69-45350	46	1
172A69-45800	48	4
172A69-45851	45	2
172A69-46101	47	2
172A69-46210	47	7
172A69-46220	47	8
172A69-46251	47	9
172A69-46270	47	10
172A69-50101	50	1
172A69-50670	50	3
172A69-54700	53	3
172A69-54710	53	4
172A69-57600	54	1
172A69-57620	54	3
172A69-57650	54	4

Parts No. Index

Parts No.	Fig. No.	Ref. No.
172A69-57660	54	6
172A69-61010	58	1
172A69-61020	58	2
172A69-61480	59	1
172A69-61520	59	3
172A69-61530	59	4
172A69-61570	59	7
172A69-61580	59	8
172A69-61590	60	3
172A69-61780	56	10
172A69-61801	56	12
172A69-62050	55	6
172A69-62150	63	1
172A69-62160	63	2
172A69-62280	71	3
172A69-62310	71	8
172A69-62420	71	9
172A69-62430	71	22
172A69-62440	71	23
172A69-62450	71	24
172A69-62470	71	25
172A69-62510	71	10
172A69-62650	71	29
172A69-64100	67	1
172A69-64120	68	2
172A69-64160	70	1
172A69-64170	70	2
172A69-64710	66	18
172A69-64740	67	2
172A69-64760	58	27
172A69-64800	68	3
172A69-65180	72	8
172A69-65190	72	10
172A69-65530	71	30
172A69-65640	73	4
172A69-65670	73	6
172A69-65850	66	26
	74	3
172A69-65860	74	4
172A69-65872	74	9
172A69-65900-Y	74	10
172A69-65920	74	12
172A69-65970	69	3
172A69-65971	69	3 -1
172A69-68850	87	2
172A69-69910	89	2
172A69-69930	89	3
172A69-70100	100	3
172A69-70110	100	4
172A69-70120	100	6

Parts No.	Fig. No.	Ref. No.
172A69-70130	100	22
172A69-70160	100	25
172A69-70170	100	40
172A69-70180	100	13
172A69-70190	100	18
172A69-71110	110	23
	196	23
172A69-71120	110	24
	196	24
172A69-71130	110	1
	196	1
172A69-71140	110	2
	196	2
172A69-71170	111	1
	197	1
172A69-71180	111	2
172A69-71190	111	4
	197	2
172A69-71200	112	1
	198	1
172A69-71211	112	13
172A69-71221	112	14
	198	17
172A69-71230	112	16
172A69-71240	112	17
	198	20
172A69-71250	112	27
	198	13
172A69-71260	105	1
	191	1
172A69-71300	118	2
172A69-71310	118	3
172A69-71320	118	4
172A69-71340	118	5
172A69-71350	118	6
172A69-71360	118	7
172A69-71370	118	8
172A69-71380	118	11
172A69-71390	118	12
172A69-71400	118	13
172A69-71550	92	1
172A69-71560	92	2
172A69-71750	113	1
172A69-71800	100	8
172A69-71810	100	9
172A69-71820	100	10
172A69-71830	100	5
		7
172A69-71850	100	23
172A69-71860	100	30

Parts No.	Fig. No.	Ref. No.
172A69-71870	100	31
172A69-71880	100	41
172A69-72070-Y	136	22
172A69-72100-N	93	3
172A69-72110-N	93	4
172A69-72130	93	6
172A69-72140-N	93	9
172A69-72260	95	4
172A69-72270	95	11
172A69-72280	94	3
172A69-72290	94	11
172A69-72300-N	94	1
172A69-72310-N	94	14
172A69-72330	94	17
172A69-72350	94	20
172A69-72370	94	21
172A69-72380	94	22
172A69-72390	94	23
172A69-72400	94	24
172A69-72410	94	25
172A69-72430	94	26
172A69-72440	94	27
172A69-72450	94	28
172A69-72460	94	29
172A69-72470	94	30
172A69-72480	94	16
172A69-72490	94	19
172A69-72500-N	95	1
172A69-72510-N	95	14
172A69-72530	95	17
172A69-72550	95	20
172A69-72560	95	21
172A69-72570	95	22
172A69-72620	95	23
172A69-72650	95	19
172A69-72660	95	33
172A69-72670-N	95	24
172A69-72680	136	28
172A69-72900	97	24
	199	29
172A69-72950-N	93	42
172A69-73031	100	1
172A69-73040	100	2
172A69-73070	100	12
172A69-73080	100	17
172A69-73300	99	1
172A69-73400	99	2
172A69-73410	99	3
172A69-73420	99	4
172A69-73430	99	5

Parts No.	Fig. No.	Ref. No.
172A69-73440	99	6
172A69-73450	99	7
172A69-73460	99	8
172A69-73470	99	9
172A69-73480	99	10
172A69-73490	99	12
172A69-73500	99	13
172A69-73510	99	14
172A69-73520	99	15
172A69-73530	99	16
172A69-73540	99	17
172A69-73550	99	18
172A69-73560	99	19
172A69-73570	99	20
172A69-73580	99	21
172A69-73590	99	23
172A69-73600	99	24
172A69-73610	99	25
172A69-73620	99	26
172A69-73630	99	27
172A69-73640	99	28
172A69-73650	99	30
172A69-73660	99	32
172A69-73670	99	33
172A69-73680	99	34
172A69-73690	99	35
172A69-73700	99	36
172A69-73710	99	37
172A69-73720	99	38
172A69-73730	99	39
172A69-73740	99	40
172A69-73750	99	47
172A69-73760	99	51
172A69-73770	99	52
172A69-73780	99	53
172A69-73790	99	54
172A69-73800	99	55
172A69-73810	99	56
172A69-73820	99	57
172A69-73830	99	58
172A69-73840	99	59
172A69-73850	99	60
172A69-73860	99	61
172A69-73870	99	62
172A69-73880	99	63
172A69-73890	99	64
172A69-73900	99	65
172A69-73910	99	85
172A69-73950	100	21
172A69-73960	100	32

Parts No. Index

Parts No.	Fig. No.	Ref. No.
172A69-73970	100	34
172A69-73980	100	39
172A69-74050	137	1
172A69-74070	137	6
172A69-74110	105	3
	191	3
172A69-74120	108	1
	194	1
172A69-74130	108	2
	194	2
172A69-74140	108	4
	194	4
172A69-74150	108	6
	194	6
172A69-74160	108	7
	194	7
172A69-74170	105	7
	191	7
172A69-74180	105	8
	191	8
172A69-74191	106	1
	192	1
172A69-74200	106	15
	107	2
	109	14
	111	36
	192	15
	193	2
	195	14
	197	36
172A69-74220	107	1
	193	1
172A69-74230	107	4
	193	4
172A69-74240	108	13
	194	13
172A69-74250	108	17
	109	6
	112	21
	194	17
	195	6
	198	29
172A69-74260	109	1
	195	1
172A69-74270	109	13
	195	13
172A69-74280	109	16
	195	16
172A69-74291	110	21
172A69-74301	110	22

Parts No.	Fig. No.	Ref. No.
172A69-74310	114	1
172A69-74411	115	1
172A69-74440	115	2
172A69-74450	115	3
172A69-74460	115	4
172A69-74470	115	5
172A69-74520	115	6
172A69-74540	115	7
172A69-74550	117	1
172A69-74560	117	2
172A69-74590	117	3
172A69-74650	123	1
	124	1
172A69-74660	123	11
	124	11
172A69-74670	114	2
	119	1
172A69-74680	114	3
	119	2
172A69-74730	118	16
172A69-74740	118	18
172A69-74750	118	19
172A69-74770	118	22
172A69-74780	118	23
172A69-74900	120	11
172A69-74910	120	19
172A69-74960	115	11
172A69-74970	115	12
172A69-74980	115	13
172A69-74990	115	14
172A69-75240	122	12
172A69-75450	122	14
172A69-75470	122	16
172A69-75600	122	18
172A69-75710	122	6
172A69-76050	129	9
172A69-76060	129	10
172A69-76070	129	11
172A69-76120	125	8
172A69-76130	125	10
172A69-76150	129	8
172A69-76190	125	20
172A69-76200-Y	136	2
172A69-76220-Y	136	3
172A69-76250-Y	136	4
172A69-76270-Y	136	5
172A69-76300-Y	138	1
	177	1
172A69-76320-Y	138	2
	177	2

Parts No.	Fig. No.	Ref. No.
172A69-76400	136	6
172A69-76410	136	7
172A69-76450	136	10
172A69-76600-Y	139	8
172A69-76620-Y	139	9
172A69-76640-Y	139	10
172A69-76660-Y	139	11
172A69-76680	92	7
172A69-77100-N	123	28
172A69-77150-N	123	29
172A69-77180-N	123	30
172A69-77200-N	123	31
172A69-77240	123	32
172A69-77300-N	124	21
172A69-77350-N	124	22
172A69-77400-N	124	24
172A69-77480-Y	140	3
	189	3
172A69-77500-Y	140	4
	189	4
172A69-77800	146	2
172A69-77810	146	3
172A69-78220	133	5
172A69-78230	128	23
172A69-78250	128	24
172A69-78261	128	25
172A69-78270	128	26
172A69-78280	136	30
172A69-78300	133	6
172A69-78310	133	7
172A69-78320	133	8
172A69-78330	133	9
172A69-78340	134	10
172A69-78350	134	11
172A69-78360	134	12
172A69-78370	141	4
172A69-78380	127	8
172A69-78390	127	9
172A69-78401	137	17
172A69-78410	137	18
172A69-78420	137	19
172A69-78430	133	10
172A69-78440	133	11
172A69-78450	134	13
172A69-78460	134	14
172A69-78470	133	12
172A69-78480	133	13
172A69-78510	135	16
172A69-78520	135	17
172A69-78530	135	19

Parts No.	Fig. No.	Ref. No.
172A69-78540	135	20
172A69-78550	136	24
172A69-78560	135	21
172A69-78570	136	25
172A69-78591	139	21
172A69-78620	139	24
172A69-78630	143	2
172A69-78650	143	3
172A69-78660	143	4
172A69-78670	139	25
172A69-78680	136	26
172A69-78700	143	5
172A69-78710	143	6
172A69-78720	143	7
172A69-78730	143	8
172A69-78740	143	9
172A69-78750	143	10
172A69-78760	143	11
172A69-78770	143	12
172A69-78780	143	13
172A69-78790	143	14
172A69-78800	143	15
172A69-78810	143	16
172A69-78820	143	17
172A69-78830	143	18
172A69-78840	143	19
172A69-78850	143	20
172A69-78860	141	5
172A69-78900	134	15
172A69-78910	141	8
172A69-78920	141	9
172A69-78930	141	10
172A69-78940	141	11
172A69-78950	141	12
172A69-78960	141	13
172A69-78970	144	1
172A69-78980	141	14
172A69-78990	141	15
172A69-79050	140	7
	189	10
172A69-79100-Y	133	16
172A69-79140	133	18
	20	20
172A69-79150-Y	133	19
172A69-79200	139	27
	140	8
	189	11
172A69-79210	139	28
	140	9
	189	12

Parts No. Index

Parts No.	Fig. No.	Ref. No.
172A69-79220	139	29
	140	10
	189	13
172A69-79250-Y	139	33
	189	6
172A69-79400	141	16
172A69-79410	141	17
172A69-79420	141	18
172A69-79430	141	19
172A69-79440	141	20
172A69-79450	141	21
172A69-79460	141	22
172A69-79470	141	23
172A69-79481	141	24
172A69-79490	144	2
172A69-79501	141	25
172A69-79511	141	26
172A69-79520	141	27
172A69-79690	140	11
172A69-79700	140	12
172A69-79711	140	13
172A69-79720	140	14
	189	17
172A69-79730	140	15
	189	18
172A69-79740	140	16
172A69-79750	140	17
172A69-79800	142	2
172A69-79810	142	3
172A69-79820	142	4
172A69-79830	142	5
172A69-79840	142	6
172A69-79850	142	7
172A69-79860	142	8
172A69-79870	142	9
172A69-79890	136	27
172A69-79950	141	28
172A69-79960	141	29
172A69-81101-Y	149	2
172A69-81500-Y	150	3
172A69-82100	148	1
172A69-82120	149	12
172A69-82300-Y	148	2
172A69-82370	96	36
172A69-82600	154	1
172A69-94100	156	4
172A77-46050	47	1
172A78-14220	14	25
172A78-64510	120	1
	182	1

Parts No.	Fig. No.	Ref. No.
172A86-03480	202	3
172A86-03840	201	5
172A86-74500	130	1
172A89-03500	1	18
172A89-13150	10	5
172A89-13820	11	18
172A89-14380	14	39
172A89-14630	15	13
172A89-16440	29	1
172A89-17150	23	17
172A89-17180	24	20
	25	21
172A89-17840	35	9
172A89-18580	36	15
172A89-61470	62	3
172A89-61880	56	14
172A89-62550	122	30
172A89-62610	122	32
172A89-64720	68	4
172A89-64730	68	5
172A89-64740	68	24
172A89-64750	68	25
172A89-64760	68	6
172A89-64770	68	7
172A89-64780	68	8
172A89-64790	68	28
172A89-64800	68	26
172A89-64810	68	27
172A89-64820	68	9
172A89-64830	68	10
172A89-64840	68	11
172A89-64850	68	12
172A89-64860	68	29
172A89-64870	68	13
172A89-64880	68	14
172A89-64890	68	30
172A89-64900	68	31
172A89-64910	68	32
172A89-64920	68	33
172A89-64930	68	15
172A89-64940	68	16
172A89-64950	68	17
172A89-64960	68	18
172A89-64970	68	19
172A89-67450	69	6
172A89-74161	106	2
	192	2
172A89-74700	118	1
172A89-74710	118	14
172A89-74720	118	15

Parts No.	Fig. No.	Ref. No.
172A89-74730	118	17
172A89-76110	125	2
172A89-76120	125	3
172A89-76150	92	5
172A89-76160	92	6
172A89-76170	133	2
172A89-77820	147	3
172A89-78250	126	10
172A89-78600	139	22
172A89-78610	139	23
172A89-81810	93	49
172B02-17150	175	2
172B02-69040	56	1 -1
	58	20 -1
172B03-03220	3	10
	202	10
172B03-03240	3	11
	202	11
172B03-03250	32	1
172B03-03390	1	9
	2	13
	56	7 A
	72	11 B
	201	9
172B03-03460	1	13
	201	13
172B03-04400	4	8
	80	15 F
172B03-04410	4	9
	80	15 G
172B03-04530	157	42
172B03-04580	157	43
172B03-04600	157	44
172B03-04610	157	45
172B03-08200	4	1
172B03-17254	30	8
172B03-17261	30	9
172B03-18950	36	18
172B03-19100	33	11
	34	1
172B03-19110	33	12
172B03-19120	34	8
172B03-19130	34	10
172B03-19140	34	11
172B03-19150	34	13
172B03-19160	32	23
172B03-19190	34	15
172B03-19200	34	16
172B03-19210	34	18
172B03-19220	34	19

Parts No.	Fig. No.	Ref. No.
172B03-19230	34	20
172B03-19240	34	21
172B03-19250	34	22
172B03-19260	34	23
172B03-19270	34	24
172B03-19280	34	25
172B03-19290	34	26
172B03-19300	34	27
172B03-19310	34	28
172B03-19320	34	29
172B03-19330	34	30
172B03-19340	34	31
172B03-19350	34	32
172B03-19360	34	33
172B03-19370	34	34
172B03-19380	34	35
172B03-19390	34	36
172B03-19400	34	37
172B03-19410	34	38
172B03-19420	34	39
172B03-19430	34	40
172B03-19440	34	41
172B03-19450	34	42
172B03-19460	34	43
172B03-19470	34	44
172B03-19480	34	45
172B03-19490	34	46
172B03-19500	34	47
172B03-19510	34	48
172B03-19520	34	49
172B03-19530	34	50
172B03-19540	34	51
172B03-19550	34	52
172B03-19650	37	3
172B03-19660	37	4
172B03-19670	37	5
172B03-19680	36	23
	37	1
172B03-61960	71	2
172B03-63340	32	28
172B03-63670	32	28 -1
172B03-66170	56	20
	71	12
	72	19
	85	5
172B03-66180	85	6
172B03-66190	85	7
172B03-66200	85	8
172B04-03590	2	17
172B04-03980	201	18

Parts No. Index

Parts No.	Fig. No.	Ref. No.
172B04-11050	6	12 -1
172B06-18420	32	14
172B06-18450	36	10
172B06-18550	34	2
172B06-18560	32	15
172B06-18570	32	16
172B06-18580	32	17
172B06-18680	33	19
	34	3
172B06-18690	33	21
	34	4
172B06-18700	33	15
		17
172B06-18930	34	5
172B06-18960	34	6
172B06-18970	34	7
172B06-19120	34	9
172B06-19140	34	12
172B06-19150	34	14
172B06-19200	34	17
172B06-19260	37	2
172B06-37951	200	7
172B06-68040	76	3
	175	3
172B06-68060	77	3
172B06-68070	76	4
	175	4
172B06-68101	76	5
	175	5
172B06-68110	76	6
	175	6
172B06-68120	76	7
	175	7
172B06-68130	77	4
172B06-68150	77	5
172B06-68260	77	12
172B06-68310	83	3
172B06-68340	77	14
172B06-68350	76	13
	175	13
172B06-68360	76	14
	77	15
	82	3
	175	14
172B06-68370	76	15
	175	15
172B06-68380	76	16
	77	16
	175	16
172B06-68390	84	2

Parts No.	Fig. No.	Ref. No.
172B06-68400	77	17
172B06-68410	83	4
172B06-68780	79	5
	176	5
172B06-68800	79	6
	176	6
172B06-68830	79	7
	84	3
	176	7
172B06-68870	79	8
	84	4
	176	8
172B06-68940	85	11
172B06-69010	85	12
172B06-69040	85	15
172B06-69080	85	17
172B06-69090	85	18
172B06-69211	81	9
172B06-69240	83	8
172B06-69360	81	16
172B06-69370	82	13
172B06-69380	81	17
172B06-69390	81	18
172B06-69400	81	19
172B06-69450	82	15
172B06-69510	82	25
172B06-69571	84	5
172B06-69581	84	6
172B06-69600	84	7
172B11-03120	3	7
	202	7
172B11-03130	3	8
	202	8
172B11-03160	1	3
172B11-03170	2	4
172B11-03300	3	3
172B11-03310	3	4
172B11-03400	3	19
	202	4
172B11-03410	3	27
	162	1
	169	1
	202	26
172B11-03420	158	2
	180	5
172B11-03520	157	33
172B11-03530	157	35
172B11-03570	157	37
172B11-04790	201	3
172B11-08160	2	1

Parts No.	Fig. No.	Ref. No.
172B11-08310	158	1
172B11-08320	160	1
172B11-08700	161	1
172B11-08710	168	1
172B11-13100	10	2
172B11-13110	10	3
172B11-13120	10	4
172B11-13150	10	6
172B11-13160	10	7
172B11-13170	10	8
172B11-14510	15	6
172B11-16120	16	2
172B11-16270	23	22
172B11-16350	24	2
	25	2
172B11-16400	25	3
172B11-16470	24	3
172B11-16590	31	7
172B11-16610	24	15
	25	15
172B11-16650	16	19
172B11-16780	29	3
172B11-16800	21	3
172B11-16810	21	4
172B11-16840	21	1
172B11-16850	21	2
172B11-16880	26	1
172B11-16900	24	19
	25	20
172B11-17100	22	1
172B11-17110	22	2
172B11-17120	22	3
172B11-17130	22	4
172B11-17140	22	5
172B11-17251	158	3
	180	1
172B11-17261	158	4
172B11-17301	158	5
	180	4
172B11-17870	33	8
172B11-17920	31	10
172B11-18100	35	12
172B11-18200	32	3
172B11-18210	32	3 -1
172B11-18240	32	5
172B11-18250	32	6
172B11-18290	35	19
172B11-18410	35	22
172B11-18570	6	9
	66	29

Parts No.	Fig. No.	Ref. No.
172B11-18700	32	8
172B11-18740	32	12
172B11-18780	32	13
172B11-18810	32	11
172B11-18880	31	11
	66	2
172B11-18900	33	10
	36	17
172B11-19110	32	18
172B11-19250	32	24
172B11-19500	36	19
172B11-19520	36	20
172B11-19580	36	21
172B11-19610	36	22
172B11-19700	36	24
172B11-19760	32	7
		20
172B11-19770	36	25
172B11-19780	36	26
172B11-19830	33	16
172B11-19870	33	13
172B11-61050	58	3
172B11-61060	58	5
172B11-61080	68	1
172B11-61150	58	6
172B11-61240	58	14
172B11-61280	58	16
172B11-61300	58	17
172B11-61330	58	19
172B11-61420	58	21
172B11-61470	58	23
172B11-61490	73	1
172B11-61600	55	1
172B11-61650	55	3
172B11-61660	55	4
172B11-61720	56	4
172B11-61730	56	5
172B11-61800	56	13
172B11-61830	55	5
172B11-61960	57	1
172B11-62020	62	5
172B11-62200	58	24
172B11-62210	58	26
172B11-62250	66	4
	159	5
172B11-62290	71	4
172B11-62300	71	5
172B11-62410	71	1
172B11-62570	122	31
172B11-62900	71	7

Parts No. Index

Parts No.	Fig. No.	Ref. No.
172B11-63110	64	1
172B11-63120	64	2
172B11-63130	64	3
172B11-63140	30	11
172B11-63210	64	1 -1
172B11-63220	64	2 -1
172B11-63230	64	3 -1
172B11-63240	30	11 -1
172B11-63500	30	12
172B11-64170	66	6
172B11-64610	66	12
172B11-64670	66	16
172B11-64680	66	17
172B11-64820	66	23
172B11-64860	66	25
172B11-64950	67	3
172B11-65220	72	14
172B11-65270	72	17
172B11-65720	122	33
172B11-65780	122	34
172B11-68000	75	1
172B11-68030	83	2
172B11-68160	77	6
172B11-68170	77	7
172B11-68180	77	8
172B11-68190	77	9
172B11-68200	77	10
172B11-68210	77	9 -1
172B11-68220	77	10 -1
172B11-68240	76	8
	175	8
172B11-68250	77	11
172B11-68270	76	9
	175	9
172B11-68290	76	10
	175	10
172B11-68300	77	13
172B11-68310	76	11
		11 -1
	175	11
		11 -1
172B11-68320	76	12
		12 -1
	175	12
		12 -1
172B11-68340	83	3 -1
172B11-68410	78	2
172B11-68420	78	3
172B11-68430	78	4
172B11-68440	78	5

Parts No.	Fig. No.	Ref. No.
172B11-68450	78	6
172B11-68460	78	7
172B11-68560	80	4
172B11-68570	80	5
172B11-68580	80	6
172B11-68590	80	7
172B11-68600	80	8
172B11-68630	80	12
172B11-68631	80	12 -1
172B11-68640	80	13
172B11-68750	79	3
172B11-68751	79	3 -1
	176	3
172B11-68752	79	3 -2
	176	3 -1
172B11-68760	79	4
	176	4
172B11-68790	85	9
172B11-68800	76	17
	83	5
	175	17
172B11-68810	77	18
172B11-68820	81	23
172B11-68830	82	4
172B11-68840	86	1 -1
172B11-68860	82	5
	85	10
172B11-68870	82	8
172B11-68910	75	2
172B11-68920	75	3
172B11-68940	86	1
172B11-68960	86	3
172B11-68970	86	4
172B11-68980	86	5
172B11-69010	85	13
172B11-69020	85	14
172B11-69030	76	18
	175	18
172B11-69040	76	19
	175	19
172B11-69060	76	20
	175	20
172B11-69070	85	16
172B11-69080	76	21
	175	21
172B11-69090	81	3
172B11-69160	81	1
172B11-69180	81	6
172B11-69190	81	7
172B11-69200	81	8

Parts No.	Fig. No.	Ref. No.
172B11-69220	83	6
172B11-69230	83	7
172B11-69240	83	9
172B11-69250	83	10
172B11-69260	81	10
172B11-69270	81	11
172B11-69280	81	12
172B11-69290	81	13
172B11-69300	82	7
172B11-69310	82	10
172B11-69320	82	11
172B11-69330	82	12
172B11-69340	81	14
172B11-69350	81	15
172B11-69360	81	22
172B11-69370	81	24
172B11-69380	81	25
172B11-69390	81	26
172B11-69400	81	27
172B11-69410	81	28
172B11-69420	83	11
172B11-69430	82	18
172B11-69440	82	14
172B11-69450	82	19
172B11-69460	82	20
172B11-69470	82	21
172B11-69480	82	22
172B11-69490	82	23
172B11-69500	82	24
172B11-69510	82	26
172B11-69520	82	27
172B11-69530	82	28
172B11-69540	81	20
172B11-69550	81	21
172B11-69560	82	31
172B11-69570	82	32
172B11-69580	82	33
172B11-69610	84	1
172B11-69630	84	8
172B11-69640	84	9
172B11-69650	84	10
172B11-69660	84	11
172B11-69700	83	12
172B11-69800	85	1
172B11-69801	85	1 -1
172B11-69820	85	24
172B11-69830	85	25
172B11-69850	85	26
172B11-69860	85	27
172B11-69861	85	27 -1

Parts No.	Fig. No.	Ref. No.
172B11-69870	85	28
172B11-69880	85	29
172B11-69890	85	30
172B11-69900	85	31
172B11-69910	85	32
172B11-69920	85	33
172B11-69930	85	34
172B11-70020	91	4
172B11-70030	91	6
172B11-70040	91	8
172B11-70050	91	10
172B11-70060	91	12
172B11-70070	91	14
172B11-70080	91	16
172B11-70090	91	17
172B11-70100	91	18
172B11-70110	91	19
172B11-70120	91	20
172B11-70130	91	21
172B11-70140	91	30
172B11-70160	91	31
172B11-70170	91	32
172B11-70190	91	33
172B11-70200	91	34
172B11-70210	91	35
172B11-70220	91	36
172B11-70240	91	37
172B11-70250	91	38
172B11-70260	91	39
172B11-70270	91	40
172B11-70300	91	41
172B11-70310	91	42
172B11-70320	91	43
172B11-70330	91	44
172B11-70340	91	45
172B11-70350	91	22
172B11-70360	91	23
172B11-70370	91	24
172B11-70380	91	25
172B11-70400	91	46
172B11-70410	91	47
172B11-70450	91	48
		57
172B11-70460	91	49
172B11-70470	91	50
172B11-70490	91	51
172B11-70500	91	52
172B11-70510	91	53
172B11-70520	91	26
172B11-71520	96	7

Parts No. Index

Parts No.	Fig. No.	Ref. No.
172B11-71530	96	10
172B11-71600	92	3
172B11-71720	97	10
		13
172B11-72530	96	2
172B11-72540	96	3
172B11-72550	96	4
	97	2
172B11-72620	96	5
172B11-72630	96	8
172B11-72640	96	11
172B11-72650	96	14
172B11-72700	96	1
172B11-72710	96	22
172B11-72720	96	23
172B11-72730	96	24
172B11-72740	96	25
172B11-72750	96	26
172B11-72760	96	27
172B11-72770	96	28
172B11-72780	96	29
172B11-72790	96	30
172B11-72800	97	1
172B11-72801	199	1
172B11-72810	97	3
172B11-72820	97	4
172B11-72830	97	5
172B11-72840	97	6
172B11-72850	97	7
172B11-72860	97	8
172B11-72870	97	11
172B11-72880	97	14
172B11-72890	97	17
172B11-73600	101	1
172B11-73630	101	2
172B11-73700	122	3
172B11-73710	122	4
172B11-73750	102	1
172B11-73760	102	2
172B11-73770	102	3
172B11-73780	102	4
172B11-74230	111	25
	197	25
	198	27
172B11-74240	111	26
	197	26
	198	28
172B11-74250	111	27
	197	27
	198	30

Parts No.	Fig. No.	Ref. No.
172B11-74260	111	28
	197	28
	198	31
172B11-74290	196	21
172B11-74300	196	22
172B11-74410	116	8
	163	1
	170	1
	181	1
172B11-74850	120	2
	182	2
172B11-74860	120	10
	182	10
172B11-74900	164	1
	171	1
	182	11
172B11-74910	164	9
	171	9
	182	19
172B11-76150	115	26
172B11-76420	136	8
172B11-76460	136	11
172B11-76510	139	6
172B11-76520	167	2
	174	5
	185	5
172B11-76550	167	3
	174	6
	185	6
172B11-76560	167	4
	174	7
	185	7
172B11-76570	167	5
	174	8
	185	8
172B11-76580	174	9
	185	9
172B11-76600	174	11
	185	11
172B11-76720	92	9
172B11-76900	136	1 -1
		32 -1
		36
	139	16 -1
172B11-77900	167	8
	174	14
	185	14
172B11-77930	167	9
	174	15
	185	15

Parts No.	Fig. No.	Ref. No.
172B11-78870	141	6
172B11-78881	141	7
172B11-79540	145	1
172B11-79550	145	2
172B11-79560	145	3
172B11-79570	145	4
172B11-79940	166	2
	173	2
	184	2
172B11-79950	166	3
	173	3
	184	3
172B11-79960	166	4
	173	4
	184	4
172B11-79970	166	5
	173	5
	184	5
172B11-79980	166	6
	173	6
	184	6
172B11-79990	166	7
	173	7
	184	7
172B11-97400	199	2
172B11-97500	199	3
172B11-97520	199	5
		7
172B11-97530	199	6
172B11-97560	199	9
172B11-97570	199	10
172B11-97580	199	11
172B11-97590	199	12
172B11-97600	199	13
172B11-97610	199	14
172B11-97620	199	15
172B11-97630	199	16
172B11-97650	199	17
172B11-97660	199	18
172B11-97670	199	19
172B11-97680	199	20
172B11-97690	199	21
172B11-97700	199	22
172B11-97710	199	23
172B11-97720	199	24
172B11-97740	199	25
172B11-97750	199	26
172B12-03050	157	1
172B12-03100	3	5
	202	5

Parts No.	Fig. No.	Ref. No.
172B12-03140	1	2
172B12-03371	157	27 -2
172B12-03381	75	4 D-2
	80	14 A-2
	202	17 -1
172B12-03470	201	2
172B12-03500	157	31
172B12-03910	3	26
	202	25
172B12-03920	157	47
172B12-03931	202	25 -1
172B12-06700	186	1
172B12-08120	1	1
172B12-08121	201	1
172B12-08210	3	1
172B12-08211	202	1
172B12-11100	6	1
172B12-11140	6	2
172B12-11160	6	3
172B12-11190	6	4
172B12-11220	6	5
172B12-11250	6	6
172B12-11280	6	8
172B12-11500	7	1
172B12-11510	8	1
172B12-11560	7	7
	8	9
172B12-11600	7	8
	8	10
172B12-11620	7	9
	8	11
172B12-13100	12	1
172B12-13130	12	2
172B12-13200	10	9
172B12-13300	11	6
172B12-13310	11	7
172B12-13350	12	11
172B12-13380	12	13
172B12-13440	12	14
172B12-13450	11	8
172B12-13510	11	10
172B12-13520	11	11
172B12-13550	11	14
172B12-13560	11	15
172B12-13650	12	4
172B12-13660	12	6
172B12-13670	12	7
172B12-13690	12	8
172B12-13700	12	17
172B12-13750	12	19

Parts No. Index

Parts No.	Fig. No.	Ref. No.
172B12-13760	12	20
172B12-13770	12	9
172B12-13800	12	21
172B12-13810	12	22
172B12-13850	12	23
172B12-13900	12	24
172B12-13980	12	26
172B12-16100	16	1
172B12-16450	16	5
172B12-16620	17	1
172B12-16730	16	22
172B12-16900	16	23
172B12-16940	16	24
172B12-17850	33	2
172B12-17860	33	5
172B12-18150	35	17
172B12-18200	35	18
172B12-18370	35	20
172B12-18440	36	4
172B12-18480	36	6
172B12-18490	36	7
172B12-18540	36	8
172B12-18550	36	9
172B12-18570	36	11
172B12-18580	36	12
172B12-18600	35	23
172B12-18630	36	14
172B12-19800	33	14
172B12-19840	33	18
172B12-19850	33	20
172B12-37300	179	1
172B12-37310	179	2
172B12-37330	179	4
172B12-37340	179	5
172B12-37370	179	6
172B12-37380	179	7
172B12-37750	200	1
172B12-37760	200	2
172B12-37790	200	3
172B12-37800	200	4
172B12-37810	200	5
172B12-37820	200	6
172B12-53310	52	1
172B12-54100	53	1
172B12-61180	58	9
172B12-61220	58	11
172B12-61240	58	12
172B12-61260	58	13
172B12-61340	61	1
172B12-61380	61	3

Parts No.	Fig. No.	Ref. No.
172B12-61440	62	1
172B12-61470	62	4
172B12-61500	59	2
172B12-61550	59	5
172B12-61560	59	6
172B12-61680	56	2
172B12-61750	56	8
172B12-61760	56	6
172B12-61790	56	11
172B12-61900	56	15
172B12-61910	56	18
172B12-62130	36	27
172B12-63150	65	2
172B12-63170	65	4
172B12-63180	65	5
172B12-63250	65	2 -1
172B12-64200	66	7
172B12-64620	66	13
172B12-64630	66	14
172B12-64640	66	15
172B12-64690	66	28
172B12-64740	66	19
172B12-64750	66	32
172B12-64760	66	20
172B12-64770	66	21
172B12-64790	66	22
172B12-64810	66	33
172B12-64820	66	34
172B12-64830	66	24
172B12-65120	72	4
172B12-65160	72	6
172B12-65170	72	7
172B12-65180	72	9
172B12-65190	72	11
172B12-65220	69	1
172B12-65600	73	2
172B12-65640	73	5
172B12-65641	73	5 -1
172B12-65650	73	5 A
172B12-65800	74	1
172B12-65910	74	5
172B12-65920	74	6
172B12-65930	74	7
172B12-65940	74	8
172B12-65950	69	2
172B12-66500	69	4
172B12-66800	69	7
172B12-68500	186	3
172B12-68550	186	4
172B12-70010	91	3

Parts No.	Fig. No.	Ref. No.
172B12-70020	91	5
172B12-70030	91	7
172B12-70040	91	9
172B12-70050	91	11
172B12-70060	91	13
172B12-70070	91	15
172B12-71100	90	1
172B12-73100	91	2
172B12-73150	91	54
172B12-73160	91	55
172B12-73200	91	56
172B12-73210	91	58
172B12-74100	104	1
172B12-74101	190	1
172B12-74150	111	18
	197	18
172B12-74160	111	19
	197	19
172B12-74350	198	16
172B12-74360	198	19
172B12-74440	197	16
172B12-74560	187	1
	188	1
172B12-74800	121	1
172B12-76010	188	2
172B12-76020	187	2
	188	3
172B12-76110	125	5
172B12-76150	125	13
172B12-76280	187	21
172B12-76340	174	2
	185	2
172B12-76350	174	3
	185	3
172B12-76380	174	4
	185	4
172B12-76400	187	7
172B12-76440	136	9
172B12-76450	187	8
172B12-76470	127	1
172B12-76570	177	3
172B12-77210	187	10
172B12-77240	187	11
172B12-77260	187	12
172B12-77300	188	8
172B12-77320	188	9
172B12-77350	188	10
172B12-78080	127	3
172B12-78110	127	6
172B12-78120	127	7

Parts No.	Fig. No.	Ref. No.
172B12-78130	126	1
172B12-78150	126	2
172B12-78160	126	3
172B12-78170	126	4
172B12-78180	126	5
172B12-78190	141	3
172B12-78200	126	6
172B12-78210	126	7
172B12-78221	126	8
172B12-78230	126	9
172B12-78300	136	33
172B12-78310	136	34
172B12-78400	126	9 -1
172B12-78490	137	20
172B12-79300	177	12
172B12-79620	139	30
172B12-79690	189	14
172B12-79700	189	15
172B12-79710	189	16
172B12-79740	189	19
172B12-79750	189	20
172B12-79960	174	17
	185	17
172B12-83690	178	10
172B27-74460	198	35
172B27-74470	198	36
172B36-03100	201	19
184015-59130	11	22
184015-59190	11	26
184016-44700	11	19
184016-44710	11	20
184016-55701	15	25
184016-55710	15	28
194145-04810	14	34
194151-57100	17	6
194202-56460	15	31
	16	25
		26
		27
		28
		29
		30
	24	25
		26
		27
	25	26
		27
		28
	139	19
	140	6

Parts No. Index

Parts No.	Fig. No.	Ref. No.
194202-56460	141	2
	142	1
	147	1
	189	9
194464-52190	24	23
	25	24
194630-15520	15	21
194630-42120	40	8
	41	6
198200-04031	14	4
198200-04040	14	5
198360-52160	22	6
198461-52950	76	2
198535-52110	24	7
	25	7
198535-52120	24	8
	25	8
198535-52140	24	9
	25	9
198535-52170	24	10
	25	10
1A1380-62160	72	1
1A7030-87411	32	31
1A7030-88660	33	22
1A7400-61250	12	27
	122	29
1A7522-52950	24	24
	25	25
1A7810-51750	16	11
1A8060-84280	32	30 -1
1A8110-84210	32	30
1A8180-00400	35	1
1A8280-50900	28	1
1C6900-06180	16	6
1C7100-99650	5	2
1D4180-22850	135	1
1E3030-78370	132	1
	159	1
1E6212-82820	140	18
1E8080-83321	18	4
	19	4
1E8235-84910	16	14
	24	14
	25	14
1E8465-83170	17	3
1E8490-84130	24	32
	25	33
	31	13
	36	28
1E8775-84120	17	7

Parts No.	Fig. No.	Ref. No.
1E8775-84120	23	20
	29	6
	31	12
1E8940-83450	16	12
1E9570-83900	24	11
	25	11
1T3681-86450	41	7
1W3855-50160	88	1
	186	2
22117-040000	44	5
22117-060000	10	14
	32	32
22117-080000	113	10
	115	15
22117-100000	6	14
	125	24
		25
22137-050000	30	14
22137-060000	102	7
22137-080000	15	36
	16	43
	36	29
		30
	47	15
	71	16
	72	23
	122	35
	155	23
22137-100000	10	15
	14	46
	15	37
		38
	32	33
	35	25
	36	31
	48	5
	59	9
	123	33
	136	16
		17
	155	24
		25
	187	13
22137-120000	125	26
22137-140000	186	5
22137-160000	51	3
	70	3
	122	36
22137-180000	91	78
22137-200000	70	4

Parts No.	Fig. No.	Ref. No.
22137-240000	113	11
22157-060000	10	16
	24	33
	25	34
22157-080000	18	5
	19	5
	24	34
	25	35
	71	26
		31
	86	6
22157-100000	55	7
		8
		9
	69	10
	71	32
		33
	72	24
	73	8
		8 -1
	74	13
	92	11
	122	37
	123	34
	124	26
	187	14
	188	11
22157-120000	60	4
	150	16
	178	16
22157-140000	93	50
	149	17
	150	17
	156	11
	178	17
22190-120002	122	23
22217-050000	30	15
22217-060000	113	12
22217-080000	15	39
	16	31
	139	12
22217-100000	6	15
	10	17
	76	25
	85	35
	93	51
	103	6
	175	25
22217-120000	10	18
	174	18

Parts No.	Fig. No.	Ref. No.
22217-120000	185	18
22217-140000	93	52
	96	38
	139	34
	149	18
		24
		150
		156
		178
		189
22217-160000	10	19
		20
		38
		39
		41
		51
		69
		70
		99
		100
		122
22217-180000	91	79
22217-200000	40	11
	179	11
22242-000210	137	2
22242-000250	47	16
	137	3
22242-000350	41	8
	91	62
	155	26
22242-000450	40	9
	179	8
22242-000720	103	7
22242-001000	148	10
22252-000190	91	63
22252-000220	99	76
22252-000350	35	15
	100	33
22252-000450	155	27
		28
22252-000800	41	9
22272-000060	82	34
22272-000070	47	17
22272-000080	82	16
22351-030028	23	16
22351-035040	47	18
22351-060014	91	64
22351-060040	47	19
22372-080000	122	39
22372-100000	56	25

Parts No. Index

Parts No.	Fig. No.	Ref. No.
22417-200160	113	13
22417-200200	47	20
	71	34
	72	25
		26
22417-250200	48	6
22417-320200	12	30
22487-080300	113	14
22859-500160	68	20
23000-013000	14	16
	139	31
	141	30
	143	21
	144	3
	145	5
	166	8
	173	8
	184	8
23000-070000	7	11
	8	13
23000-090000	7	12
	8	14
23001-016000	126	11
	128	28
23001-022000	33	23
	126	12
23001-025000	137	21
23001-035000	133	14
23001-041000	126	13
23001-048000	11	30
23001-054000	127	10
23001-070000	127	11
23001-090000	127	12
23061-050500	15	40
23065-070225	13	6
23080-013000	14	31
23080-018000	33	24
	35	26
23391-020000	113	26
	129	26
23391-040000	129	27
23393-020000	113	27
	166	9
	173	9
	184	9
23394-020000	113	28
23871-005000	98	32
23871-010000	100	16
	113	15
23871-020000	92	8

Parts No.	Fig. No.	Ref. No.
23871-020000	92	10
	128	19
23871-030000	103	8
	125	27
23871-040000	174	19
	185	19
23871-060000	138	8
	177	8
23876-020000	39	11
23876-040000	14	17
24101-063074	41	10
24104-062020	35	16
24190-060001	99	67
24190-080001	199	27
24190-100001	99	68
	118	30
24190-140001	130	2
24311-000160	11	4
	15	29
	115	16
	117	5
24311-000250	113	16
24311-000320	14	18
		19
	113	17
24311-000340	47	21
24311-000490	39	12
24311-000700	155	29
24315-000070	91	65
	99	77
	100	14
	107	24
	193	24
24315-000080	91	66
	99	69
	118	10
24315-000090	91	27
	100	19
24315-000100	91	67
	99	42
	115	17
	123	14
	124	14
24315-000110	91	68
	99	43
	100	15
		26
	105	6
		28
	108	12

Parts No.	Fig. No.	Ref. No.
24315-000110	113	22
	115	18
		27
		33
	116	5
	117	6
		13
		16
	118	31
	119	25
	123	15
	124	15
	129	7
		17
	130	22
	139	2
	163	6
	170	6
	181	6
	191	6
		28
	194	12
24315-000140	42	8
	99	44
		70
	107	35
	123	16
	124	16
	128	7
		13
	135	8
	193	35
24315-000160	100	42
	123	17
	124	17
24315-000180	91	69
	93	44
	95	38
	99	45
		71
		78
	100	20
		24
		27
		43
	102	6
	105	30
	110	37
	115	19
	123	19
		26

Parts No.	Fig. No.	Ref. No.
24315-000180	124	20
	125	23
	128	17
	129	3
		15
		24
	131	5
	134	7
	165	3
	172	3
	183	3
	191	30
	196	37
24315-000200	91	60
	115	20
24315-000210	137	4
24315-000240	91	70
	94	37
	95	36
	128	9
	129	12
	137	9
		12
24315-000250	100	44
	137	5
24315-000260	91	28
	93	38
	95	30
24315-000300	100	45
24315-000320	99	72
24315-000800	103	12
24315-001000	103	13
24321-000400	40	10
	179	9
24321-000650	15	30
24321-000700	105	19
	106	14
	107	41
	108	10
		22
	109	12
		27
	110	13
		35
	111	17
	112	12
		26
	191	19
	192	14
	193	41

Parts No. Index

Parts No.	Fig. No.	Ref. No.
24321-000700	194	10
		22
	195	12
		27
		196
	196	13
		35
	197	15
	198	12
		38
24321-001000	148	6
24321-001350	122	24
24321-001700	122	25
24325-000350	91	29
	125	28
24325-000400	125	29
24325-000650	125	30
24325-000850	91	71
24325-000950	103	14
24325-001300	100	28
24325-001400	100	29
24341-000300	122	26
24512-053054	100	35
24550-012200	82	17
24550-025150	47	5
24550-045250	98	10
24761-020000	42	9
		47
	93	39
		95
		31
	146	8
	147	4
	148	11
	150	19
	151	15
		16
	155	30
		31
	156	13
	178	19
24761-040000	93	40
		149
	150	20
	156	14
	178	20
24761-050000	94	35
	95	32
	96	31
26013-060102	32	34
26013-060122	15	41
	17	8

Parts No.	Fig. No.	Ref. No.
26013-060122	24	35
		25
26013-060162	10	21
		26013-060602
26013-080122	16	44
		24
	25	37
	56	26
	11	31
26013-080162	11	31
		32
	14	32
		16
		33
	24	37
		25
	26	5
	35	27
	36	32
	45	3
	46	2
	58	28
	86	7
	116	6
155	32	
159	4	
163	7	
170	7	
181	7	
26013-080202	14	20
		35
	71	27
	123	35
	174	20
26013-080252	185	20
		6
	19	
	20	
	24	
25	39	
35	29	
113	29	
167	11	
174	21	
185	21	
26013-080302	14	21
26013-080402	6	21
		139
140	19	
189	21	

Parts No.	Fig. No.	Ref. No.
26013-080452	35	30
		26013-080552
124	27	13
26013-080902	117	14
26013-100162	10	22
		15
26013-100202	6	22
		7
	8	15
		12
		31
	16	36
		30
	31	14
	44	6
	60	5
	123	37
	124	28
	187	15
	188	12
	26013-100252	16
23		
48		7
55		10
11		
26013-100302	58	29
		30
	67	4
		69
	71	35
	72	36
		27
	73	9
	9	-1

Parts No.	Fig. No.	Ref. No.
26013-100252	74	14
		87
	92	12
		13
		113
	114	30
	118	27
		28
	119	39
	122	26
	138	41
	140	9
	140	20
	155	33
	174	22
177	9	
185	22	
189	22	
26013-100302	11	35
		14
	14	47
		48
		49
90	2	
125	31	
133	23	
26013-100352	70	6
26013-100402	123	38
		187
16	16	
26013-100452	92	14
26013-100502	136	18
		137
155	15	
155	34	
26013-100552	136	19
26013-100702	36	33
26013-100852	32	35
26013-120302	56	27
		60
60	6	
96	39	
150	21	
156	15	
178	21	
26013-120352	50	4
26013-120402	103	15
		136
136	20	
26013-120452	125	32
26013-120552	136	21
		138
177	10	
26013-120602	133	24
		167
	174	23

Parts No. Index

Parts No.	Fig. No.	Ref. No.
26013-120602	185	23
26013-120702	138	11
	177	11
26014-060122	89	4
26014-060162	15	44
	24	40
		41
	25	41
		42
	30	17
	31	15
	120	22
		23
	182	22
		23
26014-060202	28	16
26014-080122	6	23
26014-080162	11	36
	12	33
		40
	16	38
	32	36
		37
		38
		39
	36	34
	68	37
	71	17
		18
		28
	89	5
	139	13
	167	13
	174	24
	185	24
26014-080202	7	14
	8	16
	32	40
	35	31
	57	2
	101	4
	121	2
26014-080252	35	32
	36	35
	139	14
	140	5
	189	5
26014-080302	35	33
26014-080352	167	14
	174	25

Parts No.	Fig. No.	Ref. No.
26014-080352	185	25
26014-080402	35	34
26014-100162	16	39
	71	19
	122	42
26014-100202	12	34
		36
		37
	14	50
	24	42
	25	43
	36	36
		37
		38
		39
		40
	47	23
	56	28
		29
		30
	58	31
		71
		97
	122	27
		28
		43
	186	6
	199	30
26014-100252	12	35
		38
	32	41
	55	13
		14
		15
	69	13
		14
		14
		14 -1
	72	28
		29
	73	10
	93	53
	123	39
	124	29
	127	2
	187	17
	188	13
26014-100302	12	39
	58	32
26014-100602	187	18
	188	14

Parts No.	Fig. No.	Ref. No.
26022-050122	14	33
	113	18
26022-080162	13	9
26023-060122	16	40
26051-080002	6	24
		25
	16	41
	24	43
	25	44
	36	41
	56	31
26076-080252	139	15
26076-100402	103	9
26076-120302	10	23
26076-160402	70	7
26076-160502	100	47
26076-161302	10	24
	152	5
	153	2
	159	10
26076-200409	40	12
	179	12
26106-060162	37	6
26106-060202	33	25
26106-060252	33	26
26106-060602	37	7
26106-080162	58	33
	68	34
		35
26106-080252	33	27
26106-100122	50	5
	104	3
	190	3
26106-100162	58	34
	59	11
		12
		13
		14
		15
		16
		17
	68	21
		22
26106-100202	61	4
	62	6
26106-100352	35	35
26106-100652	6	16
26116-050202	30	18
26116-080202	155	35
26116-080802	15	45

Parts No.	Fig. No.	Ref. No.
26116-100202	93	54
26116-120752	174	26
	185	26
26116-121402	93	55
26116-140252	139	35
	149	20
		22
		25
	189	8
26116-140352	93	56
	96	40
	149	21
	150	22
	156	16
	178	22
26116-160352	10	25
	122	44
26116-160702	39	15
26116-160852	41	12
26116-161202	151	17
	155	36
		37
26116-180552	91	80
26216-160452	99	83
26347-080002	71	20
26347-100002	56	32
	71	21
	72	30
26366-060002	37	8
26366-100002	58	35
26367-100002	14	51
26450-050102	117	7
26450-050122	91	72
	115	21
26450-050202	115	22
26450-060162	100	36
	113	19
26450-060202	91	73
	100	37
26450-060302	98	33
26450-060502	118	32
26450-080162	67	5
	68	38
	118	33
26450-080252	91	74
	100	11
26450-100352	99	79
	100	38
26450-100502	125	33
26450-120302	99	80

Parts No. Index

Parts No.	Fig. No.	Ref. No.
26450-120402	91	75
26450-120702	91	76
26559-050202	68	23
26577-050122	74	15
26587-040122	44	7
26617-100002	91	77
26706-100002	6	17
26716-080002	16	42
	18	7
	19	7
26716-100002	122	9
26716-120002	93	57
26716-160002	41	13
	99	84
	151	18
	152	6
	153	3
	155	38
		39
	159	11
26716-180002	148	12
26716-200002	70	8
26736-100002	115	23
26736-140002	186	7
26756-100002	155	40
26776-180002	24	44
	25	45
26979-100122	199	28
41851-000110	26	6
	113	24
	114	23
		26
		29
	115	29
		31
		35
	116	3
		7
	117	9
		15
	118	36
		38
		40
	119	27
	120	24
	123	21
	124	30
	125	15
		17
		34

Parts No.	Fig. No.	Ref. No.
41851-000110	128	20
	130	3
		9
		11
		13
		16
		18
		23
	131	7
		8
	134	8
	135	4
		10
	163	4
		8
	165	4
	170	4
		8
	172	4
	181	4
		8
		15
		19
		24
	182	24
	183	4
	187	6
		7
	188	7
		15
41851-000140	115	36
	123	40
	125	21
	134	5
		9
	135	11
41851-000180	93	58
	94	39
	101	5
	124	31
	125	35
		38
		21
	128	21
	129	13
		28
	131	3
	135	12
41851-000240	95	34
	125	4
		19
	129	29
	135	13
	137	16

Parts No.	Fig. No.	Ref. No.
41851-000240	187	20
	188	16
772499-37100	39	1
772A69-14100	14	1
772B11-75100	122	1
933147-03400	93	59
933160-01370	125	36
	129	30
	135	14
933166-24240	35	36
933168-14170	93	60
933168-55770	79	9
	176	9
933171-13691	179	10
933172-14120	70	9

Parts No.	Fig. No.	Ref. No.
-----------	----------	----------