

0CS10-M59101EN

P R E F A C E

1 . This Parts Catalog carries Yanmar excavator (crawler back-hoe) VI080-1 for U.S.A., Australia, New Zealand.

(M/# 10502 ~)

2 . Parts catalog history



		Model	Published	Remarks
1st edition	Vehicle	VI080-1(US,AS,NZ)	Sep.,2013	Disuse old edition
	Engine	4TNV98-ZWBV2		
1st revised	Vehicle	VI080-1(US,AS,NZ,BR)	Mar.,2014	
	Engine	4TNV98-ZWBV2		

3 . Your understanding is asking that this parts catalog is not a technical data manual setting forth as servicing procedures, This parts catalog is using simplified illustration.

Be sure to use Yanmar Genuine Parts in your maintenance servicing of Yanmar products. Be careful not to use the simple parts available in the market, otherwise their use in repairing causes such as an early breakage, for instance.

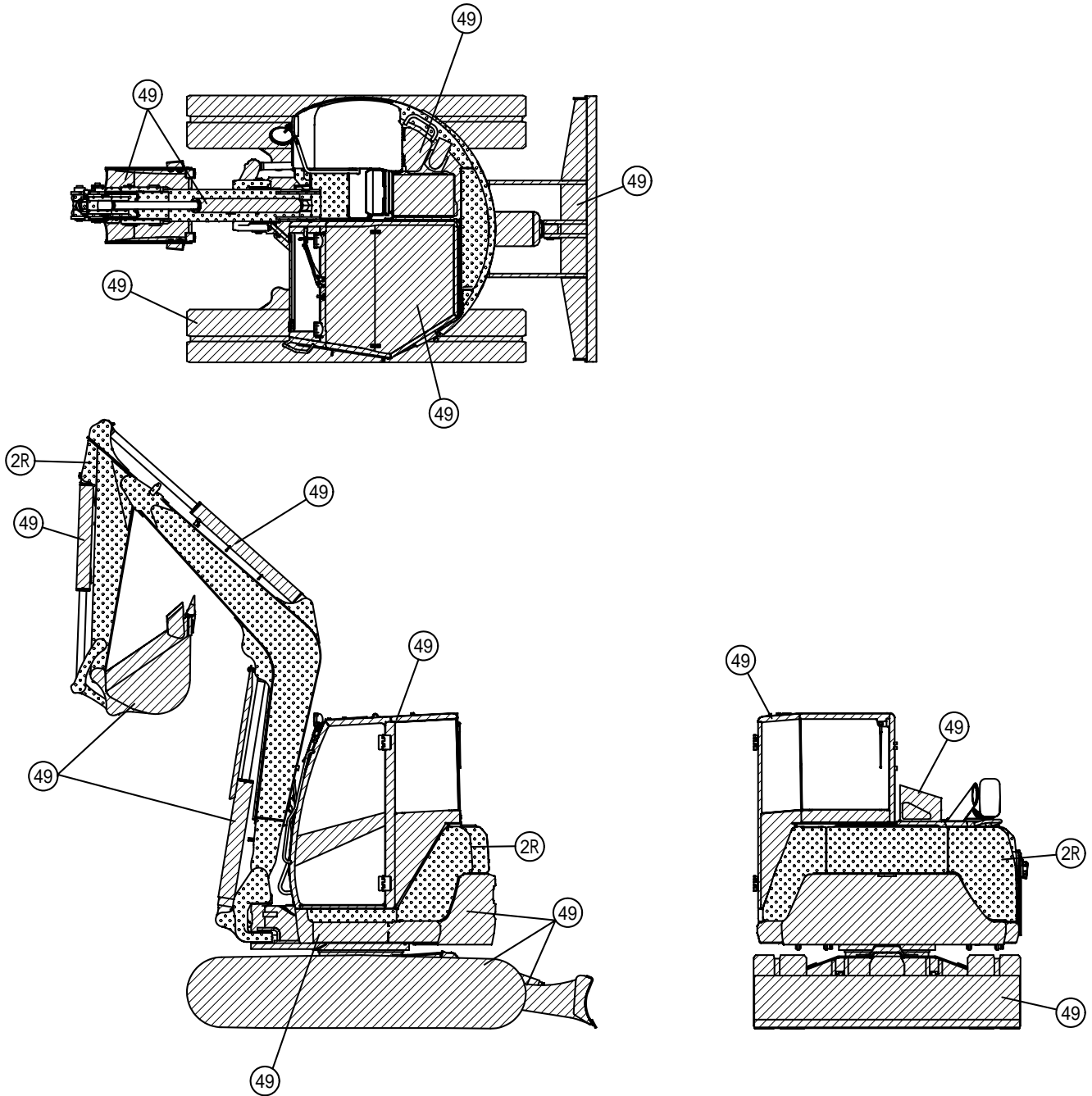
VEHICLE PAINTED COLOR



Color Code	Description	Painted Color	Paint Part No.		
			16L Can	4L Can	SPRAY
2R		YANMAR Turmeric Yellow	-----	977620-41001	977620-41002
49		YANMAR Navy Gray	-----	TOR-91390000	TOR-94800490

PICTURESQUE INDEX (1) ■ ■ ■ MAIN PARTS

1. LABEL & ACCESSORY

Fig. 1 to 5, 154, 162, 173 to 176, 194 to 198

15. OPTIONAL & KIT

Fig. 142, 153, 163, 165, 167, 168, 178, 199, 205

13. HYDRAULIC OIL PIPING

Fig. 114 to 134, 157 to 159, 171, 181

3. ELECTRICAL PARTS

Fig. 16 to 31, 177, 201, 204

4. AIR CONDITIONER & HEATER

Fig. 32 to 37

6. CONTROL EQUIPMENT

Fig. 44 to 49

9. AROUND SEAT

Fig. 62 to 69

11. CABIN

Fig. 74 to 78, 143 to 152, 169, 170

REAR



RIGHT



2. ENGINE RELATED

Fig. 6 to 15, 206

10. BONNET

Fig. 70 to 73

14. IMPLEMENT

Fig. 135 to 141, 160, 164, 166, 172

7. FRAME

Fig. 50 to 54

8. COVER

Fig. 55 to 61

5. TRAVELING

Fig. 38 to 43, 161, 193, 200



LEFT



FRONT

12. HYDRAULIC OIL EQUIPMENT

Fig. 79 to 113, 155, 156, 179, 180, 182 to 192, 202, 203

PICTURESQUE INDEX (2) ■ ■ ■ HYDRAULIC SECTION

HYDRAULIC OIL PIPING Fig. 114 to 127, 157 to 159, 171, 181
CONTROL PIPING Fig. 128 to 132

BUCKET CYLINDER Fig. 84, 191

ARM CYLINDER Fig. 83

HOLD VALVE (ARM) Fig. 113, 180

HYD. OIL TANK Fig. 111

OIL COOLER (RADIATOR) Fig. 11

TURNING MOTOR Fig. 89

REMOTE CONTROL VALVE (OPERATION)
Fig. 108, 156

BLADE VALVE Fig. 103

LINE FILTER Fig. 91

HYDRAULIC PUMP Fig. 80

REAR



SOLENOID VALVE (PILOT)
Fig. 104

HITCH CYLINDER Fig. 87

HOLD VALVE (BOOM)
Fig. 112, 179

RIGHT



BOOM CYLINDER Fig. 82, 202

FRONT



SWING CYLINDER Fig. 85, 203

BLADE CYLINDER Fig. 86, 192

REMOTE CONTROL VALVE (SWING) Fig. 110

SWIVEL JOINT Fig. 92

REMOTE CONTROL VALVE (TRAVEL) Fig. 109

LEFT



TRAVEL MOTOR Fig. 88

ACCUMULATOR Fig. 90

2-WAY VALVE Fig. 102

SOLENOID VALVE (ESS) Fig. 107

SOLENOID VALVE (QUICK COUPLER)
Fig. 106

CONTROL VALVE Fig. 93 to 101, 182 to 190

SOLENOID VALVE (P. T. O.) Fig. 105, 155

Contents

OCS10-M59101

Fig. No. Fig. Name

LABEL & ACCESSORY

1. LABEL(EXTERIOR)(ENGLISH)(TO M1F000)
194. (1A)LABEL(EXTERIOR)(ENGLISH)(FROM M1F001)
173. (1B)LABEL(EXTERIOR)(BR)(PORTUGUESE)(FROM M11457 TO M1F000)
195. (1C)LABEL(EXTERIOR)(BR)(PORTUGUESE)(FROM M1F001)
2. LABEL(BONNET INSIDE)(ENGLISH)
174. (2A)LABEL(BONNET INSIDE)(BR)(PORTUGUESE)(FROM M11457)
3. LABEL(CABIN)(TO M1F000)
196. (3A)LABEL(CABIN)(FROM M1F001)
154. (3B)LABEL(CABIN)(BR)(ENGLISH)(TO M11456)
175. (3C)LABEL(CABIN)(BR)(PORTUGUESE)(FROM M11457 TO M1F000)
197. (3D)LABEL(CABIN)(BR)(PORTUGUESE)(FROM M1F001)
162. (3E)LABEL(CABIN)(WITHOUT QUICK COUPLER SPEC.)(TO M1F000)
198. (3F)LABEL(CABIN)(WITHOUT QUICK COUPLER SPEC.)(FROM M1F001)
4. LABEL(QUICK COUPLER)(ENGLISH)
176. (4A)LABEL(QUICK COUPLER)(BR)(PORTUGUESE)(FROM M11457)
5. ACCESSORY

ENGINE RELATED

6. SILENCER
7. AIR CLEANER(US)
8. AIR CLEANER(AS, NZ)
9. ACCELERATOR
10. ENGINE MOUNT
11. RADIATOR

Fig. No. Fig. Name

12. RADIATOR MOUNT
13. RADIATOR & SUB TANK
14. FUEL TANK
15. FUEL PIPING
206. (15A)FUEL PIPING(BIOFUEL SPEC.)

ELECTRICAL PARTS

16. ELECTRIC PARTS(ENGINE)
17. ELECTRIC PARTS(CONTROL VALVE PLATE)
18. ELECTRIC PARTS(BATTERY)(US)
19. ELECTRIC PARTS(BATTERY)(AS, NZ)
20. ELECTRIC PARTS(DUMMY CONNECTOR)
21. ELECTRIC PARTS(COUPLER)
22. ELECTRIC PARTS(STARTING SWITCH)
23. SEAT MOUNT(GPS SPEC.)
24. SEAT MOUNT(WITHOUT GPS)
25. QUICK COUPLER(SWITCH BOX)
26. ELECTRIC PARTS(TRAVEL ALARM)
27. ELECTRIC PARTS(HYD. OIL SWITCH)
28. ELECTRIC PARTS(CONTROLLER)
29. ELECTRIC PARTS(WORK LAMP)
30. INDICATOR BOX
31. GPS(1.0G)(TO M1F279)
201. (31A)GPS(1.5G)
204. (31B)GPS(2.0G)

Contents

OCS10-M59101

Fig. No. Fig. Name

177. (31C)SENSOR VOLUME

AIR CONDITIONER & HEATER

32. AIR CONDITIONER(CABIN RELATED)

33. AIR CONDITIONER(PIPING)

34. AIR CONDITIONER(UNIT)(INNER PARTS)

35. AIR CONDITIONER(ENGINE RERATED)

36. AIR CONDITIONER(CONDENSER RELATED)

37. AIR CONDITIONER(CONDENSER : INNER PARTS)

TRAVELING

38. SPROCKET

39. IDLER & ADJUST

40. TRACK ROLLER(F SPEC.)

161. (40A)TRACK ROLLER(K SPEC.)

41. CARRIER ROLLER

42. CRAWLER ADJUST(Y SPEC.)(TO M11623)

193. (42A)CRAWLER ADJUST(S SPEC.)(FROM M11624)

43. RUBBER CRAWLER & IRON CRAWLER(H SPEC.)

200. (43A)IRON CRAWLER(D SPEC.)

CONTROL EQUIPMENT

44. CONTROL EQUIPMENT(TRAVEL LEVER)

45. CONTROL EQUIPMENT(BLADE LEVER)

46. CONTROL EQUIPMENT(SWING PEDAL)

Fig. No. Fig. Name

47. CONTROL EQUIPMENT(LOCK LEVER & LEVER STAND)

48. CONTROL EQUIPMENT(PEDAL STAND)

49. ARMREST

FRAME

50. TRAVEL FRAME

51. CRAWLER GUARD

52. COUNTER WEIGHT

53. TURNING FRAME

54. TURNING BEARING

COVER

55. COVER(FUEL TANK SIDE)

56. CENTER COVER

57. COVER(TAIL)

59. COVER(TRAVEL FRAME)

60. COVER(TURNING FRAME)

61. FRAME GUARD

AROUND SEAT

58. COVER(SEAT MOUNT)

62. FLOOR MAT

63. LEVER BOX

64. SIDE COVER

65. SEAT SLIDE

Contents

OCS10-M59101

Fig. No. Fig. Name

66. SEAT

67. SEAT MOUNT

BONNET

70. BONNET(BODY)

71. BONNET(REAR)

72. BONNET(SIDE : LEFT)

73. BONNET(SIDE : RIGHT)

CABIN

68. CABIN MOUNT(BRACKET)

69. CABIN MOUNT(ANTIVIBRATION MOUNT)

74. CABIN

143. (74A)CABIN(BODY ACCESSORY)(1)(TO M10711)

169. (74A-1)CABIN(BODY ACCESSORY)(1)(FROM M10712)

144. (74B)CABIN(BODY ACCESSORY)(2)

145. (74C)CABIN(BODY ACCESSORY)(3)

146. (74D)CABIN(ELECTRIC PARTS)(TO M10711)

170. (74D-1)CABIN(ELECTRIC PARTS)(FROM M10712)

147. (74E)CABIN(GLASS)

148. (74F)CABIN(FRONT WINDOW)

149. (74G)CABIN(FRONT WINDOW ACCESSORY)

150. (74H)CABIN(WIPER)

151. (74I)CABIN(RADIO)

152. (74J)CABIN DOOR

Fig. No. Fig. Name

75. REARVIEW MIRROR

76. ACCESSORY(CABIN)

77. SIDE MIRROR

78. POWER SUPPLY SOCKET

HYDRAULIC OIL EQUIPMENT

79. HYDRAULIC PUMP MOUNT & JOINT

80. HYDRAULIC PUMP

81. CONTROL VALVE PLATE

82. BOOM CYLINDER(K SPEC.)

202. (82A)BOOM CYLINDER(H SPEC.)

83. ARM CYLINDER

84. BUCKET CYLINDER(K SPEC.)

191. (84A)BUCKET CYLINDER(J SPEC.)

85. SWING CYLINDER(K SPEC.)

203. (85A)SWING CYLINDER(H SPEC.)

86. BLADE CYLINDER(K SPEC.)

192. (86A)BLADE CYLINDER(J SPEC.)

87. HITCH CYLINDER(Y SPEC.)

88. TRAVEL MOTOR

89. TURNING MOTOR

90. ACCUMULATOR

91. LINE FILTER

92. SWIVEL JOINT

93. CONTROL VALVE(A-TYPE)(1/9)(TO M11518)

Contents

OCS10-M59101

Fig. No. Fig. Name

- 94. CONTROL VALVE(A-TYPE)(2/9)(TO M11518)
- 95. CONTROL VALVE(A-TYPE)(3/9)(TO M11518)
- 96. CONTROL VALVE(A-TYPE)(4/9)(TO M11518)
- 97. CONTROL VALVE(A-TYPE)(5/9)(TO M11518)
- 98. CONTROL VALVE(A-TYPE)(6/9)(TO M11518)
- 99. CONTROL VALVE(A-TYPE)(7/9)(TO M11518)
- 100. CONTROL VALVE(A-TYPE)(8/9)(TO M11518)
- 101. CONTROL VALVE(A-TYPE)(9/9)(TO M11518)
- 182. (101A)CONTROL VALVE(B-TYPE)(1/9)(FROM M11519)
- 183. (101B)CONTROL VALVE(B-TYPE)(2/9)(FROM M11519)
- 184. (101C)CONTROL VALVE(B-TYPE)(3/9)(FROM M11519)
- 185. (101D)CONTROL VALVE(B-TYPE)(4/9)(FROM M11519)
- 186. (101E)CONTROL VALVE(B-TYPE)(5/9)(FROM M11519)
- 187. (101F)CONTROL VALVE(B-TYPE)(6/9)(FROM M11519)
- 188. (101G)CONTROL VALVE(B-TYPE)(7/9)(FROM M11519)
- 189. (101H)CONTROL VALVE(B-TYPE)(8/9)(FROM M11519)
- 190. (101I)CONTROL VALVE(B-TYPE)(9/9)(FROM M11519)
- 102. 2-WAY VALVE
- 103. BLADE VALVE
- 104. SOLENOID VALVE(PILOT)
- 105. VALVE(P.T.O.)
- 155. (105A)VALVE(P.T.O. 2)
- 106. SOLENOID VALVE(QUICK COUPLER)
- 107. VALVE(ESS)
- 108. REMOTE CONTROL VALVE(OPERATION)

Fig. No. Fig. Name

- 156. (108A)REMOTE CONTROL VALVE(OPERATION : P.T.O. 2)
- 109. REMOTE CONTROL VALVE(TRAVEL)
- 110. REMOTE CONTROL VALVE(SWING)
- 111. HYD. OIL TANK
- 112. HOLD VALVE(BOOM)(K SPEC.)
- 179. (112A)HOLD VALVE(BOOM)(R SPEC.)
- 113. HOLD VALVE(ARM)(K SPEC.)
- 180. (113A)HOLD VALVE(ARM)(R SPEC.)

HYDRAULIC OIL PIPING

- 114. HYD. OIL PIPING(PUMP - CONTROL VALVE - OIL COOLER)
- 115. HYD. OIL PIPING(TANK - PUMP, SWING CYLINDER)
- 116. CONTROL VALVE - TURNING MOTOR
- 117. CONTROL VALVE(FITTING)(1)
- 118. HYD. OIL PIPING(CONTROL VALVE : FITTING)(2)
- 119. HYD. OIL PIPING(CONTROL VALVE : FITTING)(P.T.O.)
- 157. (119A)CONTROL VALVE(FITTING & P.T.O. 2)
- 120. HYD. OIL PIPING(CONTROL VALVE - BOOM, TURNING MOTOR, TANK)
- 121. HYD. OIL PIPING(CONTROL VALVE - SWIVEL JOINT)
- 122. HYD. OIL PIPING(TRAVEL FRAME)
- 123. BOOM
- 124. HYD. OIL PIPING(P.T.O. : FRAME END)
- 159. (124A)P.T.O. 2(FRAME END)
- 125. P.T.O.(ARM END)
- 171. (125A)P.T.O.(ARM END)(LONG ARM)

Contents

OCS10-M59101

Fig. No. Fig. Name

- 158. (125B)P.T.O. 2(ARM & BOOM END)
- 126. QUICK COUPLER
- 127. HOLD VALVE(K SPEC.)
- 181. (127A)HOLD VALVE(R SPEC.)
- 128. CONTROL PIPING(CONTROL VALVE - SOLENOID VALVE)
- 129. CONTROL PIPING(CONTROL VALVE - 2-WAY VALVE)
- 130. CONTROL PIPING(2-WAY VALVE - REMOTE CONTROL VALVE)
- 131. CONTROL PIPING(TRAVEL, SWING PEDAL)
- 132. CONTROL PIPING(P.T.O.)
- 133. GREASING(TURNING FRAME)
- 134. GREASING(BOOM)

IMPLEMENT

- 135. BOOM BRACKET
- 136. BOOM
- 137. ARM
- 172. (137A)ARM(LONG ARM SPEC.)
- 138. BUCKET ARM & LINK
- 139. QUICK COUPLER(Y SPEC.)
- 166. (139A)QUICK COUPLER ACCESSORIES(EXCEPT Y SPEC.)
- 140. BUCKET PIN
- 160. (140A)BUCKET(750Q)(QUICK COUPLER SPEC.)
- 164. (140B)BUCKET(750)(WITHOUT QUICK COUPLER SPEC.)
- 141. BLADE

Fig. No. Fig. Name

OPTIONAL & KIT

- 142. ADDITIONAL WEIGHT(OPTIONAL)
- 153. LABEL(OPTIONAL)(CA)
- 163. (153A)LABEL(OPTIONAL)(CA)(WITHOUT QUICK COUPLER SPEC.)
- 165. DIAL KIT FOR P.T.O. FLOW RATE ADJUSTMENT(OPTIONAL)
- 167. REMOTE CONTROLLER KIT(OPTIONAL)
- 168. P.T.O. 2 KIT(OPTIONAL)
- 178. SIDE MIRROR(LEFT)(OPTIONAL)
- 199. P.T.O. OVER LOAD VALVE KIT(OPTIONAL)
- 205. FUEL KIT(BIO DIESEL)(OPTIONAL)

Fig.1. LABEL(EXTERIOR)(ENGLISH)(TO M1F000)

(A)=VIO80-1(US)
 (B)=VIO80-1(AS)
 (C)=VIO80-1(NZ)

(D)=VIO80-1(BR)
 (E)=
 (F)=

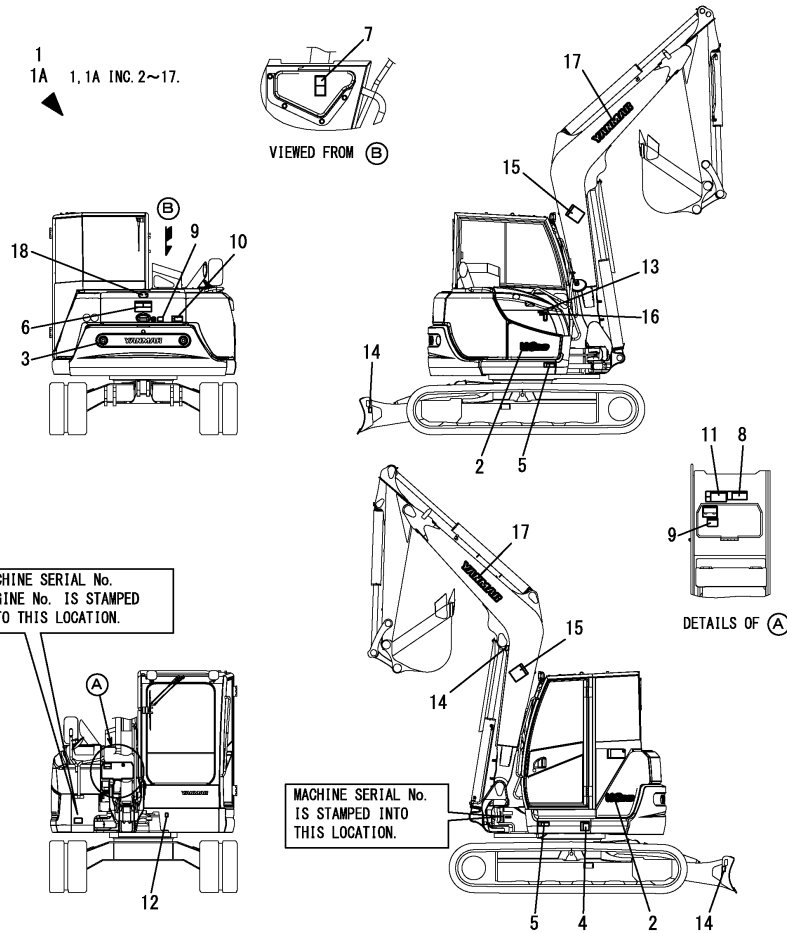

No.	Lev.	Parts No.	Description	Q'ty						I	R
				(A)	(B)	(C)	(D)	(E)	(F)		
1	1	172B11-08120	LABEL SET,OUT EX	1	1	1					
1A	1	172B11-08120	LABEL SET,OUT EX				1				Z 1
				(D=M11457)							
2	2	172B11-03140	LABEL,TYPE	2	2	2	2				
3	2	172B11-03160	LABEL,REAR EMBLEM	1	1	1	1				
4	2	172472-03141	LABEL, SUPPORT	1	1	1	1				
5	2	172437-03352	LABEL, CYLINDER	2	2	2	2				
6	2	172437-03381	LABEL, SWING AREA	1	1	1	1				
7	2	172437-03391	LABEL, RADIATOR	1	1	1	1				
8	2	172B03-03390	LABEL,SILENCER EX	1	1	1	1				
9	2	172437-03402	LABEL, ENGINE COVER	2	2	2	2				
10	2	172A36-03411	LABEL, ENGINE ROOM	1	1	1	1				
11	2	172A36-03411	LABEL, ENGINE ROOM	1	1	1	1				
12	2	172B03-03460	LABEL, GREASE US	1	1	1	1				
13	2	172437-03501	LABEL, FUEL	1	1	1	1				
14	2	172437-03511	LABEL, HOOK	3	3	3	3				
15	2	172187-03941	LABEL, BOOM US	2	2	2	2				
16	2	114110-07761	LABEL, FUEL OIL CAUT	1	1	1	1				
17	2	172A65-03230	LABEL,YANMAR 627	2	2	2	2				
18	1	172A89-03500	EMBLEM ASSY	1	1	1	1				

SAFETY LABEL

Remarks

(1)PORTUGUESE specifications is shown in Fig.173(1B).

Fig.194. (1A)LABEL(EXTERIOR)(ENGLISH)(FROM M1F001)

(A)=VIO80-1(US)
(B)=VIO80-1(AS)
(C)=VIO80-1(NZ)

(D)=VIO80-1(BR)
(E)=
(F)=

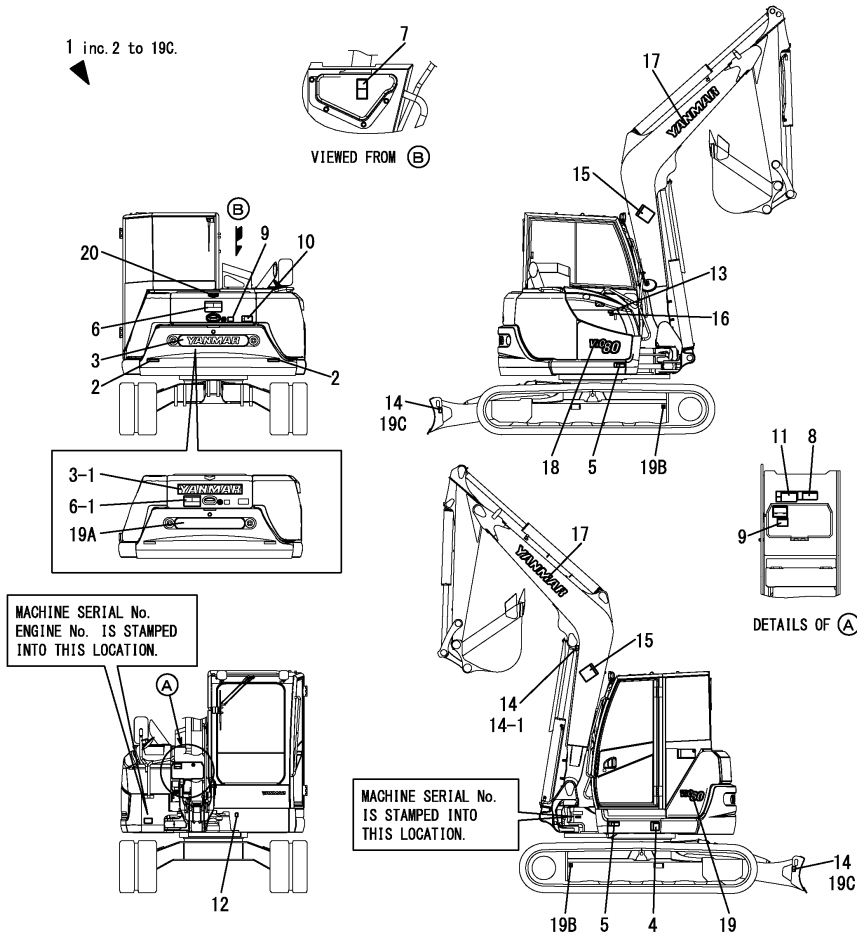

No.	Lev.	Parts No.	Description	Q'ty						I	R
				(A)	(B)	(C)	(D)	(E)	(F)		
1	1	172B11-08121	LABEL SET,OUT EX D	1	1	1					1
1-1	1	172B11-08122	LABEL SET,OUT EX D	1	1	1					S
		(A=M1F001) (B=M1F001) (C=M1F001)									
2	2	172B04-03980	LABEL, REFLECTOR M	2	2	2					
3	2	172B11-04790	LABEL,REAR 80	1	1	1					
3-1	2	172A86-03840	LABEL, YANMAR 800 B	1	1	1					S
		(A=M1F001) (B=M1F001) (C=M1F001)									
4	2	172472-03141	LABEL, SUPPORT	1	1	1					
5	2	172437-03352	LABEL, CYLINDER	2	2	2					
6	2	172437-03381	LABEL, SWING AREA	1	1	1					
6-1	2	172A64-03380	LABEL, SWING AREA US	1	1	1					N
		(A=M1F001) (B=M1F001) (C=M1F001)									
7	2	172437-03391	LABEL, RADIATOR	1	1	1					
8	2	172B03-03390	LABEL,SILENCER EX	1	1	1					
9	2	172437-03402	LABEL, ENGINE COVER	2	2	2					
10	2	172A36-03411	LABEL, ENGINE ROOM	1	1	1					
11	2	172A36-03411	LABEL, ENGINE ROOM	1	1	1					
12	2	172B03-03460	LABEL, GREASE US	1	1	1					
13	2	172437-03501	LABEL, FUEL	1	1	1					
14	2	172437-03511	LABEL, LIFTING	3	3	3					
14-1	2	172437-03511	LABEL, LIFTING	1	1	1					K
		(A=M1F400) (B=M1F400) (C=M1F400)									
15	2	172187-03941	LABEL, BOOM US	2	2	2					
16	2	114110-07761	LABEL, FUEL OIL CAUT	1	1	1					
17	2	172A86-03840	LABEL,YANMAR 800 B	2	2	2					
18	2	172B11-03470	LABEL,MODEL VIO80 R	1	1	1					
19	2	172B11-03480	LABEL,MODEL VIO80 L	1	1	1					
19A	2	172B11-03260	LABEL,WEIGHT	1	1	1					W
		(A=M1F001) (B=M1F001) (C=M1F001)									
19B	2	172B03-03930	LABEL,TIE-DOWN	2	2	2					W
		(A=M1F400) (B=M1F400) (C=M1F400)									
19C	2	172B03-03940	LABEL,LIFTING & TIE	2	2	2					W
		(A=M1F400) (B=M1F400) (C=M1F400)									
20	1	172B36-03100	EMBLEM ASSY,FY L5 Y	1	1	1					

Remarks

(1)PORTUGUESE specifications is shown in Fig.195(1C).

Fig.195. (1C)LABEL(EXTERIOR)(BR)(PORTUGUESE)(FROM M1F001)

(A)=VIO80-1(US)
 (B)=VIO80-1(AS)
 (C)=VIO80-1(NZ)

(D)=VIO80-1(BR)
 (E)=
 (F)=

No.	Lev.	Parts No.	Description	Q'ty						I	R
				(A)	(B)	(C)	(D)	(E)	(F)		
1	1	172B11-08141	LABEL SET,OUT BR D				1				
1-1	1	172B11-08142	LABEL SET,OUT BR D				1				S
(D=M1F001)											
2	2	172A86-03840	LABEL, YANMAR 800 B				2				
3	2	172437-03511	LABEL, LIFTING				3				
3-1	2	172437-03511	LABEL, LIFTING				1				K
(D=M1F400)											
4	2	172B02-04500	LABEL,SUPPORT PT				1				
5	2	172B02-04620	LABEL,GREASE CYL PT				2				
6	2	172B02-04650	LABEL,SWING AREA PT				1				
6-1	2	172A64-04380	LABEL, SWING AREA PT				1				N
(D=M1F001)											
7	2	172B02-04660	LABEL,RADIATOR PT				1				
8	2	172B02-04670	LABEL,SILENCER PT				1				
9	2	172B02-04680	LABEL,ENGINE COVER P				2				
10	2	172B02-04690	LABEL,ENGROOM PT				1				
11	2	172B02-04690	LABEL,ENGROOM PT				1				
12	2	172B02-04800	LABEL,BOOM PT				2				
13	2	172B02-04810	LABEL, GREASE PT				1				
14	2	172B02-04830	LABEL,FUEL TANK PT				1				
15	2	172B02-04860	LABEL, FUEL OIL CAUT				1				
16	2	172B04-03980	LABEL, REFLECTOR M				2				
17	2	172B11-04790	LABEL,REAR 80				1				
17-1	2	172B11-03260	LABEL,WEIGHT				1				S
(D=M1F001)											
18	2	172B11-03470	LABEL,MODEL VIO80 R				1				
19	2	172B11-03480	LABEL,MODEL VIO80 L				1				
19A	2	172A86-03840	LABEL, YANMAR 800 B				1				W
(D=M1F001)											
19B	2	172B03-03930	LABEL,TIE-DOWN				2				W
(D=M1F400)											
19C	2	172B03-03940	LABEL,LIFTING & TIE				2				W
(D=M1F400)											
20	1	172B36-03100	EMBLEM ASSY,FY L5 Y				1				

1 inc. 2 to 19C.

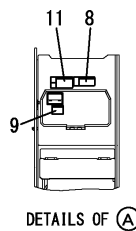
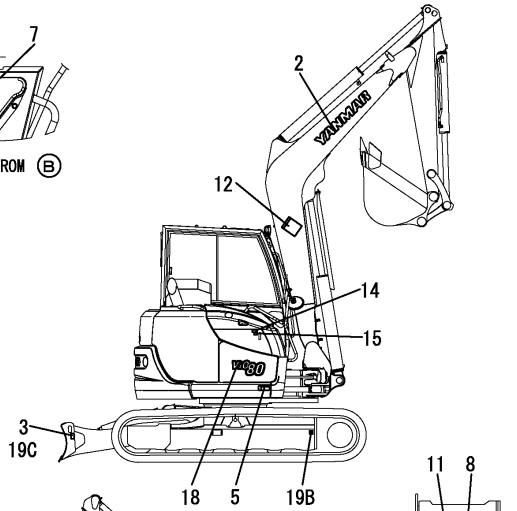
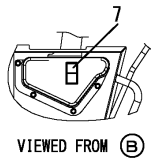

MACHINE SERIAL No. IS STAMPED INTO THIS LOCATION.

MACHINE SERIAL No. IS STAMPED INTO THIS LOCATION.

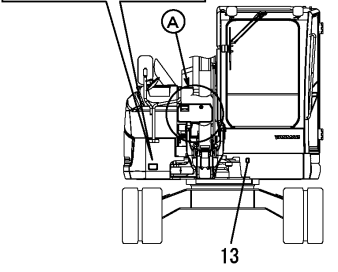

SAFETY LABEL

Fig.2. LABEL(BONNET INSIDE)(ENGLISH)

(A)=VIO80-1(US)
 (B)=VIO80-1(AS)
 (C)=VIO80-1(NZ)

(D)=VIO80-1(BR)
 (E)=
 (F)=

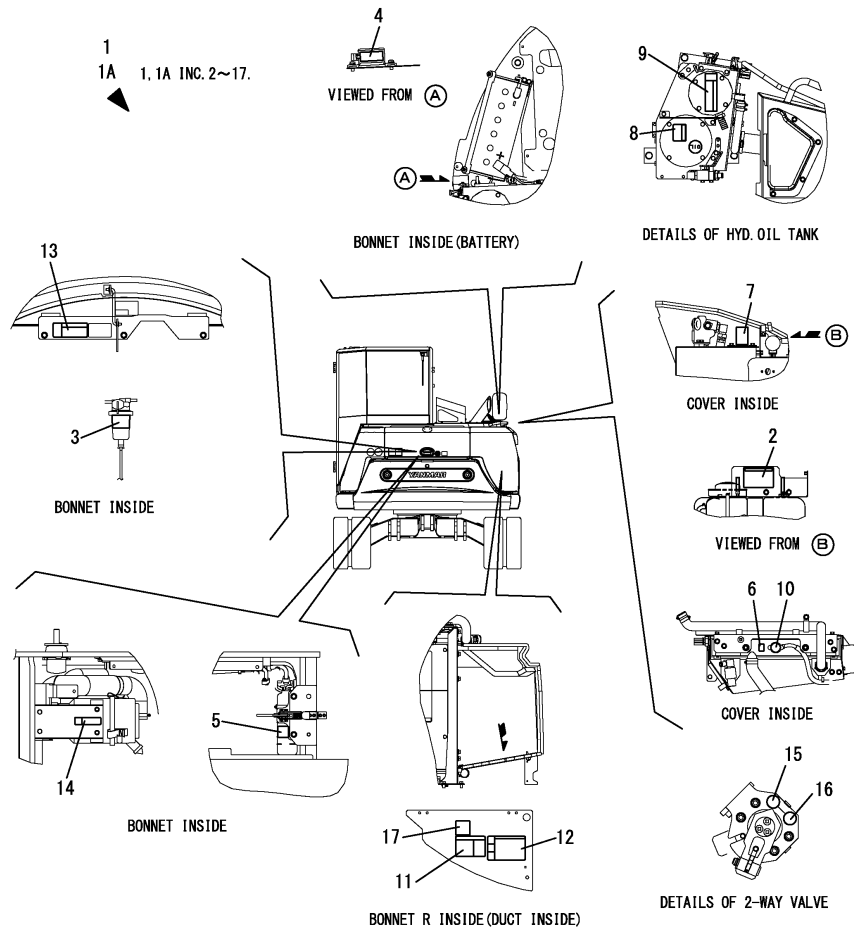

No.	Lev.	Parts No.	Description	Q'ty						I	R
				(A)	(B)	(C)	(D)	(E)	(F)		
1	1	172B11-08160	LABEL SET,IN EX	1	1	1					
1A	1	172B11-08160	LABEL SET,IN EX				1				Z 1
				(D=M11457)							
2	2	172A69-03130	LABEL,GREASING US	1	1	1	1				
3	2	172A07-03160	LABEL	1	1	1	1				
4	2	172B11-03170	LABEL,LF	1	1	1	1				
5	2	172A38-03201	LABEL, SUB TANK	1	1	1	1				
6	2	172A38-03211	LABEL, ANTI-FREEZING	1	1	1	1				
7	2	172A69-03270	LABEL,PTO SELECT	1	1	1	1				
8	2	172463-03290	LABEL, HYD.OIL	1	1	1	1				
9	2	172437-03322	LABEL, RESEVOIR	1	1	1	1				
10	2	172462-03320	LABEL, RADIATOR	1	1	1	1				
11	2	172A69-03350	LABEL,BATTERY COVER	1	1	1	1				
12	2	172437-03361	LABEL, BATTERY	1	1	1	1				
13	2	172B03-03390	LABEL,SILENCER EX	1	1	1	1				
14	2	172125-03951	LABEL, AIR CLEANER	1	1	1	1				
15	2	172437-03610	LABEL	1	1	1	1				
16	2	172437-03620	LABEL	1	1	1	1				
17	2	172B04-03590	LABEL,MINUS CABLE		1	1					

SAFETY LABEL

5

6

9

11

12

13

14

Remarks
 (1)PORTUGUESE specifications is shown in Fig.174(2A).

Fig.174. (2A)LABEL(BONNET INSIDE)(BR)(PORTUGUESE)(FROM M11457)

(A)=VIO80-1(US)
 (B)=VIO80-1(AS)
 (C)=VIO80-1(NZ)

(D)=VIO80-1(BR)
 (E)=
 (F)=

No.	Lev.	Parts No.	Description	Q'ty						I	R
				(A)	(B)	(C)	(D)	(E)	(F)		
1	1	172B11-08290	LABEL SET,IN BR (D=M11457)				1				W
2	2	172B11-03170	LABEL,LF				1				
3	2	172A69-03270	LABEL,PTO SELECT				1				
4	2	172437-03610	LABEL				1				
5	2	172437-03620	LABEL				1				
6	2	172B05-04430	LABEL,BATTERY COVER				1				
7	2	172B11-04450	LABEL,GREASING PT				1				
8	2	172B02-04510	LABEL,WATER DRAIN PT				1				
9	2	172B02-04520	LABEL,SUB-TANK PT				1				
10	2	172B02-04530	LABEL, ANTI-FREEZING				1				
11	2	172B02-04540	LABEL,HYD.OIL PT				1				
12	2	172B02-04590	LABEL,RESERVOIR PT				1				
13	2	172B02-04600	LABEL,RADCAP PT				1				
14	2	172B02-04640	LABEL,BATTERY PT				1				
14-1	2	172B02-04641	LABEL,BATTERY PT (D=M1F400)				1				N
15	2	172B02-04670	LABEL,SILENCER PT				1				
16	2	172B02-04840	LABEL,AIR CLEANER PT				1				

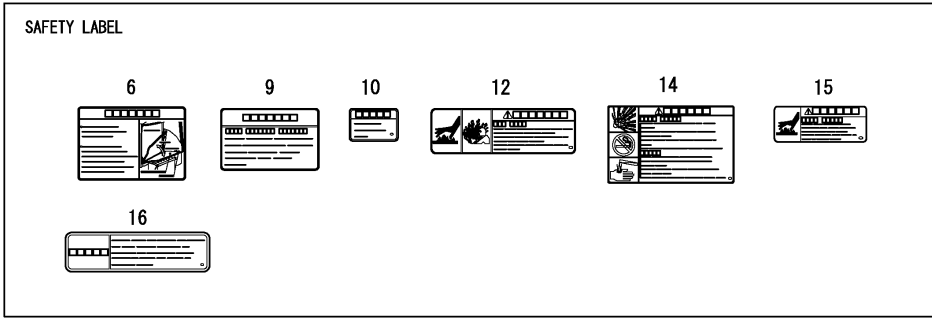
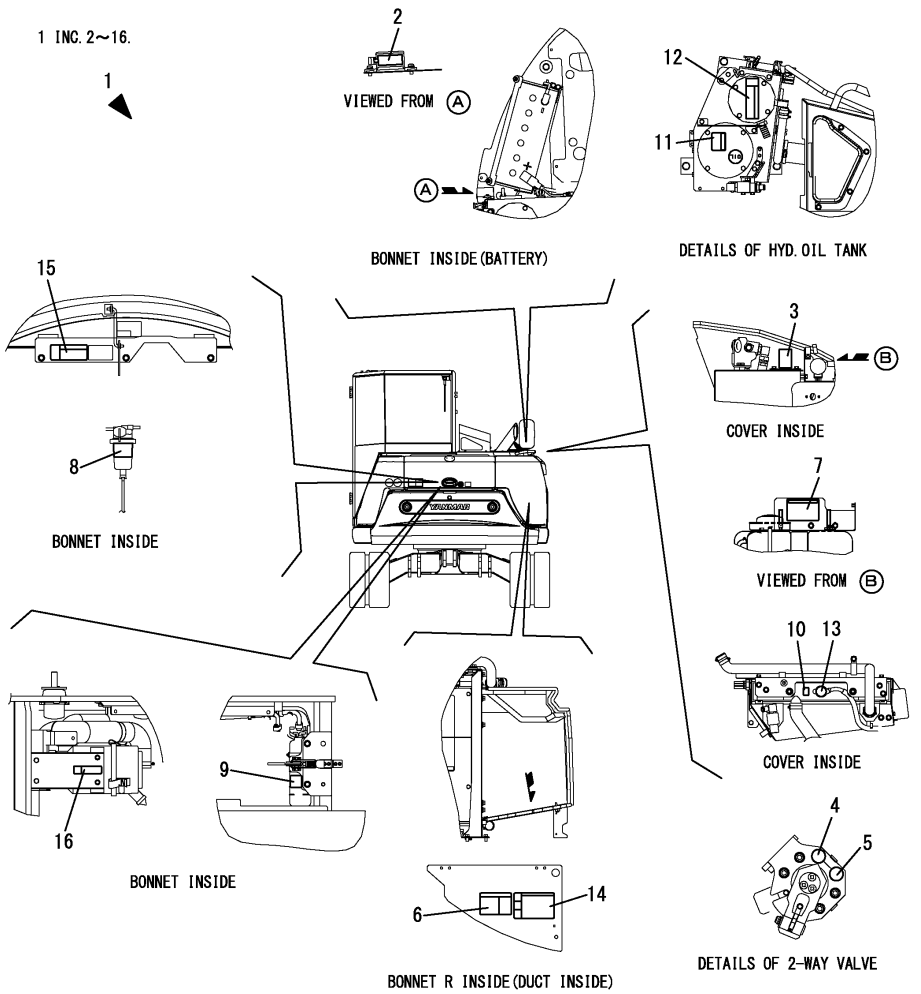
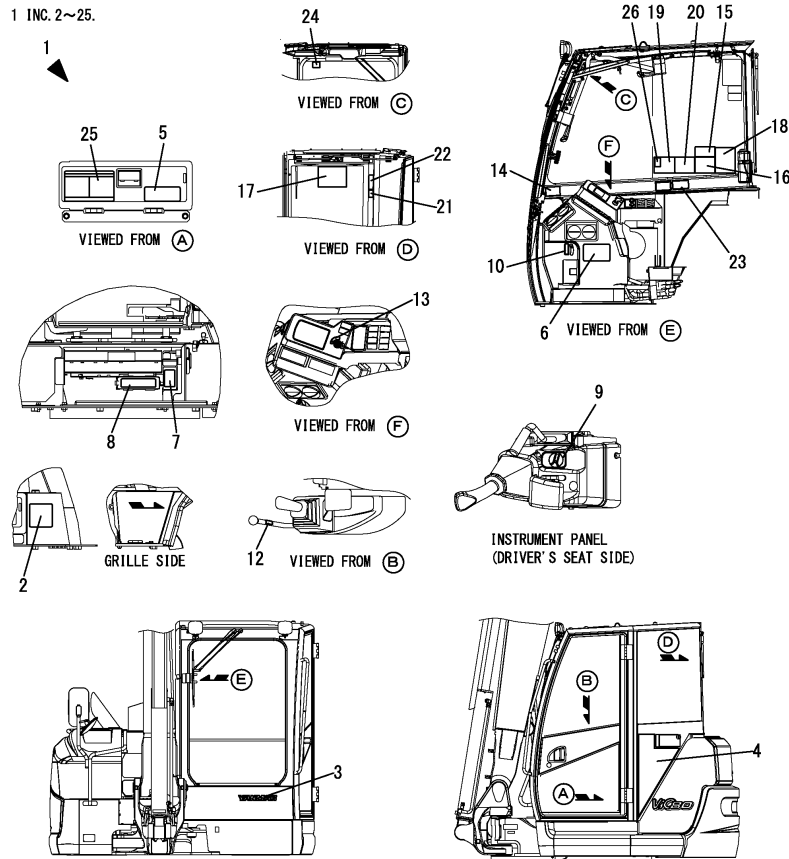

Fig.3. LABEL(CABIN)(TO M1F000)

(A)=VIO80-1(US)
 (B)=VIO80-1(AS)
 (C)=VIO80-1(NZ)

(D)=VIO80-1(BR)
 (E)=
 (F)=

1 INC. 2~25.



No.	Lev.	Parts No.	Description	Q'ty						I	R
				(A)	(B)	(C)	(D)	(E)	(F)		
1	1	172B11-08210	LABEL SET,CAB EX	1	1	1					
2	2	172463-03281	LABEL,ADJUST CRAWLER	1	1	1					1
3	2	172B11-03300	LABEL,BRANDLOGO 315	1	1	1					
4	2	172B11-03310	LABEL,CAB SIDE	1	1	1					
5	2	172B11-03100	LABEL, SPEC US	1	1	1					
6	2	172A89-03110	LAVEL,OIL & WATER US	1	1	1					
7	2	172B11-03120	LABEL,FUSE BOX US	1	1	1					
8	2	172B11-03130	LABEL,RELAY BOX	1	1	1					
9	2	172A69-03220	LABEL,ACCELERATOR	1	1	1					
10	2	172B03-03240	LABEL,AIR SELECT	1	1	1					
11	2	172437-03252	TAG ASSY, CAUTION	1	1	1					
12	2	172183-03280	LABEL, LOCK	1	1	1					
13	2	172B03-03220	LABEL,SW	1	1	1					
14	2	172437-03302	LABEL, MANUAL	1	1	1					
15	2	172437-03312	LABEL, SLOPE	1	1	1					
16	2	172437-03343	LABEL, TRANSPORT	1	1	1					
17	2	172A89-03360	LABEL,LIFT Q	1	1	1					
17-1	2	172A89-03361	LABEL,LIFT Q	1	1	1					N
				(A=M10692)		(B=M10692)		(C=M10692)			
18	2	172437-03372	LABEL, NEUTRAL	1	1	1					
19	2	172B11-03400	LABEL, OPERATION	1	1	1					
20	2	172437-03432	LABEL, STEERING	1	1	1					
21	2	172437-03441	LABEL, ROPS	1	1	1					
22	2	172437-03451	LABEL, SEAT BELT	1	1	1					
23	2	172437-03471	LABEL, LEVER LOCK	1	1	1					
24	2	172437-03551	LABEL, WINDOW US	1	1	1					
25	2	172437-03601	LABEL, 2-WAY US	1	1	1					
26	1	172B11-03410	LABEL,PTO	1	1	1					2

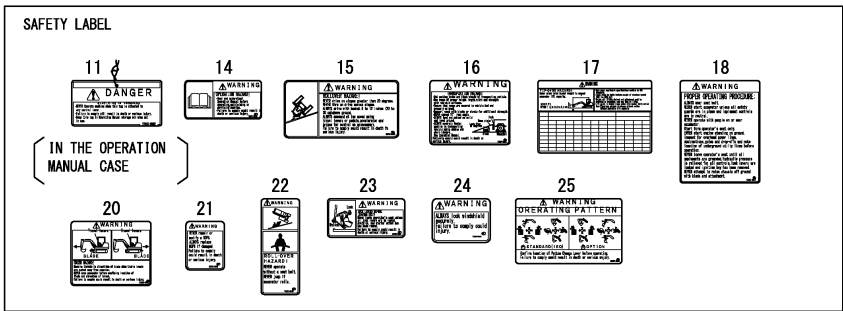

Remarks
 * P.T.O. 2 kit is shown in Fig.168.
 (1)Rubber crawler specification.
 (2)P.T.O. 2 specification.

Fig.196. (3A)LABEL(CABIN)(FROM M1F001)

(A)=VIO80-1(US)
 (B)=VIO80-1(AS)
 (C)=VIO80-1(NZ)

(D)=VIO80-1(BR)
 (E)=
 (F)=

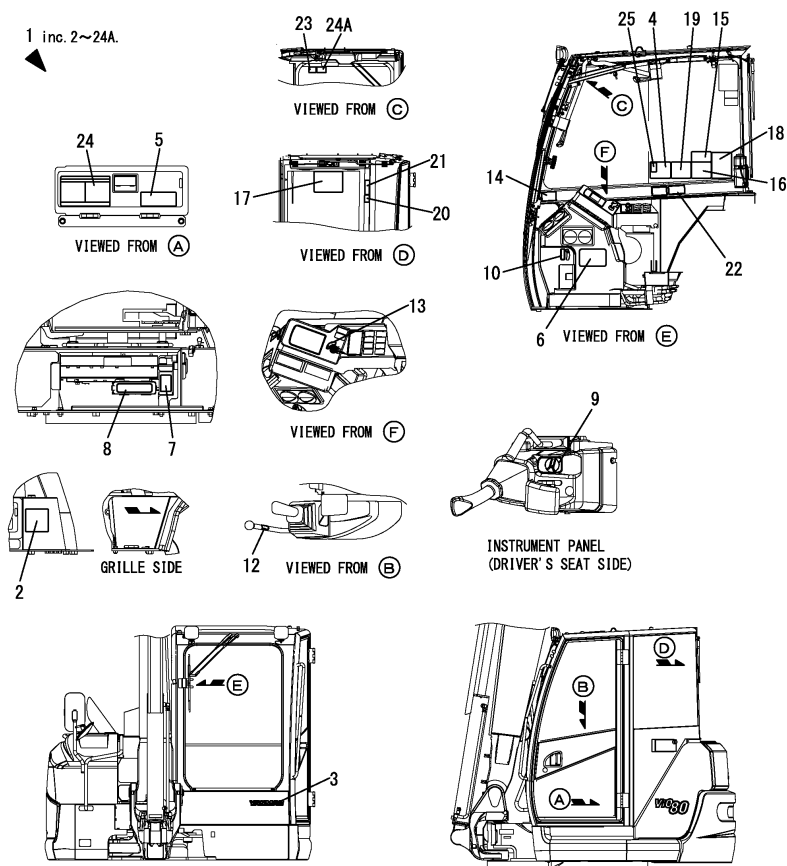

No.	Lev.	Parts No.	Description	Q'ty						I	R
				(A)	(B)	(C)	(D)	(E)	(F)		
1	1	172B11-08211	LABEL SET,CAB EX D	1	1	1					
2	2	172463-03281	LABEL,ADJUST CRAWLER	1	1	1					1
3	2	172A86-03480	LABEL,YANMAR 280 W	1	1	1					
4	2	172B11-03400	LABEL, OPERATION	1	1	1					
5	2	172B11-03100	LABEL, SPEC US	1	1	1					
6	2	172A89-03110	LABEL,OIL & WATER US	1	1	1					
7	2	172B11-03120	LABEL,FUSE BOX US	1	1	1					
8	2	172B11-03130	LABEL,RELAY BOX	1	1	1					
9	2	172A69-03220	LABEL,ACCELERATOR	1	1	1					
10	2	172B03-03240	LABEL,AIR SELECT	1	1	1					
11	2	172437-03252	TAG ASSY, CAUTION	1	1	1					
12	2	172183-03280	LABEL, LOCK	1	1	1					
13	2	172B03-03220	LABEL,SW	1	1	1					
14	2	172437-03302	LABEL, MANUAL	1	1	1					
15	2	172437-03312	LABEL, SLOPE	1	1	1					
16	2	172437-03343	LABEL, TRANSPORT	1	1	1					
17	2	172A89-03361	LABEL,LIFT Q	1	1	1					
18	2	172437-03372	LABEL, NEUTRAL	1	1	1					
19	2	172437-03432	LABEL, STEERING	1	1	1					
20	2	172437-03441	LABEL, ROPS	1	1	1					
21	2	172437-03451	LABEL, SEAT BELT	1	1	1					
22	2	172437-03471	LABEL, LEVER LOCK	1	1	1					
23	2	172437-03551	LABEL, WINDOW US	1	1	1					
24	2	172437-03601	LABEL, 2-WAY US	1	1	1					
24A	2	172B11-03970	LABEL, PINCH US	1	1	1					W
		(A=M1F001) (B=M1F001) (C=M1F001)									
25	1	172B11-03410	LABEL,PTO	1	1	1					2

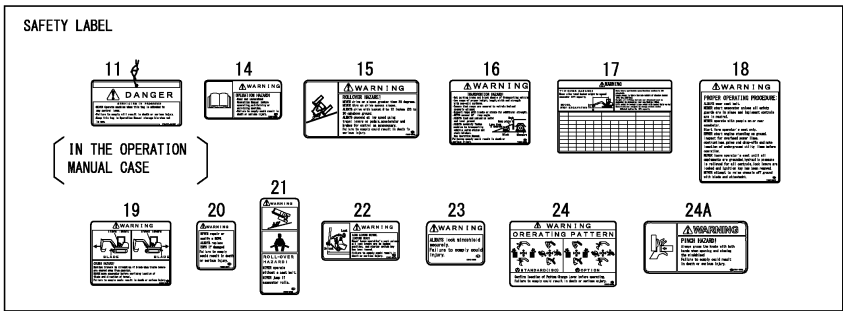

Remarks
 * P.T.O. 2 kit is shown in Fig.168.
 (1)Rubber crawler specification.
 (2)P.T.O. 2 specification.

Fig.154. (3B)LABEL(CABIN)(BR)(ENGLISH)(TO M11456)

(A)=VIO80-1(US)
 (B)=VIO80-1(AS)
 (C)=VIO80-1(NZ)

(D)=VIO80-1(BR)
 (E)=
 (F)=

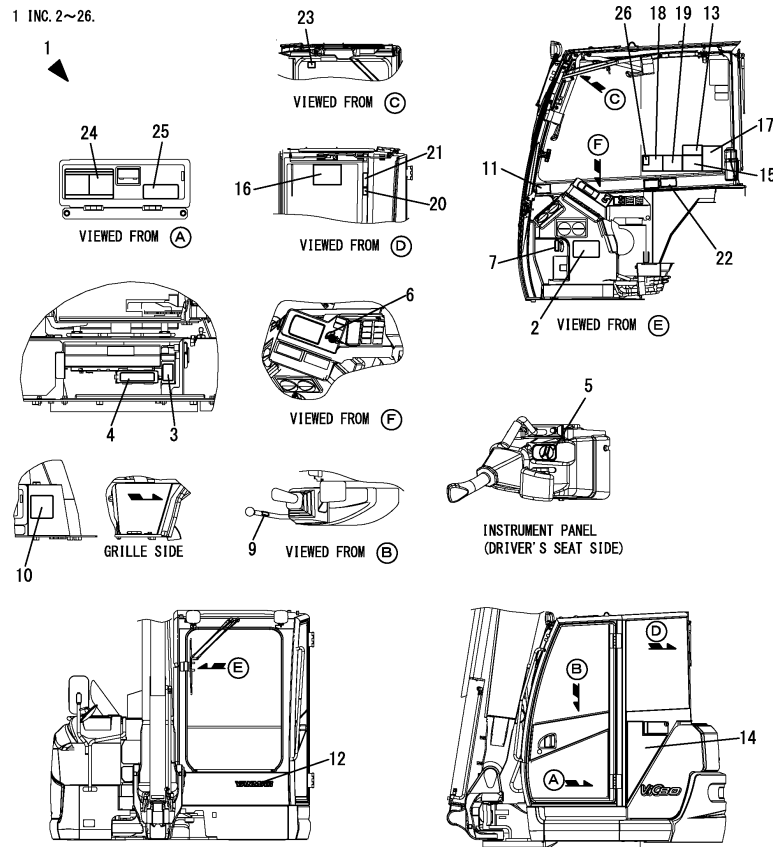

No.	Lev.	Parts No.	Description	Q'ty						I	R	
				(A)	(B)	(C)	(D)	(E)	(F)			
1	1	172B11-08220	LABEL SET,CAB BR (D=M11457)				1				Z	3
2	2	172A89-03110	LABEL,OIL & WATER US				1					
3	2	172B11-03120	LABEL,FUSE BOX US				1					
4	2	172B11-03130	LABEL,RELAY BOX				1					
5	2	172A69-03220	LABEL,ACCELERATOR				1					
6	2	172B03-03220	LABEL,SW				1					
7	2	172B03-03240	LABEL,AIR SELECT				1					
8	2	172437-03252	TAG ASSY, CAUTION				1					
9	2	172183-03280	LABEL, LOCK				1					
10	2	172463-03281	LABEL,ADJUST CRAWLER				1					1
11	2	172437-03302	LABEL, MANUAL				1					
12	2	172B11-03300	LABEL,BRANDLOGO 315				1					
13	2	172437-03312	LABEL, SLOPE				1					
14	2	172B11-03310	LABEL,CAB SIDE				1					
15	2	172437-03343	LABEL, TRANSPORT				1					
16	2	172A89-03361	LABEL,LIFT Q				1					
17	2	172437-03372	LABEL, NEUTRAL				1					
18	2	172B11-03400	LABEL, OPERATION				1					
19	2	172437-03432	LABEL, STEERING				1					
20	2	172437-03441	LABEL, ROPS				1					
21	2	172437-03451	LABEL, SEAT BELT				1					
22	2	172437-03471	LABEL, LEVER LOCK				1					
23	2	172437-03551	LABEL, WINDOW US				1					
24	2	172437-03601	LABEL, 2-WAY US				1					
25	2	172B11-03700	LABEL, SPEC BRA				1					
26	2	172B11-03410	LABEL,PTO				1					2

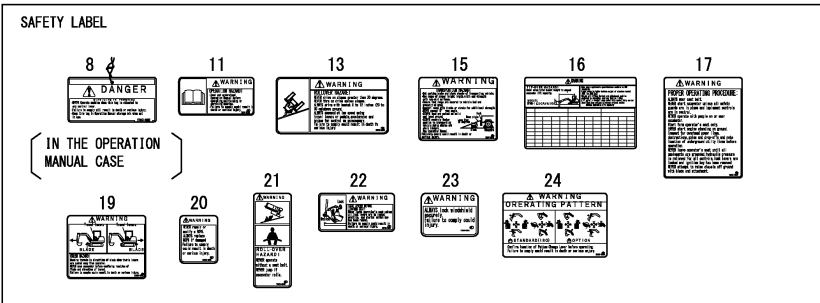

Remarks
 * P.T.O.2 kit is shown in Fig.168.
 (1)Rubber crawler specification.
 (2)P.T.O. 2 specification.
 (3)PORTUGUESE specifications is shown in Fig.175(3C).

Fig.175. (3C)LABEL(CABIN)(BR)(PORTUGUESE)(FROM M11457 TO M1F000)

(A)=VIO80-1(US)
 (B)=VIO80-1(AS)
 (C)=VIO80-1(NZ)

(D)=VIO80-1(BR)
 (E)=
 (F)=

1 INC. 2~25.

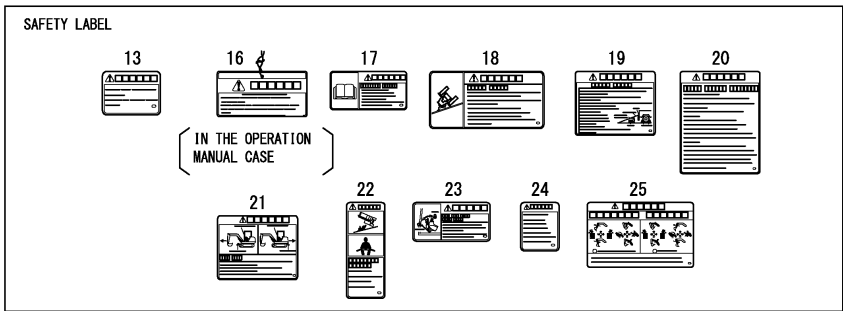
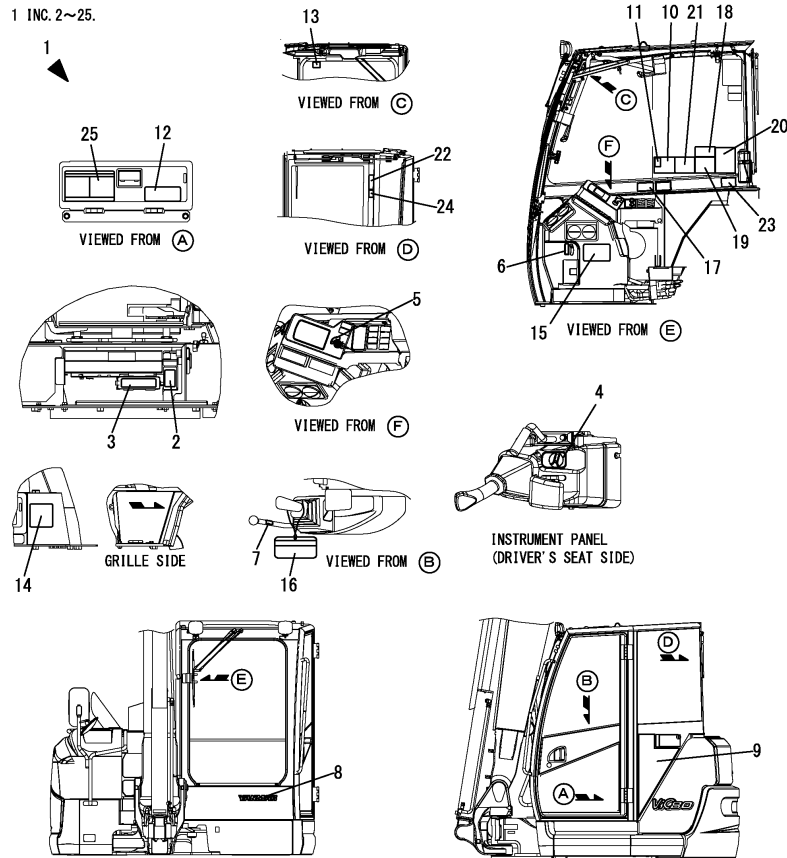

No.	Lev.	Parts No.	Description	Q'ty						I	R
				(A)	(B)	(C)	(D)	(E)	(F)		
1	1	172B11-08280	LABEL SET,CAB BR (D=M11457)				1				W
2	2	172B11-03120	LABEL,FUSE BOX US				1				
3	2	172B11-03130	LABEL,RELAY BOX				1				
4	2	172A69-03220	LABEL,ACCELERATOR				1				
5	2	172B03-03220	LABEL,SW				1				
6	2	172B03-03240	LABEL,AIR SELECT				1				
7	2	172183-03280	LABEL, LOCK				1				
8	2	172B11-03300	LABEL,BRANDLOGO 315				1				
9	2	172B11-03310	LABEL,CAB SIDE				1				
10	2	172B11-03400	LABEL, OPERATION				1				
11	2	172B11-03410	LABEL,PTO				1				2
12	2	172B11-03710	LABEL, SPEC BR				1				
13	2	172B02-04410	LABEL,WINDOW PT				1				
14	2	172B11-04430	LABEL,ADJUST CRAWLER				1				1
15	2	172B11-04440	LABEL,OIL/WATER PT				1				
16	2	172B02-04550	PLATE ASSY,WARNING P				1				
17	2	172B02-04570	LABEL,MANUAL PT				1				
18	2	172B02-04580	LABEL,SLOPE PT				1				
19	2	172B02-04610	LABEL,TRANSPORT PT				1				
20	2	172B02-04630	LABEL,NEUTRAL PT				1				
21	2	172B02-04710	LABEL,STERRING PT				1				
22	2	172B02-04730	LABEL,SEAT BELT PT				1				
23	2	172B02-04820	LABEL,LEVER LOCK PT				1				
24	2	172B02-04880	LABEL,ROPS PT				1				
25	2	172B02-04950	LABEL,2 WAY PT				1				

Remarks

* P.T.O.2 kit is shown in Fig.168.

(1)Rubber crawler specification.

(2)P.T.O. 2 specification.

Fig.197. (3D)LABEL(CABIN)(BR)(PORTUGUESE)(FROM M1F001)

(A)=VIO80-1(US)
 (B)=VIO80-1(AS)
 (C)=VIO80-1(NZ)

(D)=VIO80-1(BR)
 (E)=
 (F)=

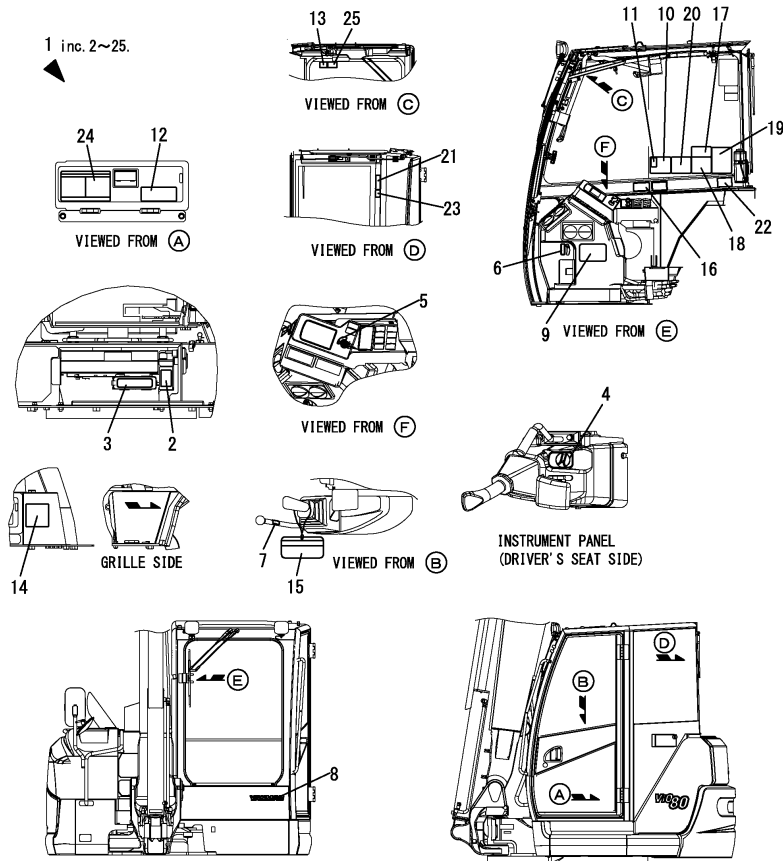

No.	Lev.	Parts No.	Description	Q'ty						I	R
				(A)	(B)	(C)	(D)	(E)	(F)		
1	1	172B11-08281	LABEL SET,CAB BR D				1				
2	2	172B11-03120	LABEL,FUSE BOX US				1				
3	2	172B11-03130	LABEL,RELAY BOX				1				
4	2	172A69-03220	LABEL,ACCELERATOR				1				
5	2	172B03-03220	LABEL,SW				1				
6	2	172B03-03240	LABEL,AIR SELECT				1				
7	2	172183-03280	LABEL, LOCK				1				
8	2	172A86-03480	LABEL,YANMAR 280 W				1				
9	2	172B11-04440	LABEL,OIL/WATER PT				1				
10	2	172B11-03400	LABEL, OPERATION				1				
11	2	172B11-03410	LABEL,PTO				1				2
12	2	172B11-03710	LABEL, SPEC BR				1				
13	2	172B02-04410	LABEL,WINDOW PT				1				
14	2	172B11-04430	LABEL,ADJUST CRAWLER				1				1
15	2	172B02-04550	PLATE ASSY,WARNING P				1				
16	2	172B02-04570	LABEL,MANUAL PT				1				
17	2	172B02-04580	LABEL,SLOPE PT				1				
18	2	172B02-04610	LABEL,TRANSPORT PT				1				
19	2	172B02-04630	LABEL,NEUTRAL PT				1				
20	2	172B02-04710	LABEL,STERRING PT				1				
21	2	172B02-04730	LABEL,SEAT BELT PT				1				
22	2	172B02-04820	LABEL,LEVER LOCK PT				1				
23	2	172B02-04880	LABEL,ROPS PT				1				
24	2	172B02-04950	LABEL,2 WAY PT				1				
25	2	172B11-03990	LABEL,PINCH PT				1				W

(D=M1F011)

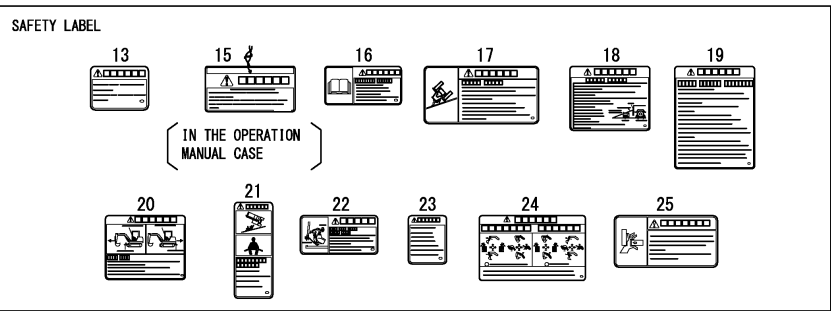

Remarks
 * P.T.O.2 kit is shown in Fig.168.
 (1)Rubber crawler specification.
 (2)P.T.O. 2 specification.

Fig.162. (3E)LABEL(CABIN)(WITHOUT QUICK COUPLER SPEC.)(TO M1F000)

(A)=VIO80-1(US)
 (B)=VIO80-1(AS)
 (C)=VIO80-1(NZ)

(D)=VIO80-1(BR)
 (E)=
 (F)=

1 INC. 2~26.

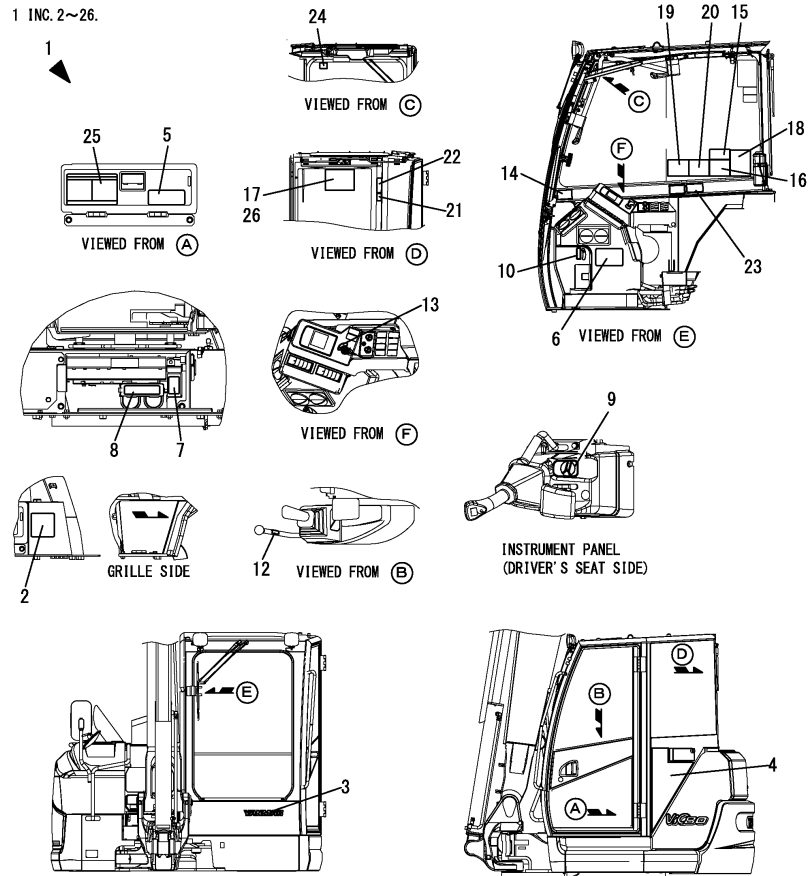

No.	Lev.	Parts No.	Description	Q'ty						I	R
				(A)	(B)	(C)	(D)	(E)	(F)		
1	1	172B11-08260	LABEL SET,CAB EX NQ	1	1	1					
2	2	172463-03281	LABEL,ADJUST CRAWLER	1	1	1					1
3	2	172B11-03300	LABEL,BRANDLOGO 315	1	1	1					
4	2	172B11-03310	LABEL,CAB SIDE	1	1	1					
5	2	172B11-03350	LABEL, SPEC US	1	1	1					
6	2	172A89-03110	LAVEL,OIL & WATER US	1	1	1					
7	2	172B11-03120	LABEL,FUSE BOX US	1	1	1					
8	2	172B11-03130	LABEL,RELAY BOX	1	1	1					
9	2	172A69-03220	LABEL,ACCELERATOR	1	1	1					
10	2	172B03-03240	LABEL,AIR SELECT	1	1	1					
11	2	172437-03252	TAG ASSY, CAUTION	1	1	1					
12	2	172183-03280	LABEL, LOCK	1	1	1					
13	2	172B03-03220	LABEL,SW	1	1	1					
14	2	172437-03302	LABEL, MANUAL	1	1	1					
15	2	172437-03312	LABEL, SLOPE	1	1	1					
16	2	172437-03343	LABEL, TRANSPORT	1	1	1					
17	2	172B11-03360	LABEL, LIFT	1							
18	2	172437-03372	LABEL, NEUTRAL	1	1	1					
19	2	172B11-03400	LABEL, OPERATION	1	1	1					
20	2	172437-03432	LABEL, STEERING	1	1	1					
21	2	172437-03441	LABEL, ROPS	1	1	1					
22	2	172437-03451	LABEL, SEAT BELT	1	1	1					
23	2	172437-03471	LABEL, LEVER LOCK	1	1	1					
24	2	172437-03551	LABEL, WINDOW US	1	1	1					
25	2	172437-03601	LABEL, 2-WAY US	1	1	1					
26	2	172B11-03910	LABEL, LIFT US LONG		1	1					2

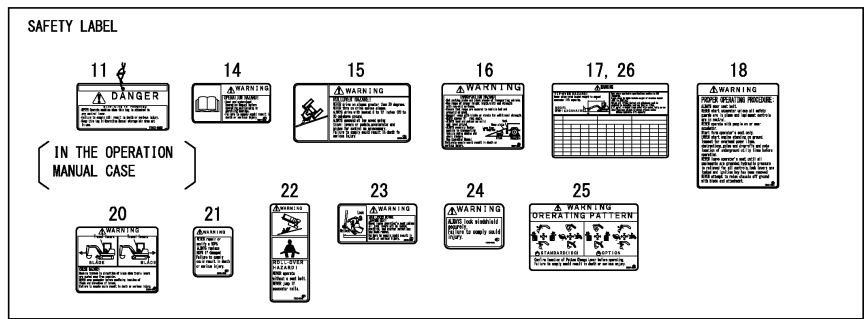

Remarks
 (1)Rubber crawler specification.
 (2)Long arm specification.

Fig.198. (3F)LABEL(CABIN)(WITHOUT QUICK COUPLER SPEC.)(FROM M1F001)

(A)=VIO80-1(US)
 (B)=VIO80-1(AS)
 (C)=VIO80-1(NZ)

(D)=VIO80-1(BR)
 (E)=
 (F)=

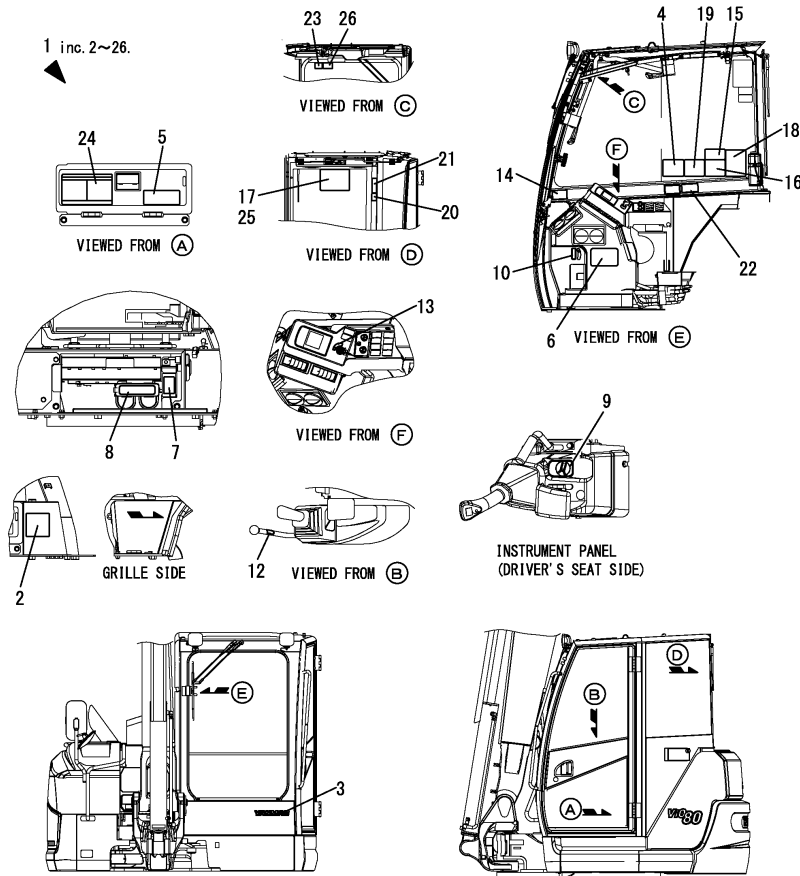

No.	Lev.	Parts No.	Description	Q'ty						I	R
				(A)	(B)	(C)	(D)	(E)	(F)		
1	1	172B11-08261	LABEL SET,CAB EX NQD	1	1	1					
2	2	172463-03281	LABEL,ADJUST CRAWLER	1	1	1					1
3	2	172A86-03480	LABEL,YANMAR 280 W	1	1	1					
4	2	172B11-03400	LABEL, OPERATION	1	1	1					
5	2	172B11-03350	LABEL, SPEC US	1	1	1					
5-1	2	172B11-03100	LABEL, SPEC US	1	1	1					N
		(A=M10502)	(B=M10502)	(C=M10502)							
6	2	172A89-03110	LABEL,OIL & WATER US	1	1	1					
7	2	172B11-03120	LABEL,FUSE BOX US	1	1	1					
8	2	172B11-03130	LABEL,RELAY BOX	1	1	1					
9	2	172A69-03220	LABEL,ACCELERATOR	1	1	1					
10	2	172B03-03240	LABEL,AIR SELECT	1	1	1					
11	2	172437-03252	TAG ASSY, CAUTION	1	1	1					
12	2	172183-03280	LABEL, LOCK	1	1	1					
13	2	172B03-03220	LABEL,SW	1	1	1					
14	2	172437-03302	LABEL, MANUAL	1	1	1					
15	2	172437-03312	LABEL, SLOPE	1	1	1					
16	2	172437-03343	LABEL, TRANSPORT	1	1	1					
17	2	172B11-03360	LABEL, LIFT	1							
18	2	172437-03372	LABEL, NEUTRAL	1	1	1					
19	2	172437-03432	LABEL, STEERING	1	1	1					
20	2	172437-03441	LABEL, ROPS	1	1	1					
21	2	172437-03451	LABEL, SEAT BELT	1	1	1					
22	2	172437-03471	LABEL, LEVER LOCK	1	1	1					
23	2	172437-03551	LABEL, WINDOW US	1	1	1					
24	2	172437-03601	LABEL, 2-WAY US	1	1	1					
25	2	172B11-03910	LABEL, LIFT US LONG			1	1				2
26	2	172B11-03970	LABEL, PINCH US	1	1	1					W
		(A=M1F001)	(B=M1F001)	(C=M1F001)							

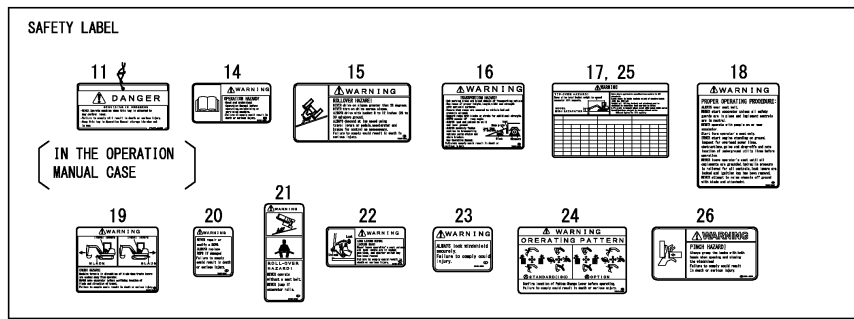

Remarks
 (1)Rubber crawler specification.
 (2)Long arm specification.

Fig.4. LABEL(QUICK COUPLER)(ENGLISH)

(A)=VIO80-1(US)
 (B)=VIO80-1(AS)
 (C)=VIO80-1(NZ)

(D)=VIO80-1(BR)
 (E)=
 (F)=

1, 1A INC. 2~9.
 1
 1A

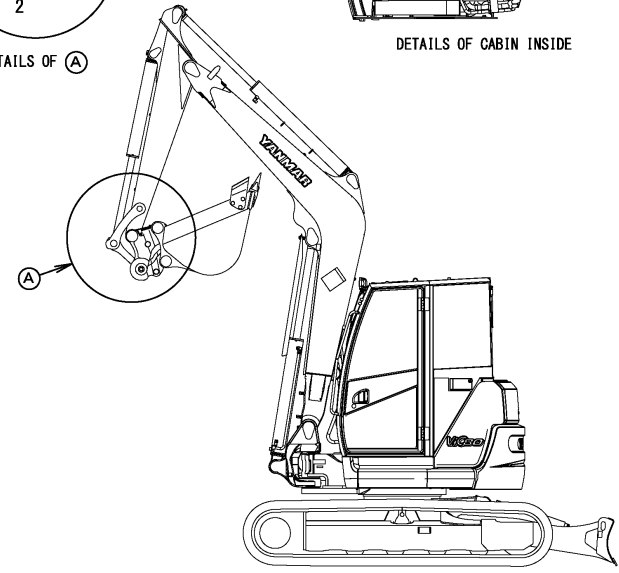
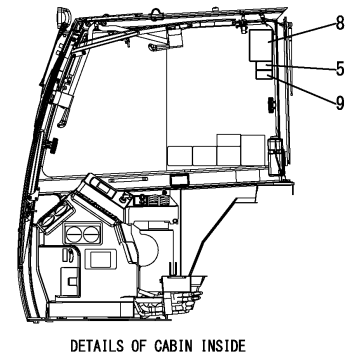
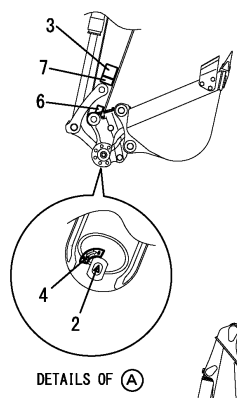

No.	Lev.	Parts No.	Description	Q'ty						I	R
				(A)	(B)	(C)	(D)	(E)	(F)		
1	1	172B03-08200	LABEL SET,Q EX	1	1	1					
1A	1	172B03-08200	LABEL SET,Q EX (D=M11457)				1				Z
2	2	172958-03160	LABEL	1	1	1	1				
3	2	172472-03230	LABEL, OPERATION	1	1	1	1				
4	2	172458-03240	LABEL, LOCK	1	1	1	1				
5	2	172472-03241	LABEL, PINUS	1	1	1	1				
6	2	172472-03261	LABEL, FINGER	1	1	1	1				
7	2	172472-03330	LABEL, LOCK PIN	1	1	1	1				
8	2	172B03-04400	LABEL,WARNING HITCH	1	1	1	1				
9	2	172B03-04410	LABEL,SAND US	1	1	1	1				

SAFETY LABEL

5

6

7

8

9

Remarks
 * This figure is applied quick coupler specification made by YANMAR.

Fig.176. (4A)LABEL(QUICK COUPLER)(BR)(PORTUGUESE)(FROM M11457)

(A)=VIO80-1(US)
 (B)=VIO80-1(AS)
 (C)=VIO80-1(NZ)

(D)=VIO80-1(BR)
 (E)=
 (F)=

1 INC. 2~9.

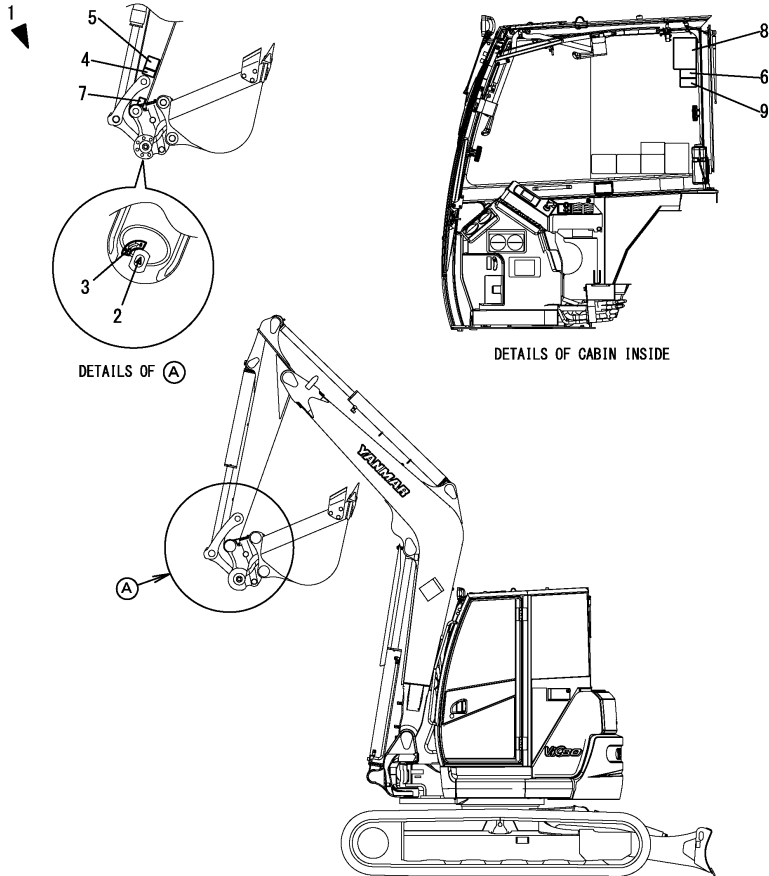

No.	Lev.	Parts No.	Description	Q'ty						I	R	
				(A)	(B)	(C)	(D)	(E)	(F)			
1	1	172B03-09650	LABEL SET,Q BR (D=M11457)				1					W
2	2	172958-03160	LABEL				1					
3	2	172458-03240	LABEL, LOCK				1					
4	2	172B02-04870	LABEL,LOCK PIN PT				1					
5	2	172B02-04900	LABEL,OPERATE PIN PT				1					
6	2	172B02-04910	LABEL,PIN PT				1					
7	2	172B02-04920	LABEL,FINGER PT				1					
8	2	172B02-04930	LABEL,WARNING HITCH				1					
9	2	172B02-04940	LABEL,SAND PT				1					

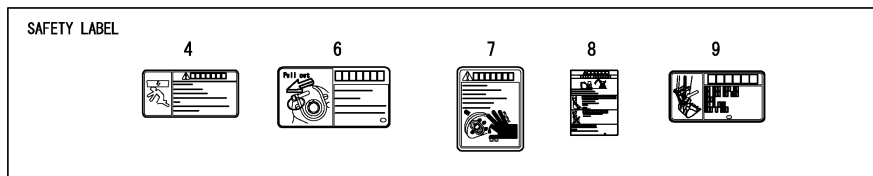

Remarks

* This figure is applied quick coupler specification made by YANMAR.

Fig.5. ACCESSORY

(A)=VIO80-1(US)
 (B)=VIO80-1(AS)
 (C)=VIO80-1(NZ)

(D)=VIO80-1(BR)
 (E)=
 (F)=

No.	Lev.	Parts No.	Description	Q'ty						I	R
				(A)	(B)	(C)	(D)	(E)	(F)		
1	1	172176-07330	BAG, MANUAL	1	1	1	1				
1-1	1	172958-07330	CASE, MANUAL	1	1	1	1				N
		(A=M11428)	(B=M11428)	(C=M11428)	(D=M11428)						
4	1	1C7100-99650	RING	1	1	1	1				1

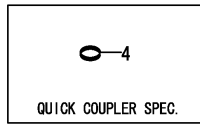
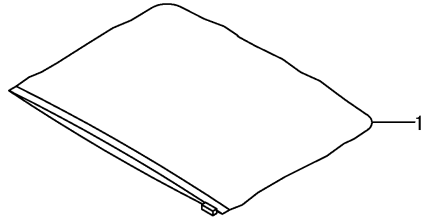

Remarks

(1)This parts is applied quick coupler specification made by YANMAR.

Fig.6. SILENCER

(A)=VIO80-1(US)
 (B)=VIO80-1(AS)
 (C)=VIO80-1(NZ)

(D)=VIO80-1(BR)
 (E)=
 (F)=

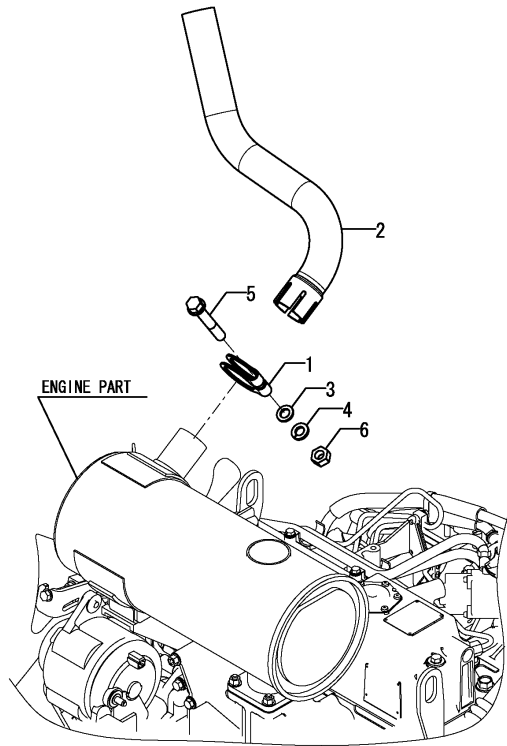

No.	Lev.	Parts No.	Description	Q'ty						I	R
				(A)	(B)	(C)	(D)	(E)	(F)		
1	1	172A21-11310	CLAMP	1	1	1	1				
2	1	172B11-11330	PIPE,EXHAUST	1	1	1	1				
3	1	22117-100000	WASHER, 10	1	1	1	1				
4	1	22217-100000	WASHER, SPRING 10	1	1	1	1				
5	1	26106-100652	BOLT, M10X 65 PLATED	1	1	1	1				
6	1	26706-100002	NUT, M10	1	1	1	1				

Fig.7. AIR CLEANER(US)

(A)=VIO80-1(US)
 (B)=VIO80-1(AS)
 (C)=VIO80-1(NZ)

(D)=VIO80-1(BR)
 (E)=
 (F)=

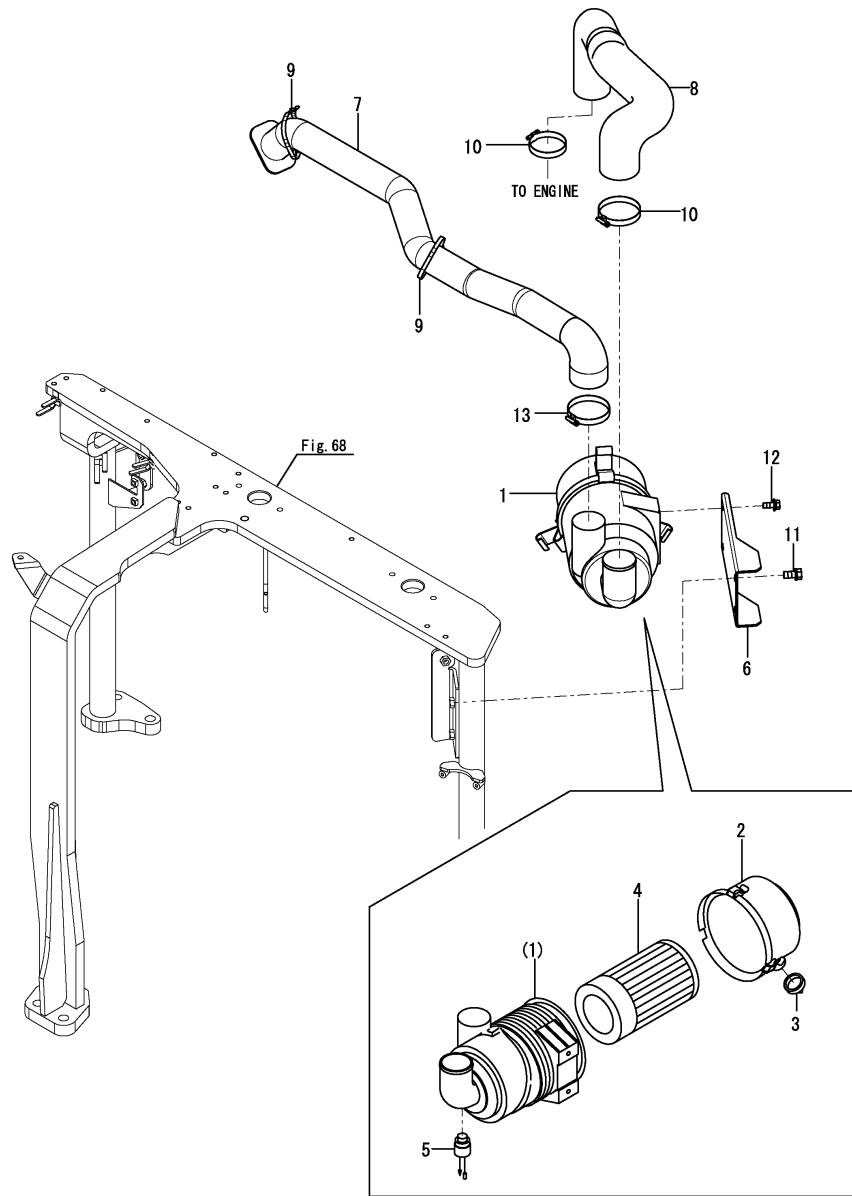

No.	Lev.	Parts No.	Description	Q'ty						I	R
				(A)	(B)	(C)	(D)	(E)	(F)		
1	1	172B11-11500	AIR CLEANER ASSY	1							
2	2	119160-12530	COVER ASSY	1							
3	2	119160-12540	VALVE	1							
4	2	119160-12560	ELEMENT, OUTER	1							
5	2	119140-12680	INDICATOR	1							
6	1	172A69-11530	BRACKET, CLEANER	1							1
6A	1	172125-03951	LABEL, AIR CLEANER	1							2
7	1	172B11-11560	HOSE ASSY, B	1							
8	1	172B11-11600	HOSE, A AIR INTAKE	1							
9	1	172122-79890	CLAMP, HOSE	2							
10	1	23000-080000	CLAMP, 80	2							
11	1	26013-100202	BOLT, M10X 20	2							
12	1	26014-080202	BOLT, M8X 20	2							
13	1	23000-090000	CLAMP, 90	1							

Remarks

- (1) Attach the No.6A label to this part.
- (2) Not illustrated.

Fig.8. AIR CLEANER(AS, NZ)

(A)=VIO80-1(US)
 (B)=VIO80-1(AS)
 (C)=VIO80-1(NZ)

(D)=VIO80-1(BR)
 (E)=
 (F)=

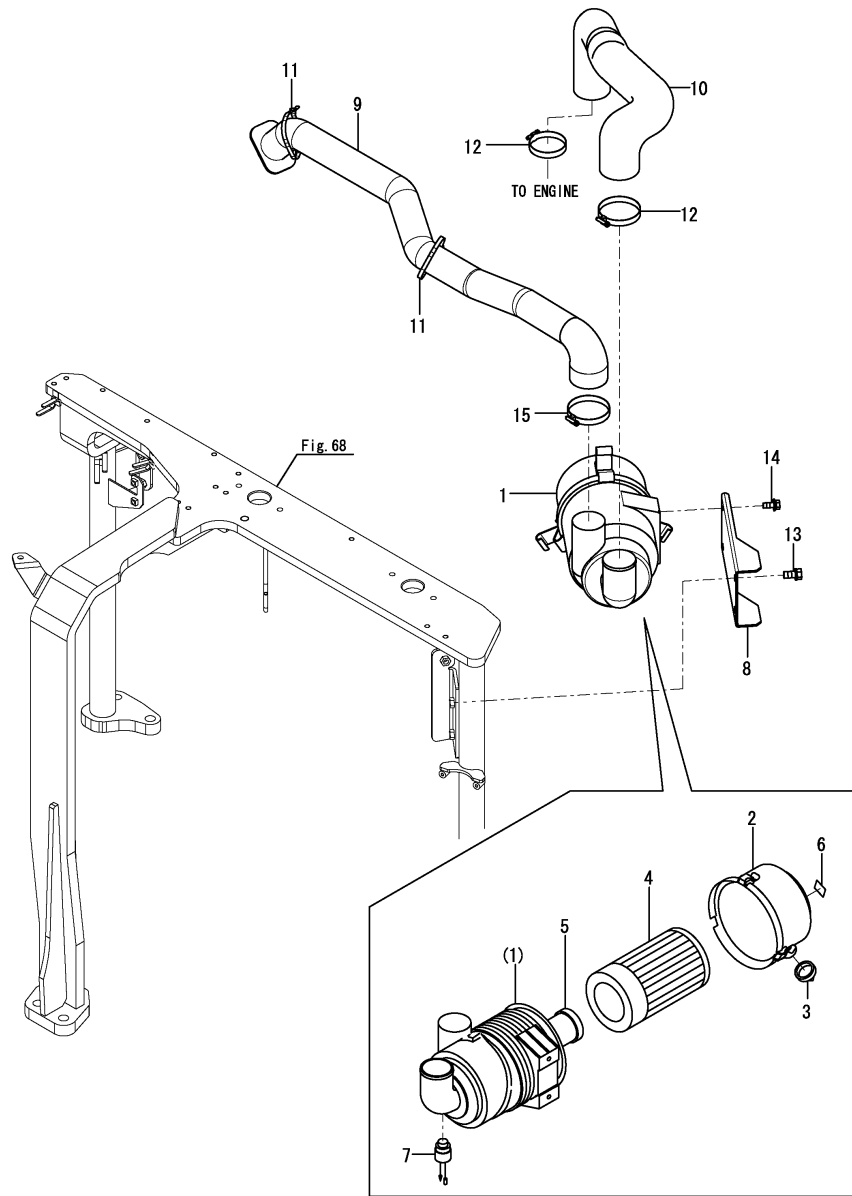

No.	Lev.	Parts No.	Description	Q'ty						I	R
				(A)	(B)	(C)	(D)	(E)	(F)		
1	1	172B11-11510	AIR CLEANER ASSY	1	1	1					
2	2	119160-12530	COVER ASSY	1	1	1					
3	2	119160-12540	VALVE	1	1	1					
4	2	119160-12560	ELEMENT, OUTER	1	1	1					
5	2	119160-12570	ELEMENT	1	1	1					
6	2	129612-12650	LABEL, MARKING	1	1	1					
7	2	119140-12680	INDICATOR	1	1	1					
8	1	172A69-11530	BRACKET, CLEANER	1	1	1					1
8A	1	172125-03951	LABEL, AIR CLEANER	1	1	1					2
9	1	172B11-11560	HOSE ASSY, B	1	1	1					
10	1	172B11-11600	HOSE, A AIR INTAKE	1	1	1					
11	1	172122-79890	CLAMP, HOSE	2	2	2					
12	1	23000-080000	CLAMP, 80	2	2	2					
13	1	26013-100202	BOLT, M10X 20	2	2	2					
14	1	26014-080202	BOLT, M8X 20	2	2	2					
15	1	23000-090000	CLAMP, 90	1	1	1					

Remarks

- (1) Attach the No.8A label to this part.
- (2) Not illustrated.

Fig.9. ACCELERATOR

(A)=VIO80-1(US)
 (B)=VIO80-1(AS)
 (C)=VIO80-1(NZ)

(D)=VIO80-1(BR)
 (E)=
 (F)=

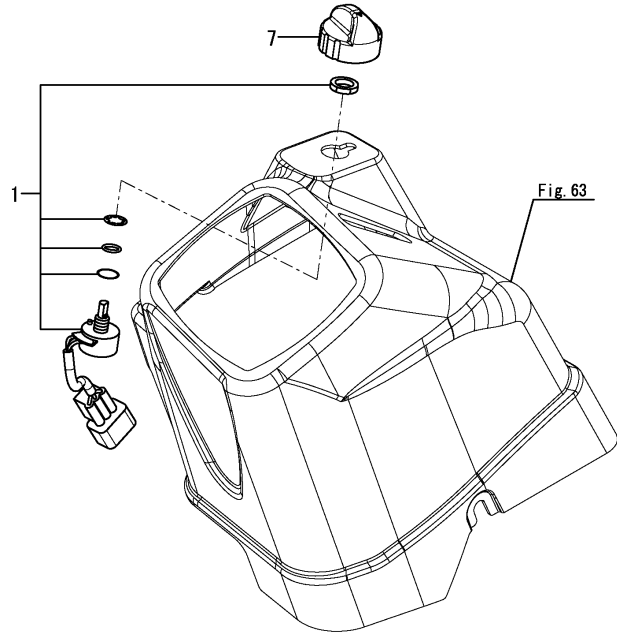

No.	Lev.	Parts No.	Description	Q'ty						I	R
				(A)	(B)	(C)	(D)	(E)	(F)		
1	1	172A69-12100	VOLUME, ACCEL ASSY	1	1	1	1				
7	1	172A69-12120	KNOB ASSY	1	1	1	1				

Fig.10. ENGINE MOUNT

(A)=VIO80-1(US)
 (B)=VIO80-1(AS)
 (C)=VIO80-1(NZ)

(D)=VIO80-1(BR)
 (E)=
 (F)=

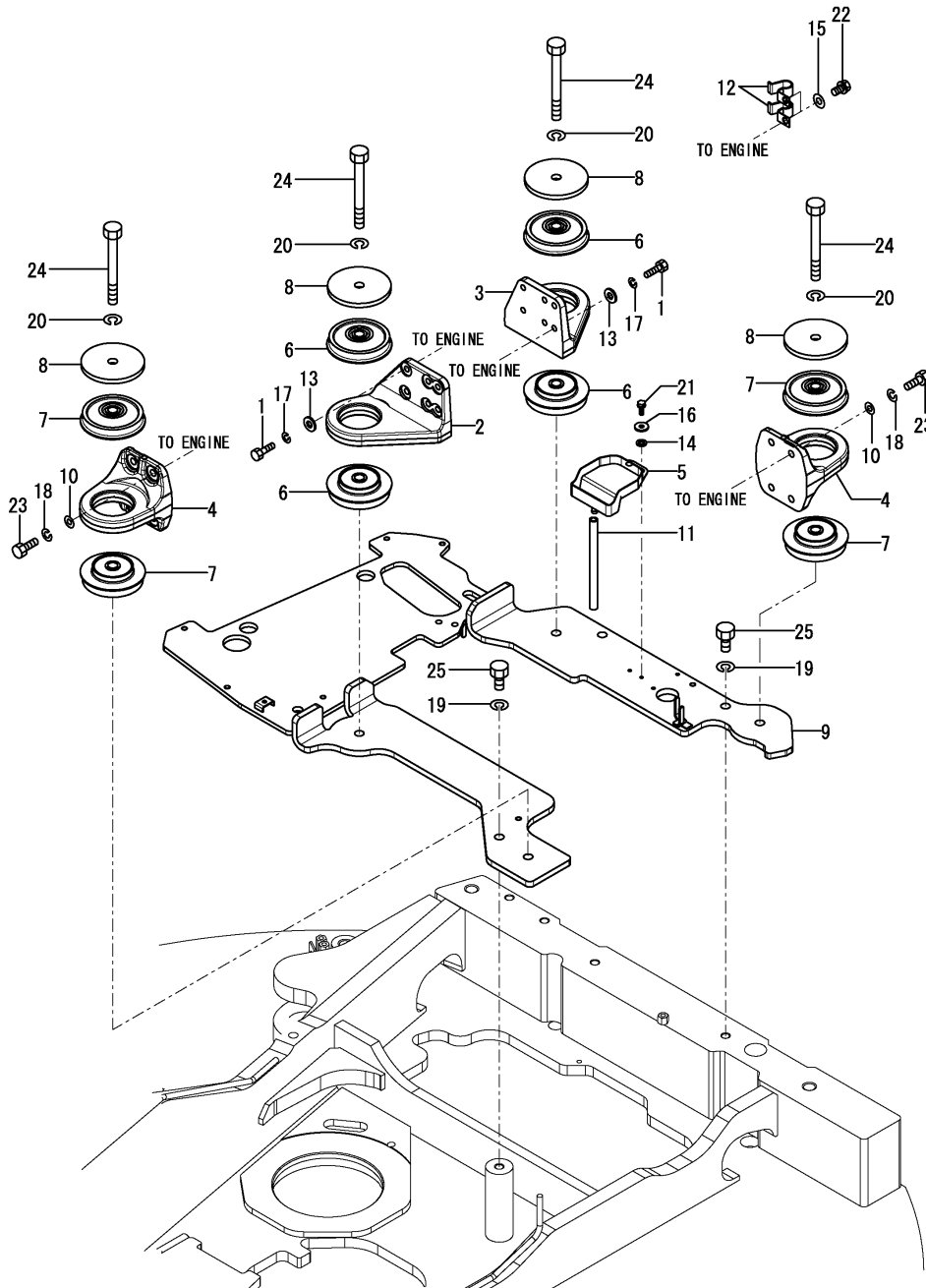

No.	Lev.	Parts No.	Description	Q'ty						I	R
				(A)	(B)	(C)	(D)	(E)	(F)		
1	1	172A21-13100	BOLT	12	12	12	12				
2	1	172B11-13100	BRACKET, RR	1	1	1	1				
3	1	172B11-13110	BRACKET, RL	1	1	1	1				
4	1	172B11-13120	BRACKET, F	2	2	2	2				
5	1	172A89-13150	SUMP, OIL	1	1	1	1				
6	1	172B11-13150	MOUNT,ENGINE F	4	4	4	4				
7	1	172B11-13160	MOUNT,ENGINE R	4	4	4	4				
8	1	172B11-13170	STOPPER, 17X115X9	4	4	4	4				
9	1	172B11-13200	PLATE ASSY,BASE	1	1	1	1				
10	1	172165-13220	WASHER	8	8	8	8				
11	1	172137-14282	HOSE, FUEL GAUGE	1	1	1	1				
12	1	172112-16650	CLAMP	2	2	2	2				
13	1	172137-46042	SEAT, SPRING	12	12	12	12				
14	1	22117-060000	WASHER, 6	2	2	2	2				
15	1	22137-100000	WASHER, 10	2	2	2	2				Z
		(A=*2014.07)	(B=*2014.07)	(C=*2014.07)	(D=*2014.07)						
16	1	22157-060000	WASHER, 6	2	2	2	2				
17	1	22217-100000	WASHER, SPRING 10	12	12	12	12				
18	1	22217-120000	WASHER, SPRING 12	8	8	8	8				
19	1	22217-160000	WASHER, SPRING 16	4	4	4	4				
20	1	22217-160000	WASHER, SPRING 16	4	4	4	4				
21	1	26013-060162	BOLT, M6X 16	2	2	2	2				
22	1	26013-100162	BOLT, M10X 16	2	2	2	2				
23	1	26076-120302	BOLT, 10.912X 30	8	8	8	8				
24	1	26076-161302	BOLT, 10.916X130	4	4	4	4				
25	1	26116-160352	BOLT, M16X 35 PLATED	4	4	4	4				

Fig.11. RADIATOR

(A)=VIO80-1(US)
 (B)=VIO80-1(AS)
 (C)=VIO80-1(NZ)

(D)=VIO80-1(BR)
 (E)=
 (F)=

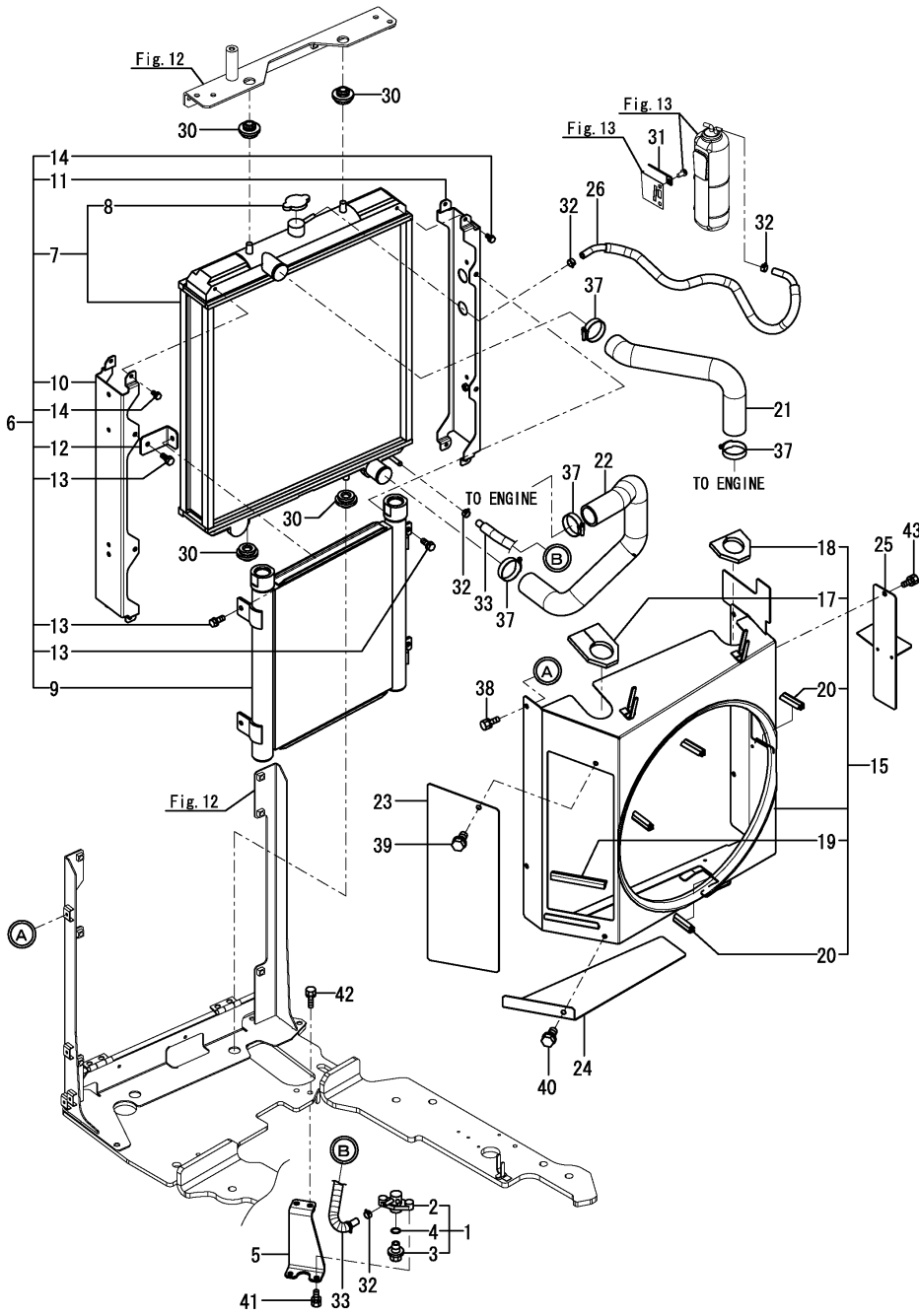

No.	Lev.	Parts No.	Description	Q'ty						I	R
				(A)	(B)	(C)	(D)	(E)	(F)		
1	1	172444-13210	COCK ASSY, 2-WAY	1	1	1	1				
2	2	172444-13220	BODY	1	1	1	1				
3	2	121250-49121	PLUG, DRAIN	1	1	1	1				
4	2	24311-000160	O-RING, 1AP16.0	1	1	1	1				
5	1	172A69-13230	PLATE ASSY, COCK	1	1	1	1				
6	1	172B11-13300	RADIATOR ASSY	1	1	1	1				
7	2	172B11-13310	RADIATOR ASSY, SUB	1	1	1	1				
8	3	129107-44590	CAP, RADIATOR	1	1	1	1				
9	2	172B11-13320	COOLER ASSY, OIL	1	1	1	1				
10	2	172B11-13330	SUPPORT ASSY	1	1	1	1				
11	2	172B11-13340	SUPPORT ASSY	1	1	1	1				
12	2	172B11-13350	BRACKET	2	2	2	2				
13	2	172A89-13360	BOLT M8	6	6	6	6				
14	2	172A89-13370	BOLT M6	8	8	8	8				
15	1	172B11-13500	SHROUD ASSY	1	1	1	1				
17	2	172A89-13550	SPONGE	1	1	1	1				
18	2	172B11-13560	SPONGE, SEAL	1	1	1	1				
19	2	172458-61500	RUBBER, SEAL	1	1	1	1				
20	2	172458-61510	RUBBER, SEAL	2	2	2	2				
21	1	172A89-13570	PIPE, WATER	1	1	1	1				
22	1	172B11-13580	HOSE,CW B	1	1	1	1				
23	1	172A89-13800	COVER, SHROUD	1	1	1	1				
24	1	172A89-13810	COVER, SHROUD	1	1	1	1				
25	1	172A89-13820	COVER ASSY, SHROUD	1	1	1	1				
26	1	172A46-14610	FO HOSE ASSY,520	1	1	1	1				
30	1	184015-44680	ABSORBER, SHOCK	4	4	4	4				
31	1	1A1686-57850	CLAMP, 80	1	1	1	1				
32	1	124766-59050	CLIP, HOSE 11.5	4	4	4	4				
33	1	184014-59450	PIPE ASSY, FUEL	1	1	1	1				
37	1	23001-048000	CLAMP, HOSE 48	4	4	4	4				
38	1	26013-080162	BOLT, M8X 16	4	4	4	4				
39	1	26013-080162	BOLT, M8X 16	1	1	1	1				
40	1	26013-080162	BOLT, M8X 16	1	1	1	1				
41	1	26013-080162	BOLT, M8X 16	2	2	2	2				
42	1	26013-100302	BOLT, M10X 30	2	2	2	2				
43	1	26014-080162	BOLT, M8X 16	1	1	1	1				

Fig.12. RADIATOR MOUNT

(A)=VIO80-1(US)
 (B)=VIO80-1(AS)
 (C)=VIO80-1(NZ)

(D)=VIO80-1(BR)
 (E)=
 (F)=

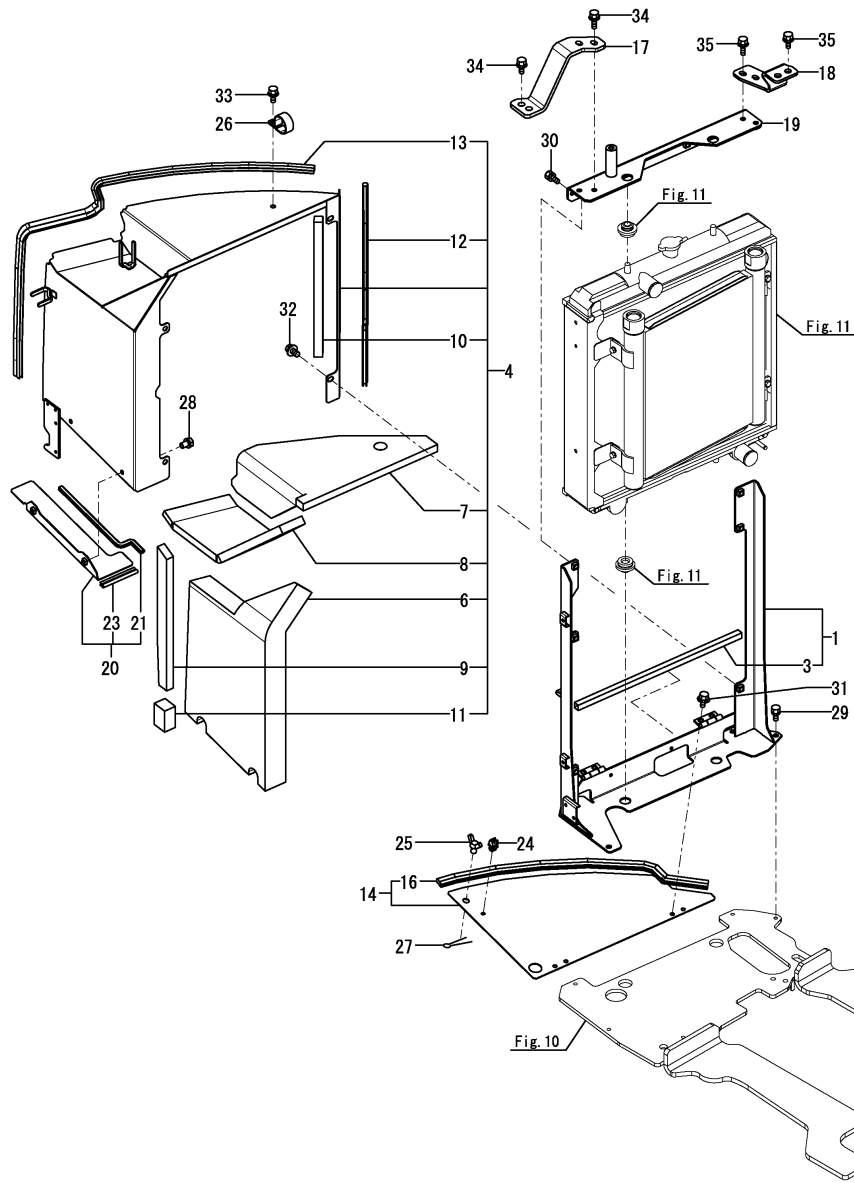

No.	Lev.	Parts No.	Description	Qty						I	R
				(A)	(B)	(C)	(D)	(E)	(F)		
1	1	172B11-13400	BRACKET ASSY,RAD	1	1	1	1				
3	2	172499-13750	SEAL, DUCT	1	1	1	1				
4	1	172B11-13600	DUCT ASSY, RADIATOR	1	1	1	1				
6	2	172B11-13700	SPONGE, A DUCT	1	1	1	1				
7	2	172B11-13710	SPONGE, B DUCT	1	1	1	1				
8	2	172B11-13720	SPONGE, C DUCT	1	1	1	1				
9	2	172B11-13730	SPONGE, D DUCT	1	1	1	1				
10	2	172B11-13740	SPONGE, E DUCT	1	1	1	1				
11	2	172B11-13790	SPONGE, F DUCT	1	1	1	1				
12	2	172A64-64940	SEAL, 560	1	1	1	1				
13	2	172A64-65160	SEAL, 1170	1	1	1	1				
14	1	172B11-13750	COVER ASSY, DUCT	1	1	1	1				1
16	2	172A89-65850	RUBBER, SEAL 670	1	1	1	1				
16A	1	172A69-03350	LABEL,BATTERY COVER	1	1	1	1				3
16B	1	172437-03361	LABEL, BATTERY	1	1	1	1				3
17	1	172B11-13830	STAY,A RAD	1	1	1	1				
18	1	172B11-13840	STAY,B RAD	1	1	1	1				
19	1	172B11-13860	BRACKET ASSY,RAD U	1	1	1	1				2
19A	1	172A38-03211	LABEL, ANTI-FREEZING	1	1	1	1				3
20	1	172B11-13930	SUPPORT ASSY, DUCT	1	1	1	1				
21	2	172638-06710	RUBBER, CUSHION 300	1	1	1	1				
23	2	172164-66800	RUBBER, SEAL 60	1	1	1	1				
24	1	1A7400-61250	HOLDER, ROD 8	1	1	1	1				
25	1	172142-62301	BOLT, WING	1	1	1	1				
26	1	172146-78150	PLATE, CLAMP	1	1	1	1				
27	1	22417-320200	PIN, COTTER 3.2X20	1	1	1	1				
28	1	26013-080122	BOLT, M8X 12	2	2	2	2				
29	1	26013-100202	BOLT, M10X 20	4	4	4	4				
30	1	26013-100202	BOLT, M10X 20	2	2	2	2				
31	1	26014-080162	BOLT, M8X 16	4	4	4	4				
32	1	26014-100202	BOLT, M10X 20	4	4	4	4				
33	1	26014-100202	BOLT, M10X 20	1	1	1	1				
34	1	26014-100252	BOLT, M10X 25	4	4	4	4				
35	1	26014-100252	BOLT, M10X 25	4	4	4	4				

Remarks

- (1)Attach the No.16A & 16B label to this part.
- (2)Attach the No.19A label to this part.
- (3)Not illustrated.

Fig.13. RADIATOR & SUB TANK

(A)=VIO80-1(US)
 (B)=VIO80-1(AS)
 (C)=VIO80-1(NZ)

(D)=VIO80-1(BR)
 (E)=
 (F)=

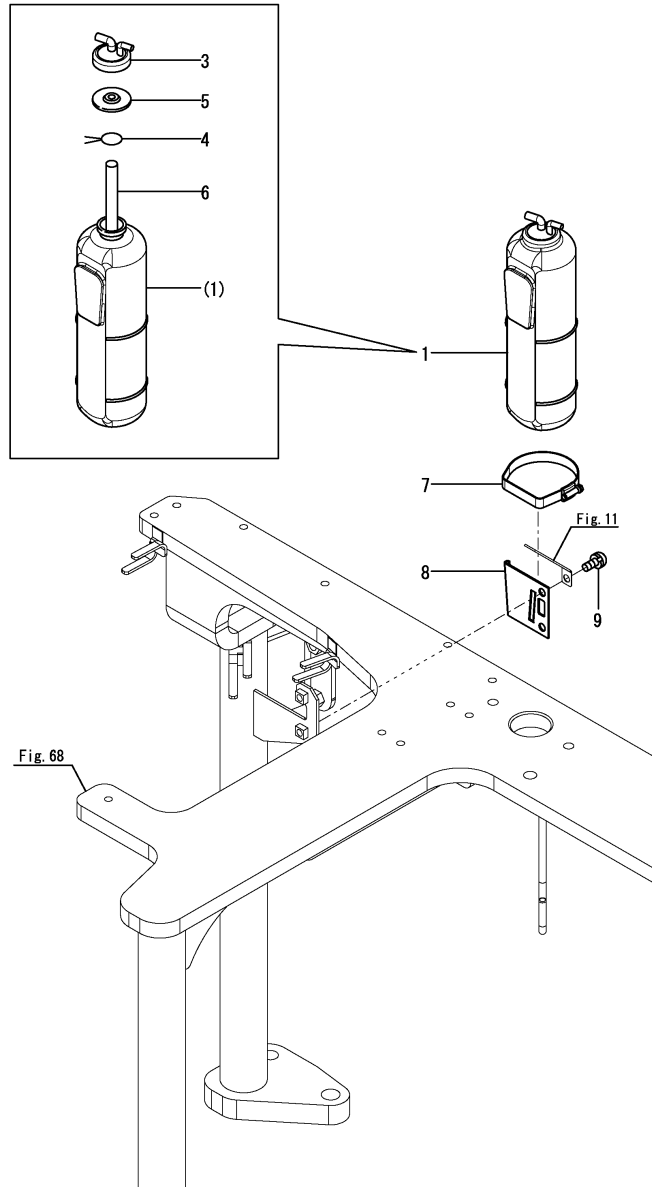

No.	Lev.	Parts No.	Description	Q'ty						I	R
				(A)	(B)	(C)	(D)	(E)	(F)		
1	1	171064-44510	TANK ASSY, SUB	1	1	1	1				1
3	2	121450-44531	CAP	1	1	1	1				
4	2	124450-44560	RETAINER	1	1	1	1				
5	2	121470-44581	GASKET	1	1	1	1				
6	2	23065-070225	HOSE 7X 225	1	1	1	1				
6A	1	172A38-03201	LABEL, SUB TANK	1	1	1	1				2
7	1	124450-44550	BAND	1	1	1	1				
8	1	121256-44600-3	BRACKET	1	1	1	1				
9	1	26022-080162	SCREW, M8X16	2	2	2	2				

Remarks
 (1)Attach the No.6A label to this part.
 (2)Not illustrated.

Fig.14. FUEL TANK

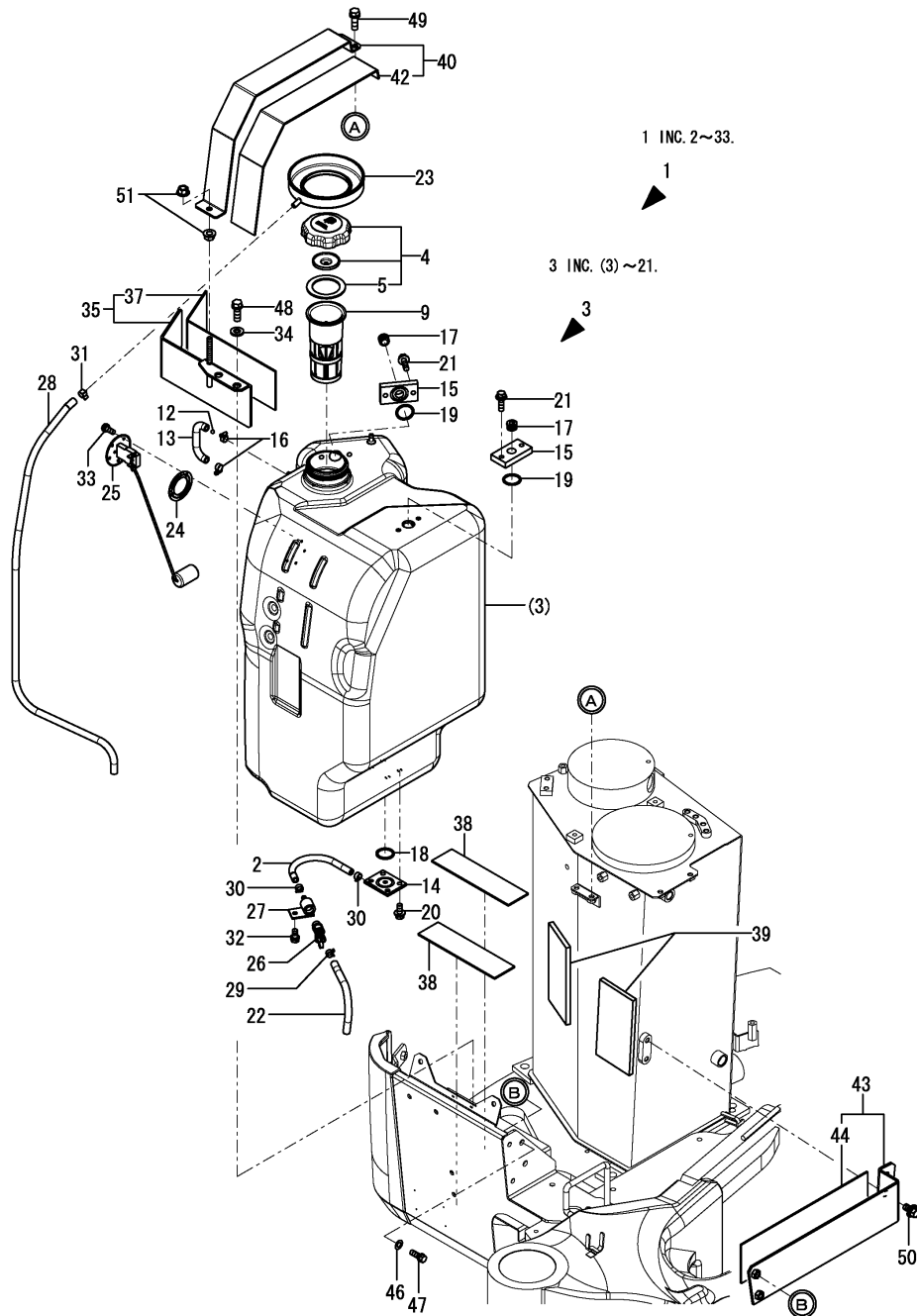

(A)=VIO80-1(US)
 (B)=VIO80-1(AS)
 (C)=VIO80-1(NZ)

(D)=VIO80-1(BR)
 (E)=
 (F)=

No.	Lev.	Parts No.	Description	Q'ty						I	R
				(A)	(B)	(C)	(D)	(E)	(F)		
1	1	772A69-14100	TANK ASSY, FUEL	1	1	1	1				
2	2	172137-13400	PIPE, DRAIN A	1	1	1	1				
2-1	2	172B11-14600	HOSE, FO 210	1	1	1	1				N
		(A=*2020.04)	(B=*2020.04)	(C=*2020.04)	(D=*2020.04)						
3	2	172A69-14110	TANK ASSY, FUEL	1	1	1	1				
4	3	198200-04031	CAP ASSY, FUEL	1	1	1	1				
5	4	198200-04040	GASKET, FUEL CAP	1	1	1	1				
9	3	172A69-14130	NET ASSY, FUEL	1	1	1	1				
12	3	172447-14160	FLOAT, 7	1	1	1	1				
13	3	172458-14203	HOSE, FUEL GAUGE	1	1	1	1				
14	3	172A69-14211	LOCK ASSY, DRAIN	1	1	1	1				
15	3	172A69-14240	PLATE, R1/2	2	2	2	2				
16	3	23000-013000	CLAMP, 13	2	2	2	2				
17	3	23876-040000	PLUG, R04	2	2	2	2				
18	3	24311-000320	O-RING, 1AP32.0	1	1	1	1				
18-1	3	172A69-14550	PACKING	1	1	1	1				N
		(A=*2016.01.)	(B=*2016.01.)	(C=*2016.01.)	(D=*2016.01.)						
19	3	24311-000320	O-RING, 1AP32.0	2	2	2	2				
20	3	26013-080202	BOLT, M8X 20	4	4	4	4				
21	3	26013-080302	BOLT, M8X 30	4	4	4	4				
22	2	172186-14150	HOSE, FUEL GAUGE	1	1	1	1				
23	2	172A69-14170	SUMP, FUEL	1	1	1	1				
24	2	172162-14200	GASKET	1	1	1	1				
25	2	172A78-14220	GAUGE, FUEL	1	1	1	1				
26	2	172A69-14230	VALVE, FUEL DRAIN	1	1	1	1				
27	2	172444-14270	JOINT, DRAIN	1	1	1	1				
28	2	172187-14510	HOSE, 9.5X1050	1	1	1	1				
29	2	106990-44660	CLAMP, HOSE 12.5	1	1	1	1				
30	2	124766-59050	CLAMP, HOSE 11.5	2	2	2	2				
30-1	2	106990-44660	CLAMP, HOSE 12.5	2	2	2	2				N
		(A=*2020.04)	(B=*2020.04)	(C=*2020.04)	(D=*2020.04)						
31	2	23080-013000	CLAMP, 13	1	1	1	1				
32	2	26013-080162	BOLT, M8X 16	1	1	1	1				
33	2	26022-050122	SCREW, M5X12	5	5	5	5				
34	1	194145-04810	WASHER, 10	2	2	2	2				
35	1	172A69-14310	BRACKET ASSY, F	1	1	1	1				
37	2	172A69-14350	PLATE, RUBBER A	1	1	1	1				
38	1	172A69-14370	PLATE, RUBBER D	2	2	2	2				
39	1	172A89-14380	SPONGE, RUBBER	2	2	2	2				
40	1	172A69-14410	BRACKET ASSY, UP	1	1	1	1				
42	2	172A69-14430	PLATE, RUBBER B	1	1	1	1				
43	1	172A69-14450	BRACKET ASSY, L	1	1	1	1				
44	2	172A69-14350	PLATE, RUBBER A	1	1	1	1				
46	1	22137-100000	WASHER, 10	2	2	2	2				
47	1	26013-100302	BOLT, M10X 30	2	2	2	2				
48	1	26013-100302	BOLT, M10X 30	2	2	2	2				
49	1	26013-100302	BOLT, M10X 30	2	2	2	2				
50	1	26014-100202	BOLT, M10X 20	2	2	2	2				
51	1	26367-100002	NUT, M10	2	2	2	2				

Fig.15. FUEL PIPING

(A)=VIO80-1(US)
 (B)=VIO80-1(AS)
 (C)=VIO80-1(NZ)

(D)=VIO80-1(BR)
 (E)=
 (F)=

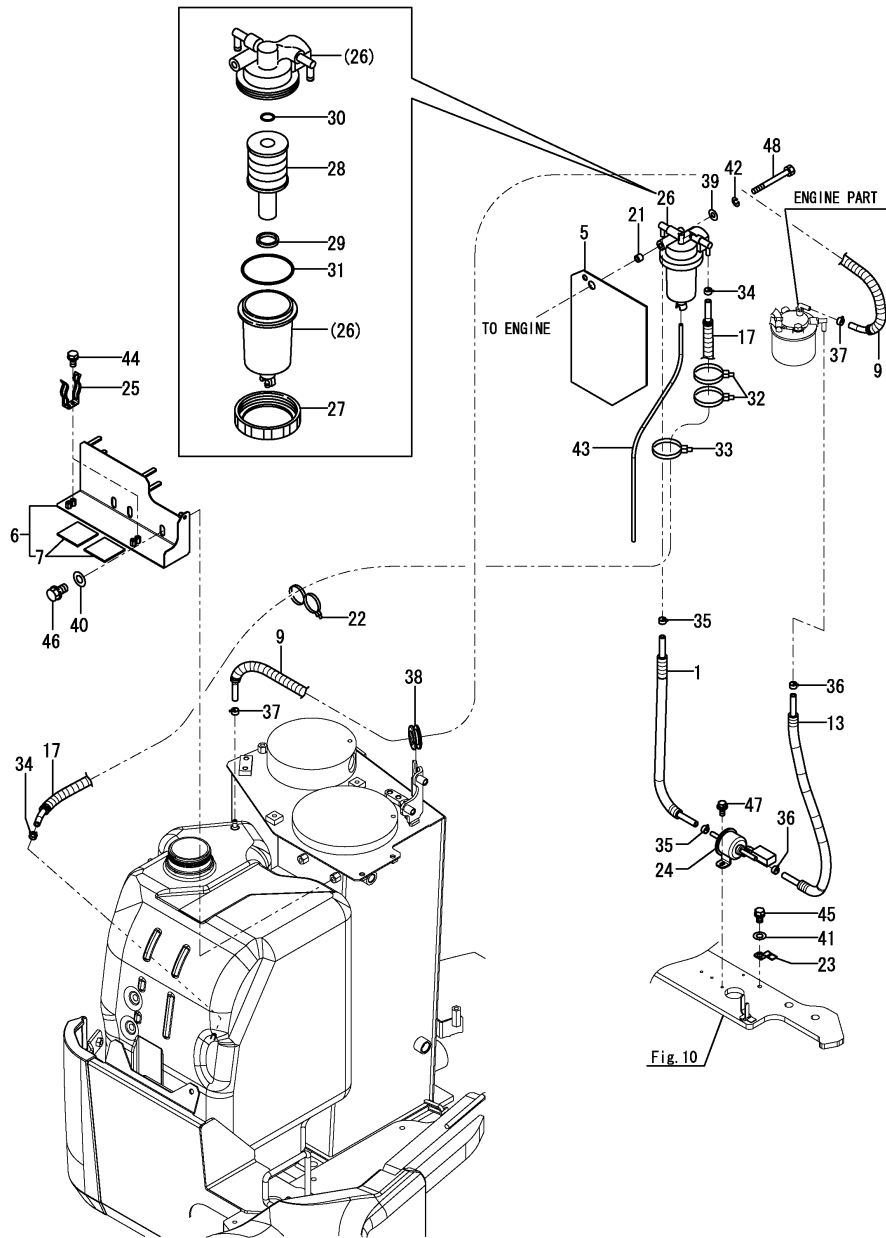

No.	Lev.	Parts No.	Description	Q'ty						I	R
				(A)	(B)	(C)	(D)	(E)	(F)		
1	1	172186-13810	HOSE ASSY	1	1	1	1				
5	1	172A69-14290	RUBBER PLATE	1	1	1	1				
6	1	172B11-14510	BRACKET ASSY, GREASE	1	1	1	1				
7	2	172446-14250	PLATE, RUBBER	2	2	2	2				
9	1	172A89-14610	HOSE ASSY(2080)	1	1	1	1				
13	1	172A89-14630	HOSE ASSY,550	1	1	1	1				
17	1	172A69-14640	HOSE ASSY	1	1	1	1				
21	1	194630-15520	COLLAR, 9.2X13.8X11	1	1	1	1				
22	1	172137-16560	BAND	1	1	1	1				
23	1	172460-16700	STAY	1	1	1	1				
24	1	129612-52100	PUMP ASSY, FUEL FEED	1	1	1	1				
25	1	172122-55061	BRACKET, PUMP	2	2	2	2				
26	1	184016-55701	SEPARATOR ASSY	1	1	1	1				
27	2	129100-55690	RING, RETAINING	1	1	1	1				
28	2	119802-55710	ELEMENT	1	1	1	1				
29	2	184016-55710	FLOAT	1	1	1	1				
30	2	24311-000160	O-RING, 1AP16.0	1	1	1	1				
31	2	24321-000650	O-RING, 1AG65.0	1	1	1	1				
32	1	194202-56460	BAND, 200	2	2	2	2				
33	1	194202-56460	BAND, 200	1	1	1	1				
34	1	124766-59050	CLIP, HOSE 11.5	2	2	2	2				
35	1	124766-59050	CLIP, HOSE 11.5	2	2	2	2				
36	1	124766-59050	CLIP, HOSE 11.5	2	2	2	2				
37	1	124766-59050	CLIP, HOSE 11.5	2	2	2	2				
38	1	172422-78760	GROMMET	1	1	1	1				Z 1
		(A=*2013.10) (B=*2013.10) (C=*2013.10) (D=*2013.10)									
39	1	22137-080000	WASHER, 8	1	1	1	1				
40	1	22137-100000	WASHER, 10	2	2	2	2				
41	1	22137-100000	WASHER, 10	1	1	1	1				
42	1	22217-080000	WASHER, SPRING 8	1	1	1	1				
43	1	23061-050500	PIPE, 5X 500	1	1	1	1				
44	1	26013-060122	BOLT, M6X 12	4	4	4	4				
45	1	26013-100162	BOLT, M10X 16	1	1	1	1				
46	1	26013-100162	BOLT, M10X 16	2	2	2	2				
47	1	26014-060162	BOLT, M6X 16	2	2	2	2				
48	1	26116-080802	BOLT, M8X 80 PLATED	1	1	1	1				

Remarks
 (1) Refer to Fig.124.

Fig.206. (15A)FUEL PIPING(BIOFUEL SPEC.)

(A)=VIO80-1(US)
 (B)=VIO80-1(AS)
 (C)=VIO80-1(NZ)

(D)=VIO80-1(BR)
 (E)=
 (F)=

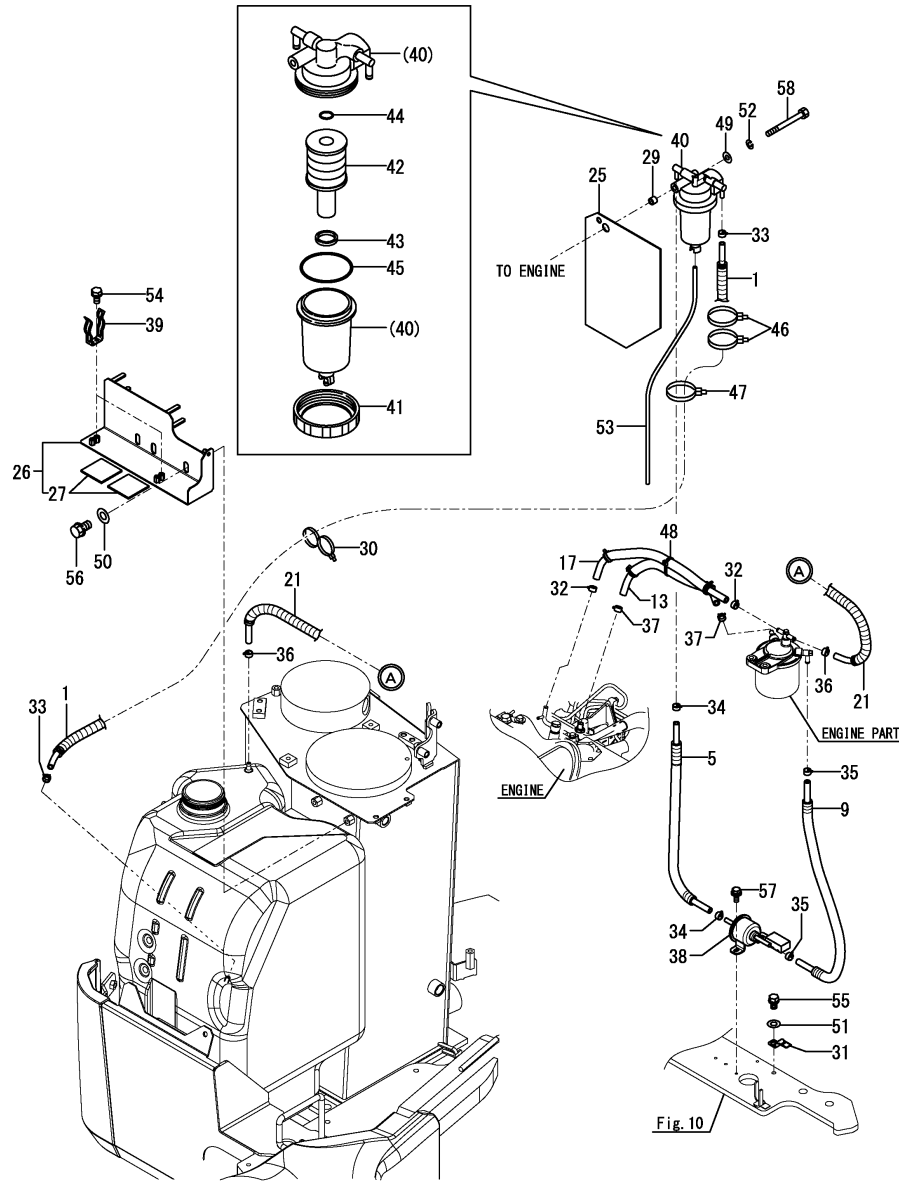

No.	Lev.	Parts No.	Description	Q'ty						I	R
				(A)	(B)	(C)	(D)	(E)	(F)		
1	1	172B11-14110	HOSE ASSY, 2400							1	
5	1	172B11-14140	HOSE ASSY, 500							1	
9	1	172B11-14170	HOSE ASSY, 550							1	
13	1	172B11-14200	HOSE ASSY, 270							1	
17	1	172B11-14230	HOSE ASSY, 350							1	
21	1	172B11-14260	HOSE ASSY, 2080							1	
25	1	172A69-14290	PLATE, RUBBER							1	
26	1	172B11-14510	BRACKET ASSY, GUN							1	
27	2	172446-14250	PLATE, RUBBER C							2	
29	1	194630-15520	COLLAR, 9.2X13.8X11							1	
30	1	172137-16560	BAND, BINDING W							1	
31	1	172460-16700	STAY, A							1	
32	1	106990-44660	CLAMP, HOSE 12.5							2	
33	1	106990-44660	CLAMP, HOSE 12.5							2	
34	1	106990-44660	CLAMP, HOSE 12.5							2	
35	1	106990-44660	CLAMP, HOSE 12.5							2	
36	1	106990-44660	CLAMP, HOSE 12.5							2	
37	1	106990-44660	CLAMP, HOSE 12.5							2	
38	1	129612-52100	PUMP, FUEL FEED							1	
39	1	172122-55061	PLATE, GREASE PUMP							2	
40	1	129530-55700	SEPARATOR ASSY,WATER							1	
41	2	129100-55690	NUT, RETAINING							1	
42	2	119802-55710	ELEMENT, FUEL							1	
43	2	184016-55710	FLOAT							1	
44	2	24316-000160	O-RING, 4DP16.0							1	
45	2	24326-000650	O-RING, 4DG65.0							1	
46	1	194202-56460	BAND, BINDING 200							1	
47	1	194202-56460	BAND, BINDING 200							2	
48	1	194202-56460	BAND, BINDING 200							1	
49	1	22137-080000	WASHER, 8							1	
50	1	22137-100000	WASHER, 10							2	
51	1	22137-100000	WASHER, 10							1	
52	1	22217-080000	WASHER, SPRING 8							1	
53	1	23061-050500	PIPE, 5X 500							1	
54	1	26013-060122	BOLT, M6X 12							4	
55	1	26013-100162	BOLT, M10X 16							1	
56	1	26013-100162	BOLT, M10X 16							2	
57	1	26014-060162	BOLT, M6X 16							2	
58	1	26116-080802	BOLT, M8X 80 PLATED							1	

Remarks
 (1)Refer to Fig.124.

Fig.16. ELECTRIC PARTS(ENGINE)

(A)=VIO80-1(US)
 (B)=VIO80-1(AS)
 (C)=VIO80-1(NZ)

(D)=VIO80-1(BR)
 (E)=
 (F)=

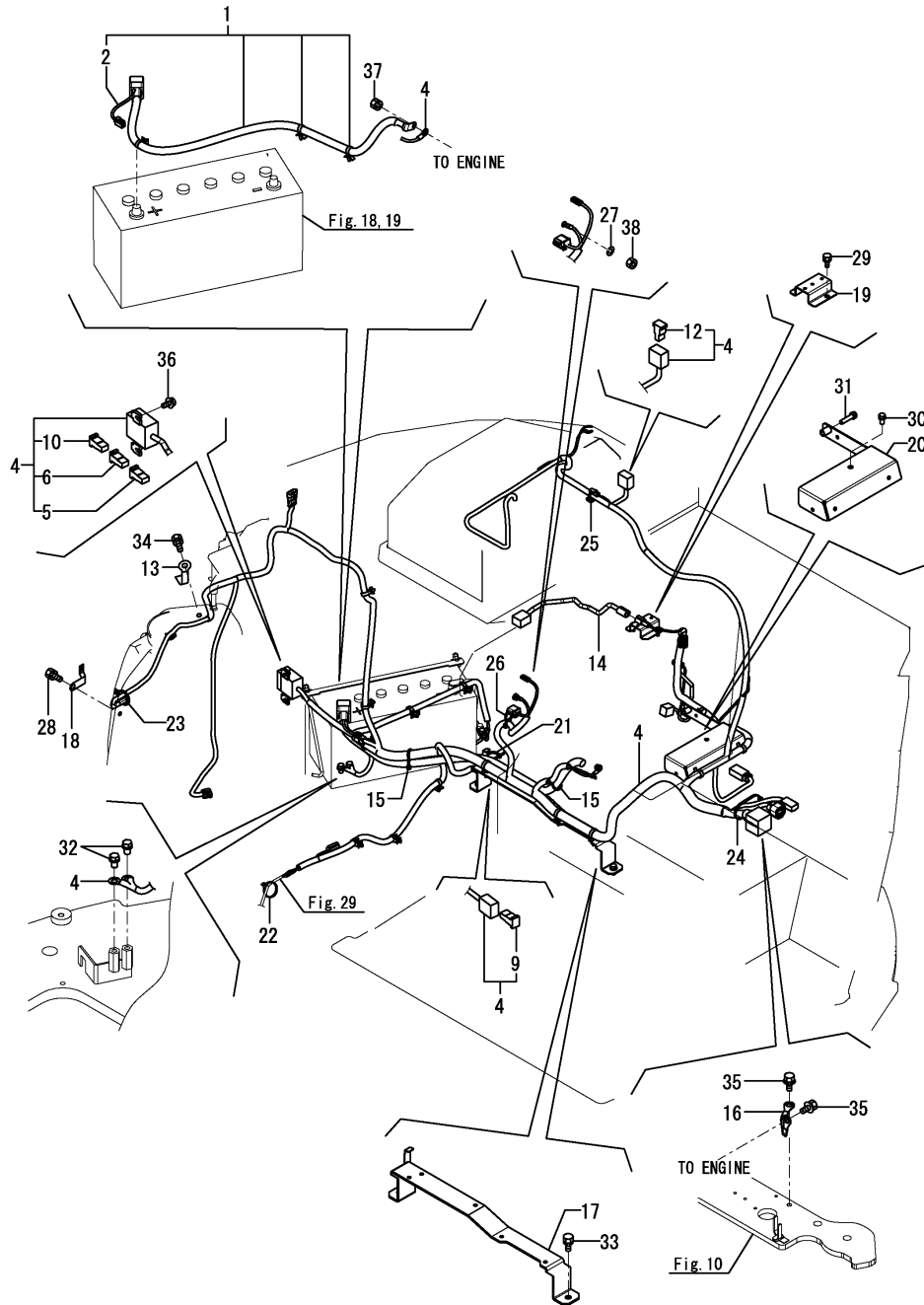

No.	Lev.	Parts No.	Description	Q'ty						I	R
				(A)	(B)	(C)	(D)	(E)	(F)		
1	1	172B11-16100	CABLE ASSY,BATTERY +	1	1	1	1				
2	2	172B11-16120	HARNESS,BATTERY	1	1	1	1				
4	1	172B11-16450	HARNESS ASSY, A T3	1	1	1	1				
5	2	1C6900-06180	FUSE, SLOW BLOW 80A	1	1	1	1				
6	2	172A65-16550	FUSE, SLOWBLOW	1	1	1	1				
9	2	1A7810-51750	FUSE, SLOW BLOW 120A	1	1	1	1				
10	2	1E8940-83450	FUSE, SLOW BLOW 100A	1	1	1	1				
12	2	1E8235-84910	DIODE, 090 3A	1	1	1	1				
13	1	172126-16540	CLAMP	1	1	1	1				
14	1	172A65-16540	HARNESS C	1	1	1	1				
15	1	172137-16560	BAND	2	2	2	2				
16	1	172187-16600	CORD, ENGINE EARTH	1	1	1	1				
17	1	172B11-16650	SUPPORT ASSY,B	1	1	1	1				
18	1	172A69-16700	BRACKET	1	1	1	1				
19	1	172A89-16770	CLAMP, HARNESS	1	1	1	1				
20	1	172B11-16820	SUPPORT ASSY,HARNESS	1	1	1	1				
21	1	194202-56460	BAND, 200	1	1	1	1				
22	1	194202-56460	BAND, 200	1	1	1	1				
23	1	194202-56460	BAND, 200	1	1	1	1				
24	1	194202-56460	BAND, 200	1	1	1	1				
25	1	194202-56460	BAND, 200	1	1	1	1				
26	1	194202-56460	BAND, 200	1	1	1	1				
27	1	22217-080000	WASHER, SPRING 8	1	1	1	1				
28	1	26013-080162	BOLT, M8X 16	1	1	1	1				
29	1	26013-080162	BOLT, M8X 16	2	2	2	2				
30	1	26013-080162	BOLT, M8X 16	1	1	1	1				
31	1	26013-080352	BOLT, M8X 35	1	1	1	1				
32	1	26013-100162	BOLT, M10X 16	3	3	3	3				
33	1	26013-100202	BOLT, M10X 20	2	2	2	2				
34	1	26014-080162	BOLT, M8X 16	1	1	1	1				
35	1	26014-100162	BOLT, M10X 16	2	2	2	2				
36	1	26023-060122	SCREW, M6X12	2	2	2	2				
37	1	26051-080002	NUT, M8	1	1	1	1				
38	1	26716-080002	NUT, M8	1	1	1	1				

Fig.17. ELECTRIC PARTS(CONTROL VALVE PLATE)

(A)=VIO80-1(US)
 (B)=VIO80-1(AS)
 (C)=VIO80-1(NZ)

(D)=VIO80-1(BR)
 (E)=
 (F)=

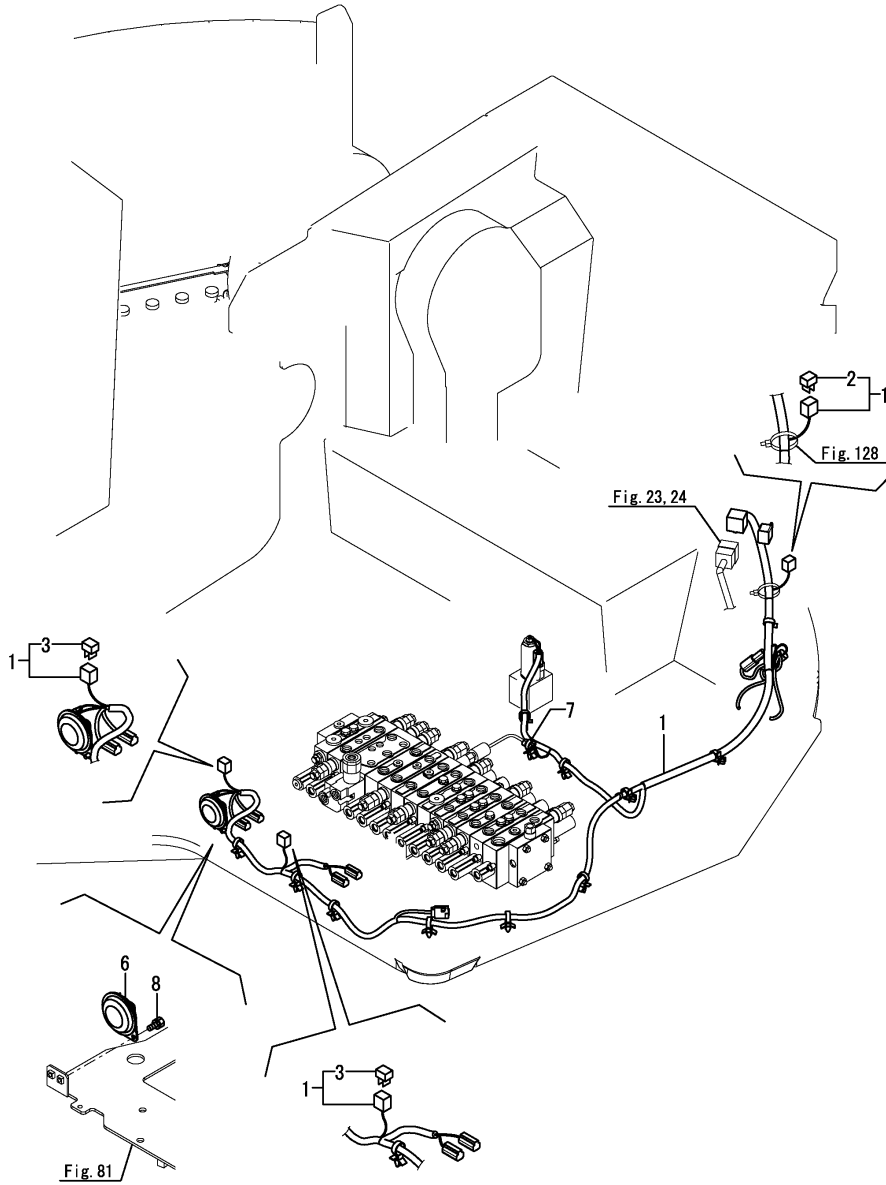

No.	Lev.	Parts No.	Description	Qty						I	R
				(A)	(B)	(C)	(D)	(E)	(F)		
1	1	172B11-16620	HARNESS ASSY, D	1	1	1	1				
2	2	172649-16560	DIODE, 1.5-3PA	1	1	1	1				
3	2	1E8465-83170	DIODE, 090 1.5A	2	2	2	2				
6	1	194151-57100	HORN	1	1	1	1				
7	1	1E8775-84120	CLAMP, BAND	1	1	1	1				
8	1	26013-060122	BOLT, M6X 12	2	2	2	2				

Fig.18. ELECTRIC PARTS(BATTERY)(US)

(A)=VIO80-1(US)
 (B)=VIO80-1(AS)
 (C)=VIO80-1(NZ)

(D)=VIO80-1(BR)
 (E)=
 (F)=

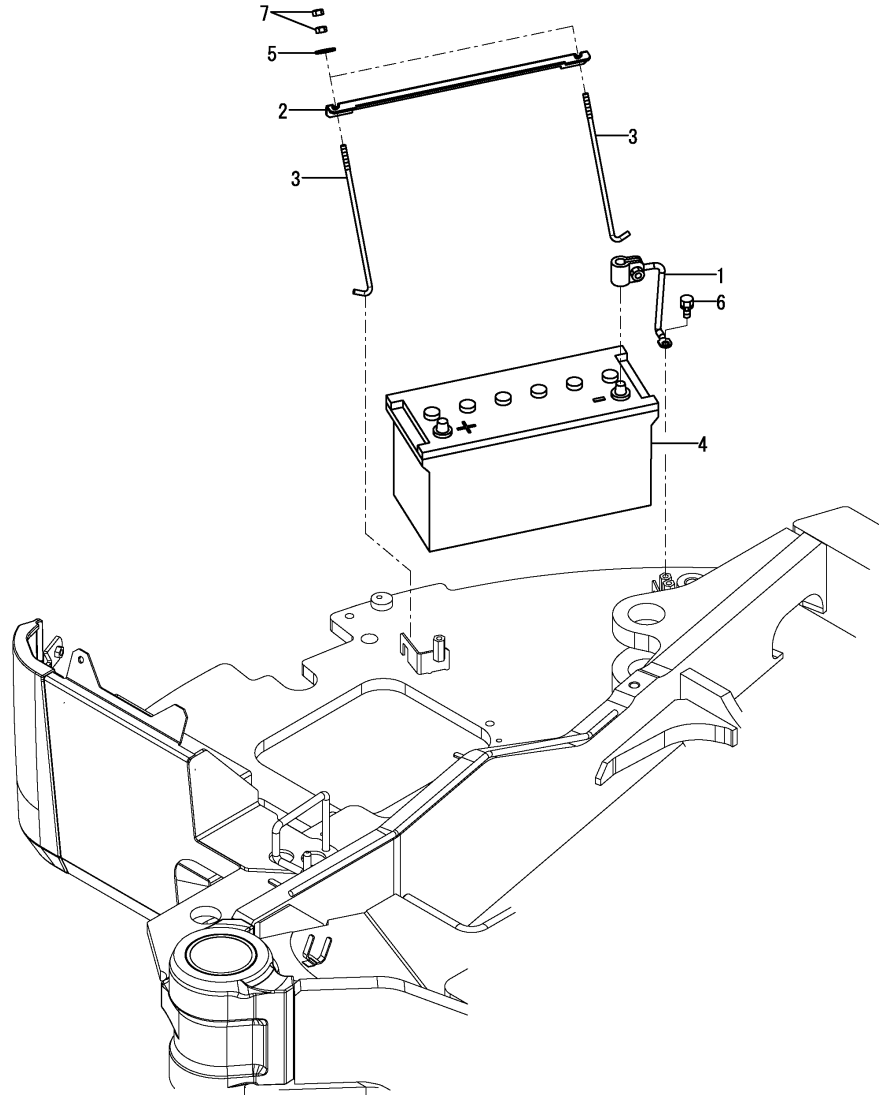

No.	Lev.	Parts No.	Description	Q'ty						I	R
				(A)	(B)	(C)	(D)	(E)	(F)		
1	1	172187-16110	CORD, BATTERY	1							
2	1	172112-16201	RETAINER, BATTERY	1							
3	1	172164-16370	ROD	2							
4	1	1E8080-83321	BATTERY, 130E41R	1							
5	1	22157-080000	WASHER, 8	2							
6	1	26013-100162	BOLT, M10X 16	1							
7	1	26716-080002	NUT, M8	4							

Fig.19. ELECTRIC PARTS(BATTERY)(AS, NZ)

(A)=VIO80-1(US)
 (B)=VIO80-1(AS)
 (C)=VIO80-1(NZ)

(D)=VIO80-1(BR)
 (E)=
 (F)=

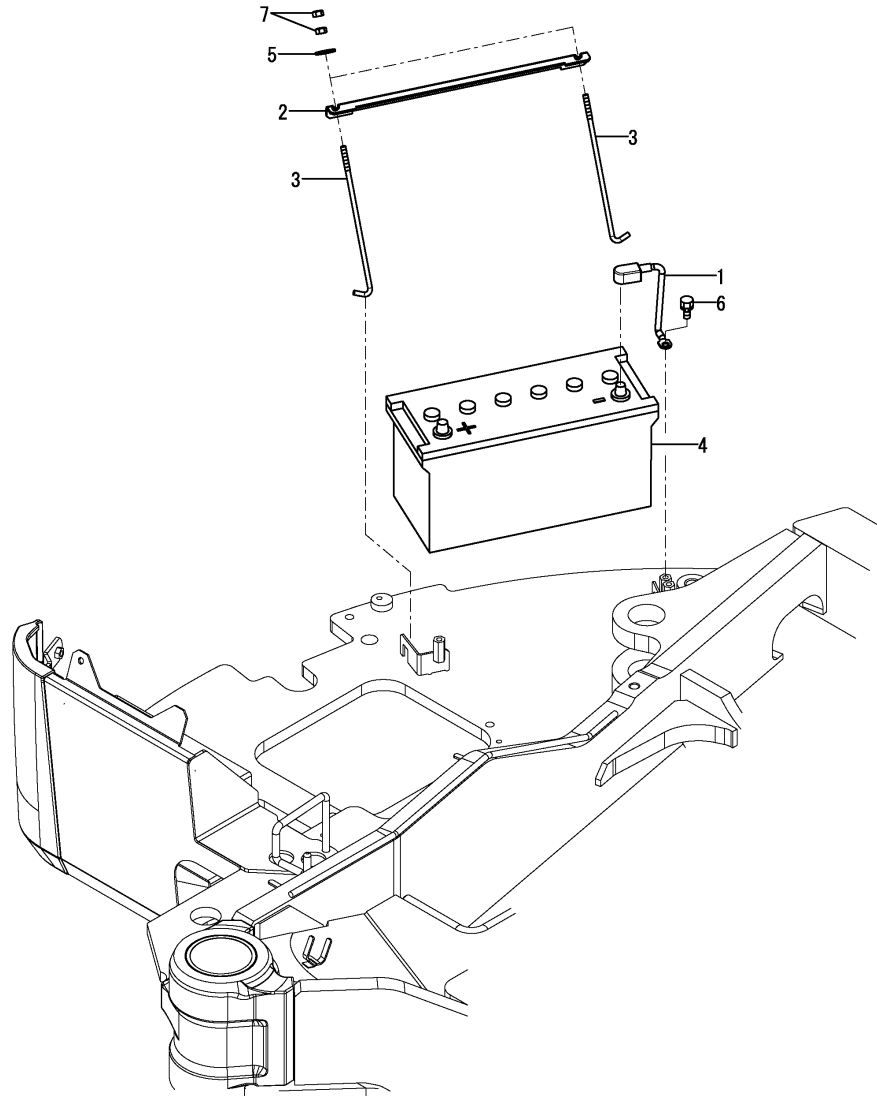

No.	Lev.	Parts No.	Description	Q'ty						I	R
				(A)	(B)	(C)	(D)	(E)	(F)		
1	1	172A69-16120	CABLE, BATTERY		1	1					
2	1	172112-16201	RETAINER, BATTERY		1	1					
3	1	172164-16370	ROD		2	2					
4	1	1E8080-83321	BATTERY, 130E41R		1	1					
5	1	22157-080000	WASHER, 8		2	2					
6	1	26013-100162	BOLT, M10X 16		1	1					
7	1	26716-080002	NUT, M8		4	4					

Fig.20. ELECTRIC PARTS(DUMMY CONNECTOR)

(A)=VIO80-1(US)
 (B)=VIO80-1(AS)
 (C)=VIO80-1(NZ)

(D)=VIO80-1(BR)
 (E)=
 (F)=

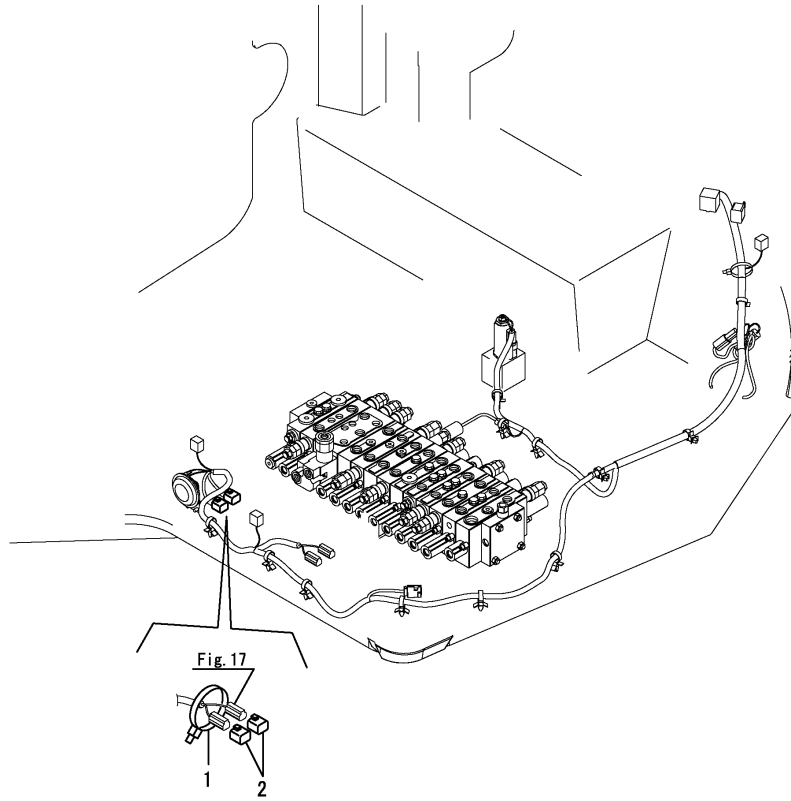

No.	Lev.	Parts No.	Description	Q'ty						I	R
				(A)	(B)	(C)	(D)	(E)	(F)		
1	1	172126-11510	BAND	1	1	1	1				
2	1	172A69-16480	CONNECTOR,DUMMY	2	2	2	2				

Fig.21. ELECTRIC PARTS(COUPLER)

(A)=VIO80-1(US)
 (B)=VIO80-1(AS)
 (C)=VIO80-1(NZ)

(D)=VIO80-1(BR)
 (E)=
 (F)=

No.	Lev.	Parts No.	Description	Q'ty						I	R
				(A)	(B)	(C)	(D)	(E)	(F)		
1	1	172B11-16840	COUPLER, SWP 12F	1	1	1	1				
2	1	172B11-16850	COUPLER, SWP 8F	1	1	1	1				
3	1	172B11-16800	COUPLER,DT04-12PA	1	1	1	1				
4	1	172B11-16810	COUPLER,282105-1	1	1	1	1				

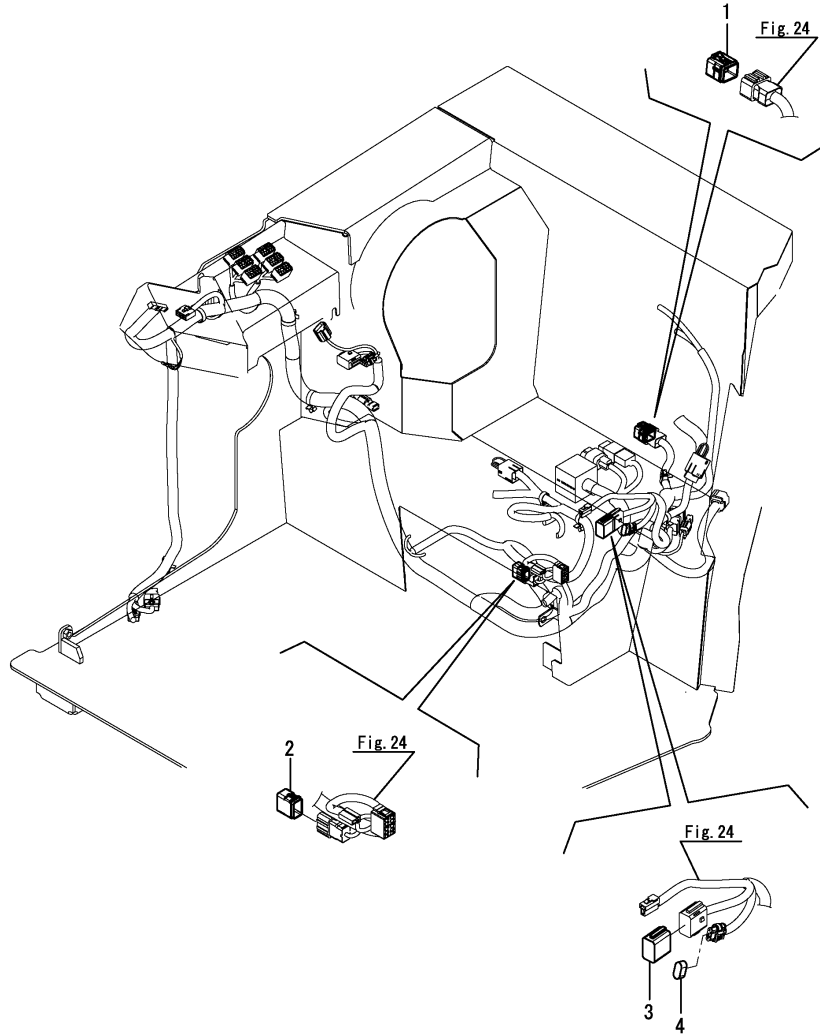
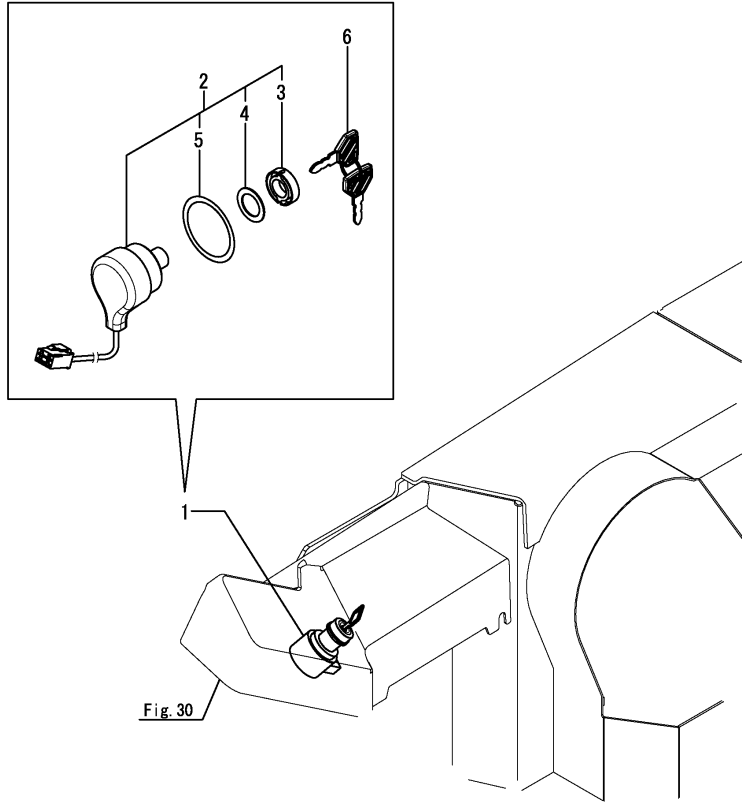

Fig.22. ELECTRIC PARTS(STARTING SWITCH)

(A)=VIO80-1(US)
(B)=VIO80-1(AS)
(C)=VIO80-1(NZ)

(D)=VIO80-1(BR)
(E)=
(F)=



No.	Lev.	Parts No.	Description	Q'ty						I	R
				(A)	(B)	(C)	(D)	(E)	(F)		
1	1	172B11-17100	SWITCH ASSY, STARTER	1	1	1	1				
2	2	172B11-17110	CYLINDER ASSY, KEY	1	1	1	1				
3	3	172B11-17120	NUT, RING	1	1	1	1				
4	3	172B11-17130	WASHER	1	1	1	1				
5	3	172B11-17140	O-RING	1	1	1	1				
6	2	198360-52160	KEY ASSY	1	1	1	1				

Fig.23. SEAT MOUNT(GPS SPEC.)

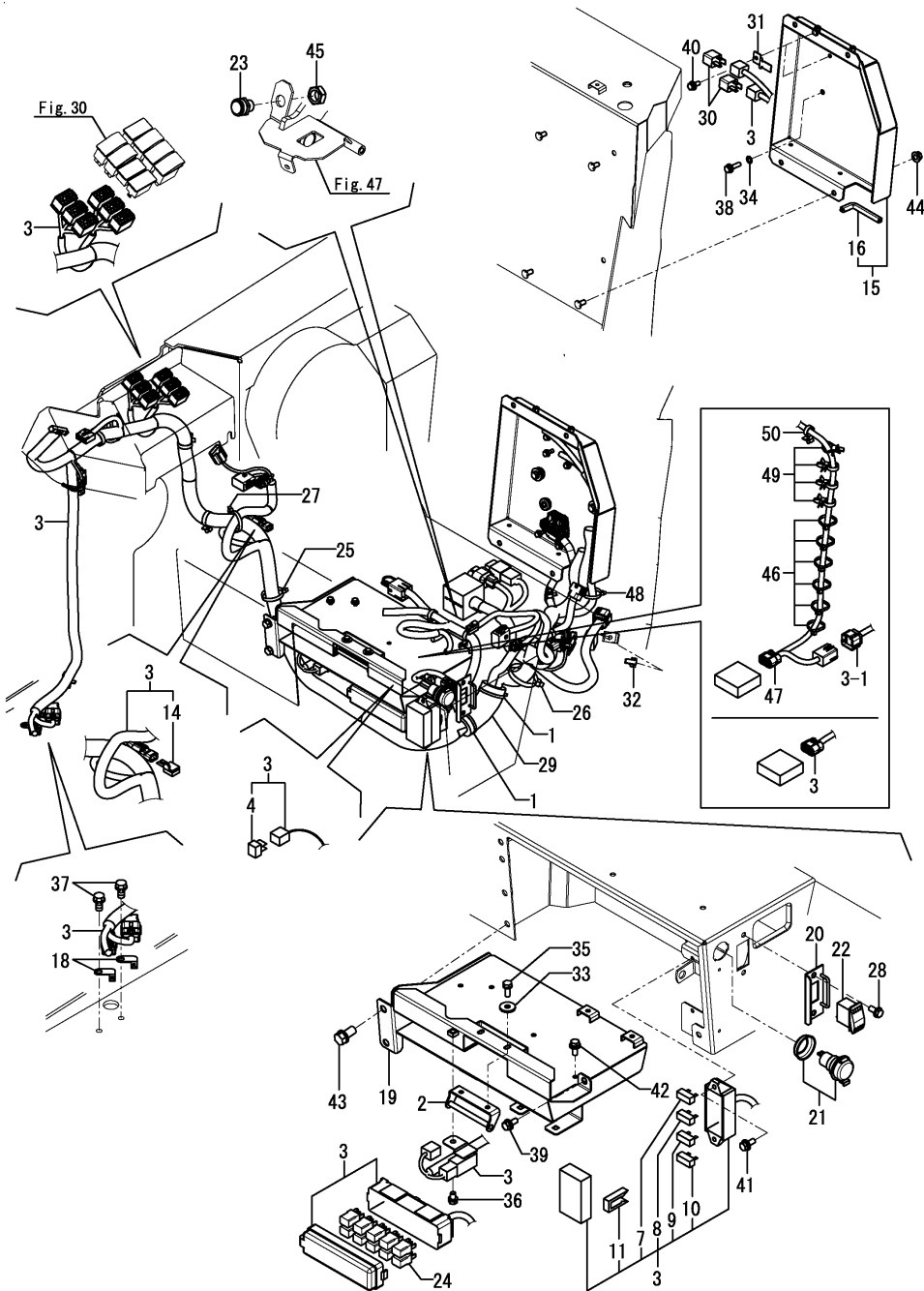

(A)=VIO80-1(US)
 (B)=VIO80-1(AS)
 (C)=VIO80-1(NZ)

(D)=VIO80-1(BR)
 (E)=
 (F)=

No.	Lev.	Parts No.	Description	Q'ty						I	R
				(A)	(B)	(C)	(D)	(E)	(F)		
1	1	172126-11510	BAND, BINDING 300	2	2		2				
2	1	172B11-16350	CATCH ASSY, LOCK	1	1		1				
3	1	172B11-16470	HARNESS ASSY, B T3	1	1		1				
3-1	1	172B11-16400 (A=*2019.11) (B=*2019.11)	HARNESS ASSY, B	1	1						S
4	2	172649-16560	DIODE, 1.5-3PA	1	1		1				
7	2	198535-52110	FUSE, 5A	8	8		8				
8	2	198535-52120	FUSE, 10A	5	5		5				
9	2	198535-52140	FUSE, 20A	4	4		4				
10	2	198535-52170	FUSE, 30A	4	4		4				
11	2	1E9570-83900	PULLER, MINI FUSE	1	1		1				
14	2	1E8235-84910	DIODE, 090 31	5	5		5				
15	1	172B11-16610	BRACKET ASSY, E-ECU3	1	1		1				
16	2	172456-13470	RUBBER 100	1	1		1				
18	1	172A69-16700	BRACKET, SWP 2P-M	2	2		2				
19	1	172B11-16900	BRACKET ASSY, CR	1	1		1				
19-1	1	172B11-16901 (A=MAG958) (B=M1F446) (D=M1F431)	BRACKET ASSY,CR	1	1		1				N
20	1	172A89-17180	PLATE ASSY, SWITCH	1	1		1				
21	1	172A64-17250	SOCKET ASSY	1	1		1				
22	1	172A69-17260	SWITCH, ENGINE STOP	1	1		1				
23	1	194464-52190	SWITCH, SAFETY START	1	1		1				
24	1	1A7522-52950	RELAY, ACM13221M19	10	10		10				
25	1	194202-56460	BAND, BINDING 200	1	1		1				
26	1	194202-56460	BAND, BINDING 200	1	1		1				
27	1	194202-56460	BAND, BINDING 200	1	1		1				
28	1	172519-63240	BOLT, M8X16	2	2		2				
29	1	172445-68650	SPONGE, HOSE	1	1		1				
30	1	129927-77900	RELAY, ISO 90A	2	2		2				
31	1	129927-77910	BRACKET, CONNECTOR	2	2		2				
32	1	1E8490-84130	CLAMP, BAND	1	1		1				
33	1	22157-060000	WASHER, 6	2	2		2				
34	1	22157-080000	WASHER, 8	2	2		2				
35	1	26013-060122	BOLT, M6X 12	2	2		2				
36	1	26013-080122	BOLT, M8X 12	1	1		1				
37	1	26013-080162	BOLT, M8X 16	2	2		2				
38	1	26013-080252	BOLT, M8X 25	2	2		2				
39	1	26013-100162	BOLT, M10X 16	3	3		3				
40	1	26014-060162	BOLT, M6X 16	2	2		2				
41	1	26014-060162	BOLT, M6X 16	2	2		2				
42	1	26014-060202	BOLT, M6X 20	2	2		2				
43	1	26014-100202	BOLT, M10X 20	3	3		3				
44	1	26051-080002	NUT, M8	4	4		4				
45	1	26776-180002	NUT, LOCK M18	1	1		1				
46	1	172126-11510	BAND, BINDING 300	6	6						W
47	1	172B11-16640 (A=*2019.11) (B=*2019.11)	HARNESS ASSY,REMOT2G	1	1						W
48	1	194202-56460 (A=*2019.11) (B=*2019.11)	BAND, BINDING 200	1	1		1				W
49	1	1E8775-84120 (A=*2019.11) (B=*2019.11) (D=*2019.11)	CLAMP, BAND B	5	5						W

Fig.23. SEAT MOUNT(GPS SPEC.)

(A)=VIO80-1(US)
 (B)=VIO80-1(AS)
 (C)=VIO80-1(NZ)

(D)=VIO80-1(BR)
 (E)=
 (F)=

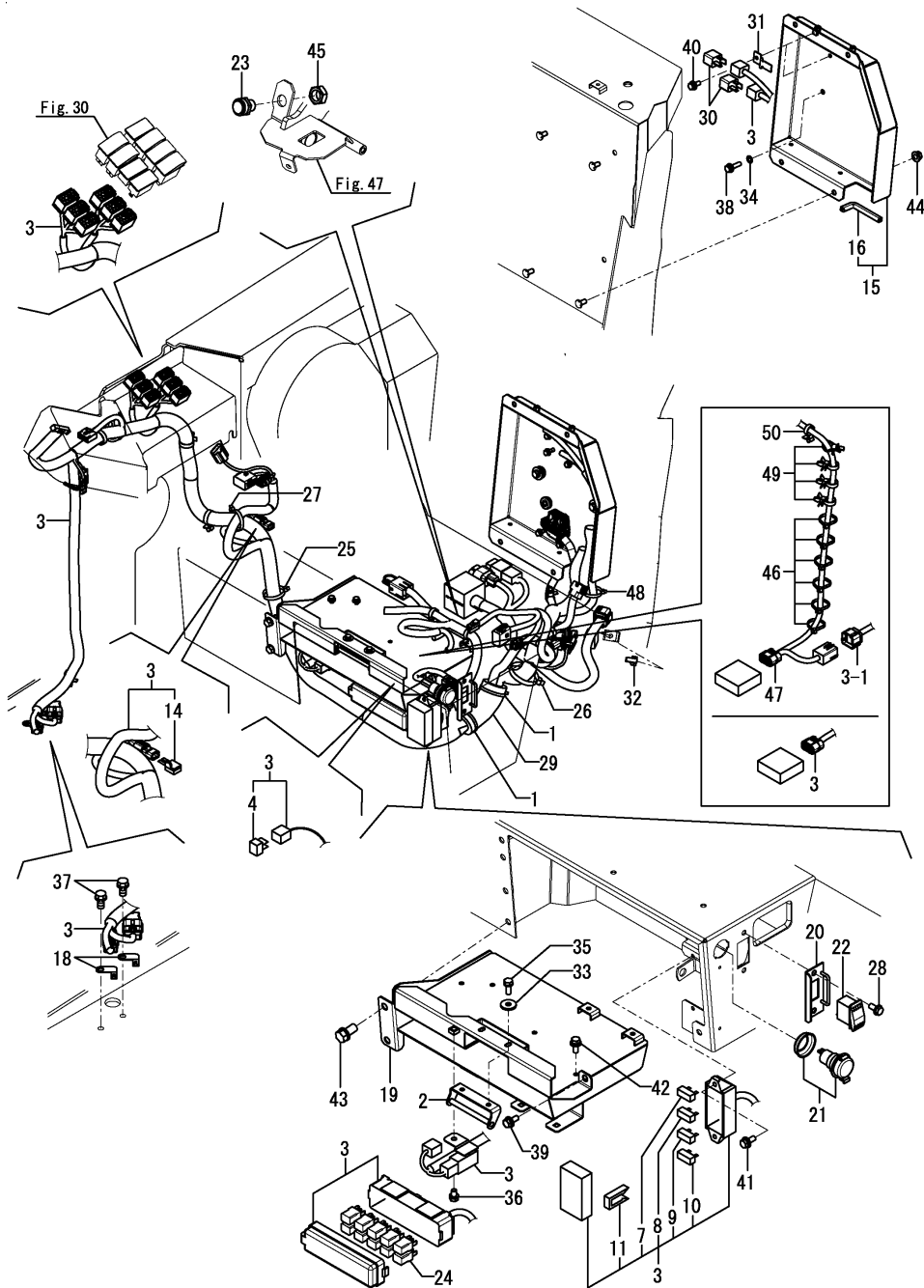

No.	Lev.	Parts No.	Description	Q'ty						I	R
				(A)	(B)	(C)	(D)	(E)	(F)		
50	1	(A=*2019.11)	(B=*2019.11)	CLAMP, BAND	2	2					W
		(A=*2019.11)	(B=*2019.11)								
		(A=*2019.11)	(B=*2019.11)								

Fig.24. SEAT MOUNT(WITHOUT GPS)

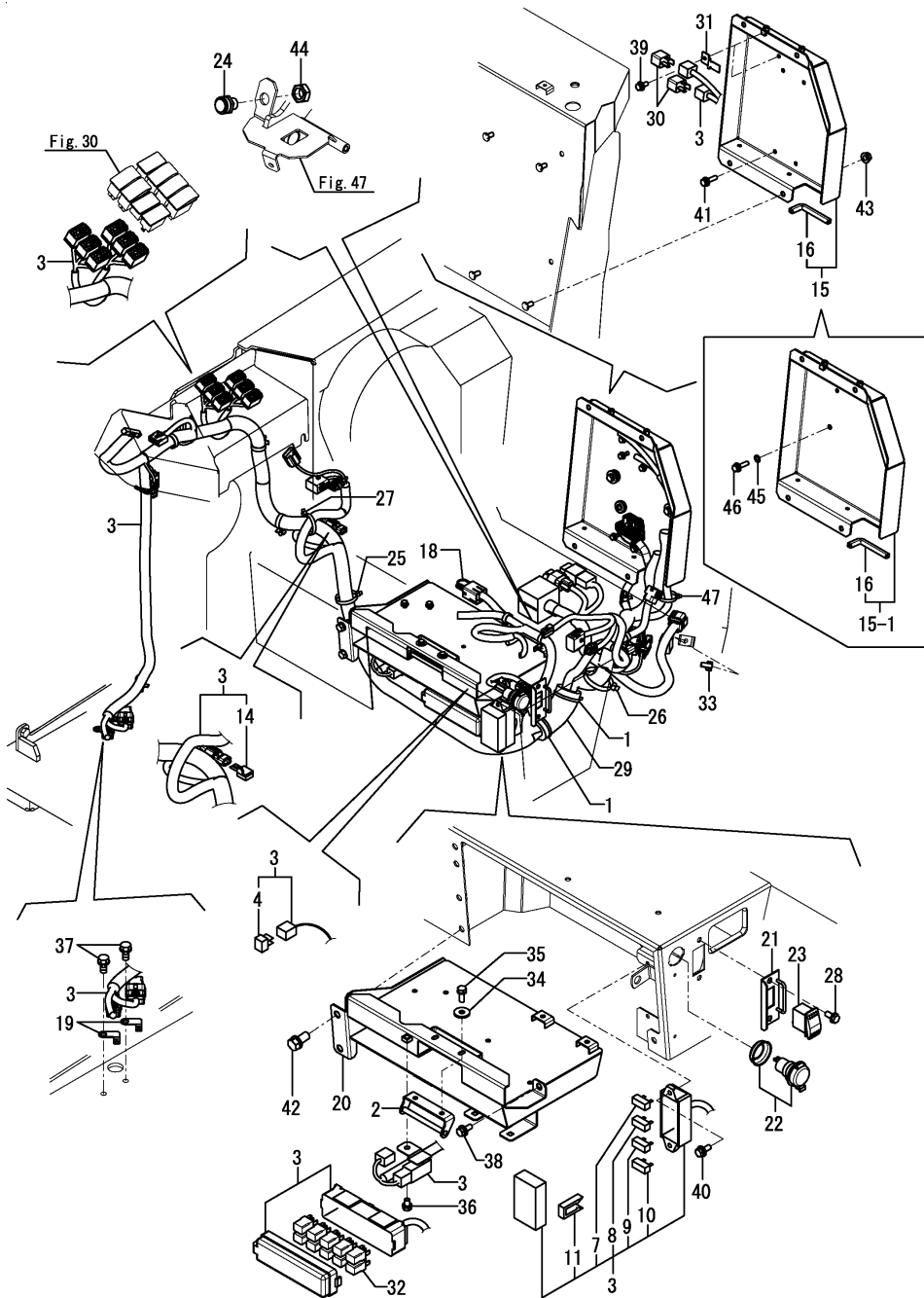

(A)=VIO80-1(US)
 (B)=VIO80-1(AS)
 (C)=VIO80-1(NZ)

(D)=VIO80-1(BR)
 (E)=
 (F)=

No.	Lev.	Parts No.	Description	Q'ty						I	R
				(A)	(B)	(C)	(D)	(E)	(F)		
1	1	172126-11510	BAND, BINDING 300			2	2				
2	1	172B11-16350	CATCH ASSY, LOCK			1	1				
3	1	172B11-16400	HARNESS ASSY, B			1	1				
4	2	172649-16560	DIODE, 1.5-3PA			1	1				
7	2	198535-52110	FUSE, 5A			8	8				
8	2	198535-52120	FUSE, 10A			5	5				
9	2	198535-52140	FUSE, 20A			4	4				
10	2	198535-52170	FUSE, 30A			4	4				
11	2	1E9570-83900	PULLER, MINI FUSE			1	1				
14	2	1E8235-84910	DIODE, 090 31			5	5				
15	1	172B11-16600	BRACKET ASSY, E-ECU (C=M10503)			1					Z
15-1	1	172B11-16610	BRACKET ASSY, E-ECU3 (C=M10503)			1	1				W
16	2	172456-13470	RUBBER 100			1	1				
18	1	172A64-16700	HARNESS, WIRE JOINT			1	1				
19	1	172A69-16700	BRACKET, SWP 2P-M			2	2				
20	1	172B11-16900	BRACKET ASSY, CR			1	1				
20-1	1	172B11-16901	BRACKET ASSY,CR (C=M1F439) (D=M1F431)			1	1				N
21	1	172A89-17180	PLATE ASSY, SWITCH			1	1				
22	1	172A64-17250	SOCKET ASSY			1	1				
23	1	172A69-17260	SWITCH, ENGINE STOP			1	1				
24	1	194464-52190	SWITCH, SAFETY START			1	1				
25	1	194202-56460	BAND, BINDING 200			1	1				
26	1	194202-56460	BAND, BINDING 200			1	1				
27	1	194202-56460	BAND, BINDING 200			1	1				
28	1	172519-63240	BOLT, M8X16			2	2				
29	1	172445-68650	SPONGE, HOSE			1	1				
30	1	129927-77900	RELAY, ISO 90A			2	2				
31	1	129927-77910	BRACKET, CONNECTOR			2	2				
32	1	1K1140-82500	RELAY, ACM13211M01			10					
32-1	1	1A7522-52950	RELAY, ACM13221M19 (C=M10503)			10	10				N
33	1	1E8490-84130	CLAMP, BAND			1	1				
34	1	22157-060000	WASHER, 6			2	2				
35	1	26013-060122	BOLT, M6X 12			2	2				
36	1	26013-080122	BOLT, M8X 12			1	1				
37	1	26013-080162	BOLT, M8X 16			2	2				
38	1	26013-100162	BOLT, M10X 16			3	3				
39	1	26014-060162	BOLT, M6X 16			2	2				
40	1	26014-060162	BOLT, M6X 16			2	2				
41	1	26014-060252	BOLT, M6X 25 (C=M10503)			4					Z
42	1	26014-100202	BOLT, M10X 20			3	3				
43	1	26051-080002	NUT, M8			4	4				
44	1	26776-180002	NUT, LOCK M18			1	1				
45	1	22157-080000	WASHER, 8 (C=M10503)			2	2				W
46	1	26013-080252	BOLT, M8X 25 (C=M10503)			2	2				W

Fig.24. SEAT MOUNT(WITHOUT GPS)

(A)=VIO80-1(US)
 (B)=VIO80-1(AS)
 (C)=VIO80-1(NZ)

(D)=VIO80-1(BR)
 (E)=
 (F)=

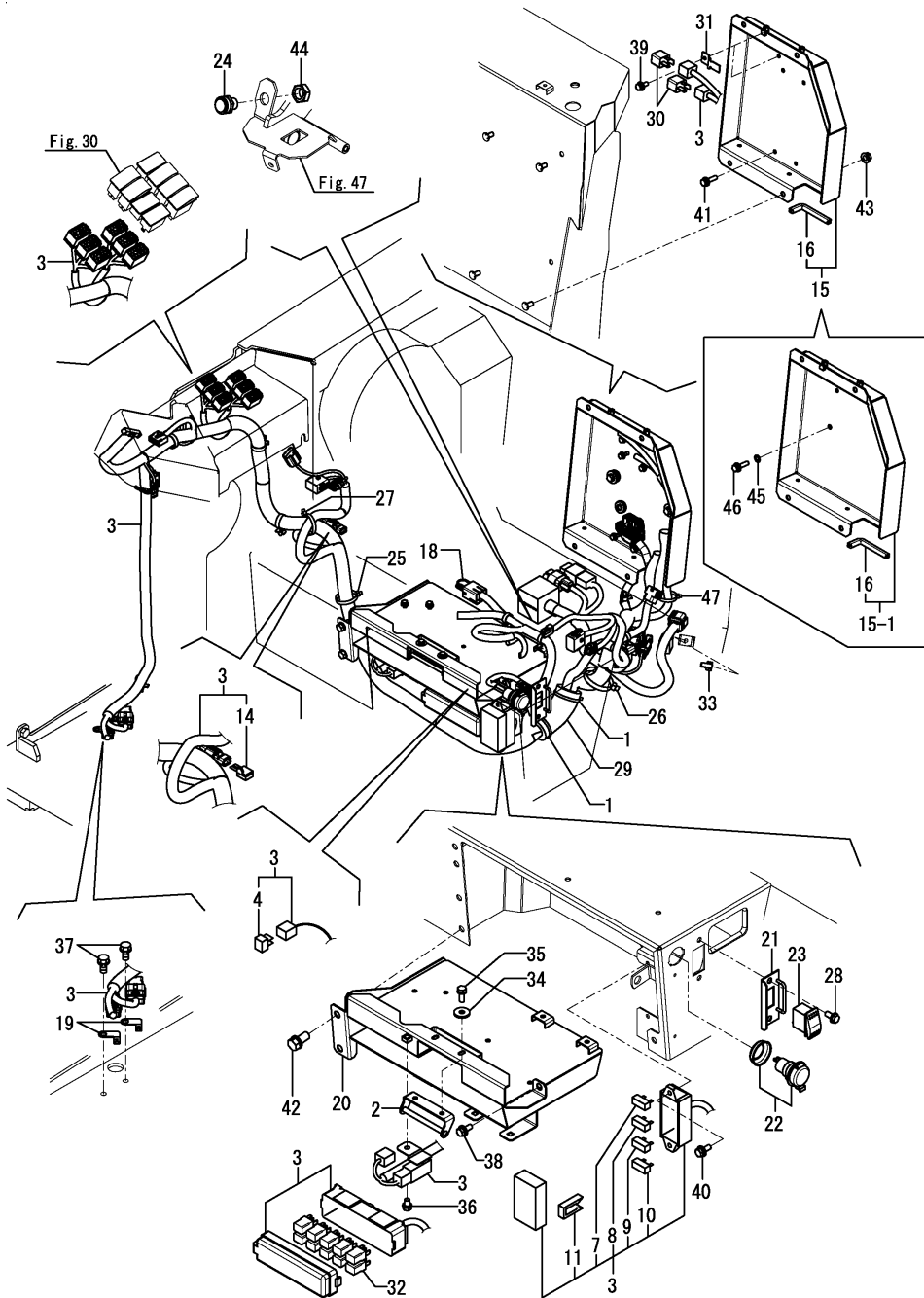

No.	Lev.	Parts No.	Description	Q'ty						I	R
				(A)	(B)	(C)	(D)	(E)	(F)		
47	1	194202-56460	BAND, BINDING 200 (C=*2019.11) (D=*2019.11)			1	1				W

Fig.25. QUICK COUPLER(SWITCH BOX)

(A)=VIO80-1(US)
 (B)=VIO80-1(AS)
 (C)=VIO80-1(NZ)

(D)=VIO80-1(BR)
 (E)=
 (F)=

No.	Lev.	Parts No.	Description	Q'ty						I	R
				(A)	(B)	(C)	(D)	(E)	(F)		
1	1	172958-17111	BOX, SWITCH EX	1	1	1	1				1
1-1	1	172958-17410	BOX, SWITCH EX D	1	1	1	1				S 2
		(A=M1F001) (B=M1F001) (C=M1F001) (D=M1F001)									
2	2	172472-03290	LABEL, SWITCH	1	1	1	1				
3	2	172472-03300	LABEL, COVER	1	1	1	1				
7	3	172958-17140	SWITCH ASSY	1	1	1	1				
8	3	172958-17150	SWITCH ASSY	1	1	1	1				
9	3	172958-17160	LAMP, INDICATOR	1	1	1	1				
10	3	172958-17170	SCREW, TAPPING	6	6	6	6				
11	3	172958-17180	SCREW, TAPPING	2	2	2	2				
12	3	172958-17190	PACKING	1	1	1	1				
13	3	172958-17200	BRACKET	1	1	1	1				
14	3	172958-17210	CASE	1	1	1	1				1
14-1	3	172958-17230	CASE, UPPER	1	1	1	1				S 2
		(A=M1F001) (B=M1F001) (C=M1F001) (D=M1F001)									
15	3	172958-17220	CORD	1	1	1	1				
16	3	22351-030028	PIN, SPRING 3.0X28	1	1	1	1				
17	1	172A89-17150	QH BRACKET ASSY	1	1	1	1				
18	1	172137-46210	SCREW	2	2	2	2				
19	1	172187-64900	PLUG	1	1	1	1				
20	1	1E8775-84120	CLAMP, BAND	1	1	1	1				
21	1	26013-100202	BOLT, SPRING M10X 20	2	2	2	2				
21-1	1	26013-100252	BOLT, SPRING M10X 25	2	2	2	2				N
		(A=M10502) (B=M10502) (C=M10502)									
22	1	172B11-16270	HARNESS, QH	1	1	1	1				W
		(A=M10523) (B=M10543) (C=M10612)									

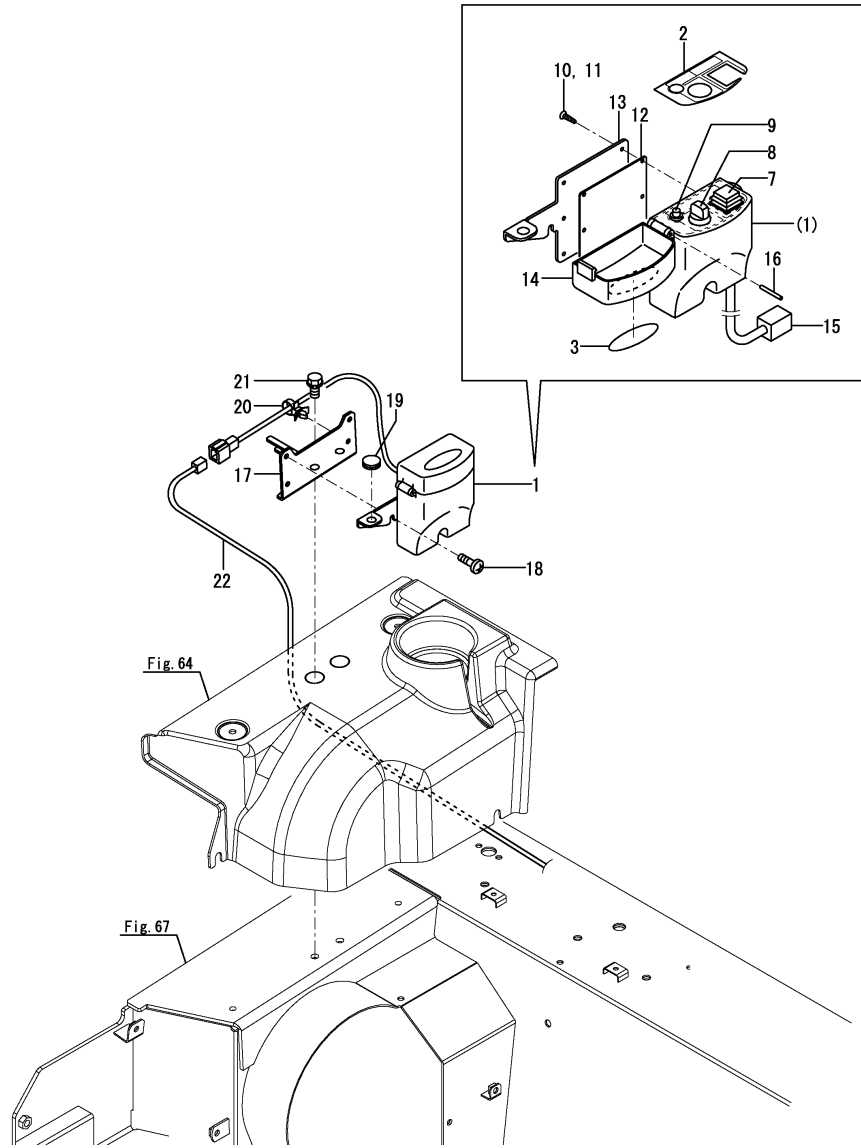

Remarks
 (1)Color = DARK OLIVE GRAY.
 (2)Color = PANTONE 425C.

Fig.26. ELECTRIC PARTS(TRAVEL ALARM)

(A)=VIO80-1(US)
 (B)=VIO80-1(AS)
 (C)=VIO80-1(NZ)

(D)=VIO80-1(BR)
 (E)=
 (F)=

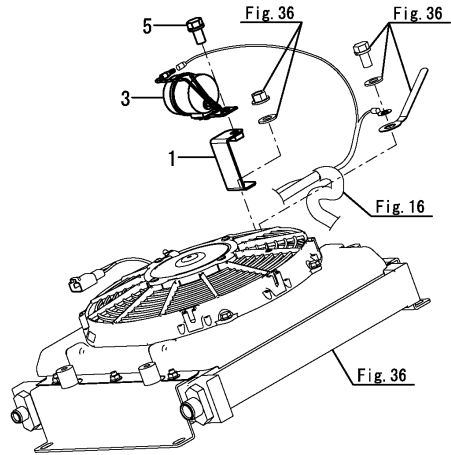

No.	Lev.	Parts No.	Description	Q'ty						I	R
				(A)	(B)	(C)	(D)	(E)	(F)		
1	1	172B11-16880	BRACKET ASSY, BUZZER	1	1	1	1				
2	1	172478-17201	SWITCH, PRESSURE	1	1	1	1				
3	1	172511-17351	BUZZER, BACK	1	1	1	1				
4	1	172156-76110	CONNECTOR,PF1/4PT1/8	1	1	1	1				
5	1	26013-080162	BOLT, M8X 16	1	1	1	1				
6	1	41851-000110	O-RING	1	1	1	1				

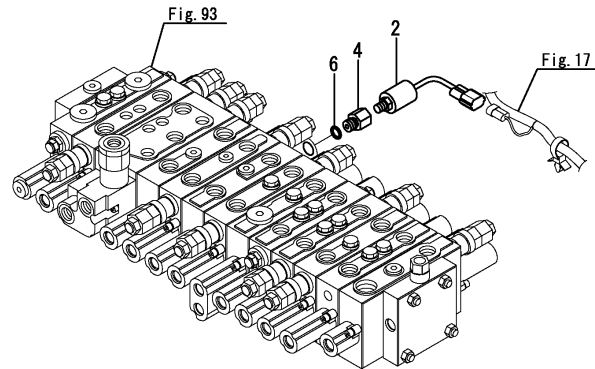
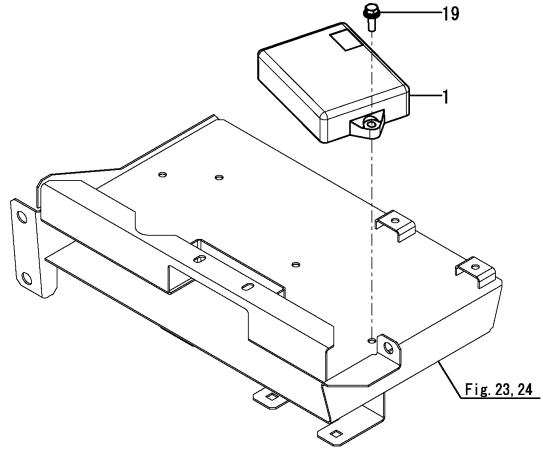

Fig.28. ELECTRIC PARTS(CONTROLLER)

(A)=VIO80-1(US)
 (B)=VIO80-1(AS)
 (C)=VIO80-1(NZ)

(D)=VIO80-1(BR)
 (E)=
 (F)=



No.	Lev.	Parts No.	Description	Q'ty						I	R
				(A)	(B)	(C)	(D)	(E)	(F)		
1	1	1A8280-50900	CONTROL-UNIT,SERVICE	1	1	1	1				1
19	1	26014-060202	BOLT, M6X 20	2	2	2	2				

Remarks
 (1)Spare parts.
 To install proper information, go to an authorized distributor.

Fig.29. ELECTRIC PARTS(WORK LAMP)

(A)=VIO80-1(US)
 (B)=VIO80-1(AS)
 (C)=VIO80-1(NZ)

(D)=VIO80-1(BR)
 (E)=
 (F)=

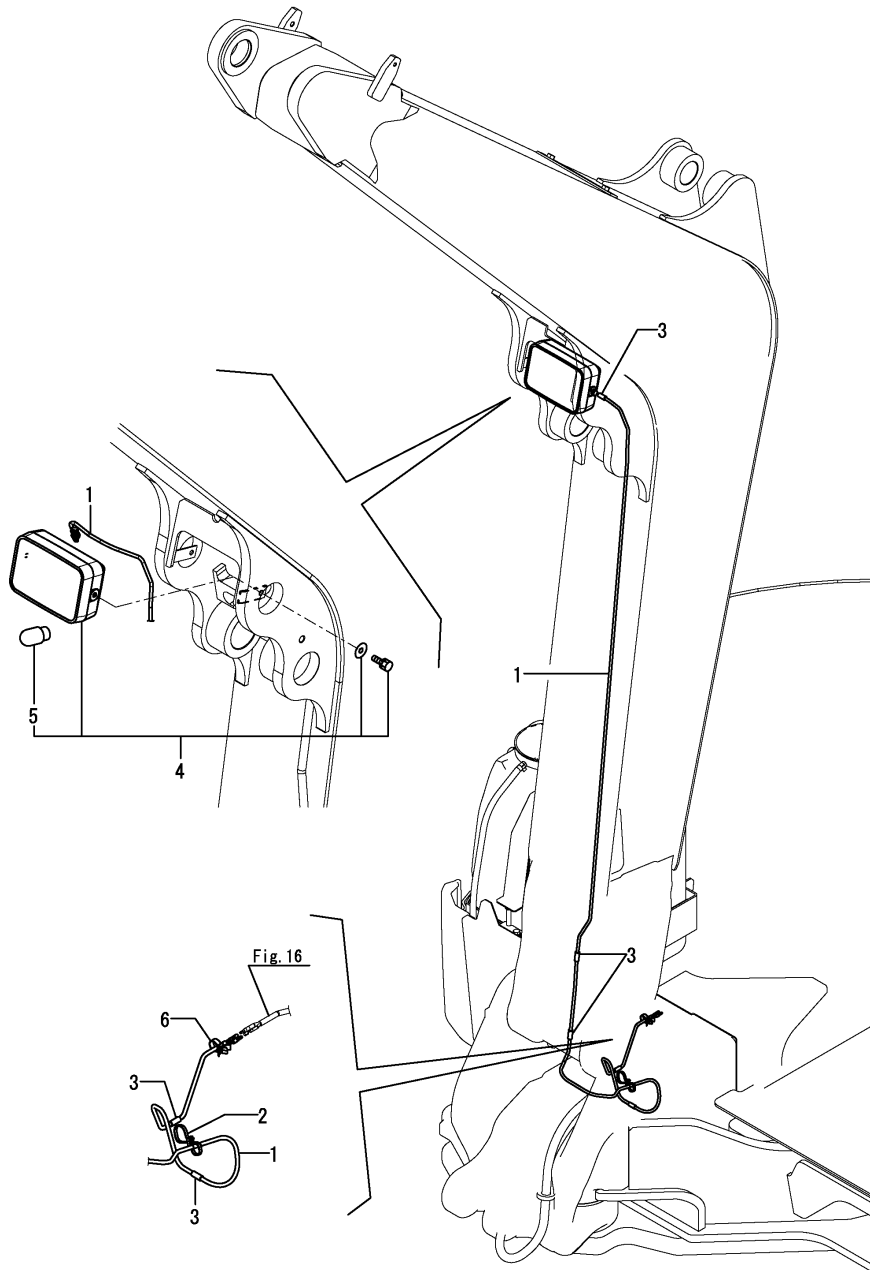

No.	Lev.	Parts No.	Description	Q'ty						I	R
				(A)	(B)	(C)	(D)	(E)	(F)		
1	1	172A89-16440	HARNES, WIRE	1	1	1	1				
2	1	172137-16560	BAND	1	1	1	1				
3	1	172B11-16780	RUBBER, CLAMP A	5	5	5	5				
4	1	172162-17400	LAMP ASSY, WORK	1	1	1	1				
5	2	172141-17211	BULB	1	1	1	1				
6	1	1E8775-84120	CLAMP, BAND	1	1	1	1				

Fig.30. INDICATOR BOX

(A)=VIO80-1(US)
 (B)=VIO80-1(AS)
 (C)=VIO80-1(NZ)

(D)=VIO80-1(BR)
 (E)=
 (F)=

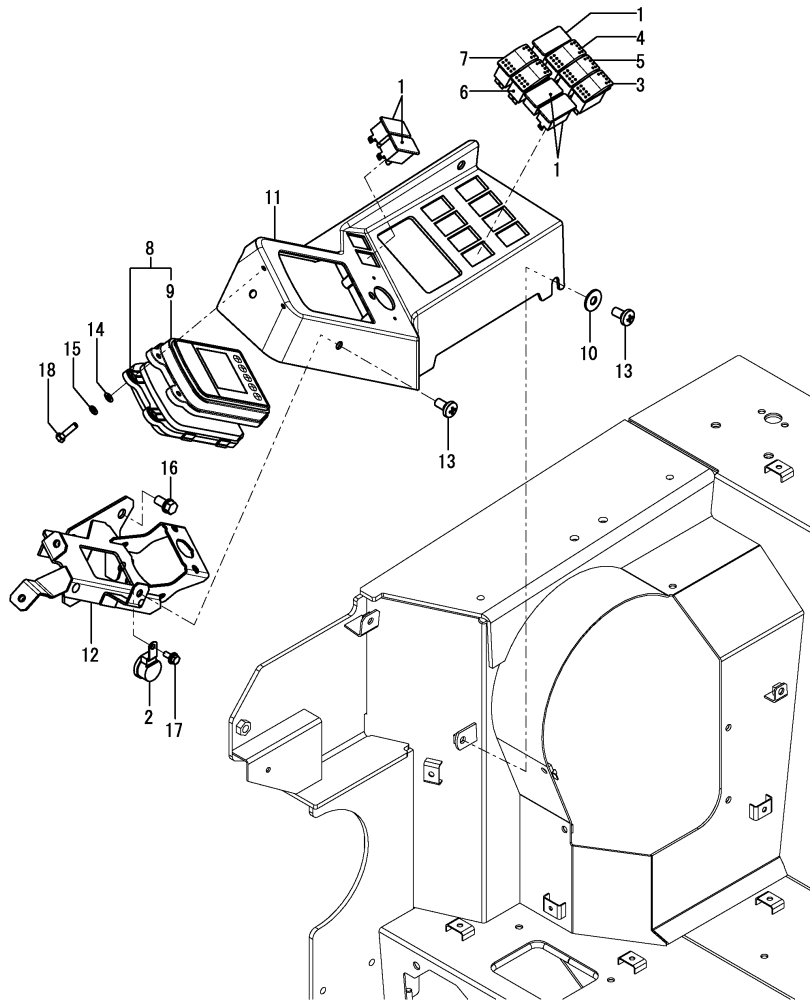

No.	Lev.	Parts No.	Description	Q'ty						I	R
				(A)	(B)	(C)	(D)	(E)	(F)		
1	1	172538-17100	PLUG, PANEL	5	5	5	5				
2	1	172141-17150	BUZZER	1	1	1	1				
3	1	172A69-17211	SWITCH, TRAVLE	1	1	1	1				
4	1	172A69-17221	SWITCH, WIPER	1	1	1	1				
5	1	172A69-17231	SWITCH, LIGHT	1	1	1	1				
6	1	172A69-17241	SWITCH, AUTO DECEL	1	1	1	1				
7	1	172A69-17251	SWITCH, ECO	1	1	1	1				
8	1	172B03-17254	MONITOR ASSY	1	1	1	1				
8-1	1	172B03-17259	MONITOR ASSY	1	1	1	1			N	
		(A=M1F307)	(B=M1F307)	(C=M1F307)	(D=M1F307)						
9	2	172B03-17261	MONITOR ASSY,UPPER	1	1	1	1				
10	1	172458-62430	WASHER	2	2	2	2				
11	1	172B11-63140	PANEL, INSTRUMENT	1	1	1	1			1	
11-1	1	172B11-63240	PANEL, INSTRUMENT D	1	1	1	1			S 2	
		(A=M1F001)	(B=M1F001)	(C=M1F001)	(D=M1F001)						
12	1	172B11-63500	STAY ASSY, INPANE	1	1	1	1				
13	1	172137-69850	SCREW	4	4	4	4				
14	1	22137-050000	WASHER, 5	4	4	4	4				
15	1	22217-050000	WASHER, SPRING 5	4	4	4	4				
16	1	26013-100202	BOLT, SPRING M10X 20	3	3	3	3				
17	1	26014-060162	BOLT, M6X 16	1	1	1	1				
18	1	26116-050202	BOLT, M5X 20 PLATED	4	4	4	4				

Remarks

- (1)Color = DARK OLIVE GRAY.
- (2)Color = PANTONE 425C.

Fig.31. GPS(1.0G)(TO M1F279)

(A)=VIO80-1(US)
 (B)=VIO80-1(AS)
 (C)=VIO80-1(NZ)

(D)=VIO80-1(BR)
 (E)=
 (F)=

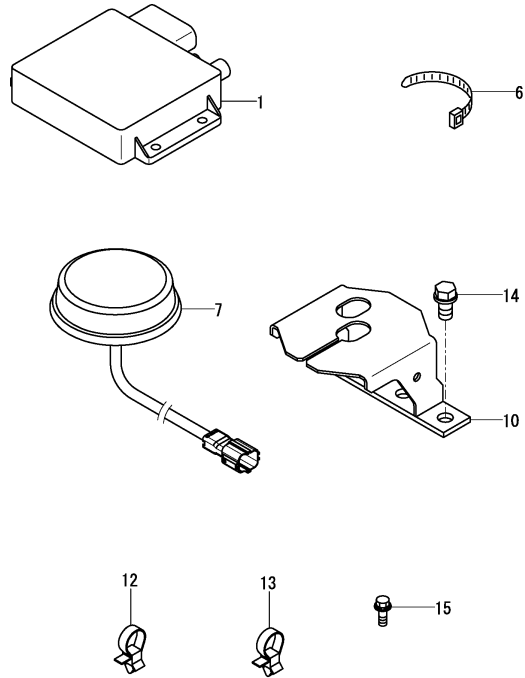

No.	Lev.	Parts No.	Description	Q'ty						I	R
				(A)	(B)	(C)	(D)	(E)	(F)		
1	1	1RF001-00021	CONTROLLER, MOBILE	1	1						1
1-1	1	1RF001-00022	CONTROLLER,MOBILE,O	1	1						N 1
		(A=M10654) (B=M10654)									
1-2	1	1RF001-00023	CONTROLLER,MOBILE,O	1	1		1				N 1
		(A=M10904) (B=M10904) (D=M10904)									
1-3	1	1RF001-00024	CONTROLLER, MOBILE	1	1		1				R 1
		(A=M11440) (B=M11440) (D=M11440)									
6	1	172126-11510	BAND, BINDING 300	6	6		6				
7	1	172B11-16590	ANTENNA ASSY, MOBILE	1	1		1				
10	1	172B11-17920	BRACKET ASSY, GPS	1	1		1				
12	1	1E8775-84120	CLAMP, BAND B	4	4		4				
13	1	1E8490-84130	CLAMP, BAND	3	3		3				
14	1	26013-10020	BOLT, M10X 20	2	2		2				
15	1	26014-060162	BOLT, M6X 16	4	4		4				

Remarks

- * Interchangeable by simultaneous replacement with No.1, 7 & 10, Fig.201 No.3, 6.
- (1)To install proper information, go to an authorized distributor.
- Note : Carrier registration is required when replacing this part.
- * For more information, contact the service department of the dealer you purchased from.
- Note : Registration is required when replacing this part.
- * For more information, contact the service department of the dealer you purchased from.

Fig.201. (31A)GPS(1.5G)

(A)=VIO80-1(US)
 (B)=VIO80-1(AS)
 (C)=VIO80-1(NZ)

(D)=VIO80-1(BR)
 (E)=
 (F)=

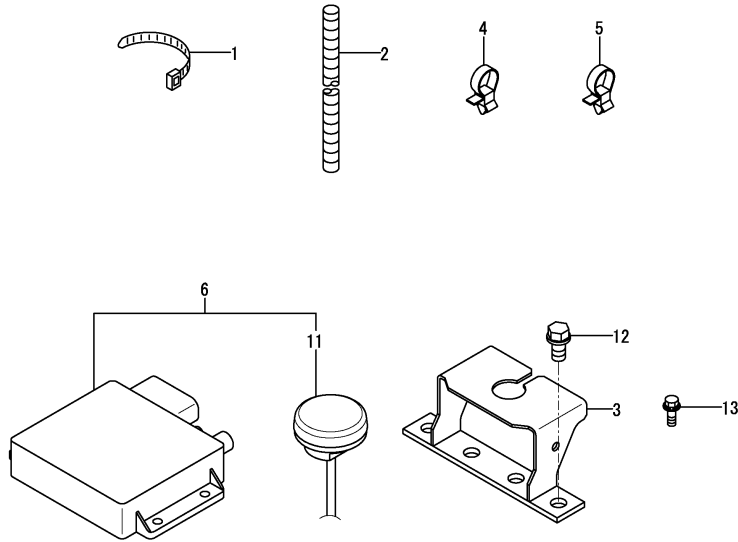

No.	Lev.	Parts No.	Description	Q'ty						I	R
				(A)	(B)	(C)	(D)	(E)	(F)		
1	1	172126-11510	BAND, BINDING 300	6	6						
2	1	172B11-16540	TUBE, PROTECTOR 7	1	1						
3	1	172B11-17950	BRACKET ASSY, GPS	1	1						
3-1	1	172B11-17951 (A=M1F448) (B=M1F439)	BRACKET ASSY, GPS	1	1						N
4	1	1E8775-84120	CLAMP, BAND B	4	4						
5	1	1E8490-84130	CLAMP, BAND	3	3						
6	1	1RF001-93553	SA-R KIT,3G	1	1						1
6-1	1	1RF001-93554	SA-R KIT,3G	1	1						N 1
11	2	1RF001-93010 (A=M1F435) (B=M1F435)	ANTENNA, MOBILE	1	1						
12	1	26013-100202	BOLT, M10X 20	2	2						
13	1	26014-060162	BOLT, M6X 16	4	4						

Remarks

(1)To install proper information, go to an authorized distributor.

Note : Carrier registration is required when replacing this part.

For more information, contact the service department of the dealer you purchased from.

Note : Registration is required when replacing this part.

For more information, contact the service department of the dealer you purchased from.

Fig.204. (31B)GPS(2.0G)

(A)=VIO80-1(US)
 (B)=VIO80-1(AS)
 (C)=VIO80-1(NZ)

(D)=VIO80-1(BR)
 (E)=
 (F)=

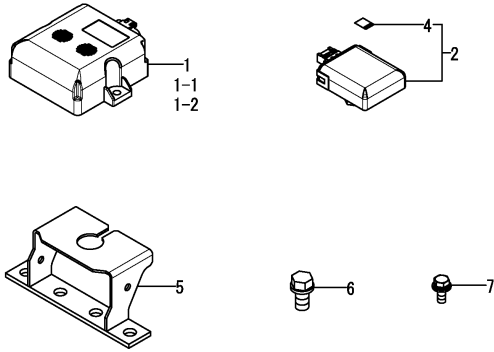

No.	Lev.	Parts No.	Description	Q'ty						I	R
				(A)	(B)	(C)	(D)	(E)	(F)		
1	1	1RF001-00222	CONTROLLER,SA-R BATT	1	1						1
1-1	1	1RF001-00212	CONTROLLER,SA-R	1	1						S 1
		(A=M1F454) (B=M1F454)									
1-2	1	1RF001-00223	CONTROLLER,SA-R BATT	1	1						S 1
		(A=M1F458) (B=M1F458)									
2	1	1RF001-00311	CONTROLLER,SA-R 3G	1	1						
4	2	1RF001-93410	MICROSIM,DOCOMO	1	1						
5	1	172B11-17951	BRACKET ASSY, GPS	1	1						
6	1	26013-100202	BOLT, M10X 20	2	2						
7	1	26014-060162	BOLT, M6X 16	2	2						

Remarks

(1)To install proper information, go to an authorized distributor.

Note : Carrier registration is required when replacing this part.

* For more information, contact the service department of the dealer you purchased from.

Note : Registration is required when replacing this part.

* For more information, contact the service department of the dealer you purchased from.

Fig.177. (31C)SENSOR VOLUME

(A)=VIO80-1(US)
 (B)=VIO80-1(AS)
 (C)=VIO80-1(NZ)

(D)=VIO80-1(BR)
 (E)=
 (F)=

No.	Lev.	Parts No.	Description	Q'ty						I	R
				(A)	(B)	(C)	(D)	(E)	(F)		
1	1	172B11-17251	SENSOR ASSY, VOLUME		2						
4	2	172B11-17301	KNOB ASSY		2						
5	1	172B11-03420	LABEL,PROPORTIONAL		2						

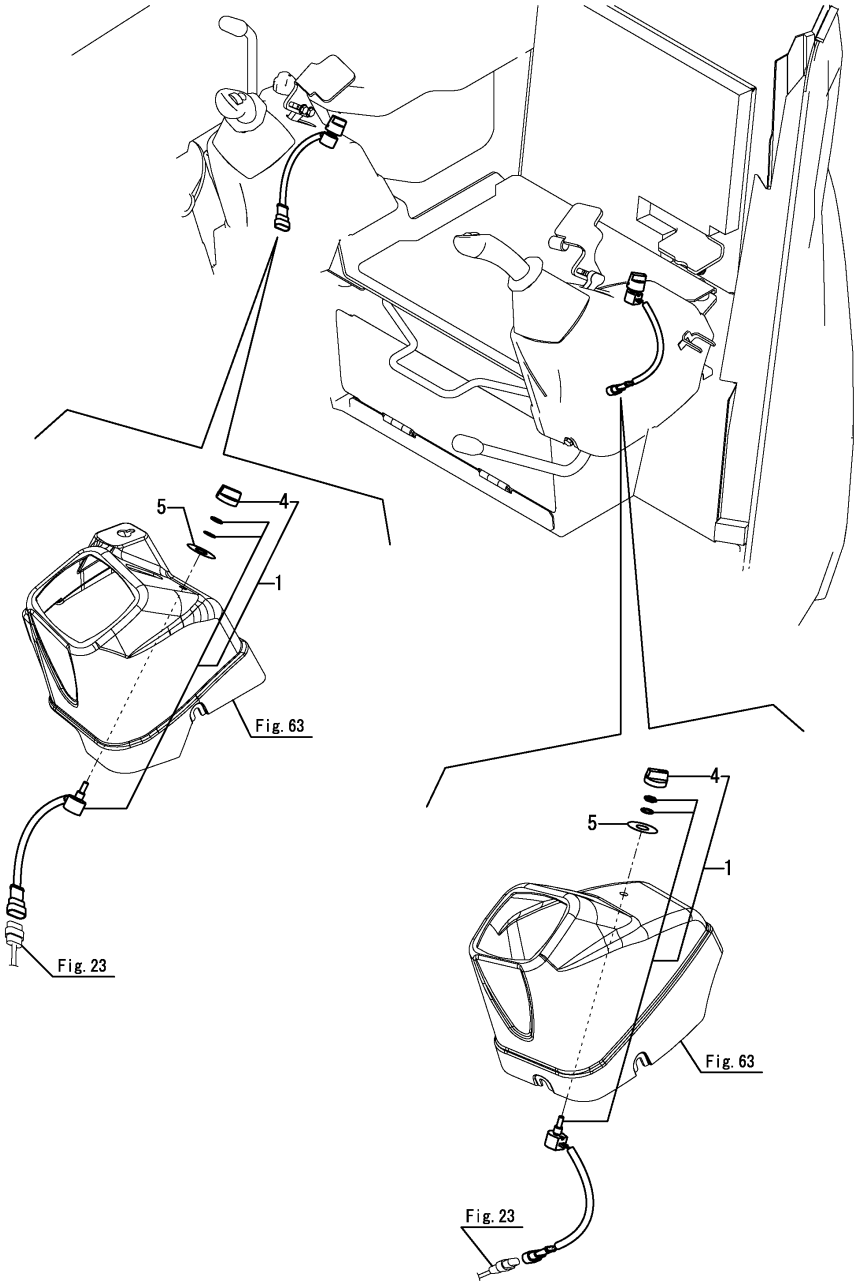
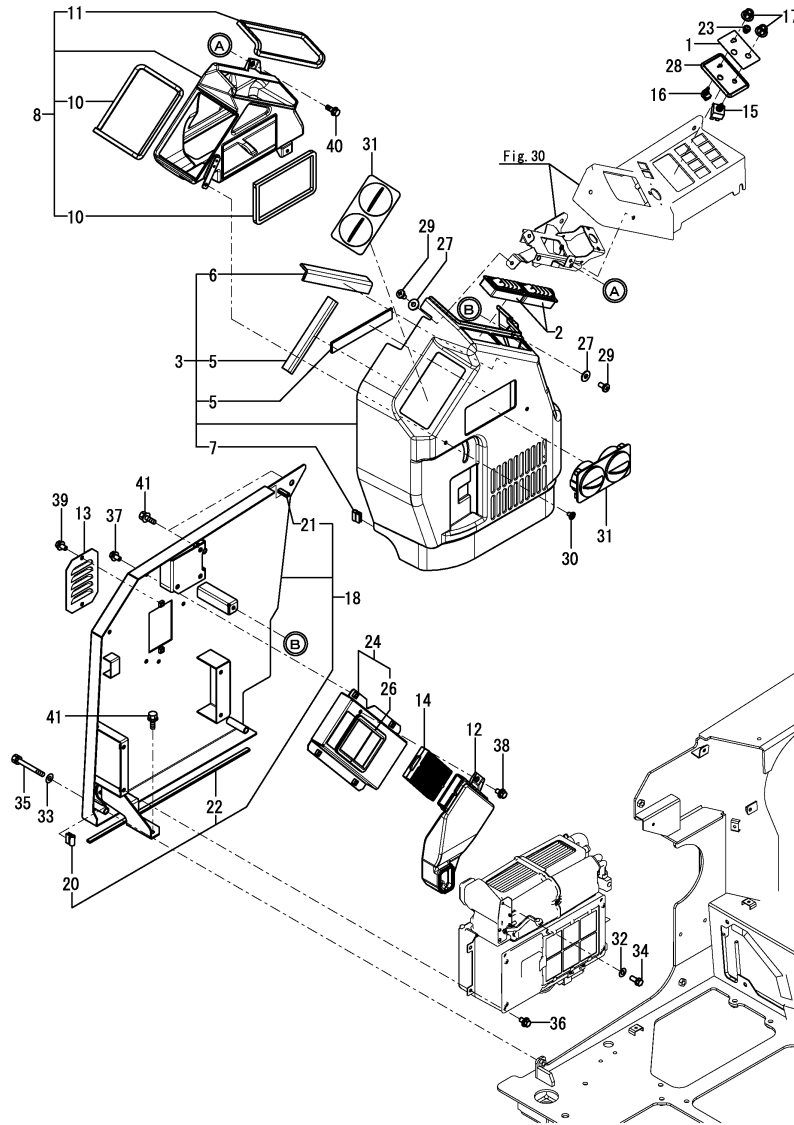

Fig.32. AIR CONDITIONER(CABIN RELATED)

(A)=VIO80-1(US)
(B)=VIO80-1(AS)
(C)=VIO80-1(NZ)

(D)=VIO80-1(BR)
(E)=
(F)=



No.	Lev.	Parts No.	Description	Q'ty						I	R
				(A)	(B)	(C)	(D)	(E)	(F)		
1	1	172B03-03250	LABEL,SW A/C	1	1	1	1				
2	1	172458-17700	GRILLE	2	2	2	2				
3	1	172B11-18200	COVER ASSY,A/C	1	1	1	1				1
3-1	1	172B11-18210	COVER ASSY,A/C D	1	1	1	1				S 4
		(A=M1F001) (B=M1F001) (C=M1F001) (D=M1F001)									
5	2	172B11-18240	SEAT,INSULATOR A	2	2	2	2				
6	2	172B11-18250	SEAT,INSULATOR B	1	1	1	1				
7	2	172B11-19760	SEAL, 25	1	1	1	1				
8	1	172B11-18700	DUCT ASSY,A/C	1	1	1	1				
10	2	172A69-18750	SEAL, DUCT	2	2	2	2				
11	2	172B11-18810	SEAL,700	1	1	1	1				
12	1	172B11-18740	DUCT,A/C FRESH AIR	1	1	1	1				
13	1	172B11-18780	LOUVER	1	1	1	1				
14	1	172B06-18420	FILTER, AIR	1	1	1	1				
15	1	172B06-18560	SWITCH, BLOWER	1	1	1	1				
16	1	172B06-18570	SWITCH, THERMO	1	1	1	1				
17	1	172B06-18580	KNOB	2	2	2	2				
18	1	172B11-19110	BRACKET ASSY,AC U	1	1	1	1				
20	2	172B11-19760	SEAL, 25	1	1	1	1				
21	2	172455-61580	TRIM	1	1	1	1				
22	2	172458-64140	SEAL	1	1	1	1				
23	1	172B03-19160	SWITCH ASSY	1	1	1	1				
24	1	172B11-19250	DUCT ASSY	1	1	1	1				
26	2	172162-62540	SEAL, STEP	1	1	1	1				
27	1	172458-62430	WASHER	2	2	2	2				
28	1	172B03-63340	PANEL, AC	1	1	1	1				2
28-1	1	172B03-63670	PANEL, AC D	1	1	1	1				S 5
		(A=M1F001) (B=M1F001) (C=M1F001) (D=M1F001)									
29	1	172137-69850	SCREW	2	2	2	2				
30	1	1A8110-84210	RIVET	2	2	2	2				3
30-1	1	1A8060-84280	RIVET, PUSH	2	2	2	2				S 6
		(A=M1F001) (B=M1F001) (C=M1F001) (D=M1F001)									
31	1	1A7030-87411	GRILLE ASSY, FRONT	2	2	2	2				
32	1	22117-060000	WASHER, 6	1	1	1	1				
33	1	22137-100000	WASHER, 10	2	2	2	2				
34	1	26013-060102	BOLT, SPRING M6X 10	1	1	1	1				
35	1	26013-100852	BOLT, SPRING M10X 85	2	2	2	2				
36	1	26014-080162	BOLT, M8X 16	4	4	4	4				
37	1	26014-080162	BOLT, M8X 16	4	4	4	4				
38	1	26014-080162	BOLT, M8X 16	1	1	1	1				
39	1	26014-080162	BOLT, M8X 16	2	2	2	2				
40	1	26014-080202	BOLT, M8X 20	1	1	1	1				
41	1	26014-100252	BOLT, M10X 25	3	3	3	3				

Remarks

- (1)Color = WARM IVORY.
- (2)Color = WARM GARY.
- (3)Color = LIGHT GARY.
- (4)Color = NAVY GRAY.
- (5)Color = PANTONE 425C.
- (6)Color = BLACK.

Fig.33. AIR CONDITIONER(PIPING)

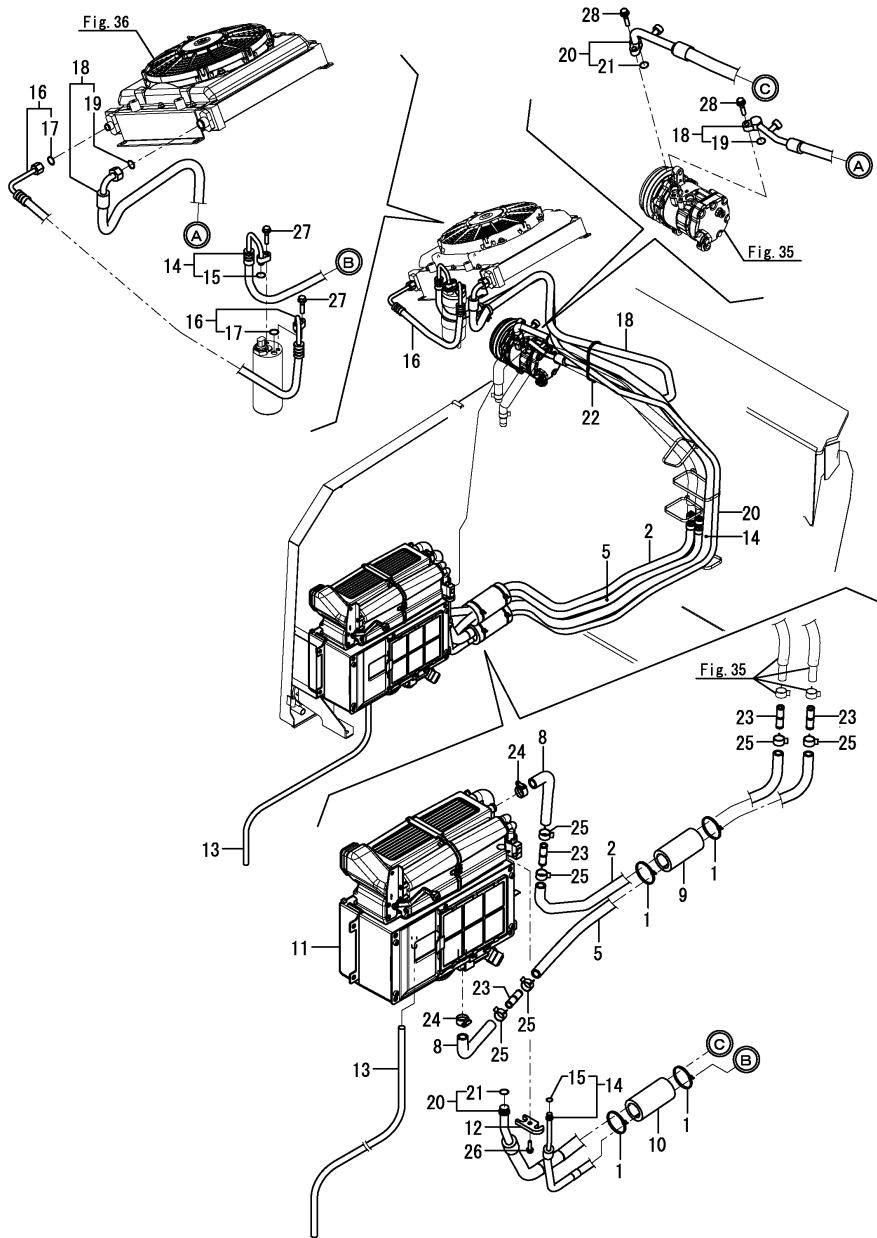

(A)=VIO80-1(US)
 (B)=VIO80-1(AS)
 (C)=VIO80-1(NZ)

(D)=VIO80-1(BR)
 (E)=
 (F)=

No.	Lev.	Parts No.	Description	Q'ty						I	R
				(A)	(B)	(C)	(D)	(E)	(F)		
1	1	172126-11510	BAND	4	4	4	4				
2	1	172A89-17810	HOSE ASY,HEATER 1050	1	1	1	1				
5	1	172A69-17840	HOSE ASSY, HEATER	1	1	1	1				
8	1	172B11-17870	HOSE, HEATER A	2	2	2	2				
9	1	172A69-18900	SPONGE, HOSE	1	1	1	1				
10	1	172B11-18900	SPONGE,42X120	1	1	1	1				
11	1	172B03-19100	CONDITIONER, AIR	1	1	1	1				1
12	1	172B03-19110	PLATE, FLANGE	1	1	1	1				
13	1	172B11-19870	HOSE, DRAIN AC	1	1	1	1				
14	1	172B11-19800	HOSE,EXP.V	1	1	1	1				
15	2	172B06-18700	O-RING	2	2	2	2				
16	1	172B11-19830	HOSE,RECIEVER	1	1	1	1				
17	2	172B06-18700	O-RING	2	2	2	2				
18	1	172B11-19840	HOSE,DISCHARGE	1	1	1	1				
19	2	172B06-18680	O-RING	2	2	2	2				
20	1	172B11-19850	HOSE,SUCTION	1	1	1	1				
21	2	172B06-18690	O-RING	2	2	2	2				
22	1	194202-56460	BAND, 200	1	1	1	1				
23	1	1A7030-88660	PIPE, JOINT	4	4	4	4				
24	1	23001-022000	CLAMP, HOSE 22	2	2	2	2				
25	1	23080-018000	CLAMP, 18	6	6	6	6				
26	1	26106-060202	BOLT, M6X 20 PLATED	1	1	1	1				
27	1	26106-060252	BOLT, M6X 25 PLATED	2	2	2	2				
28	1	26106-080252	BOLT, M8X 25 PLATED	2	2	2	2				

Remarks

(1)Inner parts are shown in Fig.34.

Fig.34. AIR CONDITIONER(UNIT)(INNER PARTS)

(A)=VIO80-1(US)
(B)=VIO80-1(AS)
(C)=VIO80-1(NZ)

(D)=VIO80-1(BR)
(E)=
(F)=

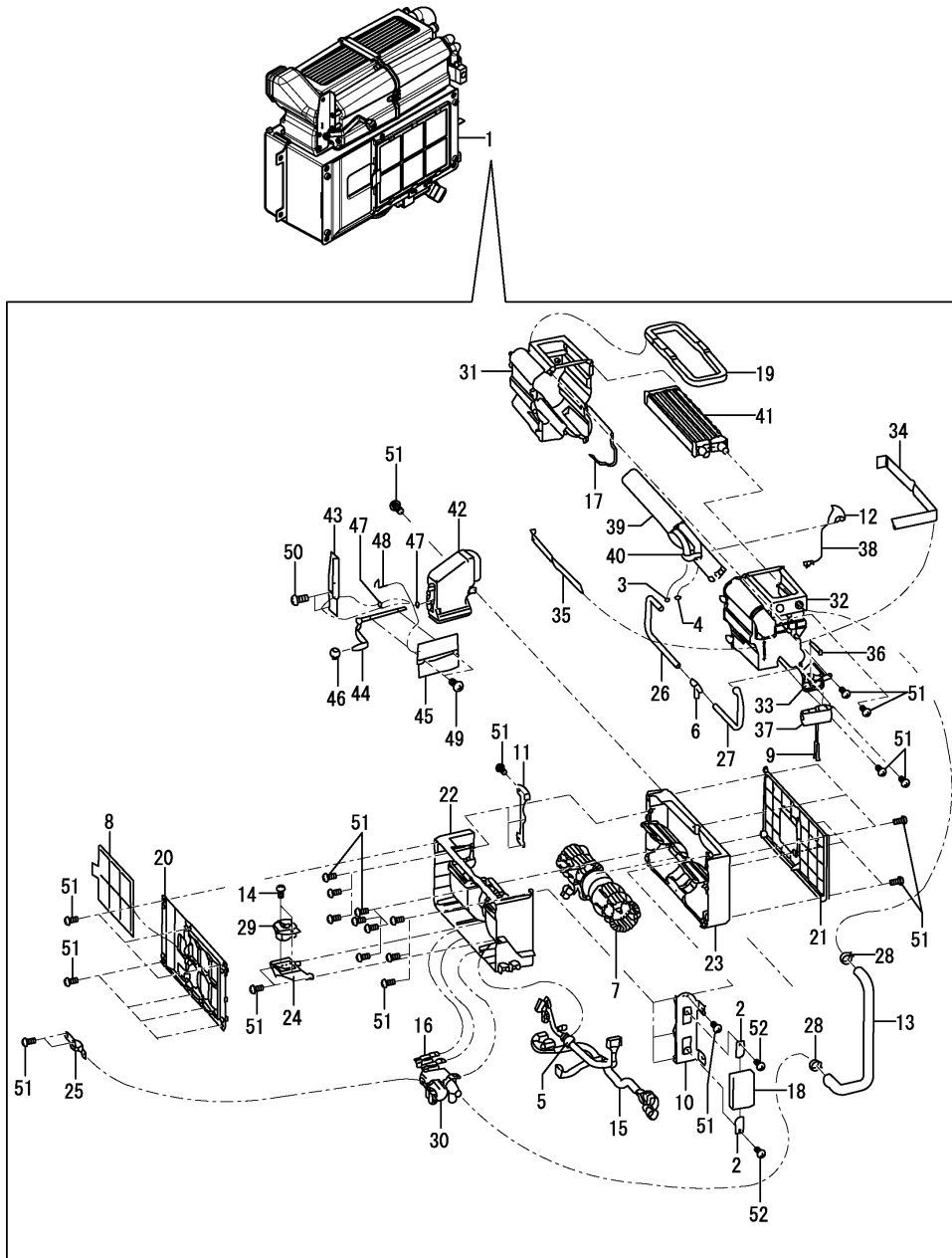

No.	Lev.	Parts No.	Description	Q'ty						I	R
				(A)	(B)	(C)	(D)	(E)	(F)		
1	1	172B03-19100	CONDITIONER, AIR	1	1	1	1				
2	2	172B06-18550	BRACKET,AMP	2	2	2	2				
3	2	172B06-18680	O-RING	1	1	1	1				
4	2	172B06-18690	O-RING	1	1	1	1				
5	2	172B06-18930	INSULATOR,HARNES	1	1	1	1				
6	2	172B06-18960	ELBOW,DRAIN	1	1	1	1				
7	2	172B06-18970	MOTOR ASSY,BLOWER	1	1	1	1				
8	2	172B03-19120	FILTER, REC	1	1	1	1				
9	2	172B06-19120	BOLT, SOCKET M5X40	2	2	2	2				
10	2	172B03-19130	BRACKET, 1	1	1	1	1				
11	2	172B03-19140	BRACKET, 2	1	1	1	1				
12	2	172B06-19140	HOLDER,THERMISTOR	1	1	1	1				
13	2	172B03-19150	HOSE, HEATER	1	1	1	1				
14	2	172B06-19150	SCREW, PAN HEAD	2	2	2	2				
15	2	172B03-19190	HARNES ASSY, HVAC	1	1	1	1				
16	2	172B03-19200	RELAY	2	2	2	2				
17	2	172B06-19200	SEAL,CASE	1	1	1	1				
18	2	172B03-19210	CONTROLLER, HVAC	1	1	1	1				
19	2	172B03-19220	SEAL, OUTLET	1	1	1	1				
20	2	172B03-19230	COVER, FRONT	1	1	1	1				
21	2	172B03-19240	COVER, BACK	1	1	1	1				
22	2	172B03-19250	CASE ASSY, LOW FRONT	1	1	1	1				
23	2	172B03-19260	CASE ASSY, LOW BACK	1	1	1	1				
24	2	172B03-19270	MOUNT, RESISTOR	1	1	1	1				
25	2	172B03-19280	RETAINER, VALVE	1	1	1	1				
26	2	172B03-19290	HOSE, DRAIN 1	1	1	1	1				
27	2	172B03-19300	HOSE, DRAIN 2	1	1	1	1				
28	2	172B03-19310	CLAMP, HOSE	2	2	2	2				
29	2	172B03-19320	RESISTOR	1	1	1	1				
30	2	172B03-19330	VALVE ASSY, WATER	1	1	1	1				
31	2	172B03-19340	CASE ASSY, UP FEMALE	1	1	1	1				
32	2	172B03-19350	CASE ASSY, UP MALE	1	1	1	1				
33	2	172B03-19360	COVER ASSY, PAF	1	1	1	1				
34	2	172B03-19370	SEAL, AC-UNIT 1	1	1	1	1				
35	2	172B03-19380	SEAL, AC-UNIT 2	1	1	1	1				
36	2	172B03-19390	RETAINER, TXV	1	1	1	1				
37	2	172B03-19400	VALVE, EXPANSION	1	1	1	1				
38	2	172B03-19410	SENSOR, TEMPERATURE	1	1	1	1				
39	2	172B03-19420	EVAPORATOR ASSY	1	1	1	1				
40	2	172B03-19430	STAY	1	1	1	1				
41	2	172B03-19440	HEATER ASSY	1	1	1	1				
42	2	172B03-19450	DUCT ASSY	1	1	1	1				
43	2	172B03-19460	BRACKET, DUCT	1	1	1	1				
44	2	172B03-19470	LEVER ASSY, DOOR	1	1	1	1				
45	2	172B03-19480	DOOR ASSY	1	1	1	1				
46	2	172B03-19490	KNOB	1	1	1	1				
47	2	172B03-19500	SPACER, C	2	2	2	2				
48	2	172B03-19510	SPRING	1	1	1	1				
49	2	172B03-19520	SCREW, 3X6	2	2	2	2				
50	2	172B03-19530	SCREW, 4X10	2	2	2	2				
51	2	172B03-19540	SCREW, 4X16	36	36	36	36				

Fig.34. AIR CONDITIONER(UNIT)(INNER PARTS)

(A)=VIO80-1(US)
 (B)=VIO80-1(AS)
 (C)=VIO80-1(NZ)

(D)=VIO80-1(BR)
 (E)=
 (F)=

No.	Lev.	Parts No.	Description	Q'ty						I	R
				(A)	(B)	(C)	(D)	(E)	(F)		
52	2	172B03-19550	SCREW, 5X5	2	2	2	2				

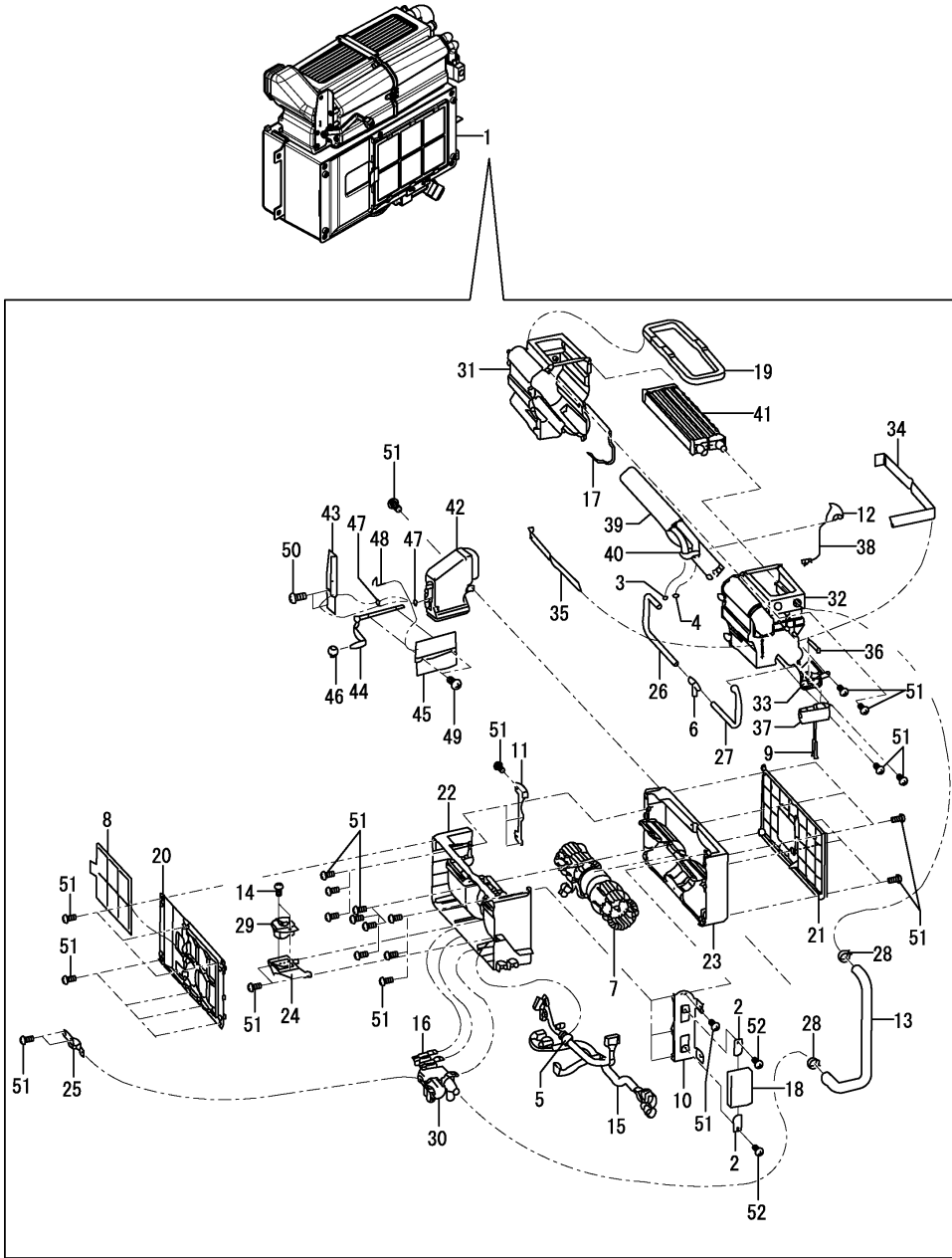
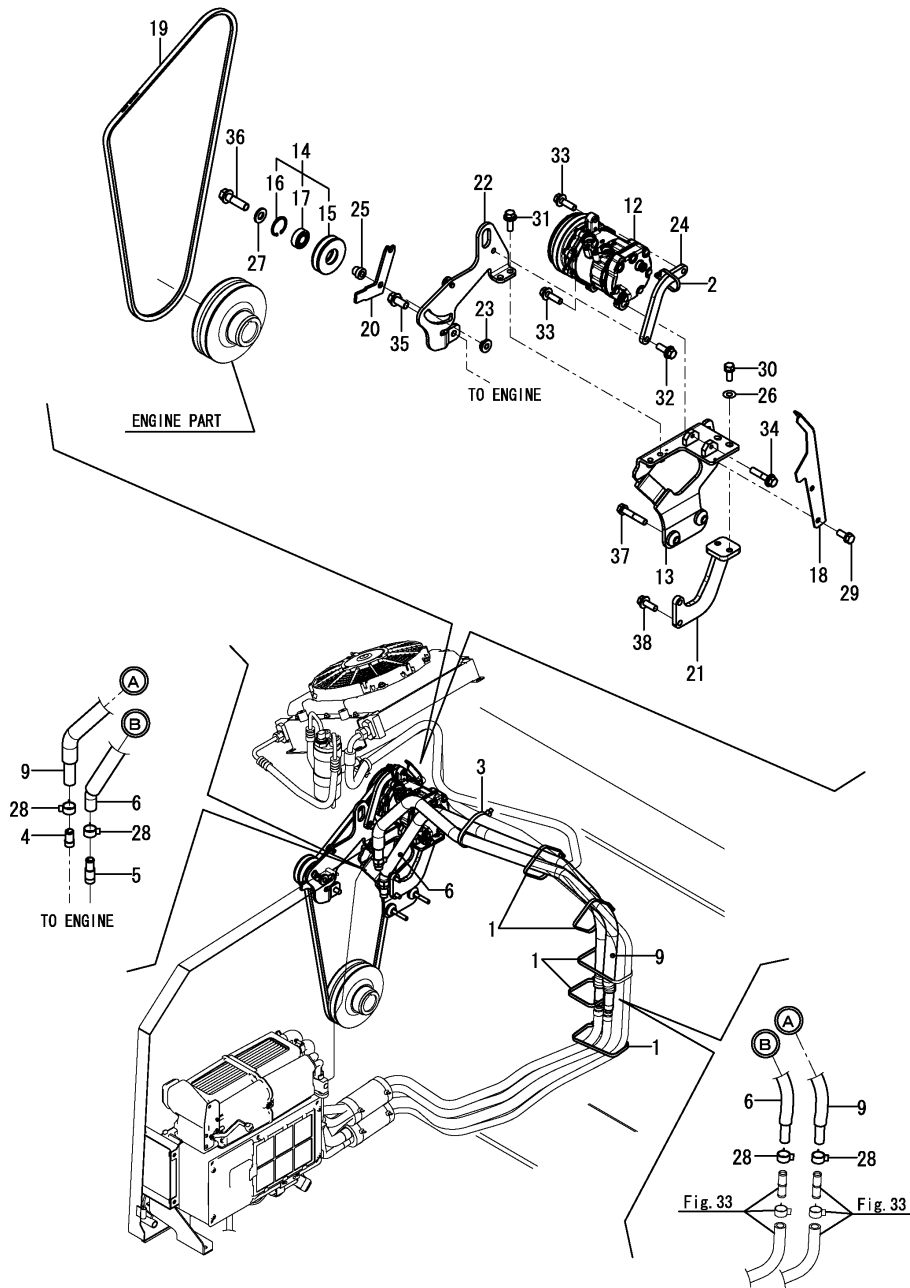

Fig.35. AIR CONDITIONER(ENGINE RERATED)

(A)=VIO80-1(US)
 (B)=VIO80-1(AS)
 (C)=VIO80-1(NZ)

(D)=VIO80-1(BR)
 (E)=
 (F)=



No.	Lev.	Parts No.	Description	Q'ty						I	R
				(A)	(B)	(C)	(D)	(E)	(F)		
1	1	172126-11510	BAND	5	5	5	5				
2	1	172137-16560	BAND	1	1	1	1				
3	1	172137-16560	BAND	2	2	2	2				
4	1	172124-17640	JOINT, PIPE	1	1	1	1				
5	1	172B11-17640	JOINT,PIPE 3/8	1	1	1	1				
6	1	172A89-17810	HOSE ASY,HEATER 1050	1	1	1	1				
9	1	172A69-17840	HOSE ASSY, HEATER	1	1	1	1				
12	1	172B11-18100	COMPRESSOR ASSY, 116	1	1	1	1				
13	1	172B11-18110	BRACKET ASSY, A	1	1	1	1				
14	1	172A69-18150	PULLEY ASSY, TENSION	1	1	1	1				
15	2	172A69-18160	PULLEY, TENSION	1	1	1	1				
16	2	22252-000350	RING, 35	1	1	1	1				
17	2	24104-062020	BEARING, 6202UUC3	1	1	1	1				
18	1	172B11-18160	GUARD,BELT	1	1	1	1				
19	1	172A69-18190	V-BELT	1	1	1	1				
20	1	172B11-18290	BAR,ADJUST	1	1	1	1				
21	1	172A69-18350	BRACKET ASSY	1	1	1	1				
22	1	172A69-18371	BRACKET(PULLY ASSY	1	1	1	1				
23	1	172187-18410	NUT, PULLEY	1	1	1	1				
24	1	172B11-18420	PLATE,COMPRESSOR	1	1	1	1				
25	1	129466-96240	SPACER	1	1	1	1				
26	1	22137-080000	WASHER, 8	2	2	2	2				
27	1	22137-100000	WASHER, 10	1	1	1	1				
28	1	23080-018000	CLAMP, 18	4	4	4	4				
29	1	26013-080202	BOLT, M8X 20	2	2	2	2				
30	1	26014-080202	BOLT, M8X 20	2	2	2	2				
31	1	26014-080252	BOLT, M8X 25	2	2	2	2				
32	1	26014-080252	BOLT, M8X 25	1	1	1	1				
33	1	26014-080302	BOLT, M8X 30	2	2	2	2				
34	1	26014-080402	BOLT, M8X 40	1	1	1	1				
35	1	26106-100202	BOLT, M10X 20 PLATED	1	1	1	1				
36	1	26106-100352	BOLT, M10X 35 PLATED	1	1	1	1				
37	1	26450-080502	BOLT, M8X 50	2	2	2	2				
38	1	26014-080252	BOLT, M8X 25	2	2	2	2				

Fig.36. AIR CONDITIONER(CONDENSER RELATED)

(A)=VIO80-1(US)
(B)=VIO80-1(AS)
(C)=VIO80-1(NZ)

(D)=VIO80-1(BR)
(E)=
(F)=

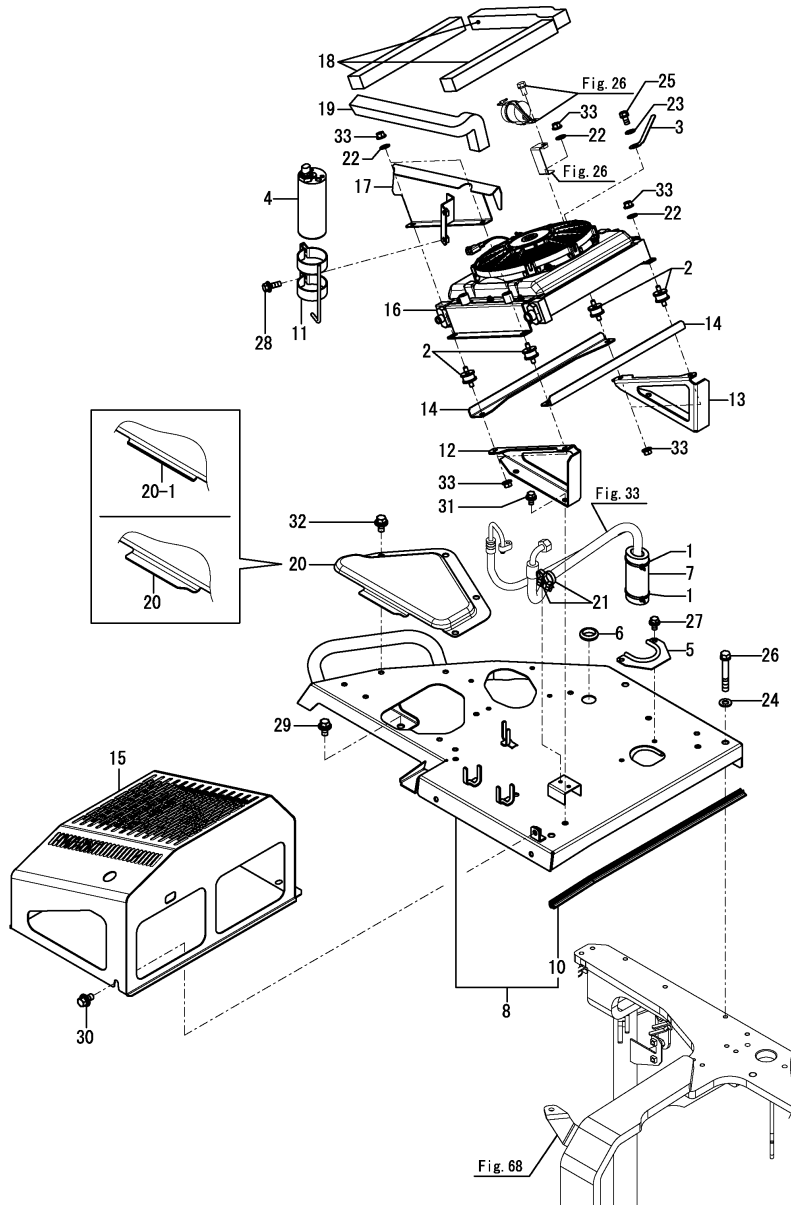

No.	Lev.	Parts No.	Description	Q'ty						I	R
				(A)	(B)	(C)	(D)	(E)	(F)		
1	1	172126-11510	BAND	2	2	2	2				
2	1	172447-13550	MOUNT, PAD	4	4	4	4				
3	1	172126-16540	CLAMP	1	1	1	1				
4	1	172B06-18450	DRIER, RECEIVER	1	1	1	1				
5	1	172A89-18580	COVER, HOSE	1	1	1	1				
6	1	172B11-18880	GROMMET,30	1	1	1	1				
7	1	172B11-18900	SPONGE,42X120	1	1	1	1				
8	1	172B11-18910	BASE ASSY,COND T3	1	1	1	1				
8-1	1	172B11-18911	BASE ASSY,COND T3	1	1	1	1				N
		(A=*2015.02)	(B=*2015.02)	(C=*2015.02)	(D=*2015.02)						
10	2	172444-61320	RUBBER, SEAL	1	1	1	1				
11	1	172B03-18950	BRACKET ASSY, R/D	1	1	1	1				
12	1	172B11-19500	BRACKET, COND F	1	1	1	1				
13	1	172B11-19520	BRACKET, COND R	1	1	1	1				
14	1	172B11-19580	RIB,COND BKT	2	2	2	2				
15	1	172B11-19610	COVER ASSY,COND	1	1	1	1				
16	1	172B03-19680	CONDENSER ASSY	1	1	1	1				1
17	1	172B11-19700	PLATE ASSY,SEAL COND	1	1	1	1				
18	1	172B11-19770	SEAL,310	3	3	3	3				
19	1	172B11-19780	SEAL,420	1	1	1	1				
20	1	172A69-62130	COVER	1	1	1	1				2
20-1	1	172B12-62130	COVER,UPPER	1	1	1	1				S 2
		(A=*2015.02)	(B=*2015.02)	(C=*2015.02)	(D=*2015.02)						
20A	1	172437-03391	LABEL, RADIATOR	1	1	1	1				3
21	1	1E8490-84130	CLAMP, BAND	2	2	2	2				
22	1	22137-080000	WASHER, 8	4	4	4	4				
23	1	22137-080000	WASHER, 8	1	1	1	1				
24	1	22137-100000	WASHER, 10	3	3	3	3				
25	1	26013-080162	BOLT, M8X 16	1	1	1	1				
26	1	26013-100702	BOLT, M10X 70	3	3	3	3				
27	1	26014-080162	BOLT, M8X 16	2	2	2	2				
28	1	26014-080252	BOLT, M8X 25	2	2	2	2				
29	1	26014-100202	BOLT, M10X 20	1	1	1	1				
30	1	26014-100202	BOLT, M10X 20	4	4	4	4				
31	1	26014-100202	BOLT, M10X 20	4	4	4	4				
32	1	26014-100202	BOLT, M10X 20	4	4	4	4				
33	1	26051-080002	NUT, M8	8	8	8	8				

Remarks

- (1)Inner parts are shown in Fig.37.
- (2)Attach the No.20A label to this part.
- (3)Not illustrated.

Fig.37. AIR CONDITIONER(CONDENSER : INNER PARTS)

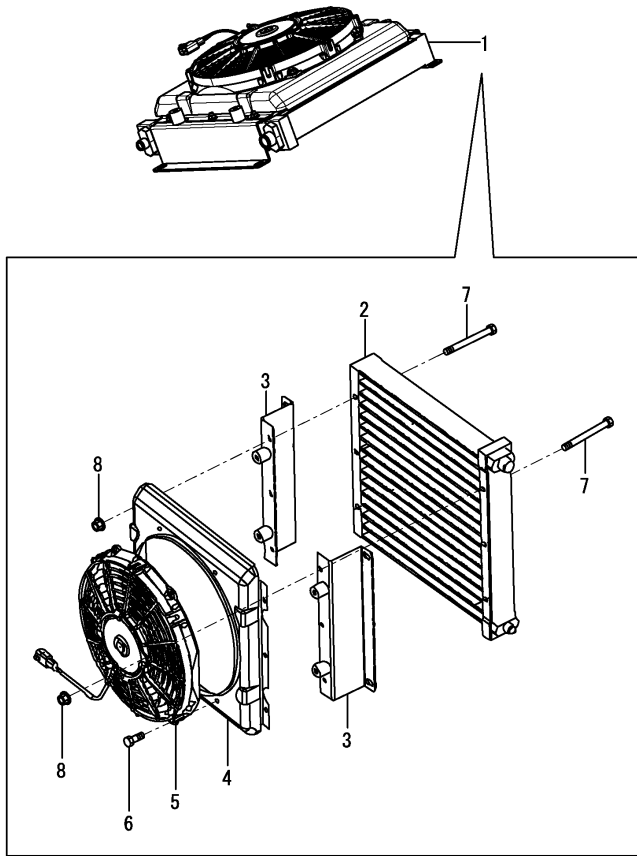

(A)=VIO80-1(US)
 (B)=VIO80-1(AS)
 (C)=VIO80-1(NZ)

(D)=VIO80-1(BR)
 (E)=
 (F)=

No.	Lev.	Parts No.	Description	Q'ty						I	R
				(A)	(B)	(C)	(D)	(E)	(F)		
1	1	172B03-19680	CONDENSER ASSY	1	1	1	1				
2	2	172B06-19260	CONDENSER	1	1	1	1				
3	2	172B03-19650	BRACKET ASSY, COND	2	2	2	2				
4	2	172B03-19660	COVER ASSY, COND FAN	1	1	1	1				
5	2	172B03-19670	MOTOR ASSY, FAN	1	1	1	1				
6	2	26106-060162	BOLT, M6X 16 PLATED	4	4	4	4				
7	2	26106-060602	BOLT, M6X 60 PLATED	6	6	6	6				
8	2	26366-060002	NUT, M6	6	6	6	6				

Fig.38. SPROCKET

(A)=VIO80-1(US)
 (B)=VIO80-1(AS)
 (C)=VIO80-1(NZ)

(D)=VIO80-1(BR)
 (E)=
 (F)=

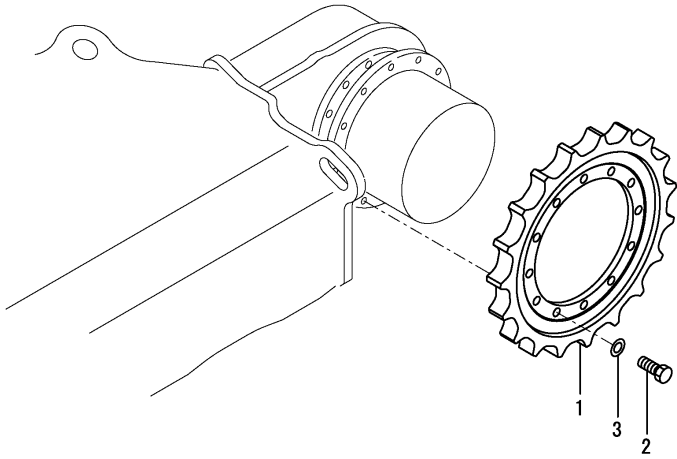

No.	Lev.	Parts No.	Description	Q'ty						I	R
				(A)	(B)	(C)	(D)	(E)	(F)		
1	1	172A89-29100	SPROCKET, 19	2	2	2	2				
2	1	172455-29140	BOLT	24	24	24	24				
3	1	172455-29150	WASHER	24	24	24	24				

Fig.39. IDLER & ADJUST

(A)=VIO80-1(US)
 (B)=VIO80-1(AS)
 (C)=VIO80-1(NZ)

(D)=VIO80-1(BR)
 (E)=
 (F)=

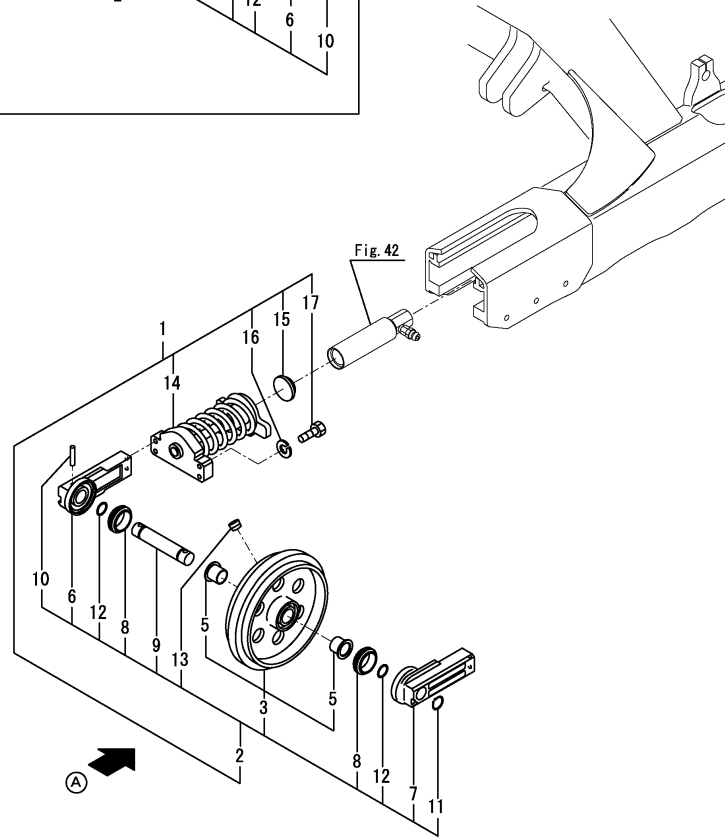
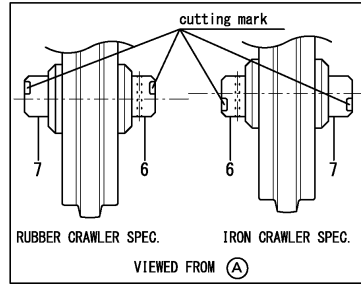
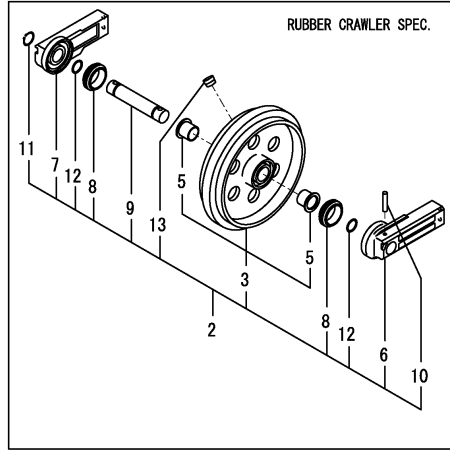

No.	Lev.	Parts No.	Description	Q'ty						I	R
				(A)	(B)	(C)	(D)	(E)	(F)		
1	1	772478-37120-1	IDLER ASSY	2	2	2	2				
2	2	772478-37101-2	IDLER ASSY	2	2	2	2				1
3	3	172478-37101	IDLER ASSY	2	2	2	2				
5	4	172478-37121	BUSH, IDLER	4	4	4	4				
6	3	172478-37141	SEAL COVER A, IDLER	2	2	2	2				
7	3	172478-37151	SEAL COVER B, IDLER	2	2	2	2				
8	3	172455-37160	SEAL, FLOATING	4	4	4	4				
9	3	172455-37170	SHAFT, IDLER	2	2	2	2				
10	3	172455-37180	PIN, SPRING	2	2	2	2				
11	3	22242-000400	RING, 40	2	2	2	2				
12	3	24311-000380	O-RING, 1AP38.0	4	4	4	4				
13	3	933171-13691	PLUG	2	2	2	2				
14	2	172187-37700-3	ADJUSTER ASSY	2	2	2	2				
15	2	172162-37810	PLATE, ADJUSTER	2	2	2	2				
16	2	22217-140000	WASHER, SPRING 14	8	8	8	8				
17	2	26116-140602	BOLT, M14X 60 PLATED	8	8	8	8				

Remarks

(1) This part is used both rubber crawler & iron crawler.
 When constructing Idler Assy, The direction of cutting mark of idler seal cover A & B is the opposite side concerning rubber crawler & iron crawler.

Fig.40. TRACK ROLLER(F SPEC.)

(A)=VIO80-1(US)
 (B)=VIO80-1(AS)
 (C)=VIO80-1(NZ)

(D)=VIO80-1(BR)
 (E)=
 (F)=

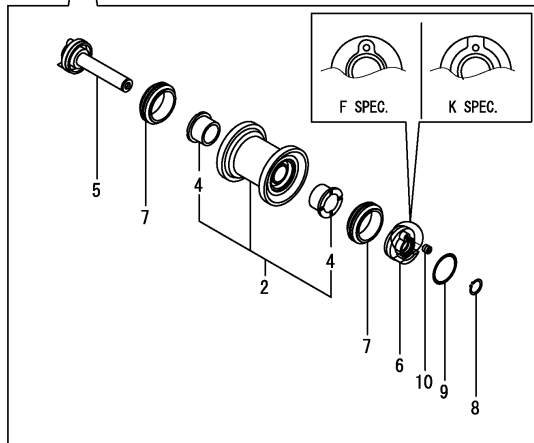
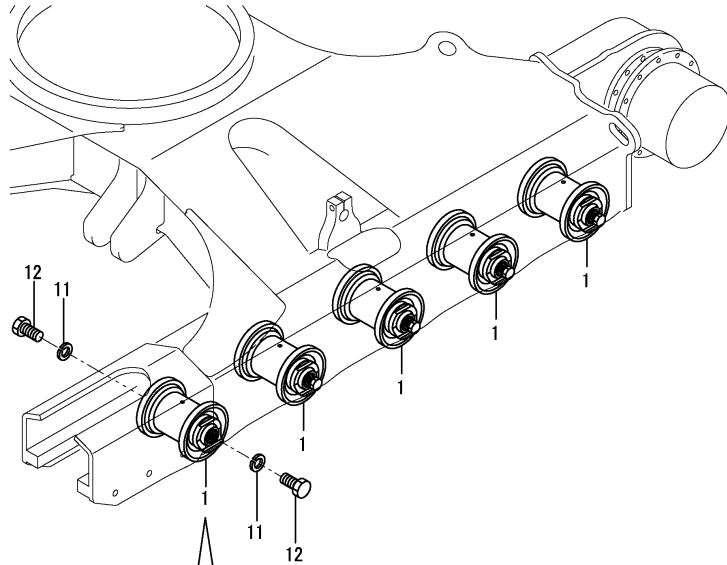

No.	Lev.	Parts No.	Description	Q'ty						I	R
				(A)	(B)	(C)	(D)	(E)	(F)		
1	1	172478-37303	ROLLER ASSY, LOWER	10	10	10	10			Z	1
		(A=*2014.04) (B=*2014.04) (C=*2014.04) (D=*2014.04)									
2	2	172478-37313	ROLLER ASSY	10	10	10	10				
4	3	172478-37400	BUSH 40X40	20	20	20	20				
5	2	172478-37343	SHAFT ASSY	10	10	10	10				
6	2	172478-37373	SEAL,COVER B	10	10	10	10				
7	2	172478-37380	SEAL, FLOATING	20	20	20	20				
8	2	22242-000380	RING, 38	10	10	10	10				
9	2	24311-000340	O-RING, 1AP34.0	10	10	10	10				
10	2	933171-13691	PLUG	10	10	10	10				
11	1	22217-200000	WASHER, SPRING 20	20	20	20	20				
12	1	26076-200409	BOLT, 10.920X 40	20	20	20	20				

Remarks
 (1)Replacement with Fig.160(40A) No1.
 The inner parts are not compatible.

Fig.161. (40A)TRACK ROLLER(K SPEC.)

(A)=VIO80-1(US)
 (B)=VIO80-1(AS)
 (C)=VIO80-1(NZ)

(D)=VIO80-1(BR)
 (E)=
 (F)=

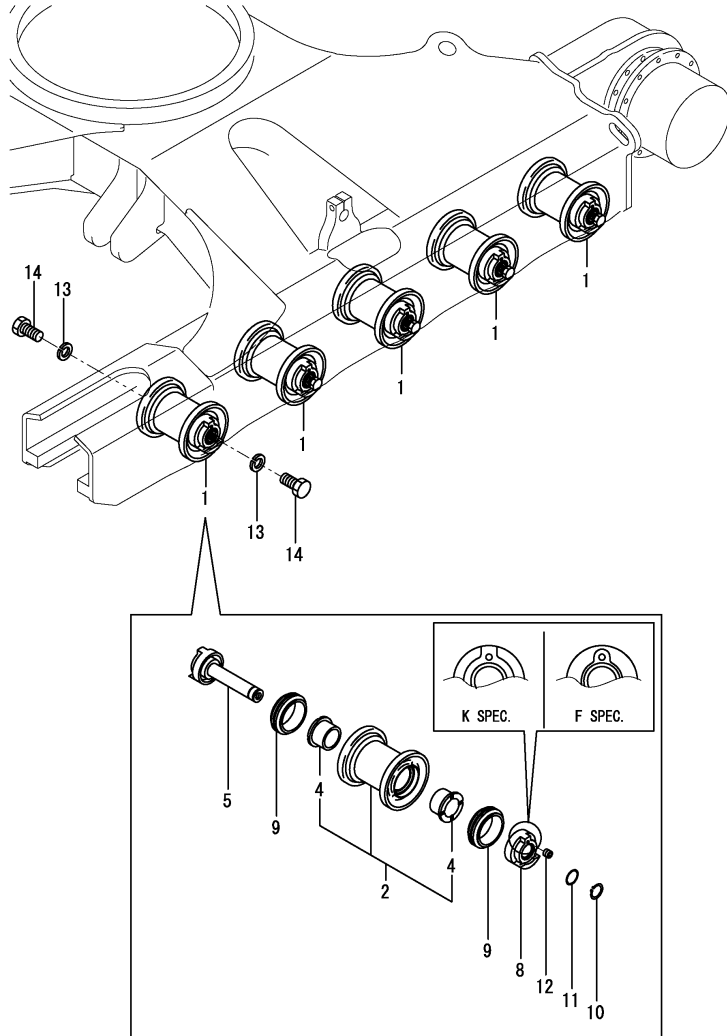

No.	Lev.	Parts No.	Description	Q'ty						I	R
				(A)	(B)	(C)	(D)	(E)	(F)		
1	1	172B11-37300	ROLLER ASSY, LOWER	10	10	10	10			W	1
		(A=*2014.04) (B=*2014.04) (C=*2014.04) (D=*2014.04)									
2	2	172B11-37310	ROLLER ASSY, LOWER	10	10	10	10				
4	3	172B11-37330	BUSH	20	20	20	20				
5	2	172B11-37340	SHAFT ASSY	10	10	10	10				
8	2	172B11-37370	COVER, SEAL R	10	10	10	10				
9	2	172B11-37380	SEAL, FLOATING	20	20	20	20				
10	2	22242-000380	RING, 38	10	10	10	10				
11	2	24321-000350	O-RING, 1AG35.0	10	10	10	10				
12	2	933171-13691	PLUG	10	10	10	10				
13	1	22217-200000	WASHER, SPRING 20	20	20	20	20				
14	1	26076-200409	BOLT, 10.920X 40	20	20	20	20				

Remarks
 (1)Track roller(f spec.) are shown in Fig.40.
 The inner parts are not compatible.

Fig.41. CARRIER ROLLER

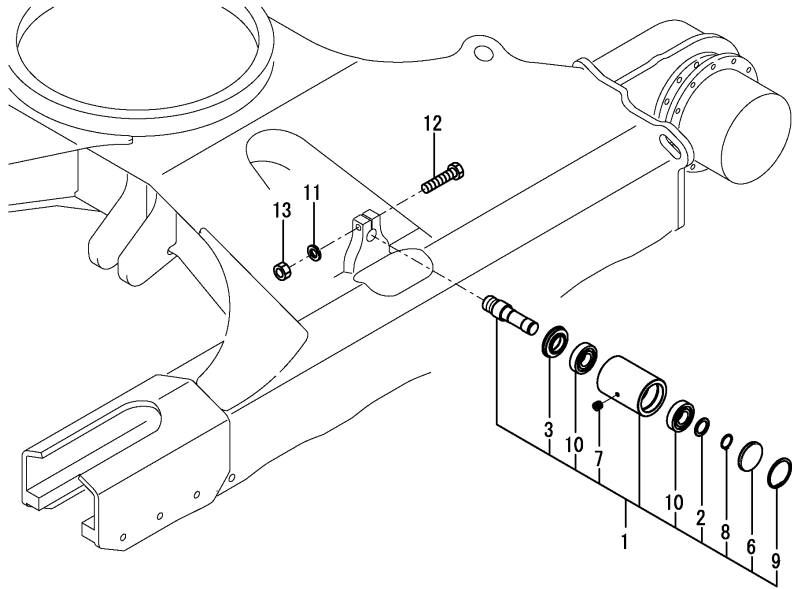

(A)=VIO80-1(US)
 (B)=VIO80-1(AS)
 (C)=VIO80-1(NZ)

(D)=VIO80-1(BR)
 (E)=
 (F)=

No.	Lev.	Parts No.	Description	Q'ty						I	R
				(A)	(B)	(C)	(D)	(E)	(F)		
1	1	172A89-37501	ROLLER ASSY, CARRIER	2	2	2	2				
2	2	172499-37610	COLLAR, 35 50 3	2	2	2	2				
3	2	172499-37600	SEAL,OIL45 85 8.5 19	2	2	2	2				
6	2	172A89-37530	PLUG, BORE 72	2	2	2	2				
7	2	933171-13691	PLUG, PT1/8	2	2	2	2				
8	2	22242-000350	RING, 35	2	2	2	2				
9	2	22252-000720	RING, 72	2	2	2	2				
10	2	24101-062074	BEARING, BALL 6207	4	4	4	4				
11	1	22217-160000	WASHER, SPRING 16	2	2	2	2				
12	1	26116-160852	BOLT, M16X 85 PLATED	2	2	2	2				
13	1	26716-160002	NUT, M16	2	2	2	2				

Fig.42. CRAWLER ADJUST(Y SPEC.)(TO M11623)

(A)=VIO80-1(US)
 (B)=VIO80-1(AS)
 (C)=VIO80-1(NZ)

(D)=VIO80-1(BR)
 (E)=
 (F)=

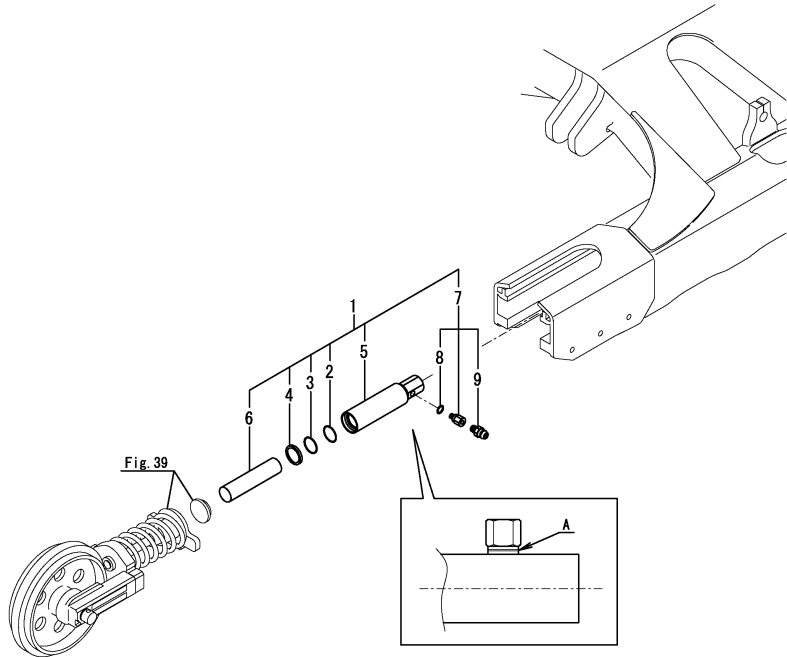

No.	Lev.	Parts No.	Description	Q'ty						I	R
				(A)	(B)	(C)	(D)	(E)	(F)		
1	1	772162-37770 (A=M11624)	CYLINDER ASSY (B=M11624) (C=M11624) (D=M11624)	2	2	2	2			Z	1
2	2	198072-17440	O-RING, 55.0	2	2	2	2				
3	2	172478-37710	RING, BUCK UP	2	2	2	2				
4	2	172478-37720	SEAL, DUST	2	2	2	2				
5	2	172162-37770	TUBE ASSY, ADJUST	2	2	2	2				
6	2	172162-37800	PISTON	2	2	2	2				
7	2	172122-37844	VALVE ASSY, NIPPLE	2	2	2	2				
8	3	24315-000140	O-RING, 1BP14.0	2	2	2	2				
9	3	24761-020000	NIPPLE, GREASE PT1/8	2	2	2	2				

Remarks

* A : Y specifications have a slit for the identification.
 S specifications do not have a slit for the identification.
 S specifications are shown in Fig.193(42A).
 (1)Interchangeable by Fig.193(42A) No.1.
 The inner parts are not compatible.

Fig.193. (42A)CRAWLER ADJUST(S SPEC.)(FROM M11624)

(A)=VIO80-1(US)
 (B)=VIO80-1(AS)
 (C)=VIO80-1(NZ)

(D)=VIO80-1(BR)
 (E)=
 (F)=

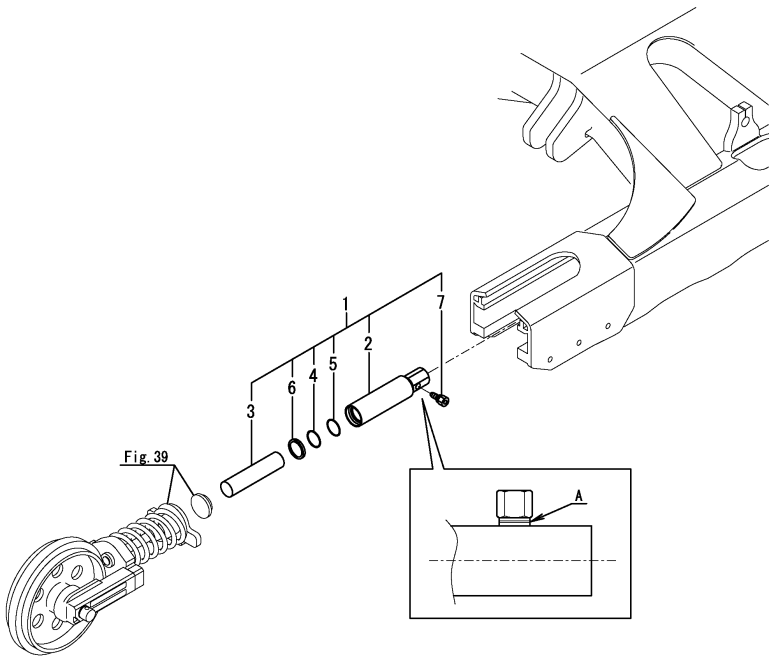

No.	Lev.	Parts No.	Description	Q'ty						I	R
				(A)	(B)	(C)	(D)	(E)	(F)		
1	1	172B11-37750 (A=M11624) (B=M11624)	CYLINDER ASSY, ADJUS (C=M11624) (D=M11624)	2	2	2	2				W
2	2	172B11-37760	TUBE ASSY,ADJUST	2	2	2	2				
3	2	172B11-37790	PISTON	2	2	2	2				
4	2	172B11-37800	RING, BACK UP	2	2	2	2				
5	2	172B11-37810	SEAL, ISI 55X65X6	2	2	2	2				
6	2	172B11-37820	SEAL, DUST55X69X11	2	2	2	2				
7	2	172B06-37951	NIPPLE,VALVE	2	2	2	2				

Remarks
 * A : Y specifications have a slit for the identification.
 S specifications do not have a slit for the identification.
 Y specifications are shown in Fig.42.
 The inner parts are not compatible.

Fig.43. RUBBER CRAWLER & IRON CRAWLER(H SPEC.)

(A)=VIO80-1(US)
 (B)=VIO80-1(AS)
 (C)=VIO80-1(NZ)

(D)=VIO80-1(BR)
 (E)=
 (F)=

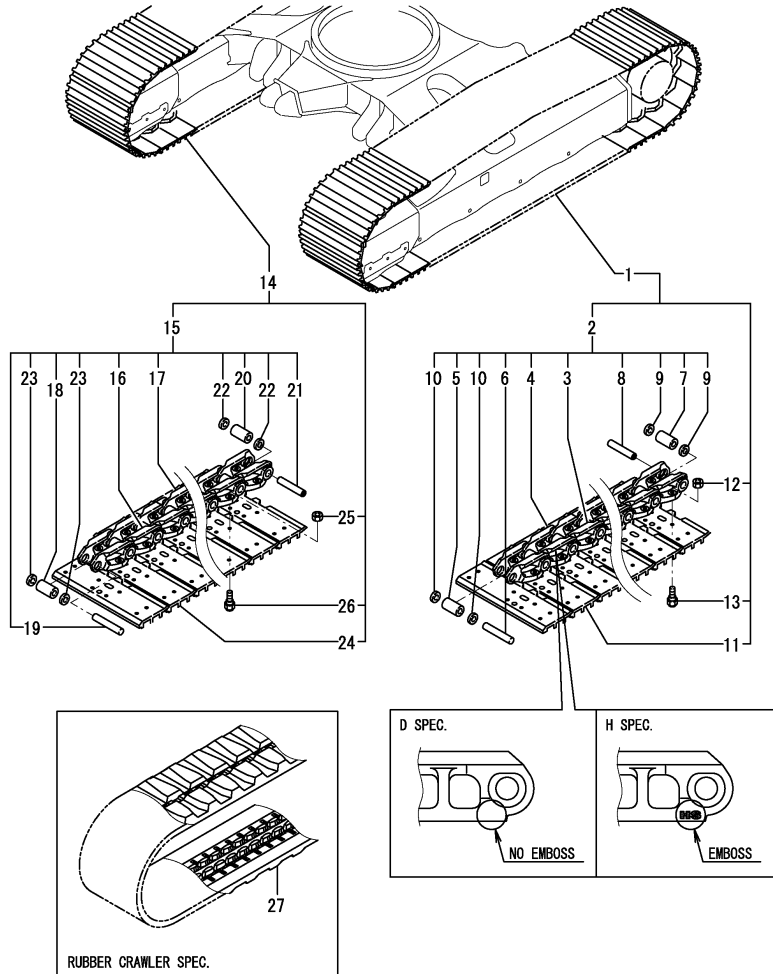

No.	Lev.	Parts No.	Description	Q'ty						I	R
				(A)	(B)	(C)	(D)	(E)	(F)		
1	1	172A89-38100	SHOE ASSY, TRACK 450	1	1	1	1			Z	1
		(A=M1F023) (B=M1F023) (C=M1F023) (D=M1F023)									
2	2	172A89-38120	LINK ASSY	1	1	1	1				
3	3	172A89-38180	LINK, TRACK L	39	39	39	39				
4	3	172A89-38190	LINK, TRACK R	39	39	39	39				
5	3	172A89-38220	BUSH, TRUCK	38	38	38	38				
6	3	172A89-38230	PIN, TRUCK	38	38	38	38				
7	3	172A89-38240	BUSH, MASTER	1	1	1	1				
8	3	172A89-38250	PIN, MASTER	1	1	1	1				
9	3	172A89-38260	COLLAR	2	2	2	2				
10	3	172A89-38280	SEAL	76	76	76	76				
11	2	172A89-38130	SHOE, TRUCK 450 L(49)	39	39	39	39				
12	2	172A89-38160	NUT, SHOE	156	156	156	156				
13	2	172A89-38170	BOLT, SHOE	156	156	156	156				
14	1	172A89-38110	SHOE ASSY, TRACK 450	1	1	1	1			Z	2
		(A=M1F023) (B=M1F023) (C=M1F023) (D=M1F023)									
15	2	172A89-38120	LINK ASSY	1	1	1	1				
16	3	172A89-38180	LINK, TRACK L	39	39	39	39				
17	3	172A89-38190	LINK, TRACK R	39	39	39	39				
18	3	172A89-38220	BUSH, TRUCK	38	38	38	38				
19	3	172A89-38230	PIN, TRUCK	38	38	38	38				
20	3	172A89-38240	BUSH, MASTER	1	1	1	1				
21	3	172A89-38250	PIN, MASTER	1	1	1	1				
22	3	172A89-38260	COLLAR	2	2	2	2				
23	3	172A89-38280	SEAL	76	76	76	76				
24	2	172A89-38140	SHOE, TRUCK 450 R(49)	39	39	39	39				
25	2	172A89-38160	NUT, SHOE	156	156	156	156				
26	2	172A89-38170	BOLT, SHOE	156	156	156	156				
27	1	172455-38601	CRAWLER, RUBBER	2	2	2	2				

Remarks

- (1) Replacement with Fig.200(43A) No1.
The inner parts are not compatible.
- (2) Replacement with Fig.200(43A) No14.
The inner parts are not compatible.

Fig.200. (43A)IRON CRAWLER(D SPEC.)

(A)=VIO80-1(US)
 (B)=VIO80-1(AS)
 (C)=VIO80-1(NZ)

(D)=VIO80-1(BR)
 (E)=
 (F)=

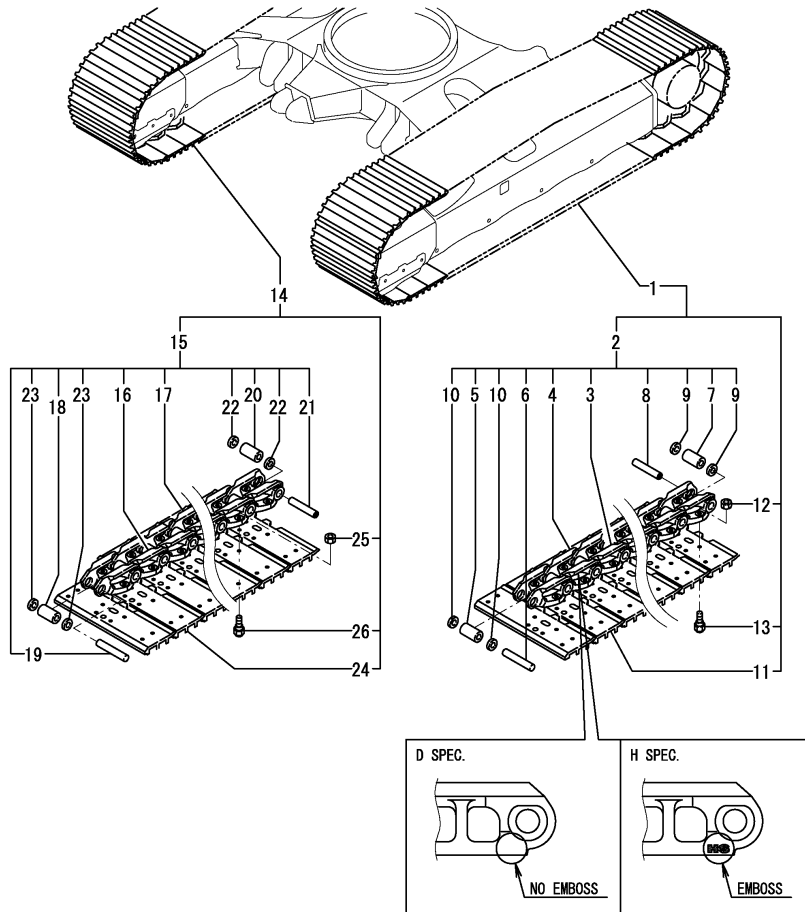

No.	Lev.	Parts No.	Description	Qty						I	R
				(A)	(B)	(C)	(D)	(E)	(F)		
1	1	172B11-38100	SHOE ASSY,TRACK 450L (A=M1F023) (B=M1F023) (C=M1F023) (D=M1F023)	1	1	1	1				W
2	2	172B11-38120	LINK ASSY	1	1	1	1				
3	3	172B11-38180	LINK, TRACK L	39	39	39	39				
4	3	172B11-38190	LINK, TRACK R	39	39	39	39				
5	3	172B11-38220	BUSH, TRACK	38	38	38	38				
6	3	172B11-38230	PIN, TRACK	38	38	38	38				
7	3	172B11-38240	BUSH, MASTER	1	1	1	1				
8	3	172B11-38250	PIN, MASTER	1	1	1	1				
9	3	172B11-38260	SPACER	2	2	2	2				
10	3	172B11-38280	SEAL, DUCT	76	76	76	76				
11	2	172B11-38130	SHOE, TRACK 450 L	39	39	39	39				
12	2	172B11-38160	NUT, SHOE	156	156	156	156				
13	2	172B11-38170	BOLT, SHOE	156	156	156	156				
14	1	172B11-38110	SHOE ASSY,TRACK 450R (A=M1F023) (B=M1F023) (C=M1F023) (D=M1F023)	1	1	1	1				W
15	2	172B11-38120	LINK ASSY	1	1	1	1				
16	3	172B11-38180	LINK, TRACK L	39	39	39	39				
17	3	172B11-38190	LINK, TRACK R	39	39	39	39				
18	3	172B11-38220	BUSH, TRACK	38	38	38	38				
19	3	172B11-38230	PIN, TRACK	38	38	38	38				
20	3	172B11-38240	BUSH, MASTER	1	1	1	1				
21	3	172B11-38250	PIN, MASTER	1	1	1	1				
22	3	172B11-38260	SPACER	2	2	2	2				
23	3	172B11-38280	SEAL, DUCT	76	76	76	76				
24	2	172B11-38140	SHOE, TRACK 450 R	39	39	39	39				
25	2	172B11-38160	NUT, SHOE	156	156	156	156				
26	2	172B11-38170	BOLT, SHOE	156	156	156	156				

Remarks

* Iron crawler (H specification) are shown in Fig.43.
 The inner parts are not compatible.

Fig.44. CONTROL EQUIPMENT(TRAVEL LEVER)

(A)=VIO80-1(US)
 (B)=VIO80-1(AS)
 (C)=VIO80-1(NZ)

(D)=VIO80-1(BR)
 (E)=
 (F)=

No.	Lev.	Parts No.	Description	Q'ty						I	R
				(A)	(B)	(C)	(D)	(E)	(F)		
1	1	172A69-45211	LEVER L ASSY,TRACK	1	1	1	1				
2	1	172A69-45251	LEVER R ASSY,TRACK	1	1	1	1				
3	1	172187-45870	GRIP, DRIVE	1	1	1	1				
4	1	172187-45880	GRIP, DRIVE	1	1	1	1				
5	1	22117-040000	WASHER, 4	2	2	2	2				
6	1	26013-100202	BOLT, M10X 20	4	4	4	4				
7	1	26587-040122	SCREW, M4X12	2	2	2	2				

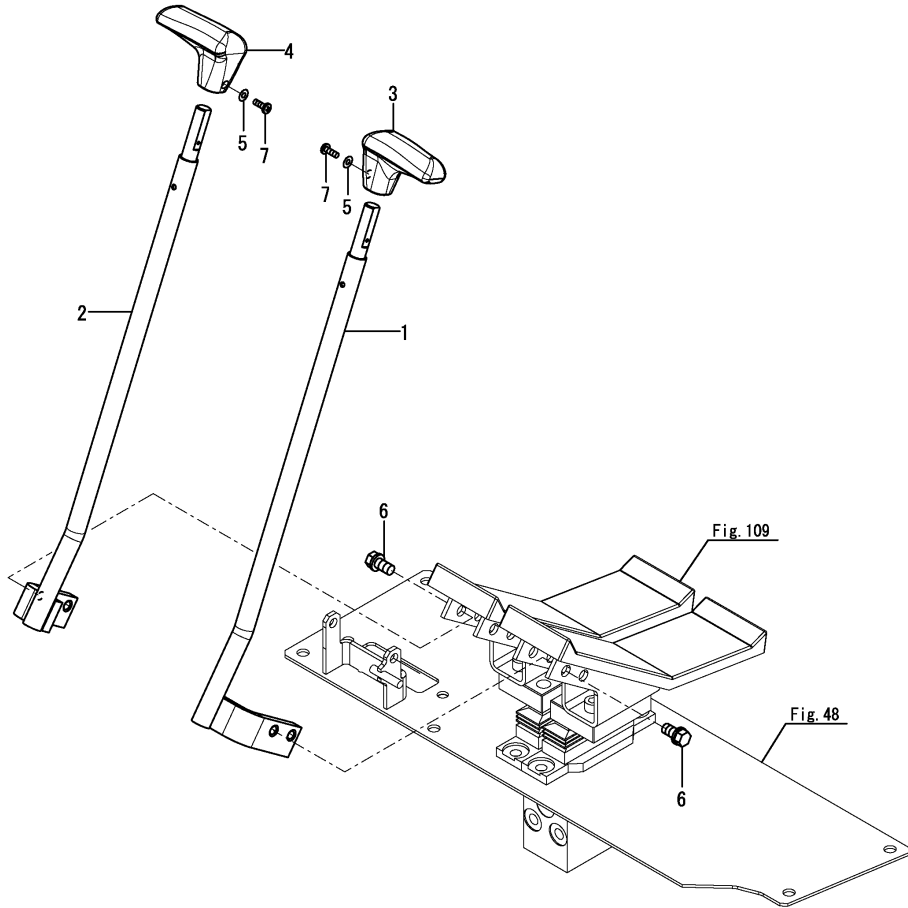
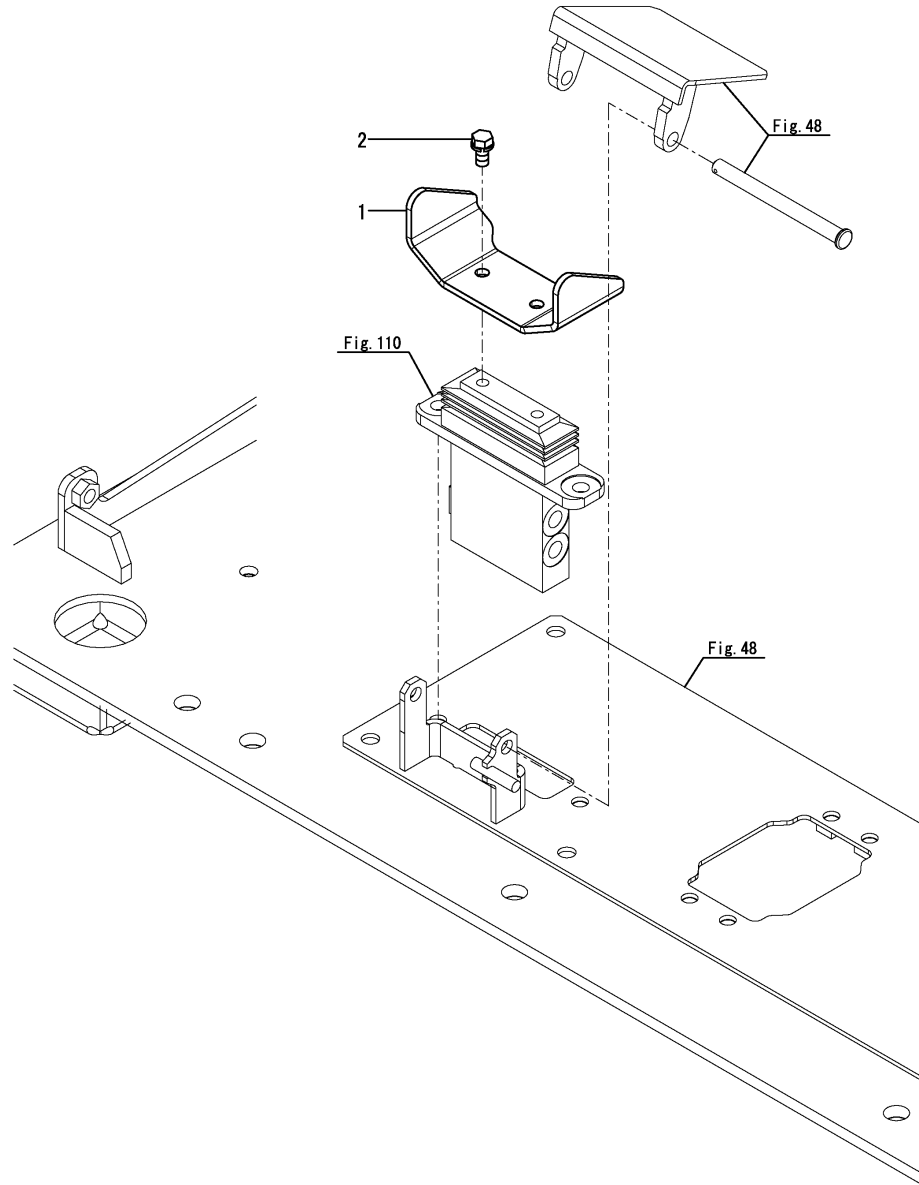

Fig.46. CONTROL EQUIPMENT(SWING PEDAL)

(A)=VIO80-1(US)
 (B)=VIO80-1(AS)
 (C)=VIO80-1(NZ)

(D)=VIO80-1(BR)
 (E)=
 (F)=



No.	Lev.	Parts No.	Description	Q'ty						I	R
				(A)	(B)	(C)	(D)	(E)	(F)		
1	1	172A69-45350	PEDAL, SWING	1	1	1	1				
2	1	26013-080162	BOLT, M8X 16	2	2	2	2				

Fig.47. CONTROL EQUIPMENT(LOCK LEVER & LEVER STAND)

(A)=VIO80-1(US)
 (B)=VIO80-1(AS)
 (C)=VIO80-1(NZ)

(D)=VIO80-1(BR)
 (E)=
 (F)=

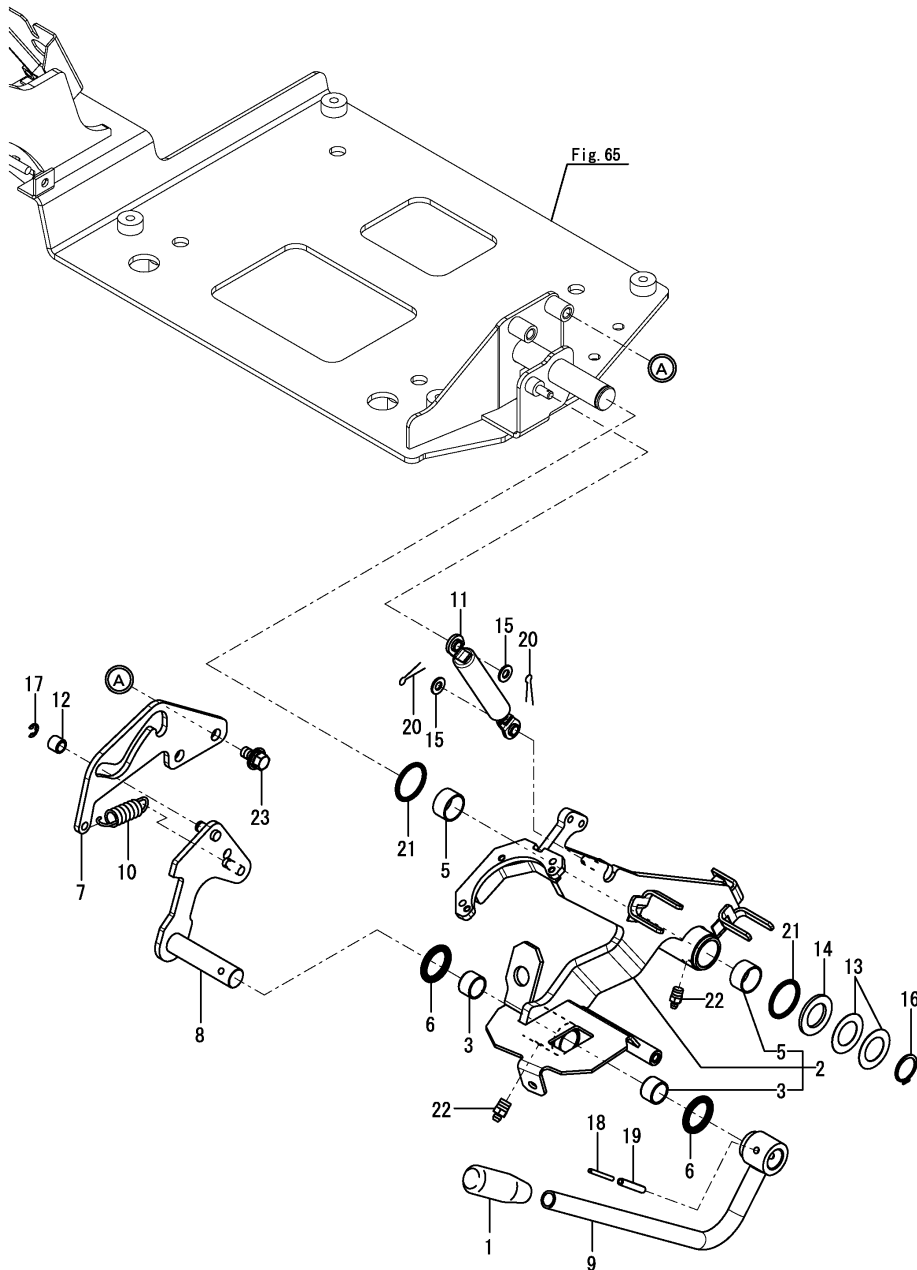

No.	Lev.	Parts No.	Description	Q'ty						I	R
				(A)	(B)	(C)	(D)	(E)	(F)		
1	1	172A77-46050	GRIP	1	1	1	1				
2	1	172A69-46101	STAND ASSY, LEVER	1	1	1	1				
3	2	172141-41370	BUSH	2	2	2	2				
5	2	24550-025150	BUSH, 25X15	2	2	2	2				
6	1	172124-46200	O-RING	2	2	2	2				
7	1	172A69-46210	GUIDE, LOCK	1	1	1	1				
8	1	172A69-46220	ROD ASSY, SPRING	1	1	1	1				
9	1	172A69-46251	LEVER ASSY, LOCK	1	1	1	1				
10	1	172A69-46270	SPRING	1	1	1	1				
11	1	172455-46890	SPRING, GAS	1	1	1	1				
12	1	172165-47550	BUSH	1	1	1	1				
13	1	172165-47980	SHIM	2	2	2	2				
14	1	172165-47990	WASHER	1	1	1	1				
15	1	22137-080000	WASHER, 8	2	2	2	2				
16	1	22242-000250	RING, 25	1	1	1	1				
17	1	22272-000070	RING, E- 7	1	1	1	1				
18	1	22351-035040	PIN, SPRING 3.5X40	1	1	1	1				
19	1	22351-060040	PIN, SPRING 6.0X40	1	1	1	1				
20	1	22417-200200	PIN, COTTER 2.0X20	2	2	2	2				
21	1	24311-000340	O-RING, 1AP34.0	2	2	2	2				
22	1	24761-020000	NIPPLE, GREASE PT1/8	2	2	2	2				
23	1	26014-100202	BOLT, M10X 20	2	2	2	2				

Fig.48. CONTROL EQUIPMENT(PEDAL STAND)

(A)=VIO80-1(US)
 (B)=VIO80-1(AS)
 (C)=VIO80-1(NZ)

(D)=VIO80-1(BR)
 (E)=
 (F)=

No.	Lev.	Parts No.	Description	Q'ty						I	R
				(A)	(B)	(C)	(D)	(E)	(F)		
1	1	172187-45651	SHAFT	1	1	1	1				
2	1	172187-45720-2	COVER, PEDAL	1	1	1	1				
3	1	172187-45760	PAD	1	1	1	1				
4	1	172A69-45800	PLATE, PEDAL	1	1	1	1				
5	1	22137-100000	WASHER, 10	1	1	1	1				
6	1	22417-250200	PIN, COTTER 2.5X20	1	1	1	1				
7	1	26013-100252	BOLT, M10X 25	6	6	6	6				

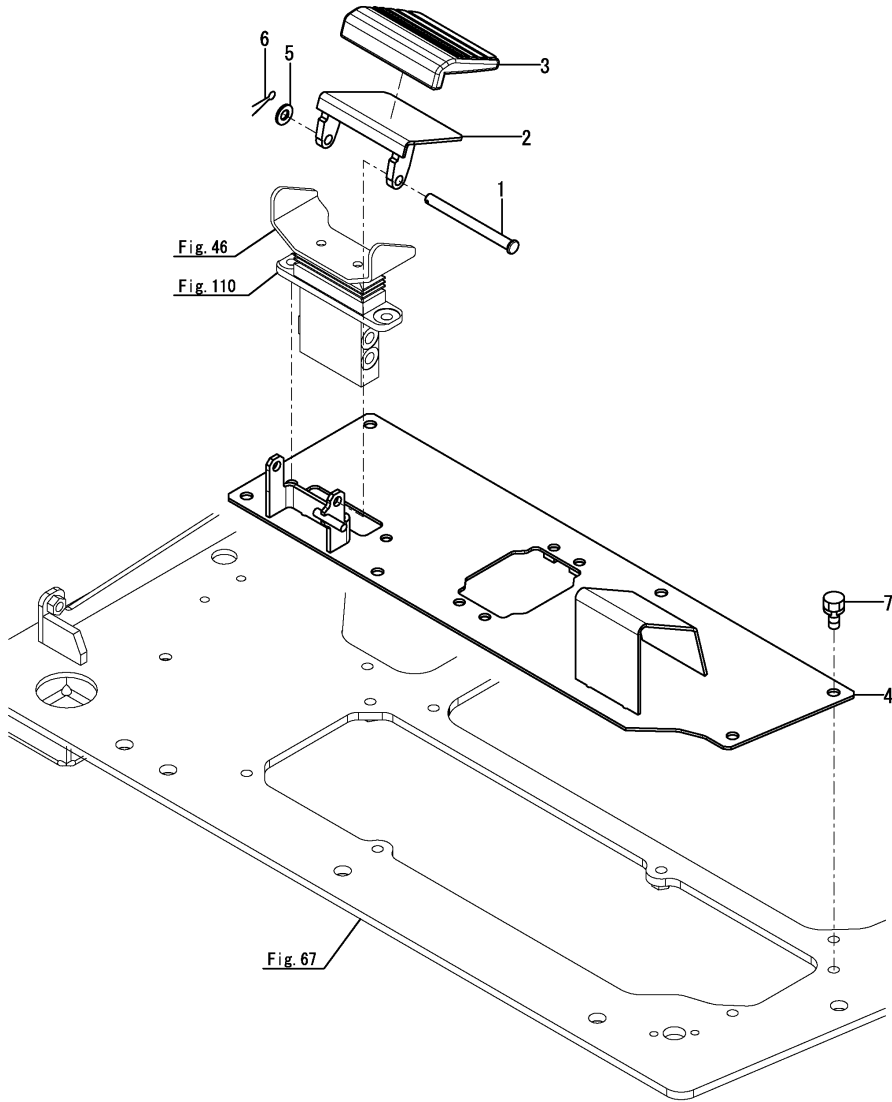
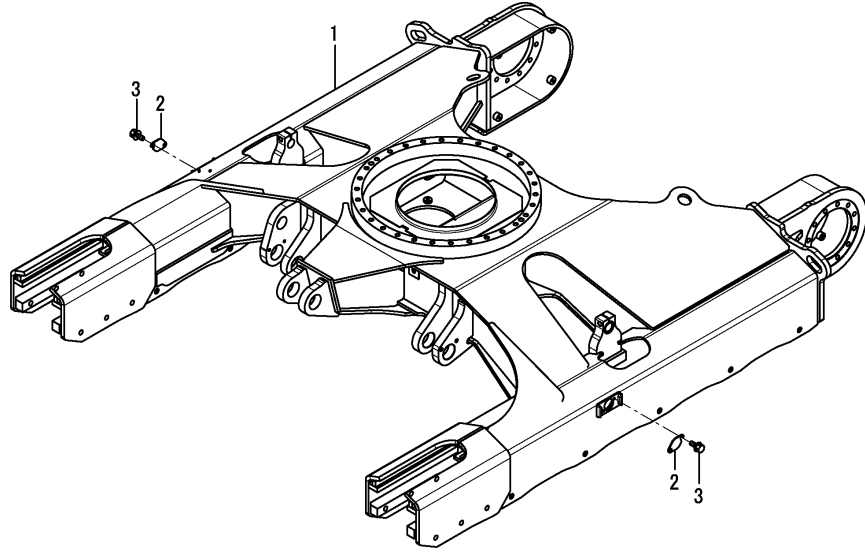

Fig.50. TRAVEL FRAME

(A)=VIO80-1(US)
 (B)=VIO80-1(AS)
 (C)=VIO80-1(NZ)

(D)=VIO80-1(BR)
 (E)=
 (F)=



No.	Lev.	Parts No.	Description	Q'ty						I	R
				(A)	(B)	(C)	(D)	(E)	(F)		
1	1	172B11-50100	FRAME ASSY, LOWER	1	1	1	1				
2	1	172458-50480-2	COVER, FRAME	2	2	2	2				
3	1	26106-100122	BOLT, M10X 12 PLATED	4	4	4	4				

Fig.51. CRAWLER GUARD

(A)=VIO80-1(US)
 (B)=VIO80-1(AS)
 (C)=VIO80-1(NZ)

(D)=VIO80-1(BR)
 (E)=
 (F)=

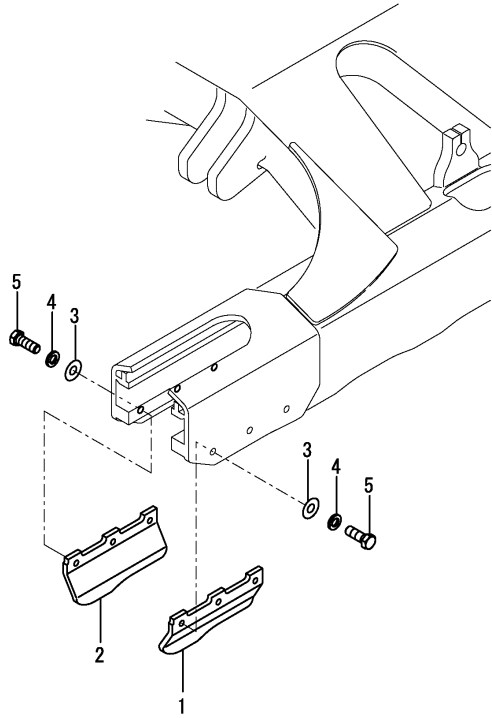

No.	Lev.	Parts No.	Description	Q'ty						I	R
				(A)	(B)	(C)	(D)	(E)	(F)		
1	1	172187-50801-3	PLATE, GUARD	2	2	2	2				
2	1	172187-50811-3	PLATE, GUARD	2	2	2	2				
3	1	22137-160000	WASHER, 16	12	12	12	12				
4	1	22217-160000	WASHER, SPRING 16	12	12	12	12				
5	1	26116-160402	BOLT, M16X 40 PLATED	12	12	12	12				

Fig.52. COUNTER WEIGHT

(A)=VIO80-1(US)
 (B)=VIO80-1(AS)
 (C)=VIO80-1(NZ)

(D)=VIO80-1(BR)
 (E)=
 (F)=

No.	Lev.	Parts No.	Description	Q'ty						I	R
				(A)	(B)	(C)	(D)	(E)	(F)		
1	1	172B11-53300	WEIGHT ASSY, COUNTER	1	1	1	1				
3	2	172B11-53340	SPONGE, WEIGHT A	1	1	1	1				
4	2	172B11-53350	SPONGE, WEIGHT B	1	1	1	1				
5	2	172B11-53360	SPONGE, WEIGHT C	1	1	1	1				
6	2	172B11-53370	SPONGE, WEIGHT D	1	1	1	1				
7	2	172B11-53380	SPONGE, WEIGHT E	1	1	1	1				
8	1	172187-53321	WASHER	4	4	4	4				
9	1	172455-53331	BOLT	4	4	4	4				
10	1	172456-53700	GROMMET	2	2	2	2				

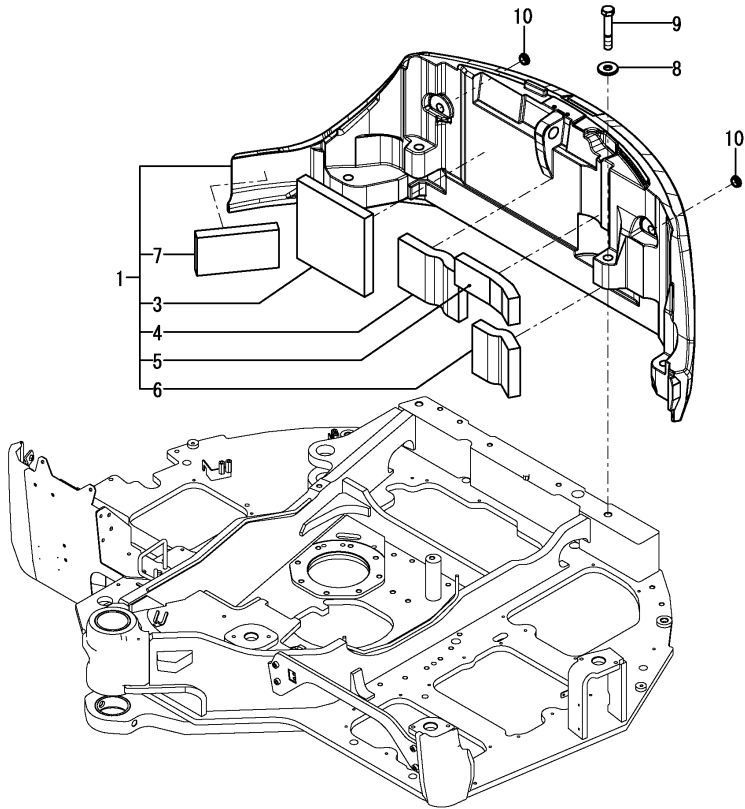

Fig.53. TURNING FRAME

(A)=VIO80-1(US)
 (B)=VIO80-1(AS)
 (C)=VIO80-1(NZ)

(D)=VIO80-1(BR)
 (E)=
 (F)=

No.	Lev.	Parts No.	Description	Q'ty						I	R
				(A)	(B)	(C)	(D)	(E)	(F)		
1	1	172B11-54100	FRAME ASSY, TURNING	1	1	1	1				
3	2	172A89-54500	BUSH 100X100	1	1	1	1				
4	2	172187-54760	BUSH	1	1	1	1				

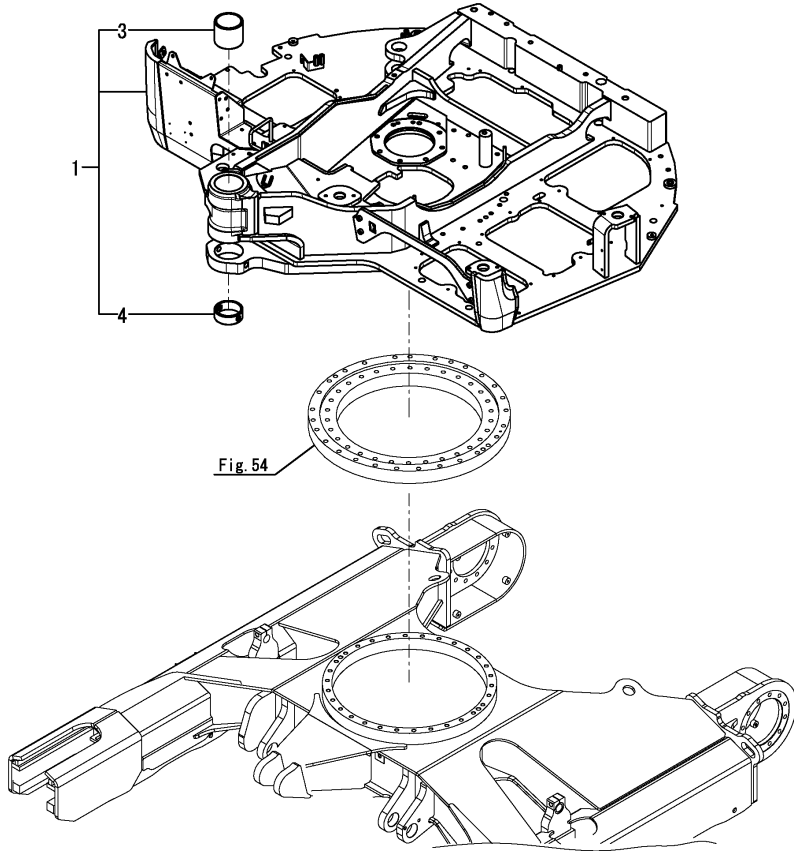

Fig. 54

Fig.54. TURNING BEARING

(A)=VIO80-1(US)
 (B)=VIO80-1(AS)
 (C)=VIO80-1(NZ)

(D)=VIO80-1(BR)
 (E)=
 (F)=

No.	Lev.	Parts No.	Description	Q'ty						I	R
				(A)	(B)	(C)	(D)	(E)	(F)		
1	1	172A89-57600	BEARING ASSY,SWING	1	1	1	1				
3	2	172A89-57620	SEAL	2	2	2	2				
4	1	172A69-57650	BOLT	30	30	30	30				
5	1	172162-57660	PIN, PARALLEL	4	4	4	4				
6	1	172A69-57660	BOLT	28	28	28	28				

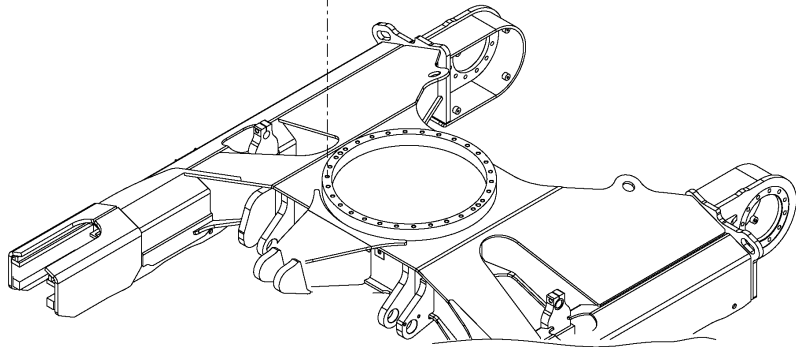
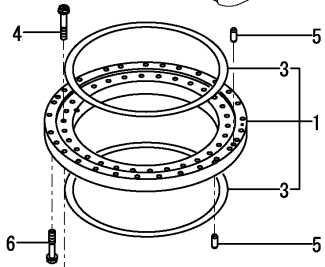
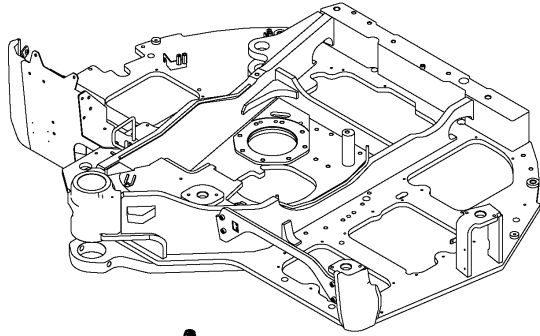
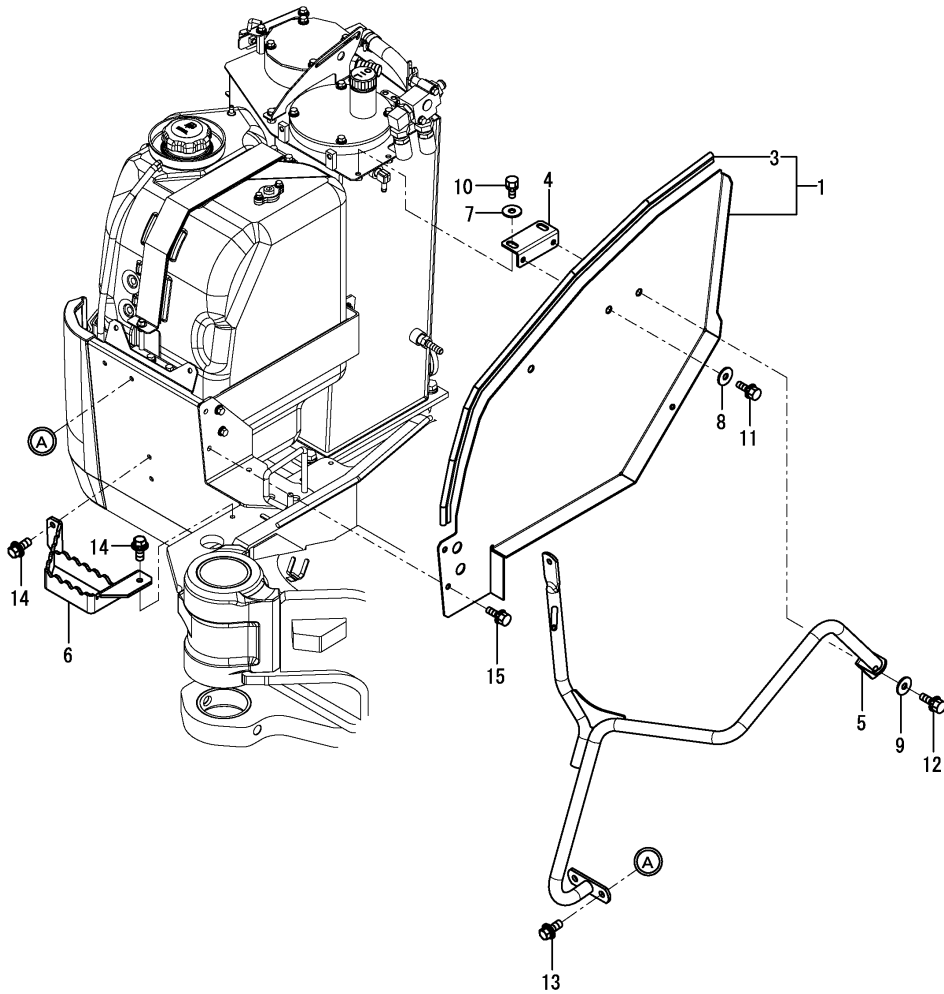

Fig.55. COVER(FUEL TANK SIDE)

(A)=VIO80-1(US)
 (B)=VIO80-1(AS)
 (C)=VIO80-1(NZ)

(D)=VIO80-1(BR)
 (E)=
 (F)=



No.	Lev.	Parts No.	Description	Q'ty						I	R
				(A)	(B)	(C)	(D)	(E)	(F)		
1	1	172B11-61600	COVER ASSY,FO	1	1	1	1				
1-1	1	172B11-61601	COVER ASSY,FO	1	1	1	1				N
		(A=M1F103)	(B=M1F103)	(C=M1F103)	(D=M1F103)						
3	2	172B11-61650	SEAL,1060	1	1	1	1				
4	1	172B11-61660	STAY ASSY,COVER	1	1	1	1				
5	1	172B11-61830	GRIP ASSY, MIRROR	1	1	1	1				
6	1	172A69-62050	STEP ASSY	1	1	1	1				
7	1	22157-100000	WASHER, 10	2	2	2	2				
8	1	22157-100000	WASHER, 10	1	1	1	1				
9	1	22157-100000	WASHER, 10	1	1	1	1				
10	1	26013-100252	BOLT, SPRING M10X 25	2	2	2	2				
11	1	26013-100252	BOLT, SPRING M10X 25	1	1	1	1				
12	1	26013-100252	BOLT, SPRING M10X 25	1	1	1	1				
13	1	26014-100252	BOLT, M10X 25	2	2	2	2				
14	1	26014-100252	BOLT, M10X 25	3	3	3	3				
15	1	26014-100252	BOLT, M10X 25	2	2	2	2				

Fig.56. CENTER COVER

(A)=VIO80-1(US)
 (B)=VIO80-1(AS)
 (C)=VIO80-1(NZ)

(D)=VIO80-1(BR)
 (E)=
 (F)=

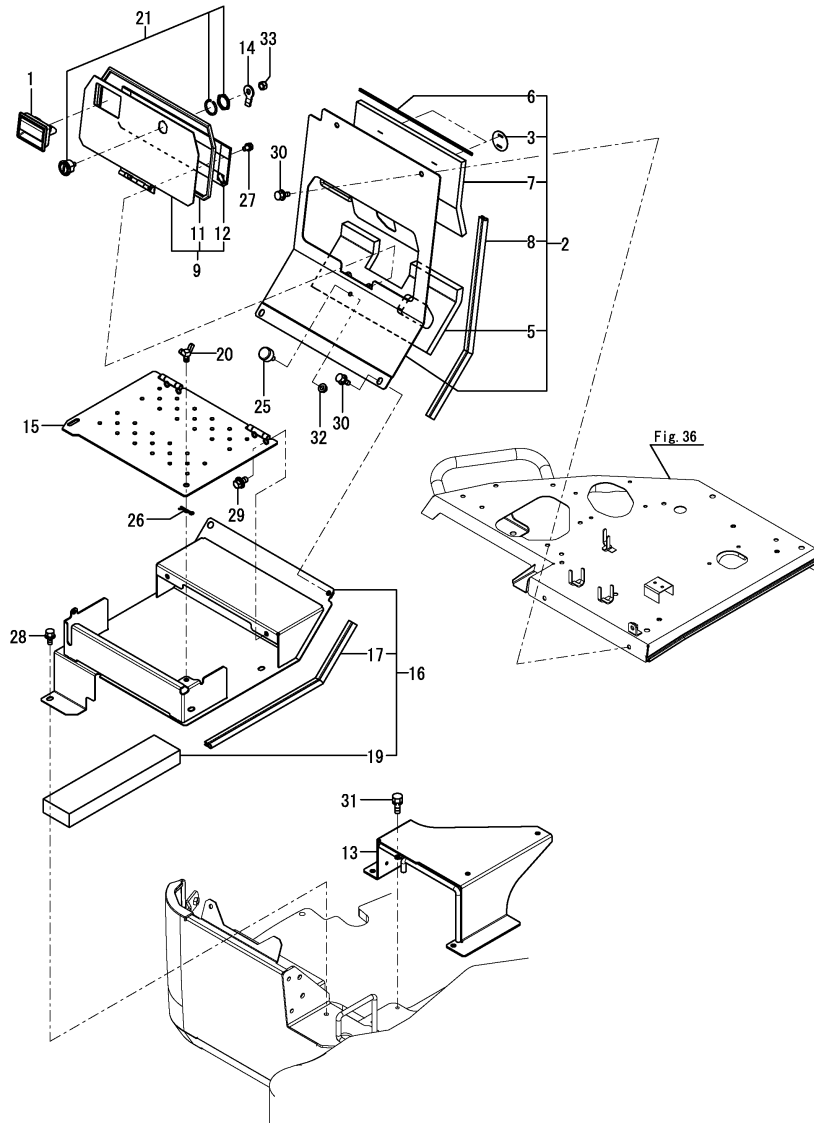

No.	Lev.	Parts No.	Description	Q'ty						I	R
				(A)	(B)	(C)	(D)	(E)	(F)		
1	1	172187-61421	HANDLE, LOCK	1	1	1	1				4
1-1	1	172B02-69040	HANDLE, LOCK BLACK	1	1	1	1				S 5
		(A=M1F001) (B=M1F001) (C=M1F001) (D=M1F001)									
2	1	172B11-61680	COVER ASSY, CENTER	1	1	1	1				1
3	2	172B11-18570	PLATE, INSURETOR	2	2	2	2				
5	2	172B11-61720	SPONGE, A COVER	1	1	1	1				
6	2	172B11-61730	SEAL, 385	1	1	1	1				
7	2	172B11-61810	INSULATOR, B	1	1	1	1				
8	2	172A64-64940	SEAL, 560	1	1	1	1				
8A	1	172B03-03390	LABEL, SILENCER EX	1	1	1	1				3
8B	1	172A36-03411	LABEL, ENGINE ROOM	1	1	1	1				3
9	1	172B11-61760	COVER ASSY, ENG	1	1	1	1				2
11	2	172A69-61780	SEAL	1	1	1	1				
12	2	172B11-61820	INSULATOR, G	1	1	1	1				
12A	1	172437-03402	LABEL, ENGINE COVER	1	1	1	1				3
13	1	172A89-61800	BRACKET, COVER (49)	1	1	1	1				
14	1	172B11-61800	PLATE, LOCK	1	1	1	1				
15	1	172A89-61880	COVER ASSY, TOOL BOX	1	1	1	1				
16	1	172A89-61900	BASE, TOOL BOX (49)	1	1	1	1				
17	2	172A69-13690	SEAL	1	1	1	1				
19	2	172A89-61981	EV A, TOOL BOX	1	1	1	1				
20	1	172142-62301	BOLT, WING	1	1	1	1				
21	1	172B03-66170	CYLINDER ASSY, KEY	1	1	1	1				
25	1	172176-67150	RUBBER, STOPPER	1	1	1	1				
26	1	22372-100000	PIN, SNAP 10	1	1	1	1				
27	1	26013-080122	BOLT, SPRING M8X 12	2	2	2	2				
28	1	26014-100202	BOLT, M10X 20	3	3	3	3				
29	1	26014-100202	BOLT, M10X 20	2	2	2	2				
30	1	26014-100202	BOLT, M10X 20	4	4	4	4				
31	1	26014-100202	BOLT, M10X 20	3	3	3	3				
32	1	26051-080002	NUT, M8	1	1	1	1				
33	1	26347-100002	NUT, M10	1	1	1	1				

Remarks

- (1) Attach the No.8A & 8B label to this part.
- (2) Attach the No.12A label to this part.
- (3) Not illustrated.
- (4) Color = DARK OLIVE GRAY.
- (5) Color = BLACK.

Fig.57. COVER(TAIL)

(A)=VIO80-1(US)
 (B)=VIO80-1(AS)
 (C)=VIO80-1(NZ)

(D)=VIO80-1(BR)
 (E)=
 (F)=

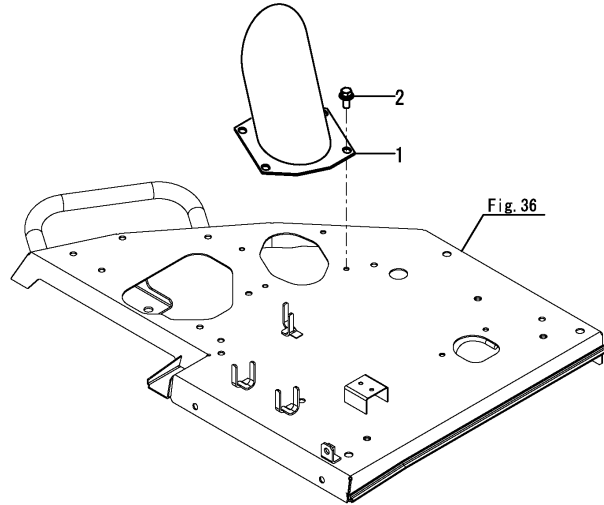

No.	Lev.	Parts No.	Description	Q'ty						I	R
				(A)	(B)	(C)	(D)	(E)	(F)		
1	1	172B11-61960	COVER ASSY, TAIL	1	1	1	1				
2	1	26014-080202	BOLT, M8X 20	4	4	4	4				

Fig.59. COVER(TRAVEL FRAME)

(A)=VIO80-1(US)
 (B)=VIO80-1(AS)
 (C)=VIO80-1(NZ)

(D)=VIO80-1(BR)
 (E)=
 (F)=

No.	Lev.	Parts No.	Description	Q'ty						I	R
				(A)	(B)	(C)	(D)	(E)	(F)		
1	1	172162-61500	TRIM	4	4	4	4				
2	1	172187-61500-3	COVER	1	1	1	1				
3	1	172A89-61540	COVER, TRAVEL	2	2	2	2				
4	1	22157-120000	WASHER, 12	4	4	4	4				
5	1	26013-100202	BOLT, M10X 20	8	8	8	8				
6	1	26013-120302	BOLT, M12X 30	4	4	4	4				

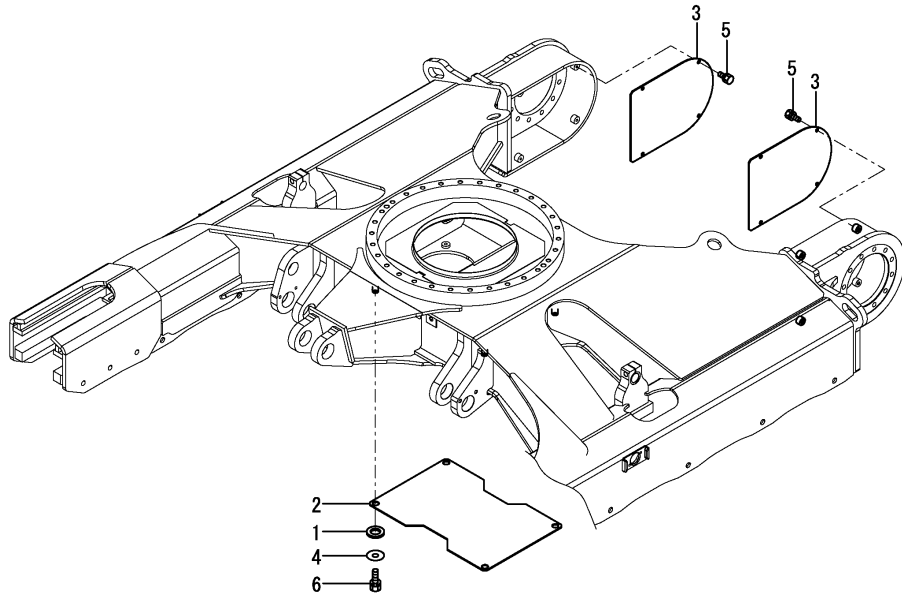
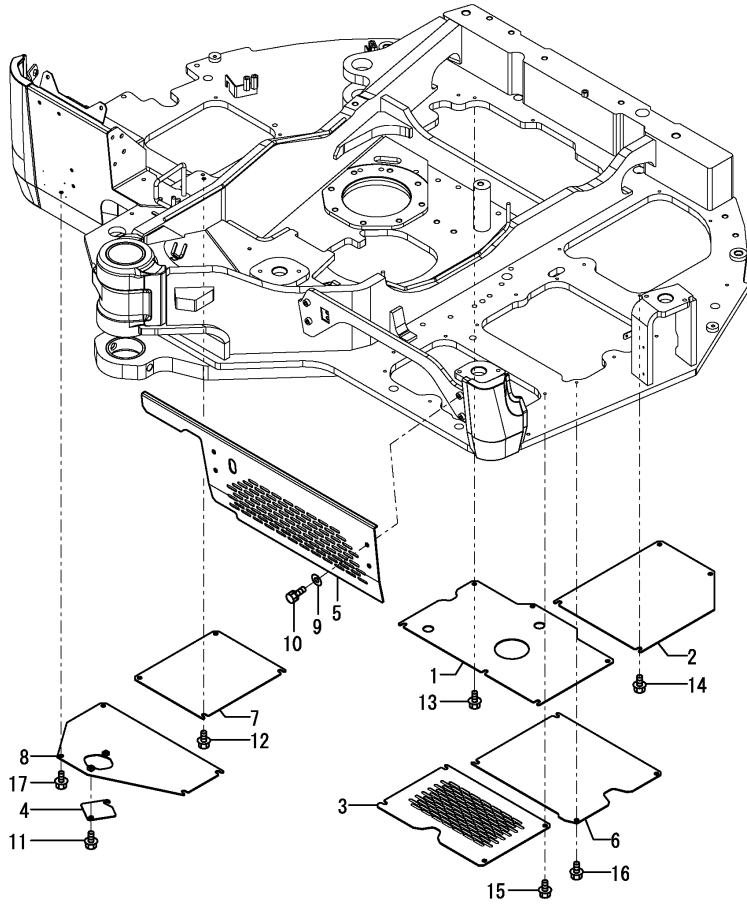

Fig.60. COVER(TURNING FRAME)

(A)=VIO80-1(US)
 (B)=VIO80-1(AS)
 (C)=VIO80-1(NZ)

(D)=VIO80-1(BR)
 (E)=
 (F)=



No.	Lev.	Parts No.	Description	Q'ty						I	R
				(A)	(B)	(C)	(D)	(E)	(F)		
1	1	172B11-61500	COVER, OILPAN	1	1	1	1				
2	1	172A89-61510	COVER, PUMP	1	1	1	1				
3	1	172A89-61520-N	COVER, A C/V	1	1	1	1				
4	1	172A89-61530	COVER, DRAIN	1	1	1	1				
5	1	172B11-61550	COVER,FRAME FL	1	1	1	1				
6	1	172A69-61560	COVER	1	1	1	1				
7	1	172A89-61570	COVER, RESERVOIR	1	1	1	1				
8	1	172A89-61580	COVER ASSY, FUEL	1	1	1	1				
8-1	1	172A89-61581	COVER ASSY,FO	1	1	1	1				N
		(A=M1F343)	(B=M1F343)	(C=M1F343)	(D=M1F343)						
9	1	22137-100000	WASHER, 10	4	4	4	4				
10	1	26013-100162	BOLT, SPRING M10X 16	4	4	4	4				
11	1	26106-100162	BOLT, M10X 16 PLATED	2	2	2	2				
12	1	26106-100162	BOLT, M10X 16 PLATED	4	4	4	4				
13	1	26106-100162	BOLT, M10X 16 PLATED	6	6	6	6				
14	1	26106-100162	BOLT, M10X 16 PLATED	4	4	4	4				
15	1	26106-100162	BOLT, M10X 16 PLATED	4	4	4	4				
16	1	26106-100162	BOLT, M10X 16 PLATED	4	4	4	4				
17	1	26106-100162	BOLT, M10X 16 PLATED	4	4	4	4				

Fig.61. FRAME GUARD

(A)=VIO80-1(US)
 (B)=VIO80-1(AS)
 (C)=VIO80-1(NZ)

(D)=VIO80-1(BR)
 (E)=
 (F)=

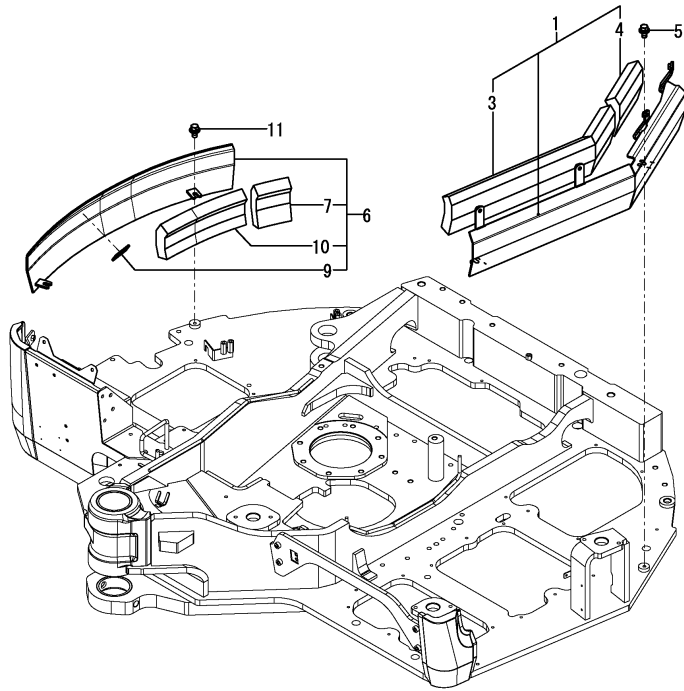

No.	Lev.	Parts No.	Description	Q'ty						I	R
				(A)	(B)	(C)	(D)	(E)	(F)		
1	1	172B11-61340	GUARD ASSY,FRAME L	1	1	1	1				1
3	2	172B11-61380	SPONGE, GUARD L A	1	1	1	1				
4	2	172B11-61390	SPONGE, GUARD L B	1	1	1	1				
4A	1	172472-03141	LABEL, SUPPORT	1	1	1	1				3
4B	1	172437-03352	LABEL, CYLINDER	1	1	1	1				3
5	1	26106-100202	BOLT, M10X 20 PLATED	2	2	2	2				
6	1	172B11-61440	GUARD ASSY,FRAME R	1	1	1	1				2
7	2	172B11-61330	SPONGE,MULTI COVER	1	1	1	1				
9	2	172A89-61470	RUBBER, PLATE	1	1	1	1				
10	2	172B11-62020	SPONGE, GUARD R B	1	1	1	1				
10A	1	172437-03352	LABEL, CYLINDER	1	1	1	1				3
11	1	26106-100202	BOLT, M10X 20 PLATED	2	2	2	2				

Remarks

- (1)Attach the No.4A & 4B label to this part.
- (2)Attach the No.10A label to this part.
- (3)Not illustrated.

Fig.58. COVER(SEAT MOUNT)

(A)=VIO80-1(US)
(B)=VIO80-1(AS)
(C)=VIO80-1(NZ)

(D)=VIO80-1(BR)
(E)=
(F)=

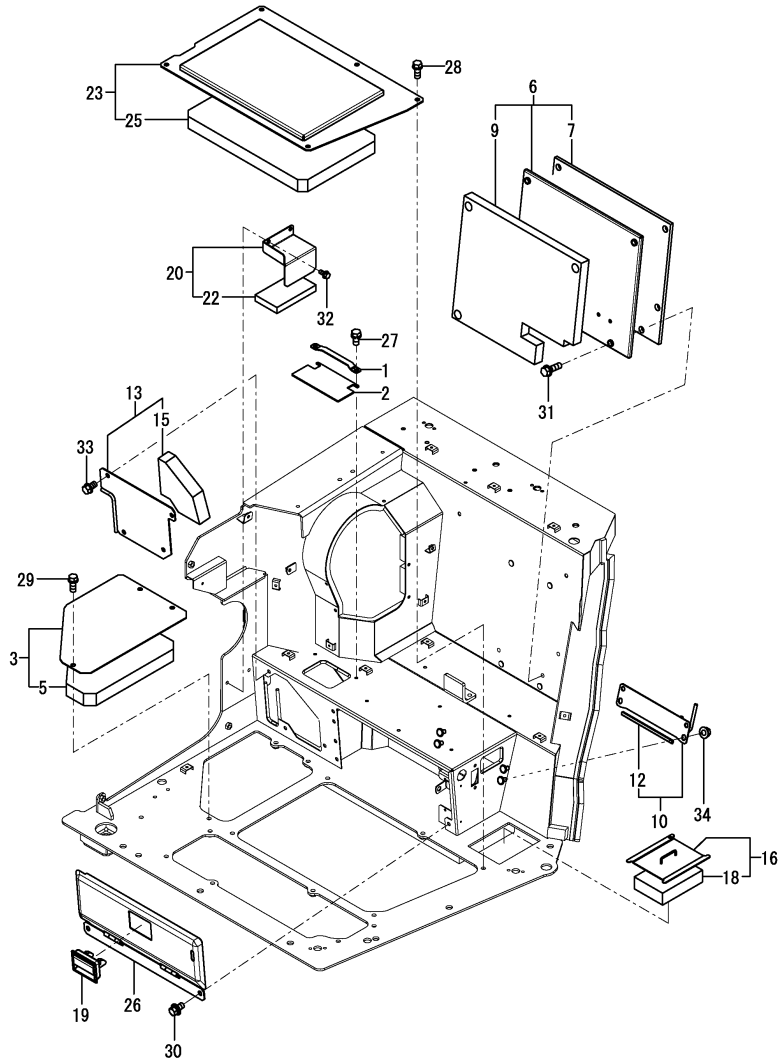

No.	Lev.	Parts No.	Description	Q'ty						I	R
				(A)	(B)	(C)	(D)	(E)	(F)		
1	1	172A69-61010	BRACKET, PLATE	1	1	1	1				
2	1	172A69-61020	PLATE, RUBBER	1	1	1	1				
3	1	172B11-61050	PLATE ASSY	1	1	1	1				
5	2	172B11-61060	SPONGE, PLATE	1	1	1	1				
6	1	172B11-61140	COVER ASSY,SEAT	1	1	1	1				
7	2	172A69-61120	SPONGE	1	1	1	1				
9	2	172B11-61290	SPONGE, COVER REAR	1	1	1	1				
10	1	172B11-61150	COVER ASSY,P HOSE	1	1	1	1				
12	2	172A65-64840	SEAL, 190	1	1	1	1				
13	1	172B11-61240	COVER ASSY,AC HOSE	1	1	1	1				
15	2	172B11-61280	SPONGE,AC HOSE COVER	1	1	1	1				
16	1	172B11-61300	COVER ASSY,MULTI	1	1	1	1				
18	2	172B11-61330	SPONGE,MULTI COVER	1	1	1	1				
19	1	172187-61421	HANDLE, LOCK	1	1	1	1				3
19-1	1	172B02-69040	HANDLE,LOCK BLACK	1	1	1	1				S 4
		(A=M1F001)	(B=M1F001)	(C=M1F001)	(D=M1F001)						
20	1	172B11-61420	COVER ASSY, FLOOR MA	1	1	1	1				
22	2	172B11-61470	SPONGE,MAT COVER	1	1	1	1				
23	1	172B11-62200	STEP ASSY	1	1	1	1				
25	2	172B11-62210	SPONGE, STEP	1	1	1	1				
26	1	172A69-64760	COVER ASSY	1	1	1	1				1
26A	1	172437-03601	LABEL, 2-WAY US	1	1	1	1				2
27	1	26013-080162	BOLT, SPRING M8X 16	2	2	2	2				
28	1	26013-100252	BOLT, SPRING M10X 25	5	5	5	5				
29	1	26013-100252	BOLT, SPRING M10X 25	3	3	3	3				
30	1	26014-100202	BOLT, M10X 20	2	2	2	2				
31	1	26014-100302	BOLT, M10X 30	4	4	4	4				
32	1	26106-080162	BOLT, M8X 16 PLATED	2	2	2	2				
33	1	26106-100162	BOLT, M10X 16 PLATED	4	4	4	4				
34	1	26366-100002	NUT, M10	4	4	4	4				

Remarks

- (1)Attach the No.26A label to this part.
- (2)Not illustrated.
- (3)Color = DARK OLIVE GRAY.
- (4)Color = BLACK.

Fig.62. FLOOR MAT

(A)=VIO80-1(US)
 (B)=VIO80-1(AS)
 (C)=VIO80-1(NZ)

(D)=VIO80-1(BR)
 (E)=
 (F)=

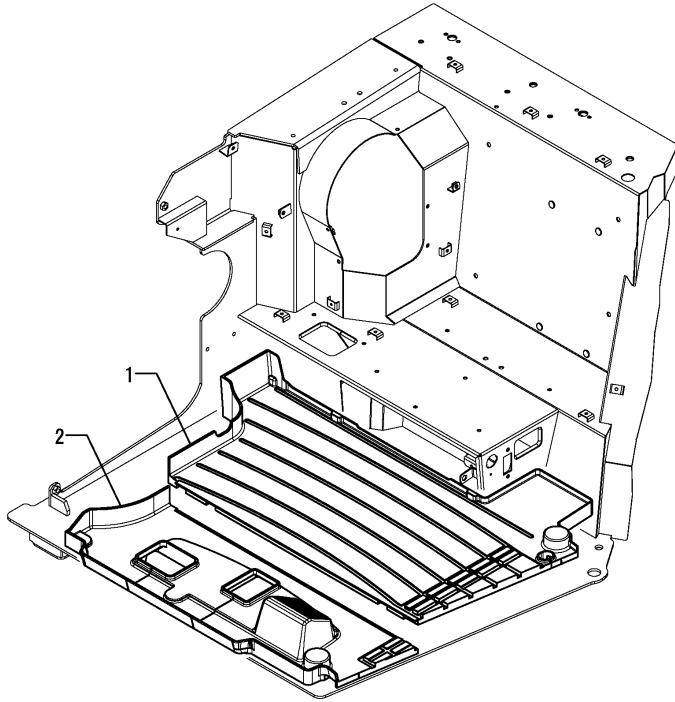

No.	Lev.	Parts No.	Description	Q'ty						I	R
				(A)	(B)	(C)	(D)	(E)	(F)		
1	1	172A69-62150	FLOOR MAT A	1	1	1	1				
2	1	172A69-62160	MAT, FLOOR	1	1	1	1				

Fig.63. LEVER BOX

(A)=VIO80-1(US)
 (B)=VIO80-1(AS)
 (C)=VIO80-1(NZ)

(D)=VIO80-1(BR)
 (E)=
 (F)=

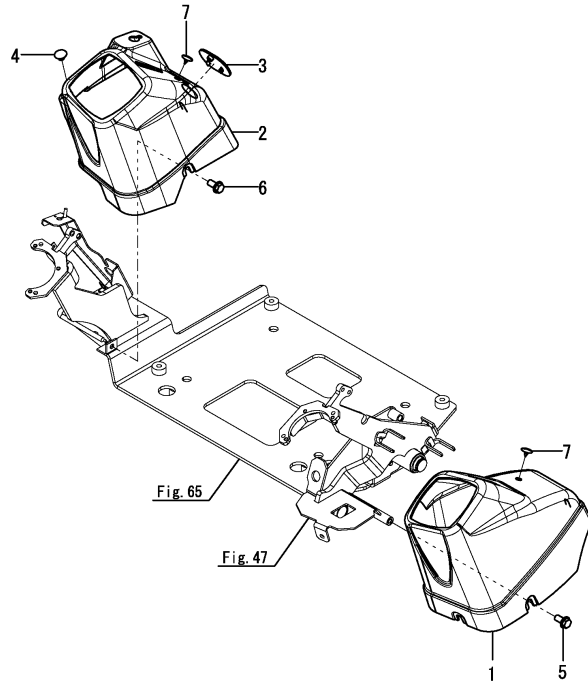

No.	Lev.	Parts No.	Description	Q'ty						I	R
				(A)	(B)	(C)	(D)	(E)	(F)		
1	1	172B11-63110	BOX, CONTROL L	1	1	1	1				1
1-1	1	172B11-63210	BOX, CONTROL L D	1	1	1	1				S 2
		(A=M1F001) (B=M1F001) (C=M1F001) (D=M1F001)									
2	1	172B11-63120	BOX, CONTROL R	1	1	1	1				1
2-1	1	172B11-63220	BOX, CONTROL R D	1	1	1	1				S 2
		(A=M1F001) (B=M1F001) (C=M1F001) (D=M1F001)									
3	1	172B11-63130	COVER, CONTROL R	1	1	1	1				1
3-1	1	172B11-63230	COVER, CONTROL R D	1	1	1	1				S 2
		(A=M1F001) (B=M1F001) (C=M1F001) (D=M1F001)									
4	1	172187-63160	CLIP	1	1	1	1				
5	1	172519-63240	BOLT	3	3	3	3				
6	1	172519-63240	BOLT	2	2	2	2				
7	1	172176-68210	CLIP, TREE	2	2	2	2				

Remarks
 (1)Color = DARK OLIVE GRAY.
 (2)Color = PANTONE 425C.

Fig.64. SIDE COVER

(A)=VIO80-1(US)
 (B)=VIO80-1(AS)
 (C)=VIO80-1(NZ)

(D)=VIO80-1(BR)
 (E)=
 (F)=

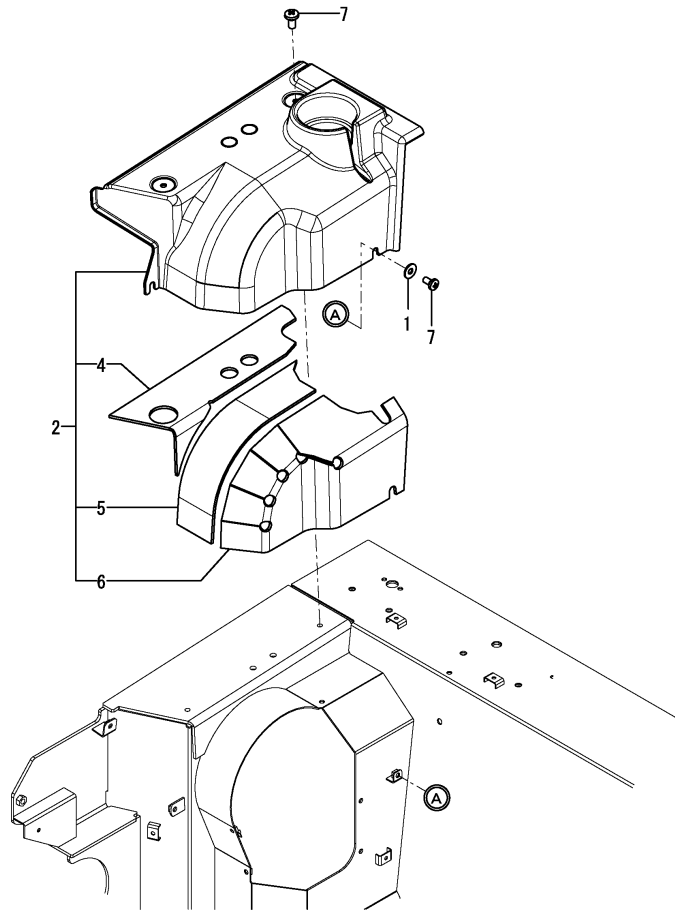

No.	Lev.	Parts No.	Description	Q'ty						I	R
				(A)	(B)	(C)	(D)	(E)	(F)		
1	1	172458-62430	WASHER	1	1	1	1				
2	1	172B11-63150	COVER ASSY,SIDE	1	1	1	1				1
2-1	1	172B11-63250	COVER ASSY,SIDE D	1	1	1	1				S 2
4	2	172B11-63170	SHEET,INSULATION A	1	1	1	1				
5	2	172B11-63180	SHEET,INSULATION B	1	1	1	1				
6	2	172B11-63190	SHEET,INSULATION C	1	1	1	1				
7	1	172137-69850	SCREW	3	3	3	3				

Remarks

- (1)Color = WARM IVORY.
- (2)Color = PANTONE 425C.

Fig.65. SEAT SLIDE

(A)=VIO80-1(US)
 (B)=VIO80-1(AS)
 (C)=VIO80-1(NZ)

(D)=VIO80-1(BR)
 (E)=
 (F)=

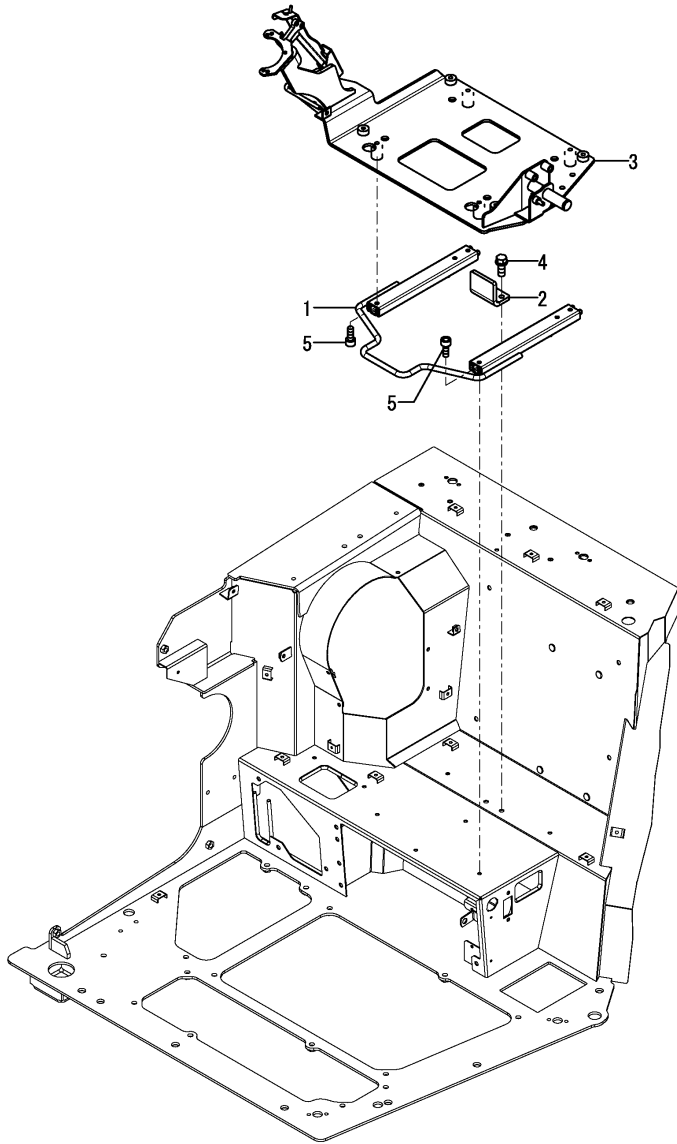

No.	Lev.	Parts No.	Description	Q'ty						I	R
				(A)	(B)	(C)	(D)	(E)	(F)		
1	1	172A69-64100	SLIDE ASSY, SEAT	1	1	1	1				
2	1	172A69-64740	PLATE, STOPPER	1	1	1	1				
3	1	172B11-64950	FRAME ASSY, SLIDE	1	1	1	1				
4	1	26013-100252	BOLT, M10X 25	2	2	2	2				
5	1	26450-080162	BOLT, M8X 16	8	8	8	8				

Fig.66. SEAT

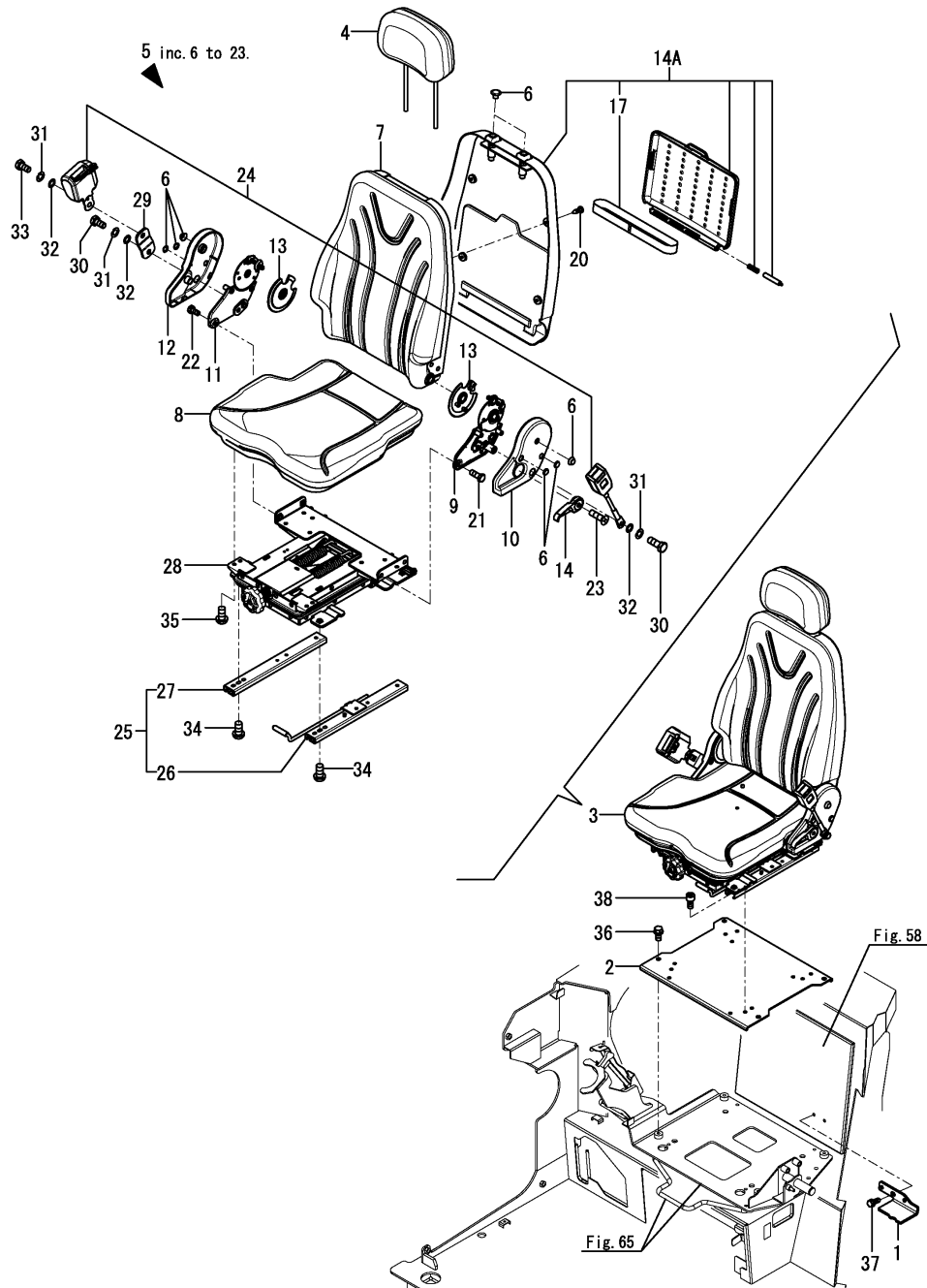

(A)=VIO80-1(US)
 (B)=VIO80-1(AS)
 (C)=VIO80-1(NZ)

(D)=VIO80-1(BR)
 (E)=
 (F)=

No.	Lev.	Parts No.	Description	Q'ty						I	R
				(A)	(B)	(C)	(D)	(E)	(F)		
1	1	172B11-61080	STOPPER,SEAT	1	1	1	1				
1-1	1	172B11-61130	STOPPER, SEAT	1	1	1	1				N
		(A=M1F215)	(B=M1F215)	(C=M1F215)	(D=M1F215)						
2	1	172A69-64120	PLATE ASSY	1	1	1	1				
3	1	172A69-64800	SEAT ASSY	1	1	1	1				
4	2	172A89-64720	HEADREST	1	1	1	1				
5	2	172A89-64730	SEAT ASSY, OPERATOR	1	1	1	1				
6	3	172A89-64760	CAP ASSY	1	1	1	1				
7	3	172A89-64770	SEAT, OPERATOR	1	1	1	1				
8	3	172A89-64780	SEAT, CUSHION	1	1	1	1				
9	3	172A89-64820	HINGE ASSY	1	1	1	1				
10	3	172A89-64830	COVER	1	1	1	1				
11	3	172A89-64840	HINGE ASSY	1	1	1	1				
12	3	172A89-64850	COVER	1	1	1	1				
13	3	172A89-64870	COVER	2	2	2	2				
14	3	172A89-64880	LEVER	1	1	1	1				
14A	3	172A89-64980	BOX ASSY,MANUAL	1	1	1	1				
17	4	172A89-64950	BAND	1	1	1	1				
20	3	22859-500160	SCREW, 5X16	4	4	4	4				
21	3	26106-100162	BOLT, M10X 16 PLATED	4	4	4	4				
22	3	26106-100162	BOLT, M10X 16 PLATED	4	4	4	4				
23	3	26559-050202	SCREW, M5X20	1	1	1	1				
24	2	172A89-64740	SEAT BELT ASSY	1	1	1	1				
25	2	172A89-64750	RAIL ASSY	1	1	1	1				
26	3	172A89-64800	RAIL ASSY, TL	1	1	1	1				
27	3	172A89-64810	RAIL ASSY, TR	1	1	1	1				
28	2	172A89-64790	SEAT, SPRING	1	1	1	1				
29	2	172A89-64860	BRACKET ASSY	1	1	1	1				
30	2	172A89-64890	BOLT	2	2	2	2				
31	2	172A89-64900	SPRING	3	3	3	3				
32	2	172A89-64910	WASHER	3	3	3	3				
33	2	172A89-64920	BOLT	1	1	1	1				
34	2	26106-080162	BOLT, M8X 16 PLATED	4	4	4	4				
35	2	26106-080162	BOLT, M8X 16 PLATED	4	4	4	4				
36	1	26013-100162	BOLT, SPRING M10X 16	4	4	4	4				
36-1	1	26014-100252	BOLT, M10X 25	4	4	4	4				N
		(A=M1F215)	(B=M1F215)	(C=M1F215)	(D=M1F215)						
37	1	26014-080162	BOLT, M8X 16	2	2	2	2				
38	1	26450-080162	BOLT, M8X 16	4	4	4	4				

Fig.67. SEAT MOUNT

(A)=VIO80-1(US)
 (B)=VIO80-1(AS)
 (C)=VIO80-1(NZ)

(D)=VIO80-1(BR)
 (E)=
 (F)=

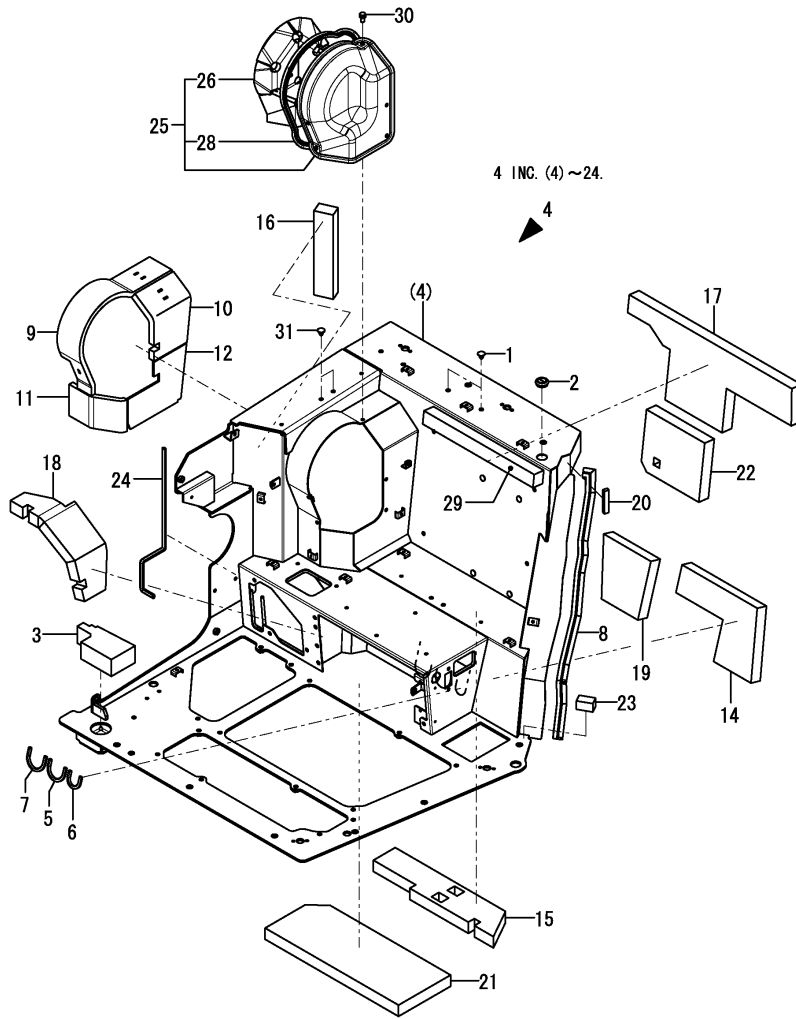

No.	Lev.	Parts No.	Description	Q'ty						I	R
				(A)	(B)	(C)	(D)	(E)	(F)		
1	1	172122-17190	CLIP, TREE	2	2	2	2				
2	1	172B11-18880	GROMMET,30	1	1	1	1				
3	1	172B11-62250	SPONGE,T60	1	1	1	1				
4	1	172B11-64010	MOUNT ASSY, SEAT T3	1	1	1	1				
5	2	172444-17620	SEAL	1	1	1	1				
6	2	172458-18850	TRIM	1	1	1	1				
7	2	172538-19700	SEAL,135	1	1	1	1				
8	2	172162-61330	SEAL, COVER	1	1	1	1				
9	2	172B11-64020	SPONGE,SEAT MT T3	1	1	1	1				
10	2	172B11-64030	SPONGE,SEAT MT T3	1	1	1	1				
11	2	172B11-64040	INSULATOR,SEAT MT T3	1	1	1	1				
12	2	172B11-64050	INSULATOR,SEAT MT T3	1	1	1	1				
14	2	172B11-64610	SPONGE, SEAT MT	1	1	1	1				
15	2	172B11-64620	SPONGE, SEAT MT	1	1	1	1				
16	2	172B11-64640	SPONGE, SEAT MT	1	1	1	1				
17	2	172B11-64660	SPONGE, SEAT MT	1	1	1	1				
18	2	172B11-64670	SPONGE, SEAT MT	1	1	1	1				
19	2	172B11-64680	SPONGE, SEAT MT	1	1	1	1				
20	2	172A69-64710	SEAL, SEAT MOUNT	1	1	1	1				
21	2	172B11-64820	SPONGE, SEAT MT	1	1	1	1				
22	2	172B11-64830	SPONGE, SEAT MT	1	1	1	1				
23	2	172B11-64860	SEAL,SEAT MT	1	1	1	1				
24	2	172187-66140	RUBBER 580	1	1	1	1				
25	1	172B11-64070	COVER ASSY,SEAT MTT3	1	1	1	1				
26	2	172B11-64080	SPONGE,S/M COVER T3	1	1	1	1				
28	2	172B11-64870	SEAL, 1200	1	1	1	1				
29	1	172B11-64170	CUSHION,SEAT	1	1	1	1				
30	1	26013-080162	BOLT, M8X 16	5	5	5	5				
31	1	172122-17190	CLIP, TREE	2	2	2	2				

Fig.70. BONNET(BODY)

(A)=VIO80-1(US)
 (B)=VIO80-1(AS)
 (C)=VIO80-1(NZ)

(D)=VIO80-1(BR)
 (E)=
 (F)=

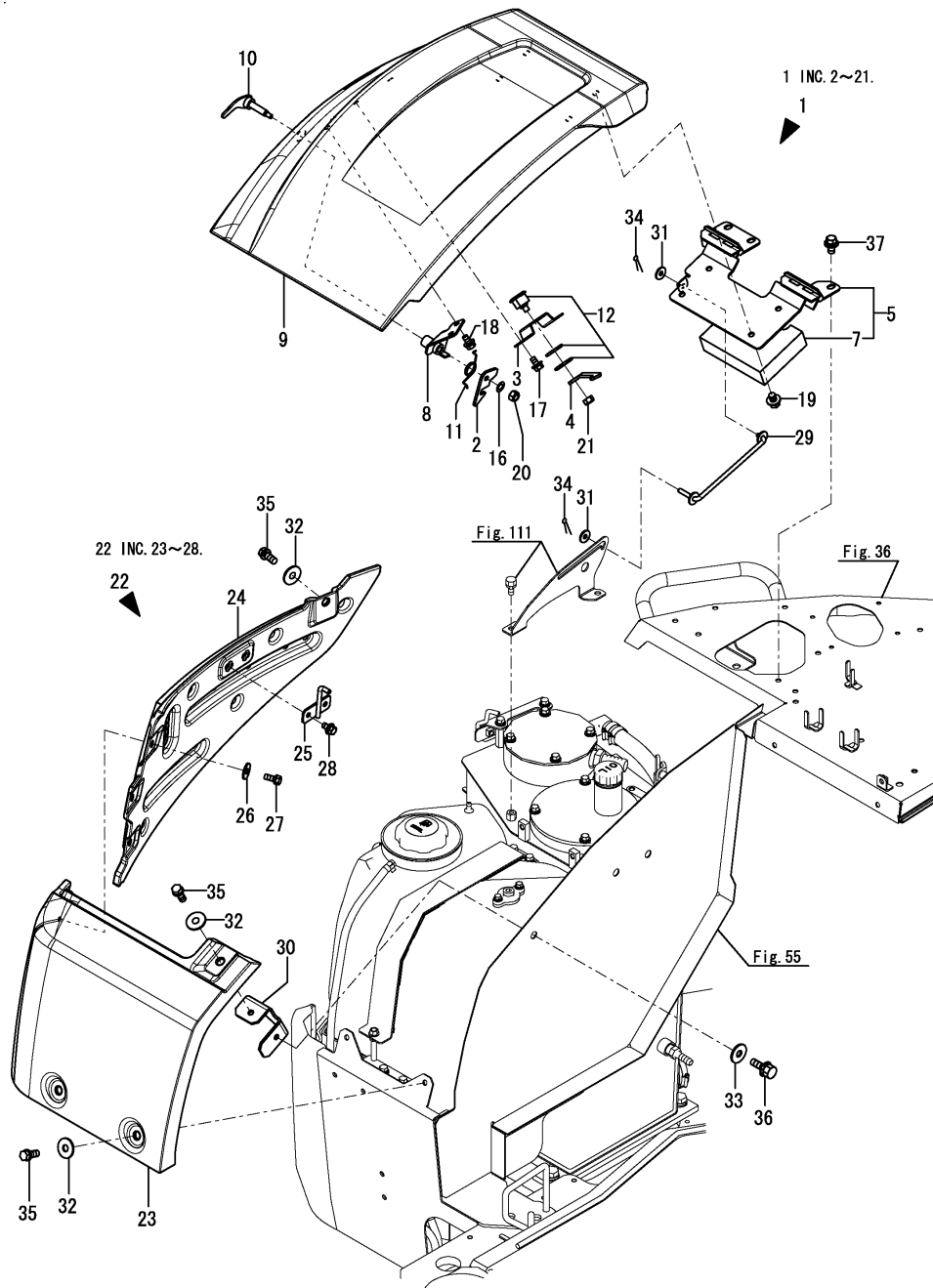

No.	Lev.	Parts No.	Description	Q'ty						I	R
				(A)	(B)	(C)	(D)	(E)	(F)		
1	1	172B11-62410	BONNET ASSY,U BLACK	1	1	1	1				
2	2	172A69-62280	PLATE, LOCK	1	1	1	1				
3	2	172B03-61960	LOCK,PLATE	1	1	1	1				
4	2	172B11-62290	STAY,KEY	1	1	1	1				
5	2	172B11-62300	PLATE ASSY,HINGE	1	1	1	1				
7	3	172B11-62900	SPONGE,BONNET B	1	1	1	1				
8	2	172A69-62310	HOOK ASSY	1	1	1	1				
9	2	172A69-62420	BONNET	1	1	1	1				
10	2	172A69-62510	LEVER ASSY	1	1	1	1				
11	2	172156-65690	SPRING, STOPPER	1	1	1	1				
12	2	172B03-66170	CYLINDER ASSY, KEY	1	1	1	1				
16	2	22137-080000	WASHER, 8	1	1	1	1				
17	2	26014-080162	BOLT, M8X 16	2	2	2	2				
18	2	26014-080162	BOLT, M8X 16	2	2	2	2				
19	2	26014-100162	BOLT, M10X 16	4	4	4	4				
20	2	26347-080002	NUT, M8	1	1	1	1				
21	2	26347-100002	NUT, M10	1	1	1	1				
22	1	172A69-62430	BONNET ASSY	1	1	1	1				
23	2	172A69-62440	BONNET	1	1	1	1				
24	2	172A69-62450	BONNET	1	1	1	1				
25	2	172A69-62470	BAR ASSY, CATCH	1	1	1	1				
26	2	22157-080000	WASHER, 8	3	3	3	3				
27	2	26013-080202	BOLT, M8X 20	3	3	3	3				
28	2	26014-080162	BOLT, M8X 16	2	2	2	2				
29	1	172A69-62650	ROD ASSY, STOPPER	1	1	1	1				
30	1	172A69-65530	STAY ASSY, BONNET	1	1	1	1				
31	1	22157-080000	WASHER, 8	2	2	2	2				
32	1	22157-100000	WASHER, 10	4	4	4	4				
33	1	22157-100000	WASHER, 10	1	1	1	1				
34	1	22417-200200	PIN, COTTER 2.0X20	2	2	2	2				
35	1	26013-100252	BOLT, M10X 25	4	4	4	4				
36	1	26013-100252	BOLT, M10X 25	1	1	1	1				
37	1	26014-100202	BOLT, M10X 20	3	3	3	3				

Fig.71. BONNET(REAR)

(A)=VIO80-1(US)
 (B)=VIO80-1(AS)
 (C)=VIO80-1(NZ)

(D)=VIO80-1(BR)
 (E)=
 (F)=

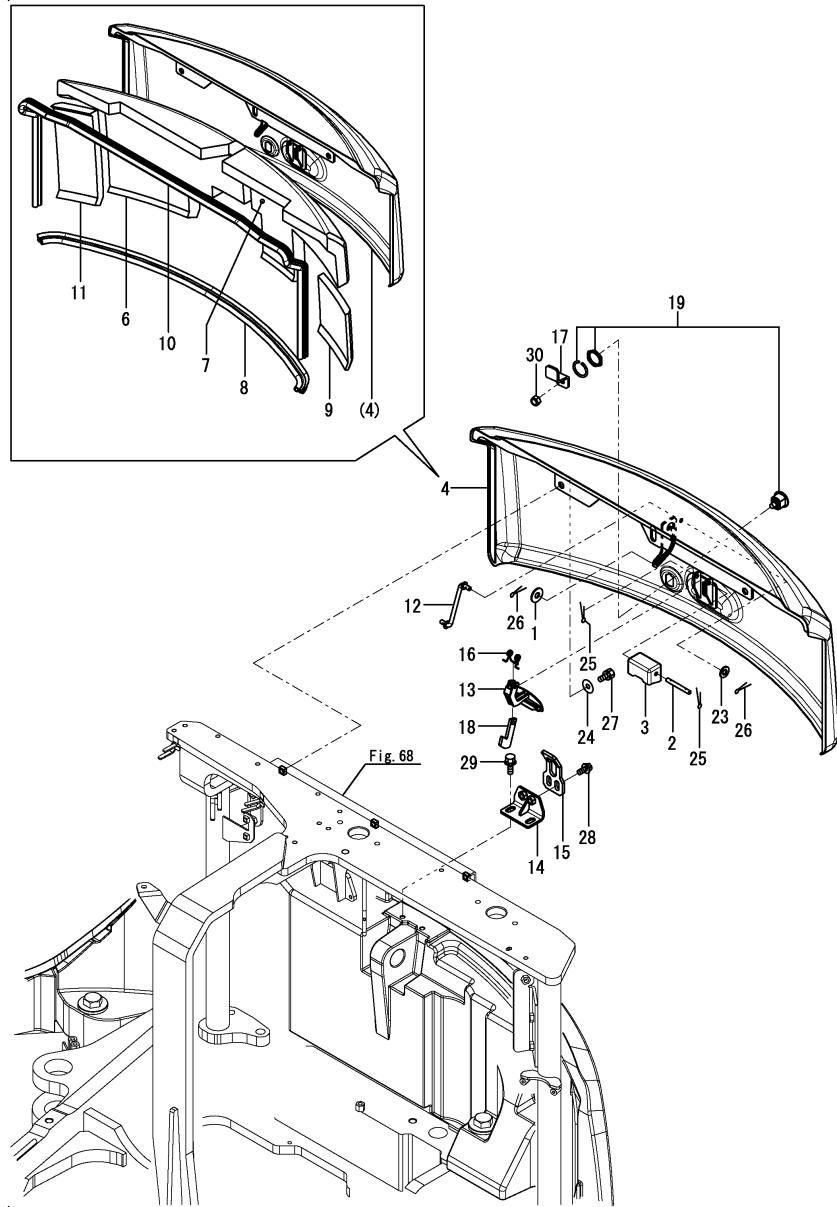

No.	Lev.	Parts No.	Description	Q'ty						I	R
				(A)	(B)	(C)	(D)	(E)	(F)		
1	1	1A1380-62160	WASHER	1	1	1	1				
2	1	172458-65050	SHAFT	1	1	1	1				
3	1	172458-65060	COVER, LOCK	1	1	1	1				
4	1	172B11-65120	BONNET ASSY,A	1	1	1	1				1
6	2	172B11-65160	SPONGE,BONNET A	1	1	1	1				
7	2	172B11-65170	SPONGE,BONNET A	1	1	1	1				
8	2	172A69-65180	RUBBER, SEAL	1	1	1	1				
9	2	172B11-65180	SPONGE,BONNET A	1	1	1	1				
10	2	172A69-65190	RUBBER, SEAL	1	1	1	1				
11	2	172B11-65190	SPONGE,BONNET A	1	1	1	1				
11A	1	172437-03381	LABEL, SWING AREA	1	1	1	1				2
11B	1	172B03-03390	LABEL,SILENCER EX	1	1	1	1				2
11C	1	172437-03402	LABEL, ENGINE COVER	1	1	1	1				2
11D	1	172A36-03411	LABEL, ENGINE ROOM	1	1	1	1				2
12	1	172444-65190	ROD ASSY, STOPPER	1	1	1	1				
13	1	172187-65210	LEVER ASSY, LOCK	1	1	1	1				
14	1	172B11-65220	BRACKET ASSY, LOCK	1	1	1	1				
15	1	172187-65270	PLATE, CATCH	1	1	1	1				
16	1	172734-65270	SPRING, CATCH	1	1	1	1				
17	1	172B11-65270	PLATE, LOCK	1	1	1	1				
18	1	172124-65480	CATCHER	1	1	1	1				
19	1	172B03-66170	CYLINDER ASSY, KEY	1	1	1	1				
23	1	22137-080000	WASHER, 8	1	1	1	1				
24	1	22157-100000	WASHER, 10	3	3	3	3				
25	1	22417-200200	PIN, COTTER 2.0X20	2	2	2	2				
26	1	22417-200200	PIN, COTTER 2.0X20	2	2	2	2				
27	1	26013-100252	BOLT, M10X 25	3	3	3	3				
28	1	26014-100252	BOLT, M10X 25	2	2	2	2				
29	1	26014-100252	BOLT, M10X 25	2	2	2	2				
30	1	26347-100002	NUT, M10	1	1	1	1				

Remarks

- (1)Please use this part with following labels at the same time.
 No.11A, 11B, 11C & 11D.
- (2)Not illustrated.

Fig.72. BONNET(SIDE : LEFT)

(A)=VIO80-1(US)
 (B)=VIO80-1(AS)
 (C)=VIO80-1(NZ)

(D)=VIO80-1(BR)
 (E)=
 (F)=

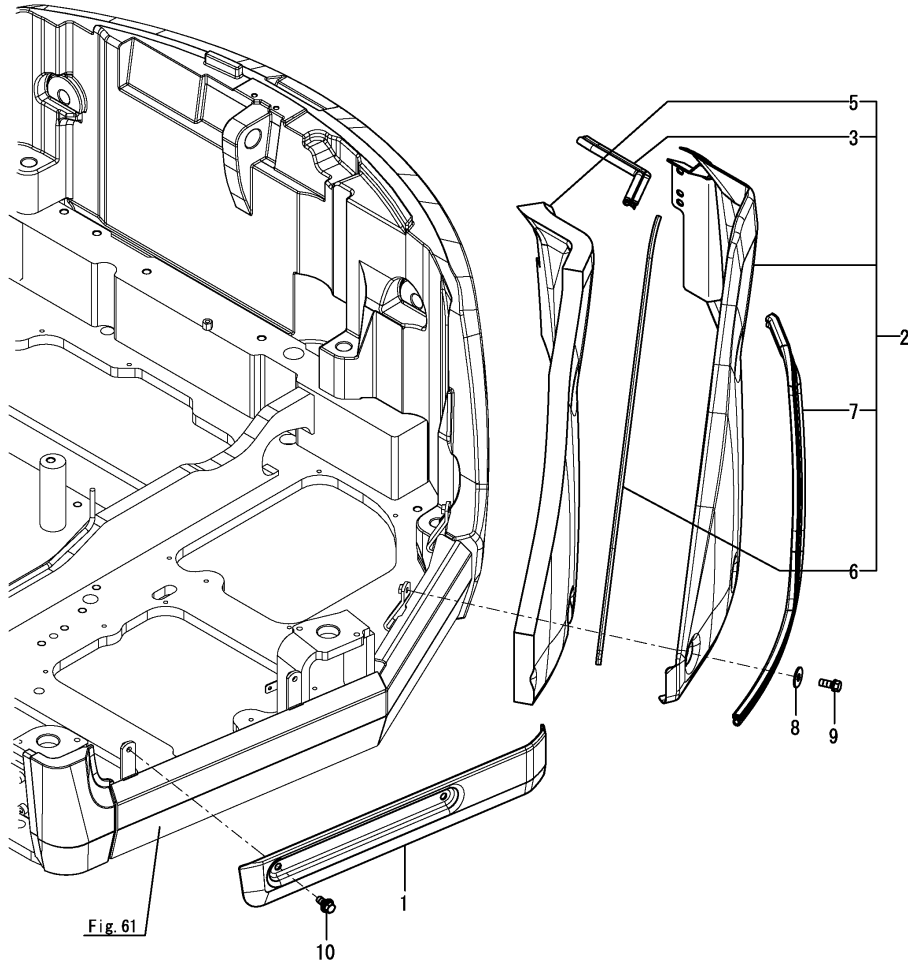

No.	Lev.	Parts No.	Description	Q'ty						I	R
				(A)	(B)	(C)	(D)	(E)	(F)		
1	1	172B11-61490	COVER,L FRAME	1	1	1	1				
2	1	172A89-65600-Y	BONNET L ASSY	1	1	1	1				
3	2	172162-15310	SEAL	1	1	1	1				
5	2	172A89-65630	SPONGE	1	1	1	1				
6	2	172A69-65670	TRIM	1	1	1	1				
7	2	172171-65820	RUBBER, SEAL	1	1	1	1				
8	1	22157-100000	WASHER, 10	3	3	3	3				
8-1	1	22157-100000	WASHER, 10	4	4	4	4				K
		(A=*2013.10) (B=*2013.10) (C=*2013.10) (D=*2013.10)									
9	1	26013-100252	BOLT, M10X 25	3	3	3	3				
9-1	1	26013-100252	BOLT, M10X 25	4	4	4	4				K
		(A=*2013.10) (B=*2013.10) (C=*2013.10) (D=*2013.10)									
10	1	26014-100252	BOLT, M10X 25	2	2	2	2				

Fig.73. BONNET(SIDE : RIGHT)

(A)=VIO80-1(US)
 (B)=VIO80-1(AS)
 (C)=VIO80-1(NZ)

(D)=VIO80-1(BR)
 (E)=
 (F)=

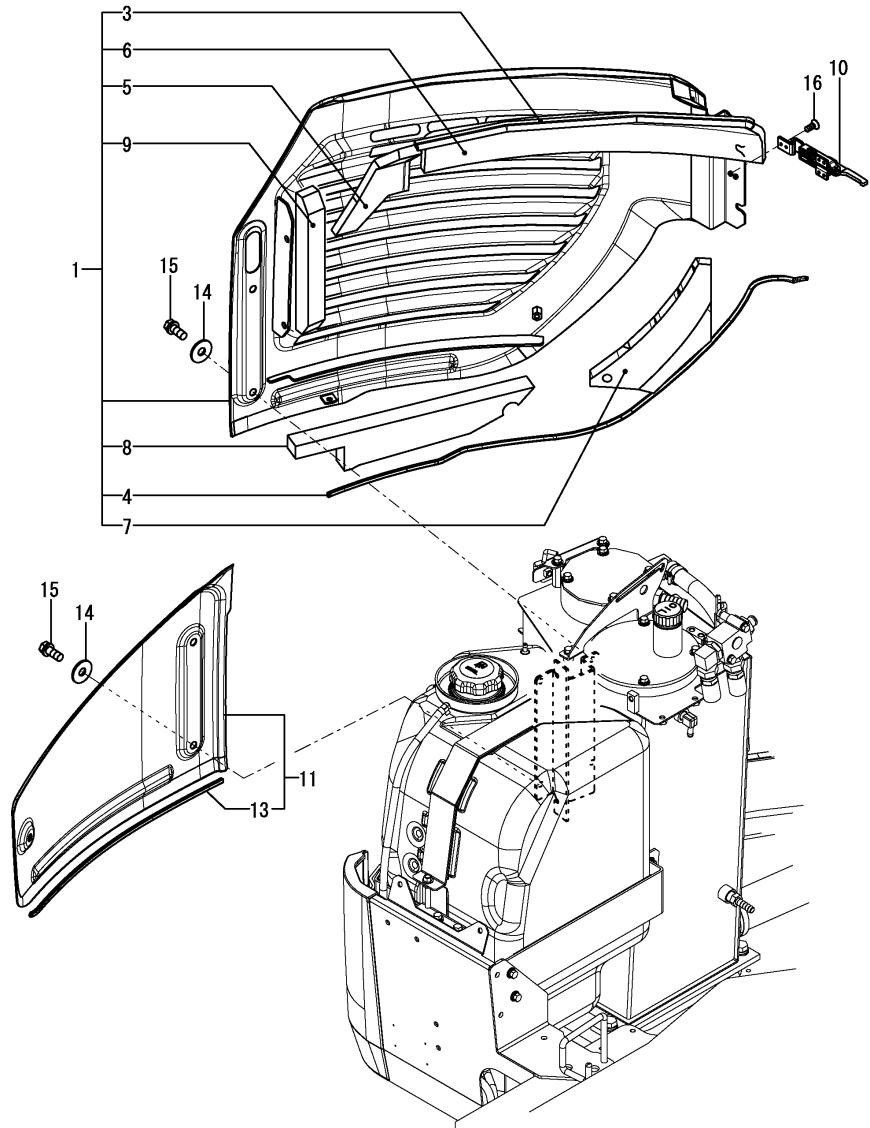

No.	Lev.	Parts No.	Description	Q'ty						I	R
				(A)	(B)	(C)	(D)	(E)	(F)		
1	1	172B11-65800	BONNET ASSY,R	1	1	1	1				
3	2	172A89-65850	RUBBER, SEAL 670	1	1	1	1				
4	2	172A89-65860	TRIM, 1160	1	1	1	1				
5	2	172B11-65910	SPONGE,BONNET R A	1	1	1	1				
6	2	172B11-65921	SPONGE,BONNET R B	1	1	1	1				
7	2	172B11-65930	SPONGE,BONNET R C	1	1	1	1				
8	2	172B11-65940	SPONGE,BONNET R D	1	1	1	1				
9	2	172B11-65950	SPONGE,BONNET R E	1	1	1	1				
10	1	172A69-65872	HANDLE, BONNET LOCK	1	1	1	1				
11	1	172A69-65900-Y	BONNET ASSY	1	1	1	1				
13	2	172A69-65920	TRIM	1	1	1	1				
14	1	22157-100000	WASHER, 10	5	5	5	5				
15	1	26013-100252	BOLT, M10X 25	5	5	5	5				
16	1	26577-050122	SCREW, M5X12	6	6	6	6				

Fig.68. CABIN MOUNT(BRACKET)

(A)=VIO80-1(US)
 (B)=VIO80-1(AS)
 (C)=VIO80-1(NZ)

(D)=VIO80-1(BR)
 (E)=
 (F)=

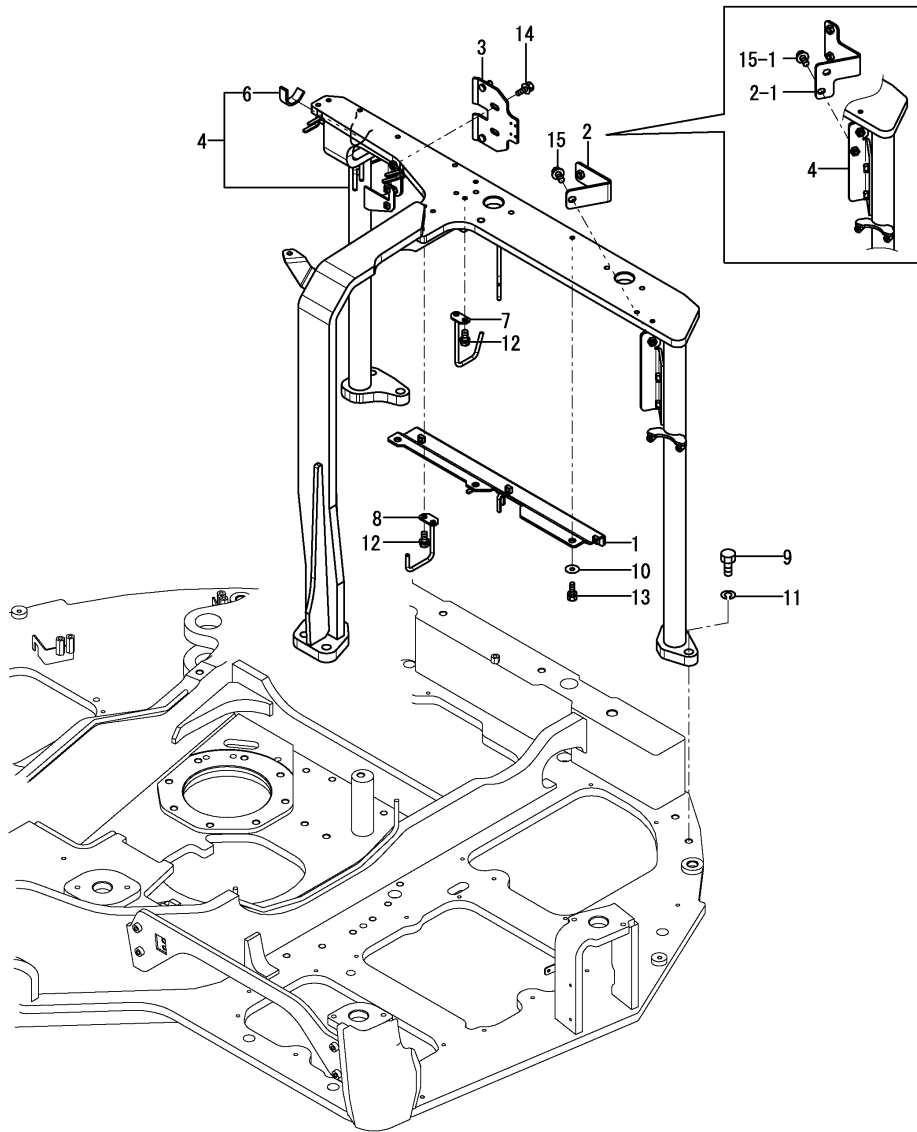

No.	Lev.	Parts No.	Description	Q'ty						I	R
				(A)	(B)	(C)	(D)	(E)	(F)		
1	1	172A89-65200	BRACKET ASSY,BONNET	1	1	1	1				
2	1	172A89-65660	STAY ASSY, BONNET	1	1	1					
2-1	1	172A89-65661	STAY ASSY,BONNET L	1	1	1	1				S
		(A=*2013.10)	(B=*2013.10)	(C=*2013.10)							
3	1	172A89-65950	BRACKET ASSY,BR	1	1	1	1				
4	1	172B11-67100	BRACKET ASSY, CAB M	1	1	1	1				
6	2	172A89-67450	SEAL, SPONGE	1	1	1	1				
7	1	172A89-67360	GUIDE ASSY, HOSE	1	1	1	1				
8	1	172A89-67390	GUIDE ASSY, HOSE	1	1	1	1				
9	1	172460-73320	BOLT	6	6	6	6				
10	1	22157-100000	WASHER, 10	3	3	3	3				
11	1	22217-160000	WASHER, SPRING 16	6	6	6	6				
12	1	26013-100202	BOLT, M10X 20	4	4	4	4				
13	1	26013-100252	BOLT, M10X 25	3	3	3	3				
14	1	26014-100252	BOLT, M10X 25	2	2	2	2				
15	1	26014-100252	BOLT, M10X 25	1	1	1	1				
15-1	1	26014-100252	BOLT, M10X 25	2	2	2	2				K
		(A=*2013.10)	(B=*2013.10)	(C=*2013.10)	(D=*2013.10)						

Fig.74. CABIN

(A)=VIO80-1(US)
 (B)=VIO80-1(AS)
 (C)=VIO80-1(NZ)

(D)=VIO80-1(BR)
 (E)=
 (F)=

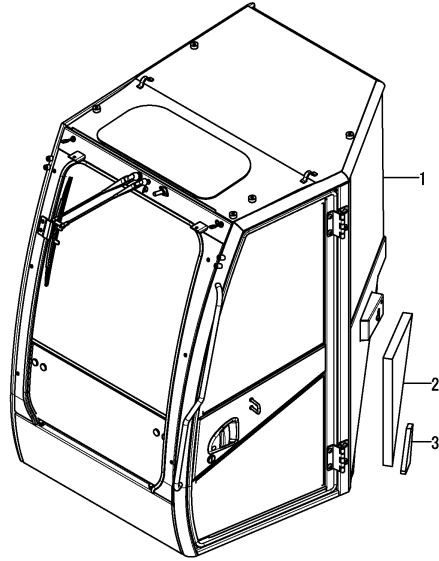

No.	Lev.	Parts No.	Description	Q'ty						I	R
				(A)	(B)	(C)	(D)	(E)	(F)		
1	1	172B11-68000	CABIN ASSY	1	1	1	1				1
1A	1	172437-03302	LABEL, MANUAL	1	1	1	1				2
1B	1	172437-03441	LABEL, ROPS	1	1	1	1				2
1C	1	172437-03451	LABEL, SEAT BELT	1	1	1	1				2
1D	1	172437-03471	LABEL, LEVER LOCK	1	1	1	1				2
2	1	172B11-68910	SPONGE,CAB A	1	1	1	1				
3	1	172B11-68920	SPONGE,CAB B	1	1	1	1				
4A	1	172437-03312	LABEL, SLOPE	1	1	1	1				2
4B	1	172437-03343	LABEL, TRANSPORT	1	1	1	1				2
4C	1	172437-03372	LABEL, NEUTRAL	1	1	1	1				2
4D	1	172437-03432	LABEL, STEERING	1	1	1	1				2
4E	1	172472-03241	LABEL, PINUS	1	1	1	1				2
4F	1	172B03-04400	LABEL,WARNING HITCH	1	1	1	1				2
4G	1	172B03-04410	LABEL,SAND US	1	1	1	1				2
5A	1	172A89-03360	LABEL,LIFT Q	1	1	1					2
5A-1	1	172A89-03361	LABEL,LIFT Q	1	1	1	1				N 2
		(A=*2013.12) (B=*2013.12) (C=*2013.12)									
6A	1	172437-03551	LABEL, WINDOW US	1	1	1	1				2

Remarks

(1)Please use this part with following labels at the same time.

No.1A, 1B, 1C & 1D : Cabin frame.

No.4A, 4B, 4C, 4D, 4E, 4F & 4G : Right glass.

No.5A : Rear glass, No.6A : Front glass.

(2)Not illustrated.

* Inner parts are shown in Fig.152(74J) from Fig.143(74A).

Fig.143. (74A)CABIN(BODY ACCESSORY)(1)(TO M10711)

(A)=VIO80-1(US)
 (B)=VIO80-1(AS)
 (C)=VIO80-1(NZ)

(D)=VIO80-1(BR)
 (E)=
 (F)=

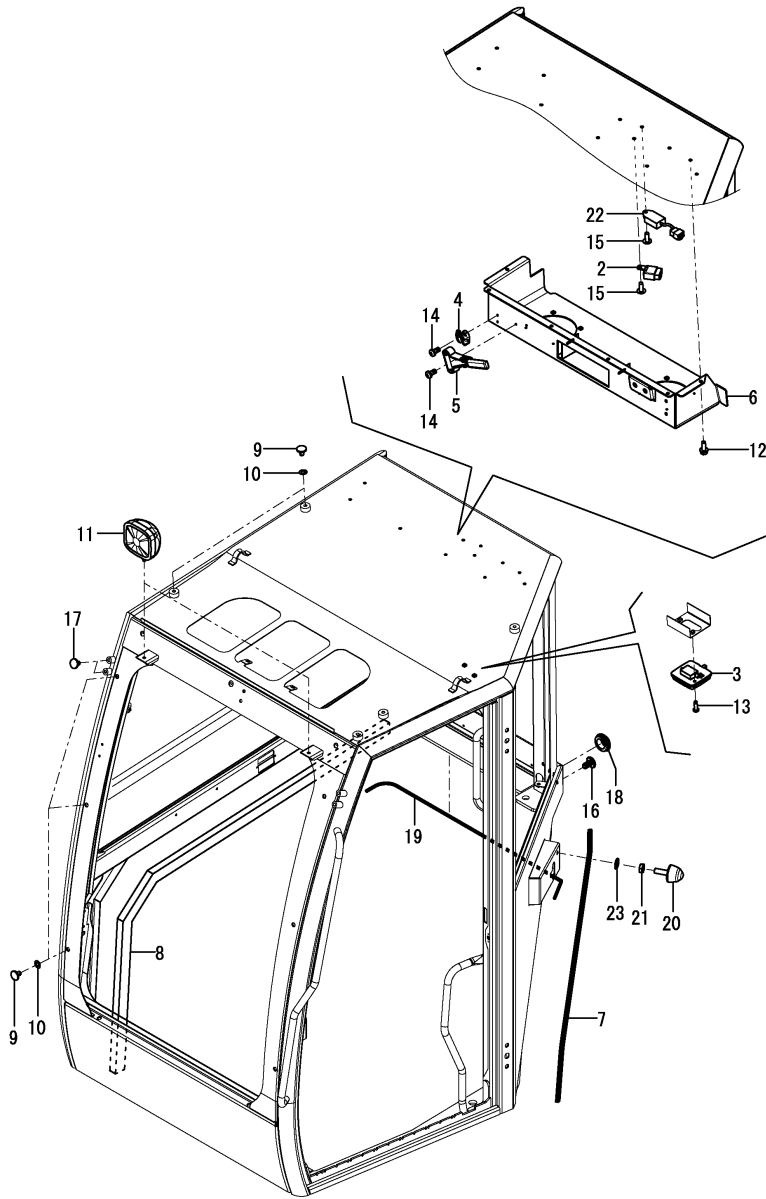

No.	Lev.	Parts No.	Description	Q'ty						I	R
				(A)	(B)	(C)	(D)	(E)	(F)		
2	3	198461-52950	RELAY, CA TYPE C	1	1	1	1				1
3	3	172B06-68040	LAMP,ROOM	1	1	1	1				
4	3	172B06-68070	HOOK, COAT	1	1	1	1				
5	3	172B06-68101	HAMMER,EMERGENCY	1	1	1	1				
6	3	172B11-68240	COVER ASSY,HEADER	1	1	1	1				
7	3	172B11-68270	SEAL,865	1	1	1	1				
8	3	172B11-68290	SEAL,1780	1	1	1	1				
9	3	172B11-68310	PLUG,HOLE	11	11	11	11				
9-1	3	172B11-68310	PLUG,HOLE	10	10	10	10				K
10	3	172B11-68320	RUBBER,PACKING	11	11	11	11				
10-1	3	172B11-68320	RUBBER,PACKING	10	10	10	10				K
11	3	172B06-68350	LAMP, WORK	2	2	2	2				
12	3	172B06-68360	BOLT, M6X16	6	6	6	6				
13	3	172B06-68370	BOLT, M5X16	2	2	2	2				
14	3	172B06-68380	BOLT, M4X12	4	4	4	4				
15	3	172B11-68800	SCREW,M6X16	2	2	2	2				
16	3	172B11-69030	CAP,BOLT M8	2	2	2	2				
17	3	172B11-69040	CAP,BOLT M10	4	4	4	4				
18	3	172B11-69060	GROMMET,22	1	1	1	1				
19	3	172B11-69080	SEAL,DAM 935	1	1	1	1				
20	3	172463-69270	STOPPER,DOOR	1	1	1	1				
21	3	172455-69560	NUT	1	1	1	1				
22	3	128300-77920	TIMER	1	1	1	1				
23	3	22217-100000	WASHER, SPRING 10	1	1	1	1				

Remarks

(1)Built-in diode (connector connection color : black)

Fig.169. (74A-1)CABIN(BODY ACCESSORY)(1)(FROM M10712)

(A)=VIO80-1(US)
 (B)=VIO80-1(AS)
 (C)=VIO80-1(NZ)

(D)=VIO80-1(BR)
 (E)=
 (F)=

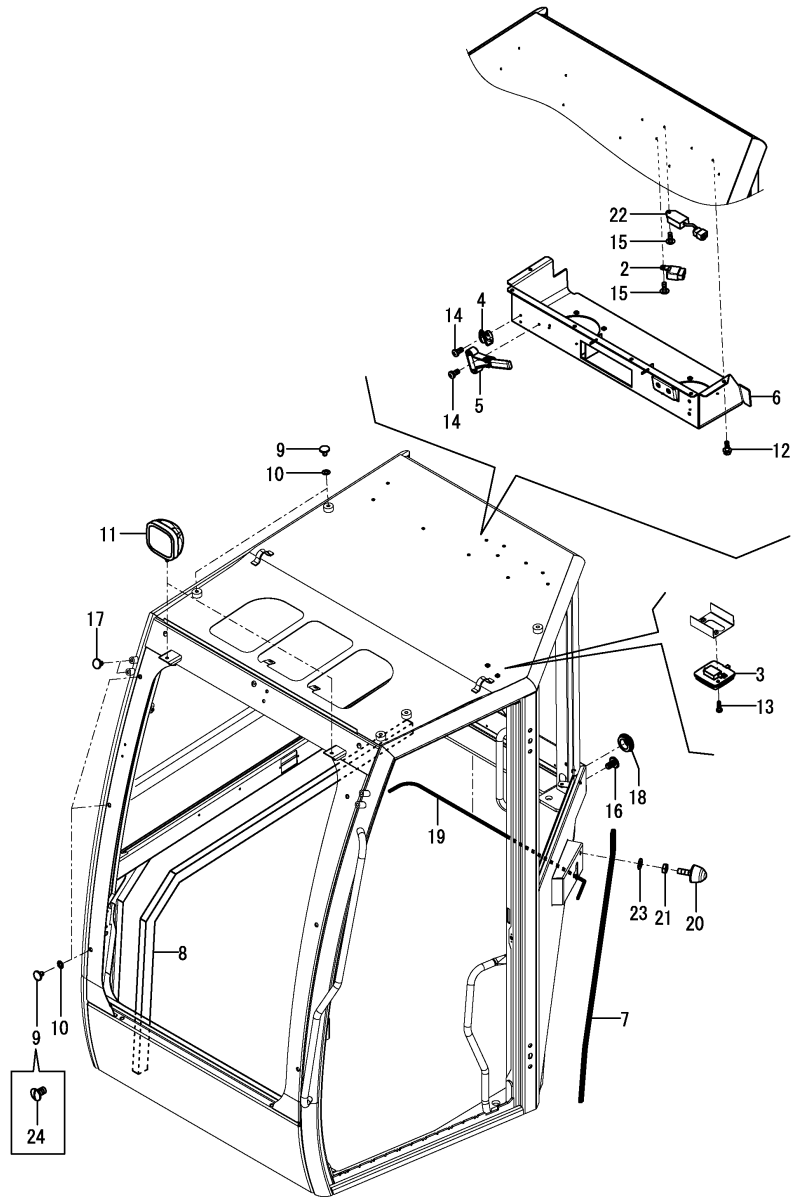

No.	Lev.	Parts No.	Description	Q'ty						I	R
				(A)	(B)	(C)	(D)	(E)	(F)		
2	3	172B02-17150	RELAY, CA TYPE C	1	1	1	1				1
3	3	172B06-68040	LAMP, ROOM	1	1	1	1				
4	3	172B06-68070	HOOK, COAT	1	1	1	1				
5	3	172B06-68101	HAMMER, EMERGENCY	1	1	1	1				
6	3	172B11-68240	COVER ASSY, HEADER	1	1	1	1				
7	3	172B11-68270	SEAL, 865	1	1	1	1				
8	3	172B11-68290	SEAL, 1780	1	1	1	1				
9	3	172B11-68310	PLUG, HOLE	11	11	11	11				
9-1	3	172B11-68310	PLUG, HOLE	10	10	10	10				K
9-2	3	172B11-68310	PLUG, HOLE	4	4	4	4				K
10	3	172B11-68320	RUBBER, PACKING	11	11	11	11				
10-1	3	172B11-68320	RUBBER, PACKING	10	10	10	10				K
10-2	3	172B11-68320	RUBBER, PACKING	4	4	4	4				K
11	3	172B06-68350	LAMP, WORK	2	2	2	2				
12	3	172B06-68360	BOLT, M6X16	6	6	6	6				
13	3	172B06-68370	BOLT, M5X16	2	2	2	2				
14	3	172B06-68380	BOLT, M4X12	4	4	4	4				
15	3	172B11-68800	SCREW, M6X16	2	2	2	2				
16	3	172B11-69030	CAP, BOLT M8	2	2	2	2				
17	3	172B11-69040	CAP, BOLT M10	4	4	4	4				
18	3	172B11-69060	GROMMET, 22	1	1	1	1				
19	3	172B11-69080	SEAL, DAM 935	1	1	1	1				
20	3	172463-69270	STOPPER, DOOR	1	1	1	1				
21	3	172455-69560	NUT, M10	1	1	1	1				
22	3	128300-77920	TIMER, GLOW PLUG	1	1	1	1				
23	3	22217-100000	WASHER, SPRING 10	1	1	1	1				
24	3	172B11-69040	CAP, BOLT M10	6	6	6	6				W

Remarks
 (1)No diode (connector connection color : red)

Fig.144. (74B)CABIN(BODY ACCESSORY)(2)

(A)=VIO80-1(US)
 (B)=VIO80-1(AS)
 (C)=VIO80-1(NZ)

(D)=VIO80-1(BR)
 (E)=
 (F)=

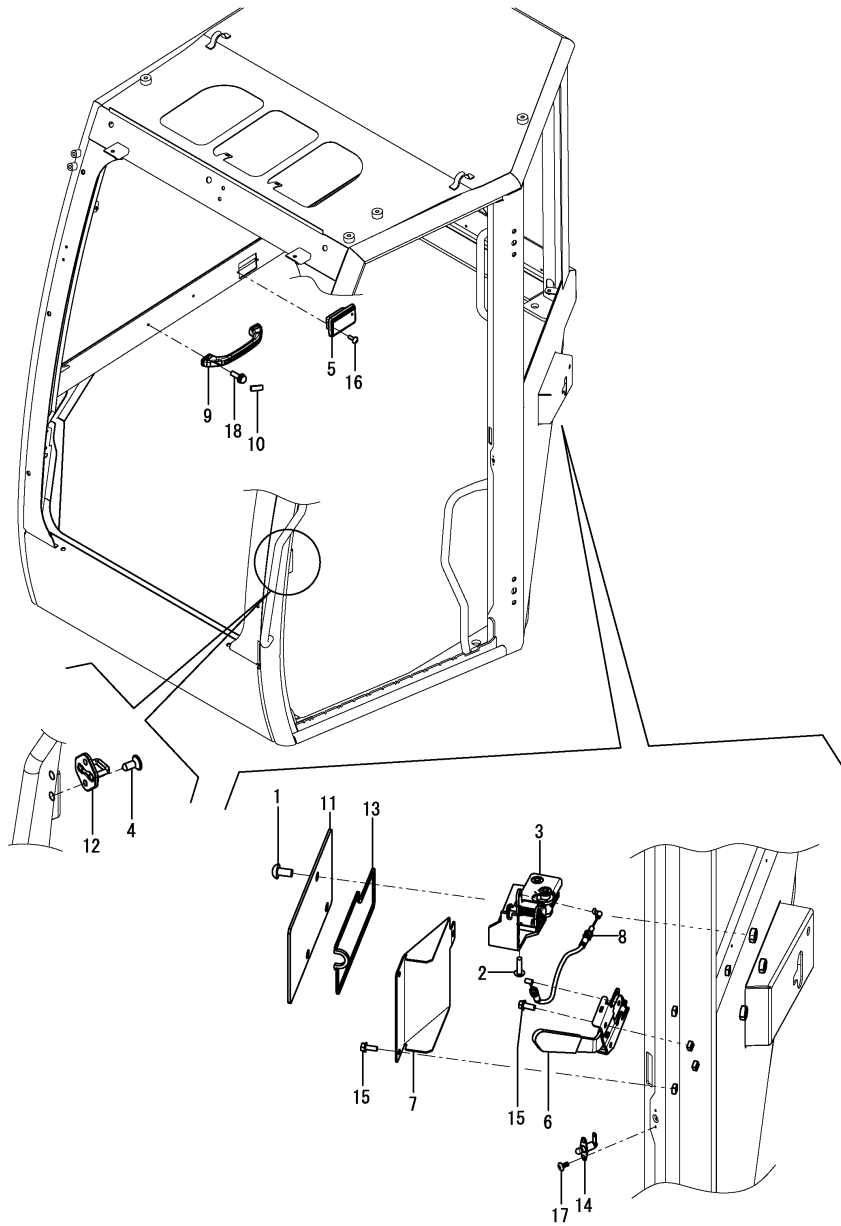

No.	Lev.	Parts No.	Description	Q'ty						I	R
				(A)	(B)	(C)	(D)	(E)	(F)		
1	3	172458-63730	SCREW	3	3	3	3				
2	3	172455-67350	SCREW	4	4	4	4				
3	3	172B06-68060	LATCH ASSY	1	1	1	1				
4	3	172B06-68130	SCREW,TORX M8X20	2	2	2	2				
5	3	172B06-68150	TRAY,ASH	1	1	1	1				
6	3	172B11-68160	LEVER ASSY,LOW	1	1	1	1				
7	3	172B11-68170	COVER,DOOR LEVER	1	1	1	1				
8	3	172B11-68180	CABLE ASSY,DOOR	1	1	1	1				
9	3	172B11-68190	GRIP,R	1	1	1	1				1
9-1	3	172B11-68210	GRIP,R D	1	1	1	1				S 2
		(A=M1F001) (B=M1F001) (C=M1F001) (D=M1F001)									
10	3	172B11-68200	CAP,GRIP R	2	2	2	2				1
10-1	3	172B11-68220	CAP,GRIP R D	2	2	2	2				S 2
		(A=M1F001) (B=M1F001) (C=M1F001) (D=M1F001)									
11	3	172B11-68250	BRACKET ASSY,CATCH	1	1	1	1				
12	3	172B06-68260	STRIKER, DOOR	1	1	1	1				
13	3	172B11-68300	SEAL,770	1	1	1	1				
14	3	172B06-68340	SWITCH,DOOR	1	1	1	1				
15	3	172B06-68360	BOLT, M6X16	5	5	5	5				
16	3	172B06-68380	BOLT, M4X12	2	2	2	2				
17	3	172B06-68400	SCREW, TAPPING M4X12	2	2	2	2				
18	3	172B11-68810	SCREW,M6X20	2	2	2	2				

Remarks
 (1)Color = GRAY.
 (2)Color = BLACK.

Fig.145. (74C)CABIN(BODY ACCESSORY)(3)

(A)=VIO80-1(US)
 (B)=VIO80-1(AS)
 (C)=VIO80-1(NZ)

(D)=VIO80-1(BR)
 (E)=
 (F)=

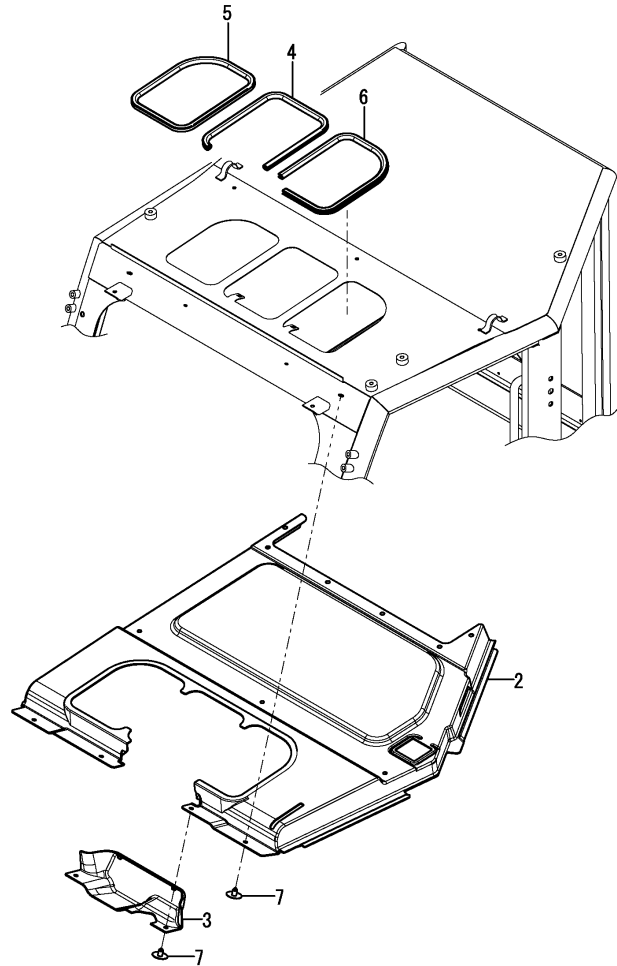

No.	Lev.	Parts No.	Description	Q'ty						I	R
				(A)	(B)	(C)	(D)	(E)	(F)		
2	3	172B11-68410	PAD,ROOF	1	1	1	1				
3	3	172B11-68420	COVER,HEADER FT	1	1	1	1				
4	3	172B11-68430	SEAL,673	1	1	1	1				
5	3	172B11-68440	SEAL,783	1	1	1	1				
6	3	172B11-68450	SEAL,815	1	1	1	1				
7	3	172B11-68460	RIVET,7	7	7	7	7				

Fig.146. (74D)CABIN(ELECTRIC PARTS)(TO M10711)

(A)=VIO80-1(US)
 (B)=VIO80-1(AS)
 (C)=VIO80-1(NZ)

(D)=VIO80-1(BR)
 (E)=
 (F)=

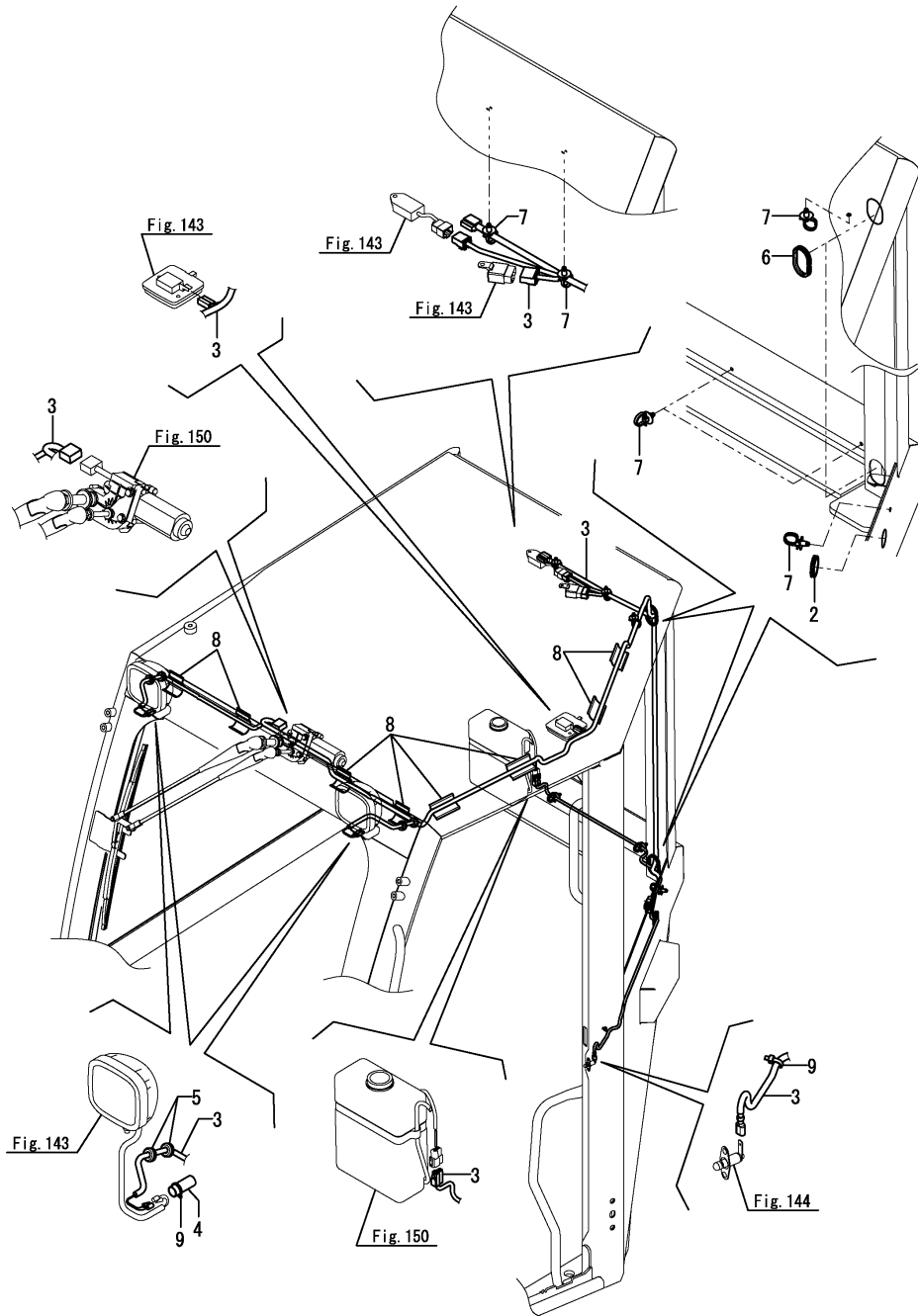

No.	Lev.	Parts No.	Description	Q'ty						I	R
				(A)	(B)	(C)	(D)	(E)	(F)		
2	3	172455-67940	BUSH	1	1	1	1				
3	3	172B11-68750	HARNESS ASSY,CABIN	1	1	1	1				
3-1	3	172B11-68751	HARNESS ASSY,CABIN	1	1	1	1				N
3-2	3	(A=M10871) (B=M10871) (C=M10871) (D=M10871)	HARNESS ASSY,CABIN	1	1	1	1				N
		(A=M11522) (B=M11522) (C=M11522) (D=M11522)									
4	3	172B11-68760	TUBE ASSY,PVC	2	2	2	2				
5	3	172B06-68780	GROMMET,9.5X3.2	4	4	4	4				
6	3	172B06-68800	BUSH,90	2	2	2	2				
7	3	172B06-68830	BAND, BINDING	6	6	6	6				
8	3	172B06-68870	TAPE,SOFT	6	6	6	6				
9	3	933168-55770	BAND	3	3	3	3				

Fig.170. (74D-1)CABIN(ELECTRIC PARTS)(FROM M10712)

(A)=VIO80-1(US)
 (B)=VIO80-1(AS)
 (C)=VIO80-1(NZ)

(D)=VIO80-1(BR)
 (E)=
 (F)=

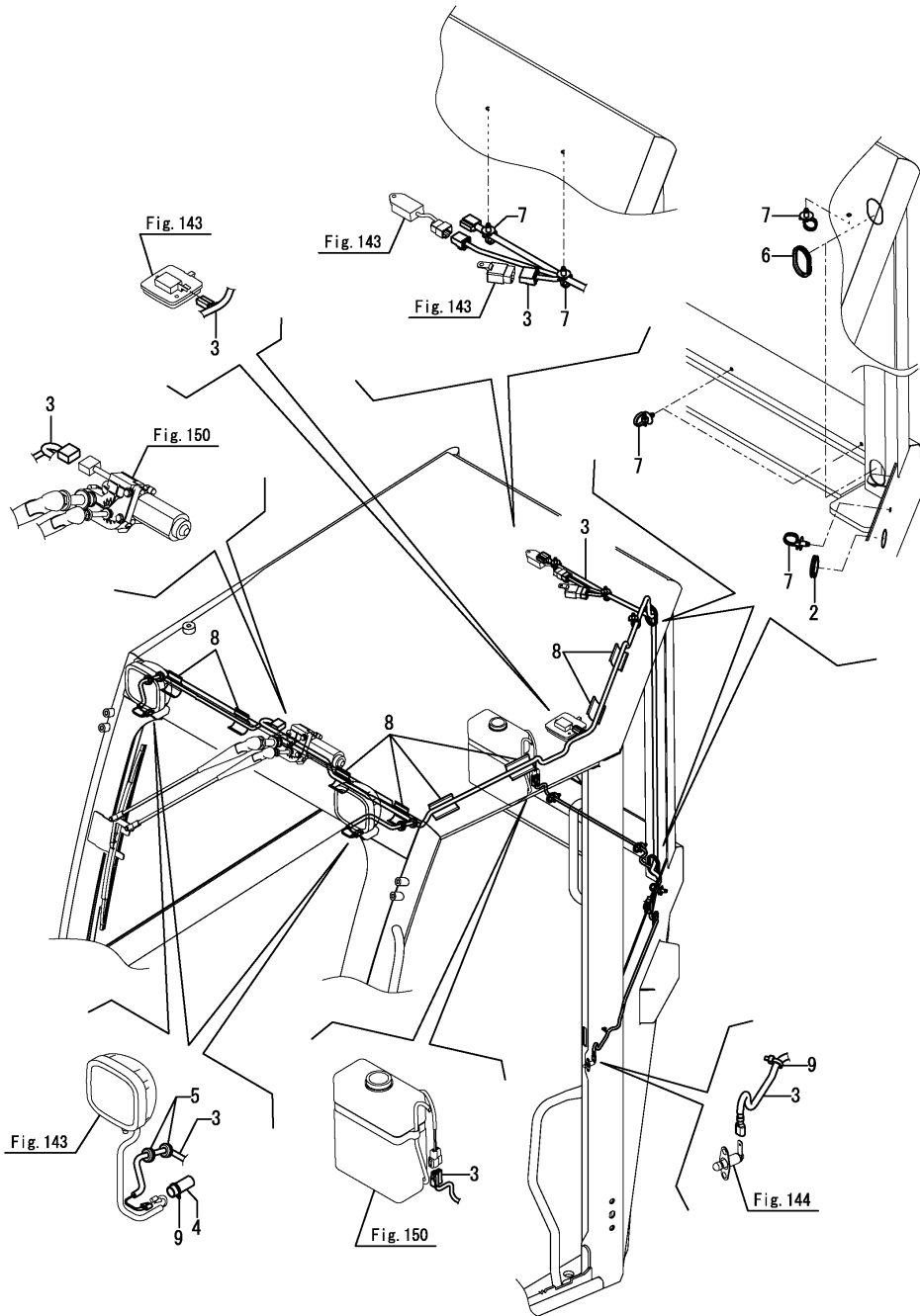

No.	Lev.	Parts No.	Description	Q'ty						I	R
				(A)	(B)	(C)	(D)	(E)	(F)		
2	3	172455-67940	BUSH	1	1	1	1				
3	3	172B11-68751	HARNESS ASSY,CABIN	1	1	1	1				
3-1	3	172B11-68752	HARNESS ASSY,CABIN	1	1	1	1				N
		(A=M11522)	(B=M11522)	(C=M11522)	(D=M11522)						
4	3	172B11-68760	TUBE ASSY,PVC	2	2	2	2				
5	3	172B06-68780	GROMMET,9.5X3.2	4	4	4	4				
6	3	172B06-68800	BUSH,90	2	2	2	2				
7	3	172B06-68830	BAND, BINDING	6	6	6	6				
8	3	172B06-68870	TAPE,SOFT	6	6	6	6				
9	3	933168-55770	BAND	3	3	3	3				

Fig.147. (74E)CABIN(GLASS)

(A)=VIO80-1(US)
 (B)=VIO80-1(AS)
 (C)=VIO80-1(NZ)

(D)=VIO80-1(BR)
 (E)=
 (F)=

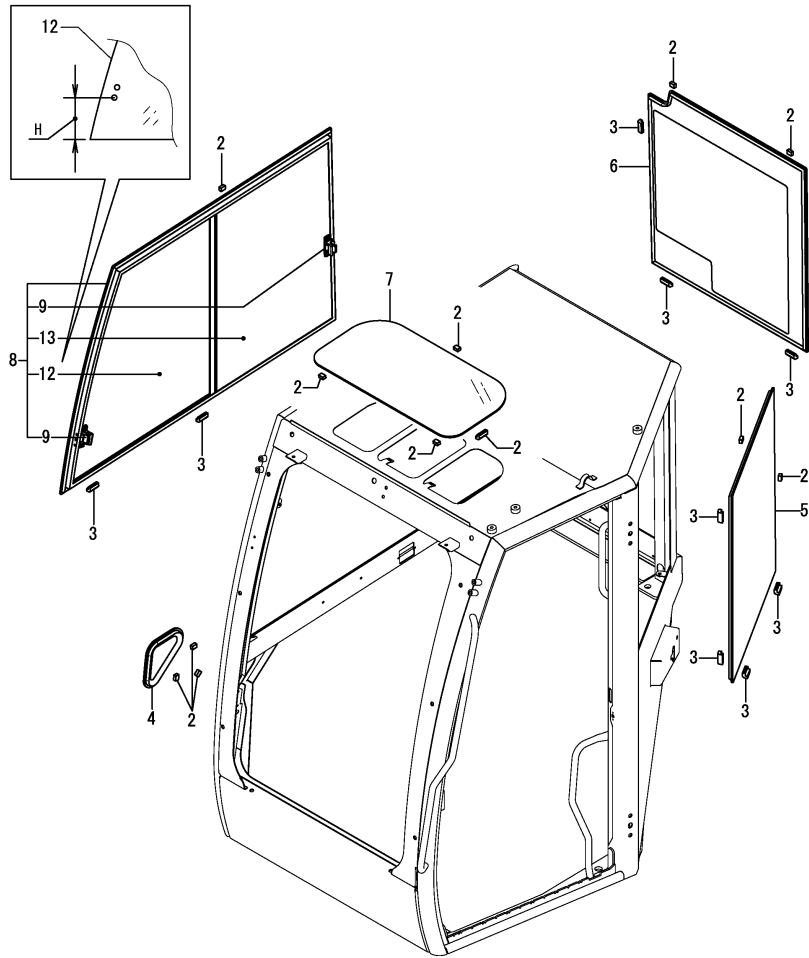

No.	Lev.	Parts No.	Description	Q'ty						I	R
				(A)	(B)	(C)	(D)	(E)	(F)		
2	3	172458-63950	SPACER	12	12	12	12				
3	3	172458-63960	SPACER	11	11	11	11				
4	3	172B11-68560	GLASS,RIGHT FRONT	1	1	1	1				
5	3	172B11-68570	GLASS,LEFT	1	1	1	1				
6	3	172B11-68580	GLASS,REAR	1	1	1	1				1
7	3	172B11-68590	GLASS,ROOF	1	1	1	1				
8	3	172B11-68600	SASH ASSY	1	1	1	1				
9	4	172455-67770	LOCK ASSY, SASH	2	2	2	2				
12	4	172B11-68630	GLASS,F SASH	1	1	1	1				
12-1	4	172B11-68631	GLASS,F SASH	1	1	1	1				S 4
		(A=M11444)	(B=M11444)	(C=M11444)	(D=M11444)						
13	4	172B11-68640	GLASS,R SASH	1	1	1	1				2
14A	1	172M05-03360	LABEL, LIFT	1	1	1	1				3
15A	1	172437-03312	LABEL, SLOPE	1	1	1	1				3
15B	1	172437-03343	LABEL, TRANSPORT	1	1	1	1				3
15C	1	172437-03372	LABEL, NEUTRAL	1	1	1	1				3
15D	1	172437-03432	LABEL, STEERING	1	1	1	1				3
15E	1	172472-03241	LABEL, PINUS	1	1	1	1				3
15F	1	172B03-04400	LABEL,WARNING HITCH	1	1	1	1				3
15G	1	172B03-04410	LABEL,SAND US	1	1	1	1				3

Remarks

- (1) Attach the No.14A label to this part.
- (2) Please use this part with following labels at the same time.
No.15A, 15B, 15C, 15D, 15E, 15F & 15G.
- (3) Not illustrated.
- (4) H=No.12 : 135mm, No.12-1 : 115mm.

Fig.148. (74F)CABIN(FRONT WINDOW)

(A)=VIO80-1(US)
 (B)=VIO80-1(AS)
 (C)=VIO80-1(NZ)

(D)=VIO80-1(BR)
 (E)=
 (F)=

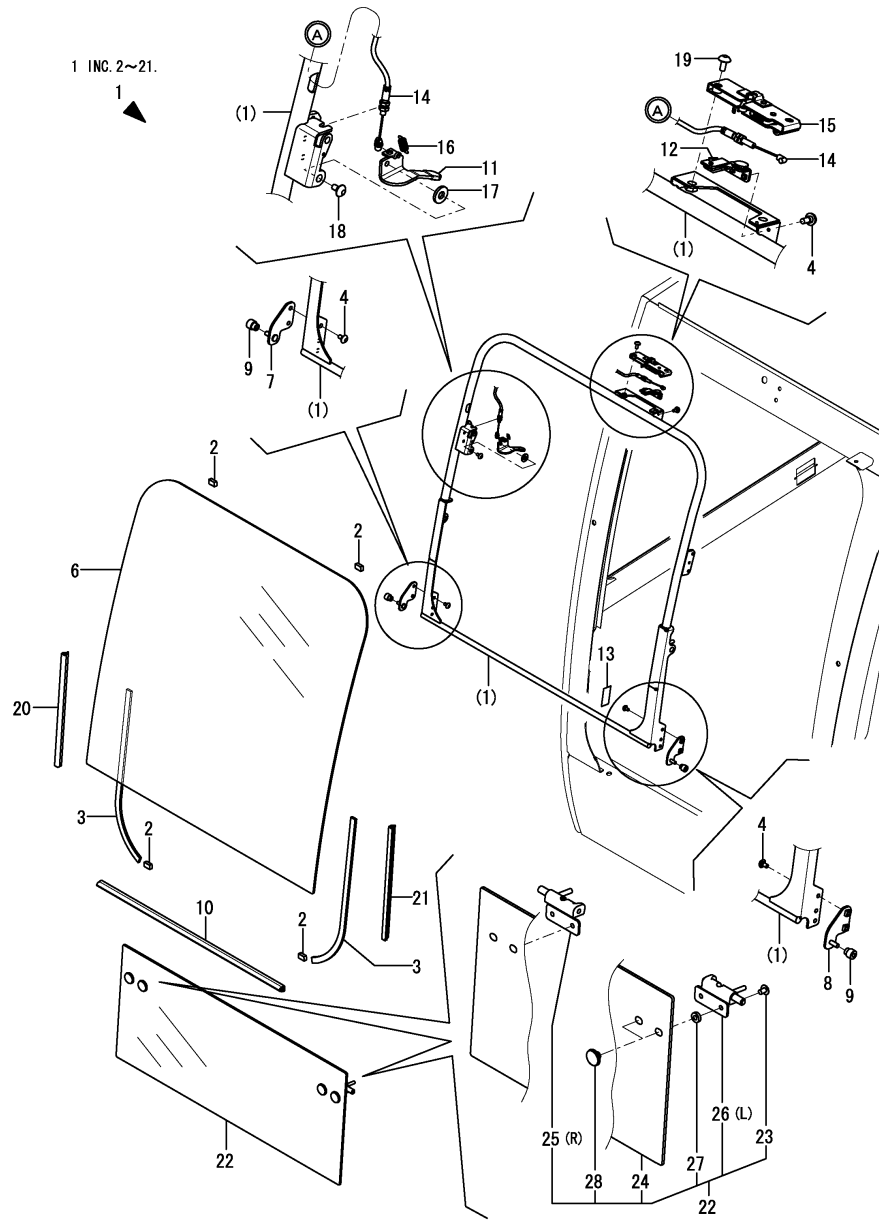

No.	Lev.	Parts No.	Description	Q'ty						I	R
				(A)	(B)	(C)	(D)	(E)	(F)		
1	3	172B11-69160	WINDOW ASSY,FRONT	1	1	1	1				
2	4	172458-63950	SPACER	4	4	4	4				
3	4	172B11-69090	SEAL,DUM 360	2	2	2	2				
4	4	172463-69150	SCREW	6	6	6	6				
6	4	172B11-69180	GLASS,F/W	1	1	1	1				1
7	4	172B11-69190	STAY ASSY,F/W R	1	1	1	1				
8	4	172B11-69200	STAY ASSY,F/W L	1	1	1	1				
9	4	172B06-69211	ROLLER	2	2	2	2				
10	4	172B11-69260	SEAL,852	1	1	1	1				
11	4	172B11-69270	LEVER ASSY,F/W LOCK	1	1	1	1				
12	4	172B11-69280	LOCK ASSY,F/W	1	1	1	1				
13	4	172B11-69290	RUBBER,PLATE	1	1	1	1				
14	4	172B11-69340	CABLE ASSY,F/W	1	1	1	1				
15	4	172B11-69350	LOCK ASSY,F/W	1	1	1	1				
16	4	172B06-69360	SPRING	1	1	1	1				
17	4	172B06-69380	WASHER	1	1	1	1				
18	4	172B06-69390	BOLT,TORX M6X16	1	1	1	1				
19	4	172B06-69400	BOLT,TORX M6X20	2	2	2	2				
20	4	172B11-69540	GLASSRUN,388	1	1	1	1				
21	4	172B11-69550	GLASSRUN,388	1	1	1	1				
22	3	172B11-69360	GLASS ASSY,FT LOW	1	1	1	1				
23	4	172B11-68820	SCREW,M8X12	4	4	4	4				
24	4	172B11-69370	GLASS,FRONT LOWER	1	1	1	1				
25	4	172B11-69380	LATCH ASSY,R	1	1	1	1				
26	4	172B11-69390	LATCH ASSY,L	1	1	1	1				
27	4	172B11-69400	RUBBER,PACKING	4	4	4	4				
28	4	172B11-69410	RETAINER,M8	4	4	4	4				
29A	1	172437-03551	LABEL, WINDOW US	1	1	1	1				2

Remarks

- (1)Attach the No.29A label to this part.
- (2)Not illustrated.

Fig.149. (74G)CABIN(FRONT WINDOW ACCESSORY)

(A)=VIO80-1(US)
 (B)=VIO80-1(AS)
 (C)=VIO80-1(NZ)

(D)=VIO80-1(BR)
 (E)=
 (F)=

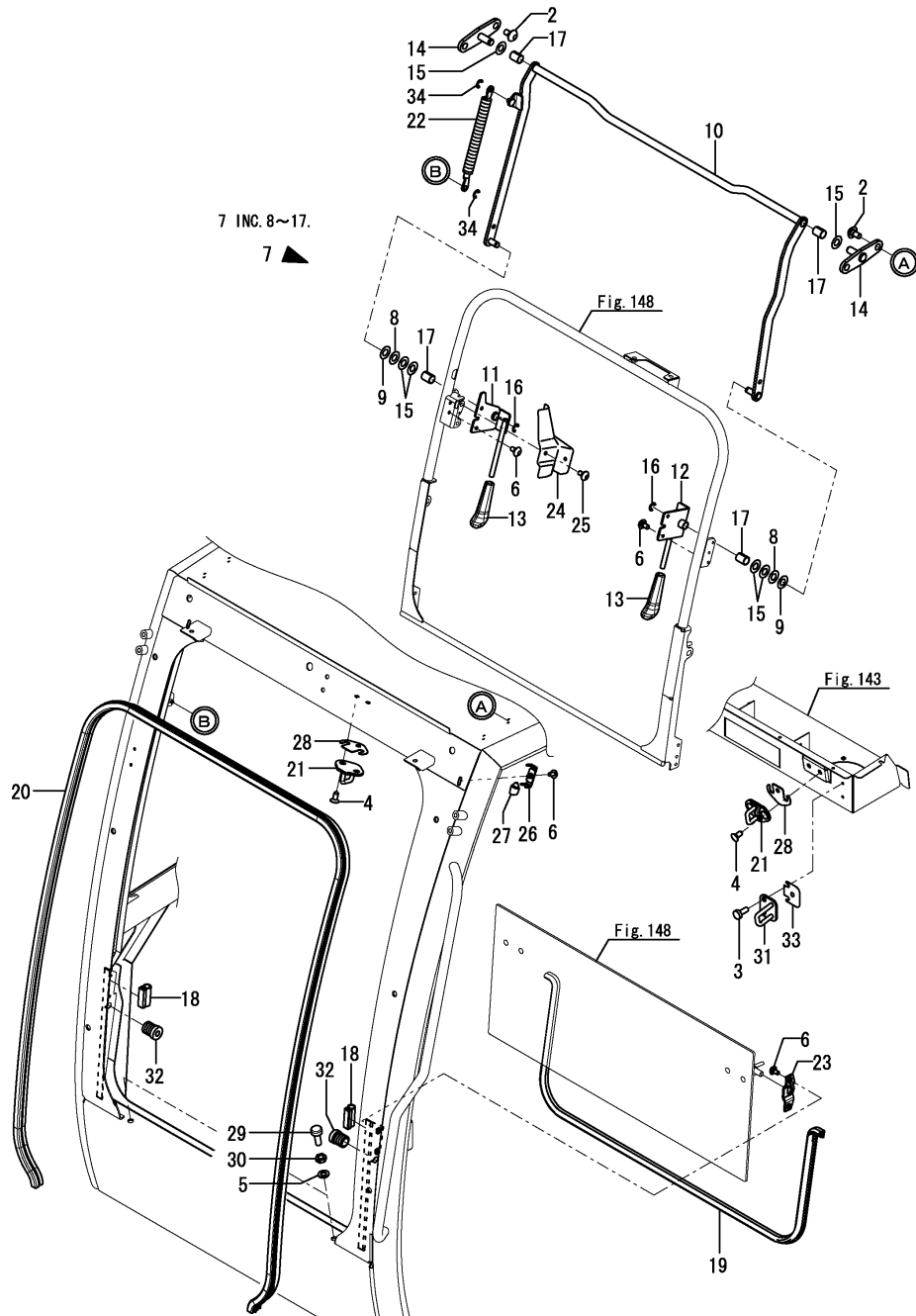

No.	Lev.	Parts No.	Description	Q'ty						I	R
				(A)	(B)	(C)	(D)	(E)	(F)		
2	3	172458-63730	SCREW	4	4	4	4				
3	3	172B06-68360	BOLT, M6X16	2	2	2	2				
4	3	172B11-68830	SCREW,M8X20	4	4	4	4				
5	3	172B11-68860	WASHER,M10	2	2	2	2				
6	3	172463-69150	SCREW	12	12	12	12				
7	3	172B11-69300	LINK ASSY,F/W	1	1	1	1				
8	4	172B11-68870	WASHER,M12	2	2	2	2				
9	4	172463-69240	WASHER, 12.5X26	2	2	2	2				
10	4	172B11-69310	LINK ASSY,F/W	1	1	1	1				
11	4	172B11-69320	BRACKET ASSY,LINK R	1	1	1	1				
12	4	172B11-69330	BRACKET ASSY,LINK L	1	1	1	1				
13	4	172B06-69370	KNOB	2	2	2	2				
14	4	172B11-69440	BRACKET ASSY,LINK	2	2	2	2				
15	4	172B06-69450	WASHER	6	6	6	6				
16	4	22272-000080	RING, E- 8	2	2	2	2				
17	4	24550-012200	BUSH, 12X20	4	4	4	4				
18	3	172B11-69430	SEAL,40	2	2	2	2				
19	3	172B11-69450	SEAL,1410	1	1	1	1				
20	3	172B11-69460	SEAL,GLASS FRONT	1	1	1	1				
21	3	172B11-69470	STRIKER	2	2	2	2				
22	3	172B11-69480	SPRING,GASS	1	1	1	1				
23	3	172B11-69490	HOLDER,LATCH	2	2	2	2				
24	3	172B11-69500	COVER,LOCK HANDLE R	1	1	1	1				
25	3	172B06-69510	CLIP,TREE	2	2	2	2				
26	3	172B11-69510	BRACKET ASSY,STOPPER	2	2	2	2				
27	3	172B11-69520	RUBBER,STOPPER	2	2	2	2				
28	3	172B11-69530	SHIM	2	2	2	2				
29	3	172455-69550	STOPPER B	2	2	2	2				
30	3	172455-69560	NUT	2	2	2	2				
31	3	172B11-69560	STRIKER ASSY,2NDLOCK	1	1	1	1				
32	3	172B11-69570	RUBBER,STOPPER	2	2	2	2				
33	3	172B11-69580	SHIM	1	1	1	1				
34	3	22272-000060	RING, E- 6	2	2	2	2				

Fig.150. (74H)CABIN(WIPER)

(A)=VIO80-1(US)
(B)=VIO80-1(AS)
(C)=VIO80-1(NZ)

(D)=VIO80-1(BR)
(E)=
(F)=

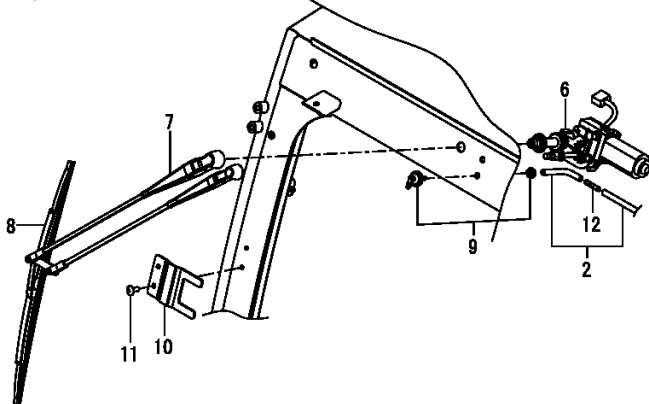
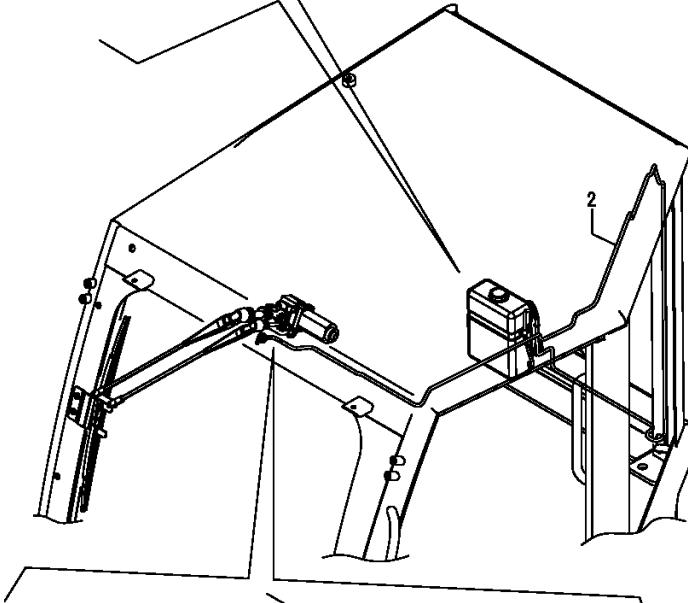
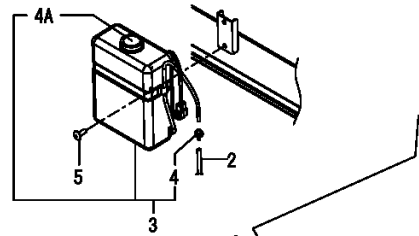

No.	Lev.	Parts No.	Description	Q'ty						I	R
				(A)	(B)	(C)	(D)	(E)	(F)		
2	3	172B11-68030	HOSE, 2710	1	1	1	1				
3	3	172B06-68310	TANK, WASHER	1	1	1	1				
3-1	3	172B11-68340	TANK, WASHER	1	1	1	1				N
4	4	172B06-68410	VALVE, CHECK	1	1	1	1				Z
4A	4	172B11-68360	CAP,WASHER TANK	1	1	1	1				
5	3	172B11-68800	SCREW, M6X16	2	2	2	2				
6	3	172B11-69220	MOTOR, WIPER	1	1	1	1				
7	3	172B11-69230	ARM, WIPER	1	1	1	1				
8	3	172B06-69240	BLADE ASSY, 500	1	1	1	1				
9	3	172B11-69240	CONNECTOR, 90	1	1	1	1				
10	3	172B11-69250	BRACKET ASSY, WIPER	1	1	1	1				
11	3	172B11-69420	SCREW, TR-HD	2	2	2	2				
12	3	172B11-69700	VALVE ASSY	1	1	1	1				

Fig.151. (74I)CABIN(RADIO)

(A)=VIO80-1(US)
 (B)=VIO80-1(AS)
 (C)=VIO80-1(NZ)

(D)=VIO80-1(BR)
 (E)=
 (F)=

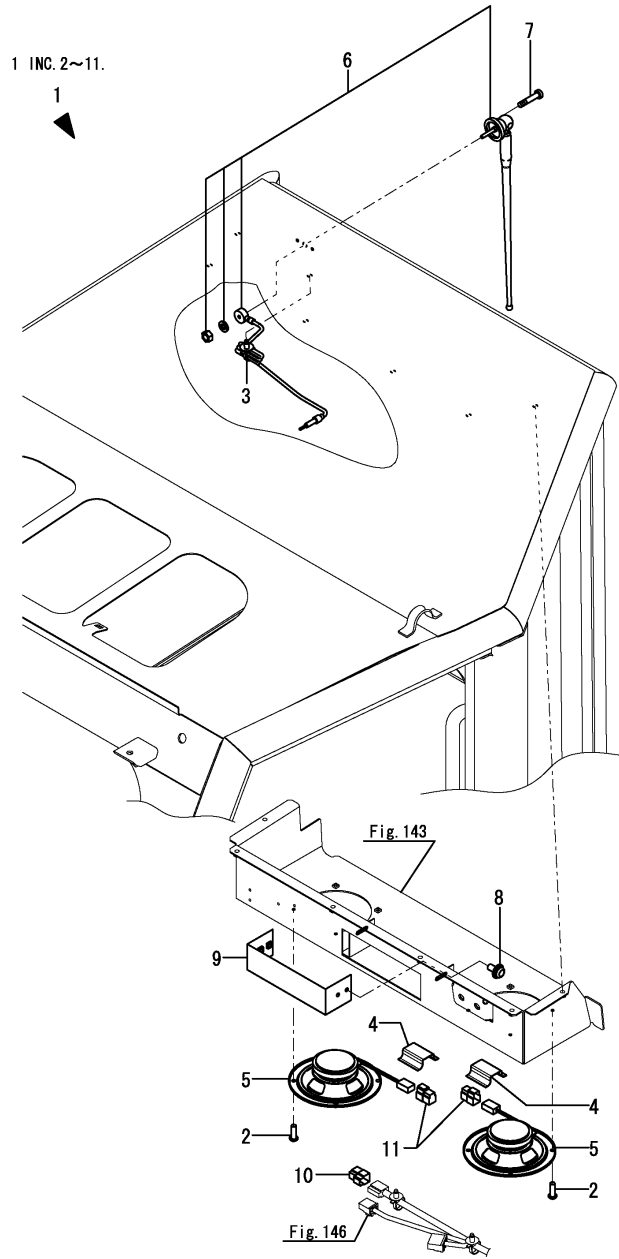

No.	Lev.	Parts No.	Description	Q'ty						I	R
				(A)	(B)	(C)	(D)	(E)	(F)		
1	2	172B11-69610	ELECTRIC ASSY,NO RAD	1	1	1	1				
2	3	172B06-68390	BOLT, M4X12	8	8	8	8				
3	3	172B06-68830	BAND, BINDING	1	1	1	1				
4	3	172B06-68870	TAPE,SOFT	3	3	3	3				
5	3	172B06-69571	SPEAKER	2	2	2	2				
6	3	172B06-69581	ANTENNA, RADIO	1	1	1	1				
7	3	172B06-69600	BOLT, M4X20	2	2	2	2				
8	3	172B11-69630	SCREW,M4X12 TREAT	4	4	4	4				
9	3	172B11-69640	COVER,RADIO	1	1	1	1				
10	3	172B11-69650	CONNECTOR	1	1	1	1				
11	3	172B11-69660	CONNECTOR	2	2	2	2				

Fig.152. (74J)CABIN DOOR

(A)=VIO80-1(US)
(B)=VIO80-1(AS)
(C)=VIO80-1(NZ)

(D)=VIO80-1(BR)
(E)=
(F)=

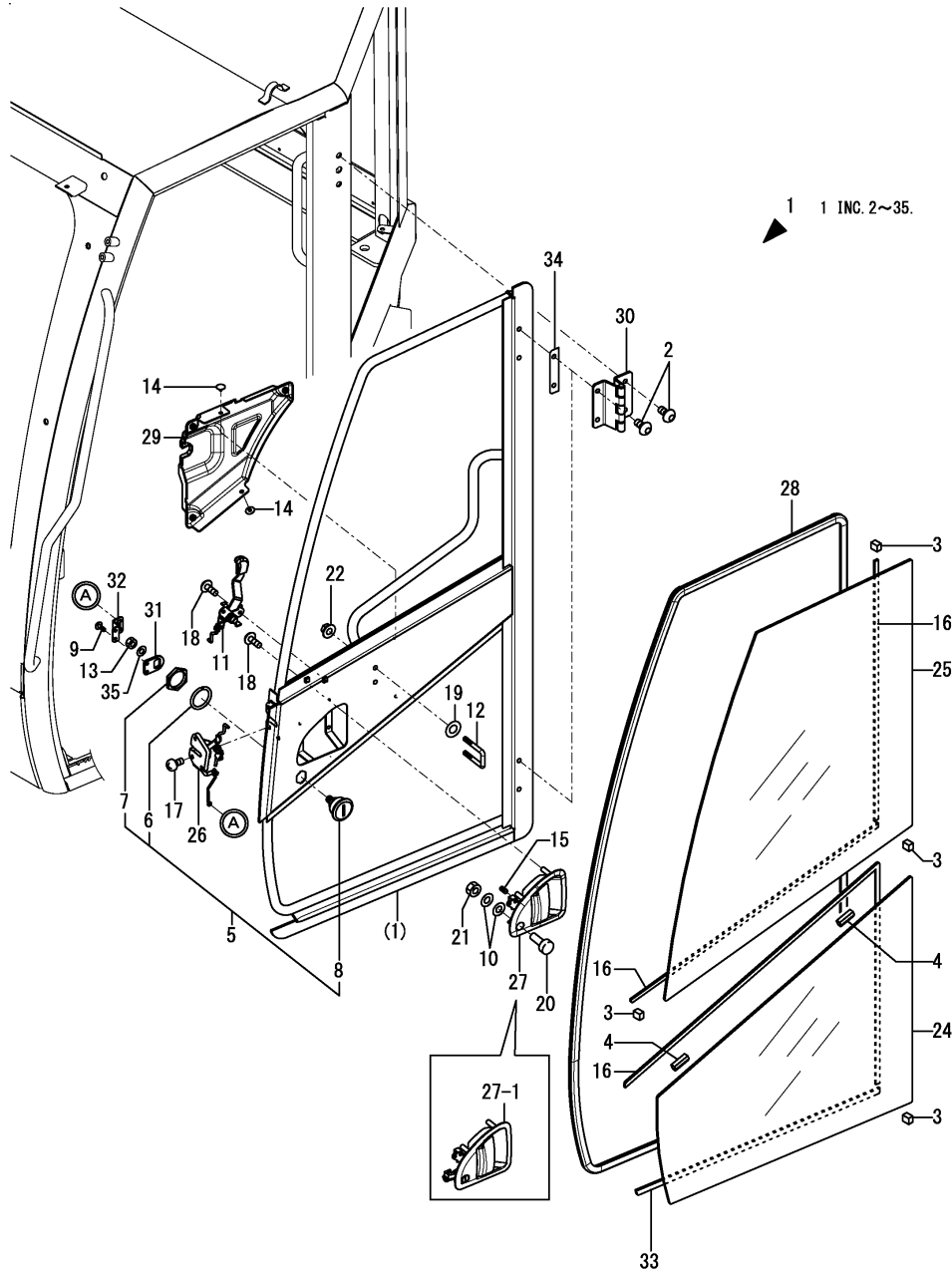

No.	Lev.	Parts No.	Description	Q'ty						I	R
				(A)	(B)	(C)	(D)	(E)	(F)		
1	2	172B11-69800	DOOR ASSY, CABIN	1	1	1	1				
1-1	2	172B11-69801	DOOR ASSY, CABIN	1	1	1	1				N
		(A=*2015.01)	(B=*2015.01)	(C=*2015.01)	(D=*2015.01)						
2	3	172458-63730	SCREW	8	8	8	8				
3	3	172458-63950	SPACER	4	4	4	4				
4	3	172458-63960	SPACER	2	2	2	2				
5	3	172B03-66170	CYLINDER ASSY, KEY	1	1	1	1				Z
		(A=*2015.01)	(B=*2015.01)	(C=*2015.01)	(D=*2015.01)						
6	4	172B03-66180	WASHER, RING	1	1	1	1				Z
		(A=*2015.01)	(B=*2015.01)	(C=*2015.01)	(D=*2015.01)						
7	4	172B03-66190	NUT, M24	1	1	1	1				Z
		(A=*2015.01)	(B=*2015.01)	(C=*2015.01)	(D=*2015.01)						
8	4	172B03-66200	CYLINDER ASSY, BASE	1	1	1	1				Z
		(A=*2015.01)	(B=*2015.01)	(C=*2015.01)	(D=*2015.01)						
9	3	172B11-68790	SCREW, M4X10	2	2	2	2				Z
		(A=*2015.01)	(B=*2015.01)	(C=*2015.01)	(D=*2015.01)						
10	3	172B11-68860	WASHER, M10	2	2	2	2				Z
		(A=*2015.01)	(B=*2015.01)	(C=*2015.01)	(D=*2015.01)						
11	3	172B06-68940	HANDLE ASSY	1	1	1	1				
12	3	172B06-69010	HOOK, DOOR	1	1	1	1				
13	3	172B11-69010	NUT, M10	1	1	1	1				Z
		(A=*2015.01)	(B=*2015.01)	(C=*2015.01)	(D=*2015.01)						
14	3	172B11-69020	CLIP, TREE	5	5	5	5				
15	3	172B06-69040	LOCK, SCREW	1	1	1	1				
16	3	172B11-69070	SEAL, DUM 2500	1	1	1	1				
17	3	172B06-69080	SCREW, M6X20	3	3	3	3				
18	3	172B06-69090	SCREW	5	5	5	5				
19	3	172455-69270	WASHER	2	2	2	2				
20	3	172455-69550	STOPPER B	1	1	1	1				Z
		(A=*2015.01)	(B=*2015.01)	(C=*2015.01)	(D=*2015.01)						
21	3	172455-69560	NUT	1	1	1	1				Z
		(A=*2015.01)	(B=*2015.01)	(C=*2015.01)	(D=*2015.01)						
22	3	172455-69710	NUT	2	2	2	2				
24	3	172B11-69820	GLASS, DOOR LOW	1	1	1	1				
25	3	172B11-69830	GLASS, DOOR UP	1	1	1	1				
26	3	172B11-69850	LOCK ASSY, DOOR	1	1	1	1				
27	3	172B11-69860	HANDLE ASSY, OUTER	1	1	1	1				
27-1	2	172B11-69861	HANDLE ASSY, OUTER	1	1	1	1				S
		(A=*2015.01)	(B=*2015.01)	(C=*2015.01)	(D=*2015.01)						
28	3	172B11-69870	SEAL, DOOR	1	1	1	1				
29	3	172B11-69880	COVER, DOOR INNER	1	1	1	1				
30	3	172B11-69890	HINGE ASSY, DOOR	2	2	2	2				
31	3	172B11-69900	PLATE, KEYCYL ROD	1	1	1	1				Z
		(A=*2015.01)	(B=*2015.01)	(C=*2015.01)	(D=*2015.01)						
32	3	172B11-69910	BRACKET, KEYCYL ROD	1	1	1	1				Z
		(A=*2015.01)	(B=*2015.01)	(C=*2015.01)	(D=*2015.01)						
33	3	172B11-69920	SEAL, DUM 600	1	1	1	1				
34	3	172B11-69930	SHIM	1	1	1	1				
35	3	22217-100000	WASHER, SPRING 10	1	1	1	1				Z
		(A=*2015.01)	(B=*2015.01)	(C=*2015.01)	(D=*2015.01)						

Fig.76. ACCESSORY(CABIN)

(A)=VIO80-1(US)
 (B)=VIO80-1(AS)
 (C)=VIO80-1(NZ)

(D)=VIO80-1(BR)
 (E)=
 (F)=

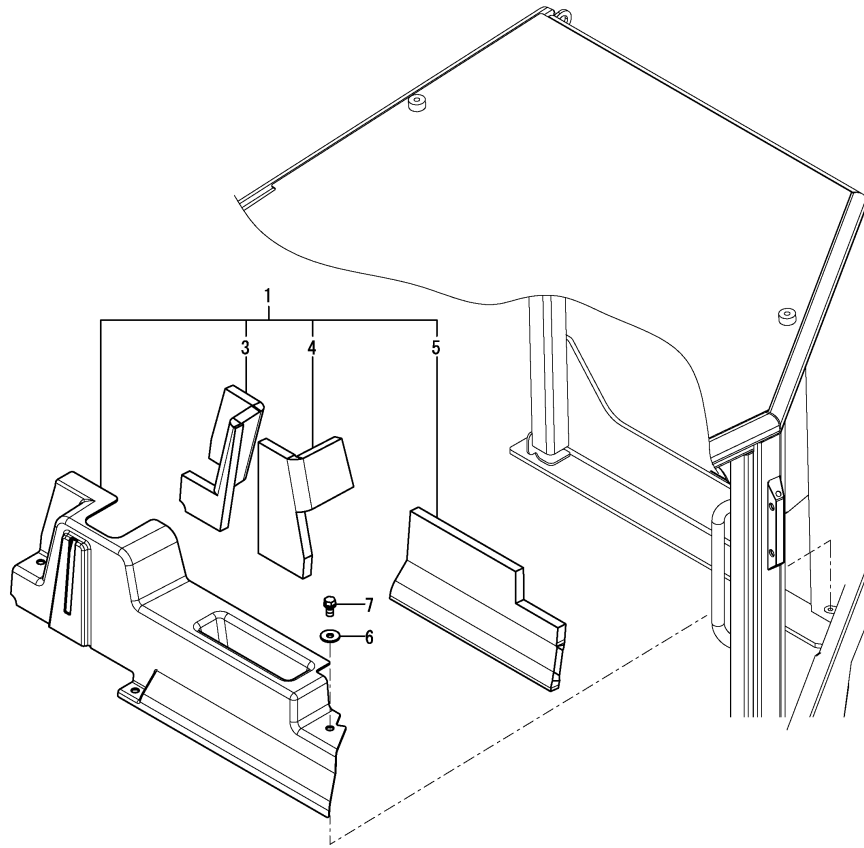

No.	Lev.	Parts No.	Description	Q'ty						I	R
				(A)	(B)	(C)	(D)	(E)	(F)		
1	1	172B11-68940	COVER ASSY,WASHER TA	1	1	1	1				1
1-1	1	172B11-68840	COVER ASSY,WASHER TD	1	1	1	1				S 2
		(A=M1F001)	(B=M1F001)	(C=M1F001)	(D=M1F001)						
3	2	172B11-68960	SPONGE,WT COVER A	1	1	1	1				
4	2	172B11-68970	SPONGE,WT COVER B	1	1	1	1				
5	2	172B11-68980	SPONGE,WT COVER C	1	1	1	1				
6	1	22157-080000	WASHER, 8	3	3	3	3				
6-1	1	172458-62430	WASHER	3	3	3	3				S
		(A=M1F001)	(B=M1F001)	(C=M1F001)	(D=M1F001)						
7	1	26013-080162	BOLT, SPRING M8X 16	3	3	3	3				
7-1	1	172137-69850	SCREW	3	3	3	3				S
		(A=M1F001)	(B=M1F001)	(C=M1F001)	(D=M1F001)						

Remarks

- (1)Color = WARM IVORY.
- (2)Color = PANTONE 425C.

Fig.77. SIDE MIRROR

(A)=VIO80-1(US)
 (B)=VIO80-1(AS)
 (C)=VIO80-1(NZ)

(D)=VIO80-1(BR)
 (E)=
 (F)=

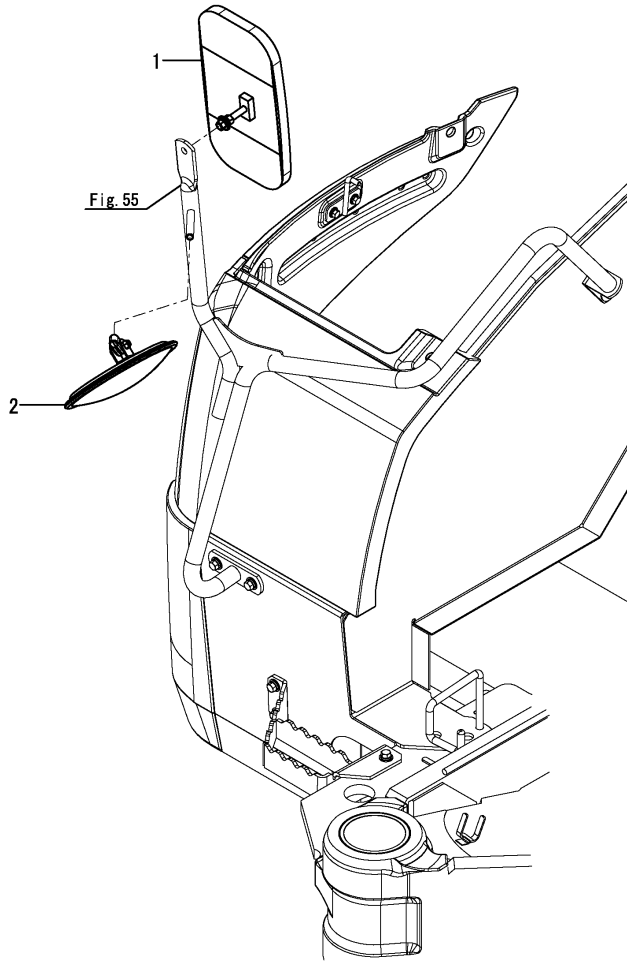

No.	Lev.	Parts No.	Description	Q'ty						I	R
				(A)	(B)	(C)	(D)	(E)	(F)		
1	1	1W3855-50160	MIRROR ASSY, BACK	1	1	1	1				
2	1	172A25-68500	MIRROR, REARVIEW	1	1	1	1				

Fig.78. POWER SUPPLY SOCKET

(A)=VIO80-1(US)
 (B)=VIO80-1(AS)
 (C)=VIO80-1(NZ)

(D)=VIO80-1(BR)
 (E)=
 (F)=

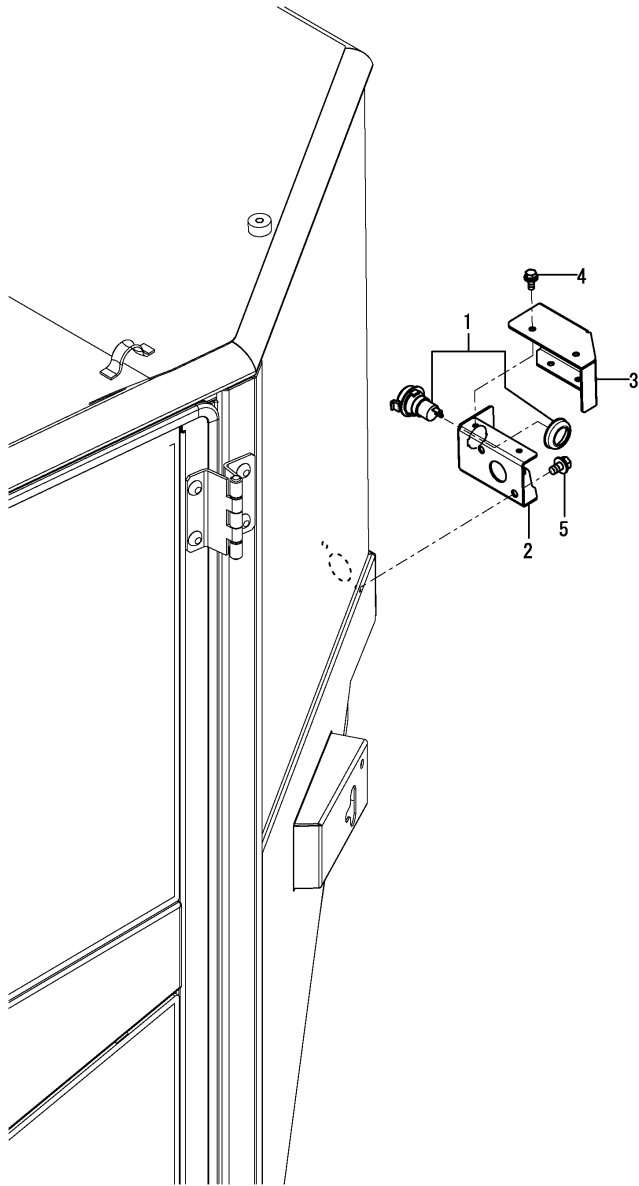

No.	Lev.	Parts No.	Description	Q'ty						I	R
				(A)	(B)	(C)	(D)	(E)	(F)		
1	1	172A64-17250	SOCKET ASSY	1	1	1					
2	1	172A69-69910	CIGA BOX ASSY (49)	1	1	1					
3	1	172A69-69930	COVER, BOX	1	1	1					
4	1	26014-060122	BOLT, M6X 12	4	4	4					
5	1	26014-080162	BOLT, M8X 16	2	2	2					

Fig.79. HYDRAULIC PUMP MOUNT & JOINT

(A)=VIO80-1(US)
 (B)=VIO80-1(AS)
 (C)=VIO80-1(NZ)

(D)=VIO80-1(BR)
 (E)=
 (F)=

No.	Lev.	Parts No.	Description	Q'ty						I	R
				(A)	(B)	(C)	(D)	(E)	(F)		
1	1	172B11-71100	MOUNT, PUMP	1	1	1	1				
2	1	26013-100302	BOLT, M10X 30	12	12	12	12				
3	1	172499-71200	COUPLING	1	1	1	1				
4	1	172187-71210	BOLT	3	3	3	3				

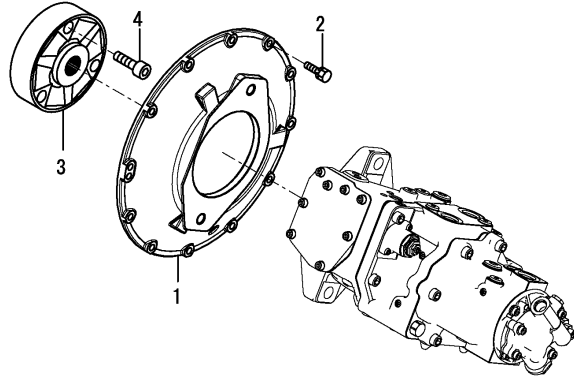
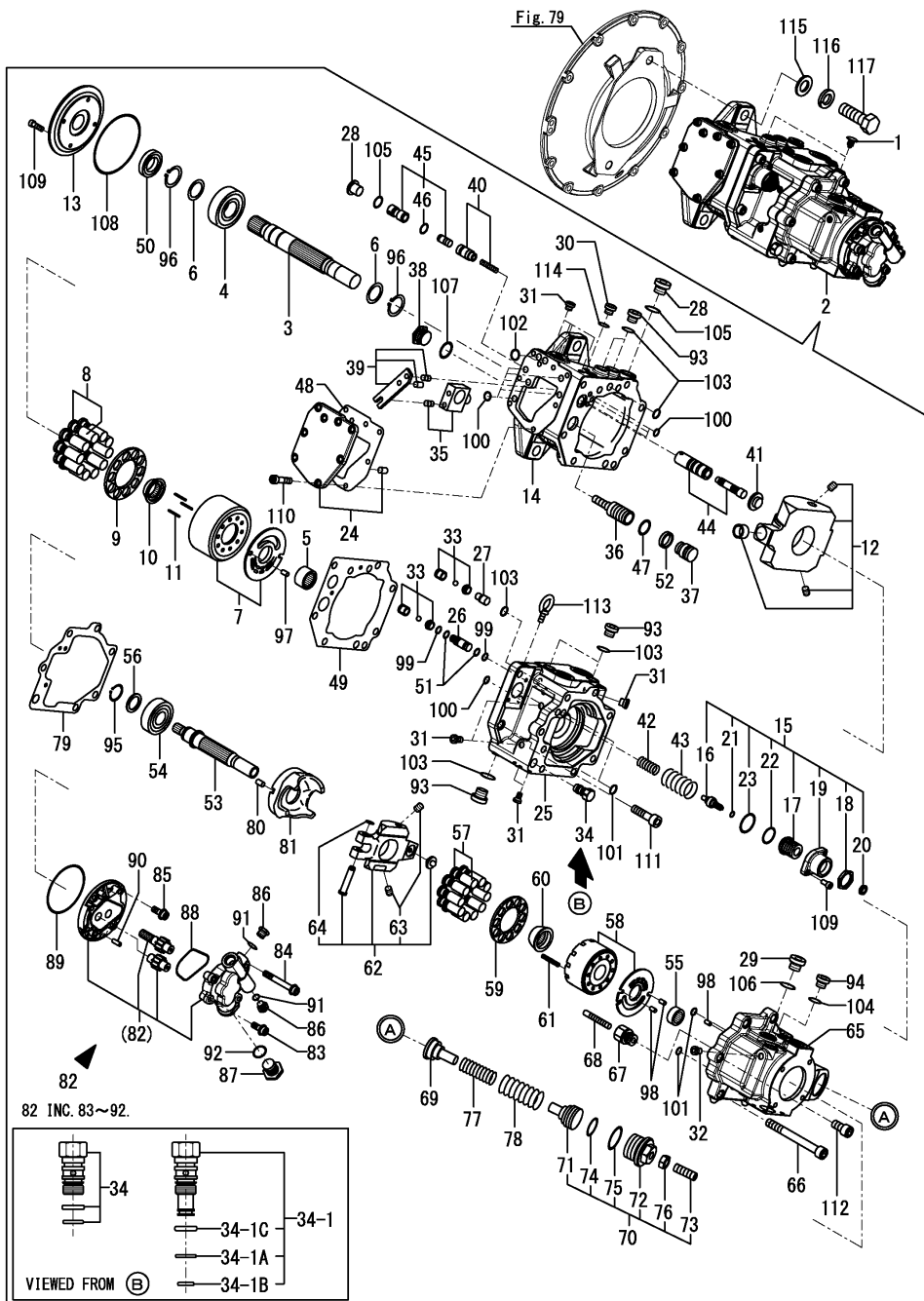

Fig.80. HYDRAULIC PUMP



(A)=VIO80-1(US)
 (B)=VIO80-1(AS)
 (C)=VIO80-1(NZ)

(D)=VIO80-1(BR)
 (E)=
 (F)=

No.	Lev.	Parts No.	Description	Q'ty						I	R
				(A)	(B)	(C)	(D)	(E)	(F)		
1	1	172122-17190	CLIP, TREE	2	2	2	2				
2	1	172B11-73100	PUMP ASSY	1	1	1	1				
2-1	1	172B11-73200	PUMP ASSY	1	1	1	1				N
		(A=M11548) (B=M11548) (C=M11548) (D=M11548)									
3	2	172B11-70010	SHAFT	1	1	1	1				
4	2	172B11-70020	BEARING, BALL	1	1	1	1				
5	2	172B11-70030	BEARING, NEEDLE	1	1	1	1				
6	2	172B11-70040	SPACER	2	2	2	2				
7	2	172B11-70050	CYLINDER ASSY	1	1	1	1				
8	2	172B11-70060	PISTON ASSY	1	1	1	1				
9	2	172B11-70070	PLATE	1	1	1	1				
10	2	172B11-70080	BUSH	1	1	1	1				
11	2	172B11-70090	SPRING	10	10	10	10				
12	2	172B11-70100	PLATE ASSY	1	1	1	1				
13	2	172B11-70110	COVER	1	1	1	1				
14	2	172B11-70120	CASE	1	1	1	1				
15	2	172B11-70130	COVER ASSY	1	1	1	1				
16	3	172B11-70350	ROD, ADJUST	1	1	1	1				
17	3	172B11-70360	NUT, ADJUST	1	1	1	1				
18	3	172B11-70370	NUT, LOCK	1	1	1	1				
19	3	172B11-70380	COVER, SPRING	1	1	1	1				
20	3	172B11-70520	NUT	1	1	1	1				
21	3	24315-000090	O-RING, 1BP9.0	1	1	1	1				
22	3	24315-000260	O-RING, 1BP26.0	1	1	1	1				
23	3	24325-000350	O-RING, 1BG35.0	1	1	1	1				
24	2	172B11-70140	COVER ASSY	1	1	1	1				
25	2	172B11-70150	BLOCK, VALVE	1	1	1	1				
26	2	172B11-70160	PIPE, SEAL	1	1	1	1				
27	2	172B11-70170	SPACER	1	1	1	1				
28	2	172B11-70190	PLUG, G1/2	2	2	2	2				
29	2	172B11-70190	PLUG, G1/2	1	1	1	1				
30	2	172B11-70200	PLUG, G1/8	1	1	1	1				
31	2	172B11-70210	PLUG, M7X0.75	9	9	9	9				
32	2	172B11-70210	PLUG, M7X0.75	1	1	1	1				
33	2	172B11-70220	VALVE ASSY, CHECK	2	2	2	2				
34	2	172B27-73160	PLUG ASSY, CAVITY	1	1	1	1				
34-1	2	172B11-70900	PLUG, CAVITY	1	1	1	1				N
		(A=M11548) (B=M11548) (C=M11548) (D=M11548)									
34-1A	3	172B11-70450	O-RING, AS568-015	1	1	1	1				W
		(A=M11548) (B=M11548) (C=M11548) (D=M11548)									
34-1B	3	24315-000100	O-RING, 1BP10.0	1	1	1	1				W
		(A=M11548) (B=M11548) (C=M11548) (D=M11548)									
34-1C	3	24315-000140	O-RING, 1BP14.0	1	1	1	1				W
		(A=M11548) (B=M11548) (C=M11548) (D=M11548)									
35	2	172B11-70240	PIN ASSY	1	1	1	1				
36	2	172B11-70250	PISTON, SERVO	1	1	1	1				
37	2	172B11-70260	STOPPER, L	1	1	1	1				
38	2	172B11-70270	PLUG	1	1	1	1				
39	2	172B11-70300	LEVER ASSY, FEED BAC	1	1	1	1				
40	2	172B11-70310	PISTON ASSY	1	1	1	1				
41	2	172B11-70320	SEAT, SPRING	1	1	1	1				

Fig.80. HYDRAULIC PUMP

(A)=VIO80-1(US)
 (B)=VIO80-1(AS)
 (C)=VIO80-1(NZ)

(D)=VIO80-1(BR)
 (E)=
 (F)=

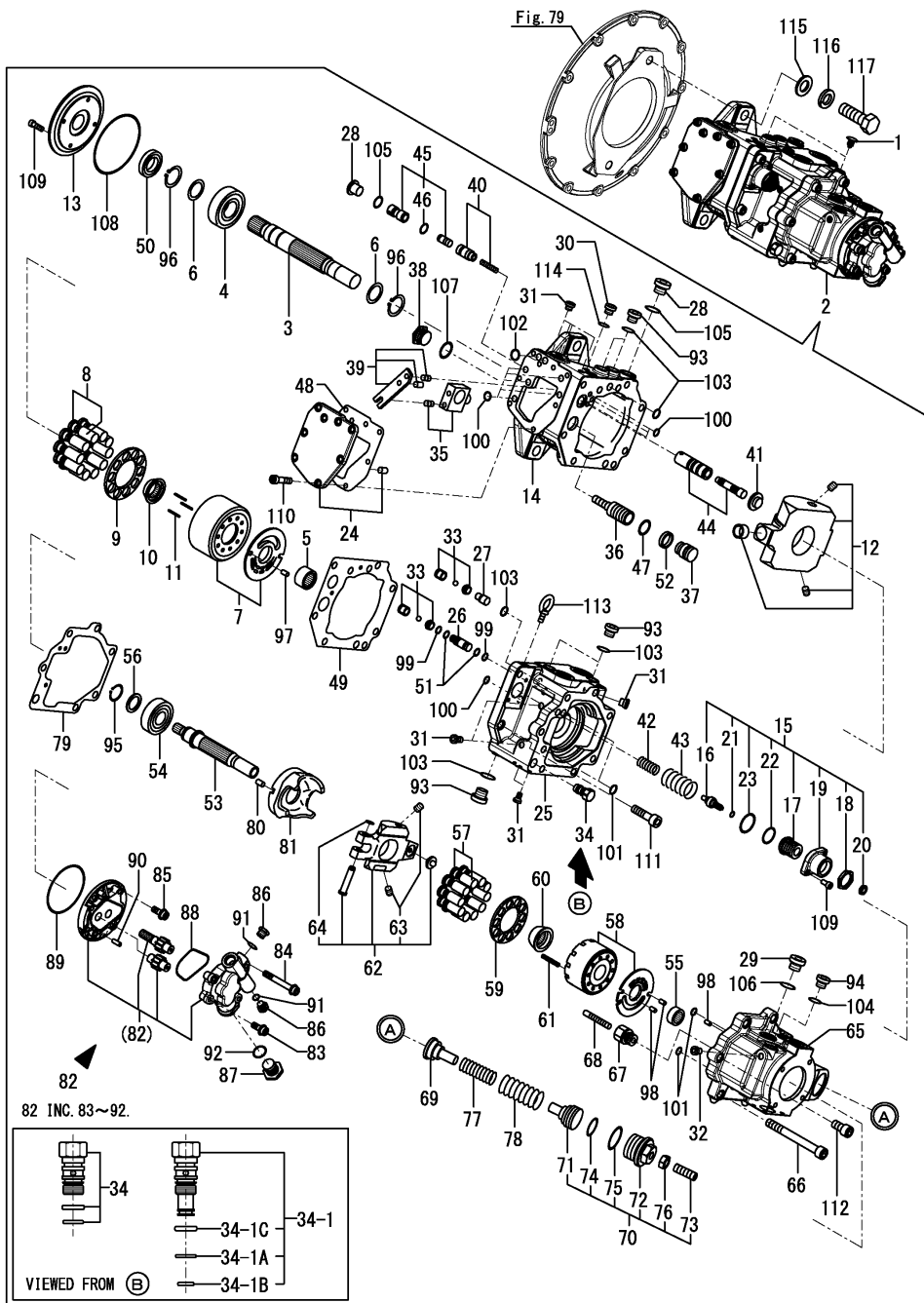

No.	Lev.	Parts No.	Description	Q'ty						I	R
				(A)	(B)	(C)	(D)	(E)	(F)		
42	2	172B11-70330	SPRING, INNER	1	1	1	1				
42-1	2	172B11-70910	SPRING, INNER	1	1	1	1			N	
		(A=M11548) (B=M11548) (C=M11548) (D=M11548)									
43	2	172B11-70340	SPRING, OUTER	1	1	1	1				
44	2	172B11-70400	SPOOL ASSY	1	1	1	1				
45	2	172B11-70410	PISTON ASSY,PF	1	1	1	1				
46	3	172B11-70450	O-RING, AS568-015	1	1	1	1				
47	2	172B11-70460	O-RING	1	1	1	1				
48	2	172B11-70470	SEAT, PACKING T	1	1	1	1				
49	2	172B11-70480	SEAT, PACKING F	1	1	1	1				
50	2	172B11-70490	SEAL, OIL	1	1	1	1				
51	2	172B11-70500	RING, BACK UP	2	2	2	2				
52	2	172B11-70510	RING, BACK UP	1	1	1	1				
53	2	172B11-70550	SHAFT, DRIVE	1	1	1	1				
54	2	172B11-70560	BEARING, BALL	1	1	1	1				
55	2	172B11-70570	BEARING, NEEDLE	1	1	1	1				
56	2	172B11-70580	SPACER	1	1	1	1				
57	2	172B11-70600	PISTON ASSY	1	1	1	1				
58	2	172B11-70610	CYLINDER ASSY	1	1	1	1				
59	2	172B11-70620	PLATE	1	1	1	1				
60	2	172B11-70630	BUSH	1	1	1	1				
61	2	172B11-70640	SPRING	6	6	6	6				
62	2	172B11-70650	PLATE ASSY	1	1	1	1				
63	3	172455-77150	PLUG	2	2	2	2				
64	3	22242-000120	RING, 12	1	1	1	1				
65	2	172B11-70660	CASE	1	1	1	1				
66	2	172B11-70670	BOLT, SOCKET M12-150	6	6	6	6				
67	2	172B11-70680	CASE, PISTON	1	1	1	1				
68	2	172B11-70690	PIN	1	1	1	1				
69	2	172B11-70700	SEAT, SPRING	1	1	1	1				
70	2	172B11-70710	PLUG ASSY	1	1	1	1				
71	3	172B11-70720	ROD, ADJUST	1	1	1	1				
72	3	172B11-70750	PLUG	1	1	1	1				
73	3	172B11-70780	BOLT, ADJUST	1	1	1	1				
74	3	24315-000380	O-RING	1	1	1	1				
75	3	24315-000500	O-RING, 1BP50.0	1	1	1	1				
76	3	26756-160002	NUT, LOCK M16	1	1	1	1				
77	2	172B11-70730	SPRING, INNER	1	1	1	1				
78	2	172B11-70740	SPRING, OUTER	1	1	1	1				
79	2	172B11-70760	SEAT, PACKING R	1	1	1	1				
80	2	172B11-70770	PIN	1	1	1	1				
81	2	172B11-70790	SUPPORT	1	1	1	1				
82	2	172B11-73150	PUMP ASSY, GEAR	1	1	1	1				
83	3	172B11-70800	SOCKET, FLANGE	2	2	2	2				
84	3	172B11-70810	SOCKET, FLANGE	2	2	2	2				
85	3	172B11-70820	SOCKET, FLANGE	4	4	4	4				
86	3	172B11-70830	PLUG, G1/4	2	2	2	2				
87	3	172B11-70840	PLUG, G3/4	1	1	1	1				
88	3	172B11-70850	RING	1	1	1	1				
89	3	172B11-70860	O-RING, AS568-152	1	1	1	1				
90	3	172B11-70870	PIN	2	2	2	2				

Fig.80. HYDRAULIC PUMP

(A)=VIO80-1(US)
 (B)=VIO80-1(AS)
 (C)=VIO80-1(NZ)

(D)=VIO80-1(BR)
 (E)=
 (F)=

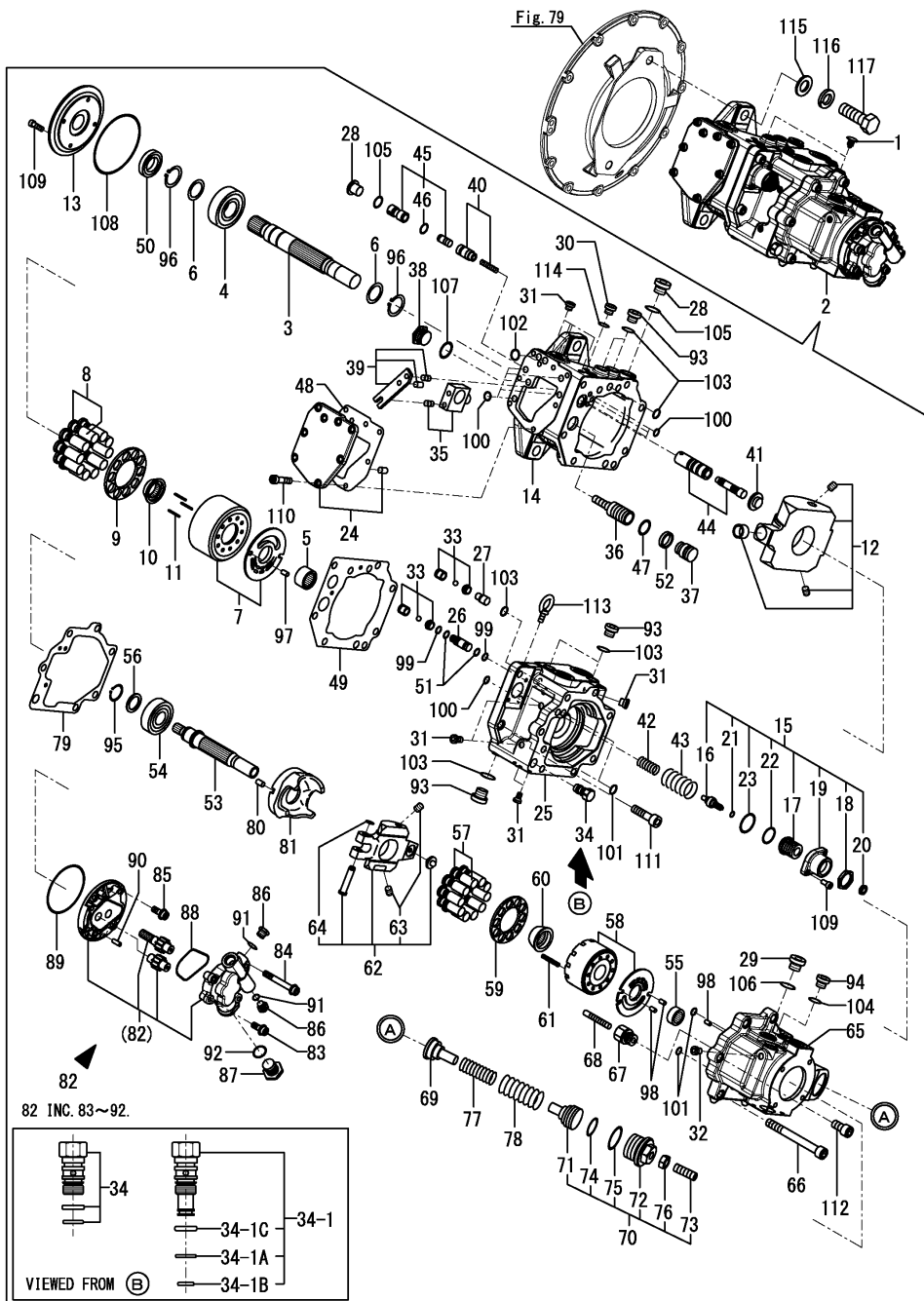

No.	Lev.	Parts No.	Description	Q'ty						I	R
				(A)	(B)	(C)	(D)	(E)	(F)		
91	3	24315-000110	O-RING, 1BP11.0	2	2	2	2				
92	3	24315-000240	O-RING, 1BP24.0	1	1	1	1				
93	2	172455-77140	PLUG	5	5	5	5				
94	2	172455-77140	PLUG	1	1	1	1				
95	2	22242-000250	RING, 25	1	1	1	1				
96	2	22242-000350	RING, 35	2	2	2	2				
97	2	22351-060014	PIN, SPRING 6.0X14	1	1	1	1				
98	2	22351-060014	PIN, SPRING 6.0X14	3	3	3	3				
99	2	24315-000070	O-RING, 1BP7.0	2	2	2	2				
100	2	24316-000080	O-RING, 4DP8.0	9	9	9	9				
101	2	24316-000080	O-RING, 4DP8.0	4	4	4	4				
102	2	24315-000100	O-RING, 1BP10.0	2	2	2	2				
103	2	24315-000110	O-RING, 1BP11.0	7	7	7	7				
104	2	24315-000110	O-RING, 1BP11.0	1	1	1	1				
105	2	24315-000180	O-RING, 1BP18.0	2	2	2	2				
106	2	24315-000180	O-RING, 1BP18.0	1	1	1	1				
107	2	24315-000240	O-RING, 1BP24.0	1	1	1	1				
108	2	24325-000850	O-RING, 1BG85.0	1	1	1	1				
109	2	26450-060202	BOLT, M6X 20	6	6	6	6				
110	2	26450-080252	BOLT, M8X 25	8	8	8	8				
111	2	26450-120402	BOLT, M12X 40	3	3	3	3				
112	2	26450-120402	BOLT, M12X 40	1	1	1	1				
113	2	26617-100002	BOLT, EYE M10	2	2	2	2				
114	2	24315-000080	O-RING, 1BP8.0	1	1	1	1				
115	1	22137-180000	WASHER, 18	2	2	2	2				
116	1	22217-180000	WASHER, SPRING 18	2	2	2	2				
117	1	26116-180552	BOLT, M18X 55 PLATED	2	2	2	2				

Fig.81. CONTROL VALVE PLATE

(A)=VIO80-1(US)
 (B)=VIO80-1(AS)
 (C)=VIO80-1(NZ)

(D)=VIO80-1(BR)
 (E)=
 (F)=

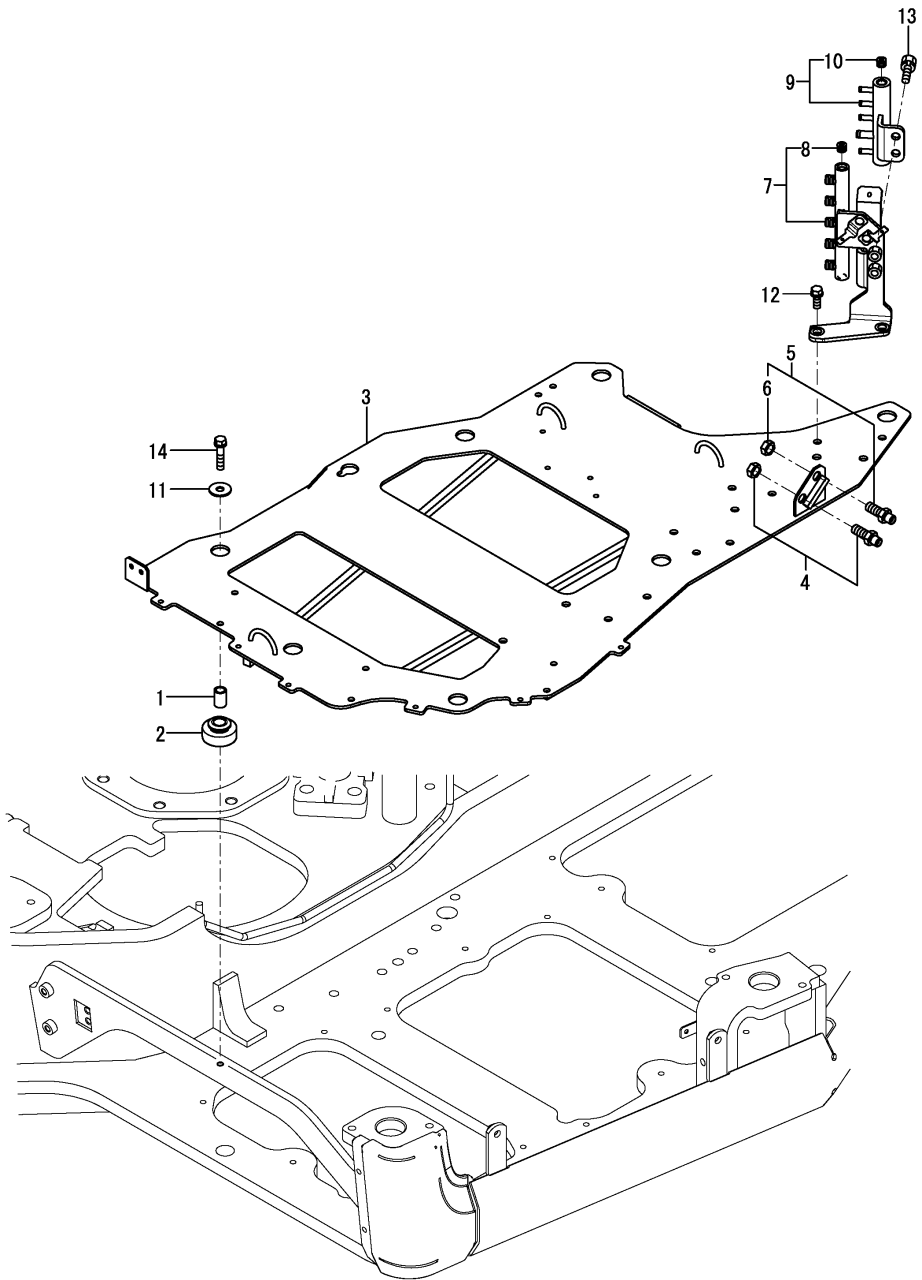

No.	Lev.	Parts No.	Description	Q'ty						I	R
				(A)	(B)	(C)	(D)	(E)	(F)		
1	1	172A69-71550	COLLAR	7	7	7	7				
2	1	172A69-71560	GROMMET	7	7	7	7				
3	1	172B11-71600	PLATE ASSY, VALVE	1	1	1	1				
4	1	172151-76050	JOINT	1	1	1	1				
5	1	172A89-76150	JOINT	1	1	1	1				
6	2	172A89-76160	NUT, LOCK	1	1	1	1				
7	1	172A69-76680	MOUNT ASSY, BLOCK	1	1	1	1				
8	2	23871-020000	PLUG, R02	1	1	1	1				
9	1	172B11-76720	MOUNT ASSY, BLOCK DR	1	1	1	1				
10	2	23871-020000	PLUG, R02	1	1	1	1				
11	1	22157-100000	WASHER, 10	7	7	7	7				
12	1	26013-100252	BOLT, M10X 25	2	2	2	2				
13	1	26013-100252	BOLT, M10X 25	2	2	2	2				
14	1	26013-100452	BOLT, M10X 45	7	7	7	7				

Fig.82. BOOM CYLINDER(K SPEC.)

(A)=VIO80-1(US)
 (B)=VIO80-1(AS)
 (C)=VIO80-1(NZ)

(D)=VIO80-1(BR)
 (E)=
 (F)=

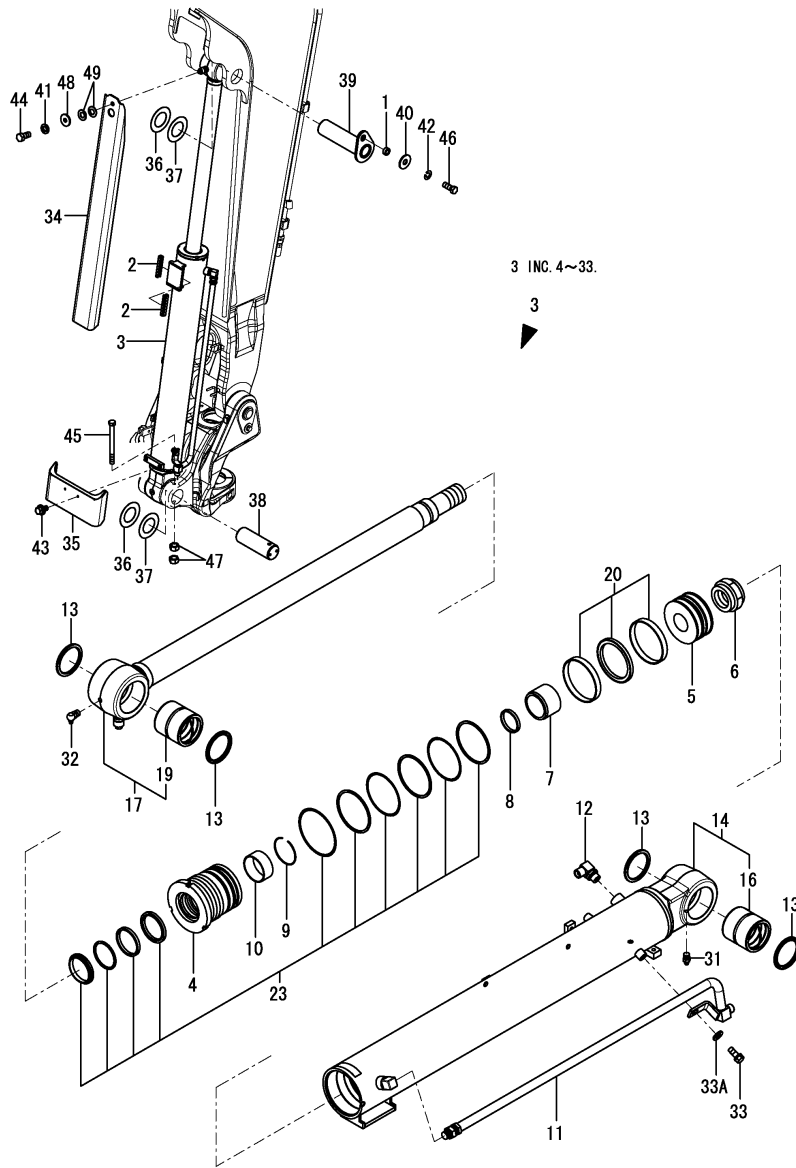

No.	Lev.	Parts No.	Description	Q'ty						I	R
				(A)	(B)	(C)	(D)	(E)	(F)		
1	1	172155-45790	SPACER	1	1	1	1				
2	1	172162-61770	GUIDE, SLIDE	2	2	2	2				
3	1	172B11-72100	CYLINDER ASSY, BOOM	1	1	1	1				Z 1
(A=M1F437) (B=M1F437) (C=M1F437) (D=M1F437)											
4	2	172B11-72110	HEAD	1	1	1	1				
5	2	172B11-72120	PISTON	1	1	1	1				
6	2	172B11-72130	NUT, LOCK	1	1	1	1				
7	2	172B11-72140	PLUNGER, CUSHION	1	1	1	1				
8	2	172B11-72150	SEAL, CUSHION	1	1	1	1				
9	2	172B11-72160	RING, RETAINING	1	1	1	1				
10	2	172B11-72170	BEARING, SLEEVE	1	1	1	1				
11	2	172B11-72180	PIPE ASSY	1	1	1	1				
12	2	172B11-72190	ELBOW, G1/2	1	1	1	1				
13	2	172B11-72200	SEAL, DUST PIN 70	4	4	4	4				
14	2	172B11-72210	REPAIR KIT, TUBE AS	1	1	1	1				
16	3	172B11-71220	BUSH, PIN 70	1	1	1	1				
17	2	172B11-72220	REPAIR KIT, ROD AS	1	1	1	1				
19	3	172B11-71220	BUSH, PIN 70	1	1	1	1				
20	2	172B11-72230	SEAL KIT, PISTON	1	1	1	1				
23	2	172B11-72240	SEAL KIT, HEAD	1	1	1	1				
31	2	24761-020000	NIPPLE, GREASE PT1/8	1	1	1	1				
32	2	24761-050000	NIPPLE, GREASE C	1	1	1	1				
33	2	26076-100162	BOLT, 10 X 16	1	1	1	1				
33A	2	22137-100000	WASHER, 10	1	1	1	1				W
(A=*2013.12) (B=*2013.12) (C=*2013.12) (D=*2013.12)											
34	1	172187-72910-N	COVER, SLIDE	1	1	1	1				
35	1	172A89-72960-N	COVER, HOSE	1	1	1	1				
36	1	172176-81700	SHIM, 70X120X0.8	2	2	2	2				
37	1	172176-81710	SHIM, 70X120X0.5	2	2	2	2				
38	1	172187-81801	PIN, 70X200	1	1	1	1				
39	1	172A89-81810	PIN ASSY, 70X252	1	1	1	1				
40	1	22157-140000	WASHER, 14	1	1	1	1				
41	1	22217-100000	WASHER, SPRING 10	1	1	1	1				
42	1	22217-140000	WASHER, SPRING 14	1	1	1	1				
43	1	26014-100202	BOLT, M10X 20	2	2	2	2				
44	1	26116-100202	BOLT, M10X 20 PLATED	1	1	1	1				
45	1	26116-121402	BOLT, M12X140 PLATED	1	1	1	1				
46	1	26116-140352	BOLT, M14X 35 PLATED	1	1	1	1				
47	1	26716-120002	NUT, M12	2	2	2	2				
48	1	933147-03400	WASHER, BRAKE ARM	1	1	1	1				
49	1	933168-14170	SPRING, 16	2	2	2	2				

Remarks

(1)Interchangeable by Fig.202(82A) No.3.
 The inner parts are not compatible.

Fig.202. (82A)BOOM CYLINDER(H SPEC.)

(A)=VIO80-1(US)
 (B)=VIO80-1(AS)
 (C)=VIO80-1(NZ)

(D)=VIO80-1(BR)
 (E)=
 (F)=

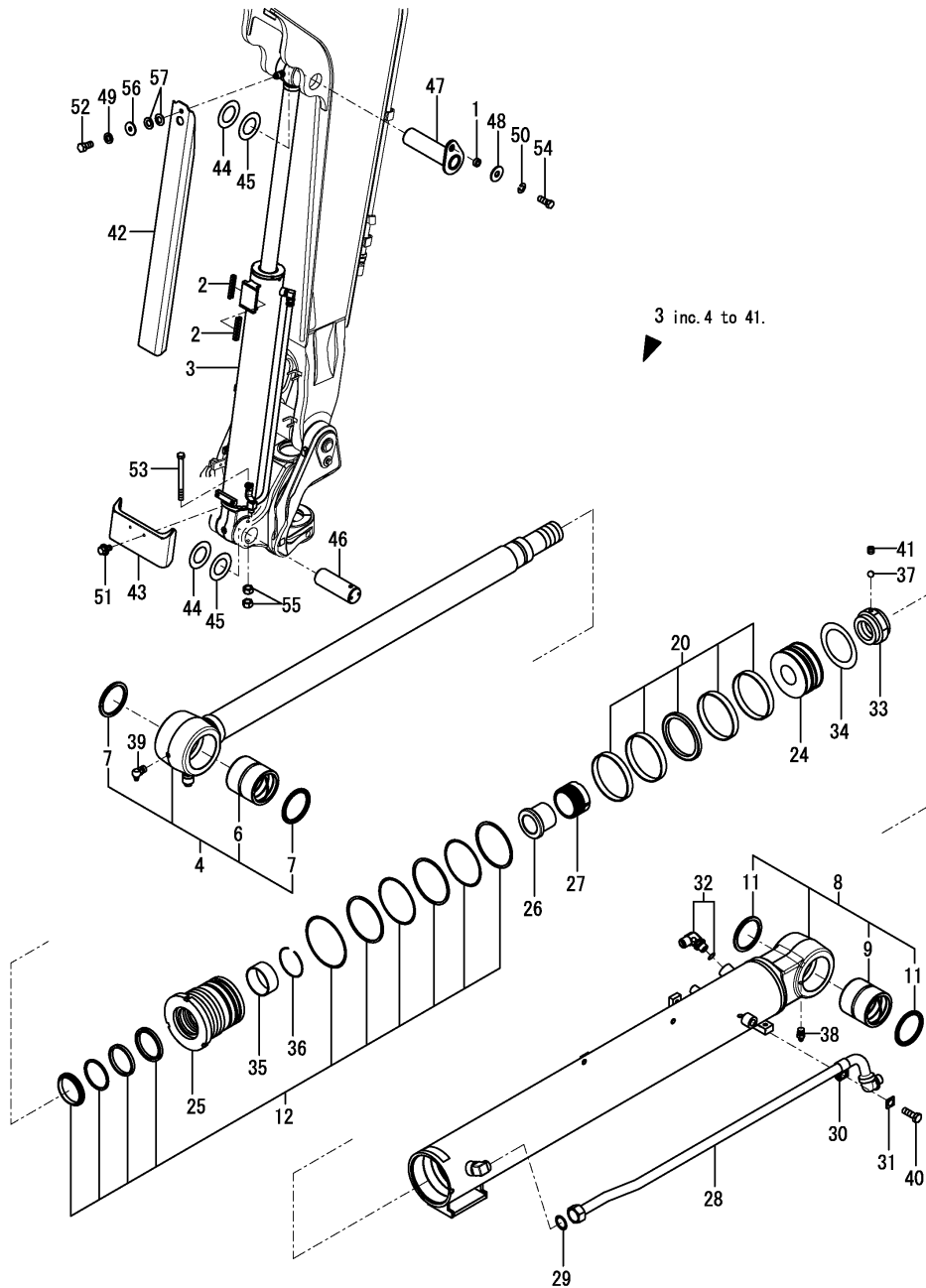

No.	Lev.	Parts No.	Description	Q'ty						I	R
				(A)	(B)	(C)	(D)	(E)	(F)		
1	1	172155-45790	SPACER	1	1	1	1				
2	1	172162-61770	GUIDE, SLIDE	2	2	2	2				
3	1	172B11-72101	CYLINDER ASSY, BOOM	1	1	1	1				W
4	2	172B11-96100	REPAIR KIT, ROD	1	1	1	1				
6	3	172B11-96120	BUSH, PIN 70X85X83	1	1	1	1				
7	3	172B11-96150	SEAL, DUST ROD 70	2	2	2	2				
8	2	172B11-96130	REPAIR KIT, TUBE	1	1	1	1				
9	3	172B11-96120	BUSH, PIN 70X85X83	1	1	1	1				
11	3	172B11-96150	SEAL, DUST ROD 70	2	2	2	2				
12	2	172B11-96160	SEAL KIT, HEAD 115 65	1	1	1	1				
20	2	172B11-96200	SEAL KIT, PISTON 115	1	1	1	1				
24	2	172B11-96240	PISTON, 115	1	1	1	1				
25	2	172B11-96250	HEAD, CYLINDER 115 65	1	1	1	1				
26	2	172B11-96260	BUSH, FLANGE 65	1	1	1	1				
27	2	172B11-96270	PLUNGER, CUSHION 78	1	1	1	1				
28	2	172B11-96280	PIPE ASSY	1	1	1	1				
29	2	172B11-97240	O-RING, 20X2	1	1	1	1				
30	2	172B11-97380	CLAMP, PIPE	1	1	1	1				
31	2	172B11-97390	WASHER	1	1	1	1				
32	2	172B11-97420	ELBOW, G1/2	1	1	1	1				
33	2	172B11-97710	NUT, M52	1	1	1	1				
34	2	172B11-97720	SHIM, 65X52.5X0.5	1	1	1	1				
35	2	172B11-97740	BUSH, 65X70X30	1	1	1	1				
36	2	172B11-97750	RING, RETAINING 65	1	1	1	1				
37	2	24190-080001	BALL, STEEL 1/4	1	1	1	1				
38	2	24761-020000	NIPPLE, GREASE PT1/8	1	1	1	1				
39	2	24761-050000	NIPPLE, GREASE C	1	1	1	1				
40	2	26076-080202	BOLT, 8 X 20	1	1	1	1				
41	2	26979-100122	SCREW, M10X12	1	1	1	1				
42	1	172187-72910-N	COVER, SLIDE	1	1	1	1				
43	1	172A89-72960-N	COVER, HOSE	1	1	1	1				
44	1	172176-81700	SHIM, 70X120X0.8	2	2	2	2				
45	1	172176-81710	SHIM, 70X120X0.5	2	2	2	2				
46	1	172187-81801	PIN, 70X200	1	1	1	1				
47	1	172A89-81810	PIN ASSY, 70X252	1	1	1	1				
48	1	22157-140000	WASHER, 14	1	1	1	1				
49	1	22217-100000	WASHER, SPRING 10	1	1	1	1				
50	1	22217-140000	WASHER, SPRING 14	1	1	1	1				
51	1	26014-100202	BOLT, M10X 20	2	2	2	2				
52	1	26116-100202	BOLT, M10X 20 PLATED	1	1	1	1				
53	1	26116-121402	BOLT, M12X140 PLATED	1	1	1	1				
54	1	26116-140352	BOLT, M14X 35 PLATED	1	1	1	1				
55	1	26716-120002	NUT, M12	2	2	2	2				
56	1	933147-03400	WASHER, BRAKE ARM	1	1	1	1				
57	1	933168-14170	SPRING, 16	2	2	2	2				

Fig.83. ARM CYLINDER

(A)=VIO80-1(US)
 (B)=VIO80-1(AS)
 (C)=VIO80-1(NZ)

(D)=VIO80-1(BR)
 (E)=
 (F)=

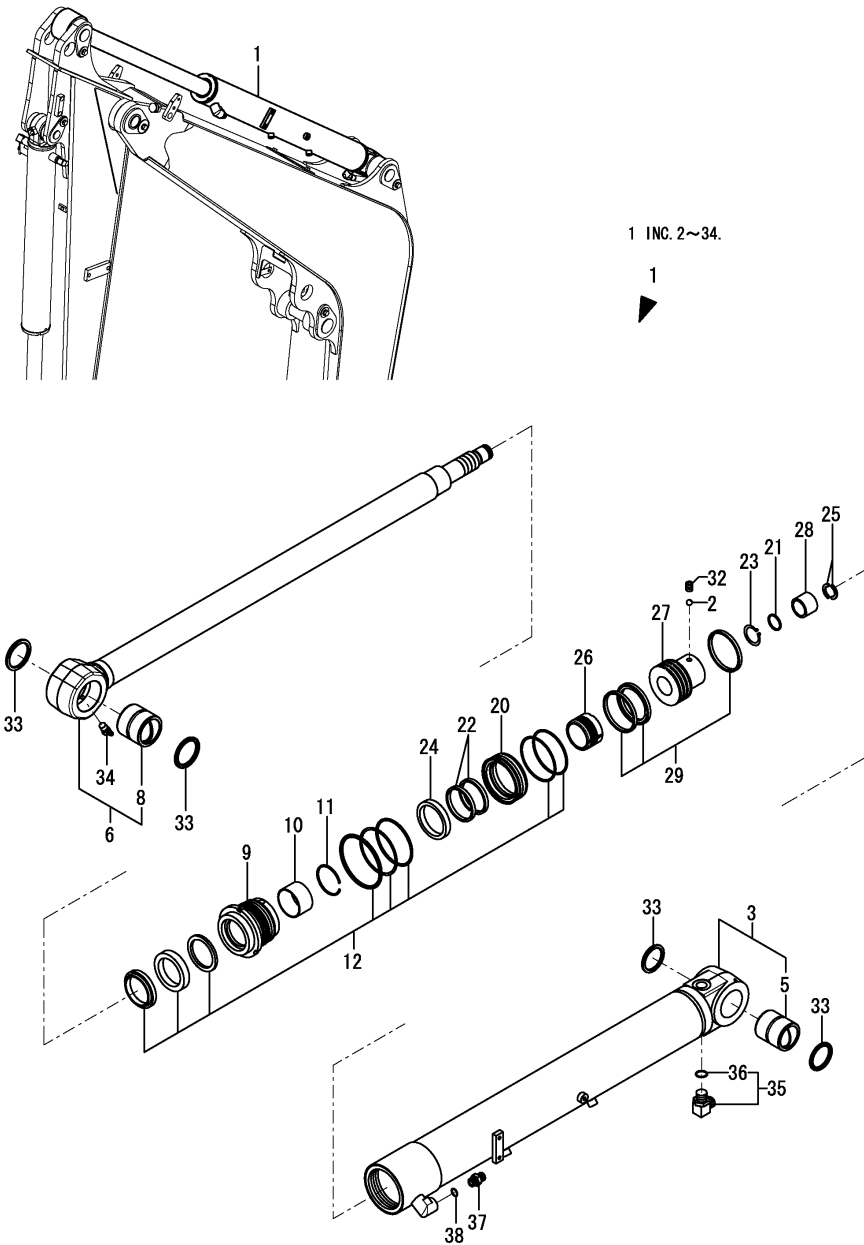

No.	Lev.	Parts No.	Description	Q'ty						I	R
				(A)	(B)	(C)	(D)	(E)	(F)		
1	1	172A89-72300-N	CYLINDER ASSY, ARM	1	1	1	1				
2	2	172124-70030	BALL, STEEL	1	1	1	1				
3	2	172A89-72310-N	TUBE KIT, CYLINDER	1	1	1	1				
5	3	172A69-72480	BUSH, PIN	1	1	1	1				
6	2	172A89-72330	ROD KIT, PISTON	1	1	1	1				
8	3	172A69-72490	BUSH, PIN	1	1	1	1				
9	2	172A89-72350	HEAD, CYLINDER	1	1	1	1				
10	2	172A89-72360	BUSH	1	1	1	1				
11	2	172A89-72370	RING, SNAP	1	1	1	1				
12	2	172A89-72380	REPAIR KIT, CYLINDER	1	1	1	1				
20	2	172A89-72440	HOLDER	1	1	1	1				
21	2	172A69-72450	SEAL, CUSHION	1	1	1	1				
22	2	172A89-72450	SEAL, CUSHION	2	2	2	2				
23	2	172A69-72460	RING, SNAP	1	1	1	1				
24	2	172A89-72460	COLLAR	1	1	1	1				
25	2	172A69-72470	STOPPER	2	2	2	2				
26	2	172A89-72470	BEARING, CUSHION	1	1	1	1				
27	2	172A89-72480	PISTON	1	1	1	1				
28	2	172A89-72490	BEARING, CUSHION	1	1	1	1				
29	2	172A89-72750	REPAIR KIT, CYLINDER	1	1	1	1				
32	2	172162-72930	SCREW, SETTING	1	1	1	1				
33	2	172162-72950	SEAL, DUST	4	4	4	4				
34	2	24761-050000	NIPPLE, GREASE C	1	1	1	1				
35	1	172141-76900	CONNECTOR ASSY	1	1	1	1				
36	2	24315-000180	O-RING, 1BP18.0	1	1	1	1				
37	1	172112-77361	CONNECTOR	1	1	1	1				
38	1	41851-000180	O-RING	1	1	1	1				

Fig.84. BUCKET CYLINDER(K SPEC.)

(A)=VIO80-1(US)
 (B)=VIO80-1(AS)
 (C)=VIO80-1(NZ)

(D)=VIO80-1(BR)
 (E)=
 (F)=

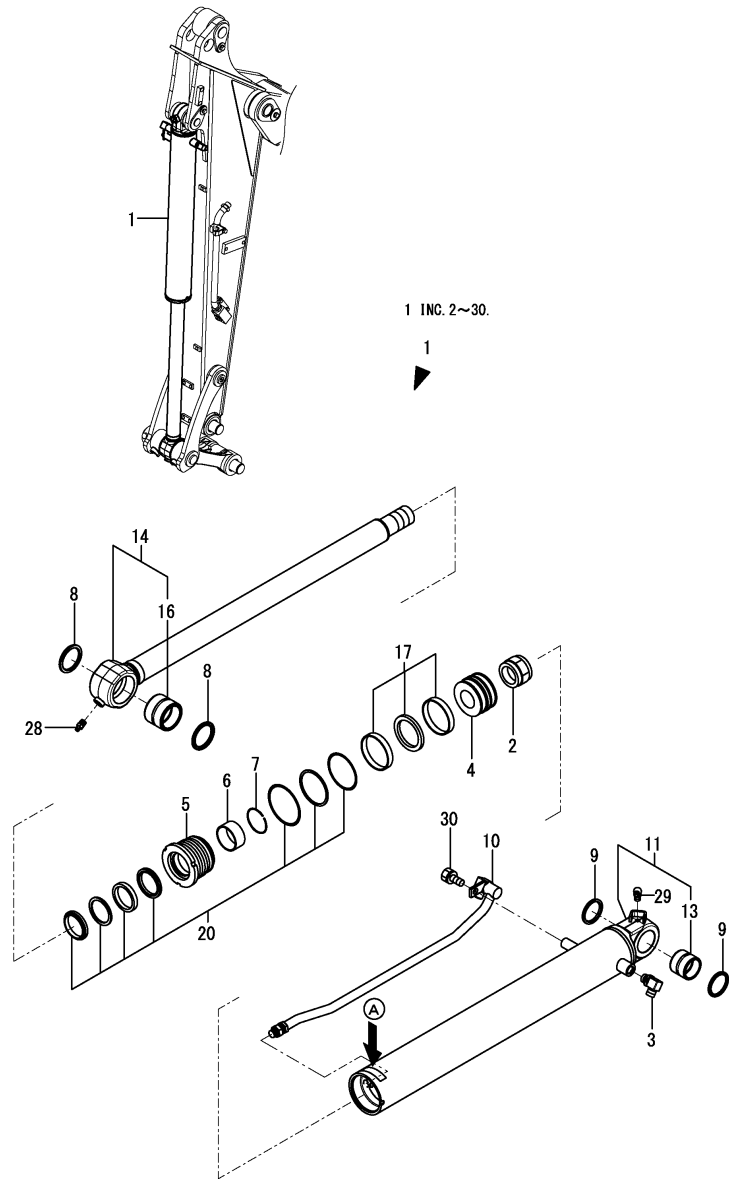

No.	Lev.	Parts No.	Description	Q'ty						I	R
				(A)	(B)	(C)	(D)	(E)	(F)		
1	1	172B11-72500	CYLINDER ASSY,BUCKET	1	1	1	1			Z	
		(A=*2016.03) (B=*2016.03) (C=*2016.03) (D=*2016.03)									
2	2	172B11-72130	NUT, LOCK	1	1	1	1				
3	2	172B11-72190	ELBOW, G1/2	1	1	1	1				
4	2	172B11-72510	PISTON	1	1	1	1				
5	2	172B11-72520	HEAD	1	1	1	1				
6	2	172B11-72530	BEARING, SLEEVE	1	1	1	1				
7	2	172B11-72540	RING, RETAINING	1	1	1	1				
8	2	172B11-72550	SEAL, DUST PIN 60	2	2	2	2				
9	2	172B11-72560	SEAL, DUST PIN 50	2	2	2	2				
10	2	172B11-72570	PIPE ASSY	1	1	1	1				
11	2	172B11-72580	REPAIR KIT, TUBE AS	1	1	1	1				
13	3	172B11-71330	BUSH, PIN 50	1	1	1	1				
14	2	172B11-72590	REPAIR KIT, ROD AS	1	1	1	1				
16	3	172B11-71320	BUSH, PIN 60	1	1	1	1				
17	2	172B11-72600	SEAL KIT, PISTON	1	1	1	1				
20	2	172B11-72610	SEAL KIT, HEAD	1	1	1	1				
28	2	24761-020000	NIPPLE, GREASE PT1/8	1	1	1	1				
29	2	24761-050000	NIPPLE, GREASE C	1	1	1	1				
30	2	26076-100162	BOLT, 10 X 16	1	1	1	1				

Remarks

* A : There is parts No. & serial No.(K448XXX)
 Interchangeable by Fig.191(84A).
 The inner parts are not compatible.

Fig.191. (84A)BUCKET CYLINDER(J SPEC.)

(A)=VIO80-1(US)
 (B)=VIO80-1(AS)
 (C)=VIO80-1(NZ)

(D)=VIO80-1(BR)
 (E)=
 (F)=

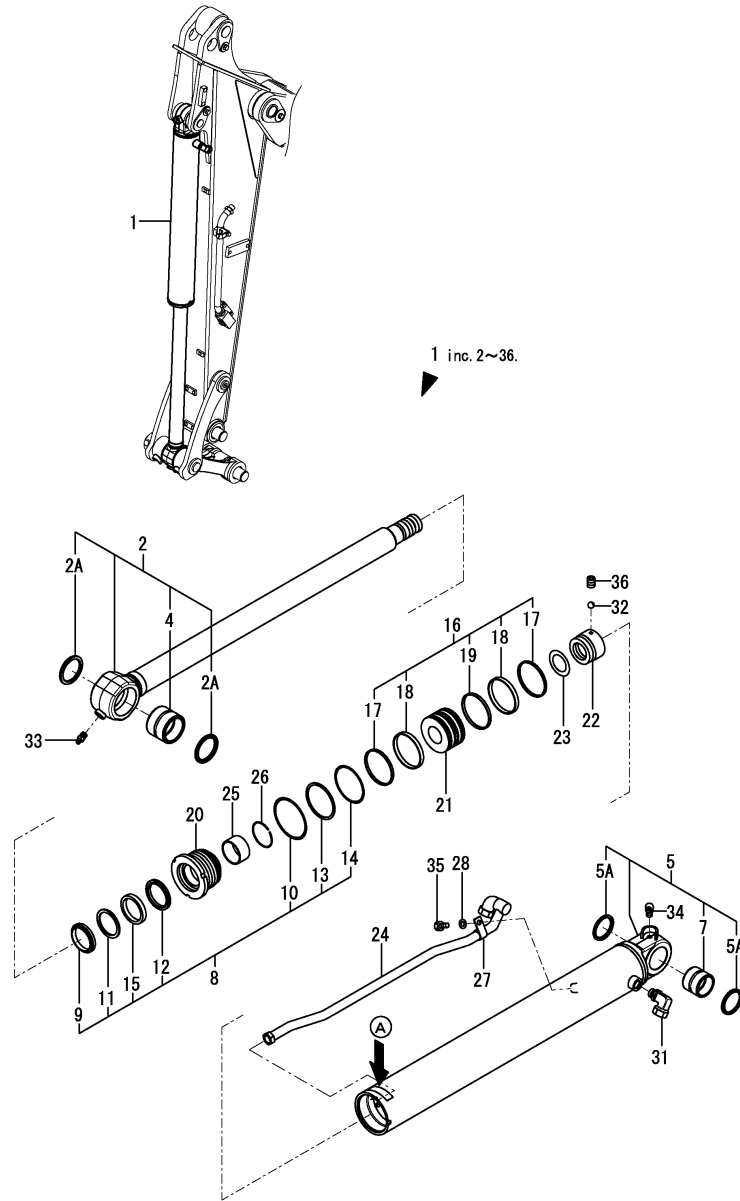

No.	Lev.	Parts No.	Description	Q'ty						I	R
				(A)	(B)	(C)	(D)	(E)	(F)		
1	1	172B11-72501	CYLINDER ASSY, BUCKET	1	1	1	1				W
		(A=*2016.03) (B=*2016.03) (C=*2016.03) (D=*2016.03)									
2	2	172B11-97100	REPAIR KIT, ROD	1	1	1	1				
2A	3	172B11-97400	SEAL, DUST PIN 60X75	2	2	2	2				W
		(A=*2017.04.) (B=*2017.04.) (C=*2017.04.) (D=*2017.04.)									
4	3	172B11-97120	BUSH, PIN 60X75X58	1	1	1	1				
5	2	172B11-97130	REPAIR KIT, TUBE	1	1	1	1				
5A	3	172B11-97410	SEAL, DUST PIN 50X60	2	2	2	2				W
		(A=*2017.04.) (B=*2017.04.) (C=*2017.04.) (D=*2017.04.)									
7	3	172B11-97150	BUSH, PIN 50X60X48	1	1	1	1				
8	2	172B11-97160	SEAL KIT, HEAD 95 60	1	1	1	1				
9	3	172B11-97170	SEAL, DUST ROD 60	1	1	1	1				
10	3	172B11-97180	O-RING, NBR HS90	1	1	1	1				
11	3	172B11-97190	SEAL, ROD 60	1	1	1	1				
12	3	172B11-97200	SEAL, BUFFER 60	1	1	1	1				
13	3	172B11-97210	RING, BACK UP	1	1	1	1				
14	3	172B11-97220	O-RING, NBR HS90	1	1	1	1				
15	3	172B11-97230	RING, BACK UP 60	1	1	1	1				
16	2	172B11-97250	SEAL KIT, PISTON 95	1	1	1	1				
17	3	172B11-97260	RING, WEAR 95	2	2	2	2				
18	3	172B11-97270	RING, WEAR 95	2	2	2	2				
19	3	172B11-97280	SEAL, PISTON 95	1	1	1	1				
20	2	172B11-97290	HEAD, CYLINDER 95 60	1	1	1	1				
21	2	172B11-97300	PISTON, 95	1	1	1	1				
22	2	172B11-97310	NUT, M45	1	1	1	1				
23	2	172B11-97320	SHIM, 65X45X0.5	1	1	1	1				
24	2	172B11-97330	PIPE ASSY	1	1	1	1				
25	2	172B11-97340	BUSH, 60X65X30	1	1	1	1				
26	2	172B11-97350	RING, RETAINING 60	1	1	1	1				
27	2	172B11-97380	CLAMP, PIPE	1	1	1	1				
28	2	172B11-97390	WASHER	1	1	1	1				
31	2	172B11-97420	ELBOW, G1/2	1	1	1	1				
32	2	24190-080001	BALL, STEEL 1/4	1	1	1	1				
33	2	24761-020000	NIPPLE, GREASE PT1/8	1	1	1	1				
34	2	24761-050000	NIPPLE, GREASE C	1	1	1	1				
35	2	26076-080202	BOLT, 8 X 20	1	1	1	1				
36	2	26979-100122	SCREW, M10X12	1	1	1	1				

Remarks

* A : There is parts No. & serial No.(172B11-72501HXXX)
 The inner parts are not compatible.

Fig.85. SWING CYLINDER(K SPEC.)

(A)=VIO80-1(US)
 (B)=VIO80-1(AS)
 (C)=VIO80-1(NZ)

(D)=VIO80-1(BR)
 (E)=
 (F)=

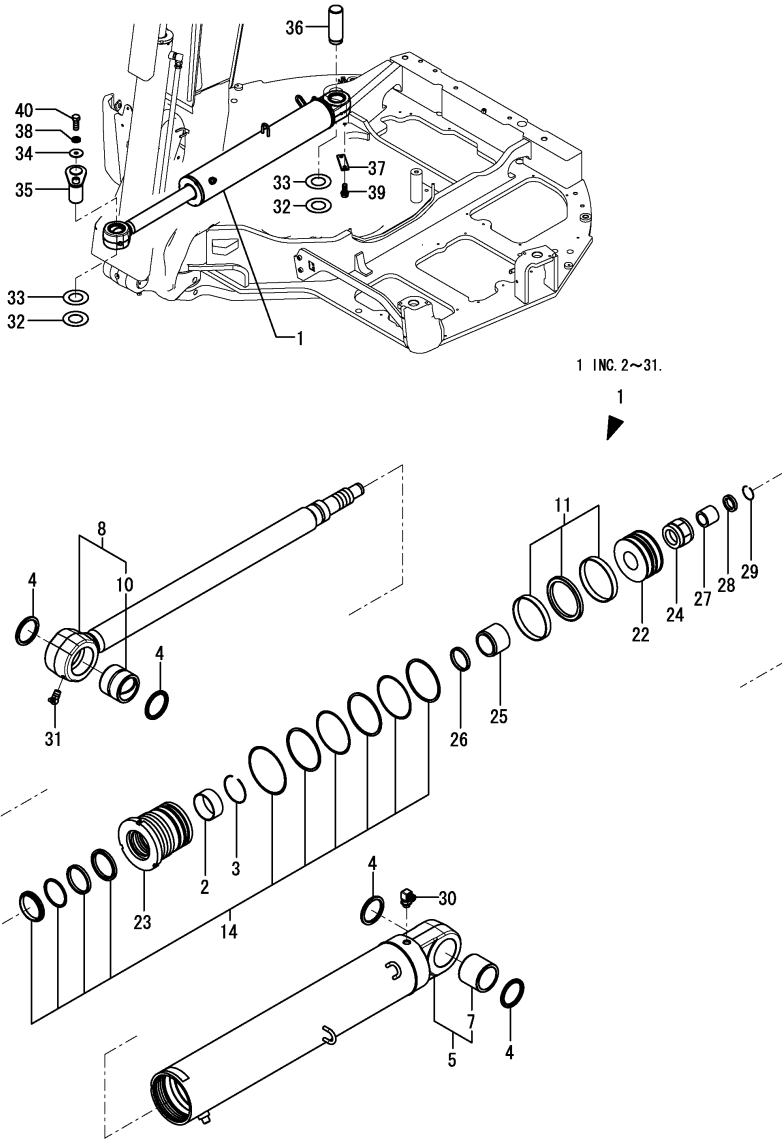

No.	Lev.	Parts No.	Description	Q'ty						I	R
				(A)	(B)	(C)	(D)	(E)	(F)		
1	1	172B11-72700	CYLINDER ASSY, SWING	1	1	1	1			Z	1
		(A=M1F437) (B=M1F437) (C=M1F437) (D=M1F437)									
2	2	172B11-72530	BEARING, SLEEVE	1	1	1	1				
3	2	172B11-72540	RING, RETAINING	1	1	1	1				
4	2	172B11-72550	SEAL, DUST PIN 60	4	4	4	4				
5	2	172B11-72620	REPAIR KIT, TUBE AS	1	1	1	1				
7	3	172B11-71520	BUSH, PIN 60	1	1	1	1				
8	2	172B11-72630	REPAIR KIT, ROD AS	1	1	1	1				
10	3	172B11-71530	BUSH, PIN 60	1	1	1	1				
11	2	172B11-72640	SEAL KIT, PISTON	1	1	1	1				
14	2	172B11-72650	SEAL KIT, HEAD	1	1	1	1				
22	2	172B11-72710	PISTON	1	1	1	1				
23	2	172B11-72720	HEAD	1	1	1	1				
24	2	172B11-72730	NUT, LOCK	1	1	1	1				
25	2	172B11-72740	PLUNGER, CUSHION	1	1	1	1				
26	2	172B11-72750	SEAL, CUSHION	1	1	1	1				
27	2	172B11-72760	PLUNGER, CUSHION	1	1	1	1				
28	2	172B11-72770	RING, PLATE	1	1	1	1				
29	2	172B11-72780	RING, RETAINING	1	1	1	1				
30	2	172B11-72790	ELBOW, G3/8	1	1	1	1				
31	2	24761-050000	NIPPLE, GREASE C	1	1	1	1				
32	1	172175-81700	SHIM, 60X110X0.8	4	4	4	4				
33	1	172175-81710	SHIM, 60X110X0.5	4	4	4	4				
34	1	172187-81970	WASHER, 15X58X3.2	1	1	1	1				
35	1	172187-82370	PIN ASSY, 60X144	1	1	1	1				
36	1	172A69-82370	PIN, 60X155	1	1	1	1				
37	1	172162-94280-3	PLATE, LOCK	1	1	1	1				
38	1	22217-140000	WASHER, SPRING 14	1	1	1	1				
39	1	26013-120302	BOLT, M12X 30	2	2	2	2				
40	1	26116-140352	BOLT, M14X 35 PLATED	1	1	1	1				

Remarks

(1)Interchangeable by Fig.203(85A) No.1.
 The inner parts are not compatible.

Fig.203. (85A)SWING CYLINDER(H SPEC.)

(A)=VIO80-1(US)
 (B)=VIO80-1(AS)
 (C)=VIO80-1(NZ)

(D)=VIO80-1(BR)
 (E)=
 (F)=

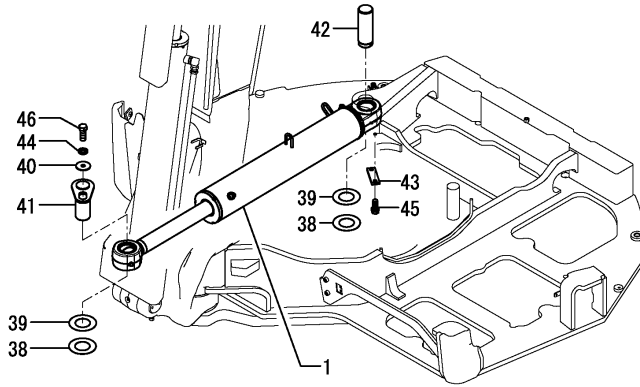

1 inc. 2 to 37.

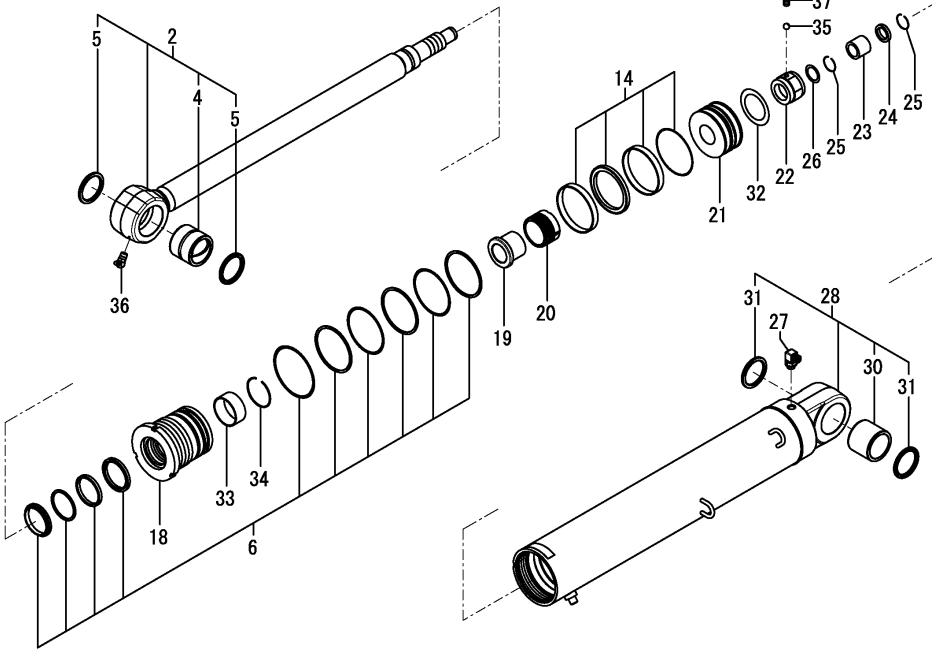

No.	Lev.	Parts No.	Description	Q'ty						I	R
				(A)	(B)	(C)	(D)	(E)	(F)		
1	1	172B11-72701 (A=M1F437) (B=M1F437) (C=M1F437) (D=M1F437)	CYLINDER ASSY, SWING	1	1	1	1				W
2	2	172B11-96400	REPAIR KIT, ROD	1	1	1	1				
4	3	172B11-96420	BUSH, PIN 60X75X63	1	1	1	1				
5	3	172B11-97400	SEAL, DUST PIN 60X75	2	2	2	2				
6	2	172B11-96460	SEAL KIT,HEAD 120 60	1	1	1	1				
14	2	172B11-96500	SEAL KIT, PISTON 120	1	1	1	1				
18	2	172B11-96550	HEAD,CYLINDER 120 60	1	1	1	1				
19	2	172B11-96560	BUSH, FLANGE 60	1	1	1	1				
20	2	172B11-96570	PLUNGER, CUSHION 78	1	1	1	1				
21	2	172B11-96580	PISTON, 120	1	1	1	1				
22	2	172B11-96590	NUT, M45	1	1	1	1				
23	2	172B11-96600	PLUNGER, CUSHION 32	1	1	1	1				
24	2	172B11-96610	CLAMP, 40X2.8	1	1	1	1				
25	2	172B11-96620	RETAINER, LING26X2.7	2	2	2	2				
26	2	172B11-96630	SEAL, BUFFER 23.5	1	1	1	1				
27	2	172B11-96640	ELBOW, G3/8	1	1	1	1				
28	2	172B11-96700	REPAIR KIT, TUBE	1	1	1	1				
30	3	172B11-96730	BUSH, PIN 60X75X63	1	1	1	1				
31	3	172B11-97400	SEAL, DUST PIN 60X75	2	2	2	2				
32	2	172B11-97320	SHIM, 65X45X0.5	1	1	1	1				
33	2	172B11-97340	BUSH, 60X65X30	1	1	1	1				
34	2	172B11-97350	RING, RETAINING 60	1	1	1	1				
35	2	24190-080001	BALL, STEEL 1/4	1	1	1	1				
36	2	24761-050000	NIPPLE, GREASE C	1	1	1	1				
37	2	26979-100122	SCREW, M10X12	1	1	1	1				
38	1	172175-81700	SHIM, 60X110X0.8	4	4	4	4				
39	1	172175-81710	SHIM, 60X110X0.5	4	4	4	4				
40	1	172187-81970	WASHER, 15X58X3.2	1	1	1	1				
41	1	172187-82370	PIN ASSY, 60X144	1	1	1	1				
42	1	172A69-82371	PIN, 60X155	1	1	1	1				
43	1	172162-94280-3	PLATE, LOCK	1	1	1	1				
44	1	22217-140000	WASHER, SPRING 14	1	1	1	1				
45	1	26013-120302	BOLT, M12X 30	2	2	2	2				
46	1	26116-140352	BOLT, M14X 35 PLATED	1	1	1	1				

Fig.86. BLADE CYLINDER(K SPEC.)

(A)=VIO80-1(US)
 (B)=VIO80-1(AS)
 (C)=VIO80-1(NZ)

(D)=VIO80-1(BR)
 (E)=
 (F)=

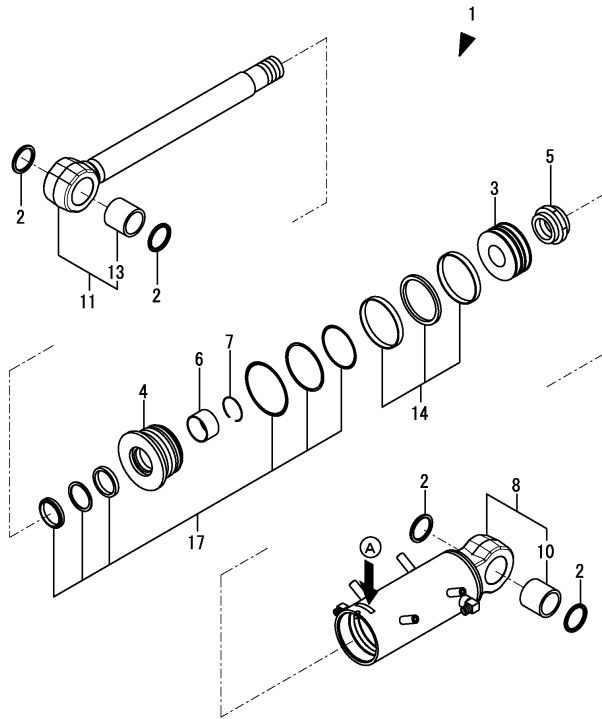
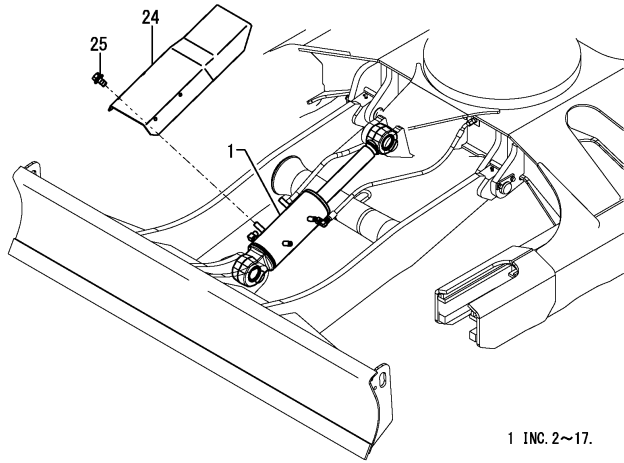

No.	Lev.	Parts No.	Description	Q'ty						I	R
				(A)	(B)	(C)	(D)	(E)	(F)		
1	1	172B11-72800	CYLINDER ASSY, BLADE	1	1	1	1				Z
		(A=*2016.03)	(B=*2016.03)	(C=*2016.03)	(D=*2016.03)						
2	2	172B11-72550	SEAL, DUST PIN 60	4	4	4	4				
3	2	172B11-72810	PISTON	1	1	1	1				
4	2	172B11-72820	HEAD	1	1	1	1				
5	2	172B11-72830	NUT, LOCK	1	1	1	1				
6	2	172B11-72840	BEARING, SLEEVE	1	1	1	1				
7	2	172B11-72850	RING, RETAINING	1	1	1	1				
8	2	172B11-72860	REPAIR KIT, TUBE AS	1	1	1	1				
10	3	172B11-71720	BUSH, PIN 60	1	1	1	1				
11	2	172B11-72870	REPAIR KIT, ROD AS	1	1	1	1				
13	3	172B11-71720	BUSH, PIN 60	1	1	1	1				
14	2	172B11-72880	SEAL KIT, PISTON	1	1	1	1				
17	2	172B11-72890	SEAL KIT, HEAD	1	1	1	1				
24	1	172B11-72900	COVER ASSY, BLADE CY	1	1	1	1				
25	1	26014-100202	BOLT, M10X 20	4	4	4	4				

Remarks

* A : There is parts No. & serial No.(K450XXX)
 Interchangeable by Fig.192(86A).
 The inner parts are not compatible.

Fig.192. (86A)BLADE CYLINDER(J SPEC.)

(A)=VIO80-1(US)
(B)=VIO80-1(AS)
(C)=VIO80-1(NZ)

(D)=VIO80-1(BR)
(E)=
(F)=

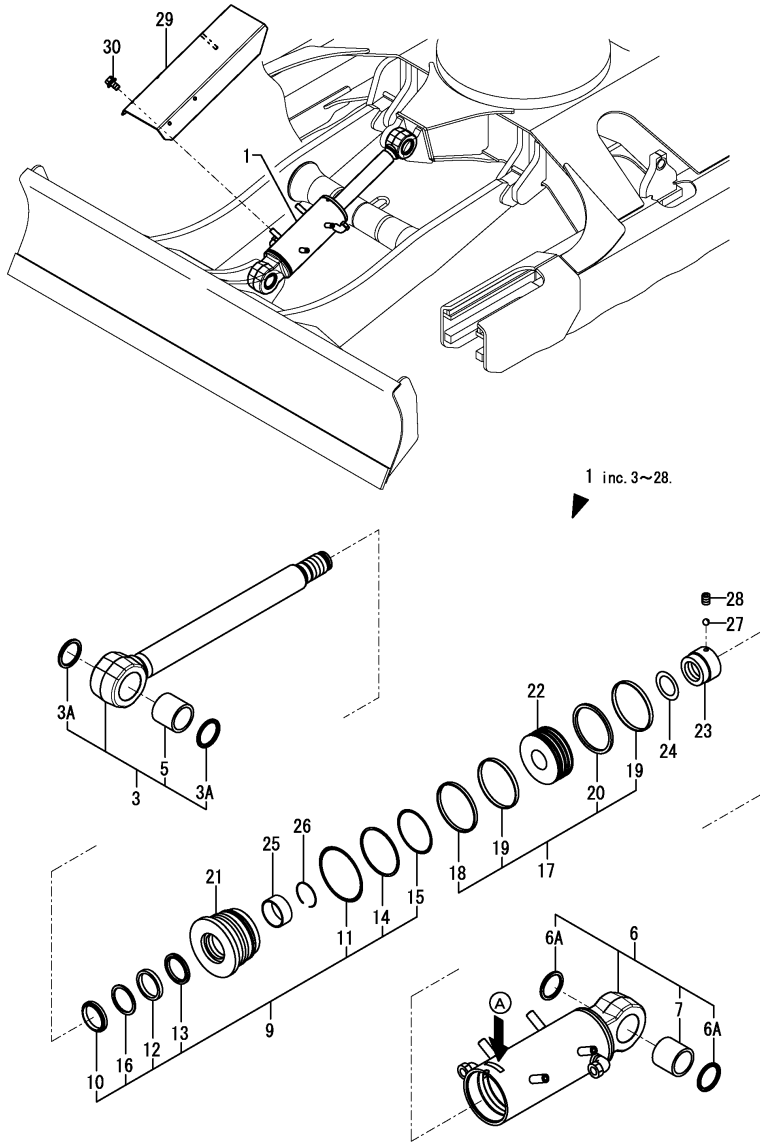

No.	Lev.	Parts No.	Description	Q'ty						I	R
				(A)	(B)	(C)	(D)	(E)	(F)		
1	1	172B11-72801	CYLINDER ASSY, BLADE (A=*2016.03) (B=*2016.03) (C=*2016.03) (D=*2016.03)	1	1	1	1				W
3	2	172B11-97500	REPAIR KIT, ROD	1	1	1	1				
3A	3	172B11-97400	SEAL, DUST PIN 60X75 (A=*2017.04.) (B=*2017.04.) (C=*2017.04.) (D=*2017.04.)	2	2	2	2				W
5	3	172B11-97520	BUSH, PIN 60X75X68	1	1	1	1				
6	2	172B11-97530	REPAIR KIT, TUBE	1	1	1	1				
6A	3	172B11-97400	SEAL, DUST PIN 60X75 (A=*2017.04.) (B=*2017.04.) (C=*2017.04.) (D=*2017.04.)	2	2	2	2				W
7	3	172B11-97520	BUSH, PIN 60X75X68	1	1	1	1				
9	2	172B11-97560	SEAL KIT, HEAD130 65	1	1	1	1				
10	3	172B11-97570	SEAL, DUST ROD 65	1	1	1	1				
11	3	172B11-97580	O-RING, NBR HS90	1	1	1	1				
12	3	172B11-97590	SEAL, ROD 65	1	1	1	1				
13	3	172B11-97600	SEAL, BUFFER 65	1	1	1	1				
14	3	172B11-97610	RING, BACK UP	1	1	1	1				
15	3	172B11-97620	O-RING, NBR HS90	1	1	1	1				
16	3	172B11-97630	RING, BACK UP 65	1	1	1	1				
17	2	172B11-97650	SEAL KIT, PISTON 130	1	1	1	1				
18	3	172B11-97660	RING, WEAR 130	1	1	1	1				
19	3	172B11-97670	RING, WEAR 130	2	2	2	2				
20	3	172B11-97680	SEAL, PISTON 130	1	1	1	1				
21	2	172B11-97690	HEAD, CYLINDER130 65	1	1	1	1				
22	2	172B11-97700	PISTON, 130	1	1	1	1				
23	2	172B11-97710	NUT, M52	1	1	1	1				
24	2	172B11-97720	SHIM, 65X52.5X0.5	1	1	1	1				
25	2	172B11-97740	BUSH, 65X70X30	1	1	1	1				
26	2	172B11-97750	RING, RETAINING 65	1	1	1	1				
27	2	24190-080001	BALL, STEEL 1/4	1	1	1	1				
28	2	26979-100122	SCREW, M10X12	1	1	1	1				
29	1	172A69-72900	COVER ASSY, BLADE	1	1	1	1				
30	1	26014-100202	BOLT, M10X 20	4	4	4	4				

Remarks

* A : There is parts No. & serial No.(172B11-72801HXXX)
The inner parts are not compatible.

Fig.87. HITCH CYLINDER(Y SPEC.)

(A)=VIO80-1(US)
 (B)=VIO80-1(AS)
 (C)=VIO80-1(NZ)

(D)=VIO80-1(BR)
 (E)=
 (F)=

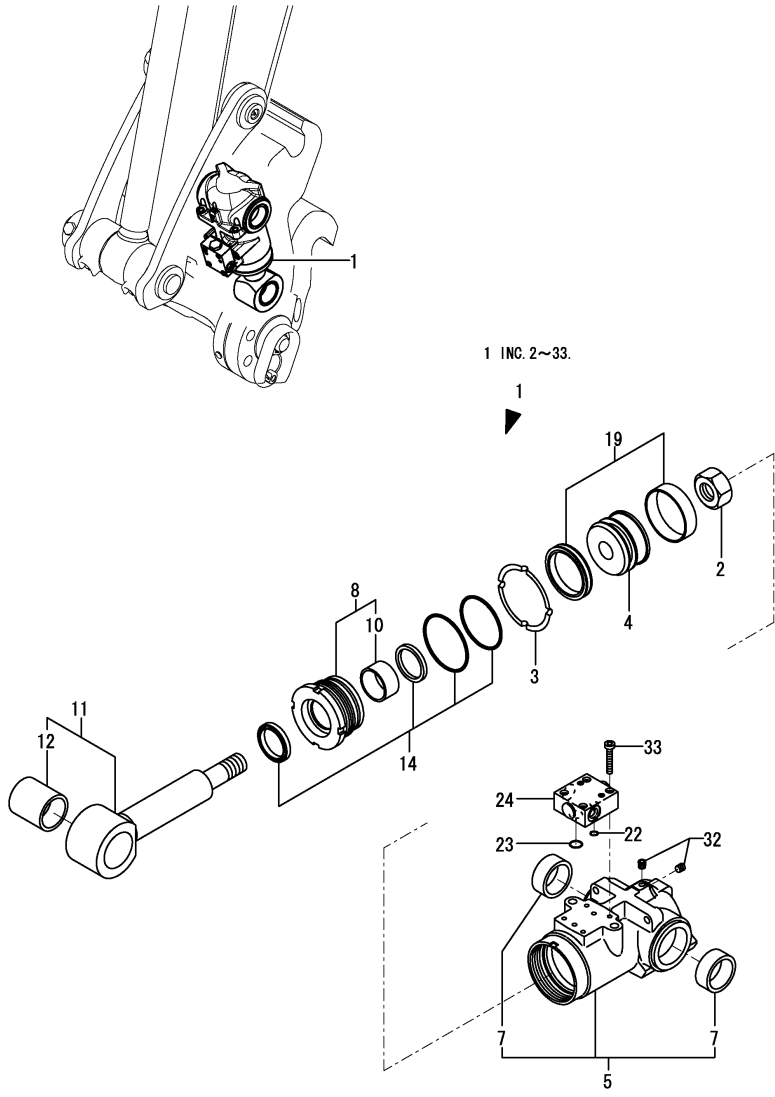

No.	Lev.	Parts No.	Description	Q'ty						I	R
				(A)	(B)	(C)	(D)	(E)	(F)		
1	1	172978-72800-N	CYLINDER, HITCH	1	1	1	1				
2	2	172141-72250	NUT	1	1	1	1				
3	2	172142-72260	WASHER, LOCK	1	1	1	1				
4	2	172175-72480	PISTON 80	1	1	1	1				
5	2	172978-72810-N	TUBE, HITCH	1	1	1	1				
7	3	172978-72890	BUSH 45-55-22	2	2	2	2				
8	2	172978-72860	HEAD 80 45	1	1	1	1				
10	3	24550-045250	BUSH, 45X25	1	1	1	1				
11	2	172978-72880	ROD ASSY,HITCH	1	1	1	1				
12	3	172151-71630	BUSH 45 60	1	1	1	1				
14	2	172978-72920	SEAL SET, HEAD 80X45	1	1	1	1				
19	2	172142-72951	SEAL SET, PISTON	1	1	1	1				
22	2	172958-72950	O-RING	1	1	1	1				
23	2	172958-72960	O-RING	1	1	1	1				
24	2	172958-72983-N	VALVE ASSY,OPERATE	1	1	1	1				
32	2	23871-005000	PLUG, R005	2	2	2	2				
33	2	26450-060302	BOLT, M6X 30	4	4	4	4				

Remarks

* This figure is applied quick coupler specification made by YANMAR.

Fig.88. TRAVEL MOTOR

(A)=VIO80-1(US)
(B)=VIO80-1(AS)
(C)=VIO80-1(NZ)

(D)=VIO80-1(BR)
(E)=
(F)=

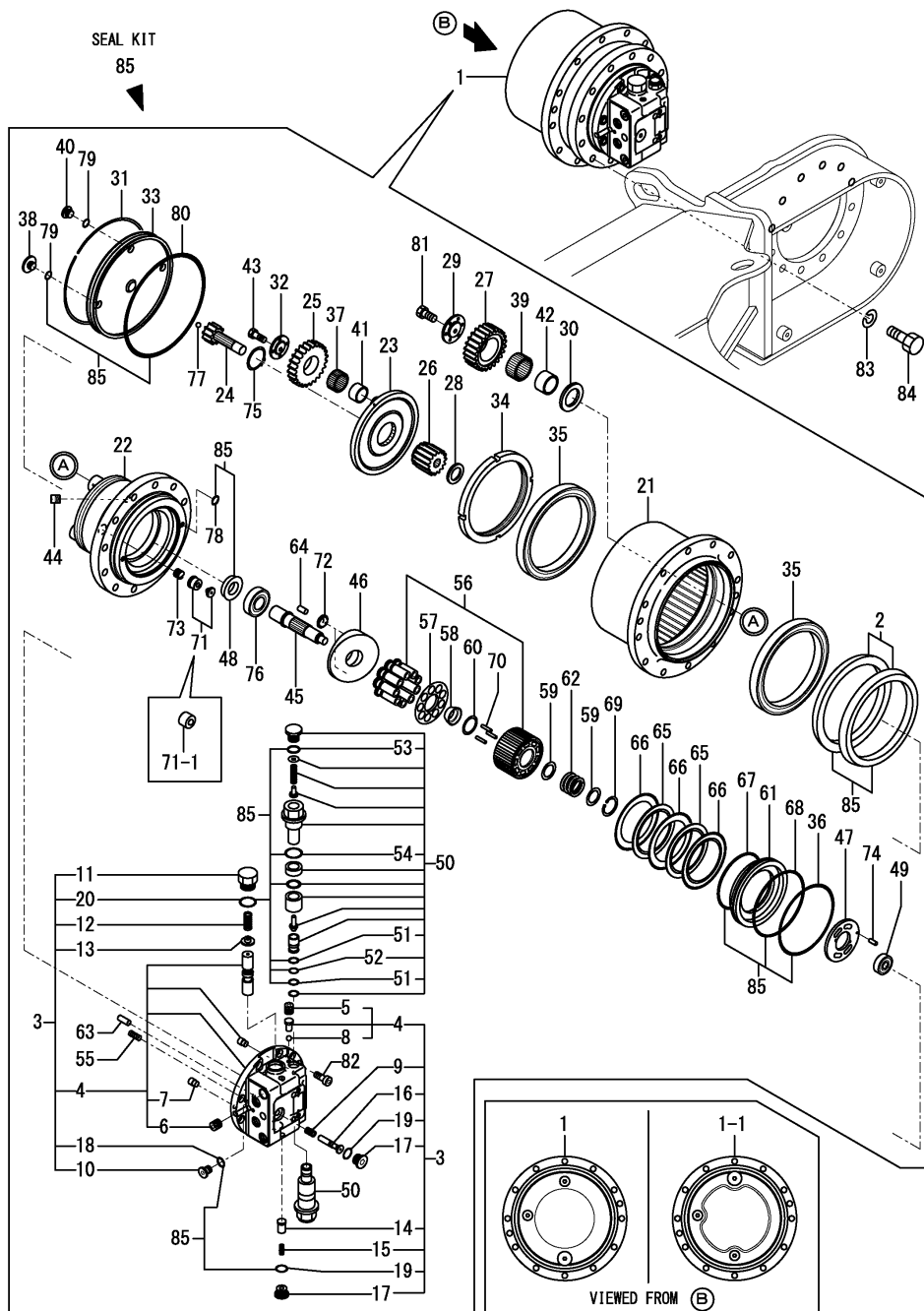

No.	Lev.	Parts No.	Description	Q'ty						I	R
				(A)	(B)	(C)	(D)	(E)	(F)		
1	1	172A89-73300	MOTOR ASSY, DRIVE	2	2	2	2				
1-1	1	172A89-73301	MOTOR ASSY, DRIVE	2	2	2	2				N
		(A=M11518) (B=M11518) (C=M11518) (D=M11518)									
2	2	172A65-73310	SEAL SET, FLOATING	2	2	2	2				
3	2	172A89-73310	FLANGE, REAR	2	2	2	2				
4	3	172A89-73320	FLANGE, REAR	2	2	2	2				
5	4	172479-73750	PLUG	6	6	6	6				
6	4	172479-73760	PLUG	8	8	8	8				
7	4	172A69-73850	ORIFICE	2	2	2	2				
8	4	24190-060001	BALL, STEEL 3/16	2	2	2	2				
9	3	172A89-73340	SPRING	2	2	2	2				
10	3	172479-73480	PLUG	2	2	2	2				
11	3	172A65-73620	PLUG	4	4	4	4				
12	3	172A65-73630	SPRING	4	4	4	4				
13	3	172479-73800	RETAINER, SPRING	4	4	4	4				
14	3	172479-73810	VALVE	4	4	4	4				
15	3	172479-73830	SPRING	4	4	4	4				
16	3	172A69-73830	SPOOL	2	2	2	2				
17	3	172479-73850	PLUG	6	6	6	6				
18	3	24315-000140	O-RING, 1BP14.0	2	2	2	2				
19	3	24315-000180	O-RING, 1BP18.0	6	6	6	6				
20	3	24315-000260	O-RING, 1BP26.0	4	4	4	4				
21	2	172A65-73320	HUB	2	2	2	2				
22	2	172A65-73330	SPINDLE	2	2	2	2				
22-1	1	172A89-73350	SPINDLE	2	2	2	2				S
		(A=M11518) (B=M11518) (C=M11518) (D=M11518)									
23	2	172A65-73340	CARRIER	2	2	2	2				
24	2	172A65-73350	GEAR, SUN	2	2	2	2				
25	2	172A65-73360	GEAR, PLANETARY	6	6	6	6				
26	2	172A65-73370	GEAR, SUN	2	2	2	2				
27	2	172A65-73380	GEAR, PLANETARY	8	8	8	8				
28	2	172A65-73390	COLLAR, THRUST	2	2	2	2				
29	2	172A65-73400	WASHER, THRUST	8	8	8	8				
30	2	172A65-73410	WASHER, THRUST	8	8	8	8				
31	2	172479-73420	RING	2	2	2	2				
32	2	172A65-73420	WASHER 3, THRUST	6	6	6	6				
33	2	172A65-73430	COVER	2	2	2	2				
33-1	1	172A89-73430	COVER	2	2	2	2				N
		(A=M11518) (B=M11518) (C=M11518) (D=M11518)									
34	2	172A65-73440	NUT, RING	2	2	2	2				
35	2	172A65-73450	BEARING, BALL	4	4	4	4				
36	2	172499-73460	O-RING	2	2	2	2				
37	2	172A65-73460	ROLLER	6	6	6	6				
38	2	172479-73470	PLUG	2	2	2	2				
39	2	172A65-73470	ROLLER	8	8	8	8				
40	2	172479-73480	PLUG	4	4	4	4				
41	2	172A65-73480	RING, INNER	6	6	6	6				
42	2	172A65-73490	RING, INNER	8	8	8	8				
43	2	172A65-73500	BOLT M8X20 10.9T	6	6	6	6				
44	2	172A65-73510	SCREW	4	4	4	4				
45	2	172A65-73520	SHAFT	2	2	2	2				

N:Old $\frac{Yes}{No}$ New, Q:Old $\frac{No}{Yes}$ New, R:Old $\frac{Yes}{Yes}$ New, S:Old $\frac{No}{No}$ New, W:Add, Z:Discontinued, F:Interchangeable by set, K:Q'ty Change
++ CONTINUE ++
Copyright (C) 2014 YANMAR GLOBAL CS CO., LTD. All Rights Reserved.

Fig.88. TRAVEL MOTOR

(A)=VIO80-1(US)
 (B)=VIO80-1(AS)
 (C)=VIO80-1(NZ)

(D)=VIO80-1(BR)
 (E)=
 (F)=

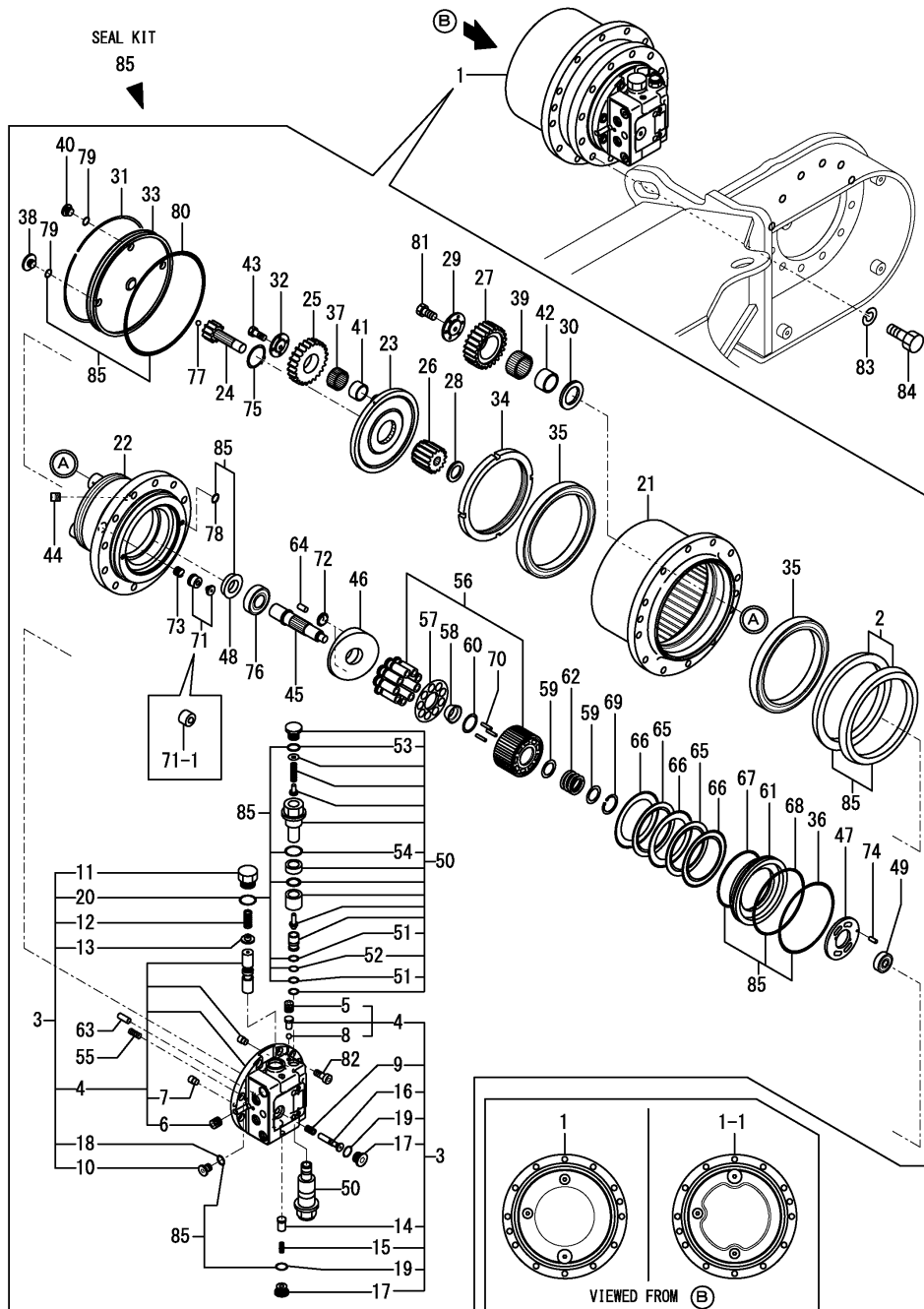

No.	Lev.	Parts No.	Description	Q'ty						I	R
				(A)	(B)	(C)	(D)	(E)	(F)		
46	2	172A65-73530	PLATE, SWASH	2	2	2	2				
46-1	1	172A89-73530	PLATE, SWASH	2	2	2	2				S
		(A=M11518) (B=M11518) (C=M11518) (D=M11518)									
47	2	172A65-73540	PLATE, TIMMING	2	2	2	2				
48	2	172A65-73550	SEAL, OIL	2	2	2	2				
49	2	172A65-73560	BEARING	2	2	2	2				
50	2	172A65-73570	VALVE ASSY, RELIEF	4	4	4	4				
51	3	172A65-73580	RING, BACK-UP	8	8	8	8				
52	3	24315-000100	O-RING, 1BP10.0	4	4	4	4				
53	3	24315-000110	O-RING, 1BP11.0	4	4	4	4				
54	3	24315-000200	O-RING, 1BP20.0	4	4	4	4				
55	2	172479-73590	SPRING	20	20	20	20				
56	2	172499-73620	PISTON ASSY	2	2	2	2				
57	2	172499-73630	PLATE, RETAINER	2	2	2	2				
57-1	1	172A89-73540	PLATE, RETAINER	2	2	2	2				N
		(A=M11518) (B=M11518) (C=M11518) (D=M11518)									
58	2	172499-73640	BALL, THRUST	2	2	2	2				
58-1	1	172A89-73550	BALL, THRUST	2	2	2	2				N
		(A=M11518) (B=M11518) (C=M11518) (D=M11518)									
59	2	172499-73660	WASHER	4	4	4	4				
60	2	172499-73670	WASHER	2	2	2	2				
61	2	172499-73680	PISTON	2	2	2	2				
62	2	172499-73700	SPRING	2	2	2	2				
63	2	172479-73710	PIN, PARALLEL	4	4	4	4				
64	2	172479-73710	PIN, PARALLEL	4	4	4	4				
65	2	172499-73710	PLATE, FRICTION	4	4	4	4				
66	2	172499-73720	PLATE	6	6	6	6				
67	2	172499-73760	O-RING	2	2	2	2				
68	2	172499-73770	O-RING	2	2	2	2				
69	2	172499-73780	RING, SNAP	2	2	2	2				
70	2	172499-73810	ROLLER	6	6	6	6				
71	2	172499-73820	PISTON ASSY	2	2	2	2				
71-1	1	172A89-73560	PISTON	2	2	2	2				S
		(A=M11518) (B=M11518) (C=M11518) (D=M11518)									
72	2	172499-73830	PIVOT	4	4	4	4				
72-1	1	172A89-73570	PIVOT	4	4	4	4				S
		(A=M11518) (B=M11518) (C=M11518) (D=M11518)									
73	2	172499-73870	SPRING	2	2	2	2				
74	2	172479-73950	PIN, PARALLEL	2	2	2	2				
75	2	22242-000450	RING, 45	2	2	2	2				
76	2	24101-062064	BEARING, BALL 6206	2	2	2	2				
77	2	24190-120001	BALL, STEEL 3/8	2	2	2	2				
78	2	24315-000070	O-RING, 1BP7.0	4	4	4	4				
79	2	24315-000140	O-RING, 1BP14.0	6	6	6	6				
80	2	24321-002300	O-RING, 1AG230.0	2	2	2	2				
81	2	26076-100202	BOLT, 10.910X 20	8	8	8	8				
82	2	26450-120302	BOLT, M12X 30	16	16	16	16				
83	1	22217-160000	WASHER, SPRING 16	24	24	24	24				
84	1	26116-160452	BOLT, M16X 45 PLATED	24	24	24	24				
84-1	1	172460-73320	BOLT	24	24	24	24				N
		(A=*2014.10.) (B=*2014.10.) (C=*2014.10.) (D=*2014.10.)									

N:Old $\frac{Yes}{No}$ New, Q:Old $\frac{No}{Yes}$ New, R:Old $\frac{Yes}{No}$ New, S:Old $\frac{No}{Yes}$ New, W:Add, Z:Discontinued, F:Interchangeable by set, K:Q'ty Change
 ++ CONTINUE ++
 Copyright (C) 2014 YANMAR GLOBAL CS CO., LTD. All Rights Reserved.

Fig.89. TURNING MOTOR

(A)=VIO80-1(US)
 (B)=VIO80-1(AS)
 (C)=VIO80-1(NZ)

(D)=VIO80-1(BR)
 (E)=
 (F)=

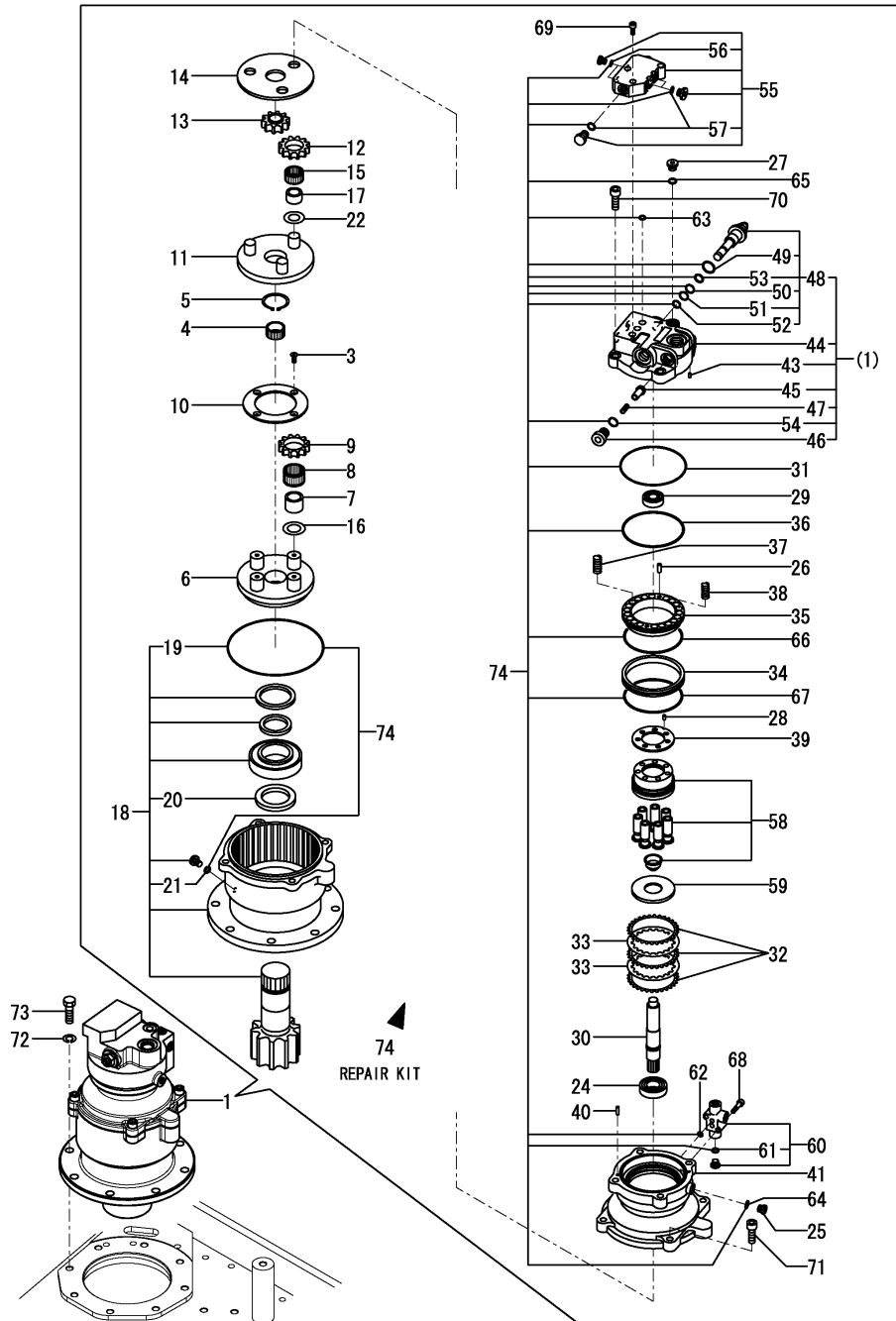

No.	Lev.	Parts No.	Description	Qty						I	R
				(A)	(B)	(C)	(D)	(E)	(F)		
1	1	172B11-73310	MOTOR ASSY, SWING	1	1	1	1				
3	3	172162-70290	SCREW	4	4	4	4				
4	3	172162-70310	GEAR, SUN	1	1	1	1				
5	3	172162-70320	RING, SNAP	1	1	1	1				
6	3	172499-70720	HOLDER	1	1	1	1				
7	3	172499-70730	RACE, INNER	4	4	4	4				
8	3	172499-70740	BEARING, NEEDLE	4	4	4	4				
9	3	172499-70750	GEAR, PLANETARY	4	4	4	4				
10	3	172499-70760	PLATE, THRUST	1	1	1	1				
11	3	172499-70770	HOLDER	1	1	1	1				
12	3	172499-70780	GEAR, PLANETARY	3	3	3	3				
13	3	172499-70790	GEAR, DRIVE	1	1	1	1				
14	3	172499-71040	PLATE KIT, THRUST	1	1	1	1				
15	3	172450-73360	BEARING, NEEDLE	3	3	3	3				
16	3	172423-73370	WASHER, THRUST	4	4	4	4				
17	3	172450-73370	RACE, INNER	3	3	3	3				
18	3	172A69-73370	HOUSING ASSY	1	1	1	1				
19	4	172162-70150	O-RING	1	1	1	1				
20	4	172A69-73320	SEAL, OIL	1	1	1	1				
21	4	24315-000080	O-RING, 1BP8.0	1	1	1	1				
22	3	172450-73380	WASHER, THRUST	3	3	3	3				
24	3	172122-70260	BEARING, BALL	1	1	1	1				
25	3	172148-70301	PLUG	1	1	1	1				
26	3	172122-70410	PIN	2	2	2	2				
27	3	172147-70500	PLUG	1	1	1	1				
28	3	172122-70530	PIN	1	1	1	1				
29	3	172162-70590	BEARING, BALL	1	1	1	1				
30	3	172499-70810	SHAFT	1	1	1	1				
31	3	172162-70820	O-RING	1	1	1	1				
32	3	172499-70830	DISK	3	3	3	3				
33	3	172499-70840	PLATE, FRICTION	2	2	2	2				
34	3	172499-70850	COLLAR	1	1	1	1				
35	3	172499-70860	PISTON, BRAKE	1	1	1	1				
36	3	172499-70870	O-RING	1	1	1	1				
37	3	172499-70880	SPRING	12	12	12	12				
38	3	172499-70890	SPRING	8	8	8	8				
39	3	172499-70970	PLATE, VALVE	1	1	1	1				
40	3	172499-70980	PIN	2	2	2	2				
41	3	172A69-73330	CASE	1	1	1	1				
43	4	172124-70380	ORIFICE	1	1	1	1				
44	4	172499-70900	COVER	1	1	1	1				
45	4	172499-70910	POPPET	2	2	2	2				
46	4	172499-70920	PLUG	2	2	2	2				
47	4	172499-70930	SPRING	2	2	2	2				
48	4	172B11-73340	VALVE ASSY, RELIEF	2	2	2	2				
49	5	172499-70950	O-RING	2	2	2	2				
50	5	172499-70960	RING, BUCK UP	2	2	2	2				
51	5	172312-74780	RING, BUCK UP	2	2	2	2				
52	5	24315-000150	O-RING, 1BP15.0	2	2	2	2				
53	5	24315-000160	O-RING, 1BP16.0	2	2	2	2				
54	4	24315-000210	O-RING, 1BP21.0	2	2	2	2				

Fig.89. TURNING MOTOR

(A)=VIO80-1(US)
 (B)=VIO80-1(AS)
 (C)=VIO80-1(NZ)

(D)=VIO80-1(BR)
 (E)=
 (F)=

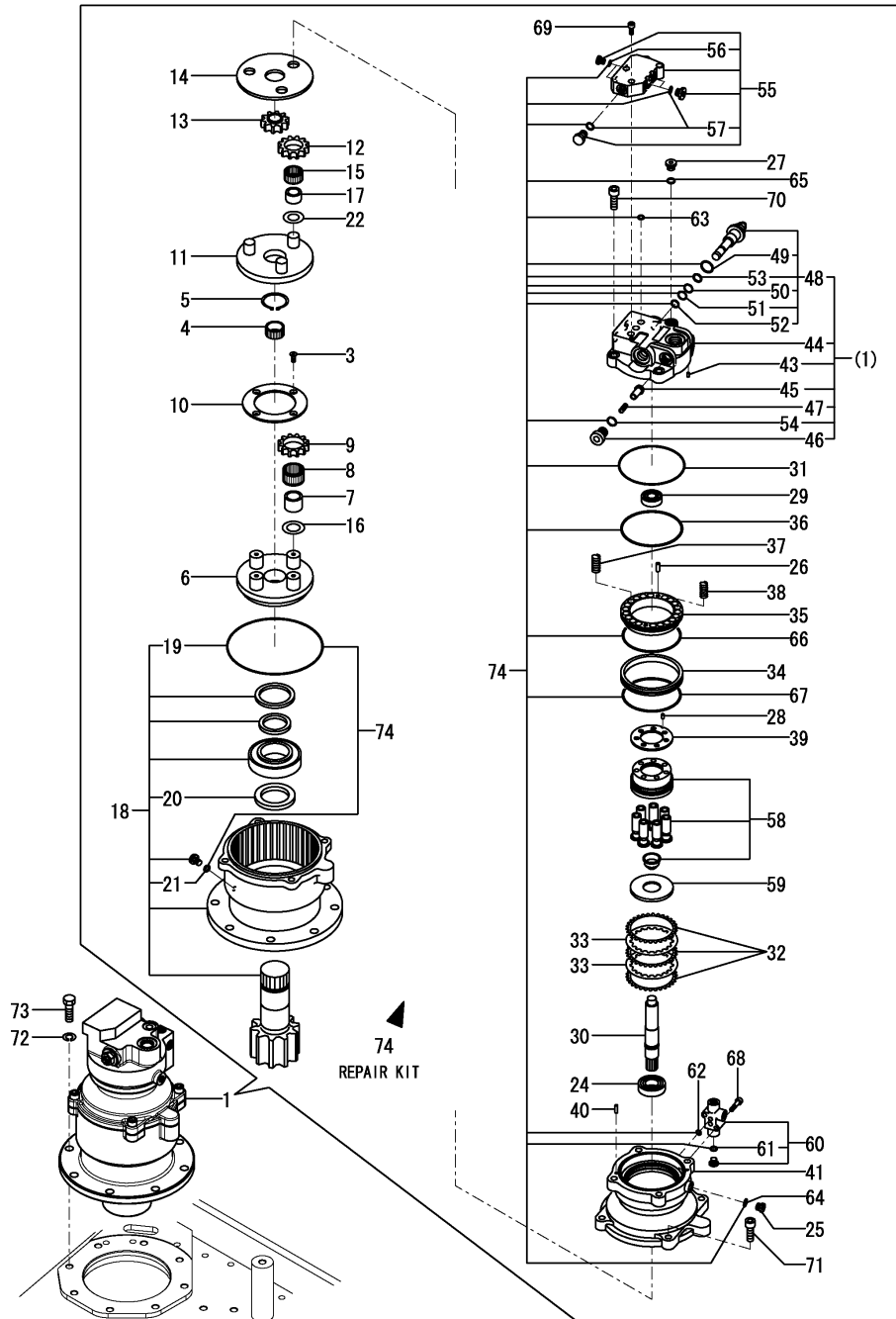

No.	Lev.	Parts No.	Description	Q'ty						I	R
				(A)	(B)	(C)	(D)	(E)	(F)		
55	3	172A69-73350	VALVE ASSY	1	1	1	1				
56	4	24315-000110	O-RING, 1BP11.0	2	2	2	2				
57	4	24315-000140	O-RING, 1BP14.0	4	4	4	4				
58	3	172A69-73360	CYLINDER BLOCK ASSY	1	1	1	1				
59	3	172A69-73380	PLATE, THRUST	1	1	1	1				
60	3	172A69-73390	VALVE ASSY	1	1	1	1				
61	4	24315-000110	O-RING, 1BP11.0	1	1	1	1				
62	3	24315-000070	O-RING, 1BP7.0	2	2	2	2				
63	3	24315-000100	O-RING, 1BP10.0	3	3	3	3				
64	3	24315-000110	O-RING, 1BP11.0	1	1	1	1				
65	3	24315-000140	O-RING, 1BP14.0	1	1	1	1				
66	3	24325-001300	O-RING, 1BG130.0	1	1	1	1				
67	3	24325-001450	O-RING, 1BG145.0	1	1	1	1				
68	3	26450-060302	BOLT, M6X 30	2	2	2	2				
69	3	26450-080202	BOLT, M8X 20	3	3	3	3				
70	3	26450-140402	BOLT, M14X 40	4	4	4	4				
71	2	26450-140402	BOLT, M14X 40	4	4	4	4				
72	1	22217-160000	WASHER, SPRING 16	8	8	8	8				
73	1	26076-160502	BOLT, 10.916X 50	8	8	8	8				
74	1	172499-71020	REPAIR KIT	1	1	1	1				

Fig.90. ACCUMULATOR

(A)=VIO80-1(US)
 (B)=VIO80-1(AS)
 (C)=VIO80-1(NZ)

(D)=VIO80-1(BR)
 (E)=
 (F)=

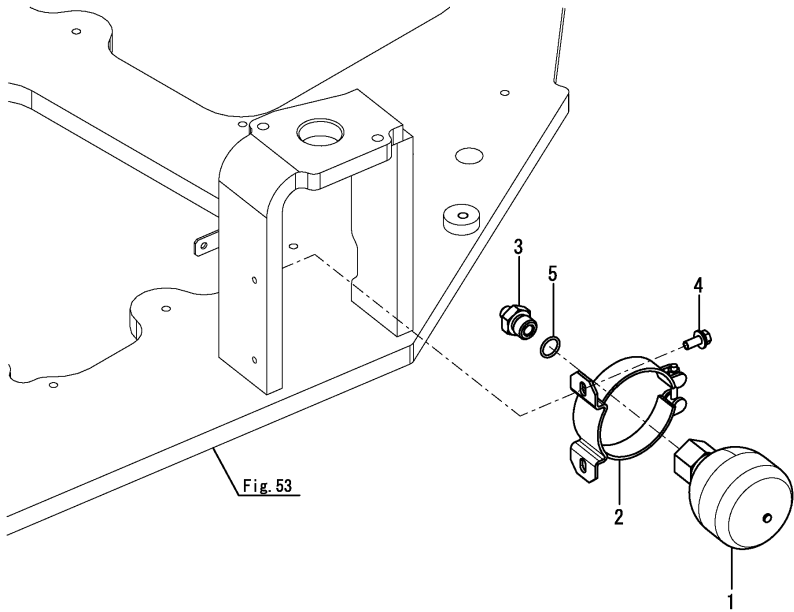

Fig. 53

No.	Lev.	Parts No.	Description	Q'ty						I	R
				(A)	(B)	(C)	(D)	(E)	(F)		
1	1	172B11-73600	ACCUMULATOR	1	1	1	1				
2	1	172B11-73630	CLAMP	1	1	1	1				
3	1	172423-76120	CONNECTOR, PF1/2X1/4	1	1	1	1				
4	1	26014-080202	BOLT, M8X 20	2	2	2	2				
5	1	41851-000180	O-RING	1	1	1	1				

Fig.91. LINE FILTER

(A)=VIO80-1(US)
 (B)=VIO80-1(AS)
 (C)=VIO80-1(NZ)

(D)=VIO80-1(BR)
 (E)=
 (F)=

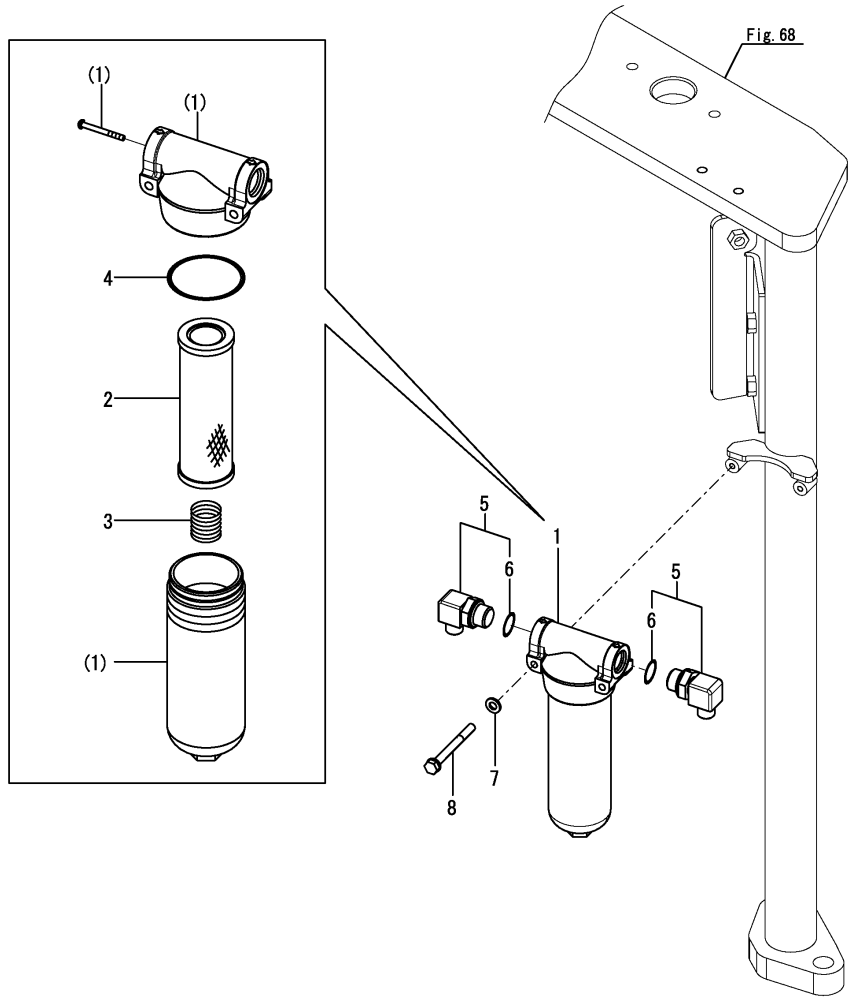

No.	Lev.	Parts No.	Description	Q'ty						I	R
				(A)	(B)	(C)	(D)	(E)	(F)		
1	1	172B11-73750	FILTER ASSY, LINE	1	1	1	1				
2	2	172B11-73760	ELEMENT	1	1	1	1				
3	2	172B11-73770	SPRING	1	1	1	1				
4	2	172B11-73780	O-RING, JASO 2053 90	1	1	1	1				
5	1	172157-76300	ELBOW ASSY	2	2	2	2				
6	2	24315-000180	O-RING, 1BP18.0	2	2	2	2				
7	1	22137-060000	WASHER, 6	2	2	2	2				
8	1	26013-060602	BOLT, M6X 60	2	2	2	2				

Fig.92. SWIVEL JOINT

(A)=VIO80-1(US)
 (B)=VIO80-1(AS)
 (C)=VIO80-1(NZ)

(D)=VIO80-1(BR)
 (E)=
 (F)=

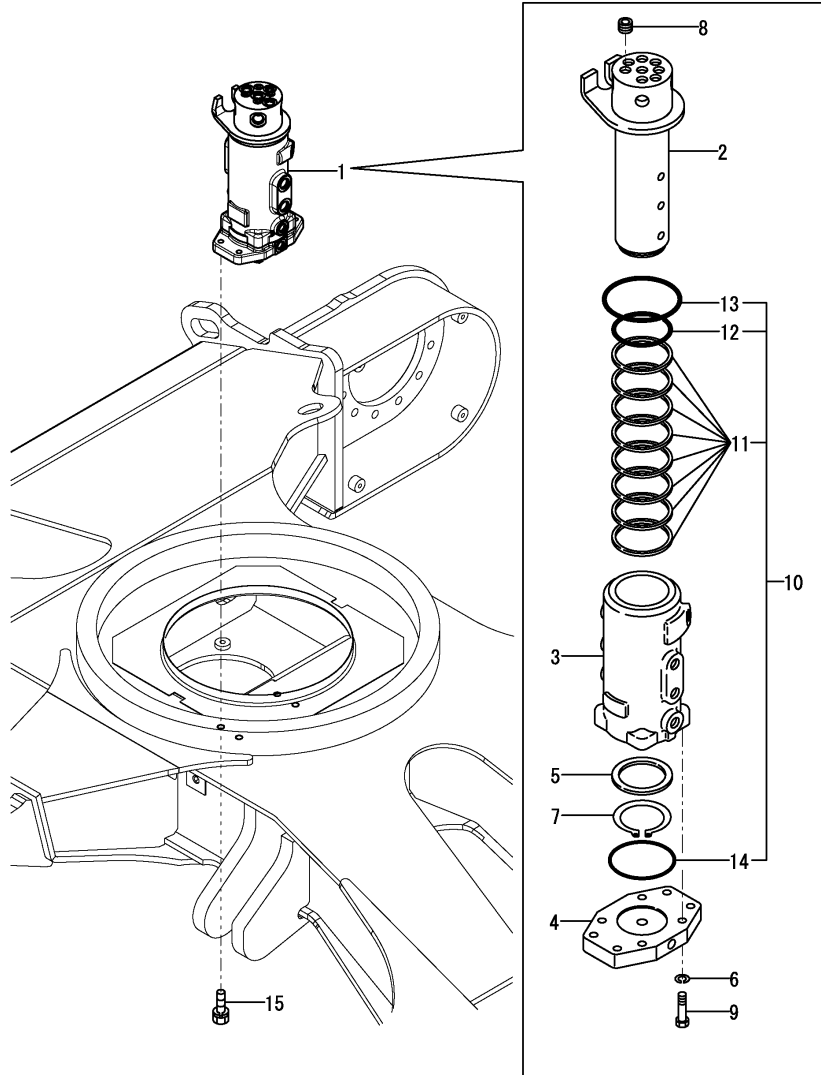

No.	Lev.	Parts No.	Description	Q'ty						I	R
				(A)	(B)	(C)	(D)	(E)	(F)		
1	1	172A65-73800	JOINT ASSY, SWIVEL	1	1	1	1				
2	2	172A65-73810	SHAFT ASSY	1	1	1	1				
3	2	172A65-73840	ROTOR	1	1	1	1				
4	2	172A65-73850	FLANGE	1	1	1	1				
5	2	172A65-73860	SPACER	1	1	1	1				
6	2	22217-100000	WASHER, SPRING 10	4	4	4	4				
7	2	22242-000720	RING, 72	1	1	1	1				
8	2	23871-030000	PLUG, R03	4	4	4	4				
9	2	26076-100402	BOLT, 10.910X 40	4	4	4	4				
10	2	172A65-73880	SEAL KIT	1	1	1	1				
11	3	172A65-73870	SEAL	8	8	8	8				
12	3	24315-000800	O-RING, 1BP80.0	1	1	1	1				
13	3	24315-001000	O-RING, 1BP100.0	1	1	1	1				
14	3	24325-000950	O-RING, 1BG95.0	1	1	1	1				
15	1	26013-120402	BOLT, M12X 40	4	4	4	4				

Fig.93. CONTROL VALVE(A-TYPE)(1/9)(TO M11518)

(A)=VIO80-1(US)
 (B)=VIO80-1(AS)
 (C)=VIO80-1(NZ)

(D)=VIO80-1(BR)
 (E)=
 (F)=

CONTROL VALVE ASSY
 Fig. 93 Ref. No. 1
 INC. Fig. 94~101.

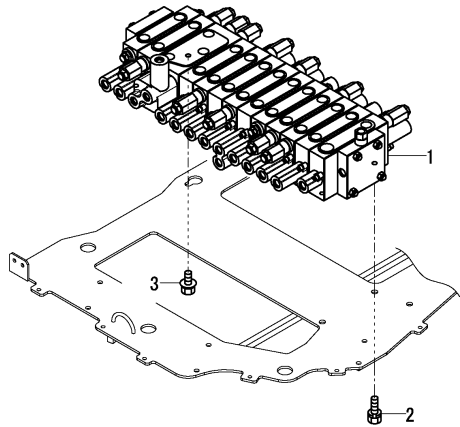

No.	Lev.	Parts No.	Description	Q'ty						I	R
				(A)	(B)	(C)	(D)	(E)	(F)		
1	1	172B11-74100	VALVE ASSY, CONTROL	1	1	1	1				1
2	1	26013-100162	BOLT, SPRING M10X 16	2	2	2	2				
3	1	26106-100122	BOLT, M10X 12 PLATED	1	1	1	1				

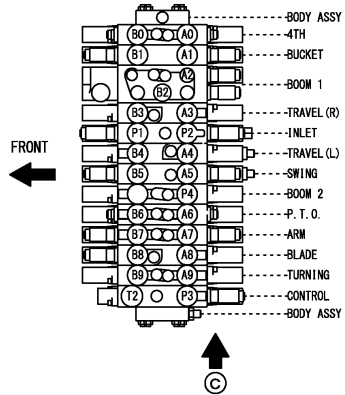
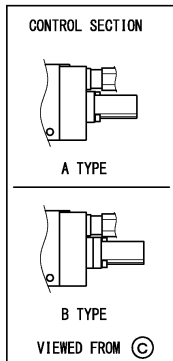

Remarks

* B-type is shown in Fig.182(101A).

(1) Inner parts are shown in Fig.101 from Fig.94.

Fig.94. CONTROL VALVE(A-TYPE)(2/9)(TO M11518)

(A)=VIO80-1(US)
 (B)=VIO80-1(AS)
 (C)=VIO80-1(NZ)

(D)=VIO80-1(BR)
 (E)=
 (F)=

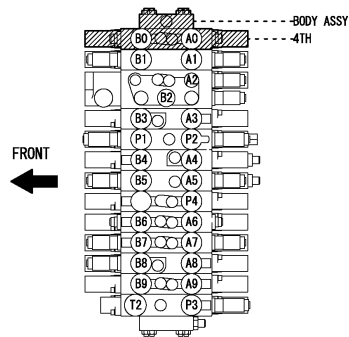
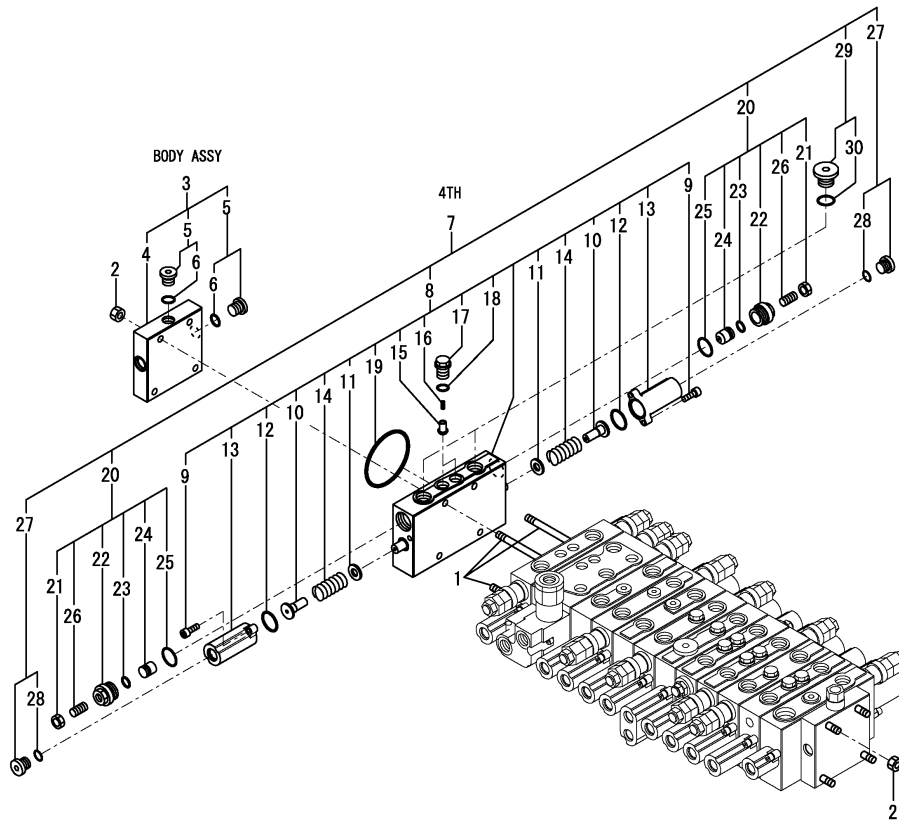

No.	Lev.	Parts No.	Description	Q'ty						I	R
				(A)	(B)	(C)	(D)	(E)	(F)		
1	2	172A69-71260	ROD, TIE	4	4	4	4				
2	2	172422-74110	NUT	8	8	8	8				
3	2	172A69-74110	BODY ASSY	1	1	1	1				
4	3	172478-74360	BODY	1	1	1	1				
5	3	172187-74530	PLUG ASSY	2	2	2	2				
6	4	24315-000110	O-RING, 1BP11.0	2	2	2	2				
7	2	172A69-74170	SECTION ASSY, 4TH	1	1	1	1				
8	3	172A69-74180	SECTION, 4TH	1	1	1	1				
9	4	172151-74060	BOLT, SOCKET HEAD	4	4	4	4				
10	4	172478-74180	SEAT, SPRING	2	2	2	2				
11	4	172175-74220	SEAT, SPRING	2	2	2	2				
12	4	172151-74320	O-RING	2	2	2	2				
13	4	172455-74390	CAP	2	2	2	2				
14	4	172455-74410	SPRING	2	2	2	2				
15	4	172455-74420	POPPET	2	2	2	2				
16	4	172455-74440	SPRING	2	2	2	2				
17	4	172455-74450	PLUG	2	2	2	2				
18	4	172455-74460	O-RING	2	2	2	2				
19	4	24321-000700	O-RING, 1AG70.0	1	1	1	1				
20	3	172455-74320	VALVE ASSY, SHUT-OFF	2	2	2	2				
21	4	172455-74010	NUT, SHOE	2	2	2	2				
22	4	172455-74020	PLUG	2	2	2	2				
23	4	172455-74030	O-RING	2	2	2	2				
24	4	172455-74040	POPPET	2	2	2	2				
25	4	172116-74150	O-RING	2	2	2	2				
26	4	172455-74990	SCREW, SETTING	2	2	2	2				
27	3	172187-74530	PLUG ASSY	2	2	2	2				
28	4	24315-000110	O-RING, 1BP11.0	2	2	2	2				
29	3	172187-74550	PLUG ASSY	2	2	2	2				
30	4	24315-000180	O-RING, 1BP18.0	2	2	2	2				

Remarks

* Control valve assy is shown in Fig.93.

Fig.95. CONTROL VALVE(A-TYPE)(3/9)(TO M11518)

(A)=VIO80-1(US)
 (B)=VIO80-1(AS)
 (C)=VIO80-1(NZ)

(D)=VIO80-1(BR)
 (E)=
 (F)=

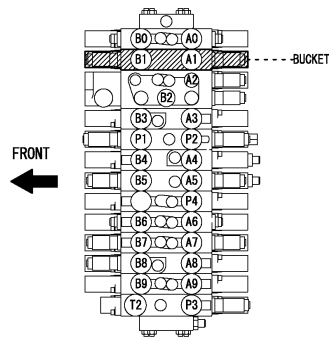
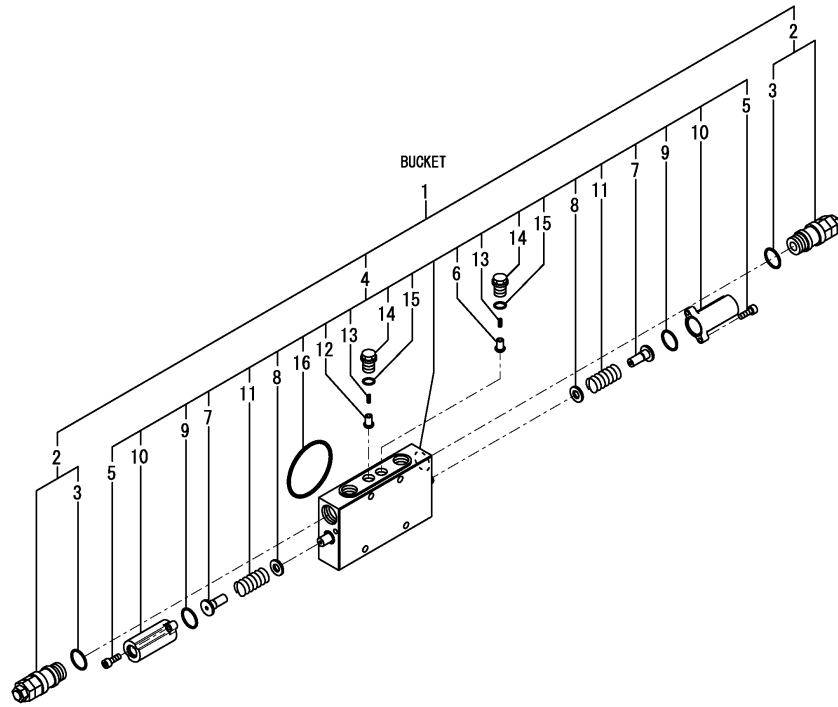

No.	Lev.	Parts No.	Description	Q'ty						I	R
				(A)	(B)	(C)	(D)	(E)	(F)		
1	2	172A89-74141	SECTION ASSY, BUCKET	1	1	1	1				
2	3	172A89-74150	VALVE, RELIEF	2	2	2	2				
3	4	172116-74150	O-RING	2	2	2	2				
4	3	172A89-74161	SECTION, BUCKET	1	1	1	1				
5	4	172151-74060	BOLT, SOCKET HEAD	4	4	4	4				
6	4	172478-74170	POPPET	1	1	1	1				
7	4	172478-74180	SEAT, SPRING	2	2	2	2				
8	4	172175-74220	SEAT, SPRING	2	2	2	2				
9	4	172151-74320	O-RING	2	2	2	2				
10	4	172455-74390	CAP	2	2	2	2				
11	4	172455-74410	SPRING	2	2	2	2				
12	4	172455-74420	POPPET	1	1	1	1				
13	4	172455-74440	SPRING	2	2	2	2				
14	4	172455-74450	PLUG	2	2	2	2				
15	4	172455-74460	O-RING	2	2	2	2				
16	4	24321-000700	O-RING, 1AG70.0	1	1	1	1				

Remarks
 * Control valve assy is shown in Fig.93.

Fig.96. CONTROL VALVE(A-TYPE)(4/9)(TO M11518)

(A)=VIO80-1(US)
 (B)=VIO80-1(AS)
 (C)=VIO80-1(NZ)

(D)=VIO80-1(BR)
 (E)=
 (F)=

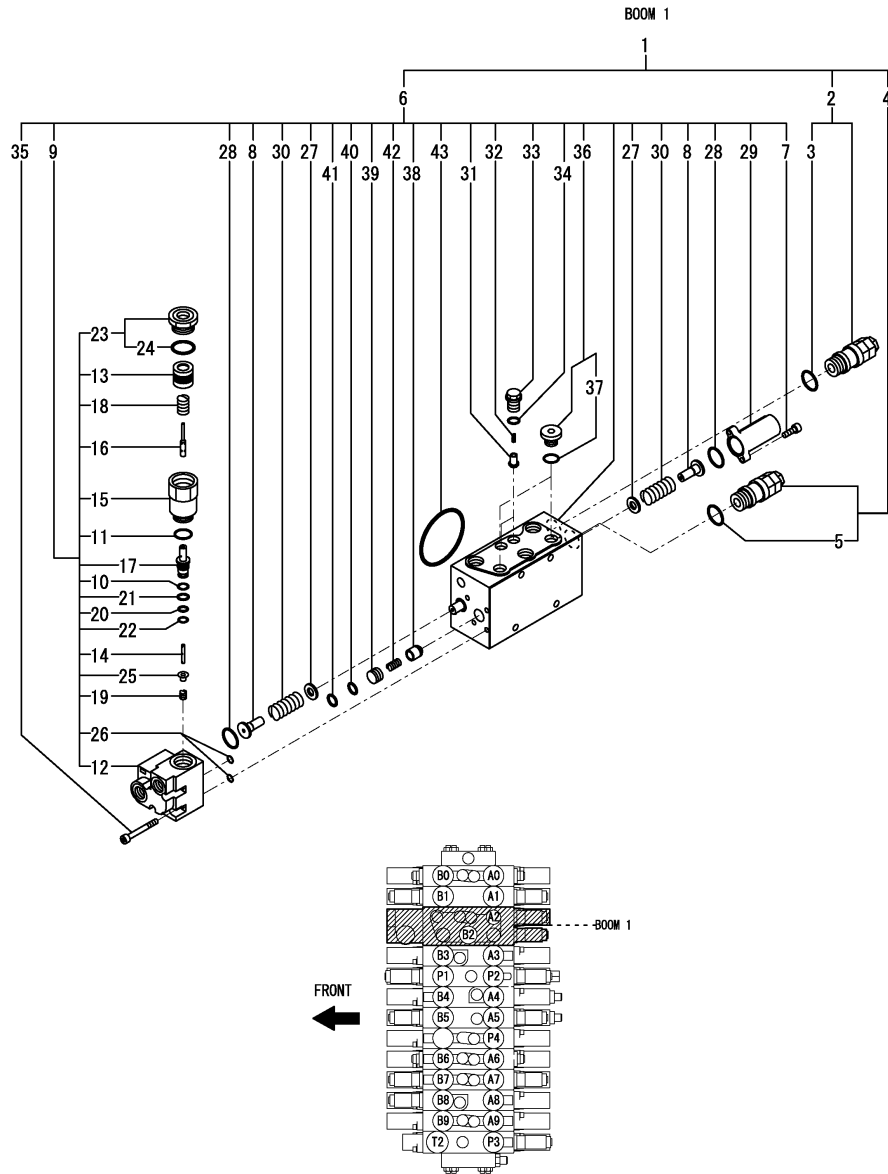

No.	Lev.	Parts No.	Description	Q'ty						I	R
				(A)	(B)	(C)	(D)	(E)	(F)		
1	2	172B11-74180	SECTION ASSY, BOOM1	1	1	1	1				
2	3	172A89-74150	VALVE, RELIEF	1	1	1	1				
3	4	172116-74150	O-RING	1	1	1	1				
4	3	172A89-74190	VALVE, RELIEF	1	1	1	1				
5	4	172116-74150	O-RING	1	1	1	1				
6	3	172B11-74200	SECTION, BOOM1	1	1	1	1				
7	4	172151-74060	BOLT, SOCKET HEAD	2	2	2	2				
8	4	172478-74180	SEAT, SPRING	2	2	2	2				
9	4	172488-74200	VALVE ASSY	1	1	1	1				
10	5	172638-73650	RING, BUCK UP	1	1	1	1				
11	5	172116-74150	O-RING	1	1	1	1				
12	5	172488-74210	BODY	1	1	1	1				
13	5	172488-74220	PISTON	1	1	1	1				
14	5	172455-74590	POPPET	1	1	1	1				
15	5	172455-74600	PLUG	1	1	1	1				
16	5	172455-74620	SPOOL	1	1	1	1				
17	5	172455-74630	SLEEVE	1	1	1	1				
18	5	172455-74640	SPRING	1	1	1	1				
19	5	172455-74650	SPRING	1	1	1	1				
20	5	172455-74660	O-RING	1	1	1	1				
21	5	172455-74670	O-RING	1	1	1	1				
22	5	172455-74680	RING, BUCK UP	1	1	1	1				
23	5	172187-74690	PLUG ASSY	1	1	1	1				
24	6	172312-74770	O-RING	1	1	1	1				
25	5	172455-74720	SEAT, SPRING	1	1	1	1				
26	5	24315-000070	O-RING, 1BP7.0	2	2	2	2				
27	4	172175-74220	SEAT, SPRING	2	2	2	2				
28	4	172151-74320	O-RING	2	2	2	2				
29	4	172455-74390	CAP	1	1	1	1				
30	4	172455-74410	SPRING	2	2	2	2				
31	4	172455-74420	POPPET	2	2	2	2				
32	4	172455-74440	SPRING	2	2	2	2				
33	4	172455-74450	PLUG	2	2	2	2				
34	4	172455-74460	O-RING	2	2	2	2				
35	4	172455-74530	BOLT, SOCKET HEAD	5	5	5	5				
36	4	172187-74540	PLUG ASSY	2	2	2	2				
37	5	24315-000140	O-RING, 1BP14.0	2	2	2	2				
38	4	172455-74550	POPPET	1	1	1	1				
39	4	172455-74560	SPACER	1	1	1	1				
40	4	172455-74570	O-RING	1	1	1	1				
41	4	172455-74580	RING, BUCK UP	1	1	1	1				
42	4	172187-74630	SPRING	1	1	1	1				
43	4	24321-000700	O-RING, 1AG70.0	1	1	1	1				

Remarks

* Control valve assy is shown in Fig.93.

Fig.97. CONTROL VALVE(A-TYPE)(5/9)(TO M11518)

(A)=VIO80-1(US)
 (B)=VIO80-1(AS)
 (C)=VIO80-1(NZ)

(D)=VIO80-1(BR)
 (E)=
 (F)=

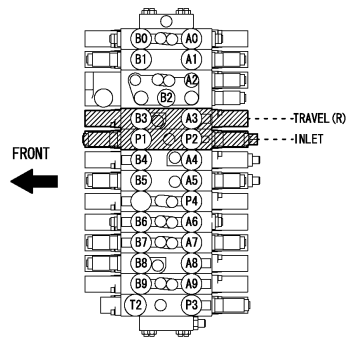
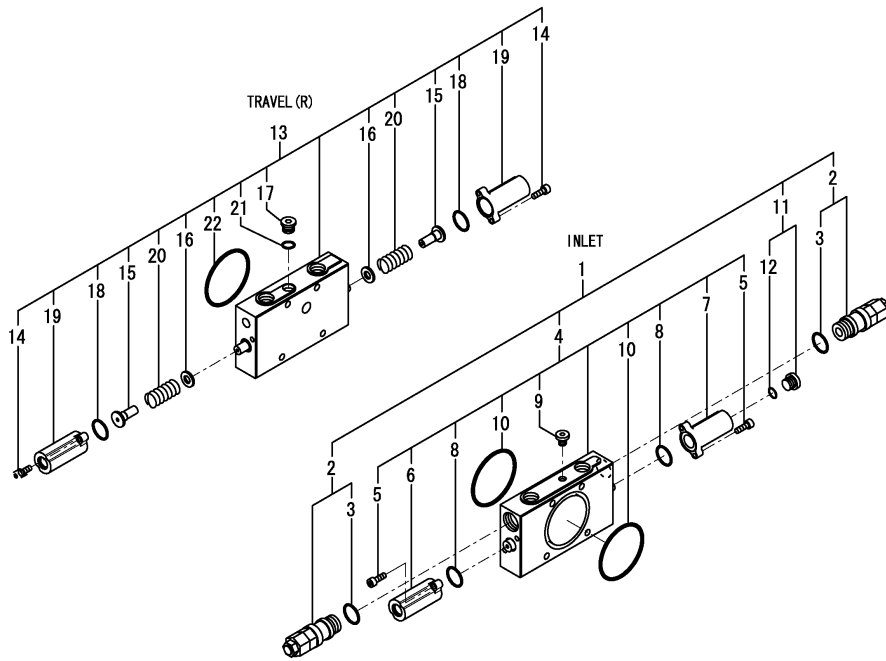

No.	Lev.	Parts No.	Description	Q'ty						I	R
				(A)	(B)	(C)	(D)	(E)	(F)		
1	2	172A89-74120	SECTION ASSY, INLET	1	1	1	1				
2	3	172A89-74130	VALVE,RELIEF 25.7/30	2	2	2	2				
3	4	172116-74150	O-RING	2	2	2	2				
4	3	172A69-74140	SECTION, INLET	1	1	1	1				
5	4	172151-74060	BOLT, SOCKET HEAD	4	4	4	4				
6	4	172A69-74150	CAP ASSY	1	1	1	1				
7	4	172A69-74160	CAP	1	1	1	1				
8	4	172151-74320	O-RING	2	2	2	2				
9	4	172422-74330	PLUG ASSY	1	1	1	1				
10	4	24321-000700	O-RING, 1AG70.0	2	2	2	2				
11	3	172187-74530	PLUG ASSY	1	1	1	1				
12	4	24315-000110	O-RING, 1BP11.0	1	1	1	1				
13	2	172A89-74210	SECTION, TRAVEL	1	1	1	1				
14	3	172151-74060	BOLT, SOCKET HEAD	4	4	4	4				
15	3	172478-74180	SEAT, SPRING	2	2	2	2				
16	3	172175-74220	SEAT, SPRING	2	2	2	2				
17	3	172A69-74250	PLUG	1	1	1	1				
18	3	172151-74320	O-RING	2	2	2	2				
19	3	172455-74390	CAP	2	2	2	2				
20	3	172455-74410	SPRING	2	2	2	2				
21	3	172455-74460	O-RING	1	1	1	1				
22	3	24321-000700	O-RING, 1AG70.0	1	1	1	1				

Remarks
 * Control valve assy is shown in Fig.93.

Fig.98. CONTROL VALVE(A-TYPE)(6/9)(TO M11518)

(A)=VIO80-1(US)
 (B)=VIO80-1(AS)
 (C)=VIO80-1(NZ)

(D)=VIO80-1(BR)
 (E)=
 (F)=

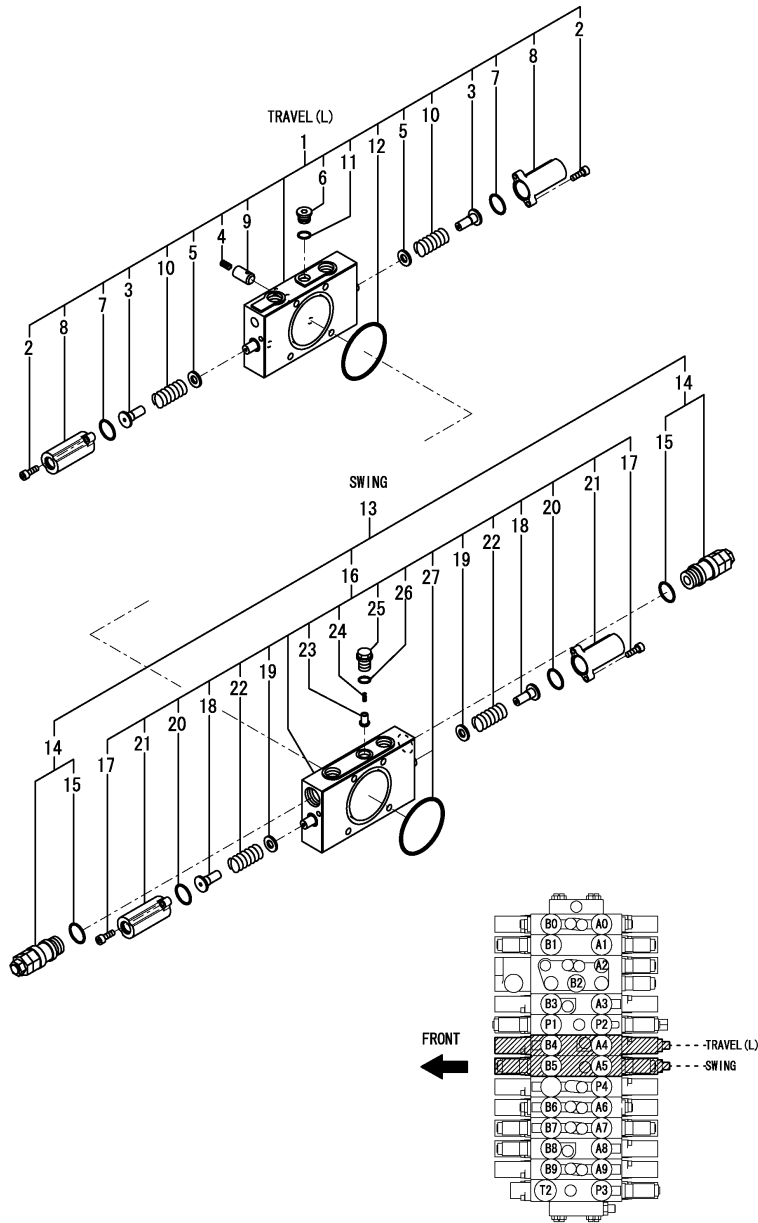

No.	Lev.	Parts No.	Description	Q'ty						I	R
				(A)	(B)	(C)	(D)	(E)	(F)		
1	2	172A89-74220	SECTION, TRAVEL	1	1	1	1				
2	3	172151-74060	BOLT, SOCKET HEAD	4	4	4	4				
3	3	172478-74180	SEAT, SPRING	2	2	2	2				
4	3	172113-74190	SPRING	1	1	1	1				
5	3	172175-74220	SEAT, SPRING	2	2	2	2				
6	3	172A69-74250	PLUG	1	1	1	1				
7	3	172151-74320	O-RING	2	2	2	2				
8	3	172455-74390	CAP	2	2	2	2				
9	3	172187-74410	POPPET	1	1	1	1				
10	3	172455-74410	SPRING	2	2	2	2				
11	3	172455-74460	O-RING	1	1	1	1				
12	3	24321-000700	O-RING, 1AG70.0	1	1	1	1				
13	2	172A89-74230	SECTION ASSY, SWING	1	1	1	1				
14	3	172A89-74150	VALVE, RELIEF	2	2	2	2				
15	4	172116-74150	O-RING	2	2	2	2				
16	3	172A69-74280	SECTION, SWING	1	1	1	1				
17	4	172151-74060	BOLT, SOCKET HEAD	4	4	4	4				
18	4	172478-74180	SEAT, SPRING	2	2	2	2				
19	4	172175-74220	SEAT, SPRING	2	2	2	2				
20	4	172151-74320	O-RING	2	2	2	2				
21	4	172455-74390	CAP	2	2	2	2				
22	4	172455-74410	SPRING	2	2	2	2				
23	4	172455-74420	POPPET	1	1	1	1				
24	4	172455-74440	SPRING	1	1	1	1				
25	4	172455-74450	PLUG	1	1	1	1				
26	4	172455-74460	O-RING	1	1	1	1				
27	4	24321-000700	O-RING, 1AG70.0	1	1	1	1				

Remarks
 * Control valve assy is shown in Fig.93.

Fig.99. CONTROL VALVE(A-TYPE)(7/9)(TO M11518)

(A)=VIO80-1(US)
 (B)=VIO80-1(AS)
 (C)=VIO80-1(NZ)

(D)=VIO80-1(BR)
 (E)=
 (F)=

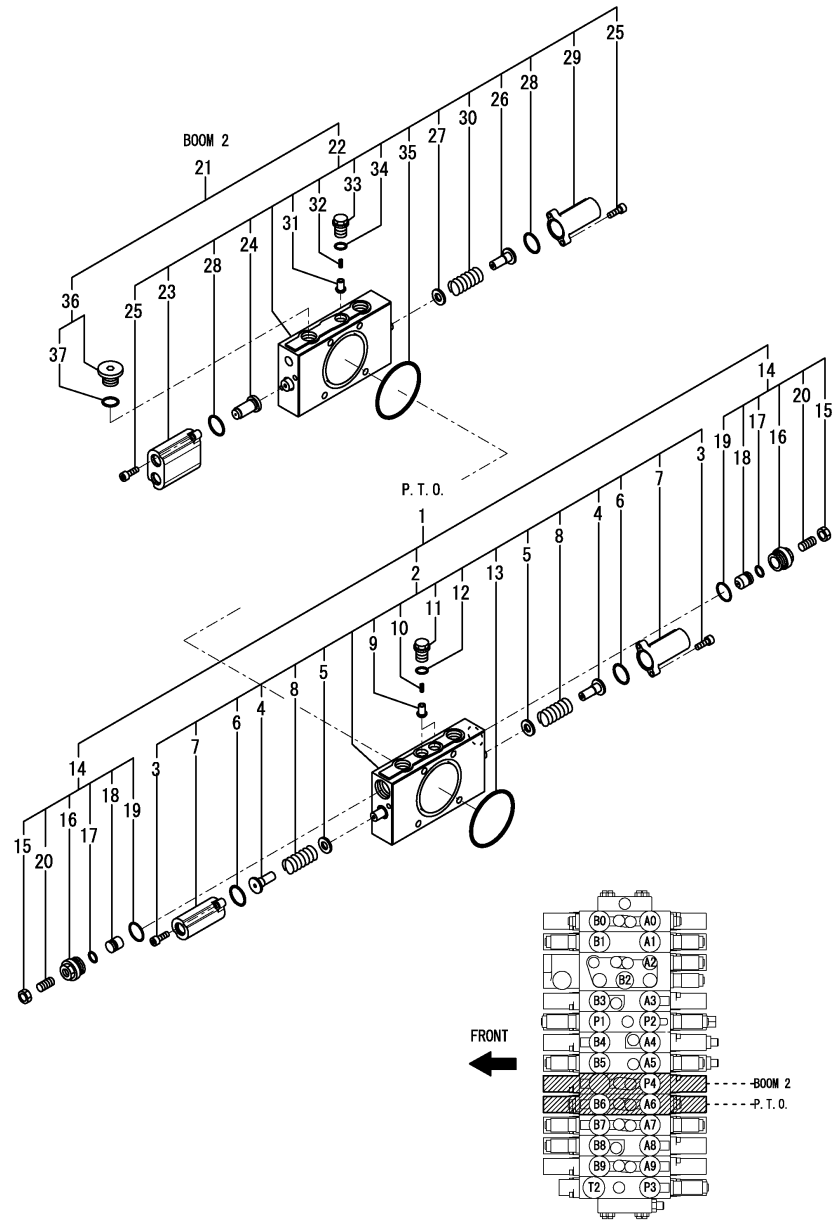

No.	Lev.	Parts No.	Description	Q'ty						I	R
				(A)	(B)	(C)	(D)	(E)	(F)		
1	2	172A69-71130	SECTION ASSY, PTO	1	1	1	1				
2	3	172A69-71140	SECTION, PTO	1	1	1	1				
3	4	172151-74060	BOLT, SOCKET HEAD	4	4	4	4				
4	4	172478-74180	SEAT, SPRING	2	2	2	2				
5	4	172175-74220	SEAT, SPRING	2	2	2	2				
6	4	172151-74320	O-RING	2	2	2	2				
7	4	172455-74390	CAP	2	2	2	2				
8	4	172455-74410	SPRING	2	2	2	2				
9	4	172455-74420	POPPET	2	2	2	2				
10	4	172455-74440	SPRING	2	2	2	2				
11	4	172455-74450	PLUG	2	2	2	2				
12	4	172455-74460	O-RING	2	2	2	2				
13	4	24321-000700	O-RING, 1AG70.0	1	1	1	1				
14	3	172455-74320	VALVE ASSY, SHUT-OFF	2	2	2	2				
15	4	172455-74010	NUT, SHOE	2	2	2	2				
16	4	172455-74020	PLUG	2	2	2	2				
17	4	172455-74030	O-RING	2	2	2	2				
18	4	172455-74040	POPPET	2	2	2	2				
19	4	172116-74150	O-RING	2	2	2	2				
20	4	172455-74990	SCREW, SETTING	2	2	2	2				
21	2	172A69-74291	SECTION ASSY, BOOM	1	1	1	1				
22	3	172A69-74301	SECTION, BOOM 2	1	1	1	1				
23	4	172A69-71110	CAP	1	1	1	1				
24	4	172A69-71120	PISTON	1	1	1	1				
25	4	172151-74060	BOLT, SOCKET HEAD	4	4	4	4				
26	4	172478-74180	SEAT, SPRING	1	1	1	1				
27	4	172175-74220	SEAT, SPRING	1	1	1	1				
28	4	172151-74320	O-RING	2	2	2	2				
29	4	172455-74390	CAP	1	1	1	1				
30	4	172455-74410	SPRING	1	1	1	1				
31	4	172455-74420	POPPET	1	1	1	1				
32	4	172455-74440	SPRING	1	1	1	1				
33	4	172455-74450	PLUG	1	1	1	1				
34	4	172455-74460	O-RING	1	1	1	1				
35	4	24321-000700	O-RING, 1AG70.0	1	1	1	1				
36	3	172187-74550	PLUG ASSY	1	1	1	1				
37	4	24315-000180	O-RING, 1BP18.0	1	1	1	1				

Remarks
 * Control valve assy is shown in Fig.93.

Fig.100. CONTROL VALVE(A-TYPE)(8/9)(TO M11518)

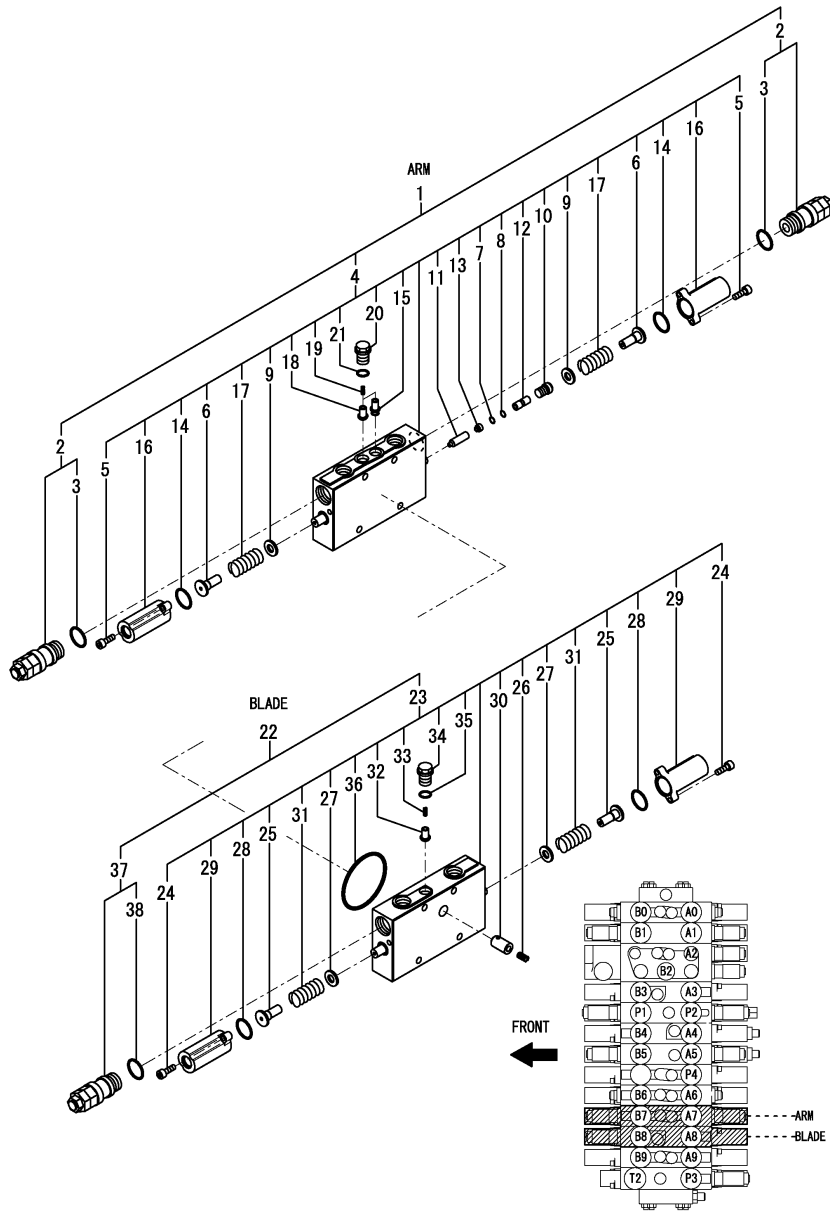

(A)=VIO80-1(US)
 (B)=VIO80-1(AS)
 (C)=VIO80-1(NZ)

(D)=VIO80-1(BR)
 (E)=
 (F)=

No.	Lev.	Parts No.	Description	Q'ty						I	R
				(A)	(B)	(C)	(D)	(E)	(F)		
1	2	172B11-74210	SECTION ASSY, ARM	1	1	1	1				
2	3	172A89-74150	VALVE, RELIEF	2	2	2	2				
3	4	172116-74150	O-RING	2	2	2	2				
4	3	172B11-74220	SECTION, ARM	1	1	1	1				
5	4	172151-74060	BOLT, SOCKET HEAD	4	4	4	4				
6	4	172478-74180	SEAT, SPRING	2	2	2	2				
7	4	172425-74200	O-RING	1	1	1	1				
8	4	172425-74210	RING	1	1	1	1				
9	4	172175-74220	SEAT, SPRING	2	2	2	2				
10	4	172B11-74230	PLUG	1	1	1	1				
11	4	172B11-74240	SPOOL, POPEET	1	1	1	1				
12	4	172B11-74250	SPACER	1	1	1	1				
13	4	172B11-74260	SPRING	1	1	1	1				
14	4	172151-74320	O-RING	2	2	2	2				
15	4	172A89-74330	VALVE, POPPET	1	1	1	1				
16	4	172455-74390	CAP	2	2	2	2				
17	4	172455-74410	SPRING	2	2	2	2				
18	4	172455-74420	POPPET	1	1	1	1				
19	4	172455-74440	SPRING	2	2	2	2				
20	4	172455-74450	PLUG	2	2	2	2				
21	4	172455-74460	O-RING	2	2	2	2				
22	2	172A89-74280	SECTION ASSY, BLADE	1	1	1	1				
23	3	172A69-71190	SECTION, BLADE	1	1	1	1				
24	4	172151-74060	BOLT, SOCKET HEAD	4	4	4	4				
25	4	172478-74180	SEAT, SPRING	2	2	2	2				
26	4	172113-74190	SPRING	1	1	1	1				
27	4	172175-74220	SEAT, SPRING	2	2	2	2				
28	4	172151-74320	O-RING	2	2	2	2				
29	4	172455-74390	CAP	2	2	2	2				
30	4	172187-74410	POPPET	1	1	1	1				
31	4	172455-74410	SPRING	2	2	2	2				
32	4	172455-74420	POPPET	1	1	1	1				
33	4	172455-74440	SPRING	1	1	1	1				
34	4	172455-74450	PLUG	1	1	1	1				
35	4	172455-74460	O-RING	1	1	1	1				
36	4	24321-000700	O-RING, 1AG70.0	1	1	1	1				
37	3	172A89-74290	VALVE, RELIEF	1	1	1	1				
38	4	172116-74150	O-RING	1	1	1	1				

Remarks

* Control valve assy is shown in Fig.93.

Fig.101. CONTROL VALVE(A-TYPE)(9/9)(TO M11518)

(A)=VIO80-1(US)
 (B)=VIO80-1(AS)
 (C)=VIO80-1(NZ)

(D)=VIO80-1(BR)
 (E)=
 (F)=

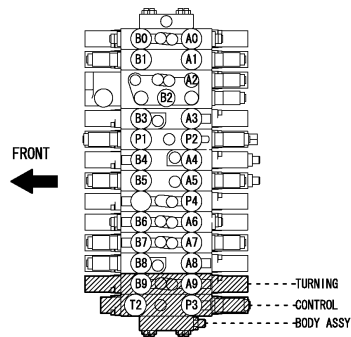
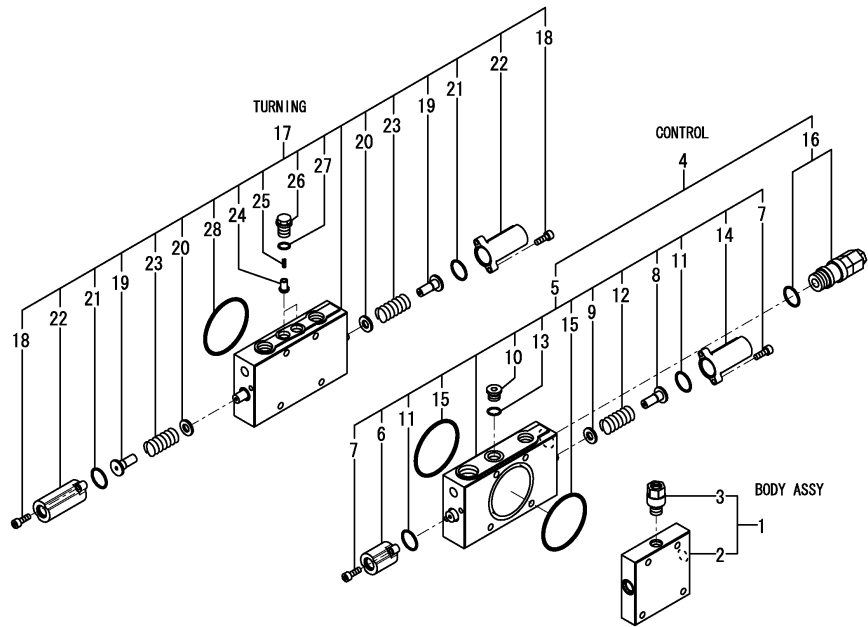

No.	Lev.	Parts No.	Description	Q'ty						I	R
				(A)	(B)	(C)	(D)	(E)	(F)		
1	2	172A69-71250	BODY ASSY	1	1	1	1				
2	3	172478-74360	BODY	1	1	1	1				
3	3	172478-74370	PLUG ASSY	1	1	1	1				
4	2	172B11-74140	SECTION ASSY,CONTROL	1	1	1	1				
5	3	172A69-71230	SECTION, CONTROL	1	1	1	1				
6	4	172A69-71240	CAP ASSY	1	1	1	1				
7	4	172151-74060	BOLT, SOCKET HEAD	4	4	4	4				
8	4	172478-74180	SEAT, SPRING	1	1	1	1				
9	4	172175-74220	SEAT, SPRING	1	1	1	1				
10	4	172A69-74250	PLUG	1	1	1	1				
11	4	172151-74320	O-RING	2	2	2	2				
12	4	172455-74410	SPRING	1	1	1	1				
13	4	172455-74460	O-RING	1	1	1	1				
14	4	172455-74480	CAP	1	1	1	1				
15	4	24321-000700	O-RING, 1AG70.0	2	2	2	2				
16	3	172B11-74150	RELIEF, 24.2/30	1	1	1	1				
17	2	172A89-74270	SECTION, SWING	1	1	1	1				
18	3	172151-74060	BOLT, SOCKET HEAD	4	4	4	4				
19	3	172478-74180	SEAT, SPRING	2	2	2	2				
20	3	172175-74220	SEAT, SPRING	2	2	2	2				
21	3	172151-74320	O-RING	2	2	2	2				
22	3	172455-74390	CAP	2	2	2	2				
23	3	172455-74410	SPRING	2	2	2	2				
24	3	172455-74420	POPPET	2	2	2	2				
25	3	172455-74440	SPRING	2	2	2	2				
26	3	172455-74450	PLUG	2	2	2	2				
27	3	172455-74460	O-RING	2	2	2	2				
28	3	24321-000700	O-RING, 1AG70.0	1	1	1	1				

Remarks
 * Control valve assy is shown in Fig.93.

Fig.182. (101A)CONTROL VALVE(B-TYPE)(1/9)(FROM M11519)

(A)=VIO80-1(US)
 (B)=VIO80-1(AS)
 (C)=VIO80-1(NZ)

(D)=VIO80-1(BR)
 (E)=
 (F)=

CONTROL VALVE ASSY
 Fig.182 Ref.No.1
 INC.Fig.183~190.

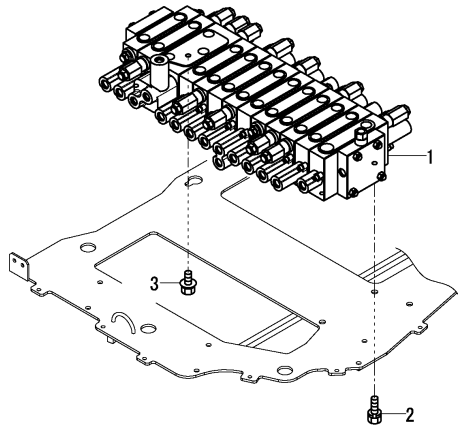

No.	Lev.	Parts No.	Description	Q'ty						I	R
				(A)	(B)	(C)	(D)	(E)	(F)		
1	1	172B11-74101	VALVE ASSY, CONTROL	1	1	1	1				1
2	1	26013-100162	BOLT, M10X 16	2	2	2	2				
3	1	26106-100122	BOLT, M10X 12 PLATED	1	1	1	1				

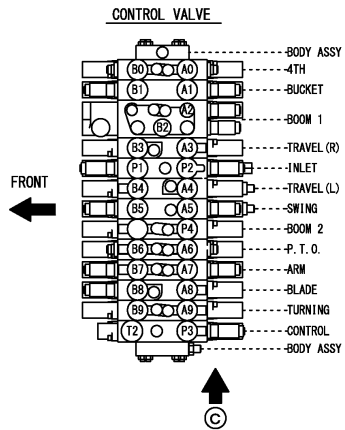
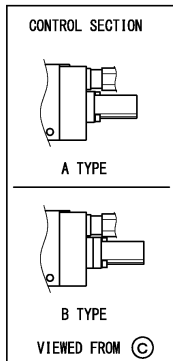

Remarks

* A-type is shown in Fig.93.

(1) Inner parts are shown in Fig.190(109I) from Fig.183(109B).

Fig.183. (101B)CONTROL VALVE(B-TYPE)(2/9)(FROM M11519)

(A)=VIO80-1(US)
 (B)=VIO80-1(AS)
 (C)=VIO80-1(NZ)

(D)=VIO80-1(BR)
 (E)=
 (F)=

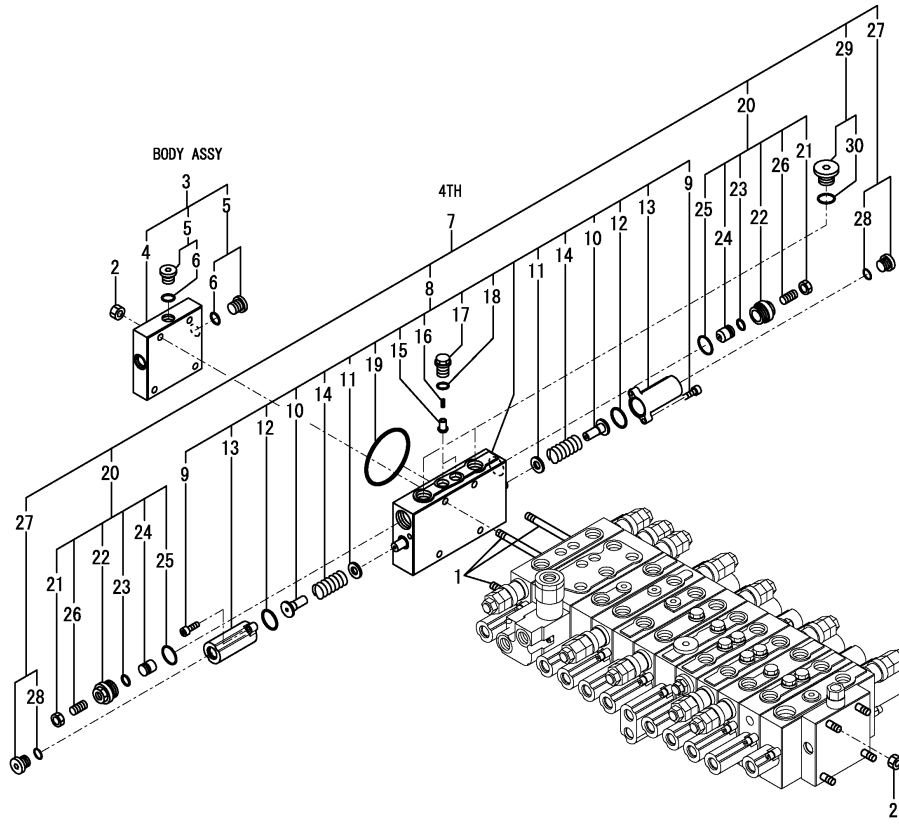

No.	Lev.	Parts No.	Description	Q'ty						I	R
				(A)	(B)	(C)	(D)	(E)	(F)		
1	2	172A69-71260	ROD, TIE	4	4	4	4				
2	2	172422-74110	NUT	8	8	8	8				
3	2	172A69-74110	BODY ASSY	1	1	1	1				
4	3	172478-74360	BODY	1	1	1	1				
5	3	172187-74530	PLUG ASSY	2	2	2	2				
6	4	24315-000110	O-RING, 1BP11.0	2	2	2	2				
7	2	172A69-74170	SECTION ASSY, 4TH	1	1	1	1				
8	3	172A69-74180	SECTION, 4TH	1	1	1	1				
9	4	172151-74060	BOLT, SOCKET HEAD	4	4	4	4				
10	4	172478-74180	SEAT, SPRING	2	2	2	2				
11	4	172175-74220	SEAT, SPRING	2	2	2	2				
12	4	172151-74320	O-RING	2	2	2	2				
13	4	172455-74390	CAP	2	2	2	2				
14	4	172455-74410	SPRING	2	2	2	2				
15	4	172455-74420	POPPET	2	2	2	2				
16	4	172455-74440	SPRING	2	2	2	2				
17	4	172455-74450	PLUG	2	2	2	2				
18	4	172455-74460	O-RING	2	2	2	2				
19	4	24321-000700	O-RING, 1AG70.0	1	1	1	1				
20	3	172455-74320	VALVE ASSY, SHUT-OFF	2	2	2	2				
21	4	172455-74010	NUT, SHOE	2	2	2	2				
22	4	172455-74020	PLUG	2	2	2	2				
23	4	172455-74030	O-RING	2	2	2	2				
24	4	172455-74040	POPPET	2	2	2	2				
25	4	172116-74150	O-RING	2	2	2	2				
26	4	172455-74990	SCREW, SETTING	2	2	2	2				
27	3	172187-74530	PLUG ASSY	2	2	2	2				
28	4	24315-000110	O-RING, 1BP11.0	2	2	2	2				
29	3	172187-74550	PLUG ASSY	2	2	2	2				
30	4	24315-000180	O-RING, 1BP18.0	2	2	2	2				

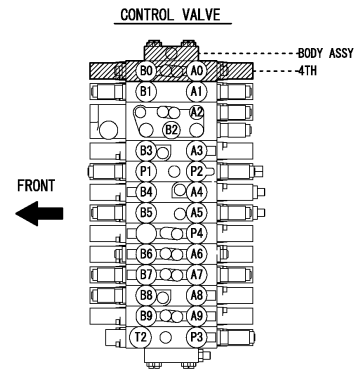

Remarks
 * Control valve assy is shown in Fig.182(101A).

Fig.184. (101C)CONTROL VALVE(B-TYPE)(3/9)(FROM M11519)

(A)=VIO80-1(US)
 (B)=VIO80-1(AS)
 (C)=VIO80-1(NZ)

(D)=VIO80-1(BR)
 (E)=
 (F)=

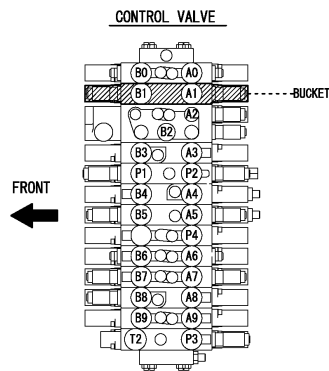
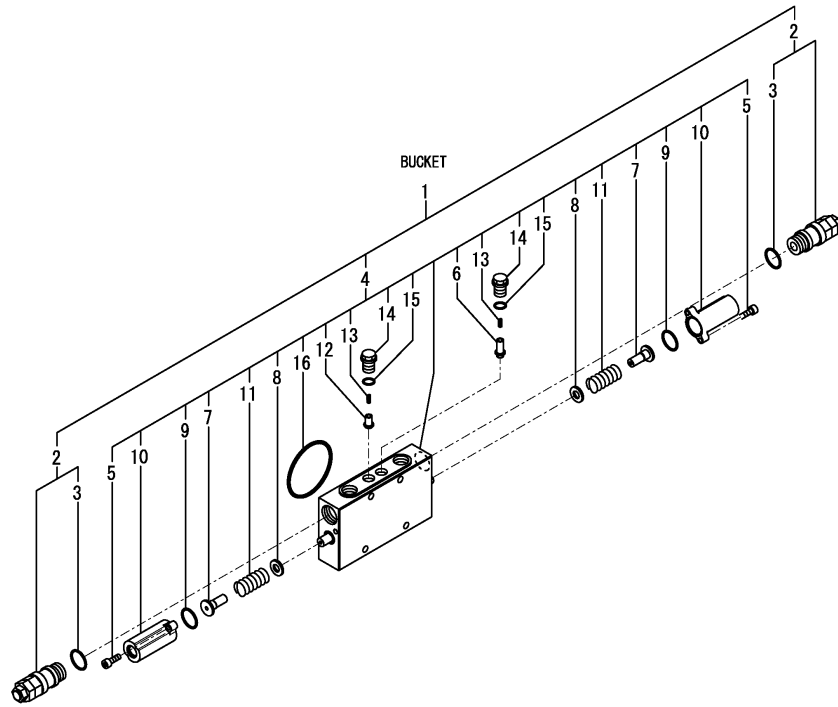

No.	Lev.	Parts No.	Description	Q'ty						I	R
				(A)	(B)	(C)	(D)	(E)	(F)		
1	2	172B11-74270	SECTION ASSY, BUCKET	1	1	1	1				
2	3	172A89-74150	VALVE, RELIEF	2	2	2	2				
3	4	172116-74150	O-RING	2	2	2	2				
4	3	172B11-74280	SECTION, BUCKET	1	1	1	1				
5	4	172151-74060	BOLT, SOCKET HEAD	4	4	4	4				
6	4	172B11-74120	VALVE, POPPET 3.0	1	1	1	1				
7	4	172478-74180	SEAT, SPRING	2	2	2	2				
8	4	172175-74220	SEAT, SPRING	2	2	2	2				
9	4	172151-74320	O-RING	2	2	2	2				
10	4	172455-74390	CAP	2	2	2	2				
11	4	172455-74410	SPRING	2	2	2	2				
12	4	172455-74420	POPPET	1	1	1	1				
13	4	172455-74440	SPRING	2	2	2	2				
14	4	172455-74450	PLUG	2	2	2	2				
15	4	172455-74460	O-RING	2	2	2	2				
16	4	24321-000700	O-RING, 1AG70.0	1	1	1	1				

Remarks

* Control valve assy is shown in Fig.182(101A).

Fig.185. (101D)CONTROL VALVE(B-TYPE)(4/9)(FROM M11519)

(A)=VIO80-1(US)
 (B)=VIO80-1(AS)
 (C)=VIO80-1(NZ)

(D)=VIO80-1(BR)
 (E)=
 (F)=

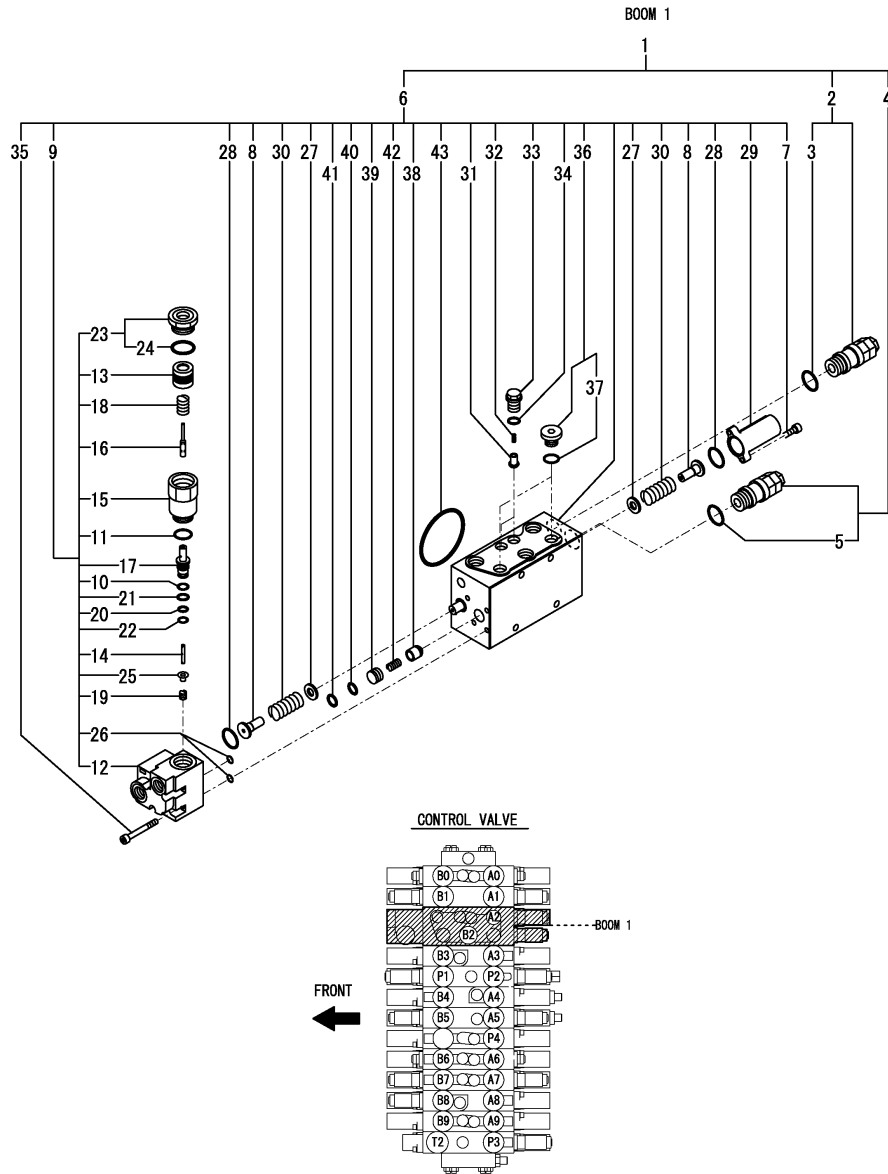

No.	Lev.	Parts No.	Description	Q'ty						I	R
				(A)	(B)	(C)	(D)	(E)	(F)		
1	2	172B11-74180	SECTION ASSY, BOOM1	1	1	1	1				
2	3	172A89-74150	VALVE, RELIEF	1	1	1	1				
3	4	172116-74150	O-RING	1	1	1	1				
4	3	172A89-74190	VALVE, RELIEF	1	1	1	1				
5	4	172116-74150	O-RING	1	1	1	1				
6	3	172B11-74200	SECTION, BOOM1	1	1	1	1				
7	4	172151-74060	BOLT, SOCKET HEAD	2	2	2	2				
8	4	172478-74180	SEAT, SPRING	2	2	2	2				
9	4	172488-74200	VALVE ASSY	1	1	1	1				
10	5	172638-73650	RING, BUCK UP	1	1	1	1				
11	5	172116-74150	O-RING	1	1	1	1				
12	5	172488-74210	BODY	1	1	1	1				
13	5	172488-74220	PISTON	1	1	1	1				
14	5	172455-74590	POPPET	1	1	1	1				
15	5	172455-74600	PLUG	1	1	1	1				
16	5	172455-74620	SPOOL	1	1	1	1				
17	5	172455-74630	SLEEVE	1	1	1	1				
18	5	172455-74640	SPRING	1	1	1	1				
19	5	172455-74650	SPRING	1	1	1	1				
20	5	172455-74660	O-RING	1	1	1	1				
21	5	172455-74670	O-RING	1	1	1	1				
22	5	172455-74680	RING, BUCK UP	1	1	1	1				
23	5	172187-74690	PLUG ASSY	1	1	1	1				
24	6	172312-74770	O-RING	1	1	1	1				
25	5	172455-74720	SEAT, SPRING	1	1	1	1				
26	5	24315-000070	O-RING, 1BP7.0	2	2	2	2				
27	4	172175-74220	SEAT, SPRING	2	2	2	2				
28	4	172151-74320	O-RING	2	2	2	2				
29	4	172455-74390	CAP	1	1	1	1				
30	4	172455-74410	SPRING	2	2	2	2				
31	4	172455-74420	POPPET	2	2	2	2				
32	4	172455-74440	SPRING	2	2	2	2				
33	4	172455-74450	PLUG	2	2	2	2				
34	4	172455-74460	O-RING	2	2	2	2				
35	4	172455-74530	BOLT,SOCKET HEAD	5	5	5	5				
36	4	172187-74540	PLUG ASSY	2	2	2	2				
37	5	24315-000140	O-RING, 1BP14.0	2	2	2	2				
38	4	172455-74550	POPPET	1	1	1	1				
39	4	172455-74560	SPACER	1	1	1	1				
40	4	172455-74570	O-RING	1	1	1	1				
41	4	172455-74580	RING, BUCK UP	1	1	1	1				
42	4	172187-74630	SPRING	1	1	1	1				
43	4	24321-000700	O-RING, 1AG70.0	1	1	1	1				

Remarks

* Control valve assy is shown in Fig.182(101A).

Fig.186. (101E)CONTROL VALVE(B-TYPE)(5/9)(FROM M11519)

(A)=VIO80-1(US)
 (B)=VIO80-1(AS)
 (C)=VIO80-1(NZ)

(D)=VIO80-1(BR)
 (E)=
 (F)=

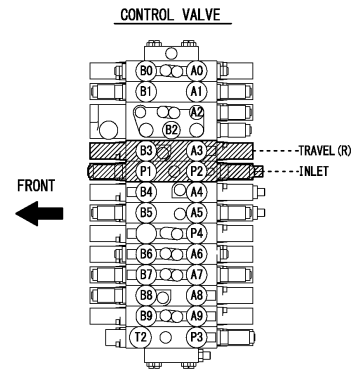
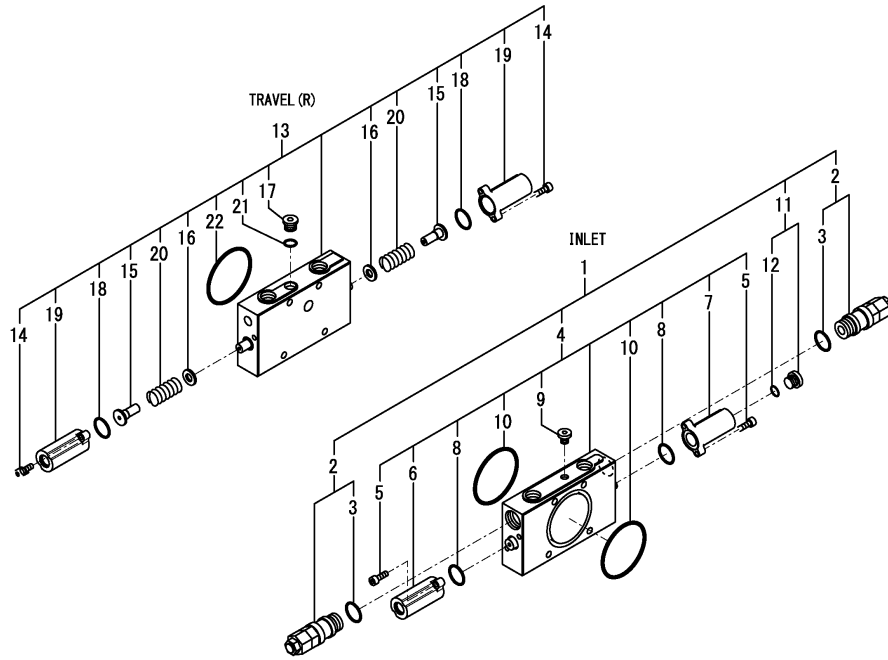

No.	Lev.	Parts No.	Description	Q'ty						I	R
				(A)	(B)	(C)	(D)	(E)	(F)		
1	2	172A89-74120	SECTION ASSY, INLET	1	1	1	1				
2	3	172A89-74130	VALVE,RELIEF 25.7/30	2	2	2	2				
3	4	172116-74150	O-RING	2	2	2	2				
4	3	172A69-74140	SECTION, INLET	1	1	1	1				
5	4	172151-74060	BOLT, SOCKET HEAD	4	4	4	4				
6	4	172A69-74150	CAP ASSY	1	1	1	1				
7	4	172A69-74160	CAP	1	1	1	1				
8	4	172151-74320	O-RING	2	2	2	2				
9	4	172422-74330	PLUG ASSY	1	1	1	1				
10	4	24321-000700	O-RING, 1AG70.0	2	2	2	2				
11	3	172187-74530	PLUG ASSY	1	1	1	1				
12	4	24315-000110	O-RING, 1BP11.0	1	1	1	1				
13	2	172A89-74210	SECTION, TRAVEL	1	1	1	1				
14	3	172151-74060	BOLT, SOCKET HEAD	4	4	4	4				
15	3	172478-74180	SEAT, SPRING	2	2	2	2				
16	3	172175-74220	SEAT, SPRING	2	2	2	2				
17	3	172A69-74250	PLUG	1	1	1	1				
18	3	172151-74320	O-RING	2	2	2	2				
19	3	172455-74390	CAP	2	2	2	2				
20	3	172455-74410	SPRING	2	2	2	2				
21	3	172455-74460	O-RING	1	1	1	1				
22	3	24321-000700	O-RING, 1AG70.0	1	1	1	1				

Remarks
 * Control valve assy is shown in Fig.182(101A).

Fig.187. (101F)CONTROL VALVE(B-TYPE)(6/9)(FROM M11519)

(A)=VIO80-1(US)
 (B)=VIO80-1(AS)
 (C)=VIO80-1(NZ)

(D)=VIO80-1(BR)
 (E)=
 (F)=

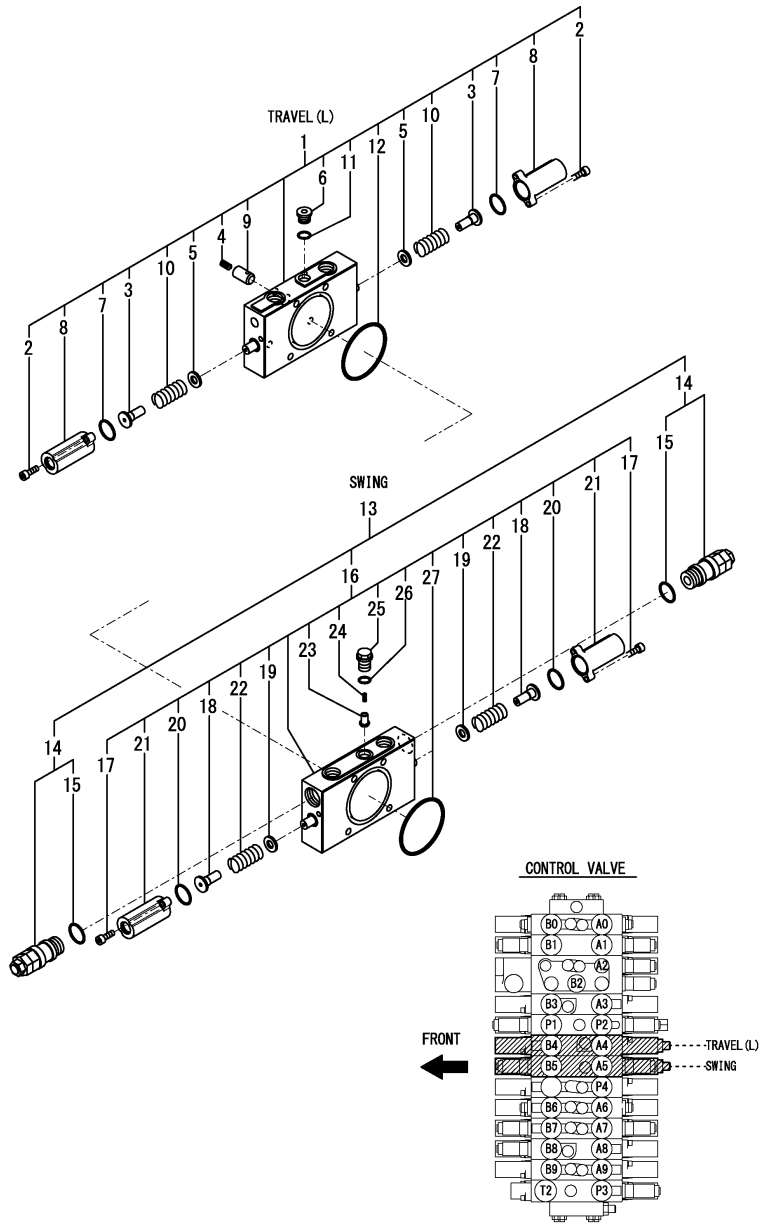

No.	Lev.	Parts No.	Description	Q'ty						I	R
				(A)	(B)	(C)	(D)	(E)	(F)		
1	2	172A89-74220	SECTION, TRAVEL	1	1	1	1				
2	3	172151-74060	BOLT, SOCKET HEAD	4	4	4	4				
3	3	172478-74180	SEAT, SPRING	2	2	2	2				
4	3	172113-74190	SPRING	1	1	1	1				
5	3	172175-74220	SEAT, SPRING	2	2	2	2				
6	3	172A69-74250	PLUG	1	1	1	1				
7	3	172151-74320	O-RING	2	2	2	2				
8	3	172455-74390	CAP	2	2	2	2				
9	3	172187-74410	POPPET	1	1	1	1				
10	3	172455-74410	SPRING	2	2	2	2				
11	3	172455-74460	O-RING	1	1	1	1				
12	3	24321-000700	O-RING, 1AG70.0	1	1	1	1				
13	2	172A89-74230	SECTION ASSY, SWING	1	1	1	1				
14	3	172A89-74150	VALVE, RELIEF	2	2	2	2				
15	4	172116-74150	O-RING	2	2	2	2				
16	3	172A69-74280	SECTION, SWING	1	1	1	1				
17	4	172151-74060	BOLT, SOCKET HEAD	4	4	4	4				
18	4	172478-74180	SEAT, SPRING	2	2	2	2				
19	4	172175-74220	SEAT, SPRING	2	2	2	2				
20	4	172151-74320	O-RING	2	2	2	2				
21	4	172455-74390	CAP	2	2	2	2				
22	4	172455-74410	SPRING	2	2	2	2				
23	4	172455-74420	POPPET	1	1	1	1				
24	4	172455-74440	SPRING	1	1	1	1				
25	4	172455-74450	PLUG	1	1	1	1				
26	4	172455-74460	O-RING	1	1	1	1				
27	4	24321-000700	O-RING, 1AG70.0	1	1	1	1				

Remarks

* Control valve assy is shown in Fig.182(101A).

Fig.188. (101G)CONTROL VALVE(B-TYPE)(7/9)(FROM M11519)

(A)=VIO80-1(US)
 (B)=VIO80-1(AS)
 (C)=VIO80-1(NZ)

(D)=VIO80-1(BR)
 (E)=
 (F)=

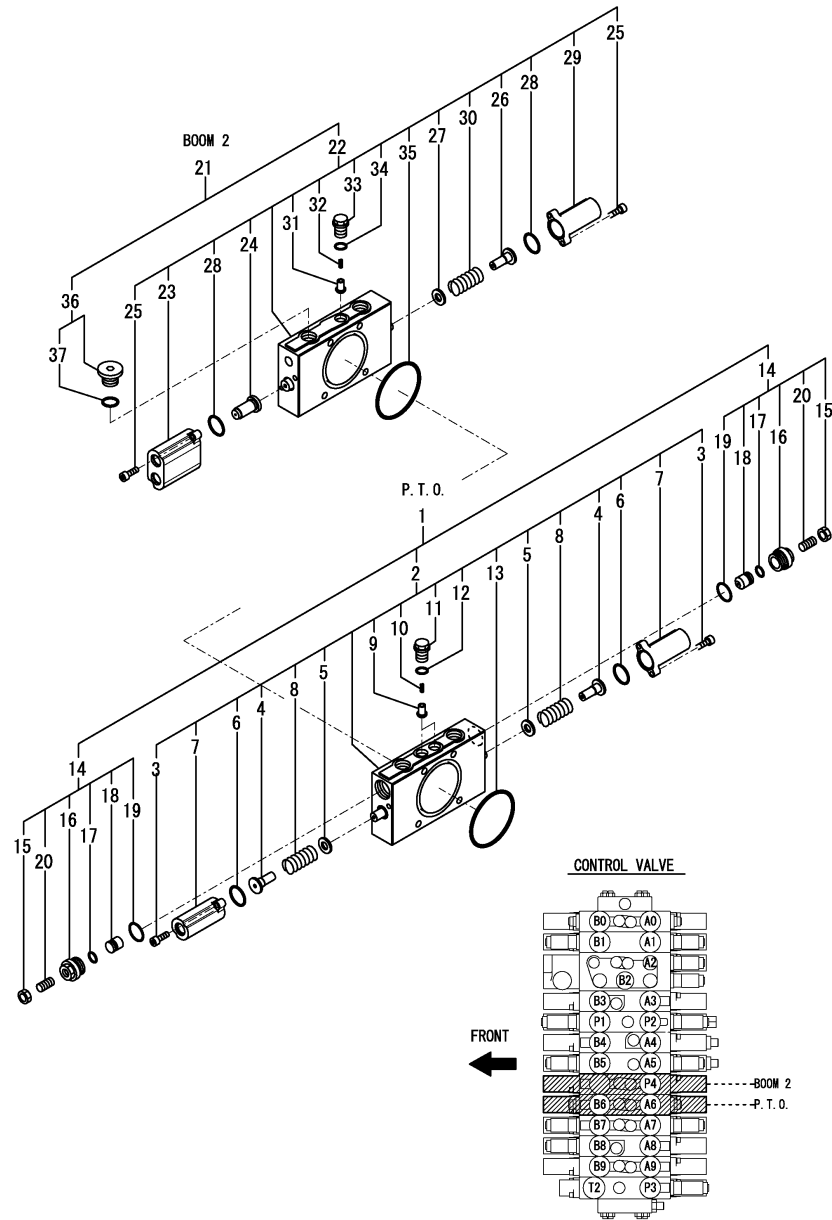

No.	Lev.	Parts No.	Description	Q'ty						I	R
				(A)	(B)	(C)	(D)	(E)	(F)		
1	2	172A69-71130	SECTION ASSY, PTO	1	1	1	1				
2	3	172A69-71140	SECTION, PTO	1	1	1	1				
3	4	172151-74060	BOLT, SOCKET HEAD	4	4	4	4				
4	4	172478-74180	SEAT, SPRING	2	2	2	2				
5	4	172175-74220	SEAT, SPRING	2	2	2	2				
6	4	172151-74320	O-RING	2	2	2	2				
7	4	172455-74390	CAP	2	2	2	2				
8	4	172455-74410	SPRING	2	2	2	2				
9	4	172455-74420	POPPET	2	2	2	2				
10	4	172455-74440	SPRING	2	2	2	2				
11	4	172455-74450	PLUG	2	2	2	2				
12	4	172455-74460	O-RING	2	2	2	2				
13	4	24321-000700	O-RING, 1AG70.0	1	1	1	1				
14	3	172455-74320	VALVE ASSY, SHUT-OFF	2	2	2	2				
15	4	172455-74010	NUT, SHOE	2	2	2	2				
16	4	172455-74020	PLUG	2	2	2	2				
17	4	172455-74030	O-RING	2	2	2	2				
18	4	172455-74040	POPPET	2	2	2	2				
19	4	172116-74150	O-RING	2	2	2	2				
20	4	172455-74990	SCREW, SETTING	2	2	2	2				
21	2	172B11-74290	SECTION ASSY, BOOM2	1	1	1	1				
22	3	172B11-74300	SECTION, BOOM2	1	1	1	1				
23	4	172A69-71110	CAP	1	1	1	1				
24	4	172A69-71120	PISTON	1	1	1	1				
25	4	172151-74060	BOLT, SOCKET HEAD	4	4	4	4				
26	4	172478-74180	SEAT, SPRING	1	1	1	1				
27	4	172175-74220	SEAT, SPRING	1	1	1	1				
28	4	172151-74320	O-RING	2	2	2	2				
29	4	172455-74390	CAP	1	1	1	1				
30	4	172455-74410	SPRING	1	1	1	1				
31	4	172455-74420	POPPET	1	1	1	1				
32	4	172455-74440	SPRING	1	1	1	1				
33	4	172455-74450	PLUG	1	1	1	1				
34	4	172455-74460	O-RING	1	1	1	1				
35	4	24321-000700	O-RING, 1AG70.0	1	1	1	1				
36	3	172187-74550	PLUG ASSY	1	1	1	1				
37	4	24315-000180	O-RING, 1BP18.0	1	1	1	1				

Remarks

* Control valve assy is shown in Fig.182(101A).

Fig.189. (101H)CONTROL VALVE(B-TYPE)(8/9)(FROM M11519)

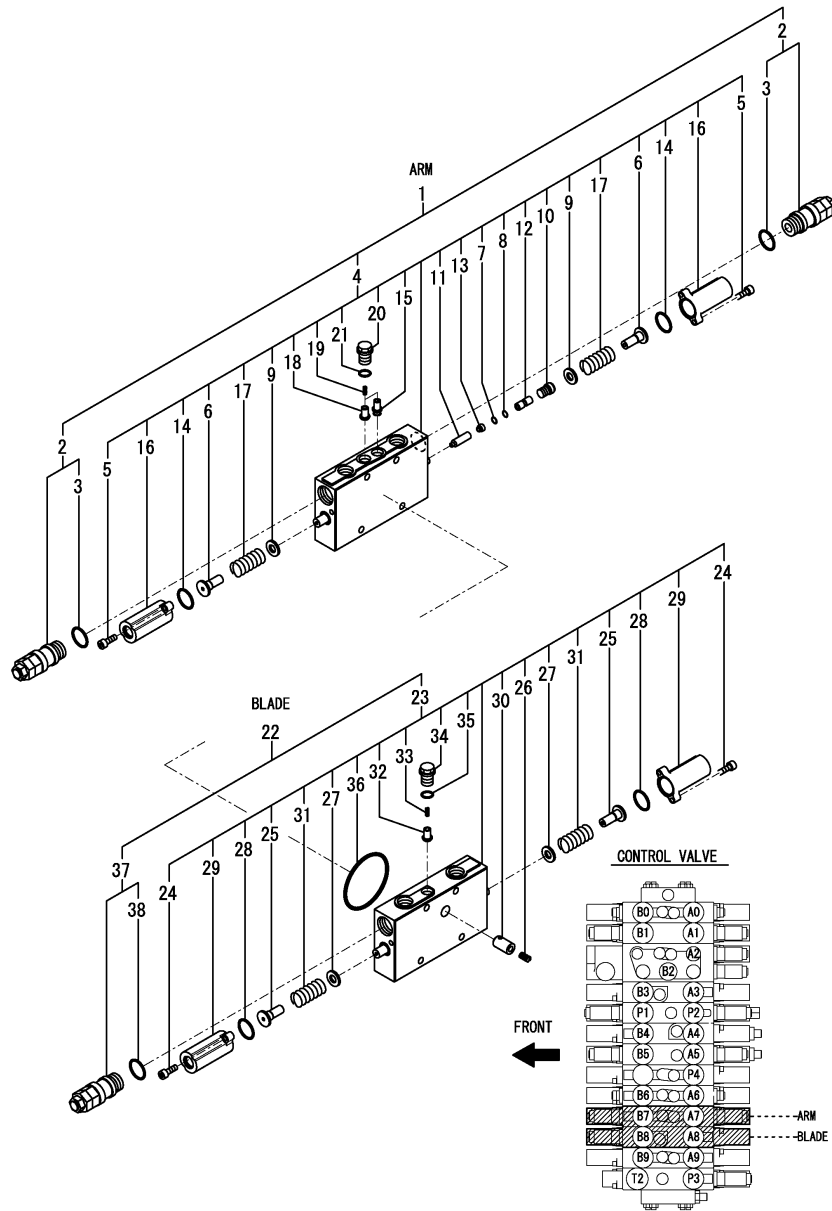

(A)=VIO80-1(US)
 (B)=VIO80-1(AS)
 (C)=VIO80-1(NZ)

(D)=VIO80-1(BR)
 (E)=
 (F)=

No.	Lev.	Parts No.	Description	Q'ty						I	R
				(A)	(B)	(C)	(D)	(E)	(F)		
1	2	172B11-74210	SECTION ASSY, ARM	1	1	1	1				
2	3	172A89-74150	VALVE, RELIEF	2	2	2	2				
3	4	172116-74150	O-RING	2	2	2	2				
4	3	172B11-74220	SECTION, ARM	1	1	1	1				
5	4	172151-74060	BOLT, SOCKET HEAD	4	4	4	4				
6	4	172478-74180	SEAT, SPRING	2	2	2	2				
7	4	172425-74200	O-RING	1	1	1	1				
8	4	172425-74210	RING	1	1	1	1				
9	4	172175-74220	SEAT, SPRING	2	2	2	2				
10	4	172B11-74230	PLUG	1	1	1	1				
11	4	172B11-74240	SPOOL, POPEET	1	1	1	1				
12	4	172B11-74250	SPACER	1	1	1	1				
13	4	172B11-74260	SPRING	1	1	1	1				
14	4	172151-74320	O-RING	2	2	2	2				
15	4	172A89-74330	VALVE, POPPET	1	1	1	1				
16	4	172455-74390	CAP	2	2	2	2				
17	4	172455-74410	SPRING	2	2	2	2				
18	4	172455-74420	POPPET	1	1	1	1				
19	4	172455-74440	SPRING	2	2	2	2				
20	4	172455-74450	PLUG	2	2	2	2				
21	4	172455-74460	O-RING	2	2	2	2				
22	2	172A89-74280	SECTION ASSY, BLADE	1	1	1	1				
23	3	172A69-71190	SECTION, BLADE	1	1	1	1				
24	4	172151-74060	BOLT, SOCKET HEAD	4	4	4	4				
25	4	172478-74180	SEAT, SPRING	2	2	2	2				
26	4	172113-74190	SPRING	1	1	1	1				
27	4	172175-74220	SEAT, SPRING	2	2	2	2				
28	4	172151-74320	O-RING	2	2	2	2				
29	4	172455-74390	CAP	2	2	2	2				
30	4	172187-74410	POPPET	1	1	1	1				
31	4	172455-74410	SPRING	2	2	2	2				
32	4	172455-74420	POPPET	1	1	1	1				
33	4	172455-74440	SPRING	1	1	1	1				
34	4	172455-74450	PLUG	1	1	1	1				
35	4	172455-74460	O-RING	1	1	1	1				
36	4	24321-000700	O-RING, 1AG70.0	1	1	1	1				
37	3	172B11-74440	RELIEF, 15.0/50	1	1	1	1				
38	4	172116-74150	O-RING	1	1	1	1				

Remarks

* Control valve assy is shown in Fig.182(101A).

Fig.190. (101I)CONTROL VALVE(B-TYPE)(9/9)(FROM M11519)

(A)=VIO80-1(US)
 (B)=VIO80-1(AS)
 (C)=VIO80-1(NZ)

(D)=VIO80-1(BR)
 (E)=
 (F)=

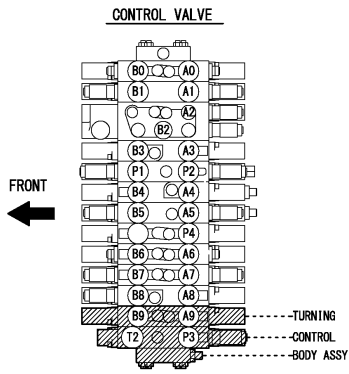
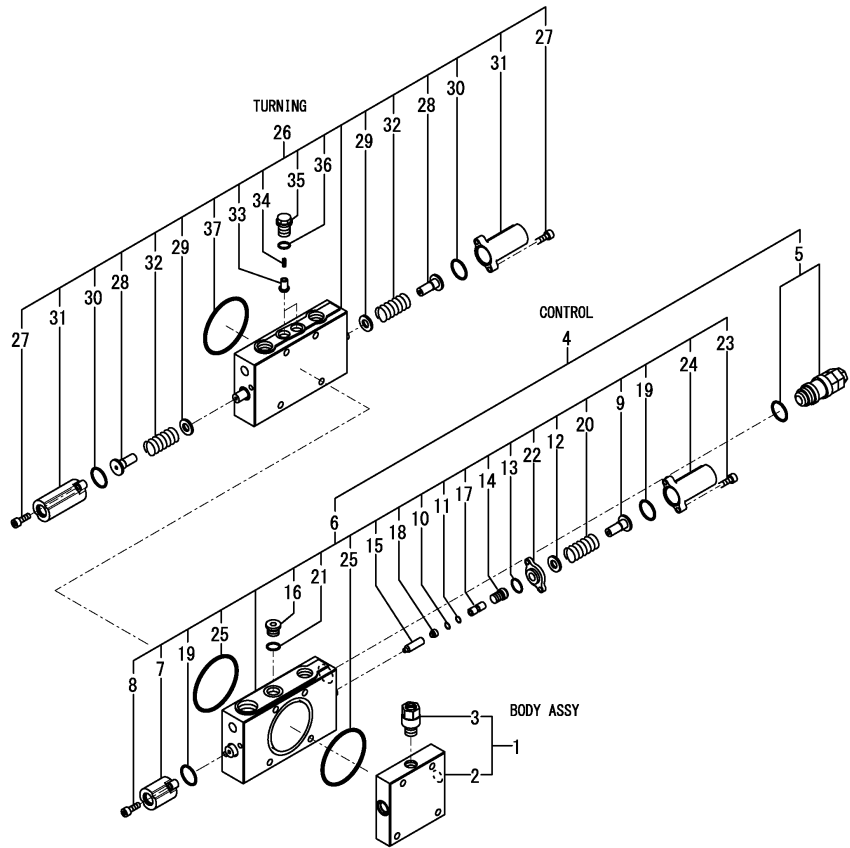

No.	Lev.	Parts No.	Description	Q'ty						I	R
				(A)	(B)	(C)	(D)	(E)	(F)		
1	2	172A69-71250	BODY ASSY	1	1	1	1				
2	3	172478-74360	BODY	1	1	1	1				
3	3	172478-74370	PLUG ASSY	1	1	1	1				
4	2	172B11-74141	SECTION ASSY,CONTROL	1	1	1	1				
5	3	172B11-74150	RELIEF, 24.2/30	1	1	1	1				
6	3	172B27-74360	SECTION, CONFLUX	1	1	1	1				
7	4	172A69-71240	CAP ASSY	1	1	1	1				
8	4	172151-74060	BOLT, SOCKET HEAD	2	2	2	2				
9	4	172478-74180	SEAT, SPRING	1	1	1	1				
10	4	172425-74200	O-RING	1	1	1	1				
11	4	172425-74210	RING	1	1	1	1				
12	4	172175-74220	SEAT, SPRING	1	1	1	1				
13	4	172312-74230	O-RING	1	1	1	1				
14	4	172B11-74230	PLUG	1	1	1	1				
15	4	172B11-74240	SPOOL, POPEET	1	1	1	1				
16	4	172A69-74250	PLUG	1	1	1	1				
17	4	172B11-74250	SPACER	1	1	1	1				
18	4	172B11-74260	SPRING	1	1	1	1				
19	4	172151-74320	O-RING	2	2	2	2				
20	4	172455-74410	SPRING	1	1	1	1				
21	4	172455-74460	O-RING	1	1	1	1				
22	4	172B27-74460	SPACER	1	1	1	1				
23	4	172B27-74470	BOLT, HEX SOCKET	2	2	2	2				
24	4	172455-74480	CAP	1	1	1	1				
25	4	24321-000700	O-RING, 1AG70.0	2	2	2	2				
26	2	172A89-74270	SECTION, SWING	1	1	1	1				
27	3	172151-74060	BOLT, SOCKET HEAD	4	4	4	4				
28	3	172478-74180	SEAT, SPRING	2	2	2	2				
29	3	172175-74220	SEAT, SPRING	2	2	2	2				
30	3	172151-74320	O-RING	2	2	2	2				
31	3	172455-74390	CAP	2	2	2	2				
32	3	172455-74410	SPRING	2	2	2	2				
33	3	172455-74420	POPPET	2	2	2	2				
34	3	172455-74440	SPRING	2	2	2	2				
35	3	172455-74450	PLUG	2	2	2	2				
36	3	172455-74460	O-RING	2	2	2	2				
37	3	24321-000700	O-RING, 1AG70.0	1	1	1	1				

Remarks
 * Control valve assy is shown in Fig.182(101A).

Fig.102. 2-WAY VALVE

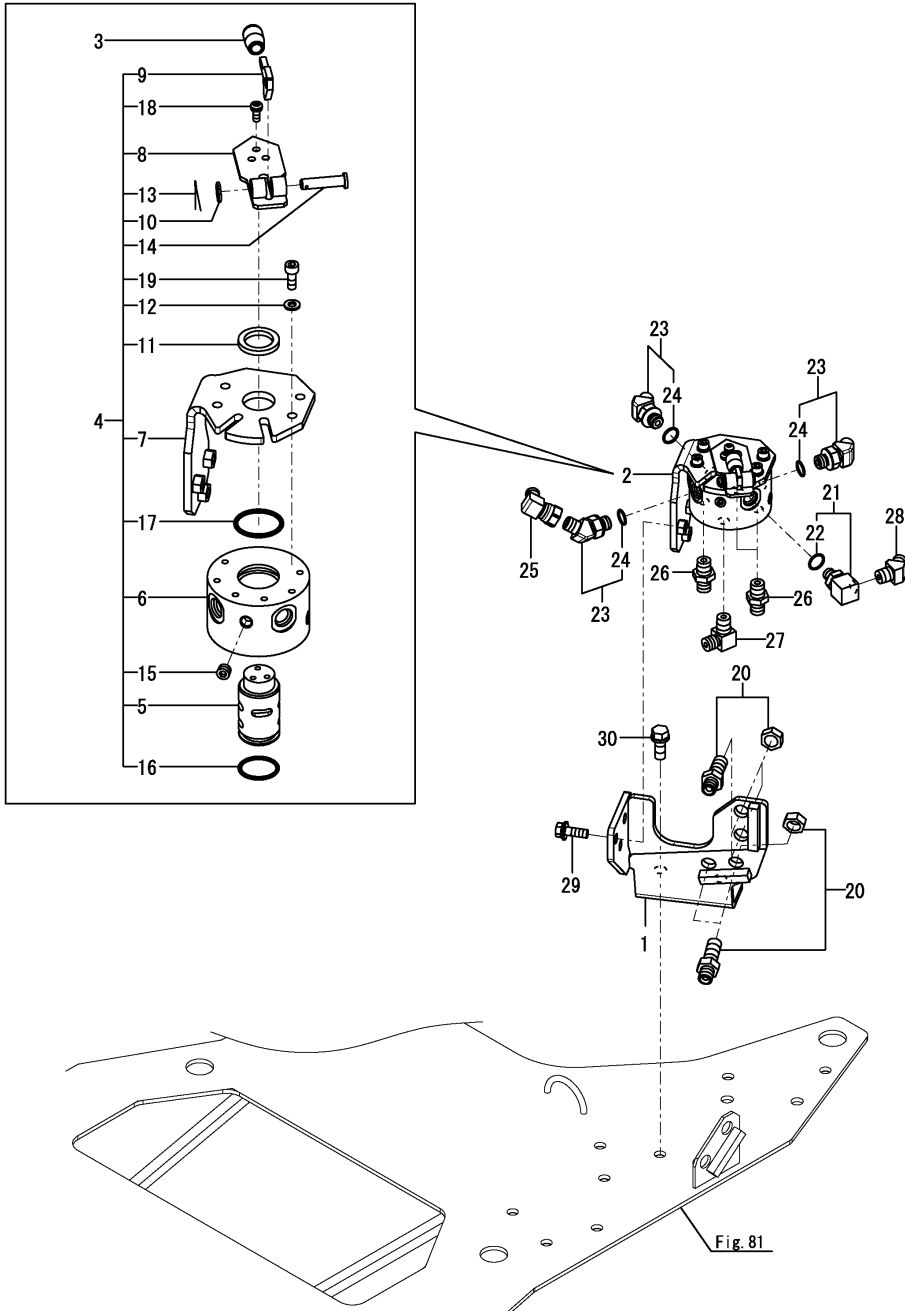

(A)=VIO80-1(US)
 (B)=VIO80-1(AS)
 (C)=VIO80-1(NZ)

(D)=VIO80-1(BR)
 (E)=
 (F)=

No.	Lev.	Parts No.	Description	Q'ty						I	R
				(A)	(B)	(C)	(D)	(E)	(F)		
1	1	172A69-71750	BRACKET ASSY,2WAY	1	1	1	1				
2	1	172A36-74690	VALVE ASSY, 2-WAY	1	1	1	1				
3	2	172157-58830	KNOB, 6.5X18X35	1	1	1	1				
4	2	172A36-74700	VALVE ASSY, 2-WAY	1	1	1	1				
5	3	172437-74711	SHAFT	1	1	1	1				
6	3	172437-74720	BLOCK,VALVE	1	1	1	1				
7	3	172437-74732	STAY ASSY	1	1	1	1				
8	3	172A36-74750	LEVER	1	1	1	1				
9	3	172A36-74780	PLATE,LOCK	1	1	1	1				
10	3	22117-080000	WASHER, 8	1	1	1	1				
11	3	22137-240000	WASHER, 24	1	1	1	1				
12	3	22217-060000	WASHER, SPRING 6	4	4	4	4				
13	3	22417-200160	PIN, COTTER 2.0X16	1	1	1	1				
14	3	22487-080300	PIN, H 8X 30	1	1	1	1				
15	3	23871-010000	PLUG, R01	4	4	4	4				
16	3	24311-000250	O-RING, 1AP25.0	1	1	1	1				
17	3	24311-000320	O-RING, 1AP32.0	1	1	1	1				
18	3	26022-050122	SCREW, M5X12	3	3	3	3				
19	3	26450-060162	BOLT, M6X 16	4	4	4	4				
20	1	172151-76050	JOINT	4	4	4	4				
21	1	172137-76100	ELBOW	1	1	1	1				
22	2	24315-000110	O-RING, 1BP11.0	1	1	1	1				
23	1	172173-76102	CONNECTOR ASSY	3	3	3	3				
24	2	41851-000110	O-RING	3	3	3	3				
25	1	172828-76330	CONNECTOR, 1/4X1/4	1	1	1	1				
26	1	23391-020000	JOINT, RGI-1/4	3	3	3	3				
27	1	23393-020000	JOINT, 90RGI-1/4	1	1	1	1				
28	1	23394-020000	JOINT, 45RGI-1/4	1	1	1	1				
29	1	26013-080252	BOLT, M8X 25	3	3	3	3				
30	1	26013-100252	BOLT, M10X 25	2	2	2	2				

Fig.103. BLADE VALVE

(A)=VIO80-1(US)
 (B)=VIO80-1(AS)
 (C)=VIO80-1(NZ)

(D)=VIO80-1(BR)
 (E)=
 (F)=

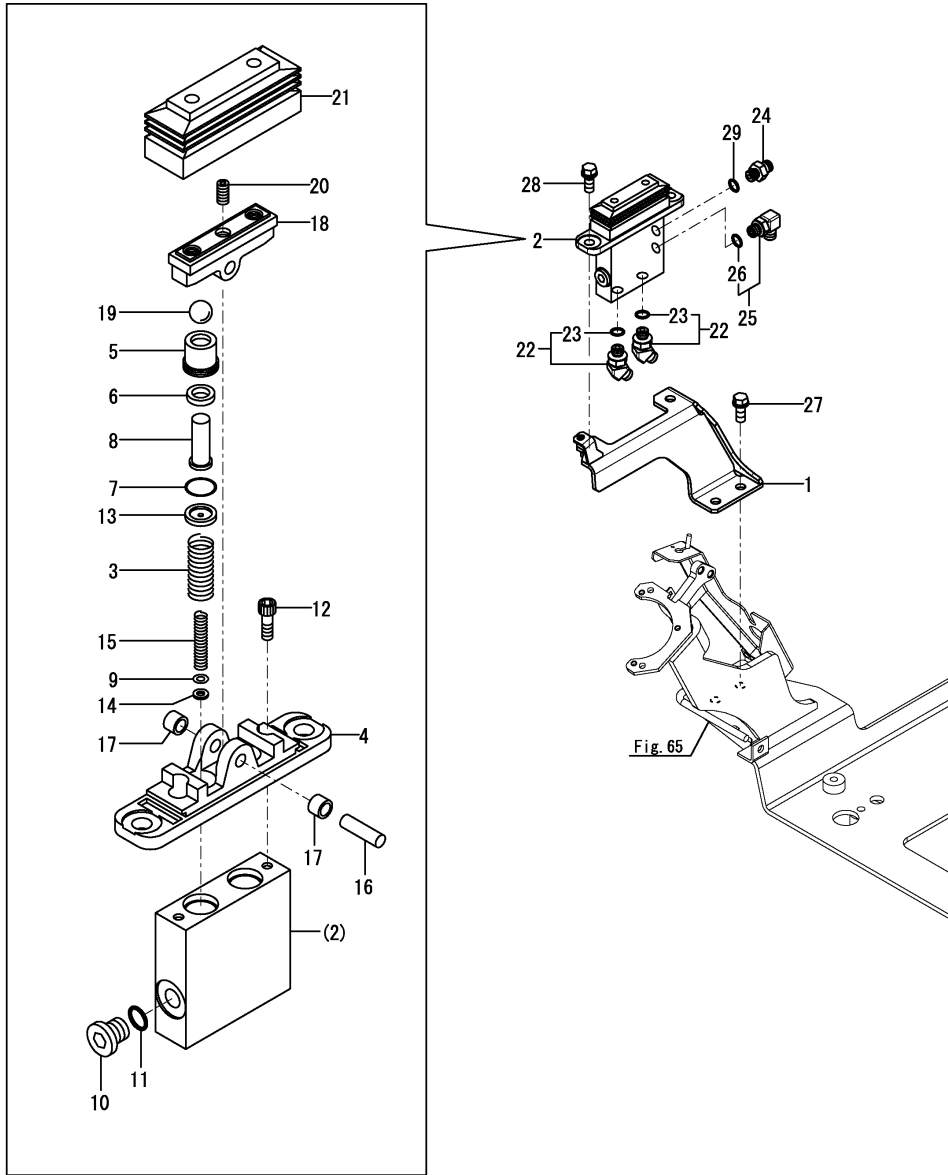

No.	Lev.	Parts No.	Description	Q'ty						I	R
				(A)	(B)	(C)	(D)	(E)	(F)		
1	1	172A69-74310	STAY ASSY, VALVE	1	1	1	1				
2	1	172A69-74670	VALVE ASSY	1	1	1	1				
3	2	172A69-74680	SPRING	2	2	2	2				
4	2	172A47-74710	COVER	1	1	1	1				
5	2	172A47-74720	PLUG	2	2	2	2				
6	2	172A47-74730	PACKING	2	2	2	2				
7	2	172A47-74740	O-RING	2	2	2	2				
8	2	172A47-74750	ROD, PUSH	2	2	2	2				
9	2	172A47-74760	SHIM	2	2	2	2				
10	2	172A47-74770	PLUG	1	1	1	1				
11	2	172A47-74780	O-RING	1	1	1	1				
12	2	172A47-74790	BOLT	2	2	2	2				
13	2	172A47-74800	SEAT, SPRING	2	2	2	2				
14	2	172A47-74810	WASHER	2	2	2	2				
15	2	172A47-74820	SPRING	2	2	2	2				
16	2	172A47-74840	SHAFT, CAM	1	1	1	1				
17	2	172A47-74850	BUSH	2	2	2	2				
18	2	172A47-74860	CAM	1	1	1	1				
19	2	172A47-74870	BALL, STEEL	2	2	2	2				
20	2	172A47-74880	SCREW, SETTING	1	1	1	1				
21	2	172A47-74890	BELLOWS	1	1	1	1				
22	1	172173-76102	CONNECTOR ASSY	2	2	2	2				
23	2	41851-000110	O-RING	2	2	2	2				
24	1	172123-76121	ADAPTER	1	1	1	1				
25	1	172141-76181	CONNECTOR ASSY, 02FF	1	1	1	1				
26	2	41851-000110	O-RING	1	1	1	1				
27	1	26013-100252	BOLT, M10X 25	2	2	2	2				
28	1	26013-100252	BOLT, M10X 25	2	2	2	2				
29	1	41851-000110	O-RING	1	1	1	1				

(A)=VIO80-1(US)
 (B)=VIO80-1(AS)
 (C)=VIO80-1(NZ)

(D)=VIO80-1(BR)
 (E)=
 (F)=

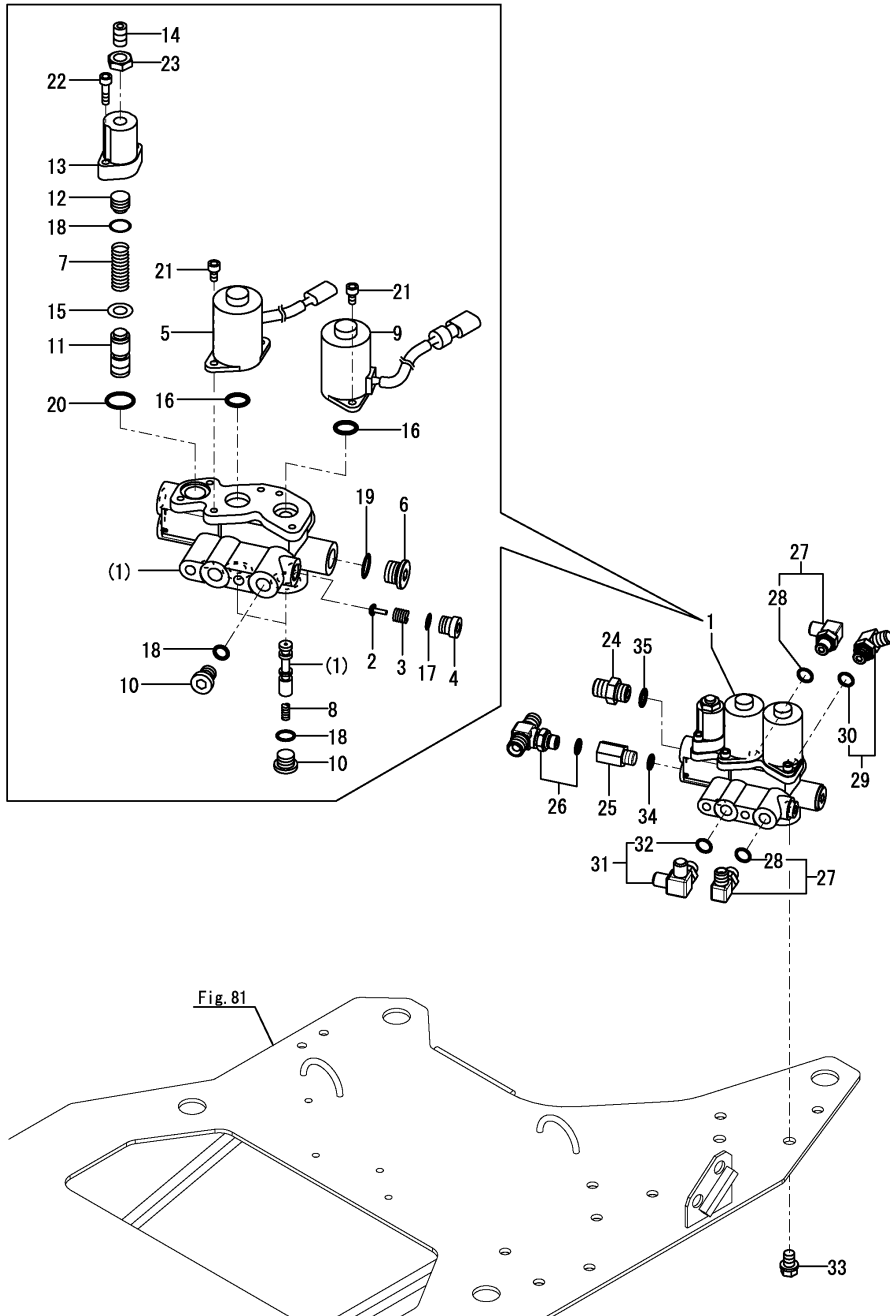

No.	Lev.	Parts No.	Description	Q'ty						I	R
				(A)	(B)	(C)	(D)	(E)	(F)		
1	1	172A69-74411	VALVE ASSY,SOL	1	1	1	1				
2	2	172A69-74440	PLUNGER	1	1	1	1				
3	2	172A69-74450	SPRING	1	1	1	1				
4	2	172A69-74460	PLUG	1	1	1	1				
5	2	172A69-74470	VALVE, SOLENOID	1	1	1	1				
6	2	172A69-74520	PLUG, PF1/2	1	1	1	1				
7	2	172A69-74540	SPRING	1	1	1	1				
8	2	172A46-74710	SPRING	2	2	2	2				
9	2	172A46-74720	VALVE, SOLENOID	1	1	1	1				
10	2	172A46-74730	PLUG,G1/4	3	3	3	3				
11	2	172A69-74960	PLUNGER	1	1	1	1				
12	2	172A69-74970	PLUG	1	1	1	1				
13	2	172A69-74980	COVER	1	1	1	1				
14	2	172A69-74990	SCREW, ADJUSTING	1	1	1	1				
15	2	22117-080000	WASHER, 8	1	1	1	1				
16	2	24311-000160	O-RING, 1AP16.0	2	2	2	2				
17	2	24315-000100	O-RING, 1BP10.0	1	1	1	1				
18	2	24315-000110	O-RING, 1BP11.0	4	4	4	4				
19	2	24315-000180	O-RING, 1BP18.0	1	1	1	1				
20	2	24315-000200	O-RING, 1BP20.0	1	1	1	1				
21	2	26450-050122	BOLT, M5X 12	4	4	4	4				
22	2	26450-050202	BOLT, M5X 20	2	2	2	2				
23	2	26736-100002	NUT, M10	1	1	1	1				
24	1	172730-75141	ADAPTER	1	1	1	1				
25	1	172422-76140	CONNECTOR	1	1	1	1				
26	1	172B11-76150	CONNECTOR, TEE	1	1	1	1				
27	1	172141-76181	CONNECTOR ASSY, 02FF	2	2	2	2				
28	2	41851-000110	O-RING	2	2	2	2				
29	1	172141-76181	CONNECTOR ASSY, 02FF	1	1	1	1				
30	2	41851-000110	O-RING	1	1	1	1				
31	1	172491-76330	ELBOW, ADJUSTABLE	1	1	1	1				
32	2	24315-000110	O-RING, 1BP11.0	1	1	1	1				
33	1	26013-100162	BOLT, M10X 16	2	2	2	2				
34	1	41851-000110	O-RING	1	1	1	1				
35	1	41851-000140	O-RING	1	1	1	1				

Fig.105. VALVE(P.T.O.)

(A)=VIO80-1(US)
 (B)=VIO80-1(AS)
 (C)=VIO80-1(NZ)

(D)=VIO80-1(BR)
 (E)=
 (F)=

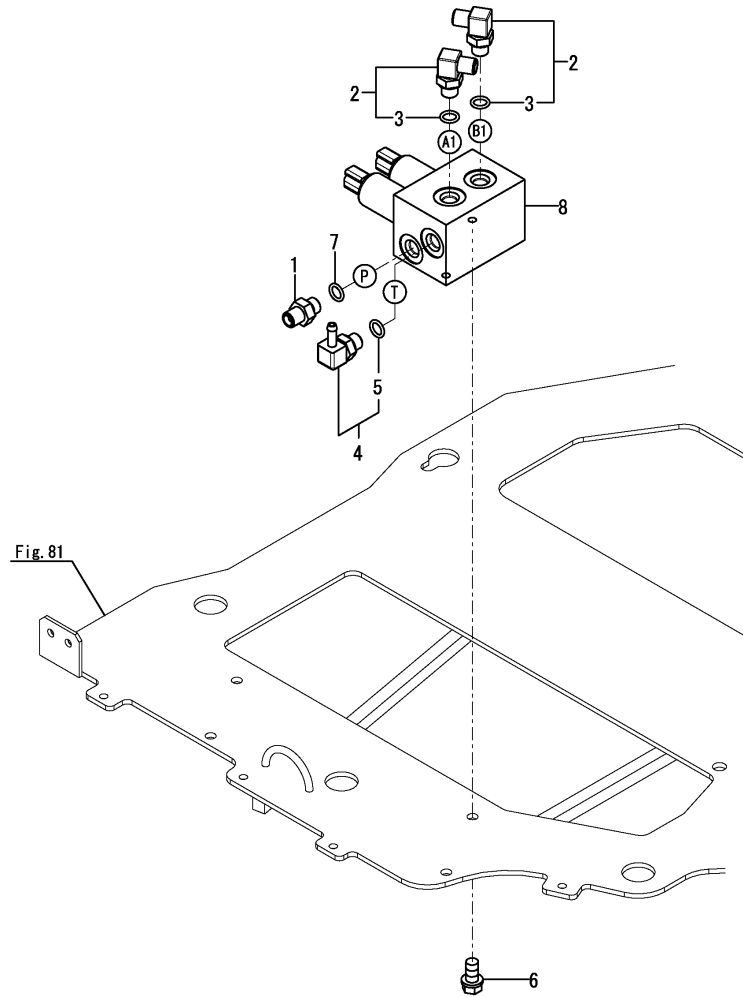

No.	Lev.	Parts No.	Description	Q'ty						I	R
				(A)	(B)	(C)	(D)	(E)	(F)		
1	1	172123-76121	ADAPTER	1	1	1	1				
2	1	172141-76181	CONNECTOR ASSY, 02FF	2	2	2	2				
3	2	41851-000110	O-RING	2	2	2	2				
4	1	172186-76430	NIPPLE, ELBOW	1	1	1	1				
5	2	24315-000110	O-RING, 1BP11.0	1	1	1	1				
6	1	26013-080162	BOLT, M8X 16	2	2	2	2				
7	1	41851-000110	O-RING	1	1	1	1				
8	1	172B11-74410	VALVE ASSY,PTO	1	1	1	1				

Fig.155. (105A)VALVE(P.T.O. 2)

(A)=VIO80-1(US)
 (B)=VIO80-1(AS)
 (C)=VIO80-1(NZ)

(D)=VIO80-1(BR)
 (E)=
 (F)=

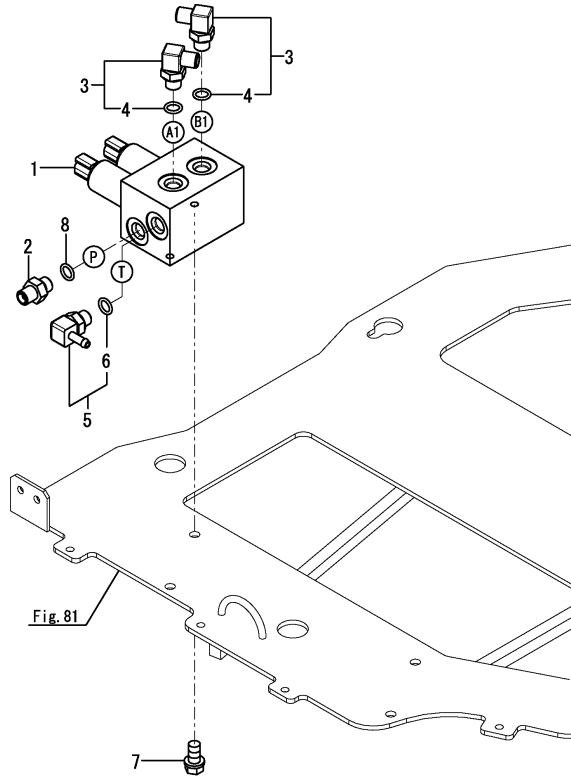

No.	Lev.	Parts No.	Description	Q'ty						I	R
				(A)	(B)	(C)	(D)	(E)	(F)		
1	1	172B11-74410	VALVE ASSY,PTO	1	1	1	1				
2	1	172123-76121	ADAPTER	1	1	1	1				
3	1	172141-76181	CONNECTOR ASSY, 02FF	2	2	2	2				
4	2	41851-000110	O-RING	2	2	2	2				
5	1	172186-76430	NIPPLE, ELBOW	1	1	1	1				
6	2	24315-000110	O-RING, 1BP11.0	1	1	1	1				
7	1	26013-080162	BOLT, M8X 16	2	2	2	2				
8	1	41851-000110	O-RING	1	1	1	1				

Fig. 81

Remarks
 * P.T.O. 2 is shown in Fig.168.

Fig.106. SOLENOID VALVE(QUICK COUPLER)

(A)=VIO80-1(US)
 (B)=VIO80-1(AS)
 (C)=VIO80-1(NZ)

(D)=VIO80-1(BR)
 (E)=
 (F)=

No.	Lev.	Parts No.	Description	Q'ty						I	R
				(A)	(B)	(C)	(D)	(E)	(F)		
1	1	172A69-74550	VALVE ASSY	1	1	1	1				
2	2	172A69-74560	SOLENOID	1	1	1	1				
3	2	172A69-74590	PLUG G1/4	1	1	1	1				
4	2	172A46-74710	SPRING	1	1	1	1				
5	2	24311-000160	O-RING, 1AP16.0	1	1	1	1				
6	2	24315-000110	O-RING, 1BP11.0	1	1	1	1				
7	2	26450-050102	BOLT, M5X 10	2	2	2	2				
8	1	172173-76102	CONNECTOR ASSY	2	2	2	2				
9	2	41851-000110	O-RING	2	2	2	2				
10	1	172123-76121	ADAPTER	1	1	1	1				
11	1	172422-76140	CONNECTOR	1	1	1	1				
12	1	172186-76430	NIPPLE, ELBOW	1	1	1	1				
13	2	24315-000110	O-RING, 1BP11.0	1	1	1	1				
14	1	26013-080902	BOLT, M8X 90	2	2	2	2				
15	1	41851-000110	O-RING	2	2	2	2				

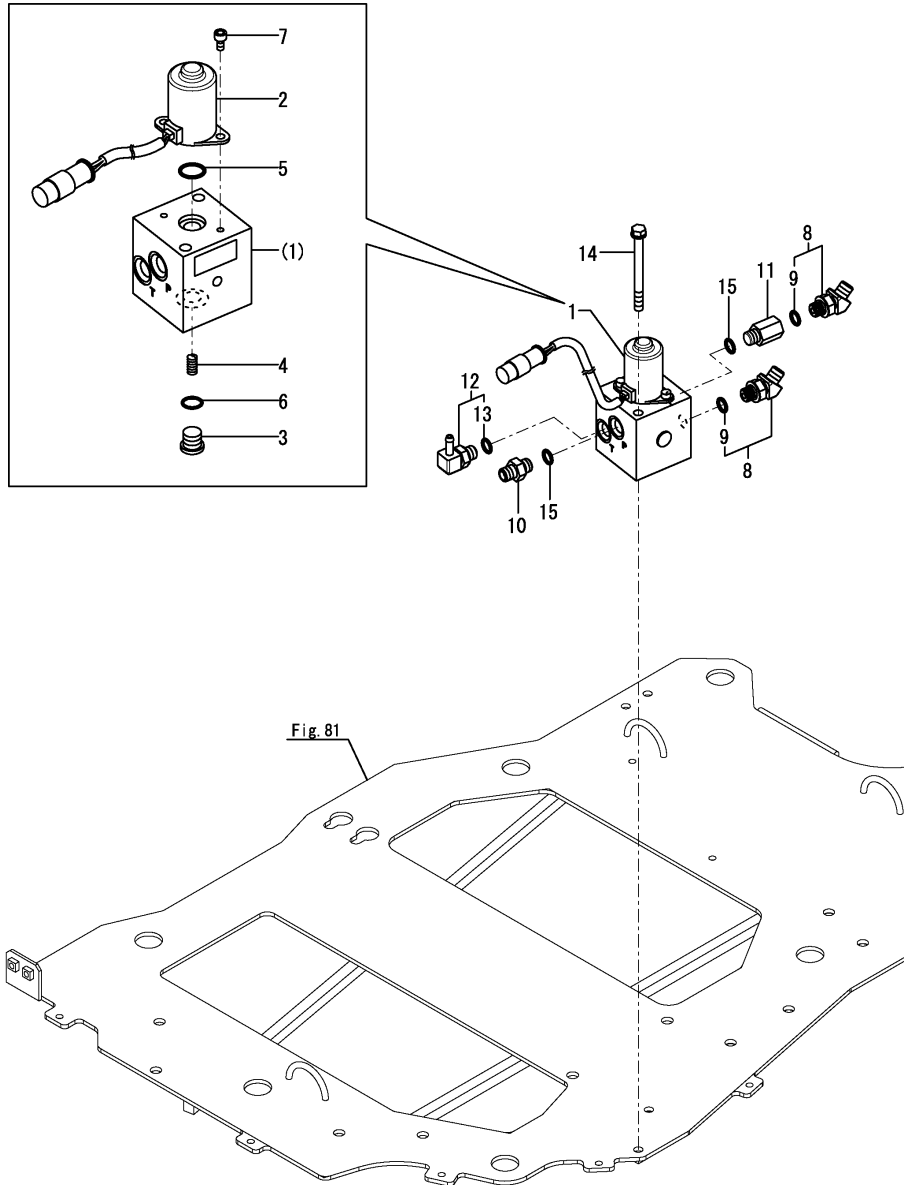
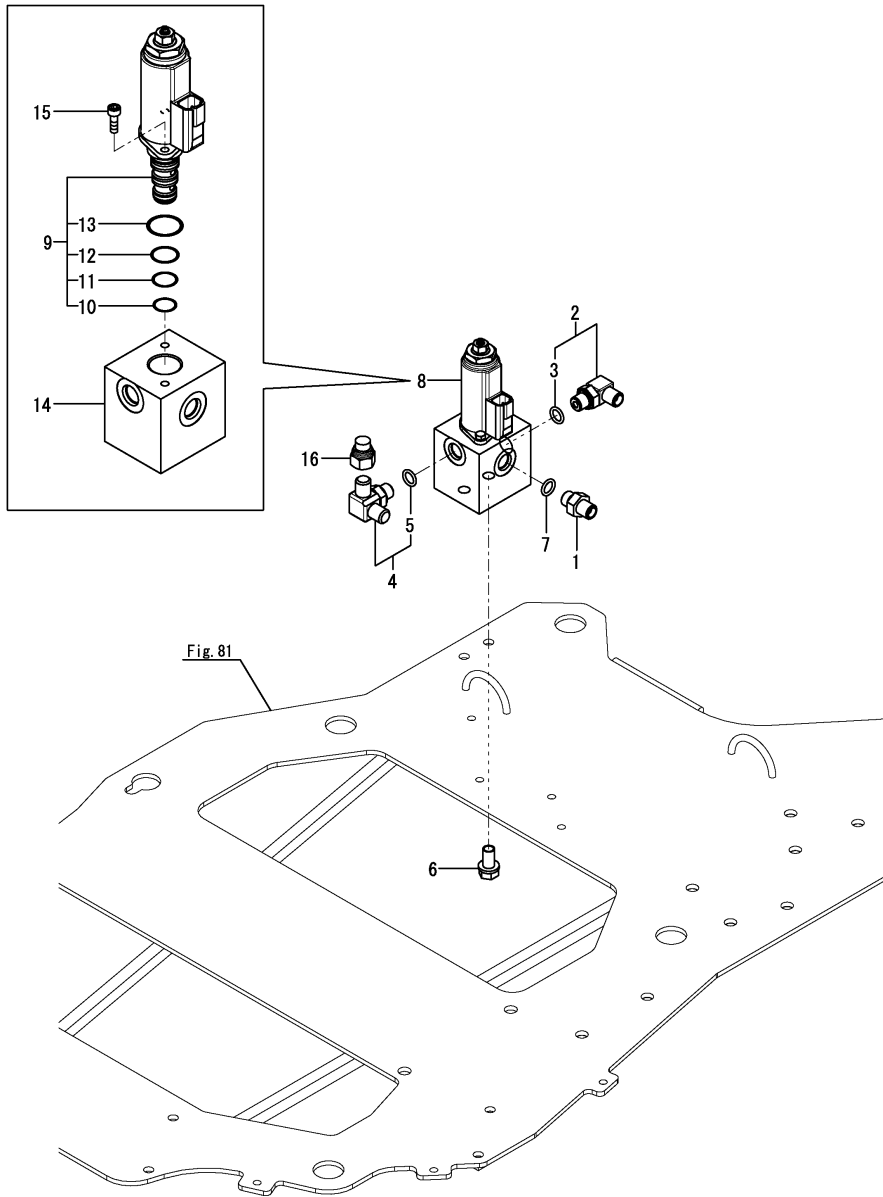

Fig.107. VALVE(ESS)

(A)=VIO80-1(US)
 (B)=VIO80-1(AS)
 (C)=VIO80-1(NZ)

(D)=VIO80-1(BR)
 (E)=
 (F)=



No.	Lev.	Parts No.	Description	Q'ty						I	R
				(A)	(B)	(C)	(D)	(E)	(F)		
1	1	172123-76121	ADAPTER	1	1	1	1				
2	1	172141-76181	CONNECTOR ASSY, 02FF	1	1	1	1				
3	2	41851-000110	O-RING	1	1	1	1				
4	1	172491-76330	ELBOW, ADJUSTABLE	1	1	1	1				
5	2	24315-000110	O-RING, 1BP11.0	1	1	1	1				
6	1	26013-080162	BOLT, M8X 16	2	2	2	2				
7	1	41851-000110	O-RING	1	1	1	1				
8	1	172B03-74710	VALVE ASSY,P	1	1	1	1				
9	2	172B03-74740	CARTRIDGE ASSY,P0.7A	1	1	1	1				W
		(A=M10508)	(B=M10504)	(C=M10503)							
10	3	172B03-74860	O-RING, 1B AS 013	1	1	1	1				
11	3	172B03-74870	O-RING, 1B AS 014	1	1	1	1				
12	3	172B03-74880	O-RING, 1B AS 015	1	1	1	1				
13	3	24315-000200	O-RING, 1BP20.0	1	1	1	1				
14	2	172B03-74760	BLOCK, 1	1	1	1	1				W
		(A=M10508)	(B=M10504)	(C=M10503)							
15	2	26450-050122	BOLT, M5X 12	2	2	2	2				W
		(A=M10508)	(B=M10504)	(C=M10503)							
16	1	1E3030-78370	CAP, SCREW	1							1

Remarks
 (1)Not applied for quick coupler spec.

Fig.108. REMOTE CONTROL VALVE(OPERATION)

(A)=VIO80-1(US)
 (B)=VIO80-1(AS)
 (C)=VIO80-1(NZ)

(D)=VIO80-1(BR)
 (E)=
 (F)=

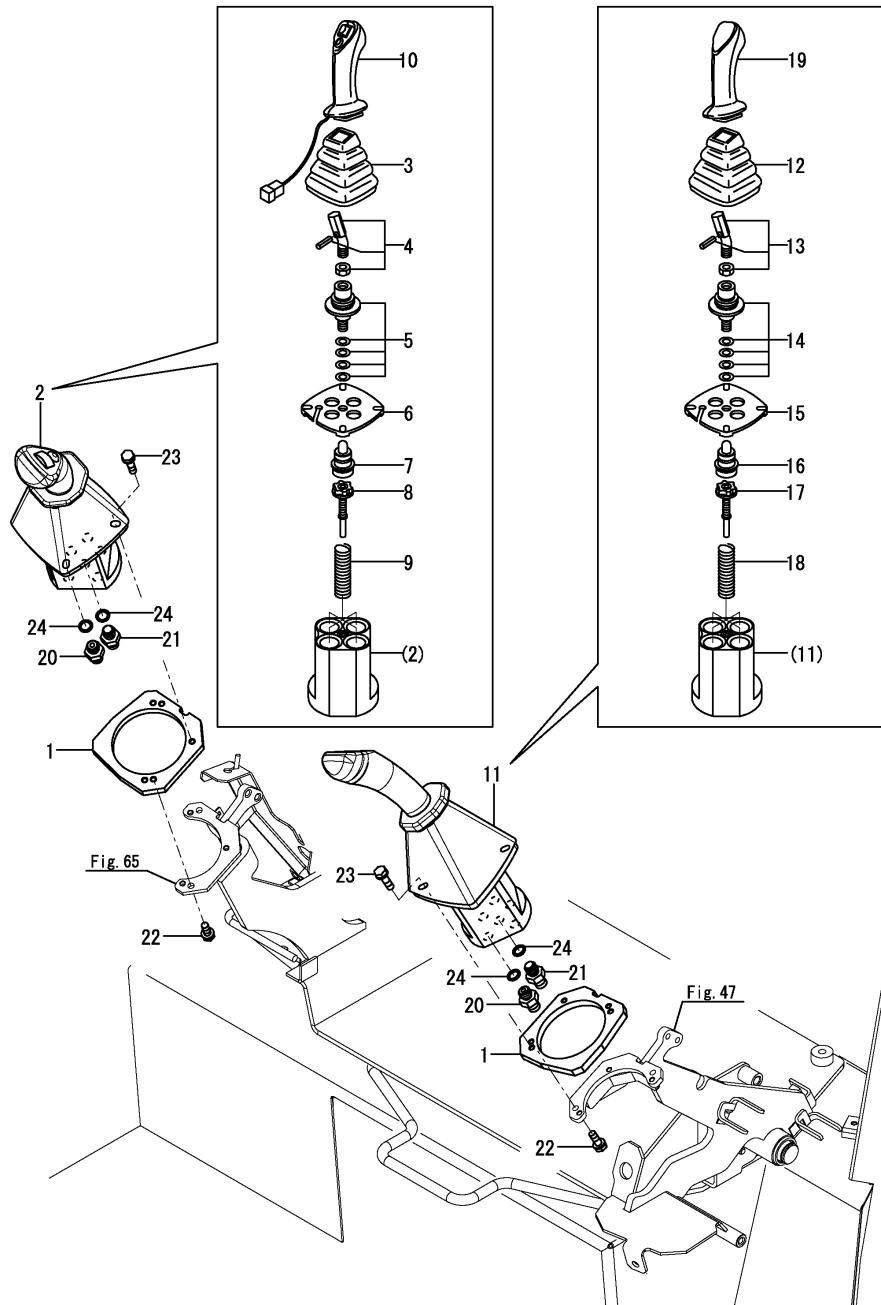

No.	Lev.	Parts No.	Description	Q'ty						I	R
				(A)	(B)	(C)	(D)	(E)	(F)		
1	1	172A78-64510	SPACER, VALVE	2	2	2	2				
2	1	172B11-74850	VALVE ASSY,R	1	1	1	1				
3	2	172441-74030	BOOT	1	1	1	1				
4	2	172441-74040	LEVER KIT	1	1	1	1				
5	2	172463-74530	CARDAN KIT	1	1	1	1				
6	2	172463-74540	PLATE, RETAINING	1	1	1	1				
7	2	172463-74551	PLUNGER KIT	1	1	1	1				
8	2	172463-74561	REGULATION KIT	4	4	4	4				
9	2	172463-74570	SPRING KIT	1	1	1	1				
10	2	172B11-74860	HANDLE ASSY	1	1	1	1				
11	1	172A69-74900	VALVE ASSY,L	1	1	1	1				
12	2	172441-74030	BOOT	1	1	1	1				
13	2	172441-74040	LEVER KIT	1	1	1	1				
14	2	172463-74530	CARDAN KIT	1	1	1	1				
15	2	172463-74540	PLATE, RETAINING	1	1	1	1				
16	2	172463-74551	PLUNGER KIT	1	1	1	1				
17	2	172463-74561	REGULATION KIT	4	4	4	4				
18	2	172463-74570	SPRING KIT	1	1	1	1				
19	2	172A69-74910	HANDLE	1	1	1	1				
20	1	172123-76121	ADAPTER	10	10	10	10				
21	1	172455-76220	CONNECTOR	2	2	2	2				
22	1	26014-060162	BOLT, M6X 16	4	4	4	4				
23	1	26014-060162	BOLT, M6X 16	6	6	6	6				
24	1	41851-000110	O-RING	12	12	12	12				

Fig.156. (108A)REMOTE CONTROL VALVE(OPERATION : P.T.O. 2)

(A)=VIO80-1(US)
 (B)=VIO80-1(AS)
 (C)=VIO80-1(NZ)

(D)=VIO80-1(BR)
 (E)=
 (F)=

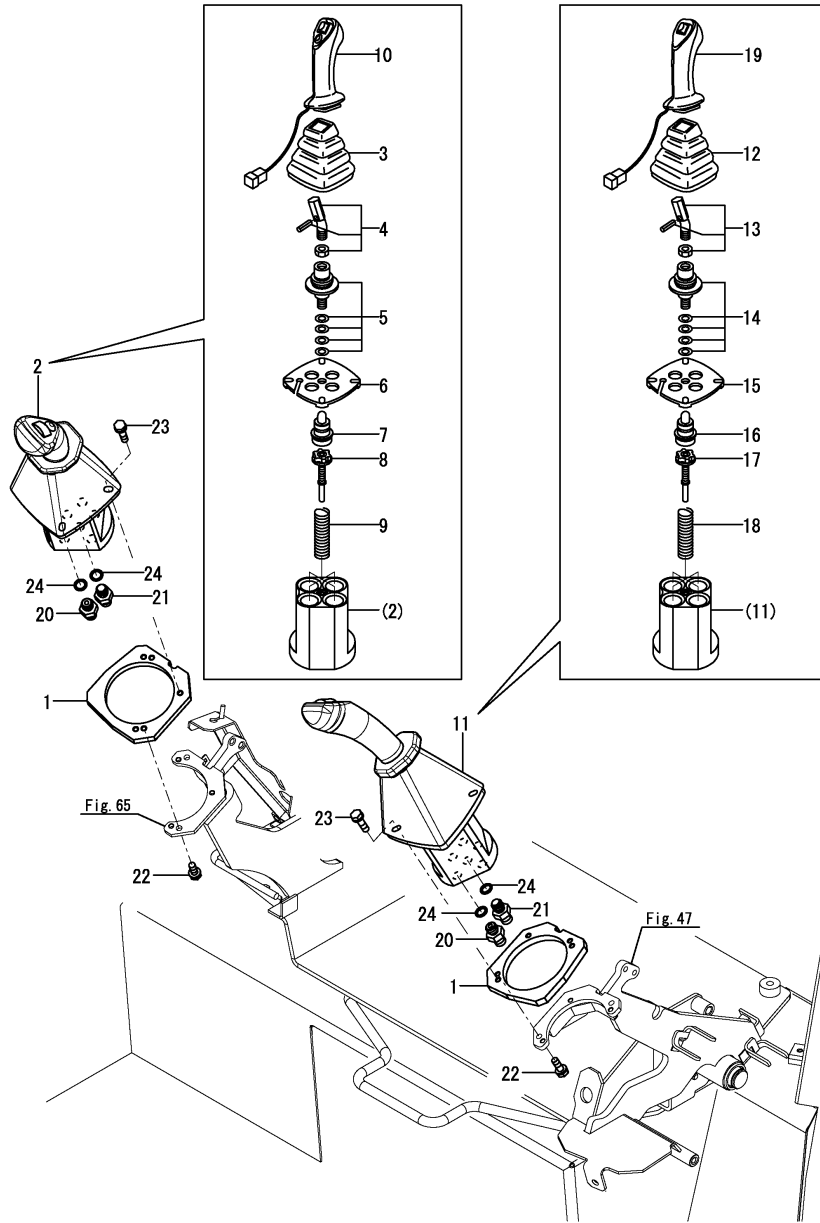

No.	Lev.	Parts No.	Description	Q'ty						I	R
				(A)	(B)	(C)	(D)	(E)	(F)		
1	1	172A78-64510	SPACER, VALVE	2	2	2	2				
2	1	172B11-74850	VALVE ASSY,R	1	1	1	1				
3	2	172441-74030	BOOT	1	1	1	1				
4	2	172441-74040	LEVER KIT	1	1	1	1				
5	2	172463-74530	CARDAN KIT	1	1	1	1				
6	2	172463-74540	PLATE, RETAINING	1	1	1	1				
7	2	172463-74551	PLUNGER KIT	1	1	1	1				
8	2	172463-74561	REGULATION KIT	4	4	4	4				
9	2	172463-74570	SPRING KIT	1	1	1	1				
10	2	172B11-74860	HANDLE ASSY	1	1	1	1				
11	1	172B11-74900	VALVE ASSY,L	1	1	1	1				
12	2	172441-74030	BOOT	1	1	1	1				
13	2	172441-74040	LEVER KIT	1	1	1	1				
14	2	172463-74530	CARDAN KIT	1	1	1	1				
15	2	172463-74540	PLATE, RETAINING	1	1	1	1				
16	2	172463-74551	PLUNGER KIT	1	1	1	1				
17	2	172463-74561	REGULATION KIT	4	4	4	4				
18	2	172463-74570	SPRING KIT	1	1	1	1				
19	2	172B11-74910	HANDLE ASSY	1	1	1	1				
20	1	172123-76121	ADAPTER	10	10	10	10				
21	1	172455-76220	CONNECTOR	2	2	2	2				
22	1	26014-060162	BOLT, M6X 16	4	4	4	4				
23	1	26014-060162	BOLT, M6X 16	6	6	6	6				
24	1	41851-000110	O-RING	12	12	12	12				

Remarks

* P.T.O. 2 is shown in Fig.168.

Fig.109. REMOTE CONTROL VALVE(TRAVEL)

(A)=VIO80-1(US)
 (B)=VIO80-1(AS)
 (C)=VIO80-1(NZ)

(D)=VIO80-1(BR)
 (E)=
 (F)=

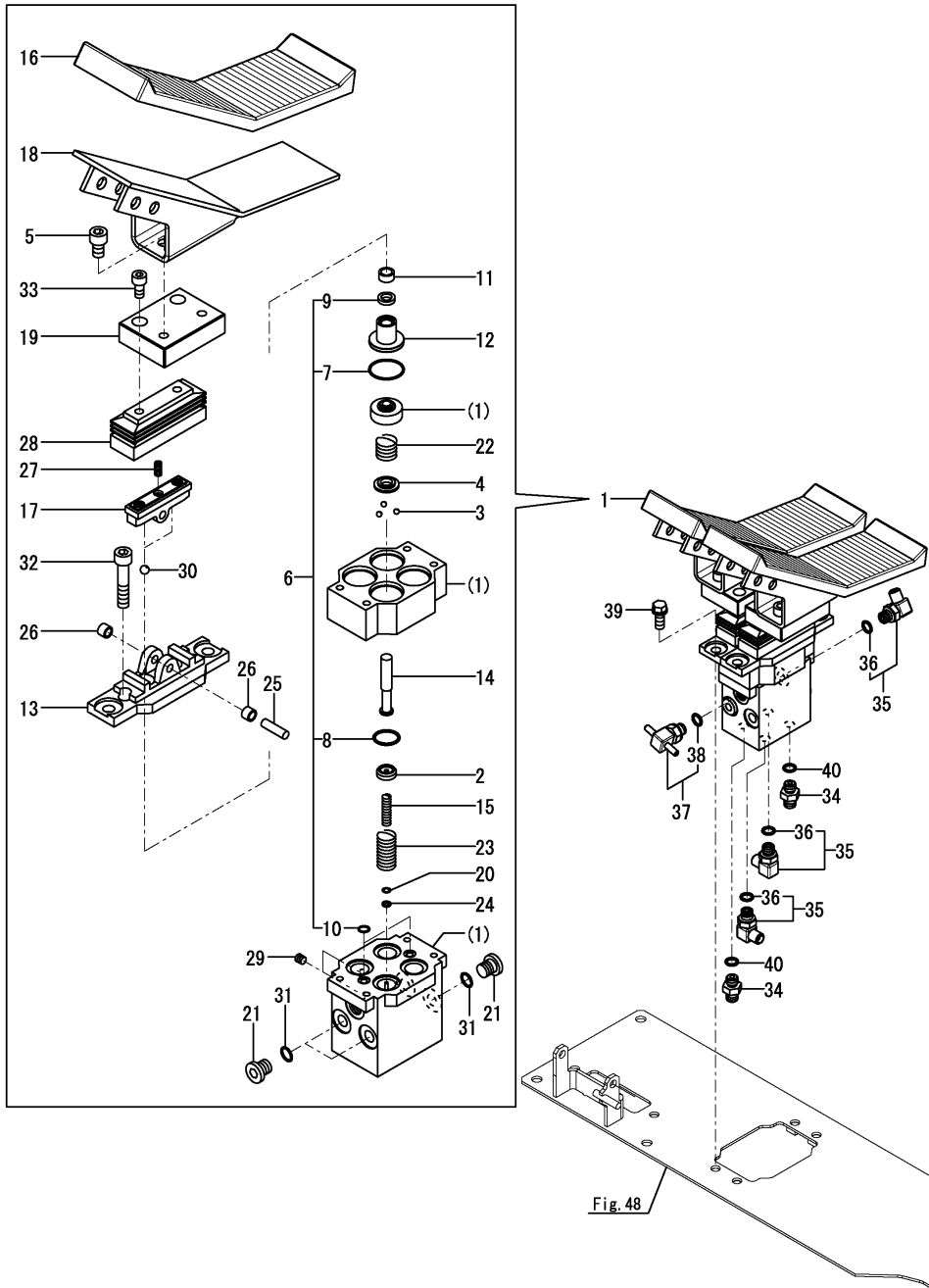

No.	Lev.	Parts No.	Description	Q'ty						I	R
				(A)	(B)	(C)	(D)	(E)	(F)		
1	1	172A89-74700	VALVE ASSY, TRAVEL	1	1	1	1				
2	2	172A69-71300	SEAT, SPRING	4	4	4	4				
3	2	172A69-71310	BALL, STEEL	12	12	12	12				
4	2	172A69-71320	SEAT, SPRING	4	4	4	4				
5	2	172A69-71340	BOLT 10X16	4	4	4	4				
6	2	172A69-71350	SEAL SET	1	1	1	1				
7	3	172A69-71360	O-RING	4	4	4	4				
8	3	172A69-71370	O-RING	4	4	4	4				
9	3	172A47-74730	PACKING	4	4	4	4				
10	3	24315-000080	O-RING, 1BP8.0	2	2	2	2				
11	2	172A69-71380	CUP, GREASE	4	4	4	4				
12	2	172A69-71390	PLUG	4	4	4	4				
13	2	172A69-71400	COVER	2	2	2	2				
14	2	172A89-74710	ROD, PUSH	4	4	4	4				
15	2	172A89-74720	SPRING	4	4	4	4				
16	2	172A69-74730	COVER, PEDAL	2	2	2	2				
17	2	172A89-74730	CAM	2	2	2	2				
18	2	172A69-74740	PEDAL	2	2	2	2				
19	2	172A69-74750	BLOCK	2	2	2	2				
20	2	172A47-74760	SHIM	4	4	4	4				
21	2	172A47-74770	PLUG	3	3	3	3				
22	2	172A69-74770	SPRING	4	4	4	4				
23	2	172A69-74780	SPRING	4	4	4	4				
24	2	172A47-74810	WASHER	4	4	4	4				
25	2	172A47-74840	SHAFT, CAM	2	2	2	2				
26	2	172A47-74850	BUSH	4	4	4	4				
27	2	172A47-74880	SCREW, SETTING	2	2	2	2				
28	2	172A47-74890	BELLOWS	2	2	2	2				
29	2	172455-77150	PLUG	2	2	2	2				
30	2	24190-100001	BALL, STEEL 5/16	4	4	4	4				
31	2	24315-000110	O-RING, 1BP11.0	3	3	3	3				
32	2	26450-060502	BOLT M 6X 50	4	4	4	4				
33	2	26450-080162	BOLT, M8X 16	4	4	4	4				
34	1	172123-76121	ADAPTER	2	2	2	2				
35	1	172141-76181	CONNECTOR ASSY, 02FF	3	3	3	3				
36	2	41851-000110	O-RING	3	3	3	3				
37	1	172A47-76230	NIPPLE, TEE	1	1	1	1				
38	2	41851-000110	O-RING	1	1	1	1				
39	1	26013-100252	BOLT, M10X 25	4	4	4	4				
40	1	41851-000110	O-RING	2	2	2	2				

Fig.110. REMOTE CONTROL VALVE(SWING)

(A)=VIO80-1(US)
 (B)=VIO80-1(AS)
 (C)=VIO80-1(NZ)

(D)=VIO80-1(BR)
 (E)=
 (F)=

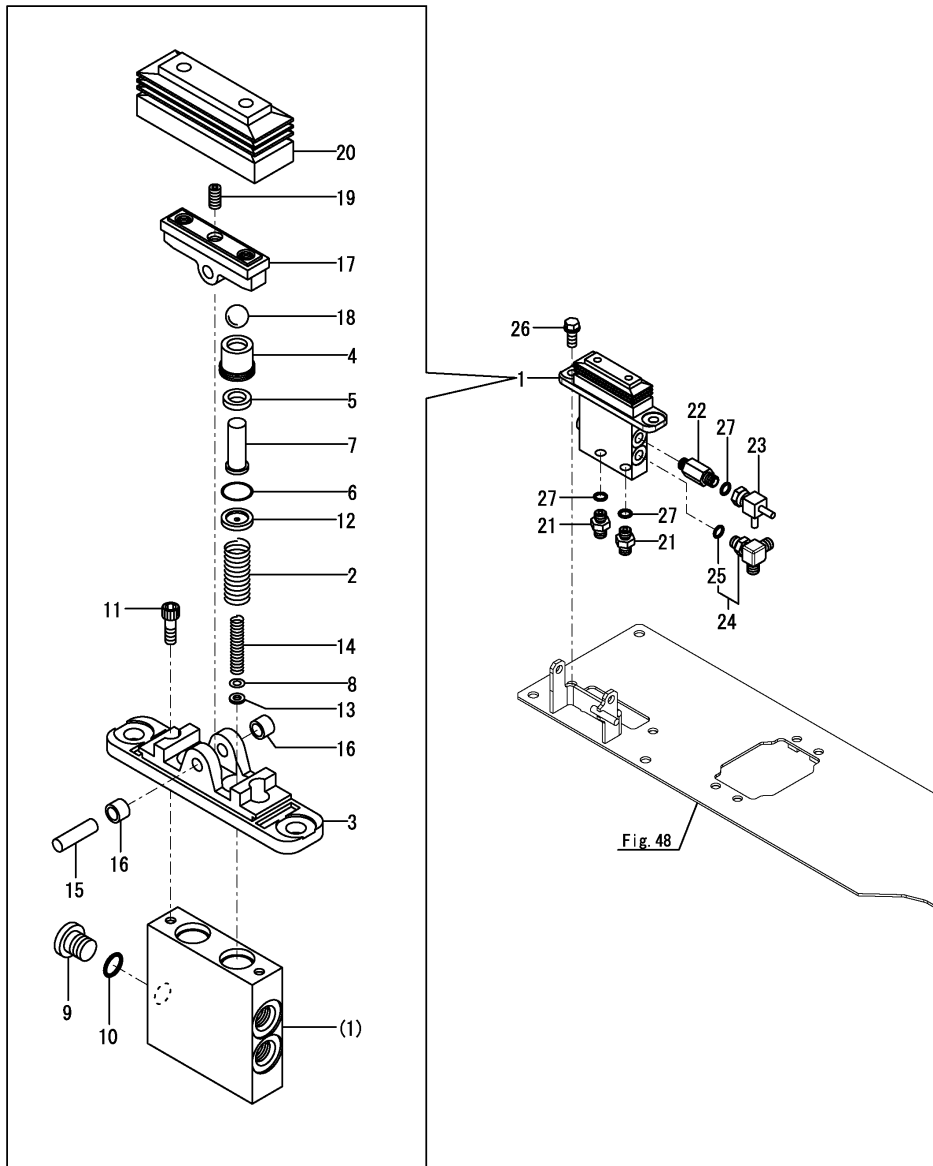

No.	Lev.	Parts No.	Description	Q'ty						I	R
				(A)	(B)	(C)	(D)	(E)	(F)		
1	1	172A69-74670	VALVE ASSY	1	1	1	1				
2	2	172A69-74680	SPRING	2	2	2	2				
3	2	172A47-74710	COVER	1	1	1	1				
4	2	172A47-74720	PLUG	2	2	2	2				
5	2	172A47-74730	PACKING	2	2	2	2				
6	2	172A47-74740	O-RING	2	2	2	2				
7	2	172A47-74750	ROD, PUSH	2	2	2	2				
8	2	172A47-74760	SHIM	2	2	2	2				
9	2	172A47-74770	PLUG	1	1	1	1				
10	2	172A47-74780	O-RING	1	1	1	1				
11	2	172A47-74790	BOLT	2	2	2	2				
12	2	172A47-74800	SEAT, SPRING	2	2	2	2				
13	2	172A47-74810	WASHER	2	2	2	2				
14	2	172A47-74820	SPRING	2	2	2	2				
15	2	172A47-74840	SHAFT, CAM	1	1	1	1				
16	2	172A47-74850	BUSH	2	2	2	2				
17	2	172A47-74860	CAM	1	1	1	1				
18	2	172A47-74870	BALL, STEEL	2	2	2	2				
19	2	172A47-74880	SCREW, SETTING	1	1	1	1				
20	2	172A47-74890	BELLOWS	1	1	1	1				
21	1	172123-76121	ADAPTER	2	2	2	2				
22	1	172183-76200	CONNECTOR	1	1	1	1				
23	1	172A47-76320	NIPPLE	1	1	1	1				
24	1	172491-76330	ELBOW, ADJUSTABLE	1	1	1	1				
25	2	24315-000110	O-RING, 1BP11.0	1	1	1	1				
26	1	26013-100252	BOLT, M10X 25	2	2	2	2				
27	1	41851-000110	O-RING	3	3	3	3				

Fig.111. HYD. OIL TANK

(A)=VIO80-1(US)
 (B)=VIO80-1(AS)
 (C)=VIO80-1(NZ)

(D)=VIO80-1(BR)
 (E)=
 (F)=

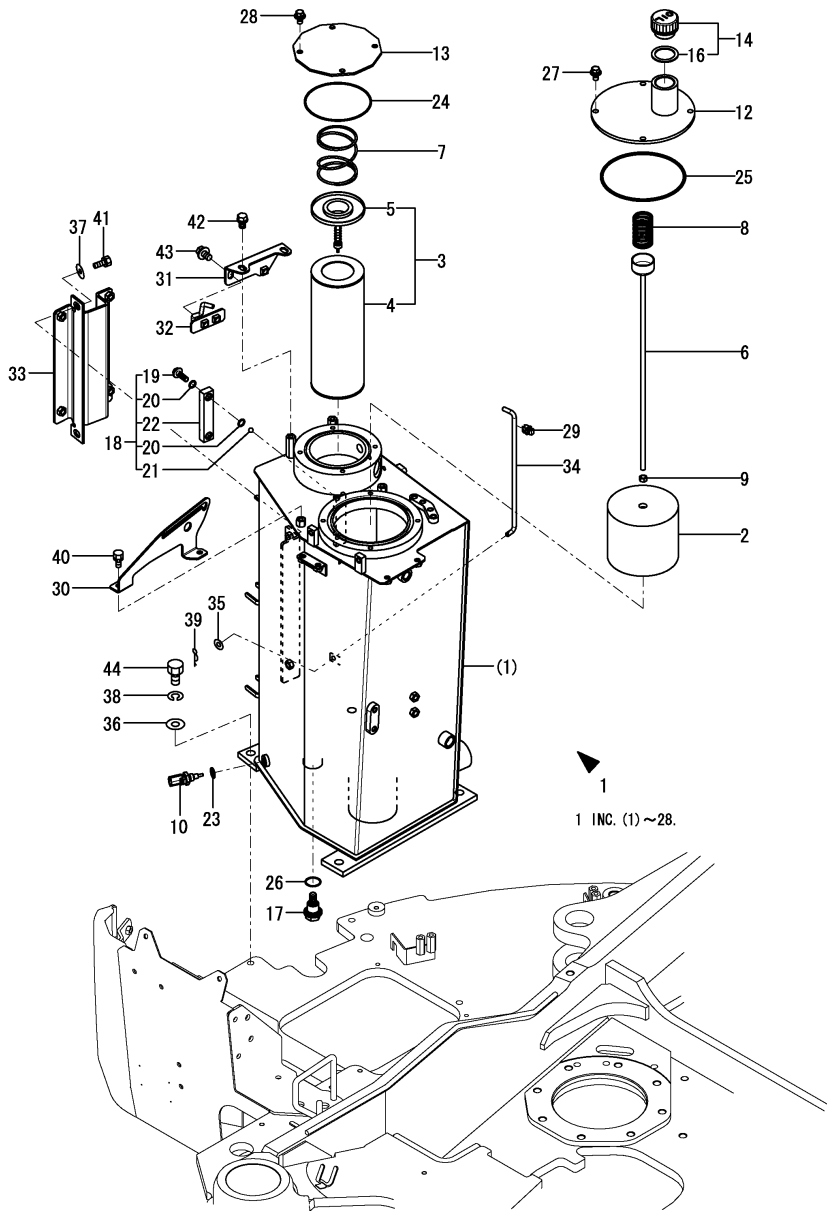

No.	Lev.	Parts No.	Description	Q'ty						I	R
				(A)	(B)	(C)	(D)	(E)	(F)		
1	1	772B11-75100	RESERVOIR SET	1	1	1	1				
2	2	172162-73700	STRAINER, SUCTION	1	1	1	1				
3	2	172B11-73700	FILTER ASSY, RETURN	1	1	1	1				
4	3	172B11-73710	ELEMENT,RETURN	1	1	1	1				
5	3	172112-74971	VALVE, BY-PASS	1	1	1	1				
6	2	172A69-75710	ROD ASSY, FILTER	1	1	1	1				
7	2	172112-75770	SPRING, FILTER	1	1	1	1				
8	2	172112-75780	SPRING, FILTER	1	1	1	1				
9	2	26716-100002	NUT, M10	1	1	1	1				
10	2	129927-44900	SENSOR	1	1	1	1				
12	2	172A69-75240	COVER ASSY	1	1	1	1				
13	2	172187-75340-2	COVER, TANK	1	1	1	1				1
14	2	172A69-75450	CAP, RESERVER	1	1	1	1				
16	3	172A69-75470	PACKING	1	1	1	1				
17	2	172187-75500	PLUG	1	1	1	1				
18	2	172A69-75600	GAUGE, OIL LEVEL	1	1	1	1				
19	3	172455-75290	BOLT	2	2	2	2				
20	3	172455-75300	O-RING	4	4	4	4				
21	3	172455-75310	FLOAT	1	1	1	1				
22	3	172A69-75610	GAUGE, OIL LEVEL	1	1	1	1				
23	2	22190-120002	WASHER, SEAL 12	1	1	1	1				
24	2	24321-001350	O-RING, 1AG135.0	1	1	1	1				
25	2	24321-001700	O-RING, 1AG170.0	1	1	1	1				
26	2	24341-000300	O-RING, 1AS30.0	1	1	1	1				
27	2	26014-100202	BOLT, M10X 20	4	4	4	4				
28	2	26014-100202	BOLT, M10X 20	4	4	4	4				
28A	1	172437-03322	LABEL, RESEVOIR	1	1	1	1				2
29	1	1A7400-61250	HOLDER, ROD 8	1	1	1	1				
30	1	172A89-62550	GUIDE, STOPPER	1	1	1	1				
31	1	172B11-62570	STAY ASSY	1	1	1	1				
32	1	172A89-62610	CATCH ASSY, LOCK	1	1	1	1				
33	1	172B11-65720	HINGE ASSY	1	1	1	1				
34	1	172B11-65780	HOOK,BONNET R	1	1	1	1				
35	1	22137-080000	WASHER, 8	1	1	1	1				
36	1	22137-160000	WASHER, 16	4	4	4	4				
37	1	22157-100000	WASHER, 10	2	2	2	2				
38	1	22217-160000	WASHER, SPRING 16	4	4	4	4				
39	1	22372-080000	PIN, SNAP 8	1	1	1	1				
40	1	26013-100162	BOLT, M10X 16	2	2	2	2				
41	1	26013-100252	BOLT, M10X 25	2	2	2	2				
42	1	26014-100162	BOLT, M10X 16	2	2	2	2				
43	1	26014-100202	BOLT, M10X 20	2	2	2	2				
44	1	26116-160352	BOLT, M16X 35 PLATED	4	4	4	4				

Remarks
 (1)Attach the No.28A label to this part.
 (2)Not illustrated.

Fig.112. HOLD VALVE(BOOM)(K SPEC.)

(A)=VIO80-1(US)
 (B)=VIO80-1(AS)
 (C)=VIO80-1(NZ)

(D)=VIO80-1(BR)
 (E)=
 (F)=

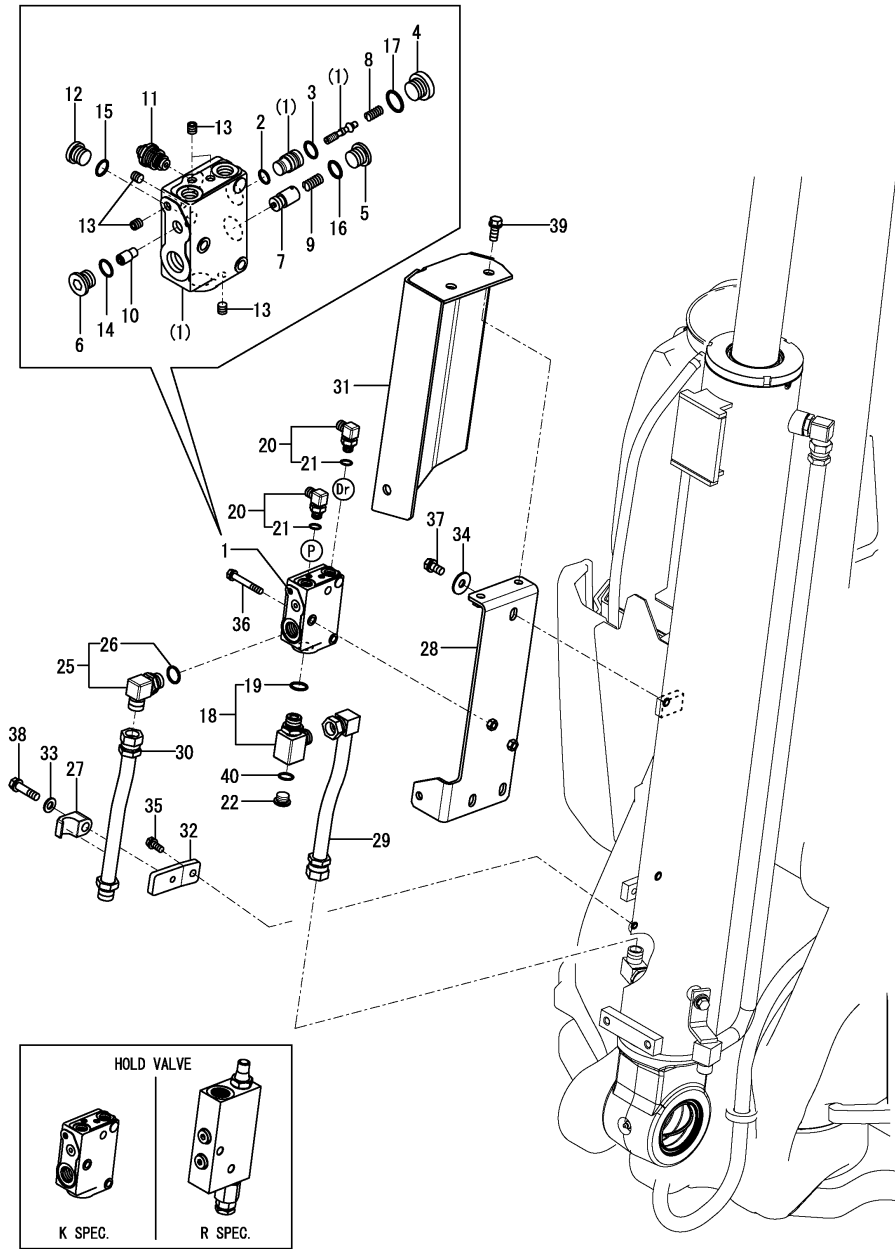

No.	Lev.	Parts No.	Description	Q'ty						I	R
				(A)	(B)	(C)	(D)	(E)	(F)		
1	1	172A69-74650	VALVE ASSY,HOLD	1	1	1					
2	2	172A25-74420	O-RING	1	1	1					
3	2	172A25-74430	O-RING	1	1	1					
4	2	172A25-74440	PLUG	1	1	1					
5	2	172A25-74450	PLUG	1	1	1					
6	2	172A25-74460	PLUG	1	1	1					
7	2	172A25-74470	POPPET	1	1	1					
8	2	172A25-74480	SPRING	1	1	1					
9	2	172A25-74490	SPRING	1	1	1					
10	2	172A25-74501	PISTON	1	1	1					
11	2	172A69-74660	VALVE,RELIEF 33	1	1	1					
12	2	172455-77140	PLUG	1	1	1					
13	2	172455-77150	PLUG	5	5	5					
14	2	24315-000100	O-RING, 1BP10.0	1	1	1					
15	2	24315-000110	O-RING, 1BP11.0	1	1	1					
16	2	24315-000140	O-RING, 1BP14.0	1	1	1					
17	2	24315-000160	O-RING, 1BP16.0	1	1	1					
18	1	172A25-76100	TEE, ADJUSTABLE	1	1	1					
19	2	24315-000180	O-RING, 1BP18.0	1	1	1					
20	1	172141-76181	CONNECTOR ASSY, 02FF	2	2	2					
21	2	41851-000110	O-RING	2	2	2					
22	1	172183-76180	PLUG	1	1	1					
25	1	172141-76900	CONNECTOR ASSY	1	1	1					
26	2	24315-000180	O-RING, 1BP18.0	1	1	1					
27	1	172142-76950-N	CLAMP	1	1	1					
28	1	172A69-77100-N	BRACKET ,BOOM H	1	1	1					
29	1	172A89-77150-N	TUBE ASSY, BOOM	1	1	1					
30	1	172A69-77180-N	TUBE ASSY, BOOM	1	1	1					
31	1	172A69-77200-N	COVER, BOOM	1	1	1					
32	1	172A69-77240	PLATE,CLAMP H	1	1	1					
33	1	22137-100000	WASHER, 10	1	1	1					
34	1	22157-100000	WASHER, 10	3	3	3					
35	1	26013-080202	BOLT, SPRING M8X 20	1	1	1					
36	1	26013-080552	BOLT, SPRING M8X 55	2	2	2					
37	1	26013-100202	BOLT, SPRING M10X 20	3	3	3					
38	1	26013-100402	BOLT, SPRING M10X 40	1	1	1					
39	1	26014-100252	BOLT, M10X 25	3	3	3					
40	1	41851-000140	O-RING	1	1	1					

Remarks

* R specification are shown in Fig.179(112A).

Fig.179. (112A)HOLD VALVE(BOOM)(R SPEC.)

(A)=VIO80-1(US)
 (B)=VIO80-1(AS)
 (C)=VIO80-1(NZ)

(D)=VIO80-1(BR)
 (E)=
 (F)=

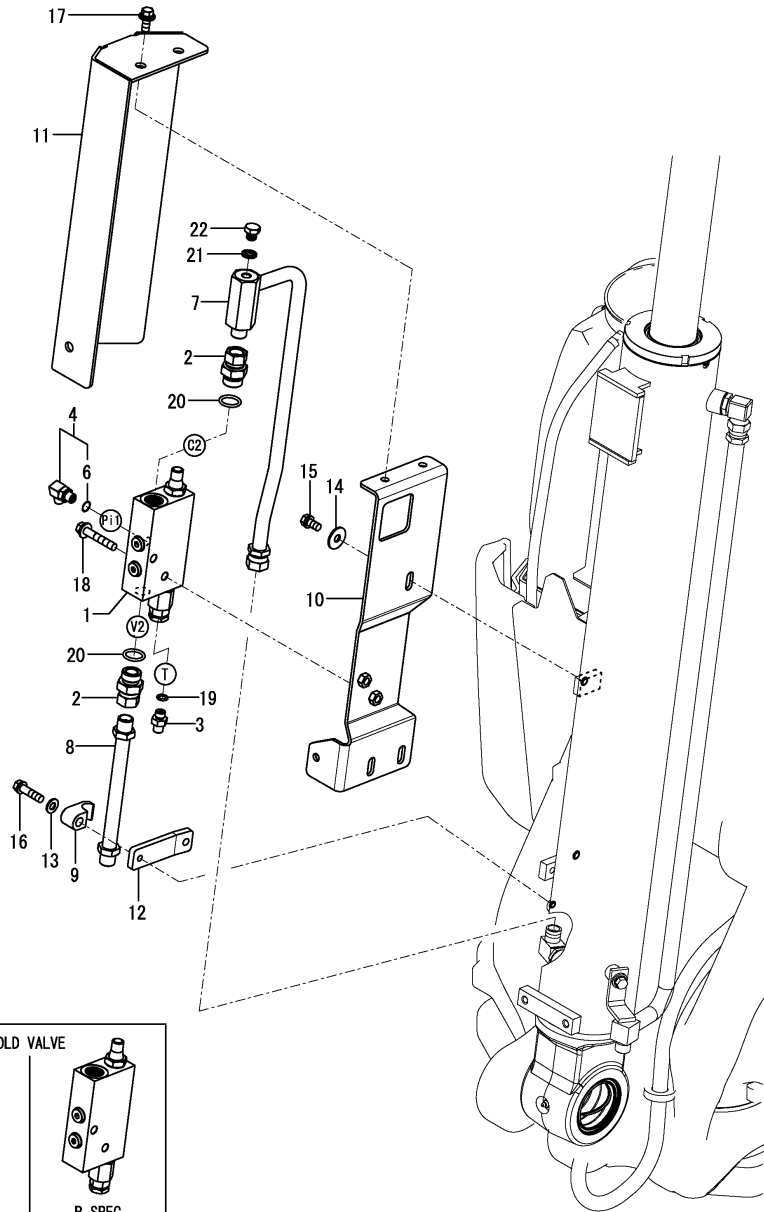

No.	Lev.	Parts No.	Description	Q'ty						I	R
				(A)	(B)	(C)	(D)	(E)	(F)		
1	1	172B12-74560	VALVE ASSY, SAFETY		1	1					
2	1	172B12-76020	FITTING, AB08G12W		2	2					
3	1	172123-76121	ADAPTER		1	1					
4	1	172141-76181	CONNECTOR ASSY, 02FF		1	1					
6	2	41851-000110	O-RING		1	1					
7	1	172B11-76400	TUBE ASSY, A		1	1					
8	1	172B12-76450	TUBE ASSY, B		1	1					
9	1	172142-76950-N	CLAMP		1	1					
10	1	172B12-77210	BRACKET ASSY,HDV BOO		1	1					
11	1	172B12-77240	COVER, HDV BOOM		1	1					
12	1	172B12-77260	PLATE, CLAMP		1	1					
13	1	22137-100000	WASHER, 10		1	1					
14	1	22157-100000	WASHER, 10		3	3					
15	1	26013-100202	BOLT, M10X 20		3	3					
16	1	26013-100402	BOLT, M10X 40		1	1					
17	1	26014-100252	BOLT, M10X 25		3	3					
18	1	26014-100602	BOLT, M10X 60		2	2					
19	1	41851-000110	O-RING		1	1					
20	1	41851-000240	O-RING		2	2					
21	1	172B12-76280	SEAL RING, BS 1/4		1	1					
22	1	172165-76590	PLUG		1	1					

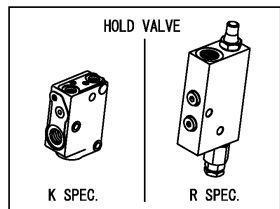

Remarks
 * K specification are shown in Fig.112.

Fig.113. HOLD VALVE(ARM)(K SPEC.)

(A)=VIO80-1(US)
 (B)=VIO80-1(AS)
 (C)=VIO80-1(NZ)

(D)=VIO80-1(BR)
 (E)=
 (F)=

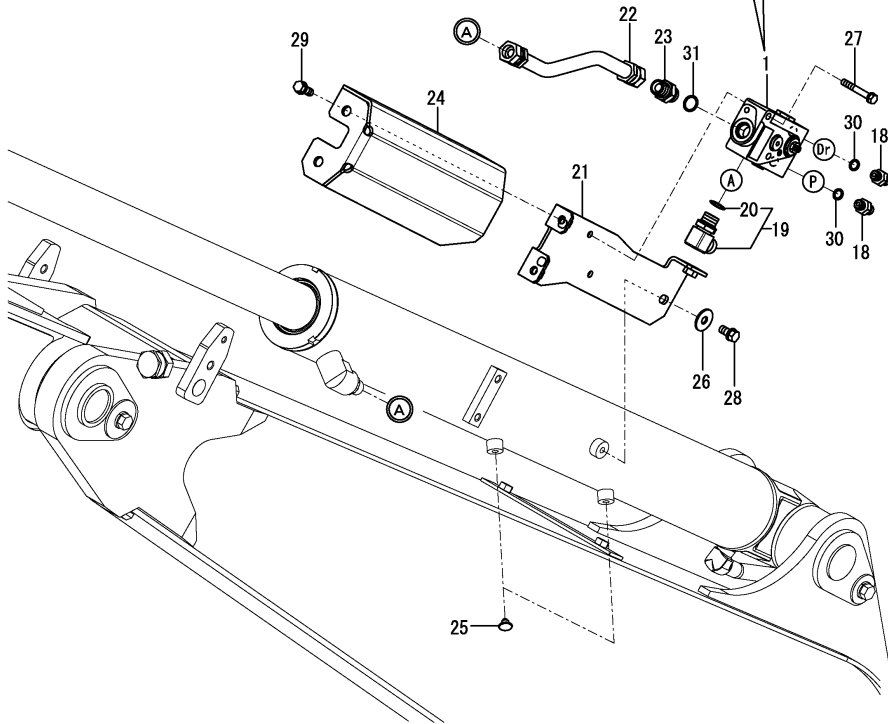
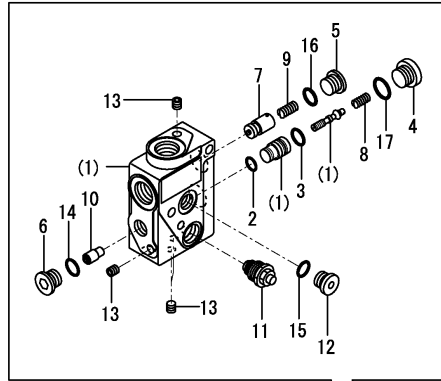
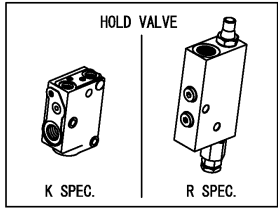

No.	Lev.	Parts No.	Description	Q'ty						I	R
				(A)	(B)	(C)	(D)	(E)	(F)		
1	1	172A69-74650	VALVE ASSY,HOLD	1	1	1					
2	2	172A25-74420	O-RING	1	1	1					
3	2	172A25-74430	O-RING	1	1	1					
4	2	172A25-74440	PLUG	1	1	1					
5	2	172A25-74450	PLUG	1	1	1					
6	2	172A25-74460	PLUG	1	1	1					
7	2	172A25-74470	POPPET	1	1	1					
8	2	172A25-74480	SPRING	1	1	1					
9	2	172A25-74490	SPRING	1	1	1					
10	2	172A25-74501	PISTON	1	1	1					
11	2	172A69-74660	VALVE,RELIEF 33	1	1	1					
12	2	172455-77140	PLUG	1	1	1					
13	2	172455-77150	PLUG	5	5	5					
14	2	24315-000100	O-RING, 1BP10.0	1	1	1					
15	2	24315-000110	O-RING, 1BP11.0	1	1	1					
16	2	24315-000140	O-RING, 1BP14.0	1	1	1					
17	2	24315-000160	O-RING, 1BP16.0	1	1	1					
18	1	172123-76121	ADAPTER	2	2	2					
19	1	172141-76900	CONNECTOR ASSY	1	1	1					
20	2	24315-000180	O-RING, 1BP18.0	1	1	1					
21	1	172A69-77300-N	BRACKET ,ARM H	1	1	1					
22	1	172A69-77350-N	TUBE ASSY, ARM	1	1	1					
23	1	172112-77361	CONNECTOR	1	1	1					
24	1	172A69-77400-N	COVER, ARM	1	1	1					
25	1	172183-81160	CLIP, TREE	1	1	1					
26	1	22157-100000	WASHER, 10	3	3	3					
27	1	26013-080552	BOLT, SPRING M8X 55	2	2	2					
28	1	26013-100202	BOLT, SPRING M10X 20	3	3	3					
29	1	26014-100252	BOLT, M10X 25	3	3	3					
30	1	41851-000110	O-RING	2	2	2					
31	1	41851-000180	O-RING	1	1	1					

Remarks

* R specification are shown in Fig.180(113A).

Fig.180. (113A)HOLD VALVE(ARM)(R SPEC.)

(A)=VIO80-1(US)
 (B)=VIO80-1(AS)
 (C)=VIO80-1(NZ)

(D)=VIO80-1(BR)
 (E)=
 (F)=

No.	Lev.	Parts No.	Description	Q'ty						I	R
				(A)	(B)	(C)	(D)	(E)	(F)		
1	1	172B12-74560	VALVE ASSY, SAFETY		1	1					
2	1	172B12-76010	JOINT,G1/2-3/4		1	1					
3	1	172B12-76020	FITTING, AB08G12W		1	1					
4	1	172123-76121	ADAPTER		1	1					
5	1	172141-76181	CONNECTOR ASSY, 02FF		1	1					
7	2	41851-000110	O-RING		1	1					
8	1	172B12-77300	BRACKET ASSY,HDV ARM		1	1					
9	1	172B12-77320	COVER, HDV ARM		1	1					
10	1	172B12-77350	TUBE ASSY, A		1	1					
11	1	22157-100000	WASHER, 10		3	3					
12	1	26013-100202	BOLT, M10X 20		3	3					
13	1	26014-100252	BOLT, M10X 25		3	3					
14	1	26014-100602	BOLT, M10X 60		2	2					
15	1	41851-000110	O-RING		1	1					
16	1	41851-000240	O-RING		2	2					

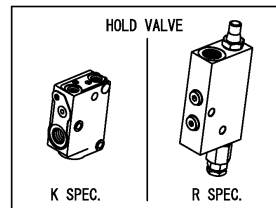
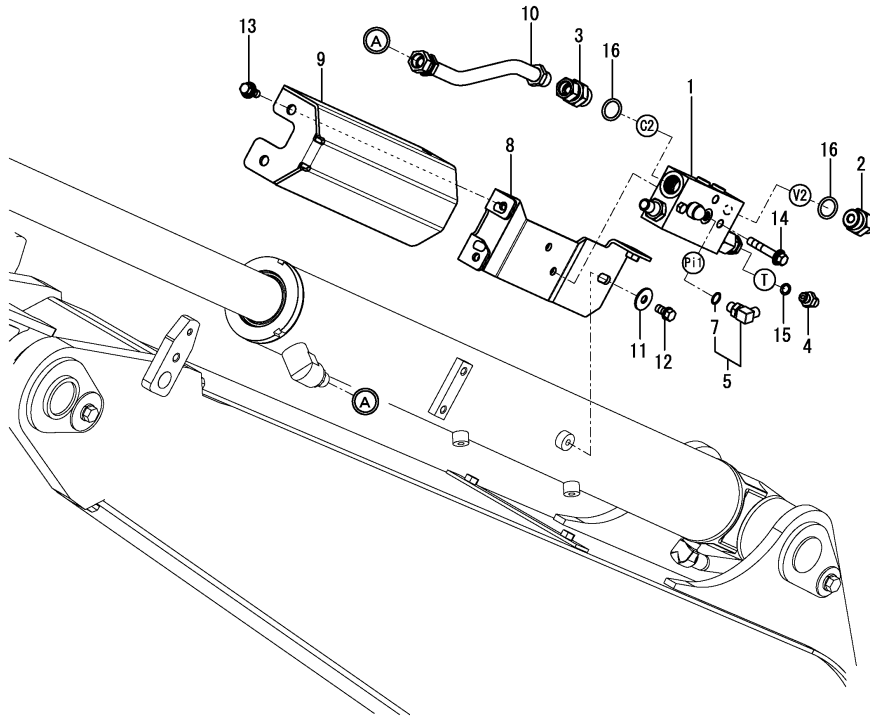

Remarks
 * K specification are shown in Fig.113.

Fig.114. HYD. OIL PIPING(PUMP - CONTROL VALVE - OIL COOLER)

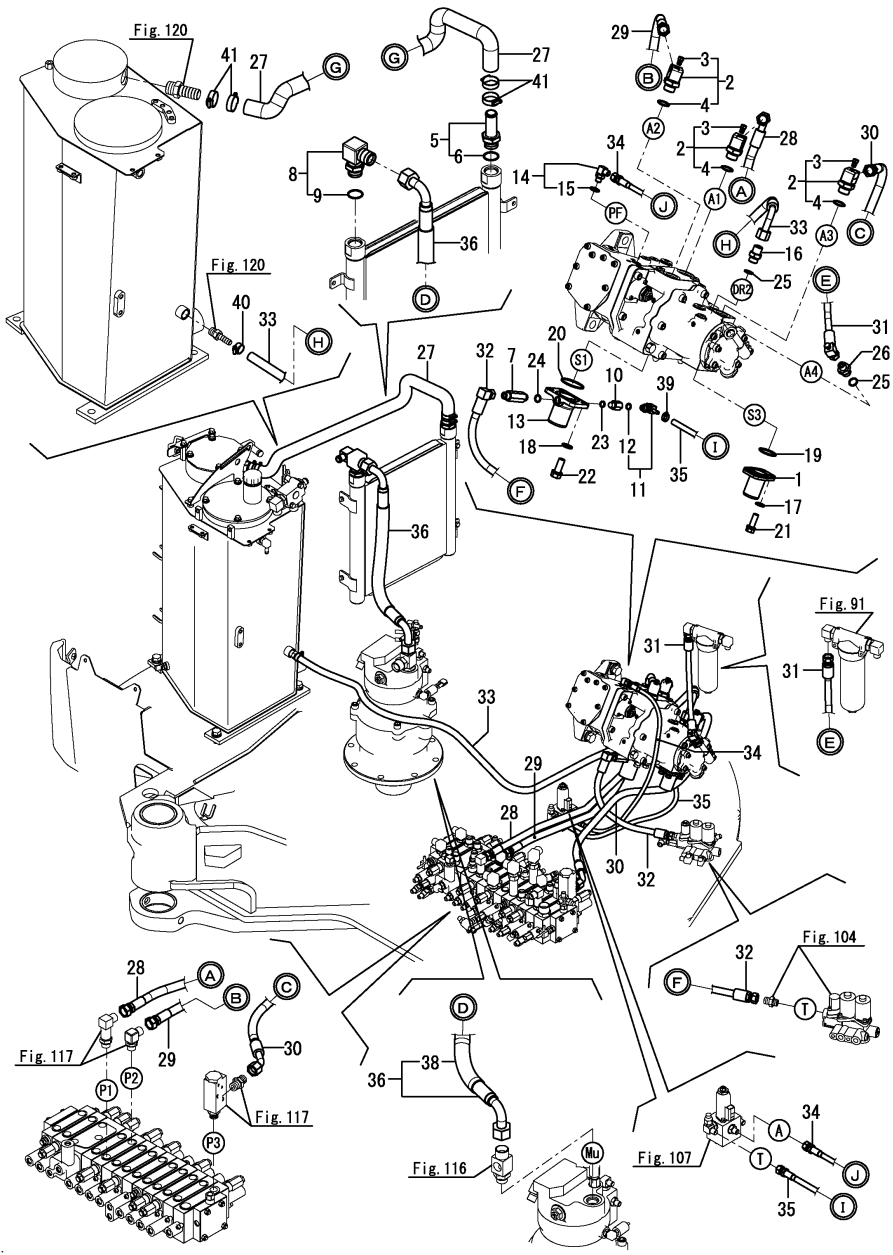

(A)=VIO80-1(US)
 (B)=VIO80-1(AS)
 (C)=VIO80-1(NZ)

(D)=VIO80-1(BR)
 (E)=
 (F)=

No.	Lev.	Parts No.	Description	Q'ty						I	R
				(A)	(B)	(C)	(D)	(E)	(F)		
1	1	172422-76100	FLANGE	1	1	1	1				
2	1	172A89-76110	ELBOW	3	3	3	3				
3	2	172A89-76120	PLUG, SCREW PT1/8	3	3	3	3				
4	2	41851-000240	O-RING	3	3	3	3				
5	1	172A69-76120	NIPPLE	1	1	1	1				
6	2	172A65-76790	O-RING	1	1	1	1				
7	1	172162-76131	ADAPTER	1	1	1	1				
8	1	172A89-76130	ELBOW	1	1	1	1				
9	2	24315-000290	O-RING, 1BP29.0	1	1	1	1				
10	1	172422-76140	CONNECTOR	1	1	1	1				
11	1	172458-76150	NIPPLE, ELBOW	1	1	1	1				
12	2	24315-000110	O-RING, 1BP11.0	1	1	1	1				
13	1	172A69-76160	FLANGE ASSY	1	1	1	1				
14	1	172141-76181	CONNECTOR ASSY, 02FF	1	1	1	1				
15	2	41851-000110	O-RING	1	1	1	1				
16	1	172112-77361	CONNECTOR	1	1	1	1				
17	1	22117-100000	WASHER, 10	4	4	4	4				
18	1	22117-120000	WASHER, 12	4	4	4	4				
19	1	24325-000400	O-RING, 1BG40.0	1	1	1	1				
20	1	24325-000550	O-RING, 1BG55.0	1	1	1	1				
21	1	26013-100302	BOLT, M10X 30	4	4	4	4				
22	1	26013-120302	BOLT, M12X 30	4	4	4	4				
23	1	41851-000110	O-RING	1	1	1	1				
24	1	41851-000140	O-RING	1	1	1	1				
25	1	41851-000180	O-RING	2	2	2	2				
26	1	933160-01370	CONNECTOR,PF1/2PF3/8	1	1	1	1				
27	1	172B11-78130	HOSE,25.4	1	1	1	1				
28	1	172B11-78150	HOSE, H108BC106S	1	1	1	1				
29	1	172B11-78160	HOSE, H108BB110S	1	1	1	1				
30	1	172B11-78170	HOSE, H108BE112S	1	1	1	1				
31	1	172B11-78180	HOSE, H606BZ040S	1	1	1	1				
32	1	172B11-78200	HOSE, G806BV043S	1	1	1	1				
33	1	172A69-78210	HOSE	1	1	1	1				
34	1	172B11-78220	HOSE, H604BB072S	1	1	1	1				
35	1	172B11-78230	HOSE, G804BY062	1	1	1	1				
36	1	172A89-78240	HOSE G616CC060	1	1	1	1				
38	2	172499-78591	INSURATOR,HOSE	1	1	1	1				
39	1	23001-016000	CLAMP, HOSE 16	1	1	1	1				
40	1	23001-022000	CLAMP, HOSE 22	1	1	1	1				
41	1	23001-041000	CLAMP, HOSE 41	4	4	4	4				

Remarks
 * Fitting(control valve) is shown in Fig.117 & 118.

Fig.115. HYD. OIL PIPING(TANK - PUMP, SWING CYLINDER)

(A)=VIO80-1(US)
 (B)=VIO80-1(AS)
 (C)=VIO80-1(NZ)

(D)=VIO80-1(BR)
 (E)=
 (F)=

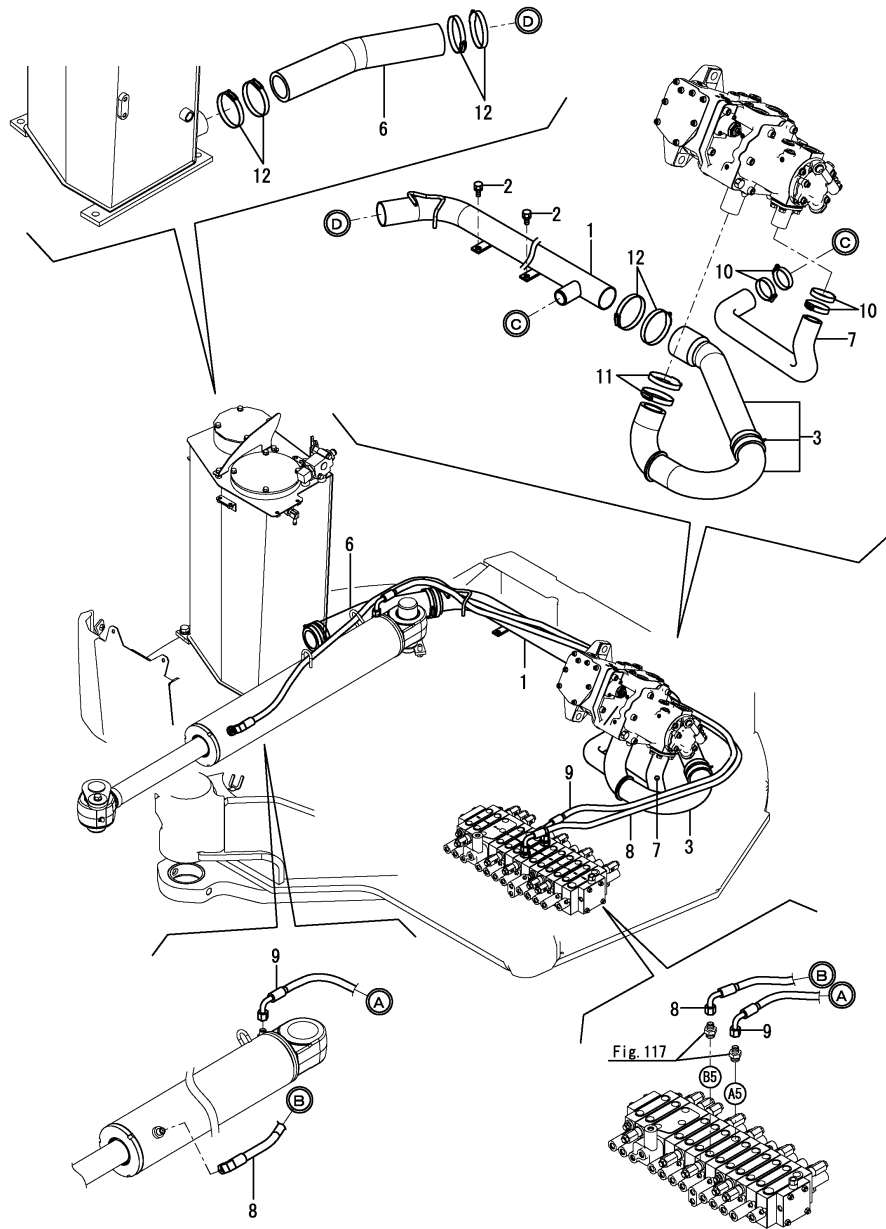

No.	Lev.	Parts No.	Description	Q'ty						I	R
				(A)	(B)	(C)	(D)	(E)	(F)		
1	1	172A89-76470	TUBE ASSY, SUCTION	1	1	1	1				
2	1	26014-100252	BOLT, M10X 25	2	2	2	2				
3	1	172B11-78080	HOSE ASSY,59 A	1	1	1	1				
6	1	172A69-78110	HOSE	1	1	1	1				
7	1	172B11-78120	HOSE,39.5	1	1	1	1				
8	1	172B11-78380	HOSE, H106BV327S	1	1	1	1				
9	1	172B11-78390	HOSE, H106CC226S	1	1	1	1				
10	1	23001-054000	CLAMP, HOSE 54	4	4	4	4				
11	1	23001-070000	CLAMP, HOSE 70	2	2	2	2				
12	1	23001-090000	CLAMP, HOSE 90	6	6	6	6				

Remarks

* Fitting(control valve) is shown in Fig.117 & 118.

Fig.116. CONTROL VALVE - TURNING MOTOR

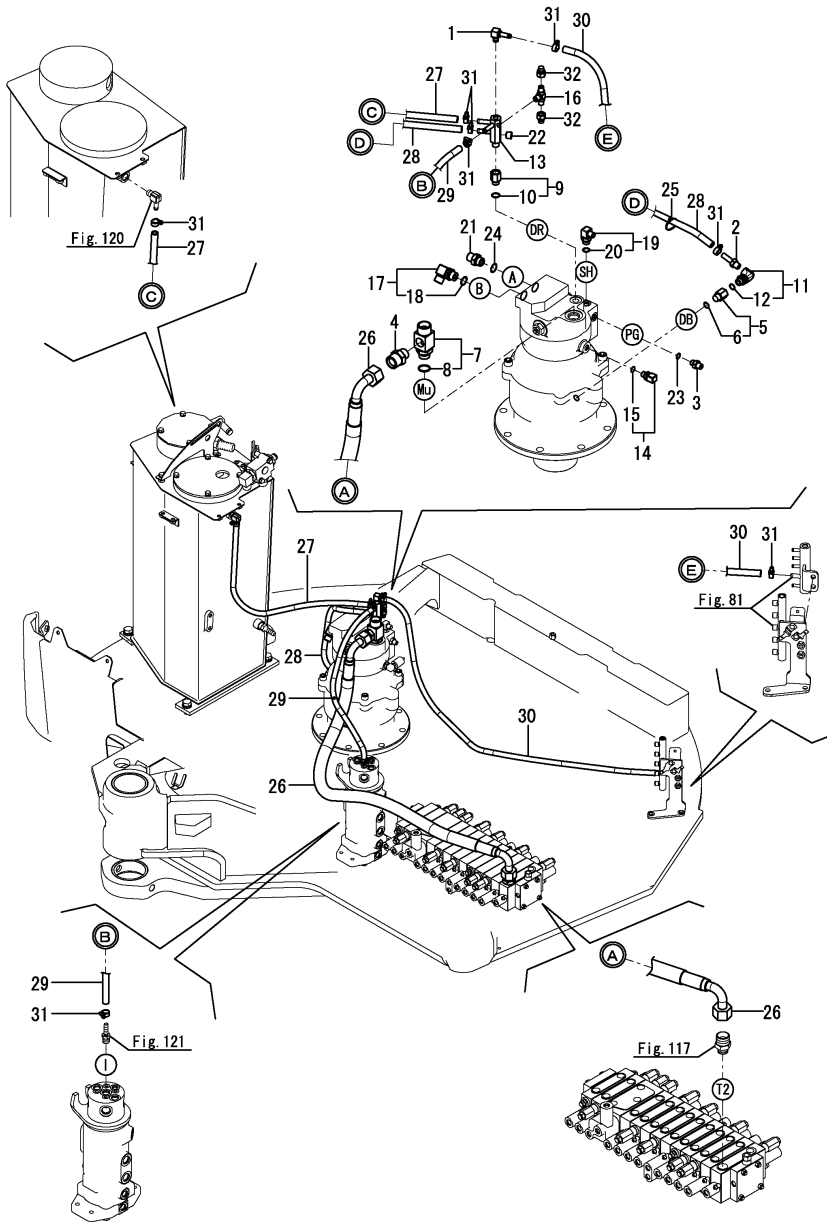

(A)=VIO80-1(US)
 (B)=VIO80-1(AS)
 (C)=VIO80-1(NZ)

(D)=VIO80-1(BR)
 (E)=
 (F)=

No.	Lev.	Parts No.	Description	Q'ty						I	R
				(A)	(B)	(C)	(D)	(E)	(F)		
1	1	172155-11120	ELBOW	1	1	1	1				
2	1	172137-76110	NIPPLE	1	1	1	1				
3	1	172123-76121	ADAPTER	1	1	1	1				
4	1	172187-76131	CONNECTOR, PF3/4	1	1	1	1				
5	1	172A52-76130	ADAPTER	1	1	1	1				
6	2	24315-000140	O-RING, 1BP14.0	1	1	1	1				
7	1	172187-76141	CONNECTOR, PF1XPF3/4	1	1	1	1				
8	2	24315-000240	O-RING, 1BP24.0	1	1	1	1				
9	1	172A69-76140	ADAPTER	1	1	1	1				
10	2	41851-000140	O-RING	1	1	1	1				
11	1	172499-76300	ELBOW ASSY	1	1	1	1				
12	2	24315-000140	O-RING, 1BP14.0	1	1	1	1				
13	1	172499-76311	JOINT	1	1	1	1				
13-1	1	172B62-76310	BLOCK, DRAIN	1	1	1	1				R
		(A=M1F400)	(B=M1F400)	(C=M1F400)	(D=M1F400)						
14	1	172A89-76310	JOINT, G1/4-RC1/8	1	1	1	1				
15	2	41851-000110	O-RING	1	1	1	1				
16	1	172162-76320	CONNECTOR, 3X1/4	1	1	1	1				
17	1	172141-76900	CONNECTOR ASSY	1	1	1	1				
18	2	24315-000180	O-RING, 1BP18.0	1	1	1	1				
19	1	172141-76920	CONNECTOR ASSY	1	1	1	1				
20	2	24315-000140	O-RING, 1BP14.0	1	1	1	1				
21	1	172112-77361	CONNECTOR	1	1	1	1				
22	1	23871-020000	PLUG, R02	1	1	1	1				
23	1	41851-000110	O-RING	1	1	1	1				
24	1	41851-000180	O-RING	1	1	1	1				
25	1	172137-16560	BAND	1	1	1	1				
26	1	172A69-78230	HOSE	1	1	1	1				
27	1	172A69-78250	HOSE	1	1	1	1				
28	1	172A69-78261	HOSE G806YY060S	1	1	1	1				
29	1	172A69-78261	HOSE G806YY060S	1	1	1	1				
30	1	172A69-78270	HOSE	1	1	1	1				
31	1	23001-016000	CLAMP, HOSE 16	8	8	8	8				
32	1	1E3030-78370	CAP, SCREW	2							1

Remarks

* Fitting(control valve) is shown in Fig.117 & 118.

(1)Not applied for hold valve specification.

Fig.117. CONTROL VALVE(FITTING)(1)

(A)=VIO80-1(US)
 (B)=VIO80-1(AS)
 (C)=VIO80-1(NZ)

(D)=VIO80-1(BR)
 (E)=
 (F)=

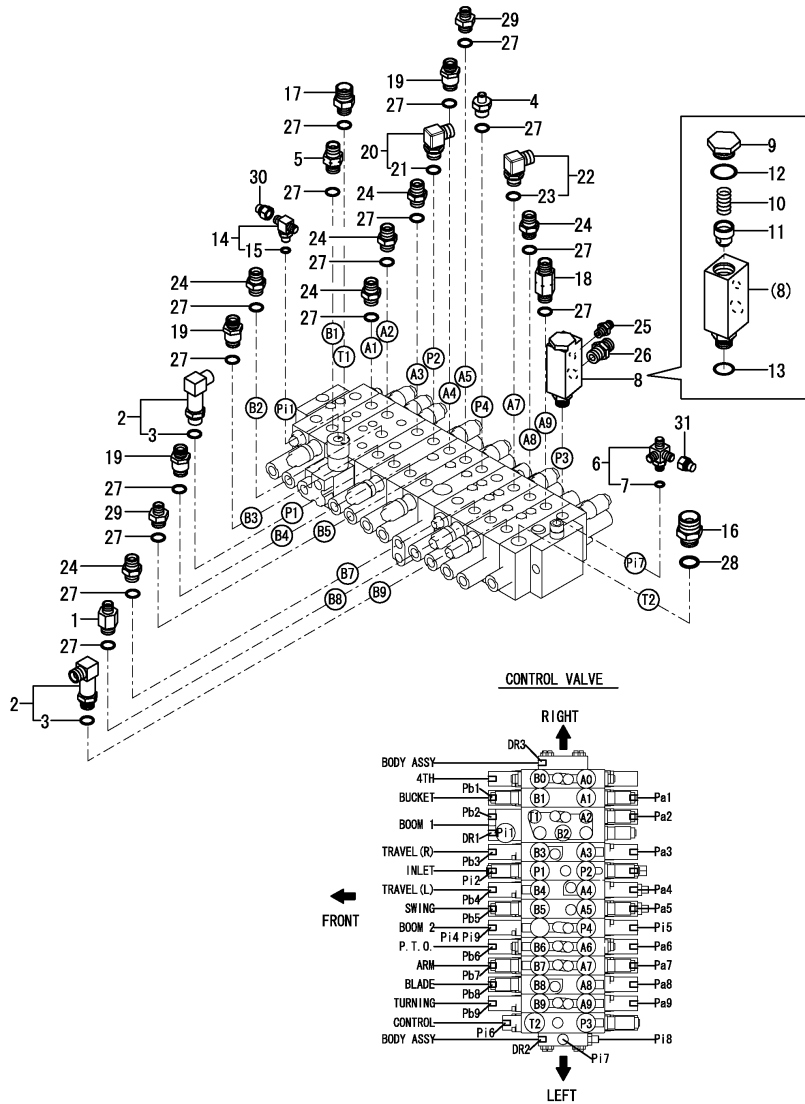

No.	Lev.	Parts No.	Description	Q'ty						I	R
				(A)	(B)	(C)	(D)	(E)	(F)		
1	1	172423-76100	CONNECTOR,PF1/2PF3/8	1	1	1	1				
2	1	172524-76110	ELBOW	2	2	2	2				
3	2	24315-000180	O-RING, 1BP18.0	2	2	2	2				
4	1	172423-76120	CONNECTOR, PF1/2X1/4	1	1	1	1				
5	1	172423-76140	CONNECTOR, 1/2X1/2	1	1	1	1				
6	1	172491-76140	JOINT	1	1	1	1				
7	2	24315-000110	O-RING, 1BP11.0	1	1	1	1				
8	1	172A69-76150	ELBOW	1	1	1	1				
9	2	172A69-76050	PLUG	1	1	1	1				
10	2	172A69-76060	SPRING	1	1	1	1				
11	2	172A69-76070	VALVE, POPPET	1	1	1	1				
12	2	24315-000240	O-RING, 1BP24.0	1	1	1	1				
13	2	41851-000180	O-RING	1	1	1	1				
14	1	172187-76170	TEE, ADJUSTABLE	1	1	1	1				
15	2	24315-000110	O-RING, 1BP11.0	1	1	1	1				
16	1	172151-76200	JOINT	1	1	1	1				
17	1	172187-76200	ADAPTER, 1/2-3/4	1	1	1	1				
18	1	172176-76210	JOINT, PF1/2	1	1	1	1				
19	1	172147-76271	CONNECTOR, 1/2X1/2	3	3	3	3				
20	1	172141-76900	CONNECTOR ASSY	1	1	1	1				
21	2	24315-000180	O-RING, 1BP18.0	1	1	1	1				
22	1	172141-76900	CONNECTOR ASSY	1	1	1	1				
23	2	24315-000180	O-RING, 1BP18.0	1	1	1	1				
24	1	172112-77361	CONNECTOR	6	6	6	6				
25	1	23391-020000	JOINT, RGI-1/4	1	1	1	1				
26	1	23391-040000	JOINT, RGI-1/2	1	1	1	1				
27	1	41851-000180	O-RING	16	16	16	16				
28	1	41851-000240	O-RING	1	1	1	1				
29	1	933160-01370	CONNECTOR,PF1/2PF3/8	2	2	2	2				
30	1	1E3030-78370	CAP, SCREW	1							1
31	1	1E3030-78370	CAP, SCREW	1							2

Remarks
 (1)Not applied for hold valve specification.
 (2)Not applied for quick coupler spec.

Fig.118. HYD. OIL PIPING(CONTROL VALVE : FITTING)(2)

(A)=VIO80-1(US)
 (B)=VIO80-1(AS)
 (C)=VIO80-1(NZ)

(D)=VIO80-1(BR)
 (E)=
 (F)=

No.	Lev.	Parts No.	Description	Q'ty						I	R
				(A)	(B)	(C)	(D)	(E)	(F)		
1	1	172A86-74500	VALVE, SHUTTLE	1	1	1	1				
2	2	24190-140001	BALL, STEEL 7/16	1	1	1	1				
3	2	41851-000110	O-RING	2	2	2	2				
4	1	172123-76121	ADAPTER	5	5	5	5				
5	1	172123-76121	ADAPTER	2	2	2	2				
6	1	172422-76140	CONNECTOR	5	5	5	5				
7	1	172A47-76171	CONNECTOR, G1/4X0.6	1	1	1	1				
8	1	172141-76181	CONNECTOR ASSY, 02FF	1	1	1	1				
9	2	41851-000110	O-RING	1	1	1	1				
10	1	172162-76181	JOINT ASSY	6	6	6	6				
11	2	41851-000110	O-RING	6	6	6	6				
12	1	172A47-76180	ELBOW	1	1	1	1				
13	2	41851-000110	O-RING	1	1	1	1				
14	1	172183-76200	CONNECTOR	2	2	2	2				
15	1	172A47-76230	NIPPLE, TEE	1	1	1	1				
16	2	41851-000110	O-RING	1	1	1	1				
17	1	172A47-76290	CONNECTOR	1	1	1	1				
18	2	41851-000110	O-RING	1	1	1	1				
19	1	172A47-76320	NIPPLE	2	2	2	2				
20	1	172164-76330	JOINT, PF1/4-0.7	4	4	4	4				
21	1	172164-76700	JOINT ASSY	1	1	1	1				
22	2	24315-000110	O-RING, 1BP11.0	1	1	1	1				
23	1	41851-000110	O-RING	21	21	21	21				
24	1	1E3030-78370	CAP, SCREW	1							1

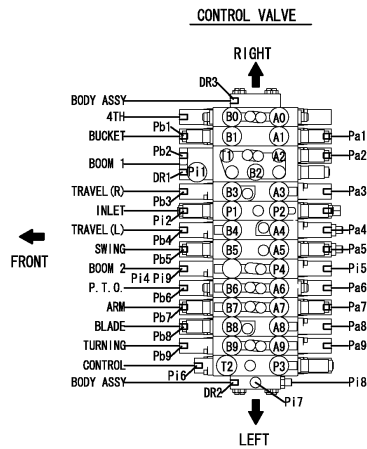
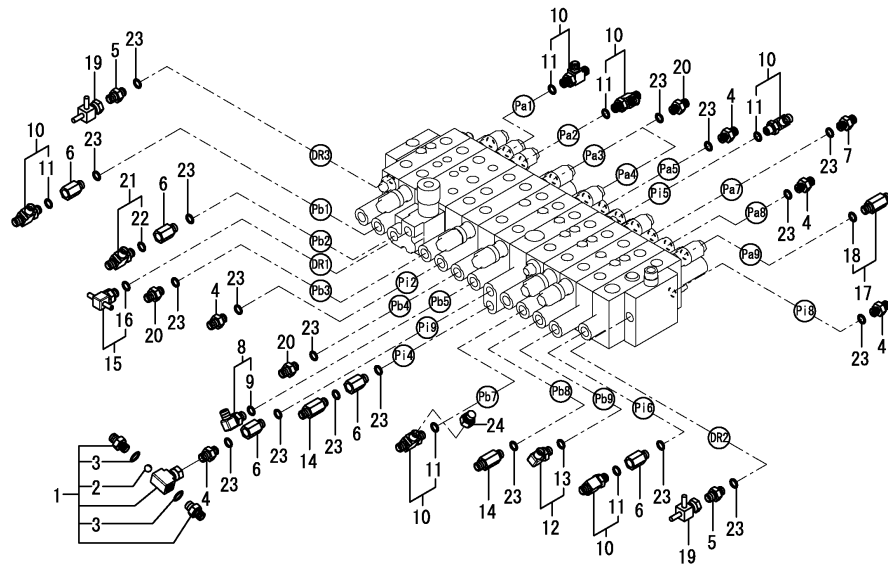

Remarks
 (1)Not applied for hold valve specification.

Fig.119. HYD. OIL PIPING(CONTROL VALVE : FITTING)(P.T.O.)

(A)=VIO80-1(US)
 (B)=VIO80-1(AS)
 (C)=VIO80-1(NZ)

(D)=VIO80-1(BR)
 (E)=
 (F)=

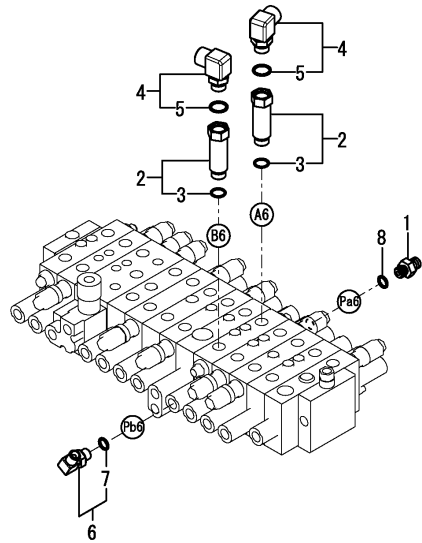

No.	Lev.	Parts No.	Description	Q'ty						I	R
				(A)	(B)	(C)	(D)	(E)	(F)		
1	1	172123-76121	ADAPTER	1	1	1	1				
2	1	172A21-76120	ADAPTER	2	2	2	2				
3	2	41851-000180	O-RING	2	2	2	2				
4	1	172151-76161	ELBOW ASSY	2	2	2	2				
5	2	24315-000180	O-RING, 1BP18.0	2	2	2	2				
6	1	172141-76181	CONNECTOR ASSY, 02FF	1	1	1	1				
7	2	41851-000110	O-RING	1	1	1	1				
8	1	41851-000110	O-RING	1	1	1	1				

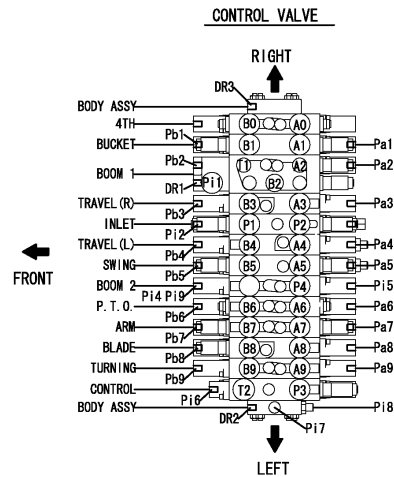
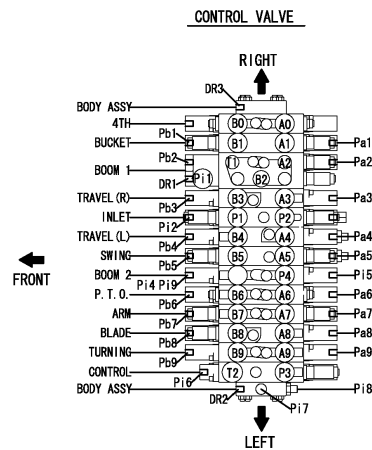
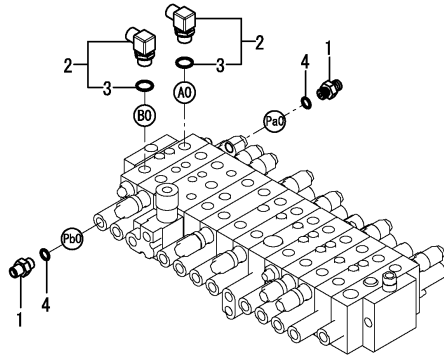

Fig.157. (119A)CONTROL VALVE(FITTING & P.T.O. 2)

(A)=VIO80-1(US)
 (B)=VIO80-1(AS)
 (C)=VIO80-1(NZ)

(D)=VIO80-1(BR)
 (E)=
 (F)=

No.	Lev.	Parts No.	Description	Q'ty						I	R
				(A)	(B)	(C)	(D)	(E)	(F)		
1	1	172123-76121	ADAPTER	2	2	2	2				
2	1	172141-76900	CONNECTOR ASSY	2	2	2	2				
3	2	24315-000180	O-RING, 1BP18.0	2	2	2	2				
4	1	41851-000110	O-RING	2	2	2	2				



Remarks
 * P.T.O. 2 is shown in Fig.168.

Fig.120. HYD. OIL PIPING(CONTROL VALVE - BOOM, TURNING MOTOR, TANK)

(A)=VIO80-1(US)
(B)=VIO80-1(AS)
(C)=VIO80-1(NZ)

(D)=VIO80-1(BR)
(E)=
(F)=

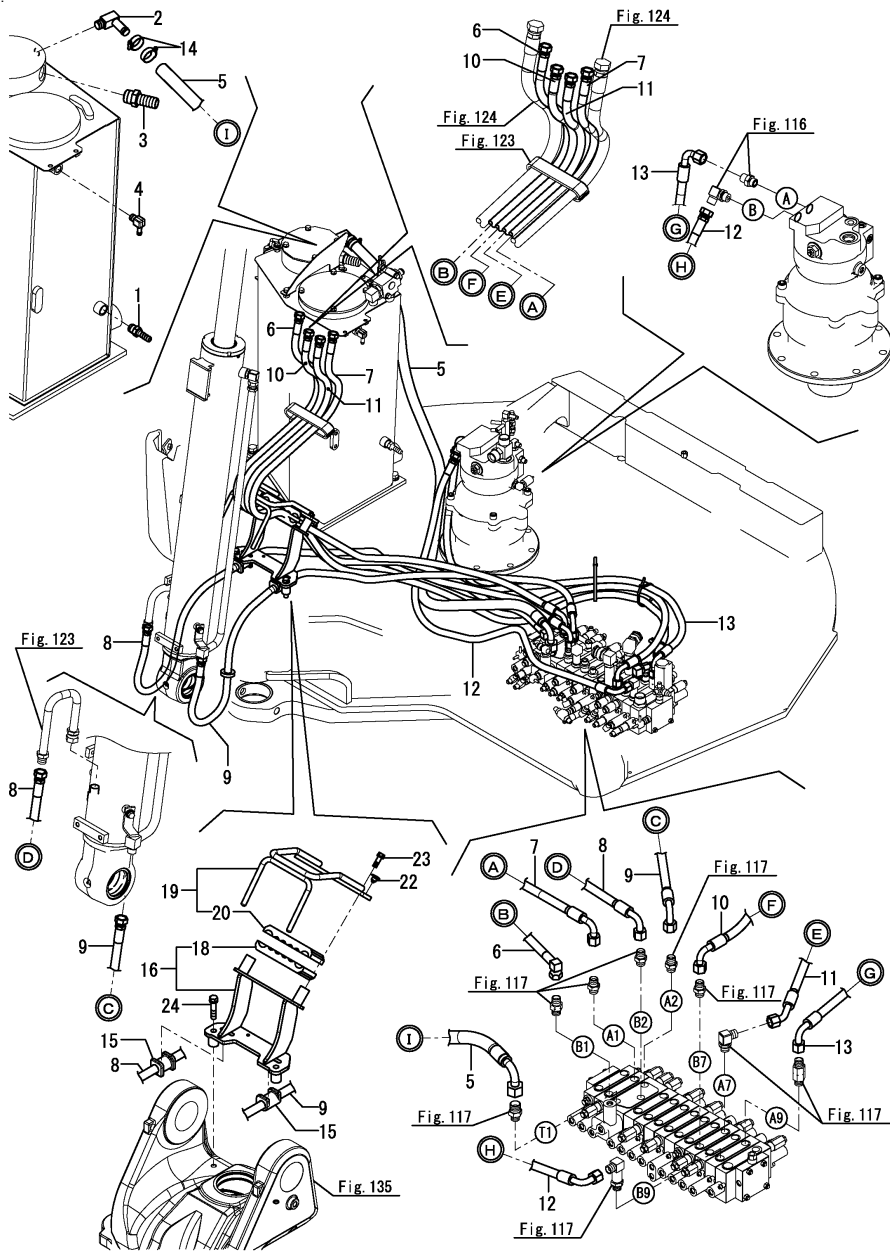

No.	Lev.	Parts No.	Description	Q'ty						I	R
				(A)	(B)	(C)	(D)	(E)	(F)		
1	1	172168-76170	CONNECTOR	1	1	1	1				
2	1	172A89-76170	ELBOW, 90 1/2	1	1	1	1				
3	1	172187-76180	NIPPLE, HOSE	1	1	1	1				
4	1	172168-76370	ELBOW	1	1	1	1				
5	1	172A69-78220	HOSE	1	1	1	1				
6	1	172A89-78300	HOSE H108BV238K	1	1	1	1				
7	1	172A89-78310	HOSE H108BC234K	1	1	1	1				
8	1	172A69-78320	HOSE	1	1	1	1				
9	1	172A69-78330	HOSE	1	1	1	1				
10	1	172A89-78430	HOSE G108BC291K	1	1	1	1				
11	1	172A89-78440	HOSE H108BE272K	1	1	1	1				
12	1	172A69-78470	HOSE	1	1	1	1				
13	1	172A69-78480	HOSE	1	1	1	1				
14	1	23001-035000	CLAMP, HOSE 35	2	2	2	2				
15	1	172187-78100	RUBBER	2	2	2	2				
16	1	172A89-79100-Y	CLAMP ASSY, HOSE	1	1	1	1				
18	2	172A89-79140	SUPPORT, RUBBER	1	1	1	1				
19	1	172A89-79150-Y	PLATE ASSY,CLAMP	1	1	1	1				
20	2	172A89-79140	SUPPORT, RUBBER	1	1	1	1				
22	1	172183-81160	CLIP, TREE	4	4	4	4				
23	1	26013-100302	BOLT, M10X 30	2	2	2	2				
24	1	26013-120602	BOLT, M12X 60	2	2	2	2				

Remarks

* Fitting(control valve) is shown in Fig.117 & 118.

Fig.121. HYD. OIL PIPING(CONTROL VALVE - SWIVEL JOINT)

(A)=VIO80-1(US)
 (B)=VIO80-1(AS)
 (C)=VIO80-1(NZ)

(D)=VIO80-1(BR)
 (E)=
 (F)=

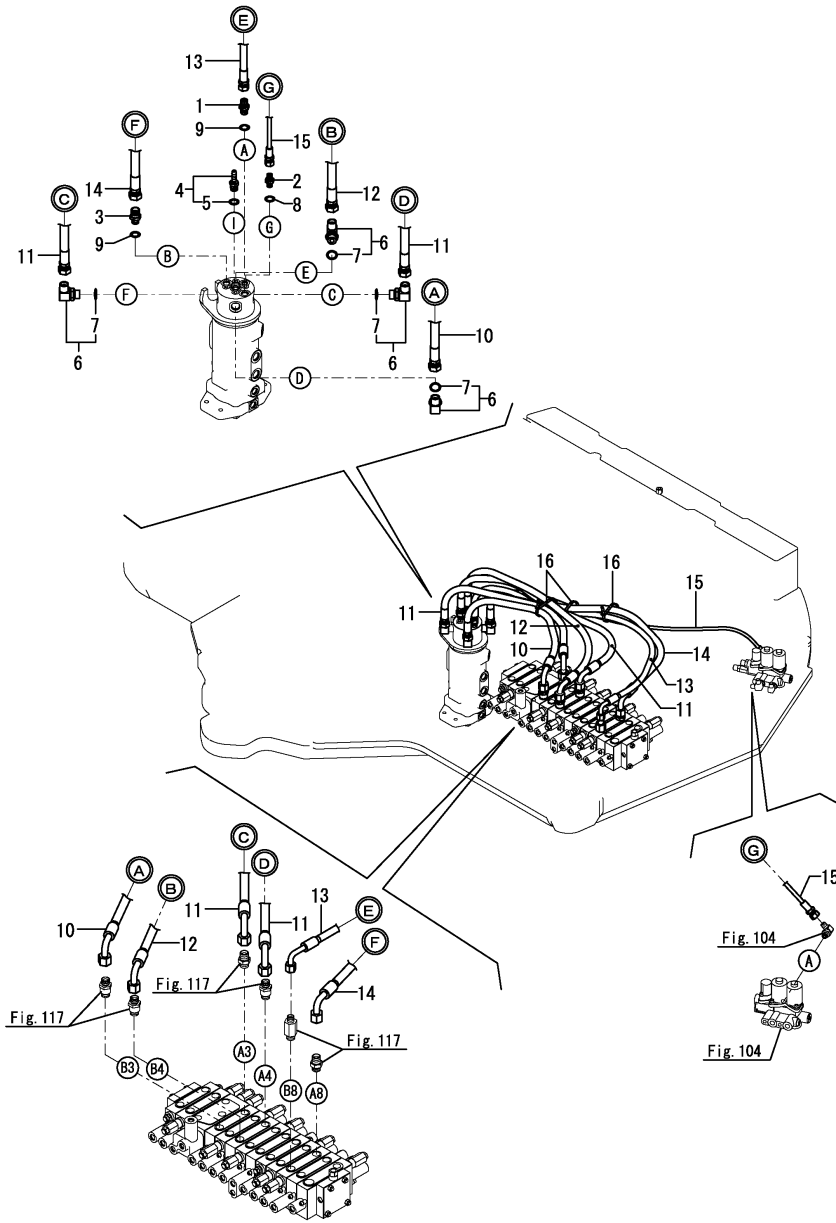

No.	Lev.	Parts No.	Description	Q'ty						I	R
				(A)	(B)	(C)	(D)	(E)	(F)		
1	1	172730-75141	ADAPTER	1	1	1	1				
2	1	172123-76121	ADAPTER	1	1	1	1				
3	1	172168-76162	CONNECTOR, PF1/2X3/8	1	1	1	1				
4	1	172A65-76700	CONNECTOR, G3/8	1	1	1	1				
5	2	41851-000140	O-RING	1	1	1	1				
6	1	172141-76900	CONNECTOR ASSY	4	4	4	4				
7	2	24315-000180	O-RING, 1BP18.0	4	4	4	4				
8	1	41851-000110	O-RING	1	1	1	1				
9	1	41851-000140	O-RING	2	2	2	2				
10	1	172A69-78340	HOSE	1	1	1	1				
11	1	172A69-78350	HOSE	2	2	2	2				
12	1	172A69-78360	HOSE	1	1	1	1				
13	1	172A69-78450	HOSE	1	1	1	1				
14	1	172A69-78460	HOSE	1	1	1	1				
15	1	172A69-78900	HOSE	1	1	1	1				
16	1	172122-79890	CLAMP, HOSE	3	3	3	3				

Remarks

* Fitting(control valve) is shown in Fig.117 & 118.

Fig.122. HYD. OIL PIPING(TRAVEL FRAME)

(A)=VIO80-1(US)
 (B)=VIO80-1(AS)
 (C)=VIO80-1(NZ)

(D)=VIO80-1(BR)
 (E)=
 (F)=

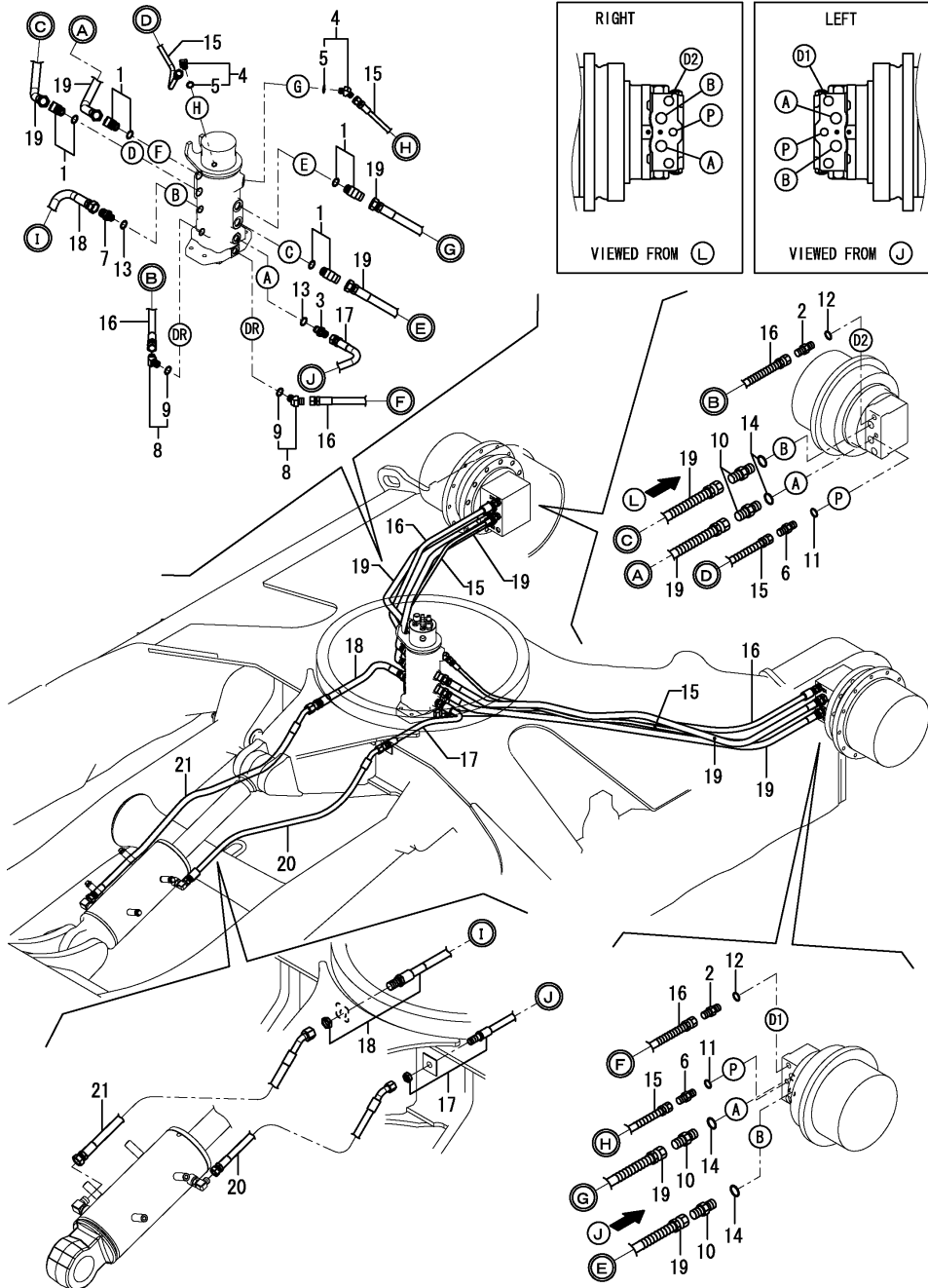

No.	Lev.	Parts No.	Description	Q'ty						I	R
				(A)	(B)	(C)	(D)	(E)	(F)		
1	1	1D4180-22850	ELBOW, 45 PF1/2	4	4	4	4				
2	1	172730-75141	ADAPTER	2	2	2	2				
3	1	172730-75141	ADAPTER	1	1	1	1				
4	1	172173-76102	CONNECTOR ASSY	2	2	2	2				
5	2	41851-000110	O-RING	2	2	2	2				
6	1	172123-76121	ADAPTER	2	2	2	2				
7	1	172168-76162	CONNECTOR, PF1/2X3/8	1	1	1	1				
8	1	172644-76161	ELBOW, ADJUST	2	2	2	2				
9	2	24315-000140	O-RING, 1BP14.0	2	2	2	2				
10	1	172112-77361	CONNECTOR	4	4	4	4				
11	1	41851-000110	O-RING	2	2	2	2				
12	1	41851-000140	O-RING	2	2	2	2				
13	1	41851-000140	O-RING	2	2	2	2				
14	1	41851-000180	O-RING	4	4	4	4				
15	1	172187-78201	HOSE	2	2	2	2				
16	1	172187-78211	HOSE	2	2	2	2				
17	1	172A69-78510	HOSE	1	1	1	1				
18	1	172A69-78520	HOSE	1	1	1	1				
19	1	172499-78530	HOSE	4	4	4	4				
20	1	172A69-78530	HOSE	1	1	1	1				
21	1	172A69-78540	HOSE	1	1	1	1				

Fig.123. BOOM

(A)=VIO80-1(US)
(B)=VIO80-1(AS)
(C)=VIO80-1(NZ)

(D)=VIO80-1(BR)
(E)=
(F)=

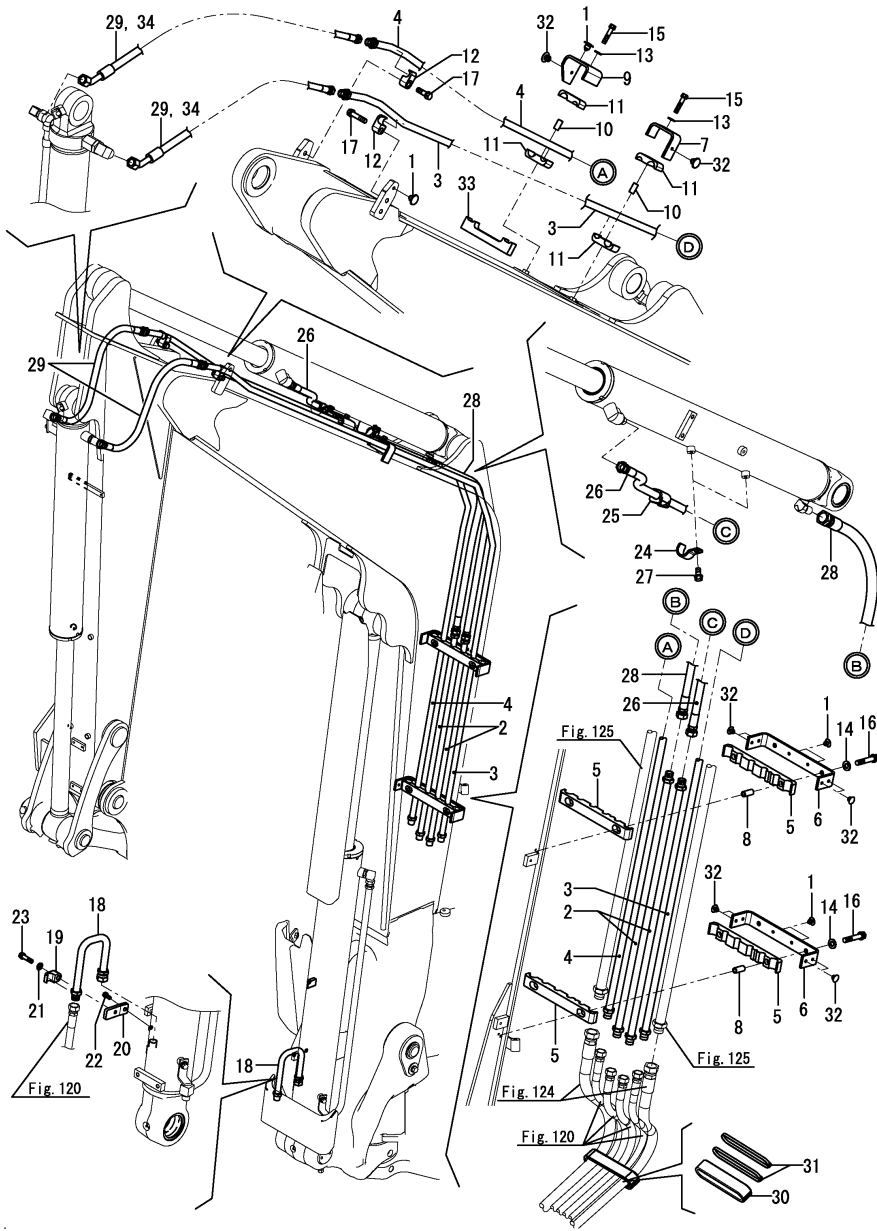

No.	Lev.	Parts No.	Description	Qty						I	R
				(A)	(B)	(C)	(D)	(E)	(F)		
1	1	172444-17660	CLIP, TREE	6	6	6	6				
1-1	1	172B11-76900	CLIP, TREE 8	6	6	6	6				N
		(A=*2015.07.)	(B=*2015.07.)	(C=*2015.07.)	(D=*2015.07.)						
2	1	172A69-76200-Y	TUBE ASSY, ARM	2	2	2	2				
3	1	172A89-76250-Y	TUBE ASSY, BUCKET	1	1	1					
3-1	1	172B11-76250	TUBE ASSY, BUCKET L	1	1	1	1				N
		(A=*2013.12.)	(B=*2013.12.)	(C=*2013.12.)							
4	1	172A69-76270-Y	TUBE ASSY, BUCKET	1	1	1	1				
5	1	172A89-76400	CLAMP, RUBBER	4	4	4	4				
6	1	172B11-76420	CLAMP, TUBE A	2	2	2	2				
7	1	172B11-76440	CLAMP, TUBE B	1	1	1	1				
8	1	172A69-76450	COLLAR, CLAMP	4	4	4	4				
9	1	172B11-76460	CLAMP, TUBE Q PTO2	1	1	1	1				
10	1	172187-76520	COLLAR, CLAMP	2	2	2	2				
11	1	172187-76940	RUBBER	4	4	4	4				
12	1	172142-76950-Y	CLAMP, 1/2	2	2	2	2				
13	1	22137-100000	WASHER, 10	2	2	2	2				
14	1	22137-100000	WASHER, 10	4	4	4	4				
15	1	26013-100502	BOLT, SPRING M10X 50	2	2	2	2				
16	1	26013-100552	BOLT, SPRING M10X 55	4	4	4	4				
17	1	26013-120402	BOLT, SPRING M12X 40	2	2	2	2				
17-1	1	26014-120452	BOLT, M12X 45	2	2	2	2				N
		(A=*2016.05.)	(B=*2016.05.)	(C=*2016.05.)	(D=*2016.05.)						
18	1	172A89-72270-N	TUBE, BOOM	1							1
19	1	172142-76950-N	CLAMP	1							1
20	1	172A69-77240	PLATE, CLAMP H	1							1
21	1	22137-100000	WASHER, 10	1							1
22	1	26013-080202	BOLT, SPRING M8X 20	1							1
23	1	26013-100402	BOLT, SPRING M10X 40	1							1
24	1	172A69-72680	CLAMP ASSY, HOSE	2							1
25	1	172187-78100	RUBBER	2							1
26	1	172A69-78280	HOSE	1							1
27	1	26013-100162	BOLT, SPRING M10X 16	2							1
28	1	172A89-78550	HOSE H108BB095K	1	1	1	1				
29	1	172A89-78570	HOSE H108BB070W	2	2	2	2				
30	1	172A69-78680	COVER, HOSE	1	1	1	1				
31	1	172A69-79890	CLIP, HOSE	2	2	2	2				
32	1	172444-17660	CLIP, TREE	10	10	10	10				
33	1	172B11-76830	RUBBER, TUBE CLAMP	1	1	1	1				W
		(A=M10687)	(B=M10687)	(C=M10687)							
34	1	172499-78210	HOSE		2	2					2

Remarks

- (1)Not applied for hold valve specification.
- (2)Long arm specification.

Fig.124. HYD. OIL PIPING(P.T.O. : FRAME END)

(A)=VIO80-1(US)
 (B)=VIO80-1(AS)
 (C)=VIO80-1(NZ)

(D)=VIO80-1(BR)
 (E)=
 (F)=

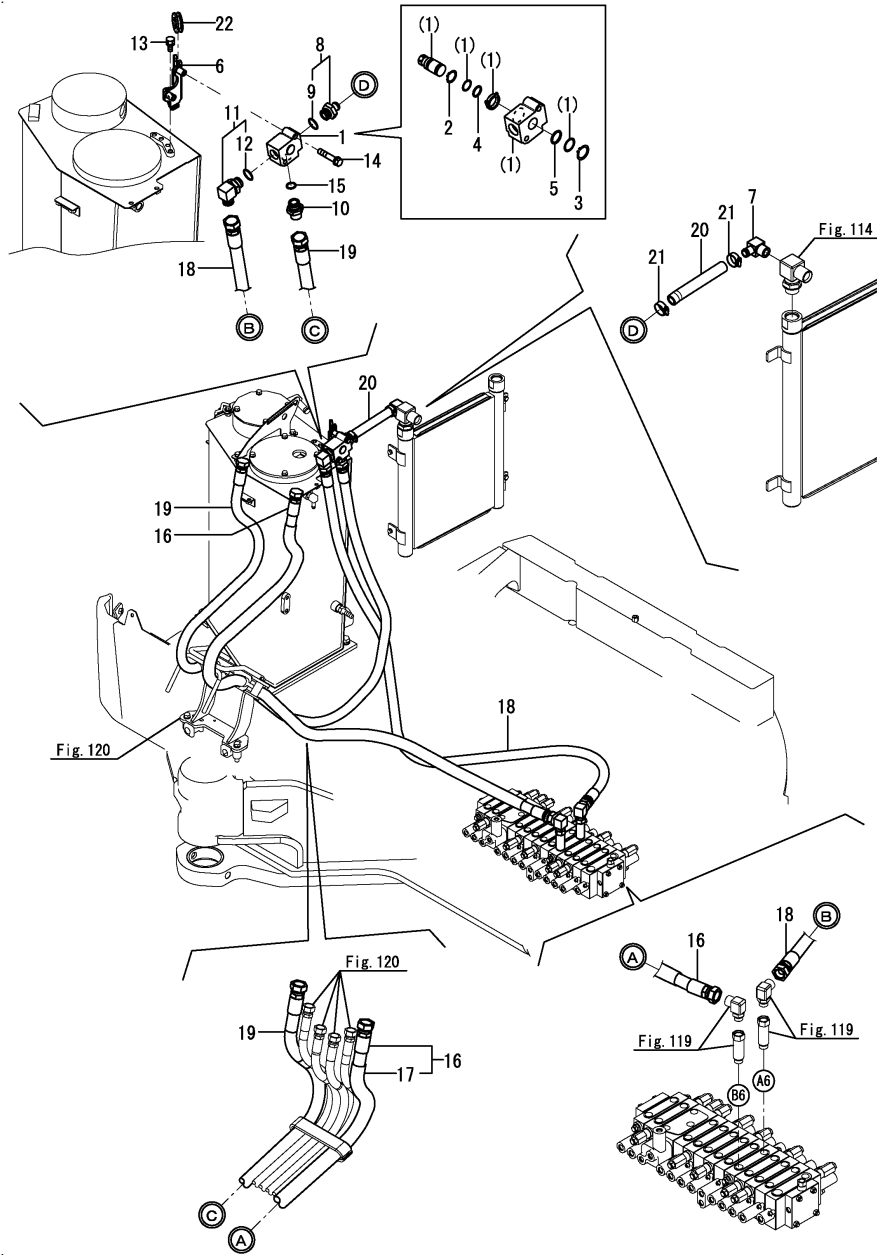

No.	Lev.	Parts No.	Description	Q'ty						I	R
				(A)	(B)	(C)	(D)	(E)	(F)		
1	1	172A69-74050	VALVE ASSY,SELECOR	1	1	1	1				
2	2	22242-000210	RING, 21	1	1	1	1				
3	2	22242-000250	RING, 25	1	1	1	1				
4	2	24315-000210	O-RING, 1BP21.0	1	1	1	1				
5	2	24315-000250	O-RING, 1BP25.0	1	1	1	1				
6	1	172A69-74070	STAY, VALVE	1	1	1	1				
7	1	172467-76120	ELBOW	1	1	1	1				
8	1	172524-76210	NIPPLE, HOSE 3/4	1	1	1	1				
9	2	24315-000240	O-RING, 1BP24.0	1	1	1	1				
10	1	172142-76240	JOINT	1	1	1	1				
11	1	172165-76380	CONNECTOR ASSY	1	1	1	1				
12	2	24315-000240	O-RING, 1BP24.0	1	1	1	1				
13	1	26013-100162	BOLT, M10X 16	2	2	2	2				
14	1	26013-100502	BOLT, M10X 50	2	2	2	2				
15	1	41851-000240	O-RING	1	1	1	1				
16	1	172A89-78400	HOSE G112BB259K	1	1	1	1				
17	2	172175-78720	SPONGE, HOSE 330	1	1	1	1				
18	1	172A89-78410	HOSE G112BB205K	1	1	1	1				
19	1	172A89-78420	HOSE G112BB304K	1	1	1	1				
20	1	172B11-78490	HOSE, G812YY020	1	1	1	1				
21	1	23001-025000	CLAMP, HOSE 25	2	2	2	2				
22	1	172422-78760	GROMMET	1	1	1	1				W
				(A=M10502)	(B=M10504)	(C=M10503)					

Remarks

* Fitting(control valve) is shown in Fig.119.

Fig.159. (124A)P.T.O. 2(FRAME END)

(A)=VIO80-1(US)
 (B)=VIO80-1(AS)
 (C)=VIO80-1(NZ)

(D)=VIO80-1(BR)
 (E)=
 (F)=

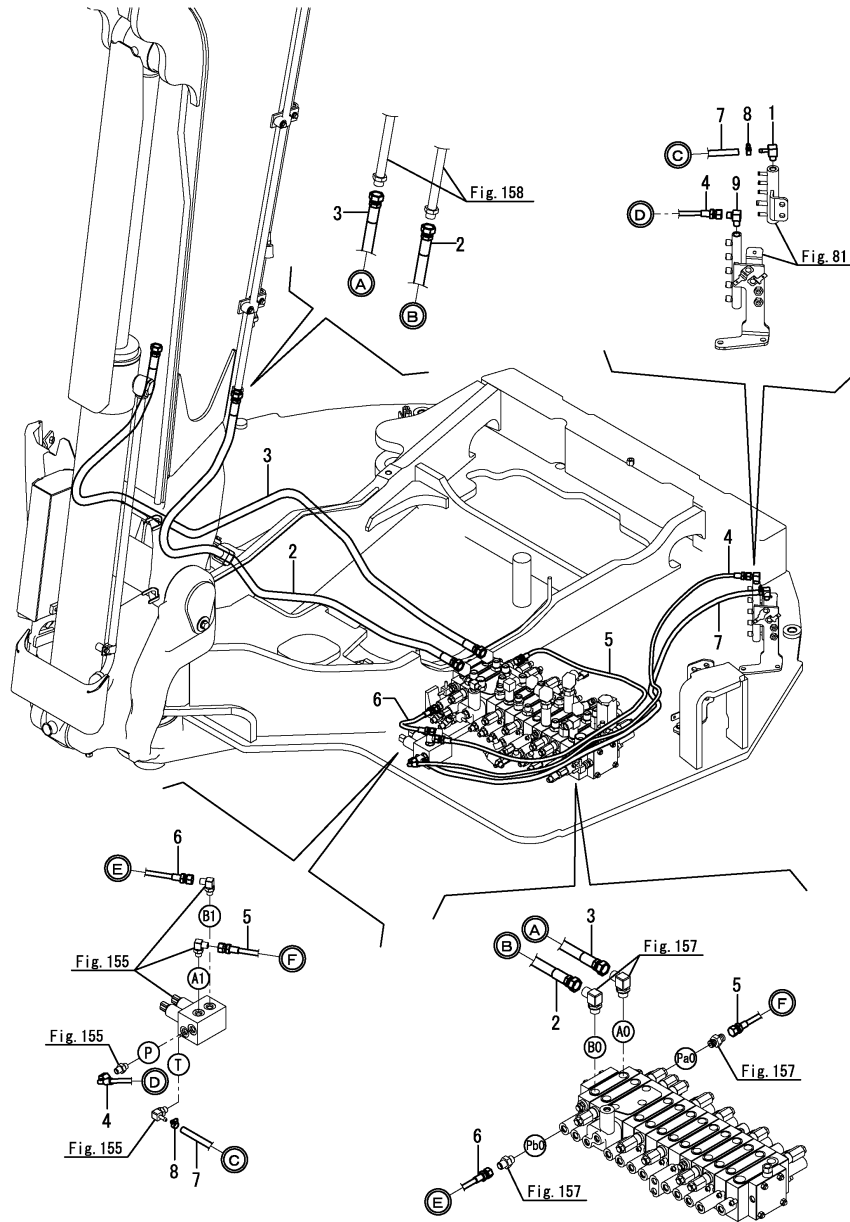

No.	Lev.	Parts No.	Description	Q'ty						I	R
				(A)	(B)	(C)	(D)	(E)	(F)		
1	1	172186-76390	NIPPLE, ELBOW	1	1	1	1				
2	1	172B11-79940	HOSE, H108BB238K	1	1	1	1				
3	1	172B11-79950	HOSE, H108BB238K	1	1	1	1				
4	1	172B11-79960	HOSE, F403BC150	1	1	1	1				
5	1	172B11-79970	HOSE, F403BB140	1	1	1	1				
6	1	172B11-79980	HOSE, H603BB027	1	1	1	1				
7	1	172B11-79990	HOSE, G604YY147	1	1	1	1				
8	1	23000-013000	CLAMP, 13	2	2	2	2				
9	1	23393-020000	JOINT, 90RG1-1/4	1	1	1	1				

Remarks

* P.T.O. 2 is shown in Fig.168.

Fig.125. P.T.O.(ARM END)

(A)=VIO80-1(US)
 (B)=VIO80-1(AS)
 (C)=VIO80-1(NZ)

(D)=VIO80-1(BR)
 (E)=
 (F)=

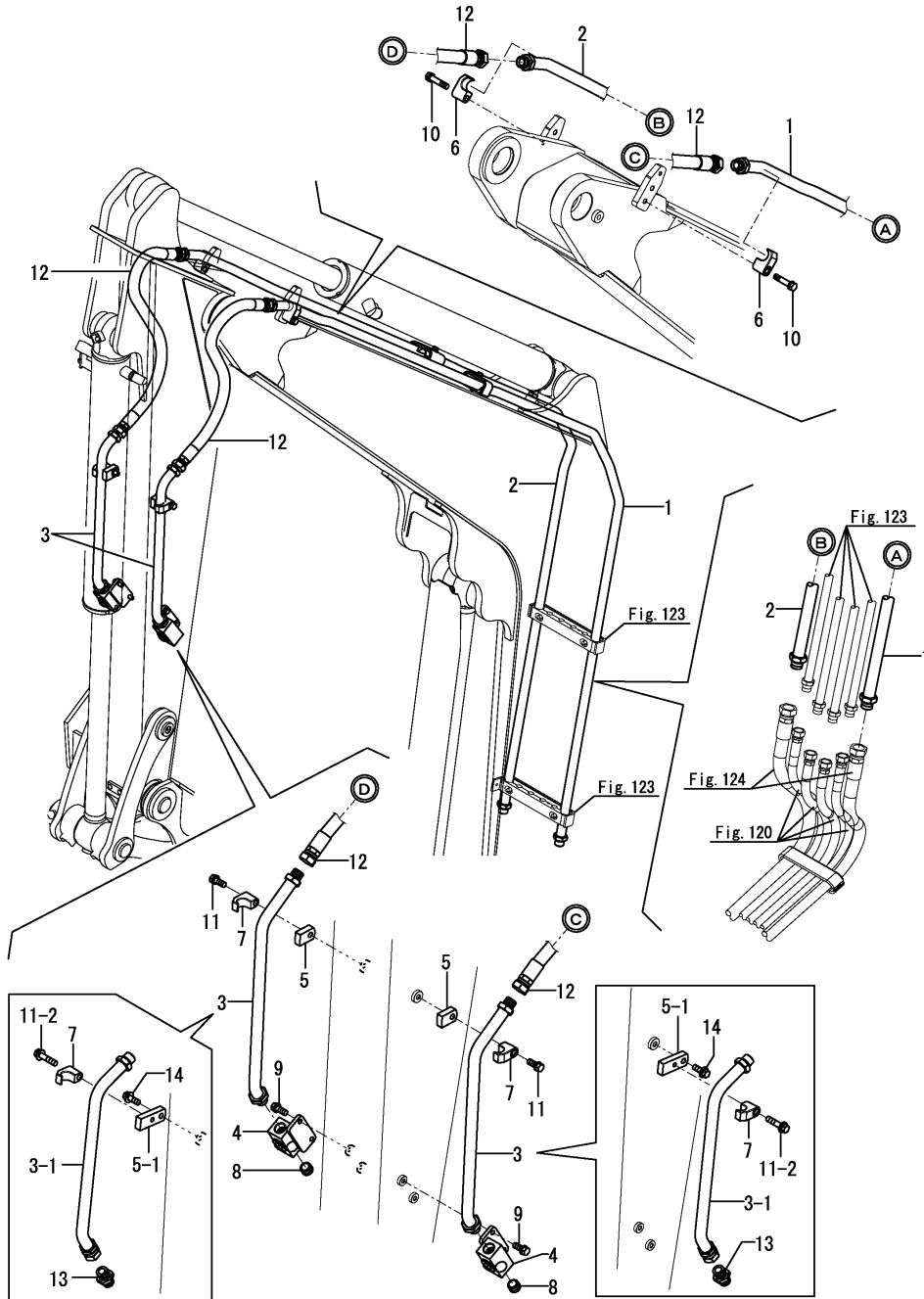

No.	Lev.	Parts No.	Description	Q'ty						I	R
				(A)	(B)	(C)	(D)	(E)	(F)		
1	1	172A69-76300-Y	TUBE ASSY, PTO	1	1	1	1				
2	1	172A69-76320-Y	TUBE ASSY, PTO	1	1	1	1				
3	1	172187-76570-Y	TUBE, 3RD	2	2	2	2				
3-1	1	172B11-76610-Y (A=M1F333) (B=M1F333) (C=M1F333) (D=M1F333)	TUBE ASSY, PTO1	2	2	2	2				S
4	1	172176-76582-Y	VALVE 12 ASSY,STOP	2	2	2	2				
4-1	1	172B11-74800 (A=M1F254) (B=M1F254) (C=M1F254) (D=M1F254)	VALVE ASSY,STOP R3/4	2	2	2	2				N
5	1	172187-76690-Y	PLATE	2	2	2	2				
5-1	1	172B11-76630-Y (A=M1F333) (B=M1F333) (C=M1F333) (D=M1F333)	PLATE, M12	2	2	2	2				S
6	1	172142-76940-Y	CLAMP	2	2	2	2				
7	1	172142-76940-Y	CLAMP	2	2	2	2				
8	1	23871-060000	PLUG, R06	2	2	2	2				
9	1	26013-100252	BOLT, SPRING M10X 25	4	4	4	4				
10	1	26013-120552	BOLT, SPRING M12X 55	2	2	2	2				
10-1	1	26014-120552 (A=M11596) (B=M11596) (C=M11596) (D=M11596)	BOLT, M12X 55	2	2	2	2				N
11	1	26013-120702	BOLT, SPRING M12X 70	2	2	2	2				
11-1	1	26014-120752 (A=M11596) (B=M11596) (C=M11596) (D=M11596)	BOLT, 12 X 75	2	2	2	2				N
11-2	1	26014-120552 (A=M1F333) (B=M1F333) (C=M1F333) (D=M1F333)	BOLT, M12X 55	2	2	2	2				S
12	1	172187-79250	HOSE	2	2	2	2				
13	1	23391-060000 (A=M1F333) (B=M1F333) (C=M1F333) (D=M1F333)	JOINT, RGI-3/4	2	2	2	2				W
14	1	26014-120352 (A=M1F333) (B=M1F333) (C=M1F333) (D=M1F333)	BOLT, M12X 35	2	2	2	2				W

Fig.171. (125A)P.T.O.(ARM END)(LONG ARM)

(A)=VIO80-1(US)
 (B)=VIO80-1(AS)
 (C)=VIO80-1(NZ)

(D)=VIO80-1(BR)
 (E)=
 (F)=

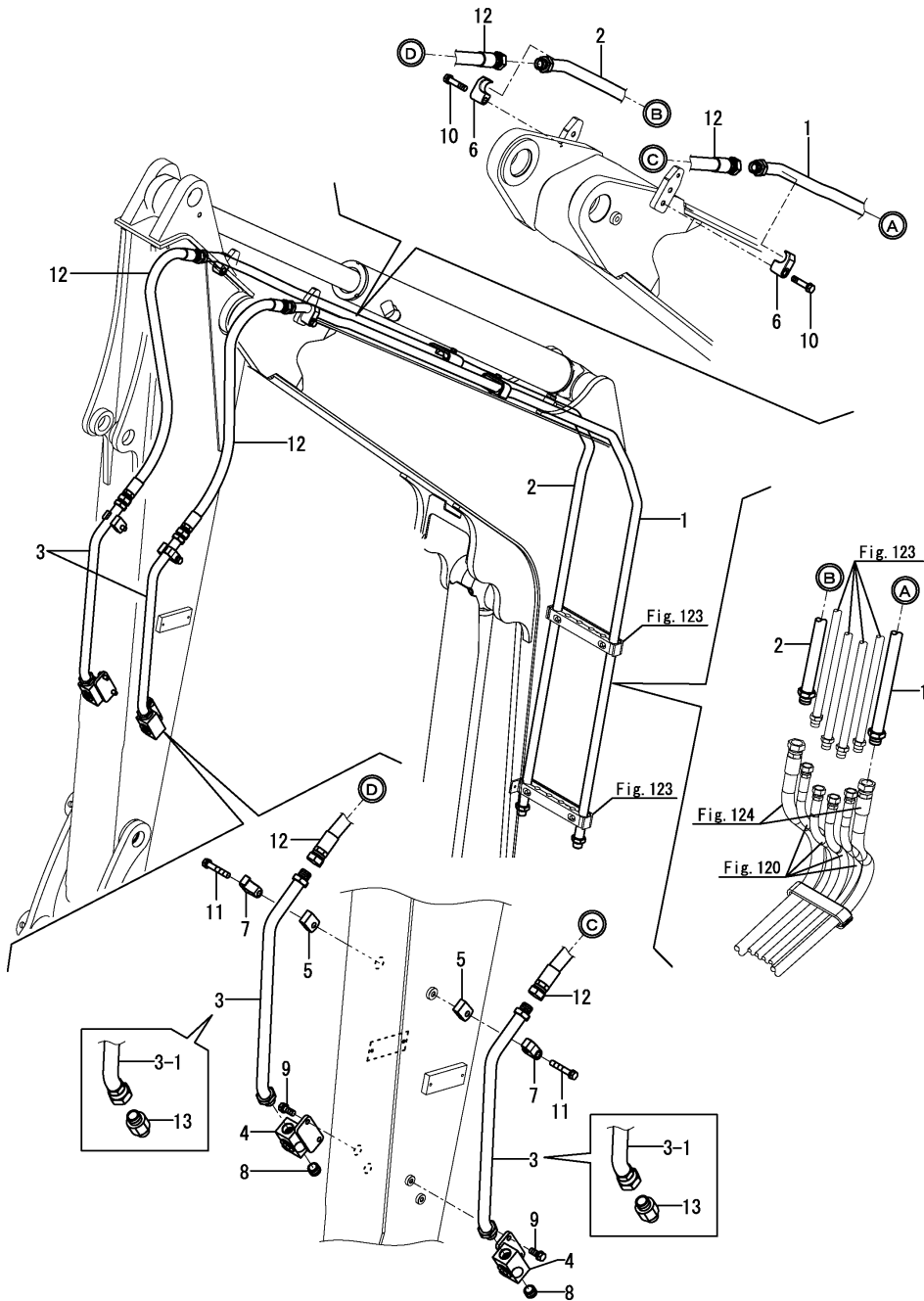

No.	Lev.	Parts No.	Description	Q'ty						I	R
				(A)	(B)	(C)	(D)	(E)	(F)		
1	1	172A69-76300-Y	TUBE ASSY, PTO	1	1						
2	1	172A69-76320-Y	TUBE ASSY, PTO	1	1						
3	1	172499-76500-Y	TUBE ASSY, ARM	2	2						
3-1	1	172B12-76310 (B=*2019.02)	TUBE ASSY, PTO1 (C=*2019.02)	2	2						S
4	1	172176-76582-Y	VALVE 12 ASSY,STOP	2	2						
4-1	1	172B11-74800 (B=M1F254)	VALVE ASSY,STOP R3/4 (C=M1F254)	2	2						N
5	1	172187-76690-Y	PLATE	2	2						
6	1	172142-76940-Y	CLAMP	2	2						
7	1	172142-76940-Y	CLAMP	2	2						
8	1	23871-060000	PLUG, R06	2	2						
9	1	26013-100252	BOLT, SPRING M10X 25	4	4						
10	1	26013-120552	BOLT, SPRING M12X 55	2	2						
10-1	1	26014-120552	BOLT, M12X 55	2	2						N
11	1	26013-120702 (B=M11596)	BOLT, SPRING M12X 70 (C=M11596)	2	2						
11-1	1	26014-120752 (B=M11596)	BOLT, 12 X 75 (C=M11596)	2	2						N
12	1	172187-79300	HOSE	2	2						
13	1	23391-060000 (B=*2019.02)	JOINT, RGI-3/4 (C=*2019.02)	2	2						W

Fig.158. (125B)P.T.O. 2(ARM & BOOM END)

(A)=VIO80-1(US)
 (B)=VIO80-1(AS)
 (C)=VIO80-1(NZ)

(D)=VIO80-1(BR)
 (E)=
 (F)=

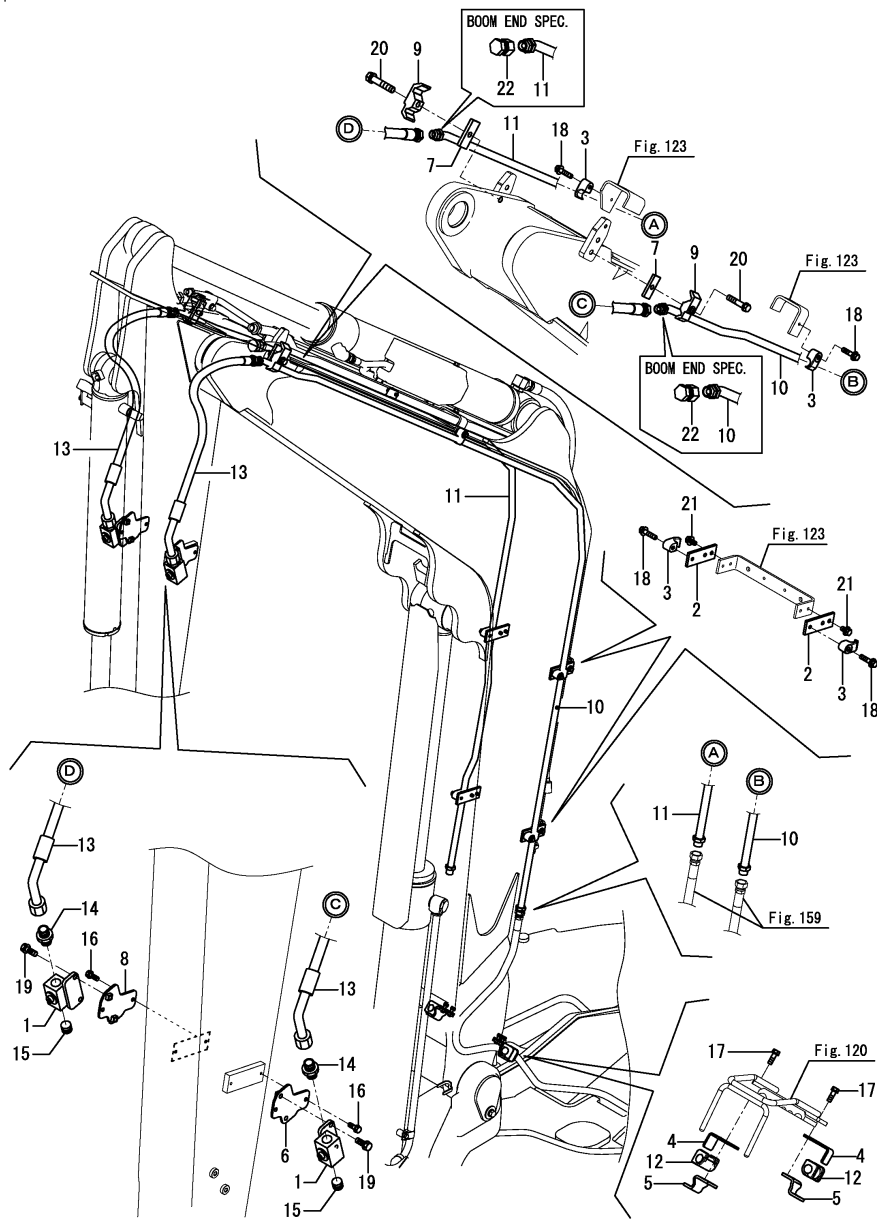

No.	Lev.	Parts No.	Description	Q'ty						I	R
				(A)	(B)	(C)	(D)	(E)	(F)		
1	1	172183-74822-Y	VALVE, STOP	2	2	2	2				
1-1	2	172B11-74700	VALVE ASSY,STOP R1/2	2	2	2	2				N
		(A=M1F254)	(B=M1F254)	(C=M1F254)	(D=M1F254)						
2	1	172B11-76520	PLATE, CLAMP PTO2	4	4	4	4				
3	1	172B11-76550	CLAMP,1/2	6	6	6	6				
4	1	172B11-76560	CLAMP,A PTO2	2	2	2	2				
5	1	172B11-76570	CLAMP,B PTO2	2	2	2	2				
6	1	172B11-76580	PLATE ASSY, VALVE L	1	1	1	1				
7	1	172175-76590-Y	PLATE, SPACER	2	2	2	2				
8	1	172B11-76600	PLATE ASSY, VALVE R	1	1	1	1				
9	1	172125-76900-2	CLUMP	2	2	2	2				
10	1	172B11-77900	TUBE ASSY, PTO2 L	1	1	1	1				
11	1	172B11-77930	TUBE ASSY, PTO2 R	1	1	1	1				
12	1	172187-78100	RUBBER	2	2	2	2				
13	1	172B11-79930	HOSE, H108BE095W	2	2	2	2				
14	1	23391-040000	JOINT, RGI-1/2	2	2	2	2				
15	1	23871-040000	PLUG, R04	2	2	2	2				
16	1	26013-080202	BOLT, SPRING M8X 20	4	4	4	4				
17	1	26013-080252	BOLT, SPRING M8X 25	4	4	4	4				
18	1	26013-080352	BOLT, SPRING M8X 35	6	6	6	6				
18-1	1	26014-080352	BOLT, M8X 35	6	6	6	6				N
		(A=M10941)	(B=M10941)	(C=M10941)	(D=M10941)						
19	1	26013-100252	BOLT, SPRING M10X 25	4	4	4	4				
20	1	26013-120602	BOLT, SPRING M12X 60	2	2	2	2				
21	1	26014-080162	BOLT, M8X 16	8	8	8	8				
22	1	172137-75570	ADAPTER, PF1/2	2	2	2	2				1

Remarks
 * P.T.O. 2 is shown in Fig.168.
 (1)BOOM END specification.

Fig.126. QUICK COUPLER

(A)=VIO80-1(US)
 (B)=VIO80-1(AS)
 (C)=VIO80-1(NZ)

(D)=VIO80-1(BR)
 (E)=
 (F)=

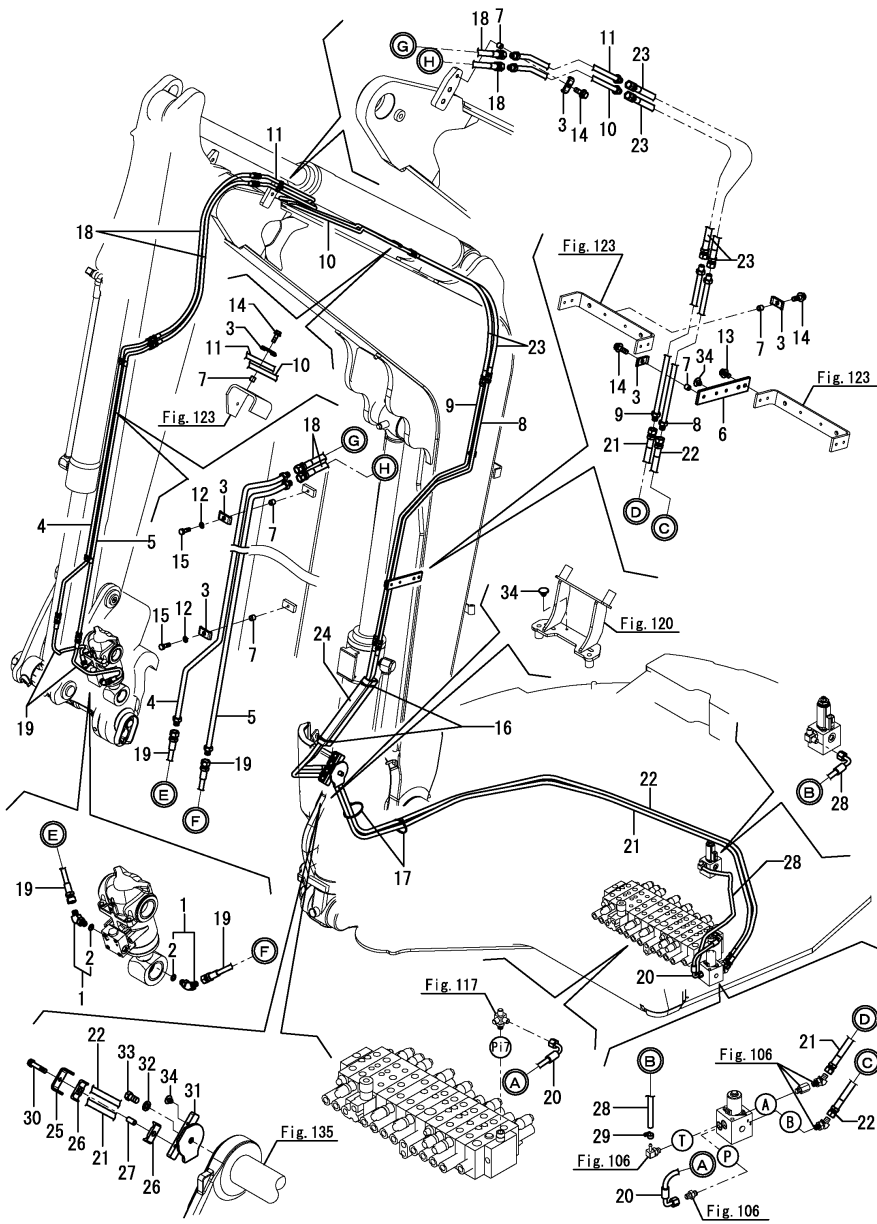

No.	Lev.	Parts No.	Description	Q'ty						I	R
				(A)	(B)	(C)	(D)	(E)	(F)		
1	1	172978-76100	ELBOW	2	2	2	2				1
2	2	24315-000110	O-RING, 1BP11.0	2	2	2	2				1
3	1	172110-76170	PLATE	6	6	6	6				
4	1	172978-76480-Y	TUBE ASSY, ARM	1	1	1	1				
5	1	172978-76500-Y	TUBE ASSY, ARM	1	1	1	1				
6	1	172B11-76510	PLATE, CLAMP Q HV	1	1	1	1				
7	1	172137-76580	COLLAR	6	6	6	6				
8	1	172A69-76600-Y	TUBE ASSY	1	1	1	1				
9	1	172A69-76620-Y	TUBE ASSY	1	1	1	1				
10	1	172A69-76640-Y	TUBE ASSY	1	1	1	1				
11	1	172A69-76660-Y	TUBE ASSY	1	1	1	1				
12	1	22217-080000	WASHER, SPRING 8	2	2	2	2				
13	1	26014-080162	BOLT, M8X 16	2	2	2	2				
14	1	26014-080252	BOLT, M8X 25	4	4	4	4				
15	1	26076-080252	BOLT, 10.98X 25	2	2	2	2				
16	1	172126-11510	BAND	2	2	2	2				
17	1	194202-56460	BAND, 200	2	2	2	2				
18	1	172978-78111	HOSE	2	2	2	2				
19	1	172958-78120	HOSE	2	2	2	2				
20	1	172A69-78591	HOSE H604CC025	1	1	1	1				
21	1	172A89-78600	HOSE H604BB339K	1	1	1	1				
22	1	172A89-78610	HOSE H604BB339K	1	1	1	1				
23	1	172A69-78620	HOSE H604BB093K	2	2	2	2				
24	1	172A69-78670	COVER, HOSE	1	1	1	1				
25	1	172A69-79200	CLAMP, 54X25	1	1	1	1				
26	1	172A69-79210	SUPPORT, RUBBER	2	2	2	2				
27	1	172A69-79220	COLLAR, 9X24	1	1	1	1				
28	1	172A89-79620	HOSE G804CY103	1	1	1	1				
29	1	23000-013000	CLAMP, 13	1	1	1	1				
30	1	26013-080402	BOLT, SPRING M8X 40	1	1	1	1				
31	1	172A69-79250-Y	CLAMP ASSY	1	1	1	1				
32	1	22217-140000	WASHER, SPRING 14	1	1	1	1				
33	1	26116-140252	BOLT, M14X 25 PLATED	1	1	1	1				
34	1	172444-17660	CLIP, TREE	4	4	4	4				
34-1	1	172B11-76900	CLIP, TREE 8	4	4	4	4				N

(A)=*2015.07.) (B)=*2015.07.) (C)=*2015.07.) (D)=*2015.07.)

Remarks
 * Fitting(control valve) is shown in Fig.117 & 118.
 (1)This parts is applied quick coupler specification made by YANMAR.

(A)=VIO80-1(US)
 (B)=VIO80-1(AS)
 (C)=VIO80-1(NZ)

(D)=VIO80-1(BR)
 (E)=
 (F)=

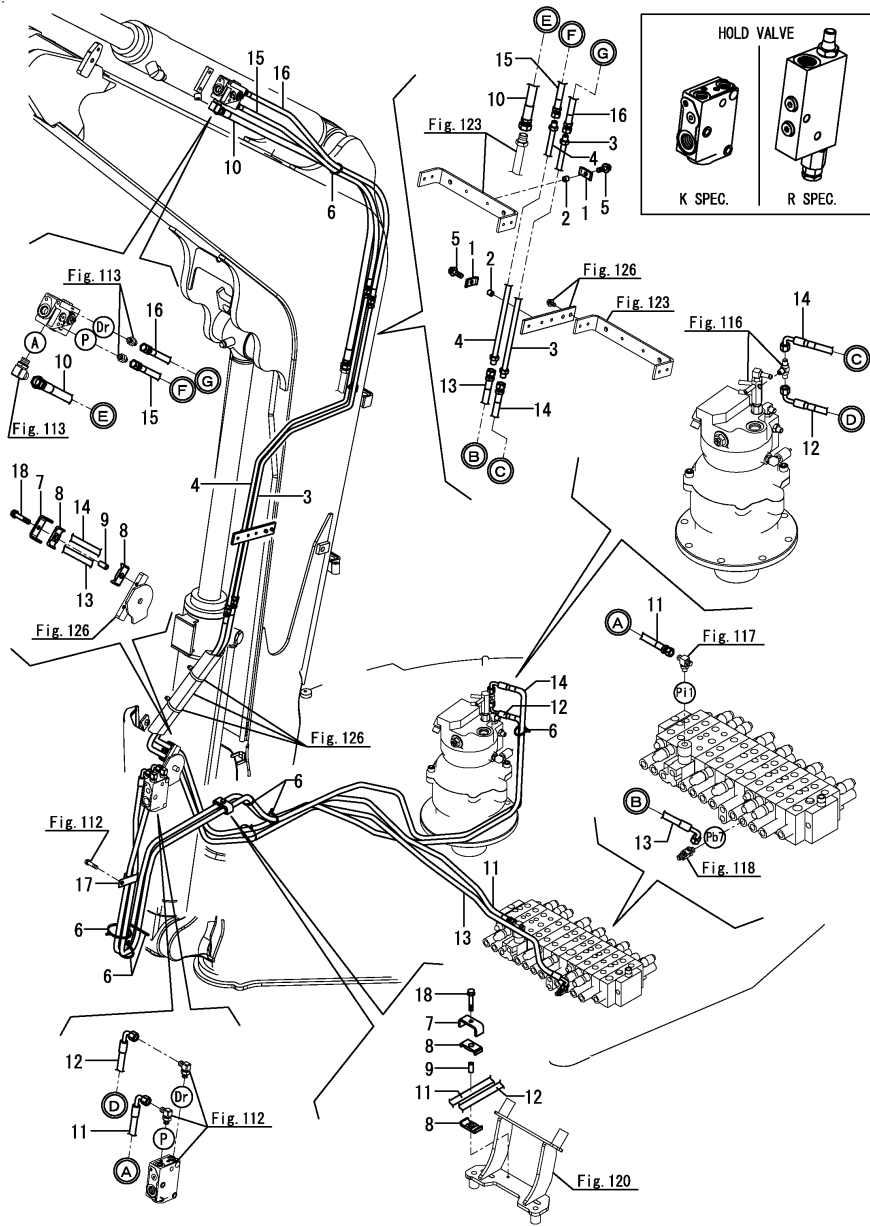

No.	Lev.	Parts No.	Description	Q'ty						I	R
				(A)	(B)	(C)	(D)	(E)	(F)		
1	1	172110-76170	PLATE		2	2	2				
2	1	172137-76580	COLLAR		2	2	2				
3	1	172A69-77480-Y	TUBE ASSY		1	1	1				
4	1	172A69-77500-Y	TUBE ASSY		1	1	1				
5	1	26014-080252	BOLT, M8X 25		2	2	2				
6	1	194202-56460	BAND, 200		11	11	11				
7	1	172A69-79200	CLAMP, 54X25		2	2	2				
8	1	172A69-79210	SUPPORT, RUBBER		4	4	4				
9	1	172A69-79220	COLLAR, 9X24		2	2	2				
10	1	172A69-79690	HOSE H108BB168K		1	1	1				
11	1	172A69-79700	HOSE H604BC268K		1	1	1				
12	1	172A69-79711	HOSE H604CC285K		1	1	1				
13	1	172A69-79720	HOSE H604BC260K		1	1	1				
14	1	172A69-79730	HOSE H604BC264K		1	1	1				
15	1	172A69-79740	HOSE H604BB131K		1	1	1				
16	1	172A69-79750	HOSE H604BB133K		1	1	1				
17	1	1E6212-82820	CLIP, COD-173219		1	1	1				
18	1	26013-080402	BOLT, SPRING M8X 40		2	2	2				

Remarks
 * Fitting(control valve) is shown in Fig.117 & 118.
 * R specification are shown in Fig.181(127A).

Fig.181. (127A)HOLD VALVE(R SPEC.)

(A)=VIO80-1(US)
 (B)=VIO80-1(AS)
 (C)=VIO80-1(NZ)

(D)=VIO80-1(BR)
 (E)=
 (F)=

No.	Lev.	Parts No.	Description	Qty						I	R
				(A)	(B)	(C)	(D)	(E)	(F)		
1	1	172110-76170-5	PLATE		2	2					
2	1	172137-76580	COLLAR		2	2					
3	1	172A69-77480-Y	TUBE ASSY		1	1					
4	1	172A69-77500-Y	TUBE ASSY		1	1					
5	1	26014-080252	BOLT, M8X 25		2	2					
6	1	172A69-79250-Y	CLAMP ASSY		1	1					
7	1	22217-140000	WASHER, SPRING 14		1	1					
8	1	26116-140252	BOLT, M14X 25 PLATED		1	1					
9	1	194202-56460	BAND, 200		11	11					
10	1	172A69-79200	CLAMP, 54X25		2	2					
11	1	172A69-79210	SUPPORT, RUBBER		4	4					
12	1	172A69-79220	COLLAR, 9X24		2	2					
13	1	172B12-79690	HOSE, H108BB160K		1	1					
14	1	172B12-79700	HOSE, H604BB264K		1	1					
15	1	172B12-79710	HOSE, H604BC265K		1	1					
16	1	172A69-79720	HOSE H604BC260K		1	1					
17	1	172A69-79730	HOSE H604BC264K		1	1					
18	1	172B12-79740	HOSE, H604BB142K		1	1					
19	1	172B12-79750	HOSE, H604BB132K		1	1					
20	1	26013-080402	BOLT, M8X 40		2	2					

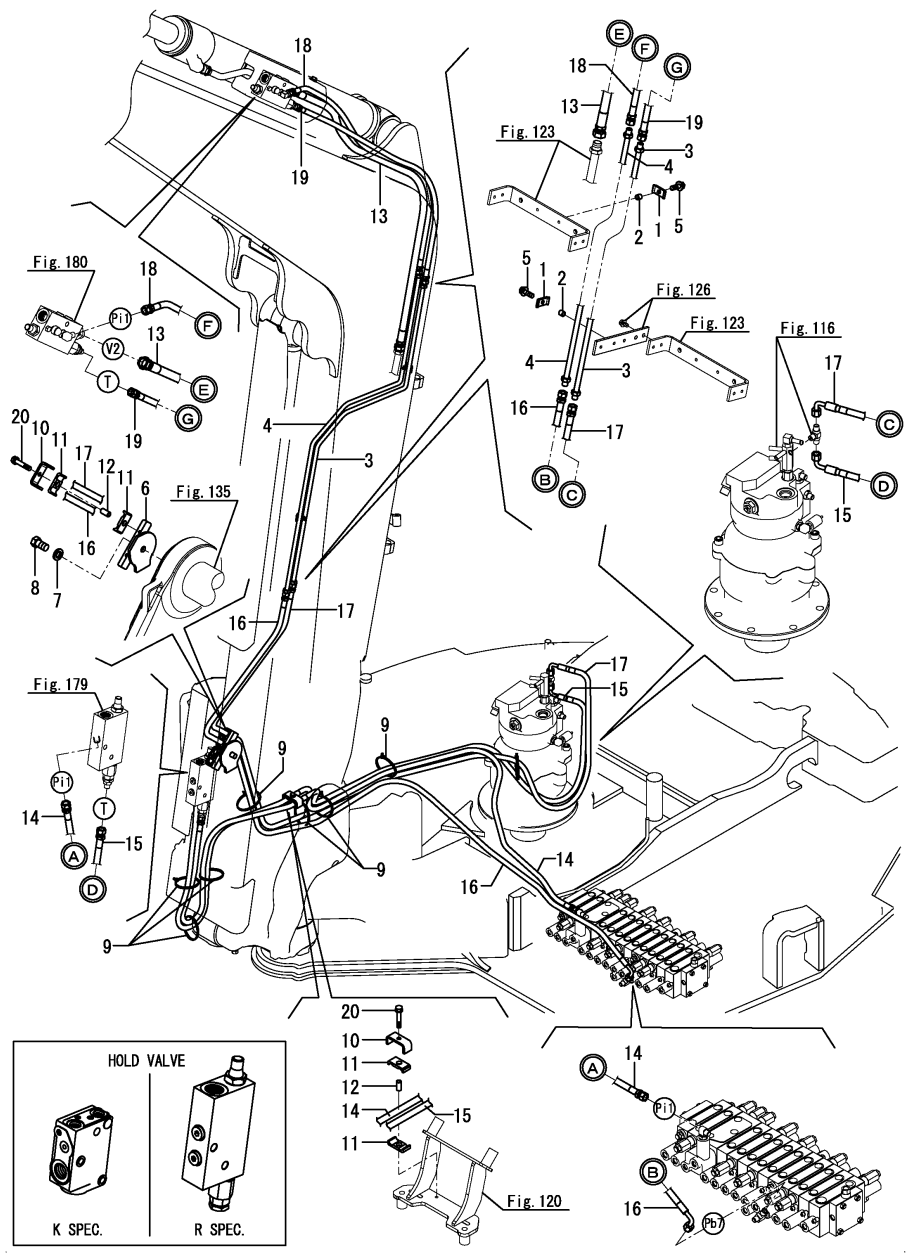

Remarks
 * K specification are shown in Fig.127.

Fig.128. CONTROL PIPING(CONTROL VALVE - SOLENOID VALVE)

(A)=VIO80-1(US)
 (B)=VIO80-1(AS)
 (C)=VIO80-1(NZ)

(D)=VIO80-1(BR)
 (E)=
 (F)=

No.	Lev.	Parts No.	Description	Q'ty						I	R
				(A)	(B)	(C)	(D)	(E)	(F)		
1	1	172137-16560	BAND	1	1	1	1				
2	1	172137-16560	BAND	1	1	1	1				
3	1	194202-56460	BAND, 200	5	5	5	5				
4	1	172B11-78191	HOSE, H606BV077	1	1	1	1				
5	1	172B11-78261	HOSE, H604BC031S	1	1	1	1				
6	1	172A69-78370	HOSE	1	1	1	1				
7	1	172A69-78860	HOSE	1	1	1	1				
8	1	172B11-78870	HOSE, H604BC042	1	1	1	1				
9	1	172B11-78881	HOSE, H603CB058	1	1	1	1				
10	1	172A69-78890	HOSE	1	1	1	1				
11	1	172A69-78910	HOSE	1	1	1	1				
12	1	172A69-78920	HOSE	1	1	1	1				
13	1	172A69-78930	HOSE	1	1	1	1				
14	1	172A69-78940	HOSE	1	1	1	1				
15	1	172A69-78950	HOSE	1	1	1	1				
16	1	172A69-78960	HOSE	1	1	1	1				
17	1	172A69-78980	HOSE	1	1	1	1				
18	1	172A69-78990	HOSE	1	1	1	1				
19	1	172A69-79400	HOSE	1	1	1	1				
20	1	172A69-79410	HOSE	1	1	1	1				
21	1	172A69-79420	HOSE	1	1	1	1				
22	1	172A69-79430	HOSE	1	1	1	1				
23	1	172A69-79440	HOSE	1	1	1	1				
24	1	172A69-79450	HOSE	1	1	1	1				
25	1	172A69-79460	HOSE	1	1	1	1				
26	1	172A69-79470	HOSE	1	1	1	1				
27	1	172A69-79481	HOSE H603BC036	1	1	1	1				
28	1	172A69-79501	HOSE F403BC042	1	1	1	1				
29	1	172A69-79511	HOSE F403BC133	1	1	1	1				
30	1	172A69-79520	HOSE	1	1	1	1				
31	1	172A69-79530	HOSE	1	1	1	1				
32	1	23000-013000	CLAMP, 13	8	8	8	8				

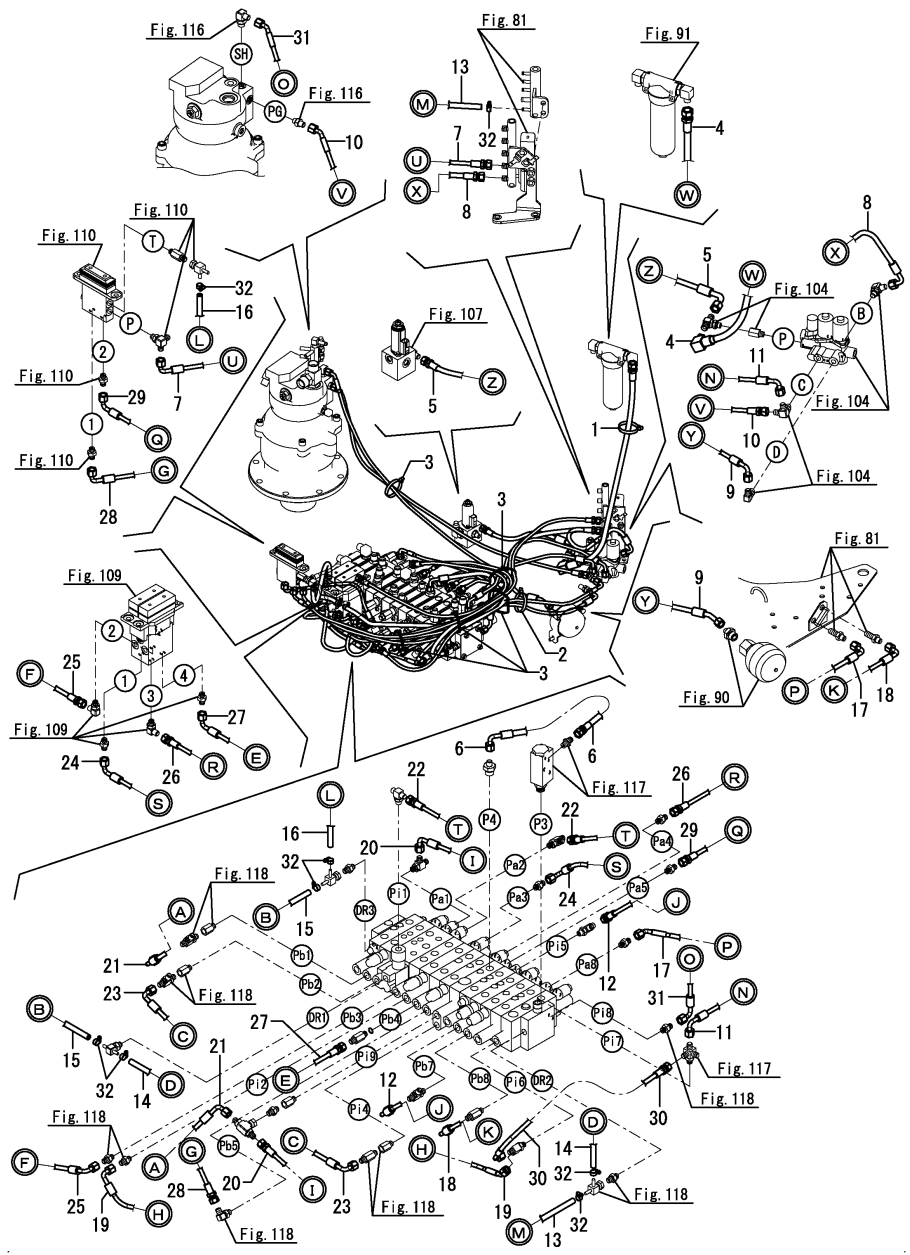

Remarks
 * Fitting(control valve) is shown in Fig.117 & 118.

Fig.129. CONTROL PIPING(CONTROL VALVE - 2-WAY VALVE)

(A)=VIO80-1(US)
 (B)=VIO80-1(AS)
 (C)=VIO80-1(NZ)

(D)=VIO80-1(BR)
 (E)=
 (F)=

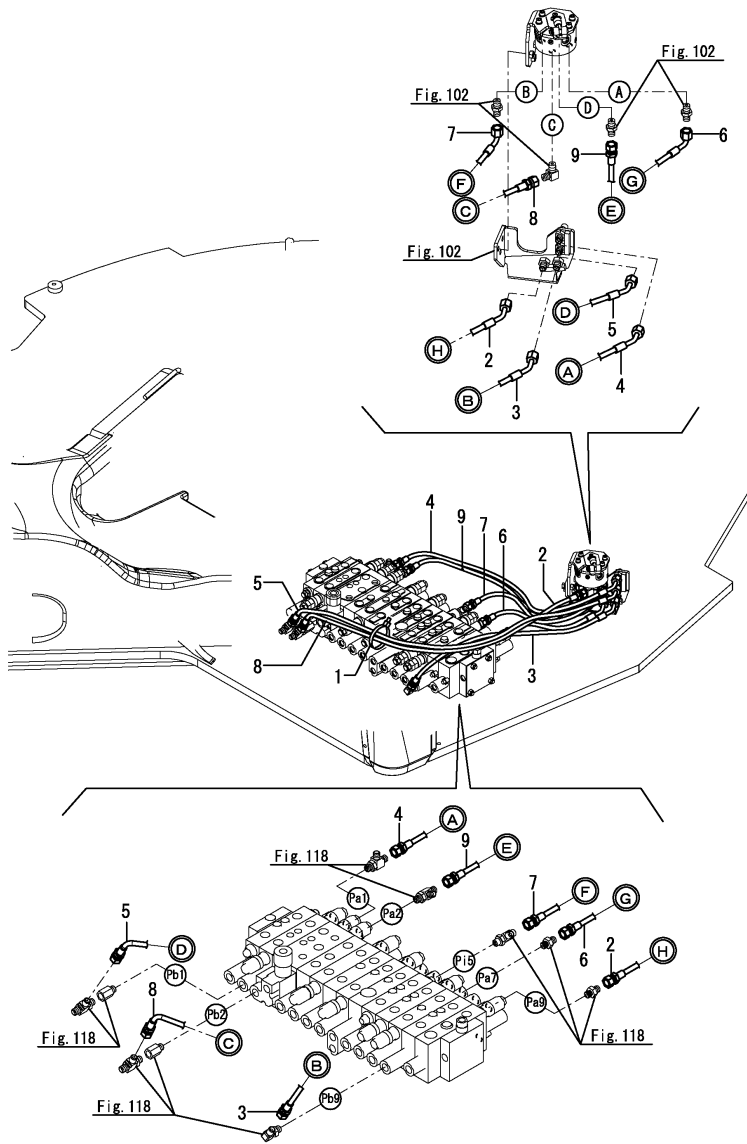

No.	Lev.	Parts No.	Description	Q'ty						I	R
				(A)	(B)	(C)	(D)	(E)	(F)		
1	1	194202-56460	BAND, 200	1	1	1	1				
2	1	172A69-79800	HOSE H603BE030	1	1	1	1				
3	1	172A69-79810	HOSE F403BE075	1	1	1	1				
4	1	172A69-79820	HOSE F403BE079	1	1	1	1				
5	1	172A69-79830	HOSE F403BE112	1	1	1	1				
6	1	172A69-79840	HOSE F403BC040	1	1	1	1				
7	1	172A69-79850	HOSE F403BC082	1	1	1	1				
8	1	172A69-79860	HOSE F403BB081	1	1	1	1				
9	1	172A69-79870	HOSE F403BB071	1	1	1	1				

Remarks

* Fitting(control valve) is shown in Fig.117 & 118.

Fig.130. CONTROL PIPING(2-WAY VALVE - REMOTE CONTROL VALVE)

(A)=VIO80-1(US)
 (B)=VIO80-1(AS)
 (C)=VIO80-1(NZ)

(D)=VIO80-1(BR)
 (E)=
 (F)=

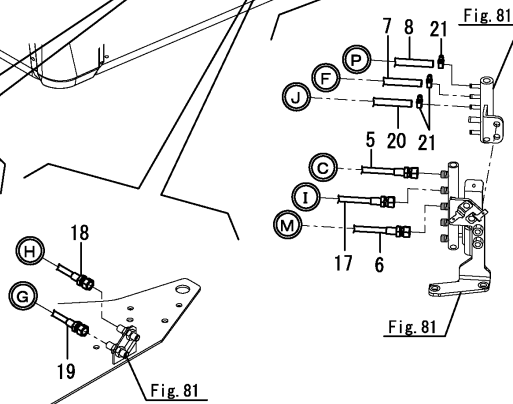
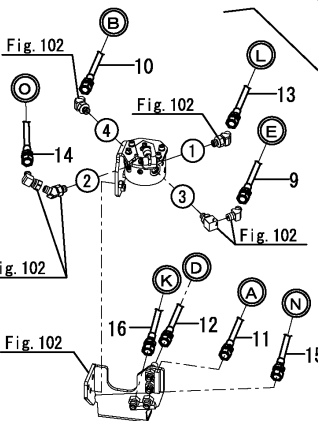
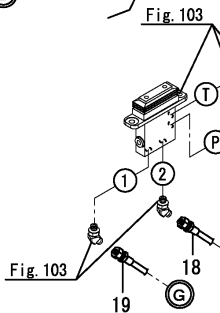
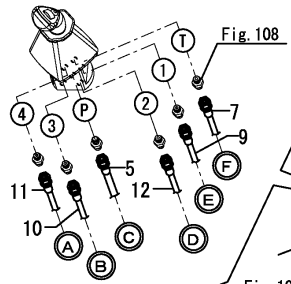
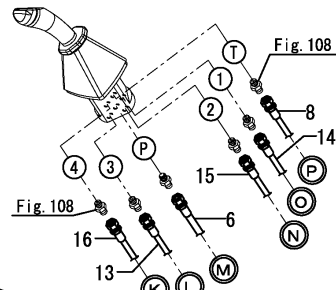
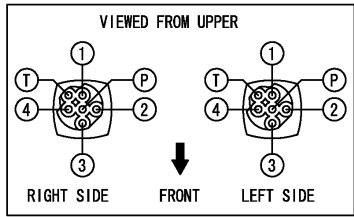

No.	Lev.	Parts No.	Description	Q'ty						I	R
				(A)	(B)	(C)	(D)	(E)	(F)		
1	1	172126-11510	BAND	12	12	12	12				
2	1	172A69-78630	COVER, HOSE	3	3	3	3				
3	1	172A69-78650	SPONGE, HOSE	1	1	1	1				
4	1	172A69-78660	SPONGE, HOSE	1	1	1	1				
5	1	172A69-78700	HOSE	1	1	1	1				
6	1	172A69-78710	HOSE	1	1	1	1				
6-1	1	172A69-78711	HOSE	1	1	1	1				N
		(A=*2013.12)	(B=*2013.12)	(C=*2013.12)							
7	1	172A69-78720	HOSE	1	1	1	1				
8	1	172A69-78730	HOSE	1	1	1	1				
8-1	1	172A69-78731	HOSE	1	1	1	1				N
		(A=*2013.12)	(B=*2013.12)	(C=*2013.12)							
9	1	172A69-78740	HOSE	1	1	1	1				
10	1	172A69-78750	HOSE	1	1	1	1				
11	1	172A69-78760	HOSE	1	1	1	1				
12	1	172A69-78770	HOSE	1	1	1	1				
13	1	172A69-78780	HOSE	1	1	1	1				
13-1	1	172A69-78781	HOSE	1	1	1	1				N
		(A=*2013.12)	(B=*2013.12)	(C=*2013.12)							
14	1	172A69-78790	HOSE	1	1	1	1				
14-1	1	172A69-78791	HOSE	1	1	1	1				N
		(A=*2013.12)	(B=*2013.12)	(C=*2013.12)							
15	1	172A69-78800	HOSE	1	1	1	1				
15-1	1	172A69-78801	HOSE	1	1	1	1				N
		(A=*2013.12)	(B=*2013.12)	(C=*2013.12)							
16	1	172A69-78810	HOSE	1	1	1	1				
16-1	1	172A69-78811	HOSE	1	1	1	1				N
		(A=*2013.12)	(B=*2013.12)	(C=*2013.12)							
17	1	172A69-78820	HOSE	1	1	1	1				
18	1	172A69-78830	HOSE	1	1	1	1				
19	1	172A69-78840	HOSE	1	1	1	1				
20	1	172A69-78850	HOSE	1	1	1	1				
21	1	23000-013000	CLAMP, 13	3	3	3	3				

Fig.132. CONTROL PIPING(P.T.O.)

(A)=VIO80-1(US)
 (B)=VIO80-1(AS)
 (C)=VIO80-1(NZ)

(D)=VIO80-1(BR)
 (E)=
 (F)=

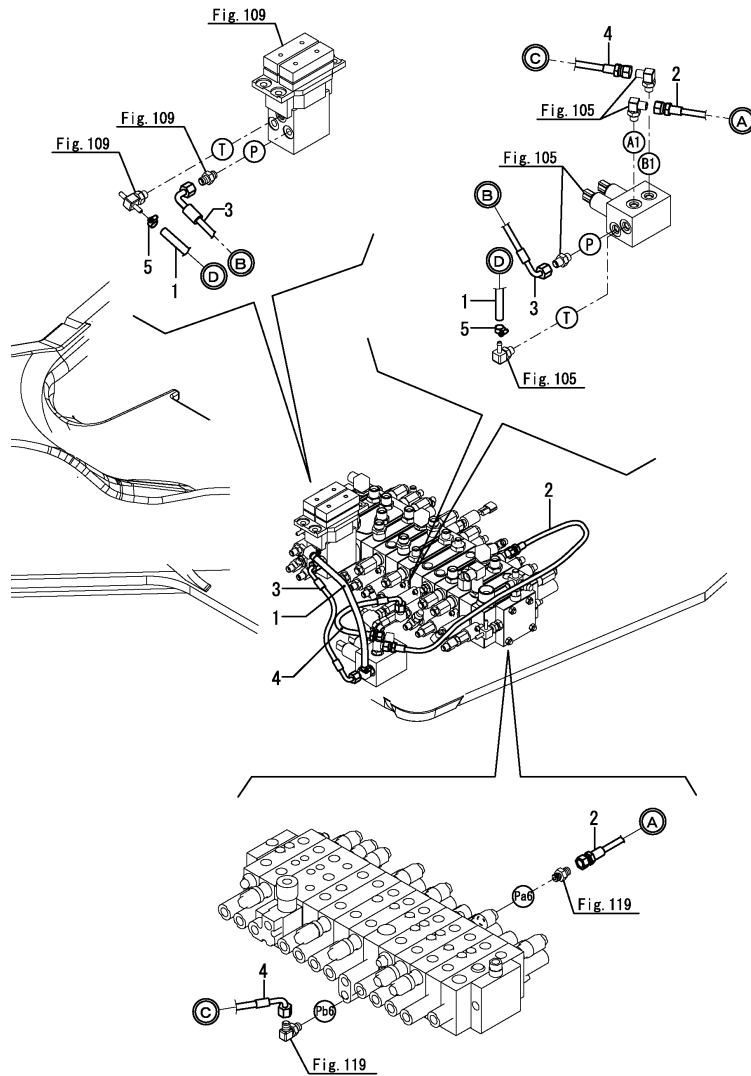

No.	Lev.	Parts No.	Description	Q'ty						I	R
				(A)	(B)	(C)	(D)	(E)	(F)		
1	1	172B11-79540	HOSE, G604YY029	1	1	1	1				
2	1	172B11-79550	HOSE, F403BB095	1	1	1	1				
3	1	172B11-79560	HOSE, H603CC028	1	1	1	1				
4	1	172B11-79570	HOSE, H603BC029	1	1	1	1				
5	1	23000-013000	CLAMP, 13	2	2	2	2				

Remarks

* Fitting(control valve) is shown in Fig.119.

Fig.133. GREASING(TURNING FRAME)

(A)=VIO80-1(US)
 (B)=VIO80-1(AS)
 (C)=VIO80-1(NZ)

(D)=VIO80-1(BR)
 (E)=
 (F)=

No.	Lev.	Parts No.	Description	Q'ty						I	R
				(A)	(B)	(C)	(D)	(E)	(F)		
1	1	172137-16560	BAND	1	1	1	1				
2	1	172A89-77800	HOSE P602YY045	1	1	1	1				
3	1	172A89-77810	HOSE P602YY075	1	1	1	1				
4	1	172A47-77820	JOINT, GREASE	4	4	4	4				
8	1	24761-020000	NIPPLE, GREASE PT1/8	2	2	2	2				

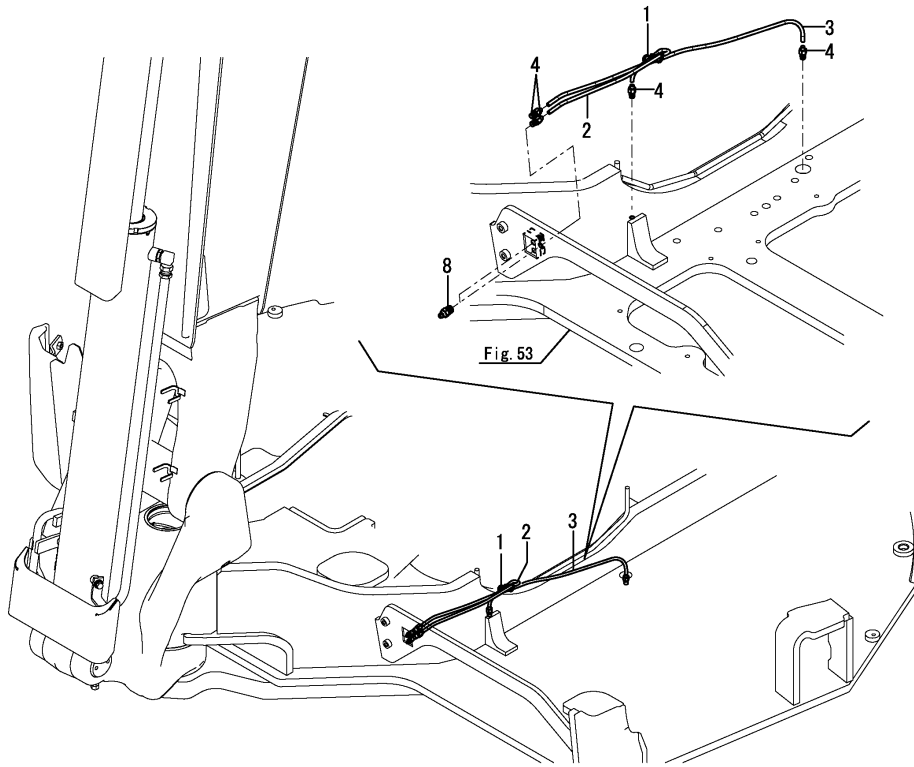

Fig.135. BOOM BRACKET

(A)=VIO80-1(US)
 (B)=VIO80-1(AS)
 (C)=VIO80-1(NZ)

(D)=VIO80-1(BR)
 (E)=
 (F)=

No.	Lev.	Parts No.	Description	Q'ty						I	R
				(A)	(B)	(C)	(D)	(E)	(F)		
1	1	172A89-82300-Y	BRACKET ASSY,BOOM	1	1	1	1				
3	2	172A89-82320	BUSH, 100X90	2	2	2	2				
4	2	24321-001000	O-RING, 1AG100.0	4	4	4	4				
5	1	172187-82330	PIN ASSY	1	1	1	1				
6	1	172187-82400	SHIM	1	1	1	1				
7	1	172187-82410	SHIM	1	1	1	1				
8	1	172187-82420	BOLT	1	1	1	1				
9	1	22242-001000	RING, 100	1	1	1	1				
10	1	24761-020000	NIPPLE, GREASE PT1/8	2	2	2	2				
11	1	26716-180002	NUT, M18	2	2	2	2				

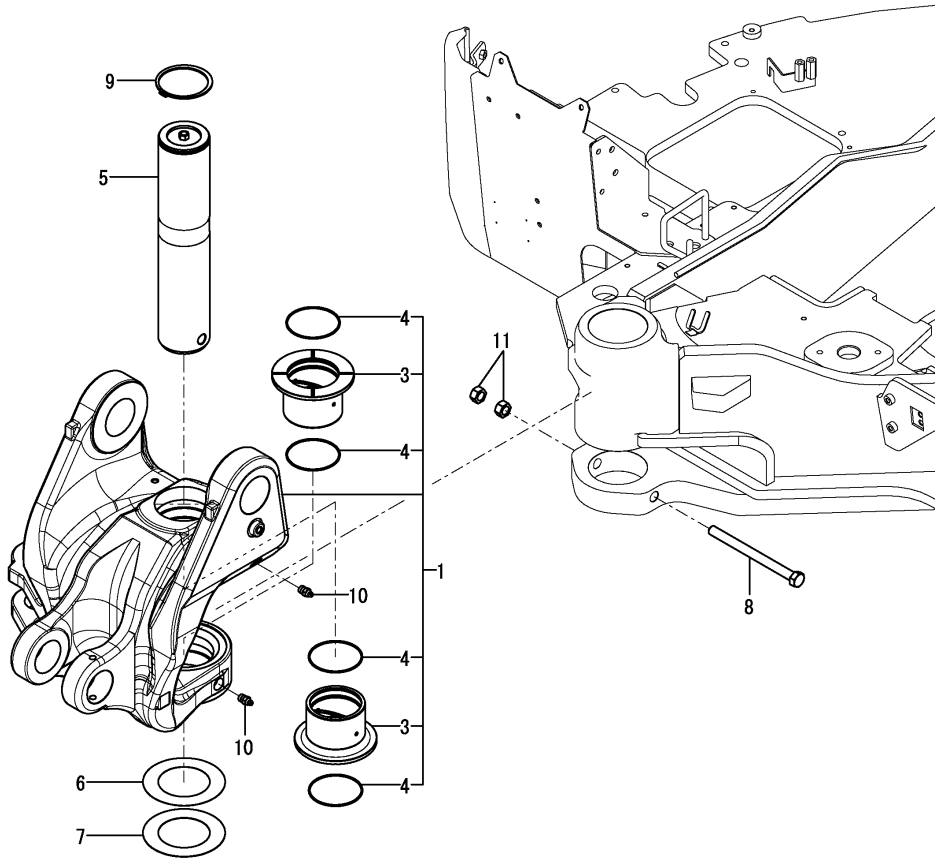
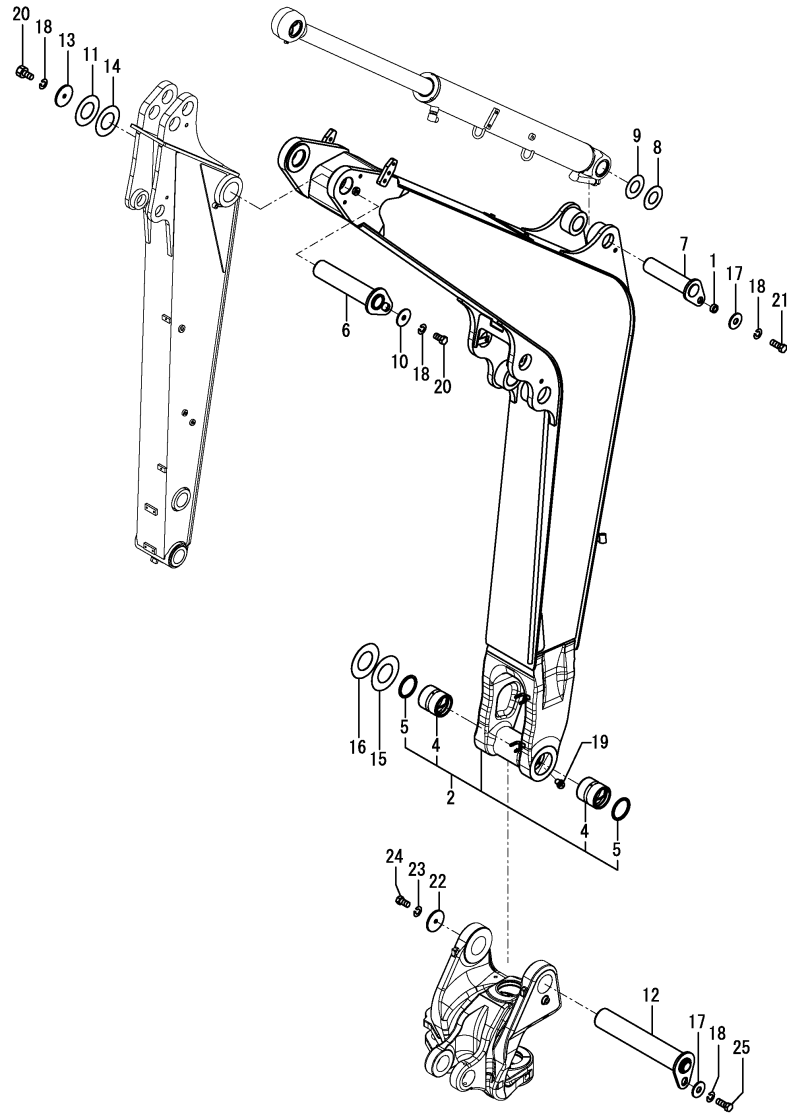

Fig.136. BOOM

(A)=VIO80-1(US)
 (B)=VIO80-1(AS)
 (C)=VIO80-1(NZ)

(D)=VIO80-1(BR)
 (E)=
 (F)=



No.	Lev.	Parts No.	Description	Qty						I	R
				(A)	(B)	(C)	(D)	(E)	(F)		
1	1	172155-45790	SPACER	1	1	1	1				
2	1	172A89-81100-Y	BOOM ASSY,EX	1	1	1	1				1
4	2	172A52-81352	BUSH	2	2	2	2				
5	2	172162-81430	SEAL, DUST	2	2	2	2				
5A	1	172187-03941	LABEL, BOOM US	2	2	2	2				2
6	1	172499-81751	PIN ASSY,70X315	1	1	1	1				
7	1	172187-81840	PIN ASSY	1	1	1	1				
8	1	172499-81850	SHIM	1	1	1	1				
9	1	172499-81860	SHIM	1	1	1	1				
10	1	172187-81970	WASHER	1	1	1	1				
11	1	172445-81990	SHIM	1	1	1	1				
12	1	172187-82340	PIN ASSY	1	1	1	1				
13	1	172187-82430	WASHER	1	1	1	1				
14	1	172162-83580	SHIM	1	1	1	1				
15	1	172162-83600	SHIM	1	1	1	1				
16	1	172162-83610	SHIM	1	1	1	1				
17	1	22157-140000	WASHER, 14	2	2	2	2				
18	1	22217-140000	WASHER, SPRING 14	4	4	4	4				
19	1	24761-040000	NIPPLE, GREASE B	2	2	2	2				
20	1	26116-140252	BOLT, M14X 25 PLATED	2	2	2	2				
21	1	26116-140352	BOLT, M14X 35 PLATED	1	1	1	1				
22	1	172187-82430	WASHER	1							3
23	1	22217-140000	WASHER, SPRING 14	1							3
24	1	26116-140252	BOLT, M14X 25 PLATED	1							3
25	1	26116-140252	BOLT, M14X 25 PLATED	1	1	1	1				

Remarks

- (1) Attach the No.5A label to this part.
- (2) Not illustrated.
- (3) Not applied for quick coupler spec.

Fig.137. ARM

(A)=VIO80-1(US)
 (B)=VIO80-1(AS)
 (C)=VIO80-1(NZ)

(D)=VIO80-1(BR)
 (E)=
 (F)=

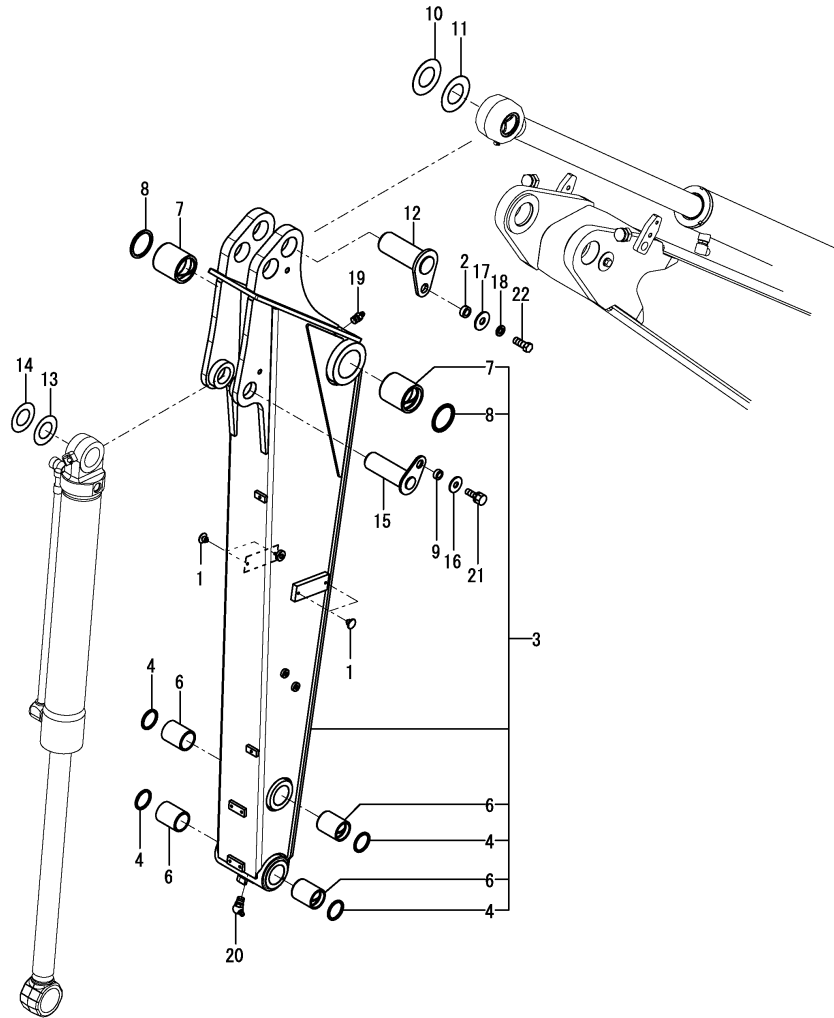

No.	Lev.	Parts No.	Description	Q'ty						I	R
				(A)	(B)	(C)	(D)	(E)	(F)		
1	1	172444-17660	CLIP, TREE	4	4	4	4				
2	1	172155-45790	SPACER	1	1	1	1				
3	1	172A89-81470-Y	ARM, 1650	1	1	1	1				1
3-1	1	172A89-81471-Y	ARM, 1650 EX	1	1	1	1				N 1
		(A=M1F343) (B=M1F343) (C=M1F343) (D=M1F343)									
4	2	172448-54120	SEAL, DUST	4	4	4	4				
6	2	172187-81710	BUSH	4	4	4	4				
7	2	172162-82280	BUSH	2	2	2	2				
8	2	172162-82350	SEAL, DUST	2	2	2	2				
8A	1	172472-03261	LABEL, FINGER	1	1	1	1				2
8B	1	172472-03330	LABEL, LOCK PIN	1	1	1	1				2
9	1	172164-81670	SPACER	1	1	1	1				
10	1	172175-81700	SHIM	1	1	1	1				
11	1	172175-81710	SHIM	1	1	1	1				
12	1	172187-81861	PIN	1	1	1	1				
13	1	172165-82520	SHIM	1	1	1	1				
14	1	172165-82530	SHIM	1	1	1	1				
15	1	172458-83650	PIN ASSY	1	1	1	1				
16	1	22157-120000	WASHER, 12	1	1	1	1				
17	1	22157-140000	WASHER, 14	1	1	1	1				
18	1	22217-140000	WASHER, SPRING 14	1	1	1	1				
19	1	24761-020000	NIPPLE, GREASE PT1/8	1	1	1	1				
20	1	24761-040000	NIPPLE, GREASE B	1	1	1	1				
21	1	26013-120302	BOLT, SPRING M12X 30	1	1	1	1				
22	1	26116-140352	BOLT, M14X 35 PLATED	1	1	1	1				

Remarks

- (1) Attach the No.8A & 8B label to this part.
- (2) Not illustrated.

Fig.172. (137A)ARM(LONG ARM SPEC.)

(A)=VIO80-1(US)
 (B)=VIO80-1(AS)
 (C)=VIO80-1(NZ)

(D)=VIO80-1(BR)
 (E)=
 (F)=

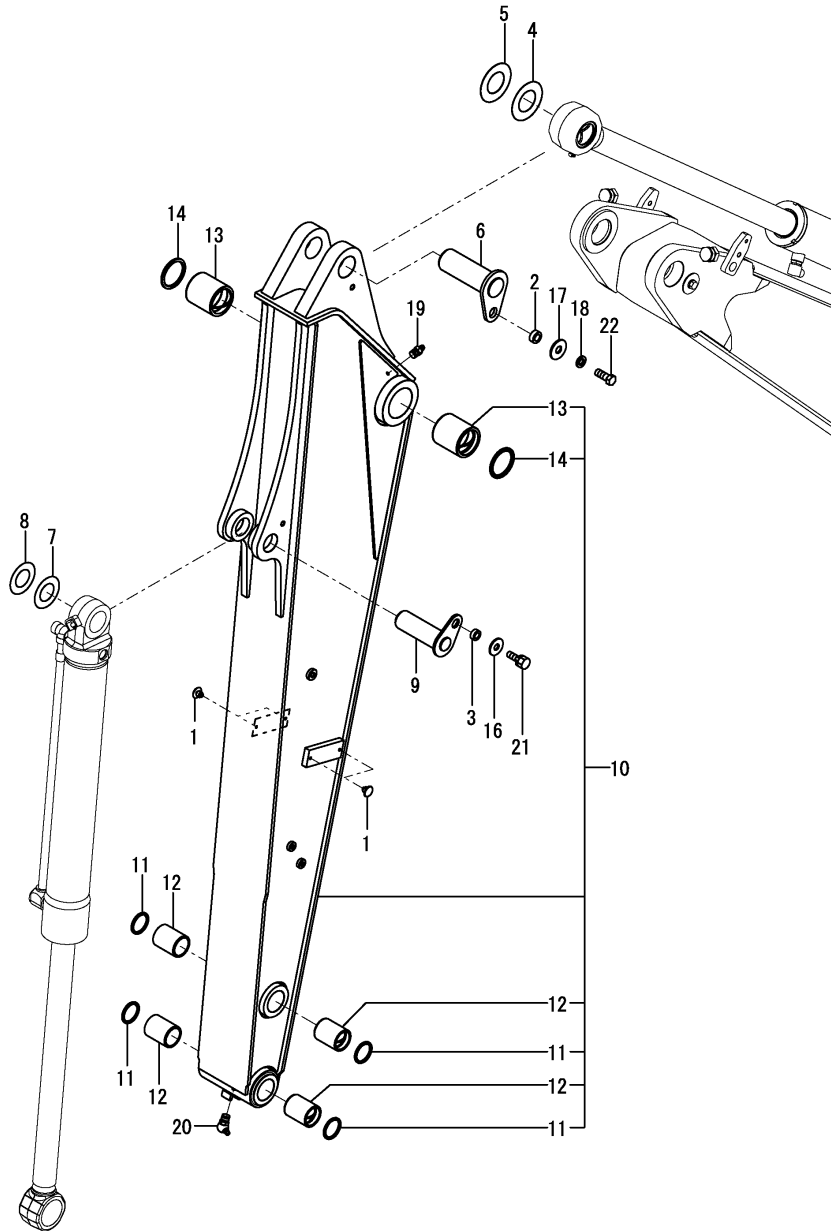

No.	Lev.	Parts No.	Description	Q'ty						I	R
				(A)	(B)	(C)	(D)	(E)	(F)		
1	1	172444-17660	CLIP, TREE		4	4					
2	1	172155-45790	SPACER		1	1					
3	1	172164-81670	SPACER		1	1					
4	1	172175-81700	SHIM		1	1					
5	1	172175-81710	SHIM		1	1					
6	1	172499-81800	PIN		1	1					
7	1	172165-82520	SHIM		1	1					
8	1	172165-82530	SHIM		1	1					
9	1	172458-83650	PIN ASSY		1	1					
10	1	172B11-83690	ARM ASSY, 2000		1	1					
11	2	172448-54120	SEAL, DUST		4	4					
12	2	172187-81710	BUSH		4	4					
13	2	172162-82280	BUSH		2	2					
14	2	172162-82350	SEAL, DUST		2	2					
16	1	22157-120000	WASHER, 12		1	1					
17	1	22157-140000	WASHER, 14		1	1					
18	1	22217-140000	WASHER, SPRING 14		1	1					
19	1	24761-020000	NIPPLE, GREASE PT1/8		1	1					
20	1	24761-040000	NIPPLE, GREASE B		1	1					
21	1	26013-120302	BOLT, M12X 30		1	1					
22	1	26116-140352	BOLT, M14X 35 PLATED		1	1					

Fig.138. BUCKET ARM & LINK

(A)=VIO80-1(US)
 (B)=VIO80-1(AS)
 (C)=VIO80-1(NZ)

(D)=VIO80-1(BR)
 (E)=
 (F)=

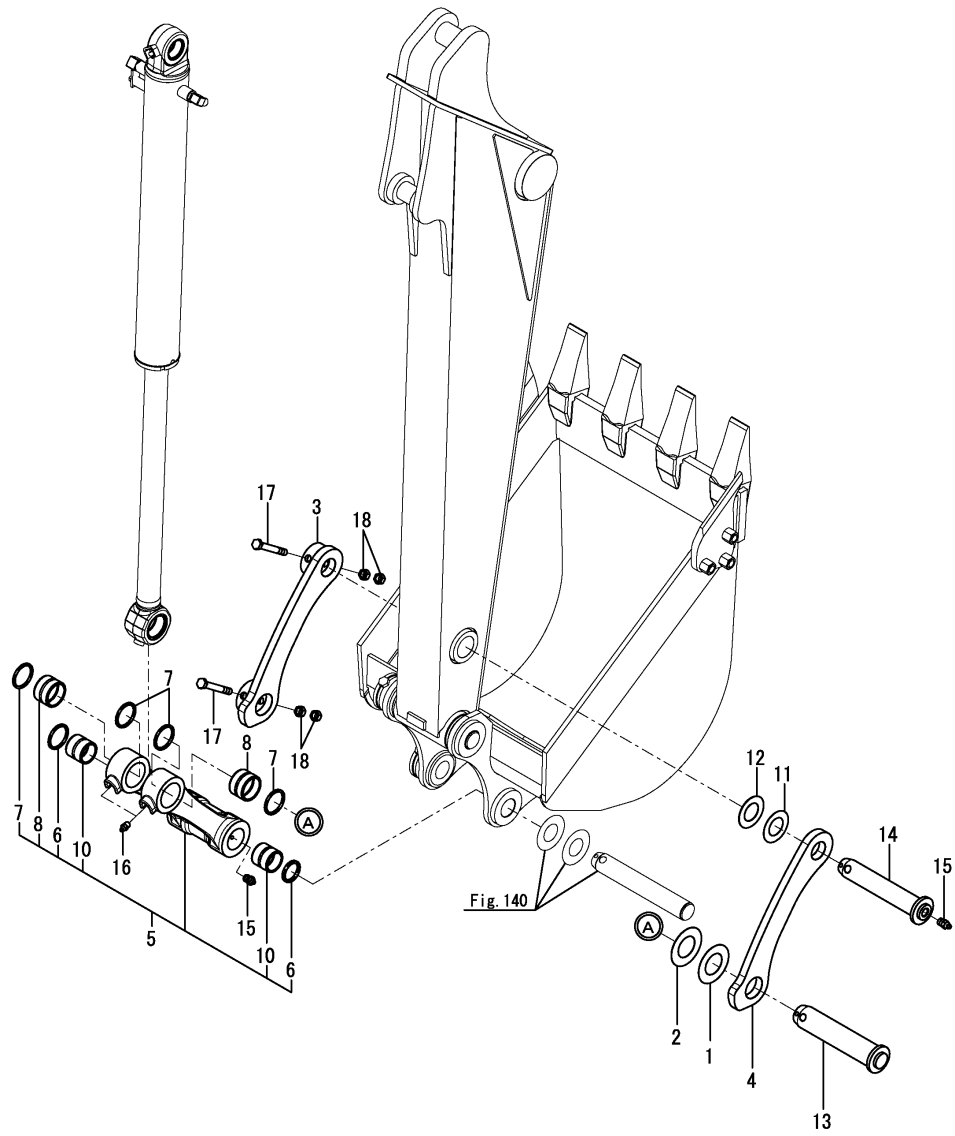

No.	Lev.	Parts No.	Description	Q'ty						I	R
				(A)	(B)	(C)	(D)	(E)	(F)		
1	1	172175-81700	SHIM	1	1	1	1				
2	1	172175-81710	SHIM	1	1	1	1				
3	1	172455-82380-Y	ARM, BUCKET	1	1	1	1				
4	1	172455-82391-Y	ARM, BUCKET	1	1	1	1				
5	1	172499-82400-Y	LINK, BUCKET	1	1	1	1				
6	2	172448-54120	SEAL, DUST	2	2	2	2				
7	2	172168-54760	SEAL, DUST	4	4	4	4				
8	2	172455-82360	BUSH	2	2	2	2				
10	2	172187-83040	BUSH	2	2	2	2				
11	1	172165-82520	SHIM	1	1	1	1				
12	1	172165-82530	SHIM	1	1	1	1				
13	1	172455-83350	PIN ASSY	1	1	1	1				
14	1	172455-83360	PIN ASSY	1	1	1	1				
15	1	24761-020000	NIPPLE, GREASE PT1/8	3	3	3	3				
16	1	24761-020000	NIPPLE, GREASE PT1/8	2	2	2	2				
17	1	26116-161202	BOLT, M16X120 PLATED	2	2	2	2				
18	1	26716-160002	NUT, M16	4	4	4	4				

Fig.139. QUICK COUPLER(Y SPEC.)

(A)=VIO80-1(US)
(B)=VIO80-1(AS)
(C)=VIO80-1(NZ)

(D)=VIO80-1(BR)
(E)=
(F)=

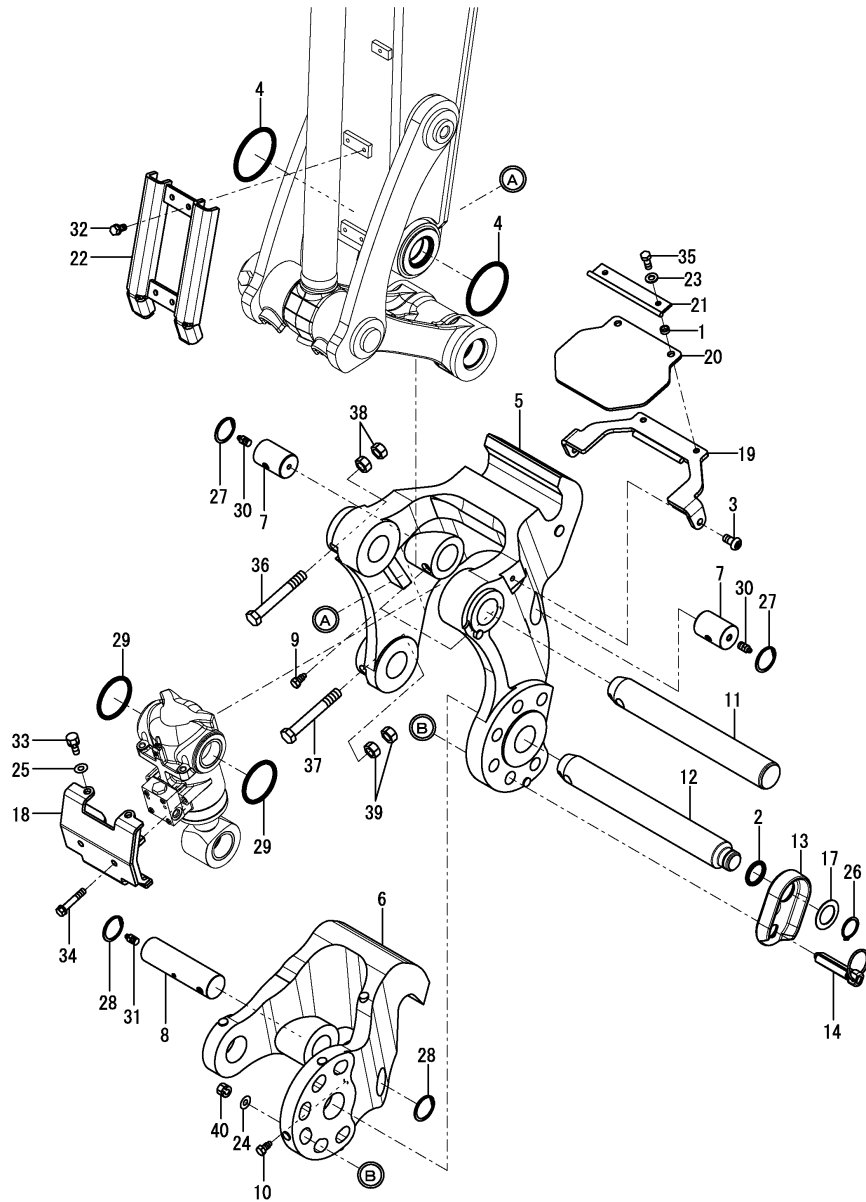

No.	Lev.	Parts No.	Description	Q'ty						I	R
				(A)	(B)	(C)	(D)	(E)	(F)		
1	1	172958-17121	COLLAR, 9X4	2	2	2	2				
2	1	172124-46200	O-RING	1	1	1	1				
3	1	172455-61720	BOLT	2	2	2	2				
4	1	172162-82360	O-RING	2	2	2	2				
5	1	172978-83101-Y	BRACKET A	1	1	1	1				
6	1	172978-83111-Y	BRACKET B	1	1	1	1				
7	1	172978-83120	PIN 45X65	2	2	2	2				
8	1	172978-83130	PIN 45X161	1	1	1	1				
9	1	172978-83140	BOLT	2	2	2	2				
10	1	172978-83140	BOLT	1	1	1	1				
11	1	172978-83150	PIN 50X345	1	1	1	1				
12	1	172978-83161	PIN 50X373	1	1	1	1				
13	1	172978-83170-Y	PLATE, LOCK	1	1	1	1				
14	1	172978-83191	PIN, LOCK	1	1	1	1				
17	1	172960-83210	COLLAR	1	1	1	1				
18	1	172978-83221-Y	COVER, HITCH	1	1	1	1				
19	1	172978-83270-Y	GUARD ASSY	1	1	1	1				
20	1	172978-83292	PLATE, RUBBER	1	1	1	1				
21	1	172978-83300-Y	PLATE	1	1	1	1				
22	1	172978-83320-Y	COVER, ARM	1	1	1	1				
23	1	22137-080000	WASHER, 8	2	2	2	2				
24	1	22137-100000	WASHER, 10	1	1	1	1				
25	1	22137-100000	WASHER, 10	2	2	2	2				
26	1	22242-000350	RING, 35	1	1	1	1				
27	1	22252-000450	RING, 45	2	2	2	2				
28	1	22252-000450	RING, 45	2	2	2	2				
29	1	24311-000700	O-RING, 1AP70.0	2	2	2	2				
30	1	24761-020000	NIPPLE, GREASE PT1/8	2	2	2	2				
31	1	24761-020000	NIPPLE, GREASE PT1/8	1	1	1	1				
32	1	26013-080162	BOLT, M8X 16	4	4	4	4				
33	1	26013-100252	BOLT, M10X 25	2	2	2	2				
34	1	26013-100502	BOLT, M10X 50	2	2	2	2				
35	1	26116-080202	BOLT, M8X 20 PLATED	2	2	2	2				
36	1	26116-161202	BOLT, M16X120 PLATED	1	1	1	1				
37	1	26116-161202	BOLT, M16X120 PLATED	1	1	1	1				
38	1	26716-160002	NUT, M16	2	2	2	2				
39	1	26716-160002	NUT, M16	2	2	2	2				
40	1	26756-100002	NUT, LOCK M10	1	1	1	1				

Remarks

* This figure is applied quick coupler specification made by YANMAR.

Fig.166. (139A)QUICK COUPLER ACCESSORIES(EXCEPT Y SPEC.)

(A)=VIO80-1(US)
 (B)=VIO80-1(AS)
 (C)=VIO80-1(NZ)

(D)=VIO80-1(BR)
 (E)=
 (F)=

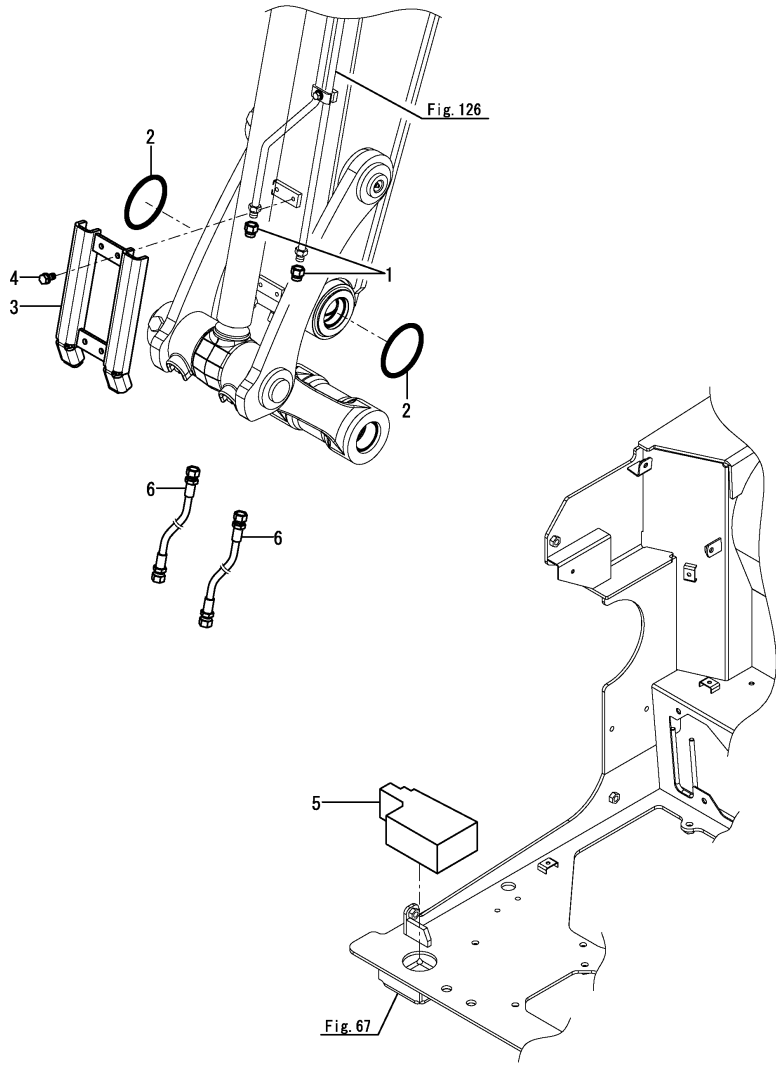

No.	Lev.	Parts No.	Description	Q'ty						I	R	
				(A)	(B)	(C)	(D)	(E)	(F)			
1	1	1E3030-78370	CAP. SCREW		2							
2	1	172162-82360	O-RING		2							
3	1	172978-83320-Y	COVER, ARM		1							
4	1	26013-080162	BOLT, M8X 16		4							
5	1	172B11-62250	SPONGE, T60		1							
6	1	172958-78120	HOSE		2							

Remarks
 * This figure is not applied quick coupler specification made by YANMAR.

Fig.140. BUCKET PIN

(A)=VIO80-1(US)
 (B)=VIO80-1(AS)
 (C)=VIO80-1(NZ)

(D)=VIO80-1(BR)
 (E)=
 (F)=

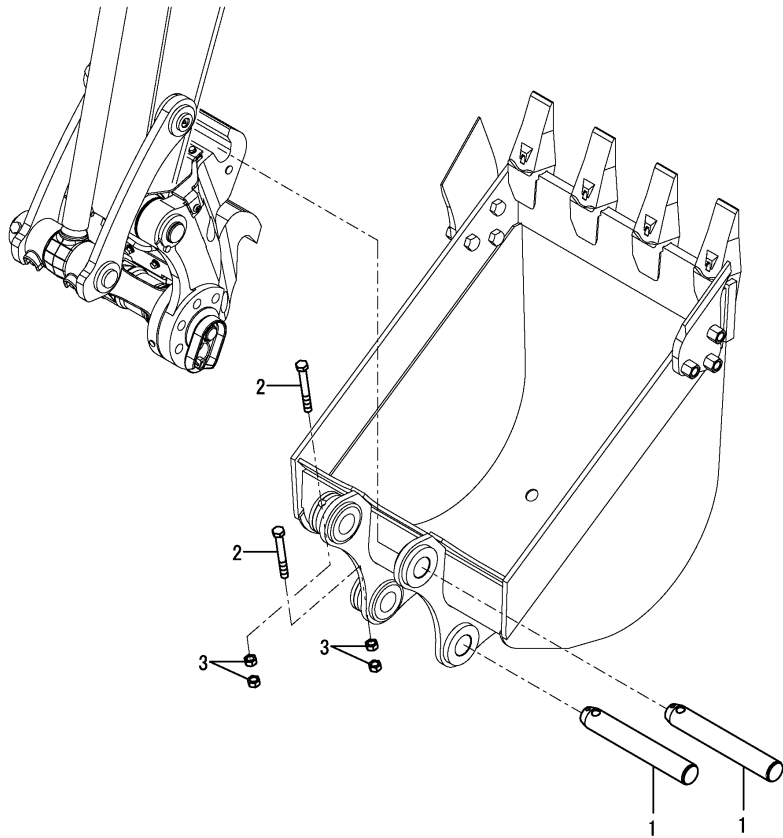

No.	Lev.	Parts No.	Description	Q'ty						I	R
				(A)	(B)	(C)	(D)	(E)	(F)		
1	1	172978-81400	PIN 50X301		2		2				
2	1	26076-161302	BOLT, 10.916X130		2		2				
3	1	26716-160002	NUT, M16		4		4				

Fig.160. (140A)BUCKET(750Q)(QUICK COUPLER SPEC.)

(A)=VIO80-1(US)
 (B)=VIO80-1(AS)
 (C)=VIO80-1(NZ)

(D)=VIO80-1(BR)
 (E)=
 (F)=

No.	Lev.	Parts No.	Description	Q'ty						I	R
				(A)	(B)	(C)	(D)	(E)	(F)		
1	1	172978-81400	PIN 50X301			2	2				
2	1	172455-82490-2	BUCKET ASSY, 750S			1	1				
3	2	172455-82610-2	BUCKET ASSY, 750S			1	1				
5	4	172455-82671	ADAPTER			4	4				
6	3	172455-82650-2	CUTTER, SIDE			1	1				
7	3	172455-82660-2	CUTTER, SIDE			1	1				
8	3	172455-82710	BOLT			6	6				
9	3	172455-82720	NUT			6	6				
10	2	172455-82760	TOOTH, POINT			4	4				
11	3	172455-82681	TOOTH, POINT			4	4				
12	3	172455-82770	PIN SET, RUBBER			4	4				
13	4	172455-82691	PIN, RUBBER			4	4				
14	4	172455-82701	PIN, LOCK			4	4				
15	1	26076-161302	BOLT, 10.916X130			2	2				
16	1	26716-160002	NUT, M16			4	4				
17	1	172455-82750	TOOTH ASSY			1	1				
18	2	172455-82671	ADAPTER			1	1				
19	2	172455-82760	TOOTH, POINT			1	1				
20	3	172455-82681	TOOTH, POINT			1	1				
21	3	172455-82770	PIN SET, RUBBER			1	1				
22	4	172455-82691	PIN, RUBBER			1	1				
23	4	172455-82701	PIN, LOCK			1	1				

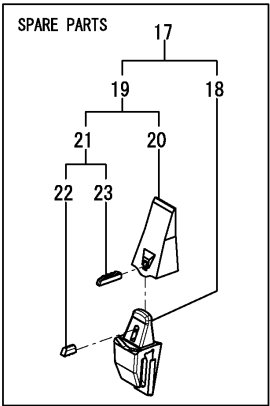
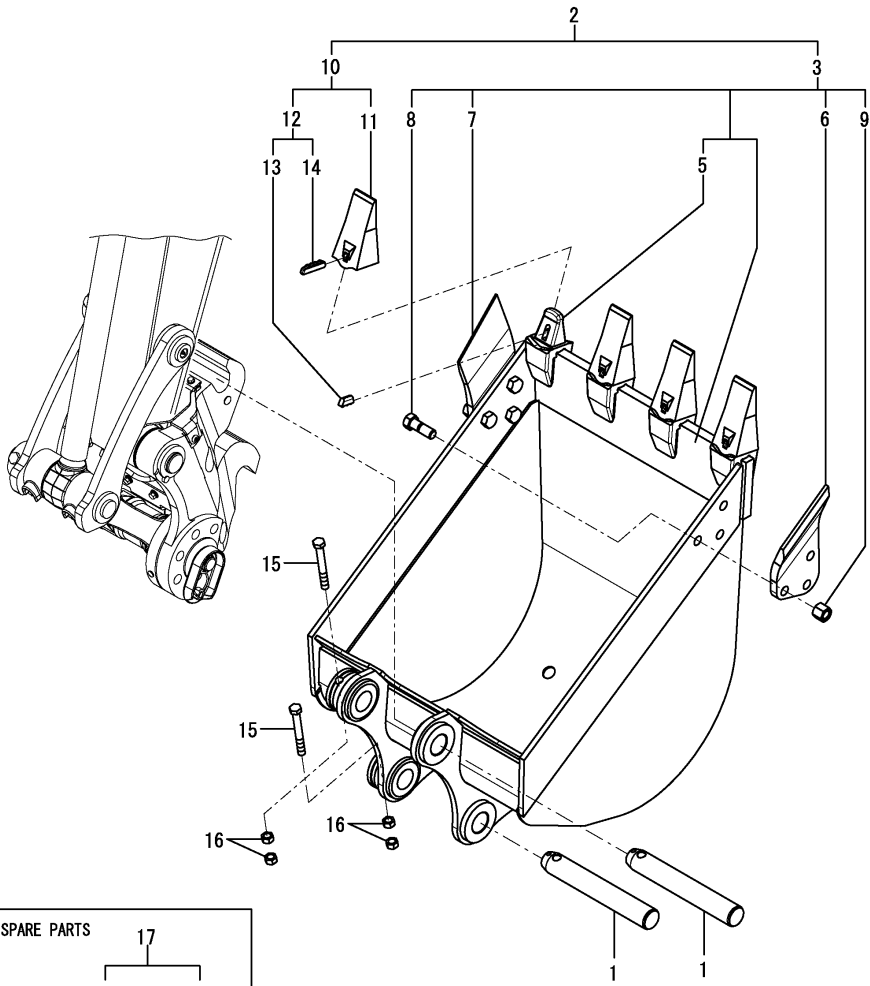
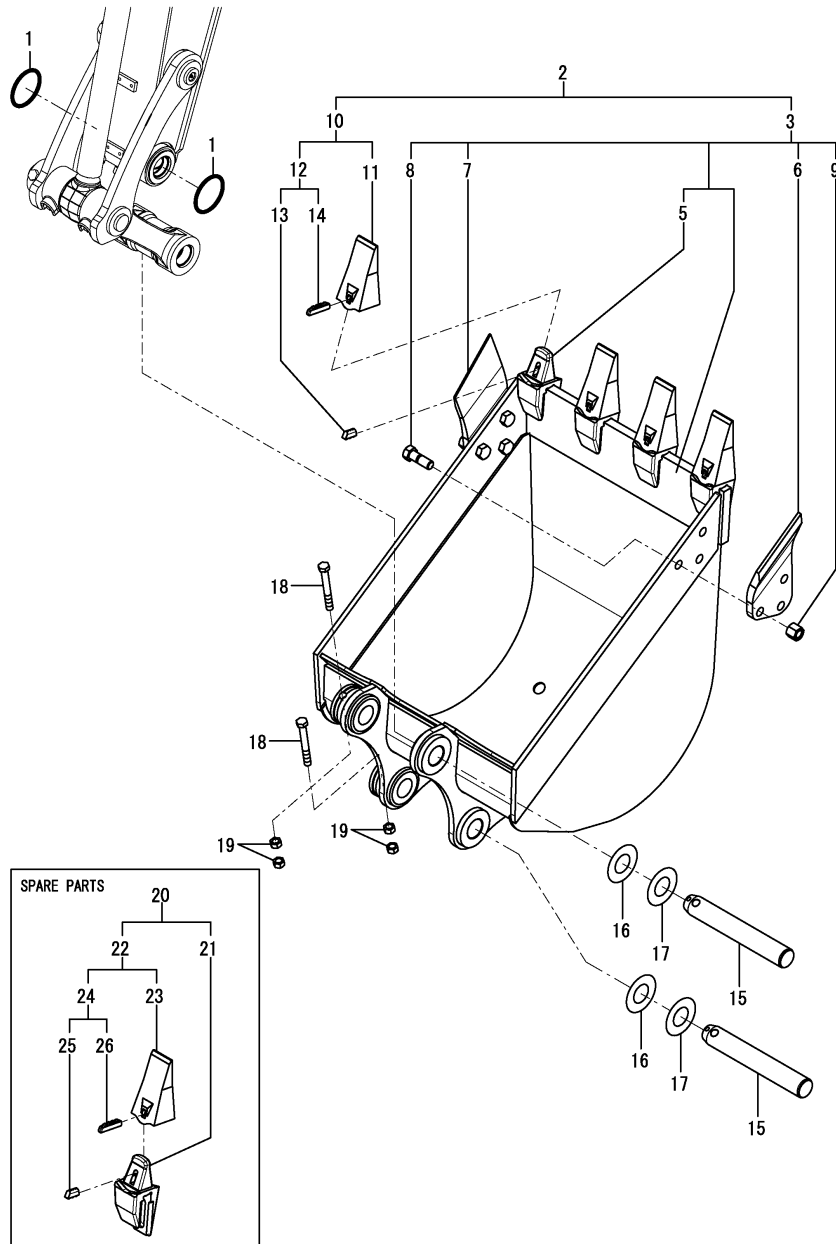

Fig.164. (140B)BUCKET(750)(WITHOUT QUICK COUPLER SPEC.)

(A)=VIO80-1(US)
 (B)=VIO80-1(AS)
 (C)=VIO80-1(NZ)

(D)=VIO80-1(BR)
 (E)=
 (F)=



No.	Lev.	Parts No.	Description	Q'ty						I	R
				(A)	(B)	(C)	(D)	(E)	(F)		
1	1	172162-82360	O-RING	2							
2	1	172455-82490-2	BUCKET ASSY, 750S	1							
3	2	172455-82610-2	BUCKET ASSY, 750S	1							
5	4	172455-82671	ADAPTER	4							
6	3	172455-82650-2	CUTTER, SIDE	1							
7	3	172455-82660-2	CUTTER, SIDE	1							
8	3	172455-82710	BOLT	6							
9	3	172455-82720	NUT	6							
10	2	172455-82760	TOOTH, POINT	4							
11	3	172455-82681	TOOTH, POINT	4							
12	3	172455-82770	PIN SET, RUBBER	4							
13	4	172455-82691	PIN, RUBBER	4							
14	4	172455-82701	PIN, LOCK	4							
15	1	172455-83340	PIN	2							
16	1	172162-83540	SHIM	2							
17	1	172162-83550	SHIM	2							
18	1	26076-161302	BOLT, 10.916X130	2							
19	1	26716-160002	NUT, M16	4							
20	1	172455-82750	TOOTH ASSY	1							1
21	2	172455-82671	ADAPTER	1							
22	2	172455-82760	TOOTH, POINT	1							
23	3	172455-82681	TOOTH, POINT	1							
24	3	172455-82770	PIN SET, RUBBER	1							
25	4	172455-82691	PIN, RUBBER	1							
26	4	172455-82701	PIN, LOCK	1							

Remarks

(1)Spare parts.

Fig.141. BLADE

(A)=VIO80-1(US)
 (B)=VIO80-1(AS)
 (C)=VIO80-1(NZ)

(D)=VIO80-1(BR)
 (E)=
 (F)=

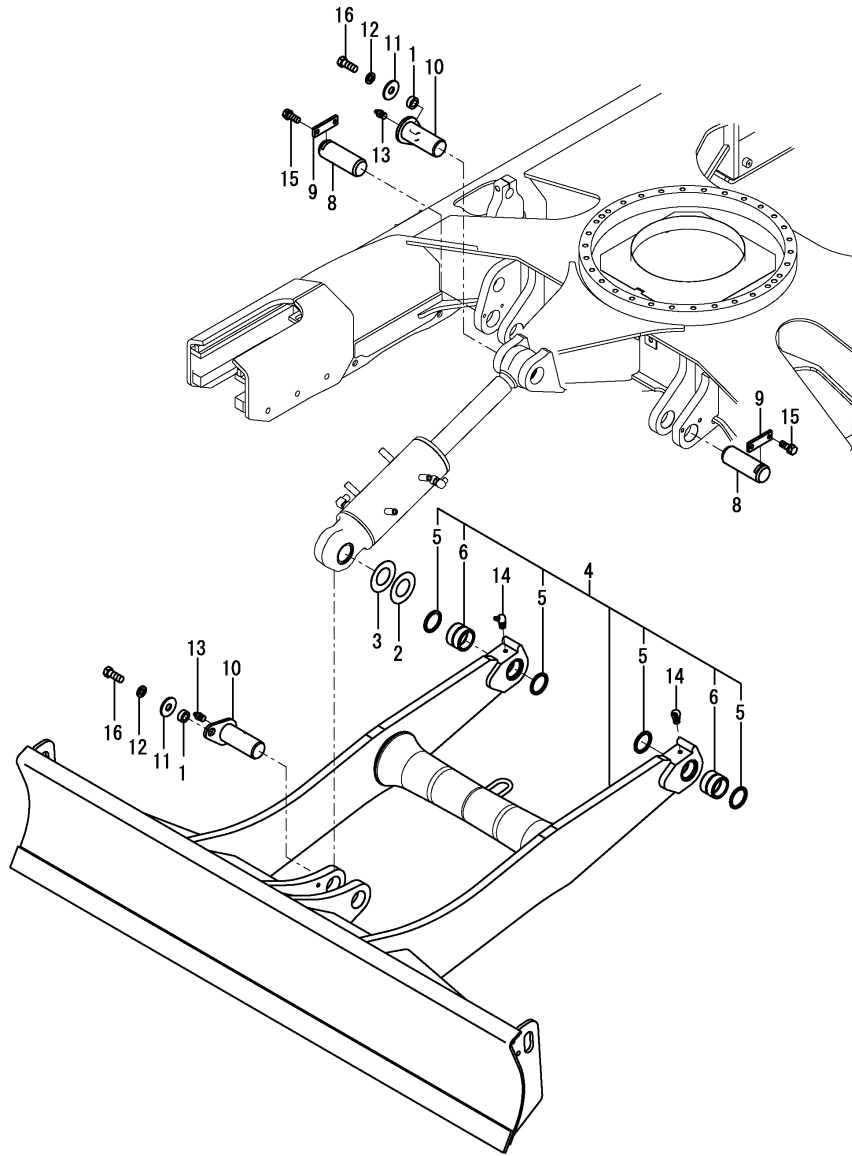

No.	Lev.	Parts No.	Description	Q'ty						I	R
				(A)	(B)	(C)	(D)	(E)	(F)		
1	1	172155-45790	SPACER	2	2	2	2				
2	1	172175-81700	SHIM	1	1	1	1				
3	1	172175-81710	SHIM	1	1	1	1				
4	1	172A89-94100	BLADE ASSY (49)	1	1	1	1				
5	2	172020-10620	SEAL, DUST	4	4	4	4				
6	2	172162-81060	BUSH	2	2	2	2				
8	1	172162-94270	PIN	2	2	2	2				
9	1	172162-94280-3	PLATE, LOCK	2	2	2	2				
10	1	172187-94300	PIN ASSY	2	2	2	2				
11	1	22157-140000	WASHER, 14	2	2	2	2				
12	1	22217-140000	WASHER, SPRING 14	2	2	2	2				
13	1	24761-020000	NIPPLE, GREASE PT1/8	2	2	2	2				
14	1	24761-040000	NIPPLE, GREASE B	2	2	2	2				
15	1	26013-120302	BOLT, M12X 30	4	4	4	4				
16	1	26116-140352	BOLT, M14X 35 PLATED	2	2	2	2				

Fig.142. ADDITIONAL WEIGHT(OPTIONAL)

(A)=VIO80-1(US)
 (B)=VIO80-1(AS)
 (C)=VIO80-1(NZ)

(D)=VIO80-1(BR)
 (E)=
 (F)=

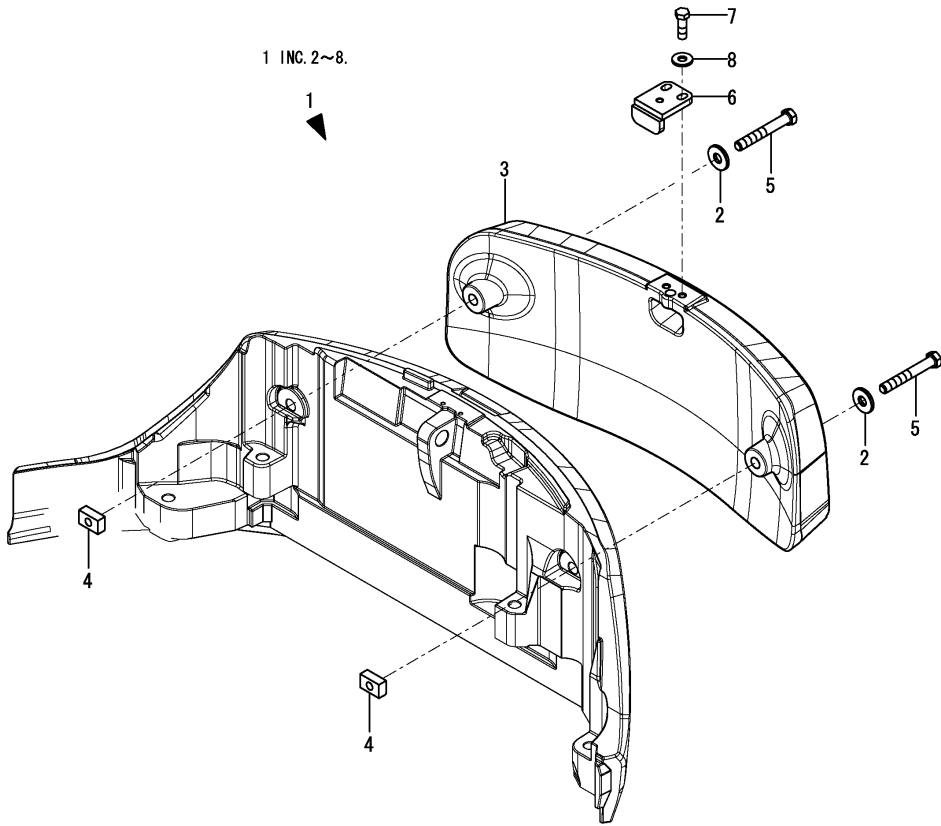

No.	Lev.	Parts No.	Description	Q'ty						I	R
				(A)	(B)	(C)	(D)	(E)	(F)		
1	1	172A89-08900	WEIGHT SET	1	1	1	1				
2	2	172187-53321	WASHER	2	2	2	2				
3	2	172A89-53320	WEIGHT, ADD	1	1	1	1				
4	2	172A46-53360	NUT	2	2	2	2				
5	2	172A48-53371	BOLT	2	2	2	2				
6	2	172A48-53380	BRACKET ASSY, WEIGHT	1	1	1	1				
7	2	26116-160502	BOLT, M16X 50 PLATED	2	2	2	2				
8	2	933147-08501	WASHER	2	2	2	2				

Fig.153. LABEL(OPTIONAL)(CA)

(A)=VIO80-1(US)
 (B)=VIO80-1(AS)
 (C)=VIO80-1(NZ)

(D)=VIO80-1(BR)
 (E)=
 (F)=

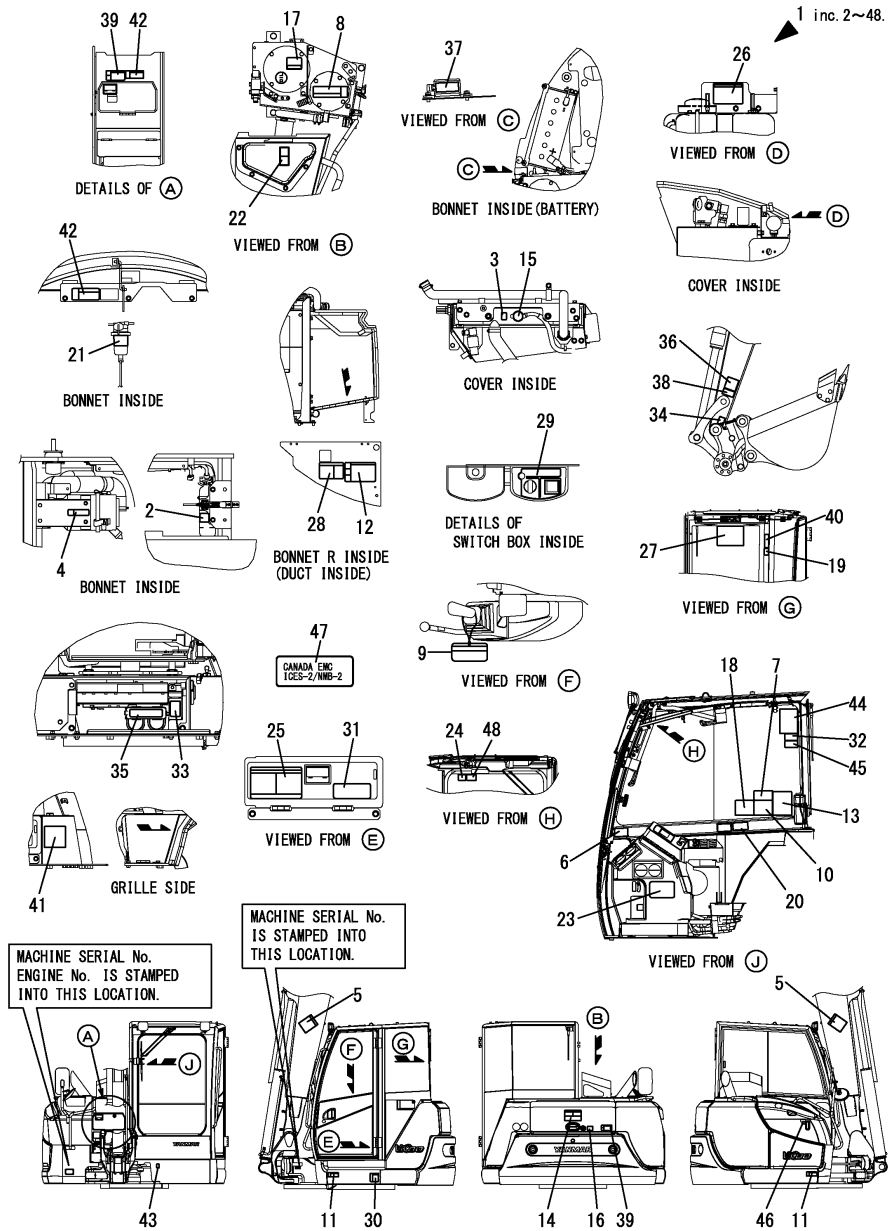

No.	Lev.	Parts No.	Description	(A)	(B)	(C)	(D)	(E)	(F)	Q'ty	I	R
1	1	172B11-03050	LABEL KIT,CA	1								
2	2	172A37-03150	LABEL,SUB-TANK CA	1								
3	2	172A37-03160	LABEL,ANTI-FREEZE CA	1								
4	2	172A37-03180	LABEL J, AIR CLEANER	1								
5	2	172A37-03200	LABEL,BOOM CA	2								
6	2	172A37-03231	LABEL,MANUAL CA.	1								
7	2	172A37-03241	LABEL,SLOPE CA.	1								
8	2	172A37-03250	LABEL,RESERVOIR CA	1								
9	2	172469-03261	TAG ASSY, SERVICING	1								
10	2	172A37-03271	LABEL,TRANSPORT CA.	1								
11	2	172A37-03280	LABEL,GREASE CYL CA	2								
12	2	172A37-03290	LABEL,BATTERY CA	1								
13	2	172A37-03300	LABEL,NEWTRAL CA	1								
14	2	172A37-03310	LABEL,SWING AREA CA	1								
14-1	2	172A64-03390	LABEL, SWING AREA CA	1								N
(A=M1F001)												
15	2	172469-03320	LABEL,RADIATOR CAP	1								
16	2	172A37-03330	LABEL,ENGINE COVER	2								
17	2	172469-03360	LABEL,OIL	1								
18	2	172A37-03360	LABEL,STERRING CA	1								
19	2	172A37-03370	LABEL,ROPS CA	1								
20	2	172A37-03400	LABEL,LEVER LOCK CA	1								
21	2	172A07-03410	LABEL,WATER DRAIN	1								
22	2	172A37-03410	LABEL,RADIATOR CA	1								
23	2	172A89-03410	LABEL,OIL & WATER CA	1								
24	2	172A37-03420	LABEL,WINDOW CA	1								
25	2	172A37-03430	LABEL,2 WAY CA	1								
26	2	172A69-03430	LABEL,GREASING CA	1								
27	2	172A89-03440	LABEL,LIFT Q CA	1								
27-1	2	172A89-03441	LABEL,LIFT Q CA	1								N
(A=*2013.12)												
28	2	172A69-03450	LABEL,BATTERY COVER	1								
29	2	172469-03480	LABEL,SWITCH	1								
30	2	172A37-03500	LABEL,SUPPORT CA	1								
31	2	172B11-03500	LABEL, SPEC CA	1								
32	2	172A37-03520	LABEL,PIN CA	1								
33	2	172B11-03520	LABEL,FUSE BOX CA	1								
34	2	172A37-03530	LABEL,FINGER CA	1								
35	2	172B11-03530	LABEL,RELAY BOX CA	1								
36	2	172469-03540	LABEL,OPERATION PIN	1								
37	2	172B11-03570	LABEL,LF CA	1								
38	2	172A37-03680	LABEL,LOCK PIN CA	1								
39	2	172A37-03710	LABEL,ENGROOM CA	2								
40	2	172A37-03720	LABEL,SEAT BELT CA	1								
41	2	172478-03330	LABEL,ADJUST CRAWLER	1								
42	2	172B03-04530	LABEL,SILENCER CA	2								
43	2	172B03-04580	LABEL, GREASE CA	1								
44	2	172B03-04600	LABEL,WARNING HITCH	1								
45	2	172B03-04610	LABEL,SAND CA	1								
46	2	129942-07761	LABEL, FUEL OIL CAUT	1								
47	2	172B03-03230	LABEL,EMC	1								W

Remarks

* The label except mention is the same as US specification.

Fig.153. LABEL(OPTIONAL)(CA)

(A)=VIO80-1(US)
 (B)=VIO80-1(AS)
 (C)=VIO80-1(NZ)

(D)=VIO80-1(BR)
 (E)=
 (F)=

No.	Lev.	Parts No.	Description	Q'ty						I	R
				(A)	(B)	(C)	(D)	(E)	(F)		
48	2	172B11-03960	LABEL,PINCH CA	1							W

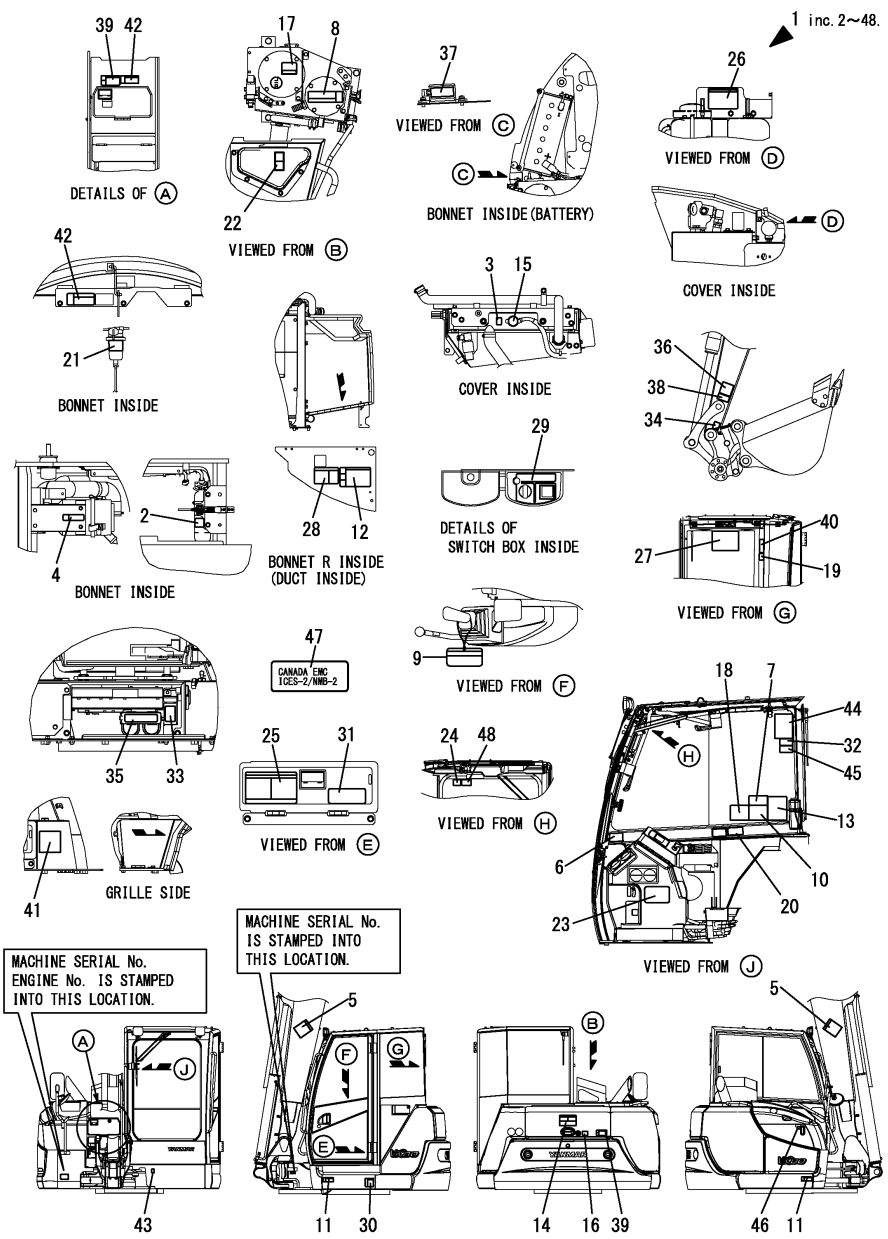

Remarks
 * The label except mention is the same as US specification.

Fig.163. (153A)LABEL(OPTIONAL)(CA)(WITHOUT QUICK COUPLER SPEC.)

(A)=VIO80-1(US)
 (B)=VIO80-1(AS)
 (C)=VIO80-1(NZ)

(D)=VIO80-1(BR)
 (E)=
 (F)=

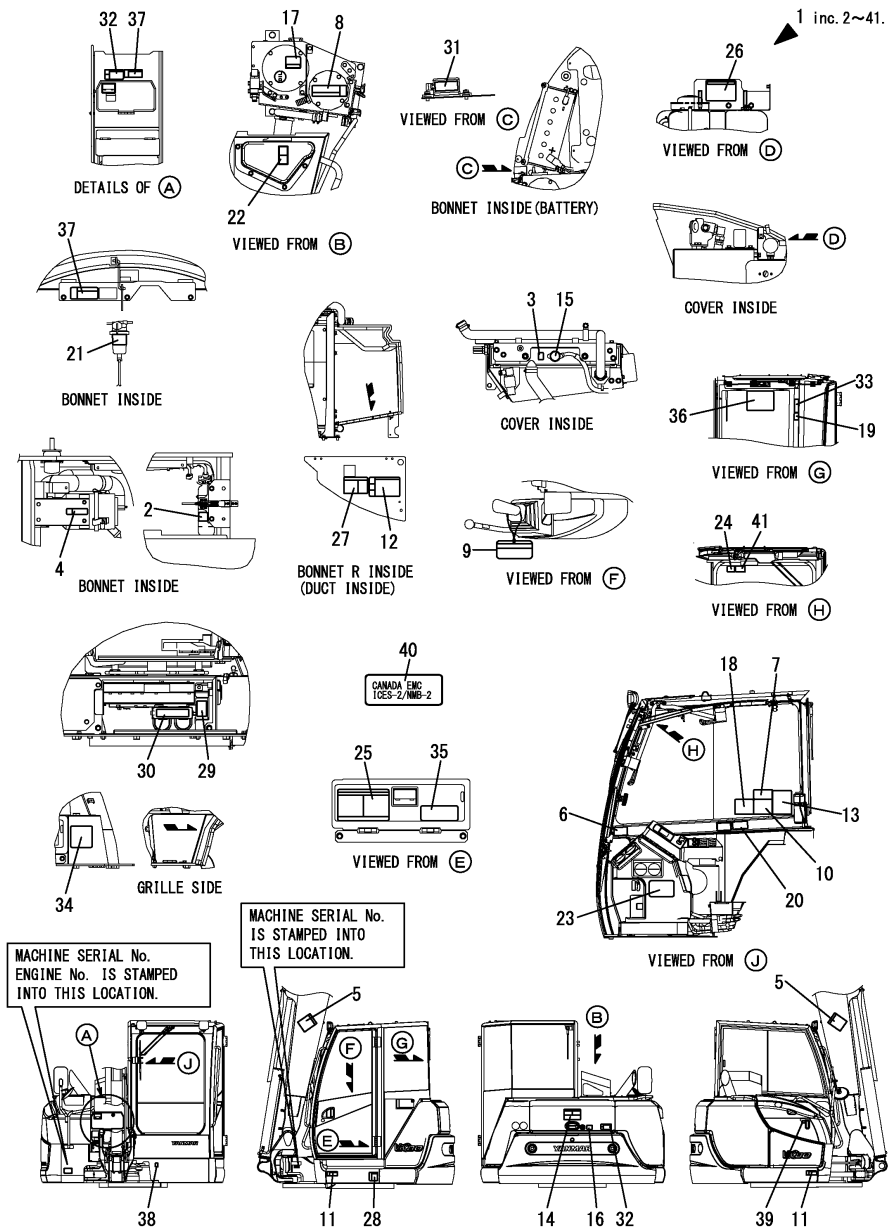

No.	Lev.	Parts No.	Description	Q'ty						I	R
				(A)	(B)	(C)	(D)	(E)	(F)		
1	1	172B11-03060	LABEL KIT,CA	1							
2	2	172A37-03150	LABEL,SUB-TANK CA	1							
3	2	172A37-03160	LABEL,ANTI-FREEZE CA	1							
4	2	172A37-03180	LABEL J, AIR CLEANER	1							
5	2	172A37-03200	LABEL,BOOM CA	2							
6	2	172A37-03231	LABEL,MANUAL CA.	1							
7	2	172A37-03241	LABEL,SLOPE CA.	1							
8	2	172A37-03250	LABEL,RESERVOIR CA	1							
9	2	172469-03261	TAG ASSY, SERVICING	1							
10	2	172A37-03271	LABEL,TRANSPORT CA.	1							
11	2	172A37-03280	LABEL,GREASE CYL CA	2							
12	2	172A37-03290	LABEL,BATTERY CA	1							
13	2	172A37-03300	LABEL,NEWTRAL CA	1							
14	2	172A37-03310	LABEL,SWING AREA CA	1							
14-1	2	172A64-03390	LABEL, SWING AREA CA	1							N
			(A=M1F001)								
15	2	172469-03320	LABEL,RADIATOR CAP	1							
16	2	172A37-03330	LABEL,ENGINE COVER	2							
17	2	172469-03360	LABEL,OIL	1							
18	2	172A37-03360	LABEL,STERRING CA	1							
19	2	172A37-03370	LABEL,ROPS CA	1							
20	2	172A37-03400	LABEL,LEVER LOCK CA	1							
21	2	172A07-03410	LABEL,WATER DRAIN	1							
22	2	172A37-03410	LABEL,RADIATOR CA	1							
23	2	172A89-03410	LABEL,OIL & WATER CA	1							
24	2	172A37-03420	LABEL,WINDOW CA	1							
25	2	172A37-03430	LABEL,2 WAY CA	1							
26	2	172A69-03430	LABEL,GREASING CA	1							
27	2	172A69-03450	LABEL,BATTERY COVER	1							
28	2	172A37-03500	LABEL,SUPPORT CA	1							
29	2	172B11-03520	LABEL,FUSE BOX CA	1							
30	2	172B11-03530	LABEL,RELAY BOX CA	1							
31	2	172B11-03570	LABEL,LF CA	1							
32	2	172A37-03710	LABEL,ENGROOM CA	2							
33	2	172A37-03720	LABEL,SEAT BELT CA	1							
34	2	172478-03330	LABEL,ADJUST CRAWLER	1							
35	2	172B11-03800	LABEL, SPEC CA	1							
35-1	2	172B11-03500	LABEL, SPEC CA	1							N
			(A=*2016.10.)								
36	2	172B11-03810	LABEL, LIFT CA	1							
37	2	172B03-04530	LABEL,SILENCER CA	2							
38	2	172B03-04580	LABEL, GREASE CA	1							
39	2	129942-07761	LABEL, FUEL OIL CAUT	1							
40	2	172B03-03230	LABEL,EMC	1							W
			(A=*2016.10.)								
41	2	172B11-03960	LABEL,PINCH CA	1							W
			(A=*2016.09.)								

Remarks

* The label except mention is the same as US specification.

Fig.165. DIAL KIT FOR P.T.O. FLOW RATE ADJUSTMENT(OPTIONAL)

(A)=VIO80-1(US)
 (B)=VIO80-1(AS)
 (C)=VIO80-1(NZ)

(D)=VIO80-1(BR)
 (E)=
 (F)=

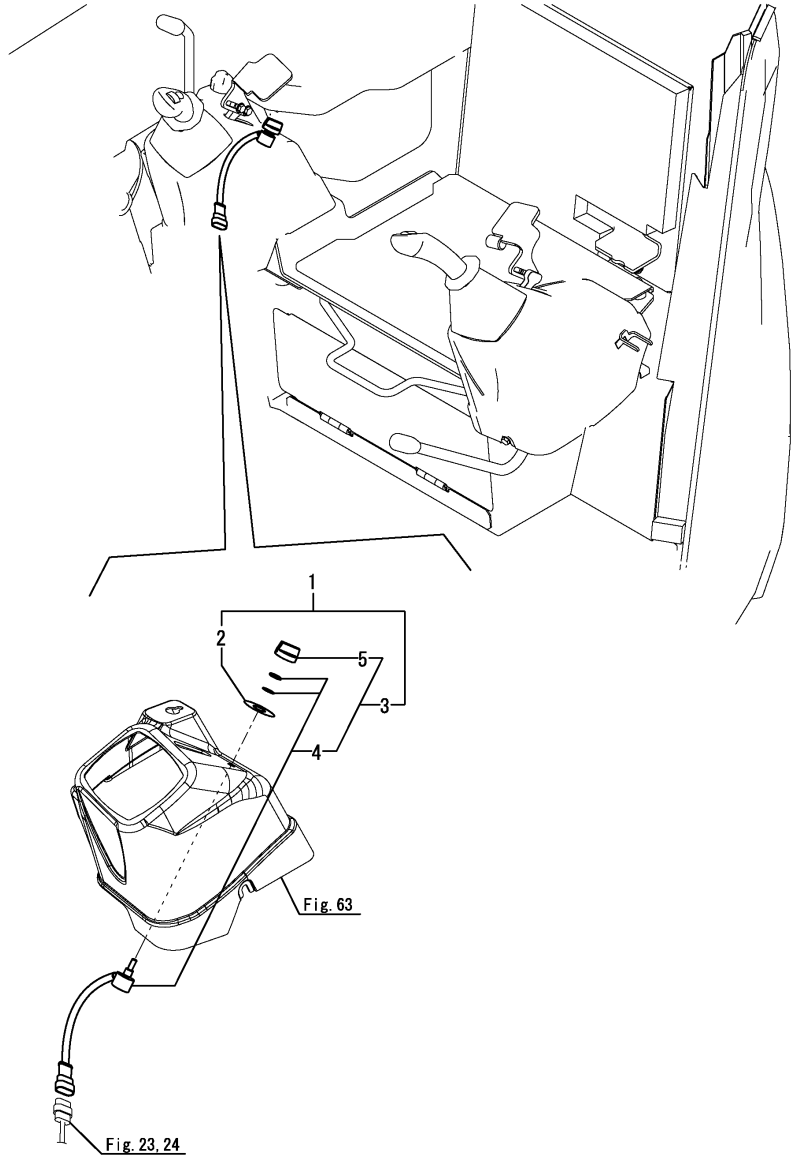

No.	Lev.	Parts No.	Description	Q'ty						I	R
				(A)	(B)	(C)	(D)	(E)	(F)		
1	1	172B11-08310	SENSOR KIT	1	1	1	1				
2	2	172B11-03420	LABEL,PROPORTIONAL	1	1	1	1				
3	2	172B11-17251	SENSOR ASSY, VOLUME	1	1	1	1				
4	3	172B11-17261	SENSOR, VOLUME	1	1	1	1				
5	3	172B11-17301	KNOB ASSY	1	1	1	1				

Fig.167. REMOTE CONTROLLER KIT(OPTIONAL)

(A)=VIO80-1(US)
 (B)=VIO80-1(AS)
 (C)=VIO80-1(NZ)

(D)=VIO80-1(BR)
 (E)=
 (F)=

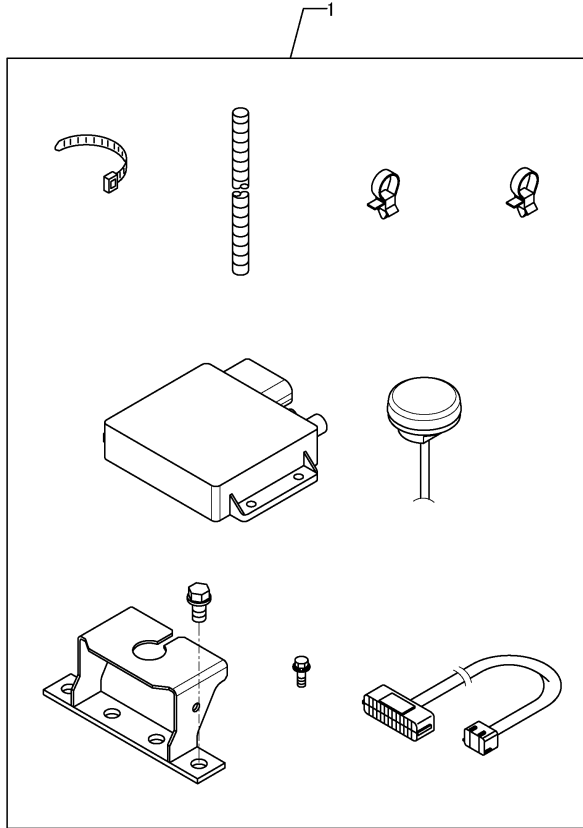

No.	Lev.	Parts No.	Description	Q'ty						I	R
				(A)	(B)	(C)	(D)	(E)	(F)		
1	1	172B11-08320	CONTROLLER KIT,RM			1	1				1
1-1	1	172B11-08330	CONTROLLER KIT,RM (C=M1F223) (D=*2018.02)			1	1				N 1

Remarks

(1)Before installing, always set the unique information at an authorized dealer.
 Carrier registration is required when replacing this part.
 For more information, contact the service department of the dealer you purchased from.
 Registration is required when replacing this part.
 For more information, contact the service department of the dealer you purchased from.

Fig.168. P.T.O. 2 KIT(OPTIONAL)

(A)=VIO80-1(US)
 (B)=VIO80-1(AS)
 (C)=VIO80-1(NZ)

(D)=VIO80-1(BR)
 (E)=
 (F)=

No.	Lev.	Parts No.	Description	Q'ty						I	R
				(A)	(B)	(C)	(D)	(E)	(F)		
1	1	172B11-08700	PTO KIT,BOOM END 2	1	1	1	1			1	
2	1	172B11-08710	PTO KIT,ARM END 2	1	1	1	1			1	

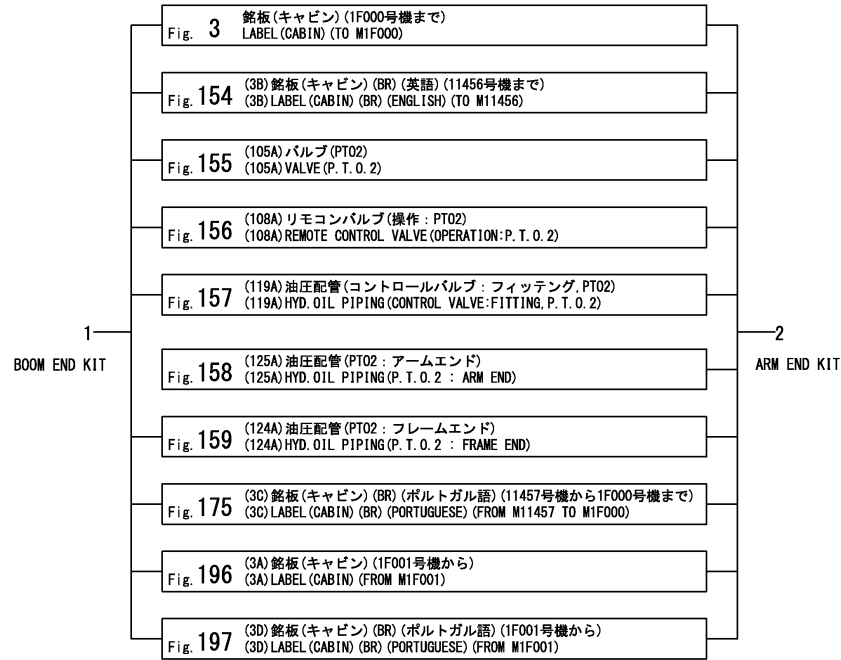

Remarks

(1) Refer to each figure, showing details of kit parts.

Fig.178. SIDE MIRROR(LEFT)(OPTIONAL)

(A)=VIO80-1(US)
 (B)=VIO80-1(AS)
 (C)=VIO80-1(NZ)

(D)=VIO80-1(BR)
 (E)=
 (F)=

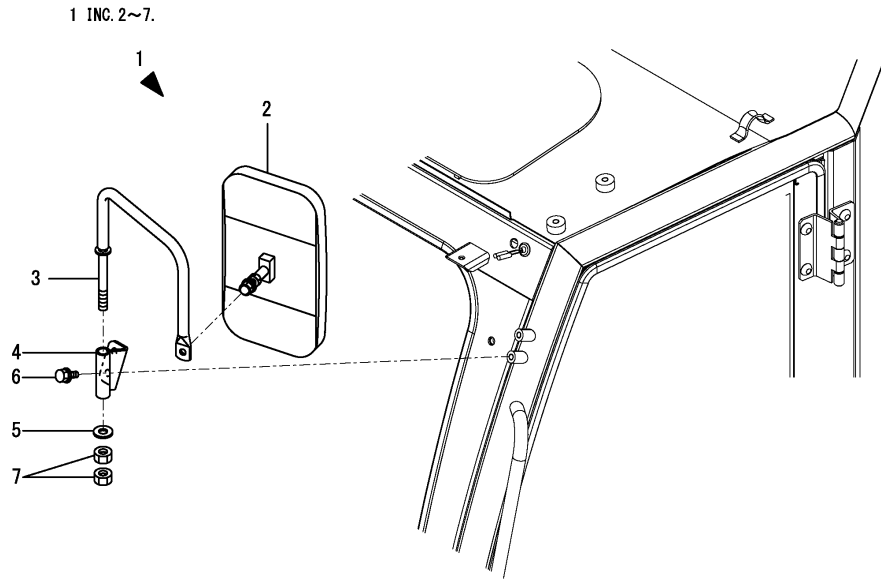

No.	Lev.	Parts No.	Description	Q'ty						I	R
				(A)	(B)	(C)	(D)	(E)	(F)		
1	1	172B12-06700	MIRROR KIT, SIDE L	1	1	1	1				
2	2	1W3855-50160	MIRROR ASSY, BACK	1	1	1	1				
3	2	172B12-68500	STAY ASSY, MIRROR L	1	1	1	1				
4	2	172B12-68550	BRACKET ASSY, MIRROR	1	1	1	1				
5	2	22137-140000	WASHER, 14	1	1	1	1				
6	2	26014-100202	BOLT, M10X 20	2	2	2	2				
7	2	26736-140002	NUT, M14	2	2	2	2				

Fig.205. FUEL KIT(BIO DIESEL)(OPTIONAL)

(A)=VIO80-1(US)
 (B)=VIO80-1(AS)
 (C)=VIO80-1(NZ)

(D)=VIO80-1(BR)
 (E)=
 (F)=

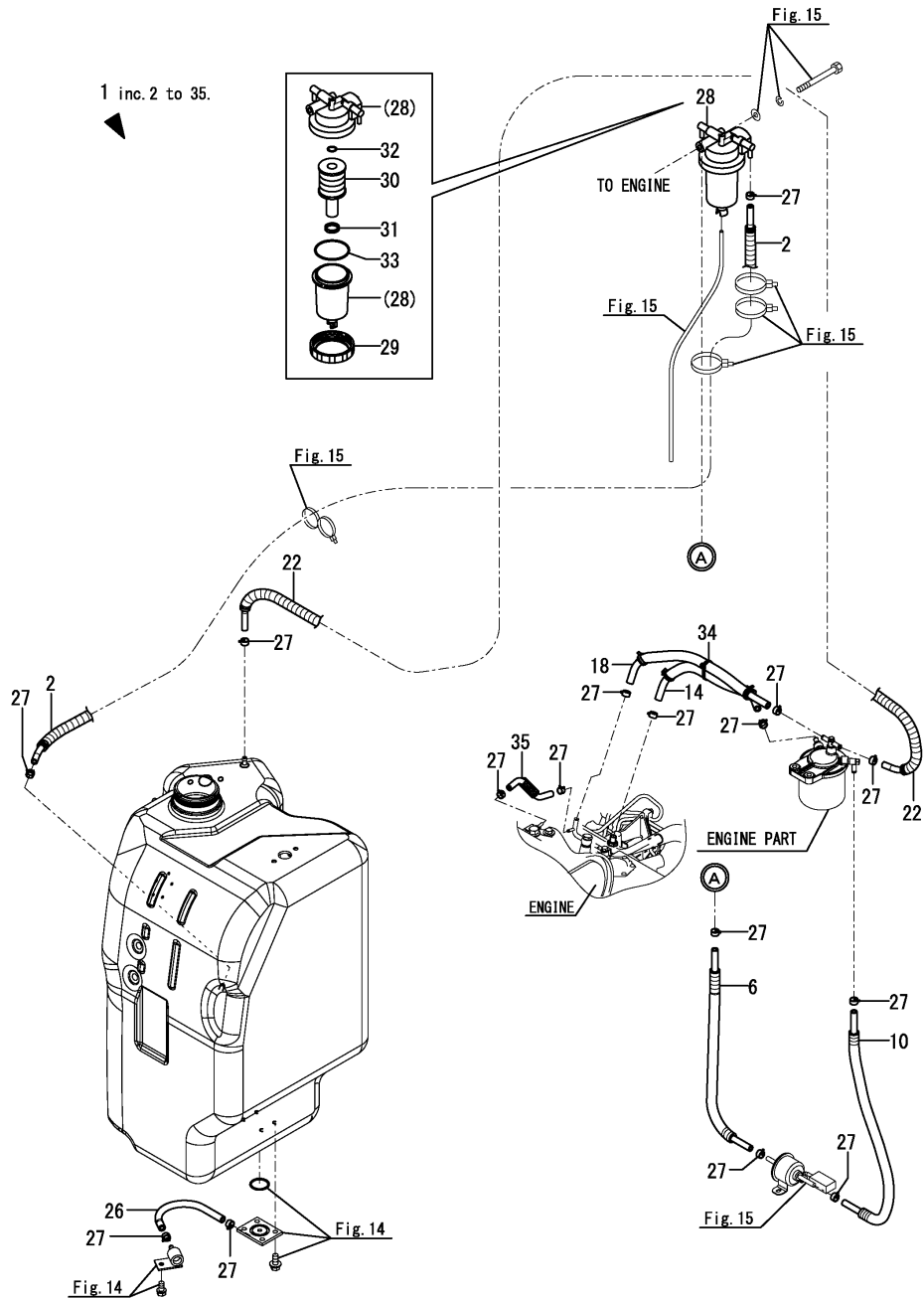

No.	Lev.	Parts No.	Description	Q'ty						I	R
				(A)	(B)	(C)	(D)	(E)	(F)		
1	1	172B11-08870	FUEL KIT,BIO				1				
2	2	172B11-14110	HOSE ASSY, 2400				1				
6	2	172B11-14140	HOSE ASSY, 500				1				
10	2	172B11-14170	HOSE ASSY, 550				1				
14	2	172B11-14200	HOSE ASSY, 270				1				
18	2	172B11-14230	HOSE ASSY, 350				1				
22	2	172B11-14260	HOSE ASSY, 2080				1				
26	2	172B11-14600	HOSE, FO 210				1				
27	2	106990-44660	CLAMP, HOSE 12.5				16				
28	2	129530-55700	SEPARATOR ASSY,WATER				1				
29	3	129100-55690	NUT, RETAINING				1				
30	3	119802-55710	ELEMENT, FUEL				1				
31	3	184016-55710	FLOAT				1				
32	3	24316-000160	O-RING, 4DP16.0				1				
33	3	24326-000650	O-RING, 4DG65.0				1				
34	2	194202-56460	BAND, BINDING 200				1				
35	2	129939-59501	PIPE ASSY, FO RETURN				1				

Parts No. Index

Parts No.	Fig. No.	Ref. No.	
106990-44660	14	29	
		30 -1	
	205	27	
		206	
		32	
		33	
		34	
		35	
		36	
	37		
114110-07761	1	16	
	194	16	
119140-12680	7	5	
	8	7	
119160-12530	7	2	
	8	2	
119160-12540	7	3	
	8	3	
119160-12560	7	4	
	8	4	
119160-12570	8	5	
119802-55710	15	28	
	205	30	
	206	42	
121250-49121	11	3	
121256-44600-3	13	8	
121450-44531	13	3	
121470-44581	13	5	
124450-44550	13	7	
124450-44560	13	4	
	11	32	
124766-59050	14	30	
		34	
	15	35	
		36	
		37	
		38	
		39	
		40	
	128300-77920	143	22
		169	22
129100-55690	15	27	
	205	29	
	206	41	
129107-44590	11	8	
129466-96240	35	25	
129530-55700	205	28	
	206	40	
129612-12650	8	6	
129612-52100	15	24	
	206	38	
129927-44900	111	10	
129927-77900	23	30	
	24	30	

Parts No.	Fig. No.	Ref. No.	
129927-77910	23	31	
	24	31	
129939-59501	205	35	
129942-07761	153	46	
	163	39	
171064-44510	13	1	
172020-10620	141	5	
172110-76170	126	3	
	127	1	
	181	1	
172110-76170-5	181	1	
172112-16201	18	2	
	19	2	
172112-16650	10	12	
172112-74971	111	5	
172112-75770	111	7	
172112-75780	111	8	
172112-77361	83	37	
	113	23	
172112-77580	114	16	
	116	21	
	117	24	
	122	10	
	134	2	
	172113-74190	98	4
		100	26
	172116-74150	187	4
		189	26
		94	25
95		3	
96		3	
172122-17190		5	11
		97	3
		98	15
		99	19
		100	3
172122-37844	183	25	
	184	3	
	185	3	
	172122-55061	5	11
		7	6 A
		8	8 A
	172122-70260	89	24
		89	26
	172122-70410	89	28
	172122-70530	7	9
172122-79890	8	11	
	121	16	
172123-76121	103	24	
	105	1	
	106	10	
	107	1	
	108	20	
	109	34	
	110	21	
	113	18	
	116	3	
	118	4	
172124-17640	119	1	
	121	2	
	122	6	
	155	2	
	156	20	
	157	1	
	179	3	
	180	4	
	35	4	
	47	6	
172124-46200	139	2	
	71	18	
	83	2	
	89	43	
	2	14	
	7	6 A	
	8	8 A	
	158	9	
	20	1	
	23	1	
172124-65480	46	46	
	24	1	
	31	6	
	33	1	
	35	1	
	36	1	
	126	16	
	130	1	
	201	1	
	172125-03951	2	14
172125-76900-2	7	6 A	
	8	8 A	
	158	9	
	20	1	
	23	1	
	172126-11510	46	46
		24	1
		31	6
		33	1
		35	1
36		1	
126		16	
130		1	
201		1	
172126-16540		16	13

Parts No.	Fig. No.	Ref. No.
172126-16540	36	3
172137-13400	14	2
172137-14282	10	11
172137-16560	15	22
	16	15
172137-46042	29	2
	35	2
	3	3
	116	25
	128	1
	2	2
	133	1
	206	30
	10	13
	25	18
30	13	
172137-46210	32	29
	64	7
	76	7 -1
	158	22
	102	21
	116	2
	126	7
	127	2
	181	2
	30	2
29	5	
47	3	
87	2	
103	25	
104	27	
105	2	
107	2	
109	35	
112	20	
114	14	
118	8	
119	6	
155	3	
179	4	
180	5	
83	35	
112	25	
113	19	
116	17	
117	20	
121	6	
157	2	

Parts No. Index

Parts No.	Fig. No.	Ref. No.
172141-76920	116	19
172142-62301	12	25
	56	20
172142-72260	87	3
172142-72951	87	19
172142-76240	124	10
172142-76940-Y	125	6
		7
	171	6
		7
172142-76950-N	112	27
	123	19
	179	9
172142-76950-Y	123	12
172146-78150	12	26
172147-70500	89	27
172147-76271	117	19
172148-70301	89	25
172151-71630	87	12
172151-74060	94	9
	95	5
	96	7
	97	5
		14
	98	2
		17
	99	3
		25
	100	5
		24
	101	7
		18
	183	9
	184	5
	185	7
	186	5
		14
	187	2
		17
	188	3
		25
	189	5
		24
	190	8
		27
172151-74320	94	12
	95	9
	96	28
	97	8
		18

Parts No.	Fig. No.	Ref. No.
172151-74320	98	7
		20
	99	6
		28
		100
		14
		28
	101	11
		21
		183
		12
		184
		9
		185
		28
		186
		8
		18
	187	7
		20
		188
		6
		28
	189	14
		28
	190	19
		30
172151-76050	81	4
	102	20
172151-76161	119	4
172151-76200	117	16
172155-11120	116	1
172155-45790	82	1
		136
		1
		137
		2
		141
		1
		172
		2
		202
		1
172156-65690	70	11
172156-76110	26	4
172157-58830	102	3
172157-76300	91	5
172162-14200	14	24
172162-15310	72	3
172162-17400	29	4
172162-37770	42	5
172162-37800	42	6
172162-37810	39	15
172162-57660	54	5
172162-61330	67	8
172162-61500	59	1
172162-61770	82	2
		202
		2
172162-62540	32	26
172162-70150	89	19
172162-70290	89	3

Parts No.	Fig. No.	Ref. No.
172162-70310	89	4
172162-70320	89	5
172162-70590	89	29
172162-70820	89	31
172162-72930	83	32
172162-72950	83	33
172162-73700	111	2
172162-76131	114	7
172162-76181	118	10
172162-76320	116	16
172162-81060	141	6
172162-81430	136	5
172162-82280	137	7
	172	13
172162-82350	137	8
	172	14
172162-82360	139	4
	164	1
	166	2
172162-83540	164	16
172162-83550	164	17
172162-83580	136	14
172162-83600	136	15
172162-83610	136	16
172162-94270	141	8
172162-94280-3	85	37
	141	9
	203	43
172164-16370	18	3
	19	3
172164-66800	12	23
172164-76330	118	20
172164-76700	118	21
172164-81670	137	9
	172	3
172165-13220	10	10
172165-47550	47	12
172165-47980	47	13
172165-47990	47	14
172165-76380	124	11
172165-76590	179	22
172165-82520	137	13
	138	11
	172	7
172165-82530	137	14
	138	12
	172	8
172168-54760	138	7
172168-76162	121	3
	122	7

Parts No.	Fig. No.	Ref. No.
172168-76170	120	1
172168-76370	120	4
172171-65820	72	7
172173-76102	102	23
	103	22
	106	8
	122	4
172175-72480	87	4
172175-74220	94	11
	95	8
	96	27
	97	16
	98	5
		19
	99	5
		27
	100	9
		27
	101	9
		20
	183	11
	184	8
	185	27
	186	16
	187	5
		19
	188	5
		27
	189	9
		27
	190	12
		29
172175-76590-Y	158	7
172175-78720	124	17
172175-81700	85	32
	137	10
	138	1
	141	2
	172	4
	203	38
172175-81710	85	33
	137	11
	138	2
	141	3
	172	5
	203	39
172176-07330	5	1
172176-67150	56	25
172176-68210	63	7
172176-76210	117	18

Parts No. Index

Parts No.	Fig. No.	Ref. No.
172176-76582-Y	125	4
	171	4
172176-81700	82	36
	202	44
172176-81710	82	37
	202	45
172183-03280	3	12
	154	9
	162	12
	175	7
	196	12
	197	7
	198	12
172183-74822-Y	158	1
172183-76180	112	22
172183-76200	110	22
	118	14
172183-81160	113	25
	120	22
172186-13810	15	1
172186-14150	14	22
172186-76390	159	1
172186-76430	105	4
	106	12
	155	5
172187-03941	1	15
	136	5 A
	194	15
172187-14510	14	28
172187-16110	18	1
172187-16600	16	16
172187-18410	35	23
172187-37700-3	39	14
172187-45651	48	1
172187-45720-2	48	2
172187-45760	48	3
172187-45870	44	3
172187-45880	44	4
172187-50801-3	51	1
172187-50811-3	51	2
172187-53321	52	8
	142	2
172187-54760	53	4
172187-61421	56	1
	58	19
172187-61500-3	59	2
172187-63160	63	4
172187-64900	25	19
172187-65210	71	13
172187-65270	71	15

Parts No.	Fig. No.	Ref. No.
172187-66140	67	24
172187-71210	79	4
172187-72910-N	82	34
	202	42
172187-74410	98	9
	100	30
	187	9
	189	30
172187-74530	94	5
		27
	97	11
	183	5
		27
	186	11
172187-74540	96	36
	185	36
172187-74550	94	29
	99	36
	183	29
	188	36
172187-74630	96	42
	185	42
172187-74690	96	23
	185	23
172187-75340-2	111	13
172187-75500	111	17
172187-76131	116	4
172187-76141	116	7
172187-76170	117	14
172187-76180	120	3
172187-76200	117	17
172187-76520	123	10
172187-76570-Y	125	3
172187-76690-Y	125	5
	171	5
172187-76940	123	11
172187-78100	120	15
	123	25
	158	12
172187-78201	122	15
172187-78211	122	16
172187-79250	125	12
172187-79300	171	12
172187-81710	137	6
	172	12
172187-81801	82	38
	202	46
172187-81840	136	7
172187-81861	137	12
172187-81970	85	34

Parts No.	Fig. No.	Ref. No.
172187-81970	136	10
	203	40
172187-82330	135	5
172187-82340	136	12
172187-82370	85	35
	203	41
172187-82400	135	6
172187-82410	135	7
172187-82420	135	8
172187-82430	136	13
		22
172187-83040	138	10
172187-94300	141	10
172312-74230	190	13
172312-74770	96	24
	185	24
172312-74780	89	51
172422-74110	94	2
	183	2
172422-74330	97	9
	186	9
172422-76100	114	1
172422-76140	104	25
	106	11
	114	10
	118	6
172422-78760	15	38
	124	22
172423-73370	89	16
172423-76100	117	1
172423-76120	90	3
	117	4
172423-76140	117	5
172425-74200	100	7
	189	7
	190	10
172425-74210	100	8
	189	8
	190	11
172437-03252	3	11
	154	8
	162	11
	196	11
	198	11
172437-03302	3	14
	74	1 A
	154	11
	162	14
	196	14
	198	14

Parts No.	Fig. No.	Ref. No.
172437-03312	3	15
	74	4 A
	147	15 A
	154	13
	162	15
	196	15
	198	15
172437-03322	2	9
	111	28 A
172437-03343	3	16
	74	4 B
	147	15 B
	154	15
	162	16
	196	16
	198	16
172437-03352	1	5
	61	4 B
		10 A
	194	5
172437-03361	2	12
	12	16 B
172437-03372	3	18
	74	4 C
	147	15 C
	154	17
	162	18
	196	18
	198	18
172437-03381	1	6
	71	11 A
	194	6
172437-03391	1	7
	36	20 A
	194	7
172437-03402	1	9
	56	12 A
	71	11 C
	194	9
172437-03432	3	20
	74	4 D
	147	15 D
	154	19
	162	20
	196	19
	198	19
172437-03441	3	21
	74	1 B
	154	20
	162	21

Parts No. Index

Parts No.	Fig. No.	Ref. No.
172437-03441	196	20
	198	20
172437-03451	3	22
	74	1 C
	154	21
	162	22
	196	21
	198	21
	3	23
172437-03471	74	1 D
	154	22
	162	23
	196	22
	198	22
172437-03501	1	13
	194	13
172437-03511	1	14
	173	3
	194	14
		14 -1
	195	3
	3 -1	
172437-03551	3	24
	74	6 A
	148	29 A
	154	23
	162	24
	196	23
	198	23
	3	25
172437-03601	58	26 A
	154	24
	162	25
	196	24
	198	24
	2	15
	174	4
172437-03610	2	15
172437-03620	2	16
	174	5
172437-74711	102	5
172437-74720	102	6
172437-74732	102	7
172441-44320	49	1
172441-74030	108	3
		12
	156	3
	12	
172441-74040	108	4
		13
	156	4

Parts No.	Fig. No.	Ref. No.
172441-74040	156	13
172444-13210	11	1
172444-13220	11	2
172444-14270	14	27
172444-17620	67	5
172444-17660	123	1
		32
	126	34
	137	1
	172	1
172444-61320	36	10
172444-65190	71	12
172445-68650	23	29
	24	29
172445-81990	136	11
172446-14250	15	7
	206	27
172447-13550	36	2
172447-14160	14	12
172448-54120	137	4
	138	6
	172	11
172450-73360	89	15
172450-73370	89	17
172450-73380	89	22
172455-29140	38	2
172455-29150	38	3
172455-37160	39	8
172455-37170	39	9
172455-37180	39	10
172455-38601	43	27
172455-46890	47	11
172455-53331	52	9
172455-61580	32	21
172455-61720	139	3
172455-67350	144	2
172455-67770	147	9
172455-67940	146	2
	170	2
172455-69270	152	19
172455-69550	149	29
	152	20
172455-69560	143	21
	149	30
	152	21
	169	21
172455-69710	152	22
172455-74010	94	21
	99	15
	183	21

Parts No.	Fig. No.	Ref. No.
172455-74010	188	15
172455-74020	94	22
	99	16
	183	22
	188	16
172455-74030	94	23
	99	17
	183	23
	188	17
172455-74040	94	24
	99	18
	183	24
	188	18
172455-74320	94	20
	99	14
	183	20
	188	14
172455-74390	94	13
	95	10
	96	29
	97	19
	98	8
		21
	99	7
	29	
	100	16
	29	
	101	22
	183	13
	184	10
	185	29
	186	19
	187	8
	21	
	188	7
	29	
	189	16
	29	
	190	31
172455-74410	94	14
	95	11
	96	30
	97	20
	98	10
		22
	99	8
		30
	100	17
		31
		101

Parts No.	Fig. No.	Ref. No.
172455-74410	101	23
	183	14
	184	11
	185	30
	186	20
	187	10
		22
	188	8
		30
		189
	190	20
	32	
172455-74420	94	15
	95	12
	96	31
	98	23
	99	9
		31
	100	18
		32
	101	24
	183	15
184	12	
185	31	
187	23	
188	9	
	31	
	189	18
	32	
	190	33
172455-74440	94	16
	95	13
	96	32
	98	24
	99	10
		32
	100	19
		33
	101	25
	183	16
184	13	
185	32	
187	24	
188	10	
	32	
	189	19
	33	
	190	34
172455-74450	94	17

Parts No. Index

Parts No.	Fig. No.	Ref. No.	
172455-74450	95	14	
	96	33	
	98	25	
	99	11	
		33	
	100	20	
		34	
	101	26	
	183	17	
	184	14	
	185	33	
	187	25	
	188	11	
		33	
	189	20	
		34	
	190	35	
	172455-74460	94	18
		95	15
96		34	
97		21	
98		11	
		26	
99		12	
		34	
100		21	
		35	
101		13	
		27	
183		18	
184		15	
185		34	
186		21	
187		11	
		26	
188		12	
	34		
189	21		
	35		
190	21		
	36		
172455-74480	101	14	
	190	24	
172455-74530	96	35	
	185	35	
172455-74550	96	38	
	185	38	
172455-74560	96	39	
	185	39	
172455-74570	96	40	

Parts No.	Fig. No.	Ref. No.
172455-74570	185	40
172455-74580	96	41
	185	41
172455-74590	96	14
	185	14
172455-74600	96	15
	185	15
172455-74620	96	16
	185	16
172455-74630	96	17
	185	17
172455-74640	96	18
	185	18
172455-74650	96	19
	185	19
172455-74660	96	20
	185	20
172455-74670	96	21
	185	21
172455-74680	96	22
	185	22
172455-74720	96	25
	185	25
172455-74990	94	26
	99	20
	183	26
	188	20
172455-75290	111	19
172455-75300	111	20
172455-75310	111	21
172455-76220	108	21
	156	21
172455-77140	80	93
		94
	112	12
	113	12
172455-77150	80	63
	109	29
	112	13
	113	13
172455-82360	138	8
172455-82380-Y	138	3
172455-82391-Y	138	4
172455-82490-2	160	2
	164	2
172455-82610-2	160	3
	164	3
172455-82650-2	160	6
	164	6
172455-82660-2	160	7

Parts No.	Fig. No.	Ref. No.
172455-82660-2	164	7
172455-82671	160	5
		18
	164	5
		21
172455-82681	160	11
		20
	164	11
		23
172455-82691	160	13
		22
	164	13
		25
172455-82701	160	14
		23
	164	14
		26
172455-82710	160	8
	164	8
172455-82720	160	9
	164	9
172455-82750	160	17
	164	20
172455-82760	160	10
		19
	164	10
		22
172455-82770	160	12
		21
	164	12
		24
172455-83340	164	15
172455-83350	138	13
172455-83360	138	14
172456-13470	23	16
	24	16
172456-53700	52	10
172458-03240	4	4
	176	3
172458-14203	14	13
172458-17700	32	2
172458-18850	67	6
172458-50480-2	50	2
172458-61500	11	19
172458-61510	11	20
172458-62430	30	10
	32	27
	64	1
	76	6 -1
172458-63730	144	1

Parts No.	Fig. No.	Ref. No.
172458-63730	149	2
	152	2
172458-63950	147	2
	148	2
	152	3
172458-63960	147	3
	152	4
172458-64140	32	22
172458-65050	71	2
172458-65060	71	3
172458-76150	114	11
172458-83650	137	15
	172	9
172460-16700	15	23
	206	31
172460-73320	68	9
	88	84 -1
172462-03320	2	10
172463-03281	3	2
	154	10
	162	2
	196	2
	198	2
172463-03290	2	8
172463-69150	148	4
	149	6
172463-69240	149	9
172463-69270	143	20
	169	20
172463-74530	108	5
		14
	156	5
		14
172463-74540	108	6
		15
	156	6
		15
172463-74551	108	7
		16
	156	7
		16
172463-74561	108	8
		17
	156	8
		17
172463-74570	108	9
		18
	156	9
		18
172467-76120	124	7

Parts No. Index

Parts No.	Fig. No.	Ref. No.
172469-03261	153	9
	163	9
172469-03320	153	15
	163	15
172469-03360	153	17
	163	17
172469-03480	153	29
172469-03540	153	36
172472-03141	1	4
	61	4 A
	194	4
172472-03230	4	3
172472-03241	4	5
	74	4 E
	147	15 E
172472-03261	4	6
	137	8 A
172472-03290	25	2
172472-03300	25	3
172472-03330	4	7
	137	8 B
172478-03330	153	41
	163	34
172478-17201	26	2
	27	1
172478-37101	39	3
172478-37121	39	5
172478-37141	39	6
172478-37151	39	7
172478-37303	40	1
172478-37313	40	2
172478-37343	40	5
172478-37373	40	6
172478-37380	40	7
172478-37400	40	4
172478-37710	42	3
172478-37720	42	4
172478-74170	95	6
172478-74180	94	10
	95	7
	96	8
	97	15
	98	3
		18
	99	4
		26
	100	6
		25
	101	8
		19

Parts No.	Fig. No.	Ref. No.
172478-74180	183	10
	184	7
	185	8
	186	15
	187	3
		18
	188	4
		26
	189	6
		25
	190	9
		28
172478-74360	94	4
	101	2
	183	4
	190	2
172478-74370	101	3
	190	3
172479-73420	88	31
172479-73470	88	38
172479-73480	88	10
		40
172479-73590	88	55
172479-73710	88	63
		64
172479-73750	88	5
172479-73760	88	6
172479-73800	88	13
172479-73810	88	14
172479-73830	88	15
172479-73850	88	17
172479-73950	88	74
172488-74200	96	9
	185	9
172488-74210	96	12
	185	12
172488-74220	96	13
	185	13
172491-76140	117	6
172491-76330	104	31
	107	4
	110	24
172499-13750	12	3
172499-37600	41	3
172499-37610	41	2
172499-70720	89	6
172499-70730	89	7
172499-70740	89	8
172499-70750	89	9
172499-70760	89	10

Parts No.	Fig. No.	Ref. No.
172499-70770	89	11
172499-70780	89	12
172499-70790	89	13
172499-70810	89	30
172499-70830	89	32
172499-70840	89	33
172499-70850	89	34
172499-70860	89	35
172499-70870	89	36
172499-70880	89	37
172499-70890	89	38
172499-70900	89	44
172499-70910	89	45
172499-70920	89	46
172499-70930	89	47
172499-70950	89	49
172499-70960	89	50
172499-70970	89	39
172499-70980	89	40
172499-71020	89	74
172499-71040	89	14
172499-71200	79	3
172499-73460	88	36
172499-73620	88	56
172499-73630	88	57
172499-73640	88	58
172499-73660	88	59
172499-73670	88	60
172499-73680	88	61
172499-73700	88	62
172499-73710	88	65
172499-73720	88	66
172499-73760	88	67
172499-73770	88	68
172499-73780	88	69
172499-73810	88	70
172499-73820	88	71
172499-73830	88	72
172499-73870	88	73
172499-76300	116	11
172499-76311	116	13
172499-76500-Y	171	3
172499-78210	123	34
172499-78530	122	19
172499-78591	114	38
172499-81751	136	6
172499-81800	172	6
172499-81850	136	8
172499-81860	136	9
172499-82400-Y	138	5

Parts No.	Fig. No.	Ref. No.
172511-17351	26	3
172519-63240	23	28
	24	28
	49	4
		5
	63	5
		6
172524-76110	117	2
172524-76210	124	8
172538-17100	30	1
172538-19700	67	7
172638-06710	12	21
172638-73650	96	10
	185	10
172644-76161	122	8
172649-16560	17	2
	23	4
	24	4
172730-75141	104	24
	121	1
	122	2
		3
172734-65270	71	16
172828-76330	102	25
172958-03160	4	2
	176	2
172958-07330	5	1 -1
172958-17111	25	1
172958-17121	139	1
172958-17140	25	7
172958-17150	25	8
172958-17160	25	9
172958-17170	25	10
172958-17180	25	11
172958-17190	25	12
172958-17200	25	13
172958-17210	25	14
172958-17220	25	15
172958-17230	25	14 -1
172958-17410	25	1 -1
172958-72950	87	22
172958-72960	87	23
172958-72983-N	87	24
172958-78120	126	19
	166	6
172960-83210	139	17
172964-12140	45	1
172978-72800-N	87	1
172978-72810-N	87	5
172978-72860	87	8

Parts No. Index

Parts No.	Fig. No.	Ref. No.
172978-72880	87	11
172978-72890	87	7
172978-72920	87	14
172978-76100	126	1
172978-76480-Y	126	4
172978-76500-Y	126	5
172978-78111	126	18
172978-81400	140	1
	160	1
172978-83101-Y	139	5
172978-83111-Y	139	6
172978-83120	139	7
172978-83130	139	8
172978-83140	139	9
		10
172978-83150	139	11
172978-83161	139	12
172978-83170-Y	139	13
172978-83191	139	14
172978-83221-Y	139	18
172978-83270-Y	139	19
172978-83292	139	20
172978-83300-Y	139	21
172978-83320-Y	139	22
	166	3
172A07-03160	2	3
172A07-03410	153	21
	163	21
172A21-11310	6	1
172A21-13100	10	1
172A21-76120	119	2
172A25-68500	75	1
	77	2
172A25-74420	112	2
	113	2
172A25-74430	112	3
	113	3
172A25-74440	112	4
	113	4
172A25-74450	112	5
	113	5
172A25-74460	112	6
	113	6
172A25-74470	112	7
	113	7
172A25-74480	112	8
	113	8
172A25-74490	112	9
	113	9
172A25-74501	112	10

Parts No.	Fig. No.	Ref. No.
172A25-74501	113	10
172A25-76100	112	18
172A36-03411	1	10
		11
	56	8 B
	71	11 D
	194	10
		11
172A36-74690	102	2
172A36-74700	102	4
172A36-74750	102	8
172A36-74780	102	9
172A37-03150	153	2
	163	2
172A37-03160	153	3
	163	3
172A37-03180	153	4
	163	4
172A37-03200	153	5
	163	5
172A37-03231	153	6
	163	6
172A37-03241	153	7
	163	7
172A37-03250	153	8
	163	8
172A37-03271	153	10
	163	10
172A37-03280	153	11
	163	11
172A37-03290	153	12
	163	12
172A37-03300	153	13
	163	13
172A37-03310	153	14
	163	14
172A37-03330	153	16
	163	16
172A37-03360	153	18
	163	18
172A37-03370	153	19
	163	19
172A37-03400	153	20
	163	20
172A37-03410	153	22
	163	22
172A37-03420	153	24
	163	24
172A37-03430	153	25
	163	25

Parts No.	Fig. No.	Ref. No.
172A37-03500	153	30
	163	28
172A37-03520	153	32
172A37-03530	153	34
172A37-03680	153	38
172A37-03710	153	39
	163	32
172A37-03720	153	40
	163	33
172A38-03201	2	5
	13	6 A
172A38-03211	2	6
	12	19 A
172A46-14610	11	26
172A46-46500	49	2
172A46-46530	49	3
172A46-53360	142	4
172A46-74710	104	8
	106	4
172A46-74720	104	9
172A46-74730	104	10
172A47-74710	103	4
	110	3
172A47-74720	103	5
	110	4
172A47-74730	103	6
	109	9
	110	5
172A47-74740	103	7
	110	6
172A47-74750	103	8
	110	7
172A47-74760	103	9
	109	20
	110	8
172A47-74770	103	10
	109	21
	110	9
172A47-74780	103	11
	110	10
172A47-74790	103	12
	110	11
172A47-74800	103	13
	110	12
172A47-74810	103	14
	109	24
	110	13
172A47-74820	103	15
	110	14
172A47-74840	103	16

Parts No.	Fig. No.	Ref. No.
172A47-74840	109	25
	110	15
172A47-74850	103	17
	109	26
	110	16
172A47-74860	103	18
	110	17
172A47-74870	103	19
	110	18
172A47-74880	103	20
	109	27
	110	19
172A47-74890	103	21
	109	28
	110	20
172A47-76171	118	7
172A47-76180	118	12
172A47-76230	109	37
	118	15
172A47-76290	118	17
172A47-76320	110	23
	118	19
172A47-77820	133	4
172A48-53371	142	5
172A48-53380	142	6
172A52-76130	116	5
172A52-81352	136	4
172A64-03380	194	6 -1
172A64-03390	153	14 -1
	163	14 -1
172A64-04380	195	6 -1
172A64-16700	24	18
172A64-17250	23	21
	24	22
	78	1
172A64-64940	12	12
	56	8
172A64-65160	12	13
172A65-03230	1	17
	173	2
172A65-16540	16	14
172A65-16550	16	6
172A65-64840	58	12
172A65-73310	88	2
172A65-73320	88	21
172A65-73330	88	22
172A65-73340	88	23
172A65-73350	88	24
172A65-73360	88	25
172A65-73370	88	26

Parts No. Index

Parts No.	Fig. No.	Ref. No.
172A65-73380	88	27
172A65-73390	88	28
172A65-73400	88	29
172A65-73410	88	30
172A65-73420	88	32
172A65-73430	88	33
172A65-73440	88	34
172A65-73450	88	35
172A65-73460	88	37
172A65-73470	88	39
172A65-73480	88	41
172A65-73490	88	42
172A65-73500	88	43
172A65-73510	88	44
172A65-73520	88	45
172A65-73530	88	46
172A65-73540	88	47
172A65-73550	88	48
172A65-73560	88	49
172A65-73570	88	50
172A65-73580	88	51
172A65-73620	88	11
172A65-73630	88	12
172A65-73700	88	85
172A65-73800	92	1
172A65-73810	92	2
172A65-73840	92	3
172A65-73850	92	4
172A65-73860	92	5
172A65-73870	92	11
172A65-73880	92	10
172A65-76700	121	4
172A65-76790	114	6
172A69-03130	2	2
172A69-03220	3	9
	154	5
	162	9
	175	4
	196	9
	197	4
	198	9
172A69-03270	2	7
	174	3
172A69-03350	2	11
	12	16 A
172A69-03430	153	26
	163	26
172A69-03450	153	28
	163	27
172A69-11530	7	6

Parts No.	Fig. No.	Ref. No.
172A69-11530	8	8
172A69-12100	9	1
172A69-12120	9	7
172A69-13230	11	5
172A69-13690	56	17
172A69-14110	14	3
172A69-14130	14	9
172A69-14170	14	23
172A69-14211	14	14
172A69-14230	14	26
172A69-14240	14	15
172A69-14290	15	5
	206	25
172A69-14310	14	35
172A69-14350	14	37
		44
172A69-14370	14	38
172A69-14410	14	40
172A69-14430	14	42
172A69-14450	14	43
172A69-14550	14	18 -1
172A69-14640	15	17
172A69-16120	19	1
172A69-16480	20	2
172A69-16700	16	18
	23	18
	24	19
172A69-17211	30	3
172A69-17221	30	4
172A69-17231	30	5
172A69-17241	30	6
172A69-17251	30	7
172A69-17260	23	22
	24	23
172A69-17840	33	5
	35	9
172A69-18150	35	14
172A69-18160	35	15
172A69-18190	35	19
172A69-18350	35	21
172A69-18371	35	22
172A69-18750	32	10
172A69-18900	33	9
172A69-45211	44	1
172A69-45251	44	2
172A69-45350	46	1
172A69-45800	48	4
172A69-45851	45	2
172A69-46101	47	2
172A69-46210	47	7

Parts No.	Fig. No.	Ref. No.
172A69-46220	47	8
172A69-46251	47	9
172A69-46270	47	10
172A69-57650	54	4
172A69-57660	54	6
172A69-61010	58	1
172A69-61020	58	2
172A69-61120	58	7
172A69-61560	60	6
172A69-61780	56	11
172A69-62050	55	6
172A69-62130	36	20
172A69-62150	62	1
172A69-62160	62	2
172A69-62280	70	2
172A69-62310	70	8
172A69-62420	70	9
172A69-62430	70	22
172A69-62440	70	23
172A69-62450	70	24
172A69-62470	70	25
172A69-62510	70	10
172A69-62650	70	29
172A69-64100	65	1
172A69-64120	66	2
172A69-64160	69	1
172A69-64170	69	2
172A69-64710	67	20
172A69-64740	65	2
172A69-64760	58	26
172A69-64800	66	3
172A69-65180	71	8
172A69-65190	71	10
172A69-65530	70	30
172A69-65670	72	6
172A69-65872	73	10
172A69-65900-Y	73	11
172A69-65920	73	13
172A69-68850	75	2
172A69-69910	78	2
172A69-69930	78	3
172A69-71110	99	23
	188	23
172A69-71120	99	24
	188	24
172A69-71130	99	1
	188	1
172A69-71140	99	2
	188	2
172A69-71190	100	23

Parts No.	Fig. No.	Ref. No.
172A69-71190	189	23
172A69-71230	101	5
172A69-71240	101	6
	190	7
172A69-71250	101	1
	190	1
172A69-71260	94	1
	183	1
172A69-71300	109	2
172A69-71310	109	3
172A69-71320	109	4
172A69-71340	109	5
172A69-71350	109	6
172A69-71360	109	7
172A69-71370	109	8
172A69-71380	109	11
172A69-71390	109	12
172A69-71400	109	13
172A69-71550	81	1
172A69-71560	81	2
172A69-71750	102	1
172A69-72450	83	21
172A69-72460	83	23
172A69-72470	83	25
172A69-72480	83	5
172A69-72490	83	8
172A69-72680	123	24
172A69-72900	192	29
172A69-73320	89	20
172A69-73330	89	41
172A69-73350	89	55
172A69-73360	89	58
172A69-73370	89	18
172A69-73380	89	59
172A69-73390	89	60
172A69-73830	88	16
172A69-73850	88	7
172A69-74050	124	1
172A69-74070	124	6
172A69-74110	94	3
	183	3
172A69-74140	97	4
	186	4
172A69-74150	97	6
	186	6
172A69-74160	97	7
	186	7
172A69-74170	94	7
	183	7
172A69-74180	94	8

Parts No. Index

Parts No.	Fig. No.	Ref. No.
172A69-74180	183	8
172A69-74250	97	17
	98	6
	101	10
	186	17
	187	6
	190	16
172A69-74280	98	16
	187	16
172A69-74291	99	21
172A69-74301	99	22
172A69-74310	103	1
172A69-74411	104	1
172A69-74440	104	2
172A69-74450	104	3
172A69-74460	104	4
172A69-74470	104	5
172A69-74520	104	6
172A69-74540	104	7
172A69-74550	106	1
172A69-74560	106	2
172A69-74590	106	3
172A69-74650	112	1
	113	1
172A69-74660	112	11
	113	11
172A69-74670	103	2
	110	1
172A69-74680	103	3
	110	2
172A69-74730	109	16
172A69-74740	109	18
172A69-74750	109	19
172A69-74770	109	22
172A69-74780	109	23
172A69-74900	108	11
172A69-74910	108	19
172A69-74960	104	11
172A69-74970	104	12
172A69-74980	104	13
172A69-74990	104	14
172A69-75240	111	12
172A69-75450	111	14
172A69-75470	111	16
172A69-75600	111	18
172A69-75610	111	22
172A69-75710	111	6
172A69-76050	117	9
172A69-76060	117	10
172A69-76070	117	11

Parts No.	Fig. No.	Ref. No.
172A69-76120	114	5
172A69-76140	116	9
172A69-76150	117	8
172A69-76160	114	13
172A69-76200-Y	123	2
172A69-76270-Y	123	4
172A69-76300-Y	125	1
	171	1
172A69-76320-Y	125	2
	171	2
172A69-76450	123	8
172A69-76600-Y	126	8
172A69-76620-Y	126	9
172A69-76640-Y	126	10
172A69-76660-Y	126	11
172A69-76680	81	7
172A69-77100-N	112	28
172A69-77180-N	112	30
172A69-77200-N	112	31
172A69-77240	112	32
	123	20
172A69-77300-N	113	21
172A69-77350-N	113	22
172A69-77400-N	113	24
172A69-77480-Y	127	3
	181	3
172A69-77500-Y	127	4
	181	4
172A69-78110	115	6
172A69-78210	114	33
172A69-78220	120	5
172A69-78230	116	26
172A69-78250	116	27
172A69-78261	116	28
	29	
172A69-78270	116	30
172A69-78280	123	26
172A69-78320	120	8
172A69-78330	120	9
172A69-78340	121	10
172A69-78350	121	11
172A69-78360	121	12
172A69-78370	128	6
172A69-78450	121	13
172A69-78460	121	14
172A69-78470	120	12
172A69-78480	120	13
172A69-78510	122	17
172A69-78520	122	18
172A69-78530	122	20

Parts No.	Fig. No.	Ref. No.
172A69-78540	122	21
172A69-78591	126	20
172A69-78620	126	23
172A69-78630	130	2
172A69-78650	130	3
172A69-78660	130	4
172A69-78670	126	24
172A69-78680	123	30
172A69-78700	130	5
172A69-78710	130	6
172A69-78711	130	6 -1
172A69-78720	130	7
172A69-78730	130	8
172A69-78731	130	8 -1
172A69-78740	130	9
172A69-78750	130	10
172A69-78760	130	11
172A69-78770	130	12
172A69-78780	130	13
172A69-78781	130	13 -1
172A69-78790	130	14
172A69-78791	130	14 -1
172A69-78800	130	15
172A69-78801	130	15 -1
172A69-78810	130	16
172A69-78811	130	16 -1
172A69-78820	130	17
172A69-78830	130	18
172A69-78840	130	19
172A69-78850	130	20
172A69-78860	128	7
172A69-78890	128	10
172A69-78900	121	15
172A69-78910	128	11
172A69-78920	128	12
172A69-78930	128	13
172A69-78940	128	14
172A69-78950	128	15
172A69-78960	128	16
172A69-78970	131	1
172A69-78980	128	17
172A69-78990	128	18
172A69-79200	126	25
	127	7
	181	10
172A69-79210	126	26
	127	8
	181	11
172A69-79220	126	27
	127	9

Parts No.	Fig. No.	Ref. No.
172A69-79220	181	12
172A69-79250-Y	126	31
	181	6
172A69-79400	128	19
172A69-79410	128	20
172A69-79420	128	21
172A69-79430	128	22
172A69-79440	128	23
172A69-79450	128	24
172A69-79460	128	25
172A69-79470	128	26
172A69-79481	128	27
172A69-79490	131	2
172A69-79501	128	28
172A69-79511	128	29
172A69-79520	128	30
172A69-79530	128	31
172A69-79690	127	10
172A69-79700	127	11
172A69-79711	127	12
172A69-79720	127	13
	181	16
172A69-79730	127	14
	181	17
172A69-79740	127	15
172A69-79750	127	16
172A69-79800	129	2
172A69-79810	129	3
172A69-79820	129	4
172A69-79830	129	5
172A69-79840	129	6
172A69-79850	129	7
172A69-79860	129	8
172A69-79870	129	9
172A69-79890	123	31
172A69-82370	85	36
172A69-82371	203	42
172A77-46050	47	1
172A78-14220	14	25
172A78-64510	108	1
	156	1
172A86-03480	196	3
	197	8
	198	3
172A86-03840	194	3 -1
		17
	195	2
		19 A
172A86-74500	118	1
172A89-03110	3	6

Parts No. Index

Parts No.	Fig. No.	Ref. No.
172A89-03110	154	2
	162	6
	196	6
	198	6
172A89-03360	3	17
	74	5 A
172A89-03361	3	17 -1
	74	5 A-1
	154	16
	196	17
172A89-03410	153	23
	163	23
172A89-03440	153	27
172A89-03441	153	27 -1
172A89-03500	1	18
	173	18
172A89-08900	142	1
172A89-13150	10	5
172A89-13360	11	13
172A89-13370	11	14
172A89-13550	11	17
172A89-13570	11	21
172A89-13800	11	23
172A89-13810	11	24
172A89-13820	11	25
172A89-14380	14	39
172A89-14610	15	9
172A89-14630	15	13
172A89-16440	29	1
172A89-16770	16	19
172A89-17150	25	17
172A89-17180	23	20
	24	21
172A89-17810	33	2
	35	6
172A89-18580	36	5
172A89-29100	38	1
172A89-37501	41	1
172A89-37530	41	6
172A89-38100	43	1
172A89-38110	43	14
172A89-38120	43	2
		15
172A89-38130	43	11
172A89-38140	43	24
172A89-38160	43	12
		25
172A89-38170	43	13
		26
172A89-38180	43	3

Parts No.	Fig. No.	Ref. No.
172A89-38180	43	16
172A89-38190	43	4
		17
172A89-38220	43	5
		18
172A89-38230	43	6
		19
172A89-38240	43	7
		20
172A89-38250	43	8
		21
172A89-38260	43	9
		22
172A89-38280	43	10
		23
172A89-53320	142	3
172A89-54500	53	3
172A89-57600	54	1
172A89-57620	54	3
172A89-61470	61	9
172A89-61510	60	2
172A89-61520-N	60	3
172A89-61530	60	4
172A89-61540	59	3
172A89-61570	60	7
172A89-61580	60	8
172A89-61581	60	8 -1
172A89-61800	56	13
172A89-61880	56	15
172A89-61900	56	16
172A89-61981	56	19
172A89-62550	111	30
172A89-62610	111	32
172A89-64720	66	4
172A89-64730	66	5
172A89-64740	66	24
172A89-64750	66	25
172A89-64760	66	6
172A89-64770	66	7
172A89-64780	66	8
172A89-64790	66	28
172A89-64800	66	26
172A89-64810	66	27
172A89-64820	66	9
172A89-64830	66	10
172A89-64840	66	11
172A89-64850	66	12
172A89-64860	66	29
172A89-64870	66	13
172A89-64880	66	14

Parts No.	Fig. No.	Ref. No.
172A89-64890	66	30
172A89-64900	66	31
172A89-64910	66	32
172A89-64920	66	33
172A89-64950	66	17
172A89-64980	66	14 A
172A89-65200	68	1
172A89-65600-Y	72	2
172A89-65630	72	5
172A89-65660	68	2
172A89-65661	68	2 -1
172A89-65850	12	16
	73	3
172A89-65860	73	4
172A89-65950	68	3
172A89-67360	68	7
172A89-67390	68	8
172A89-67450	68	6
172A89-72270-N	123	18
172A89-72300-N	83	1
172A89-72310-N	83	3
172A89-72330	83	6
172A89-72350	83	9
172A89-72360	83	10
172A89-72370	83	11
172A89-72380	83	12
172A89-72440	83	20
172A89-72450	83	22
172A89-72460	83	24
172A89-72470	83	26
172A89-72480	83	27
172A89-72490	83	28
172A89-72750	83	29
172A89-72960-N	82	35
	202	43
172A89-73300	88	1
172A89-73301	88	1 -1
172A89-73310	88	3
172A89-73320	88	4
172A89-73340	88	9
172A89-73350	88	22 -1
172A89-73430	88	33 -1
172A89-73530	88	46 -1
172A89-73540	88	57 -1
172A89-73550	88	58 -1
172A89-73560	88	71 -1
172A89-73570	88	72 -1
172A89-74120	97	1
	186	1
172A89-74130	97	2

Parts No.	Fig. No.	Ref. No.
172A89-74130	186	2
172A89-74141	95	1
172A89-74150	95	2
	96	2
	98	14
	100	2
	184	2
	185	2
	187	14
	189	2
172A89-74161	95	4
172A89-74190	96	4
	185	4
172A89-74210	97	13
	186	13
172A89-74220	98	1
	187	1
172A89-74230	98	13
	187	13
172A89-74270	101	17
	190	26
172A89-74280	100	22
	189	22
172A89-74290	100	37
172A89-74330	100	15
	189	15
172A89-74700	109	1
172A89-74710	109	14
172A89-74720	109	15
172A89-74730	109	17
172A89-76110	114	2
172A89-76120	114	3
172A89-76130	114	8
172A89-76150	81	5
172A89-76160	81	6
172A89-76170	120	2
172A89-76250-Y	123	3
172A89-76310	116	14
172A89-76400	123	5
172A89-76470	115	1
172A89-77150-N	112	29
172A89-77800	133	2
172A89-77810	133	3
172A89-77820	134	3
172A89-78240	114	36
172A89-78300	120	6
172A89-78310	120	7
172A89-78400	124	16
172A89-78410	124	18
172A89-78420	124	19

Parts No. Index

Parts No.	Fig. No.	Ref. No.
172A89-78430	120	10
172A89-78440	120	11
172A89-78550	123	28
172A89-78570	123	29
172A89-78600	126	21
172A89-78610	126	22
172A89-79100-Y	120	16
172A89-79140	120	18
		20
172A89-79150-Y	120	19
172A89-79620	126	28
172A89-81100-Y	136	2
172A89-81470-Y	137	3
172A89-81471-Y	137	3 -1
172A89-81810	82	39
	202	47
172A89-82300-Y	135	1
172A89-82320	135	3
172A89-94100	141	4
172B02-04410	175	13
	197	13
172B02-04500	173	4
	195	4
172B02-04510	174	8
172B02-04520	174	9
172B02-04530	174	10
172B02-04540	174	11
172B02-04550	175	16
	197	15
172B02-04570	175	17
	197	16
172B02-04580	175	18
	197	17
172B02-04590	174	12
172B02-04600	174	13
172B02-04610	175	19
	197	18
172B02-04620	173	5
	195	5
172B02-04630	175	20
	197	19
172B02-04640	174	14
172B02-04641	174	14 -1
172B02-04650	173	6
	195	6
172B02-04660	173	7
	195	7
172B02-04670	173	8
	174	15
	195	8

Parts No.	Fig. No.	Ref. No.
172B02-04680	173	9
	195	9
172B02-04690	173	10
		11
	195	10
		11
172B02-04710	175	21
	197	20
172B02-04730	175	22
	197	21
172B02-04800	173	12
	195	12
172B02-04810	173	13
	195	13
172B02-04820	175	23
	197	22
172B02-04830	173	14
	195	14
172B02-04840	174	16
172B02-04860	173	15
	195	15
172B02-04870	176	4
172B02-04880	175	24
	197	23
172B02-04900	176	5
172B02-04910	176	6
172B02-04920	176	7
172B02-04930	176	8
172B02-04940	176	9
172B02-04950	175	25
	197	24
172B02-17150	169	2
172B02-69040	56	1 -1
	58	19 -1
172B03-03220	3	13
	154	6
	162	13
	175	5
	196	13
	197	5
	198	13
172B03-03230	153	47
	163	40
172B03-03240	3	10
	154	7
	162	10
	175	6
	196	10
	197	6
	198	10

Parts No.	Fig. No.	Ref. No.
172B03-03250	32	1
172B03-03390	1	8
	2	13
	56	8 A
	71	11 B
	194	8
172B03-03460	1	12
	194	12
172B03-03930	194	19 B
	195	19 B
	194	19 C
	195	19 C
172B03-04400	4	8
	74	4 F
	147	15 F
172B03-04410	4	9
	74	4 G
	147	15 G
172B03-04530	153	42
	163	37
172B03-04580	153	43
	163	38
172B03-04600	153	44
172B03-04610	153	45
172B03-08200	4	1
		1 A
172B03-09650	176	1
172B03-17254	30	8
172B03-17259	30	8 -1
172B03-17261	30	9
172B03-18950	36	11
172B03-19100	33	11
	34	1
172B03-19110	33	12
172B03-19120	34	8
172B03-19130	34	10
172B03-19140	34	11
172B03-19150	34	13
172B03-19160	32	23
172B03-19190	34	15
172B03-19200	34	16
172B03-19210	34	18
172B03-19220	34	19
172B03-19230	34	20
172B03-19240	34	21
172B03-19250	34	22
172B03-19260	34	23
172B03-19270	34	24
172B03-19280	34	25
172B03-19290	34	26

Parts No.	Fig. No.	Ref. No.
172B03-19300	34	27
172B03-19310	34	28
172B03-19320	34	29
172B03-19330	34	30
172B03-19340	34	31
172B03-19350	34	32
172B03-19360	34	33
172B03-19370	34	34
172B03-19380	34	35
172B03-19390	34	36
172B03-19400	34	37
172B03-19410	34	38
172B03-19420	34	39
172B03-19430	34	40
172B03-19440	34	41
172B03-19450	34	42
172B03-19460	34	43
172B03-19470	34	44
172B03-19480	34	45
172B03-19490	34	46
172B03-19500	34	47
172B03-19510	34	48
172B03-19520	34	49
172B03-19530	34	50
172B03-19540	34	51
172B03-19550	34	52
172B03-19650	37	3
172B03-19660	37	4
172B03-19670	37	5
172B03-19680	36	16
	37	1
172B03-61960	70	3
172B03-63340	32	28
172B03-63670	32	28 -1
172B03-66170	56	21
	70	12
	71	19
	152	5
172B03-66180	152	6
172B03-66190	152	7
172B03-66200	152	8
172B03-74710	107	8
172B03-74740	107	9
172B03-74760	107	14
172B03-74860	107	10
172B03-74870	107	11
172B03-74880	107	12
172B04-03590	2	17
172B04-03980	194	2
	195	16

Parts No. Index

Parts No.	Fig. No.	Ref. No.
172B05-04430	174	6
172B06-18420	32	14
172B06-18450	36	4
172B06-18550	34	2
172B06-18560	32	15
172B06-18570	32	16
172B06-18580	32	17
172B06-18680	33	19
	34	3
172B06-18690	33	21
	34	4
172B06-18700	33	15
		17
172B06-18930	34	5
172B06-18960	34	6
172B06-18970	34	7
172B06-19120	34	9
172B06-19140	34	12
172B06-19150	34	14
172B06-19200	34	17
172B06-19260	37	2
172B06-37951	193	7
172B06-68040	143	3
	169	3
172B06-68060	144	3
172B06-68070	143	4
	169	4
172B06-68101	143	5
	169	5
172B06-68130	144	4
172B06-68150	144	5
172B06-68260	144	12
172B06-68310	150	3
172B06-68340	144	14
172B06-68350	143	11
	169	11
172B06-68360	143	12
	144	15
	149	3
	169	12
172B06-68370	143	13
	169	13
172B06-68380	143	14
	144	16
	169	14
172B06-68390	151	2
172B06-68400	144	17
172B06-68410	150	4
172B06-68780	146	5
	170	5

Parts No.	Fig. No.	Ref. No.
172B06-68800	146	6
	170	6
172B06-68830	146	7
	151	3
	170	7
172B06-68870	146	8
	151	4
	170	8
172B06-68940	152	11
172B06-69010	152	12
172B06-69040	152	15
172B06-69080	152	17
172B06-69090	152	18
172B06-69211	148	9
172B06-69240	150	8
172B06-69360	148	16
172B06-69370	149	13
172B06-69380	148	17
172B06-69390	148	18
172B06-69400	148	19
172B06-69450	149	15
172B06-69510	149	25
172B06-69571	151	5
172B06-69581	151	6
172B06-69600	151	7
172B11-03050	153	1
172B11-03060	163	1
172B11-03100	3	5
	196	5
	198	5 -1
172B11-03120	3	7
	154	3
	162	7
	175	2
	196	7
	197	2
	198	7
172B11-03130	3	8
	154	4
	162	8
	175	3
	196	8
	197	3
	198	8
172B11-03140	1	2
	173	16
172B11-03160	1	3
	173	17
172B11-03170	2	4
	174	2

Parts No.	Fig. No.	Ref. No.
172B11-03260	194	19 A
	195	17 -1
172B11-03300	3	3
	154	12
	162	3
	175	8
172B11-03310	3	4
	154	14
	162	4
	175	9
172B11-03350	162	5
	198	5
172B11-03360	162	17
	198	17
172B11-03400	3	19
	154	18
	162	19
	175	10
	196	4
	197	10
	198	4
172B11-03410	3	26
	154	26
	175	11
	196	25
	197	11
172B11-03420	165	2
	177	5
172B11-03470	194	18
	195	18
172B11-03480	194	19
	195	19
172B11-03500	153	31
	163	35 -1
172B11-03520	153	33
	163	29
172B11-03530	153	35
	163	30
172B11-03570	153	37
	163	31
172B11-03700	154	25
172B11-03710	175	12
	197	12
172B11-03800	163	35
172B11-03810	163	36
172B11-03910	162	26
	198	25
172B11-03960	153	48
	163	41
172B11-03970	196	24 A

Parts No.	Fig. No.	Ref. No.
172B11-03970	198	26
172B11-03990	197	25
172B11-04430	175	14
	197	14
172B11-04440	175	15
	197	9
172B11-04450	174	7
172B11-04790	194	3
	195	17
172B11-08120	1	1
		1 A
172B11-08121	194	1
172B11-08122	194	1 -1
172B11-08140	173	1
172B11-08141	195	1
172B11-08142	195	1 -1
172B11-08160	2	1
		1 A
172B11-08210	3	1
172B11-08211	196	1
172B11-08220	154	1
172B11-08260	162	1
172B11-08261	198	1
172B11-08280	175	1
172B11-08281	197	1
172B11-08290	174	1
172B11-08310	165	1
172B11-08320	167	1
172B11-08330	167	1 -1
172B11-08590	199	1
172B11-08700	168	1
172B11-08710	168	2
172B11-08870	205	1
172B11-11330	6	2
172B11-11500	7	1
172B11-11510	8	1
172B11-11560	7	7
	8	9
172B11-11600	7	8
	8	10
172B11-13100	10	2
172B11-13110	10	3
172B11-13120	10	4
172B11-13150	10	6
172B11-13160	10	7
172B11-13170	10	8
172B11-13200	10	9
172B11-13300	11	6
172B11-13310	11	7
172B11-13320	11	9

Parts No. Index

Parts No.	Fig. No.	Ref. No.
172B11-13330	11	10
172B11-13340	11	11
172B11-13350	11	12
172B11-13400	12	1
172B11-13500	11	15
172B11-13560	11	18
172B11-13580	11	22
172B11-13600	12	4
172B11-13700	12	6
172B11-13710	12	7
172B11-13720	12	8
172B11-13730	12	9
172B11-13740	12	10
172B11-13750	12	14
172B11-13790	12	11
172B11-13830	12	17
172B11-13840	12	18
172B11-13860	12	19
172B11-13930	12	20
172B11-14110	205	2
	206	1
172B11-14140	205	6
	206	5
172B11-14170	205	10
	206	9
172B11-14200	205	14
	206	13
172B11-14230	205	18
	206	17
172B11-14260	205	22
	206	21
172B11-14510	15	6
	206	26
172B11-14600	14	2 -1
	205	26
172B11-16100	16	1
172B11-16120	16	2
172B11-16270	25	22
172B11-16350	23	2
	24	2
172B11-16400	23	3 -1
	24	3
172B11-16450	16	4
172B11-16470	23	3
172B11-16540	201	2
172B11-16590	31	7
172B11-16600	24	15
172B11-16610	23	15
	24	15 -1
172B11-16620	17	1

Parts No.	Fig. No.	Ref. No.
172B11-16640	23	47
172B11-16650	16	17
172B11-16780	29	3
172B11-16800	21	3
172B11-16810	21	4
172B11-16820	16	20
172B11-16840	21	1
172B11-16850	21	2
172B11-16880	26	1
172B11-16900	23	19
	24	20
172B11-16901	23	19 -1
	24	20 -1
172B11-17100	22	1
172B11-17110	22	2
172B11-17120	22	3
172B11-17130	22	4
172B11-17140	22	5
172B11-17251	165	3
	177	1
172B11-17261	165	4
172B11-17301	165	5
	177	4
172B11-17640	35	5
172B11-17870	33	8
172B11-17920	31	10
172B11-17950	201	3
172B11-17951	201	3 -1
	204	5
172B11-18100	35	12
172B11-18110	35	13
172B11-18160	35	18
172B11-18200	32	3
172B11-18210	32	3 -1
172B11-18240	32	5
172B11-18250	32	6
172B11-18290	35	20
172B11-18420	35	24
172B11-18570	56	3
172B11-18700	32	8
172B11-18740	32	12
172B11-18780	32	13
172B11-18810	32	11
172B11-18880	36	6
	67	2
172B11-18900	33	10
	36	7
172B11-18910	36	8
172B11-18911	36	8 -1
172B11-19110	32	18

Parts No.	Fig. No.	Ref. No.
172B11-19250	32	24
172B11-19500	36	12
172B11-19520	36	13
172B11-19580	36	14
172B11-19610	36	15
172B11-19700	36	17
172B11-19760	32	7
		20
172B11-19770	36	18
172B11-19780	36	19
172B11-19800	33	14
172B11-19830	33	16
172B11-19840	33	18
172B11-19850	33	20
172B11-19870	33	13
172B11-37300	161	1
172B11-37310	161	2
172B11-37330	161	4
172B11-37340	161	5
172B11-37370	161	8
172B11-37380	161	9
172B11-37750	193	1
172B11-37760	193	2
172B11-37790	193	3
172B11-37800	193	4
172B11-37810	193	5
172B11-37820	193	6
172B11-38100	200	1
172B11-38110	200	14
172B11-38120	200	2
		15
172B11-38130	200	11
172B11-38140	200	24
172B11-38160	200	12
		25
172B11-38170	200	13
		26
172B11-38180	200	3
		16
172B11-38190	200	4
		17
172B11-38220	200	5
		18
172B11-38230	200	6
		19
172B11-38240	200	7
		20
172B11-38250	200	8
		21
172B11-38260	200	9

Parts No.	Fig. No.	Ref. No.
172B11-38260	200	22
172B11-38280	200	10
		23
172B11-50100	50	1
172B11-53300	52	1
172B11-53340	52	3
172B11-53350	52	4
172B11-53360	52	5
172B11-53370	52	6
172B11-53380	52	7
172B11-54100	53	1
172B11-61050	58	3
172B11-61060	58	5
172B11-61080	66	1
172B11-61130	66	1 -1
172B11-61140	58	6
172B11-61150	58	10
172B11-61240	58	13
172B11-61280	58	15
172B11-61290	58	9
172B11-61300	58	16
172B11-61330	58	18
	61	7
172B11-61340	61	1
172B11-61380	61	3
172B11-61390	61	4
172B11-61420	58	20
172B11-61440	61	6
172B11-61470	58	22
172B11-61490	72	1
172B11-61500	60	1
172B11-61550	60	5
172B11-61600	55	1
172B11-61601	55	1 -1
172B11-61650	55	3
172B11-61660	55	4
172B11-61680	56	2
172B11-61720	56	5
172B11-61730	56	6
172B11-61760	56	9
172B11-61800	56	14
172B11-61810	56	7
172B11-61820	56	12
172B11-61830	55	5
172B11-61960	57	1
172B11-62020	61	10
172B11-62200	58	23
172B11-62210	58	25
172B11-62250	67	3
	166	5

Parts No. Index

Parts No.	Fig. No.	Ref. No.
172B11-62290	70	4
172B11-62300	70	5
172B11-62410	70	1
172B11-62570	111	31
172B11-62900	70	7
172B11-63110	63	1
172B11-63120	63	2
172B11-63130	63	3
172B11-63140	30	11
172B11-63150	64	2
172B11-63170	64	4
172B11-63180	64	5
172B11-63190	64	6
172B11-63210	63	1 -1
172B11-63220	63	2 -1
172B11-63230	63	3 -1
172B11-63240	30	11 -1
172B11-63250	64	2 -1
172B11-63500	30	12
172B11-64010	67	4
172B11-64020	67	9
172B11-64030	67	10
172B11-64040	67	11
172B11-64050	67	12
172B11-64070	67	25
172B11-64080	67	26
172B11-64170	67	29
172B11-64610	67	14
172B11-64620	67	15
172B11-64640	67	16
172B11-64660	67	17
172B11-64670	67	18
172B11-64680	67	19
172B11-64820	67	21
172B11-64830	67	22
172B11-64860	67	23
172B11-64870	67	28
172B11-64950	65	3
172B11-65120	71	4
172B11-65160	71	6
172B11-65170	71	7
172B11-65180	71	9
172B11-65190	71	11
172B11-65220	71	14
172B11-65270	71	17
172B11-65720	111	33
172B11-65780	111	34
172B11-65800	73	1
172B11-65910	73	5
172B11-65921	73	6

Parts No.	Fig. No.	Ref. No.
172B11-65930	73	7
172B11-65940	73	8
172B11-65950	73	9
172B11-67100	68	4
172B11-68000	74	1
172B11-68030	150	2
172B11-68160	144	6
172B11-68170	144	7
172B11-68180	144	8
172B11-68190	144	9
172B11-68200	144	10
172B11-68210	144	9 -1
172B11-68220	144	10 -1
172B11-68240	143	6
	169	6
172B11-68250	144	11
172B11-68270	143	7
	169	7
172B11-68290	143	8
	169	8
172B11-68300	144	13
172B11-68310	143	9
		9 -1
	169	9 -1
		9 -2
172B11-68320	143	10
		10 -1
	169	10
		10 -1
		10 -2
172B11-68340	150	3 -1
172B11-68360	150	4 A
172B11-68410	145	2
172B11-68420	145	3
172B11-68430	145	4
172B11-68440	145	5
172B11-68450	145	6
172B11-68460	145	7
172B11-68560	147	4
172B11-68570	147	5
172B11-68580	147	6
172B11-68590	147	7
172B11-68600	147	8
172B11-68630	147	12
172B11-68631	147	12 -1
172B11-68640	147	13
172B11-68750	146	3
172B11-68751	146	3 -1
	170	3

Parts No.	Fig. No.	Ref. No.
172B11-68752	146	3 -2
	170	3 -1
172B11-68760	146	4
	170	4
172B11-68790	152	9
172B11-68800	143	15
	150	5
	169	15
172B11-68810	144	18
172B11-68820	148	23
172B11-68830	149	4
172B11-68840	76	1 -1
172B11-68860	149	5
	152	10
172B11-68870	149	8
172B11-68910	74	2
172B11-68920	74	3
172B11-68940	76	1
172B11-68960	76	3
172B11-68970	76	4
172B11-68980	76	5
172B11-69010	152	13
172B11-69020	152	14
172B11-69030	143	16
	169	16
172B11-69040	143	17
	169	17
		24
172B11-69060	143	18
	169	18
172B11-69070	152	16
172B11-69080	143	19
	169	19
172B11-69090	148	3
172B11-69160	148	1
172B11-69180	148	6
172B11-69190	148	7
172B11-69200	148	8
172B11-69220	150	6
172B11-69230	150	7
172B11-69240	150	9
172B11-69250	150	10
172B11-69260	148	10
172B11-69270	148	11
172B11-69280	148	12
172B11-69290	148	13
172B11-69300	149	7
172B11-69310	149	10
172B11-69320	149	11
172B11-69330	149	12

Parts No.	Fig. No.	Ref. No.
172B11-69340	148	14
172B11-69350	148	15
172B11-69360	148	22
172B11-69370	148	24
172B11-69380	148	25
172B11-69390	148	26
172B11-69400	148	27
172B11-69410	148	28
172B11-69420	150	11
172B11-69430	149	18
172B11-69440	149	14
172B11-69450	149	19
172B11-69460	149	20
172B11-69470	149	21
172B11-69480	149	22
172B11-69490	149	23
172B11-69500	149	24
172B11-69510	149	26
172B11-69520	149	27
172B11-69530	149	28
172B11-69540	148	20
172B11-69550	148	21
172B11-69560	149	31
172B11-69570	149	32
172B11-69580	149	33
172B11-69610	151	1
172B11-69630	151	8
172B11-69640	151	9
172B11-69650	151	10
172B11-69660	151	11
172B11-69700	150	12
172B11-69800	152	1
172B11-69801	152	1 -1
172B11-69820	152	24
172B11-69830	152	25
172B11-69850	152	26
172B11-69860	152	27
172B11-69861	152	27 -1
172B11-69870	152	28
172B11-69880	152	29
172B11-69890	152	30
172B11-69900	152	31
172B11-69910	152	32
172B11-69920	152	33
172B11-69930	152	34
172B11-70010	80	3
172B11-70020	80	4
172B11-70030	80	5
172B11-70040	80	6
172B11-70050	80	7

Parts No. Index

Parts No.	Fig. No.	Ref. No.
172B11-70060	80	8
172B11-70070	80	9
172B11-70080	80	10
172B11-70090	80	11
172B11-70100	80	12
172B11-70110	80	13
172B11-70120	80	14
172B11-70130	80	15
172B11-70140	80	24
172B11-70150	80	25
172B11-70160	80	26
172B11-70170	80	27
172B11-70190	80	28
		29
172B11-70200	80	30
172B11-70210	80	31
		32
172B11-70220	80	33
172B11-70240	80	35
172B11-70250	80	36
172B11-70260	80	37
172B11-70270	80	38
172B11-70300	80	39
172B11-70310	80	40
172B11-70320	80	41
172B11-70330	80	42
172B11-70340	80	43
172B11-70350	80	16
172B11-70360	80	17
172B11-70370	80	18
172B11-70380	80	19
172B11-70400	80	44
172B11-70410	80	45
172B11-70450	80	34 -1A
		46
172B11-70460	80	47
172B11-70470	80	48
172B11-70480	80	49
172B11-70490	80	50
172B11-70500	80	51
172B11-70510	80	52
172B11-70520	80	20
172B11-70550	80	53
172B11-70560	80	54
172B11-70570	80	55
172B11-70580	80	56
172B11-70600	80	57
172B11-70610	80	58
172B11-70620	80	59
172B11-70630	80	60

Parts No.	Fig. No.	Ref. No.
172B11-70640	80	61
172B11-70650	80	62
172B11-70660	80	65
172B11-70670	80	66
172B11-70680	80	67
172B11-70690	80	68
172B11-70700	80	69
172B11-70710	80	70
172B11-70720	80	71
172B11-70730	80	77
172B11-70740	80	78
172B11-70750	80	72
172B11-70760	80	79
172B11-70770	80	80
172B11-70780	80	73
172B11-70790	80	81
172B11-70800	80	83
172B11-70810	80	84
172B11-70820	80	85
172B11-70830	80	86
172B11-70840	80	87
172B11-70850	80	88
172B11-70860	80	89
172B11-70870	80	90
172B11-70900	80	34 -1
172B11-70910	80	42 -1
172B11-71100	79	1
172B11-71220	82	16
		19
172B11-71320	84	16
172B11-71330	84	13
172B11-71520	85	7
172B11-71530	85	10
172B11-71600	81	3
172B11-71720	86	10
		13
172B11-72100	82	3
172B11-72101	202	3
172B11-72110	82	4
172B11-72120	82	5
172B11-72130	82	6
	84	2
172B11-72140	82	7
172B11-72150	82	8
172B11-72160	82	9
172B11-72170	82	10
172B11-72180	82	11
172B11-72190	82	12
	84	3
	84	3
172B11-72200	82	13

Parts No.	Fig. No.	Ref. No.
172B11-72210	82	14
172B11-72220	82	17
172B11-72230	82	20
172B11-72240	82	23
172B11-72500	84	1
172B11-72501	191	1
172B11-72510	84	4
172B11-72520	84	5
172B11-72530	84	6
	85	2
172B11-72540	84	7
	85	3
172B11-72550	84	8
	85	4
	86	2
172B11-72560	84	9
172B11-72570	84	10
172B11-72580	84	11
172B11-72590	84	14
172B11-72600	84	17
172B11-72610	84	20
172B11-72620	85	5
172B11-72630	85	8
172B11-72640	85	11
172B11-72650	85	14
172B11-72700	85	1
172B11-72701	203	1
172B11-72710	85	22
172B11-72720	85	23
172B11-72730	85	24
172B11-72740	85	25
172B11-72750	85	26
172B11-72760	85	27
172B11-72770	85	28
172B11-72780	85	29
172B11-72790	85	30
172B11-72800	86	1
172B11-72801	192	1
172B11-72810	86	3
172B11-72820	86	4
172B11-72830	86	5
172B11-72840	86	6
172B11-72850	86	7
172B11-72860	86	8
172B11-72870	86	11
172B11-72880	86	14
172B11-72890	86	17
172B11-72900	86	24
172B11-73100	80	2
172B11-73150	80	82

Parts No.	Fig. No.	Ref. No.
172B11-73200	80	2 -1
172B11-73310	89	1
172B11-73340	89	48
172B11-73600	90	1
172B11-73630	90	2
172B11-73700	111	3
172B11-73710	111	4
172B11-73750	91	1
172B11-73760	91	2
172B11-73770	91	3
172B11-73780	91	4
172B11-74100	93	1
172B11-74101	182	1
172B11-74120	184	6
172B11-74140	101	4
172B11-74141	190	4
172B11-74150	101	16
	190	5
172B11-74180	96	1
	185	1
172B11-74200	96	6
	185	6
172B11-74210	100	1
	189	1
172B11-74220	100	4
	189	4
172B11-74230	100	10
	189	10
	190	14
172B11-74240	100	11
	189	11
	190	15
172B11-74250	100	12
	189	12
	190	17
172B11-74260	100	13
	189	13
	190	18
172B11-74270	184	1
172B11-74280	184	4
172B11-74290	188	21
172B11-74300	188	22
172B11-74410	105	8
	155	1
172B11-74440	189	37
172B11-74700	158	1 -1
172B11-74800	125	4 -1
	171	4 -1
172B11-74850	108	2
	156	2

Parts No. Index

Parts No.	Fig. No.	Ref. No.
172B11-74860	108	10
	156	10
172B11-74900	156	11
172B11-74910	156	19
172B11-76150	104	26
172B11-76250	123	3 -1
172B11-76400	179	7
172B11-76420	123	6
172B11-76440	123	7
172B11-76460	123	9
172B11-76510	126	6
172B11-76520	158	2
172B11-76550	158	3
172B11-76560	158	4
172B11-76570	158	5
172B11-76580	158	6
172B11-76600	158	8
172B11-76610-Y	125	3 -1
172B11-76630-Y	125	5 -1
172B11-76720	81	9
172B11-76830	123	33
172B11-76900	123	1 -1
	126	34 -1
172B11-77900	158	10
172B11-77930	158	11
172B11-78080	115	3
172B11-78120	115	7
172B11-78130	114	27
172B11-78150	114	28
172B11-78160	114	29
172B11-78170	114	30
172B11-78180	114	31
172B11-78191	128	4
172B11-78200	114	32
172B11-78220	114	34
172B11-78230	114	35
172B11-78261	128	5
172B11-78380	115	8
172B11-78390	115	9
172B11-78490	124	20
172B11-78870	128	8
172B11-78881	128	9
172B11-79540	132	1
172B11-79550	132	2
172B11-79560	132	3
172B11-79570	132	4
172B11-79930	158	13
172B11-79940	159	2
172B11-79950	159	3
172B11-79960	159	4

Parts No.	Fig. No.	Ref. No.
172B11-79970	159	5
172B11-79980	159	6
172B11-79990	159	7
172B11-83690	172	10
172B11-96100	202	4
172B11-96120	202	6
		9
172B11-96130	202	8
172B11-96150	202	7
		11
172B11-96160	202	12
172B11-96200	202	20
172B11-96240	202	24
172B11-96250	202	25
172B11-96260	202	26
172B11-96270	202	27
172B11-96280	202	28
172B11-96400	203	2
172B11-96420	203	4
172B11-96460	203	6
172B11-96500	203	14
172B11-96550	203	18
172B11-96560	203	19
172B11-96570	203	20
172B11-96580	203	21
172B11-96590	203	22
172B11-96600	203	23
172B11-96610	203	24
172B11-96620	203	25
172B11-96630	203	26
172B11-96640	203	27
172B11-96700	203	28
172B11-96730	203	30
172B11-97100	191	2
172B11-97120	191	4
172B11-97130	191	5
172B11-97150	191	7
172B11-97160	191	8
172B11-97170	191	9
172B11-97180	191	10
172B11-97190	191	11
172B11-97200	191	12
172B11-97210	191	13
172B11-97220	191	14
172B11-97230	191	15
172B11-97240	202	29
172B11-97250	191	16
172B11-97260	191	17
172B11-97270	191	18
172B11-97280	191	19

Parts No.	Fig. No.	Ref. No.
172B11-97290	191	20
172B11-97300	191	21
172B11-97310	191	22
172B11-97320	191	23
	203	32
172B11-97330	191	24
172B11-97340	191	25
	203	33
172B11-97350	191	26
	203	34
172B11-97380	191	27
	202	30
172B11-97390	191	28
	202	31
172B11-97400	191	2 A
	192	3 A
		6 A
	203	5
		31
172B11-97410	191	5 A
172B11-97420	191	31
	202	32
172B11-97500	192	3
172B11-97520	192	5
		7
172B11-97530	192	6
172B11-97560	192	9
172B11-97570	192	10
172B11-97580	192	11
172B11-97590	192	12
172B11-97600	192	13
172B11-97610	192	14
172B11-97620	192	15
172B11-97630	192	16
172B11-97650	192	17
172B11-97660	192	18
172B11-97670	192	19
172B11-97680	192	20
172B11-97690	192	21
172B11-97700	192	22
172B11-97710	192	23
	202	33
172B11-97720	192	24
	202	34
172B11-97740	192	25
	202	35
172B11-97750	192	26
	202	36
172B12-06700	178	1
172B12-62130	36	20 -1

Parts No.	Fig. No.	Ref. No.
172B12-68500	178	3
172B12-68550	178	4
172B12-74560	179	1
	180	1
172B12-76010	180	2
172B12-76020	179	2
	180	3
172B12-76280	179	21
172B12-76310	171	3 -1
172B12-76450	179	8
172B12-77210	179	10
172B12-77240	179	11
172B12-77260	179	12
172B12-77300	180	8
172B12-77320	180	9
172B12-77350	180	10
172B12-79690	181	13
172B12-79700	181	14
172B12-79710	181	15
172B12-79740	181	18
172B12-79750	181	19
172B27-73160	80	34
172B27-74360	190	6
172B27-74460	190	22
172B27-74470	190	23
172B36-03100	194	20
	195	20
172B62-76310	116	13 -1
172M05-03360	147	14 A
184014-59450	11	33
184015-44680	11	30
184016-55701	15	26
184016-55710	15	29
	205	31
	206	43
194145-04810	14	34
194151-57100	17	6
194202-56460	15	32
		33
	16	21
		22
		23
		24
		25
		26
	23	25
		26
		27
		48
	24	25

Parts No. Index

Parts No.	Fig. No.	Ref. No.
194202-56460	24	26
		27
		47
	33	22
	126	17
	127	6
	128	3
	129	1
	134	1
	181	9
	205	34
	206	46
		47
		48
194464-52190	23	23
	24	24
194630-15520	15	21
	206	29
198072-17440	42	2
198200-04031	14	4
198200-04040	14	5
198360-52160	22	6
198461-52950	143	2
198535-52110	23	7
	24	7
198535-52120	23	8
	24	8
198535-52140	23	9
	24	9
198535-52170	23	10
	24	10
1A1380-62160	71	1
1A1686-57850	11	31
1A7030-87411	32	31
1A7030-88660	33	23
1A7400-61250	12	24
	111	29
1A7522-52950	23	24
	24	32 -1
1A7810-51750	16	9
1A8060-84280	32	30 -1
1A8110-84210	32	30
1A8280-50900	28	1
1C6900-06180	16	5
1C7100-99650	5	4
1D4180-22850	122	1
1E3030-78370	107	16
	116	32
	117	30
		31

Parts No.	Fig. No.	Ref. No.
1E3030-78370	118	24
	166	1
1E6212-82820	127	17
1E8080-83321	18	4
	19	4
1E8235-84910	16	12
	23	14
	24	14
1E8465-83170	17	3
1E8490-84130	23	32
		50
	24	33
	31	13
	36	21
	201	5
1E8775-84120	17	7
	23	49
	25	20
	29	6
	31	12
	201	4
1E8940-83450	16	10
1E9570-83900	23	11
	24	11
1K1140-82500	24	32
1RF001-00021	31	1
1RF001-00022	31	1 -1
1RF001-00023	31	1 -2
1RF001-00024	31	1 -3
1RF001-00212	204	1 -1
1RF001-00222	204	1
1RF001-00223	204	1 -2
1RF001-00311	204	2
1RF001-93010	201	11
1RF001-93410	204	4
1RF001-93553	201	6
1RF001-93554	201	6 -1
1W3855-50160	77	1
	178	2
22117-040000	44	5
22117-060000	10	14
	32	32
22117-080000	102	10
	104	15
22117-100000	6	3
	114	17
22117-120000	114	18
22137-050000	30	14
22137-060000	91	7
22137-080000	15	39

Parts No.	Fig. No.	Ref. No.
22137-080000	35	26
	36	22
		23
	47	15
	70	16
	71	23
	111	35
	139	23
	206	49
22137-100000	10	15
	14	46
	15	40
		41
	32	33
	35	27
	36	24
	48	5
	60	9
	82	33 A
	112	33
	123	13
		14
		21
	139	24
		25
	179	13
	206	50
		51
22137-140000	178	5
22137-160000	51	3
	69	3
	111	36
22137-180000	80	115
22137-200000	69	4
22137-240000	102	11
22157-060000	10	16
	23	33
	24	34
22157-080000	18	5
	19	5
	23	34
	24	45
	70	26
		31
	76	6
22157-100000	55	7
		8
		9
	68	10
	70	32

Parts No.	Fig. No.	Ref. No.
22157-100000	70	33
	71	24
	72	8
		8 -1
	73	14
	81	11
	111	37
	112	34
	113	26
	179	14
	180	11
22157-120000	59	4
	137	16
	172	16
22157-140000	82	40
	136	17
	137	17
	141	11
	172	17
	202	48
22190-120002	111	23
22217-050000	30	15
22217-060000	102	12
22217-080000	15	42
	16	27
	126	12
	206	52
22217-100000	6	4
	10	17
	82	41
	92	6
	143	23
	152	35
	169	23
	202	49
22217-120000	10	18
22217-140000	39	16
	82	42
	85	38
	126	32
	136	18
		23
	137	18
	141	12
	172	18
	181	7
	202	50
	203	44
22217-160000	10	19
		20

Parts No. Index

Parts No.	Fig. No.	Ref. No.
22217-160000	41	11
	51	4
	68	11
	69	5
	88	83
	89	72
	111	38
22217-180000	80	116
22217-200000	40	11
	161	13
22242-000120	80	64
22242-000210	124	2
22242-000250	47	16
	80	95
	124	3
22242-000350	41	8
	80	96
	139	26
22242-000380	40	8
	161	10
22242-000400	39	11
22242-000450	88	75
22242-000720	92	7
22242-001000	135	9
22252-000350	35	16
22252-000450	139	27
		28
22252-000720	41	9
22272-000060	149	34
22272-000070	47	17
22272-000080	149	16
22351-030028	25	16
22351-035040	47	18
22351-060014	80	97
		98
22351-060040	47	19
22372-080000	111	39
22372-100000	56	26
22417-200160	102	13
22417-200200	47	20
	70	34
	71	25
		26
22417-250200	48	6
22417-320200	12	27
22487-080300	102	14
22859-500160	66	20
23000-013000	14	16
	126	29
	128	32

Parts No.	Fig. No.	Ref. No.
23000-013000	130	21
	131	3
	132	5
	159	8
23000-080000	7	10
	8	12
23000-090000	7	13
	8	15
23001-016000	114	39
	116	31
23001-022000	33	24
	114	40
23001-025000	124	21
23001-035000	120	14
23001-041000	114	41
23001-048000	11	37
23001-054000	115	10
23001-070000	115	11
23001-090000	115	12
23061-050500	15	43
		206
		53
23065-070225	13	6
23080-013000	14	31
23080-018000	33	25
	35	28
23391-020000	102	26
	117	25
23391-040000	117	26
	158	14
23391-060000	125	13
	171	13
23393-020000	102	27
	159	9
23394-020000	102	28
23871-005000	87	32
23871-010000	102	15
23871-020000	81	8
		10
		116
		22
23871-030000	92	8
23871-040000	158	15
23871-060000	125	8
	171	8
23876-040000	14	17
24101-062064	88	76
24101-062074	41	10
24104-062020	35	17
24190-060001	88	8
24190-080001	191	32
	192	27

Parts No.	Fig. No.	Ref. No.
24190-080001	202	37
	203	35
24190-100001	109	30
24190-120001	88	77
24190-140001	118	2
24311-000160	11	4
	15	30
	104	16
	106	5
24311-000250	102	16
24311-000320	14	18
		19
	102	17
24311-000340	40	9
	47	21
24311-000380	39	12
24311-000700	139	29
24315-000070	80	99
	88	78
	89	62
	96	26
	185	26
24315-000080	80	114
	89	21
	109	10
24315-000090	80	21
24315-000100	80	34
		-1B
		102
	88	52
	89	63
	104	17
	112	14
	113	14
24315-000110	80	91
		103
		104
	88	53
	89	56
		61
		64
	94	6
		28
	97	12
	102	22
	104	18
		32
	105	5
	106	6
		13
		5
	107	5

Parts No.	Fig. No.	Ref. No.
24315-000110	109	31
	110	25
	112	15
	113	15
	114	12
	117	7
		15
	118	22
	126	2
	155	6
	183	6
		28
	186	12
24315-000140	42	8
	80	34
	88	18
		79
	89	57
		65
	96	37
	112	16
	113	16
	116	6
		12
		20
	122	9
	185	37
24315-000150	89	52
24315-000160	89	53
	112	17
	113	17
24315-000180	80	105
		106
	83	36
	88	19
	91	6
	94	30
	99	37
	104	19
	112	19
		26
	113	20
	116	18
	117	3
		21
		23
	119	5
	121	7
	157	3
	183	30

Parts No. Index

Parts No.	Fig. No.	Ref. No.
24315-000180	188	37
24315-000200	88	54
	104	20
	107	13
24315-000210	89	54
	124	4
24315-000240	80	92
		107
	116	8
	117	12
	124	9
		12
24315-000250	124	5
24315-000260	80	22
	88	20
24315-000290	114	9
24315-000380	80	74
24315-000500	80	75
24315-000800	92	12
24315-001000	92	13
24316-000080	80	100
		101
24316-000160	205	32
	206	44
24321-000350	161	11
24321-000650	15	31
24321-000700	94	19
	95	16
	96	43
	97	10
		22
	98	12
		27
	99	13
		35
	100	36
	101	15
		28
	183	19
	184	16
	185	43
	186	10
		22
	187	12
		27
	188	13
		35
	189	36
	190	25
		37

Parts No.	Fig. No.	Ref. No.
24321-001000	135	4
24321-001350	111	24
24321-001700	111	25
24321-002300	88	80
24325-000350	80	23
24325-000400	114	19
24325-000550	114	20
24325-000850	80	108
24325-000950	92	14
24325-001300	89	66
24325-001450	89	67
24326-000650	205	33
	206	45
24341-000300	111	26
24550-012200	149	17
24550-025150	47	5
24550-045250	87	10
24761-020000	42	9
	47	22
	82	31
	84	28
		133
		134
		135
		137
		138
		16
		139
		31
		141
		172
		191
		202
24761-040000	136	19
	137	20
	141	14
	172	20
24761-050000	82	32
	83	34
	84	29
	85	31
	191	34
	202	39
	203	36
26013-060102	32	34
26013-060122	15	44
	17	8
	23	35
	24	35
	206	54

Parts No.	Fig. No.	Ref. No.
26013-060162	10	21
26013-060602	91	8
26013-080122	12	28
	23	36
	24	36
	56	27
26013-080162	11	38
		39
		40
		41
	14	32
	16	28
		29
		30
	23	37
	24	37
	26	5
	36	25
	45	3
	46	2
	58	27
	67	30
	76	7
	105	6
	107	6
	139	32
	155	7
	166	4
26013-080202	14	20
	35	29
	70	27
	112	35
	123	22
	158	16
26013-080252	23	38
	24	46
	102	29
	158	17
26013-080302	14	21
26013-080352	16	31
	158	18
26013-080402	126	30
	127	18
	181	20
26013-080552	112	36
	113	27
26013-080902	106	14
26013-100162	10	22
	15	45
		46

Parts No.	Fig. No.	Ref. No.
26013-100162	16	32
	18	6
	19	6
	23	39
	24	38
	60	10
	66	36
	93	2
	104	33
	111	40
	123	27
	124	13
	182	2
	206	55
		56
26013-100202	7	11
	8	13
	12	29
		30
	16	33
	25	21
	30	16
	31	14
	44	6
	59	5
	68	12
	112	37
	113	28
	179	15
	180	12
	201	12
	204	6
26013-100252	25	21 -1
	48	7
	55	10
		11
		12
	58	28
		29
	65	4
	68	13
	70	35
		36
	71	27
	72	9
		9 -1
	73	15
	75	3
	81	12
		13

Parts No. Index

Parts No.	Fig. No.	Ref. No.	
26013-100252	102	30	
	103	27	
		28	
	109	39	
	110	26	
	111	41	
	125	9	
	139	33	
	158	19	
	171	9	
	26013-100302	11	42
		14	47
			48
			49
	79	2	
	114	21	
	120	23	
26013-100352	69	6	
26013-100402	112	38	
	123	23	
	179	16	
26013-100452	81	14	
26013-100502	123	15	
	124	14	
	139	34	
26013-100552	123	16	
26013-100702	36	26	
26013-100852	32	35	
26013-120302	59	6	
	85	39	
	114	22	
	137	21	
	141	15	
	172	21	
	203	45	
	26013-120402	92	15
		123	17
	26013-120552	125	10
171		10	
120		24	
26013-120602	158	20	
	125	11	
26013-120702	171	11	
	78	4	
26014-060122	15	47	
26014-060162	23	40	
		41	
	24	39	
		40	
		17	

Parts No.	Fig. No.	Ref. No.	
26014-060162	31	15	
	108	22	
		23	
	156	22	
		23	
	201	13	
	204	7	
	206	57	
	26014-060202	23	42
		28	19
24		41	
26014-060252	11	43	
26014-080162	12	31	
	16	34	
	32	36	
		37	
		38	
		39	
	36	27	
	66	37	
	70	17	
		18	
		28	
	78	5	
	126	13	
	158	21	
26014-080202	7	12	
	8	14	
	32	40	
	35	30	
	57	2	
	90	4	
26014-080252	35	31	
		32	
		38	
	36	28	
	126	14	
	127	5	
	181	5	
	26014-080302	35	33
	26014-080352	158	18 -1
	26014-080402	35	34
26014-100162	16	35	
	70	19	
	111	42	
	12	32	
26014-100202		33	
	14	50	
	23	43	
	24	42	

Parts No.	Fig. No.	Ref. No.
26014-100202	36	29
		30
		31
		32
	47	23
	56	28
		29
		30
		31
	58	30
	70	37
	82	43
	86	25
	111	27
	28	
	43	
178	6	
192	30	
202	51	
26014-100252	12	34
		35
	32	41
	55	13
		14
		15
	66	36 -1
	68	14
		15
		15 -1
71	28	
	29	
72	10	
112	39	
113	29	
115	2	
179	17	
180	13	
26014-100302	58	31
26014-100602	179	18
	180	14
26014-120352	125	14
26014-120452	123	17 -1
26014-120552	125	10 -1
		11 -2
	171	10 -1
	125	11 -1
26014-120752	171	11 -1
	14	33
	102	18
26022-050122	13	9

Parts No.	Fig. No.	Ref. No.
26023-060122	16	36
26051-080002	16	37
	23	44
	24	43
	36	33
	56	32
26076-080202	191	35
	202	40
26076-080252	126	15
26076-100162	82	33
	84	30
26076-100202	88	81
26076-100402	92	9
26076-120302	10	23
26076-160402	69	7
26076-160502	89	73
26076-161302	10	24
	140	2
	160	15
	164	18
26076-200409	40	12
	161	14
26106-060162	37	6
26106-060202	33	26
26106-060252	33	27
26106-060602	37	7
26106-080162	58	32
	66	34
		35
26106-080252	33	28
26106-100122	50	3
	93	3
	182	3
26106-100162	58	33
	60	11
		12
		13
		14
		15
		16
		17
	66	21
		22
26106-100202	35	35
	61	5
		11
26106-100352	35	36
26106-100652	6	5
26116-050202	30	18
26116-080202	139	35

Parts No. Index

Parts No.	Fig. No.	Ref. No.
26116-080802	15	48
	206	58
26116-100202	82	44
	202	52
26116-121402	82	45
	202	53
26116-140252	126	33
	136	20
		24
		25
	181	8
26116-140352	82	46
	85	40
	136	21
	137	22
	141	16
	172	22
	202	54
	203	46
26116-140602	39	17
26116-160352	10	25
	111	44
26116-160402	51	5
26116-160452	88	84
26116-160502	142	7
26116-160852	41	12
26116-161202	138	17
	139	36
		37
26116-180552	80	117
26347-080002	70	20
26347-100002	56	33
	70	21
	71	30
26366-060002	37	8
26366-100002	58	34
26367-100002	14	51
26450-050102	106	7
26450-050122	104	21
	107	15
26450-050202	104	22
26450-060162	102	19
26450-060202	80	109
26450-060302	87	33
	89	68
26450-060502	109	32
26450-080162	65	5
	66	38
	109	33
26450-080202	89	69

Parts No.	Fig. No.	Ref. No.
26450-080252	80	110
26450-080502	35	37
26450-120302	88	82
26450-120402	80	111
		112
26450-140402	89	70
		71
26559-050202	66	23
26577-050122	73	16
26587-040122	44	7
26617-100002	80	113
26706-100002	6	6
26716-080002	16	38
	18	7
	19	7
26716-100002	111	9
26716-120002	82	47
	202	55
26716-160002	41	13
	138	18
	139	38
		39
	140	3
	160	16
	164	19
26716-180002	135	11
26716-200002	69	8
26736-100002	104	23
26736-140002	178	7
26756-100002	139	40
26756-160002	80	76
26776-180002	23	45
	24	44
26979-100122	191	36
	192	28
	202	41
	203	37
41851-000110	26	6
	102	24
	103	23
		26
		29
	104	28
		30
		34
	105	3
		7
	106	9
		15
	107	3

Parts No.	Fig. No.	Ref. No.
41851-000110	107	7
	108	24
	109	36
		38
		40
	110	27
	112	21
	113	30
	114	15
		23
	116	15
		23
	118	3
		9
		11
		13
		16
		18
		23
	119	7
		8
	121	8
	122	5
		11
	155	4
		8
	156	24
	157	4
	179	6
		19
	180	7
		15
41851-000140	104	35
	112	40
	114	24
	116	10
	121	5
		9
	122	12
		13
41851-000180	83	38
	90	5
	113	31
	114	25
	116	24
	117	13
		27
	119	3
	122	14
41851-000240	114	4

Parts No.	Fig. No.	Ref. No.
41851-000240	117	28
	124	15
	179	20
	180	16
772162-37770	42	1
772478-37101-2	39	2
772478-37120-1	39	1
772A69-14100	14	1
772B11-75100	111	1
933147-03400	82	48
	202	56
933147-08501	142	8
933160-01370	114	26
	117	29
933168-14170	82	49
	202	57
933168-55770	146	9
	170	9
933171-13691	39	13
	40	10
	41	7
	161	12
933172-14120	69	9