

0CS10-M47800EN

PREFACE

1. This parts catalog carries Yanmar wheel loader V4-5D (US) (for U. S. A.)

2. Parts catalog history

	Parts catalog No.		Date of issue	Remarks
First edition	Vehicle	000Y00S4780	Aug. , 2006	
	Engine	000Y00B7420		

3. Model name

SECTION	Column	Model name	Manufactured	M / #	Remarks
I (Vehicle)	A	V4-5D (US)	2006/4~	53005~	
II (Engine)	A	4TNV88-NKAH	2006/2~	29788~	for V4-5D

4. This parts catalog does not contain the technical data needed for maintenance service.

The illustrations used in this parts catalog have been simplified for clarity.

The contents of this parts catalog are subject to change without notice.

Be sure to use only Yanmar genuine parts for repairs. If imitation parts are used, it may cause engine defects.

Directions for the Parts Catalog.

- The parts stipulated in this Parts Catalog are not necessarily standard equipped parts.
- Parts may change without prior notice.
- The following is an example of the Parts Catalog format.

OCF10-G21601 29. FUEL INJECTION PUMP(W/BOOST)

REF.	LEV.	PARTS NO.	DESCRIPTION	Q'TY						I	R
				(A)	(B)	(C)	(D)	(E)	(F)		
1	1	729595-51390	FUEL INJECTION PUMP	1	1	1	1	1			1
1-1	1	729595-51391	FUEL INJECTION PUMP	1	1	1	1	1		N	1
		(A=E00185) (B=E00200)									
3	2	26022-060162	SCREW M 6X 16	9	9	9	9	9			
3-1	2	26022-060162	SCREW M 6X 16	4	4	4	4	4		K	
		(A=E00156) (B=E00156) (C=E00156) (D=E00156) (E=E00156)									
4	2	129470-51040	CAMSHAFT	1	1	1	1	1			
5	2	122710-51050	BEARING, ROLLER	2	2	2	2	2			
6	2	129470-51060	RETAINER	1	1	1	1	1			

Remarks

(1) BOOST COMPEMSATOR TYPE. OPTIONAL PART, TO E00155,(4JH-DT, 4JH-DTZ

① Ref. No.

The Ref. No. listed may not be in accordance with the illustration Ref. No.

(Ex.) Illustration No.

List Ref No.

1

1

(Before change)

1-1

(After change)

For interchangeable symbols N, R and K, illustrations for new parts may be abbreviated.

② Lev. (Level)

Level indication

The numbers below indicate the level of relativity towards the main part.

1 ----- Main parts (Assembly parts)

2 ----- Sub component included in " 1 ".

3 ----- Sub component included in " 2 ".

Note) Parts that are not for sale are partially illustrated but not listed.

③ Interchangeability Mark

When a part change takes place, one of the following interchangeability symbols is indicated beside the part.

Symbol	Interchangeability	Contents note
N	Old $\begin{matrix} \leftarrow \text{Yes} \\ \text{No} \rightarrow \end{matrix}$ New	New Part is interchangeable for Old Part but Old Part is not interchangeable for New Part.
Q	Old $\begin{matrix} \leftarrow \text{No} \\ \text{Yes} \rightarrow \end{matrix}$ New	New Part is not interchangeable for Old Part but Old Part is interchangeable for New Part.
R	Old $\begin{matrix} \leftarrow \text{Yes} \\ \text{Yes} \rightarrow \end{matrix}$ New	New/ Old Parts are both interchangeable.
S	Old $\begin{matrix} \leftarrow \text{No} \\ \text{No} \rightarrow \end{matrix}$ New	New/ Old Parts are both not interchangeable.
W		Part newly added.
Z		Part discontinued.
F		Not interchangeable by a single part but interchangeable together with related parts.
K		Changes only for used parts quantities.

④ Effective Machine No.

When a part changes, the effective Machine No. will be indicated in the (A)-(F) column.

Product Symbol	Product No.	Product Symbol	Product No.
C	Clutch No. Compressor No.	F	Machine No. (Agricultural Equip.)
D	Drive No.	M	Machine No.
E	Engine No.		

Note 1) A date may follow the symbol. (Ex.) 1996.01

Note 2) "XXXXX" and "ZZZZZ" are for parts that could not be predicted or for engine models that could not be identified.

Note 3) (A=E00185) is the E (Engine Serial Number) for the column (A) model (in this case 4JH-DT) after the parts design change.



⑤ Remarks Mark

Figures or alphabets (symbols) are entered in the remarks column.

The comments (remarks) on parts that are indicated at the bottom of the illustration are the same symbols as those stated above.

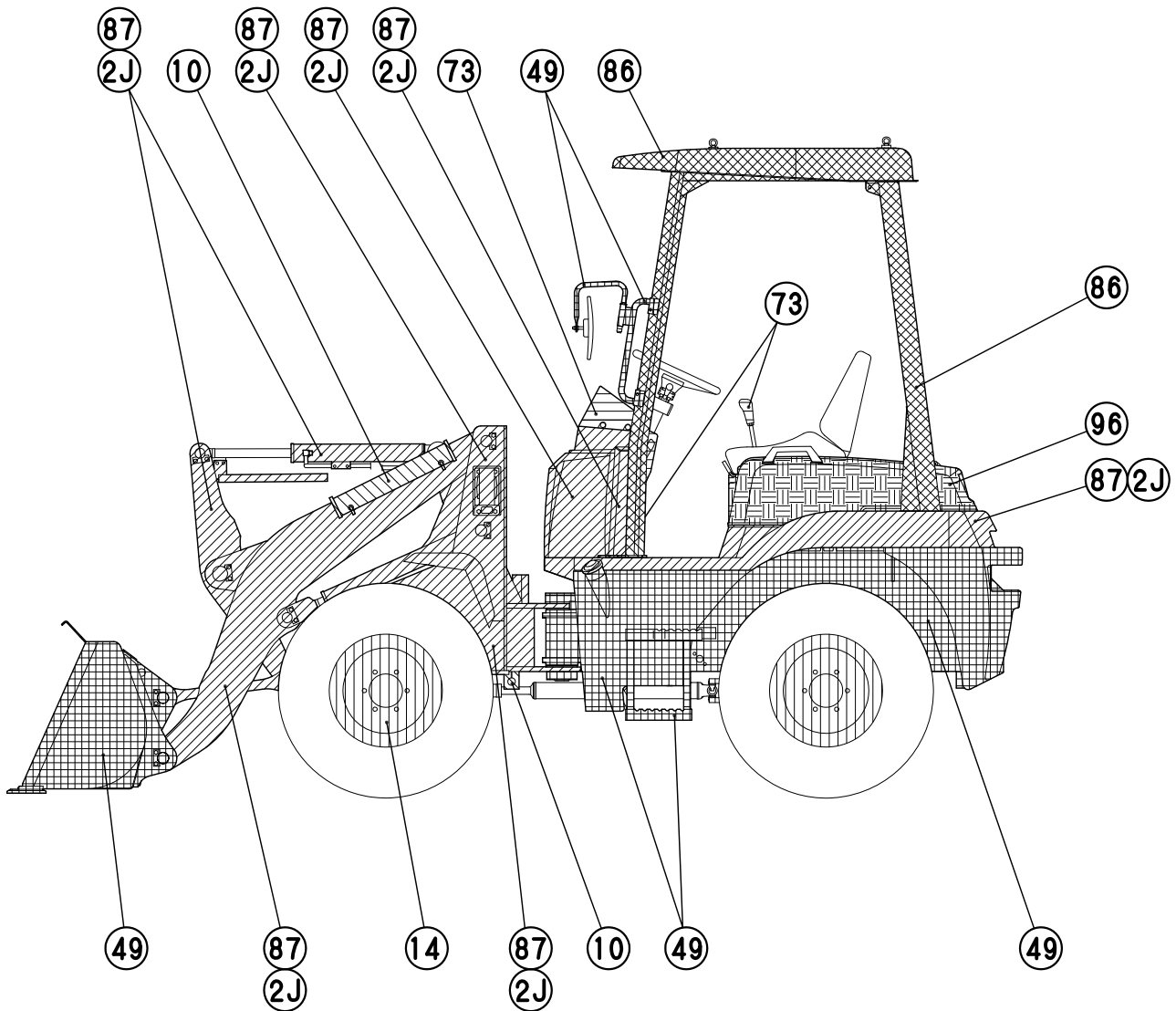
1 [PAINTED COLOR LIST]

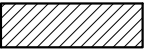
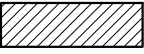
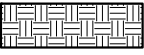
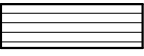

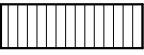
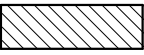
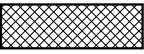
COLOR CODE	DESCRIPTION	PAINTED COLOR	PAINT PART No.		
			16ℓCAN	4ℓCAN	SPRAY
87		YANMAR NEW PERMANENT YELLOW	981101-09519	977620-40870	977620-30871
2J		YANMAR NEW PERMANENT YELLOW 2	981101-09520	977620-40871	977620-30872
96		YANMAR CITRUS GREEN	-----	977620-40990	977620-30991
73		YANMAR WARM GRAY	-----	TOR-91450000	TOR-94800730
49		YANMAR NAVY GRAY	-----	TOR-91390000	TOR-94800490
14		YANMAR WHITE	-----	TOR-91250001	TOR-94800140
10		YANMAR RED2	-----	TOR-91000002	TOR-94800100
86		YANMAR NEW GRAYISH GREEN	981101-09616	977620-40860	977620-30861

PICTURESQUE INDEX (1)MAIN PARTS

LABEL . . . Fig. 1

FOOT ACCELERATOR . . . Fig. 4
 INCHING PEDAL . . . Fig. 22
 BRAKE PEDAL . . . Fig. 23
 PARK BRAKE LEVER . . . Fig. 24
 HYD. OIL CONTROL LEVER . . . Fig. 25
 3RD VALVE CONTROL . . . Fig. 27
 STEERING WHEEL & COLUMN . . . Fig. 28
 CONTROL COVER . . . Fig. 29
 FRONT FRAME . . . Fig. 30

SILENCER . . . Fig. 2
 AIR CLEANER & ENGINE DRAIN . . . Fig. 3
 ENGINE MOUNT . . . Fig. 5
 RADIATOR . . . Fig. 6
 BATTERY . . . Fig. 8
 WIRING . . . Fig. 9
 ELECTRIC PART . . . Fig. 10, 11
 HYD. OIL TANK . . . Fig. 49

REAR FRAME . . . Fig. 31
 OPERATION FRAME & COVER . . . Fig. 32
 SEAT & BONNET . . . Fig. 33
 BONNET SOUNDPROOF MATERIAL . . . Fig. 34
 FRAME SOUNDPROOF MATERIAL . . . Fig. 35

DUMP CYLINDER . . . Fig. 43

TIRE & DISK . . . Fig. 21

FRONT

RIGHT

REAR

LEFT

LIFT CYLINDER . . . Fig. 42
 LIFT ARM LOCK . . . Fig. 26

FUEL TANK . . . Fig. 7
 POWER STEERING CYLINDER . . . Fig. 44
 HYD. OIL PUMP . . . Fig. 45
 HYD. OIL MOTOR . . . Fig. 46
 STEERING UNIT . . . Fig. 47
 CONTROL VALVE . . . Fig. 48
 FILTER & PIPE FITTING . . . Fig. 50
 HYD. OIL PIPING (HST) . . . Fig. 51
 HYD. OIL PIPING (LOADER) . . . Fig. 52
 HYD. OIL PIPING (3RD) . . . Fig. 53

LIFT ARM . . . Fig. 54
 LOADER LINK . . . Fig. 55
 BUCKET . . . Fig. 56

CLUTCH HOUSING & DRIVE SHAFT . . . Fig. 12
 TRANSFER CASE . . . Fig. 13
 SPIRAL BEVEL GEAR . . . Fig. 14
 DIFFERENTIAL GEAR . . . Fig. 15
 AXLE SHAFT . . . Fig. 16
 FINAL GEAR . . . Fig. 17
 AXLE CASE . . . Fig. 18
 AXLE HOLDER . . . Fig. 19
 CENTER BRAKE . . . Fig. 20

ROPS CANOPY . . . Fig. 36
 ROPS CABIN . . . Fig. 37
 CABIN DOOR . . . Fig. 38
 ELECTRIC PART & WIPER . . . Fig. 39
 HEATER . . . Fig. 40
 WORK LAMP . . . Fig. 41

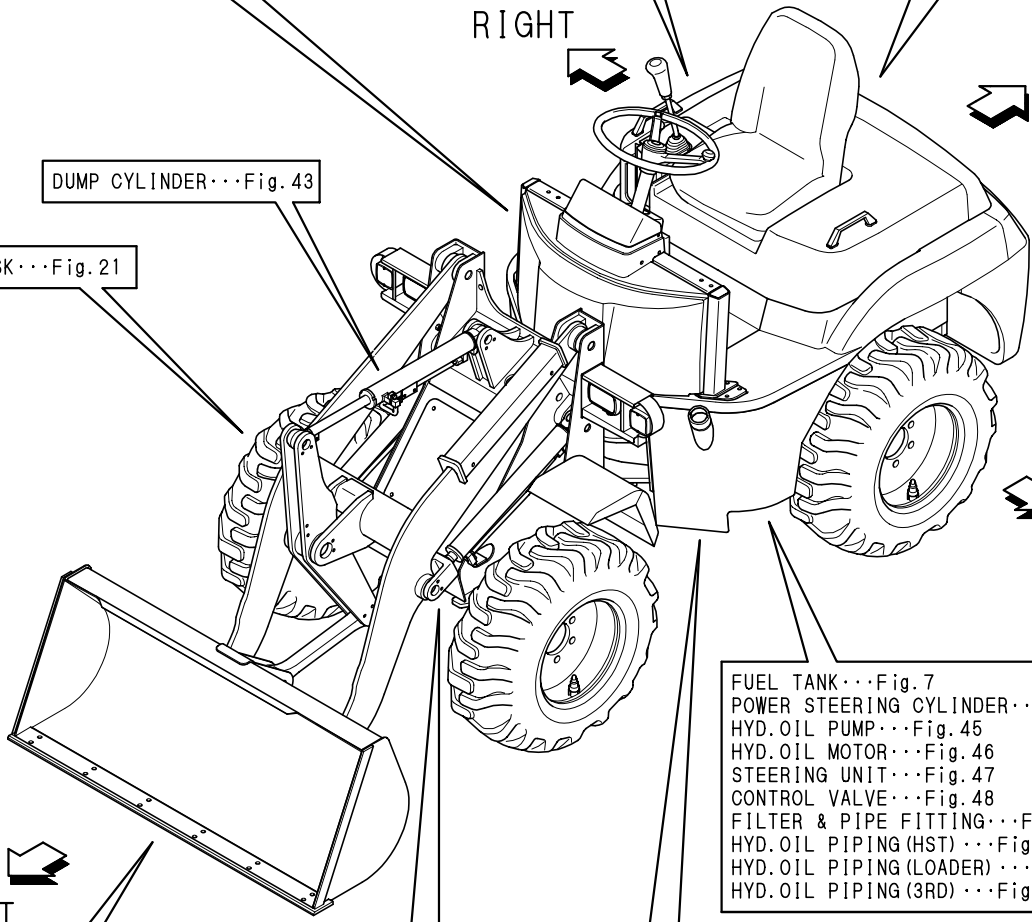

PICTURESQUE INDEX (2)HYDRAULIC SECTION

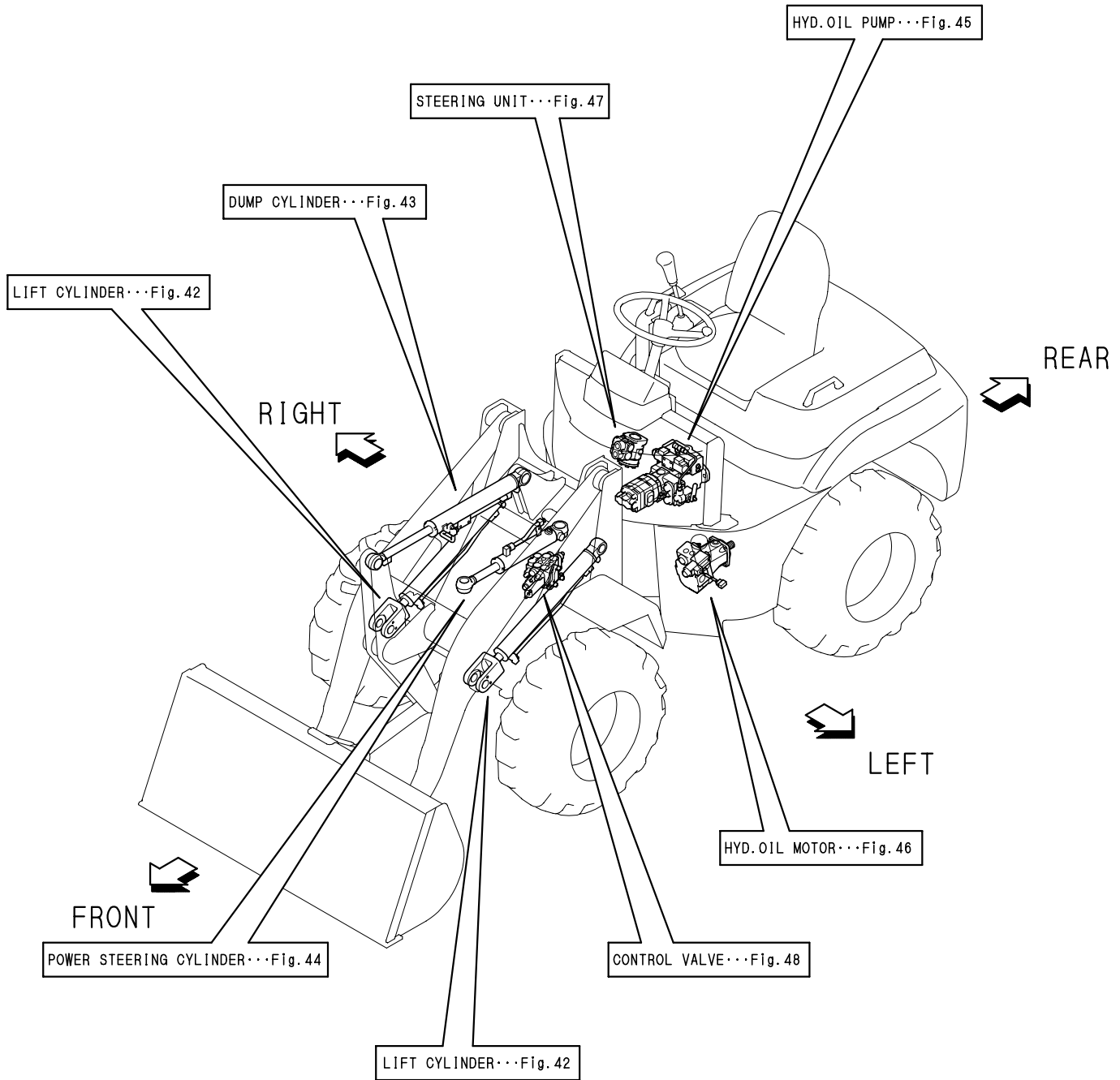

Contents

OCS10-M47800

Fig. No. Fig. Name

V4-5D(US)

1. LABEL
2. SILENCER
3. AIR CLEANER & ENGINE DRAIN
4. FOOT ACCELERATOR
5. ENGINE MOUNT
6. RADIATOR
7. FUEL TANK
8. BATTERY
9. WIRING
10. ELECTRIC PART
11. ELECTRIC PART(AUTO LEVELLER)
12. CLUTCH HOUSING & DRIVE SHAFT
13. TRANSFER CASE
14. SPIRAL BEVEL GEAR
15. DIFFERENTIAL GEAR
16. AXLE SHAFT
17. FINAL GEAR
18. AXLE CASE
19. AXLE HOLDER
20. CENTER BRAKE
21. TIRE & DISK
22. INCHING PEDAL
23. BRAKE PEDAL
24. PARK BRAKE LEVER

Fig. No. Fig. Name

25. HYD.OIL CONTROL LEVER
26. LIFT ARM LOCK
27. 3RD VALVE CONTROL
28. STEERING WHEEL & COLUMN
29. CONTROL COVER
30. FRONT FRAME
31. REAR FRAME
32. OPERATION FRAME & COVER
33. SEAT & BONNET
34. BONNET SOUNDPROOF MATERIAL
35. FRAME SOUNDPROOF MATERIAL
36. ROPS CANOPY
37. ROPS CABIN
38. CABIN DOOR
39. ELECTRIC PART & WIPER(ROPS CABIN)
40. HEATER(ROPS CABIN)
41. WORK LAMP(ROPS CABIN)
42. LIFT CYLINDER
43. DUMP CYLINDER
44. POWER STEERING CYLINDER
45. HYD.OIL PUMP
57. (45A)HYD.OIL PUMP(COMPONENT PART)
46. HYD.OIL MOTOR
58. (46A)HST MOTOR(COMPONENT PART)
47. STEERING UNIT

Contents

OCS10-M47800

Fig. No. Fig. Name

48. CONTROL VALVE

49. HYD.OIL TANK

50. FILTER & PIPE FITTING

51. HYD.OIL PIPING(HST)

52. HYD.OIL PIPING(LOADER)

53. HYD.OIL PIPING(3RD)

54. LIFT ARM

55. LOADER LINK

56. BUCKET

Fig. No. Fig. Name

Fig.1. LABEL

(A)=V4-5D(US)

(B)=

(C)=

(D)=

(E)=

(F)=

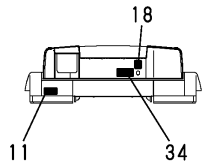

VIEWED FROM A

MACHINE SERIAL NO. IS STAMPED INTO THIS LOCATION

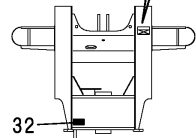

VIEWED FROM B

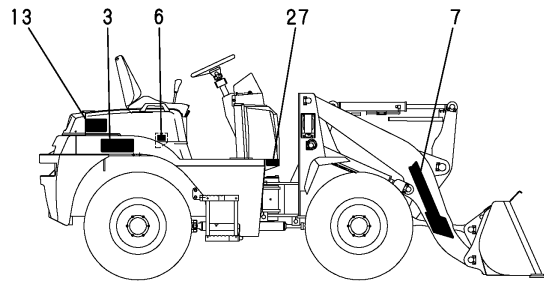
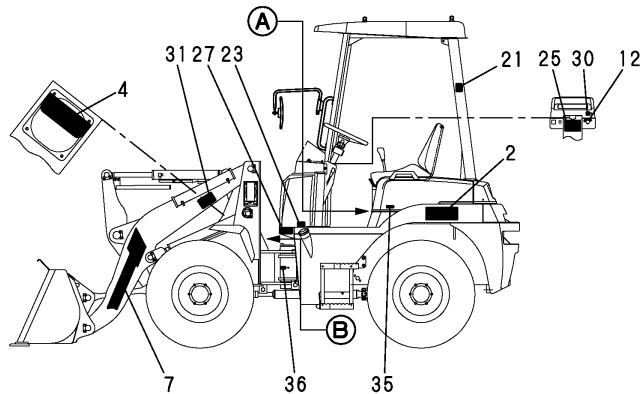
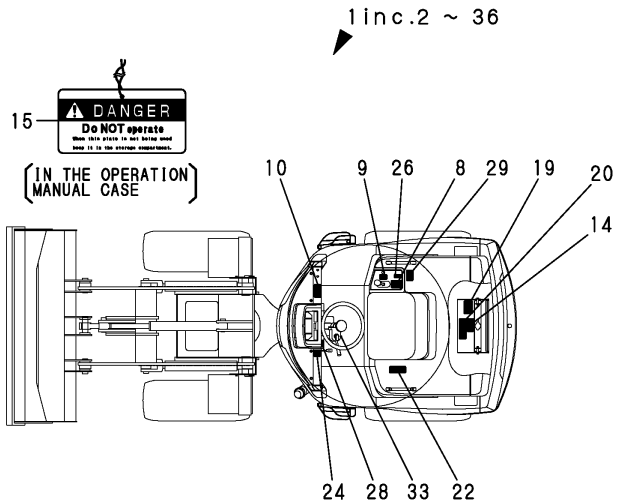
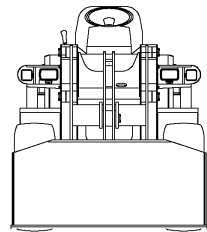

1 inc.2 ~ 36

No.	Lev.	Parts No.	Description	Q'ty						I	R
				(A)	(B)	(C)	(D)	(E)	(F)		
1	1	772541-03710	LABEL ASSY	1							
2	2	172535-03120	LABEL,MODEL L	1							
3	2	172535-03130	LABEL,MODEL R	1							
4	2	172534-03160	LABEL, FRONT	1							
5	2	172534-03170	LABEL, REAR	1							
6	2	172A38-03201	LABEL, SUB TANK	1							
7	2	172A22-03220	LABEL, BRAND 670	2							
8	2	172511-03230	LABEL	1							
9	2	172524-03290	LABEL, LEVER LOCK	1							
10	2	172437-03302	LABEL, MANUAL	1							
11	2	172437-03322	LABEL, RESEVOIR	1							
12	2	172141-03360	LABEL, START SWITCH	1							
13	2	172437-03361	LABEL, BATTERY	1							
14	2	172437-03391	LABEL, RADIATOR	1							
15	2	172171-03400	TAG ASSY, CAUTION	1							
18	2	172437-03402	LABEL, ENGINE COVER	1							
19	2	172A36-03411	LABEL, ENGINE ROOM	1							
20	2	172437-03422	LABEL, MUFFLER	1							
21	2	172437-03441	LABEL, ROPS	1							
22	2	172524-03471	LABEL	1							
23	2	172437-03501	LABEL, FUEL	1							
24	2	172527-03610	LABEL	1							
25	2	172524-03621	LABEL	1							
26	2	172527-03620	LABEL	1							
27	2	172524-03631	LABEL	2							
28	2	172527-03630	LABEL	1							
29	2	172524-03642	LABEL, CONTACT US	1							
30	2	172527-03640	LABEL	1							
31	2	172524-03652	LABEL, LIFT ARM LOCK	1							
32	2	172524-03671	LABEL	1							
33	2	172524-03690	LABEL	1							
34	2	172541-03700	LABEL,SPECIFICATION	1							
35	2	172528-03770	LABEL,AIR PRESS. US	1							
36	2	172519-03820	LABEL	3							

Fig.2. SILENCER

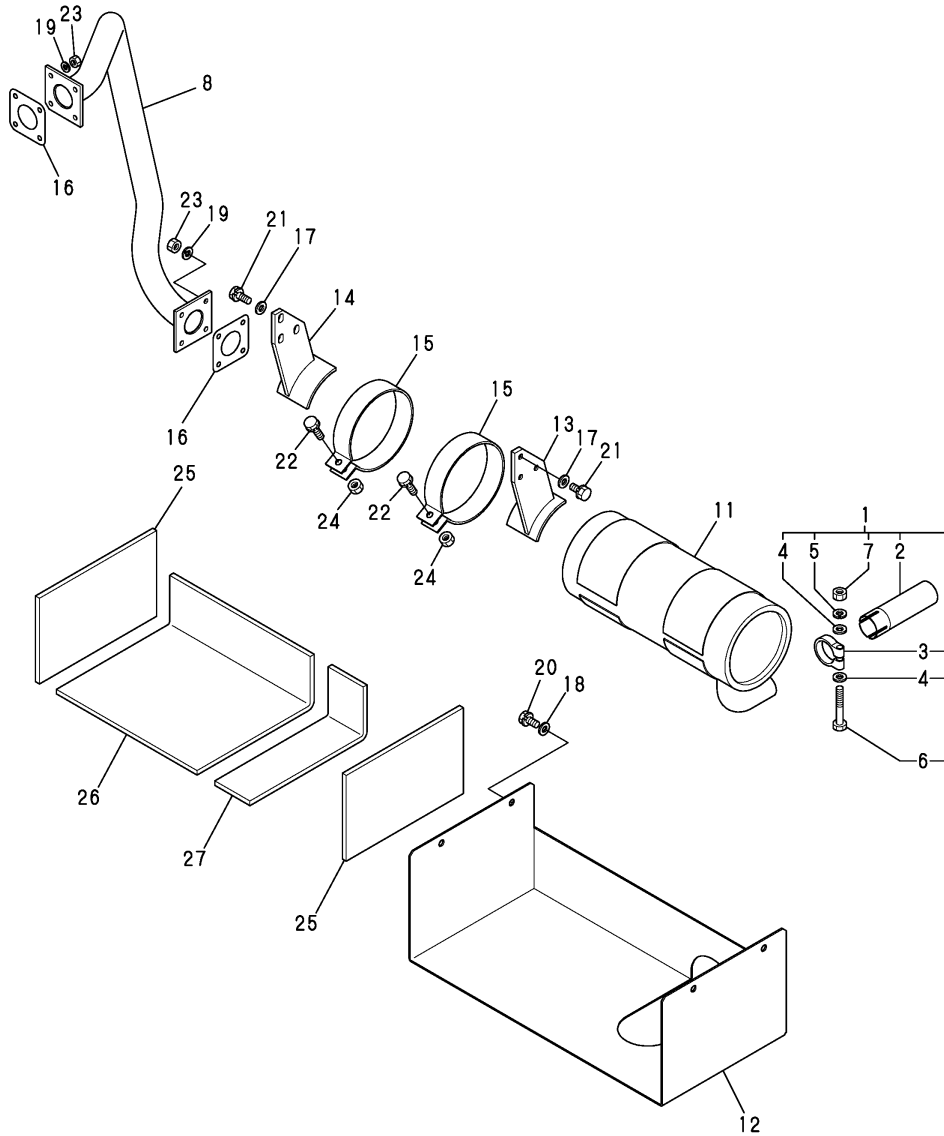

(A)=V4-5D(US)
(B)=
(C)=

(D)=
(E)=
(F)=

No.	Lev.	Parts No.	Description	Q'ty						I	R
				(A)	(B)	(C)	(D)	(E)	(F)		
1	1	172520-11300	PIPE, TAIL	1							
2	2	172520-11350	PIPE, TAIL	1							
3	2	121120-13580	CLAMP	1							
4	2	22137-100000	WASHER, 10	2							
5	2	22217-100000	WASHER, SPRING 10	1							
6	2	26116-100652	BOLT, M10X 65 PLATED	1							
7	2	26716-100002	NUT, M10	1							
8	1	172541-11300	TUBE ASSY, EXHAUST	1							
11	1	172541-11380	SILENCER ASSY	1							
12	1	172541-11390	COVER, SILENCER	1							
13	1	172541-11400	BRACKET ASSY,SILEN L	1							
14	1	172541-11430	BRACKET ASSY,SILEN R	1							
15	1	172541-11460	BAND ASSY,SILENCER	2							
16	1	129400-13201	GASKET, SILENCER	2							
17	1	22137-100000	WASHER, 10	6							
18	1	22137-100000	WASHER, 10	4							
19	1	22217-080000	WASHER, SPRING 8	8							
20	1	26013-100252	BOLT, M10X 25	4							
21	1	26013-100302	BOLT, M10X 30	6							
22	1	26013-100352	BOLT, M10X 35	2							
23	1	26716-080002	NUT, M8	8							
24	1	26716-100002	NUT, M10	2							
25	1	172541-63350	SPONGE	2							
26	1	172541-63360	SPONGE	1							
27	1	172541-63370	SPONGE	1							

Fig.3. AIR CLEANER & ENGINE DRAIN

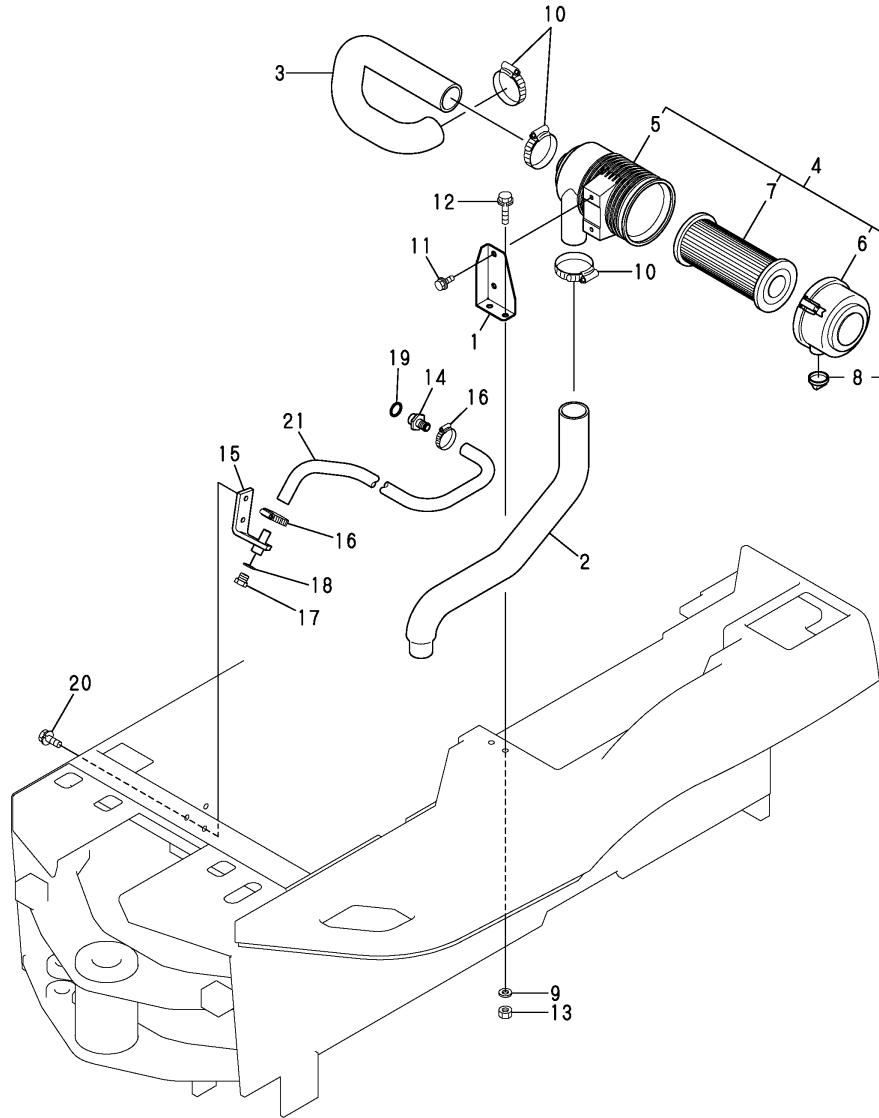

(A)=V4-5D(US)
(B)=
(C)=

(D)=
(E)=
(F)=

No.	Lev.	Parts No.	Description	Q'ty						I	R
				(A)	(B)	(C)	(D)	(E)	(F)		
1	1	172527-11512	BRACKET, CLEANER	1							
2	1	172541-11580	AIR HOSE A	1							
3	1	172541-11590	AIR HOSE B	1							
4	1	129012-12500	CLEANER ASSY, AIR	1							
5	2	129012-12510	BODY, AIR CLEANER	1							
6	2	129012-12530	COVER ASSY	1							
7	2	119808-12520	ELEMENT	1							
8	2	119808-12540	VALVE, UNLOADER	1							
9	1	22137-100000	WASHER, 10	2							
10	1	23000-060000	CLAMP, 60	3							
11	1	26013-080202	BOLT, M8X 20	2							
12	1	26013-100402	BOLT, M10X 40	2							
13	1	26716-100002	NUT, M10	2							
14	1	172541-11900	JOINT, DRAIN	1							
15	1	172527-11920	STAY	1							
16	1	23001-025000	CLAMP, HOSE 25	2							
17	1	23491-140002	PLUG, 14	1							
18	1	24311-000160	O-RING, 1AP16.0	1							
19	1	24341-000240	O-RING, 1AS24.0	1							
20	1	26013-100252	BOLT, M10X 25	2							
21	1	172541-11930	HOSE, L.O.DRAIN	1							

Fig.4. FOOT ACCELERATOR

(A)=V4-5D(US)
(B)=
(C)=

(D)=
(E)=
(F)=

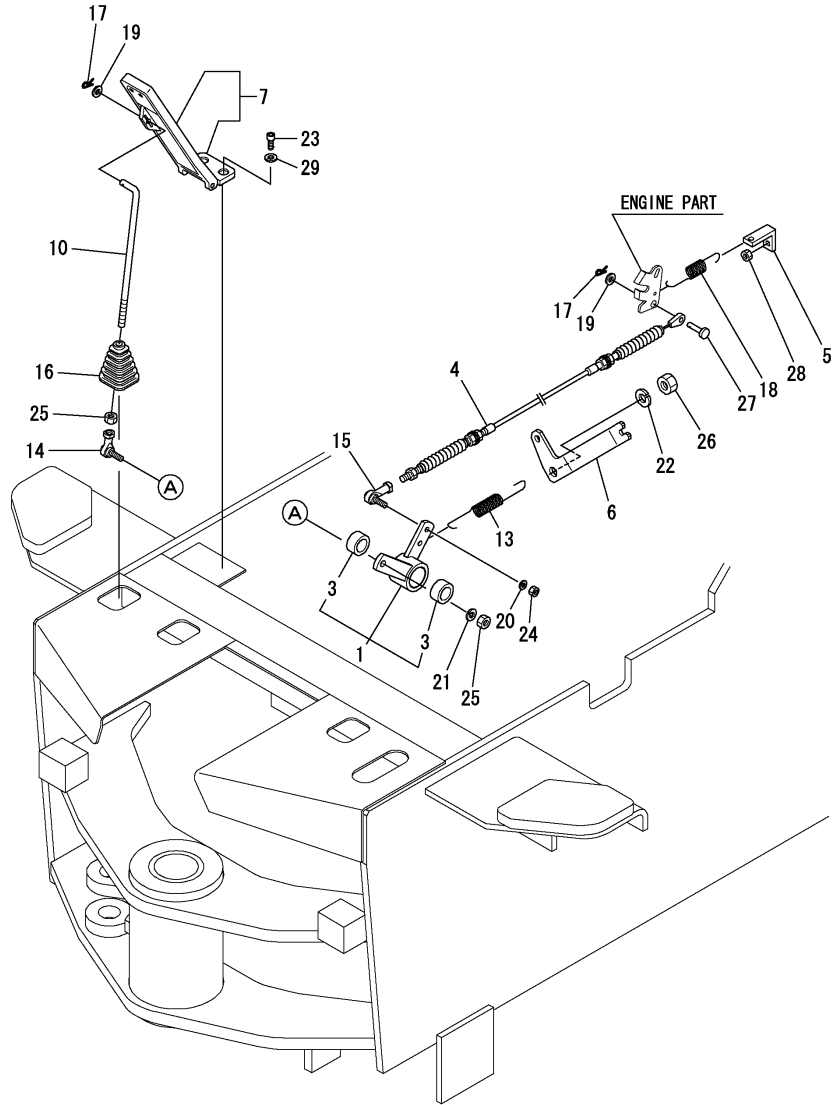

No.	Lev.	Parts No.	Description	Q'ty						I	R
				(A)	(B)	(C)	(D)	(E)	(F)		
1	1	172527-12200	LEVER	1							
1-1	1	172527-12201	LEVER ASSY,AXLE CAM	1							N
(A=*2013.10)											
3	2	24550-025150	BUSH, 25X15	2							
4	1	172541-12250	WIRE	1							
5	1	172528-12260	HOOK, SPRING	1							
6	1	172541-12260	BRACKET,ACCEL WIRE	1							
7	1	172520-12310	PEDAL ASSY, THROTTLE	1							
7-1	1	172538-12310	PEDAL ASSY,ACCEL	1							N
(A=*2010.02)											
10	1	172524-12362	ROD A ASSY, LINK	1							
13	1	172524-12380	SPRING, RETURN	1							
14	1	1E4760-43090	BALL RBL8,LINK	1							
15	1	172446-45820	LINK BALL 6	1							
16	1	172520-46150	BOOT	1							
17	1	1C6281-52310	PIN, SNAP 6	2							
18	1	1C6320-66451	SPRING, SIDE FLOAT	1							
19	1	22137-060000	WASHER, 6	2							
20	1	22217-060000	WASHER, SPRING 6	1							
21	1	22217-080000	WASHER, SPRING 8	1							
22	1	22217-120000	WASHER, SPRING 12	1							
23	1	26450-060162	BOLT, M6X 16	2							
24	1	26716-060002	NUT, M6	1							
25	1	26716-080002	NUT, M8	2							
26	1	26716-120002	NUT, M12	1							
27	1	172113-12522	PIN, CABLE	1							
28	1	26716-080002	NUT, M8	1							
29	1	22137-060000	WASHER, 6	1							W
(A=*2010.02)											

Fig.5. ENGINE MOUNT

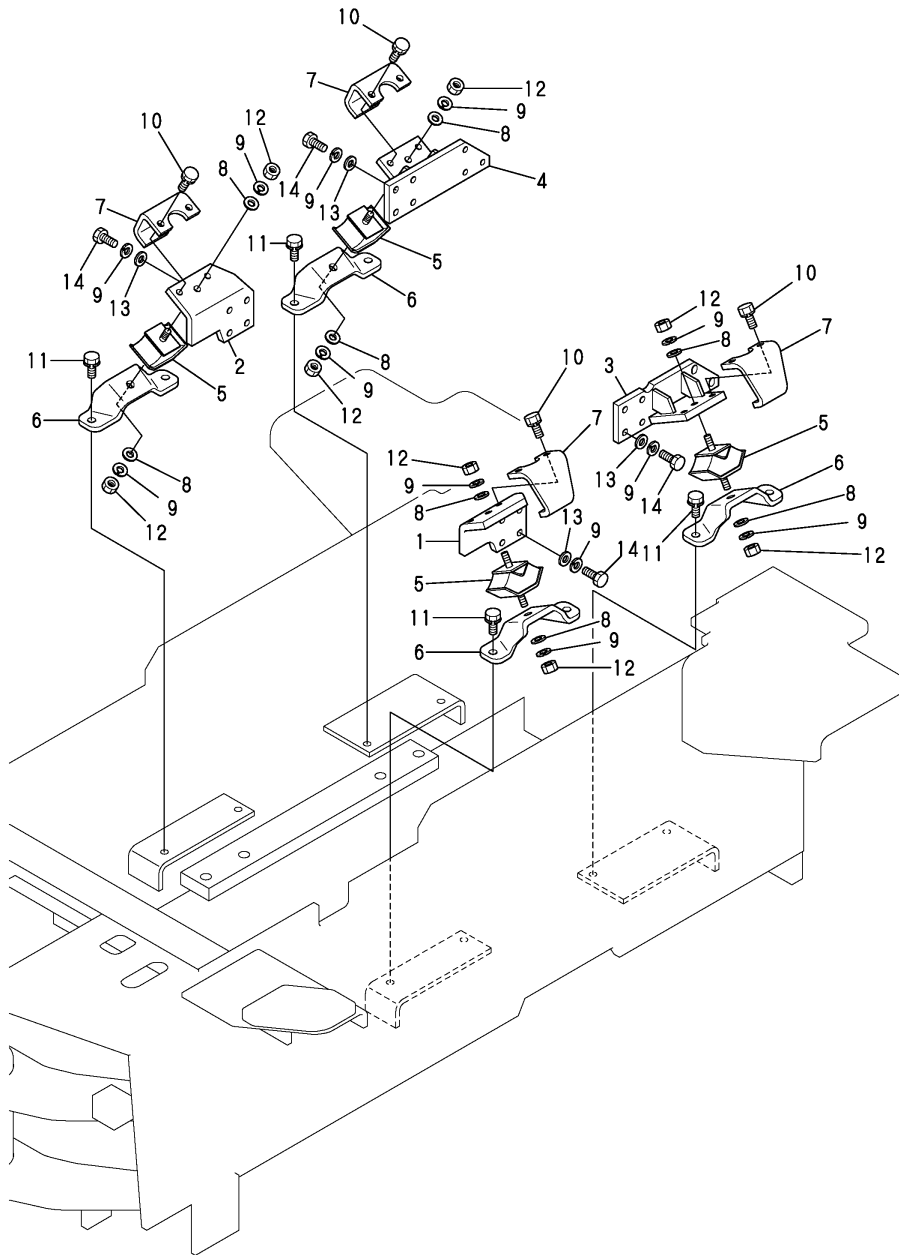

(A)=V4-5D(US)
(B)=
(C)=

(D)=
(E)=
(F)=

No.	Lev.	Parts No.	Description	Qty						I	R
				(A)	(B)	(C)	(D)	(E)	(F)		
1	1	172527-13130	BRACKET, ENGINE	1							
2	1	172527-13140	BRACKET, ENGINE	1							
3	1	172527-13150	BRACKET, ENGINE	1							
4	1	172527-13160	BRACKET, ENGINE	1							
5	1	172524-13180	ABSORBER, SHOCK	4							
6	1	172527-13180	BRACKET,ENGINE	4							
7	1	172527-13190	STOPPER	4							
8	1	22137-100000	WASHER, 10	8							
9	1	22217-100000	WASHER, SPRING 10	24							
10	1	26013-100202	BOLT, M10X 20	8							
11	1	26013-100352	BOLT, M10X 35	8							
12	1	26716-100002	NUT, M10	8							
13	1	22137-100000	WASHER, 10	16							
14	1	26076-100302	BOLT, 10.910X 30	16							

Fig.6. RADIATOR

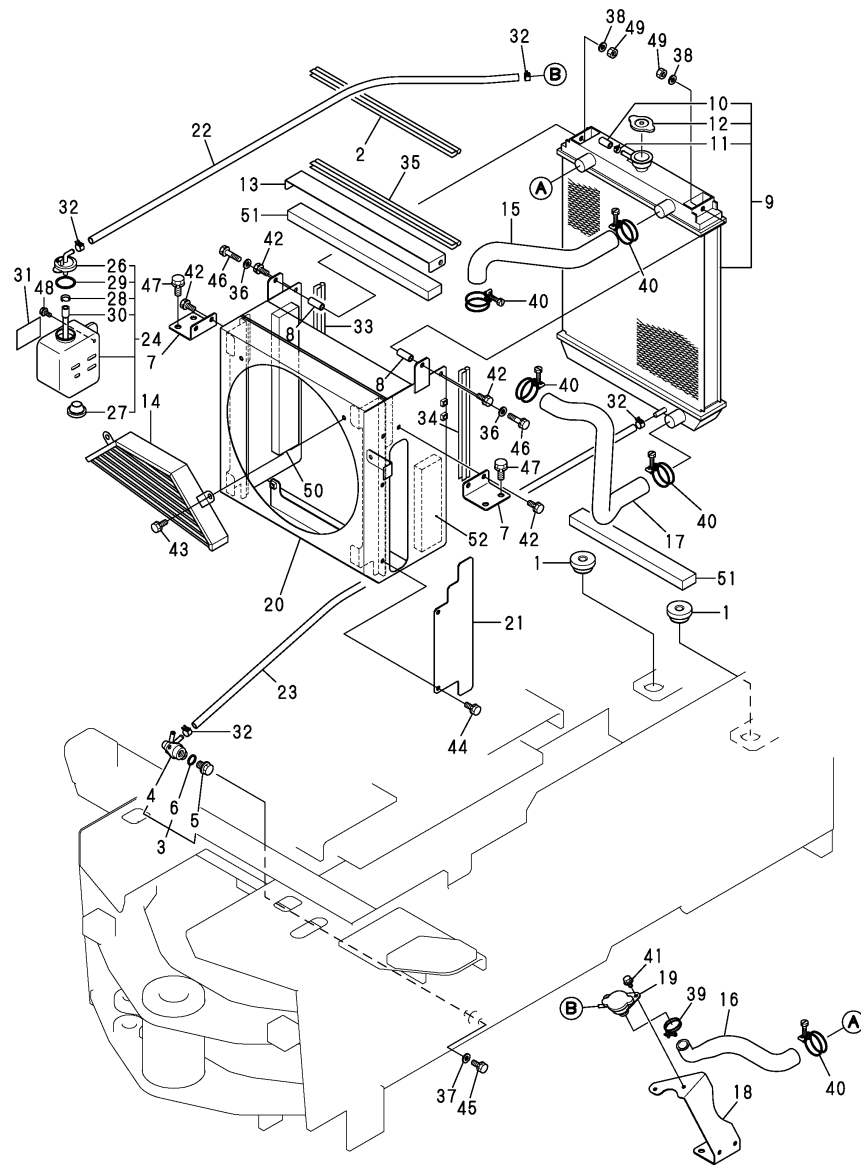

(A)=V4-5D(US)

(B)=

(C)=

(D)=

(E)=

(F)=

No.	Lev.	Parts No.	Description	Q'ty						I	R
				(A)	(B)	(C)	(D)	(E)	(F)		
1	1	198162-00640	SUPPORT, RADIATOR	2							
2	1	184015-03250	SEAL, DOOR	1							
3	1	172444-13210	COCK ASSY, 2-WAY	1							
4	2	172444-13220	BODY	1							
5	2	121250-49121	PLUG, DRAIN	1							
6	2	24311-000160	O-RING, 1AP16.0	1							
7	1	172527-13310	STAY, RADIATOR	2							
8	1	172527-13320	COLLAR	2							
9	1	172541-13320	RADIATOR ASSY	1							
10	2	129457-44520	CAP	1							
11	2	129457-44530	CLAMP	1							
12	2	129972-44600	CAP, RADIATOR	1							
13	1	172527-13361	COVER, SHROUD	1							
14	1	172527-13370	GUARD, FAN	1							
15	1	172527-13410	PIPE, WATER	1							
16	1	172541-13410	PIPE, WATER	1							
17	1	172527-13420	PIPE, WATER	1							
18	1	172541-13530	BRACKET ASSY,FILLER	1							
19	1	172448-13540	FILLER	1							
20	1	172527-13700	SHROUD ASSY	1							1
20A	1	172437-03391	LABEL, RADIATOR	1							2
20B	1	172A36-03411	LABEL, ENGINE ROOM	1							2
20C	1	172437-03422	LABEL, MUFFLER	1							2
21	1	172541-13780	PLATE	1							
22	1	172142-14620	HOSE, FUEL	1							
23	1	172124-14650	HOSE L=1100, FUEL	1							
24	1	121468-44510	TANK ASSY	1							
26	2	121450-44531	CAP	1							
27	2	121468-44540	PLUG	1							
28	2	124450-44560	RETAINER	1							
29	2	121470-44581	GASKET	1							
30	2	23065-070130	PIPE, 7X 130	1							
31	1	121470-44540	LABEL, SUB-TANK	1							
32	1	124766-59050	CLIP, HOSE 12	4							
33	1	172162-61380	SEAL, COVER	1							
34	1	172455-65970	RUBBER, SEAL	1							
35	1	172164-66640	RUBBER, SEAL	1							
36	1	22137-080000	WASHER, 8	2							
37	1	22137-080000	WASHER, 8	2							
38	1	22217-080000	WASHER, SPRING 8	2							
39	1	23001-025000	CLAMP, HOSE 25	1							
40	1	23001-041000	CLAMP, HOSE 41	5							
41	1	26014-060162	BOLT, M6X 16	2							
42	1	26013-080162	BOLT, M8X 16	6							
43	1	26013-080162	BOLT, M8X 16	2							
44	1	26013-080162	BOLT, M8X 16	2							
45	1	26013-080352	BOLT, M8X 35	2							
46	1	26013-080552	BOLT, M8X 55	2							
47	1	26013-100202	BOLT, M10X 20	4							
48	1	26014-060162	BOLT, M6X 16	2							
49	1	26716-080002	NUT, M8	2							

Remarks

(1)PLEASE USE THIS PART WITH FOLLOWING LABELS AT THE SAME TIME.
REF. NO. 20A,20B,20C.

(2)LABELS ARE NOT ILLUSTRATED.

Fig.6. RADIATOR

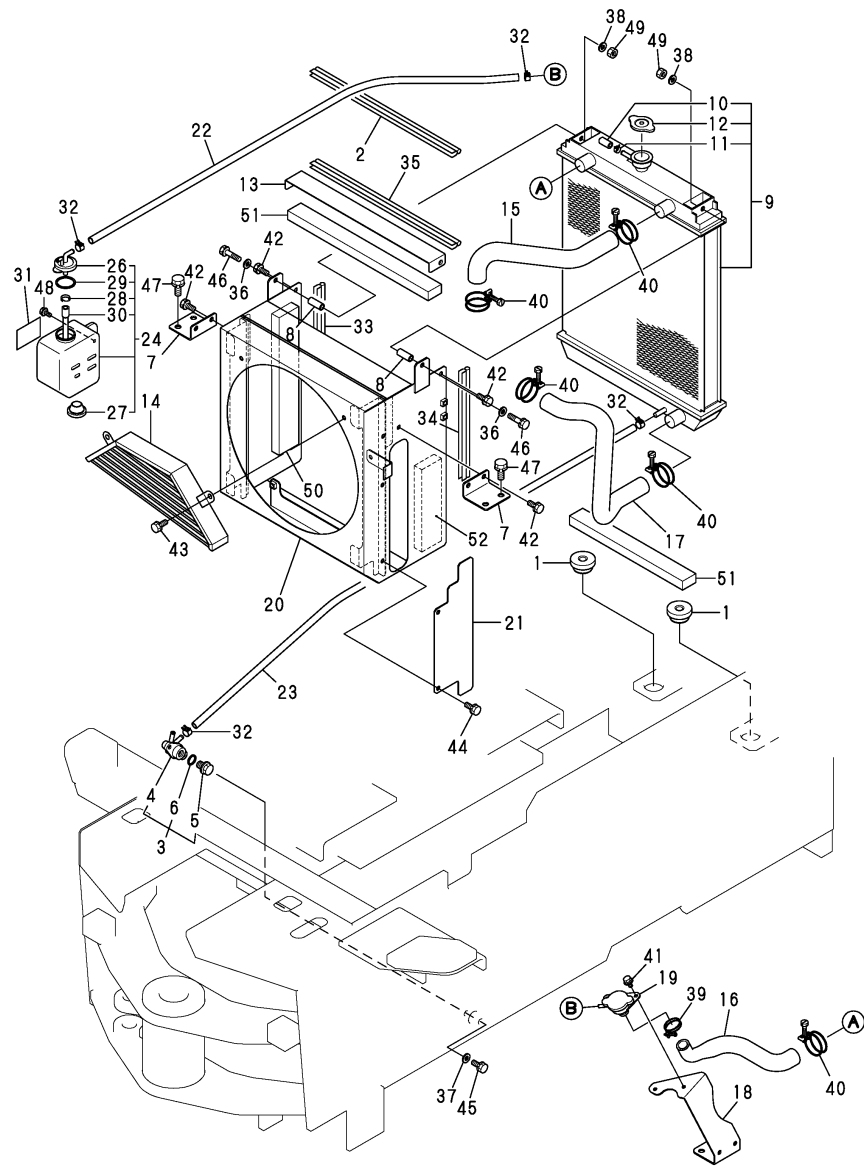

(A)=V4-5D(US)
 (B)=
 (C)=

(D)=
 (E)=
 (F)=

No.	Lev.	Parts No.	Description	Q'ty						I	R
				(A)	(B)	(C)	(D)	(E)	(F)		
50	1	172527-63450	SOUND-PROOF SRD-R	1							
51	1	172527-63460	SOUND-PROOF SRD-M	2							
52	1	172527-63470	SOUND-PROOF SRD-L	1							

Remarks
 (1)PLEASE USE THIS PART WITH FOLLOW-
 ING LABELS AT THE SAME TIME.
 REF. NO. 20A,20B,20C.
 (2)LABELS ARE NOT ILLUSTRATED.

Fig.7. FUEL TANK

(A)=V4-5D(US)
(B)=
(C)=

(D)=
(E)=
(F)=

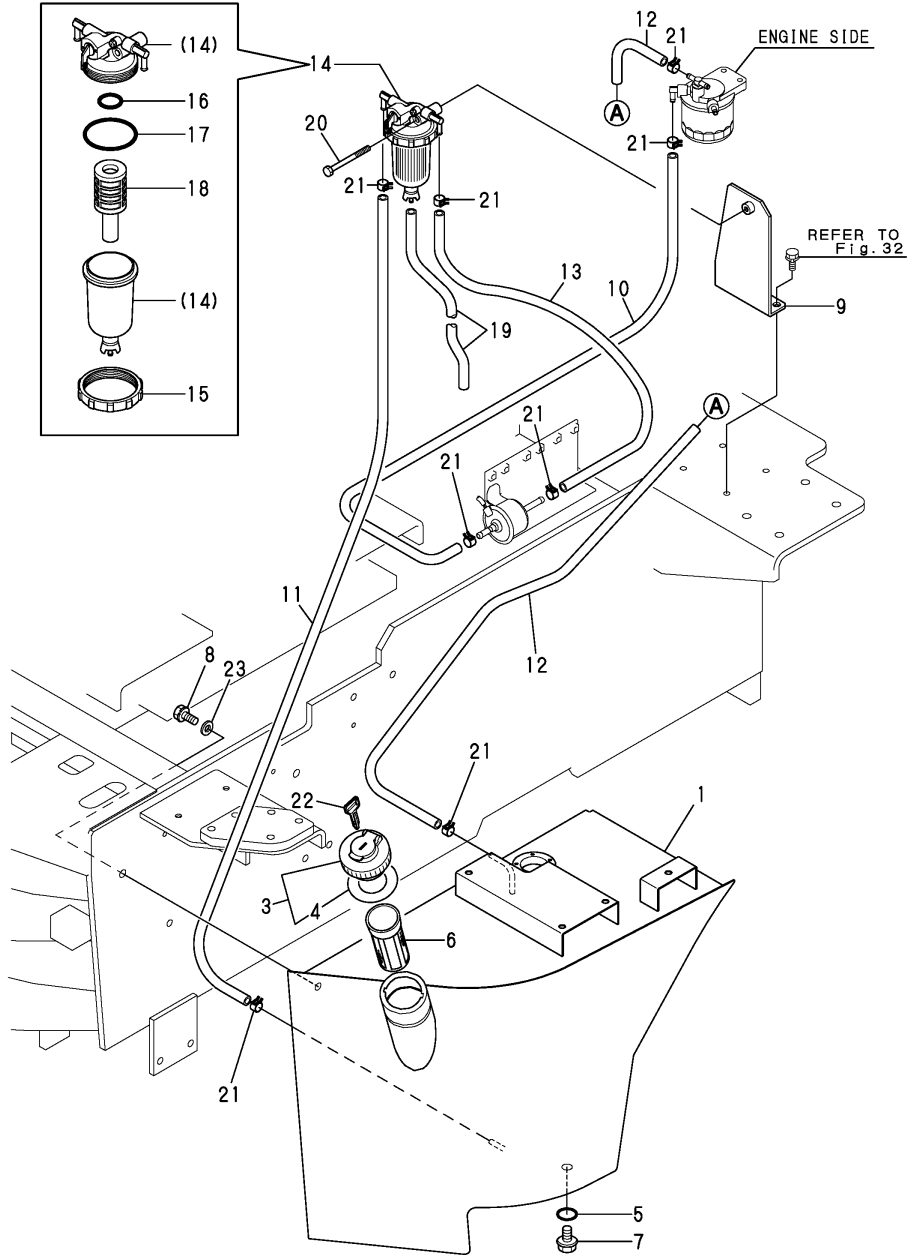

No.	Lev.	Parts No.	Description	Q'ty						I	R
				(A)	(B)	(C)	(D)	(E)	(F)		
1	1	172527-14101-2	TANK ASSY, FUEL	1							
3	1	172122-14301	CAP ASSY, TANK	1							
4	2	172122-14350	GASKET	1							
5	1	24311-000160	O-RING, 1AP16.0	1							
6	1	101504-55101	STRAINER, FUEL	1							
7	1	23491-140002	PLUG, 14	1							
8	1	26013-120302	BOLT, M12X 30	3							
9	1	172528-14610	BRACKET	1							
10	1	172137-14620	PIPE, FUEL	1							
11	1	172122-14620	PIPE, FUEL	1							
12	1	172141-14610	HOSE, FUEL	1							
13	1	172183-14640	HOSE, FUEL	1							
14	1	184016-55700	SEPARATOR ASSY,WATER	1							
14-1	1	184016-55701	SEPARATOR ASSY	1							N
(A=M60985)											
15	2	129100-55690	RING, RETAINING	1							
16	2	24311-000160	O-RING, 1AP16.0	1							
17	2	24321-000650	O-RING, 1AG65.0	1							
18	2	119802-55710	ELEMENT	1							
19	1	23061-050300	PIPE, 5X 300	1							
20	1	26106-080652	BOLT, M8X 65 PLATED	1							
21	1	124766-59050	CLIP, HOSE 12	8							
22	1	933110-07101	KEY	1							
23	1	22137-120000	WASHER, 12	3							

Fig.8. BATTERY

(A)=V4-5D(US)
(B)=
(C)=

(D)=
(E)=
(F)=

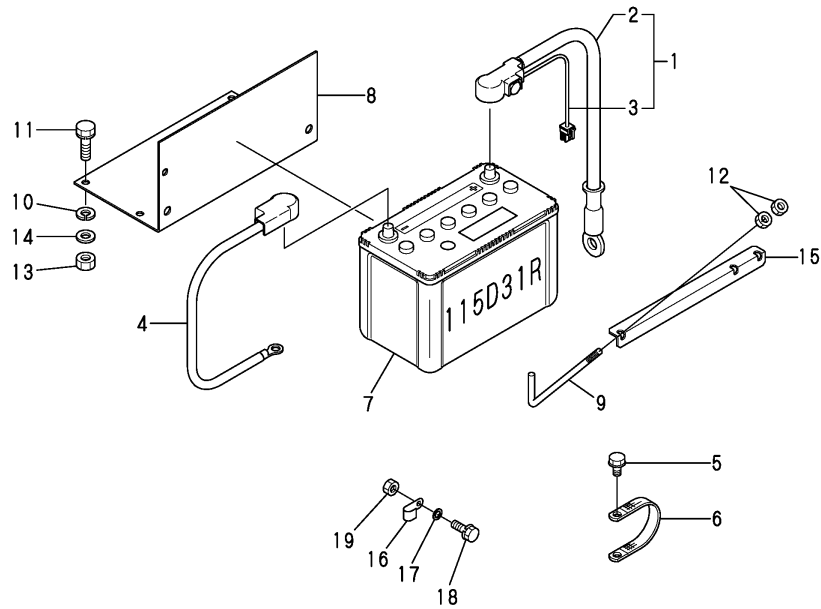

No.	Lev.	Parts No.	Description	Q'ty						I	R
				(A)	(B)	(C)	(D)	(E)	(F)		
1	1	172527-16100	CABLE ASSY, BATTERY	1							
2	2	172527-16130	CORD, BATTERY	1							
3	2	172527-16150	HARNESS C,WIRE	1							
4	1	172541-16120	CORD, BATTERY	1							
5	1	26013-100162	BOLT, M10X 16	2							
6	1	172A47-16130	CORD, ENGINE EARTH	1							
7	1	172460-16130	BATTERY	1							
8	1	172527-16310	HOLDER, BATTERY	1							
9	1	172521-16320	ROD, CLAMP	2							
10	1	22217-100000	WASHER, SPRING 10	4							
11	1	26013-100352	BOLT, M10X 35	4							
12	1	26716-080002	NUT, M8	4							
13	1	26716-100002	NUT, M10	4							
14	1	194145-04810	WASHER	4							
15	1	172116-16310-1	RETAINER, BATTERY	1							
16	1	1E6212-82820	CLIP	1							
17	1	22137-080000	WASHER, 8	1							
18	1	26013-080202	BOLT, M8X 20	1							
19	1	26716-080002	NUT, M8	1							

Fig.9. WIRING

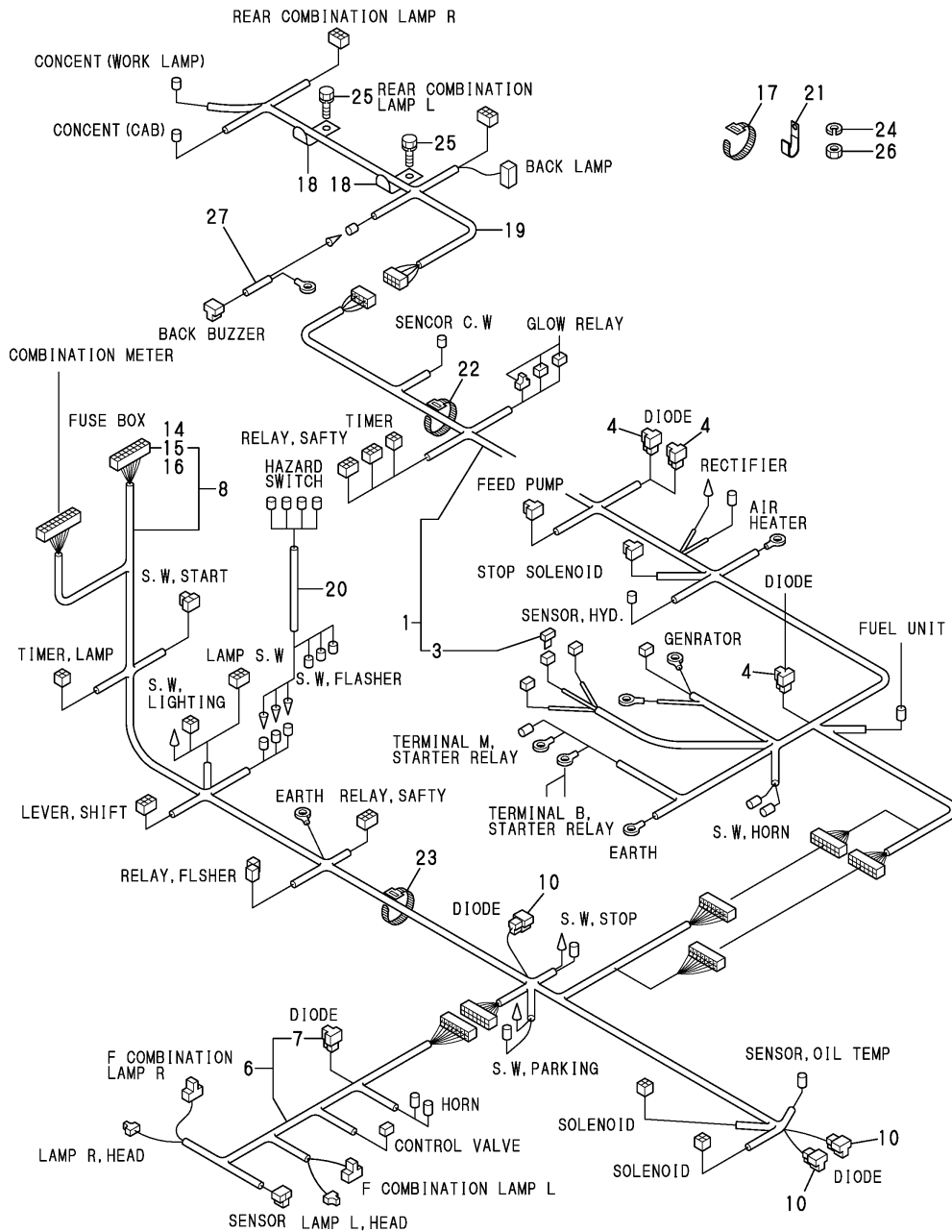

(A)=V4-5D(US)
(B)=
(C)=

(D)=
(E)=
(F)=

No.	Lev.	Parts No.	Description	Q'ty						I	R
				(A)	(B)	(C)	(D)	(E)	(F)		
1	1	172541-16200	HARNESS ASSY,REAR	1							
3	2	172458-16550	FUSE, SLOWBLOW	1							
4	2	172648-16600	DIODE	3							
6	1	172534-16300	HARNESS ASSY,FRONT	1							
7	2	172648-16600	DIODE	1							
8	1	172541-16600	HARNESS ASSY,M US	1							
10	2	172648-16600	DIODE	3							
14	2	29420-050000	FUSE, B 5A	2							
15	2	29420-150000	FUSE, B 15A	6							
16	2	29420-300000	FUSE, B 30A	2							
17	1	172137-16560	BAND	5							
18	1	172512-16560	CLAMP, HARNESS	5							
19	1	172534-16570	WIRE HARNESS,R3	1							
20	1	172527-16450	HARNESS B,WIRE	1							
21	1	1A1380-59480	CLAMP, CORD	1							
22	1	172122-79930	CLAMP, HOSE	10							
23	1	172122-79940	CLIP, HOSE	10							
24	1	22217-060000	WASHER, SPRING 6	1							
25	1	26013-080162	BOLT, M8X 16	5							
26	1	26716-060002	NUT, M6	1							
27	1	172524-16970	HARNESS B,WIRE	1							

Fig.10. ELECTRIC PART

(A)=V4-5D(US)
(B)=
(C)=

(D)=
(E)=
(F)=

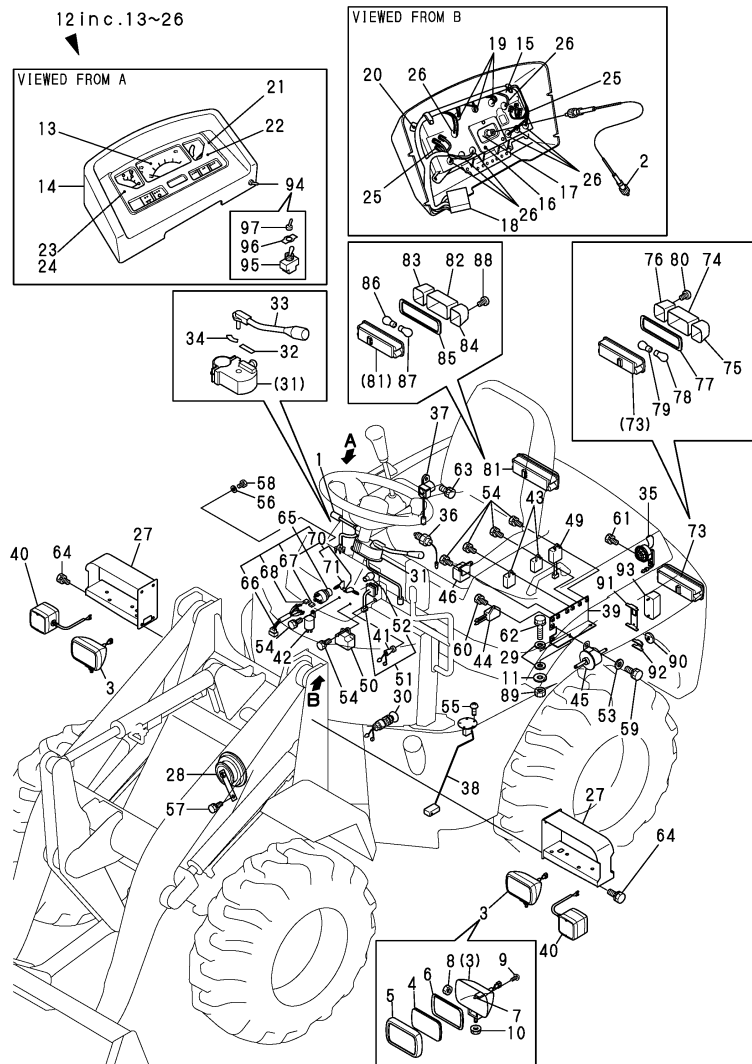

No.	Lev.	Parts No.	Description	(A)	(B)	(C)	(D)	(E)	(F)	Q'ty	I	R
1	1	172515-08790	SWITCH, FLASHER	1								
2	1	172541-17100	CABLE ASSY, METER	1								
3	1	172527-17110	LAMP,HEAD	2								
4	2	172527-17250	LENS	2								
5	2	172527-17260	LIM	2								
6	2	172527-17280	GASKET	2								
7	2	172527-17290	BULB, 12V 55W	2								
8	2	172527-17310	NUT	2								
9	2	172527-17340	SCREW	8								
10	2	172527-17350	NUT	2								
11	1	194145-04810	WASHER	2								
12	1	172527-17200	METER,COMBINATION	1								1
13	2	172524-17210	METERS CMP,HR.&TACHO	1								
14	2	172524-17220	VISOR	1								
15	2	172527-17320	CASE ASSY	1								
16	3	198220-53170	SCREW	3								
17	2	172524-17240	SCREW,BODY LOCK	2								
18	2	172527-17330	HARNESS, WIRE	1								
19	2	172524-17260	LAMP 12V-11.7W	3								
20	2	198220-53170	SCREW	10								
21	2	198220-56130	PACKING	1								
22	2	198220-56140	GLASS	1								
23	2	198220-56150	REFLECTOR	1								
24	2	198220-56160	PACKING	1								
25	2	198220-56230	SCREW, M3X22	6								
26	2	124617-91920	BULB, 12V-3W	7								
26A	1	172527-03640	LABEL	1								3
27	1	172530-17150-1	SUPPORT, LAMP	2								
28	1	1A6780-57110	HORN ASSY	1								
29	1	22137-100000	WASHER, 10	4								
30	1	172524-17280	SWITCH, STOP LAMP	2								
31	1	172524-17310	LEVER, SHIFT	1								2
32	2	172524-17320	LABEL	1								
33	2	172524-17380	LEVER ASSY	1								
34	2	172520-17390	LABEL	1								
34A	1	172524-03690	LABEL	1								3
35	1	172524-17350	BUZZER, BACK	1								
36	1	172520-17351	SWITCH, THERMO	1								
37	1	172524-17360	RELY,STARTER	1								
38	1	172527-17411	GAUGE, FUEL	1								
39	1	172527-17451	STAY, RELAY	1								
40	1	1E9110-81100	LAMP, COMBINATION	2								
41	1	194420-52120	SWITCH, LIGHTING	1								
42	1	194080-57202	RELAY, FLASHER	1								
43	1	119247-77100	RELAY, SAFETY	2								
44	1	160970-77350	RECTIFIER, ZR2117	1								
45	1	129612-52100	PUMP ASSY, FUEL FEED	1								
46	1	119650-77910	RELAY ASSY, GLOW	1								
49	1	129211-77920	TIMER	1								
50	1	124970-77920	TIMER	1								
51	1	1E6690-81530	SWITCH	1								

Remarks
(1)PLEASE USE THIS PART WITH FOLLOWING LABELS AT THE SAME TIME. REF. NO. 26A.
(2)PLEASE USE THIS PART WITH FOLLOWING LABELS AT THE SAME TIME. REF. NO. 34A.
(3)LABELS ARE NOT ILLUSTRATED.

Fig.10. ELECTRIC PART

(A)=V4-5D(US)

(B)=

(C)=

(D)=

(E)=

(F)=

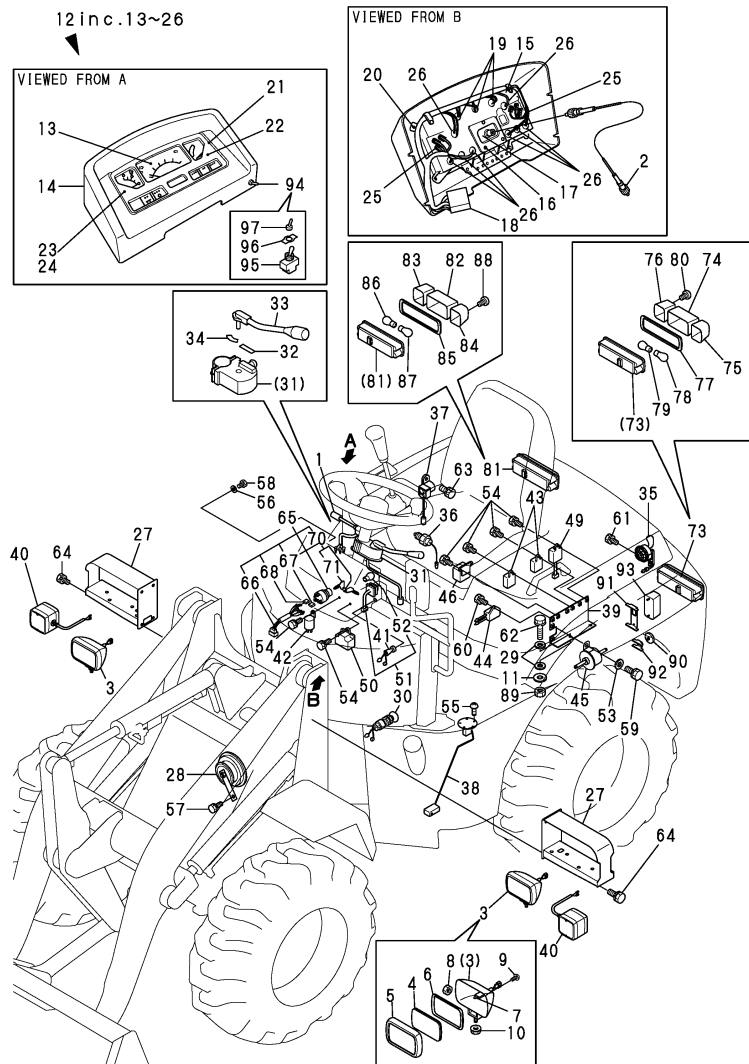

No.	Lev.	Parts No.	Description	(A)	(B)	(C)	(D)	(E)	(F)	Q'ty	I	R
52	2	1E6480-82280	BULB,12V-34W							1		
53	1	22137-060000	WASHER, 6							2		
54	1	26013-060162	BOLT, M6X 16							7		
55	1	26022-050162	SCREW, M5X16							5		
56	1	22137-060000	WASHER, 6							2		
57	1	26013-080162	BOLT, M8X 16							1		
58	1	26013-060162	BOLT, M6X 16							2		
59	1	26013-060162	BOLT, M6X 16							2		
60	1	26013-060252	BOLT, M6X 25							1		
61	1	26013-080122	BOLT, M8X 12							1		
62	1	26013-100352	BOLT, M10X 35							2		
63	1	26013-080202	BOLT, M8X 20							1		
64	1	26013-100252	BOLT, M10X 25							8		
65	1	172527-17100	SWITCH ASSY, STARTER							1		
66	2	172187-17070	CORD ASSY							1		
67	2	172187-17080	COVER							3		
68	2	172187-17090	COVER							2		
70	2	172524-17330	KEY ASSY							1		
71	3	172524-17340	KEY							2		
73	1	1A7400-53110	LAMP ASSY, L							1		
74	2	1A7400-53570	LENS, L							1		
75	2	1A7400-53590	LENS, L							1		
76	2	1A7400-53610	LENS, L							1		
77	2	1A7400-53560	GASKET							1		
78	2	1A7890-53420	BULB, 12V21W							1		
79	2	1A7400-53530	VALVE, 12V21/5W							1		
80	2	198268-53450	SCREW							2		
81	1	1A7400-53120	LAMP ASSY, R							1		
82	2	1A7400-53580	LENS, R							1		
83	2	1A7400-53600	LENS, R							1		
84	2	1A7400-53620	LENS, R							1		
85	2	1A7400-53560	GASKET							1		
86	2	1A7890-53420	BULB, 12V21W							1		
87	2	1A7400-53530	VALVE, 12V21/5W							1		
88	2	198268-53450	SCREW							2		
89	1	26716-100002	NUT, M10							2		
90	1	172532-17170	REFLECTOR							2		
91	1	172534-17210	PLATE,BACK LAMP							1		
92	1	172534-17220	PLATE,REFLECTOR							2		
93	1	1E9000-82000	LAMP, BACK							1		
94	1	172519-17280	SWITCH, TOGGLE							1		
95	2	172519-17370	SWITCH, TOGGLE							1		
96	2	172519-17380	PLATE,TOGGLE SWITCH							1		
97	2	172519-17390	CAP							1		

Remarks
 (1)PLEASE USE THIS PART WITH FOLLOWING LABELS AT THE SAME TIME. REF. NO. 26A.
 (2)PLEASE USE THIS PART WITH FOLLOWING LABELS AT THE SAME TIME. REF. NO. 34A.
 (3)LABELS ARE NOT ILLUSTRATED.

Fig.11. ELECTRIC PART(AUTO LEVELLER)

(A)=V4-5D(US)
 (B)=
 (C)=

(D)=
 (E)=
 (F)=

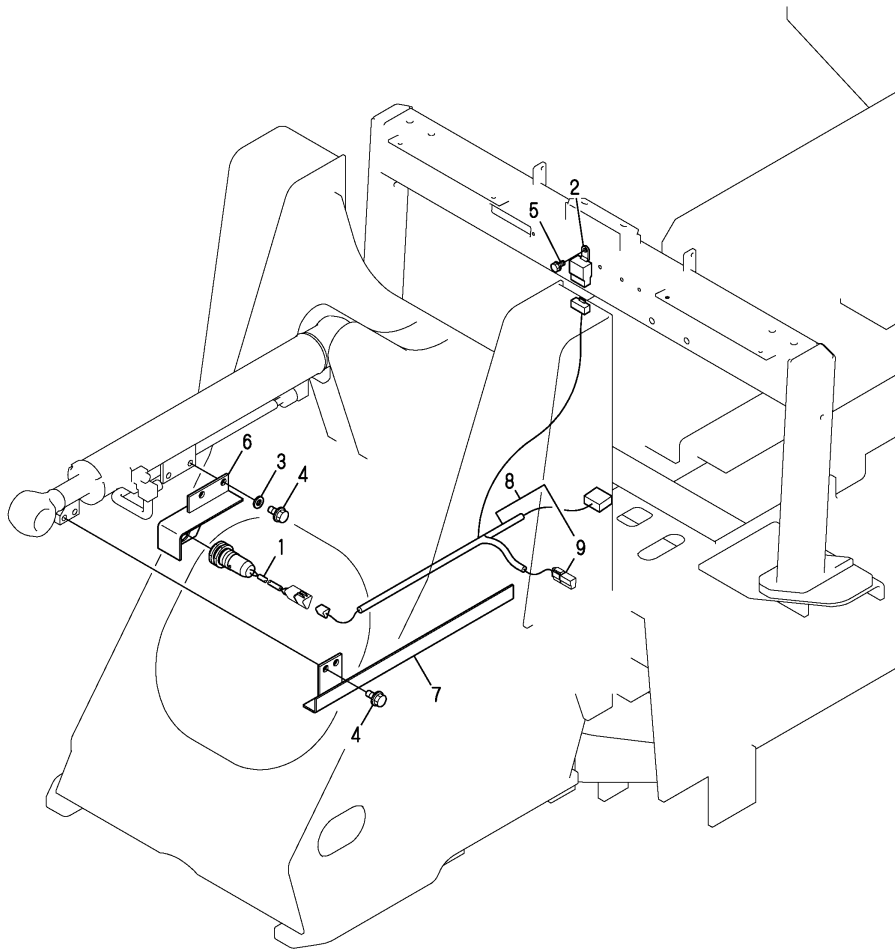

No.	Lev.	Parts No.	Description	Q'ty						I	R	
				(A)	(B)	(C)	(D)	(E)	(F)			
1	1	172527-17510	SENSOR, PROXIMITY	1								
2	1	119247-77100	RELAY, SAFETY	1								
3	1	22137-100000	WASHER, 10	2								
4	1	26013-100202	BOLT, M10X 20	4								
5	1	26013-060162	BOLT, M6X 16	1								
6	1	172524-17522	STAY ASSY, SENSOR	1								
7	1	172527-17531-1	BAR, SENSING	1								
8	1	172527-16650	HARNESS,WIRE O	1								
9	2	119643-66900	DIODE	1								

Fig.12. CLUTCH HOUSING & DRIVE SHAFT

(A)=V4-5D(US)
(B)=
(C)=

(D)=
(E)=
(F)=

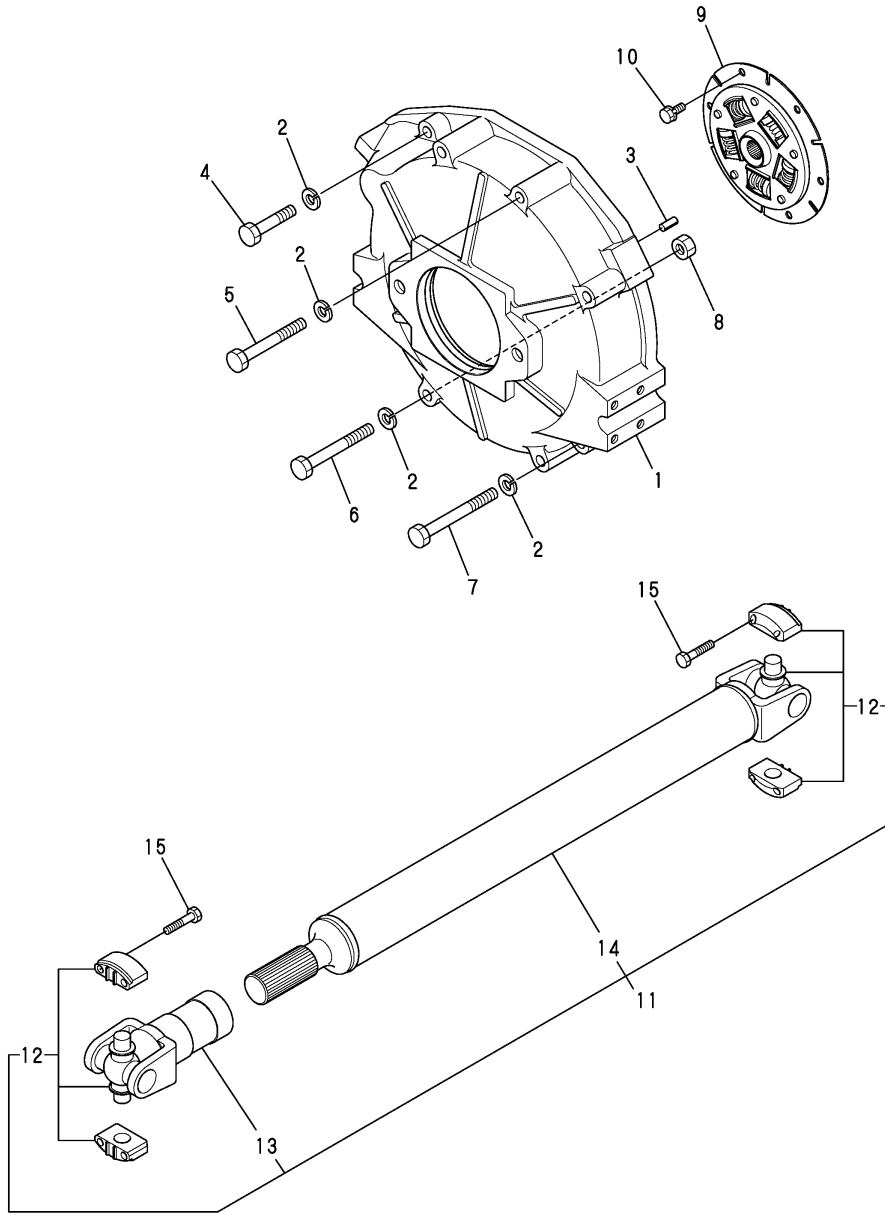

No.	Lev.	Parts No.	Description	Q'ty						I	R
				(A)	(B)	(C)	(D)	(E)	(F)		
1	1	172534-21210	COVER, FLYWHEEL	1							
2	1	22217-120000	WASHER, SPRING 12	8							
3	1	22351-080020	PIN, SPRING 8.0X20	2							
4	1	26116-120602	BOLT, M12X 60 PLATED	1							
5	1	26116-120952	BOLT, M12X 95 PLATED	2							
6	1	26116-121002	BOLT, M12X100 PLATED	2							
7	1	26116-121102	BOLT, M12X110 PLATED	3							
8	1	26716-120002	NUT, M12	2							
9	1	172534-21510	DISK, DAMPER	1							
10	1	26013-080162	BOLT, M8X 16	6							
11	1	172528-21800	SHAFT ASSY,PROPELLER	1							
12	2	172527-21810	JOINT, UNIVERSAL	2							
13	2	172528-21820	YOKE,SLEEVE	1							
14	2	172528-21830	YOKE, SHAFT	1							
15	1	26116-080402	BOLT, M8X 40 PLATED	8							

Fig.13. TRANSFER CASE

(A)=V4-5D(US)
(B)=
(C)=

(D)=
(E)=
(F)=

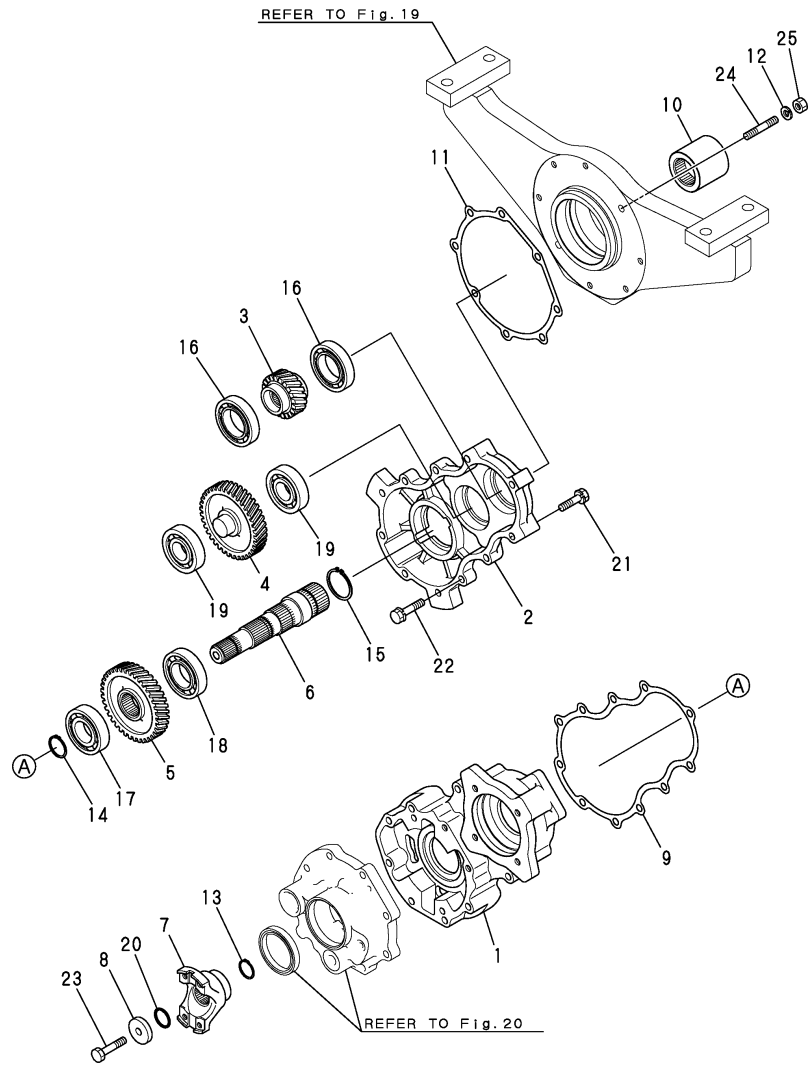

No.	Lev.	Parts No.	Description	Q'ty						I	R
				(A)	(B)	(C)	(D)	(E)	(F)		
1	1	187B01-25710	CASE	1							
2	1	172527-25720	CASE	1							
3	1	187B01-25910	GEAR, INPUT Z=26T	1							
4	1	172527-25920	GEAR, IDLE Z=26	1							
5	1	172527-25930	GEAR, N=42	1							
6	1	172527-25770	SHAFT, BRAKE	1							
6-1	1	172527-25771	SHAFT, BRAKE	1						F	1
		(A=MZZZZZ)									
7	1	172527-25790	FLANGE, JOINT	1							
8	1	172527-25810	WASHER, 11X40.5X9	1							
9	1	172527-25820	GASKET	1							
10	1	172527-25840	COUPLING	1							
10-1	1	172527-25841	COUPLING, SPLINE	1						F	1
		(A=MZZZZZ)									
11	1	172527-25850	GASKET	1							
12	1	22217-100000	WASHER, SPRING 10	2							
13	1	22242-000300	RING, 30	1							
14	1	22242-000350	RING, 35	1							
15	1	22242-000450	RING, 45	1							
16	1	24101-060094	BEARING, BALL 6009	2							
17	1	24101-062074	BEARING, BALL 6207	1							
18	1	24101-062084	BEARING, BALL 6208	1							
19	1	24101-063064	BEARING, BALL 6306	2							
20	1	24311-000240	O-RING, 1AP24.0	1							
21	1	26013-100452	BOLT, M10X 45	3							
22	1	26013-100452	BOLT, M10X 45	6							
23	1	26156-100502	BOLT, M10X 5 PLATED0	1							
24	1	26216-100452	STUD, M10X 45	2							
25	1	26716-100002	NUT, M10	2							

Remarks

(1)Interchangeable by simultaneous replacement with Ref.No.6-1,10-1.

Fig.14. SPIRAL BEVEL GEAR

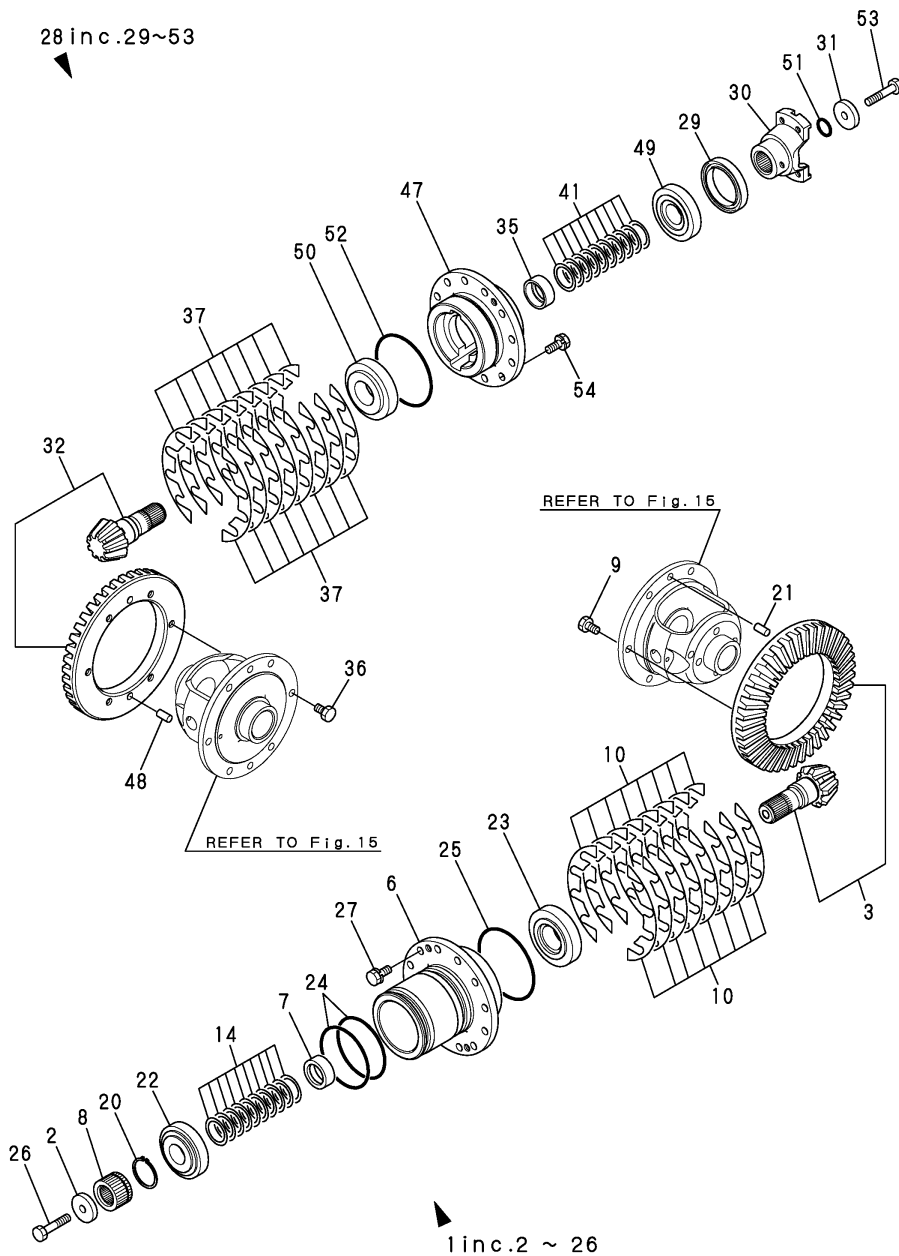

(A)=V4-5D(US)
(B)=
(C)=

(D)=
(E)=
(F)=

No.	Lev.	Parts No.	Description	Qty						I	R
				(A)	(B)	(C)	(D)	(E)	(F)		
1	1	172528-26300	GEAR ASSY, BEVEL	1							
2	2	172527-25810	WASHER, 11X40.5X9	1							
3	2	172528-26210	GEAR SET, BEVEL	1							
6	2	172527-26040	HOLDER, BEARING	1							
7	2	172527-26050	COLLAR	1							
8	2	172527-26060	COLLAR, SPLINE	1							
9	2	172527-26070	BOLT, M10X18	6							
10	2	172527-26080	SHIM SET	1							
14	2	172527-26130	SHIM SET	1							
20	2	22242-000450	RING, 45	1							
21	2	22312-100180	PIN, PARALLEL M10X18	2							
22	2	24143-303060	BEARING, 30306D	1							
23	2	24144-303070	BEARING, 30307DH	1							
24	2	24311-000900	O-RING, 1AP90.0	2							
25	2	24321-001050	O-RING, 1AG105.0	1							
26	2	26156-100502	BOLT, M10X 5 PLATED0	1							
27	1	26013-100252	BOLT, M10X 25	12							
28	1	172528-26400	GEAR ASSY, BEVEL	1							
29	2	194447-14140	SEAL, OIL TC6Y577512	1							
30	2	172527-25790	FLANGE, JOINT	1							
31	2	172527-25810	WASHER, 11X40.5X9	1							
32	2	172528-26210	GEAR SET, BEVEL	1							
35	2	172527-26050	COLLAR	1							
36	2	172527-26070	BOLT, M10X18	6							
37	2	172527-26080	SHIM SET	1							
41	2	172527-26130	SHIM SET	1							
47	2	172527-26310	HOLDER, BEARING	1							
48	2	22312-100180	PIN, PARALLEL M10X18	2							
49	2	24143-303060	BEARING, 30306D	1							
50	2	24144-303070	BEARING, 30307DH	1							
51	2	24311-000240	O-RING, 1AP24.0	1							
52	2	24321-001050	O-RING, 1AG105.0	1							
53	2	26156-100502	BOLT, M10X 5 PLATED0	1							
54	1	26013-100252	BOLT, M10X 25	12							

Fig.15. DIFFERENTIAL GEAR

(A)=V4-5D(US)
(B)=
(C)=

(D)=
(E)=
(F)=

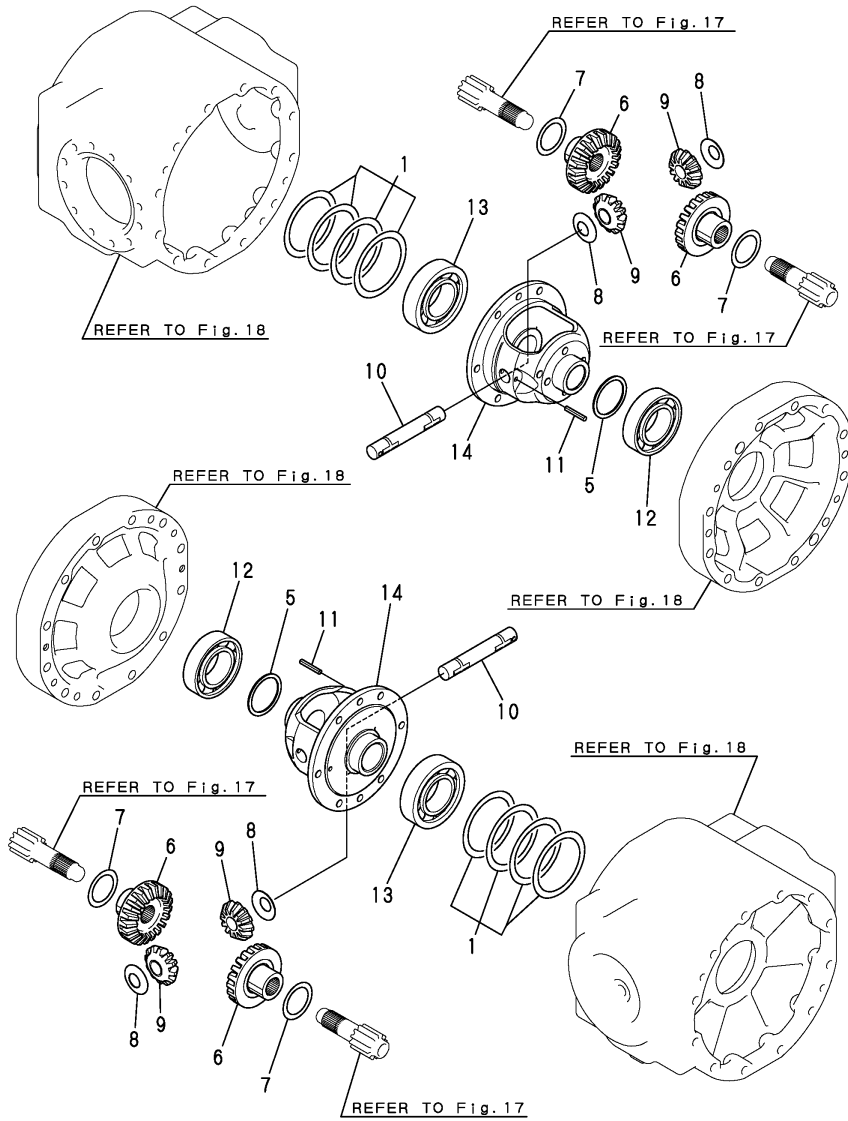

No.	Lev.	Parts No.	Description	Q'ty						I	R
				(A)	(B)	(C)	(D)	(E)	(F)		
1	1	172527-26350	SHIM SET	4							
5	1	172528-26330	WASHER, W57X68X2	2							
6	1	194320-31560	GEAR, DIFFERENTIAL	4							
7	1	198320-31530	WASHER, DIFFERENTIAL	4							
8	1	198320-31630	WASHER, DIFFERENTIAL	4							
9	1	198320-31570	PINION, DIFFERENTIAL	4							
10	1	198320-31820	SHAFT, DIFFERENTIAL	2							
11	1	22351-060050	PIN, SPRING 6.0X50	2							
12	1	24101-060114	BEARING, BALL 6011	2							
13	1	24101-062114	BEARING, BALL 6211	2							
14	1	172528-26320	CASE, DIFFERENTIAL	2							

Fig.16. AXLE SHAFT

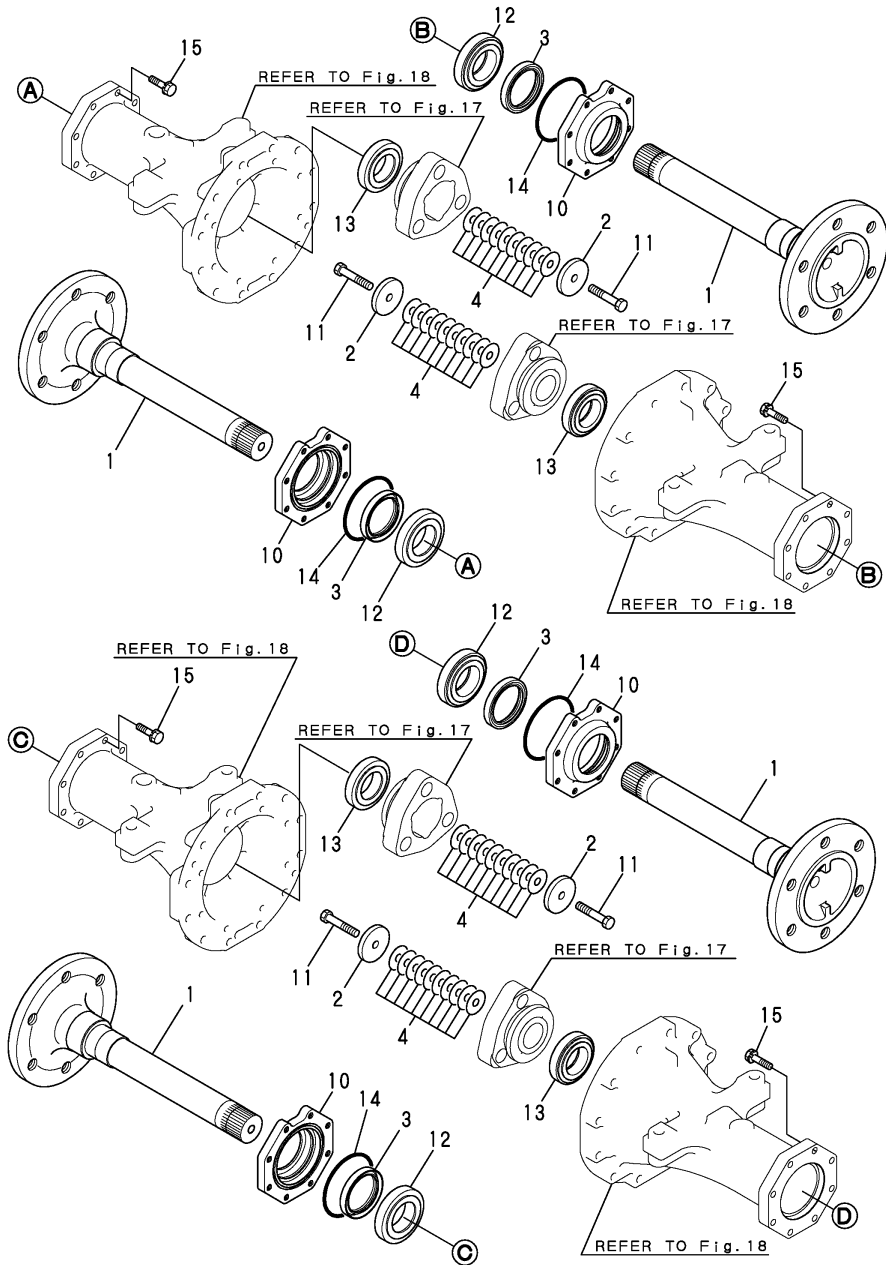

(A)=V4-5D(US)
(B)=
(C)=

(D)=
(E)=
(F)=

No.	Lev.	Parts No.	Description	Q'ty						I	R
				(A)	(B)	(C)	(D)	(E)	(F)		
1	1	172528-26710	SHAFT, AXLE	4							
2	1	172527-26730	WASHER, W13X63X9	4							
3	1	172520-26740	SEAL TC6Y 70X88X12	4							
4	1	172527-26740	SHIM SET	4							
10	1	172520-26780	COVER, AXLE	4							
11	1	172527-26910	BOLT, M12X65	4							
12	1	24141-302110	BEARING, 30211	4							
13	1	24141-320110	BEARING, 32011	4							
14	1	24321-001100	O-RING, 1AG110.0	4							
15	1	26013-100402	BOLT, M10X 40	32							

Fig.17. FINAL GEAR

(A)=V4-5D(US)
(B)=
(C)=

(D)=
(E)=
(F)=

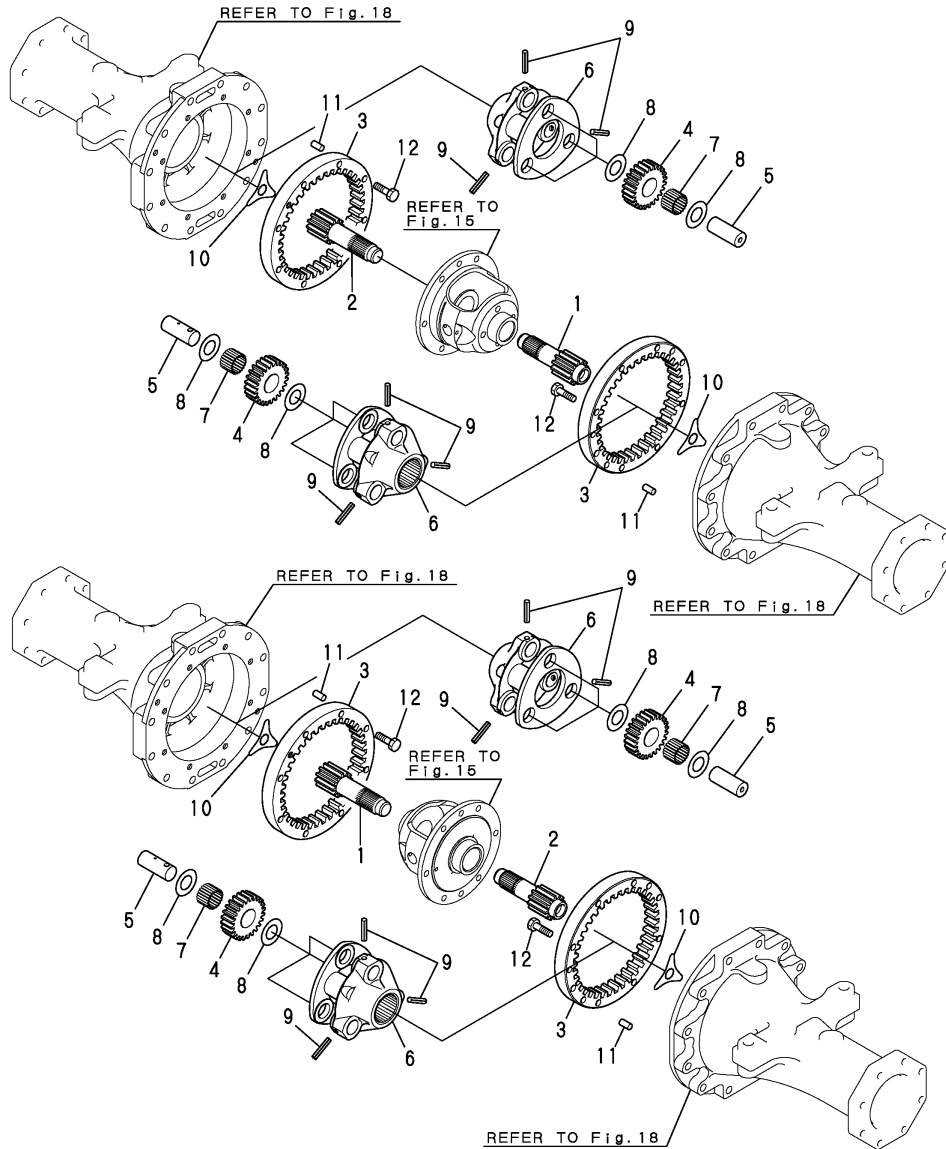

No.	Lev.	Parts No.	Description	Qty						I	R
				(A)	(B)	(C)	(D)	(E)	(F)		
1	1	172528-28310	GEAR, SUN	2							
2	1	172528-28320	GEAR, SUN	2							
3	1	172528-28330	GEAR, INTERNAL	4							
4	1	198320-33540	PINION, PLANETARY	12							
5	1	198320-33550	SHAFT, PLANETARY	12							
6	1	198320-33570	CARRIER, PLANETARY	4							
7	1	198320-33560	NEEDLE, 4.5X31.8	12							
8	1	198320-33620	WASHER, 26X42X1	24							
9	1	22351-080040	PIN, SPRING 8.0X40	12							
10	1	194640-34150	WASHER, THRUST	4							
11	1	22312-100200	PIN, PARALLEL M10X20	8							
12	1	26116-100452	BOLT, M10X 45 PLATED	32							

Fig.18. AXLE CASE

(A)=V4-5D(US)
(B)=
(C)=

(D)=
(E)=
(F)=

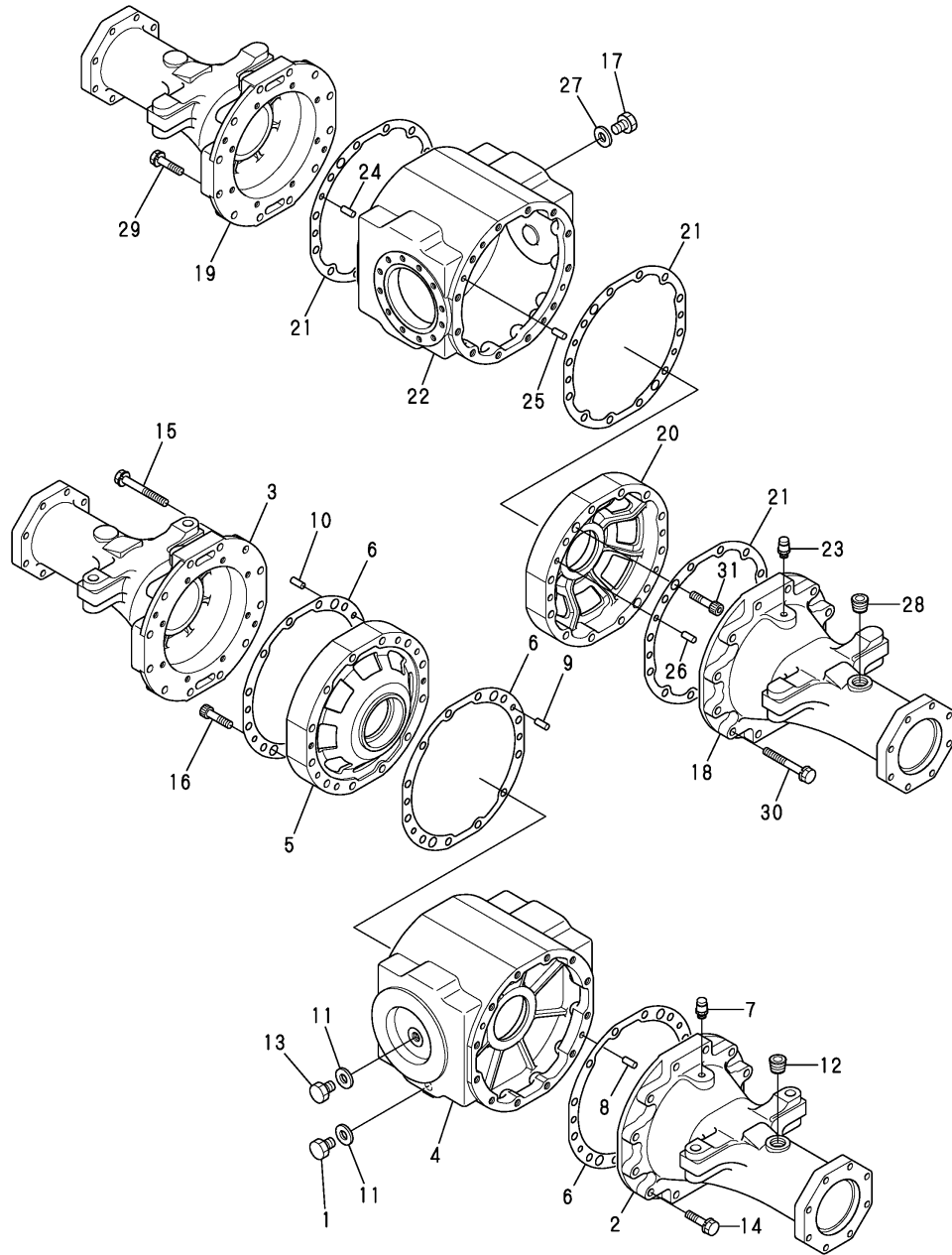

No.	Lev.	Parts No.	Description	Q'ty						I	R
				(A)	(B)	(C)	(D)	(E)	(F)		
1	1	177035-02920	PLUG, MAGNET M16X1.5	1							
2	1	172528-31110	CASE, AXLE	1							
3	1	172528-31120	CASE, AXLE	1							
4	1	172527-31150	CASE	1							
5	1	172527-31160	HOLDER, BEARING	1							
6	1	172527-31170	GASKET, AXLE CASE	3							
7	1	172527-35900	BREATHER(ACCEL.	1							
8	1	22312-100200	PIN, PARALLEL M10X20	2							
9	1	22312-100200	PIN, PARALLEL M10X20	2							
10	1	22312-100200	PIN, PARALLEL M10X20	2							
11	1	23414-160000	GASKET, 16X1.0	2							
12	1	23871-060000	PLUG, R06	1							
13	1	23887-160002	PLUG, 16	1							
14	1	26013-120502	BOLT, M12X 50	12							
15	1	26013-120952	BOLT, M12X 95	12							
16	1	26450-100452	BOLT, M10X 45	2							
17	1	177035-02920	PLUG, MAGNET M16X1.5	1							
18	1	172528-31130	CASE, AXLE	1							
19	1	172528-31140	CASE, AXLE	1							
20	1	172527-31160	HOLDER, BEARING	1							
21	1	172527-31170	GASKET, AXLE CASE	3							
22	1	172527-31250	CASE	1							
23	1	172527-35900	BREATHER(ACCEL.	1							
24	1	22312-100200	PIN, PARALLEL M10X20	2							
25	1	22312-100200	PIN, PARALLEL M10X20	2							
26	1	22312-100200	PIN, PARALLEL M10X20	2							
27	1	23414-160000	GASKET, 16X1.0	1							
28	1	23871-060000	PLUG, R06	1							
29	1	26013-120502	BOLT, M12X 50	12							
30	1	26013-120952	BOLT, M12X 95	12							
31	1	26450-100452	BOLT, M10X 45	2							

Fig.19. AXLE HOLDER

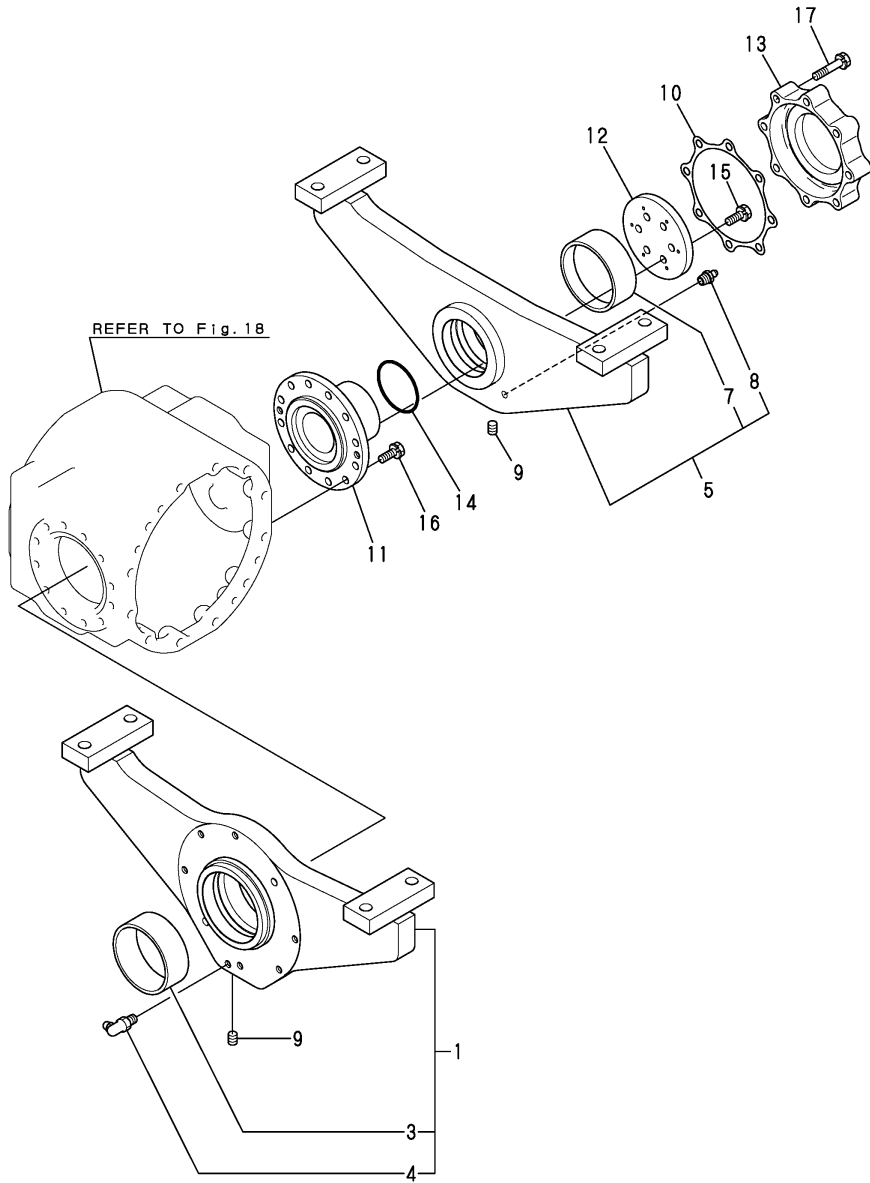

(A)=V4-5D(US)
(B)=
(C)=

(D)=
(E)=
(F)=

No.	Lev.	Parts No.	Description	Q'ty						I	R
				(A)	(B)	(C)	(D)	(E)	(F)		
1	1	172527-33100	HOLDER ASSY, AXLE	1							
3	2	172513-52541	BUSH	1							
4	2	24764-040000	NIPPLE, GREASE B	1							
5	1	172527-33200	HOLDER, AXEL R	1							
7	2	172527-33260	BUSH, 85X40	1							
8	2	24764-020000	NIPPLE, GREASE R1/8	1							
9	1	23871-010000	PLUG, R01	2							
10	1	172527-31190	GASKET	1							
11	1	172527-33510	PIN	1							
12	1	172527-33520	PLATE	1							
13	1	172527-33530	COVER	1							
14	1	24311-000750	O-RING, 1AP75.0	1							
15	1	26013-100252	BOLT, M10X 25	6							
16	1	26013-100252	BOLT, M10X 25	12							
17	1	26013-100502	BOLT, M10X 50	8							

Fig.20. CENTER BRAKE

(A)=V4-5D(US)
(B)=
(C)=

(D)=
(E)=
(F)=

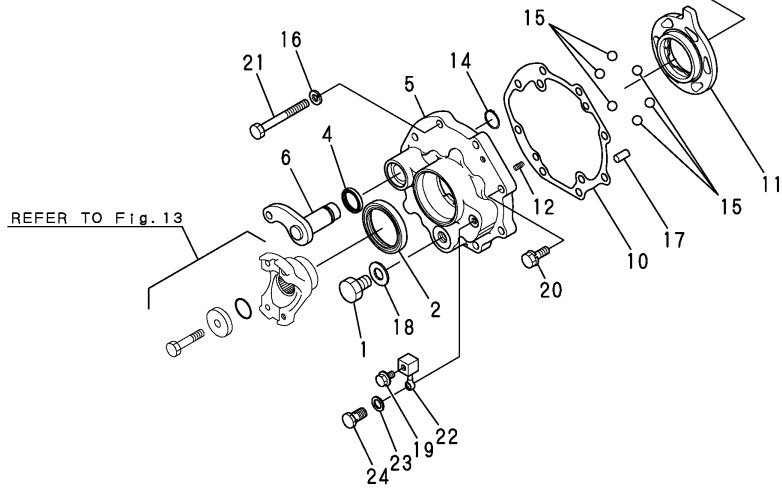
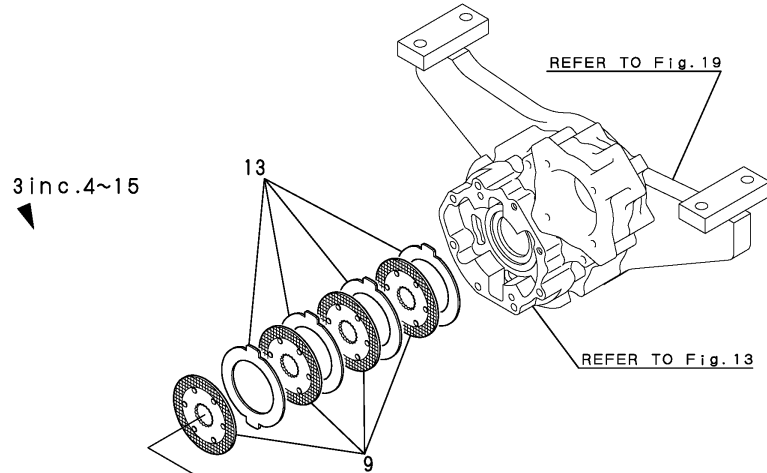

No.	Lev.	Parts No.	Description	Q'ty						I	R
				(A)	(B)	(C)	(D)	(E)	(F)		
1	1	177035-02920	PLUG, MAGNET M16X1.5	1							
2	1	194447-14140	SEAL, OIL TC6Y577512	1							
3	1	172527-34400	BRAKE ASSY	1							
4	2	198290-32750	SEAL, OIL TC253506	1							
5	2	172527-34410	CASE, BRAKE	1							
6	2	172527-34420	CAMSHAFT, BRAKE	1							
9	2	172527-34430	DISK, FRICTION	4							
10	2	172527-34440	GASKET, CASE	1							
11	2	198010-36310	ACTUATOR	1							
12	2	194205-36320	SPRING, ACTUATOR	2							
13	2	198010-36390	PLATE, STEEL 118	4							
14	2	22242-000250	RING, 25	1							
15	2	24190-160001	BALL, STEEL 1/2	6							
16	1	22217-100000	WASHER, SPRING 10	6							
17	1	22312-100200	PIN, PARALLEL M10X20	2							
18	1	23414-160000	GASKET, 16X1.0	1							
19	1	23490-080002	PLUG, 8	1							
20	1	26013-100302	BOLT, M10X 30	2							
21	1	26116-100902	BOLT, M10X 90 PLATED	6							
22	1	172527-34470	JOINT	1							
23	1	23414-080000	GASKET, 8X1.0	2							
24	1	23857-030000	BOLT, JOINT 3	1							

Fig.21. TIRE & DISK

(A)=V4-5D(US)
(B)=
(C)=

(D)=
(E)=
(F)=

No.	Lev.	Parts No.	Description	Q'ty						I	R
				(A)	(B)	(C)	(D)	(E)	(F)		
1	1	172520-31210	WASHER	24							
2	1	172528-35110	TIRE ASSY, L	2							
3	2	172522-35130	TIRE	2							
4	2	172528-35150	DISK	2							
5	2	172513-35161	VALVE	2							
6	1	172528-35120	TIRE ASSY, R	2							
7	2	172522-35130	TIRE	2							
8	2	172528-35150	DISK	2							
9	2	172513-35161	VALVE	2							
10	1	26156-200352	BOLT, M20X 35 PLATED	24							

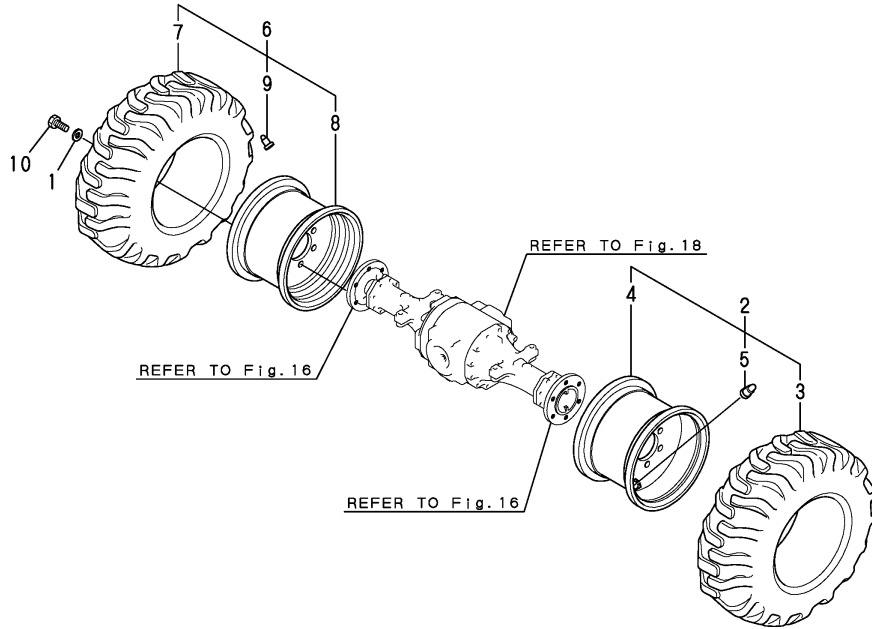
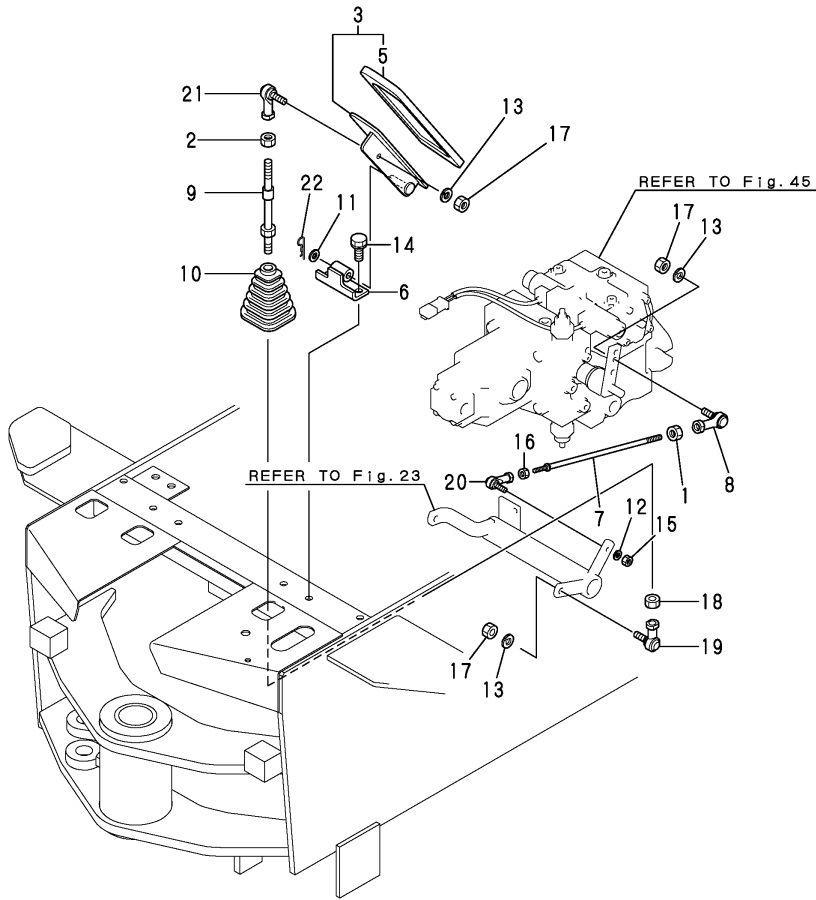

Fig.22. INCHING PEDAL

(A)=V4-5D(US)
(B)=
(C)=

(D)=
(E)=
(F)=



No.	Lev.	Parts No.	Description	Q'ty						I	R
				(A)	(B)	(C)	(D)	(E)	(F)		
1	1	194990-20170	NUT, M8	1							
2	1	194990-20170	NUT, M8	1							
3	1	172527-42100	PEDAL ASSY, INCHING	1							
5	2	172524-42180	PAD, PEDAL	1							
6	1	172527-42140	STAY	1							
7	1	172534-42170	ROD ASSY, INCHING	1							
8	1	1E6740-64200	BALL, LINK	1							
9	1	172524-42360	LINK ROD	1							
10	1	172520-46150	BOOT	1							
11	1	22137-100000	WASHER, 10	1							
12	1	22217-060000	WASHER, SPRING 6	1							
13	1	22217-080000	WASHER, SPRING 8	3							
14	1	26013-100252	BOLT, M10X 25	2							
15	1	26716-060002	NUT, M6	1							
16	1	26716-060002	NUT, M6	1							
17	1	26716-080002	NUT, M8	3							
18	1	26716-080002	NUT, M8	1							
19	1	1E4760-43090	BALL RBL8, LINK	1							
20	1	172446-45820	LINK BALL 6	1							
21	1	1E6740-64200	BALL, LINK	1							
22	1	22372-100000	PIN, SNAP 10	1							

Fig.23. BRAKE PEDAL

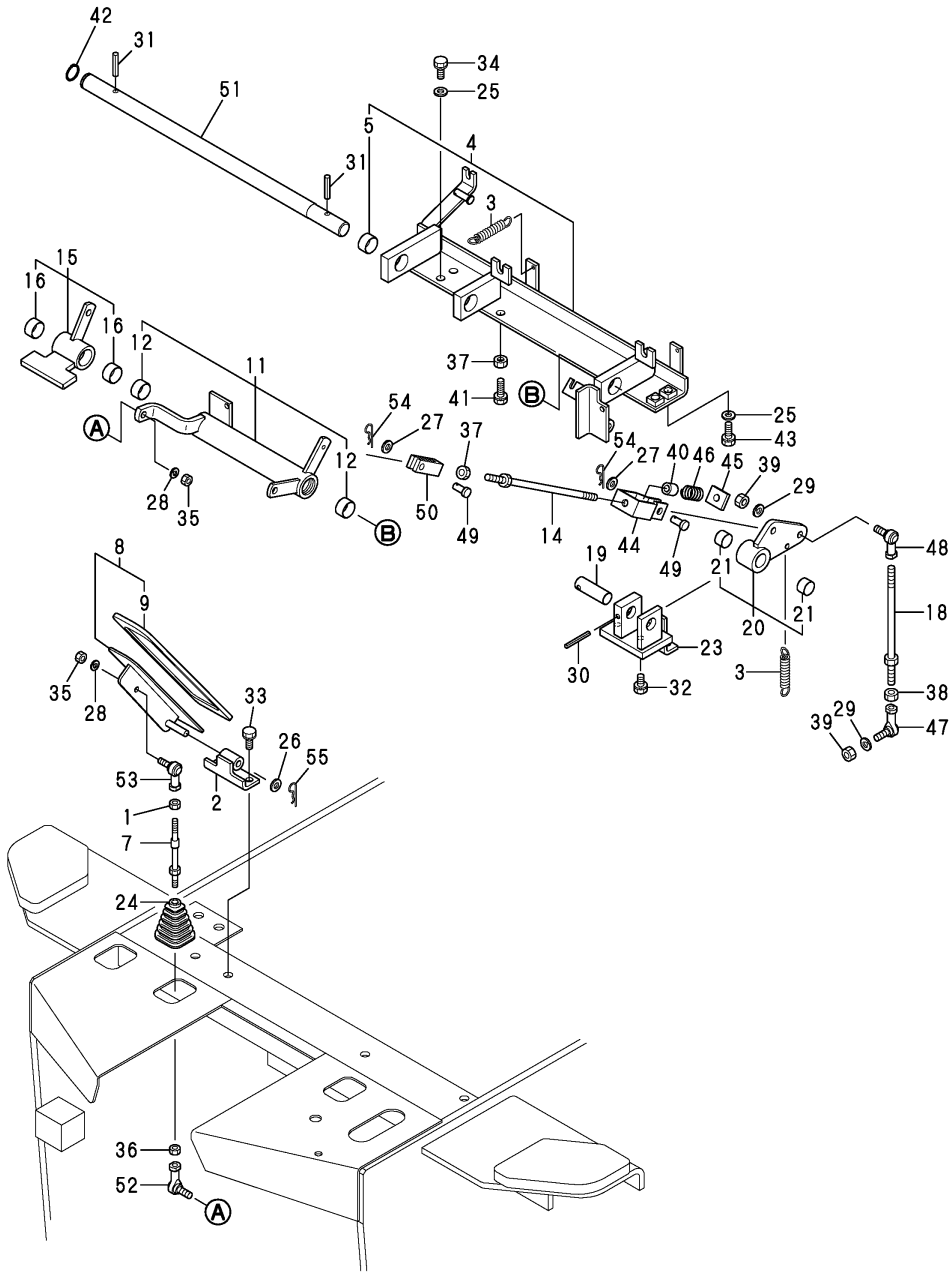

(A)=V4-5D(US)

(B)=

(C)=

(D)=

(E)=

(F)=

No.	Lev.	Parts No.	Description	Q'ty						I	R
				(A)	(B)	(C)	(D)	(E)	(F)		
1	1	194990-20170	NUT, M8	1							
2	1	172527-42140	STAY	1							
3	1	172524-42190	SPRING, RETURN	2							
4	1	172527-42300	HOLDER,CAM	1							
5	2	24550-025150	BUSH, 25X15	3							
7	1	172524-42360	LINK ROD	1							
8	1	172527-42400	PEDAL, BRAKE	1							
9	2	172524-42180	PAD, PEDAL	1							
11	1	172527-42500	CAM ASSY, LINK	1							
12	2	24550-025150	BUSH, 25X15	2							
14	1	172524-42520	ROD B,LINK	1							
15	1	172527-42600	CAM ASSY, LINK	1							
16	2	24550-025150	BUSH, 25X15	2							
18	1	172528-42621	ROD ASSY,LINK B	1							
19	1	172527-42680	SHAFT	1							
20	1	172527-42700	CAM ASSY, LINK	1							
21	2	24550-020150	BUSH, 20X15	2							
23	1	172527-42730	HOLDER,CAM B	1							
24	1	172520-46150	BOOT	1							
25	1	22137-100000	WASHER, 10	4							
26	1	22137-100000	WASHER, 10	1							
27	1	22137-100000	WASHER, 10	2							
28	1	22217-080000	WASHER, SPRING 8	2							
29	1	22217-100000	WASHER, SPRING 10	2							
30	1	22351-060050	PIN, SPRING 6.0X50	1							
31	1	22351-080040	PIN, SPRING 8.0X40	2							
32	1	26013-100202	BOLT, M10X 20	2							
33	1	26013-100252	BOLT, M10X 25	2							
34	1	26013-100252	BOLT, M10X 25	2							
35	1	26716-080002	NUT, M8	2							
36	1	26716-080002	NUT, M8	1							
37	1	26716-100002	NUT, M10	2							
38	1	26736-100002	NUT, M10	1							
39	1	26736-100002	NUT, M10	2							
40	1	1C6410-52690	COLLAR, 11X14X27	1							
41	1	26116-100454	BOLT, M10X 45 PLATED	1							
42	1	22242-000250	RING, 25	1							
43	1	26013-100352	BOLT, M10X 35	2							
44	1	172527-42010	CONNECTOR	1							
45	1	172527-42020	NUT	1							
46	1	172527-42030	SPRING, 415X19.5X32	1							
47	1	1A6210-16150	BALL, LINK BL10D	1							
48	1	1A6210-16160	BALL, LINK BL10DL	1							
49	1	172527-42190	PIN, 10X22	2							
50	1	172527-42200	JOINT	1							
51	1	172527-42671	SHAFT, 25X566	1							
52	1	1E4760-43090	BALL RBL8,LINK	1							
53	1	1E6740-64200	BALL, LINK	1							
54	1	22372-100000	PIN, SNAP 10	2							
55	1	22372-100000	PIN, SNAP 10	1							

Fig.24. PARK BRAKE LEVER

(A)=V4-5D(US)
(B)=
(C)=

(D)=
(E)=
(F)=

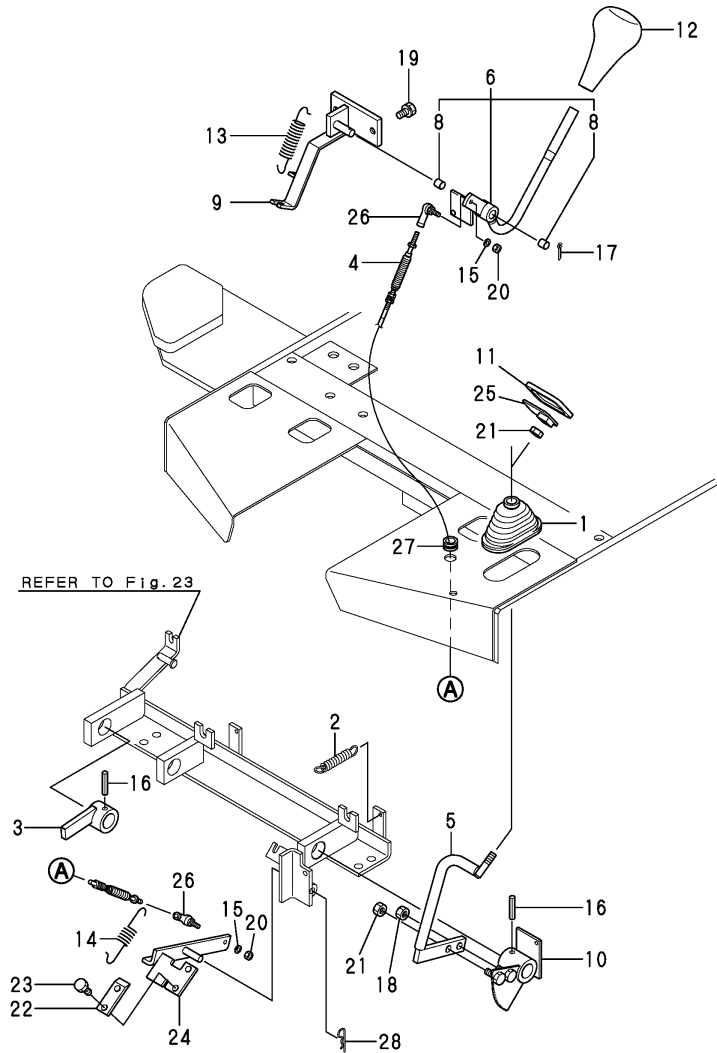

No.	Lev.	Parts No.	Description	Q'ty						I	R
				(A)	(B)	(C)	(D)	(E)	(F)		
1	1	172141-41340	BOOT	1							
2	1	172524-42190	SPRING, RETURN	1							
3	1	172527-42250	CAM, PARKING	1							
4	1	172527-42320	WIRE	1							
5	1	172527-42350	LEVER, PEDAL	1							
6	1	172530-42800	LEVER, PARKING	1							
8	2	24550-012120	BUSH, 12X12	2							
9	1	172527-42860	HOLDER,CAM	1							
10	1	172527-42962	CAM, RATCHET	1							
11	1	172122-45830	PAD, METAL	1							
12	1	1C6560-47000	GRIP, LEVER	1							
13	1	1C6710-83170	SPRING, TENSION	1							
14	1	172527-42391	SPRING, 1.4X12X61.5	1							
15	1	22217-060000	WASHER, SPRING 6	2							
16	1	22351-080050	PIN, SPRING 8.0X50	2							
17	1	22411-250200	COTTER PIN 2.5X20	1							
18	1	26716-100002	NUT, M10	1							
19	1	26013-100202	BOLT, M10X 20	2							
20	1	26716-060002	NUT, M6	2							
21	1	26716-100002	NUT, M10	2							
22	1	172527-43390	PLATE	1							
23	1	26013-080202	BOLT, M8X 20	2							
24	1	172527-42283	PEDAL LOCK ASSY	1							
25	1	172527-42921	PEDAL, HEAD	1							
26	1	172446-45820	LINK BALL 6	2							
27	1	172162-61850	GROMMET	1							
28	1	22372-100000	PIN, SNAP 10	1							

Fig.25. HYD.OIL CONTROL LEVER

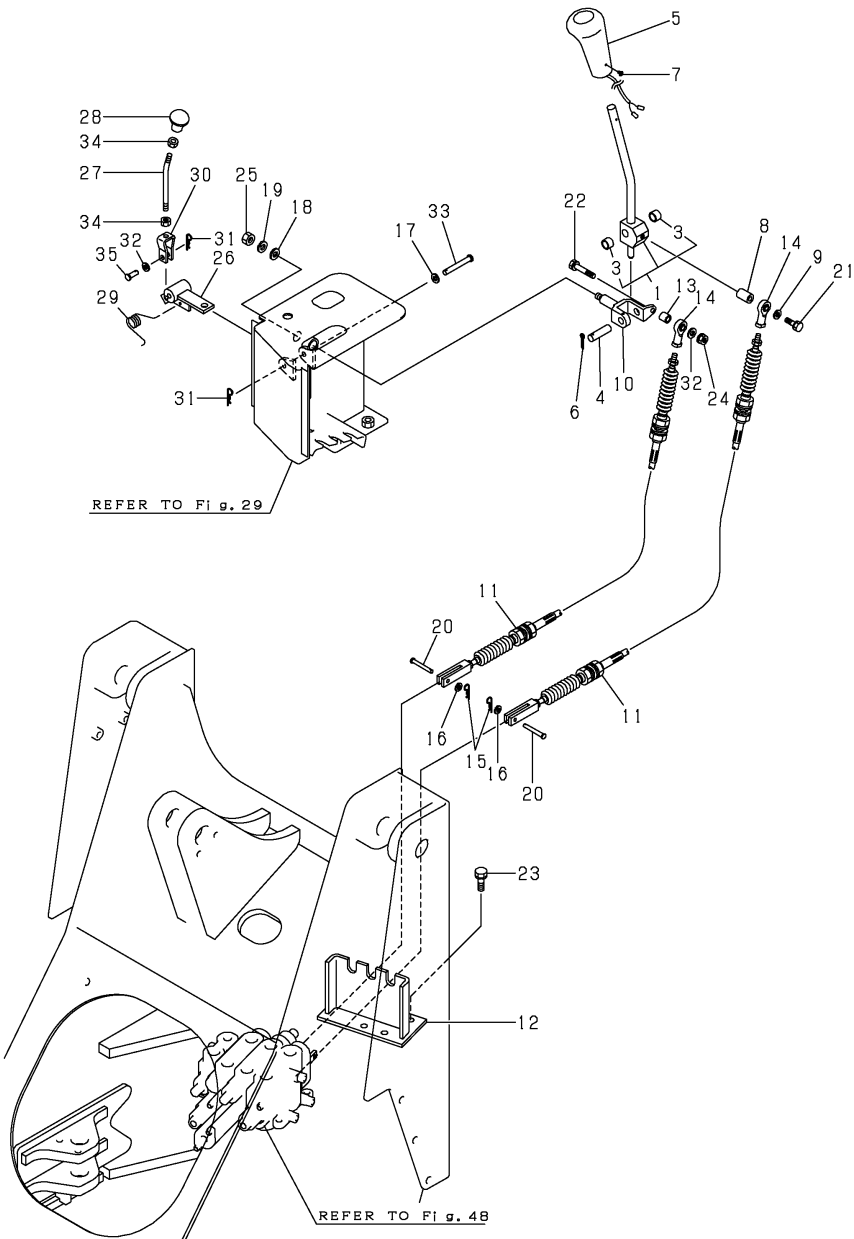

(A)=V4-5D(US)
(B)=
(C)=

(D)=
(E)=
(F)=

No.	Lev.	Parts No.	Description	Qty						I	R
				(A)	(B)	(C)	(D)	(E)	(F)		
1	1	172527-45101	LEVER ASSY, LOADER	1							
3	2	24550-012120	BUSH, 12X12	2							
4	1	172512-45160	PIN	1							
5	1	172165-47871	KNOB ASSY	1							1
6	1	22417-250320	PIN, COTTER 2.5X32	1							
7	1	26587-040062	SCREW, M4X 6	1							
8	1	1C6650-44090	COLLAR, 8X12X10	1							
9	1	172524-45190	COLLAR, 8X12X2	1							
10	1	172512-45201	LINK, LEVER	1							
11	1	172528-45210	CABLE, LOADER LINK	2							
12	1	172527-45221	STAY, CABLE	1							
13	1	172524-45250	SPACER	1							
14	1	172122-46571	END, ROD	2							
15	1	1C6281-52310	PIN, SNAP 6	2							
16	1	22137-060000	WASHER, 6	2							
17	1	22137-080000	WASHER, 8	1							
18	1	22137-100000	WASHER, 10	1							
19	1	22217-100000	WASHER, SPRING 10	1							
20	1	22486-060180	PIN, H 6X 18	2							
21	1	26013-080352	BOLT, M8X 35	1							
22	1	26013-080452	BOLT, M8X 45	1							
23	1	26013-100252	BOLT, M10X 25	4							
24	1	26716-080002	NUT, M8	1							
25	1	26716-100002	NUT, M10	1							
26	1	172524-45511	LEVER ASSY, CAM LOCK	1							
27	1	172524-45550	ROD, LOCK LEVER	1							
28	1	172524-45560	KNOB	1							
29	1	172524-45580	SPRING	1							
30	1	172527-45580	JOINT ASSY	1							
31	1	1C6281-52320	PIN, SNAP 8	2							
32	1	22137-080000	WASHER, 8	2							
33	1	22487-080600	PIN 8X 60	1							
34	1	26716-080002	NUT, M8	2							
35	1	933171-21700	PIN (B), SPOOL LINK	1							

Remarks
(1)A KNOB WITH A BUILT-IN HORN SWITCH.

Fig.26. LIFT ARM LOCK

(A)=V4-5D(US)
(B)=
(C)=

(D)=
(E)=
(F)=

No.	Lev.	Parts No.	Description	Q'ty						I	R
				(A)	(B)	(C)	(D)	(E)	(F)		
1	1	172527-45860	PIN ASSY,ARM LOCK	2							
2	1	172527-45870-1	LOCK, LIFT ARM	1							
3	1	22360-100000	PIN, SNAP 10	2							

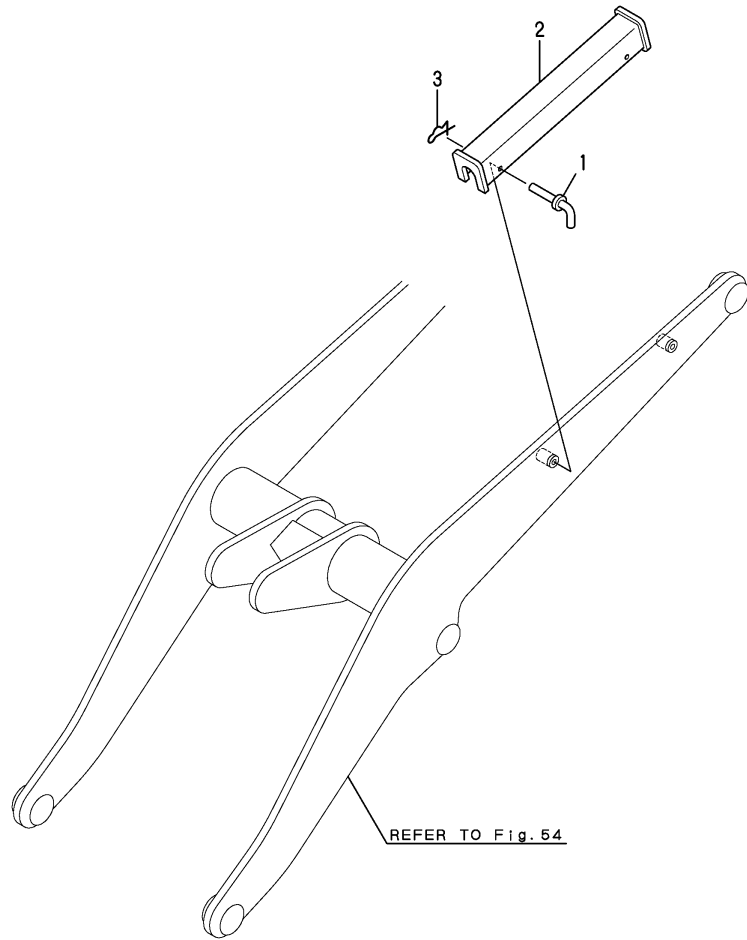

Fig.27. 3RD VALVE CONTROL

(A)=V4-5D(US)
(B)=
(C)=

(D)=
(E)=
(F)=

No.	Lev.	Parts No.	Description	Q'ty						I	R
				(A)	(B)	(C)	(D)	(E)	(F)		
1	1	172528-45210	CABLE, LOADER LINK	1							
2	1	172524-45250	SPACER	1							
3	1	172122-46571	END, ROD	1							
4	1	172527-46110	LEVER ASSY, 3RD	1							
5	1	172527-46140	PIN, LEVER ASSY	1							
6	1	172312-46321	KNOB	1							
7	1	1C6281-52310	PIN, SNAP 6	1							
8	1	22137-080000	WASHER, 8	3							
9	1	22351-060032	PIN, SPRING 6.0X32	1							
10	1	22486-060180	PIN, H 6X 18	1							
11	1	26013-080502	BOLT, M8X 50	1							
12	1	26716-080002	NUT, M8	1							
13	1	26756-100002	NUT, LOCK M10	1							

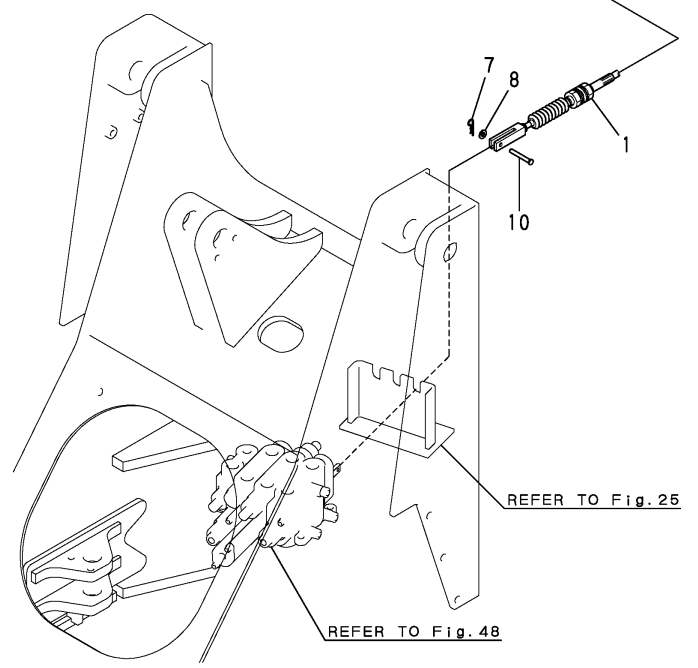
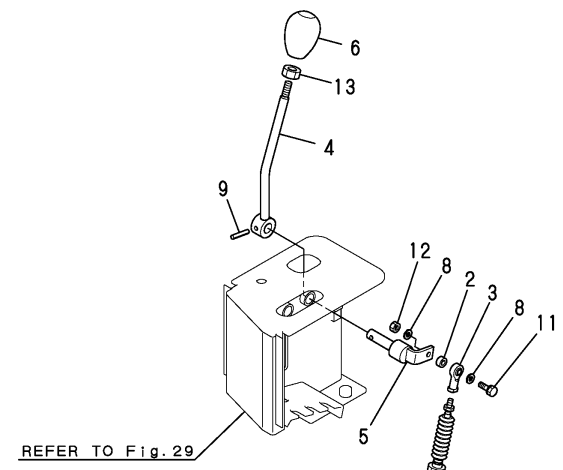
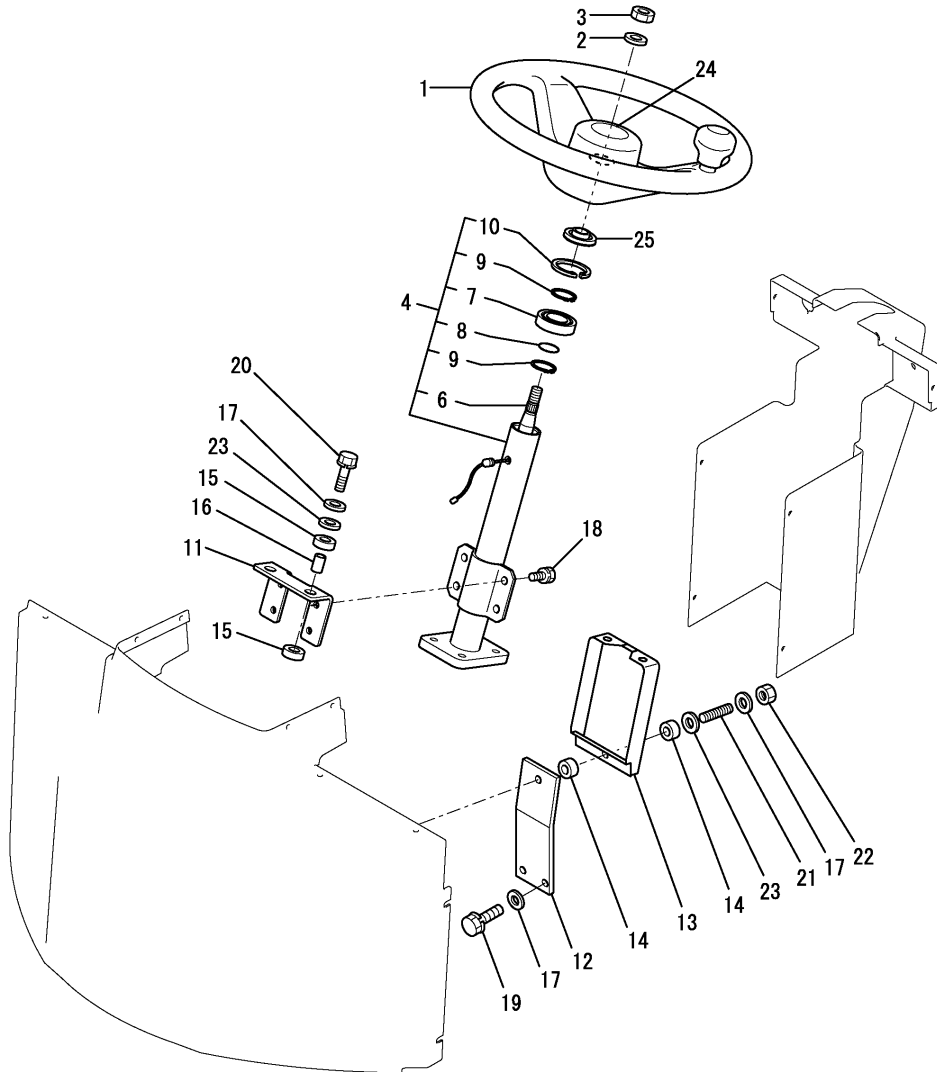
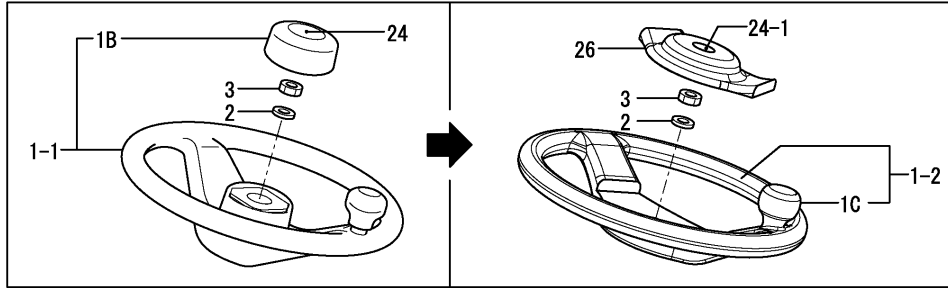

Fig.28. STEERING WHEEL & COLUMN



(A)=V4-5D(US)
(B)=
(C)=

(D)=
(E)=
(F)=

No.	Lev.	Parts No.	Description	(A)	(B)	(C)	(D)	(E)	(F)	Q'ty	I	R
1	1	172527-47600	HANDLE ASSY, STEER.	1								
1-1	1	172527-47601	HANDLE ASSY, STEER.	1								R
		(A=M/#53260)										
1-2	1	172538-47600	HANDLE,STEERING	1								N
		(A=MZZZZZ)										
1B	2	172527-47620	COVER, HORN	1								W
		(A=M/#53260)										
1B-1	2	172527-47620	COVER, HORN	1								Z
		(A=MZZZZZ)										
1C	2	172538-47630	KNOB ASSY	1								W
		(A=MZZZZZ)										
2	1	22137-140000	WASHER, 14	1								
3	1	26776-140002	NUT, LOCK M14	1								
4	1	172527-47810	COLUMN ASSY	1								
6	2	172527-47860	SHAFT, STEERING	1								
7	2	172527-47870	BEARING 20X37X9	1								
8	2	172527-47890	O-RING, 18	1								
9	2	22242-000200	RING, 20	2								
10	2	22252-000370	RING, 37	1								
11	1	172527-47910	HOLDER, COLUMN	1								
12	1	172527-47920	SUPPORT	1								
13	1	172524-47931	HOLDER, ST	1								
14	1	172524-47980	RUBBER	2								
15	1	172527-47980	RUBBER	4								
16	1	172527-47990	COLLAR, 11X17X25.5	2								
17	1	22137-100000	WASHER, 10	5								
18	1	26013-100202	BOLT, M10X 20	4								
19	1	26013-100302	BOLT, M10X 30	2								
20	1	26013-100502	BOLT, M10X 50	2								
21	1	26216-100402	STUD, M10X 40	1								
22	1	26716-100002	NUT, M10	1								
23	1	933147-03400	WASHER, BRAKE ARM	3								
24	1	172527-47630	SEAL, HORN	1								
24-1	1	172537-03100	LABEL	1								S
		(A=MZZZZZ)										
25	1	172527-47880	CAP, COLUMN	1								
26	1	172538-47610	CAP, HANDLE	1								W
		(A=MZZZZZ)										

Fig.29. CONTROL COVER

(A)=V4-5D(US)
(B)=
(C)=

(D)=
(E)=
(F)=

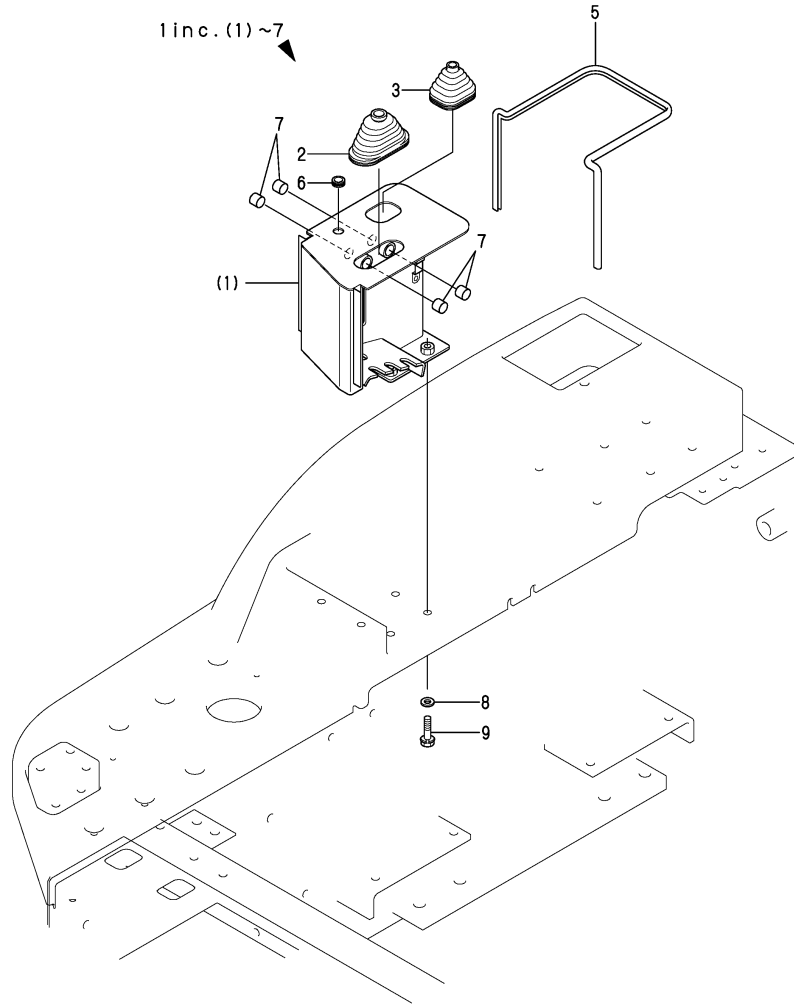

No.	Lev.	Parts No.	Description	Q'ty						I	R
				(A)	(B)	(C)	(D)	(E)	(F)		
1	1	172527-49600	STAY ASSY, LEVER	1							1
2	2	172141-41340	BOOT	1							
3	2	172520-46150	BOOT	1							
5	2	172458-61660	RUBBER, SEAL 930	1							
6	2	172162-61850	GROMMET	1							
7	2	24550-016150	BUSH, 16X15	4							
7A	1	172511-03230	LABEL	1							2
7B	1	172524-03290	LABEL, LEVER LOCK	1							2
7C	1	172527-03620	LABEL	1							2
8	1	194145-04810	WASHER	6							
9	1	26013-100352	BOLT, M10X 35	6							

Remarks

- (1) PLEASE USE THIS PART WITH FOLLOWING LABELS AT THE SAME TIME. REF. NO. 7A,7B,7C.
- (2) LABELS ARE NOT ILLUSTRATED.

Fig.30. FRONT FRAME

(A)=V4-5D(US)
(B)=
(C)=

(D)=
(E)=
(F)=

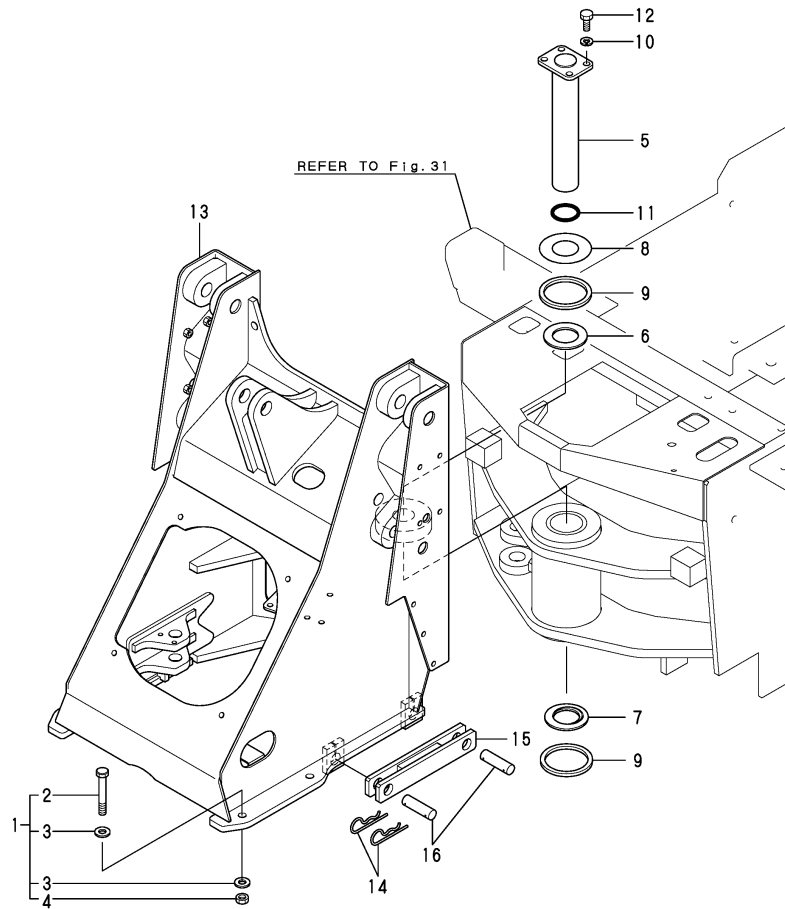

No.	Lev.	Parts No.	Description	Qty						I	R
				(A)	(B)	(C)	(D)	(E)	(F)		
1	1	172527-52411	BOLT F SET	4							
2	2	172527-52421	BOLT 16X110	4							
3	2	172527-52431	WASHER 17X35X4.5	8							
4	2	172527-52451	NUT, M16	4							
5	1	172528-52800	PIN 60X357.5	1							
6	1	172524-52830	COLLAR, THRUST	1							
7	1	172524-52840	PLATE, THRUST	1							
8	1	172524-52850	SHIM	1							
9	1	172524-52870	GASKET	2							
10	1	22217-140000	WASHER, SPRING 14	4							
11	1	24321-000600	O-RING, 1AG60.0	1							
12	1	26116-140352	BOLT, M14X 35 PLATED	4							
13	1	172528-52101-1	FRAME ASSY, FRONT	1							1
13A	1	172524-03671	LABEL	1							2
14	1	194080-75790	PIN, SNAP 28	4							
15	1	172527-52950	STOPPER ASSY, FRAME	1							
16	1	172527-52990	PIN	2							

Remarks

(1) PLEASE USE THIS PART WITH FOLLOWING LABELS AT THE SAME TIME.
REF. NO. 13A.

(2) LABELS ARE NOT ILLUSTRATED.

Fig.31. REAR FRAME

(A)=V4-5D(US)
(B)=
(C)=

(D)=
(E)=
(F)=

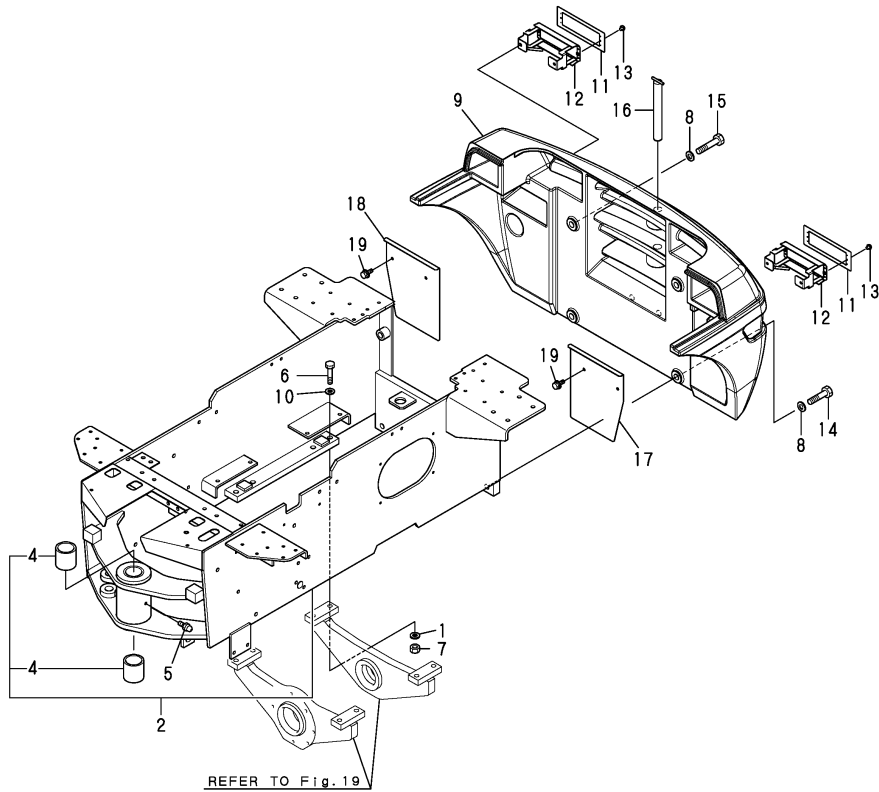

No.	Lev.	Parts No.	Description	Q'ty						I	R
				(A)	(B)	(C)	(D)	(E)	(F)		
1	1	172527-52431	WASHER 17X35X4.5	8							
2	1	172541-52600	FRAME ASSY, REAR	1							1
4	2	172524-33521	BUSH	2							
4A	1	172524-03631	LABEL	2							2
5	1	24764-020000	NIPPLE, GREASE R1/8	1							
6	1	172527-52920	BOLT 16X75	8							
7	1	172527-52451	NUT, M16	8							
8	1	172520-31210	WASHER	4							
9	1	172542-53310	WEIGHT, COUNTER	1							
10	1	172527-52940	WASHER (R	8							
11	1	172527-53350	PLATE, LAMP	2							
12	1	172541-53360	HOLDER ASSY	2							
13	1	22695-320641	RIVET, 3.2X 6.4	8							
14	1	26116-200852	BOLT, M20X 85 PLATED	2							
15	1	26116-201002	BOLT, M20X100 PLATED	2							
16	1	172527-53550	PIN ASSY, HITCH	1							
17	1	172542-53400	COVER	1							
18	1	172542-53410	COVER	1							
19	1	26014-080162	BOLT, M8X 16	4							

Remarks

- (1) PLEASE USE THIS PART WITH FOLLOWING LABELS AT THE SAME TIME. REF. NO. 4A.
- (2) LABELS ARE NOT ILLUSTRATED.

Fig.32. OPERATION FRAME & COVER

(A)=V4-5D(US)

(B)=

(C)=

(D)=

(E)=

(F)=

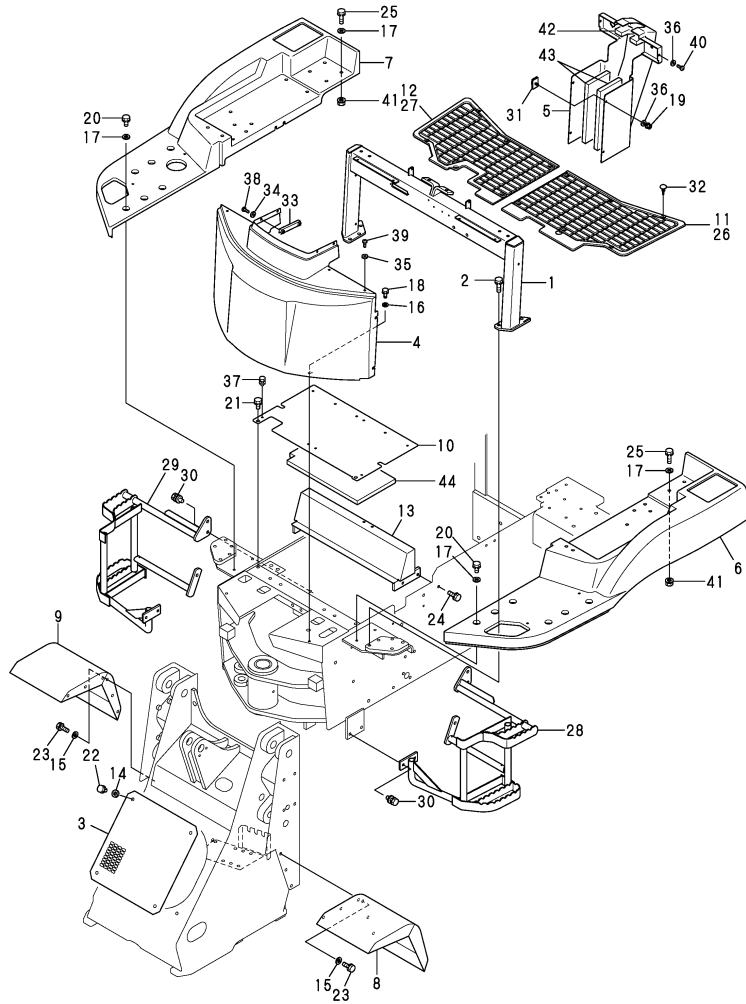

No.	Lev.	Parts No.	Description	Q'ty						I	R
				(A)	(B)	(C)	(D)	(E)	(F)		
1	1	172527-55510-3	FRAME ASSY, OPERATOR	1							1
1A	1	172437-03302	LABEL, MANUAL	1							5
1B	1	172527-03610	LABEL	1							5
2	1	26013-100502	BOLT, M10X 50	6							
3	1	172527-61120-1	COVER	1							
4	1	172534-61340	COVER, OPERATOR	1							
5	1	172527-61410	COVER, COLUMN	1							2
5A	1	172527-03620	LABEL	1							5
5B	1	172141-03360	LABEL, START SWITCH	1							5
5C	1	172524-03631	LABEL	2							5
6	1	172527-61350	FENDER, REAR	1							3
6A	1	172437-03501	LABEL, FUEL	1							5
7	1	172527-61360	FENDER, REAR	1							4
7A	1	172437-03322	LABEL, RESEVOIR	1							5
8	1	172527-61710-1	FENDER	1							
9	1	172527-61720-1	FENDER	1							
10	1	172527-61810-2	FLOOR	1							
11	1	172527-61850	FLOOR MAT L	1							
12	1	172527-61860	FLOOR MAT R	1							
13	1	172527-61540-1	MEMBER ASSY, CROSS	1							
14	1	22137-100000	WASHER, 10	4							
15	1	22137-100000	WASHER, 10	6							
16	1	22157-080000	WASHER, 8	6							
17	1	22157-100000	WASHER, 10	20							
18	1	26013-080202	BOLT, M8X 20	6							
19	1	194990-22130	NUT, M6	4							
20	1	26013-100202	BOLT, M10X 20	12							
21	1	26013-100202	BOLT, M10X 20	2							
22	1	26013-100202	BOLT, M10X 20	4							
23	1	26013-100252	BOLT, M10X 25	6							
24	1	26013-100302	BOLT, M10X 30	4							
25	1	26013-100452	BOLT, M10X 45	8							
26	1	172527-61880	FLOOR MAT L CAB	1							6
27	1	172527-61890	FLOOR MAT R CAB	1							6
28	1	172527-62050-1	STEP	1							
29	1	172527-62060-1	STEP	1							
30	1	26014-100302	BOLT, M10X 30	10							
31	1	172527-61421	CLAMP ASSY, COLUMN	4							
32	1	172527-61980	CLIP	12							
33	1	172524-63151	CLAMP ASSY, VISOR	2							
34	1	22157-060000	WASHER, 6	4							
35	1	22157-060000	WASHER, 6	4							
36	1	1A1040-63400	WASHER, 6.4X16X1.6	6							
37	1	26014-060162	BOLT, M6X 16	2							
38	1	26022-060162	SCREW, M6X16	4							
39	1	26022-060162	SCREW, M6X16	4							
40	1	26022-060162	SCREW, M6X16	2							
41	1	26366-100002	NUT, M10	8							
42	1	172527-63750	SOUND-PROOF CC-M-20	1							
43	1	172527-63760	SOUND-PROOF CC-S-20	2							
44	1	172527-63770	SOUND-PROOF FLR-20	1							

Remarks

(1)PLEASE USE THIS PART WITH FOLLOWING LABELS AT THE SAME TIME. REF. NO. 1A,1B.

(2)PLEASE USE THIS PART WITH FOLLOWING LABELS AT THE SAME TIME. REF. NO. 5A,5B,5C.

(3)PLEASE USE THIS PART WITH FOLLOWING LABELS AT THE SAME TIME.NO. 6A

(4)PLEASE USE THIS PART WITH FOLLOWING LABELS AT THE SAME TIME.NO. 7A

(5)LABELS ARE NOT ILLUSTRATED.(6)CAB

Fig.33. SEAT & BONNET

(A)=V4-5D(US)

(B)=

(C)=

(D)=

(E)=

(F)=

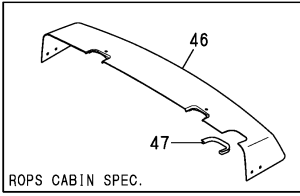
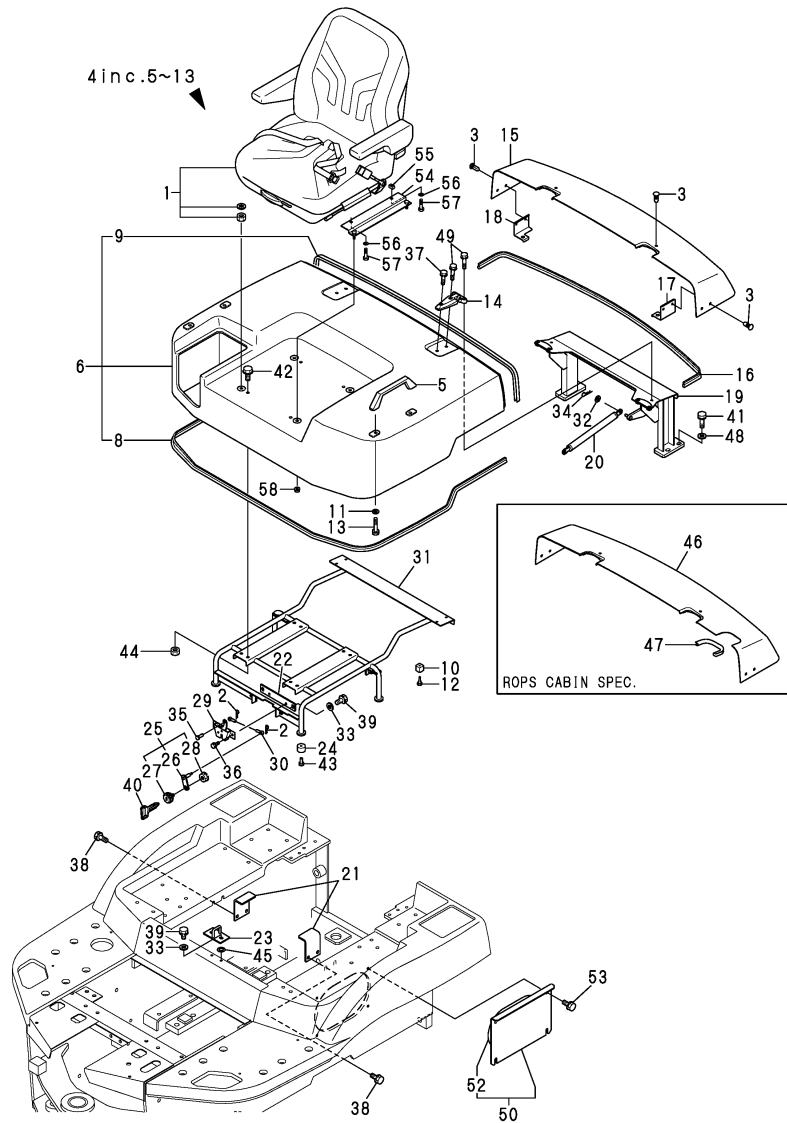

Remarks

- (1) PLEASE USE THIS PART WITH FOLLOWING LABELS AT THE SAME TIME. REF. NO. 13A - 13F.
- (2) LABELS ARE NOT ILLUSTRATED.
- (3) SELECT PART.
- (4) ROPS CABIN SPEC.

No.	Lev.	Parts No.	Description	Q'ty						I	R
				(A)	(B)	(C)	(D)	(E)	(F)		
1	1	172527-64310	SEAT ASSY	1							
2	1	1C6281-52310	PIN, SNAP 6	2							
3	1	172527-61990	FASTENER	6							
4	1	172527-65100	BONNET ASSY	1							1
5	2	198220-62410	BAR, ASSIST	2							
6	2	172527-65120	BONNET ASSY, W/PAD	1							
8	3	172527-65130	SEAL, BONNET	1							
9	3	172527-65140	SEAL, BONNET	1							
10	2	172524-65140	RUBBER	4							
11	2	22137-080000	WASHER, 8	4							
12	2	22857-500160	SCREW, 5X16	4							
13	2	26013-080302	BOLT, M8X 30	4							
13A	1	172437-03361	LABEL, BATTERY	1							2
13B	1	172437-03402	LABEL, ENGINE COVER	1							2
13C	1	172524-03471	LABEL	1							2
13D	1	172524-03642	LABEL, CONTACT US	1							2
13E	1	172541-03700	LABEL, SPECIFICATION	1							2
13F	1	172528-03770	LABEL, AIR PRESS. US	1							2
14	1	172520-65151	HINGE	2							
15	1	172541-65150	COVER	1							
16	1	172541-65170	SEAL, COVER	1							
17	1	172527-65181	BRACKET L, REAR COVER	1							
18	1	172527-65191	BRACKET R, REAR COVER	1							
19	1	172541-65210	STAY ASSY, HINGE	1							
20	1	172527-65970	SPRING, GAS	1							
21	1	172527-65312	STAY, BONNET	2							
22	1	172527-65351	PLATE ASSY, ROCK	1							
23	1	172527-65361	PLATE ASSY, CATCH	1							
24	1	172524-65670	CUSHION, RUBBER	4							
25	1	172524-65700	KEY ASSY, CYLINDER	1							
26	2	172524-65711	PLATE ASSY, KEY	1							
27	2	172164-66170	KEY ASSY, CYLINDER	1							
28	2	26346-100002	NUT, M10	1							
29	1	172527-65730	ROCK, BONNET	1							
30	1	172527-65750	WIRE, BONNET	1							
31	1	172527-65811	FRAME, BONNET	1							
32	1	22137-080000	WASHER, 8	2							
33	1	22137-100000	WASHER, 10	4							
34	1	22360-080000	SNAP PIN 8	2							
35	1	22487-060160	PIN, H 6X 16	1							
36	1	26013-080162	BOLT, M8X 16	2							
37	1	26014-080302	BOLT, M8X 30	2							
38	1	26013-080352	BOLT, M8X 35	4							
39	1	26013-100252	BOLT, M10X 25	4							
40	1	933110-07101	KEY	1							
41	1	26013-100302	BOLT, M10X 30	4							
42	1	26014-080252	BOLT, M8X 25	4							
43	1	26023-060162	SCREW, M6X16	4							
44	1	26366-080002	NUT, M8	4							
45	1	172527-65370	SHIM	1							3
46	1	172541-65160	COVER	1							4

Fig.33. SEAT & BONNET

(A)=V4-5D(US)
(B)=
(C)=

(D)=
(E)=
(F)=

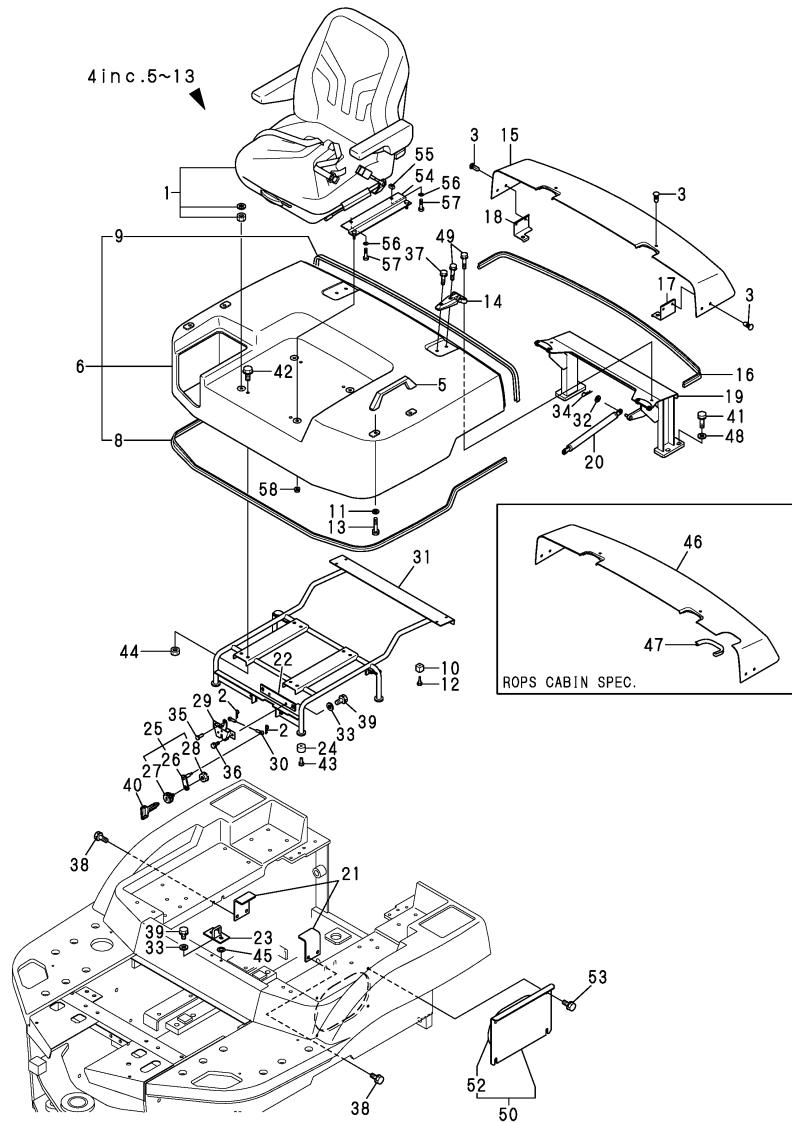

No.	Lev.	Parts No.	Description	Q'ty						I	R
				(A)	(B)	(C)	(D)	(E)	(F)		
47	1	172527-65560	TRIM, COVER	1							4
48	1	22137-100000	WASHER, 10	4							
49	1	26014-080352	BOLT, M8X 35	6							
50	1	172541-65500	COVER ASSY, FRAME	1							
52	2	172541-65520	SPONGE	1							
53	1	26013-100202	BOLT, M10X 20	4							
54	1	172527-64330	SEAT BRACKET ASSY,US	2							
55	1	172527-64350	PLATE	2							
56	1	22137-080000	WASHER, 8	4							
57	1	26013-080162	BOLT, M8X 16	4							
58	1	26366-080002	NUT, M8	4							

Remarks

- (1) PLEASE USE THIS PART WITH FOLLOWING LABELS AT THE SAME TIME. REF. NO. 13A - 13F.
- (2) LABELS ARE NOT ILLUSTRATED.
- (3) SELECT PART.
- (4) ROPS CABIN SPEC.

Fig.34. BONNET SOUNDPROOF MATERIAL

(A)=V4-5D(US)
(B)=
(C)=

(D)=
(E)=
(F)=

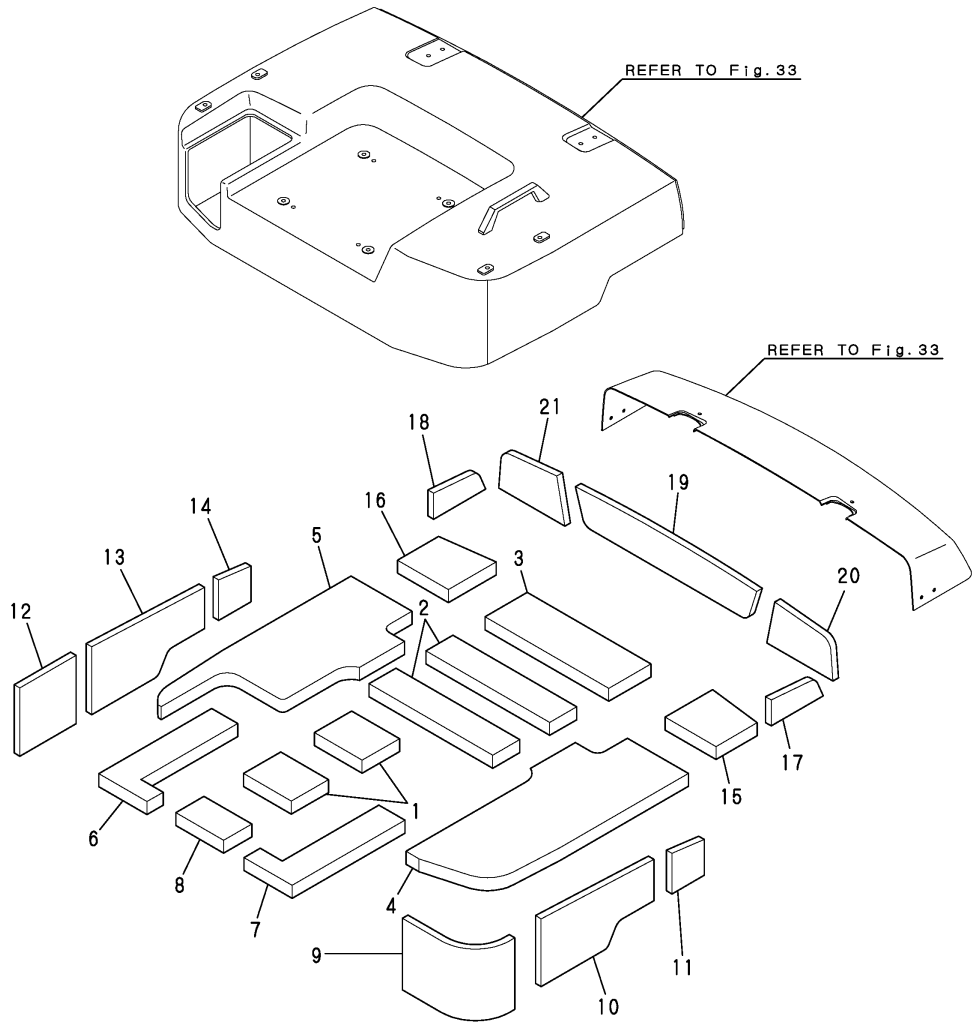

No.	Lev.	Parts No.	Description	Q'ty						I	R
				(A)	(B)	(C)	(D)	(E)	(F)		
1	1	172527-63510	SOUNDPROOFBNT-UC1-20	2							
2	1	172527-63520	SOUNDPROOFBNT-UC2-40	2							
3	1	172527-63530	SOUNDPROOFBNT-UC3-20	1							
4	1	172527-63540	SOUNDPROOFBNT-UL1-20	1							
5	1	172527-63550	SOUNDPROOFBNT-UR-20	1							
6	1	172527-63560	SOUNDPROOFBNT-UCL-20	1							
7	1	172527-63570	SOUNDPROOFBNT-UCR-20	1							
8	1	172527-63580	SOUNDPROOFBNT-UCF-20	1							
9	1	172527-63590	SOUNDPROOF BNT-LF-20	1							
10	1	172527-63610	SOUNDPROOF BNT-LC-20	1							
11	1	172527-63620	SOUNDPROOF BNT-LR-20	1							
12	1	172527-63630	SOUNDPROOF BNT-RF-20	1							
13	1	172527-63640	SOUNDPROOFBNT-RC-20	1							
14	1	172527-63650	SOUNDPROOFBNT-RR-20	1							
15	1	172541-63660	SPONGE	1							
16	1	172541-63670	SPONGE	1							
17	1	172541-63680	SPONGE	1							
18	1	172541-63690	SPONGE	1							
19	1	172527-63710	SOUNDPROOF RC-R-20	1							
20	1	172527-63720	SOUNDPROOF RC-RL-20	1							
21	1	172527-63730	SOUNDPROOF RC-RR-20	1							

Fig.35. FRAME SOUNDPROOF MATERIAL

(A)=V4-5D(US)
(B)=
(C)=

(D)=
(E)=
(F)=

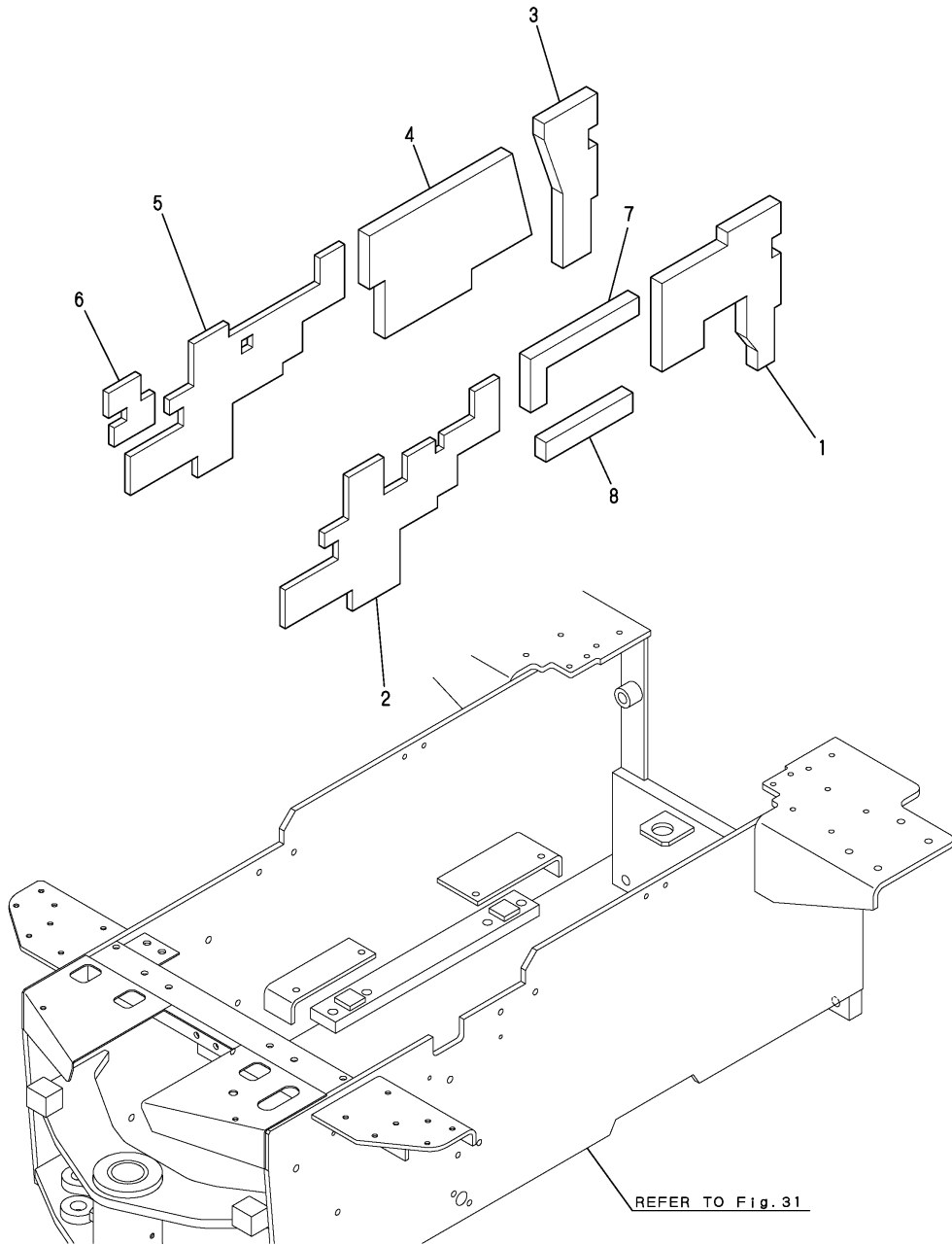

No.	Lev.	Parts No.	Description	Q'ty						I	R
				(A)	(B)	(C)	(D)	(E)	(F)		
1	1	172541-63910	SPONGE	1							
2	1	172527-63920	SOUND-PR00F SF-L(M)	1							
3	1	172527-63950	SOUND-PR00F SF-R(R)	1							
4	1	172541-63960	SPONGE	1							
5	1	172527-63970	SOUND-PR00F SF-R(F2)	1							
6	1	172527-63980	SOUND-PR00F SF-R(F1)	1							
7	1	172541-63920	SPONGE	1							
8	1	172541-63930	SPONGE	1							

Fig.36. ROPS CANOPY

(A)=V4-5D(US)
(B)=
(C)=

(D)=
(E)=
(F)=

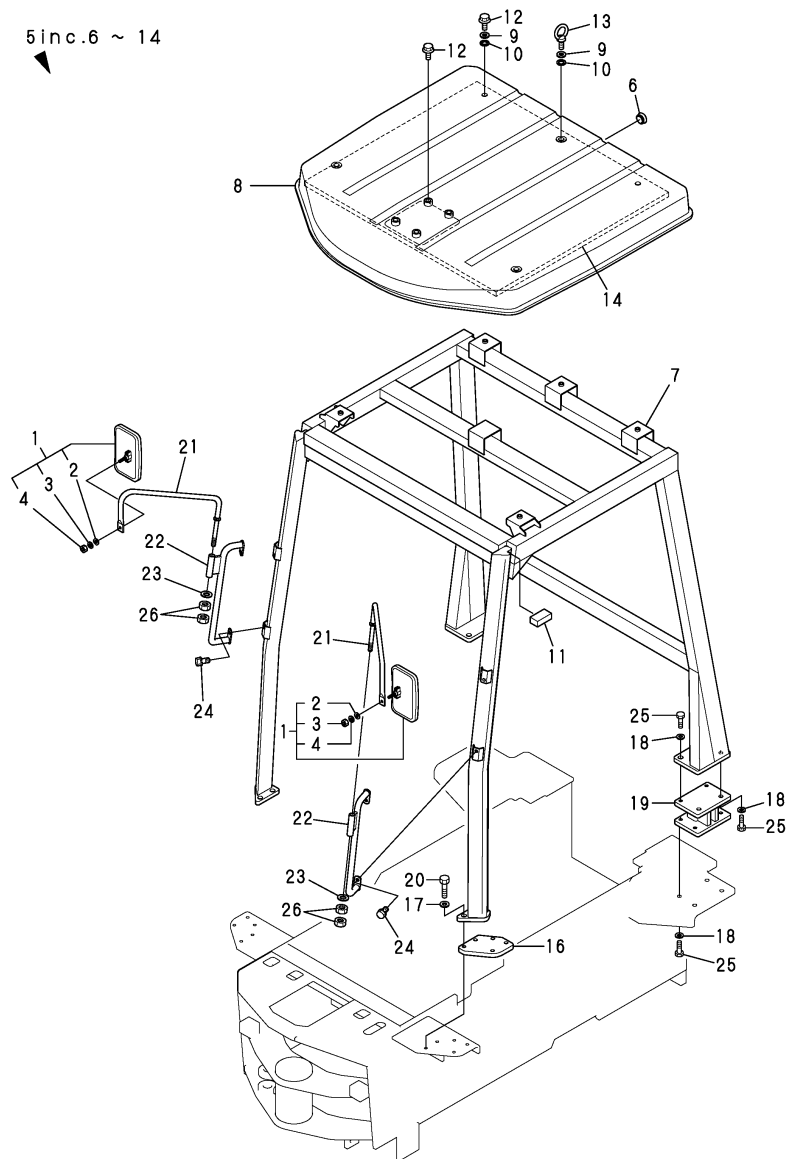

No.	Lev.	Parts No.	Description	Q'ty						I	R
				(A)	(B)	(C)	(D)	(E)	(F)		
1	1	172524-06900	MIRROR	2							
2	2	22137-080000	WASHER, 8	2							
3	2	22217-080000	WASHER, SPRING 8	2							
4	2	26716-080002	NUT, M8	2							
5	1	172527-67101	CANOPY, ROPS	1							1
6	2	172527-17830	CAP	1							
7	2	172527-67131	CANOPY, ROPS	1							
8	2	172527-68512	ROOF ASSY(YELLOW:2J)	1							
9	2	172524-68710	WASHER	5							
10	2	172524-68720	SEAL	10							
11	2	172527-69280	SEAL	2							
12	2	26116-080162	BOLT, M8X 16 PLATED	6							
13	2	26617-080002	BOLT, EYE M8	3							
14	2	172527-62850	SEAL	1							
15	1	172437-03441	LABEL, ROPS	1							2
16	1	172527-54230	PLATE	2							
17	1	172527-67110	WASHER	4							
18	1	172527-67120	WASHER	16							
19	1	172527-67151	BASE ASSY, ROPS	2							
20	1	26076-100502	BOLT, 10.910X 50	4							
21	1	172527-68671-2	STAY ASSY, MIRROR	2							
22	1	172524-69411-2	GRIP ASSY, CABIN	2							
23	1	22137-140000	WASHER, 14	2							
24	1	26013-100202	BOLT, M10X 20	4							
25	1	26076-120402	BOLT, 10.912X 40	16							
26	1	26736-140002	NUT, M14	4							

Remarks
 (1)PLEASE USE THIS PART WITH FOLLOW-
 ING LABELS AT THE SAME TIME.
 REF. NO. 15.
 (2)LABELS ARE NOT ILLUSTRATED.

Fig.37. ROPS CABIN

ROPS CABIN ASSY

(172527-67401)

Fig. 37 REF. No. 5

inc. Fig. 37 REF. No. 6 ~ 90

Fig. 38 REF. No. 1 ~ 65

Fig. 39 REF. No. 1 ~ 59

Fig. 40 REF. No. 1 ~ 30

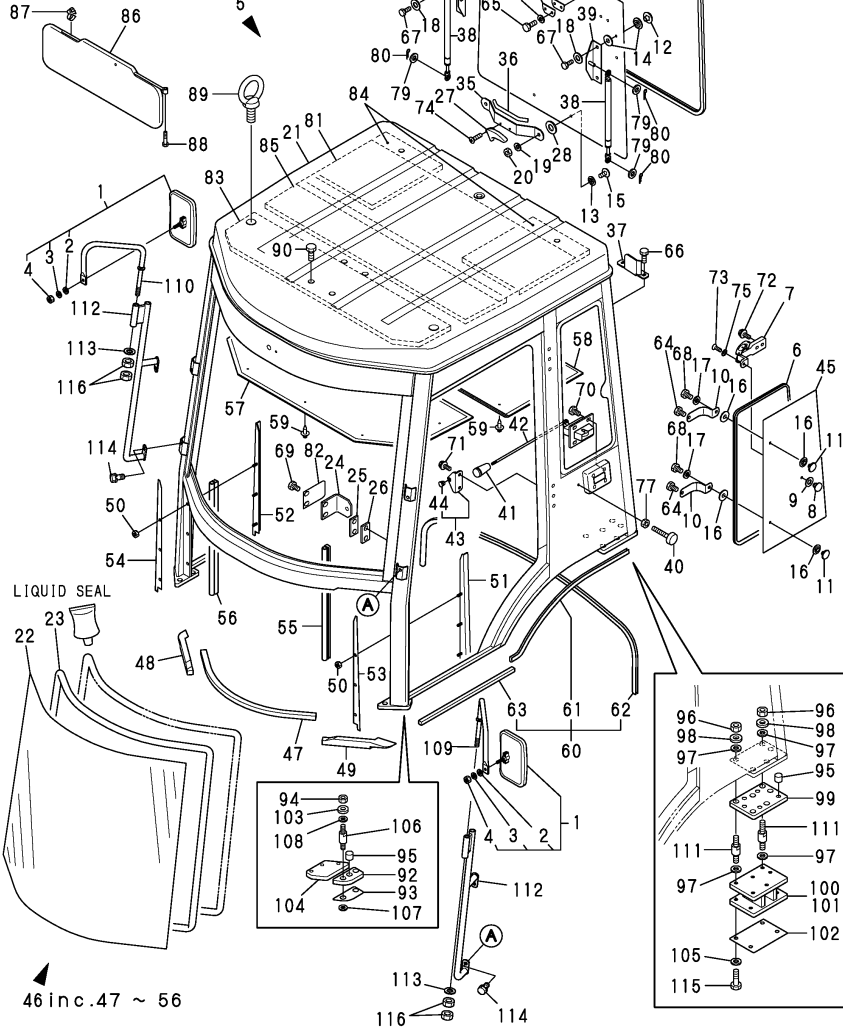

46 inc. 47 ~ 56

Remarks

(1) PLEASE USE THIS PART WITH FOLLOWING LABELS AT THE SAME TIME. REF. NO. 91.

(2) LABELS ARE NOT ILLUSTRATED.

(A)=V4-5D(US)

(B)=

(C)=

(D)=

(E)=

(F)=

No.	Lev.	Parts No.	Description	Q'ty						I	R
				(A)	(B)	(C)	(D)	(E)	(F)		
1	1	172524-06900	MIRROR	2							
2	2	22137-080000	WASHER, 8	2							
3	2	22217-080000	WASHER, SPRING 8	2							
4	2	26716-080002	NUT, M8	2							
5	1	172527-67401	CABIN, ROPS	1							1
6	2	172527-68220	TRIM	2							
7	2	172527-68230	HANDLE	2							
8	2	172527-68240	RETAINER	2							
9	2	172527-68251	CUSHION	2							
10	2	172527-68260	SPRING	4							
11	2	172527-68270	RETAINER	4							
12	2	172527-68270	RETAINER	4							
13	2	172527-68251	CUSHION	2							
14	2	172527-68280	CUSHION	8							
15	2	172527-68870	BOLT	2							
16	2	172527-68280	CUSHION	8							
17	2	172527-68290	WASHER	4							
18	2	172527-68290	WASHER	4							
19	2	172527-69830	WASHER	2							
20	2	172527-69570	NUT	2							
21	2	172527-67491	ROPS CABIN BODY	1							
22	2	172527-67170	GLASS	1							
23	2	172527-68430	RUBBER	1							
24	2	172527-68450	STRIKER	2							
25	2	172527-68460	PLATE	2							
26	2	172527-68470	PLATE	6							
27	2	172527-68480	HANDLE	1							
28	2	172527-68491	CUSHION	2							
29	2	172528-67050	GLASS	1							
30	2	172527-68620	TRIM	1							
31	2	172527-68630	HINGE L	1							
32	2	172527-68640	HINGE R	1							
33	2	172527-68650	PLATE	2							
34	2	172527-68660	CUSHION	2							
35	2	172527-68681	BRACKET, RGH	1							
36	2	172527-68690	TRIM	1							
37	2	172527-68711	STOPPER	1							
38	2	172527-68720	SPRING, GAS	2							
39	2	172527-68730	STAY	2							
40	2	172527-68750	STOPPER	2							
41	2	172527-68760	GRIP	2							
42	2	172527-68770	LATCH	2							
43	2	172527-68780	BRACKET	2							
44	3	172528-69420	GROMMET	2							
45	2	172527-67180	GLASS	2							
46	2	172527-69101	SEAL	1							
47	3	172527-69130	SEAL	1							
48	3	172527-69140	SEAL	1							
49	3	172527-69150	SEAL	1							
50	3	26716-060002	NUT, M6	6							
51	3	172527-69951	PLATE, SEAL L	1							

Fig.37. ROPS CABIN

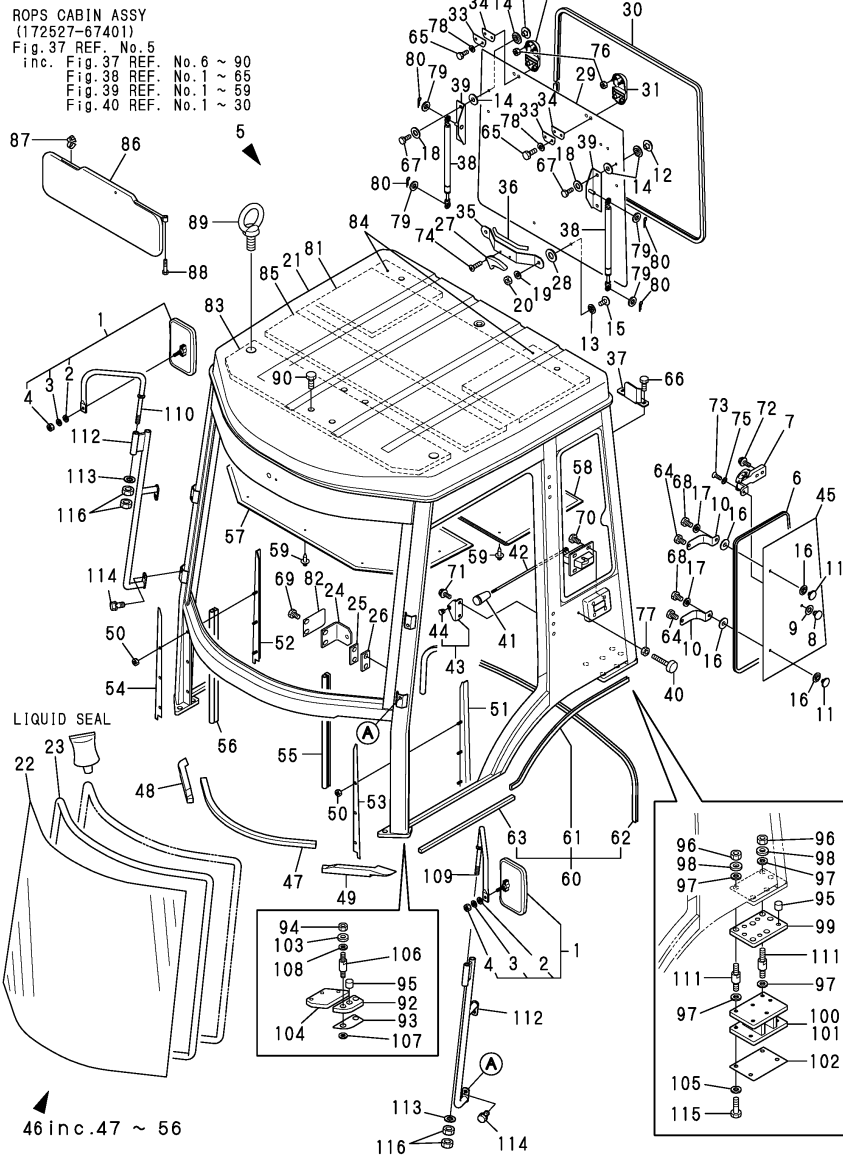

(A)=V4-5D(US)
(B)=
(C)=

(D)=
(E)=
(F)=

No.	Lev.	Parts No.	Description	Q'ty						I	R
				(A)	(B)	(C)	(D)	(E)	(F)		
52	3	172527-69961	PLATE, SEAL R	1							
53	3	172527-69971	SEAL	1							
54	3	172527-69981	SEAL	1							
55	3	172527-69991	RUBBER, TRIM	1							
56	3	172527-69090	RUBBER, TRIM R	1							
57	2	172527-69170	COVER	1							
58	2	172527-69181	COVER	1							
59	2	172527-69190	RIVET	13							
60	2	172527-69200	SEAL	1							
61	3	172527-69210	SEAL	2							
62	3	172527-69220	SEAL	1							
63	3	172527-69230	SEAL	2							
64	2	172527-69610	BOLT M6X16	4							
65	2	172527-69610	BOLT M6X16	4							
66	2	172527-69610	BOLT M6X16	2							
67	2	172527-69620	BOLT	4							
68	2	172527-69620	BOLT	4							
69	2	172527-69630	BOLT	4							
70	2	26014-080162	BOLT, M8X 16	8							
71	2	172527-69720	SCREW, M6X16	4							
72	2	172527-69720	SCREW, M6X16	4							
73	2	26579-050122	SCREW, M5X12	2							
74	2	26579-050162	SCREW, M5X16	2							
75	2	22232-050000	WASHER, SPRING 5	2							
76	2	26716-060002	NUT, M6	4							
77	2	26716-100002	NUT, M10	2							
78	2	22217-060000	WASHER, SPRING 6	4							
79	2	22137-080000	WASHER, 8	4							
80	2	22372-080000	PIN, SNAP 8	4							
81	2	172527-69940	INSULATOR	1							
82	2	172527-67290	COVER	2							
83	2	172527-62870	SEAL	1							
84	2	172527-62880	SEAL	2							
85	2	172527-62890	SEAL	1							
86	2	172527-67680	VISOR	1							
87	2	172527-67690	CLAMP	2							
88	2	172527-69600	BOLT	1							
89	2	26617-080002	BOLT, EYE M8	3							
90	2	26116-080162	BOLT, M8X 16 PLATED	6							
91	1	172437-03441	LABEL, ROPS	1							2
92	1	172527-67350	RUBBER	2							
93	1	172527-67360	SHIM	2							
94	1	172527-67370	NUT, M10X8T	4							
95	1	172527-67380	STOPPER	14							
96	1	172527-67390	NUT, M12X8T	12							
97	1	172527-67420	WASHER	24							
98	1	172527-67430	WASHER	12							
99	1	172527-67440	RUBBER	2							
100	1	172527-67450	BASE	1							
101	1	172527-67460	BASE	1							
102	1	172527-67470	SHIM	2							

Remarks
(1)PLEASE USE THIS PART WITH FOLLOW-
ING LABELS AT THE SAME TIME.
REF. NO. 91.
(2)LABELS ARE NOT ILLUSTRATED.

Fig.37. ROPS CABIN

(A)=V4-5D(US)
(B)=
(C)=

(D)=
(E)=
(F)=

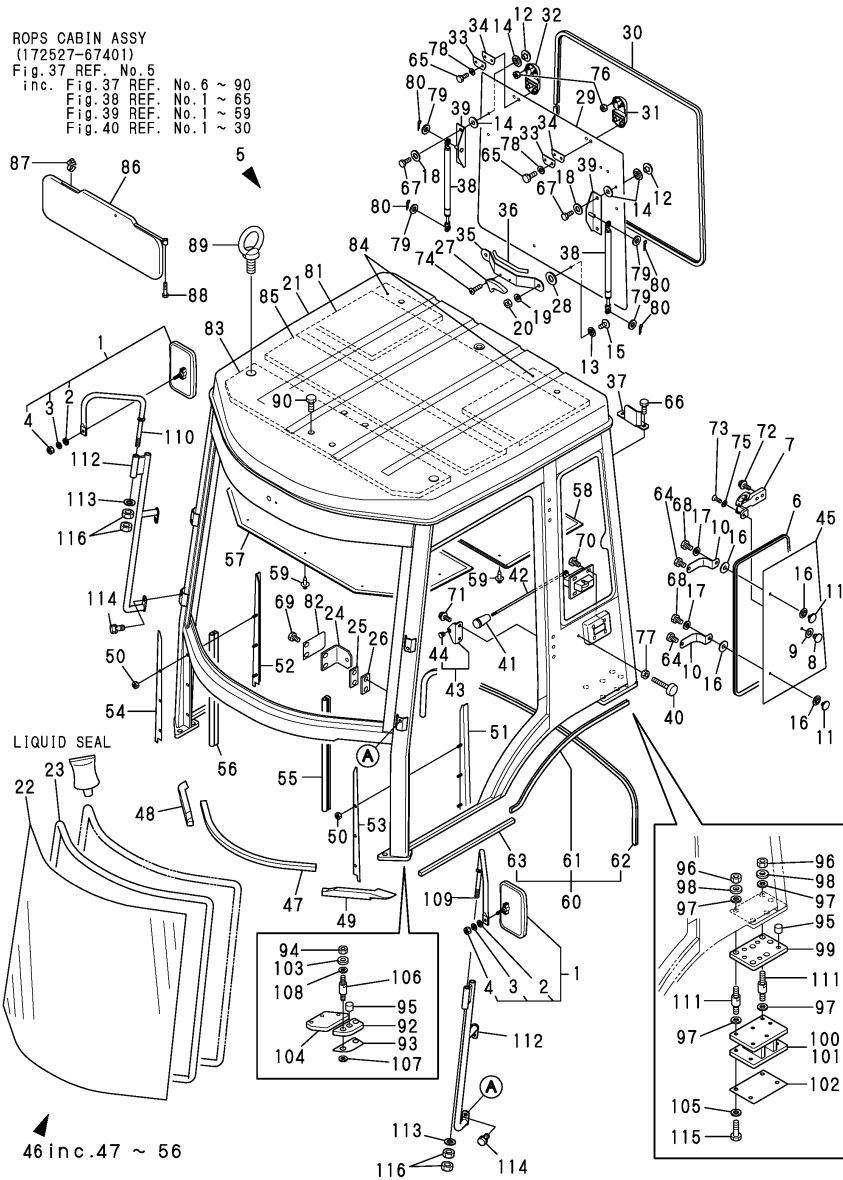

No.	Lev.	Parts No.	Description	Qty						I	R
				(A)	(B)	(C)	(D)	(E)	(F)		
103	1	172527-67340	WASHER	4							
104	1	172527-54930	PLATE	2							
105	1	172527-67120	WASHER	8							
106	1	172527-67310	BOLT	4							
107	1	172527-67320	WASHER	4							
108	1	172527-67330	WASHER	4							
109	1	172527-67010-1	STAY, MIRROR	1							
110	1	172527-67030-1	STAY, MIRROR	1							
111	1	172527-67480	BOLT	12							
112	1	172527-67510-1	GRIP	2							
113	1	22137-140000	WASHER, 14	2							
114	1	26013-100202	BOLT, M10X 20	4							
115	1	26076-120402	BOLT, 10.912X 40	8							
116	1	26736-140002	NUT, M14	4							

Remarks

(1)PLEASE USE THIS PART WITH FOLLOW-
ING LABELS AT THE SAME TIME.
REF. NO. 91.

(2)LABELS ARE NOT ILLUSTRATED.

Fig.38. CABIN DOOR

(A)=V4-5D(US)
(B)=
(C)=

(D)=
(E)=
(F)=

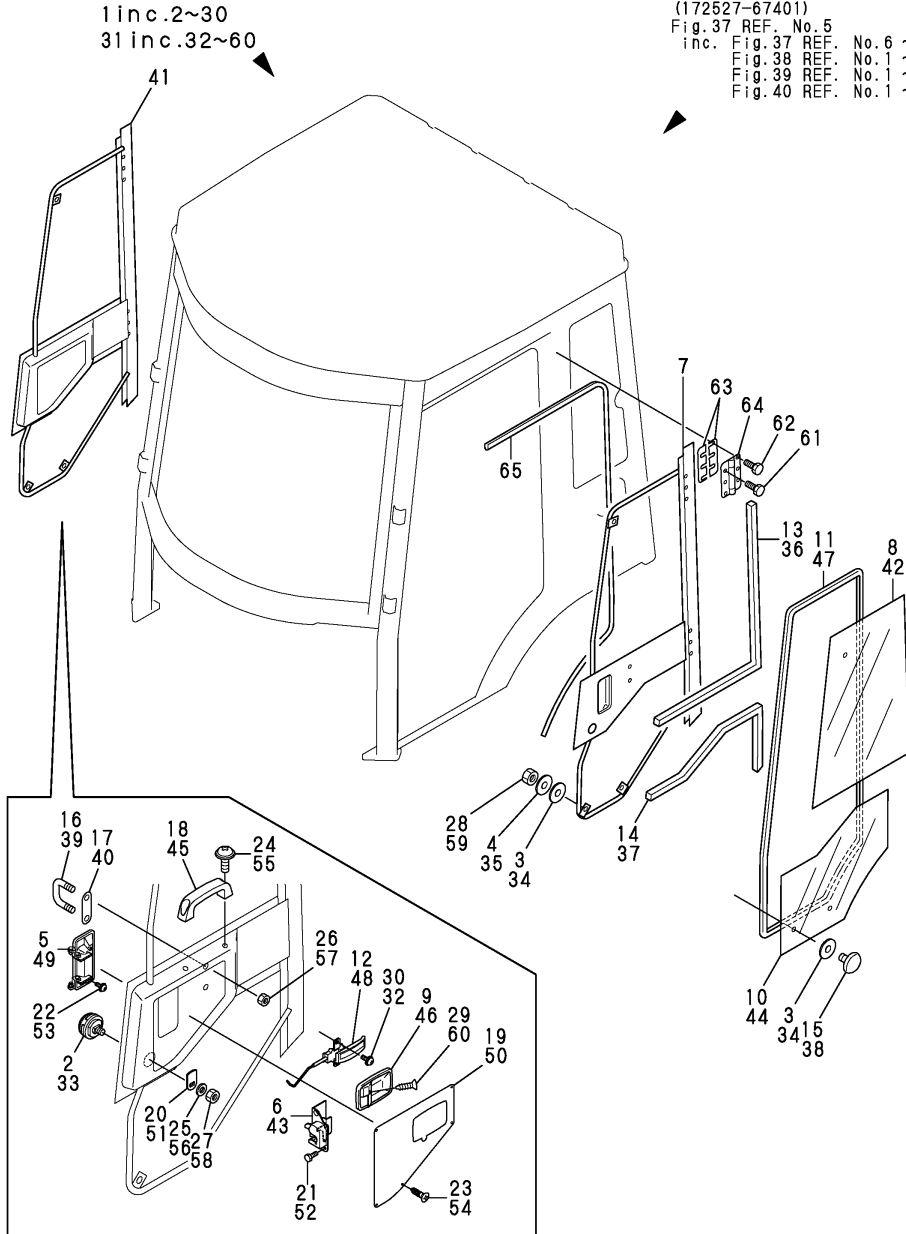

No.	Lev.	Parts No.	Description	Q'ty						I	R
				(A)	(B)	(C)	(D)	(E)	(F)		
1	2	172527-67211-1	DOOR ASSY	1							
2	3	172524-65720	KEY SET, CYLINDER	1							
3	3	172527-68251	CUSHION	6							
4	3	172527-68290	WASHER	3							
5	3	172524-68781	HANDLE	1							
6	3	172524-68810	LATCH L	1							
7	3	172527-67221-1	BODY, DOOR	1							
8	3	172527-67230	GLASS	1							
9	3	172524-68830	HANDLE L,ESC	1							
10	3	172527-67240	GLASS	1							
11	3	172527-67950	TRIM	1							
12	3	172524-68850	HANDLE L,IS	1							
13	3	172527-68850	RUBBER	1							
14	3	172527-68860	RUBBER	1							
15	3	172527-68870	BOLT	3							
16	3	172527-68880	STRIKER	1							
17	3	172527-68890	PLATE	1							
18	3	172520-68940	HANDLE	1							
19	3	172527-68960	PLATE	1							
20	3	172524-69360	PLATE	1							
21	3	26014-060162	BOLT, M6X 16	3							
22	3	26023-060162	SCREW, M6X16	2							
23	3	22859-400161	SCREW, 4X16	5							
24	3	172527-69810	SCREW, M6X16	2							
25	3	22137-100000	WASHER, 10	1							
26	3	26716-100002	NUT, M10	4							
27	3	26716-100002	NUT, M10	1							
28	3	172527-69870	NUT	3							
29	3	22869-400200	SCREW, 4X20	1							
30	3	26023-060162	SCREW, M6X16	2							
31	2	172527-67251-1	DOOR ASSY	1							
32	3	26023-060162	SCREW, M6X16	2							
33	3	172524-65720	KEY SET, CYLINDER	1							
34	3	172527-68251	CUSHION	6							
35	3	172527-68290	WASHER	3							
36	3	172527-68850	RUBBER	1							
37	3	172527-68860	RUBBER	1							
38	3	172527-68870	BOLT	3							
39	3	172527-68880	STRIKER	1							
40	3	172527-68890	PLATE	1							
41	3	172527-67261-1	BODY, DOOR	1							
42	3	172527-67270	GLASS	1							
43	3	172524-68930	LATCH R	1							
44	3	172527-67280	GLASS	1							
45	3	172520-68940	HANDLE	1							
46	3	172524-68940	HANDLE R,ESC	1							
47	3	172527-67850	TRIM	1							
48	3	172524-68950	HANDLE R,IS	1							
49	3	172527-68950	HANDLE	1							
50	3	172527-68960	PLATE	1							
51	3	172524-69360	PLATE	1							

Fig.38. CABIN DOOR

(A)=V4-5D(US)
(B)=
(C)=

(D)=
(E)=
(F)=

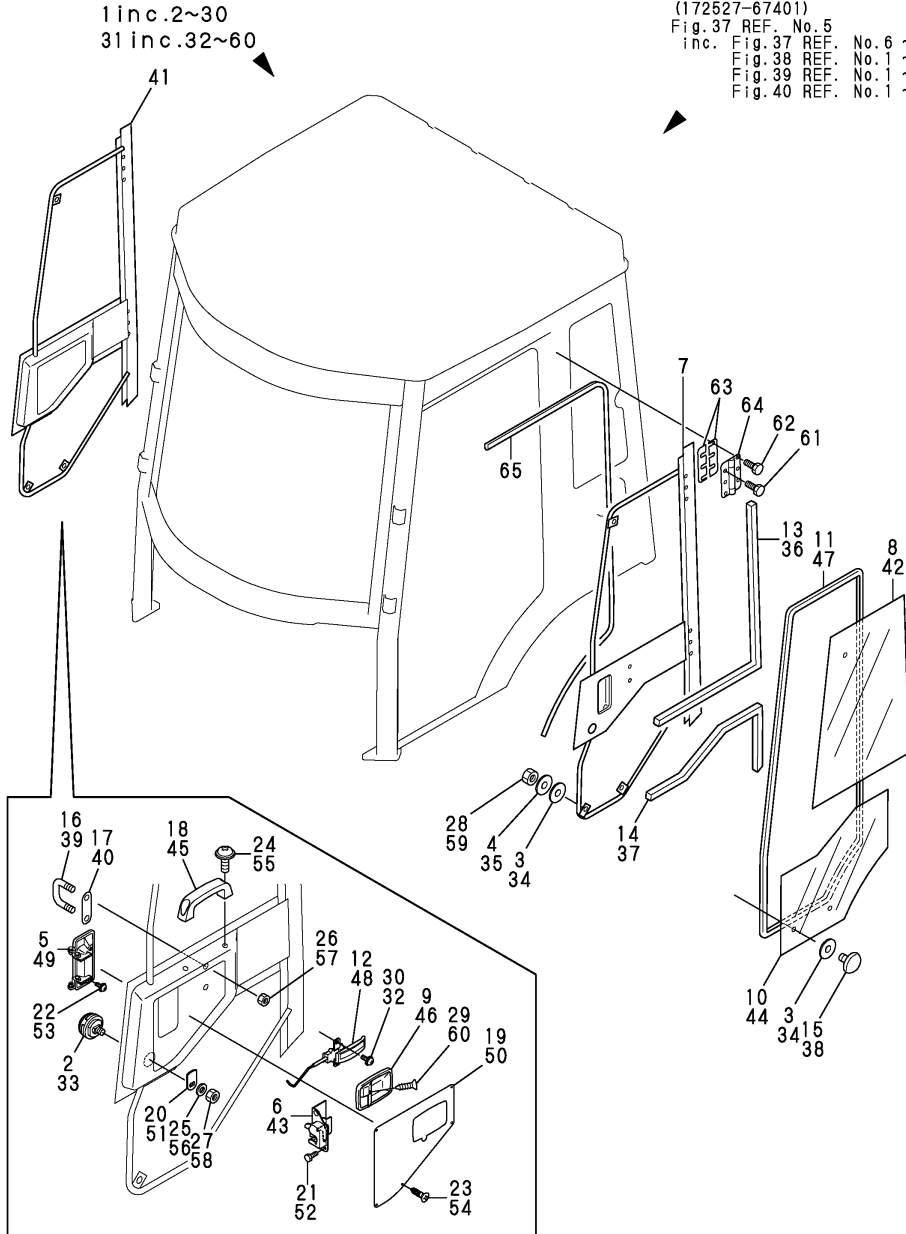

No.	Lev.	Parts No.	Description	Q'ty						I	R
				(A)	(B)	(C)	(D)	(E)	(F)		
52	3	26014-060162	BOLT, M6X 16	3							
53	3	26023-060162	SCREW, M6X16	2							
54	3	22859-400161	SCREW, 4X16	5							
55	3	172527-69810	SCREW, M6X16	2							
56	3	22137-100000	WASHER, 10	1							
57	3	26716-100002	NUT, M10	4							
58	3	26716-100002	NUT, M10	1							
59	3	172527-69870	NUT	3							
60	3	22869-400200	SCREW, 4X20	1							
61	2	172527-69670	BOLT	12							
62	2	172527-69680	BOLT	12							
63	2	172527-68970	SHIM	4							
64	2	172527-68980	HINGE, DOOR	4							
65	2	172527-68990	TRIM	2							

Fig.39. ELECTRIC PART & WIPER(ROPS CABIN)

ROPS CABIN ASSY
(172527-67401)

Fig.37 REF. No.5
inc. Fig.37 REF. No.6 ~ 90
Fig.38 REF. No.1 ~ 65
Fig.39 REF. No.1 ~ 59
Fig.40 REF. No.1 ~ 30

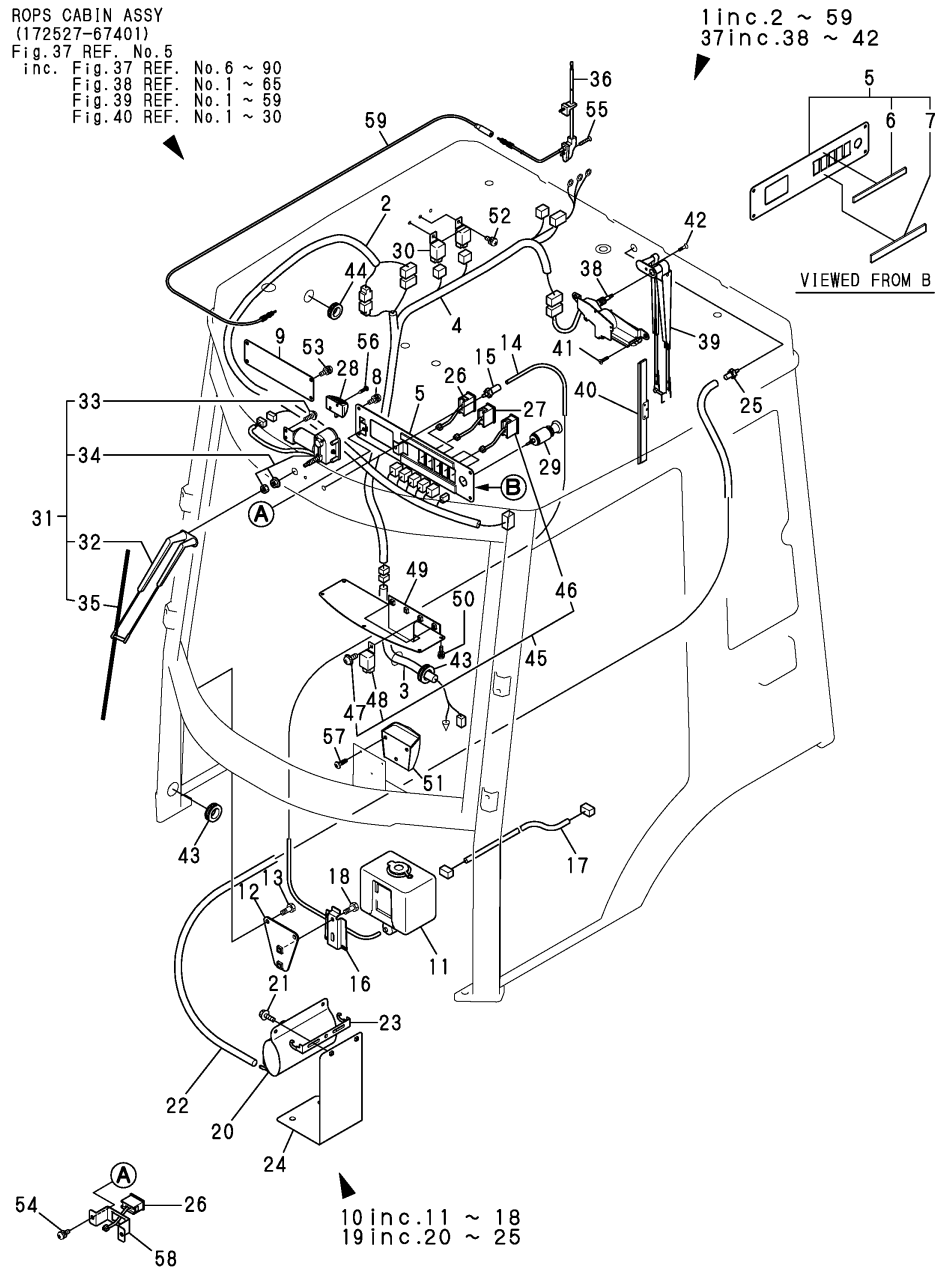

(A)=V4-5D(US)

(B)=

(C)=

(D)=

(E)=

(F)=

No.	Lev.	Parts No.	Description	(A)	(B)	(C)	(D)	(E)	(F)	Q'ty	I	R
1	2	172527-17700	ELECTRICAL ASSY, CAB	1								
2	3	172528-17700	HARNESS, WIRE ROPS C	1								
3	3	172528-17630	WIRING HARNESS A	1								
4	3	172528-17710	WIRING HARNESS B	1								
5	3	172527-17620	PANEL	1								
6	4	172528-03950	DECAL,PANEL U	1								
7	4	172528-03960	DECAL,PANEL L	1								
8	3	172527-69720	SCREW, M6X16	5								
9	3	172527-17840	PLATE	1								
10	3	172527-17400	WASHER SET, WINDOW	1								
11	4	172527-17910	TANK, WASHER	1								
12	4	172527-69590	STAY, TANK	1								
13	4	26014-060162	BOLT, M6X 16	2								
14	4	172527-17920	HOSE	1								
15	4	172527-17930	NOZZLE, WASHER	1								
16	4	172527-17940	BRACKET	1								
17	4	172527-17950	HARNESS, WIRE	1								
18	4	172527-69650	BOLT M6X16	2								
19	3	172527-17500	WASHER SET, WINDOW	1								
20	4	172527-16910	TANK	1								
21	4	26014-060162	BOLT, M6X 16	2								
22	4	172527-16920	HOSE (RW)	1								
23	4	172527-16930	FOOK	1								
24	4	172527-16940	BRACKET	1								
25	4	172527-17930	NOZZLE, WASHER	1								
26	3	172527-17630	SWITCH, WIPER	2								
27	3	172527-17640	SWITCH, HEATER	1								
28	3	172527-17650	LAMP	1								
29	3	172520-17680	LIGHTER, CIGAR	1								
30	3	172520-17690	RELAY	2								
31	3	172527-17710	WIPER ASSY,FRONT	1								
32	4	172527-17720	ARM, WIPER	1								
33	4	172527-69760	SCREW, M5X16	2								
34	4	172524-17741	MOTOR,WIPER	1								
35	4	172527-17730	BLADE,WIPER	1								
36	3	172524-17730	ANTENNA	1								
37	3	172528-17750	WIPER,REAR ASSY	1								
38	4	172528-17760	MOTOR, WIPPER	1								
39	4	172528-17770	ARM, WIPER	1								
40	4	172528-17780	BLADE,WIPER	1								
41	4	172528-69920	SCREW 8X12	2								
42	4	26579-050162	SCREW, M5X16	1								
43	3	172527-17810	GROMMET, 22X28	2								
44	3	172527-17820	GROMMET, 32	2								
45	3	172527-17970	SWITCH SET	3								
46	4	172524-17290	SWITCH	3								
47	4	172527-69720	SCREW, M6X16	3								
48	4	172520-17690	RELAY	3								
49	3	172527-69260	COVER	1								
50	3	172527-69760	SCREW, M5X16	6								
51	3	172312-17250	ASHTRAY	1								

Fig.39. ELECTRIC PART & WIPER(ROPS CABIN)

ROPS CABIN ASSY
(172527-67401)

Fig.37 REF. No.5
inc. Fig.37 REF. No.6 ~ 90
Fig.38 REF. No.1 ~ 65
Fig.39 REF. No.1 ~ 59
Fig.40 REF. No.1 ~ 30

1 inc.2 ~ 59
37 inc.38 ~ 42

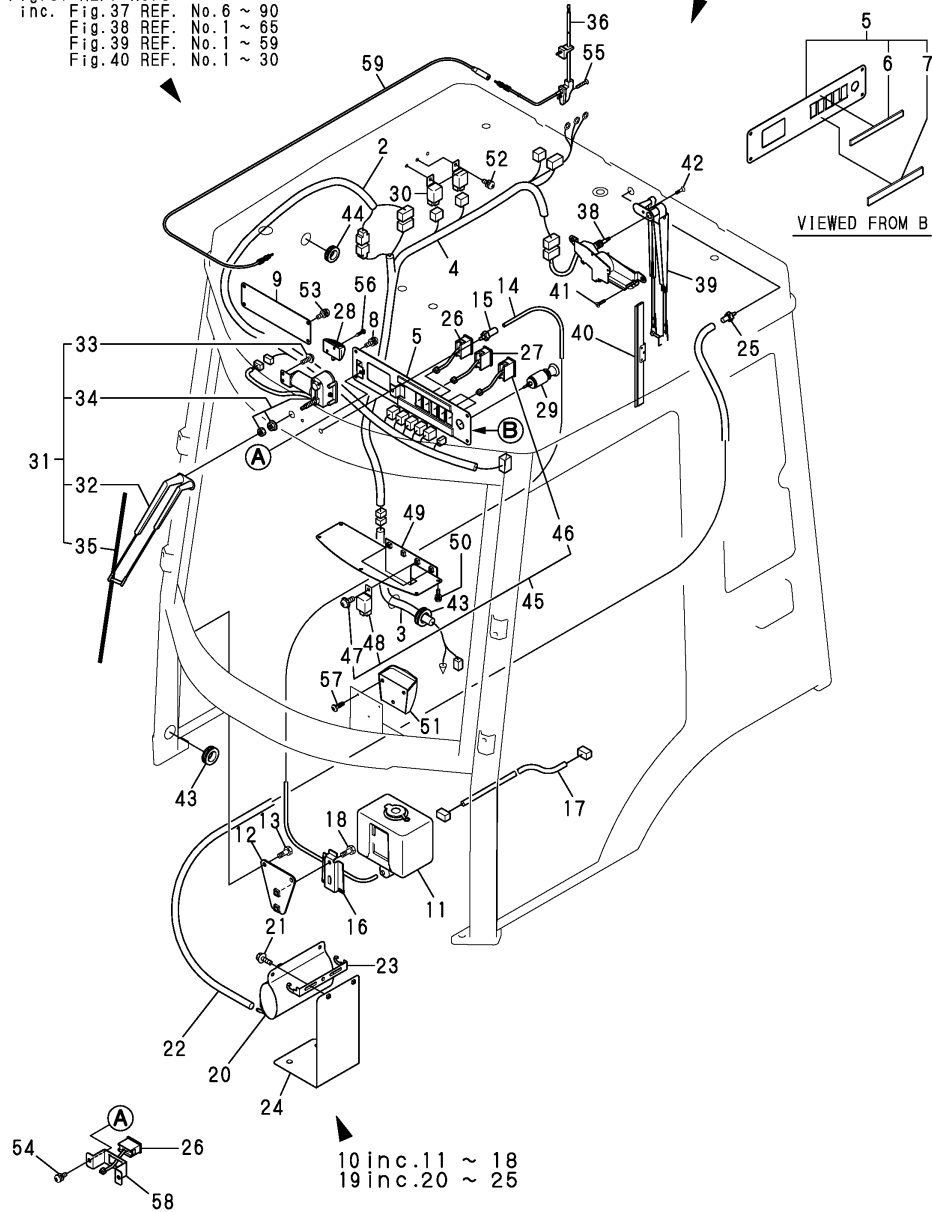

(A)=V4-5D(US)
(B)=
(C)=

(D)=
(E)=
(F)=

No.	Lev.	Parts No.	Description	Q'ty						I	R
				(A)	(B)	(C)	(D)	(E)	(F)		
52	3	172527-69720	SCREW, M6X16	2							
53	3	172527-69720	SCREW, M6X16	4							
54	3	172527-69720	SCREW, M6X16	2							
55	3	172527-69780	SCREW, M4X20	3							
56	3	22859-400161	SCREW, 4X16	2							
57	3	26557-040162	SCREW, M4X16	3							
58	3	172528-17800	BRACKET	1							
59	3	172524-17780	CORD	1							

Fig.40. HEATER(ROPS CABIN)

(A)=V4-5D(US)
(B)=
(C)=

(D)=
(E)=
(F)=

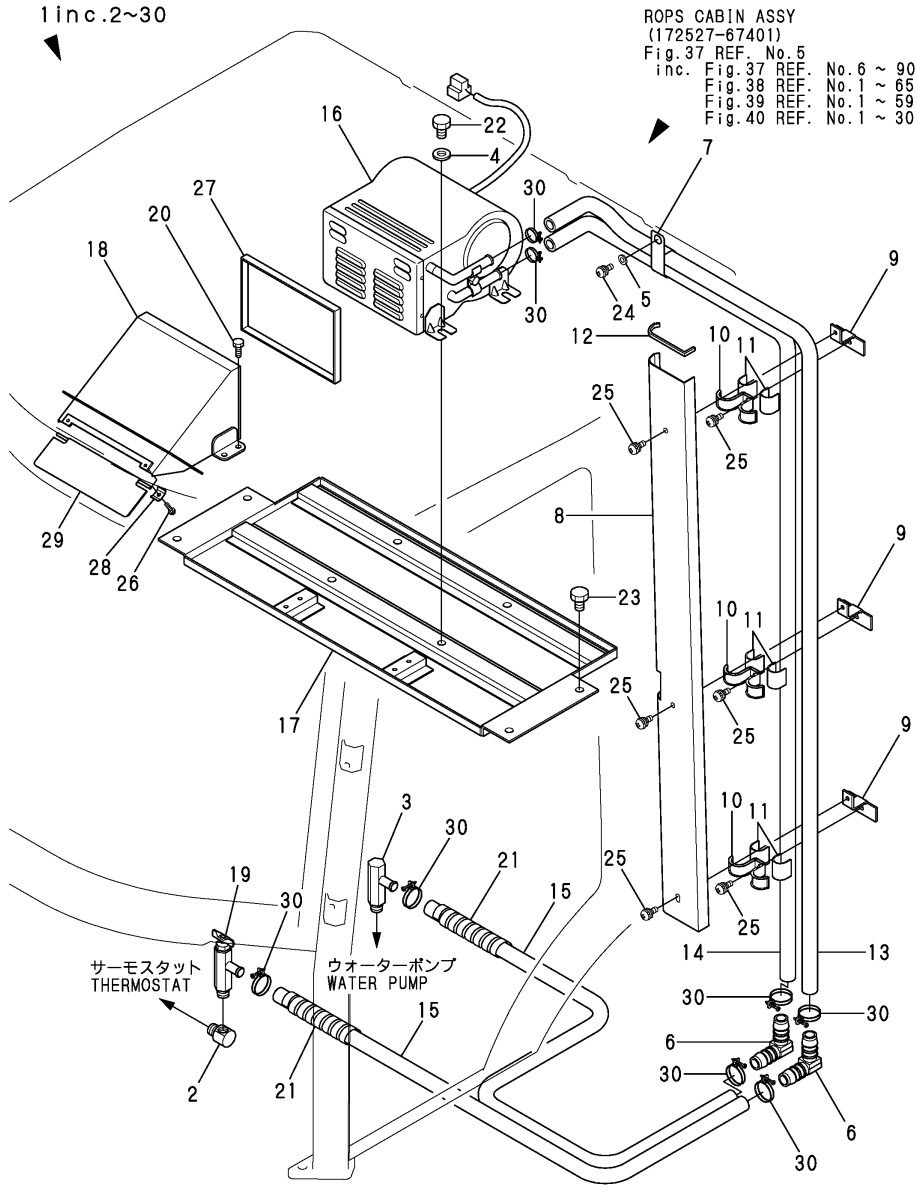

No.	Lev.	Parts No.	Description	Q'ty						I	R
				(A)	(B)	(C)	(D)	(E)	(F)		
1	2	172527-69400	HEATER ASSY	1							
2	3	172524-68280	ELBOW	1							
3	3	172524-68290	CONNECTOR	1							
4	3	22137-100000	WASHER, 10	4							
5	3	22137-080000	WASHER, 8	1							
6	3	172527-68550	CONNECTOR	2							
7	3	172527-68560	CLAMP	1							
8	3	172527-68570	COVER, HOSE	1							
9	3	172527-68580	PLATE	3							
10	3	172527-68590	CLAMP, HOSE	3							
11	3	172527-68740	RUBBER	6							
12	3	172527-69360	GROMMET	1							
13	3	172527-69371	HOSE	1							
14	3	172527-69381	HOSE	1							
15	3	172527-69390	HOSE G808Y040	2							
16	3	172527-69410	HEATER	1							
17	3	172527-69430	BASE	1							
18	3	172527-69440	DUCT, HEATER	1							
19	3	172425-17630	VALVE ASSY, HEATER	1							
20	3	26013-060162	BOLT, M6X 16	4							
21	3	172520-69650	TUBE, SPIRAL	2							
22	3	26013-100162	BOLT, M10X 16	4							
23	3	26013-100162	BOLT, M10X 16	4							
24	3	172527-69720	SCREW, M6X16	1							
25	3	172527-69720	SCREW, M6X16	6							
26	3	26022-040162	SCREW M 4X 16	2							
27	3	172527-69910	SEAL, HEATER	1							
28	3	172527-69920	CLAMP	2							
29	3	172527-69930	PLATE	1							
30	3	23000-022000	CLAMP, 22	8							

Fig.41. WORK LAMP(ROPS CABIN)

(A)=V4-5D(US)
(B)=
(C)=

(D)=
(E)=
(F)=

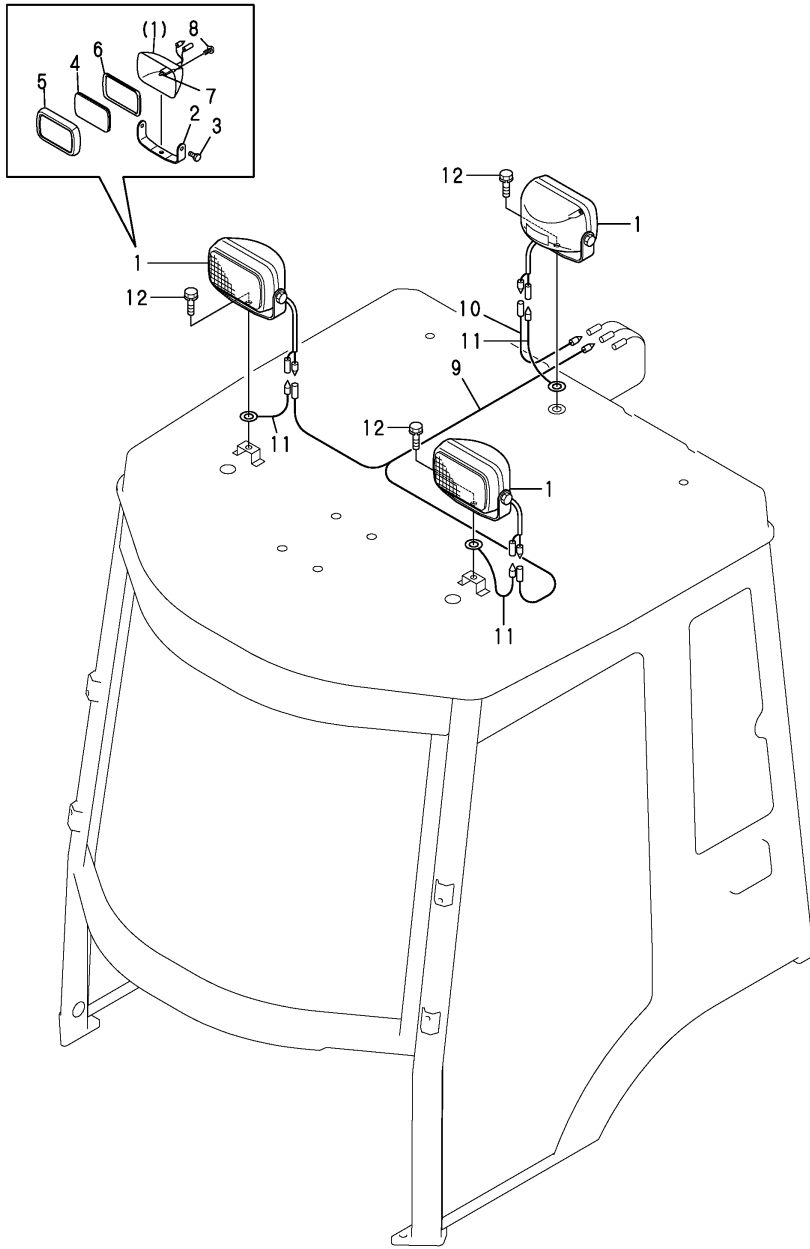

No.	Lev.	Parts No.	Description	Q'ty						I	R
				(A)	(B)	(C)	(D)	(E)	(F)		
1	1	172527-17060	LAMP,WORK	3							
2	2	172527-17070	STAY	3							
3	2	172527-17090	BOLT	6							
4	2	172527-17250	LENS	3							
5	2	172527-17260	LIM	3							
6	2	172527-17280	GASKET	3							
7	2	172527-17290	BULB, 12V 55W	3							
8	2	172527-17340	SCREW	12							
9	1	172527-16510	WIRE	1							
10	1	172527-16520	WIRE	1							
11	1	172527-16530	WIRE	3							
12	1	26013-080162	BOLT, M8X 16	3							

Fig.42. LIFT CYLINDER

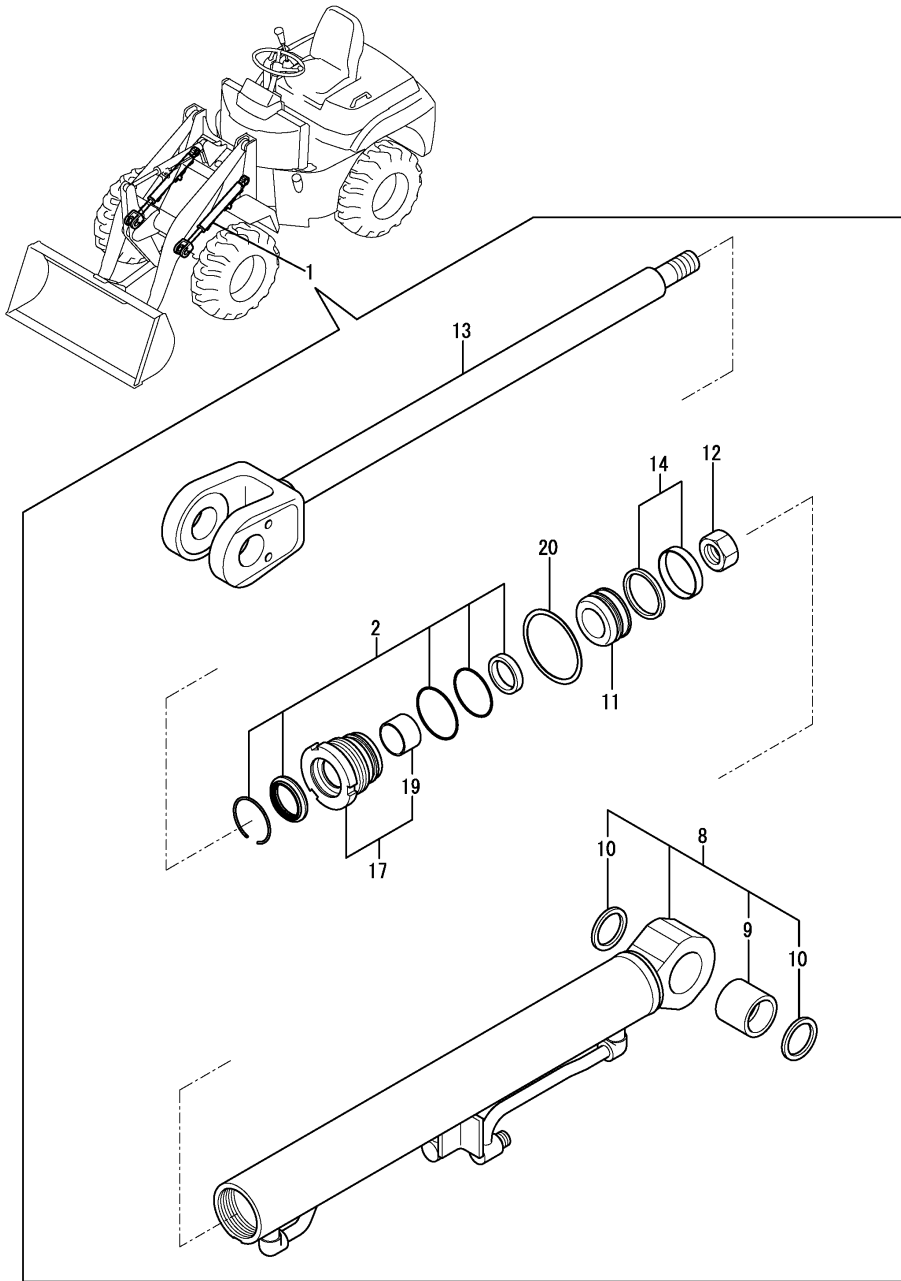

(A)=V4-5D(US)
(B)=
(C)=

(D)=
(E)=
(F)=

No.	Lev.	Parts No.	Description	Q'ty						I	R
				(A)	(B)	(C)	(D)	(E)	(F)		
1	1	172528-72502-1	CYLINDER ASSY, LIFT	2							
2	2	172456-72050	SEAL SET, HEAD	2							
8	2	172528-72700-1	TUBE ASSY, LIFT	2							
9	3	172168-72410	BUSH	2							
10	3	172448-72650	SEAL, DUST	4							
11	2	172456-72190	PISTON	2							
12	2	172141-72250	NUT	2							
13	2	172528-72750	ROD ASSY, LIFT	2							
14	2	172460-72070	SEAL SET, PISTON	2							
17	2	172143-72400	HEAD 70 40	2							
19	3	24550-040300	BUSH, 40X30	2							
20	2	172141-72420	WASHER, LOCK	2							

Fig.43. DUMP CYLINDER

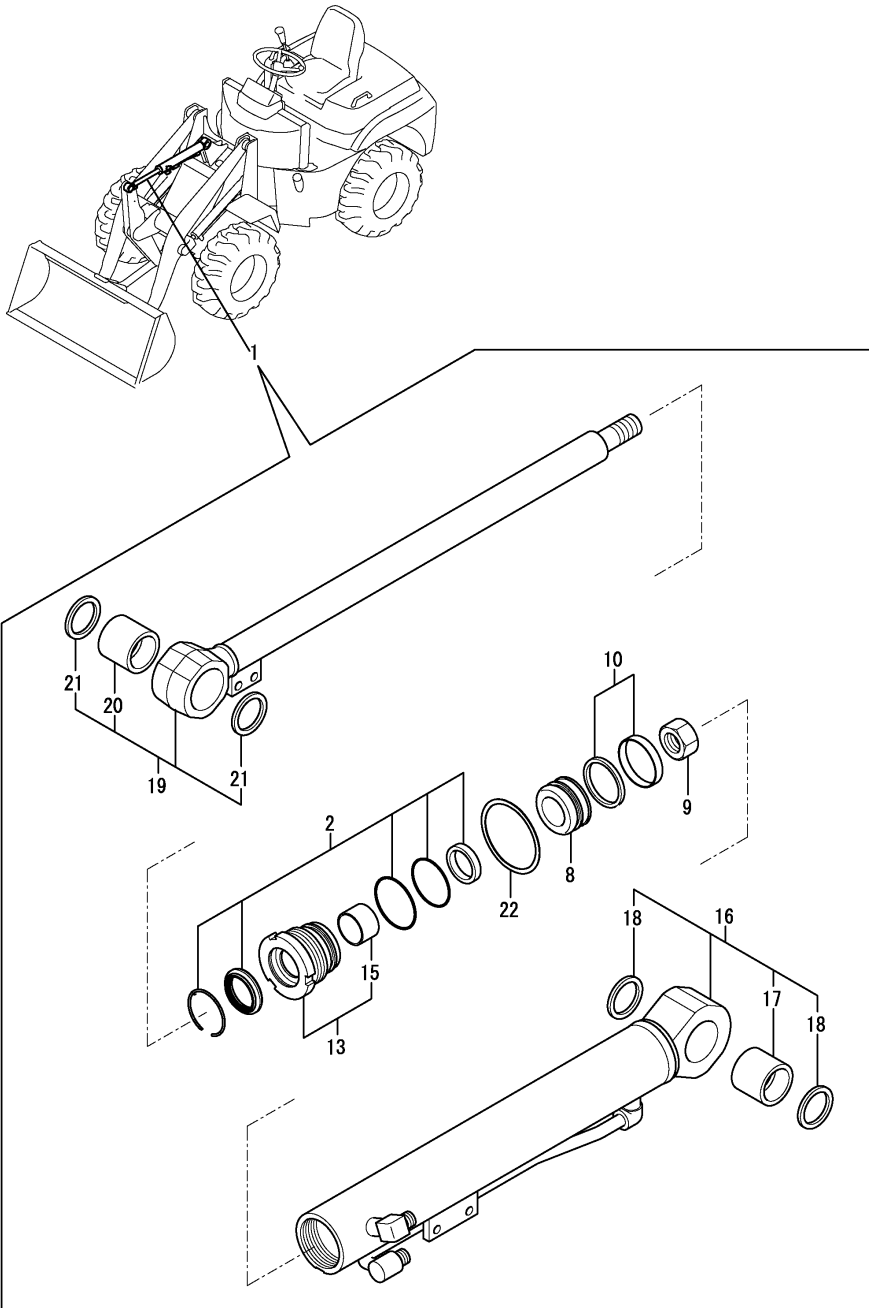

(A)=V4-5D(US)
(B)=
(C)=

(D)=
(E)=
(F)=

No.	Lev.	Parts No.	Description	Q'ty						I	R
				(A)	(B)	(C)	(D)	(E)	(F)		
1	1	172528-72601-1	CYLINDER ASSY, DUMP	1							
2	2	172456-72050	SEAL SET, HEAD	1							
8	2	172456-72190	PISTON	1							
9	2	172141-72250	NUT	1							
10	2	172460-72070	SEAL SET, PISTON	1							
13	2	172143-72400	HEAD 70 40	1							
15	3	24550-040300	BUSH, 40X30	1							
16	2	172528-72800-1	TUBE ASSY, DUMP	1							
17	3	172168-72410	BUSH	1							
18	3	172448-72650	SEAL, DUST	2							
19	2	172528-72840	ROD ASSY, DUMP	1							
20	3	172168-72410	BUSH	1							
21	3	172448-72650	SEAL, DUST	2							
22	2	172141-72420	WASHER, LOCK	1							

Fig.44. POWER STEERING CYLINDER

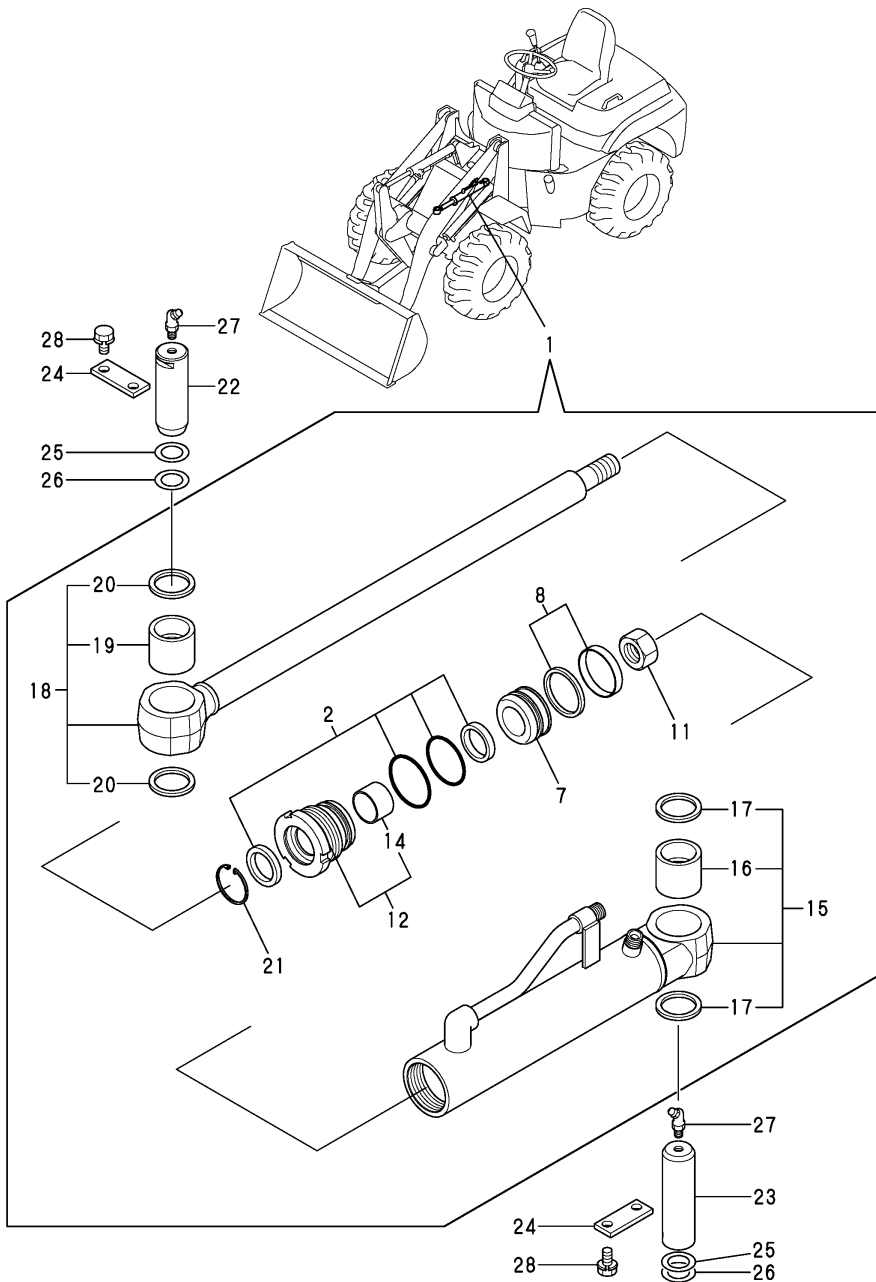

(A)=V4-5D(US)
(B)=
(C)=

(D)=
(E)=
(F)=

No.	Lev.	Parts No.	Description	Q'ty						I	R
				(A)	(B)	(C)	(D)	(E)	(F)		
1	1	172527-72801-1	CYLINDER ASSY	1							
2	2	172447-72020	SEAL SET, HEAD 60 30	1							
7	2	172137-72431	PISTON 60G	1							
8	2	172137-72453	SEAL SET, PISTON 60A	1							
11	2	172141-72580	NUT, M20	1							
12	2	172447-72860	HEAD 60 30	1							
14	3	24550-030300	BUSH, 30X30	1							
15	2	172527-72900-1	TUBE ASSY, STEERING	1							
16	3	172527-72960	PIN BUSH,35 35	1							
17	3	172448-81610	SEAL, DUST 35X45X4	2							
18	2	172527-72970	ROD ASSY, STEERING	1							
19	3	172527-72960	PIN BUSH,35 35	1							
20	3	172448-81610	SEAL, DUST 35X45X4	2							
21	2	933125-59600	WASHER 60 B, LOCK	1							
22	1	172524-72420	PIN 35X103	1							
23	1	172527-72420	PIN 35X122	1							
24	1	172512-91210-1	PLATE, PIN LOCK	2							
25	1	172141-84610	SHIM, 35X1.2	2							
26	1	172141-84620	SHIM, 35X0.8	2							
27	1	24764-040000	NIPPLE, GREASE B	2							
28	1	26013-100202	BOLT, M10X 20	4							

Fig.45. HYD.OIL PUMP

(A)=V4-5D(US)
(B)=
(C)=

(D)=
(E)=
(F)=

No.	Lev.	Parts No.	Description	Q'ty						I	R
				(A)	(B)	(C)	(D)	(E)	(F)		
1	1	172535-73100	PUMP ASSY, HST	1							
2	1	22137-140000	WASHER, 14	2							
3	1	22217-140000	WASHER, SPRING 14	2							
4	1	26156-140402	BOLT, M14X 40 PLATED	2							

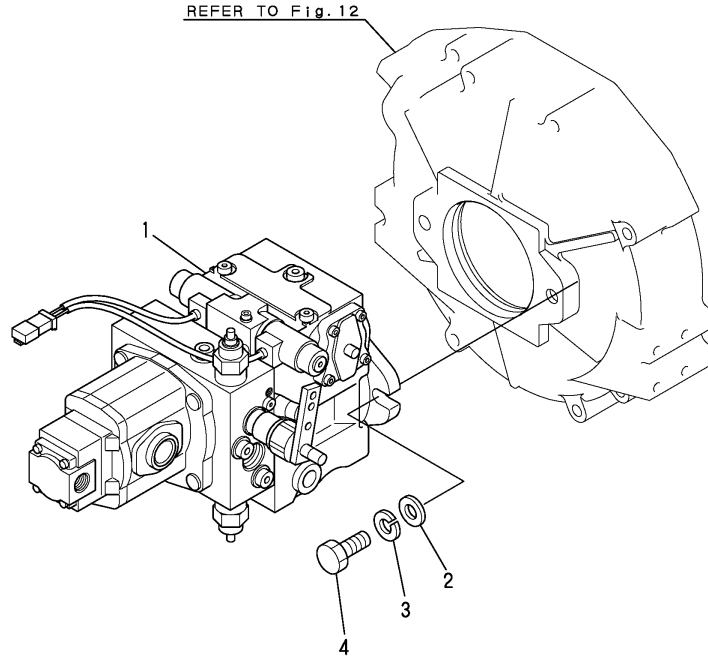
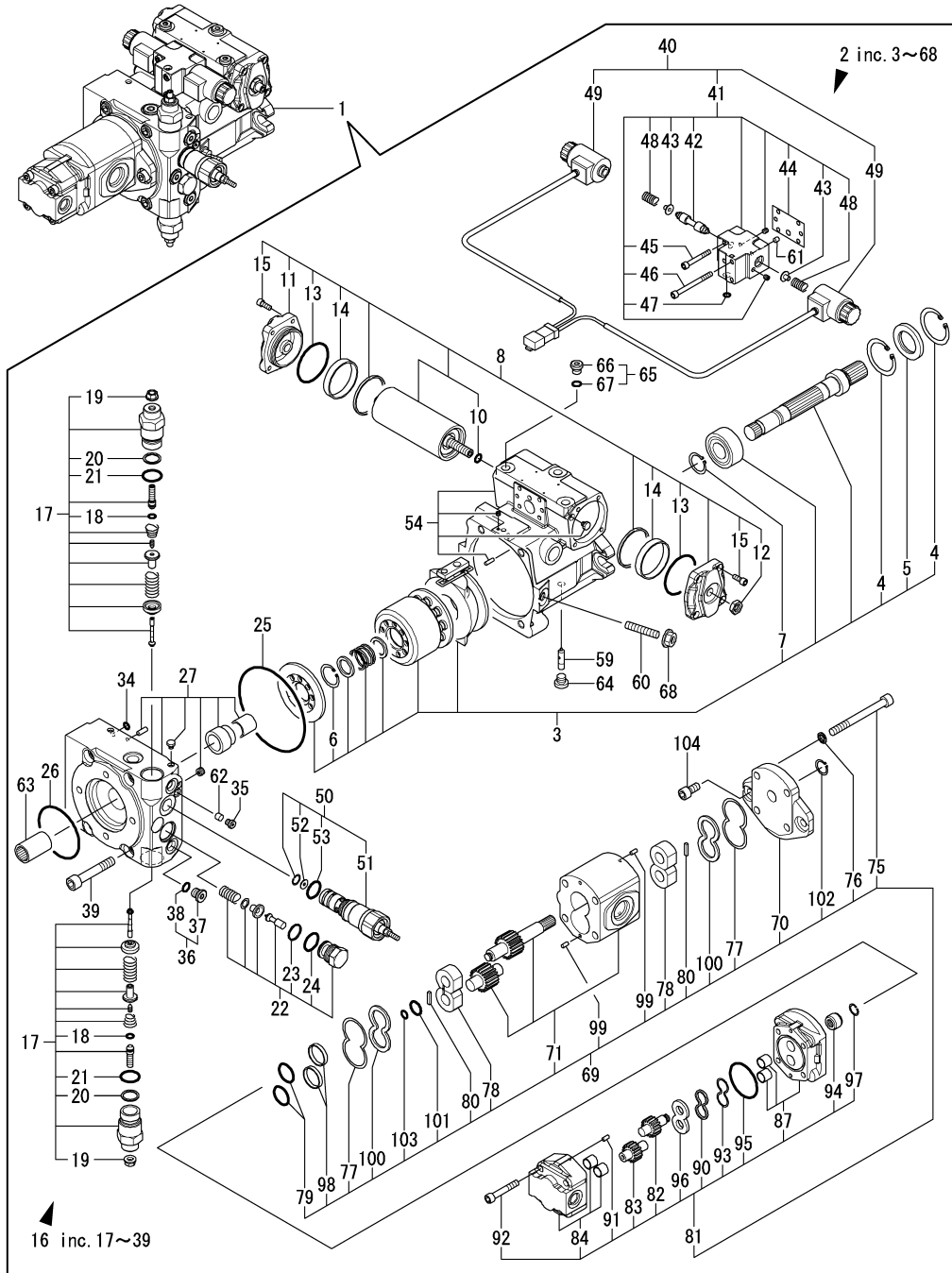

Fig.57. (45A)HYD.OIL PUMP(COMPONENT PART)



(A)=V4-5D(US)

(B)=

(C)=

(D)=

(E)=

(F)=

No.	Lev.	Parts No.	Description	Qty						I	R
				(A)	(B)	(C)	(D)	(E)	(F)		
1	1	172535-73100	PUMP ASSY, HST	1							
2	2	172535-73110	PISTON PUMP ASSY	1							
3	3	172653-71310	ROTARY GROUP	1							
4	4	172653-71420	RING,RETANING	2							
5	4	172653-71430	RING,SEAL	1							
6	4	172653-71440	RING,RETANING	1							
7	4	22242-000250	RING, 25	1							
8	3	172653-71320	CONTROL, HYDRAULIC	1							
10	5	172179-73540	O-RING	1							
11	4	172653-71460	COVER	1							
12	4	172653-71470	NUT,M12	1							
13	4	172653-71480	O-RING	2							
14	4	172653-71490	RING,GUIDE	2							
15	4	26450-060162	BOLT, M6X 16	8							
16	3	172534-71330	PORT PLATE ASSY	1							
17	4	172534-71500	RELIEF VALVE	2							
18	5	172534-71510	O-RING, AS 568A	1							
19	5	172482-73490	NUT	1							
20	5	172651-73610	BACK-UP RING	1							
21	5	172650-73640	O-RING, NBR HS90	1							
22	4	172653-71520	VALVE	1							
23	5	172653-71550	PISTON RING	1							
24	5	172650-73640	O-RING, NBR HS90	1							
25	4	172653-71530	O-RING	1							
26	4	172653-71540	O-RING	1							
27	4	172534-71600	PORT PLATE ASSY	1							
34	4	172179-73540	O-RING	1							
35	4	172162-73630	PLUG	1							
36	4	172142-74600	PLUG	2							
37	5	172142-74660	PLUG	1							
38	5	24315-000110	O-RING, 1BP11.0	1							
39	4	26450-120702	BOLT, M12X 70	4							
40	3	172534-71340	CONTROL MODULE ASSY	1							
41	4	172653-71560	HOUSING, VALVE	1							
42	5	172653-71580	PISTON,CONTROL	1							
43	5	172653-71590	COLLAR, SPRING	2							
44	5	172653-71600	GASKET	1							
45	5	172653-71610	BOLT	3							
46	5	172653-71620	BOLT	2							
47	5	172653-71630	O-RING	1							
48	5	172649-72600	SPRING	2							
49	4	172534-71700	SOLENOID, CONTROL	2							
50	3	172535-71350	CONTROL ASSY	1							
51	4	172534-71410	CONTROL, CARTRIDGE	1							
52	4	172535-71420	ORIFICE	1							
53	4	172650-73640	O-RING, NBR HS90	1							
54	3	172534-71360	HOUSING ASSY	1							
59	3	172653-71360	PIN,JOINT	1							
60	3	172534-71380	SCREW	1							
61	3	172534-71390	ORIFICE	1							
62	3	172653-71390	ORIFICE	1							

Fig.57. (45A)HYD.OIL PUMP(COMPONENT PART)

(A)=V4-5D(US)

(B)=

(C)=

(D)=

(E)=

(F)=

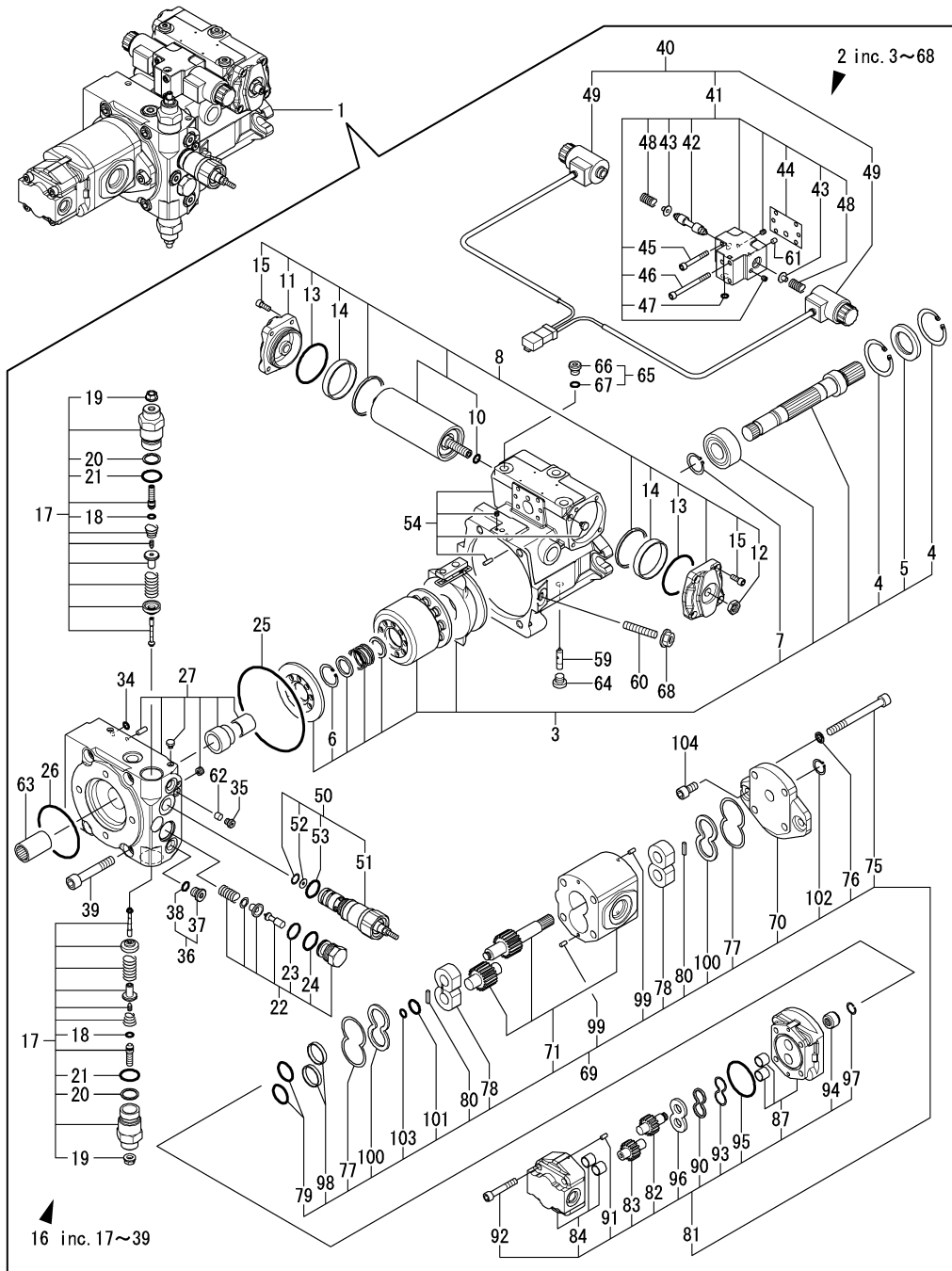

No.	Lev.	Parts No.	Description	Q'ty						I	R
				(A)	(B)	(C)	(D)	(E)	(F)		
63	3	172653-71410	JOINT	1							
64	3	172649-73680	PLUG	1							
65	3	172142-74600	PLUG	3							
66	4	172142-74660	PLUG	1							
67	4	24315-000110	O-RING, 1BP11.0	1							
68	3	172162-74870	NUT, M10X1	1							
69	2	172535-73120	GEAR PUMP ASSY	1							
70	3	172534-71430	FRAME	1							
71	3	172535-71440	CASE ASSY	1							
75	3	172534-71480	CAP SCREW 10X105	4							
76	3	172534-71490	SEAL, FASTENER	4							
77	3	172141-71520	RING	2							
78	3	172535-71520	SIDE PLATE ASSY	2							
79	3	172141-71550	O-RING	2							
80	3	172141-71560	RING	2							
81	3	172534-73140	GEAR PUMP	1							
82	4	172534-71540	GEAR, DRIVE	1							
83	4	172534-71550	GEAR, IDLE	1							
84	4	172534-71560	FRAME ASSY	1							
87	4	172534-71570	HOUSING ASSY	1							
90	4	172649-72750	RING	1							
91	4	172141-73240	PIN, PARALLEL	2							
92	4	172651-73730	SOCKET BOLT M 8X 50	4							
93	4	172165-73850	RING, BUCK UP	1							
94	4	172164-73870	COUPLING	1							
95	4	172165-73870	O-RING	1							
96	4	172164-73950	PLATE	1							
97	4	22252-000120	RING, 12	1							
98	3	172141-73230	GUIDE	2							
99	3	172141-73240	PIN, PARALLEL	4							
100	3	172482-73570	PLATE	2							
101	3	172164-73880	O-RING, NBR HS70	1							
102	3	22242-000180	RING, 18	1							
103	3	24315-000100	O-RING, 1BP10.0	1							
104	2	172534-73130	BOLT, 10X20HE	2							

Fig.46. HYD.OIL MOTOR

(A)=V4-5D(US)
 (B)=
 (C)=

(D)=
 (E)=
 (F)=

No.	Lev.	Parts No.	Description	Q'ty						I	R
				(A)	(B)	(C)	(D)	(E)	(F)		
1	1	172535-73400	MOTOR ASSY, HST US	1							
2	1	172534-73310	GASKET, MOTOR	1							
3	1	26013-120402	BOLT, M12X 40	4							

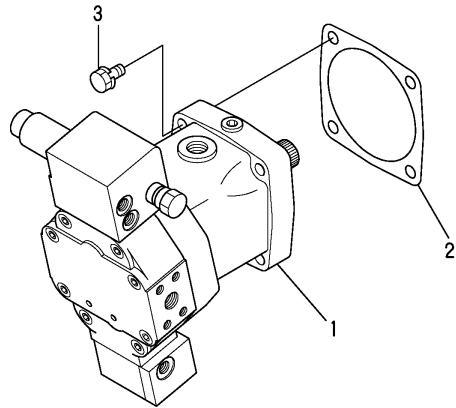
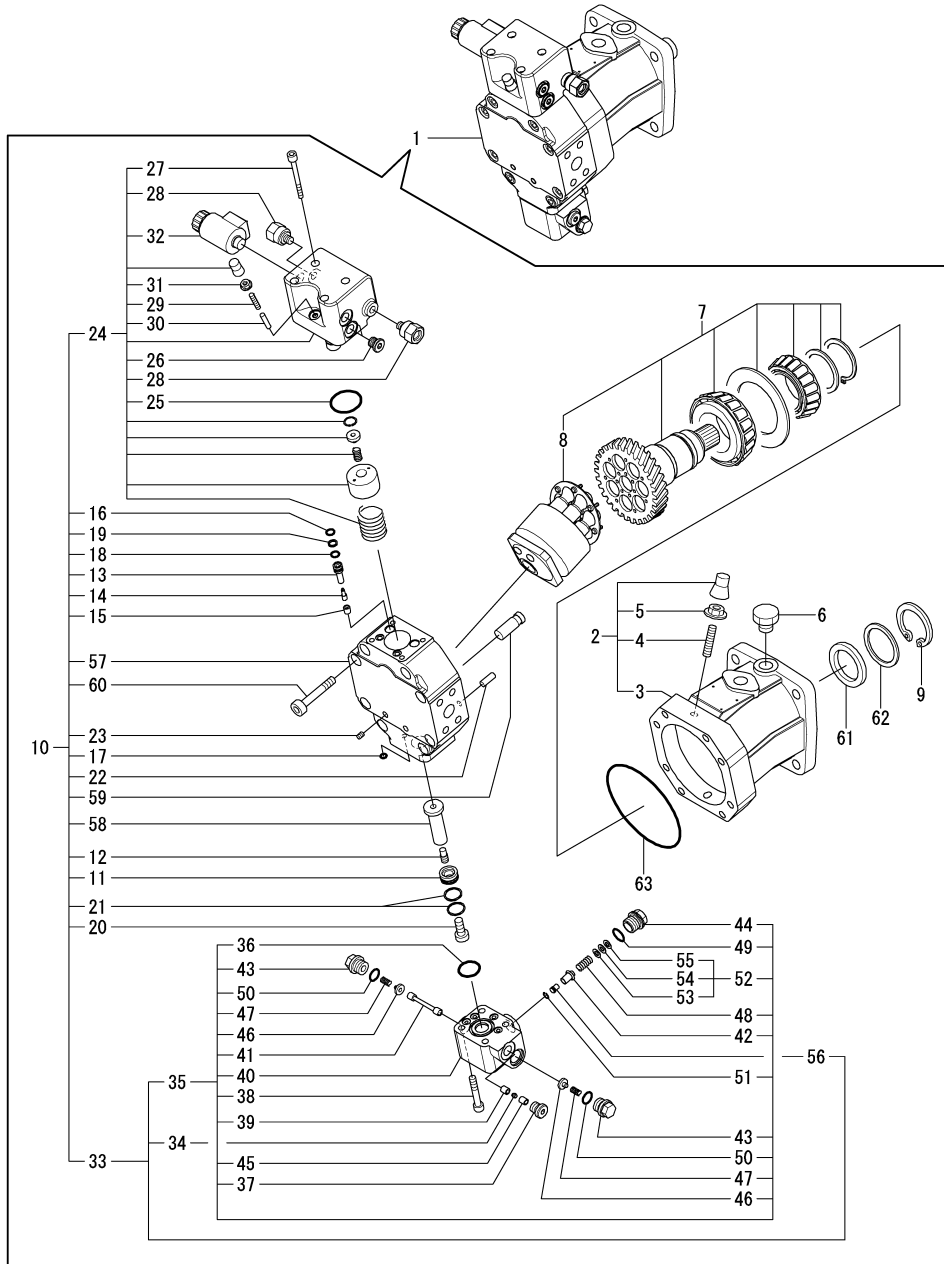

Fig.58. (46A)HST MOTOR(COMPONENT PART)

(A)=V4-5D(US)
(B)=
(C)=

(D)=
(E)=
(F)=



No.	Lev.	Parts No.	Description	Q'ty						I	R
				(A)	(B)	(C)	(D)	(E)	(F)		
1	1	172535-73400	MOTOR ASSY, HST US	1							
2	2	172534-73320	HOUSING ASSY	1							
3	3	172534-73610	HOUSING	1							
4	3	172534-73620	THREADED PIN	2							
5	3	172534-73630	NUT, SEAL LOCK	2							
6	2	172653-73320	PLUG ASSY	1							
7	2	172534-73330	ROTARY GROUP	1							
8	3	172534-73640	CYLINDER BLOCK ASSY	1							
9	2	172653-73330	RING,62	1							
10	2	172534-73340	CONTROL	1							
11	3	172653-73390	PISTON	1							
12	3	172653-73400	PIN,THREAD	1							
13	3	172653-73410	GUIDE,VALVE	2							
14	3	172653-73420	POPPET	2							
15	3	172653-73430	SEAT,VALVE	2							
16	3	172653-73440	O-RING	2							
17	3	172653-73450	O-RING	6							
18	3	172653-73460	O-RING	2							
19	3	172653-73470	RING,BACKUP	2							
20	3	172653-73480	BOLT,10X25	1							
21	3	172653-73490	RING,PISTON	3							
22	3	172653-73500	PIN, 8H6X16	2							
23	3	172164-73650	PLUG	1							
24	3	172534-73650	PARTS, CONTROL	1							
25	4	172653-73530	O-RING	1							
26	4	172653-73580	PLUG ASSY	2							
27	4	172650-73690	SOCKET BOLT M 6X 70	4							
28	4	172534-73700	BUSHING ASSY	1							
29	4	172534-73710	SCREW, M6X30	1							
30	4	172534-73720	CYLINDER PIN	1							
31	4	172534-73730	NUT, SEAL LOCK	1							
32	4	172534-73740	SOLENOID, CONTROL	1							
33	3	172534-73660	FLUSH & BOOST VALVE	1							
34	4	172653-73550	ORIFICE	1							
35	4	172534-73750	FLUSH & BOOST VALVE	1							
36	5	172653-73570	O-RING	1							
37	5	172653-73580	PLUG ASSY	1							
38	5	172651-73730	SOCKET BOLT M 8X 50	4							
39	5	172649-73740	GUIDE	1							
40	5	172534-73770	HOUSING, VALVE	1							
41	5	172534-73780	PISTON,FLUSHING	1							
42	5	172534-73790	PLUNGER	1							
43	5	172534-73800	PLUG	2							
44	5	172534-73810	PLUG	1							
45	5	172649-73810	GUIDE	1							
46	5	172534-73820	SEAT, SPRING	2							
47	5	172534-73830	SPRING	2							
48	5	172534-73840	SPRING	1							
49	5	172534-73850	O-RING	1							
50	5	172534-73860	O-RING	2							
51	5	172534-73870	CIRCLIP	1							

Remarks

(1)Selection use parts

Fig.58. (46A)HST MOTOR(COMPONENT PART)

(A)=V4-5D(US)
(B)=
(C)=

(D)=
(E)=
(F)=

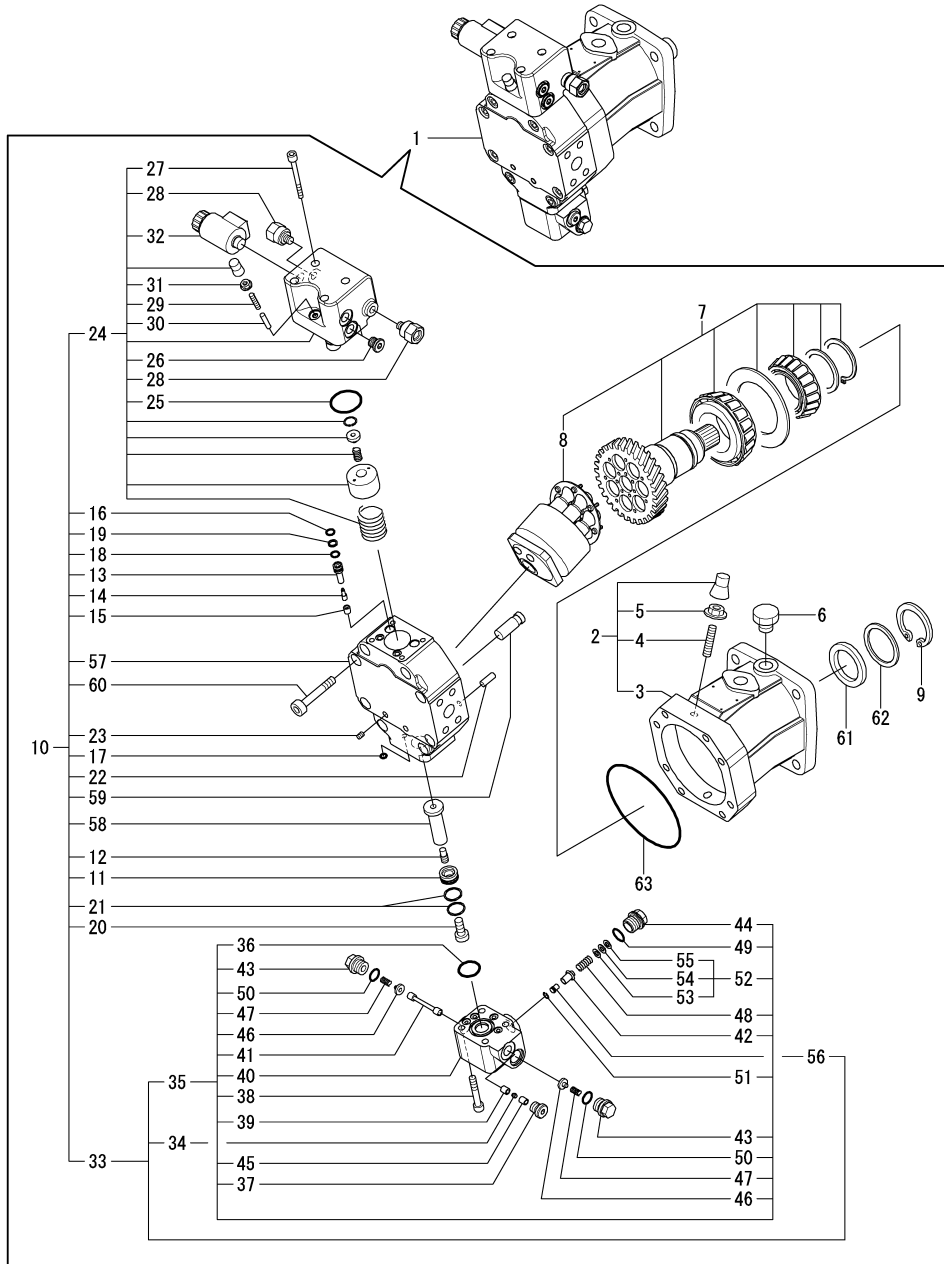

No.	Lev.	Parts No.	Description	Q'ty						I	R
				(A)	(B)	(C)	(D)	(E)	(F)		
52	5	172534-73900	SHIM SET	1							
53	6	172534-73880	SHIM	1							1
54	6	172534-73890	SHIM	1							1
55	6	172534-73910	SHIM	1							1
56	4	172534-73760	ORIFICE	1							
57	3	172534-73670	PORT PLATE	1							
58	3	172534-73680	POSITIONING PISTON	1							
59	3	172534-73690	POSITIONING TRANNION	1							
60	3	172650-73870	SOCKET BOLT M10X 60	8							
61	2	172653-73340	SEAL, OIL	1							
62	2	172653-73350	SHIM	1							
63	2	172653-73360	O-RING	1							

Remarks

(1) Selection use parts

N:Old $\xrightarrow{\text{Yes}}$ New, Q:Old $\xrightarrow{\text{No}}$ New, R:Old $\xrightarrow{\text{Yes}}$ New, S:Old $\xrightarrow{\text{No}}$ New, W:Add, Z:Discontinued, F:Interchangeable by set, K:Q'ty Change

Fig.47. STEERING UNIT

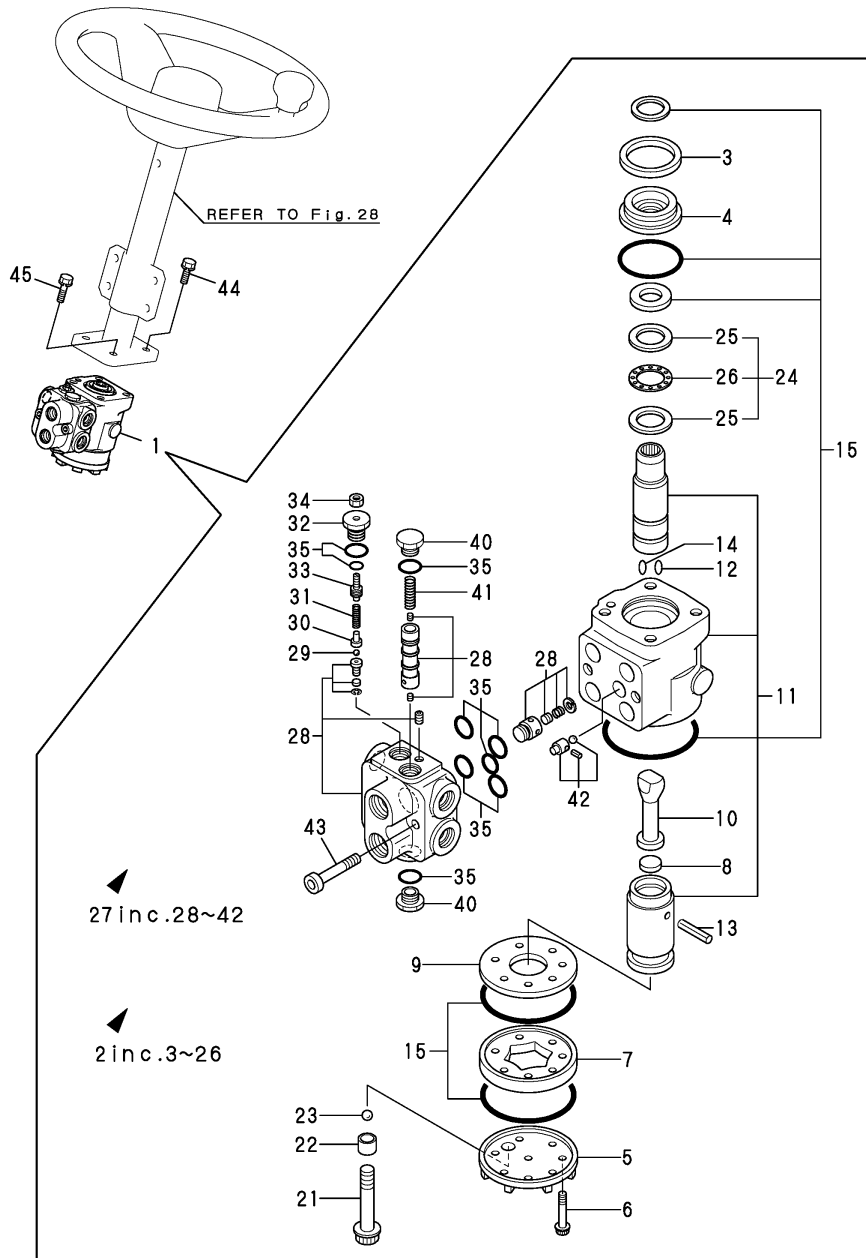

(A)=V4-5D(US)

(B)=

(C)=

(D)=

(E)=

(F)=

No.	Lev.	Parts No.	Description	Q'ty						I	R
				(A)	(B)	(C)	(D)	(E)	(F)		
1	1	172524-73512	STEERING ASSY	1							
2	2	172524-73522	ROLL ASSY, ORBITAL	1							
3	3	172312-73110	RETAINING RING	1							
4	3	172524-73530	BUSH, SEAL GLAND	1							
5	3	172312-73520	CAP, END	1							
6	3	172520-73530	SCREW	6							
7	3	172520-73540	GEROTOR	1							
8	3	172524-73550	SPACER	1							
9	3	172312-73560	PLATE, SPACER	1							
10	3	172520-73560	DRIVE	1							
11	3	172524-73571	PARTS SET, CONTROL	1							
12	3	172519-73590	SPRING, CENTERING	4							
13	3	172519-73610	PIN	1							
14	3	172524-73650	SPRING	2							
15	3	172524-73582	SEAL SET	1							
21	3	172524-73540	SCREW, RETAINER	1							
22	3	172524-73780	SCREW, ADAPTER	1							
23	3	172524-73790	BALL	1							
24	3	172524-73640	BEARING SET, NEEDLE	1							
25	4	172312-73660	RACE BEARING	2							
26	4	172312-73670	NEEDLE, THRUST	1							
27	2	172524-73610	VALVE COMPL.	1							
28	3	172524-73620	HOUSING ASSY	1							
29	3	172520-73630	BALL	1							
30	3	172520-73640	GUIDE, BALL	1							
31	3	172520-73650	SPRING, RELIEF	1							
32	3	172520-73660	PLUG, RELIEF	1							
33	3	172520-73670	SCREW, ADJUST	1							
34	3	172520-73680	NUT, LOCK	1							
35	3	172524-73590	SEAL SET	1							
40	3	172520-73740	PLUG, SPOOL	2							
41	3	172524-73750	SPRING, CONTROL	1							
42	3	172520-73770	ORIFICE SET	1							
43	2	26450-100502	BOLT, M10X 50	2							
44	1	26013-100352	BOLT, M10X 35	2							
45	1	26013-100302	BOLT, M10X 30	2							

Fig.49. HYD.OIL TANK

(A)=V4-5D(US)
(B)=
(C)=

(D)=
(E)=
(F)=

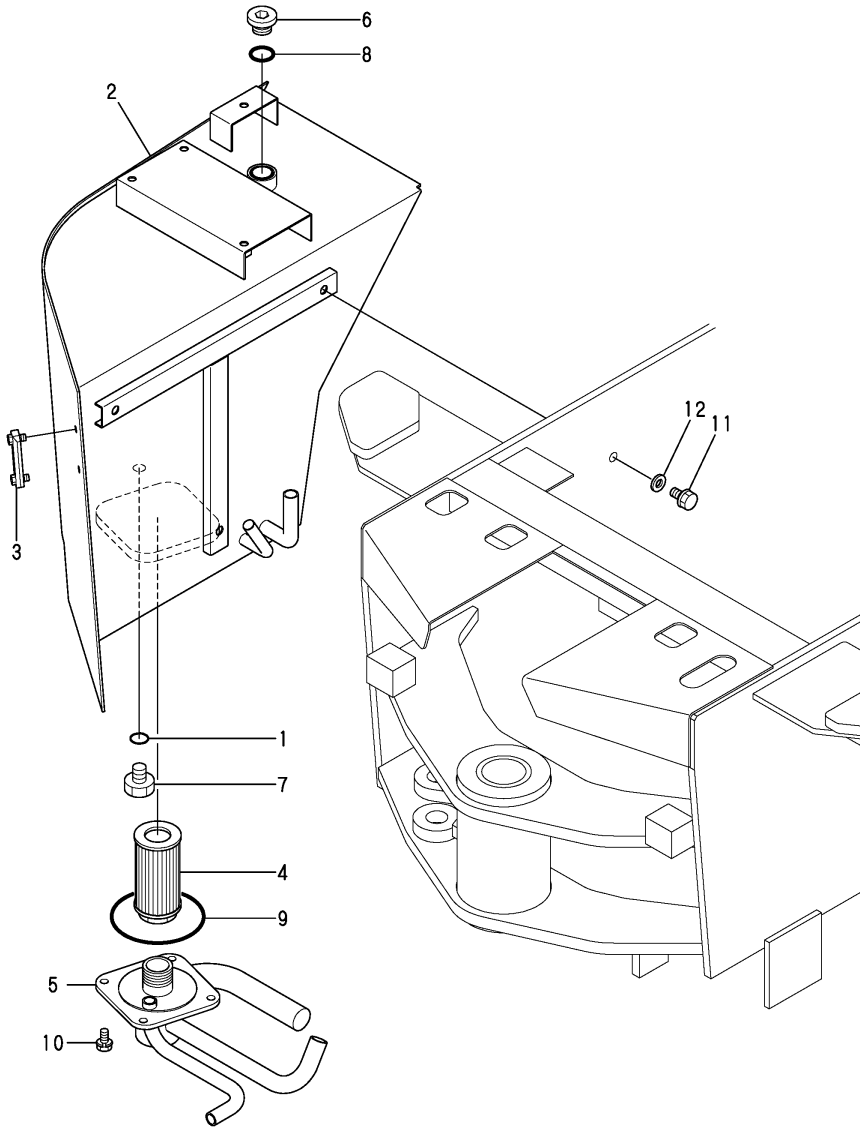

No.	Lev.	Parts No.	Description	Q'ty						I	R
				(A)	(B)	(C)	(D)	(E)	(F)		
1	1	24311-000160	O-RING, 1AP16.0	1							
2	1	172527-75111-2	TANK ASSY, RESERVOIR	1							
3	1	172524-75190	GAUGE, OIL LEVEL	1							
4	1	172520-75320	FILTER, SUCTION	1							
5	1	172534-75410	FLANGE ASSY,SUCTION	1							
6	1	172116-75850-B	PLUG, OIL FEED	1							
7	1	23491-140002	PLUG, 14	1							
8	1	24311-000380	O-RING, 1AP38.0	1							
9	1	24321-001050	O-RING, 1AG105.0	1							
10	1	26013-100202	BOLT, M10X 20	4							
11	1	26013-120302	BOLT, M12X 30	3							
12	1	22137-120000	WASHER, 12	3							

Fig.50. FILTER & PIPE FITTING

(A)=V4-5D(US)
(B)=
(C)=

(D)=
(E)=
(F)=

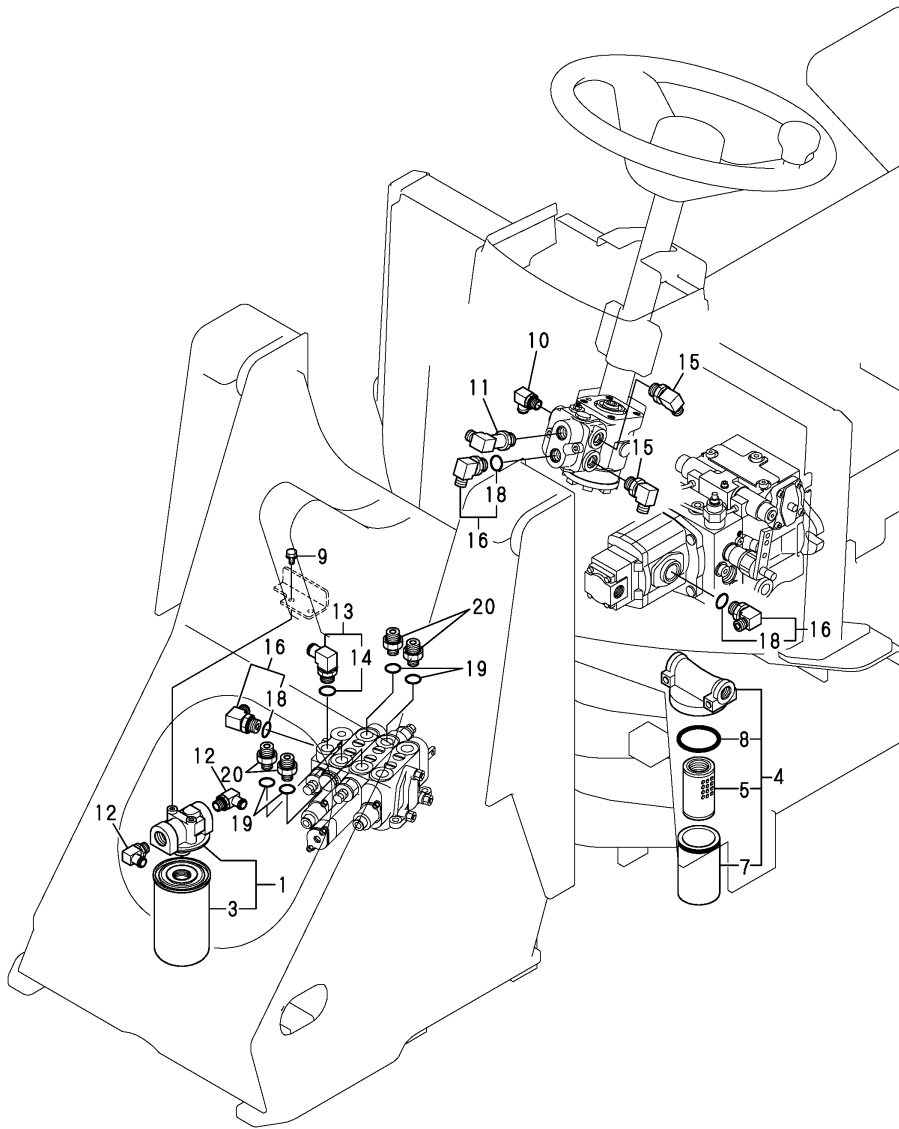

No.	Lev.	Parts No.	Description	Q'ty						I	R
				(A)	(B)	(C)	(D)	(E)	(F)		
1	1	172527-73850	FILTER, OIL	1							
3	2	172527-73870	ELEMENT	1							
4	1	172652-73750	FILTER,LINE	1							
5	2	172652-73770	ELEMENT, FILTER	1							
7	2	172652-73780	CASE	1							
8	2	172652-73790	O-RING, JAS02053	1							
9	1	26013-080162	BOLT, M8X 16	2							
10	1	1A6380-24080	NIPPLE, 3/8X16 90	1							
11	1	172524-76110	ELBOW	1							
12	1	172467-76120	ELBOW	2							
13	1	172164-76131	ELBOW	1							
14	2	24315-000180	O-RING, 1BP18.0	1							
15	1	172142-76181	JOINT ASSY	2							
16	1	172141-76900	CONNECTOR ASSY	3							
18	2	24315-000180	O-RING, 1BP18.0	3							
19	1	24311-000180	O-RING, 1AP18.0	4							
20	1	933160-01370	CONNECTOR,PF1/2PF3/8	4							

Fig.51. HYD.OIL PIPING(HST)

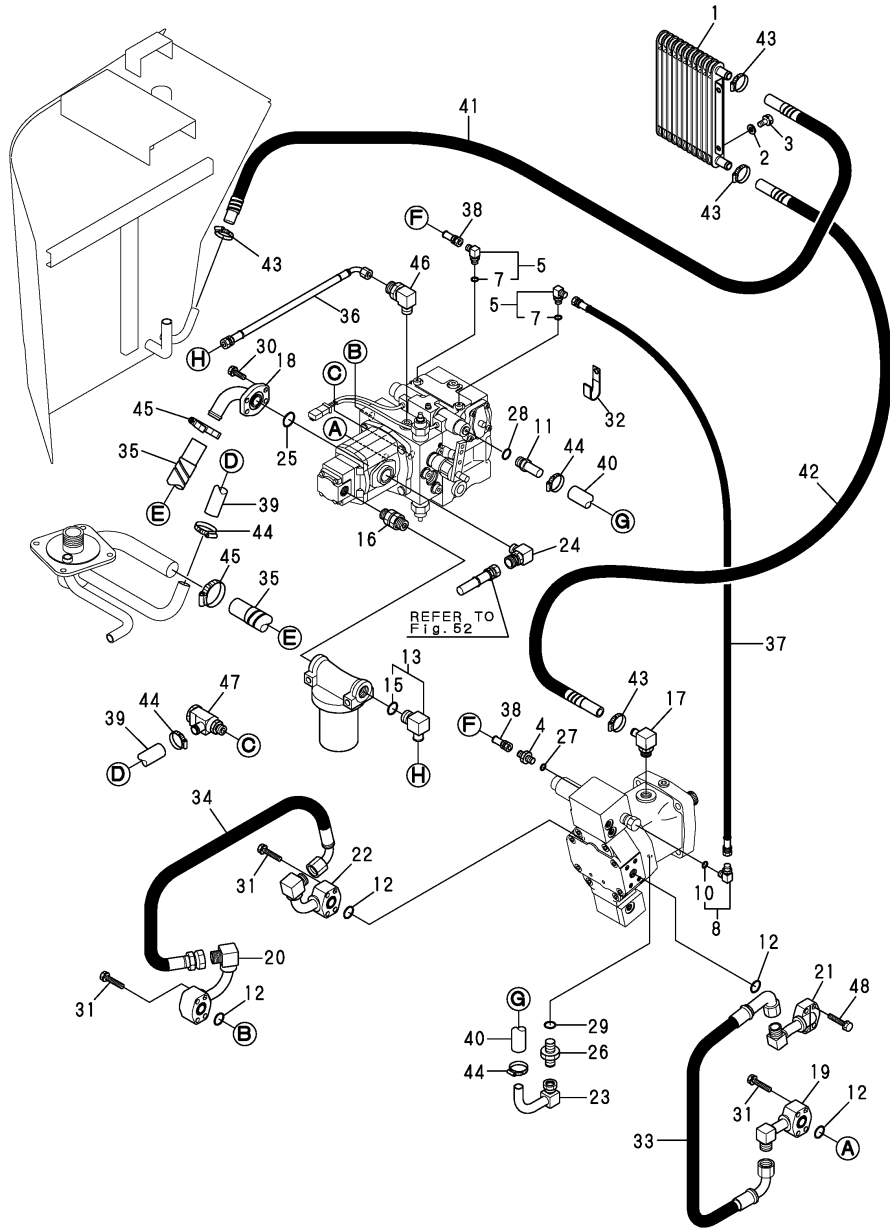

(A)=V4-5D(US)
(B)=
(C)=

(D)=
(E)=
(F)=

No.	Lev.	Parts No.	Description	Qty						I	R
				(A)	(B)	(C)	(D)	(E)	(F)		
1	1	198138-49100	COOLER ASSY, OIL	1							
2	1	22137-080000	WASHER, 8	3							
3	1	26013-080202	BOLT, M8X 20	3							
4	1	172123-76121	ADAPTER	1							
5	1	172141-76180	CONNECTOR ASSY	2							
7	2	24315-000110	O-RING, 1BP11.0	2							
8	1	172141-76180	CONNECTOR ASSY	1							
10	2	24315-000110	O-RING, 1BP11.0	1							
11	1	172183-76190	JOINT, PF1/2	1							
12	1	172520-76240	O-RING, AN6227-19	4							
12-1	1	24315-000300	O-RING, 1BP30.0	4							S
(A=M/# 53260)											
13	1	172157-76300	ELBOW ASSY	1							
15	2	24315-000180	O-RING, 1BP18.0	1							
16	1	172527-76350	CONNECTOR, PF1/2X1/2	1							
17	1	172527-76460	CONNECTOR, 1/2X16	1							
18	1	172534-76700	PIPE, SUCTION	1							
18-1	1	172534-76701	PIPE, SUCTION	1							N
(A=M/# 53260)											
19	1	172534-76710	PIPE, MAIN	1							
19-1	1	172534-76711	PIPE, MAIN	1							S 1
(A=M/# 53260)											
20	1	172534-76720	PIPE, MAIN	1							
20-1	1	172534-76721	PIPE, MAIN	1							S 1
(A=M/# 53260)											
21	1	172534-76730	PIPE, MAIN	1							
21-1	1	172534-76731	PIPE, MAIN	1							S 1
(A=M/# 53260)											
22	1	172534-76741	PIPE, MAIN	1							
22-1	1	172534-76742	PIPE, MAIN	1							S 1
(A=M/# 53260)											
23	1	172534-76750	PIPE, DRAIN	1							
23-1	1	172534-76751	PIPE, DRAIN	1							N
(A=M/# 53260)											
24	1	172534-76760	ELBOW	1							
25	1	172534-76770	O-RING, AN6227-27	1							
26	1	172112-77361	CONNECTOR	1							
27	1	24315-000110	O-RING, 1BP11.0	1							
28	1	24315-000180	O-RING, 1BP18.0	1							
29	1	24315-000180	O-RING, 1BP18.0	1							
30	1	26013-100302	BOLT, M10X 30	4							
31	1	26013-100502	BOLT, M10X 50	12							
32	1	1A1380-59480	CLAMP, CORD	1							
33	1	172534-78100	HOSE H112CC059	1							
34	1	172534-78110	HOSE H112BC063	1							
35	1	172534-78120	HOSE G616YY055S	1							
36	1	172534-78130	HOSE P406BC042	1							
37	1	172534-78140	HOSE P404BB040	1							
38	1	172480-78970	HOSE F403BB046	1							
39	1	172541-78120	HOSE, G612YY045	1							
40	1	172534-78170	HOSE G610YY093S	1							

Remarks
(1) INTERCHANGEABLE BY SIMULTANEOUS REPLACEMENT WITH REF. NO.12-1.

Fig.51. HYD.OIL PIPING(HST)

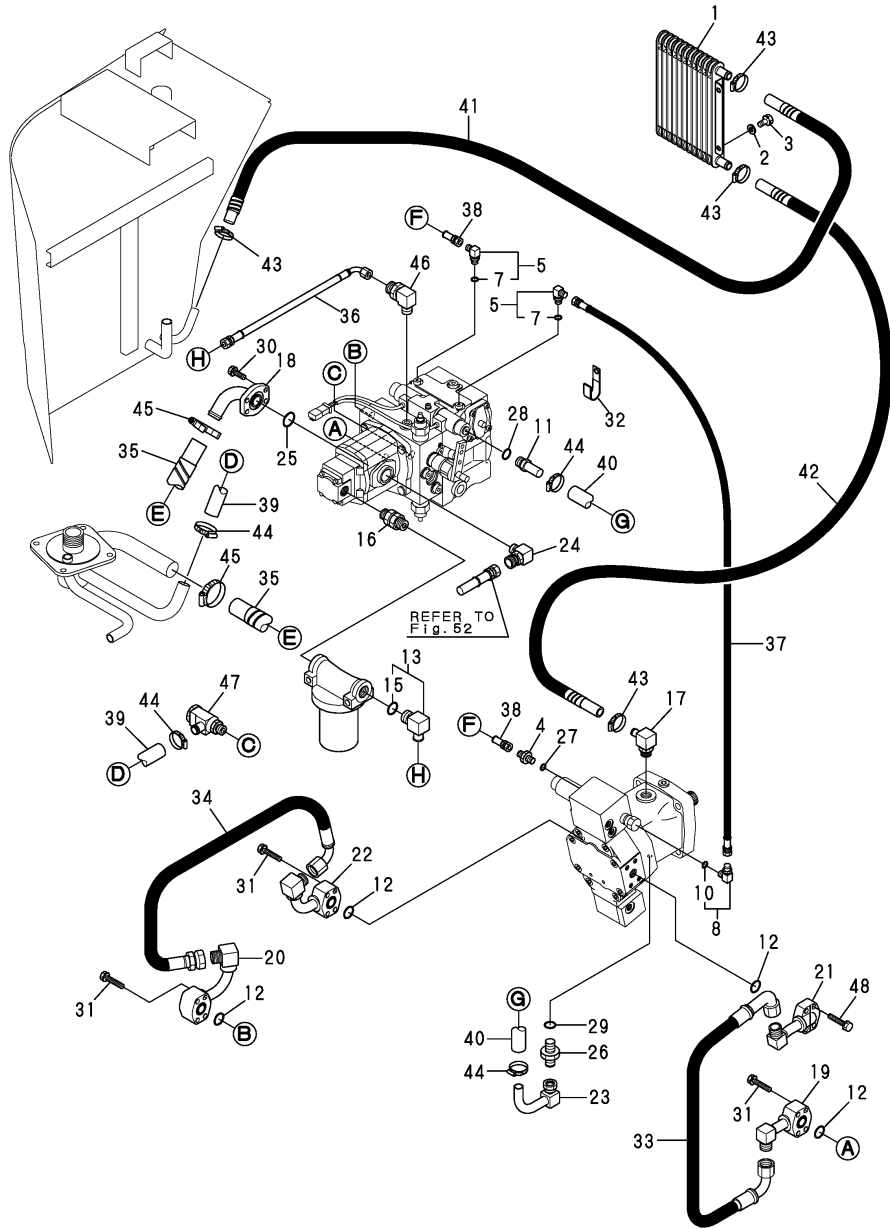

(A)=V4-5D(US)
(B)=
(C)=

(D)=
(E)=
(F)=

No.	Lev.	Parts No.	Description	Qty						I	R
				(A)	(B)	(C)	(D)	(E)	(F)		
41	1	172541-78100	HOSE,G610YY175S	1							
42	1	172541-78110	HOSE,G610YY111S	1							
43	1	23001-022000	CLAMP, HOSE 22	4							
44	1	23001-035000	CLAMP, HOSE 35	4							
45	1	23001-041000	CLAMP, HOSE 41	2							
46	1	172142-76181	JOINT ASSY	1							
47	1	172450-76100	ELBOW	1							
48	1	26450-100402	BOLT, M10X 40	4							

Remarks
(1) INTERCHANGEABLE BY SIMULTANEOUS REPLACEMENT WITH REF. NO.12-1.

Fig.52. HYD.OIL PIPING(Loader)

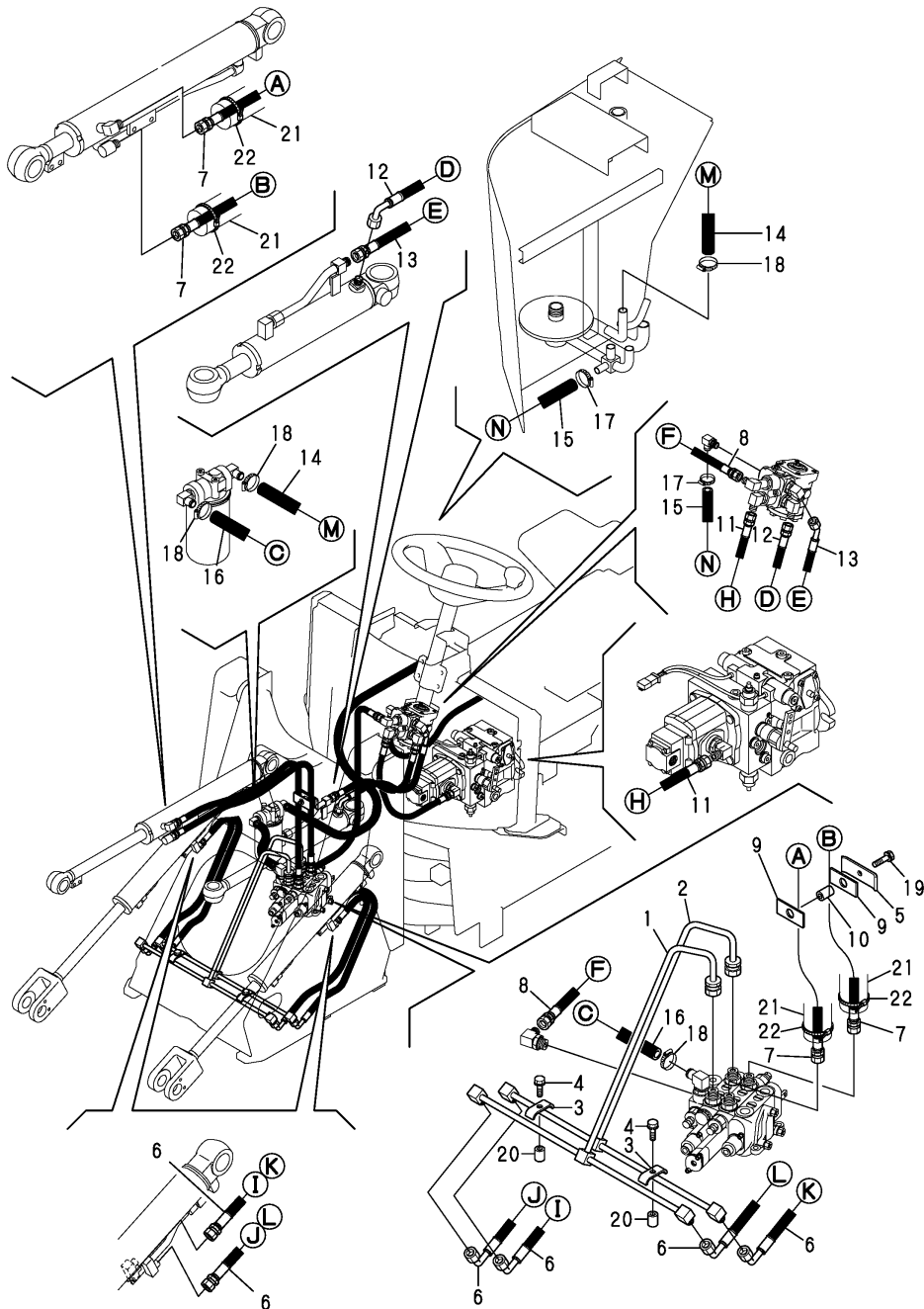

(A)=V4-5D(US)
(B)=
(C)=

(D)=
(E)=
(F)=

No.	Lev.	Parts No.	Description	Qty						I	R
				(A)	(B)	(C)	(D)	(E)	(F)		
1	1	172527-76511-1	PIPE ASSY, LIFT	1							
2	1	172527-76521-1	PIPE ASSY, LIFT	1							
3	1	172110-76170-1	PLATE	2							
4	1	26013-080352	BOLT, M8X 35	2							
5	1	172520-77380	W.P BACH PLATE	1							
6	1	172527-78111	HOSE	4							
7	1	172527-78130	HOSE	2							
8	1	172527-78140	HOSE	1							
9	1	172524-78150	RUBBER	2							
10	1	172524-78170	PIPE	1							
11	1	172527-78210	HOSE	1							
12	1	172527-78230	HOSE	1							
13	1	172527-78240	HOSE	1							
14	1	172444-78310	HOSE	1							
15	1	172527-78750	HOSE G610YY105	1							
16	1	172448-75300	HOSE G612YY032	1							
17	1	23001-022000	CLAMP, HOSE 22	2							
18	1	23001-035000	CLAMP, HOSE 35	4							
19	1	26013-100502	BOLT, M10X 50	1							
20	1	194630-15520	COLLAR, 9.2X13.8X11	2							
21	1	172151-79430	COVER, HOSE	2							
22	1	933168-55770	BAND	4							

Fig.53. HYD.OIL PIPING(3RD)

(A)=V4-5D(US)
(B)=
(C)=

(D)=
(E)=
(F)=

No.	Lev.	Parts No.	Description	Q'ty						I	R
				(A)	(B)	(C)	(D)	(E)	(F)		
1	1	1A6380-48870	CAP, G3/8	2							
2	1	24311-000180	O-RING, 1AP18.0	2							
3	1	933160-01370	CONNECTOR,PF1/2PF3/8	2							
4	1	194630-15520	COLLAR, 9.2X13.8X11	3							
5	1	172110-76170-1	PLATE	3							
6	1	172528-77370	PIPE ASSY, 3RD	2							
7	1	26013-080352	BOLT, M8X 35	3							
8	1	194145-04810	WASHER	1							
9	1	172520-77380	W.P BACH PLATE	1							
10	1	172527-77400	STAY ASSY, HOSE	1							
11	1	172524-78150	RUBBER	2							
12	1	172524-78170	PIPE	1							
13	1	172527-78570	HOSE,H206BC135	1							
14	1	172527-78580	HOSE,H206BC145	1							
15	1	26013-100352	BOLT, M10X 35	1							
16	1	26013-100452	BOLT, M10X 45	1							
17	1	26716-100002	NUT, M10	1							
18	1	172151-79400	COVER, HOSE	1							
19	1	172122-79930	CLAMP, HOSE	2							

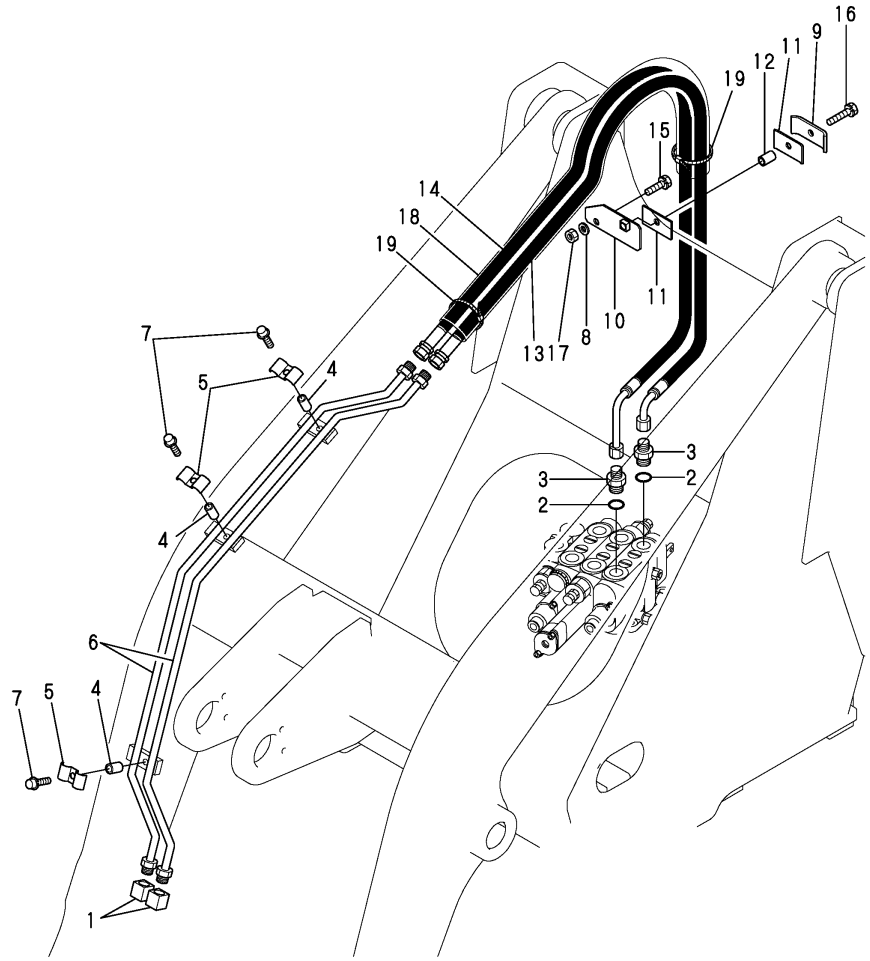
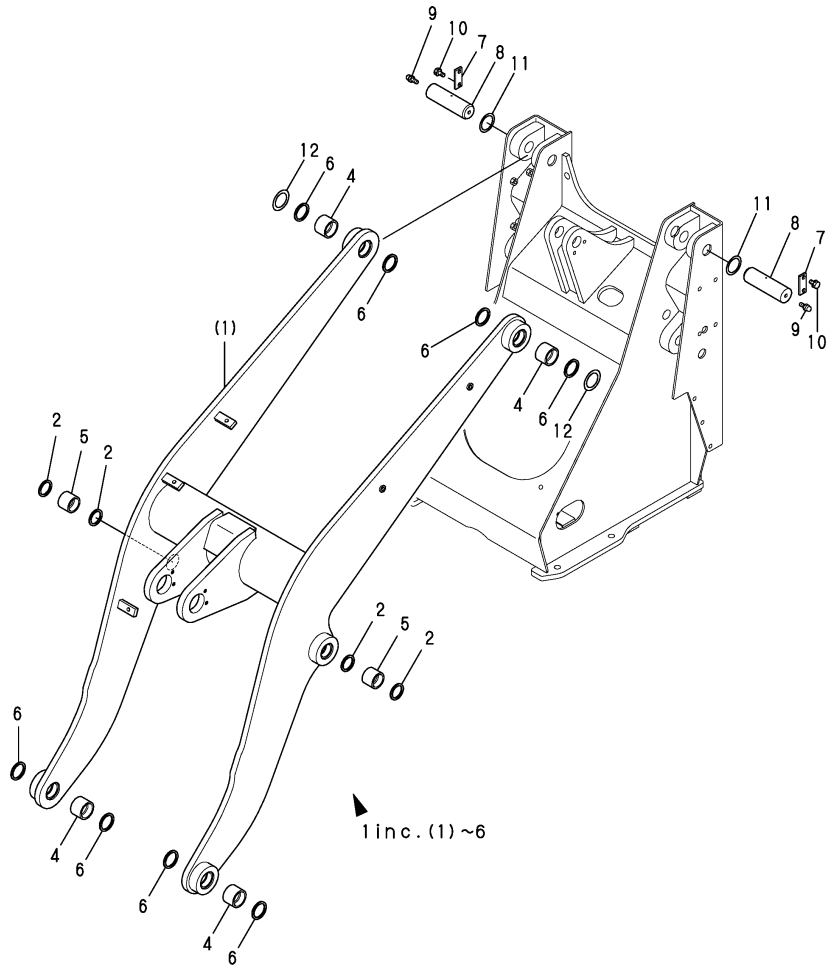

Fig.54. LIFT ARM

(A)=V4-5D(US)
(B)=
(C)=

(D)=
(E)=
(F)=



No.	Lev.	Parts No.	Description	Q'ty						I	R
				(A)	(B)	(C)	(D)	(E)	(F)		
1	1	172528-92200	ARM ASSY, LIFT	1							1
2	2	172448-72650	SEAL, DUST	4							
4	2	172527-91180	BUSH	4							
5	2	172527-91190	BUSH	2							
6	2	172168-81410	SEAL, DUST	8							
6A	1	172524-03652	LABEL, LIFT ARM LOCK	1							2
7	1	172512-91210-1	PLATE, PIN LOCK	2							
8	1	172527-91210	PIN 45X153	2							
9	1	24764-020000	NIPPLE, GREASE R1/8	2							
10	1	26013-100202	BOLT, M10X 20	4							
11	1	172176-81660	COLLAR, 45.5X65X1	2							
12	1	172527-91230	SHIM, 45X65X2.6	2							

Remarks

(1)PLEASE USE THIS PART WITH FOLLOWING LABELS AT THE SAME TIME.
REF. NO. 6A.

(2)LABELS ARE NOT ILLUSTRATED.

Fig.55. LOADER LINK

(A)=V4-5D(US)
(B)=
(C)=

(D)=
(E)=
(F)=

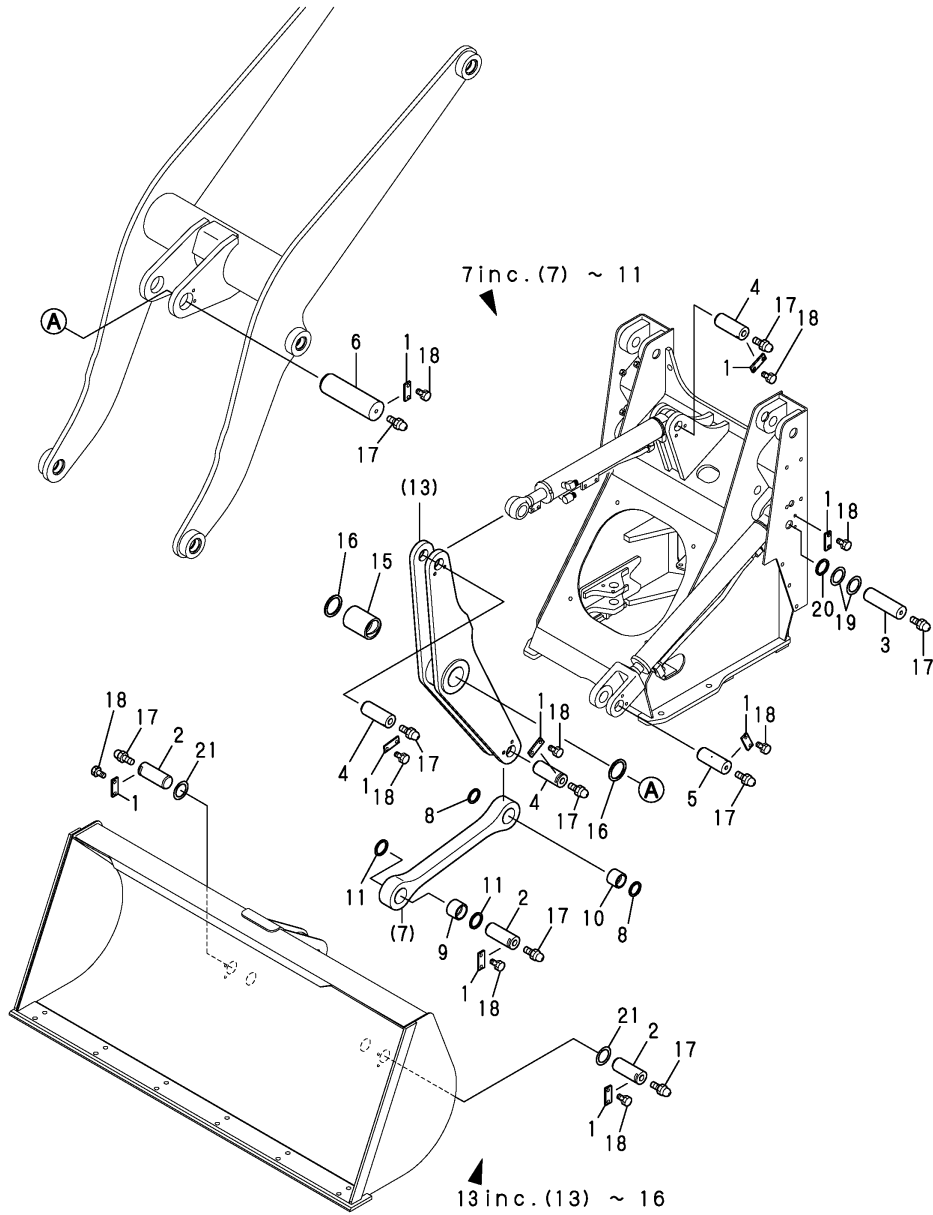

No.	Lev.	Parts No.	Description	Q'ty						I	R
				(A)	(B)	(C)	(D)	(E)	(F)		
1	1	172512-91210-1	PLATE, PIN LOCK	11							
2	1	172527-91250	PIN 45X115	3							
3	1	172527-91260	PIN 40X153	2							
4	1	172527-91270	PIN 40X107	3							
5	1	172527-91280	PIN 40X114.5	2							
6	1	172527-91290	PIN 60X172	1							
7	1	172528-91301-1	LINK ASSY	1							
8	2	172448-72650	SEAL, DUST	2							
9	2	172527-91180	BUSH	1							
10	2	172527-91190	BUSH	1							
11	2	172168-81410	SEAL, DUST	2							
13	1	172528-91600-1	BELL CRANK ASSY	1							
15	2	172527-91650	BUSH	1							
16	2	172020-10620	SEAL, DUST	2							
17	1	24764-020000	NIPPLE, GREASE R1/8	11							
18	1	26013-100202	BOLT, M10X 20	22							
19	1	172164-81770	COLLAR, 40.5X60X1	4							
20	1	172176-81660	COLLAR, 45.5X65X1	2							
21	1	172527-91230	SHIM, 45X65X2.6	2							

Fig.56. BUCKET

(A)=V4-5D(US)
(B)=
(C)=

(D)=
(E)=
(F)=

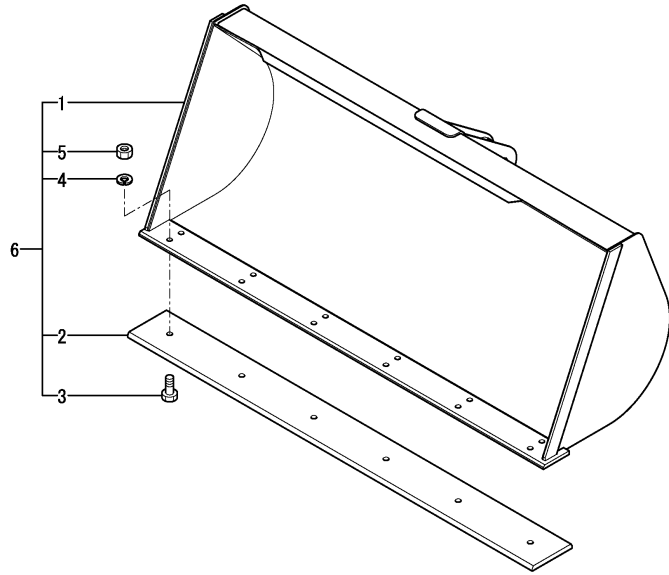

No.	Lev.	Parts No.	Description	Q'ty						I	R
				(A)	(B)	(C)	(D)	(E)	(F)		
1	1	172528-91400-1	BUCKET ASSY	1							
2	1	172528-91390-1	CRAW	1							
3	1	172524-91520	BOLT M14X 35 PLATED	6							
4	1	22217-140000	WASHER, SPRING 14	6							
5	1	26736-140002	NUT, M14	6							
6	1	172539-08400	BUCKET KIT	1							1

Remarks

(1)Include No.1 to No.5.

N:Old $\xrightarrow{\text{Yes}}$ New, Q:Old $\xrightarrow{\text{No}}$ New, R:Old $\xrightarrow{\text{Yes}}$ New, S:Old $\xrightarrow{\text{No}}$ New, W:Add, Z:Discontinued, F:Interchangeable by set, K:Q'ty Change

Parts No. Index

Parts No.	Fig. No.	Ref. No.
101504-55101	7	6
119247-77100	10	43
	11	2
119643-66900	11	9
119650-77910	10	46
119802-55710	7	18
119808-12520	3	7
119808-12540	3	8
121120-13580	2	3
121250-49121	6	5
121450-44531	6	26
121468-44510	6	24
121468-44540	6	27
121470-44540	6	31
121470-44581	6	29
124450-44560	6	28
124617-91920	10	26
124766-59050	6	32
	7	21
124970-77920	10	50
129012-12500	3	4
129012-12510	3	5
129012-12530	3	6
129100-55690	7	15
129211-77920	10	49
129400-13201	2	16
129457-44520	6	10
129457-44530	6	11
129612-52100	10	45
129972-44600	6	12
160970-77350	10	44
172020-10620	55	16
172110-76170-1	52	3
	53	5
172112-77361	51	26
172113-12522	4	27
172116-16310-1	8	15
172116-75850-B	49	6
172122-14301	7	3
172122-14350	7	4
172122-14620	7	11
172122-45830	24	11
172122-46571	25	14
	27	3
172122-79930	9	22
	53	19
172122-79940	9	23
172123-76121	51	4
172124-14650	6	23
172137-14620	7	10

Parts No.	Fig. No.	Ref. No.
172137-16560	9	17
172137-72431	44	7
172137-72453	44	8
172141-03360	1	12
	32	5 B
172141-14610	7	12
172141-41340	24	1
	29	2
172141-71520	57	77
172141-71550	57	79
172141-71560	57	80
172141-72250	42	12
	43	9
172141-72420	42	20
	43	22
172141-72580	44	11
172141-73230	57	98
172141-73240	57	91
		99
172141-76180	51	5
		8
172141-76900	50	16
172141-84610	44	25
172141-84620	44	26
172142-14620	6	22
172142-74600	57	36
		65
172142-74660	57	37
		66
172142-76181	50	15
	51	46
172143-72400	42	17
	43	13
172151-79400	53	18
172151-79430	52	21
172157-76300	51	13
172162-61380	6	33
172162-61850	24	27
	29	6
172162-73630	57	35
172162-74870	57	68
172164-66170	33	27
172164-66640	6	35
172164-73650	58	23
172164-73870	57	94
172164-73880	57	101
172164-73950	57	96
172164-76131	50	13
172164-81770	55	19
172165-47871	25	5

Parts No.	Fig. No.	Ref. No.
172165-73850	57	93
172165-73870	57	95
172168-72410	42	9
	43	17
		20
172168-81410	54	6
	55	11
172171-03400	1	15
172176-81660	54	11
	55	20
172179-73540	57	10
		34
172183-14640	7	13
172183-76190	51	11
172187-17070	10	66
172187-17080	10	67
172187-17090	10	68
172312-17250	39	51
172312-46321	27	6
172312-73110	47	3
172312-73520	47	5
172312-73560	47	9
172312-73660	47	25
172312-73670	47	26
172425-17630	40	19
172437-03302	1	10
	32	1 A
172437-03322	1	11
	32	7 A
172437-03361	1	13
	33	13 A
172437-03391	1	14
	6	20 A
172437-03402	1	18
	33	13 B
172437-03422	1	20
	6	20 C
172437-03441	1	21
	36	15
	37	91
172437-03501	1	23
	32	6 A
172444-13210	6	3
172444-13220	6	4
172444-78310	52	14
172446-45820	4	15
	22	20
	24	26
172447-72020	44	2
172447-72860	44	12

Parts No.	Fig. No.	Ref. No.
172448-13540	6	19
172448-72650	42	10
	43	18
		21
	54	2
	55	8
172448-75300	52	16
172448-81610	44	17
		20
172450-76100	51	47
172455-65970	6	34
172456-72050	42	2
	43	2
172456-72190	42	11
	43	8
172458-16550	9	3
172458-61660	29	5
172460-16130	8	7
172460-72070	42	14
	43	10
172467-76120	50	12
172480-78970	51	38
172482-73490	57	19
172482-73570	57	100
172511-03230	1	8
	29	7 A
172512-16560	9	18
172512-45160	25	4
172512-45201	25	10
172512-91210-1	44	24
	54	7
	55	1
172513-35161	21	5
		9
172513-52541	19	3
172515-08790	10	1
172519-03820	1	36
172519-17280	10	94
172519-17370	10	95
172519-17380	10	96
172519-17390	10	97
172519-73590	47	12
172519-73610	47	13
172520-11300	2	1
172520-11350	2	2
172520-12310	4	7
172520-17351	10	36
172520-17390	10	34
172520-17680	39	29
172520-17690	39	30

Parts No. Index

Parts No.	Fig. No.	Ref. No.
172520-17690	39	48
172520-26740	16	3
172520-26780	16	10
172520-31210	21	1
	31	8
172520-46150	4	16
	22	10
	23	24
	29	3
172520-65151	33	14
172520-68940	38	18
		45
172520-69650	40	21
172520-73530	47	6
172520-73540	47	7
172520-73560	47	10
172520-73630	47	29
172520-73640	47	30
172520-73650	47	31
172520-73660	47	32
172520-73670	47	33
172520-73680	47	34
172520-73740	47	40
172520-73770	47	42
172520-75320	49	4
172520-76240	51	12
172520-77380	52	5
	53	9
172521-16320	8	9
172522-35130	21	3
		7
172524-03290	1	9
	29	7 B
172524-03471	1	22
	33	13 C
172524-03621	1	25
172524-03631	1	27
	31	4 A
	32	5 C
172524-03642	1	29
	33	13 D
172524-03652	1	31
	54	6 A
172524-03671	1	32
	30	13 A
172524-03690	1	33
	10	34 A
172524-06900	36	1
	37	1
172524-12362	4	10

Parts No.	Fig. No.	Ref. No.
172524-12380	4	13
172524-13180	5	5
172524-16970	9	27
172524-17210	10	13
172524-17220	10	14
172524-17240	10	17
172524-17260	10	19
172524-17280	10	30
172524-17290	39	46
172524-17310	10	31
172524-17320	10	32
172524-17330	10	70
172524-17340	10	71
172524-17350	10	35
172524-17360	10	37
172524-17380	10	33
172524-17522	11	6
172524-17730	39	36
172524-17741	39	34
172524-17780	39	59
172524-33521	31	4
172524-42180	22	5
	23	9
172524-42190	23	3
	24	2
172524-42360	22	9
	23	7
172524-42520	23	14
172524-45190	25	9
172524-45250	25	13
	27	2
172524-45511	25	26
172524-45550	25	27
172524-45560	25	28
172524-45580	25	29
172524-47931	28	13
172524-47980	28	14
172524-52830	30	6
172524-52840	30	7
172524-52850	30	8
172524-52870	30	9
172524-63151	32	33
172524-65140	33	10
172524-65670	33	24
172524-65700	33	25
172524-65711	33	26
172524-65720	38	2
		33
172524-68280	40	2
172524-68290	40	3

Parts No.	Fig. No.	Ref. No.
172524-68710	36	9
172524-68720	36	10
172524-68781	38	5
172524-68810	38	6
172524-68830	38	9
172524-68850	38	12
172524-68930	38	43
172524-68940	38	46
172524-68950	38	48
172524-69360	38	20
		51
172524-69411-2	36	22
172524-72420	44	22
172524-73512	47	1
172524-73522	47	2
172524-73530	47	4
172524-73540	47	21
172524-73550	47	8
172524-73571	47	11
172524-73582	47	15
172524-73590	47	35
172524-73610	47	27
172524-73620	47	28
172524-73640	47	24
172524-73650	47	14
172524-73750	47	41
172524-73780	47	22
172524-73790	47	23
172524-75190	49	3
172524-76110	50	11
172524-78150	52	9
	53	11
172524-78170	52	10
	53	12
172524-91520	56	3
172527-03610	1	24
	32	1 B
172527-03620	1	26
	29	7 C
	32	5 A
172527-03630	1	28
172527-03640	1	30
	10	26 A
172527-11512	3	1
172527-11920	3	15
172527-12200	4	1
172527-12201	4	1 -1
172527-13130	5	1
172527-13140	5	2
172527-13150	5	3

Parts No.	Fig. No.	Ref. No.
172527-13160	5	4
172527-13180	5	6
172527-13190	5	7
172527-13310	6	7
172527-13320	6	8
172527-13361	6	13
172527-13370	6	14
172527-13410	6	15
172527-13420	6	17
172527-13700	6	20
172527-14101-2	7	1
172527-16100	8	1
172527-16130	8	2
172527-16150	8	3
172527-16310	8	8
172527-16450	9	20
172527-16510	41	9
172527-16520	41	10
172527-16530	41	11
172527-16650	11	8
172527-16910	39	20
172527-16920	39	22
172527-16930	39	23
172527-16940	39	24
172527-17060	41	1
172527-17070	41	2
172527-17090	41	3
172527-17100	10	65
172527-17110	10	3
172527-17200	10	12
172527-17250	10	4
	41	4
172527-17260	10	5
	41	5
172527-17280	10	6
	41	6
172527-17290	10	7
	41	7
172527-17310	10	8
172527-17320	10	15
172527-17330	10	18
172527-17340	10	9
	41	8
172527-17350	10	10
172527-17400	39	10
172527-17411	10	38
172527-17451	10	39
172527-17500	39	19
172527-17510	11	1
172527-17531-1	11	7

Parts No. Index

Parts No.	Fig. No.	Ref. No.
172527-17620	39	5
172527-17630	39	26
172527-17640	39	27
172527-17650	39	28
172527-17700	39	1
172527-17710	39	31
172527-17720	39	32
172527-17730	39	35
172527-17810	39	43
172527-17820	39	44
172527-17830	36	6
172527-17840	39	9
172527-17910	39	11
172527-17920	39	14
172527-17930	39	15
		25
172527-17940	39	16
172527-17950	39	17
172527-17970	39	45
172527-21810	12	12
172527-25720	13	2
172527-25770	13	6
172527-25771	13	6 -1
172527-25790	13	7
	14	30
172527-25810	13	8
	14	2
		31
172527-25820	13	9
172527-25840	13	10
172527-25841	13	10 -1
172527-25850	13	11
172527-25920	13	4
172527-25930	13	5
172527-26040	14	6
172527-26050	14	7
		35
172527-26060	14	8
172527-26070	14	9
		36
172527-26080	14	10
		37
172527-26130	14	14
		41
172527-26310	14	47
172527-26350	15	1
172527-26730	16	2
172527-26740	16	4
172527-26910	16	11
172527-31150	18	4

Parts No.	Fig. No.	Ref. No.
172527-31160	18	5
		20
172527-31170	18	6
		21
172527-31190	19	10
172527-31250	18	22
172527-33100	19	1
172527-33200	19	5
172527-33260	19	7
172527-33510	19	11
172527-33520	19	12
172527-33530	19	13
172527-34400	20	3
172527-34410	20	5
172527-34420	20	6
172527-34430	20	9
172527-34440	20	10
172527-34470	20	22
172527-35900	18	7
		23
172527-42010	23	44
172527-42020	23	45
172527-42030	23	46
172527-42100	22	3
172527-42140	22	6
	23	2
172527-42190	23	49
172527-42200	23	50
172527-42250	24	3
172527-42283	24	24
172527-42300	23	4
172527-42320	24	4
172527-42350	24	5
172527-42391	24	14
172527-42400	23	8
172527-42500	23	11
172527-42600	23	15
172527-42671	23	51
172527-42680	23	19
172527-42700	23	20
172527-42730	23	23
172527-42860	24	9
172527-42921	24	25
172527-42962	24	10
172527-43390	24	22
172527-45101	25	1
172527-45221	25	12
172527-45580	25	30
172527-45860	26	1
172527-45870-1	26	2

Parts No.	Fig. No.	Ref. No.
172527-46110	27	4
172527-46140	27	5
172527-47600	28	1
172527-47601	28	1 -1
172527-47620	28	1 B
		1 B-1
172527-47630	28	24
172527-47810	28	4
172527-47860	28	6
172527-47870	28	7
172527-47880	28	25
172527-47890	28	8
172527-47910	28	11
172527-47920	28	12
172527-47980	28	15
172527-47990	28	16
172527-49600	29	1
172527-52411	30	1
172527-52421	30	2
172527-52431	30	3
	31	1
172527-52451	30	4
	31	7
172527-52920	31	6
172527-52940	31	10
172527-52950	30	15
172527-52990	30	16
172527-53350	31	11
172527-53550	31	16
172527-54230	36	16
172527-54930	37	104
172527-55510-3	32	1
172527-61120-1	32	3
172527-61350	32	6
172527-61360	32	7
172527-61410	32	5
172527-61421	32	31
172527-61540-1	32	13
172527-61710-1	32	8
172527-61720-1	32	9
172527-61810-2	32	10
172527-61850	32	11
172527-61860	32	12
172527-61880	32	26
172527-61890	32	27
172527-61980	32	32
172527-61990	33	3
172527-62050-1	32	28
172527-62060-1	32	29
172527-62850	36	14

Parts No.	Fig. No.	Ref. No.
172527-62870	37	83
172527-62880	37	84
172527-62890	37	85
172527-63450	6	50
172527-63460	6	51
172527-63470	6	52
172527-63510	34	1
172527-63520	34	2
172527-63530	34	3
172527-63540	34	4
172527-63550	34	5
172527-63560	34	6
172527-63570	34	7
172527-63580	34	8
172527-63590	34	9
172527-63610	34	10
172527-63620	34	11
172527-63630	34	12
172527-63640	34	13
172527-63650	34	14
172527-63710	34	19
172527-63720	34	20
172527-63730	34	21
172527-63750	32	42
172527-63760	32	43
172527-63770	32	44
172527-63920	35	2
172527-63950	35	3
172527-63970	35	5
172527-63980	35	6
172527-64310	33	1
172527-64330	33	54
172527-64350	33	55
172527-65100	33	4
172527-65120	33	6
172527-65130	33	8
172527-65140	33	9
172527-65181	33	17
172527-65191	33	18
172527-65312	33	21
172527-65351	33	22
172527-65361	33	23
172527-65370	33	45
172527-65560	33	47
172527-65730	33	29
172527-65750	33	30
172527-65811	33	31
172527-65970	33	20
172527-67010-1	37	109
172527-67030-1	37	110

Parts No. Index

Parts No.	Fig. No.	Ref. No.
172527-67101	36	5
172527-67110	36	17
172527-67120	36	18
	37	105
172527-67131	36	7
172527-67151	36	19
172527-67170	37	22
172527-67180	37	45
172527-67211-1	38	1
172527-67221-1	38	7
172527-67230	38	8
172527-67240	38	10
172527-67251-1	38	31
172527-67261-1	38	41
172527-67270	38	42
172527-67280	38	44
172527-67290	37	82
172527-67310	37	106
172527-67320	37	107
172527-67330	37	108
172527-67340	37	103
172527-67350	37	92
172527-67360	37	93
172527-67370	37	94
172527-67380	37	95
172527-67390	37	96
172527-67401	37	5
172527-67420	37	97
172527-67430	37	98
172527-67440	37	99
172527-67450	37	100
172527-67460	37	101
172527-67470	37	102
172527-67480	37	111
172527-67491	37	21
172527-67510-1	37	112
172527-67680	37	86
172527-67690	37	87
172527-67850	38	47
172527-67950	38	11
172527-68220	37	6
172527-68230	37	7
172527-68240	37	8
172527-68251	37	9
		13
	38	3
		34
172527-68260	37	10
172527-68270	37	11
		12

Parts No.	Fig. No.	Ref. No.
172527-68280	37	14
		16
172527-68290	37	17
		18
	38	4
		35
172527-68430	37	23
172527-68450	37	24
172527-68460	37	25
172527-68470	37	26
172527-68480	37	27
172527-68491	37	28
172527-68512	36	8
172527-68550	40	6
172527-68560	40	7
172527-68570	40	8
172527-68580	40	9
172527-68590	40	10
172527-68620	37	30
172527-68630	37	31
172527-68640	37	32
172527-68650	37	33
172527-68660	37	34
172527-68671-2	36	21
172527-68681	37	35
172527-68690	37	36
172527-68711	37	37
172527-68720	37	38
172527-68730	37	39
172527-68740	40	11
172527-68750	37	40
172527-68760	37	41
172527-68770	37	42
172527-68780	37	43
172527-68850	38	13
		36
172527-68860	38	14
		37
172527-68870	37	15
	38	15
		38
172527-68880	38	16
		39
172527-68890	38	17
		40
172527-68950	38	49
172527-68960	38	19
		50
172527-68970	38	63
172527-68980	38	64

Parts No.	Fig. No.	Ref. No.
172527-68990	38	65
172527-69090	37	56
172527-69101	37	46
172527-69130	37	47
172527-69140	37	48
172527-69150	37	49
172527-69170	37	57
172527-69181	37	58
172527-69190	37	59
172527-69200	37	60
172527-69210	37	61
172527-69220	37	62
172527-69230	37	63
172527-69260	39	49
172527-69280	36	11
172527-69360	40	12
172527-69371	40	13
172527-69381	40	14
172527-69390	40	15
172527-69400	40	1
172527-69410	40	16
172527-69430	40	17
172527-69440	40	18
172527-69570	37	20
172527-69590	39	12
172527-69600	37	88
172527-69610	37	64
		65
		66
172527-69620	37	67
		68
172527-69630	37	69
172527-69650	39	18
172527-69670	38	61
172527-69680	38	62
172527-69720	37	71
		72
	39	8
		47
		52
		53
		54
	40	24
		25
172527-69760	39	33
		50
172527-69780	39	55
172527-69810	38	24
		55
172527-69830	37	19

Parts No.	Fig. No.	Ref. No.
172527-69870	38	28
		59
172527-69910	40	27
172527-69920	40	28
172527-69930	40	29
172527-69940	37	81
172527-69951	37	51
172527-69961	37	52
172527-69971	37	53
172527-69981	37	54
172527-69991	37	55
172527-72420	44	23
172527-72801-1	44	1
172527-72900-1	44	15
172527-72960	44	16
		19
172527-72970	44	18
172527-73850	50	1
172527-73870	50	3
172527-74130	48	2
172527-74160	48	5
172527-74170	48	6
172527-74180	48	7
172527-74190	48	8
172527-74220	48	9
172527-74410	48	10
172527-74420	48	11
172527-74430	48	12
172527-75111-2	49	2
172527-76350	51	16
172527-76460	51	17
172527-76511-1	52	1
172527-76521-1	52	2
172527-77400	53	10
172527-78111	52	6
172527-78130	52	7
172527-78140	52	8
172527-78210	52	11
172527-78230	52	12
172527-78240	52	13
172527-78570	53	13
172527-78580	53	14
172527-78750	52	15
172527-91180	54	4
		55
172527-91190	54	5
		55
172527-91210	54	8
172527-91230	54	12
		55
		21

Parts No. Index

Parts No.	Fig. No.	Ref. No.
172527-91250	55	2
172527-91260	55	3
172527-91270	55	4
172527-91280	55	5
172527-91290	55	6
172527-91650	55	15
172528-03770	1	35
	33	13 F
172528-03950	39	6
172528-03960	39	7
172528-12260	4	5
172528-14610	7	9
172528-17630	39	3
172528-17700	39	2
172528-17710	39	4
172528-17750	39	37
172528-17760	39	38
172528-17770	39	39
172528-17780	39	40
172528-17800	39	58
172528-21800	12	11
172528-21820	12	13
172528-21830	12	14
172528-26210	14	3
		32
172528-26300	14	1
172528-26320	15	14
172528-26330	15	5
172528-26400	14	28
172528-26710	16	1
172528-28310	17	1
172528-28320	17	2
172528-28330	17	3
172528-31110	18	2
172528-31120	18	3
172528-31130	18	18
172528-31140	18	19
172528-35110	21	2
172528-35120	21	6
172528-35150	21	4
		8
172528-42621	23	18
172528-45210	25	11
	27	1
172528-52101-1	30	13
172528-52800	30	5
172528-67050	37	29
172528-69420	37	44
172528-69920	39	41
172528-72502-1	42	1

Parts No.	Fig. No.	Ref. No.
172528-72601-1	43	1
172528-72700-1	42	8
172528-72750	42	13
172528-72800-1	43	16
172528-72840	43	19
172528-74140	48	3
172528-74150	48	4
172528-74800	48	1
172528-77370	53	6
172528-91301-1	55	7
172528-91390-1	56	2
172528-91400-1	56	1
172528-91600-1	55	13
172528-92200	54	1
172530-17150-1	10	27
172530-42800	24	6
172532-17170	10	90
172534-03160	1	4
172534-03170	1	5
172534-16300	9	6
172534-16570	9	19
172534-17210	10	91
172534-17220	10	92
172534-21210	12	1
172534-21510	12	9
172534-42170	22	7
172534-61340	32	4
172534-71330	57	16
172534-71340	57	40
172534-71360	57	54
172534-71380	57	60
172534-71390	57	61
172534-71410	57	51
172534-71430	57	70
172534-71480	57	75
172534-71490	57	76
172534-71500	57	17
172534-71510	57	18
172534-71540	57	82
172534-71550	57	83
172534-71560	57	84
172534-71570	57	87
172534-71600	57	27
172534-71700	57	49
172534-73130	57	104
172534-73140	57	81
172534-73310	46	2
172534-73320	58	2
172534-73330	58	7
172534-73340	58	10

Parts No.	Fig. No.	Ref. No.
172534-73610	58	3
172534-73620	58	4
172534-73630	58	5
172534-73640	58	8
172534-73650	58	24
172534-73660	58	33
172534-73670	58	57
172534-73680	58	58
172534-73690	58	59
172534-73700	58	28
172534-73710	58	29
172534-73720	58	30
172534-73730	58	31
172534-73740	58	32
172534-73750	58	35
172534-73760	58	56
172534-73770	58	40
172534-73780	58	41
172534-73790	58	42
172534-73800	58	43
172534-73810	58	44
172534-73820	58	46
172534-73830	58	47
172534-73840	58	48
172534-73850	58	49
172534-73860	58	50
172534-73870	58	51
172534-73880	58	53
172534-73890	58	54
172534-73900	58	52
172534-73910	58	55
172534-75410	49	5
172534-76700	51	18
172534-76701	51	18 -1
172534-76710	51	19
172534-76711	51	19 -1
172534-76720	51	20
172534-76721	51	20 -1
172534-76730	51	21
172534-76731	51	21 -1
172534-76741	51	22
172534-76742	51	22 -1
172534-76750	51	23
172534-76751	51	23 -1
172534-76760	51	24
172534-76770	51	25
172534-78100	51	33
172534-78110	51	34
172534-78120	51	35
172534-78130	51	36

Parts No.	Fig. No.	Ref. No.
172534-78140	51	37
172534-78170	51	40
172535-03120	1	2
172535-03130	1	3
172535-71350	57	50
172535-71420	57	52
172535-71440	57	71
172535-71520	57	78
172535-73100	45	1
	57	1
172535-73110	57	2
172535-73120	57	69
172535-73400	46	1
	58	1
172537-03100	28	24 -1
172538-12310	4	7 -1
172538-47600	28	1 -2
172538-47610	28	26
172538-47630	28	1 C
172539-08400	56	6
172541-03700	1	34
	33	13 E
172541-11300	2	8
172541-11380	2	11
172541-11390	2	12
172541-11400	2	13
172541-11430	2	14
172541-11460	2	15
172541-11580	3	2
172541-11590	3	3
172541-11900	3	14
172541-11930	3	21
172541-12250	4	4
172541-12260	4	6
172541-13320	6	9
172541-13410	6	16
172541-13530	6	18
172541-13780	6	21
172541-16120	8	4
172541-16200	9	1
172541-16600	9	8
172541-17100	10	2
172541-52600	31	2
172541-53360	31	12
172541-63350	2	25
172541-63360	2	26
172541-63370	2	27
172541-63660	34	15
172541-63670	34	16
172541-63680	34	17

Parts No. Index

Parts No.	Fig. No.	Ref. No.
172541-63690	34	18
172541-63910	35	1
172541-63920	35	7
172541-63930	35	8
172541-63960	35	4
172541-65150	33	15
172541-65160	33	46
172541-65170	33	16
172541-65210	33	19
172541-65500	33	50
172541-65520	33	52
172541-78100	51	41
172541-78110	51	42
172541-78120	51	39
172542-53310	31	9
172542-53400	31	17
172542-53410	31	18
172648-16600	9	4
		7
		10
172649-72600	57	48
172649-72750	57	90
172649-73680	57	64
172649-73740	58	39
172649-73810	58	45
172650-73640	57	21
		24
		53
172650-73690	58	27
172650-73870	58	60
172651-73610	57	20
172651-73730	57	92
	58	38
172652-73750	50	4
172652-73770	50	5
172652-73780	50	7
172652-73790	50	8
172653-71310	57	3
172653-71320	57	8
172653-71360	57	59
172653-71390	57	62
172653-71410	57	63
172653-71420	57	4
172653-71430	57	5
172653-71440	57	6
172653-71460	57	11
172653-71470	57	12
172653-71480	57	13
172653-71490	57	14
172653-71520	57	22

Parts No.	Fig. No.	Ref. No.
172653-71530	57	25
172653-71540	57	26
172653-71550	57	23
172653-71560	57	41
172653-71580	57	42
172653-71590	57	43
172653-71600	57	44
172653-71610	57	45
172653-71620	57	46
172653-71630	57	47
172653-73320	58	6
172653-73330	58	9
172653-73340	58	61
172653-73350	58	62
172653-73360	58	63
172653-73390	58	11
172653-73400	58	12
172653-73410	58	13
172653-73420	58	14
172653-73430	58	15
172653-73440	58	16
172653-73450	58	17
172653-73460	58	18
172653-73470	58	19
172653-73480	58	20
172653-73490	58	21
172653-73500	58	22
172653-73530	58	25
172653-73550	58	34
172653-73570	58	36
172653-73580	58	26
		37
172A22-03220	1	7
172A36-03411	1	19
	6	20 B
172A38-03201	1	6
172A47-16130	8	6
177035-02920	18	1
		17
	20	1
184015-03250	6	2
184016-55700	7	14
184016-55701	7	14 -1
187B01-25710	13	1
187B01-25910	13	3
194080-57202	10	42
194080-75790	30	14
194145-04810	8	14
	10	11
	29	8

Parts No.	Fig. No.	Ref. No.
194145-04810	53	8
194205-36320	20	12
194320-31560	15	6
194420-52120	10	41
194447-14140	14	29
	20	2
194630-15520	52	20
	53	4
194640-34150	17	10
194990-20170	22	1
		2
	23	1
194990-22130	32	19
198010-36310	20	11
198010-36390	20	13
198138-49100	51	1
198162-00640	6	1
198220-53170	10	16
		20
198220-56130	10	21
198220-56140	10	22
198220-56150	10	23
198220-56160	10	24
198220-56230	10	25
198220-62410	33	5
198268-53450	10	80
		88
198290-32750	20	4
198320-31530	15	7
198320-31570	15	9
198320-31630	15	8
198320-31820	15	10
198320-33540	17	4
198320-33550	17	5
198320-33560	17	7
198320-33570	17	6
198320-33620	17	8
1A1040-63400	32	36
1A1380-59480	9	21
	51	32
1A6210-16150	23	47
1A6210-16160	23	48
1A6380-24080	50	10
1A6380-48870	53	1
1A6780-57110	10	28
1A7400-53110	10	73
1A7400-53120	10	81
1A7400-53530	10	79
		87
1A7400-53560	10	77

Parts No.	Fig. No.	Ref. No.
1A7400-53560	10	85
1A7400-53570	10	74
1A7400-53580	10	82
1A7400-53590	10	75
1A7400-53600	10	83
1A7400-53610	10	76
1A7400-53620	10	84
1A7890-53420	10	78
		86
1C6281-52310	4	17
		25
		15
		27
		7
		33
		2
1C6281-52320	25	31
1C6320-66451	4	18
1C6410-52690	23	40
1C6560-47000	24	12
1C6650-44090	25	8
1C6710-83170	24	13
1E4760-43090	4	14
		22
		19
		23
		52
1E6212-82820	8	16
1E6480-82280	10	52
1E6690-81530	10	51
1E6740-64200	22	8
		21
		23
		53
1E9000-82000	10	93
1E9110-81100	10	40
22137-060000	4	19
		29
	10	53
		56
		16
22137-080000	6	36
		37
		8
		17
		25
		17
		32
		8
		27
		8
		33
		11
		32
		56
		2
		36
		2
		37
		2
		79
		40
		5
		51
		2
22137-100000	2	4

Parts No. Index

Parts No.	Fig. No.	Ref. No.
22137-100000	2	17
		18
	3	9
		8
	5	13
		29
	10	29
	11	3
	22	11
	23	25
		26
		27
	25	18
	28	17
	32	14
		15
	33	33
		48
	38	25
		56
	40	4
22137-120000	7	23
	49	12
22137-140000	28	2
	36	23
	37	113
	45	2
22157-060000	32	34
		35
22157-080000	32	16
22157-100000	32	17
22217-060000	4	20
	9	24
	22	12
	24	15
	37	78
22217-080000	2	19
	4	21
	6	38
	22	13
	23	28
	36	3
	37	3
22217-100000	2	5
	5	9
	8	10
	13	12
	20	16
	23	29
	25	19
	48	13

Parts No.	Fig. No.	Ref. No.
22217-120000	4	22
	12	2
22217-140000	30	10
	45	3
	56	4
22232-050000	37	75
22242-000180	57	102
22242-000200	28	9
22242-000250	20	14
	23	42
	57	7
22242-000300	13	13
22242-000350	13	14
22242-000450	13	15
	14	20
22252-000120	57	97
22252-000370	28	10
22312-100180	14	21
		48
22312-100200	17	11
	18	8
		9
		10
		24
		25
		26
		17
		20
22351-060032	27	9
22351-060050	15	11
	23	30
22351-080020	12	3
22351-080040	17	9
	23	31
22351-080050	24	16
22360-080000	33	34
22360-100000	26	3
22372-080000	37	80
22372-100000	22	22
	23	54
		55
	24	28
22411-250200	24	17
22417-250320	25	6
22486-060180	25	20
	27	10
22487-060160	33	35
22487-080600	25	33
22695-320641	31	13
22857-500160	33	12
22859-400161	38	23

Parts No.	Fig. No.	Ref. No.
22859-400161	38	54
	39	56
22869-400200	38	29
		60
23000-022000	40	30
23000-060000	3	10
23001-022000	51	43
	52	17
23001-025000	3	16
	6	39
23001-035000	51	44
	52	18
23001-041000	6	40
	51	45
23061-050300	7	19
23065-070130	6	30
23414-080000	20	23
23414-160000	18	11
		27
	20	18
23490-080002	20	19
23491-140002	3	17
	7	7
	49	7
23857-030000	20	24
23871-010000	19	9
23871-060000	18	12
		28
23887-160002	18	13
24101-060094	13	16
24101-060114	15	12
24101-062074	13	17
24101-062084	13	18
24101-062114	15	13
24101-063064	13	19
24141-302110	16	12
24141-320110	16	13
24143-303060	14	22
		49
24144-303070	14	23
		50
24190-160001	20	15
24311-000160	3	18
	6	6
	7	5
		16
	49	1
24311-000180	50	19
	53	2
24311-000240	13	20

Parts No.	Fig. No.	Ref. No.
24311-000240	14	51
24311-000380	49	8
24311-000750	19	14
24311-000900	14	24
24315-000100	57	103
24315-000110	51	7
		10
		27
	57	38
		67
24315-000180	50	14
	51	18
		15
		28
		29
24315-000300	51	12 -1
24321-000600	30	11
24321-000650	7	17
24321-001050	14	25
		52
	49	9
24321-001100	16	14
24341-000240	3	19
24550-012120	24	8
	25	3
24550-016150	29	7
24550-020150	23	21
24550-025150	4	3
	23	5
		12
		16
24550-030300	44	14
24550-040300	42	19
	43	15
24764-020000	19	8
	31	5
	54	9
	55	17
24764-040000	19	4
	44	27
26013-060162	10	54
		58
		59
	11	5
	40	20
26013-060252	10	60
26013-080122	10	61
26013-080162	6	42
		43
		44

Parts No. Index

Parts No.	Fig. No.	Ref. No.
26013-080162	9	25
	10	57
	12	10
	33	36
26013-080202		57
	41	12
	50	9
	3	11
	8	18
26013-080302	10	63
	24	23
	32	18
	51	3
26013-080352	33	13
	6	45
26013-080452	25	21
	33	38
	52	4
	53	7
	25	22
26013-080502	27	11
26013-080552	6	46
26013-100162	8	5
	40	22
26013-100202		23
	5	10
	6	47
	11	4
	23	32
	24	19
	28	18
	32	20
		21
		22
	33	53
	36	24
	37	114
	44	28
	49	10
54	10	
26013-100252	55	18
	2	20
	3	20
	10	64
	14	27
		54
	19	15
		16
	22	14
	23	33

Parts No.	Fig. No.	Ref. No.
26013-100252	23	34
	25	23
	32	23
	33	39
26013-100302	2	21
	20	20
	28	19
	32	24
	33	41
26013-100352	47	45
	51	30
	2	22
	5	11
	8	11
26013-100402	10	62
	23	43
	29	9
	47	44
	48	15
26013-100452	53	15
	3	12
26013-100502	16	15
	13	21
		22
	32	25
	53	16
26013-120302	19	17
	28	20
	32	2
	51	31
	52	19
26013-120402	7	8
	49	11
26013-120502	46	3
26013-120952	18	14
	29	29
26014-060162	18	15
		30
	6	41
		48
	32	37
26014-080162	38	21
		52
	39	13
		21
	31	19
26014-080252	37	70
	33	42
26014-080302	33	37
26014-080352	33	49

Parts No.	Fig. No.	Ref. No.
26014-100302	32	30
	40	26
26022-040162	10	55
26022-060162	32	38
		39
26023-060162		40
	33	43
	38	22
		30
		32
26076-100302		53
	5	14
26076-100502	36	20
26076-120402	36	25
26106-080652	37	115
	7	20
26116-080162	36	12
	37	90
26116-080402	12	15
26116-100452	17	12
26116-100454	23	41
26116-100652	2	6
26116-100902	20	21
26116-120602	12	4
26116-120952	12	5
26116-121002	12	6
26116-121102	12	7
26116-140352	30	12
26116-200852	31	14
26116-201002	31	15
26156-100502	13	23
	14	26
26156-140402		53
	45	4
26156-200352	21	10
26216-100402	28	21
26216-100452	13	24
26346-100002	33	28
26366-080002	33	44
26366-100002		58
	32	41
26450-060162	4	23
26450-100402	57	15
	51	48
26450-100452	18	16
26450-100502		31
	47	43
26450-120702	57	39
26557-040162	39	57
26579-050122	37	73

Parts No.	Fig. No.	Ref. No.
26579-050162	37	74
	39	42
26587-040062	25	7
26617-080002	36	13
	37	89
26716-060002	4	24
	9	26
26716-080002	22	15
		16
	24	20
	37	50
		76
26716-100002	2	23
	4	25
26716-120002		28
	6	49
26736-100002	8	12
		19
26716-100002	22	17
		18
26716-100002	23	35
		36
26716-100002	25	24
		34
26716-100002	27	12
	36	4
26716-100002	37	4
	2	7
26716-100002		24
	3	13
26716-100002	5	12
	8	13
26716-100002	10	89
	13	25
26716-100002	23	37
	24	18
26716-100002		21
	25	25
26716-100002	28	22
	37	77
26716-100002	38	26
		27
26716-100002		57
		58
26716-100002	48	14
	53	17
26716-120002	4	26
	12	8
26736-100002	23	38
		39

Parts No. Index

Parts No.	Fig. No.	Ref. No.
26736-140002	36	26
	37	116
	56	5
26756-100002	27	13
26776-140002	28	3
29420-050000	9	14
29420-150000	9	15
29420-300000	9	16
772541-03710	1	1
933110-07101	7	22
	33	40
933125-59600	44	21
933147-03400	28	23
933160-01370	50	20
	53	3
933168-55770	52	22
933171-21700	25	35

Parts No.	Fig. No.	Ref. No.
-----------	----------	----------

Parts No.	Fig. No.	Ref. No.
-----------	----------	----------

Parts No.	Fig. No.	Ref. No.
-----------	----------	----------