

0CS10-M43401EN

# P R E F A C E

1. This Parts Catalog is the 1st edition of Yanmar crawler backhoe B7-5A for U. S. A. .

Pub. No. : 000Y00S4341

Published : March, 2006

2. Parts catalog history

	Parts catalog NO.	Published	Remarks
1st edition	000Y00S4340	Dec., 2003	Disuse old edition
1st revised	000Y00S4341	Mar., 2006	

3. Model name

	Column	Model name	M/#	Manufactured
I (Vehicle)	(A)	B7-5A (US)	57501~	2003/12~
II (Engine)	(A)	4TNV98-XBV	00795~	2003/11~

4. Your understanding is asking that this parts catalog is not a technical data manual setting forth as servicing procedures, This parts catalog is using simplified illustration. Be sure to use Yanmar Genuine Parts in your maintenance servicing of Yanmar products. Be careful not to use the simple parts available in the market, otherwise their use in repairing causes such as an early breakage, for instance.

# VEHICLE PAINTED COLOR (PREVIOUS)

~M/#57929

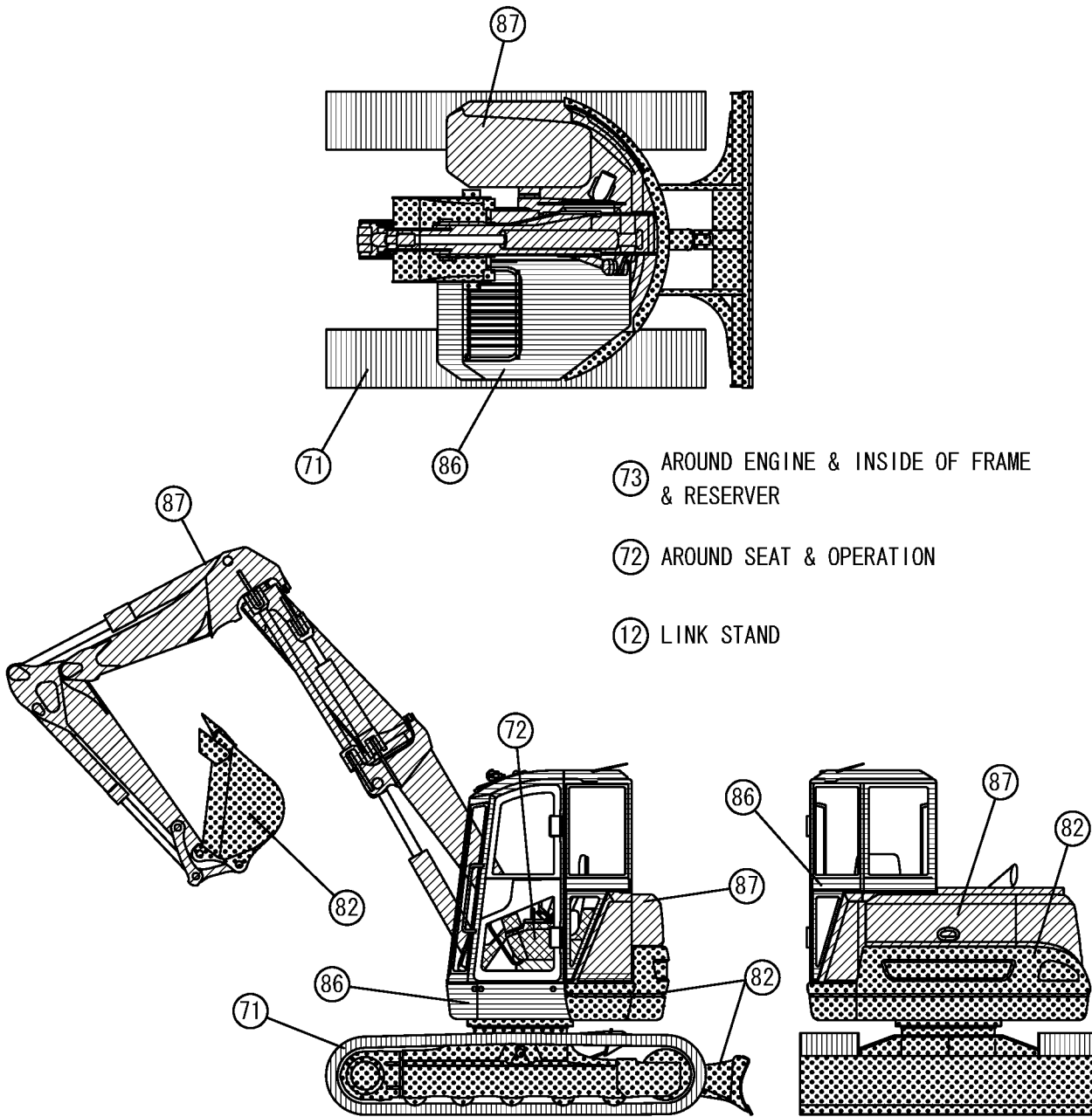



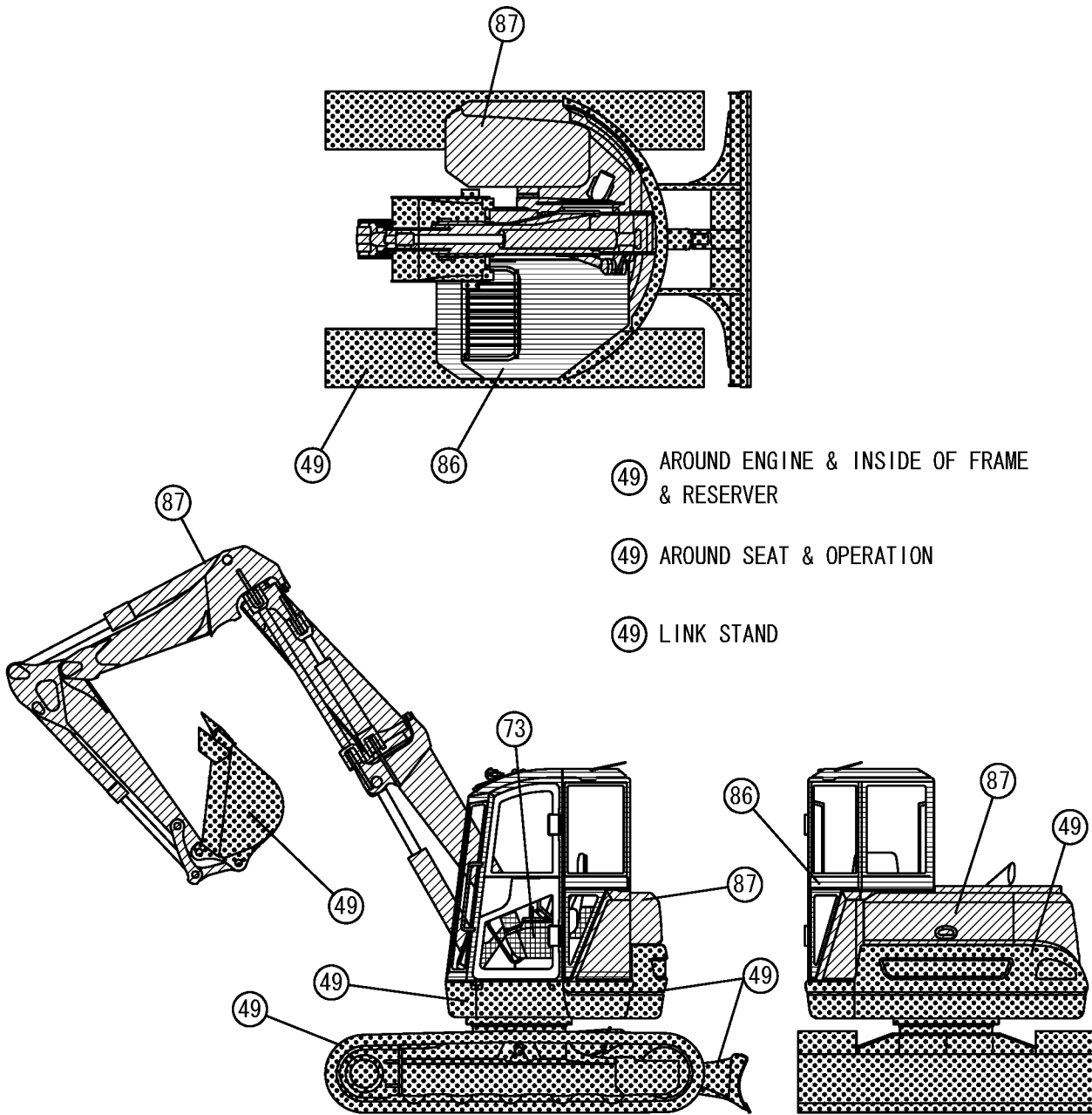

Color Code	Description	Painted Color	Munsel No.	Paint Part No.		
				16L Can	4L Can	SPRAY
87		YANMAR New Permanent Yellow	5. 15Y8. 45/10. 81	981101-09519	977620-40870	977620-30871
86		YANMAR New Grayish Green	2. 62BG4. 76/2. 87	981101-09616	977620-40860	977620-30861
82		YANMAR Deep Green	6. 39BG2. 13/1. 73	981101-09517	977620-40820	977620-30N31
73		YANMAR Warm Gray	5. 52Y4. 9/1. 09	-----	-----	TOR-90450003
72		YANMAR Dark Olive Gray	7. 21Y2. 92/0. 79	-----	977620-40720	TOR-90460003
71		YANMAR Charcoal Gray	N-1. 80	981101-09516	977620-40710	977620-30371
12		YANMAR Black	4. 90PB0. 08/0. 41	-----	TOR-91220001	TOR-90220003

# VEHICLE PAINTED COLOR (NEW)

M/#57930~



Color Code	Description	Painted Color	Munsel No.	Paint Part No.		
				16L Can	4L Can	SPRAY
87		YANMAR New Permanent Yellow	5. 15Y8. 45/10. 81	981101-09519	977620-40870	977620-30871
86		YANMAR New Grayish Green	2. 62B64. 76/2. 87	981101-09616	977620-40860	977620-30861
49		YANMAR Navy Gray	8. 12B1. 31/0. 42	-----	TOR-91390000	TOR-90390002
73		YANMAR Warm Gray	5. 52Y4. 9/1. 09	-----	-----	TOR-90450003

# PICTURESQUE INDEX(1) • • • MAIN PARTS

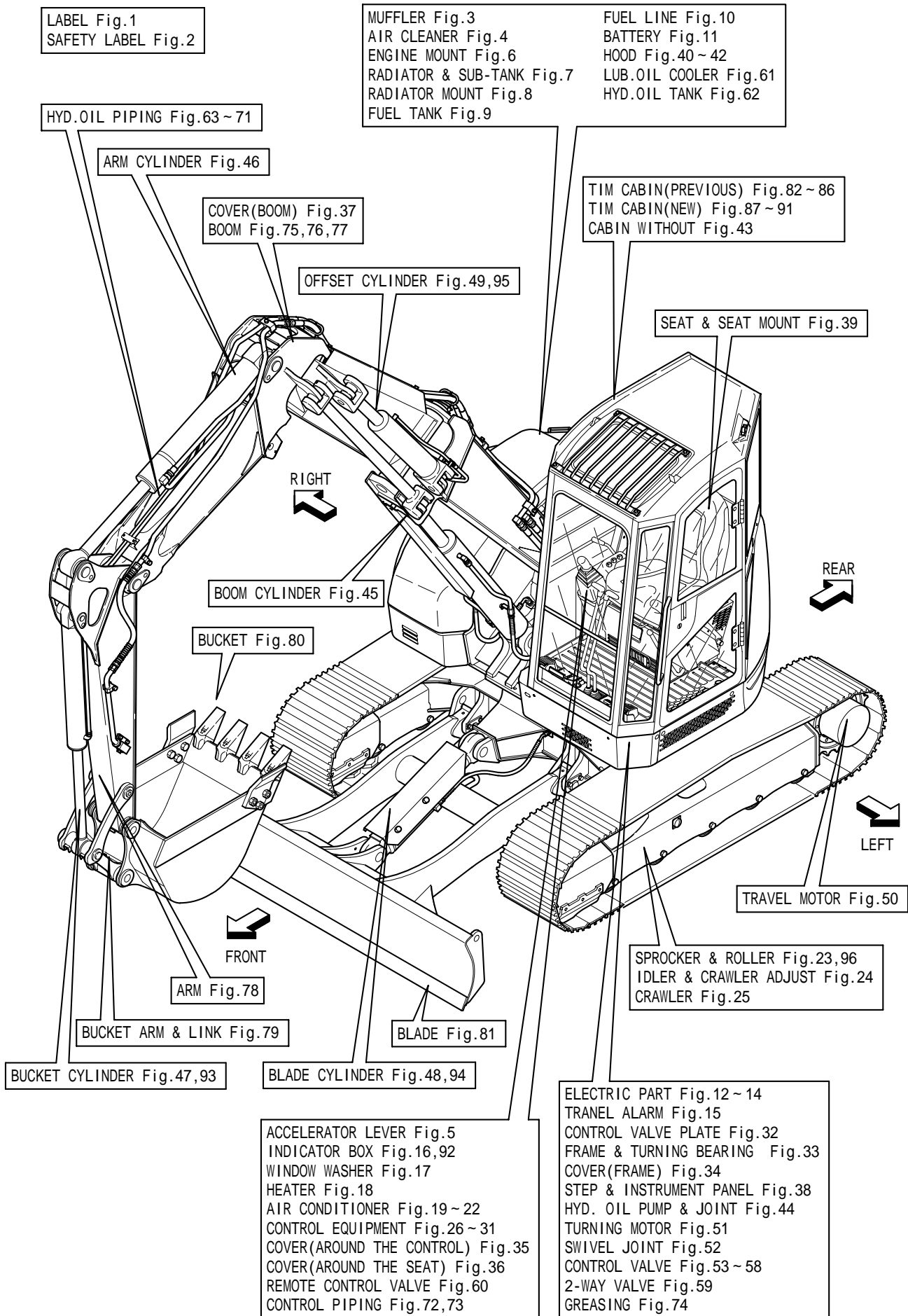

# PICTURESQUE INDEX(2) • • • HYDRAULIC SECTION

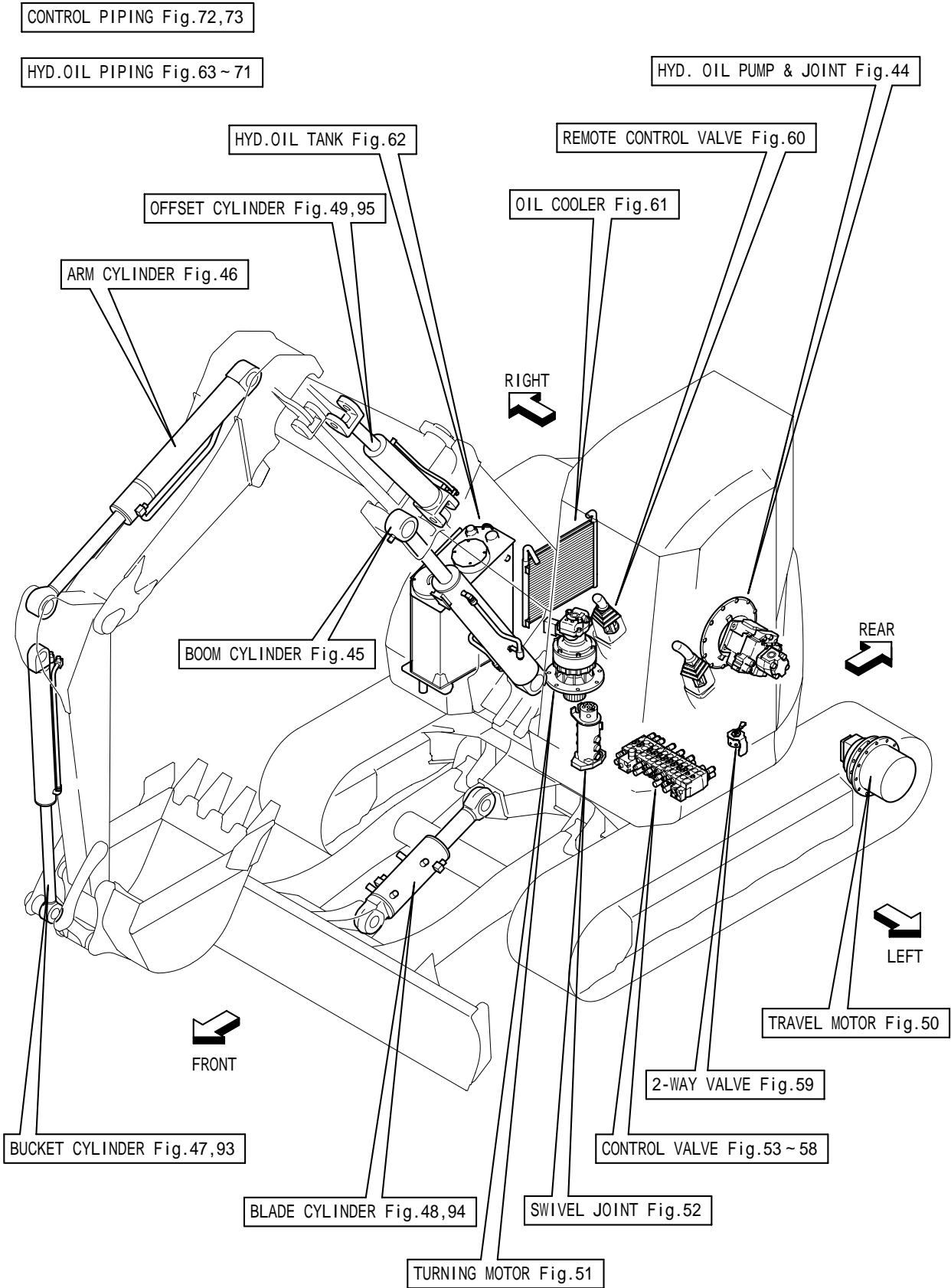

# Contents

OCS10-M43401

Fig. No. Fig. Name

## LABEL & ACCESSORY

1. LABEL
2. SAFETY LABEL

## ENGINE RELATED

3. MUFFLER
4. AIR CLEANER
5. ACCELELRATOR LEVER
6. ENGIN MOUNT
7. RADIATOR & SUB-TANK
8. RADIATOR MOUNT
9. FUEL TANK
10. FUEL LINE

## ELECTRICAL PARTS

11. BATTERY
12. ELECTRIC PART(WIRING)
13. ELECTRIC PART(WIRING : AIR CONDITIONER)
14. ELECTRIC PART(EQUIPMENT)
15. TRAVEL ALARM
16. INDICATOR BOX(TO 2008.06)
92. (16A)INDICATOR BOX(FROM 2008.07)

## AIR CONDITIONER & HEATER

18. HEATER

Fig. No. Fig. Name

19. A/C(ENGIN RELATED)
20. AIR CONDITIONER(CONDENSER RELATED)
21. AIR CONDITIONER(CABIN RELATED)
22. AIR CONDITIONER(PIPING)

## TRAVELING

23. SPROCKET & ROLLER
96. (23A)TRACK ROLLER(K SPEC.)
24. IDLER & CRAWLER ADJUST
25. CRAWLER

## CONTROL EQUIPMENT

26. CONTROL EQUIPMENT(LOCK LEVER & STAND)
27. CONTROL EQUIPMENT(TRAVEL)
28. CONTROL EQUIPMENT(BLADE)
29. CONTROL EQUIPMENT(OFFSET)
30. CONTROL EQUIPMENT(LOW-HIGH PEDAL)
31. CONTROL EQUIPMENT(P.T.O. PEDAL)
32. CONTROL VALVE PLATE

## FRAME

33. FRAME & TURNING BEARING

## COVER

34. COVER(FRAME)

# Contents

OCS10-M43401

Fig. No. Fig. Name

35. COVER(AROUND THE CONTROL)

37. COVER(BOOM)

## AROUND SEAT

36. COVER(AROUND THE SEAT)

38. STEP & INSTRUMENT PANEL

39. SEAT & SEAT MOUNT

## BONNET

40. HOOD(BODY)

41. HOOD(UPPER COVER)

42. HOOD(SIDE & REAR COVER)

## CABIN

17. WINDOW WASHER

43. CABIN WITHOUT

82. TIM CABIN(BODY, ACCESSORY)(PREVIOUS)

83. TIM CABIN(GLASS)(PREVIOUS)

84. TIM CABIN(ELECTRIC)(PREVIOUS)

85. TIM CABIN(FRONT WINDOW, ROOF GUARD)(PREVIOUS)

86. TIM CABIN(DOOR)(PREVIOUS)

87. TIM CABIN(BODY, ACCESSORY)(NEW)

88. TIM CABIN(GLASS)(NEW)

89. TIM CABIN(ELECTRIC)(NEW)

90. TIM CABIN(FRONT WINDOW, ROOF GUARD)(NEW)

Fig. No. Fig. Name

91. TIM CABIN(DOOR)(NEW)

## HYDRAULIC OIL EQUIPMENT

44. HYD.OIL PUMP & JIONT

45. BOOM CYLINDER

46. ARM CYLINDER

47. BUCKET CYLINDER(Y SPEC.)

93. (47A)BUCKET CYLINDER(K SPEC.)

48. BLADE CYLINDER(Y SPEC.)

94. (48A)BLADE CYLINDER(K SPEC.)

49. OFFSET CYLINDER(Y SPEC.)

95. (49A)OFFSET CYLINDER(K SPEC.)

50. TRAVEL MOTOR

51. TURNING MOTOR

52. SWIVEL JOINT

53. CONTROL VALVE(1/6)

54. CONTROL VALVE(2/6)

55. CONTROL VALVE(3/6)

56. CONTROL VALVE(4/6)

57. CONTROL VALVE(5/6)

58. CONTROL VALVE(6/6)

59. 2-WAY VALVE

60. REMOTE CONTROL VALVE

61. LUB.OIL COOLER

62. HYD.OLI TANK



# Contents

0CS10-M43401

Fig. No.    Fig. Name

Fig. No.    Fig. Name

## HYDRAULIC OIL PIPING

- 63. HYD.OIL PIPING(TANK - PUMP - CONTROL VALVE)
- 64. HYD.OIL PIPING(PUMP - CONTROL VALVE - TURNING MOTOR, BOOM)
- 65. HYD.OIL PIPING(PUMP, CONTROL VALVE - SWIVEL JOINT)
- 66. HYD.OIL PIPING(RETURN 1)
- 67. HYD.OIL PIPING(RETURN 2)
- 68. HYD.OIL PIPING(P.T.O. : FRAME END)
- 69. HYD.OIL PIPING(TRACK FRAME)
- 70. HYD.OIL PIPING(BOOM)
- 71. HYD.OIL PIPING(P.T.O. : ARM END)
- 72. CONTROL PIPING(PUMP - REMOTE CONTROL VALVE - RETURN)
- 73. CONTROL PIPING(REMOTE CONTROL VALVE - CONTROL VALVE)
- 74. GREASING

## IMPLEMENT

- 75. BOOM-A
- 76. BOOM-B
- 77. BOOM-C
- 78. ARM
- 79. BUCKET ARM & LINK
- 80. BUCKET
- 81. BLADE

Fig.1. LABEL

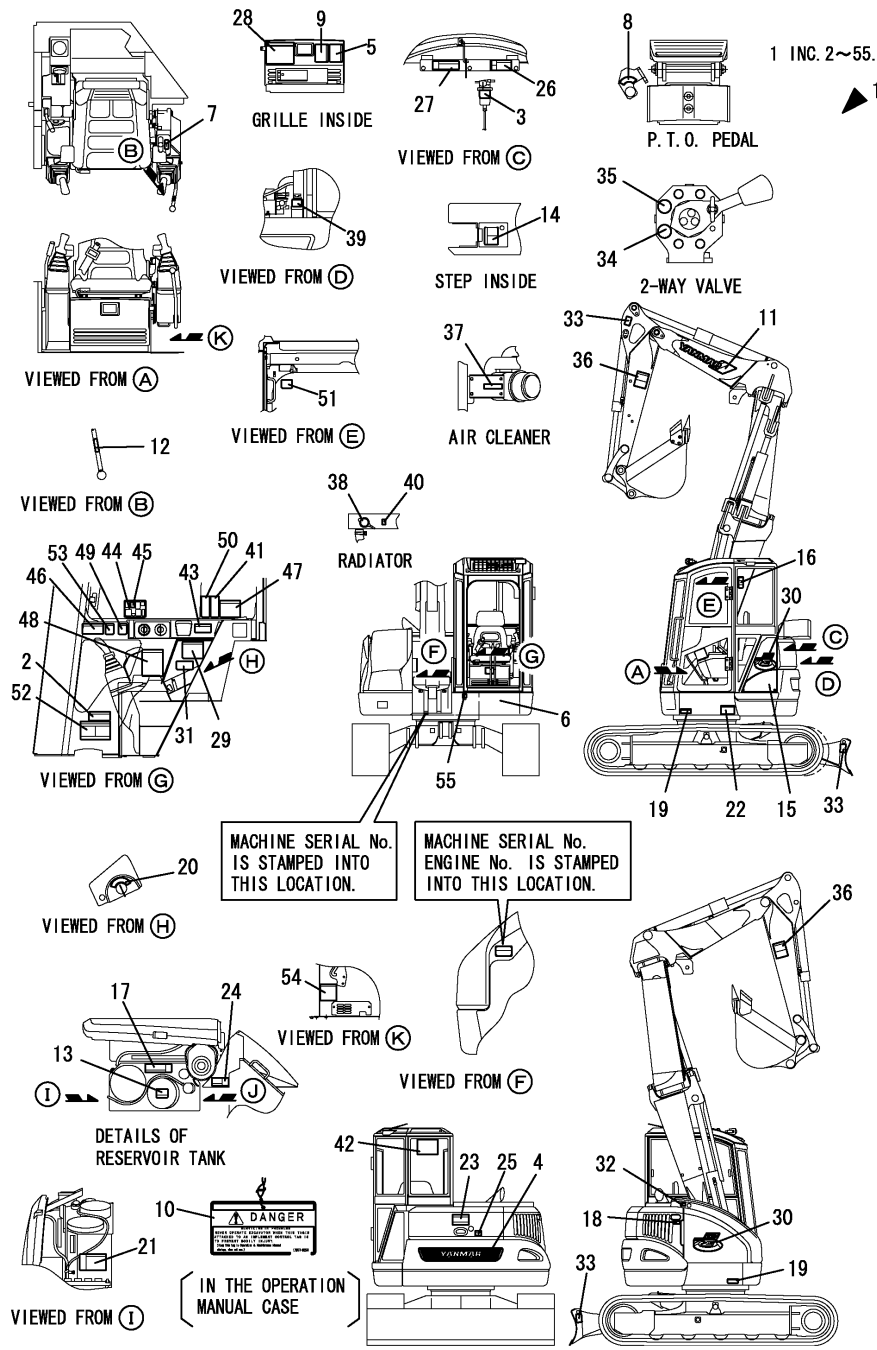

(A)=B7-5A(US)  
(B)=  
(C)=

(D)=  
(E)=  
(F)=

No.	Lev.	Parts No.	Description	(A)	(B)	(C)	(D)	(E)	(F)	Q'ty	I	R
1	1	772A22-03100	LABEL,SET B7-5A(US C	1								
1-1	1	772A22-03101	LABEL,SET B7-5A(US C	1								S
(A=M/#57930)												
2	2	172A22-03100	LABEL,SPEC US	1								
2-1	2	172A22-03101	LABEL, SPEC. US	1								N
(A=M/#57571)												
3	2	172A07-03160	LABEL	1								
4	2	172478-03160	LABEL,REAR	1								
5	2	172472-03171	LABEL,FUSE US	1								
6	2	172488-03170	LABEL	1								
7	2	172458-03220	LABEL,ACCELERATOR	1								
8	2	172458-03240	LABEL,LOCK	1								
9	2	172463-03240	LABEL,GREASING	1								
10	2	172437-03250	TAG ASSY, CAUTION	1								
10-1	2	172437-03251	TAG ASSY, CAUTION	1								N
(A=M/#57818)												
11	2	172165-03261	LABEL, BOOM	1								
12	2	172183-03280	LABEL,LOCK	1								
13	2	172463-03290	LABEL,HYD.OIL US	1								
14	2	172438-03300	LABEL	1								
15	2	172463-03310	LABEL, MODEL L LW.US	1								
15-1	2	172463-03311	LABEL, MODEL L LW.US	1								S
(A=M/#57930)												
16	2	172463-03320	LABEL,F/W LOWER US	1								
17	2	172437-03321	LABEL,HYD.OIL TANK	1								
17-1	2	172437-03322	LABEL, HYD.OIL TANK	1								N
(A=M/#57607)												
18	2	172463-03330	LABEL,COVER	1								
19	2	172437-03351	LABEL,GREASE CYL.	2								
19-1	2	172437-03352	LABEL, GREASE CYL.	2								N
(A=M/#57607)												
20	2	172141-03360	LABEL, START SWITCH	1								
21	2	172437-03360	LABEL,BATTERY	1								
21-1	2	172437-03361	LABEL, BATTERY US	1								N
(A=M/#57607)												
22	2	172463-03370	LABEL,SUPPORT US	1								
22-1	2	172472-03141	LABEL, SUPPORT US	1								N
(A=M/#57607)												
23	2	172437-03380	LABEL,SWING AREA	1								
23-1	2	172437-03381	LABEL,SWING AREA US	1								N
(A=M/#57607)												
24	2	172437-03390	LABEL,RADIATOR	1								
24-1	2	172437-03391	LABEL, RADIATOR US	1								N
(A=M/#57607)												
25	2	172437-03401	LABEL (ENG COVER US	1								
25-1	2	172437-03402	LABEL, ENG,COVER US	1								N
(A=M/#57607)												
26	2	172437-03411	LABEL (ENG ROOM US	1								
26-1	2	172A36-03411	LABEL, ENG ROOM	1								N
(A=M/#57930)												
27	2	172437-03421	LABEL,MUFFLER	1								

N:Old  $\begin{matrix} \text{Yes} \\ \text{No} \end{matrix}$  New, Q:Old  $\begin{matrix} \text{No} \\ \text{Yes} \end{matrix}$  New, R:Old  $\begin{matrix} \text{Yes} \\ \text{No} \end{matrix}$  New, S:Old  $\begin{matrix} \text{No} \\ \text{Yes} \end{matrix}$  New, W:Add, Z:Discontinued, F:Interchangeable by set, K:Q'ty Change  
++ CONTINUE ++  
Copyright (C) YANMAR CO., LTD. All Rights Reserved.

Fig.1. LABEL

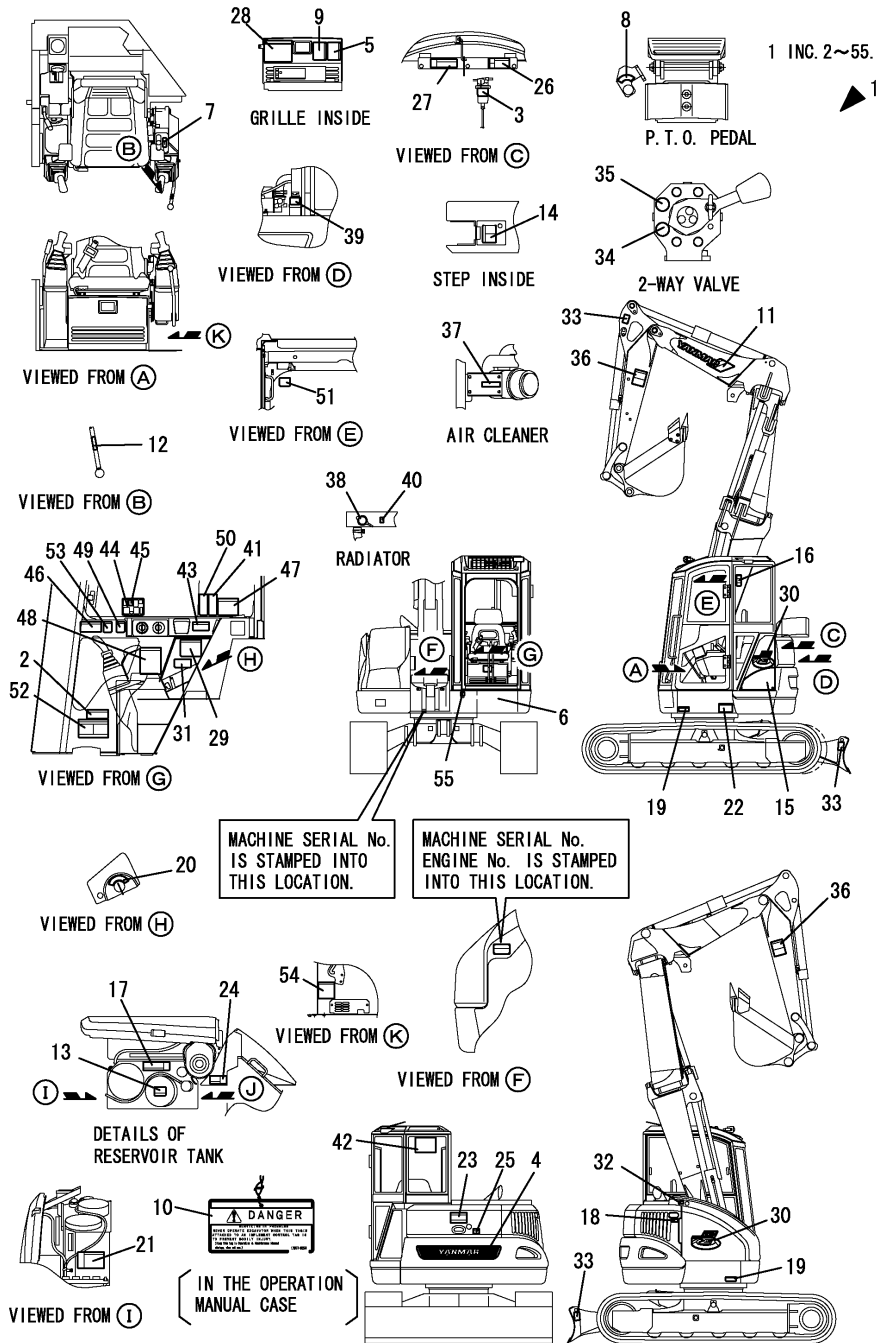

(A)=B7-5A(US)  
(B)=  
(C)=

(D)=  
(E)=  
(F)=

No.	Lev.	Parts No.	Description	Q'ty						I	R
				(A)	(B)	(C)	(D)	(E)	(F)		
27-1	2	172437-03422 (A=M/#57607)	LABEL, MUFFLER US	1							N
28	2	172478-03420	LABEL,OIL & WATER	1							N
28-1	2	172478-03421 (A=M/#57514)	LABEL,OIL WATER US	1							N
29	2	172437-03431	LABEL,STEERING	1							N
29-1	2	172437-03432 (A=M/#57607)	LABEL, STEERING US	1							N
30	2	172488-03440	LABEL,B7 US	2							N
31	2	172437-03470	LABEL,LEVER LOCK	1							N
31-1	2	172437-03471 (A=M/#57607)	LABEL, LEVER LOCK US	1							N
32	2	172437-03500	LABEL,FUEL	1							N
32-1	2	172437-03501 (A=M/#57607)	LABEL, FUEL US	1							N
33	2	172437-03510	LABEL,HOOK	3							N
33-1	2	172437-03511 (A=M/#57607)	LABEL, HOOK US	3							N
34	2	172437-03610	LABEL	1							N
35	2	172437-03620	LABEL	1							N
36	2	172187-03940	LABEL,BOOM	2							N
36-1	2	172187-03941 (A=M/#57607)	LABEL, BOOM US	2							N
37	2	172125-03950	LABEL, AIR CLEANER	1							N
37-1	2	172125-03951 (A=M/#57607)	LABEL, AIR CLEANER	1							N
38	2	121120-44800	LABEL, RADIATOR	1							N
38-1	2	172462-03320 (A=M/#57607)	LABEL	1							N
39	2	124764-44810	LABEL,SUB-TANK	1							N
39-1	2	172A38-03200 (A=M/#57607)	LABEL, SUB-TANK US	1							N
40	2	124764-44920	LABEL, ANTI-FREEZING	1							N
40-1	2	172A38-03210 (A=M/#57607)	LABEL,ANTI-FREEZING	1							N
41	2	172463-03340	LABEL, CAUTION BUCKE	1							N
41-1	2	172463-03341 (A=M/#57607)	LABEL,CAUTION BUCKET	1							N
42	2	172463-03351	LABEL,LIFTING	1							N
42-1	2	172463-03352 (A=M/#57607)	LABEL, LIFT Q US	1							N
43	2	172463-03360	LABEL,WARNING WINDOW	1							N
43-1	2	172463-03361 (A=M/#57607)	LABEL,WARNING WINDOW	1							N
44	2	172496-03200	LABEL, OPERATION	1							N
45	2	172496-03260	LABEL, P.T.O.	1							N
46	2	172437-03310	LABEL,SLOPE	1							N
46-1	2	172437-03312 (A=M/#57607)	LABEL,SLOPE US	1							N
47	2	172437-03341	LABEL,TRANSPORT	1							N
47-1	2	172437-03342	LABEL, TRANSPORT US	1							N

Fig.1. LABEL

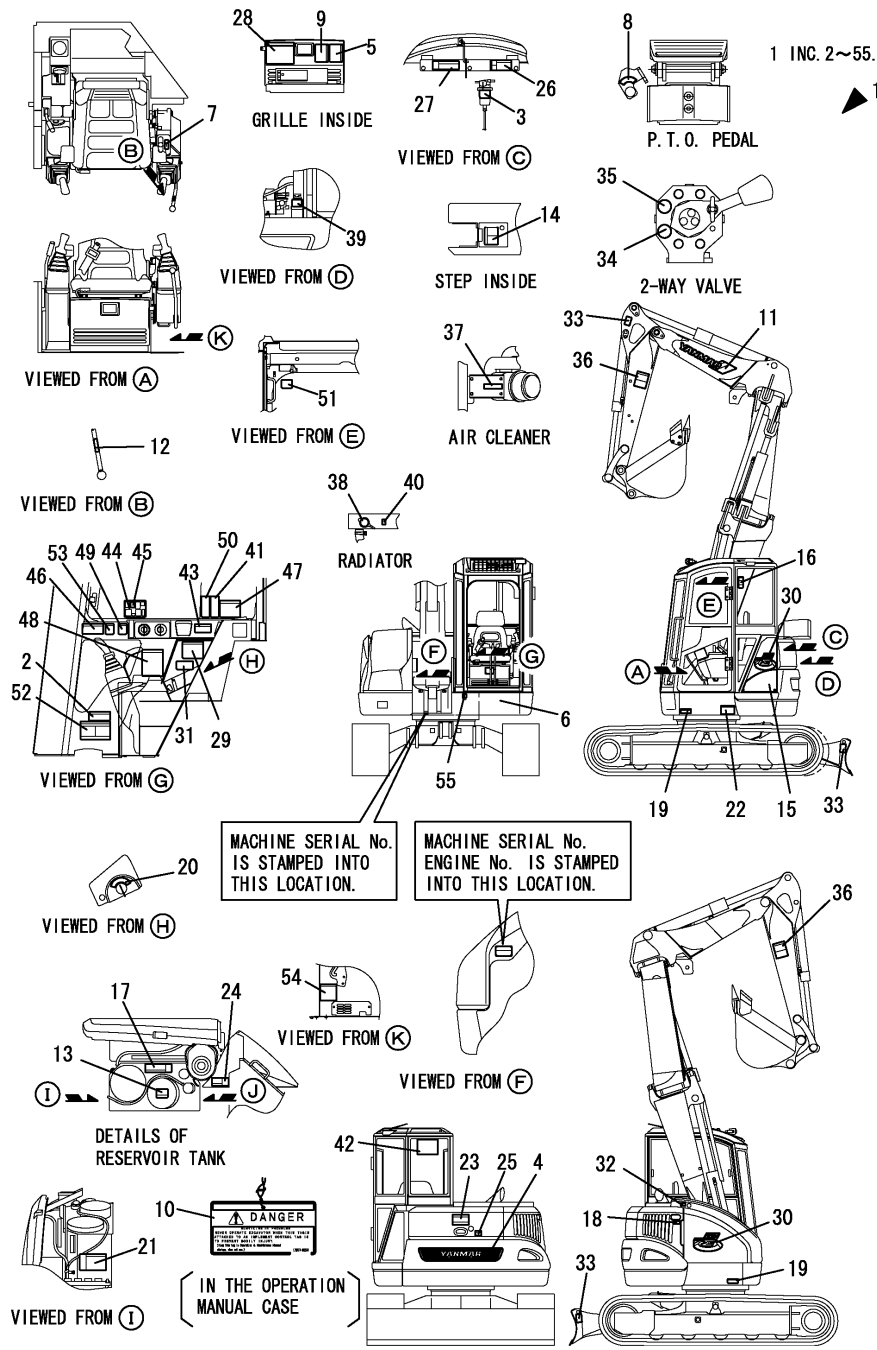

(A)=B7-5A(US)  
(B)=  
(C)=

(D)=  
(E)=  
(F)=

No.	Lev.	Parts No.	Description	Q'ty						I	R
				(A)	(B)	(C)	(D)	(E)	(F)		
		(A=M/#57607)									
48	2	172437-03371	LABEL	1							
48-1	2	172437-03372	LABEL, NEUTRAL US	1							N
		(A=M/#57607)									
49	2	172437-03440	LABEL,ROPS	1							
49-1	2	172437-03441	LABEL, ROPS US	1							N
		(A=M/#57607)									
50	2	172437-03450	LABEL,SEAT BELT	1							
50-1	2	172437-03451	LABEL, SEAT BELT US	1							N
		(A=M/#57607)									
51	2	172437-03550	LABEL,WINDOW	1							
51-1	2	172437-03551	LABEL, WINDOW US	1							N
		(A=M/#57607)									
52	2	172437-03600	LABEL	1							
52-1	2	172437-03601	LABEL, 2-WAY US	1							N
		(A=M/#57607)									
53	2	172448-03600	LABEL,MANUAL US	1							
53-1	2	172437-03301	LABEL, MANUAL US	1							N
		(A=M/#57607)									
54	2	172463-03280	LABEL,ADJUST CRAWLER	1							
54-1	2	172463-03281	LABEL,ADJUST CRAWLER	1							N
		(A=M/#57607)									
55	2	172146-03320	LABEL,GREASE E	1							
55-1	2	172146-03321	LABEL, GREASE	1							N
		(A=M/#57607)									
56-3	1	172472-03104	LABEL,SPECIFICATION	1							N
		(A=M/#57878)									

Fig.2. SAFETY LABEL

(A)=B7-5A(US)  
(B)=  
(C)=

(D)=  
(E)=  
(F)=

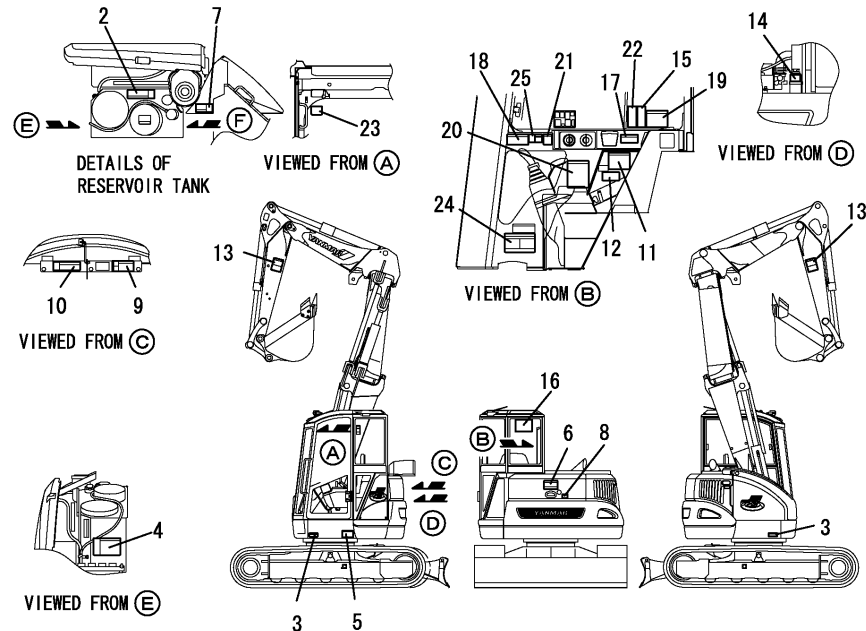
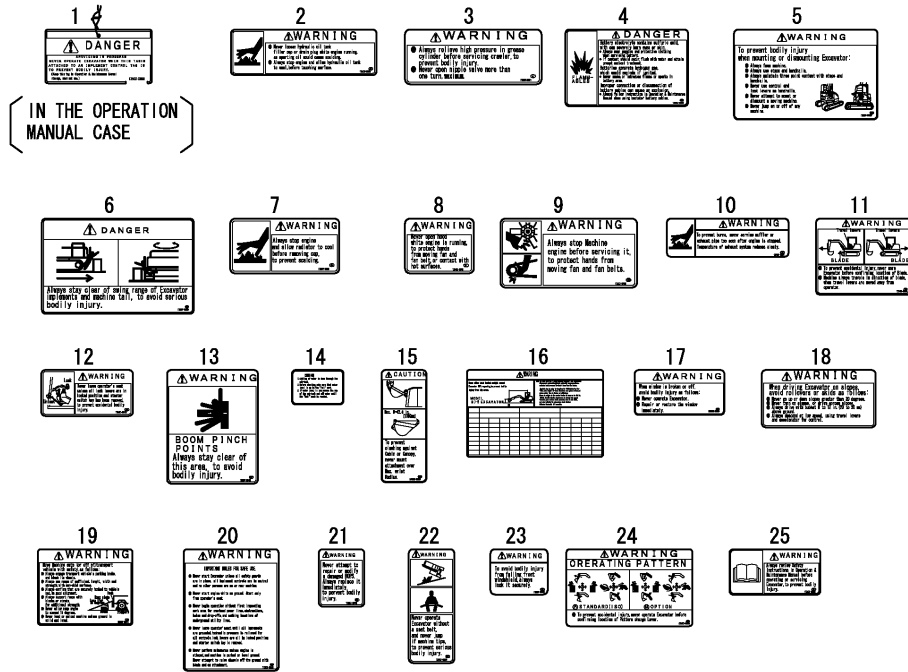

No.	Lev.	Parts No.	Description	(A)	(B)	(C)	(D)	(E)	(F)	Q'ty	I	R
1	1	172437-03250	TAG ASSY, CAUTION	1								
1-1	1	172437-03251	TAG ASSY, CAUTION	1								N
(A=M/#57818)												
2	1	172437-03321	LABEL, HYD.OIL TANK	1								
2-1	1	172437-03322	LABEL, HYD.OIL TANK	1								N
(A=M/#50607)												
3	1	172437-03351	LABEL, GREASE CYL.	2								
3-1	1	172437-03352	LABEL, GREASE CYL.	2								N
(A=M/#50607)												
4	1	172437-03360	LABEL, BATTERY	1								
4-1	1	172437-03361	LABEL, BATTERY US	1								N
(A=M/#50607)												
5	1	172463-03370	LABEL, SUPPORT US	1								
6	1	172437-03380	LABEL, SWING AREA	1								
6-1	1	172437-03381	LABEL, SWING AREA US	1								N
(A=M/#50607)												
7	1	172437-03390	LABEL, RADIATOR	1								
7-1	1	172437-03391	LABEL, RADIATOR US	1								N
(A=M/#50607)												
8	1	172437-03401	LABEL (ENG COVER US	1								
8-1	1	172437-03402	LABEL, ENG, COVER US	1								N
(A=M/#50607)												
9	1	172437-03411	LABEL (ENG ROOM US	1								
9-1	1	172A36-03411	LABEL, ENG ROOM	1								N
(A=M/#57571)												
10	1	172437-03421	LABEL, MUFFLER	1								
10-1	1	172437-03422	LABEL, MUFFLER US	1								N
(A=M/#50607)												
11	1	172437-03431	LABEL, STEERING	1								
11-1	1	172437-03432	LABEL, STEERING US	1								N
(A=M/#50607)												
12	1	172437-03470	LABEL, LEVER LOCK	1								
12-1	1	172437-03471	LABEL, LEVER LOCK US	1								N
(A=M/#50607)												
13	1	172187-03940	LABEL, BOOM	2								
13-1	1	172187-03941	LABEL, BOOM US	2								N
(A=M/#50607)												
14	1	124764-44810	LABEL, SUB-TANK	1								
14-1	1	172A38-03200	LABEL, SUB-TANK US	1								N
(A=M/#50607)												
15	1	172463-03340	LABEL, CAUTION BUCKE	1								
15-1	1	172463-03341	LABEL, CAUTION BUCKET	1								N
(A=M/#50607)												
16	1	172463-03351	LABEL, LIFTING	1								
16-1	1	172463-03352	LABEL, LIFT Q US	1								N
(A=M/#50607)												
17	1	172463-03360	LABEL, WARNING WINDOW	1								
17-1	1	172463-03361	LABEL, WARNING WINDOW	1								N
(A=M/#50607)												
18	1	172437-03310	LABEL, SLOPE	1								
18-1	1	172437-03312	LABEL, SLOPE US	1								N

Fig.2. SAFETY LABEL

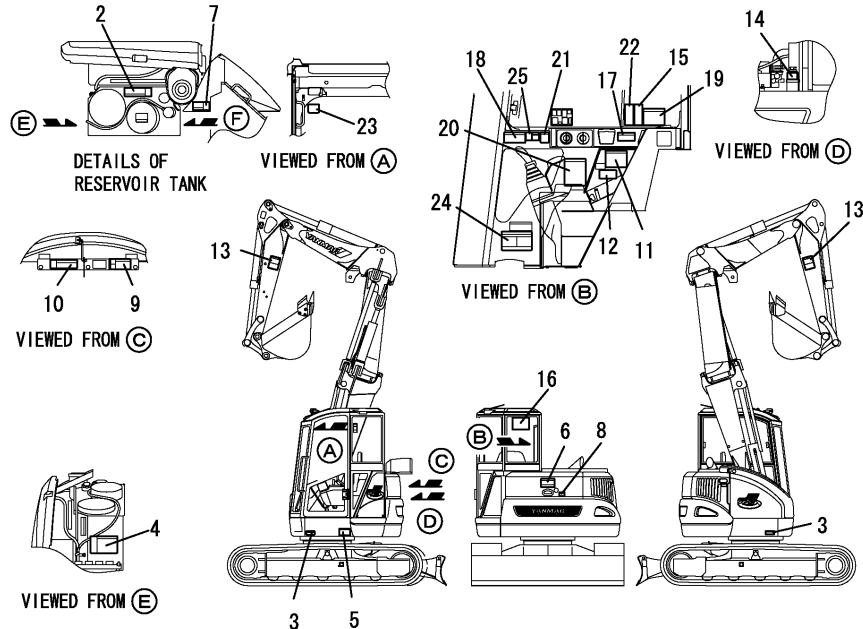
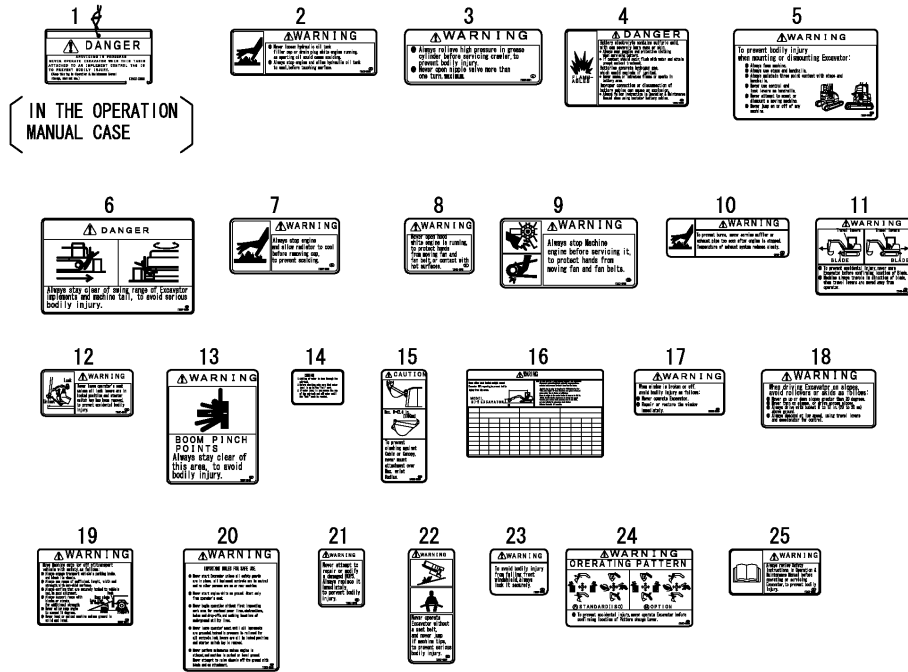

(A)=B7-5A(US)  
(B)=  
(C)=

(D)=  
(E)=  
(F)=

No.	Lev.	Parts No.	Description	Q'ty						I	R
				(A)	(B)	(C)	(D)	(E)	(F)		
(A=M/#50607)											
19	1	172437-03341	LABEL, TRANSPORT	1							
19-1	1	172437-03342	LABEL, TRANSPORT US	1							N
(A=M/#50607)											
20	1	172437-03371	LABEL	1							
20-1	1	172437-03372	LABEL, NEUTRAL US	1							N
(A=M/#50607)											
21	1	172437-03440	LABEL, ROPS	1							
21-1	1	172437-03441	LABEL, ROPS US	1							N
(A=M/#50607)											
22	1	172437-03450	LABEL, SEAT BELT	1							
22-1	1	172437-03451	LABEL, SEAT BELT US	1							N
(A=M/#50607)											
23	1	172437-03550	LABEL, WINDOW	1							
23-1	1	172437-03551	LABEL, WINDOW US	1							N
(A=M/#50607)											
24	1	172437-03600	LABEL	1							
24-1	1	172437-03601	LABEL, 2-WAY US	1							N
(A=M/#50607)											
25	1	172448-03600	LABEL, MANUAL US	1							
25-1	1	172437-03301	LABEL, MANUAL US	1							N
(A=M/#57607)											

Fig.3. MUFFLER

(A)=B7-5A(US)  
(B)=  
(C)=

(D)=  
(E)=  
(F)=

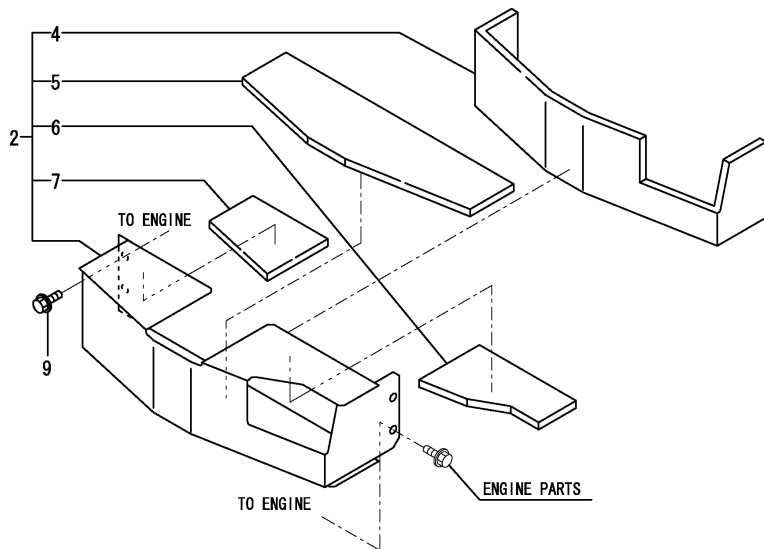
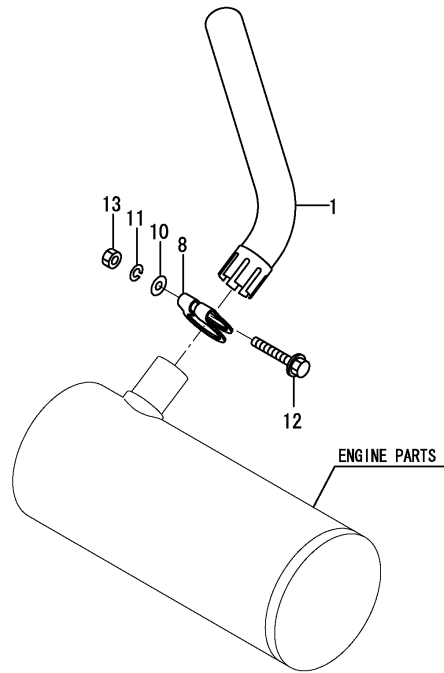

No.	Lev.	Parts No.	Description	Q'ty						I	R
				(A)	(B)	(C)	(D)	(E)	(F)		
1	1	172478-11300	PIPE, EXHAUST	1							
1-1	1	172478-11301	PIPE, EXHAUST	1							N
		(A=XXX)									
2	1	172478-11500	COVER ASSY, MANIFOLD	1							
4	2	172478-11520	WOOL, GLASS	1							
5	2	172478-11530	WOOL, GLASS	1							
6	2	172478-11540	WOOL, GLASS	1							
7	2	172478-11550	WOOL, GLASS	1							
8	1	121120-13580	CLAMP	1							
8-1	1	172A21-11310	CLAMP	1							N
		(A=XXX)									
9	1	172519-63240	BOLT	2							
10	1	22117-100000	WASHER, 10	1							
11	1	22217-100000	WASHER, SPRING 10	1							
12	1	26106-100652	BOLT, M10X 65 PLATED	1							
13	1	26706-100002	NUT, M10	1							

Fig.4. AIR CLEANER

(A)=B7-5A(US)  
(B)=  
(C)=

(D)=  
(E)=  
(F)=

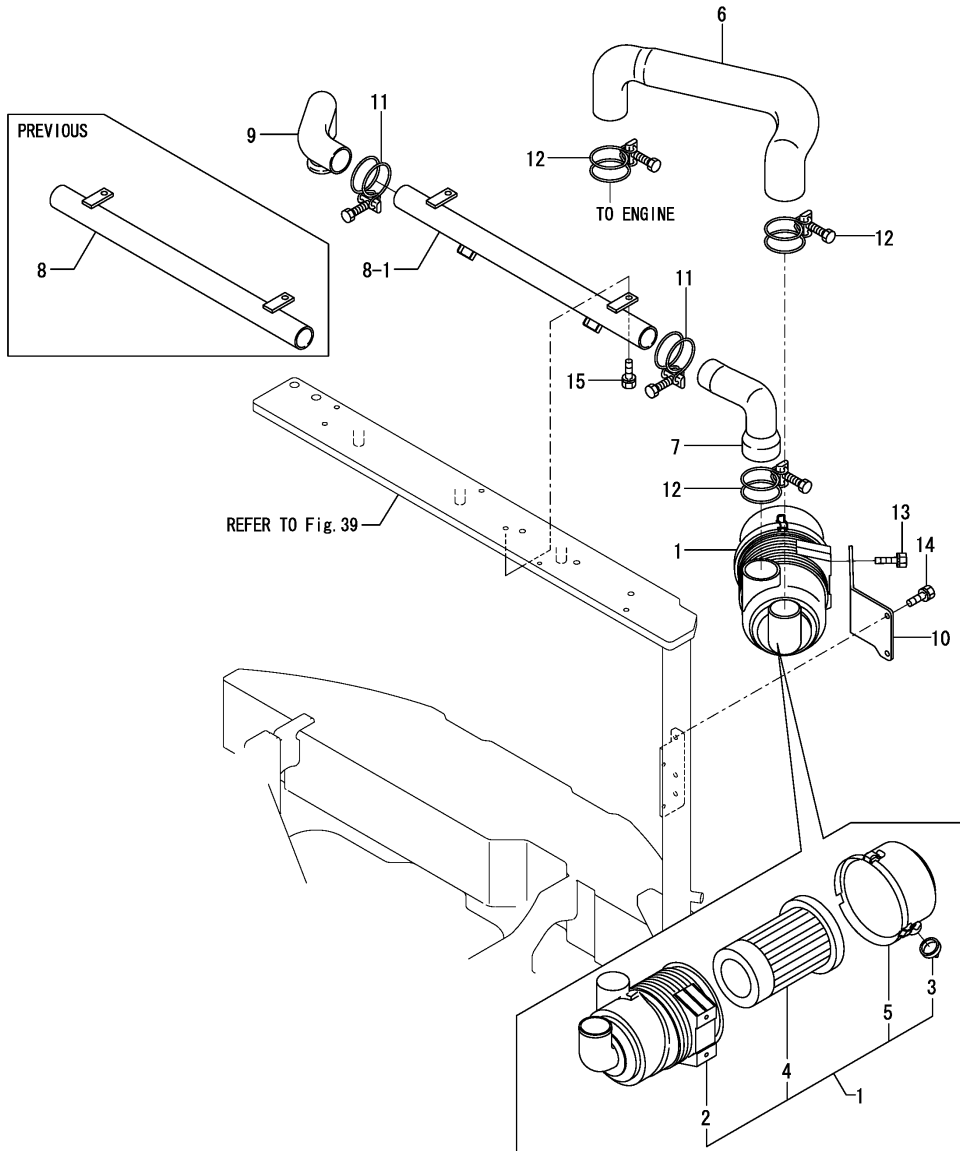

No.	Lev.	Parts No.	Description	Q'ty						I	R
				(A)	(B)	(C)	(D)	(E)	(F)		
1	1	172455-11500	CLEANER ASSY, AIR	1							
2	2	172455-11650	BODY ASSY	1							
3	2	119808-12540	VALVE, UNLOADER	1							
4	2	129062-12560	ELEMENT	1							
5	2	129062-12570	COVER-ASSY	1							
6	1	172A21-11510	HOSE, AIR INTAKE	1							
7	1	172455-11540	HOSE, AIR INTAKE	1							
8	1	172455-11550	PIPE ASSY, SUCTION	1							
8-1	1	172455-11551	PIPE ASSY, SUCTION	1							N
(A=M/#58776)											
9	1	172455-11580	HOSE, AIR INTAKE	1							
10	1	172455-11601	BRACKET, AIR CLEANER	1							
10-1	1	172455-11602	BRACKET, AIR CLEANER	1							N
(A=M/#57571)											
10-2	1	172455-11603	BRACKET, AIR CLEANER	1							N
(A=M/#57723)											
11	1	23000-070000	CLAMP, 70		2						
12	1	23000-080000	CLAMP, 80		3						
13	1	26013-080202	BOLT, M8X 20		2						
14	1	26013-100202	BOLT, M10X 20		2						
15	1	26013-100252	BOLT, M10X 25		2						



Fig.5. ACCELELRATOR LEVER

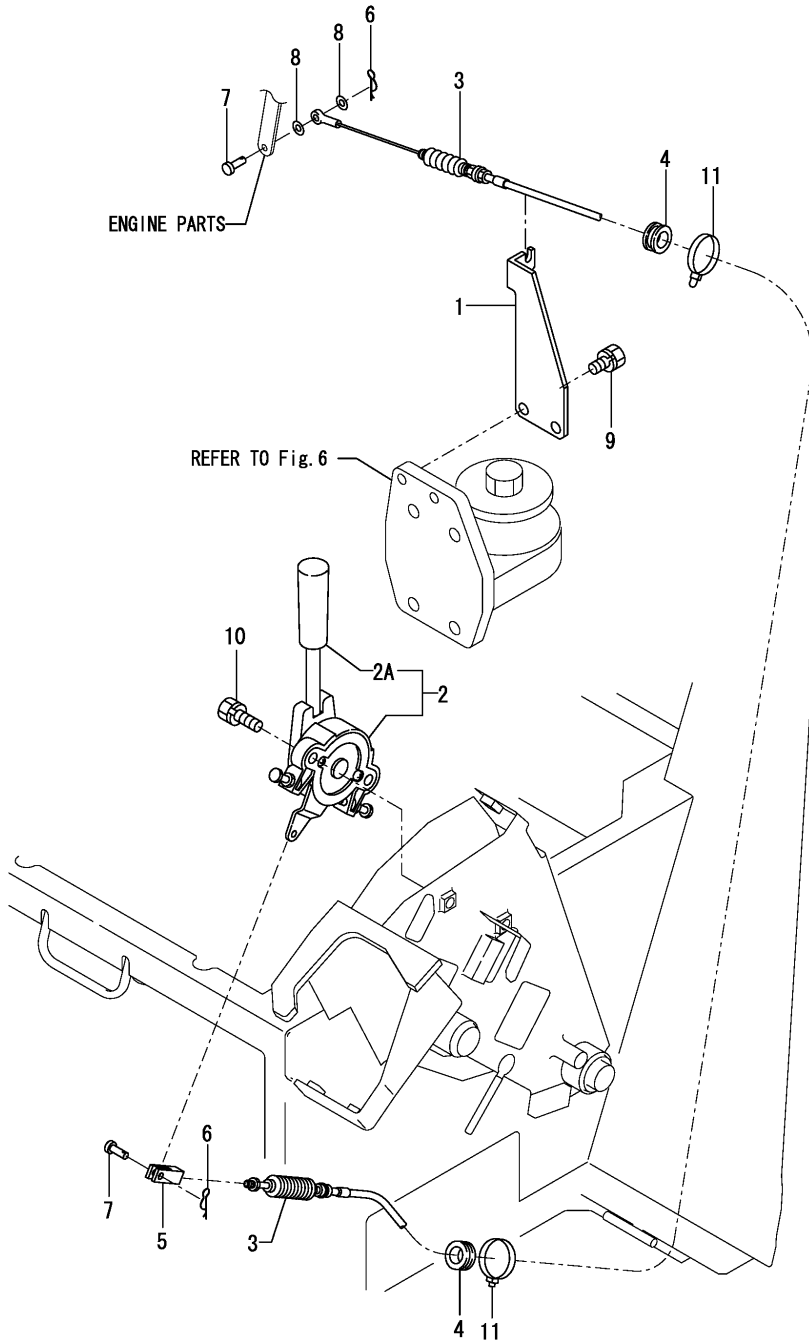

(A)=B7-5A(US)  
(B)=  
(C)=

(D)=  
(E)=  
(F)=

No.	Lev.	Parts No.	Description	Q'ty						I	R
				(A)	(B)	(C)	(D)	(E)	(F)		
1	1	172A21-12100	SUPPORT, CABLE	1							
2	1	172458-12100	LEVER,ACCELERATOR	1							
2A	2	172165-12140	GRIP	1							
2A-1	2	172A79-12150	GRIP	1							N
		(A=MXXXXX)									
3	1	172455-12111	CABLE, ACCELERATOR	1							
3-1	1	172455-12112	CABLE, ACCELERATOR	1							N
		(A=XXX)									
3-2	1	172455-12113	CABLE, ACCELERATOR	1							N
		(A=M/#58663)									
4	1	172455-12140	GROMMET		2						
5	1	172137-12270	JOINT, CABLE		1						
6	1	1C6281-52310	PIN, SNAP 6		2						
7	1	1A1040-56900	PIN, 6X17		2						
8	1	22137-060000	WASHER, 6		2						
9	1	26013-100162	BOLT, M10X 16		2						
10	1	26013-100252	BOLT, M10X 25		2						
11	1	933168-55770	BAND 146		2						

Fig.6. ENGIN MOUNT

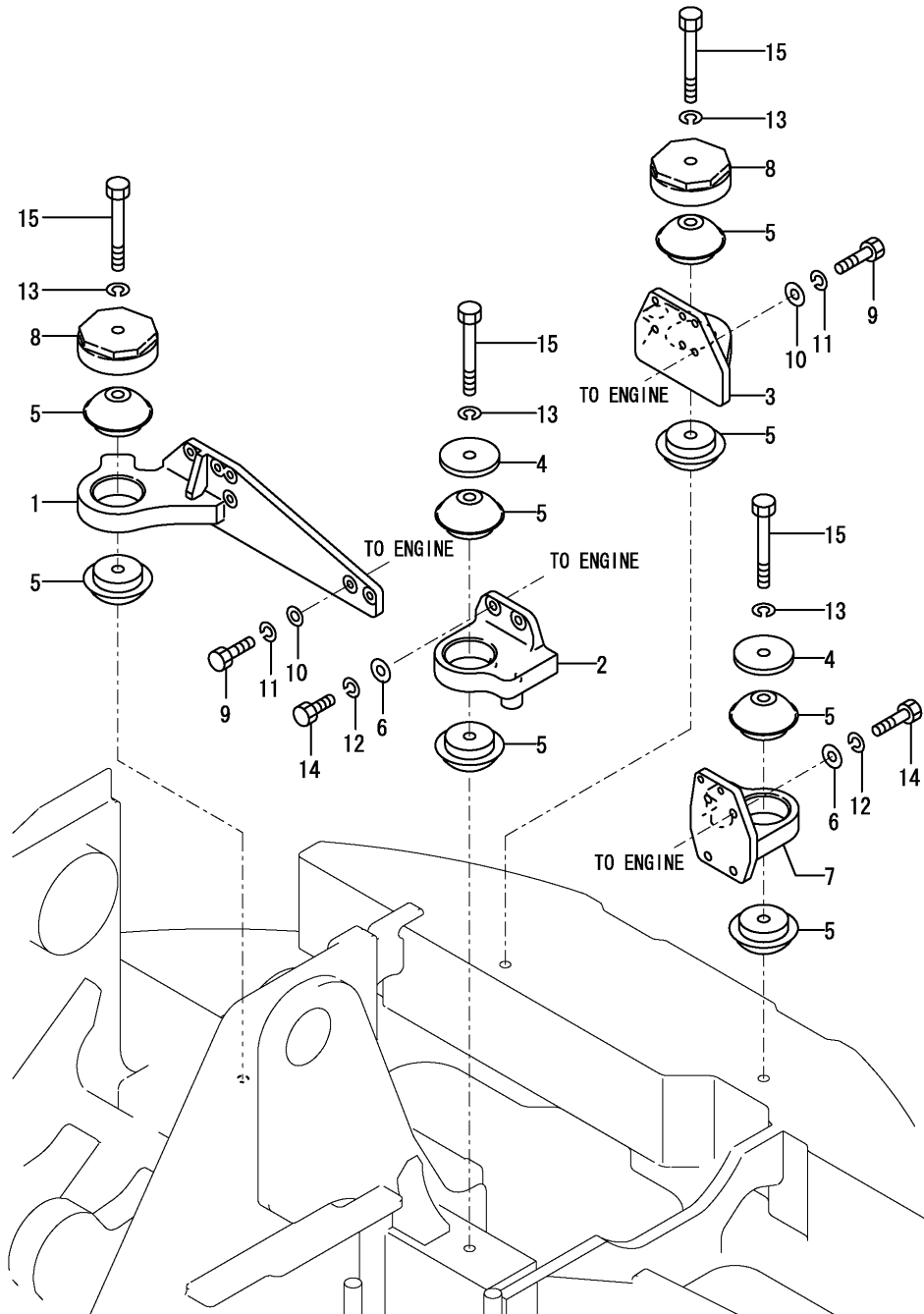

(A)=B7-5A(US)  
(B)=  
(C)=

(D)=  
(E)=  
(F)=

No.	Lev.	Parts No.	Description	Qty						I	R
				(A)	(B)	(C)	(D)	(E)	(F)		
1	1	172455-13101	BRACKET RR	1							
1-1	1	172499-13100	BRACKET RR	1							R
(A=M/#57663)											
2	1	172455-13131	BRACKET FR	1							
3	1	172455-13151	BRACKET LR	1							
4	1	172162-13170	WASHER	2							
5	1	172162-13180	MOUNT,ENGINE	8							
6	1	172165-13220	WASHER	8							
7	1	172187-13731	BRACKET RF	1							
8	1	172187-13830	STOPPER ASSY	2							
9	1	1E6480-16920	BOLT 10X35	12							
9-1	1	172A21-13100	BOLT 10X35	12							N
(A=M/#58776)											
10	1	172137-46040	SEAT, SPRING	12							
11	1	22217-100000	WASHER, SPRING 10	12							
12	1	22217-120000	WASHER, SPRING 12	8							
13	1	22217-160000	WASHER, SPRING 16	4							
14	1	26076-120352	BOLT, 10.912X 35	8							
15	1	26076-161302	BOLT, 10.916X130	4							

Fig.7. RADIATOR & SUB-TANK

(A)=B7-5A(US)  
(B)=  
(C)=

(D)=  
(E)=  
(F)=

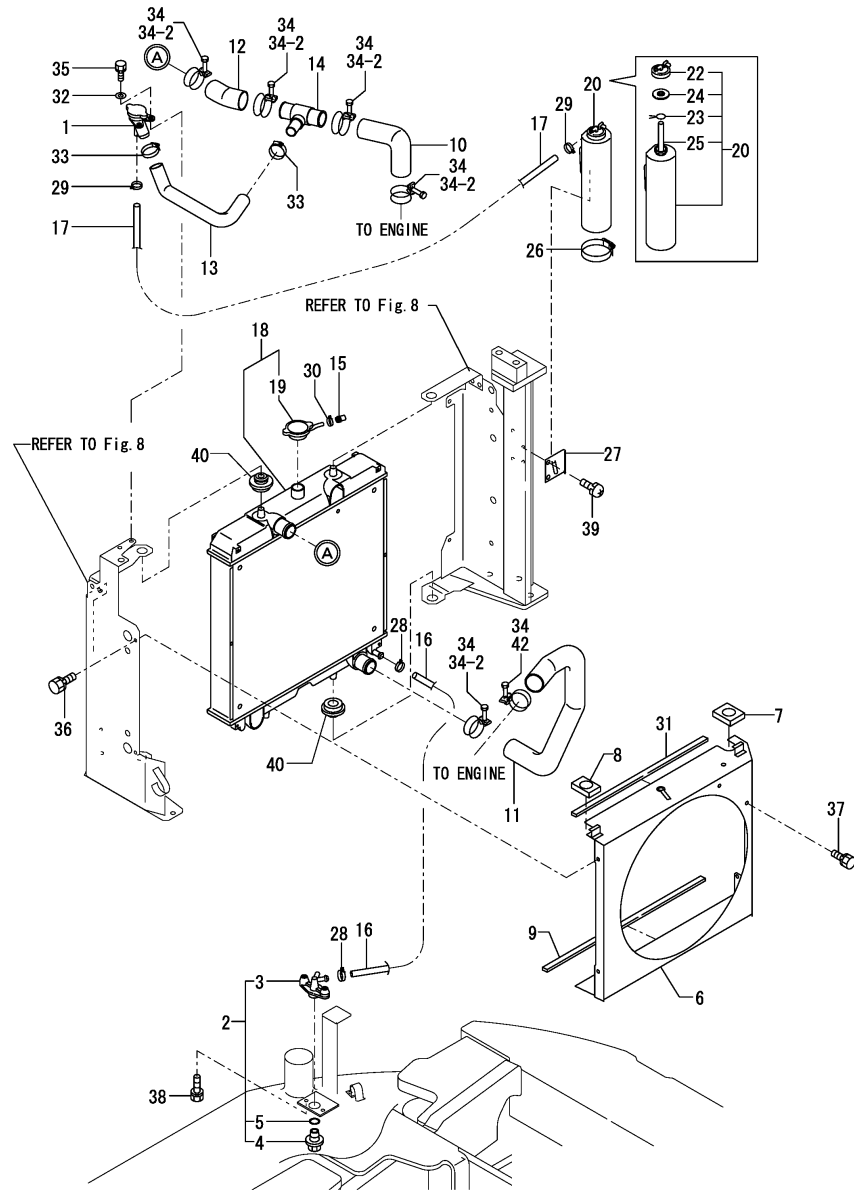

No.	Lev.	Parts No.	Description	Q'ty						I	R
				(A)	(B)	(C)	(D)	(E)	(F)		
1	1	1D4105-11950	FILLER ASSY	1							
2	1	172444-13210	COCK ASSY, 2-WAY	1							
3	2	172444-13220	BODY	1							
4	2	121250-49121	PLUG, DRAIN	1							
5	2	24311-000160	O-RING, 1AP16.0	1							
6	1	172A21-13260	SHROUD ASSY	1							
7	1	172187-13360	SEAL	1							
8	1	172187-13370	SEAL	1							
9	1	172187-13480	SEAL	1							
10	1	172A21-13500	PIPE, WATER	1							
11	1	172A21-13510	PIPE, WATER	1							
12	1	172A21-13520	PIPE, WATER	1							
13	1	172A21-13530	PIPE, WATER	1							
14	1	172A21-13560	JOINT ASSY, PIPE	1							
14-1	1	172A21-13561	JOINT ASSY, PIPE	1							R
(A=M/#57501)											
15	1	172498-14120	CAP, DRAIN	1							
15-1	1	129457-44520	CAP	1							N
(A=M/#57689)											
16	1	172187-14440	HOSE	1							
17	1	172171-14600	HOSE	1							
18	1	184015-44501	RADIATOR	1							
19	2	129107-44590	CAP, RADIATOR	1							
20	1	171064-44510	TANK ASSY, SUB	1							1
22	2	121450-44531	CAP	1							
23	2	124450-44560	RETAINER	1							
24	2	121470-44581	GASKET	1							
25	2	23065-070225	HOSE 7X 225	1							
26	1	124450-44550	BAND	1							
27	1	121256-44600	BRACKET, SUB TANK	1							
27-1	1	121256-44600-3	BRACKET, SUB-TANK	1							S
(A=M/#57930)											
28	1	124766-59050	CLIP, HOSE 12	2							
29	1	124766-59050	CLIP, HOSE 12	2							
30	1	124766-59050	CLIP, HOSE 12	1							
30-1	1	129457-44530	CLAMP	1							N
(A=M/#57689)											
31	1	172162-62540	SEAL, STEP	1							
32	1	22137-060000	WASHER, 6	2							
33	1	23001-041000	CLAMP, HOSE 41	2							
34	1	23010-050000	CLAMP, 50	6							
34-1	1	23001-048000	CLAMP, HOSE 48	6							N
(A=M/#57510)											
34-2	1	23001-048000	CLAMP, HOSE 48	5							K
(A=M/# 58575)											
35	1	26013-060162	BOLT, M6X 16	2							
36	1	26013-080162	BOLT, M8X 16	4							
37	1	26013-080162	BOLT, M8X 16	2							
38	1	26013-080252	BOLT, M8X 25	2							
39	1	26022-080162	SCREW, M8X16	2							
40	1	184015-44680	RUBBER, RADIATOR	4							W

Remarks  
(1)PLEASE USE THIS PART WITH FOLLOWING LABEL AT THE SAME TIME. REF.NO.41A.  
(2)LABEL IS NOT ILLUSTRATED.

Fig.7. RADIATOR & SUB-TANK

(A)=B7-5A(US)  
(B)=  
(C)=

(D)=  
(E)=  
(F)=

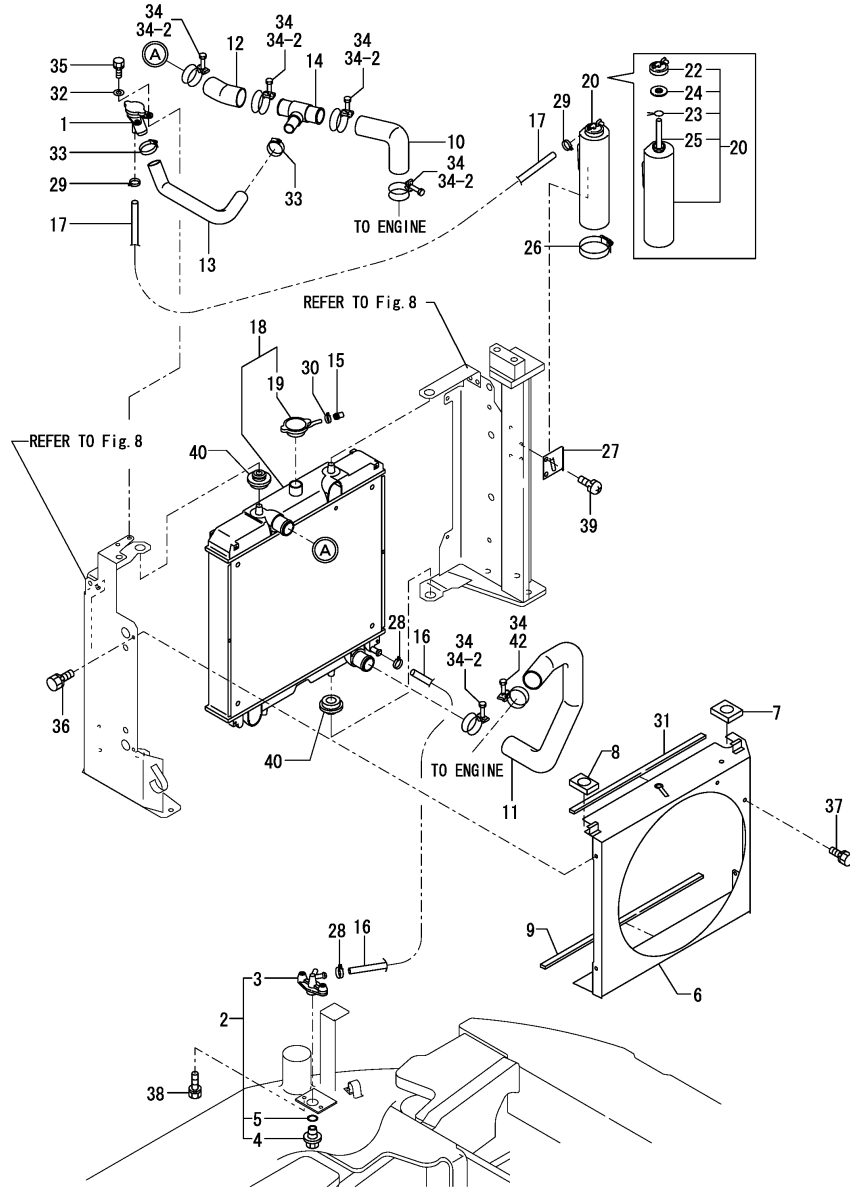

No.	Lev.	Parts No.	Description	Q'ty						I	R
				(A)	(B)	(C)	(D)	(E)	(F)		
		(A=M/#57501)									
41A	1	124764-44810	LABEL,SUB-TANK	1							2
42	1	23010-050000	CLAMP, 50	1							W
		(A=M/# 58575)									

Remarks

- (1)PLEASE USE THIS PART WITH FOLLOWING LABEL AT THE SAME TIME. REF.NO.41A.
- (2)LABEL IS NOT ILLUSTRATED.

Fig.8. RADIATOR MOUNT

(A)=B7-5A(US)

(B)=

(C)=

(D)=

(E)=

(F)=

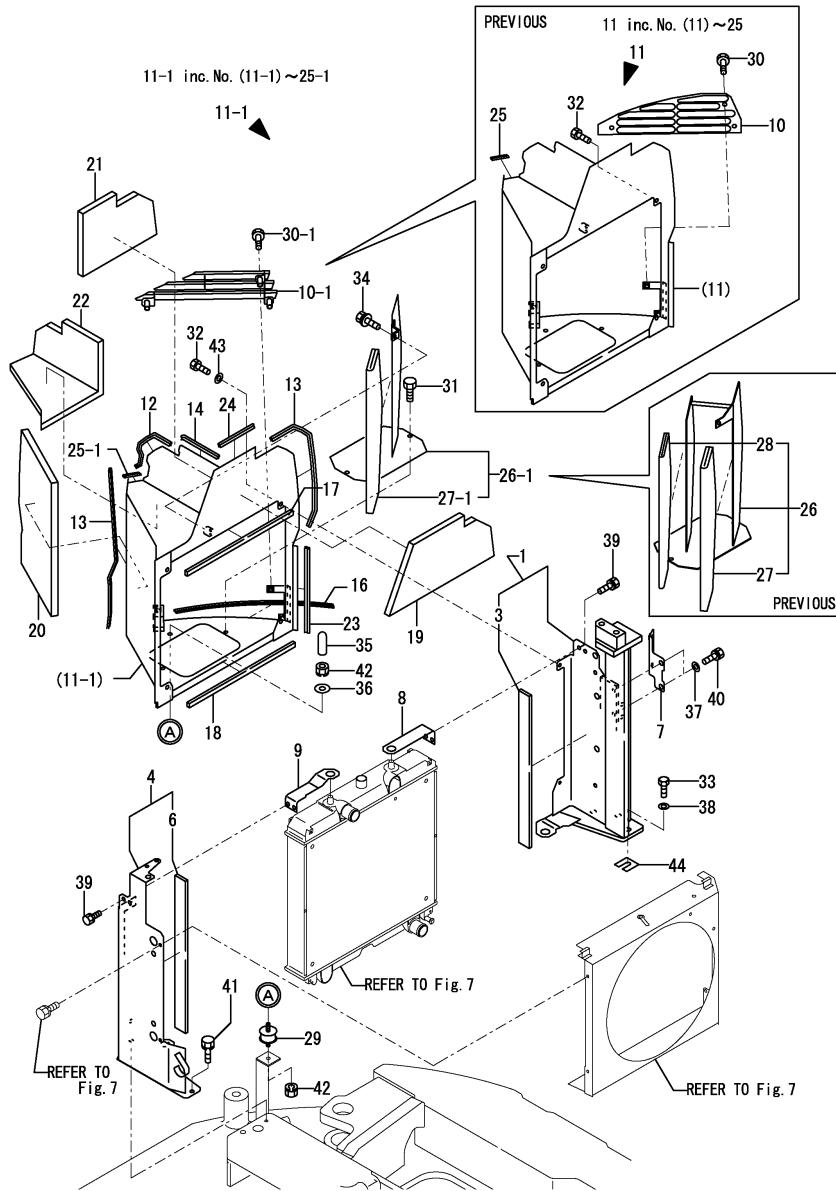

No.	Lev.	Parts No.	Description	Qty						I	R
				(A)	(B)	(C)	(D)	(E)	(F)		
1	1	172A21-13300	BRACKET ASSY,R	1							
3	2	172A21-13391	SEAL, RADIATOR	1							
4	1	172A21-13350	BRACKET ASSY,L	1							
6	2	172A21-13391	SEAL, RADIATOR	1							
7	1	172455-13361	PLATE ASSY	1							
8	1	172A21-13400	STAY ASSY	1							
9	1	172A21-13420	STAY ASSY	1							
10	1	172455-13601-1	GRILLE ASSY, DUCT	1							
10-1	1	172A21-13800	LOUVER,WEIGHT (82)	1							S
(A=M/#57514)											
10-2	1	172A21-13800-1	LOUVER,WEIGHT (49)	1							S
(A=M/#57930)											
11	1	172478-13600	DUCT ASSY, RADIATOR	1							1
11-1	1	172A21-13600	DUCT ASSY, RADIATOR	1							S
(A=M/#57514)											
12	2	172183-13480	RUBBER, SEAL	1							
13	2	172164-13520	RUBBER, SEAL	2							
14	2	172455-13610	RUBBER, SEAL	1							
16	2	172455-13620	RUBBER, SEAL	1							
17	2	172455-13630	SEAL, DUCT	1							
18	2	172455-13640	SEAL, DUCT	1							
19	2	172478-13640	SPONGE	1							
20	2	172478-13651	SPONGE	1							
21	2	172455-13670	SPONGE	1							
22	2	172455-13680	SPONGE	1							
23	2	172162-61120	SEAL	1							
24	2	172164-61250	RUBBER, SEAL	1							
25	2	172171-65850	RUBBER, SEAL	1							
25-1	2	172168-65800	RUBBER, SEAL	1							S
(A=M/#57514)											
26	1	172A22-13700	COVER, DUCT	1							
26-1	1	172478-13700	COVER, DUCT	1							S
(A=M/#57514)											
27	2	172A22-13750	SPONGE	1							
27-1	2	172478-13750	SPONGE	1							S
(A=M/#57514)											
28	2	172A22-13760	SPONGE	1							Z
(A=M/#57514)											
29	1	172162-13780	MOUNT 42-87,EVAPORTR	1							
30	1	172168-46760	BOLT M10X20	3							
30-1	1	26013-100502	BOLT, M10X 50	3							S
(A=M/#57514)											
31	1	172168-46760	BOLT M10X20	2							
32	1	172168-46760	BOLT M10X20	4							
33	1	172165-53490	BOLT M16X 40	3							
34	1	172519-63240	BOLT	1							
35	1	172187-64800	CAP	1							
36	1	22137-100000	WASHER, 10	1							
37	1	22157-100000	WASHER, 10	2							
38	1	22217-160000	WASHER, SPRING 16	3							
39	1	26013-100202	BOLT, M10X 20	4							

Remarks

(1)PLEASE USE THIS PART WITH FOLLOWING LABEL AT THE SAME TIME. REF.NO.45A.

(2)LABEL IS NOT ILLUSTRATED.

(A)=B7-5A(US)  
 (B)=  
 (C)=

(D)=  
 (E)=  
 (F)=

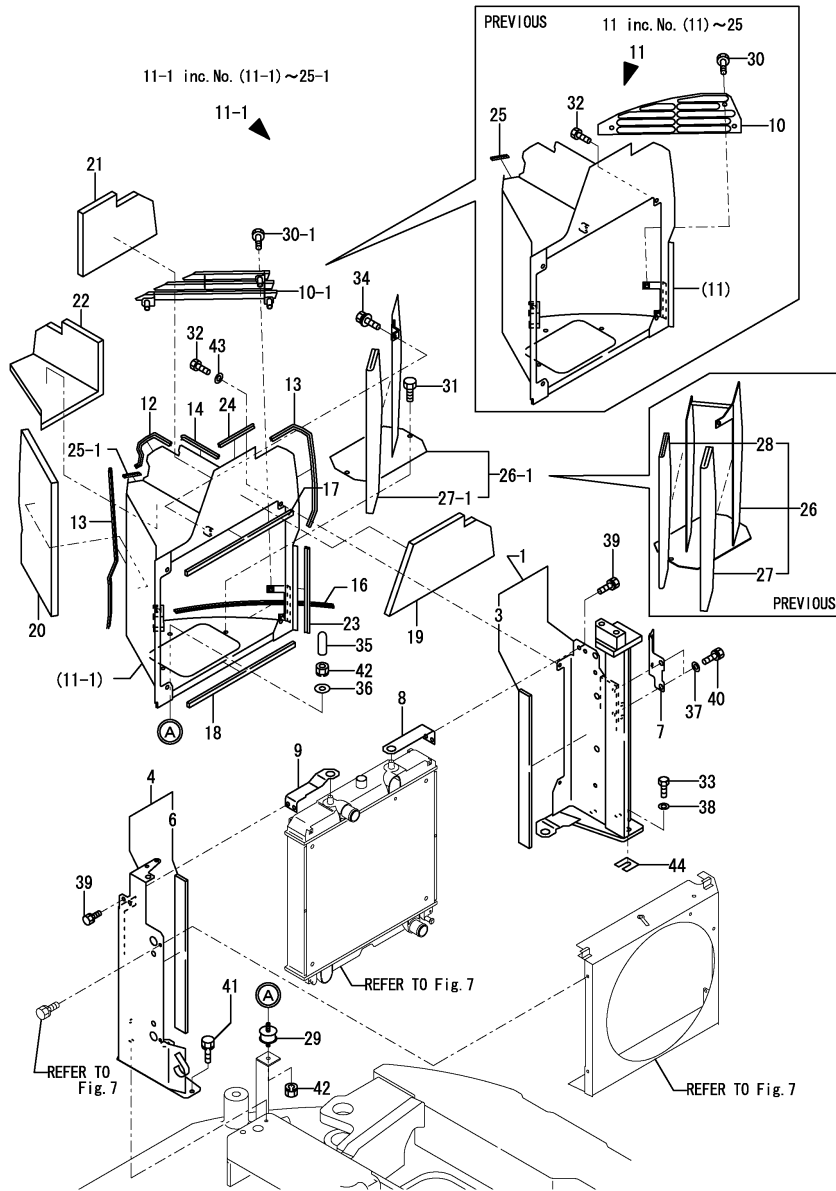

No.	Lev.	Parts No.	Description	Q'ty						I	R
				(A)	(B)	(C)	(D)	(E)	(F)		
40	1	26013-100202	BOLT, M10X 20	2							
41	1	26013-100252	BOLT, M10X 25	2							
42	1	26051-100002	NUT, M10	2							
43	1	22137-100000	WASHER, 10	2							W
		(A=M/#57900)									
44	1	172423-68350	SHIM	2							W
		(A=M/#57587)									
45A	1	172437-03390	LABEL,RADIATOR	1							2

Remarks  
 (1)PLEASE USE THIS PART WITH FOLLOWING LABEL AT THE SAME TIME. REF.NO.45A.  
 (2)LABEL IS NOT ILLUSTRATED.

Fig.9. FUEL TANK

(A)=B7-5A(US)

(B)=

(C)=

(D)=

(E)=

(F)=

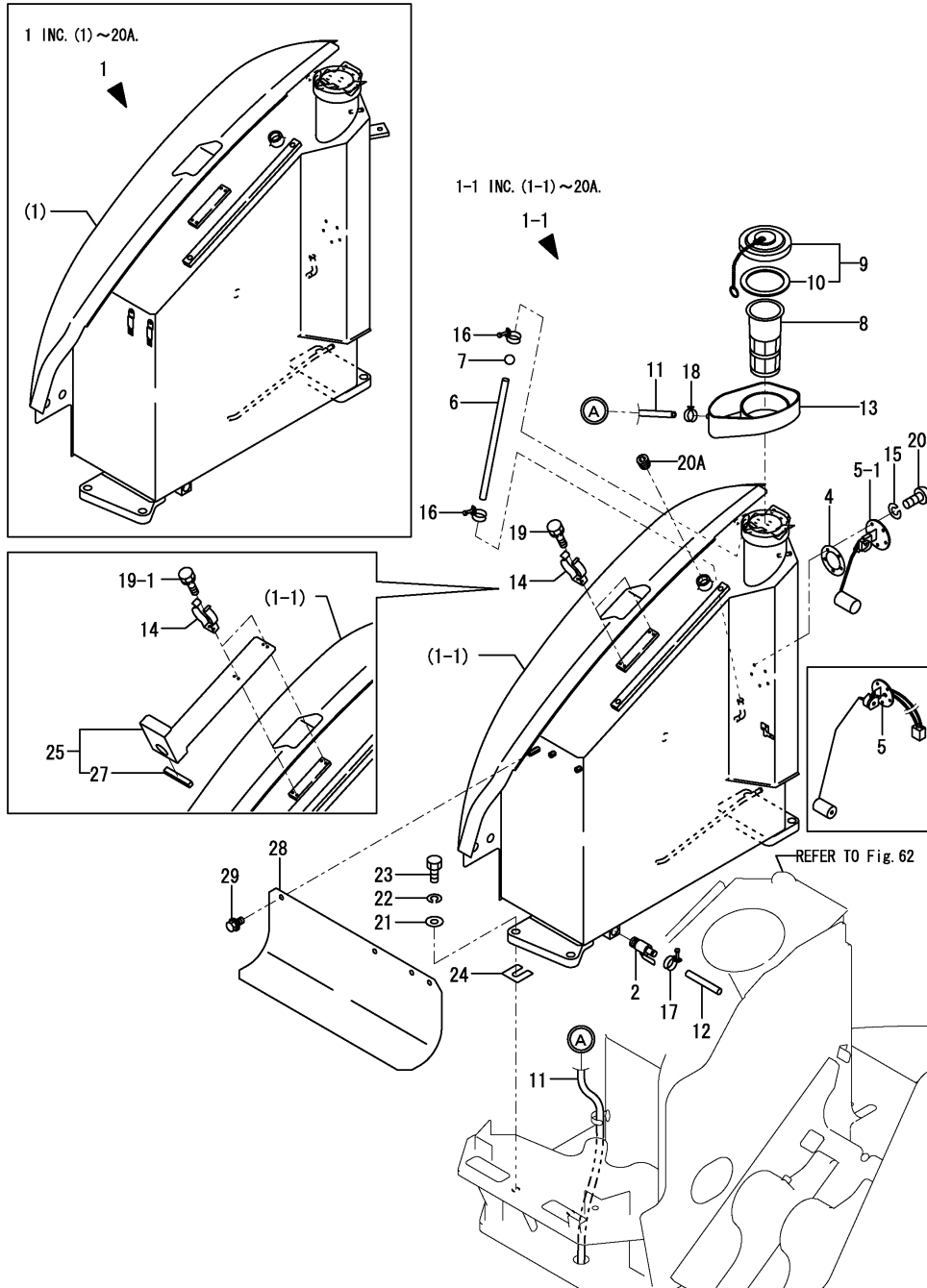

No.	Lev.	Parts No.	Description	Q'ty						I	R
				(A)	(B)	(C)	(D)	(E)	(F)		
1	1	772455-14102	TANK ASSY, FUEL	1							
1-1	1	772A65-14100-1	TANK ASSY, FUEL	1							S
(A=*2008.07)											
2	2	104200-11920	COCK, WATER	1							
4	2	172162-14200	GASKET	1							
5	2	172187-14221	GAUGE, FUEL	1							
5-1	2	172A78-14220	GAUGE, FUEL	1							N
(A=*2008.07)											
6	2	172455-14240	HOSE, FUEL GAUGE	1							
7	2	172141-14260	FLOAT	1							
8	2	172187-14290	NET, FUEL	1							
9	2	172455-14340	CAP ASSY, TANK	1							
10	3	172187-14320	GASKET	1							
11	2	172455-14400	HOSE	1							
11-1	2	172A21-75110	HOSE	1							S
(A=*2008.07)											
12	2	172444-14410	HOSE, DRAIN	1							
13	2	172455-14500	RUBBER, FUEL CATCH	1							
14	2	172122-55061	BRACKET, PUMP	2							
15	2	22217-050000	WASHER, SPRING 5	5							Z
(A=M/#57510)											
16	2	23010-014000	CLAMP, 14	2							
17	2	23010-014000	CLAMP, 14	1							
17-1	2	106990-44660	CLIP, HOSE 12.5	1							R
(A=M/#57510)											
18	2	23080-013000	CLAMP, 13	1							
19	2	26013-060102	BOLT, M6X 10	4							
19-1	1	26013-060122	BOLT, M6X 12	4							N
(A=MZZZZZ)											
20	2	26022-050122	SCREW, M5X12	5							
20A	1	23871-040000	PLUG, R04	1							W
(A=M/#57709)											
21	1	22137-160000	WASHER, 16	4							
22	1	22217-160000	WASHER, SPRING 16	4							
23	1	26116-160452	BOLT, M16X 45 PLATED	4							
24	1	172423-68350	SHIM	3							W
(A=M/#57587)											
25	1	172A65-05100	HOLDER ASSY	1							W
(A=MZZZZZ)											
27	2	172455-64130	SEAL, HEATER	1							
28	1	172499-16160	COVER, BATTERY	1							W
(A=MZZZZZ)											
29	1	26014-080162	BOLT, M8X 16	3							W
(A=MZZZZZ)											

Fig.10. FUEL LINE

(A)=B7-5A(US)  
(B)=  
(C)=

(D)=  
(E)=  
(F)=

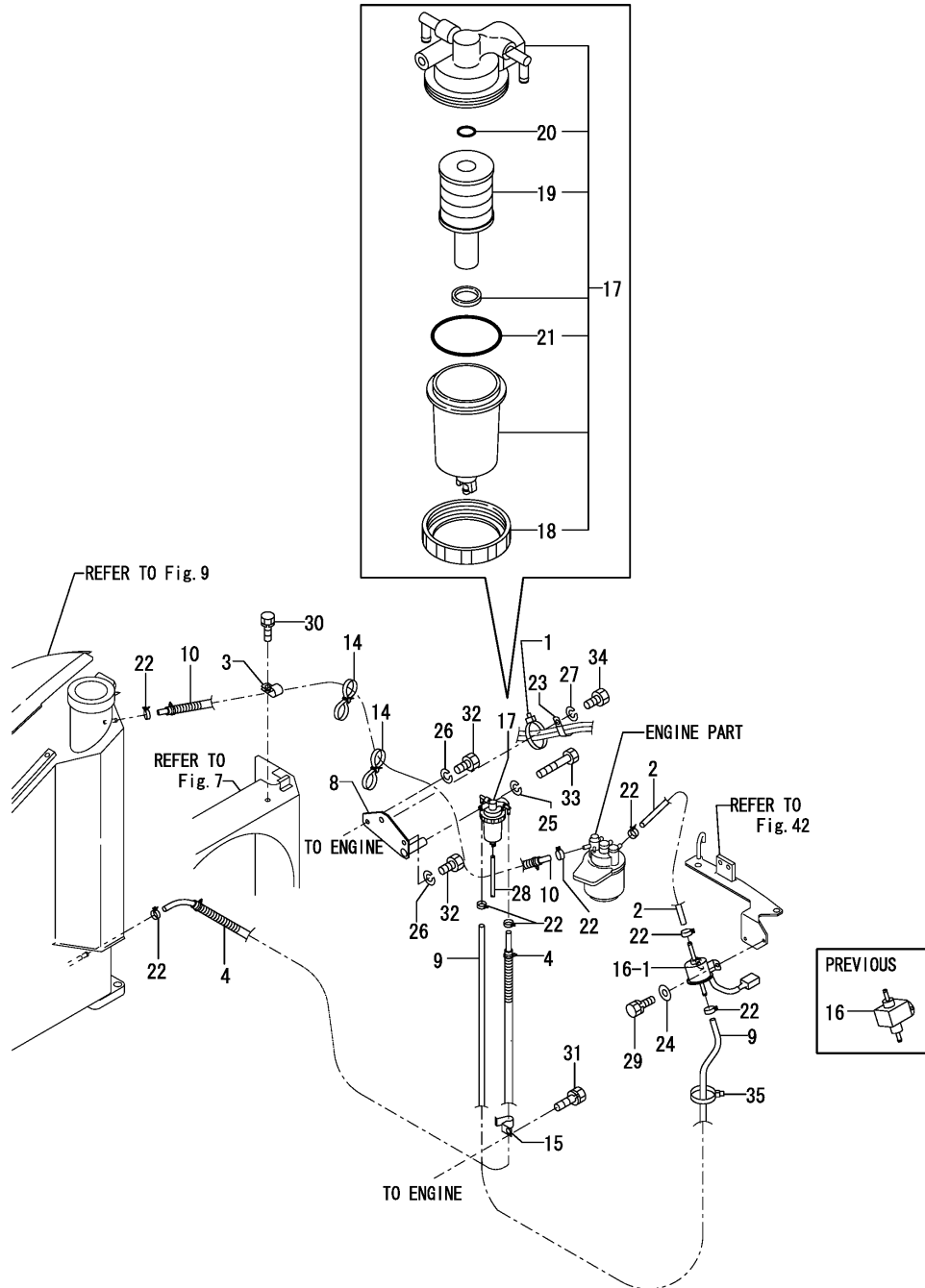

No.	Lev.	Parts No.	Description	Q'ty						I	R
				(A)	(B)	(C)	(D)	(E)	(F)		
1	1	172126-11510	BAND	1							
2	1	172137-13400	PIPE, DRAIN	1							
3	1	172187-14460	CLAMP	1							
4	1	172A21-14470	HOSE ASSY	1							
8	1	172A21-14610	BRACKET ASSY	1							
8-1	1	172A21-14611	BRACKET ASSY	1							N
(A=M/#57571)											
9	1	172164-14630	HOSE, FUEL	1							
9-1	1	172137-14610	PIPE, FUEL	1							N
(A=*2012.04.)											
10	1	172463-14650	HOSE, FUEL	1							
14	1	172137-16560	BAND	2							
15	1	172112-16650	CLAMP	1							
16	1	129412-52100	PUMP, FUEL FEED	1							
16-1	1	129612-52100	PUMP, FUEL FEED	1							S
(A=M58572)											
17	1	184016-55700	SEPARATOR ASSY,WATER	1							
17-1	1	184016-55701	SEPARATOR ASSY	1							N
(A=M59541)											
18	2	129100-55690	RING, CUP RETAINING	1							
19	2	119802-55710	ELEMENT	1							
20	2	24311-000160	O-RING, 1AP16.0	1							
21	2	24321-000650	O-RING, 1AG65.0	1							
22	1	124766-59050	CLAMP, HOSE 11.5	8							
23	1	1A1380-59480	CLAMP, CORD	1							
24	1	22137-060000	WASHER, 6	2							
25	1	22217-080000	WASHER, SPRING 8	1							
26	1	22217-080000	WASHER, SPRING 8	2							Z
(A=M/#57571)											
27	1	22217-100000	WASHER, SPRING 10	1							
28	1	23061-050500	PIPE, 5X 500	1							
29	1	26013-060162	BOLT, SPRING M6X 16	2							
30	1	26013-100162	BOLT, SPRING M10X 16	1							
31	1	26013-100162	BOLT, SPRING M10X 16	1							
32	1	26116-080162	BOLT, M8X 16 PLATED	2							
32-1	1	26013-080202	BOLT, SPRING M8X 20	2							N
(A=M/#57571)											
33	1	26116-080702	BOLT, M8X 70 PLATED	1							
34	1	26116-100162	BOLT, M10X 16 PLATED	1							
35	1	933168-55770	BAND	1							



Fig.11. BATTERY

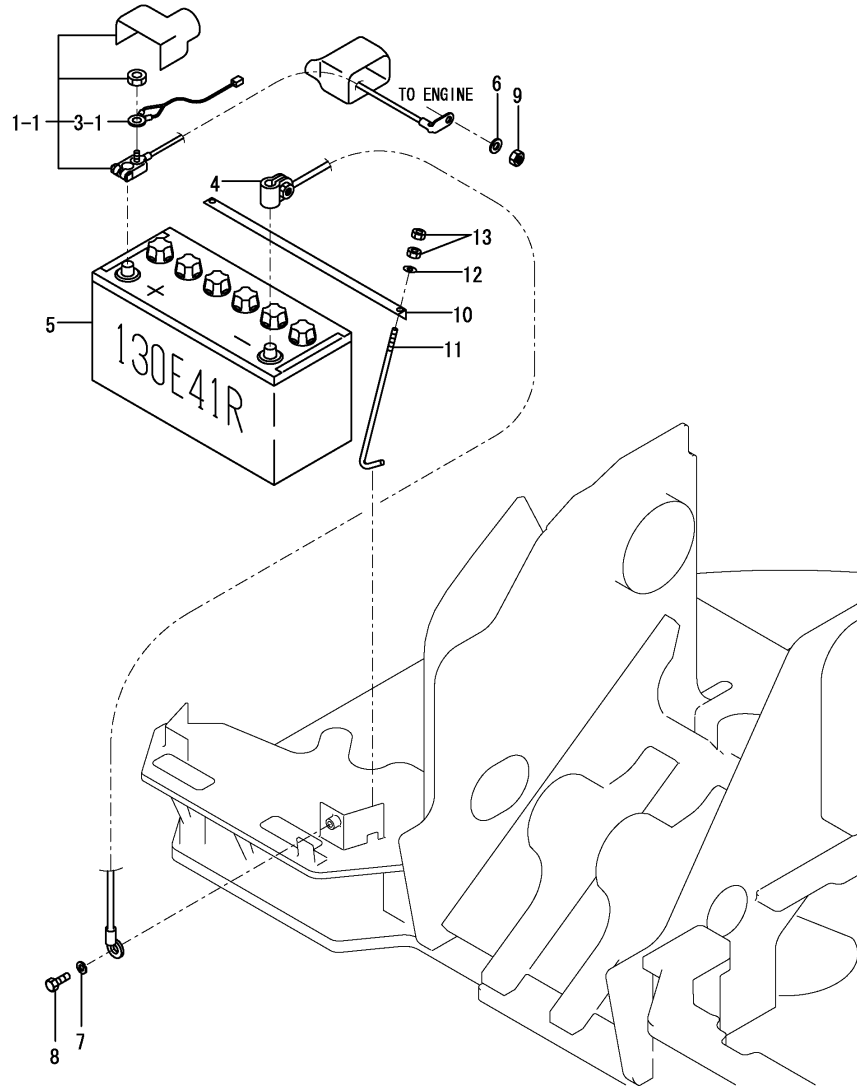
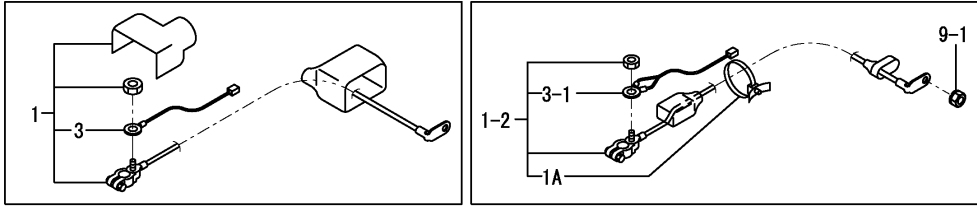

(A)=B7-5A(US)  
(B)=  
(C)=

(D)=  
(E)=  
(F)=

No.	Lev.	Parts No.	Description	Q'ty						I	R
				(A)	(B)	(C)	(D)	(E)	(F)		
1	1	172A21-16100	CORD, BATTERY	1							
1-1	1	172A22-16100	CORD ASSY, BATTERY	1							S
(A=*2008.07)											
1-2	1	172A65-16100	CORD, BATTERY	1							N
(A=MZZZZZ)											
1A	2	1E8775-84120	CLAMP, BAND	1							W
(A=MZZZZZ)											
3	2	172A21-16120	HARNESS, WIRE C	1							
3-1	2	172A65-16120	HARNESS,BATTERY	1							S
(A=*2008.07)											
4	1	172187-16110	CORD, BATTERY	1							
5	1	172187-16150	BATTERY	1							
6	1	22217-080000	WASHER, SPRING 8	1							Z
(A=MZZZZZ)											
7	1	22217-100000	WASHER, SPRING 10	1							Z
(A=MZZZZZ)											
8	1	26116-100162	BOLT, M10X 16 PLATED	1							
8-1	1	26013-100162	BOLT, M10X 16	1							N
(A=MZZZZZ)											
9	1	26716-080002	NUT, M8	1							
9-1	1	26051-080002	NUT, M8	1							N
(A=MZZZZZ)											
10	1	172112-16201	RETAINER, BATTERY	1							
11	1	172164-16370	ROD	2							
12	1	22157-080000	WASHER, 8	2							
13	1	26716-080002	NUT, M8	4							

Fig.12. ELECTRIC PART(WIRING)

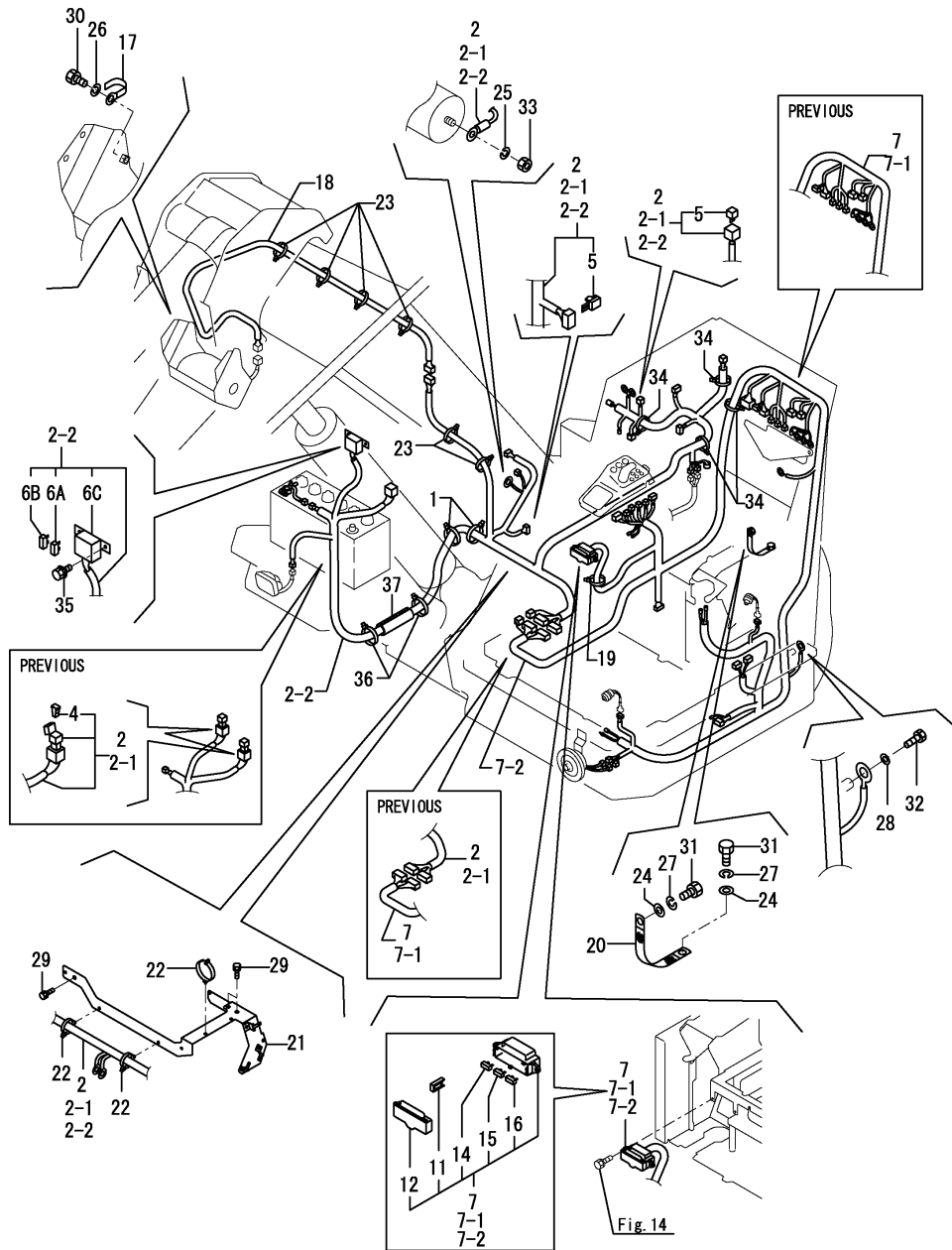

(A)=B7-5A(US)  
(B)=  
(C)=

(D)=  
(E)=  
(F)=

No.	Lev.	Parts No.	Description	Q'ty						I	R
				(A)	(B)	(C)	(D)	(E)	(F)		
1	1	172126-11510	BAND 300	4							
2	1	172A22-16500	HARNESS A ASSY	1							
2-1	1	172A22-16501	HARNESS ASSY, A	1							N
(A=M/#57709)											
2-2	1	172A22-16502	HARNESS ASSY, A	1							S
(A=*2008.07)											
4	2	172458-16550	FUSE,SLOW BLOW (50A	2							Z
(A=*2008.07)											
5	2	172648-16600	DIODE	2							
6A	2	172A65-16550	FUSE,SLOW BLOW 60A	2							W
(A=*2008.07)											
6B	2	172A65-16560	FUSE,SLOW BLOW 80A	1							W
(A=*2008.07)											
6C	2	172A65-16570	BOX,FUSE	1							W
(A=*2008.07)											
7	1	172A22-16520	HARNESS B ASSY	1							
7-1	1	172A22-16521	HARNESS ASSY, B	1							N
(A=M/#57709)											
7-2	1	172A22-16400	HARNESS B ASSY,KIT	1							S
(A=MZZZZZ)											
11	2	172175-17120	PULLER	1							
12	2	172187-17220	COVER	1							
14	2	29420-050000	FUSE, B 5A	2							
15	2	29420-150000	FUSE, B 15A	6							
16	2	29420-300000	FUSE, B 30A	2							
17	1	172126-16540	CLAMP	1							
18	1	172455-16540	HARNESS, BOOM LAMP	1							
19	1	172183-16560	CLIP, HOSE	1							
20	1	172187-16600	CORD, ENGINE EARTH	1							
21	1	172A21-16700	SUPPORT ASSY	1							
21-1	1	172A21-16701	SUPPORT ASSY	1							N
(A=M/#57510)											
22	1	194680-51670	BAND, CLIP	8							
23	1	172187-78580	BAND W 397	11							
24	1	22137-100000	WASHER, 10	2							
25	1	22217-050000	WASHER, SPRING 5	1							
25-1	1	22217-060000	WASHER, SPRING 6	1							N
(A=M/#57510)											
26	1	22217-080000	WASHER, SPRING 8	1							
27	1	22217-100000	WASHER, SPRING 10	2							
28	1	22217-100000	WASHER, SPRING 10	1							
29	1	26013-080162	BOLT, M8X 16	3							
30	1	26116-080162	BOLT, M8X 16 PLATED	1							
31	1	26116-100162	BOLT, M10X 16 PLATED	2							
32	1	26116-100162	BOLT, M10X 16 PLATED	1							
33	1	26716-050002	NUT, M5	1							
33-1	1	26716-060002	NUT, M6	1							N
(A=M/#57510)											
34	1	933152-09280	BAND 170	4							
34-1	1	933152-09280	BAND 170	6							K
(A=M/#57538)											

Fig.12. ELECTRIC PART(WIRING)

(A)=B7-5A(US)  
(B)=  
(C)=

(D)=  
(E)=  
(F)=

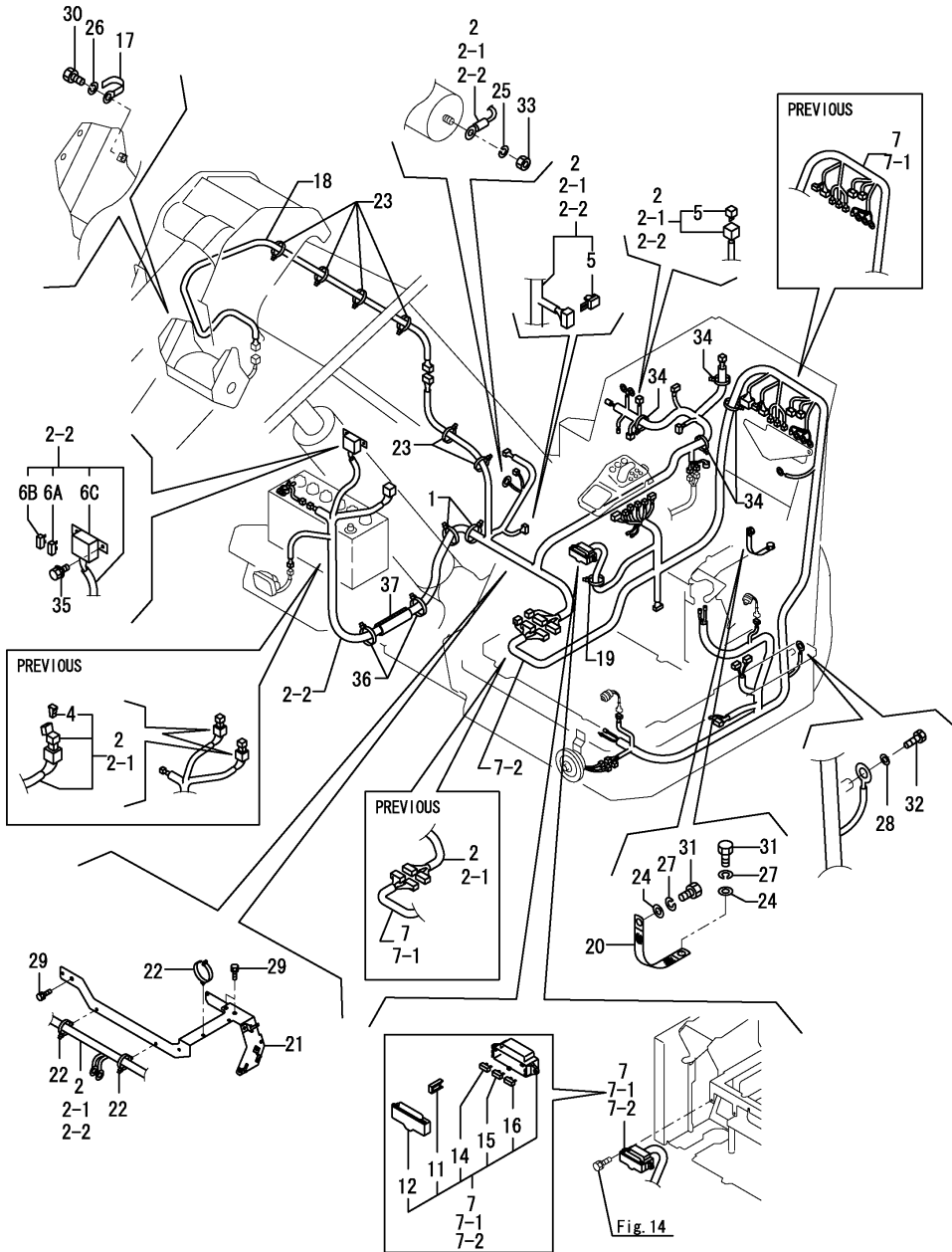

No.	Lev.	Parts No.	Description	Q'ty						I	R
				(A)	(B)	(C)	(D)	(E)	(F)		
34-2	1	933152-09280	BAND 170	5							K
		(A=*2008.07)									
35	1	26014-060162	BOLT, M6X 16	2							W
		(A=*2008.07)									
36	1	172183-16560	CLIP, HOSE	2							W
		(A=M/#58703)									
37	1	172A22-78100	HOSE	1							W
		(A=M/#58703)									

Fig.13. ELECTRIC PART(WIRING : AIR CONDITIONER)

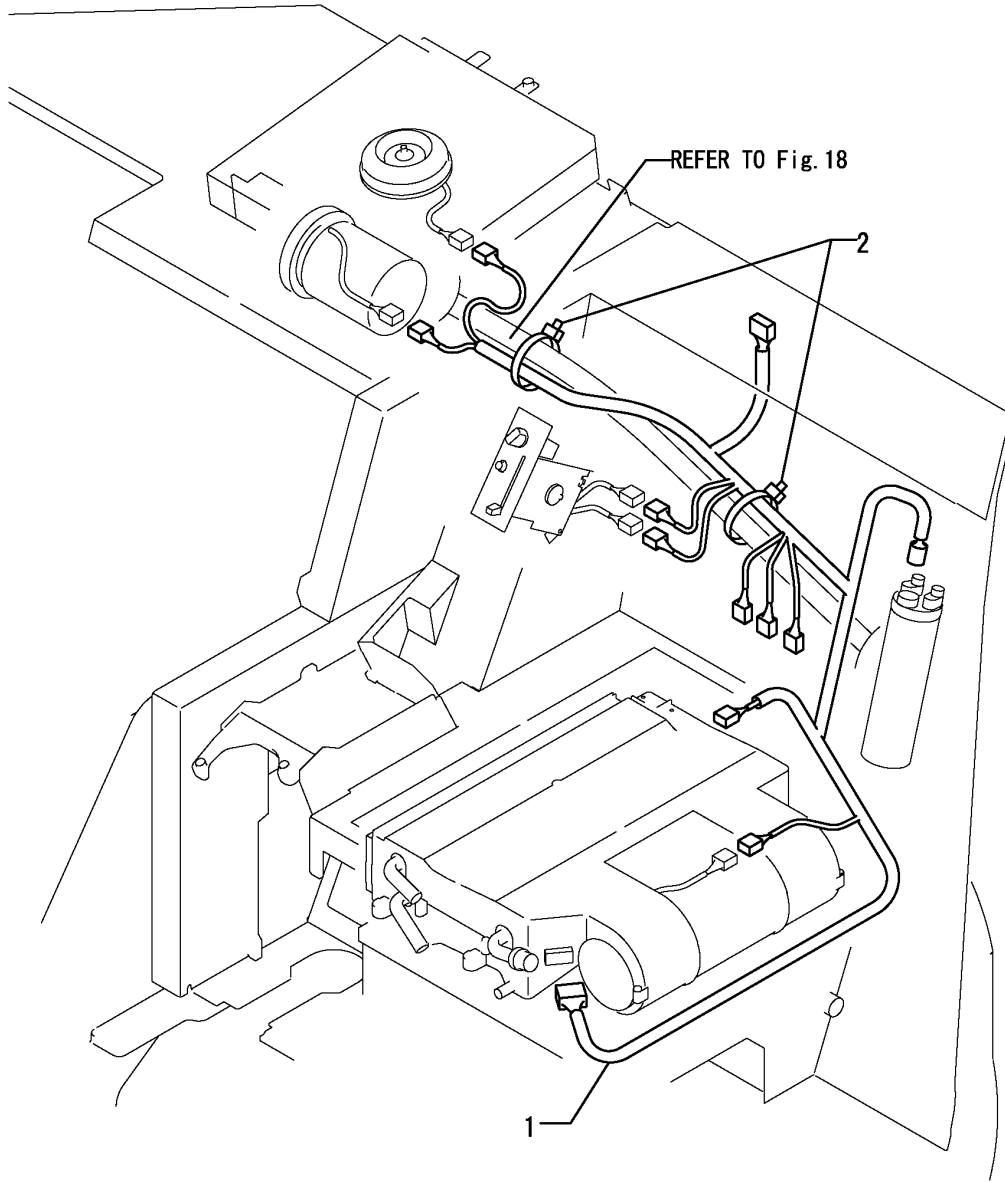

(A)=B7-5A(US)  
(B)=  
(C)=

(D)=  
(E)=  
(F)=

No.	Lev.	Parts No.	Description	Q'ty						I	R
				(A)	(B)	(C)	(D)	(E)	(F)		
1	1	172455-16600	HARNES, AIR CON.	1							
2	1	933152-09280	BAND 170	2							

Fig.14. ELECTRIC PART(EQUIPMENT)

(A)=B7-5A(US)

(B)=

(C)=

(D)=

(E)=

(F)=

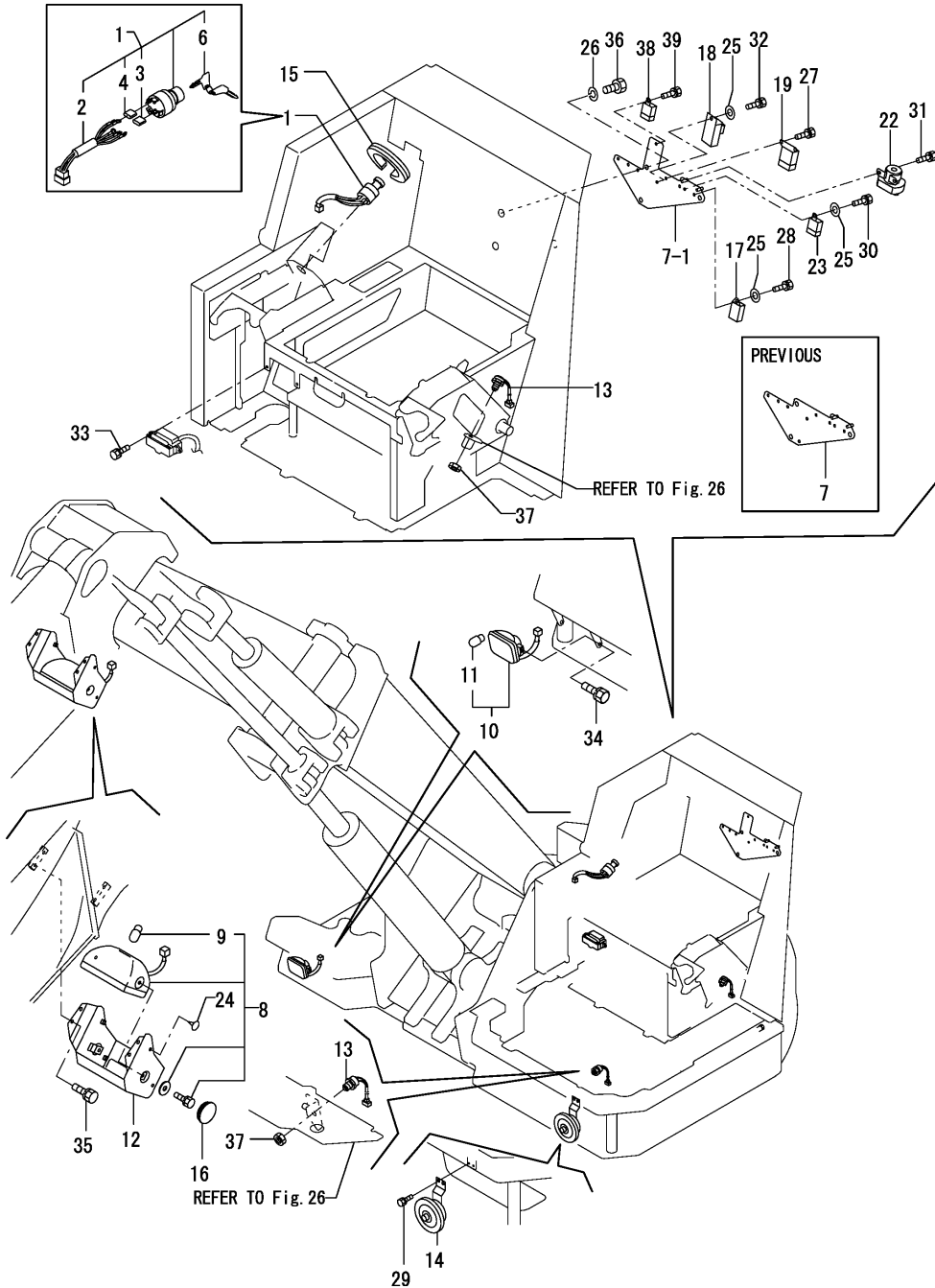

No.	Lev.	Parts No.	Description	Qty						I	R
				(A)	(B)	(C)	(D)	(E)	(F)		
1	1	172187-17100	SWITCH ASSY, STARTER	1							
2	2	172187-17070	CORD ASSY	1							
3	2	172187-17080	COVER	3							
4	2	172187-17090	COVER	2							
6	2	933110-00301	KEY ASSY	1							
7	1	172A21-17110	BRACKET ASSY	1							
7-1	1	172A21-17111	BRACKET ASSY	1							S
(A=*2008.07)											
8	1	172162-17400	LAMP COMP.,WORKING	1							
9	2	172141-17211	BULB	1							
10	1	172162-17410	LAMP ASSY, HEADLIGHT	1							
11	2	29220-788200	BULB, 12V 25W	1							
12	1	172455-17500-1	COVER, LAMP	1							
13	1	194464-52190	SWITCH, SAFETY START	2							
14	1	194151-57100	HORN	1							
15	1	172146-61370	RUBBER, SEAL	1							
16	1	172455-61600	PLUG 28X3.2	2							
16-1	1	172463-65410	PLUG 28X2.3	2							N
(A=M/#57663)											
17	1	119247-77100	RELAY, SAFETY	1							
18	1	119802-77200	RELAY, SAFETY	1							
19	1	119650-77910	RELAY ASSY, GLOW	1							
22	1	124612-77910	SWITCH	1							
23	1	129211-77920	TIMER	1							
24	1	172183-81160	CLIP, TREE	3							
25	1	22137-060000	WASHER, 6	3							
26	1	22217-100000	WASHER, SPRING 10	3							
27	1	26013-060122	BOLT, M6X 12	2							
28	1	26013-060122	BOLT, M6X 12	1							
29	1	26013-060162	BOLT, M6X 16	2							
30	1	26013-060162	BOLT, M6X 16	1							
31	1	26013-060162	BOLT, M6X 16	2							
32	1	26013-060202	BOLT, M6X 20	1							
33	1	26013-060202	BOLT, M6X 20	2							
34	1	26013-080162	BOLT, M8X 16	2							
35	1	26013-100162	BOLT, M10X 16	4							
36	1	26116-100162	BOLT, M10X 16 PLATED	3							
37	1	26776-180002	NUT, LOCK M18	2							
38	1	124970-77920	TIMER	1							W
(A=*2008.07)											
39	1	26014-060162	BOLT, M6X 16	2							W
(A=*2008.07)											

Fig.15. TRAVEL ALARM

(A)=B7-5A(US)  
(B)=  
(C)=

(D)=  
(E)=  
(F)=

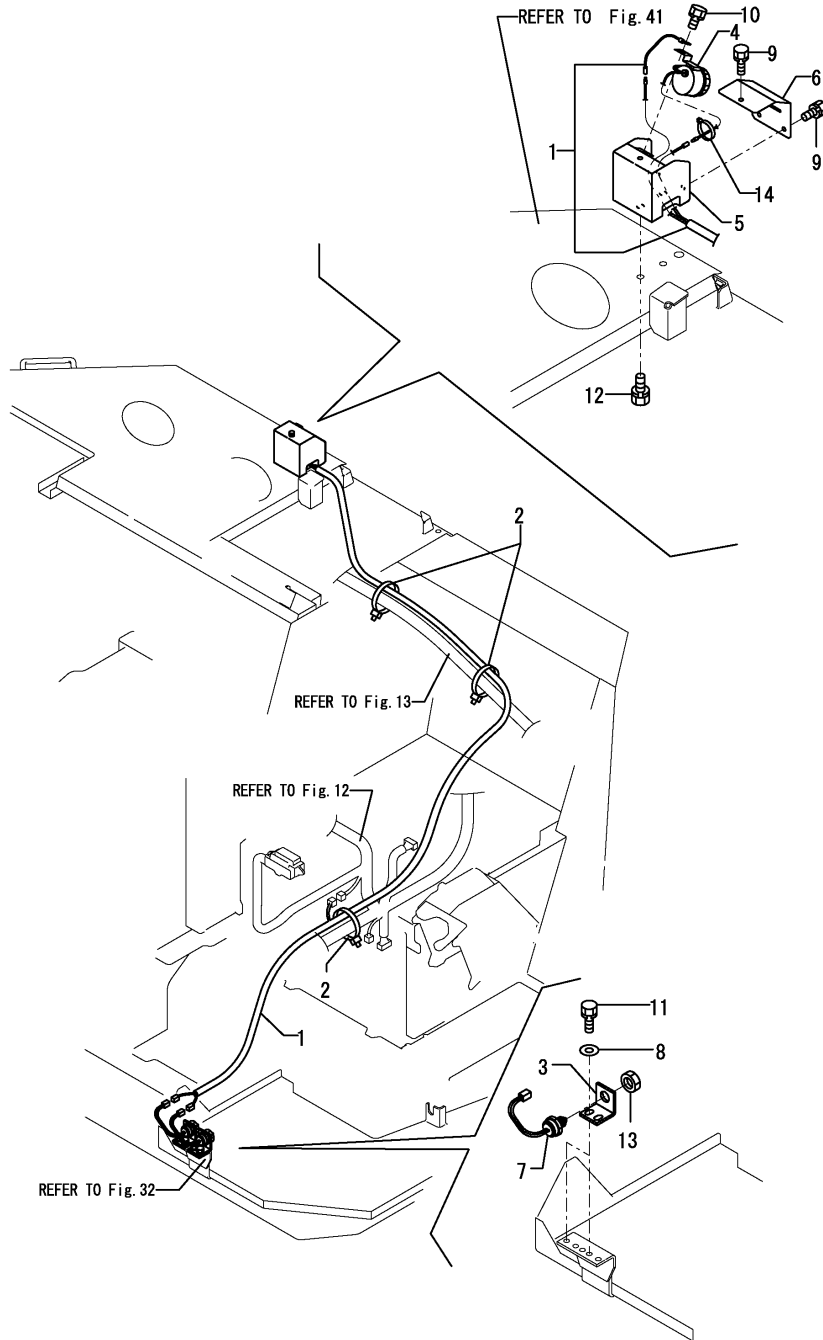

No.	Lev.	Parts No.	Description	Q'ty						I	R
				(A)	(B)	(C)	(D)	(E)	(F)		
1	1	172463-16511	HARNES, TRAVEL ALARM	1							
2	1	933152-09280	BAND 170	3							
3	1	172519-17112	BRACKET	2							
4	1	172511-17351	BUZZER, BACK	1							
5	1	172472-17400	CASE ASSY, ALARM	1							
6	1	172472-17470	COVER, ALARM CASE	1							
7	1	194464-52190	SWITCH, SAFETY START	2							
8	1	22137-080000	WASHER, 8	4							
9	1	26013-060122	BOLT, M6X 12	3							
10	1	26013-080122	BOLT, M8X 12	1							
11	1	26013-080202	BOLT, M8X 20	4							
12	1	26013-100162	BOLT, M10X 16	2							
13	1	26776-180002	NUT, LOCK M18	2							
14	1	933168-55770	BAND 146	1							

Fig.16. INDICATOR BOX(TO 2008.06)

(A)=B7-5A(US)  
(B)=  
(C)=

(D)=  
(E)=  
(F)=

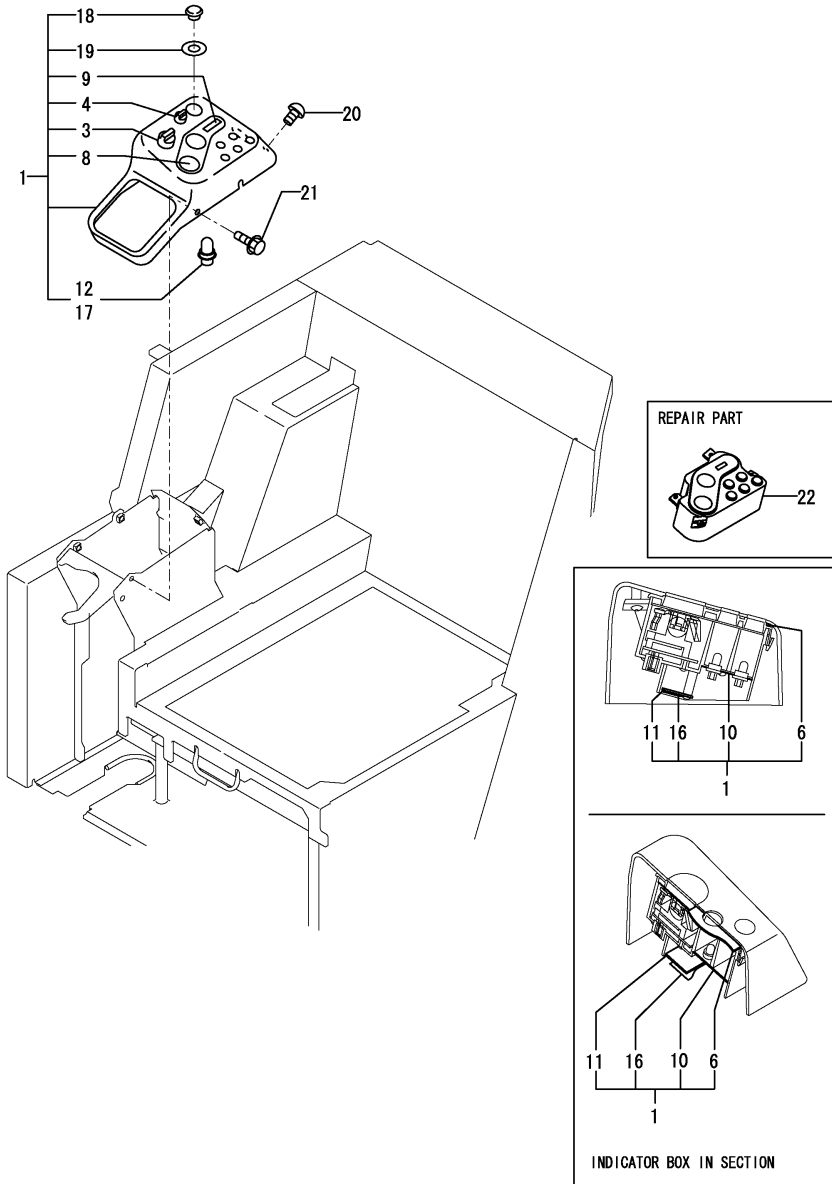

No.	Lev.	Parts No.	Description	Q'ty						I	R
				(A)	(B)	(C)	(D)	(E)	(F)		
1	1	172478-17350	INDICATOR BOX(A/C	1							
1-1	1	172478-17351	INDICATOR BOX(A/C	1							N 1
(A=M/#57510)											
3	2	172187-17280	SWITCH ASSY, LIGHT	1							
4	2	172472-17300	SWITCH ASSY, WASHER	1							
6	2	172187-17320	PACKING	1							
8	2	172187-17341	GAUGE ASSY	1							
9	2	172187-17350	METER ASSY, HOUR	1							
10	2	172187-17360	PRINT,CIRCUIT	1							
11	2	172187-17371	CIRCUIT ASSY	1							
12	2	172187-17380	BULB	4							
16	2	172187-17470	PLATE	1							
17	2	172187-17480	BULB	2							
18	2	172187-17560	CAP	1							
19	2	172187-17570	GASKET	1							
20	1	172458-46720	BOLT 8X20	2							
21	1	172519-63240	BOLT	2							
22	1	172A77-17500	MONITOR ASSY	1							W 2
(A=MZZZZZ)											

Remarks  
(1)HOUR METER = ANALOG TYPE.  
ONLY THE MONITOR PORT COPIES IN  
REF.NO.22.  
(2)HOUR METER = L.C.D. TYPE.

Fig.92. (16A)INDICATOR BOX(FROM 2008.07)

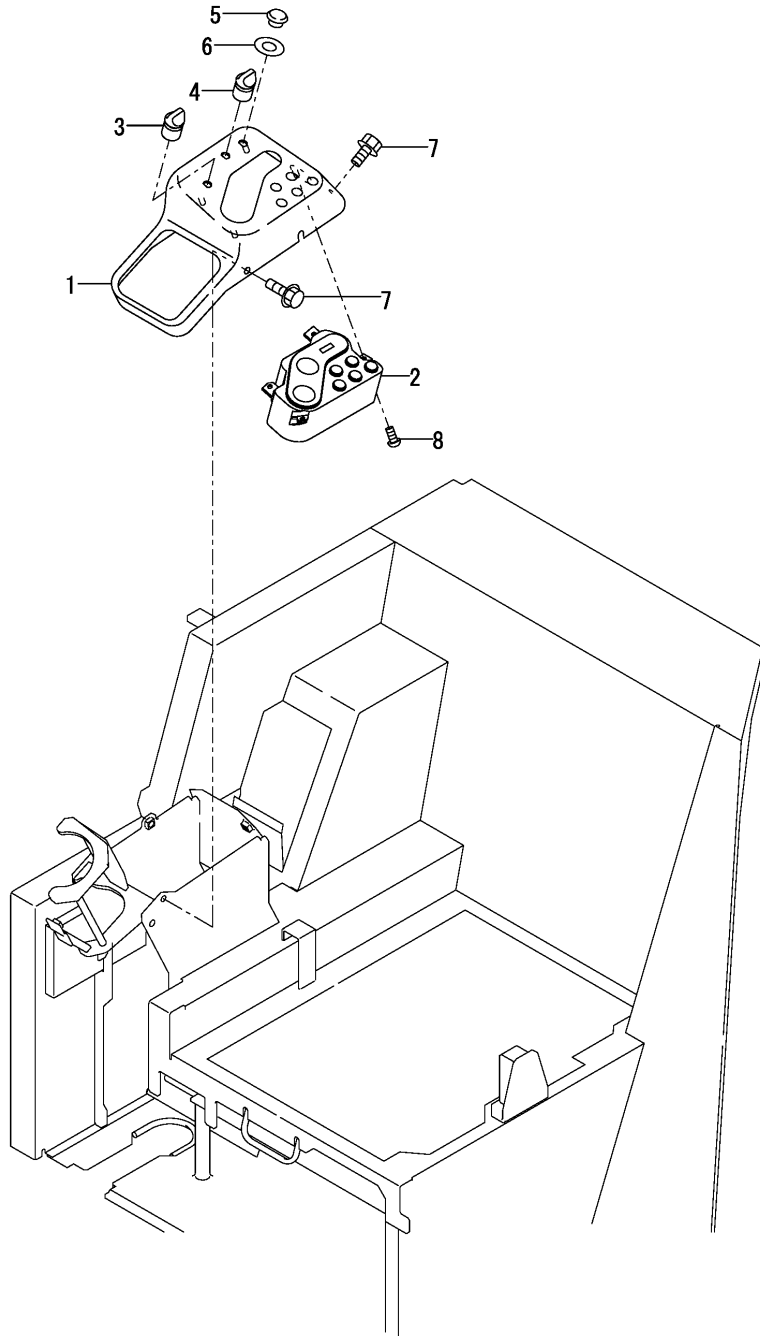

(A)=B7-5A(US)  
(B)=  
(C)=

(D)=  
(E)=  
(F)=

No.	Lev.	Parts No.	Description	Q'ty						I	R
				(A)	(B)	(C)	(D)	(E)	(F)		
1	1	172A25-17210 (A=*2008.07)	IN-PANE R,AIR CO	1							
2	1	172A77-17250	MONITOR ASSY	1							
3	1	172187-17280	SWITCH ASSY, LIGHT	1							
4	1	172472-17300	SWITCH ASSY, WASHER	1							
5	1	172187-17560	CAP	1							
6	1	172187-17570	GASKET	1							
7	1	172519-63240	BOLT	4							
8	1	22857-500121	SCREW 5X12	4							



Fig.18. HEATER

(A)=B7-5A(US)

(B)=

(C)=

(D)=

(E)=

(F)=

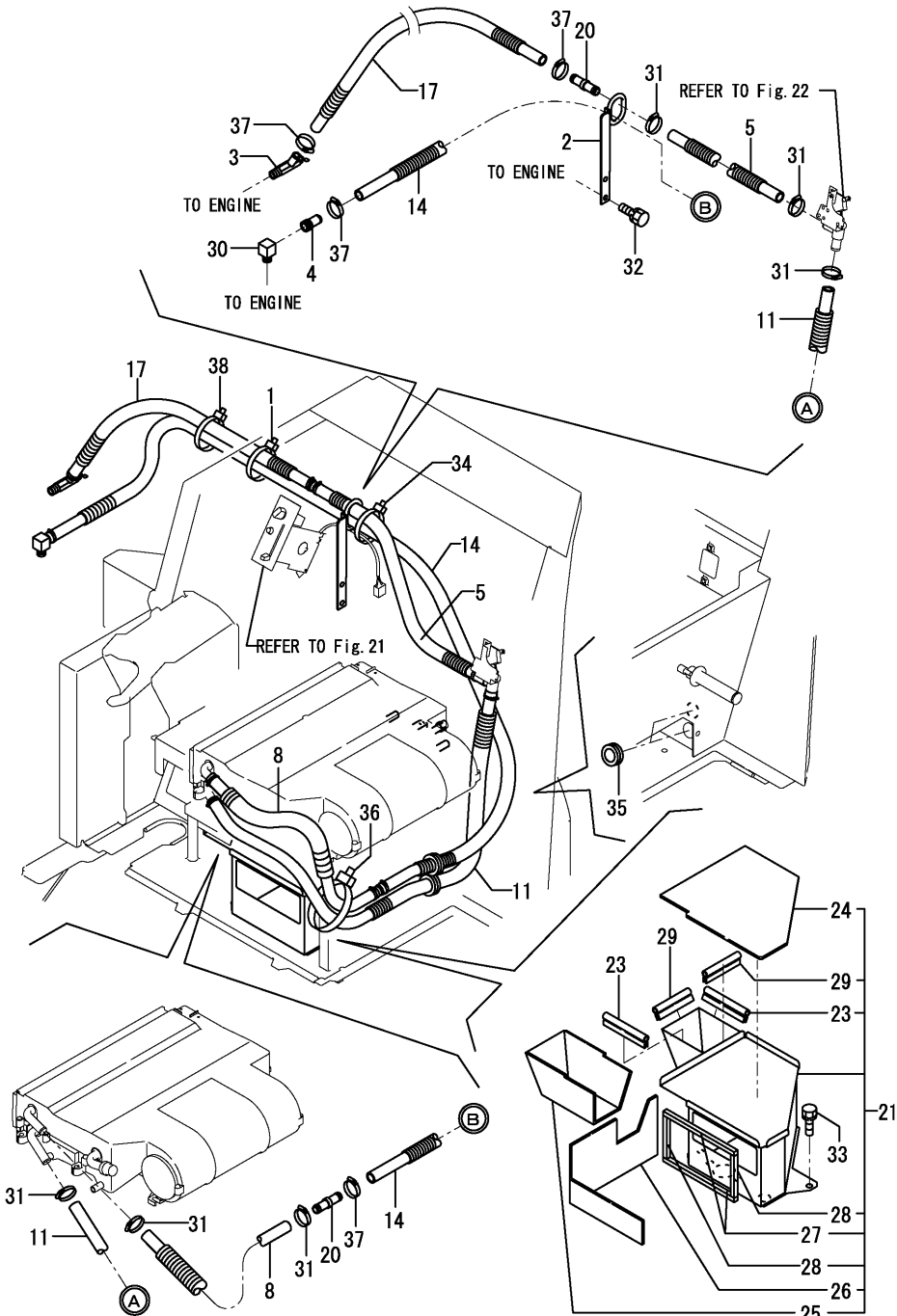

No.	Lev.	Parts No.	Description	Q'ty						I	R
				(A)	(B)	(C)	(D)	(E)	(F)		
1	1	172126-11510	BAND 300	2							
1-1	1	172126-11510	BAND 300	1							K
(A=MXXXXX)											
2	1	172455-17601	GUIDE ASSY, HOSE	1							
3	1	172425-17630	VALVE ASSY, HEATER	1							
4	1	172124-17640	JOINT, PIPE	1							
4-1	1	129122-44480	JOINT	1							N
(A=MZZZZZ)											
5	1	172455-17780	HOSE ASSY, HEATER	1							
8	1	172455-17790	HOSE ASSY, HEATER	1							
11	1	172455-17800	HOSE ASSY, HEATER	1							
14	1	172455-17830	HOSE ASSY, HEATER	1							
17	1	172455-17860	HOSE ASSY, HEATER	1							
20	1	172455-17930	JOINT, HOSE	2							
21	1	172455-63600	DUCT ASSY	1							
23	2	172455-63660	SEAL, RUBBER	2							
24	2	172455-63700	SHEET, INSULATOR	1							
25	2	172455-63710	SHEET, INSULATOR	1							
26	2	172455-63720	SHEET, INSULATOR	1							
27	2	172455-64110	SEAL, HEATER	2							
28	2	172455-64130	SEAL, HEATER	2							
29	2	172164-66650	RUBBER, SEAL	2							
30	1	172168-79520	ELBOW	1							
30-1	1	172499-17650	ELBOW	1							N
(A=MZZZZZ)											
31	1	23001-022000	CLAMP, HOSE 22	10							
31-1	1	23001-022000	CLAMP, HOSE 22	6							K
(A=MXXXXX)											
32	1	26013-080162	BOLT, M8X 16	2							
33	1	26013-100202	BOLT, M10X 20	2							
34	1	933152-09280	BAND 170	1							
35	1	933171-15680	GROMMET	2							
36	1	172126-11510	BAND 300	1							
37	1	23080-018000	CLAMP, 18	4							W
(A=MXXXXX)											
38	1	172187-78580	BAND W 397	1							W
(A=MXXXXX)											

Fig.19. A/C(ENGINE RELATED)

(A)=B7-5A(US)  
(B)=  
(C)=

(D)=  
(E)=  
(F)=

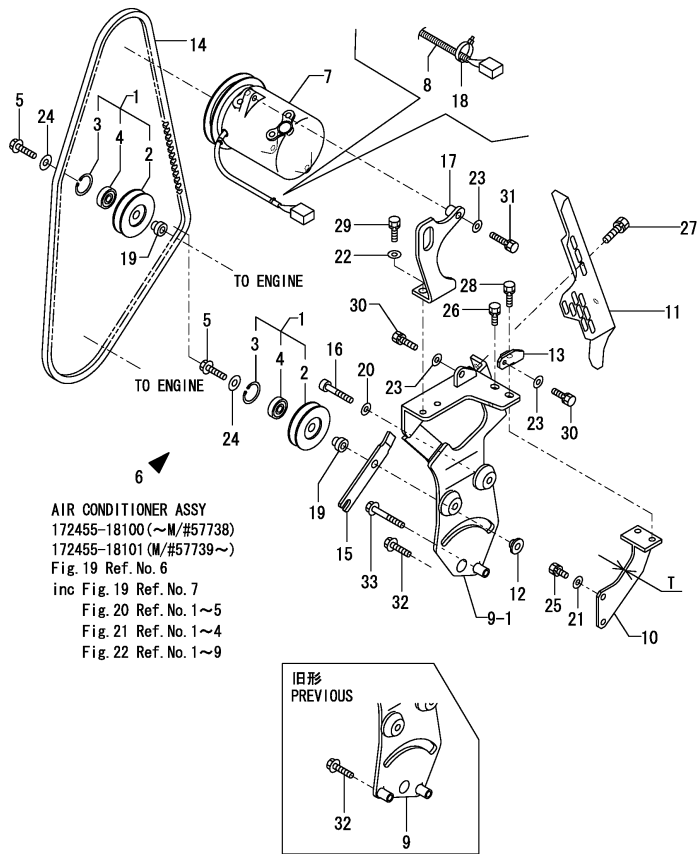

AIR CONDITIONER ASSY  
172455-18100 (~M/#57738)  
172455-18101 (M/#57739~)  
Fig. 19 Ref. No. 6  
inc Fig. 19 Ref. No. 7  
Fig. 20 Ref. No. 1~5  
Fig. 21 Ref. No. 1~4  
Fig. 22 Ref. No. 1~9

No.	Lev.	Parts No.	Description	Q'ty						I	R
				(A)	(B)	(C)	(D)	(E)	(F)		
1	1	172187-11100	PULLEY ASSY, TENSION	2							
2	2	172187-11121	PULLEY, TENSION	2							
3	2	22252-000350	RING, 35	2							
4	2	24104-062020	BEARING, 6202UUC3	2							
5	1	26106-100352	BOLT, M10X 35 PLATED	2							
6	1	172455-18100	CONDITIONER ASSY,AIR	1							
6-1	1	172455-18101	CONDITIONER ASSY,AIR	1							S
(A=M/#57751)											
6-2	1	172455-18102	CONDITIONER ASSY,AIR	1							N
(A=M/#XXXXX)											
7	2	172445-18201	COMPRESSOR	1							
8	1	172478-18210	TUBE, CORRUGATED	1							
9	1	172187-18301	BRACKET ASSY, A	1							
9-1	1	172A21-18350	BRACKET A ASSY,ID	1							N
(A=M/#58776)											
10	1	172187-18340	BRACKET (B)	1							
10-1	1	172187-18341	BRACKET (B)	1							F 1
(A=M/#58703)											
10-2	1	172187-18342	BRACKET (B)	1							N
(A=M/#58776)											
11	1	172187-18402	GUARD ASSY, BELT	1							
12	1	172187-18410	NUT, PULLEY	1							
13	1	172187-18420	BRACKET	1							
14	1	172187-18451	V-BELT	1							
15	1	172187-18500	BAR, ADJUST	1							
16	1	26450-080502	BOLT, M8X 50	2							
17	1	172455-18560	BRACKET, COMP.	1							
18	1	1A1380-55310	CLAMP, WIRE	2							
19	1	129466-96240	SPACER	2							
20	1	22137-080000	WASHER, 8	2							
21	1	22137-080000	WASHER, 8	2							
22	1	22137-080000	WASHER, 8	2							
23	1	22137-080000	WASHER, 8	3							
24	1	22137-100000	WASHER, 10	2							
25	1	26013-080162	BOLT, M8X 16	2							
25-1	1	26013-080202	BOLT, M8X 20	2							S
(A=M/#58703)											
26	1	26013-080162	BOLT, M8X 16	1							
27	1	26013-080162	BOLT, M8X 16	2							
28	1	26013-080252	BOLT, M8X 25	1							
29	1	26013-080252	BOLT, M8X 25	2							
30	1	26013-080252	BOLT, M8X 25	2							
31	1	26013-080352	BOLT, M8X 35	1							
32	1	26106-080352	BOLT, M8X 35 PLATED	1							Z
(A=M/#58776)											
33	1	26106-080602	BOLT, M8X 60 PLATED	1							

Remarks  
(1)INTERCHANGEABLE BY SIMULTANEOUS  
REPLACEMENT WITH REF.NO.25-1.  
REF.NO.10 T=6MM,NO.10-1 & 10-2  
T=9MM.

Fig.20. AIR CONDITIONER(CONDENSER RELATED)

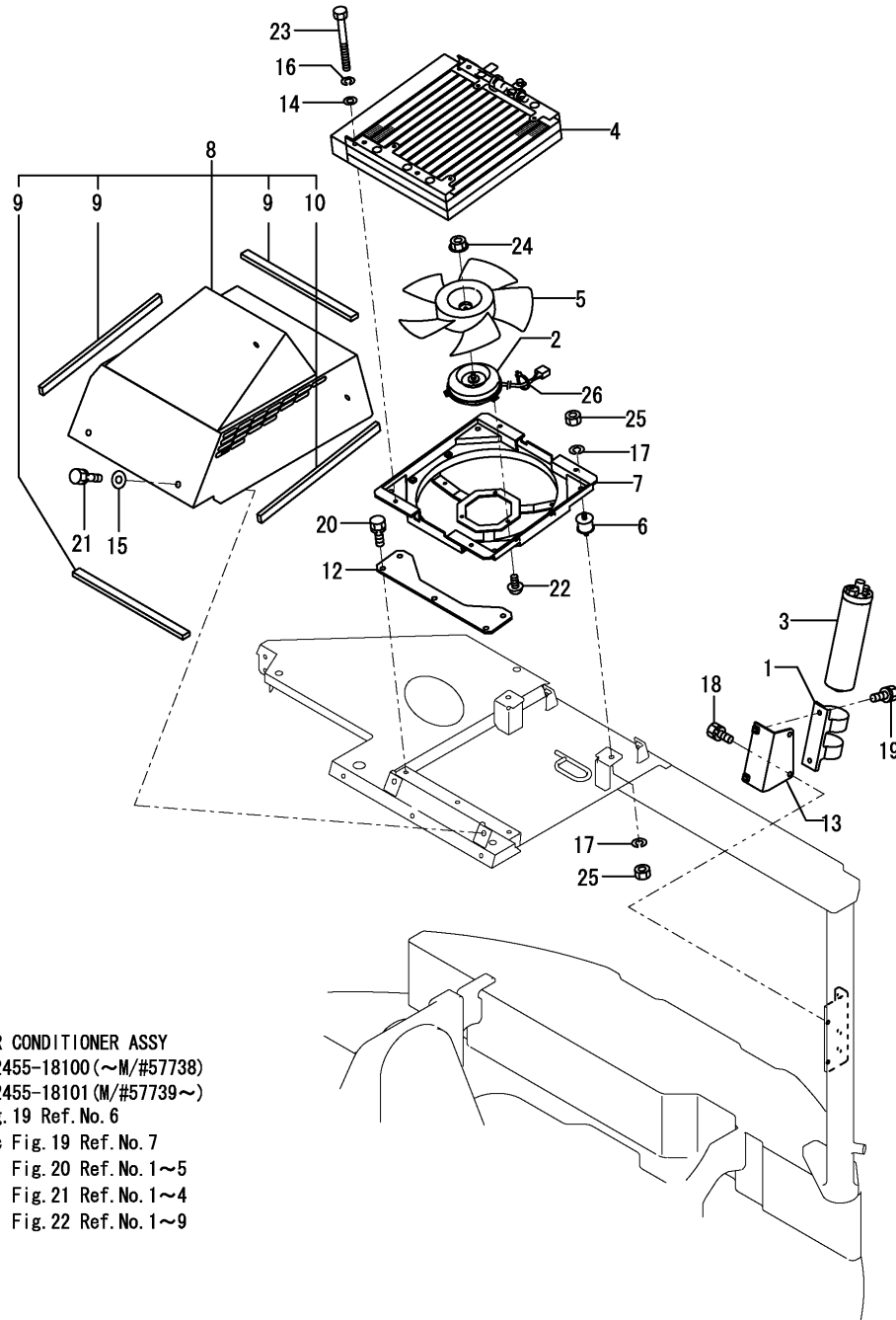

AIR CONDITIONER ASSY  
 172455-18100 (~M/#57738)  
 172455-18101 (M/#57739~)  
 Fig. 19 Ref. No. 6  
 inc Fig. 19 Ref. No. 7  
 Fig. 20 Ref. No. 1~5  
 Fig. 21 Ref. No. 1~4  
 Fig. 22 Ref. No. 1~9

(A)=B7-5A(US)  
 (B)=  
 (C)=

(D)=  
 (E)=  
 (F)=

No.	Lev.	Parts No.	Description	Q'ty						I	R
				(A)	(B)	(C)	(D)	(E)	(F)		
1	2	172162-18040	BRACKET	1							
2	2	172164-18080	MOTOR	1							
3	2	172187-18110	DRIER ASSY, RECEIVER	1							
4	2	172164-18780	CONDENSER	1							
5	2	172164-18790	FAN	1							
6	1	172122-13310	MOUNT, RADIATOR	4							
7	1	172455-18290	COVER ASSY, FAN	1							
8	1	172455-18331-1	COVER ASSY	1							
8-1	1	172455-18332	COVER ASSY	1							N
(A=M/#57571)											
9	2	172455-18340	SEAL	3							
10	2	172455-18350	SEAL	1							
12	1	172455-18500	PLATE, COND.	1							
13	1	172455-18940	BRACKET, R/D	1							
14	1	22137-060000	WASHER, 6	4							
15	1	22137-100000	WASHER, 10	4							
16	1	22217-060000	WASHER, SPRING 6	4							
17	1	22217-080000	WASHER, SPRING 8	8							
18	1	26013-080122	BOLT, M8X 12	2							
19	1	26013-080202	BOLT, M8X 20	2							
20	1	26013-080202	BOLT, M8X 20	3							
21	1	26013-100202	BOLT, M10X 20	4							
22	1	26023-050122	SCREW, M5X12	3							
23	1	26116-060602	BOLT, M6X 60 PLATED	4							
24	1	26367-050002	NUT, M5	1							
25	1	26716-080002	NUT, M8	8							
26	1	933152-09280	BAND 170	2							

Fig.21. AIR CONDITIONER(CABIN RELATED)

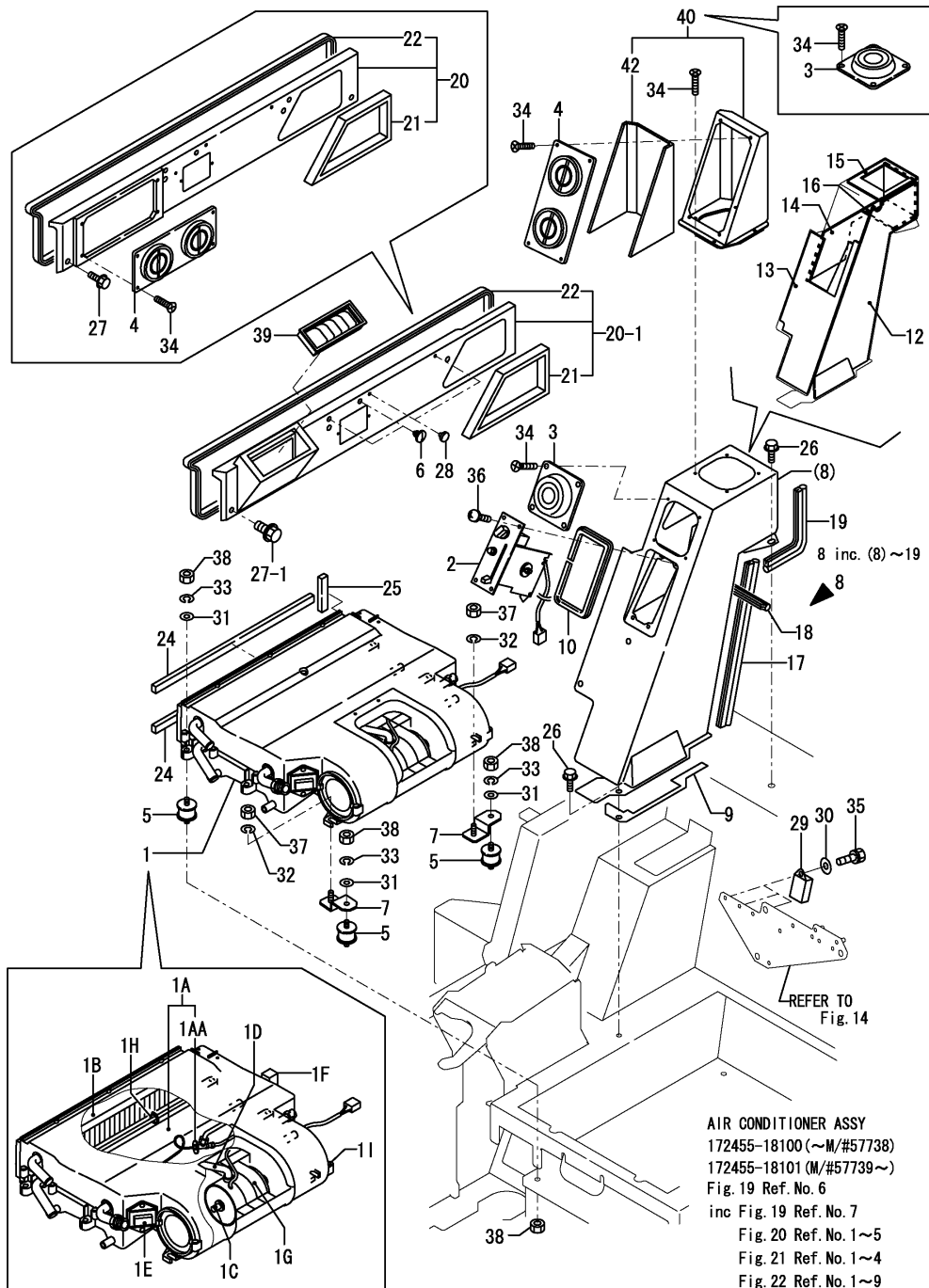

AIR CONDITIONER ASSY  
 172455-18100 (~M/#57738)  
 172455-18101 (M/#57739~)  
 Fig. 19 Ref. No. 6  
 inc Fig. 19 Ref. No. 7  
 Fig. 20 Ref. No. 1~5  
 Fig. 21 Ref. No. 1~4  
 Fig. 22 Ref. No. 1~9

(A)=B7-5A(US)  
 (B)=  
 (C)=

(D)=  
 (E)=  
 (F)=

No.	Lev.	Parts No.	Description	(A)	(B)	(C)	(D)	(E)	(F)	Q'ty	I	R
1	2	172455-18120	CONDITIONER, AIR	1								
1A	3	172455-18010	EVAPORATOR ASSY	1								
1AA	4	172455-18080	VALVE, EXPANSION	1								W
(A=MXXXXX)												
1B	3	172455-18020	CORE ASSY, HEATER	1								
1C	3	172455-18030	FAN MOTOR	1								
1D	3	172455-18040	HOSE, AIR	1								
1E	3	172455-18050	RESISTOR	1								
1F	3	172455-18060	THERMOSTAT	1								
1G	3	172455-18070	ISOLATOR	1								
1H	3	198244-87040	CLIP	1								
1I	3	198244-88040	SCREW, TAPPING M4X16	16								
2	2	172455-18140	SWITCH, CONTROL	1								
3	2	197830-87910	GRILLE	2								
3-1	2	197830-87910	GRILLE	1								K
(A=M/#57751)												
4	2	197821-88070	GRILLE	1								
5	1	172124-13500	MOUNT, RADIATOR	4								
6	1	172444-17660	CLIP, TREE	2								
7	1	172455-18520	BRACKET, A/U	2								
8	1	172478-18601	DUCT ASSY	1								
8-1	1	172478-18601-1	DUCT ASSY	1								S
(A=M/#57930)												
9	2	172455-18610	SEAL, DUCT	1								
10	2	172455-18640	TRIM	1								
12	2	172455-19110	SHEET, INSULATOR	1								
13	2	172455-19120	SHEET, INSULATOR	1								
14	2	172455-19130	SHEET, INSULATOR	1								
15	2	172455-19140	SHEET, INSULATOR	1								
16	2	172455-19150	SHEET, INSULATOR	1								
17	2	172141-65330	RUBBER	1								
18	2	172175-65530	SEAL, BONNET	1								
19	2	172175-65680	SEAL, DUCT	1								
20	1	172A21-18800	DUCT ASSY, CABIN	1								
20-1	1	172499-18800	DUCT ASSY, CABIN	1								S
(A=M/#57751)												
20-2	1	172499-18800-1	DUCT ASSY, CABIN	1								S
(A=M/#57930)												
21	2	172455-18811	SEAL, DUCT	1								
22	2	172455-18820	SEAL, DUCT	1								
24	1	172455-18860	SEAL	2								
25	1	172455-18870	SEAL	1								
26	1	172519-63240	BOLT	4								
27	1	172165-66980	BOLT	4								
27-1	1	172165-66980	BOLT	3								K
(A=M/#57751)												
28	1	172176-67790	PLUG	2								
29	1	119247-77100	RELAY, SAFETY	3								
30	1	22137-060000	WASHER, 6	3								
31	1	22137-080000	WASHER, 8	4								
32	1	22217-080000	WASHER, SPRING 8	2								

Fig.21. AIR CONDITIONER(CABIN RELATED)

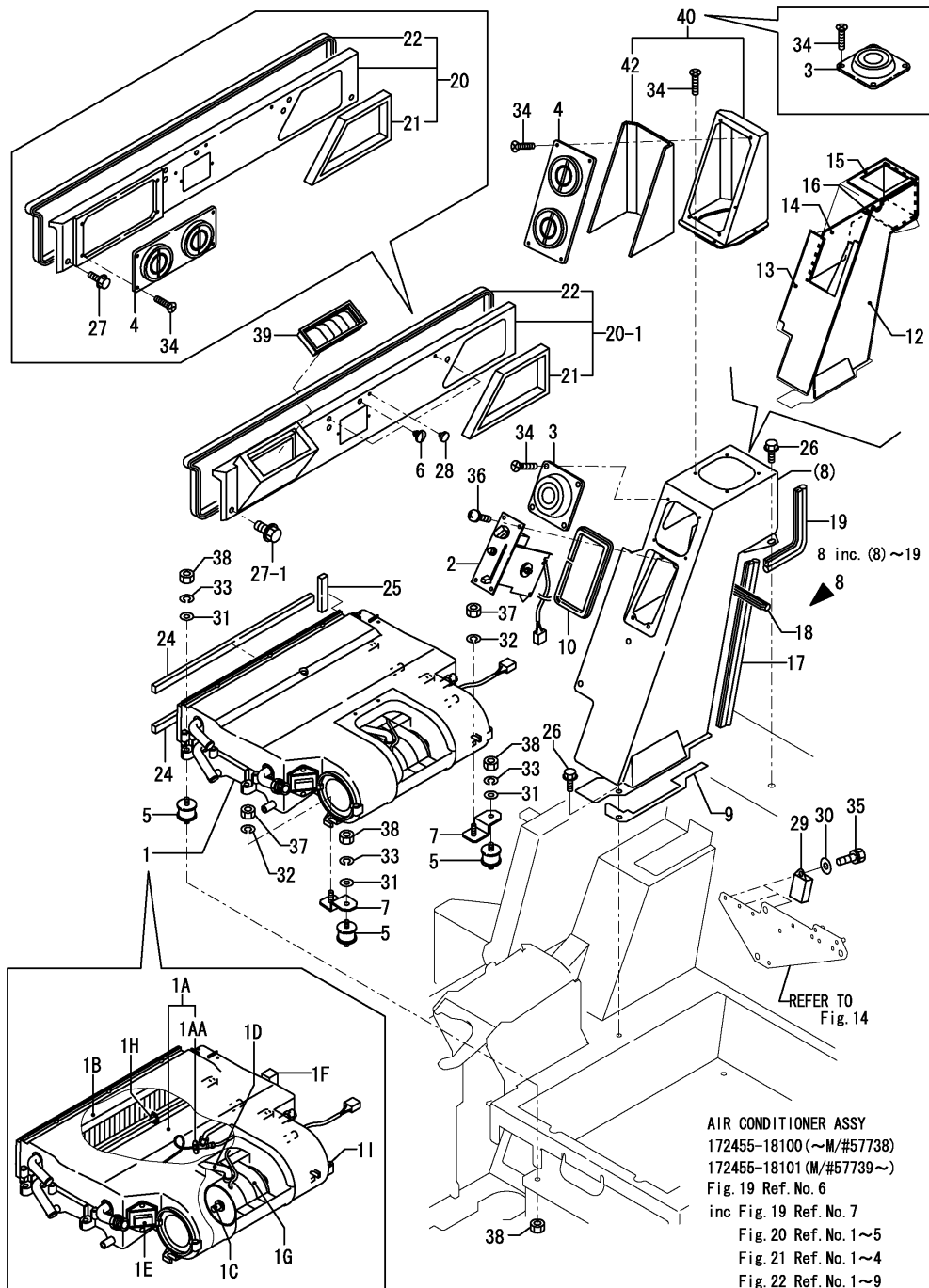

(A)=B7-5A(US)  
(B)=  
(C)=

(D)=  
(E)=  
(F)=

No.	Lev.	Parts No.	Description	Q'ty						I	R
				(A)	(B)	(C)	(D)	(E)	(F)		
33	1	22217-080000	WASHER, SPRING 8	4							
34	1	22869-400160	SCREW, 4X16	12							
35	1	26013-060122	BOLT, M6X 12	3							
36	1	26559-050202	SCREW, M5X20	4							
37	1	26712-080002	NUT, M8	2							
38	1	26712-080002	NUT, M8	8							
39	1	172458-17700	GRILLE	1							W
		(A=M/#57751)									
40	1	172455-19300	DUCT ASSY	1							W
		(A=M/#57751)									
42	2	172455-19360	INSULATOR	1							

Fig.22. AIR CONDITIONER(PIPING)

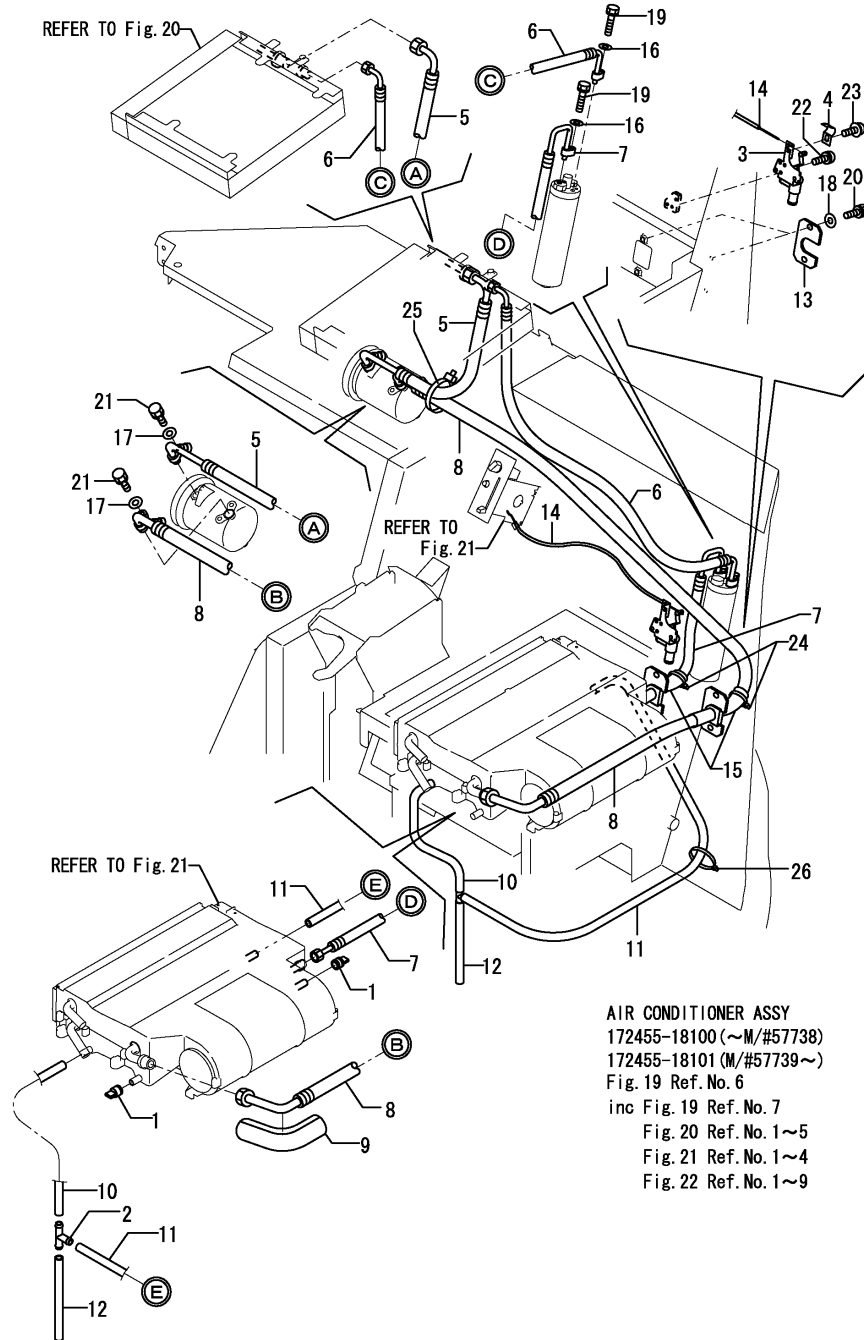

AIR CONDITIONER ASSY  
 172455-18100 (~M/#57738)  
 172455-18101 (M/#57739~)  
 Fig. 19 Ref. No. 6  
 inc Fig. 19 Ref. No. 7  
 Fig. 20 Ref. No. 1~5  
 Fig. 21 Ref. No. 1~4  
 Fig. 22 Ref. No. 1~9

(A)=B7-5A(US)  
 (B)=  
 (C)=

(D)=  
 (E)=  
 (F)=

No.	Lev.	Parts No.	Description	Q'ty						I	R
				(A)	(B)	(C)	(D)	(E)	(F)		
1	2	172162-18070	PLUG, DRAIN	2							
2	2	172165-18080	CONNECTOR	1							
3	2	172455-18160	VALVE, HOT WATER	1							
4	2	172455-18170	CLAMP, WIRE	1							
5	2	172455-18180	HOSE	1							
6	2	172455-18190	HOSE	1							
7	2	172455-18200	HOSE	1							
8	2	172455-18210	HOSE	1							
9	2	197821-88380	INSULATOR	1							
10	1	172455-18250	HOSE, DRAIN	1							
11	1	172455-18260	HOSE, DRAIN	1							
12	1	172455-18270	HOSE, DRAIN	1							
13	1	172455-18510	PLATE	2							
14	1	172455-18540	WIRE, VALVE	1							
15	1	172455-19210	SPONGE, HOSE	2							
16	1	22137-060000	WASHER, 6	2							
17	1	22137-080000	WASHER, 8	2							
18	1	22137-080000	WASHER, 8	4							
19	1	26013-060252	BOLT, M6X 25	2							
20	1	26013-080202	BOLT, M8X 20	4							
21	1	26013-080252	BOLT, M8X 25	2							
22	1	26022-050102	SCREW, M5X10	3							
23	1	26023-040082	SCREW, M4X 8	1							
24	1	933152-09280	BAND 170	2							
25	1	933152-09280	BAND 170	1							
26	1	933152-09280	BAND 170	1							

Fig.23. SPROCKET & ROLLER

(A)=B7-5A(US)  
(B)=  
(C)=

(D)=  
(E)=  
(F)=

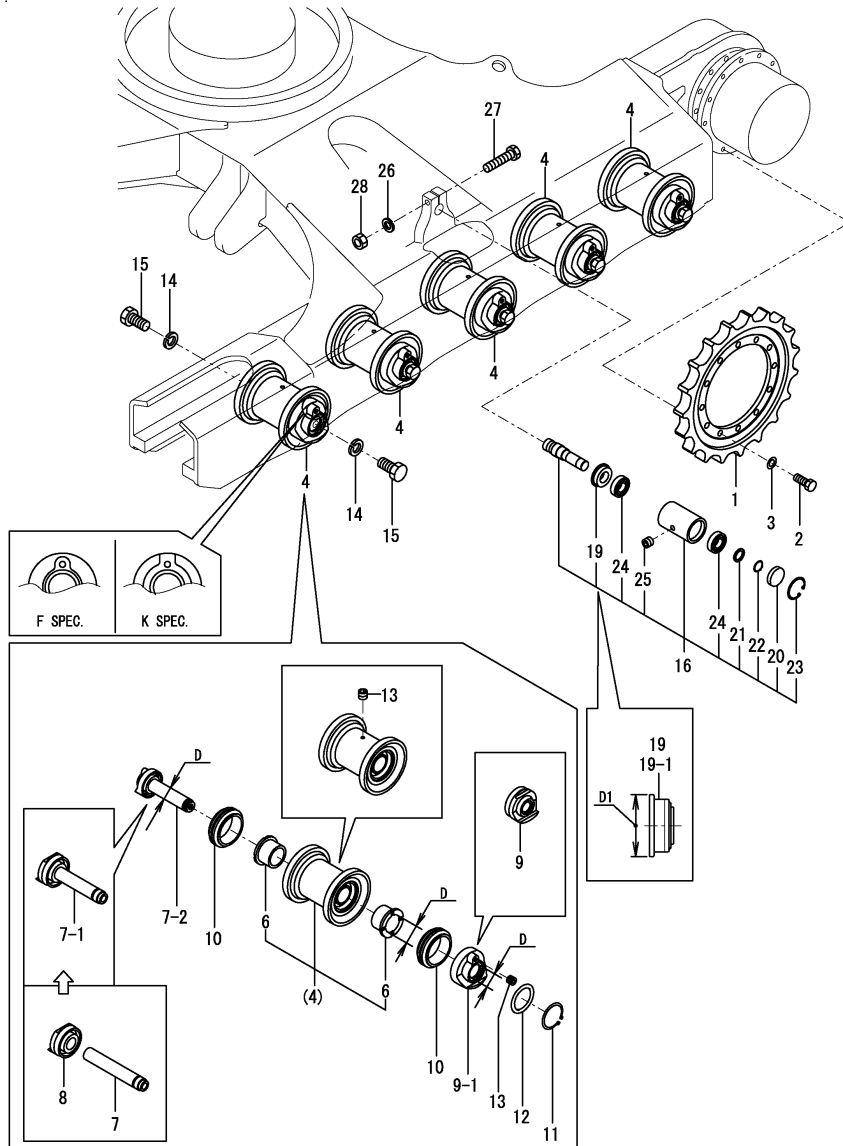

No.	Lev.	Parts No.	Description	Qty						I	R
				(A)	(B)	(C)	(D)	(E)	(F)		
1	1	172187-29101-2	SPROCKET	2							
1-1	1	172187-29101-3	SPROCKET, 19	2							S
(A=M/#57930)											
2	1	172455-29140	BOLT	24							
3	1	172455-29150	WASHER	24							
4	1	172478-37300-1	ROLLER ASSY	10							
4-1	1	172478-37300-2	ROLLER ASSY	10							S
(A=M/#57930)											
4-2	1	172478-37301-2	ROLLER ASSY	10							N
(A=M/#58703)											
4-3	1	172478-37302	ROLLER ASSY	10							N
(A=MZZZZZ)											
4-4	1	172478-37303	ROLLER ASSY, LOWER	10							N
(A=*2010.08)											
4-5	1	172478-37303	ROLLER ASSY, LOWER	10							Z 3
(A=*2014.04)											
6	3	182900-55790	BUSH	20							
6-1	3	172478-37400	BUSH	20							S 1
(A=MZZZZZ)											
7	2	172478-37350	SHAFT	10							
7-1	2	172478-37340	SHAFT ASSY	10							N
(A=M/#57523)											
7-2	2	172478-37341	SHAFT ASSY	10							S
(A=M/#58703)											
7-3	2	172478-37342	SHAFT ASSY	10							S 1
(A=MZZZZZ)											
7-4	2	172478-37343	SHAFT ASSY	10							N
(A=*2010.08)											
8	2	172478-37360	COVER, SEAL	10							Z
(A=M/#57523)											
9	2	172478-37370	COVER, SEAL	10							
9-1	2	172478-37371	COVER, SEAL	10							S
(A=M/#58703)											
9-2	2	172478-37372	COVER, SEAL	10							S 1
(A=MZZZZZ)											
9-3	2	172478-37373	SEAL, COVER B	10							N
(A=*2010.08)											
10	2	172478-37380	SEAL, FLOATING	20							
11	2	22242-000320	RING, 32	10							
11-1	2	22242-000360	RING, 36	10							S
(A=M/#58703)											
11-2	2	22242-000380	RING, 38	10							S
(A=MZZZZZ)											
12	2	24311-000380	O-RING, 1AP38.0	10							
12-1	2	24311-000340	O-RING, 1AP34.0	10							S
(A=MZZZZZ)											
13	2	933171-13691	PLUG	10							
14	1	22217-200000	WASHER, SPRING 20	20							
15	1	26116-200402	BOLT, M20X 40 PLATED	20							
16	1	172478-37500-1	ROLLER ASSY, CARRIER	2							
16-1	1	172478-37500-3	ROLLER ASSY, CARRIER	2							S

Remarks

(1)D=No.6, 7-2 & 9-1 : 38mm, No.6-1, 7-3 & 9-2 : 40mm.

(2)D1=No.19 : 71mm, No.19-1 : 80mm.

(3)Replacement with Fig.96(23A) No1.

The inner parts are not compatible.

Fig.23. SPROCKET & ROLLER

(A)=B7-5A(US)

(B)=

(C)=

(D)=

(E)=

(F)=

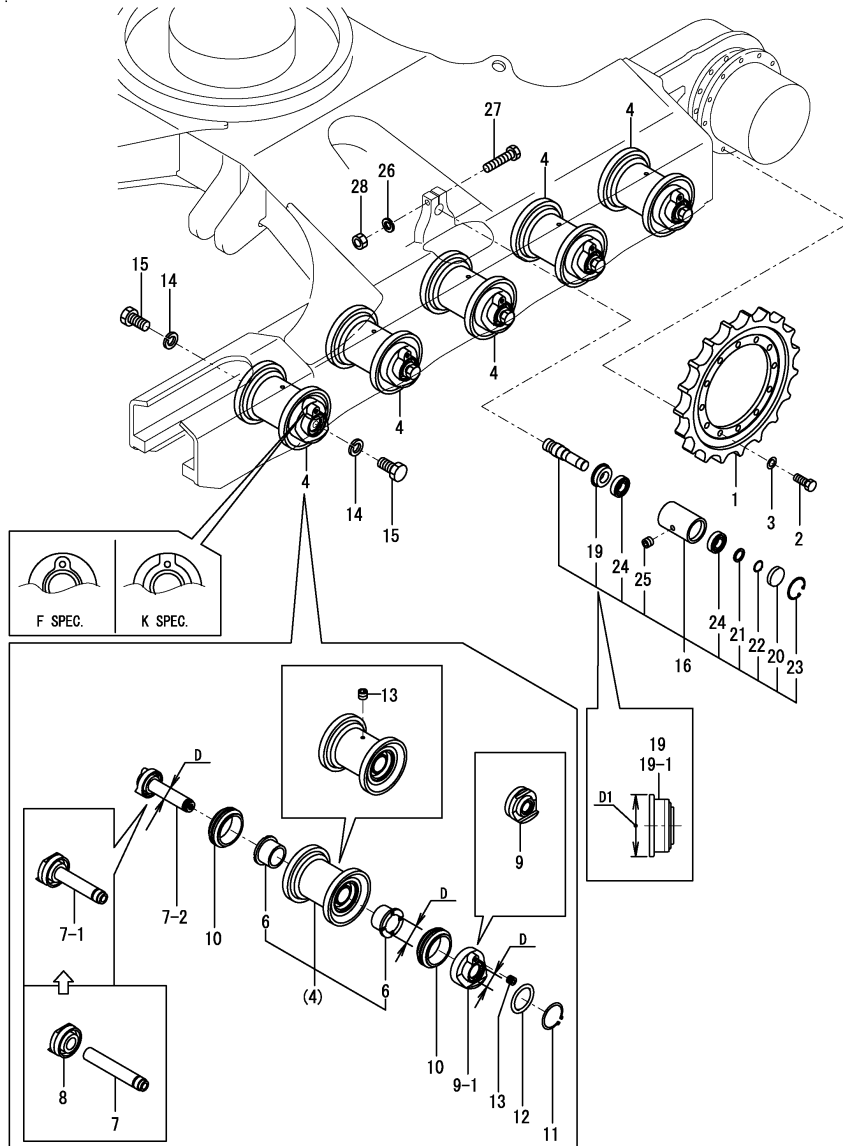

No.	Lev.	Parts No.	Description	Q'ty						I	R
				(A)	(B)	(C)	(D)	(E)	(F)		
		(A=M/#57930)									
16-2	1	172478-37501	ROLLER ASSY, CARRIER	2							N
		(A=MZZZZZ)									
19	2	172478-37530	SEAL, CARRIER ROLLER	2							
19-1	2	172164-37351	SEAL, OIL	2							S 2
		(A=MZZZZZ)									
20	2	172478-37540	CAP, ROLLER	2							
21	2	172478-37550	WASHER, CARRIER	2							
22	2	22242-000300	RING, 30	2							
23	2	22252-000621	RING, 62	2							
24	2	24105-062064	BEARING, BALL 6206Z	4							
25	2	933171-13691	PLUG	2							
26	1	22217-160000	WASHER, SPRING 16	2							
27	1	26116-160852	BOLT, M16X 85 PLATED	2							
28	1	26716-160002	NUT, M16	2							

Remarks

(1)D=No.6, 7-2 & 9-1 : 38mm, No.6-1, 7-3 & 9-2 : 40mm.

(2)D1=No.19 : 71mm, No.19-1 : 80mm.

(3)Replacement with Fig.96(23A) No1.

The inner parts are not compatible.



Fig.96. (23A)TRACK ROLLER(K SPEC.)

(A)=B7-5A(US)  
(B)=  
(C)=

(D)=  
(E)=  
(F)=

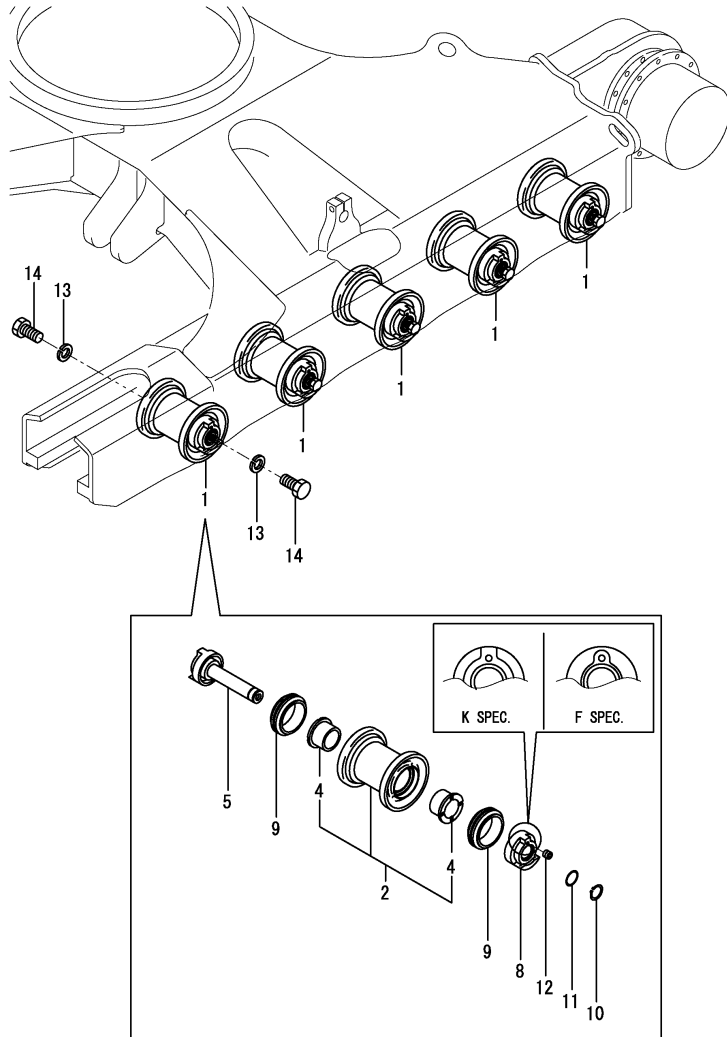

No.	Lev.	Parts No.	Description	Q'ty						I	R	
				(A)	(B)	(C)	(D)	(E)	(F)			
1	1	172B11-37300 (A=*2014.04)	ROLLER ASSY, LOWER	10							W	1
2	2	172B11-37310	ROLLER ASSY, LOWER	10								
4	3	172B11-37330	BUSH	20								
5	2	172B11-37340	SHAFT ASSY	10								
8	2	172B11-37370	COVER, SEAL R	10								
9	2	172B11-37380	SEAL, FLOATING	20								
10	2	22242-000380	RING, 38	10								
11	2	24321-000350	O-RING, 1AG35.0	10								
12	2	933171-13691	PLUG	10								
13	1	22217-200000	WASHER, SPRING 20	20								
14	1	26076-200409	BOLT, 10.920X 40	20								

Remarks

\* Track roller(f spec.) are shown in Fig.23.  
The inner parts are not compatible.

# Fig.24. IDLER & CRAWLER ADJUST

P/C NEWS No:Y00S4341-3  
PUBLISHED:2008/02

(A)=B7-5A(US)  
(B)=  
(C)=

(D)=  
(E)=  
(F)=

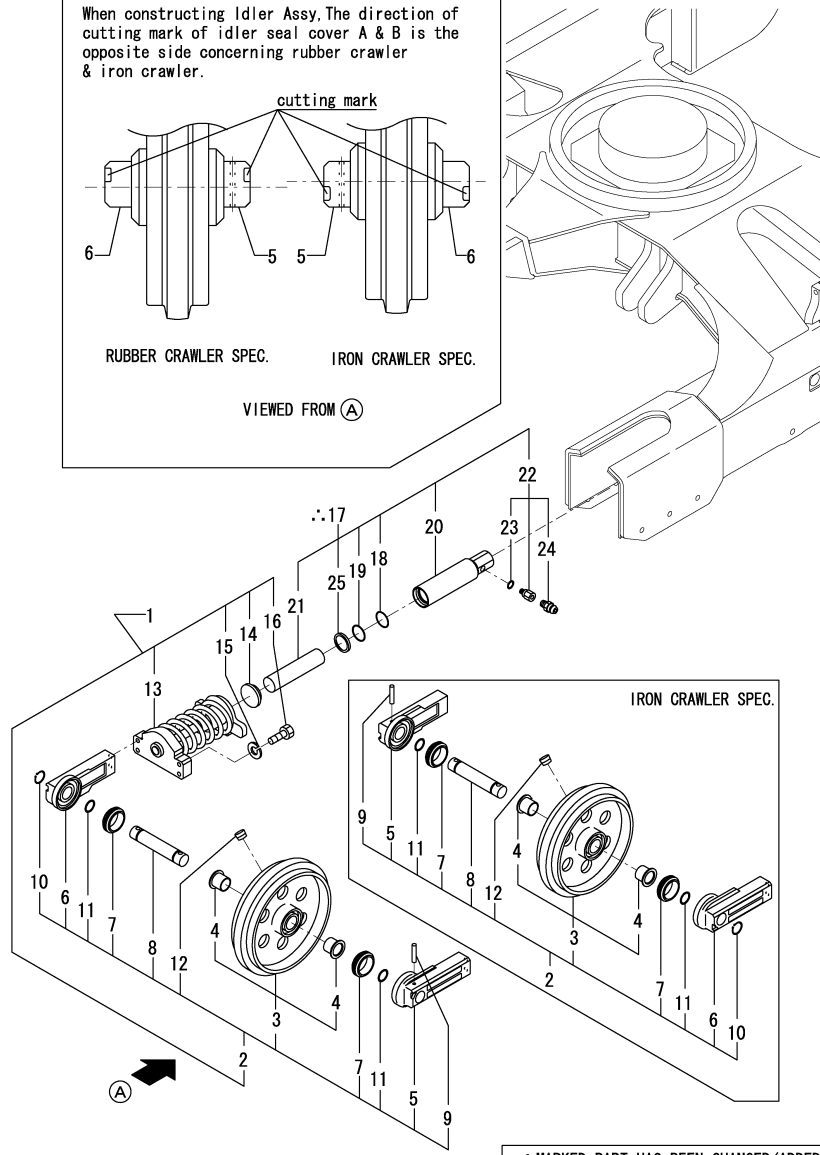
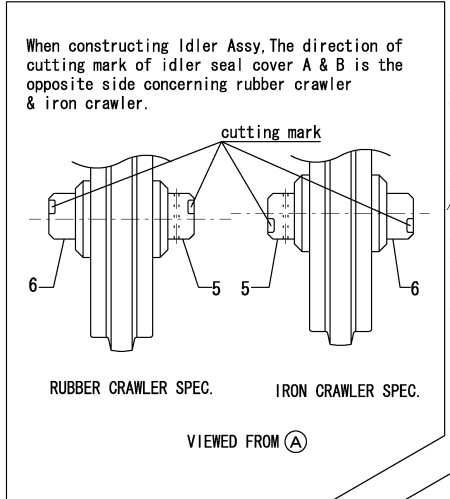

No.	Lev.	Parts No.	Description	Qty						I	R
				(A)	(B)	(C)	(D)	(E)	(F)		
1	1	772478-37120	IDLER ASSY	2							1
1-1	1	772478-37120-1	IDLER ASSY	2							S 1
(A=M/#57930)											
2	2	772478-37101	IDLER ASSY	2							1
2-1	2	772478-37101-2	IDLER ASSY	2							S 1
(A=M/#57930)											
3	3	172478-37100-1	IDLER ASSY	2							
3-1	3	172478-37100-2	IDLER, 375	2							S
(A=M/#57930)											
4	4	182900-57380	BUSH	4							
5	3	172478-37140	COVER, SEAL	2							
6	3	172478-37150	COVER, SEAL	2							
7	3	172455-37160	SEAL, FLOATING	4							
8	3	172455-37170	SHAFT, IDLER	2							
9	3	172455-37180	PIN, SPRING	2							
10	3	22242-000400	RING, 40	2							
11	3	24311-000380	O-RING, 1AP38.0	4							
12	3	933171-13691	PLUG	2							
13	2	172187-37700-2	ADJUSTER ASSY	2							
13-1	2	172187-37700-3	ADJUSTER ASSY	2							S
(A=M/#57930)											
14	2	172162-37810	PLATE, ADJUSTER	2							
15	2	22217-140000	WASHER, SPRING 14	8							
16	2	26116-140602	BOLT, M14X 60 PLATED	8							
17	1	772162-37770	CYLINDER ASSY	2							
18	2	198072-17440	O-RING, 55.0	2							
19	2	172478-37710	RING, BUCK UP	2							
20	2	172162-37770	TUBE ASSY, ADJUST	2							
21	2	172162-37800	PISTON	2							
22	2	172122-37844	VALVE ASSY, NIPPLE	2							
23	3	24315-000140	O-RING, 1BP14.0	2							
24	3	24761-020000	NIPPLE, GREASE PT1/8	2							
25	2	933126-50500	SEAL, OIL	2							

Remarks

(1) This part is used both in rubber crawler & iron crawler.

Fig.25. CRAWLER

(A)=B7-5A(US)

(B)=

(C)=

(D)=

(E)=

(F)=

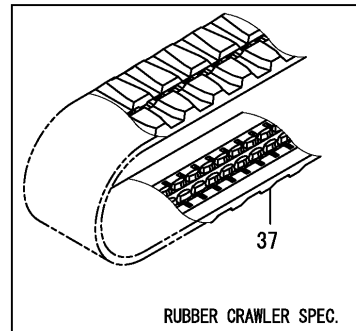
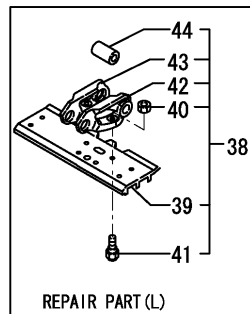
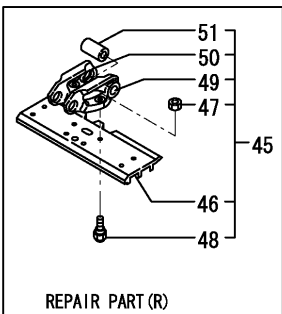
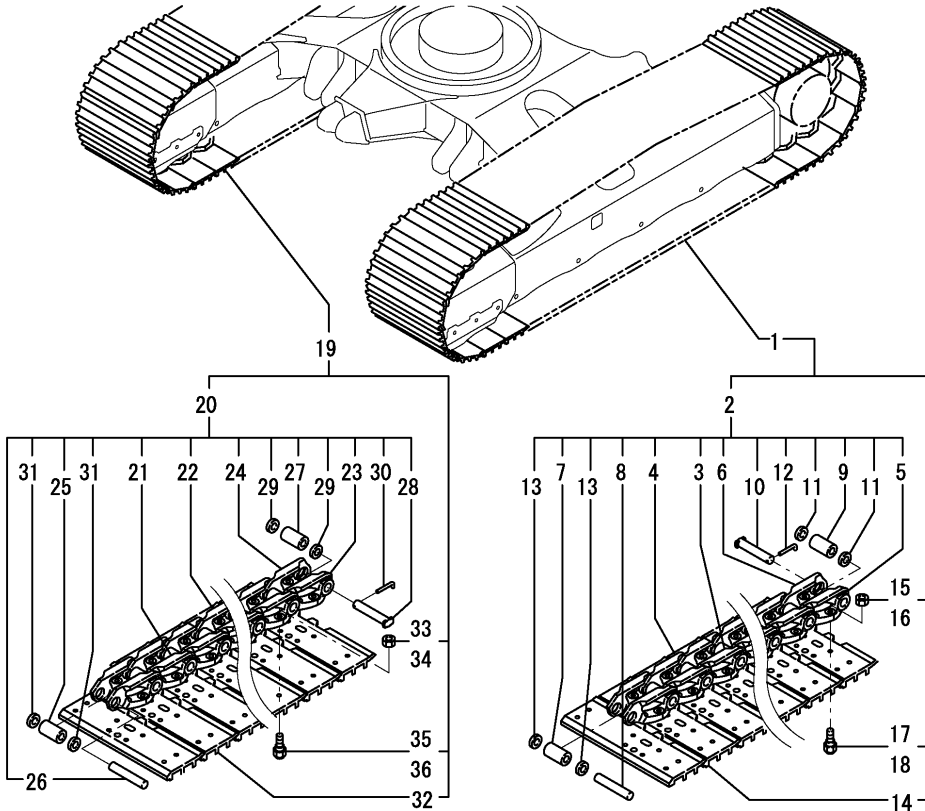

No.	Lev.	Parts No.	Description	Q'ty						I	R
				(A)	(B)	(C)	(D)	(E)	(F)		
1	1	172455-38100-1	SHOE ASSY, TRACK 450	1							
1-1	1	172455-38100-2	SHOE ASSY, TRACK 450	1							S
(A=M/#57930)											
1-2	1	172455-38101-2	SHOE ASSY, TRACK 450	1							N
(A=MZZZZZ)											
2	2	172455-38120	LINK ASSY	1							
2-1	2	172455-38121	LINK ASSY	1							N
(A=MZZZZZ)											
3	3	172455-38180	LINK, TRACK L	38							
3-1	3	172455-38180	LINK, TRACK L	39							K
(A=MZZZZZ)											
4	3	172455-38190	LINK, TRACK R	38							
4-1	3	172455-38190	LINK, TRACK R	39							K
(A=MZZZZZ)											
5	3	172455-38200	LINK, MASTER L	1							Z
(A=MZZZZZ)											
6	3	172455-38210	LINK, MASTER R	1							Z
(A=MZZZZZ)											
7	3	172455-38220	BUSH, TRACK	38							
8	3	172455-38230	PIN, TRACK	38							
9	3	172455-38240	BUSH, MASTER	1							
10	3	172455-38250	PIN, MASTER	1							
10-1	3	172455-38290	PIN, MASTER	1							S
(A=MZZZZZ)											
11	3	172455-38260	COLLAR	2							
12	3	172455-38270	COTTER PIN	1							Z
(A=MZZZZZ)											
13	3	172455-38280	SEAL	76							
14	2	172455-38130-1	SHOE, TRACK 450L	39							
14-1	2	172455-38130-2	SHOE, TRACK 450L	39							S
(A=M/#57930)											
15	2	172455-38160	NUT, SHOE	78							
16	2	172455-38160	NUT, SHOE	78							
17	2	172455-38170	BOLT	78							
18	2	172455-38170	BOLT	78							
19	1	172455-38110-1	SHOE ASSY, TRACK 450	1							
19-1	1	172455-38110-2	SHOE ASSY, TRACK 450	1							S
(A=M/#57930)											
19-2	1	172455-38111-2	SHOE ASSY, TRACK	1							N
(A=MZZZZZ)											
20	2	172455-38120	LINK ASSY	1							
20-1	2	172455-38121	LINK ASSY	1							N
(A=MZZZZZ)											
21	3	172455-38180	LINK, TRACK L	38							
21-1	3	172455-38180	LINK, TRACK L	39							K
(A=MZZZZZ)											
22	3	172455-38190	LINK, TRACK R	38							
22-1	3	172455-38190	LINK, TRACK R	39							K
(A=MZZZZZ)											
23	3	172455-38200	LINK, MASTER L	1							Z
(A=MZZZZZ)											

Fig.25. CRAWLER

(A)=B7-5A(US)

(B)=

(C)=

(D)=

(E)=

(F)=

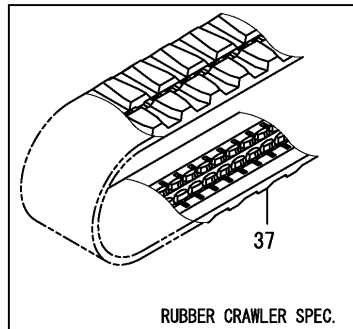
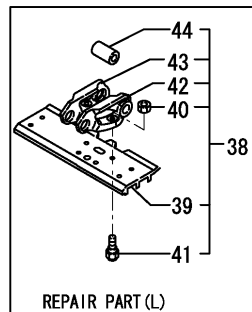
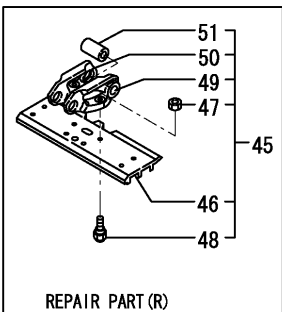
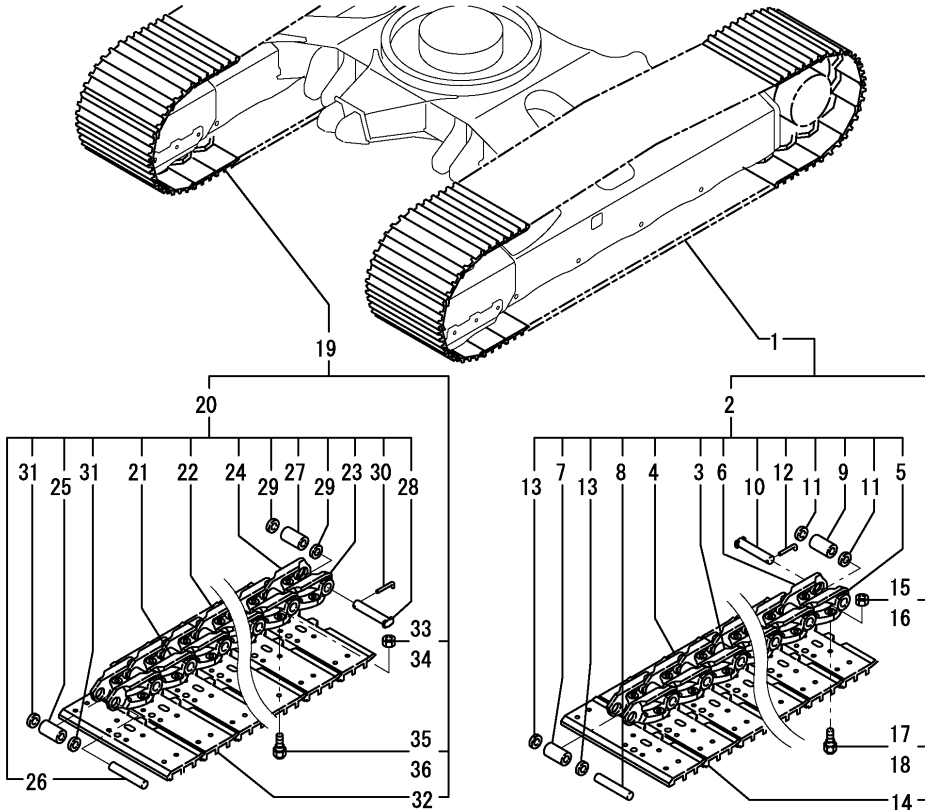

No.	Lev.	Parts No.	Description	Q'ty						I	R
				(A)	(B)	(C)	(D)	(E)	(F)		
24	3	172455-38210	LINK, MASTER R	1							Z
		(A=MZZZZZ)									
25	3	172455-38220	BUSH, TRACK	38							
26	3	172455-38230	PIN, TRACK	38							
27	3	172455-38240	BUSH, MASTER	1							
28	3	172455-38250	PIN, MASTER	1							
28-1	3	172455-38290	PIN, MASTER	1							S
		(A=MZZZZZ)									
29	3	172455-38260	COLLAR	2							
30	3	172455-38270	COTTER PIN	1							Z
		(A=MZZZZZ)									
31	3	172455-38280	SEAL	76							
32	2	172455-38140-1	SHOE, TRACK 450R	39							
32-1	2	172455-38140-2	SHOE, TRACK 450R	39							S
		(A=M/#57930)									
33	2	172455-38160	NUT, SHOE	78							
34	2	172455-38160	NUT, SHOE	78							
35	2	172455-38170	BOLT	78							
36	2	172455-38170	BOLT	78							
37	1	172488-38600	CRAWLER, RUBBER 450	2							
38	1	172455-38300-1	TRACK ASSY, MASTER	1							
38-1	1	172455-38300-2	TRACK ASSY, MASTER	1							S
		(A=M/#57930)									
39	2	172455-38130-1	SHOE, TRACK 450L	1							
39-1	2	172455-38130-2	SHOE, TRACK 450L	1							S
		(A=M/#57930)									
40	2	172455-38160	NUT, SHOE	4							
41	2	172455-38170	BOLT	4							
42	2	172455-38200	LINK, MASTER L	1							
43	2	172455-38210	LINK, MASTER R	1							
44	2	172455-38240	BUSH, MASTER	1							
45	1	172455-38310-1	TRACK ASSY, MASTER	1							
45-1	1	172455-38310-2	TRACK ASSY, MASTER	1							S
		(A=M/#57930)									
46	2	172455-38140-1	SHOE, TRACK 450R	1							
46-1	2	172455-38140-2	SHOE, TRACK 450R	1							S
		(A=M/#57930)									
47	2	172455-38160	NUT, SHOE	4							
48	2	172455-38170	BOLT	4							
49	2	172455-38200	LINK, MASTER L	1							
50	2	172455-38210	LINK, MASTER R	1							
51	2	172455-38240	BUSH, MASTER	1							

Fig.26. CONTROL EQUIPMENT(LOCK LEVER & STAND)

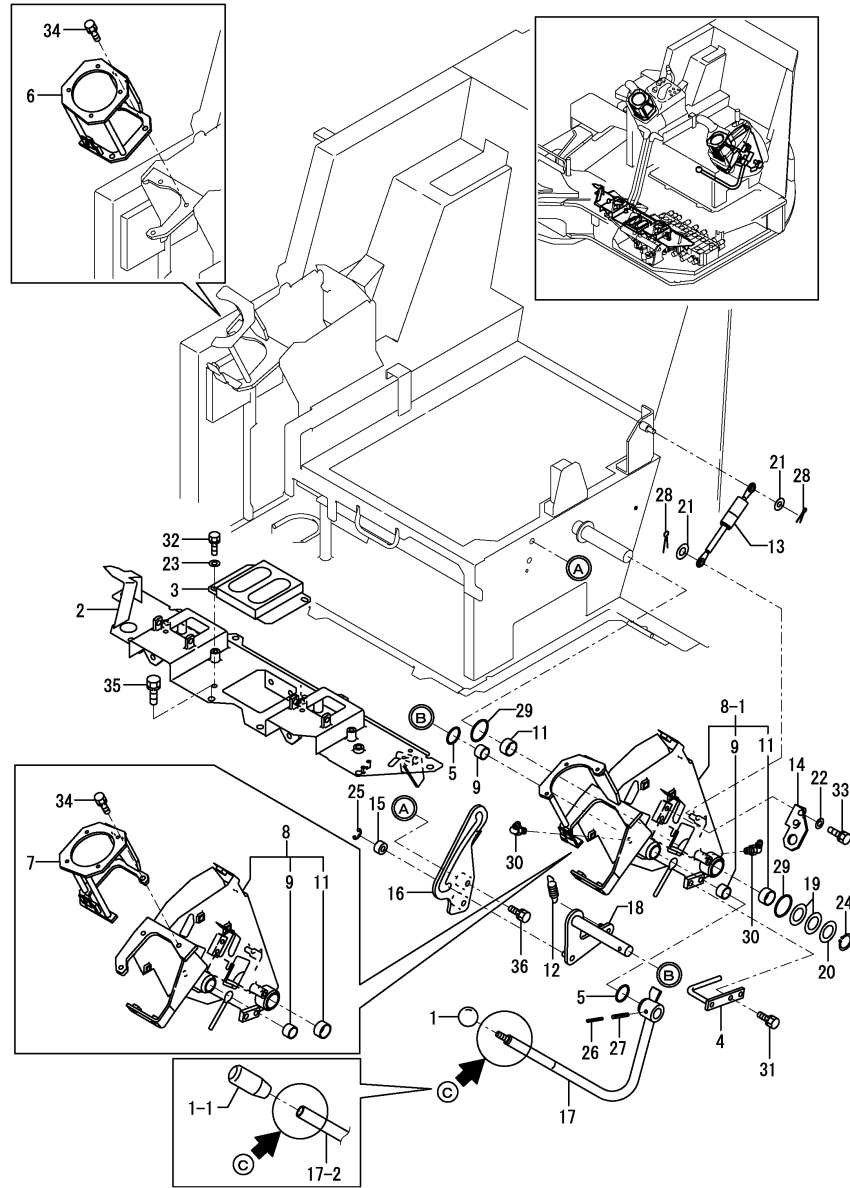

(A)=B7-5A(US)  
(B)=  
(C)=

(D)=  
(E)=  
(F)=

No.	Lev.	Parts No.	Description	Q'ty						I	R
				(A)	(B)	(C)	(D)	(E)	(F)		
1	1	1D4070-23580	GRIP	1							
1-1	1	172A77-46050	GRIP	1							S
(A=MZZZZZ)											
2	1	172478-45400	STAND ASSY, LINK	1							
2-1	1	172478-45400-1	STAND ASSY, LINK	1							S
(A=M/#57930)											
3	1	172455-45520	BRACKET,BOOT (12)	1							
3-1	1	172455-45520-1	BRACKET,BOOT (49)	1							S
(A=M/#57930)											
4	1	172458-45850	GUIDE, HOSE	1							
5	1	172124-46200	O-RING	2							
6	1	172472-46210	BRACKET ASSY,R (73)	1							Z
(A=M/#57514)											
7	1	172472-46220	BRACKET ASSY,L (73)	1							Z
(A=M/#57514)											
8	1	172472-46600	STAND, LEVER	1							
8-1	1	172A21-46600	STAND ASSY, LEVER	1							N
(A=M/#57514)											
9	2	172141-41370	BUSH 2015	2							
11	2	24550-025150	BUSH, 25X15	2							
12	1	172162-46690	SPRING	1							
13	1	172455-46890	SPRING, GAS	1							
14	1	172455-46950	BRACKET, SWITCH	1							
15	1	172165-47550	BUSH	1							
16	1	172478-47600	GUIDE, LOCK	1							
16-1	1	172478-47600-1	GUIDE, LOCK	1							S
(A=M/#57930)											
17	1	172478-47621	LEVER L,LOCK(GRAY:72)	1							
17-1	1	172478-47621-1	LEVER L,LOCK(GRAY:49)	1							S
(A=M/#57930)											
17-2	1	172478-47622	LOCK LEVER L ASSY(49)	1							F 1
(A=MZZZZZ)											
18	1	172458-47640-4	ROD,SPRING (GRAY:72)	1							
18-1	1	172458-47640-1	ROD,SPRING (GRAY:49)	1							S
(A=M/#57930)											
19	1	172165-47980	SHIM	2							
20	1	172165-47990	WASHER 25.5X42	1							
21	1	22137-080000	WASHER, 8	2							
22	1	22137-080000	WASHER, 8	2							
23	1	22137-080000	WASHER, 8	2							
24	1	22242-000250	RING, 25	1							
25	1	22272-000070	RING, E- 7	1							
26	1	22351-035040	PIN, SPRING 3.5X40	1							
27	1	22351-060040	PIN, SPRING 6.0X40	1							
28	1	22417-200200	PIN, COTTER 2.0X20	2							
29	1	24311-000340	O-RING, 1AP34.0	2							
30	1	24761-050000	NIPPLE, GREASE C	2							
31	1	26013-080162	BOLT, M8X 16	2							
32	1	26013-080162	BOLT, M8X 16	2							
33	1	26013-080202	BOLT, M8X 20	2							
34	1	26013-080202	BOLT, M8X 20	6							Z

Remarks  
(1)C=REF.NO.17-1 M10 SCREW,  
NO.17-2 NO SCREW.  
INTERCHANGEABLE BY SIMULTANEOUS  
REPLACEMENT WITH RE.NO.1-1.

Fig.26. CONTROL EQUIPMENT(LOCK LEVER & STAND)

(A)=B7-5A(US)  
 (B)=  
 (C)=

(D)=  
 (E)=  
 (F)=

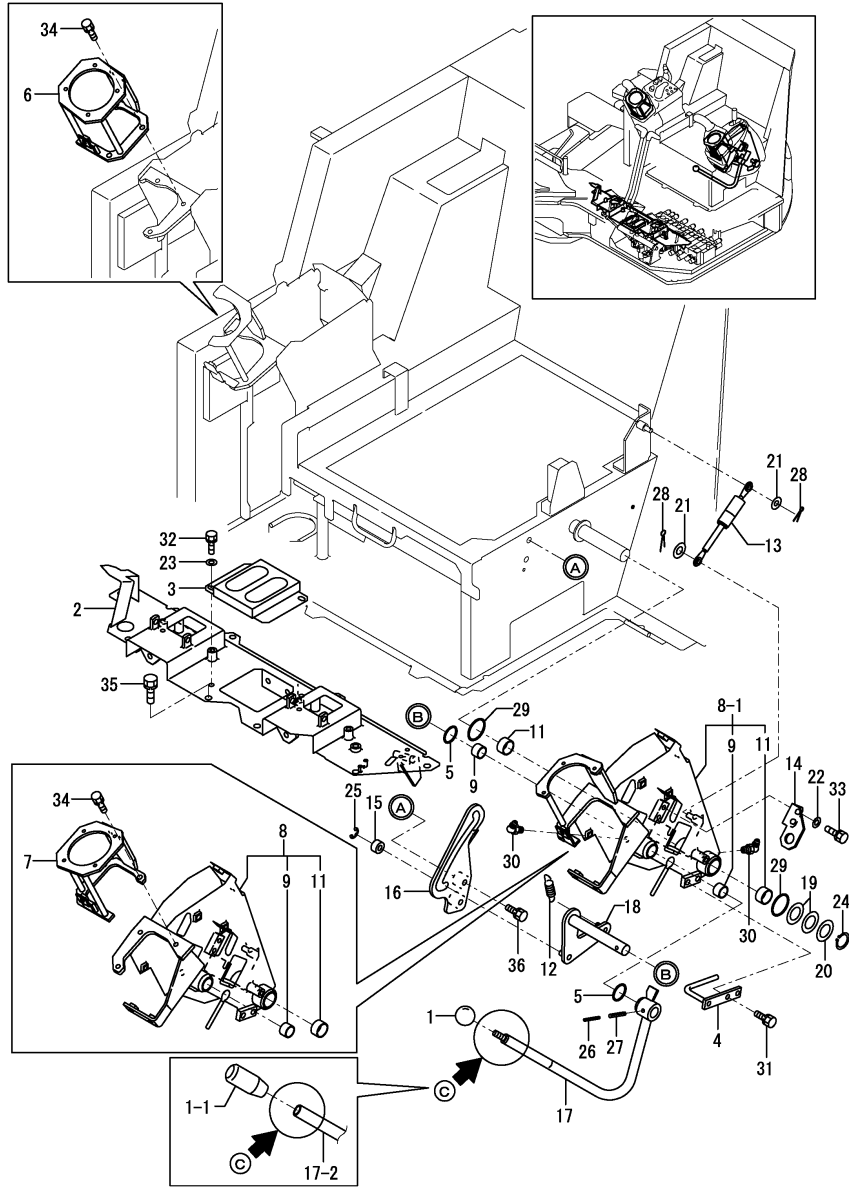

No.	Lev.	Parts No.	Description	Q'ty						I	R
				(A)	(B)	(C)	(D)	(E)	(F)		
		(A=M/#57514)									
35	1	26013-100202	BOLT, M10X 20	6							
36	1	26013-100202	BOLT, M10X 20	2							

Remarks  
 (1)C=REF.NO.17-1 M10 SCREW,  
 NO.17-2 NO SCREW.  
 INTERCHANGEABLE BY SIMULTANEOUS  
 REPLACEMENT WITH RE.NO.1-1.

Fig.27. CONTROL EQUIPMENT(TRAVEL)

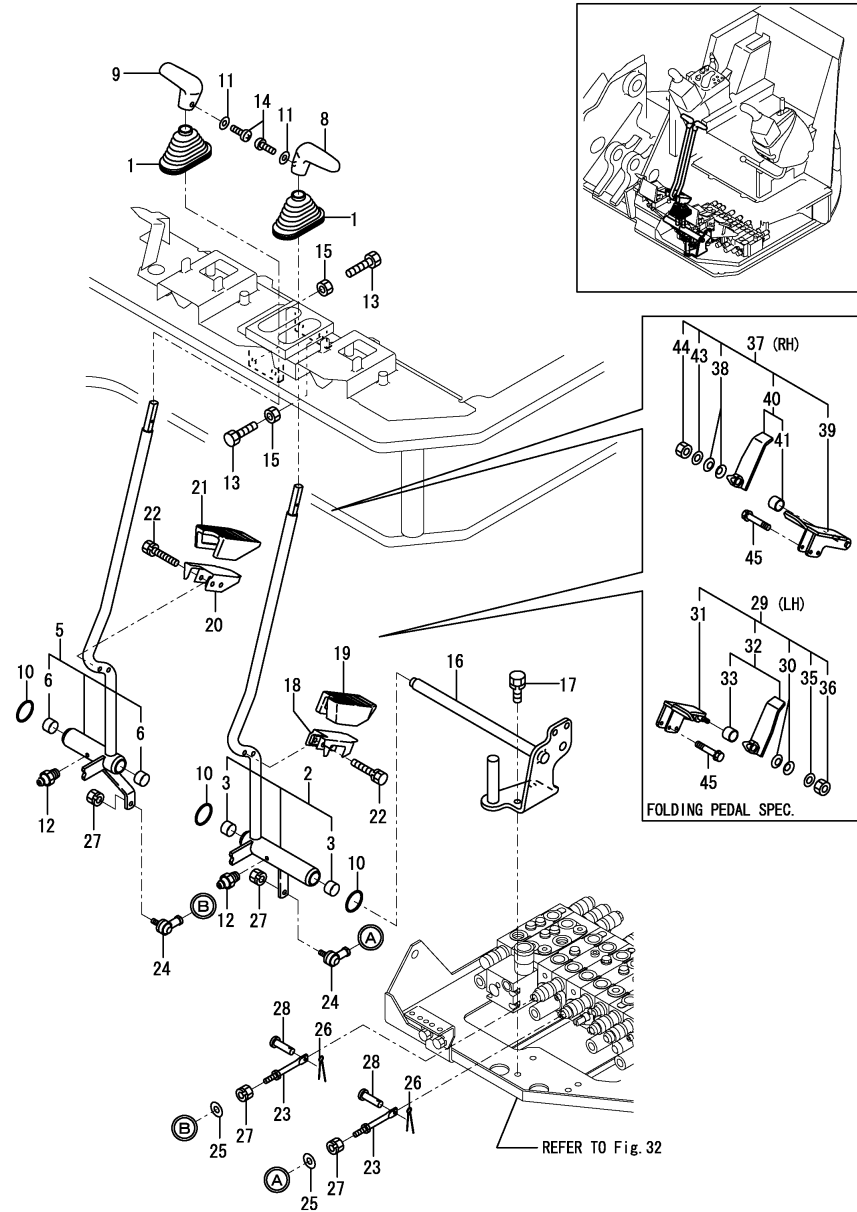

(A)=B7-5A(US)

(B)=

(C)=

(D)=

(E)=

(F)=

No.	Lev.	Parts No.	Description	Qty						I	R
				(A)	(B)	(C)	(D)	(E)	(F)		
1	1	172141-41340	BOOTS	2							
2	1	172463-45120	LEVER L ASY,TRACK US	1							
2-1	1	172463-45120-1	LEVER L ASY,TRACK US	1							S
(A=M/#57930)											
3	2	172141-41370	BUSH 2015	2							
5	1	172463-45170	LEVER R ASY,TRACK US	1							
5-1	1	172463-45170-1	LEVER R ASY,TRACK US	1							S
(A=M/#57930)											
6	2	172141-41370	BUSH 2015	2							
8	1	172187-45870	GRIP, DRIVE	1							
9	1	172187-45880	GRIP, DRIVE	1							
10	1	172124-46200	O-RING	3							
11	1	22117-040000	WASHER, 4	2							
12	1	24761-020000	NIPPLE, GREASE PT1/8	2							
13	1	26116-100504	BOLT, M10X 50 PLATED	4							
14	1	26587-040122	SCREW, M4X12	2							
15	1	26716-100002	NUT, M10	4							
16	1	172455-45151	SHAFT ASSY, TRACK	1							
17	1	26013-100252	BOLT, M10X 25	2							
18	1	172187-45220	PEDAL L CMP(GRAY:72)	1							1
18-1	1	172187-45220-2	PEDAL L CMP(GRAY:49)	1							S
(A=M/#57930)											
19	1	172187-45250	PEDAL PAD L	1							
20	1	172187-45260	PEDAL R CMP(GRAY:72)	1							1
20-1	1	172187-45260-2	PEDAL R CMP(GRAY:49)	1							S
(A=M/#57930)											
21	1	172187-45280	PEDAL PAD R	1							
22	1	26013-060302	BOLT, M6X 30	4							
23	1	172162-46210	ROD 98.5	2							
24	1	172122-46590	ELBOW	2							
25	1	22137-080000	WASHER, 8	2							
26	1	22417-160160	PIN, COTTER 1.6X16	2							
27	1	26051-080002	NUT, M8	4							
28	1	933110-54100	PIN 4.75X14	2							
29	1	172A21-45300	PEDAL L, TRACK (72)	1							W 2
(A=M/#57523)											
29-1	1	172A21-45300-1	PEDAL L, TRACK (49)	1							S 2
(A=M/#57930)											
30	2	172068-28490	SPRING	2							
31	2	172A21-45310	PEDAL FL , TRACK(72)	1							
31-1	2	172A21-45310-1	PEDAL FL , TRACK(49)	1							S
(A=M/#57930)											
32	2	172472-45810	PEDAL RL,TRACK (72)	1							
32-1	2	172472-45810-1	PEDAL RL,TRACK (49)	1							S
(A=M/#57930)											
33	3	172110-45050	BUSH 12X12	1							
35	2	22137-080000	WASHER, 8	1							
36	2	26347-080002	NUT, M8	1							
37	1	172A21-45320	PEDAL R, TRACK (72)	1							W 2
(A=M/#57523)											
37-1	1	172A21-45320-1	PEDAL R, TRACK (49)	1							S 2

Remarks

- (1)INTERCHANGEABLE BY SIMULTANEOUS REPLACEMENT WITH REF.29,37,45.
- (2)FOLDING PEDAL SPEC.

Fig.27. CONTROL EQUIPMENT(TRAVEL)

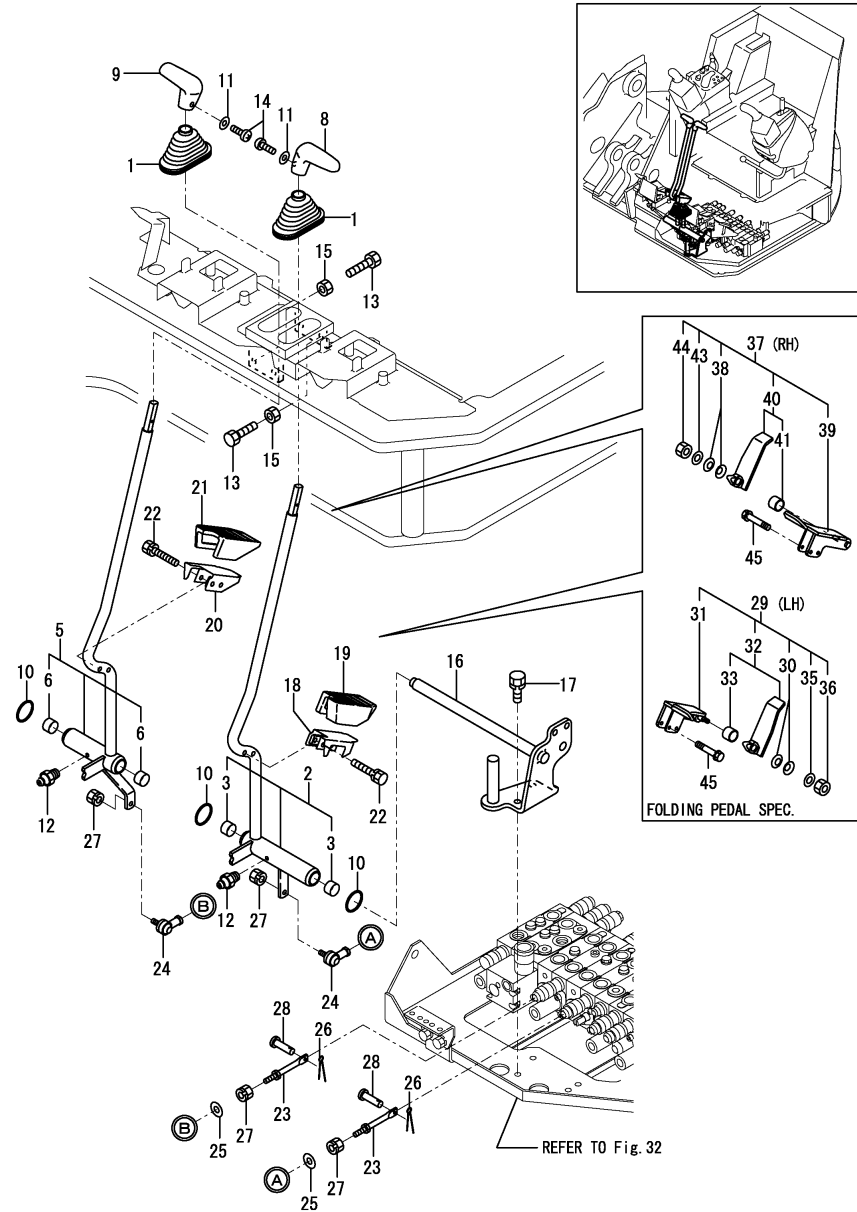

(A)=B7-5A(US)  
(B)=  
(C)=

(D)=  
(E)=  
(F)=

No.	Lev.	Parts No.	Description	Qty						I	R	
				(A)	(B)	(C)	(D)	(E)	(F)			
		(A=M/#57930)										
38	2	172068-28490	SPRING		2							
39	2	172A21-45330	PEDAL FR , TRACK(72)		1							
39-1	2	172A21-45330-1	PEDAL FR , TRACK(49)		1							S
		(A=M/#57930)										
40	2	172472-45850	PEDAL RR,TRACK (72)		1							
40-1	2	172472-45850-1	PEDAL RR,TRACK (49)		1							S
		(A=M/#57930)										
41	3	172110-45050	BUSH 12X12		1							
43	2	22137-080000	WASHER, 8		1							
44	2	26347-080002	NUT, M8		1							
45	1	26013-060302	BOLT, M6X 30		4							

Remarks  
(1)INTERCHANGEABLE BY SIMULTANEOUS REPLACEMENT WITH REF.29,37,45.  
(2)FOLDING PEDAL SPEC.



Fig.28. CONTROL EQUIPMENT(BLADE)

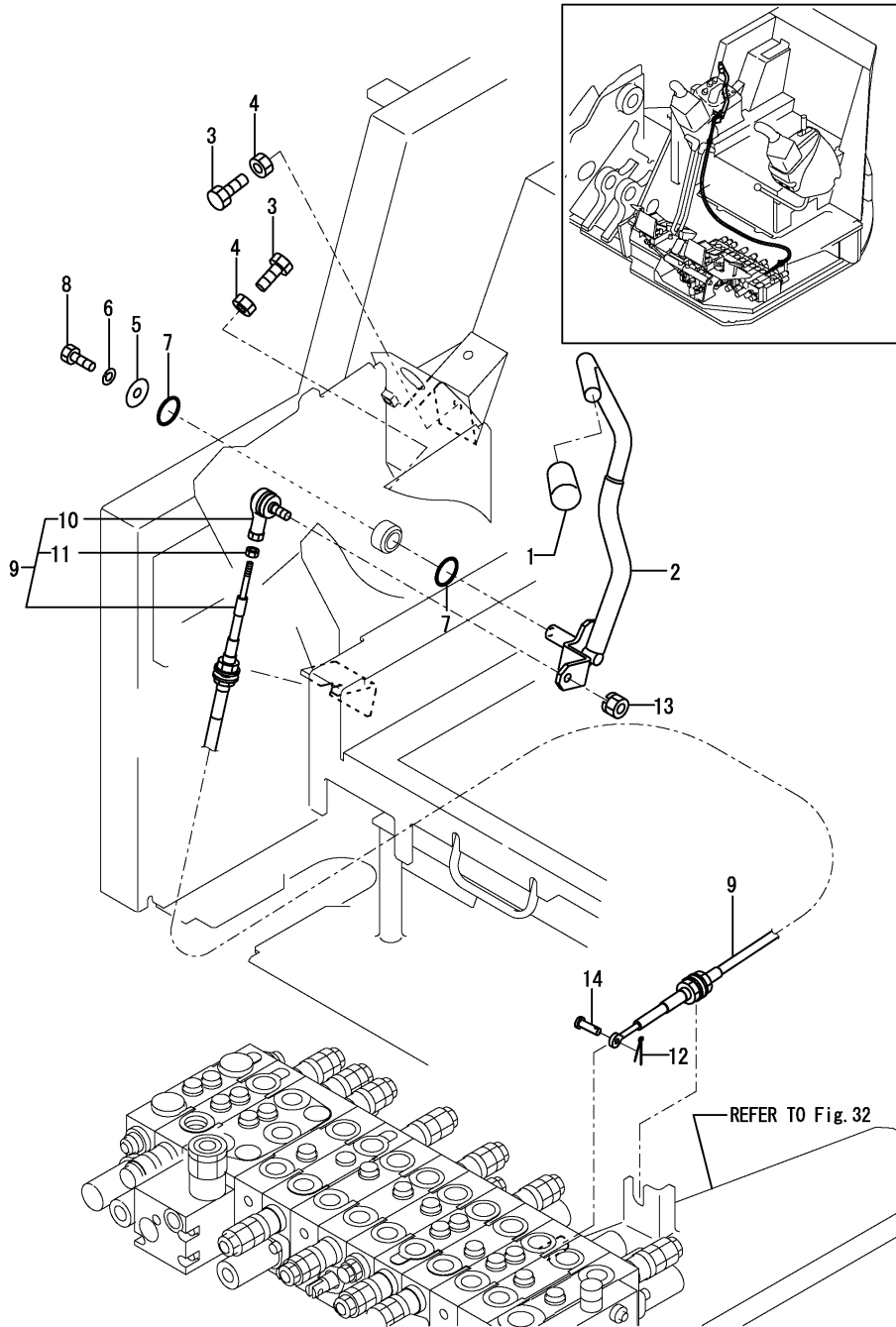

(A)=B7-5A(US)  
(B)=  
(C)=

(D)=  
(E)=  
(F)=

No.	Lev.	Parts No.	Description	Q'ty						I	R
				(A)	(B)	(C)	(D)	(E)	(F)		
1	1	172964-12140	GRIP	1							
2	1	172478-45100	LEVER, BLADE (GRAY:72)	1							
2-1	1	172478-45100-1	LEVER, BLADE (GRAY:49)	1							S
(A=M/#57930)											
3	1	26116-100354	BOLT, M10X 35 PLATED	2							
4	1	26716-100002	NUT, M10	2							
5	1	1A1040-43900	WASHER, SPRING	1							
6	1	22217-080000	WASHER, SPRING 8	1							
7	1	24311-000210	O-RING, 1AP21.0	2							
8	1	26116-080202	BOLT, M8X 20 PLATED	1							
9	1	172455-45800	CABLE, BLADE	1							
10	2	172458-45810	JOINT, BALL	1							
11	2	26757-050002	NUT, LOCK M5	1							
12	1	22417-160160	PIN, COTTER 1.6X16	1							
13	1	26051-080002	NUT, M8	1							
14	1	933110-54100	PIN 4.75X14	1							

Fig.29. CONTROL EQUIPMENT(OFFSET)

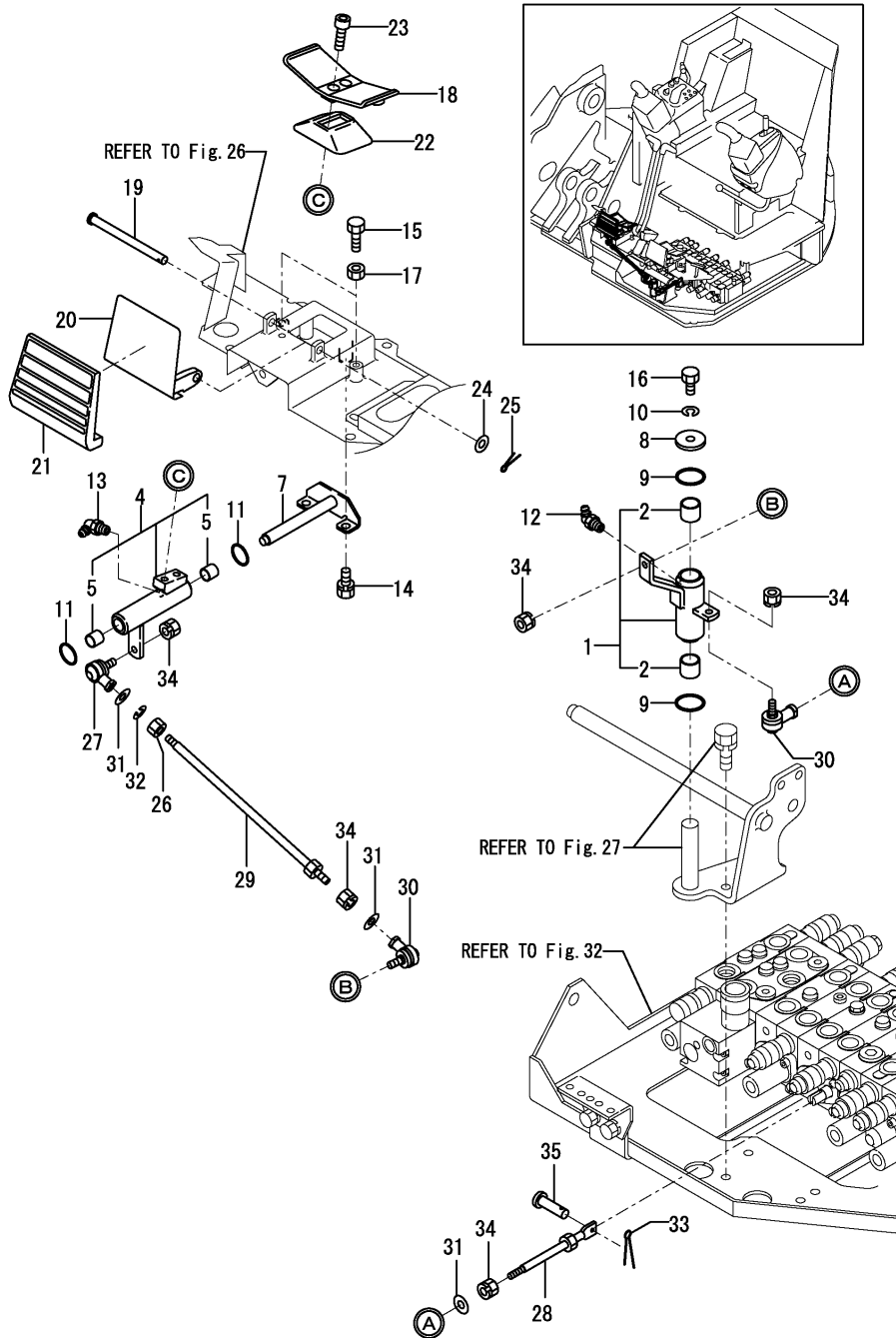

(A)=B7-5A(US)

(B)=

(C)=

(D)=

(E)=

(F)=

No.	Lev.	Parts No.	Description	Q'ty						I	R
				(A)	(B)	(C)	(D)	(E)	(F)		
1	1	172455-45170	LINK ASSY, SWING	1							
2	2	172141-41370	BUSH 2015	2							
4	1	172445-45550	LINK,PEDAL (GRAY:72)	1							
4-1	1	172445-45550-1	LINK,PEDAL (GRAY:49)	1							S
		(A=M/#57930)									
5	2	172141-41360	BUSH 1415	2							
7	1	172444-45850	SHAFT ASSY	1							
7-1	1	172444-45850-1	SHAFT ASSY	1							S
		(A=M/#57930)									
8	1	1A1040-45890	WASHER, 10X36X4.5	1							
9	1	172124-46200	O-RING	2							
10	1	22217-100000	WASHER, SPRING 10	1							
11	1	24311-000210	O-RING, 1AP21.0	2							
12	1	24761-040000	NIPPLE, GREASE B	1							
13	1	24761-050000	NIPPLE, GREASE C	1							
14	1	26013-080162	BOLT, M8X 16	2							
15	1	26116-080254	BOLT, M8X 25 PLATED	2							
16	1	26116-100202	BOLT, M10X 20 PLATED	1							
17	1	26716-080002	NUT, M8	2							
18	1	172187-45500-4	PEDAL,SWING(GRAY:72)	1							
18-1	1	172187-45500-2	PEDAL,SWING(GRAY:49)	1							S
		(A=M/#57930)									
19	1	172187-45651	SHAFT	1							
20	1	172187-45720-4	COVER, PEDAL	1							
20-1	1	172187-45720-2	COVER, PEDAL	1							S
		(A=M/#57930)									
21	1	172187-45760	COVER PAD	1							
22	1	172157-45990	BOOTS, PEDAL	1							
23	1	172165-46340	BOLT	2							
24	1	22137-100000	WASHER, 10	1							
25	1	22417-250200	PIN, COTTER 2.5X20	1							
26	1	194200-37780	NUT, M8	1							
27	1	172734-41300	JOINT, BALL	1							
28	1	172142-43540	ROD 140	1							
29	1	172455-45550	ROD 250 M8LR	1							
30	1	172122-46590	ELBOW	2							
31	1	22137-080000	WASHER, 8	3							
32	1	22217-080000	WASHER, SPRING 8	1							
33	1	22417-160160	PIN, COTTER 1.6X16	1							
34	1	26051-080002	NUT, M8	5							
35	1	933110-54100	PIN 4.75X14	1							

Fig.30. CONTROL EQUIPMENT(LOW-HIGH PEDAL)

(A)=B7-5A(US)  
 (B)=  
 (C)=

(D)=  
 (E)=  
 (F)=

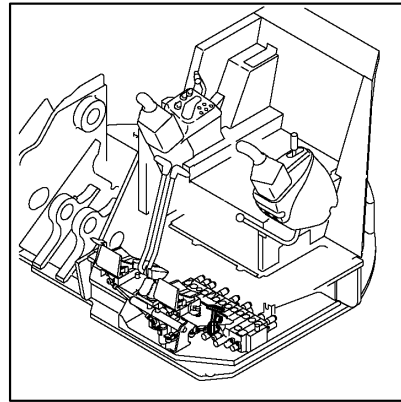

No.	Lev.	Parts No.	Description	Q'ty						I	R
				(A)	(B)	(C)	(D)	(E)	(F)		
1	1	172162-12480	SPRING, RETURN	1							
2	1	1A1040-43900	WASHER, SPRING	1							
3	1	172487-45900	PEDAL, LO-HI(GRAY:72)	1							
3-1	1	172487-45900-1 (A=M/#57930)	PEDAL, LO-HI(GRAY:49)	1							S
4	1	172458-45920	BRACKET, PEDAL(GRAY72)	1							
4-1	1	172458-45920-1 (A=M/#57930)	BRACKET, PEDAL(GRAY49)	1							S
5	2	172141-41360	BUSH 1415	2							
7	1	172458-45950	PAD, PEDAL	1							
8	1	24311-000210	O-RING, 1AP21.0	2							
9	1	26013-080162	BOLT, M8X 16	2							
10	1	26013-080202	BOLT, M8X 20	1							

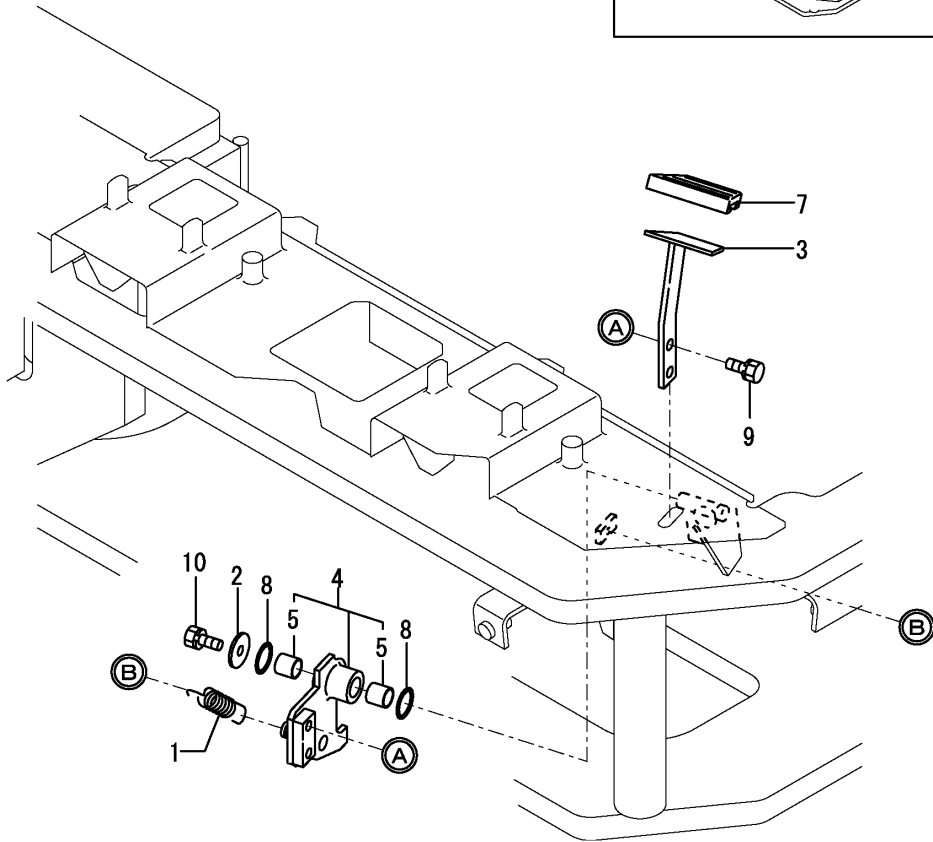
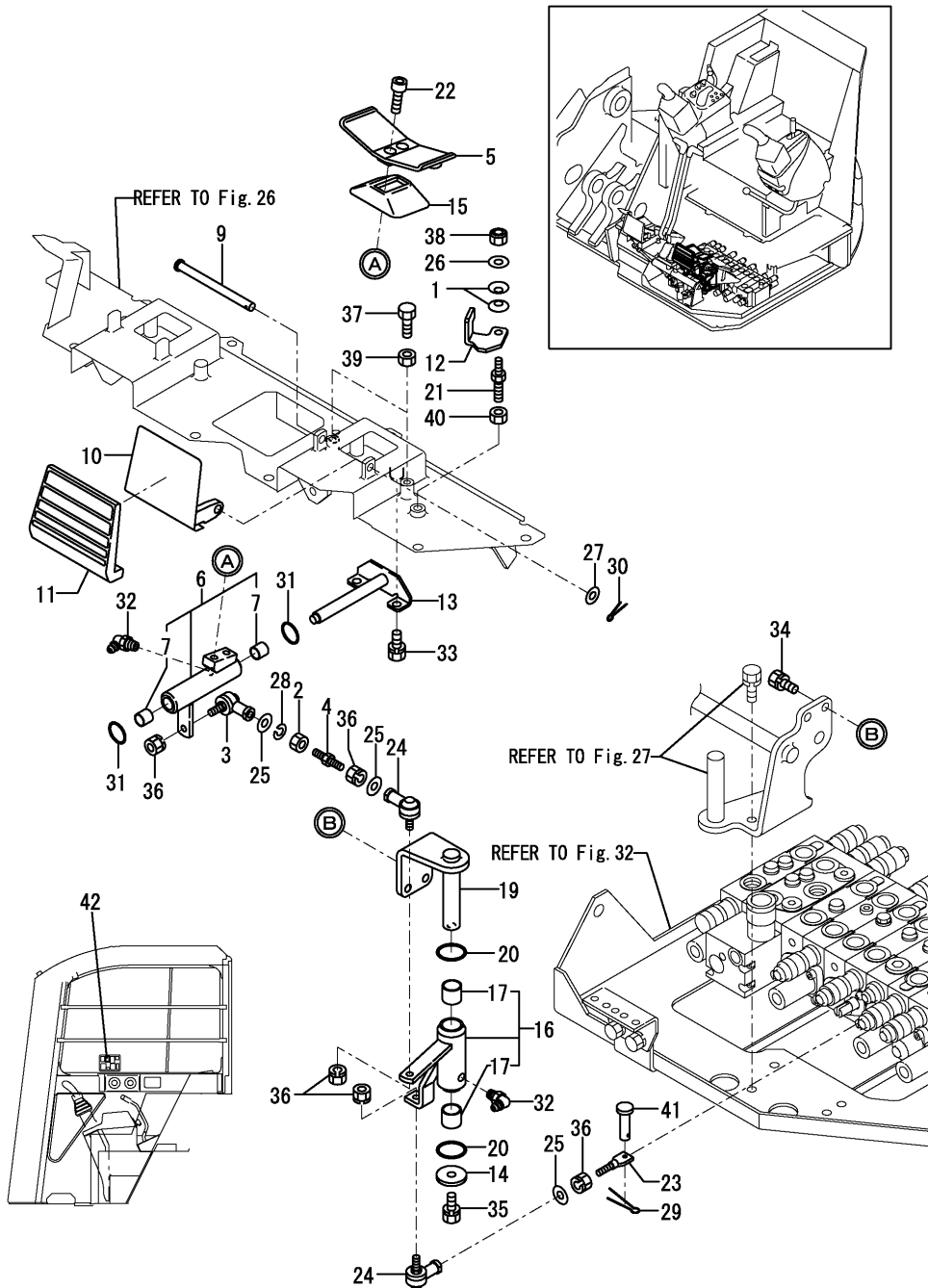

Fig.31. CONTROL EQUIPMENT(P.T.O. PEDAL)



(A)=B7-5A(US)

(B)=

(C)=

(D)=

(E)=

(F)=

No.	Lev.	Parts No.	Description	Qty						I	R
				(A)	(B)	(C)	(D)	(E)	(F)		
1	1	172068-28490	SPRING	2							
2	1	194200-37780	NUT, M8	1							
3	1	172734-41300	JOINT, BALL	1							
4	1	172732-42450	ROD	1							
5	1	172187-45500-4	PEDAL, SWING (GRAY:72)	1							
5-1	1	172187-45500-2	PEDAL, SWING (GRAY:49)	1							S
(A=M/#57930)											
6	1	172445-45550	LINK, PEDAL (GRAY:72)	1							
6-1	1	172445-45550-1	LINK, PEDAL (GRAY:49)	1							S
(A=M/#57930)											
7	2	172141-41360	BUSH 1415	2							
9	1	172187-45651	SHAFT	1							
10	1	172187-45720-4	COVER, PEDAL	1							
10-1	1	172187-45720-2	COVER, PEDAL	1							S
(A=M/#57930)											
11	1	172187-45760	COVER PAD	1							
12	1	172448-45800	PLATE, LOCK (PTO (11))	1							
13	1	172444-45850	SHAFT ASSY	1							
13-1	1	172444-45850-1	SHAFT ASSY	1							S
(A=M/#57930)											
14	1	1A1040-45890	WASHER, 10X36X4.5	1							
15	1	172157-45990	BOOTS, PEDAL	1							
16	1	172478-46100	LINK ASSY, P.T.O.	1							
17	2	172141-41370	BUSH 2015	2							
19	1	172478-46150	SHAFT ASSY, PTO	1							
20	1	172124-46200	O-RING	2							
21	1	172462-46230	BOLT 8X10	1							
22	1	172165-46340	BOLT	2							
23	1	172151-46360	ROD, SPOOL	1							
24	1	172122-46590	ELBOW	2							
25	1	22137-080000	WASHER, 8	3							
26	1	22137-080000	WASHER, 8	1							
27	1	22137-100000	WASHER, 10	1							
28	1	22217-080000	WASHER, SPRING 8	1							
29	1	22417-160160	PIN, COTTER 1.6X16	1							
30	1	22417-250200	PIN, COTTER 2.5X20	1							
31	1	24311-000210	O-RING, 1AP21.0	2							
32	1	24761-050000	NIPPLE, GREASE C	2							
33	1	26013-080162	BOLT, M8X 16	2							
34	1	26013-100202	BOLT, M10X 20	2							
35	1	26013-100202	BOLT, M10X 20	1							
36	1	26051-080002	NUT, M8	5							
37	1	26116-080254	BOLT, M8X 25 PLATED	2							
38	1	26347-080002	NUT, M8	1							
39	1	26716-080002	NUT, M8	2							
40	1	26716-100002	NUT, M10	1							
41	1	933110-54100	PIN 4.75X14	1							
42	1	172496-03260	LABEL, P.T.O.	1							

Fig.32. CONTROL VALVE PLATE

(A)=B7-5A(US)  
(B)=  
(C)=

(D)=  
(E)=  
(F)=

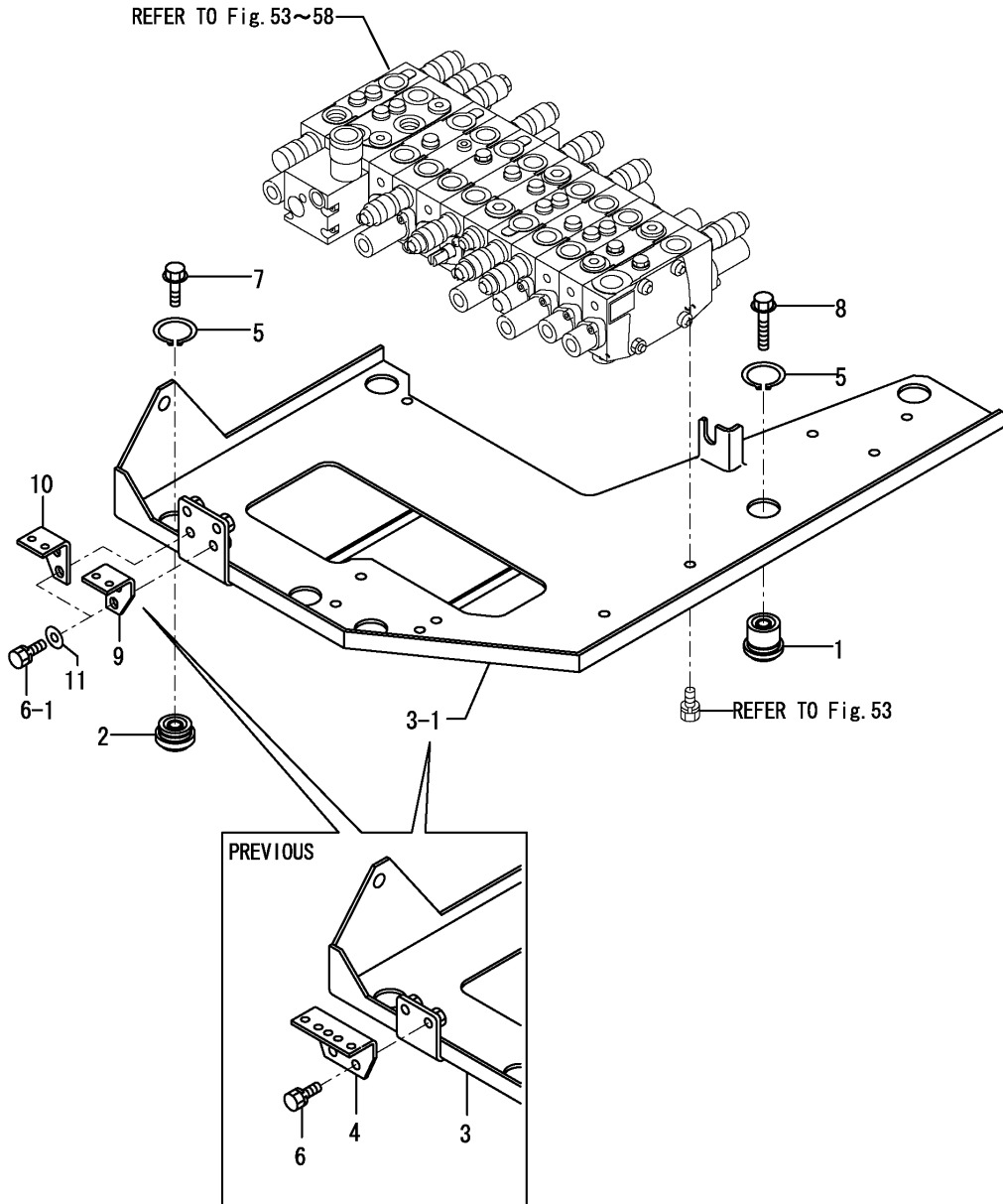

No.	Lev.	Parts No.	Description	Q'ty						I	R
				(A)	(B)	(C)	(D)	(E)	(F)		
1	1	172187-45060	CUSHION ASSY	2							
2	1	172187-45490	CUSHION ASSY	3							
3	1	172463-45600	PLATE ASSY,VALVE US	1							
3-1	1	172463-45601	PLATE ASSY,VALVE (US)	1							N
		(A=M/#57739)									
4	1	172463-45630	STAY ASSY, SWITCH	1							Z
		(A=M/#57739)									
5	1	22242-000350	RING, 35	5							
6	1	26013-100252	BOLT, M10X 25	2							
6-1	1	26013-100252	BOLT, M10X 25	4							K
		(A=M/#57739)									
7	1	26106-100352	BOLT, M10X 35 PLATED	3							
8	1	26106-100552	BOLT, M10X 55 PLATED	2							
9	1	172A22-45630	STAY ASSY, SWITCH	1							W
		(A=M/#57739)									
10	1	172A22-45650	STAY ASSY, SWITCH	1							W
		(A=M/#57739)									
11	1	22137-100000	WASHER, 10	4							W
		(A=M/#57739)									

Fig.33. FRAME & TURNING BEARING

(A)=B7-5A(US)  
(B)=  
(C)=

(D)=  
(E)=  
(F)=

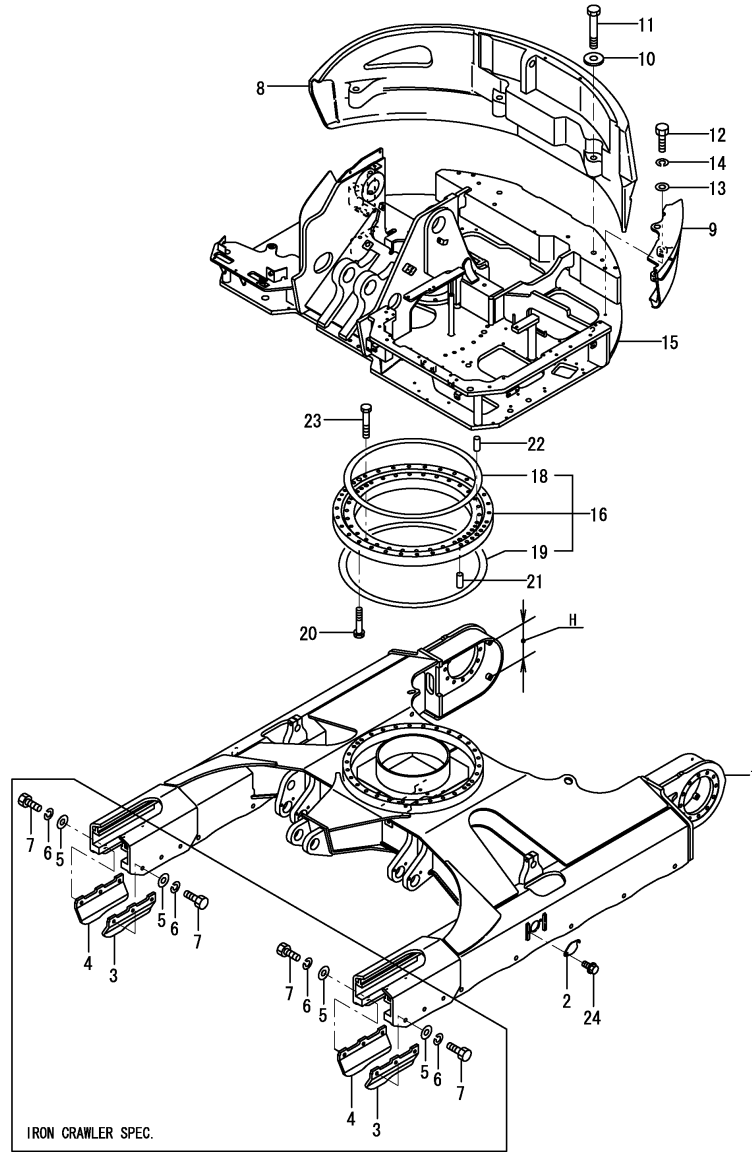

No.	Lev.	Parts No.	Description	Q'ty						I	R
				(A)	(B)	(C)	(D)	(E)	(F)		
1	1	172455-50103-1	FRAME ASSY	1							
1-1	1	172455-50104	FRAME ASSY	1							N
		(A=M/#57514)									
1-2	1	172455-50104-2	FRAME ASSY	1							S
		(A=M/#57930)									
1-3	1	172455-50105	FRAME ASSY	1							N
		(A=M/#58776)									
1-4	1	172455-50106	FRAME ASSY	1							R
		(A=MZZZZZ)									
1-5	1	172A89-50100	FRAME ASSY	1							S 2
		(A=MZZZZZ)									
1-6	1	172B11-50100	FRAME ASSY, LOWER	1							N
		(A=MZZZZZ)									
2	1	172458-50480-1	COVER, FRAME	2							
2-1	1	172458-50480-2	COVER, FRAME	2							S
		(A=M/#57930)									
3	1	172187-50801-1	PLATE, GUARD	2							1
3-1	1	172187-50801-3	PLATE, GUARD	2							S
		(A=M/#57930)									
4	1	172187-50811-1	PLATE, GUARD	2							1
4-1	1	172187-50811-3	PLATE, GUARD	2							S
		(A=M/#57930)									
5	1	22137-160000	WASHER, 16	12							1
6	1	22217-160000	WASHER, SPRING 16	12							1
7	1	26116-160402	BOLT, M16X 40 PLATED	12							1
8	1	172455-53301-1	WEIGHT, COUNTER	1							
8-1	1	172455-53301-2	WEIGHT, COUNTER	1							S
		(A=M/#57930)									
8-2	1	172455-53302	WEIGHT, COUNTER	1							N
		(A=MXXXXX)									
9	1	172455-53310-1	WEIGHT	1							
9-1	1	172455-53310-2	WEIGHT	1							S
		(A=M/#57930)									
9-2	1	172455-53311	WEIGHT, SIDE	1							N
		(A=MXXXXX)									
10	1	172187-53320	WASHER	3							
11	1	172455-53330	BOLT	3							
12	1	172165-53480	BOLT	2							
13	1	172165-53500	WASHER	2							
14	1	22217-160000	WASHER, SPRING 16	2							
15	1	172455-54101	FRAME ASSY, TURNING	1							
15-1	1	172455-54102	FRAME ASSY, TURNING	1							N
		(A=M/#57538)									
15-2	1	172455-54102-2	FRAME ASSY, TURNING	1							S
		(A=M/#57930)									
16	1	172187-57600	BEARING ASSY	1							
18	2	172187-57630	SEAL	1							
19	2	172187-57640	SEAL	1							
20	1	172455-57650	BOLT	30							
21	1	172162-57660	PIN, PARALLEL	2							
22	1	172162-57660	PIN, PARALLEL	2							

Remarks  
(1)IRON CRAWLER SPEC.  
(2)H:Ref.No.1-4 is 215mm,  
No.1-5 is 234mm.

Fig.33. FRAME & TURNING BEARING

(A)=B7-5A(US)  
(B)=  
(C)=

(D)=  
(E)=  
(F)=

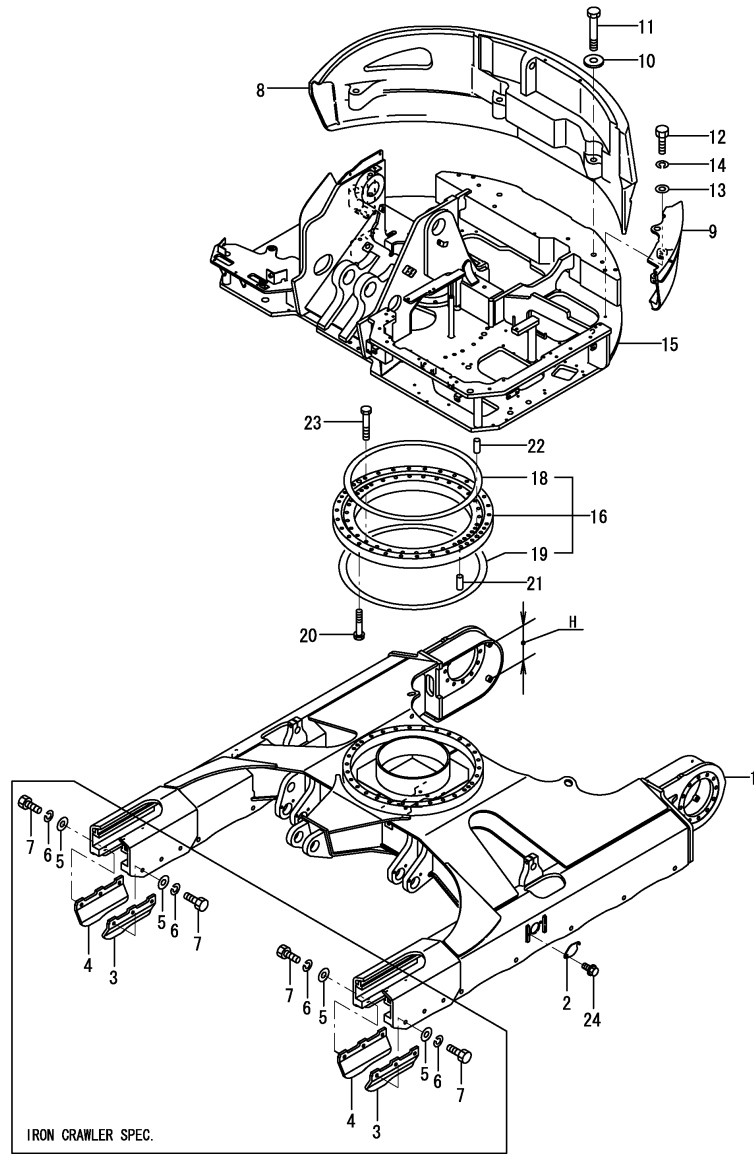

No.	Lev.	Parts No.	Description	Q'ty						I	R
				(A)	(B)	(C)	(D)	(E)	(F)		
23	1	172455-57661	BOLT	28							
24	1	26106-100122	BOLT, M10X 12 PLATED	4							

Remarks  
(1)IRON CRAWLER SPEC.  
(2)H:Ref.No.1-4 is 215mm,  
No.1-5 is 234mm.

Fig.34. COVER(FRAME)

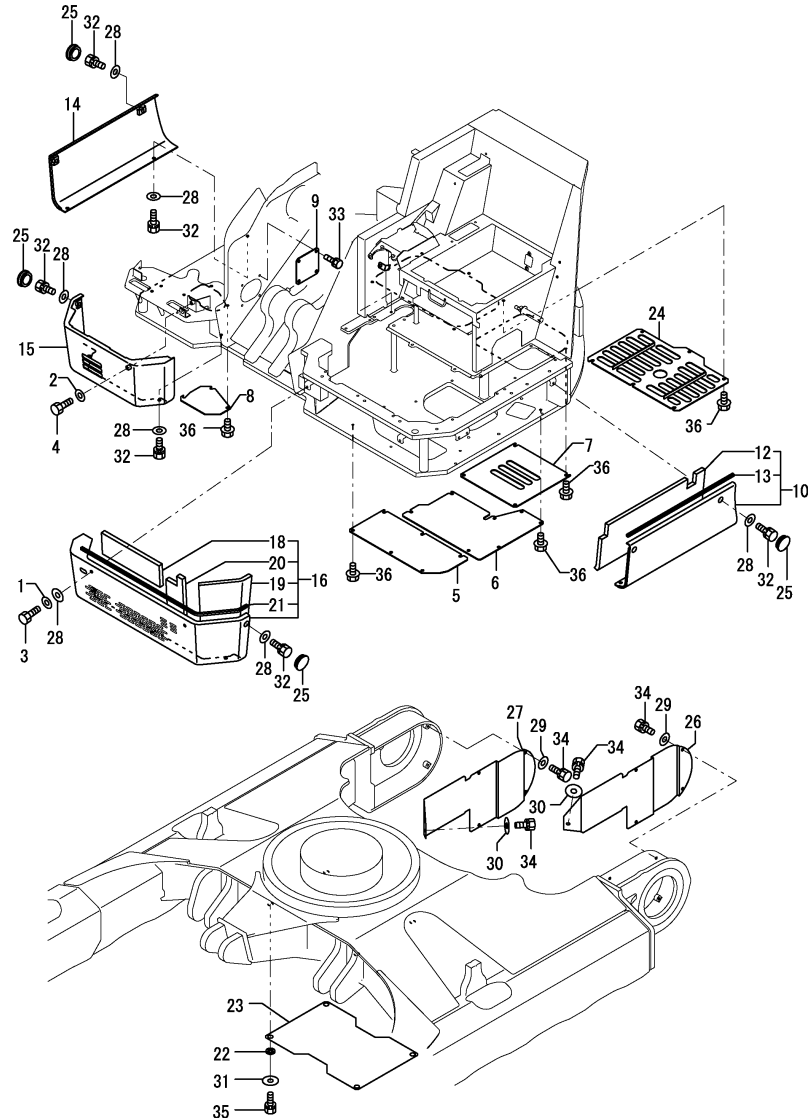

(A)=B7-5A(US)  
(B)=  
(C)=

(D)=  
(E)=  
(F)=

No.	Lev.	Parts No.	Description	Qty						I	R
				(A)	(B)	(C)	(D)	(E)	(F)		
1	1	172137-46040	SEAT, SPRING	2							
2	1	172137-46040	SEAT, SPRING	1							
3	1	172168-46760	BOLT M10X20	2							
4	1	172168-46760	BOLT M10X20	1							
5	1	172455-61100-1	COVER	1							
5-1	1	172455-61100-3	COVER	1							S
(A=M/#57930)											
6	1	172478-61111-6	COVER	1							
6-1	1	172478-61111-2	COVER	1							S
(A=M/#57930)											
7	1	172455-61120-1	COVER	1							
7-1	1	172455-61120-3	COVER	1							S
(A=M/#57930)											
8	1	172455-61130-1	COVER	1							
8-1	1	172455-61130-3	COVER	1							S
(A=M/#57930)											
9	1	172455-61180-1	PLATE (GREEN:82)	1							
9-1	1	172455-61180-2	PLATE (GRAY:49)	1							S
(A=M/#57930)											
10	1	172478-61351-1	COVER, FRAME	1							1
10-1	1	172478-61351-2	COVER, FRAME	1							S
(A=M/#57930)											
12	2	172478-61360	SPONGE	1							
13	2	172478-68910	SEAL	1							
14	1	172455-61370-1	COVER, FRAME	1							2
14-1	1	172455-61370-2	COVER, FRAME	1							S
(A=M/#57930)											
15	1	172A22-61390	COVER, FRAME	1							
15-1	1	172A22-61390-1	COVER, FRAME	1							S
(A=M/#57930)											
16	1	172488-61400-1	COVER ASSY, FRAME	1							
16-1	1	172488-61400-2	COVER ASSY, FRAME	1							S
(A=M/#57930)											
18	2	172488-61500	SPONGE	1							
19	2	172478-61510	SPONGE	1							
20	2	172488-61510	SPONGE	1							
21	2	172478-68920	SEAL	1							
22	1	172162-61500	TRIM	4							
23	1	172187-61500-2	COVER	1							
23-1	1	172187-61500-3	COVER	1							S
(A=M/#57930)											
24	1	172455-61550-1	COVER, OIL SUMP	1							
24-1	1	172455-61550-2	COVER, OIL SUMP	1							S
(A=M/#57930)											
25	1	172463-61600	PLUG 28X3.2	6							
26	1	172455-61650-1	COVER, TRAVEL	1							
26-1	1	172455-61650-2	COVER, TRAVEL	1							S
(A=M/#57930)											
27	1	172455-61660-1	COVER, TRAVEL	1							
27-1	1	172455-61660-3	COVER, TRAVEL	1							S
(A=M/#57930)											

Remarks

(1)PLEASE USE THIS PART WITH FOLLOWING LABELS AT THE SAME TIME.

REF.NO.37A & 37B.

(2)PLEASE USE THIS PART WITH FOLLOWING LABELS AT THE SAME TIME.

REF.NO.38A.

(3)LABELS ARE NOT ILLUSTRATED.



Fig.34. COVER(FRAME)

(A)=B7-5A(US)  
(B)=  
(C)=

(D)=  
(E)=  
(F)=

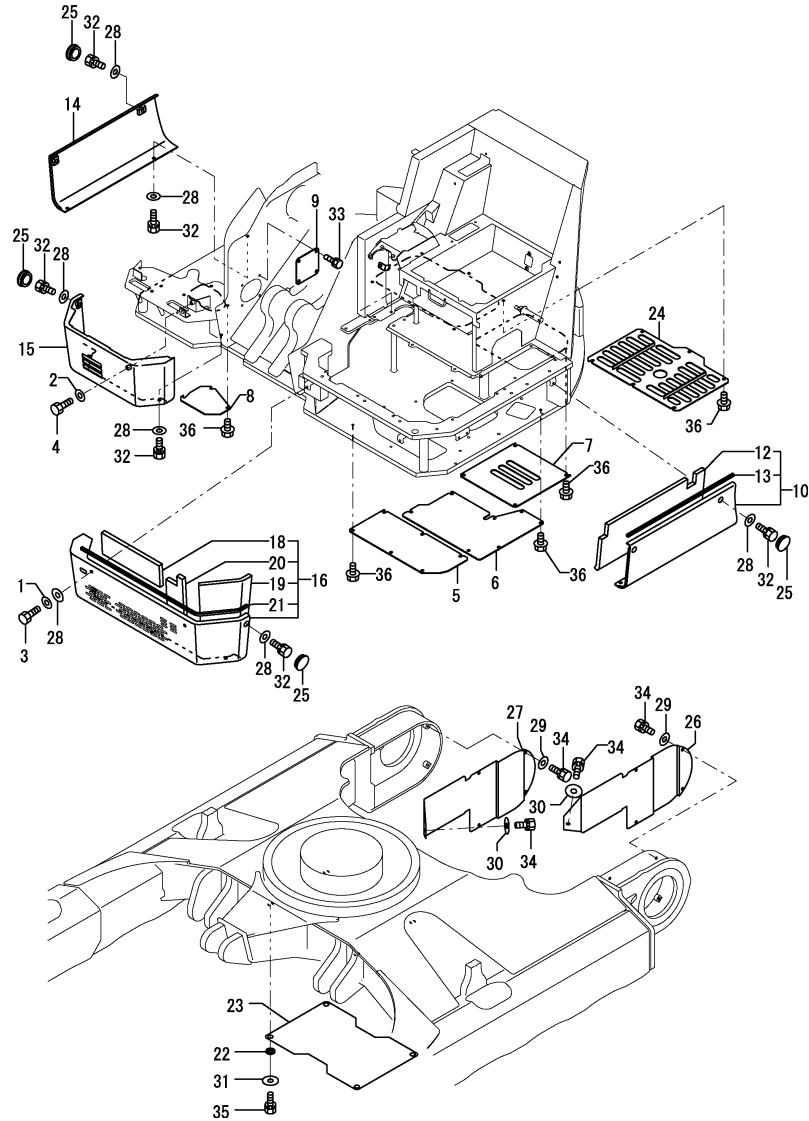

No.	Lev.	Parts No.	Description	Q'ty						I	R
				(A)	(B)	(C)	(D)	(E)	(F)		
28	1	22137-100000	WASHER, 10	15							
29	1	22137-100000	WASHER, 10	8							
30	1	22157-100000	WASHER, 10	2							
31	1	22157-120000	WASHER, 12	4							
32	1	26013-100202	BOLT, M10X 20	15							
33	1	26013-100202	BOLT, M10X 20	4							
34	1	26013-100202	BOLT, M10X 20	10							
35	1	26013-120302	BOLT, M12X 30	4							
36	1	26106-100162	BOLT, M10X 16 PLATED	26							
37A	1	172437-03351	LABEL, GREASE CYL.	1							3
37B	1	172463-03370	LABEL, SUPPORT US	1							3
38A	1	172437-03351	LABEL, GREASE CYL.	1							3

Remarks  
 (1) PLEASE USE THIS PART WITH FOLLOWING LABELS AT THE SAME TIME.  
 REF.NO.37A & 37B.  
 (2) PLEASE USE THIS PART WITH FOLLOWING LABELS AT THE SAME TIME.  
 REF.NO.38A.  
 (3) LABELS ARE NOT ILLUSTRATED.

Fig.35. COVER(AROUND THE CONTROL)

P/C NEWS No: Y00S4341-1  
PUBLISHED: 2007/04

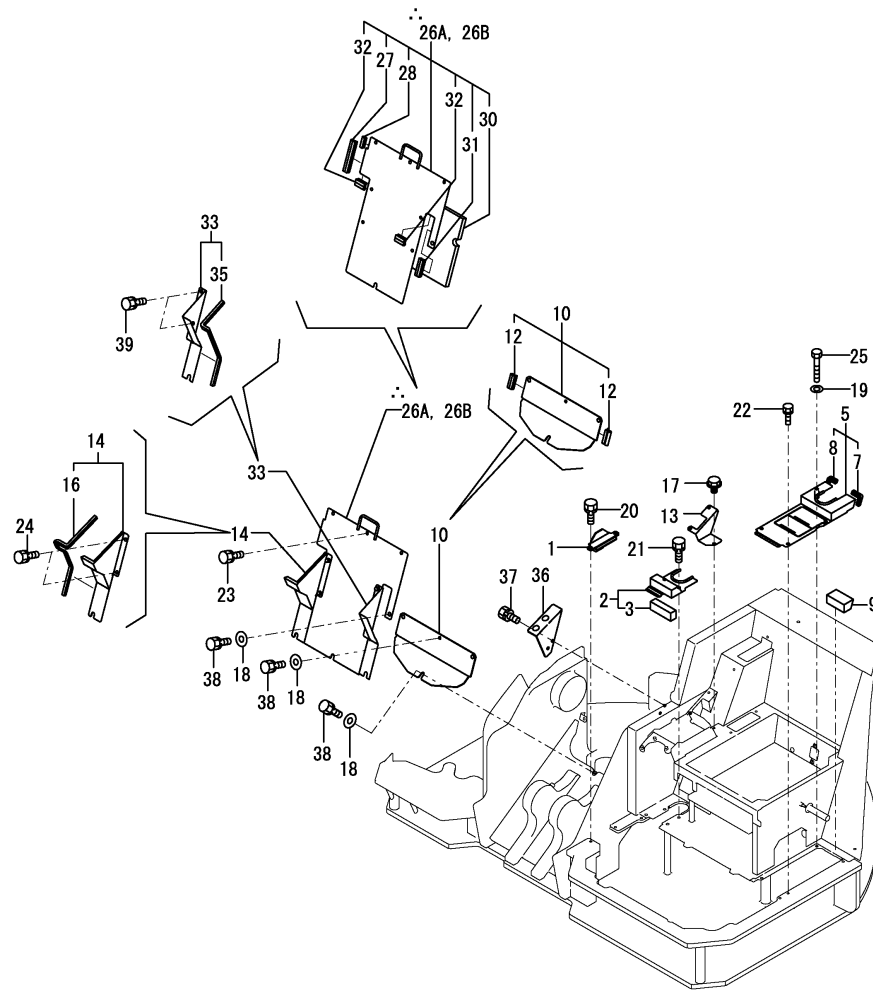

∴.MARKED PART HAS BEEN CHANGED (ADDED).

(A)=B7-5A(US)  
(B)=  
(C)=

(D)=  
(E)=  
(F)=

No.	Lev.	Parts No.	Description	Q'ty						I	R
				(A)	(B)	(C)	(D)	(E)	(F)		
1	1	172455-61140	COVER ASSY	1							
1-1	1	172455-61140-1	COVER ASSY	1							S
(A=M/#57930)											
2	1	172478-61180	COVER, SEAL	1							
2-1	1	172478-61180-1	COVER, SEAL	1							S
(A=M/#57930)											
3	2	172478-61190	SPONGE	1							
5	1	172478-61200	COVER, MULTI	1							
5-1	1	172478-61200-1	COVER, MULTI	1							S
(A=M/#57930)											
7	2	172183-61350	TRIM	1							
8	2	172183-61360	TRIM	1							
9	1	172478-61270	SEAL, SPONGE	1							
10	1	172455-61440-1	COVER ASSY	1							
10-1	1	172455-61440-2	COVER ASSY	1							S
(A=M/#57930)											
12	2	172164-66800	RUBBER, SEAL 60	2							
13	1	172455-61520	COVER, BLADE	1							
13-1	1	172455-61520-2	COVER, BLADE	1							S
(A=M/#57930)											
14	1	172455-61540-1	COVER ASSY, HOSE	1							
14-1	1	172455-61540-2	COVER ASSY, HOSE	1							S
(A=M/#57930)											
16	2	172187-66140	RUBBER 580	1							
17	1	172519-63240	BOLT	3							
18	1	22157-100000	WASHER, 10	5							
19	1	22217-100000	WASHER, SPRING 10	1							
20	1	26013-100202	BOLT, M10X 20	2							
21	1	26013-100202	BOLT, M10X 20	2							
22	1	26013-100202	BOLT, M10X 20	2							
23	1	26013-100202	BOLT, M10X 20	3							
24	1	26013-100202	BOLT, M10X 20	2							
25	1	26116-100602	BOLT, M10X 60 PLATED	1							
26A	1	172455-61740-1	COVER ASSY, PTO	1							
26A-1	1	172455-61741-1	COVER ASSY, PTO	1							N
(A=XXX)											
26B	1	172455-61740-2	COVER ASSY, PTO	1							1
26B-1	1	172455-61741	COVER ASSY, PTO	1							N
(A=XXX)											
27	2	172434-61350	SEAL, RUBBER	1							
28	2	172455-61580	TRIM	1							
30	2	172455-61770	SPONGE	1							
30-1	2	172455-61771	SPONGE	1							N
(A=XXX)											
31	2	172168-65800	RUBBER, SEAL	1							
32	2	172171-65850	RUBBER, SEAL	2							
33	1	172455-61790-1	COVER ASSY, HOSE	1							
33-1	1	172455-61790-2	COVER ASSY, HOSE	1							S
(A=M/#57930)											
35	2	172519-66340	CUSHION, BONNET	1							
36	1	172455-66250-1	PLATE, HOSE (GREEN:82)	1							

Remarks  
(1)FROM M/#57930

Fig.35. COVER(AROUND THE CONTROL)

P/C NEWS No: Y00S4341-1  
PUBLISHED: 2007/04

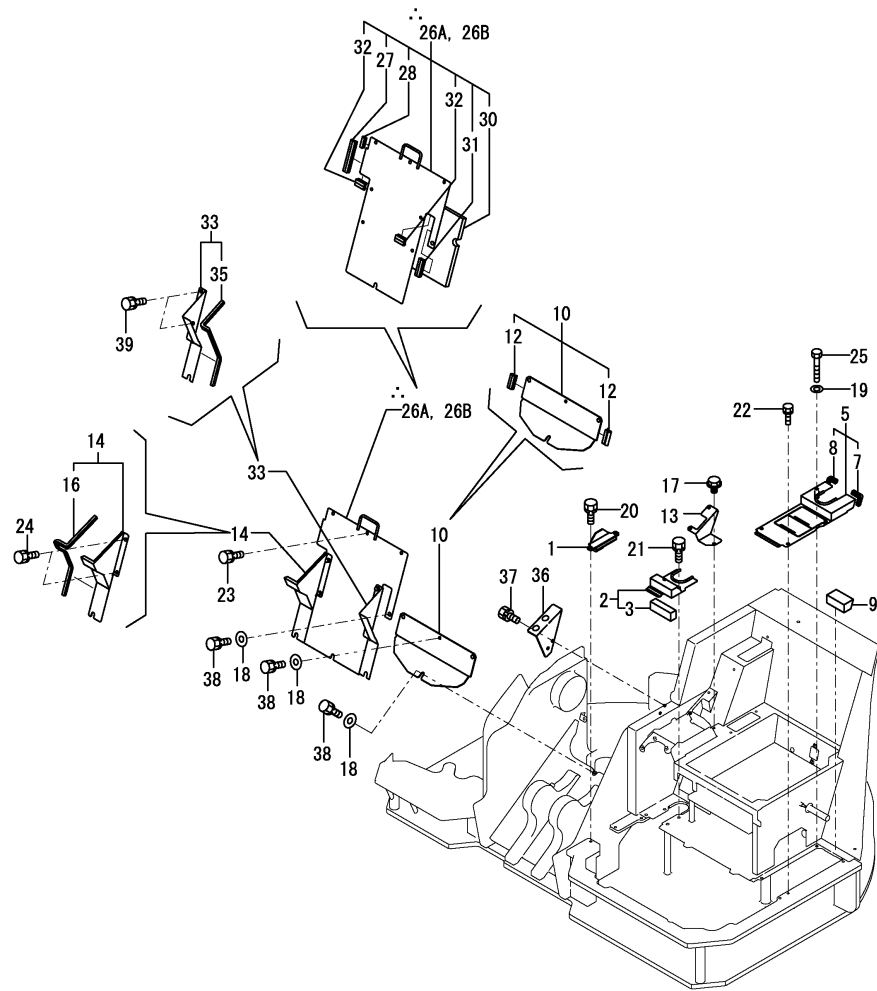

(A)=B7-5A(US)  
(B)=  
(C)=

(D)=  
(E)=  
(F)=

No.	Lev.	Parts No.	Description	Q'ty						I	R
				(A)	(B)	(C)	(D)	(E)	(F)		
36-1	1	172455-66250-2 (A=M/#57930)	PLATE,HOSE (GRAY:49)	1							S
37	1	26013-100162	BOLT, M10X 16	2							
38	1	26013-100202	BOLT, M10X 20	5							
39	1	26013-100202	BOLT, M10X 20	2							

.\*.MARKED PART HAS BEEN CHANGED (ADDED).

Remarks  
(1)FROM M/#57930

Fig.37. COVER(BOOM)

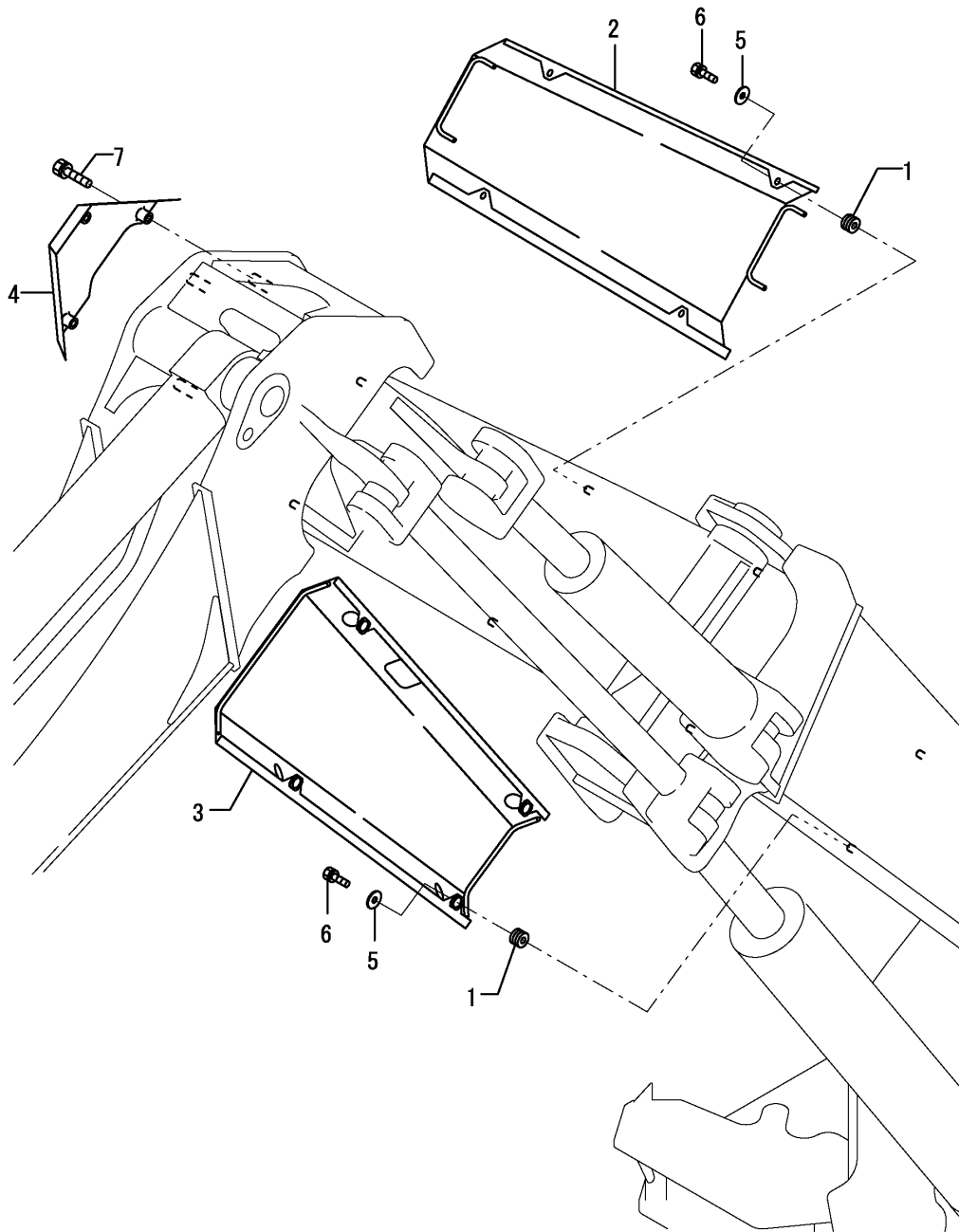

(A)=B7-5A(US)  
(B)=  
(C)=

(D)=  
(E)=  
(F)=

No.	Lev.	Parts No.	Description	Qty						I	R
				(A)	(B)	(C)	(D)	(E)	(F)		
1	1	1A1380-58050	GROMMET, 16X20X4.5	8							
2	1	172455-79450-1	COVER, BOOM	1							
3	1	172455-79870-1	COVER, BOOM	1							
4	1	172455-79890-1	COVER, BOOM	1							
5	1	22157-080000	WASHER, 8	8							
6	1	26013-080202	BOLT, M8X 20	8							
7	1	26013-100352	BOLT, M10X 35	3							

Fig.36. COVER(AROUND THE SEAT)

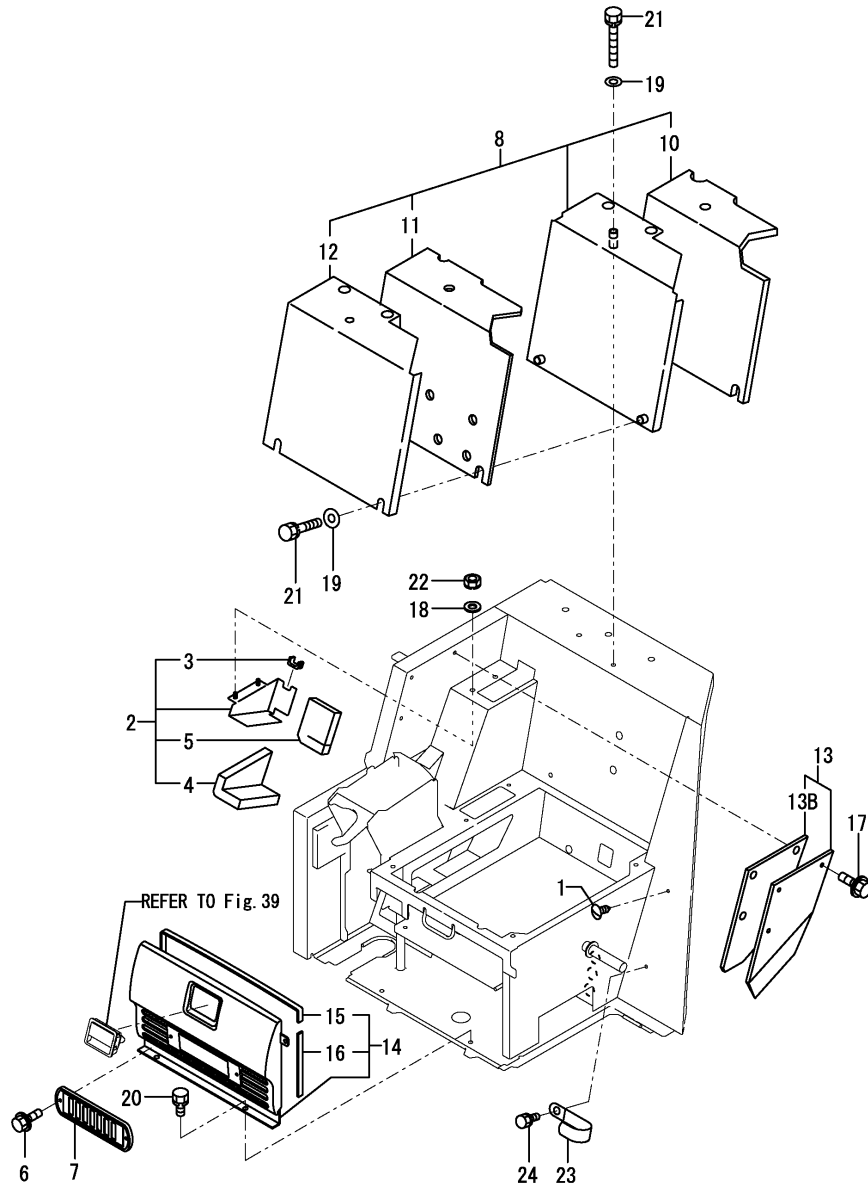

(A)=B7-5A(US)  
(B)=  
(C)=

(D)=  
(E)=  
(F)=

No.	Lev.	Parts No.	Description	Q'ty						I	R
				(A)	(B)	(C)	(D)	(E)	(F)		
1	1	172122-17190	CLIP, TREE	1							
1-1	1	172122-17190	CLIP, TREE	1							K
(A=M/#57571)											
2	1	172455-18650	COVER ASSY, PANEL	1							
3	2	172445-62010	TRIM	1							W
(A=M/#57709)											
4	2	172455-18680	SPONGE	1							
5	2	172455-18690	SPONGE	1							
6	1	172164-45880	BOLT	2							
7	1	172187-61690	VENTILATOR	1							
8	1	172A21-63300	COVER, SEAT MOUNT	1							
8-1	1	172A21-63300-1	COVER, SEAT MOUNT	1							S
(A=M/#57930)											
10	2	172455-63342	SPONGE	1							
11	2	172455-63352	SPONGE	1							
12	2	172A21-63360	TRIM	1							
13	1	172455-63440	COVER ASSY	1							1
13-1	1	172455-63440-1	COVER ASSY	1							S
(A=M/#57930)											
13B	2	172455-63480	SPONGE	1							
14	1	172455-64960	GRILLE ASSY	1							
15	2	172455-64150	TRIM	1							
16	2	172455-64160	TRIM	1							
17	1	172165-66980	BOLT	3							
18	1	22137-080000	WASHER, 8	2							
19	1	22137-100000	WASHER, 10	3							
20	1	26013-100202	BOLT, M10X 20	2							
21	1	26013-100702	BOLT, M10X 70	3							
22	1	26051-080002	NUT, M8	2							
23	1	172126-16540	CLAMP	1							W
(A=M/#57571)											
24	1	26013-100202	BOLT, M10X 20	1							W
(A=M/#57571)											
25A	1	172437-03431	LABEL,STEERING	1							2
25B	1	172437-03470	LABEL,LEVER LOCK	1							2

Remarks

- (1)PLEASE USE THIS PART WITH FOLLOWING LABELS AT THE SAME TIME. REF.NO.23A & 23B.
- (2)LABELS ARE NOT ILLUSTRATED.

Fig.38. STEP & INSTRUMENT PANEL

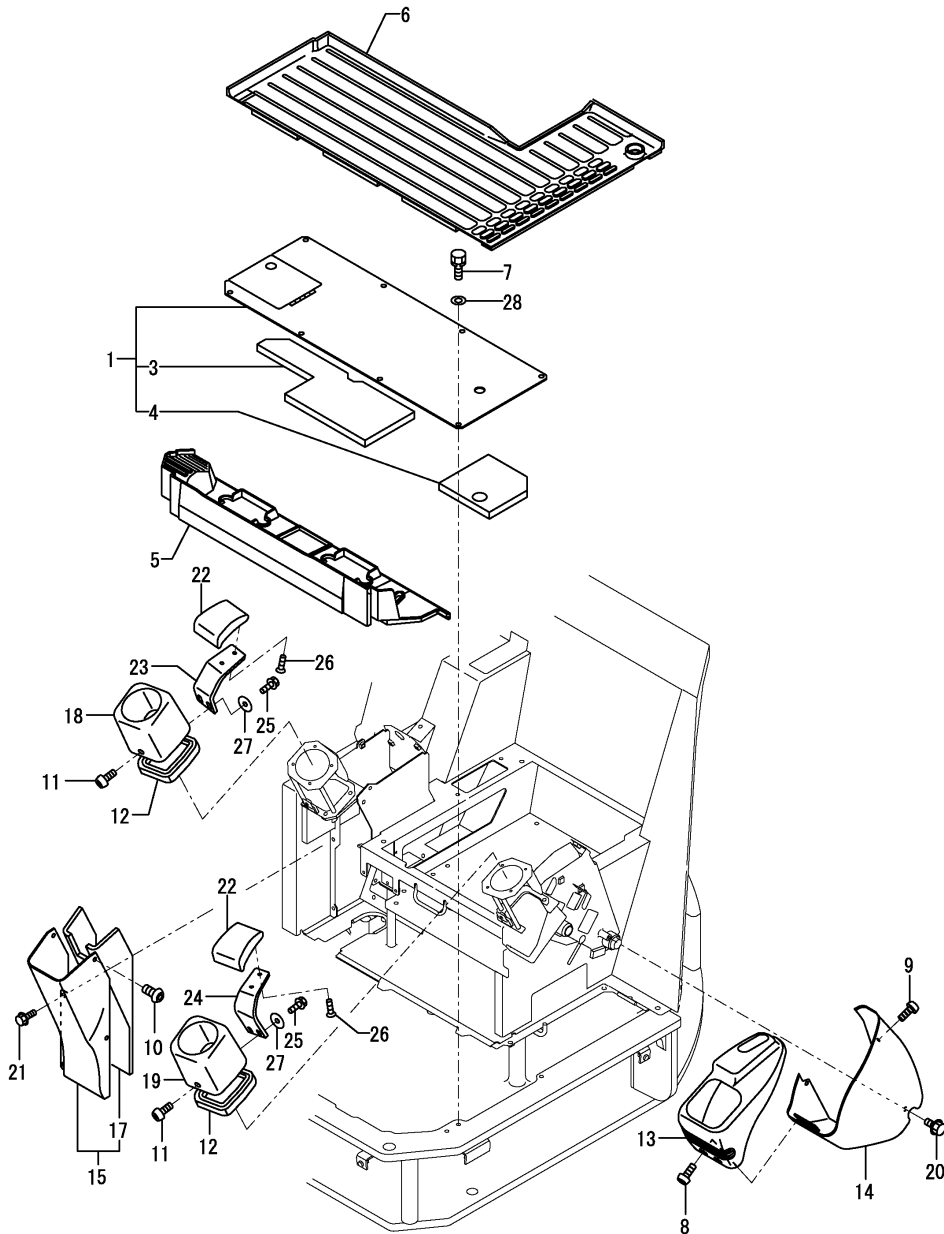

(A)=B7-5A(US)  
(B)=  
(C)=

(D)=  
(E)=  
(F)=

No.	Lev.	Parts No.	Description	Q'ty						I	R
				(A)	(B)	(C)	(D)	(E)	(F)		
1	1	172463-62101	STEP	1							
3	2	172463-62140	SPONGE	1							
4	2	172463-62150	SPONGE	1							
5	1	172478-62160	MAT, FLOOR	1							
6	1	172455-62170	MAT, FLOOR	1							
6-1	1	172455-62171	MAT, FLOOR	1							N
(A=M/#57663)											
7	1	26013-100202	BOLT, M10X 20	8							
8	1	172458-46720	BOLT	3							
9	1	172458-46720	BOLT	1							
10	1	172458-46720	BOLT	1							
11	1	172458-46720	BOLT	2							
12	1	172162-62540	SEAL, STEP	2							
13	1	172458-63100	PANEL, INSTRUMENT	1							
14	1	172458-63120	PANEL, INSTRUMENT	1							
15	1	172478-63200	COVER ASSY	1							
17	2	172478-63220	SPONGE	1							
18	1	172472-63210	COVER	1							
19	1	172472-63220	COVER	1							
20	1	172519-63240	BOLT	2							
21	1	172519-63240	BOLT	3							
22	1	172441-44320	ARMREST	2							
23	1	172472-64531	PLATE, ARMREST	1							
23-1	1	172472-64532	PLATE, ARMREST	1							N
(A=M/#57514)											
23-2	1	172472-64532-1	PLATE, ARMREST	1							S
(A=M/#57930)											
24	1	172472-64541	PLATE, ARMREST	1							
24-1	1	172472-64542	PLATE, ARMREST	1							N
(A=M/#57514)											
24-2	1	172472-64542-1	PLATE, ARMREST	1							S
(A=M/#57930)											
25	1	172165-66980	BOLT	4							
26	1	26577-080122	SCREW, M8X12	4							
27	1	22137-080000	WASHER, 8	4							W
(A=M/#57514)											
28	1	22137-100000	WASHER, 10	8							W
(A=MXXXXX)											

Fig.39. SEAT & SEAT MOUNT

(A)=B7-5A(U)

(B)=

(C)=

(D)=

(E)=

(F)=

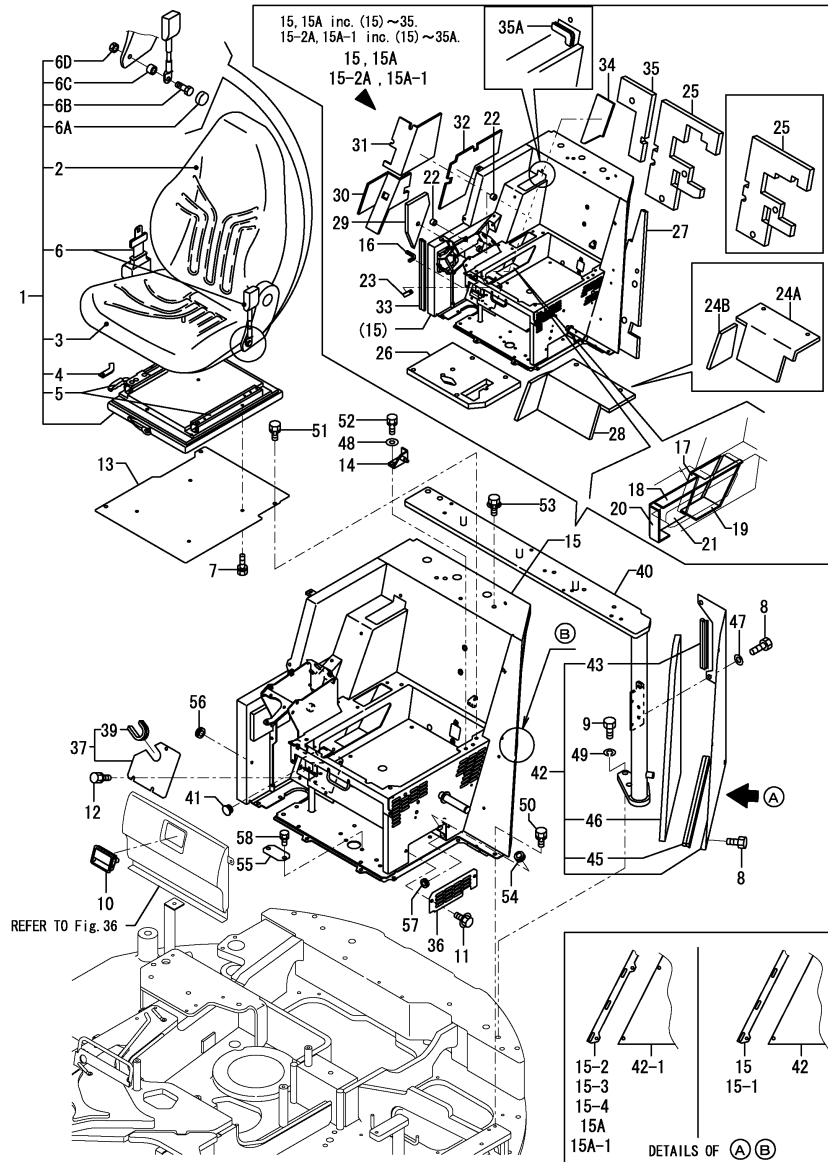

No.	Lev.	Parts No.	Description	Q'ty						I	R
				(A)	(B)	(C)	(D)	(E)	(F)		
1	1	172467-64100	SEAT, OPERATOR	1							
1-1	1	172467-64101	SEAT, OPERATOR	1							N
(A=M/#57523)											
2	2	172467-64110	CUSHION, BACKREST	1							W
(A=M/#57523)											
3	2	172467-64120	CUSHION, SEAT	1							W
(A=M/#57523)											
4	2	172467-64130	STOPPER	1							W
(A=M/#57523)											
5	2	172467-64140	RAIL SET	1							W
(A=M/#57523)											
6	2	172989-64451	BELT, SEAT	1							
6-1	2	172467-64150	SEAT BELT	1							N
(A=M/#57523)											
6A	2	172467-64160	COVER, CAP	2							W
(A=M/#57523)											
6B	2	172467-64170	BOLT	2							W
(A=M/#57523)											
6C	2	172467-64180	TUBE	2							W
(A=M/#57523)											
6D	2	172467-64190	NUT	2							W
(A=M/#57523)											
7	1	26013-080162	BOLT, M8X 16	4							
8	1	172168-46760	BOLT M10X20	5							
8-1	1	172168-46760	BOLT M10X20	6							K
(A=M/#57607)											
9	1	172165-53490	BOLT M16X 40	5							
10	1	172187-61421	HANDLE, LOCK	1							
11	1	172519-63240	BOLT	2							
12	1	172519-63240	BOLT	3							
13	1	172478-64040	PLATE, SEAT	1							
14	1	172478-64050	BRACKET, GAS SPRING	1							
15	1	172478-64191	SEAT MOUNT ASSY (72)	1							
15-1	1	172A21-64200	SEAT MOUNT, A/C (72)	1							N
(A=M/#57514)											
15-2	1	172478-64201	MOUNT ASSY, SEAT	1							S 1
(A=M *****)											
15-2A	1	172478-64202	MOUNT ASSY, SEAT	1							N
15-3	1	172A21-64202	SEAT MOUNT, A/C (72)	1							R
(A=M/#57723)											
15-4	1	172A21-64203-1	SEAT MOUNT, A/C (72)	1							N
(A=XXX)											
15A	1	172A21-64202-1	SEAT MOUNT, A/C (49)	1							3
15A-1	1	172A21-64203	SEAT MOUNT, A/C (49)	1							N
(A=XXX)											
16	2	172156-11150	SEAL, ENGINE	1							
17	2	172455-19160	SHEET, INSULATOR	1							
18	2	172455-19170	SHEET, INSULATOR	1							
19	2	172455-19180	SHEET, INSULATOR	1							
20	2	172455-19190	SHEET, INSULATOR	1							
21	2	172455-19200	SHEET, INSULATOR	1							

Remarks  
 (1) INTERCHANGEABLE BY SIMULTANEOUS REPLACEMENT WITH REF.NO.42-1.  
 (2) INTERCHANGEABLE BY SIMULTANEOUS REPLACEMENT WITH REF.NO.15-2.  
 (3) FROM M/#57930  
 (4) FORM CHANGED 2008.7

Fig.39. SEAT & SEAT MOUNT

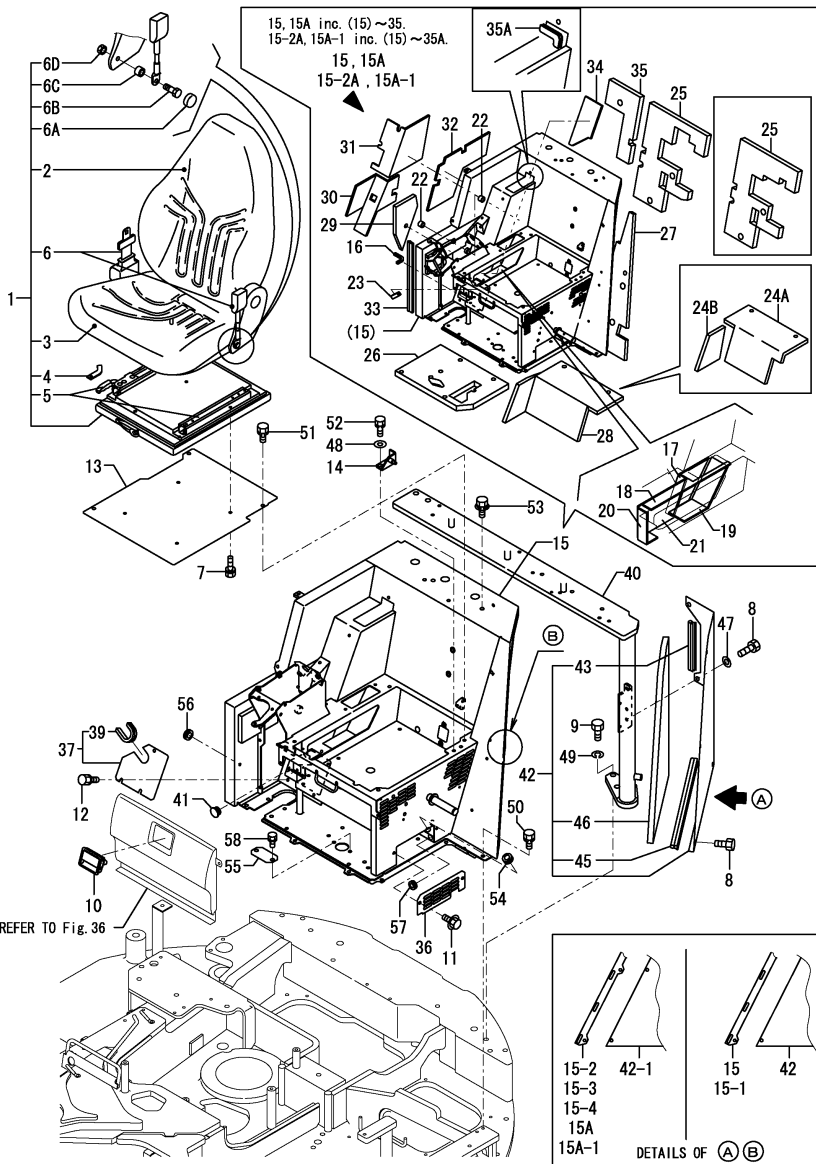

(A)=B7-5A(US)  
(B)=  
(C)=

(D)=  
(E)=  
(F)=

No.	Lev.	Parts No.	Description	Q'ty						I	R
				(A)	(B)	(C)	(D)	(E)	(F)		
22	2	172141-41360	BUSH 1415	2							
23	2	172455-61580	TRIM	1							
24A	2	172A21-64570	SPONGE	1							W
(A=M/#57770)											
24B	2	172A21-64580	SPONGE	1							W
(A=M/#57770)											
25	2	172455-66510	SPONGE	1							4
(A=*2008.07)											
26	2	172455-66520	SPONGE	1							
27	2	172455-66530	SPONGE	1							
28	2	172455-66540	SPONGE	1							Z
(A=M/#57723)											
29	2	172455-66550	SPONGE	1							
30	2	172455-66560	SPONGE	1							
31	2	172455-66570	SPONGE	1							
31-1	2	172455-66571	SPONGE	1							N
(A=XXX)											
32	2	172455-66580	MAT	1							
33	2	172164-66640	RUBBER, SEAL	1							
34	2	172455-66640	SPONGE	1							
35	2	172455-66700	SPONGE	1							
35A	2	172175-65641	TRIM	1							W
(A=MXXXXX)											
36	1	172478-64280	COVER, SEAT MOUNT	1							
36-1	1	172478-64280-1	COVER, SEAT MOUNT	1							S
(A=M/#57930)											
37	1	172478-64340	COVER, SEAT MOUNT	1							
37-1	1	172478-64340-1	COVER, SEAT MOUNT	1							S
(A=M/#57930)											
39	2	172455-64700	TRIM	1							
40	1	172455-64802	BRACKET ASSY(GRAY:73	1							
40-1	1	172455-64802-1	BRACKET ASSY(GRAY:49	1							S
(A=M/#57930)											
41	1	172187-64900	PLUG	1							
42	1	172455-66380-1	COVER ASSY, MOUNT	1							
42-1	1	172455-66381-1	COVER, SEAT MOUNT	1							S 2
(A=M/#57607)											
43	2	172162-61120	SEAL	1							
45	2	172455-66390	SEAL	1							
46	2	172455-66590	SPONGE	1							
47	1	22137-100000	WASHER, 10	3							
48	1	22137-100000	WASHER, 10	2							
49	1	22217-160000	WASHER, SPRING 16	5							
50	1	26013-100202	BOLT, M10X 20	4							
51	1	26013-100202	BOLT, M10X 20	4							
52	1	26013-100252	BOLT, M10X 25	2							
53	1	26014-100202	BOLT, M10X 20	2							
54-1	1	172151-53431	GROMMET	2							Z
55	1	172455-64170	COVER, SEAT MOUNT	1							W
(A=M/#57510)											
56	1	172732-65180	GROMMET	1							W

Remarks  
 (1)INTERCHANGEABLE BY SIMULTANEOUS REPLACEMENT WITH REF.NO.42-1.  
 (2)INTERCHANGEABLE BY SIMULTANEOUS REPLACEMENT WITH REF.NO.15-2.  
 (3)FROM M/#57930  
 (4)FORM CHANGED 2008.7



Fig.39. SEAT & SEAT MOUNT

(A)=B7-5A(US)

(B)=

(C)=

(D)=

(E)=

(F)=

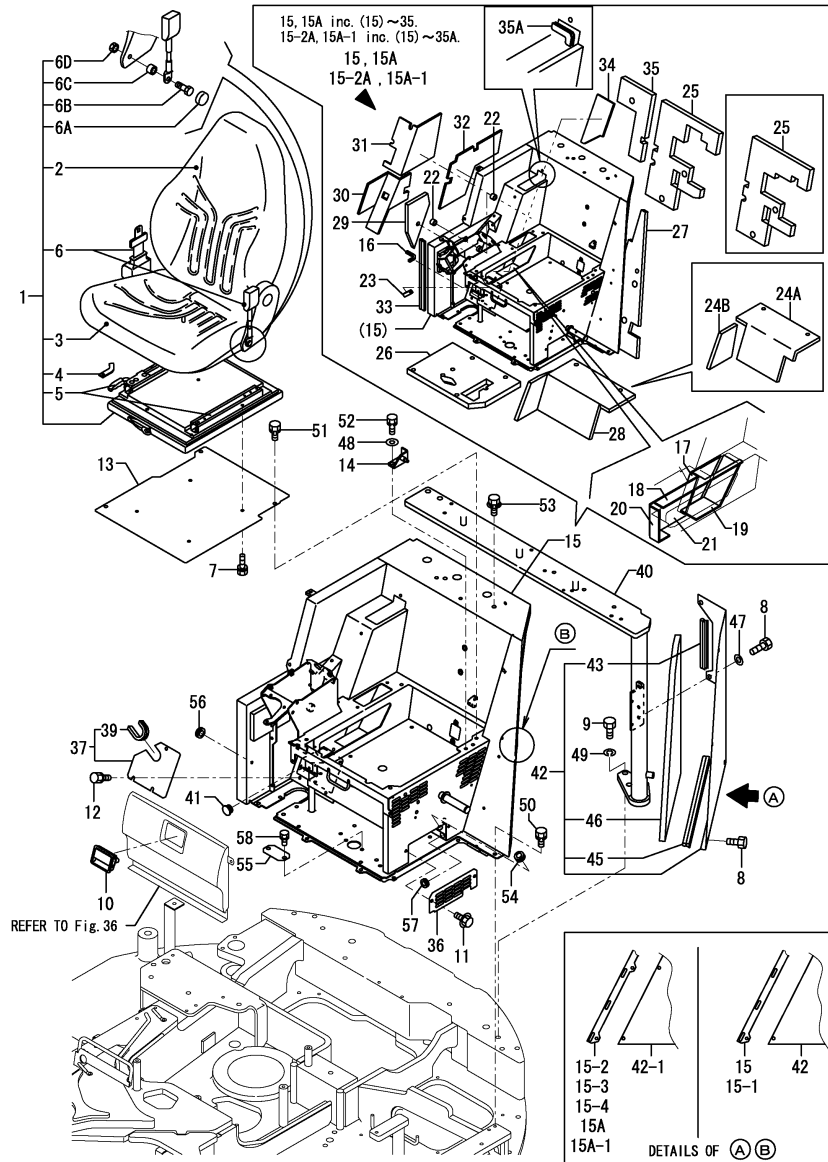

No.	Lev.	Parts No.	Description	Q'ty						I	R
				(A)	(B)	(C)	(D)	(E)	(F)		
		(A=M/#57723)									
57-1	1	172183-76210	GROMMET	1							Z
58	1	26013-080162	BOLT, M8X 16	2							W
		(A=M/#57510)									

Remarks  
 (1)INTERCHANGEABLE BY SIMULTANEOUS REPLACEMENT WITH REF.NO.42-1.  
 (2)INTERCHANGEABLE BY SIMULTANEOUS REPLACEMENT WITH REF.NO.15-2.  
 (3)FROM M/#57930  
 (4)FORM CHANGED 2008.7

Fig.40. HOOD(BODY)

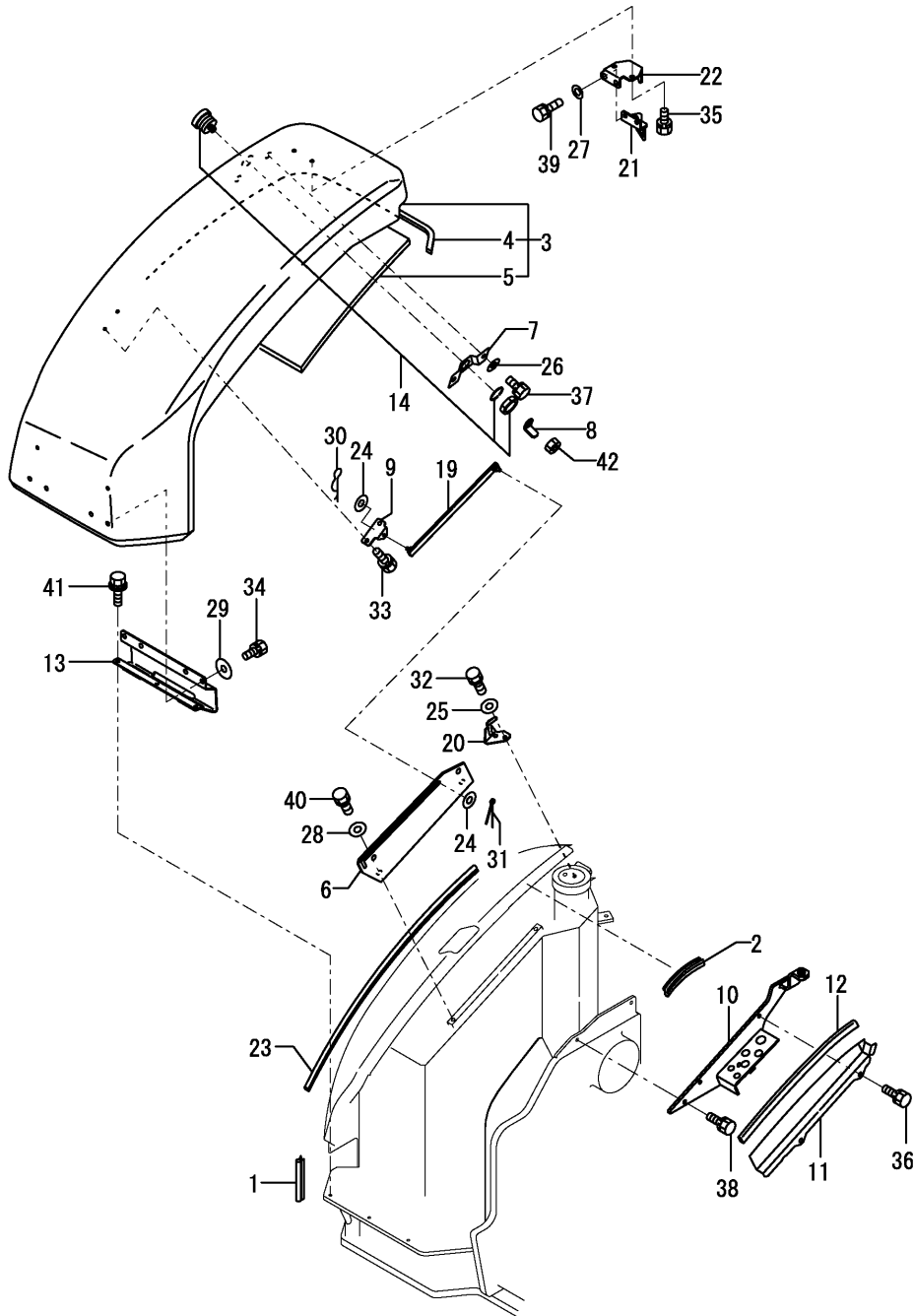

(A)=B7-5A(US)  
(B)=  
(C)=

(D)=  
(E)=  
(F)=

No.	Lev.	Parts No.	Description	Q'ty						I	R
				(A)	(B)	(C)	(D)	(E)	(F)		
1	1	172444-54920	SEAL, WEIGHT	1							
2	1	172434-61180	TRIM	1							
3	1	172478-65200	BONNET B	1							
4	2	172455-66712	SPONGE	1							W
		(A=M/#57587)									
5	2	172455-66110	SPONGE	1							
6	1	172455-65220	PLATE, RAIL	1							
7	1	172455-65230	PLATE,KEY (GILT)	1							
8	1	172455-65240	PLATE, ROCK	1							
9	1	172445-65250	BRACKET	1							
10	1	172455-65600-1	CLAMP, HOSE	1							
10-1	1	172455-65600-2	CLAMP, HOSE	1							S
		(A=M/#57930)									
11	1	172455-65620-1	PLATE (GREEN:82)	1							
11-1	1	172455-65620-2	PLATE (GRAY:49)	1							S
		(A=M/#57930)									
12	1	172164-65720	RUBBER, SEAL	1							
13	1	172455-65741	HINGE ASSY	1							
14	1	172164-66170	KEY ASSY, CYLINDER	1							
19	1	172455-66200	ROD, STOPPER	1							
20	1	172455-66400	BRACKET, ROCK	1							
21	1	172455-66430	BRACKET, GUIDE	1							
22	1	172455-66450	PLATE	1							
23	1	172187-68050	SEAL, COVER	1							
24	1	22137-080000	WASHER, 8	2							
25	1	22137-080000	WASHER, 8	2							
26	1	22137-100000	WASHER, 10	2							
27	1	22137-100000	WASHER, 10	2							
28	1	22137-120000	WASHER, 12	4							
29	1	22157-080000	WASHER, 8	4							
30	1	22372-080000	PIN, SNAP 8	1							
31	1	22417-200200	PIN, COTTER 2.0X20	1							
32	1	26013-080122	BOLT, M8X 12	2							
33	1	26013-080162	BOLT, M8X 16	2							
34	1	26013-080162	BOLT, M8X 16	4							
35	1	26013-100202	BOLT, M10X 20	2							
36	1	26013-100202	BOLT, M10X 20	2							
37	1	26013-100202	BOLT, M10X 20	2							
38	1	26013-100202	BOLT, M10X 20	2							
39	1	26013-100252	BOLT, M10X 25	2							
40	1	26013-120202	BOLT, M12X 20	4							
41	1	26014-080162	BOLT, M8X 16	3							
42	1	26347-100002	NUT, M10	1							

Fig.41. HOOD(UPPER COVER)

(A)=B7-5A(US)  
(B)=  
(C)=

(D)=  
(E)=  
(F)=

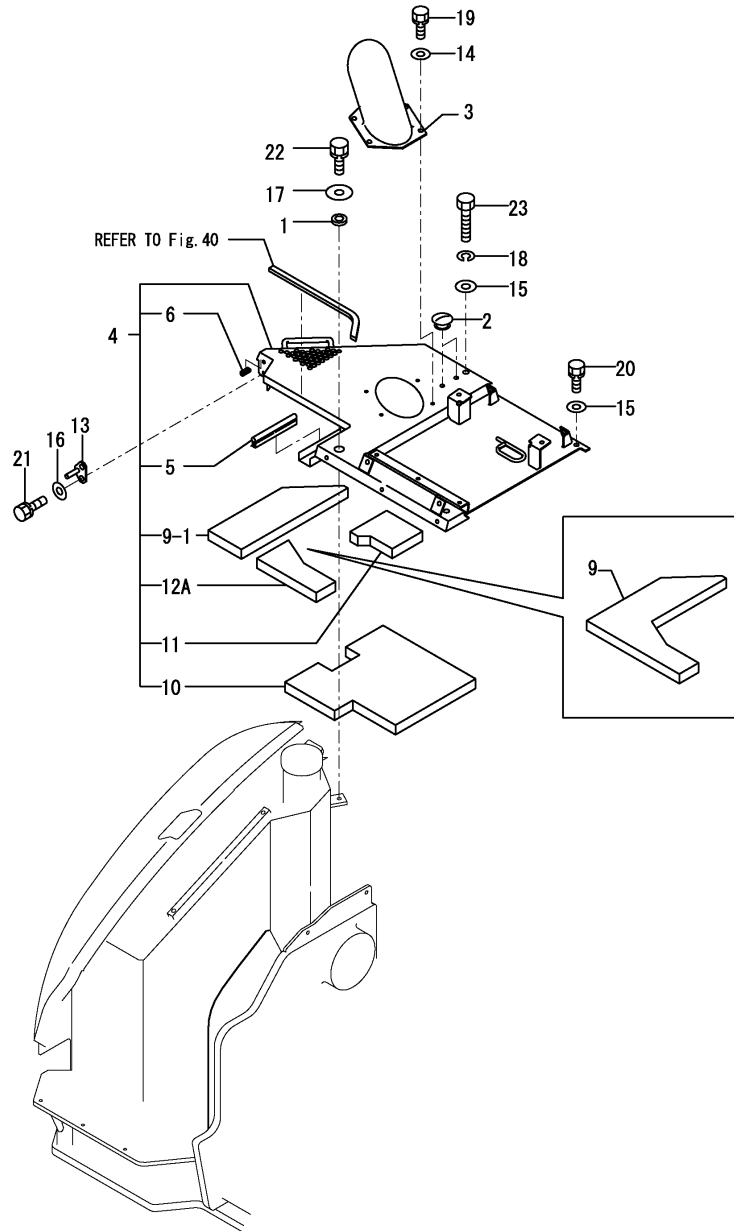

No.	Lev.	Parts No.	Description	Q'ty						I	R
				(A)	(B)	(C)	(D)	(E)	(F)		
1	1	172162-61500	TRIM	1							
2	1	172187-64900	PLUG	2							
3	1	172455-65700	COVER ASSY	1							
3-1	1	172455-65701	COVER ASSY	1							N
		(A=MZZZZZ)									
4	1	172455-66351-1	BONNET ASSY,UP (87)	1							
4-1	1	172455-66352	BONNET ASSY,UP (87)	1							N
		(A=XXX)									
5	2	172434-61350	SEAL, RUBBER	1							
6	2	172478-65220	TRIM	1							
9	2	172455-66600	SPONGE	1							
9-1	2	172455-66601	SPONGE	1							F 1
		(A=XXX)									
10	2	172455-66610	SPONGE	1							
10-1	2	172455-66611	SPONGE	1							N
		(A=XXX)									
11	2	172455-66680	SPONGE	1							
12A	2	172455-66720	INSURATOR A	1							W
		(A=XXX)									
13	1	172455-66470	PLATE, STOPPER	1							
14	1	22137-080000	WASHER, 8	4							
15	1	22137-100000	WASHER, 10	3							
16	1	22137-100000	WASHER, 10	2							
17	1	22157-120000	WASHER, 12	1							
18	1	22217-100000	WASHER, SPRING 10	2							
19	1	26013-080162	BOLT, M8X 16	4							
20	1	26013-100202	BOLT, M10X 20	1							
21	1	26013-100202	BOLT, M10X 20	2							
22	1	26013-120202	BOLT, M12X 20	1							
23	1	26116-100502	BOLT, M10X 50 PLATED	2							

Remarks  
(1)INTERCHANGEABLE BY SIMULTANEOUS REPLACEMENT WITH REF.NO.12A.

Fig.42. HOOD(SIDE & REAR COVER)

(A)=B7-5A(US)

(B)=

(C)=

(D)=

(E)=

(F)=

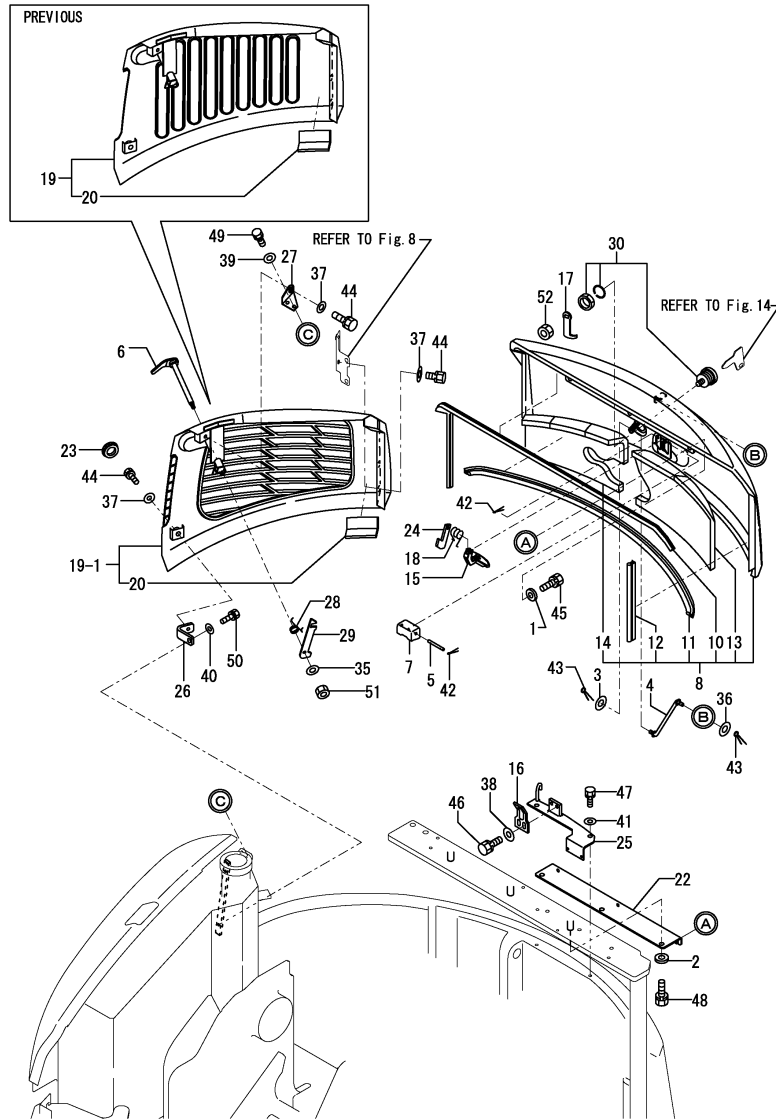

No.	Lev.	Parts No.	Description	Q'ty						I	R
				(A)	(B)	(C)	(D)	(E)	(F)		
1	1	194145-04810	WASHER 10	3							
2	1	194145-04810	WASHER 10	3							
3	1	1A1380-62160	WASHER	1							
4	1	172444-64730	ROD,STOPPER	1							
5	1	172458-65050	SHAFT	1							
6	1	172455-65060	HOOK	1							
7	1	172458-65060	COVER, LOCK	1							
8	1	172455-65100-1	BONNET A ASSY (87)	1							1
10	2	172455-65950	RUBBER, SEAL	1							
11	2	172455-65960	RUBBER, SEAL	1							
12	2	172455-65970	RUBBER, SEAL	1							
13	2	172455-66630	SPONGE	1							
14	2	172455-66670	SPONGE	1							
15	1	172187-65210	LEVER ASSY, LOCK	1							
16	1	172187-65270	PLATE, CATCH	1							
17	1	172444-65270	ROCK PLATE	1							
18	1	172734-65270	SPRING, CATCH	1							
19	1	172478-65340-1	BONNET R ASSY (87)	1							
19-1	1	172A21-65300	BONNET R (YELLOW:87)	1							S
(A=M/#57514)											
20	2	172478-65330	SPONGE	1							
22	1	172455-65410	BRACKET	1							2
23	1	172463-65410	PLUG 28X2.3	1							
24	1	172124-65480	CATCHER	1							
25	1	172455-65500	BRACKET, ROCK	1							
25-1	1	172455-65501	BRACKET, ROCK	1							N
(A=M/#58776)											
26	1	172455-65560	STAY	1							
27	1	172455-65660	STAY ASSY	1							
28	1	172156-65690	SPRING, STOPPER	1							
29	1	172455-65800	PLATE, LOCK	1							
30	1	172164-66170	KEY ASSY, CYLINDER	1							
35	1	22137-080000	WASHER, 8	1							
36	1	22137-080000	WASHER, 8	1							
37	1	22137-100000	WASHER, 10	4							
38	1	22137-100000	WASHER, 10	2							
39	1	22137-100000	WASHER, 10	2							
40	1	22137-100000	WASHER, 10	1							
41	1	22137-100000	WASHER, 10	2							
42	1	22417-200200	PIN, COTTER 2.0X20	2							
43	1	22417-200200	PIN, COTTER 2.0X20	2							
44	1	26013-100252	BOLT, M10X 25	4							
45	1	26013-100252	BOLT, M10X 25	3							
46	1	26013-100252	BOLT, M10X 25	2							
47	1	26013-100252	BOLT, M10X 25	2							
48	1	26013-100252	BOLT, M10X 25	3							
49	1	26013-100252	BOLT, M10X 25	2							
50	1	26013-100252	BOLT, M10X 25	1							
51	1	26347-080002	NUT, M8	1							
52	1	26347-100002	NUT, M10	1							
53A	1	172437-03380	LABEL, SWING AREA	1							3

Remarks

(1)PLEASE USE THIS PART WITH FOLLOWING LABELS AT THE SAME TIME.

REF.NO.53A & 53B.

(1)PLEASE USE THIS PART WITH FOLLOWING LABELS AT THE SAME TIME.

REF.NO.54A & 54B.

(3)LABELS ARE NOT ILLUSTRATED.

Fig.42. HOOD(SIDE & REAR COVER)

(A)=B7-5A(US)  
(B)=  
(C)=

(D)=  
(E)=  
(F)=

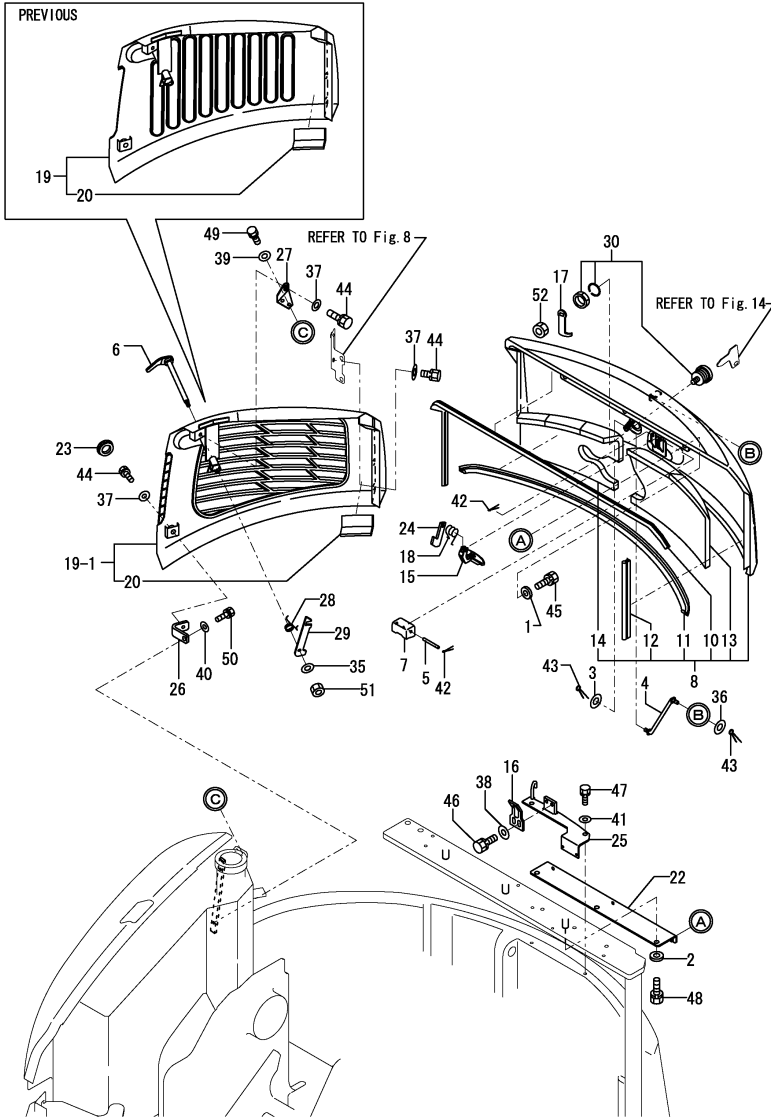

No.	Lev.	Parts No.	Description	Q'ty						I	R
				(A)	(B)	(C)	(D)	(E)	(F)		
53B	1	172437-03401	LABEL (ENG COVER US	1							3
54A	1	172437-03411	LABEL (ENG ROOM US	1							3
54B	1	172437-03421	LABEL,MUFFLER	1							3

Remarks  
 (1)PLEASE USE THIS PART WITH FOLLOWING LABELS AT THE SAME TIME.  
 REF.NO.53A & 53B.  
 (1)PLEASE USE THIS PART WITH FOLLOWING LABELS AT THE SAME TIME.  
 REF.NO.54A & 54B.  
 (3)LABELS ARE NOT ILLUSTRATED.

Fig.17. WINDOW WASHER

(A)=B7-5A(US)  
(B)=  
(C)=

(D)=  
(E)=  
(F)=

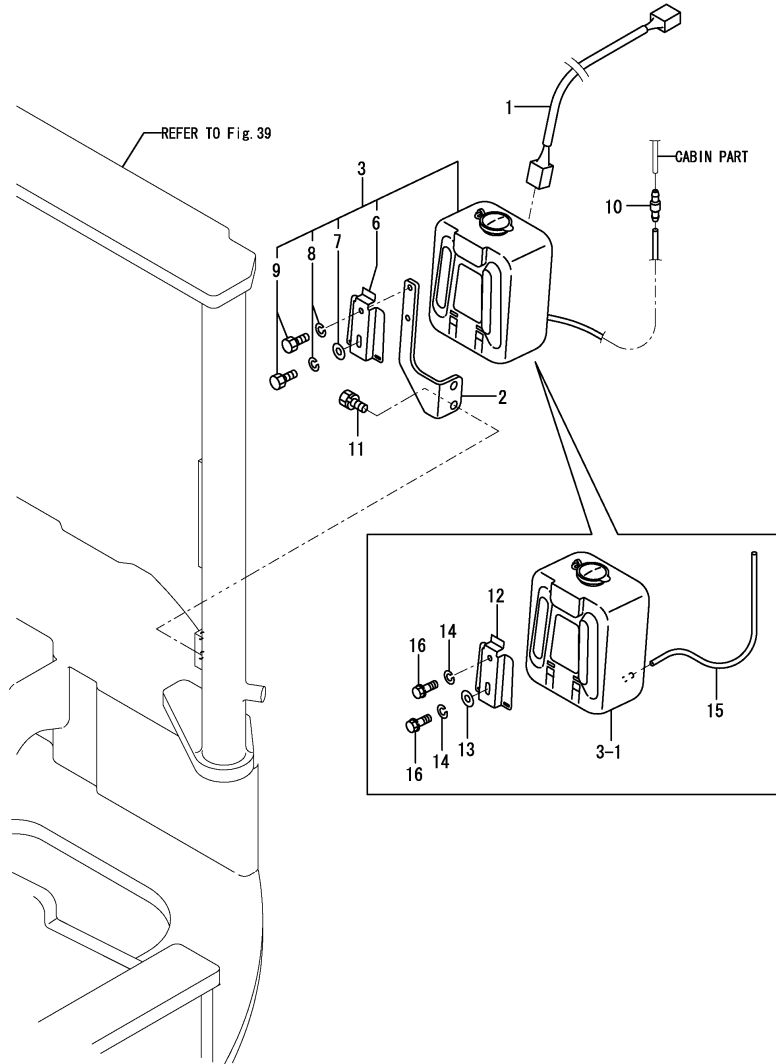

No.	Lev.	Parts No.	Description	Qty						I	R
				(A)	(B)	(C)	(D)	(E)	(F)		
1	1	172478-16610	HARNES, WIRE	1							
2	1	172478-17601	BRACKET, WASHER	1							
3	1	172472-17610	TANK ASSY, WASHER	1							
3-1	1	172472-17611 (A=MXXXXX)	TANK ASSY, WASHER	1							F 1
6	2	172472-17650 (A=MXXXXX)	BRACKET	1							Z
7	2	22137-060000 (A=MXXXXX)	WASHER, 6	1							Z
8	2	22217-060000 (A=MXXXXX)	WASHER, SPRING 6	2							Z
9	2	26116-060162 (A=MXXXXX)	BOLT, M6X 16 PLATED	2							Z
10	1	198127-86540	JOINT, PIPE	1							
11	1	26013-100162	BOLT, M10X 16	2							
12	1	120147-44810 (A=MXXXXX)	BRACKET	1							W
13	1	22137-060000 (A=MXXXXX)	WASHER, 6	1							W
14	1	22217-060000 (A=MXXXXX)	WASHER, SPRING 6	2							W
15	1	23061-043000 (A=MXXXXX)	PIPE, 4X3000	1							W
16	1	26116-060162 (A=MXXXXX)	BOLT, M6X 16 PLATED	2							W

Remarks  
(1)Interchangeable by simultaneous replacement with Ref.No.12,13,14, 15,16.

Fig.43. CABIN WITHOUT

(A)=B7-5A(US)  
(B)=  
(C)=

(D)=  
(E)=  
(F)=

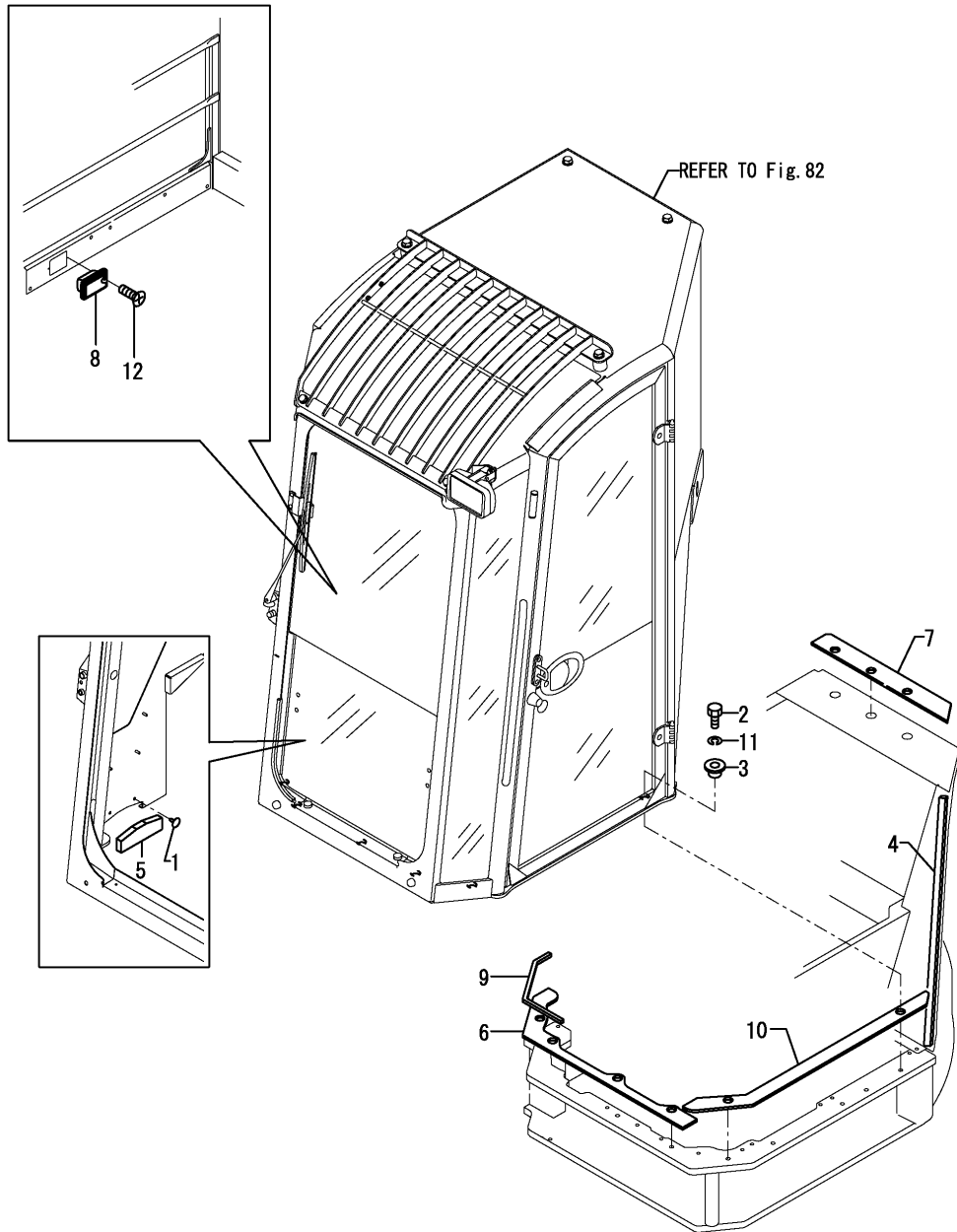

No.	Lev.	Parts No.	Description	Q'ty						I	R
				(A)	(B)	(C)	(D)	(E)	(F)		
1	1	172444-17660	CLIP, TREE	2							
2	1	172433-64540	BOLT M12X55	9							
2-1	1	172433-64540	BOLT M12X55	11							K
(A=M/#57709)											
3	1	172478-68500	GROMMET, 22X28X40	9							
3-1	1	172478-68501	GROMMET, 22X28X40	9							N
(A=M/#57501)											
3-2	1	172478-68501	GROMMET, 22X28X40	11							K
(A=M/#57709)											
4	1	172455-68820	SEAL, SPONGE	1							
5	1	172488-68830	SEAL, SPONGE	1							
6	1	172478-68850	ABSOBER PAD A	1							
7	1	172478-68860	ABSOBER PAD B	1							
8	1	172478-68900	ASHTRAY	1							
9	1	172478-68930	SEAL	1							
10	1	172478-68980	ABSOBER PAD C	1							
10-1	1	172478-68981	ABSORBER PAD C	1							N
(A=M/#57571)											
11	1	22217-120000	WASHER, SPRING 12	9							
11-1	1	22217-120000	WASHER, SPRING 12	11							K
(A=M/#57709)											
12	1	22867-400100	SCREW, 4X10	2							

Remarks

(1)TIM CAB.SPEC. IS REFER TO FIG.83.

Fig.82. TIM CABIN(BODY, ACCESSORY)(PREVIOUS)

(A)=B7-5A(US)

(B)=

(C)=

(D)=

(E)=

(F)=

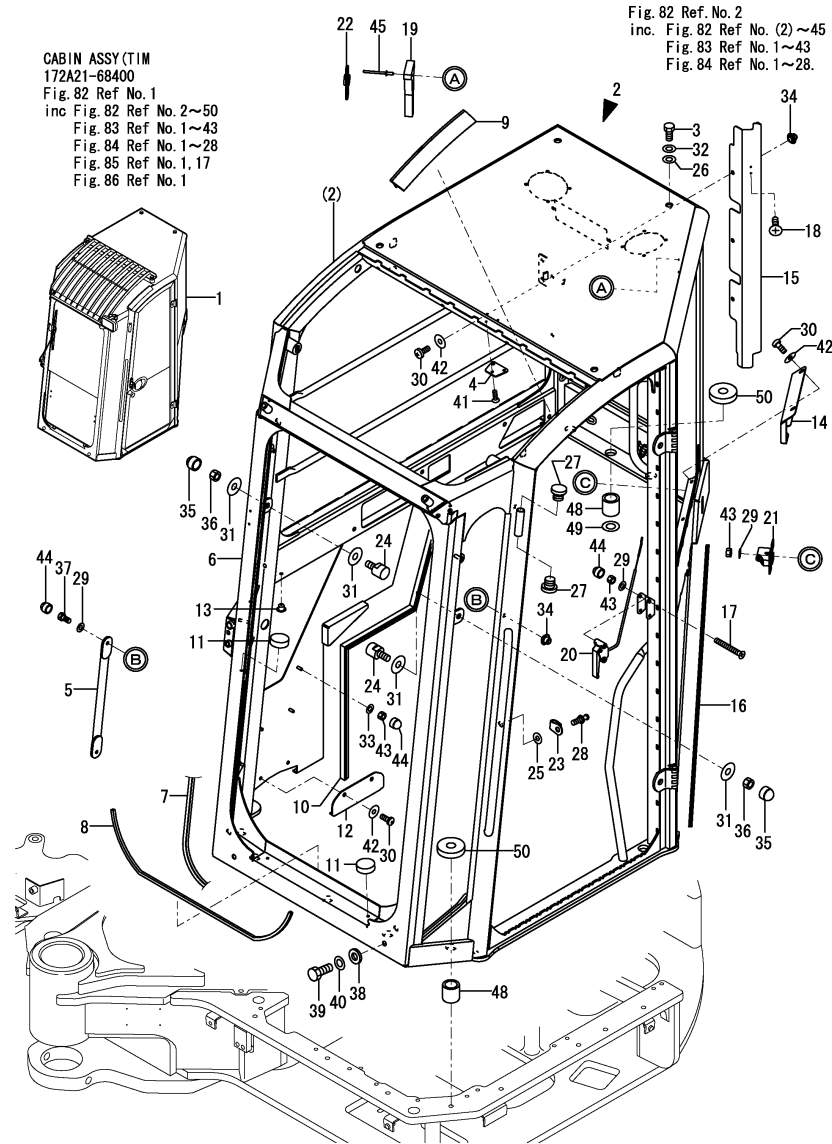

CABIN ASSY(TIM  
172A21-68400  
Fig. 82 Ref No.1  
inc Fig. 82 Ref No. 2~50  
Fig. 83 Ref No. 1~43  
Fig. 84 Ref No. 1~28  
Fig. 85 Ref No. 1, 17  
Fig. 86 Ref No. 1

Fig. 82 Ref. No. 2  
inc. Fig. 82 Ref No. (2)~45  
Fig. 83 Ref No. 1~43  
Fig. 84 Ref No. 1~28.

Remarks

(1)PLEASE USE THIS PART WITH FOLLOWING LABEL AT THE SAME TIME.

REF.NO.51A,51B,51C,51D,51E,51F

51G,51H,51I & 51J.

(2)LABEL IS NOT ILLUSTRATED.

(3)INTERCHANGEABLE WITH FIG.87 REF.1

No.	Lev.	Parts No.	Description	Q'ty						I	R
				(A)	(B)	(C)	(D)	(E)	(F)		
1	1	172A21-68400	CABIN ASSY	1							3
2	2	172A21-68410	CABIN BODY ASSY	1							1
3	3	172456-68180	BOLT 16X30	2							
4	3	172456-68250	CAP	1							
5	3	172A21-68460	INSIDE HANDLE	1							
6	3	172A21-68490	CABIN ASSY	1							
7	3	172A21-68520	SEAL, RUBBER 3200	1							
8	3	172A21-68530	SEAL, RUBBER 680	1							
9	3	172A21-68540	ANTI-DROP,230	1							
10	3	172A21-68550	SEAL, RUBBER 2550	1							
11	3	172456-68550	STOPPER	4							
12	3	172A21-68570	TRAP	1							
13	3	172456-68570	PLUG	2							
14	3	172A21-68590	COVER	1							
15	3	172A21-68600	COVER	1							
16	3	172A21-68620	SEAL, RUBBER 750	1							
17	3	172A21-68630	SCREW, M6X45	2							
18	3	172456-68650	SCREW, M3.5X12.7	2							
19	3	172456-68660	HAMMER	1							
20	3	172A21-68670	UNLOCK LEVER	1							
21	3	172A21-68680	LOCK,DOOR	1							
22	3	172456-68680	SEAL, BAND	1							
23	3	172456-68730	PROTECTOR L	1							
24	3	172A21-68740	LOCK,WINDSHIELD	2							
25	3	172456-68750	WASHER, 12X30X2	1							
26	3	172A21-68840	WASHER, 15X30X2	2							
27	3	172A21-68880	CAP	2							
28	3	172A21-68920	CATCH, DOOR	1							
29	3	172456-68930	WASHER	6							
30	3	172456-68950	SCREW, M6X16	4							
31	3	172A21-68980	WASHER, 9X25X2	4							
32	3	172A21-68990	WASHER	2							
33	3	172A21-69000	WASHER	3							
34	3	172A21-69020	NUT, M6	5							
35	3	172A21-69030	CAP, NUT M8	2							
36	3	172A21-69040	NUT, SELF LOCK	2							
37	3	172A21-69060	SCREW, M6X16	2							
38	3	172456-69240	CAP, NUT	2							
39	3	172456-69250	SCREW, M10X16	2							
40	3	172456-69260	SEAT, 10.2X18.5X2.5	2							
41	3	172456-69310	SCREW, M4.8X16	3							
42	3	172456-69520	WASHER	5							
43	3	172456-69900	NUT, M6	7							
44	3	172456-69910	CAP, NUT M6	7							
45	3	172456-68670	RIVET 3.2X8	2							
48	2	172A21-69440	SPACER, 22X16X22	9							
49	2	172456-69930	WASHER 12X22.5X2.5	3							
50	2	172A21-69430	WASHER, 36X12X8	9							
51A	1	172978-03100	LABEL, LIFT	1							2
51B	1	172472-03240	LABEL,PIN US	1							2
51C	1	172437-03310	LABEL,SLOPE	1							2

N:Old  $\frac{Yes}{No}$  New, Q:Old  $\frac{No}{Yes}$  New, R:Old  $\frac{Yes}{No}$  New, S:Old  $\frac{No}{Yes}$  New, W:Add, Z:Discontinued, F:Interchangeable by set, K:Q'ty Change

++ CONTINUE ++



Fig.82. TIM CABIN(BODY, ACCESSORY)(PREVIOUS)

(A)=B7-5A(US)  
(B)=  
(C)=

(D)=  
(E)=  
(F)=

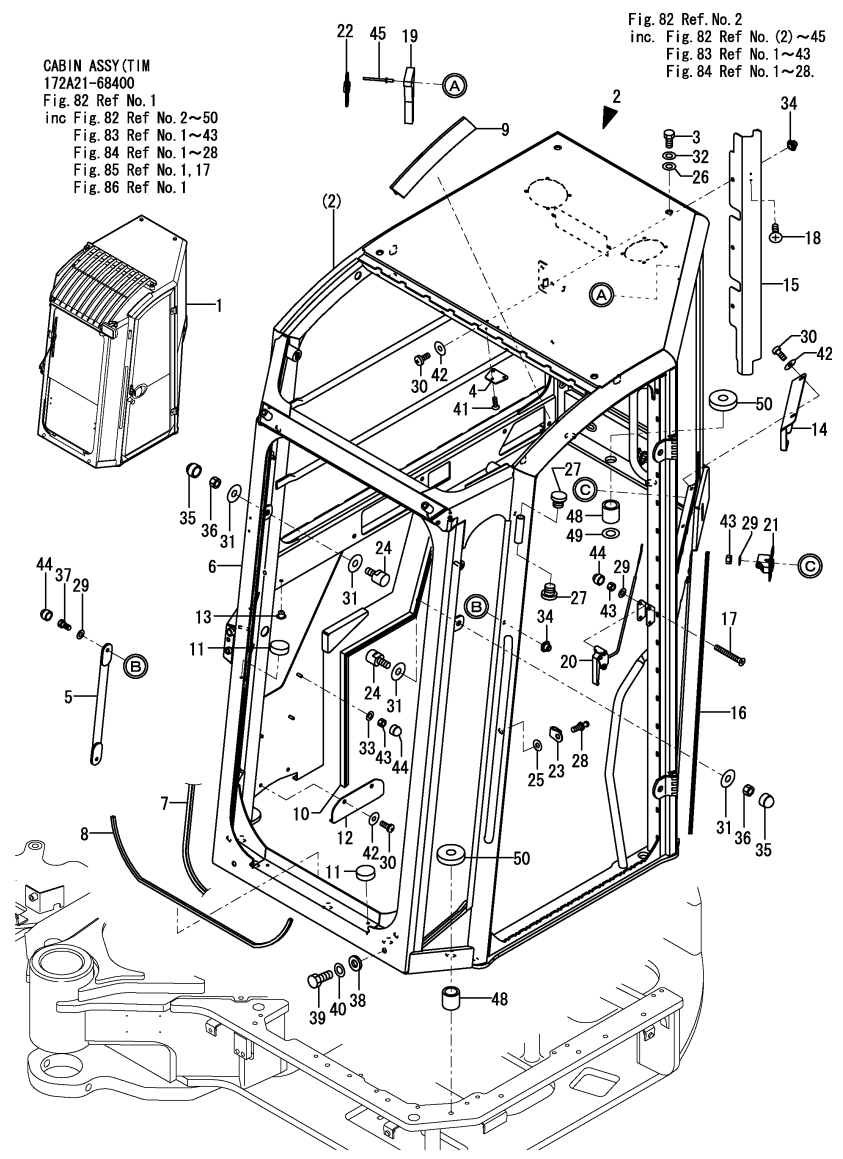

No.	Lev.	Parts No.	Description	Q'ty						I	R
				(A)	(B)	(C)	(D)	(E)	(F)		
51D	1	172437-03341	LABEL,TRANSPORT	1							2
51E	1	172437-03371	LABEL	1							2
51F	1	172437-03440	LABEL,ROPS	1							2
51G	1	172437-03450	LABEL,SEAT BELT	1							2
51H	1	172437-03550	LABEL,WINDOW	1							2
51I	1	172437-03600	LABEL	1							2
51J	1	172448-03600	LABEL,MANUAL US	1							2

Remarks  
 (1)PLEASE USE THIS PART WITH FOLLOWING LABEL AT THE SAME TIME. REF.NO.51A,51B,51C,51D,51E,51F 51G,51H,51I & 51J.  
 (2)LABEL IS NOT ILLUSTRATED.  
 (3)INTERCHANGEABLE WITH FIG.87 REF.1

Fig.83. TIM CABIN(GLASS)(PREVIOUS)

CABIN ASSY(TIM)  
172A21-68400  
Fig. 82 Ref No. 1  
inc Fig. 82 Ref No. 2~50  
Fig. 83 Ref No. 1~43  
Fig. 84 Ref No. 1~28  
Fig. 85 Ref No. 1, 17  
Fig. 86 Ref No. 1

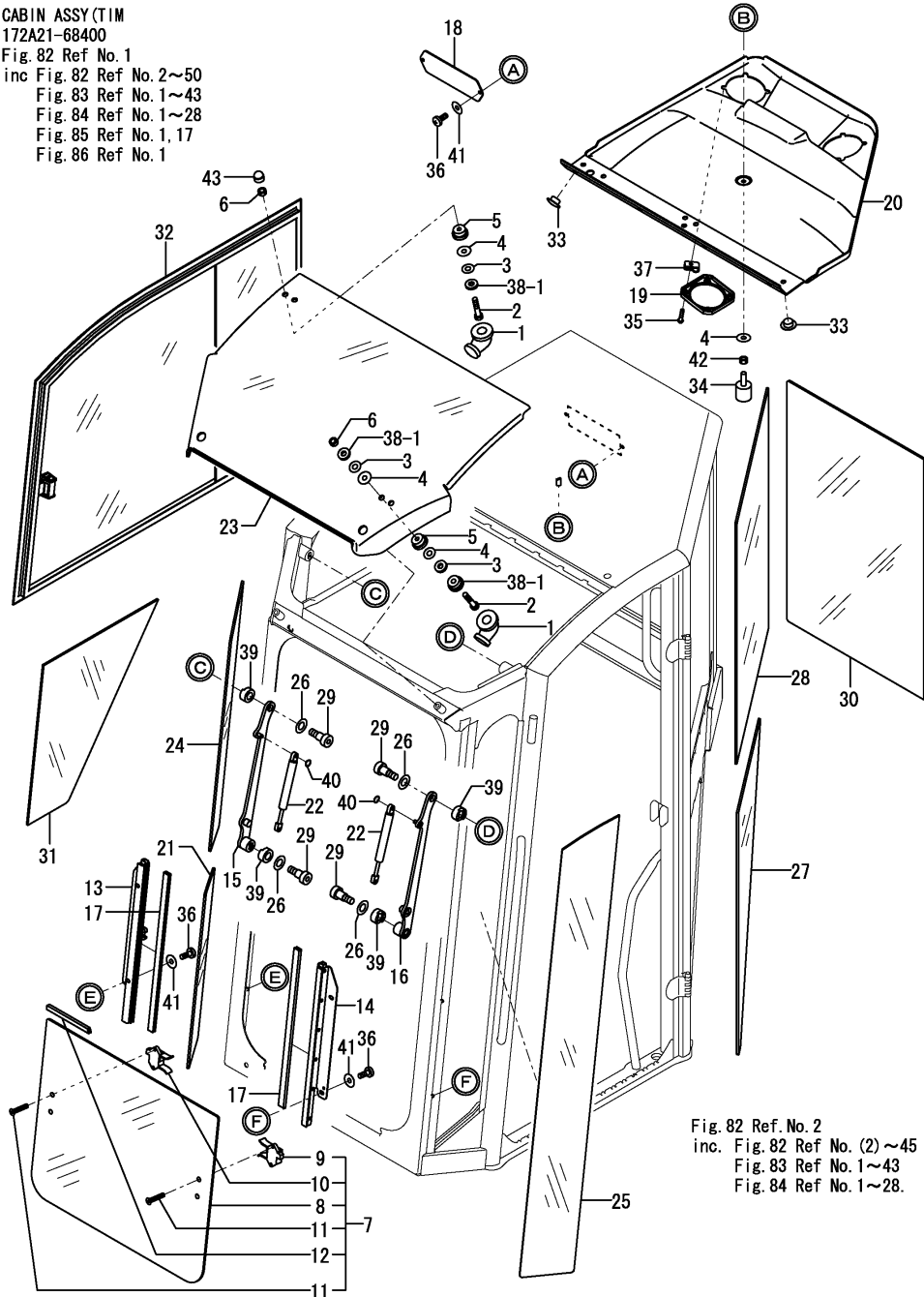

Fig. 82 Ref. No. 2  
inc. Fig. 82 Ref No. (2)~45  
Fig. 83 Ref No. 1~43  
Fig. 84 Ref No. 1~28.

(A)=B7-5A(US)

(B)=

(C)=

(D)=

(E)=

(F)=

No.	Lev.	Parts No.	Description	(A)	(B)	(C)	(D)	(E)	(F)	Q'ty	I	R
1	3	172456-68110	CAP	4								
2	3	172456-68120	SCREW	4								
3	3	172456-68140	WASHER, 6	4								
4	3	172456-68150	WASHER, 6X18X1	7								
5	3	172456-68160	NUT, SEAL M6	4								
6	3	172456-68170	NUT, BRASS M6	4								
7	3	172A21-68420	GLASS ASSY	1								
8	4	172A21-68430	GLASS	1								
9	4	172456-69550	LOCK L, UNDER GLASS	1								
9-1	4	172456-69551	LOCK, L UNDER GLASS	1								N
		(A=MXXXXX)										
10	4	172456-69560	LOCK R, UNDER GLASS	1								
10-1	4	172456-69561	LOCK, R UNDER GLASS	1								N
		(A=MXXXXX)										
11	4	172456-69570	SCREW, M5X25	4								
12	4	172456-69580	SEAL, 590	1								
13	3	172A21-68440	RIGHT LOWER RAIL	1								
14	3	172A21-68450	LEFT LOWER RAIL	1								
15	3	172A21-68470	ARM ASSY	1								
16	3	172A21-68480	ARM ASSY	1								
17	3	172A21-68510	SEAL, NYLON 480	2								
18	3	172A21-68610	PLATE,RADIO	1								
19	3	172A21-68660	GRID, SPEAKER	2								
20	3	172A21-68700	INNER ROOF	1								
21	3	172A21-68720	GLASS	1								
22	3	172A21-68730	SPRING, GAS	2								
23	3	172A21-68760	GLASS, ROOF	1								
24	3	172A21-68770	GLASS	1								
25	3	172A21-68780	GLASS	1								
26	3	172456-68780	WASHER	4								
27	3	172A21-68790	GLASS	1								
28	3	172A21-68800	GLASS	1								
29	3	172456-68800	SCREW	4								
30	3	172A21-68810	GLASS	1								
31	3	172A21-68820	GLASS	1								
32	3	172A21-68830	GLASS ASSY	1								
33	3	172A21-68870	CAP	5								
34	3	172A21-68890	STOP	1								
35	3	172A21-68910	SCREW, M3.9X19	8								
36	3	172456-68950	SCREW, M6X16	6								
37	3	172A21-68960	CLIP	8								
38-1	3	172456-68130	WASHER, 7X16X3	6								
39	3	172456-69420	SPACER, NYLON	4								
40	3	172456-69460	CIRCLIP	4								
41	3	172456-69520	WASHER	2								
42	3	172456-69900	NUT, M6	6								
43	3	172456-69910	CAP, NUT M6	2								

Fig.84. TIM CABIN(ELECTRIC)(PREVIOUS)

CABIN ASSY(TIM)  
172A21-68400

Fig. 82 Ref No. 1  
inc Fig. 82 Ref No. 2~50  
Fig. 83 Ref No. 1~43  
Fig. 84 Ref No. 1~28  
Fig. 85 Ref No. 1, 17  
Fig. 86 Ref No. 1

Fig. 82 Ref. No. 2  
inc. Fig. 82 Ref No. (2) ~45  
Fig. 83 Ref No. 1~43  
Fig. 84 Ref No. 1~28.

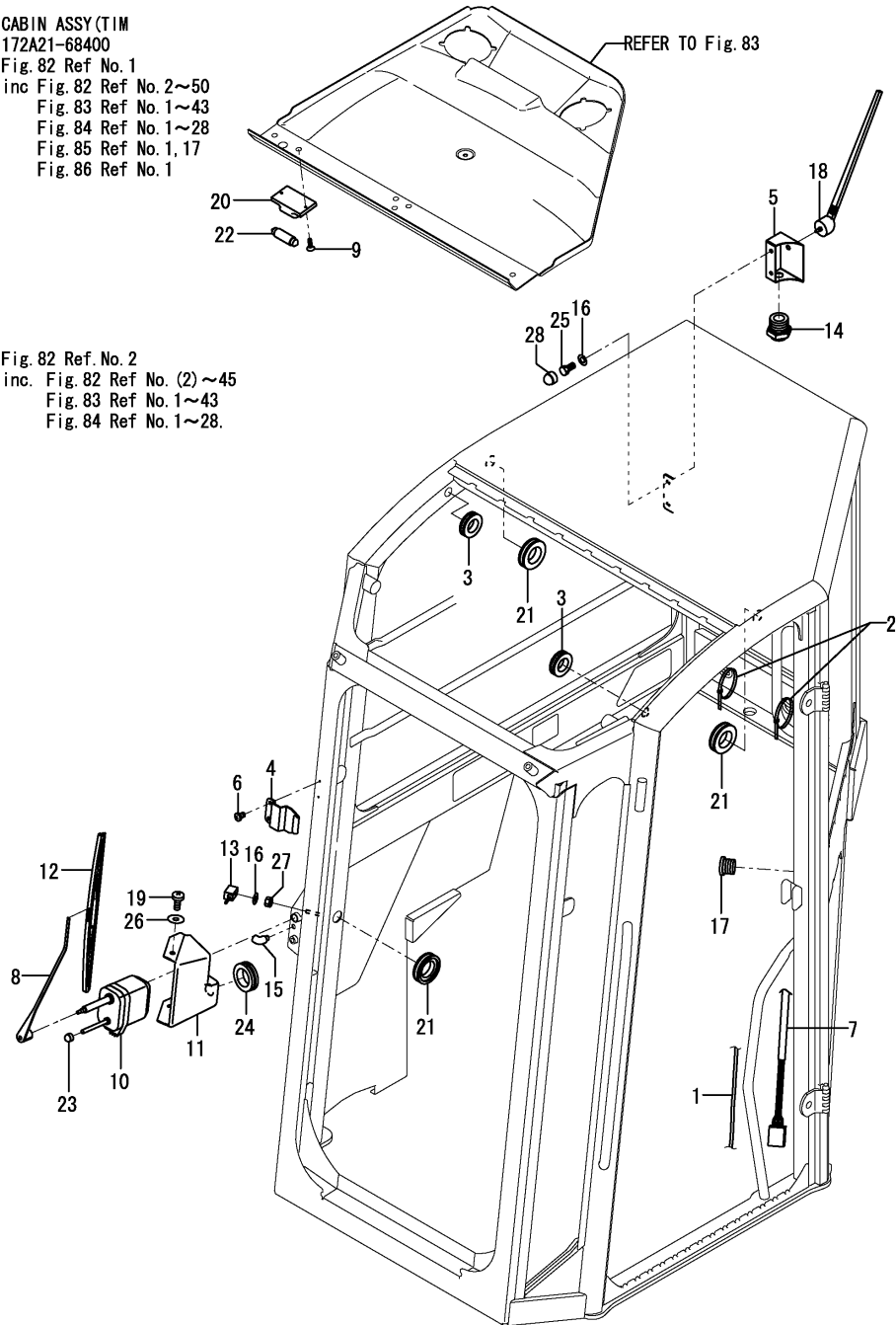

(A)=B7-5A(US)  
(B)=  
(C)=

(D)=  
(E)=  
(F)=

No.	Lev.	Parts No.	Description	Qty						I	R
				(A)	(B)	(C)	(D)	(E)	(F)		
1	3	172A21-68500	PIPE, WIPER	1							
2	3	172456-68520	CLAMP, CABLE	8							
3	3	172456-68530	GROMMET, 16X22X3	2							
4	3	172A21-68560	SUPPORT, WIPER	1							
5	3	172A21-68580	SUPPORT, ANTENNA	1							
6	3	172456-68610	SCREW, M5X8	2							
7	3	172A21-68640	WIRE HARNESS	1							
8	3	172A21-68650	ARM, WIPER	1							
9	3	172456-68650	SCREW, M3.5X12.7	2							
10	3	172A21-68710	WIPER MOTOR	1							
11	3	172A21-68750	COVER	1							
12	3	172A21-68850	WIPER	1							
13	3	172A21-68860	SUPPRESSOR	1							
14	3	172A21-68900	CONNECTOR	1							
15	3	172A21-68930	BEND UNION	1							
16	3	172456-68930	WASHER	3							
17	3	172A21-68940	GROMMET	1							
18	3	172A21-68950	ANTENNA	1							
19	3	172456-68950	SCREW, M6X16	1							
20	3	172456-68960	ROOM LAMP	1							
21	3	172A21-68970	GROMMET, 20X28X4	3							
22	3	172456-68970	LAMP	1							
23	3	172A21-69030	CAP, NUT M8	1							
24	3	172A21-69050	GROMMET	1							
25	3	172A21-69060	SCREW, M6X16	2							
26	3	172456-69520	WASHER	4							
27	3	172456-69900	NUT, M6	1							
28	3	172456-69910	CAP, NUT M6	2							

Fig.85. TIM CABIN(FRONT WINDOW, ROOF GUARD)(PREVIOUS)

CABIN ASSY(TIM  
172A21-68400  
Fig.82 Ref No.1  
inc Fig.82 Ref No.2~50  
Fig.83 Ref No.1~43  
Fig.84 Ref No.1~28  
Fig.85 Ref No.1,17  
Fig.86 Ref No.1

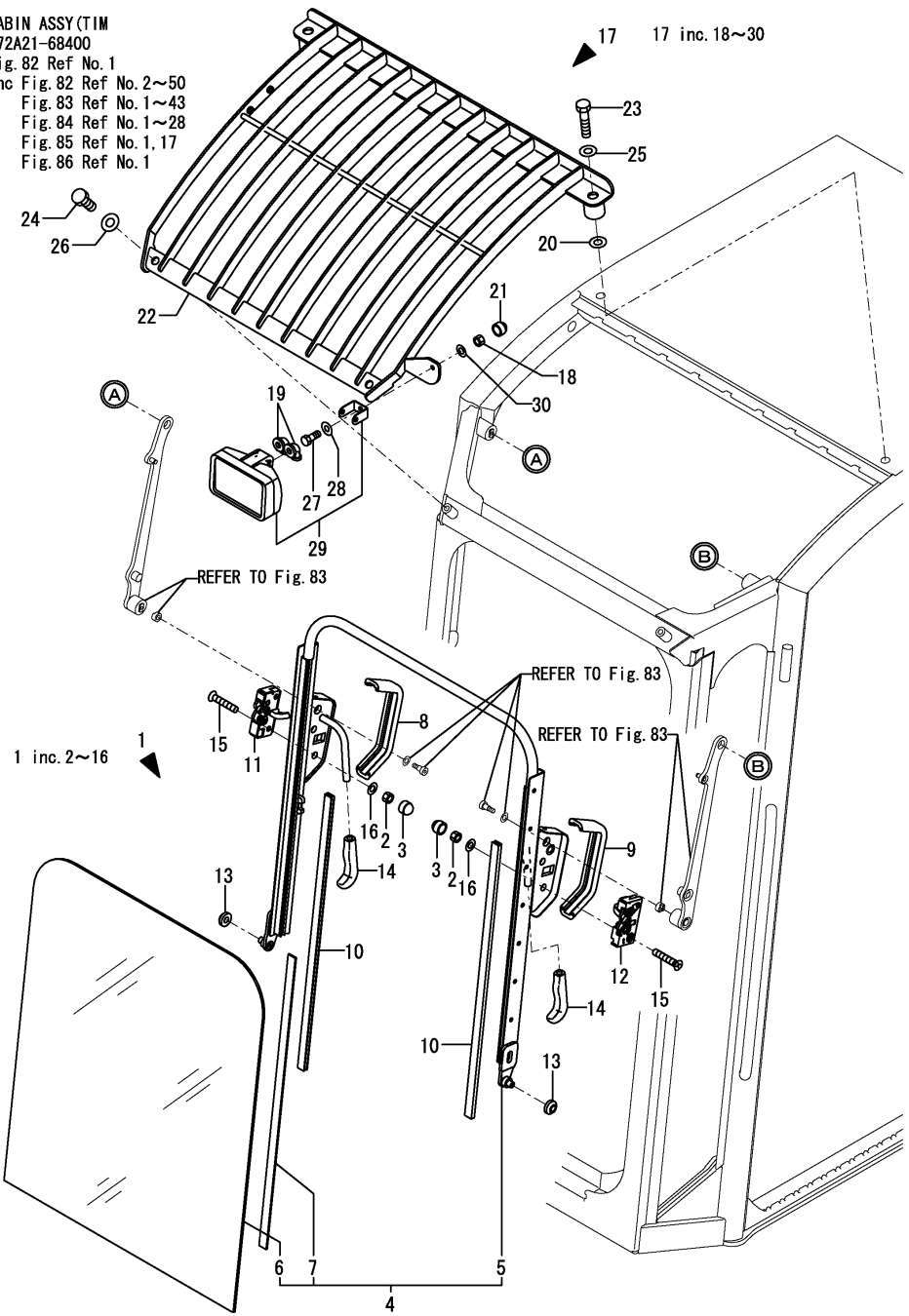

(A)=B7-5A(US)  
(B)=  
(C)=

(D)=  
(E)=  
(F)=

No.	Lev.	Parts No.	Description	Q'ty						I	R
				(A)	(B)	(C)	(D)	(E)	(F)		
1	2	172A21-69070	GLASS ASSY	1							
2	3	172456-68100	NUT, M8	4							
3	3	172A21-69030	CAP, NUT M8	4							
4	3	172A21-69080	GLASS ASSY	1							
5	4	172A21-69090	FRAME,FRONT GLASS	1							
6	4	172A21-69100	GLASS	1							
7	4	172456-69700	SEAL	1							
8	3	172A21-69110	PROTECTION 260	1							
9	3	172A21-69120	PROTECTION,L 260	1							
10	3	172A21-69130	SEAL, NYLON 630	2							
11	3	172A21-69140	LOCK,RIGHT	1							
12	3	172A21-69150	LOCK,LEFT	1							
13	3	172A21-69160	BUSH	2							
14	3	172456-69380	GRIP	2							
15	3	172456-69840	SCREW, M8X40	4							
16	3	172456-69990	WASHER, 8	4							
17	2	172A21-69170	GUARD ASSY, ROOF	1							
18	3	172456-68100	NUT, M8	1							
19	3	172456-68110	CAP	2							
20	3	172A21-68840	WASHER, 15X30X2	2							
21	3	172A21-69030	CAP, NUT M8	1							
22	3	172A21-69180	GUARD, ROOF	1							
23	3	172A21-69190	BOLT 16X70	2							
24	3	172A21-69200	BOLT 12X20	2							
25	3	172A21-69210	WASHER	2							
26	3	172A21-69220	WASHER	2							
27	3	172A21-69230	BOLT 8X20	1							
28	3	172456-69760	WASHER, 8X19X1.5	1							
29	3	172456-69970	WORK LAMP	1							
30	3	172456-69990	WASHER, 8	1							

Fig.86. TIM CABIN(DOOR)(PREVIOUS)

(A)=B7-5A(US)  
(B)=  
(C)=

(D)=  
(E)=  
(F)=

CABIN ASSY(TIM  
172A21-68400  
Fig. 82 Ref No. 1  
inc Fig. 82 Ref No. 2~50  
Fig. 83 Ref No. 1~43  
Fig. 84 Ref No. 1~28  
Fig. 85 Ref No. 1, 17  
Fig. 86 Ref No. 1

1 inc. 2~25

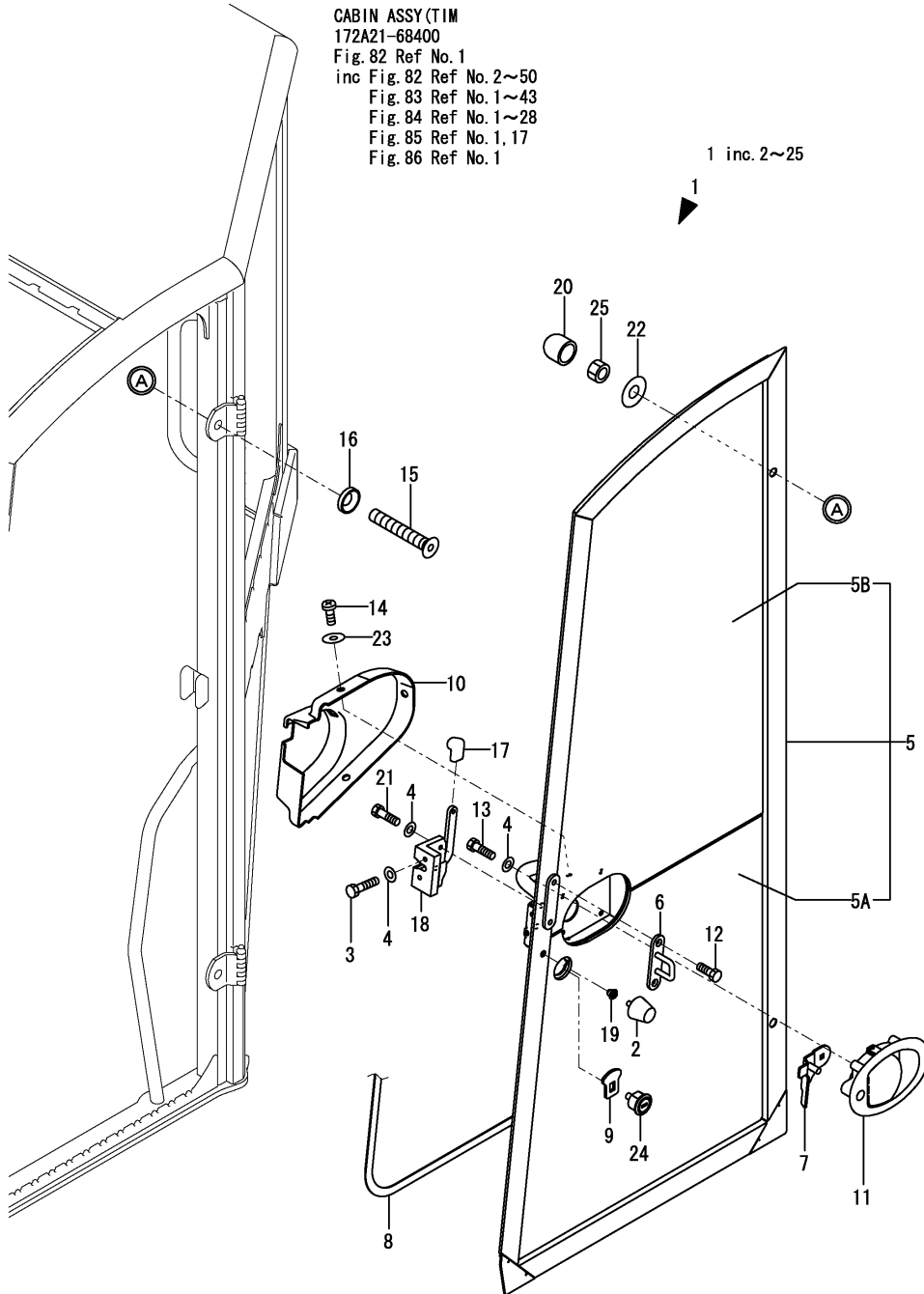

No.	Lev.	Parts No.	Description	Q'ty						I	R
				(A)	(B)	(C)	(D)	(E)	(F)		
1	2	172A21-69240	DOOR ASSY	1							
2	3	172456-68700	STOPPER, DOOR	1							
3	3	172456-68890	SCREW, M6X25	2							
4	3	172456-68930	WASHER	8							
5	3	172A21-69250	DOOR ASSY	1							
5A	4	172A21-69450	GLASS	1							
5B	4	172A21-69460	GLASS	1							
6	3	172A21-69260	HOOK,DOOR	1							
7	3	172A21-69270	BRACKET	1							
8	3	172A21-69280	SEAL, RUBBER 4100	1							
9	3	172A21-69290	LATCH	1							
10	3	172A21-69300	COVER, LATCH	1							
11	3	172A21-69310	HANDLE	1							
12	3	172A21-69320	SCREW, M6X16	2							
13	3	172A21-69330	SCREW, M6X20	4							
14	3	172A21-69340	SCREW, M6X16	3							
15	3	172A21-69350	SCREW, M10X60	2							
16	3	172A21-69360	WASHER	2							
17	3	172A21-69370	LOCK, SWITCH	1							
18	3	172A21-69380	LOCK,DOOR	1							
19	3	172A21-69390	NUT, M8	1							
20	3	172A21-69400	CAP, NUT M10	2							
21	3	172A21-69410	SCREW, M6X20	2							
22	3	172A21-69420	WASHER, 11X27X2	2							
23	3	172456-69520	WASHER	3							
24	3	172456-69780	LOCK, KEY	1							
25	3	172456-69870	NUT, M10	2							

Fig.87. TIM CABIN(BODY, ACCESSORY)(NEW)

(A)=B7-5A(US)

(B)=

(C)=

(D)=

(E)=

(F)=

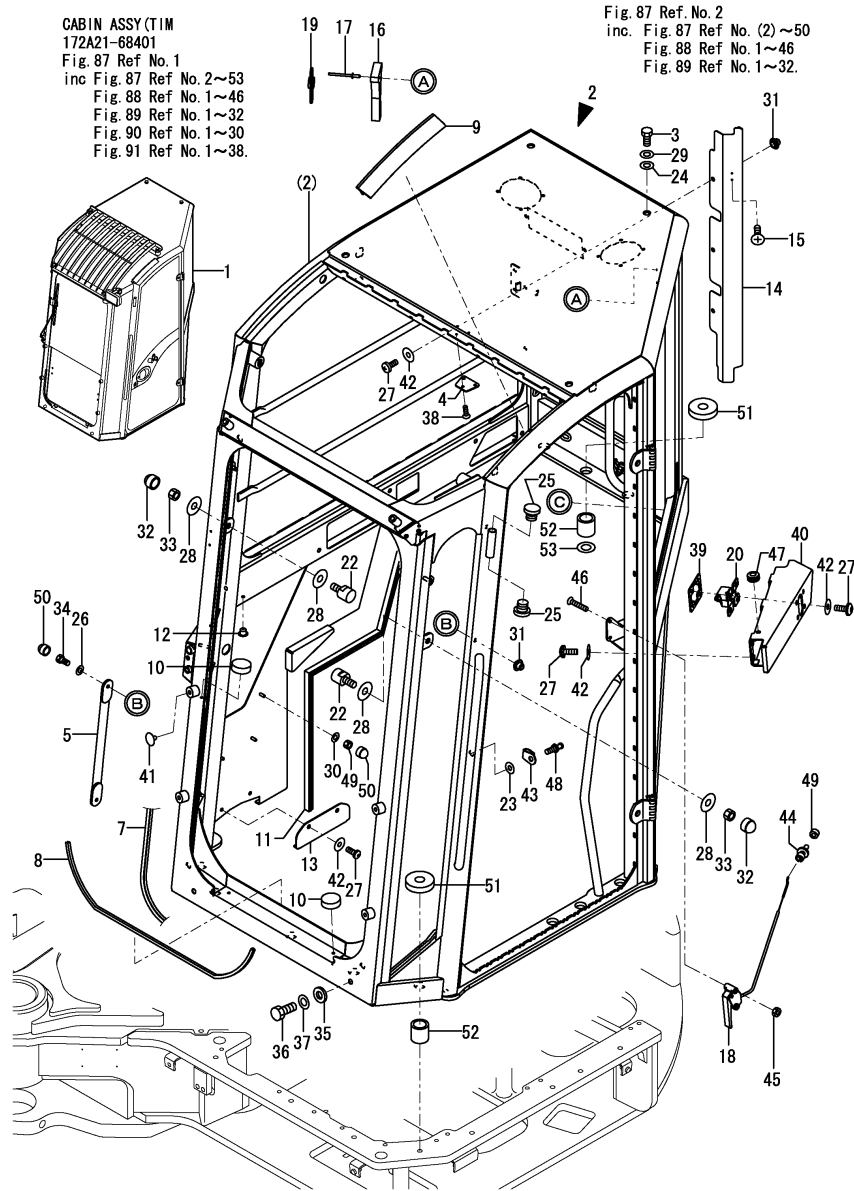

CABIN ASSY(TIM  
172A21-68401  
Fig. 87 Ref No. 1  
inc Fig. 87 Ref No. 2~53  
Fig. 88 Ref No. 1~46  
Fig. 89 Ref No. 1~32  
Fig. 90 Ref No. 1~30  
Fig. 91 Ref No. 1~38.

Fig. 87 Ref. No. 2  
inc. Fig. 87 Ref No. (2)~50  
Fig. 88 Ref No. 1~46  
Fig. 89 Ref No. 1~32.

No.	Lev.	Parts No.	Description	Q'ty						I	R
				(A)	(B)	(C)	(D)	(E)	(F)		
1	1	172A21-68401	CABIN ASSY	1							
2	2	172A21-68411	BODY ASSY, CABIN	1							1
3	3	172456-68180	BOLT 16X30	2							
4	3	172456-68250	CAP	1							
5	3	172A21-68460	INSIDE HANDLE	1							
7	3	172A21-68520	SEAL, RUBBER 3200	1							
8	3	172A21-68530	SEAL, RUBBER 680	1							
9	3	172A21-68540	ANTI-DROP,230	1							
10	3	172456-68550	STOPPER	6							
11	3	172A21-68550	SEAL, RUBBER 2550	1							
12	3	172456-68570	PLUG	2							
13	3	172A21-68570	TRAP	1							
14	3	172A21-68600	COVER	1							
15	3	172456-68650	SCREW, M3.5X12.7	2							
16	3	172456-68660	HAMMER	1							
17	3	172456-68670	RIVET 3.2X8	2							
18	3	172A21-68670	UNLOCK LEVER	1							
19	3	172456-68680	SEAL, BAND	1							
20	3	172A21-68680	LOCK,DOOR	1							
22	3	172A21-68740	LOCK,WINDSHIELD	2							
23	3	172456-68750	WASHER, 12X30X2	1							
24	3	172A21-68840	WASHER, 15X30X2	2							
25	3	172A21-68880	CAP	2							
26	3	172456-68930	WASHER	5							
27	3	172456-68950	SCREW, M6X16	15							
28	3	172A21-68980	WASHER, 9X25X2	4							
29	3	172A21-68990	WASHER	2							
30	3	172A21-69000	WASHER	3							
31	3	172A21-69020	NUT, M6	5							
32	3	172A21-69030	CAP, NUT M8	2							
33	3	172A21-69040	NUT, SELF LOCK	2							
34	3	172A21-69060	SCREW, M6X16	2							
35	3	172456-69240	CAP, NUT	2							
36	3	172456-69250	SCREW, M10X16	2							
37	3	172456-69260	SEAT, 10.2X18.5X2.5	2							
38	3	172456-69310	SCREW, M4.8X16	3							
39	3	172A21-69500	RETAINER	1							
40	3	172A21-69510	BRACKET	1							
41	3	172A21-69520	PLUG	4							
42	3	172456-69520	WASHER	15							
43	3	172A21-69560	PROTECTION	1							
44	3	172A21-69570	CABLE	1							
45	3	172A21-69590	NUT, M5	2							
46	3	172A21-69600	SCREW, M5X30	2							
47	3	172A21-69610	GROMMET	1							
48	3	172A21-69620	CATCH, DOOR	1							
49	3	172456-69900	NUT, M6	4							
50	3	172456-69910	CAP, NUT M6	5							
51	2	172A21-69430	WASHER, 36X12X8	11							
52	2	172A21-69440	SPACER, 22X16X22	11							
53	2	172456-69930	WASHER 12X22.5X2.5	3							

Remarks

- (1)PLEASE USE THIS PART WITH FOLLOWING LABEL AT THE SAME TIME. REF NO.54A,54B,54C,54D & 54E.
- (2)LABEL IS NOT ILLUSTRATED.

Fig.87. TIM CABIN(BODY, ACCESSORY)(NEW)

(A)=B7-5A(US)  
(B)=  
(C)=

(D)=  
(E)=  
(F)=

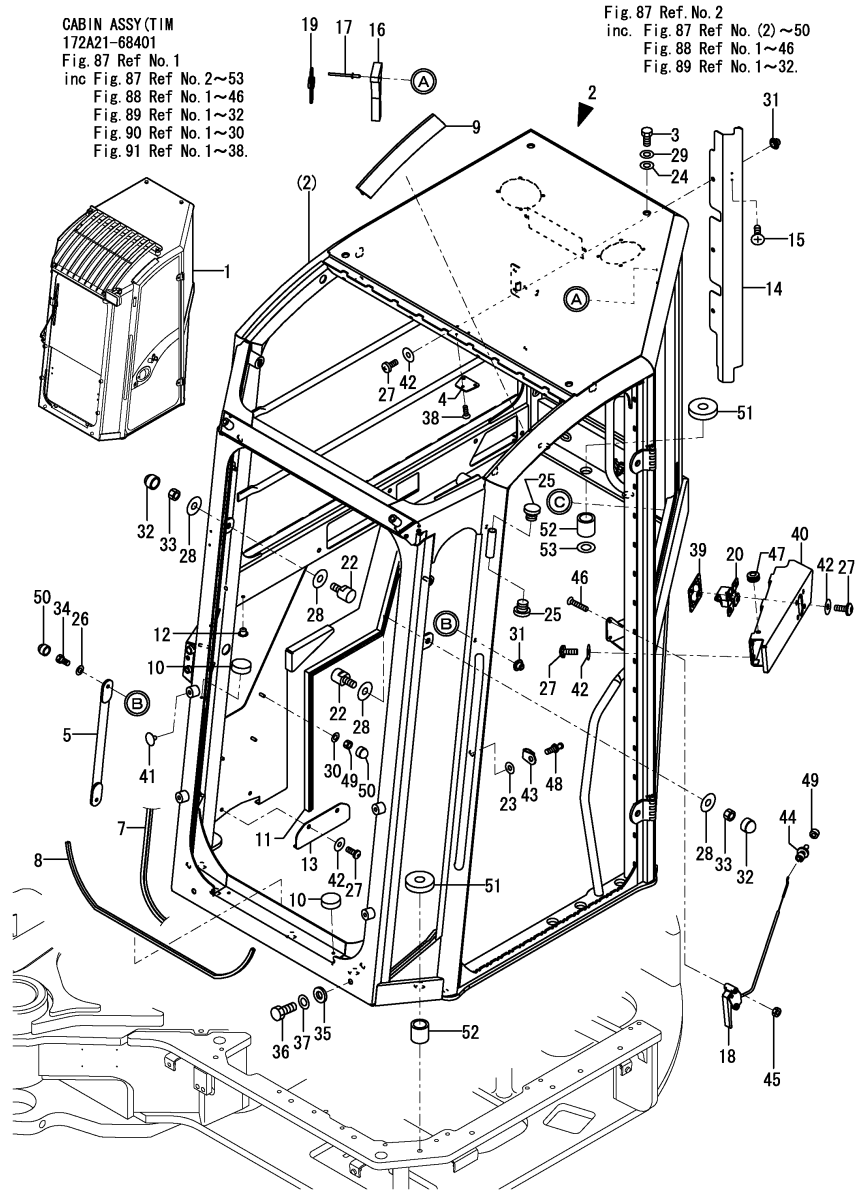

No.	Lev.	Parts No.	Description	Q'ty						I	R
				(A)	(B)	(C)	(D)	(E)	(F)		
54A	1	172499-03270	LABEL, TOPS US	1							2
54B	1	172437-03301	LABEL, MANUAL US	1							2
54C	1	172437-03311	LABEL, SLOPE US	1							2
54D	1	172437-03372	LABEL, NEUTRAL US	1							2
54E	1	172437-03601	LABEL, 2-WAY US	1							2

Remarks  
(1)PLEASE USE THIS PART WITH FOLLOW-  
ING LABEL AT THE SAME TIME.  
REF NO.54A,54B,54C,54D & 54E.  
(2)LABEL IS NOT ILLUSTRATED.

Fig.88. TIM CABIN(GLASS)(NEW)

CABIN ASSY (TIM)  
172A21-68401  
Fig. 87 Ref No. 1  
inc Fig. 87 Ref No. 2~53  
Fig. 88 Ref No. 1~46  
Fig. 89 Ref No. 1~32  
Fig. 90 Ref No. 1~30  
Fig. 91 Ref No. 1~38.

Fig. 87 Ref. No. 2  
inc. Fig. 87 Ref No. (2)~50  
Fig. 88 Ref No. 1~46  
Fig. 89 Ref No. 1~32.

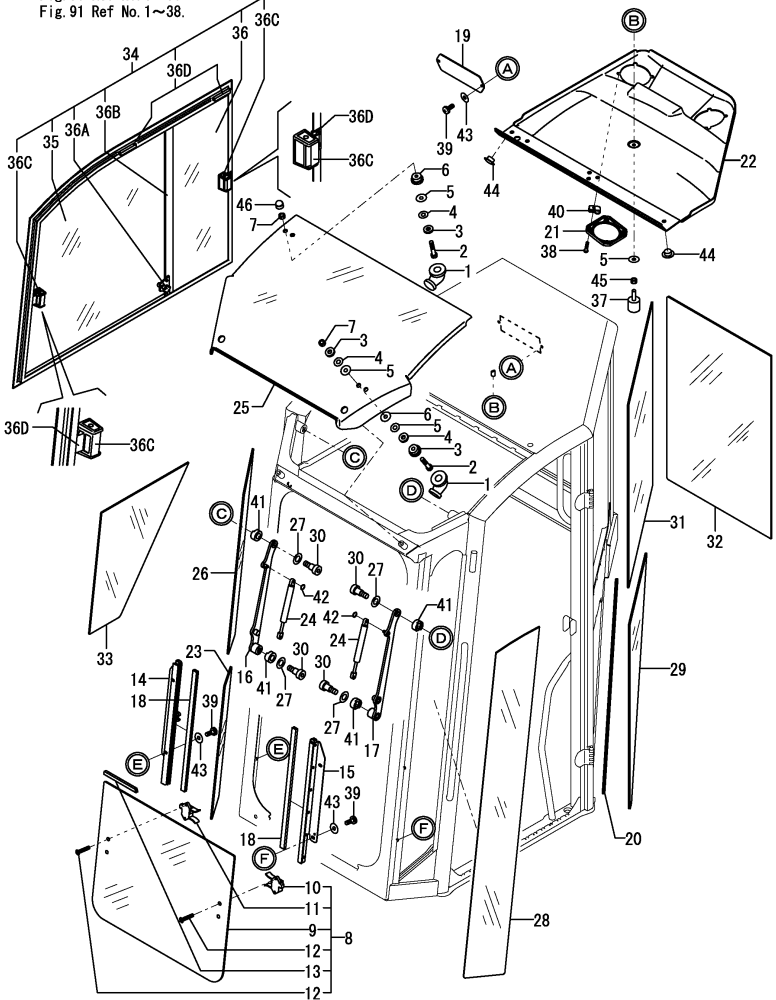

(A)=B7-5A(US)  
(B)=  
(C)=

(D)=  
(E)=  
(F)=

No.	Lev.	Parts No.	Description	Qty						I	R
				(A)	(B)	(C)	(D)	(E)	(F)		
1	3	172456-68110	CAP	4							
2	3	172456-68120	SCREW	4							
3	3	172456-68130	WASHER, 7X16X3	6							
4	3	172456-68140	WASHER, 6	6							
5	3	172456-68150	WASHER, 6X18X1	7							
6	3	172456-68160	NUT, SEAL M6	4							
7	3	172456-68170	NUT, BRASS M6	4							
8	3	172A21-68420	GLASS ASSY	1							
9	4	172A21-68430	GLASS	1							
10	4	172456-69550	LOCK L, UNDER GLASS	1							
10-1	4	172456-69551	LOCK, L UNDER GLASS	1							N
(A=MXXXXX)											
11	4	172456-69560	LOCK R, UNDER GLASS	1							
11-1	4	172456-69561	LOCK, R UNDER GLASS	1							N
(A=MXXXXX)											
12	4	172456-69570	SCREW, M5X25	4							
13	4	172456-69580	SEAL, 590	1							
14	3	172A21-68440	RIGHT LOWER RAIL	1							
15	3	172A21-68450	LEFT LOWER RAIL	1							
16	3	172A21-68470	ARM ASSY	1							
17	3	172A21-68480	ARM ASSY	1							
18	3	172A21-68510	SEAL, NYLON 480	2							
19	3	172A21-68610	PLATE, RADIO	1							
20	3	172A21-68620	SEAL, RUBBER 750	1							
21	3	172A21-68660	GRID, SPEAKER	2							
22	3	172A21-68700	INNER ROOF	1							
23	3	172A21-68720	GLASS	1							
24	3	172A21-68730	SPRING, GAS	2							
25	3	172A21-68760	GLASS, ROOF	1							
26	3	172A21-68770	GLASS	1							
27	3	172456-68780	WASHER	4							
28	3	172A21-68780	GLASS	1							
29	3	172A21-68791	GLASS	1							
30	3	172456-68800	SCREW	4							
31	3	172A21-68800	GLASS	1							
32	3	172A21-68810	GLASS	1							1
33	3	172A21-68820	GLASS	1							
34	3	172A21-68831	GLASS ASSY	1							2
35	4	172A21-69850	GLASS ASSY	1							
36	4	172A21-69860	GLASS ASSY	1							
36A	4	172A21-69870	STOPPER	1							
36B	4	172A21-69880	PARTS ASSY	1							
36C	4	172A21-69890	LATCH	2							
36D	4	172A21-69900	CATCH ASSY	1							
37	3	172A21-68890	STOP	1							
38	3	172A21-68910	SCREW, M3.9X19	8							
39	3	172456-68950	SCREW, M6X16	6							
40	3	172A21-68960	CLIP	8							
41	3	172456-69420	SPACER, NYLON	4							
42	3	172456-69460	CIRCLIP	4							
43	3	172456-69520	WASHER	6							

Remarks  
(1)PLEASE USE THIS PART WITH FOLLOWING LABEL AT THE SAME TIME. REF NO.47A & 47B.  
(2)PLEASE USE THIS PART WITH FOLLOWING LABEL AT THE SAME TIME. REF NO.48A & 48B.  
(3)LABEL IS NOT ILLUSTRATED.



Fig.88. TIM CABIN(GLASS)(NEW)

(A)=B7-5A(US)  
(B)=  
(C)=

(D)=  
(E)=  
(F)=

CABIN ASSY (TIM)  
172A21-68401  
Fig. 87 Ref No. 1  
inc Fig. 87 Ref No. 2~53  
Fig. 88 Ref No. 1~46  
Fig. 89 Ref No. 1~32  
Fig. 90 Ref No. 1~30  
Fig. 91 Ref No. 1~38.

Fig. 87 Ref. No. 2  
inc. Fig. 87 Ref No. (2)~50  
Fig. 88 Ref No. 1~46  
Fig. 89 Ref No. 1~32.

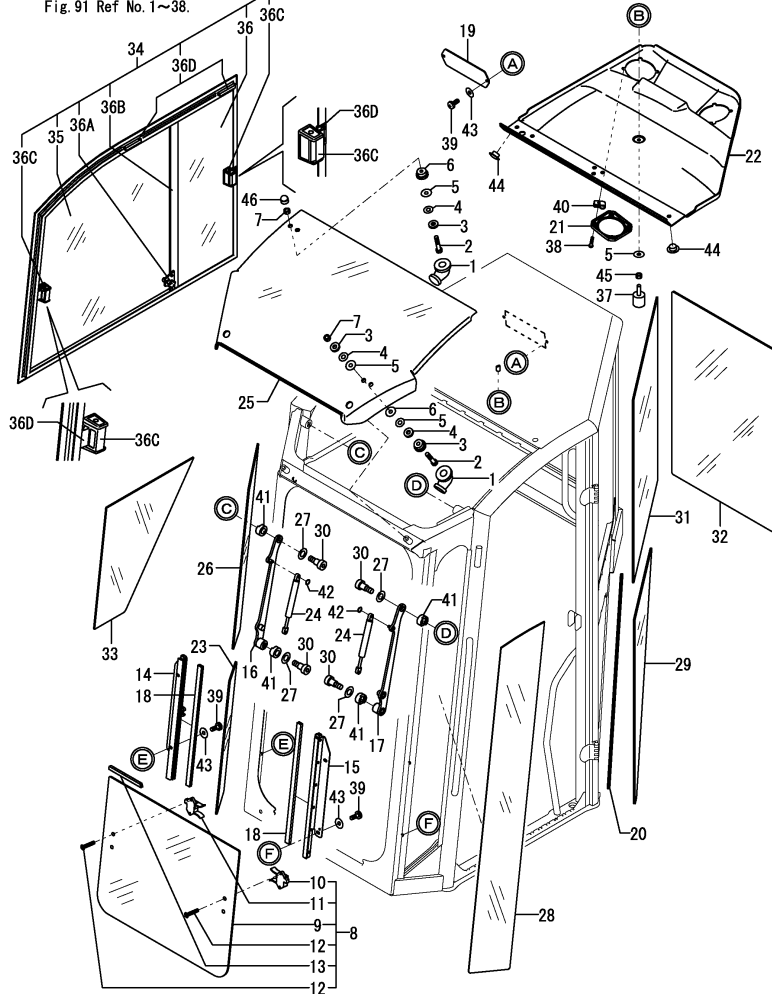

No.	Lev.	Parts No.	Description	Qty						I	R
				(A)	(B)	(C)	(D)	(E)	(F)		
44	3	172A21-69580	CAP	5							
45	3	172456-69900	NUT, M6	1							
46	3	172456-69910	CAP, NUT M6	2							
47A	1	172499-03120	LABEL, LIFT Q US	1							3
47B	1	172472-03241	LABEL, PINUS	1							3
48A	1	172437-03342	LABEL, TRANSPORT US	1							3
48B	1	172437-03451	LABEL, SEAT BELT	1							3

Remarks

- (1) PLEASE USE THIS PART WITH FOLLOWING LABEL AT THE SAME TIME. REF NO. 47A & 47B.
- (2) PLEASE USE THIS PART WITH FOLLOWING LABEL AT THE SAME TIME. REF NO. 48A & 48B.
- (3) LABEL IS NOT ILLUSTRATED.

Fig.89. TIM CABIN(ELECTRIC)(NEW)

(A)=B7-5A(US)

(B)=

(C)=

(D)=

(E)=

(F)=

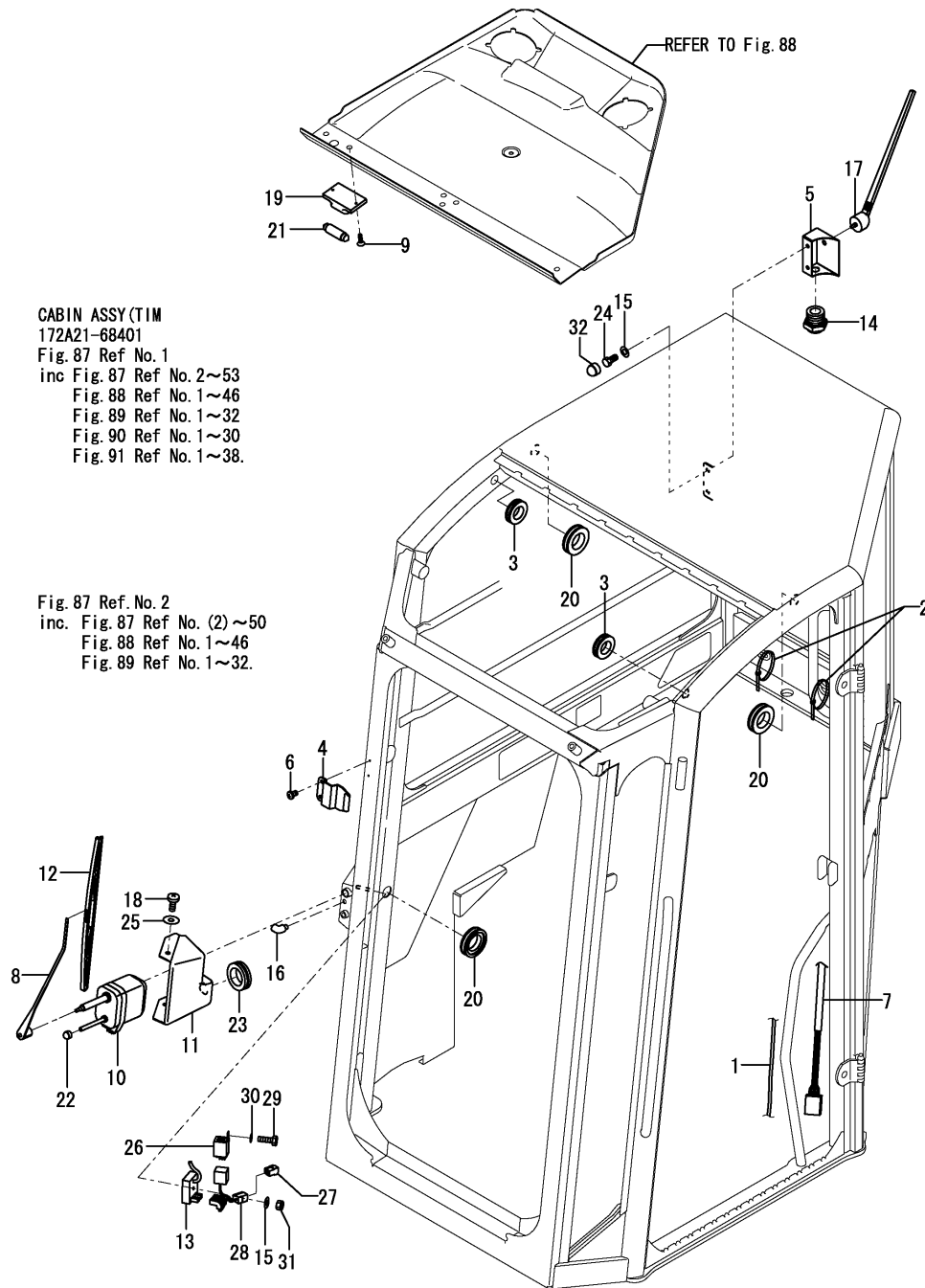

CABIN ASSY(TIM  
172A21-68401  
Fig. 87 Ref No. 1  
inc Fig. 87 Ref No. 2~53  
Fig. 88 Ref No. 1~46  
Fig. 89 Ref No. 1~32  
Fig. 90 Ref No. 1~30  
Fig. 91 Ref No. 1~38.

Fig. 87 Ref. No. 2  
inc. Fig. 87 Ref No. (2)~50  
Fig. 88 Ref No. 1~46  
Fig. 89 Ref No. 1~32.

No.	Lev.	Parts No.	Description	Q'ty						I	R
				(A)	(B)	(C)	(D)	(E)	(F)		
1	3	172A21-68500	PIPE, WIPER	1							
2	3	172456-68520	CLAMP, CABLE	8							
3	3	172456-68530	GROMMET, 16X22X3	2							
4	3	172A21-68560	SUPPORT, WIPER	1							
5	3	172A21-68580	SUPPORT, ANTENNA	1							
6	3	172456-68610	SCREW, M5X8	2							
7	3	172A21-68640	WIRE HARNESS	1							
8	3	172A21-68650	SWITCH ASSY, WIPER	1							
9	3	172456-68650	SCREW, M3.5X12.7	2							
10	3	172A21-68710	WIPER MOTOR	1							
11	3	172A21-68750	COVER	1							
12	3	172A21-68850	WIPER	1							
13	3	172A21-68860	SUPPRESSOR	1							
14	3	172A21-68900	CONNECTOR	1							
15	3	172456-68930	WASHER	1							
16	3	172A21-68930	BEND UNION	1							
17	3	172A21-68950	ANTENNA	1							
18	3	172456-68950	SCREW, M6X16	2							
19	3	172456-68960	ROOM LAMP	1							
20	3	172A21-68970	GROMMET, 20X28X4	3							
21	3	172456-68970	LAMP	1							
22	3	172A21-69030	CAP, NUT M8	1							
23	3	172A21-69050	GROMMET	1							
24	3	172A21-69060	SCREW, M6X16	2							
25	3	172456-69520	WASHER	2							
26	3	172A21-69530	RELAY	1							
27	3	172A21-69540	CONNECTOR	1							
28	3	172A21-69550	HARNESS	1							
29	3	172456-69670	SCREW, M5X15	1							
30	3	172456-69680	WASHER	1							
31	3	172456-69900	NUT, M6	1							
32	3	172456-69910	CAP, NUT M6	2							

Fig.90. TIM CABIN(FRONT WINDOW, ROOF GUARD)(NEW)

(A)=B7-5A(US)

(B)=

(C)=

(D)=

(E)=

(F)=

CABIN ASSY(TIM  
172A21-68401  
Fig. 87 Ref No. 1  
inc Fig. 87 Ref No. 2~53  
Fig. 88 Ref No. 1~46  
Fig. 89 Ref No. 1~32  
Fig. 90 Ref No. 1~30  
Fig. 91 Ref No. 1~38.

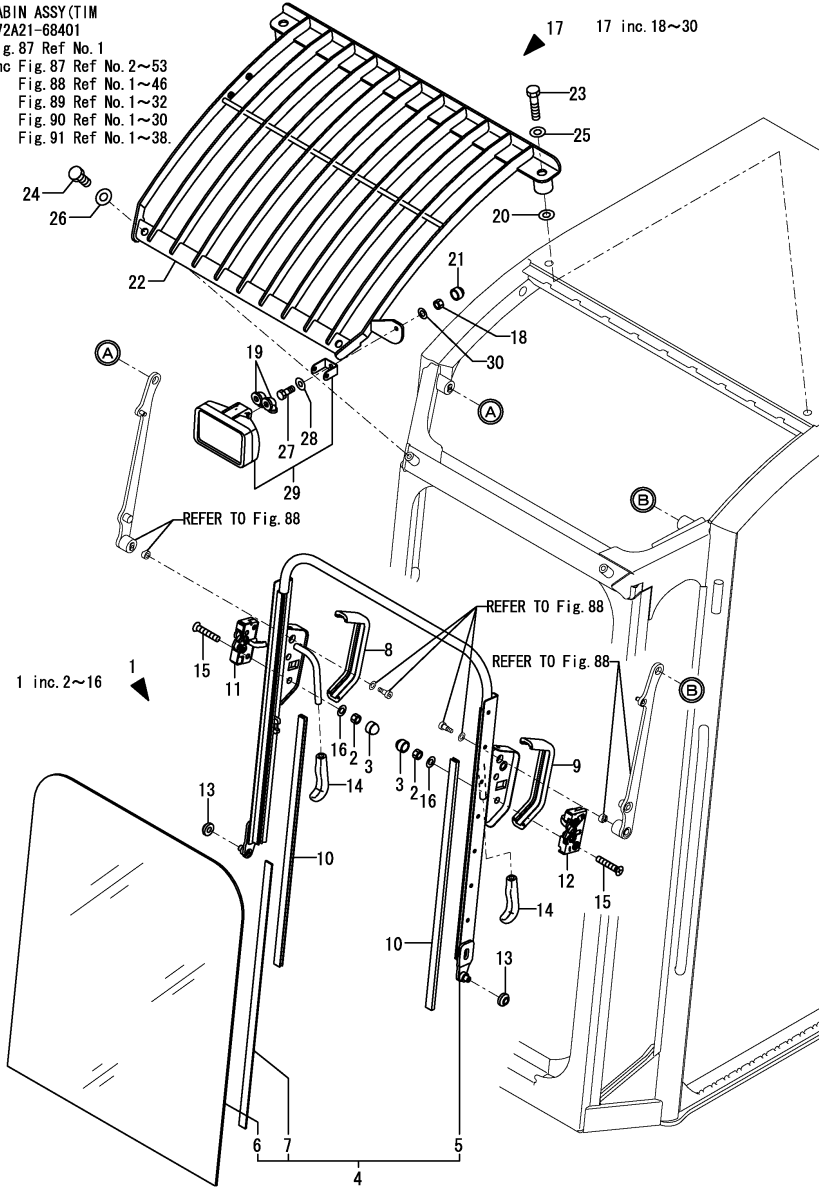

No.	Lev.	Parts No.	Description	Q'ty						I	R
				(A)	(B)	(C)	(D)	(E)	(F)		
1	2	172A21-69070	GLASS ASSY	1							
2	3	172456-68100	NUT, M8	4							
3	3	172A21-69030	CAP, NUT M8	4							
4	3	172A21-69080	GLASS ASSY	1							
5	4	172A21-69090	FRAME,FRONT GLASS	1							
6	4	172A21-69100	GLASS	1							1
7	4	172456-69700	SEAL	1							
8	3	172A21-69110	PROTECTION 260	1							
9	3	172A21-69120	PROTECTION,L 260	1							
10	3	172A21-69130	SEAL, NYLON 630	2							
11	3	172A21-69140	LOCK,RIGHT	1							
12	3	172A21-69150	LOCK,LEFT	1							
13	3	172A21-69160	BUSH	2							
14	3	172456-69380	GRIP	2							
15	3	172456-69840	SCREW, M8X40	4							
16	3	172456-69990	WASHER, 8	4							
17	2	172A21-69170	GUARD ASSY, ROOF	1							
18	3	172456-68100	NUT, M8	1							
19	3	172456-68110	CAP	2							
20	3	172A21-68840	WASHER, 15X30X2	2							
21	3	172A21-69030	CAP, NUT M8	1							
22	3	172A21-69180	GUARD, ROOF	1							
23	3	172A21-69190	BOLT 16X70	2							
24	3	172A21-69200	BOLT 12X20	2							
25	3	172A21-69210	WASHER	2							
26	3	172A21-69220	WASHER	2							
27	3	172A21-69230	BOLT 8X20	1							
28	3	172456-69760	WASHER, 8X19X1.5	1							
29	3	172456-69970	WORK LAMP	1							
30	3	172456-69990	WASHER, 8	1							
31A	1	172437-03551	LABEL, WINDOW US	1							2

Remarks

(1)PLEASE USE THIS PART WITH FOLLOWING LABEL AT THE SAME TIME. REF NO.31A.

(2)LABEL IS NOT ILLUSTRATED.

Fig.91. TIM CABIN(DOOR)(NEW)

(A)=B7-5A(US)  
(B)=  
(C)=

(D)=  
(E)=  
(F)=

CABIN ASSY(TIM)  
172A21-68401  
Fig. 87 Ref.No. 1  
inc. Fig. 87 Ref.No. 2~53  
Fig. 88 Ref.No. 1~46  
Fig. 89 Ref.No. 1~32  
Fig. 90 Ref.No. 1~30  
Fig. 91 Ref.No. 1~38

1 inc. 2~38.

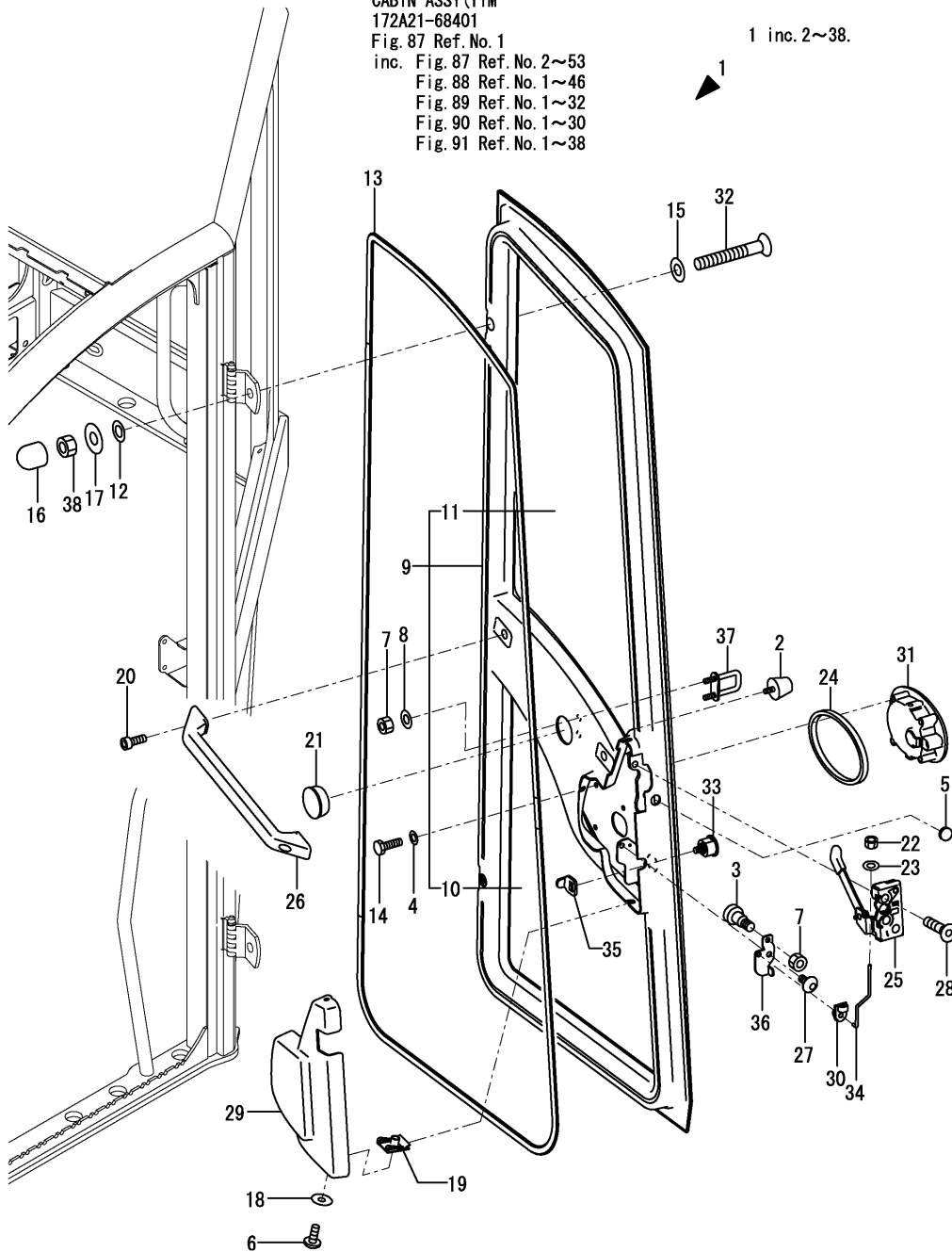

No.	Lev.	Parts No.	Description	(A)	(B)	(C)	(D)	(E)	(F)	I	R
1	2	172A21-69241	DOOR ASSY	1							
2	3	172456-68700	STOPPER, DOOR	1							
3	3	172456-68800	SCREW	1							
4	3	172456-68930	WASHER	4							
5	3	172A21-68940	GROMMET	1							
6	3	172456-68950	SCREW, M6X16	3							
7	3	172A21-69040	NUT, SELF LOCK	3							
8	3	172472-69190	WASHER,8.4X16X1.6	2							
9	3	172A21-69251	COVER, DOOR	1							
10	4	172A21-69451	GLASS	1							
11	4	172A21-69461	GLASS	1							
12	3	172456-69260	SEAT, 10.2X18.5X2.5	2							
13	3	172A21-69280	SEAL, RUBBER 4100	1							
14	3	172A21-69330	SCREW, M6X20	4							
15	3	172A21-69360	WASHER	2							
16	3	172A21-69400	CAP, NUT M10	2							
17	3	172A21-69420	WASHER, 11X27X2	2							
18	3	172456-69520	WASHER	3							
19	3	172A21-69650	HOOK	3							
20	3	172A21-69660	SCREW	2							
21	3	172A21-69670	CAP	1							
22	3	172A21-69680	NUT	1							
23	3	172A21-69690	WASHER	1							
24	3	172A21-69700	SEAL	1							
25	3	172A21-69710	LOCK,DOOR	1							
26	3	172A21-69720	HANDLE	1							
27	3	172A21-69730	SCREW	1							
28	3	172A21-69740	SCREW, M8X35	2							
29	3	172A21-69750	COVER, DOOR LOCK	1							
30	3	172A21-69760	CLIP	1							
31	3	172A21-69770	HANDLE	1							
32	3	172A21-69780	SCREW, M10X70	2							
33	3	172456-69780	LOCK, KEY	1							
34	3	172A21-69790	ROD	1							
35	3	172A21-69800	LATCH	1							
36	3	172A21-69810	LATCH	1							
37	3	172A21-69820	HOOK	1							
38	3	172456-69870	NUT, M10	2							

Fig.44. HYD.OIL PUMP & JIONT

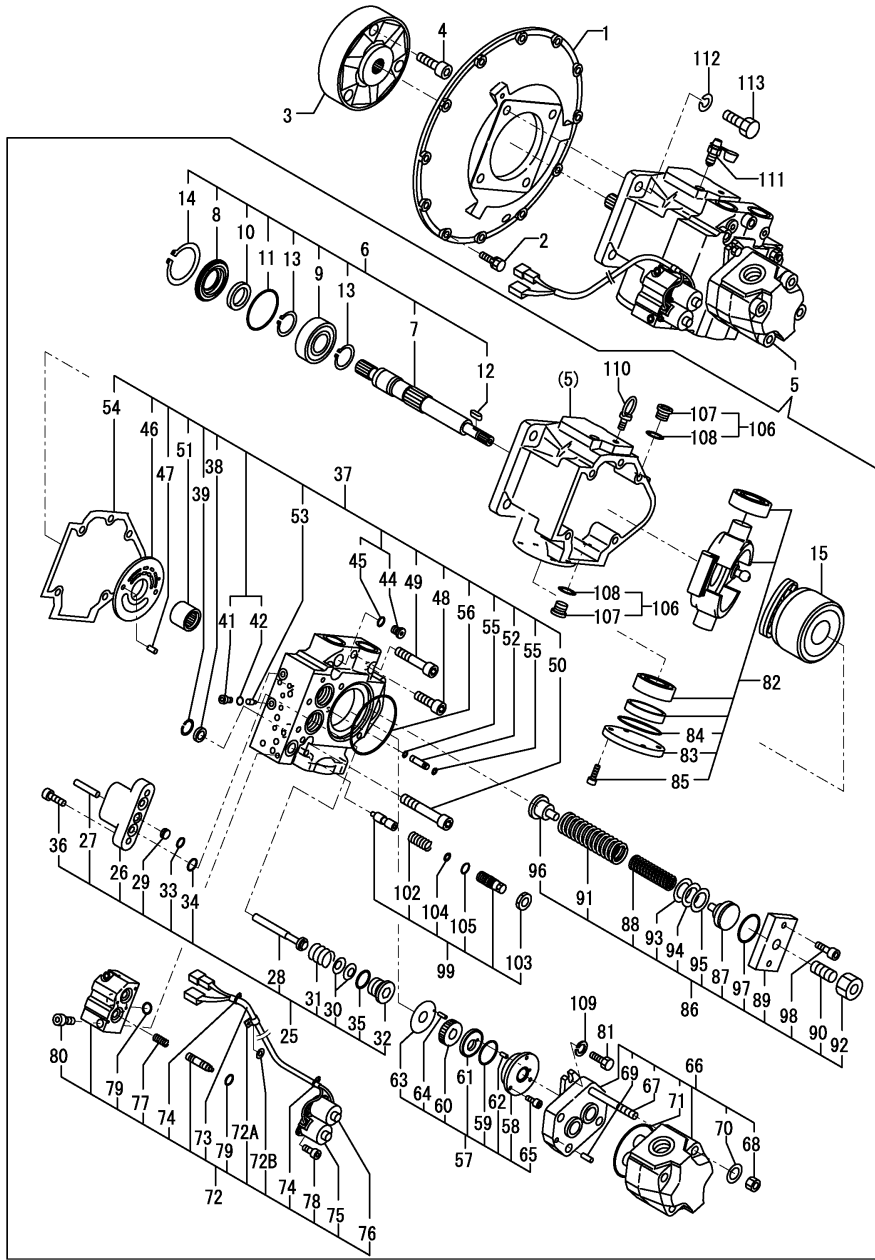

(A)=B7-5A(US)

(B)=

(C)=

(D)=

(E)=

(F)=

No.	Lev.	Parts No.	Description	Q'ty						I	R
				(A)	(B)	(C)	(D)	(E)	(F)		
1	1	172187-71100	COVER, FLYWHEEL	1							
2	1	26013-100302	BOLT, M10X 30	12							
3	1	172187-71200	COUPLING	1							
4	1	172187-71210	BOLT	3							
5	1	172488-73100	PUMP ASSY	1							
5-1	1	172488-73101	PUMP ASSY	1							N
(A=MZZZZZ)											
6	2	172187-73110	SHAFT ASSY	1							
7	3	172187-73210	SHAFT	1							
8	3	172187-73220	CASE, SEAL	1							
9	3	172187-73230	BEARING	1							
10	3	172187-73240	SEAL, OIL	1							
11	3	172187-73250	O-RING	1							
12	3	172187-73260	KEY	1							
13	3	22242-000350	RING, 35	2							
14	3	22252-000800	RING, 80	1							
15	2	172187-73120	ROTARY GROUP ASSY	1							
25	2	172478-73120	PISTON, CONTROL	1							
26	3	172478-73130	CYLINDER	1							
27	3	172478-73150	PIN, PARALLEL	1							
28	3	172187-75800	PISTON	2							
29	3	172187-75810	ORIFICE	1							
30	3	172187-75820	SPRING	4							
31	3	172187-75830	SPRING	2							
32	3	172187-75840	PLUG	2							
33	3	24315-000160	O-RING, 1BP16.0	1							
34	3	24315-000200	O-RING, 1BP20.0	2							
35	3	24315-000290	O-RING, 1BP29.0	2							
36	3	26450-100302	BOLT, M10X 30	2							
37	2	172187-73130	COVER ASSY, PUMP	1							
38	3	172164-73660	FILTER	1							
39	3	172164-73670	CIRCLIP	1							
41	4	172142-74650	PLUG	2							
42	4	24315-000080	O-RING, 1BP8.0	2							
44	4	172142-74660	PLUG	2							
45	4	24315-000110	O-RING, 1BP11.0	2							
46	3	172187-75600	PLATE, CONTROL	1							
47	3	172187-75610	PIN, PARALLEL	2							
48	3	172187-75620	BOLT	2							
49	3	172187-75630	BOLT	2							
50	3	172187-75640	BOLT	1							
51	3	172187-75650	BEARING	1							
52	3	172187-75660	SLEEVE	1							
53	3	172187-75670	ORIFICE	2							
54	3	172187-75680	GASKET	1							
55	3	24315-000050	O-RING, 1BP5.0	2							
56	3	24321-001050	O-RING, 1AG105.0	1							
57	2	172478-73160	PUMP, TROCHOID	1							
58	3	172478-73170	CASE	1							
59	3	172478-73180	O-RING	1							
60	3	172187-75850	GEAR	1							

Remarks

(1)For safety lock.

(2)For second gear traveling.

Fig.44. HYD.OIL PUMP & JIONT

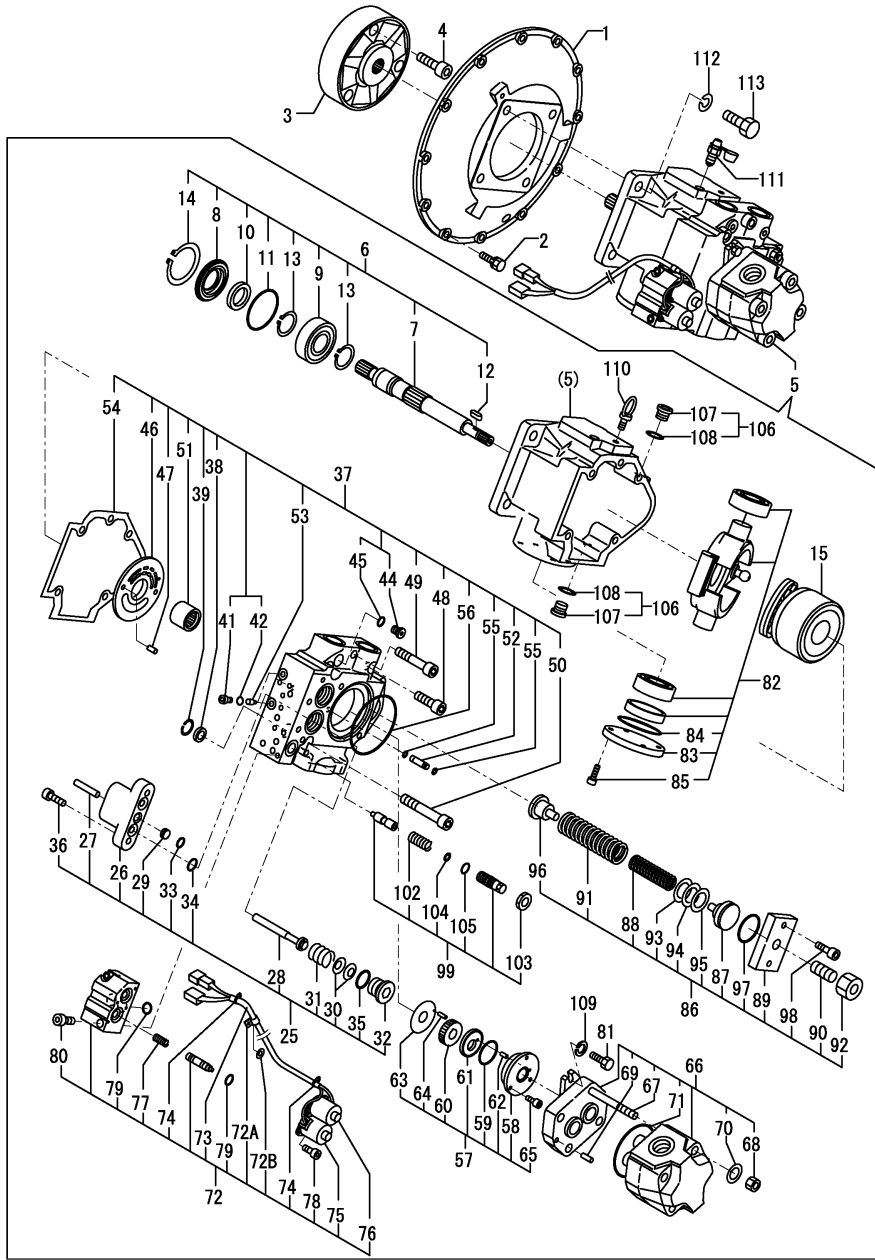

(A)=B7-5A(US)  
(B)=  
(C)=

(D)=  
(E)=  
(F)=

No.	Lev.	Parts No.	Description	Q'ty						I	R
				(A)	(B)	(C)	(D)	(E)	(F)		
61	3	172187-75870	PLATE	1							
62	3	172187-75890	PIN, SPRING	1							
63	3	172187-75910	PLATE	1							
64	3	172187-75920	PIN, SPRING	1							
65	3	26450-050122	BOLT, M5X 12	3							
66	2	172187-73170	PUMP, GEAR	1							
67	3	172187-75930	BOLT, STUD	4							
68	3	172187-75940	NUT	4							
69	3	172187-75950	PIN, PARALLEL	2							
70	3	172187-75960	WASHER	4							
71	3	24325-000900	O-RING, 1BG90.0	1							
72	2	172187-73180	VALVE	1							
72A	3	172164-73490	CLAMP	1							W
(A=MXXXXX)											
72B	3	172164-73500	WASHER	1							W
(A=MXXXXX)											
73	3	172164-73030	COVER, SUPPORT	1							
74	3	172164-73040	BAND	2							
75	3	172989-73150	VALVE, SOLENOID	1							1
76	3	172989-73160	VALVE, SOLENOID	1							2
77	3	172165-74740	SPRING	2							
78	3	172162-74860	BOLT	4							
79	3	24311-000160	O-RING, 1AP16.0	4							
80	3	26450-080252	BOLT, M8X 25	2							
81	2	172187-73190	BOLT	2							
82	2	172187-73200	HANGER ASSY	1							
83	3	172187-75970	COVER	1							
84	3	24321-000750	O-RING, 1AG75.0	1							
85	3	26450-080222	BOLT, M8X 22	4							
86	2	172478-73340	SPRING ASSY	1							
86-1	2	172478-73341	SPRING, CONTROLLER	1							N
(A=MXXXXX)											
87	3	172478-73350	SEAT, SPRING	1							
88	3	172478-73360	SPRING	1							
88-1	3	172478-73361	SPRING	1							N
(A=MXXXXX)											
89	3	172187-75710	COVER	1							
90	3	172187-75720	SCREW, ADJUST	1							
91	3	172187-75740	SPRING	1							
92	3	172187-75750	NUT	1							
93	3	172187-75760	SHIM	1							
94	3	172187-75770	SHIM	1							
95	3	172187-75780	SHIM	1							
96	3	172187-75980	SEAT, SPRING	1							
97	3	24311-000440	O-RING, 1AP44.0	1							
98	3	26450-100302	BOLT, M10X 30	2							
99	2	172164-73470	VALVE ASSY, RELIEF	1							
102	3	172164-73380	SPRING	1							
103	3	172164-73390	NUT	1							
104	3	172164-73510	SEAT, SPRING	1							
105	3	172141-74430	O-RING	1							

Remarks  
(1)For safety lock.  
(2)For second gear traveling.

Fig.44. HYD.OIL PUMP & JIONT

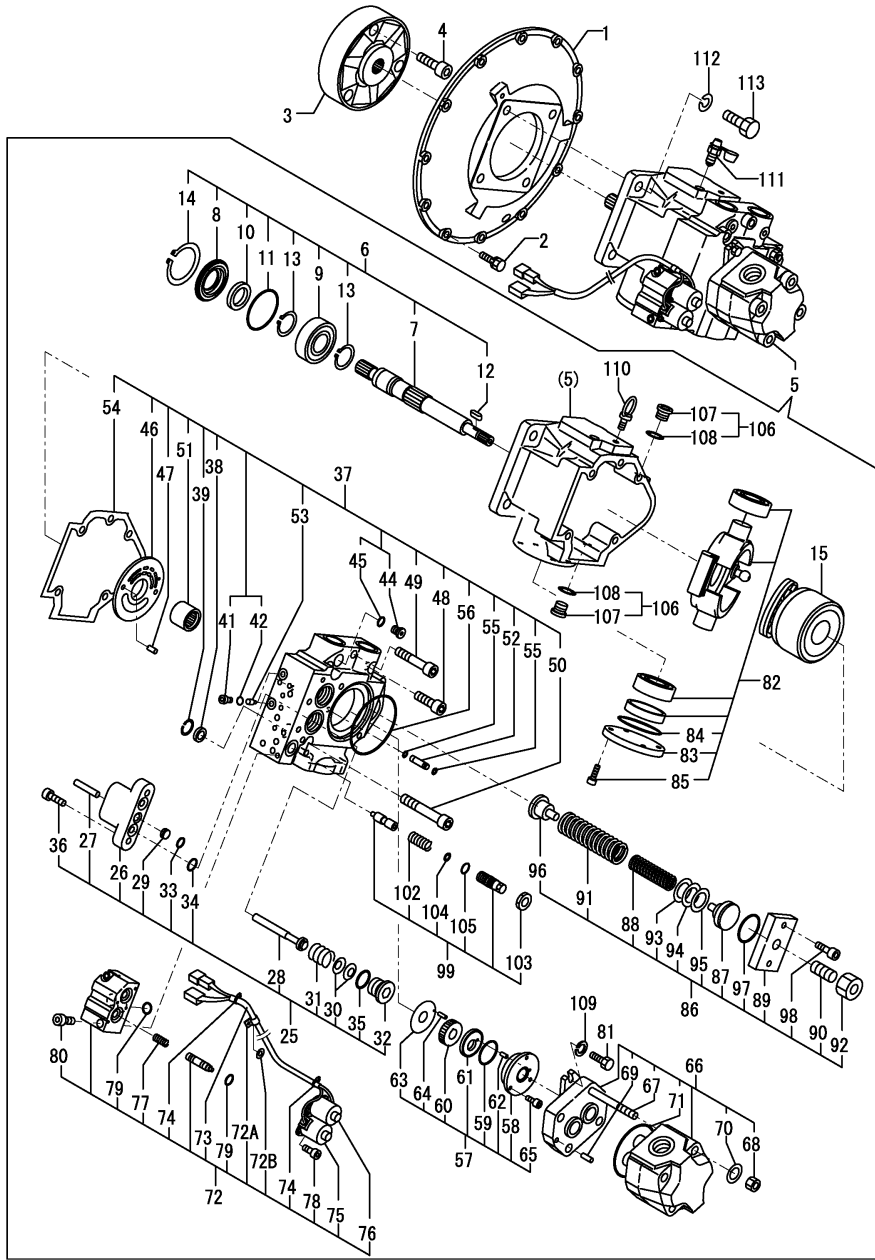

(A)=B7-5A(US)  
(B)=  
(C)=

(D)=  
(E)=  
(F)=

No.	Lev.	Parts No.	Description	Qty						I	R
				(A)	(B)	(C)	(D)	(E)	(F)		
106	2	172142-74620	PLUG	2							
107	3	172142-74680	PLUG	2							
108	3	24315-000180	O-RING, 1BP18.0	2							
109	2	22217-100000	WASHER, SPRING 10	2							
110	2	26617-100002	BOLT, EYE M10	1							
111	1	172164-73110	VALVE	1							
112	1	22217-160000	WASHER, SPRING 16	4							
113	1	26116-160452	BOLT, M16X 45 PLATED	4							

Remarks  
(1)For safety lock.  
(2)For second gear traveling.

Fig.45. BOOM CYLINDER

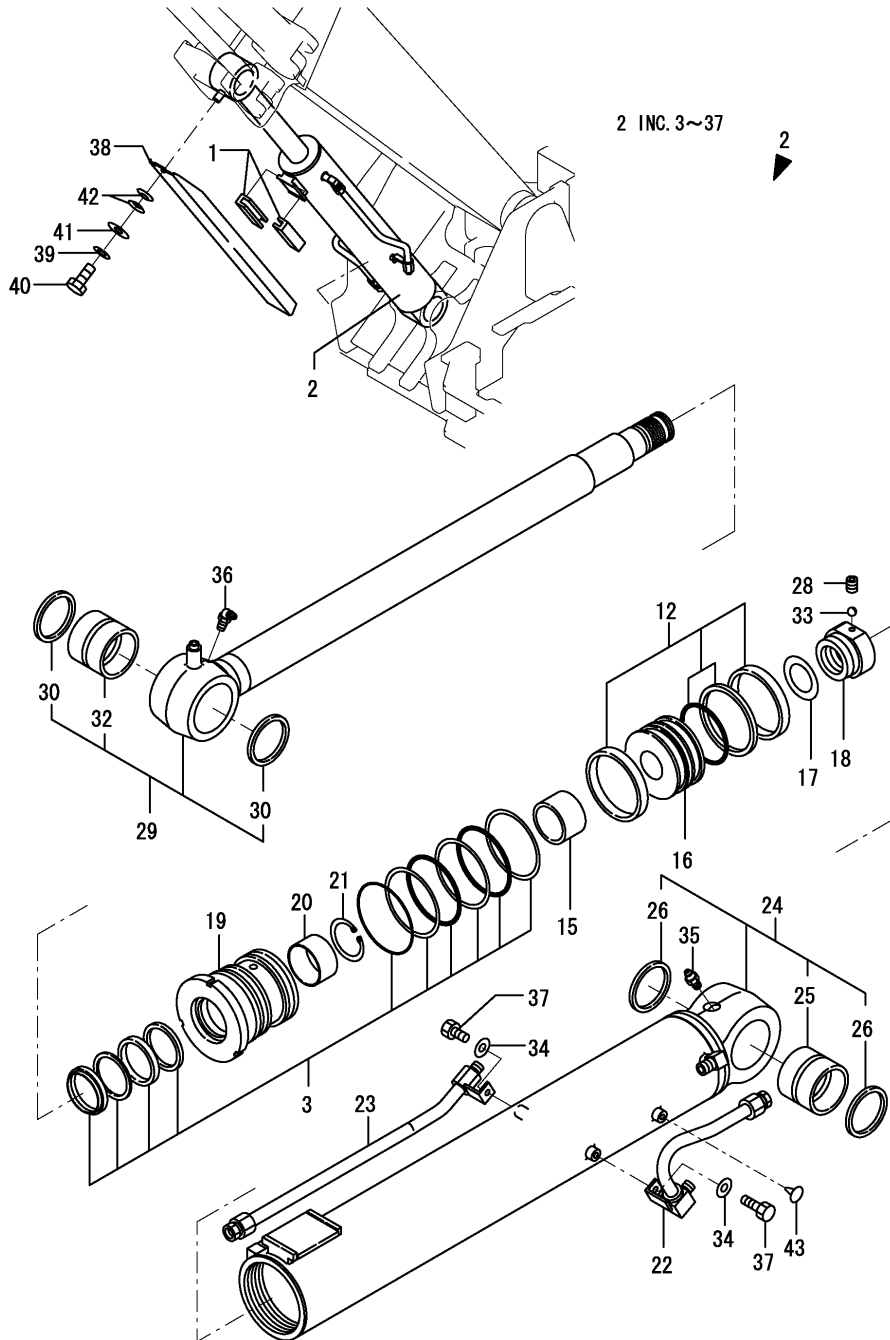

(A)=B7-5A(US)  
(B)=  
(C)=

(D)=  
(E)=  
(F)=

No.	Lev.	Parts No.	Description	Q'ty						I	R
				(A)	(B)	(C)	(D)	(E)	(F)		
1	1	172162-61770	GUIDE, SLIDE	2							
2	1	172455-72101-1	CYLINDER ASSY, BOOM	1							
3	2	172455-71800	SEAL SET, HEAD	1							
12	2	172455-71810	SEAL SET, PISTON	1							
15	2	172455-72020	CUSHION BEARING	1							
16	2	172455-72030	PISTON	1							
17	2	172455-72060	SHIM	1							
18	2	172455-72070	NUT	1							
19	2	172455-72130	CYLINDER HEAD	1							
20	2	172455-72140	BUSH	1							
21	2	172455-72150	SNAP RING	1							
22	2	172455-72640-1	PIPE ASSY	1							
23	2	172455-72650-1	PIPE ASSY	1							
24	2	172455-72671-1	TUBE, BOOM	1							
25	3	172455-72080	BUSH, PIN	1							
26	3	172455-72090	SEAL, DUST	2							
28	2	172162-72680	SCREW, SETTING	1							
29	2	172455-72680	ROD ASSY, BOOM	1							
30	3	172455-72090	SEAL, DUST	2							
32	3	172455-72630	BUSH, PIN	1							
33	2	172162-72690	BALL, STEEL	1							
34	2	172176-73730	WASHER	2							
35	2	24761-020000	NIPPLE, GREASE PT1/8	1							
36	2	24761-040000	NIPPLE, GREASE B	1							
37	2	26116-100162	BOLT, M10X 16 PLATED	2							
38	1	172455-72920-1	COVER, SLIDE	1							
39	1	22217-100000	WASHER, SPRING 10	1							
40	1	26116-100202	BOLT, M10X 20 PLATED	1							
41	1	933147-03400	WASHER, BRAKE ARM	1							
42	1	933168-14170	SPRING	2							
43	1	172183-81160	CLIP, TREE	1							



Fig.46. ARM CYLINDER

(A)=B7-5A(US)  
(B)=  
(C)=

(D)=  
(E)=  
(F)=

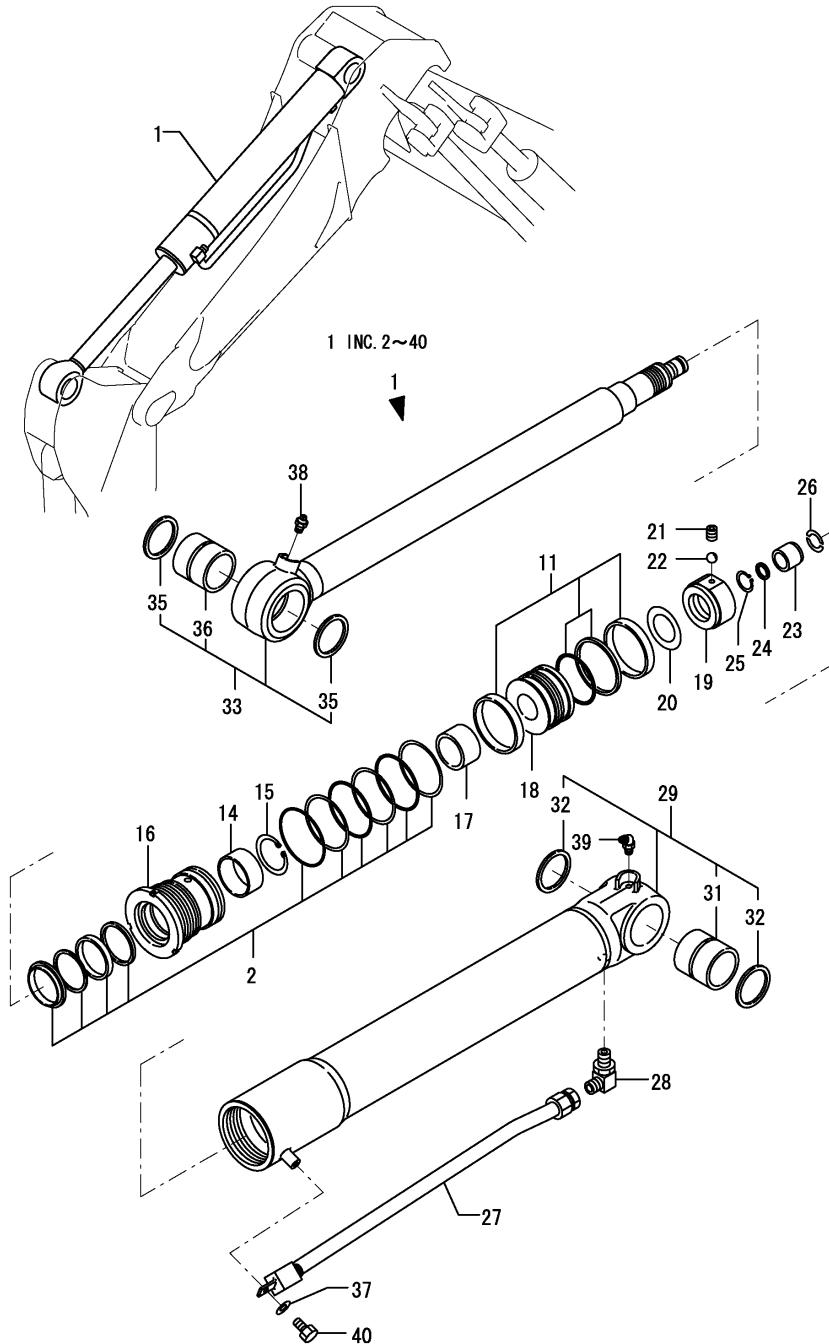

No.	Lev.	Parts No.	Description	Q'ty						I	R
				(A)	(B)	(C)	(D)	(E)	(F)		
1	1	172455-72200-1	CYLINDER ASSY, ARM	1							
2	2	172455-71820	SEAL SET, HEAD	1							
11	2	172455-71830	SEAL SET, PISTON	1							
14	2	172455-72140	BUSH	1							
15	2	172455-72150	SNAP RING	1							
16	2	172455-72230	CYLINDER HEAD	1							
17	2	172455-72250	CUSHION BEARING	1							
18	2	172455-72260	PISTON	1							
19	2	172455-72290	NUT	1							
20	2	172162-72660	SHIM	1							
21	2	172162-72680	SCREW, SETTING	1							
22	2	172162-72690	BALL,STEEL	1							
23	2	172455-72690	CUSHION BEARING	1							
24	2	172455-72700	SEAL, CUSHION	1							
25	2	172455-72710	SNAP RING	1							
26	2	172455-72720	STOPPER	2							
27	2	172455-72740-1	PIPE ASSY	1							
28	2	172455-72750	JOINT	1							
29	2	172455-72770-1	TUBE ASSY, ARM	1							
31	3	172162-72570	BUSH,PIN	1							
32	3	172162-72700	SEAL, DUST	2							
33	2	172455-72780	ROD ASSY, ARM	1							
35	3	172162-72700	SEAL, DUST	2							
36	3	172455-72730	BUSH, PIN	1							
37	2	172176-73730	WASHER	1							
38	2	24761-020000	NIPPLE, GREASE PT1/8	1							
39	2	24761-040000	NIPPLE, GREASE B	1							
40	2	26116-100162	BOLT, M10X 16 PLATED	1							

Fig.47. BUCKET CYLINDER(Y SPEC.)

(A)=B7-5A(US)

(B)=

(C)=

(D)=

(E)=

(F)=

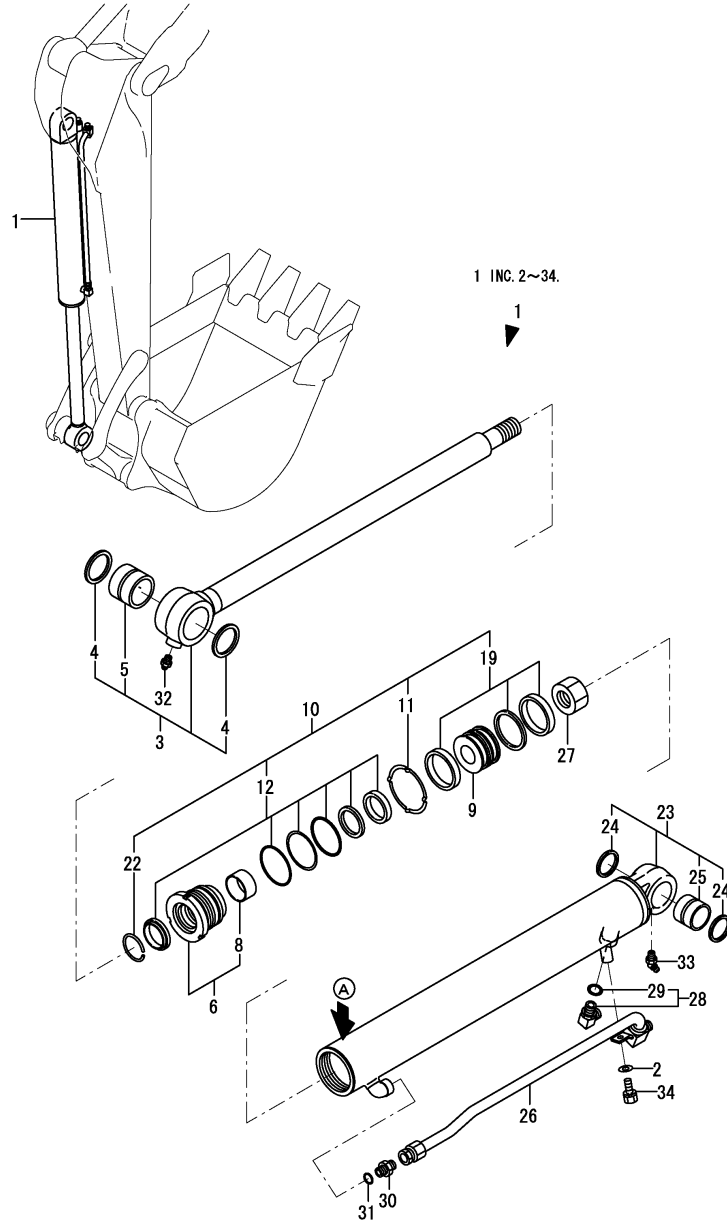

No.	Lev.	Parts No.	Description	Qty						I	R	
				(A)	(B)	(C)	(D)	(E)	(F)			
1	1	172455-72301-1	CYLINDER ASSY	1							Z	1
		(A=*2013.11)										
2	2	194145-04810	WASHER	1								
3	2	172020-11000	ROD, BUCKET	1								
4	3	172020-10620	SEAL, DUST	2								
5	3	172020-11030	BUSH, PIN	1								
6	2	172020-11040	HEAD ASSY	1								
8	3	172151-72240	BUSH, ROD	1								
9	2	172020-11060	PISTON	1								
10	2	172020-11660	SEAL SET, CYLINDER	1								
10-1	2	172020-11661	SEAL SET, CYLINDER	1								N
		(A=MZZZZZ)										
11	3	172020-11070	WASHER, LOCK	1								
11-1	3	172A65-72590	WASHER, LOCK	1								N
		(A=MZZZZZ)										
12	3	172020-11670	SEAL SET, HEAD	1								
19	3	172020-11680	SEAL SET, PISTON	1								
22	3	933126-00500	RING, SPRING	1								
23	2	172455-71410-1	TUBE, BUCKET	1								
24	3	172448-54120	SEAL, DUST	2								
25	3	172151-72591	BUSH	1								
26	2	172455-71450-1	PIPE, BUCKET	1								
27	2	172151-72270	NUT	1								
28	2	172141-76900	CONNECTOR ASSY	1								
29	3	24315-000180	O-RING, 1BP18.0	1								
30	2	172112-77360	CONNECTOR,PF1/2PF1/2	1								
30-1	2	172112-77361	CONNECTOR	1								R
		(A=M/#57502)										
31	2	24315-000180	O-RING, 1BP18.0	1								
32	2	24761-020000	NIPPLE, GREASE PT1/8	1								
33	2	24761-040000	NIPPLE, GREASE B	1								
34	2	26013-100252	BOLT, M10X 25	1								

Remarks  
 (1)A : no mark.  
 Interchangeable by Fig.93(47A) No.1.

Fig.93. (47A)BUCKET CYLINDER(K SPEC.)

(A)=B7-5A(US)  
(B)=  
(C)=

(D)=  
(E)=  
(F)=

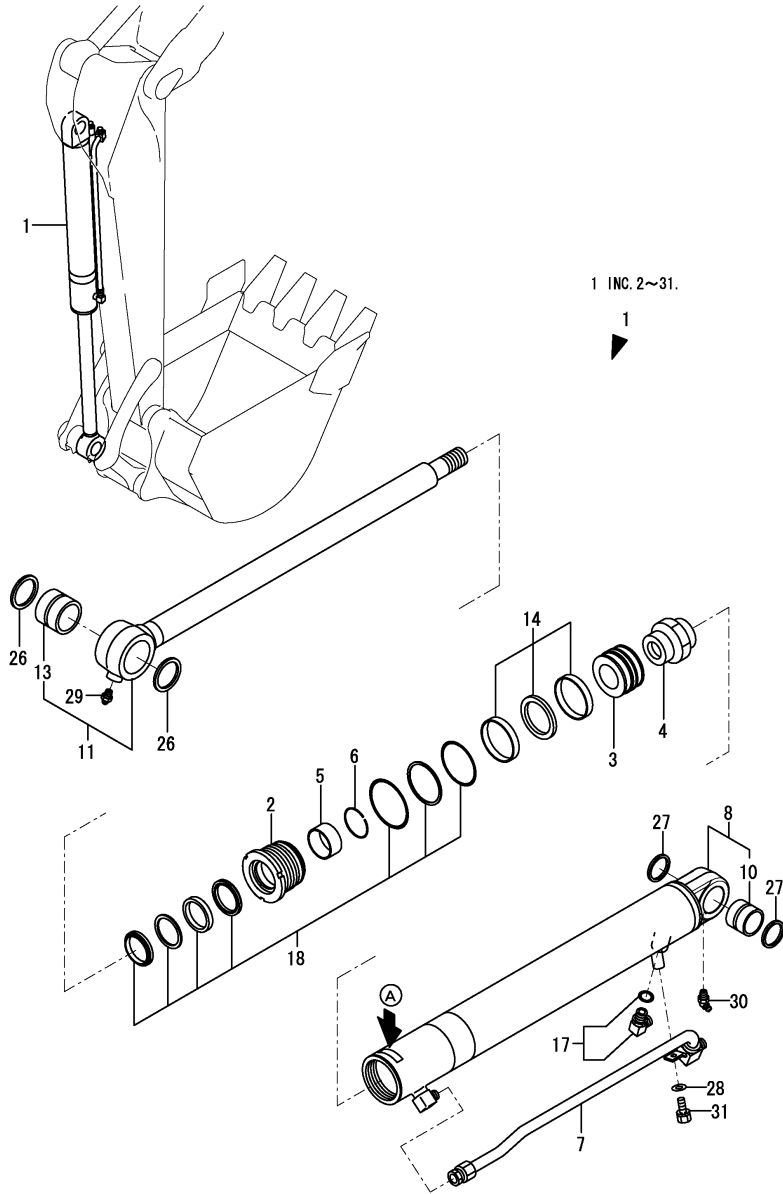

No.	Lev.	Parts No.	Description	Q'ty						I	R
				(A)	(B)	(C)	(D)	(E)	(F)		
1	1	172A66-72100-2 (A=*2013.11)	CYLINDER ASSY, BUCKET	1							W
2	2	172A66-72110	HEAD	1							
3	2	172A66-72120	PISTON	1							
4	2	172A66-72130	NUT, LOCK	1							
5	2	172A66-72140	BEARING, SLEEVE	1							
6	2	172A66-72150	RING, RETAINING	1							
7	2	172A66-72160-2	PIPE ASSY	1							
8	2	172A66-72170-2	REPAIR KIT, TUBE AS	1							
10	3	172A66-72230	BUSH, PIN 50	1							
11	2	172A66-72180	REPAIR KIT, ROD AS	1							
13	3	172A66-72240	BUSH, PIN 60	1							
14	2	172A66-72190	SEAL KIT, PISTON	1							
17	2	172B11-72190	ELBOW, G1/2	1							
18	2	172A66-72200	SEAL KIT, HEAD	1							
26	2	172B11-72550	SEAL, DUST PIN 60	2							
27	2	172B11-72560	SEAL, DUST PIN 50	2							
28	2	22137-100000	WASHER, 10	1							
29	2	24761-020000	NIPPLE, GREASE PT1/8	1							
30	2	24761-040000	NIPPLE, GREASE B	1							
31	2	26076-100162	BOLT, 10 X 16	1							

Remarks  
\* A : There is serial No.(K1220XXX)

Fig.48. BLADE CYLINDER(Y SPEC.)

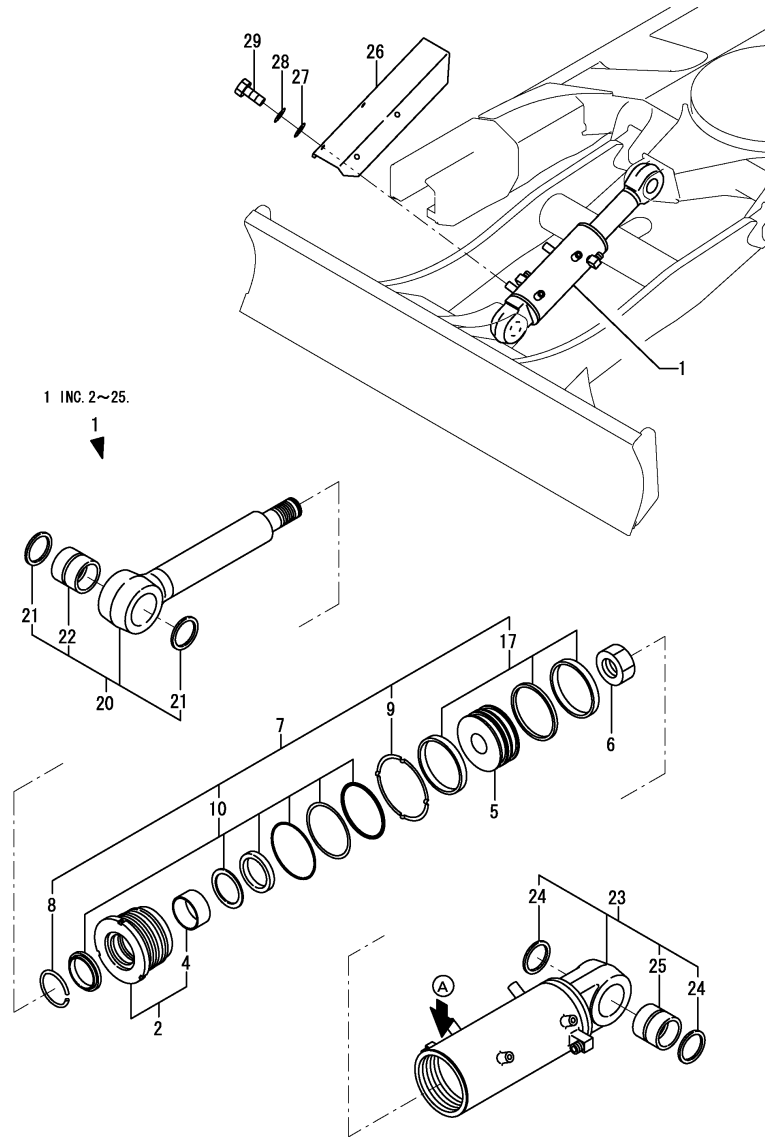

(A)=B7-5A(US)

(B)=

(C)=

(D)=

(E)=

(F)=

No.	Lev.	Parts No.	Description	Q'ty						I	R
				(A)	(B)	(C)	(D)	(E)	(F)		
1	1	172455-72501-1	CYLINDER, BLADE	1							
1-1	1	172455-72501-2	CYLINDER, BLADE	1							S
(A=M/#57930)											
1-2	1	172455-72501-2	CYLINDER, BLADE	1							Z 1
(A=*2013.11)											
2	2	172020-11500	HEAD ASSY	1							
4	3	24550-065400	BUSH, 65X40	1							
5	2	172020-11520	PISTON	1							
6	2	172020-11540	NUT	1							
7	2	172020-11720	SEAL SET, CYLINDER	1							
8	3	172020-10380	RING, SPRING	1							
9	3	172020-11530	WASHER, LOCK	1							
10	3	172020-11730	SEAL SET, HEAD	1							
17	3	172020-11740	SEAL SET, PISTON	1							
20	2	172455-71710	ROD, BLADE	1							
21	3	172020-10620	SEAL, DUST	2							
22	3	172020-11450	BUSH, PIN	1							
23	2	172478-72210-1	TUBE ASSY, BLADE	1							
23-1	2	172478-72210-2	TUBE ASSY, BLADE	1							S
(A=M/#57930)											
24	3	172020-10620	SEAL, DUST	2							
25	3	172020-11450	BUSH, PIN	1							
26	1	172455-72900-1	COVER, BLADE	1							
26-1	1	172455-72900-2	COVER, BLADE	1							S
(A=M/#57930)											
27	1	22137-100000	WASHER, 10	4							
28	1	22217-100000	WASHER, SPRING 10	4							
29	1	26116-100202	BOLT, M10X 20 PLATED	4							

Remarks

(1)A : no mark.  
Interchangeable by Fig.94(48A) No.1.

Fig.94. (48A)BLADE CYLINDER(K SPEC.)

(A)=B7-5A(US)  
(B)=  
(C)=

(D)=  
(E)=  
(F)=

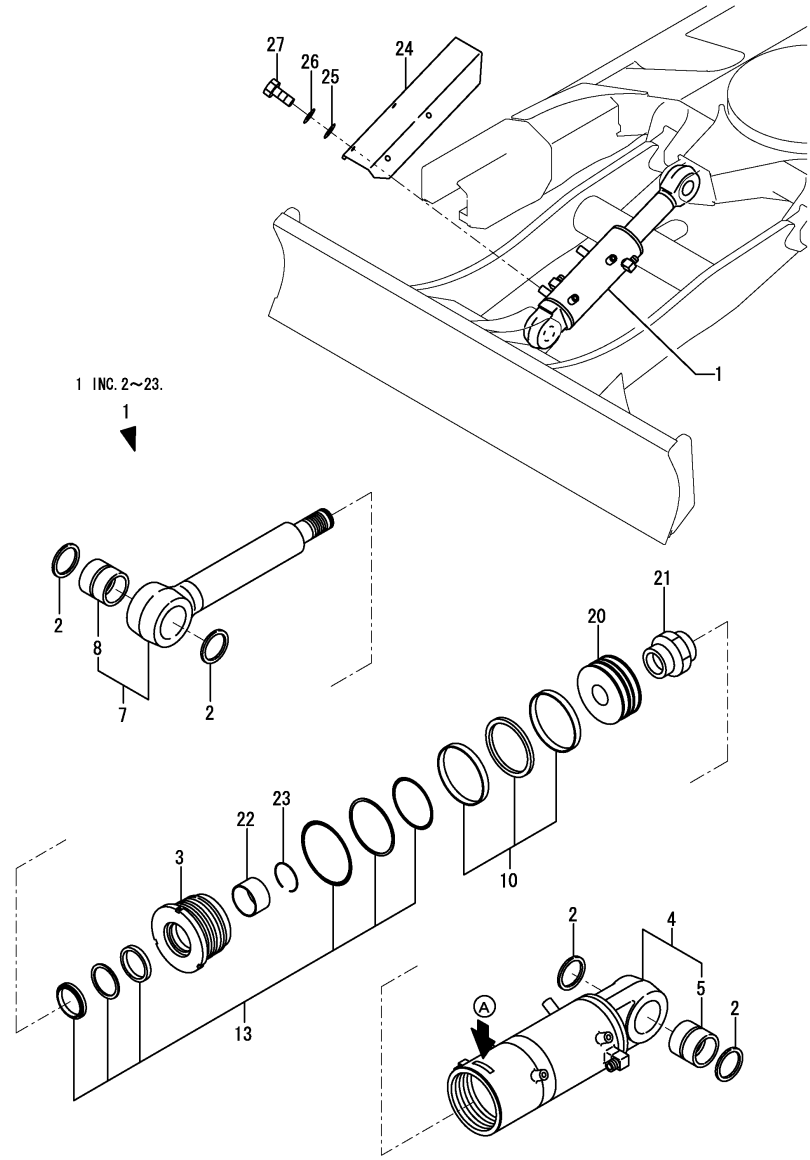

No.	Lev.	Parts No.	Description	Q'ty						I	R
				(A)	(B)	(C)	(D)	(E)	(F)		
1	1	172A66-72600	CYLINDER ASSY, BLADE	1							W
		(A=*2013.11)									
2	2	172B11-72550	SEAL, DUST PIN 60		4						
3	2	172A66-72610	HEAD	1							
4	2	172A66-72620	REPAIR KIT, TUBE AS	1							
5	3	172B11-71720	BUSH, PIN 60	1							
7	2	172A66-72630	REPAIR KIT, ROD AS	1							
8	3	172B11-71720	BUSH, PIN 60	1							
10	2	172A66-72640	SEAL KIT, PISTON	1							
13	2	172A66-72650	SEAL KIT, HEAD	1							
20	2	172B11-72810	PISTON	1							
21	2	172B11-72830	NUT, LOCK	1							
22	2	172B11-72840	BEARING, SLEEVE	1							
23	2	172B11-72850	RING, RETAINING	1							
24	1	172455-72900-2	COVER, BLADE	1							
25	1	22137-100000	WASHER, 10	4							
26	1	22217-100000	WASHER, SPRING 10	4							
27	1	26116-100202	BOLT, M10X 20 PLATED	4							

Remarks  
\* A : There is serial No.(K1230XXX)

Fig.49. OFFSET CYLINDER(Y SPEC.)

(A)=B7-5A(US)  
(B)=  
(C)=

(D)=  
(E)=  
(F)=

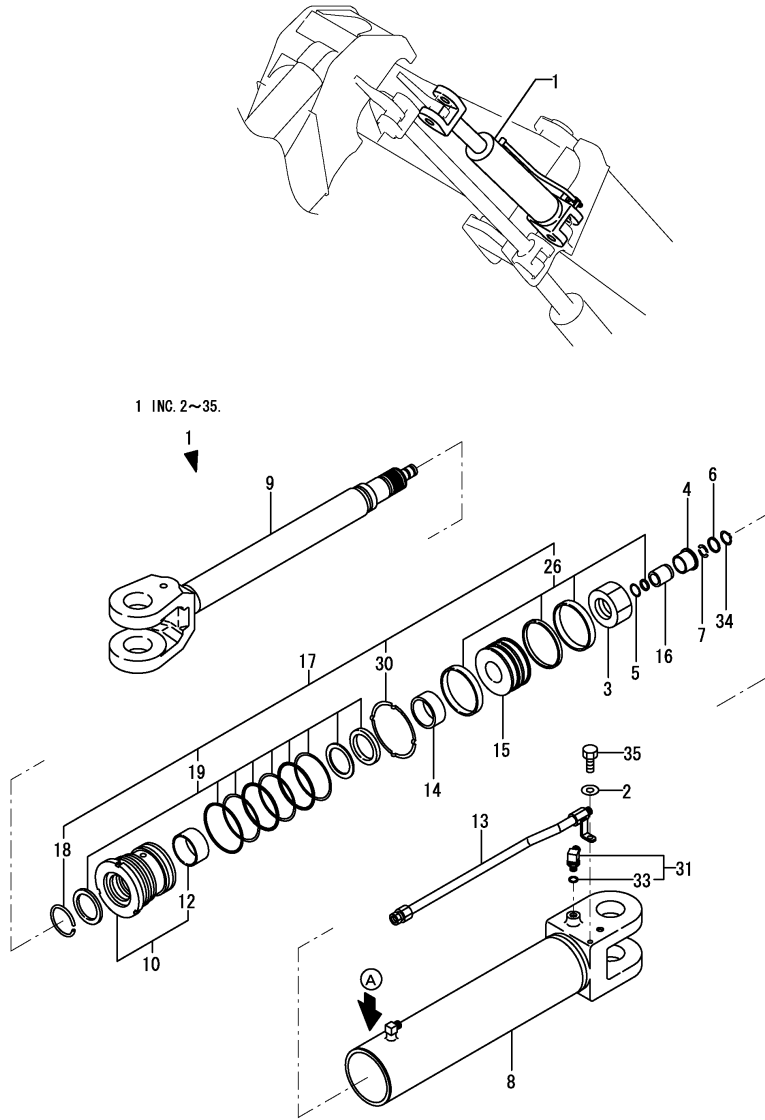

No.	Lev.	Parts No.	Description	Q'ty						I	R	
				(A)	(B)	(C)	(D)	(E)	(F)			
1	1	172455-72401-1 (A=*2013.11)	CYLINDER, OFFSET	1							Z	1
2	2	194145-04810	WASHER	1								
3	2	172020-10370	NUT	1								
4	2	172020-10760	COLLAR, CUSHION	1								
5	2	172020-10770	SPACER	1								
6	2	172020-10780	COVER, STOPPER	1								
7	2	172020-10790	STOPPER	2								
8	2	172455-71510-1	TUBE, OFFSET	1								
9	2	172455-71550	ROD, OFFSET	1								
10	2	172455-71580	HEAD 110 65	1								
12	3	24550-065400	BUSH, 65X40	1								
13	2	172455-71600-1	PIPE, OFFSET	1								
14	2	172455-71640	PLUNGER,CUSHION 72B	1								
15	2	172455-71650	PISTON 110 45	1								
16	2	172455-71690	PLUNGER,CHSHION 50B	1								
17	2	172455-71750	SEAL SET, 110X65	1								
18	3	172020-10380	RING, SPRING	1								
19	3	172455-71760	SEAL SET, 110X65	1								
21-1	4	172020-10401 (A=M/#57849)	SEAL	1								N
26	3	172455-71770	SEAL SET, PISTON 110	1								
30	3	172162-72250	WASHER,LOCK	1								
31	2	172142-76180	JOINT	1								
31-1	2	172142-76181 (A=M/#57502)	JOINT ASSY	1								R
33	3	24315-000140	O-RING, 1BP14.0	1								
34	2	22242-000340	RING, 34	1								
35	2	26013-100252	BOLT, M10X 25	1								

Remarks  
(1)A : no mark.  
Interchangeable by Fig.95(49A) No.1.

Fig.95. (49A)OFFSET CYLINDER(K SPEC.)

(A)=B7-5A(US)  
(B)=  
(C)=

(D)=  
(E)=  
(F)=

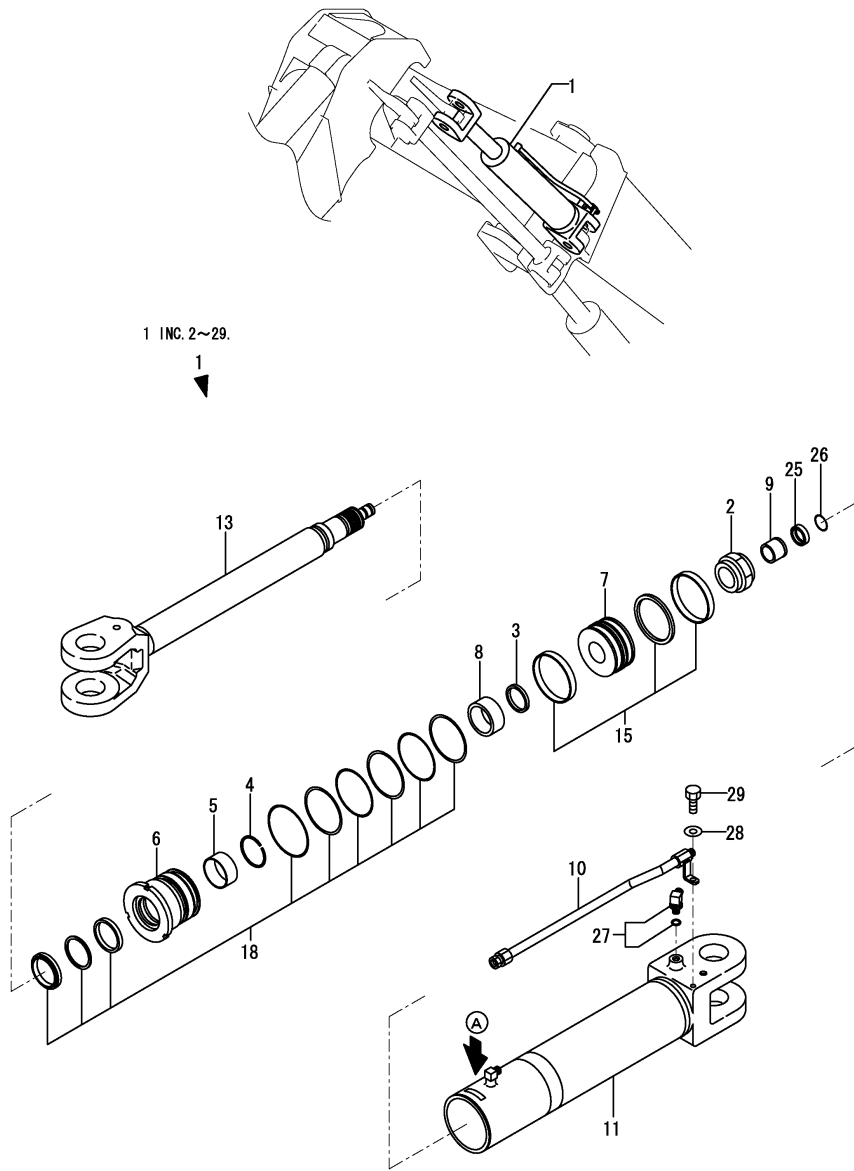

No.	Lev.	Parts No.	Description	Q'ty						I	R
				(A)	(B)	(C)	(D)	(E)	(F)		
1	1	172A66-72400-1 (A=*2013.11)	CYLINDER,OFFSET	1							W
2	2	172B11-72130	NUT, LOCK		1						
3	2	172B11-72150	SEAL, CUSHION		1						
4	2	172B11-72160	RING, RETAINING		1						
5	2	172B11-72170	BEARING, SLEEVE		1						
6	2	172A66-72410	HEAD		1						
7	2	172A66-72420	PISTON		1						
8	2	172A66-72430	PLUNGER, CUSHION		1						
9	2	172A66-72440	PLUNGER, CUSHION		1						
10	2	172A66-72450-1	PIPE ASSY		1						
11	2	172A66-72460-1	REPAIR KIT, TUBE AS		1						
13	2	172A66-72470	REPAIR KIT, ROD AS		1						
15	2	172A66-72480	SEAL KIT, PISTON		1						
18	2	172A66-72490	SEAL KIT, HEAD		1						
25	2	172B11-72770	RING, PLATE		1						
26	2	172B11-72780	RING, RETAINING		1						
27	2	172B11-72790	ELBOW, G3/8		1						
28	2	22137-100000	WASHER, 10		1						
29	2	26076-100162	BOLT, 10 X 16		1						

Remarks

\* A : There is serial No.(K124XXX)

Fig.50. TRAVEL MOTOR

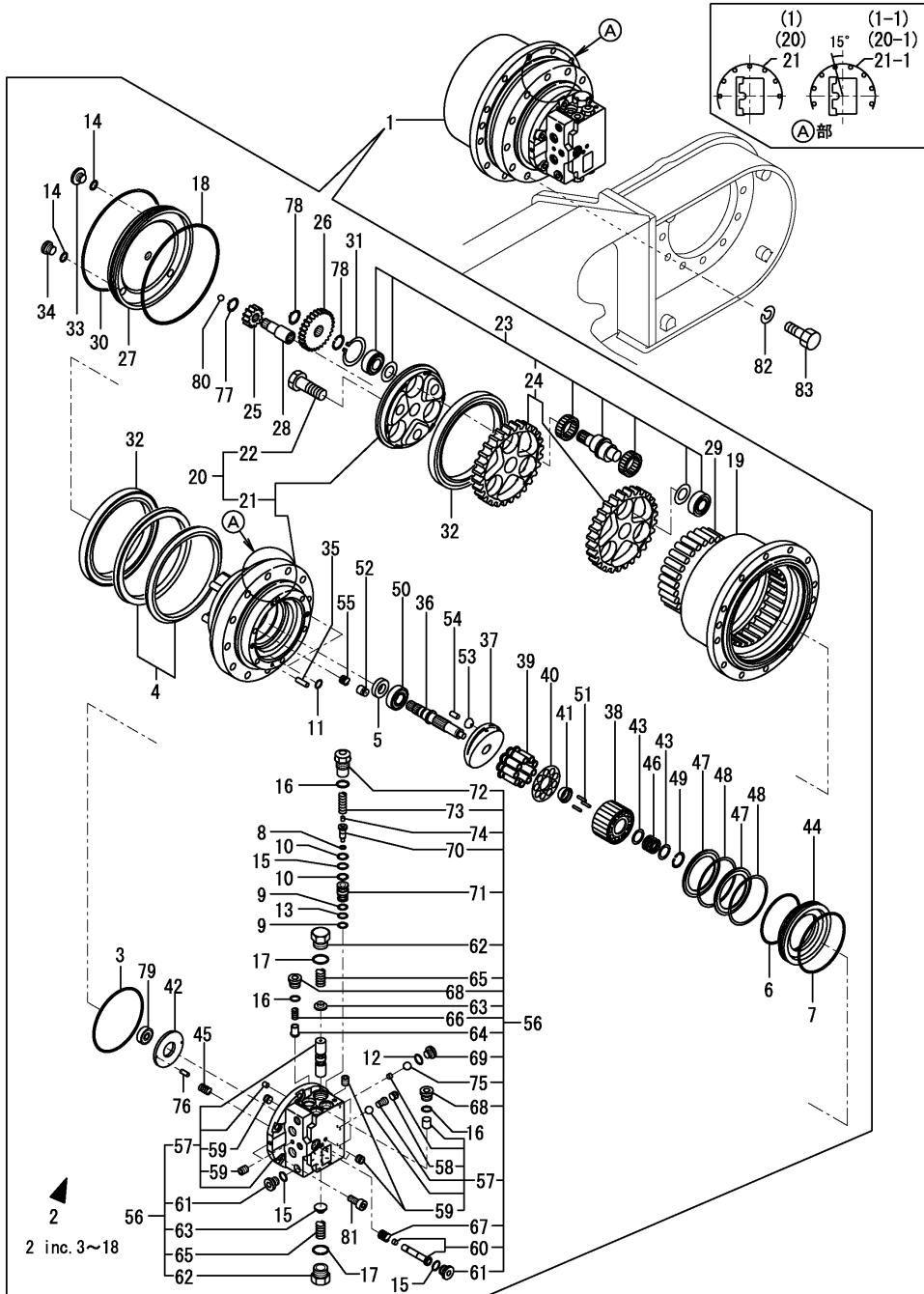

(A)=B7-5A(US)

(B)=

(C)=

(D)=

(E)=

(F)=

No.	Lev.	Parts No.	Description	Q'ty						I	R
				(A)	(B)	(C)	(D)	(E)	(F)		
1	1	172479-73300	MOTOR ASSY,DRIVE	2							
1-1	1	172479-73301	MOTOR,TRAVEL ASSY N	2							S
(A=M/#57514)											
2	2	172479-73010	SEAL SET	2							
3	3	172479-73450	O-RING	2							
4	3	172479-73460	SEAL SET, FLOATING	2							
5	3	172479-73630	SEAL, OIL	2							
6	3	172479-73640	O-RING	2							
7	3	172479-73650	O-RING	2							
8	3	172479-73910	SEAL, PISTON	4							
9	3	172479-73920	BACK UP RING	8							
10	3	172479-73930	BACK UP RING	8							
11	3	24315-000080	O-RING, 1BP8.0	4							
12	3	24315-000080	O-RING, 1BP8.0	4							
13	3	24315-000120	O-RING, 1BP12.0	4							
14	3	24315-000140	O-RING, 1BP14.0	6							
15	3	24315-000140	O-RING, 1BP14.0	8							
16	3	24315-000180	O-RING, 1BP18.0	12							
17	3	24315-000260	O-RING, 1BP26.0	4							
18	3	24321-002300	O-RING, 1AG230.0	2							
19	2	172479-73310	HUB	2							
20	2	172479-73320	SPINDLE KIT	2							
20-1	2	172479-73321	SPINDLE KIT	2							S
(A=M/#57514)											
21	3	172479-73330	SPINDLE ASSY	2							
21-1	3	172479-73331	SPINDLE ASSY	2							S
(A=M/#57514)											
22	3	172479-73340	BOLT	6							
23	2	172479-73350	GEAR	2							
24	3	172479-73360	GEAR KIT	2							
25	2	172479-73370	GEAR, INPUT	2							
26	2	172479-73380	GEAR KIT, SPAR	2							
27	2	172479-73390	COVER	2							
28	2	172479-73400	COUPLING	2							
29	2	172479-73410	PIN	56							
30	2	172479-73420	RING	2							
31	2	172479-73430	SNAP RING	6							
32	2	172479-73440	BEARING	4							
33	2	172479-73470	NUT	2							
34	2	172479-73480	PLUG, STRAIGHT	4							
35	2	172479-73490	PIN, STRAIGHT	4							
36	2	172479-73500	SHAFT	2							
37	2	172479-73510	SWASH PLATE	2							
38	2	172479-73520	CYLINDER BLOCK	2							
39	2	172479-73530	PISTON KIT	2							
40	2	172479-73540	RETAINER PLATE	2							
41	2	172479-73550	THRUST BALL	2							
42	2	172479-73560	ROD, TIE	2							
43	2	172479-73570	WASHER	4							
44	2	172479-73580	PISTON	2							
45	2	172479-73590	SPRING	16							



Fig.50. TRAVEL MOTOR

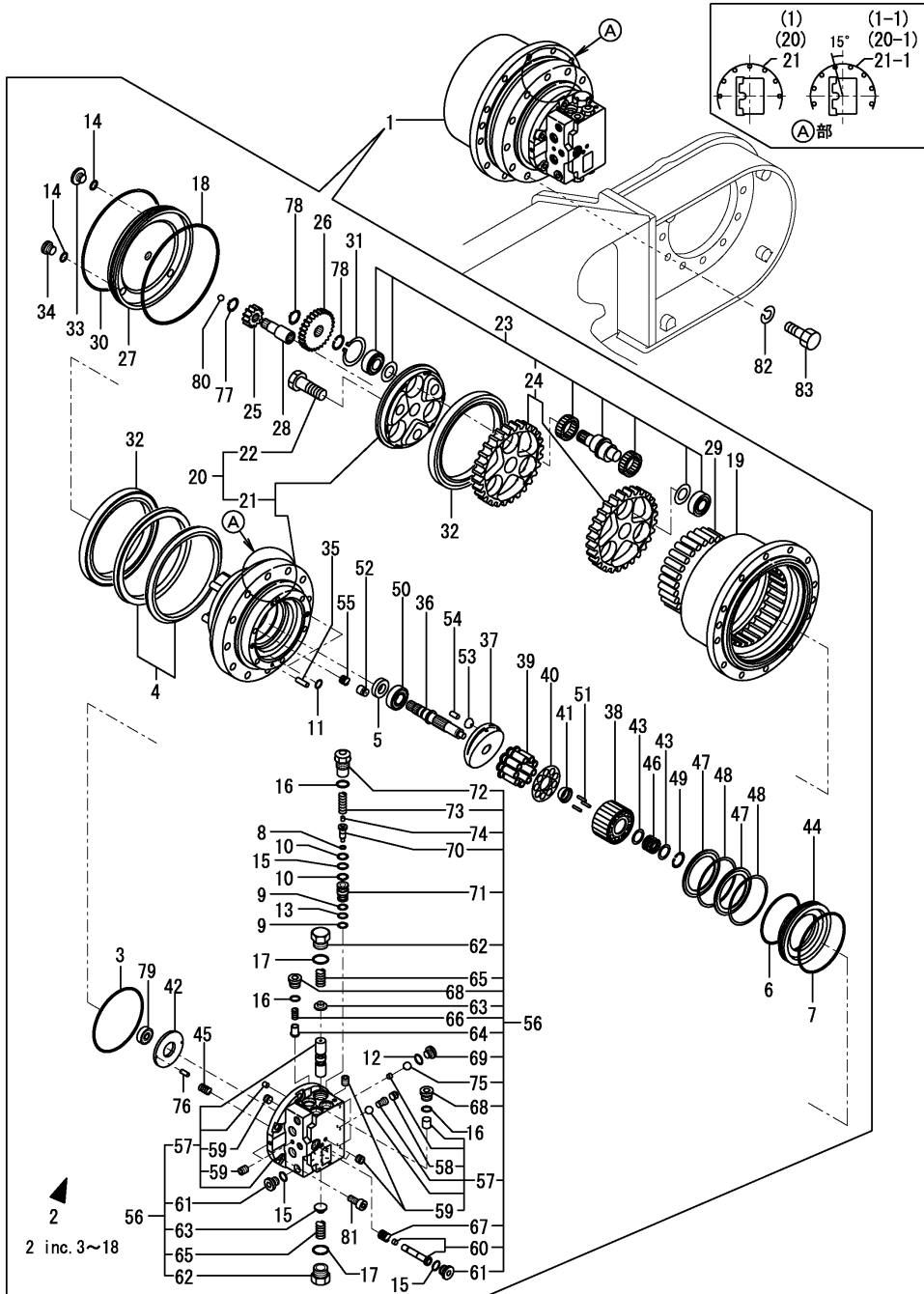

(A)=B7-5A(US)

(B)=

(C)=

(D)=

(E)=

(F)=

No.	Lev.	Parts No.	Description	Q'ty						I	R
				(A)	(B)	(C)	(D)	(E)	(F)		
46	2	172479-73600	SPRING	2							
47	2	172479-73610	PLATE, FRICTION	4							
48	2	172479-73620	PLATE	4							
49	2	172479-73660	CLIP	2							
50	2	172479-73670	BEARING	2							
51	2	172479-73680	BEARING	6							
52	2	172479-73690	PISTON	2							
53	2	172479-73700	PIVOT	4							
54	2	172479-73710	PIN, STRAIGHT	4							
55	2	172479-73720	SPRING	2							
56	2	172479-73730	FLANGE, REAR	2							
57	3	172479-73740	FLANGE, REAR KIT	2							
58	4	172479-73750	PLUG	2							
59	4	172479-73760	PLUG	18							
60	3	172479-73770	SPOOL KIT	2							
61	3	172479-73780	PLUG	4							
62	3	172479-73790	PLUG	4							
63	3	172479-73800	SPRING RETAINER	4							
64	3	172479-73810	VALVE	4							
65	3	172479-73820	SPRING	4							
66	3	172479-73830	SPRING	4							
67	3	172479-73840	SPRING	2							
68	3	172479-73850	PLUG	8							
69	3	172479-73860	PLUG	4							
70	3	172479-73870	VALVE	4							
71	3	172479-73880	SLEEVE	4							
72	3	172479-73890	PLUG	4							
73	3	172479-73900	SPRING	4							
74	3	172479-73940	ORIFICE	4							
75	3	24190-100001	BALL, STEEL 5/16	4							
76	2	172479-73950	PIN, STRAIGHT	4							
77	2	22242-000190	RING, 19	2							
78	2	22242-000250	RING, 25	12							
79	2	24101-063014	BEARING, BALL 6301	2							
80	2	24190-120001	BALL, STEEL 3/8	2							
81	2	26450-120302	BOLT, M12X 30	12							
82	1	22217-160000	WASHER, SPRING 16	24							
83	1	26116-160452	BOLT, M16X 45 PLATED	24							

Fig.51. TURNING MOTOR

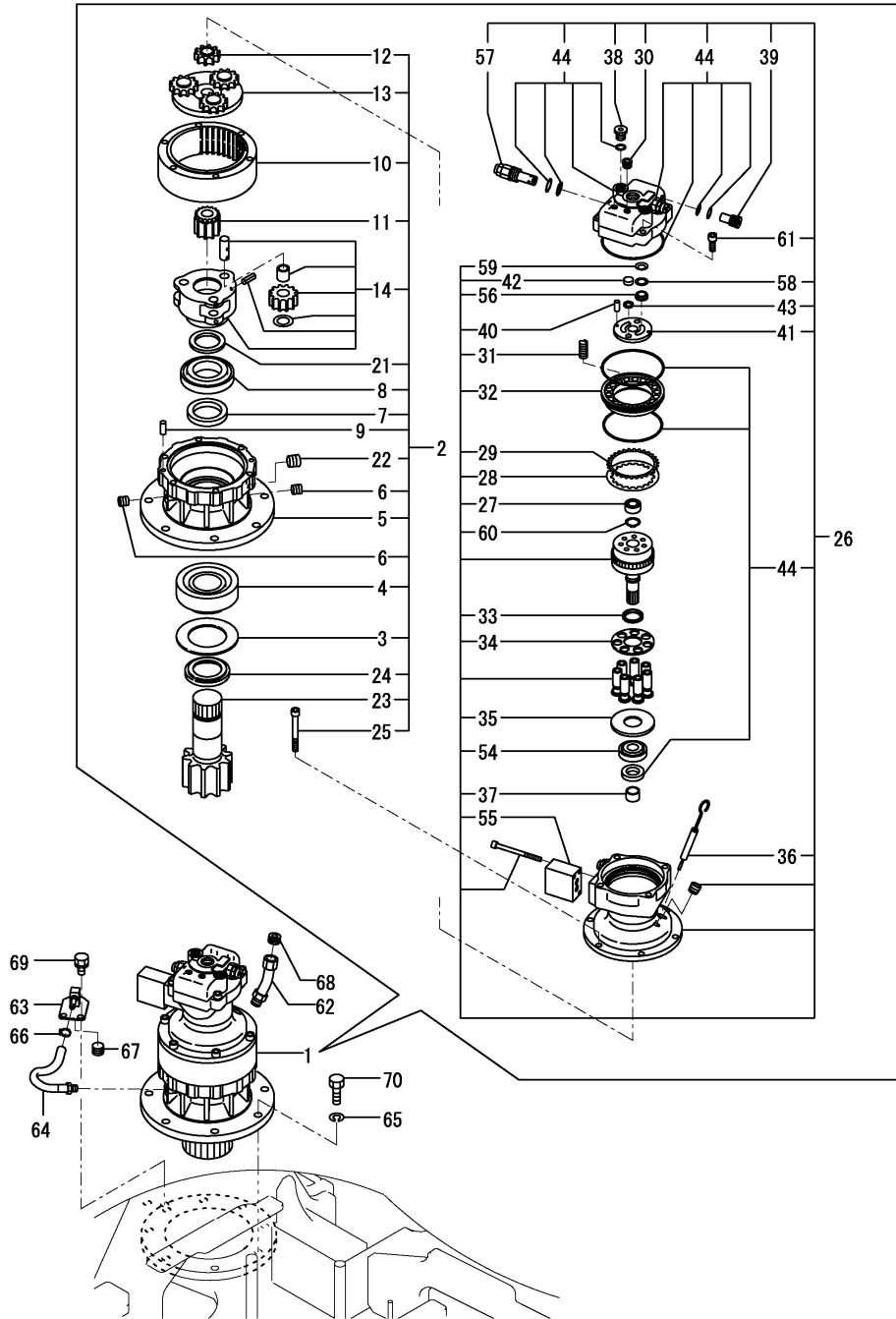

(A)=B7-5A(US)  
(B)=  
(C)=

(D)=  
(E)=  
(F)=

No.	Lev.	Parts No.	Description	Qty						I	R
				(A)	(B)	(C)	(D)	(E)	(F)		
1	1	172187-73311	MOTOR ASSY, TURNING	1							
2	2	172187-73370	GEAR ASSY, REDUCTION	1							
3	3	172162-71480	PLATE	1							
4	3	172162-71490	BEARING, TAPER ROLLER	1							
5	3	172162-71500	CASE, GEAR	1							
6	3	172162-71510	PLUG PT1/8	2							
7	3	172162-71520	SEAL, OIL	1							
8	3	172162-71530	BEARING, TAPER ROLLER	1							
9	3	172162-71540	PIN	2							
10	3	172162-71550	GEAR, RING	1							
11	3	172162-71560	GEAR, SPUR	1							
12	3	172162-71570	GEAR, SUN	1							
13	3	172162-71580	HOLDER 1 COMPL.	1							
14	3	172162-71590	HOLDER 2 COMPL.	1							
21	3	172162-71660	COLLAR	2							
22	3	172162-71670	PLUG PT3/8	1							
23	3	172187-73380	SHAFT, PINION	1							
24	3	172187-73390	COLLAR	1							
25	3	26450-120952	BOLT, M12X 95	6							
26	2	172187-73411	MOTOR ASSY, HYD.OIL	1							
27	3	172162-71711	BEARING, NEEDLE	1							
28	3	172162-71720	PLATE, FRICTION	1							
29	3	172162-71730	PLATE	1							
30	3	172162-71780	PLUG PT1/4	2							
31	3	172162-71820	SPRING	18							
32	3	172162-71830	PISTON	1							
33	3	172162-71850	SPRING	1							
34	3	172162-71860	PLATE, RETURN	1							
35	3	172162-71870	PLATE, CAM	1							
36	3	172162-71880	GAUGE ASSY, LEVEL	1							
37	3	172162-71900	COLLAR	1							
38	3	172162-71910	CAP	1							
39	3	172162-71920	VALVE COMP., BYPASS	2							
40	3	172162-71960	PIN, STRAIGHT	2							
41	3	172176-73351	BALANCE PLATE	1							
42	3	172176-73360	PISTON	2							
43	3	172176-73370	TEFLON RING	2							
44	3	172187-73420	SEAL SET, MOTOR	1							
54	3	172165-73430	BEARING	1							
55	3	172187-73430	TIMER, HYDRAULIC	1							
56	3	172165-73441	BUSHING	4							
57	3	172187-73440	RELIEF, 210-60	2							
58	3	172165-73451	TEFLON RING	4							
59	3	172165-73461	WAVE	4							
60	3	172165-73480	SNAP RING	1							
61	3	26450-120302	BOLT, M12X 30	4							
62	1	172187-73340	PIPE, OIL FEED	1							
63	1	172455-76130	DRAIN ASSY	1							
64	1	172455-78120	HOSE	1							
65	1	22217-160000	WASHER, SPRING 16	8							
66	1	23001-016000	CLAMP, HOSE 16	1							

Fig.51. TURNING MOTOR

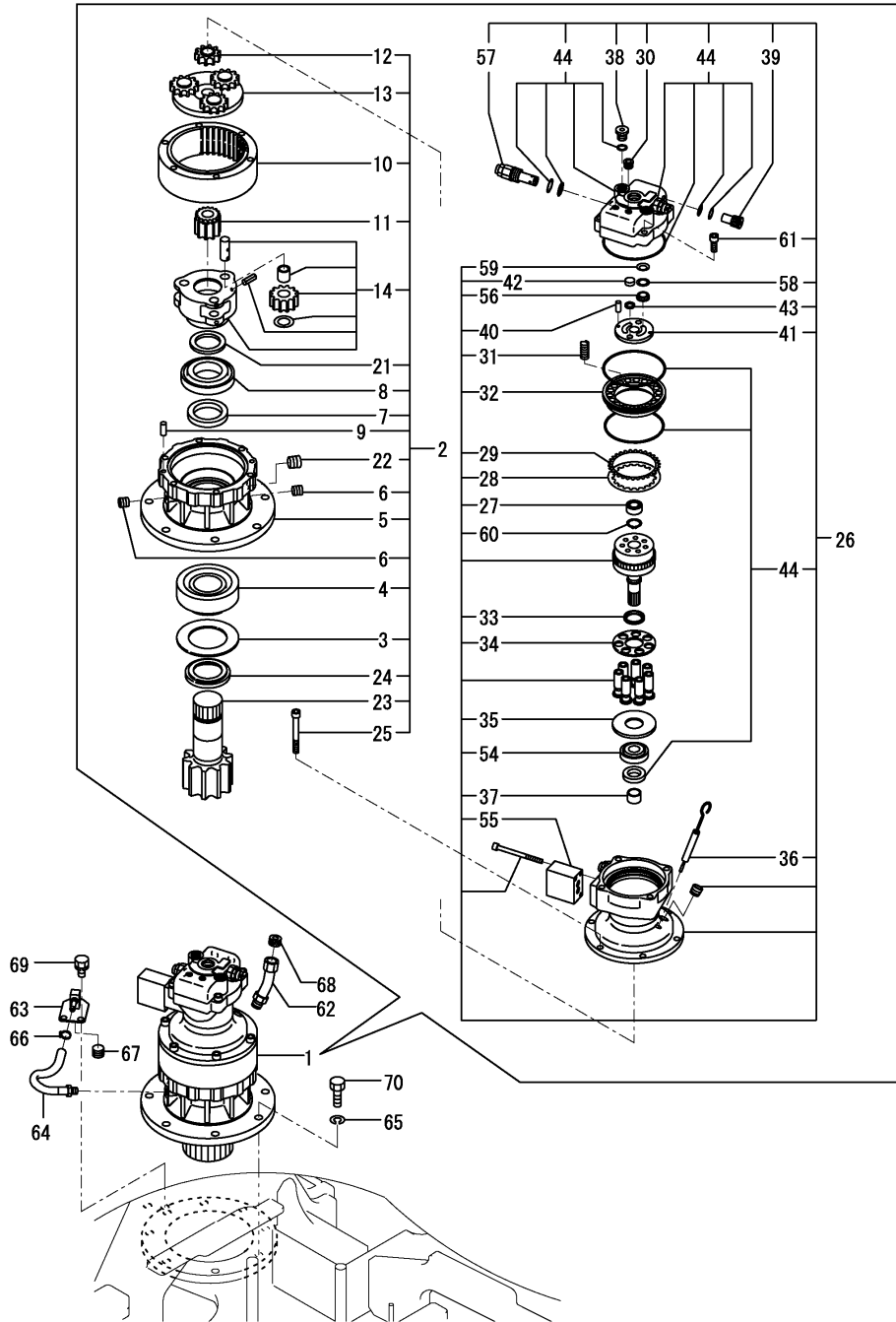

(A)=B7-5A(US)  
(B)=  
(C)=

(D)=  
(E)=  
(F)=

No.	Lev.	Parts No.	Description	Q'ty						I	R
				(A)	(B)	(C)	(D)	(E)	(F)		
67	1	23871-030000	PLUG, R03	1							
68	1	23871-040000	PLUG, R04	1							
69	1	26013-100162	BOLT, M10X 16	2							
70	1	26116-160502	BOLT, M16X 50 PLATED	8							

Fig.52. SWIVEL JOINT

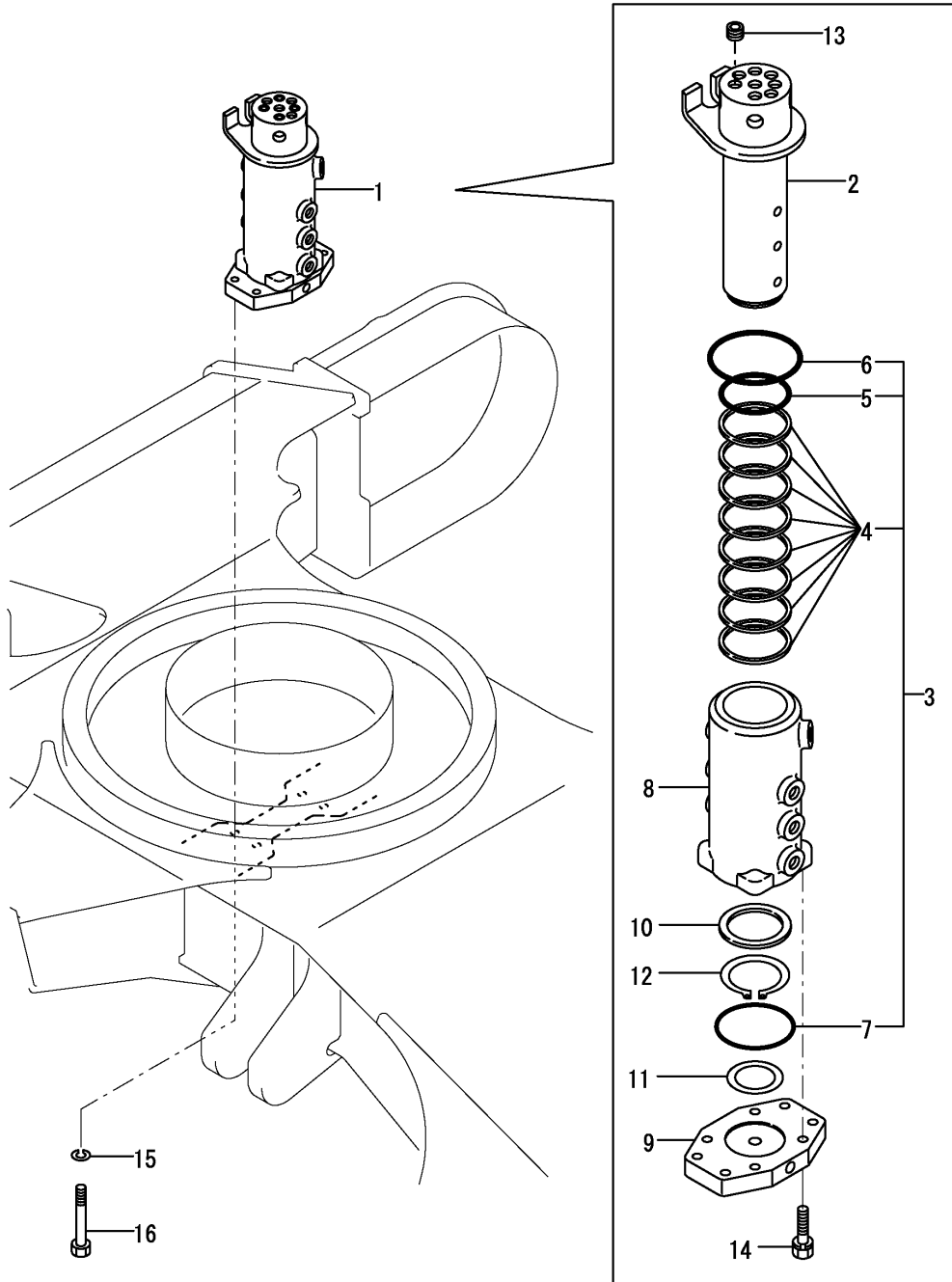

(A)=B7-5A(US)  
(B)=  
(C)=

(D)=  
(E)=  
(F)=

No.	Lev.	Parts No.	Description	Q'ty						I	R
				(A)	(B)	(C)	(D)	(E)	(F)		
1	1	172187-73801	JOINT ASSY, SWIVEL	1							
2	2	172147-73810	SHAFT, SWIVEL	1							
3	2	172423-73810	SEAL ASSY	1							
3-1	2	172147-73880 (A=M/#XXXXX)	SEAL ASSY	1							N
4	3	172423-73820	SEAL, SWIVEL	8							
4-1	3	172122-73890 (A=M/#XXXXX)	SEAL, SWIVEL	8							N
5	3	24311-000800	O-RING, 1AP80.0	1							
6	3	24311-001000	O-RING, 1AP100.0	1							
7	3	24321-000950	O-RING, 1AG95.0	1							
8	2	172147-73830	HUB, SWIVEL	1							
9	2	172147-73850	PLATE	1							
10	2	172122-73860	SPACER, SWIVEL	1							
11	2	172122-73870	THRUST WASHER	1							
12	2	22242-000700	RING, 70	1							
13	2	23871-030000	PLUG, R03	4							
14	2	26013-100402	BOLT, M10X 40	4							
15	1	22217-120000	WASHER, SPRING 12	4							
16	1	26116-120902	BOLT, M12X 90 PLATED	4							

Fig.53. CONTROL VALVE(1/6)

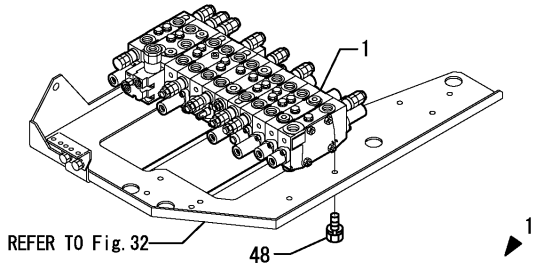

CONTROL VALVE ASSY  
172488-74060  
Fig. 53 REF. NO. 1  
INC Fig. 53 REF. NO. 2~47  
Fig. 54~58

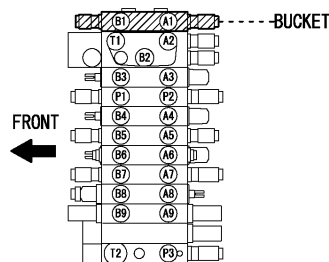
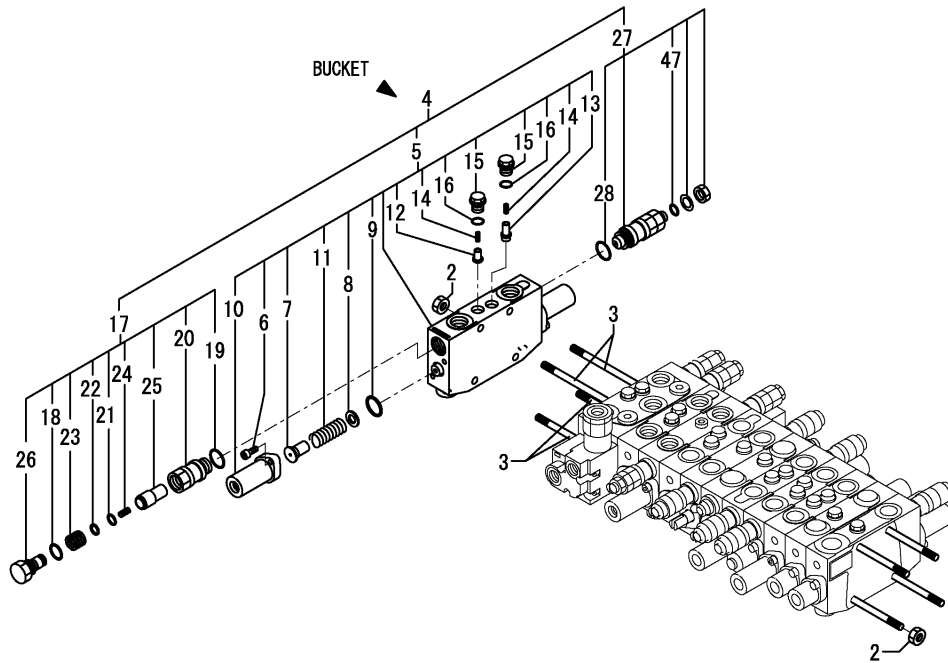

(A)=B7-5A(US)  
(B)=  
(C)=

(D)=  
(E)=  
(F)=

No.	Lev.	Parts No.	Description	Q'ty						I	R
				(A)	(B)	(C)	(D)	(E)	(F)		
1	1	172488-74060	VALVE,CRANE	1							
2	2	172422-74110	NUT	8							
3	2	172455-74230	ROD, TIE	4							
4	2	172488-74500	SECTION ASSY, BUCKET	1							
5	3	172488-74160	SECTION, BUCKET	1							
6	4	172151-74060	BOLT, SOCKET HEAD	4							
7	4	172478-74180	SEAT, SPRING	2							
8	4	172175-74220	SEAT, SPRING	2							
9	4	172151-74320	O-RING	2							
10	4	172455-74390	CAP	2							
11	4	172455-74410	SPRING	2							
12	4	172455-74420	POPPET	1							
13	4	172455-74430	POPPET, VALVE	1							
14	4	172455-74440	SPRING	2							
15	4	172455-74450	PLUG	2							
16	4	172455-74460	O-RING	2							
17	3	172455-74250	ANTI-VOIDE VALVE	1							
18	4	172112-06490	O-RING	1							
19	4	172116-74150	O-RING	1							
20	4	172455-74770	CAP	1							
21	4	172455-74910	O-RING	1							
22	4	172455-74920	BACK-UP RING	1							
23	4	172455-74930	SPRING	1							
24	4	172455-74960	SPRING	1							
25	4	172455-74970	POPPET	1							
26	4	172455-74980	PLUG	1							
27	3	172478-74400	VALVE,RELIEF 280/40	1							
28	4	172116-74150	O-RING	1							
47	4	24315-000100	O-RING, 1BP10.0	1							
48	1	26013-100162	BOLT, M10X 16	3							

Fig.54. CONTROL VALVE(2/6)

CONTROL VALVE ASSY  
172488-74060  
Fig. 53 REF. NO. 1  
INC Fig. 53 REF. NO. 2~47  
Fig. 54~58

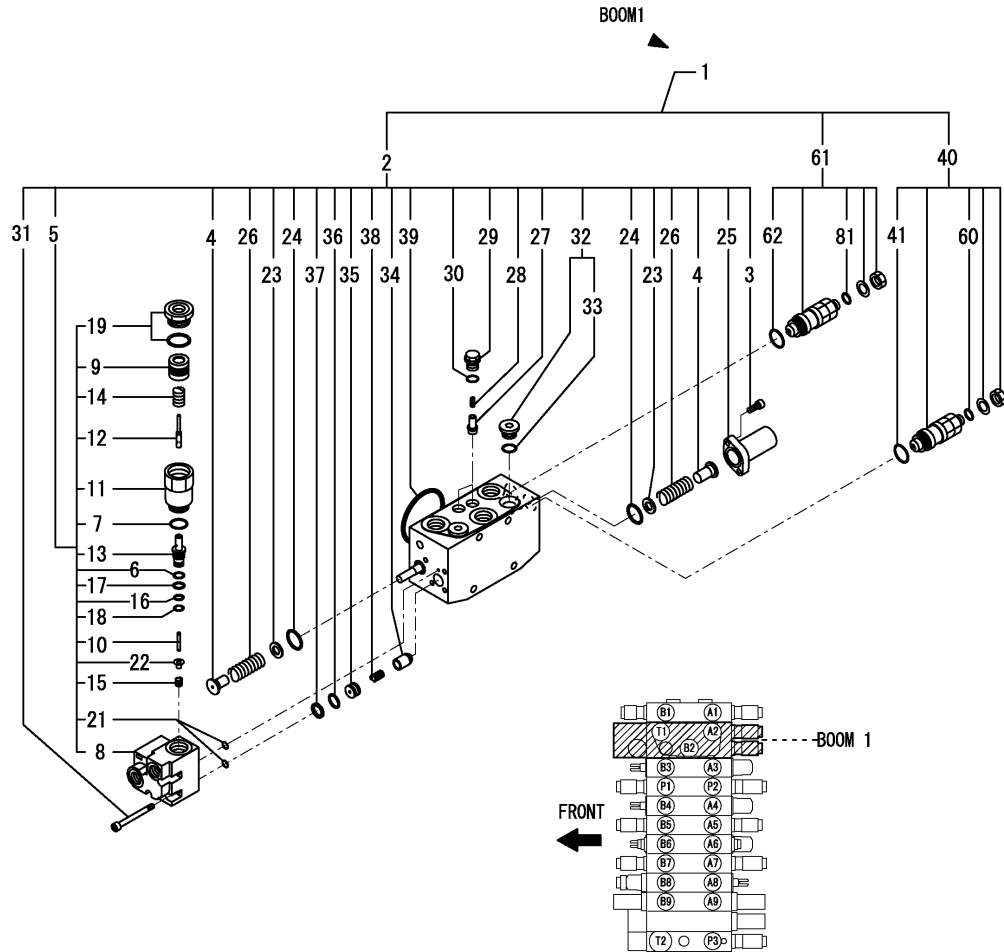

(A)=B7-5A(US)  
(B)=  
(C)=

(D)=  
(E)=  
(F)=

No.	Lev.	Parts No.	Description	Q'ty						I	R
				(A)	(B)	(C)	(D)	(E)	(F)		
1	2	172488-74510	SECTION ASSY, BOOM	1							
2	3	172488-74190	SECTION, BOOM	1							
3	4	172151-74060	BOLT, SOCKET HEAD	2							
4	4	172478-74180	SEAT, SPRING	2							
5	4	172488-74200	ANTI-DRIFT VALVE	1							
6	4	172638-73650	RING	1							1
7	4	172116-74150	O-RING	1							1
8	4	172488-74210	BODY	1							1
9	4	172488-74220	PISTON	1							1
10	4	172455-74590	POPPET	1							1
11	4	172455-74600	PLUG	1							1
12	4	172455-74620	SPOOL	1							1
13	4	172455-74630	SLEEVE	1							1
14	4	172455-74640	SPRING	1							1
15	4	172455-74650	SPRING	1							1
16	4	172455-74660	O-RING	1							1
17	4	172455-74670	O-RING	1							1
18	4	172455-74680	BACK UP RING	1							1
19	4	172187-74690	PLUG	1							1
21	4	172455-74690	O-RING	2							1
22	4	172455-74720	SEAT, SPRING	1							1
23	4	172175-74220	SEAT, SPRING	2							
24	4	172151-74320	O-RING	2							
25	4	172455-74390	CAP	1							
26	4	172455-74410	SPRING	2							
27	4	172455-74420	POPPET	2							
28	4	172455-74440	SPRING	2							
29	4	172455-74450	PLUG	2							
30	4	172455-74460	O-RING	2							
31	4	172455-74530	BOLT,SOCKET HEAD	5							
32	4	172187-74540	PLUG	2							
33	4	24315-000140	O-RING, 1BP14.0	2							2
34	4	172455-74550	POPPET	1							
35	4	172455-74560	SPACER	1							
36	4	172455-74570	O-RING	1							
37	4	172455-74580	RING,BACK-UP	1							
38	4	172187-74630	SPRING	1							
39	4	24321-000700	O-RING, 1AG70.0	1							
40	3	172478-74400	VALVE,RELIEF 280/40	1							
41	4	172116-74150	O-RING	1							
60	4	24315-000100	O-RING, 1BP10.0	1							
61	3	172478-74420	VALVE,RELIEF 300/40	1							
62	4	172116-74150	O-RING	1							
81	4	24315-000100	O-RING, 1BP10.0	1							

Remarks

- (1)INCLUDE OF REF.NO.5.
- (2)INCLUDE OF REF.NO.32.

Fig.55. CONTROL VALVE(3/6)

CONTROL VALVE ASSY  
172488-74060  
Fig. 53 REF. NO. 1  
INC Fig. 53 REF. NO. 2~47  
Fig. 54~58

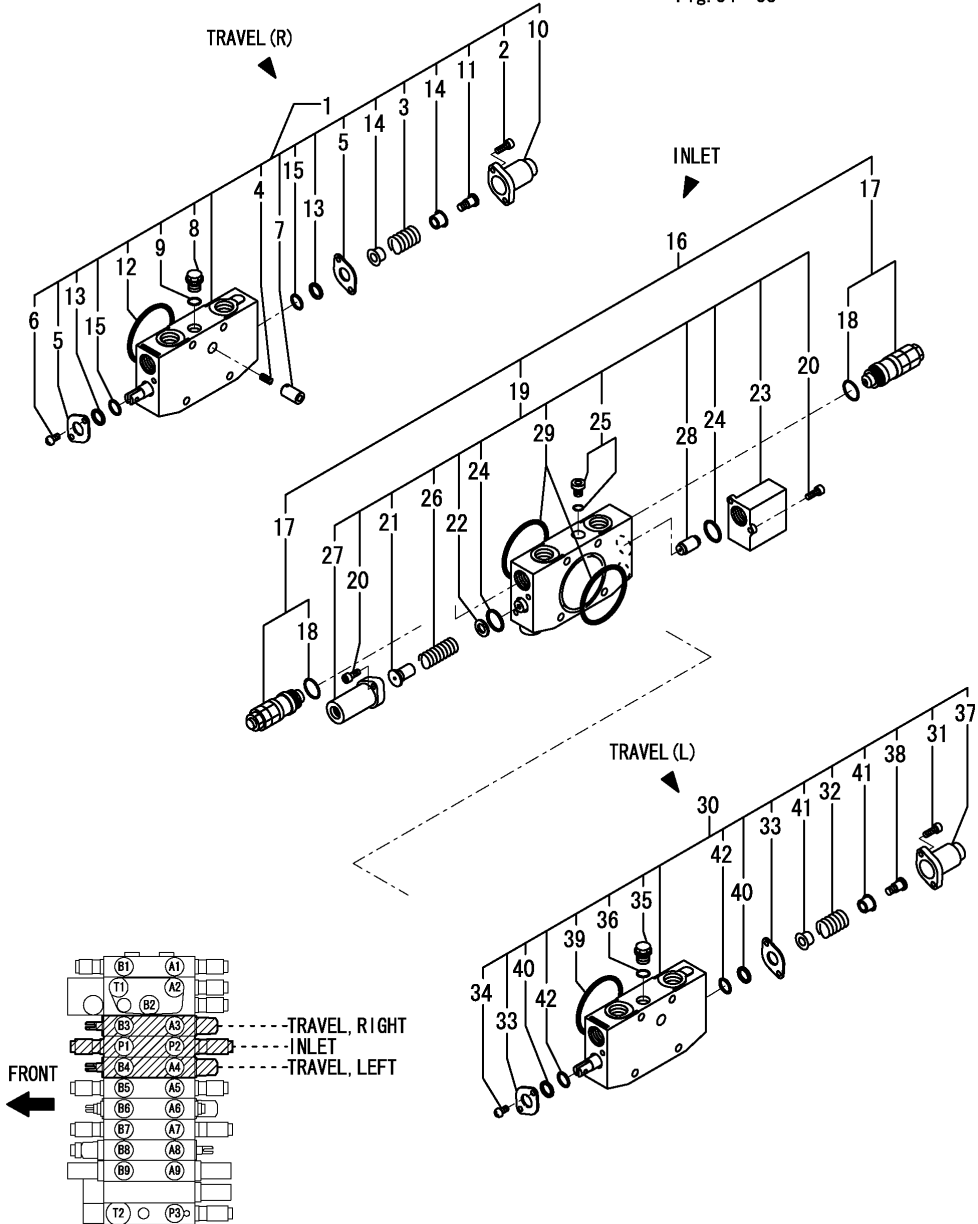

(A)=B7-5A(US)  
(B)=  
(C)=

(D)=  
(E)=  
(F)=

No.	Lev.	Parts No.	Description	Q'ty						I	R
				(A)	(B)	(C)	(D)	(E)	(F)		
1	2	172455-74130	SECTION ASSY, TRAVEL	1							
2	3	172151-74060	BOLT, SOCKET HEAD	2							
3	3	172113-74170	SPRING	1							
4	3	172113-74190	SPRING	1							
5	3	172116-74190	PLATE, SEAL	2							
6	3	172823-74240	SCREW	2							
7	3	172187-74410	POPPET, VALVE	1							
8	3	172455-74450	PLUG	1							
9	3	172455-74460	O-RING	1							
10	3	172455-74730	CAP	1							
11	3	172455-74740	SCREW, CAP	1							
12	3	24321-000700	O-RING, 1AG70.0	1							
13	3	933166-80520	WIPER	2							
14	3	933171-80510	SEAT, SPRING	2							
15	3	933171-80610	O-RING	2							
16	2	172488-74520	SECTION ASSY, INLET	1							
17	3	172187-74160	VALVE, RELIEF	2							
18	4	172116-74150	O-RING	4							
19	3	172488-74230	SECTION, INLET	1							
20	4	172151-74060	BOLT, SOCKET HEAD	4							
21	4	172478-74180	SEAT, SPRING	1							
22	4	172175-74220	SEAT, SPRING	1							
23	4	172488-74240	CAP ASSY	1							
24	4	172151-74320	O-RING	2							
25	4	172422-74330	PLUG	1							
26	4	172455-74470	SPRING	1							
26-1	4	172455-74410	SPRING	1							N
(A=M/#57723)											
27	4	172455-74480	CAP	1							
28	4	172455-74520	PISTON	1							
29	4	24321-000700	O-RING, 1AG70.0	2							
30	2	172455-74150	SECTION ASSY, TRAVEL	1							
31	3	172151-74060	BOLT, SOCKET HEAD	2							
32	3	172113-74170	SPRING	1							
33	3	172116-74190	PLATE, SEAL	2							
34	3	172823-74240	SCREW	2							
35	3	172455-74450	PLUG	1							
36	3	172455-74460	O-RING	1							
37	3	172455-74730	CAP	1							
38	3	172455-74740	SCREW, CAP	1							
39	3	24321-000700	O-RING, 1AG70.0	1							
40	3	933166-80520	WIPER	2							
41	3	933171-80510	SEAT, SPRING	2							
42	3	933171-80610	O-RING	2							

Fig.56. CONTROL VALVE(4/6)

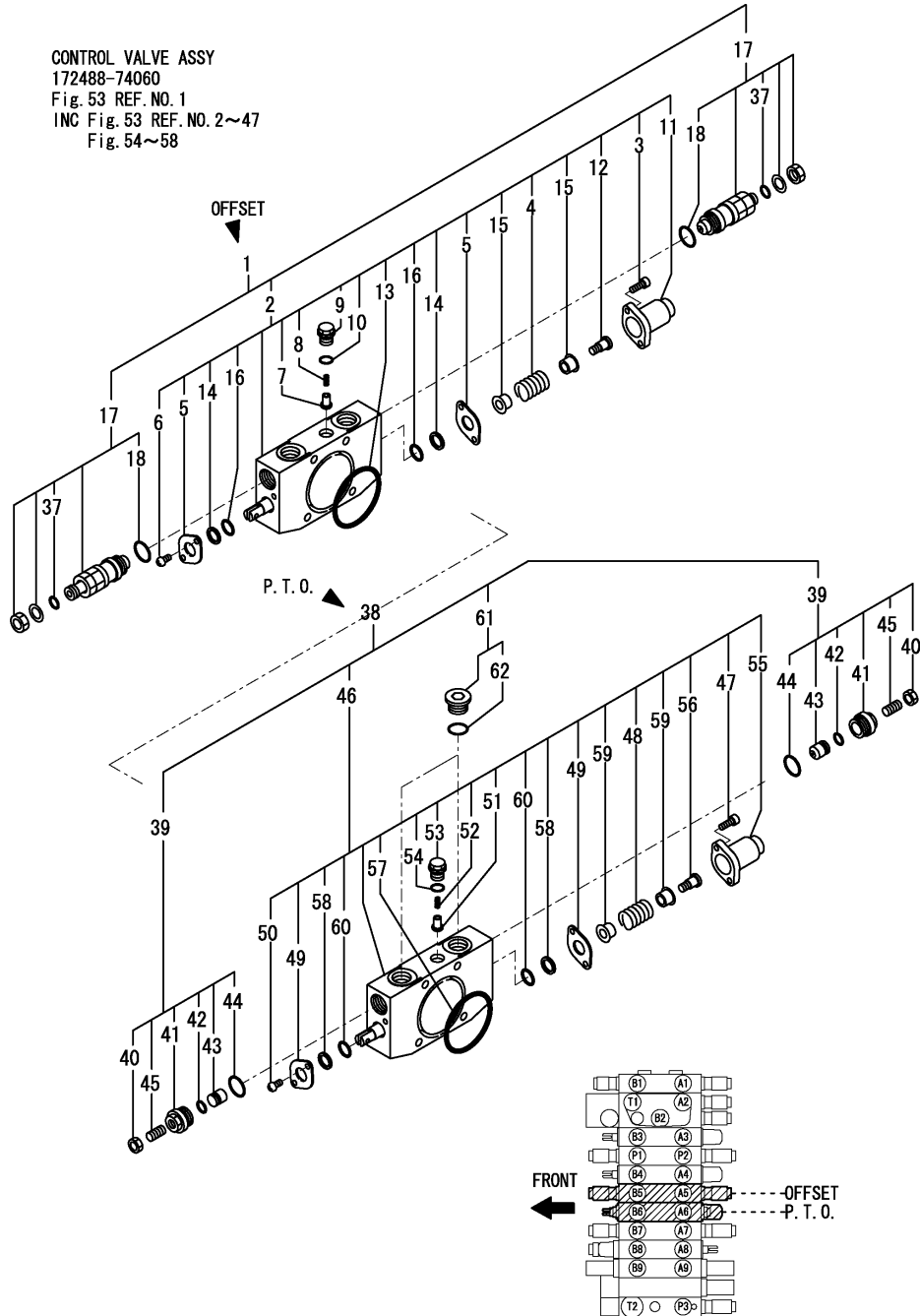

(A)=B7-5A(US)

(B)=

(C)=

(D)=

(E)=

(F)=

No.	Lev.	Parts No.	Description	Q'ty						I	R
				(A)	(B)	(C)	(D)	(E)	(F)		
1	2	172488-74580	SECTION ASSY, OFFSET	1							
2	3	172488-74350	SECTION, OFFSET	1							
3	4	172151-74060	BOLT, SOCKET HEAD	2							
4	4	172113-74170	SPRING	1							
5	4	172116-74190	PLATE, SEAL	2							
6	4	172823-74240	SCREW	2							
7	4	172455-74420	POPPET	1							
8	4	172455-74440	SPRING	1							
9	4	172455-74450	PLUG	1							
10	4	172455-74460	O-RING	1							
11	4	172455-74730	CAP	1							
12	4	172455-74740	SCREW, CAP	1							
13	4	24321-000700	O-RING, 1AG70.0	1							
14	4	933166-80520	WIPER	2							
15	4	933171-80510	SEAT, SPRING	2							
16	4	933171-80610	O-RING	2							
17	3	172478-74400	VALVE,RELIEF 280/40	2							
18	4	172116-74150	O-RING	2							
37	4	24315-000100	O-RING, 1BP10.0	2							
38	2	172455-74170	SECTION ASSY, PTO	1							
39	3	172455-74320	SHUTOFF VALVE	2							
40	4	172455-74010	NUT, SHOE	2							
41	4	172455-74020	PLUG	2							
42	4	172455-74030	O-RING	2							
43	4	172455-74040	POPPET, VALVE	2							
44	4	172116-74150	O-RING	2							
45	4	172455-74990	SCREW, SETTING	2							
46	3	172455-74330	SECTION, PTO	1							
47	4	172151-74060	BOLT, SOCKET HEAD	2							
48	4	172113-74170	SPRING	1							
49	4	172116-74190	PLATE, SEAL	2							
50	4	172823-74240	SCREW	2							
51	4	172455-74420	POPPET	1							
52	4	172455-74440	SPRING	1							
53	4	172455-74450	PLUG	1							
54	4	172455-74460	O-RING	1							
55	4	172455-74730	CAP	1							
56	4	172455-74740	SCREW, CAP	1							
57	4	24321-000700	O-RING, 1AG70.0	1							
58	4	933166-80520	WIPER	2							
59	4	933171-80510	SEAT, SPRING	2							
60	4	933171-80610	O-RING	2							
61	3	172187-74550	PLUG	2							
62	4	24315-000180	O-RING, 1BP18.0	2							



Fig.57. CONTROL VALVE(5/6)

CONTROL VALVE ASSY  
172488-74060  
Fig. 53 REF. NO. 1  
INC Fig. 53 REF. NO. 2~47  
Fig. 54~58

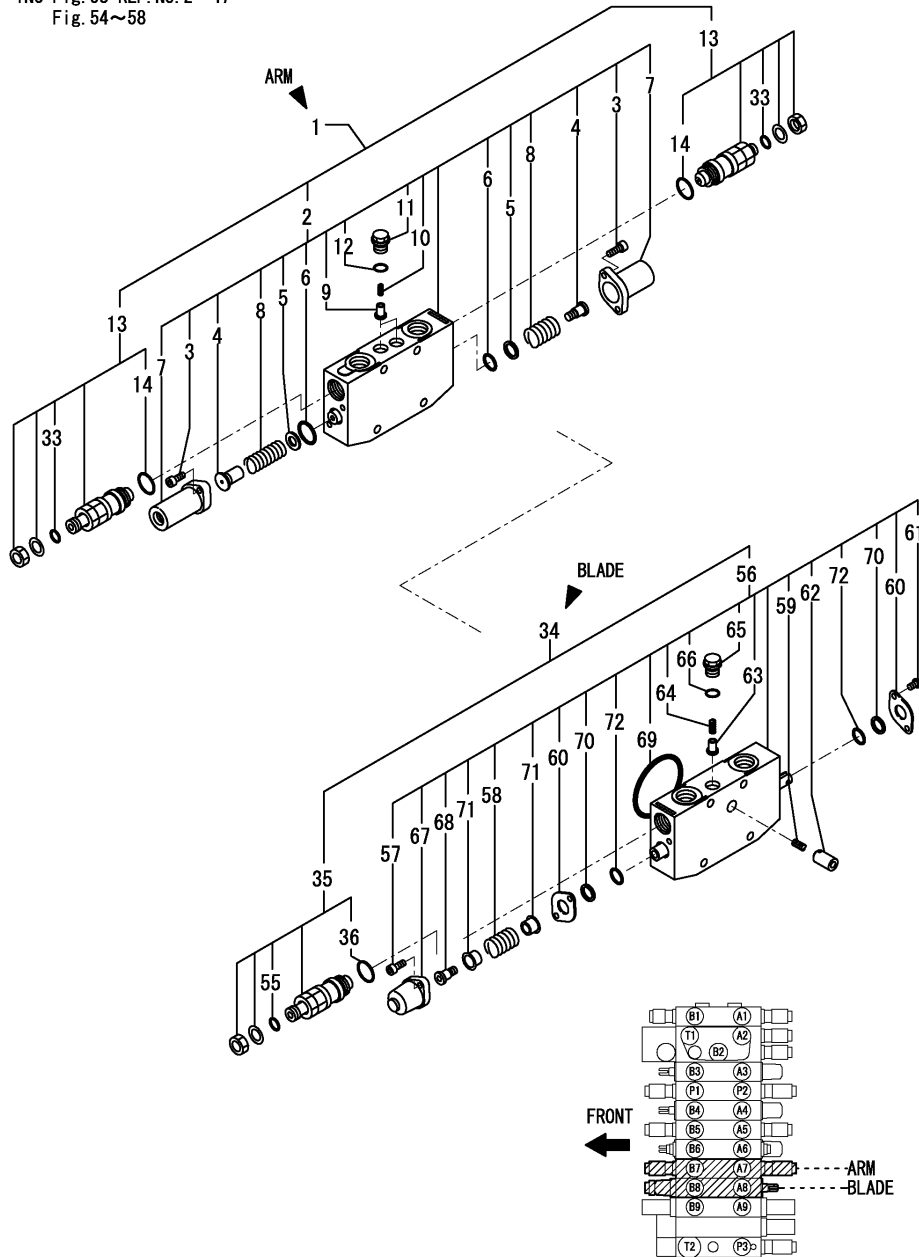

(A)=B7-5A(US)  
(B)=  
(C)=

(D)=  
(E)=  
(F)=

No.	Lev.	Parts No.	Description	Q'ty						I	R
				(A)	(B)	(C)	(D)	(E)	(F)		
1	2	172488-74550	SECTION ASSY, ARM	1							
2	3	172488-74290	SECTION, ARM	1							
3	4	172151-74060	BOLT, SOCKET HEAD	4							
4	4	172478-74180	SEAT, SPRING	2							
5	4	172175-74220	SEAT, SPRING	2							
6	4	172151-74320	O-RING	2							
7	4	172455-74390	CAP	2							
8	4	172455-74410	SPRING	2							
9	4	172455-74420	POPPET	2							
10	4	172455-74440	SPRING	2							
11	4	172455-74450	PLUG	2							
12	4	172455-74460	O-RING	2							
13	3	172478-74400	VALVE,RELIEF 280/40	2							
14	4	172116-74150	O-RING	2							
33	4	24315-000100	O-RING, 1BP10.0	2							
34	2	172455-74190	SECTION ASSY, BLADE	1							
35	3	172455-74350	RELIEF VALVE	1							
36	4	172116-74150	O-RING	1							
55	4	24315-000100	O-RING, 1BP10.0	1							
56	3	172455-74360	SECTION ASSY, BLADE	1							
57	4	172151-74060	BOLT, SOCKET HEAD	2							
58	4	172113-74170	SPRING	1							
59	4	172113-74190	SPRING	1							
60	4	172116-74190	PLATE, SEAL	2							
61	4	172823-74240	SCREW	2							
62	4	172187-74410	POPPET, VALVE	1							
63	4	172455-74420	POPPET	1							
64	4	172455-74440	SPRING	1							
65	4	172455-74450	PLUG	1							
66	4	172455-74460	O-RING	1							
67	4	172455-74730	CAP	1							
68	4	172455-74740	SCREW, CAP	1							
69	4	24321-000700	O-RING, 1AG70.0	1							
70	4	933166-80520	WIPER	2							
71	4	933171-80510	SEAT, SPRING	2							
72	4	933171-80610	O-RING	2							

Fig.58. CONTROL VALVE(6/6)

CONTROL VALVE ASSY  
172488-74060  
Fig. 53 REF. NO. 1  
INC Fig. 53 REF. NO. 2~47  
Fig. 54~58

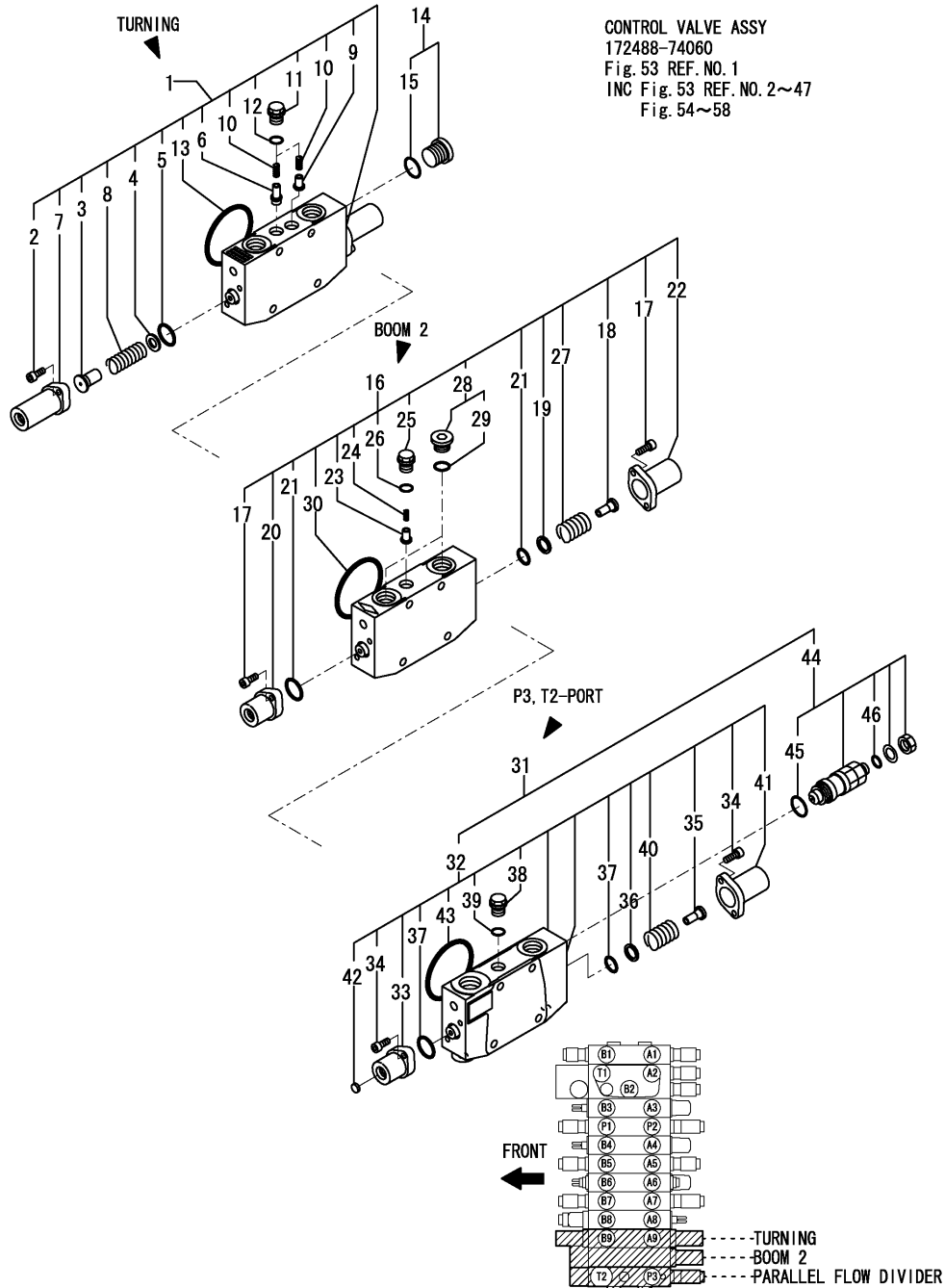

(A)=B7-5A(US)  
(B)=  
(C)=

(D)=  
(E)=  
(F)=

No.	Lev.	Parts No.	Description	Q'ty						I	R
				(A)	(B)	(C)	(D)	(E)	(F)		
1	2	172488-74310	SECTION, SWING	1							
2	3	172151-74060	BOLT, SOCKET HEAD	4							
3	3	172478-74180	SEAT, SPRING	2							
4	3	172175-74220	SEAT, SPRING	2							
5	3	172151-74320	O-RING	2							
6	3	172488-74320	POPPET, VALVE	1							
7	3	172455-74390	CAP	2							
8	3	172455-74410	SPRING	2							
9	3	172455-74420	POPPET	1							
10	3	172455-74440	SPRING	2							
11	3	172455-74450	PLUG	2							
12	3	172455-74460	O-RING	2							
13	3	24321-000700	O-RING, 1AG70.0	1							
14	2	172455-74380	PLUG	1							
15	3	24315-000180	O-RING, 1BP18.0	1							
16	2	172488-74330	SECTION, BOOM	1							
17	3	172151-74060	BOLT, SOCKET HEAD	4							
18	3	172478-74180	SEAT, SPRING	1							
19	3	172175-74220	SEAT, SPRING	1							
20	3	172445-74280	CAP	1							
21	3	172151-74320	O-RING	2							
22	3	172455-74390	CAP	1							
23	3	172455-74420	POPPET	1							
24	3	172455-74440	SPRING	1							
25	3	172455-74450	PLUG	1							
26	3	172455-74460	O-RING	1							
27	3	172455-74470	SPRING	1							
28	3	172187-74540	PLUG	2							
29	4	24315-000140	O-RING, 1BP14.0	2							
30	3	24321-000700	O-RING, 1AG70.0	1							
31	2	172488-74570	SECTION ASSY	1							
32	3	172488-74340	SECTION, CONTROL	1							
33	4	172455-74050	CAP	1							
34	4	172151-74060	BOLT, SOCKET HEAD	4							
35	4	172478-74180	SEAT, SPRING	1							
36	4	172175-74220	SEAT, SPRING	1							
37	4	172151-74320	O-RING	2							
38	4	172455-74450	PLUG	1							
39	4	172455-74460	O-RING	1							
40	4	172455-74470	SPRING	1							
41	4	172455-74480	CAP	1							
42	4	172455-74510	FILTER-A	1							
43	4	24321-000700	O-RING, 1AG70.0	2							
44	3	172478-74380	VALVE,RELIEF 210/57	1							
45	4	172116-74150	O-RING	1							
46	4	24315-000100	O-RING, 1BP10.0	1							

Fig.59. 2-WAY VALVE

P/C NEWS No:Y00S4341-2  
PUBLISHED:2007/06

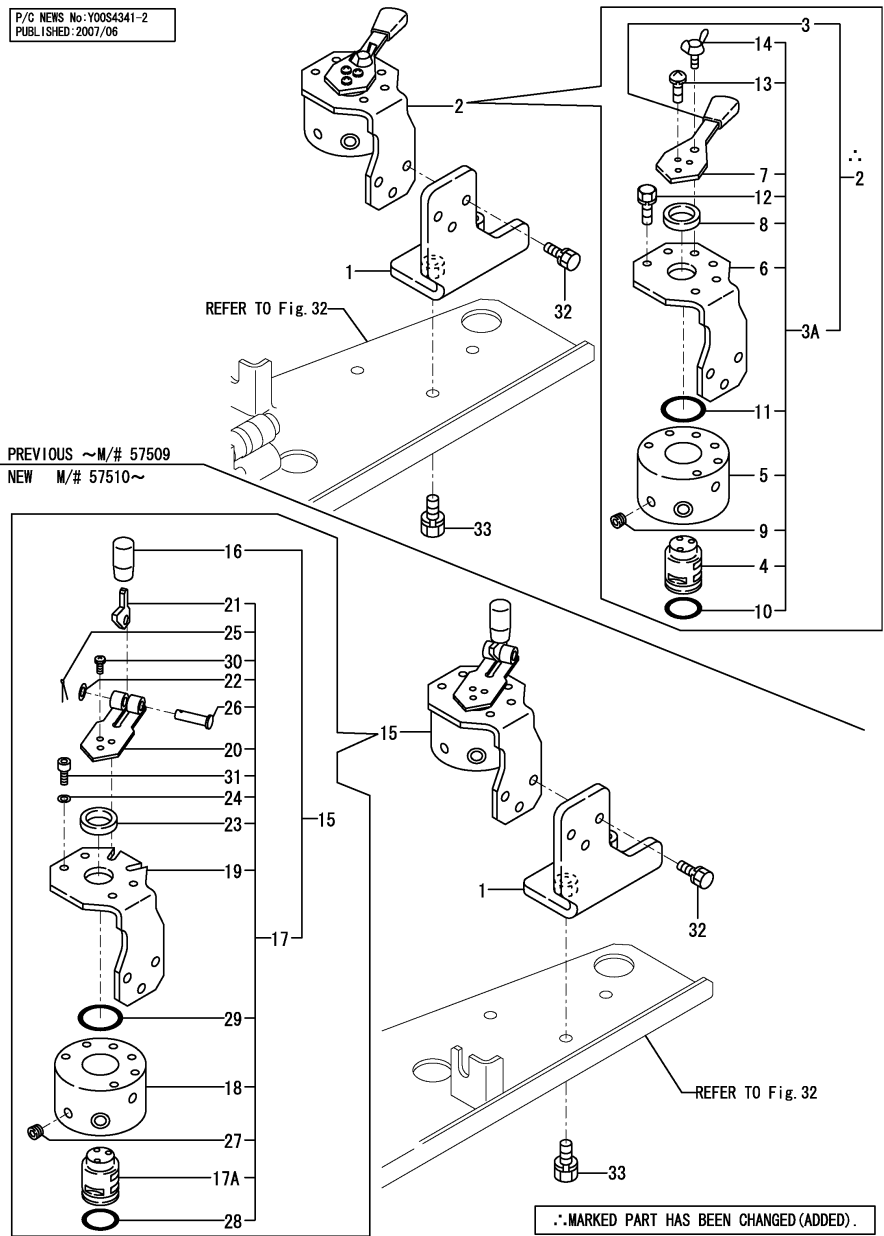

(A)=B7-5A(US)  
(B)=  
(C)=

(D)=  
(E)=  
(F)=

No.	Lev.	Parts No.	Description	Q'ty						I	R
				(A)	(B)	(C)	(D)	(E)	(F)		
1	1	172463-74300	BRACKET ASSY,2W	1							
2	1	172437-74690	VALVE ASSY,2WAY	1							W 1
(A=XXX)											
3	2	194273-47910	KNOB, LEVER	1							
3A	2	172437-74701	VALVE ASSY,2WAY	1							
4	3	172437-74711	SHAFT	1							
5	3	172437-74720	BLOCK,VALVE	1							
6	3	172437-74731	STAY ASSY	1							
6-1	3	172437-74732	STAY ASSY	1							N
(A=M/#57510)											
7	3	172437-74750	LEVER	1							
8	3	22137-240000	WASHER, 24	1							
9	3	23871-010000	PLUG, R01	4							
10	3	24311-000250	O-RING, 1AP25.0	1							
11	3	24311-000320	O-RING, 1AP32.0	1							
12	3	26013-060162	BOLT, M6X 16	4							
13	3	26022-050122	SCREW, M5X12	3							
14	3	26647-060202	BOLT, WING M6X20	1							
15	1	172A36-74690	VALVE ASSY,2WAY	1							W
(A=XXX)											
16	2	172157-58830	KNOB, 6.5X18X35	1							
17	2	172A36-74700	VALVE ASSY,2WAY	1							W
(A=XXX)											
17A	3	172437-74711	SHAFT	1							
18	3	172437-74720	BLOCK,VALVE	1							
19	3	172437-74732	STAY ASSY	1							
20	3	172A36-74750	LEVER	1							
21	3	172A36-74780	PLATE,LOCK	1							
22	3	22117-080000	WASHER, 8	1							
23	3	22137-240000	WASHER, 24	1							
24	3	22217-060000	WASHER, SPRING 6	4							
25	3	22417-200160	PIN, COTTER 2.0X16	1							
26	3	22487-080300	PIN, H 8X 30	1							
27	3	23871-010000	PLUG, R01	4							
28	3	24311-000250	O-RING, 1AP25.0	1							
29	3	24311-000320	O-RING, 1AP32.0	1							
30	3	26022-050122	SCREW, M5X12	3							
31	3	26450-060162	BOLT, M6X 16	4							
32	1	26013-080252	BOLT, M8X 25	3							
33	1	26013-100252	BOLT, M10X 25	2							

Remarks  
(1)INTERCHANGEABLE WITH REF.NO.15  
(172A36-74700)

Fig.60. REMOTE CONTROL VALVE

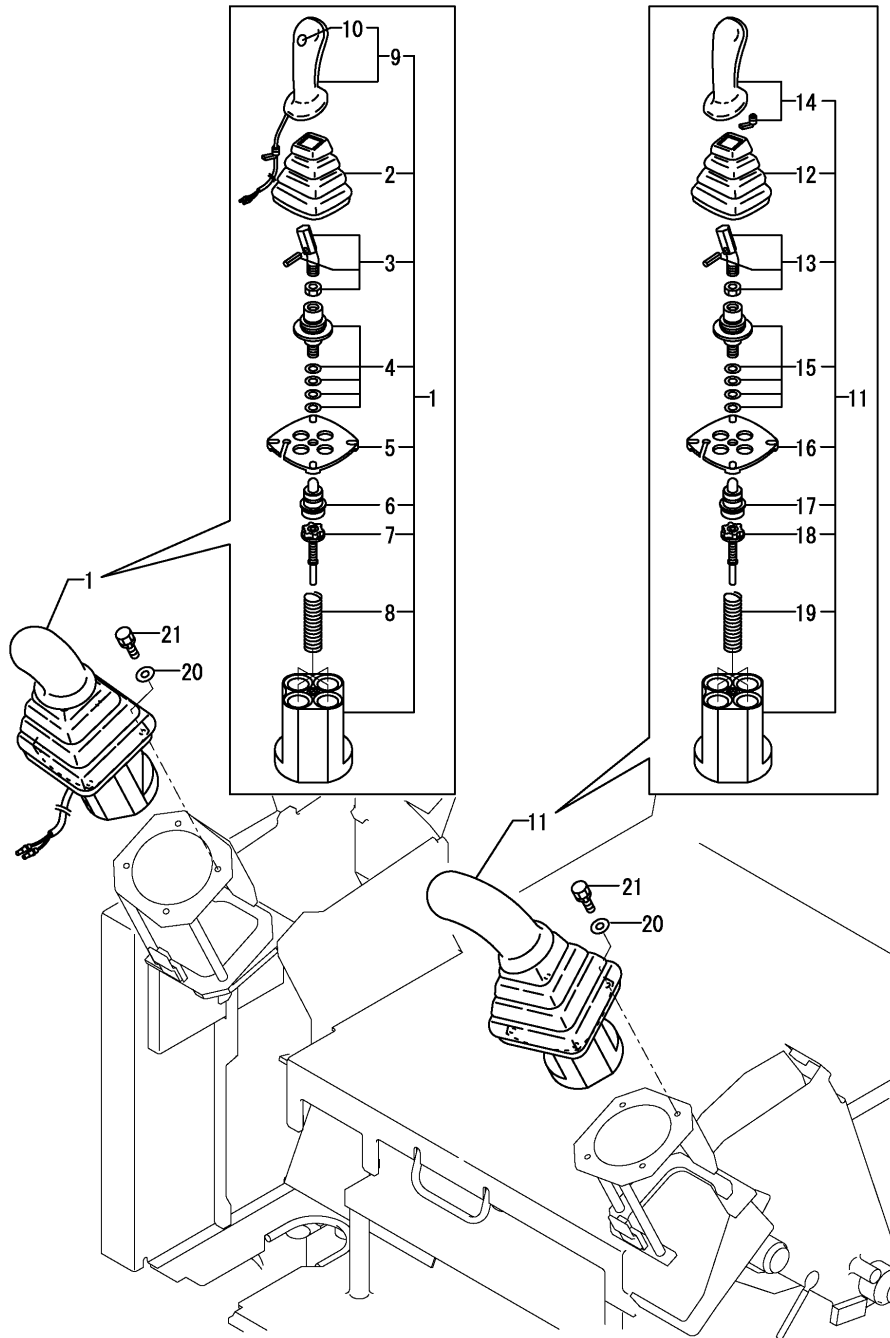

(A)=B7-5A(US)  
(B)=  
(C)=

(D)=  
(E)=  
(F)=

No.	Lev.	Parts No.	Description	Q'ty						I	R
				(A)	(B)	(C)	(D)	(E)	(F)		
1	1	172463-74511	VALVE ASSY, R.US	1							
2	2	172441-74030	BELLOWS	1							
3	2	172441-74040	COMMAND KIT	1							
4	2	172463-74530	CARDAN KIT	1							
5	2	172463-74540	RETAINING PLATE	1							
6	2	172463-74551	PLUNGER KIT	1							
7	2	172463-74561	REGULATION KIT	4							
8	2	172463-74570	SPRING KIT	1							
9	2	172463-74590	HANDLE R	1							
10	3	172463-74580	SWITCH, BUTTON	1							
11	1	172463-74521	VALVE ASSY, L.US	1							
12	2	172441-74030	BELLOWS	1							
13	2	172441-74040	COMMAND KIT	1							
14	2	172441-74050	HANDLE L	1							
15	2	172463-74530	CARDAN KIT	1							
16	2	172463-74540	RETAINING PLATE	1							
17	2	172463-74551	PLUNGER KIT	1							
18	2	172463-74561	REGULATION KIT	4							
19	2	172463-74570	SPRING KIT	1							
20	1	22137-060000	WASHER, 6	8							
20-1	1	22137-060000	WASHER, 6	6							K
(A=M/#57514)											
21	1	26013-060202	BOLT, M6X 20	8							
21-1	1	26013-060202	BOLT, M6X 20	6							K
(A=M/#57514)											

Fig.61. LUB.OIL COOLER

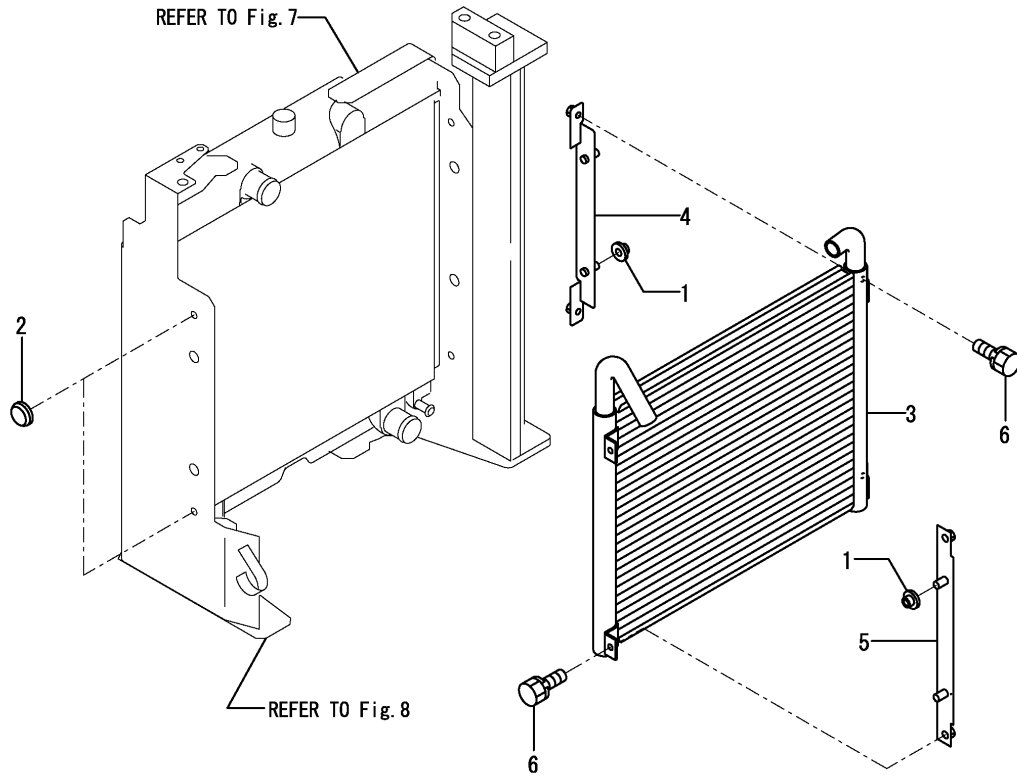

(A)=B7-5A(US)  
(B)=  
(C)=

(D)=  
(E)=  
(F)=

No.	Lev.	Parts No.	Description	Q'ty						I	R
				(A)	(B)	(C)	(D)	(E)	(F)		
1	1	172446-13330	ABSOBER,SHOCK	4							
2	1	172312-17260	GROMMET	2							
3	1	172187-74800	COOLER ASSY, OIL	1							
4	1	172A21-74850	BRACKET ASSY,HOC	1							
5	1	172A21-74880	BRACKET ASSY,HOC	1							
6	1	26013-080162	BOLT, M8X 16	4							

Fig.62. HYD.OLI TANK

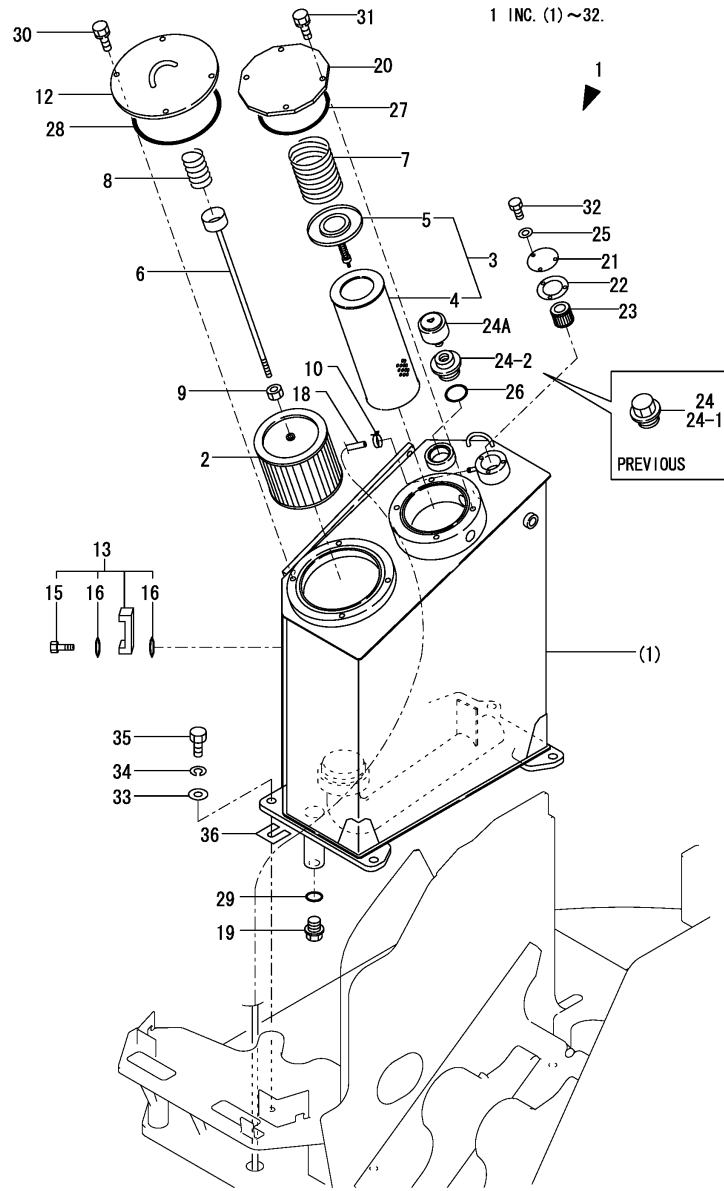

(A)=B7-5A(US)  
(B)=  
(C)=

(D)=  
(E)=  
(F)=

No.	Lev.	Parts No.	Description	Q'ty						I	R
				(A)	(B)	(C)	(D)	(E)	(F)		
1	1	772455-75100	TANK ASSY, RESERVOIR	1							1
1-1	1	772455-75101	TANK ASSY, OIL	1							N 1
(A=M/#57709)											
1-2	1	772455-75101-1	TANK ASSY, OIL	1							S 1
(A=M/#57930)											
2	2	172162-73700	STRAINER, SUCTION	1							
3	2	172187-73700	FILTER ASSY, RETURN	1							
4	3	172187-73730	ELEMENT, FILTER	1							
5	3	172112-74971	VALVE, BY-PASS	1							
6	2	172141-73710	ROD, STRAINER	1							
7	2	172112-75770	SPRING, FILTER	1							
8	2	172112-75780	SPRING, FILTER	1							
9	2	26716-100002	NUT, M10	1							
10	2	124766-59050	CLIP, HOSE 12	1							
10-1	2	23010-014000	CLAMP, 14	1							S
(A=M/# 58662)											
12	2	172455-75240	COVER ASSY	1							
12-1	2	172455-75240-1	COVER ASSY	1							S
(A=M/#57930)											
13	2	172455-75270	GAUGE ASSY, OIL	1							
15	3	172455-75290	BOLT M10	2							
16	3	172455-75300	O-RING	4							
18	2	172455-75320	HOSE	1							
18-1	2	172A21-75110	HOSE	1							S
(A=M/# 58662)											
19	2	172455-75330	DRAIN PLIG 24	1							
20	2	172187-75340	COVER, TANK	1							
20-1	2	172187-75340-2	COVER, TANK	1							S
(A=M/#57930)											
21	2	172165-75450-2	PLATE (GRAY:73)	1							
21-1	2	172165-75450-3	PLATE (GRAY:49)	1							S
(A=M/#57930)											
22	2	172165-75460	GASKET	1							
23	2	172165-75481	ELEMENT	1							
24	2	172116-75850-3	PLUG, OIL FEED	1							
24-1	2	172116-75850-B	PLUG, OIL FEED	1							S
(A=M/#57930)											
24-2	2	172519-75250-2	PLUG ASSY	1							S
(A=M/# 58662)											
24A	2	172312-75130	BREATHER, AIR	1							W
(A=M/# 58662)											
25	2	22217-050000	WASHER, SPRING 5	3							
26	2	24311-000380	O-RING, 1AP38.0	1							
27	2	24321-001350	O-RING, 1AG135.0	1							
28	2	24321-001700	O-RING, 1AG170.0	1							
29	2	24341-000300	O-RING, 1AS30.0	1							
30	2	26013-100202	BOLT, M10X 20	4							
31	2	26013-100202	BOLT, M10X 20	4							
32	2	26116-050102	BOLT, M5X 10 PLATED	3							
33	1	22137-160000	WASHER, 16	4							
34	1	22217-160000	WASHER, SPRING 16	4							

Remarks

(1)PLEASE USE THIS PART WITH FOLLOWING LABELS AT THE SAME TIME. REF.NO.37A & 37B.

(2)LABELS ARE NOT ILLUSTRATED.

Fig.62. HYD.OLI TANK

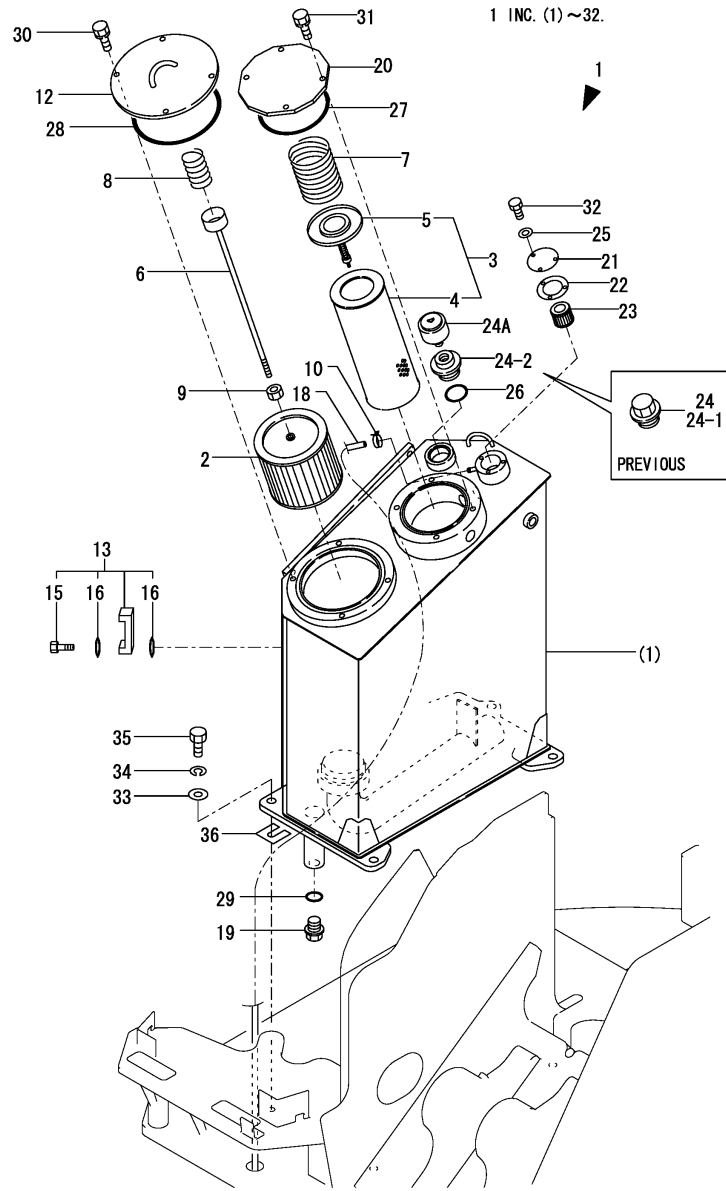

(A)=B7-5A(US)  
(B)=  
(C)=

(D)=  
(E)=  
(F)=

No.	Lev.	Parts No.	Description	Q'ty						I	R
				(A)	(B)	(C)	(D)	(E)	(F)		
35	1	26116-160402	BOLT, M16X 40 PLATED	4							
36	1	172423-68350	SHIM	3							W
(A=M/#57589)											
37A	1	172437-03321	LABEL, HYD.OIL TANK	1							2
37B	1	172437-03360	LABEL, BATTERY	1							2

Remarks  
 (1) PLEASE USE THIS PART WITH FOLLOWING LABELS AT THE SAME TIME. REF.NO.37A & 37B.  
 (2) LABELS ARE NOT ILLUSTRATED.

Fig.63. HYD.OIL PIPING(TANK - PUMP - CONTROL VALVE)

(A)=B7-5A(US)  
(B)=  
(C)=

(D)=  
(E)=  
(F)=

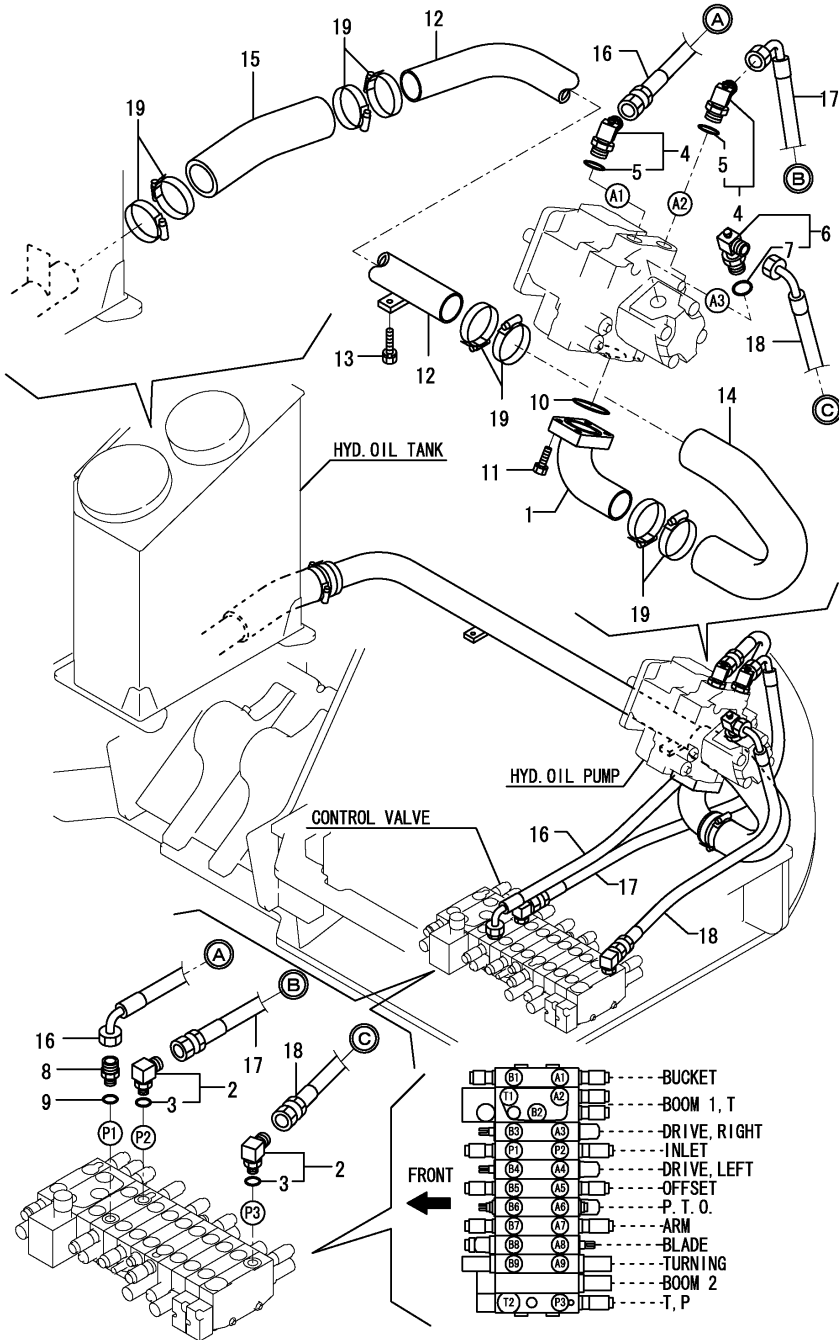

No.	Lev.	Parts No.	Description	Q'ty						I	R
				(A)	(B)	(C)	(D)	(E)	(F)		
1	1	172455-76100	FLANGE	1							
2	1	172151-76161	ELBOW ASSY	2							
3	2	24315-000180	O-RING, 1BP18.0	2							
4	1	172187-76190	ELBOW, ADJUST	2							
5	2	24315-000240	O-RING, 1BP24.0	2							
6	1	172455-76190	ELBOW, ADJUST	1							
7	2	24315-000240	O-RING, 1BP24.0	1							
8	1	172455-76200	CONNECTOR	1							
9	1	24315-000180	O-RING, 1BP18.0	1							
10	1	24325-000650	O-RING, 1BG65.0	1							
11	1	26013-120402	BOLT, M12X 40	4							
12	1	172455-76400	TUBE ASSY, SUCTION	1							
13	1	26013-100402	BOLT, M10X 40	2							
14	1	172455-78100	HOSE	1							
15	1	172455-78110	HOSE	1							
16	1	172455-78130	HOSE	1							
17	1	172455-78140	HOSE	1							
18	1	172455-78150	HOSE	1							
19	1	23001-090000	CLAMP, HOSE 90	8							



Fig.64. HYD.OIL PIPING(PUMP - CONTROL VALVE - TURNING MOTOR, BOOM)

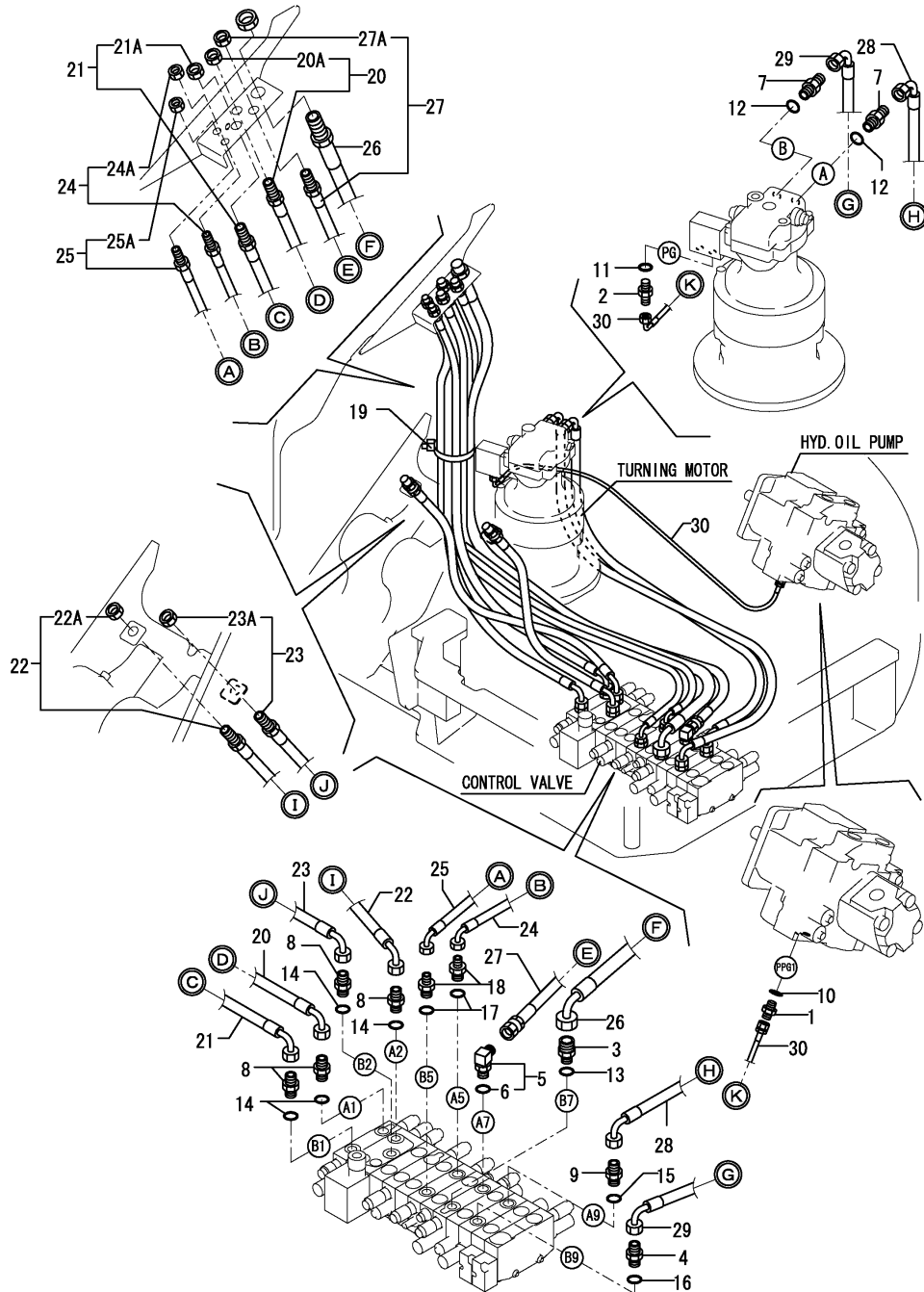

(A)=B7-5A(US)  
(B)=  
(C)=

(D)=  
(E)=  
(F)=

No.	Lev.	Parts No.	Description	(A)	(B)	(C)	Q'ty	(D)	(E)	(F)	I	R
1	1	172123-76121	ADAPTER	1								
2	1	172123-76121	ADAPTER	1								
3	1	172187-76200	ADAPTER, 1/2-3/4	1								
4	1	172147-76271	CONNECTOR, 1/2X1/2	1								
5	1	172141-76900	CONNECTOR ASSY	1								
6	2	24315-000180	O-RING, 1BP18.0	1								
7	1	172112-77360	CONNECTOR,PF1/2PF1/2	2								
7-1	1	172112-77361	CONNECTOR	2								R
(A=M/#57501)												
8	1	172112-77360	CONNECTOR,PF1/2PF1/2	4								
8-1	1	172112-77361	CONNECTOR	4								R
(A=M/#57501)												
9	1	172112-77360	CONNECTOR,PF1/2PF1/2	1								
9-1	1	172112-77361	CONNECTOR	1								R
(A=M/#57501)												
10	1	24315-000110	O-RING, 1BP11.0	1								
11	1	24315-000110	O-RING, 1BP11.0	1								
12	1	24315-000180	O-RING, 1BP18.0	2								
13	1	24315-000180	O-RING, 1BP18.0	1								
14	1	24315-000180	O-RING, 1BP18.0	4								
15	1	24315-000180	O-RING, 1BP18.0	1								
16	1	24315-000180	O-RING, 1BP18.0	1								
17	1	24315-000180	O-RING, 1BP18.0	2								
18	1	933160-01370	CONNECTOR,PF1/2PF3/8	2								
19	1	172126-11510	BAND 300	1								
20	1	172455-78170	HOSE	1								
20A	2	172455-79780	NUT, LOCK	1								
21	1	172455-78180	HOSE	1								
21A	2	172455-79780	NUT, LOCK	1								
22	1	172455-78190	HOSE	1								
22A	2	172455-79780	NUT, LOCK	1								
23	1	172455-78200	HOSE	1								
23A	2	172455-79780	NUT, LOCK	1								
24	1	172455-78250	HOSE	1								
24A	2	172455-79760	NUT, LOCK 3/8	1								
25	1	172455-78260	HOSE	1								
25A	2	172455-79760	NUT, LOCK 3/8	1								
26	1	172455-78270	HOSE	1								
27	1	172455-78280	HOSE	1								
27A	2	172455-79780	NUT, LOCK	1								
28	1	172455-78310	HOSE	1								
29	1	172455-78320	HOSE	1								
30	1	172455-78740	HOSE	1								

Fig.65. HYD.OIL PIPING(PUMP, CONTROL VALVE - SWIVEL JOINT)

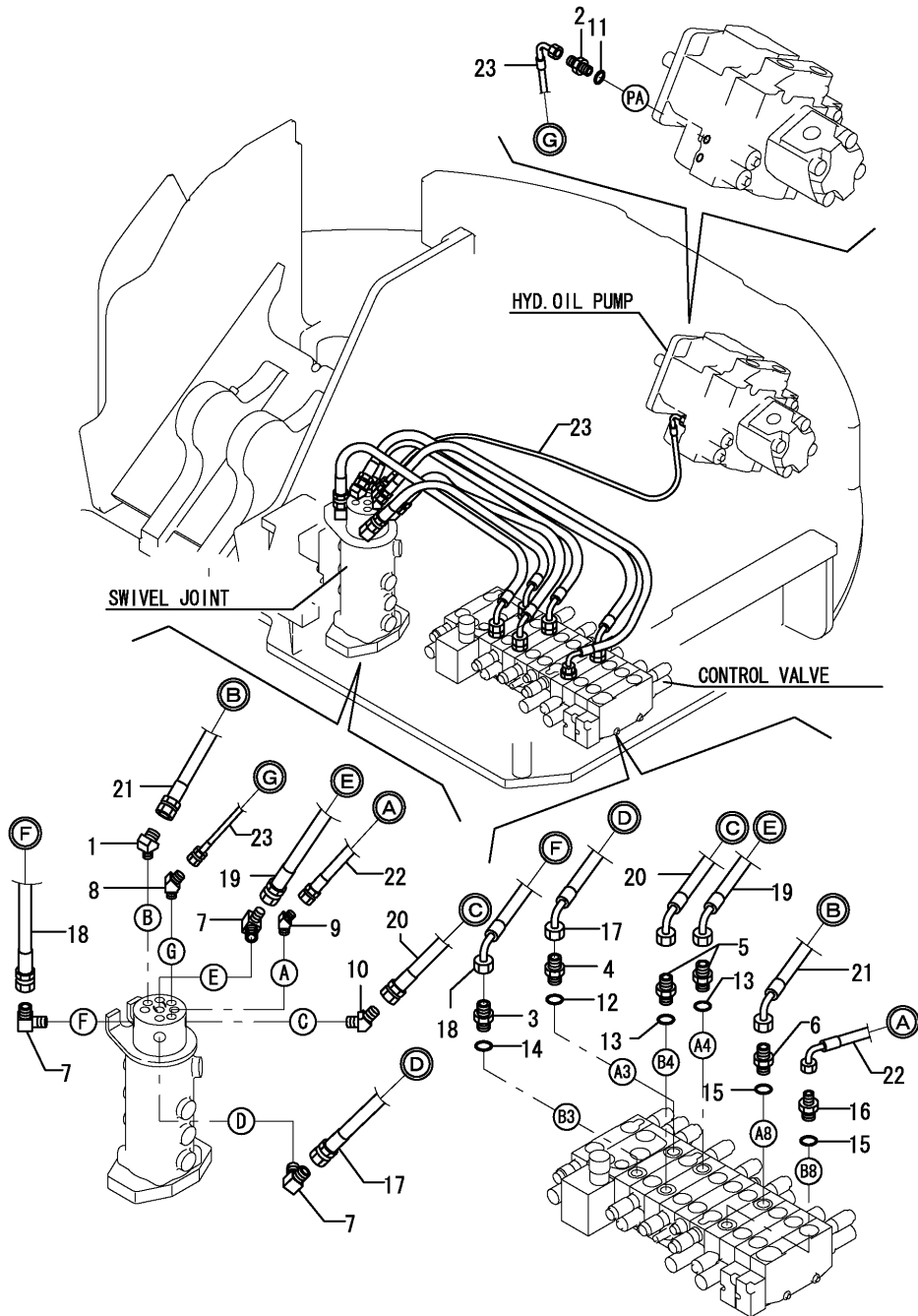

(A)=B7-5A(US)  
(B)=  
(C)=

(D)=  
(E)=  
(F)=

No.	Lev.	Parts No.	Description	Q'ty						I	R
				(A)	(B)	(C)	(D)	(E)	(F)		
1	1	172312-76020	ELBOW	1							
2	1	172123-76121	ADAPTER	1							
3	1	172147-76271	CONNECTOR, 1/2X1/2	1							
4	1	172112-77360	CONNECTOR,PF1/2PF1/2	1							
4-1	1	172112-77361	CONNECTOR	1							R
(A=M/#57501)											
5	1	172112-77360	CONNECTOR,PF1/2PF1/2	2							
5-1	1	172112-77361	CONNECTOR	2							R
(A=M/#57501)											
6	1	172112-77360	CONNECTOR,PF1/2PF1/2	1							
6-1	1	172112-77361	CONNECTOR	1							R
(A=M/#57501)											
7	1	23393-040000	JOINT, 90RGI-1/2	3							
8	1	23394-020000	JOINT, 45RGI-1/4	1							
9	1	23394-030000	JOINT, 45RGI-3/8	1							
10	1	23394-040000	JOINT, 45RGI-1/2	1							
11	1	24315-000110	O-RING, 1BP11.0	1							
12	1	24315-000180	O-RING, 1BP18.0	1							
13	1	24315-000180	O-RING, 1BP18.0	2							
14	1	24315-000180	O-RING, 1BP18.0	1							
15	1	24315-000180	O-RING, 1BP18.0	2							
16	1	933160-01370	CONNECTOR,PF1/2PF3/8	1							
17	1	172455-78210	HOSE	1							
18	1	172455-78220	HOSE	1							
19	1	172455-78230	HOSE	1							
20	1	172455-78240	HOSE	1							
21	1	172455-78290	HOSE	1							
22	1	172455-78300	HOSE	1							
23	1	172455-78750	HOSE	1							

Fig.66. HYD.OIL PIPING(RETURN 1)

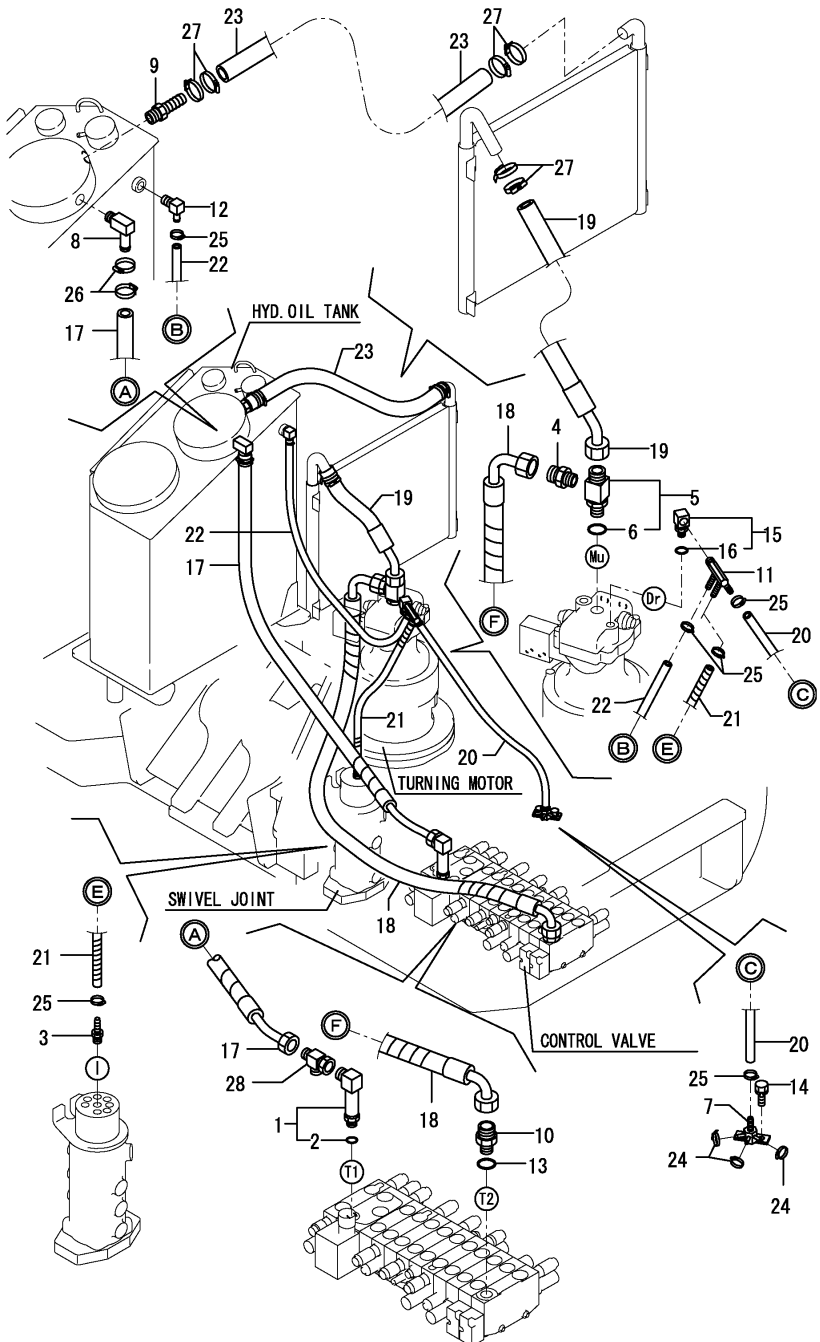

(A)=B7-5A(US)  
(B)=  
(C)=

(D)=  
(E)=  
(F)=

No.	Lev.	Parts No.	Description	Q'ty						I	R
				(A)	(B)	(C)	(D)	(E)	(F)		
1	1	172455-76580	ELBOW	1							
2	2	24315-000180	O-RING, 1BP18.0	1							
3	1	172137-76110	NIPPLE	1							
4	1	172187-76131	CONNECTOR, PF3/4	1							
5	1	172187-76141	CONNECTOR, PF1XPF3/4	1							
6	2	24315-000240	O-RING, 1BP24.0	1							
7	1	172187-76160	JOINT	1							
8	1	172455-76160	ELBOW	1							
9	1	172187-76180	NIPPLE, HOSE	1							
10	1	172151-76200	JOINT	1							
11	1	172455-76240	JOINT	1							
12	1	172168-76370	ELBOW	1							
13	1	24315-000240	O-RING, 1BP24.0	1							
14	1	26013-100202	BOLT, M10X 20		2						
15	1	933111-50001	CONNECTOR	1							
16	2	24315-000140	O-RING, 1BP14.0	1							
17	1	172463-78130	HOSE	1							
18	1	172455-78330	HOSE	1							
19	1	172455-78340	HOSE	1							
20	1	172455-78350	HOSE	1							
21	1	172455-78360	HOSE	1							
22	1	172455-78370	HOSE	1							
23	1	172455-78380	HOSE	1							
24	1	23000-013000	CLAMP, 13		3						
25	1	23001-016000	CLAMP, HOSE 16		6						
26	1	23001-035000	CLAMP, HOSE 35		2						
27	1	23001-041000	CLAMP, HOSE 41		6						
28	1	172989-76120	CONNECTOR	1							

Fig.67. HYD.OIL PIPING(RETURN 2)

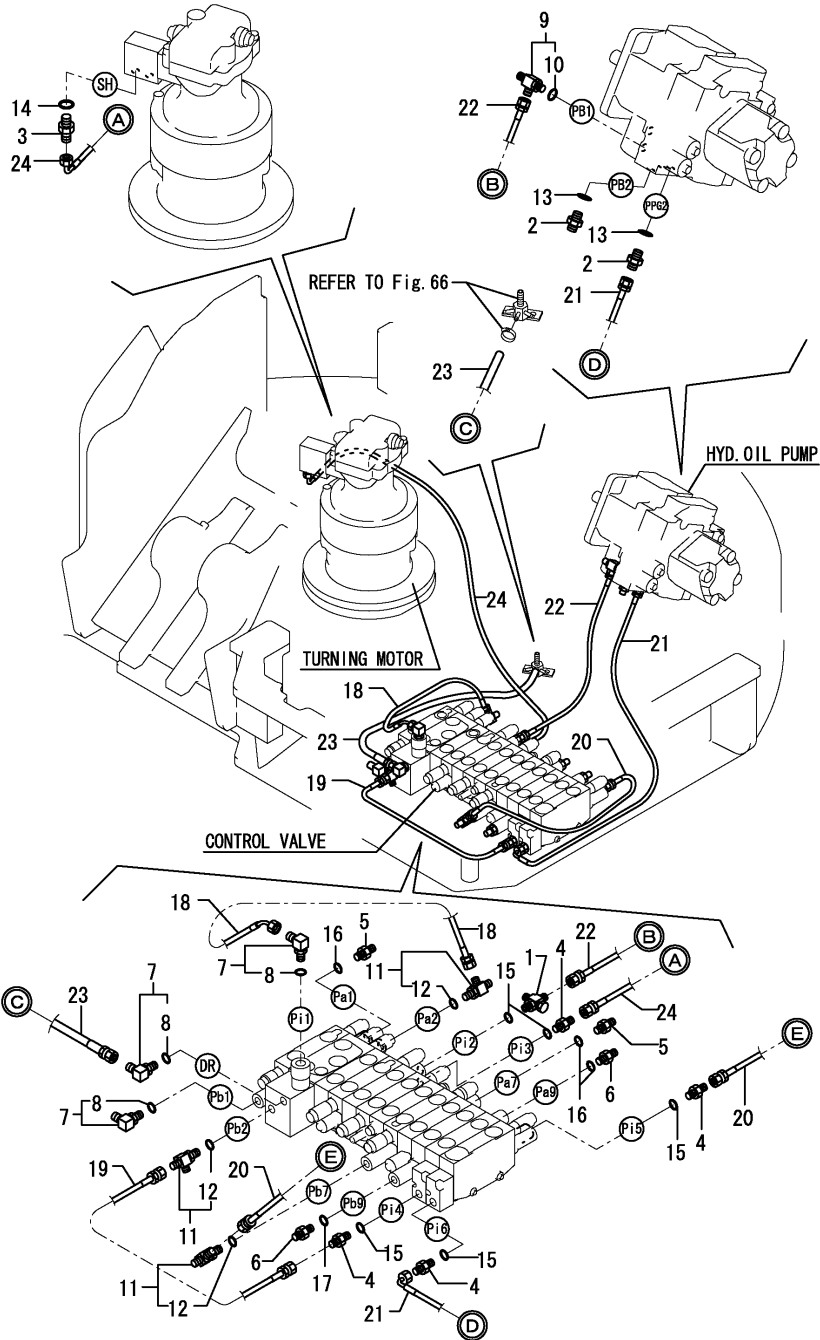

(A)=B7-5A(US)  
(B)=  
(C)=

(D)=  
(E)=  
(F)=

No.	Lev.	Parts No.	Description	Q'ty						I	R
				(A)	(B)	(C)	(D)	(E)	(F)		
1	1	172457-76100	TEE, ADJUSTABLE	1							
2	1	172123-76121	ADAPTER	2							
3	1	172123-76121	ADAPTER	1							
4	1	172123-76121	ADAPTER	4							
5	1	172123-76121	ADAPTER	2							
6	1	172123-76121	ADAPTER	2							
7	1	172141-76180	CONNECTOR ASSY	3							
8	2	24315-000110	O-RING, 1BP11.0	3							
9	1	172141-76180	CONNECTOR ASSY	1							
10	2	24315-000110	O-RING, 1BP11.0	1							
11	1	172162-76180	JOINT ASSY, 3-1/4	3							
12	2	24315-000110	O-RING, 1BP11.0	3							
13	1	24315-000110	O-RING, 1BP11.0	2							
14	1	24315-000110	O-RING, 1BP11.0	1							
15	1	24315-000110	O-RING, 1BP11.0	5							
16	1	24315-000110	O-RING, 1BP11.0	3							
17	1	24315-000110	O-RING, 1BP11.0	1							
18	1	172455-78600	HOSE	1							
19	1	172455-78610	HOSE	1							
20	1	172455-78620	HOSE	1							
21	1	172455-78710	HOSE	1							
22	1	172455-78720	HOSE	1							
23	1	172455-78730	HOSE	1							
24	1	172455-78760	HOSE	1							

Fig.68. HYD.OIL PIPING(P.T.O. : FRAME END)

(A)=B7-5A(US)  
(B)=  
(C)=

(D)=  
(E)=  
(F)=

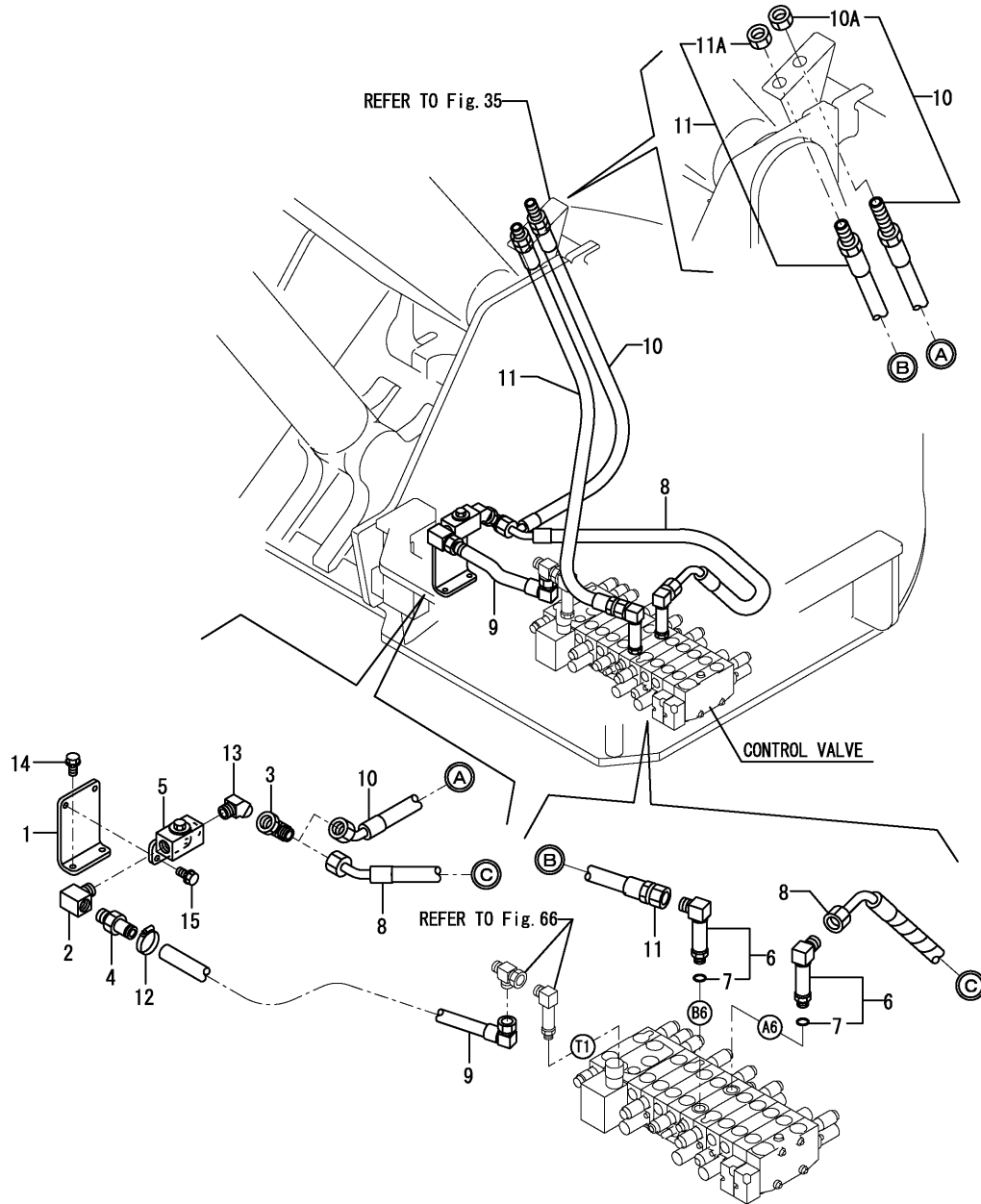

No.	Lev.	Parts No.	Description	Q'ty						I	R
				(A)	(B)	(C)	(D)	(E)	(F)		
1	1	172463-74700	BRACKET ASSY,PTO	1							
2	1	172437-76100	CONNECTOR, 90PT3/4	1							
3	1	172989-76120	CONNECTOR	1							
4	1	172165-76220	NIPPLE	1							
5	1	172176-76580	STOP VALVE(GREEN:97)	1							
6	1	172455-76580	ELBOW	2							
7	2	24315-000180	O-RING, 1BP18.0	2							
8	1	172463-78110	HOSE	1							
9	1	172463-78120	HOSE	1							
10	1	172463-78140	HOSE	1							
10A	2	172455-79790	NUT, LOCK 3/4	1							
11	1	172455-79810	HOSE	1							
11A	2	172455-79790	NUT, LOCK 3/4	1							
12	1	23001-035000	CLAMP, HOSE 35	1							
13	1	23394-060000	JOINT, 45RGI-3/4	1							
14	1	26013-100202	BOLT, M10X 20	2							
15	1	26013-100302	BOLT, M10X 30	2							

Fig.69. HYD.OIL PIPING(TRACK FRAME)

P/C NEWS No. Y00S4341-5  
PUBLISHED: 2008/05

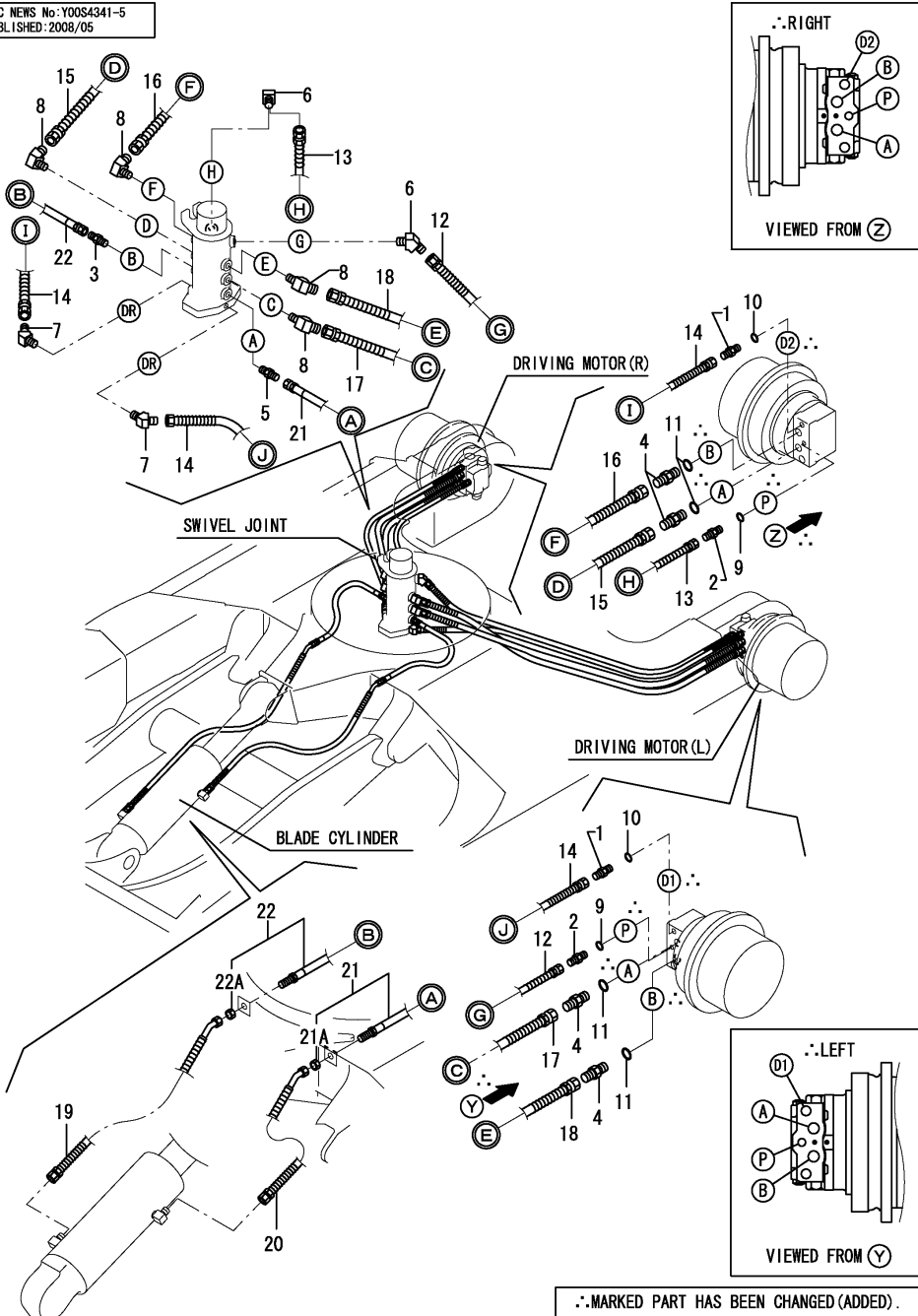

(A)=B7-5A(US)  
(B)=  
(C)=

(D)=  
(E)=  
(F)=

No.	Lev.	Parts No.	Description	Q'ty						I	R
				(A)	(B)	(C)	(D)	(E)	(F)		
1	1	172730-75140	ADAPTER	2							
1-1	1	172730-75141	ADAPTER	2							R
(A=M/#57501)											
2	1	172123-76121	ADAPTER	2							
3	1	172141-76940	ADAPTER	1							
4	1	172112-77360	CONNECTOR,PF1/2PF1/2	4							
4-1	1	172112-77361	CONNECTOR	4							R
(A=M/#57501)											
5	1	23391-030000	JOINT, RGI-3/8	1							
6	1	23394-020000	JOINT, 45RGI-1/4	2							
7	1	23394-030000	JOINT, 45RGI-3/8	2							
8	1	23394-040000	JOINT, 45RGI-1/2	4							
9	1	24315-000110	O-RING, 1BP11.0	2							
10	1	24315-000140	O-RING, 1BP14.0	2							
11	1	24315-000180	O-RING, 1BP18.0	4							
12	1	172187-78201	HOSE	1							
13	1	172187-78201	HOSE	1							
14	1	172187-78211	HOSE	2							
15	1	172187-78231	HOSE	1							
16	1	172187-78231	HOSE	1							
17	1	172187-78231	HOSE	1							
18	1	172187-78231	HOSE	1							
19	1	172455-78500	HOSE	1							
20	1	172455-78510	HOSE	1							
21	1	172455-78520	HOSE	1							
21A	2	172455-79750	NUT, LOCK	1							
22	1	172455-78530	HOSE	1							
22A	2	172455-79780	NUT, LOCK	1							

Fig.70. HYD.OIL PIPING(BOOM)

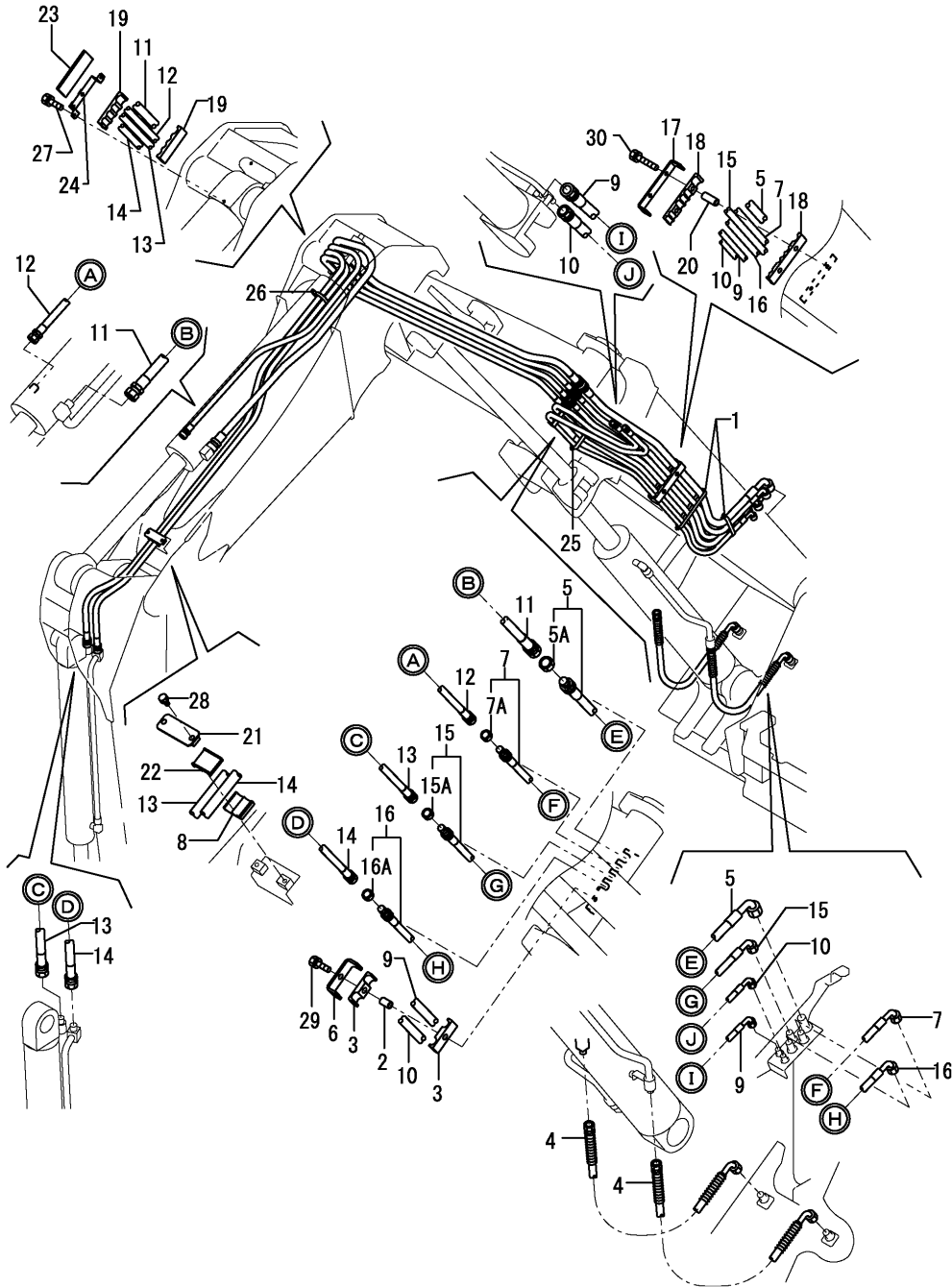

(A)=B7-5A(US)

(B)=

(C)=

(D)=

(E)=

(F)=

No.	Lev.	Parts No.	Description	Q'ty						I	R
				(A)	(B)	(C)	(D)	(E)	(F)		
1	1	172183-16560	CLIP, HOSE	2							
2	1	172175-76420	COLLAR	1							
3	1	172186-78860	SUPPORT, HOSE	2							
4	1	172455-78890	HOSE	2							
5	1	172455-78900	HOSE	1							
5A	2	172455-79780	NUT, LOCK	1							
5A-1	2	172455-79790	NUT, LOCK 3/4	1							R
(A=M/#57510)											
6	1	172186-78910-1	CLAMP, HOSE	1							
7	1	172455-78910	HOSE	1							
7A	2	172455-79780	NUT, LOCK	1							
8	1	172445-78920	SUPPORT, HOSE	1							
8-1	1	172A22-78920	SUPPORT, HOSE	1							N
(A=M58938)											
9	1	172455-78920	HOSE	1							
10	1	172455-78930	HOSE	1							
11	1	172455-78942	HOSE	1							
12	1	172455-78952	HOSE	1							
13	1	172455-78961	HOSE	1							
14	1	172455-78971	HOSE	1							
15	1	172455-78980	HOSE	1							
15A	2	172455-79780	NUT, LOCK	1							
16	1	172455-78990	HOSE	1							
16A	2	172455-79780	NUT, LOCK	1							
17	1	172455-79100-1	CLAMP, HOSE	1							
18	1	172455-79110	SUPPORT, HOSE	2							
19	1	172455-79131	SUPPORT, HOSE	2							
20	1	172455-79140	COLLAR, CLAMP	2							
21	1	172455-79150-1	CLAMP, HOSE	1							
22	1	172455-79380	SUPPORT, HOSE	1							
23	1	172455-79390	RUBBER, HOSE SUPPORT	1							
24	1	172455-79920-1	CLAMP, HOSE	1							
25	1	172122-79930	CLAMP, HOSE	1							
26	1	172122-79930	CLAMP, HOSE	1							
27	1	26013-080202	BOLT, M8X 20	2							
28	1	26013-080252	BOLT, M8X 25	2							
29	1	26013-100402	BOLT, M10X 40	1							
30	1	26013-100552	BOLT, M10X 55	2							

Fig.71. HYD.OIL PIPING(P.T.O. : ARM END)

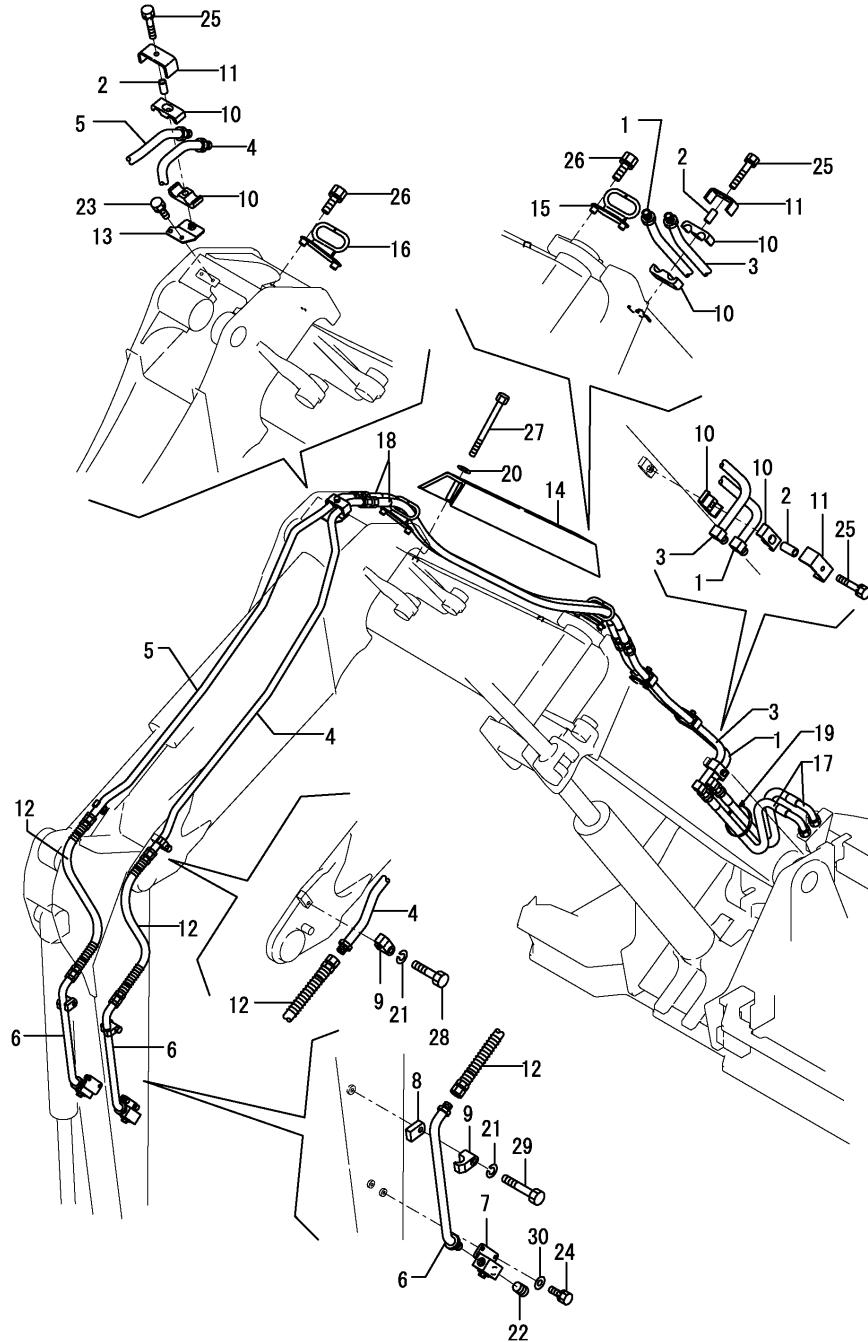

(A)=B7-5A(US)  
(B)=  
(C)=

(D)=  
(E)=  
(F)=

No.	Lev.	Parts No.	Description	(A)	(B)	(C)	(D)	(E)	(F)	I	R
1	1	172455-76500-1	TUBE, PTO	1							
2	1	172187-76520	COLLAR, CLAMP	3							
2-1	1	172187-76520	COLLAR, CLAMP	4							K
(A=M/#57770)											
3	1	172455-76520-1	TUBE, PTO	1							
3-1	1	172455-76521-1	TUBE, PTO	1							N
(A=M/#57770)											
4	1	172455-76540-1	TUBE, PTO	1							
4-1	1	172455-76541-1	TUBE, PTO	1							N
(A=M/#57770)											
5	1	172455-76560-1	TUBE, PTO	1							
5-1	1	172455-76561-1	TUBE, PTO	1							N
(A=M/#57770)											
6	1	172187-76570-1	TUBE, 3RD	2							
7	1	172176-76580-2	STOP VALVE (YELLOW87	2							
7-1	1	172176-76581-2	VALVE, STOP (87)	2							R
(A=M/#57849)											
8	1	172187-76690-1	PLATE,T16(YELLOW:87)	2							
9	1	172142-76940	CLAMP	4							
10	1	172455-79180	RUBBER, CLAMP	6							
10-1	1	172455-79180	RUBBER, CLAMP	8							K
(A=M/#57770)											
11	1	172455-79190-1	CLAMP, TUBE	3							
11-1	1	172455-79190-1	CLAMP, TUBE	4							K
(A=M/#57770)											
12	1	172455-79200	HOSE	2							
13	1	172455-79500-1	PLATE A,PTO(YELLOW87	1							
13-1	1	172455-79501-1	PLATE A,PTO(YELLOW87	1							N
(A=M/#57770)											
14	1	172455-79520-1	COVER, PTO	1							
15	1	172455-79560-1	GUIDE, PTO	1							
16	1	172455-79590-1	GUIDE, PTO	1							
17	1	172455-79820	HOSE	2							
18	1	172455-79840	HOSE	2							
19	1	172122-79930	CLAMP, HOSE	1							
20	1	22217-100000	WASHER, SPRING 10	2							
21	1	22217-120000	WASHER, SPRING 12	4							
22	1	23871-060000	PLUG, R06	2							
23	1	26013-100162	BOLT, M10X 16	2							
23-1	1	26013-100202	BOLT, M10X 20	2							N
(A=M/#57770)											
24	1	26013-100252	BOLT, M10X 25	4							
25	1	26013-100502	BOLT, M10X 50	3							
25-1	1	26013-100502	BOLT, M10X 50	4							K
(A=M/#57770)											
26	1	26013-120302	BOLT, M12X 30	4							
27	1	26116-101102	BOLT, M10X110 PLATED	2							
28	1	26116-120552	BOLT, M12X 55 PLATED	2							
29	1	26116-120702	BOLT, M12X 70 PLATED	2							
30	1	22117-100000	WASHER, 10	4							W
(A=M/#57514)											



Fig.72. CONTROL PIPING(PUMP - REMOTE CONTROL VALVE - RETURN)

(A)=B7-5A(US)  
(B)=  
(C)=

(D)=  
(E)=  
(F)=

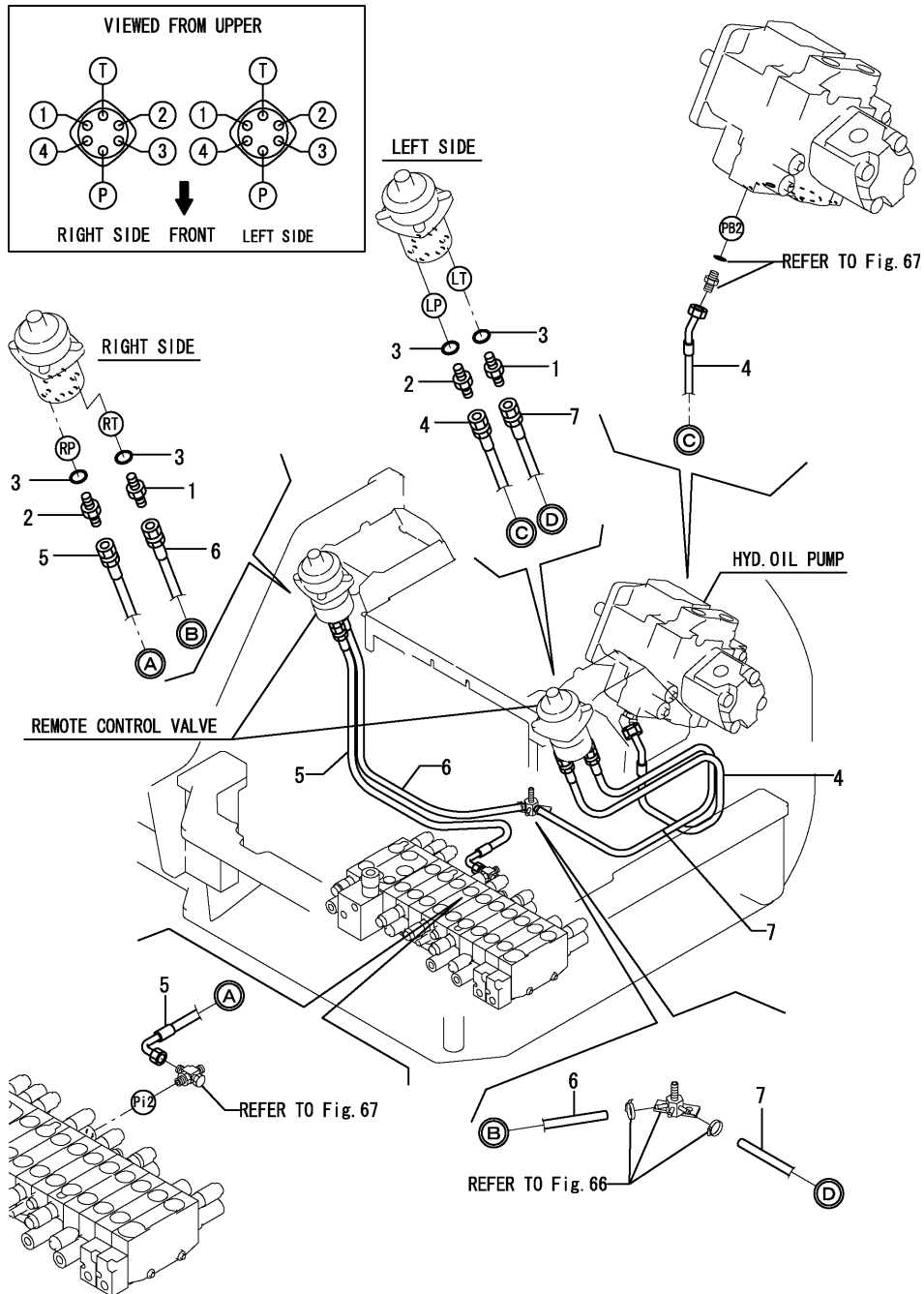

No.	Lev.	Parts No.	Description	Q'ty						I	R
				(A)	(B)	(C)	(D)	(E)	(F)		
1	1	172123-76121	ADAPTER	2							
2	1	172455-76220	CONNECTOR	2							
3	1	24315-000110	O-RING, 1BP11.0	4							
4	1	172478-78480	HOSE	1							
5	1	172478-78490	HOSE	1							
6	1	172478-78500	HOSE	1							
7	1	172478-78510	HOSE	1							

Fig.73. CONTROL PIPING(REMOTE CONTROL VALVE - CONTROL VALVE)

(A)=B7-5A(US)

(B)=

(C)=

(D)=

(E)=

(F)=

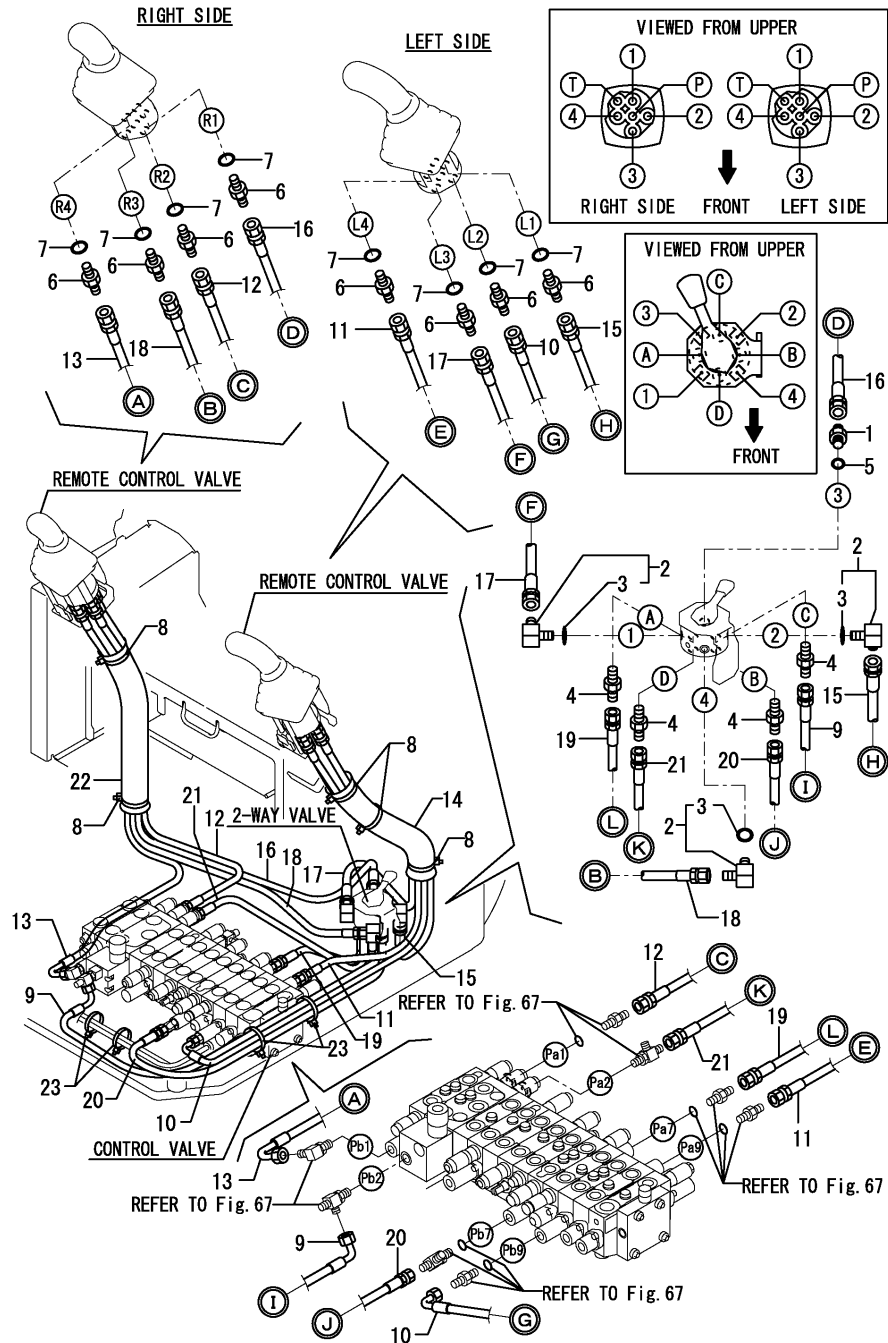

No.	Lev.	Parts No.	Description	(A)	(B)	(C)	(D)	(E)	(F)	Q'ty	I	R
1	1	172123-76121	ADAPTER	1								
2	1	172141-76180	CONNECTOR ASSY	3								
3	2	24315-000110	O-RING, 1BP11.0	3								
4	1	23391-020000	JOINT, RGI-1/4	4								
5	1	24315-000110	O-RING, 1BP11.0	1								
6	1	172123-76121	ADAPTER	8								
7	1	24315-000110	O-RING, 1BP11.0	8								
8	1	172126-11510	BAND 300	5								
9	1	172463-78240	HOSE	1								
10	1	172478-78410	HOSE	1								
11	1	172478-78430	HOSE	1								
12	1	172478-78450	HOSE	1								
13	1	172478-78470	HOSE	1								
14	1	172472-78800	SPONGE, HOSE	1								
15	1	172478-78800	HOSE	1								
16	1	172478-78810	HOSE	1								
17	1	172478-78820	HOSE	1								
18	1	172478-78830	HOSE	1								
19	1	172455-79210	HOSE	1								
20	1	172455-79221	HOSE	1								
21	1	172437-79320	HOSE	1								
22	1	172165-79810	SPONGE, HOSE	1								
23	1	172122-79930	CLAMP, HOSE	4								



Fig.75. BOOM-A

(A)=B7-5A(US)

(B)=

(C)=

(D)=

(E)=

(F)=

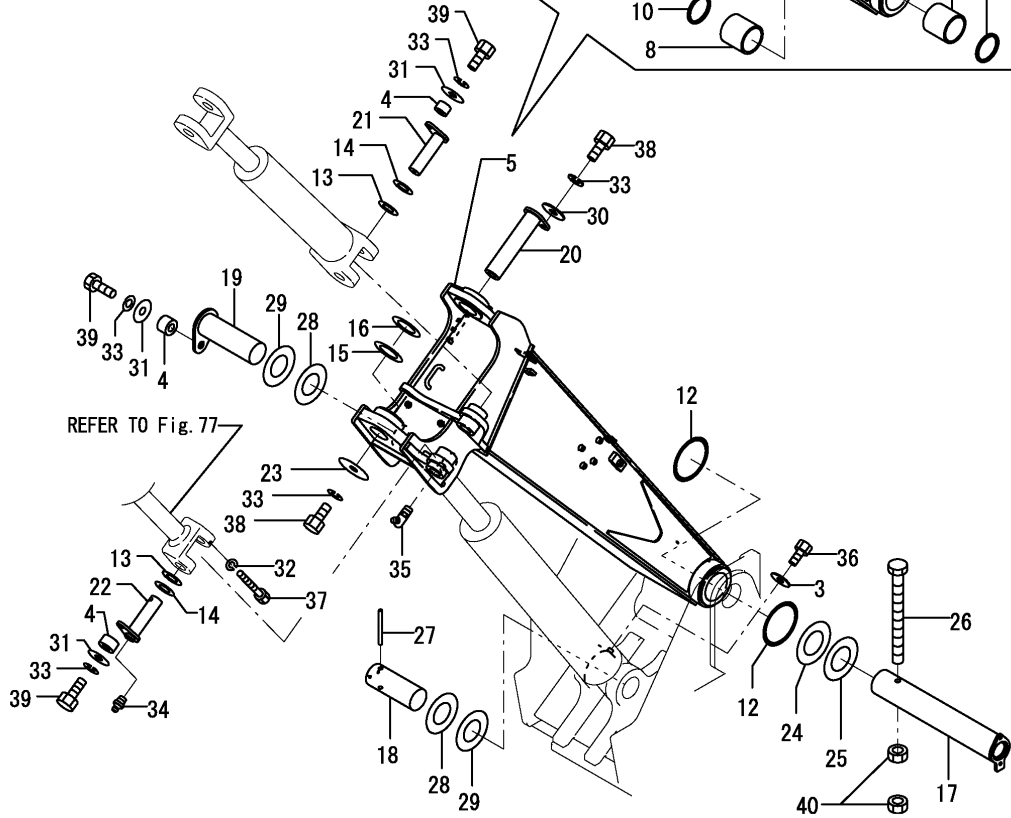
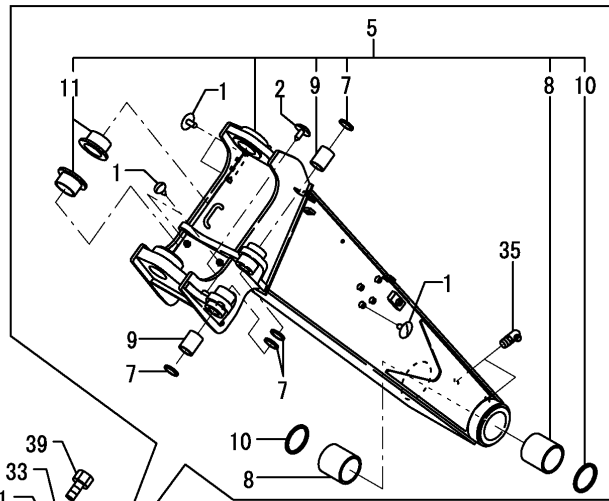

No.	Lev.	Parts No.	Description	Q'ty						I	R
				(A)	(B)	(C)	(D)	(E)	(F)		
1	1	172444-17660	CLIP, TREE	8							
2	1	172183-81160	CLIP, TREE	1							
3	1	172141-12250	PLATE	1							
4	1	172155-45790	SPACER	3							
5	1	172455-81050-1	BOOM A,CRANE (87)	1							
7	2	172020-10620	SEAL, DUST	4							
8	2	172455-81361	BUSH 95X105X100	2							
9	2	172455-81370	BUSH 60X75X65	2							
10	2	172455-81380	SEAL, DUST 90X105X6	2							
11	2	172455-81390	BUSH 100X48.5	2							
12	1	172455-81690	O-RING, 141X8	2							
13	1	172175-81700	SHIM	2							
14	1	172175-81710	SHIM	2							
15	1	172187-82400	SHIM	1							
16	1	172187-82410	SHIM	1							
17	1	172455-83100	PIN 90X568	1							
18	1	172455-83130	PIN 80X212	1							
19	1	172455-83140	PIN 80X246	1							
20	1	172455-83160	PIN 100X581	1							
21	1	172455-83220	PIN 60X147A	1							
22	1	172455-83240	PIN 60X147C	1							
23	1	172455-83440	WASHER, 15X120X6	1							
24	1	172455-83450	SHIM, 90X160X0.5	1							
25	1	172455-83460	SHIM, 90X160X0.8	1							
26	1	172455-83480	BOLT 18X190	1							
27	1	172455-83490	PIN 12X140	1							
28	1	172162-83600	SHIM	2							
29	1	172162-83610	SHIM	2							
30	1	22137-140000	WASHER, 14	1							
30-1	1	22157-140000	WASHER, 14	1							N
(A=FROM 1ST)											
31	1	22157-140000	WASHER, 14	3							
32	1	22217-100000	WASHER, SPRING 10	1							
33	1	22217-140000	WASHER, SPRING 14	5							
34	1	24761-020000	NIPPLE, GREASE PT1/8	1							
35	1	24761-050000	NIPPLE, GREASE C	3							
36	1	26013-100162	BOLT, M10X 16	1							
37	1	26116-100604	BOLT, M10X 60 PLATED	1							
38	1	26116-140252	BOLT, M14X 25 PLATED	1							
39	1	26116-140302	BOLT, M14X 30 PLATED	3							
40	1	26716-180002	NUT, M18	2							

Fig.76. BOOM-B

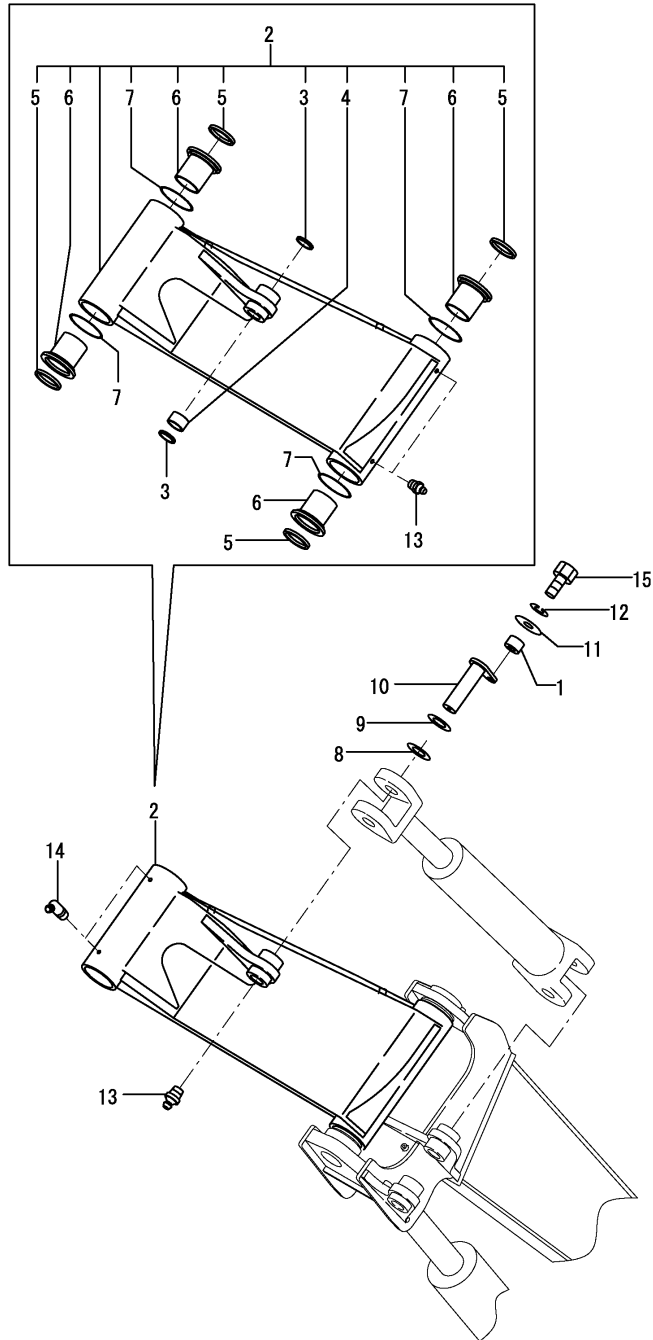

(A)=B7-5A(US)  
(B)=  
(C)=

(D)=  
(E)=  
(F)=

No.	Lev.	Parts No.	Description	Q'ty						I	R
				(A)	(B)	(C)	(D)	(E)	(F)		
1	1	172155-45790	SPACER	1							
2	1	172455-81400-1	BOOM B ASSY(YELLOW87	1							
3	2	172020-10620	SEAL, DUST	2							
4	2	172455-81370	BUSH 60X75X65	1							
5	2	172162-81680	SEAL, DUST	4							
6	2	172187-82320	BUSH 100X90	4							
7	2	24321-001000	O-RING, 1AG100.0	4							
8	1	172175-81700	SHIM	1							
9	1	172175-81710	SHIM	1							
10	1	172455-83220	PIN 60X147A	1							
11	1	22157-140000	WASHER, 14	1							
12	1	22217-140000	WASHER, SPRING 14	1							
13	1	24761-020000	NIPPLE, GREASE PT1/8	3							
14	1	24761-050000	NIPPLE, GREASE C	2							
15	1	26116-140302	BOLT, M14X 30 PLATED	1							

Fig.77. BOOM-C

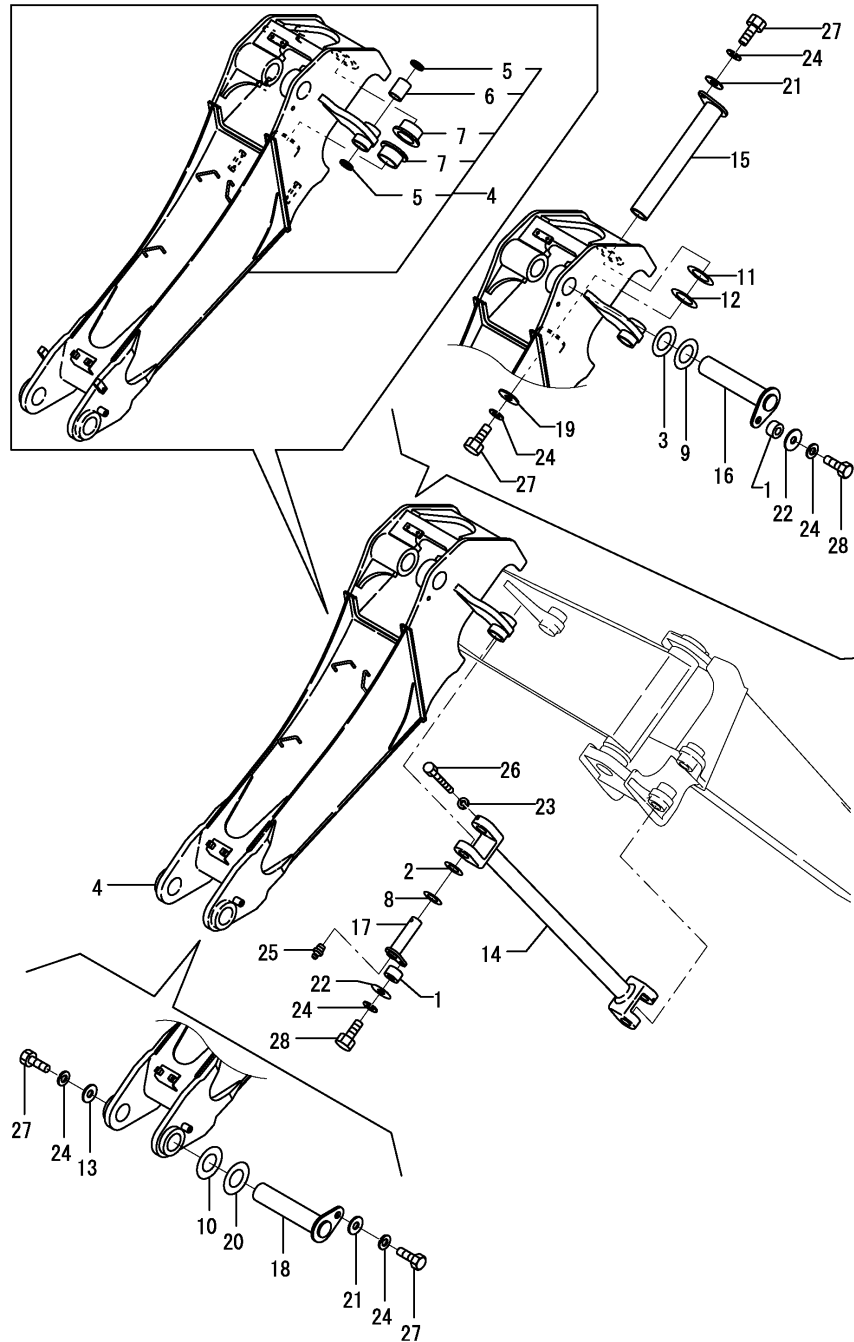

(A)=B7-5A(US)  
(B)=  
(C)=

(D)=  
(E)=  
(F)=

No.	Lev.	Parts No.	Description	Q'ty						I	R
				(A)	(B)	(C)	(D)	(E)	(F)		
1	1	172155-45790	SPACER	2							
2	1	172175-81700	SHIM	1							
3	1	172176-81700	SHIM	1							
4	1	172455-81701-1	BOOM C ASSY(YELLOW87	1							
5	2	172020-10620	SEAL, DUST	2							
6	2	172455-81370	BUSH 60X75X65	1							
7	2	172455-81390	BUSH 100X48.5	2							
8	1	172175-81710	SHIM	1							
9	1	172176-81710	SHIM	1							
10	1	172445-81990	SHIM	1							
11	1	172187-82400	SHIM	1							
12	1	172187-82410	SHIM	1							
13	1	172187-82430	WASHER 15X90X6	1							
14	1	172455-82800-1	ROD,OFFSET(YELLOW:87	1							
15	1	172455-83180	PIN 100X485	1							
16	1	172455-83200	PIN 70X324A	1							
17	1	172455-83240	PIN 60X147C	1							
18	1	172455-83260	PIN 70X324B	1							
19	1	172455-83440	WASHER, 15X120X6	1							
20	1	172162-83580	SHIM	1							
21	1	22137-140000	WASHER, 14	2							
21-1	1	22157-140000	WASHER, 14	2							N
(A=FROM 1ST)											
22	1	22157-140000	WASHER, 14	2							
23	1	22217-100000	WASHER, SPRING 10	1							
24	1	22217-140000	WASHER, SPRING 14	6							
25	1	24761-020000	NIPPLE, GREASE PT1/8	1							
26	1	26116-100604	BOLT, M10X 60 PLATED	1							
27	1	26116-140252	BOLT, M14X 25 PLATED	4							
28	1	26116-140302	BOLT, M14X 30 PLATED	2							

Fig.78. ARM

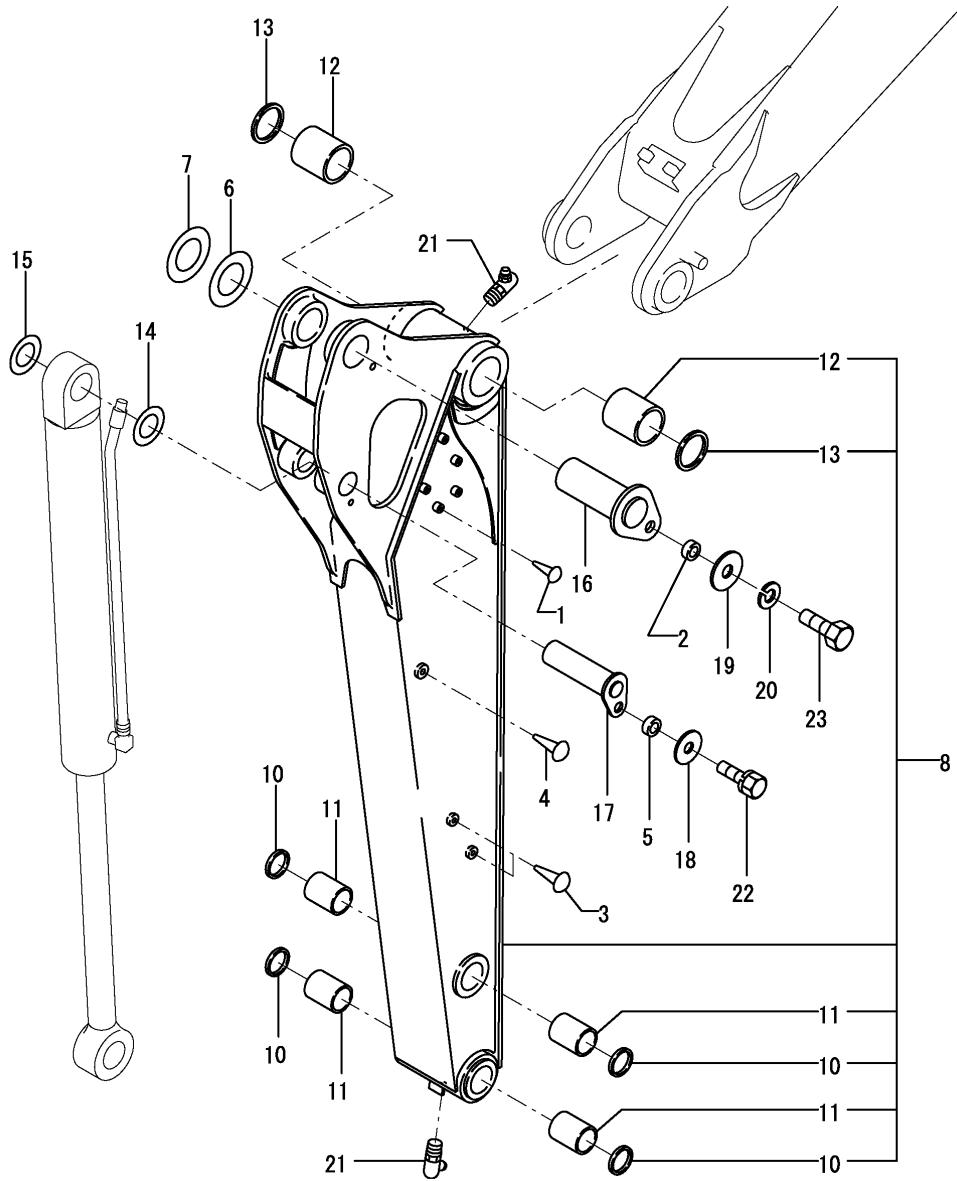

(A)=B7-5A(US)  
(B)=  
(C)=

(D)=  
(E)=  
(F)=

No.	Lev.	Parts No.	Description	Q'ty						I	R
				(A)	(B)	(C)	(D)	(E)	(F)		
1	1	172444-17660	CLIP, TREE	6							
2	1	172155-45790	SPACER	1							
3	1	172183-81160	CLIP, TREE	4							
4	1	172183-81170	CLIP, TREE	2							
5	1	172164-81670	SPACER	1							
6	1	172176-81700	SHIM	1							
7	1	172176-81710	SHIM	1							
8	1	172455-82050-1	ARM ASSY, CRANE 1720	1							1
10	2	172448-54120	SEAL, DUST	4							
11	2	172187-81710	BUSH 50X75	4							
12	2	172162-82280	BUSH 70-85	2							
13	2	172162-82350	SEAL, DUST	2							
14	1	172165-82520	SHIM	1							
15	1	172165-82530	SHIM	1							
16	1	172455-83280	PIN 70X174	1							
17	1	172455-83300	PIN 50X174	1							
18	1	22157-120000	WASHER, 12	1							
19	1	22157-140000	WASHER, 14	1							
20	1	22217-140000	WASHER, SPRING 14	1							
21	1	24761-040000	NIPPLE, GREASE B	2							
22	1	26013-120252	BOLT, M12X 25	1							
23	1	26116-140302	BOLT, M14X 30 PLATED	1							
24A	1	172187-03940	LABEL,BOOM	2							2

Remarks

(1)PLEASE USE THIS PART WITH FOLLOWING LABELS AT THE SAME TIME.  
REF.NO.24A.

(2)LABELS ARE NOT ILLUSTRATED.

Fig.79. BUCKET ARM & LINK

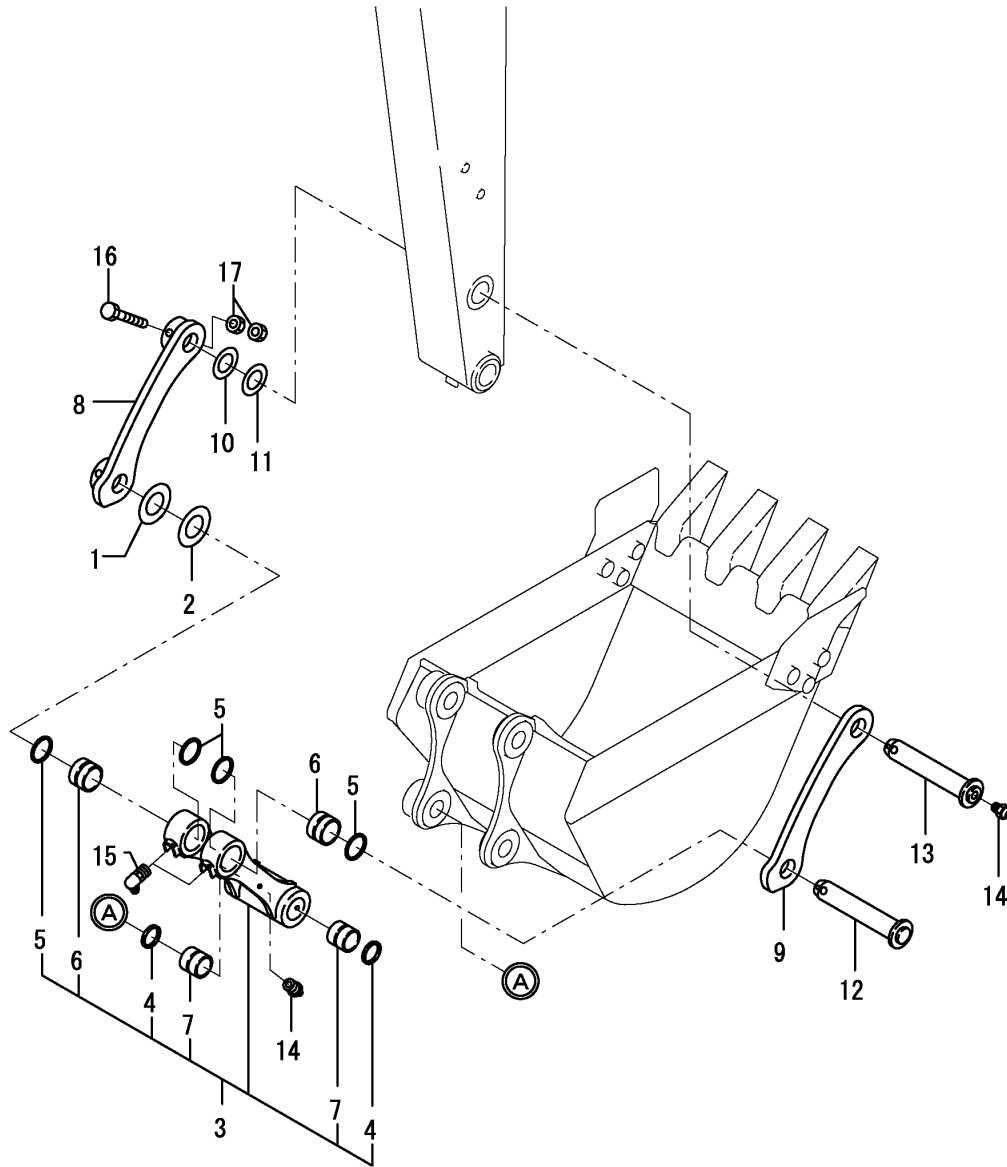

(A)=B7-5A(US)  
(B)=  
(C)=

(D)=  
(E)=  
(F)=

No.	Lev.	Parts No.	Description	Q'ty						I	R
				(A)	(B)	(C)	(D)	(E)	(F)		
1	1	172175-81700	SHIM	1							
2	1	172175-81710	SHIM	1							
3	1	172455-82301-1	BUCKET LINK (87)	1							
4	2	172448-54120	SEAL, DUST	2							
5	2	172168-54760	SEAL, DUST	4							
6	2	172455-82360	BUSH 60X47	2							
7	2	172187-83040	BUSHING 50X60X54.5	2							
8	1	172455-82380-1	ARM, BUCKET	1							
9	1	172455-82391-1	ARM, BUCKET	1							
10	1	172165-82520	SHIM	1							
11	1	172165-82530	SHIM	1							
12	1	172455-83350	PIN 60X248	1							
13	1	172455-83360	PIN 50X248	1							
14	1	24761-020000	NIPPLE, GREASE PT1/8	3							
15	1	24761-050000	NIPPLE, GREASE C	2							
16	1	26116-161202	BOLT, M16X120 PLATED	2							
17	1	26716-160002	NUT, M16	4							



Fig.80. BUCKET

(A)=B7-5A(US)

(B)=

(C)=

(D)=

(E)=

(F)=

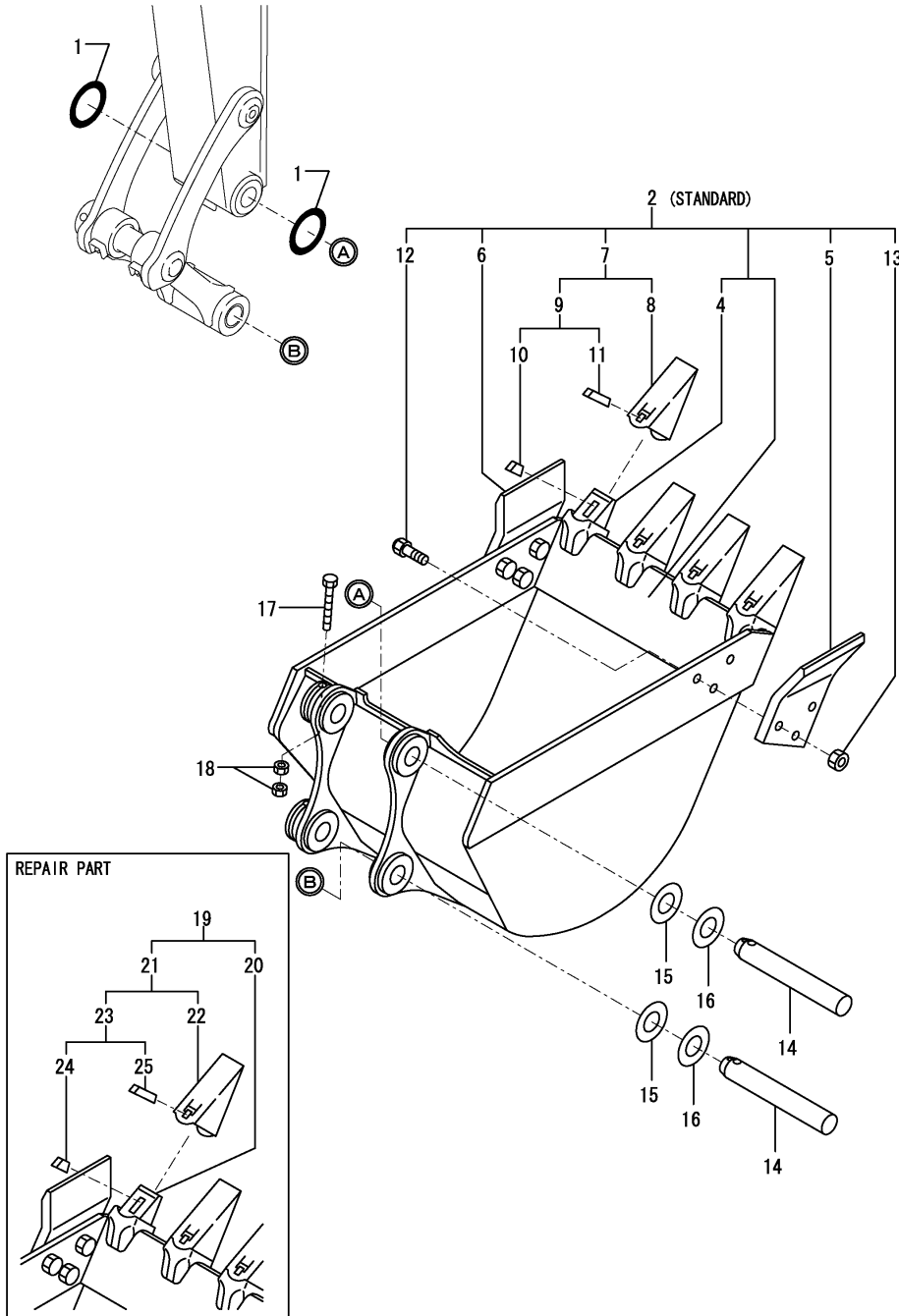

No.	Lev.	Parts No.	Description	Q'ty						I	R
				(A)	(B)	(C)	(D)	(E)	(F)		
1	1	172162-82360	O-RING	2							
2	1	172455-82490-1	BUCKET ASSY, 750S	1							
2-1	1	172455-82490-2	BUCKET ASSY, 750S	1							S
(A=M/#57930)											
4	3	172455-82671	ADAPTER	4							
5	2	172455-82650-1	CUTTER, SIDE	1							
5-1	2	172455-82650-2	CUTTER, SIDE	1							S
(A=M/#57930)											
6	2	172455-82660-1	CUTTER, SIDE	1							
6-1	2	172455-82660-2	CUTTER, SIDE	1							S
(A=M/#57930)											
7	2	172455-82760-1	TOOTH, POINT	4							
7-1	2	172455-82760-2	TOOTH, POINT	4							S
(A=M/#57930)											
8	3	172455-82681-1	TOOTH, POINT	4							
8-1	3	172455-82681-2	TOOTH, POINT	4							S
(A=M/#57930)											
9	3	172455-82770	PIN SET, RUBBER	4							
10	4	172455-82691	PIN, RUBBER	4							
11	4	172455-82701	PIN, LOCKING	4							
12	2	172455-82710	BOLT M22X62	6							
13	2	172455-82720	NUT	6							
14	1	172455-83340	PIN 50X301	2							
15	1	172162-83540	SHIM	2							
16	1	172162-83550	SHIM	2							
17	1	26116-161302	BOLT, M16X130 PLATED	2							
17-1	1	26076-161302	BOLT, 10.916X130	2							R
(A=M/#57689)											
18	1	26716-160002	NUT, M16	4							
19	1	172455-82750-1	TOOTH ASSY	4							
19-1	1	172455-82750-2	TOOTH ASSY	4							S
(A=M/#57930)											
20	2	172455-82671	ADAPTER	4							
21	2	172455-82760-1	TOOTH, POINT	4							
21-1	2	172455-82760-2	TOOTH, POINT	4							S
(A=M/#57930)											
22	3	172455-82681	TOOTH, POINT	4							
22-1	3	172455-82681-2	TOOTH, POINT	4							S
(A=M/#57930)											
23	3	172455-82770	PIN SET, RUBBER	4							
24	4	172455-82691	PIN, RUBBER	4							
25	4	172455-82701	PIN, LOCKING	4							

Fig.81. BLADE

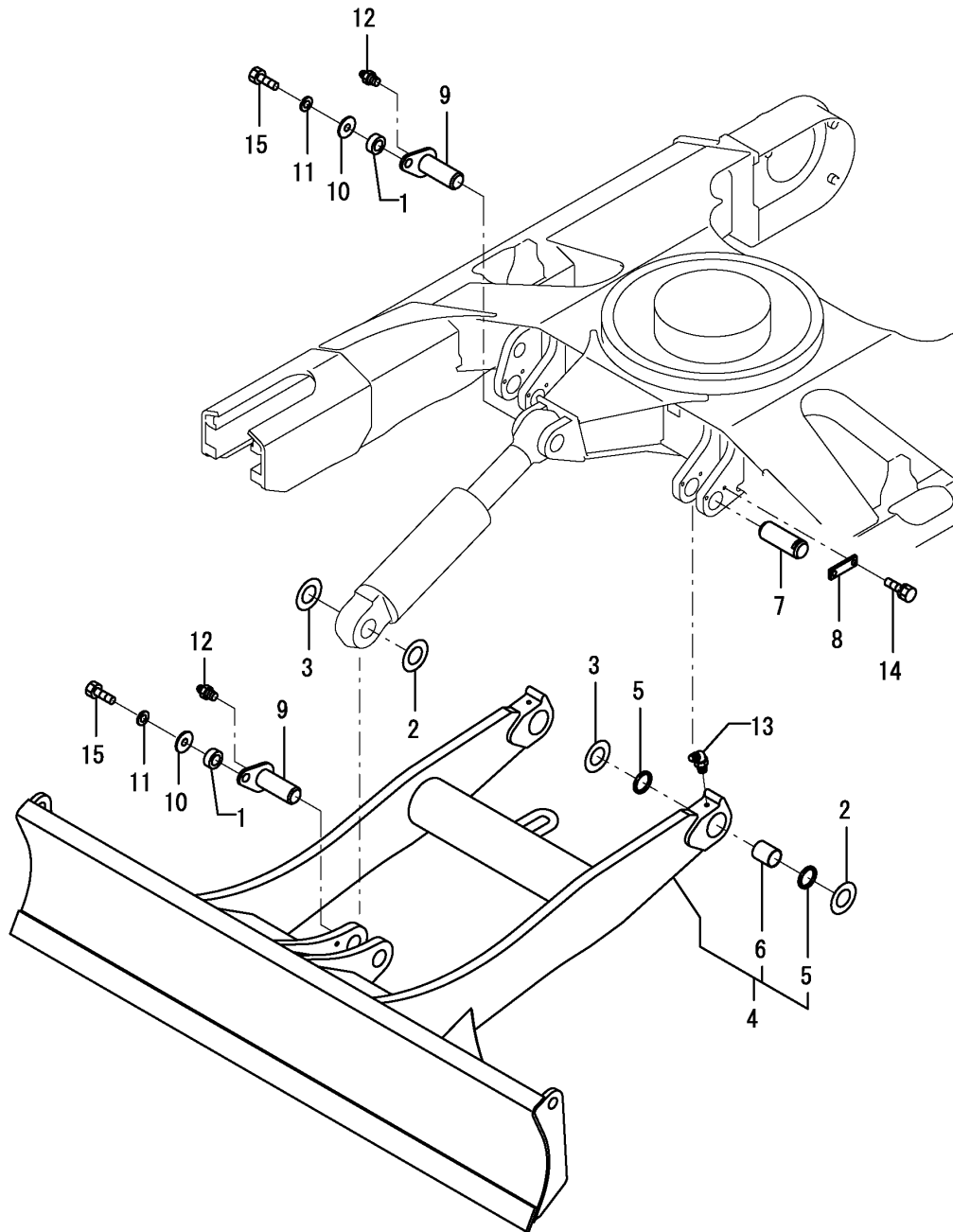

(A)=B7-5A(US)  
(B)=  
(C)=

(D)=  
(E)=  
(F)=

No.	Lev.	Parts No.	Description	Q'ty						I	R
				(A)	(B)	(C)	(D)	(E)	(F)		
1	1	172155-45790	SPACER	2							
2	1	172175-81700	SHIM	4							
3	1	172175-81710	SHIM	4							
4	1	172455-94100-1	BLADE (GREEN:82)	1							
4-1	1	172455-94100-2	BLADE (GRAY:49)	1							S
(A=M/#57930)											
4-2	1	172455-94101-2	BLADE (GRAY:49)	1							N
(A=M/#58776)											
5	2	172020-10620	SEAL, DUST	4							
6	2	172162-81060	BUSH 60X55	2							
7	1	172162-94270	PIN	2							
8	1	172162-94280-1	PLATE,LOCK(GREEN:82)	2							
8-1	1	172162-94280-3	PLATE,LOCK (GRAY:49)	2							S
(A=M/#57930)											
9	1	172187-94300	PIN 60X147	2							
10	1	22157-140000	WASHER, 14	2							
11	1	22217-140000	WASHER, SPRING 14	2							
12	1	24761-020000	NIPPLE, GREASE PT1/8	2							
13	1	24761-040000	NIPPLE, GREASE B	2							
14	1	26013-120302	BOLT, M12X 30	4							
15	1	26116-140352	BOLT, M14X 35 PLATED	2							

## Parts No. Index

Parts No.	Fig. No.	Ref. No.
104200-11920	9	2
106990-44660	9	17 -1
119247-77100	14	17
	21	29
119650-77910	14	19
119802-55710	10	19
119802-77200	14	18
119808-12540	4	3
120147-44810	17	12
121120-13580	3	8
121120-44800	1	38
121250-49121	7	4
121256-44600	7	27
121256-44600-3	7	27 -1
121450-44531	7	22
121470-44581	7	24
124450-44550	7	26
124450-44560	7	23
124612-77910	14	22
124764-44810	1	39
	2	14
	7	41 A
124764-44920	1	40
124766-59050	7	28
		29
		30
	10	22
	62	10
124970-77920	14	38
129062-12560	4	4
129062-12570	4	5
129100-55690	10	18
129107-44590	7	19
129122-44480	18	4 -1
129211-77920	14	23
129412-52100	10	16
129457-44520	7	15 -1
129457-44530	7	30 -1
129466-96240	19	19
129612-52100	10	16 -1
171064-44510	7	20
172020-10370	49	3
172020-10380	48	8
	49	18
172020-10401	49	21 -1
172020-10620	47	4
	48	21
		24
	75	7
	76	3

Parts No.	Fig. No.	Ref. No.
172020-10620	77	5
	81	5
172020-10760	49	4
172020-10770	49	5
172020-10780	49	6
172020-10790	49	7
172020-11000	47	3
172020-11030	47	5
172020-11040	47	6
172020-11060	47	9
172020-11070	47	11
172020-11450	48	22
		25
172020-11500	48	2
172020-11520	48	5
172020-11530	48	9
172020-11540	48	6
172020-11660	47	10
172020-11661	47	10 -1
172020-11670	47	12
172020-11680	47	19
172020-11720	48	7
172020-11730	48	10
172020-11740	48	17
172068-28490	27	30
		38
	31	1
172110-45050	27	33
		41
172112-06490	53	18
172112-16201	11	10
172112-16650	10	15
172112-74971	62	5
172112-75770	62	7
172112-75780	62	8
172112-77360	47	30
	64	7
		8
		9
	65	4
		5
		6
	69	4
172112-77361	47	30 -1
	64	7 -1
		8 -1
		9 -1
	65	4 -1
		5 -1
		6 -1

Parts No.	Fig. No.	Ref. No.
172112-77361	69	4 -1
172112-77480	74	1
172113-74170	55	3
		32
	56	4
		48
	57	58
172113-74190	55	4
	57	59
172116-74150	53	19
		28
	54	7
		41
		62
	55	18
	56	18
		44
	57	14
		36
	58	45
172116-74190	55	5
		33
	56	5
		49
	57	60
172116-75850-3	62	24
172116-75850-B	62	24 -1
172122-13310	20	6
172122-17190	36	1
		1 -1
172122-37844	24	22
172122-46590	27	24
	29	30
	31	24
172122-55061	9	14
172122-73860	52	10
172122-73870	52	11
172122-73890	52	4 -1
172122-79930	70	25
		26
	71	19
	73	23
172123-76121	64	1
		2
	65	2
	67	2
		3
		4
		5
		6

Parts No.	Fig. No.	Ref. No.
172123-76121	69	2
	72	1
	73	1
		6
172124-13500	21	5
172124-17640	18	4
172124-46200	26	5
	27	10
	29	9
	31	20
172124-65480	42	24
172125-03950	1	37
172125-03951	1	37 -1
172126-11510	10	1
	12	1
	18	1
		1 -1
		36
	64	19
	73	8
172126-16540	12	17
	36	23
172137-12270	5	5
172137-13400	10	2
172137-14610	10	9 -1
172137-16560	10	14
172137-46040	6	10
	34	1
		2
172137-76110	66	3
172141-03360	1	20
172141-12250	75	3
172141-14260	9	7
172141-17211	14	9
172141-41340	27	1
172141-41360	29	5
	30	5
	31	7
	39	22
172141-41370	26	9
	27	3
		6
	29	2
	31	17
172141-65330	21	17
172141-73710	62	6
172141-74430	44	105
172141-76180	67	7
		9
	73	2

# Parts No. Index

Parts No.	Fig. No.	Ref. No.
172141-76900	47	28
	64	5
172141-76940	69	3
172141-77800	74	2
172142-43540	29	28
172142-74620	44	106
172142-74650	44	41
172142-74660	44	44
172142-74680	44	107
172142-76180	49	31
172142-76181	49	31 -1
172142-76940	71	9
172146-03320	1	55
172146-03321	1	55 -1
172146-61370	14	15
172147-73810	52	2
172147-73830	52	8
172147-73850	52	9
172147-73880	52	3 -1
172147-76271	64	4
	65	3
172151-46360	31	23
172151-53431	39	54 -1
172151-72240	47	8
172151-72270	47	27
172151-72591	47	25
172151-74060	53	6
	54	3
	55	2
		20
		31
	56	3
		47
	57	3
		57
	58	2
		17
		34
172151-74320	53	9
	54	24
	55	24
	57	6
	58	5
		21
		37
172151-76161	63	2
172151-76200	66	10
172155-45790	75	4
	76	1
	77	1

Parts No.	Fig. No.	Ref. No.
172155-45790	78	2
	81	1
172156-11150	39	16
172156-65690	42	28
172157-45990	29	22
	31	15
172157-58830	59	16
172162-12480	30	1
172162-13170	6	4
172162-13180	6	5
172162-13780	8	29
172162-14200	9	4
172162-17400	14	8
172162-17410	14	10
172162-18040	20	1
172162-18070	22	1
172162-37770	24	20
172162-37800	24	21
172162-37810	24	14
172162-46210	27	23
172162-46690	26	12
172162-57660	33	21
		22
172162-61120	8	23
	39	43
172162-61500	34	22
	41	1
172162-61770	45	1
172162-62540	7	31
	38	12
172162-71480	51	3
172162-71490	51	4
172162-71500	51	5
172162-71510	51	6
172162-71520	51	7
172162-71530	51	8
172162-71540	51	9
172162-71550	51	10
172162-71560	51	11
172162-71570	51	12
172162-71580	51	13
172162-71590	51	14
172162-71660	51	21
172162-71670	51	22
172162-71711	51	27
172162-71720	51	28
172162-71730	51	29
172162-71780	51	30
172162-71820	51	31
172162-71830	51	32

Parts No.	Fig. No.	Ref. No.
172162-71850	51	33
172162-71860	51	34
172162-71870	51	35
172162-71880	51	36
172162-71900	51	37
172162-71910	51	38
172162-71920	51	39
172162-71960	51	40
172162-72250	49	30
172162-72570	46	31
172162-72660	46	20
172162-72680	45	28
	46	21
172162-72690	45	33
	46	22
172162-72700	46	32
		35
172162-73700	62	2
172162-74860	44	78
172162-76180	67	11
172162-81060	81	6
172162-81680	76	5
172162-82280	78	12
172162-82350	78	13
172162-82360	80	1
172162-83540	80	15
172162-83550	80	16
172162-83580	77	20
172162-83600	75	28
172162-83610	75	29
172162-94270	81	7
172162-94280-1	81	8
172162-94280-3	81	8 -1
172164-13520	8	13
172164-14630	10	9
172164-16370	11	11
172164-18080	20	2
172164-18780	20	4
172164-18790	20	5
172164-37351	23	19 -1
172164-45880	36	6
172164-61250	8	24
172164-65720	40	12
172164-66170	40	14
	42	30
172164-66640	39	33
172164-66650	18	29
172164-66800	35	12
172164-73030	44	73
172164-73040	44	74

Parts No.	Fig. No.	Ref. No.
172164-73110	44	111
172164-73380	44	102
172164-73390	44	103
172164-73470	44	99
172164-73490	44	72 A
172164-73500	44	72 B
172164-73510	44	104
172164-73660	44	38
172164-73670	44	39
172164-77810	74	4
172164-81670	78	5
172165-03261	1	11
172165-12140	5	2 A
172165-13220	6	6
172165-18080	22	2
172165-46340	29	23
	31	22
172165-47550	26	15
172165-47980	26	19
172165-47990	26	20
172165-53480	33	12
172165-53490	8	33
	39	9
172165-53500	33	13
172165-66980	21	27
		27 -1
	36	17
	38	25
172165-73430	51	54
172165-73441	51	56
172165-73451	51	58
172165-73461	51	59
172165-73480	51	60
172165-74740	44	77
172165-75450-2	62	21
172165-75450-3	62	21 -1
172165-75460	62	22
172165-75481	62	23
172165-76220	68	4
172165-79810	73	22
172165-82520	78	14
	79	10
172165-82530	78	15
	79	11
172168-46760	8	30
		31
		32
	34	3
		4
	39	8

## Parts No. Index

Parts No.	Fig. No.	Ref. No.
172168-46760	39	8 -1
172168-54760	79	5
172168-65800	8	25 -1
	35	31
172168-76370	66	12
172168-79520	18	30
172171-14600	7	17
172171-65850	8	25
	35	32
172175-17120	12	11
172175-65530	21	18
172175-65641	39	35 A
172175-65680	21	19
172175-74220	53	8
	54	23
	55	22
	57	5
	58	4
		19
		36
172175-76420	70	2
172175-81700	75	13
	76	8
	77	2
	79	1
	81	2
172175-81710	75	14
	76	9
	77	8
	79	2
	81	3
172176-67790	21	28
172176-73351	51	41
172176-73360	51	42
172176-73370	51	43
172176-73730	45	34
	46	37
172176-76580	68	5
172176-76580-2	71	7
172176-76581-2	71	7 -1
172176-81700	77	3
	78	6
172176-81710	77	9
	78	7
172183-03280	1	12
172183-13480	8	12
172183-16560	12	19
		36
	70	1
172183-61350	35	7

Parts No.	Fig. No.	Ref. No.
172183-61360	35	8
172183-76210	39	57 -1
172183-81160	14	24
	45	43
	75	2
	78	3
172183-81170	78	4
172186-78860	70	3
172186-78910-1	70	6
172187-03940	1	36
	2	13
	78	24 A
172187-03941	1	36 -1
	2	13 -1
172187-11100	19	1
172187-11121	19	2
172187-13360	7	7
172187-13370	7	8
172187-13480	7	9
172187-13731	6	7
172187-13830	6	8
172187-14221	9	5
172187-14290	9	8
172187-14320	9	10
172187-14440	7	16
172187-14460	10	3
172187-16110	11	4
172187-16150	11	5
172187-16600	12	20
172187-17070	14	2
172187-17080	14	3
172187-17090	14	4
172187-17100	14	1
172187-17220	12	12
172187-17280	16	3
	92	3
172187-17320	16	6
172187-17341	16	8
172187-17350	16	9
172187-17360	16	10
172187-17371	16	11
172187-17380	16	12
172187-17470	16	16
172187-17480	16	17
172187-17560	16	18
	92	5
172187-17570	16	19
	92	6
172187-18110	20	3
172187-18301	19	9

Parts No.	Fig. No.	Ref. No.
172187-18340	19	10
172187-18341	19	10 -1
172187-18342	19	10 -2
172187-18402	19	11
172187-18410	19	12
172187-18420	19	13
172187-18451	19	14
172187-18500	19	15
172187-29101-2	23	1
172187-29101-3	23	1 -1
172187-37700-2	24	13
172187-37700-3	24	13 -1
172187-45060	32	1
172187-45220	27	18
172187-45220-2	27	18 -1
172187-45250	27	19
172187-45260	27	20
172187-45260-2	27	20 -1
172187-45280	27	21
172187-45490	32	2
172187-45500-2	29	18 -1
	31	5 -1
172187-45500-4	29	18
	31	5
172187-45651	29	19
	31	9
172187-45720-2	29	20 -1
	31	10 -1
172187-45720-4	29	20
	31	10
172187-45760	29	21
	31	11
172187-45870	27	8
172187-45880	27	9
172187-50801-1	33	3
172187-50801-3	33	3 -1
172187-50811-1	33	4
172187-50811-3	33	4 -1
172187-53320	33	10
172187-57600	33	16
172187-57630	33	18
172187-57640	33	19
172187-61421	39	10
172187-61500-2	34	23
172187-61500-3	34	23 -1
172187-61690	36	7
172187-64800	8	35
172187-64900	39	41
	41	2
172187-65210	42	15

Parts No.	Fig. No.	Ref. No.
172187-65270	42	16
172187-66140	35	16
172187-68050	40	23
172187-71100	44	1
172187-71200	44	3
172187-71210	44	4
172187-73110	44	6
172187-73120	44	15
172187-73130	44	37
172187-73170	44	66
172187-73180	44	72
172187-73190	44	81
172187-73200	44	82
172187-73210	44	7
172187-73220	44	8
172187-73230	44	9
172187-73240	44	10
172187-73250	44	11
172187-73260	44	12
172187-73311	51	1
172187-73340	51	62
172187-73370	51	2
172187-73380	51	23
172187-73390	51	24
172187-73411	51	26
172187-73420	51	44
172187-73430	51	55
172187-73440	51	57
172187-73700	62	3
172187-73730	62	4
172187-73801	52	1
172187-74160	55	17
172187-74410	55	7
	57	62
172187-74540	54	32
	58	28
172187-74550	56	61
172187-74630	54	38
172187-74690	54	19
172187-74800	61	3
172187-75340	62	20
172187-75340-2	62	20 -1
172187-75600	44	46
172187-75610	44	47
172187-75620	44	48
172187-75630	44	49
172187-75640	44	50
172187-75650	44	51
172187-75660	44	52
172187-75670	44	53

## Parts No. Index

Parts No.	Fig. No.	Ref. No.
172187-75680	44	54
172187-75710	44	89
172187-75720	44	90
172187-75740	44	91
172187-75750	44	92
172187-75760	44	93
172187-75770	44	94
172187-75780	44	95
172187-75800	44	28
172187-75810	44	29
172187-75820	44	30
172187-75830	44	31
172187-75840	44	32
172187-75850	44	60
172187-75870	44	61
172187-75890	44	62
172187-75910	44	63
172187-75920	44	64
172187-75930	44	67
172187-75940	44	68
172187-75950	44	69
172187-75960	44	70
172187-75970	44	83
172187-75980	44	96
172187-76131	66	4
172187-76141	66	5
172187-76160	66	7
172187-76180	66	9
172187-76190	63	4
172187-76200	64	3
172187-76520	71	2
		2 -1
172187-76570-1	71	6
172187-76690-1	71	8
172187-78201	69	12
		13
172187-78211	69	14
172187-78231	69	15
		16
		17
		18
172187-78580	12	23
	18	38
172187-81710	78	11
172187-82320	76	6
172187-82400	75	15
	77	11
172187-82410	75	16
	77	12
172187-82430	77	13

Parts No.	Fig. No.	Ref. No.
172187-83040	79	7
172187-94300	81	9
172312-17260	61	2
172312-75130	62	24 A
172312-76020	65	1
172312-77820	74	5
172422-74110	53	2
172422-74330	55	25
172423-68350	8	44
	9	24
	62	36
172423-73810	52	3
172423-73820	52	4
172425-17630	18	3
172433-64540	43	2
		2 -1
172434-61180	40	2
172434-61350	35	27
	41	5
172437-03250	1	10
	2	1
172437-03251	1	10 -1
	2	1 -1
172437-03301	1	53 -1
	2	25 -1
	87	54 B
172437-03310	1	46
	2	18
	82	51 C
172437-03311	87	54 C
172437-03312	1	46 -1
	2	18 -1
172437-03321	1	17
	2	2
	62	37 A
172437-03322	1	17 -1
	2	2 -1
172437-03341	1	47
	2	19
	82	51 D
172437-03342	1	47 -1
	2	19 -1
	88	48 A
172437-03351	1	19
	2	3
	34	37 A
		38 A
172437-03352	1	19 -1
	2	3 -1
172437-03360	1	21

Parts No.	Fig. No.	Ref. No.
172437-03360	2	4
	62	37 B
172437-03361	1	21 -1
	2	4 -1
172437-03371	1	48
	2	20
	82	51 E
172437-03372	1	48 -1
	2	20 -1
	87	54 D
172437-03380	1	23
	2	6
	42	53 A
172437-03381	1	23 -1
	2	6 -1
172437-03390	1	24
	2	7
	8	45 A
172437-03391	1	24 -1
	2	7 -1
172437-03401	1	25
	2	8
	42	53 B
172437-03402	1	25 -1
	2	8 -1
172437-03411	1	26
	2	9
	42	54 A
172437-03421	1	27
	2	10
	42	54 B
172437-03422	1	27 -1
	2	10 -1
172437-03431	1	29
	2	11
	36	25 A
172437-03432	1	29 -1
	2	11 -1
172437-03440	1	49
	2	21
	82	51 F
172437-03441	1	49 -1
	2	21 -1
172437-03450	1	50
	2	22
	82	51 G
172437-03451	1	50 -1
	2	22 -1
	88	48 B
172437-03470	1	31

Parts No.	Fig. No.	Ref. No.
172437-03470	2	12
	36	25 B
172437-03471	1	31 -1
	2	12 -1
172437-03500	1	32
172437-03501	1	32 -1
172437-03510	1	33
172437-03511	1	33 -1
172437-03550	1	51
	2	23
	82	51 H
172437-03551	1	51 -1
	2	23 -1
	90	31 A
172437-03600	1	52
	2	24
	82	51 I
172437-03601	1	52 -1
	2	24 -1
	87	54 E
172437-03610	1	34
172437-03620	1	35
172437-74690	59	2
172437-74701	59	3 A
172437-74711	59	4
		17 A
172437-74720	59	5
		18
172437-74731	59	6
172437-74732	59	6 -1
		19
172437-74750	59	7
172437-76100	68	2
172437-79320	73	21
172438-03300	1	14
172441-44320	38	22
172441-74030	60	2
		12
172441-74040	60	3
		13
172441-74050	60	14
172444-13210	7	2
172444-13220	7	3
172444-14410	9	12
172444-17660	21	6
	43	1
	75	1
	78	1
172444-45850	29	7
	31	13

## Parts No. Index

Parts No.	Fig. No.	Ref. No.
172444-45850-1	29	7 -1
	31	13 -1
172444-54920	40	1
172444-64730	42	4
172444-65270	42	17
172445-18201	19	7
172445-45550	29	4
	31	6
172445-45550-1	29	4 -1
	31	6 -1
172445-62010	36	3
172445-65250	40	9
172445-74280	58	20
172445-78920	70	8
172445-81990	77	10
172446-13330	61	1
172448-03600	1	53
	2	25
	82	51 J
172448-45800	31	12
172448-54120	47	24
	78	10
	79	4
172455-11500	4	1
172455-11540	4	7
172455-11550	4	8
172455-11551	4	8 -1
172455-11580	4	9
172455-11601	4	10
172455-11602	4	10 -1
172455-11603	4	10 -2
172455-11650	4	2
172455-12111	5	3
172455-12112	5	3 -1
172455-12113	5	3 -2
172455-12140	5	4
172455-13101	6	1
172455-13131	6	2
172455-13151	6	3
172455-13361	8	7
172455-13601-1	8	10
172455-13610	8	14
172455-13620	8	16
172455-13630	8	17
172455-13640	8	18
172455-13670	8	21
172455-13680	8	22
172455-14240	9	6
172455-14340	9	9
172455-14400	9	11

Parts No.	Fig. No.	Ref. No.
172455-14500	9	13
172455-16540	12	18
172455-16600	13	1
172455-17500-1	14	12
172455-17601	18	2
172455-17780	18	5
172455-17790	18	8
172455-17800	18	11
172455-17830	18	14
172455-17860	18	17
172455-17930	18	20
172455-18010	21	1 A
172455-18020	21	1 B
172455-18030	21	1 C
172455-18040	21	1 D
172455-18050	21	1 E
172455-18060	21	1 F
172455-18070	21	1 G
172455-18080	21	1 AA
172455-18100	19	6
172455-18101	19	6 -1
172455-18102	19	6 -2
172455-18120	21	1
172455-18140	21	2
172455-18160	22	3
172455-18170	22	4
172455-18180	22	5
172455-18190	22	6
172455-18200	22	7
172455-18210	22	8
172455-18250	22	10
172455-18260	22	11
172455-18270	22	12
172455-18290	20	7
172455-18331-1	20	8
172455-18332	20	8 -1
172455-18340	20	9
172455-18350	20	10
172455-18500	20	12
172455-18510	22	13
172455-18520	21	7
172455-18540	22	14
172455-18560	19	17
172455-18610	21	9
172455-18640	21	10
172455-18650	36	2
172455-18680	36	4
172455-18690	36	5
172455-18811	21	21
172455-18820	21	22

Parts No.	Fig. No.	Ref. No.
172455-18860	21	24
172455-18870	21	25
172455-18940	20	13
172455-19110	21	12
172455-19120	21	13
172455-19130	21	14
172455-19140	21	15
172455-19150	21	16
172455-19160	39	17
172455-19170	39	18
172455-19180	39	19
172455-19190	39	20
172455-19200	39	21
172455-19210	22	15
172455-19300	21	40
172455-19360	21	42
172455-29140	23	2
172455-29150	23	3
172455-37160	24	7
172455-37170	24	8
172455-37180	24	9
172455-38100-1	25	1
172455-38100-2	25	1 -1
172455-38101-2	25	1 -2
172455-38110-1	25	19
172455-38110-2	25	19 -1
172455-38111-2	25	19 -2
172455-38120	25	2
		20
172455-38121	25	2 -1
		20 -1
172455-38130-1	25	14
		39
172455-38130-2	25	14 -1
		39 -1
172455-38140-1	25	32
		46
172455-38140-2	25	32 -1
		46 -1
172455-38160	25	15
		16
		33
		34
		40
		47
172455-38170	25	17
		18
		35
		36
		41

Parts No.	Fig. No.	Ref. No.
172455-38170	25	48
172455-38180	25	3
		3 -1
		21
		21 -1
172455-38190	25	4
		4 -1
		22
		22 -1
172455-38200	25	5
		23
		42
		49
172455-38210	25	6
		24
		43
		50
172455-38220	25	7
		25
172455-38230	25	8
		26
172455-38240	25	9
		27
		44
		51
172455-38250	25	10
		28
172455-38260	25	11
		29
172455-38270	25	12
		30
172455-38280	25	13
		31
172455-38290	25	10 -1
		28 -1
172455-38300-1	25	38
172455-38300-2	25	38 -1
172455-38310-1	25	45
172455-38310-2	25	45 -1
172455-45151	27	16
172455-45170	29	1
172455-45520	26	3
172455-45520-1	26	3 -1
172455-45550	29	29
172455-45800	28	9
172455-46890	26	13
172455-46950	26	14
172455-50103-1	33	1
172455-50104	33	1 -1
172455-50104-2	33	1 -2

## Parts No. Index

Parts No.	Fig. No.	Ref. No.
172455-50105	33	1 -3
172455-50106	33	1 -4
172455-53301-1	33	8
172455-53301-2	33	8 -1
172455-53302	33	8 -2
172455-53310-1	33	9
172455-53310-2	33	9 -1
172455-53311	33	9 -2
172455-53330	33	11
172455-54101	33	15
172455-54102	33	15 -1
172455-54102-2	33	15 -2
172455-57650	33	20
172455-57661	33	23
172455-61100-1	34	5
172455-61100-3	34	5 -1
172455-61120-1	34	7
172455-61120-3	34	7 -1
172455-61130-1	34	8
172455-61130-3	34	8 -1
172455-61140	35	1
172455-61140-1	35	1 -1
172455-61180-1	34	9
172455-61180-2	34	9 -1
172455-61370-1	34	14
172455-61370-2	34	14 -1
172455-61440-1	35	10
172455-61440-2	35	10 -1
172455-61520	35	13
172455-61520-2	35	13 -1
172455-61540-1	35	14
172455-61540-2	35	14 -1
172455-61550-1	34	24
172455-61550-2	34	24 -1
172455-61580	35	28
	39	23
172455-61600	14	16
172455-61650-1	34	26
172455-61650-2	34	26 -1
172455-61660-1	34	27
172455-61660-3	34	27 -1
172455-61740-1	35	26 A
172455-61740-2	35	26 B
172455-61741	35	26 B-1
172455-61741-1	35	26 A-1
172455-61770	35	30
172455-61771	35	30 -1
172455-61790-1	35	33
172455-61790-2	35	33 -1
172455-62170	38	6

Parts No.	Fig. No.	Ref. No.
172455-62171	38	6 -1
172455-63342	36	10
172455-63352	36	11
172455-63440	36	13
172455-63440-1	36	13 -1
172455-63480	36	13 B
172455-63600	18	21
172455-63660	18	23
172455-63700	18	24
172455-63710	18	25
172455-63720	18	26
172455-64110	18	27
172455-64130	9	27
	18	28
172455-64150	36	15
172455-64160	36	16
172455-64170	39	55
172455-64700	39	39
172455-64802	39	40
172455-64802-1	39	40 -1
172455-64960	36	14
172455-65060	42	6
172455-65100-1	42	8
172455-65220	40	6
172455-65230	40	7
172455-65240	40	8
172455-65410	42	22
172455-65500	42	25
172455-65501	42	25 -1
172455-65560	42	26
172455-65600-1	40	10
172455-65600-2	40	10 -1
172455-65620-1	40	11
172455-65620-2	40	11 -1
172455-65660	42	27
172455-65700	41	3
172455-65701	41	3 -1
172455-65741	40	13
172455-65800	42	29
172455-65950	42	10
172455-65960	42	11
172455-65970	42	12
172455-66110	40	5
172455-66200	40	19
172455-66250-1	35	36
172455-66250-2	35	36 -1
172455-66351-1	41	4
172455-66352	41	4 -1
172455-66380-1	39	42
172455-66381-1	39	42 -1

Parts No.	Fig. No.	Ref. No.
172455-66390	39	45
172455-66400	40	20
172455-66430	40	21
172455-66450	40	22
172455-66470	41	13
172455-66510	39	25
172455-66520	39	26
172455-66530	39	27
172455-66540	39	28
172455-66550	39	29
172455-66560	39	30
172455-66570	39	31
172455-66571	39	31 -1
172455-66580	39	32
172455-66590	39	46
172455-66600	41	9
172455-66601	41	9 -1
172455-66610	41	10
172455-66611	41	10 -1
172455-66630	42	13
172455-66640	39	34
172455-66670	42	14
172455-66680	41	11
172455-66700	39	35
172455-66712	40	4
172455-66720	41	12 A
172455-68820	43	4
172455-71410-1	47	23
172455-71450-1	47	26
172455-71510-1	49	8
172455-71550	49	9
172455-71580	49	10
172455-71600-1	49	13
172455-71640	49	14
172455-71650	49	15
172455-71690	49	16
172455-71710	48	20
172455-71750	49	17
172455-71760	49	19
172455-71770	49	26
172455-71800	45	3
172455-71810	45	12
172455-71820	46	2
172455-71830	46	11
172455-72020	45	15
172455-72030	45	16
172455-72060	45	17
172455-72070	45	18
172455-72080	45	25
172455-72090	45	26

Parts No.	Fig. No.	Ref. No.
172455-72090	45	30
172455-72101-1	45	2
172455-72130	45	19
172455-72140	45	20
	46	14
172455-72150	45	21
	46	15
172455-72200-1	46	1
172455-72230	46	16
172455-72250	46	17
172455-72260	46	18
172455-72290	46	19
172455-72301-1	47	1
172455-72401-1	49	1
172455-72501-1	48	1
172455-72501-2	48	1 -1
		1 -2
172455-72630	45	32
172455-72640-1	45	22
172455-72650-1	45	23
172455-72671-1	45	24
172455-72680	45	29
172455-72690	46	23
172455-72700	46	24
172455-72710	46	25
172455-72720	46	26
172455-72730	46	36
172455-72740-1	46	27
172455-72750	46	28
172455-72770-1	46	29
172455-72780	46	33
172455-72900-1	48	26
172455-72900-2	48	26 -1
	94	24
172455-72920-1	45	38
172455-74010	56	40
172455-74020	56	41
172455-74030	56	42
172455-74040	56	43
172455-74050	58	33
172455-74130	55	1
172455-74150	55	30
172455-74170	56	38
172455-74190	57	34
172455-74230	53	3
172455-74250	53	17
172455-74320	56	39
172455-74330	56	46
172455-74350	57	35
172455-74360	57	56



## Parts No. Index

Parts No.	Fig. No.	Ref. No.
172455-74380	58	14
172455-74390	53	10
	54	25
	57	7
	58	7
		22
172455-74410	53	11
	54	26
	55	26 -1
	57	8
	58	8
172455-74420	53	12
	54	27
	56	7
		51
	57	9
		63
	58	9
		23
172455-74430	53	13
172455-74440	53	14
	54	28
	56	8
		52
	57	10
		64
	58	10
		24
172455-74450	53	15
	54	29
	55	8
		35
	56	9
		53
	57	11
		65
	58	11
		25
		38
172455-74460	53	16
	54	30
	55	9
		36
	56	10
		54
	57	12
		66
	58	12
		26
		39

Parts No.	Fig. No.	Ref. No.
172455-74470	55	26
	58	27
		40
172455-74480	55	27
	58	41
		42
172455-74510	58	42
172455-74520	55	28
172455-74530	54	31
172455-74550	54	34
172455-74560	54	35
172455-74570	54	36
172455-74580	54	37
172455-74590	54	10
172455-74600	54	11
172455-74620	54	12
172455-74630	54	13
172455-74640	54	14
172455-74650	54	15
172455-74660	54	16
172455-74670	54	17
172455-74680	54	18
172455-74690	54	21
172455-74720	54	22
172455-74730	55	10
		37
		56
		11
		55
		67
172455-74740	55	11
		38
		56
		12
		56
		68
172455-74770	53	20
172455-74910	53	21
172455-74920	53	22
172455-74930	53	23
172455-74960	53	24
172455-74970	53	25
172455-74980	53	26
172455-74990	56	45
172455-75240	62	12
172455-75240-1	62	12 -1
172455-75270	62	13
172455-75290	62	15
172455-75300	62	16
172455-75320	62	18
172455-75330	62	19
172455-76100	63	1
172455-76130	51	63

Parts No.	Fig. No.	Ref. No.
172455-76160	66	8
172455-76190	63	6
172455-76200	63	8
172455-76220	72	2
172455-76240	66	11
172455-76400	63	12
172455-76500-1	71	1
172455-76520-1	71	3
172455-76521-1	71	3 -1
172455-76540-1	71	4
172455-76541-1	71	4 -1
172455-76560-1	71	5
172455-76561-1	71	5 -1
172455-76580	66	1
	68	6
172455-77800	74	3
172455-78100	63	14
172455-78110	63	15
172455-78120	51	64
172455-78130	63	16
172455-78140	63	17
172455-78150	63	18
172455-78170	64	20
172455-78180	64	21
172455-78190	64	22
172455-78200	64	23
172455-78210	65	17
172455-78220	65	18
172455-78230	65	19
172455-78240	65	20
172455-78250	64	24
172455-78260	64	25
172455-78270	64	26
172455-78280	64	27
172455-78290	65	21
172455-78300	65	22
172455-78310	64	28
172455-78320	64	29
172455-78330	66	18
172455-78340	66	19
172455-78350	66	20
172455-78360	66	21
172455-78370	66	22
172455-78380	66	23
172455-78500	69	19
172455-78510	69	20
172455-78520	69	21
172455-78530	69	22
172455-78600	67	18
172455-78610	67	19

Parts No.	Fig. No.	Ref. No.
172455-78620	67	20
172455-78710	67	21
172455-78720	67	22
172455-78730	67	23
172455-78740	64	30
172455-78750	65	23
172455-78760	67	24
172455-78890	70	4
172455-78900	70	5
172455-78910	70	7
172455-78920	70	9
172455-78930	70	10
172455-78942	70	11
172455-78952	70	12
172455-78961	70	13
172455-78971	70	14
172455-78980	70	15
172455-78990	70	16
172455-79100-1	70	17
172455-79110	70	18
172455-79131	70	19
172455-79140	70	20
172455-79150-1	70	21
172455-79180	71	10
		10 -1
172455-79190-1	71	11
		11 -1
		12
172455-79200	71	12
172455-79210	73	19
172455-79221	73	20
172455-79380	70	22
172455-79390	70	23
172455-79450-1	37	2
172455-79500-1	71	13
172455-79501-1	71	13 -1
172455-79520-1	71	14
172455-79560-1	71	15
172455-79590-1	71	16
172455-79750	69	21 A
172455-79760	64	24 A
		25 A
172455-79780	64	20 A
		21 A
		22 A
		23 A
		27 A
	69	22 A
	70	5 A
		7 A
		15 A

## Parts No. Index

Parts No.	Fig. No.	Ref. No.
172455-79780	70	16 A
172455-79790	68	10 A
		11 A
	70	5 A-1
172455-79810	68	11
172455-79820	71	17
172455-79840	71	18
172455-79870-1	37	3
172455-79890-1	37	4
172455-79920-1	70	24
172455-81050-1	75	5
172455-81361	75	8
172455-81370	75	9
	76	4
	77	6
172455-81380	75	10
172455-81390	75	11
	77	7
172455-81400-1	76	2
172455-81690	75	12
172455-81701-1	77	4
172455-82050-1	78	8
172455-82301-1	79	3
172455-82360	79	6
172455-82380-1	79	8
172455-82391-1	79	9
172455-82490-1	80	2
172455-82490-2	80	2 -1
172455-82650-1	80	5
172455-82650-2	80	5 -1
172455-82660-1	80	6
172455-82660-2	80	6 -1
172455-82671	80	4
		20
172455-82681	80	22
172455-82681-1	80	8
172455-82681-2	80	8 -1
		22 -1
172455-82691	80	10
		24
172455-82701	80	11
		25
172455-82710	80	12
172455-82720	80	13
172455-82750-1	80	19
172455-82750-2	80	19 -1
172455-82760-1	80	7
		21
172455-82760-2	80	7 -1
		21 -1

Parts No.	Fig. No.	Ref. No.
172455-82770	80	9
		23
172455-82800-1	77	14
172455-83100	75	17
172455-83130	75	18
172455-83140	75	19
172455-83160	75	20
172455-83180	77	15
172455-83200	77	16
172455-83220	75	21
	76	10
172455-83240	75	22
	77	17
172455-83260	77	18
172455-83280	78	16
172455-83300	78	17
172455-83340	80	14
172455-83350	79	12
172455-83360	79	13
172455-83440	75	23
	77	19
172455-83450	75	24
172455-83460	75	25
172455-83480	75	26
172455-83490	75	27
172455-94100-1	81	4
172455-94100-2	81	4 -1
172455-94101-2	81	4 -2
172456-68100	85	2
		18
	90	2
		18
172456-68110	83	1
	85	19
	88	1
	90	19
172456-68120	83	2
	88	2
172456-68130	83	38 -1
	88	3
172456-68140	83	3
	88	4
172456-68150	83	4
	88	5
172456-68160	83	5
	88	6
172456-68170	83	6
	88	7
172456-68180	82	3
	87	3

Parts No.	Fig. No.	Ref. No.
172456-68250	82	4
	87	4
172456-68520	84	2
	89	2
172456-68530	84	3
	89	3
172456-68550	82	11
	87	10
172456-68570	82	13
	87	12
172456-68610	84	6
	89	6
172456-68650	82	18
	84	9
	87	15
	89	9
172456-68660	82	19
	87	16
172456-68670	82	45
	87	17
172456-68680	82	22
	87	19
172456-68700	86	2
	91	2
172456-68730	82	23
172456-68750	82	25
	87	23
172456-68780	83	26
	88	27
172456-68800	83	29
	88	30
	91	3
172456-68890	86	3
172456-68930	82	29
	84	16
	86	4
	87	26
	89	15
	91	4
172456-68950	82	30
	83	36
	84	19
	87	27
	88	39
	89	18
	91	6
172456-68960	84	20
	89	19
172456-68970	84	22
	89	21

Parts No.	Fig. No.	Ref. No.
172456-69240	82	38
	87	35
172456-69250	82	39
	87	36
172456-69260	82	40
	87	37
	91	12
172456-69310	82	41
	87	38
172456-69380	85	14
	90	14
172456-69420	83	39
	88	41
172456-69460	83	40
	88	42
172456-69520	82	42
	83	41
	84	26
	86	23
	87	42
	88	43
	89	25
	91	18
172456-69550	83	9
	88	10
172456-69551	83	9 -1
	88	10 -1
172456-69560	83	10
	88	11
172456-69561	83	10 -1
	88	11 -1
172456-69570	83	11
	88	12
172456-69580	83	12
	88	13
172456-69670	89	29
172456-69680	89	30
172456-69700	85	7
	90	7
172456-69760	85	28
	90	28
172456-69780	86	24
	91	33
172456-69840	85	15
	90	15
172456-69870	86	25
	91	38
172456-69900	82	43
	83	42
	84	27

## Parts No. Index

Parts No.	Fig. No.	Ref. No.
172456-69900	87	49
	88	45
	89	31
172456-69910	82	44
	83	43
	84	28
	87	50
	88	46
	89	32
172456-69930	82	49
	87	53
172456-69970	85	29
	90	29
172456-69990	85	16
		30
	90	16
		30
172457-76100	67	1
172458-03220	1	7
172458-03240	1	8
172458-12100	5	2
172458-16550	12	4
172458-17700	21	39
172458-45810	28	10
172458-45850	26	4
172458-45920	30	4
172458-45920-1	30	4 -1
172458-45950	30	7
172458-46720	16	20
	38	8
		9
		10
		11
172458-47640-1	26	18 -1
172458-47640-4	26	18
172458-50480-1	33	2
172458-50480-2	33	2 -1
172458-63100	38	13
172458-63120	38	14
172458-65050	42	5
172458-65060	42	7
172462-03320	1	38 -1
172462-46230	31	21
172463-03240	1	9
172463-03280	1	54
172463-03281	1	54 -1
172463-03290	1	13
172463-03310	1	15
172463-03311	1	15 -1
172463-03320	1	16

Parts No.	Fig. No.	Ref. No.
172463-03330	1	18
172463-03340	1	41
	2	15
172463-03341	1	41 -1
	2	15 -1
172463-03351	1	42
	2	16
172463-03352	1	42 -1
	2	16 -1
172463-03360	1	43
	2	17
172463-03361	1	43 -1
	2	17 -1
172463-03370	1	22
	2	5
	34	37 B
172463-14650	10	10
172463-16511	15	1
172463-45120	27	2
172463-45120-1	27	2 -1
172463-45170	27	5
172463-45170-1	27	5 -1
172463-45600	32	3
172463-45601	32	3 -1
172463-45630	32	4
172463-61600	34	25
172463-62101	38	1
172463-62140	38	3
172463-62150	38	4
172463-65410	14	16 -1
	42	23
172463-74300	59	1
172463-74511	60	1
172463-74521	60	11
172463-74530	60	4
		15
172463-74540	60	5
		16
172463-74551	60	6
		17
172463-74561	60	7
		18
172463-74570	60	8
		19
172463-74580	60	10
172463-74590	60	9
172463-74700	68	1
172463-78110	68	8
172463-78120	68	9
172463-78130	66	17

Parts No.	Fig. No.	Ref. No.
172463-78140	68	10
172463-78240	73	9
172467-64100	39	1
172467-64101	39	1 -1
172467-64110	39	2
172467-64120	39	3
172467-64130	39	4
172467-64140	39	5
172467-64150	39	6 -1
172467-64160	39	6 A
172467-64170	39	6 B
172467-64180	39	6 C
172467-64190	39	6 D
172472-03104	1	56 -3
172472-03141	1	22 -1
172472-03171	1	5
172472-03240	82	51 B
172472-03241	88	47 B
172472-17300	16	4
	92	4
172472-17400	15	5
172472-17470	15	6
172472-17610	17	3
172472-17611	17	3 -1
172472-17650	17	6
172472-45810	27	32
172472-45810-1	27	32 -1
172472-45850	27	40
172472-45850-1	27	40 -1
172472-46210	26	6
172472-46220	26	7
172472-46600	26	8
172472-63210	38	18
172472-63220	38	19
172472-64531	38	23
172472-64532	38	23 -1
172472-64532-1	38	23 -2
172472-64541	38	24
172472-64542	38	24 -1
172472-64542-1	38	24 -2
172472-69190	91	8
172472-78800	73	14
172478-03160	1	4
172478-03420	1	28
172478-03421	1	28 -1
172478-11300	3	1
172478-11301	3	1 -1
172478-11500	3	2
172478-11520	3	4
172478-11530	3	5

Parts No.	Fig. No.	Ref. No.
172478-11540	3	6
172478-11550	3	7
172478-13600	8	11
172478-13640	8	19
172478-13651	8	20
172478-13700	8	26 -1
172478-13750	8	27 -1
172478-16610	17	1
172478-17350	16	1
172478-17351	16	1 -1
172478-17601	17	2
172478-18210	19	8
172478-18601	21	8
172478-18601-1	21	8 -1
172478-37100-1	24	3
172478-37100-2	24	3 -1
172478-37140	24	5
172478-37150	24	6
172478-37300-1	23	4
172478-37300-2	23	4 -1
172478-37301-2	23	4 -2
172478-37302	23	4 -3
172478-37303	23	4 -4
		4 -5
172478-37340	23	7 -1
172478-37341	23	7 -2
172478-37342	23	7 -3
172478-37343	23	7 -4
172478-37350	23	7
172478-37360	23	8
172478-37370	23	9
172478-37371	23	9 -1
172478-37372	23	9 -2
172478-37373	23	9 -3
172478-37380	23	10
172478-37400	23	6 -1
172478-37500-1	23	16
172478-37500-3	23	16 -1
172478-37501	23	16 -2
172478-37530	23	19
172478-37540	23	20
172478-37550	23	21
172478-37710	24	19
172478-45100	28	2
172478-45100-1	28	2 -1
172478-45400	26	2
172478-45400-1	26	2 -1
172478-46100	31	16
172478-46150	31	19
172478-47600	26	16

## Parts No. Index

Parts No.	Fig. No.	Ref. No.
172478-47600-1	26	16 -1
172478-47621	26	17
172478-47621-1	26	17 -1
172478-47622	26	17 -2
172478-61111-2	34	6 -1
172478-61111-6	34	6
172478-61180	35	2
172478-61180-1	35	2 -1
172478-61190	35	3
172478-61200	35	5
172478-61200-1	35	5 -1
172478-61270	35	9
172478-61351-1	34	10
172478-61351-2	34	10 -1
172478-61360	34	12
172478-61510	34	19
172478-62160	38	5
172478-63200	38	15
172478-63220	38	17
172478-64040	39	13
172478-64050	39	14
172478-64191	39	15
172478-64201	39	15 -2
172478-64202	39	15 -2A
172478-64280	39	36
172478-64280-1	39	36 -1
172478-64340	39	37
172478-64340-1	39	37 -1
172478-65200	40	3
172478-65220	41	6
172478-65330	42	20
172478-65340-1	42	19
172478-68500	43	3
172478-68501	43	3 -1
		3 -2
172478-68850	43	6
172478-68860	43	7
172478-68900	43	8
172478-68910	34	13
172478-68920	34	21
172478-68930	43	9
172478-68980	43	10
172478-68981	43	10 -1
172478-72210-1	48	23
172478-72210-2	48	23 -1
172478-73120	44	25
172478-73130	44	26
172478-73150	44	27
172478-73160	44	57
172478-73170	44	58

Parts No.	Fig. No.	Ref. No.
172478-73180	44	59
172478-73340	44	86
172478-73341	44	86 -1
172478-73350	44	87
172478-73360	44	88
172478-73361	44	88 -1
172478-74180	53	7
	54	4
	55	21
	57	4
	58	3
		18
		35
172478-74380	58	44
172478-74400	53	27
	54	40
	56	17
	57	13
172478-74420	54	61
172478-78410	73	10
172478-78430	73	11
172478-78450	73	12
172478-78470	73	13
172478-78480	72	4
172478-78490	72	5
172478-78500	72	6
172478-78510	72	7
172478-78800	73	15
172478-78810	73	16
172478-78820	73	17
172478-78830	73	18
172479-73010	50	2
172479-73300	50	1
172479-73301	50	1 -1
172479-73310	50	19
172479-73320	50	20
172479-73321	50	20 -1
172479-73330	50	21
172479-73331	50	21 -1
172479-73340	50	22
172479-73350	50	23
172479-73360	50	24
172479-73370	50	25
172479-73380	50	26
172479-73390	50	27
172479-73400	50	28
172479-73410	50	29
172479-73420	50	30
172479-73430	50	31
172479-73440	50	32

Parts No.	Fig. No.	Ref. No.
172479-73450	50	3
172479-73460	50	4
172479-73470	50	33
172479-73480	50	34
172479-73490	50	35
172479-73500	50	36
172479-73510	50	37
172479-73520	50	38
172479-73530	50	39
172479-73540	50	40
172479-73550	50	41
172479-73560	50	42
172479-73570	50	43
172479-73580	50	44
172479-73590	50	45
172479-73600	50	46
172479-73610	50	47
172479-73620	50	48
172479-73630	50	5
172479-73640	50	6
172479-73650	50	7
172479-73660	50	49
172479-73670	50	50
172479-73680	50	51
172479-73690	50	52
172479-73700	50	53
172479-73710	50	54
172479-73720	50	55
172479-73730	50	56
172479-73740	50	57
172479-73750	50	58
172479-73760	50	59
172479-73770	50	60
172479-73780	50	61
172479-73790	50	62
172479-73800	50	63
172479-73810	50	64
172479-73820	50	65
172479-73830	50	66
172479-73840	50	67
172479-73850	50	68
172479-73860	50	69
172479-73870	50	70
172479-73880	50	71
172479-73890	50	72
172479-73900	50	73
172479-73910	50	8
172479-73920	50	9
172479-73930	50	10
172479-73940	50	74

Parts No.	Fig. No.	Ref. No.
172479-73950	50	76
172487-45900	30	3
172487-45900-1	30	3 -1
172488-03170	1	6
172488-03440	1	30
172488-38600	25	37
172488-61400-1	34	16
172488-61400-2	34	16 -1
172488-61500	34	18
172488-61510	34	20
172488-68830	43	5
172488-73100	44	5
172488-73101	44	5 -1
172488-74060	53	1
172488-74160	53	5
172488-74190	54	2
172488-74200	54	5
172488-74210	54	8
172488-74220	54	9
172488-74230	55	19
172488-74240	55	23
172488-74290	57	2
172488-74310	58	1
172488-74320	58	6
172488-74330	58	16
172488-74340	58	32
172488-74350	56	2
172488-74500	53	4
172488-74510	54	1
172488-74520	55	16
172488-74550	57	1
172488-74570	58	31
172488-74580	56	1
172496-03200	1	44
172496-03260	1	45
	31	42
172498-14120	7	15
172499-03120	88	47 A
172499-03270	87	54 A
172499-13100	6	1 -1
172499-16160	9	28
172499-17650	18	30 -1
172499-18800	21	20 -1
172499-18800-1	21	20 -2
172511-17351	15	4
172519-17112	15	3
172519-63240	3	9
	8	34
	16	21
	21	26

## Parts No. Index

Parts No.	Fig. No.	Ref. No.
172519-63240	35	17
	38	20
		21
	39	11
		12
	92	7
172519-66340	35	35
172519-75250-2	62	24 -2
172638-73650	54	6
172648-16600	12	5
172730-75140	69	1
172730-75141	69	1 -1
172732-42450	31	4
172732-65180	39	56
172734-41300	29	27
	31	3
172734-65270	42	18
172823-74240	55	6
		34
	56	6
		50
	57	61
172964-12140	28	1
172978-03100	82	51 A
172989-64451	39	6
172989-73150	44	75
172989-73160	44	76
172989-76120	66	28
	68	3
172A07-03160	1	3
172A21-11310	3	8 -1
172A21-11510	4	6
172A21-12100	5	1
172A21-13100	6	9 -1
172A21-13260	7	6
172A21-13300	8	1
172A21-13350	8	4
172A21-13391	8	3
		6
172A21-13400	8	8
172A21-13420	8	9
172A21-13500	7	10
172A21-13510	7	11
172A21-13520	7	12
172A21-13530	7	13
172A21-13560	7	14
172A21-13561	7	14 -1
172A21-13600	8	11 -1
172A21-13800	8	10 -1
172A21-13800-1	8	10 -2

Parts No.	Fig. No.	Ref. No.
172A21-14470	10	4
172A21-14610	10	8
172A21-14611	10	8 -1
172A21-16100	11	1
172A21-16120	11	3
172A21-16700	12	21
172A21-16701	12	21 -1
172A21-17110	14	7
172A21-17111	14	7 -1
172A21-18350	19	9 -1
172A21-18800	21	20
172A21-45300	27	29
172A21-45300-1	27	29 -1
172A21-45310	27	31
172A21-45310-1	27	31 -1
172A21-45320	27	37
172A21-45320-1	27	37 -1
172A21-45330	27	39
172A21-45330-1	27	39 -1
172A21-46600	26	8 -1
172A21-63300	36	8
172A21-63300-1	36	8 -1
172A21-63360	36	12
172A21-64200	39	15 -1
172A21-64202	39	15 -3
172A21-64202-1	39	15 A
172A21-64203	39	15 A-1
172A21-64203-1	39	15 -4
172A21-64570	39	24 A
172A21-64580	39	24 B
172A21-65300	42	19 -1
172A21-68400	82	1
172A21-68401	87	1
172A21-68410	82	2
172A21-68411	87	2
172A21-68420	83	7
	88	8
172A21-68430	83	8
	88	9
172A21-68440	83	13
	88	14
172A21-68450	83	14
	88	15
172A21-68460	82	5
	87	5
172A21-68470	83	15
	88	16
172A21-68480	83	16
	88	17
172A21-68490	82	6

Parts No.	Fig. No.	Ref. No.
172A21-68500	84	1
	89	1
172A21-68510	83	17
	88	18
172A21-68520	82	7
	87	7
172A21-68530	82	8
	87	8
172A21-68540	82	9
	87	9
172A21-68550	82	10
	87	11
172A21-68560	84	4
	89	4
172A21-68570	82	12
	87	13
172A21-68580	84	5
	89	5
172A21-68590	82	14
172A21-68600	82	15
	87	14
172A21-68610	83	18
	88	19
172A21-68620	82	16
	88	20
172A21-68630	82	17
172A21-68640	84	7
	89	7
172A21-68650	84	8
	89	8
172A21-68660	83	19
	88	21
172A21-68670	82	20
	87	18
172A21-68680	82	21
	87	20
172A21-68700	83	20
	88	22
172A21-68710	84	10
	89	10
172A21-68720	83	21
	88	23
172A21-68730	83	22
	88	24
172A21-68740	82	24
	87	22
172A21-68750	84	11
	89	11
172A21-68760	83	23
	88	25

Parts No.	Fig. No.	Ref. No.
172A21-68770	83	24
	88	26
172A21-68780	83	25
	88	28
172A21-68790	83	27
172A21-68791	88	29
172A21-68800	83	28
	88	31
172A21-68810	83	30
	88	32
172A21-68820	83	31
	88	33
172A21-68830	83	32
172A21-68831	88	34
172A21-68840	82	26
	85	20
	87	24
	90	20
172A21-68850	84	12
	89	12
172A21-68860	84	13
	89	13
172A21-68870	83	33
172A21-68880	82	27
	87	25
172A21-68890	83	34
	88	37
172A21-68900	84	14
	89	14
172A21-68910	83	35
	88	38
172A21-68920	82	28
172A21-68930	84	15
	89	16
172A21-68940	84	17
	91	5
172A21-68950	84	18
	89	17
172A21-68960	83	37
	88	40
172A21-68970	84	21
	89	20
172A21-68980	82	31
	87	28
172A21-68990	82	32
	87	29
172A21-69000	82	33
	87	30
172A21-69020	82	34
	87	31

## Parts No. Index

Parts No.	Fig. No.	Ref. No.
172A21-69030	82	35
	84	23
	85	3
		21
	87	32
	89	22
	90	3
		21
172A21-69040	82	36
	87	33
	91	7
172A21-69050	84	24
	89	23
172A21-69060	82	37
	84	25
	87	34
	89	24
172A21-69070	85	1
	90	1
172A21-69080	85	4
	90	4
172A21-69090	85	5
	90	5
172A21-69100	85	6
	90	6
172A21-69110	85	8
	90	8
172A21-69120	85	9
	90	9
172A21-69130	85	10
	90	10
172A21-69140	85	11
	90	11
172A21-69150	85	12
	90	12
172A21-69160	85	13
	90	13
172A21-69170	85	17
	90	17
172A21-69180	85	22
	90	22
172A21-69190	85	23
	90	23
172A21-69200	85	24
	90	24
172A21-69210	85	25
	90	25
172A21-69220	85	26
	90	26
172A21-69230	85	27

Parts No.	Fig. No.	Ref. No.
172A21-69230	90	27
172A21-69240	86	1
172A21-69241	91	1
172A21-69250	86	5
172A21-69251	91	9
172A21-69260	86	6
172A21-69270	86	7
172A21-69280	86	8
	91	13
172A21-69290	86	9
172A21-69300	86	10
172A21-69310	86	11
172A21-69320	86	12
172A21-69330	86	13
	91	14
172A21-69340	86	14
172A21-69350	86	15
172A21-69360	86	16
	91	15
172A21-69370	86	17
172A21-69380	86	18
172A21-69390	86	19
172A21-69400	86	20
	91	16
172A21-69410	86	21
172A21-69420	86	22
	91	17
172A21-69430	82	50
	87	51
172A21-69440	82	48
	87	52
172A21-69450	86	5 A
172A21-69451	91	10
172A21-69460	86	5 B
172A21-69461	91	11
172A21-69500	87	39
172A21-69510	87	40
172A21-69520	87	41
172A21-69530	89	26
172A21-69540	89	27
172A21-69550	89	28
172A21-69560	87	43
172A21-69570	87	44
172A21-69580	88	44
172A21-69590	87	45
172A21-69600	87	46
172A21-69610	87	47
172A21-69620	87	48
172A21-69650	91	19
172A21-69660	91	20

Parts No.	Fig. No.	Ref. No.
172A21-69670	91	21
172A21-69680	91	22
172A21-69690	91	23
172A21-69700	91	24
172A21-69710	91	25
172A21-69720	91	26
172A21-69730	91	27
172A21-69740	91	28
172A21-69750	91	29
172A21-69760	91	30
172A21-69770	91	31
172A21-69780	91	32
172A21-69790	91	34
172A21-69800	91	35
172A21-69810	91	36
172A21-69820	91	37
172A21-69850	88	35
172A21-69860	88	36
172A21-69870	88	36 A
172A21-69880	88	36 B
172A21-69890	88	36 C
172A21-69900	88	36 D
172A21-74850	61	4
172A21-74880	61	5
172A21-75110	9	11 -1
	62	18 -1
172A22-03100	1	2
172A22-03101	1	2 -1
172A22-13700	8	26
172A22-13750	8	27
172A22-13760	8	28
172A22-16100	11	1 -1
172A22-16400	12	7 -2
172A22-16500	12	2
172A22-16501	12	2 -1
172A22-16502	12	2 -2
172A22-16520	12	7
172A22-16521	12	7 -1
172A22-45630	32	9
172A22-45650	32	10
172A22-61390	34	15
172A22-61390-1	34	15 -1
172A22-78100	12	37
172A22-78920	70	8 -1
172A25-17210	92	1
172A36-03411	1	26 -1
	2	9 -1
172A36-74690	59	15
172A36-74700	59	17
172A36-74750	59	20

Parts No.	Fig. No.	Ref. No.
172A36-74780	59	21
172A38-03200	1	39 -1
	2	14 -1
172A38-03210	1	40 -1
172A65-05100	9	25
172A65-16100	11	1 -2
172A65-16120	11	3 -1
172A65-16550	12	6 A
172A65-16560	12	6 B
172A65-16570	12	6 C
172A65-72590	47	11 -1
172A66-72100-2	93	1
172A66-72110	93	2
172A66-72120	93	3
172A66-72130	93	4
172A66-72140	93	5
172A66-72150	93	6
172A66-72160-2	93	7
172A66-72170-2	93	8
172A66-72180	93	11
172A66-72190	93	14
172A66-72200	93	18
172A66-72230	93	10
172A66-72240	93	13
172A66-72400-1	95	1
172A66-72410	95	6
172A66-72420	95	7
172A66-72430	95	8
172A66-72440	95	9
172A66-72450-1	95	10
172A66-72460-1	95	11
172A66-72470	95	13
172A66-72480	95	15
172A66-72490	95	18
172A66-72600	94	1
172A66-72610	94	3
172A66-72620	94	4
172A66-72630	94	7
172A66-72640	94	10
172A66-72650	94	13
172A77-17250	92	2
172A77-17500	16	22
172A77-46050	26	1 -1
172A78-14220	9	5 -1
172A79-12150	5	2 A-1
172A89-50100	33	1 -5
172B11-37300	96	1
172B11-37310	96	2
172B11-37330	96	4
172B11-37340	96	5

## Parts No. Index

Parts No.	Fig. No.	Ref. No.
172B11-37370	96	8
172B11-37380	96	9
172B11-50100	33	1 -6
172B11-71720	94	5
		8
172B11-72130	95	2
172B11-72150	95	3
172B11-72160	95	4
172B11-72170	95	5
172B11-72190	93	17
172B11-72550	93	26
	94	2
172B11-72560	93	27
172B11-72770	95	25
172B11-72780	95	26
172B11-72790	95	27
172B11-72810	94	20
172B11-72830	94	21
172B11-72840	94	22
172B11-72850	94	23
182900-55790	23	6
182900-57380	24	4
184015-44501	7	18
184015-44680	7	40
184016-55700	10	17
184016-55701	10	17 -1
194145-04810	42	1
		2
	47	2
	49	2
194151-57100	14	14
194200-37780	29	26
	31	2
194273-47910	59	3
194464-52190	14	13
	15	7
194680-51670	12	22
197821-88070	21	4
197821-88380	22	9
197830-87910	21	3
		3 -1
198072-17440	24	18
198127-86540	17	10
198244-87040	21	1 H
198244-88040	21	1 I
1A1040-43900	28	5
	30	2
1A1040-45890	29	8
	31	14
1A1040-56900	5	7

Parts No.	Fig. No.	Ref. No.
1A1380-55310	19	18
1A1380-58050	37	1
1A1380-59480	10	23
1A1380-62160	42	3
1C6281-52310	5	6
1D4070-23580	26	1
1D4105-11950	7	1
1E6480-16920	6	9
1E8775-84120	11	1 A
22117-040000	27	11
22117-080000	59	22
22117-100000	3	10
	71	30
22137-060000	5	8
	7	32
	10	24
	14	25
	17	7
		13
	20	14
	21	30
	22	16
	60	20
22137-080000	15	8
	19	20
		21
		22
		23
	21	31
	22	17
		18
	26	21
		22
		23
	27	25
		35
		43
	29	31
	31	25
		26
	36	18
	38	27
	40	24
		25
	41	14
	42	35
		36
22137-100000	8	36
		43

Parts No.	Fig. No.	Ref. No.
22137-100000	12	24
	19	24
	20	15
	29	24
	31	27
	32	11
	34	28
		29
	36	19
	38	28
	39	47
		48
	40	26
		27
	41	15
		16
	42	37
		38
		39
		40
		41
	48	27
	93	28
	94	25
	95	28
22137-120000	40	28
22137-140000	75	30
	77	21
22137-160000	9	21
	33	5
	62	33
22137-240000	59	8
		23
22157-080000	11	12
	37	5
	40	29
22157-100000	8	37
	34	30
	35	18
22157-120000	34	31
	41	17
	78	18
22157-140000	75	30 -1
		31
	76	11
	77	21 -1
		22
	78	19
	81	10
22217-050000	9	15

Parts No.	Fig. No.	Ref. No.
22217-050000	12	25
	62	25
22217-060000	12	25 -1
	17	8
		14
	20	16
	59	24
22217-080000	10	25
		26
	11	6
	12	26
	20	17
	21	32
		33
	28	6
	29	32
	31	28
22217-100000	3	11
	6	11
	10	27
	11	7
	12	27
		28
	14	26
	29	10
	35	19
	41	18
	44	109
	45	39
	48	28
	71	20
	75	32
	77	23
	94	26
22217-120000	6	12
	43	11
		11 -1
	52	15
	71	21
22217-140000	24	15
	75	33
	76	12
	77	24
	78	20
	81	11
22217-160000	6	13
	8	38
	9	22
	23	26
	33	6

## Parts No. Index

Parts No.	Fig. No.	Ref. No.
22217-160000	33	14
	39	49
	44	112
	50	82
	51	65
	62	34
22217-200000	23	14
	96	13
22242-000190	50	77
22242-000250	26	24
	50	78
22242-000300	23	22
22242-000320	23	11
22242-000340	49	34
22242-000350	32	5
	44	13
22242-000360	23	11 -1
22242-000380	23	11 -2
	96	10
22242-000400	24	10
22242-000700	52	12
22252-000350	19	3
22252-000621	23	23
22252-000800	44	14
22272-000070	26	25
22351-035040	26	26
22351-060040	26	27
22372-080000	40	30
22417-160160	27	26
	28	12
	29	33
	31	29
22417-200160	59	25
22417-200200	26	28
	40	31
	42	42
		43
22417-250200	29	25
	31	30
22487-080300	59	26
22857-500121	92	8
22867-400100	43	12
22869-400160	21	34
23000-013000	66	24
23000-070000	4	11
23000-080000	4	12
23001-016000	51	66
	66	25
23001-022000	18	31
		31 -1

Parts No.	Fig. No.	Ref. No.
23001-035000	66	26
	68	12
23001-041000	7	33
	66	27
23001-048000	7	34 -1
		34 -2
23001-090000	63	19
23010-014000	9	16
		17
	62	10 -1
23010-050000	7	34
		42
23061-043000	17	15
23061-050500	10	28
23065-070225	7	25
23080-013000	9	18
23080-018000	18	37
23391-020000	73	4
23391-030000	69	5
23393-040000	65	7
23394-020000	65	8
	69	6
23394-030000	65	9
	69	7
23394-040000	65	10
	69	8
23394-060000	68	13
23871-010000	59	9
		27
23871-030000	51	67
	52	13
23871-040000	9	20 A
	51	68
23871-060000	71	22
24101-063014	50	79
24104-062020	19	4
24105-062064	23	24
24190-100001	50	75
24190-120001	50	80
24311-000160	7	5
	10	20
	44	79
24311-000210	28	7
	29	11
	30	8
	31	31
24311-000250	59	10
		28
24311-000320	59	11
		29

Parts No.	Fig. No.	Ref. No.
24311-000340	23	12 -1
	26	29
24311-000380	23	12
	24	11
	62	26
24311-000440	44	97
24311-000800	52	5
24311-001000	52	6
24315-000050	44	55
24315-000080	44	42
	50	11
		12
24315-000100	53	47
	54	60
		81
	56	37
	57	33
		55
	58	46
24315-000110	44	45
	64	10
		11
	65	11
	67	8
		10
		12
		13
		14
		15
		16
		17
		17
	69	9
	72	3
	73	3
		5
		7
24315-000120	50	13
24315-000140	24	23
	49	33
	50	14
		15
	54	33
	58	29
	66	16
	69	10
24315-000160	44	33
24315-000180	44	108
	47	29
		31
	50	16

Parts No.	Fig. No.	Ref. No.
24315-000180	56	62
	58	15
	63	3
		9
	64	6
		12
		13
		14
		15
		16
		17
	65	12
		13
		14
		15
		2
	66	7
	68	7
	69	11
24315-000200	44	34
24315-000240	63	5
		7
	66	6
		13
24315-000260	50	17
24315-000290	44	35
24321-000350	96	11
24321-000650	10	21
24321-000700	54	39
	55	12
		29
		39
	56	13
		57
	57	69
	58	13
		30
		43
24321-000750	44	84
24321-000950	52	7
24321-001000	76	7
24321-001050	44	56
24321-001350	62	27
24321-001700	62	28
24321-002300	50	18
24325-000650	63	10
24325-000900	44	71
24341-000300	62	29
24550-025150	26	11
24550-065400	48	4
	49	12



## Parts No. Index

Parts No.	Fig. No.	Ref. No.	
24761-020000	24	24	
	27	12	
	45	35	
	46	38	
	47	32	
	74	6	
	75	34	
	76	13	
	77	25	
	79	14	
	81	12	
	93	29	
	24761-040000	29	12
		45	36
46		39	
47		33	
78		21	
81		13	
24761-050000	93	30	
	26	30	
	29	13	
	31	32	
	75	35	
	76	14	
	79	15	
26013-060102	9	19	
26013-060122	9	19 -1	
	14	27	
		28	
	15	9	
26013-060162	21	35	
	7	35	
	10	29	
	14	29	
		30	
		31	
	59	12	
26013-060202	14	32	
		33	
	60	21	
		21 -1	
26013-060252	22	19	
26013-060302	27	22	
		45	
26013-080122	15	10	
	20	18	
	40	32	
26013-080162	7	36	
		37	
	12	29	

Parts No.	Fig. No.	Ref. No.	
26013-080162	14	34	
	18	32	
	19	25	
		26	
		27	
		31	
		32	
		14	
		9	
		33	
		7	
		58	
		33	
		34	
26013-080202	41	19	
	61	6	
	4	13	
	10	32 -1	
	15	11	
	19	25 -1	
	20	19	
		20	
		20	
		26	
		33	
		34	
		30	
		10	
26013-080252	37	6	
	70	27	
	7	38	
	19	28	
		29	
		30	
		21	
		59	
		32	
		70	
		28	
	26013-080352	19	31
	26013-100162	5	9
		10	30
		31	
	11	8 -1	
	14	35	
	15	12	
	17	11	
	35	37	
	51	69	
	53	48	
	71	23	
	75	36	
26013-100202	4	14	
	8	39	

Parts No.	Fig. No.	Ref. No.
26013-100202	8	40
	18	33
	20	21
	26	35
		36
		34
		35
		32
		33
		34
		20
		21
		22
		23
	24	
	38	
	39	
	20	
	24	
	7	
	50	
	51	
	35	
	36	
	37	
	38	
	20	
	21	
	30	
	31	
	14	
	14	
	14	
	23	
	-1	
26013-100252	4	15
	5	10
	8	41
	27	17
	32	6
		6 -1
		39
		52
		39
		44
		44
		45
		46
		47
	48	
	49	
	50	
	34	
	34	
	35	

Parts No.	Fig. No.	Ref. No.
26013-100252	59	33
	71	24
26013-100302	44	2
	68	15
26013-100352	37	7
26013-100402	52	14
	63	13
	70	29
26013-100502	8	30 -1
	71	25
		25 -1
26013-100552	70	30
26013-100702	36	21
26013-120202	40	40
	41	22
26013-120252	78	22
26013-120302	34	35
	71	26
	81	14
26013-120402	63	11
26014-060162	12	35
	14	39
26014-080162	9	29
	40	41
26014-100202	39	53
26022-050102	22	22
26022-050122	9	20
	59	13
		30
26022-080162	7	39
26023-040082	22	23
26023-050122	20	22
26051-080002	11	9 -1
	27	27
	28	13
	29	34
	31	36
	36	22
26051-100002	8	42
26076-100162	93	31
	95	29
26076-120352	6	14
26076-161302	6	15
	80	17 -1
26076-200409	96	14
26106-080352	19	32
26106-080602	19	33
26106-100122	33	24
26106-100162	34	36
26106-100352	19	5

## Parts No. Index

Parts No.	Fig. No.	Ref. No.
26106-100352	32	7
26106-100552	32	8
26106-100652	3	12
26116-050102	62	32
26116-060162	17	9
		16
26116-060602	20	23
26116-080162	10	32
	12	30
26116-080202	28	8
26116-080254	29	15
	31	37
26116-080702	10	33
26116-100162	10	34
	11	8
	12	31
		32
	14	36
	45	37
	46	40
26116-100202	29	16
	45	40
	48	29
	94	27
26116-100354	28	3
26116-100502	41	23
26116-100504	27	13
26116-100602	35	25
26116-100604	75	37
	77	26
26116-101102	71	27
26116-120552	71	28
26116-120702	71	29
26116-120902	52	16
26116-140252	75	38
	77	27
26116-140302	75	39
	76	15
	77	28
	78	23
26116-140352	81	15
26116-140602	24	16
26116-160402	33	7
	62	35
26116-160452	9	23
	44	113
	50	83
26116-160502	51	70
26116-160852	23	27
26116-161202	79	16

Parts No.	Fig. No.	Ref. No.
26116-161302	80	17
26116-200402	23	15
26347-080002	27	36
		44
	31	38
	42	51
26347-100002	40	42
	42	52
26367-050002	20	24
26450-050122	44	65
26450-060162	59	31
26450-080222	44	85
26450-080252	44	80
26450-080502	19	16
26450-100302	44	36
		98
26450-120302	50	81
	51	61
26450-120952	51	25
26559-050202	21	36
26577-080122	38	26
26587-040122	27	14
26617-100002	44	110
26647-060202	59	14
26706-100002	3	13
26712-080002	21	37
		38
26716-050002	12	33
26716-060002	12	33 -1
26716-080002	11	9
		13
	20	25
	29	17
	31	39
26716-100002	27	15
	28	4
	31	40
	62	9
26716-160002	23	28
	79	17
	80	18
26716-180002	75	40
26757-050002	28	11
26776-180002	14	37
	15	13
29220-788200	14	11
29420-050000	12	14
29420-150000	12	15
29420-300000	12	16
772162-37770	24	17

Parts No.	Fig. No.	Ref. No.
772455-14102	9	1
772455-75100	62	1
772455-75101	62	1 -1
772455-75101-1	62	1 -2
772478-37101	24	2
772478-37101-2	24	2 -1
772478-37120	24	1
772478-37120-1	24	1 -1
772A22-03100	1	1
772A22-03101	1	1 -1
772A65-14100-1	9	1 -1
933110-00301	14	6
933110-54100	27	28
	28	14
	29	35
	31	41
933111-50001	66	15
933126-00500	47	22
933126-50500	24	25
933147-03400	45	41
933152-09280	12	34
		34 -1
		34 -2
	13	2
	15	2
	18	34
	20	26
	22	24
		25
		26
933160-01370	64	18
	65	16
933166-80520	55	13
		40
	56	14
		58
	57	70
933168-14170	45	42
933168-55770	5	11
	10	35
	15	14
933171-13691	23	13
		25
	24	12
	96	12
933171-15680	18	35
933171-80510	55	14
		41
	56	15
		59

Parts No.	Fig. No.	Ref. No.
933171-80510	57	71
933171-80610	55	15
		42
	56	16
		60
	57	72