

0CS10-M42301EN

P R E F A C E

1. This Parts Catalog carries Yanmar excavator (back-hoe loader) CBL40 for U. S. A.

2. Parts catalog history

		Parts catalog NO.	Published	Remarks
1st edition	Vehicle	000Y00S4230	Oct. , 2005	
	Engine	000Y00B7340		
1st revised	Vehicle	000Y00S4231	Apr. , 2007	
	Engine	000Y00B7341		

3. Model name

SECTION	Column	Model name	M/#	Manufactured
I (Vehicle)	(A)	CBL40 (US)	00501~	2005/ 9~
II (Engine)	(A)	3TNV84T-XBL	15425~	2005/ 8~

4. Your understanding is asking that this parts catalog is not a technical data manual setting forth as servicing procedures, This parts catalog is using simplified illustration.

Be sure to use Yanmar Genuine Parts in your maintenance servicing of Yanmar products. Be careful not to use the simple parts available in the market, otherwise their use in repairing causes such as an early breakage, for instance.

Directions for the Parts Catalog.

1. The parts stipulated in this Parts Catalog are not necessarily standard equipped parts.
2. Parts may change without prior notice.
3. The following is an example of the Parts Catalog format.

REF.	LEV.	PARTS NO.	DESCRIPTION	Q'TY						I	R
				(A)	(B)	(C)	(D)	(E)	(F)		
1	1	729595-51390	FUEL INJECTION PUMP	1	1	1	1	1			1
1-1	1	729595-51391	FUEL INJECTION PUMP	1	1	1	1	1		N	1
		(A=E00185) (B=E00200)									
3	2	26022-060162	SCREW M 6X 16	9	9	9	9	9			
3-1	2	26022-060162	SCREW M 6X 16	4	4	4	4	4		K	
		(A=E00156) (B=E00156) (C=E00156) (D=E00156) (E=E00156)									
4	2	129470-51040	CAMSHAFT	1	1	1	1	1			
5	2	122710-51050	BEARING, ROLLER	2	2	2	2	2			
6	2	129470-51060	RETAINER	1	1	1	1	1			

Remarks
(1) BOOST COMPEMSATOR TYPE. OPTIONAL PART, TO E00155,(4JH-DT, 4JH-DTZ

① Ref. No.

The Ref. No. listed may not be in accordance with the illustration Ref. No.

(Ex.) Illustration No.

List Ref No.

1

1

(Before change)

1-1

(After change)

For interchangeable symbols N, R and K, illustrations for new parts may be abbreviated.

② Lev. (Level)

Level indication

The numbers below indicate the level of relativity towards the main part.

1 ----- Main parts (Assembly parts)

2 ----- Sub component included in " 1 ".

3 ----- Sub component included in " 2 ".

Note) Parts that are not for sale are partially illustrated but not listed.

③ Interchangeability Mark

When a part change takes place, one of the following interchangeability symbols is indicated beside the part.

Symbol	Interchangeability	Contents note
N	Old $\begin{matrix} \leftarrow \text{Yes} \\ \text{No} \rightarrow \end{matrix}$ New	New Part is interchangeable for Old Part but Old Part is not interchangeable for New Part.
Q	Old $\begin{matrix} \leftarrow \text{No} \\ \text{Yes} \rightarrow \end{matrix}$ New	New Part is not interchangeable for Old Part but Old Part is interchangeable for New Part.
R	Old $\begin{matrix} \leftarrow \text{Yes} \\ \text{Yes} \rightarrow \end{matrix}$ New	New/ Old Parts are both interchangeable.
S	Old $\begin{matrix} \leftarrow \text{No} \\ \text{No} \rightarrow \end{matrix}$ New	New/ Old Parts are both not interchangeable.
W		Part newly added.
Z		Part discontinued.
F		Not interchangeable by a single part but interchangeable together with related parts.
K		Changes only for used parts quantities.

④ Effective Machine No.

When a part changes, the effective Machine No. will be indicated in the (A)-(F) column.

Product Symbol	Product No.	Product Symbol	Product No.
C	Clutch No. Compressor No.	F	Machine No. (Agricultural Equip.)
D	Drive No.	M	Machine No.
E	Engine No.		

Note 1) A date may follow the symbol. (Ex.) 1996.01

Note 2) "XXXXX" and "ZZZZZ" are for parts that could not be predicted or for engine models that could not be identified.

Note 3) (A=E00185) is the E (Engine Serial Number) for the column (A) model (in this case 4JH-DT) after the parts design change.

⑤ Remarks Mark

Figures or alphabets (symbols) are entered in the remarks column.

The comments (remarks) on parts that are indicated at the bottom of the illustration are the same symbols as those stated above.

VEHICLE PAINTED COLOR

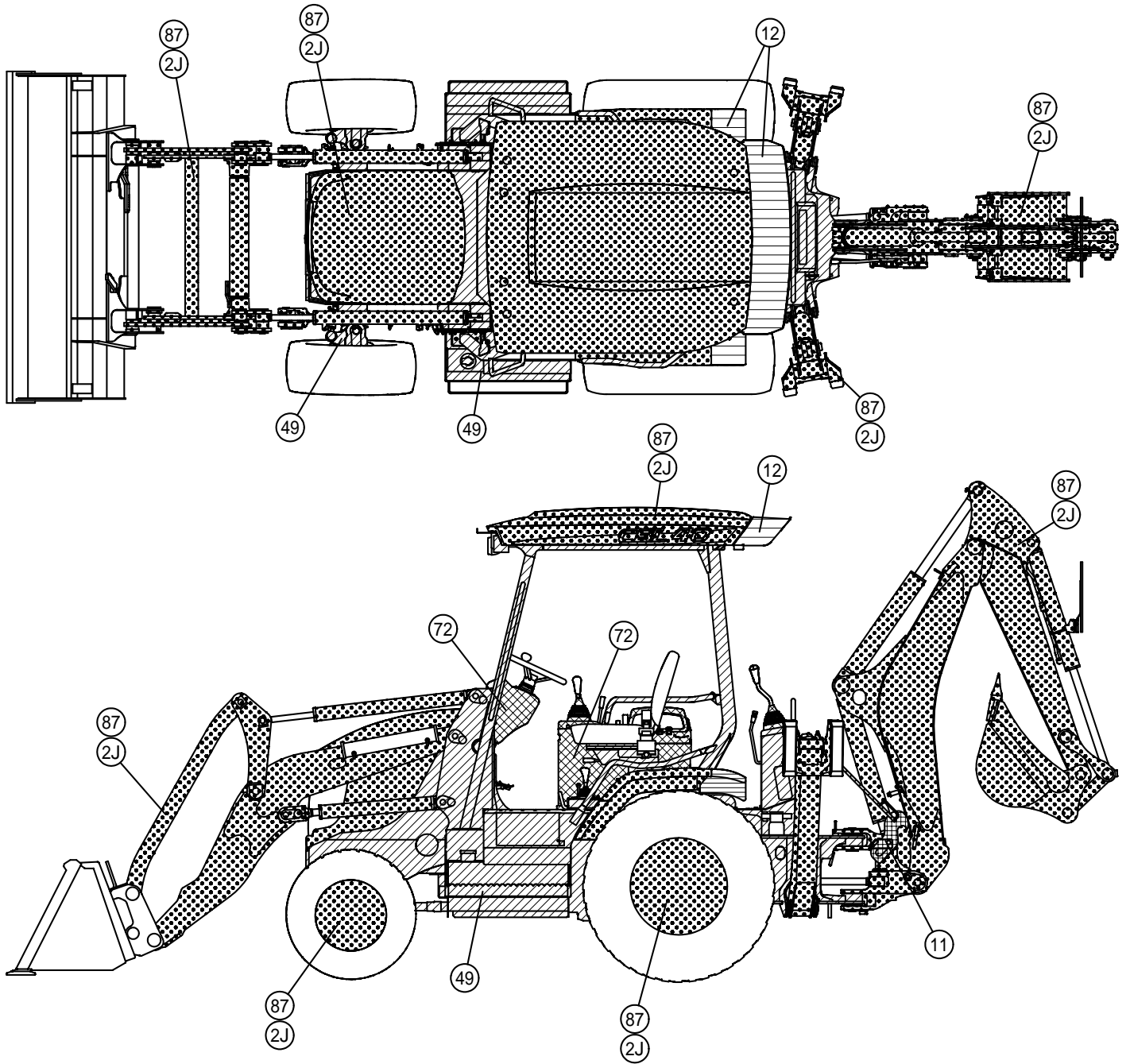

Color Code	Description	Painted Color	Paint Part No.		
			16L Can	4L Can	SPRAY
49		YANMAR Navy Gray	-----	TOR-91390000	TOR-94800490
87		YANMAR New Permanent Yellow	981101-09519	977620-40870	977620-30871
2J		YANMAR New Permanent Yellow 2	981101-09520	977620-40871	977620-30872
72		YANMAR Dark Olive Gray	-----	977620-40720	TOR-94800720
11		YANMAR Red	-----	TOR-91000002	TOR-94800100
12		YANMAR Black	-----	TOR-91220001	TOR-94800120

PICTURESQUE INDEX (1) . . . MAIN PARTS

KIT PARTS FOR REMODEL Fig. 133~144

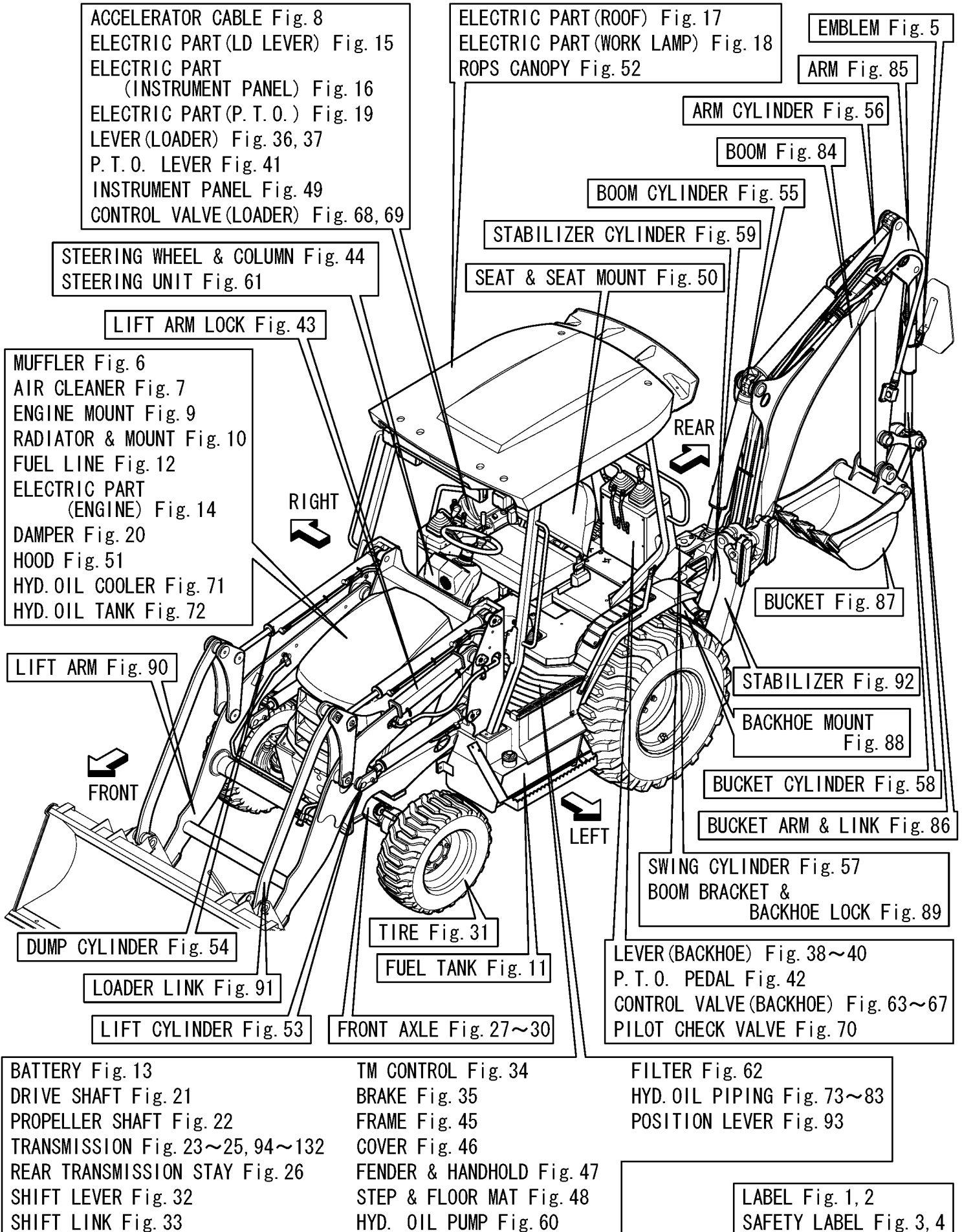

PICTURESQUE INDEX (2) · · · HYDRAULIC SECTION

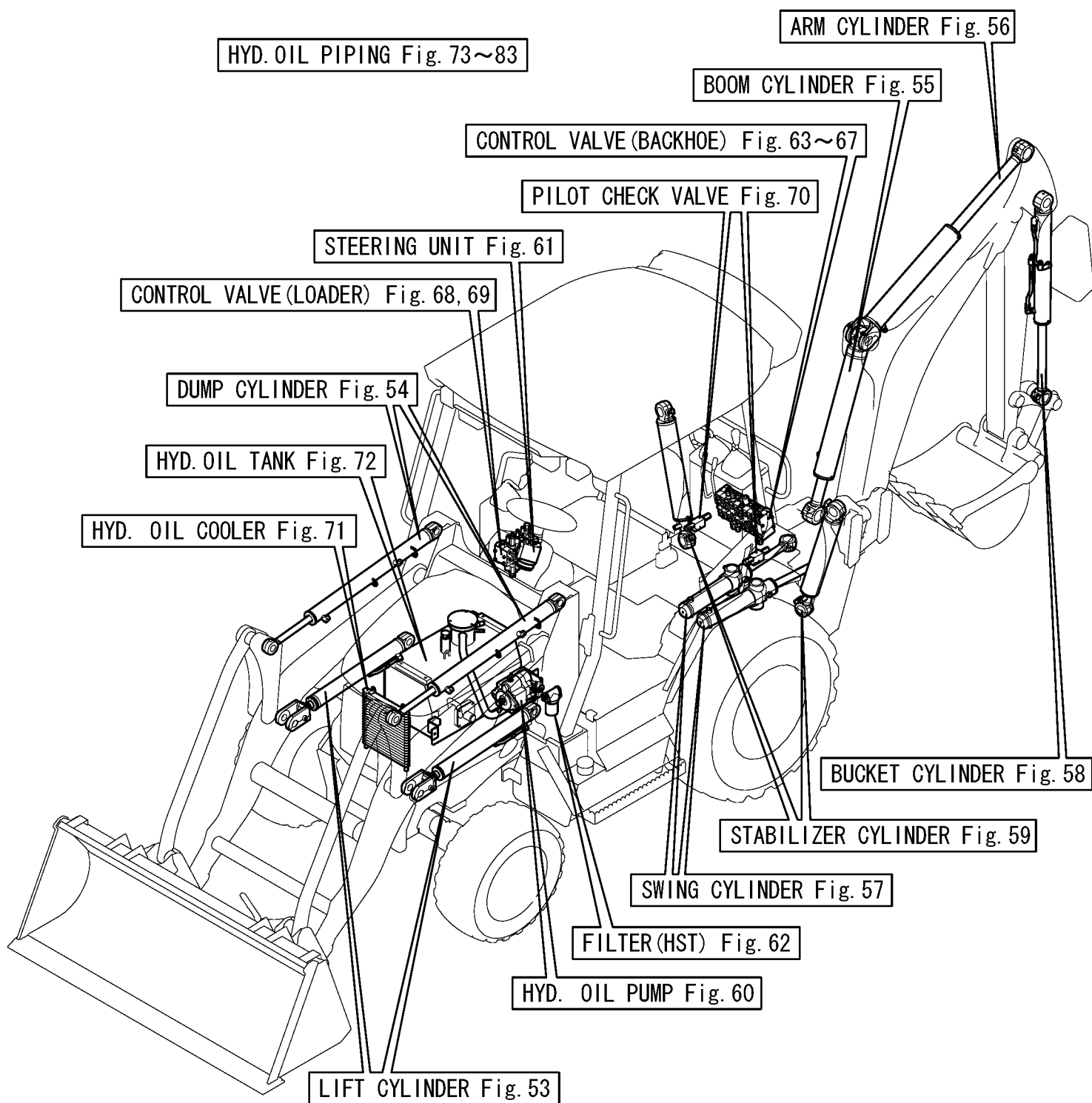

Contents

OCS10-M42301

Fig. No.	Fig. Name
LABEL & ACCESSORY	
1.	LABEL
2.	LABEL(FOR CANADA)
3.	LABEL(SAFETY)
4.	LABEL(SAFETY)(FOR CANADA)
5.	EMBLEM(BRACKET)

ENGINE RELATED	
6.	MUFFLER
7.	AIR CLEANER
8.	ACCELERATOR CABLE
9.	ENGINE MOUNT
10.	RADIATOR & MOUNT
11.	FUEL TANK
12.	FUEL PIPE

ELECTRICAL PARTS	
13.	BATTERY
14.	AROUND THE ENGINE
15.	INSTRUMENT PANEL
16.	STARTER SWITCH
17.	WORK LAMP(1)
18.	WORK LAMP(2)
19.	P.T.O. SWITCH

TRANSMISSION	
20.	DAMPER DISK
21.	DRIVE SHAFT
22.	PROPELLER SHAFT
23.	TRANSMISSION ACCESSORIES(STANDARD SPEC.)
24.	TRANSMISSION ACCESSORIES(ROCK SHAFT SPEC.)
25.	TRANSMISSION ACCESSORIES(ROCK SHAFT & P.T.O. SPEC.)
26.	TRANSMISSION STAY(REAR)
27.	FRONT AXLE(1/4)
28.	FRONT AXLE(2/4)
29.	FRONT AXLE(3/4)
30.	FRONT AXLE(4/4)
94.	FRONT TRANSMISSION CASE
95.	INPUT SHAFT
96.	IDLE SHAFT
97.	OUTPUT SHAFT
98.	REAR TRANSMISSION CASE
99.	TRANSMISSION INPUT SHAFT
100.	PLANETARY GEAR
101.	MOTOR SHAFT
102.	PUMP SHAFT
103.	PINION GEAR
104.	SUB SHIFT SHAFT
105.	FRONT DRIVE SHAFT
106.	4 WHEEL DRIVE SHIFT

Contents

OCS10-M42301

Fig. No. Fig. Name

- 107. H.S.T
- 108. LOWER LINK PIN
- 109. DIFFERENTIAL RING GEAR
- 110. DIFFERENTIAL GEAR
- 111. REAR AXLE CASE
- 112. DIFFERENTIAL ROCK
- 113. DIFFERENTIAL SHAFT
- 114. FINAL SHAFT
- 115. BRAKE
- 116. P.T.O. VALVE
- 117. SECOND RELIEF
- 118. P.T.O. DRIVE SHAFT
- 119. P.T.O. CLUTCH
- 120. P.T.O. SHAFT
- 121. P.T.O. PUMP
- 122. P.T.O. CASE
- 123. P.T.O. BRAKE SHAFT
- 124. P.T.O. SHAFT COVER

TRAVELING

- 31. TIRE

CONTROL EQUIPMENT

- 32. SHIFT LINK(1)
- 33. SHIFT LINK(2)

Fig. No. Fig. Name

- 34. SHIFT LINK(3)
- 35. BRAKE
- 36. LEVER(LOADER : 1)
- 37. LEVER(LOADER : 2)
- 38. LEVER(BACKHOE : 1)
- 39. LEVER(BACKHOE : 2)
- 40. LEVER(BACKHOE : 3)
- 41. P.T.O. LEVER(LOADER)
- 42. P.T.O. PEDAL(BACKHOE)
- 43. LIFT ARM LOCK
- 44. STEERING WHEEL & COLUMN
- 93. POSITION LEVER

FRAME

- 45. FRAME

COVER

- 46. COVER(FRAME)
- 47. FENDER & HANDRAIL

AROUND SEAT

- 48. STEP & FLOOR MAT
- 49. COVER(MONITOR)
- 50. SEAT & SEAT MOUNT

Contents

OCS10-M42301

Fig. No. Fig. Name

BONNET

51. HOOD

CANOPY

52. CANOPY

HYDRAULIC OIL EQUIPMENT

53. LIFT CYLINDER

54. DUMP CYLINDER

55. BOOM CYLINDER

56. ARM CYLINDER

57. SWING CYLINDER

58. BUCKET CYLINDER

59. STABILIZER CYLINDER

60. HYDRAULIC PUMP

61. STEERING UNIT

62. LINE FILTER

63. CONTROL VALVE(BACKHOE : 1/5)

64. CONTROL VALVE(BACKHOE : 2/5)

65. CONTROL VALVE(BACKHOE : 3/5)

66. CONTROL VALVE(BACKHOE : 4/5)

67. CONTROL VALVE(BACKHOE : 5/5)

68. CONTROL VALVE(LOADER : 1/2)

69. CONTROL VALVE(LOADER : 2/2)

70. PILOT CHECK VALVE

Fig. No. Fig. Name

71. OIL COOLER

72. HYD. OIL TANK

125. HYDRAULIC CYLINDER CASE

126. PISTON

127. LIFT CRANK

128. CONTROL VALVE

129. RELIEF VALVE

130. STOP VALVE

131. SAFETY VALVE

132. HYDRAULIC CONTROL

HYDRAULIC OIL PIPING

73. TANK - PUMP - CONTROL VALVE

74. EQUIPMENT - RETURN

75. STEERING

76. CONTROL VALVE - LIFT & DUMP CYLINDER

77. BULKHEAD - CONTROL VALVE

78. CONTROL VALVE - BOOM, ARM & BUCKET CYLINDER

79. CONTROL VALVE - SWING CYLINDER

80. CONTROL VALVE - STABILIZER CYLINDER

81. TRANSMISSION - RETURN

82. CONTROL VALVE - P.T.O.(LOADER)

83. CONTROL VALVE - P.T.O.(BACKHOE)

Contents

OCS10-M42301

Fig. No. Fig. Name

IMPLEMENT

- 84. BOOM
- 85. ARM
- 86. BUCKET ARM & LINK
- 87. BUCKET(BACKHOE)
- 88. BACKHOE MOUNT
- 89. BOOM BRACKET
- 90. LIFT ARM
- 91. LOADER LINK
- 92. STABILIZER

OPTIONAL & KIT

- 133. FRONT GUARD KIT
- 134. RELIEF VALVE KIT
- 135. QUICK HOLDER KIT(LOADER)
- 136. BUCKET KIT(LOADER)
- 137. ROCK SHAFT KIT
- 138. REAR P.T.O. KIT
- 139. 3POINT HITCH KIT
- 140. P.T.O. KIT(LOADER)
- 141. P.T.O. KIT(BACKHOE)
- 142. SUB CONTROL VALVE KIT
- 143. 4-IN-1 BUCKET KIT(LOADER)
- 144. TURF TIRE KIT
- 145. LABEL(SPANISH)

Fig. No. Fig. Name

- 146. LABEL(SAFETY)(SPANISH)

Fig.1. LABEL

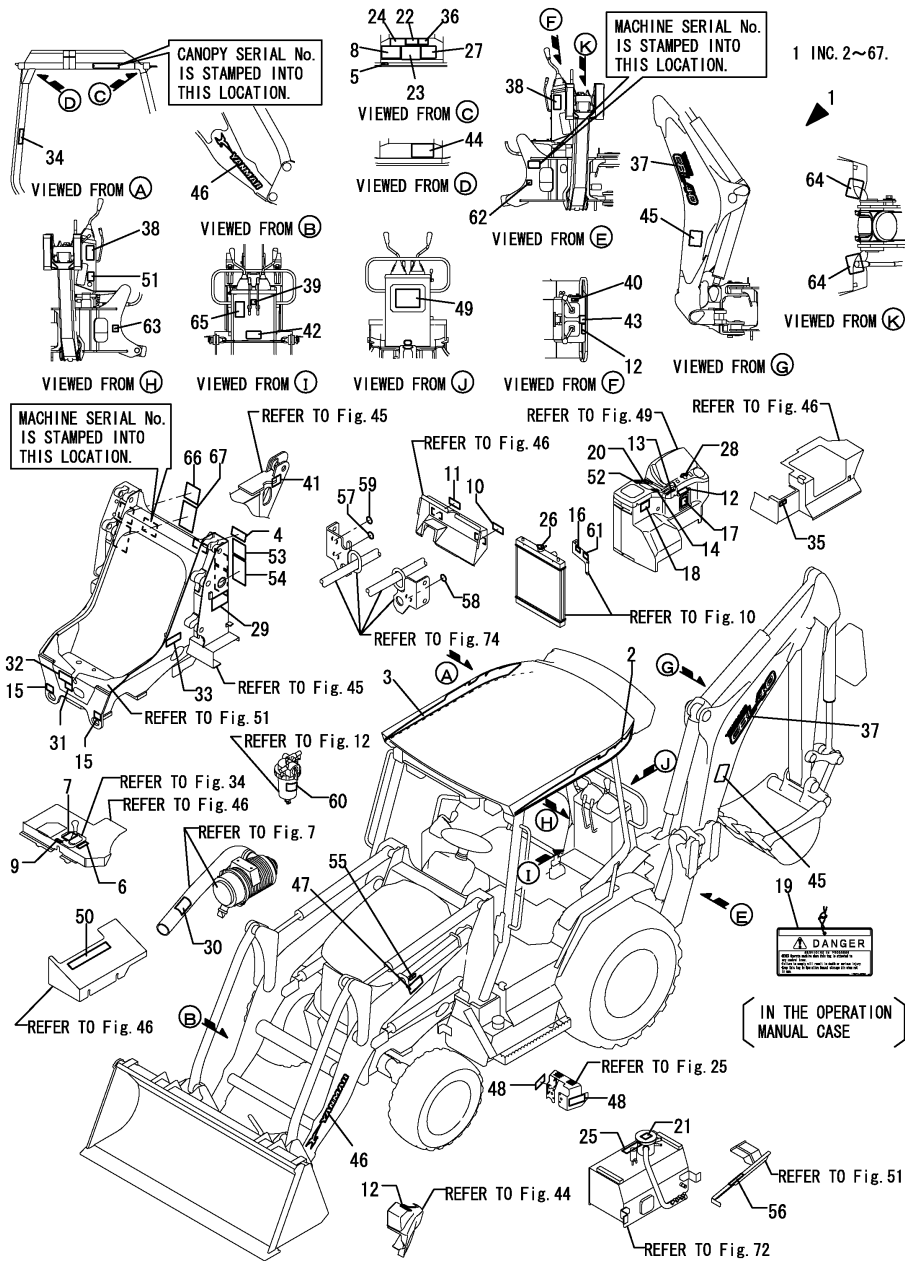

(A)=CBL40(US)
(B)=
(C)=

(D)=
(E)=
(F)=

No.	Lev.	Parts No.	Description	(A)	(B)	(C)	Qty	(D)	(E)	(F)	I	R
1	1	772531-03100	LABEL SET CBL40	1								
2	2	172531-03000	LABEL L,ROOF	1								
3	2	172531-03010	LABEL R,ROOF	1								
4	2	172531-03100	LABEL,SPECIFICATION	1								
5	2	172531-03110	LABEL,AIR PRESS. US	1								
6	2	172531-03120	LABEL,SPEED	1								
7	2	172531-03130	LABEL,4WD	1								
8	2	172472-03141	LABEL, SUPPORT	1								
9	2	172531-03140	LABEL,DIFF LOCK	1								
10	2	172531-03150	LABEL,BRAKE	1								
11	2	172531-03160	LABEL,TRAVEL	1								
12	2	172531-03170	LABEL,ENG START	3								
13	2	172531-03180	LABEL,ENG CONTROL	1								
14	2	172531-03190	LABEL,WORK MODE	1								
15	2	172531-03200	LABEL,TIE-DOWN	2								
16	2	172A38-03211	LABEL, ANTI-FREEZING	1								
17	2	172531-03220	LABEL,FUSE	1								
18	2	172511-03230	LABEL	1								
19	2	172437-03252	TAG ASSY, CAUTION	1								
20	2	172183-03280	LABEL, LOCK	1								
21	2	172463-03290	LABEL, HYD.OIL	1								
22	2	172437-03302	LABEL, MANUAL	1								
23	2	172531-03301	LABEL,NEWTRAL US	1								
24	2	172437-03312	LABEL, SLOPE	1								
25	2	172437-03322	LABEL, RESEVOIR	1								
26	2	172462-03320	LABEL, RADIATOR	1								
27	2	172437-03343	LABEL, TRANSPORT	1								
28	2	172141-03360	LABEL, START SWITCH	1								
29	2	172437-03361	LABEL, BATTERY	1								
30	2	172437-03391	LABEL, RADIATOR	1								
31	2	172437-03402	LABEL, ENGINE COVER	1								
32	2	172A36-03411	LABEL, ENGINE ROOM	1								
33	2	172437-03422	LABEL, MUFFLER	1								
34	2	172524-03471	LABEL	1								
35	2	172437-03501	LABEL, FUEL	1								
36	2	172524-03642	LABEL, CONTACT US	1								
37	2	172531-03020	LABEL,BOOM	2								
38	2	172531-03211	LABEL,CRUSH HAZARD	2								
39	2	172531-03230	LABEL,STABILIZER	1								
40	2	172183-03280	LABEL, LOCK	1								
41	2	172531-03060	LABEL,HOSE LAYOUT	1								
42	2	172531-03321	LABEL,EXPROTION BH	1								
43	2	172531-03340	LABEL,WARNING BHL	1								
44	2	172531-03350	LABEL,2 WAY US	1								
45	2	172437-03461	LABEL, BOOM	2								
46	2	172531-03030	LABEL, YANMAR	2								
47	2	172524-03652	LABEL, LIFT ARM LOCK	1								
48	2	172531-03331	LABEL,ENTANGLEMENT H	2								
49	2	172531-03260	LABEL,2WAY	1								
50	2	172531-03250	LABEL,POSITION LEVER	1								
51	2	172165-03231	LABEL, P.T.O.	1								

Remarks

*Spanish label is shown in Fig.145.

Fig.1. LABEL

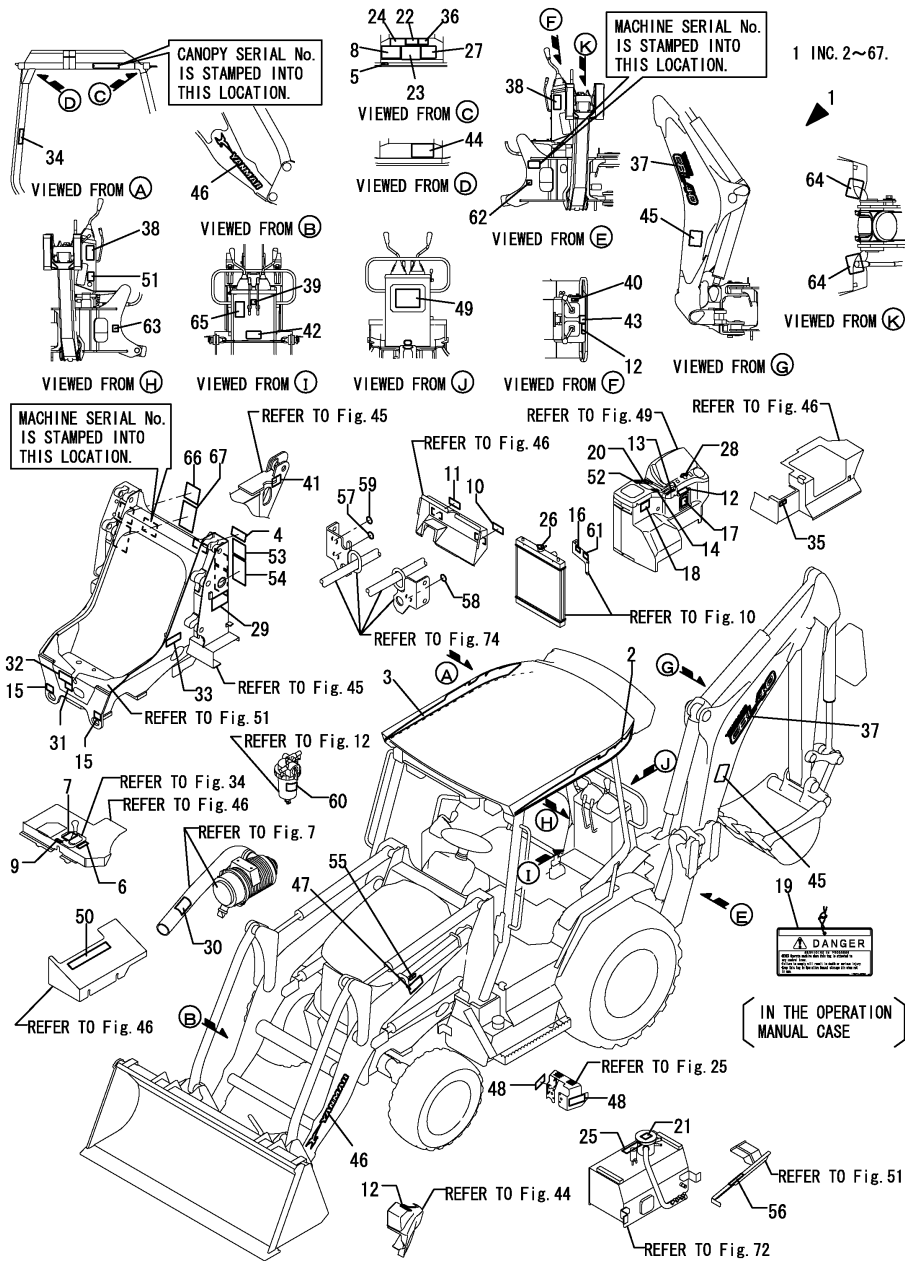

(A)=CBL40(US)

(B)=

(C)=

(D)=

(E)=

(F)=

No.	Lev.	Parts No.	Description	Qty						I	R
				(A)	(B)	(C)	(D)	(E)	(F)		
52	2	172527-03620	LABEL	1							
53	2	172531-03240	LABEL,GREASING	1							
53-1	2	172531-03241	LABEL,GREASING	1							N
(A=M/#00501)											
54	2	172531-03270	LABEL,LUBRICATION	1							
54-1	2	172531-03271	LABEL,LUBRICATION	1							N
(A=M/#00501)											
55	2	172531-03280	LABEL,DIRECTION	1							
56	2	172125-03951	LABEL, AIR CLEANER	1							
57	2	172531-03070	LABEL,RED	1							Z
(A=M/#00572)											
58	2	172531-03080	LABEL,YELLOW	1							Z
(A=M/#00572)											
59	2	172531-03090	LABEL,BLUE	1							Z
(A=M/#00572)											
60	2	172A07-03160	LABEL	1							
61	2	172A38-03201	LABEL, SUB TANK	1							
62	2	172531-03070	LABEL,RED	1							Z
(A=M/#00572)											
63	2	172531-03080	LABEL,YELLOW	1							Z
(A=M/#00572)											
64	2	172531-03200	LABEL,TIE-DOWN	2							
65	2	172531-03310	LABEL,INSTALLATION	1							
65-1	2	172531-03311	LABEL,INSTALLATION	1							N
(A=M/#00501)											
66	2	172531-03360	LABEL,WARMING UP	1							W
(A=M/#00501)											
67	2	172531-03370	LABEL, BH OFF	1							W
(A=M/#00501)											

Remarks

*Spanish label is shown in Fig.145.

N:Old $\begin{matrix} \leftarrow \text{Yes} \\ \text{No} \end{matrix}$ New, Q:Old $\begin{matrix} \leftarrow \text{No} \\ \text{Yes} \end{matrix}$ New, R:Old $\begin{matrix} \leftarrow \text{Yes} \\ \text{Yes} \end{matrix}$ New, S:Old $\begin{matrix} \leftarrow \text{No} \\ \text{No} \end{matrix}$ New, W:Add, Z:Discontinued, F:Interchangeable by set, K:Qty Change

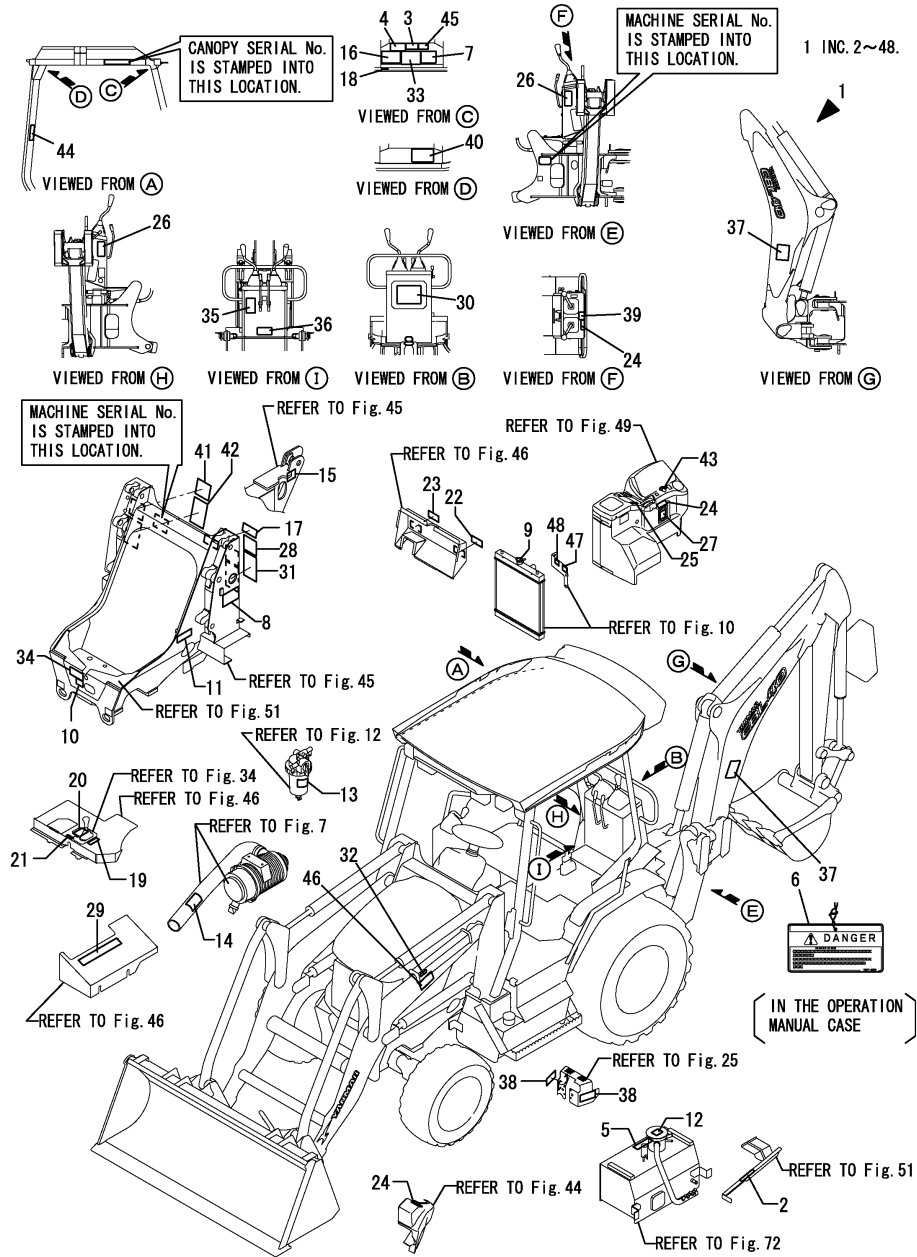

(A)=CBL40(US)
 (B)=
 (C)=

(D)=
 (E)=
 (F)=

No.	Lev.	Parts No.	Description	Q'ty						I	R
				(A)	(B)	(C)	(D)	(E)	(F)		
1	1	172531-08210	FRENCH DECALS,KIT	1							
2	2	172A37-03180	LABEL J, AIR CLEANER	1							
3	2	172A37-03231	LABEL,MANUAL CA.	1							
4	2	172A37-03241	LABEL,SLOPE CA.	1							
5	2	172A37-03250	LABEL,RESERVOIR CA	1							
6	2	172469-03261	TAG ASSY, SERVICING	1							
7	2	172A37-03271	LABEL,TRANSPORT CA.	1							
8	2	172A37-03290	LABEL,BATTERY CA	1							
9	2	172469-03320	LABEL,RADIATOR CAP	1							
10	2	172A37-03330	LABEL,ENGINE COVER	1							
11	2	172A37-03350	LABEL,SILENCER CA	1							
12	2	172469-03360	LABEL,OIL	1							
13	2	172A07-03410	LABEL,WATER DRAIN	1							
14	2	172A37-03410	LABEL,RADIATOR CA	1							
15	2	172531-03460	LABEL,HOSE LAYOUT FR	1							
16	2	172A37-03500	LABEL,SUPPORT CA	1							
17	2	172531-03500	LABEL,SPEC. FR.	1							
18	2	172531-03510	LABEL,AIR PRESS. FR.	1							
19	2	172531-03520	LABEL,SPEED FR.	1							
20	2	172531-03530	LABEL,4WD FR.	1							
21	2	172531-03540	LABEL,DIFF LOCK FR.	1							
22	2	172531-03550	LABEL,BRAKE FR.	1							
23	2	172531-03560	LABEL,TRAVEL FR.	1							
24	2	172531-03570	LABEL,ENG START FR.	3							
25	2	172531-03590	LABEL,WORK MODE FR.	1							
26	2	172531-03610	LABEL,CRUSH FR.	2							
27	2	172531-03620	LABEL,FUSE FR.	1							
28	2	172531-03640	LABEL,GREASING FR.	1							
29	2	172531-03650	LABEL,POSITION FR.	1							
30	2	172531-03660	LABEL,2WAY FR.	1							
31	2	172531-03670	LABEL,LUBRICATION FR	1							
32	2	172531-03680	LABEL,DIRECTION FR.	1							
33	2	172531-03700	LABEL,NEWTRAL FR.	1							
34	2	172A37-03710	LABEL,ENGRROOM CA	1							
35	2	172531-03710	LABEL,INSTALL FR.	1							
36	2	172531-03720	LABEL,EXPROTION FR.	1							
37	2	172A37-03730	LABEL,BOOM CA	2							
38	2	172531-03730	LABEL,ENTANGLE FR.	2							
39	2	172531-03740	LABEL,WARNING BL FR.	1							
40	2	172531-03750	LABEL,2 WAY FR.	1							
41	2	172531-03760	LABEL,WARMING UP FR.	1							
42	2	172531-03770	LABEL, BH OFF FR	1							
43	2	172531-03880	LABEL,STARTER FR.	1							
44	2	172531-03950	LABEL, SEAT BELT FR.	1							
45	2	172531-03960	LABEL, CONTACT FR.	1							
46	2	172531-03970	LABEL,ARM LOCK FR.	1							
47	2	172531-03980	LABEL,SUB-TANK FR.	1							
48	2	172531-03990	LABEL,COOLANT FR.	1							

Remarks

*Spanish label is shown in Fig.146.

N:Old $\xrightarrow{\text{Yes}}$ New, Q:Old $\xrightarrow{\text{No}}$ New, R:Old $\xrightarrow{\text{Yes}}$ New, S:Old $\xrightarrow{\text{No}}$ New, W:Add, Z:Discontinued, F:Interchangeable by set, K:Q'ty Change

Fig.3. LABEL(SAFETY)

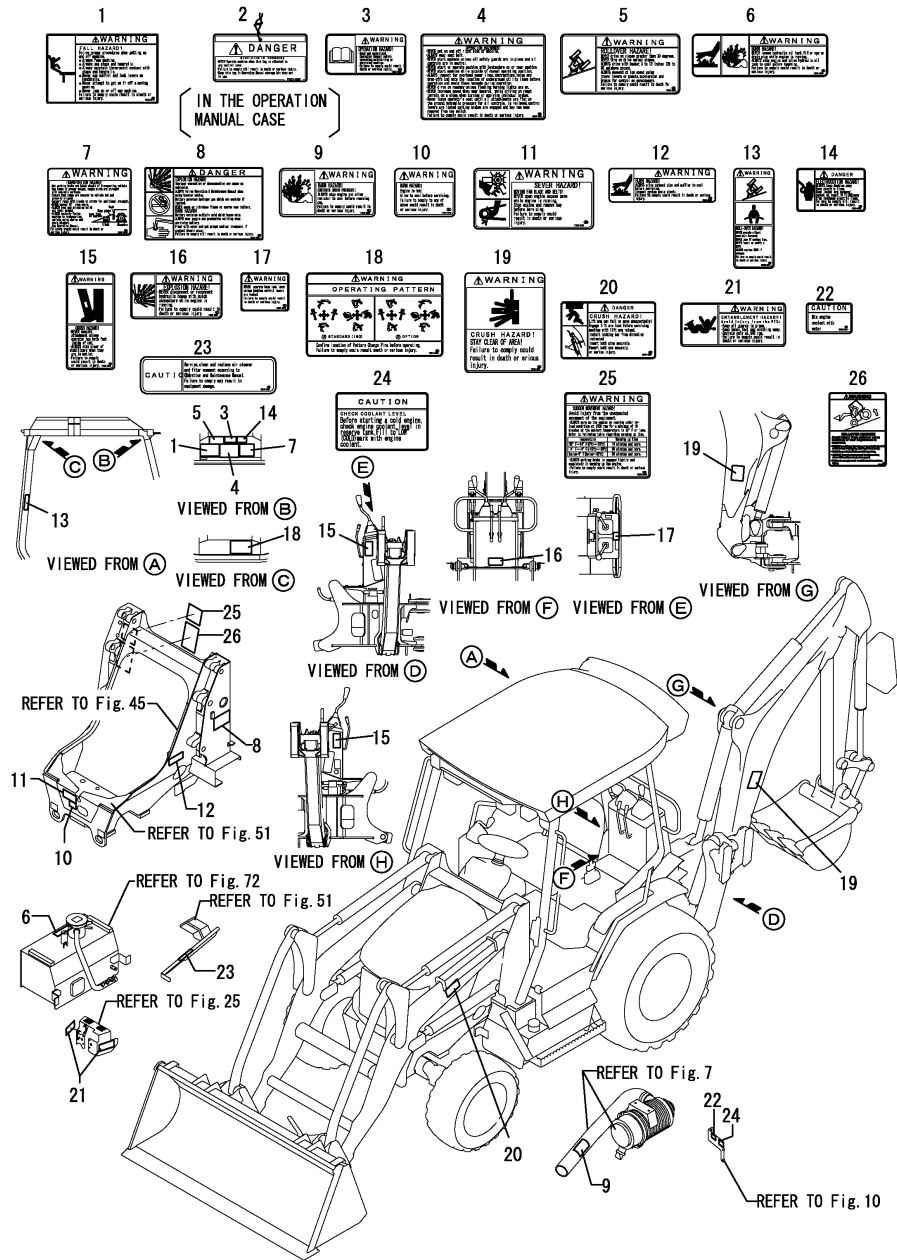

(A)=CBL40(US)

(B)=

(C)=

(D)=

(E)=

(F)=

No.	Lev.	Parts No.	Description	Q'ty						I	R
				(A)	(B)	(C)	(D)	(E)	(F)		
1	1	172472-03141	LABEL, SUPPORT	1							
2	1	172437-03252	TAG ASSY, CAUTION	1							
3	1	172437-03302	LABEL, MANUAL	1							
4	1	172531-03301	LABEL, NEWTRAL US	1							
5	1	172437-03312	LABEL, SLOPE	1							
6	1	172437-03322	LABEL, RESEVOIR	1							
7	1	172437-03343	LABEL, TRANSPORT	1							
8	1	172437-03361	LABEL, BATTERY	1							
9	1	172437-03391	LABEL, RADIATOR	1							
10	1	172437-03402	LABEL, ENGINE COVER	1							
11	1	172A36-03411	LABEL, ENGINE ROOM	1							
12	1	172437-03422	LABEL, MUFFLER	1							
13	1	172524-03471	LABEL	1							
14	1	172524-03642	LABEL, CONTACT US	1							
15	1	172531-03211	LABEL, CRUSH HAZARD	2							
16	1	172531-03321	LABEL, EXPROTION BH	1							
17	1	172531-03340	LABEL, WARNING BHL	1							
18	1	172531-03350	LABEL, 2 WAY US	1							
19	1	172437-03461	LABEL, BOOM	2							
20	1	172524-03652	LABEL, LIFT ARM LOCK	1							
21	1	172531-03331	LABEL, ENTANGLEMENT H	2							
22	1	172A38-03211	LABEL, ANTI-FREEZING	1							
23	1	172125-03951	LABEL, AIR CLEANER	1							
24	1	172A38-03201	LABEL, SUB TANK	1							
25	1	172531-03360	LABEL, WARMING UP	1							W
		(A=M/#00501)									
26	1	172531-03370	LABEL, BH OFF	1							W
		(A=M/#00501)									

Remarks

*Spanish label is shown in Fig.146.

N:Old $\begin{matrix} \leftarrow \text{Yes} \\ \text{No} \end{matrix}$ New, Q:Old $\begin{matrix} \leftarrow \text{No} \\ \text{Yes} \end{matrix}$ New, R:Old $\begin{matrix} \leftarrow \text{Yes} \\ \text{Yes} \end{matrix}$ New, S:Old $\begin{matrix} \leftarrow \text{No} \\ \text{No} \end{matrix}$ New, W:Add, Z:Discontinued, F:Interchangeable by set, K:Q'ty Change

Fig.4. LABEL(SAFETY)(FOR CANADA)

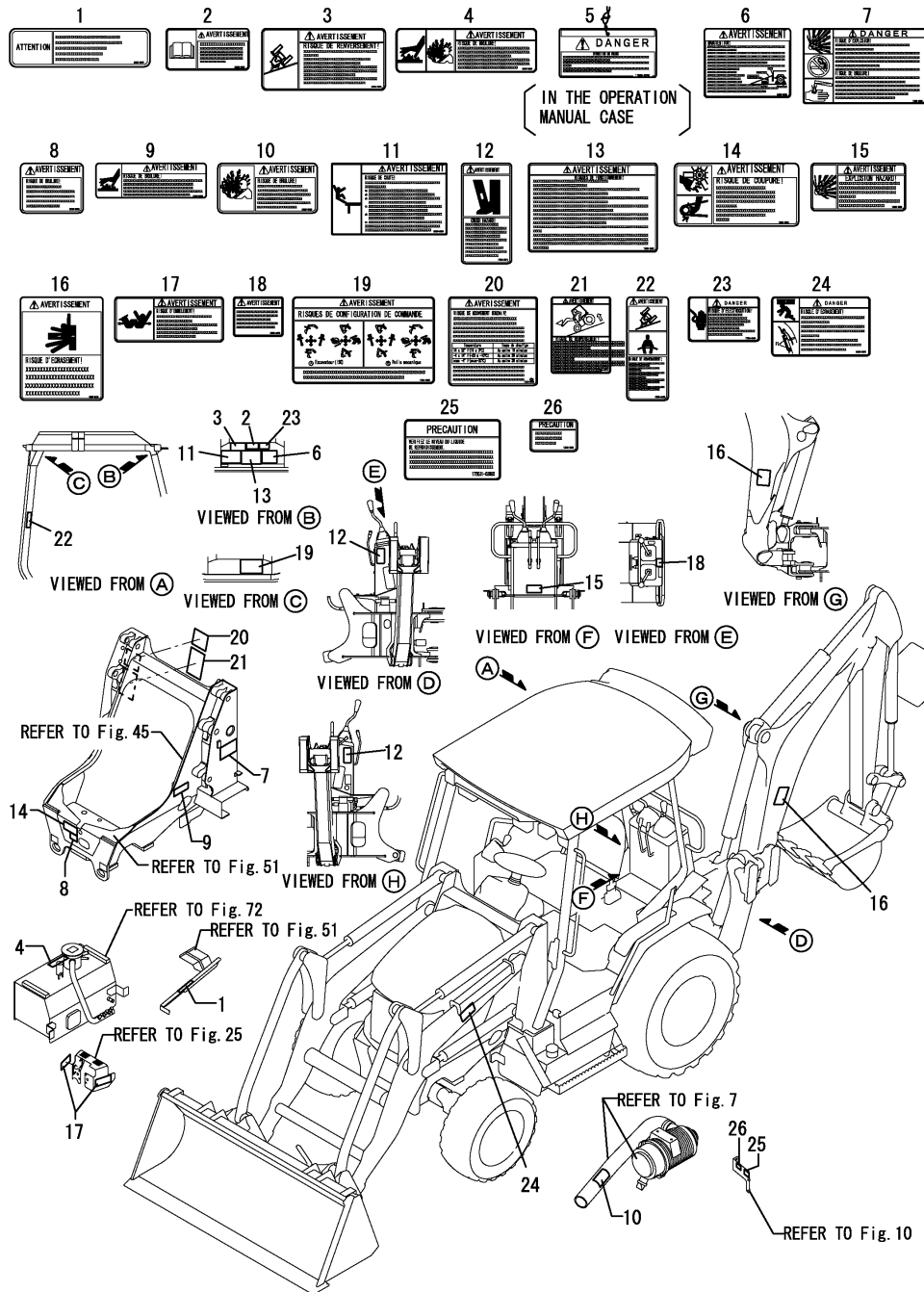

(A)=CBL40(US)
(B)=
(C)=

(D)=
(E)=
(F)=

No.	Lev.	Parts No.	Description	(A)	(B)	(C)	(D)	(E)	(F)	Q'ty	I	R
1	1	172A37-03180	LABEL J, AIR CLEANER	1								
2	1	172A37-03231	LABEL,MANUAL CA.	1								
3	1	172A37-03241	LABEL,SLOPE CA.	1								
4	1	172A37-03250	LABEL,RESERVOIR CA	1								
5	1	172469-03261	TAG ASSY, SERVICING	1								
6	1	172A37-03271	LABEL,TRANSPORT CA.	1								
7	1	172A37-03290	LABEL,BATTERY CA	1								
8	1	172A37-03330	LABEL,ENGINE COVER	1								
9	1	172A37-03350	LABEL,SILENCER CA	1								
10	1	172A37-03410	LABEL,RADIATOR CA	1								
11	1	172A37-03500	LABEL,SUPPORT CA	1								
12	1	172531-03610	LABEL,CRUSH FR.	2								
13	1	172531-03700	LABEL,NEWTRAL FR.	1								
14	1	172A37-03710	LABEL,ENGROOM CA	1								
15	1	172531-03720	LABEL,EXPROTION FR.	1								
16	1	172A37-03730	LABEL,BOOM CA	2								
17	1	172531-03730	LABEL,ENTANGLE FR.	2								
18	1	172531-03740	LABEL,WARNING BL FR.	1								
19	1	172531-03750	LABEL,2 WAY FR.	1								
20	1	172531-03760	LABEL,WARMING UP FR.	1								
21	1	172531-03770	LABEL, BH OFF FR	1								
22	1	172531-03950	LABEL, SEAT BELT FR.	1								
23	1	172531-03960	LABEL, CONTACT FR.	1								
24	1	172531-03970	LABEL,ARM LOCK FR.	1								
25	1	172531-03980	LABEL,SUB-TANK FR.	1								
26	1	172531-03990	LABEL,COOLANT FR.	1								

Fig.6. MUFFLER

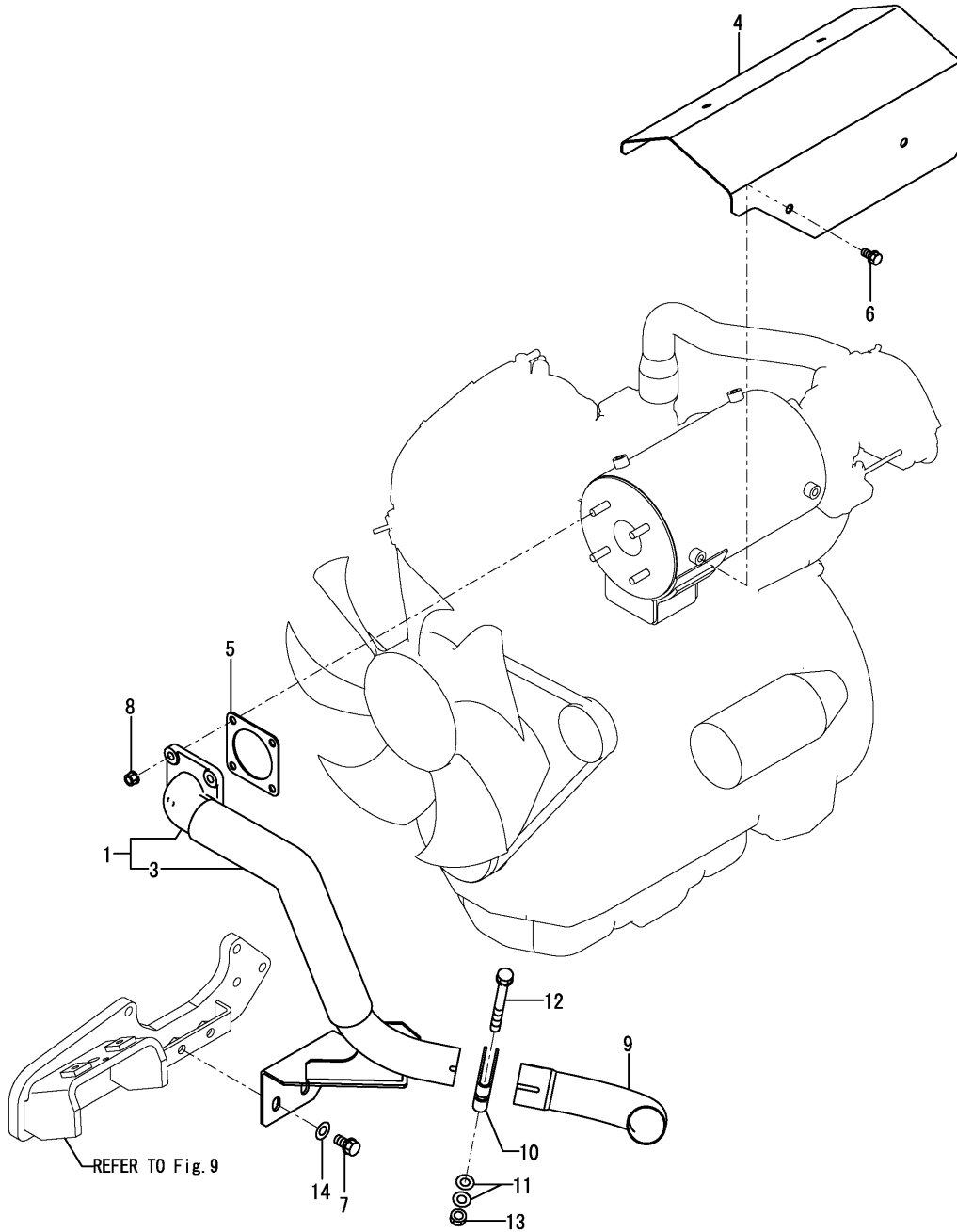

(A)=CBL40(US)
(B)=
(C)=

(D)=
(E)=
(F)=

No.	Lev.	Parts No.	Description	Qty						I	R
				(A)	(B)	(C)	(D)	(E)	(F)		
1	1	172531-11400	PIPE ASSY	1							
3	2	172531-11450	INSULATOR, L=1000	2							
4	1	172531-11480	COVER, SILENCER	1							
5	1	129400-13201	GASKET, SILENCER	1							
6	1	26013-080122	BOLT, M8X 12	4							
7	1	26013-100202	BOLT, M10X 20	2							
7-1	1	26013-100252	BOLT, M10X 25	2							N
(A=M/#00934)											
8	1	26051-080002	NUT, M8	4							
9	1	172531-11760	PIPE, EXHAUST END	1							
10	1	121120-13580	CLAMP	1							
11	1	22117-100000	WASHER, 10	2							
12	1	26013-100602	BOLT, M10X 60	1							
13	1	26716-100002	NUT, M10	1							
14	1	22137-100000	WASHER, 10	2							

Fig.7. AIR CLEANER

(A)=CBL40(US)
(B)=
(C)=

(D)=
(E)=
(F)=

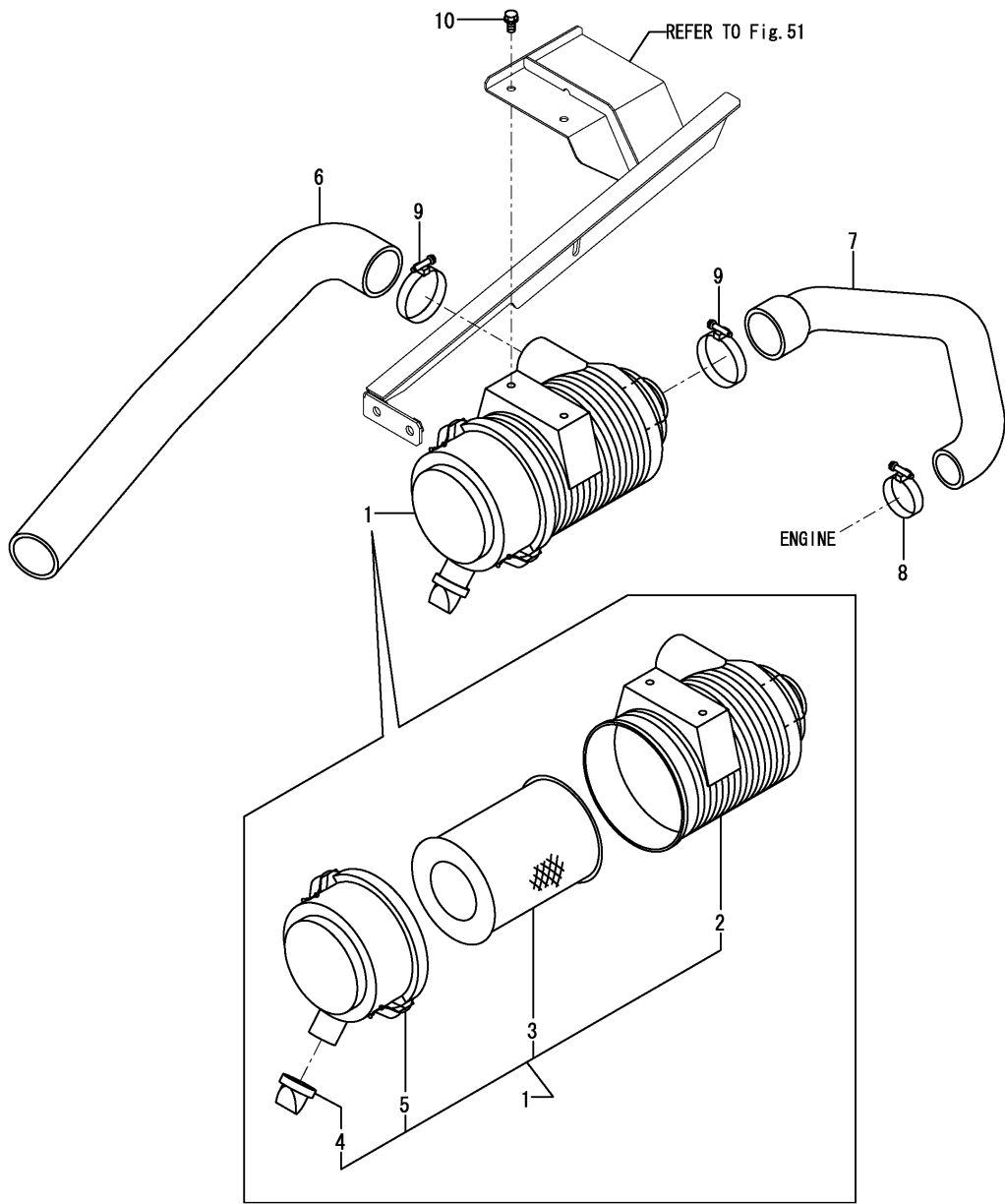

No.	Lev.	Parts No.	Description	Q'ty						I	R
				(A)	(B)	(C)	(D)	(E)	(F)		
1	1	172445-11500	CLEANER ASSY, AIR	1							
2	2	172445-11550	BODY ASSY	1							
3	2	119808-12520	ELEMENT, OUTER	1							
4	2	119808-12540	VALVE, UNLOAD	1							
5	2	119866-12541	COVER ASSY	1							
6	1	172531-11510	HOSE A, INTAKE	1							1
7	1	172531-11700	HOSE B, INTAKE	1							
8	1	23000-048000	CLAMP, 48	1							
9	1	23000-070000	CLAMP, 70	2							
10	1	26013-080162	BOLT, M8X 16	2							
11A	1	172437-03391	LABEL, RADIATOR	1							2

Remarks
(1) Attach the No.11A label to this part.
(2) Label is not illustrated.

Fig.8. ACCELERATOR CABLE

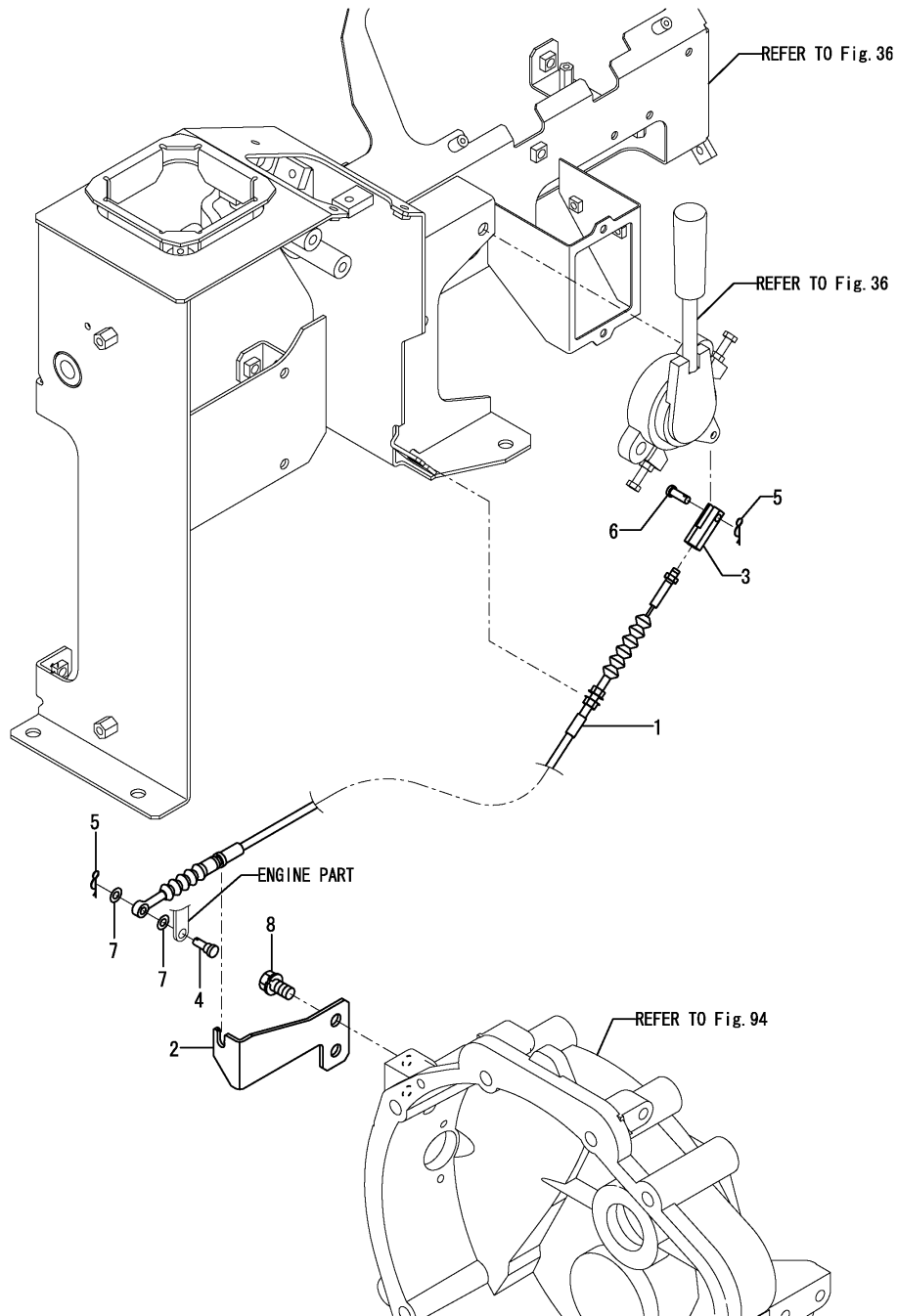

(A)=CBL40(US)
 (B)=
 (C)=

(D)=
 (E)=
 (F)=

No.	Lev.	Parts No.	Description	Qty						I	R
				(A)	(B)	(C)	(D)	(E)	(F)		
1	1	172531-12100	CABLE, ACCELERATOR	1							
2	1	172531-12200	BRACKET, ACCEL WIRE	1							
3	1	172137-12270	JOINT, CABLE	1							
4	1	172113-12522	PIN, CABLE	1							
5	1	1C6281-52310	PIN, SNAP 6	2							
6	1	1A1040-56900	PIN, FLAT HEAD 6X17	1							
7	1	22137-060000	WASHER, 6	2							
8	1	26013-100202	BOLT, M10X 20	2							

Fig.9. ENGINE MOUNT

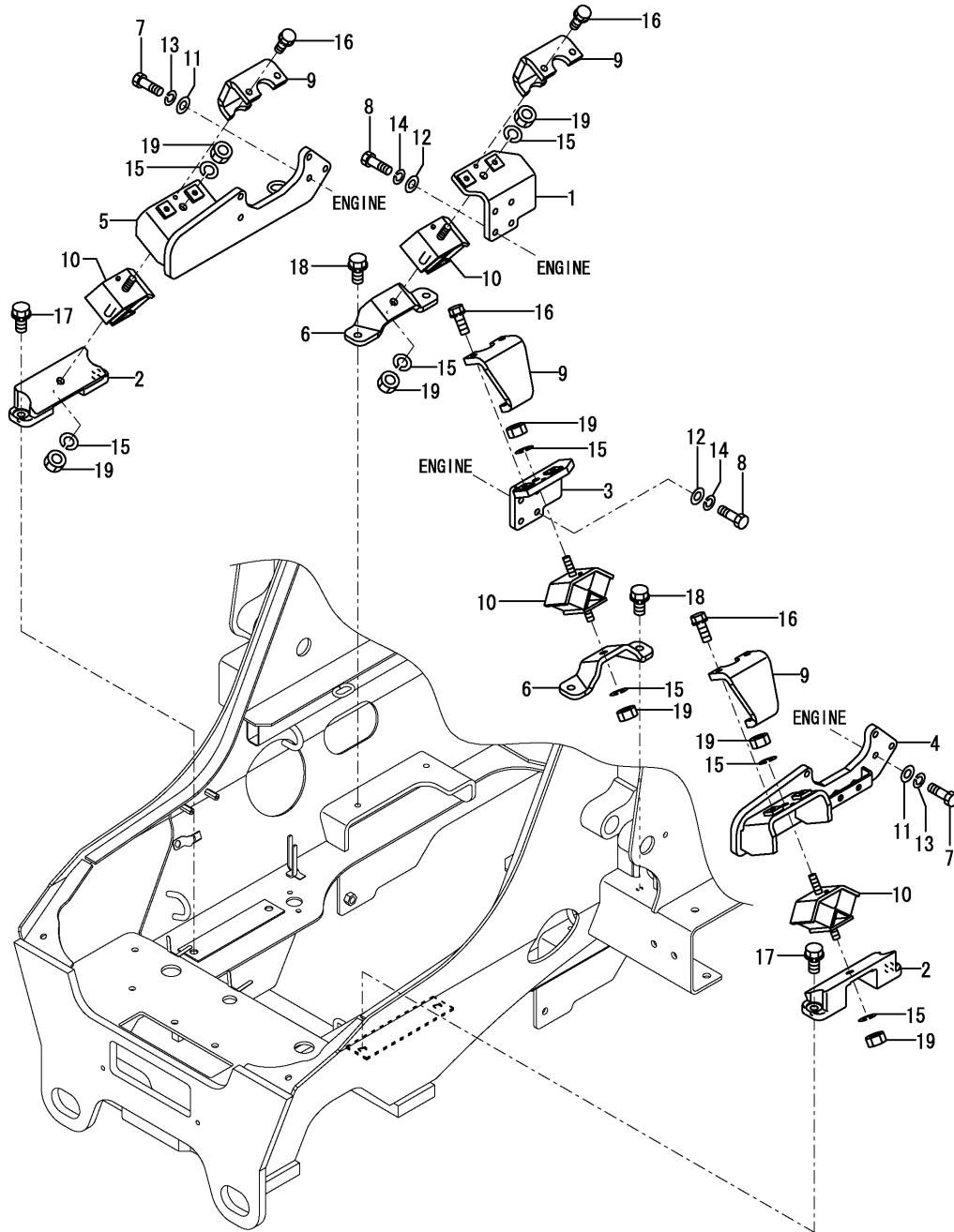

(A)=CBL40(US)
(B)=
(C)=

(D)=
(E)=
(F)=

No.	Lev.	Parts No.	Description	(A)	(B)	(C)	Q'ty	(D)	(E)	(F)	I	R
1	1	172531-13110	BRACKET ASSY,EN R	1								
2	1	172458-13120-1	BRACKET, ENGINE	2								
3	1	172531-13130	BRACKET ASSY,EN L	1								
4	1	172531-13150	BRACKET L CMP	1								
5	1	172531-13170	BRACKET R CMP	1								
6	1	172527-13180	BRACKET,ENGINE	2								
7	1	172162-13200	BOLT	10								
8	1	172162-13200	BOLT	8								
9	1	172124-13230-5	STOPPER, ENGINE	4								
10	1	172531-13250	CUSHION 300	4								
11	1	172137-46040	SEAT, SPRING	10								
11-1	1	172137-46041	SEAT, SPRING	10								N
(A=M/#00741)												
11-2	1	172137-46042	SEAT, SPRING	10								N
(A=M/#00775)												
12	1	172137-46040	SEAT, SPRING	8								
12-1	1	172137-46041	SEAT, SPRING	8								N
(A=M/#00741)												
12-2	1	172137-46042	SEAT, SPRING	8								N
(A=M/#00775)												
13	1	22217-100000	WASHER, SPRING 10	10								
14	1	22217-100000	WASHER, SPRING 10	8								
15	1	22217-120000	WASHER, SPRING 12	8								
16	1	26013-100252	BOLT, M10X 25	8								
17	1	26013-120402	BOLT, M12X 40	4								
18	1	26013-120402	BOLT, M12X 40	4								
19	1	26716-120002	NUT, M12	8								

Fig.10. RADIATOR & MOUNT

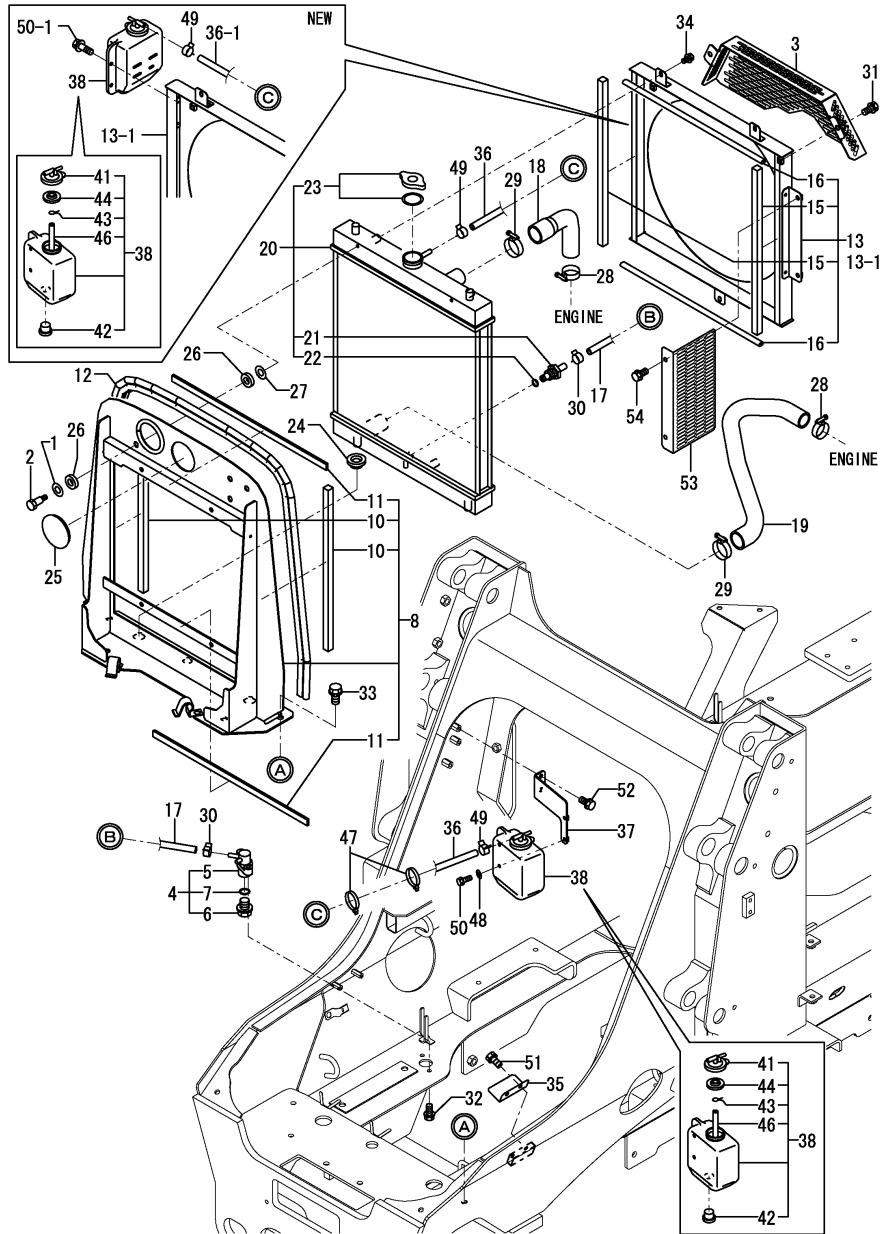

(A)=CBL40(US)
(B)=
(C)=

(D)=
(E)=
(F)=

No.	Lev.	Parts No.	Description	(A)	(B)	(C)	(D)	(E)	(F)	Q'ty	I	R
1	1	194150-01270	SPACER, 20		2							
2	1	198133-02120	BOLT, STEPPED M6		2							
3	1	172531-11470	GUARD, FAN		1							
4	1	172444-13210	COCK ASSY, 2-WAY		1							
5	2	172444-13220	BODY		1							
6	2	121250-49121	PLUG, DRAIN M16		1							
7	2	24311-000160	O-RING, 1AP16.0		1							
8	1	172531-13310	BRACKET ASSY,RAD		1							
10	2	172455-13640	SEAL, DUCT		2							
11	2	172445-68480	SPONGE		2							
12	1	172531-13410	SEAL, 1560		1							
13	1	172531-13440	SHROUD ASSY		1							
13-1	1	172531-13441	SHROUD ASSY		1							S
(A=M/#00602)												
15	2	172455-13640	SEAL, DUCT		2							
16	2	172146-61360	RUBBER, SEAL		2							
17	1	172171-13461	HOSE		1							
18	1	172531-13510	PIPE, WATER		1							
19	1	172531-13520	PIPE, WATER		1							
20	1	172531-13800	RADIATOR ASSY		1							
21	2	172460-13230	PLUG, DRAIN COCK		1							
22	2	172460-13240	O-RING		1							
23	2	172456-13310	CAP ASSY		1							
24	1	123950-44660	ABSORBER		2							
25	1	172730-61890	CAP, ENGINE COVER		1							
26	1	194420-62260	RUBBER, 10X20X5		4							
27	1	22157-060000	WASHER, 6		2							
28	1	23001-041000	CLAMP, HOSE 41		2							
29	1	23001-048000	CLAMP, HOSE 48		2							
30	1	23080-012000	CLAMP, 12		2							
31	1	26013-080162	BOLT, M8X 16		2							
32	1	26013-080202	BOLT, M8X 20		2							
33	1	26013-100252	BOLT, M10X 25		4							
34	1	26014-060162	BOLT, M6X 16		3							
35	1	172531-11670	PLATE		1							
36	1	172171-13461	HOSE		1							
36-1	1	172734-14620	HOSE, FUEL		1							R
(A=M/#00602)												
37	1	172531-13600	STAY ASSY		1							Z 1
(A=M/#00602)												
38	1	121468-44510	TANK ASSY, SUB		1							1
41	2	121450-44531	CAP		1							
42	2	121468-44540	PLUG		1							
43	2	124450-44560	CLAMP, HOSE		1							
44	2	121470-44581	GASKET		1							
46	2	23065-070130	PIPE, 7X 130		1							
47	1	172122-79930	CLAMP, HOSE		2							Z
(A=M/#00602)												
48	1	22137-060000	WASHER, 6		2							Z
(A=M/#00602)												
49	1	23080-012000	CLAMP, 12		2							

Remarks

- (1) Attach the No.55A & 55B label to this part.
- (2) Label is not illustrated.

Fig.10. RADIATOR & MOUNT

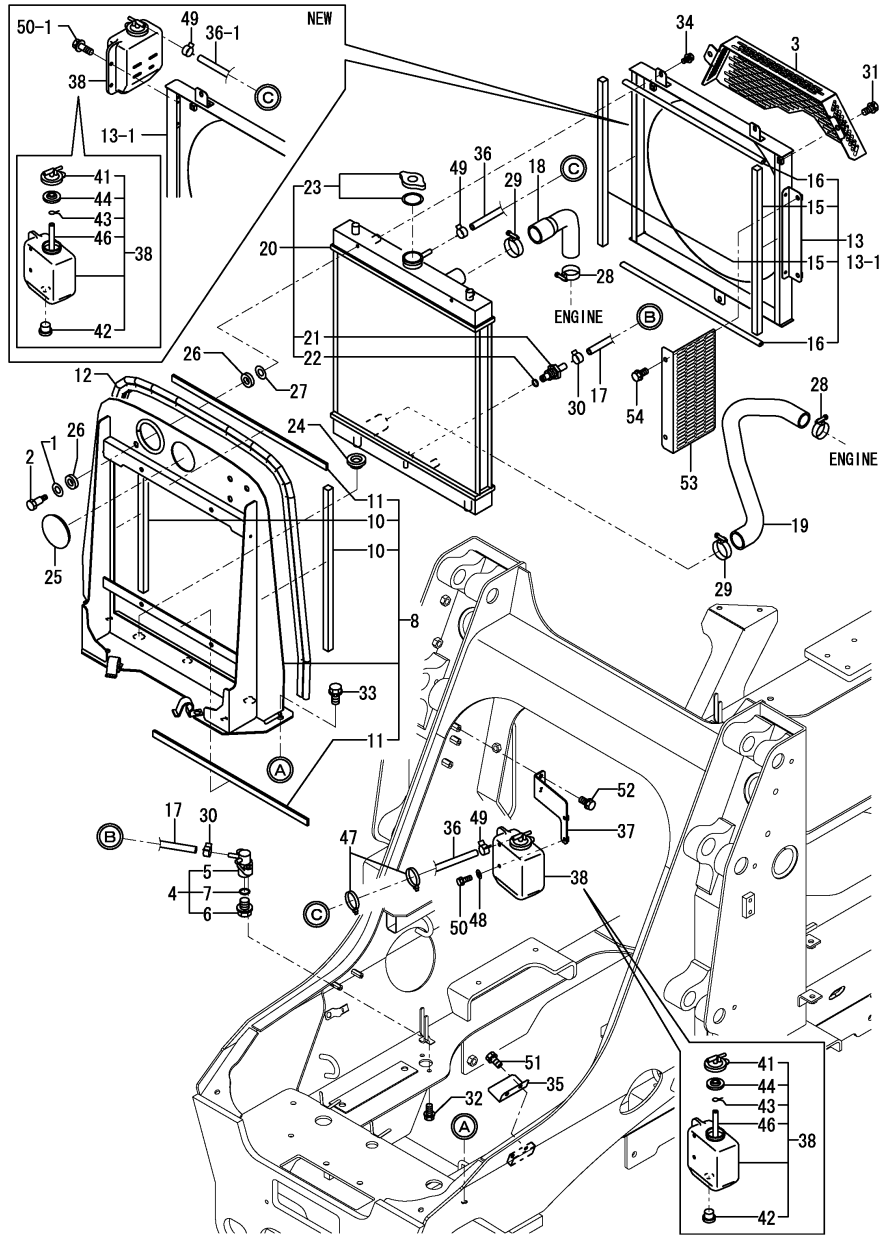

(A)=CBL40(US)
(B)=
(C)=

(D)=
(E)=
(F)=

No.	Lev.	Parts No.	Description	Q'ty						I	R
				(A)	(B)	(C)	(D)	(E)	(F)		
50	1	26013-060202	BOLT, M6X 20	2							
50-1	1	26014-060162	BOLT, M6X 16	2							N
(A=M/#00602)											
51	1	26013-080122	BOLT, M8X 12	2							
52	1	26013-080162	BOLT, M8X 16	2							Z
(A=M/#00602)											
53	1	172531-11500	GUARD, BELT	1							
54	1	26013-080162	BOLT, M8X 16	2							
55A	1	172A38-03211	LABEL, ANTI-FREEZING	1							2
55B	1	172A38-03201	LABEL, SUB TANK	1							2

Remarks

- (1) Attach the No.55A & 55B label to this part.
- (2) Label is not illustrated.

Fig.11. FUEL TANK

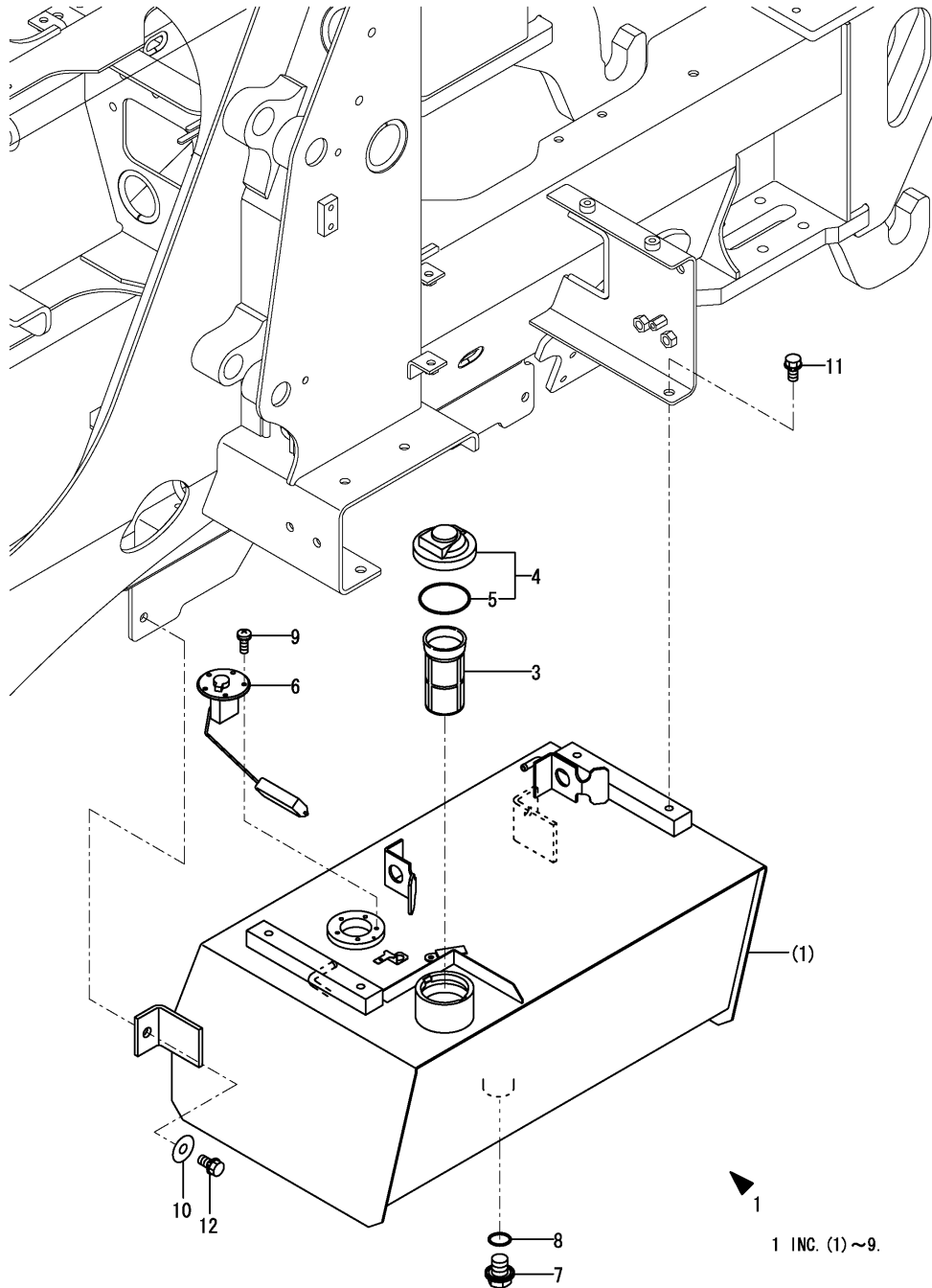

(A)=CBL40(US)
(B)=
(C)=

(D)=
(E)=
(F)=

No.	Lev.	Parts No.	Description	Q'ty						I	R
				(A)	(B)	(C)	(D)	(E)	(F)		
1	1	772531-14100	TANK ASSY, FUEL	1							
3	2	172183-14250	FILTER, FUEL	1							
4	2	172122-14301	CAP ASSY, TANK	1							
5	3	172122-14350	GASKET	1							
6	2	172531-17340	GAUGE ASSY	1							
7	2	172455-75330	PLUG, DRAIN	1							
8	2	24341-000300	O-RING, 1AS30.0	1							
9	2	26022-050162	SCREW, M5X16	5							
10	1	22157-120000	WASHER, 12	2							
11	1	26013-120252	BOLT, M12X 25	2							
12	1	26013-120352	BOLT, M12X 35	2							

Fig.12. FUEL PIPE

(A)=CBL40(US)
(B)=
(C)=

(D)=
(E)=
(F)=

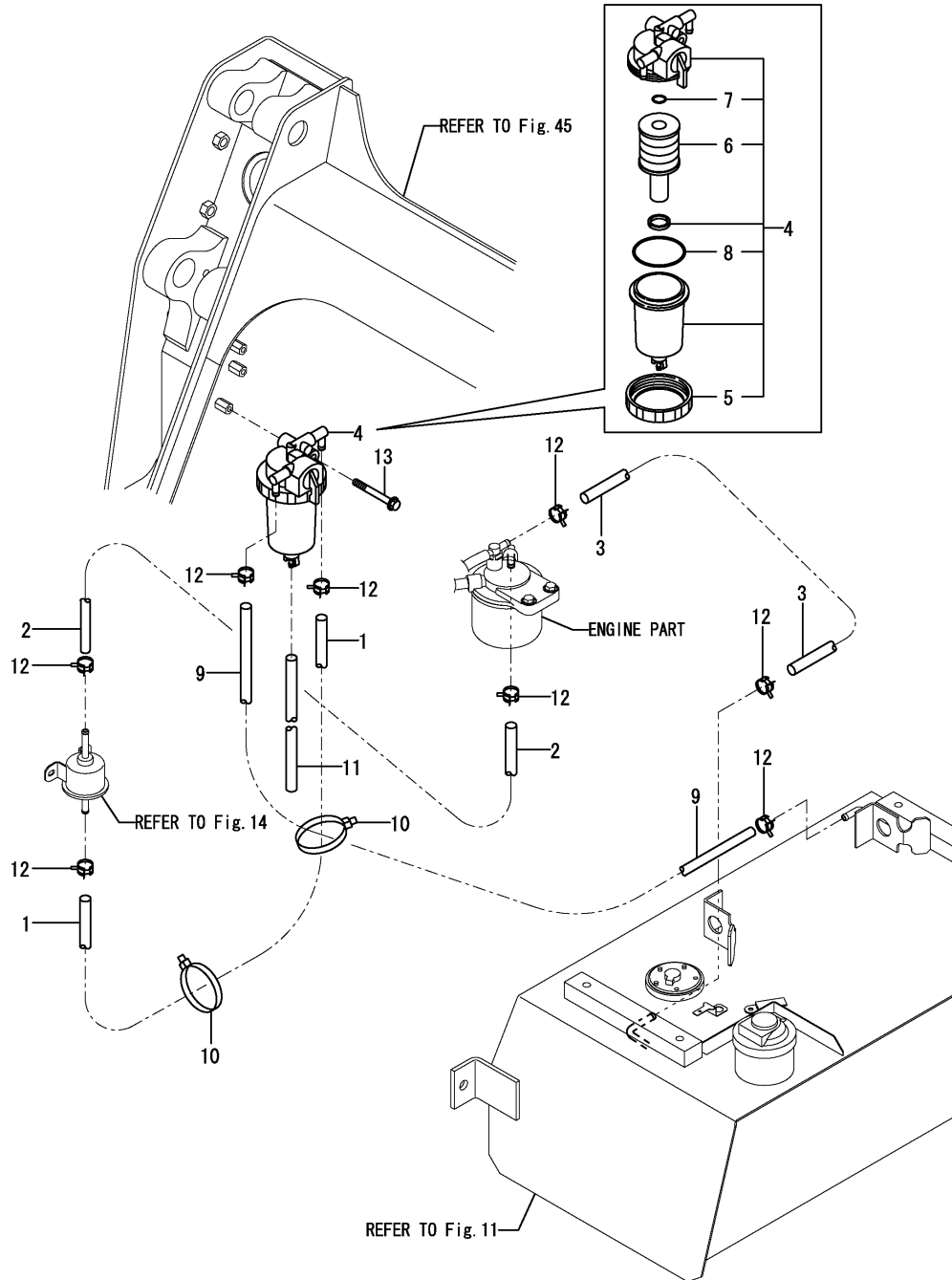

No.	Lev.	Parts No.	Description	Q'ty						I	R
				(A)	(B)	(C)	(D)	(E)	(F)		
1	1	172151-13371	HOSE	1							
2	1	172156-14631	PIPE, FUEL L=430	1							
3	1	172458-14640	HOSE	1							
4	1	184016-55700	SEPARATOR ASSY,WATER	1							
4-1	1	184016-55701	SEPARATOR ASSY	1							N
(A=MXXXXX)											
5	2	129100-55690	RING, CUP RETAINING	1							
6	2	119802-55710	ELEMENT	1							
7	2	24311-000160	O-RING, 1AP16.0	1							
8	2	24321-000650	O-RING, 1AG65.0	1							
9	1	184016-59360	HOSE	1							
10	1	172122-79940	CLIP, HOSE	5							
11	1	23061-050500	PIPE, 5X 500	1							
12	1	23080-012000	CLAMP, 12	8							
13	1	26106-080652	BOLT, M8X 65 PLATED	1							

Fig.13. BATTERY

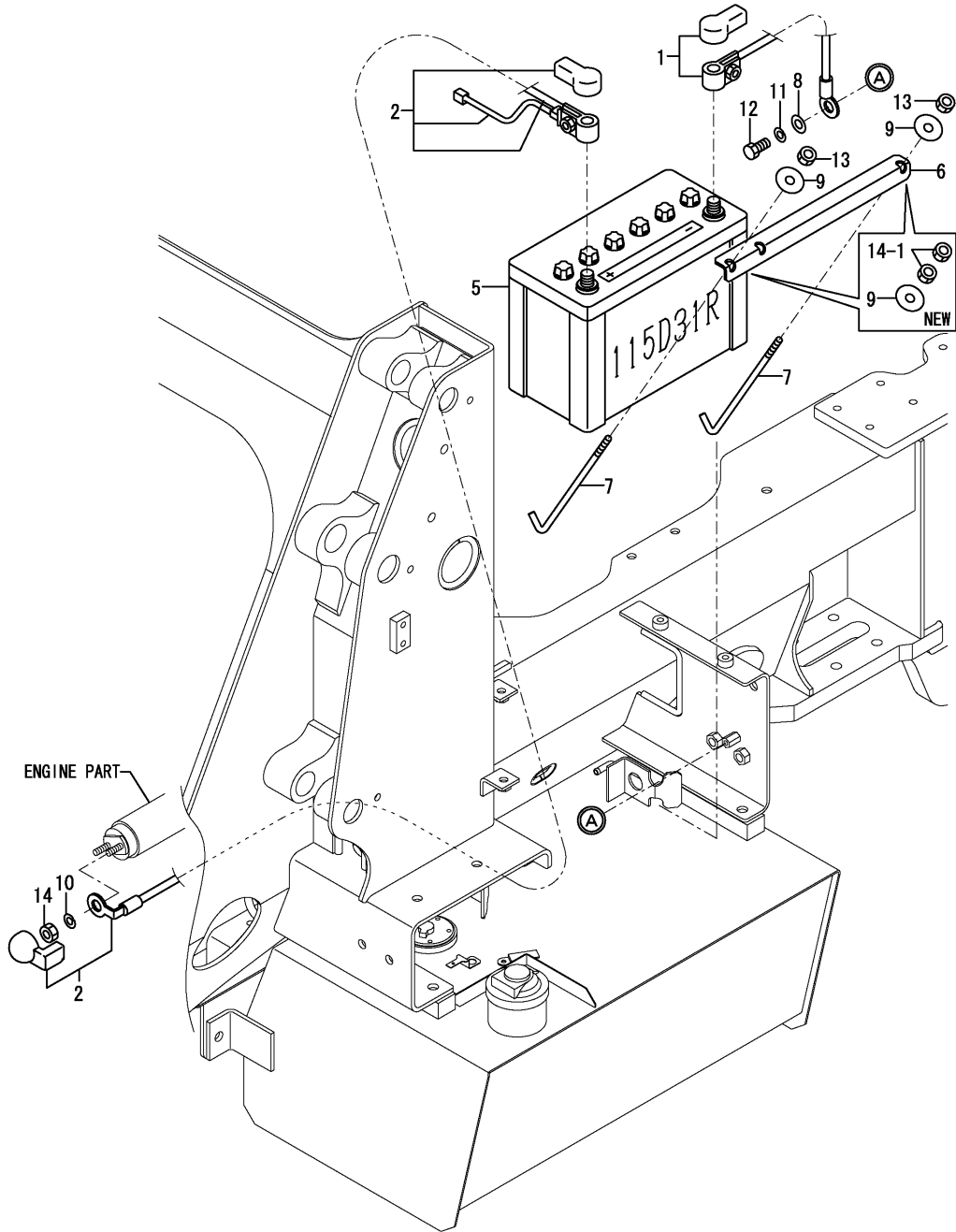

(A)=CBL40(US)
(B)=
(C)=

(D)=
(E)=
(F)=

No.	Lev.	Parts No.	Description	Q'ty						I	R
				(A)	(B)	(C)	(D)	(E)	(F)		
1	1	172531-16110	CORD, BATTERY	1							
2	1	172531-16120	CABLE ASSY, BATTERY	1							
5	1	172460-16130	BATTERY	1							
6	1	172116-16310-3	RETAINER, BATTERY	1							
7	1	172164-16370	ROD	2							
8	1	22137-080000	WASHER, 8	1							
9	1	22151-080000	WASHER 8	2							
10	1	22217-080000	WASHER, SPRING 8	1							
11	1	22217-080000	WASHER, SPRING 8	1							
12	1	26116-080162	BOLT, M8X 16 PLATED	1							
13	1	26346-080002	NUT, M8	2							Z
(A=M/#00934)											
14	1	26716-080002	NUT, M8	1							
14-1	1	26716-080002	NUT, M8	5							K
(A=M/#00934)											

Fig.14. AROUND THE ENGINE

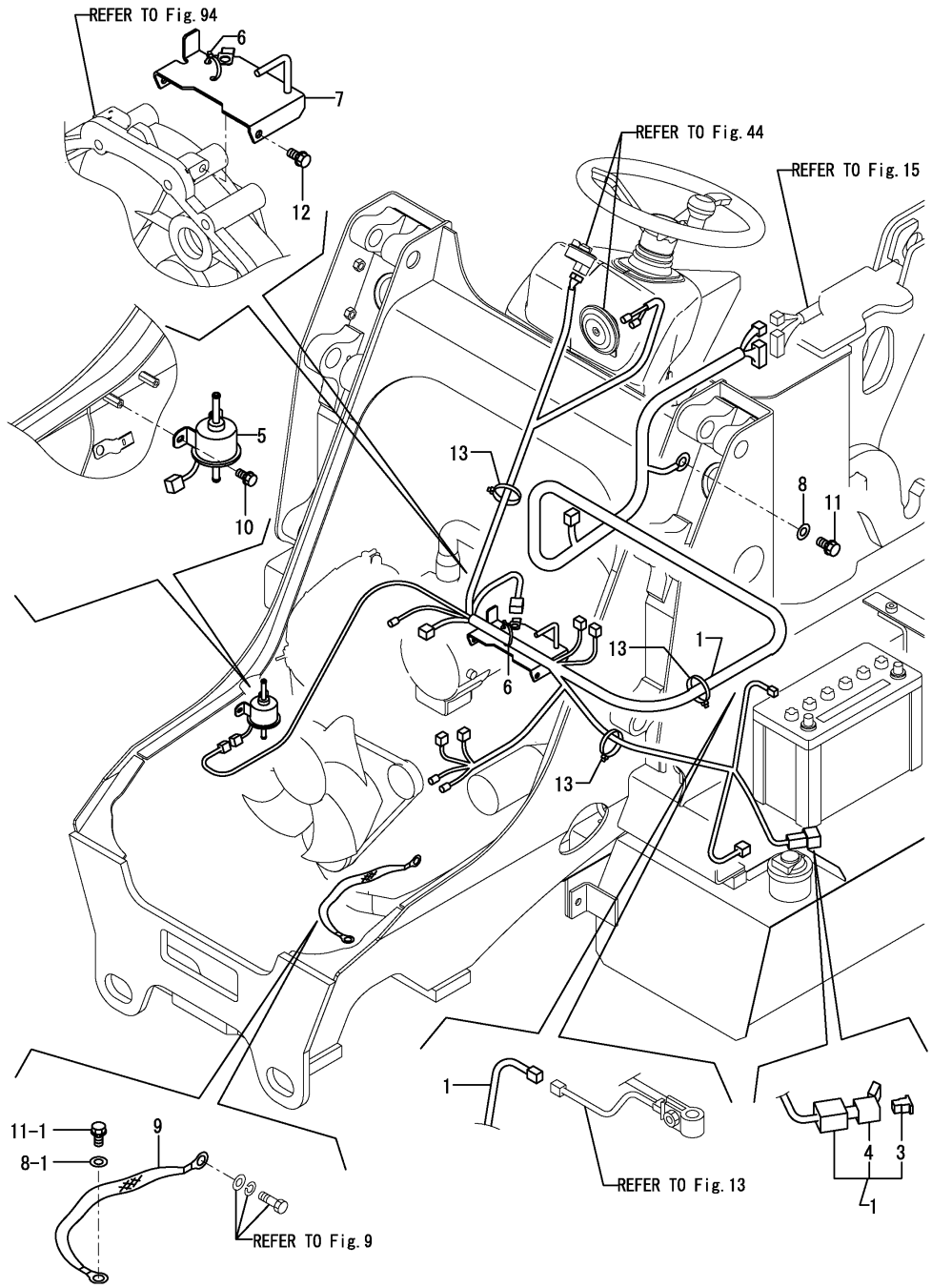

(A)=CBL40(US)
(B)=
(C)=

(D)=
(E)=
(F)=

No.	Lev.	Parts No.	Description	Q'ty						I	R
				(A)	(B)	(C)	(D)	(E)	(F)		
1	1	172531-16500	WIRE HARNESS A ASSY	1							
3	2	172458-16550	FUSE, SLOWBLOW	1							
4	2	172447-17140	HOUSING	1							
5	1	129612-52100	PUMP, FUEL FEED	1							
6	1	1A1380-55310	CLAMP, WIRE	1							
7	1	172531-76950	CLAMP ASSY, HOSE	1							
8	1	22137-100000	WASHER, 10	2							
8-1	1	22137-100000	WASHER, 10	1							K
(A=M/#00934)											
9	1	172A47-16130	CORD, ENGINE EARTH	1							
10	1	26013-060162	BOLT, M6X 16	2							
11	1	26013-100202	BOLT, M10X 20	2							
11-1	1	26013-100202	BOLT, M10X 20	1							K
(A=M/#00934)											
12	1	26013-100202	BOLT, M10X 20	2							
13	1	172122-79930	CLAMP, HOSE	3							W
(A=M/#00934)											

Fig.15. INSTRUMENT PANEL

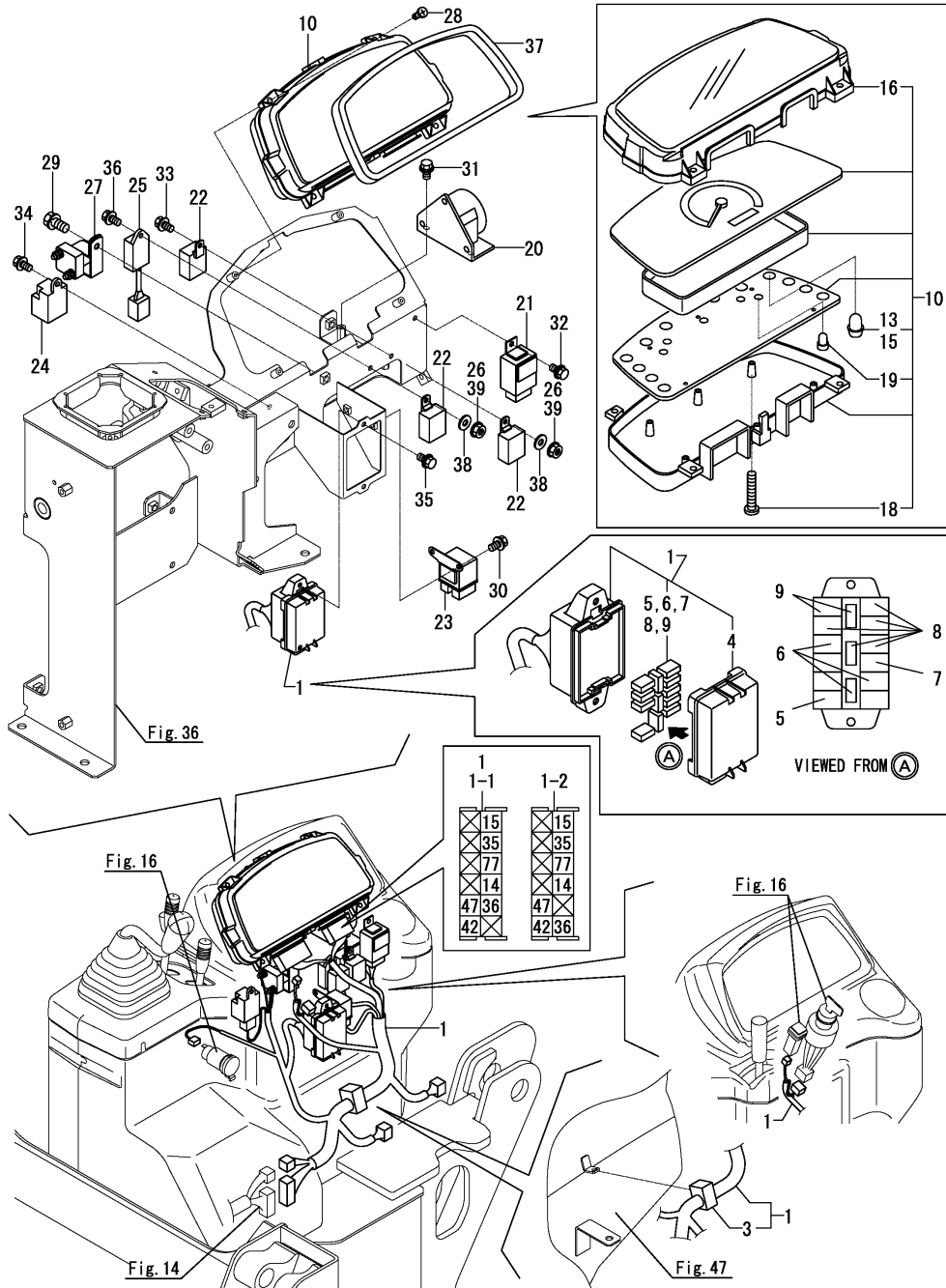

(A)=CBL40(US)
(B)=
(C)=

(D)=
(E)=
(F)=

No.	Lev.	Parts No.	Description	Q'ty						I	R
				(A)	(B)	(C)	(D)	(E)	(F)		
1	1	172531-16520	WIRE HARNESS B ASSY	1							
1-1	1	172531-16521 (A=MXXXXX)	WIRE HARNESS B ASSY	1							N
1-2	1	172531-16522 (A=MXXXXX)	WIRE HARNESS B ASSY	1							N
3	2	172531-16640 (A=M#00501)	CLAMP	1							W
4	2	172531-17230	COVER, FUSE BOX	1							
5	2	172531-17240	PULLER	1							
6	2	29420-050000	FUSE, B 5A	3							
7	2	29420-100000	FUSE, B 10A	1							
8	2	29420-150000	FUSE, B 15A	5							
9	2	29420-300000	FUSE, B 30A	2							
10	1	172531-17200	COMBINATION METER	1							
13	2	1C6920-36260	LAMP ASSY, SOCKET	1							
15	2	198200-56050	LAMP, 14V-1.7W	5							
16	2	198200-56060	GLASS	1							
18	2	198200-56080	SCREW, 3X16	6							
19	2	198448-56150	LAMP, 14V-1.4W	5							
20	1	172531-17600	BUZZER, BACK	1							
21	1	1A6780-57200	FLASHER	1							
22	1	119247-77100	RELAY, POWER	3							
23	1	119650-77910	RELAY ASSY, GLOW	1							
24	1	124970-77920	TIMER	1							
25	1	129211-77920	TIMER	1							
26	1	26051-060002 (A=MXXXXX)	NUT, M6	2							Z
27	1	172524-17360	RELY,STARTER	1							
28	1	22857-500200	SCREW 5X20	4							
29	1	26013-080162	BOLT, M8X 16	1							
30	1	26014-060162	BOLT, M6X 16	2							
31	1	26014-060162	BOLT, M6X 16	2							
32	1	26014-060162	BOLT, M6X 16	1							
33	1	26014-060162	BOLT, M6X 16	1							
34	1	26014-060162	BOLT, M6X 16	1							
35	1	26014-060162	BOLT, M6X 16	2							
36	1	26014-060202	BOLT, M6X 20	1							
37	1	172531-17190	SEAL, METER	1							
38	1	22137-060000	WASHER, 6	2							W
		(A=MXXXXX)									
39	1	26716-060002 (A=MXXXXX)	NUT, M6	2							W

Fig.16. STARTER SWITCH

(A)=CBL40(US)
(B)=
(C)=

(D)=
(E)=
(F)=

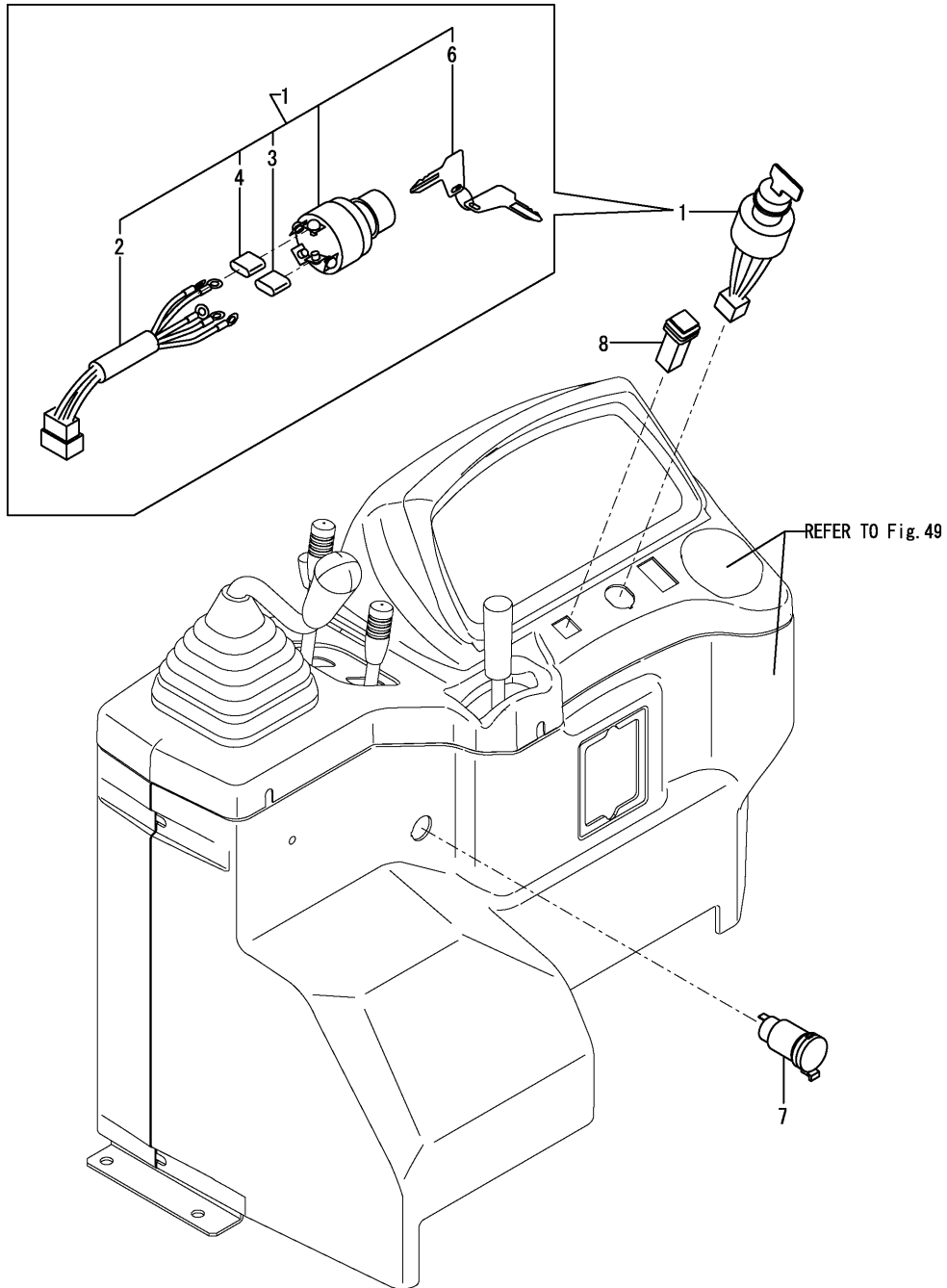

No.	Lev.	Parts No.	Description	Q'ty						I	R
				(A)	(B)	(C)	(D)	(E)	(F)		
1	1	172187-17100	SWITCH ASSY, STARTER	1							
2	2	172187-17070	CORD ASSY	1							
3	2	172187-17080	COVER	3							
4	2	172187-17090	COVER	2							
6	2	933110-00301	KEY ASSY	1							
7	1	172A47-17250	SOCKET ASSY	1							
8	1	1A7335-52120	SWITCH, HAZARD	1							

Fig.17. WORK LAMP(1)

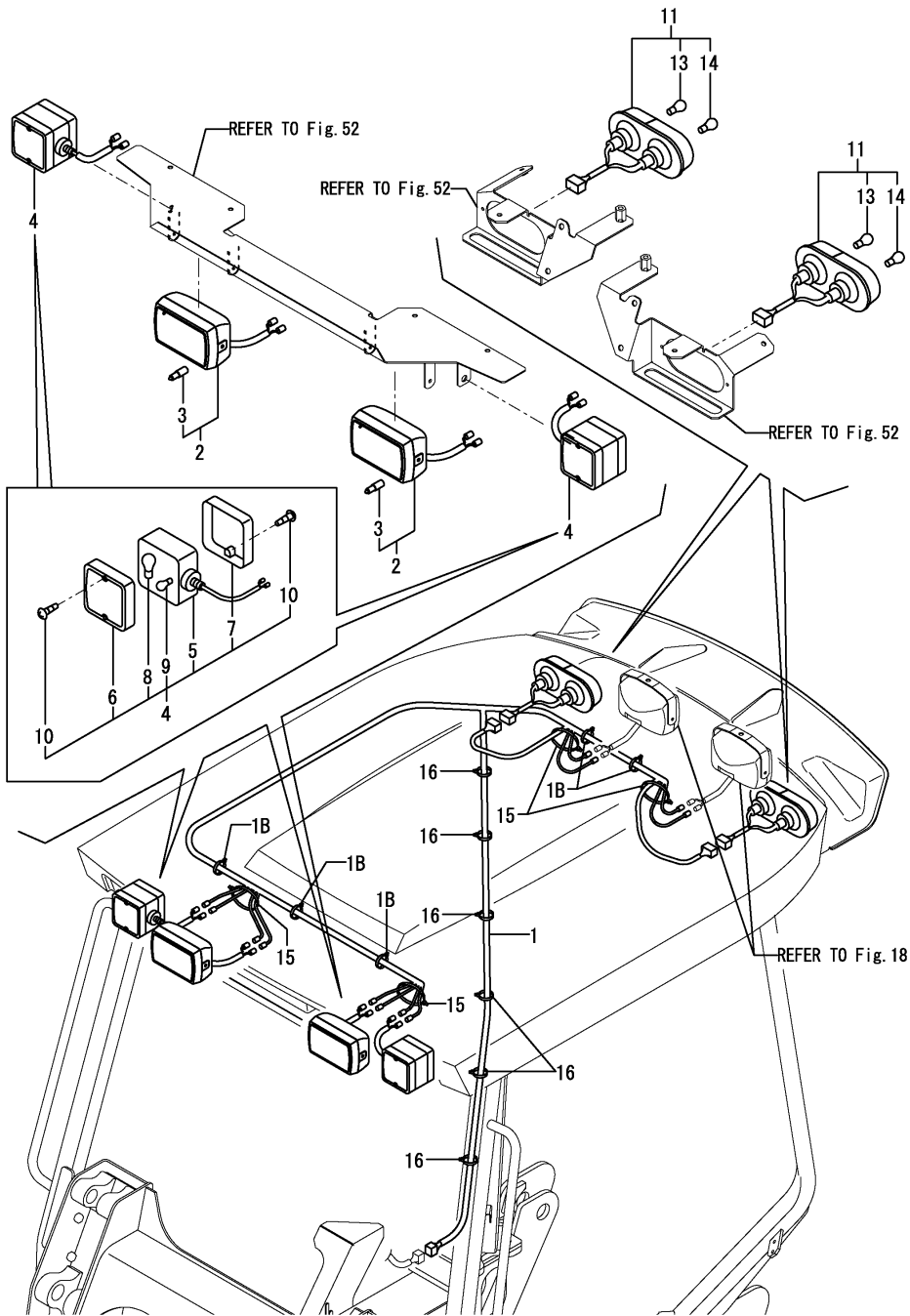

(A)=CBL40(US)
(B)=
(C)=

(D)=
(E)=
(F)=

No.	Lev.	Parts No.	Description	Q'ty						I	R
				(A)	(B)	(C)	(D)	(E)	(F)		
1	1	172531-16550	WIRE HARNESS, C	1							
1B	2	172531-16590	CLAMP, CORD	5							W
(A=M/#00832)											
2	1	172A47-17270	LIGHT ASSY	2							
3	2	172A47-17280	BULB	2							
4	1	172524-17660	LAMP,FRONT COMBI.	2							
5	2	172524-17670	BODY	2							
6	2	172524-17680	LENS	2							
7	2	172524-17690	LENS	2							
8	2	172524-17810	BULB, 12V 21W	2							
9	2	172524-17820	BULB, 12V 5W	2							
10	2	172524-17830	SCREW	4							
11	1	1D4260-17800	LAMP, COMBINATION R	2							
13	2	1D4260-17820	BULB, 23W	2							
14	2	1D4260-17830	BULB, 23/8W	2							
15	1	172122-79890	CLAMP, HOSE	4							Z
(A=M/#00501)											
16	1	933168-55770	BAND	6							
16-1	1	933168-55770	BAND	9							K
(A=M/#00501)											

Fig.19. P.T.O. SWITCH

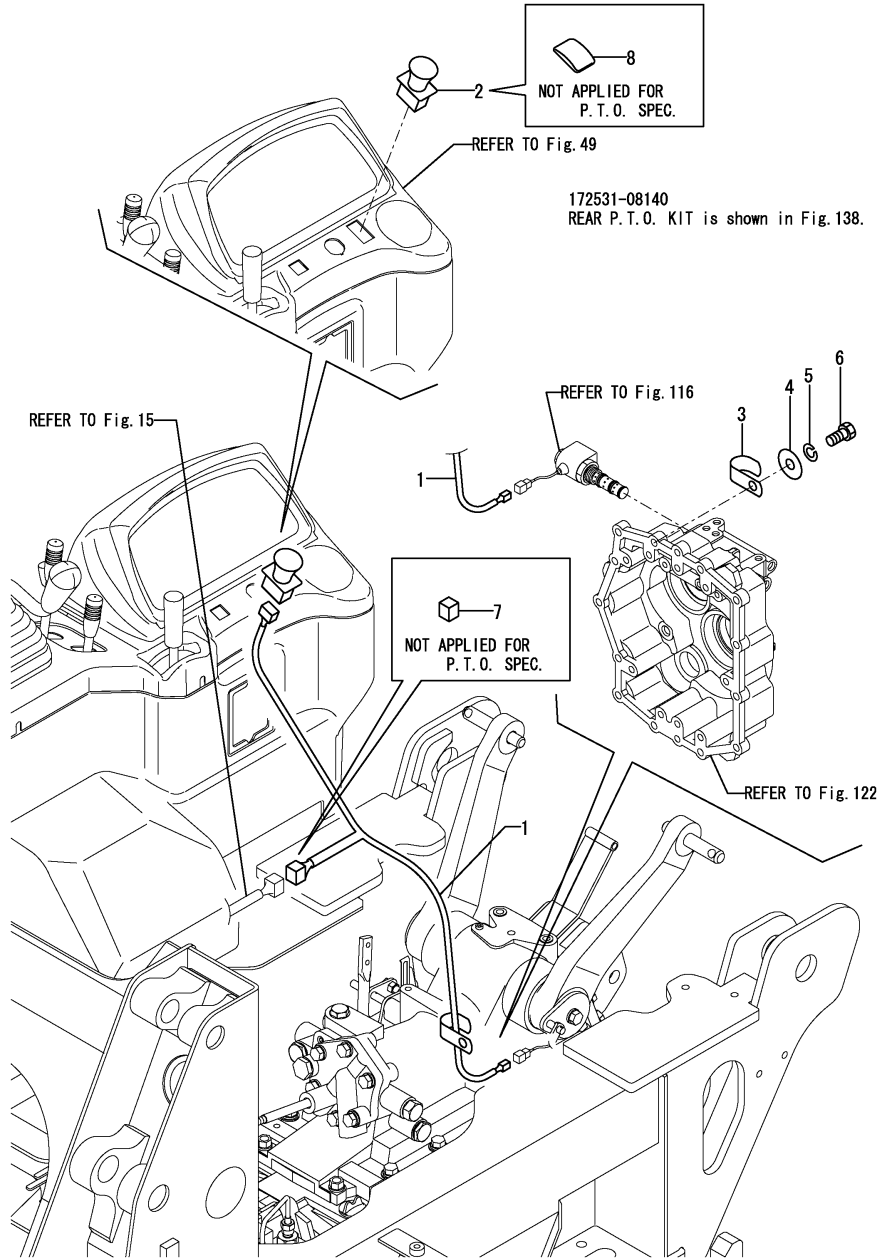

(A)=CBL40(US)
(B)=
(C)=

(D)=
(E)=
(F)=

No.	Lev.	Parts No.	Description	Q'ty						I	R
				(A)	(B)	(C)	(D)	(E)	(F)		
1	1	172531-16560	WIRE HARNESS, D	1							
2	1	172531-17300	SWITCH, PTO	1							
3	1	1A1180-59510	CLAMP, CORD A	1							Z
(A=M/#00713)											
4	1	22157-140000	WASHER, 14	1							
5	1	22217-140000	WASHER, SPRING 14	1							
6	1	26116-140202	BOLT, M14X 20 PLATED	1							
7	1	172531-16570	COUPLER, SHORT CUT	1							1
8	1	1A7500-56210	COVER	1							1

Remarks

(1)Not applied for P.T.O. specification.

Fig.20. DAMPER DISK

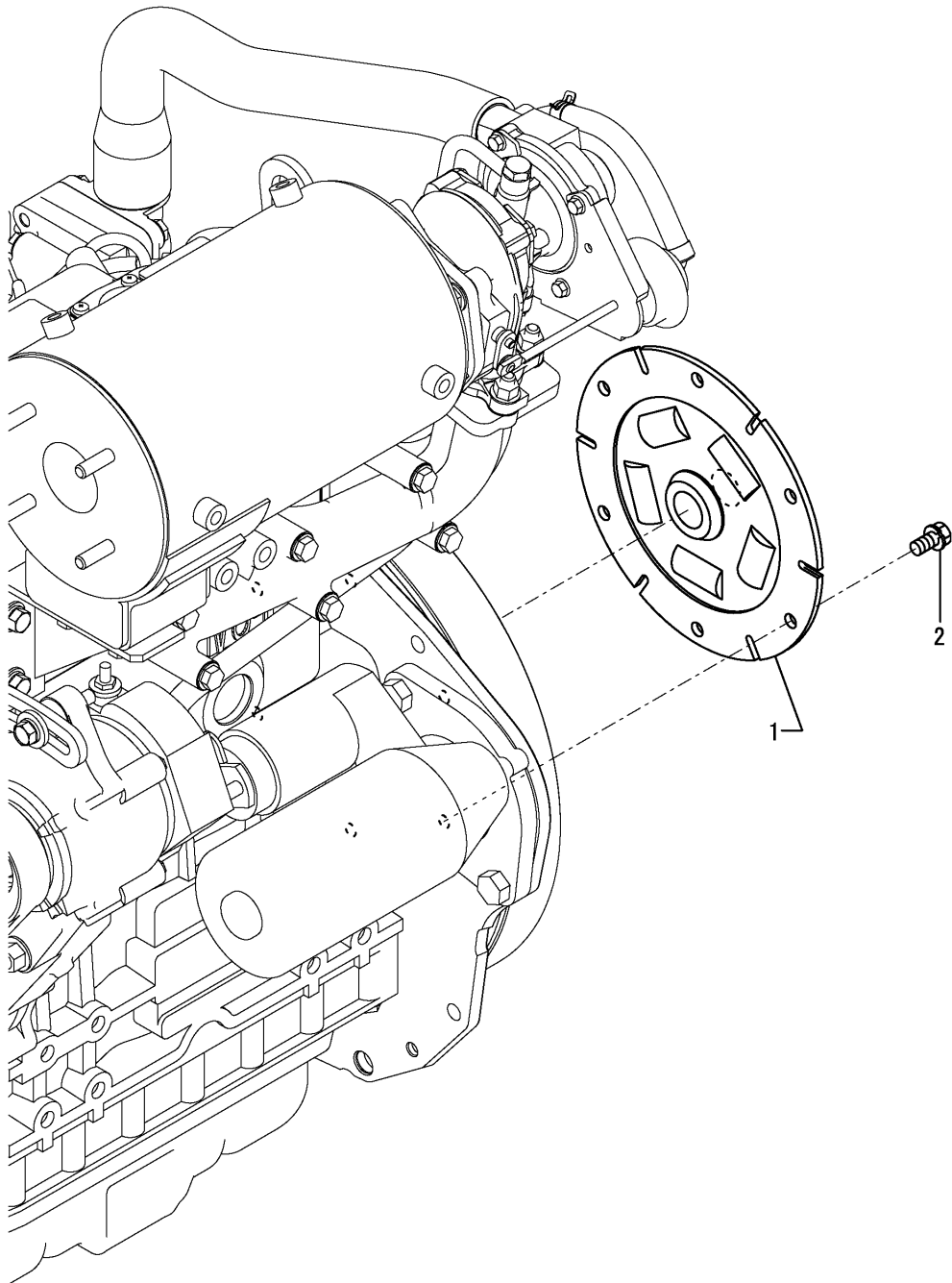

(A)=CBL40(US)
(B)=
(C)=

(D)=
(E)=
(F)=

No.	Lev.	Parts No.	Description	Qty						I	R	
				(A)	(B)	(C)	(D)	(E)	(F)			
1	1	172527-21510	DISK, DAMPER	1								
2	1	26013-080162	BOLT, M8X 16	6								

Fig.21. DRIVE SHAFT

(A)=CBL40(US)
(B)=
(C)=

(D)=
(E)=
(F)=

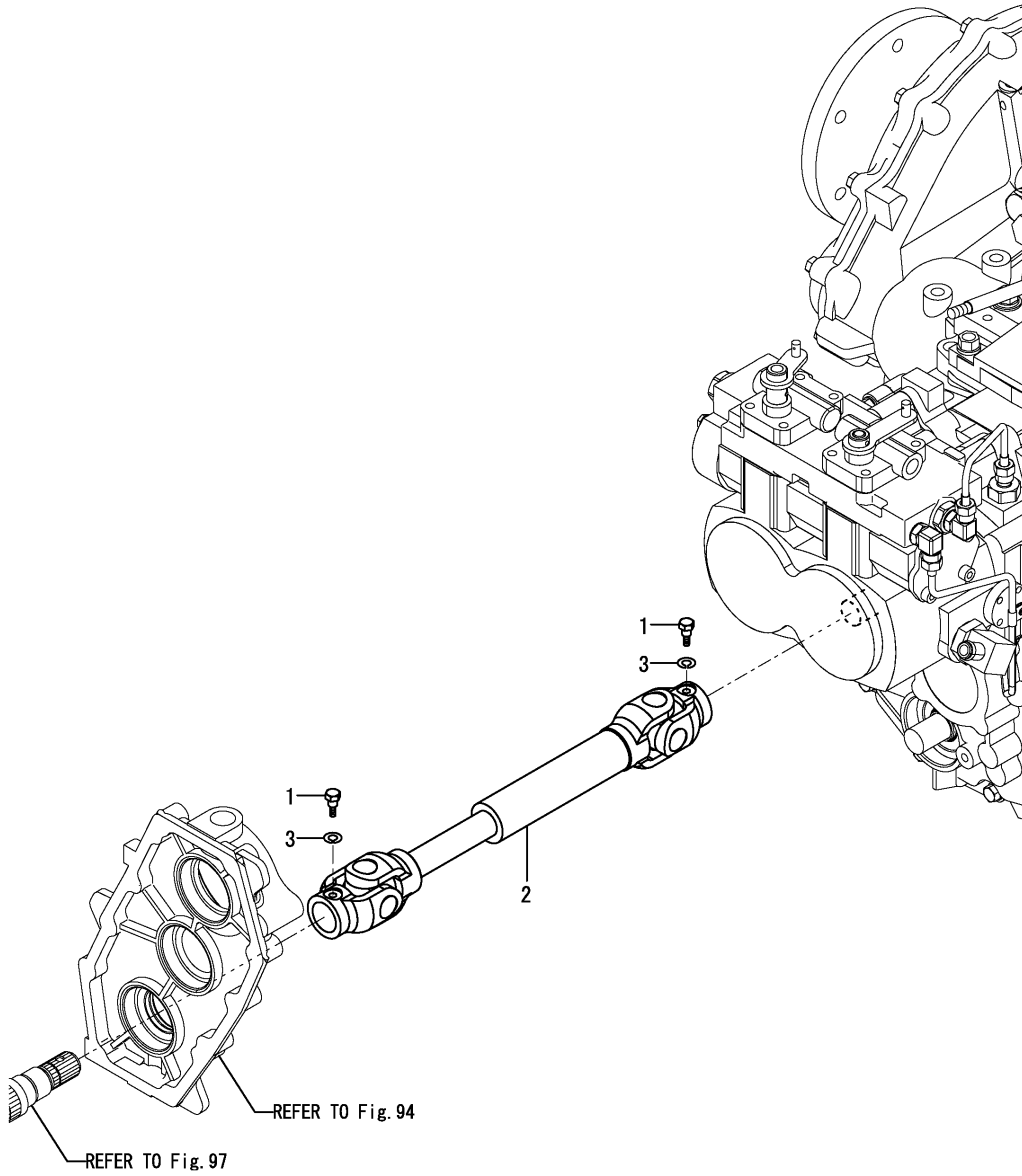

No.	Lev.	Parts No.	Description	Q'ty						I	R
				(A)	(B)	(C)	(D)	(E)	(F)		
1	1	194516-13410	BOLT, STOPPER 8	2							
2	1	172531-21800	SHAFT, DRIVE	1							
3	1	22217-080000	WASHER, SPRING 8	2							W

(A=M/#00975)

Fig.22. PROPELLER SHAFT

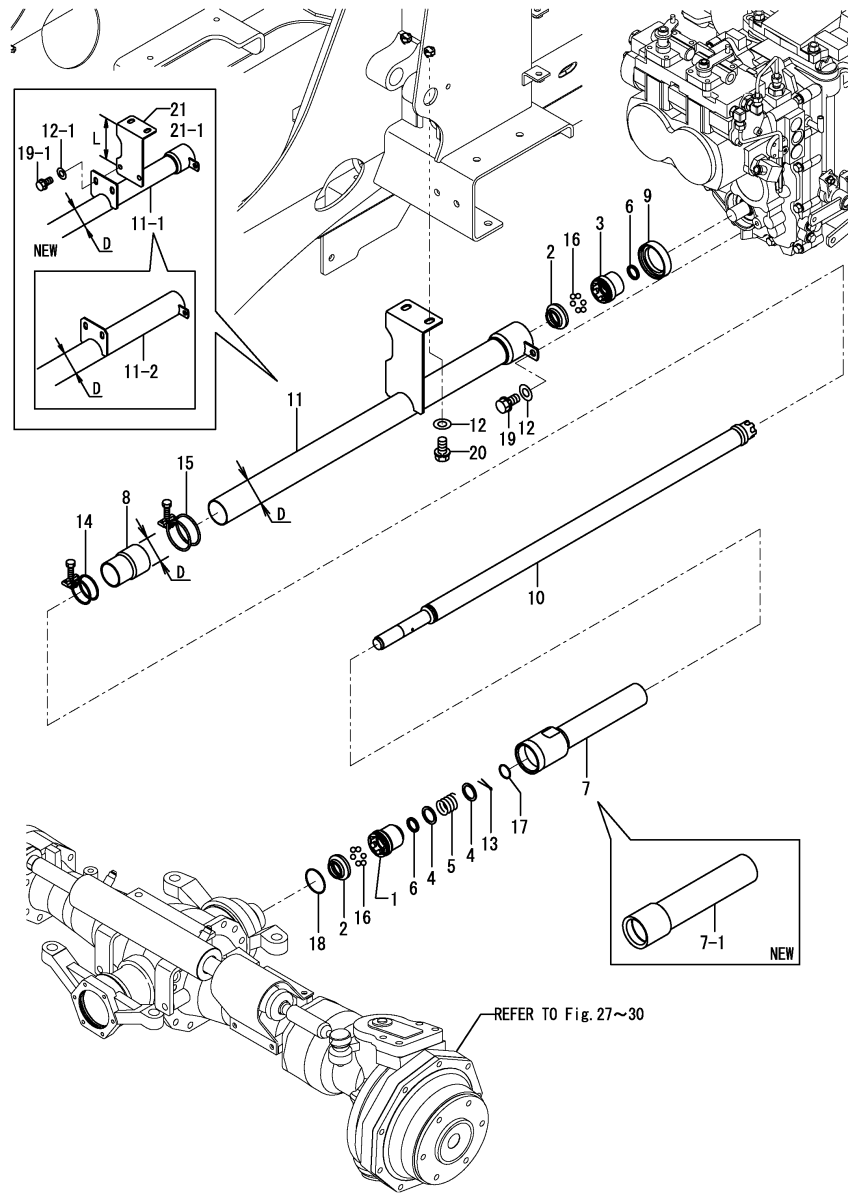

(A)=CBL40(US)
(B)=
(C)=

(D)=
(E)=
(F)=

No.	Lev.	Parts No.	Description	Qty						I	R
				(A)	(B)	(C)	(D)	(E)	(F)		
1	1	198441-13330	COUPLING, B.F	1							
2	1	194106-13340	BOOT, RUBBER	2							
3	1	194106-13360	COUPLING, B.R	1							
4	1	194321-13360	WASHER, 25	2							
5	1	198441-13370	SPRING, RETAINER	1							
6	1	194321-13380	SEAL, SPLINE SHAFT	2							
7	1	198301-14610	COVER, SHAFT F	1							
7-1	1	172531-21870 (A=M/#00952)	COVER ASSY, SHAFT	1							S 2
8	1	194311-14650	BOOT, SHAFT COVER	1							
8-1	1	194362-14650 (A=M/#00952)	BOOT, SHAFT COVER	1							S 2
9	1	194641-14680	SEAL, SHAFT COVER	1							
10	1	172531-21900	SHAFT, DRIVE	1							
11	1	172531-21950	COVER, SHAFT	1							
11-1	1	172531-21951 (A=M/#00816)	COVER, SHAFT	1							F 1
11-2	1	172531-21952 (A=M/#00952)	COVER, SHAFT	1							F 2
12	1	22137-100000	WASHER, 10	3							
12-1	1	22137-100000 (A=M/#00816)	WASHER, 10	5							K 1
13	1	22417-300350	PIN, COTTER 3.0X35	1							
14	1	23010-050000	CLAMP, 50	1							
14-1	1	23010-060000 (A=M/#00952)	CLAMP, 60	1							S 2
15	1	23010-055000	CLAMP, 55	1							
15-1	1	23010-070000 (A=M/#00952)	CLAMP, 70	1							S 2
16	1	24190-110001	BALL, STEEL 11/32	12							
17	1	24311-000240	O-RING, 1AP24.0	1							
18	1	24311-000450	O-RING, 1AP45.0	1							
19	1	26013-100202	BOLT, M10X 20	1							
19-1	1	26013-100202 (A=M/#00816)	BOLT, M10X 20	3							K 1
20	1	26013-100252	BOLT, M10X 25	2							
21	1	172531-21970 (A=M/#00816)	BRACKET ASSY	1							W 1
21-1	1	172531-21971 (A=M/#00952)	BRACKET ASSY	1							S 2

Remarks

(2)Interchangeable by simultaneous replacement with No.11-1, 12-1, 19-1 & 21.
(2)Interchangeable by simultaneous replacement with No.7-1, 8-1, 11-2, 14-1, 15-1 & 21-1.
D=No.8, 11-1 : 48.6mm, No.8-1, 11-2 : 60.5mm
L=No.21 : 130mm, No.21-1 : 123mm

Fig.23. TRANSMISSION ACCESSORIES(STANDARD SPEC.)

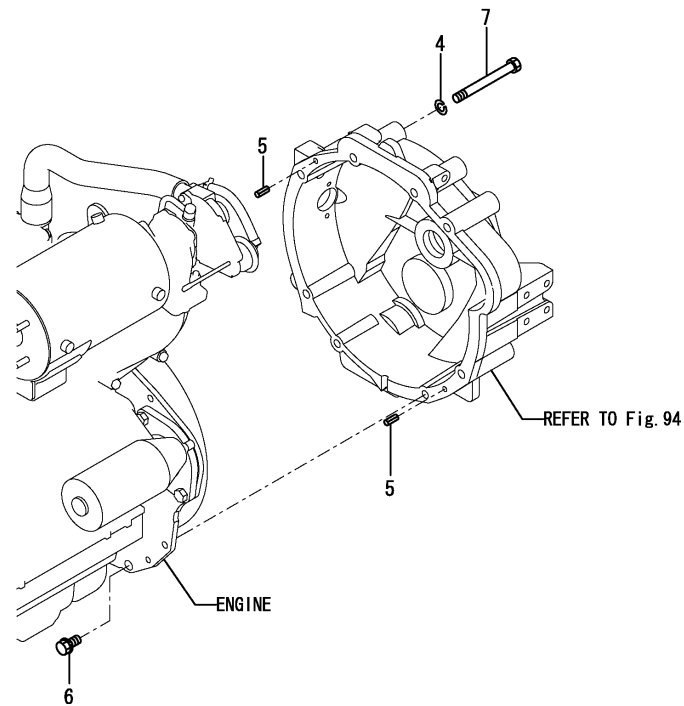
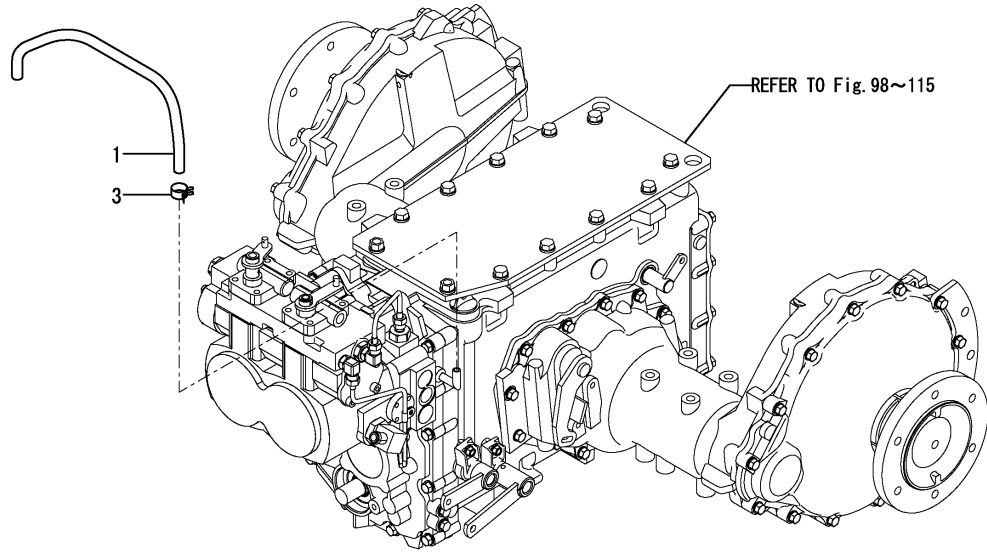

(A)=CBL40(US)
(B)=
(C)=

(D)=
(E)=
(F)=

No.	Lev.	Parts No.	Description	Q'ty						I	R
				(A)	(B)	(C)	(D)	(E)	(F)		
1	1	172455-14400	HOSE	1							
3	1	106990-44660	CLAMP, HOSE 12.5	1							
4	1	22217-120000	WASHER, SPRING 12	6							
5	1	22351-080020	PIN, SPRING 8.0X20	2							
6	1	26013-120252	BOLT, M12X 25	2							
7	1	26116-121102	BOLT, M12X110 PLATED	6							

Fig.24. TRANSMISSION ACCESSORIES(ROCK SHAFT SPEC.)

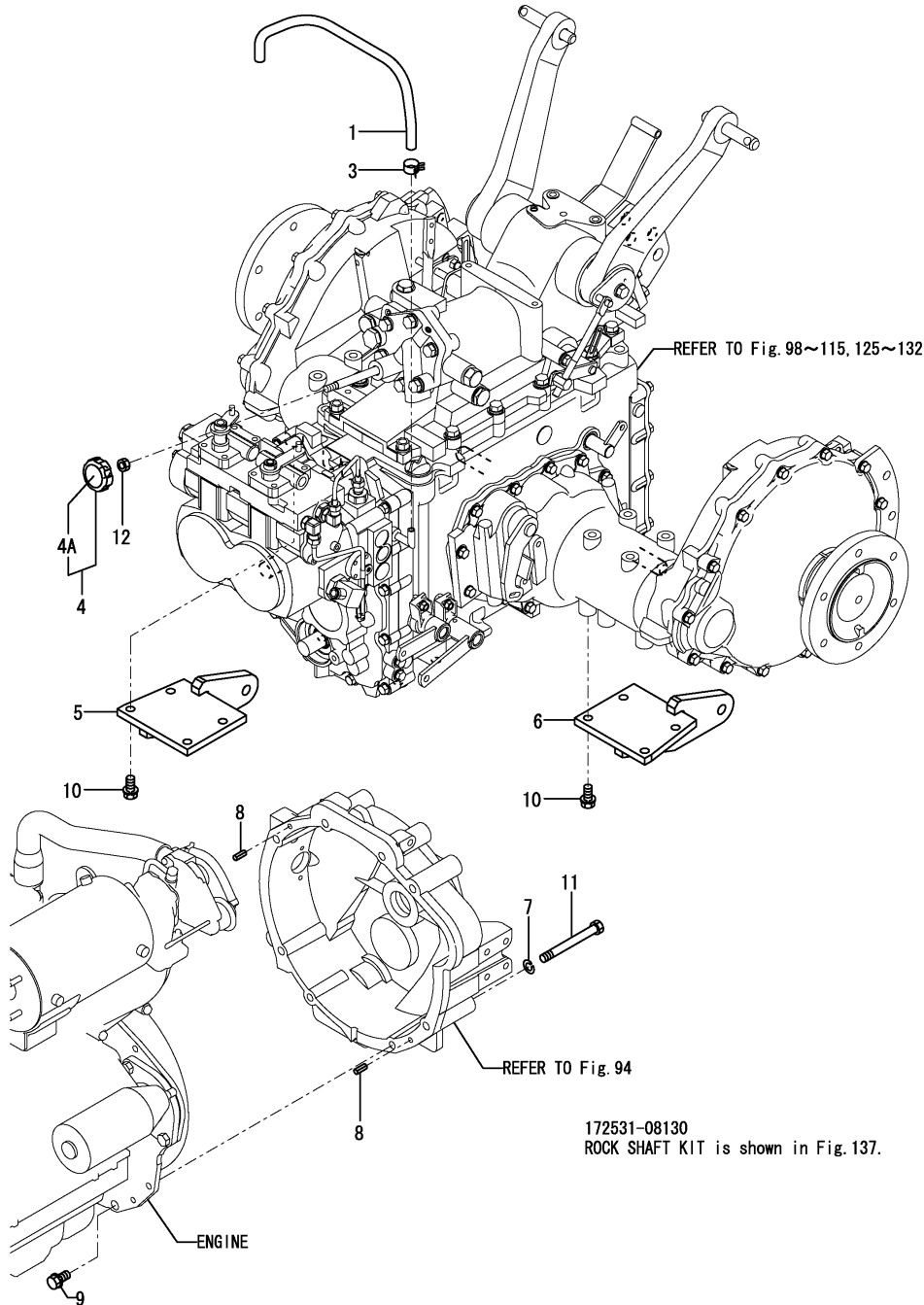

(A)=CBL40(US)
(B)=
(C)=

(D)=
(E)=
(F)=

No.	Lev.	Parts No.	Description	Qty						I	R
				(A)	(B)	(C)	(D)	(E)	(F)		
1	1	172455-14400	HOSE	1							
3	1	106990-44660	CLAMP, HOSE 12.5	1							
4	1	198220-46670	KNOB, SHAFT	1							
4A	2	198220-46660 (A=M/#00775)	LABEL	1							W
5	1	172531-96410	BRACKET ASSY	1							
6	1	172531-96420	BRACKET ASSY	1							
7	1	22217-120000	WASHER, SPRING 12	6							
8	1	22351-080020	PIN, SPRING 8.0X20	2							
9	1	26013-120252	BOLT, M12X 25	2							
10	1	26013-120302	BOLT, M12X 30	8							
11	1	26116-121102	BOLT, M12X110 PLATED	6							
12	1	26716-100002	NUT, M10	1							

Fig.25. TRANSMISSION ACCESSORIES(ROCK SHAFT & P.T.O. SPEC.)

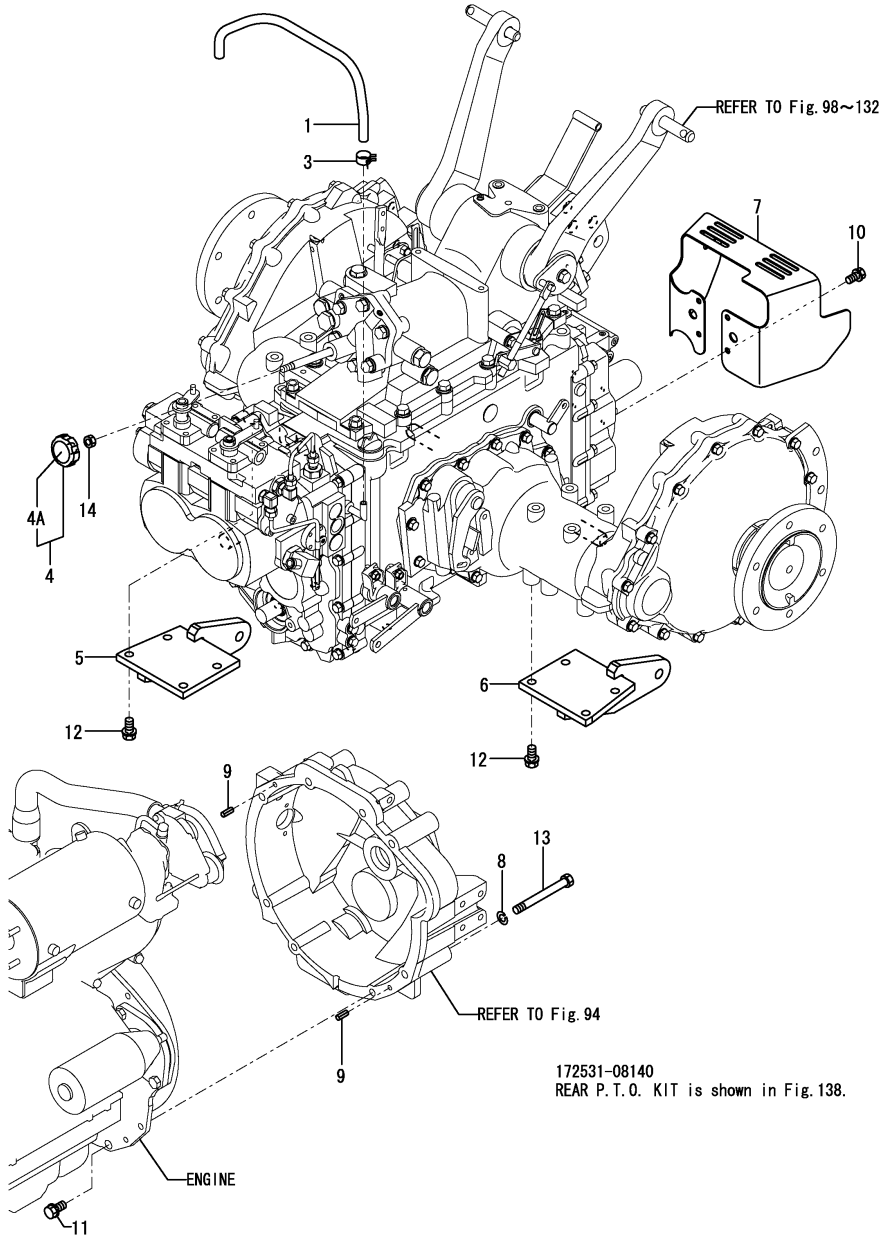

(A)=CBL40(US)
(B)=
(C)=

(D)=
(E)=
(F)=

No.	Lev.	Parts No.	Description	Q'ty						I	R
				(A)	(B)	(C)	(D)	(E)	(F)		
1	1	172455-14400	HOSE	1							
3	1	106990-44660	CLAMP, HOSE 12.5	1							
4	1	198220-46670	KNOB, SHAFT	1							
4A	2	198220-46660	LABEL	1							W
		(A=M/#00775)									
5	1	172531-96410	BRACKET ASSY	1							
6	1	172531-96420	BRACKET ASSY	1							
7	1	172531-96510	GUARD, SHAFT	1							1
8	1	22217-120000	WASHER, SPRING 12	6							
9	1	22351-080020	PIN, SPRING 8.0X20	2							
10	1	26013-080122	BOLT, M8X 12	4							
11	1	26013-120252	BOLT, M12X 25	2							
12	1	26013-120302	BOLT, M12X 30	8							
13	1	26116-121102	BOLT, M12X110 PLATED	6							
14	1	26716-100002	NUT, M10	1							
15A	1	172531-03331	LABEL,ENTANGLEMENT H	2							2

Remarks

- (1) Attach the No.15A label to this part.
- (2) Label is not illustrated.

Fig.26. TRANSMISSION STAY(REAR)

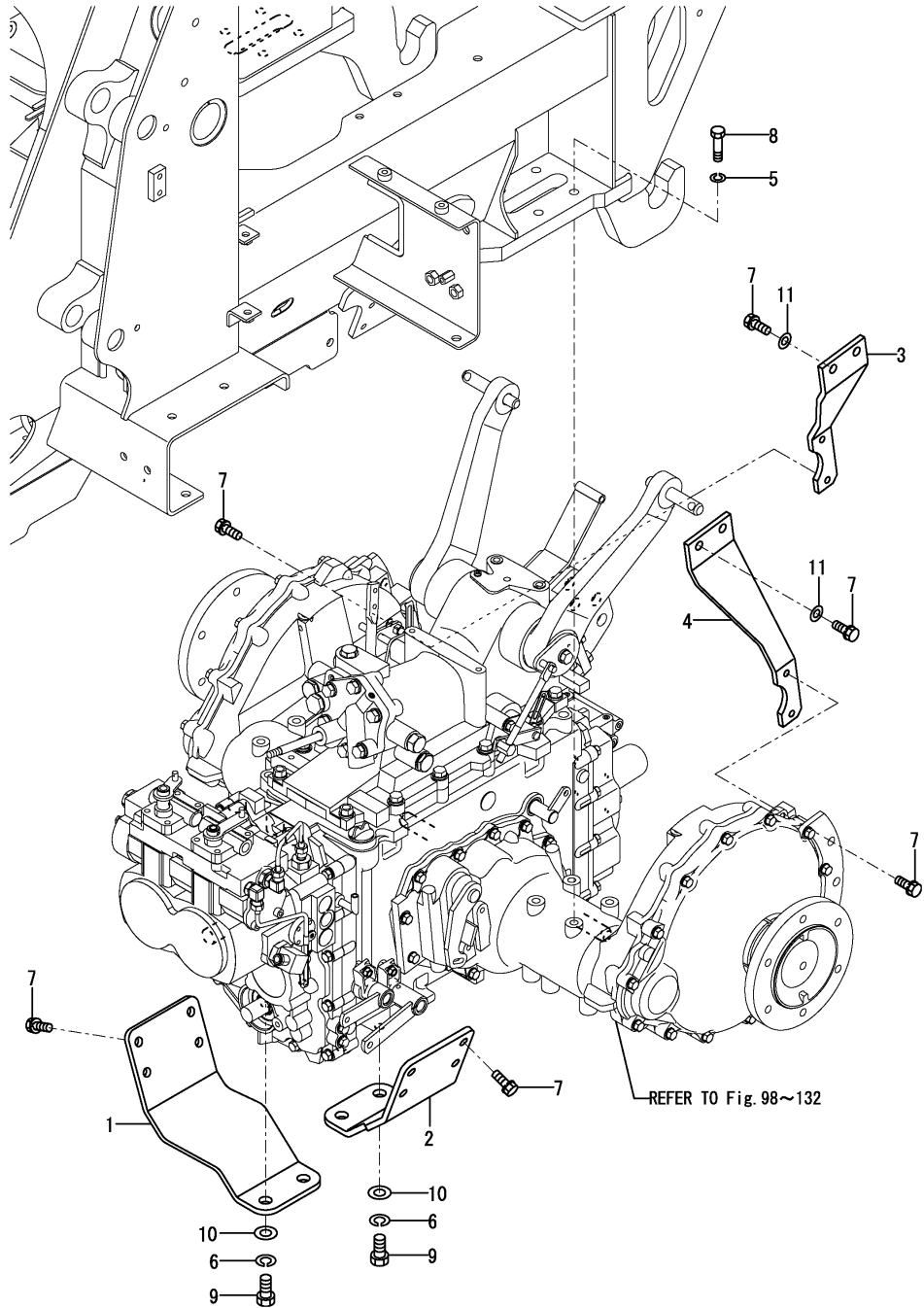

(A)=CBL40(US)
(B)=
(C)=

(D)=
(E)=
(F)=

No.	Lev.	Parts No.	Description	Qty						I	R
				(A)	(B)	(C)	(D)	(E)	(F)		
1	1	172531-22110	PLATE, MISSION	1							
2	1	172531-22120	PLATE	1							
3	1	172531-22270	STAY, FINAL	1							
4	1	172531-22280	STAY, FINAL	1							
5	1	22217-120000	WASHER, SPRING 12	8							
6	1	22217-160000	WASHER, SPRING 16	4							
7	1	26013-120252	BOLT, M12X 25	16							
8	1	26076-120452	BOLT, 10.912X 45	8							
9	1	26076-160402	BOLT, 10.916X 40	4							
10	1	22137-160000	WASHER, 16	4							
11	1	22137-120000	WASHER, 12	4							W
(A=M/#00526)											

Fig.27. FRONT AXLE(1/4)

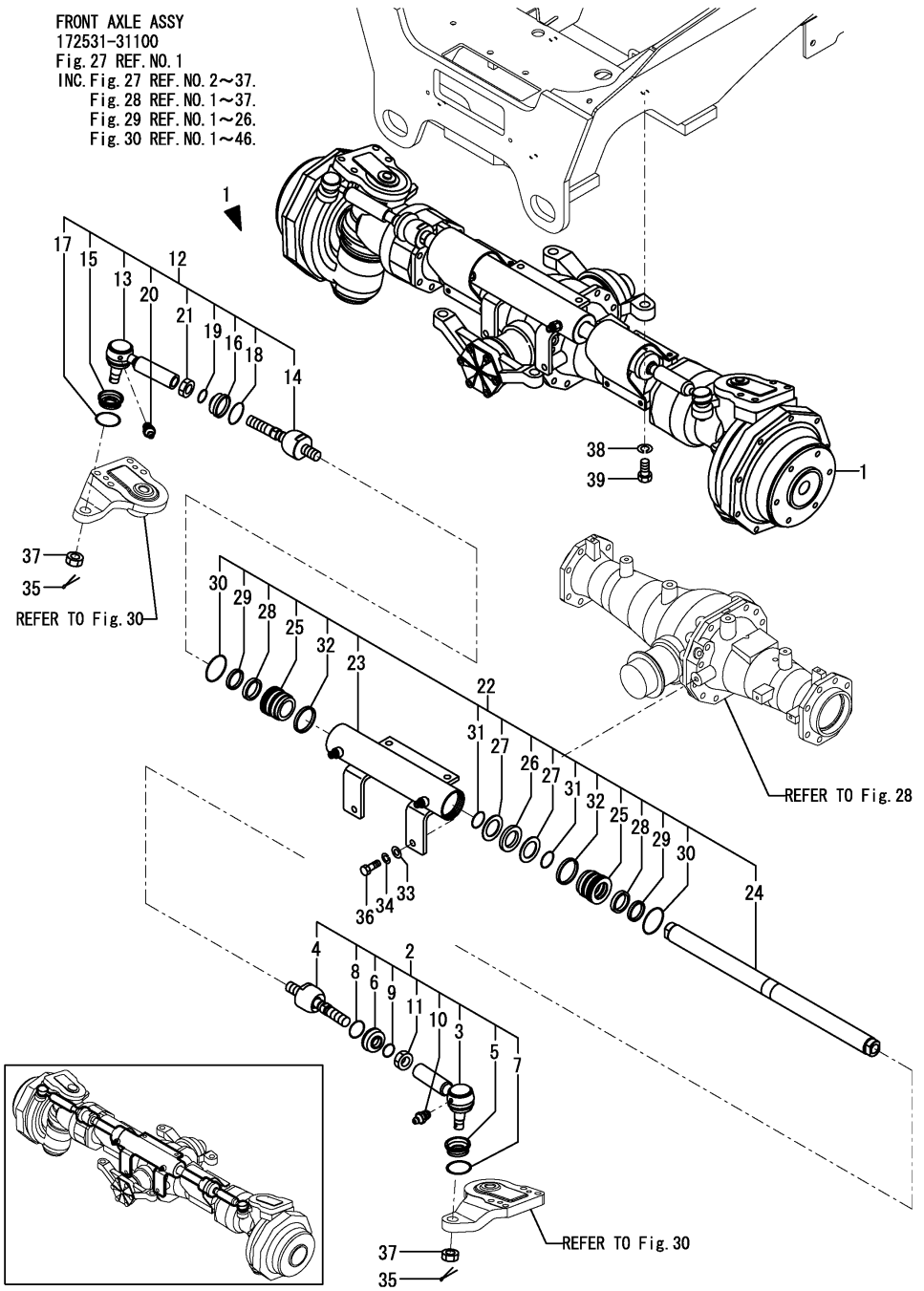

FRONT AXLE ASSY
172531-31100
Fig. 27 REF. NO. 1
INC. Fig. 27 REF. NO. 2~37.
Fig. 28 REF. NO. 1~37.
Fig. 29 REF. NO. 1~26.
Fig. 30 REF. NO. 1~46.

(A)=CBL40(US)
(B)=
(C)=

(D)=
(E)=
(F)=

No.	Lev.	Parts No.	Description	Q'ty						I	R
				(A)	(B)	(C)	(D)	(E)	(F)		
1	1	172531-31100	AXLE ASSY, FRONT	1							
2	2	172531-32500	ROD ASSY, TIE	1							
3	3	172531-32520	END ASSY, TIE ROD	1							
4	3	172531-32540	JOINT, BALL	1							
5	3	172531-32560	COVER, DUST	1							
6	3	172531-32570	COVER, DUST	1							
7	3	172531-32580	SET RING,ROD END	1							
8	3	172531-32590	SET RING 35	1							
9	3	172531-32600	SET RING 26	1							
10	3	24761-060000	NIPPLE, GREASE MT6X1	1							
11	3	26776-200002	NUT, LOCK M20	1							
12	2	172531-32510	ROD ASSY, TIE	1							
13	3	172531-32530	END ASSY, TIE ROD	1							
14	3	172531-32550	JOINT, BALL	1							
15	3	172531-32560	COVER, DUST	1							
16	3	172531-32570	COVER, DUST	1							
17	3	172531-32580	SET RING,ROD END	1							
18	3	172531-32590	SET RING 35	1							
19	3	172531-32600	SET RING 26	1							
20	3	24761-060000	NIPPLE, GREASE MT6X1	1							
21	3	26776-200002	NUT, LOCK M20	1							
22	2	172531-31120	CYLINDER ASSY	1							
22-1	2	172531-73600	CYLINDER ASSY	1							N
(A=M/#00501)											
23	3	172531-73610	TUBE ASSY, STEERING	1							
24	3	172531-73620	ROD ASSY,PST	1							
25	3	172531-73630	CYLINDER HEAD	2							
26	3	172531-73640	SEAL, PISTON	1							
27	3	172531-73650	BACKUP RING	2							
28	3	172531-73660	SEAL, ROD	2							
29	3	172531-73670	SEAL, DUST	2							
30	3	172531-73680	SNAP RING,HEAD	2							
31	3	172531-73690	SNAP RING,ROD	2							
32	3	24315-000490	O-RING 1B P-49.0	2							
33	2	22127-120000	WASHER, 12	4							
34	2	22217-120000	WASHER, SPRING 12	4							
35	2	22417-400500	PIN, COTTER 4.0X50	2							
36	2	26072-120322	BOLT, 10.912X 32	4							
37	2	26877-180002	NUT, CASTLE M18	2							
38	1	22217-160000	WASHER, SPRING 16	4							
39	1	26076-160552	BOLT, 10.916X 55	4							

Fig.28. FRONT AXLE(2/4)

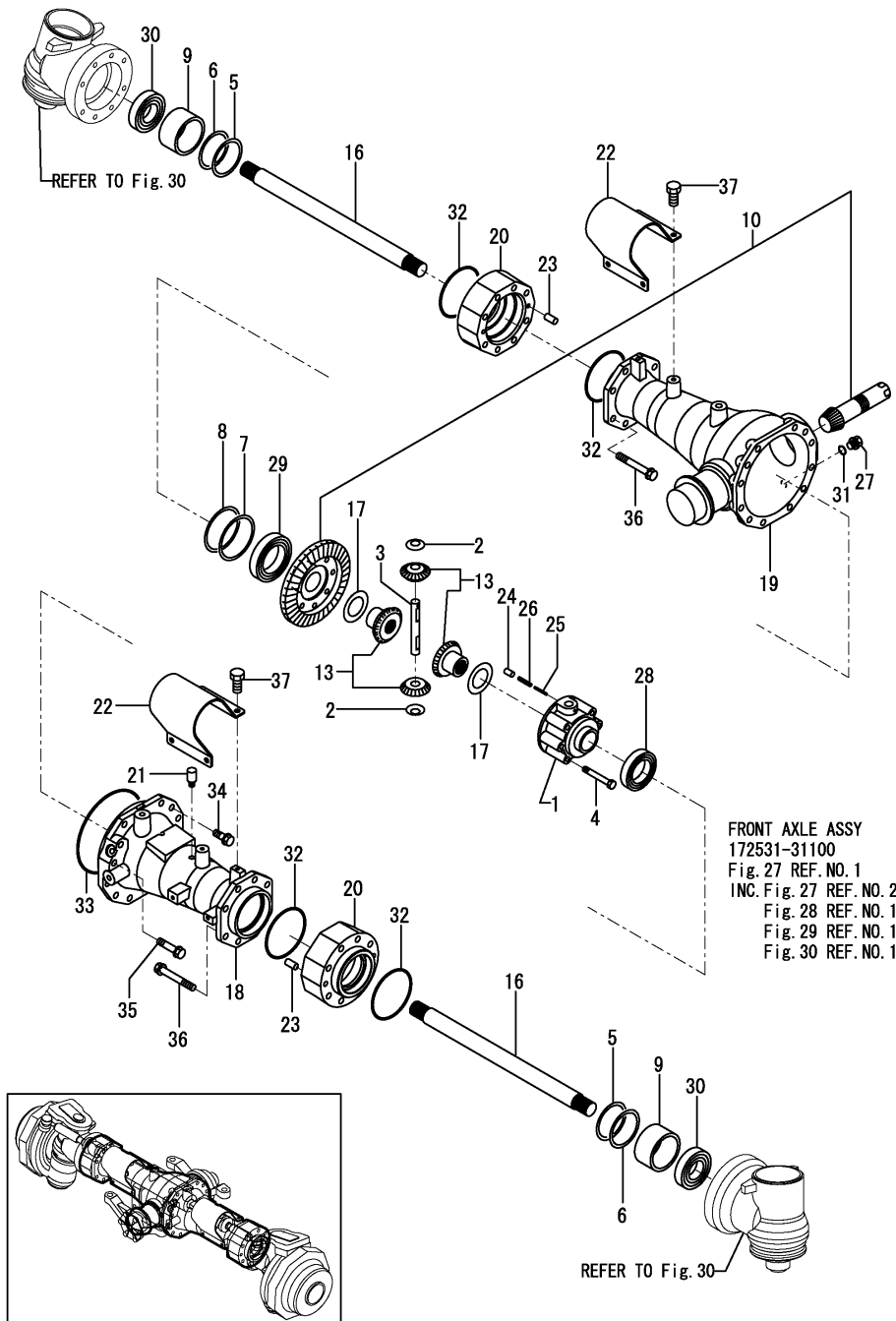

(A)=CBL40(US)
(B)=
(C)=

(D)=
(E)=
(F)=

No.	Lev.	Parts No.	Description	Q'ty						I	R
				(A)	(B)	(C)	(D)	(E)	(F)		
1	2	194641-13210	CASE, DIFFERENTIAL	1							
2	2	194465-13240	LINER, DIFF.PINION	2							
3	2	194321-13270	SHAFT, DIFF.PINION	1							
4	2	194323-13290	BOLT, M10X70	6							
5	2	194641-13640	SHIM, SHAFT PINION A	4							
6	2	194641-13650	SHIM, SHAFT PINION B	4							
7	2	194321-13660	SHIM, RING GEAR A	2							
8	2	194321-13670	SHIM, RING GEAR B	2							
9	2	194681-13720	SPACER, GEAR CASE	2							
10	2	172531-31200	GEAR ASSY, DRIVE	1							
13	2	172531-31240	GEAR ASSY	1							
16	2	172531-31250	SHAFT, AXLE	2							
17	2	194281-31570	LINER, SIDE GEAR	2							
18	2	172531-31610	CASE, AXLE	1							
19	2	172531-31620	CASE, AXLE	1							
20	2	172531-31630	SPACER	2							
21	2	172531-31910	AIR BREATHER	1							
22	2	172531-73760	COVER, CYLINDER	2							
23	2	22312-080160	PIN, PARALLEL M8X16	4							
24	2	22312-100180	PIN, PARALLEL M10X18	2							
25	2	22351-035032	PIN, SPRING 3.5X32	1							
26	2	22351-060032	PIN, SPRING 6.0X32	1							
27	2	23491-140002	PLUG, 14	1							
28	2	24101-060104	BEARING, BALL 6010	1							
29	2	24101-060124	BEARING, BALL 6012	1							
30	2	24101-062084	BEARING, BALL 6208	2							
31	2	24311-000160	O-RING, 1AP16.0	1							
32	2	24321-001000	O-RING, 1AG100.0	4							
33	2	24321-001700	O-RING, 1AG170.0	1							
34	2	26013-120302	BOLT, M12X 30	10							
35	2	26013-120502	BOLT, M12X 50	2							
36	2	26013-120852	BOLT, M12X 85	16							
37	2	26106-080122	BOLT, M8X 12 PLATED	8							

Fig.29. FRONT AXLE(3/4)

FRONT AXLE ASSY
172531-31100

Fig. 27 REF. NO. 1

INC. Fig. 27 REF. NO. 2~37.

Fig. 28 REF. NO. 1~37.

Fig. 29 REF. NO. 1~26.

Fig. 30 REF. NO. 1~46.

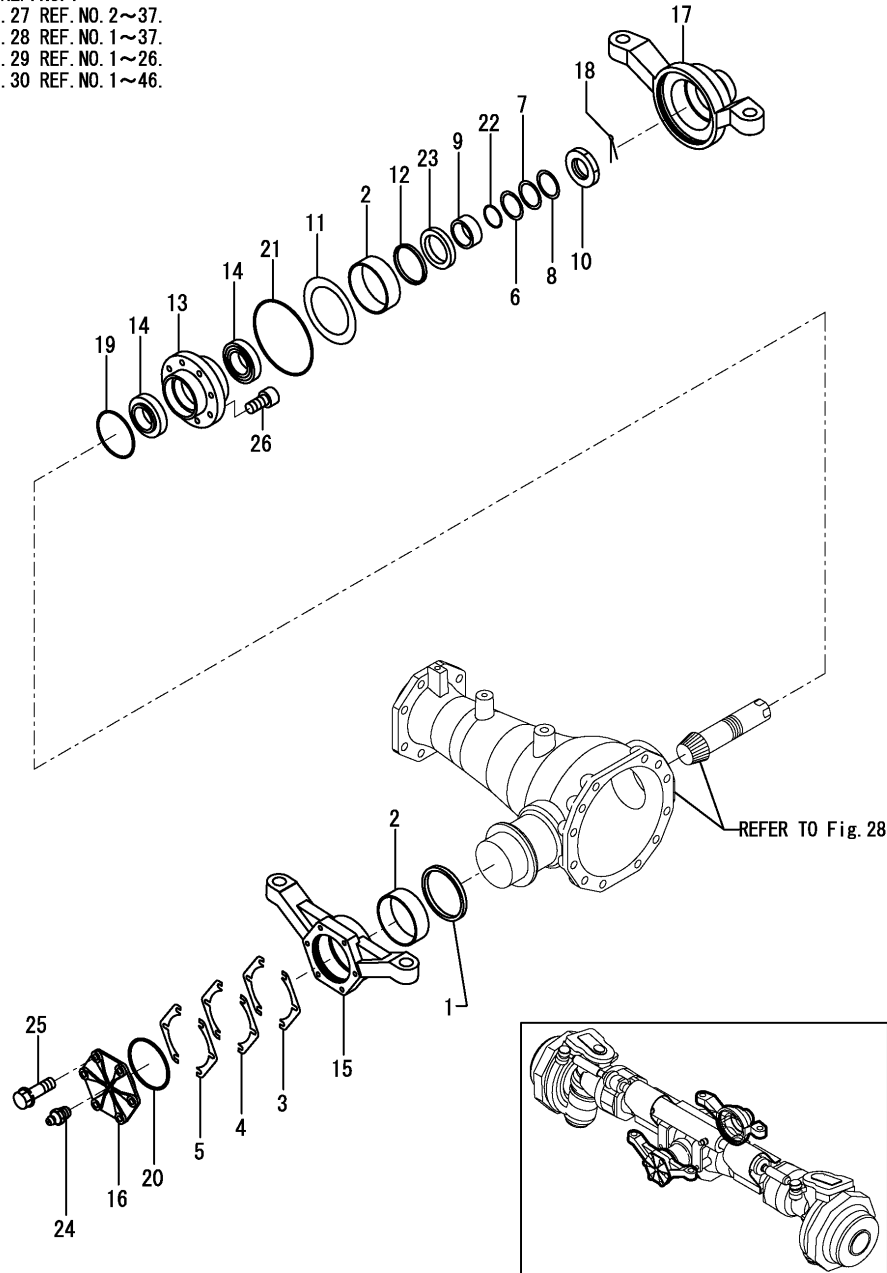

(A)=CBL40(US)
(B)=
(C)=

(D)=
(E)=
(F)=

No.	Lev.	Parts No.	Description	Q'ty						I	R
				(A)	(B)	(C)	(D)	(E)	(F)		
1	2	194181-11560	SEAL, OIL VB75856.5	1							
2	2	194641-11630	BUSH, 75X80X25	2							
3	2	194328-11670	SHIM, SUPPORT A	8							
4	2	194328-11680	SHIM, SUPPORT B	6							
5	2	194328-11690	SHIM, SUPPORT C	4							
6	2	198441-13130	SHIM, ADJUST T=0.4	1							
7	2	198441-13140	SHIM, ADJUST T=0.5	1							
8	2	198441-13150	SHIM, ADJUST T=0.6	1							
9	2	198441-13170	COLLAR, SEAL	1							
10	2	198441-13180	NUT, CASTLE	1							
11	2	194328-13420	WASHER, THRUST T=2.0	1							
12	2	194321-13440	SPACER, 62	1							
13	2	194641-13450	RETAINER, BEARING	1							
14	2	198133-13810	BEARING, ET-32007XST	2							
15	2	172531-33510	SUPPORT, AXLE	1							
16	2	172531-33520	COVER, HOLDING	1							
17	2	172531-33530	SUPPORT, AXLE	1							
18	2	22417-400600	PIN, COTTER 4.0X60	1							
19	2	24321-000700	O-RING, 1AG70.0	1							
20	2	24321-000750	O-RING, 1AG75.0	1							
21	2	24321-001150	O-RING, 1AG115.0	1							
22	2	24341-000320	O-RING, 1AS32.0	1							
23	2	24421-456209	SEAL, OIL TC456209	1							
24	2	24761-060000	NIPPLE, GREASE MT6X1	2							
25	2	26013-080252	BOLT, M8X 25	6							
26	2	26450-080202	BOLT, M8X 20	8							

Fig.30. FRONT AXLE(4/4)

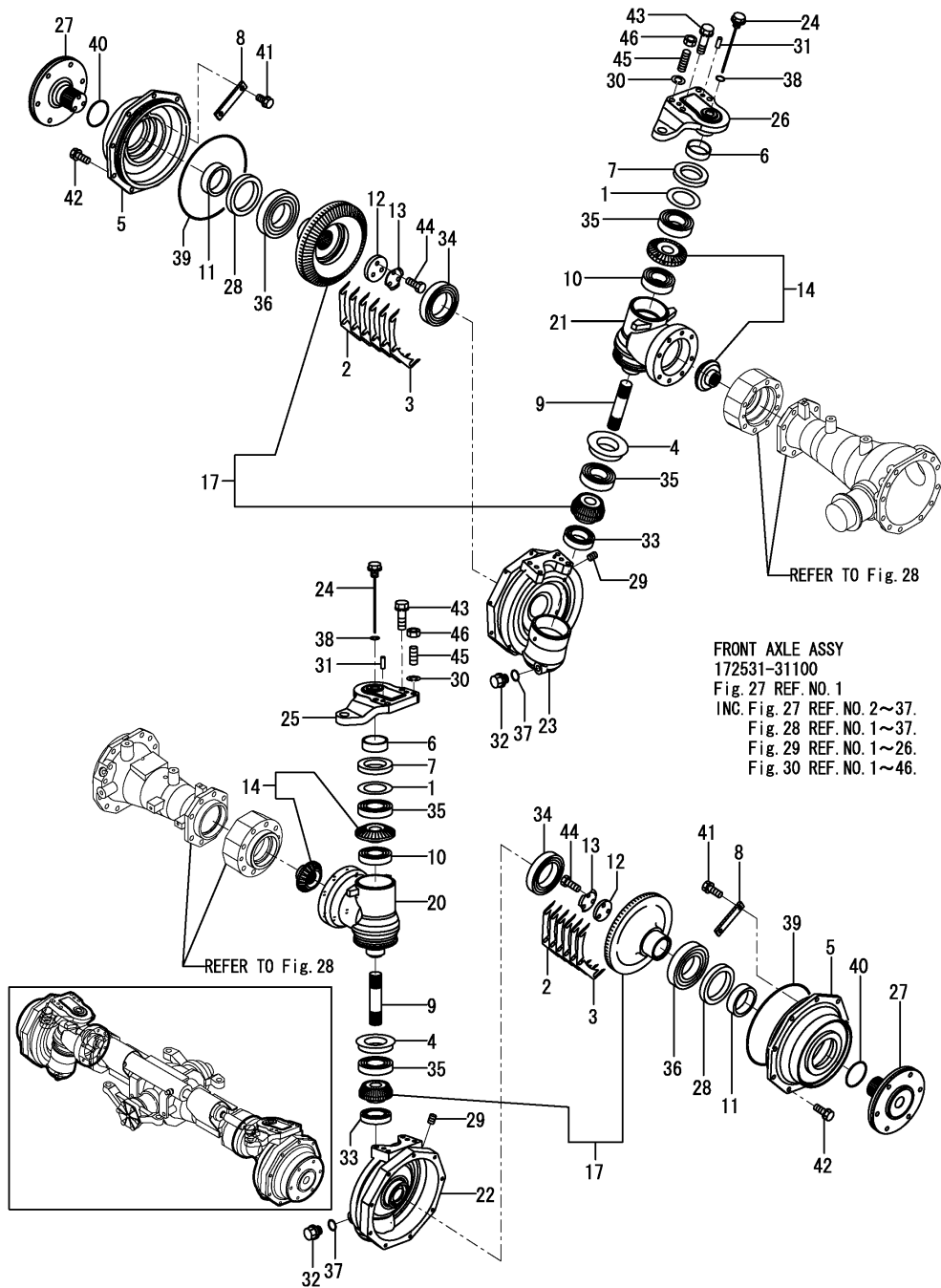

(A)=CBL40(US)
(B)=
(C)=

(D)=
(E)=
(F)=

No.	Lev.	Parts No.	Description	Q'ty						I	R
				(A)	(B)	(C)	(D)	(E)	(F)		
1	2	194321-13680	SPACER, 85X1	2							
2	2	198401-13730	SHIM, BEARING CASE A	12							
3	2	198401-13740	SHIM, BEARING CASE B	12							
4	2	194641-13760	SEAL, OIL 55X85	2							
5	2	198401-13770	CASE, FRONT BEARING	2							
6	2	194641-13780	SLEEVE, 50X55X18	2							
7	2	194641-13790	SEAL, OIL TC6Y558514	2							
8	2	198401-13790	RETAINER, BEARING	4							
9	2	194641-13810	SHAFT, FRONT 2	2							
10	2	194641-13840	BEARING, BALL TMB208	2							
11	2	198401-14130	COLLAR, SEAL	2							
12	2	198401-14150	WASHER	2							
13	2	198401-14160	WASHER	2							
14	2	172531-31270	BEVEL GEAR ASSY	2							
17	2	172531-31290	GEAR ASSY, FINAL	2							
20	2	172531-31710	CASE, GEAR	1							
21	2	172531-31720	CASE, GEAR	1							
22	2	172531-31750	HOUSING, GEAR	1							
23	2	172531-31760	HOUSING, GEAR	1							
24	2	172531-31810	PLUG	2							
25	2	172531-32310	ARM, KNUCKLE	1							
26	2	172531-32320	ARM, KNUCKLE	1							
27	2	172531-32610	SPINDLE	2							
28	2	194180-32670	SEAL, TC6Y8010515	2							
29	2	194151-36670	PLUG, PF02	2							
30	2	22217-120000	WASHER, SPRING 12	4							
31	2	22312-100320	PIN, PARALLEL M10X32	4							
32	2	23491-140002	PLUG, 14	2							
33	2	24101-060094	BEARING, BALL 6009	2							
34	2	24101-060144	BEARING, BALL 6014	2							
35	2	24101-062094	BEARING, BALL 6209	4							
36	2	24101-062134	BEARING, BALL 6213	2							
37	2	24311-000160	O-RING, 1AP16.0	2							
38	2	24311-000220	O-RING, 1AP22.0	2							
39	2	24321-002200	O-RING, 1AG220.0	2							
40	2	24325-000650	O-RING, 1BG65.0	2							
41	2	26013-080252	BOLT, M8X 25	8							
42	2	26013-100252	BOLT, M10X 25	18							
43	2	26013-120402	BOLT, M12X 40	4							
44	2	26116-100252	BOLT, M10X 25 PLATED	6							
45	2	26216-120352	STUD, M12X 35	4							
46	2	26716-120002	NUT, M12	4							

Fig.94. FRONT TRANSMISSION CASE

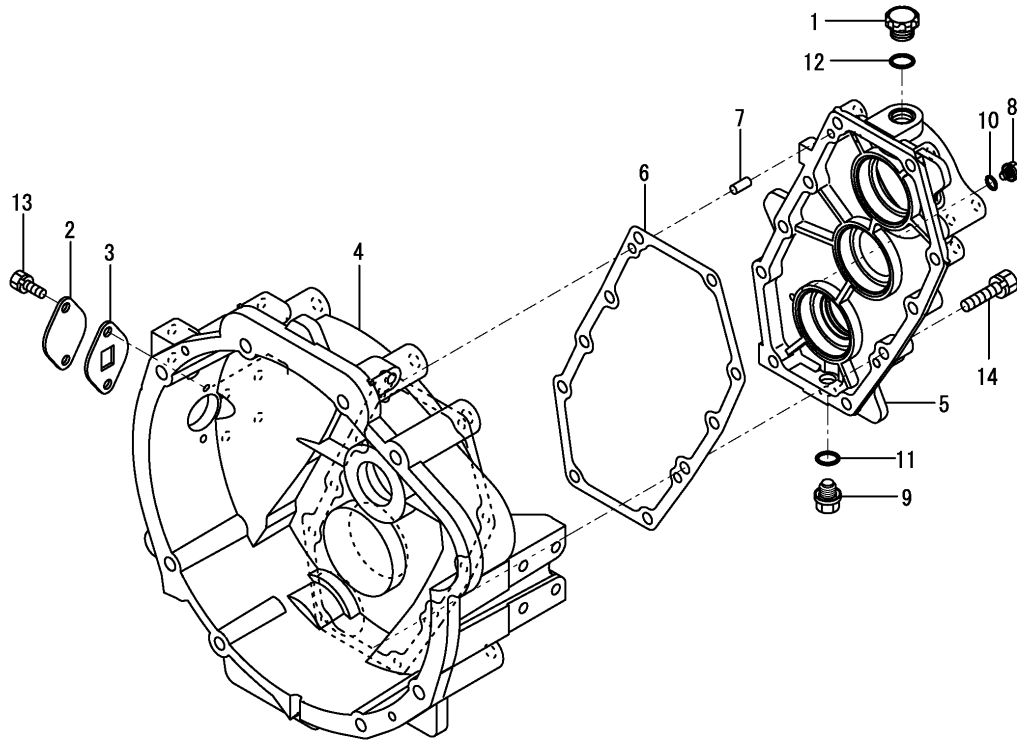

(A)=CBL40(US)
(B)=
(C)=

(D)=
(E)=
(F)=

No.	Lev.	Parts No.	Description	Q'ty						I	R
				(A)	(B)	(C)	(D)	(E)	(F)		
1	1	195230-12190	PLUG, OIL	1							
1-1	1	195295-13210	PLUG, OIL	1							R
(A=M/#00501)											
2	1	194146-21150	COVER, SIDE	1							
3	1	194146-21161	GASKET, SIDE COVER	1							
4	1	1M0020-24100	FRONT T/M CASE	1							
5	1	1M0020-24110	COVER, HOUSING	1							
6	1	1M0020-24120	PACKING, A	1							
7	1	22312-080180	PIN, PARALLEL M8X18	2							
8	1	23491-080002	PLUG, 8	1							
9	1	23491-140002	PLUG, 14	1							
10	1	24311-000090	O-RING, 1AP9.0	1							
11	1	24311-000160	O-RING, 1AP16.0	1							
12	1	24341-000180	O-RING, 1AS18.0	1							
13	1	26013-080202	BOLT, M8X 20	2							
14	1	26013-100402	BOLT, M10X 40	10							

(A)=CBL40(US)
 (B)=
 (C)=

(D)=
 (E)=
 (F)=

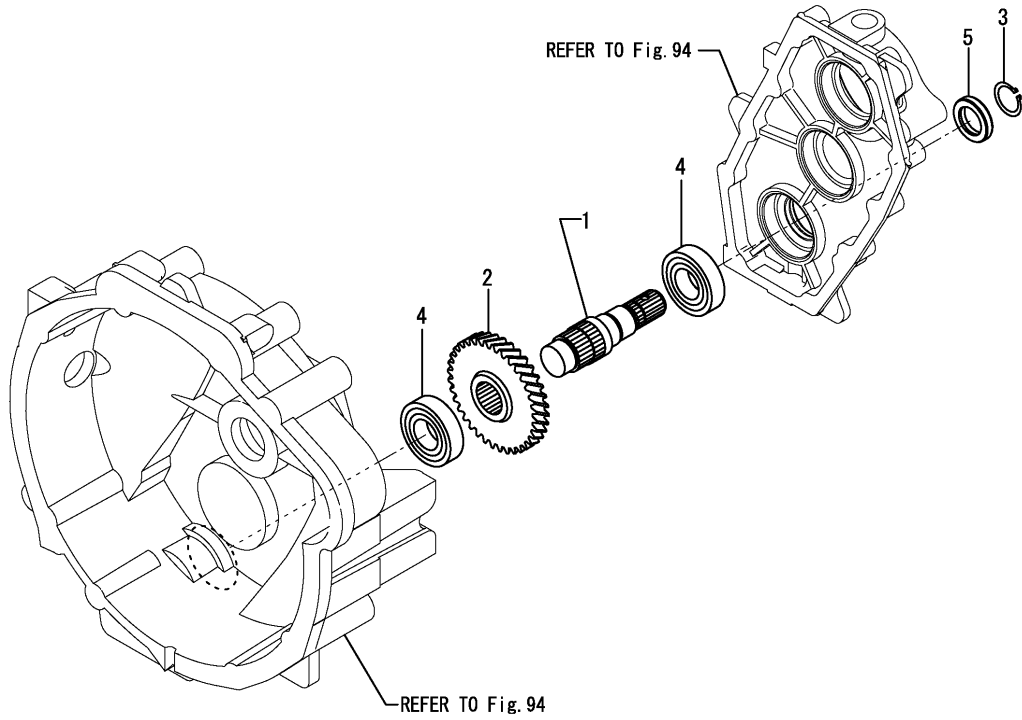

No.	Lev.	Parts No.	Description	Q'ty						I	R
				(A)	(B)	(C)	(D)	(E)	(F)		
1	1	1M0020-25300	SHAFT,OUTPUT	1							
2	1	1M0020-25310	GEAR,36	1							
3	1	22242-000250	RING, 25	1							
4	1	24101-062064	BEARING, BALL 6206	2							
5	1	24421-284208	SEAL, OIL TC284208	1							

Fig.98. REAR TRANSMISSION CASE

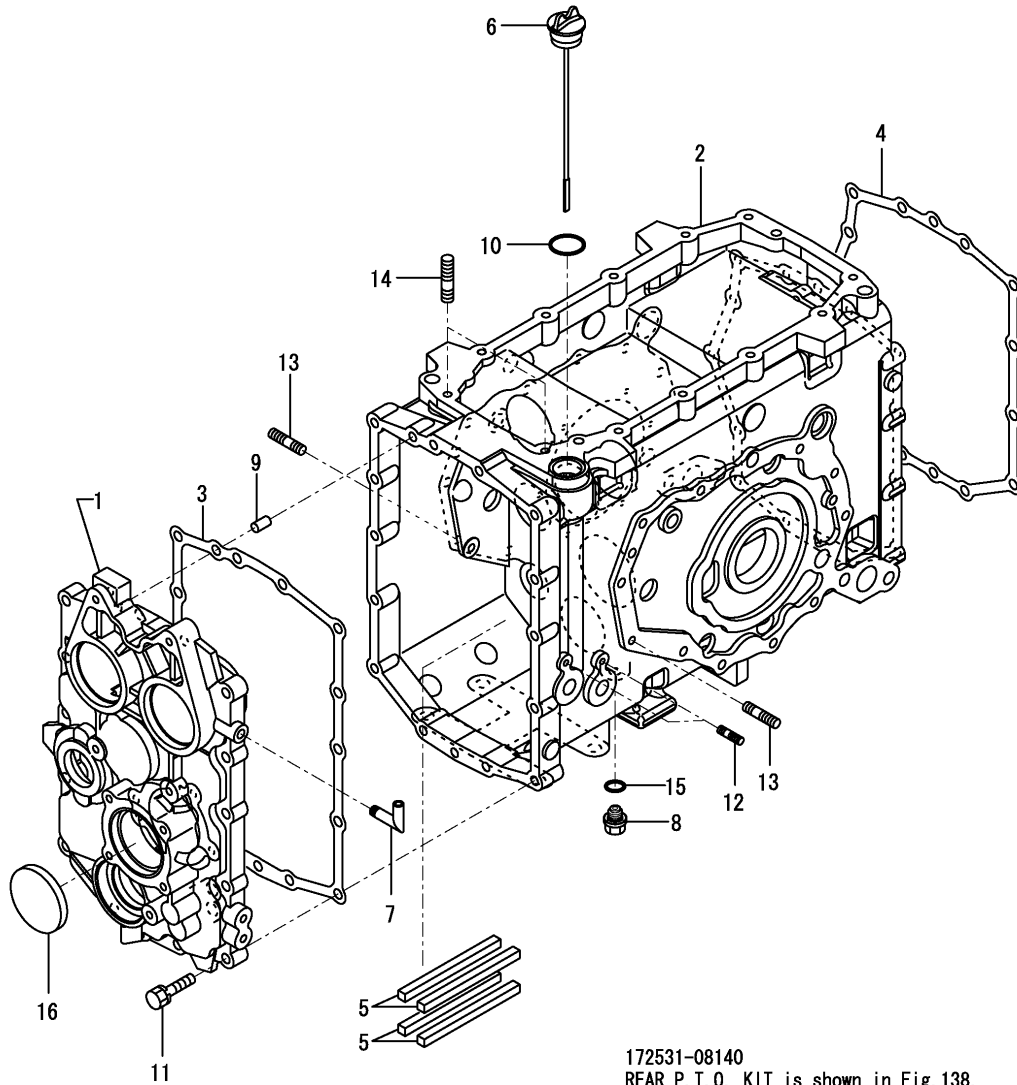

172531-08140
REAR P.T.O. KIT is shown in Fig. 138.

(A)=CBL40(US)
(B)=
(C)=

(D)=
(E)=
(F)=

No.	Lev.	Parts No.	Description	Q'ty						I	R
				(A)	(B)	(C)	(D)	(E)	(F)		
1	1	1M0020-24200	COVER,FRONT	1							
2	1	1M0020-24220	CASE,REAR MISSION	1							
3	1	1M0020-24250	PACKING,B	1							
4	1	1M0020-24260	PACKING,C	1							
5	1	198129-24930	MAGNET, FILTER	4							
6	1	194215-24950	DIPSTICK, 33X230	1							
7	1	1A7260-42280	PIPE, BREATHER	1							
8	1	1E8605-53050	BOLT, DRAIN W/MAGNET	1							
9	1	22312-100180	PIN, PARALLEL M10X18	2							
10	1	24351-240300	O-RING, 1A24030	1							
11	1	26013-100402	BOLT, M10X 40	14							
12	1	26216-080202	STUD, M8X 20	2							
12-1	1	26218-080202	STUD, M8X 20	2							N
(A=M/#00645)											
13	1	26216-100302	STUD, M10X 30	2							
13-1	1	26218-100302	STUD, M10X 30	2							N
(A=M/#00645)											
14	1	26216-120352	STUD, M12X 35	2							
15	1	41850-000160	PACKING, 16.0	1							
16	1	41868-720000	PLUG BORE	1							

Fig.99. TRANSMISSION INPUT SHAFT

(A)=CBL40(US)
(B)=
(C)=

(D)=
(E)=
(F)=

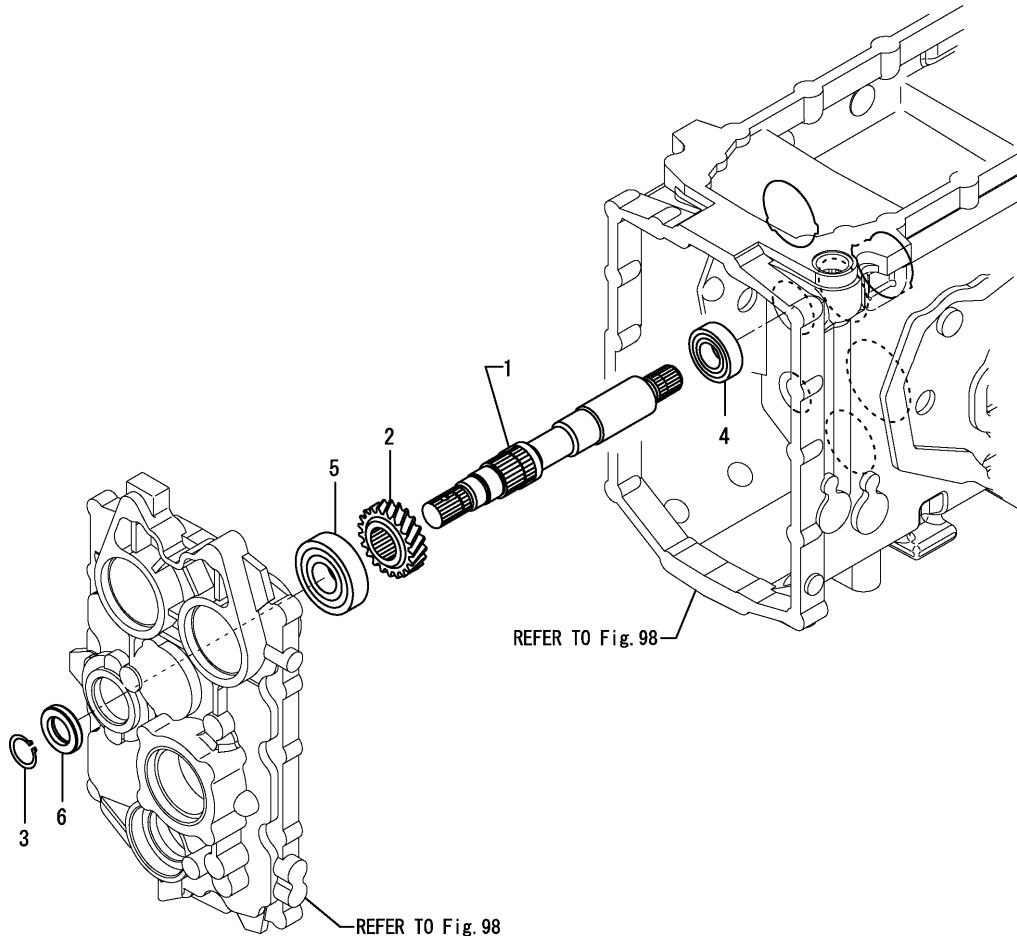

No.	Lev.	Parts No.	Description	Q'ty						I	R
				(A)	(B)	(C)	(D)	(E)	(F)		
1	1	1M0020-25500	SHAFT,IMPOT	1							
2	1	1M0020-25530	GEAR,21	1							
3	1	22242-000250	RING, 25	1							
4	1	24101-062054	BEARING, BALL 6205	1							
5	1	24101-063064	BEARING, BALL 6306	1							
6	1	24423-284508	SEAL, OIL TC284508	1							

Fig.100. PLANETARY GEAR

(A)=CBL40(US)
(B)=
(C)=

(D)=
(E)=
(F)=

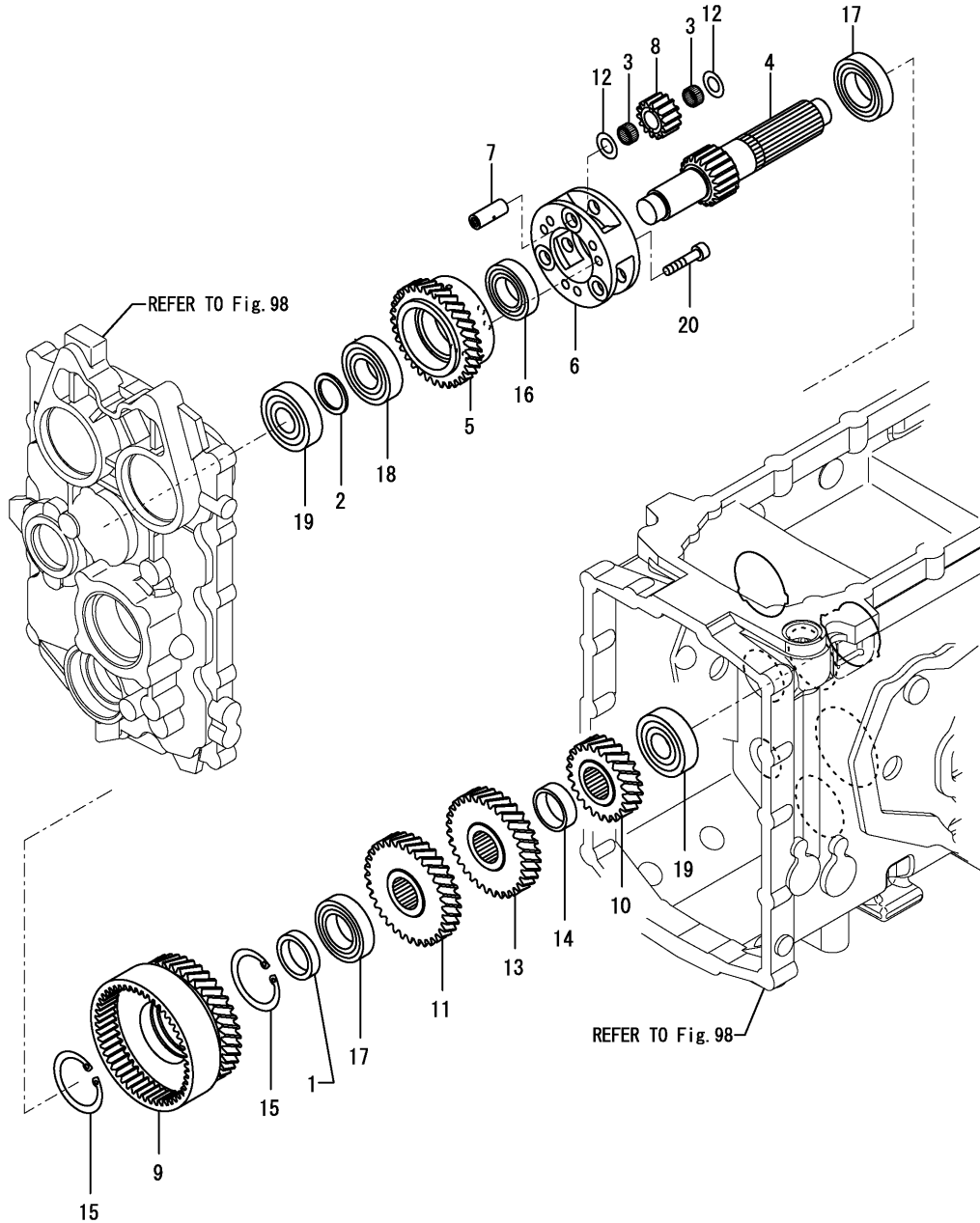

No.	Lev.	Parts No.	Description	Q'ty						I	R
				(A)	(B)	(C)	(D)	(E)	(F)		
1	1	194065-08150	COLLAR, 35X45X10	1							
2	1	194320-25270	COLLAR, 30X40X2.5	1							
3	1	194515-25350	BEARING, 141810	6							
4	1	1M0020-25600	SHAFT,SUN GEAR	1							
5	1	1M0020-25610	GEAR,33-A	1							
6	1	1M0020-25620	CARRIER	1							
7	1	1M0020-25630	SHAFT,CARRIER	3							
8	1	1M0020-25641	PLANETARY,GEAR,14	3							
9	1	1M0020-25650	GEAR,RING	1							
10	1	1M0020-25660	GEAR,23	1							
11	1	1M0020-25670	GEAR,33-B	1							
12	1	1M0020-25680	THRUST,WASHER	6							
13	1	1M0020-25690	GEAR,32	1							
14	1	1M0020-25990	COLLAR,35X43X13	1							
15	1	22252-000620	RING, 62	2							
16	1	24101-060064	BEARING, BALL 6006	1							
17	1	24101-060074	BEARING, BALL 6007	2							
18	1	24101-062064	BEARING, BALL 6206	1							
19	1	24101-063054	BEARING, BALL 6305	2							
20	1	26450-080402	BOLT, M8X 40	6							

Fig.101. MOTOR SHAFT

(A)=CBL40(US)
 (B)=
 (C)=

(D)=
 (E)=
 (F)=

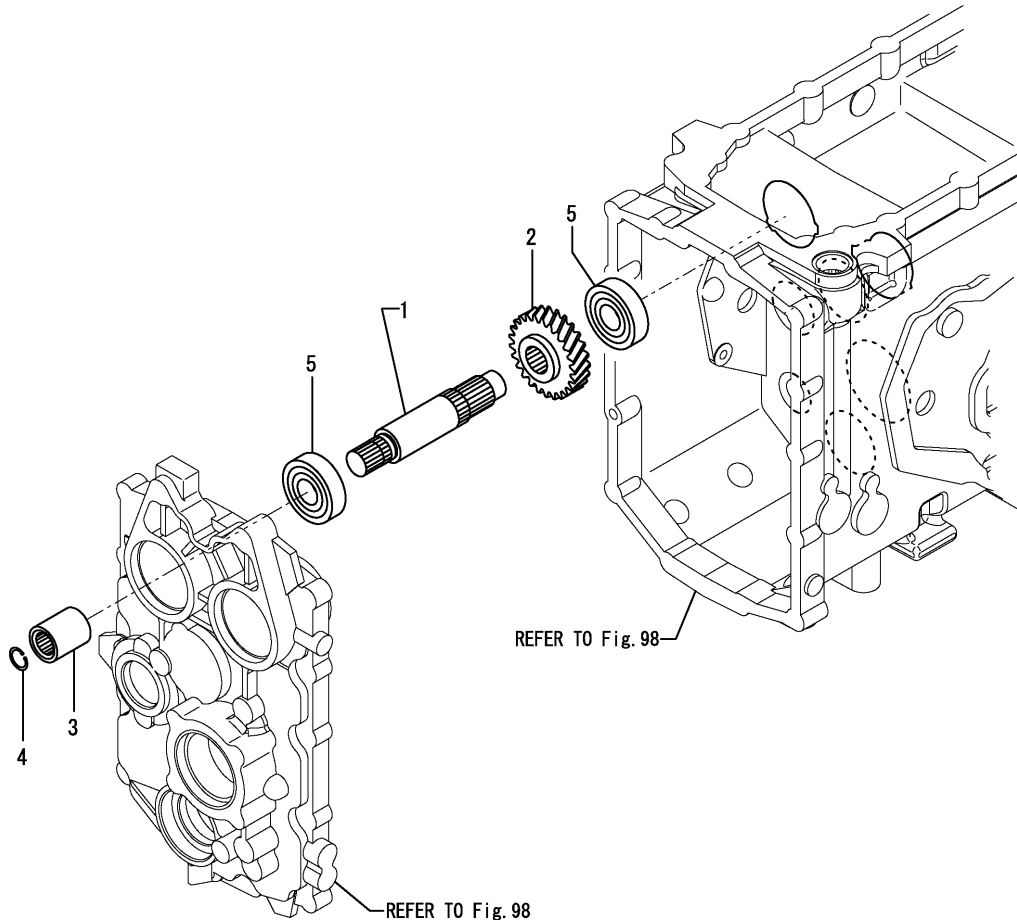

No.	Lev.	Parts No.	Description	Q'ty						I	R
				(A)	(B)	(C)	(D)	(E)	(F)		
1	1	1M0020-25700	SHAFT,MOTOR	1							
2	1	1M0020-25710	GEAR,25	1							
3	1	194555-26520	COUPLING, PTO	1							
4	1	22252-000220	RING, 22	1							
5	1	24101-063054	BEARING, BALL 6305	2							

Fig.102. PUMP SHAFT

(A)=CBL40(US)
(B)=
(C)=

(D)=
(E)=
(F)=

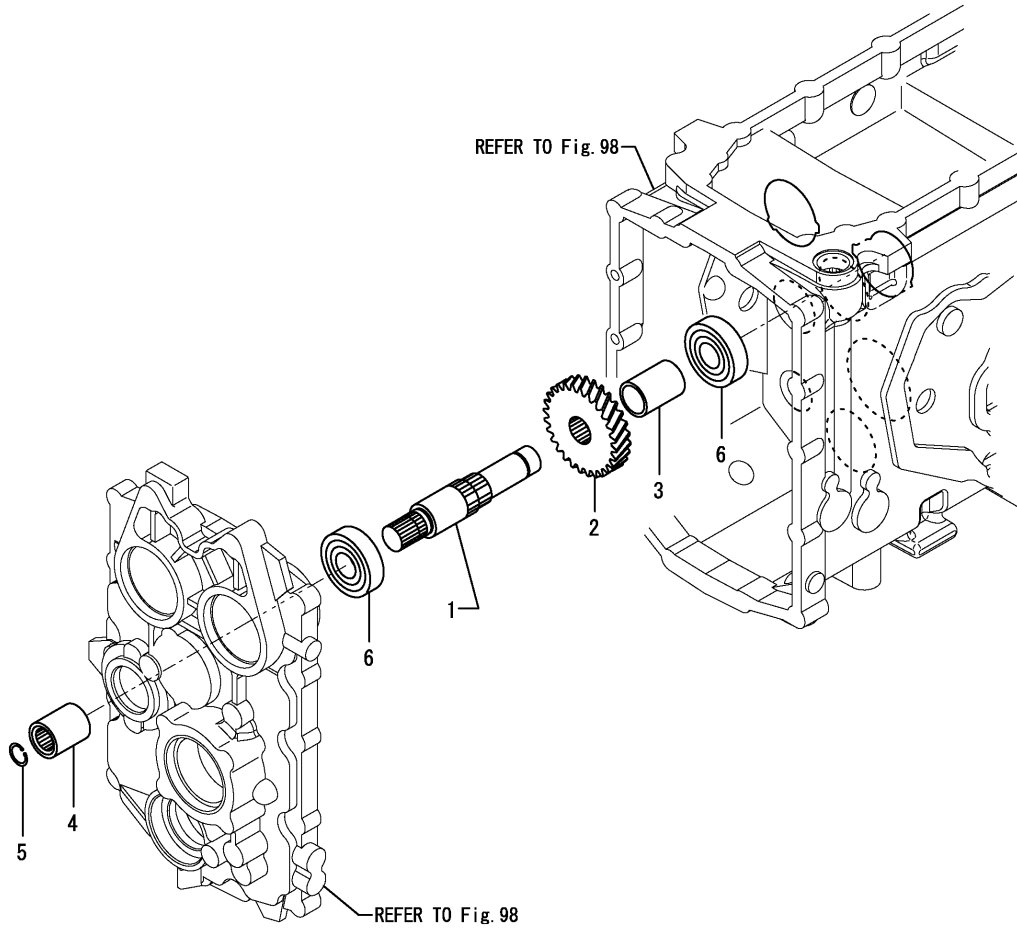

No.	Lev.	Parts No.	Description	Q'ty						I	R
				(A)	(B)	(C)	(D)	(E)	(F)		
1	1	1M0020-25800	SHAFT,PUMP	1							
2	1	1M0020-25810	GEAR,28	1							
3	1	1M0020-25820	COLLAR,27.6X34X48	1							
4	1	194555-26520	COUPLING, PTO	1							
5	1	22252-000220	RING, 22	1							
6	1	24101-063054	BEARING, BALL 6305	2							

Fig.103. PINION GEAR

(A)=CBL40(US)
(B)=
(C)=

(D)=
(E)=
(F)=

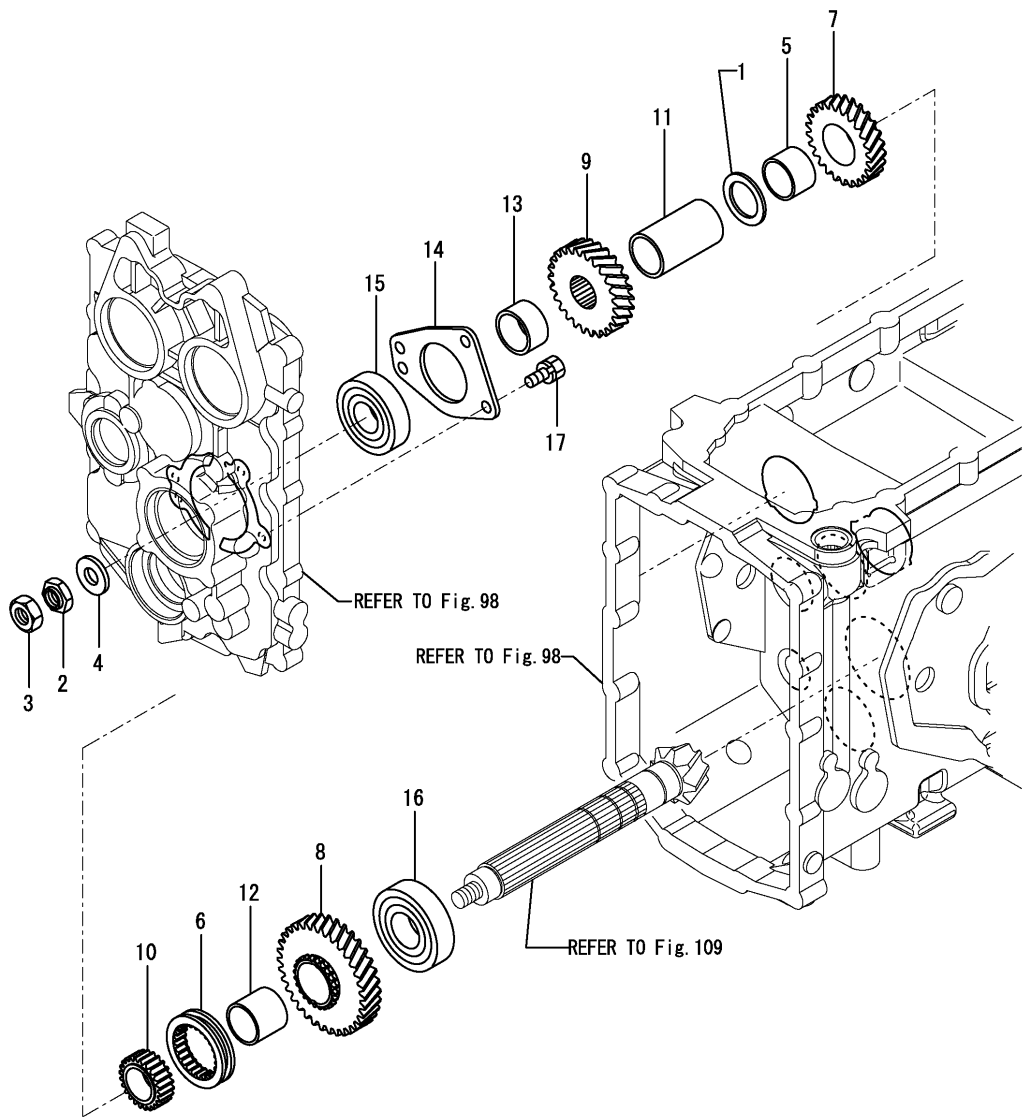

No.	Lev.	Parts No.	Description	Q'ty						I	R
				(A)	(B)	(C)	(D)	(E)	(F)		
1	1	194180-25550	WASHER, 35X50X3	1							
2	1	198220-25830	NUT, LOCK M16	1							
3	1	198220-25840	NUT, LOCK M16	1							
4	1	198415-25840	SPACER, 16X38X4.5	1							
5	1	198133-25860	BUSH, 34X40X26	1							
6	1	198149-25890	SHIFTER	1							
7	1	1M0020-25910	GEAR,25	1							
8	1	1M0020-25920	GEAR,34	1							
9	1	1M0020-25930	GEAR,26	1							
10	1	1M0020-25941	COLLAR,SPLINE	1							
11	1	1M0020-25950	COLLAR,35X43X74.5	1							
12	1	1M0020-25960	BUSH,35X40X35.5	1							
13	1	1M0020-25970	COLLAR,35X43X22.5	1							
14	1	1M0020-25980	PLATE	1							
15	1	24101-063064	BEARING, BALL 6306	1							
16	1	24101-063074	BEARING, BALL 6307	1							
17	1	26013-100202	BOLT, M10X 20	4							

Fig.104. SUB SHIFT SHAFT

(A)=CBL40(US)
(B)=
(C)=

(D)=
(E)=
(F)=

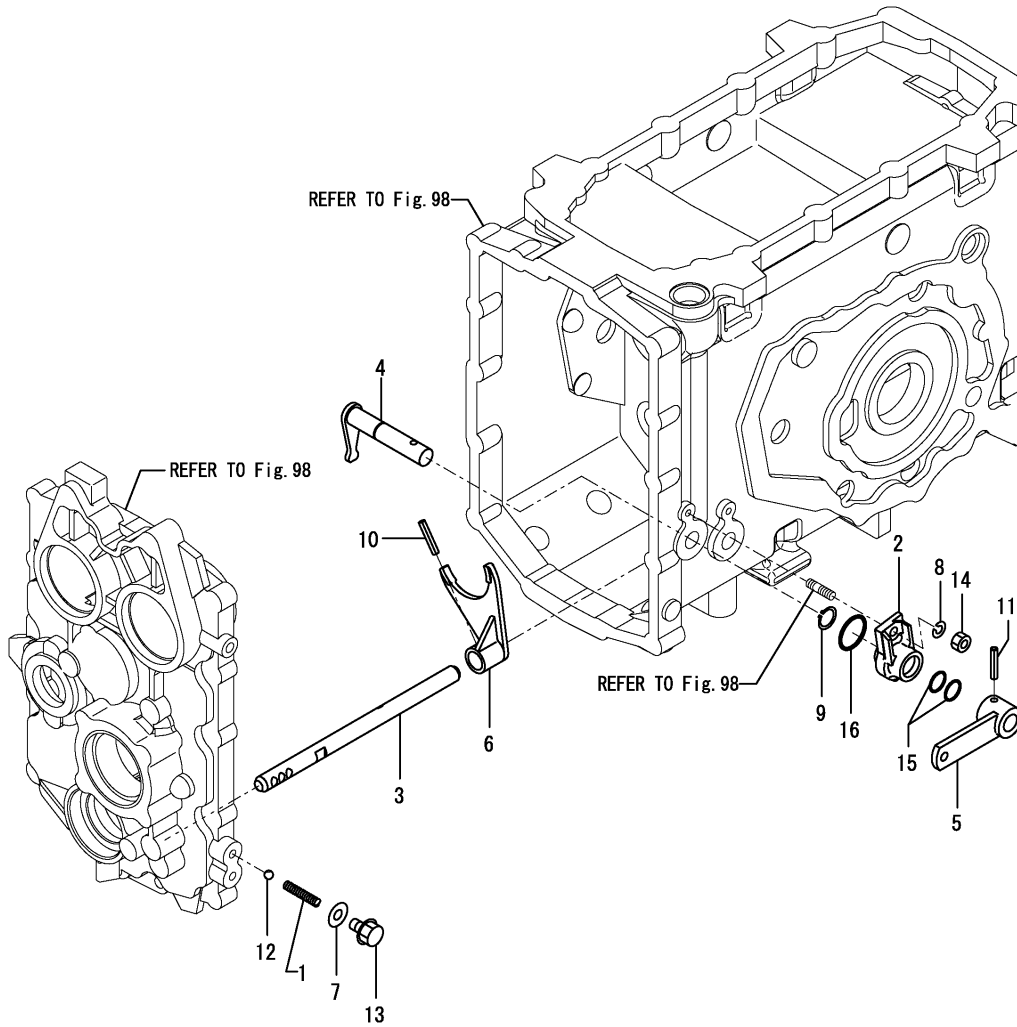

No.	Lev.	Parts No.	Description	Q'ty						I	R
				(A)	(B)	(C)	(D)	(E)	(F)		
1	1	198421-27110	SPRING, 38.4	1							
2	1	198071-27470	HOLDER, SHIFT ARM	1							
3	1	1M0020-27501	SHIFT,RAILA	1							
4	1	1M0020-27510	ARM,SHIFT CMP	1							
5	1	1M0020-27550	ARM,CHENGE	1							
6	1	198240-27570	FORK, SUB SHIFT	1							
7	1	22190-100000	WASHER, SEAL 10	1							
8	1	22217-080000	WASHER, SPRING 8	1							
9	1	22242-000170	RING, 17	1							
10	1	22351-060032	PIN, SPRING 6.0X32	1							
11	1	22351-060032	PIN, SPRING 6.0X32	1							
12	1	24190-100001	BALL, STEEL 5/16	1							
13	1	26106-100142	BOLT, M10X 14 PLATED	1							
14	1	26716-080002	NUT, M8	1							
15	1	41850-000160	PACKING, 16.0	2							
16	1	41852-000250	PACKING, 25.0	1							

Fig.105. FRONT DRIVE SHAFT

(A)=CBL40(US)
(B)=
(C)=

(D)=
(E)=
(F)=

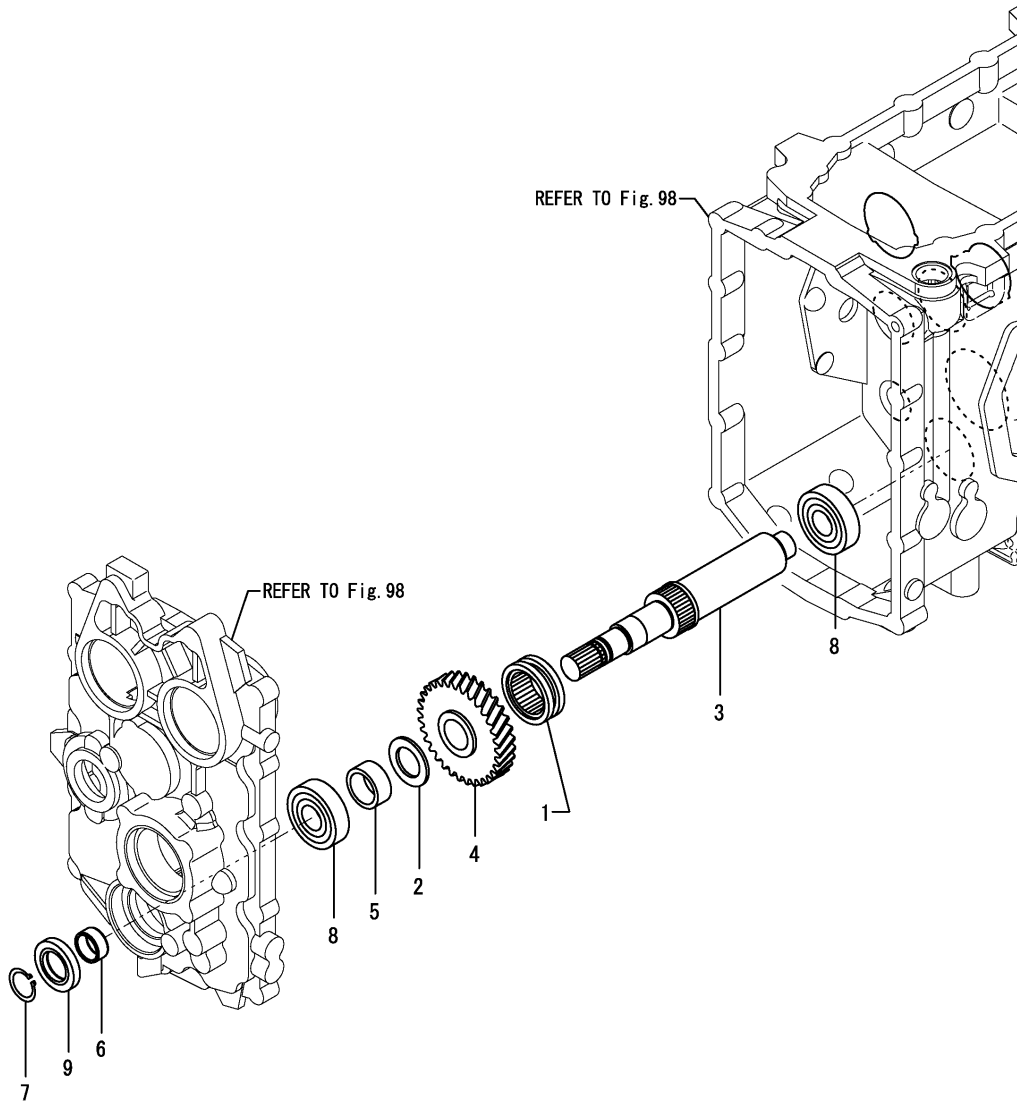

No.	Lev.	Parts No.	Description	Q'ty						I	R
				(A)	(B)	(C)	(D)	(E)	(F)		
1	1	1A7260-25820	SHIFTER	1							
2	1	1A7400-26390	LINER, 30X48X3	1							
3	1	1M0020-28100	SHAFT,FRONT DRIVE	1							
4	1	1M0020-28110	GEAR,32	1							
5	1	1M0020-28120	COLLAR,31X40X17	1							
6	1	1E6190-54080	SLEEVE SI25X30X13	1							
7	1	22242-000250	RING, 25	1							
8	1	24101-063054	BEARING, BALL 6305	2							
9	1	24423-305008	SEAL, OIL TC305008	1							

Fig.106. 4 WHEEL DRIVE SHIFT

(A)=CBL40(US)
(B)=
(C)=

(D)=
(E)=
(F)=

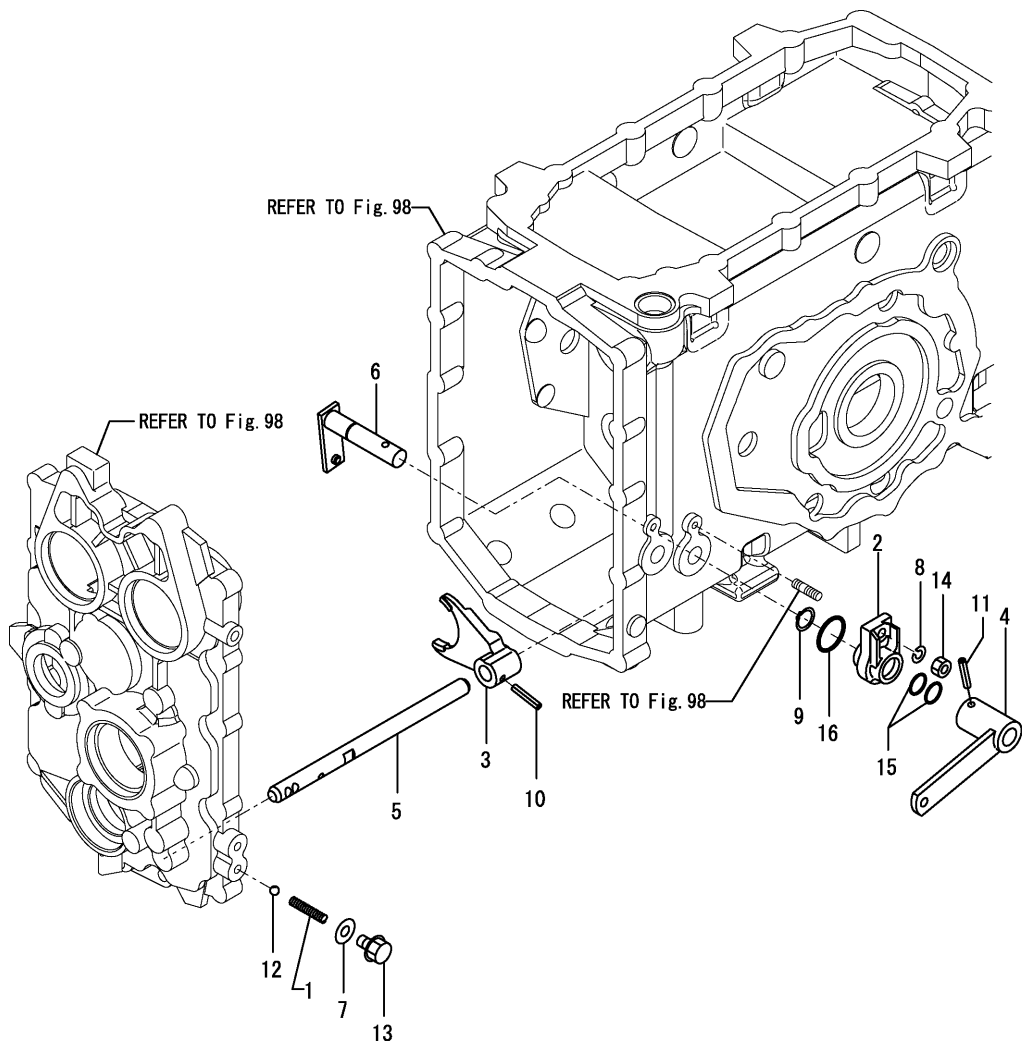

No.	Lev.	Parts No.	Description	Q'ty						I	R
				(A)	(B)	(C)	(D)	(E)	(F)		
1	1	198421-27110	SPRING, 38.4	1							
2	1	198071-27470	HOLDER, SHIFT ARM	1							
3	1	198071-27510	FORK, SUB SHIFT	1							
4	1	1M0020-28300	ARM,CHANGE 4WD	1							
5	1	1M0020-28330	SHIFT,RAIL B	1							
6	1	1M0020-28350	ARM,SHIFT CMP	1							
7	1	22190-100000	WASHER, SEAL 10	1							
8	1	22217-080000	WASHER, SPRING 8	1							
9	1	22242-000170	RING, 17	1							
10	1	22351-060032	PIN, SPRING 6.0X32	1							
11	1	22351-060032	PIN, SPRING 6.0X32	1							
12	1	24190-100001	BALL, STEEL 5/16	1							
13	1	26106-100142	BOLT, M10X 14 PLATED	1							
14	1	26716-080002	NUT, M8	1							
15	1	41850-000160	PACKING, 16.0	2							
16	1	41852-000250	PACKING, 25.0	1							

Fig.107. H.S.T

(A)=CBL40(US)

(B)=

(C)=

(D)=

(E)=

(F)=

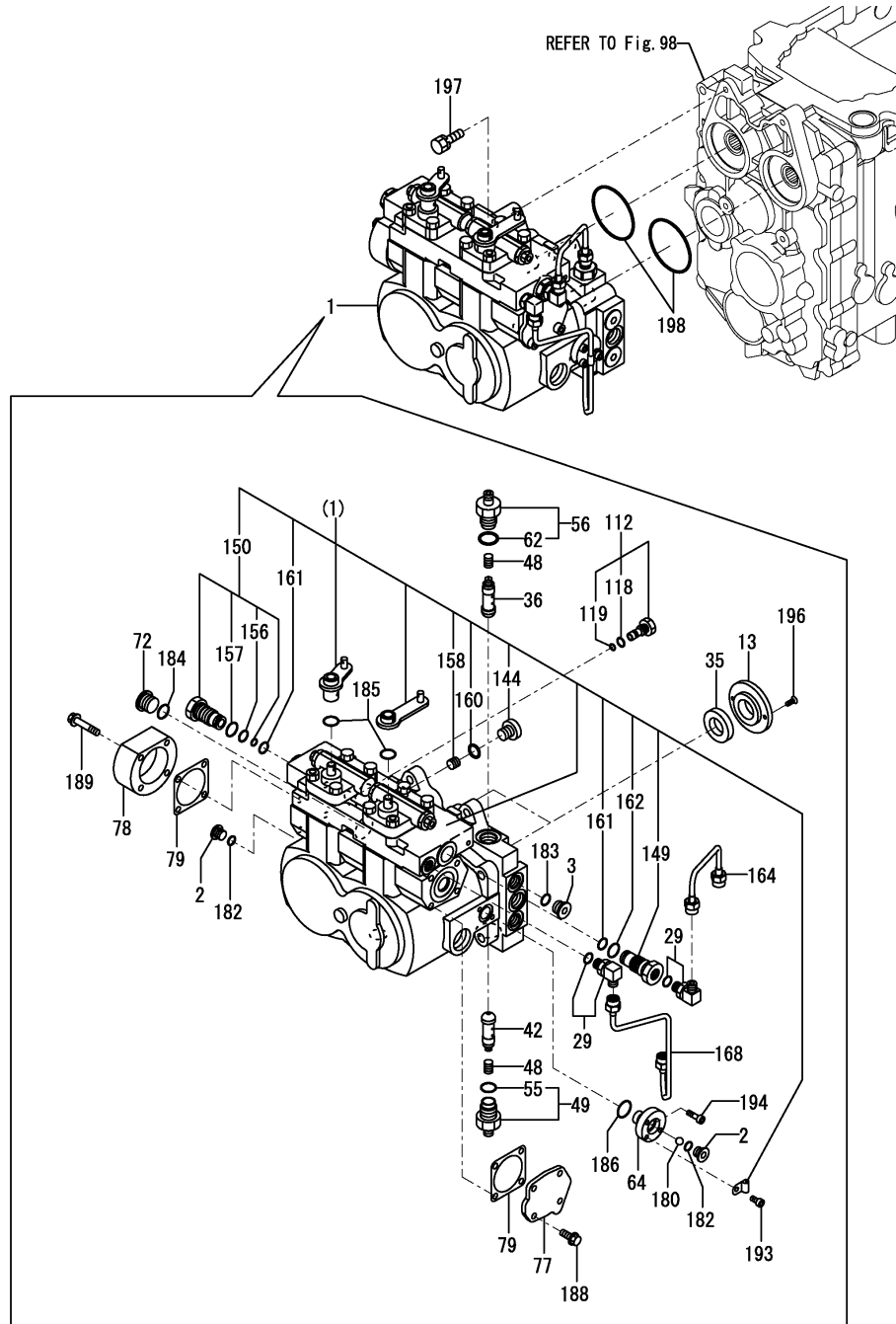

No.	Lev.	Parts No.	Description	Q'ty						I	R
				(A)	(B)	(C)	(D)	(E)	(F)		
1	1	1M0020-29100	HT-37UQ	1							
2	2	178076-12400	PLUG, G1/4	2							
3	2	1A6750-29850	PLUG, G3/8	2							
13	2	168HP1-85090	COVER, SEAL	2							
29	2	168HP1-85300	JOINT, PIPE	2							
35	2	168HP1-85420	SEAL, OIL	2							
36	2	168HP0-85500	VALVE	1							
42	2	168HP1-85500	NCR, VALVE-1.6	1							
48	2	168HP1-85570	SPRING(CHECK VALVE)	2							
49	2	168HP1-85582	PLUG ASSY	1							
55	3	24315-000180	O-RING, 1BP18.0	1							
56	2	168HP1-85592	PLUG ASSY	1							
62	3	24315-000180	O-RING, 1BP18.0	1							
64	2	168HP1-85711	SLEEVE, VALVE	1							
72	2	158830-85960	PLUG	2							
77	2	158833-87050	COVER, PISTON	1							
78	2	168HP1-87050	COVER	1							
79	2	158830-87061	PACKING	2							
112	2	168HP1-87601	VALVE ASSY	2							
118	3	24315-000110	O-RING, 1BP11.0	2							
119	3	24341-000070	O-RING, 1AS7.0	2							
144	3	158835-87460	PLUG	1							
149	3	168HP1-88500	JOINT(1/4-FAI7	1							
150	3	168HP1-88600	VALVE, SLOW RETURN	1							
156	4	24311-000140	O-RING, 1AP14.0	1							
157	4	24311-000180	O-RING, 1AP18.0	1							
158	3	168HP1-88700	SCREW, M6-0.4	1							
160	3	24311-000080	O-RING, 1AP8.0	1							
161	3	24311-000140	O-RING, 1AP14.0	2							
162	3	24311-000180	O-RING, 1AP18.0	1							
164	2	168HP1-88950	PIPE ASSY, PRESSURE	1							
168	2	168HP1-88980	PIPE ASSY, PRESSURE	1							
180	2	24190-120001	BALL, STEEL 3/8	1							
182	2	24315-000110	O-RING, 1BP11.0	2							
183	2	24315-000140	O-RING, 1BP14.0	2							
184	2	24315-000180	O-RING, 1BP18.0	4							
185	2	24341-000180	O-RING, 1AS18.0	2							
186	2	24341-000220	O-RING, 1AS22.0	1							
188	2	26106-080202	BOLT, M8X 20 PLATED	4							
189	2	26106-080402	BOLT, M8X 40 PLATED	4							
193	2	26450-060122	BOLT, M6X 12	3							
194	2	26450-060202	BOLT, M6X 20	10							
196	2	26577-050142	SCREW, M5X14	4							
197	1	26013-100302	BOLT, M10X 30	4							
198	1	41852-000700	PACKING,70.0	2							

Fig.108. LOWER LINK PIN

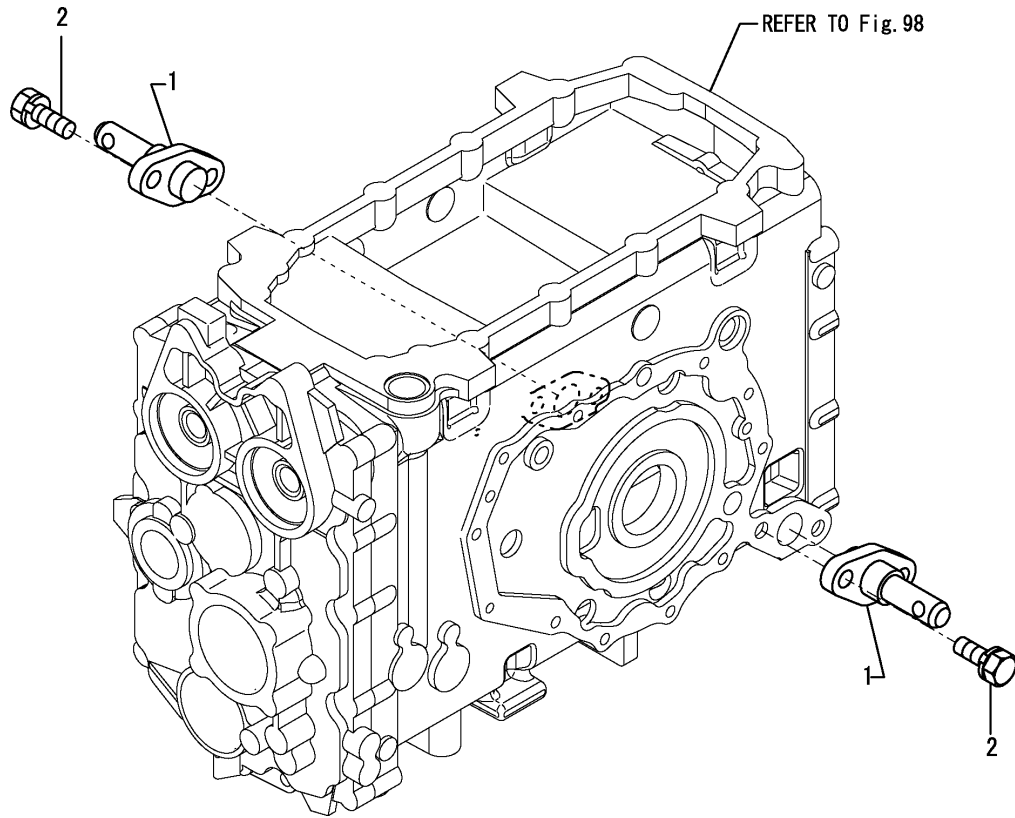

(A)=CBL40(US)
(B)=
(C)=

(D)=
(E)=
(F)=

No.	Lev.	Parts No.	Description	Qty						I	R
				(A)	(B)	(C)	(D)	(E)	(F)		
1	1	194640-73180	PIN, LOWER LINK	2							
2	1	26013-140352	BOLT, M14X 35	4							

Fig.110. DIFFERENTIAL GEAR

(A)=CBL40(US)
(B)=
(C)=

(D)=
(E)=
(F)=

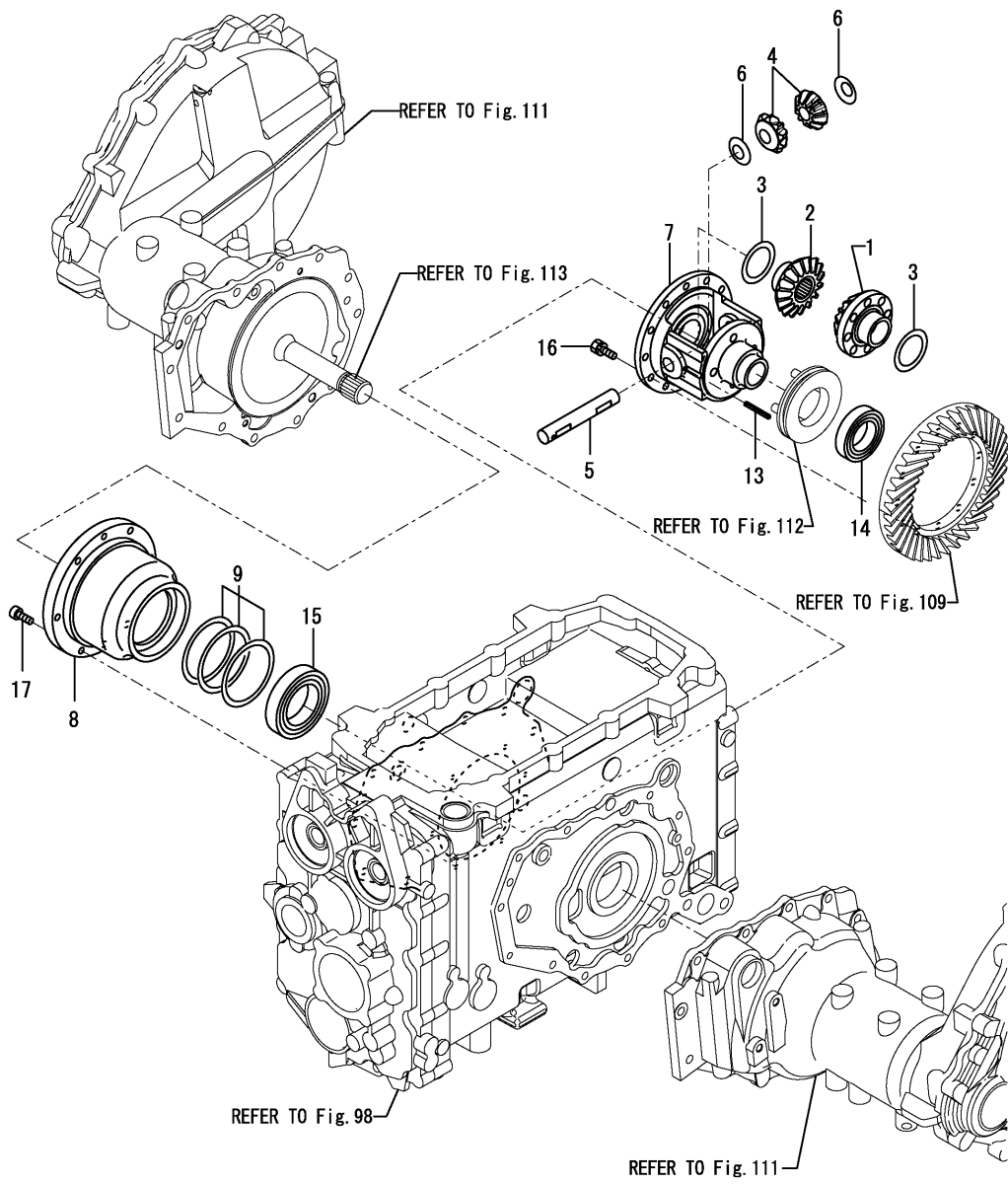

No.	Lev.	Parts No.	Description	Q'ty						I	R
				(A)	(B)	(C)	(D)	(E)	(F)		
1	1	198360-31500	GEAR, DIFF.SIDE	1							
2	1	198360-31510	GEAR, DIFF.SIDE	1							
3	1	198360-31530	LINER, DIFF.PINION	2							
4	1	198360-31800	PINION, DIFFERENTIAL	2							
5	1	198360-31810	SHAFT, DIFF.PINION	1							
6	1	198360-31850	LINER, DIFF.PINION	2							
7	1	198072-32110	CASE, DIFFERENTIAL	1							
8	1	1M0020-32300	CARRIER,DIFF	1							
9	1	194555-32340	SHIM SET, CARRIER	1							
13	1	22351-050040	PIN, SPRING 5.0X40	1							
14	1	24101-060084	BEARING, BALL 6008	1							
15	1	24101-060114	BEARING, BALL 6011	1							
16	1	26013-080202	BOLT, M8X 20	12							
17	1	26450-080202	BOLT, M8X 20	6							

Fig.111. REAR AXLE CASE

(A)=CBL40(US)
(B)=
(C)=

(D)=
(E)=
(F)=

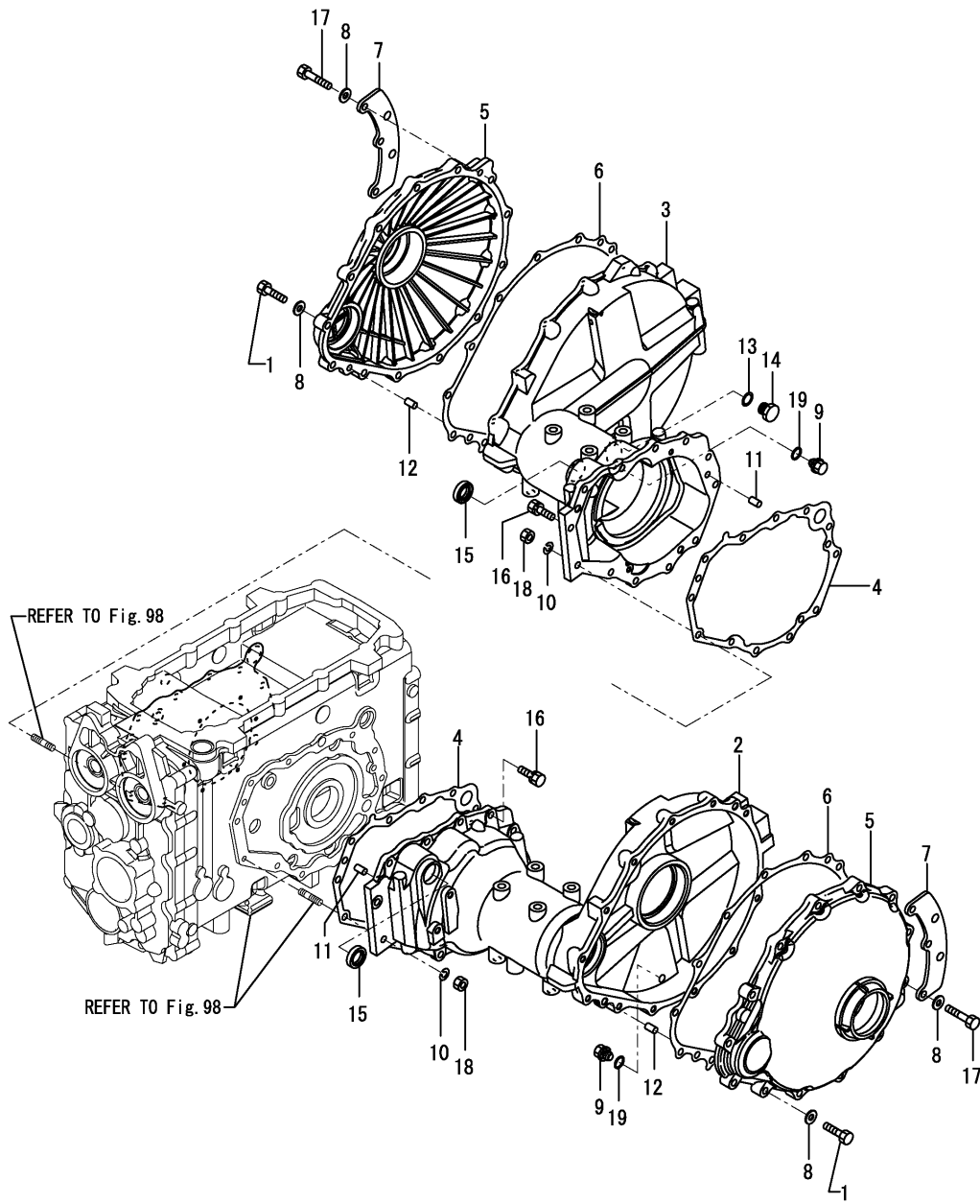

No.	Lev.	Parts No.	Description	Q'ty						I	R
				(A)	(B)	(C)	(D)	(E)	(F)		
1	1	194465-11940	BOLT, M10X40	20							
2	1	1A7290-32601	HOUSING, REAR AXLE L	1							
3	1	1A7310-32641	HOUSING, REAR AXLE R	1							
4	1	198091-32640	GASKET, REAR HOUSING	2							
5	1	198091-34320	COVER, REAR AXLE	2							
6	1	1M0020-34330	PACKING,R	2							
7	1	1M0020-34350	PLATE,FINAL	2							
8	1	172137-46040	SEAT, SPRING	26							
8-1	1	172137-46041	SEAT, SPRING	26							N
(A=M/#00741)											
8-2	1	172137-46042	SEAT, SPRING	26							N
(A=M/#00775)											
9	1	1E8605-53050	BOLT, DRAIN W/MAGNET	2							
10	1	22217-100000	WASHER, SPRING 10	2							
11	1	22312-100180	PIN, PARALLEL M10X18	4							
12	1	22312-100180	PIN, PARALLEL M10X18	4							
13	1	23414-180023	GASKET, 18X1.0	1							
14	1	23887-180002	PLUG, 18	1							
15	1	24423-223508	SEAL, OIL TC223508	2							
16	1	26013-100302	BOLT, M10X 30	22							
17	1	26076-100502	BOLT, 10.910X 50	6							
18	1	26716-100002	NUT, M10	2							
19	1	41850-000160	PACKING, 16.0	2							

Fig.112. DIFFERENTIAL ROCK

(A)=CBL40(US)
(B)=
(C)=

(D)=
(E)=
(F)=

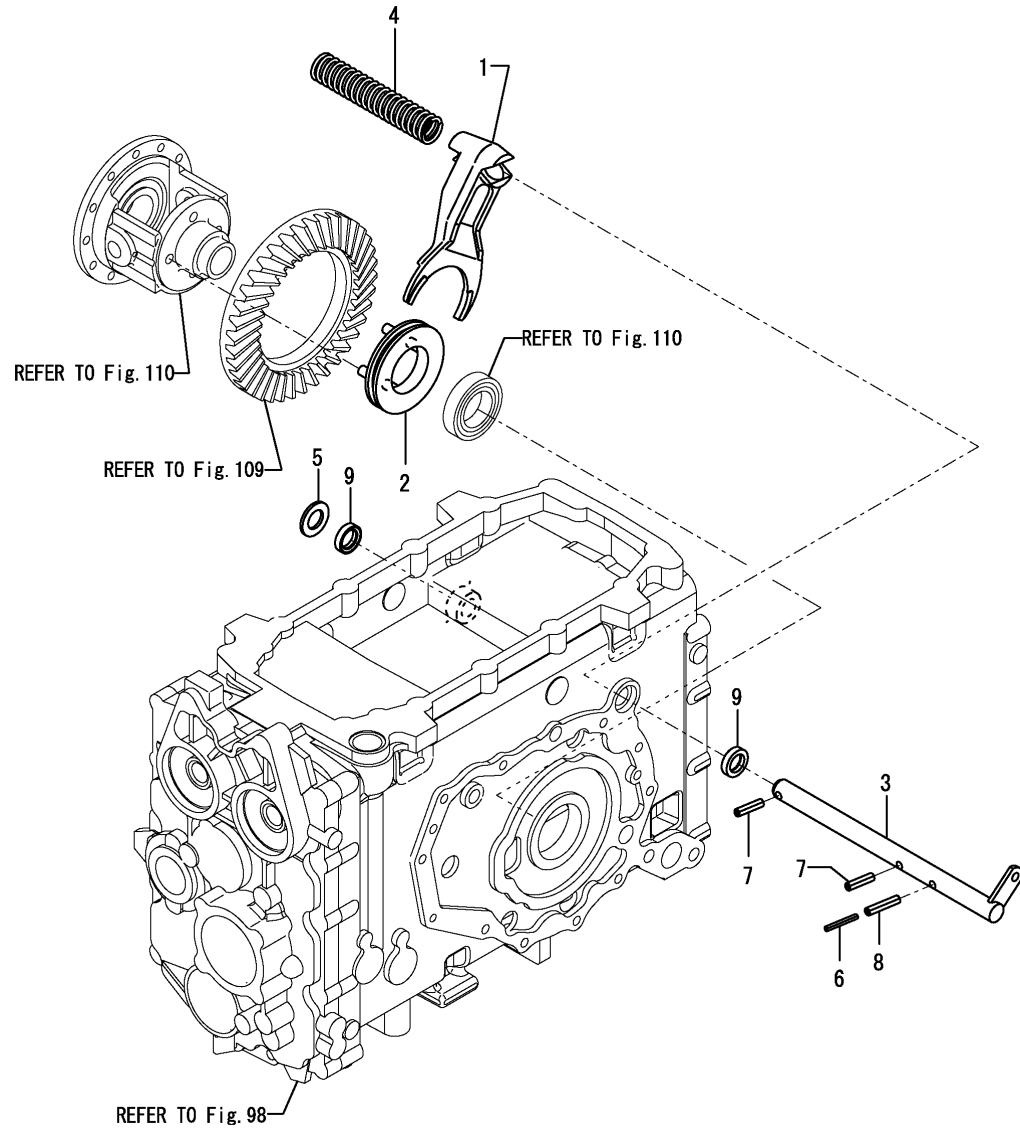

No.	Lev.	Parts No.	Description	Q'ty						I	R
				(A)	(B)	(C)	(D)	(E)	(F)		
1	1	1M0020-33100	FORK,SHIFT DIFF	1							
2	1	194130-33100	SLIDER, DIFF.LOCK	1							
3	1	1M0020-33110	SHIFT,RAIL	1							
4	1	1M0020-33130	SPRING,DIFF	1							
5	1	22137-200000	WASHER, 20	1							
6	1	22351-050040	PIN, SPRING 5.0X40	1							
7	1	22351-080032	PIN, SPRING 8.0X32	2							
8	1	22351-080040	PIN, SPRING 8.0X40	1							
9	1	24423-203007	SEAL, OIL TC203007	2							

Fig.113. DIFFERENTIAL SHAFT

(A)=CBL40(US)
(B)=
(C)=

(D)=
(E)=
(F)=

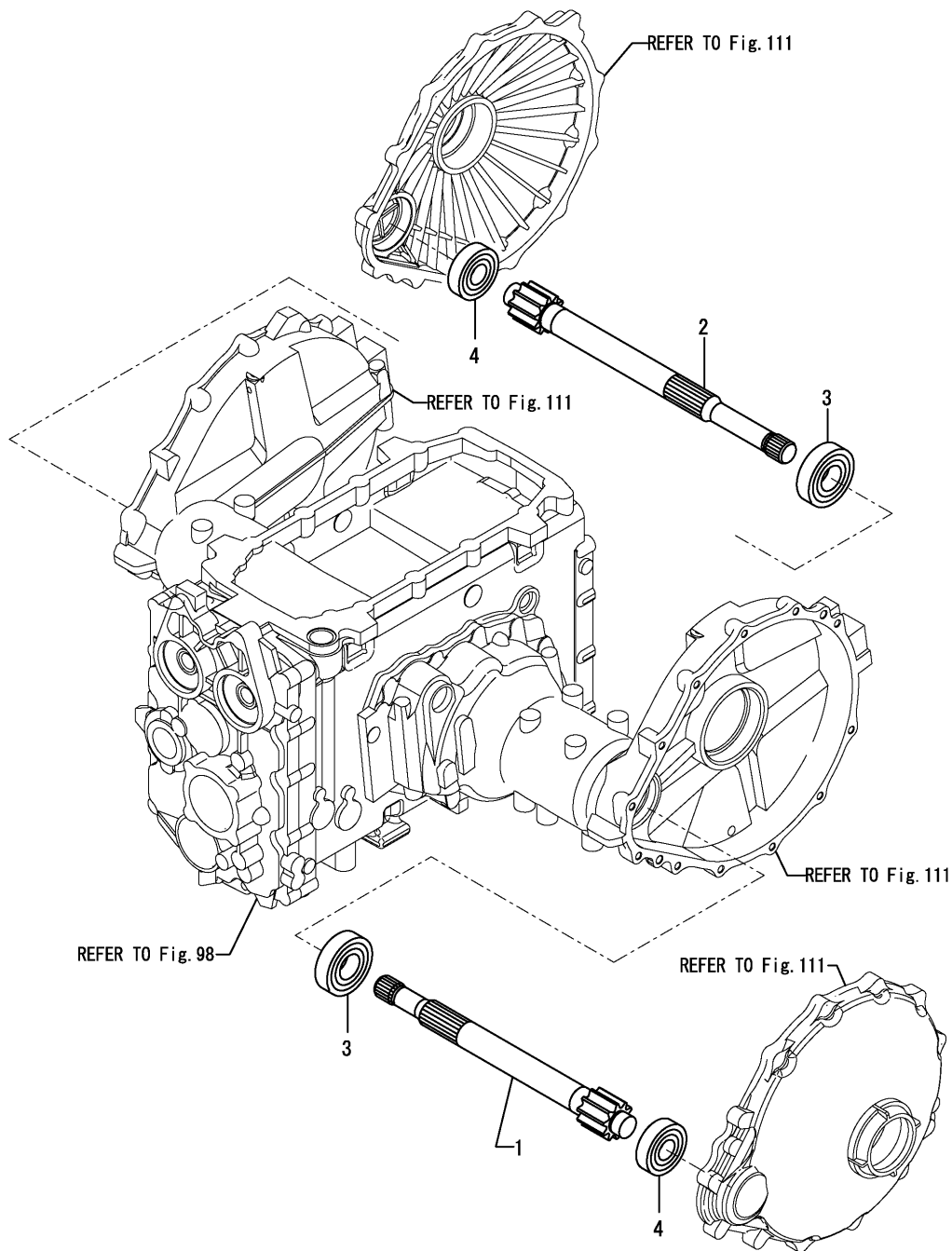

No.	Lev.	Parts No.	Description	Q'ty						I	R
				(A)	(B)	(C)	(D)	(E)	(F)		
1	1	1M0020-33400	SHAFT,PINION L	1							
2	1	1M0020-33410	SHAFT,PINION R	1							
3	1	1M0020-33431	BEARING,6307SH2C3				2				
4	1	1M0020-33440	BEARING,6306RC3				2				

Fig.114. FINAL SHAFT

(A)=CBL40(US)
(B)=
(C)=

(D)=
(E)=
(F)=

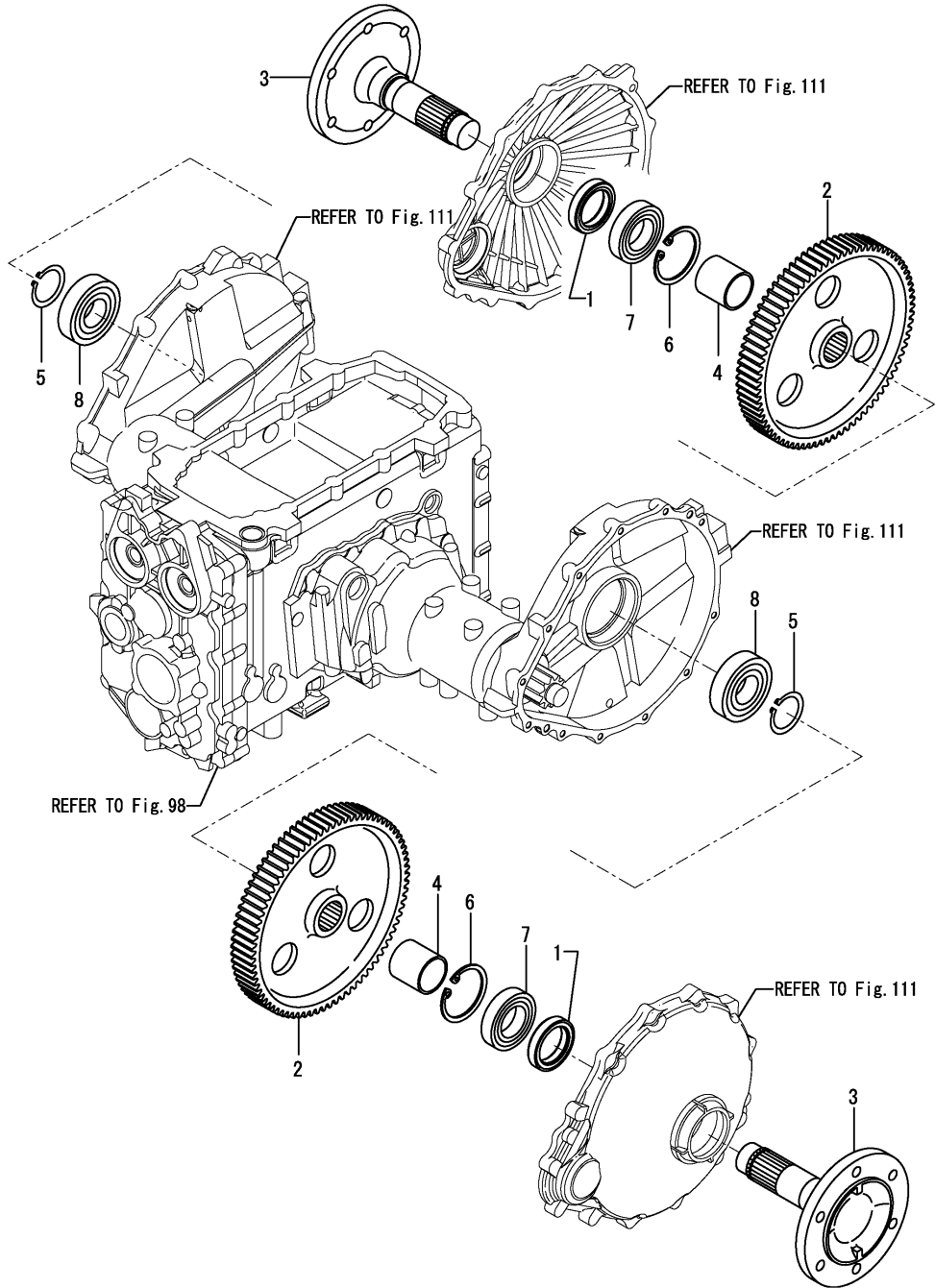

No.	Lev.	Parts No.	Description	Q'ty						I	R
				(A)	(B)	(C)	(D)	(E)	(F)		
1	1	198483-32660	SEAL, QLNY578015	2							
2	1	198091-33510	GEAR, FINAL	2							
3	1	1M0020-34100	SHAFT,REAR	2							
4	1	198091-34130	COLLAR, 51X57X58	2							
5	1	22242-000500	RING, 50	2							
6	1	22252-000900	RING, 90	2							
7	1	24101-062104	BEARING, BALL 6210	2							
8	1	24101-063094	BEARING, BALL 6309	2							

Fig.115. BRAKE

(A)=CBL40(US)
(B)=
(C)=

(D)=
(E)=
(F)=

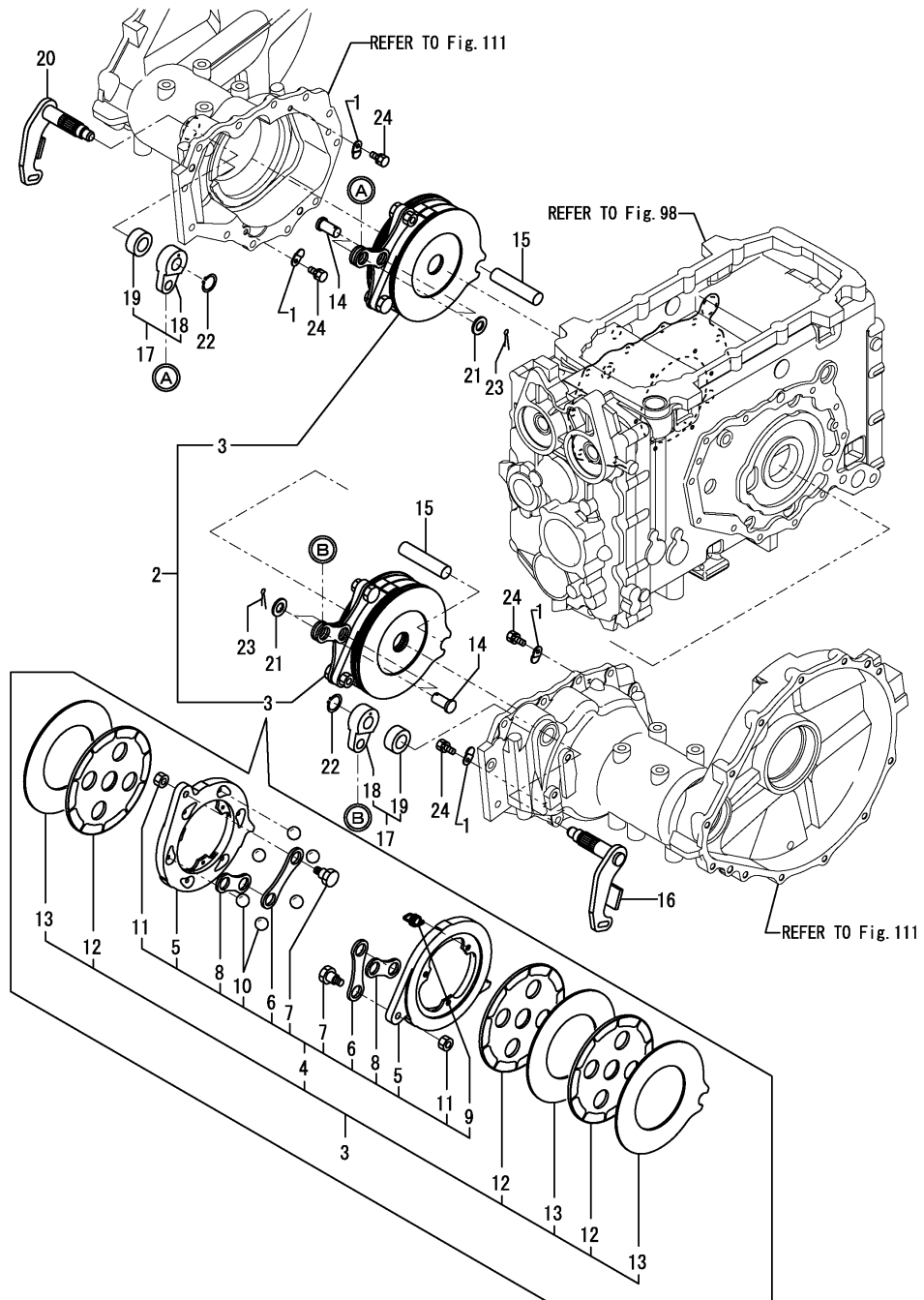

No.	Lev.	Parts No.	Description	Qty						I	R
				(A)	(B)	(C)	(D)	(E)	(F)		
1	1	194180-32640	PLATE, PUSH	4							
2	1	7A7260-36000	BRAKE, DISK	1							
3	2	1A7260-36550	BRAKE ASSY, DISK	2							
4	3	194555-36500	ACTUATOR ASSY	2							
5	4	194555-36310	ACTUATOR	4							
6	4	194555-36330	LINK, PLATE A	4							
7	4	194550-36390	BOLT, LINK	4							
8	4	194555-36410	LINK, PLATE B	4							
9	4	194327-36530	SPRING, RETURN	6							
10	4	24190-240001	BALL, STEEL 3/4	12							
11	4	26776-100002	NUT, LOCK M10	4							
12	3	1A7260-36510	PLATE, FRICTION 175	6							
13	3	194555-36520	PLATE, STEEL 3.2	6							
14	1	194555-36340	PIN, 15X30	4							
15	1	194555-36370	PIN, ANCHOR	2							
16	1	198475-36710	SHAFT, CAM LEVER L	1							
17	1	798072-36760	LEVER ASSY, CAM	2							
18	2	198072-36760	LEVER, CAM	2							
19	2	198072-36770	SLEEVE, CAM LEVER	2							
20	1	198475-36760	SHAFT, CAM LEVER R	1							
21	1	22137-140000	WASHER, 14	4							
22	1	22242-000220	RING, 22	2							
23	1	22417-300250	PIN, COTTER 3.0X25	4							
24	1	26013-080162	BOLT, M8X 16	4							

Fig.116. P.T.O. VALVE

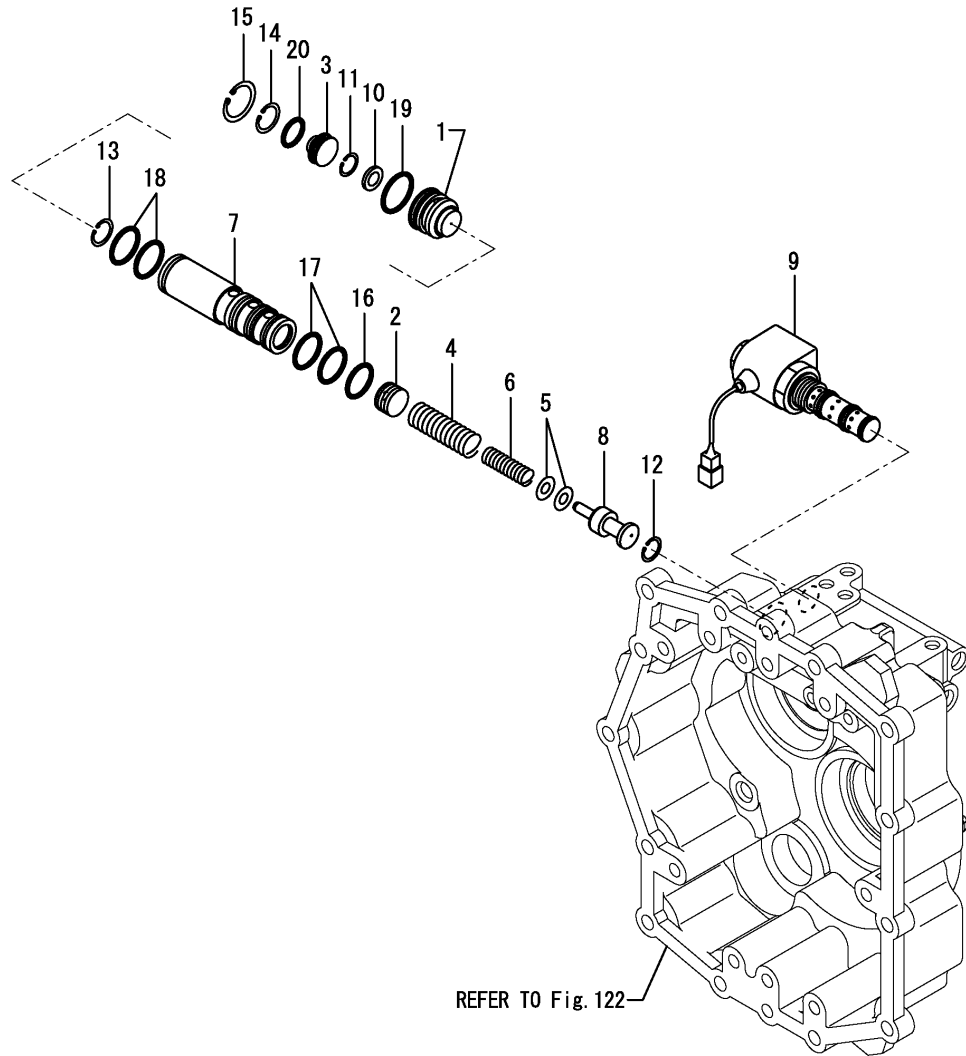

REFER TO Fig. 122

172531-08140
 REAR P.T.O. KIT is shown in Fig.138.

(A)=CBL40(US)
 (B)=
 (C)=

(D)=
 (E)=
 (F)=

No.	Lev.	Parts No.	Description	Q'ty						I	R
				(A)	(B)	(C)	(D)	(E)	(F)		
1	1	1M0020-24600	PLUG,DRV	1							
2	1	198118-24600	VALVE ASSY, DRV	1							
3	1	1M0020-24610	CAP,PLUG DRV	1							
4	1	194555-24610	SPRING, RELIEF OUTER	1							
5	1	194800-24620	SHIM, T=0.5	2							
6	1	198118-24620	SPRING, RELIEF INNER	1							
7	1	194555-24630	VALVE, SLEEVE	1							
8	1	198118-24640	VALVE, RELIEF	1							
9	1	1M0020-26550	SOLENOID,PTO	1							
10	1	194630-43220	STRAINER	1							
10-1	1	194850-42180	STRAINER	1							R
(A=M/#00572)											
11	1	22252-000170	RING, 17	1							
12	1	22252-000180	RING, 18	1							
13	1	22252-000200	RING, 20	1							
14	1	22252-000220	RING, 22	1							
15	1	22252-000300	RING, 30	1							
16	1	41854-000220	PACKING,22.0	1							
17	1	41854-000224	PACKING,22.4	2							
18	1	41854-000240	PACKING,24.0	2							
19	1	41854-000250	PACKING,25.0	1							
20	1	41856-010180	PACKING, 1018	1							

Fig.117. SECOND RELIEF

(A)=CBL40(US)
(B)=
(C)=

(D)=
(E)=
(F)=

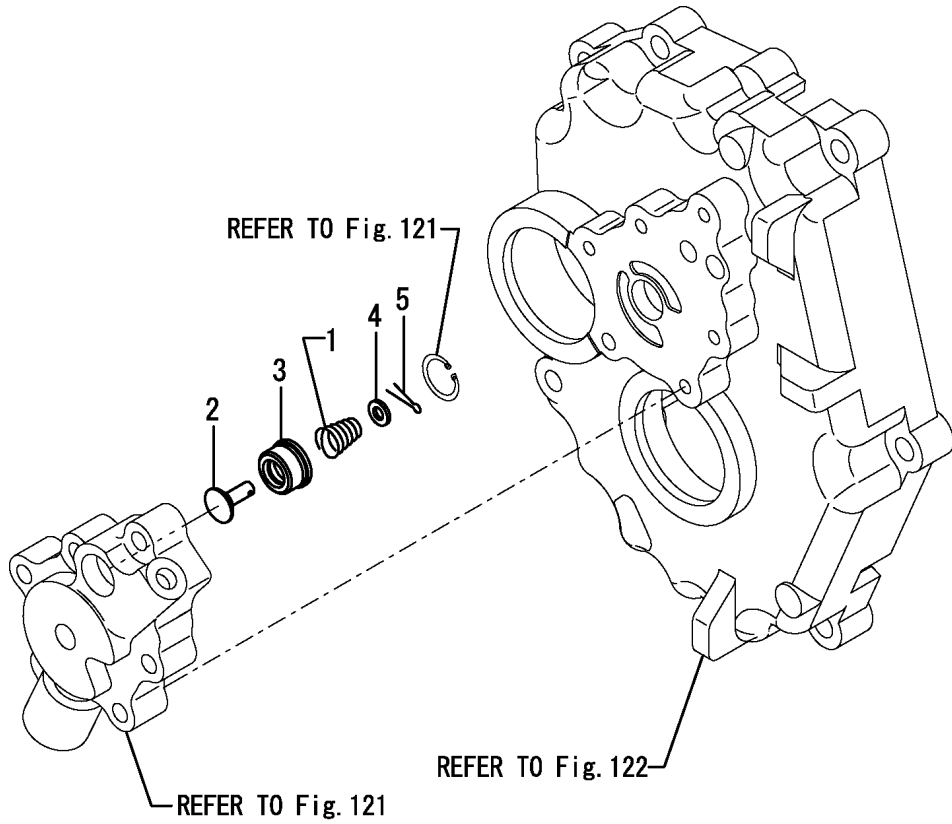

No.	Lev.	Parts No.	Description	Q'ty						I	R
				(A)	(B)	(C)	(D)	(E)	(F)		
1	1	194310-24770	SPRING, 2ND RELIEF A	1							
2	1	1E6190-55660	VALVE, RELIEF	1							
3	1	1E6190-55710	SEAT, 2ND RELIEF	1							
4	1	22117-060000	WASHER, 6	1							
5	1	22417-200100	COTTER PIN 2.0X10	1							

172531-08140
REAR P.T.O. KIT is shown in Fig.138.

Fig.118. P.T.O. DRIVE SHAFT

(A)=CBL40(US)
(B)=
(C)=

(D)=
(E)=
(F)=

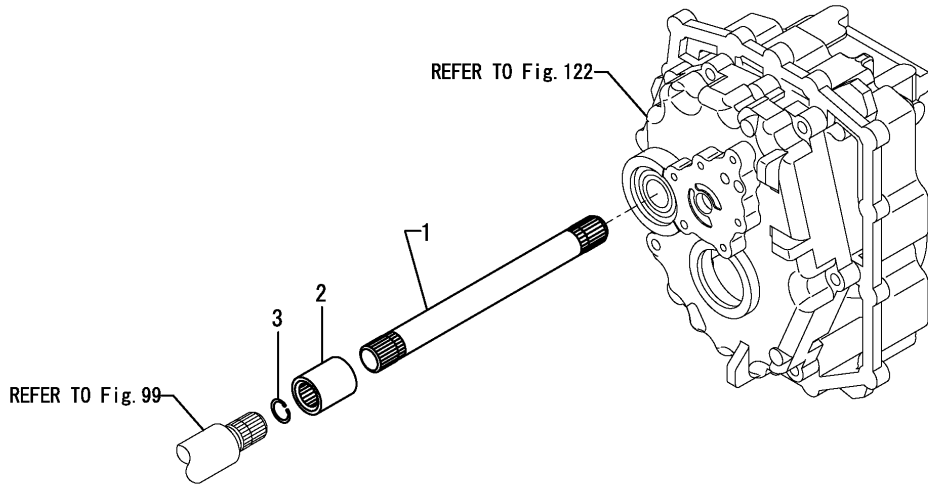

No.	Lev.	Parts No.	Description	Q'ty						I	R
				(A)	(B)	(C)	(D)	(E)	(F)		
1	1	1M0020-26100	SHAFT,PTO DRIVE	1							
2	1	194555-26520	COUPLING, PTO	1							
3	1	22252-000220	RING, 22	1							

172531-08140
REAR P.T.O. KIT is shown in Fig.138.

(A)=CBL40(US)
 (B)=
 (C)=

(D)=
 (E)=
 (F)=

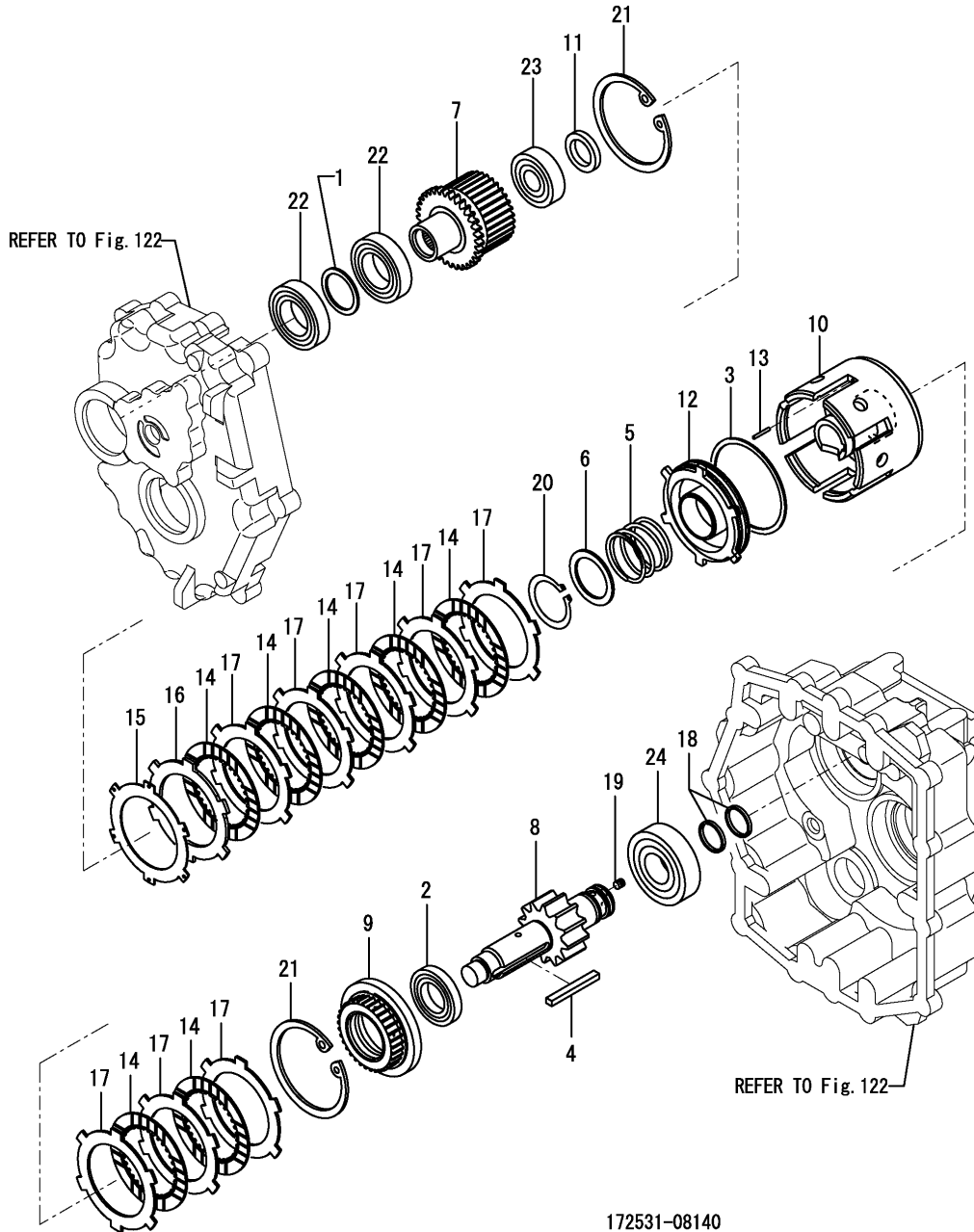

No.	Lev.	Parts No.	Description	Q'ty						I	R
				(A)	(B)	(C)	(D)	(E)	(F)		
1	1	194464-22160	SPACER, 35.5X45X2	1							
2	1	194430-25460	BEARING, BALL 16006	1							
3	1	194515-25530	D-RING, 95	1							
4	1	194515-25690	KEY, 7X5.8X60	1							
5	1	194300-25790	SPRING, RETURN	1							
6	1	194440-25810	SEAT, SPRING	1							
7	1	1M0020-26200	HUB,SPLINE PTO	1							
8	1	1M0020-26220	SHAFT,CLUTCH PTO	1							
9	1	1M0020-26230	SPLINE,BRAKE PTO	1							
10	1	198212-26230	CYLINDER, PTO CLUTCH	1							
11	1	1M0020-26240	COLLAR,26X38X6	1							
12	1	198212-26240	PISTON, PTO CLUTCH	1							
13	1	198212-26260	PIN, 2.6X19.5	3							
14	1	194850-26340	PLATE, FRICTION 95P	7							
15	1	194850-26360	PLATE, STEEL 1.2P	1							
16	1	194850-26370	PLATE, STEEL 3.2P	1							
17	1	198212-26380	PLATE, STEEL 2.3	8							
18	1	198451-28750	RING, 26.27X30.07X3	2							
19	1	1E6191-54330	SCREW 7X8	1							
20	1	22242-000400	RING, 40	1							
21	1	22252-000950	RING, 95	2							
22	1	24101-060074	BEARING, BALL 6007	2							
23	1	24101-063044	BEARING, BALL 6304	1							
24	1	24101-063064	BEARING, BALL 6306	1							

172531-08140
 REAR P.T.O. KIT is shown in Fig.138.

Fig.120. P.T.O. SHAFT

(A)=CBL40(US)
(B)=
(C)=

(D)=
(E)=
(F)=

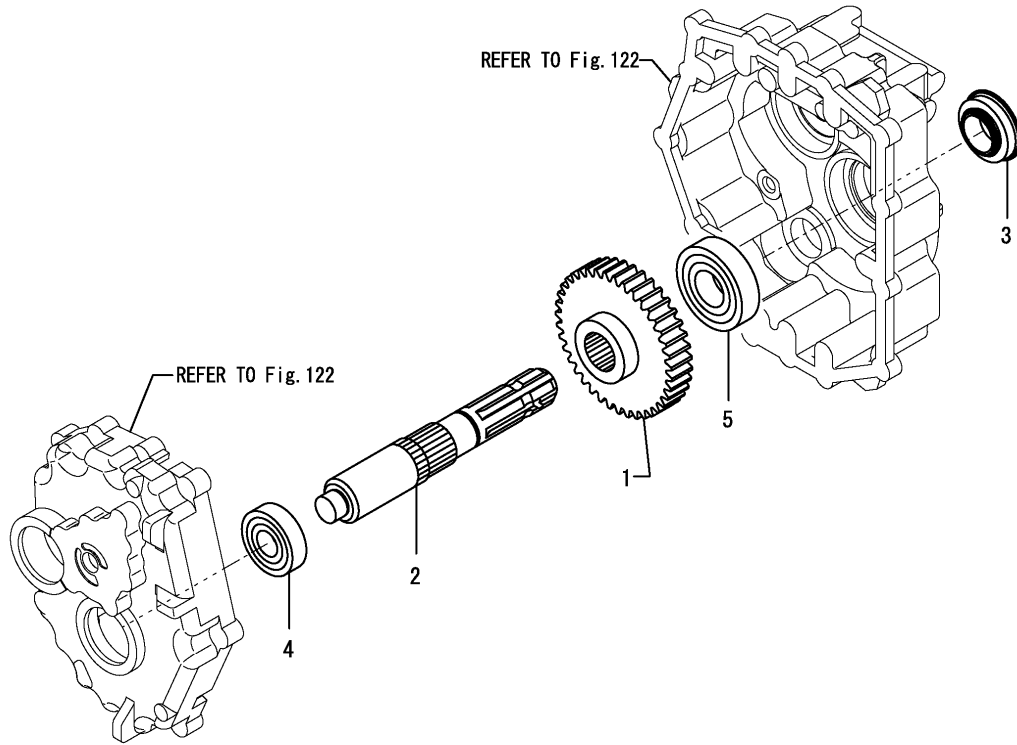

172531-08140
REAR P.T.O. KIT is shown in Fig.138.

No.	Lev.	Parts No.	Description	Q'ty						I	R
				(A)	(B)	(C)	(D)	(E)	(F)		
1	1	1M0020-26300	GEAR,39 PTO	1							
2	1	198448-26310	SHAFT, PTO	1							
3	1	194370-26350	SEAL, OIL QLF356019	1							
4	1	24101-063054	BEARING, BALL 6305	1							
5	1	24101-063074	BEARING, BALL 6307	1							

Fig.121. P.T.O. PUMP

(A)=CBL40(US)
(B)=
(C)=

(D)=
(E)=
(F)=

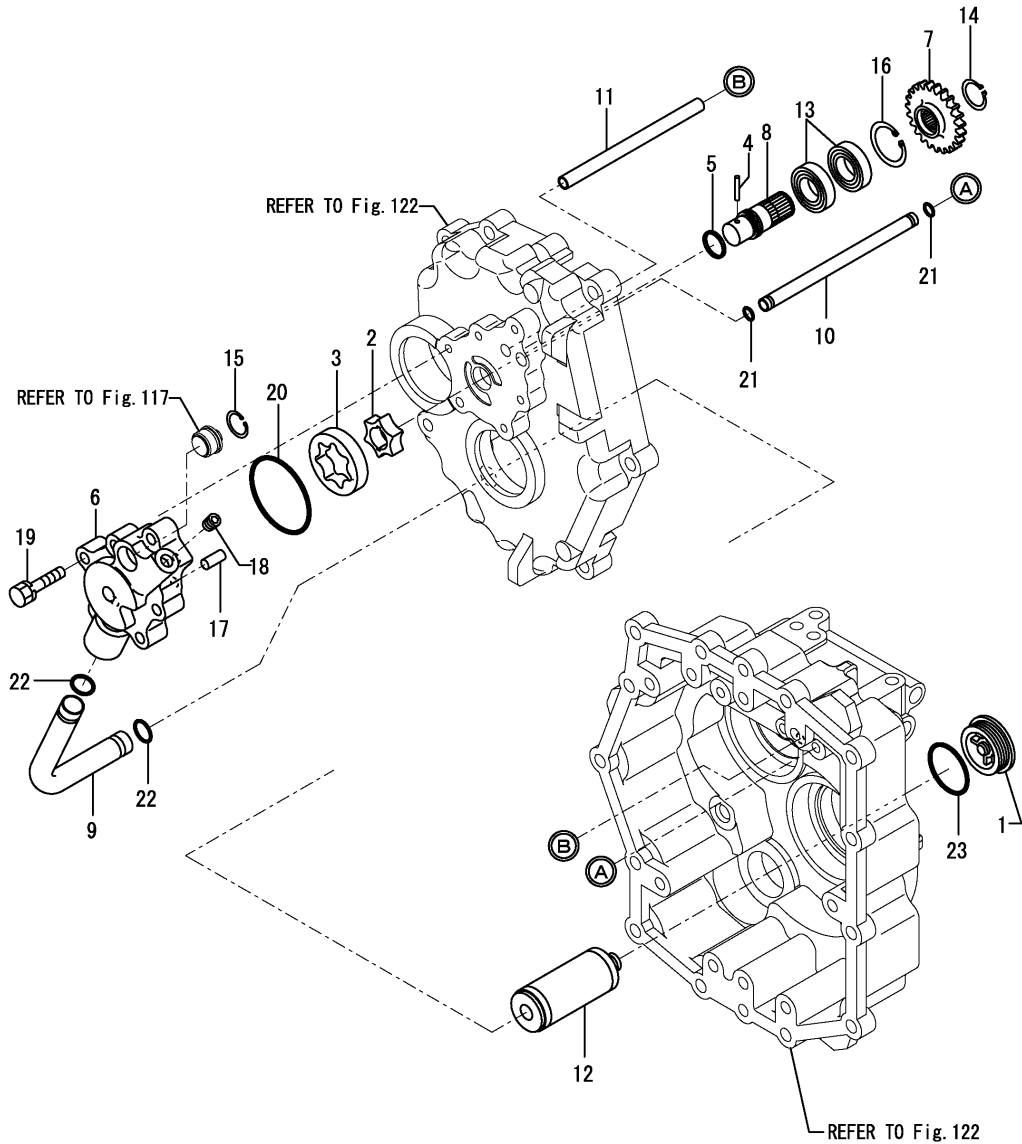

No.	Lev.	Parts No.	Description	Q'ty						I	R
				(A)	(B)	(C)	(D)	(E)	(F)		
1	1	1A6370-24380	CAP, M40	1							
2	1	192167-26030	ROTOR, INNER 11	1							
3	1	192167-26040	ROTOR, OUTER	1							
4	1	192167-26080	PIN, 3.2X21	1							
5	1	1A7400-26230	RING, SEAL 19X22X2	1							
6	1	1M0020-26410	CASE,PUMP PTO	1							
7	1	1M0020-26420	GEAR,PUMP 23T PTO	1							
8	1	1M0020-26430	SHAFT,PUMP PTO	1							
9	1	1M0020-26450	PIPE,SUCTION	1							
10	1	1M0020-26460	PIPE,HP	1							
11	1	1M0020-26470	PIPE,LP	1							
12	1	1M0020-26490	FILTER,SUCTION	1							
13	1	1C6320-63460	BEARING, BALL 6904	2							
14	1	22242-000190	RING, 19	1							
15	1	22252-000220	RING, 22	1							
16	1	22252-000370	RING, 37	1							
17	1	22312-080180	PIN, PARALLEL M8X18	2							
18	1	23871-010000	PLUG, R01	1							
19	1	26013-080352	BOLT, M8X 35	5							
20	1	41852-000600	PACKING, 60.0	1							
21	1	41854-000080	PACKING, 8.0	2							
22	1	41854-000150	PACKING, 15.0	2							
23	1	41856-020400	PACKING, 2040	1							

172531-08140
REAR P.T.O. KIT is shown in Fig. 138.

Fig.122. P.T.O. CASE

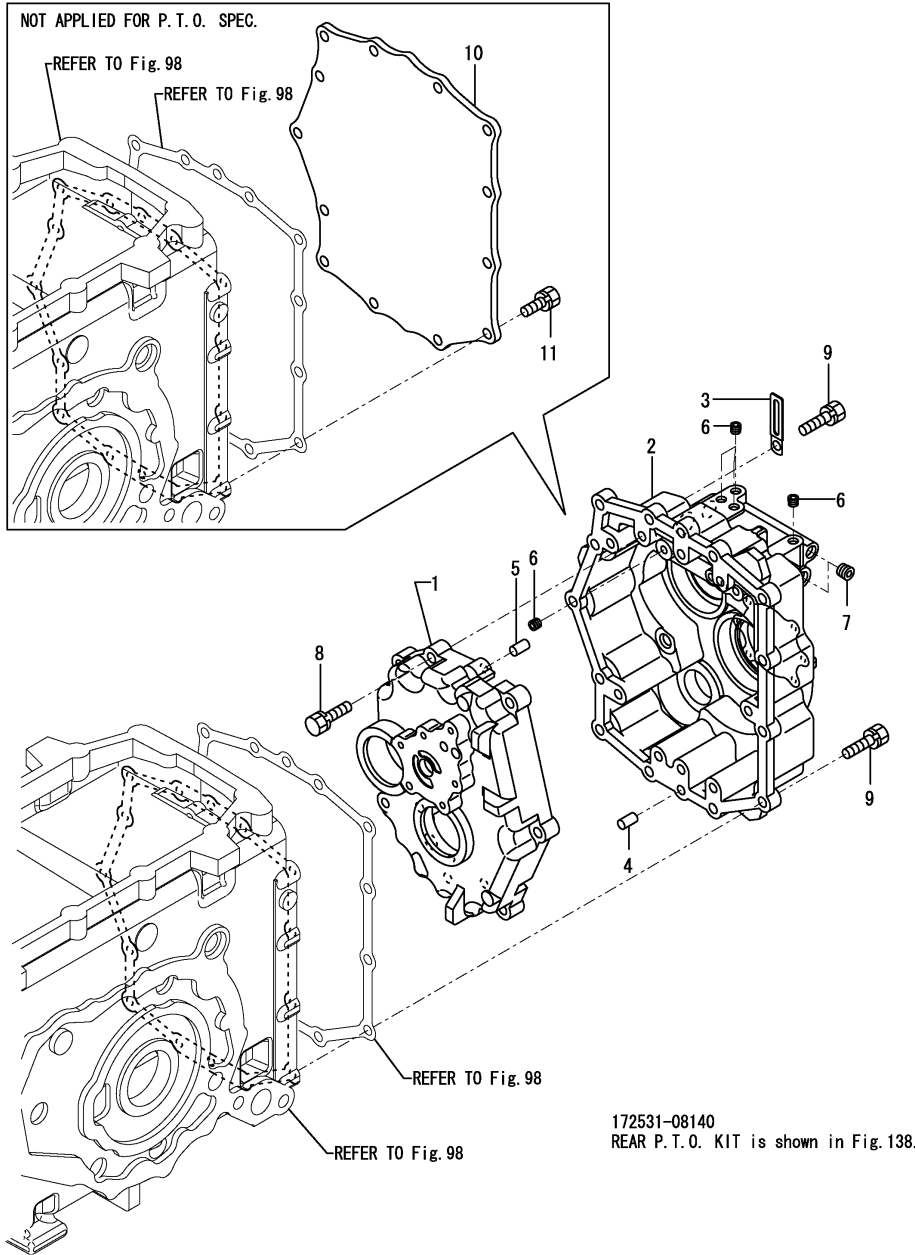

(A)=CBL40(US)
(B)=
(C)=

(D)=
(E)=
(F)=

No.	Lev.	Parts No.	Description	Q'ty						I	R
				(A)	(B)	(C)	(D)	(E)	(F)		
1	1	1M0020-26610	COVER,REAR INNER	1							
2	1	1M0020-26620	COVER,REAR	1							
3	1	194180-51640	CLAMP, HARNESS	1							
4	1	22312-100180	PIN, PARALLEL M10X18	2							
5	1	22312-100180	PIN, PARALLEL M10X18	2							
6	1	23871-010000	PLUG, R01	5							
7	1	23871-020000	PLUG, R02	2							
8	1	26013-100352	BOLT, M10X 35	7							
9	1	26013-100352	BOLT, M10X 35	13							
10	1	1M0020-26630	COVER,PLATE	1							1
11	1	26013-100252	BOLT, M10X 25	13							1

Remarks

(1)Not applied for P.T.O. specifications.

Fig.123. P.T.O. BRAKE SHAFT

(A)=CBL40(US)
 (B)=
 (C)=

(D)=
 (E)=
 (F)=

REFER TO Fig. 122

REFER TO Fig. 122

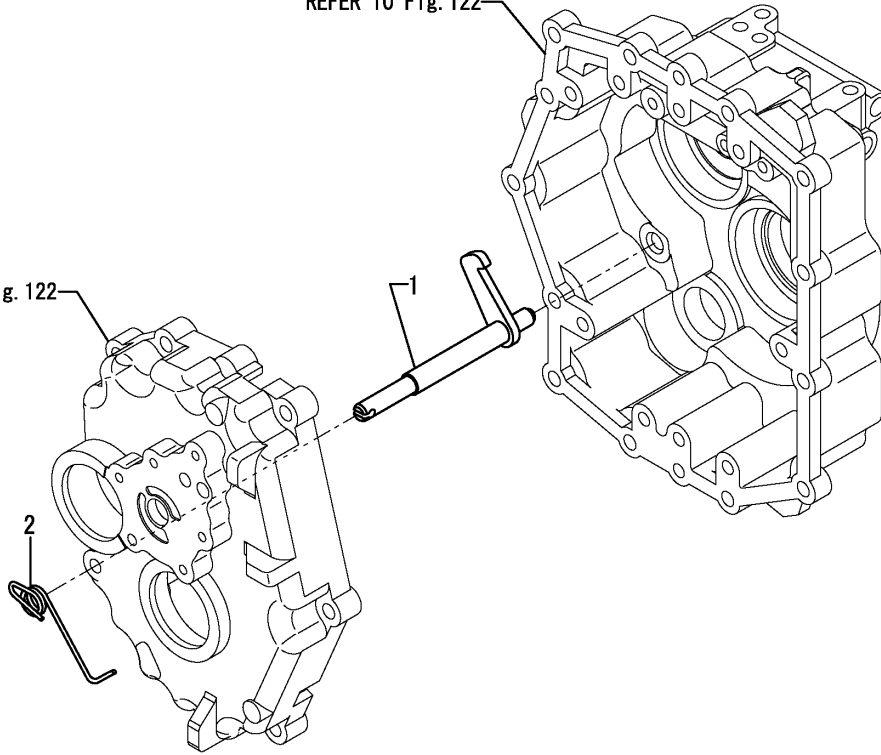

172531-08140
 REAR P.T.O. KIT is shown in Fig. 138.

No.	Lev.	Parts No.	Description	Qty						I	R
				(A)	(B)	(C)	(D)	(E)	(F)		
1	1	1M0020-26700	ARM,BRAKE CMP	1							
2	1	1M0020-26730	SPRING,TORSION	1							

Fig.124. P.T.O. SHAFT COVER

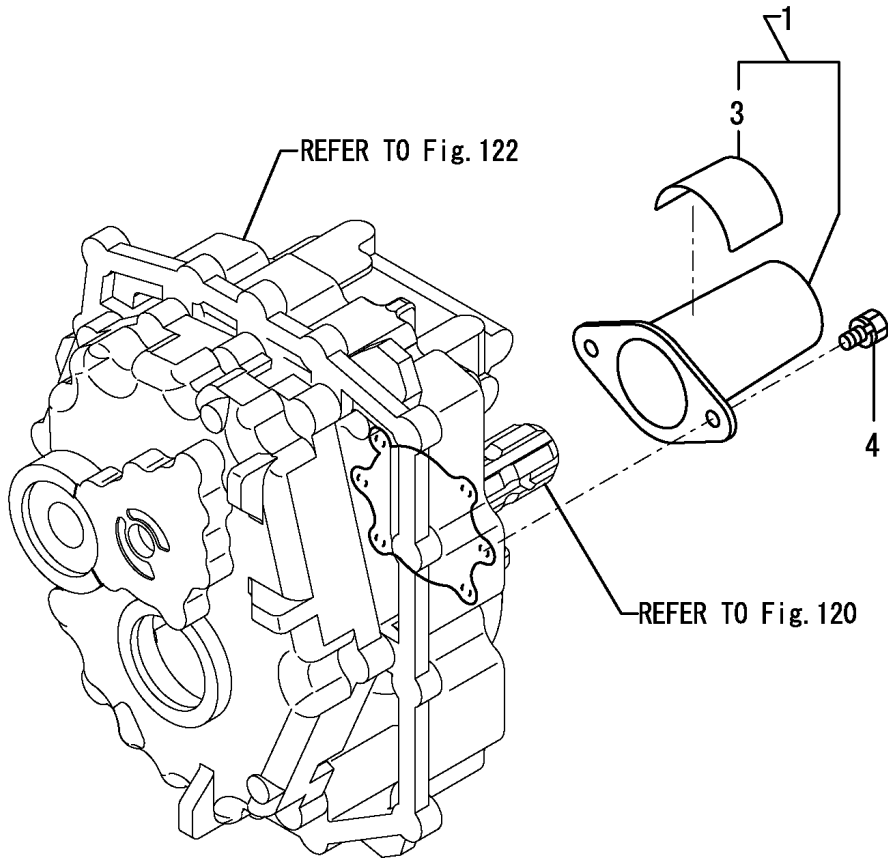

(A)=CBL40(US)
(B)=
(C)=

(D)=
(E)=
(F)=

No.	Lev.	Parts No.	Description	Qty						I	R	
				(A)	(B)	(C)	(D)	(E)	(F)			
1	1	1A7100-26850	COVER ASSY, SHAFT M	1								
3	2	1A6150-93151	LABEL,COVER	1								
4	1	26106-080122	BOLT, M8X 12 PLATED	2								

172531-08140
REAR P. T. O. KIT is shown in Fig. 138.

Fig.31. TIRE

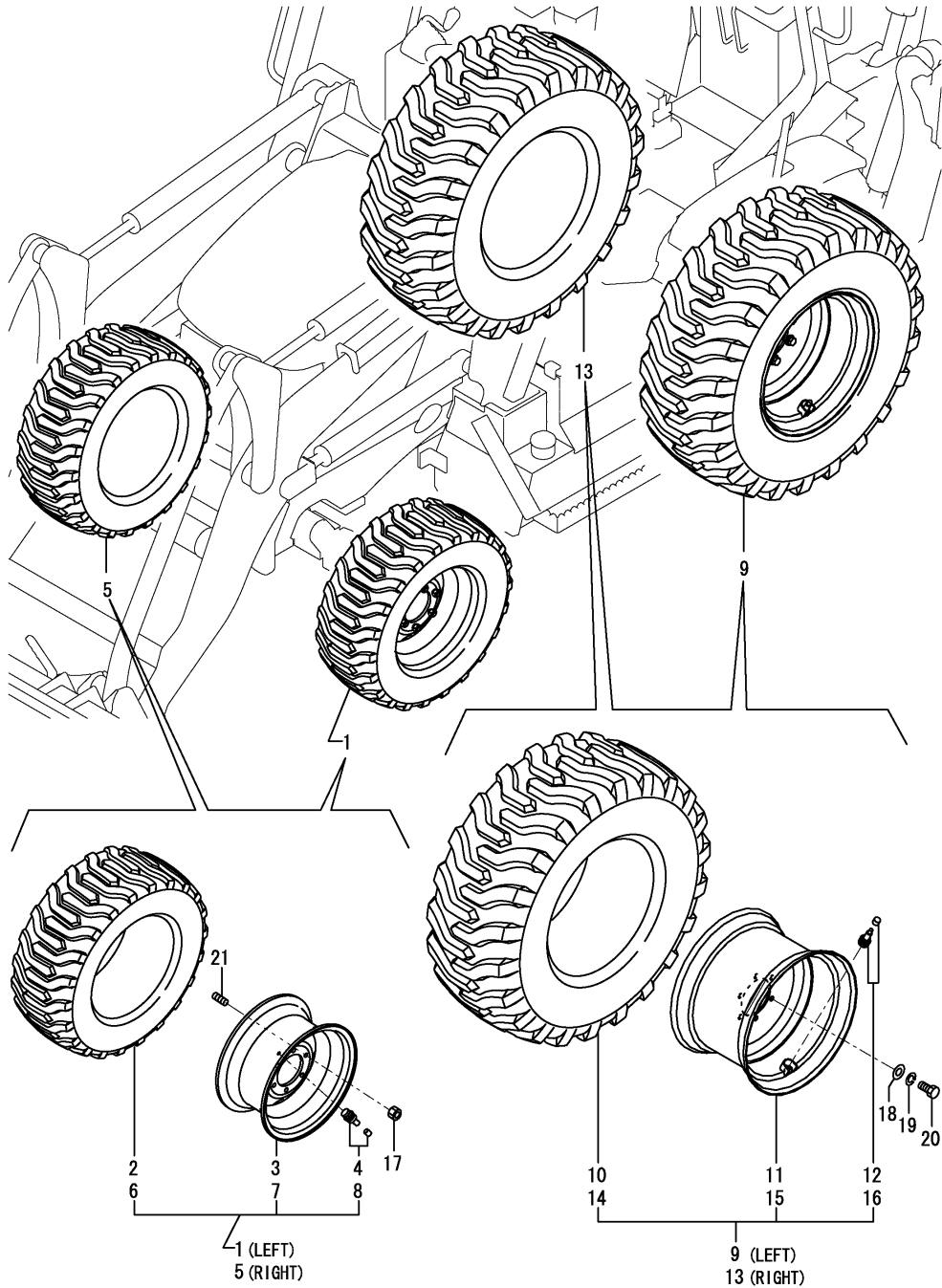

(A)=CBL40(US)
(B)=
(C)=

(D)=
(E)=
(F)=

No.	Lev.	Parts No.	Description	Q'ty						I	R
				(A)	(B)	(C)	(D)	(E)	(F)		
1	1	172531-35110	TIRE L ASSY, FRONT	1							
2	2	172531-35130	F TIRE	1							
3	2	172531-35150	DISK	1							
4	2	172531-35160	VALVE STEM TV6008C	1							
5	1	172531-35120	TIRE R ASSY, FRONT	1							
6	2	172531-35130	F TIRE	1							
7	2	172531-35150	DISK	1							
8	2	172531-35160	VALVE STEM TV6008C	1							
9	1	172531-35211	TIRE L ASSY, REAR	1							
10	2	172531-35230	R TIRE	1							
11	2	172531-35251	DISK	1							
12	2	172531-35260	VALVE STEM TR618A	1							
13	1	172531-35221	TIRE R ASSY, REAR	1							
14	2	172531-35230	R TIRE	1							
15	2	172531-35251	DISK	1							
16	2	172531-35260	VALVE STEM TR618A	1							
17	1	172531-35180	NUT, WHEEL M14	12							
18	1	172527-52431	WASHER 17X35X4.5	12							
19	1	22217-160000	WASHER, SPRING 16	12							
20	1	26086-160352	BOLT, 10.916X 35	12							
21	1	26236-140322	STUD, M14X 32	12							

Fig.32. SHIFT LINK(1)

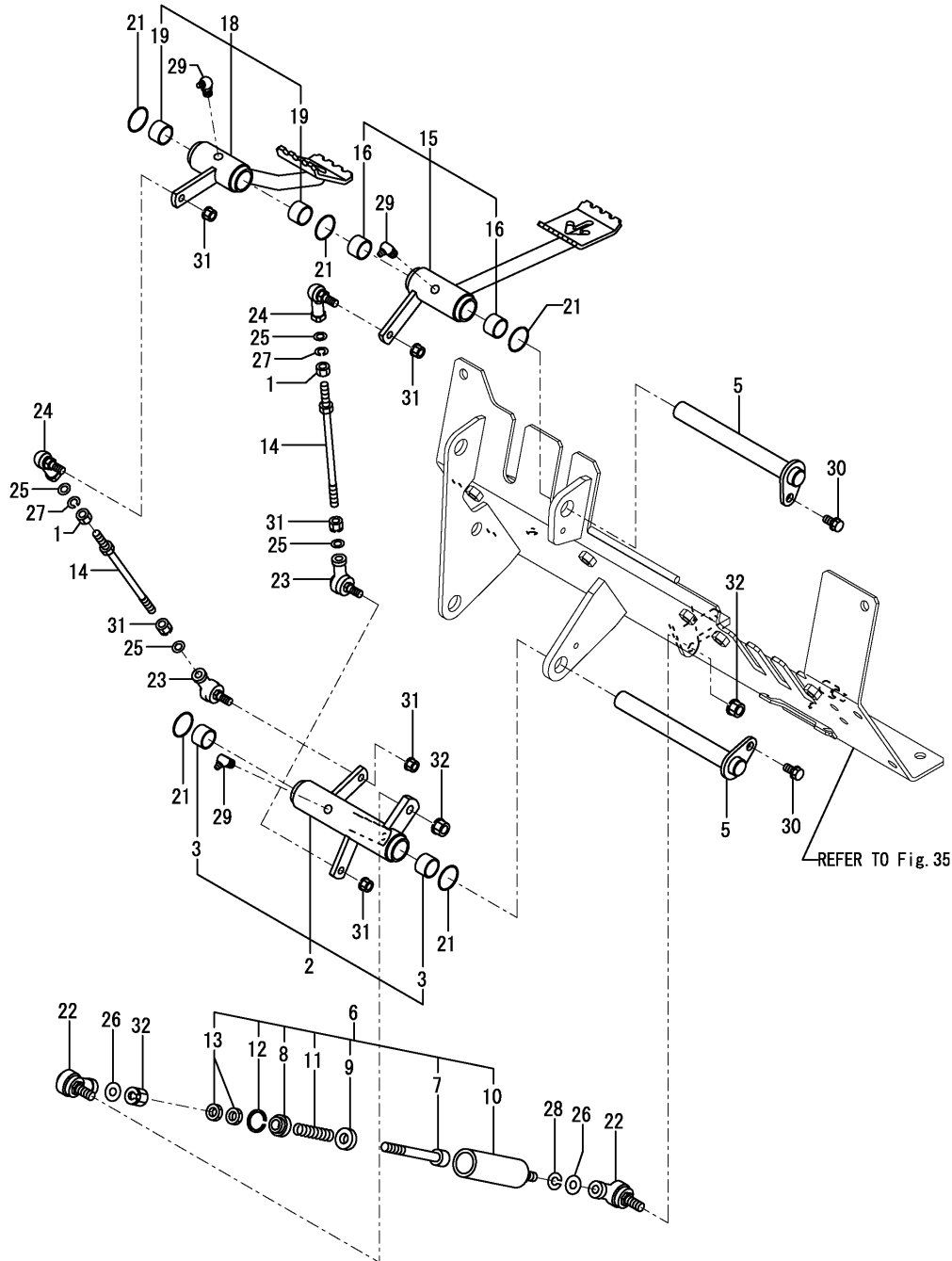

(A)=CBL40(US)
(B)=
(C)=

(D)=
(E)=
(F)=

No.	Lev.	Parts No.	Description	Q'ty						I	R
				(A)	(B)	(C)	(D)	(E)	(F)		
1	1	194200-37780	NUT, M8	2							
2	1	172531-41400	LINK 01 ASSY,HST	1							
3	2	172141-41370	BUSH	2							
5	1	172531-41600	SHAFT ASSY, HST	2							
6	1	172519-41651	SPRING ASSY, RETURN	1							
7	2	172519-41601	ROD, F & R LINK	1							
8	2	172519-41631	STOPPER, LINK	1							
9	2	172519-41641	STOPPER, LINK	1							
10	2	172519-41661	PIPE ASSY, RETURN	1							
11	2	172519-41680	SPRING, RETURN	1							
12	2	172519-42780	CIRCLIP, IRTW-24	1							
13	2	26776-100002	NUT, LOCK M10	2							
14	1	172531-41711	ROD ASSY, 01-HST	2							
15	1	172531-45300	PEDAL ASSY	1							
16	2	172141-41370	BUSH	2							
18	1	172531-45350	PEDAL ASSY	1							
19	2	172141-41370	BUSH	2							
21	1	172124-46200	O-RING	5							
22	1	172122-46560	END, ROD	2							
23	1	172122-46590	ELBOW	2							
24	1	1E6740-64200	BALL, LINK BL8DL	2							
25	1	22117-080000	WASHER, 8	4							
26	1	22137-100000	WASHER, 10	2							
27	1	22217-080000	WASHER, SPRING 8	2							
28	1	22217-100000	WASHER, SPRING 10	1							
29	1	24761-040000	NIPPLE, GREASE B	3							
29-1	1	24761-020000	NIPPLE, GREASE PT1/8	3							R
(A=M/#00650)											
30	1	26013-080202	BOLT, M8X 20	2							
31	1	26051-080002	NUT, M8	6							
32	1	26051-100002	NUT, M10	3							

Fig.33. SHIFT LINK(2)

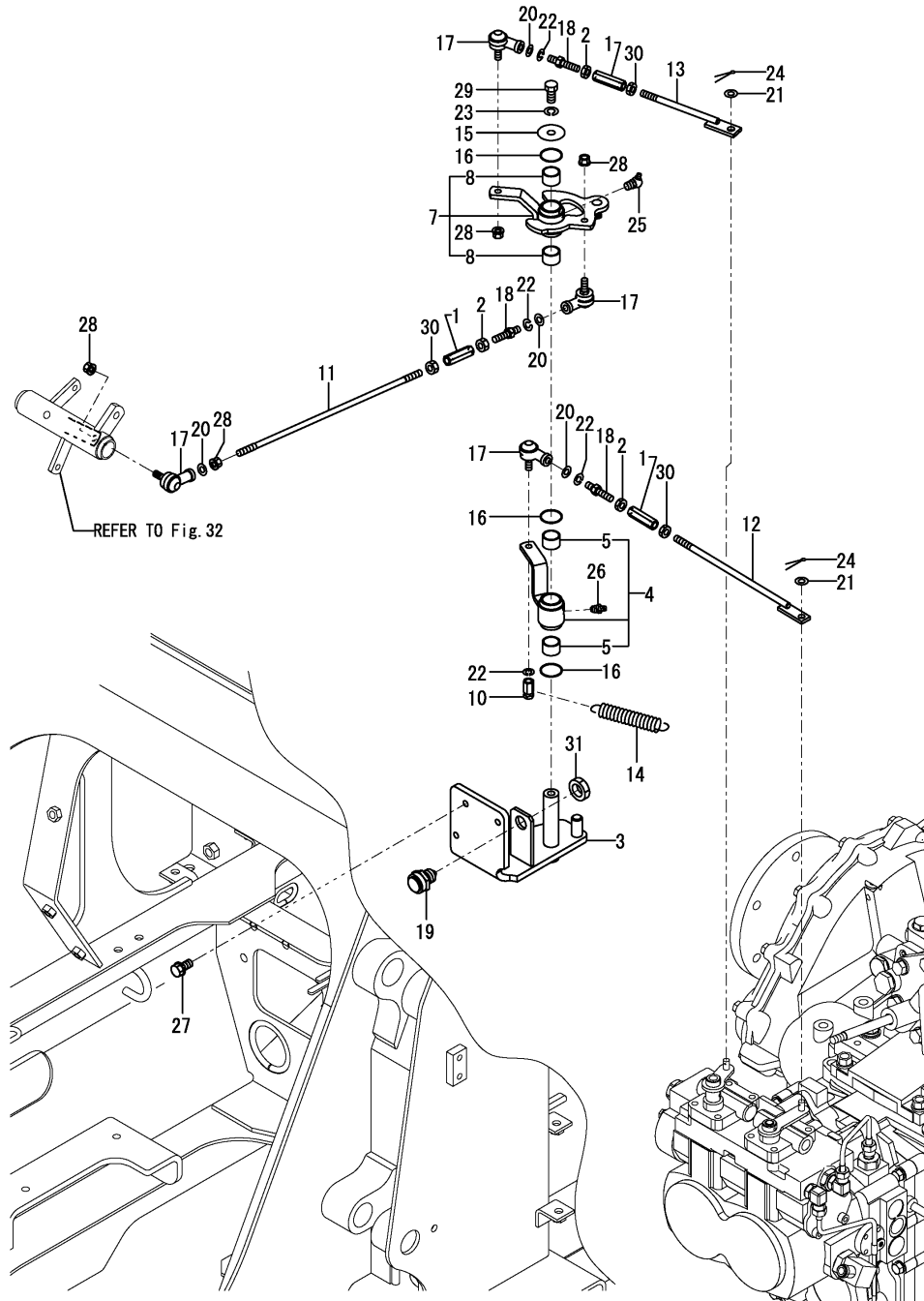

(A)=CBL40(US)
(B)=
(C)=

(D)=
(E)=
(F)=

No.	Lev.	Parts No.	Description	Qty						I	R
				(A)	(B)	(C)	(D)	(E)	(F)		
1	1	195412-33280	TURNBUCKLE	3							
2	1	194200-37780	NUT, M8	3							
3	1	172531-41310	BRACKET ASSY,HST	1							
4	1	172531-41440	LINK ASSY,PUMP	1							
5	2	172141-41370	BUSH	2							
7	1	172531-41470	LINK ASSY,MOTOR	1							
8	2	172141-41370	BUSH	2							
10	1	172531-41620	NUT, SPRING	1							
11	1	172531-41720	ROD 02,HST	1							
12	1	172531-41730	ROD P ASSY,HST	1							
13	1	172531-41760	ROD M ASSY,HST	1							
14	1	172531-41920	SPRING, RETURN	1							
15	1	1A1040-45890	WASHER, 10X36X4.5	1							
16	1	172124-46200	O-RING	3							
17	1	172122-46590	ELBOW	4							
18	1	172131-46610	ROD	3							
19	1	194464-52190	SWITCH, START	1							
20	1	22117-080000	WASHER, 8	4							
21	1	22137-080000	WASHER, 8	2							
22	1	22217-080000	WASHER, SPRING 8	4							
23	1	22217-100000	WASHER, SPRING 10	1							
24	1	22417-160200	PIN, COTTER 1.6X20	2							
24-1	1	1C6281-52320	PIN, SNAP 8	2							N
(A=M/#00591)											
25	1	24761-040000	NIPPLE, GREASE B	1							
26	1	24761-020000	NIPPLE, GREASE PT1/8	1							
26-1	1	24761-040000	NIPPLE, GREASE B	1							R
(A=M/#00650)											
27	1	26013-100202	BOLT, M10X 20	3							
28	1	26051-080002	NUT, M8	4							
29	1	26116-100202	BOLT, M10X 20 PLATED	1							
30	1	26716-080002	NUT, M8	3							
31	1	26776-180002	NUT, LOCK M18	1							

Fig.34. SHIFT LINK(3)

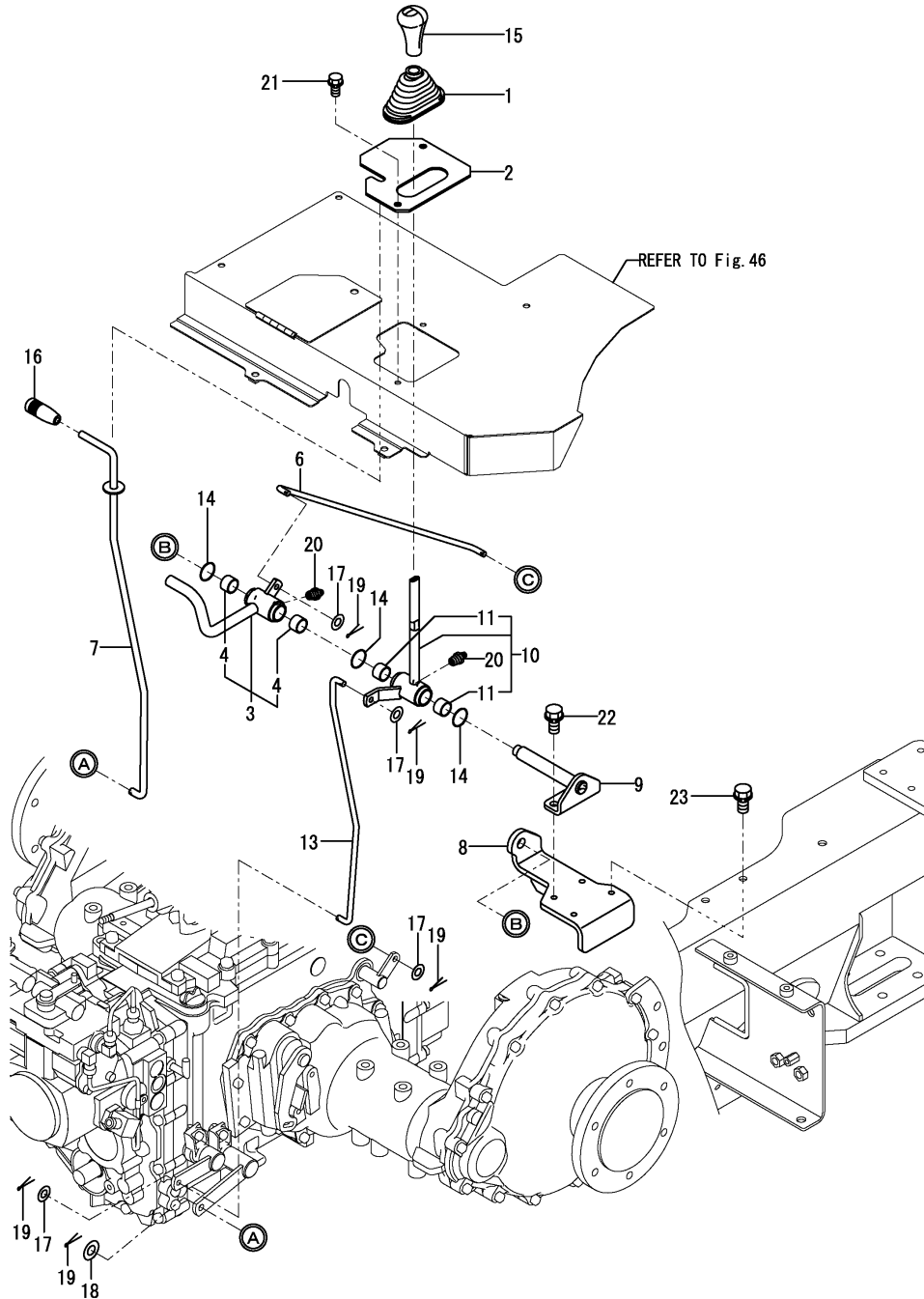

(A)=CBL40(US)
(B)=
(C)=

(D)=
(E)=
(F)=

No.	Lev.	Parts No.	Description	Q'ty						I	R
				(A)	(B)	(C)	(D)	(E)	(F)		
1	1	172141-41340	BOOT	1							
2	1	172531-42160	PLATE, GUIDE	1							
3	1	172531-42200	PEDAL ASSY,DIFF LOCK	1							
4	2	172141-41370	BUSH	2							
6	1	172531-42240	ROD,DIFF LOCK	1							
7	1	172531-42250	ROD ASSY,2-4 SHIFT	1							
8	1	172531-42270	BRACKET ASSY,SHIFT	1							
9	1	172531-42310	SHAFT ASSY, SHIFT	1							
10	1	172531-42340	LEVER ASSY,SHIFT	1							
11	2	172141-41370	BUSH	2							
13	1	172531-42380	ROD,SHIFT	1							
13-1	1	172531-42370	ROD ASSY,SHIFT	1							N
(A=M/#00591)											
14	1	172124-46200	O-RING	3							
15	1	1C6560-47000	GRIP, CHANGE LEVER	1							
16	1	1E6570-65751	GRIP, LEVER BLACK	1							
17	1	22137-080000	WASHER, 8	4							
18	1	22137-100000	WASHER, 10	1							
19	1	22417-200200	PIN, COTTER 2.0X20	5							
20	1	24761-020000	NIPPLE, GREASE PT1/8	2							
21	1	26013-080162	BOLT, M8X 16	2							
22	1	26013-100202	BOLT, M10X 20	2							
23	1	26013-100252	BOLT, M10X 25	2							

Fig.35. BRAKE

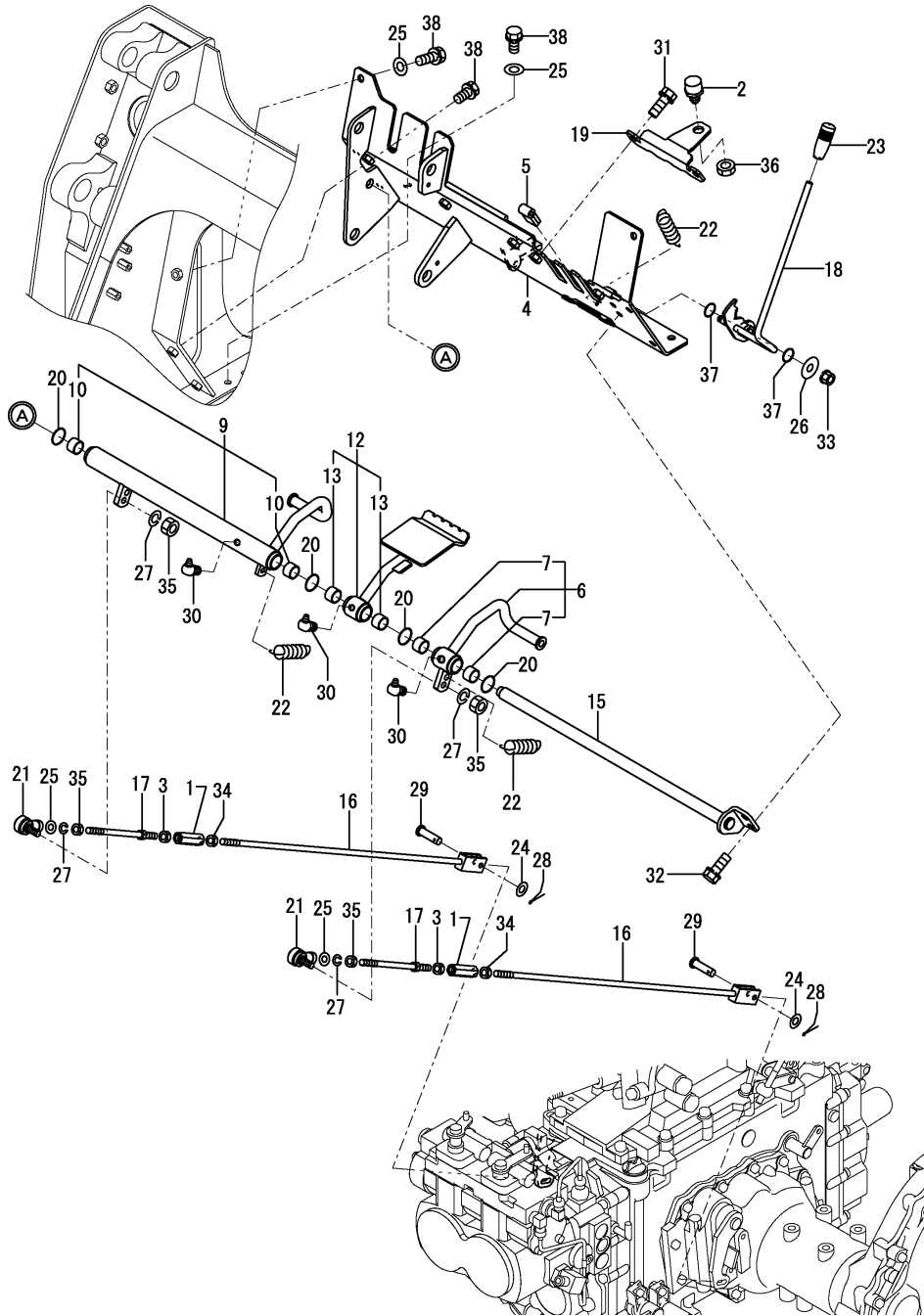

(A)=CBL40(US)
(B)=
(C)=

(D)=
(E)=
(F)=

No.	Lev.	Parts No.	Description	Q'ty						I	R
				(A)	(B)	(C)	(D)	(E)	(F)		
1	1	172730-11440	TURNBUCKLE	2							
2	1	172164-17140	SWITCH	1							
3	1	194150-22480	NUT, M10	2							
4	1	172531-41110	BRACKET, LINK	1							
5	1	172531-41250	SEAL, 20	3							
6	1	172531-42400	PEDAL ASSY, BRAKE	1							
7	2	172141-41370	BUSH	2							
9	1	172531-42440	PEDAL, BRAKE	1							
10	2	172141-41370	BUSH	2							
12	1	172531-42480	PEDAL ASSY, BRAKE	1							
13	2	172141-41370	BUSH	2							
15	1	172531-42550	SHAFT ASSY, BRAKE	1							
16	1	172531-42580	ROD ASSY, BRAKE	2							
17	1	172531-42600	LINK ROD ASSY	2							
18	1	172531-42640	BRAKE, PARKING	1							
19	1	172531-42690	BRACKET	1							
20	1	172124-46200	O-RING	4							
21	1	172122-46560	END, ROD	2							
22	1	172162-46690	SPRING	3							
23	1	1E6570-65761	GRIP, LEVER RED	1							
24	1	22137-080000	WASHER, 8	2							
25	1	22137-100000	WASHER, 10	6							
26	1	1A1040-43900	WASHER, SPRING	1							
27	1	22217-100000	WASHER, SPRING 10	4							
28	1	22417-200200	PIN, COTTER 2.0X20	2							
29	1	22486-080240	PIN, H 8X 24	2							
30	1	24761-040000	NIPPLE, GREASE B	3							
31	1	26013-100202	BOLT, M10X 20	10							
31-1	1	26013-100202	BOLT, M10X 20	2							K
(A=M/#00501)											
32	1	26013-100252	BOLT, M10X 25	2							
33	1	26051-080002	NUT, M8	1							
34	1	26716-100002	NUT, M10	2							
35	1	26736-100002	NUT, M10	4							
36	1	26776-160002	NUT, LOCK M16	1							
37	1	24311-350220	O-RING, 1AP22A	2							
38	1	26013-100252	BOLT, M10X 25	8							W
(A=M/#00501)											

Fig.36. LEVER(LOADER : 1)

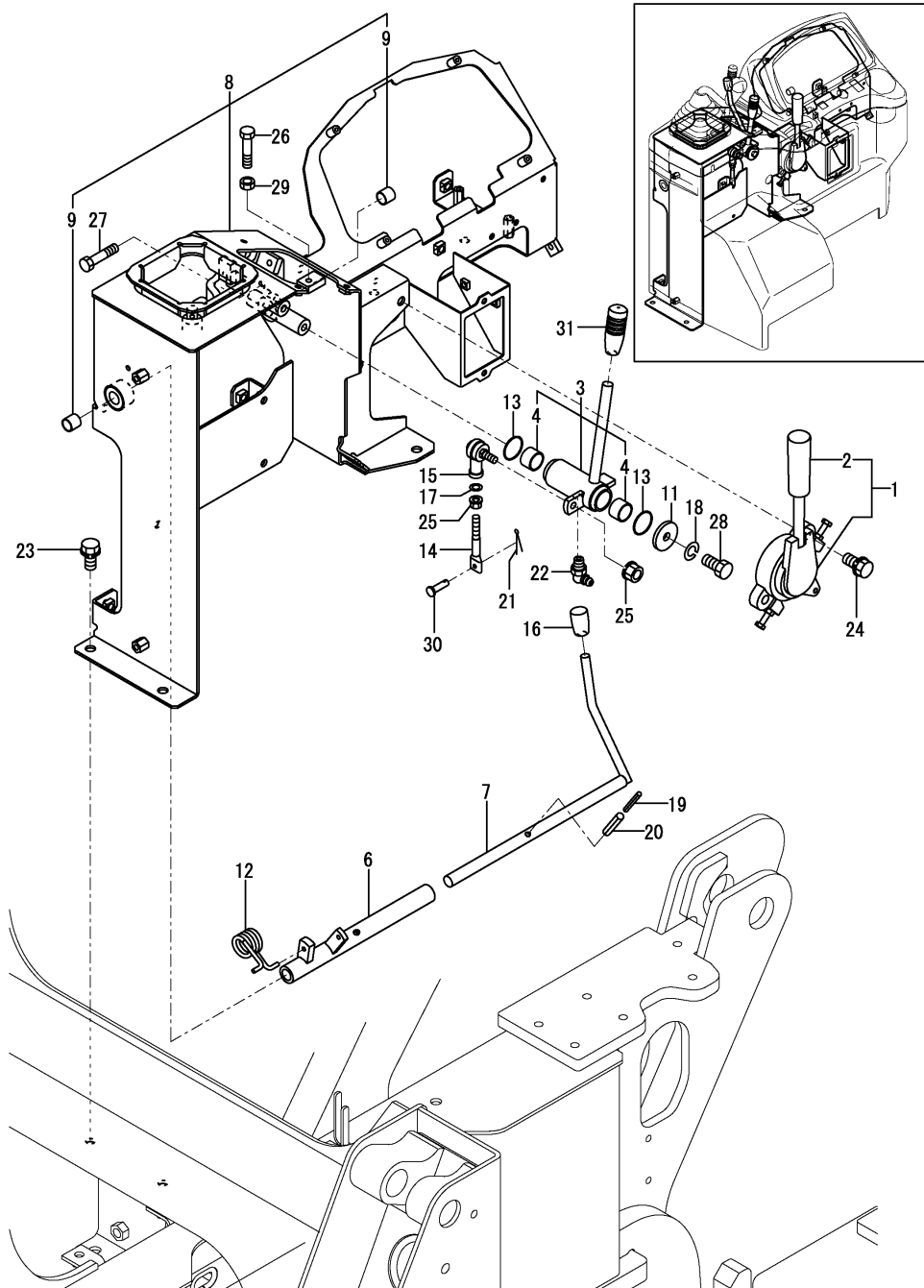

(A)=CBL40(US)

(B)=

(C)=

(D)=

(E)=

(F)=

No.	Lev.	Parts No.	Description	Q'ty						I	R
				(A)	(B)	(C)	(D)	(E)	(F)		
1	1	172458-12100	LEVER, ACCELERATOR	1							
2	2	172165-12140	GRIP	1							
2-1	2	172A79-12150	GRIP	1							N
(A=MXXXXX)											
3	1	172531-45150	LEVER, MODE CHANGE	1							
4	2	172141-41370	BUSH	2							
6	1	172531-45220	LINK ASSY,ROCK	1							
7	1	172531-45240	LEVER, LOCK	1							
8	1	172531-45400	STAND ASSY, LEVER	1							
9	2	172141-41360	BUSH	2							
11	1	1A1040-45890	WASHER, 10X36X4.5	1							
12	1	172165-45970	SPRING	1							
13	1	172124-46200	O-RING	2							
14	1	172164-46260	LOD 70	1							
15	1	172122-46590	ELBOW	1							
16	1	172116-46630	KNOB, LEVER	1							
17	1	22117-080000	WASHER, 8	1							
18	1	22217-100000	WASHER, SPRING 10	1							
19	1	22351-030025	PIN, SPRING 3.0X25	1							
20	1	22351-050025	PIN, SPRING 5.0X25	1							
21	1	22417-160160	PIN, COTTER 1.6X16	1							
21-1	1	1C6281-52310	PIN, SNAP 6	1							N
(A=M/#00934)											
22	1	24761-050000	NIPPLE, GREASE C	1							
23	1	26013-100252	BOLT, M10X 25	3							
24	1	26013-100252	BOLT, M10X 25	2							
25	1	26051-080002	NUT, M8	2							
26	1	26116-080354	BOLT, M8X 35 PLATED	1							
27	1	26116-080354	BOLT, M8X 35 PLATED	1							
28	1	26116-100202	BOLT, M10X 20 PLATED	1							
29	1	26716-080002	NUT, M8	1							
30	1	933110-54100	PIN	1							
31	1	172498-12250	GRIP, ACCELERATOR	1							

Fig.37. LEVER(LOADER : 2)

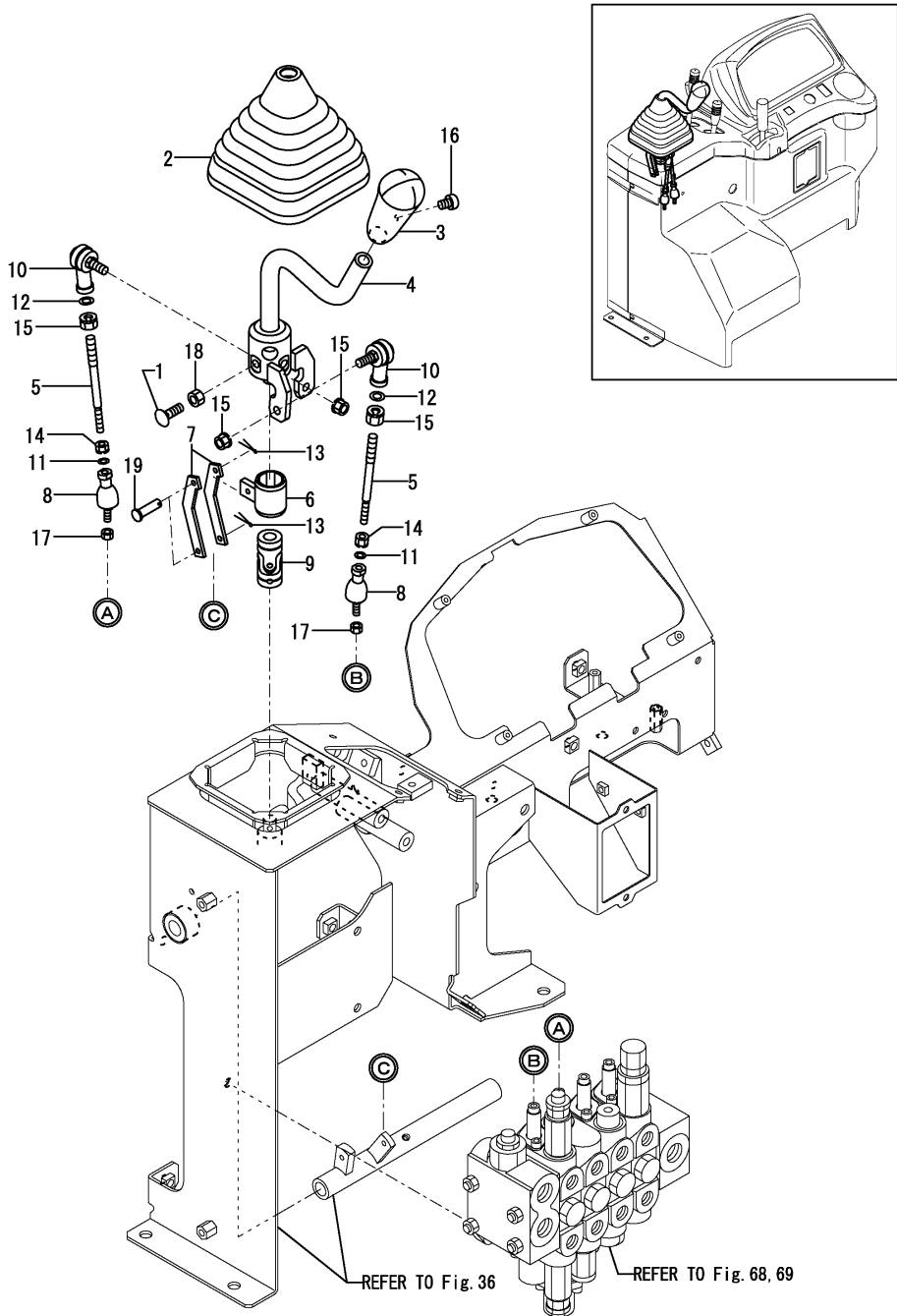

No.	Lev.	Parts No.	Description	Q'ty						I	R
				(A)	(B)	(C)	(D)	(E)	(F)		
1	1	172141-42750	BOLT, STOPPER	4							
2	1	172151-45010	BOOT P,LEVER	1							
3	1	172165-45071	KNOB ASSY	1							
4	1	172531-45100	LEVER, LOADER	1							
5	1	172531-45180	ROD,105	2							
6	1	172446-45320	PIPE, LOCK	1							
7	1	172446-45340	LINK, LOCK	2							
8	1	172157-45630	BALL 6, LINK	2							
9	1	172446-45800	JOINT, NC-12	1							
10	1	172122-46590	ELBOW	2							
11	1	22117-060000	WASHER, 6	2							
12	1	22117-080000	WASHER, 8	2							
13	1	22417-160160	PIN, COTTER 1.6X16	2							
13-1	1	1C6281-52310	PIN, SNAP 6	2							R
(A=M/#00501)											
14	1	26051-060002	NUT, M6	2							
15	1	26051-080002	NUT, M8	4							
16	1	26587-040062	SCREW, M4X 6	1							
17	1	26756-060002	NUT, LOCK M6	2							
18	1	26756-080002	NUT, LOCK M8	4							
19	1	933110-54100	PIN	2							

Fig.38. LEVER(BACKHOE : 1)

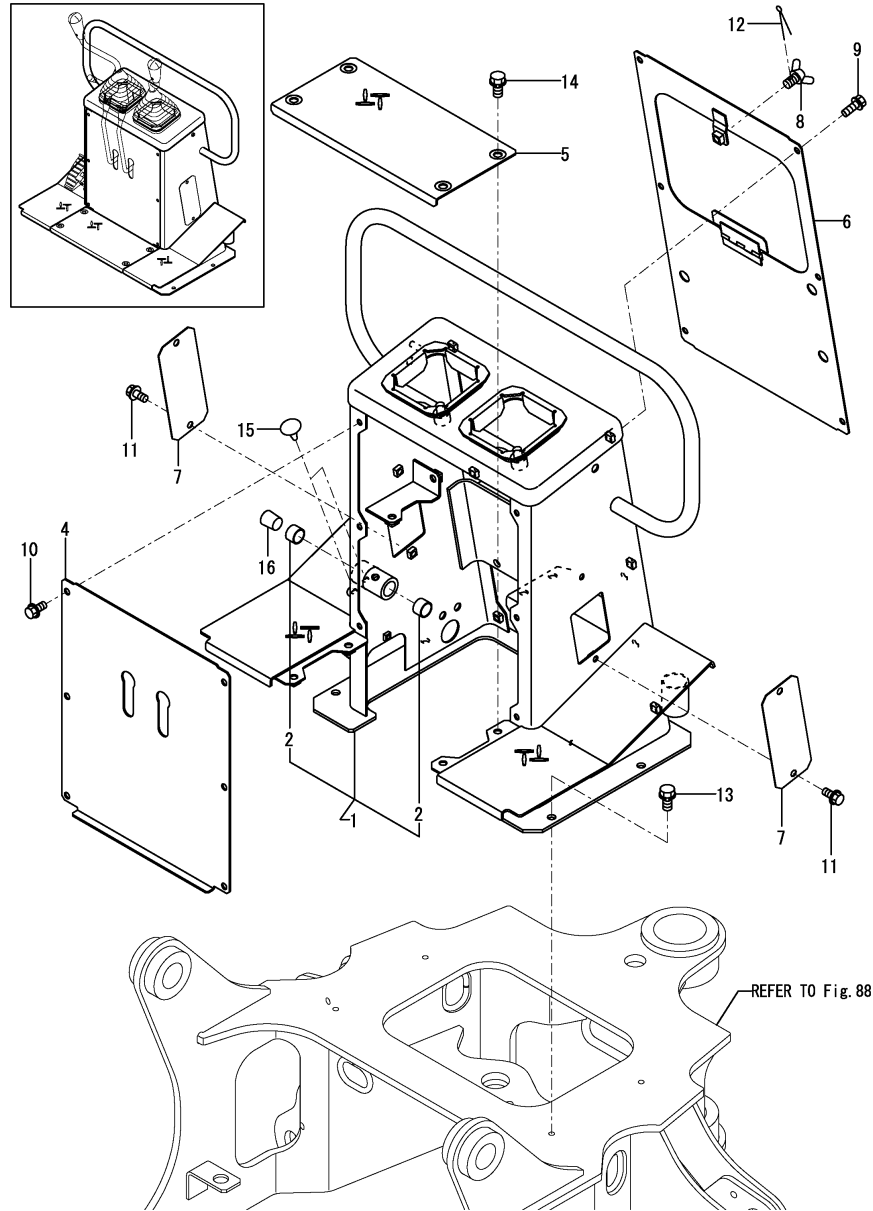

(A)=CBL40(US)
(B)=
(C)=

(D)=
(E)=
(F)=

No.	Lev.	Parts No.	Description	Q'ty						I	R
				(A)	(B)	(C)	(D)	(E)	(F)		
1	1	172531-46100	SUPPORT, LINK	1							1
2	2	172141-41370	BUSH	2							
4	1	172531-46280	COVER	1							2
5	1	172531-46520	STEP	1							
6	1	172531-46650	COVER	1							
7	1	172498-49210-1	COVER	2							
8	1	172142-62300	BOLT, WING	1							
9	1	172519-63240	BOLT	6							
10	1	172519-63240	BOLT	6							
11	1	172519-63240	BOLT	4							
12	1	22417-320200	PIN, COTTER 3.2X20	1							
13	1	26013-100202	BOLT, M10X 20	4							
14	1	26013-100202	BOLT, M10X 20	4							
15	1	172444-17660	CLIP, TREE	2							
16	1	172531-46500	PLUG 22	1							
17A	1	172531-03211	LABEL, CRUSH HAZARD	2							3
17B	1	172531-03340	LABEL, WARNING BHL	1							3
18A	1	172531-03321	LABEL, EXPROTION BH	1							3

Remarks

- (1) Attach the No.17A & 17B label to this part.
- (2) Attach the No.18A label to this part.
- (3) Label is not illustrated.

Fig.39. LEVER(BACKHOE : 2)

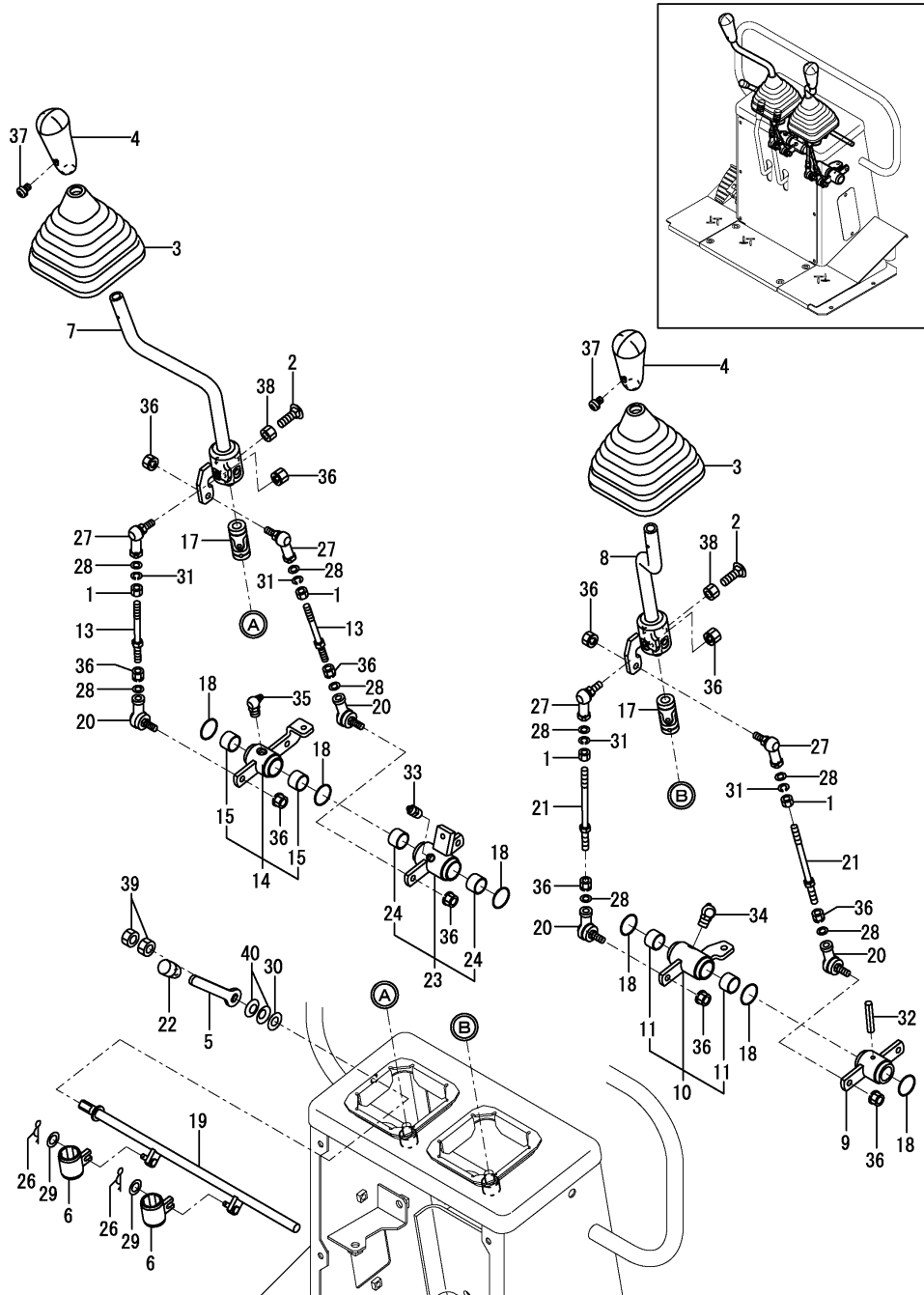

(A)=CBL40(US)
(B)=
(C)=

(D)=
(E)=
(F)=

No.	Lev.	Parts No.	Description	Qty						I	R
				(A)	(B)	(C)	(D)	(E)	(F)		
1	1	194200-37780	NUT, M8	4							
2	1	172141-42750	BOLT, STOPPER	8							
3	1	172151-45010	BOOT P,LEVER	2							
4	1	172165-45071	KNOB ASSY	2							
5	1	172498-45260	LEVER, LOCK	1							
6	1	172498-45350	PIPE ASSY, LOCK	2							
7	1	172531-45550	LEVER	1							
8	1	172531-45570	LEVER ASSY	1							
9	1	172531-45610	LINK ASSY,BOOM A	1							
10	1	172531-45620	LINK ASSY,BUCKET	1							
11	2	172141-41370	BUSH	2							
13	1	172157-45700	ROD, 8X100	2							
14	1	172531-45700	LINK ASSY,SWING A	1							
15	2	172141-41370	BUSH	2							
17	1	172446-45800	JOINT, NC-12	2							
18	1	172124-46200	O-RING	6							
19	1	172531-46320	LINK ASSY,LOCK	1							
20	1	172122-46590	ELBOW	4							
21	1	172531-46620	ROD ASSY,M8X142	2							
22	1	172116-46630	KNOB, LEVER	1							
23	1	172531-46800	LINK ASSY,ARM	1							
24	2	172141-41370	BUSH	2							
26	1	1C6281-52310	PIN, SNAP 6	2							
27	1	1E6740-64200	BALL, LINK BL8DL	4							
28	1	22117-080000	WASHER, 8	8							
29	1	22117-080000	WASHER, 8	2							
29-1	1	22117-060000	WASHER, 6	2							N
(A=M/#00501)											
30	1	22137-120000	WASHER, 12	1							
31	1	22217-080000	WASHER, SPRING 8	4							
32	1	22351-050036	PIN, SPRING 5.0X36	1							
33	1	24761-020000	NIPPLE, GREASE PT1/8	1							
34	1	24761-040000	NIPPLE, GREASE B	1							
35	1	24761-050000	NIPPLE, GREASE C	1							
36	1	26051-080002	NUT, M8	12							
37	1	26587-040062	SCREW, M4X 6	2							
38	1	26756-080002	NUT, LOCK M8	8							
39	1	26756-120002	NUT, LOCK M12	2							
40	1	933170-01490	SPRING	2							
40-1	1	172652-64220	SPRING	2							R
(A=M/#00501)											

Fig.40. LEVER(BACKHOE : 3)

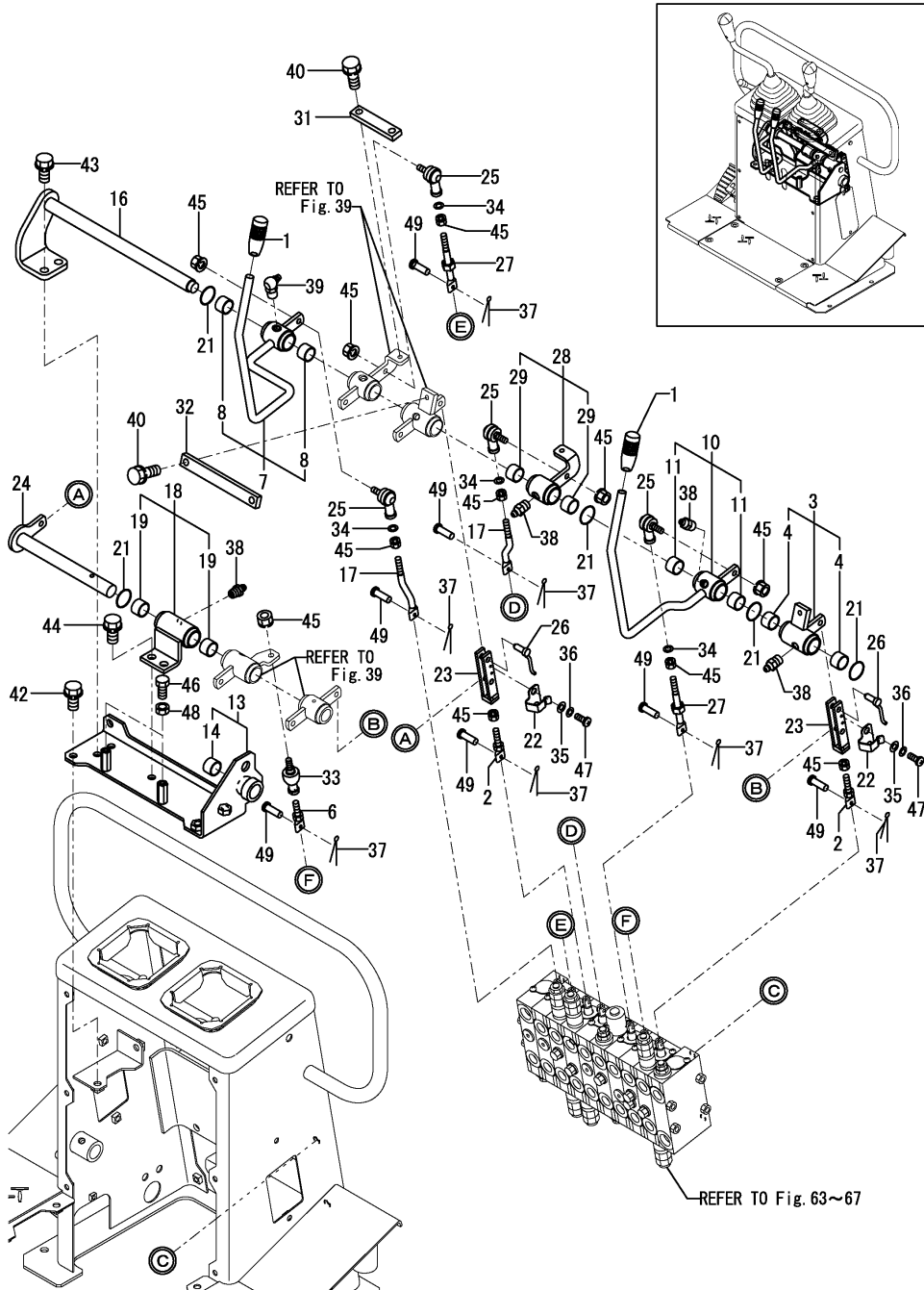

(A)=CBL40(US)

(B)=

(C)=

(D)=

(E)=

(F)=

No.	Lev.	Parts No.	Description	Q'ty						I	R
				(A)	(B)	(C)	(D)	(E)	(F)		
1	1	172498-12250	GRIP, ACCELERATOR	2							
2	1	172823-45000	ROD, SPOOL	2							
3	1	172531-45660	LINK ASSY,BOOM B	1							
4	2	172141-41370	BUSH	2							
6	1	172146-45691	ROD, SPOOL	1							
7	1	172531-45720	LEVER, STABILIZER	1							
8	2	172141-41370	BUSH	2							
10	1	172531-45750	LEVER, STABILIZER	1							
11	2	172141-41370	BUSH	2							
13	1	172531-45780	BRACKET A ASSY,LINK	1							
14	2	172141-41370	BUSH	1							
16	1	172531-45810	SHAFT ASSY	1							
17	1	172531-45850	ROD,106	2							
18	1	172531-45870	BRACKET ASSY,LINK	1							
19	2	172141-41370	BUSH	2							
21	1	172124-46200	O-RING	5							
22	1	172148-46520	SPRING	2							
23	1	172531-46530	LINK,SPOOL A	2							
24	1	172531-46560	SHAFT ASSY, ARM	1							
25	1	172122-46590	ELBOW	4							
26	1	172148-46590	PIN CMP	2							
27	1	172531-46600	ROD ASSY,SPOOL	2							
28	1	172531-46760	LINK ASSY,SWING B	1							
29	2	172141-41370	BUSH	2							
31	1	172531-46790	BAR, LINK	1							
32	1	172531-46850	BAR, LINK	1							
33	1	172122-47250	BALL 8, LINK	1							
34	1	22117-080000	WASHER, 8	4							
35	1	22137-040000	WASHER, 4	4							
36	1	22217-040000	WASHER, SPRING 4	4							
37	1	22417-160160	PIN, COTTER 1.6X16	7							
37-1	1	1C6281-52310	PIN, SNAP 6	7							N
(A=M/#00934)											
38	1	24761-020000	NIPPLE, GREASE PT1/8	4							
39	1	24761-050000	NIPPLE, GREASE C	1							
40	1	26013-080202	BOLT, M8X 20	4							
42	1	26013-100252	BOLT, M10X 25	4							
43	1	26013-100252	BOLT, M10X 25	2							
44	1	26013-100252	BOLT, M10X 25	2							
45	1	26051-080002	NUT, M8	11							
46	1	26116-080304	BOLT, M8X 30 PLATED	2							
47	1	26557-040062	SCREW, M4X 6	4							
48	1	26716-080002	NUT, M8	2							
49	1	933110-54100	PIN	7							

Fig.41. P.T.O. LEVER(LOADER)

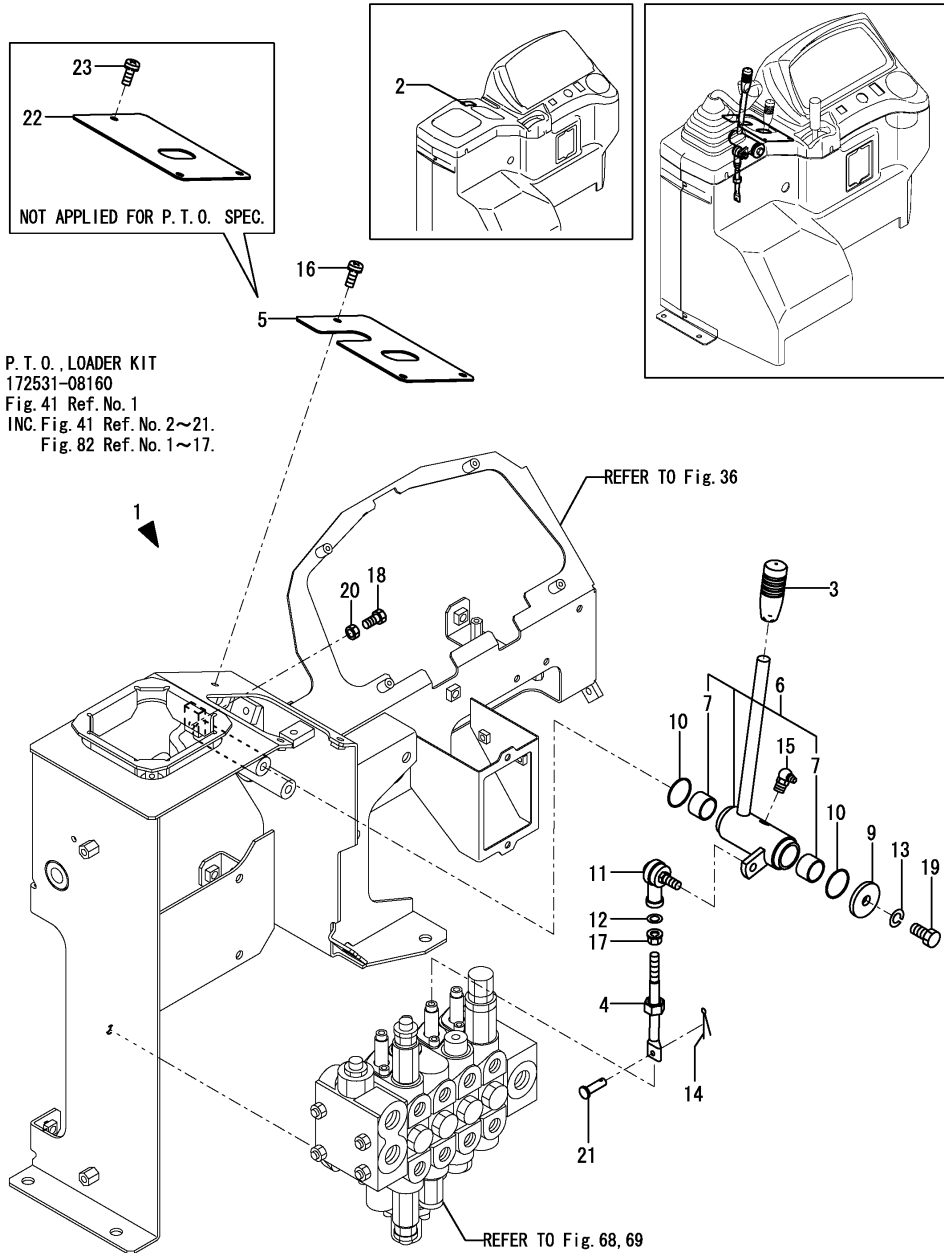

(A)=CBL40(US)
(B)=
(C)=

(D)=
(E)=
(F)=

No.	Lev.	Parts No.	Description	Q'ty						I	R
				(A)	(B)	(C)	(D)	(E)	(F)		
1	1	172531-08160	PTO KIT, LOADER	1							
2	2	172527-03620	LABEL	1							
3	2	172498-12250	GRIP, ACCELERATOR	1							
4	2	172531-45010	ROD ASSY,115	1							
5	2	172531-45080	PLATE, GUIDE	1							
6	2	172531-45120	LEVER, PTO	1							
7	3	172141-41370	BUSH	2							
9	2	1A1040-45890	WASHER, 10X36X4.5	1							
10	2	172124-46200	O-RING	2							
11	2	172122-46590	ELBOW	1							
12	2	22117-080000	WASHER, 8	1							
13	2	22217-100000	WASHER, SPRING 10	1							
14	2	22417-160160	PIN, COTTER 1.6X16	1							
14-1	2	1C6281-52310	PIN, SNAP 6	1							N
(A=M/#00934)											
15	2	24761-050000	NIPPLE, GREASE C	1							
16	2	26022-060162	SCREW, M6X16	3							
17	2	26051-080002	NUT, M8	2							
18	2	26116-080354	BOLT, M8X 35 PLATED	2							
19	2	26116-100202	BOLT, M10X 20 PLATED	1							
20	2	26716-080002	NUT, M8	2							
21	2	933110-54100	PIN	1							
22	1	172531-45090	PLATE, GUIDE	1							1
23	1	26022-060162	SCREW, M6X16	3							1

Remarks
(1)Not applied for P.T.O. specification.

Fig.42. P.T.O. PEDAL(BACKHOE)

P. T. O., BACKHOE KIT
 172531-08170
 Fig. 42 Ref. No. 1
 INC. Fig. 42 Ref. No. 2~31.
 Fig. 83 Ref. No. 1~17.

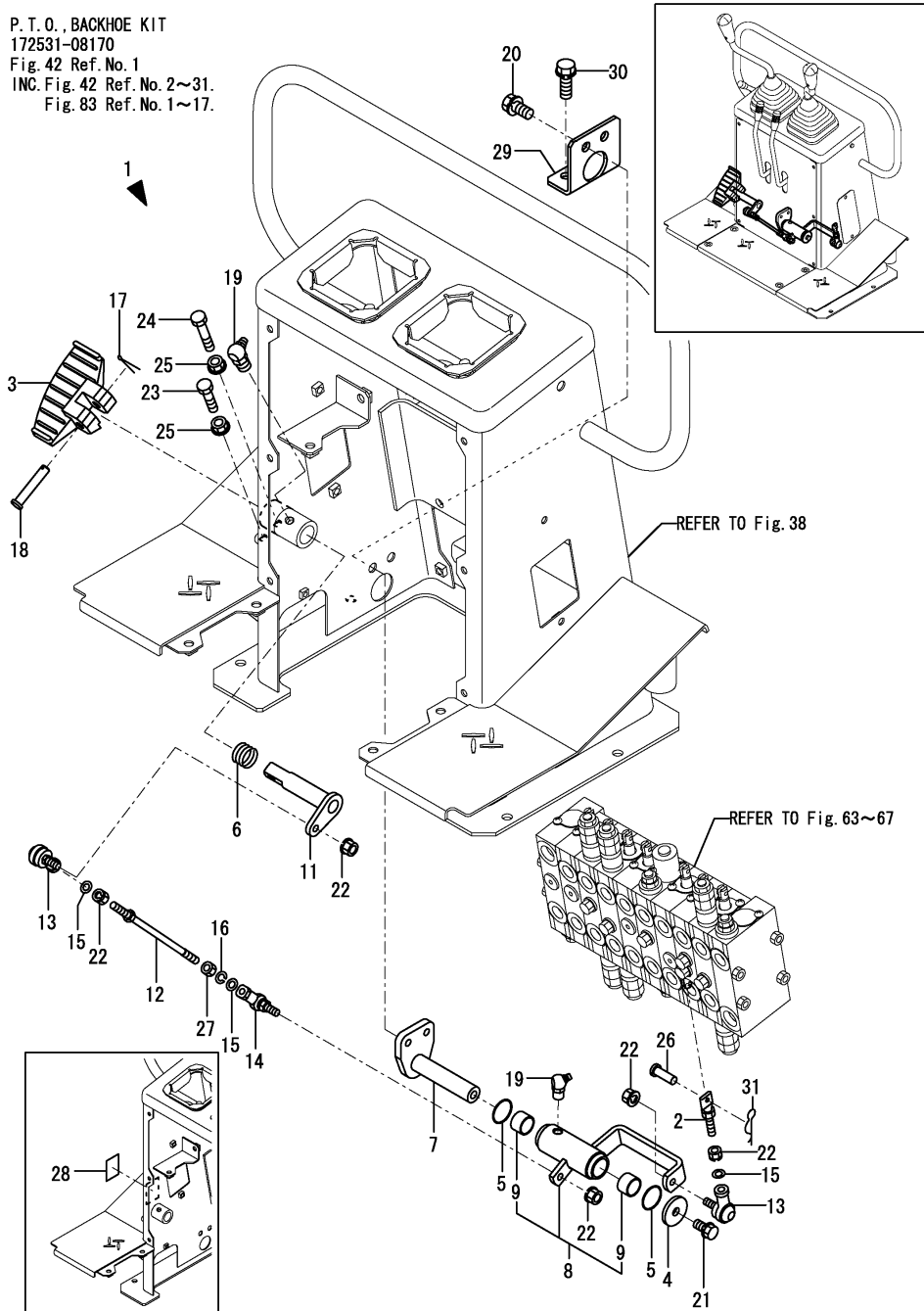

(A)=CBL40(US)
 (B)=
 (C)=

(D)=
 (E)=
 (F)=

No.	Lev.	Parts No.	Description	Q'ty						I	R
				(A)	(B)	(C)	(D)	(E)	(F)		
1	1	172531-08170	PTO KIT, BACKHOE	1							
2	2	172823-45000	ROD, SPOOL	1							
3	2	172446-45700-1	PEDAL, PTO	1							
4	2	1A1040-45890	WASHER, 10X36X4.5	1							
5	2	172124-46200	O-RING	2							
6	2	172157-46270	SPRING	1							
7	2	172531-46410	SHAFT ASSY, PTO	1							
8	2	172531-46430	LINK A ASSY,PTO	1							
9	3	172141-41370	BUSH	2							
11	2	172531-46460	SHAFT ASSY, PTO	1							
12	2	172531-46480	ROD CMP,M8X190	1							
13	2	172122-46590	ELBOW	2							
14	2	1E6740-64200	BALL, LINK BL8DL	1							
15	2	22117-080000	WASHER, 8	3							
16	2	22217-080000	WASHER, SPRING 8	1							
17	2	22417-160160	PIN, COTTER 1.6X16	2							
17-1	2	22417-160160	PIN, COTTER 1.6X16	1							K
(A=M/#00934)											
18	2	22486-100500	PIN, H10X 50	1							
19	2	24761-040000	NIPPLE, GREASE B	2							
20	2	26013-100202	BOLT, M10X 20	2							
21	2	26013-100202	BOLT, M10X 20	1							
22	2	26051-080002	NUT, M8	5							
23	2	26116-080304	BOLT, M8X 30 PLATED	1							
24	2	26116-080404	BOLT, M8X 40 PLATED	1							
25	2	26366-080002	NUT, M8	2							
26	2	933110-54100	PIN	1							
27	2	194200-37780	NUT, M8	1							
28	2	172165-03231	LABEL, P.T.O.	1							
29	2	172531-46400	PLATE	1							W
(A=M/#00741)											
30	2	26013-100252	BOLT, M10X 25	1							W
(A=M/#00741)											
31	2	1C6281-52310	PIN, SNAP 6	1							W
(A=M/#00934)											

Fig.44. STEERING WHEEL & COLUMN

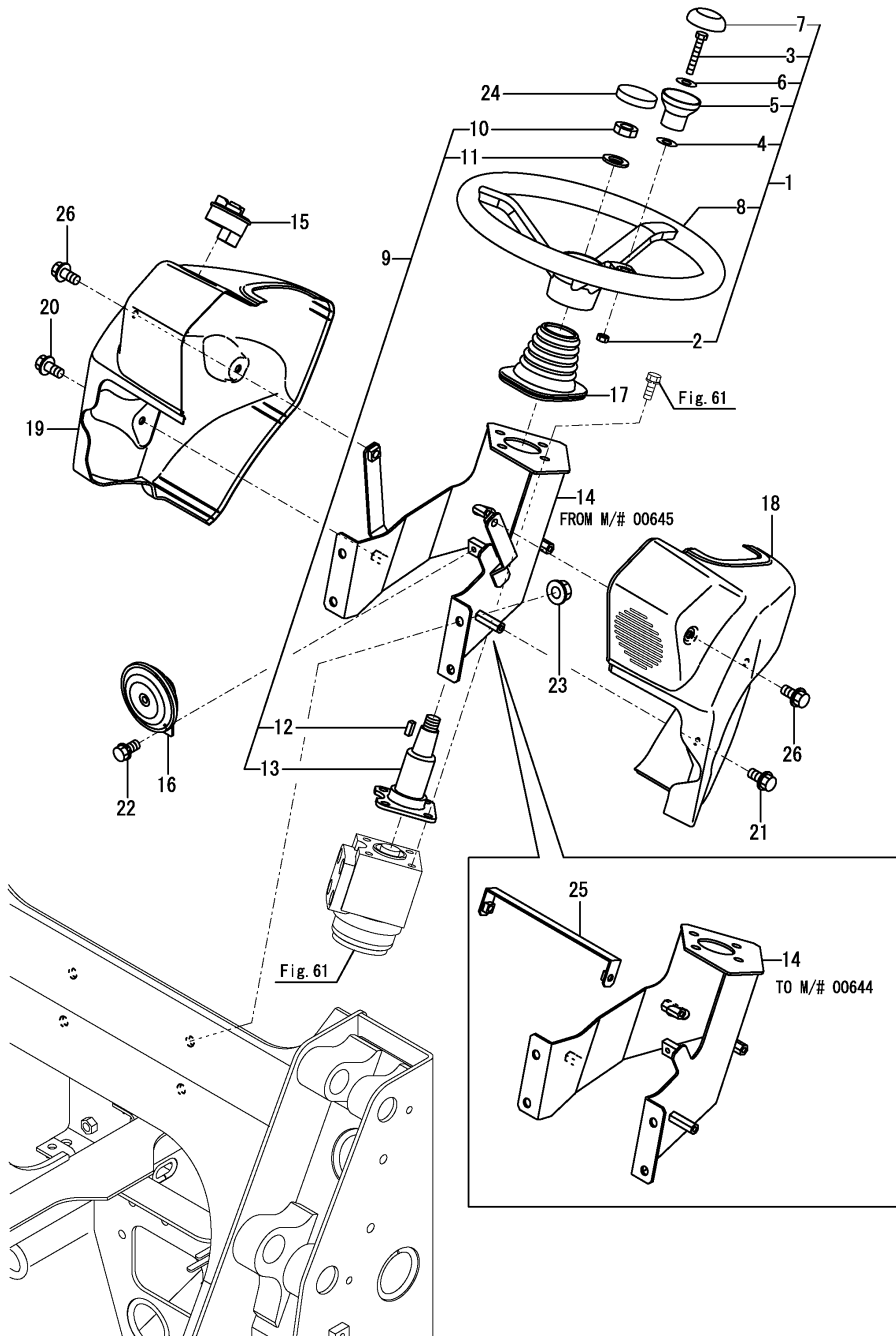

(A)=CBL40(US)

(B)=

(C)=

(D)=

(E)=

(F)=

No.	Lev.	Parts No.	Description	Qty						I	R
				(A)	(B)	(C)	(D)	(E)	(F)		
1	1	172531-47600	STEERING WHEEL ASSY	1							
2	2	172531-47610	NUT, M8	1							
3	2	172531-47620	SCREW, M8X50	1							
4	2	172531-47630	ELASTIC WASHER	1							
5	2	172531-47640	KNOB	1							
6	2	172531-47650	WASHER	1							
7	2	172531-47660	CAP, KNOB	1							
8	2	172531-47680	STEERING WHEEL	1							
9	1	172531-47800	COLUMN ASSY	1							
10	2	172531-47830	NUT, M18X1.5	1							
11	2	172531-47850	WASHER	1							
12	2	172531-47860	KEY, COLUMN	1							
13	2	172531-47870	SHAFT ASSY, COLUMN	1							
14	1	172531-47810	BRACKET ASSY	1							
15	1	198200-52140	SWITCH, COMBINATION	1							
16	1	1A6780-57110	HORN ASSY	1							
17	1	1E8665-61040	BOOT, STEERING	1							
18	1	172531-61480	COVER, COLUMN	1							
19	1	172531-61490	COVER, COLUMN	1							
20	1	172519-63240	BOLT	2							
21	1	172519-63240	BOLT	2							
22	1	26013-080162	BOLT, M8X 16	1							
23	1	26366-100002	NUT, M10	4							
24	1	172531-47670	CAP, STEERING	1							
25	1	172531-61390	PLATE, ASSY	1							Z
		(A=M/#00645)									
26	1	172519-63240	BOLT	2							

Fig.93. POSITION LEVER

172531-08130
ROCK SHAFT KIT is shown in Fig. 137.

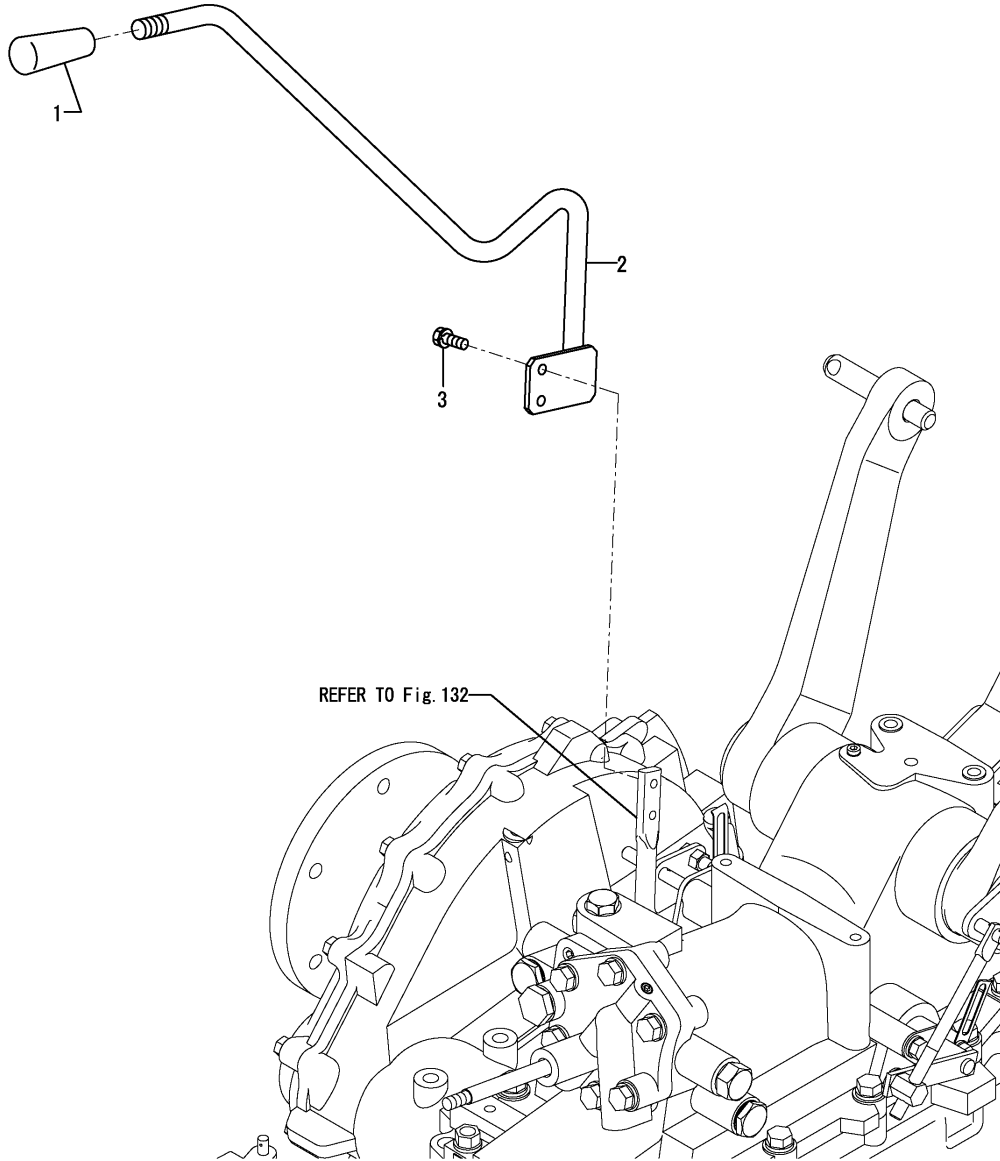

(A)=CBL40(US)
(B)=
(C)=

(D)=
(E)=
(F)=

No.	Lev.	Parts No.	Description	Q'ty						I	R
				(A)	(B)	(C)	(D)	(E)	(F)		
1	1	172964-12140	GRIP	1							
2	1	172531-96710	LEVER, POSITION	1							
3	1	26013-080202	BOLT, M8X 20	2							

Fig.45. FRAME

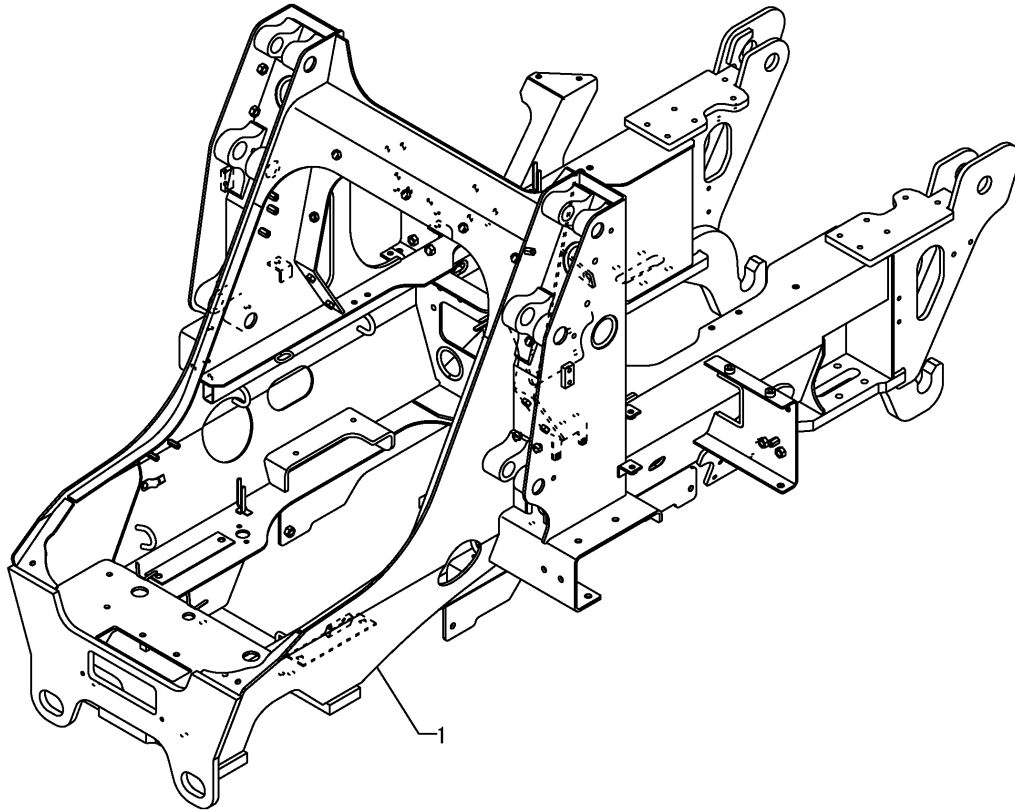

(A)=CBL40(US)
 (B)=
 (C)=

(D)=
 (E)=
 (F)=

No.	Lev.	Parts No.	Description	Qty						I	R	
				(A)	(B)	(C)	(D)	(E)	(F)			
1	1	172531-51100	FRAME, CHASSIS	1							1	
2A	1	172437-03361	LABEL, BATTERY	1								2
2B	1	172437-03422	LABEL, MUFFLER	1								2
2C	1	172531-03360	LABEL,WARMING UP	1								2
2D	1	172531-03370	LABEL, BH OFF	1								2

Remarks

- (1) Attach the No.2A, 2B, 2C & 2D label to this part.
- (2) Label is not illustrated.

Fig.46. COVER(FRAME)

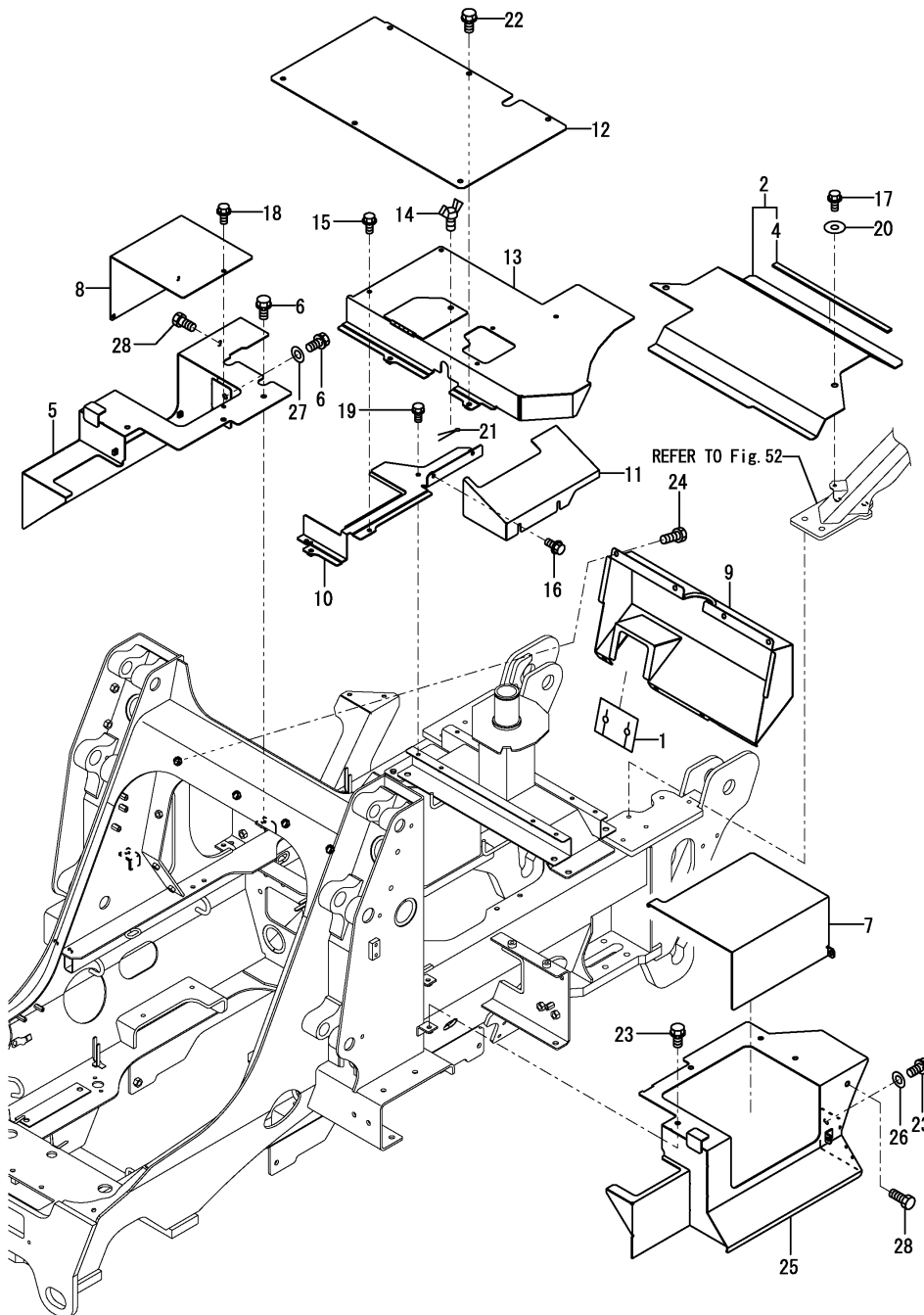

(A)=CBL40(US)
(B)=
(C)=

(D)=
(E)=
(F)=

No.	Lev.	Parts No.	Description	Qty						I	R
				(A)	(B)	(C)	(D)	(E)	(F)		
1	1	172531-41270	SEAL, PEDAL	1							
2	1	172531-61170	COVER ASSY	1							
4	2	172532-62820	RUBBER, PLATE	1							
5	1	172531-61260	COVER, RESERVOIR	1							
6	1	26013-100202	BOLT, M10X 20	4							
7	1	172531-61320	COVER, BATTERY	1							
8	1	172531-61330	COVER, RESERVOIR	1							
9	1	172531-61410	COVER, ENGINE	1							
10	1	172531-62110	COVER, LEVER	1							
11	1	172531-62130	COVER, LEVER	1							
12	1	172531-62160	PLATE, STEP	1							
13	1	172531-62210	STEP	1							
14	1	172142-62300	BOLT, WING	1							
15	1	172519-63240	BOLT	3							
16	1	172519-63240	BOLT	2							
17	1	172519-63240	BOLT	2							
18	1	172519-63240	BOLT	3							
19	1	26013-080202	BOLT, M8X 20	3							
20	1	22157-080000	WASHER, 8	2							
21	1	22417-320200	PIN, COTTER 3.2X20	1							
22	1	26013-100202	BOLT, M10X 20	6							
22-1	1	26106-100202	BOLT, M10X 20 PLATED	6							N
(A=M/#00622)											
23	1	26013-100202	BOLT, M10X 20	5							
24	1	172168-46760	BOLT	7							
25	1	172531-61200	COVER, TANK	1							
26	1	22137-100000	WASHER, 10	1							
27	1	22137-100000	WASHER, 10	1							
28	1	172168-46760	BOLT	2							W
(A=M/#00741)											

Fig.47. FENDER & HANDRAIL

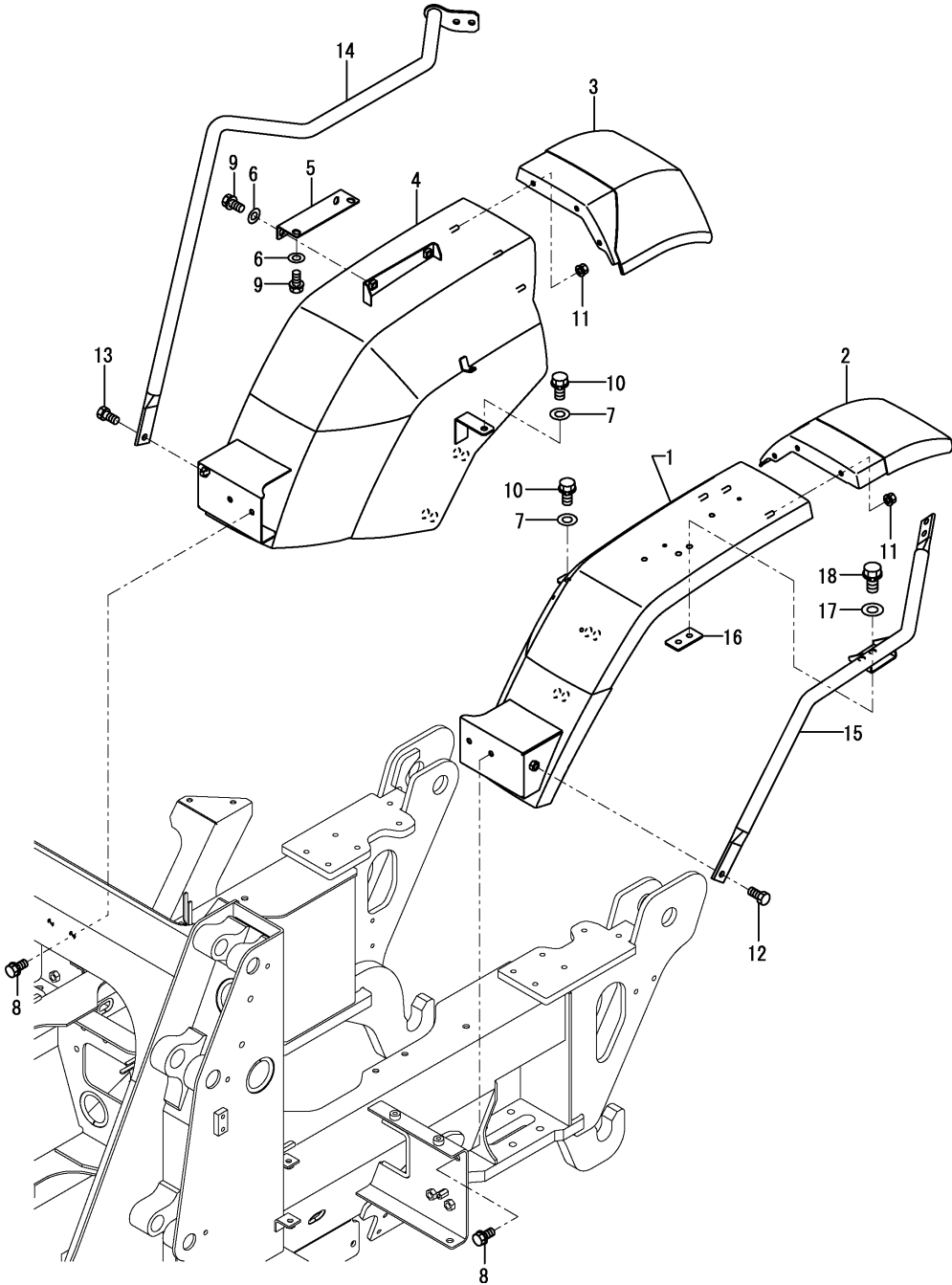

(A)=CBL40(US)
(B)=
(C)=

(D)=
(E)=
(F)=

No.	Lev.	Parts No.	Description	Q'ty						I	R
				(A)	(B)	(C)	(D)	(E)	(F)		
1	1	172531-61600	FENDER	1							
2	1	172531-61750	FENDER L, OVER	1							
3	1	172531-61760	FENDER R, OVER	1							
4	1	172531-61840	FENDER	1							
5	1	172531-63150	BRACKET,FENDER R	1							
6	1	22137-100000	WASHER, 10	4							
7	1	22137-120000	WASHER, 12	2							
8	1	26013-100202	BOLT, M10X 20	4							
9	1	26013-100202	BOLT, M10X 20	4							
10	1	26013-120202	BOLT, M12X 20	2							
11	1	194990-22140	NUT, M8	6							
12	1	172168-46760	BOLT	3							
13	1	172168-46760	BOLT	3							
14	1	172531-62390	GRIP	1							
15	1	172531-62500	GRIP	1							
16	1	172531-62510	PLATE ASSY	1							
17	1	22137-100000	WASHER, 10	2							
18	1	26013-100252	BOLT, M10X 25	2							

Fig.48. STEP & FLOOR MAT

(A)=CBL40(US)
(B)=
(C)=

(D)=
(E)=
(F)=

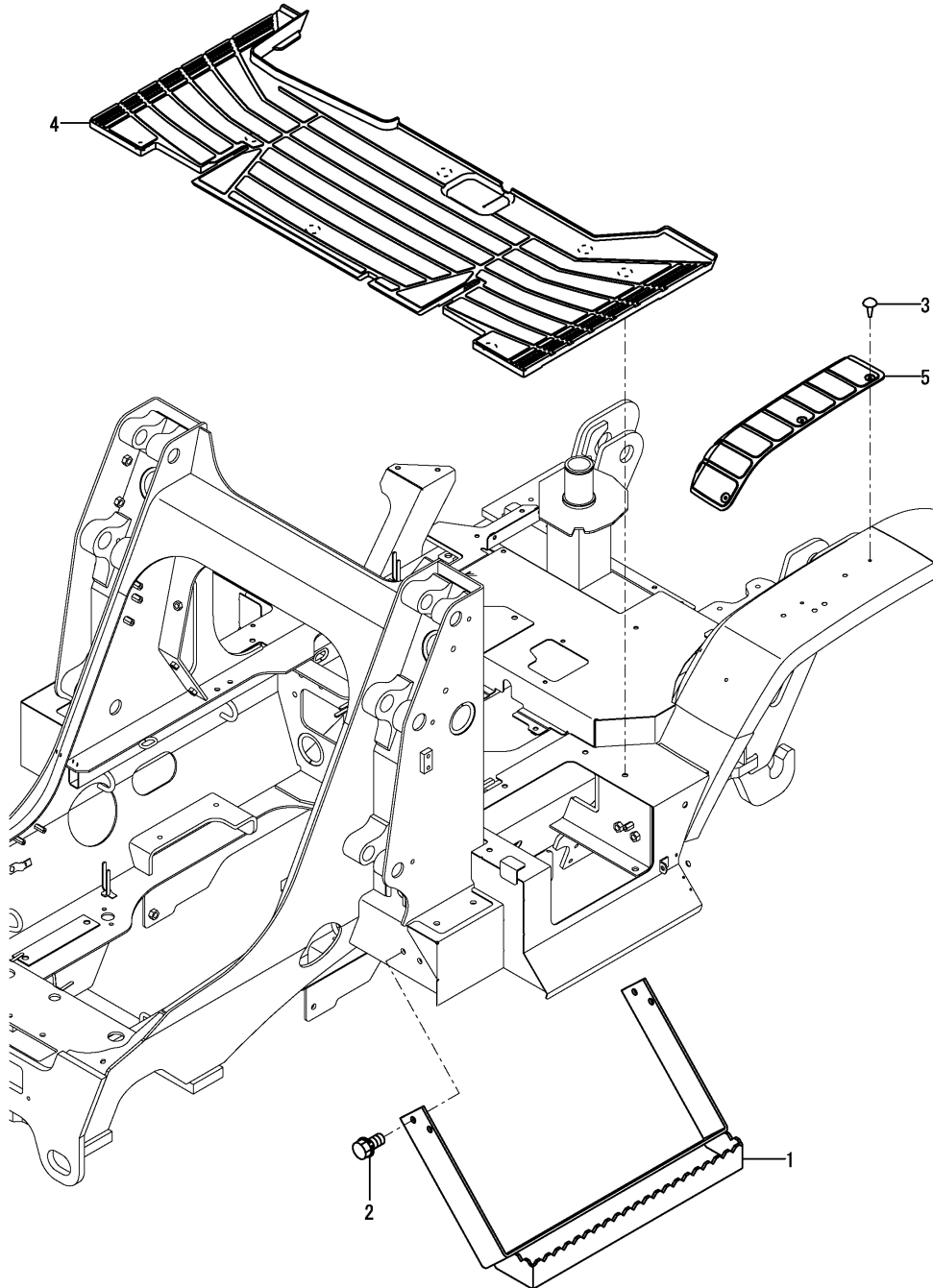

No.	Lev.	Parts No.	Description	Qty						I	R
				(A)	(B)	(C)	(D)	(E)	(F)		
1	1	172531-62300	STEP	2							
2	1	26013-120252	BOLT, M12X 25	8							
3	1	172527-61980	CLIP	6							
4	1	172531-62200	FLOOR MAT	1							
5	1	172531-62250	MUD GUARD	1							

Fig.49. COVER(MONITOR)

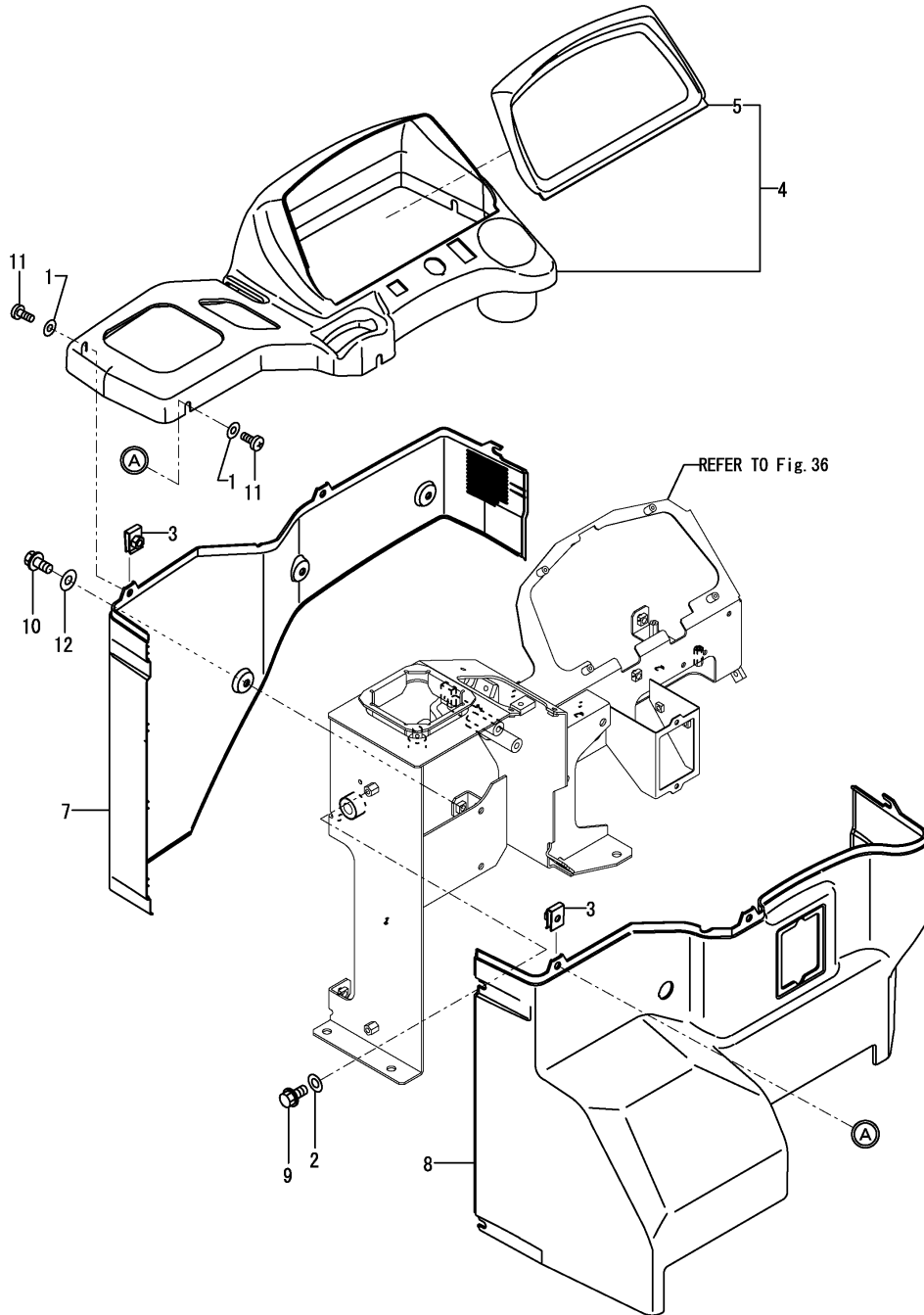

(A)=CBL40(US)
(B)=
(C)=

(D)=
(E)=
(F)=

No.	Lev.	Parts No.	Description	Q'ty						I	R
				(A)	(B)	(C)	(D)	(E)	(F)		
1	1	172446-49350	WASHER 6.3X15X1	6							
2	1	172156-61270	WASHER	3							
3	1	198071-61890	NUT, SPEED M6	6							
4	1	172531-62750	COVER, CONTROL	1							
5	2	172531-62770	VISOR	1							
7	1	172531-62780	COVER, CONTROL	1							
8	1	172531-62790	COVER, CONTROL	1							
9	1	172519-63240	BOLT	3							
10	1	172519-63240	BOLT	5							
11	1	26589-060162	SCREW, M6	6							
12	1	172156-61270	WASHER	5							W

(A=M/#XXXXX)

Fig.50. SEAT & SEAT MOUNT

(A)=CBL40(US)
(B)=
(C)=

(D)=
(E)=
(F)=

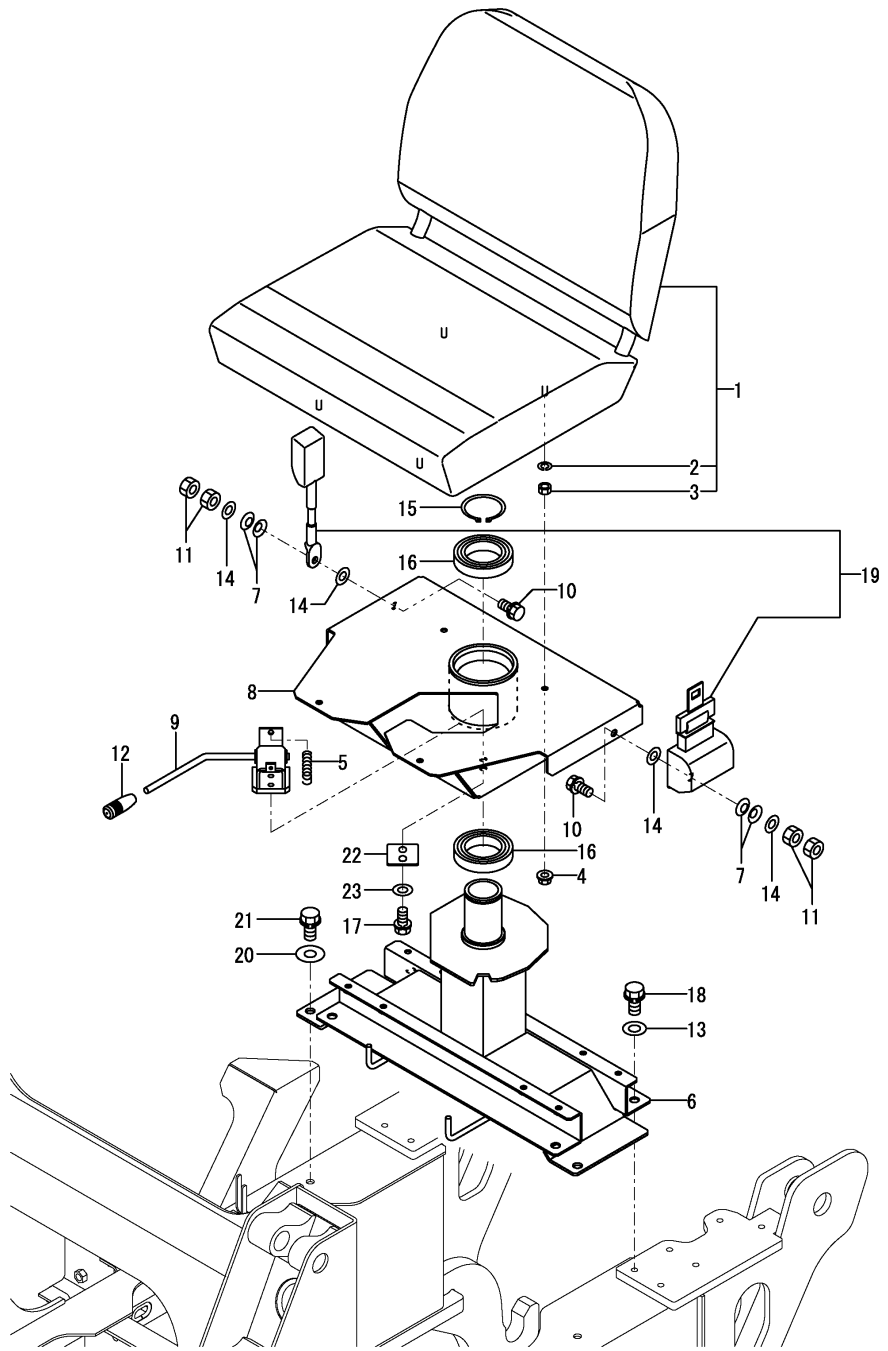

No.	Lev.	Parts No.	Description	Q'ty						I	R
				(A)	(B)	(C)	(D)	(E)	(F)		
1	1	172531-64100	SEAT ASSY	1							
2	2	22217-080000	WASHER, SPRING 8	4							
3	2	26716-080002	NUT, M8	4							
4	1	26366-080002	NUT, M8	4							
5	1	1E8100-63750	SPRING, 1.6X16X55	1							
6	1	172531-64210	MOUNT ASSY, SEAT	1							
7	1	172652-64220	SPRING	4							
8	1	172531-64310	BRACKET, SEAT	1							
9	1	172531-64450	STOPPER, SEAT	1							
10	1	172433-64511	BOLT	2							
11	1	172187-64831	NUT	4							
12	1	1E6570-65751	GRIP, LEVER BLACK	1							
13	1	22137-120000	WASHER, 12	4							
13-1	1	22137-120000	WASHER, 12	2							K
(A=M/#00532)											
14	1	22137-120000	WASHER, 12	4							
15	1	22242-000600	RING, 60	1							
16	1	24104-060124	BEARING, BALL 6012UU	2							
17	1	26013-100202	BOLT, M10X 20	2							
18	1	26013-120202	BOLT, M12X 20	4							
18-1	1	26013-120202	BOLT, M12X 20	2							K
(A=M/#00532)											
19	1	172A23-64770	BELT ASSY, SEAT	1							
20	1	22157-120000	WASHER, 12	2							W
(A=M/#00532)											
21	1	26013-120252	BOLT, M12X 25	2							W
(A=M/#00532)											
22	1	172531-64500	PLATE	1							W
(A=M/#00880)											
22-1	1	172531-64500	PLATE	1							Z
(A=M/#00937)											
23	1	22137-100000	WASHER, 10	2							W
(A=M/#00880)											
23-1	1	22137-100000	WASHER, 10	2							Z
(A=M/#00937)											

N:Old $\begin{matrix} \text{Yes} \\ \text{No} \end{matrix}$ New, Q:Old $\begin{matrix} \text{No} \\ \text{Yes} \end{matrix}$ New, R:Old $\begin{matrix} \text{Yes} \\ \text{Yes} \end{matrix}$ New, S:Old $\begin{matrix} \text{No} \\ \text{No} \end{matrix}$ New, W:Add, Z:Discontinued, F:Interchangeable by set, K:Q'ty Change
Copyright (C) YANMAR CO., LTD. All RightsReserved.

Fig.51. HOOD

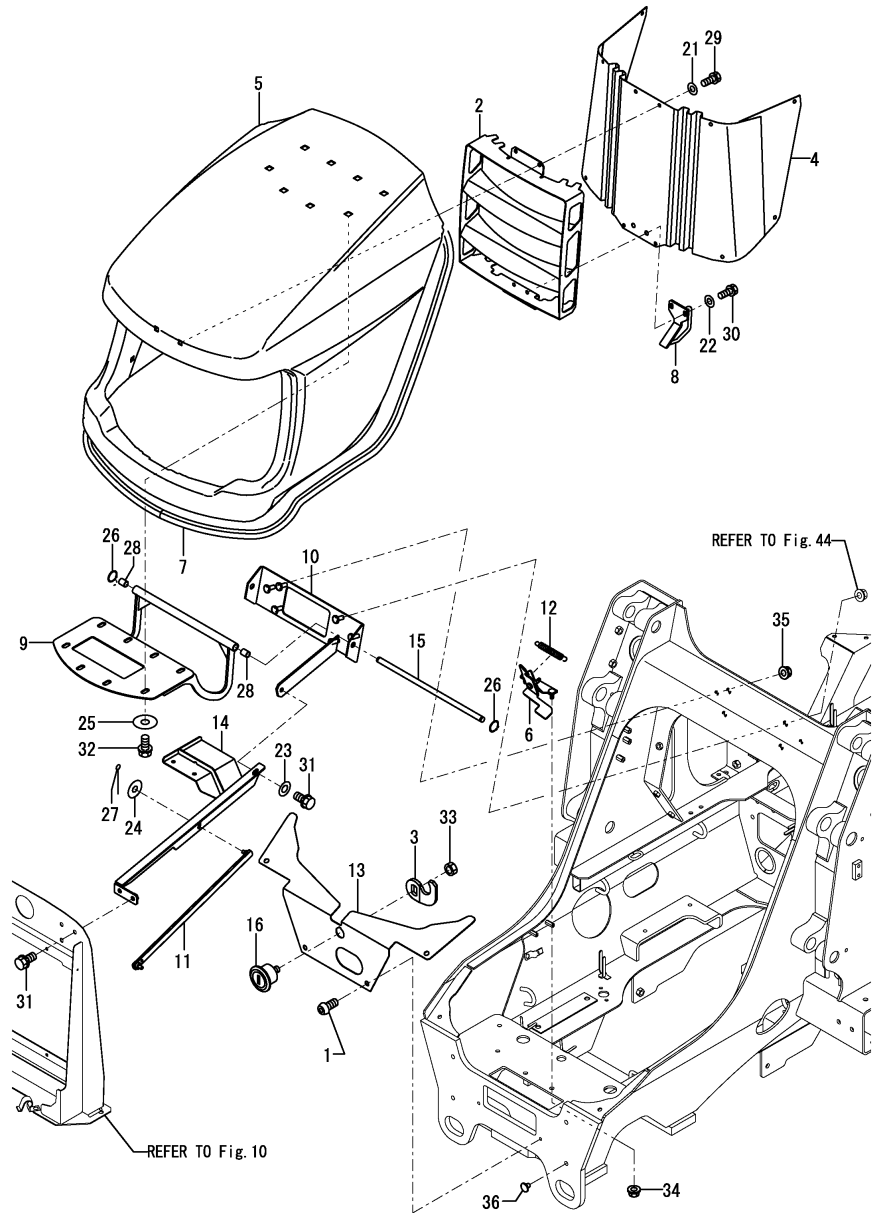

(A)=CBL40(US)
(B)=
(C)=

(D)=
(E)=
(F)=

No.	Lev.	Parts No.	Description	Qty						I	R
				(A)	(B)	(C)	(D)	(E)	(F)		
1	1	172455-61720	BOLT	4							
2	1	172531-61150	GUARD, GRILLE	1							
3	1	172531-61180	LOCK PLATE	1							
4	1	172531-61240	NET, GRILLE	1							
5	1	172531-61251	HOOD	1							
6	1	198200-61250	LOCK ASSY, BONNET	1							
6-1	1	198200-61251	LOCK ASSY, BONNET	1							N
(A=M/#00713)											
7	1	172531-61300	SEAL, 3140	1							
8	1	172531-61450	HOOK,ASSY	1							
9	1	172531-61501	HINGE ASSY,BONNET	1							
10	1	172531-61540	PLATE,ASSY	1							
11	1	172531-61580	STOPPER ROD,ASSY	1							
12	1	198230-61960	SPRING, LOCK RETURN	1							
13	1	172531-62080	PLATE	1							1
14	1	172531-63950	GUIDE ASSY	1							2
15	1	172531-65570	SHAFT	1							
16	1	172164-66170	KEY ASSY, CYLINDER	1							
21	1	22137-080000	WASHER, 8	12							
22	1	22137-080000	WASHER, 8	2							
23	1	22137-100000	WASHER, 10	1							
24	1	22157-080000	WASHER, 8	2							
25	1	22157-100000	WASHER, 10	8							
26	1	22242-000140	RING, 14	2							
27	1	22417-200200	PIN, COTTER 2.0X20	2							
28	1	24550-014200	BUSH, 14X20	2							
29	1	26013-080162	BOLT, M8X 16	12							
30	1	26013-080202	BOLT, M8X 20	2							
31	1	26013-100202	BOLT, M10X 20	3							
32	1	26013-100202	BOLT, M10X 20	8							
33	1	26347-100002	NUT, M10	1							
34	1	26366-080002	NUT, M8	2							
35	1	26366-100002	NUT, M10	2							
36	1	172176-68210	CLIP, TREE	4							W
(A=M/#00501)											
37A	1	172437-03402	LABEL, ENGINE COVER	1							3
37B	1	172A36-03411	LABEL, ENGINE ROOM	1							3
38A	1	172125-03951	LABEL, AIR CLEANER	1							3

Remarks

- (1) Attach the No.37A & 37B label to this part.
- (2) Attach the No.38A label to this part.
- (3) Label is not illustrated.

Fig.52. CANOPY

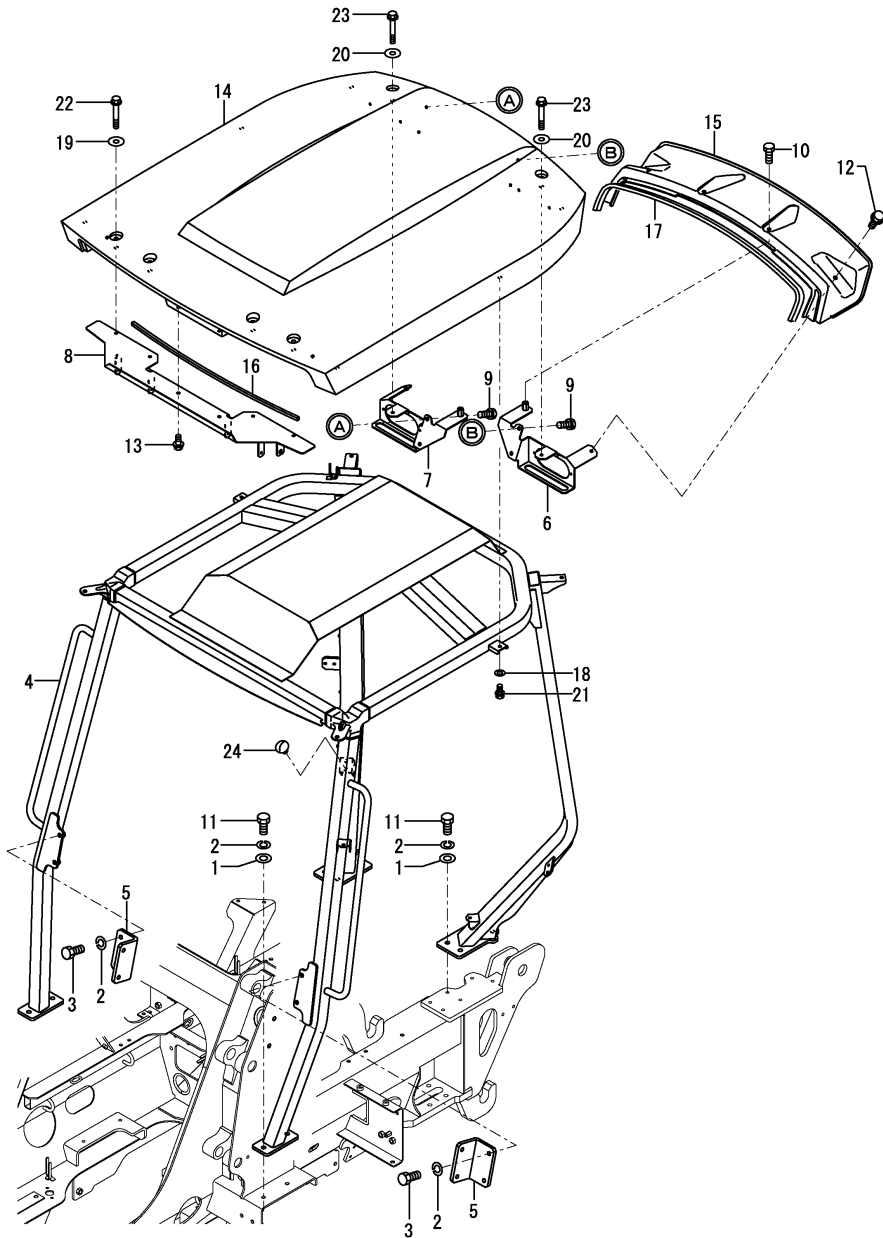

(A)=CBL40(US)
(B)=
(C)=

(D)=
(E)=
(F)=

No.	Lev.	Parts No.	Description	Q'ty						I	R
				(A)	(B)	(C)	(D)	(E)	(F)		
1	1	172730-05250	WASHER	12							
2	1	22217-120000	WASHER, SPRING 12	20							
3	1	26076-120302	BOLT, 10.912X 30	16							
3-1	1	26076-120302	BOLT, 10.912X 30	8							K
(A=M/#00501)											
4	1	172531-67100	FRAME, ROPS	1							1
5	1	172531-67380	ANGLE	2							
6	1	172531-17350	BRACKET, LAMP	1							
7	1	172531-17370	BRACKET, LAMP	1							
8	1	172531-17570	BRACKET, LAMP	1							
9	1	172168-46760	BOLT	4							
10	1	172168-46760	BOLT	2							
11	1	26076-120352	BOLT, 10.912X 35	4							
11-1	1	26076-120352	BOLT, 10.912X 35	12							K
(A=M/#00501)											
12	1	172519-63240	BOLT	2							
13	1	172519-63240	BOLT	2							
14	1	172531-67050	OUTER ROOF, CANOPY	1							
15	1	172531-67500	ROOF, OVERHANG	1							
16	1	172456-68820	SEAL	1							
17	1	172445-68850	RUBBER, SEAL	1							
18	1	22137-080000	WASHER, 8	6							
19	1	22157-080000	WASHER, 8	4							
20	1	22157-080000	WASHER, 8	2							
21	1	26013-080202	BOLT, M8X 20	6							
22	1	26106-080502	BOLT, M8X 50 PLATED	4							
23	1	26106-080502	BOLT, M8X 50 PLATED	2							
24	1	172122-17190	CLIP, TREE	2							W
(A=M/#00858)											
25A	1	172472-03141	LABEL, SUPPORT	1							2
25B	1	172437-03302	LABEL, MANUAL	1							2
25C	1	172531-03301	LABEL, NEWTRAL US	1							2
25D	1	172437-03312	LABEL, SLOPE	1							2
25E	1	172437-03343	LABEL, TRANSPORT	1							2
25F	1	172524-03471	LABEL	1							2
25G	1	172524-03642	LABEL, CONTACT US	1							2
25H	1	172531-03350	LABEL, 2 WAY US	1							2

Remarks

- (1) Attach the No.25A, 25B, 25C, 25D, 25E, 25F & 26G label to this part.
- (2) Label is not illustrated.

Fig.53. LIFT CYLINDER

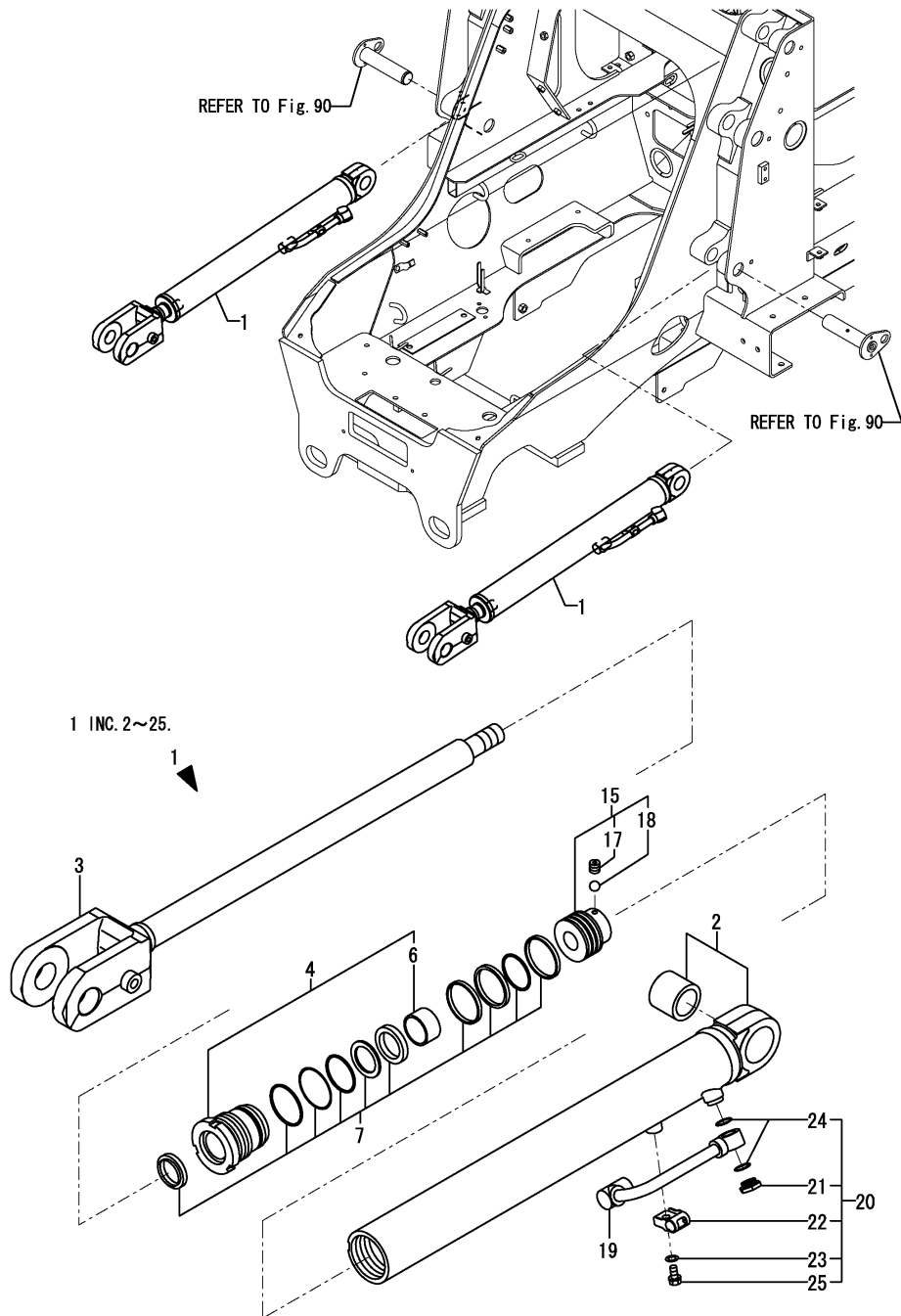

(A)=CBL40(US)
(B)=
(C)=

(D)=
(E)=
(F)=

No.	Lev.	Parts No.	Description	Q'ty						I	R
				(A)	(B)	(C)	(D)	(E)	(F)		
1	1	172531-72700	CYLINDER, LIFT	2							
2	2	172531-72710	TUBE, CYLINDER	2							
3	2	172531-72720	ROD ASSY, PISTON	2							
4	2	172531-72730	CYLINDER HEAD ASSY	2							
6	3	172531-72750	BUSH	2							
7	2	172531-72010	SEAL SET, 55X35	2							W
(A=M/#00591)											
15	2	172531-72900	PISTON ASSY	2							
17	3	172531-72940	SCREW, SETTING	2							
18	3	24190-050002	BALL, STEEL 5/32	2							
19	2	172531-72950	PIPE	2							
20	2	172531-72960	PLUG ASSY	2							
21	3	172531-72970	PLUG	2							
22	3	172531-72980	PIPE HOLDER	2							
23	3	22117-080000	WASHER, 8	2							
24	3	24315-000150	O-RING, 1BP15.0	4							
25	3	26013-080162	BOLT, M8X 16	2							

Fig.54. DUMP CYLINDER

(A)=CBL40(US)
(B)=
(C)=

(D)=
(E)=
(F)=

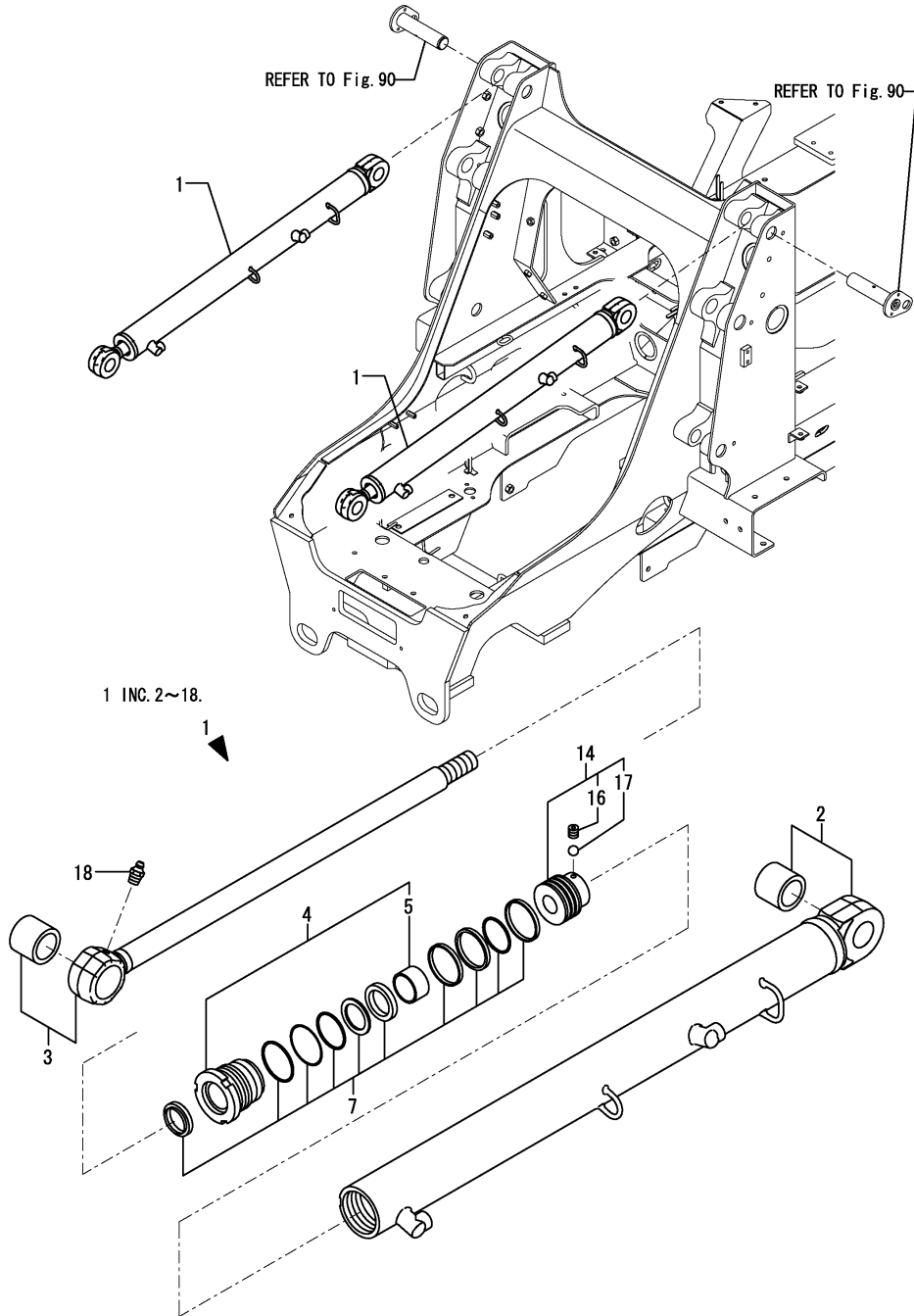

No.	Lev.	Parts No.	Description	Q'ty						I	R
				(A)	(B)	(C)	(D)	(E)	(F)		
1	1	172531-72800	CYLINDER, DUMP	2							
2	2	172531-72810	TUBE, CYLINDER	2							
3	2	172531-72820	ROD ASSY, PISTON	2							
4	2	172531-72830	CYLINDER HEAD ASSY	2							
5	3	172531-72850	BUSH	2							
7	2	172531-72020	SEAL SET, 55X30	2							W
(A=M/#00591)											
14	2	172531-72880	PISTON ASSY	2							
16	3	172531-72940	SCREW, SETTING	2							
17	3	24190-050002	BALL, STEEL 5/32	2							
18	2	24761-020000	NIPPLE, GREASE PT1/8	2							

Fig.55. BOOM CYLINDER

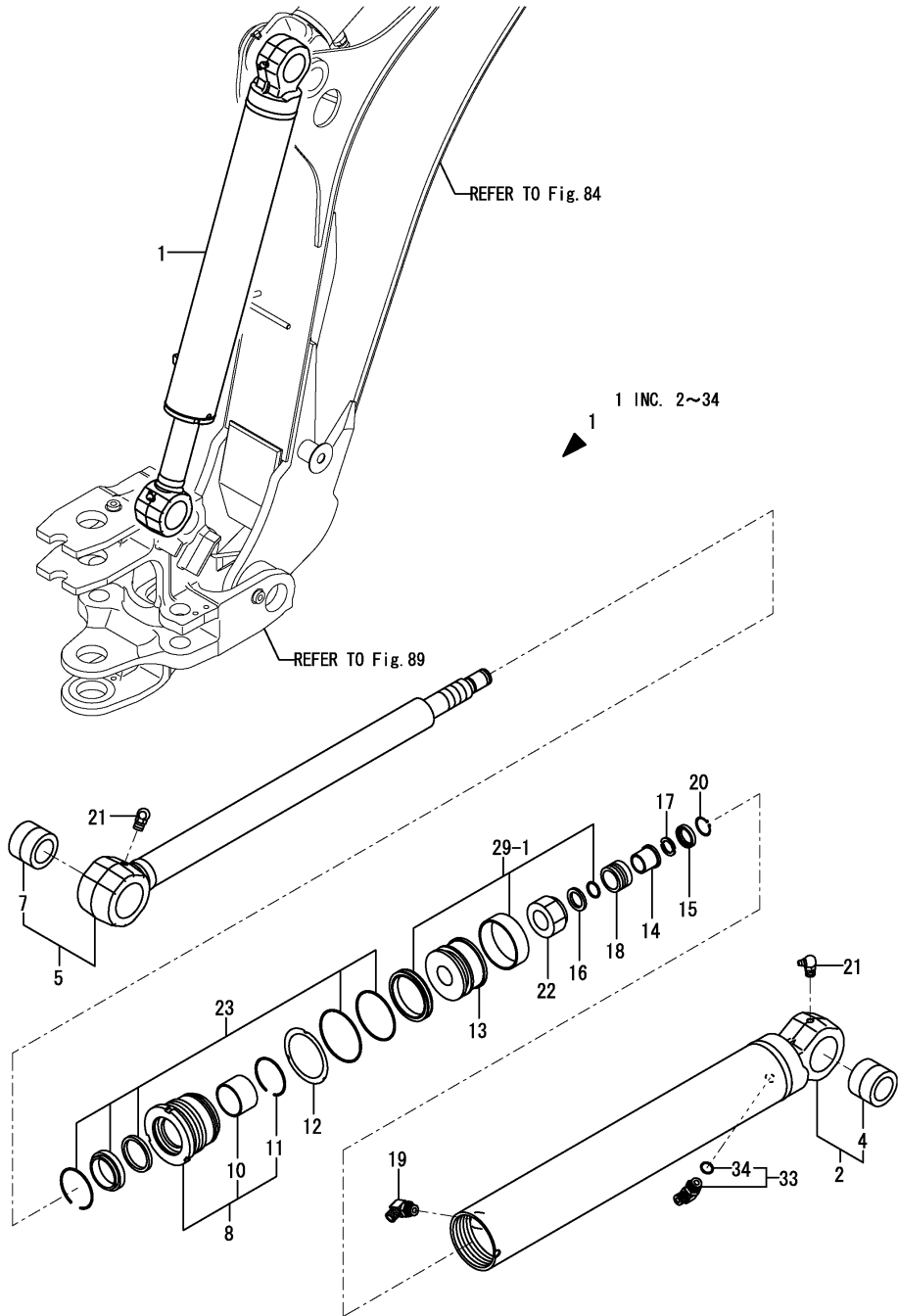

(A)=CBL40(US)
(B)=
(C)=

(D)=
(E)=
(F)=

No.	Lev.	Parts No.	Description	Q'ty						I	R
				(A)	(B)	(C)	(D)	(E)	(F)		
1	1	172531-72100	CYLINDER ASSY, BOOM	1							
2	2	172531-72110	TUBE, BOOM	1							
4	3	172165-72300	PINBUSH 50X60	1							
5	2	172531-72200	ROD ASSY, BOOM	1							
7	3	933125-37600	BUSH 50 70, PIN	1							
8	2	172531-72250	HEAD ASSY,85 50	1							
10	3	172151-72540	BUSH, ROD	1							
11	3	933125-94500	RING, SPRING	1							
12	2	172146-72270	WASHER, LOCK	1							
13	2	172444-72441	PISTON	1							
14	2	172458-72460	COLLAR, CUSHION	1							
15	2	172458-72470	COVER, STOPPER	1							
16	2	172423-72530	SPACER	1							
17	2	172423-72540	STOPPER	2							
18	2	172460-72941	PLUNGER, CUSHION	1							
19	2	172142-76181	JOINT ASSY	1							
20	2	22242-000260	RING, 26	1							
21	2	24761-050000	NIPPLE, GREASE C	2							
21-1	2	24761-020000	NIPPLE, GREASE PT1/8	2							N
		(A=M/#00775)									
22	2	933111-20200	NUT	1							
23	2	172459-72010	SEAL SET, HEAD	1							
29-1	2	172461-72020	SEAL SET, PISTON	1							
33	2	172645-76570	CONNECTOR ASSY	1							
34	3	24315-000140	O-RING, 1BP14.0	1							

Fig.56. ARM CYLINDER

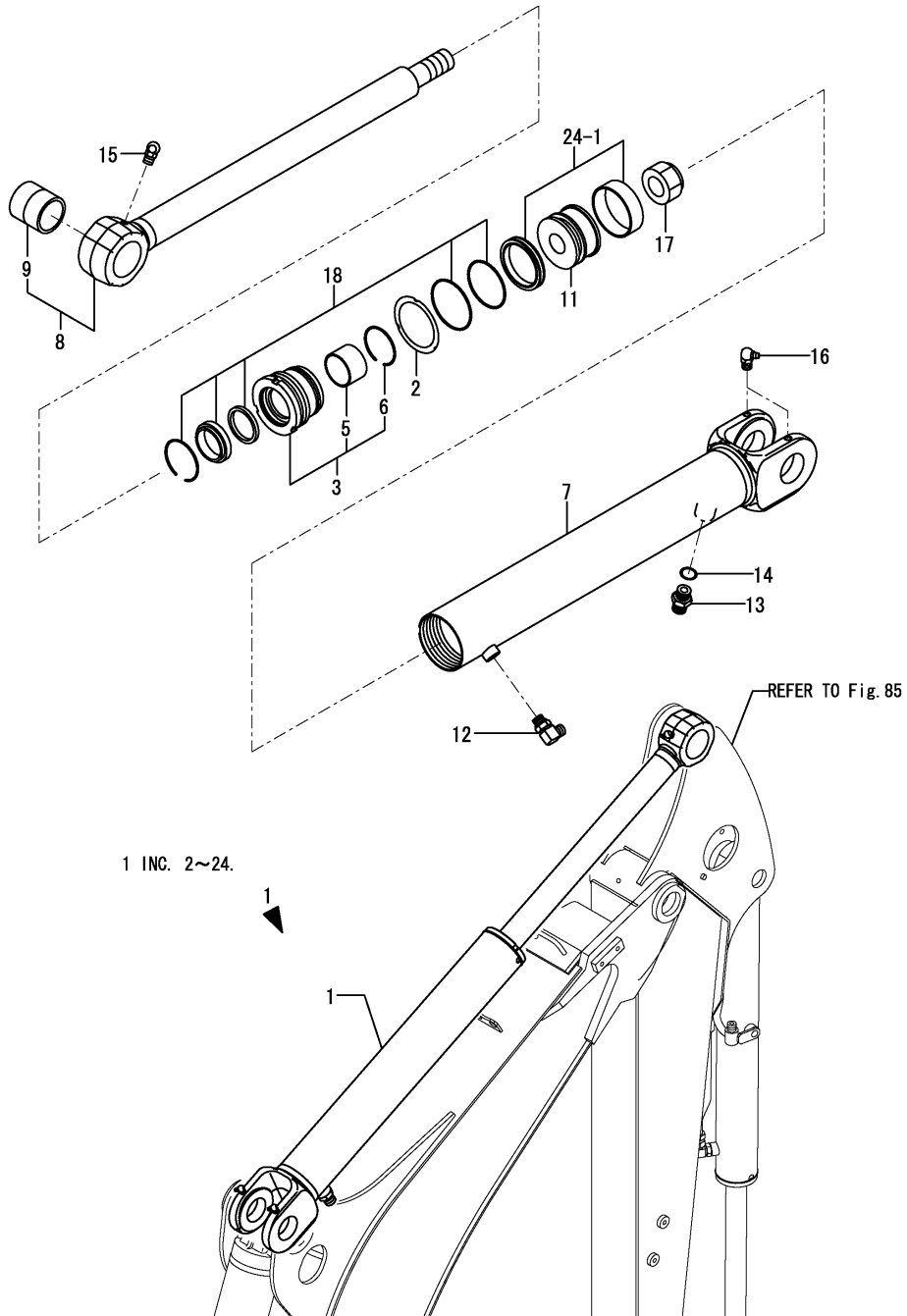

(A)=CBL40(US)
(B)=
(C)=

(D)=
(E)=
(F)=

No.	Lev.	Parts No.	Description	Q'ty						I	R
				(A)	(B)	(C)	(D)	(E)	(F)		
1	1	172531-72300	CYLINDER ASSY, ARM	1							
2	2	172142-72260	WASHER, LOCK	1							
3	2	172531-72310	HEAD ASSY,80 50	1							
3-1	2	172531-72311	HEAD ASSY,80 50	1							R
		(A=M/#00645)									
5	3	172151-72540	BUSH, ROD	1							
6	3	933125-94500	RING, SPRING	1							
7	2	172531-72320	TUBE, ARM	1							
8	2	172531-72360	ROD ASSY, ARM	1							
9	3	172165-72300	PINBUSH 50X60	1							
11	2	172422-72470	PISTON	1							
12	2	172142-76181	JOINT ASSY	1							
13	2	172112-77361	CONNECTOR	1							
14	2	24315-000180	O-RING, 1BP18.0	1							
14-1	2	41851-000180	O-RING	1							N
		(A=MZZZZZ)									
15	2	24761-040000	NIPPLE, GREASE B	1							
15-1	2	24761-020000	NIPPLE, GREASE PT1/8	1							N
		(A=M/#00775)									
16	2	24761-050000	NIPPLE, GREASE C	2							
16-1	2	24761-020000	NIPPLE, GREASE PT1/8	2							N
		(A=M/#00775)									
17	2	933111-20200	NUT	1							
18	2	172458-72010	SEAL SET, HEAD 80X50	1							
24-1	2	172142-72951	SEAL SET, PISTON	1							

Fig.57. SWING CYLINDER

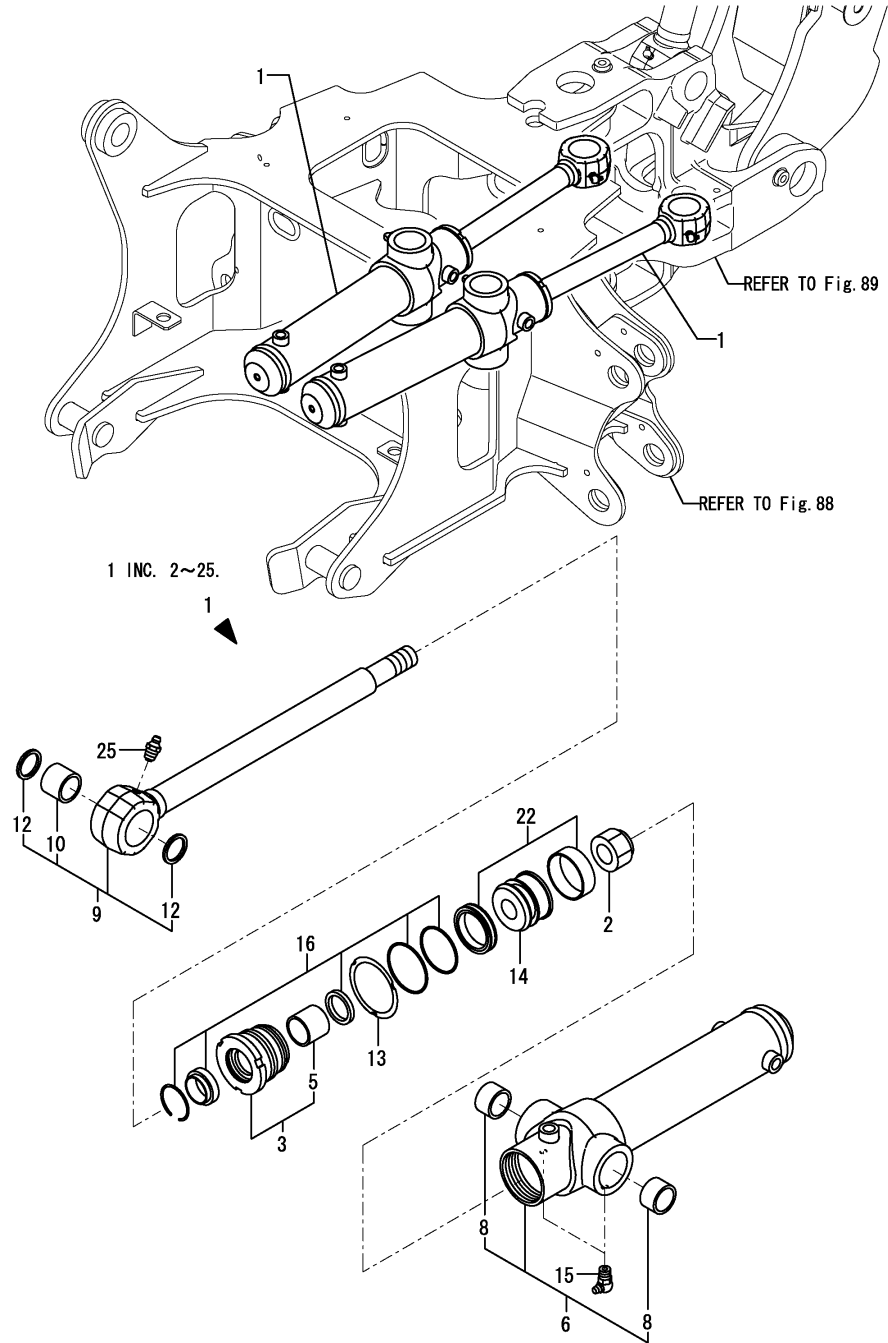

(A)=CBL40(US)
(B)=
(C)=

(D)=
(E)=
(F)=

No.	Lev.	Parts No.	Description	Q'ty						I	R
				(A)	(B)	(C)	(D)	(E)	(F)		
1	1	172531-72400	CYLINDER ASSY, SWING	2							
2	2	172141-72250	NUT	2							
3	2	172173-72330	HEAD ASSY, 65 35	2							
5	3	24550-035300	BUSH, 35X30	2							
6	2	172531-72410	TUBE, SWING	2							
8	3	172531-72480	BUSH 40X50X30	4							
9	2	172531-72500	ROD, SWING	2							
10	3	172168-72410	BUSH	2							
12	3	172448-72650	SEAL, DUST	4							
13	2	172142-72560	WASHER, LOCK	2							
14	2	172148-72791	PISTON	2							
15	2	24761-050000	NIPPLE, GREASE C	6							
15-1	2	24761-050000	NIPPLE, GREASE C	4							K
		(A=M/#00775)									
16	2	172456-72020	SEAL SET, HEAD 65 35	2							
22	2	172148-72941	SEAL SET, PISTON	2							
25	2	24761-020000	NIPPLE, GREASE PT1/8	2							W
		(A=M/#00775)									

Fig.58. BUCKET CYLINDER

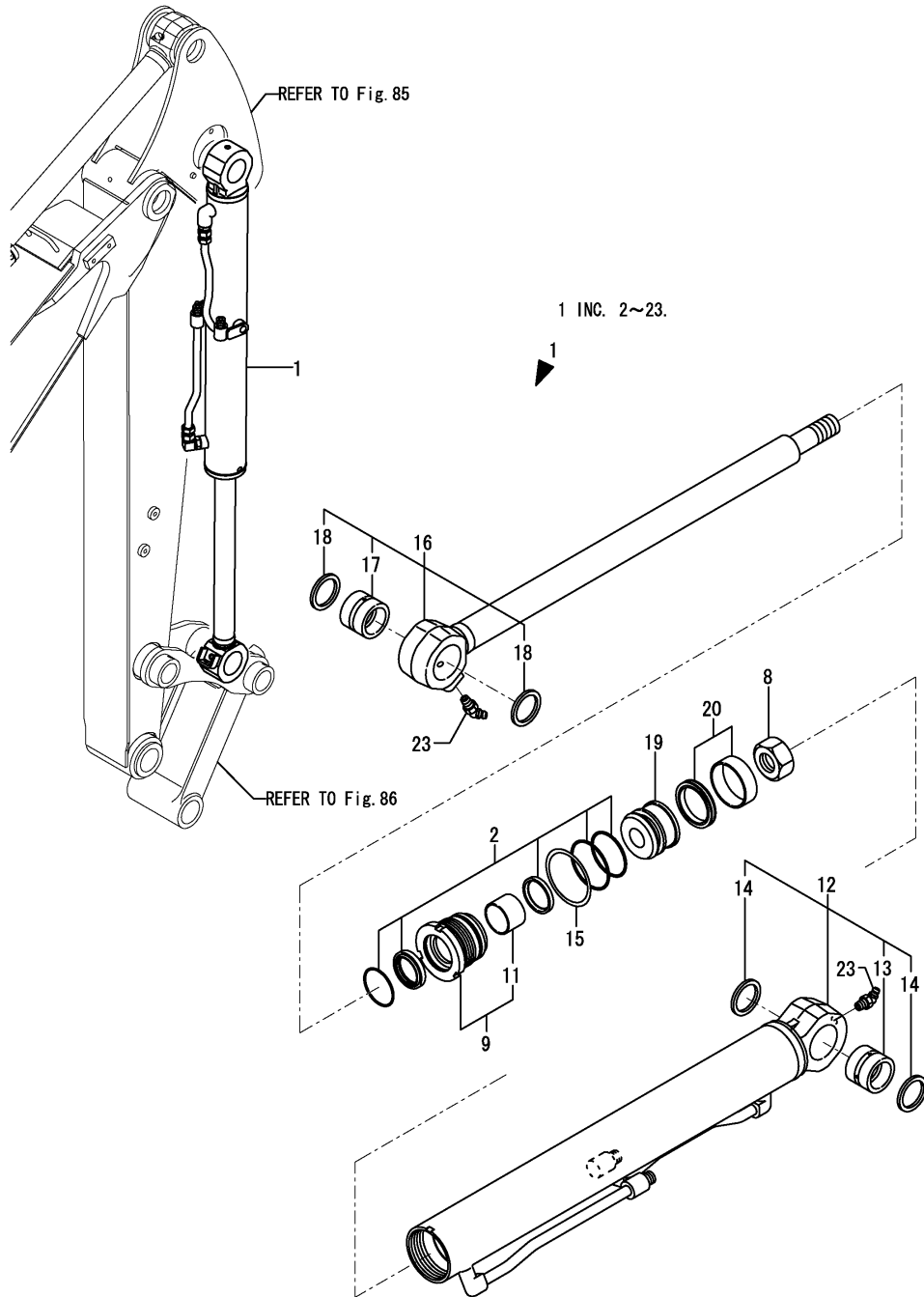

(A)=CBL40(US)
(B)=
(C)=

(D)=
(E)=
(F)=

No.	Lev.	Parts No.	Description	Q'ty						I	R
				(A)	(B)	(C)	(D)	(E)	(F)		
1	1	172458-72500-1	CYLINDER ASSY	1							
2	2	172458-72030	SEAL SET, HEAD	1							
8	2	172141-72250	NUT	1							
9	2	172142-72510	HEAD ASSY	1							
11	3	24550-040300	BUSH, 40X30	1							
12	2	172458-72510-1	TUBE, BUCKET	1							
12-1	2	172458-72480-1	TUBE ASSY, BUCKET	1							N
		(A=M/#00572)									
13	3	172168-72240	BUSH	1							
14	3	172168-81270	SEAL, DUST	2							
15	2	172142-72560	WASHER, LOCK	1							
16	2	172458-72570	ROD, BUCKET	1							
16-1	2	172458-72490	ROD ASSY, BUCKET	1							N
		(A=M/#00572)									
17	3	172168-72240	BUSH	1							
18	3	172168-81270	SEAL, DUST	2							
19	2	172148-72791	PISTON	1							
20	2	172148-72941	SEAL SET, PISTON	1							
23	2	24761-040000	NIPPLE, GREASE B	2							

Fig.59. STABILIZER CYLINDER

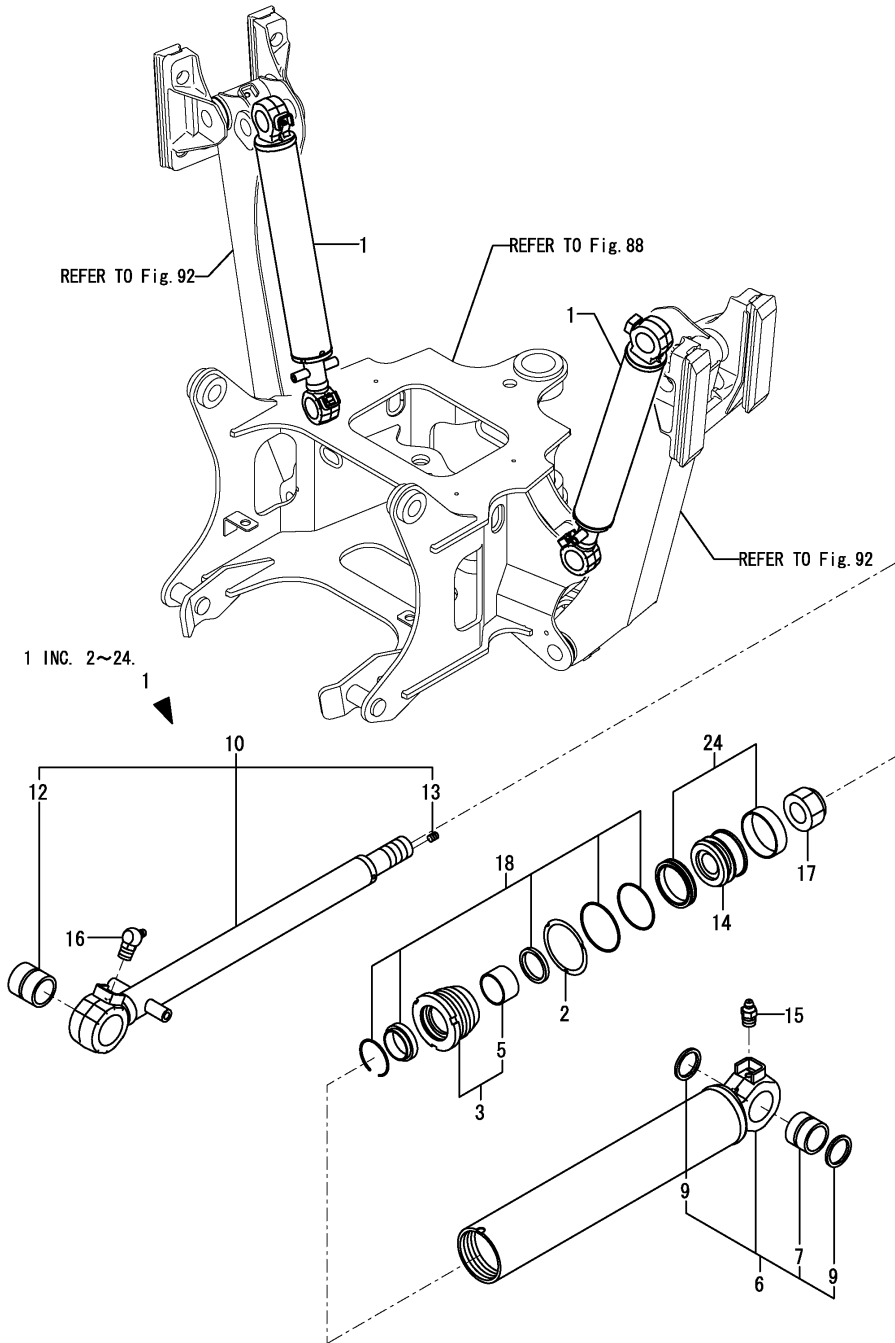

(A)=CBL40(US)
(B)=
(C)=

(D)=
(E)=
(F)=

No.	Lev.	Parts No.	Description	Q'ty						I	R
				(A)	(B)	(C)	(D)	(E)	(F)		
1	1	172531-72600	CYLINDER, STABILIZER	2							
2	2	172141-72190	WASHER, LOCK	2							
3	2	172148-72390	HEAD 75 45	2							
5	3	24550-045300	BUSH, 45X30	2							
6	2	172531-72610	TUBE, STABILIZER	2							
7	3	172168-72410	BUSH	2							
9	3	172448-72650	SEAL, DUST	4							
10	2	172531-72640	ROD ASSY, STABILIZER	2							
12	3	172151-72880	BUSH 40 50	2							
13	3	23871-010000	PLUG, R01	2							
14	2	172531-72670	PISTON 75 33 B	2							
15	2	24761-020000	NIPPLE, GREASE PT1/8	2							
16	2	24761-040000	NIPPLE, GREASE B	2							
16-1	2	24761-020000	NIPPLE, GREASE PT1/8	2							N
(A=M/#00591)											
17	2	933111-20200	NUT	2							
18	2	172457-72010	SEAL SET, HEAD	2							
24	2	172960-72630	SEAL SET, PISTON	2							

Fig.60. HYDRAULIC PUMP

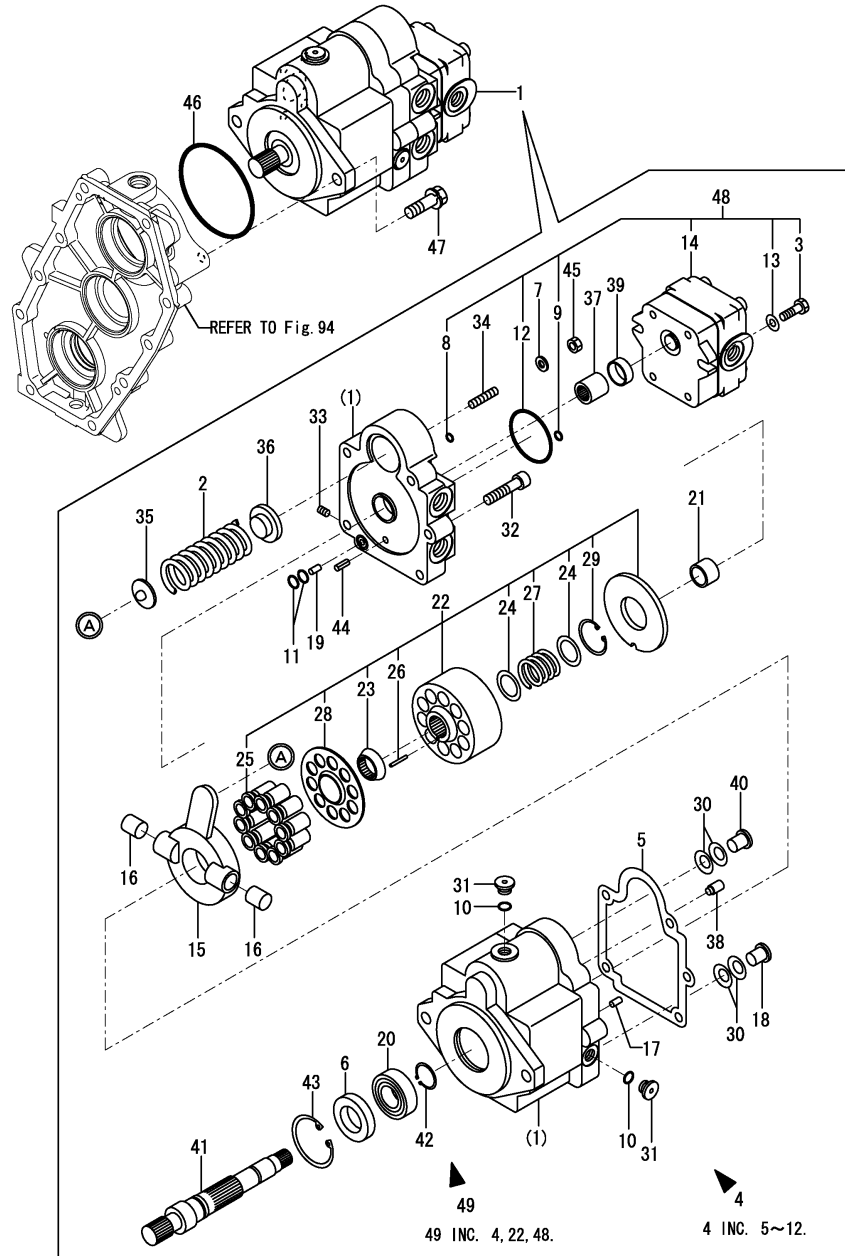

(A)=CBL40(US)
(B)=
(C)=

(D)=
(E)=
(F)=

No.	Lev.	Parts No.	Description	Qty						I	R
				(A)	(B)	(C)	(D)	(E)	(F)		
1	1	172531-73100	PUMP ASSY	1							
2	2	172531-73110	SPRING	1							
3	2	172450-73120	BOLT	2							
4	2	172531-73120	SEAL SET, PUMP	1							
5	3	172422-73170	GASKET	1							
6	3	172422-73510	SEAL, OIL	1							
7	3	172422-73570	WASHER	1							
8	3	24315-000070	O-RING, 1BP7.0	1							
9	3	24315-000080	O-RING, 1BP8.0	1							
10	3	24315-000110	O-RING, 1BP11.0	2							
11	3	24315-000120	O-RING, 1BP12.0	2							
12	3	24325-000550	O-RING, 1BG55.0	1							
13	2	172450-73130	WASHER	2							
14	2	172531-73130	GEAR PUMP	1							
15	2	172422-73140	PLATE, SWASH	1							
16	2	172422-73160	PIN	2							
17	2	172422-73220	PIN	1							
18	2	172422-73270	PIN	1							
19	2	172422-73280	PIN	1							
20	2	172422-73290	BEARING, BALL	1							
21	2	172422-73500	BEARING, NEEDLE	1							
22	2	172458-73510	BARREL KIT, CYLINDER	1							
23	3	172422-73130	HOLDER, BARREL	1							
24	3	172422-73250	RETAINER	2							
25	3	172458-73520	PISTON ASSY, PUMP	1							
26	3	172458-73530	NEEDLE	3							
27	3	172458-73540	SPRING	1							
28	3	172458-73670	HOLDER, SHOE	1							
29	3	22252-000350	RING, 35	1							
30	2	172422-73520	SPRING	4							
31	2	172422-73530	PLUG	2							
32	2	172422-73540	BOLT	5							
33	2	172422-73550	PLUG	5							
34	2	172422-73560	SCREW	1							
35	2	172458-73560	HOLDER, SPRING	1							
36	2	172458-73570	GUIDE, SPRING	1							
37	2	172422-73580	COUPLING	1							
38	2	172458-73580	ROD	1							
39	2	172422-73590	COLLAR	1							
40	2	172458-73590	PIN, STOPPER	1							
41	2	172458-73660	SHAFT	1							
42	2	22242-000250	RING, 25	1							
43	2	22252-000520	RING, 52	1							
44	2	22351-060016	PIN, SPRING 6.0X16	1							
45	2	26711-080002	NUT, M8	1							
46	1	24341-001000	O-RING, 1AS100.0	1							
47	1	26013-120352	BOLT, M12X 35	2							
48	1	172531-73140	GEAR PUMP ASSY	1							W
(A=M/#XXXXX)											
49	1	172531-73060	KIT, PUMP	1							W 1
(A=M/#XXXXX)											

Remarks
(1)Include No.4, 22 & 48.

Fig.61. STEERING UNIT

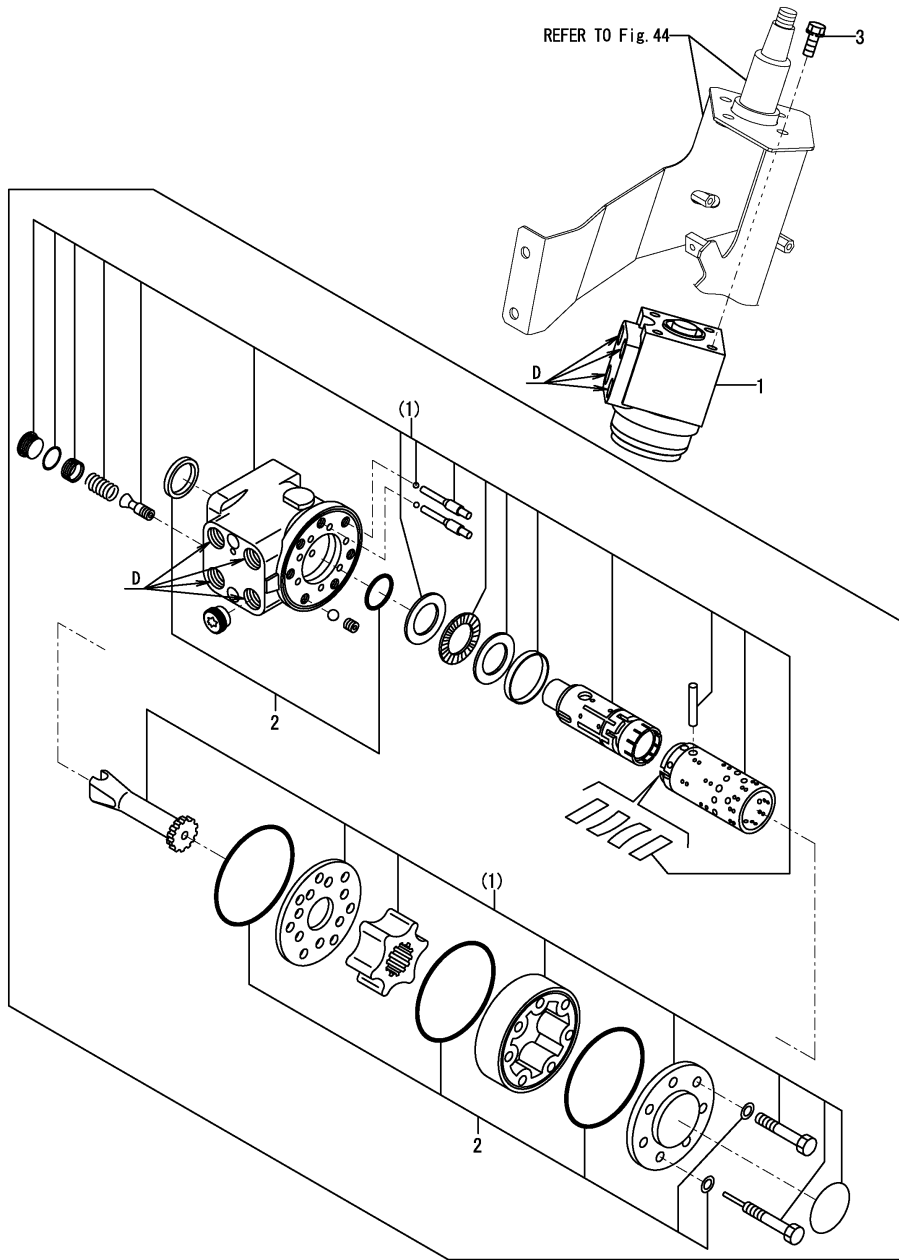

(A)=CBL40(US)
(B)=
(C)=

(D)=
(E)=
(F)=

No.	Lev.	Parts No.	Description	Q'ty						I	R
				(A)	(B)	(C)	(D)	(E)	(F)		
1	1	172531-73500	STEERING ASSY	1							1
1-1	1	172531-73501	STEERING ASSY	1							S 1
(A=M 01022)											
2	2	172531-73510	SEAL SET, COSPC70	1							
3	1	26013-100252	BOLT, M10X 25	4							

Remarks

(1)D=No.1 : G3/8, No.1-1 : G1/2

Fig.62. LINE FILTER

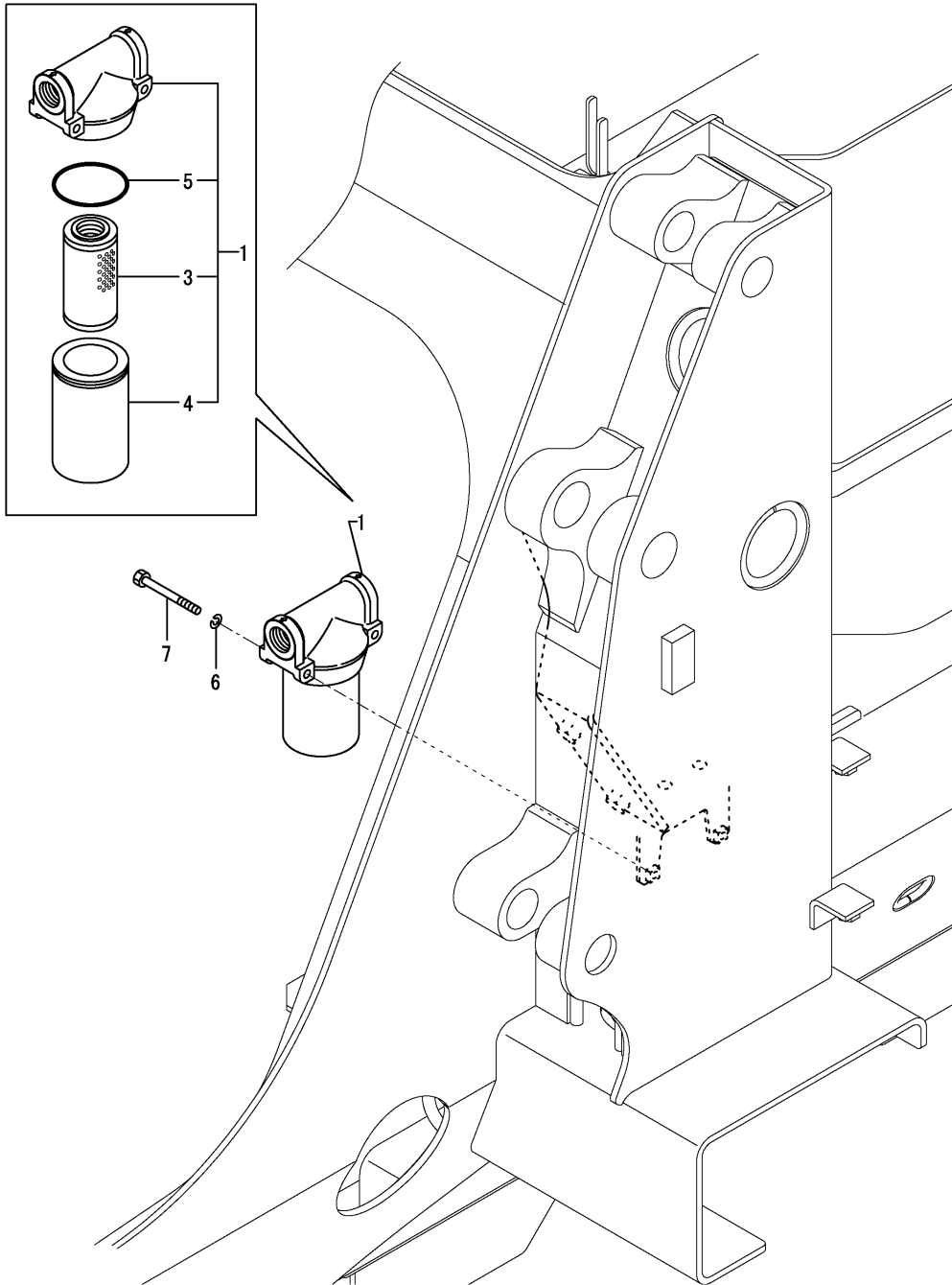

(A)=CBL40(US)
(B)=
(C)=

(D)=
(E)=
(F)=

No.	Lev.	Parts No.	Description	Q'ty						I	R
				(A)	(B)	(C)	(D)	(E)	(F)		
1	1	172652-73750	FILTER,LINE	1							
3	2	172652-73770	ELEMENT, FILTER	1							
4	2	172652-73780	CASE	1							
5	2	172652-73790	O-RING, JAS02053	1							
6	1	22217-060000	WASHER, SPRING 6	2							
7	1	26116-060602	BOLT, M6X 60 PLATED	2							

Fig.63. CONTROL VALVE(BACKHOE : 1/5)

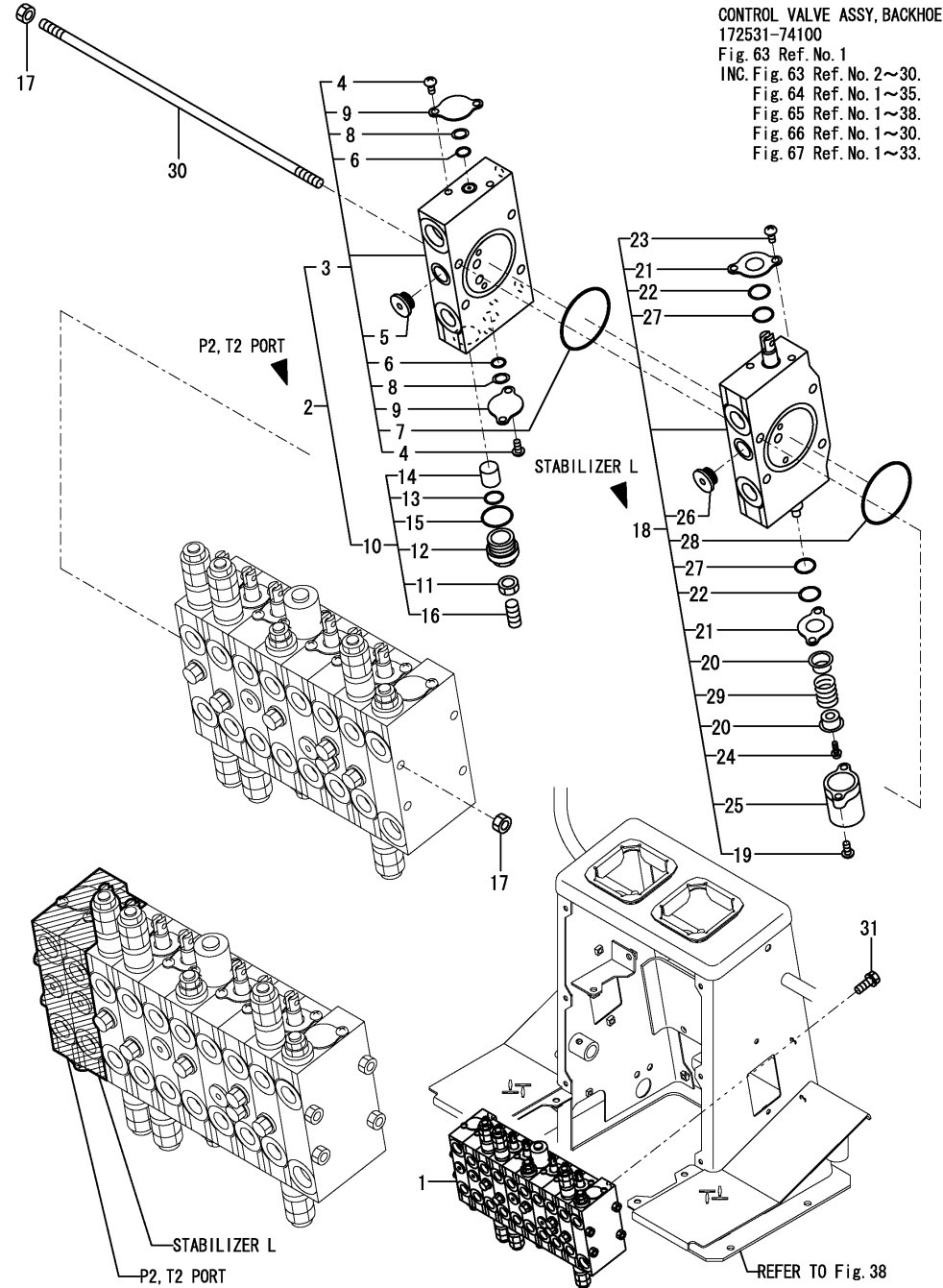

CONTROL VALVE ASSY, BACKHOE
 172531-74100
 Fig. 63 Ref. No. 1
 INC. Fig. 63 Ref. No. 2~30.
 Fig. 64 Ref. No. 1~35.
 Fig. 65 Ref. No. 1~38.
 Fig. 66 Ref. No. 1~30.
 Fig. 67 Ref. No. 1~33.

(A)=CBL40(US)
 (B)=
 (C)=

(D)=
 (E)=
 (F)=

No.	Lev.	Parts No.	Description	Q'ty						I	R
				(A)	(B)	(C)	(D)	(E)	(F)		
1	1	172531-74100	VALVE ASSY, BACKHOE	1							
2	2	172531-74010	SECTION ASSY, INLET	1							
3	3	172531-74110	SECTION, INLET	1							
4	4	172614-74310	SCREW	4							
5	4	172460-74360	PLUG ASSY	1							
6	4	172422-74370	O-RING	2							
7	4	172460-74370	O-RING	1							
8	4	172531-74530	BACKUP RING	2							
9	4	172531-74540	PLATE, SEAL	2							
10	3	172455-74320	VALVE ASSY, SHUT-OFF	1							
11	4	172455-74010	NUT, SHOE	1							
12	4	172455-74020	PLUG	1							
13	4	172455-74030	O-RING	1							
14	4	172455-74040	POPPET	1							
15	4	172116-74150	O-RING	1							
16	4	172455-74990	SCREW, SETTING	1							
17	2	172422-74110	NUT	8							
18	2	172531-74190	SECTION, STABILIZER	1							
19	3	172176-73510	BOLT, SOCKET HEAD	2							
20	3	172614-74240	SEAT, SPRING	2							
21	3	172614-74270	PLATE, SEAL	2							
22	3	172614-74290	WIPER	2							
23	3	172614-74310	SCREW	2							
24	3	172460-74330	SCREW, CAP	1							
25	3	172460-74340	CAP	1							
26	3	172460-74360	PLUG ASSY	1							
27	3	172422-74370	O-RING	2							
28	3	172460-74370	O-RING	1							
29	3	172531-74560	SPRING	1							
30	2	172531-74570	ROD, TIE	4							
31	1	26013-100162	BOLT, M10X 16	4							
31-1	1	26013-100162	BOLT, M10X 16	3							K
(A=M/#00501)											

Fig.64. CONTROL VALVE(BACKHOE : 2/5)

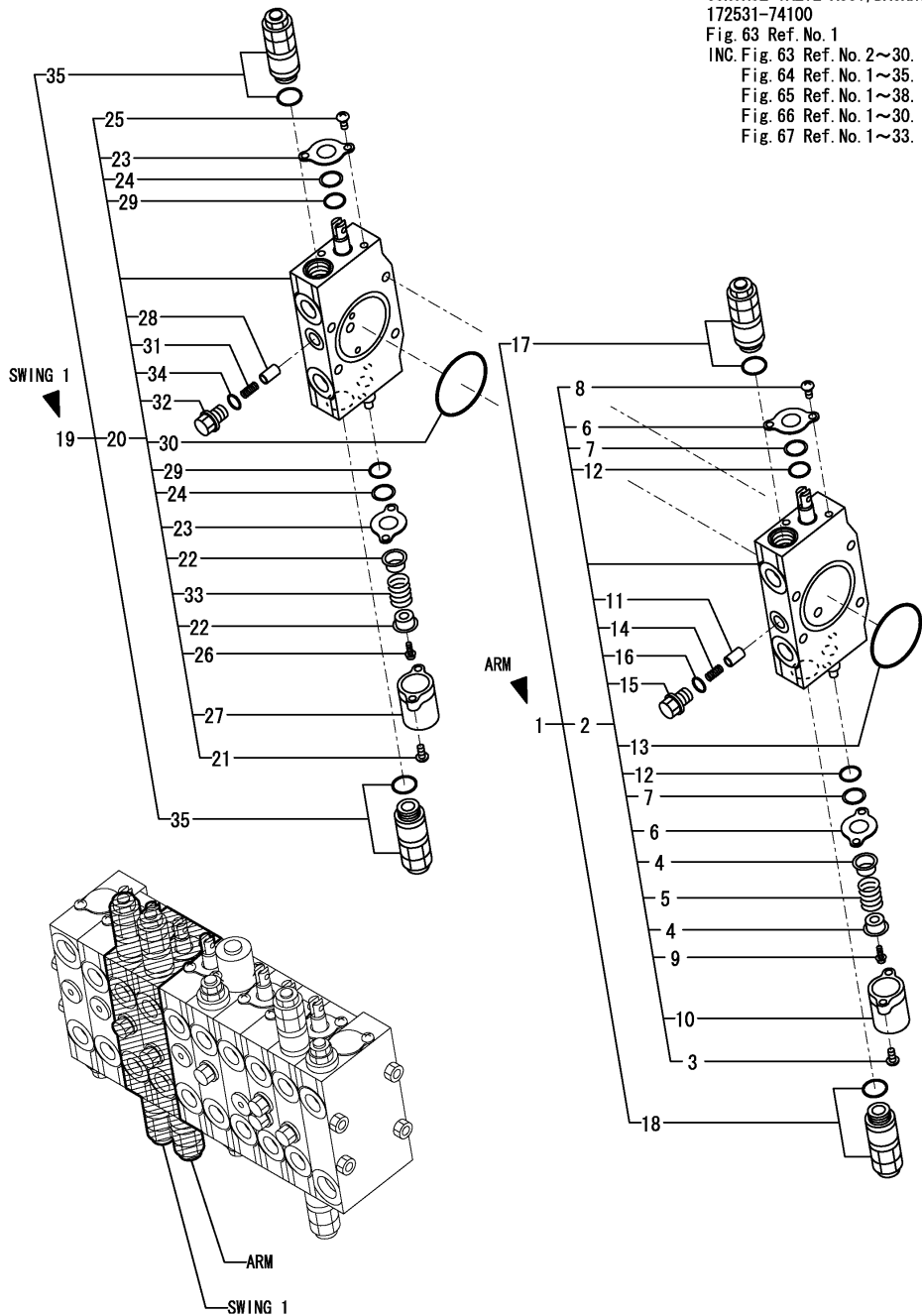

No.	Lev.	Parts No.	Description	Q'ty						I	R
				(A)	(B)	(C)	(D)	(E)	(F)		
1	2	172531-74040	SECTION ASSY, ARM	1							
2	3	172531-74170	SECTION, ARM	1							
3	4	172176-73510	BOLT, SOCKET HEAD	2							
4	4	172614-74240	SEAT, SPRING	2							
5	4	172614-74250	SPRING, PLUNGER	1							
6	4	172614-74270	PLATE, SEAL	2							
7	4	172614-74290	WIPER	2							
8	4	172614-74310	SCREW	2							
9	4	172460-74330	SCREW, CAP	1							
10	4	172460-74340	CAP	1							
11	4	172460-74350	POPPET	1							
12	4	172422-74370	O-RING	2							
13	4	172460-74370	O-RING	1							
14	4	172460-74380	SPRING	1							
15	4	172460-74390	PLUG	1							
16	4	24315-000110	O-RING, 1BP11.0	1							
17	3	172531-74510	VALVE, RELIEF	1							
18	3	172531-74520	VALVE, RELIEF	1							
19	2	172531-74050	SECTION ASSY, SWING	1							
20	3	172531-74180	SECTION, SWING	1							
21	4	172176-73510	BOLT, SOCKET HEAD	2							
22	4	172614-74240	SEAT, SPRING	2							
23	4	172614-74270	PLATE, SEAL	2							
24	4	172614-74290	WIPER	2							
25	4	172614-74310	SCREW	2							
26	4	172460-74330	SCREW, CAP	1							
27	4	172460-74340	CAP	1							
28	4	172460-74350	POPPET	1							
29	4	172422-74370	O-RING	2							
30	4	172460-74370	O-RING	1							
31	4	172460-74380	SPRING	1							
32	4	172460-74390	PLUG	1							
33	4	172531-74560	SPRING	1							
34	4	24315-000110	O-RING, 1BP11.0	1							
35	3	172531-74520	VALVE, RELIEF	2							

Fig.65. CONTROL VALVE(BACKHOE : 3/5)

CONTROL VALVE ASSY, BACKHOE
 172531-74100
 Fig. 63 Ref. No. 1
 INC. Fig. 63 Ref. No. 2~30.
 Fig. 64 Ref. No. 1~35.
 Fig. 65 Ref. No. 1~38.
 Fig. 66 Ref. No. 1~30.
 Fig. 67 Ref. No. 1~33.

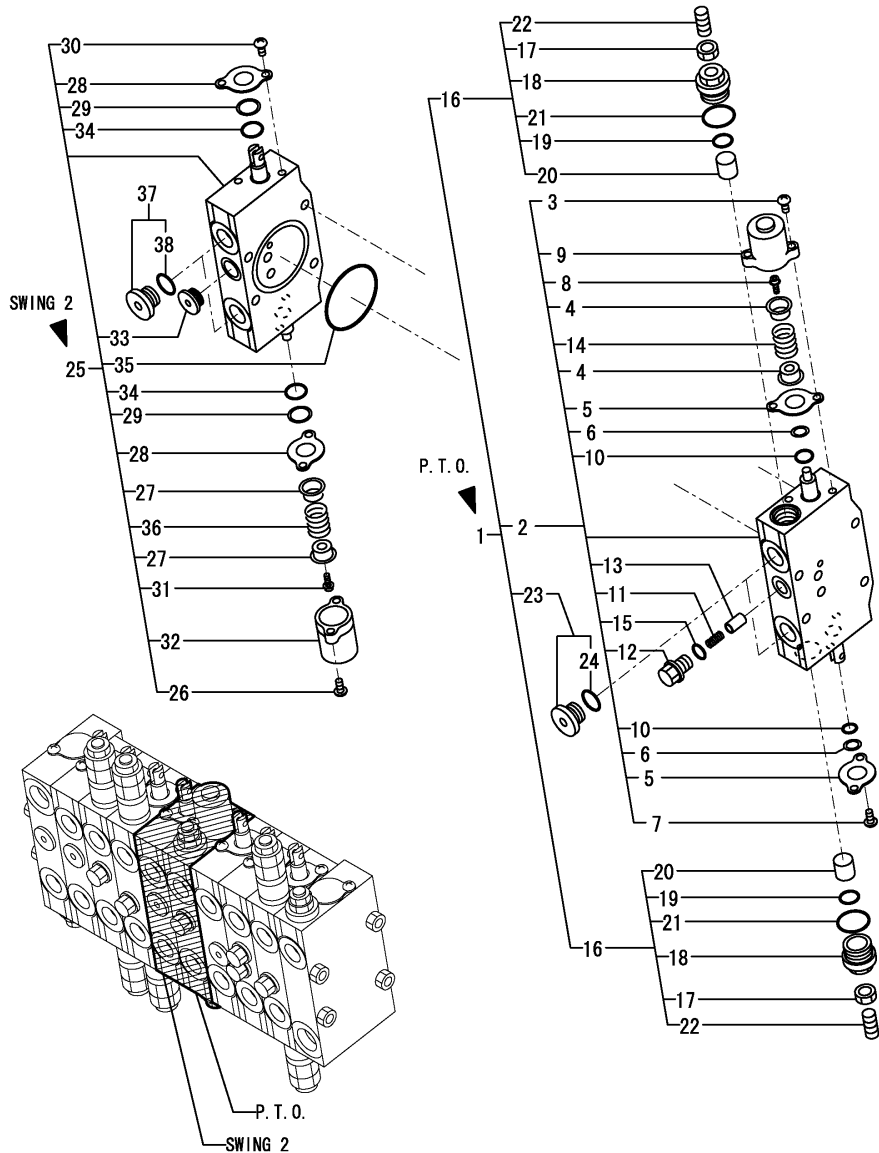

(A)=CBL40(US)
 (B)=
 (C)=

(D)=
 (E)=
 (F)=

No.	Lev.	Parts No.	Description	Q'ty						I	R
				(A)	(B)	(C)	(D)	(E)	(F)		
1	2	172531-74030	SECTION ASSY, PTO	1							
2	3	172531-74150	SECTION, PTO	1							
3	4	172176-73510	BOLT, SOCKET HEAD	2							
4	4	172614-74240	SEAT, SPRING	2							
5	4	172614-74270	PLATE, SEAL	2							
6	4	172614-74290	WIPER	2							
7	4	172614-74310	SCREW	2							
8	4	172460-74330	SCREW, CAP	1							
9	4	172460-74340	CAP	1							
10	4	172422-74370	O-RING	2							
11	4	172460-74380	SPRING	1							
12	4	172460-74390	PLUG	1							
13	4	172460-74530	POPPET	1							
14	4	172531-74560	SPRING	1							
15	4	24315-000110	O-RING, 1BP11.0	1							
16	3	172455-74320	VALVE ASSY, SHUT-OFF	2							
17	4	172455-74010	NUT, SHOE	2							
18	4	172455-74020	PLUG	2							
19	4	172455-74030	O-RING	2							
20	4	172455-74040	POPPET	2							
21	4	172116-74150	O-RING	2							
22	4	172455-74990	SCREW, SETTING	2							
23	3	172187-74540	PLUG ASSY	2							
24	4	24315-000140	O-RING, 1BP14.0	2							
25	2	172531-74160	SECTION, SWING	1							
26	3	172176-73510	BOLT, SOCKET HEAD	2							
27	3	172614-74240	SEAT, SPRING	2							
28	3	172614-74270	PLATE, SEAL	2							
29	3	172614-74290	WIPER	2							
30	3	172614-74310	SCREW	2							
31	3	172460-74330	SCREW, CAP	1							
32	3	172460-74340	CAP	1							
33	3	172460-74360	PLUG ASSY	1							
34	3	172422-74370	O-RING	2							
35	3	172460-74370	O-RING	1							
36	3	172531-74560	SPRING	1							
37	2	172187-74540	PLUG ASSY	2							
38	3	24315-000140	O-RING, 1BP14.0	2							

Fig.66. CONTROL VALVE(BACKHOE : 4/5)

(A)=CBL40(US)
(B)=
(C)=

(D)=
(E)=
(F)=

CONTROL VALVE ASSY, BACKHOE
172531-74100
Fig. 63 Ref. No. 1
INC. Fig. 63 Ref. No. 2~30.
Fig. 64 Ref. No. 1~35.
Fig. 65 Ref. No. 1~38.
Fig. 66 Ref. No. 1~30.
Fig. 67 Ref. No. 1~33.

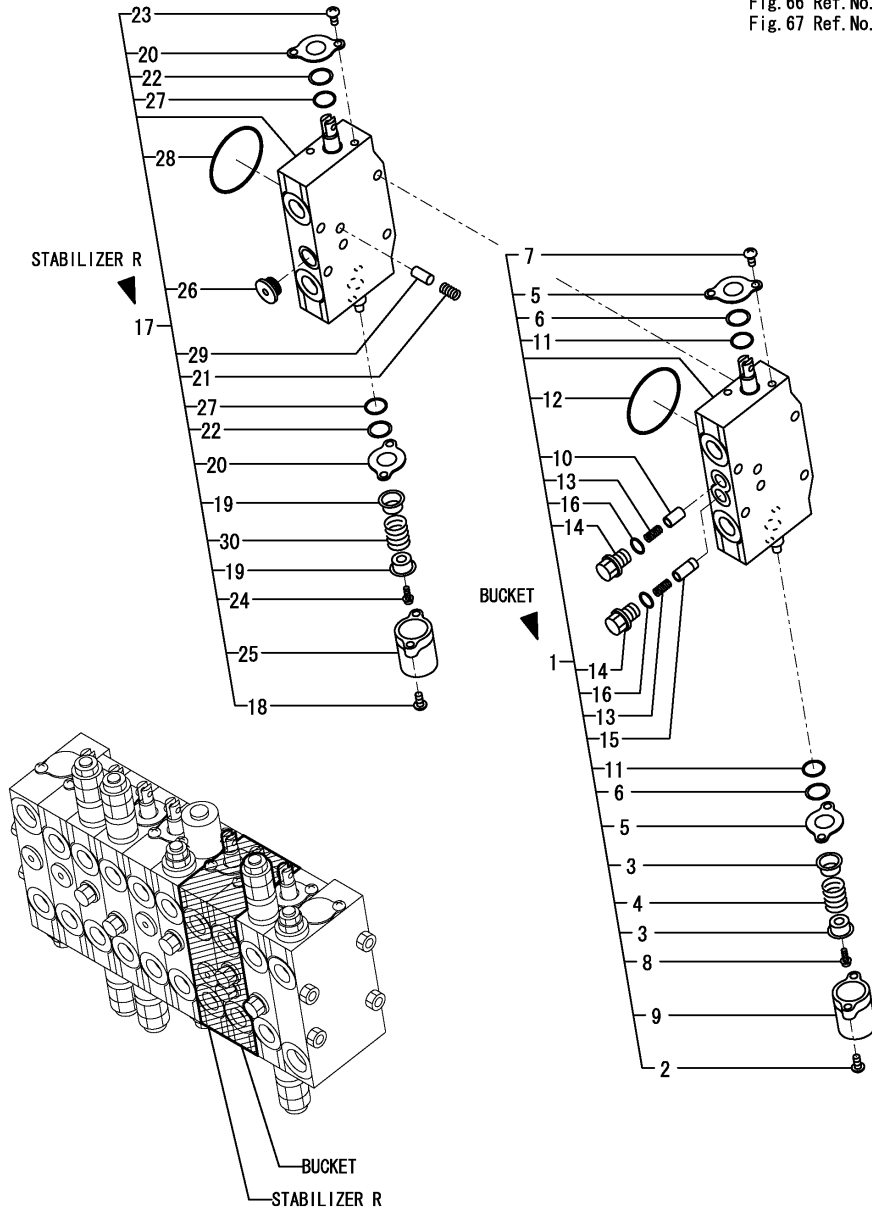

No.	Lev.	Parts No.	Description	Q'ty						I	R
				(A)	(B)	(C)	(D)	(E)	(F)		
1	2	172531-74130	SECTION, BUCKET	1							
2	3	172176-73510	BOLT, SOCKET HEAD	2							
3	3	172614-74240	SEAT, SPRING	2							
4	3	172614-74250	SPRING, PLUNGER	1							
5	3	172614-74270	PLATE, SEAL	2							
6	3	172614-74290	WIPER	2							
7	3	172614-74310	SCREW	2							
8	3	172460-74330	SCREW, CAP	1							
9	3	172460-74340	CAP	1							
10	3	172460-74350	POPPET	1							
11	3	172422-74370	O-RING	2							
12	3	172460-74370	O-RING	1							
13	3	172460-74380	SPRING	2							
14	3	172460-74390	PLUG	2							
15	3	172531-74550	POPPET	1							
16	3	24315-000110	O-RING, 1BP11.0	2							
17	2	172531-74140	SECTION, STABILIZER	1							
18	3	172176-73510	BOLT, SOCKET HEAD	2							
19	3	172614-74240	SEAT, SPRING	2							
20	3	172614-74270	PLATE, SEAL	2							
21	3	172614-74280	SPRING, VALVE	1							
22	3	172614-74290	WIPER	2							
23	3	172614-74310	SCREW	2							
24	3	172460-74330	SCREW, CAP	1							
25	3	172460-74340	CAP	1							
26	3	172460-74360	PLUG ASSY	1							
27	3	172422-74370	O-RING	2							
28	3	172460-74370	O-RING	1							
29	3	172460-74530	POPPET	1							
30	3	172531-74560	SPRING	1							

Fig.67. CONTROL VALVE(BACKHOE : 5/5)

CONTROL VALVE ASSY, BACKHOE
 172531-74100
 Fig. 63 Ref. No. 1
 INC. Fig. 63 Ref. No. 2~30.
 Fig. 64 Ref. No. 1~35.
 Fig. 65 Ref. No. 1~38.
 Fig. 66 Ref. No. 1~30.
 Fig. 67 Ref. No. 1~33.

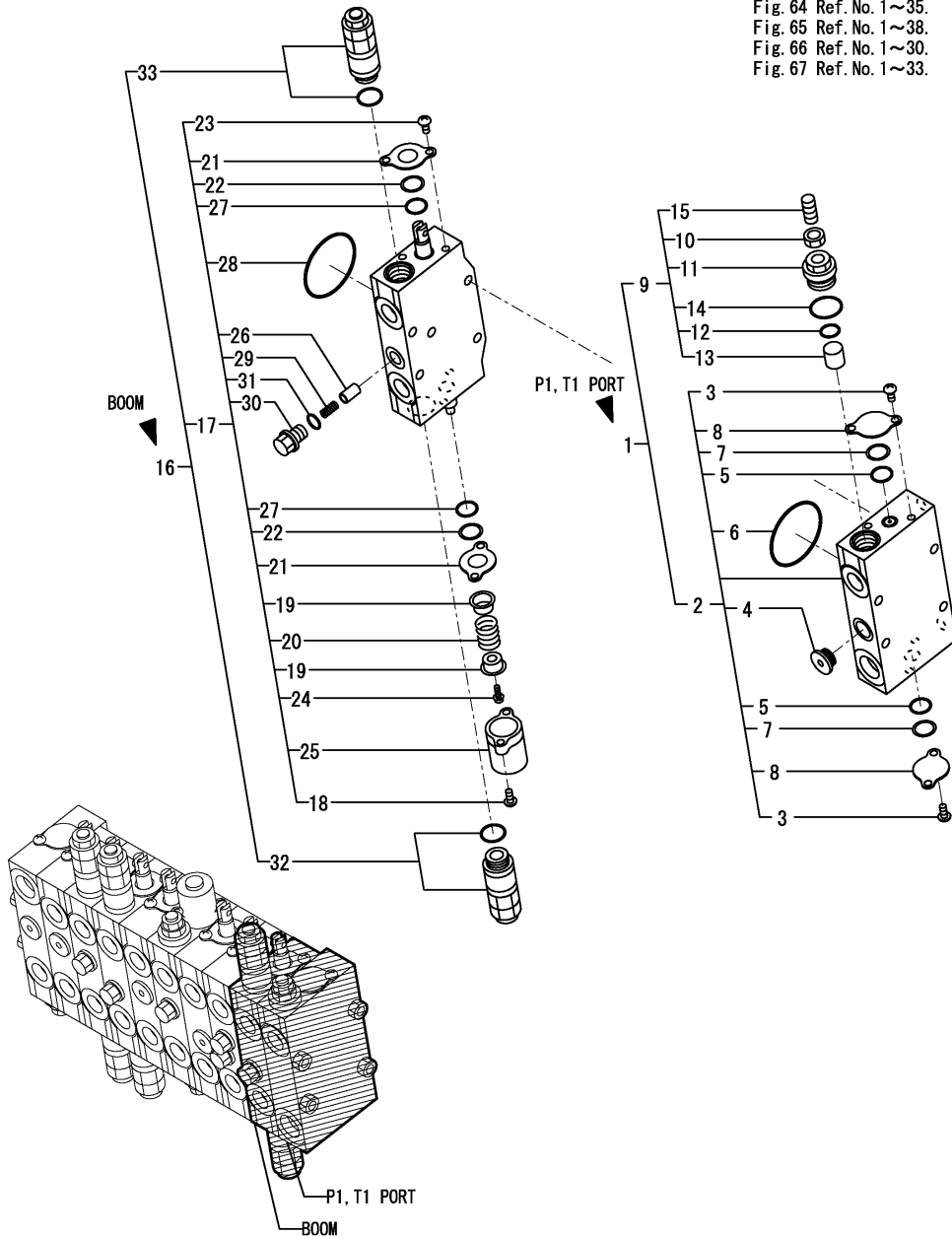

(A)=CBL40(US)
 (B)=
 (C)=

(D)=
 (E)=
 (F)=

No.	Lev.	Parts No.	Description	Q'ty						I	R
				(A)	(B)	(C)	(D)	(E)	(F)		
1	2	172531-74010	SECTION ASSY, INLET	1							
2	3	172531-74110	SECTION, INLET	1							
3	4	172614-74310	SCREW	4							
4	4	172460-74360	PLUG ASSY	1							
5	4	172422-74370	O-RING	2							
6	4	172460-74370	O-RING	1							
7	4	172531-74530	BACKUP RING	2							
8	4	172531-74540	PLATE, SEAL	2							
9	3	172455-74320	VALVE ASSY, SHUT-OFF	1							
10	4	172455-74010	NUT, SHOE	1							
11	4	172455-74020	PLUG	1							
12	4	172455-74030	O-RING	1							
13	4	172455-74040	POPPET	1							
14	4	172116-74150	O-RING	1							
15	4	172455-74990	SCREW, SETTING	1							
16	2	172531-74020	SECTION ASSY, BOOM	1							
17	3	172531-74120	SECTION, BOOM	1							
18	4	172176-73510	BOLT, SOCKET HEAD	2							
19	4	172614-74240	SEAT, SPRING	2							
20	4	172614-74250	SPRING, PLUNGER	1							
21	4	172614-74270	PLATE, SEAL	2							
22	4	172614-74290	WIPER	2							
23	4	172614-74310	SCREW	2							
24	4	172460-74330	SCREW, CAP	1							
25	4	172460-74340	CAP	1							
26	4	172460-74350	POPPET	1							
27	4	172422-74370	O-RING	2							
28	4	172460-74370	O-RING	1							
29	4	172460-74380	SPRING	1							
30	4	172460-74390	PLUG	1							
31	4	24315-000110	O-RING, 1BP11.0	1							
32	3	172531-74510	VALVE, RELIEF	1							
33	3	172531-74520	VALVE, RELIEF	1							

Fig.68. CONTROL VALVE(LOADER : 1/2)

CONTROL VALVE ASSY, LOADER
172531-74200
Fig. 68 Ref. No. 1
INC. Fig. 68 Ref. No. 2~48.
Fig. 69 Ref. No. 1~35.

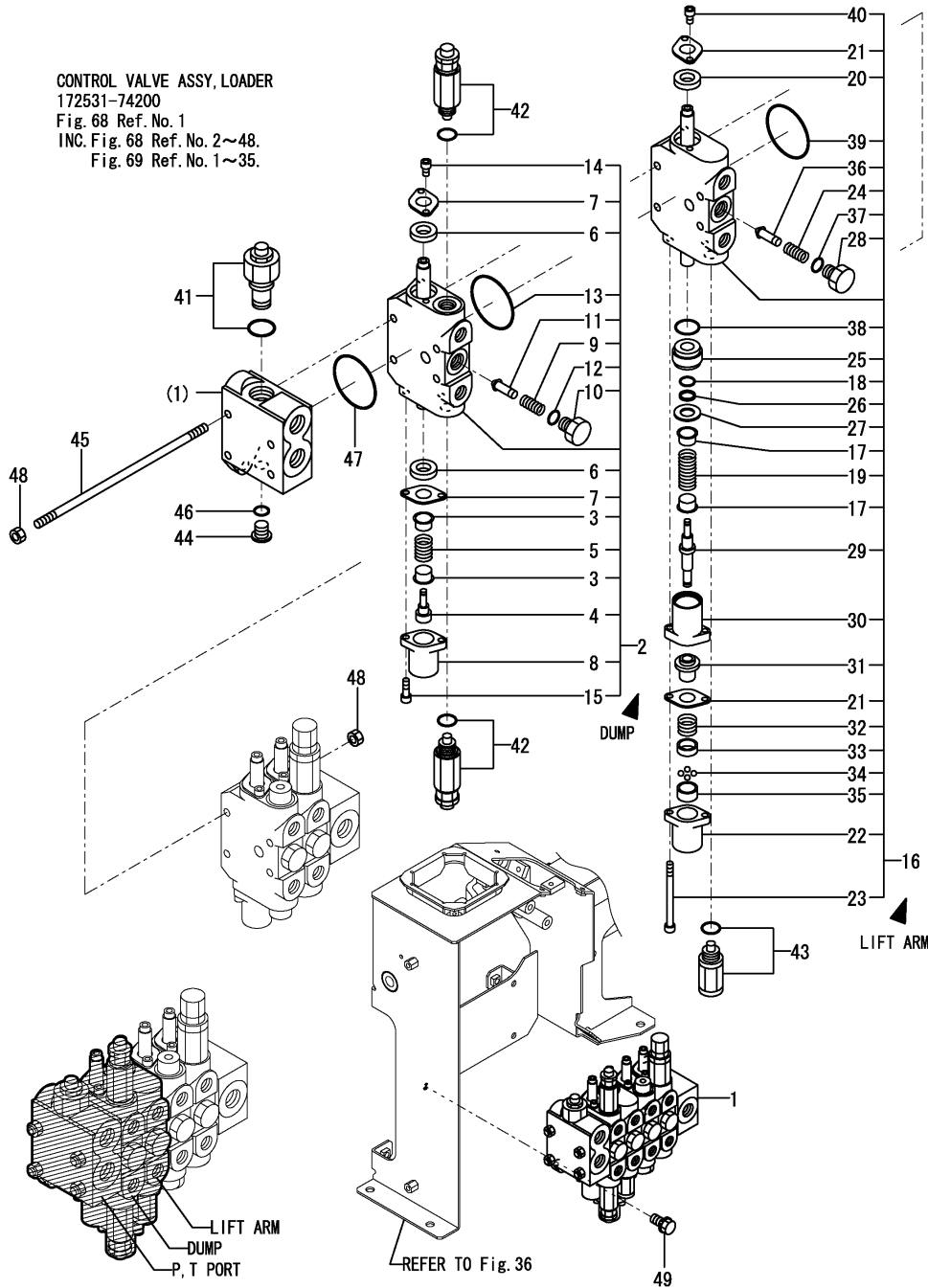

(A)=CBL40(US)
(B)=
(C)=

(D)=
(E)=
(F)=

No.	Lev.	Parts No.	Description	Q'ty						I	R
				(A)	(B)	(C)	(D)	(E)	(F)		
1	1	172531-74200	VALVE ASSY, LOADER	1							
2	2	172531-74210	SECTION ASSY, DUMP	1							
3	3	172131-74090	SHEET, SPRING	2							
4	3	172183-74330	PUSH ROD	1							
5	3	172137-74430	SPRING (B), RETURN	1							
6	3	172137-74440	SEAL, OIL	2							
7	3	172137-74450	PLATE, SEAL	2							
8	3	172137-74490	CAP	1							
9	3	172531-74610	SPRING, VALVE	1							
10	3	172458-74650	STAY, VALVE	1							
11	3	172499-74970	VALVE, REVERSE	1							
12	3	24315-000140	O-RING, 1BP14.0	1							
13	3	24325-000550	O-RING, 1BG55.0	1							
14	3	26450-060102	BOLT, M6X 10	2							
15	3	26450-060202	BOLT, M6X 20	2							
16	2	172531-74220	SECTION ASSY, ARM	1							
17	3	172131-74090	SHEET, SPRING	2							
18	3	172183-74300	O-RING, P13	1							
19	3	172137-74430	SPRING (B), RETURN	1							
20	3	172137-74440	SEAL, OIL	1							
21	3	172137-74450	PLATE, SEAL	2							
22	3	172137-74490	CAP	1							
23	3	172531-74600	BOLT, 6X75	2							
24	3	172531-74610	SPRING, VALVE	1							
25	3	172531-74620	BODY, SEAL	1							
26	3	172531-74630	DUST WIPER	1							
27	3	172531-74640	WASHER	1							
28	3	172458-74650	STAY, VALVE	1							
29	3	172531-74650	END, NOTCH	1							
30	3	172531-74660	CAP, SPRING	1							
31	3	172531-74670	CASE, BALL	1							
32	3	172531-74680	SPRING	1							
33	3	172531-74690	HOLDER, BALL	1							
34	3	172531-74700	BALL, STEEL	4							
35	3	172531-74710	STOPPER	1							
36	3	172499-74970	VALVE, REVERSE	1							
37	3	24315-000140	O-RING, 1BP14.0	1							
38	3	24315-000220	O-RING, 1BP22.0	1							
39	3	24325-000550	O-RING, 1BG55.0	1							
40	3	26450-060102	BOLT, M6X 10	2							
41	2	172531-74250	VALVE, RELIEF	1							
42	2	172531-74260	VALVE, RELIEF	2							
43	2	172531-74290	ANTI-CAVITATION V.	1							
44	2	172183-74350	PLUG	1							
45	2	172531-74790	BOLT, L235	4							
46	2	24315-000110	O-RING, 1BP11.0	1							
47	2	24325-000550	O-RING, 1BG55.0	1							
48	2	26716-080002	NUT, M8	8							
49	1	26013-080252	BOLT, M8X 25	3							

Fig.69. CONTROL VALVE(LOADER : 2/2)

CONTROL VALVE ASSY, LOADER
172531-74200
Fig. 68 Ref. No. 1
INC. Fig. 68 Ref. No. 2~48.
Fig. 69 Ref. No. 1~35.

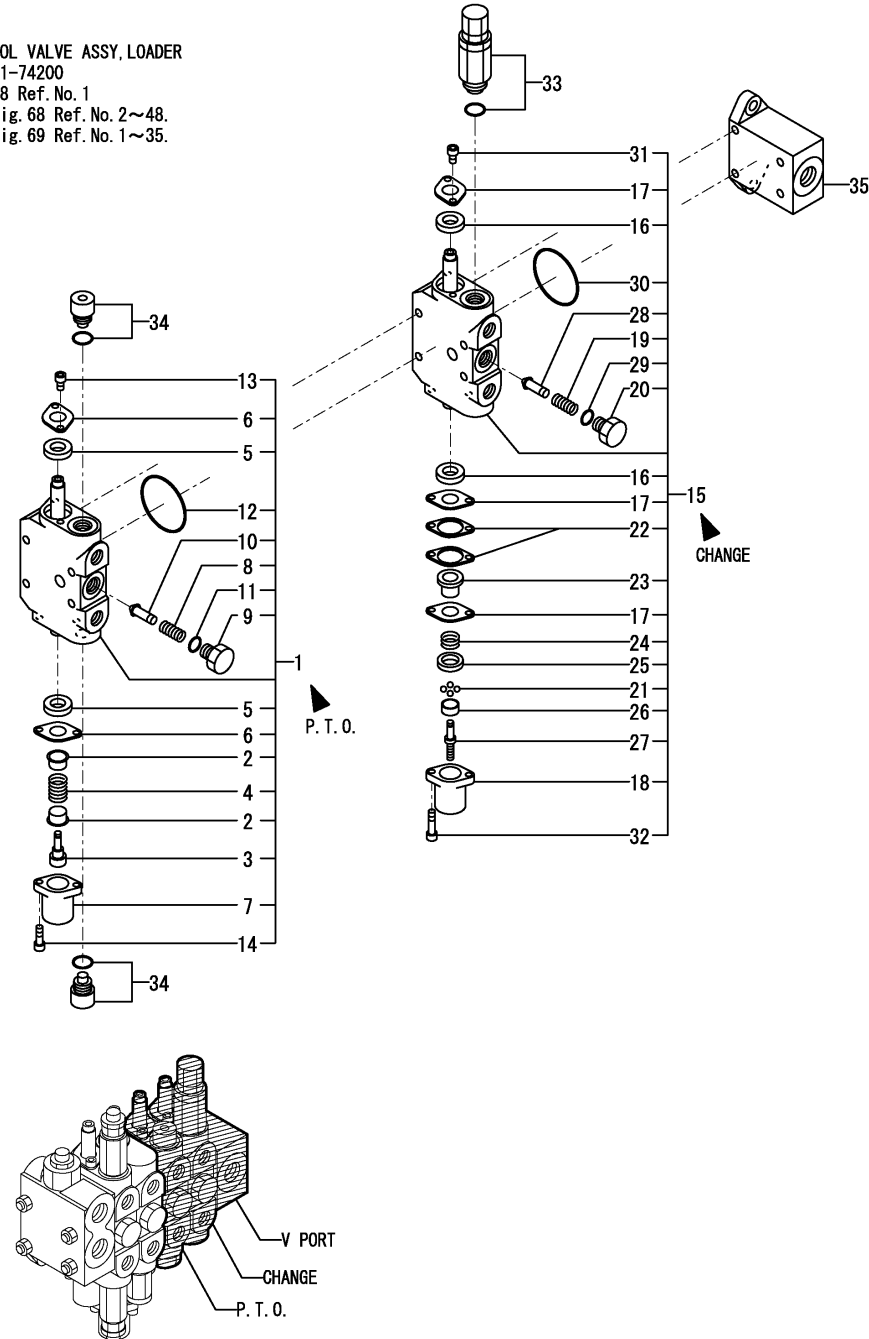

(A)=CBL40(US)
(B)=
(C)=

(D)=
(E)=
(F)=

No.	Lev.	Parts No.	Description	Q'ty						I	R
				(A)	(B)	(C)	(D)	(E)	(F)		
1	2	172531-74230	SECTION ASSY, PTO	1							
2	3	172131-74090	SHEET, SPRING	2							
3	3	172183-74330	PUSH ROD	1							
4	3	172137-74430	SPRING (B), RETURN	1							
5	3	172137-74440	SEAL, OIL	2							
6	3	172137-74450	PLATE, SEAL	2							
7	3	172137-74490	CAP	1							
8	3	172531-74610	SPRING, VALVE	1							
9	3	172458-74650	STAY, VALVE	1							
10	3	172499-74970	VALVE, REVERSE	1							
11	3	24315-000140	O-RING, 1BP14.0	1							
12	3	24325-000550	O-RING, 1BG55.0	1							
13	3	26450-060102	BOLT, M6X 10	2							
14	3	26450-060202	BOLT, M6X 20	2							
15	2	172531-74240	SECTION ASSY, CHANGE	1							
16	3	172137-74440	SEAL, OIL	2							
17	3	172137-74450	PLATE, SEAL	3							
18	3	172137-74490	CAP	1							
19	3	172531-74610	SPRING, VALVE	1							
20	3	172458-74650	STAY, VALVE	1							
21	3	172531-74700	BALL, STEEL	2							
22	3	172531-74720	PLATE, SEAL	2							
23	3	172531-74730	CASE, BALL	1							
24	3	172531-74740	SPRING	1							
25	3	172531-74750	HOLDER, BALL	1							
26	3	172531-74760	STOPPER	1							
27	3	172531-74770	END, NOTCH	1							
28	3	172499-74970	VALVE, REVERSE	1							
29	3	24315-000140	O-RING, 1BP14.0	1							
30	3	24325-000550	O-RING, 1BG55.0	1							
31	3	26450-060102	BOLT, M6X 10	2							
32	3	26450-060252	BOLT, M6X 25	2							
33	2	172531-74270	RELIEF VALVE	1							
34	2	172531-74280	RELIEF PLUG ASSY	2							
35	2	172531-74780	BODY, OUT	1							

Fig.71. OIL COOLER

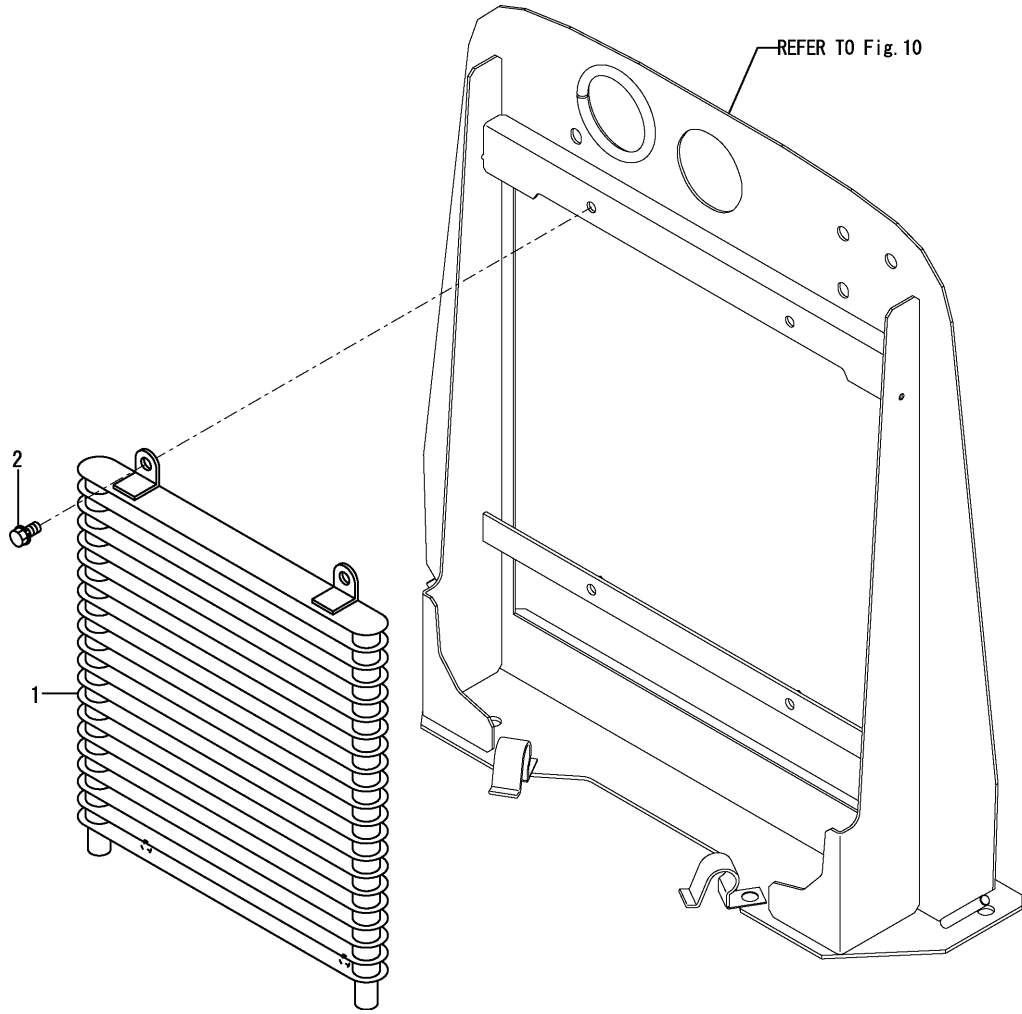

(A)=CBL40(US)
(B)=
(C)=

(D)=
(E)=
(F)=

No.	Lev.	Parts No.	Description	Qty						I	R
				(A)	(B)	(C)	(D)	(E)	(F)		
1	1	172531-74300	COOLER ASSY, OIL	1							
2	1	26013-080202	BOLT, M8X 20	4							

Fig.72. HYD. OIL TANK

(A)=CBL40(US)

(B)=

(C)=

(D)=

(E)=

(F)=

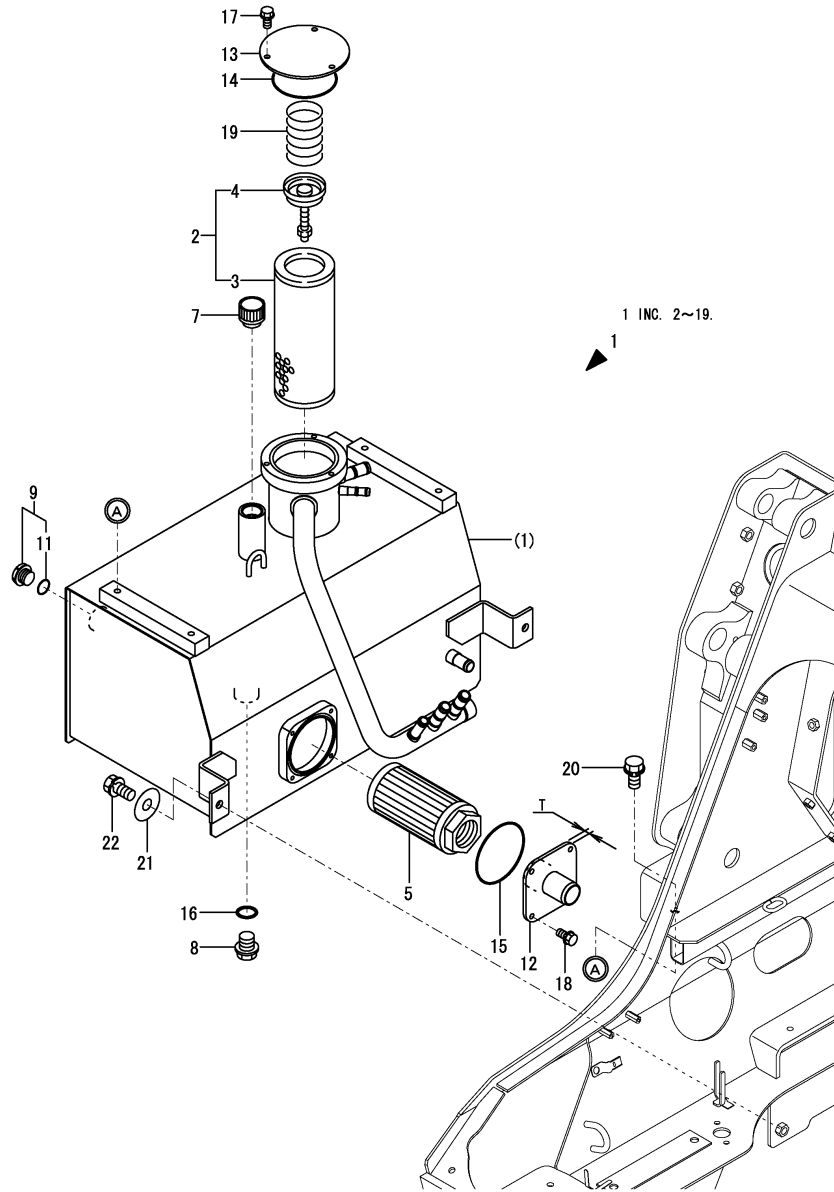

No.	Lev.	Parts No.	Description	Q'ty						I	R
				(A)	(B)	(C)	(D)	(E)	(F)		
1	1	772531-75100	TANK ASSY, RESERVOIR	1							1
2	2	172175-73700	FILTER ASSY, RETURN	1							
3	3	172175-73710	ELEMENT, FILTER	1							
4	3	172141-73770	VALVE ASSY, BY-PASS	1							
5	2	172146-73730	FILTER, SUCTION	1							
7	2	172446-75250	CAP, RESERVER	1							
8	2	172455-75330	PLUG, DRAIN	1							
9	2	172480-75350	GAUGE ASSY	1							
11	3	24311-350220	O-RING, 1AP22A	1							
12	2	172183-75410	FLANGE, SUCTION	1							
12-1	2	172A46-75500	FLANGE, SUCTION	1							F 3
(A=MZZZZZ)											
13	2	172460-75410	COVER, TANK	1							
14	2	24321-001050	O-RING, 1AG105.0	1							
15	2	24321-001050	O-RING, 1AG105.0	1							
16	2	24341-000300	O-RING, 1AS30.0	1							
17	2	26013-080202	BOLT, M8X 20	3							
18	2	26013-080202	BOLT, M8X 20	4							
18-1	2	26014-080252	BOLT, M8X 25	4							S
(A=MZZZZZ)											
19	2	933152-02710	SPRING, CLUTCH	1							
20	1	26013-120252	BOLT, M12X 25	2							
21	1	22157-120000	WASHER, 12	2							
22	1	26013-120352	BOLT, M12X 35	2							
23A	1	172437-03322	LABEL, RESEVOIR	1							2

Remarks

(1)Attach the No.23A label to this part.

(2)Label is not illustrated.

(3)T=No.12 : 6mm, No.12-1 : 12mm.

Interchangeable by simultaneous replacement with No.18-1.

Fig.125. HYDRAULIC CYLINDER CASE

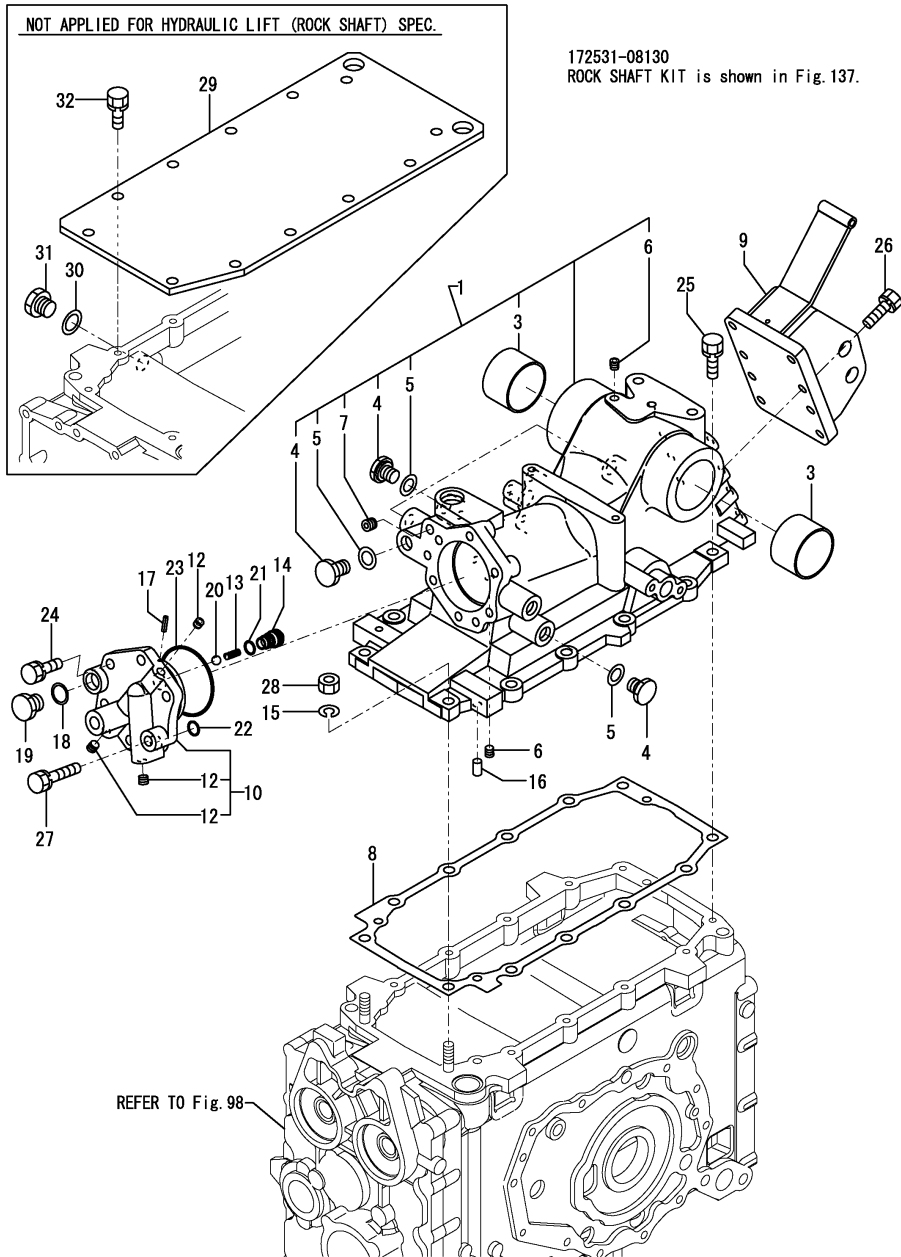

(A)=CBL40(US)
(B)=
(C)=

(D)=
(E)=
(F)=

No.	Lev.	Parts No.	Description	Q'ty						I	R
				(A)	(B)	(C)	(D)	(E)	(F)		
1	1	1M0020-42100	CASE ASSY, ROCKSHAFT	1							
3	2	194130-42130	BUSH, 60X65X40	2							
4	2	198220-45920	PLUG, 3/4-16UNF	4							
5	2	23414-190000	GASKET, 19X1.0	4							
6	2	23876-010000	PLUG, R01	3							
7	2	23876-020000	PLUG, R02	1							
8	1	198240-42130	GASKET, CYLINER CASE	1							
9	1	198240-42810	HINGE, TOP LINK	1							
10	1	194640-43201	HEAD ASSY, CYLINDER	1							
12	2	23876-010000	PLUG, R01	3							
13	1	194555-46380	SPRING, CHECK	1							
14	1	194555-46730	PLUG, CHECK VALVE	1							
15	1	22217-120000	WASHER, SPRING 12	2							
16	1	22312-100180	PIN, PARALLEL M10X18	2							
17	1	22351-040016	PIN, SPRING 4.0X16	1							
18	1	23414-200026	GASKET, 20X1.0	1							
19	1	23887-200002	PLUG, 20	1							
20	1	24190-130003	BALL, STEEL 13/32	1							
21	1	24315-000120	O-RING, 1BP12.0	1							
22	1	24315-000140	O-RING, 1BP14.0	2							
23	1	24325-000800	O-RING, 1BG80.0	1							
24	1	26013-120352	BOLT, M12X 35	5							
25	1	26013-120352	BOLT, M12X 35	10							
26	1	26013-120352	BOLT, M12X 35	8							
27	1	26013-120552	BOLT, M12X 55	1							
28	1	26716-120002	NUT, M12	2							
29	1	1M0020-42110	COVER, TOP	1							1
30	1	23414-210000	GASKET, 21X1.0	1							1
31	1	23897-040002	PLUG, G1/2	1							1
32	1	26013-120302	BOLT, M12X 30	10							1

Remarks

(1)Not applied for hydraulic lift specifications.

Fig.126. PISTON

(A)=CBL40(US)
(B)=
(C)=

(D)=
(E)=
(F)=

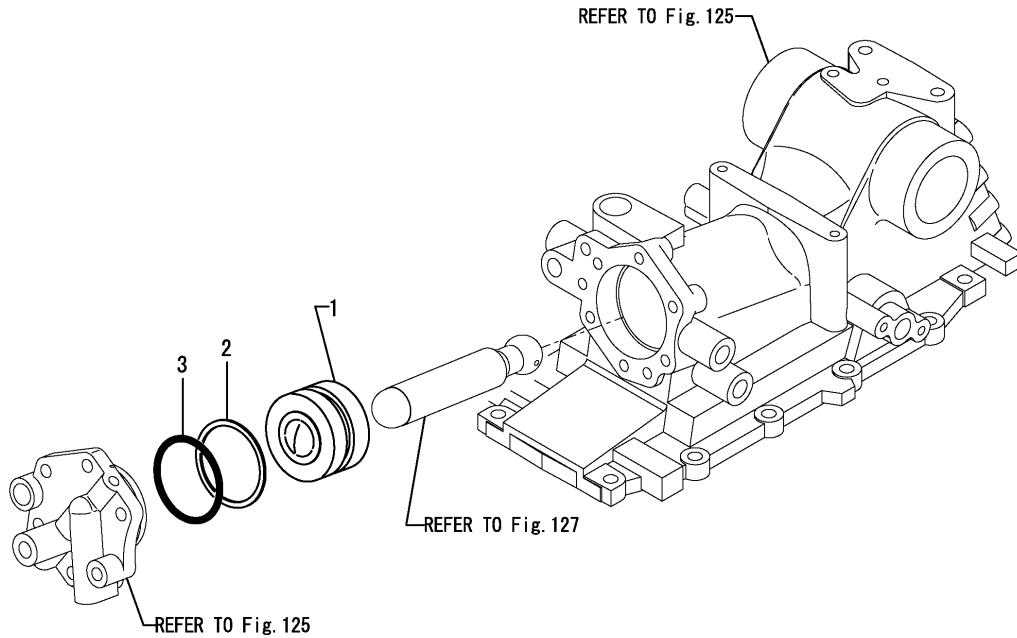

No.	Lev.	Parts No.	Description	Qty						I	R	
				(A)	(B)	(C)	(D)	(E)	(F)			
1	1	198240-43310	PISTON, HYDRAULIC	1								
2	1	194130-43351	RING, BACK UP 70	1								
3	1	24311-000700	O-RING, 1AP70.0	1								

172531-08130
ROCK SHAFT KIT is shown in Fig.137.

Fig.127. LIFT CRANK

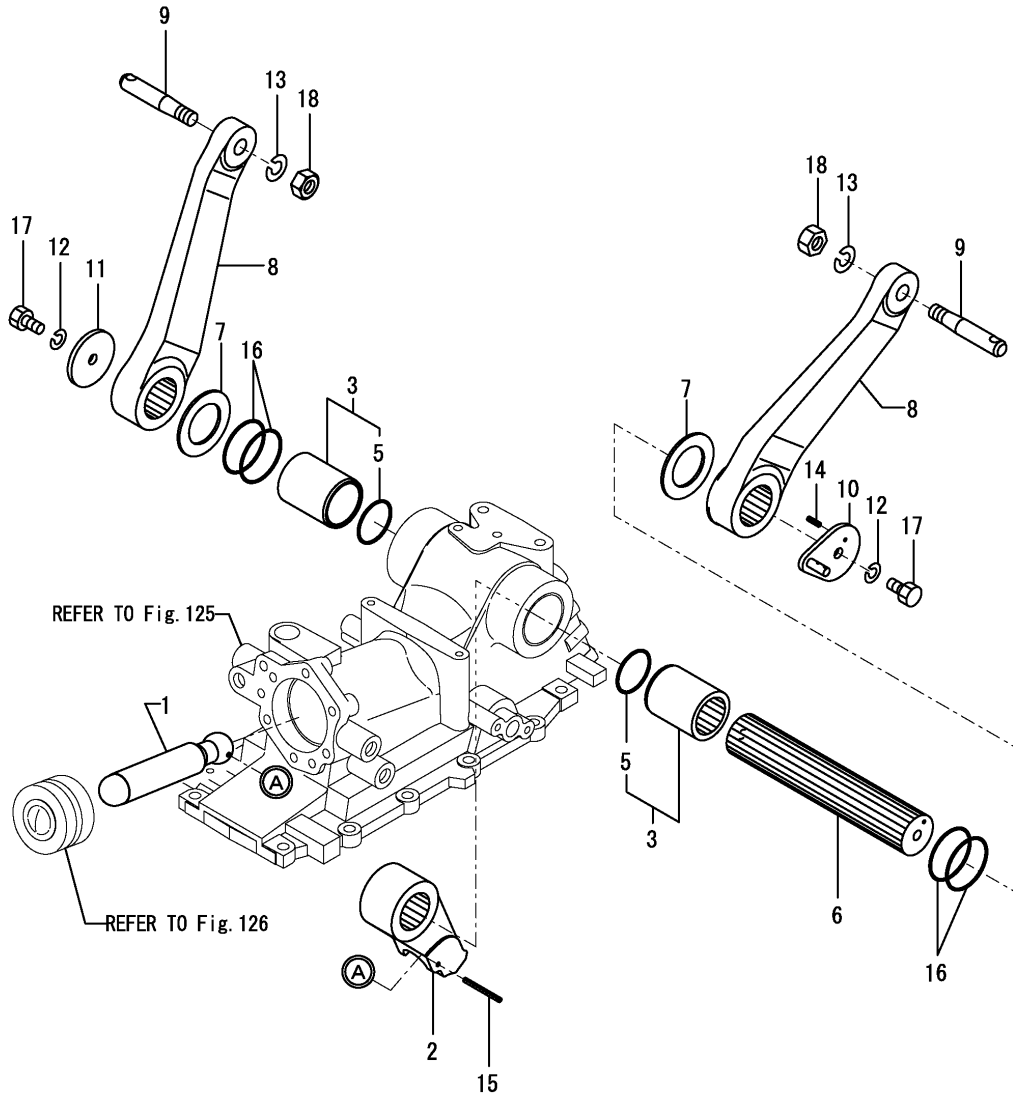

172531-08130
ROCK SHAFT KIT is shown in Fig.137.

(A)=CBL40(US)
(B)=
(C)=

(D)=
(E)=
(F)=

No.	Lev.	Parts No.	Description	Q'ty						I	R
				(A)	(B)	(C)	(D)	(E)	(F)		
1	1	194130-43410	ROD, PISTON	1							
2	1	198320-44110	CRANK, LIFT	1							
3	1	198240-44200	SLEEVE ASSY	2							
5	2	24341-000500	O-RING, 1A50.0	2							
6	1	194145-44210	SHAFT, LIFTING	1							
7	1	194130-44230	WASHER, 50X80X3.2	2							
8	1	194130-44422	ARM, LIFT R	2							
9	1	194130-44480	PIN, LIFT ARM	2							
10	1	198320-44510	PLATE, FEED BACK	1							
11	1	194130-44520	RETAINER, SHAFT	1							
12	1	22217-120000	WASHER, SPRING 12	2							
13	1	22217-160000	WASHER, SPRING 16	2							
14	1	22351-040014	PIN, SPRING 4.0X14	1							
15	1	22351-050056	PIN, SPRING 5.0X56	1							
16	1	24321-000600	O-RING, 1AG60.0	4							
17	1	26116-120252	BOLT, M12X 25 PLATED	2							
18	1	26736-160002	NUT, M16	2							

Fig.128. CONTROL VALVE

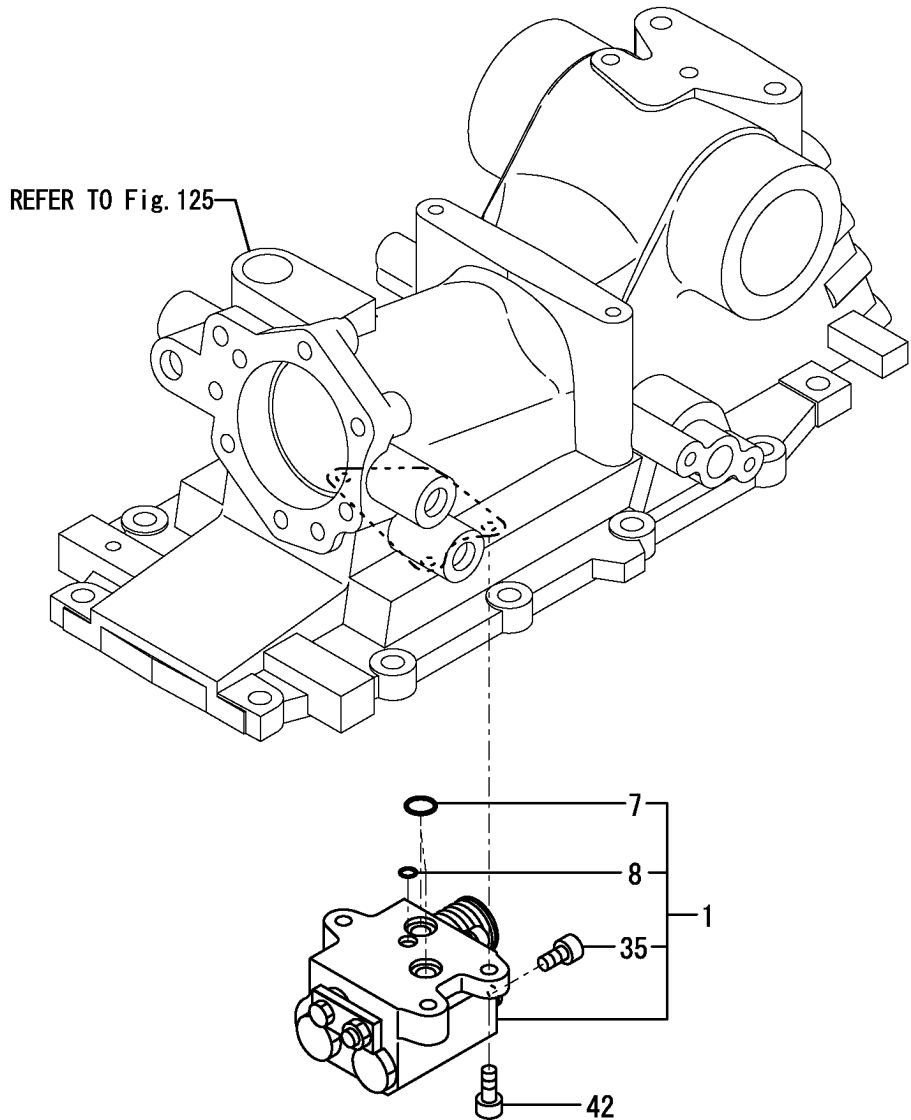

(A)=CBL40(US)
(B)=
(C)=

(D)=
(E)=
(F)=

No.	Lev.	Parts No.	Description	Qty						I	R	
				(A)	(B)	(C)	(D)	(E)	(F)			
1	1	178071-03010	VALVE ASSY, CONTROL	1								
7	3	194327-45120	O-RING, 1BP14.0	2								
8	3	194327-45130	O-RING, 1BP7.0	1								
35	3	26450-080142	BOLT, M8X 14	3								
42	1	26450-080202	BOLT, M8X 20	3								

172531-08310
ROCK SHAFT KIT is shown in Fig. 137.

Fig.129. RELIEF VALVE

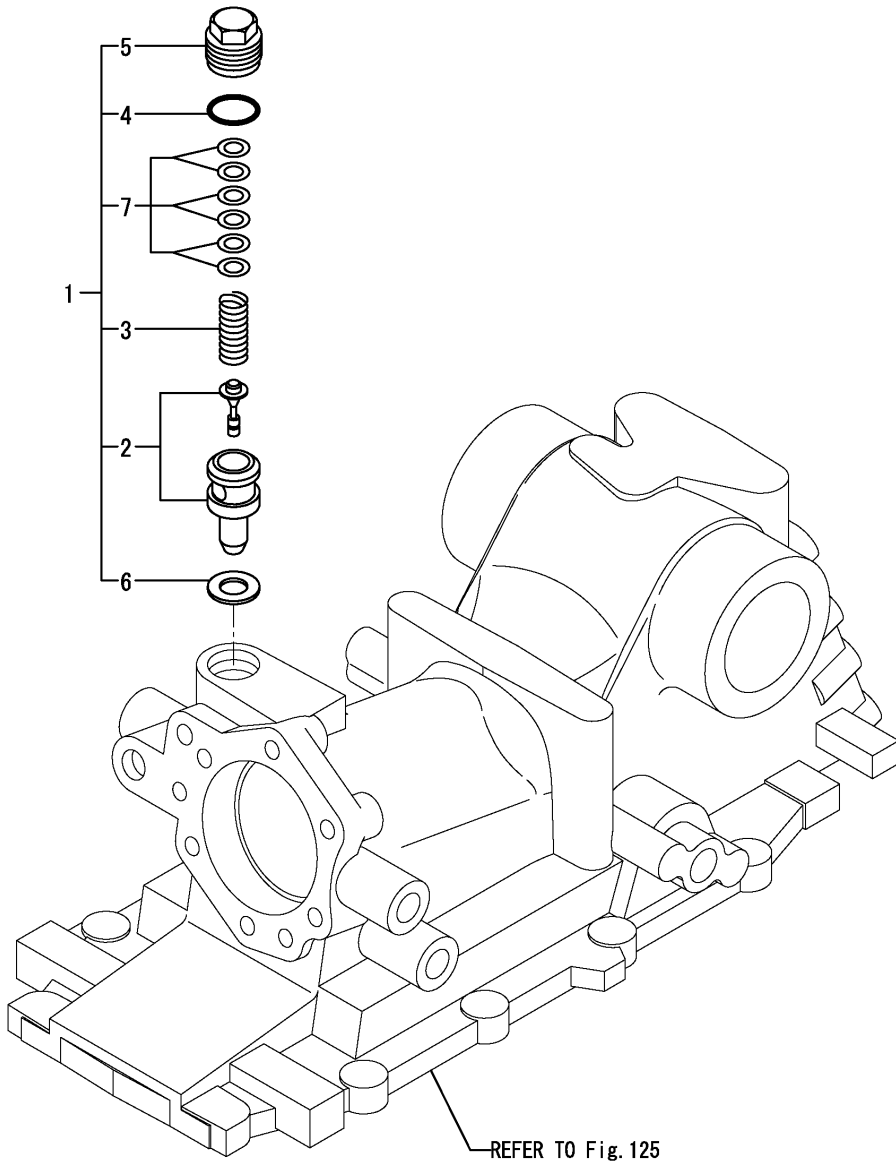

(A)=CBL40(US)
(B)=
(C)=

(D)=
(E)=
(F)=

No.	Lev.	Parts No.	Description	Q'ty						I	R
				(A)	(B)	(C)	(D)	(E)	(F)		
1	1	194250-45600	VALVE ASSY, RELIEF	1							
2	2	194450-45610	VALVE ASSY, RELIEF	1							
3	2	194450-45620	SPRING, RELIEF VALVE	1							
4	2	194450-45630	O-RING, 2.5X23	1							
5	2	194450-45640	PLUG, RELIEF VALVE	1							
6	2	194450-45650	GASKET, 20X27.8X2	1							
7	2	794464-45660	SHIM SET, VALVE	1							

172531-08130
ROCK SHAFT KIT is shown in Fig. 137.

Fig.130. STOP VALVE

(A)=CBL40(US)
(B)=
(C)=

(D)=
(E)=
(F)=

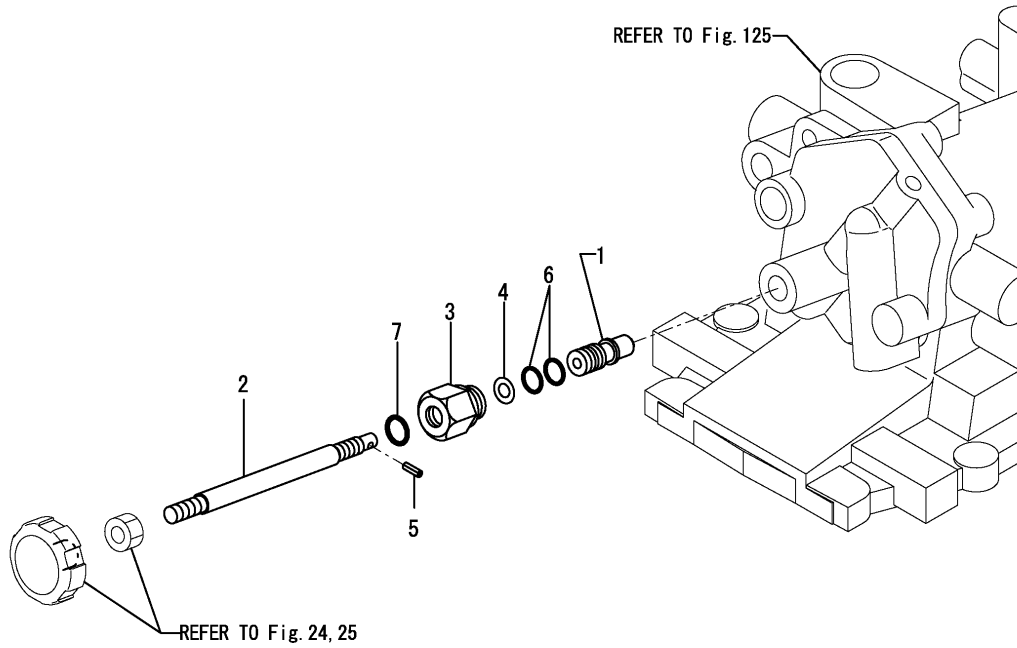

No.	Lev.	Parts No.	Description	Q'ty						I	R
				(A)	(B)	(C)	(D)	(E)	(F)		
1	1	194555-46300	VALVE, STOP	1							
2	1	194640-46620	BOLT, STOP	1							
3	1	194312-46630	HOLDER, VALVE	1							
4	1	22117-080000	WASHER, 8	1							
5	1	22351-040012	PIN, SPRING 4.0X12	1							
6	1	24311-000110	O-RING, 1AP11.0	2							
7	1	24311-000120	O-RING, 1AP12.0	1							

172531-08130
ROCK SHAFT KIT is shown in Fig.137.

Fig.131. SAFETY VALVE

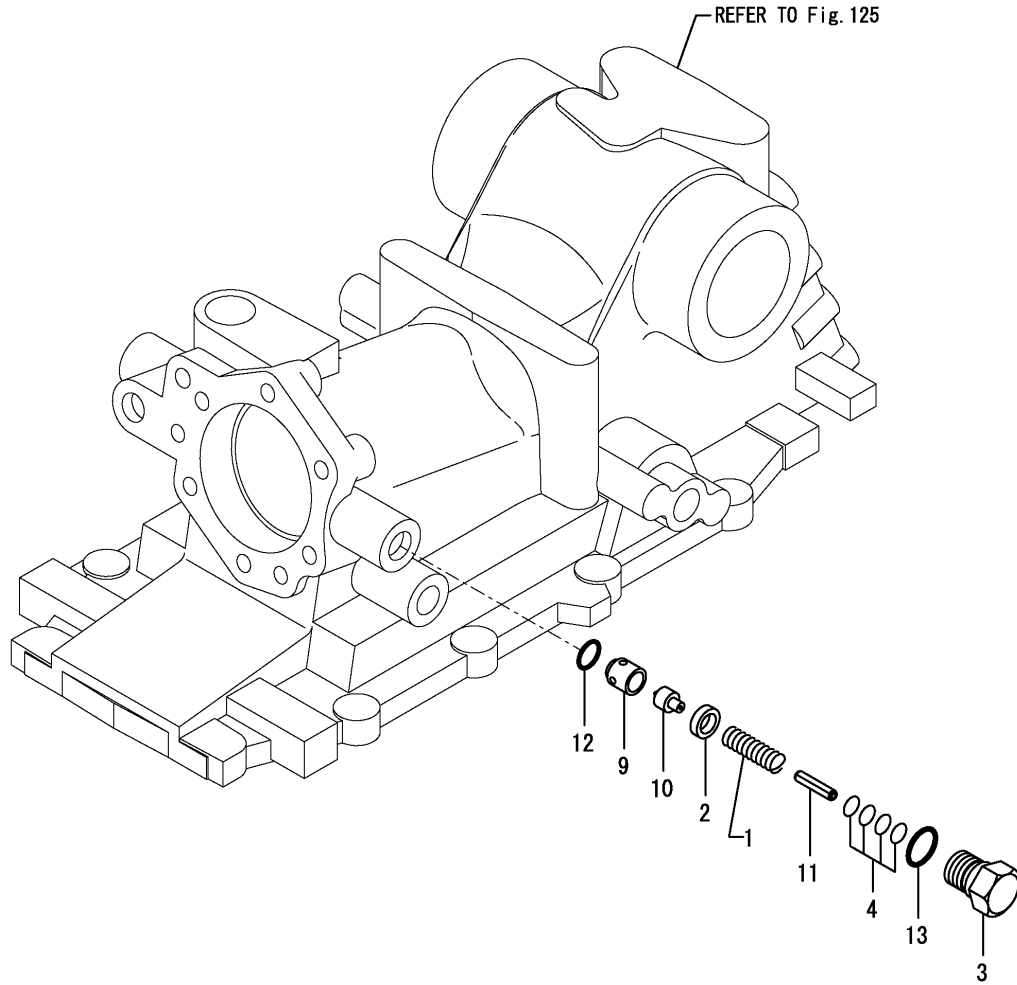

(A)=CBL40(US)
(B)=
(C)=

(D)=
(E)=
(F)=

No.	Lev.	Parts No.	Description	Q'ty						I	R
				(A)	(B)	(C)	(D)	(E)	(F)		
1	1	194150-45320	SPRING, RELIEF VALVE	1							
2	1	198220-45350	COLLAR, VALVE	1							
3	1	198220-45370	PLUG, SAFETY VALVE	1							
4	1	198220-46400	SHIM SET, SAFETY	1							
9	1	194640-46410	SEAT, SAFETY VALVE	1							
10	1	194640-46420	POPPET	1							
11	1	22351-060028	PIN, SPRING 6.0X28	1							
12	1	24311-000120	O-RING, 1AP12.0	1							
13	1	24311-000180	O-RING, 1AP18.0	1							

172531-08130
ROCK SHAFT KIT is shown in Fig. 137.

Fig.132. HYDRAULIC CONTROL

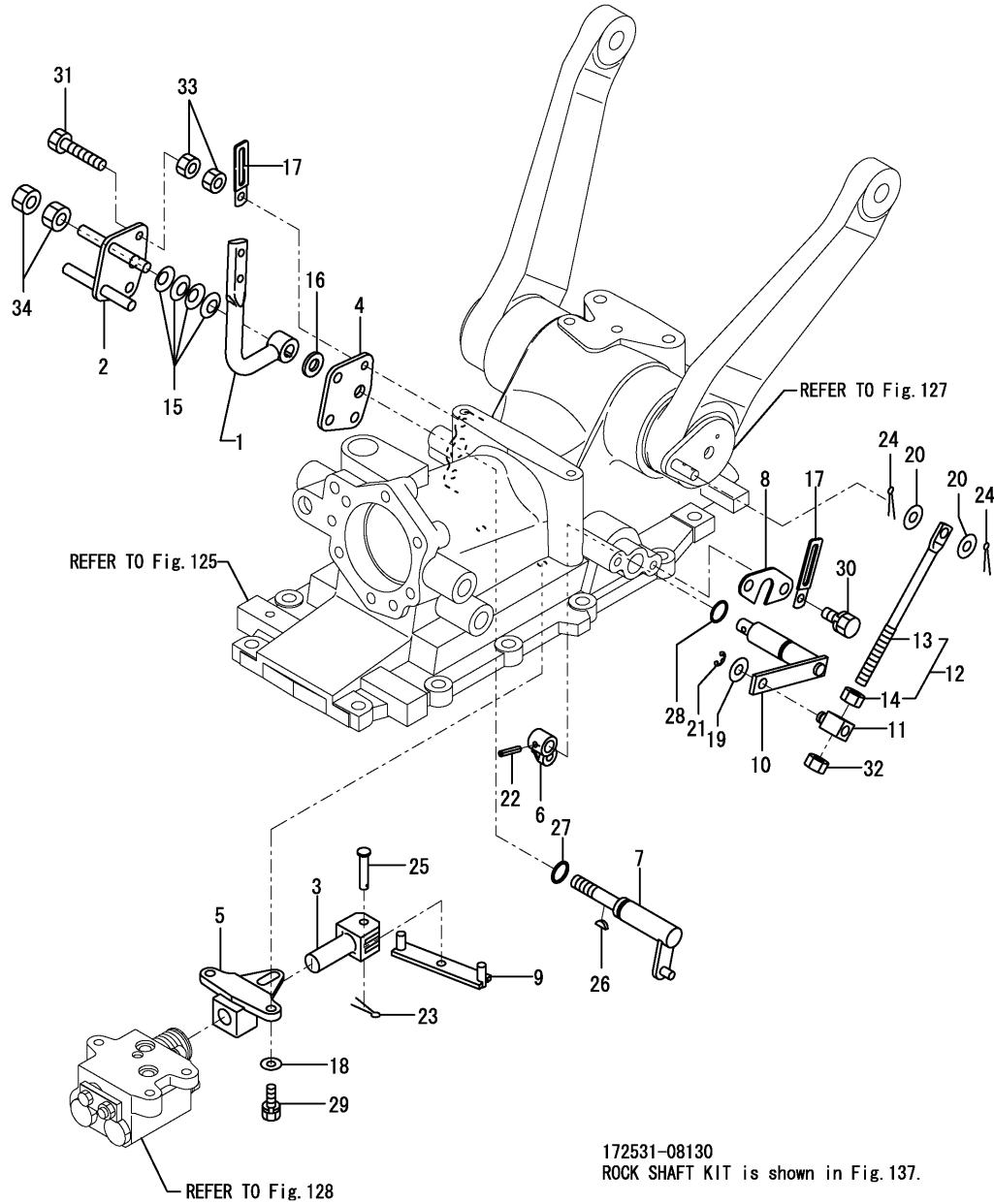

(A)=CBL40(US)
(B)=
(C)=

(D)=
(E)=
(F)=

No.	Lev.	Parts No.	Description	Q'ty						I	R
				(A)	(B)	(C)	(D)	(E)	(F)		
1	1	1M0020-47300	LEVER,P CONTROL CMP	1							
2	1	198320-47321	PLATE, FRICTION 1	1							
3	1	198360-47320	ROD, CONTROL	1							
4	1	198320-47330	PLATE	1							
5	1	198360-47330	PLATE, CONTROL	1							
6	1	198320-47370	ARM, FEED BACK	1							
6-1	1	198254-47370	ARM, PCF	1							R
		(A=M/#00934)									
7	1	198240-47380	SHAFT, CONTROL	1							
8	1	198320-47410	PLATE, A	1							
9	1	194555-47420	BAR, CONTROL	1							
10	1	198240-47430	ARM, FEED BACK	1							
11	1	194550-47530	ADJUSTER	1							
12	1	194640-47550	ROD ASSY, FEED BACK	1							
13	2	194640-47560	ROD, FEED BACK P	1							
14	2	26716-100002	NUT, M10	1							
15	1	194151-47760	WASHER, 12	4							
16	1	194310-47790	PLATE, FRICTION	1							
17	1	194180-51640	CLAMP, HARNESS	2							
18	1	22137-080000	WASHER, 8	2							
19	1	22137-100000	WASHER, 10	1							
20	1	22137-100000	WASHER, 10	2							
21	1	22272-000070	RING, E- 7	1							
22	1	22351-050025	PIN, SPRING 5.0X25	1							
23	1	22417-200160	PIN, COTTER 2.0X16	1							
24	1	22417-300200	PIN, COTTER 3.0X20	2							
25	1	22487-080350	PIN, H 8X 35	1							
26	1	22522-030130	KEY, WOODRUFF 3X13	1							
27	1	24311-000150	O-RING, 1AP15.0	1							
28	1	24311-000150	O-RING, 1AP15.0	1							
29	1	26013-080202	BOLT, M8X 20	2							
30	1	26013-100162	BOLT, M10X 16	2							
31	1	26116-100504	BOLT, M10X 50 PLATED	2							
32	1	26716-100002	NUT, M10	1							
33	1	26716-100002	NUT, M10	4							
34	1	26716-120002	NUT, M12	2							

Fig.73. TANK - PUMP - CONTROL VALVE

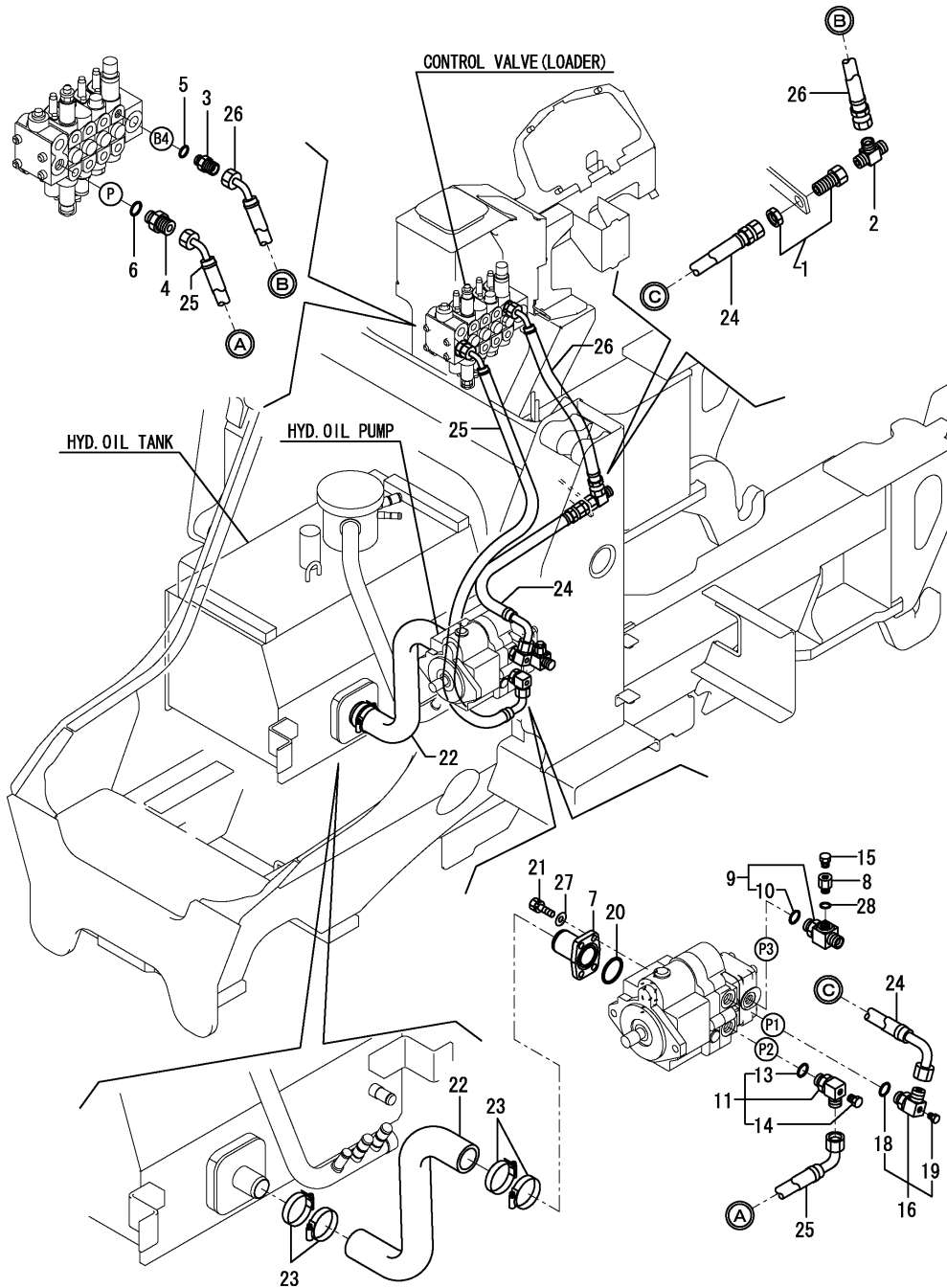

(A)=CBL40(US)
(B)=
(C)=

(D)=
(E)=
(F)=

No.	Lev.	Parts No.	Description	Q'ty						I	R
				(A)	(B)	(C)	(D)	(E)	(F)		
1	1	172142-76250	JOINT, 1/2	1							
2	1	172531-76270	CONNECTOR,R1/2G1/2X2	1							
3	1	172168-76162	CONNECTOR, PF1/2X3/8	1							
4	1	172112-77361	CONNECTOR	1							
5	1	24315-000140	O-RING, 1BP14.0	1							
6	1	24315-000180	O-RING, 1BP18.0	1							
7	1	172422-76100	FLANGE	1							
8	1	172156-76110	CONNECTOR,PF1/4PT1/8	1							
9	1	172187-76300	TEE, ADJUSTABLE	1							
10	2	24315-000180	O-RING, 1BP18.0	1							
11	1	172460-76560	CONNECTOR, PF1/2	1							
13	3	24315-000180	O-RING, 1BP18.0	1							
14	2	172460-76570	PLUG, SCREW	1							
15	1	172460-76570	PLUG, SCREW	1							
16	1	172460-76560	CONNECTOR, PF1/2	1							
18	3	24315-000180	O-RING, 1BP18.0	1							
19	2	172460-76570	PLUG, SCREW	1							
20	1	24321-000400	O-RING, 1AG40.0	1							
21	1	26013-100302	BOLT, M10X 30	4							
22	1	172531-78100	HOSE, SUCTION	1							
23	1	23001-060000	CLAMP, HOSE 60	4							
24	1	172531-78220	HOSE	1							
25	1	172531-78230	HOSE	1							
26	1	172531-78580	HOSE	1							
27	1	22117-100000	WASHER, 10	4							
28	1	24315-000110	O-RING, 1BP11.0	1							

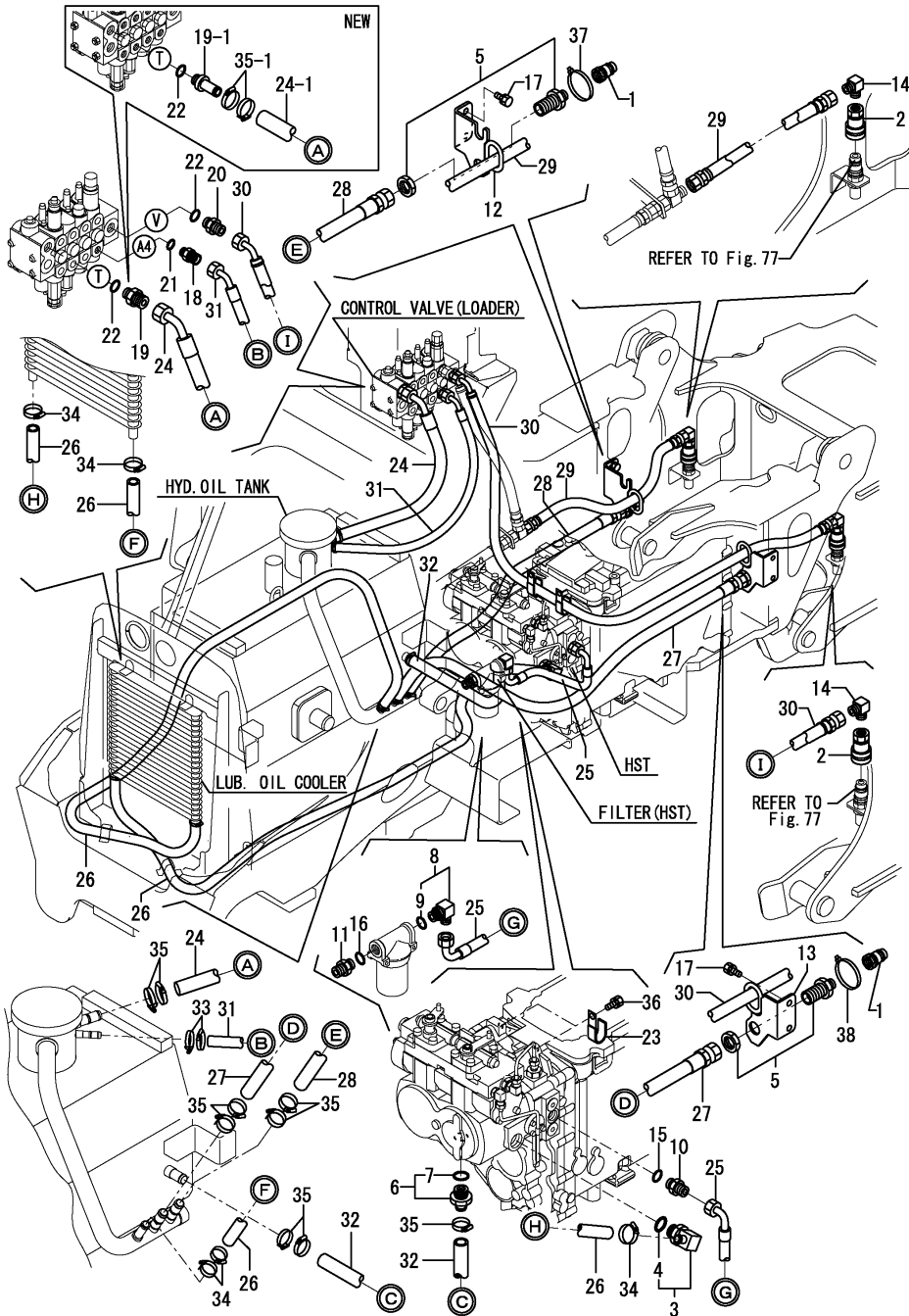

(A)=CBL40(US)
 (B)=
 (C)=

(D)=
 (E)=
 (F)=

No.	Lev.	Parts No.	Description	Q'ty						I	R
				(A)	(B)	(C)	(D)	(E)	(F)		
1	1	172531-76110	COUPLER, QUICK	2							
2	1	172531-76120	COUPLER, QUICK	2							
3	1	172531-76180	ELBOW								
4	2	24315-000240	O-RING, 1BP24.0	1							
5	1	172531-76190	CONNECTOR, MM3/4	2							
6	1	172531-76200	VALVE ASSY, CHECK	1							
7	2	24315-000240	O-RING, 1BP24.0	1							
8	1	172141-76900	CONNECTOR ASSY	1							
9	2	24315-000180	O-RING, 1BP18.0	1							
10	1	172112-77361	CONNECTOR	1							
11	1	172112-77361	CONNECTOR	1							
12	1	172531-79110	PLATE, DIAPHRAGM	1							
13	1	172531-79141	PLATE, DIAPHRAGM	1							
14	1	23393-040000	JOINT, 90RGI-1/2	2							
15	1	24315-000180	O-RING, 1BP18.0	1							
16	1	24315-000180	O-RING, 1BP18.0	1							
17	1	26013-100202	BOLT, M10X 20	4							
18	1	172168-76162	CONNECTOR, PF1/2X3/8	1							
19	1	172187-76200	ADAPTER, 1/2-3/4	1							
19-1	1	172A47-76190	NIPPLE	1							S
(A=M/#00742)											
19-2	1	172A47-76191	NIPPLE	1							N
(A=M/#00832)											
20	1	172112-77361	CONNECTOR	1							
21	1	24315-000140	O-RING, 1BP14.0	1							
22	1	24315-000180	O-RING, 1BP18.0	2							
23	1	1A1380-59480	CLAMP, CORD	2							
24	1	172531-78211	HOSE	1							
24-1	1	172531-78212	HOSE	1							S
(A=M/#00742)											
25	1	172531-78280	HOSE	1							
26	1	172531-78290	HOSE	2							
26-1	1	172531-78291	HOSE	2							R
(A=M/#00934)											
27	1	172531-78300	HOSE	1							
27-1	1	172531-78301	HOSE	1							S
(A=M/#00742)											
28	1	172531-78310	HOSE	1							
28-1	1	172531-78311	HOSE	1							S
(A=M/#00742)											
29	1	172531-78330	HOSE	1							
30	1	172531-78340	HOSE	1							
31	1	172531-78560	HOSE	1							
31-1	1	172531-78561	HOSE	1							S
(A=M/#00742)											
32	1	172531-78590	HOSE	1							
32-1	1	172531-78591	HOSE	1							S
(A=M/#00742)											
33	1	23001-019000	CLAMP, HOSE 19	1							
33-1	1	23001-019000	CLAMP, HOSE 19	2							K
(A=M/#00742)											

Fig.74. EQUIPMENT - RETURN

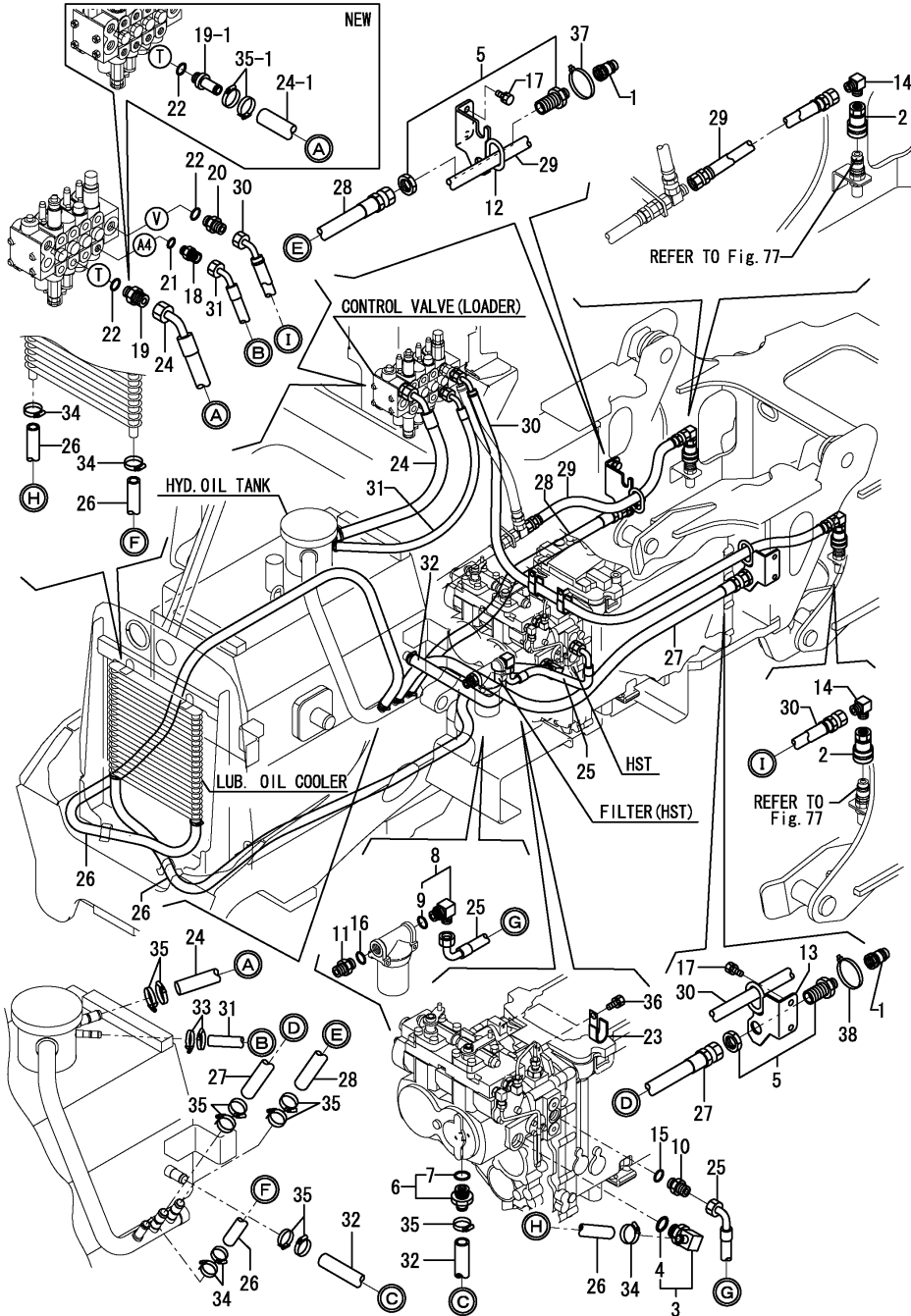

(A)=CBL40(US)
(B)=
(C)=

(D)=
(E)=
(F)=

No.	Lev.	Parts No.	Description	Q'ty						I	R
				(A)	(B)	(C)	(D)	(E)	(F)		
34	1	23001-022000	CLAMP, HOSE 22	4							
34-1	1	23001-022000	CLAMP, HOSE 22	5							K
(A=M/#00742)											
35	1	23001-025000	CLAMP, HOSE 25	5							
35-1	1	23001-035000	CLAMP, HOSE 35	10							R
(A=M/#00742)											
36	1	26013-100162	BOLT, M10X 16	2							
37	1	172531-76280	CLAMP, HOSE	1							W
(A=M/#00591)											
38	1	172531-76290	CLAMP, HOSE	1							W
(A=M/#00591)											

Fig.75. STEERING

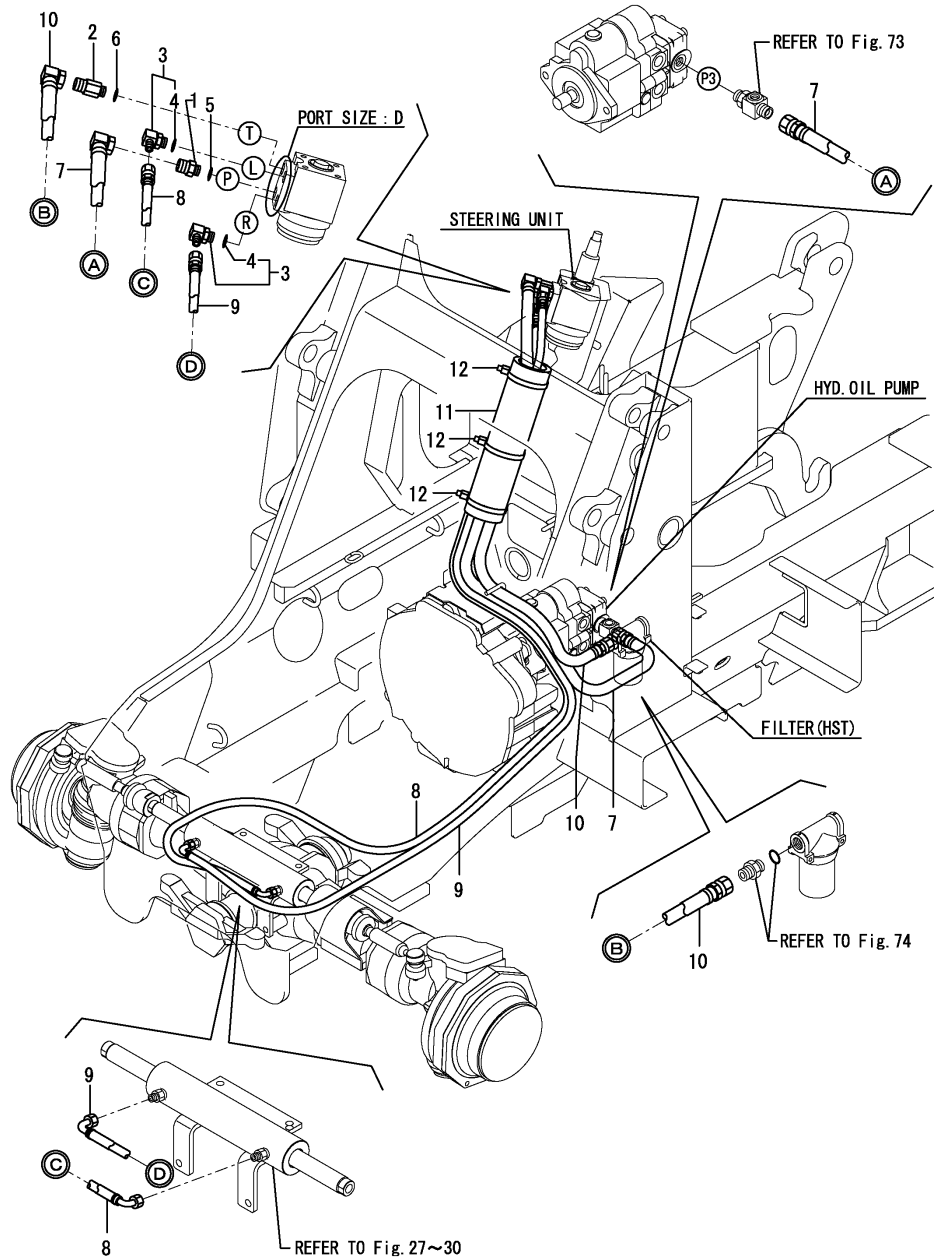

(A)=CBL40(US)
(B)=
(C)=

(D)=
(E)=
(F)=

No.	Lev.	Parts No.	Description	Q'ty						I	R
				(A)	(B)	(C)	(D)	(E)	(F)		
1	1	172168-76162	CONNECTOR, PF1/2X3/8	1							1
1-1	1	172112-77361	CONNECTOR	1							S 1
(A=M/#00638)											
2	1	172422-76180	CONNECTOR, PF3/8X1/2	1							1
2-1	1	172147-76271	CONNECTOR, 1/2X1/2	1							S 1
(A=M/#00638)											
3	1	172141-76920	CONNECTOR ASSY	2							1
3-1	1	172531-73550	ELBOW	2							S 1
(A=M/#00638)											
4	2	24315-000140	O-RING, 1BP14.0	2							S
4-1	2	24315-000180	O-RING, 1BP18.0	2							S
(A=M/#00638)											
5	1	24315-000140	O-RING, 1BP14.0	1							S
5-1	1	24315-000180	O-RING, 1BP18.0	1							S
(A=M/#00638)											
6	1	24315-000140	O-RING, 1BP14.0	1							S
6-1	1	24315-000180	O-RING, 1BP18.0	1							S
(A=M/#00638)											
7	1	172531-78240	HOSE	1							
8	1	172531-78250	HOSE	1							
9	1	172531-78260	HOSE	1							
10	1	172531-78270	HOSE	1							
11	1	172531-78700	SPONGE, HOSE	1							
12	1	172122-79930	CLAMP, HOSE	2							
12-1	1	172122-79930	CLAMP, HOSE	3							K
(A=M/#00934)											

Remarks

(1)D=No.1, 2, 3 : G3/8, No.1-1, 2-1 & 3-1 : G1/2.

Fig.76. CONTROL VALVE - LIFT & DUMP CYLINDER

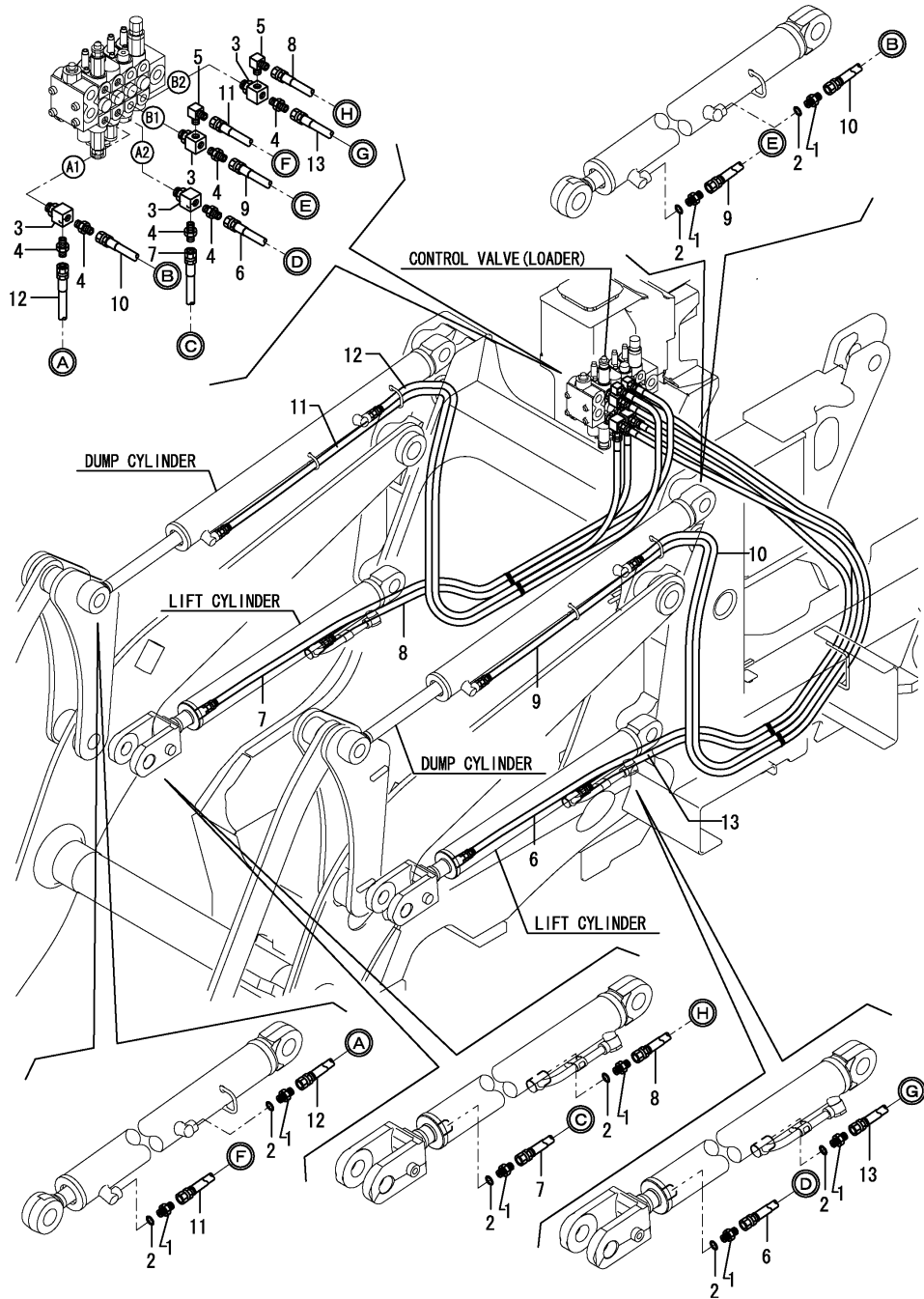

(A)=CBL40(US)
 (B)=
 (C)=

(D)=
 (E)=
 (F)=

No.	Lev.	Parts No.	Description	Q'ty						I	R
				(A)	(B)	(C)	(D)	(E)	(F)		
1	1	172123-76121	ADAPTER	8							
2	1	24315-000110	O-RING, 1BP11.0	8							
3	1	172519-76140	CONNECTOR, 3/8X53	4							
4	1	23391-020000	JOINT, RGI-1/4	6							
5	1	23393-020000	JOINT, 90RGI-1/4	2							
6	1	172531-78110	HOSE	1							
7	1	172531-78120	HOSE	1							
8	1	172531-78130	HOSE	1							
9	1	172531-78140	HOSE	1							
10	1	172531-78150	HOSE	1							
11	1	172531-78160	HOSE	1							
12	1	172531-78170	HOSE	1							
13	1	172531-78570	HOSE	1							

Fig.77. BULKHEAD - CONTROL VALVE

(A)=CBL40(US)
(B)=
(C)=

(D)=
(E)=
(F)=

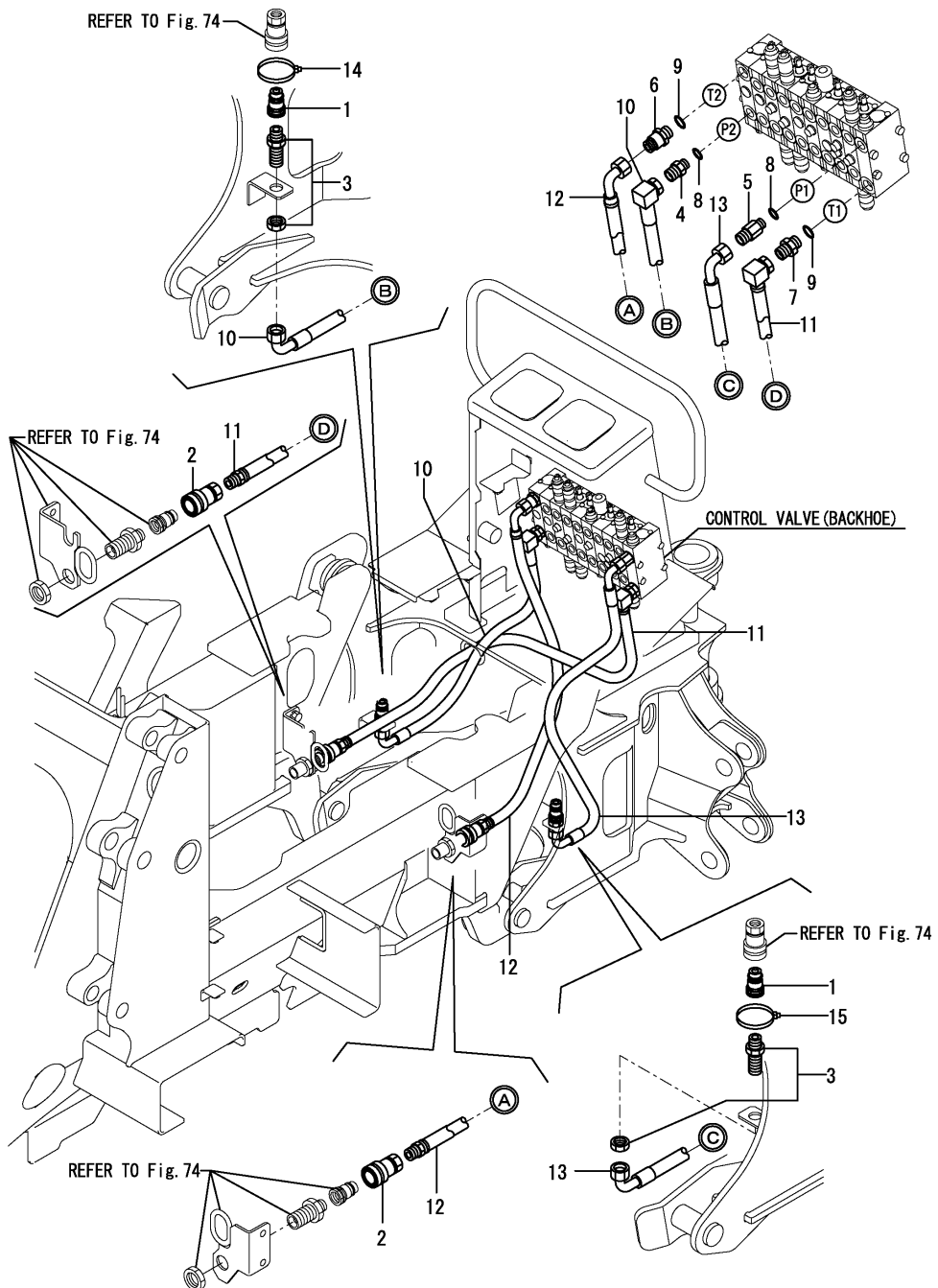

No.	Lev.	Parts No.	Description	Q'ty						I	R
				(A)	(B)	(C)	(D)	(E)	(F)		
1	1	172531-76110	COUPLER, QUICK	2							
2	1	172531-76120	COUPLER, QUICK	2							
3	1	172531-76170	CONNECTOR, MM1/2	2							
4	1	172168-76162	CONNECTOR, PF1/2X3/8	1							
5	1	172422-76180	CONNECTOR, PF3/8X1/2	1							
6	1	172147-76271	CONNECTOR, 1/2X1/2	1							
7	1	172112-77361	CONNECTOR	1							
8	1	24315-000140	O-RING, 1BP14.0	2							
9	1	24315-000180	O-RING, 1BP18.0	2							
10	1	172531-78350	HOSE	1							
11	1	172531-78360	HOSE	1							
12	1	172531-78620	HOSE	1							
13	1	172531-78680	HOSE	1							
14	1	172531-76280	CLAMP, HOSE	1							W
(A=M/#00591)											
15	1	172531-76290	CLAMP, HOSE	1							W
(A=M/#00591)											

Fig.78. CONTROL VALVE - BOOM, ARM & BUCKET CYLINDER

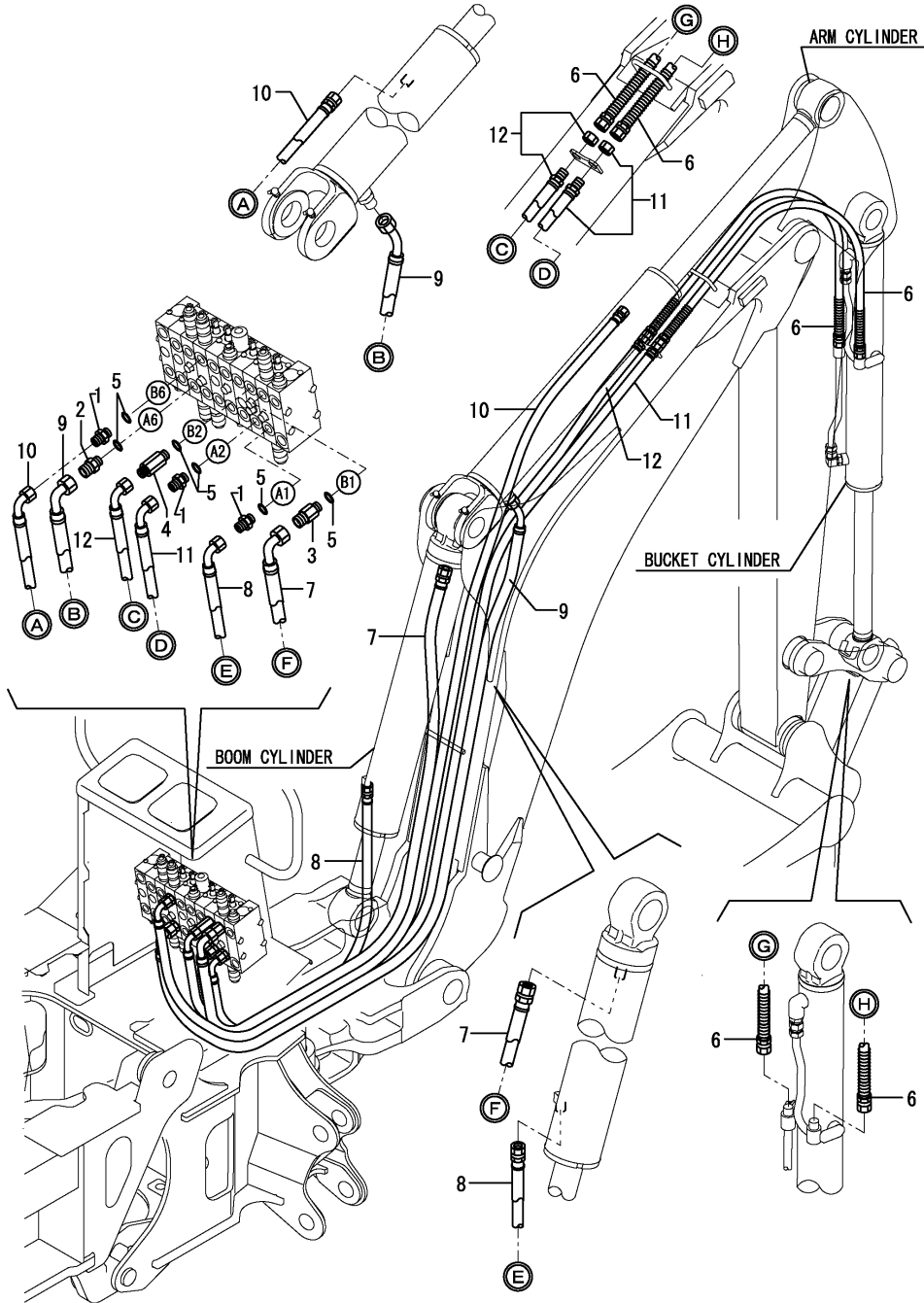

(A)=CBL40(US)
(B)=
(C)=

(D)=
(E)=
(F)=

No.	Lev.	Parts No.	Description	Q'ty						I	R
				(A)	(B)	(C)	(D)	(E)	(F)		
1	1	172730-75141	ADAPTER	3							
2	1	172168-76162	CONNECTOR, PF1/2X3/8	1							
3	1	172422-76180	CONNECTOR, PF3/8X1/2	1							
4	1	172116-76381	ADAPTER, 64	1							
5	1	24315-000140	O-RING, 1BP14.0	6							
6	1	172459-78150	HOSE	2							
7	1	172531-78410	HOSE	1							
8	1	172531-78420	HOSE	1							
9	1	172531-78430	HOSE	1							
10	1	172531-78440	HOSE	1							
11	1	172531-78450	HOSE	1							
12	1	172531-78460	HOSE	1							

Fig.79. CONTROL VALVE - SWING CYLINDER

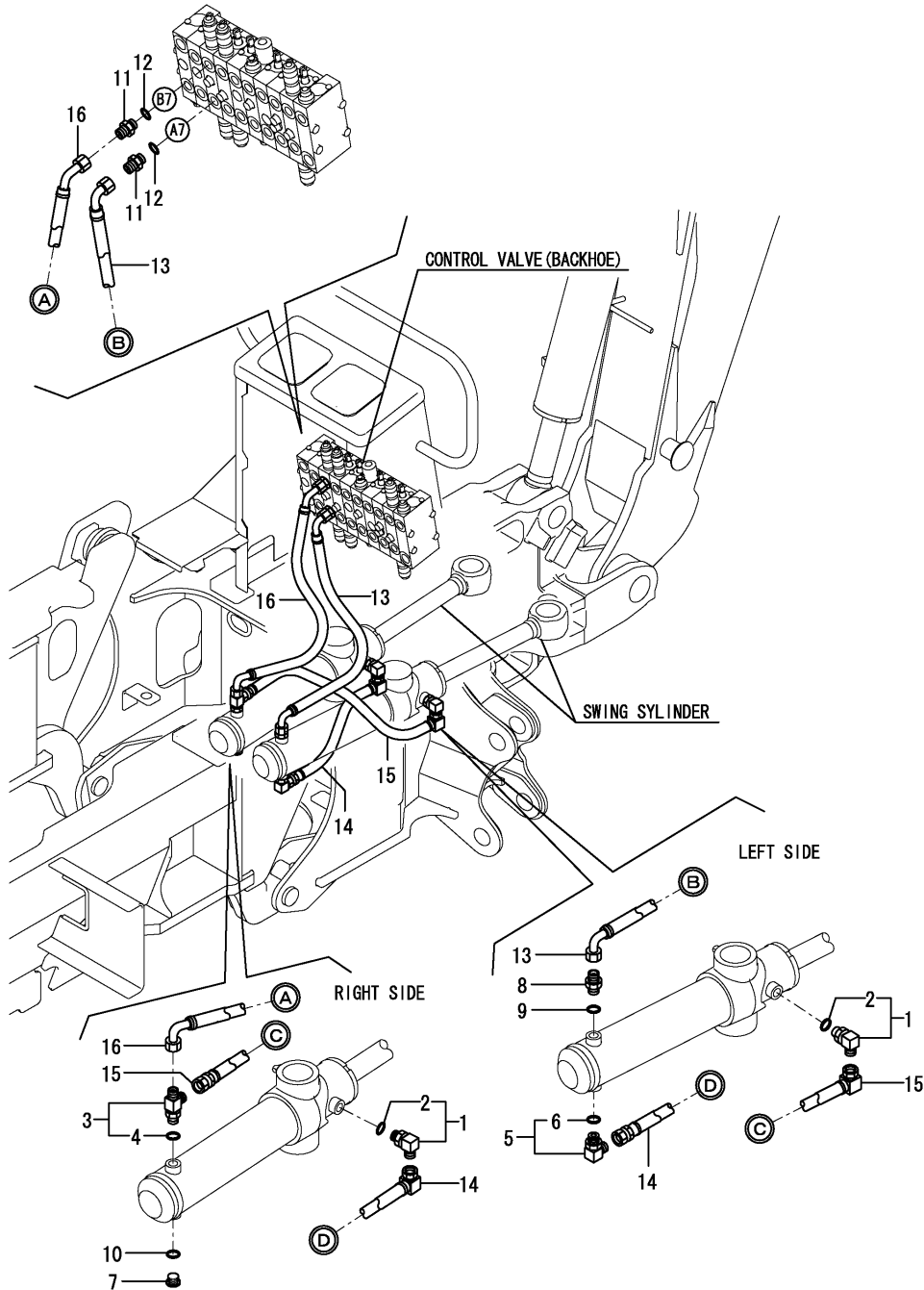

(A)=CBL40(US)
(B)=
(C)=

(D)=
(E)=
(F)=

No.	Lev.	Parts No.	Description	Q'ty						I	R
				(A)	(B)	(C)	(D)	(E)	(F)		
1	1	172142-76181	JOINT ASSY	2							
2	2	24315-000140	O-RING, 1BP14.0	2							
3	1	172480-76120	TEE, ADJUSTABLE	1							
4	2	24315-000140	O-RING, 1BP14.0	1							
5	1	172142-76181	JOINT ASSY	1							
6	2	24315-000140	O-RING, 1BP14.0	1							
7	1	172183-76180	PLUG	1							
8	1	172730-75141	ADAPTER	1							
9	1	24315-000140	O-RING, 1BP14.0	1							
10	1	24315-000140	O-RING, 1BP14.0	1							
11	1	172730-75141	ADAPTER	2							
12	1	24315-000140	O-RING, 1BP14.0	2							
13	1	172531-78380	HOSE	1							
14	1	172531-78390	HOSE	1							
15	1	172531-78400	HOSE	1							
16	1	172531-78640	HOSE	1							

Fig.80. CONTROL VALVE - STABILIZER CYLINDER

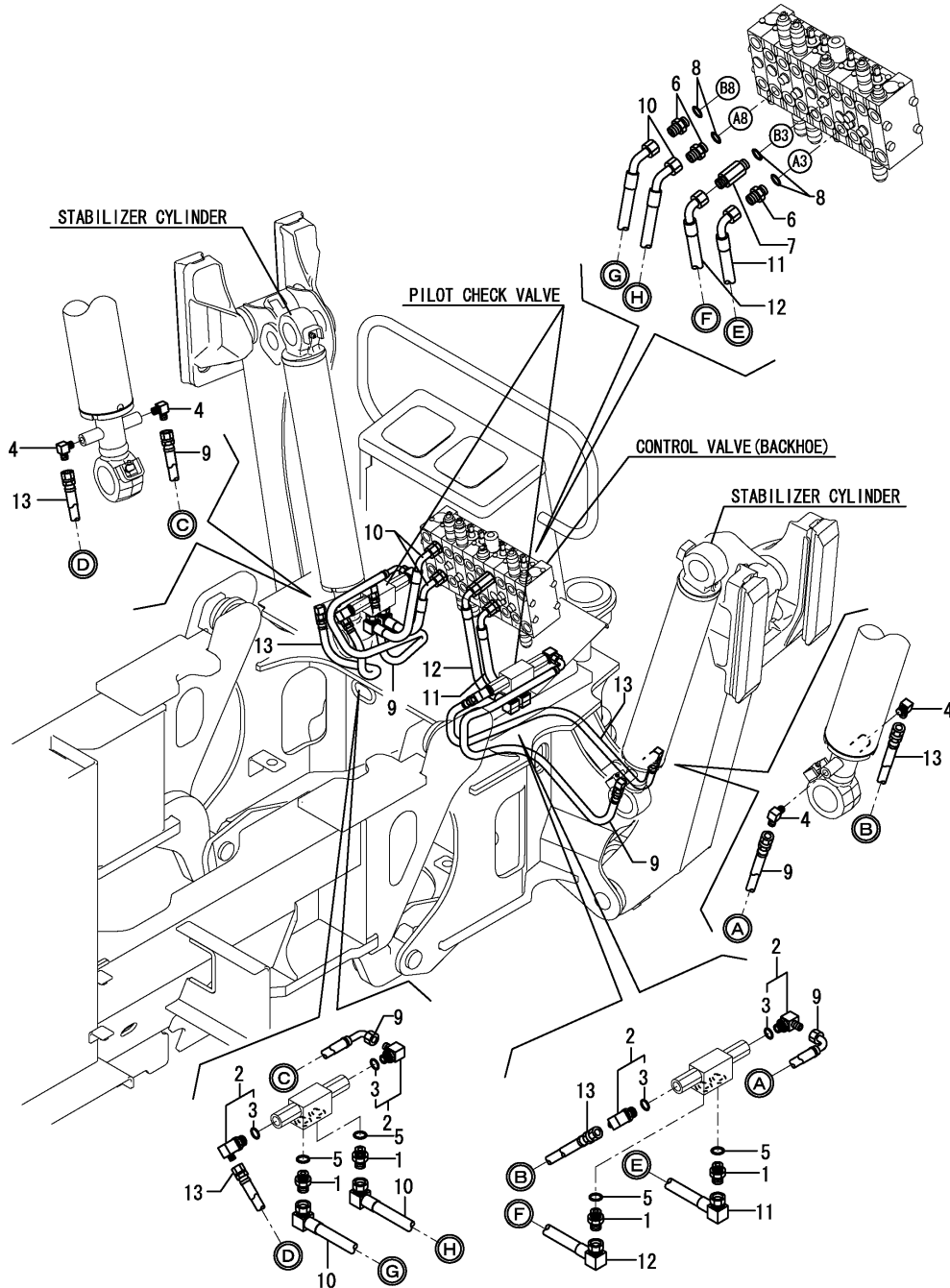

(A)=CBL40(US)
(B)=
(C)=

(D)=
(E)=
(F)=

No.	Lev.	Parts No.	Description	Q'ty						I	R
				(A)	(B)	(C)	(D)	(E)	(F)		
1	1	172730-75141	ADAPTER	4							
2	1	172141-76920	CONNECTOR ASSY	4							
3	2	24315-000140	O-RING, 1BP14.0	4							
4	1	23393-020000	JOINT, 90RG1-1/4	4							
5	1	24315-000140	O-RING, 1BP14.0	4							
6	1	172730-75141	ADAPTER	3							
7	1	172116-76381	ADAPTER, 64	1							
8	1	24315-000140	O-RING, 1BP14.0	4							
9	1	172531-78370	HOSE	2							
10	1	172531-78500	HOSE	2							
11	1	172531-78510	HOSE	1							
12	1	172531-78520	HOSE	1							
13	1	172531-78630	HOSE	2							

Fig.81. TRANSMISSION - RETURN

172531-08130
ROCK SHAFT KIT is shown in Fig. 137.

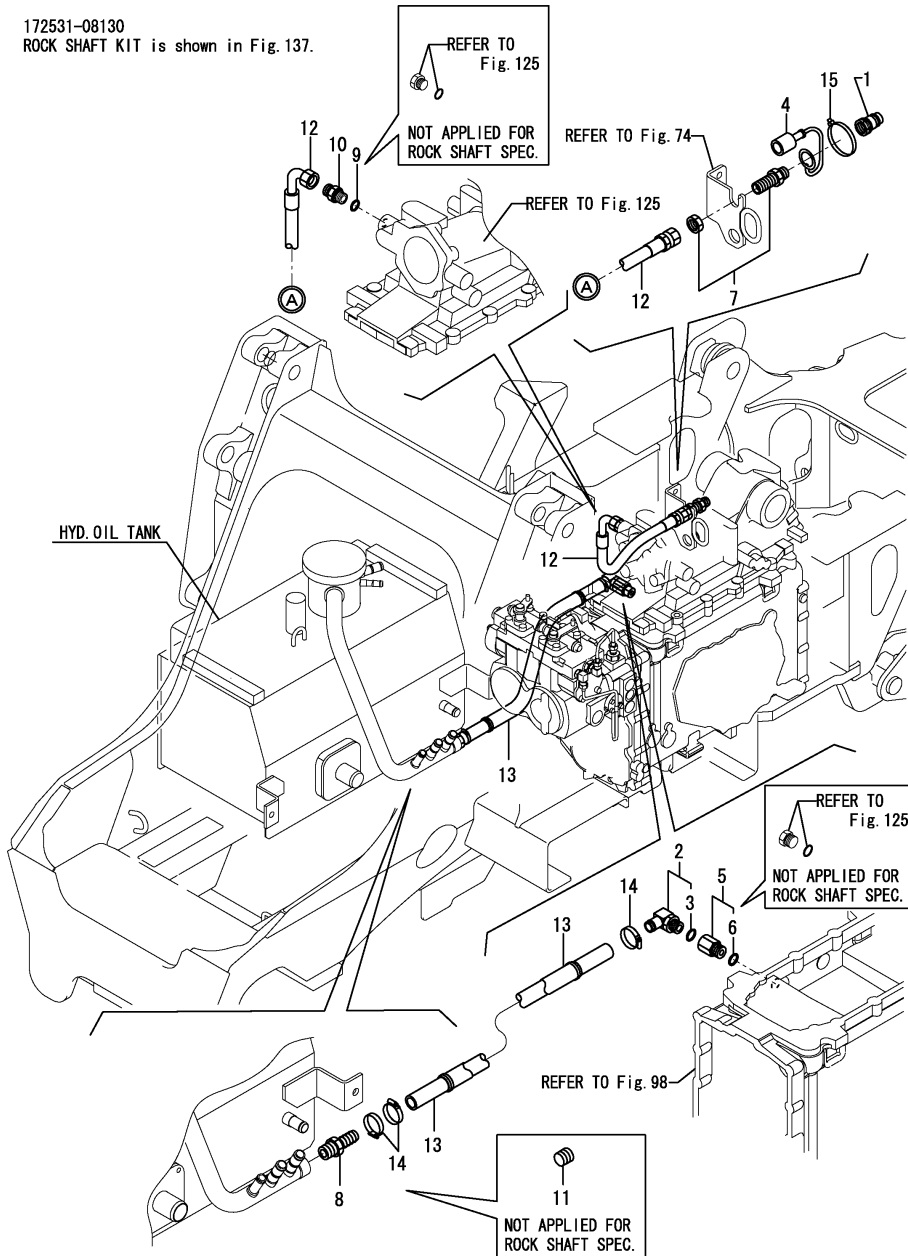

(A)=CBL40(US)
(B)=
(C)=

(D)=
(E)=
(F)=

No.	Lev.	Parts No.	Description	Q'ty						I	R
				(A)	(B)	(C)	(D)	(E)	(F)		
1	1	172531-76110	COUPLER, QUICK	1							
2	1	172164-76131	ELBOW	1							
3	2	24315-000180	O-RING, 1BP18.0	1							
4	1	172531-76140	CAP, BIR12M	1							
5	1	172531-76150	ADAPTER, G1/2-1/2	1							
6	2	24315-000180	O-RING, 1BP18.0	1							
7	1	172531-76170	CONNECTOR, MM1/2	1							
8	1	172165-76220	NIPPLE	1							
9	1	933152-24120	O-RING	1							
10	1	933166-24120	CONNECTOR, PF1/2X10	1							
11	1	23871-060000	PLUG, R06	1							1
12	1	172531-78190	HOSE	1							
13	1	172531-78470	HOSE	1							
13-1	1	172531-78471	HOSE	1							S
(A=M/#00742)											
14	1	23001-025000	CLAMP, HOSE 25	1							
14-1	1	23001-035000	CLAMP, HOSE 35	3							R
(A=M/#00742)											
15	1	172531-76300	CLAMP, HOSE	1							W
(A=M/#00591)											

Remarks

(1)Not applied for lock shaft specifications.

Fig.82. CONTROL VALVE - P.T.O.(LOADER)

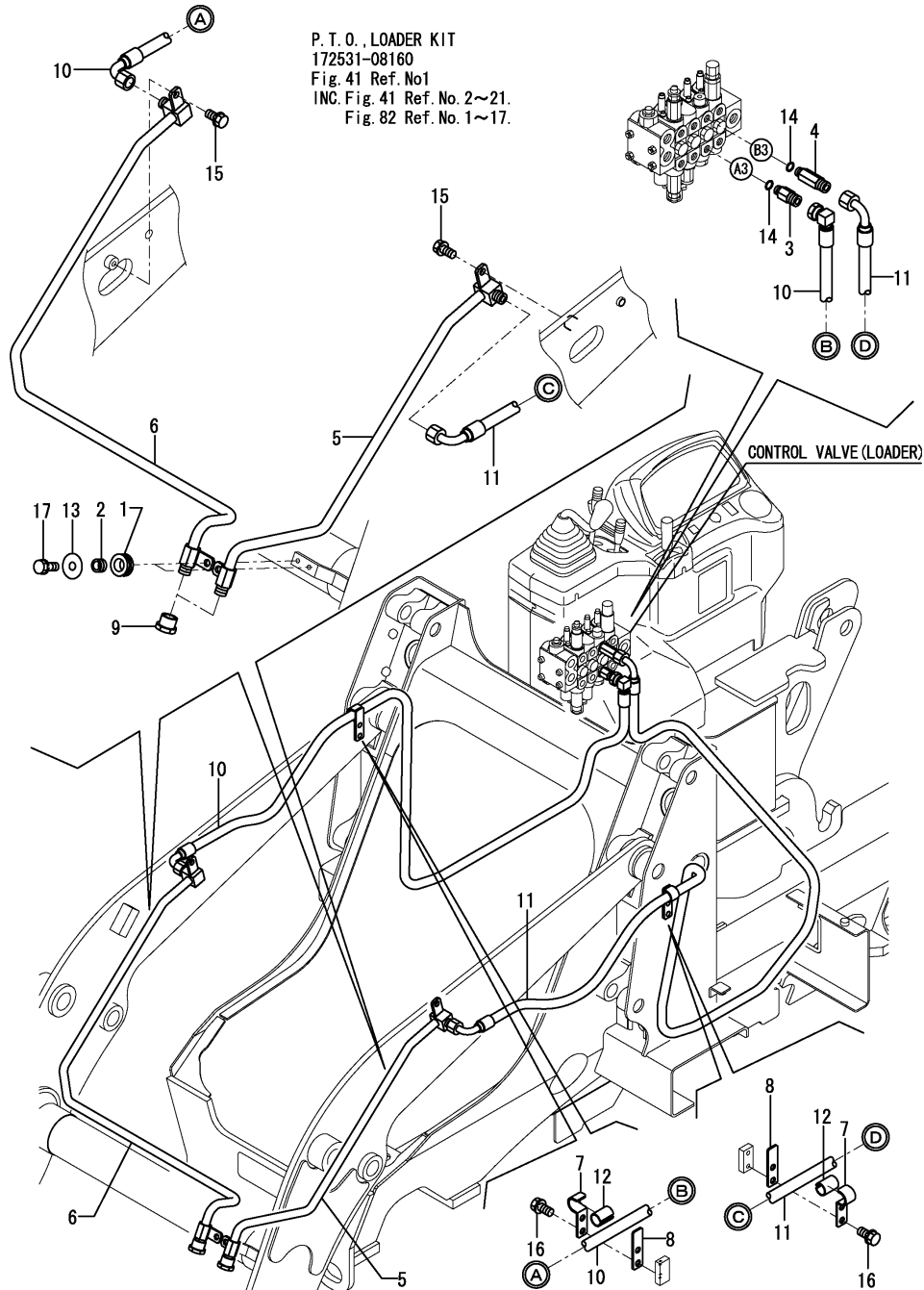

(A)=CBL40(US)
 (B)=
 (C)=

(D)=
 (E)=
 (F)=

No.	Lev.	Parts No.	Description	Q'ty						I	R
				(A)	(B)	(C)	(D)	(E)	(F)		
1	2	172187-16560	GROMMET	2							
2	2	172491-61490	SPACER	2							
3	2	172422-76180	CONNECTOR, PF3/8X1/2	1							
4	2	172192-76340	CONNECTOR	1							
5	2	172531-76700	TUBE, PTO	1							
6	2	172531-76730	TUBE, PTO	1							
7	2	172531-76750	PLATE,CLAMP	2							
8	2	172531-76760	PLATE,87X32	2							
9	2	172531-76780	PLUG,R1/2	2							
10	2	172531-78200	HOSE	1							
11	2	172531-78320	HOSE	1							
12	2	172147-78780	GUIDE, HOSE	2							
13	2	22157-100000	WASHER, 10	2							
14	2	24315-000140	O-RING, 1BP14.0	2							
15	2	26013-100202	BOLT, M10X 20	2							
16	2	26013-100202	BOLT, M10X 20	4							
17	2	26013-100252	BOLT, M10X 25	2							

Fig.83. CONTROL VALVE - P.T.O.(BACKHOE)

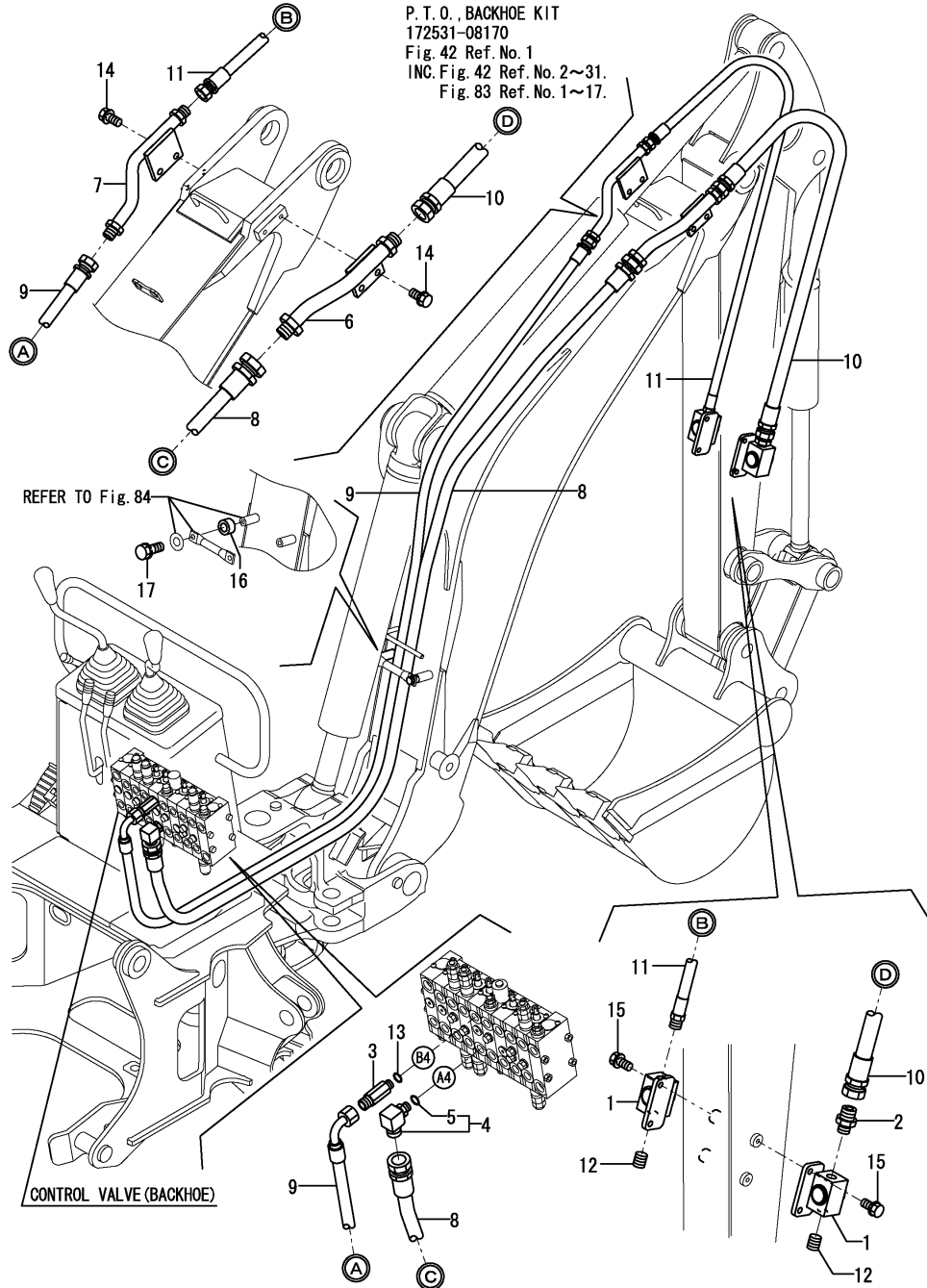

(A)=CBL40(US)
(B)=
(C)=

(D)=
(E)=
(F)=

No.	Lev.	Parts No.	Description	Q'ty						I	R
				(A)	(B)	(C)	(D)	(E)	(F)		
1	2	172183-74821	VALVE, STOP	2							
2	2	172633-76160	ADAPTER	1							
3	2	172192-76340	CONNECTOR	1							
4	2	172460-76550	CONNECTOR, 3/8X3/4	1							
5	3	24315-000140	O-RING, 1BP14.0	1							
6	2	172531-76800	TUBE, PTO	1							
7	2	172531-76830	TUBE, PTO	1							
8	2	172531-78480	HOSE	1							
9	2	172531-78490	HOSE	1							
10	2	172459-78900	HOSE	1							
11	2	172459-78910	HOSE	1							
12	2	23871-040000	PLUG, R04	2							
13	2	24315-000140	O-RING, 1BP14.0	1							
14	2	26013-100202	BOLT, M10X 20	4							
15	2	26013-100252	BOLT, M10X 25	4							
16	2	172738-95770	COLLAR	2							W
		(A=M/#00713)									
17	2	26013-100302	BOLT, M10X 30	2							W
		(A=M/#00713)									

Fig.84. BOOM

(A)=CBL40(US)
(B)=
(C)=

(D)=
(E)=
(F)=

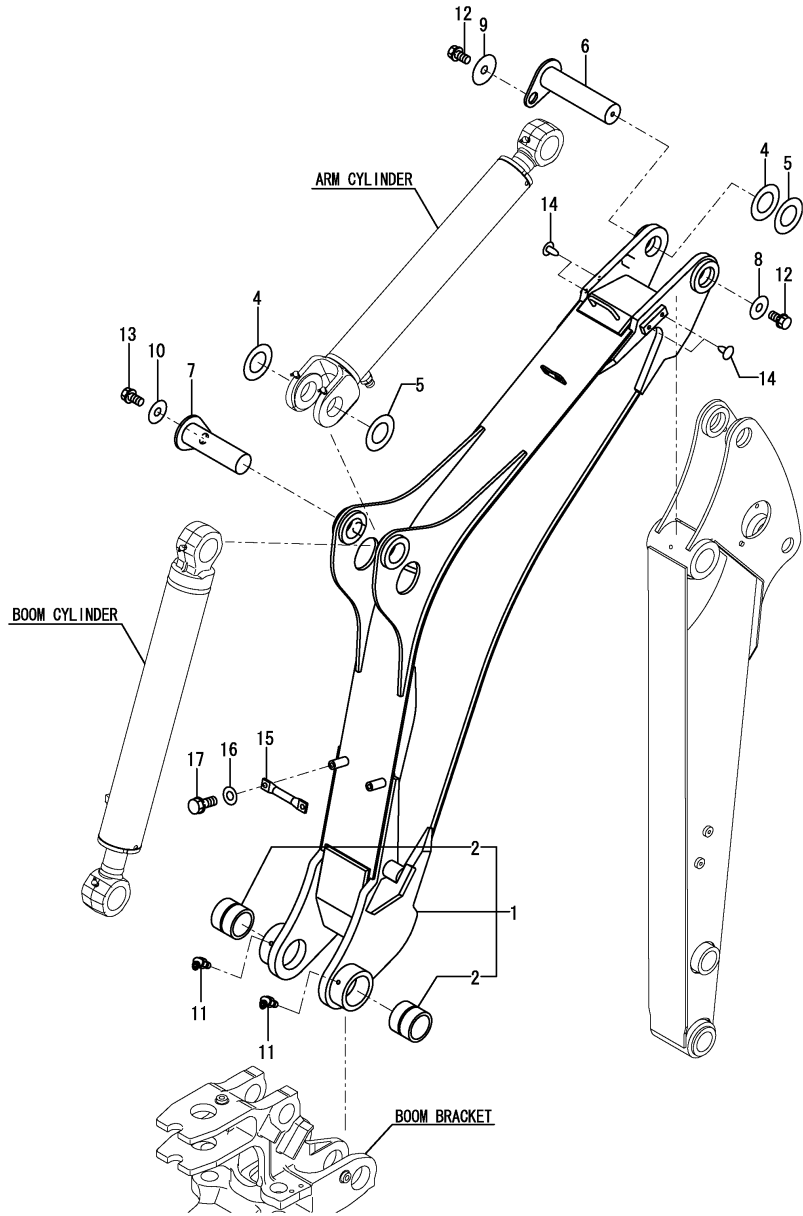

No.	Lev.	Parts No.	Description	Q'ty						I	R
				(A)	(B)	(C)	(D)	(E)	(F)		
1	1	172531-81100	BOOM ASSY	1							2
2	2	172020-11280	BUSH, PIN	2							
4	1	172165-82520	SHIM	2							
5	1	172165-82530	SHIM	2							
6	1	172531-82620	PIN ASSY, 50X209	1							
7	1	172531-82680	PIN ASSY, 50X174A	1							
8	1	172146-82910	SPACER	1							
9	1	172444-82990	WASHER	1							
10	1	22157-120000	WASHER, 12	1							
11	1	24761-040000	NIPPLE, GREASE B	2							
11-1	1	24761-020000	NIPPLE, GREASE PT1/8	2							N
(A=M/#00775)											
12	1	26013-120252	BOLT, M12X 25	2							
13	1	26013-120252	BOLT, M12X 25	1							
14	1	172122-17190	CLIP, TREE	4							1
15	1	172531-81450	PIPE, GUIDE	1							
16	1	22137-100000	WASHER, 10	2							
17	1	26013-100252	BOLT, M10X 25	2							1
18A	1	172437-03461	LABEL, BOOM	2							3

Remarks
 (1)Not applied for back-hoe P.T.O. specifications.
 (2)Attach the No.18A label to this part.
 (3)Label is not illustrated.

Fig.85. ARM

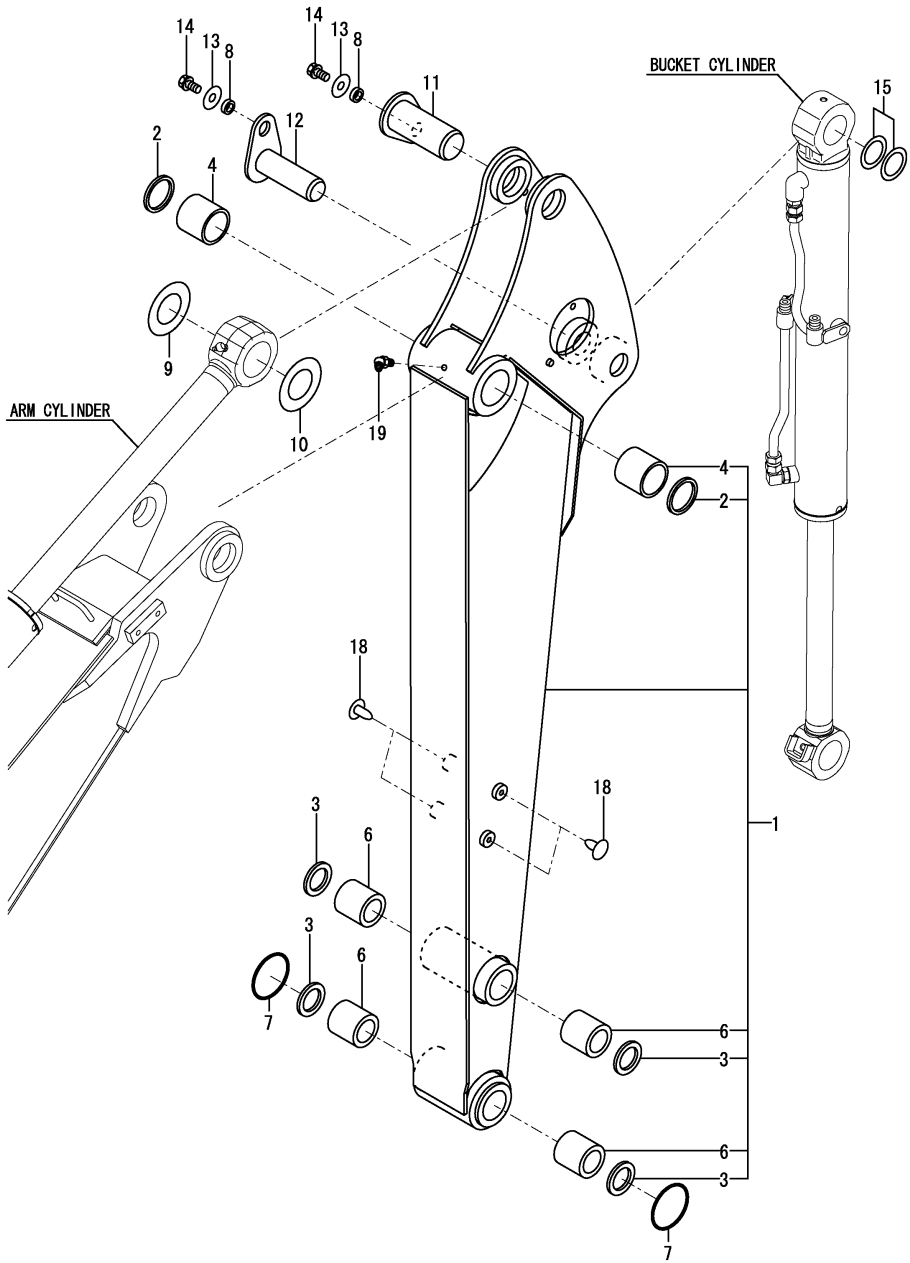

(A)=CBL40(US)
(B)=
(C)=

(D)=
(E)=
(F)=

No.	Lev.	Parts No.	Description	Q'ty						I	R
				(A)	(B)	(C)	(D)	(E)	(F)		
1	1	172531-81500	ARM ASSY	1							
2	2	172448-54120	SEAL, DUST	2							
3	2	172168-81270	SEAL, DUST	4							
4	2	172444-81310	BUSH, PIN	2							
6	2	172458-81630	BUSH	4							
7	1	172142-81620	O-RING	2							
8	1	172164-81670	SPACER	2							
9	1	172165-82520	SHIM	1							
10	1	172165-82530	SHIM	1							
11	1	172458-83690	PIN ASSY	1							
12	1	172458-83710	PIN ASSY	1							
13	1	22157-120000	WASHER, 12	2							
14	1	26013-120252	BOLT, M12X 25	2							
15	1	933171-29751	SHIM SET	1							
18	1	172122-17190	CLIP, TREE	4							1
19	1	24761-040000	NIPPLE, GREASE B	1							W
(A=M/#00501)											

Remarks
(1)Not applied for back-hoe P.T.O. specifications.

Fig.86. BUCKET ARM & LINK

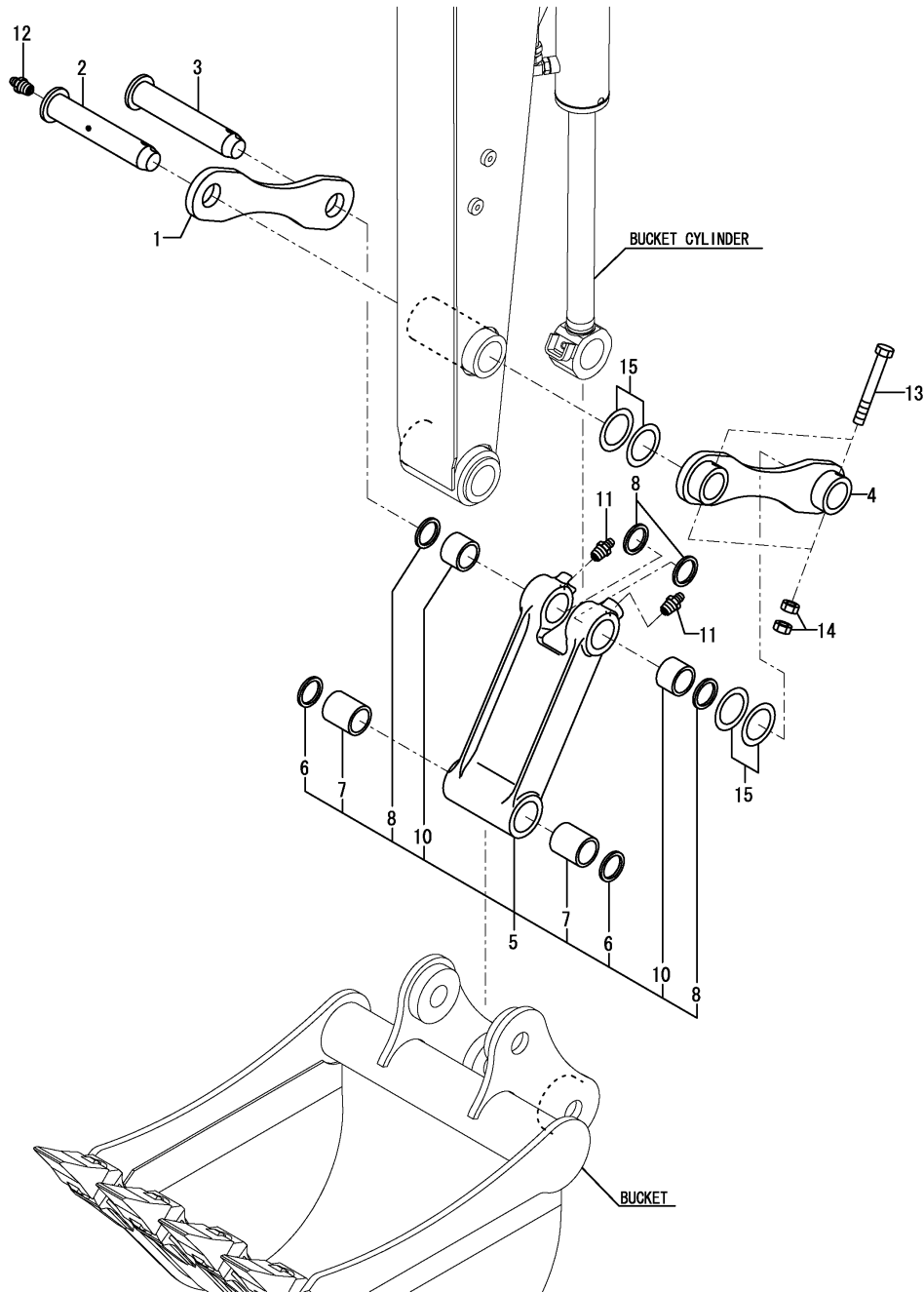

(A)=CBL40(US)
(B)=
(C)=

(D)=
(E)=
(F)=

No.	Lev.	Parts No.	Description	Q'ty						I	R
				(A)	(B)	(C)	(D)	(E)	(F)		
1	1	172164-81820-5	ARM, BUCKET	1							
2	1	172458-81860	PIN ASSY	1							
3	1	172458-81890	PIN ASSY	1							
4	1	172458-82600-1	ARM, BUCKET	1							
5	1	172458-82651-1	LINK, BUCKET	1							
6	2	172168-81270	SEAL, DUST	2							
7	2	172458-81630	BUSH	2							
8	2	172122-82290	SEAL, DUST	4							
10	2	172168-84411	BUSH	2							
11	1	24761-020000	NIPPLE, GREASE PT1/8	2							
12	1	24761-020000	NIPPLE, GREASE PT1/8	1							
13	1	26116-100752	BOLT, M10X 75 PLATED	2							
14	1	26716-100002	NUT, M10	4							
15	1	933171-29751	SHIM SET	2							

Fig.87. BUCKET(BACKHOE)

(A)=CBL40(US)
(B)=
(C)=

(D)=
(E)=
(F)=

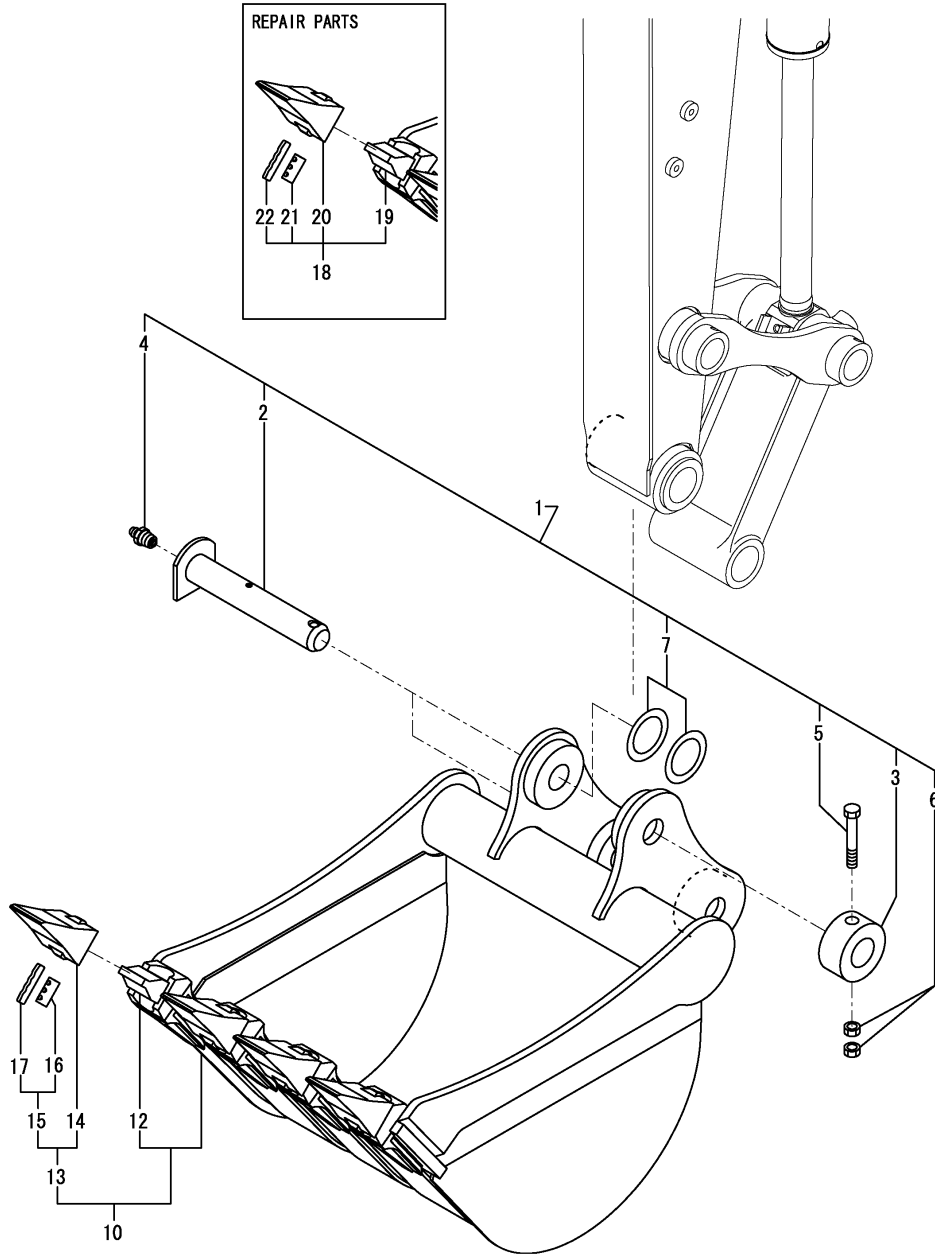

No.	Lev.	Parts No.	Description	Q'ty						I	R
				(A)	(B)	(C)	(D)	(E)	(F)		
1	1	172164-81950	PIN KIT, BUCKET	2							
2	2	172164-81630-W	PIN	2							
3	2	172164-81700	COLLAR	2							
4	2	24761-020000	NIPPLE, GREASE PT1/8	2							
5	2	26116-100652	BOLT, M10X 65 PLATED	2							
6	2	26716-100002	NUT, M10	4							
7	2	933171-29751	SHIM SET	2							
10	1	172531-81700	BUCKET ASSY	1							
12	3	172458-82231	ADAPTER	4							
13	2	172448-82950	TOOTH KIT, POINT	4							
14	3	172448-82570	TOOTH, POINT	4							
15	3	172448-82960	PIN ASSY, LOCK	4							
16	4	172448-82580	PIN, LOCK	4							
17	4	172448-82590	RUBBER, PIN	4							
18	1	772458-82231	TOOTH ASSY	4							1
19	2	172458-82231	ADAPTER	4							
20	2	172448-82570	TOOTH, POINT	4							
21	2	172448-82580	PIN, LOCK	4							
22	2	172448-82590	RUBBER, PIN	4							

Remarks
(1)Repair parts.

Fig.88. BACKHOE MOUNT

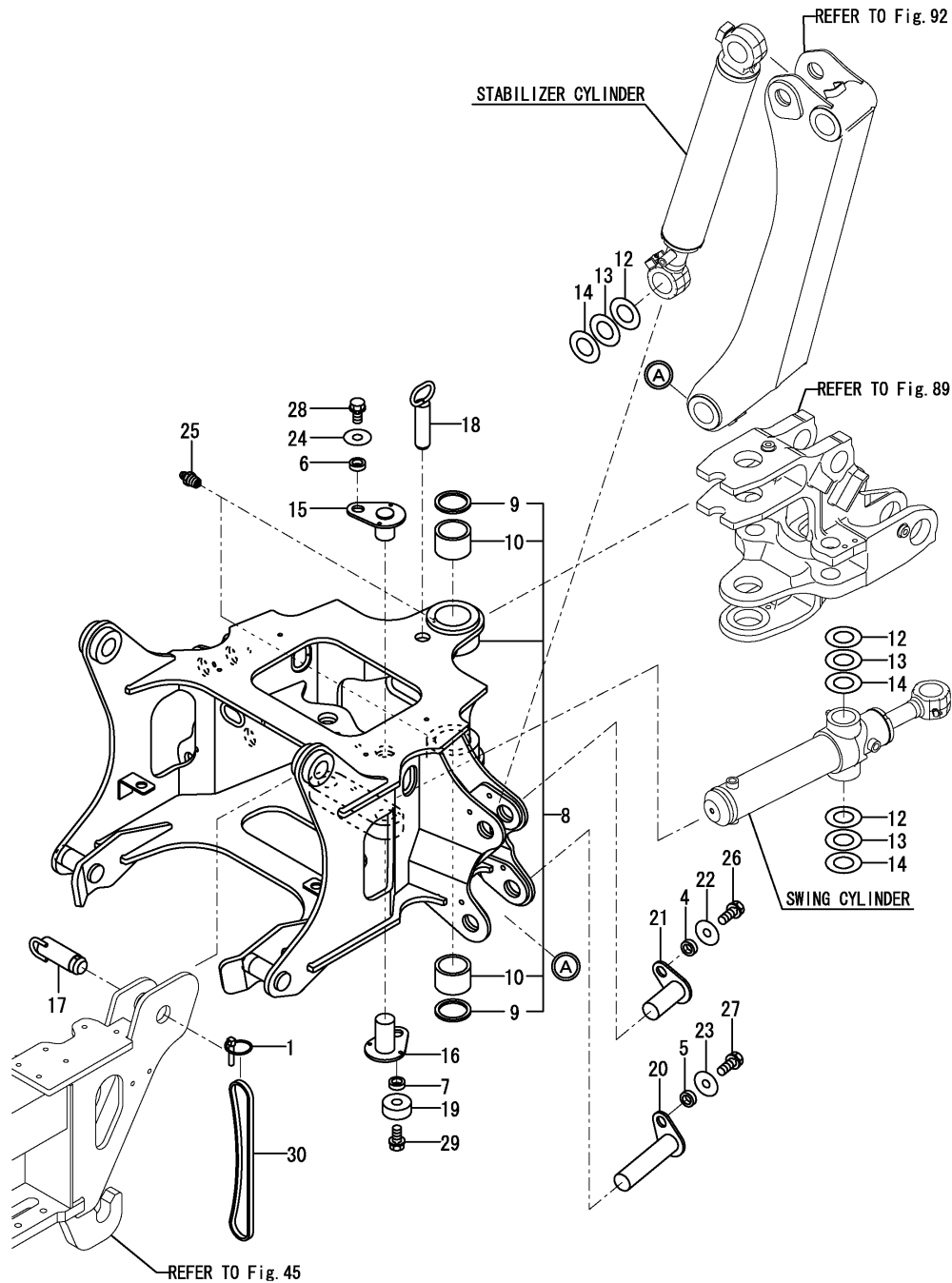

(A)=CBL40(US)
(B)=
(C)=

(D)=
(E)=
(F)=

No.	Lev.	Parts No.	Description	Q'ty						I	R
				(A)	(B)	(C)	(D)	(E)	(F)		
1	1	794130-71410	PIN ASSY, BALL	2							
4	1	172164-81670	SPACER	2							
5	1	172164-81670	SPACER	2							
6	1	172164-81670	SPACER	2							
7	1	172164-81670	SPACER	2							
8	1	172531-82100	MOUNT, BACKHOE	1							
9	2	172020-10620	SEAL, DUST	2							
10	2	172458-81400	BUSH	2							
12	1	172165-82580	SHIM	6							
13	1	172165-82590	SHIM	6							
14	1	172165-82600	SHIM	6							
15	1	172531-82740	PIN ASSY, 40X48	2							
16	1	172531-82760	PIN ASSY, 40X75	2							
17	1	172531-82820	PIN 40X103 ASSY	2							
18	1	172531-82930	PIN ASSY,30X70	1							
19	1	172444-82980	WASHER	2							
20	1	172531-94700	PIN ASSY, 40X176	2							
21	1	172531-94720	PIN ASSY, 40X96	2							
22	1	22157-120000	WASHER, 12	2							
23	1	22157-120000	WASHER, 12	2							
24	1	22157-120000	WASHER, 12	2							
25	1	24761-020000	NIPPLE, GREASE PT1/8	2							
26	1	26013-120252	BOLT, M12X 25	2							
27	1	26013-120252	BOLT, M12X 25	2							
28	1	26013-120252	BOLT, M12X 25	2							
29	1	26013-120252	BOLT, M12X 25	2							
30	1	172531-82500	ROPE L=400	2							W

(A)=M/#00741)

Fig.89. BOOM BRACKET

(A)=CBL40(US)
(B)=
(C)=

(D)=
(E)=
(F)=

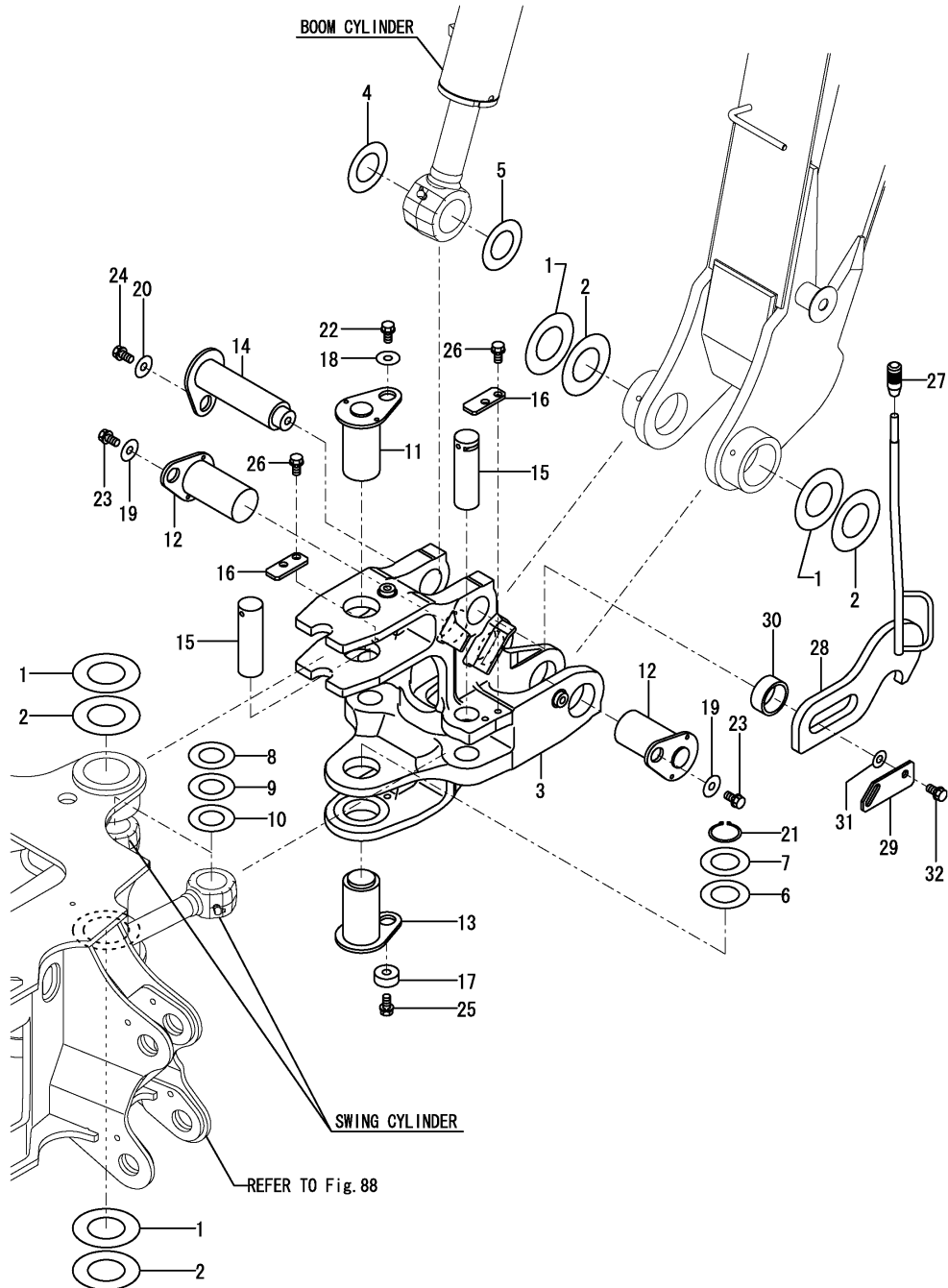

No.	Lev.	Parts No.	Description	Q'ty						I	R
				(A)	(B)	(C)	(D)	(E)	(F)		
1	1	172175-81700	SHIM	4							
2	1	172175-81710	SHIM	4							
3	1	172531-82310	BRACKET, BOOM	1							
4	1	172165-82520	SHIM	1							
5	1	172165-82530	SHIM	1							
6	1	172165-82550	SHIM	1							
7	1	172165-82570	SHIM	1							
8	1	172165-82580	SHIM	2							
9	1	172165-82590	SHIM	2							
10	1	172165-82600	SHIM	2							
11	1	172458-81800	PIN ASSY	1							
12	1	172458-81800	PIN ASSY	2							
13	1	172531-82700	PIN ASSY, 60X109	1							
14	1	172531-82720	PIN ASSY, 50X173	1							
15	1	172531-82780	PIN, 40X118	2							
16	1	172531-82810	PLATE, LOCK	2							
17	1	172444-82980	WASHER	1							
18	1	22157-120000	WASHER, 12	1							
19	1	22157-120000	WASHER, 12	2							
20	1	22157-120000	WASHER, 12	1							
21	1	22242-000450	RING, 45	1							
22	1	26013-120252	BOLT, M12X 25	1							
23	1	26013-120252	BOLT, M12X 25	2							
24	1	26013-120252	BOLT, M12X 25	1							
25	1	26013-120252	BOLT, M12X 25	1							
26	1	26013-120252	BOLT, M12X 25	4							
27	1	1E6910-65600	GRIP, LEVER RED	1							
28	1	172531-82850	LOCK, BACKHOE	1							
29	1	172531-82900	PLATE, GUIDE	1							
30	1	172531-82910	COLLAR, 50X60X25	1							
31	1	172531-82920	SHIM, T=1.0	2							
32	1	26013-120202	BOLT, M12X 20	1							

Fig.90. LIFT ARM

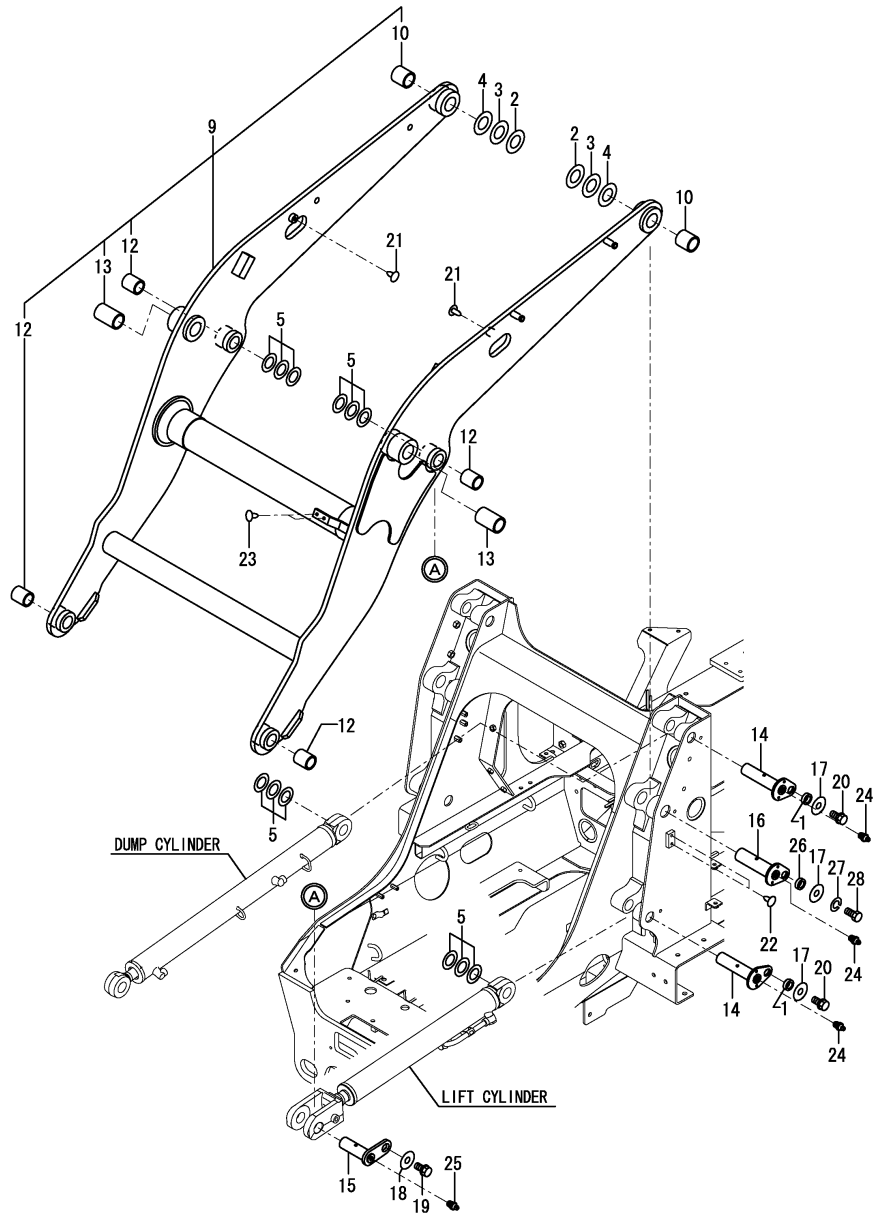

(A)=CBL40(US)
(B)=
(C)=

(D)=
(E)=
(F)=

No.	Lev.	Parts No.	Description	Qty						I	R
				(A)	(B)	(C)	(D)	(E)	(F)		
1	1	172164-81670	SPACER	4							
2	1	172165-82580	SHIM	2							
3	1	172165-82590	SHIM	2							
4	1	172165-82600	SHIM	2							
5	1	172141-84601	SHIM	6							
9	1	172531-91100	ARM ASSY, LIFT	1							2
10	2	172142-72850	BUSH 40 50 C	2							
10-1	2	172531-91340	BUSH 40X50X50	2							N
(A=M/#00532)											
12	2	172531-91310	BUSH 35X45X50	4							
13	2	172531-91330	BUSH 40X50X77	2							
14	1	172531-91700	PIN ASSY, 35X147	4							
15	1	172531-91740	PIN ASSY, 35X104	2							
16	1	172531-91820	PIN ASSY, 40X143	2							
17	1	22157-120000	WASHER, 12	6							
18	1	22157-120000	WASHER, 12	2							
19	1	26013-120202	BOLT, M12X 20	2							
20	1	26013-120252	BOLT, M12X 25	4							
21	1	172122-17190	CLIP, TREE	2							1
21-1	1	172122-17190	CLIP, TREE	4							K 1
(A=M/#00501)											
22	1	172122-17190	CLIP, TREE	4							1
23	1	172122-17190	CLIP, TREE	2							1
24	1	24761-020000	NIPPLE, GREASE PT1/8	6							
25	1	24761-020000	NIPPLE, GREASE PT1/8	2							
26	1	172155-45790	SPACER	2							
27	1	22217-120000	WASHER, SPRING 12	2							
28	1	26076-120352	BOLT, 10.912X 35	2							
29A	1	172524-03652	LABEL, LIFT ARM LOCK	1							3

Remarks

- (1)Not applied for loader P.T.O. specifications.
- (2)Attach the No.29A label to this part.
- (3)Label is not illustrated.

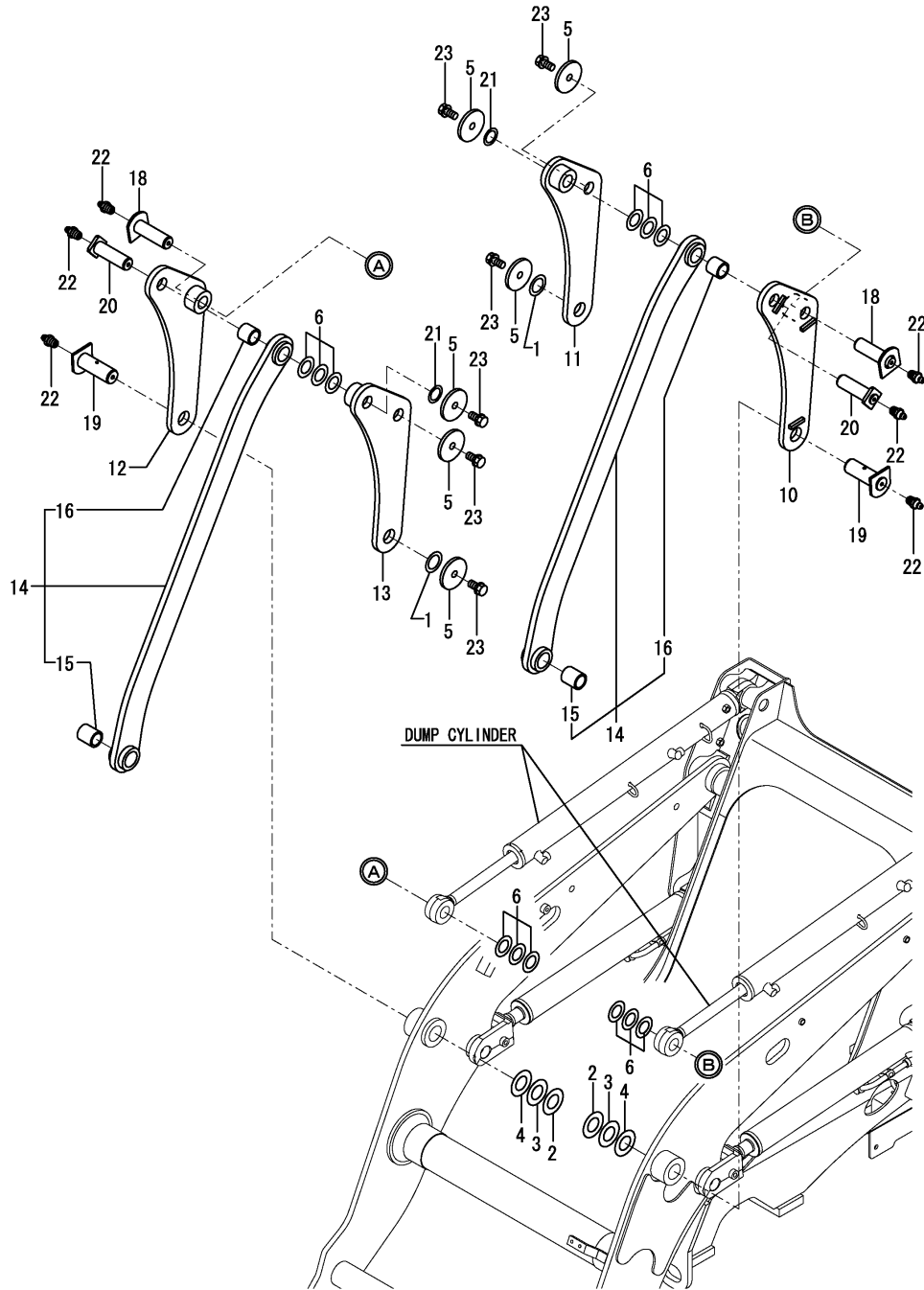

(A)=CBL40(US)
 (B)=
 (C)=

(D)=
 (E)=
 (F)=

No.	Lev.	Parts No.	Description	Q'ty						I	R
				(A)	(B)	(C)	(D)	(E)	(F)		
1	1	172164-81760	COLLAR, 40.5X60 T3.2	2							
2	1	172165-82580	SHIM	2							
3	1	172165-82590	SHIM	2							
4	1	172165-82600	SHIM	2							
5	1	172146-82910	SPACER	6							
6	1	172141-84601	SHIM	4							
10	1	172531-91400	ARM, BUCKET	1							
11	1	172531-91430	ARM, BUCKET	1							
12	1	172531-91450	ARM, BUCKET	1							
13	1	172531-91460	ARM, BUCKET	1							
14	1	172531-91500	LINK, BUCKET	2							
15	2	172531-91310	BUSH 35X45X50	2							
16	2	172531-91320	BUSH 35X45X40	2							
18	1	172531-91760	PIN ASSY, 35X113	2							
19	1	172531-91780	PIN ASSY, 40X113	2							
20	1	172531-91800	PIN ASSY, 35X113	2							
21	1	172141-99330	SHIM, 35X3.2	4							
22	1	24761-02000	NIPPLE, GREASE PT1/8	6							
23	1	26013-120202	BOLT, M12X 20	6							

Fig.92. STABILIZER

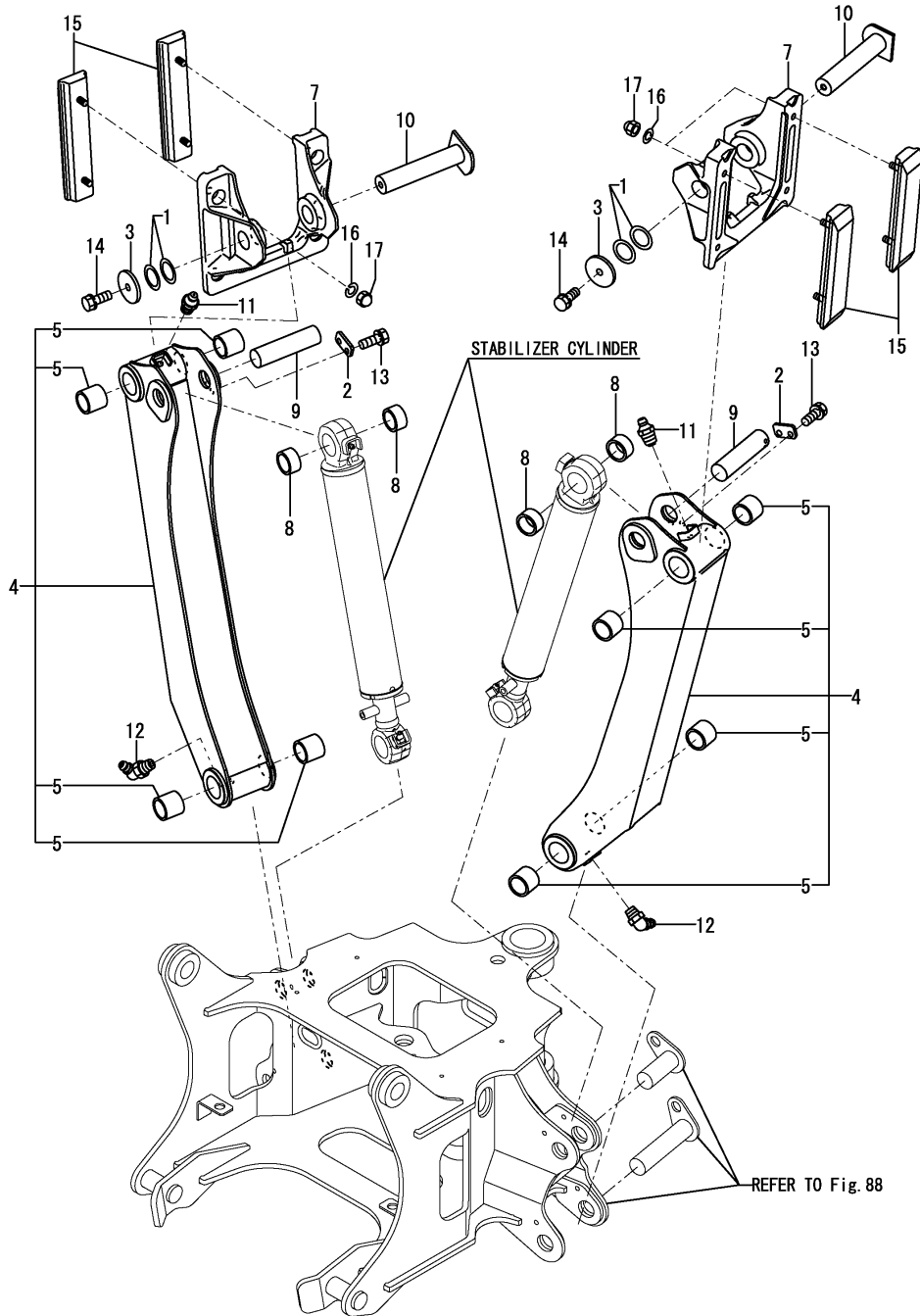

(A)=CBL40(US)
(B)=
(C)=

(D)=
(E)=
(F)=

No.	Lev.	Parts No.	Description	Q'ty						I	R
				(A)	(B)	(C)	(D)	(E)	(F)		
1	1	172156-73840 (A=M/#00934)	SPACER, SWIVEL	4							Z
2	1	172531-82800	PLATE, LOCK	2							
3	1	172146-82910	SPACER	2							
4	1	172531-94500	STABILIZER	2							
5	2	172456-81650	BUSHING 40X50X45	8							
7	1	172531-94600	PAD, STABILIZER	2							
8	1	172531-94650	COLLAR, 50.8X26	4							
9	1	172531-94750	PIN,40X140	2							
10	1	172531-94760	PIN ASSY,40X198	2							
11	1	24761-020000	NIPPLE, GREASE PT1/8	2							
12	1	24761-050000	NIPPLE, GREASE C	2							
12-1	1	24761-020000 (A=M/#00775)	NIPPLE, GREASE PT1/8	2							N
13	1	26013-120252	BOLT, M12X 25	4							
14	1	26013-120252	BOLT, M12X 25	2							
15	1	172531-94800	PAD,RUBBER	4							
15-1	1	172531-94801	PAD,RUBBER	4							N
16	1	22217-120000 (A=M/#00832)	WASHER, SPRING 12	8							
17	1	26657-120002	NUT, CAP M12	8							

Fig.133. FRONT GUARD KIT

(A)=CBL40(US)
(B)=
(C)=

(D)=
(E)=
(F)=

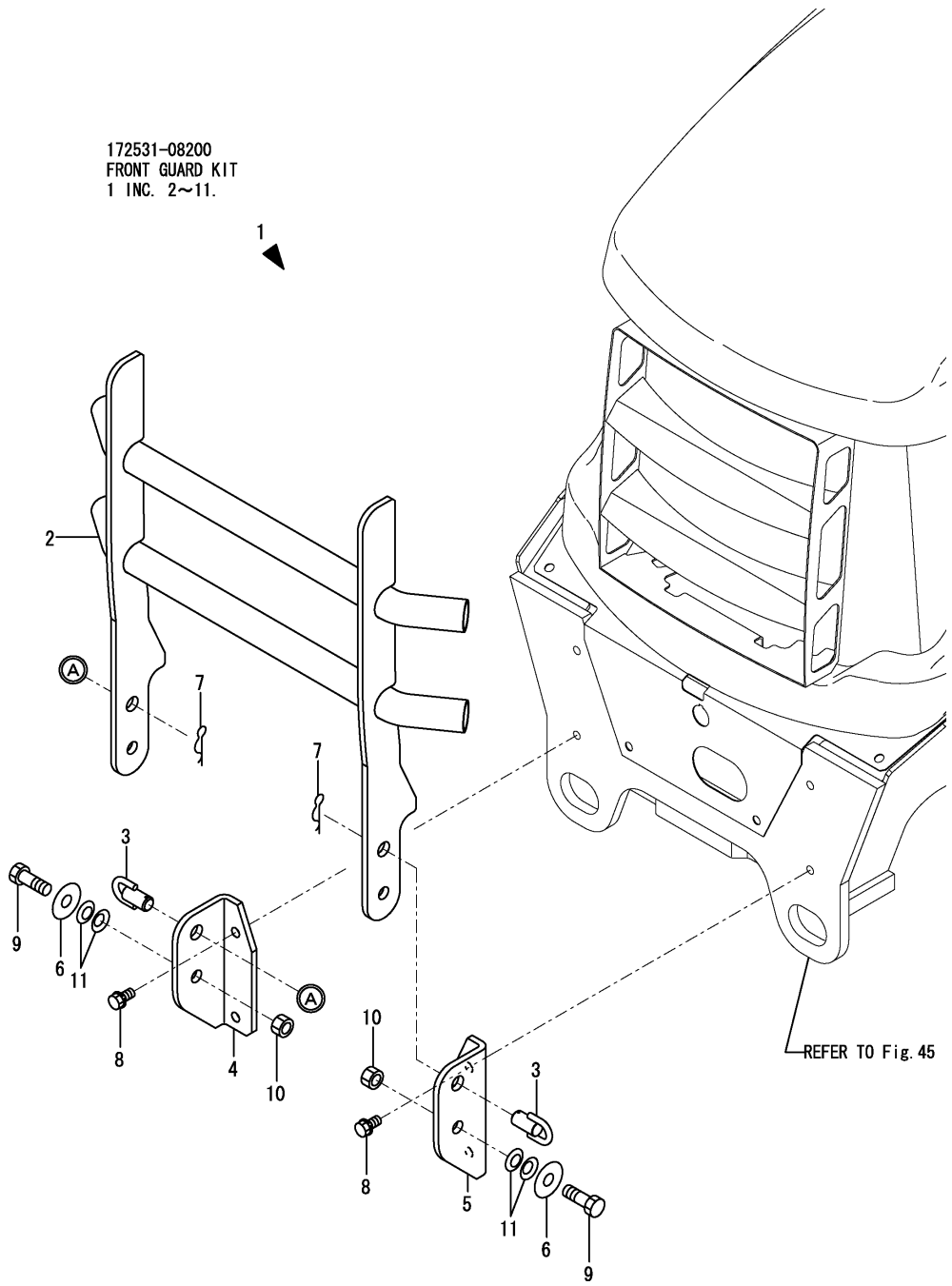

No.	Lev.	Parts No.	Description	Q'ty						I	R
				(A)	(B)	(C)	(D)	(E)	(F)		
1	1	172531-08200	GUARD KIT	1							
2	2	172531-61000	GUARD ASSY	1							
3	2	172531-61040	PIN ASSY,20X25	2							
4	2	172531-61090	BLACKET R	1							
5	2	172531-61100	BLACKET L	1							
6	2	22157-160000	WASHER, 16	2							
6-1	2	22157-140000	WASHER, 14	2							R
		(A=M/#00591)									
7	2	22360-200000	PIN, SNAP 20	2							
8	2	26013-120302	BOLT, M12X 30	4							
9	2	26116-160452	BOLT, M16X 45 PLATED	2							
10	2	26346-160002	NUT, M16	2							
11	2	933168-14170	SPRING	4							

Fig.134. RELIEF VALVE KIT

172531-08180
RELIEF VALVE KIT
1 INC. 2.

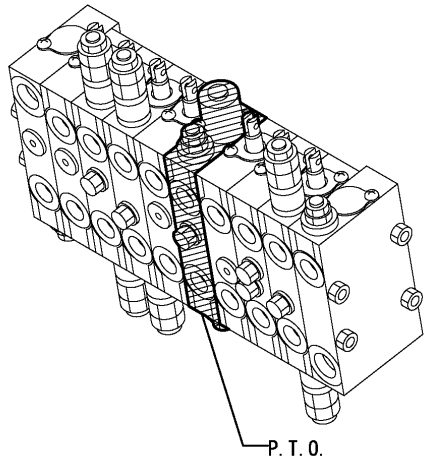
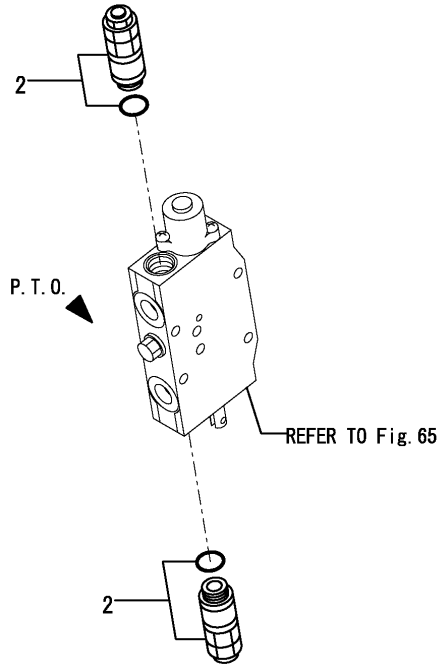

(A)=CBL40(US)
(B)=
(C)=

(D)=
(E)=
(F)=

No.	Lev.	Parts No.	Description	Q'ty						I	R
				(A)	(B)	(C)	(D)	(E)	(F)		
1	1	172531-08180	13.8RELIEF VALVE KIT	1							
2	2	172531-74090	VALVE, RELIEF	2							

Fig.135. QUICK HOLDER KIT(LOADER)

172531-91600
QUICK HOLDER (LOADER) KIT
1 INC. 2~20.

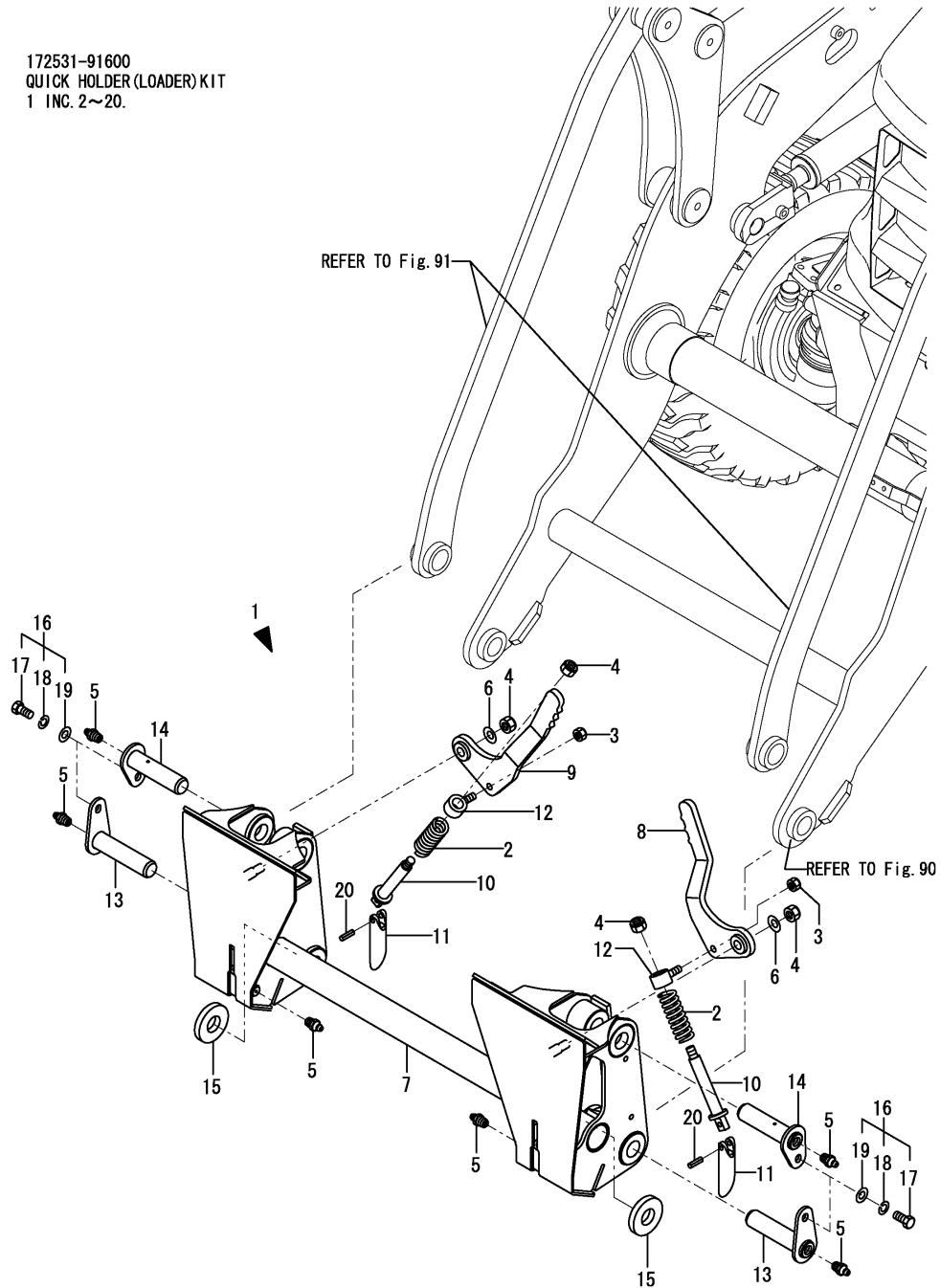

(A)=CBL40(US)
(B)=
(C)=

(D)=
(E)=
(F)=

No.	Lev.	Parts No.	Description	Q'ty						I	R
				(A)	(B)	(C)	(D)	(E)	(F)		
1	1	172531-91600	QUICK HOLDER KIT	1							
2	2	172531-91550	LOCK PIN SPRING	2							
3	2	172531-91560	NUT, 1/2-13, UNC	2							
4	2	172531-91570	U-NUT,5/8-11 UNC	4							
5	2	172531-91580	NIPPLE	6							
6	2	172531-91590	SPRING 16	2							
7	2	172531-91610	HOLDER ASSY,MAIN	1							
8	2	172531-91620	HANDLE L ASSY	1							
9	2	172531-91630	HANDLE R ASSY	1							
10	2	172531-91640	PIN ASSY,SPRING	2							
11	2	172531-91650	LOCK PIN	2							
12	2	172531-91660	SPRING RETAINER ASSY	2							
13	2	172531-91670	PIN ASSY,35X146	2							
14	2	172531-91680	PIN ASSY,35X137	2							
15	2	172531-91690	SPACER	2							
16	2	172531-91850	BOLT KIT	4							
17	3	172531-91860	BOLT 1/2X25	4							
18	3	172531-91870	WASHER 1/2	4							
19	3	172531-91880	WASHER, 1/2	4							
20	2	172531-91890	PIN 9.5X51	2							

Fig.136. BUCKET KIT(LOADER)

(A)=CBL40(US)
(B)=
(C)=

(D)=
(E)=
(F)=

172531-91900
BUCKET (LOADER) KIT

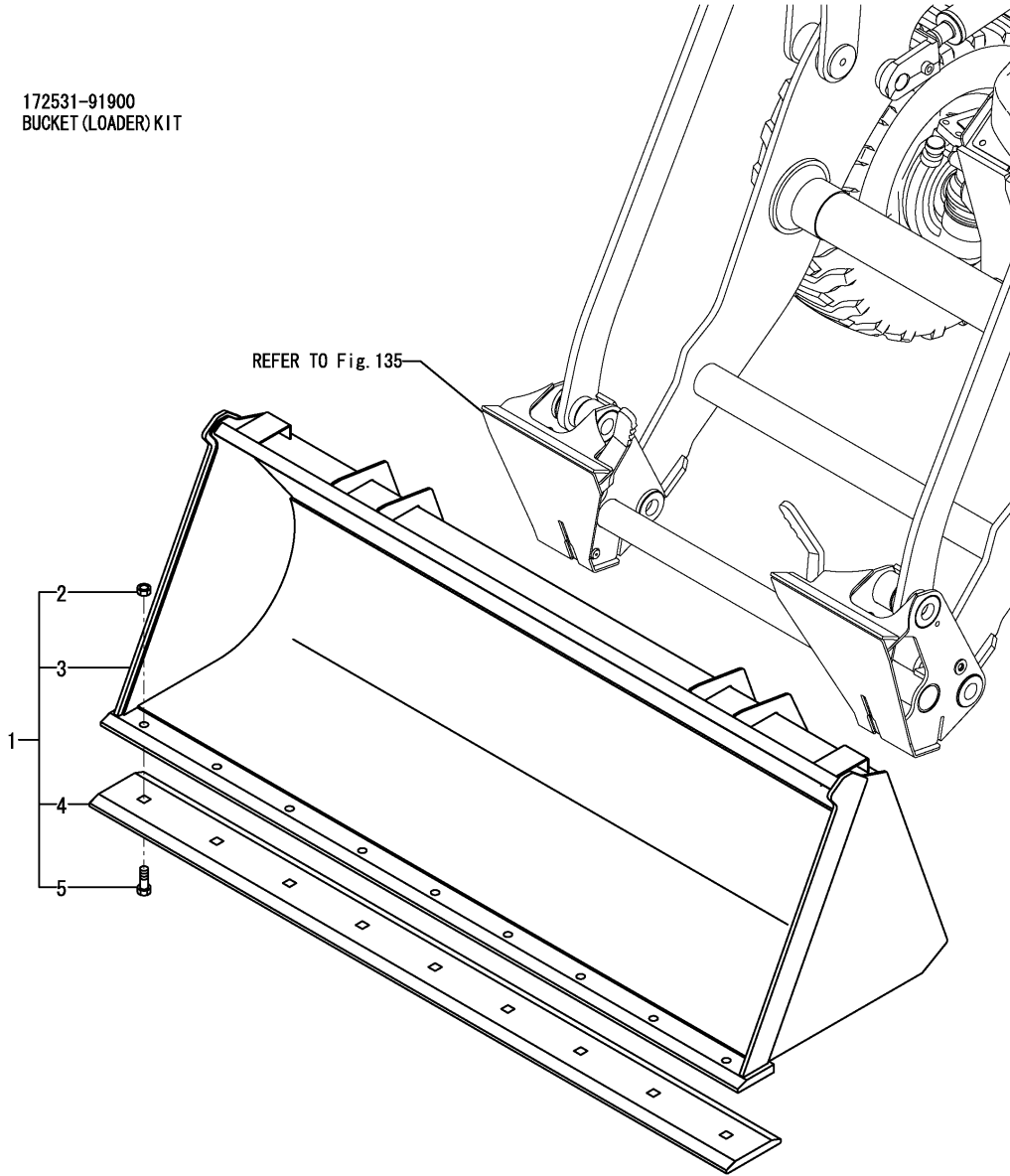

No.	Lev.	Parts No.	Description	Q'ty						I	R
				(A)	(B)	(C)	(D)	(E)	(F)		
1	1	172531-91900	BUCKET KIT	1							
2	2	172531-91570	U-NUT,5/8-11 UNC	9							
3	2	172531-91910	BUCKET ASSY	1							
4	2	172531-91920	CUTTING EDGE,70	1							
5	2	172531-91930	BOLT 5/8-11 UNC	9							

Fig.137. ROCK SHAFT KIT

(A)=CBL40(US)
(B)=
(C)=

(D)=
(E)=
(F)=

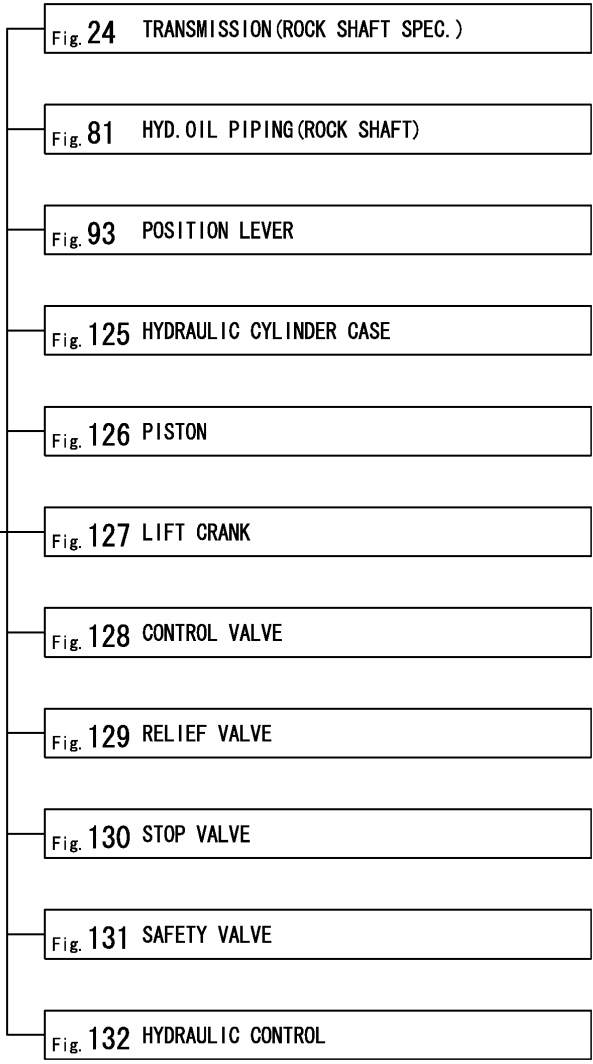
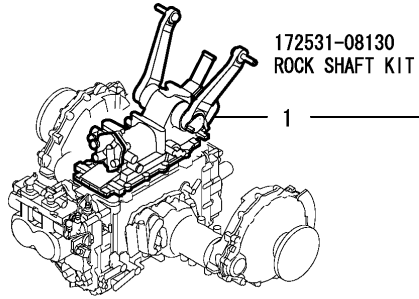

No.	Lev.	Parts No.	Description	Q'ty						I	R
				(A)	(B)	(C)	(D)	(E)	(F)		
1	1	172531-08130	SHAFT KIT, LOCK	1							1

Remarks
(1) Refer to each figure, showing details of kit parts.

Fig.138. REAR P.T.O. KIT

(A)=CBL40(US)
(B)=
(C)=

(D)=
(E)=
(F)=

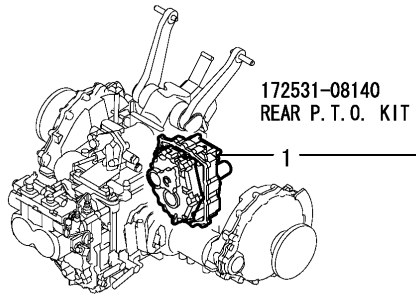

- Fig. 19 ELECTRIC PART (P. T. O.)
- Fig. 25 TRANSMISSION (ROCK SHAFT & P. T. O. SPEC.)
- Fig. 98 REAR TRANSMISSION CASE
- Fig. 116 P. T. O. VALVE
- Fig. 117 SECOND RELIEF
- Fig. 118 P. T. O. DRIVE SHAFT
- Fig. 119 P. T. O. CLUTCH SHAFT
- Fig. 120 P. T. O. SHAFT
- Fig. 121 P. T. O. PUMP
- Fig. 122 P. T. O. CASE
- Fig. 123 P. T. O. BRAKE SHAFT
- Fig. 124 P. T. O. SHAFT COVER

No.	Lev.	Parts No.	Description	Q'ty						I	R
				(A)	(B)	(C)	(D)	(E)	(F)		
1	1	172531-08140	PTO KIT	1							1

Remarks

(1) Refer to each figure, showing details of kit parts.

Fig.139. 3POINT HITCH KIT

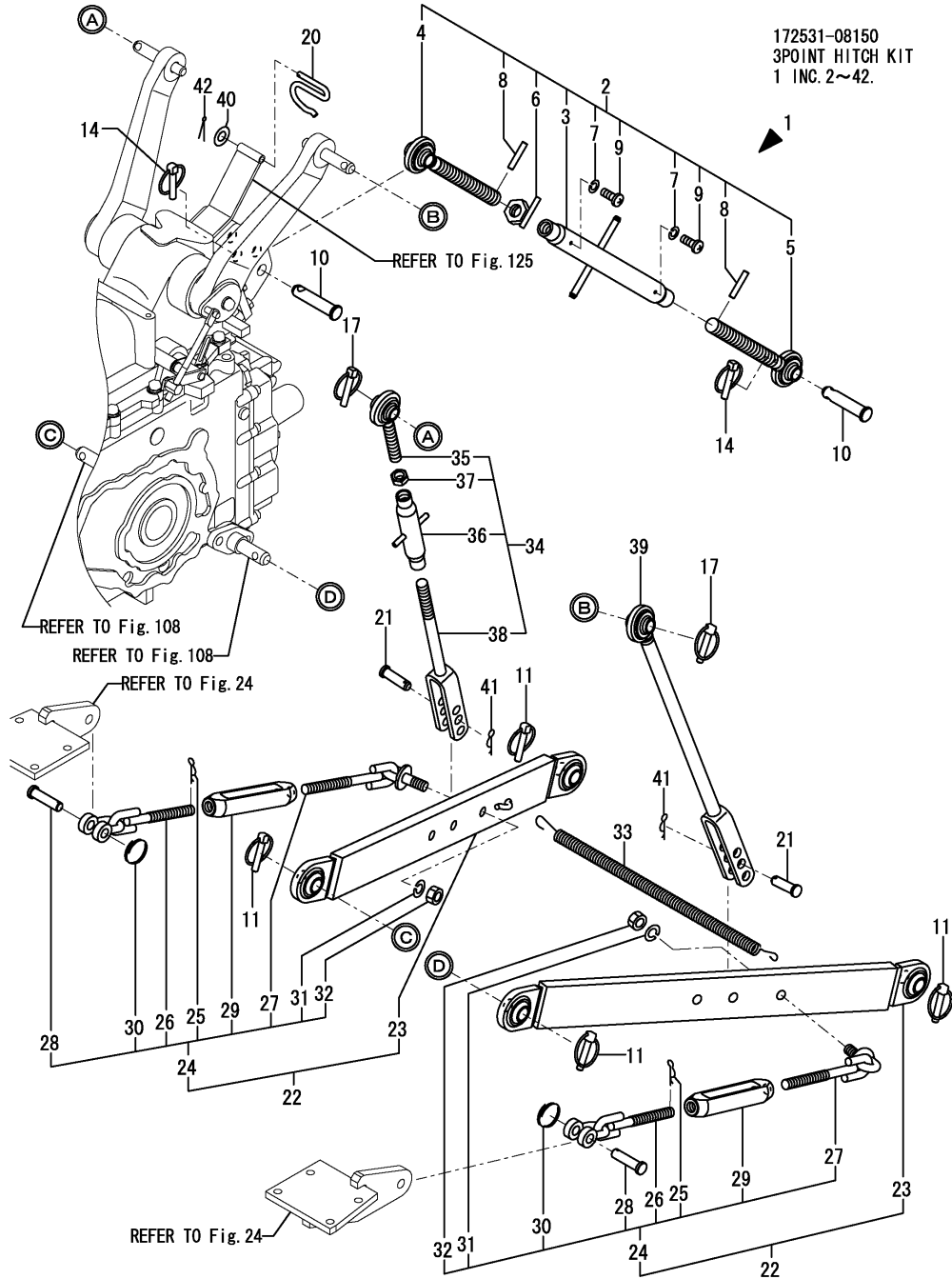

(A)=CBL40(US)

(B)=

(C)=

(D)=

(E)=

(F)=

No.	Lev.	Parts No.	Description	(A)	(B)	(C)	(D)	(E)	(F)	I	R
1	1	172531-08150	3 POINT HITCH KIT	1							
2	2	198084-71110	LINK ASSY, TOP	1							
3	3	198092-71530	TURNBUCKLE ASSY	1							
4	3	194145-71600	LINK ASSY, TOP R	1							
5	3	194145-71700	LINK ASSY, TOP L	1							
6	3	198092-71750	NUT ASSY, M24	1							
7	3	22217-060000	WASHER, SPRING 6	2							
8	3	22351-040024	PIN, SPRING 4.0X24	2							
9	3	26557-060062	SCREW, M6X 6	2							
10	2	194150-71230	PIN, TOP LINK	2							
11	2	794130-71410	PIN ASSY, BALL	4							
14	2	794130-71410	PIN ASSY, BALL	2							
17	2	794130-71410	PIN ASSY, BALL	2							
20	2	194275-71550	SPRING, RETAINER	1							
21	2	198475-72481	PIN, LIFT YOKE	2							
22	2	1A7290-73100	LINK KIT, LOWER&CHAIN	2							
23	3	1A7290-73500	LINK ASSY, LOWER	2							
24	3	1A7270-74200	CHAIN ASSY, CHECK	2							
25	4	1A6150-73700	PIN, SNAP 16	2							
26	4	1A7270-74210	CHAIN ASSY, CHECK F	2							
27	4	1A7270-74250	CHAIN ASSY, CHECK R	2							
28	4	194450-74630	PIN, SHACKLE SA10	2							
29	4	198475-74700	TURNBUCKLE, M16	2							
30	4	194145-75250	RING, STOPPER	2							
31	4	22217-160000	WASHER, SPRING 16	2							
32	4	26736-160002	NUT, M16	2							
33	2	194145-73150	SPRING, LINK LOCK	1							
34	2	172531-96610	LINK R ASSY,LIFT	1							
35	3	198475-72110	ROD, LIFT UPPER	1							
36	3	198475-72130	TURNBUCKLE, LIFT ROD	1							
37	3	194515-72490	NUT, M18	1							
38	3	172531-96620	LOWER ROD ASSY,LIFT	1							
39	2	172531-96660	LINK L ASSY,LIFT	1							
40	2	22137-080000	WASHER, 8	1							
41	2	22372-160000	PIN, SNAP 16	2							
42	2	22417-300250	PIN, COTTER 3.0X25	1							

Fig.140. P.T.O. KIT(LOADER)

(A)=CBL40(US)
(B)=
(C)=

(D)=
(E)=
(F)=

No.	Lev.	Parts No.	Description	Q'ty						I	R
				(A)	(B)	(C)	(D)	(E)	(F)		
1	1	172531-08160	PTO KIT, LOADER	1							1

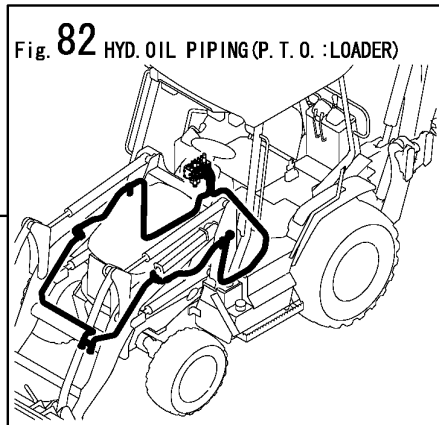
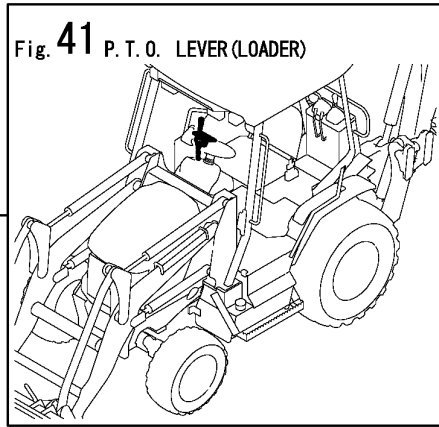

1

172531-08160
P. T. O. LOADER KIT

PARTS IN ODER TO ADD PIPING,
LEVER & LINK TO STANDARD SPEC.
WITH NO P. T. O. LOADER PITING.

Remarks

(1)Refer to each figure, showing details of kit parts.

Fig.141. P.T.O. KIT(BACKHOE)

(A)=CBL40(US)
(B)=
(C)=

(D)=
(E)=
(F)=

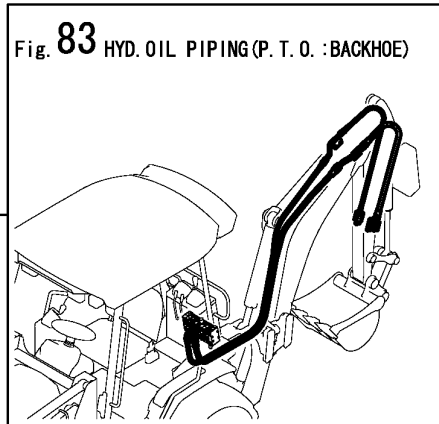
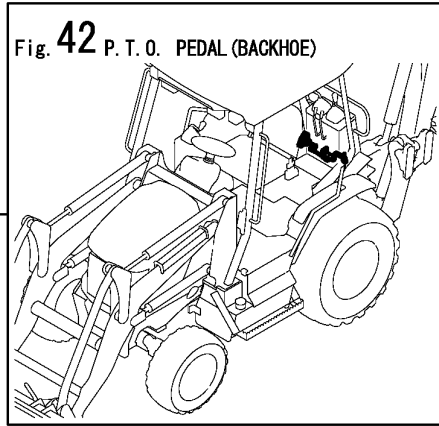

1

172531-08170
P. T. O. BACKHOE KIT

PARTS IN ODER TO ADD PIPING,
PEDAL & LINK TO STANDARD SPEC.
WITH NO P. T. O. BACKHOE PITING.

No.	Lev.	Parts No.	Description	Q'ty						I	R
				(A)	(B)	(C)	(D)	(E)	(F)		
1	1	172531-08170	PTO KIT, BACKHOE	1							1

Remarks

(1)Refer to each figure, showing details of kit parts.

N:Old $\xrightarrow{\text{Yes}}$ New, Q:Old $\xrightarrow{\text{No}}$ New, R:Old $\xrightarrow{\text{Yes}}$ New, S:Old $\xrightarrow{\text{No}}$ New, W:Add, Z:Discontinued, F:Interchangeable by set, K:Q'ty Change

Fig.142. SUB CONTROL VALVE KIT

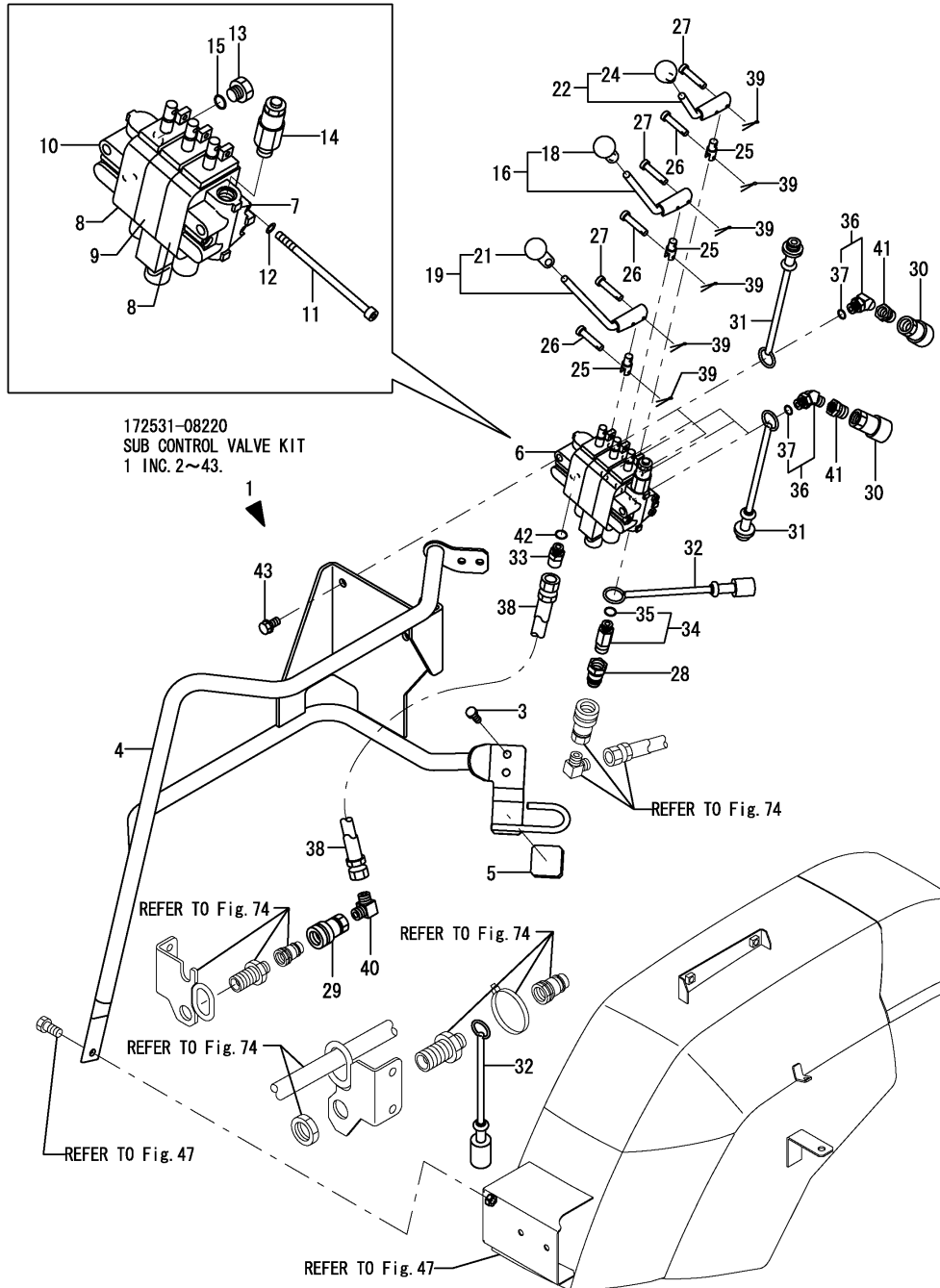

(A)=CBL40(US)

(B)=

(C)=

(D)=

(E)=

(F)=

No.	Lev.	Parts No.	Description	Qty						I	R
				(A)	(B)	(C)	(D)	(E)	(F)		
1	1	172531-08220	VALVE KIT, CONTROL	1							
3	2	172168-46760	BOLT	2							
4	2	172531-62330	GRIP ASSY	1							
5	2	172531-62470	RUBBER PLATE	1							
6	2	172531-74800	REMOTE VALVE,ASSY	1							
7	3	172531-74810	INLET	1							
8	3	172531-74820	SECTION, STANDARD	2							
9	3	172531-74830	SECTION, FLOATING	1							
10	3	172531-74840	OUTLET ASSY	1							
11	3	172531-74850	BOLT,HEX.HOLE	3							
12	3	172531-74860	WASHER,SPRING	3							
13	3	172531-74870	PLUG,G3/8(O.S)	1							
14	3	172531-74880	RELIEF VALVE 16.7MPA	1							
15	3	24315-000140	O-RING, 1BP14.0	1							
16	2	172531-74890	LEVER CENTER,ASSY	1							
18	3	172531-74950	GRIP	1							
19	2	172531-74910	LEVER LEFT,ASSY	1							
21	3	172531-74950	GRIP	1							
22	2	172531-74930	LEVER RIGHT,ASSY	1							
24	3	172531-74950	GRIP	1							
25	2	172531-74960	LEVER LINK	3							
26	2	172531-74970	PIN 5X21	3							
27	2	172531-74980	PIN 5X24	6							
28	2	172531-76110	COUPLER, QUICK	1							
29	2	172531-76120	COUPLER, QUICK	1							
30	2	172531-76120	COUPLER, QUICK	6							
31	2	172531-76130	CAP, BIR12F	6							
32	2	172531-76140	CAP, BIR12M	2							
33	2	172168-76162	CONNECTOR, PF1/2X3/8	1							
34	2	172531-76210	CONNECTOR, R1/2XG3/8	1							
35	3	24315-000140	O-RING, 1BP14.0	1							
36	2	172531-76230	CONNECTOR, R3/8XG3/8	6							
37	3	24315-000140	O-RING, 1BP14.0	6							
38	2	172531-78650	HOSE	1							
39	2	22417-200100	COTTER PIN 2.0X10	9							
39-1	2	22417-200120	COTTER PIN 2.0X12	9							N
(A=FROM 1ST)											
40	2	23393-040000	JOINT, 90RGI-1/2	1							
41	2	23396-040300	JOINT, RRB-1/2X3/8	6							
42	2	24315-000140	O-RING, 1BP14.0	1							
43	2	26013-120252	BOLT, M12X 25	2							

Fig.143. 4-IN-1 BUCKET KIT(LOADER)

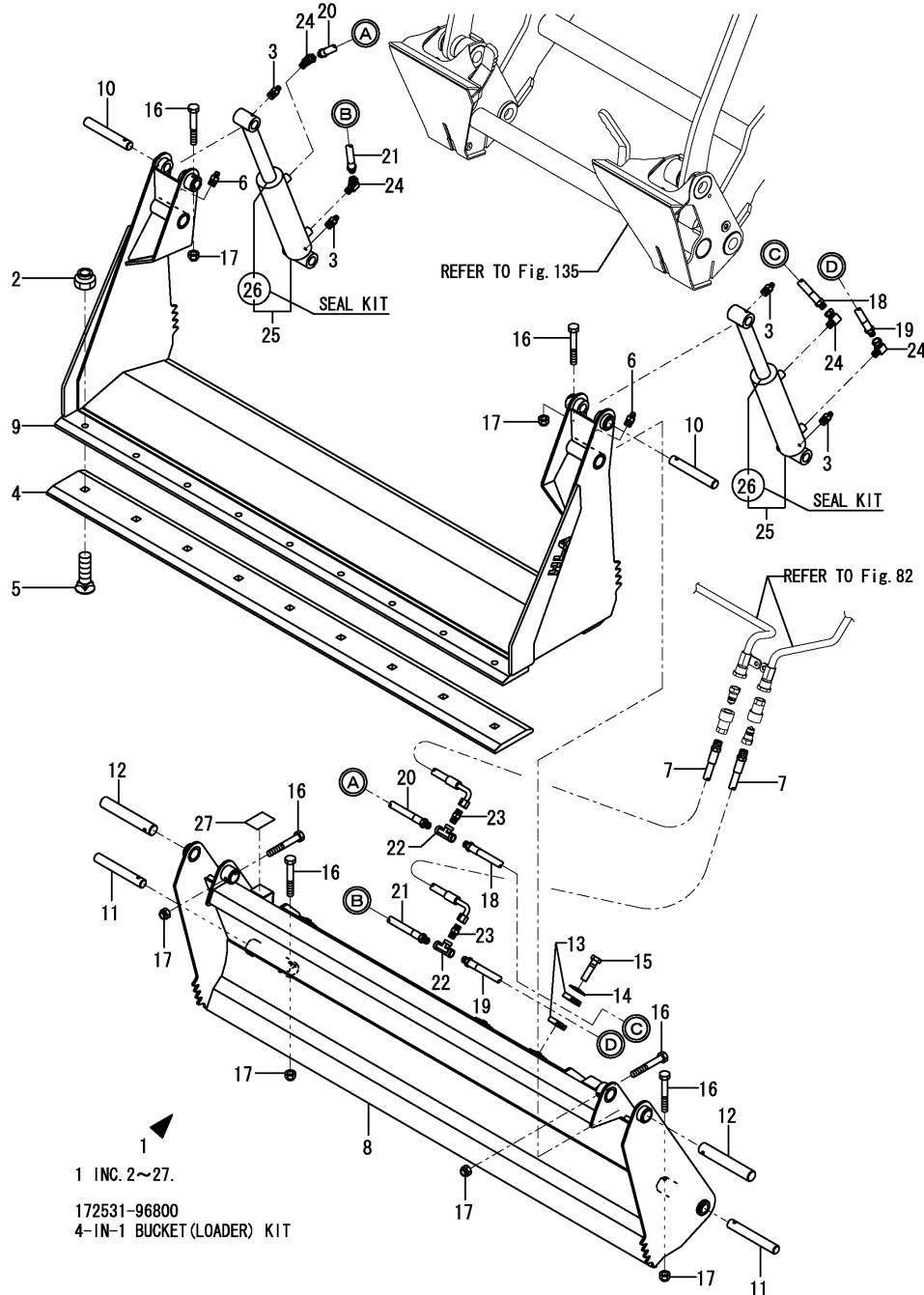

1 INC. 2~27.
172531-96800
4-IN-1 BUCKET (LOADER) KIT

(A)=CBL40(US)
(B)=
(C)=

(D)=
(E)=
(F)=

No.	Lev.	Parts No.	Description	Q'ty						I	R
				(A)	(B)	(C)	(D)	(E)	(F)		
1	1	172531-96800	BUCKET KIT	1							
2	2	172531-91570	U-NUT,5/8-11 UNC	9							
3	2	172531-91580	NIPPLE	4							
4	2	172531-91920	CUTTING EDGE,70	1							
5	2	172531-91930	BOLT 5/8-11 UNC	9							
6	2	172531-96750	NIPPLE	2							
7	2	172531-96760	HOSE,BUCKET	2							
8	2	172531-96810	MOULDBOARD ASSY	1							
9	2	172531-96820	CLAMBOARD ASSY	1							
10	2	172531-96830	PIN,25X172	2							
11	2	172531-96840	PIN,25X184	2							
12	2	172531-96850	PIN,32X197	2							
13	2	172531-96860	CLAMP, HOSE	6							
14	2	172531-96870	PLATE,CLAMP	3							
15	2	172531-96880	BOLT 5/16-18 X25 UNC	3							
16	2	172531-96890	BOLT 5/16-18 X57 UNC	6							
17	2	172531-96900	NUT, 5/16-18, UNC	6							
18	2	172531-96910	HOSE, CYLINDER	1							
19	2	172531-96920	HOSE, CYLINDER	1							
20	2	172531-96930	HOSE, CYLINDER	1							
21	2	172531-96940	HOSE, CYLINDER	1							
22	2	172531-96950	CONNECTOR	2							
23	2	172531-96960	CONNECTOR	2							
24	2	172531-96970	ELBOW	4							
25	2	172531-96980	CYLINDER ASSY, 4IN1	2							
26	3	172531-96770	SEAL SET, 4IN1	2							
27	2	172531-96990	LABEL,LEVELER	2							

Fig.144. TURF TIRE KIT

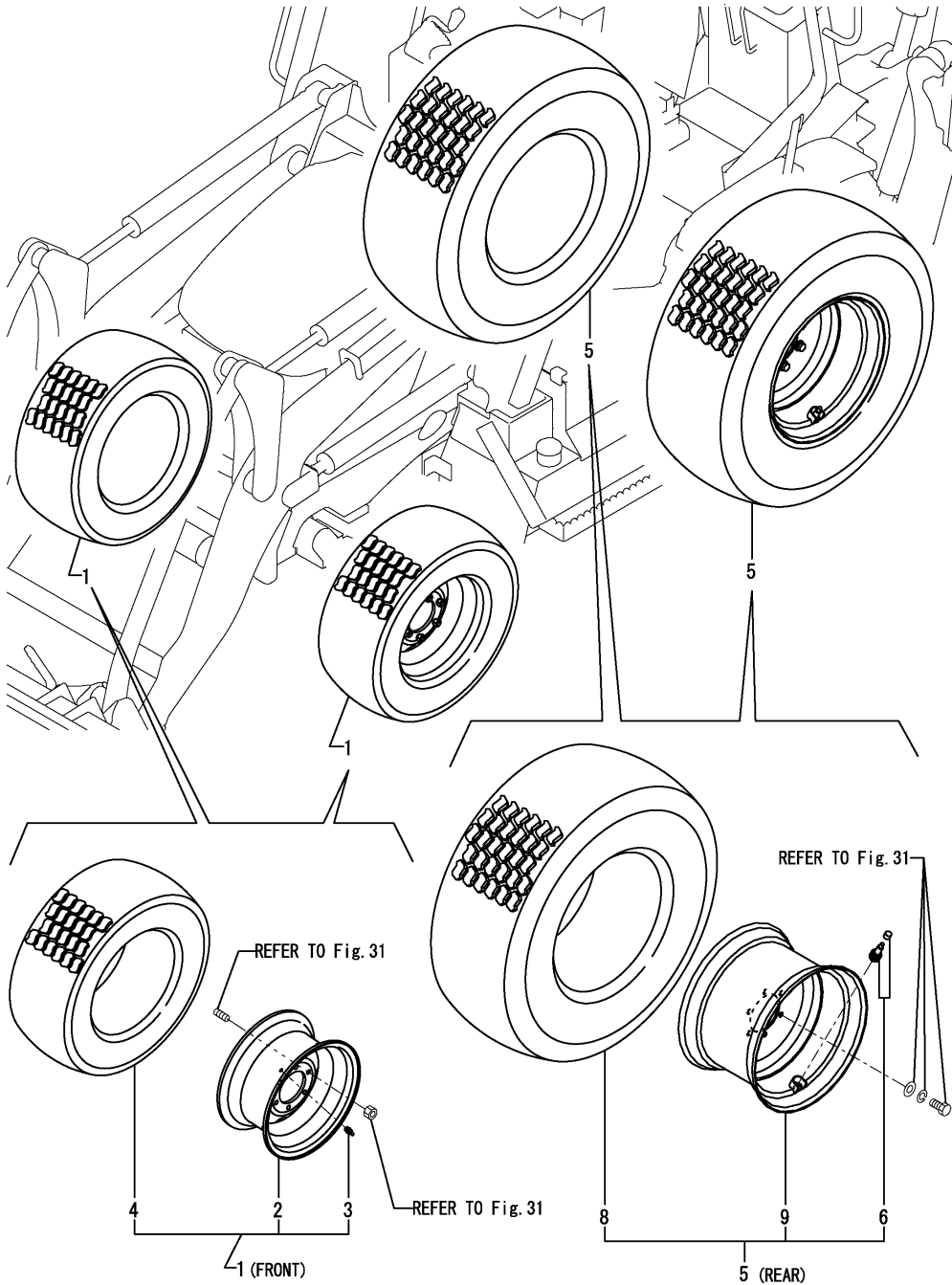

(A)=CBL40(US)
(B)=
(C)=

(D)=
(E)=
(F)=

No.	Lev.	Parts No.	Description	Q'ty						I	R
				(A)	(B)	(C)	(D)	(E)	(F)		
1	1	172531-35310	TIRE ASSY, FRONT	2							
2	2	172531-35150	DISK	2							
3	2	172513-35161	VALVE	2							
4	2	172531-35330	TIRE, F	2							
5	1	172531-35410	TIRE ASSY, REAR	2							
6	2	172531-35260	VALVE STEM TR618A	2							
8	2	172531-35430	TIRE, R	2							
9	2	172531-35450	DISK	2							

Fig.145. LABEL(SPANISH)

(A)=CBL40(US)

(B)=

(C)=

(D)=

(E)=

(F)=

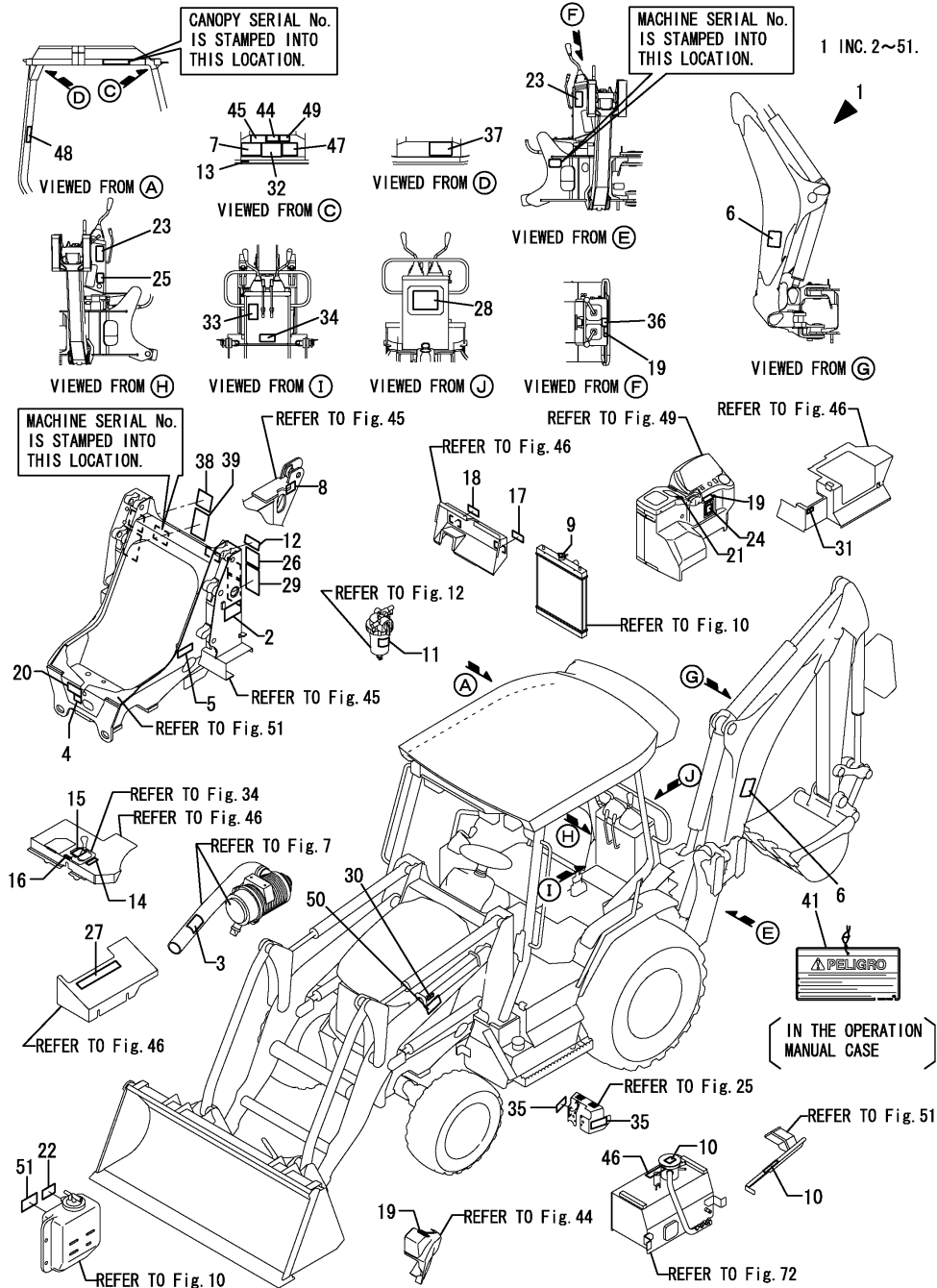

No.	Lev.	Parts No.	Description	(A)	(B)	(C)	Q'ty	(D)	(E)	(F)	I	R
1	1	172531-08230 (A=M/#XXXXX)	SPANISH DECALS,KIT	1								W
2	2	172531-04000	LABEL,BATTERY SP	1								
3	2	172531-04010	LABEL,RADIATOR SP	1								
4	2	172531-04020	LABEL,ENG COVER SP	1								
5	2	172531-04030	LABEL,SILENCER SP	1								
6	2	172531-04040	LABEL,BOOM SP	2								
7	2	172531-04050	LABEL,SUPPORT SP	1								
8	2	172531-04060	LABEL,HOSE LAYOUT SP	1								
9	2	172531-04070	LABEL(RADCAP SP	1								
10	2	172531-04080	LABEL,HYD.OIL SP	1								
11	2	172531-04090	LABEL,WATER DRAIN SP	1								
12	2	172531-04100	LABEL,SPEC SP	1								
13	2	172531-04110	LABEL,AIR PRESS. SP	1								
14	2	172531-04120	LABEL,SPEED SP	1								
15	2	172531-04130	LABEL,4WD SP	1								
16	2	172531-04140	LABEL,DIFF LOCK SP	1								
17	2	172531-04150	LABEL,BRAKE SP	1								
18	2	172531-04160	LABEL,TRAVEL SP	1								
19	2	172531-04170	LABEL,ENG START SP	3								
20	2	172531-04180	LABEL,ENGROOM SP	1								
21	2	172531-04190	LABEL,WORK MODE SP	1								
22	2	172531-04490	LABEL,COOLANT SP	1								
23	2	172531-04210	LABEL,CRUSH SP	2								
24	2	172531-04220	LABEL,FUSE SP	1								
25	2	172531-04230	LABEL,PTO SP	1								
26	2	172531-04240	LAVEL,GREASING SP	1								
27	2	172531-04250	LABEL,POSITION SP	1								
28	2	172531-04260	LABEL,2WAY SP	1								
29	2	172531-04270	LABEL,LUBRICATION SP	1								
30	2	172531-04280	LABEL,DIRECTION SP	1								
31	2	172531-04290	LABEL,FUEL TANK SP	1								
32	2	172531-04300	LABEL,NEWTRAL SP	1								
33	2	172531-04310	LABEL,INSTALL SP	1								
34	2	172531-04320	LABEL,EXPROTION SP	1								
35	2	172531-04330	LABEL,ENTANGLE SP	2								
36	2	172531-04340	LABEL,WARNING BHL SP	1								
37	2	172531-04350	LABEL,2 WAY SP	1								
38	2	172531-04360	LABEL,WARMING UP SP	1								
39	2	172531-04370	LABEL, BH OFF SP	1								
40	2	172531-04380	LABEL,AIR CLEANER SP	1								
41	2	172531-04390	TAG ASSY, CAUTION	1								
44	2	172531-04400	LABEL,MANUAL SP	1								
45	2	172531-04410	LABEL,SLOPE SP	1								
46	2	172531-04420	LABEL,RESERVOIR SP	1								
47	2	172531-04430	LABEL,TRANSPORT SP	1								
48	2	172531-04450	LABEL, SEAT BELT SP	1								
49	2	172531-04460	LABEL, CONTACT SP	1								
50	2	172531-04470	LABEL,ARM LOCK SP	1								
51	2	172531-04480	LABEL,SUB-TANK SP	1								

Fig.146. LABEL(SAFETY)(SPANISH)

(A)=CBL40(US)
(B)=
(C)=

(D)=
(E)=
(F)=

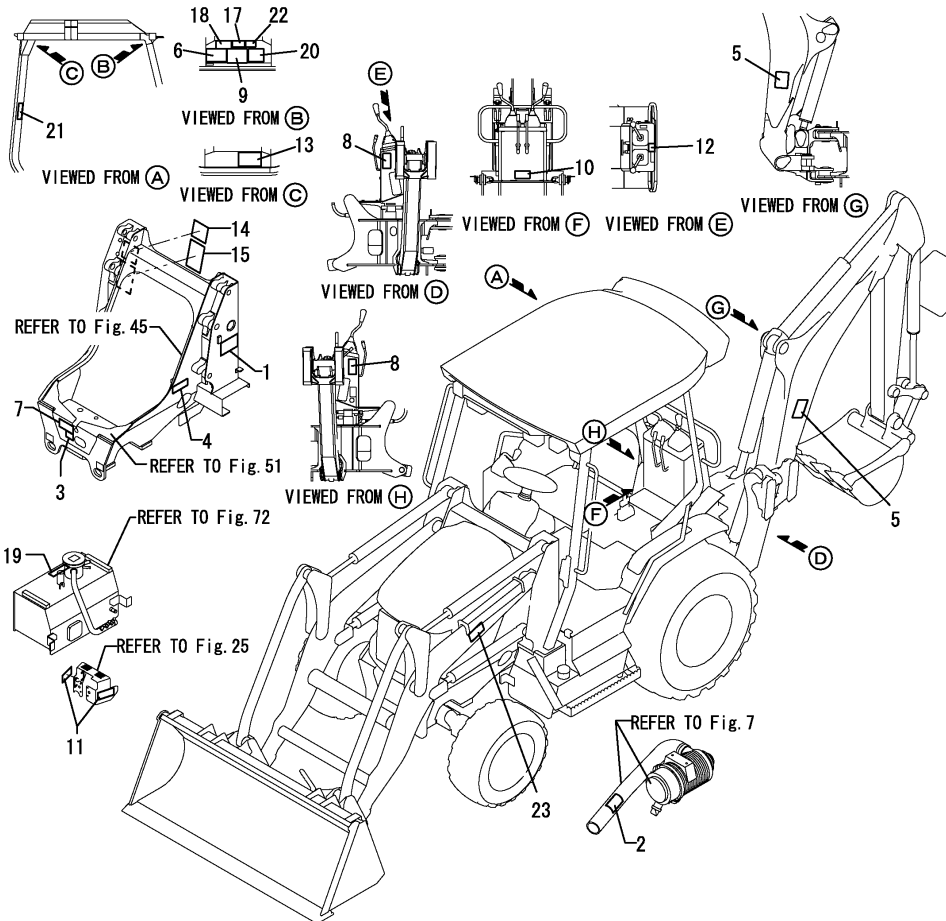
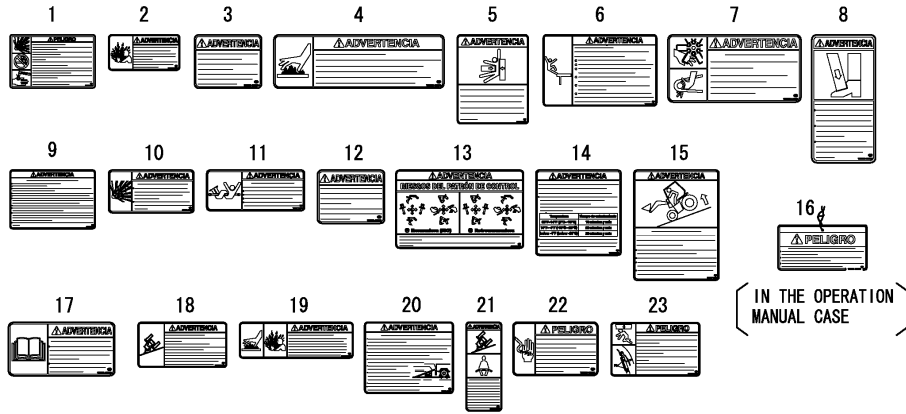

No.	Lev.	Parts No.	Description	Q'ty						I	R
				(A)	(B)	(C)	(D)	(E)	(F)		
1	1	172531-04000	LABEL,BATTERY SP	1							
2	1	172531-04010	LABEL,RADIATOR SP	1							
3	1	172531-04020	LABEL,ENG COVER SP	1							
4	1	172531-04030	LABEL,SILENCER SP	1							
5	1	172531-04040	LABEL,BOOM SP	2							
6	1	172531-04050	LABEL,SUPPORT SP	1							
7	1	172531-04180	LABEL,ENGROOM SP	1							
8	1	172531-04210	LABEL,CRUSH SP	2							
9	1	172531-04300	LABEL,NEWTRAL SP	1							
10	1	172531-04320	LABEL,EXPROTION SP	1							
11	1	172531-04330	LABEL,ENTANGLE SP	2							
12	1	172531-04340	LABEL,WARNING BHL SP	1							
13	1	172531-04350	LABEL,2 WAY SP	1							
14	1	172531-04360	LABEL,WARMING UP SP	1							
15	1	172531-04370	LABEL, BH OFF SP	1							
16	1	172531-04390	TAG ASSY, CAUTION	1							
17	1	172531-04400	LABEL,MANUAL SP	1							
18	1	172531-04410	LABEL,SLOPE SP	1							
19	1	172531-04420	LABEL,RESERVOIR SP	1							
20	1	172531-04430	LABEL,TRANSPORT SP	1							
21	1	172531-04450	LABEL, SEAT BELT SP	1							
22	1	172531-04460	LABEL, CONTACT SP	1							
23	1	172531-04470	LABEL,ARM LOCK SP	1							

Parts No. Index

Parts No.	Fig. No.	Ref. No.
106990-44660	23	3
	24	3
	25	3
119247-77100	15	22
119650-77910	15	23
119802-55710	12	6
119808-12520	7	3
119808-12540	7	4
119866-12541	7	5
121120-13580	6	10
121250-49121	10	6
121450-44531	10	41
121468-44510	10	38
121468-44540	10	42
121470-44581	10	44
123950-44660	10	24
124450-44560	10	43
124970-77920	15	24
129100-55690	12	5
129211-77920	15	25
129400-13201	6	5
129612-52100	14	5
158830-85960	107	72
158830-87061	107	79
158833-87050	107	77
158835-87460	107	144
168HP0-85500	107	36
168HP1-85090	107	13
168HP1-85300	107	29
168HP1-85420	107	35
168HP1-85500	107	42
168HP1-85570	107	48
168HP1-85582	107	49
168HP1-85592	107	56
168HP1-85711	107	64
168HP1-87050	107	78
168HP1-87601	107	112
168HP1-88500	107	149
168HP1-88600	107	150
168HP1-88700	107	158
168HP1-88950	107	164
168HP1-88980	107	168
172020-10620	88	9
172020-11280	84	2
172112-77361	56	13
	73	4
	74	10
		11
		20
	75	1 -1

Parts No.	Fig. No.	Ref. No.
172112-77361	77	7
172113-12522	8	4
172116-16310-3	13	6
172116-46630	36	16
	39	22
172116-74150	63	15
	65	21
	67	14
172116-76381	78	4
	80	7
172122-14301	11	4
172122-14350	11	5
172122-17190	52	24
	84	14
	85	18
	90	21
		21 -1
		22
		23
172122-46560	32	22
	35	21
172122-46590	32	23
	33	17
	36	15
	37	10
	39	20
	40	25
	41	11
	42	13
172122-47250	40	33
172122-79890	17	15
172122-79930	10	47
	14	13
	75	12
		12 -1
172122-79940	12	10
172122-82290	86	8
172123-76121	76	1
172124-13230-5	9	9
172124-46200	32	21
	33	16
	34	14
	35	20
	36	13
	39	18
	40	21
	41	10
	42	5
172125-03951	1	56
	3	23

Parts No.	Fig. No.	Ref. No.
172125-03951	51	38 A
172131-46610	33	18
172131-74090	68	3
		17
		17
	69	2
172137-12270	8	3
172137-46040	9	11
		12
	111	8
172137-46041	9	11 -1
		12 -1
	111	8 -1
172137-46042	9	11 -2
		12 -2
	111	8 -2
172137-74430	68	5
		19
	69	4
172137-74440	68	6
		20
	69	5
		16
172137-74450	68	7
		21
	69	6
		17
172137-74490	68	8
		22
	69	7
		18
172141-03360	1	28
172141-41340	34	1
172141-41360	36	9
172141-41370	32	3
		16
		19
	33	5
		8
		8
	34	4
		11
	35	7
		10
		13
		13
	36	4
		4
	38	2
	39	11
		15
		24
	40	4
		8

Parts No.	Fig. No.	Ref. No.
172141-41370	40	11
		14
		19
		29
	41	7
	42	9
172141-42750	37	1
	39	2
172141-72190	59	2
172141-72250	57	2
	58	8
172141-73770	72	4
172141-76900	74	8
172141-76920	75	3
	80	2
172141-84601	90	5
	91	6
172141-99330	91	21
172142-62300	38	8
	46	14
172142-72260	56	2
172142-72510	58	9
172142-72560	57	13
	58	15
172142-72850	90	10
172142-72951	56	24 -1
172142-76181	55	19
	56	12
	79	1
		5
172142-76250	73	1
172142-81620	85	7
172146-45691	40	6
172146-61360	10	16
172146-72270	55	12
172146-73730	72	5
172146-82910	84	8
	91	5
	92	3
172147-76271	75	2 -1
	77	6
172147-78780	82	12
172148-46520	40	22
172148-46590	40	26
172148-72390	59	3
172148-72791	57	14
	58	19
172148-72941	57	22
	58	20
172151-13371	12	1

Parts No. Index

Parts No.	Fig. No.	Ref. No.
172151-45010	37	2
	39	3
172151-72540	55	10
	56	5
172151-72880	59	12
172155-45790	90	26
172156-14631	12	2
172156-61270	49	2
		12
172156-73840	92	1
172156-76110	73	8
172157-45630	37	8
172157-45700	39	13
172157-46270	42	6
172162-13200	9	7
		8
172162-46690	35	22
172164-16370	13	7
172164-17140	35	2
172164-46260	36	14
172164-66170	51	16
172164-76131	81	2
172164-81630-W	87	2
172164-81670	85	8
	88	4
		5
		6
		7
	90	1
172164-81700	87	3
172164-81760	91	1
172164-81820-5	86	1
172164-81950	87	1
172165-03231	1	51
	42	28
172165-12140	36	2
172165-45071	37	3
	39	4
172165-45970	36	12
172165-72300	55	4
	56	9
172165-76220	81	8
172165-82520	84	4
	85	9
	89	4
172165-82530	84	5
	85	10
	89	5
172165-82550	89	6
172165-82570	89	7

Parts No.	Fig. No.	Ref. No.
172165-82580	88	12
	89	8
	90	2
	91	2
172165-82590	88	13
	89	9
	90	3
	91	3
172165-82600	88	14
	89	10
	90	4
	91	4
172168-46760	18	4
	46	24
		28
		47
		12
		13
	52	9
		10
	142	3
172168-72240	58	13
		17
172168-72410	57	10
	59	7
172168-76162	73	3
	74	18
	75	1
	77	4
	78	2
	142	33
172168-81270	58	14
		18
	85	3
	86	6
172168-84411	86	10
172171-13461	10	17
		36
172173-72330	57	3
172175-73700	72	2
172175-73710	72	3
172175-81700	89	1
172175-81710	89	2
172176-68210	51	36
172176-73510	63	19
	64	3
		21
	65	3
		26
	66	2
		18

Parts No.	Fig. No.	Ref. No.
172176-73510	67	18
172183-03280	1	20
		40
172183-14250	11	3
172183-74300	68	18
172183-74330	68	4
	69	3
172183-74350	68	44
172183-74821	83	1
172183-75410	72	12
172183-76180	79	7
172187-16560	82	1
172187-17070	16	2
172187-17080	16	3
172187-17090	16	4
172187-17100	16	1
172187-64831	50	11
172187-74540	65	23
		37
172187-76200	74	19
172187-76300	73	9
172192-76340	82	4
	83	3
172422-72470	56	11
172422-73130	60	23
172422-73140	60	15
172422-73160	60	16
172422-73170	60	5
172422-73220	60	17
172422-73250	60	24
172422-73270	60	18
172422-73280	60	19
172422-73290	60	20
172422-73500	60	21
172422-73510	60	6
172422-73520	60	30
172422-73530	60	31
172422-73540	60	32
172422-73550	60	33
172422-73560	60	34
172422-73570	60	7
172422-73580	60	37
172422-73590	60	39
172422-74110	63	17
172422-74370	63	6
		27
	64	12
		29
	65	10
		34

Parts No.	Fig. No.	Ref. No.
172422-74370	66	11
		27
	67	5
		27
172422-76100	73	7
172422-76180	75	2
	77	5
	78	3
	82	3
172423-72530	55	16
172423-72540	55	17
172433-64511	50	10
172437-03252	1	19
	3	2
172437-03302	1	22
	3	3
	52	25 B
172437-03312	1	24
	3	5
	52	25 D
172437-03322	1	25
	3	6
	72	23 A
172437-03343	1	27
	3	7
	52	25 E
172437-03361	1	29
	3	8
	45	2 A
172437-03391	1	30
	3	9
	7	11 A
172437-03402	1	31
	3	10
	51	37 A
172437-03422	1	33
	3	12
	45	2 B
172437-03461	1	45
	3	19
	84	18 A
172437-03501	1	35
172444-13210	10	4
172444-13220	10	5
172444-17660	38	15
172444-72441	55	13
172444-81310	85	4
172444-82980	88	19
	89	17
172444-82990	84	9

Parts No. Index

Parts No.	Fig. No.	Ref. No.
172445-11500	7	1
172445-11550	7	2
172445-68480	10	11
172445-68850	52	17
172446-45320	37	6
172446-45340	37	7
172446-45700-1	42	3
172446-45800	37	9
	39	17
172446-49350	49	1
172446-75250	72	7
172447-17140	14	4
172448-54120	85	2
172448-72650	57	12
	59	9
172448-82570	87	14
		20
172448-82580	87	16
		21
172448-82590	87	17
		22
172448-82950	87	13
172448-82960	87	15
172450-73120	60	3
172450-73130	60	13
172455-13640	10	10
		15
172455-14400	23	1
	24	1
	25	1
172455-61720	51	1
172455-74010	63	11
	65	17
	67	10
172455-74020	63	12
	65	18
	67	11
172455-74030	63	13
	65	19
	67	12
172455-74040	63	14
	65	20
	67	13
172455-74320	63	10
	65	16
	67	9
172455-74990	63	16
	65	22
	67	15
172455-75330	11	7

Parts No.	Fig. No.	Ref. No.
172455-75330	72	8
172456-13310	10	23
172456-68820	52	16
172456-72020	57	16
172456-81650	92	5
172457-72010	59	18
172458-12100	36	1
172458-13120-1	9	2
172458-14640	12	3
172458-16550	14	3
172458-17410-4	18	3
172458-72010	56	18
172458-72030	58	2
172458-72460	55	14
172458-72470	55	15
172458-72480-1	58	12 -1
172458-72490	58	16 -1
172458-72500-1	58	1
172458-72510-1	58	12
172458-72570	58	16
172458-73510	60	22
172458-73520	60	25
172458-73530	60	26
172458-73540	60	27
172458-73560	60	35
172458-73570	60	36
172458-73580	60	38
172458-73590	60	40
172458-73660	60	41
172458-73670	60	28
172458-74650	68	10
		28
	69	9
		20
172458-81400	88	10
172458-81630	85	6
	86	7
172458-81800	89	11
		12
172458-81860	86	2
172458-81890	86	3
172458-82231	87	12
		19
172458-82600-1	86	4
172458-82651-1	86	5
172458-83690	85	11
172458-83710	85	12
172459-72010	55	23
172459-78150	78	6
172459-78900	83	10

Parts No.	Fig. No.	Ref. No.
172459-78910	83	11
172460-13230	10	21
172460-13240	10	22
172460-16130	13	5
172460-72941	55	18
172460-74330	63	24
	64	9
		26
	65	8
		31
	66	8
		24
	67	24
172460-74340	63	25
	64	10
		27
	65	9
		32
	66	9
		25
	67	25
172460-74350	64	11
		28
	66	10
	67	26
172460-74360	63	5
		26
	65	33
	66	26
	67	4
172460-74370	63	7
		28
	64	13
		30
	65	35
	66	12
		28
	67	6
		28
172460-74380	64	14
		31
	65	11
	66	13
	67	29
172460-74390	64	15
		32
	65	12
	66	14
	67	30
172460-74530	65	13

Parts No.	Fig. No.	Ref. No.
172460-74530	66	29
172460-75410	72	13
172460-76550	83	4
172460-76560	73	11
		16
172460-76570	73	14
		15
		19
172461-72020	55	29 -1
172462-03320	1	26
172463-03290	1	21
172469-03261	2	6
	4	5
172469-03320	2	9
172469-03360	2	12
172472-03141	1	8
	3	1
	52	25 A
172480-75350	72	9
172480-76120	79	3
172491-61490	82	2
172498-12250	36	31
	40	1
	41	3
172498-45260	39	5
172498-45350	39	6
172498-49210-1	38	7
172499-74970	68	11
		36
	69	10
		28
172511-03230	1	18
172513-35161	144	3
172519-41601	32	7
172519-41631	32	8
172519-41641	32	9
172519-41651	32	6
172519-41661	32	10
172519-41680	32	11
172519-42780	32	12
172519-63240	38	9
		10
		11
	44	20
		21
		26
	46	15
		16
		17
		18

Parts No. Index

Parts No.	Fig. No.	Ref. No.
172519-63240	49	9
		10
	52	12
		13
172519-76140	76	3
172524-03471	1	34
	3	13
	52	25 F
172524-03642	1	36
	3	14
	52	25 G
172524-03652	1	47
	3	20
	90	29 A
172524-17360	15	27
172524-17660	17	4
172524-17670	17	5
172524-17680	17	6
172524-17690	17	7
172524-17810	17	8
172524-17820	17	9
172524-17830	17	10
172527-03620	1	52
	41	2
172527-13180	9	6
172527-21510	20	1
172527-45820	43	3
172527-45860	43	1
172527-52431	31	18
172527-61980	48	3
172531-03000	1	2
172531-03010	1	3
172531-03020	1	37
172531-03030	1	46
172531-03060	1	41
172531-03070	1	57
		62
172531-03080	1	58
		63
172531-03090	1	59
172531-03100	1	4
172531-03110	1	5
172531-03120	1	6
172531-03130	1	7
172531-03140	1	9
172531-03150	1	10
172531-03160	1	11
172531-03170	1	12
172531-03180	1	13
172531-03190	1	14

Parts No.	Fig. No.	Ref. No.
172531-03200	1	15
		64
172531-03211	1	38
	3	15
	38	17 A
172531-03220	1	17
172531-03230	1	39
172531-03240	1	53
172531-03241	1	53 -1
172531-03250	1	50
172531-03260	1	49
172531-03270	1	54
172531-03271	1	54 -1
172531-03280	1	55
172531-03301	1	23
	3	4
	52	25 C
172531-03310	1	65
172531-03311	1	65 -1
172531-03321	1	42
	3	16
	38	18 A
172531-03331	1	48
	3	21
	25	15 A
172531-03340	1	43
	3	17
	38	17 B
172531-03350	1	44
	3	18
	52	25 H
172531-03360	1	66
	3	25
	45	2 C
172531-03370	1	67
	3	26
	45	2 D
172531-03460	2	15
172531-03500	2	17
172531-03510	2	18
172531-03520	2	19
172531-03530	2	20
172531-03540	2	21
172531-03550	2	22
172531-03560	2	23
172531-03570	2	24
172531-03590	2	25
172531-03610	2	26
	4	12
172531-03620	2	27

Parts No.	Fig. No.	Ref. No.
172531-03640	2	28
172531-03650	2	29
172531-03660	2	30
172531-03670	2	31
172531-03680	2	32
172531-03700	2	33
	4	13
172531-03710	2	35
172531-03720	2	36
	4	15
172531-03730	2	38
	4	17
172531-03740	2	39
	4	18
172531-03750	2	40
	4	19
172531-03760	2	41
	4	20
172531-03770	2	42
	4	21
172531-03880	2	43
172531-03950	2	44
	4	22
172531-03960	2	45
	4	23
172531-03970	2	46
	4	24
172531-03980	2	47
	4	25
172531-03990	2	48
	4	26
172531-04000	145	2
	146	1
172531-04010	145	3
	146	2
172531-04020	145	4
	146	3
172531-04030	145	5
	146	4
172531-04040	145	6
	146	5
172531-04050	145	7
	146	6
172531-04060	145	8
172531-04070	145	9
172531-04080	145	10
172531-04090	145	11
172531-04100	145	12
172531-04110	145	13
172531-04120	145	14

Parts No.	Fig. No.	Ref. No.
172531-04130	145	15
172531-04140	145	16
172531-04150	145	17
172531-04160	145	18
172531-04170	145	19
172531-04180	145	20
	146	7
172531-04190	145	21
172531-04210	145	23
	146	8
172531-04220	145	24
172531-04230	145	25
172531-04240	145	26
172531-04250	145	27
172531-04260	145	28
172531-04270	145	29
172531-04280	145	30
172531-04290	145	31
172531-04300	145	32
	146	9
172531-04310	145	33
172531-04320	145	34
	146	10
172531-04330	145	35
	146	11
172531-04340	145	36
	146	12
172531-04350	145	37
	146	13
172531-04360	145	38
	146	14
172531-04370	145	39
	146	15
172531-04380	145	40
172531-04390	145	41
	146	16
172531-04400	145	44
	146	17
172531-04410	145	45
	146	18
172531-04420	145	46
	146	19
172531-04430	145	47
	146	20
172531-04450	145	48
	146	21
172531-04460	145	49
	146	22
172531-04470	145	50
	146	23

Parts No. Index

Parts No.	Fig. No.	Ref. No.
172531-04480	145	51
172531-04490	145	22
172531-08100	5	1
172531-08120	5	2
172531-08130	137	1
172531-08140	138	1
172531-08150	139	1
172531-08160	41	1
	140	1
172531-08170	42	1
	141	1
172531-08180	134	1
172531-08200	133	1
172531-08210	2	1
172531-08220	142	1
172531-08230	145	1
172531-11400	6	1
172531-11450	6	3
172531-11470	10	3
172531-11480	6	4
172531-11500	10	53
172531-11510	7	6
172531-11670	10	35
172531-11700	7	7
172531-11760	6	9
172531-12100	8	1
172531-12200	8	2
172531-13110	9	1
172531-13130	9	3
172531-13150	9	4
172531-13170	9	5
172531-13250	9	10
172531-13310	10	8
172531-13410	10	12
172531-13440	10	13
172531-13441	10	13 -1
172531-13510	10	18
172531-13520	10	19
172531-13600	10	37
172531-13800	10	20
172531-16110	13	1
172531-16120	13	2
172531-16500	14	1
172531-16520	15	1
172531-16521	15	1 -1
172531-16522	15	1 -2
172531-16550	17	1
172531-16560	19	1
172531-16570	19	7
172531-16590	17	1 B

Parts No.	Fig. No.	Ref. No.
172531-16640	15	3
172531-17190	15	37
172531-17200	15	10
172531-17230	15	4
172531-17240	15	5
172531-17300	19	2
172531-17340	11	6
172531-17350	52	6
172531-17370	52	7
172531-17570	52	8
172531-17600	15	20
172531-21800	21	2
172531-21870	22	7 -1
172531-21900	22	10
172531-21950	22	11
172531-21951	22	11 -1
172531-21952	22	11 -2
172531-21970	22	21
172531-21971	22	21 -1
172531-22110	26	1
172531-22120	26	2
172531-22270	26	3
172531-22280	26	4
172531-31100	27	1
172531-31120	27	22
172531-31200	28	10
172531-31240	28	13
172531-31250	28	16
172531-31270	30	14
172531-31290	30	17
172531-31610	28	18
172531-31620	28	19
172531-31630	28	20
172531-31710	30	20
172531-31720	30	21
172531-31750	30	22
172531-31760	30	23
172531-31810	30	24
172531-31910	28	21
172531-32310	30	25
172531-32320	30	26
172531-32500	27	2
172531-32510	27	12
172531-32520	27	3
172531-32530	27	13
172531-32540	27	4
172531-32550	27	14
172531-32560	27	5
		15
172531-32570	27	6

Parts No.	Fig. No.	Ref. No.
172531-32570	27	16
172531-32580	27	7
		17
172531-32590	27	8
		18
172531-32600	27	9
		19
172531-32610	30	27
172531-33510	29	15
172531-33520	29	16
172531-33530	29	17
172531-35110	31	1
172531-35120	31	5
172531-35130	31	2
		6
172531-35150	31	3
		7
	144	2
172531-35160	31	4
		8
172531-35180	31	17
172531-35211	31	9
172531-35221	31	13
172531-35230	31	10
		14
172531-35251	31	11
		15
172531-35260	31	12
		16
	144	6
172531-35310	144	1
172531-35330	144	4
172531-35410	144	5
172531-35430	144	8
172531-35450	144	9
172531-41110	35	4
172531-41250	35	5
172531-41270	46	1
172531-41310	33	3
172531-41400	32	2
172531-41440	33	4
172531-41470	33	7
172531-41600	32	5
172531-41620	33	10
172531-41711	32	14
172531-41720	33	11
172531-41730	33	12
172531-41760	33	13
172531-41920	33	14
172531-42160	34	2

Parts No.	Fig. No.	Ref. No.
172531-42200	34	3
172531-42240	34	6
172531-42250	34	7
172531-42270	34	8
172531-42310	34	9
172531-42340	34	10
172531-42370	34	13 -1
172531-42380	34	13
172531-42400	35	6
172531-42440	35	9
172531-42480	35	12
172531-42550	35	15
172531-42580	35	16
172531-42600	35	17
172531-42640	35	18
172531-42690	35	19
172531-45010	41	4
172531-45080	41	5
172531-45090	41	22
172531-45100	37	4
172531-45120	41	6
172531-45150	36	3
172531-45180	37	5
172531-45220	36	6
172531-45240	36	7
172531-45300	32	15
172531-45350	32	18
172531-45400	36	8
172531-45550	39	7
172531-45570	39	8
172531-45610	39	9
172531-45620	39	10
172531-45660	40	3
172531-45700	39	14
172531-45720	40	7
172531-45750	40	10
172531-45780	40	13
172531-45810	40	16
172531-45850	40	17
172531-45870	40	18
172531-45950	43	2
172531-46100	38	1
172531-46280	38	4
172531-46320	39	19
172531-46400	42	29
172531-46410	42	7
172531-46430	42	8
172531-46460	42	11
172531-46480	42	12
172531-46500	38	16

Parts No. Index

Parts No.	Fig. No.	Ref. No.
172531-46520	38	5
172531-46530	40	23
172531-46560	40	24
172531-46600	40	27
172531-46620	39	21
172531-46650	38	6
172531-46760	40	28
172531-46790	40	31
172531-46800	39	23
172531-46850	40	32
172531-47600	44	1
172531-47610	44	2
172531-47620	44	3
172531-47630	44	4
172531-47640	44	5
172531-47650	44	6
172531-47660	44	7
172531-47670	44	24
172531-47680	44	8
172531-47800	44	9
172531-47810	44	14
172531-47830	44	10
172531-47850	44	11
172531-47860	44	12
172531-47870	44	13
172531-51100	45	1
172531-61000	133	2
172531-61040	133	3
172531-61090	133	4
172531-61100	133	5
172531-61150	51	2
172531-61170	46	2
172531-61180	51	3
172531-61200	46	25
172531-61240	51	4
172531-61251	51	5
172531-61260	46	5
172531-61300	51	7
172531-61320	46	7
172531-61330	46	8
172531-61390	44	25
172531-61410	46	9
172531-61450	51	8
172531-61480	44	18
172531-61490	44	19
172531-61501	51	9
172531-61540	51	10
172531-61580	51	11
172531-61600	47	1
172531-61750	47	2

Parts No.	Fig. No.	Ref. No.
172531-61760	47	3
172531-61840	47	4
172531-62080	51	13
172531-62110	46	10
172531-62130	46	11
172531-62160	46	12
172531-62200	48	4
172531-62210	46	13
172531-62250	48	5
172531-62300	48	1
172531-62330	142	4
172531-62390	47	14
172531-62470	142	5
172531-62500	47	15
172531-62510	47	16
172531-62750	49	4
172531-62770	49	5
172531-62780	49	7
172531-62790	49	8
172531-63150	47	5
172531-63950	51	14
172531-64100	50	1
172531-64210	50	6
172531-64310	50	8
172531-64450	50	9
172531-64500	50	22
		22 -1
172531-65570	51	15
172531-67050	52	14
172531-67100	52	4
172531-67380	52	5
172531-67500	52	15
172531-72010	53	7
172531-72020	54	7
172531-72100	55	1
172531-72110	55	2
172531-72200	55	5
172531-72250	55	8
172531-72300	56	1
172531-72310	56	3
172531-72311	56	3 -1
172531-72320	56	7
172531-72360	56	8
172531-72400	57	1
172531-72410	57	6
172531-72480	57	8
172531-72500	57	9
172531-72600	59	1
172531-72610	59	6
172531-72640	59	10

Parts No.	Fig. No.	Ref. No.
172531-72670	59	14
172531-72700	53	1
172531-72710	53	2
172531-72720	53	3
172531-72730	53	4
172531-72750	53	6
172531-72800	54	1
172531-72810	54	2
172531-72820	54	3
172531-72830	54	4
172531-72850	54	5
172531-72880	54	14
172531-72900	53	15
172531-72940	53	17
	54	16
172531-72950	53	19
172531-72960	53	20
172531-72970	53	21
172531-72980	53	22
172531-73060	60	49
172531-73100	60	1
172531-73110	60	2
172531-73120	60	4
172531-73130	60	14
172531-73140	60	48
172531-73500	61	1
172531-73501	61	1 -1
172531-73510	61	2
172531-73550	75	3 -1
172531-73600	27	22 -1
172531-73610	27	23
172531-73620	27	24
172531-73630	27	25
172531-73640	27	26
172531-73650	27	27
172531-73660	27	28
172531-73670	27	29
172531-73680	27	30
172531-73690	27	31
172531-73760	28	22
172531-74010	63	2
	67	1
172531-74020	67	16
172531-74030	65	1
172531-74040	64	1
172531-74050	64	19
172531-74090	134	2
172531-74100	63	1
172531-74110	63	3
	67	2

Parts No.	Fig. No.	Ref. No.
172531-74120	67	17
172531-74130	66	1
172531-74140	66	17
172531-74150	65	2
172531-74160	65	25
172531-74170	64	2
172531-74180	64	20
172531-74190	63	18
172531-74200	68	1
172531-74210	68	2
172531-74220	68	16
172531-74230	69	1
172531-74240	69	15
172531-74250	68	41
172531-74260	68	42
172531-74270	69	33
172531-74280	69	34
172531-74290	68	43
172531-74300	71	1
172531-74400	70	1
172531-74510	64	17
	67	32
172531-74520	64	18
		35
	67	33
172531-74530	63	8
	67	7
172531-74540	63	9
	67	8
172531-74550	66	15
172531-74560	63	29
	64	33
	65	14
		36
	66	30
172531-74570	63	30
172531-74600	68	23
172531-74610	68	9
		24
	69	8
		19
172531-74620	68	25
172531-74630	68	26
172531-74640	68	27
172531-74650	68	29
172531-74660	68	30
172531-74670	68	31
172531-74680	68	32
172531-74690	68	33
172531-74700	68	34

Parts No. Index

Parts No.	Fig. No.	Ref. No.
172531-74700	69	21
172531-74710	68	35
172531-74720	69	22
172531-74730	69	23
172531-74740	69	24
172531-74750	69	25
172531-74760	69	26
172531-74770	69	27
172531-74780	69	35
172531-74790	68	45
172531-74800	142	6
172531-74810	142	7
172531-74820	142	8
172531-74830	142	9
172531-74840	142	10
172531-74850	142	11
172531-74860	142	12
172531-74870	142	13
172531-74880	142	14
172531-74890	142	16
172531-74910	142	19
172531-74930	142	22
172531-74950	142	18
		21
		24
172531-74960	142	25
172531-74970	142	26
172531-74980	142	27
172531-76110	74	1
	77	1
	81	1
	142	28
172531-76120	74	2
	77	2
	142	29
		30
172531-76130	142	31
172531-76140	81	4
	142	32
172531-76150	81	5
172531-76170	77	3
	81	7
172531-76180	74	3
172531-76190	74	5
172531-76200	74	6
172531-76210	142	34
172531-76230	142	36
172531-76270	73	2
172531-76280	74	37
	77	14

Parts No.	Fig. No.	Ref. No.
172531-76290	74	38
	77	15
172531-76300	81	15
172531-76700	82	5
172531-76730	82	6
172531-76750	82	7
172531-76760	82	8
172531-76780	82	9
172531-76800	83	6
172531-76830	83	7
172531-76950	14	7
172531-78100	73	22
172531-78110	76	6
172531-78120	76	7
172531-78130	76	8
172531-78140	76	9
172531-78150	76	10
172531-78160	76	11
172531-78170	76	12
172531-78190	81	12
172531-78200	82	10
172531-78211	74	24
172531-78212	74	24 -1
172531-78220	73	24
172531-78230	73	25
172531-78240	75	7
172531-78250	75	8
172531-78260	75	9
172531-78270	75	10
172531-78280	74	25
172531-78290	74	26
172531-78291	74	26 -1
172531-78300	74	27
172531-78301	74	27 -1
172531-78310	74	28
172531-78311	74	28 -1
172531-78320	82	11
172531-78330	74	29
172531-78340	74	30
172531-78350	77	10
172531-78360	77	11
172531-78370	80	9
172531-78380	79	13
172531-78390	79	14
172531-78400	79	15
172531-78410	78	7
172531-78420	78	8
172531-78430	78	9
172531-78440	78	10
172531-78450	78	11

Parts No.	Fig. No.	Ref. No.
172531-78460	78	12
172531-78470	81	13
172531-78471	81	13 -1
172531-78480	83	8
172531-78490	83	9
172531-78500	80	10
172531-78510	80	11
172531-78520	80	12
172531-78560	74	31
172531-78561	74	31 -1
172531-78570	76	13
172531-78580	73	26
172531-78590	74	32
172531-78591	74	32 -1
172531-78620	77	12
172531-78630	80	13
172531-78640	79	16
172531-78650	142	38
172531-78680	77	13
172531-78700	75	11
172531-79110	74	12
172531-79141	74	13
172531-81100	84	1
172531-81450	84	15
172531-81500	85	1
172531-81700	87	10
172531-82100	88	8
172531-82310	89	3
172531-82500	88	30
172531-82620	84	6
172531-82680	84	7
172531-82700	89	13
172531-82720	89	14
172531-82740	88	15
172531-82760	88	16
172531-82780	89	15
172531-82800	92	2
172531-82810	89	16
172531-82820	88	17
172531-82850	89	28
172531-82900	89	29
172531-82910	89	30
172531-82920	89	31
172531-82930	88	18
172531-91100	90	9
172531-91310	90	12
	91	15
172531-91320	91	16
172531-91330	90	13
172531-91340	90	10 -1

Parts No.	Fig. No.	Ref. No.
172531-91400	91	10
172531-91430	91	11
172531-91450	91	12
172531-91460	91	13
172531-91500	91	14
172531-91550	135	2
172531-91560	135	3
172531-91570	135	4
	136	2
	143	2
172531-91580	135	5
	143	3
172531-91590	135	6
172531-91600	135	1
172531-91610	135	7
172531-91620	135	8
172531-91630	135	9
172531-91640	135	10
172531-91650	135	11
172531-91660	135	12
172531-91670	135	13
172531-91680	135	14
172531-91690	135	15
172531-91700	90	14
172531-91740	90	15
172531-91760	91	18
172531-91780	91	19
172531-91800	91	20
172531-91820	90	16
172531-91850	135	16
172531-91860	135	17
172531-91870	135	18
172531-91880	135	19
172531-91890	135	20
172531-91900	136	1
172531-91910	136	3
172531-91920	136	4
	143	4
172531-91930	136	5
	143	5
172531-94500	92	4
172531-94600	92	7
172531-94650	92	8
172531-94700	88	20
172531-94720	88	21
172531-94750	92	9
172531-94760	92	10
172531-94800	92	15
172531-94801	92	15 -1
172531-96410	24	5

Parts No. Index

Parts No.	Fig. No.	Ref. No.
172531-96410	25	5
172531-96420	24	6
	25	6
172531-96510	25	7
172531-96610	139	34
172531-96620	139	38
172531-96660	139	39
172531-96710	93	2
172531-96750	143	6
172531-96760	143	7
172531-96770	143	26
172531-96800	143	1
172531-96810	143	8
172531-96820	143	9
172531-96830	143	10
172531-96840	143	11
172531-96850	143	12
172531-96860	143	13
172531-96870	143	14
172531-96880	143	15
172531-96890	143	16
172531-96900	143	17
172531-96910	143	18
172531-96920	143	19
172531-96930	143	20
172531-96940	143	21
172531-96950	143	22
172531-96960	143	23
172531-96970	143	24
172531-96980	143	25
172531-96990	143	27
172532-62820	46	4
172614-74240	63	20
	64	4
		22
	65	4
		27
	66	3
		19
	67	19
172614-74250	64	5
	66	4
	67	20
172614-74270	63	21
	64	6
		23
	65	5
		28
	66	5
		20

Parts No.	Fig. No.	Ref. No.
172614-74270	67	21
172614-74280	66	21
172614-74290	63	22
	64	7
		24
	65	6
		29
	66	6
		22
	67	22
172614-74310	63	4
		23
	64	8
		25
	65	7
		30
	66	7
		23
	67	3
		23
172633-76160	83	2
172645-76570	55	33
172652-64220	39	40 -1
	50	7
172652-73750	62	1
172652-73770	62	3
172652-73780	62	4
172652-73790	62	5
172730-05250	52	1
172730-11440	35	1
172730-61890	10	25
172730-75141	78	1
	79	8
		11
	80	1
		6
172734-14620	10	36 -1
172738-95770	83	16
172823-45000	40	2
	42	2
172960-72630	59	24
172964-12140	93	1
172A07-03160	1	60
172A07-03410	2	13
172A23-64770	50	19
172A36-03411	1	32
	3	11
	51	37 B
172A37-03180	2	2
	4	1

Parts No.	Fig. No.	Ref. No.
172A37-03231	2	3
	4	2
172A37-03241	2	4
	4	3
172A37-03250	2	5
	4	4
172A37-03271	2	7
	4	6
172A37-03290	2	8
	4	7
172A37-03330	2	10
	4	8
172A37-03350	2	11
	4	9
172A37-03410	2	14
	4	10
172A37-03500	2	16
	4	11
172A37-03710	2	34
	4	14
172A37-03730	2	37
	4	16
172A38-03201	1	61
	3	24
	10	55 B
172A38-03211	1	16
	3	22
	10	55 A
172A46-75500	72	12 -1
172A47-16130	14	9
172A47-17250	16	7
172A47-17270	17	2
	18	1
172A47-17280	17	3
	18	2
172A47-76190	74	19 -1
172A47-76191	74	19 -2
172A79-12150	36	2 -1
178071-03010	128	1
178076-12400	107	2
184016-55700	12	4
184016-55701	12	4 -1
184016-59360	12	9
192167-26030	121	2
192167-26040	121	3
192167-26080	121	4
194065-08150	100	1
194106-13340	22	2
194106-13360	22	3
194130-33100	112	2

Parts No.	Fig. No.	Ref. No.
194130-42130	125	3
194130-43351	126	2
194130-43410	127	1
194130-44230	127	7
194130-44422	127	8
194130-44480	127	9
194130-44520	127	11
194145-44210	127	6
194145-71600	139	4
194145-71700	139	5
194145-73150	139	33
194145-75250	139	30
194146-21150	94	2
194146-21161	94	3
194150-01270	10	1
194150-22480	35	3
194150-45320	131	1
194150-71230	139	10
194151-36670	30	29
194151-47760	132	15
194180-25550	103	1
194180-32640	115	1
194180-32670	30	28
194180-51640	122	3
	132	17
194181-11560	29	1
194200-37780	32	1
	33	2
	39	1
	42	27
194215-24950	98	6
194250-45600	129	1
194275-71550	139	20
194281-31570	28	17
194300-25790	119	5
194310-24770	117	1
194310-47790	132	16
194311-14650	22	8
194312-46630	130	3
194320-25270	100	2
194321-13270	28	3
194321-13360	22	4
194321-13380	22	6
194321-13440	29	12
194321-13660	28	7
194321-13670	28	8
194321-13680	30	1
194323-13290	28	4
194327-36530	115	9
194327-45120	128	7

Parts No. Index

Parts No.	Fig. No.	Ref. No.
194327-45130	128	8
194328-11670	29	3
194328-11680	29	4
194328-11690	29	5
194328-13420	29	11
194362-14650	22	8 -1
194370-26350	120	3
194420-62260	10	26
194430-25460	119	2
194440-25810	119	6
194450-45610	129	2
194450-45620	129	3
194450-45630	129	4
194450-45640	129	5
194450-45650	129	6
194450-74630	139	28
194464-22160	119	1
194464-52190	33	19
194465-11940	111	1
194465-13240	28	2
194515-25350	100	3
194515-25530	119	3
194515-25690	119	4
194515-72490	139	37
194516-13410	21	1
194550-36390	115	7
194550-47530	132	11
194555-24610	116	4
194555-24630	116	7
194555-26520	101	3
	102	4
	118	2
194555-32340	110	9
194555-36310	115	5
194555-36330	115	6
194555-36340	115	14
194555-36370	115	15
194555-36410	115	8
194555-36500	115	4
194555-36520	115	13
194555-46300	130	1
194555-46380	125	13
194555-46730	125	14
194555-47420	132	9
194630-43220	116	10
194640-43201	125	10
194640-46410	131	9
194640-46420	131	10
194640-46620	130	2
194640-47550	132	12

Parts No.	Fig. No.	Ref. No.
194640-47560	132	13
194640-73180	108	1
194641-11630	29	2
194641-13210	28	1
194641-13450	29	13
194641-13640	28	5
194641-13650	28	6
194641-13760	30	4
194641-13780	30	6
194641-13790	30	7
194641-13810	30	9
194641-13840	30	10
194641-14680	22	9
194681-13720	28	9
194800-24620	116	5
194850-26340	119	14
194850-26360	119	15
194850-26370	119	16
194850-42180	116	10 -1
194990-22140	47	11
195230-12190	94	1
195295-13210	94	1 -1
195412-33280	33	1
198071-27470	104	2
	106	2
198071-27510	106	3
198071-61890	49	3
198072-32110	110	7
198072-36760	115	18
198072-36770	115	19
198084-71110	139	2
198091-32640	111	4
198091-33510	114	2
198091-34130	114	4
198091-34320	111	5
198092-71530	139	3
198092-71750	139	6
198118-24600	116	2
198118-24620	116	6
198118-24640	116	8
198129-24930	98	5
198133-02120	10	2
198133-13810	29	14
198133-25860	103	5
198149-25890	103	6
198200-52140	44	15
198200-56050	15	15
198200-56060	15	16
198200-56080	15	18
198200-61250	51	6

Parts No.	Fig. No.	Ref. No.
198200-61251	51	6 -1
198212-26230	119	10
198212-26240	119	12
198212-26260	119	13
198212-26380	119	17
198220-25830	103	2
198220-25840	103	3
198220-45350	131	2
198220-45370	131	3
198220-45920	125	4
198220-46400	131	4
198220-46660	24	4 A
	25	4 A
198220-46670	24	4
	25	4
198230-61960	51	12
198240-27570	104	6
198240-42130	125	8
198240-42810	125	9
198240-43310	126	1
198240-44200	127	3
198240-47380	132	7
198240-47430	132	10
198254-47370	132	6 -1
198301-14610	22	7
198320-44110	127	2
198320-44510	127	10
198320-47321	132	2
198320-47330	132	4
198320-47370	132	6
198320-47410	132	8
198360-31500	110	1
198360-31510	110	2
198360-31530	110	3
198360-31800	110	4
198360-31810	110	5
198360-31850	110	6
198360-47320	132	3
198360-47330	132	5
198401-13730	30	2
198401-13740	30	3
198401-13770	30	5
198401-13790	30	8
198401-14130	30	11
198401-14150	30	12
198401-14160	30	13
198415-25840	103	4
198421-27110	104	1
	106	1
198441-13130	29	6

Parts No.	Fig. No.	Ref. No.
198441-13140	29	7
198441-13150	29	8
198441-13170	29	9
198441-13180	29	10
198441-13330	22	1
198441-13370	22	5
198448-26310	120	2
198448-56150	15	19
198451-28750	119	18
198475-36710	115	16
198475-36760	115	20
198475-72110	139	35
198475-72130	139	36
198475-72481	139	21
198475-74700	139	29
198483-32660	114	1
1A1040-43900	35	26
1A1040-45890	33	15
	36	11
	41	9
	42	4
1A1040-56900	8	6
1A1180-59510	19	3
1A1380-55310	14	6
1A1380-59480	74	23
1A6150-73700	139	25
1A6150-93151	124	3
1A6370-24380	121	1
1A6750-29850	107	3
1A6780-57110	44	16
1A6780-57200	15	21
1A7100-26850	124	1
1A7260-25820	105	1
1A7260-36510	115	12
1A7260-36550	115	3
1A7260-42280	98	7
1A7270-74200	139	24
1A7270-74210	139	26
1A7270-74250	139	27
1A7290-32601	111	2
1A7290-73100	139	22
1A7290-73500	139	23
1A7310-32641	111	3
1A7335-52120	16	8
1A7400-26230	121	5
1A7400-26390	105	2
1A7500-56210	19	8
1C6281-52310	8	5
	36	21 -1
	37	13 -1

Parts No. Index

Parts No.	Fig. No.	Ref. No.
1C6281-52310	39	26
	40	37 -1
	41	14 -1
	42	31
1C6281-52320	33	24 -1
1C6320-63460	121	13
1C6560-47000	34	15
1C6920-36260	15	13
1D4260-17800	17	11
1D4260-17820	17	13
1D4260-17830	17	14
1E6190-54080	105	6
1E6190-55660	117	2
1E6190-55710	117	3
1E6191-54330	119	19
1E6570-65751	34	16
	50	12
1E6570-65761	35	23
1E6740-64200	32	24
	39	27
	42	14
1E6910-65600	89	27
1E8100-63750	50	5
1E8605-53050	98	8
	111	9
1E8665-61040	44	17
1M0020-24100	94	4
1M0020-24110	94	5
1M0020-24120	94	6
1M0020-24200	98	1
1M0020-24220	98	2
1M0020-24250	98	3
1M0020-24260	98	4
1M0020-24600	116	1
1M0020-24610	116	3
1M0020-25100	95	1
1M0020-25130	95	2
1M0020-25200	96	1
1M0020-25210	96	2
1M0020-25300	97	1
1M0020-25310	97	2
1M0020-25500	99	1
1M0020-25530	99	2
1M0020-25600	100	4
1M0020-25610	100	5
1M0020-25620	100	6
1M0020-25630	100	7
1M0020-25641	100	8
1M0020-25650	100	9
1M0020-25660	100	10

Parts No.	Fig. No.	Ref. No.
1M0020-25670	100	11
1M0020-25680	100	12
1M0020-25690	100	13
1M0020-25700	101	1
1M0020-25710	101	2
1M0020-25800	102	1
1M0020-25810	102	2
1M0020-25820	102	3
1M0020-25910	103	7
1M0020-25920	103	8
1M0020-25930	103	9
1M0020-25941	103	10
1M0020-25950	103	11
1M0020-25960	103	12
1M0020-25970	103	13
1M0020-25980	103	14
1M0020-25990	100	14
1M0020-26100	118	1
1M0020-26200	119	7
1M0020-26220	119	8
1M0020-26230	119	9
1M0020-26240	119	11
1M0020-26300	120	1
1M0020-26410	121	6
1M0020-26420	121	7
1M0020-26430	121	8
1M0020-26450	121	9
1M0020-26460	121	10
1M0020-26470	121	11
1M0020-26490	121	12
1M0020-26550	116	9
1M0020-26610	122	1
1M0020-26620	122	2
1M0020-26630	122	10
1M0020-26700	123	1
1M0020-26730	123	2
1M0020-27501	104	3
1M0020-27510	104	4
1M0020-27550	104	5
1M0020-28100	105	3
1M0020-28110	105	4
1M0020-28120	105	5
1M0020-28300	106	4
1M0020-28330	106	5
1M0020-28350	106	6
1M0020-29100	107	1
1M0020-31300	109	1
1M0020-32300	110	8
1M0020-33100	112	1
1M0020-33110	112	3

Parts No.	Fig. No.	Ref. No.
1M0020-33130	112	4
1M0020-33400	113	1
1M0020-33410	113	2
1M0020-33431	113	3
1M0020-33440	113	4
1M0020-34100	114	3
1M0020-34330	111	6
1M0020-34350	111	7
1M0020-42100	125	1
1M0020-42110	125	29
1M0020-47300	132	1
22117-060000	37	11
	39	29 -1
	117	4
22117-080000	32	25
	33	20
	36	17
	37	12
	39	28
		29
	40	34
	41	12
	42	15
	53	23
	130	4
22117-100000	6	11
	73	27
22127-120000	27	33
22137-040000	40	35
22137-060000	8	7
	10	48
	15	38
22137-080000	5	3
	13	8
	33	21
	34	17
	35	24
	51	21
		22
	52	18
	132	18
	139	40
22137-100000	6	14
	14	8
		8 -1
	22	12
		12 -1
	32	26
	34	18
	35	25

Parts No.	Fig. No.	Ref. No.
22137-100000	46	26
		27
	47	6
		17
	50	23
		23 -1
	51	23
	84	16
	132	19
		20
22137-120000	26	11
	39	30
	47	7
	50	13
		13 -1
		14
22137-140000	115	21
22137-160000	26	10
22137-200000	112	5
22151-080000	13	9
22157-060000	10	27
22157-080000	46	20
	51	24
	52	19
		20
22157-100000	51	25
	82	13
22157-120000	11	10
	50	20
	72	21
	84	10
	85	13
	88	22
		23
		24
	89	18
		19
		20
	90	17
		18
22157-140000	19	4
	133	6 -1
22157-160000	133	6
22190-100000	104	7
	106	7
22217-040000	40	36
22217-060000	62	6
	70	2
	139	7
22217-080000	13	10

Parts No. Index

Parts No.	Fig. No.	Ref. No.	
22217-080000	13	11	
	21	3	
	32	27	
	33	22	
	39	31	
	42	16	
	50	2	
	104	8	
	106	8	
	22217-100000	9	13
		14	
32		28	
33		23	
35		27	
36		18	
41		13	
111		10	
22217-120000		9	15
		23	4
	24	7	
	25	8	
	26	5	
	27	34	
	30	30	
	52	2	
	90	27	
	92	16	
125	15		
127	12		
22217-140000	19	5	
22217-160000	26	6	
	27	38	
	31	19	
	127	13	
	139	31	
22242-000140	51	26	
22242-000170	104	9	
	106	9	
22242-000190	121	14	
22242-000220	115	22	
22242-000250	60	42	
	97	3	
	99	3	
	105	7	
22242-000260	55	20	
22242-000400	119	20	
22242-000450	89	21	
22242-000500	114	5	
22242-000600	50	15	
22252-000170	116	11	

Parts No.	Fig. No.	Ref. No.
22252-000180	116	12
22252-000200	116	13
22252-000220	101	4
	102	5
	116	14
	118	3
	121	15
	116	15
22252-000300	116	15
22252-000350	60	29
22252-000370	121	16
22252-000520	60	43
22252-000620	100	15
22252-000900	114	6
22252-000950	119	21
22272-000070	132	21
22312-080160	28	23
22312-080180	94	7
	121	17
22312-100180	28	24
	98	9
	111	11
	122	4
	5	
	125	16
22312-100320	30	31
22351-030025	36	19
22351-035032	28	25
22351-040012	130	5
22351-040014	127	14
22351-040016	125	17
22351-040024	139	8
22351-050025	36	20
	132	22
22351-050036	39	32
22351-050040	110	13
	112	6
22351-050056	127	15
22351-060016	60	44
22351-060028	131	11
22351-060032	28	26
	104	10
		11
	106	10
	11	
22351-080020	23	5
	24	8
	25	9
22351-080032	112	7
22351-080040	112	8

Parts No.	Fig. No.	Ref. No.
22360-100000	43	5
22360-200000	133	7
22372-160000	139	41
22417-160160	36	21
	37	13
	40	37
	41	14
	42	17
		17
22417-160200	33	24
22417-200100	117	5
	142	39
22417-200120	142	39
22417-200160	132	23
22417-200200	34	19
	35	28
	51	27
	132	24
22417-300200	132	24
22417-300250	115	23
	139	42
	22	13
22417-300350	22	13
22417-320200	38	12
	46	21
22417-400500	27	35
22417-400600	29	18
22486-080240	35	29
22486-100500	42	18
22487-080350	132	25
22522-030130	132	26
22857-500200	15	28
23000-048000	7	8
23000-070000	7	9
23001-019000	74	33
		33
23001-022000	74	34
		34
23001-025000	74	35
	81	14
	74	35
23001-035000	74	35
	81	14
	14	-1
23001-041000	10	28
23001-048000	10	29
23001-060000	73	23
23010-050000	22	14
23010-055000	22	15
23010-060000	22	14
23010-070000	22	15
23061-050500	12	11
23065-070130	10	46
23080-012000	10	30

Parts No.	Fig. No.	Ref. No.
23080-012000	10	49
	12	12
23391-020000	76	4
23393-020000	76	5
	80	4
23393-040000	74	14
	142	40
23396-040300	142	41
23414-180023	111	13
23414-190000	125	5
23414-200026	125	18
23414-210000	125	30
23491-080002	94	8
23491-140002	28	27
	30	32
	94	9
23871-010000	59	13
	121	18
	122	6
23871-020000	122	7
23871-040000	83	12
23871-060000	81	11
23876-010000	125	6
		12
23876-020000	125	7
23887-180002	111	14
23887-200002	125	19
23897-040002	125	31
24101-060064	100	16
24101-060074	100	17
	119	22
24101-060084	110	14
24101-060094	30	33
24101-060104	28	28
24101-060114	110	15
24101-060124	28	29
24101-060144	30	34
24101-062054	99	4
24101-062064	95	3
	96	3
	97	4
	100	18
24101-062084	28	30
24101-062094	30	35
24101-062104	114	7
24101-062134	30	36
24101-063044	119	23
24101-063054	100	19
	101	5
	102	6

Parts No. Index

Parts No.	Fig. No.	Ref. No.
24101-063054	105	8
	120	4
24101-063064	96	4
	99	5
	103	15
	119	24
24101-063074	103	16
	120	5
24101-063094	114	8
24104-060124	50	16
24190-050002	53	18
	54	17
24190-100001	104	12
	106	12
24190-110001	22	16
24190-120001	107	180
24190-130003	125	20
24190-240001	115	10
24311-000080	107	160
24311-000090	94	10
24311-000110	130	6
24311-000120	130	7
	131	12
24311-000140	107	156
		161
24311-000150	132	27
		28
24311-000160	10	7
	12	7
	28	31
	30	37
	94	11
24311-000180	107	157
		162
	131	13
24311-000220	30	38
24311-000240	22	17
24311-000450	22	18
24311-000700	126	3
24311-350220	35	37
	72	11
24315-000070	60	8
24315-000080	60	9
24315-000110	60	10
	64	16
		34
	65	15
	66	16
	67	31
	68	46

Parts No.	Fig. No.	Ref. No.
24315-000110	73	28
	76	2
	107	118
		182
24315-000120	60	11
	125	21
24315-000140	55	34
	65	24
		38
	68	12
		37
	69	11
		29
	73	5
	74	21
	75	4
		5
		6
	77	8
	78	5
	79	2
		4
		6
		9
		10
		12
	80	3
		5
		8
	82	14
	83	5
		13
	107	183
	125	22
	142	15
		35
		37
		42
24315-000150	53	24
24315-000180	56	14
	73	6
		10
		13
		18
	74	9
		15
		16
		22
	75	4 -1
		5 -1

Parts No.	Fig. No.	Ref. No.
24315-000180	75	6 -1
	77	9
	81	3
		6
	107	55
		62
		184
24315-000220	68	38
24315-000240	74	4
		7
24315-000490	27	32
24321-000400	73	20
24321-000600	127	16
24321-000650	12	8
24321-000700	29	19
24321-000750	29	20
24321-001000	28	32
24321-001050	72	14
		15
24321-001150	29	21
24321-001700	28	33
24321-002200	30	39
24325-000550	60	12
	68	13
		39
		47
	69	12
		30
24325-000650	30	40
24325-000800	125	23
24341-000070	107	119
24341-000180	94	12
	107	185
24341-000220	107	186
24341-000300	11	8
	72	16
24341-000320	29	22
24341-000500	127	5
24341-001000	60	46
24351-240300	98	10
24421-284208	95	4
	97	5
24421-456209	29	23
24423-203007	112	9
24423-223508	111	15
24423-284508	99	6
24423-305008	105	9
24550-014200	51	28
24550-035300	57	5
24550-040300	58	11

Parts No.	Fig. No.	Ref. No.
24550-045300	59	5
24761-020000	32	29 -1
	33	26
	34	20
	39	33
	40	38
	54	18
	55	21 -1
	56	15 -1
		16 -1
	57	25
	59	15
		16 -1
	84	11 -1
	86	11
		12
	87	4
	88	25
	90	24
		25
	91	22
	92	11
		12 -1
24761-040000	32	29
	33	25
		26 -1
	35	30
	39	34
	42	19
	56	15
	58	23
	59	16
	84	11
	85	19
24761-050000	36	22
	39	35
	40	39
	41	15
	55	21
	56	16
	57	15
		15 -1
	92	12
24761-060000	27	10
		20
	29	24
26013-060162	14	10
26013-060202	10	50
26013-080122	6	6
	10	51

Parts No. Index

Parts No.	Fig. No.	Ref. No.
26013-080122	25	10
26013-080162	7	10
	10	31
		52
		54
	15	29
	20	2
	34	21
	44	22
	51	29
	53	25
26013-080202	115	24
	10	32
	32	30
	40	40
	46	19
	51	30
	52	21
	71	2
	72	17
		18
	93	3
	94	13
	110	16
	132	29
26013-080252	29	25
	30	41
	68	49
26013-080352	121	19
26013-100162	63	31
		31 -1
	74	36
	132	30
26013-100202	6	7
	8	8
	14	11
		11 -1
		12
	22	19
		19 -1
	33	27
	34	22
	35	31
		31 -1
	38	13
		14
	42	20
		21
	46	6
		22

Parts No.	Fig. No.	Ref. No.
26013-100202	46	23
	47	8
		9
	50	17
	51	31
		32
	74	17
	82	15
		16
	83	14
	103	17
26013-100252	6	7 -1
	9	16
	10	33
	22	20
	30	42
	34	23
	35	32
		38
	36	23
		24
	40	42
		43
		44
	42	30
	47	18
	61	3
	82	17
	83	15
	84	17
	122	11
26013-100302	73	21
	83	17
	107	197
	111	16
26013-100352	122	8
		9
26013-100402	94	14
	98	11
26013-100602	6	12
26013-120202	47	10
	50	18
		18 -1
	89	32
	90	19
	91	23
26013-120252	11	11
	23	6
	24	9
	25	11

Parts No.	Fig. No.	Ref. No.
26013-120252	26	7
	48	2
	50	21
	72	20
	84	12
		13
	85	14
	88	26
		27
		28
		29
	89	22
		23
		24
		25
		26
	90	20
	92	13
		14
	142	43
26013-120302	24	10
	25	12
	28	34
	125	32
	133	8
26013-120352	11	12
	60	47
	72	22
	125	24
		25
		26
26013-120402	9	17
		18
	30	43
26013-120502	28	35
26013-120552	125	27
26013-120852	28	36
26013-140352	108	2
26014-060162	10	34
		50 -1
	15	30
		31
		32
		33
		34
		35
26014-060202	15	36
26014-080252	72	18 -1
26022-050162	11	9
26022-060162	41	16

Parts No.	Fig. No.	Ref. No.
26022-060162	41	23
26051-060002	15	26
	37	14
26051-080002	6	8
	32	31
	33	28
	35	33
	36	25
	37	15
	39	36
	40	45
	41	17
	42	22
26051-100002	32	32
26072-120322	27	36
26076-100502	111	17
26076-120302	52	3
		3 -1
26076-120352	52	11
		11 -1
	90	28
26076-120452	26	8
26076-160402	26	9
26076-160552	27	39
26086-160352	31	20
26106-080122	28	37
	124	4
26106-080202	107	188
26106-080402	107	189
26106-080502	52	22
		23
26106-080652	12	13
26106-100142	104	13
	106	13
26106-100202	46	22 -1
26116-060502	70	3
26116-060602	62	7
26116-080162	13	12
26116-080304	40	46
	42	23
26116-080354	36	26
		27
	41	18
26116-080404	42	24
26116-100202	33	29
	36	28
	41	19
26116-100252	30	44
26116-100504	132	31
26116-100652	87	5

Parts No. Index

Parts No.	Fig. No.	Ref. No.
26116-100752	86	13
26116-120252	127	17
26116-121102	23	7
	24	11
	25	13
26116-140202	19	6
26116-160452	133	9
26216-080202	98	12
26216-100302	98	13
26216-120352	30	45
	98	14
26218-080202	98	12 -1
26218-100302	98	13 -1
26236-140322	31	21
26346-080002	5	4
	13	13
26346-160002	133	10
26347-100002	51	33
26366-080002	42	25
	50	4
	51	34
26366-100002	44	23
	51	35
26450-060102	68	14
		40
	69	13
		31
26450-060122	107	193
26450-060202	68	15
	69	14
	107	194
26450-060252	69	32
26450-080142	128	35
26450-080202	29	26
	110	17
	128	42
26450-080402	100	20
26557-040062	40	47
26557-060062	139	9
26577-050142	107	196
26587-040062	37	16
	39	37
26589-060162	49	11
26657-120002	92	17
26711-080002	60	45
26716-060002	15	39
26716-080002	13	14
		14 -1
	33	30
	36	29

Parts No.	Fig. No.	Ref. No.
26716-080002	40	48
	41	20
	50	3
	68	48
	104	14
	106	14
26716-100002	6	13
	24	12
	25	14
	35	34
	86	14
	87	6
	111	18
	132	14
		32
		33
26716-120002	9	19
	30	46
	125	28
	132	34
26736-100002	35	35
26736-160002	127	18
	139	32
26756-060002	37	17
26756-080002	37	18
	39	38
26756-120002	39	39
26776-100002	32	13
	115	11
26776-160002	35	36
26776-180002	33	31
26776-200002	27	11
		21
26877-180002	27	37
29420-050000	15	6
29420-100000	15	7
29420-150000	15	8
29420-300000	15	9
41850-000160	98	15
	104	15
	106	15
	111	19
41851-000180	56	14 -1
41852-000250	104	16
	106	16
41852-000600	121	20
41852-000700	107	198
41854-000080	121	21
41854-000150	121	22
41854-000220	116	16

Parts No.	Fig. No.	Ref. No.
41854-000224	116	17
41854-000240	116	18
41854-000250	116	19
41856-010180	116	20
41856-020400	121	23
41868-720000	98	16
772458-82231	87	18
772531-03100	1	1
772531-14100	11	1
772531-75100	72	1
794130-71410	88	1
	139	11
		14
		17
794464-45660	129	7
798072-36760	115	17
7A7260-36000	115	2
933110-00301	16	6
933110-54100	36	30
	37	19
	40	49
	41	21
	42	26
933111-20200	55	22
	56	17
	59	17
933125-37600	55	7
933125-94500	55	11
	56	6
933152-02710	72	19
933152-24120	81	9
933166-24120	81	10
933168-14170	133	11
933168-55770	17	16
		16 -1
933170-01490	39	40
933171-29751	85	15
	86	15
	87	7

Parts No.	Fig. No.	Ref. No.
-----------	----------	----------