

0CS10-M41701EN

P R E F A C E

1. This Parts Catalog carries Yanmar crawler back-hoe B08-3 for U.S.A. & Australia.
2. Parts catalog history

	Parts catalog NO.	Published	Remarks
1st edition	000Y00S4170	JAN., 2002	Disuse old edition
1st revised	000Y00S4171	June., 2004	

3. Model name

SECTION	Column	Model name	M/#	Manufactured
I (Vehicle)	(A)	B08-3 (US)	00501~	2001/2~
	(B)	B08-3 (AS)		
II (Engine)	(A)	2TNE68-EBVA	20007~	2001/1~

(Note) C:Cabin spec. P:Canopy spec.

4. Your understanding is asking that this parts catalog is not a technical data manual setting forth as servicing procedures, This parts catalog is using simplified illustration. Be sure to use Yanmar Genuine Parts in your maintenance servicing of Yanmar products. Be careful not to use the simple parts available in the market, otherwise their use in repairing causes such as an early breakage, for instance.

Directions for the Parts Catalog.

1. The parts stipulated in this Parts Catalog are not necessarily standard equipped parts.
2. Parts may change without prior notice.
3. The following is an example of the Parts Catalog format.

REF.	LEV.	PARTS NO.	DESCRIPTION	Q'TY						I	R
				(A)	(B)	(C)	(D)	(E)	(F)		
1	1	729595-51390	FUEL INJECTION PUMP	1	1	1	1	1			1
1-1	1	729595-51391	FUEL INJECTION PUMP	1	1	1	1	1		N	1
		(A=E00185) (B=E00200)									
3	2	26022-060162	SCREW M 6X 16	9	9	9	9	9			
3-1	2	26022-060162	SCREW M 6X 16	4	4	4	4	4		K	
		(A=E00156) (B=E00156) (C=E00156) (D=E00156) (E=E00156)									
4	2	129470-51040	CAMSHAFT	1	1	1	1	1			
5	2	122710-51050	BEARING, ROLLER	2	2	2	2	2			
6	2	129470-51060	RETAINER	1	1	1	1	1			

Remarks
(1) BOOST COMPEMSATOR TYPE. OPTIONAL PART, TO E00155,(4JH-DT, 4JH-DTZ

① Ref. No.

The Ref. No. listed may not be in accordance with the illustration Ref. No.

(Ex.) Illustration No.

List Ref No.

1

1

(Before change)

1-1

(After change)

For interchangeable symbols N, R and K, illustrations for new parts may be abbreviated.

② Lev. (Level)

Level indication

The numbers below indicate the level of relativity towards the main part.

1 ----- Main parts (Assembly parts)

2 ----- Sub component included in " 1 ".

3 ----- Sub component included in " 2 ".

Note) Parts that are not for sale are partially illustrated but not listed.

③ Interchangeability Mark

When a part change takes place, one of the following interchangeability symbols is indicated beside the part.

Symbol	Interchangeability	Contents note
N	Old $\begin{matrix} \leftarrow \text{Yes} \\ \text{No} \rightarrow \end{matrix}$ New	New Part is interchangeable for Old Part but Old Part is not interchangeable for New Part.
Q	Old $\begin{matrix} \leftarrow \text{No} \\ \text{Yes} \rightarrow \end{matrix}$ New	New Part is not interchangeable for Old Part but Old Part is interchangeable for New Part.
R	Old $\begin{matrix} \leftarrow \text{Yes} \\ \text{Yes} \rightarrow \end{matrix}$ New	New/ Old Parts are both interchangeable.
S	Old $\begin{matrix} \leftarrow \text{No} \\ \text{No} \rightarrow \end{matrix}$ New	New/ Old Parts are both not interchangeable.
W		Part newly added.
Z		Part discontinued.
F		Not interchangeable by a single part but interchangeable together with related parts.
K		Changes only for used parts quantities.

④ Effective Machine No.

When a part changes, the effective Machine No. will be indicated in the (A)-(F) column.

Product Symbol	Product No.	Product Symbol	Product No.
C	Clutch No. Compressor No.	F	Machine No. (Agricultural Equip.)
D	Drive No.	M	Machine No.
E	Engine No.		

Note 1) A date may follow the symbol. (Ex.) 1996.01

Note 2) "XXXXX" and "ZZZZZ" are for parts that could not be predicted or for engine models that could not be identified.

Note 3) (A=E00185) is the E (Engine Serial Number) for the column (A) model (in this case 4JH-DT) after the parts design change.





⑤ Remarks Mark

Figures or alphabets (symbols) are entered in the remarks column.

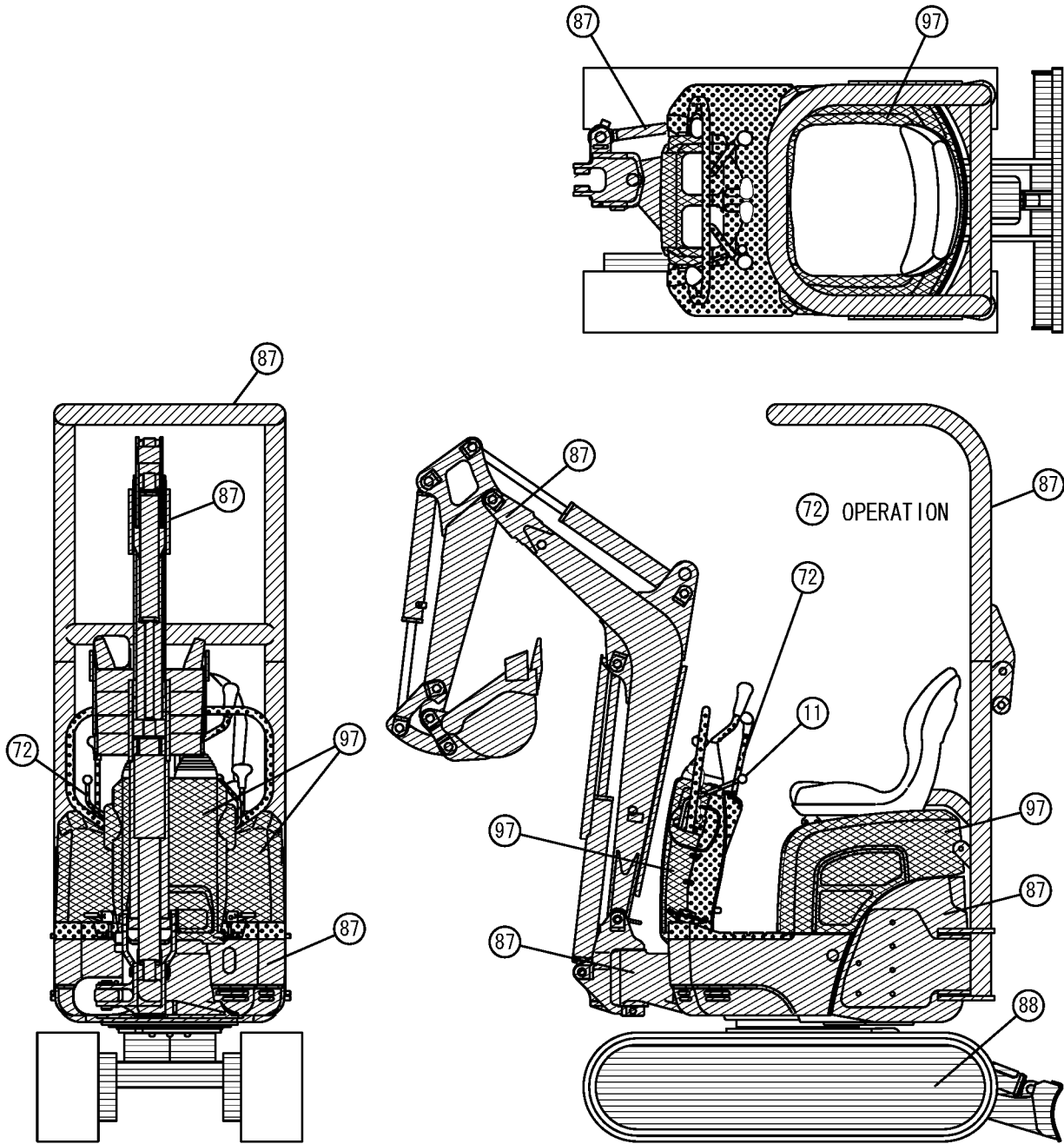
The comments (remarks) on parts that are indicated at the bottom of the illustration are the same symbols as those stated above.

VEHICLE PAINTED COLOR



Color Code	Description	Painted Color	Munsell No.	Paint Part No.		
				16L Can	4L Can	SPRAY
87		YANMAR New Permanent Yellow	5. 2Y8. 5/11	981101-09519	977620-40870	977620-30871
97		YANMAR Peacock Green	3. 85BG5. 31/9. 15	981101-09597	977620-40970	977620-30971
88		YANMAR New Deep Green	0. 6B22. 2/4. 2	981101-09588	977620-40880	977620-30881
72		YANMAR Dark Olive Gray	5. 39Y2. 92/0. 78	-----	977620-40720	TOR-90460003
11		YANMAR Red	7. 5R4/14	-----	977620-40010	TOR-90000003

PICTURESQUE INDEX (1) . . . MAIN PARTS

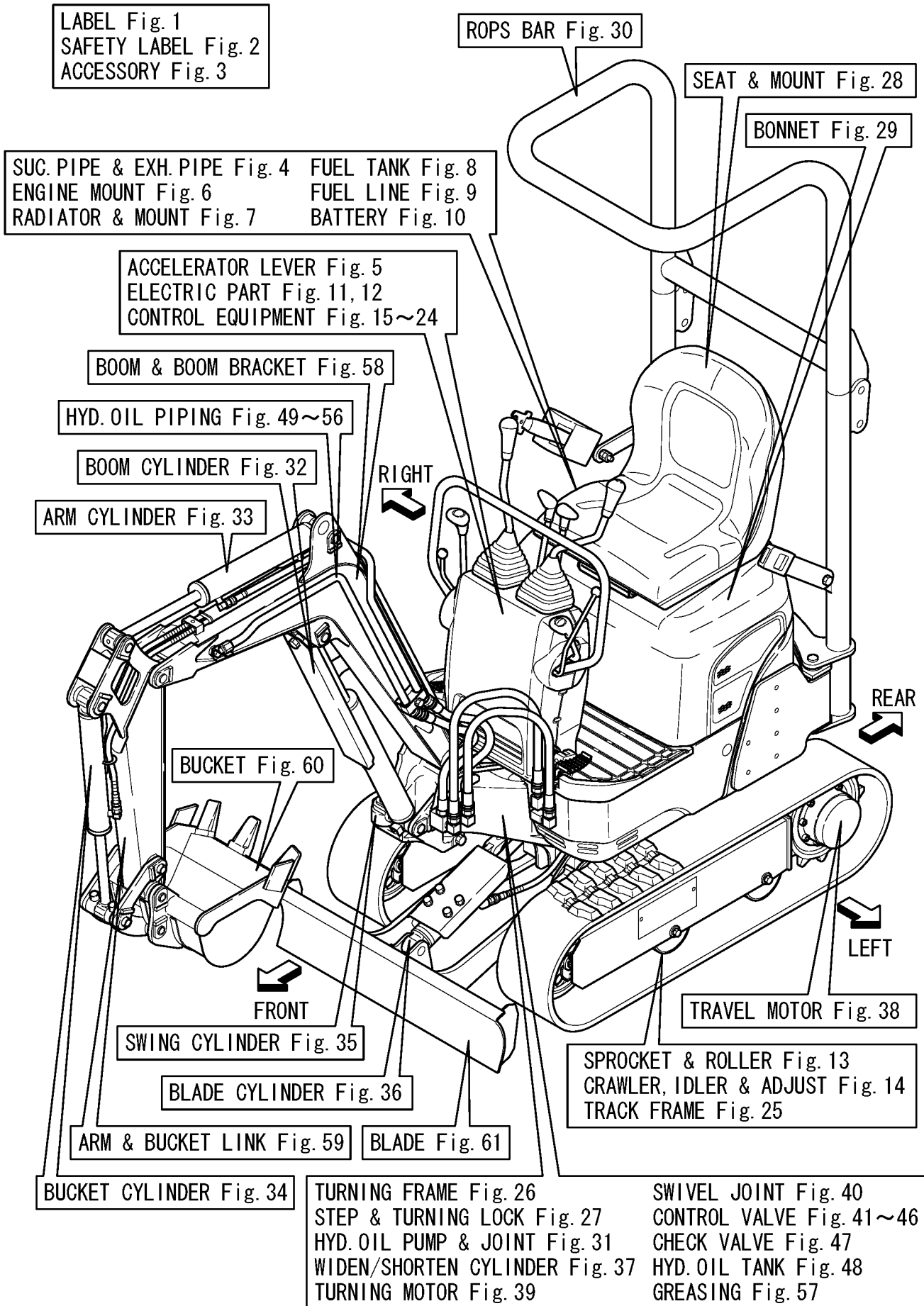

PICTURESQUE INDEX (2) . . . HYDRAULIC SECTION

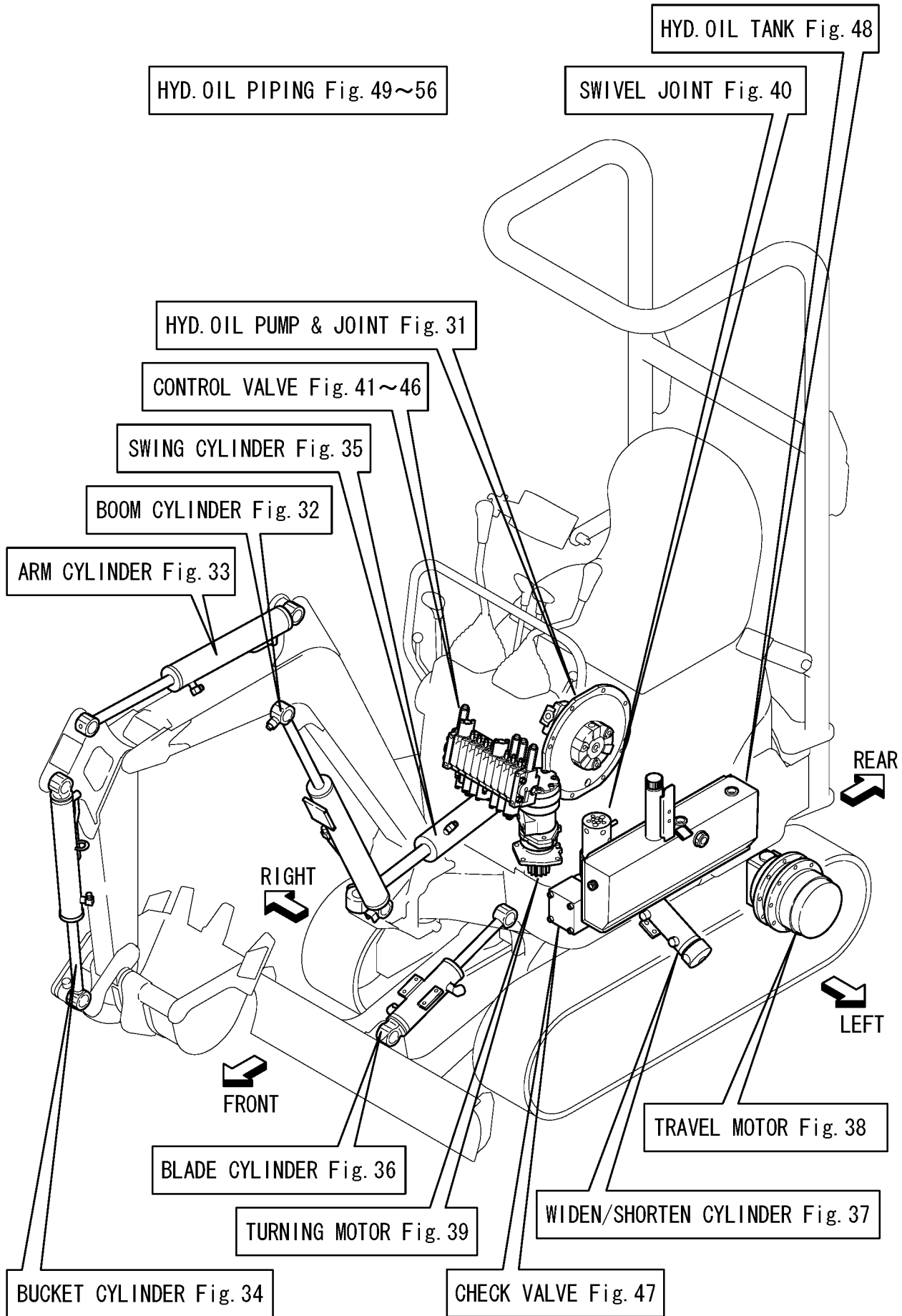

Contents

OCS10-M41701

Fig. No.	Fig. Name	Fig. No.	Fig. Name
VEHICLE B08-3(US,AS)		25.	TRACK FRAME
1.	LABEL	26.	TURNING FRAME
2.	SAFETY LABEL	27.	STEP & TURNING LOCK
3.	ACCESSORY	28.	SEAT & MOUNT
4.	SUC.PIPE & EXH.PIPE	29.	BONNET
5.	ACCELERATOR LEVER	30.	ROPS BAR
6.	ENGINE MOUNT	31.	HYD.OIL PUMP & JOINT
7.	RADIATOR & MOUNT	32.	BOOM CYLINDER
8.	FUEL TANK	33.	ARM CYLINDER
9.	FUEL LINE	34.	BUCKET CYLINDER
10.	BATTERY	35.	SWING CYLINDER
11.	ELECTRIC PART(WIRING)	36.	BLADE CYLINDER
12.	ELECTRIC PART(EQUIPMENT)	37.	VARIABLE LEG WIDEN / SHORTEN CYLINDER
13.	SPROCKET & ROLLER	38.	TRAVEL MOTOR
14.	CRAWLER, IDLER & ADJUST	39.	TURNING MOTOR
15.	CONTROL EQUIPMENT(LINK STAND)	40.	SWIVEL JOINT(Y SPEC.)
16.	CONTROL EQUIPMENT(STOPPER LEVER)	62.	(62A)SWIVEL JOINT(N SPEC.)
17.	CONTROL EQUIPMENT(OPERATION LEVER : RIGHT)(STANDARD PATTERN)	41.	CONTROL VALVE(1/6)
18.	CONTROL EQUIPMENT(OPERATION LEVER : RIGHT)(JD PATTERN)	42.	CONTROL VALVE(2/6)
19.	CONTROL EQUIPMENT(OPERATION LEVER : LEFT)(STANDARD PATTERN)	43.	CONTROL VALVE(3/6)
20.	CONTROL EQUIPMENT(OPERATION LEVER : LEFT)(JD PATTERN)	44.	CONTROL VALVE(4/6)
21.	CONTROL EQUIPMENT(TRAVEL & BLADE LEVER)	45.	CONTROL VALVE(5/6)
22.	CONTROL EQUIPMENT(SWING PEDAL)	46.	CONTROL VALVE(6/6)
23.	CONTROL EQUIPMENT(P.T.O. PEDAL)	47.	CHECK VALVE
24.	CONTROL EQUIPMENT(VARIABLE LEG OPRATE)	48.	HYD. OIL TANK

Contents

0CS10-M41701

Fig. No.	Fig. Name	Fig. No.	Fig. Name
49.	HYD. OIL PIPING(TANK - PUMP - CONTROL VALVE)		
50.	HYD. OIL PIPING(CONTROL VALVE - TRNING MOTOR, SWING CYLINDER)		
51.	HYD. OIL PIPING(CONTROL VALVE - SWIVEL JOINT)		
52.	HYD. OIL PIPING(RETURN)		
53.	HYD. OIL PIPING(P.T.O. : FRAME END)		
54.	HYD. OIL PIPING(TRACK FRAME)		
55.	HYD. OIL PIPING(BOOM)		
56.	HYD. OIL PIPING(P.T.O. : BOOM END)		
57.	GREASING		
58.	BOOM & BOOM BRACKET		
59.	ARM & BUCKET LINK		
60.	BUCKET		
61.	BLADE		

Fig.1. LABEL

(A)=B08-3(US)
(B)=B08-3(AS)
(C)=

(D)=
(E)=
(F)=

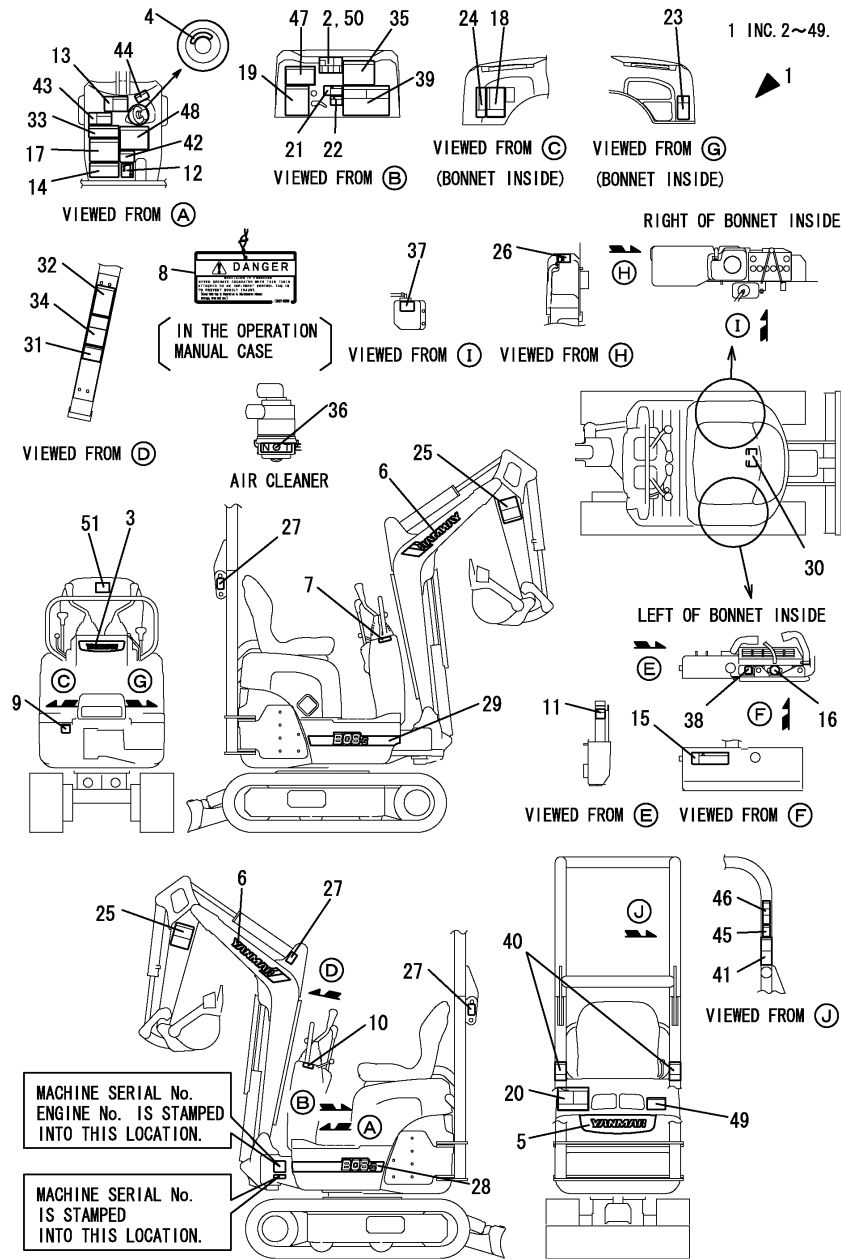

No.	Lev.	Parts No.	Description	(A)	(B)	Q'ty						I	R
						(C)	(D)	(E)	(F)				
1	1	772446-03180	LABEL SET,B08-3US,AS	1	1								
2	2	172446-03440	LABEL,PATTERN EP	1	1								
3	2	172446-03160	LABEL	1	1								
4	2	172157-03170	LABEL, KEY SWITCH	1	1								
5	2	172446-03170	LABEL	1	1								
6	2	172186-03200	LABEL,BRAND	2	2								
7	2	172446-03240	LABEL	1	1								
8	2	172437-03250	TAG ASSY, CAUTION	1	1								
9	2	172462-03260	LABEL,GREASE US	1	1								
10	2	172183-03280	LABEL,LOCK	1	1								
11	2	172463-03290	LABEL,HYD.OIL US	1	1								
12	2	172137-03300	LABEL, TURNING LOCK	1	1								
13	2	172446-03760	LABEL,MANUAL	1	1								
14	2	172437-03310	LABEL,SLOPE	1	1								
15	2	172437-03320	LABEL,HYD.OIL TANK	1									
15-1	2	172437-03321	LABEL,HYD.OIL TANK	1	1								R
		(A=M/#01331)											
16	2	172462-03320	LABEL	1	1								
17	2	172437-03340	LABEL,TRANSPORT	1									
17-1	2	172437-03341	LABEL,TRANSPORT	1	1								R
		(A=M/#01331)											
18	2	172437-03360	LABEL,BATTERY	1	1								
19	2	172437-03371	LABEL	1	1								
20	2	172437-03380	LABEL,SWING AREA	1	1								
21	2	172437-03390	LABEL,RADIATOR	1	1								
22	2	172437-03400	LABEL,ENG.HOOD	1									
22-1	2	172437-03401	LABEL (ENG COVER US	1	1								R
		(A=M/#01331)											
23	2	172437-03410	LABEL,ENG.ROOM	1									
23-1	2	172437-03411	LABEL (ENG ROOM US	1	1								R
		(A=M/#01331)											
24	2	172437-03421	LABEL,MUFFLER	1	1								
25	2	172437-03460	LABEL, BOOM	2	2								
26	2	172437-03500	LABEL,FUEL	1	1								
27	2	172437-03510	LABEL,HOOK	3	3								
28	2	172446-03510	LABEL	1	1								
29	2	172446-03520	LABEL	1	1								
30	2	172446-03630	LABEL,FUSE E	1									
30-1	2	172446-03631	LABEL	1	1								N
		(A=M/#01243)											
31	2	172446-03640	LABEL,GREASE E	1	1								
32	2	172446-03651	LABEL,VARIABLE US	1	1								
33	2	172446-03700	LABEL,SPEC.US	1									
33-1	2	172446-03701	LABEL,SPECIFICATION	1	1								N
		(A=M/#01243)											
34	2	172446-03710	LABEL,LIFT US	1	1								
35	2	172446-03720	LABEL,OIL&WATER US	1									
36	2	172125-03950	LABEL, AIR CLEANER	1									
37	2	124764-44810	LABEL,SUB-TANK	1									
38	2	124764-44920	LABEL, ANTI-FREEZING	1									
39	2	172446-03730	LABEL,LIFT US	1									

Remarks

(1)JD PATTERN SPEC.

Fig.1. LABEL

(A)=B08-3(US)
 (B)=B08-3(AS)
 (C)=

(D)=
 (E)=
 (F)=

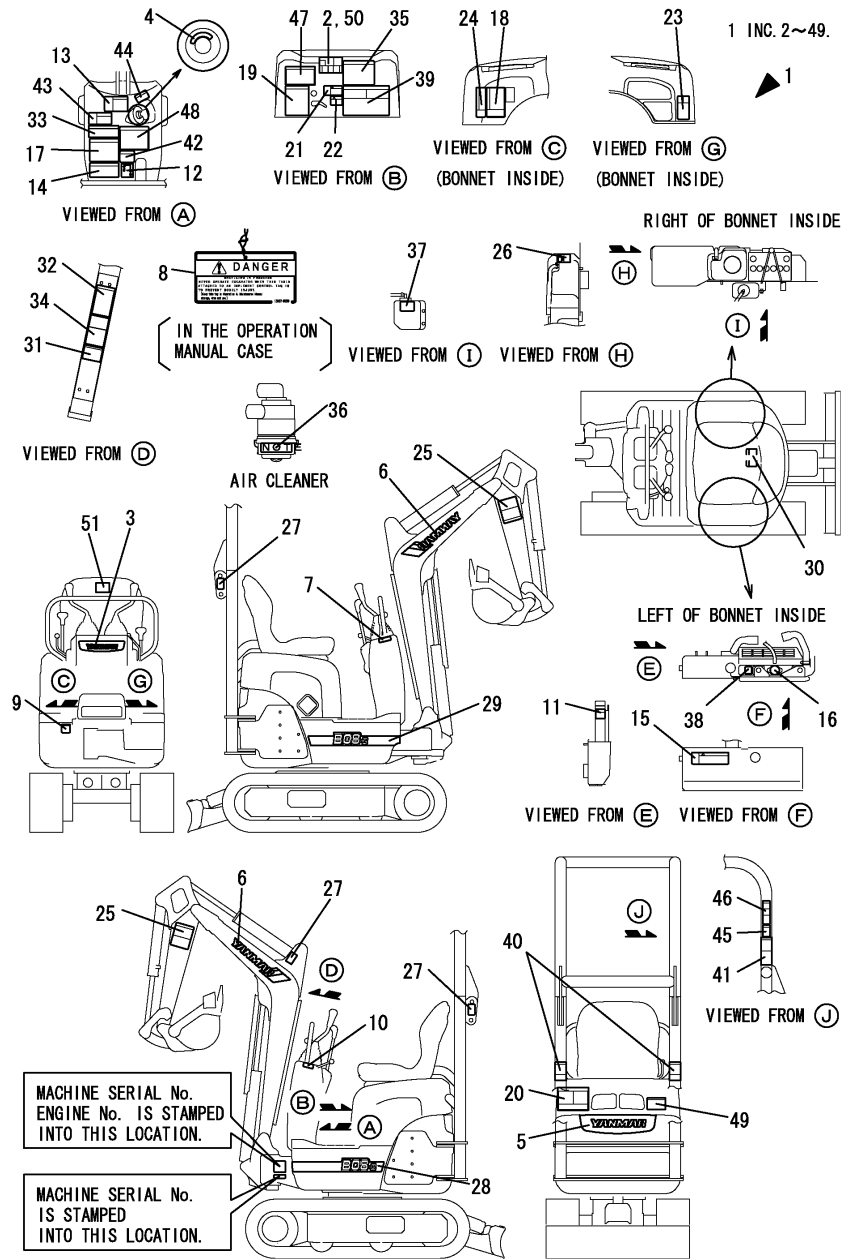

No.	Lev.	Parts No.	Description	Q'ty						I	R
				(A)	(B)	(C)	(D)	(E)	(F)		
40	2	172446-03740	LABEL,PINCH	2							
41	2	172446-03750	LABEL,FOLDING	1							
41-1	2	172446-03751	LABEL, FOLDING	1							R
(A=M/#01331)											
42	2	172433-03250	LABEL	1							
43	2	172433-03270	LABEL	1							
44	2	172437-03530	LABEL,RE-START	1							
45	2	172437-03440	LABEL,ROPS	1							
46	2	172437-03450	LABEL,SEAT BELT	1							
47	2	172446-03770	LABEL,SUPPORT US	1							
48	2	172437-03431	LABEL,STEERING	1	1						
49	2	172446-03780	LABEL,BONNET	1	1						
50	1	172446-03280	LABEL	1							W 1
(A=M/#01944)											
51	1	172446-03800	LABEL	1							W 1
(A=M/#01944)											

Remarks
 (1)JD PATTERN SPEC.

Fig.2. SAFETY LABEL

(A)=B08-3(US)
(B)=B08-3(AS)
(C)=

(D)=
(E)=
(F)=

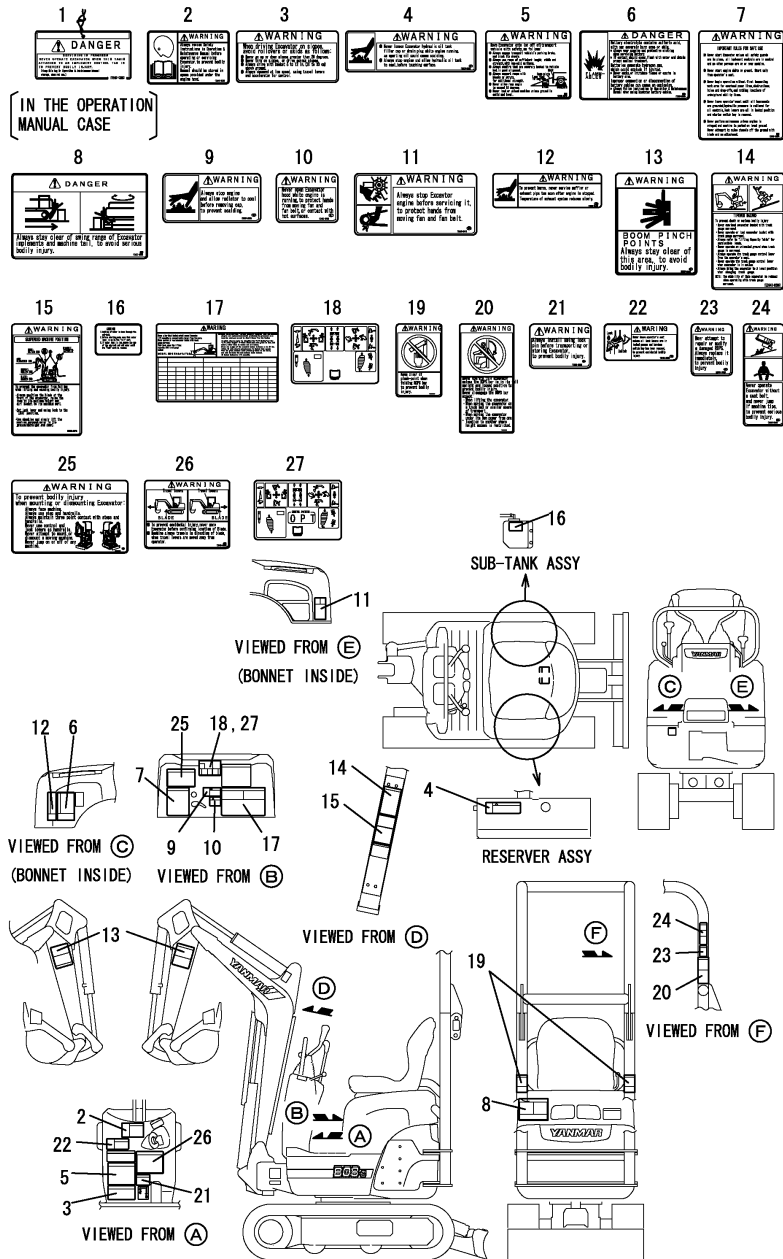

No.	Lev.	Parts No.	Description	Qty						I	R
				(A)	(B)	(C)	(D)	(E)	(F)		
1	1	172437-03250	TAG ASSY, CAUTION	1	1						
2	1	172446-03760	LABEL,MANUAL	1	1						
3	1	172437-03310	LABEL,SLOPE	1	1						
4	1	172437-03320	LABEL,HYD.OIL TANK	1							
4-1	1	172437-03321	LABEL,HYD.OIL TANK	1	1						R
(A=M/#01331)											
5	1	172437-03340	LABEL,TRANSPORT	1							
5-1	1	172437-03341	LABEL,TRANSPORT	1	1						R
(A=M/#01331)											
6	1	172437-03360	LABEL,BATTERY	1	1						
7	1	172437-03371	LABEL	1	1						
8	1	172437-03380	LABEL,SWING AREA	1	1						
9	1	172437-03390	LABEL,RADIATOR	1	1						
10	1	172437-03400	LABEL,ENG.HOOD	1							
10-1	1	172437-03401	LABEL (ENG COVER US)	1	1						R
(A=M/#01331)											
11	1	172437-03410	LABEL,ENG.ROOM	1							
11-1	1	172437-03411	LABEL (ENG ROOM US)	1	1						R
(A=M/#01331)											
12	1	172437-03421	LABEL,MUFFLER	1	1						
13	1	172437-03460	LABEL, BOOM	2	2						
14	1	172446-03651	LABEL,VARIABLE US	1	1						
15	1	172446-03710	LABEL,LIFT US	1	1						
16	1	124764-44810	LABEL,SUB-TANK	1	1						
17	1	172446-03730	LABEL,LIFT US	1	1						
18	1	172446-03440	LABEL,PATTERN EP	1	1						
19	1	172446-03740	LABEL,PINCH	2	2						
20	1	172446-03750	LABEL,FOLDING	1							
20-1	1	172446-03751	LABEL, FOLDING	1	1						R
(A=M/#01331)											
21	1	172433-03250	LABEL	1	1						
22	1	172433-03270	LABEL	1	1						
23	1	172437-03440	LABEL,ROPS	1	1						
24	1	172437-03450	LABEL,SEAT BELT	1	1						
25	1	172446-03770	LABEL,SUPPORT US	1	1						
26	1	172437-03431	LABEL,STEERING	1	1						
27	1	172446-03280	LABEL	1							W 1
(A=M/#01944)											

Remarks
(1)JD PATTERN SPEC.

Fig.3. ACCESSORY

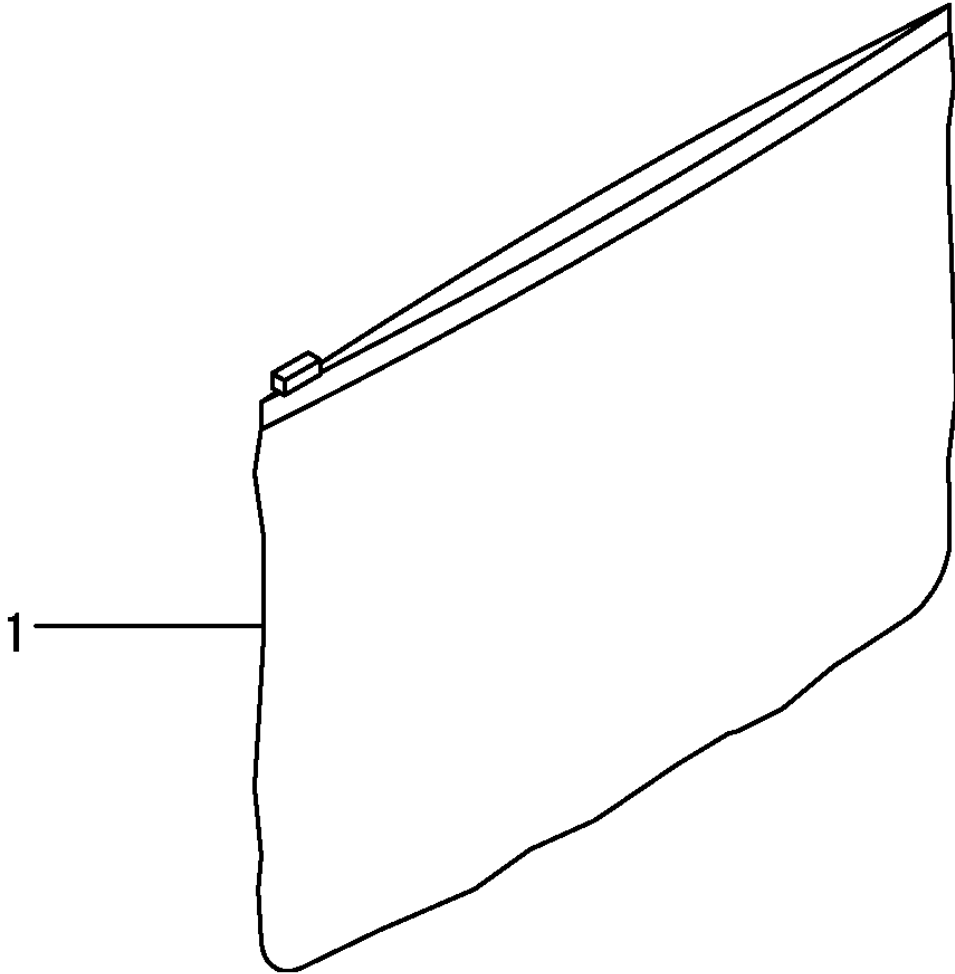

(A)=B08-3(US)
 (B)=B08-3(AS)
 (C)=

(D)=
 (E)=
 (F)=

No.	Lev.	Parts No.	Description	Q'ty						I	R	
				(A)	(B)	(C)	(D)	(E)	(F)			
1	1	172176-07330	BAG, MANUAL	1	1							

Fig.4. SUC.PIPE & EXH.PIPE

(A)=B08-3(US)
 (B)=B08-3(AS)
 (C)=

(D)=
 (E)=
 (F)=

SUC. PIPE

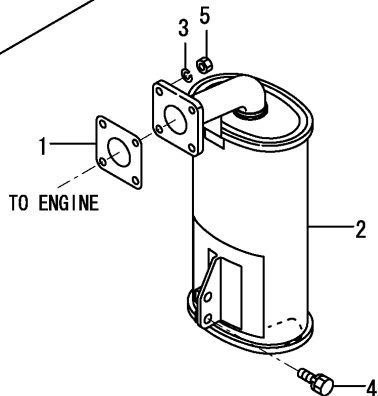
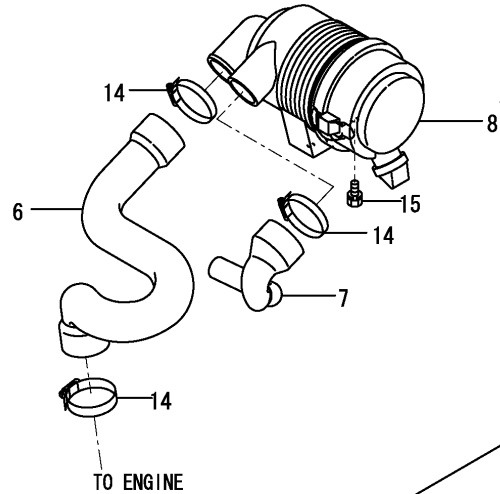
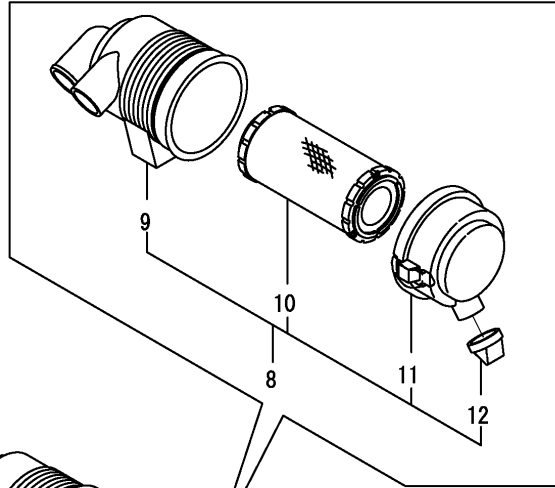

EXH. PIPE

No.	Lev.	Parts No.	Description	Q'ty						I	R
				(A)	(B)	(C)	(D)	(E)	(F)		
1	1	124701-11911	GASKET, SILENCER	1	1						
2	1	119325-13530	SILENCER	1	1						
3	1	22217-080000	WASHER, SPRING 8	4	4						
4	1	26013-100252	BOLT, M10X 25	2	2						
5	1	26716-080002	NUT, M8	4	4						
6	1	172446-11500	HOSE-A,AIR CLEANER	1	1						
7	1	172446-11510	HOSE-B,AIR CLEANER	1	1						
8	1	119325-12530	CLEANER ASSY, AIR	1	1						
9	2	105027-12550	BODY, AIR CLEANER	1	1						
10	2	119655-12560	ELEMENT	1	1						
11	2	119655-12570	COVER ASSY	1	1						
12	2	119808-12540	VALVE, UNLOADER	1	1						
14	1	23000-060000	CLAMP, 60	3	3						
15	1	26013-080162	BOLT, M8X 16	2	2						

Fig.5. ACCELERATOR LEVER

(A)=B08-3(US)
 (B)=B08-3(AS)
 (C)=

(D)=
 (E)=
 (F)=

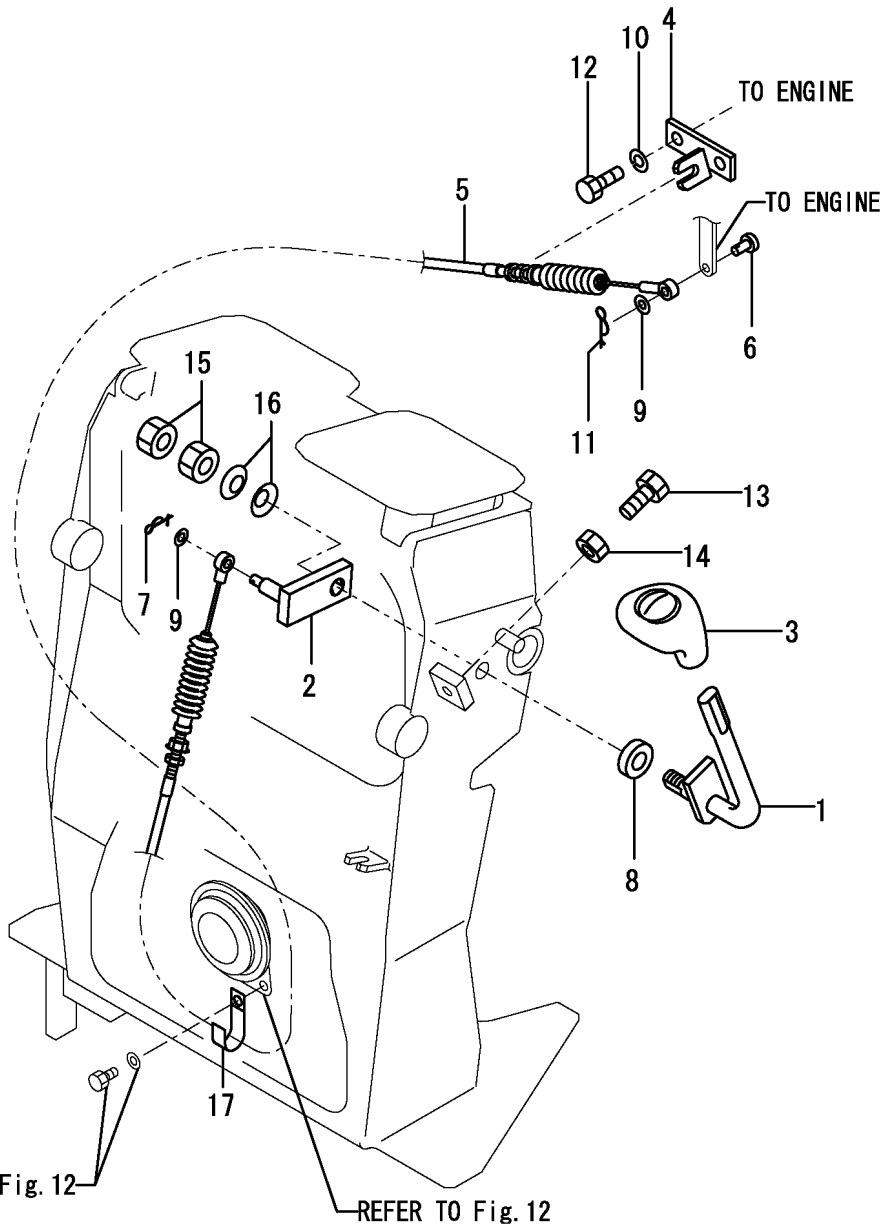

REFER TO Fig. 12

REFER TO Fig. 12

No.	Lev.	Parts No.	Description	Q'ty						I	R
				(A)	(B)	(C)	(D)	(E)	(F)		
1	1	172446-12100	LEVER, ACCEL.(GRAY:72	1	1						
2	1	172446-12130	ARM ASSY	1	1						
3	1	172146-12150	GRIP, ACCELERATOR	1	1						
4	1	172446-12150	PLATE ASSY, ACCEL.	1	1						
5	1	172446-12200	CABLE, ACCELERATOR	1							
5-1	1	172446-12201	CABLE, ACCELERATOR	1	1						N
(A=M/#01870)											
6	1	172113-12522	PIN	1	1						
7	1	1C6281-52310	PIN, SNAP 6	1	1						
8	1	172156-61320	COLLAR	1	1						
9	1	22137-060000	WASHER, 6	2	2						
10	1	22217-080000	WASHER, SPRING 8	2	2						
11	1	22417-200160	PIN, COTTER 2.0X16	1	1						
12	1	26116-080202	BOLT, M8X 20 PLATED	2	2						
13	1	26116-080254	BOLT, M8X 25 PLATED	1	1						
14	1	26756-080002	NUT, LOCK M8	1	1						
15	1	26756-120002	NUT, LOCK M12	2	2						
16	1	933170-01490	SPRING	2	2						
17	1	1A1686-57850	CLAMP, 80	1	1						W
(A=M/#01712)											

Fig.6. ENGINE MOUNT

(A)=B08-3(US)
 (B)=B08-3(AS)
 (C)=

(D)=
 (E)=
 (F)=

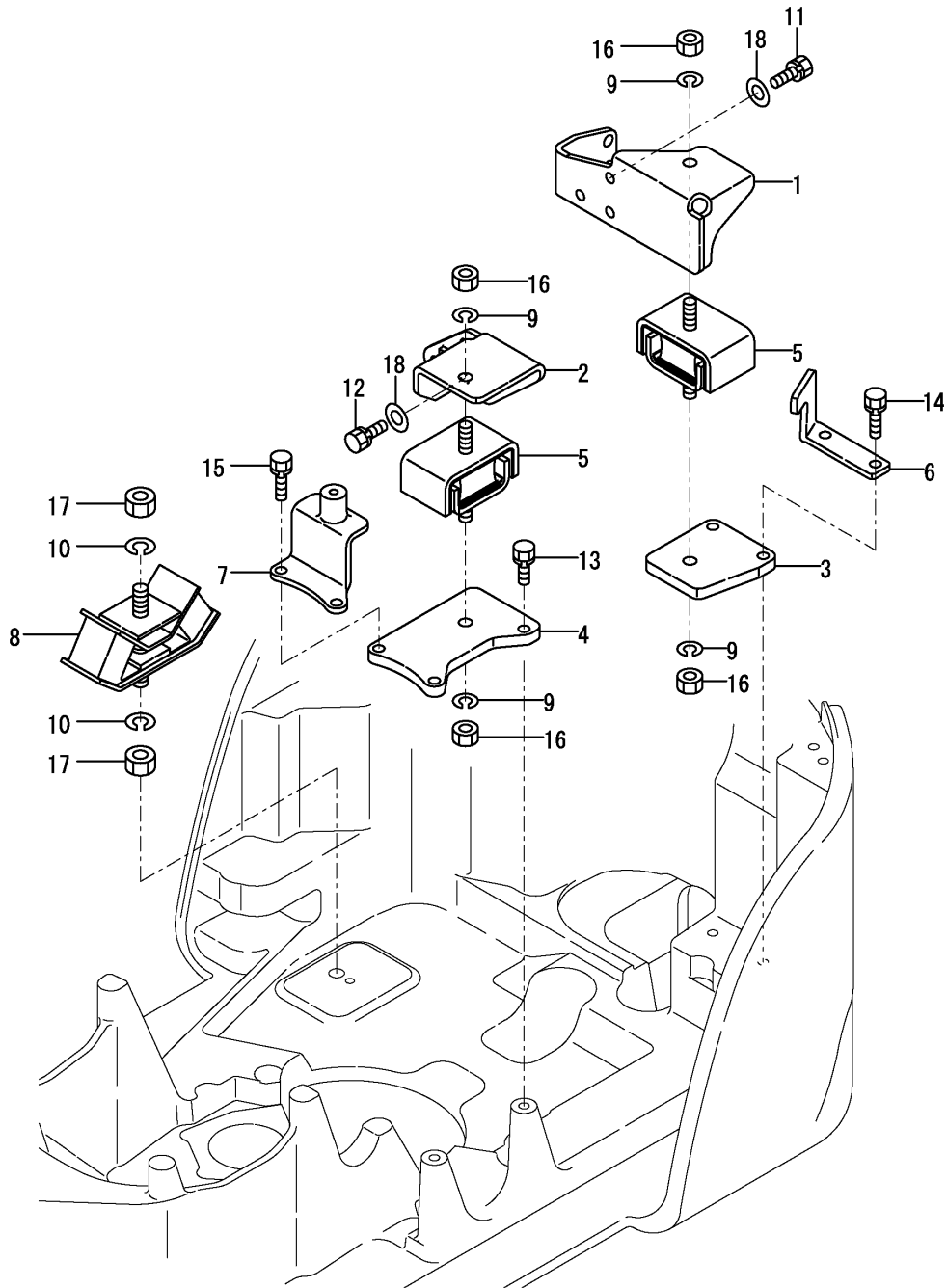

No.	Lev.	Parts No.	Description	Qty						I	R
				(A)	(B)	(C)	(D)	(E)	(F)		
1	1	172446-13100	MOUNT FL,ENG.	1	1						
2	1	172446-13110	MOUNT FR,ENG.	1	1						
3	1	172446-13120	STAY, ENGINE	1	1						
4	1	172446-13130	STAY, ENGINE	1	1						
5	1	172446-13200	ABSORBER,SHOCK	2	2						
6	1	172446-13250	STOPPER	1	1						
7	1	172446-13260	STOPPER ASSY	1	1						
8	1	172447-13260	ABSOBER,SHOCK 290K	1	1						
9	1	22217-120000	WASHER, SPRING 12	4	4						
10	1	22217-140000	WASHER, SPRING 14	2	2						
11	1	26013-100252	BOLT, M10X 25	3	3						
12	1	26013-100252	BOLT, M10X 25	3	3						
13	1	26013-100252	BOLT, M10X 25	1	1						
14	1	26013-100352	BOLT, M10X 35	2	2						
15	1	26013-100352	BOLT, M10X 35	2	2						
16	1	26716-120002	NUT, M12	4	4						
17	1	26736-140002	NUT, M14	2	2						
18	1	172446-13150	WASHER	6	6						W

(A=M/#01095)

Fig.7. RADIATOR & MOUNT

(A)=B08-3(US)
(B)=B08-3(AS)
(C)=

(D)=
(E)=
(F)=

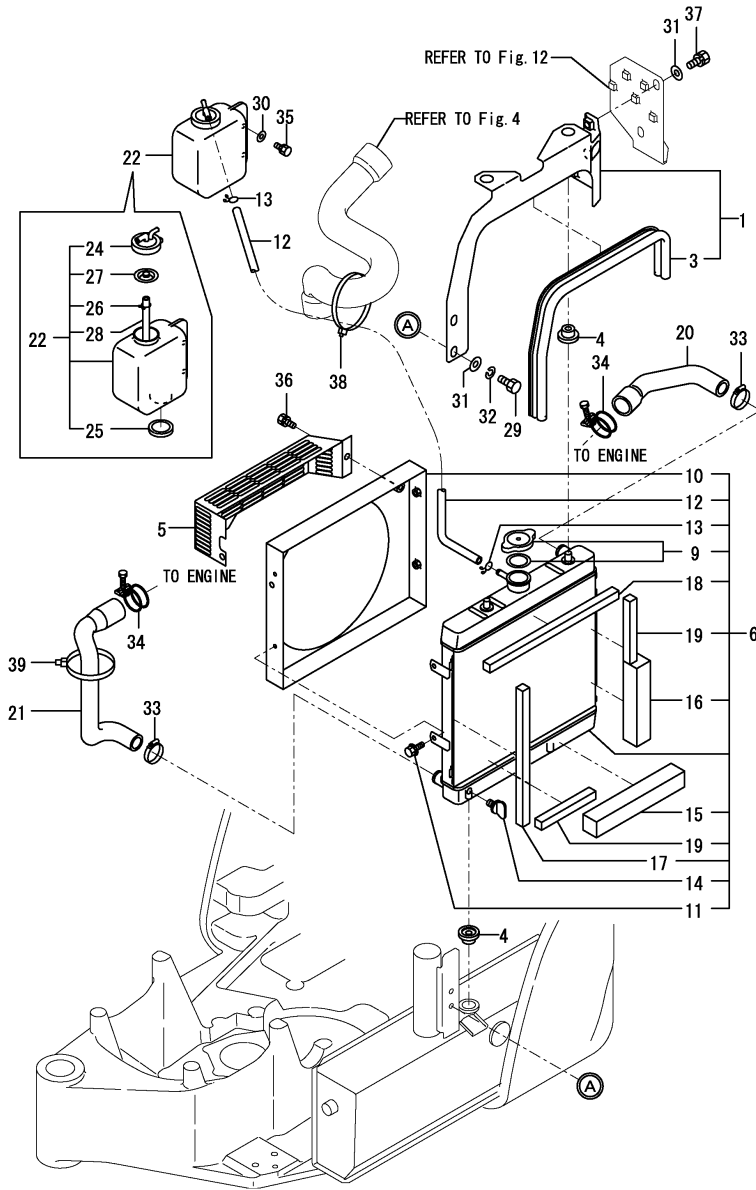

No.	Lev.	Parts No.	Description	Qty						I	R
				(A)	(B)	(C)	(D)	(E)	(F)		
1	1	172446-13290	RADIATOR MOUNT	1	1						
3	2	172446-13520	SEAL, RADIATOR	1	1						
4	1	172446-13330	ABSOBER, SHOCK	4	4						
5	1	172446-13350	GUARD, FAN	1	1						
6	1	172446-13420	RADIATOR	1	1						
9	3	172446-13450	CAP, PRESSURE	1	1						
10	3	172446-13460	SHROUD ASSY	1	1						
11	3	172446-13470	BOLT ASSY	4	4						
12	3	172446-13480	HOSE, RUBBER	1	1						
13	3	172446-13490	CLIP	2	2						
14	3	172446-13500	COCK ASSY	1	1						
15	2	172446-13540	SEAL	1	1						
16	2	172446-13550	SEAL	1	1						
17	2	172446-13560	SEAL	1	1						
18	2	172446-13570	SEAL	1	1						
19	2	172446-13580	SEAL, RADIATOR	2	2						
20	1	172447-13600	HOSE-A, RADIATOR	1	1						
21	1	172447-13610	HOSE-B, RADIATOR	1	1						
22	1	121468-44510	SUB-TANK ASSY	1	1						1
24	2	121450-44531	CAP	1	1						
25	2	121468-44540	PLUG, SUB-TANK	1	1						
26	2	124450-44560	RETAINER	1	1						
27	2	121470-44581	GASKET	1	1						
28	2	23065-070130	PIPE, 7X 130	1	1						
29	1	172455-61720	BOLT M 10X20	2	2						
30	1	22137-060000	WASHER, 6	2	2						
31	1	22137-100000	WASHER, 10	4	4						
32	1	22217-100000	WASHER, SPRING 10	2	2						
33	1	23000-025000	CLAMP, 25	2	2						
33-1	1	23001-025000	CLAMP, HOSE 25	2	2						N
(A=M/#01095)											
34	1	23010-038000	CLAMP, 38	2	2						
35	1	26013-060122	BOLT, M6X 12	2	2						
36	1	26013-080162	BOLT, M8X 16	2	2						
37	1	26013-100202	BOLT, M10X 20	2	2						
38	1	933152-09280	BAND 170	1	1						
39	1	933168-55770	BAND 146	1	1						
40A	1	124764-44810	LABEL, SUB-TANK	1	1						2

Remarks

(1) PLEASE USE THIS PART WITH FOLLOWING LABELS AT THE SAME TIME.
REF.NO. 40A.

(2) LABELS ARE NOT ILLUSTRATED.

Fig.8. FUEL TANK

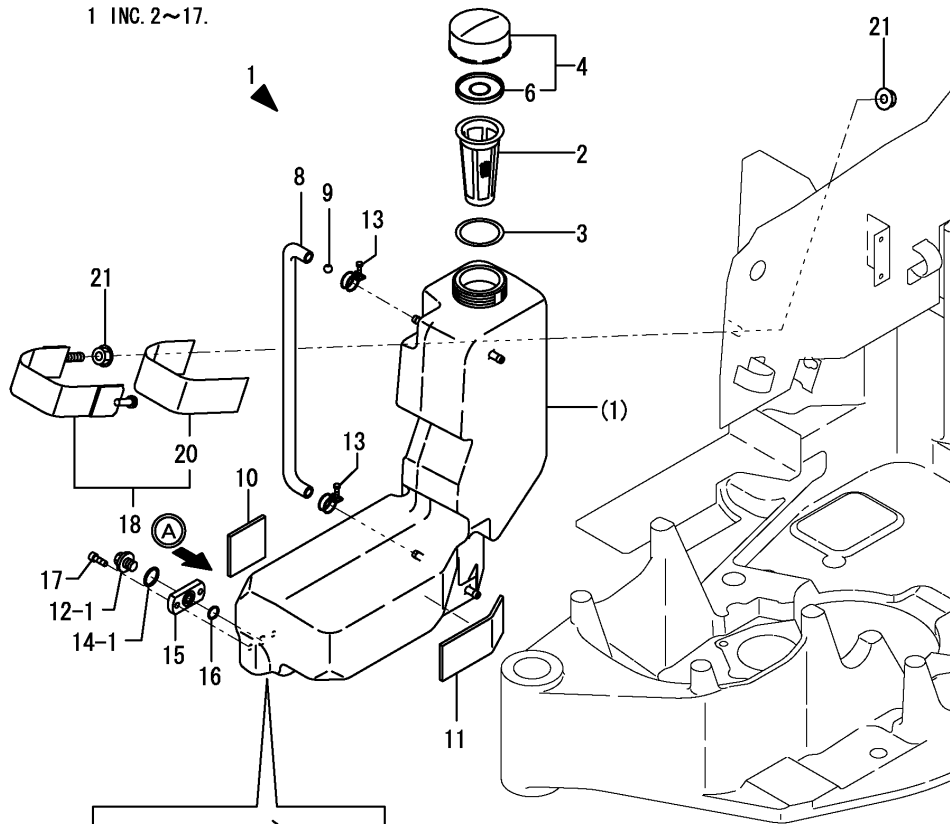

(A)=B08-3(US)
(B)=B08-3(AS)
(C)=

(D)=
(E)=
(F)=

No.	Lev.	Parts No.	Description	Q'ty						I	R
				(A)	(B)	(C)	(D)	(E)	(F)		
1	1	172446-14100	TANK ASSY, FUEL	1	1						
2	2	194151-04141	STRAINER, FUEL	1	1						
3	2	194151-04150	GASKET, STRAINER	1	1						
4	2	194250-04301	CAP ASSY, TANK	1	1						
6	3	194250-04321	VALVE, VENT	1	1						
8	2	172446-14150	HOSE	1	1						
9	2	172447-14160	FLOAT	1	1						
10	2	172446-14250	RUBBER PLATE	1	1						
11	2	172446-14260	RUBBER PLATE	1	1						
12	2	172447-14300	PLUG M12,DRAIN	1							
12-1	2	23491-080002	PLUG, 8	1	1						S
(A=*2002.04)											
13	2	23010-014000	CLAMP, 14		2	2					
14	2	24311-350220	O-RING, 1AP22A		1						
14-1	2	24311-000090	O-RING, 1AP9.0		1	1					S
(A=*2002.04)											
15	2	172447-14310	BLOCK,DRAIN		1	1					W
(A=*2002.04)											
16	2	24311-000160	O-RING, 1AP16.0		1	1					W
(A=*2002.04)											
17	2	26450-060102	BOLT, M6X 10		2	2					W
(A=*2002.04)											
18	1	172446-14200	CLAMP ASSY, FUEL		1	1					
20	2	172447-14240	RUBBER, CLAMP		1	1					
21	1	26367-100002	NUT, M10		2	2					

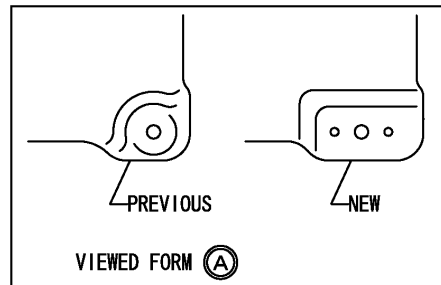
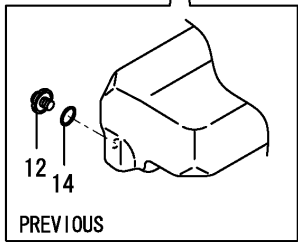
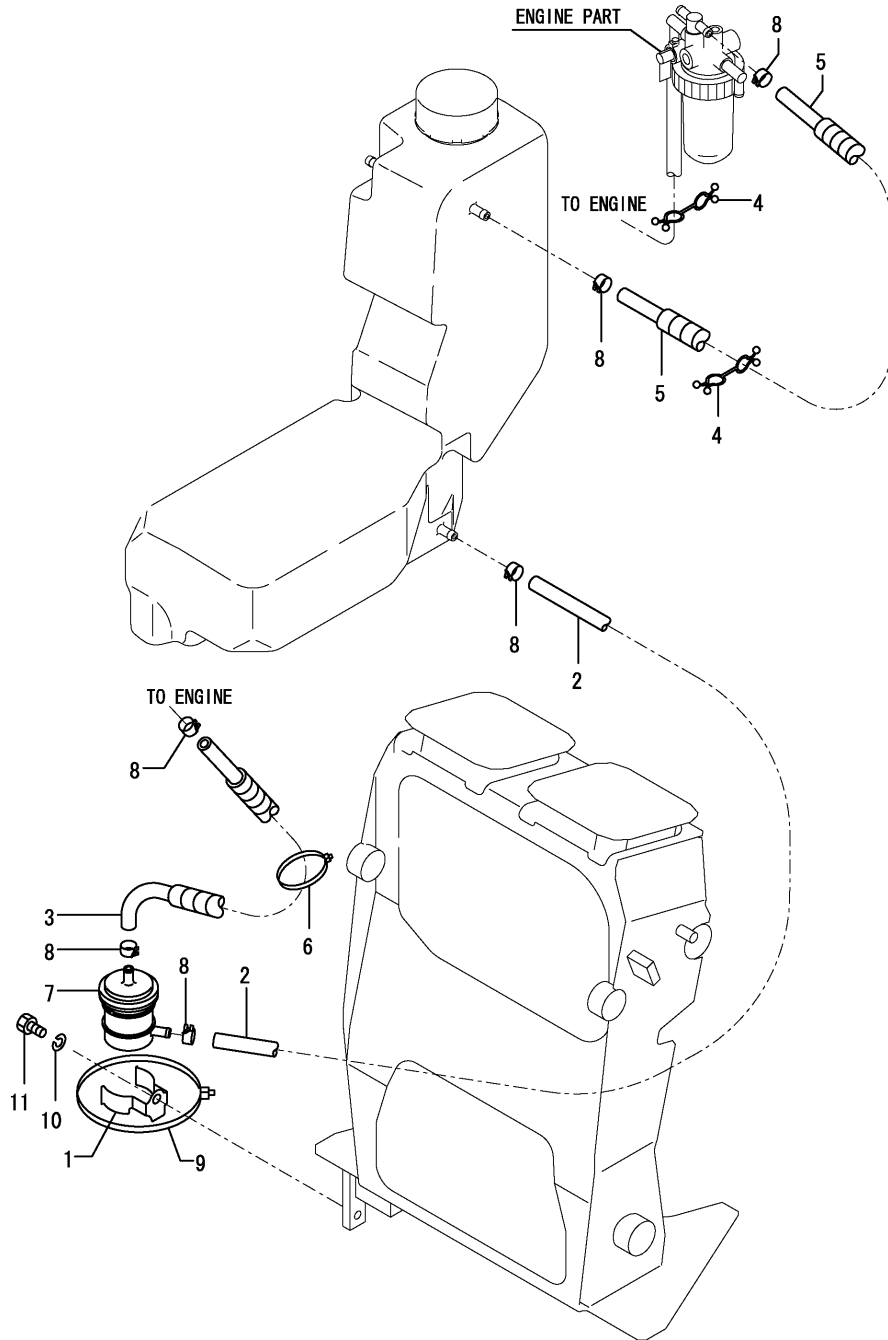

Fig.9. FUEL LINE



(A)=B08-3(US)
 (B)=B08-3(AS)
 (C)=

(D)=
 (E)=
 (F)=

No.	Lev.	Parts No.	Description	Q'ty						I	R
				(A)	(B)	(C)	(D)	(E)	(F)		
1	1	198072-04320	CLAMP, FILTER	1	1						
2	1	172446-14160	HOSE, FUEL	1	1						
3	1	172446-14160	HOSE, FUEL	1	1						
4	1	172171-14300	CLAMP	2	2						
5	1	172183-14640	HOSE	1	1						
6	1	1A1380-55310	CLAMP, WIRE	1	1						
7	1	129052-55630	FILTER, FUEL	1	1						
8	1	124766-59050	CLIP, HOSE 12	6	6						
9	1	172122-79930	CLAMP, HOSE	1	1						
10	1	22217-080000	WASHER, SPRING 8	1	1						
11	1	26116-080122	BOLT, M8X 12 PLATED	1	1						

Fig.10. BATTERY

(A)=B08-3(US)
 (B)=B08-3(AS)
 (C)=

(D)=
 (E)=
 (F)=

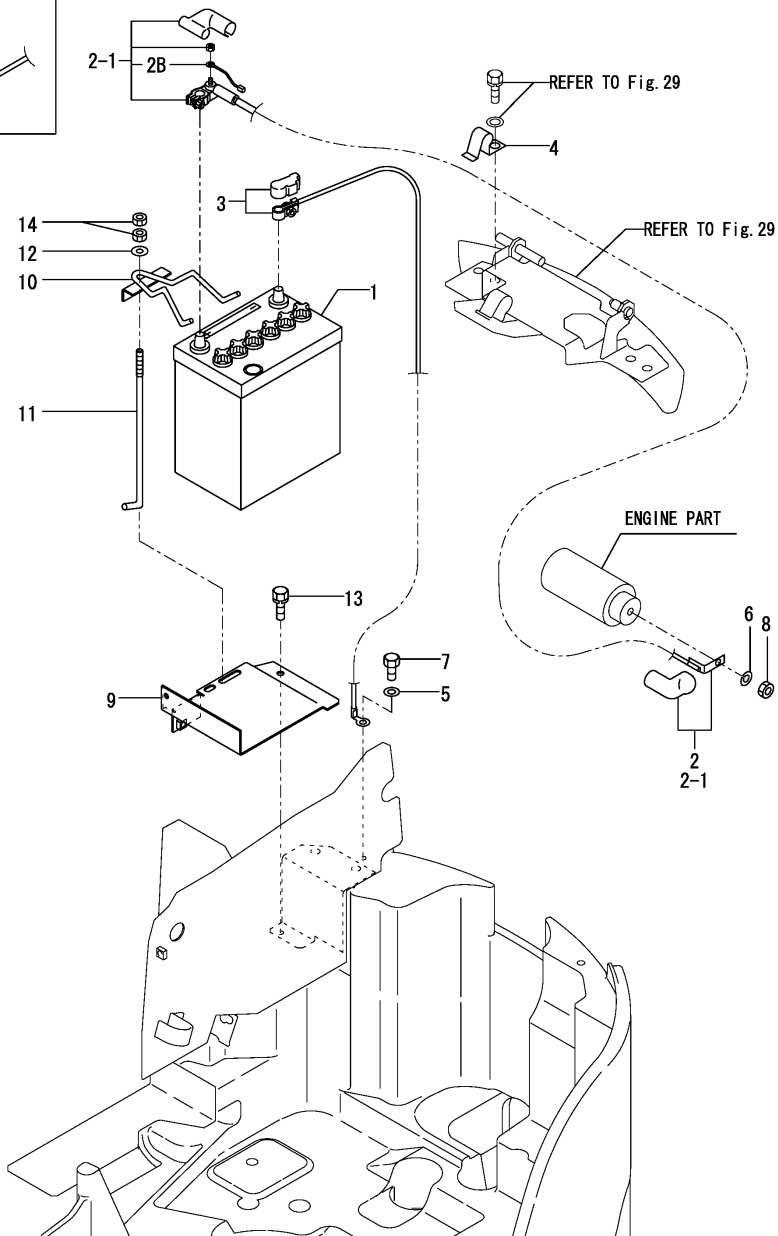
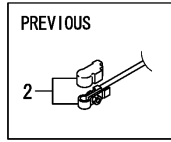

No.	Lev.	Parts No.	Description	Q'ty						I	R
				(A)	(B)	(C)	(D)	(E)	(F)		
1	1	172446-16100	BATTERY	1	1						
2	1	172446-16110	CORD, BATTERY	1	1						
2-1	1	172446-16111	CORD ASSY,BATTERY(+)	1	1						S
2B	2	172A64-16120	HARNESS, F	1	1						W
		(A=M/#02284) (B=M/#02284)									
3	1	172446-16120	CORD, BATTERY	1	1						
4	1	172112-16650	CLAMP	1	1						
5	1	22137-080000	WASHER, 8	1	1						
6	1	22217-080000	WASHER, SPRING 8	1	1						
7	1	26116-080162	BOLT, M8X 16 PLATED	1	1						
8	1	26716-080002	NUT, M8	1	1						
9	1	172446-16300	MOUNT,BATTERY	1	1						
10	1	172446-16320	CLAMP, BATTERY	1	1						
11	1	172164-16370	ROD	1	1						
12	1	22137-080000	WASHER, 8	1	1						
13	1	26013-080162	BOLT, M8X 16	2	2						
14	1	26716-080002	NUT, M8	2	2						

Fig.11. ELECTRIC PART(WIRING)

(A)=B08-3(US)
(B)=B08-3(AS)
(C)=

(D)=
(E)=
(F)=

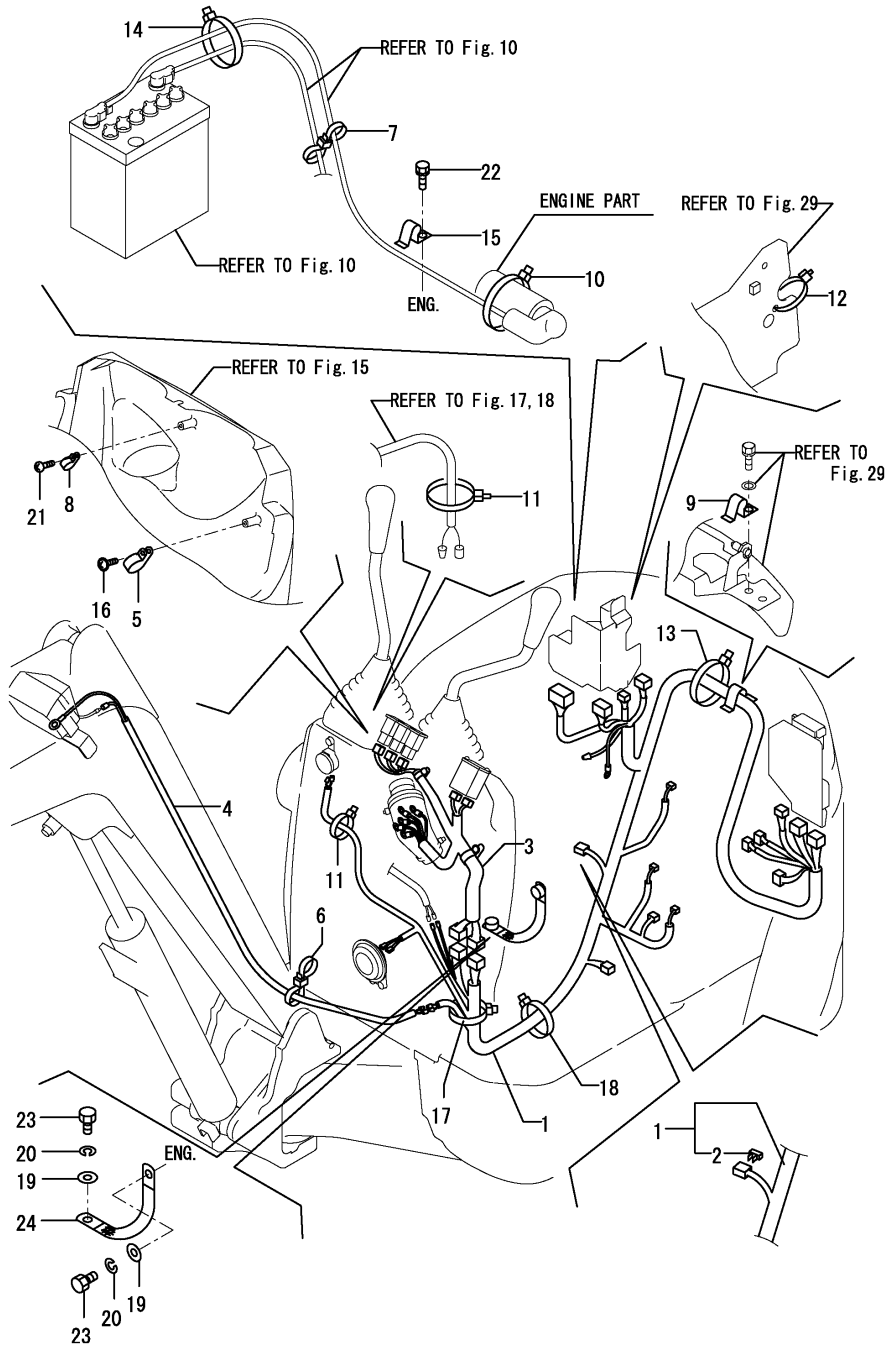

No.	Lev.	Parts No.	Description	Q'ty						I	R
				(A)	(B)	(C)	(D)	(E)	(F)		
1	1	172446-16500	WIRE,HARNESS(A)	1							
1-1	1	172446-16501	HARNESS (A), WIRE	1	1						N
(A=M/#00969)											
2	2	172648-16600	DIODE	1	1						
3	1	172446-16510	HARNESS,STAND	1	1						
4	1	172186-16541	HARNESS, WORK LAMP	1	1						
5	1	172446-16550	CLAMP	1	1						
6	1	172137-16560	BAND	1	1						
7	1	172137-16560	BAND	1	1						
8	1	172446-16560	CLAMP	1	1						
9	1	172112-16650	CLAMP	1	1						
10	1	194250-51660	BAND 250	1							
10-1	1	172122-79930	CLAMP, HOSE	1	1						R
(A=M/#00860)											
11	1	1A1380-55310	CLAMP, WIRE	2	2						
12	1	1A1380-55310	CLAMP, WIRE	1	1						
13	1	1A1380-55310	CLAMP, WIRE	1	1						
14	1	1A1380-55310	CLAMP, WIRE	1	1						
15	1	1A1380-59480	CLAMP, CORD	1	1						
16	1	194940-61790	SCREW, TAPPING M5X16	1	1						
17	1	172122-79920	CLIP, HOSE	1	1						
18	1	172122-79920	CLIP, HOSE	1	1						
19	1	22137-100000	WASHER, 10	2	2						
20	1	22217-100000	WASHER, SPRING 10	2	2						
21	1	22857-400120	SCREW, 4X12	1	1						
22	1	26013-100162	BOLT, M10X 16	1	1						
23	1	26116-100162	BOLT, M10X 16 PLATED	2	2						
24	1	933171-15801	CORD, ENGINE EARTH	1	1						

Fig.12. ELECTRIC PART(EQUIPMENT)

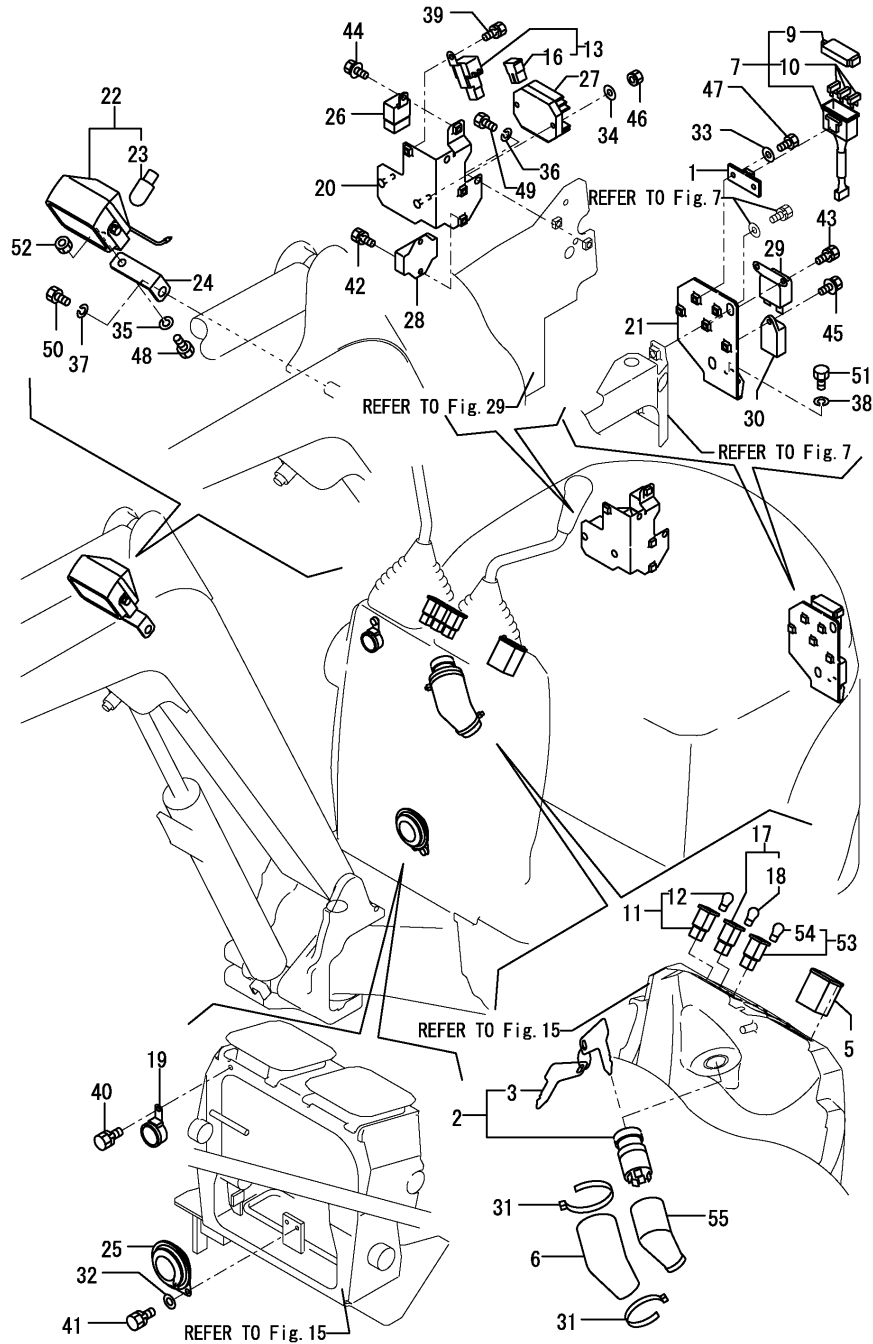

(A)=B08-3(US)
(B)=B08-3(AS)
(C)=

(D)=
(E)=
(F)=

No.	Lev.	Parts No.	Description	Q'ty						I	R
				(A)	(B)	(C)	(D)	(E)	(F)		
1	1	172183-16550	BRACKET,FUSE	1	1						
2	1	172524-17010	SWITCH ASSY, STARTER	1	1						
3	2	172524-17330	KEY ASSY	1	1						
5	1	172186-17100	METER, HOUR	1	1						
6	1	172446-17111	INSULATOR	1	1						
7	1	172447-17110	FUSE CMP,4P	1	1						
9	2	172183-16590	COVER	1	1						
10	2	29420-100000	FUSE, B 10A	3	3						
11	1	172149-17120	LAMP	1	1						
12	2	172149-17140	BULB, 12V 3.4W	1	1						
13	1	172447-17120	FUSE 40A	1	1						
16	2	172447-17150	FUSE 40A	1	1						
17	1	172149-17130	LAMP	1	1						
18	2	172149-17140	BULB, 12V 3.4W	1	1						
19	1	172141-17150	BUZZER	1	1						
20	1	172446-17150	BRACKET A,ELE	1	1						
21	1	172446-17180	BRACKET B,ELE	1	1						
22	1	172156-17401	LAMP, WORK	1	1						
23	2	172156-17420	BULB, 12V 27W	1	1						
24	1	172186-17430-1	STAY, LAMP	1							
24-1	1	172156-17430-1	STAY, LAMP	1	1						N
(A=M/#01870)											
25	1	194151-57100	HORN	1	1						
26	1	119247-77100	RELAY, SAFETY	1	1						
27	1	119230-77711	LIMITTER, CURRENT	1	1						
28	1	129155-77810	REGISTER	1	1						
29	1	119650-77910	RELAY ASSY, GLOW	1	1						
30	1	119632-77922	TIMER	1							
30-1	1	129211-77920	TIMER	1	1						R
(A=M/#01331)											
31	1	172122-79930	CLAMP, HOSE	2	2						
32	1	22137-060000	WASHER, 6	2	2						
33	1	22137-060000	WASHER, 6	2	2						
34	1	22137-060000	WASHER, 6	2	2						
35	1	22217-080000	WASHER, SPRING 8	1	1						
36	1	22217-080000	WASHER, SPRING 8	2	2						
37	1	22217-100000	WASHER, SPRING 10	1	1						
38	1	22217-100000	WASHER, SPRING 10	2	2						
39	1	26016-060122	BOLT, M6X 12	1							
39-1	1	26013-060122	BOLT, M6X 12	1	1						R
(A=M/#00693)											
40	1	26016-060122	BOLT, M6X 12	1							
40-1	1	26013-060122	BOLT, M6X 12	1	1						R
(A=M/#00693)											
41	1	26016-060122	BOLT, M6X 12	2							
41-1	1	26013-060122	BOLT, M6X 12	2	2						R
(A=M/#00693)											
42	1	26016-060122	BOLT, M6X 12	2							
42-1	1	26013-060122	BOLT, M6X 12	2	2						R
(A=M/#00693)											
43	1	26016-060122	BOLT, M6X 12	2							

Fig.12. ELECTRIC PART(EQUIPMENT)

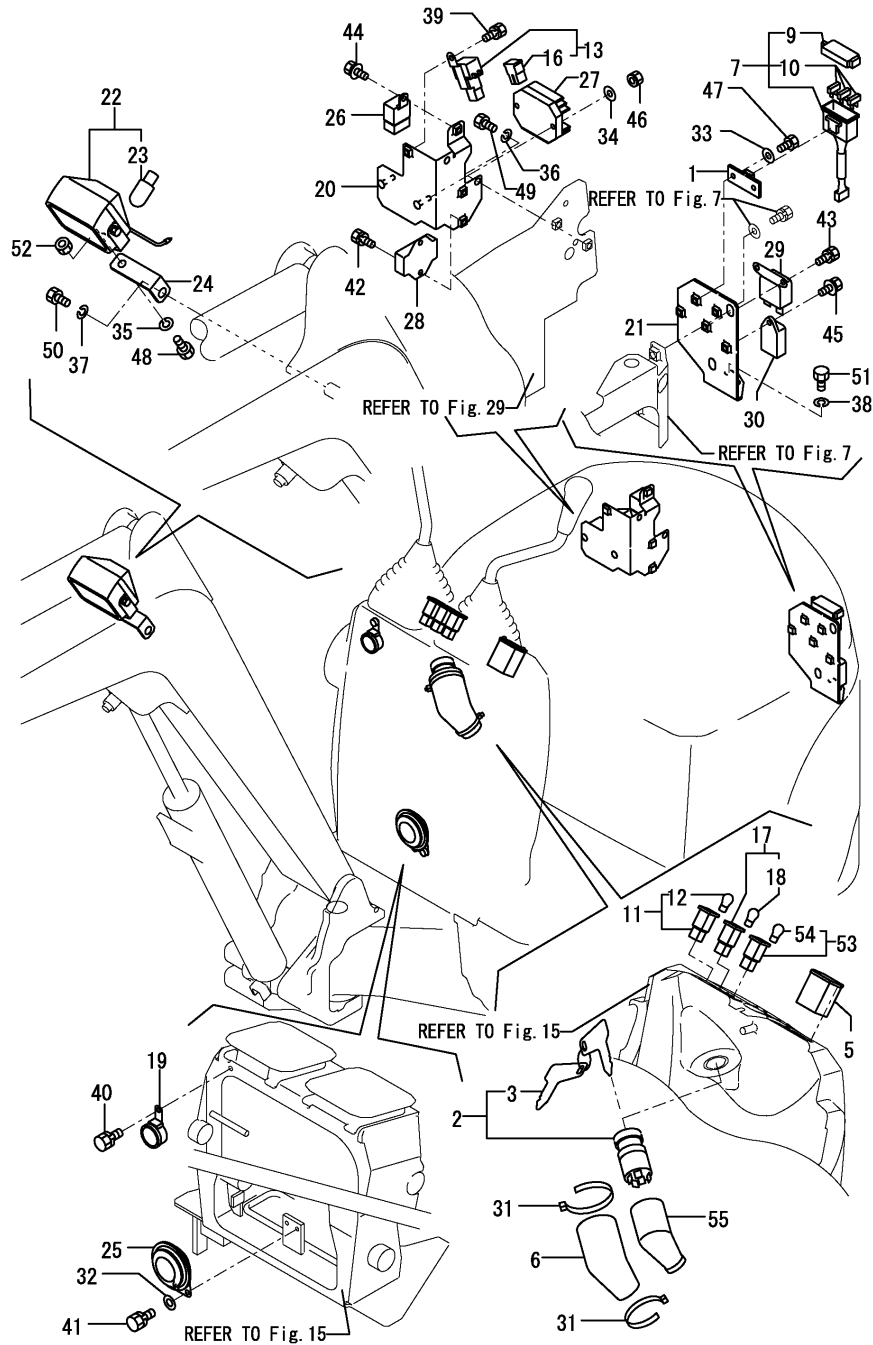

(A)=B08-3(US)
 (B)=B08-3(AS)
 (C)=

(D)=
 (E)=
 (F)=

No.	Lev.	Parts No.	Description	Q'ty						I	R
				(A)	(B)	(C)	(D)	(E)	(F)		
43-1	1	26013-060122 (A=M/#00693)	BOLT, M6X 12	2	2						R
44	1	26018-060122	BOLT M 6X 12	1							
44-1	1	26014-060122 (A=M/#00693)	BOLT, M6X 12	1	1						R
45	1	26018-060162	BOLT, M6X 16	1							
45-1	1	26014-060162 (A=M/#00693)	BOLT, M6X 16	1	1						R
46	1	26051-060002	NUT, M6	2	2						
47	1	26116-060162	BOLT, M6X 16 PLATED	2	2						
48	1	26116-080162	BOLT, M8X 16 PLATED	1	1						
49	1	26116-080162	BOLT, M8X 16 PLATED	2	2						
50	1	26116-100202	BOLT, M10X 20 PLATED	1	1						
51	1	26116-100202	BOLT, M10X 20 PLATED	2	2						
52	1	26716-080002	NUT, M8	1	1						
53	1	933113-05190	LAMP, OIL	1	1						
54	2	933113-05180	BULB, 12V 3W	1	1						
55	1	933113-15900	COVER, TERMINAL	1	1						

Fig.13. SPROCKET & ROLLER

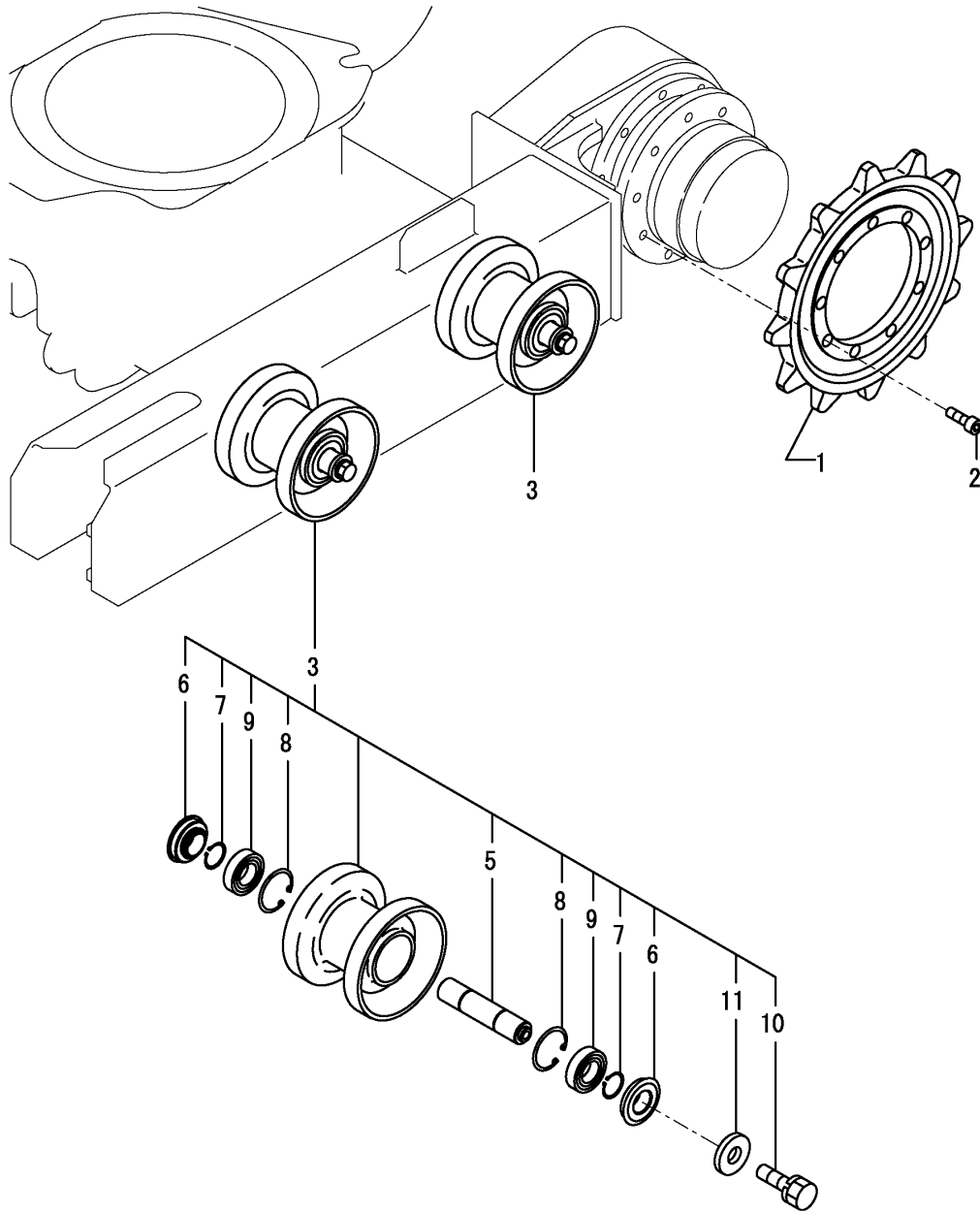

(A)=B08-3(US)
(B)=B08-3(AS)
(C)=

(D)=
(E)=
(F)=

No.	Lev.	Parts No.	Description	Q'ty						I	R
				(A)	(B)	(C)	(D)	(E)	(F)		
1	1	172446-29100	SPROCKET	2							
1-1	1	172446-29101	SPROCKET	2	2						N
(A=M/#01095)											
2	1	26450-100252	BOLT, M10X 25	18	18						
3	1	772446-37300	TRACK ROLLER(GREEN88)	4	4						
5	2	172155-37310	SHAFT, ROLLER	4	4						
6	2	172137-37360	SEAL, TW254716	8	8						
7	2	22242-000250	RING, 25	8	8						
8	2	22252-000470	RING, 47	8	8						
9	2	24101-060054	BEARING, BALL 6005	8	8						
10	2	26013-120252	BOLT, M12X 25	8	8						
11	2	933152-03700	WASHER, CLUTCH	8	8						

Fig.14. CRAWLER, IDLER & ADJUST

P/C NEWS No:Y0084171-2
PUBLISHED:2007/06

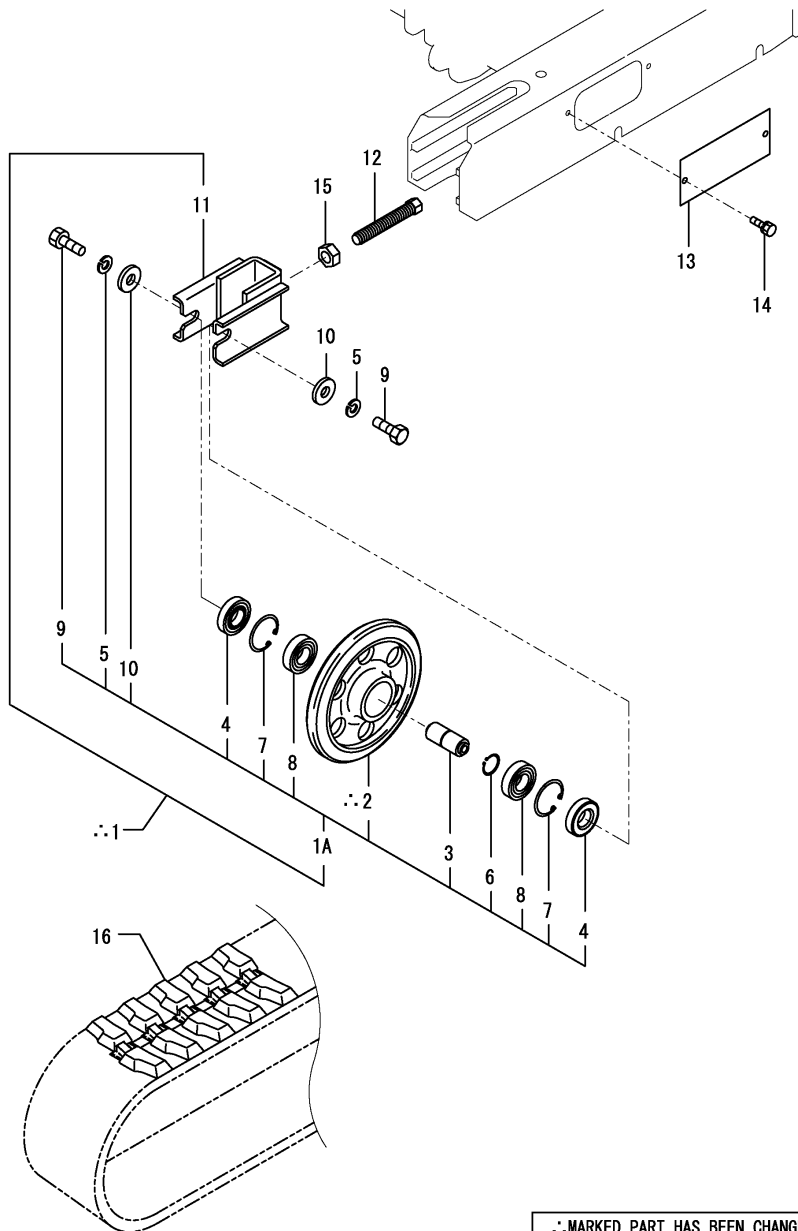

(A)=B08-3(US)
(B)=B08-3(AS)
(C)=

(D)=
(E)=
(F)=

No.	Lev.	Parts No.	Description	Q'ty						I	R
				(A)	(B)	(C)	(D)	(E)	(F)		
1	1	172446-37090	IDLER ASSY	2	2						W
		(A=XXX) (B=XXX)									
1A	2	772446-37100	IDLER ASSY	2	2						
2	3	172446-37100	IDLER ASSY	2	2						
3	3	172449-37110	SHAFT, IDLER	2	2						
4	3	1A1060-48300	SEAL, QLN30X62X13.2	4	4						
5	3	22217-120000	WASHER, SPRING 12	4	4						
6	3	22242-000300	RING, 30	2	2						
7	3	22252-000620	RING, 62	4	4						
8	3	24101-062064	BEARING, BALL 6206	4	4						
9	3	26116-120252	BOLT, M12X 25 PLATED	4	4						
10	3	933152-03700	WASHER, CLUTCH	4	4						
11	2	172446-37110	SLIDER ASSY	2	2						
12	1	172446-37710	BOLT,ADJUST	2	2						
13	1	172446-37720	COVER, BOLT	2	2						
14	1	26013-080162	BOLT, M8X 16	4	4						
15	1	26716-200002	NUT, M20	2	2						
16	1	172446-38600	CRAWLER, RUBBER	2	2						

.*MARKED PART HAS BEEN CHANGED (ADDED).

Fig.15. CONTROL EQUIPMENT(LINK STAND)

(A)=B08-3(US)
(B)=B08-3(AS)
(C)=

(D)=
(E)=
(F)=

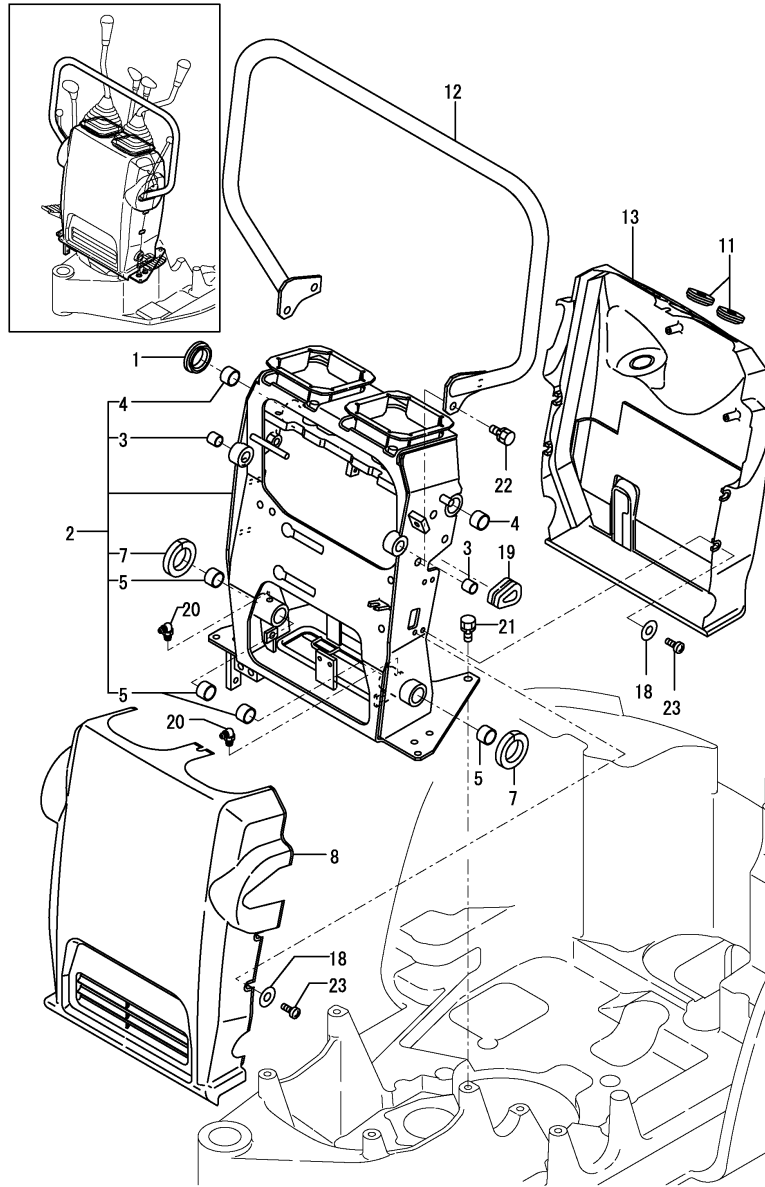

No.	Lev.	Parts No.	Description	Q'ty						I	R
				(A)	(B)	(C)	(D)	(E)	(F)		
1	1	1A6260-27270	GROMMET, 35	1	1						
2	1	172446-45400	SUPPORT ASSY	1	1						
3	2	172141-41360	BUSH 1415	2	2						
4	2	172141-41370	BUSH 2015	2	2						
5	2	172141-41370	BUSH 2015	4	4						
7	2	172446-49280	SEAL	2	2						
8	1	172446-49100	COVER ASSY, STAND	1	1						
11	1	172446-49180	GROMMET	2	2						
12	1	172446-49200	BAR, ASSIST	1	1						
13	1	172446-49250	COVER ASSY, STAND	1	1						1
18	1	172446-49350	WASHER 6.3X15X1	10	10						
19	1	172151-53430	GROMMET, 34	1							
19-1	1	172456-53700	GROMMET	1	1						N
(A=M/#01324)											
20	1	24761-050000	NIPPLE, GREASE C	2	2						
21	1	26013-100202	BOLT, M10X 20	4	4						
22	1	26013-100202	BOLT, M10X 20	4	4						
23	1	26589-060162	SCREW, M6	10	10						
24A	1	172446-03760	LABEL, MANUAL	1	1						2
24B	1	172437-03310	LABEL, SLOPE	1	1						2
24C	1	172437-03340	LABEL, TRANSPORT	1	1						2
24D	1	172433-03250	LABEL	1	1						2
24E	1	172433-03270	LABEL	1	1						2
24F	1	172437-03431	LABEL, STEERING	1	1						2

Remarks

- (1) PLEASE USE THIS PART WITH FOLLOWING LABELS AT THE SAME TIME. REF.NO. 24A, 24B, 24C, 24D, 24E & 24F.
- (2) LABELS ARE NOT ILLUSTRATED.

Fig.16. CONTROL EQUIPMENT(STOPPER LEVER)

(A)=B08-3(US)
 (B)=B08-3(AS)
 (C)=

(D)=
 (E)=
 (F)=

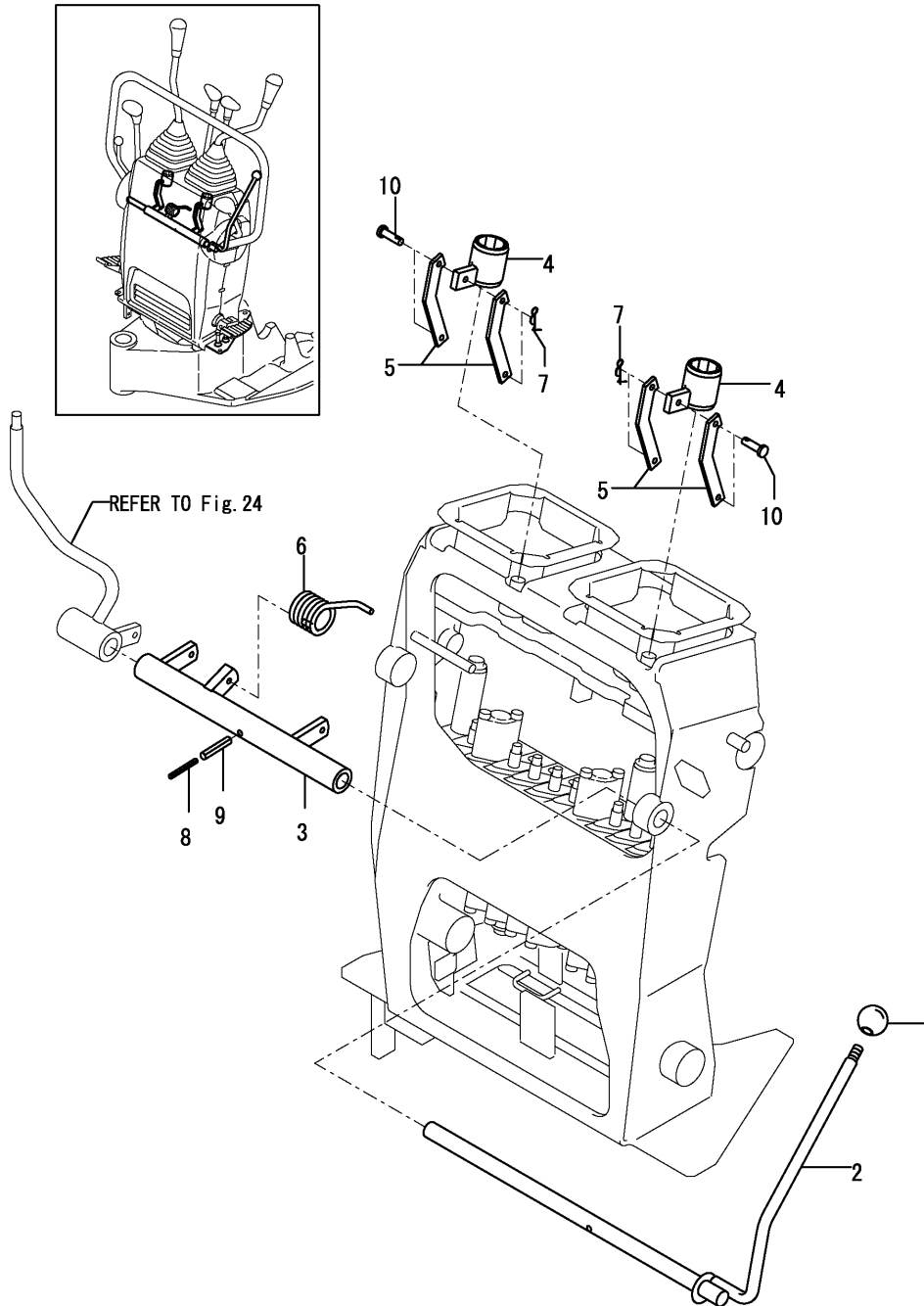

No.	Lev.	Parts No.	Description	Q'ty						I	R
				(A)	(B)	(C)	(D)	(E)	(F)		
1	1	172447-45230	KNOB, LEVER	1	1						
2	1	172446-45250	LEVER, LOCK (RED:11)	1	1						
3	1	172446-45290	LINK,LOCK (GRAY:72)	1	1						
4	1	172446-45320	PIPE, LOCK	2	2						
5	1	172446-45340	LINK,LOCK	4	4						
6	1	172165-45970	SPRING	1	1						
7	1	1C6281-52310	PIN, SNAP 6	4	4						
8	1	22351-030025	PIN, SPRING 3.0X25	1	1						
9	1	22351-050025	PIN, SPRING 5.0X25	1	1						
10	1	933110-54100	PIN 4.75X14	4	4						

Fig.17. CONTROL EQUIPMENT(OPERATION LEVER : RIGHT)(STANDARD PATTERN)

(A)=B08-3(US)
 (B)=B08-3(AS)
 (C)=

(D)=
 (E)=
 (F)=

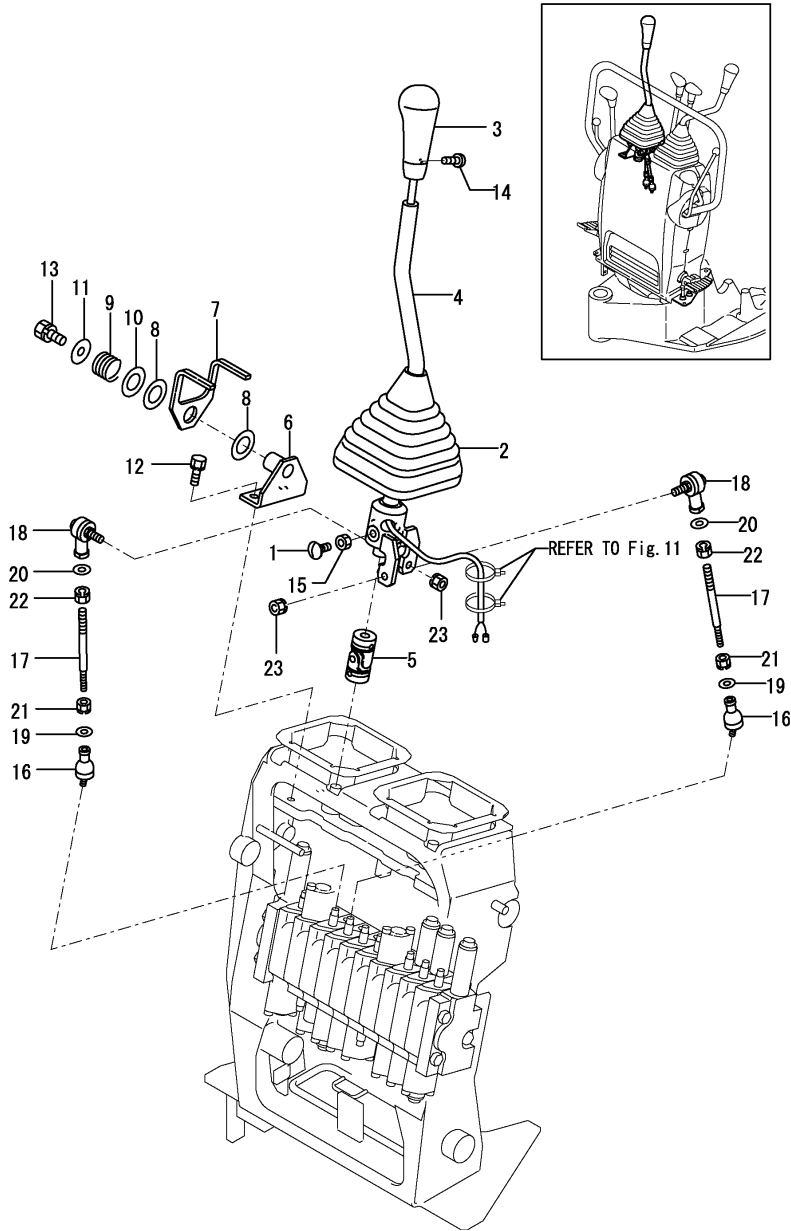

No.	Lev.	Parts No.	Description	Q'ty						I	R
				(A)	(B)	(C)	(D)	(E)	(F)		
1	1	172141-42750	BOLT, STOPPER	4	4						
2	1	172151-45010	BOOT P,LEVER	1	1						
3	1	172165-45081	KNOB ASSY	1							
3-1	1	172165-47871	KNOB ASSY	1	1						Q 1
		(A=M/#01243)									
4	1	172446-45170	LEVER R (GRAY:72)	1	1						
5	1	172446-45800	JOINT, NC-12	1	1						
6	1	172446-45850	BASE CMP (GRAY:72)	1	1						
7	1	172446-45890	ARM	1	1						
8	1	172446-45900	WASHER,THRUST	2	2						
9	1	172183-46430	SPRING	1	1						
10	1	22137-200000	WASHER, 20	1	1						
11	1	22157-100000	WASHER, 10	1	1						
12	1	26013-080202	BOLT, M8X 20	2	2						
13	1	26013-100202	BOLT, M10X 20	1	1						
14	1	26587-040062	SCREW, M4X 6	1	1						
15	1	26756-080002	NUT, LOCK M8	4	4						
16	1	172157-45630	BALL 6, LINK	2	2						
17	1	172446-45750	ROD 110	2	2						
18	1	172122-46590	ELBOW	2	2						
19	1	22117-060000	WASHER, 6	2	2						
20	1	22117-080000	WASHER, 8	2	2						
21	1	26051-060002	NUT, M6	2	2						
22	1	26051-080002	NUT, M8	2	2						
23	1	26051-080002	NUT, M8	2	2						

Remarks
 (1)A KNOB WITH A BUILT-IN HORN SWITCH.

Fig.18. CONTROL EQUIPMENT(OPERATION LEVER : RIGHT)(JD PATTERN)

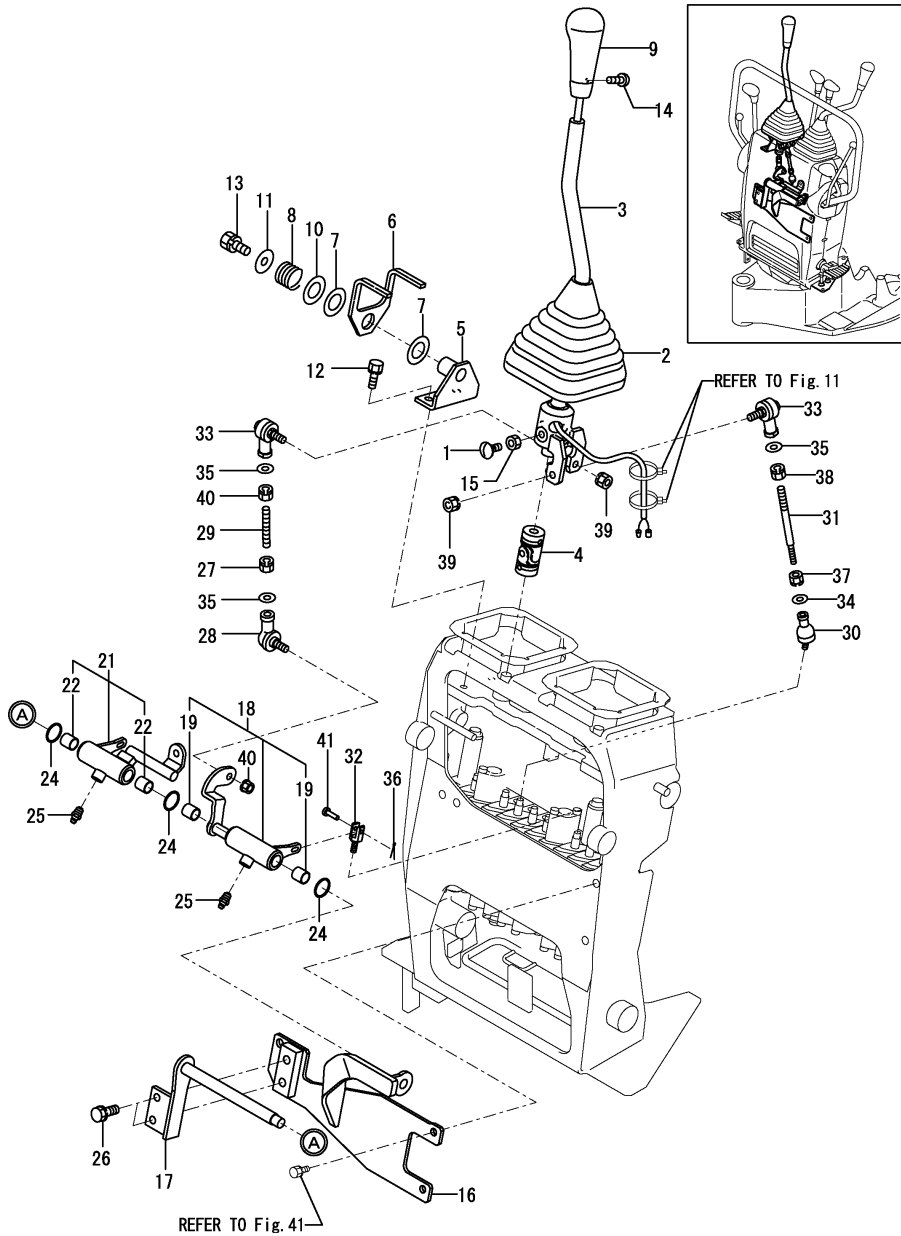

(A)=B08-3(US)
(B)=B08-3(AS)
(C)=

(D)=
(E)=
(F)=

No.	Lev.	Parts No.	Description	Q'ty						I	R
				(A)	(B)	(C)	(D)	(E)	(F)		
1	1	172141-42750	BOLT, STOPPER	4							
2	1	172151-45010	BOOT P,LEVER	1							
3	1	172446-45170	LEVER R (GRAY:72)	1							
4	1	172446-45800	JOINT, NC-12	1							
5	1	172446-45850	BASE CMP (GRAY:72)	1							
6	1	172446-45890	ARM	1							
7	1	172446-45900	WASHER,THRUST	2							
8	1	172183-46430	SPRING	1							
9	1	172165-47871	KNOB ASSY	1							1
10	1	22137-200000	WASHER, 20	1							
11	1	22157-100000	WASHER, 10	1							
12	1	26013-080202	BOLT, M8X 20	2							
13	1	26013-100202	BOLT, M10X 20	1							
14	1	26587-040062	SCREW, M4X 6	1							
15	1	26756-080002	NUT, LOCK M8	4							
16	1	172446-46100	BRACKET ASSY	1							
17	1	172446-46130	SHAFT ASSY	1							
18	1	172446-46160	LINK A ASSY	1							
19	2	172141-41360	BUSH 1415	2							
21	1	172446-46180	LINK B ASSY	1							
22	2	172141-41360	BUSH 1415	2							
24	1	24311-000210	O-RING, 1AP21.0	3							
25	1	24761-020000	NIPPLE, GREASE PT1/8	2							
26	1	26013-100202	BOLT, M10X 20	2							
27	1	194200-37780	NUT, M8	1							
28	1	172734-41300	JOINT, BALL	1							
29	1	172732-42450	ROD	1							
30	1	172157-45630	BALL 6, LINK	1							
31	1	172446-45750	ROD 110	1							
32	1	172446-46220	JOINT	1							
33	1	172122-46590	ELBOW	2							
34	1	22117-060000	WASHER, 6	1							
35	1	22117-080000	WASHER, 8	3							
36	1	22417-160160	PIN, COTTER 1.6X16	1							
37	1	26051-060002	NUT, M6	1							
38	1	26051-080002	NUT, M8	1							
39	1	26051-080002	NUT, M8	2							
40	1	26051-080002	NUT, M8	2							
41	1	933110-54100	PIN 4.75X14	1							

Remarks
(1)A KNOB WITH A BUILT-IN HORN SWITCH.

Fig.19. CONTROL EQUIPMENT(OPERATION LEVER : LEFT)(STANDARD PATTERN)

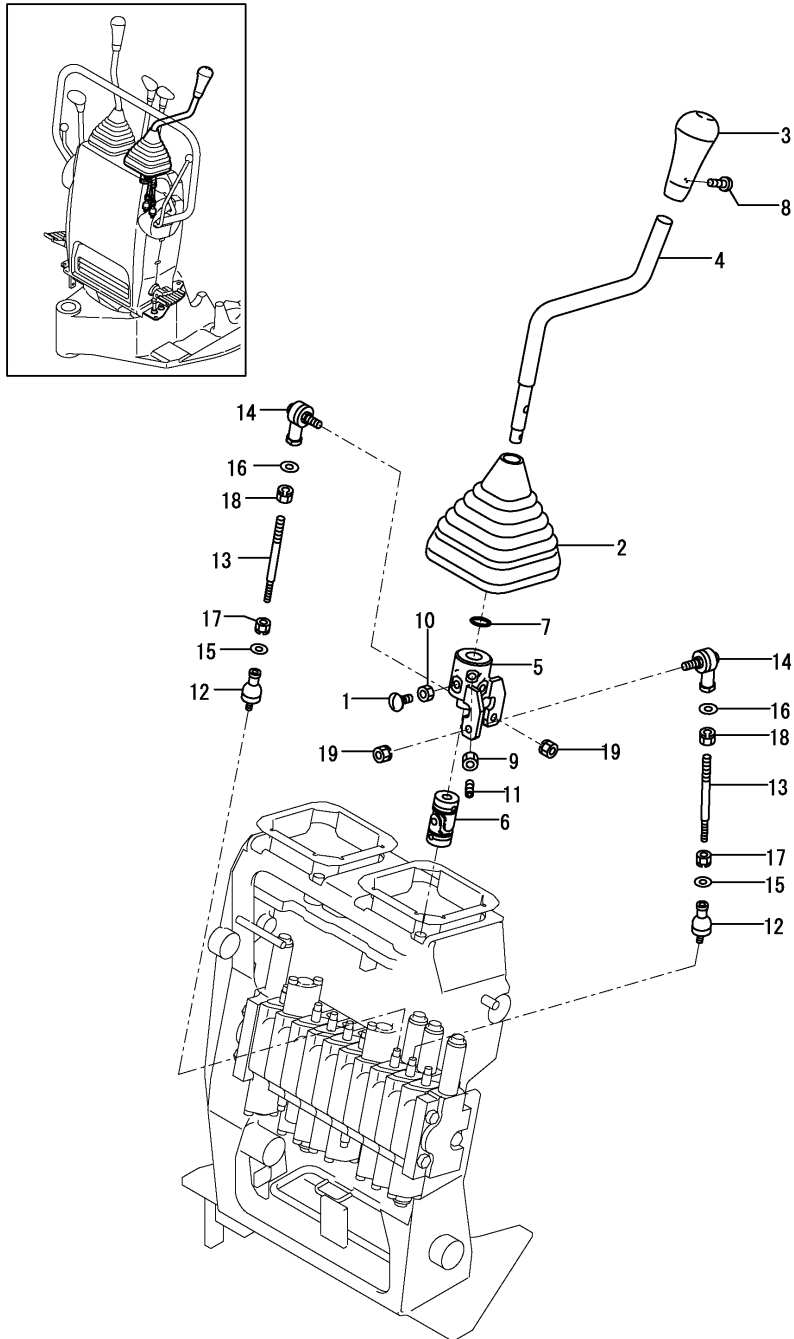

(A)=B08-3(US)
(B)=B08-3(AS)
(C)=

(D)=
(E)=
(F)=

No.	Lev.	Parts No.	Description	Q'ty						I	R
				(A)	(B)	(C)	(D)	(E)	(F)		
1	1	172141-42750	BOLT, STOPPER	4	4						
2	1	172151-45010	BOOT P,LEVER	1	1						
3	1	172165-45071	KNOB ASSY	1	1						
4	1	172446-45110	LEBER L (GRAY:72)	1	1						
5	1	172446-45140	LINK L	1	1						
6	1	172446-45800	JOINT, NC-12	1	1						
7	1	24311-000140	O-RING, 1AP14.0	1	1						
8	1	26587-040062	SCREW, M4X 6	1	1						
9	1	26756-080002	NUT, LOCK M8	1	1						
10	1	26756-080002	NUT, LOCK M8	4	4						
11	1	26979-080252	SCREW, M8X25	1	1						
12	1	172157-45630	BALL 6, LINK	2	2						
13	1	172446-45750	ROD 110	2	2						
14	1	172122-46590	ELBOW	2	2						
15	1	22117-060000	WASHER, 6	2	2						
16	1	22117-080000	WASHER, 8	2	2						
17	1	26051-060002	NUT, M6	2	2						
18	1	26051-080002	NUT, M8	2	2						
19	1	26051-080002	NUT, M8	2	2						

Fig.20. CONTROL EQUIPMENT(OPERATION LEVER : LEFT)(JD PATTERN)

(A)=B08-3(US)
 (B)=B08-3(AS)
 (C)=

(D)=
 (E)=
 (F)=

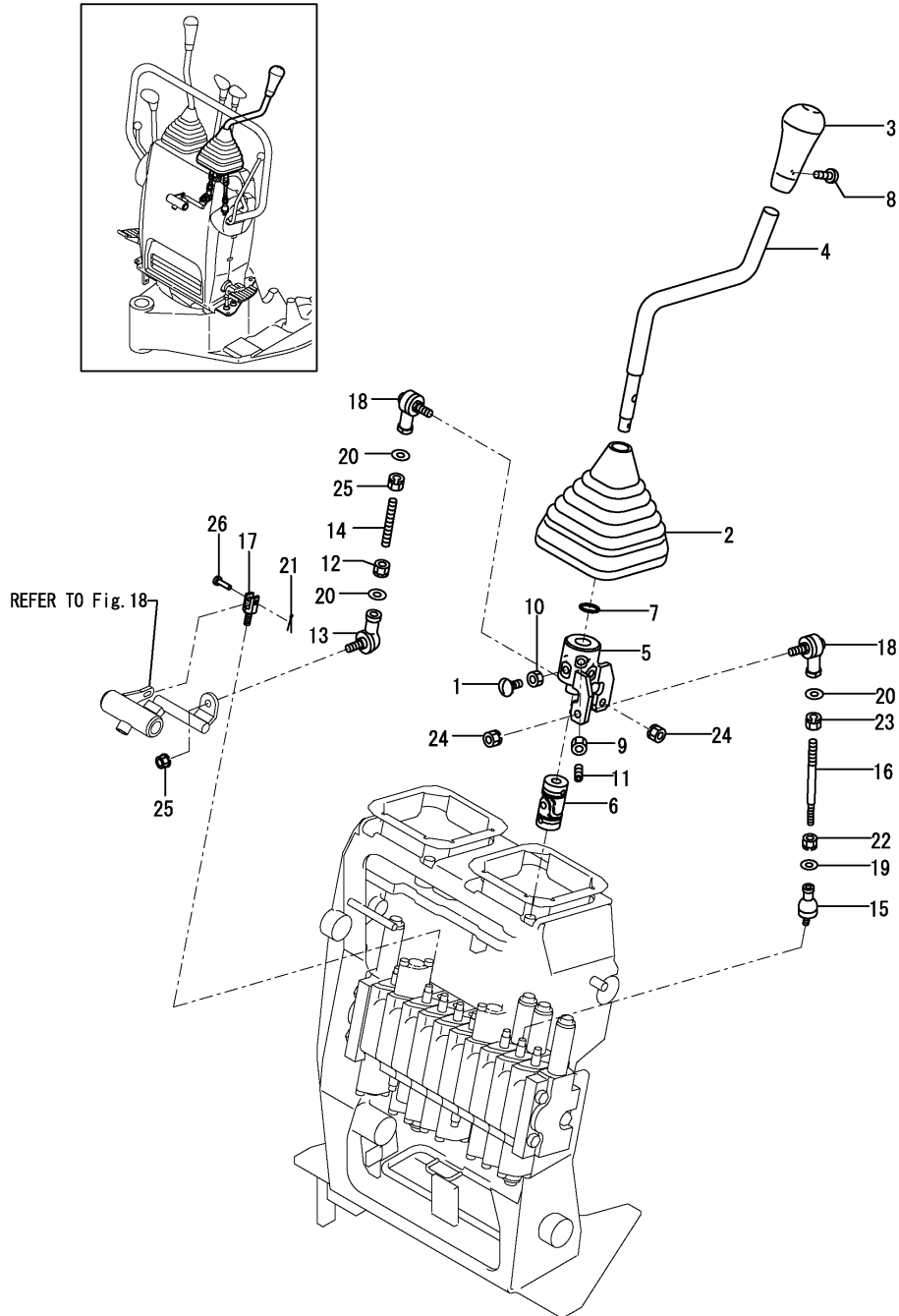

No.	Lev.	Parts No.	Description	Q'ty						I	R
				(A)	(B)	(C)	(D)	(E)	(F)		
1	1	172141-42750	BOLT, STOPPER	4							
2	1	172151-45010	BOOT P,LEVER	1							
3	1	172165-45071	KNOB ASSY	1							
4	1	172446-45110	LEBER L (GRAY:72)	1							
5	1	172446-45140	LINK L	1							
6	1	172446-45800	JOINT, NC-12	1							
7	1	24311-000140	O-RING, 1AP14.0	1							
8	1	26587-040062	SCREW, M4X 6	1							
9	1	26756-080002	NUT, LOCK M8	1							
10	1	26756-080002	NUT, LOCK M8	4							
11	1	26979-080252	SCREW, M8X25	1							
12	1	194200-37780	NUT, M8	1							
13	1	172734-41300	JOINT, BALL	1							
14	1	172732-42450	ROD	1							
15	1	172157-45630	BALL 6, LINK	1							
16	1	172446-45750	ROD 110	1							
17	1	172446-46220	JOINT	1							
18	1	172122-46590	ELBOW	2							
19	1	22117-060000	WASHER, 6	1							
20	1	22117-080000	WASHER, 8	3							
21	1	22417-160160	PIN, COTTER 1.6X16	1							
22	1	26051-060002	NUT, M6	1							
23	1	26051-080002	NUT, M8	1							
24	1	26051-080002	NUT, M8	2							
25	1	26051-080002	NUT, M8	2							
26	1	933110-54100	PIN 4.75X14	1							

Fig.21. CONTROL EQUIPMENT(TRAVEL & BLADE LEVER)

(A)=B08-3(US)
 (B)=B08-3(AS)
 (C)=

(D)=
 (E)=
 (F)=

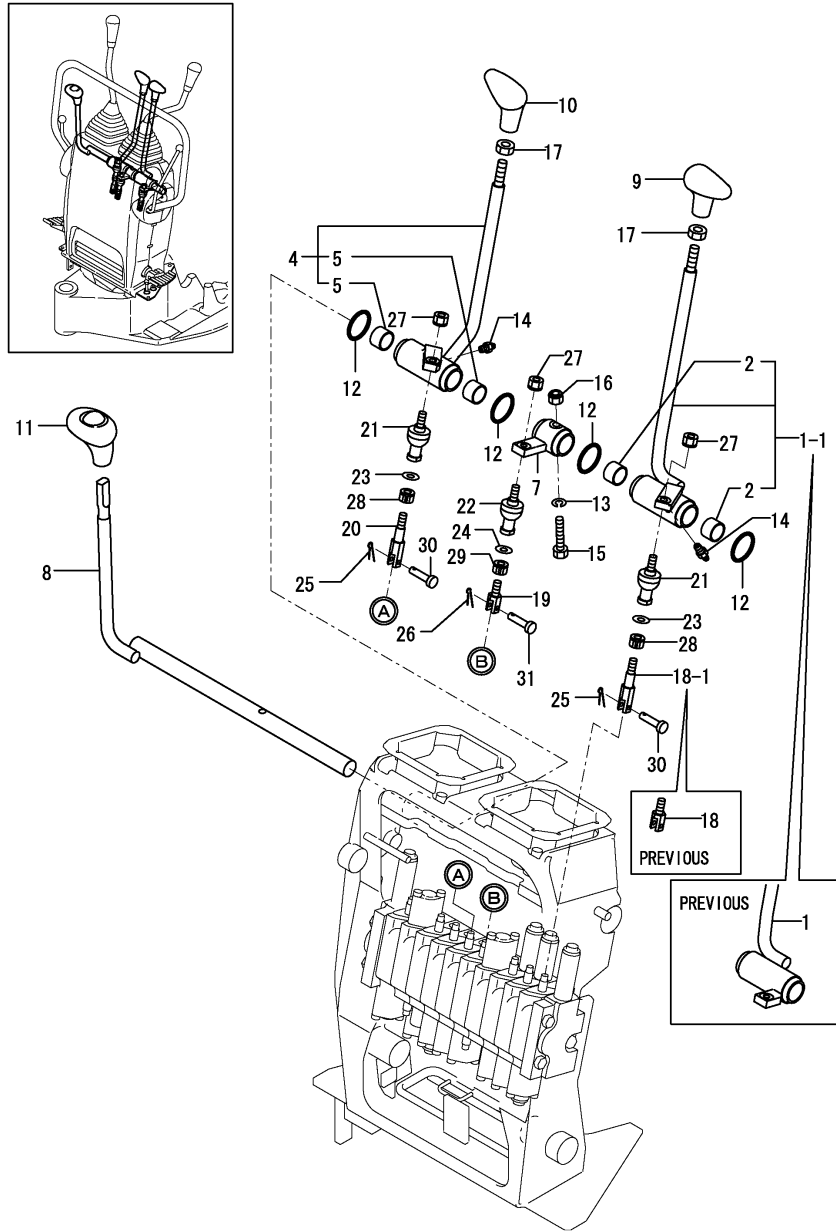

No.	Lev.	Parts No.	Description	Q'ty						I	R
				(A)	(B)	(C)	(D)	(E)	(F)		
1	1	172446-45010	LEVER L, TRACK (72)	1							
1-1	1	172446-45011	LEVER L, TRACK (72)	1	1						F 1
(A=*2003.06)											
2	2	172141-41370	BUSH 2015	2	2						
4	1	172446-45060	LEVER R, TRACK (72)	1	1						
5	2	172141-41370	BUSH 2015	2	2						
7	1	172447-45100	LINK, BLADE CMP	1	1						
8	1	172446-45210	LEVER, BRADE (GRAY:72)	1	1						
9	1	172164-45951	GRIP, DRIVE	1	1						
10	1	172164-45961	GRIP, DRIVE	1	1						
11	1	172164-45970	GRIP, BLADE	1	1						
12	1	172124-46200	O-RING	4	4						
13	1	22217-080000	WASHER, SPRING 8	1	1						
14	1	24761-020000	NIPPLE, GREASE PT1/8	2	2						
15	1	26116-080454	BOLT, M8X 45 PLATED	1	1						
16	1	26346-080002	NUT, M8	1	1						
17	1	26756-100002	NUT, LOCK M10	2	2						
18	1	172447-45120	ROD C, SPOOL	1							
18-1	1	172157-45650	ROD A, SPOOL	1	1						S
(A=*2003.06)											
19	1	172447-45120	ROD C, SPOOL	1	1						
20	1	172157-45650	ROD A, SPOOL	1	1						
21	1	172122-47250	BALL 8, LINK	2	2						
22	1	172122-47250	BALL 8, LINK	1	1						
23	1	22117-080000	WASHER, 8	2	2						
24	1	22117-080000	WASHER, 8	1	1						
25	1	22417-160160	PIN, COTTER 1.6X16	2	2						
26	1	22417-160160	PIN, COTTER 1.6X16	1	1						
27	1	26051-080002	NUT, M8	3	3						
28	1	26051-080002	NUT, M8	2	2						
29	1	26051-080002	NUT, M8	1	1						
30	1	933110-54100	PIN 4.75X14	2	2						
31	1	933110-54100	PIN 4.75X14	1	1						

Remarks
 (1) INTERCHANGEABLE BY SIMULTANEOUS
 REPLACEMENT WITH REF.NO.18-1.

Fig.22. CONTROL EQUIPMENT(SWING PEDAL)

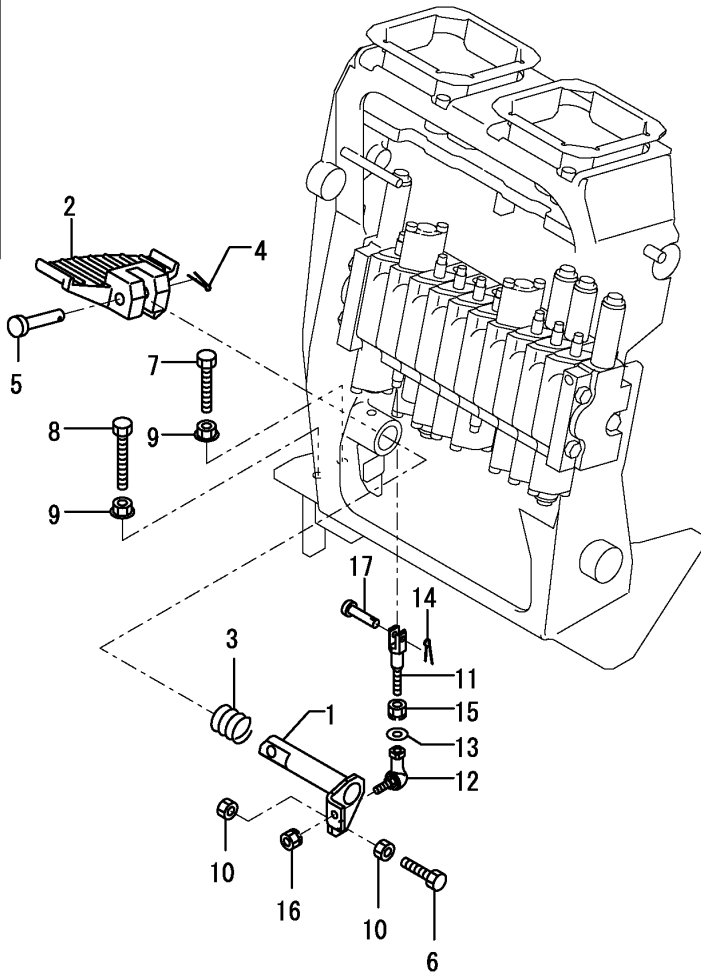
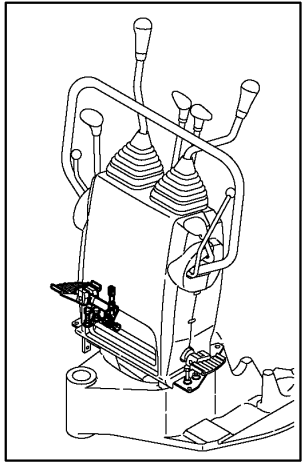

(A)=B08-3(US)
 (B)=B08-3(AS)
 (C)=

(D)=
 (E)=
 (F)=

No.	Lev.	Parts No.	Description	Q'ty						I	R
				(A)	(B)	(C)	(D)	(E)	(F)		
1	1	172446-45650	SHAFT ASSY, SWING	1	1						
2	1	172446-45710	PEDAL,SWING(GRAY:72)	1	1						
3	1	172157-46270	SPRING	1	1						
4	1	22417-160160	PIN, COTTER 1.6X16	1	1						
5	1	22486-100500	PIN, H10X 50	1	1						
6	1	26116-080354	BOLT, M8X 35 PLATED	1	1						
7	1	26116-080504	BOLT, M8X 50 PLATED	1	1						
8	1	26116-080604	BOLT, M8X 60 PLATED	1	1						
9	1	26366-080002	NUT, M8	2	2						
10	1	26716-080002	NUT, M8	2	2						
11	1	172446-45760	ROD,SPOOL	1	1						
12	1	172446-45820	LINK BALL 6	1	1						
13	1	22117-060000	WASHER, 6	1	1						
14	1	22417-160160	PIN, COTTER 1.6X16	1	1						
15	1	26051-060002	NUT, M6	1	1						
16	1	26051-060002	NUT, M6	1	1						
17	1	933110-54100	PIN 4.75X14	1	1						

Fig.23. CONTROL EQUIPMENT(P.T.O. PEDAL)

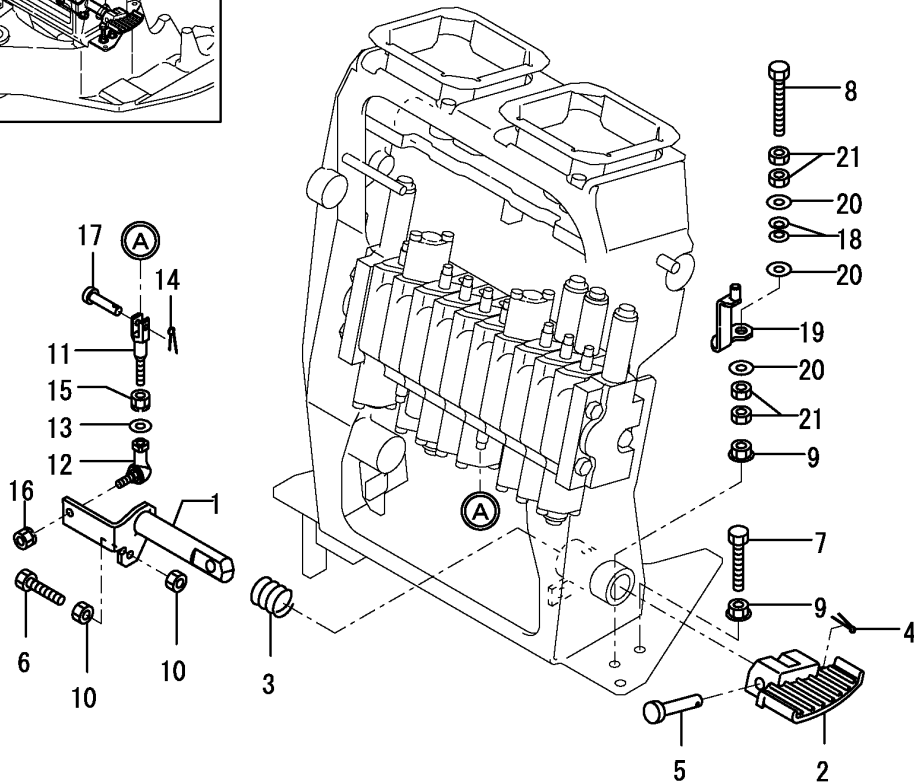
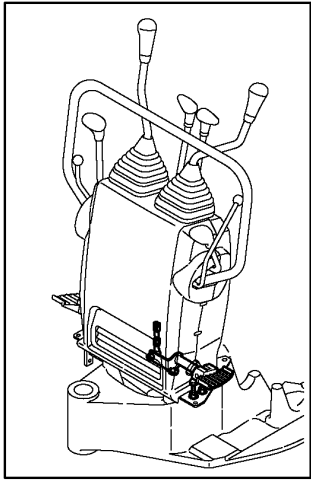

(A)=B08-3(US)
(B)=B08-3(AS)
(C)=

(D)=
(E)=
(F)=

No.	Lev.	Parts No.	Description	Q'ty						I	R
				(A)	(B)	(C)	(D)	(E)	(F)		
1	1	172446-45680	SHAFT ASSY, PTO	1	1						
2	1	172446-45700	PEDAL,P.T.O.(GRAY:72	1	1						
3	1	172157-46270	SPRING	1	1						
4	1	22417-160160	PIN, COTTER 1.6X16	1	1						
5	1	22486-100500	PIN, H10X 50	1	1						
6	1	26116-080354	BOLT, M8X 35 PLATED	1	1						
7	1	26116-080504	BOLT, M8X 50 PLATED	1	1						
8	1	26116-080604	BOLT, M8X 60 PLATED	1	1						
9	1	26366-080002	NUT, M8	2	2						
10	1	26716-080002	NUT, M8	2	2						
11	1	172446-45760	ROD,SPOOL	1	1						
12	1	172446-45820	LINK BALL 6	1	1						
13	1	22117-060000	WASHER, 6	1	1						
14	1	22417-160160	PIN, COTTER 1.6X16	1	1						
15	1	26051-060002	NUT, M6	1	1						
16	1	26051-060002	NUT, M6	1	1						
17	1	933110-54100	PIN 4.75X14	1	1						
18	1	172068-28490	SPRING	2	2						
19	1	172446-45910	LOCK ,P.T.O.(RED:11)	1	1						
20	1	22137-080000	WASHER, 8	3	3						
21	1	26757-080002	NUT, LOCK M8	4	4						

Fig.24. CONTROL EQUIPMENT(VARIABLE LEG OPRATE)

(A)=B08-3(US)
 (B)=B08-3(AS)
 (C)=

(D)=
 (E)=
 (F)=

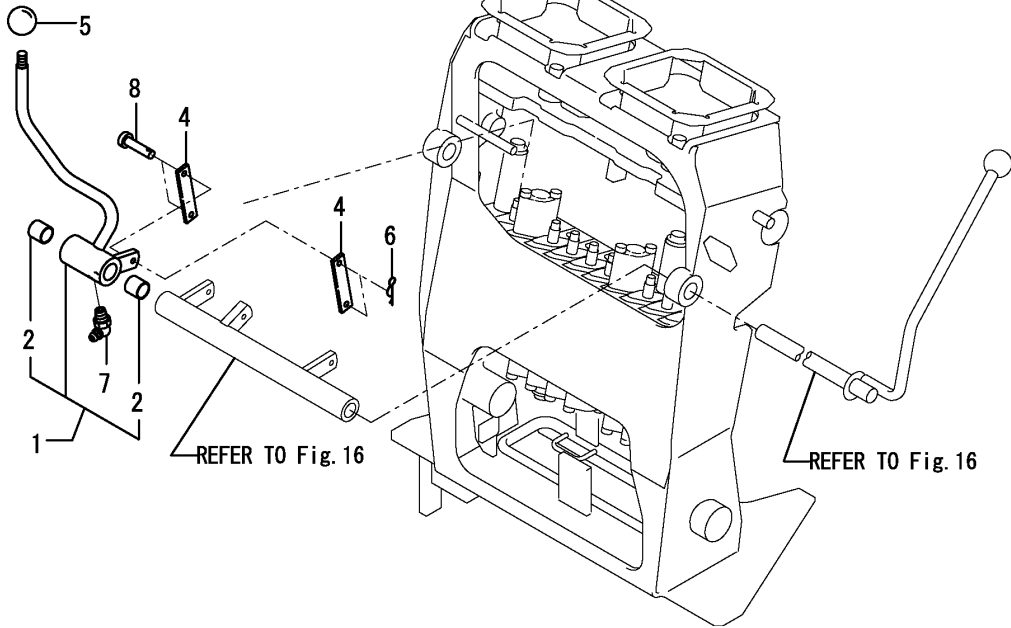
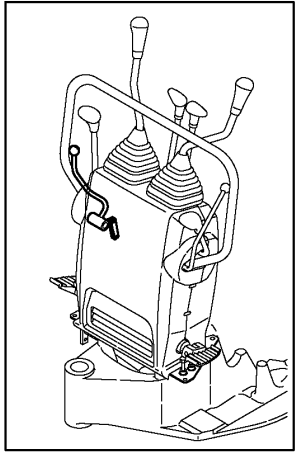

No.	Lev.	Parts No.	Description	Q'ty						I	R
				(A)	(B)	(C)	(D)	(E)	(F)		
1	1	172446-45350	LEVER (GRAY:72)	1	1						
2	2	172141-41360	BUSH 1415	2	2						
4	1	172446-45390	LINK	2	2						
5	1	172446-45950	KNOB, LEVER	1	1						
6	1	1C6281-52310	PIN, SNAP 6	2	2						
7	1	24761-050000	NIPPLE, GREASE C	1	1						
8	1	933110-54100	PIN 4.75X14	2	2						

Fig.25. TRACK FRAME

P/G NEWS No:Y00S4171-1
PUBLISHED:2006/03

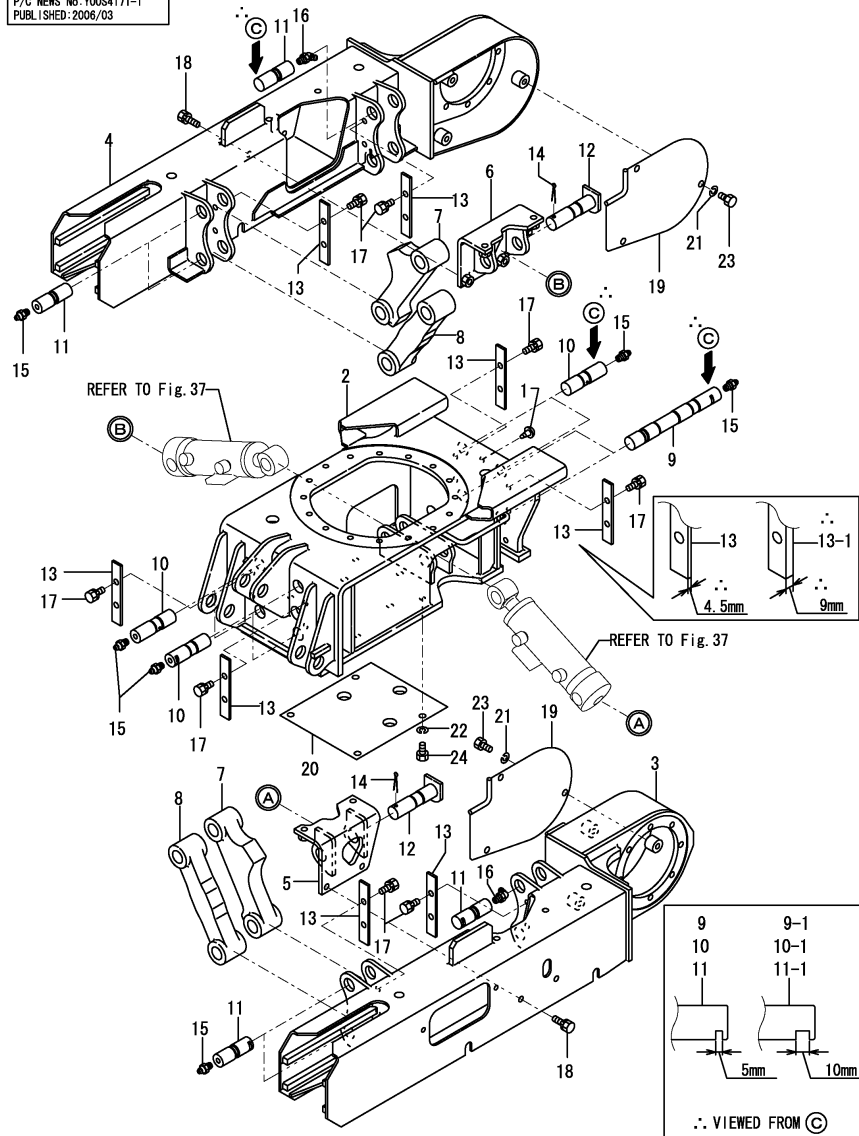

(A)=B08-3(US)
(B)=B08-3(AS)
(C)=

(D)=
(E)=
(F)=

No.	Lev.	Parts No.	Description	Q'ty						I	R
				(A)	(B)	(C)	(D)	(E)	(F)		
1	1	172122-17190	CLIP, TREE	2	2						
2	1	172446-50500	FRAME,CENTER(GREEN:88)	1	1						
3	1	172446-50700	FRAME,CRAWLER-L (88)	1							
3-1	1	172446-50701 (A=M/#01606)	FRAME,CRAWLER L (88)	1	1						N
4	1	172446-50710	FRAME,CRAWLER-R (88)		1						
4-1	1	172446-50711 (A=M/#01606)	FRAME,CRAWLER R (88)	1	1						N
5	1	172446-50900	BRACKET L,CYL. (88)	1	1						
6	1	172446-50910	BRACKET R,CYL. (88)	1	1						
7	1	172446-50960	LINK A (GREEN:88)	4	4						
8	1	172446-50970	LINK B (GREEN:88)	4	4						
9	1	172446-51000	PIN 25-197	2							
9-1	1	172446-51001 (A=M/#01870)	PIN, 25-197	2	2						F 1
10	1	172446-51040	PIN 25-80	6							
10-1	1	172446-51041 (A=M/#01870)	PIN, 25X80	6	6						F 1
11	1	172446-51050	PIN 25-68	8							
11-1	1	172446-51051 (A=M/#01870)	PIN, 25X68	8	8						F 1
12	1	172446-51060	PIN 25-100	2	2						
13	1	172446-51080	PLATE,LOCK(GREEN:88)	8							
13-1	1	172446-51081 (A=M/#01870)	PLATE,LOCK(GREEN:88)	8	8						S
14	1	172155-81390	COTTER PIN 6X 35	2	2						
15	1	24761-020000	NIPPLE, GREASE PT1/8	12	12						
16	1	24761-040000	NIPPLE, GREASE B	4	4						
17	1	26013-100162	BOLT, M10X 16	16							
17-1	1	26013-100202 (A=M/#01870)	BOLT, M10X 20	16	16						S
18	1	26013-100252	BOLT, M10X 25	8	8						
19	1	172446-61500	COVER, MOTOR	2	2						
20	1	172446-61531	COVER	1	1						
21	1	22217-100000	WASHER, SPRING 10	6	6						
22	1	22217-100000	WASHER, SPRING 10	4	4						
23	1	26116-100202	BOLT, M10X 20 PLATED	6	6						
24	1	26116-100202	BOLT, M10X 20 PLATED	4	4						

Remarks
(1)INTERCHANGEABLE BY SIMULTANEOUS
REPLACEMENT WITH PIN(NEW TYPE)X1
REF.NO.13-1 X1 & 17-1 X2.

Fig.26. TURNING FRAME

(A)=B08-3(US)
 (B)=B08-3(AS)
 (C)=

(D)=
 (E)=
 (F)=

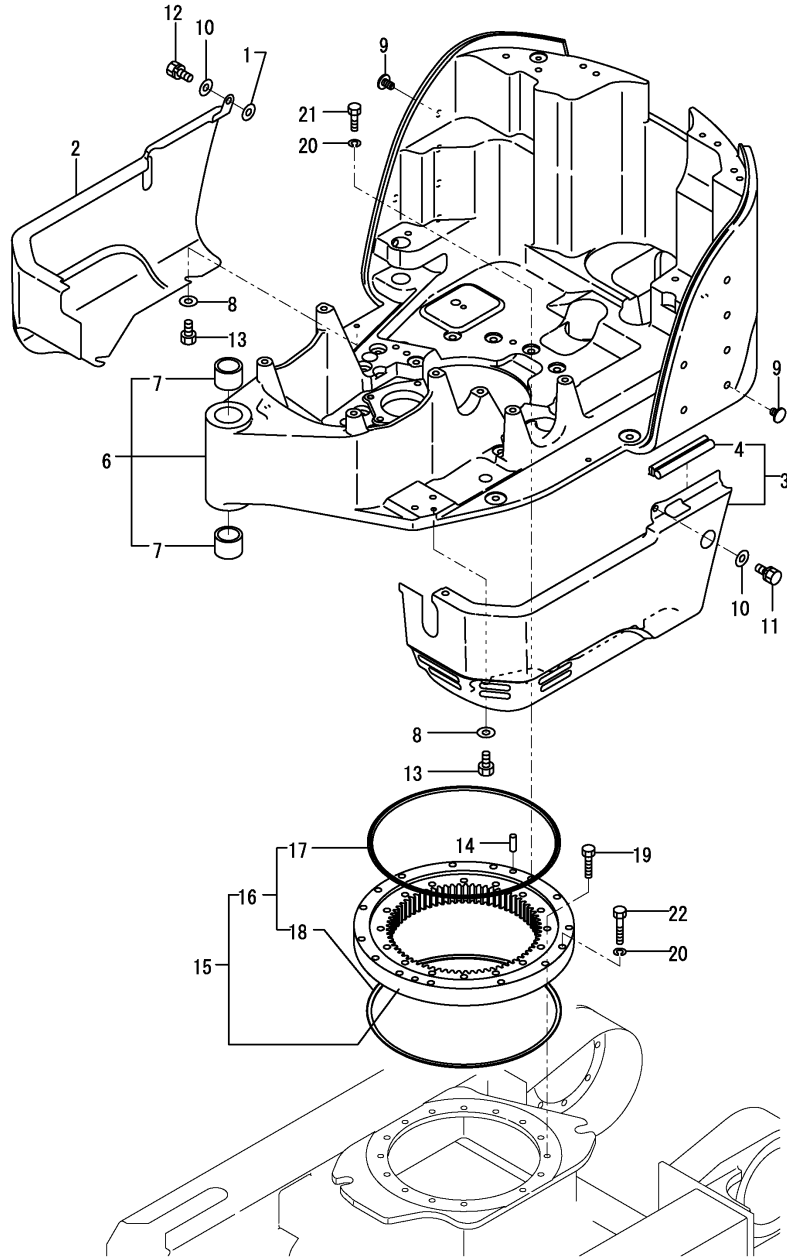

No.	Lev.	Parts No.	Description	Q'ty						I	R
				(A)	(B)	(C)	(D)	(E)	(F)		
1	1	172157-45840	WASHER 8X18X4	1	1						
2	1	172446-54260	FRAME, SIDE	1	1						
3	1	172446-54300	COVER ASSY, PTO	1	1						
4	2	172446-13530	SEAL, RADIATOR	1	1						
6	1	172446-54500	FRAME,T/F EP (87)	1							
6-1	1	172446-54490	FRAME,T/F EP (87)	1	1						N
(A=M/#00893)											
7	2	172157-54800	BUSH 35X45	2	2						
8	1	1A1380-62160	WASHER	4	4						
9	1	172458-64600	CLIP, TREE	12	12						1
10	1	22137-080000	WASHER, 8	2	2						
11	1	26013-080162	BOLT, M8X 16	1	1						
12	1	26013-080252	BOLT, M8X 25	1	1						
13	1	26116-080162	BOLT, M8X 16 PLATED	4	4						
14	1	194940-24350	PIN, 10X28	2	2						
15	1	172157-57600	BEARING,TURNING (88)	1	1						
16	2	172157-57610	SEAL SET	1	1						
17	3	172157-57620	SEAL	1	1						
18	3	172157-57630	SEAL	1	1						
19	1	172155-57610	BOLT M10X45	16	16						
20	1	22217-100000	WASHER, SPRING 10	15	15						
21	1	26072-100352	BOLT, 10.910X 35	11	11						
22	1	26072-100552	BOLT, 10.910X 55	4	4						

Remarks

(1)NOT USED TO ROPS BAR SPEC.

N:Old $\xrightarrow{\text{Yes}}$ New, Q:Old $\xrightarrow{\text{No}}$ New, R:Old $\xrightarrow{\text{Yes}}$ New, S:Old $\xrightarrow{\text{No}}$ New, W:Add, Z:Discontinued, F:Interchangeable by set, K:Q'ty Change

Fig.27. STEP & TURNING LOCK

(A)=B08-3(US)
 (B)=B08-3(AS)
 (C)=

(D)=
 (E)=
 (F)=

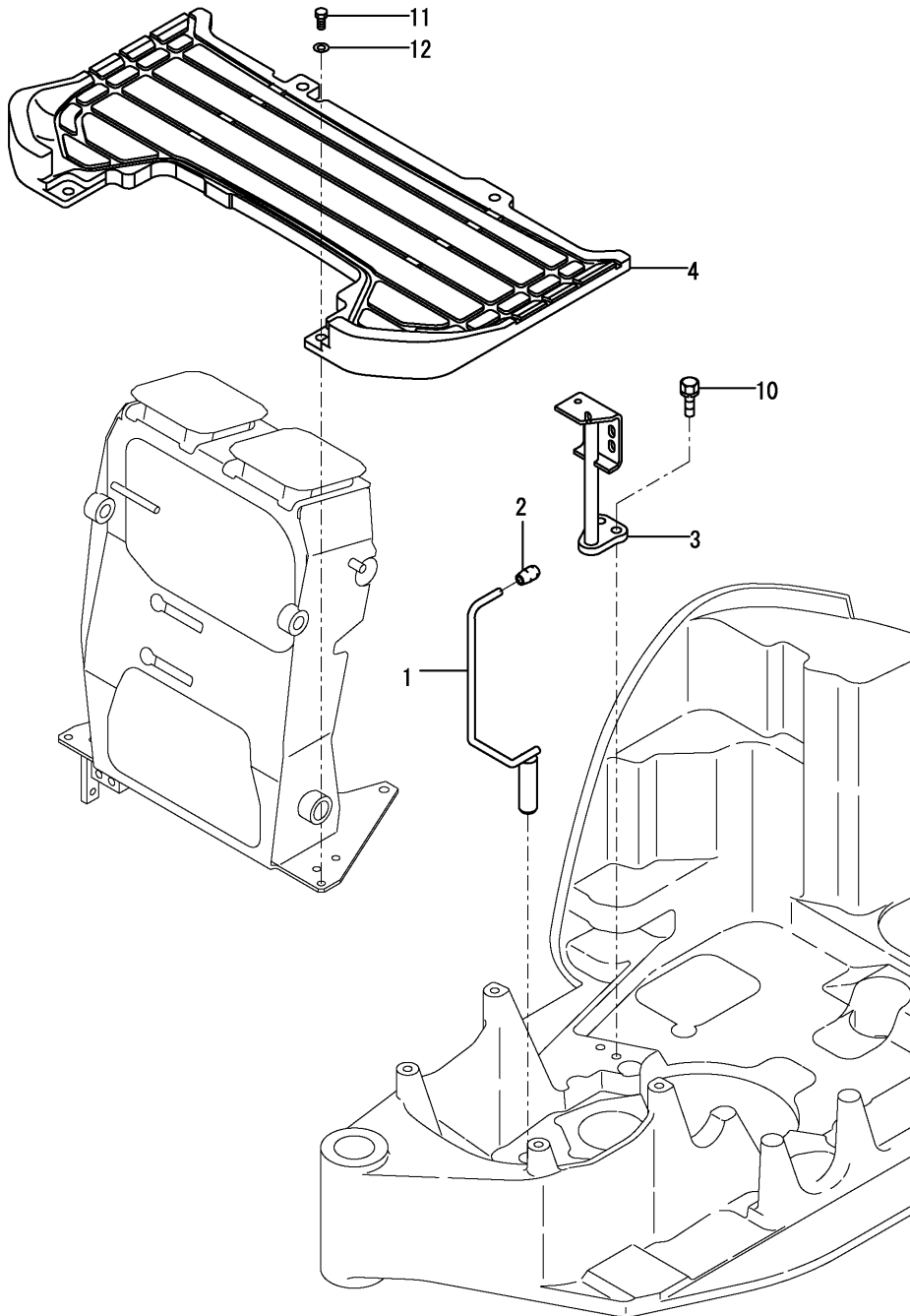

No.	Lev.	Parts No.	Description	Q'ty						I	R
				(A)	(B)	(C)	(D)	(E)	(F)		
1	1	172446-58800	PIN,LOCK	1	1						
2	1	172157-58830	KNOB, 6.5X18X35	1	1						
3	1	172446-62150	MOUNT,STEP	1	1						
4	1	172446-62200	STEP ASSY	1	1						
10	1	26013-100252	BOLT, M10X 25	2	2						
11	1	26106-080202	BOLT, M8X 20 PLATED	4							
11-1	1	26116-080252	BOLT, M8X 25 PLATED	4	4						N
		(A=M/#01143)									
12	1	1A1380-62160	WASHER	4	4						W
		(A=M/#01143)									

Fig.28. SEAT & MOUNT

(A)=B08-3(US)
(B)=B08-3(AS)
(C)=

(D)=
(E)=
(F)=

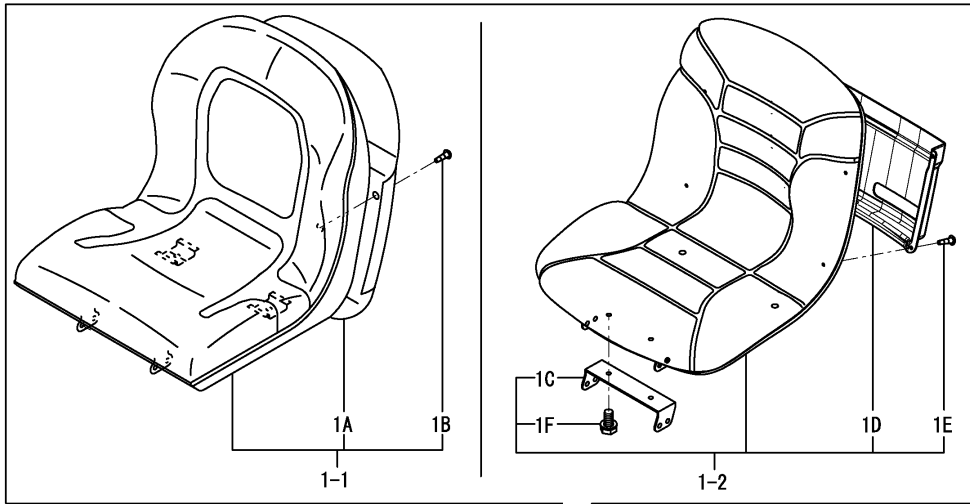

No.	Lev.	Parts No.	Description	Q'ty						I	R
				(A)	(B)	(C)	(D)	(E)	(F)		
1	1	172649-64101	SEAT ASSY, OPERATOR	1	1						
1-1	1	172A54-64100	SEAT ASSY, OPERATOR	1	1						N
		(A=MXXXXX) (B=MXXXXX)									
1-2	1	172A64-64010	SEAT ASSY	1	1						N
		(A=MZZZZZ) (B=MZZZZZ)									
1A	2	172A54-64110	COVER	1	1						W
		(A=MXXXXX) (B=MXXXXX)									
1A-1	2	172A54-64110	COVER	1	1						Z
		(A=MZZZZZ) (B=MZZZZZ)									
1B	2	172A54-64120	SCREW, M5X16	4	4						W
		(A=M/#23108) (B=M/#23108)									
1B-1	2	172A54-64120	SCREW, M5X16	4	4						Z
		(A=MZZZZZ) (B=MZZZZZ)									
1C	2	172A64-64020	STAY, SEAT	1	1						W
		(A=MZZZZZ) (B=MZZZZZ)									
1D	2	172A64-64030	CASE, LETTER	1	1						W
		(A=MZZZZZ) (B=MZZZZZ)									
1E	2	172A64-64050	SCREW, M6.0X16	4	4						W
		(A=MZZZZZ) (B=MZZZZZ)									
1F	2	26013-080202	BOLT, M8X 20	2	2						W
		(A=MZZZZZ) (B=MZZZZZ)									
2	1	172446-64200	BRACKET,SEAT(GREEN97	1	1						
3	1	172141-64370	CUSHION, SEAT	2	2						
4	1	172156-64420	PIN	1	1						
5	1	22372-080000	PIN, SNAP 8	2	2						
6	1	26013-080162	BOLT, M8X 16	2	2						

Fig.29. BONNET

(A)=B08-3(US)
(B)=B08-3(AS)
(C)=

(D)=
(E)=
(F)=

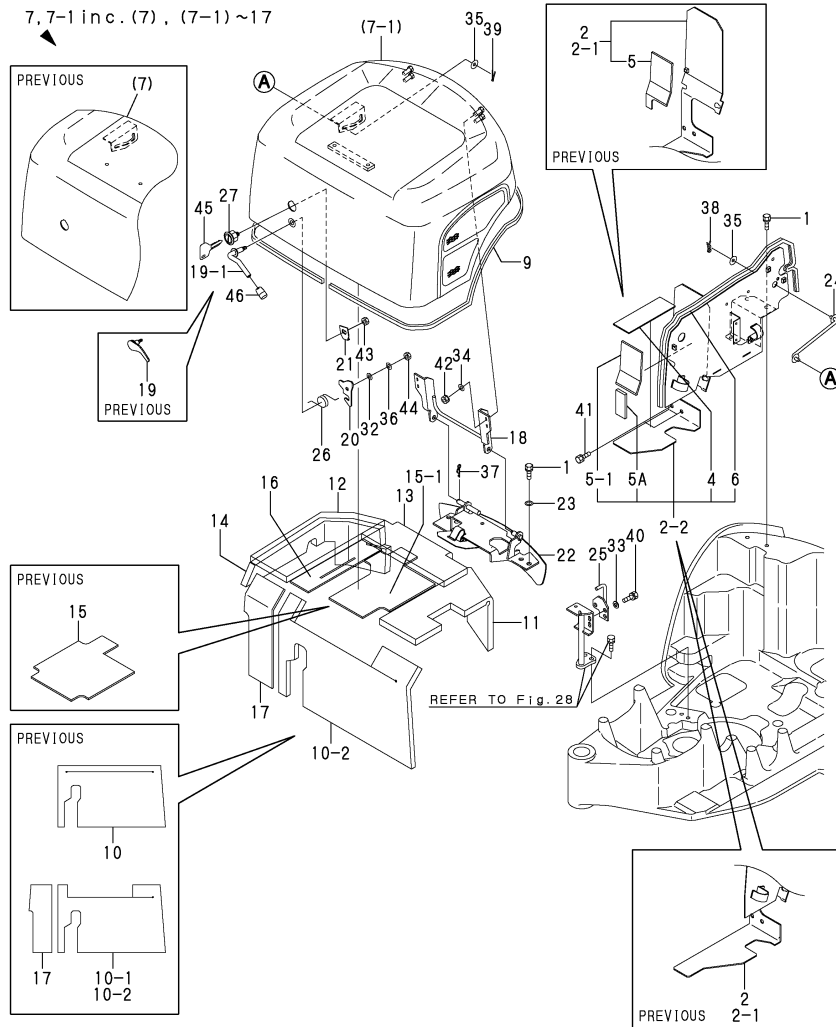

No.	Lev.	Parts No.	Description	(A)	(B)	(C)	Q'ty	(D)	(E)	(F)	I	R
1	1	172164-19130	BOLT M10X 25	4	4							
2	1	172446-62800	PARTITION ASSY	1								
2-1	1	172446-62801	PLATE, PARTITION	1	1							N
		(A=M/#02002)										
2-2	1	172446-62802	PLATE	1	1							S
		(A=M/# 02281) (B=M/# 02281)										
4	2	172446-62910	RUBBER PLATE	1	1							
5	2	172446-62920	RUBBER PLATE	1	1							
5-1	2	172446-62921	RUBBER PLATE	1	1							S
		(A=M/# 02281) (B=M/# 02281)										
5A	2	172446-62940	PLATE,RUBBER C FO	1	1							W
		(A=M/# 02281) (B=M/# 02281)										
6	2	172446-62930	RUBBER	1	1							
7	1	172446-65100	BONNET (GREEN:97)	1	1							1
7-1	1	172A20-65100-1	BONNET (GREEN:97)	1	1							N 1
		(A=M/# 02284) (B=M/# 02284)										
9	2	172446-65190	TRIM, 2300	1	1							
10	2	172446-65232	SPONGE	1	1							
10-1	2	172A20-65300	SPONGE	1	1							N
		(A=M/# 02281) (B=M/# 02281)										
10-2	2	172A20-65301	SPONGE	1	1							N
		(A=M/# 02284) (B=M/# 02284)										
11	2	172446-65240	SPONGE	1	1							
12	2	172446-65251	SPONGE	1	1							
13	2	172446-65260	SPONGE	1	1							
14	2	172446-65270	SPONGE	1	1							
15	2	172446-65280	INSULATOR	1	1							
15-1	2	172446-65281	INSULATOR	1	1							N
		(A=M/# 02284) (B=M/# 02284)										
16	2	172446-65290	INSULATOR	1	1							
16-1	2	172A20-65330	INSULATOR	1	1							R
		(A=M/# 10650) (B=M/# 10650)										
17	2	172446-65581	INSULATOR	1	1							
18	1	172446-65300	ARM ASSY, BONNET	1	1							
19	1	172446-65350	LEVER CMP	1								
19-1	1	172480-65450	LEVER ASSY	1	1							F 3
		(A=M/#01913)										
20	1	172446-65370	PLATE	1								
20-1	1	172446-65371	PLATE	1	1							N
		(A=M/#01913)										
21	1	172446-65380	PLATE	1	1							
22	1	172446-65400	MOUNT,BONNET	1	1							
23	1	172446-65470	WASHER, 10.5-22	4	4							
24	1	172446-65500	LINK	1	1							
25	1	172446-65540	HOOK	1	1							
26	1	172156-65690	SPRING, STOPPER	1	1							
27	1	172164-66170	KEY ASSY, CYLINDER	1	1							
32	1	22137-080000	WASHER, 8	1	1							
33	1	22137-080000	WASHER, 8	3	3							
34	1	22137-100000	WASHER, 10	4	4							
35	1	22157-080000	WASHER, 8	2	2							

Remarks
 (1)PLEASE USE THIS PART WITH FOLLOWING LABELS AT THE SAME TIME.
 REF.NO. 47A,47B,47C,47D,47E,47F,47G,47H,47I & 47J.
 (2)LABELS ARE NOT ILLUSTRATED.
 (3)INTERCHANGEABLE BY SIMULTANEOUS REPLACEMENT WITH REF.NO.46.

Fig.29. BONNET

(A)=B08-3(US)
(B)=B08-3(AS)
(C)=

(D)=
(E)=
(F)=

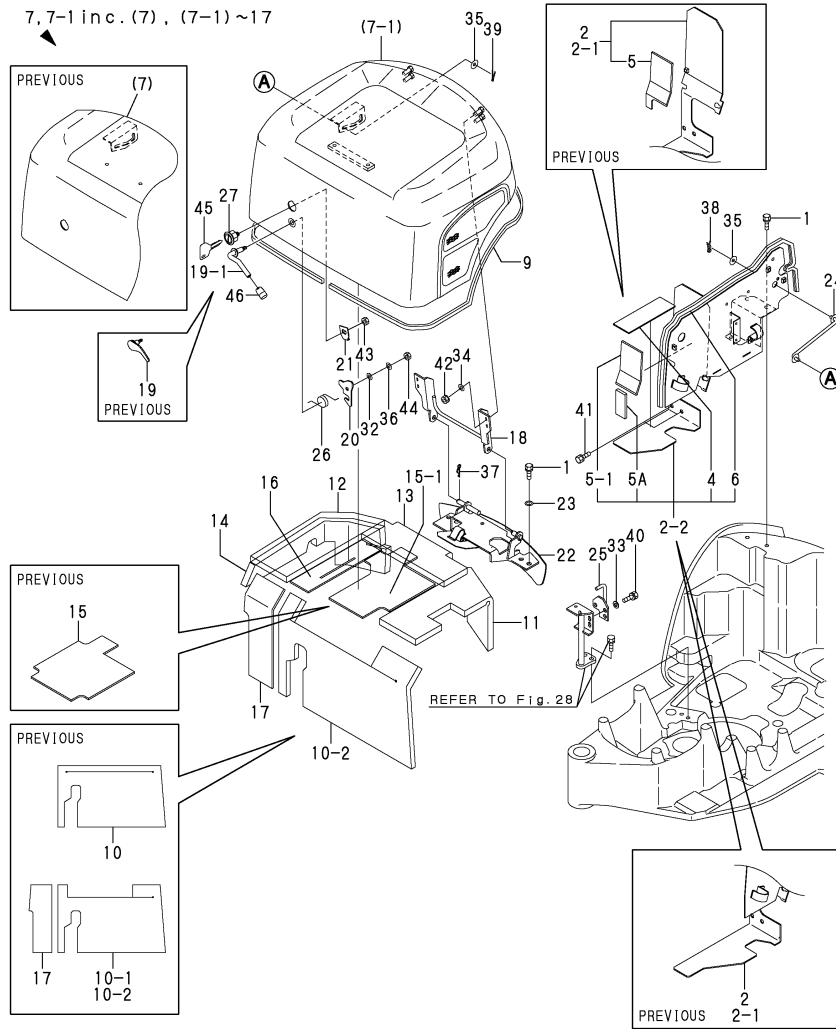

No.	Lev.	Parts No.	Description	Q'ty						I	R
				(A)	(B)	(C)	(D)	(E)	(F)		
36	1	22217-080000	WASHER, SPRING 8	1	1						
37	1	22360-120000	PIN, SNAP 12	2	2						
38	1	22372-080000	PIN, SNAP 8	1	1						
39	1	22417-200200	PIN, COTTER 2.0X20	1	1						
40	1	26013-080202	BOLT, M8X 20	3	3						
41	1	26013-100202	BOLT, M10X 20	4	4						
42	1	26051-100002	NUT, M10	4	4						
43	1	26347-100002	NUT, M10	1	1						
44	1	26716-080002	NUT, M8	1	1						
45	1	172524-17330	KEY ASSY	1	1						
46	1	172116-46630	KNOB, LEVER	1	1						W
(A=M/#01913)											
47A	1	172446-03440	LABEL,PATTERN EP	1	1						2
47B	1	172437-03360	LABEL,BATTERY	1	1						2
47C	1	172437-03371	LABEL	1	1						2
47D	1	172437-03380	LABEL,SWING AREA	1	1						2
47E	1	172437-03390	LABEL,RADIATOR	1	1						2
47F	1	172437-03400	LABEL,ENG.HOOD	1	1						2
47G	1	172437-03410	LABEL,ENG.ROOM	1	1						2
47H	1	172437-03421	LABEL,MUFFLER	1	1						2
47I	1	172446-03730	LABEL,LIFT US	1	1						2
47J	1	172446-03770	LABEL,SUPPORT US	1	1						2

Remarks

(1)PLEASE USE THIS PART WITH FOLLOWING LABELS AT THE SAME TIME.

REF.NO. 47A,47B,47C,47D,47E,47F,47G,47H,47I & 47J.

(2)LABELS ARE NOT ILLUSTRATED.

(3)INTERCHANGEABLE BY SIMULTANEOUS REPLACEMENT WITH REF.NO.46.

Fig.30. ROPS BAR

(A)=B08-3(US)
(B)=B08-3(AS)
(C)=

(D)=
(E)=
(F)=

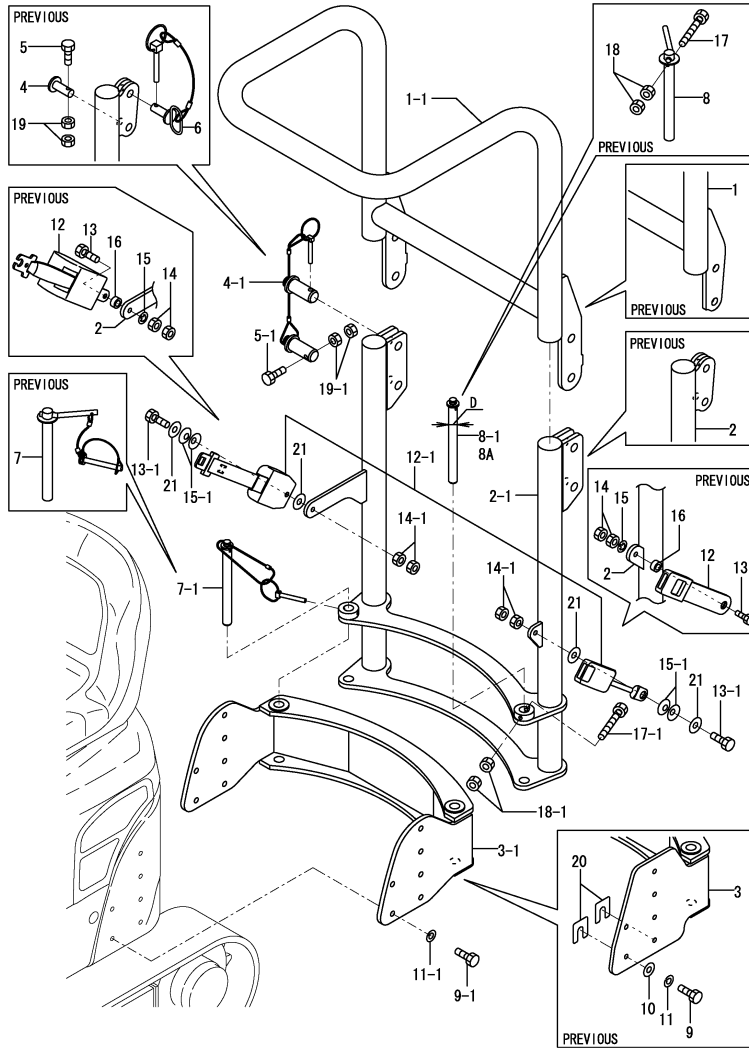

No.	Lev.	Parts No.	Description	(A)	(B)	(C)	Q'ty	(D)	(E)	(F)	I	R
1	1	XR0167F001	ROLLBAR ASSEMBLY-TOP	1								1
1-1	1	172446-68600	BAR ASSY, ROLL	1								S
(A=M/#02008)												
2	1	XR0167F002	ROLLBAR ASSY-BOTTOM	1								2
2-1	1	172446-68510	BAR ASSY, ROLL	1								S
(A=M/#02008)												
3	1	XR0167F003	BRACKET ASSEMBLY	1								
3-1	1	172446-68710	BRACKET ASSY,ROPS(87)	1								S
(A=M/#02008)												
4	1	XR0167F004	PIVOT PIN	2								
4-1	1	172480-68741	PIN,ROPS	2								S
(A=M/#02008)												
5	1	XR0167F005	M8X40 HEX HED BOLT	2								
5-1	1	26116-060352	BOLT, M6X 35 PLATED	2								S
(A=M/#02008)												
6	1	XR0167F006	LOCKING PIN CMP	2								Z
(A=M/#02008)												
7	1	XR0167F007	VERTICAL HINGE PIN	1								
7-1	1	172446-68810	PIN ASSY,ROPS	1								S
(A=M/#02008)												
8	1	XR0167F008	VERTICAL HINGE PIN	1								
8-1	1	172446-68820	PIN,ROPS	1								S 4
(A=M/#02008)												
8A	1	172446-68830	PIN, ROPS 25.4	1								W 4
(A=M/#02008)												
9	1	XR0167F009	M12X35 HEX HED BOLT	12								
9-1	1	26076-120352	BOLT, 10.912X 35	12								S
(A=M/#02008)												
10	1	XR0167F010	M12 WASHER	12								Z
(A=M/#02008)												
11	1	XR0167F011	M12 SPRING WASHER	12								
11-1	1	22217-120000	WASHER, SPRING 12	12								S
(A=M/#02008)												
12	1	XR0167F012	SEAT BELT ASSEMBLY	1								
12-1	1	172446-64220	SEAT BELT ASSEMBLY	1								S
(A=M/#02008)												
12-2	1	172A23-64770	SEAT BELT ASSY	1								N
(A=M/#02008)												
13	1	XR0167F013	7/16X38 UNF HEX BOLT	2								
13-1	1	172448-68182	BOLT 7/16-20X50 UNF	2								S
(A=M/#02008)												
14	1	XR0167F014	7/16 UNF NUT	4								
14-1	1	172187-64831	NUT	4								S
(A=M/#02008)												
15	1	XR0167F015	7/16 STAR WASHER	2								
15-1	1	933170-01490	SPRING	4								S
(A=M/#02008)												
15-2	1	172652-64220	SPRING	4								N
(A=*2004.06)												
16	1	XR0167F016	19X11.5X6.5 SPACER	2								Z
(A=M/#02008)												

Remarks

(1)PLEASE USE THIS PART WITH FOLLOWING LABELS AT THE SAME TIME. REF.NO.23A,23B & 23C.

(2)PLEASE USE THIS PART WITH FOLLOWING LABELS AT THE SAME TIME. REF.NO.24A.

(3)LABELS ARE NOT ILLUSTRATED.

(4)REF NO.8-1 IS 25.0 MM, REF NO.8A IS 25.4 MM, CHOOSE PERFECTLY CORRECT ONE.

Fig.30. ROPS BAR

(A)=B08-3(US)
 (B)=B08-3(AS)
 (C)=

(D)=
 (E)=
 (F)=

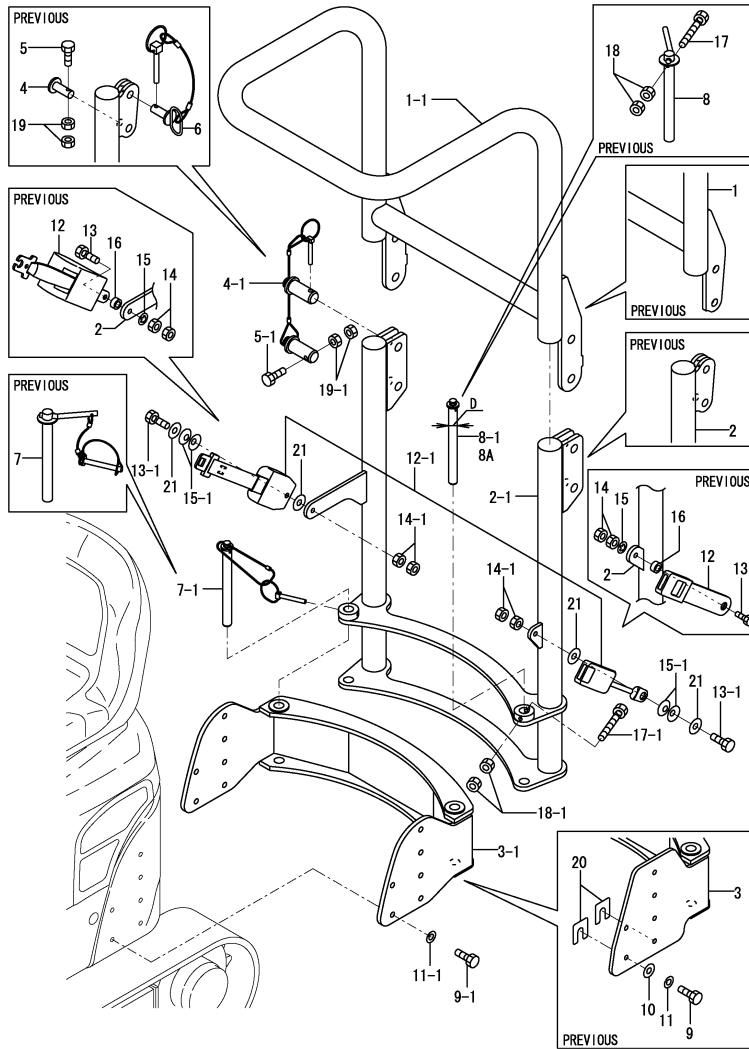

No.	Lev.	Parts No.	Description	Q'ty						I	R
				(A)	(B)	(C)	(D)	(E)	(F)		
17	1	XR0167F017	M8X55 HEX HED BOLT	1							
17-1	1	26116-060452 (A=M/#02008)	BOLT, M6X 45 PLATED	1							S
18	1	XR0167F018	M8 NUT	2							
18-1	1	26716-060002 (A=M/#02008)	NUT, M6	2							S
19	1	XR0167F018	M8 NUT	4							
19-1	1	26716-060002 (A=M/#02008)	NUT, M6	4							S
20	1	XR0167F019	SHIM	4							Z
21	1	22137-120000 (A=M/#02008)	WASHER, 12	2							W
22A	1	172446-03750	LABEL,FOLDING	1							3
22B	1	172437-03440	LABEL,ROPS	1							3
22C	1	172437-03450	LABEL,SEAT BELT	1							3
23A	1	172446-03740	LABEL,PINCH	2							3

Remarks

(1)PLEASE USE THIS PART WITH FOLLOW-
 ING LABELS AT THE SAME TIME.
 REF.NO.23A,23B & 23C.

(2)PLEASE USE THIS PART WITH FOLLOW-
 ING LABELS AT THE SAME TIME.
 REF.NO.24A.

(3)LABELS ARE NOT ILLUSTRATED.

(4)REF NO.8-1 IS 25.0 MM,
 REF NO.8A IS 25.4 MM,
 CHOOSE PERFECTLY CORRECT ONE.

Fig.31. HYD.OIL PUMP & JOINT

(A)=B08-3(US)
 (B)=B08-3(AS)
 (C)=

(D)=
 (E)=
 (F)=

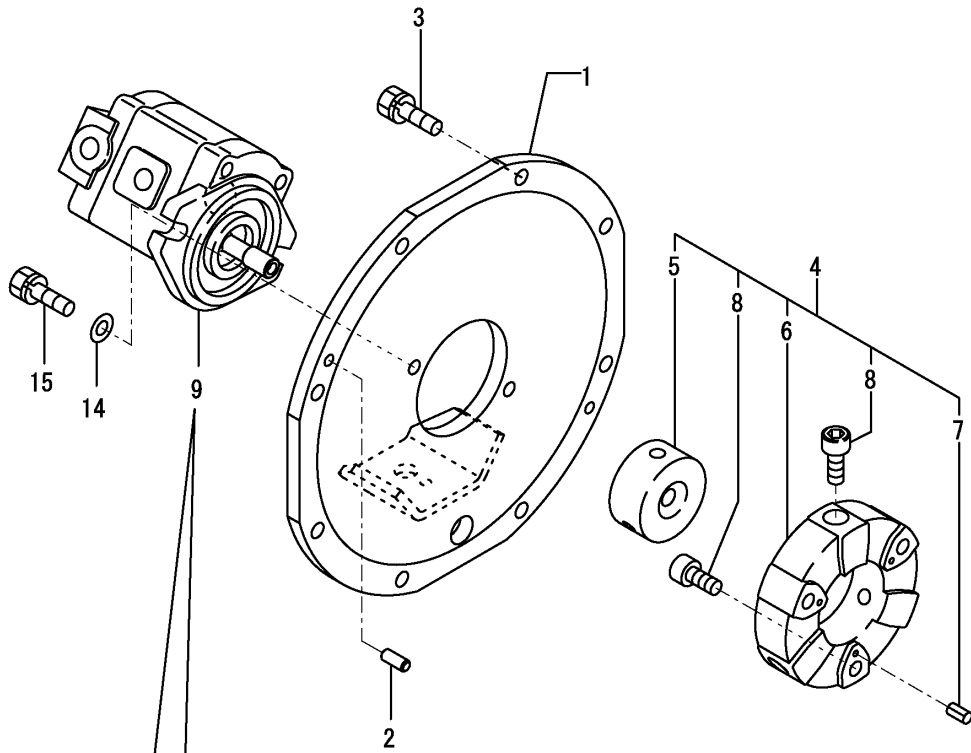

No.	Lev.	Parts No.	Description	Q'ty						I	R
				(A)	(B)	(C)	(D)	(E)	(F)		
1	1	172446-71100	MOUNT,HYD.PUMP	1	1						
2	1	22312-080200	PIN, PARALLEL M8X20	2	2						
3	1	26013-100252	BOLT, M10X 25	8	8						
4	1	172157-71210	COUPLING ASSY	1	1						
5	2	172157-71201	JOINT	1	1						
6	2	172137-71220	COUPLING, CF-8	1	1						
7	2	22351-040008	PIN, SPRING 4.0X 8	3	3						
8	2	26450-100302	BOLT, M10X 30	6	6						
9	1	172446-73100	PUMP	1	1						
9-1	1	172446-73101	PUMP	1	1						R
		(A=M/# 02284) (B=M/# 02284)									
10	2	172446-73120	SEAL SET	1	1						
11	2	172446-73130	STEEL BALL	4	4						
12	2	172446-73140	BOLT M10	4	4						
13	2	172446-73150	WASHER	4	4						
14	1	22137-100000	WASHER, 10	2	2						
15	1	26013-100252	BOLT, M10X 25	2	2						

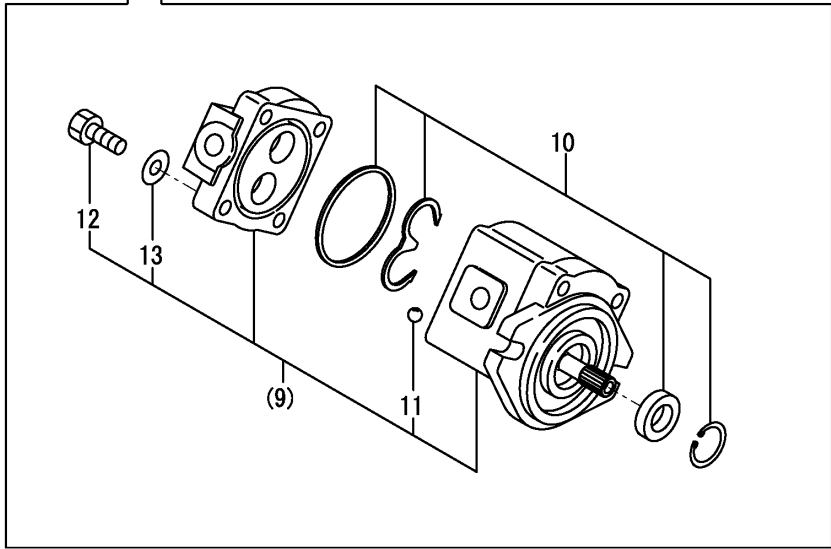
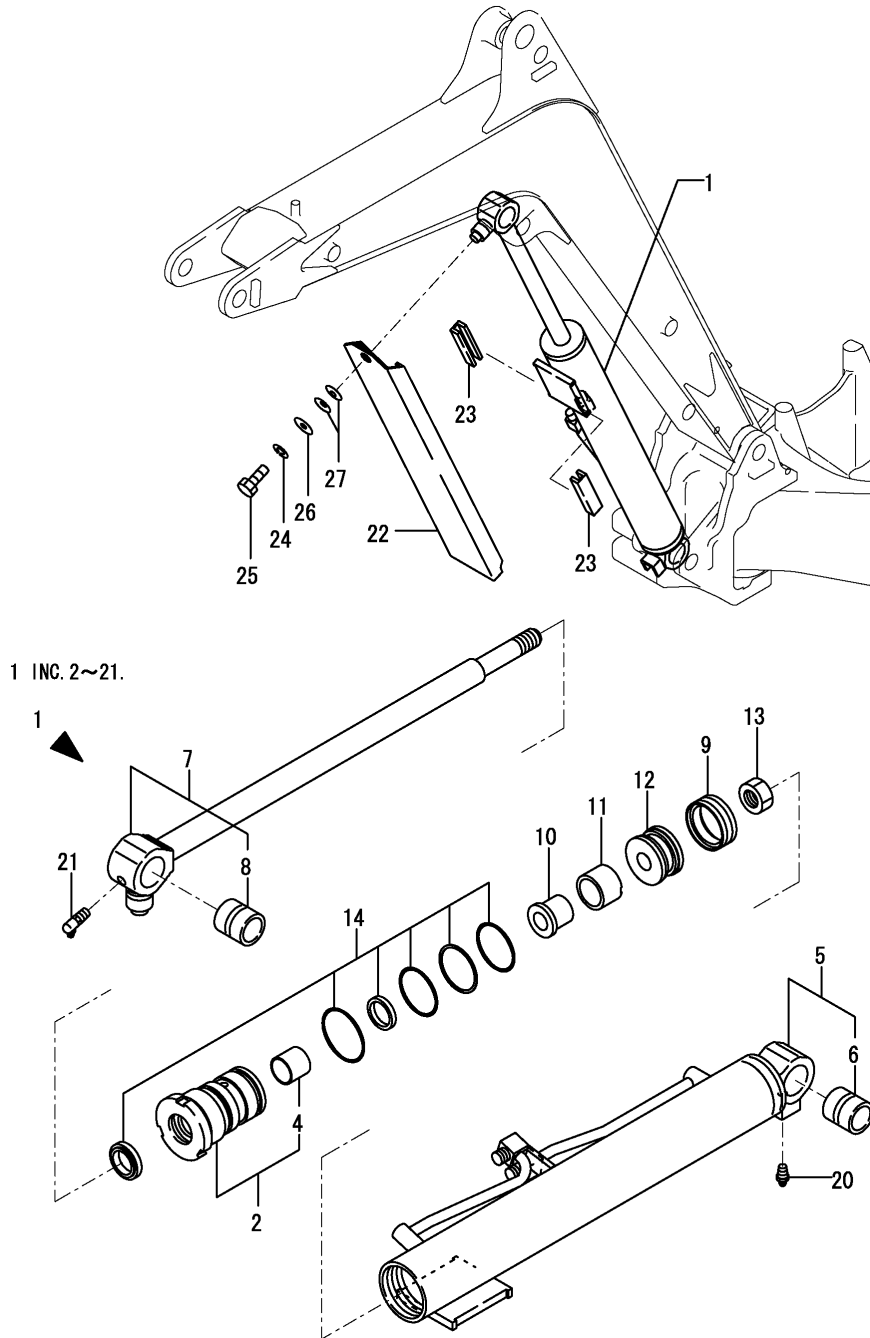

Fig.32. BOOM CYLINDER



(A)=B08-3(US)
(B)=B08-3(AS)
(C)=

(D)=
(E)=
(F)=

No.	Lev.	Parts No.	Description	Q'ty						I	R
				(A)	(B)	(C)	(D)	(E)	(F)		
1	1	172446-72100	CYLINDER ASSY, BOOM	1	1						
2	2	172446-72110	HEAD 50-25	1	1						
4	3	933111-01700	BUSH 25 25, ROD	1							
4-1	3	24550-025250 (A=M/#00860)	BUSH, 25X25	1	1						R
5	2	172446-72150	TUBE, BOOM	1	1						
6	3	172156-72770	BUSH, PIN 25 35 B	1	1						
7	2	172446-72270	ROD ASSY, BOOM	1	1						
8	3	172156-72770	BUSH, PIN 25 35 B	1	1						
9	2	172447-72320	GASKET	1							
9-1	2	172447-72321 (A=M/#01143)	GASKET ASSY, RGU50	1	1						N
10	2	172446-72370	COLLAR, 36-25	1	1						
11	2	172447-72380	RING 36	1	1						
12	2	172447-72530	PISTON 50 18X28	1							
12-1	2	172447-72531 (A=M/#01143)	PISTON 50 18X28	1	1						N
13	2	172157-72730	NUT, M18	1	1						
14	2	172157-72010	SEAL SET, HEAD 50A	1	1						
20	2	24761-020000	NIPPLE, GREASE PT1/8	1	1						
21	2	24761-040000	NIPPLE, GREASE B	1	1						
22	1	172446-72350	COVER, SLIDE	1	1						
23	1	172186-72480	GUIDE, SLIDE	2	2						
24	1	22217-100000	WASHER, SPRING 10	1	1						Z
		(A=M/# 10717) (B=M/# 10717)									
25	1	26116-100162	BOLT, M10X 16 PLATED	1	1						
25-1	1	26013-100202	BOLT, M10X 20	1	1						N
		(A=M/# 10717) (B=M/# 10717)									
26	1	933147-03400	WASHER, BRAKE ARM	1	1						
27	1	933168-14170	SPRING	2	2						

Fig.33. ARM CYLINDER

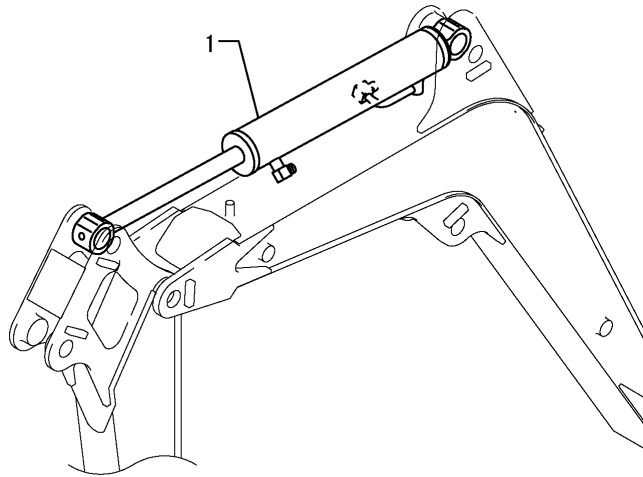

(A)=B08-3(US)
(B)=B08-3(AS)
(C)=

(D)=
(E)=
(F)=

No.	Lev.	Parts No.	Description	Q'ty						I	R
				(A)	(B)	(C)	(D)	(E)	(F)		
1	1	172446-72400	CYLINDER, ARM	1	1						
2	2	172447-72320	GASKET	1							
2-1	2	172447-72321	GASKET ASSY, RGU50	1	1						N
(A=M/#01143)											
3	2	172446-72430	TUBE, ARM	1	1						
4	3	172156-72770	BUSH, PIN 25 35 B	1	1						
5	2	172446-72500	ROD,ARM	1	1						
6	3	172156-72770	BUSH, PIN 25 35 B	1	1						
7	2	172447-72530	PISTON 50 18X28	1							
7-1	2	172447-72531	PISTON 50 18X28	1	1						N
(A=M/#01143)											
8	2	172157-72620	HEAD 5025 B W/BUSH	1	1						
10	3	933111-01700	BUSH 25 25, ROD	1							
10-1	3	24550-025250	BUSH, 25X25	1	1						R
(A=M/#00860)											
11	2	172157-72730	NUT, M18	1	1						
12	2	172157-72020	SEAL SET, HEAD 50B	1	1						
17	2	24761-020000	NIPPLE, GREASE PT1/8	2	2						

1 INC. 2~17.

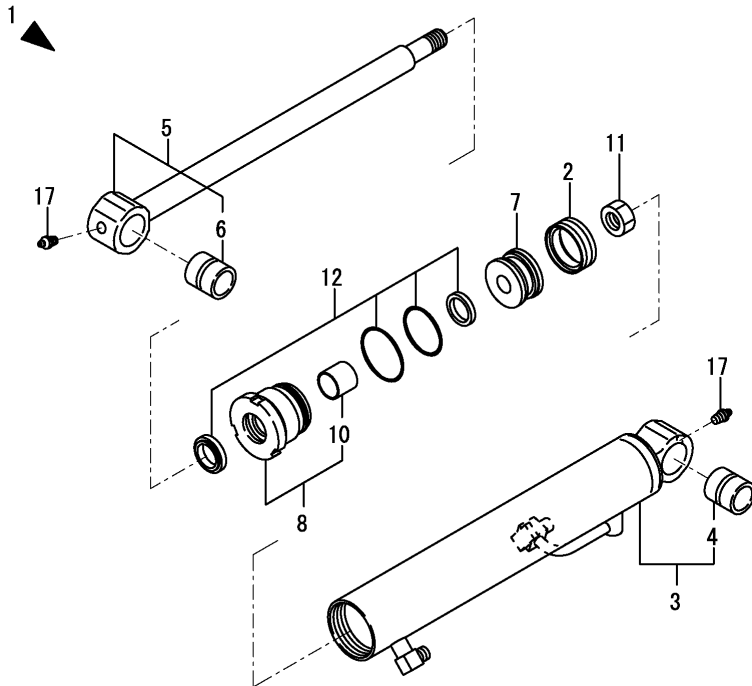
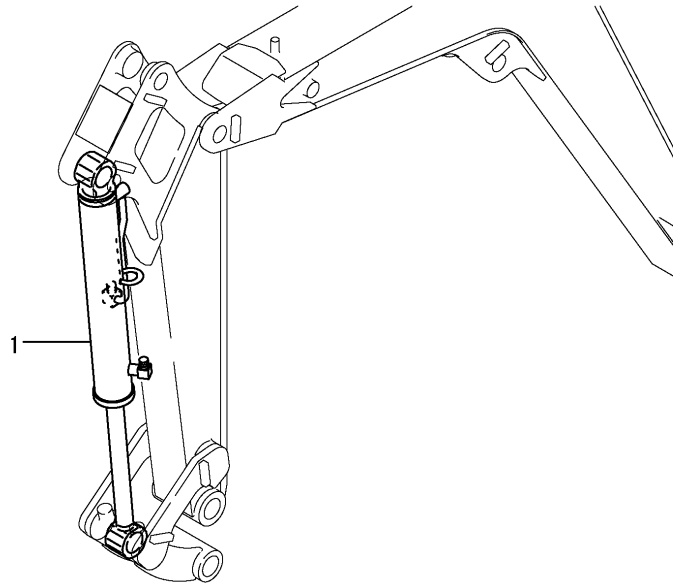

Fig.34. BUCKET CYLINDER

(A)=B08-3(US)
 (B)=B08-3(AS)
 (C)=

(D)=
 (E)=
 (F)=



No.	Lev.	Parts No.	Description	Q'ty						I	R
				(A)	(B)	(C)	(D)	(E)	(F)		
1	1	172446-72550	CYLINDER ASSY	1	1						
2	2	172446-72580	TUBE, BUCKET	1	1						
3	3	172156-72770	BUSH, PIN 25 35 B	1	1						
4	2	172186-72630	HEAD	1	1						
6	3	933111-01700	BUSH 25 25, ROD	1							
6-1	3	24550-025250	BUSH, 25X25	1	1						R
(A=M/#00860)											
7	2	172446-72650	ROD, BUCKET	1	1						
8	3	172156-72410	BUSH, PIN 25 35 A	1	1						
9	2	172446-72680	PISTON 45	1							
9-1	2	172446-72681	PISTON 45	1	1						N
(A=M/#01143)											
10	2	172186-72690	GASKET	1	1						
11	2	172157-72730	NUT, M18	1	1						
12	2	172186-72590	SEAL SET, HEAD	1	1						
17	2	24761-040000	NIPPLE, GREASE B	1	1						

1 INC. 2~17.

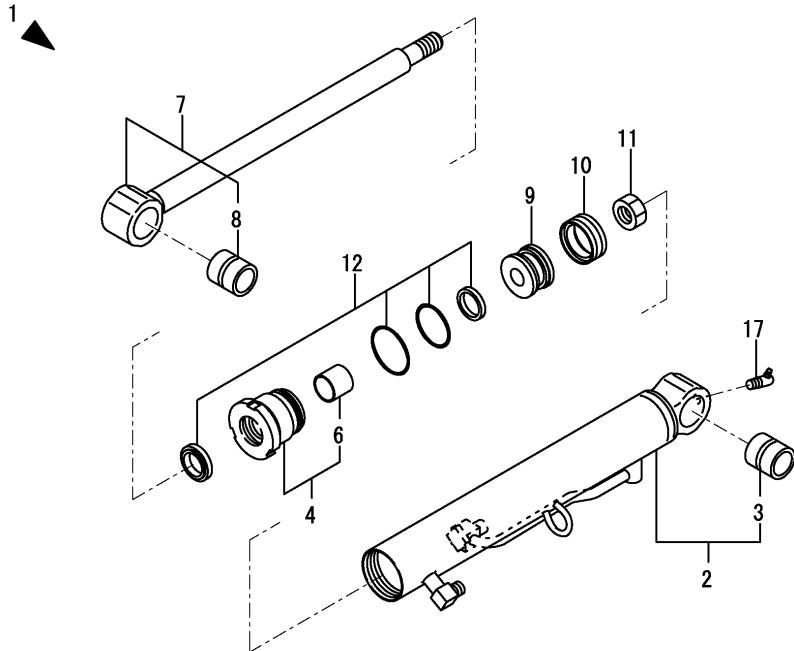
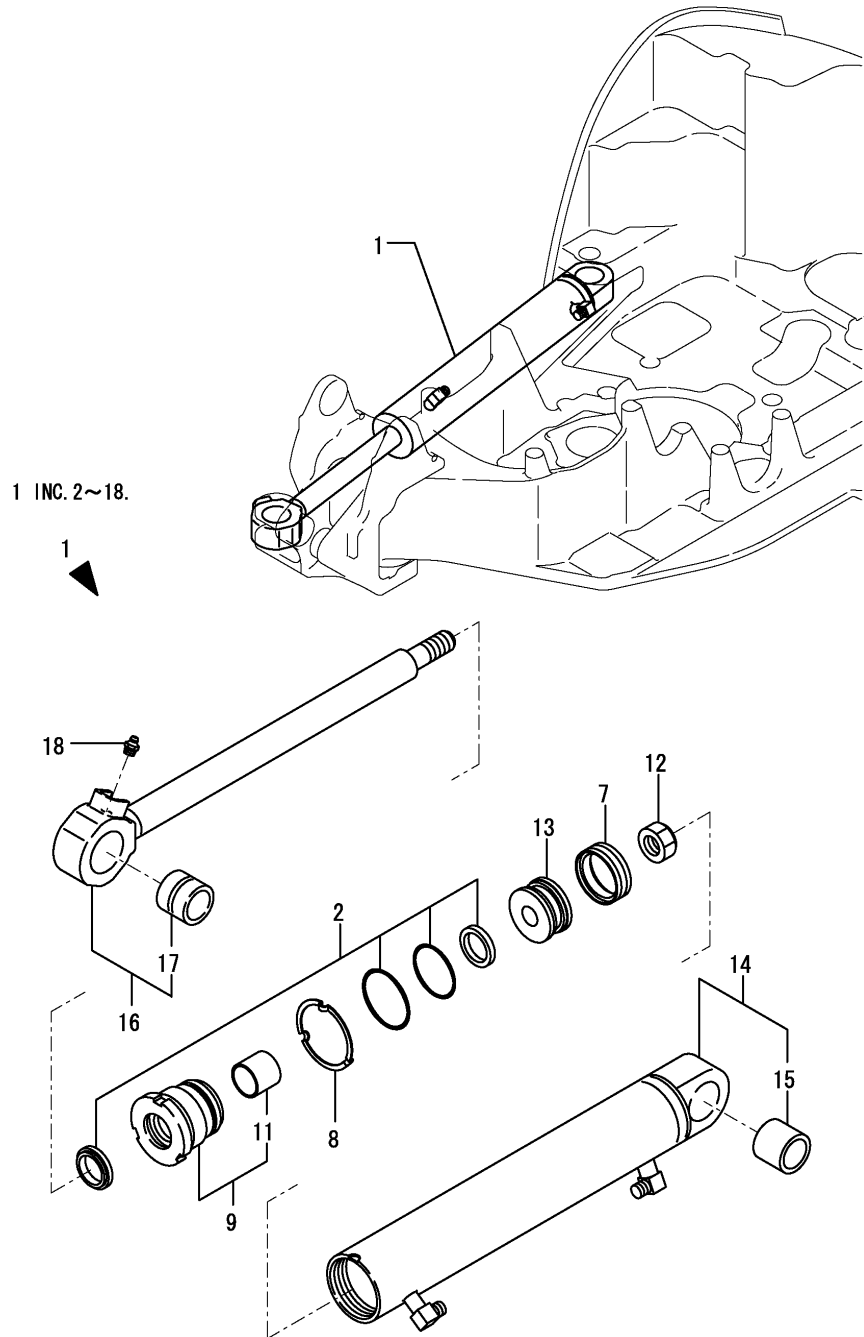

Fig.35. SWING CYLINDER

(A)=B08-3(US)
(B)=B08-3(AS)
(C)=

(D)=
(E)=
(F)=



No.	Lev.	Parts No.	Description	Q'ty						I	R
				(A)	(B)	(C)	(D)	(E)	(F)		
1	1	172446-72800	CYLINDER ASSY, SWING	1							
1-1	1	172446-72801	CYLINDER ASSY, SWING	1	1						N
(A=*2004.06)											
2	2	172449-72030	SEAL SET, HEAD 55 30	1	1						
7	2	172449-72320	GASKET	1							
7-1	2	172449-72321	GASKET ASSY, RGU55	1	1						N
(A=M#01143)											
8	2	172173-72550	ROCK WASHER 55	1	1						
9	2	172449-72560	HEAD CMP 55 30	1	1						
11	3	933111-01800	BUSH 30 30	1							
11-1	3	24550-030300	BUSH, 30X30	1	1						R
(A=M#00860)											
12	2	172141-72580	NUT, M20	1	1						
13	2	172449-72680	PISTON 55(20-28	1							
13-1	2	172449-72681	PISTON 55(20-28	1	1						N
(A=M#01143)											
14	2	172446-72830	TUBE ASSY, SWING	1	1						
15	3	172186-72910	BUSH	1	1						
16	2	172446-72870	ROD, SWING	1							
16-1	2	172446-72871	ROD ASSY, SWING	1	1						N
(A=*2004.06)											
17	3	933125-05300	BUSHING 30 34.5B	1	1						
18	2	24761-020000	NIPPLE, GREASE PT1/8	1	1						

Fig.36. BLADE CYLINDER

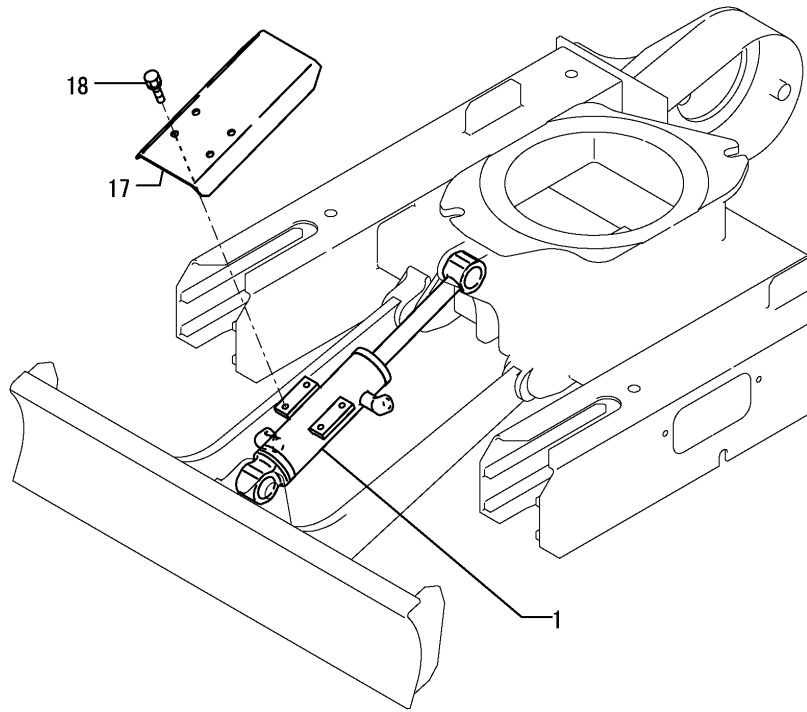

1 INC. 2~16.

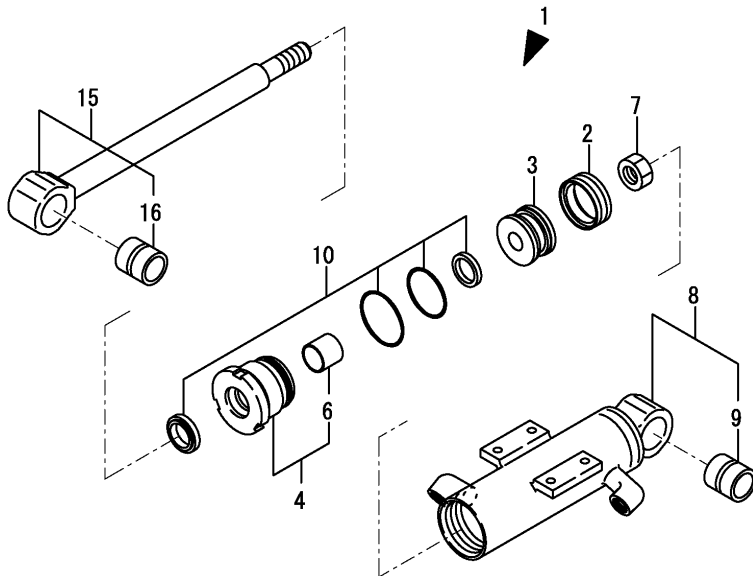

(A)=B08-3(US)
(B)=B08-3(AS)
(C)=

(D)=
(E)=
(F)=

No.	Lev.	Parts No.	Description	Q'ty						I	R
				(A)	(B)	(C)	(D)	(E)	(F)		
1	1	172446-72700	CYLINDER ASSY, BLADE	1	1						
2	2	172447-72320	GASKET	1							
2-1	2	172447-72321	GASKET ASSY, RGU50	1	1						N
(A=M/#01143)											
3	2	172447-72530	PISTON 50 18X28	1							
3-1	2	172447-72531	PISTON 50 18X28	1	1						N
(A=M/#00143)											
4	2	172157-72620	HEAD 5025 B W/BUSH	1	1						
6	3	933111-01700	BUSH 25 25, ROD	1							
6-1	3	24550-025250	BUSH, 25X25	1	1						R
(A=M/#00860)											
7	2	172157-72730	NUT, M18	1	1						
8	2	172446-72730	TUBE, BLADE	1	1						
9	3	172156-72410	BUSH, PIN 25 35 A	1	1						
10	2	172157-72020	SEAL SET, HEAD 50B	1	1						
15	2	172446-72770	ROD, BLADE	1	1						
16	3	172156-72410	BUSH, PIN 25 35 A	1	1						
17	1	172447-72790-2	PROTECTOR (GREEN:88)	1	1						
18	1	26013-080162	BOLT, M8X 16	4	4						

Fig.37. VARIABLE LEG WIDEN / SHORTEN CYLINDER

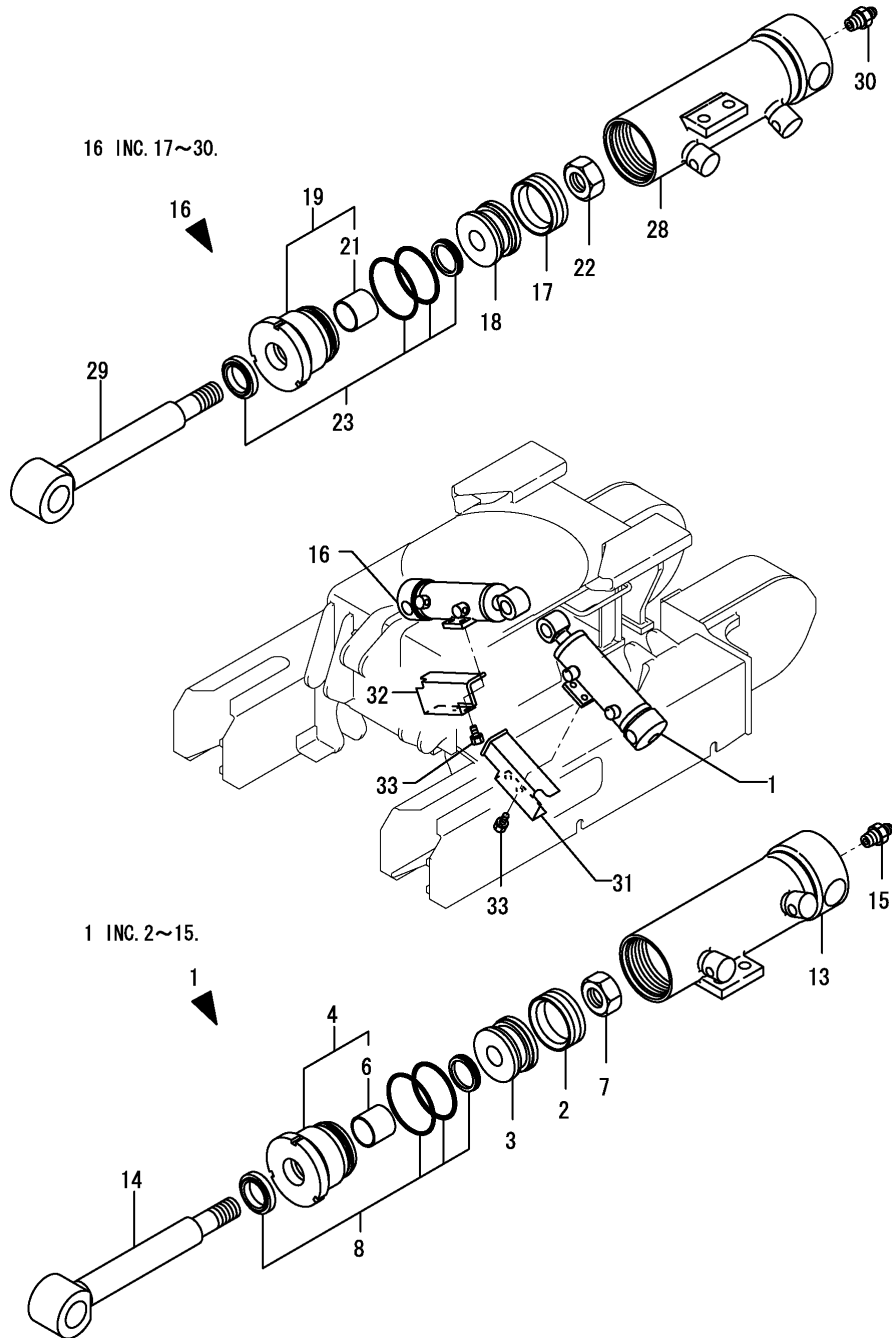

(A)=B08-3(US)
(B)=B08-3(AS)
(C)=

(D)=
(E)=
(F)=

No.	Lev.	Parts No.	Description	Q'ty						I	R
				(A)	(B)	(C)	(D)	(E)	(F)		
1	1	172446-72900	CYLINDER, VARIABLE	1	1						
2	2	172447-72320	GASKET	1							
2-1	2	172447-72321	GASKET ASSY, RGU50	1	1						N
(A=M/#01143)											
3	2	172447-72530	PISTON 50 18X28	1							
3-1	2	172447-72531	PISTON 50 18X28	1	1						N
(A=M/#01143)											
4	2	172157-72620	HEAD 5025 B W/BUSH	1	1						
6	3	933111-01700	BUSH 25 25, ROD	1							
6-1	3	24550-025250	BUSH, 25X25	1	1						R
(A=M/#00860)											
7	2	172157-72730	NUT, M18	1	1						
8	2	172157-72020	SEAL SET, HEAD 50B	1	1						
13	2	172446-72910	TUBE, VARIABLE	1	1						
14	2	172446-72970	ROD	1	1						
15	2	24761-020000	NIPPLE, GREASE PT1/8	1	1						
16	1	172446-72940	CYLINDER, VARIABLE	1	1						
17	2	172447-72320	GASKET	1							
17-1	2	172447-72321	GASKET ASSY, RGU50	1	1						N
(A=M/#01143)											
18	2	172447-72530	PISTON 50 18X28	1							
18-1	2	172447-72531	PISTON 50 18X28	1	1						N
(A=M/#01143)											
19	2	172157-72620	HEAD 5025 B W/BUSH	1	1						
21	3	933111-01700	BUSH 25 25, ROD	1							
21-1	3	24550-025250	BUSH, 25X25	1	1						R
(A=M/#00860)											
22	2	172157-72730	NUT, M18	1	1						
23	2	172157-72020	SEAL SET, HEAD 50B	1	1						
28	2	172446-72950	TUBE, VARIABLE	1	1						
29	2	172446-72970	ROD	1	1						
30	2	24761-020000	NIPPLE, GREASE PT1/8	1	1						
31	1	172446-73010-2	COVER ASSY	1	1						
32	1	172446-73030-2	COVER	1	1						
33	1	26013-100162	BOLT, M10X 16	4	4						

Fig.38. TRAVEL MOTOR

(A)=B08-3(US)
(B)=B08-3(AS)
(C)=

(D)=
(E)=
(F)=

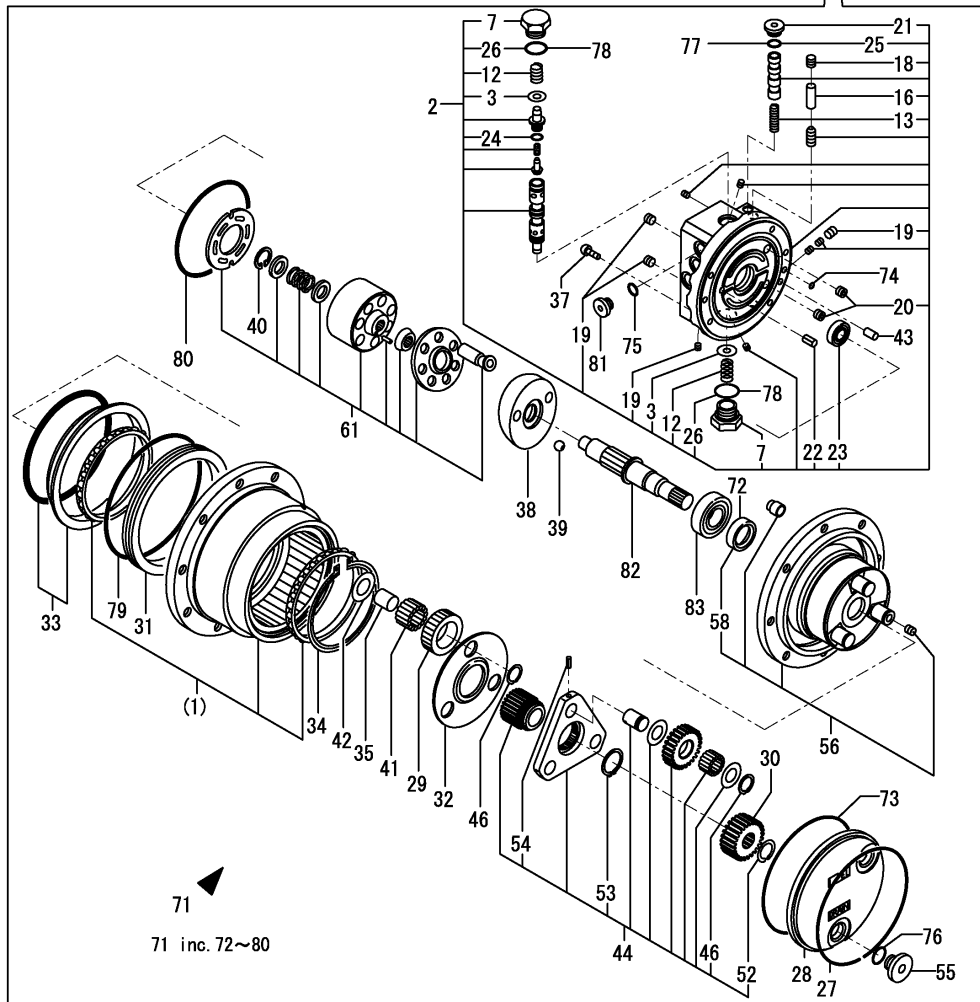
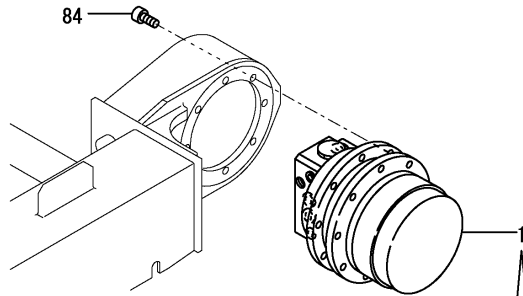

No.	Lev.	Parts No.	Description	Q'ty						I	R
				(A)	(B)	(C)	(D)	(E)	(F)		
1	1	172447-73300	MOTOR CMP,TRAVEL	2	2						
2	2	172447-53560	PLATE ASSY,BASE	2	2						
3	3	172157-70450	RING	4	4						
7	3	172186-73160	PLUG	4	4						
12	3	172447-73440	SPRING	4	4						
13	3	172447-73450	SPRING	2	2						
16	3	172447-73480	NEEDLE	4	4						
18	3	172422-73550	PLUG	4	4						
19	3	172422-73550	PLUG	8	8						
20	3	172422-73650	PLUG	4	4						
21	3	172187-73670	PLUG	4	4						
22	3	22351-050012	PIN, SPRING 5.0X12	2	2						
23	3	24101-060020	BEARING, BALL 6002C3	2	2						
24	3	24311-000100	O-RING, 1AP10.0	4	4						
25	3	24315-000140	O-RING, 1BP14.0	4	4						
26	3	24315-000180	O-RING, 1BP18.0	4	4						
27	2	172157-70090	SNAP RING	2	2						
28	2	172447-73100	COVER	2	2						
29	2	172447-73120	GEAR	8	8						
30	2	172447-73140	GEAR	2	2						
31	2	172447-73150	RING,SEAL	2	2						
32	2	172447-73160	PLATE,THRUST	2	2						
33	2	172447-73170	SEAL ASSY	2	2						
34	2	172447-73180	RING,SNAP	2	2						
35	2	172447-73190	RING	6	6						
37	2	172186-73240	BOLT,HEX SOCKET	14	14						
38	2	172447-73250	PLATE	2	2						
39	2	172447-73280	BALL	4	4						
40	2	172126-73400	SNAP RING	2	2						
41	2	172186-73410	NEEDLE	90	90						
42	2	172447-73510	WASHER,THRUST	6	6						
43	2	172425-73540	PIN	2	2						
44	2	172447-73550	CARRIER KIT	2	2						
46	3	172157-70240	SNAP RING	12	12						
52	3	172186-73450	RING,SNAP	2	2						
53	3	22242-000150	RING, 15	2	2						
54	3	22351-030012	PIN, SPRING 3.0X12	6	6						
55	2	172187-73570	PLUG	4	4						
56	2	172447-73570	PLATE KIT	2	2						
58	3	172186-73230	SEAL, OIL	2	2						
61	2	172447-73580	CYLINDER BARREL ASSY	2	2						
71	2	172447-73590	O-RING KIT	2	2						
72	3	172186-73230	SEAL, OIL	2	2						
73	3	172447-73500	O-RING	2	2						
74	3	24315-000060	O-RING, 1BP6.0	2	2						
75	3	24315-000110	O-RING, 1BP11.0	4	4						
76	3	24315-000140	O-RING, 1BP14.0	4	4						
77	3	24315-000140	O-RING, 1BP14.0	4	4						
78	3	24315-000180	O-RING, 1BP18.0	4	4						
79	3	24321-001300	O-RING, 1AG130.0	2	2						
80	3	24325-001050	O-RING 1B G-105.0	2	2						

Fig.38. TRAVEL MOTOR

(A)=B08-3(US)
 (B)=B08-3(AS)
 (C)=

(D)=
 (E)=
 (F)=

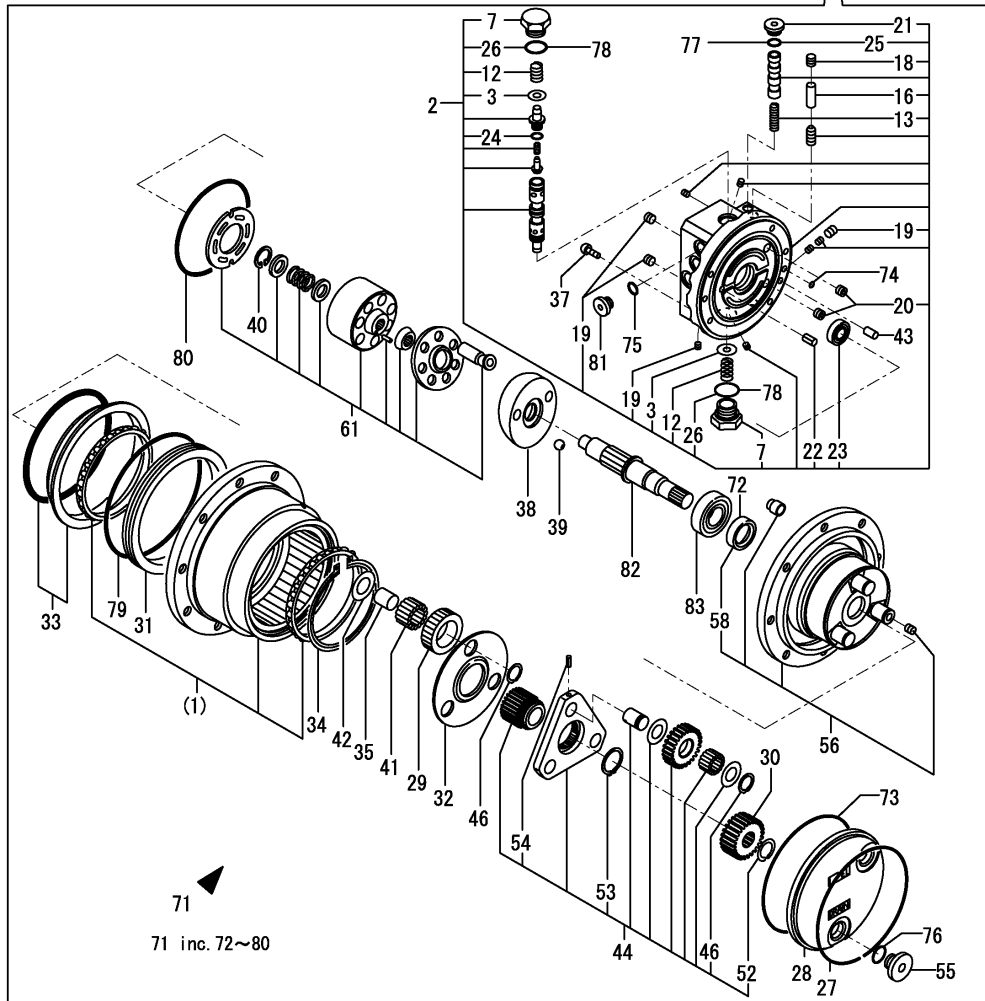
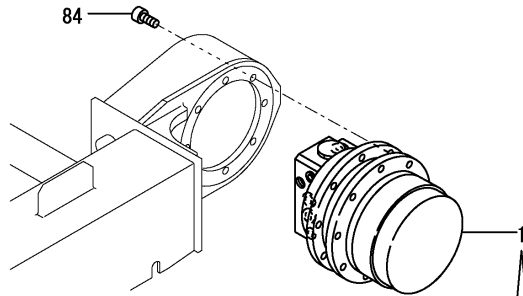

No.	Lev.	Parts No.	Description	Q'ty						I	R
				(A)	(B)	(C)	(D)	(E)	(F)		
81	2	172187-73600	PLUG	4	4						
82	2	172186-73710	SHAFT	2	2						
83	2	24101-060044	BEARING, BALL 6004	2	2						
84	1	26450-100252	BOLT, M10X 25	16	16						

Fig.39. TURNING MOTOR

(A)=B08-3(US)
(B)=B08-3(AS)
(C)=

(D)=
(E)=
(F)=

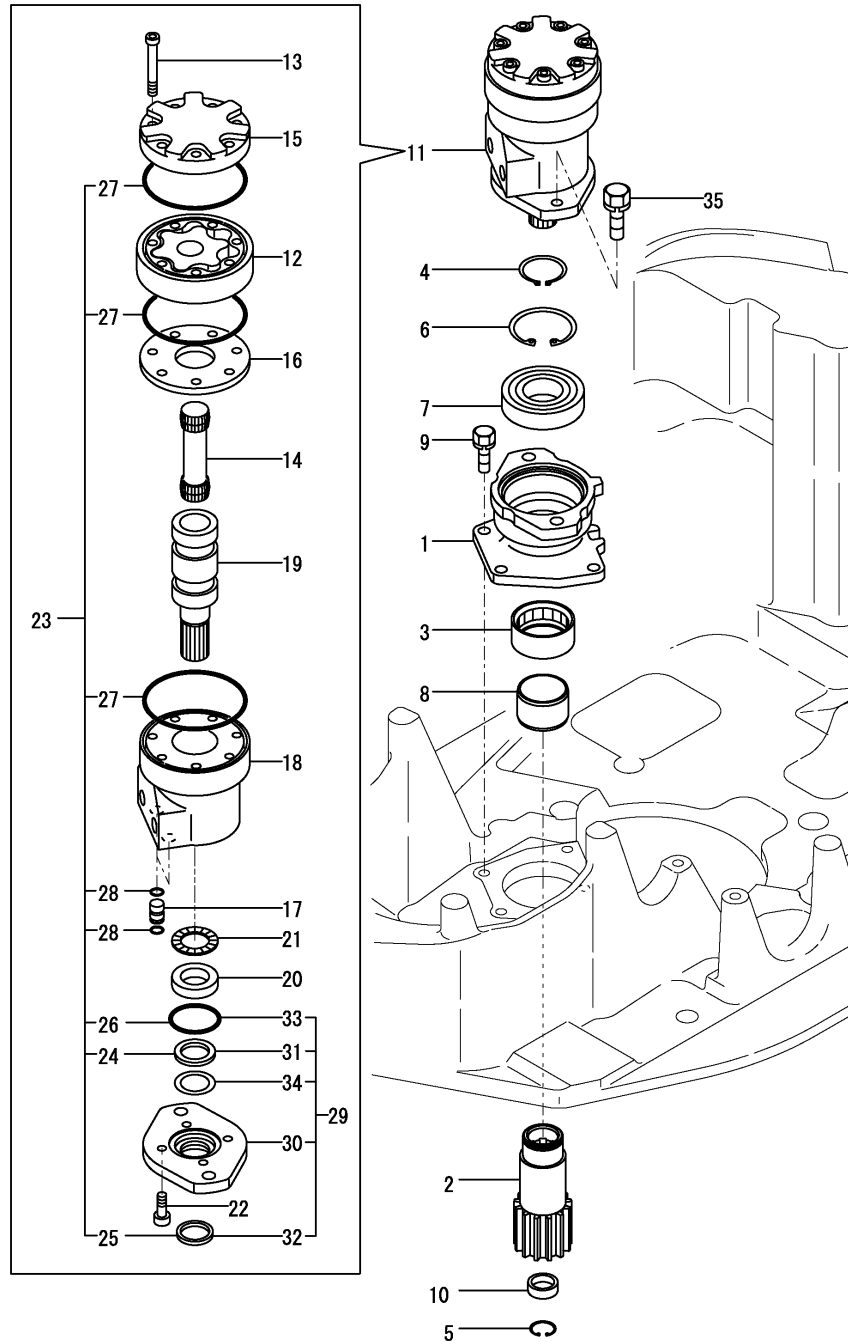

No.	Lev.	Parts No.	Description	Q'ty						I	R
				(A)	(B)	(C)	(D)	(E)	(F)		
1	1	172446-57300	BEARING RETAINER(88)	1	1						
2	1	172157-57310	PINION 13T	1	1						
3	1	172157-57360	BEARING, NEEDLE	1	1						
4	1	22242-000350	RING, 35	1	1						
5	1	22252-000260	RING, 26	1	1						
6	1	22252-000720	RING, 72	1	1						
7	1	24101-062074	BEARING, BALL 6207	1	1						
8	1	24163-405300	RING, INNER 404530	1	1						
9	1	26013-100252	BOLT, M10X 25	4	4						
10	1	27260-260000	PLUG, 26	1	1						
11	1	172446-73310	MOTOR CMP,TURNING	1	1						
12	2	172446-73320	GEROLLER	1	1						
13	2	172131-73360	SCREW	7	7						
14	2	172131-73381	DRIVE	1	1						
15	2	172131-73410	CAP, END	1	1						
16	2	172131-73420	PLATE, SPACER	1	1						
17	2	172131-73440	PLUG, HOUSING	2	2						
18	2	172131-73450	HOUSING	1	1						
19	2	172131-73460	SHAFT, OUTPUT	1	1						
20	2	172131-73470	BEARING, THRUST RACE	1	1						
21	2	172131-73480	BEARING, NEEDLE	1	1						
22	2	172131-73490	SCREW	4	4						
23	2	172131-73551	SEAL SET, S-130	1	1						
24	3	172131-73501	SEAL, OIL	1	1						
25	3	172131-73510	SEAL, DUST	1	1						
26	3	172131-73520	O-RING	1	1						
27	3	172131-73530	O-RING	3	3						
28	3	172131-73540	O-RING	4	4						
29	2	172131-73931	FLANGE	1	1						
30	3	172131-73431	FLANGE	1	1						
31	3	172131-73501	SEAL, OIL	1	1						
32	3	172131-73510	SEAL, DUST	1	1						
33	3	172131-73520	O-RING	1	1						
34	3	172131-73760	WASHER, BACK UP	1	1						
35	1	26013-120352	BOLT, M12X 35	2	2						

Fig.40. SWIVEL JOINT(Y SPEC.)

(A)=B08-3(US)
(B)=B08-3(AS)
(C)=

(D)=
(E)=
(F)=

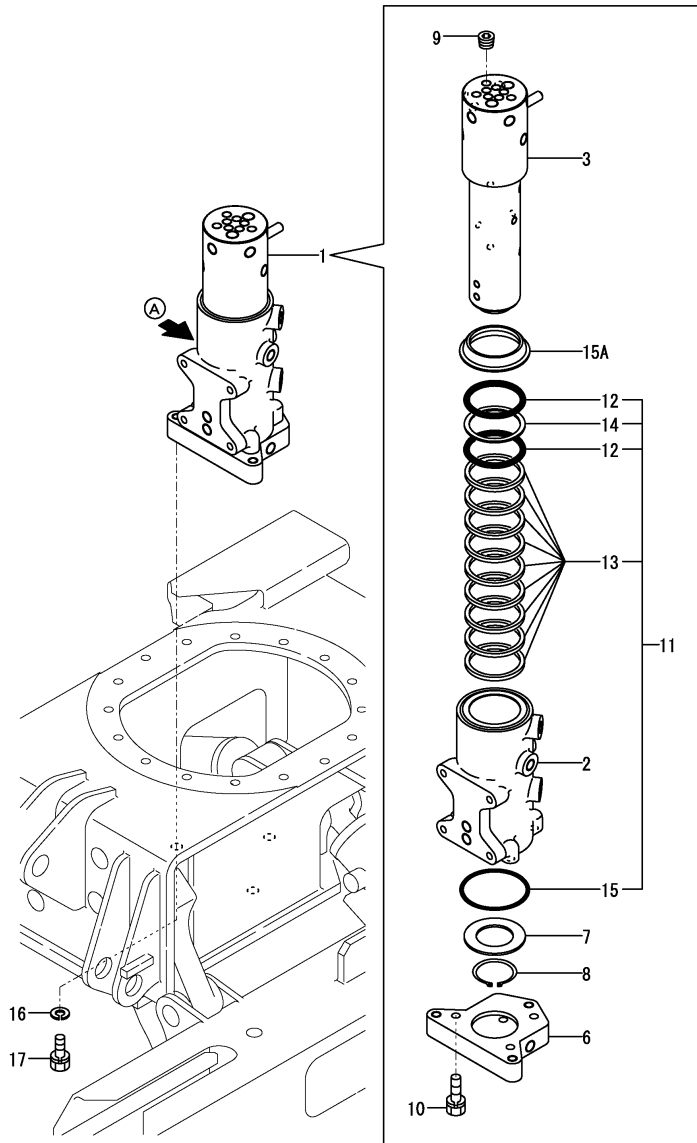

No.	Lev.	Parts No.	Description	Q'ty						I	R
				(A)	(B)	(C)	(D)	(E)	(F)		
1	1	172446-73850	SWIVEL ASSY	1	1						
1-1	1	172446-73840	SWIVEL ASSY	1	1						N
		(A=*2005.10.) (B=*2005.10.)									
1-2	1	172446-73840	SWIVEL ASSY	1	1						Z 1
		(A=*2013.02.) (B=*2013.02.)									
2	3	172446-73860	HUB, SWIVEL	1	1						
3	3	172446-73870	SHAFT, SWIVEL	1	1						
6	3	172446-73890	FLANGE, SWIVEL	1	1						
7	3	172157-73910	SPACER, SWIVEL	1	1						
8	3	22242-000401	RING, 40	1	1						
9	3	23871-010000	PLUG, R01	8	8						
10	3	26013-080352	BOLT, SPRING M8X 35	3	3						
11	3	172446-73900	SEAL SET, SWIVEL	1	1						
12	4	172142-73800	O-RING, 55.76X5.7	2	2						
13	4	172458-73820	SEAL, SWIVEL	9	9						
14	4	172148-73870	RING, BUCK UP	1	1						
15	4	24321-000700	O-RING, 1AG70.0	1	1						
15A	2	172448-73900	COVER, DUCT	1	1						W
		(A=*2005.10.) (B=*2005.10.)									
16	1	22217-100000	WASHER, SPRING 10	3	3						
17	1	26072-100302	BOLT, 10.910X 30	3	3						

Remarks

(1)A : no label.
Compatible by assembly exchange with parts of Fig.62(40A) No.1.
The inner parts are not compatible.

Fig.62. (62A)SWIVEL JOINT(N SPEC.)

(A)=B08-3(US)
(B)=B08-3(AS)
(C)=

(D)=
(E)=
(F)=

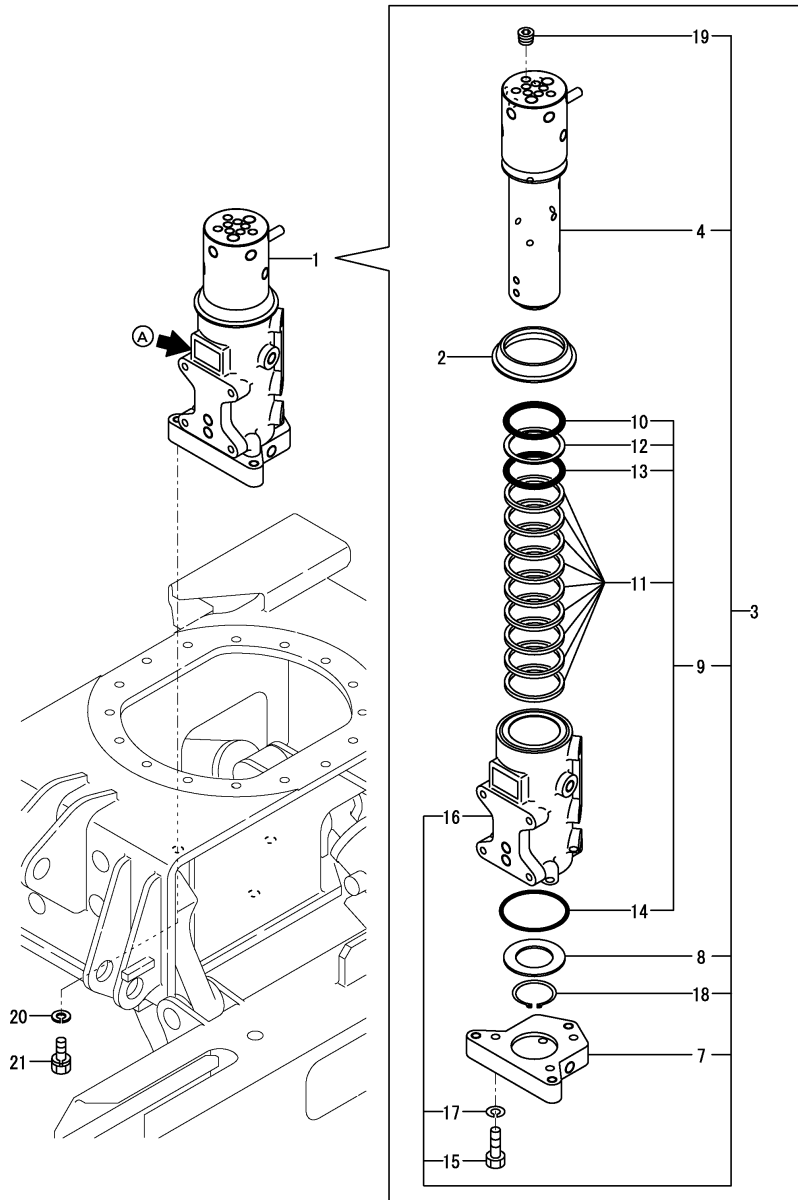

No.	Lev.	Parts No.	Description	Q'ty						I	R	
				(A)	(B)	(C)	(D)	(E)	(F)			
1	1	172A82-73890	JOINT ASSY,SWIVEL L	1	1						W	1
		(A=*2013.02.) (B=*2013.02.)										
2	2	172448-73900	COVER, DUCT		1	1						
3	2	172A82-73900	JOINT ASSY,SWIVEL L	1	1							
4	3	172A64-73810	SHAFT ASSY,SWIVEL SL	1	1							
7	3	172A64-73850	FLANGE,SWIVEL SL	1	1							
8	3	172B02-73860	SPACER, SWIVEL	1	1							
9	3	172A64-73880	SEAL KIT,SL	1	1							
9-1	3	172A64-73860	SEAL KIT, SWIVEL	1	1							N
		(A=*2014.04.) (B=*2014.04.)										
10	4	172A64-73870	RING,V	1	1							
11	4	172B02-73870	SEAL, SWIVEL	9	9							
11-1	4	172B02-73890	SEAL, SWIVEL	9	9							N
		(A=*2014.04.) (B=*2014.04.)										
12	4	172B02-73880	RING, BACKUP T3 55	1	1							
13	4	24315-000560	O-RING, 1BP56.0	1	1							
14	4	24325-000700	O-RING, 1BG70.0	1	1							
15	3	172A64-73890	BOLT,10.9 8X 40	3	3							
16	3	172A82-73940	HUB,SWIVEL L	1	1							
17	3	22217-080000	WASHER, SPRING 8	3	3							
18	3	22242-000451	RING, 45	1	1							
19	3	23871-010000	PLUG, R01	8	8							
20	1	22217-100000	WASHER, SPRING 10	3	3							
21	1	26072-100302	BOLT, 10.910X 30	3	3							

Remarks

(1)A:NACHI LABEL

Compatible by assembly exchange from parts of Fig.40 No.1-2.

The inner parts are not compatible.

Fig.41. CONTROL VALVE(1/6)

(A)=B08-3(US)
(B)=B08-3(AS)
(C)=

(D)=
(E)=
(F)=

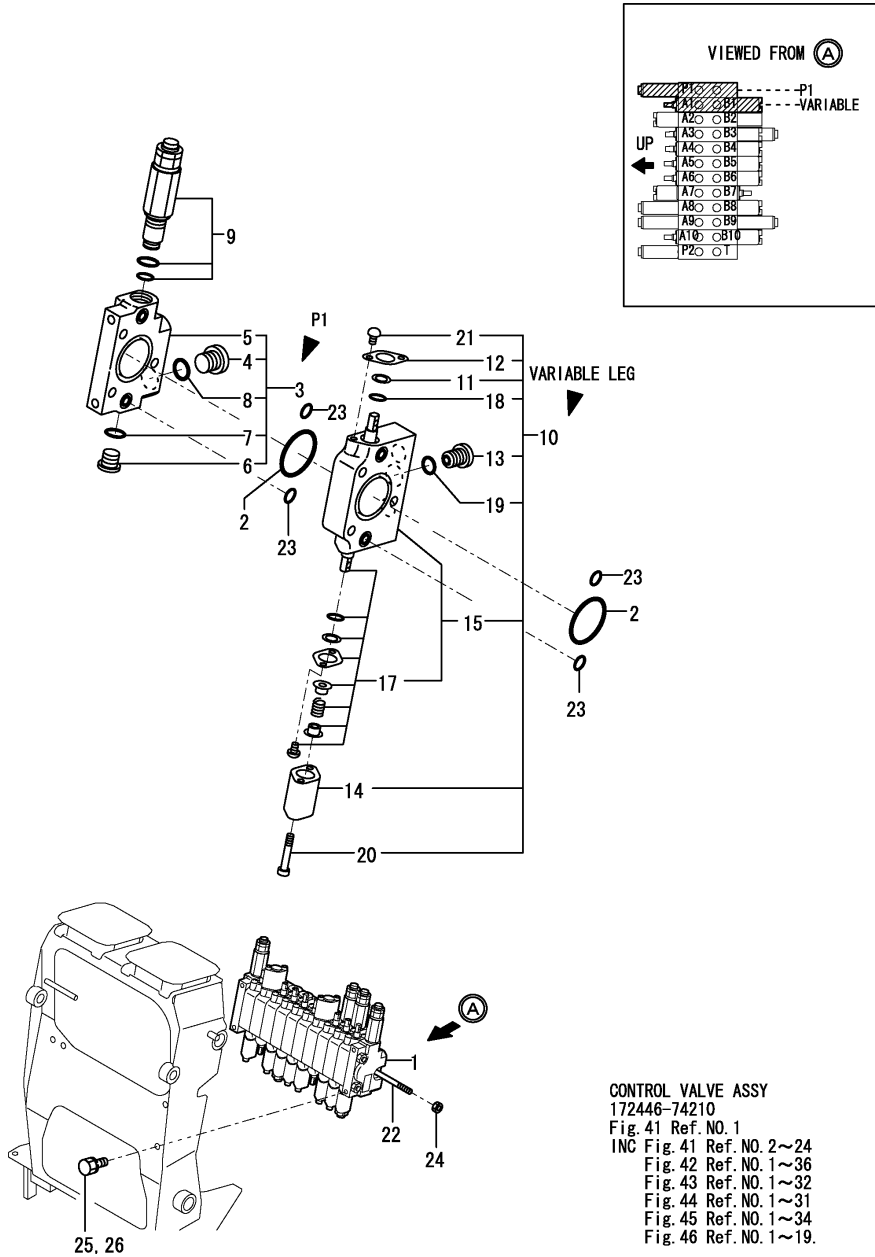

CONTROL VALVE ASSY
172446-74210
Fig. 41 Ref. NO. 1
INC Fig. 41 Ref. NO. 2~24
Fig. 42 Ref. NO. 1~36
Fig. 43 Ref. NO. 1~32
Fig. 44 Ref. NO. 1~31
Fig. 45 Ref. NO. 1~34
Fig. 46 Ref. NO. 1~19.

No.	Lev.	Parts No.	Description	Q'ty						I	R
				(A)	(B)	(C)	(D)	(E)	(F)		
1	1	172446-74210	CONTROL VALVE(EP	1	1						
2	2	172157-70710	O-RING	2	2						
3	2	172446-74120	SECTION ASSY	1	1						
4	3	172157-70720	PLUG PF3/8	1	1						
5	3	172447-74250	SECTION	1	1						
6	3	172183-74350	PLUG PF1/4	1	1						
7	3	24315-000110	O-RING, 1BP11.0	1	1						
8	3	24315-000140	O-RING, 1BP14.0	1	1						
9	2	172446-74220	MAIN RELIEF VALVE	1	1						
10	2	172446-74550	SECTION ASSY, OPTION	1	1						
11	3	172157-70630	BAC UP RING	1	1						
12	3	172157-70640	PLATE, O-RING	1	1						
13	3	172157-70700	STAY, VALVE	1	1						
14	3	172157-70820	CAP, SPRING	1	1						
15	3	172446-74580	SECTION, OPTION	1	1						
17	4	172446-74570	SPOOL ASSY, OPTION	1	1						
18	3	24311-240100	O-RING, 1AP10A	1	1						
19	3	24315-000110	O-RING, 1BP11.0	1	1						
20	3	26450-050452	BOLT, M5X 45	2	2						
21	3	26557-050102	SCREW, M5X10	2	2						
22	2	172446-74560	BOLT	3	3						
23	2	24315-000100	O-RING, 1BP10.0	4	4						
24	2	26716-080002	NUT, M8	6	6						
25	1	26013-080162	BOLT, M8X 16	3	3						
26	1	26013-080202	BOLT, M8X 20	3							1

Remarks
(1)JD PATTERN SPEC.

Fig.42. CONTROL VALVE(2/6)

(A)=B08-3(US)
(B)=B08-3(AS)
(C)=

(D)=
(E)=
(F)=

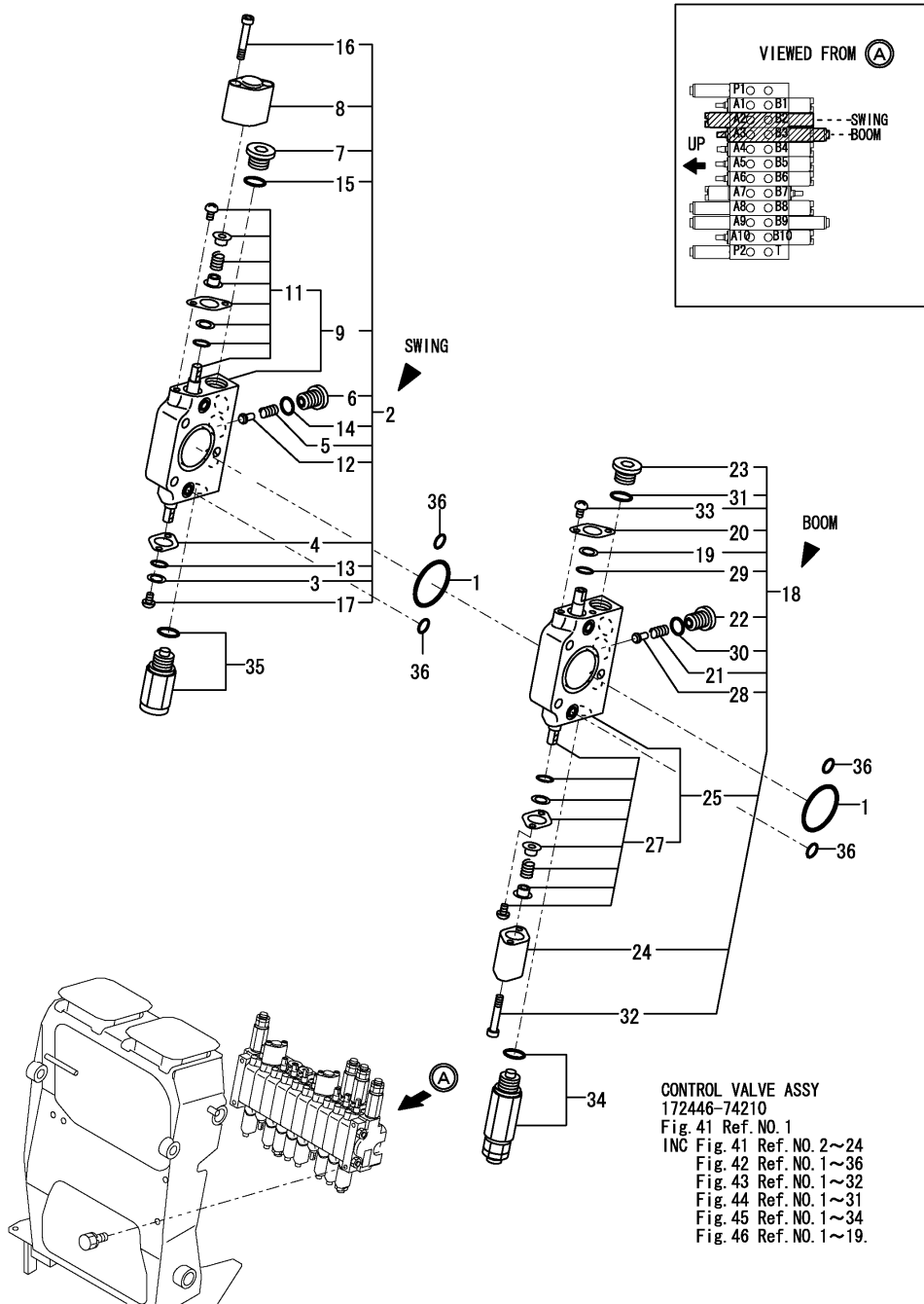

No.	Lev.	Parts No.	Description	Qty						I	R
				(A)	(B)	(C)	(D)	(E)	(F)		
1	2	172157-70710	O-RING	2	2						
2	2	172446-74130	SECTION ASSY, SWING	1	1						
3	3	172157-70630	BAC UP RING	1	1						
4	3	172157-70640	PLATE, O-RING	1	1						
5	3	172157-70690	SPRING, VALVE	1	1						
6	3	172157-70700	STAY, VALVE	1	1						
7	3	172157-70720	PLUG PF3/8	1	1						
8	3	172157-70820	CAP, SPRING	1	1						
9	3	172446-74410	SECTION, SWING	1	1						
11	4	172446-74260	SPOOL ASSY, SWING	1	1						
12	3	172137-74520	VALVE, CHECK	1	1						
13	3	24311-240100	O-RING, 1AP10A	1	1						
14	3	24315-000110	O-RING, 1BP11.0	1	1						
15	3	24315-000140	O-RING, 1BP14.0	1	1						
16	3	26450-050452	BOLT, M5X 45	2	2						
17	3	26557-050102	SCREW, M5X10	2	2						
18	2	172446-74140	SECTION ASSY, BOOM	1	1						
19	3	172157-70630	BAC UP RING	1	1						
20	3	172157-70640	PLATE, O-RING	1	1						
21	3	172157-70690	SPRING, VALVE	1	1						
22	3	172157-70700	STAY, VALVE	1	1						
23	3	172157-70720	PLUG PF3/8	1	1						
24	3	172157-70820	CAP, SPRING	1	1						
25	3	172446-74420	SECTION, BOOM	1	1						
27	4	172446-74280	SPOOL ASSY, BOOM	1	1						
28	3	172137-74520	VALVE, CHECK	1	1						
29	3	24311-240100	O-RING, 1AP10A	1	1						
30	3	24315-000110	O-RING, 1BP11.0	1	1						
31	3	24315-000140	O-RING, 1BP14.0	1	1						
32	3	26450-050452	BOLT, M5X 45	2	2						
33	3	26557-050102	SCREW, M5X10	2	2						
34	2	172446-74230	VALVE ASSY, RELIEF 2	1	1						
35	2	172447-74230	ANTI-CAVITATION	1	1						
36	2	24315-000100	O-RING, 1BP10.0	4	4						

Fig.43. CONTROL VALVE(3/6)

(A)=B08-3(US)
(B)=B08-3(AS)
(C)=

(D)=
(E)=
(F)=

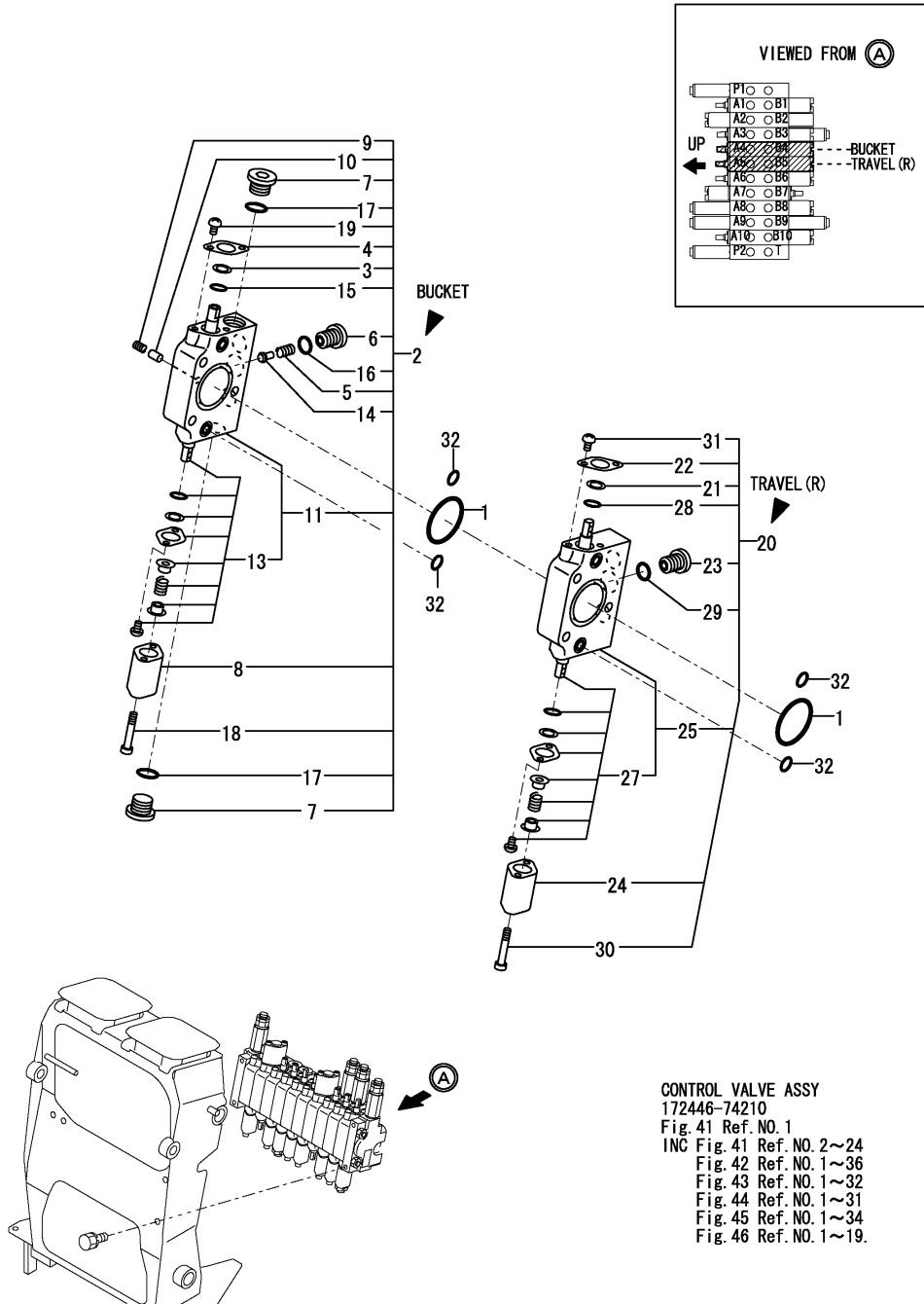

No.	Lev.	Parts No.	Description	Q'ty						I	R
				(A)	(B)	(C)	(D)	(E)	(F)		
1	2	172157-70710	O-RING	2	2						
2	2	172446-74150	SECTION ASSY, BUCKET	1	1						
3	3	172157-70630	BAC UP RING	1	1						
4	3	172157-70640	PLATE, O-RING	1	1						
5	3	172157-70690	SPRING, VALVE	1	1						
6	3	172157-70700	STAY, VALVE	1	1						
7	3	172157-70720	PLUG PF3/8	2	2						
8	3	172157-70820	CAP, SPRING	1	1						
9	3	172447-74300	SPRING, VALVE	1	1						
10	3	172447-74310	VALVE, CHECK	1	1						
11	3	172446-74430	SECTION, BUCKET	1	1						
13	4	172446-74300	SPOOL ASSY, BUCKET	1	1						
14	3	172137-74520	VALVE, CHECK	1	1						
15	3	24311-240100	O-RING, 1AP10A	1	1						
16	3	24315-000110	O-RING, 1BP11.0	1	1						
17	3	24315-000140	O-RING, 1BP14.0	2	2						
18	3	26450-050452	BOLT, M5X 45	2	2						
19	3	26557-050102	SCREW, M5X10	2	2						
20	2	172446-74160	SECTION ASSY, TRAVEL	1	1						
21	3	172157-70630	BAC UP RING	1	1						
22	3	172157-70640	PLATE, O-RING	1	1						
23	3	172157-70700	STAY, VALVE	1	1						
24	3	172157-70820	CAP, SPRING	1	1						
25	3	172446-74440	SECTION ASSY, TRAVEL	1	1						
27	4	172446-74320	SPOOL ASSY, TRAVEL	1	1						
28	3	24311-240100	O-RING, 1AP10A	1	1						
29	3	24315-000110	O-RING, 1BP11.0	1	1						
30	3	26450-050452	BOLT, M5X 45	2	2						
31	3	26557-050102	SCREW, M5X10	2	2						
32	2	24315-000100	O-RING, 1BP10.0	4	4						

Fig.44. CONTROL VALVE(4/6)

(A)=B08-3(US)
 (B)=B08-3(AS)
 (C)=

(D)=
 (E)=
 (F)=

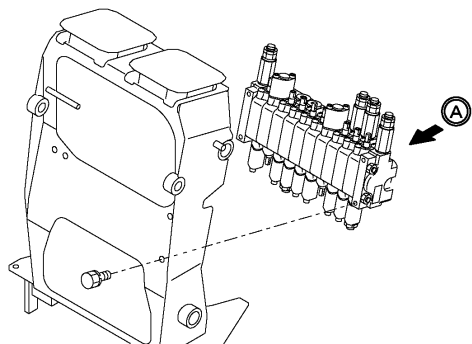
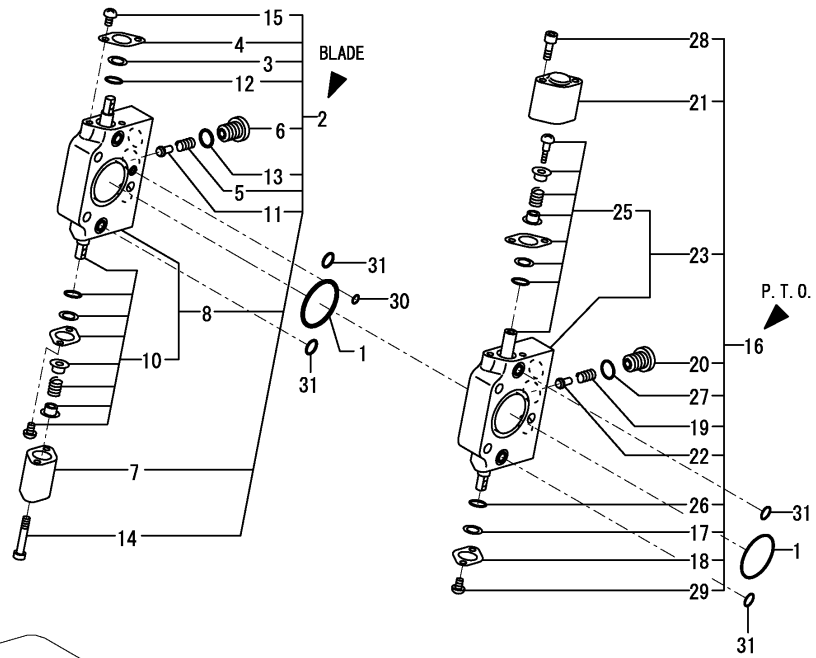
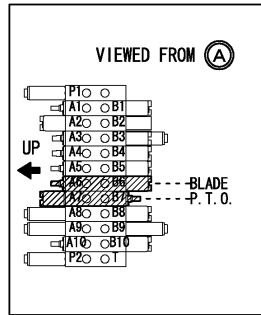

CONTROL VALVE ASSY
 172446-74210
 Fig. 41 Ref. NO. 1
 INC Fig. 41 Ref. NO. 2~24
 Fig. 42 Ref. NO. 1~36
 Fig. 43 Ref. NO. 1~32
 Fig. 44 Ref. NO. 1~31
 Fig. 45 Ref. NO. 1~34
 Fig. 46 Ref. NO. 1~19.

No.	Lev.	Parts No.	Description	Q'ty						I	R
				(A)	(B)	(C)	(D)	(E)	(F)		
1	2	172157-70710	O-RING	2	2						
2	2	172446-74170	SECTION ASSY, BLADE	1	1						
3	3	172157-70630	BAC UP RING	1	1						
4	3	172157-70640	PLATE, O-RING	1	1						
5	3	172157-70690	SPRING, VALVE	1	1						
6	3	172157-70700	STAY, VALVE	1	1						
7	3	172157-70820	CAP, SPRING	1	1						
8	3	172446-74450	SECTION ASSY, BLADE	1	1						
10	4	172446-74340	SPOOL ASSY, BLADE	1	1						
11	3	172137-74520	VALVE, CHECK	1	1						
12	3	24311-240100	O-RING, 1AP10A	1	1						
13	3	24315-000110	O-RING, 1BP11.0	1	1						
14	3	26450-050452	BOLT, M5X 45	2	2						
15	3	26557-050102	SCREW, M5X10	2	2						
16	2	172446-74600	SECTION ASSY, PTO	1	1						
17	3	172157-70630	BAC UP RING	1	1						
18	3	172157-70640	PLATE, O-RING	1	1						
19	3	172157-70690	SPRING, VALVE	1	1						
20	3	172157-70700	STAY, VALVE	1	1						
21	3	172157-70820	CAP, SPRING	1	1						
22	3	172137-74520	VALVE, CHECK	1	1						
23	3	172446-74630	SECTION ASSY, PTO	1	1						
25	4	172446-74620	SPOOL ASSY, PTO	1	1						
26	3	24311-240100	O-RING, 1AP10A	1	1						
27	3	24315-000110	O-RING, 1BP11.0	1	1						
28	3	26450-050452	BOLT, M5X 45	2	2						
29	3	26557-050102	SCREW, M5X10	2	2						
30	2	24315-000040	O-RING, 1BP4.0	1	1						
31	2	24315-000100	O-RING, 1BP10.0	4	4						

Fig.45. CONTROL VALVE(5/6)

(A)=B08-3(US)
(B)=B08-3(AS)
(C)=

(D)=
(E)=
(F)=

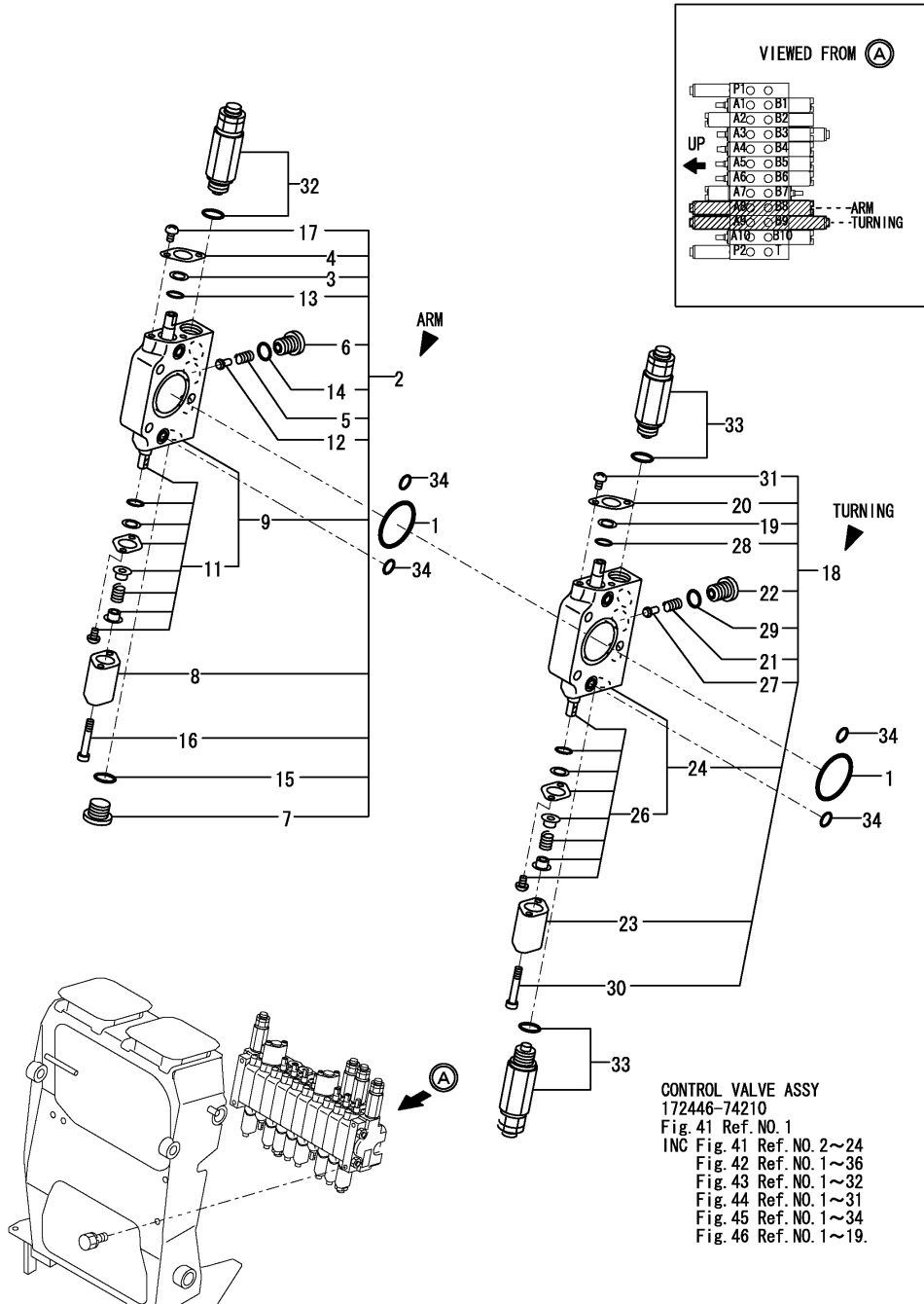

No.	Lev.	Parts No.	Description	Q'ty						I	R
				(A)	(B)	(C)	(D)	(E)	(F)		
1	2	172157-70710	O-RING	2	2						
2	2	172446-74190	SECTION ASSY, ARM	1	1						
3	3	172157-70630	BAC UP RING	1	1						
4	3	172157-70640	PLATE, O-RING	1	1						
5	3	172157-70690	SPRING, VALVE	1	1						
6	3	172157-70700	STAY, VALVE	1	1						
7	3	172157-70720	PLUG PF3/8	1	1						
8	3	172157-70820	CAP, SPRING	1	1						
9	3	172446-74470	SECTION, ARM	1	1						
11	4	172446-74380	SPOOL ASSY, ARM	1	1						
12	3	172137-74520	VALVE, CHECK	1	1						
13	3	24311-240100	O-RING, 1AP10A	1	1						
14	3	24315-000110	O-RING, 1BP11.0	1	1						
15	3	24315-000140	O-RING, 1BP14.0	1	1						
16	3	26450-050452	BOLT, M5X 45	2	2						
17	3	26557-050102	SCREW, M5X10	2	2						
18	2	172446-74200	SECTION ASSY	1	1						
19	3	172157-70630	BAC UP RING	1	1						
20	3	172157-70640	PLATE, O-RING	1	1						
21	3	172157-70690	SPRING, VALVE	1	1						
22	3	172157-70700	STAY, VALVE	1	1						
23	3	172157-70820	CAP, SPRING	1	1						
24	3	172446-74480	SECTION ASSY	1	1						
26	4	172446-74400	SPOOL ASSY, SWING	1	1						
27	3	172137-74520	VALVE, CHECK	1	1						
28	3	24311-240100	O-RING, 1AP10A	1	1						
29	3	24315-000110	O-RING, 1BP11.0	1	1						
30	3	26450-050452	BOLT, M5X 45	2	2						
31	3	26557-050102	SCREW, M5X10	2	2						
32	2	172446-74230	VALVE ASSY, RELIEF 2	1	1						
33	2	172446-74240	VALVE ASSY, RELIEF 7	2	2						
34	2	24315-000100	O-RING, 1BP10.0	4	4						

Fig.46. CONTROL VALVE(6/6)

(A)=B08-3(US)
 (B)=B08-3(AS)
 (C)=

(D)=
 (E)=
 (F)=

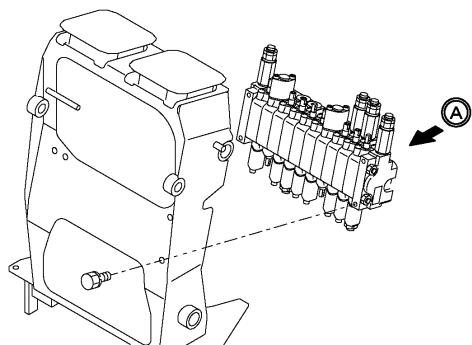
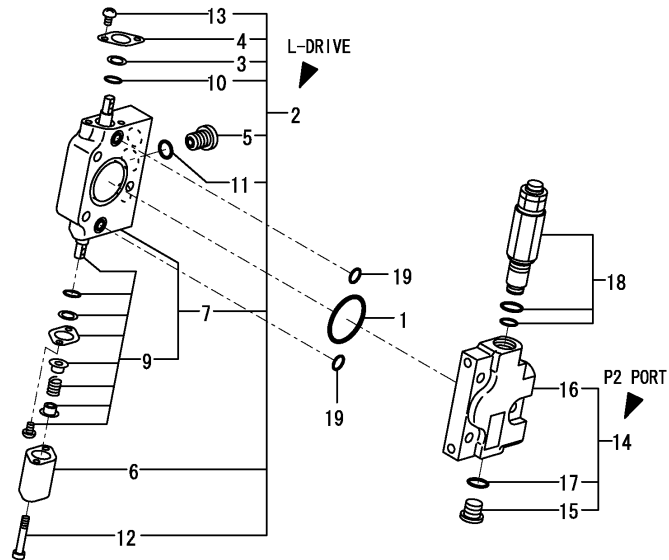
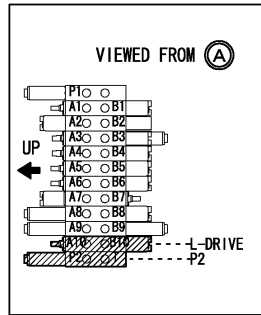

CONTROL VALVE ASSY
 172446-74210
 Fig. 41 Ref. NO. 1
 INC Fig. 41 Ref. NO. 2~24
 Fig. 42 Ref. NO. 1~36
 Fig. 43 Ref. NO. 1~32
 Fig. 44 Ref. NO. 1~31
 Fig. 45 Ref. NO. 1~34
 Fig. 46 Ref. NO. 1~19.

No.	Lev.	Parts No.	Description	Q'ty						I	R
				(A)	(B)	(C)	(D)	(E)	(F)		
1	2	172157-70710	O-RING	1	1						
2	2	172446-74160	SECTION ASSY, TRAVEL	1	1						
3	3	172157-70630	BAC UP RING	1	1						
4	3	172157-70640	PLATE, O-RING	1	1						
5	3	172157-70700	STAY, VALVE	1	1						
6	3	172157-70820	CAP, SPRING	1	1						
7	3	172446-74440	SECTION ASSY, TRAVEL	1	1						
9	4	172446-74320	SPOOL ASSY, TRAVEL	1	1						
10	3	24311-240100	O-RING, 1AP10A	1	1						
11	3	24315-000110	O-RING, 1BP11.0	1	1						
12	3	26450-050452	BOLT, M5X 45	2	2						
13	3	26557-050102	SCREW, M5X10	2	2						
14	2	172447-74200	SECTION ASSY	1	1						
15	3	172183-74350	PLUG PF1/4	1	1						
16	3	172447-74380	SECTION	1	1						
17	3	24315-000110	O-RING, 1BP11.0	1	1						
18	2	172446-74220	MAIN RELIEF VALVE	1	1						
19	2	24315-000100	O-RING, 1BP10.0	2	2						

Fig.47. CHECK VALVE

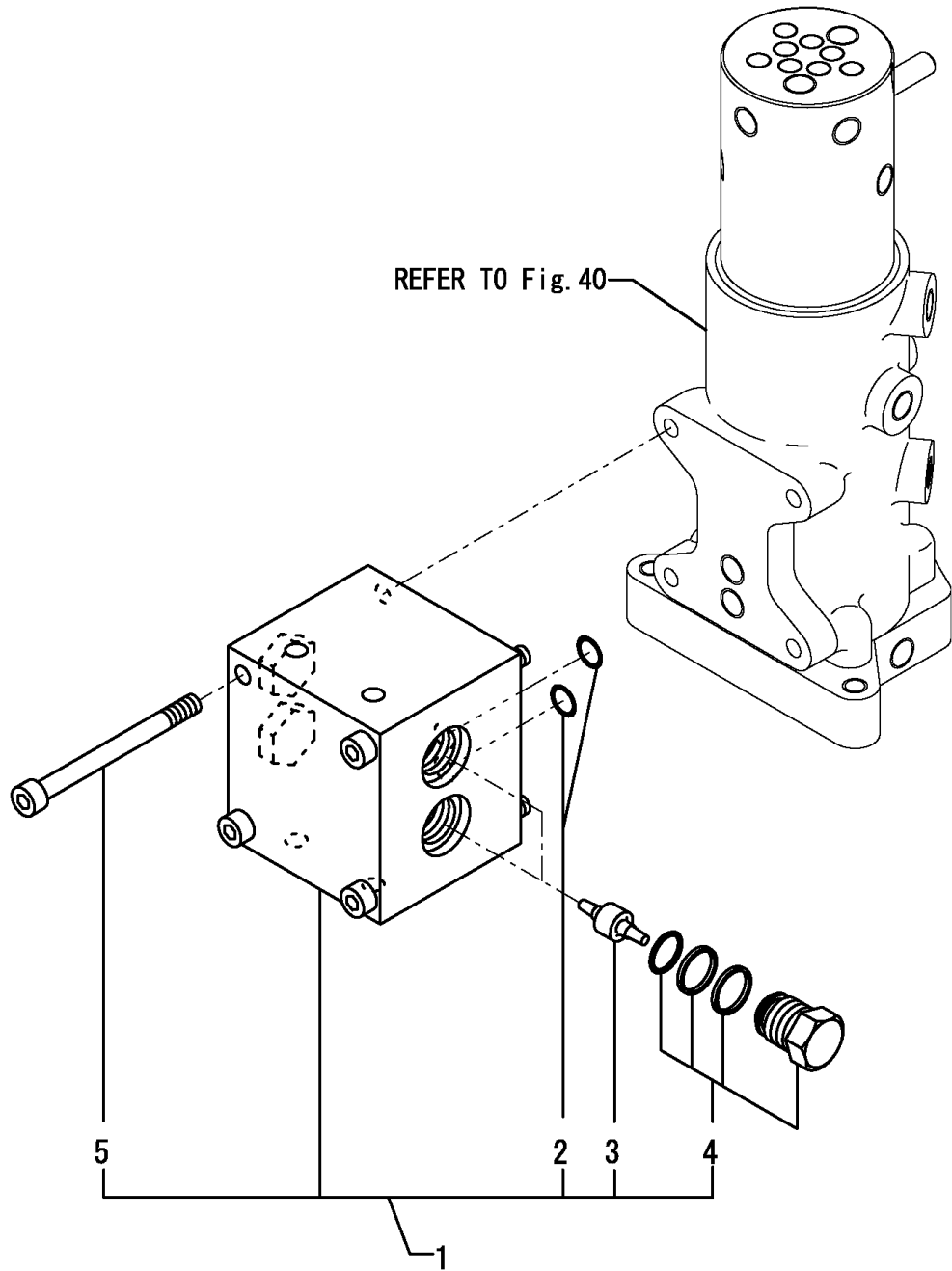

(A)=B08-3(US)
(B)=B08-3(AS)
(C)=

(D)=
(E)=
(F)=

No.	Lev.	Parts No.	Description	Qty						I	R
				(A)	(B)	(C)	(D)	(E)	(F)		
1	1	172446-74500	VALVE,CHECK	1	1						
2	2	172179-73540	O-RING	2	2						
3	2	172446-74510	PISTON	2	2						
4	2	172446-74520	CHECK VALVE ASSY	4	4						
5	2	26450-080802	BOLT, M8X 80	4	4						

Fig.48. HYD. OIL TANK

(A)=B08-3(US)
 (B)=B08-3(AS)
 (C)=

(D)=
 (E)=
 (F)=

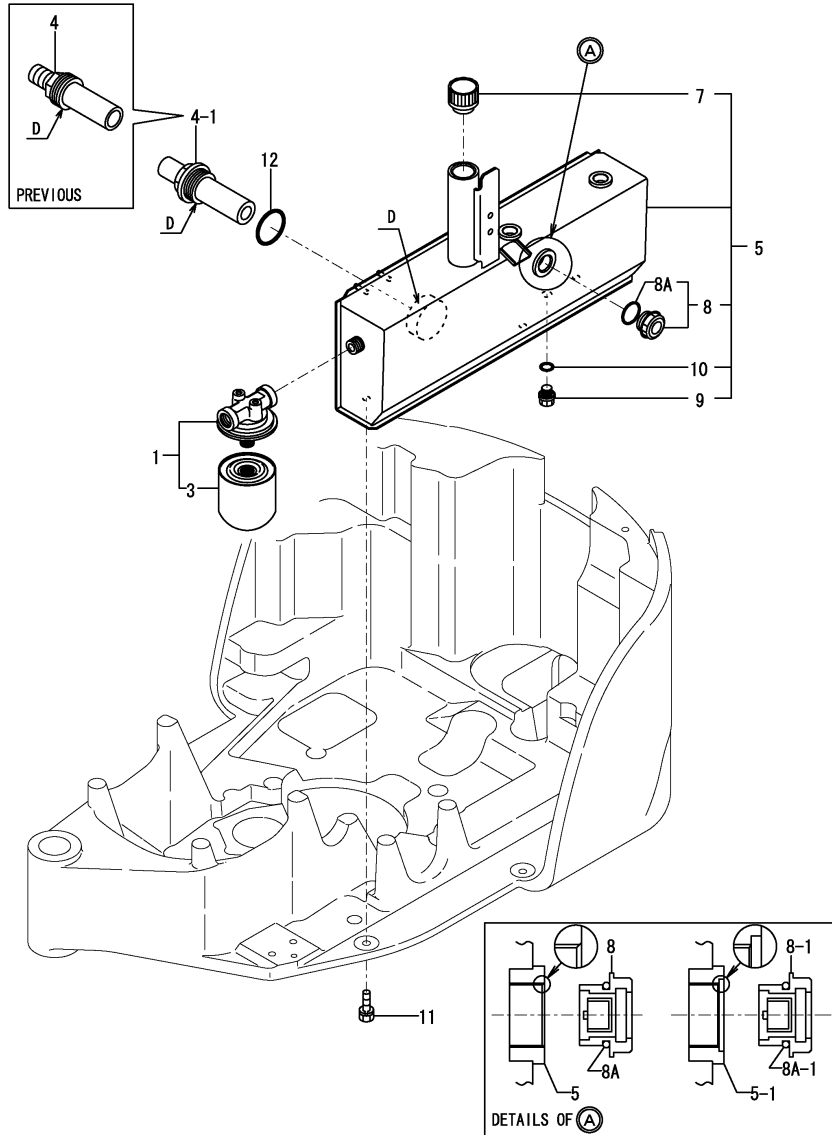

No.	Lev.	Parts No.	Description	Q'ty						I	R
				(A)	(B)	(C)	(D)	(E)	(F)		
1	1	172156-73700	STRAINER, RETURN	1	1						
3	2	172156-73710	ELEMENT, FILTER	1	1						
4	1	172446-73700	FILTER,SUCTION	1							
4-1	1	172480-73700	FILTER,SUCTION	1	1					S	3
		(A=M/#01143)									
5	1	772446-75100	TANK ASSY, RESERVOIR	1							1
5-1	1	772446-75101	TANK ASSY, RESERVOIR	1	1					S	1
		(A=M/#01143)									
7	2	172446-75250	CAP, RESERVER	1	1						
8	2	172446-75260	GAUGE, RESERVER	1							
8-1	2	172480-75350	GAUGE ASSY	1	1					S	
		(A=M/#01143)									
8A	3	24316-000200	O-RING, 4DP20.0	1							
8A-1	3	24311-350220	O-RING, 1AP22A	1	1						N
		(A=M/#01143)									
9	2	23491-140002	PLUG, 14	1	1						
10	2	24311-000160	O-RING, 1AP16.0	1	1						
11	1	26013-100252	BOLT, M10X 25	3	3						
12	1	24315-000440	O-RING 1B P-44.0	1	1						W
		(A=M/#01095)									
13A	1	172437-03320	LABEL,HYD.OIL TANK	1	1						2

Remarks

- (1)D:REF.NO.5=PT1/2,REF.NO.5-1=PF1/2
PLEASE USE THIS PART WITH FOLLOWING LABELS AT THE SAME TIME.
REF.NO.13A
- (2)LABELS ARE NOT ILLUSTRATED.
- (3)D:REF.NO.4=PT1/2,REF.NO4-1=PF1/2

Fig.49. HYD. OIL PIPING(TANK - PUMP - CONTROL VALVE)

(A)=B08-3(US)
 (B)=B08-3(AS)
 (C)=

(D)=
 (E)=
 (F)=

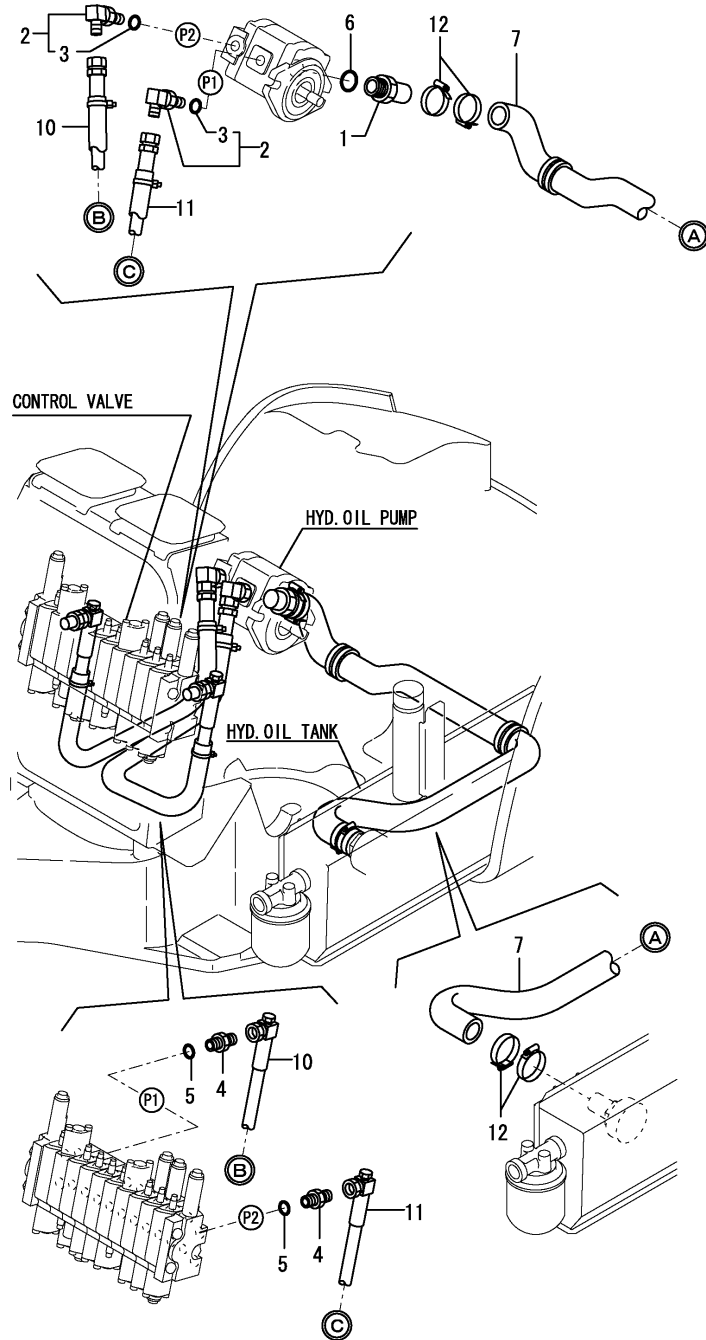

No.	Lev.	Parts No.	Description	Q'ty						I	R
				(A)	(B)	(C)	(D)	(E)	(F)		
1	1	172142-76100	CONNECTOR, PF3/4	1	1						
2	1	172142-76180	JOINT	2							
2-1	1	172142-76181	JOINT ASSY	2	2						R
(A=M/#01904)											
3	2	24315-000140	O-RING, 1BP14.0	2	2						
4	1	172186-76410	ADAPTER	2	2						
5	1	24315-000140	O-RING, 1BP14.0	2	2						
6	1	24315-000240	O-RING, 1BP24.0	1	1						
7	1	172446-78080	HOSE ASSY, SUCTION	1	1						
10	1	172446-78110	HOSE G206BV080K	1	1						
11	1	172446-78121	HOSE	1	1						
12	1	23000-041000	CLAMP, 41	4							
12-1	1	23001-041000	CLAMP, HOSE 41	4	4						N
(A=M/#01095)											

Fig.50. HYD. OIL PIPING(CONTROL VALVE - TRNING MOTOR, SWING CYLINDER)

(A)=B08-3(US)
 (B)=B08-3(AS)
 (C)=

(D)=
 (E)=
 (F)=

No.	Lev.	Parts No.	Description	Q'ty						I	R
				(A)	(B)	(C)	(D)	(E)	(F)		
1	1	172137-76100	ELBOW	2	2						
2	2	24315-000110	O-RING, 1BP11.0	2	2						
3	1	172123-76120	ADAPTER, PF1/4	2							
3-1	1	172123-76121	ADAPTER	2	2						R
(A=M/#01904)											
4	1	172423-76120	CONNECTOR, PF1/2X1/4	2	2						
5	1	23391-020000	JOINT, RGI-1/4	2	2						
6	1	24315-000110	O-RING, 1BP11.0	2	2						
7	1	24315-000180	O-RING, 1BP18.0	2	2						
8	1	1A1380-55310	CLAMP, WIRE	2	2						
9	1	194202-56460	BAND, 200	1	1						
10	1	172446-78140	HOSE P204BC078	1	1						
11	1	172446-78150	HOSE P204BB067	1	1						
12	1	172446-78290	HOSE P204CC060	1	1						
13	1	172157-78640	COVER, HOSE	1	1						
14	1	172462-78800	HOSE P204BC049	1	1						

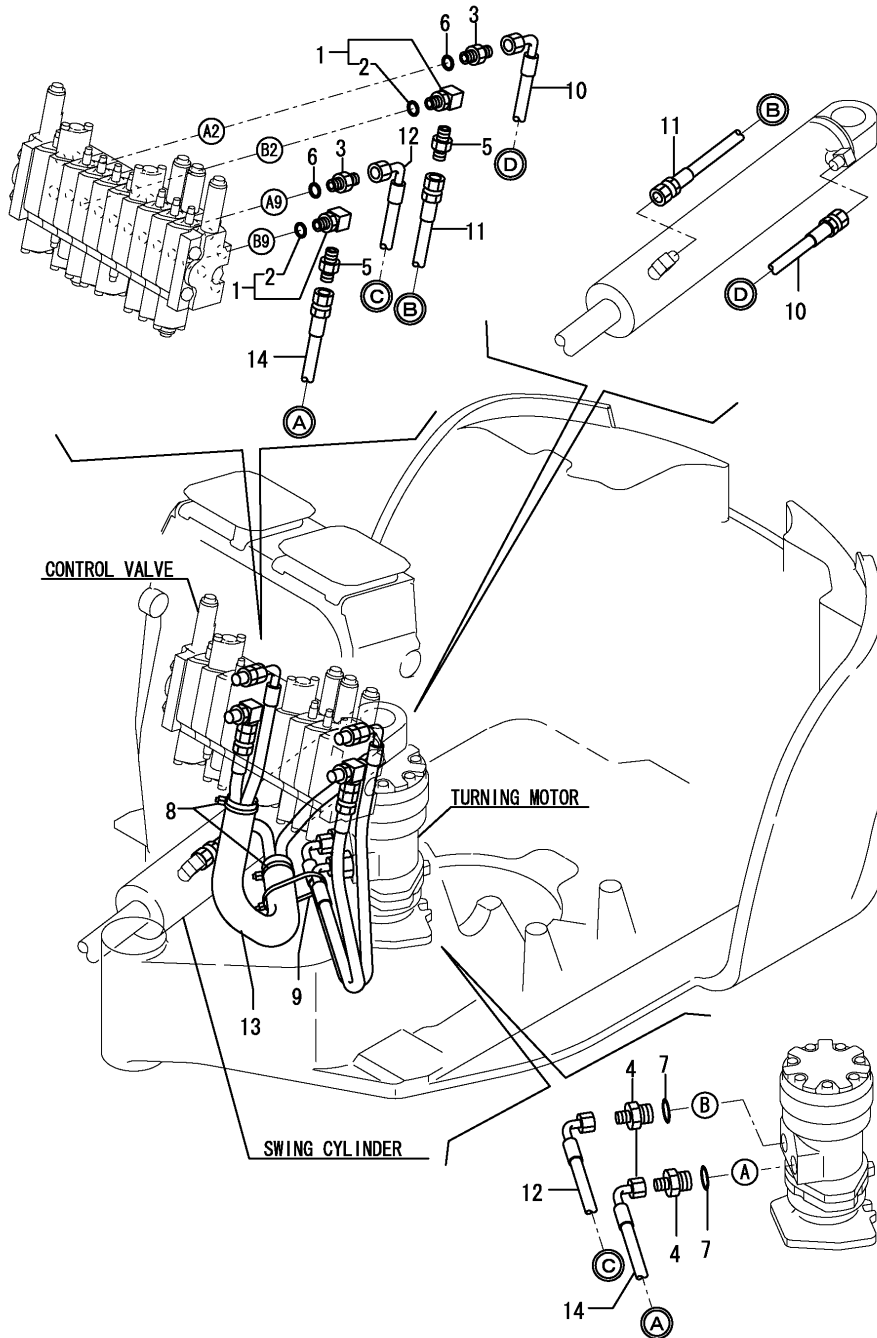
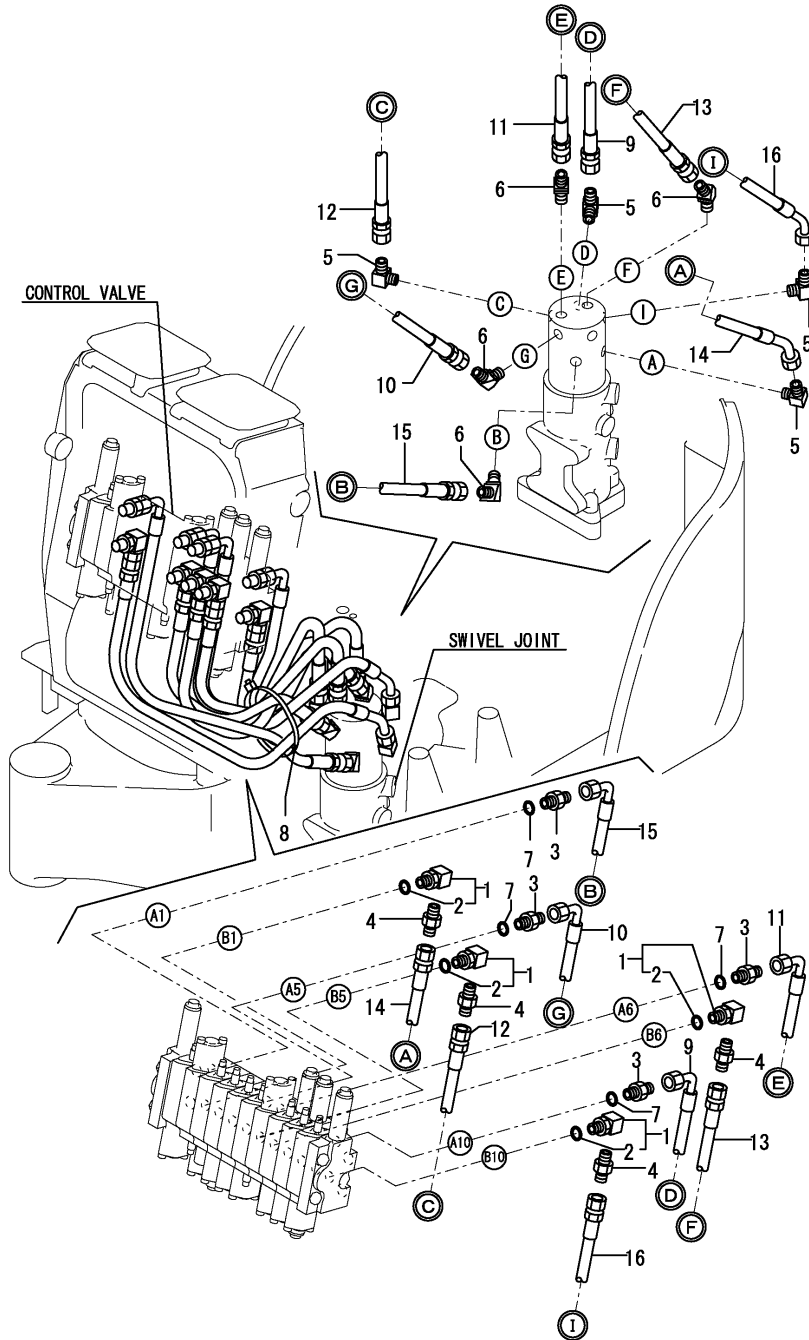

Fig.51. HYD. OIL PIPING(CONTROL VALVE - SWIVEL JOINT)

(A)=B08-3(US)
 (B)=B08-3(AS)
 (C)=

(D)=
 (E)=
 (F)=



No.	Lev.	Parts No.	Description	Q'ty						I	R
				(A)	(B)	(C)	(D)	(E)	(F)		
1	1	172137-76100	ELBOW	4	4						
2	2	24315-000110	O-RING, 1BP11.0	4	4						
3	1	172123-76120	ADAPTER, PF1/4	4							
3-1	1	172123-76121 (A=M/#01904)	ADAPTER	4	4						R
4	1	23391-020000	JOINT, RGI-1/4	4	4						
5	1	23393-020000	JOINT, 90RGI-1/4	4	4						
6	1	23394-020000	JOINT, 45RGI-1/4	4	4						
7	1	24315-000110	O-RING, 1BP11.0	4	4						
8	1	194202-56460	BAND, 200	1	1						
9	1	172137-78130	PIPE P204BC072	1	1						
10	1	172446-78210	HOSE P204BC059	1	1						
11	1	172446-78220	HOSE P204BC065	1	1						
12	1	172446-78440	HOSE P204BB056	1	1						
13	1	172446-78450	HOSE P204BB063	1	1						
14	1	172446-78460	HOSE P204BD070	1	1						
15	1	172446-78470	HOSE P204BC073	1	1						
16	1	172446-78540	HOSE P204BD060	1	1						

Fig.52. HYD. OIL PIPING(RETURN)

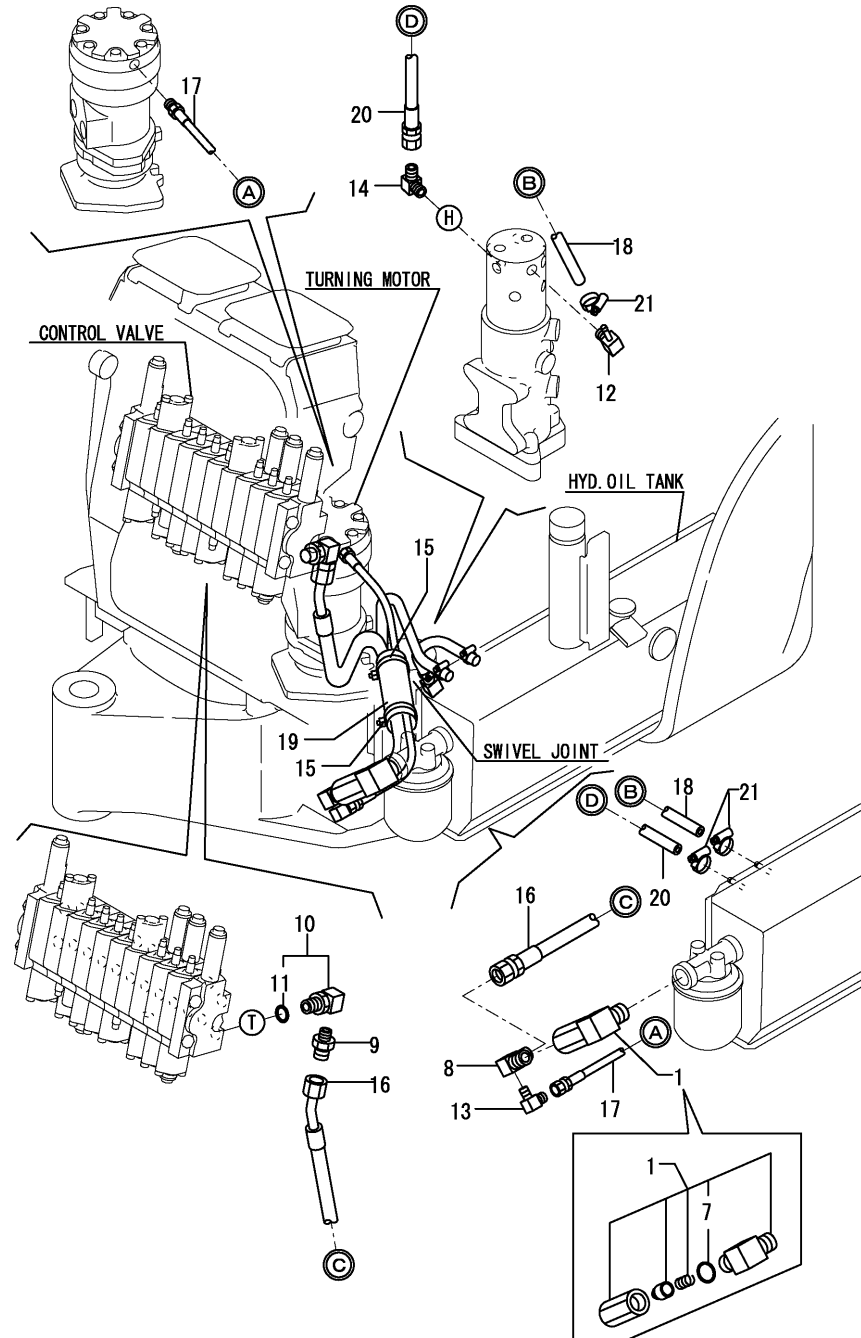

(A)=B08-3(US)
 (B)=B08-3(AS)
 (C)=

(D)=
 (E)=
 (F)=

No.	Lev.	Parts No.	Description	Q'ty						I	R
				(A)	(B)	(C)	(D)	(E)	(F)		
1	1	772446-76120	ELBOW PT,PF1/4	1	1						
7	2	24315-000180	O-RING, 1BP18.0	1	1						
8	1	172446-76140	ELBOW	1	1						
9	1	172312-76240	NIPPLE, 1/4-3/8	1	1						
10	1	172186-76370	CONNECTOR, 3/8X1/4	1	1						
11	2	24315-000140	O-RING, 1BP14.0	1	1						
12	1	172186-76390	NIPPLE, ELBOW	1	1						
13	1	172112-77660	JOINT, PT1/8	1	1						
14	1	23393-020000	JOINT, 90RGI-1/4	1	1						
15	1	1A1380-55310	CLAMP, WIRE	2	2						
16	1	172446-78130	HOSE G206BD063	1	1						
17	1	172446-78240	HOSE P202AB048	1	1						
18	1	172446-78340	HOSE G604YY032	1	1						
19	1	172446-78690	COVER, HOSE	1	1						
20	1	172446-78930	HOSE H604BY045	1	1						
21	1	23000-013000	CLAMP, 13	3	3						

Fig.53. HYD. OIL PIPING(P.T.O. : FRAME END)

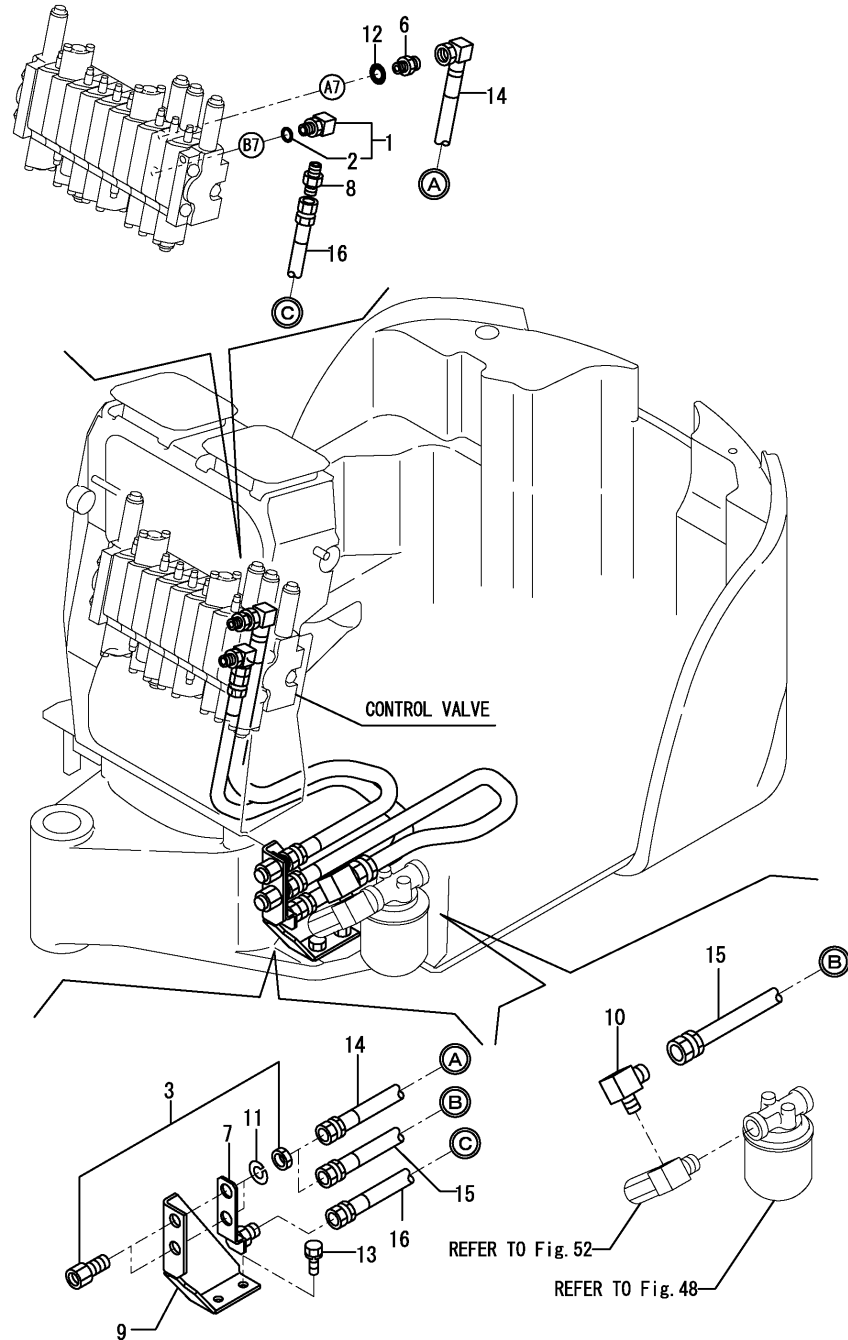

(A)=B08-3(US)
 (B)=B08-3(AS)
 (C)=

(D)=
 (E)=
 (F)=

No.	Lev.	Parts No.	Description	Qty						I	R
				(A)	(B)	(C)	(D)	(E)	(F)		
1	1	172137-76100	ELBOW	1	1						
2	2	24315-000110	O-RING, 1BP11.0	1	1						
3	1	172145-76180	JOINT, 3/8	2	2						
6	1	172638-76190	CONNECTOR,PF1/4PF3/8	1	1						
7	1	172446-76200	CONNECTOR ASSY	1	1						
8	1	172312-76240	NIPPLE, 1/4-3/8	1	1						
9	1	172446-76300	BRACKET, P.T.O.	1	1						
10	1	172141-76990	ELBOW	1	1						
11	1	22217-180000	WASHER, SPRING 18	2	2						
12	1	24315-000110	O-RING, 1BP11.0	1	1						
13	1	26013-100162	BOLT, M10X 16	2	2						
14	1	172446-78250	HOSE G206BV077K	1	1						
15	1	172446-78650	HOSE G608BB047K	1	1						
16	1	172446-78920	HOSE G206BV068K	1	1						

Fig.54. HYD. OIL PIPING(TRACK FRAME)

P/C NEWS No.:Y00S4171-3
PUBLISHED: 2008/05

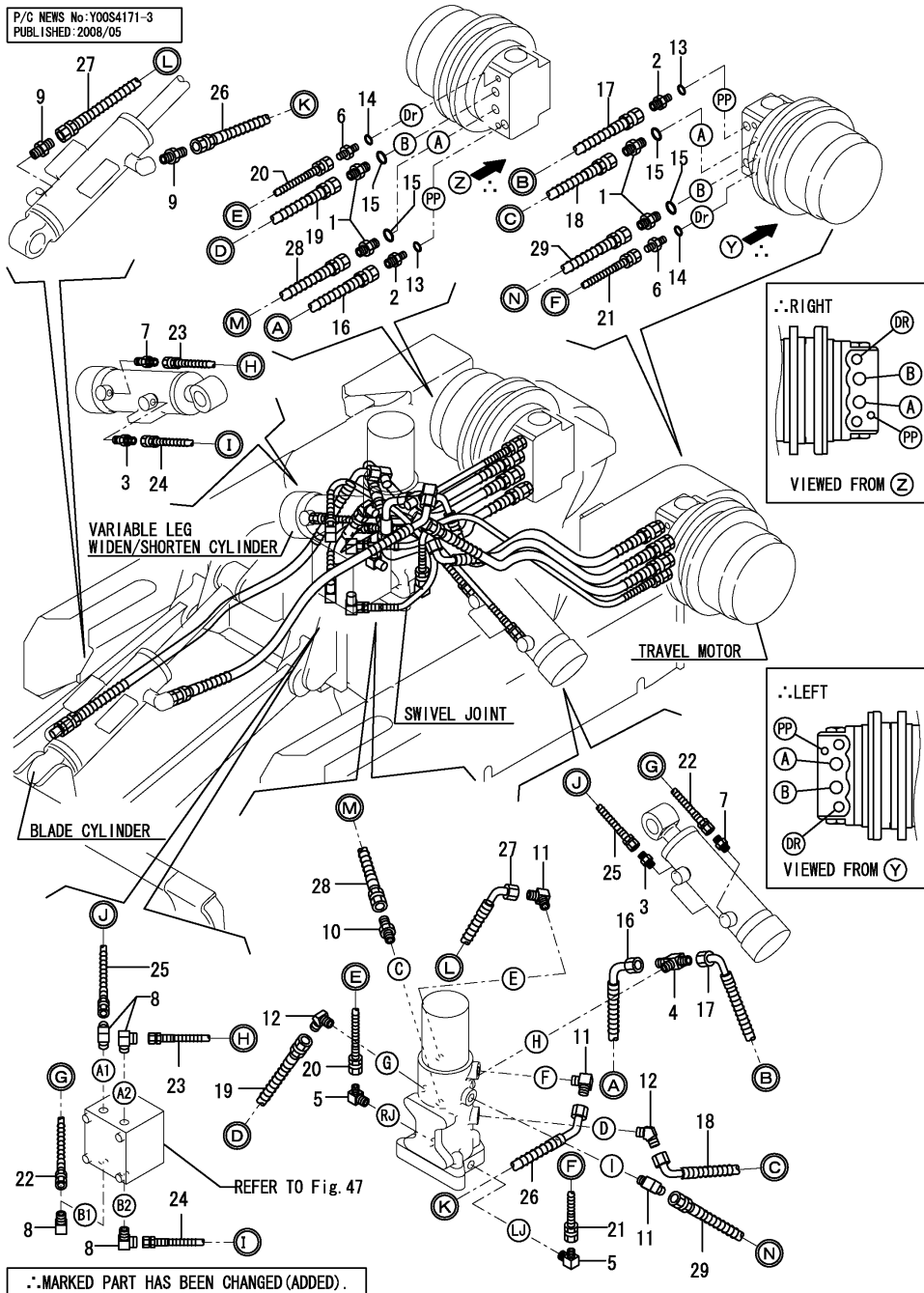

(A)=B08-3(US)
(B)=B08-3(AS)
(C)=

(D)=
(E)=
(F)=

No.	Lev.	Parts No.	Description	Q'ty						I	R
				(A)	(B)	(C)	(D)	(E)	(F)		
1	1	172157-76150	CONNECTOR	4	4						
2	1	172447-76210	JOINT, G1/8-G1/4	2	2						
3	1	172157-76290	NIPPLE, PT PF1/8	2	2						
4	1	172162-76320	CONNECTOR, 3X1/4	1	1						
5	1	172447-76520	JOINT	2	2						
6	1	172447-76700	JOINT, G1/4-G1/8	2	2						
7	1	172112-77580	JOINT, 1/8	2	2						
8	1	172112-77660	JOINT, PT1/8	4	4						
9	1	23391-020000	JOINT, RGI-1/4	2	2						
10	1	23391-020000	JOINT, RGI-1/4	1	1						
11	1	23393-020000	JOINT, 90RGI-1/4	3	3						
12	1	23394-020000	JOINT, 45RGI-1/4	2	2						
13	1	24315-000080	O-RING, 1BP8.0	2	2						
14	1	24315-000110	O-RING, 1BP11.0	2	2						
15	1	24315-000140	O-RING, 1BP14.0	4	4						
16	1	172446-78550	HOSE P204BD082W	1	1						
17	1	172446-78570	HOSE P204BC070W	1	1						
18	1	172446-78580	HOSE P204BC076W	1	1						
19	1	172446-78590	HOSE P204BB077W	1	1						
20	1	172446-78600	HOES P202BB080W	1	1						
21	1	172446-78610	HOSE P202BB090W	1	1						
22	1	172446-78620	HOSE P202FF055W	1	1						
23	1	172446-78630	HOSE P202FF050W	1	1						
24	1	172446-78640	HOSE P202FF045W	1	1						
25	1	172446-78640	HOSE P202FF045W	1	1						
26	1	172446-78660	HOSE P204BD058W	1	1						
27	1	172446-78670	HOSE P204BD070W	1	1						
28	1	172446-78700	HOSE P204BB077W	1	1						
29	1	172171-78850	HOSE P204BB085W	1	1						

Fig.55. HYD. OIL PIPING(BOOM)

(A)=B08-3(US)
(B)=B08-3(AS)
(C)=

(D)=
(E)=
(F)=

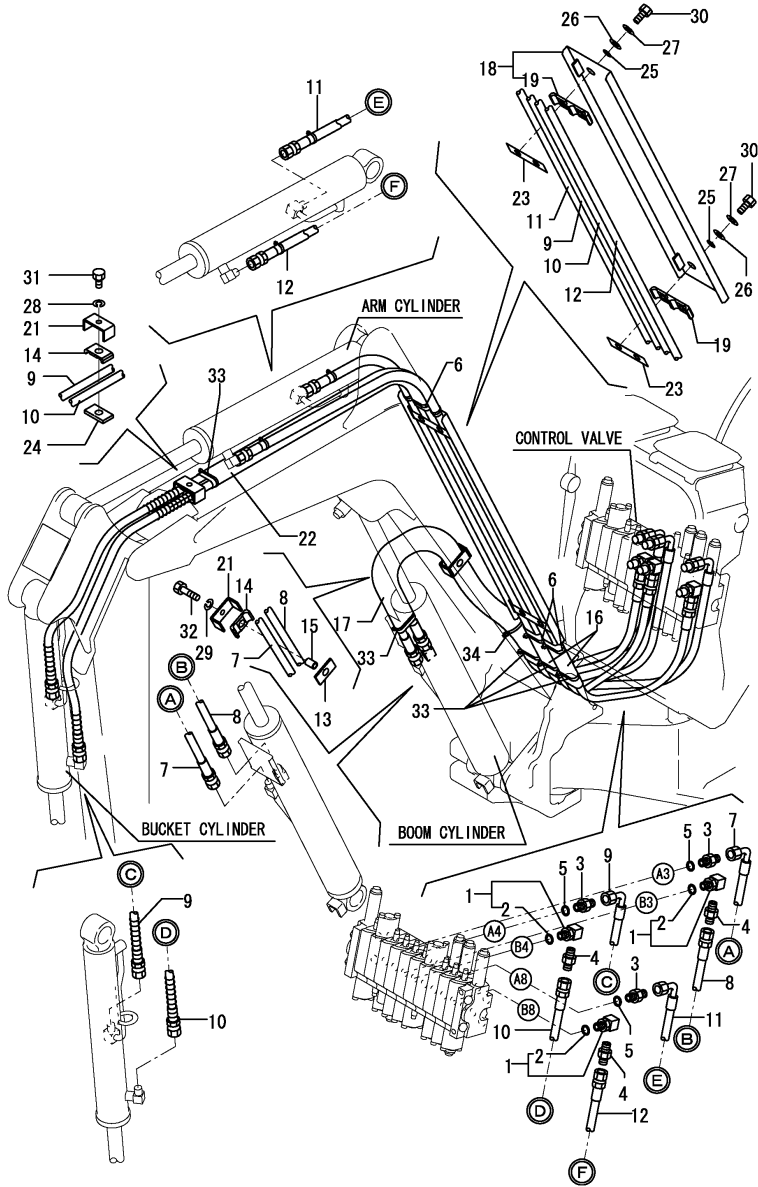

No.	Lev.	Parts No.	Description	Q'ty						I	R
				(A)	(B)	(C)	(D)	(E)	(F)		
1	1	172137-76100	ELBOW	3	3						
2	2	24315-000110	O-RING, 1BP11.0	3	3						
3	1	172123-76120	ADAPTER, PF1/4	3							
3-1	1	172123-76121	ADAPTER	3	3						R
		(A=M/#01904)									
4	1	23391-020000	JOINT, RGI-1/4	3	3						
5	1	24315-000110	O-RING, 1BP11.0	3	3						
6	1	194202-56460	BAND, 200	3	3						
7	1	172446-78161	HOSE P204BC135	1	1						
8	1	172446-78171	HOSE P204BB128	1	1						
9	1	172446-78190	HOSE P204BC246W	1	1						
10	1	172446-78200	HOSE P204BB250W	1	1						
11	1	172446-78270	HOSE P204BC169K	1	1						
12	1	172446-78280	HOSE P204BB187K	1	1						
13	1	172156-78490	PLATE, RUBBER (B	1	1						
14	1	172156-78520	SUPPORT, HOSE	2	2						
15	1	172156-78540	COLLAR, 9X18	1	1						
16	1	172157-78640	COVER, HOSE	2	2						
17	1	172446-78680	COVER, HOSE	1	1						
18	1	172446-78710	COVER, HOSE	1	1						1
19	2	172156-78510	SUPPORT, HOSE	2	2						
21	1	172446-78750	CLAMP, HOSE	2	2						
22	1	172175-78760	COVER, HOSE	1	1						
23	1	172446-78760	RUBBER PLATE A	2	2						
24	1	172446-78770	RUBBER PLATE B	1	1						
25	1	22117-080000	WASHER, 8	4	4						
26	1	22157-080000	WASHER, 8	4	4						
27	1	22217-080000	WASHER, SPRING 8	4	4						
28	1	22217-080000	WASHER, SPRING 8	1	1						
29	1	22217-080000	WASHER, SPRING 8	1	1						
30	1	26116-080162	BOLT, M8X 16 PLATED	4	4						
31	1	26116-080162	BOLT, M8X 16 PLATED	1	1						
32	1	26116-080302	BOLT, M8X 30 PLATED	1	1						
33	1	933168-55770	BAND 146	5	5						
34	1	933168-55770	BAND 146	1	1						
35A	1	172446-03710	LABEL,LIFT US	1	1						2
35B	1	172446-03651	LABEL,VARIABLE US	1	1						2

Remarks

(1)PLEASE USE THIS PART WITH FOLLOWING LABELS AT THE SAME TIME.
REF.NO. 35A & 35B.

(2)LABELS ARE NOT ILLUSTRATED.

Fig.56. HYD. OIL PIPING(P.T.O. : BOOM END)

(A)=B08-3(US)
 (B)=B08-3(AS)
 (C)=

(D)=
 (E)=
 (F)=

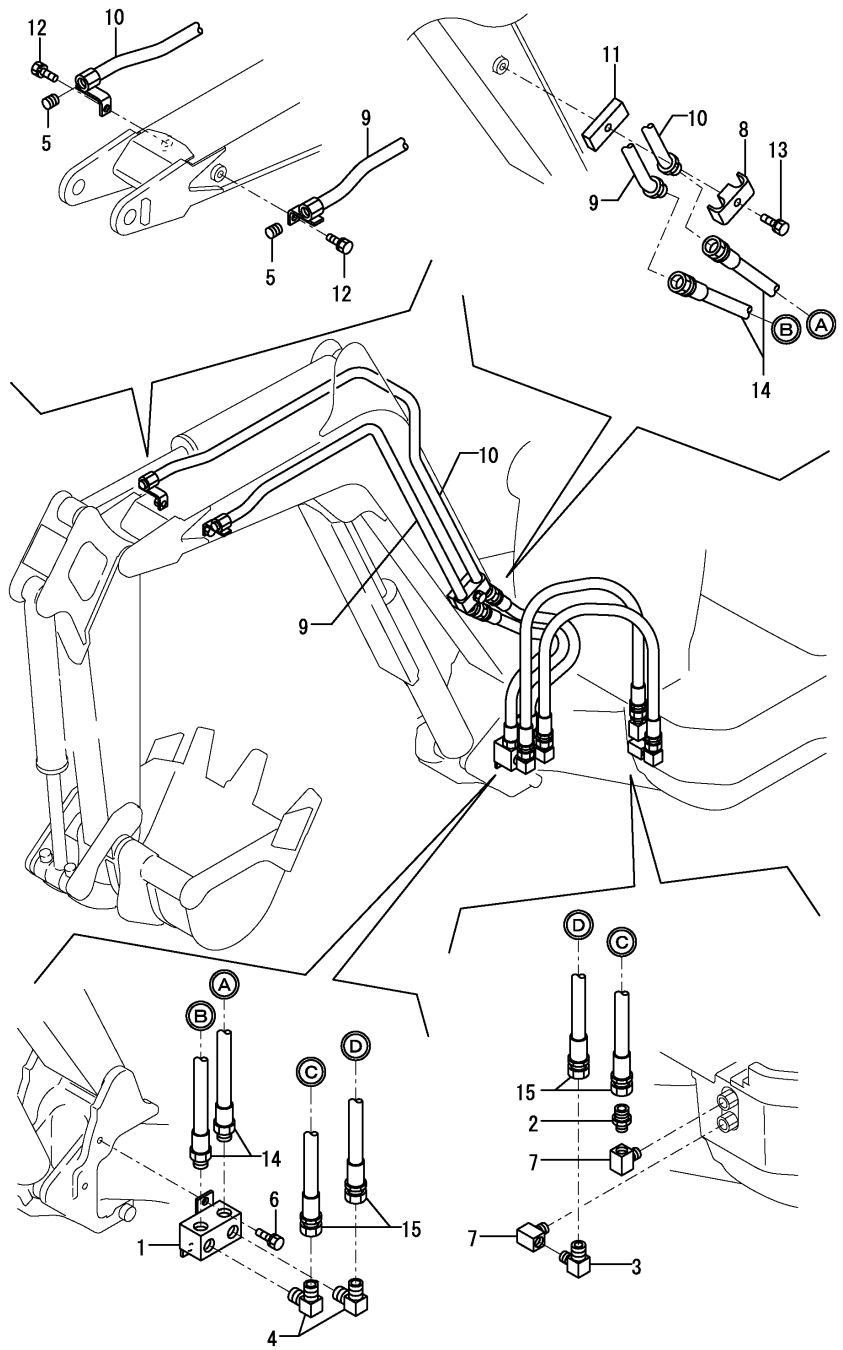

No.	Lev.	Parts No.	Description	Q'ty						I	R
				(A)	(B)	(C)	(D)	(E)	(F)		
1	1	172446-76350	JOINT, 1/2	1	1						
2	1	172141-76940	ADAPTER	1	1						
3	1	172141-76990	ELBOW	1	1						
4	1	23393-040000	JOINT, 90RGI-1/2	2	2						
5	1	23871-030000	PLUG, R03	2	2						
6	1	26013-100202	BOLT, M10X 20	2	2						
7	1	933166-24240	ELBOW, SWIVEL JOINT	2	2						
8	1	172112-76300-3	RETAINER A,BOOM PIPE	1	1						
9	1	172446-76500	TUBE, PTO	1	1						
10	1	172446-76520	TUBE, PTO	1	1						
11	1	172175-76590-5	PLATE, SPACER (87)	1	1						
12	1	26013-100202	BOLT, M10X 20	2	2						
13	1	26013-100552	BOLT, M10X 55	1	1						
14	1	172446-78800	HOSE H206AB039K	2	2						
15	1	172446-78810	HOSE H206BB075K	2	2						

Fig.57. GREASING

(A)=B08-3(US)
(B)=B08-3(AS)
(C)=

(D)=
(E)=
(F)=

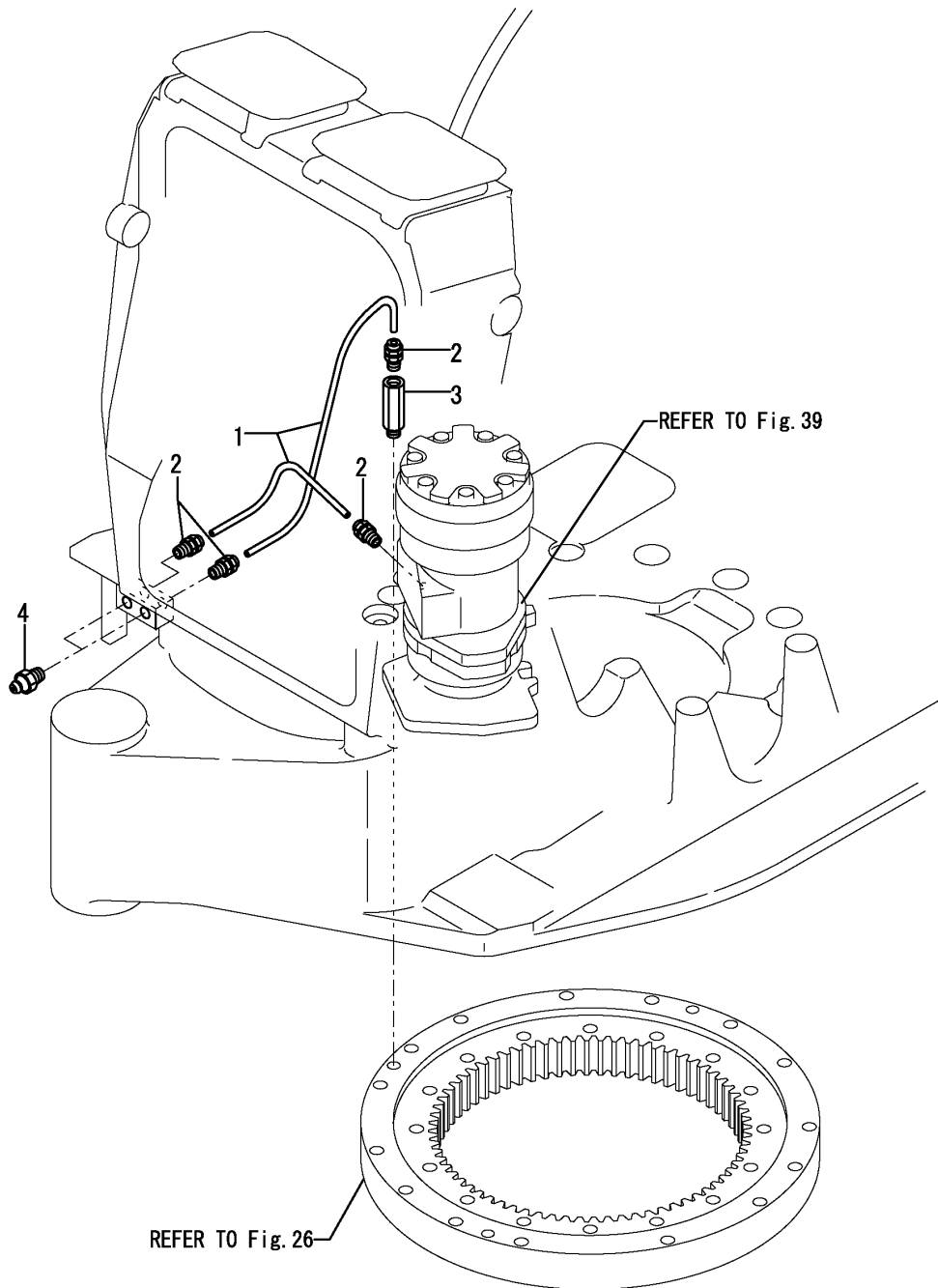

No.	Lev.	Parts No.	Description	Q'ty						I	R
				(A)	(B)	(C)	(D)	(E)	(F)		
1	1	172446-77100	HOSE P602YY043	2	2						
2	1	172141-77800	JOINT, GREASE	4	4						
3	1	172147-77800	CONNECTOR, PT1/8	1	1						
4	1	24761-020000	NIPPLE, GREASE PT1/8	2	2						

Fig.58. BOOM & BOOM BRACKET

(A)=B08-3(US)
(B)=B08-3(AS)
(C)=

(D)=
(E)=
(F)=

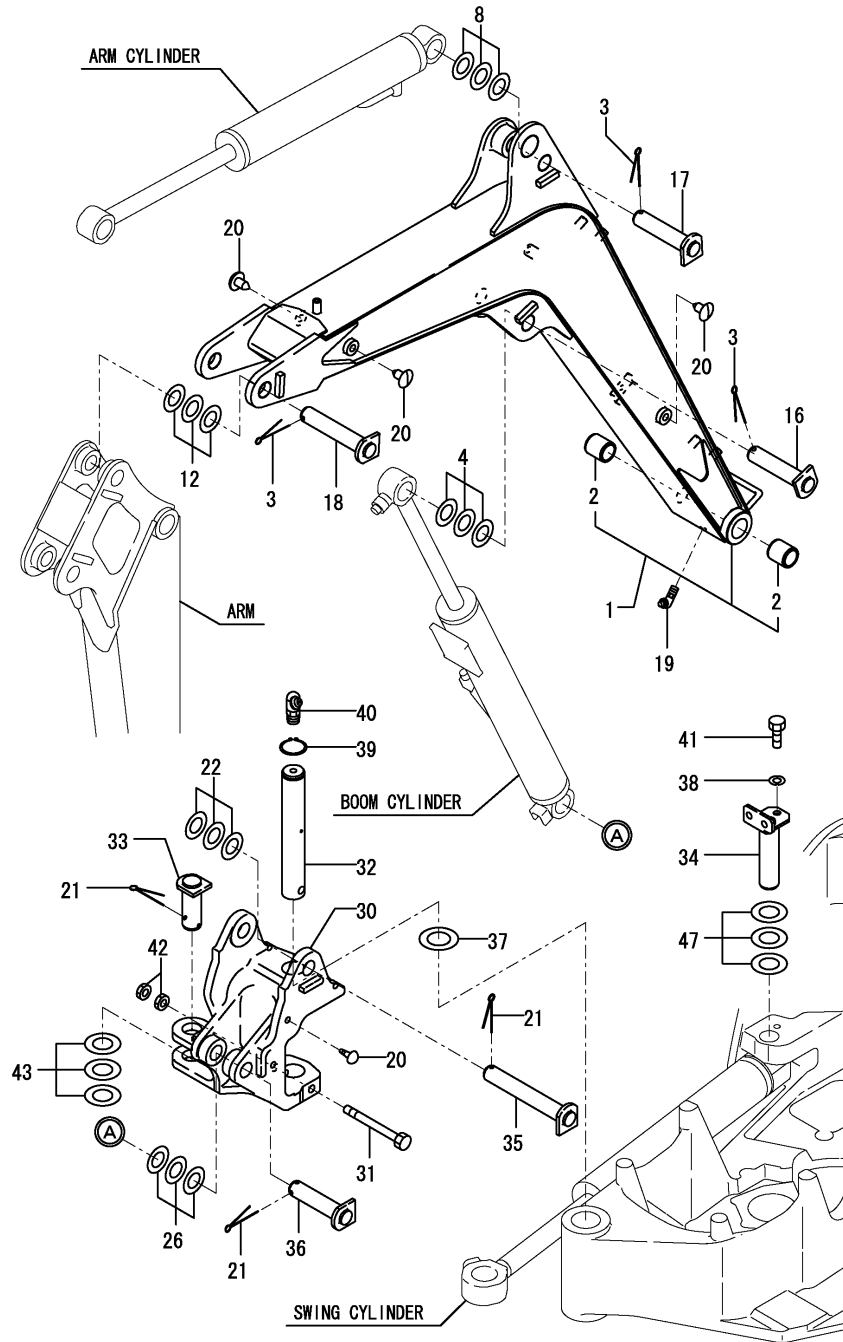

No.	Lev.	Parts No.	Description	Q'ty						I	R
				(A)	(B)	(C)	(D)	(E)	(F)		
1	1	172446-81100	BOOM (YELLOW:87)	1	1						
2	2	172156-72410	BUSH, PIN 25 35 A	2	2						
3	1	172155-81390	COTTER PIN 6X 35	3	3						
4	1	172156-81400	SHIM ASSY	1	1						
8	1	172156-81400	SHIM ASSY	1	1						
12	1	172156-81400	SHIM ASSY	1	1						
16	1	172446-81400	PIN 25X106	1	1						
17	1	172446-81400	PIN 25X106	1	1						
18	1	172446-81420	PIN 25X124	1	1						
19	1	24761-040000	NIPPLE, GREASE B	1							
19-1	1	24761-050000	NIPPLE, GREASE C	1	1						R
(A=M/#01243)											
20	1	172122-17190	CLIP, TREE	5	5						
21	1	172155-81390	COTTER PIN 6X 35	3	3						
22	1	172156-81400	SHIM ASSY	1	1						
26	1	172156-81400	SHIM ASSY	1	1						
30	1	172446-82300	BRACKET,BOOM (87)	1	1						
31	1	172157-82340	BOLT 12X 95	1	1						
32	1	172446-82350	PIN 35X233	1	1						
33	1	172446-82370	PIN 30X67	1	1						
34	1	172446-82400	PIN 30X93	1	1						
35	1	172446-82450	PIN 25X161	1	1						
36	1	172446-82480	PIN 25X98	1	1						
37	1	172141-84630	SHIM	1	1						
38	1	22217-100000	WASHER, SPRING 10	1	1						
39	1	22242-000350	RING, 35	1	1						
40	1	24761-040000	NIPPLE, GREASE B	1							
40-1	1	24761-050000	NIPPLE, GREASE C	1	1						N
(A=M/#01095)											
41	1	26116-100202	BOLT, M10X 20 PLATED	1	1						
42	1	26756-120002	NUT, LOCK M12	2	2						
43	1	933160-06711	SHIM ASSY	1	1						
47	1	933160-06711	SHIM ASSY	1	1						

Fig.59. ARM & BUCKET LINK

(A)=B08-3(US)
(B)=B08-3(AS)
(C)=

(D)=
(E)=
(F)=

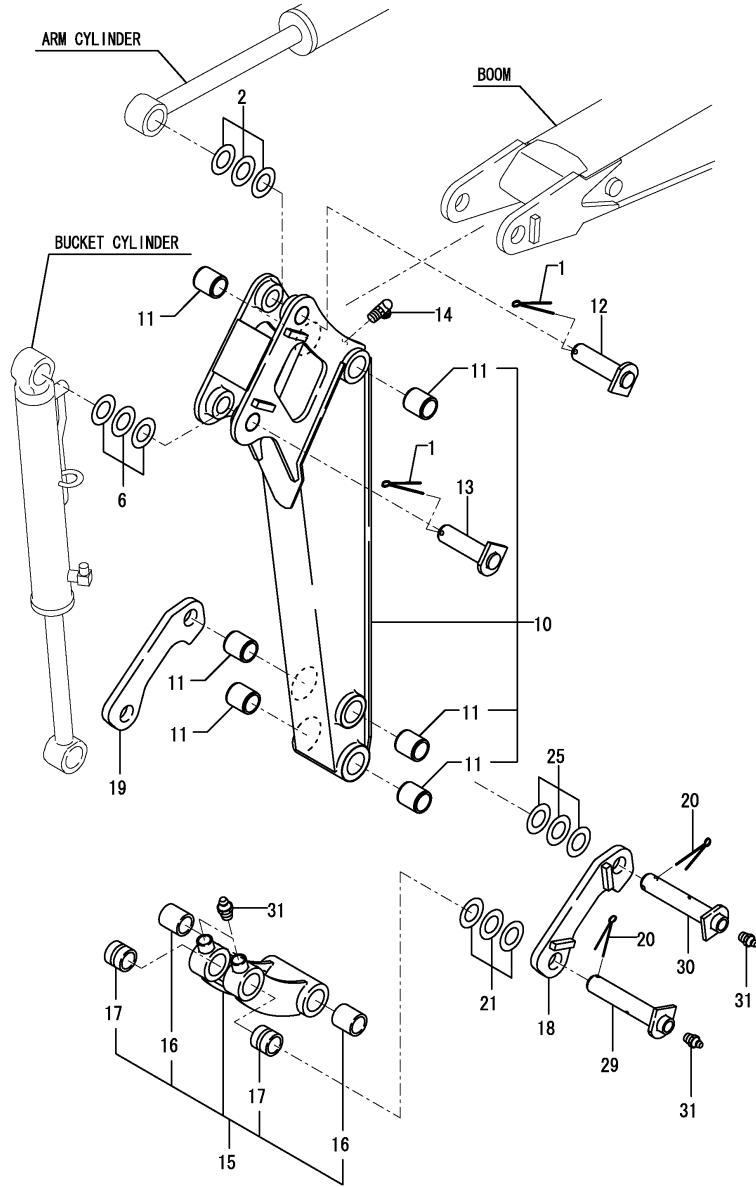

No.	Lev.	Parts No.	Description	Q'ty						I	R
				(A)	(B)	(C)	(D)	(E)	(F)		
1	1	172155-81390	COTTER PIN 6X 35	2	2						
2	1	172156-81400	SHIM ASSY	1	1						
6	1	172156-81400	SHIM ASSY	1	1						
10	1	172446-81500	ARM ASSY, 670	1	1						1
11	2	172157-81360	BUSH 25 35 A, PIN	6	6						
12	1	172446-81620	PIN 25X83	1	1						
13	1	172446-81620	PIN 25X83	1	1						
14	1	24761-050000	NIPPLE, GREASE C	1	1						
15	1	172157-81301-2	LINK, BUCKEECT (87)	1							
15-1	1	172157-81302-2	LINK,BUCKET (87)	1	1						N
		(A=M/#01195)									
16	2	172157-81360	BUSH 25 35 A, PIN	2	2						
17	2	172157-81370	BUSH 25 35, PIN	2	2						
18	1	172157-81341-2	ARM, BUCKET	1	1						
19	1	172157-81351-2	ARM, BUCKET	1	1						
20	1	172155-81390	COTTER PIN 6X 35	2	2						
21	1	172156-81400	SHIM ASSY	1	1						
25	1	172156-81400	SHIM ASSY	1	1						
29	1	172446-81800	PIN 25X125	1	1						
30	1	172446-81800	PIN 25X125	1	1						
31	1	24761-020000	NIPPLE, GREASE PT1/8	4	4						
32A	1	172437-03460	LABEL, BOOM	2	2						2

Remarks

(1)PLEASE USE THIS PART WITH FOLLOWING LABELS AT THE SAME TIME.
REF.NO. 32A.

(2)LABELS ARE NOT ILLUSTRATED.

Fig.60. BUCKET

(A)=B08-3(US)
 (B)=B08-3(AS)
 (C)=

(D)=
 (E)=
 (F)=

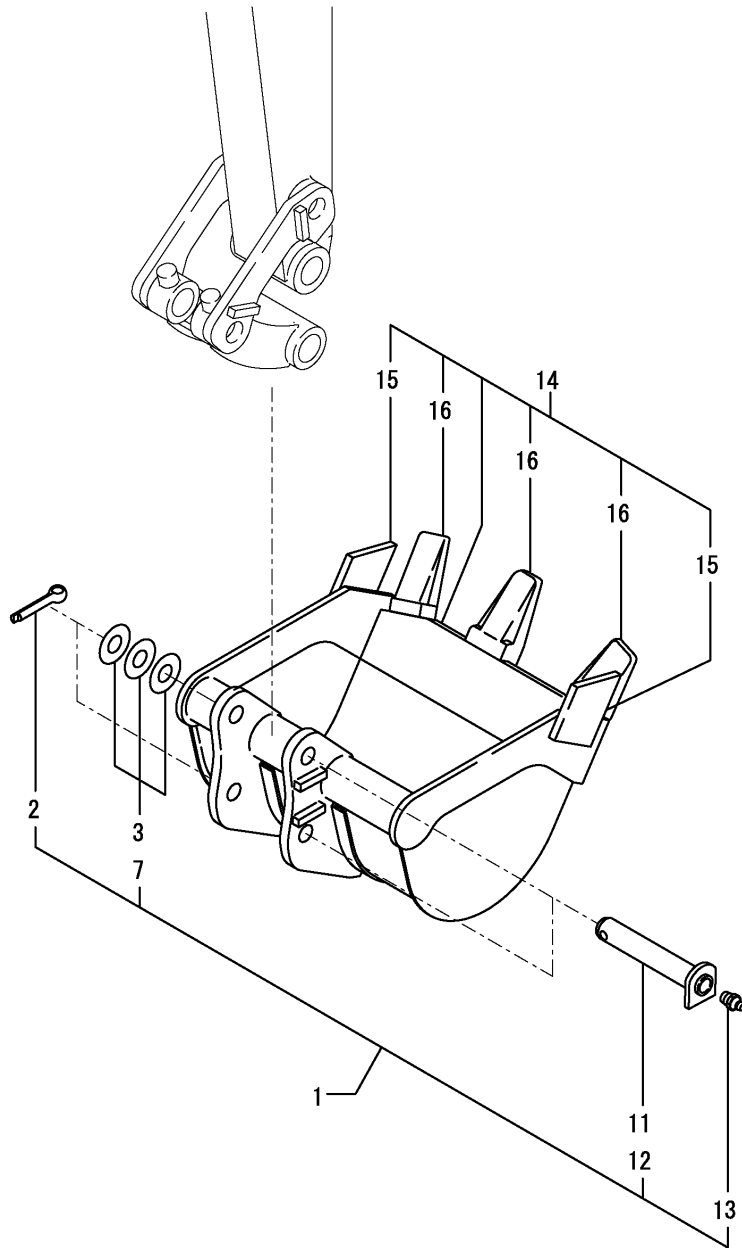

No.	Lev.	Parts No.	Description	Q'ty						I	R
				(A)	(B)	(C)	(D)	(E)	(F)		
1	1	172446-81860	PIN KIT, BUCKET	2	2						
2	2	172155-81390	COTTER PIN 6X 35	2	2						
3	2	172156-81400	SHIM ASSY	1	1						
7	2	172156-81400	SHIM ASSY	1	1						
11	2	172446-81800	PIN 25X125	1	1						
12	2	172446-81800	PIN 25X125	1	1						
13	2	24761-020000	NIPPLE, GREASE PT1/8	2	2						
14	1	172157-81400-2	BUCKET ASSY, 350	1							1
15	2	172137-86240-2	CUTTER, SIDE	2							1
16	2	172110-89130	TEETH ASSY	3							1

Remarks
 (1) NOT APPLIED FOR AS SPEC.

Fig.61. BLADE

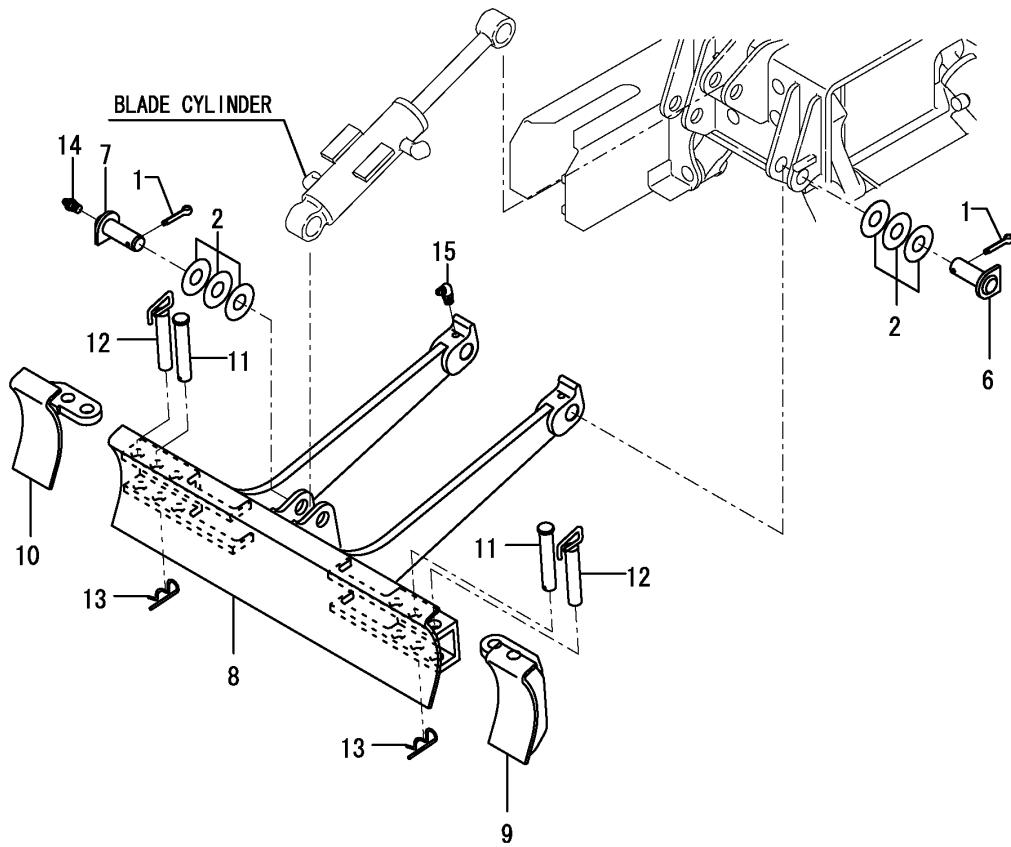

(A)=B08-3(US)
 (B)=B08-3(AS)
 (C)=

(D)=
 (E)=
 (F)=

No.	Lev.	Parts No.	Description	Q'ty						I	R
				(A)	(B)	(C)	(D)	(E)	(F)		
1	1	172155-81390	COTTER PIN 6X 35	4	4						
2	1	172156-81400	SHIM ASSY	4	4						
6	1	172446-94200	PIN 25X59	2	2						
7	1	172446-94220	PIN 25X59 B	2	2						
8	1	172446-94500	BLADE (GREEN:88)	1	1						
9	1	172446-94600	BLADE L (GREEN:88)	1	1						
10	1	172446-94610	BLADE R (GREEN:88)	1	1						
11	1	172446-94700	PIN 20X107	2	2						
12	1	172446-94710	PIN 20	2	2						
13	1	22417-400350	PIN, COTTER 4.0X35	2	2						
14	1	24761-020000	NIPPLE, GREASE PT1/8	2	2						
15	1	24761-040000	NIPPLE, GREASE B	2	2						

Parts No. Index

Parts No.	Fig. No.	Ref. No.
105027-12550	4	9
119230-77711	12	27
119247-77100	12	26
119325-12530	4	8
119325-13530	4	2
119632-77922	12	30
119650-77910	12	29
119655-12560	4	10
119655-12570	4	11
119808-12540	4	12
121450-44531	7	24
121468-44510	7	22
121468-44540	7	25
121470-44581	7	27
124450-44560	7	26
124701-11911	4	1
124764-44810	1	37
	2	16
	7	40 A
124764-44920	1	38
124766-59050	9	8
129052-55630	9	7
129155-77810	12	28
129211-77920	12	30 -1
172068-28490	23	18
172110-89130	60	16
172112-16650	10	4
	11	9
172112-76300-3	56	8
172112-77580	54	7
172112-77660	52	13
	54	8
172113-12522	5	6
172116-46630	29	46
172122-17190	25	1
	58	20
172122-46590	17	18
	18	33
	19	14
	20	18
172122-47250	21	21
		22
172122-79920	11	17
		18
172122-79930	9	9
	11	10 -1
	12	31
172123-76120	50	3
	51	3
	55	3

Parts No.	Fig. No.	Ref. No.
172123-76121	50	3 -1
	51	3 -1
	55	3 -1
172124-46200	21	12
172125-03950	1	36
172126-73400	38	40
172131-73360	39	13
172131-73381	39	14
172131-73410	39	15
172131-73420	39	16
172131-73431	39	30
172131-73440	39	17
172131-73450	39	18
172131-73460	39	19
172131-73470	39	20
172131-73480	39	21
172131-73490	39	22
172131-73501	39	24
		31
172131-73510	39	25
		32
172131-73520	39	26
		33
172131-73530	39	27
172131-73540	39	28
172131-73551	39	23
172131-73760	39	34
172131-73931	39	29
172137-03300	1	12
172137-16560	11	6
		7
172137-37360	13	6
172137-71220	31	6
172137-74520	42	12
		28
		43
		14
		44
		11
		22
		45
		12
		27
172137-76100	50	1
	51	1
	53	1
	55	1
172137-78130	51	9
172137-86240-2	60	15
172141-17150	12	19
172141-41360	15	3
	18	19
		22

Parts No.	Fig. No.	Ref. No.
172141-41360	24	2
172141-41370	15	4
		5
	21	2
		5
172141-42750	17	1
	18	1
	19	1
	20	1
172141-64370	28	3
172141-72580	35	12
172141-76940	56	2
172141-76990	53	10
	56	3
172141-77800	57	2
172141-84630	58	37
172142-73800	40	12
172142-76100	49	1
172142-76180	49	2
172142-76181	49	2 -1
172145-76180	53	3
172146-12150	5	3
172147-77800	57	3
172148-73870	40	14
172149-17120	12	11
172149-17130	12	17
172149-17140	12	12
		18
172151-45010	17	2
	18	2
	19	2
	20	2
172151-53430	15	19
172155-37310	13	5
172155-57610	26	19
172155-81390	25	14
	58	3
		21
	59	1
		20
	60	2
	61	1
172156-17401	12	22
172156-17420	12	23
172156-17430-1	12	24 -1
172156-61320	5	8
172156-64420	28	4
172156-65690	29	26
172156-72410	34	8
	36	9

Parts No.	Fig. No.	Ref. No.
172156-72410	36	16
	58	2
172156-72770	32	6
		8
	33	4
		6
	34	3
172156-73700	48	1
172156-73710	48	3
172156-78490	55	13
172156-78510	55	19
172156-78520	55	14
172156-78540	55	15
172156-81400	58	4
		8
		12
		22
		26
	59	2
		6
		21
		25
	60	3
		7
	61	2
172157-03170	1	4
172157-45630	17	16
	18	30
	19	12
	20	15
172157-45650	21	18 -1
		20
172157-45840	26	1
172157-46270	22	3
	23	3
172157-54800	26	7
172157-57310	39	2
172157-57360	39	3
172157-57600	26	15
172157-57610	26	16
172157-57620	26	17
172157-57630	26	18
172157-58830	27	2
172157-70090	38	27
172157-70240	38	46
172157-70450	38	3
172157-70630	41	11
	42	3
		19
	43	3

Parts No. Index

Parts No.	Fig. No.	Ref. No.
172157-70630	43	21
	44	3
		17
	45	3
		19
172157-70640	46	3
	41	12
	42	4
		20
	43	4
		22
	44	4
		18
	45	4
		20
172157-70690	46	4
	42	5
		21
	43	5
	44	5
172157-70700		19
	45	5
		21
	41	13
	42	6
		22
	43	6
		23
	44	6
		20
172157-70710	45	6
		22
	46	5
	41	2
	42	1
	43	1
	44	1
	45	1
	46	1
	172157-70720	41
42		7
		23
43		7
45		7
172157-70820	41	14
	42	8
		24
	43	8
		24
44	7	

Parts No.	Fig. No.	Ref. No.	
172157-70820	44	21	
	45	8	
		23	
	46	6	
		6	
172157-71201	31	5	
172157-71210	31	4	
172157-72010	32	14	
172157-72020	33	12	
	36	10	
	37	8	
		23	
172157-72620	33	8	
	36	4	
	37	4	
		19	
		19	
172157-72730	32	13	
	33	11	
	34	11	
	36	7	
	37	7	
172157-73910		22	
	40	7	
	54	1	
	54	3	
	50	13	
		55	
		16	
	172157-81301-2	59	15
	172157-81302-2	59	15 -1
	172157-81341-2	59	18
172157-81351-2	59	19	
172157-81360	59	11	
		16	
172157-81370	59	17	
172157-81400-2	60	14	
172157-82340	58	31	
172162-76320	54	4	
172164-16370	10	11	
172164-19130	29	1	
172164-45951	21	9	
172164-45961	21	10	
172164-45970	21	11	
172164-66170	29	27	
172165-45071	19	3	
	20	3	
172165-45081	17	3	
172165-45970	16	6	
172165-47871	17	3 -1	
	18	9	
172171-14300	9	4	
172171-78850	54	29	

Parts No.	Fig. No.	Ref. No.
172173-72550	35	8
172175-76590-5	56	11
172175-78760	55	22
172176-07330	3	1
172179-73540	47	2
172183-03280	1	10
172183-14640	9	5
172183-16550	12	1
172183-16590	12	9
172183-46430	17	9
	18	8
172183-74350	41	6
	46	15
172186-03200	1	6
172186-16541	11	4
172186-17100	12	5
172186-17430-1	12	24
172186-72480	32	23
172186-72590	34	12
172186-72630	34	4
172186-72690	34	10
172186-72910	35	15
172186-73160	38	7
172186-73230	38	58
		72
172186-73240	38	37
172186-73410	38	41
172186-73450	38	52
172186-73710	38	82
172186-76370	52	10
172186-76390	52	12
172186-76410	49	4
172187-64831	30	14 -1
172187-73570	38	55
172187-73600	38	81
172187-73670	38	21
172312-76240	52	9
	53	8
172422-73550	38	18
		19
172422-73650	38	20
172423-76120	50	4
172425-73540	38	43
172433-03250	1	42
	2	21
	15	24 D
172433-03270	1	43
	2	22
	15	24 E
172437-03250	1	8

Parts No.	Fig. No.	Ref. No.
172437-03250	2	1
172437-03310	1	14
	2	3
	15	24 B
172437-03320	1	15
	2	4
	48	13 A
172437-03321	1	15 -1
	2	4 -1
172437-03340	1	17
	2	5
	15	24 C
172437-03341	1	17 -1
	2	5 -1
172437-03360	1	18
	2	6
	29	47 B
172437-03371	1	19
	2	7
	29	47 C
172437-03380	1	20
	2	8
	29	47 D
172437-03390	1	21
	2	9
	29	47 E
172437-03400	1	22
	2	10
	29	47 F
172437-03401	1	22 -1
	2	10 -1
172437-03410	1	23
	2	11
	29	47 G
172437-03411	1	23 -1
	2	11 -1
172437-03421	1	24
	2	12
	29	47 H
172437-03431	1	48
	2	26
	15	24 F
172437-03440	1	45
	2	23
	30	22 B
172437-03450	1	46
	2	24
	30	22 C
172437-03460	1	25
	2	13

Parts No. Index

Parts No.	Fig. No.	Ref. No.
172437-03460	59	32 A
172437-03500	1	26
172437-03510	1	27
172437-03530	1	44
172446-03160	1	3
172446-03170	1	5
172446-03240	1	7
172446-03280	1	50
	2	27
172446-03440	1	2
	2	18
	29	47 A
172446-03510	1	28
172446-03520	1	29
172446-03630	1	30
172446-03631	1	30 -1
172446-03640	1	31
172446-03651	1	32
	2	14
	55	35 B
172446-03700	1	33
172446-03701	1	33 -1
172446-03710	1	34
	2	15
	55	35 A
172446-03720	1	35
172446-03730	1	39
	2	17
	29	47 I
172446-03740	1	40
	2	19
	30	23 A
172446-03750	1	41
	2	20
	30	22 A
172446-03751	1	41 -1
	2	20 -1
172446-03760	1	13
	2	2
	15	24 A
172446-03770	1	47
	2	25
	29	47 J
172446-03780	1	49
172446-03800	1	51
172446-11500	4	6
172446-11510	4	7
172446-12100	5	1
172446-12130	5	2
172446-12150	5	4

Parts No.	Fig. No.	Ref. No.
172446-12200	5	5
172446-12201	5	5 -1
172446-13100	6	1
172446-13110	6	2
172446-13120	6	3
172446-13130	6	4
172446-13150	6	18
172446-13200	6	5
172446-13250	6	6
172446-13260	6	7
172446-13290	7	1
172446-13330	7	4
172446-13350	7	5
172446-13420	7	6
172446-13450	7	9
172446-13460	7	10
172446-13470	7	11
172446-13480	7	12
172446-13490	7	13
172446-13500	7	14
172446-13520	7	3
172446-13530	26	4
172446-13540	7	15
172446-13550	7	16
172446-13560	7	17
172446-13570	7	18
172446-13580	7	19
172446-14100	8	1
172446-14150	8	8
172446-14160	9	2
		3
172446-14200	8	18
172446-14250	8	10
172446-14260	8	11
172446-16100	10	1
172446-16110	10	2
172446-16111	10	2 -1
172446-16120	10	3
172446-16300	10	9
172446-16320	10	10
172446-16500	11	1
172446-16501	11	1 -1
172446-16510	11	3
172446-16550	11	5
172446-16560	11	8
172446-17111	12	6
172446-17150	12	20
172446-17180	12	21
172446-29100	13	1
172446-29101	13	1 -1

Parts No.	Fig. No.	Ref. No.
172446-37090	14	1
172446-37100	14	2
172446-37110	14	11
172446-37710	14	12
172446-37720	14	13
172446-38600	14	16
172446-45010	21	1
172446-45011	21	1 -1
172446-45060	21	4
172446-45110	19	4
	20	4
172446-45140	19	5
	20	5
172446-45170	17	4
	18	3
172446-45210	21	8
172446-45250	16	2
172446-45290	16	3
172446-45320	16	4
172446-45340	16	5
172446-45350	24	1
172446-45390	24	4
172446-45400	15	2
172446-45650	22	1
172446-45680	23	1
172446-45700	23	2
172446-45710	22	2
172446-45750	17	17
	18	31
	19	13
	20	16
172446-45760	22	11
	23	11
172446-45800	17	5
	18	4
	19	6
	20	6
172446-45820	22	12
	23	12
172446-45850	17	6
	18	5
172446-45890	17	7
	18	6
172446-45900	17	8
	18	7
172446-45910	23	19
172446-45950	24	5
172446-46100	18	16
172446-46130	18	17
172446-46160	18	18

Parts No.	Fig. No.	Ref. No.
172446-46180	18	21
172446-46220	18	32
	20	17
172446-49100	15	8
172446-49180	15	11
172446-49200	15	12
172446-49250	15	13
172446-49280	15	7
172446-49350	15	18
172446-50500	25	2
172446-50700	25	3
172446-50701	25	3 -1
172446-50710	25	4
172446-50711	25	4 -1
172446-50900	25	5
172446-50910	25	6
172446-50960	25	7
172446-50970	25	8
172446-51000	25	9
172446-51001	25	9 -1
172446-51040	25	10
172446-51041	25	10 -1
172446-51050	25	11
172446-51051	25	11 -1
172446-51060	25	12
172446-51080	25	13
172446-51081	25	13 -1
172446-54260	26	2
172446-54300	26	3
172446-54490	26	6 -1
172446-54500	26	6
172446-57300	39	1
172446-58800	27	1
172446-61500	25	19
172446-61531	25	20
172446-62150	27	3
172446-62200	27	4
172446-62800	29	2
172446-62801	29	2 -1
172446-62802	29	2 -2
172446-62910	29	4
172446-62920	29	5
172446-62921	29	5 -1
172446-62930	29	6
172446-62940	29	5 A
172446-64200	28	2
172446-64220	30	12 -1
172446-65100	29	7
172446-65190	29	9
172446-65232	29	10

Parts No. Index

Parts No.	Fig. No.	Ref. No.
172446-65240	29	11
172446-65251	29	12
172446-65260	29	13
172446-65270	29	14
172446-65280	29	15
172446-65281	29	15 -1
172446-65290	29	16
172446-65300	29	18
172446-65350	29	19
172446-65370	29	20
172446-65371	29	20 -1
172446-65380	29	21
172446-65400	29	22
172446-65470	29	23
172446-65500	29	24
172446-65540	29	25
172446-65581	29	17
172446-68510	30	2 -1
172446-68600	30	1 -1
172446-68710	30	3 -1
172446-68810	30	7 -1
172446-68820	30	8 -1
172446-68830	30	8 A
172446-71100	31	1
172446-72100	32	1
172446-72110	32	2
172446-72150	32	5
172446-72270	32	7
172446-72350	32	22
172446-72370	32	10
172446-72400	33	1
172446-72430	33	3
172446-72500	33	5
172446-72550	34	1
172446-72580	34	2
172446-72650	34	7
172446-72680	34	9
172446-72681	34	9 -1
172446-72700	36	1
172446-72730	36	8
172446-72770	36	15
172446-72800	35	1
172446-72801	35	1 -1
172446-72830	35	14
172446-72870	35	16
172446-72871	35	16 -1
172446-72900	37	1
172446-72910	37	13
172446-72940	37	16
172446-72950	37	28

Parts No.	Fig. No.	Ref. No.
172446-72970	37	14
		29
172446-73010-2	37	31
172446-73030-2	37	32
172446-73100	31	9
172446-73101	31	9 -1
172446-73120	31	10
172446-73130	31	11
172446-73140	31	12
172446-73150	31	13
172446-73310	39	11
172446-73320	39	12
172446-73700	48	4
172446-73840	40	1 -1
		1 -2
172446-73850	40	1
172446-73860	40	2
172446-73870	40	3
172446-73890	40	6
172446-73900	40	11
172446-74120	41	3
172446-74130	42	2
172446-74140	42	18
172446-74150	43	2
172446-74160	43	20
	46	2
172446-74170	44	2
172446-74190	45	2
172446-74200	45	18
172446-74210	41	1
172446-74220	41	9
	46	18
172446-74230	42	34
	45	32
172446-74240	45	33
172446-74260	42	11
172446-74280	42	27
172446-74300	43	13
172446-74320	43	27
	46	9
172446-74340	44	10
172446-74380	45	11
172446-74400	45	26
172446-74410	42	9
172446-74420	42	25
172446-74430	43	11
172446-74440	43	25
	46	7
172446-74450	44	8
172446-74470	45	9

Parts No.	Fig. No.	Ref. No.
172446-74480	45	24
172446-74500	47	1
172446-74510	47	3
172446-74520	47	4
172446-74550	41	10
172446-74560	41	22
172446-74570	41	17
172446-74580	41	15
172446-74600	44	16
172446-74620	44	25
172446-74630	44	23
172446-75250	48	7
172446-75260	48	8
172446-76140	52	8
172446-76200	53	7
172446-76300	53	9
172446-76350	56	1
172446-76500	56	9
172446-76520	56	10
172446-77100	57	1
172446-78080	49	7
172446-78110	49	10
172446-78121	49	11
172446-78130	52	16
172446-78140	50	10
172446-78150	50	11
172446-78161	55	7
172446-78171	55	8
172446-78190	55	9
172446-78200	55	10
172446-78210	51	10
172446-78220	51	11
172446-78240	52	17
172446-78250	53	14
172446-78270	55	11
172446-78280	55	12
172446-78290	50	12
172446-78340	52	18
172446-78440	51	12
172446-78450	51	13
172446-78460	51	14
172446-78470	51	15
172446-78540	51	16
172446-78550	54	16
172446-78570	54	17
172446-78580	54	18
172446-78590	54	19
172446-78600	54	20
172446-78610	54	21
172446-78620	54	22

Parts No.	Fig. No.	Ref. No.
172446-78630	54	23
172446-78640	54	24
		25
172446-78650	53	15
172446-78660	54	26
172446-78670	54	27
172446-78680	55	17
172446-78690	52	19
172446-78700	54	28
172446-78710	55	18
172446-78750	55	21
172446-78760	55	23
172446-78770	55	24
172446-78800	56	14
172446-78810	56	15
172446-78920	53	16
172446-78930	52	20
172446-81100	58	1
172446-81400	58	16
		17
172446-81420	58	18
172446-81500	59	10
172446-81620	59	12
		13
172446-81800	59	29
		30
	60	11
		12
172446-81860	60	1
172446-82300	58	30
172446-82350	58	32
172446-82370	58	33
172446-82400	58	34
172446-82450	58	35
172446-82480	58	36
172446-94200	61	6
172446-94220	61	7
172446-94500	61	8
172446-94600	61	9
172446-94610	61	10
172446-94700	61	11
172446-94710	61	12
172447-13260	6	8
172447-13600	7	20
172447-13610	7	21
172447-14160	8	9
172447-14240	8	20
172447-14300	8	12
172447-14310	8	15
172447-17110	12	7

Parts No. Index

Parts No.	Fig. No.	Ref. No.
172447-17120	12	13
172447-17150	12	16
172447-45100	21	7
172447-45120	21	18
		19
172447-45230	16	1
172447-53560	38	2
172447-72320	32	9
	33	2
	36	2
	37	2
		17
172447-72321	32	9 -1
	33	2 -1
	36	2 -1
	37	2 -1
		17 -1
172447-72380	32	11
172447-72530	32	12
	33	7
	36	3
	37	3
		18
172447-72531	32	12 -1
	33	7 -1
	36	3 -1
	37	3 -1
		18 -1
172447-72790-2	36	17
172447-73100	38	28
172447-73120	38	29
172447-73140	38	30
172447-73150	38	31
172447-73160	38	32
172447-73170	38	33
172447-73180	38	34
172447-73190	38	35
172447-73250	38	38
172447-73280	38	39
172447-73300	38	1
172447-73440	38	12
172447-73450	38	13
172447-73480	38	16
172447-73500	38	73
172447-73510	38	42
172447-73550	38	44
172447-73570	38	56
172447-73580	38	61
172447-73590	38	71
172447-74200	46	14

Parts No.	Fig. No.	Ref. No.
172447-74230	42	35
172447-74250	41	5
172447-74300	43	9
172447-74310	43	10
172447-74380	46	16
172447-76210	54	2
172447-76520	54	5
172447-76700	54	6
172448-68182	30	13 -1
172448-73900	40	15 A
	62	2
172449-37110	14	3
172449-72030	35	2
172449-72320	35	7
172449-72321	35	7 -1
172449-72560	35	9
172449-72680	35	13
172449-72681	35	13 -1
172455-61720	7	29
172456-53700	15	19 -1
172458-64600	26	9
172458-73820	40	13
172462-03260	1	9
172462-03320	1	16
172462-78800	50	14
172463-03290	1	11
172480-65450	29	19 -1
172480-68741	30	4 -1
172480-73700	48	4 -1
172480-75350	48	8 -1
172524-17010	12	2
172524-17330	12	3
	29	45
172638-76190	53	6
172648-16600	11	2
172649-64101	28	1
172652-64220	30	15 -2
172732-42450	18	29
	20	14
172734-41300	18	28
	20	13
172A20-65100-1	29	7 -1
172A20-65300	29	10 -1
172A20-65301	29	10 -2
172A20-65330	29	16 -1
172A23-64770	30	12 -2
172A54-64100	28	1 -1
172A54-64110	28	1 A
		1 A-1
172A54-64120	28	1 B

Parts No.	Fig. No.	Ref. No.
172A54-64120	28	1 B-1
172A64-16120	10	2 B
172A64-64010	28	1 -2
172A64-64020	28	1 C
172A64-64030	28	1 D
172A64-64050	28	1 E
172A64-73810	62	4
172A64-73850	62	7
172A64-73860	62	9 -1
172A64-73870	62	10
172A64-73880	62	9
172A64-73890	62	15
172A82-73890	62	1
172A82-73900	62	3
172A82-73940	62	16
172B02-73860	62	8
172B02-73870	62	11
172B02-73880	62	12
172B02-73890	62	11 -1
194151-04141	8	2
194151-04150	8	3
194151-57100	12	25
194200-37780	18	27
	20	12
194202-56460	50	9
	51	8
	55	6
194250-04301	8	4
194250-04321	8	6
194250-51660	11	10
194940-24350	26	14
194940-61790	11	16
198072-04320	9	1
1A1060-48300	14	4
1A1380-55310	9	6
	11	11
		12
		13
		14
	50	8
	52	15
1A1380-59480	11	15
1A1380-62160	26	8
	27	12
1A1686-57850	5	17
1A6260-27270	15	1
1C6281-52310	5	7
	16	7
	24	6
22117-060000	17	19

Parts No.	Fig. No.	Ref. No.
22117-060000	18	34
	19	15
	20	19
	22	13
	23	13
22117-080000	17	20
	18	35
	19	16
	20	20
	21	23
		24
	55	25
22137-060000	5	9
	7	30
	12	32
		33
		34
22137-080000	10	5
		12
	23	20
	26	10
	29	32
		33
22137-100000	7	31
	11	19
	29	34
	31	14
22137-120000	30	21
22137-200000	17	10
	18	10
22157-080000	29	35
	55	26
22157-100000	17	11
	18	11
22217-080000	4	3
	5	10
	9	10
	10	6
	12	35
		36
	21	13
	29	36
	55	27
		28
		29
	62	17
22217-100000	7	32
	11	20
	12	37
		38

Parts No. Index

Parts No.	Fig. No.	Ref. No.
22217-100000	25	21
		22
	26	20
	32	24
	40	16
	58	38
	62	20
22217-120000	6	9
	14	5
	30	11 -1
22217-140000	6	10
22217-180000	53	11
22242-000150	38	53
22242-000250	13	7
22242-000300	14	6
22242-000350	39	4
	58	39
22242-000401	40	8
22242-000451	62	18
22252-000260	39	5
22252-000470	13	8
22252-000620	14	7
22252-000720	39	6
22312-080200	31	2
22351-030012	38	54
22351-030025	16	8
22351-040008	31	7
22351-050012	38	22
22351-050025	16	9
22360-120000	29	37
22372-080000	28	5
	29	38
22417-160160	18	36
	20	21
	21	25
		26
	22	4
		14
	23	4
		14
22417-200160	5	11
22417-200200	29	39
22417-400350	61	13
22486-100500	22	5
	23	5
22857-400120	11	21
23000-013000	52	21
23000-025000	7	33
23000-041000	49	12
23000-060000	4	14

Parts No.	Fig. No.	Ref. No.
23001-025000	7	33 -1
23001-041000	49	12 -1
23010-014000	8	13
23010-038000	7	34
23065-070130	7	28
23391-020000	50	5
	51	4
	54	9
		10
	55	4
23393-020000	51	5
	52	14
	54	11
23393-040000	56	4
23394-020000	51	6
	54	12
23491-080002	8	12 -1
23491-140002	48	9
23871-010000	40	9
	62	19
23871-030000	56	5
24101-060020	38	23
24101-060044	38	83
24101-060054	13	9
24101-062064	14	8
24101-062074	39	7
24163-405300	39	8
24311-000090	8	14 -1
24311-000100	38	24
24311-000140	19	7
	20	7
24311-000160	8	16
	48	10
24311-000210	18	24
24311-240100	41	18
	42	13
		29
	43	15
		28
	44	12
		26
	45	13
		28
	46	10
24311-350220	8	14
	48	8 A-1
24315-000040	44	30
24315-000060	38	74
24315-000080	54	13
24315-000100	41	23

Parts No.	Fig. No.	Ref. No.
24315-000100	42	36
	43	32
	44	31
	45	34
	46	19
24315-000110	38	75
	41	7
		19
	42	14
		30
	43	16
		29
	44	13
		27
	45	14
		29
	46	11
		17
	50	2
		6
	51	2
		7
	53	2
		12
	54	14
	55	2
		5
24315-000140	38	25
		76
		77
	41	8
	42	15
		31
	43	17
	45	15
	49	3
		5
	52	11
	54	15
24315-000180	38	26
		78
	50	7
	52	7
24315-000240	49	6
24315-000440	48	12
24315-000560	62	13
24316-000200	48	8 A
24321-000700	40	15
24321-001300	38	79
24325-000700	62	14

Parts No.	Fig. No.	Ref. No.
24325-001050	38	80
24550-025250	32	4 -1
	33	10 -1
	34	6 -1
	36	6 -1
	37	6 -1
		21 -1
24550-030300	35	11 -1
24761-020000	18	25
	21	14
	25	15
	32	20
	33	17
	35	18
	37	15
		30
	57	4
	59	31
	60	13
	61	14
24761-040000	25	16
	32	21
	34	17
	58	19
		40
	61	15
24761-050000	15	20
	24	7
	58	19 -1
		40 -1
	59	14
26013-060122	7	35
	12	39 -1
		40 -1
		41 -1
		42 -1
		43 -1
26013-080162	4	15
	7	36
	10	13
	14	14
	26	11
	28	6
	36	18
	41	25
26013-080202	17	12
	18	12
	28	1 F
	29	40
	41	26

Parts No. Index

Parts No.	Fig. No.	Ref. No.
26013-080252	26	12
26013-080352	40	10
26013-100162	11	22
	25	17
	37	33
	53	13
26013-100202	7	37
	15	21
		22
	17	13
	18	13
		26
	25	17 -1
	29	41
	32	25 -1
	56	6
		12
26013-100252	4	4
	6	11
		12
		13
	25	18
	27	10
	31	3
		15
	39	9
	48	11
26013-100352	6	14
		15
26013-100552	56	13
26013-120252	13	10
26013-120352	39	35
26014-060122	12	44 -1
26014-060162	12	45 -1
26016-060122	12	39
		40
		41
		42
		43
26018-060122	12	44
26018-060162	12	45
26051-060002	12	46
	17	21
	18	37
	19	17
	20	22
	22	15
		16
	23	15
		16

Parts No.	Fig. No.	Ref. No.
26051-080002	17	22
		23
	18	38
		39
		40
	19	18
		19
	20	23
		24
		25
	21	27
		28
		29
26051-100002	29	42
26072-100302	40	17
	62	21
26072-100352	26	21
26072-100552	26	22
26076-120352	30	9 -1
26106-080202	27	11
26116-060162	12	47
26116-060352	30	5 -1
26116-060452	30	17 -1
26116-080122	9	11
26116-080162	10	7
	12	48
		49
	26	13
	55	30
		31
26116-080202	5	12
26116-080252	27	11 -1
26116-080254	5	13
26116-080302	55	32
26116-080354	22	6
	23	6
26116-080454	21	15
26116-080504	22	7
	23	7
26116-080604	22	8
	23	8
26116-100162	11	23
	32	25
26116-100202	12	50
		51
	25	23
		24
	58	41
26116-120252	14	9
26346-080002	21	16

Parts No.	Fig. No.	Ref. No.
26347-100002	29	43
26366-080002	22	9
	23	9
26367-100002	8	21
26450-050452	41	20
	42	16
		32
	43	18
		30
	44	14
		28
	45	16
		30
	46	12
26450-060102	8	17
26450-080802	47	5
26450-100252	13	2
	38	84
26450-100302	31	8
26557-050102	41	21
	42	17
		33
	43	19
		31
	44	15
		29
	45	17
		31
	46	13
26587-040062	17	14
	18	14
	19	8
	20	8
26589-060162	15	23
26716-060002	30	18 -1
		19 -1
26716-080002	4	5
	10	8
		14
	12	52
	22	10
	23	10
	29	44
	41	24
26716-120002	6	16
26716-200002	14	15
26736-140002	6	17
26756-080002	5	14
	17	15
	18	15

Parts No.	Fig. No.	Ref. No.
26756-080002	19	9
		10
	20	9
		10
26756-100002	21	17
26756-120002	5	15
	58	42
26757-080002	23	21
26979-080252	19	11
	20	11
27260-260000	39	10
29420-100000	12	10
772446-03180	1	1
772446-37100	14	1 A
772446-37300	13	3
772446-75100	48	5
772446-75101	48	5 -1
772446-76120	52	1
933110-54100	16	10
	18	41
	20	26
	21	30
		31
	22	17
	23	17
	24	8
933111-01700	32	4
	33	10
	34	6
	36	6
	37	6
		21
933111-01800	35	11
933113-05180	12	54
933113-05190	12	53
933113-15900	12	55
933125-05300	35	17
933147-03400	32	26
933152-03700	13	11
	14	10
933152-09280	7	38
933160-06711	58	43
		47
933166-24240	56	7
933168-14170	32	27
933168-55770	7	39
	55	33
		34
933170-01490	5	16
	30	15 -1

Parts No. Index

Parts No.	Fig. No.	Ref. No.
933171-15801	11	24
XR0167F001	30	1
XR0167F002	30	2
XR0167F003	30	3
XR0167F004	30	4
XR0167F005	30	5
XR0167F006	30	6
XR0167F007	30	7
XR0167F008	30	8
XR0167F009	30	9
XR0167F010	30	10
XR0167F011	30	11
XR0167F012	30	12
XR0167F013	30	13
XR0167F014	30	14
XR0167F015	30	15
XR0167F016	30	16
XR0167F017	30	17
XR0167F018	30	18
		19
XR0167F019	30	20

Parts No.	Fig. No.	Ref. No.
-----------	----------	----------

Parts No.	Fig. No.	Ref. No.
-----------	----------	----------

Parts No.	Fig. No.	Ref. No.
-----------	----------	----------