

0CS10-M37701EN

# P R E F A C E

1. This parts catalog is the 1st revised of Yanmar crawler backhoe B27 - 2B for U.S.A.

2. Parts catalog history

	Parts catalog No.	Published	Remarks
1st edition	000Y00S3770	May., 1998	Disuse old edition
1st revised	000Y00S3771	Sep., 1999	

3. Model name

	Column	Model name	M/#	Manufactured
I (Vehicle)	(A)	B27 - 2B(C)	60696 ~	1998/3 ~
	(B)	B27 - 2B(P)		
II (Engine)	(A)	3TNE82A - B1	43603 ~	1998/2 ~

(Note) C : cabin spec., P : canopy spec.

4. Your understanding is asking that this parts catalog is not a technical data manual setting forth as servicing procedures, This parts catalog is using simplified illustration. Be sure to use Yanmar Genuine Parts in your maintenance servicing of Yanmar products. Be careful not to use the simple parts available in the market ; otherwise their use in repairing causes such as an early breakage, for instance.

## Directions for the Parts Catalog.

1. The parts stipulated in this Parts Catalog are not necessarily standard equipped parts.
2. Parts may change without prior notice.
3. The following is an example of the Parts Catalog format.

OCF10-G21601		29. FUEL INJECTION PUMP(W/BOOST)									
REF.	LEV.	PARTS NO.	DESCRIPTION	(A)	(B)	(C)	(D)	(E)	(F)	I	R
1	1	729595-51390	FUEL INJECTION PUMP	1	1	1	1	1			1
1-1	1	729595-51391	FUEL INJECTION PUMP	1	1	1	1	1		N	1
		(A=E00185)	(B=E00200)								
3	2	26022-060162	SCREW M 6X 16	9	9	9	9	9			
3-1	2	26022-060162	SCREW M 6X 16	4	4	4	4	4		K	
		(A=E00156)	(B=E00156)	(C=E00156)	(D=E00156)	(E=E00156)					
4	2	129470-51040	CAMSHAFT	1	1	1	1	1			
5	2	122710-51050	BEARING, ROLLER	2	2	2	2	2			
6	2	129470-51060	RETAINER	1	1	1	1	1			

Remarks
(1) BOOST COMPEMSATOR TYPE. OPTIONAL PART, TO E00155,(4JH-DT, 4JH-DTZ

### ① Ref. No.

The Ref. No. listed may not be in accordance with the illustration Ref. No.

(Ex.) Illustration No.

List Ref No.

1 1 (Before change) → 1-1 (After change)

For interchangeable symbols N, R and K, illustrations for new parts may be abbreviated.

### ② Lev. (Level)

Level indication

The numbers below indicate the level of relativity towards the main part.

1 ----- Main parts (Assembly parts)

2 ----- Sub component included in " 1 ".

3 ----- Sub component included in " 2 ".

Note) Parts that are not for sale are partially illustrated but not listed.

### ③ Interchangeability Mark

When a part change takes place, one of the following interchangeability symbols is indicated beside the part.

Symbol	Interchangeability	Contents note
N	Old $\begin{matrix} \leftarrow \text{Yes} \\ \text{No} \rightarrow \end{matrix}$ New	New Part is interchangeable for Old Part but Old Part is not interchangeable for New Part.
Q	Old $\begin{matrix} \leftarrow \text{No} \\ \text{Yes} \rightarrow \end{matrix}$ New	New Part is not interchangeable for Old Part but Old Part is interchangeable for New Part.
R	Old $\begin{matrix} \leftarrow \text{Yes} \\ \text{Yes} \rightarrow \end{matrix}$ New	New/ Old Parts are both interchangeable.
S	Old $\begin{matrix} \leftarrow \text{No} \\ \text{No} \rightarrow \end{matrix}$ New	New/ Old Parts are both not interchangeable.
W		Part newly added.
Z		Part discontinued.
F		Not interchangeable by a single part but interchangeable together with related parts.
K		Changes only for used parts quantities.

### ④ Effective Machine No.

When a part changes, the effective Machine No. will be indicated in the (A)-(F) column.

Product Symbol	Product No.	Product Symbol	Product No.
C	Clutch No. Compressor No.	F	Machine No. (Agricultural Equip.)
D	Drive No.	M	Machine No.
E	Engine No.		

Note 1) A date may follow the symbol. (Ex.) 1996.01

Note 2) "XXXXX" and "ZZZZZ" are for parts that could not be predicted or for engine models that could not be identified.

Note 3) (A=E00185) is the E (Engine Serial Number) for the column (A) model (in this case 4JH-DT) after the parts design change.

### ⑤ Remarks Mark

Figures or alphabets (symbols) are entered in the remarks column.

The comments (remarks) on parts that are indicated at the bottom of the illustration are the same symbols as those stated above.

# 1 [ VEHICLE PAINTED COLOR ]

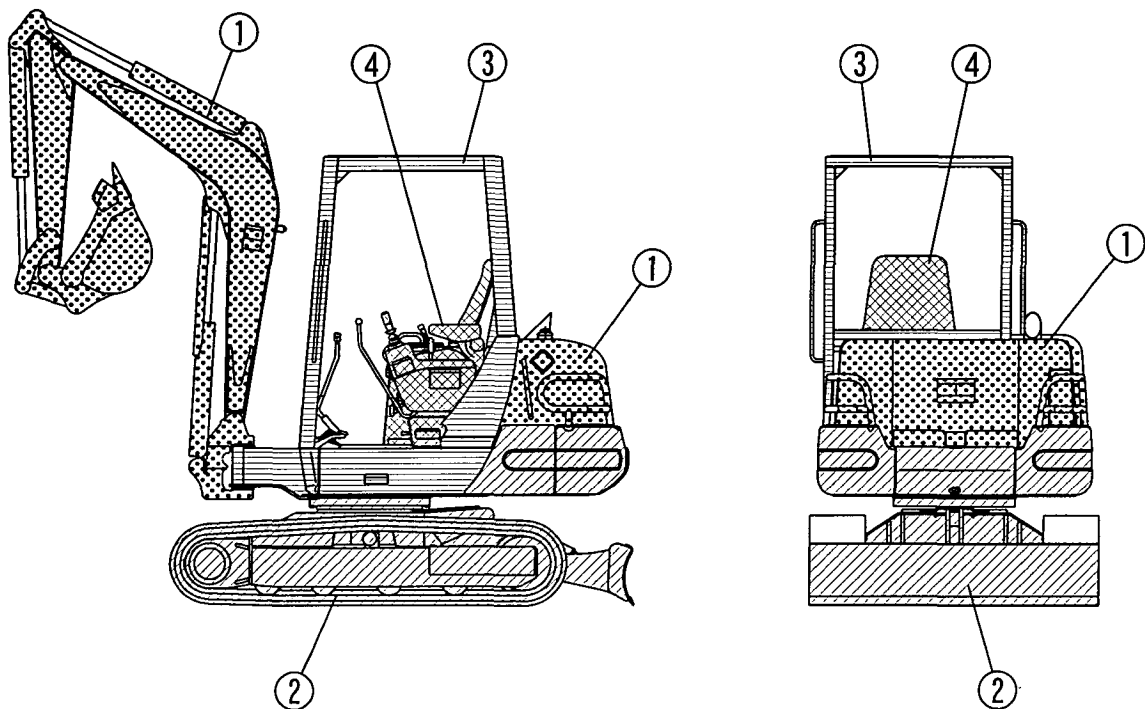
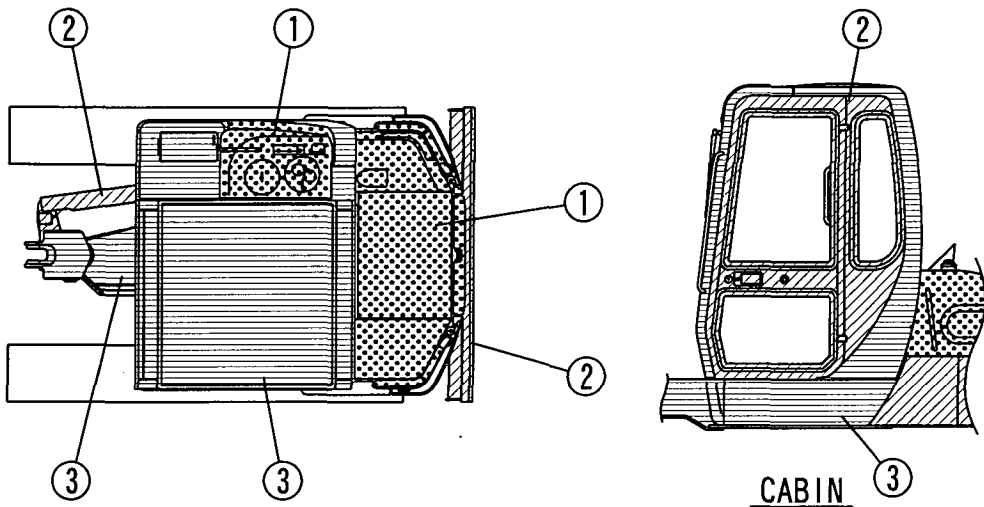

Part	Description	Painted Color	Munsel No.	Color Code
①		YANMAR New Permanent Yellow	5. 2Y8. 5/11	87
②		YANMAR Deep Green	6. 36BG2. 11/1. 76	82
③		YANMAR New Grayish Green	2. 9BG4. 8/3. 0	86
④		YANMAR Dark Olive Gray	5. 39Y2. 92/0. 78	72

## 2 [ PAINT PART NO. ]

Part	Painted Color	Paint Part No.		
		16L Can	4L Can	SPRAY
①	YANMAR New Permanent Yellow	981101-09519	977620-40870	977620-30871
②	YANMAR Deep Green	981101-09517	977620-40820	977620-30N31
③	YANMAR New Grayish Green	981101-09616	977620-40860	977620-30861
④	YANMAR Dark Olive Gray	-----	977620-40720	TDR-90460003

## 3 [ COLOR OF MAIN PARTS ]

Part	Painted Color	Main Parts
①	YANMAR New Permanent Yellow	operation machine part bonnet fuel tank, hyd. oil tank
②	YANMAR Deep Green	driving frame part blade, weight swing cylinder, cabin door
③	YANMAR New Grayish Green	turning frame part canopy, cabin step, swing cylinder cover
④	YANMAR Dark Olive Gray	operation part

# PICTURESQUE INDEX (1) . . . MAIN PARTS

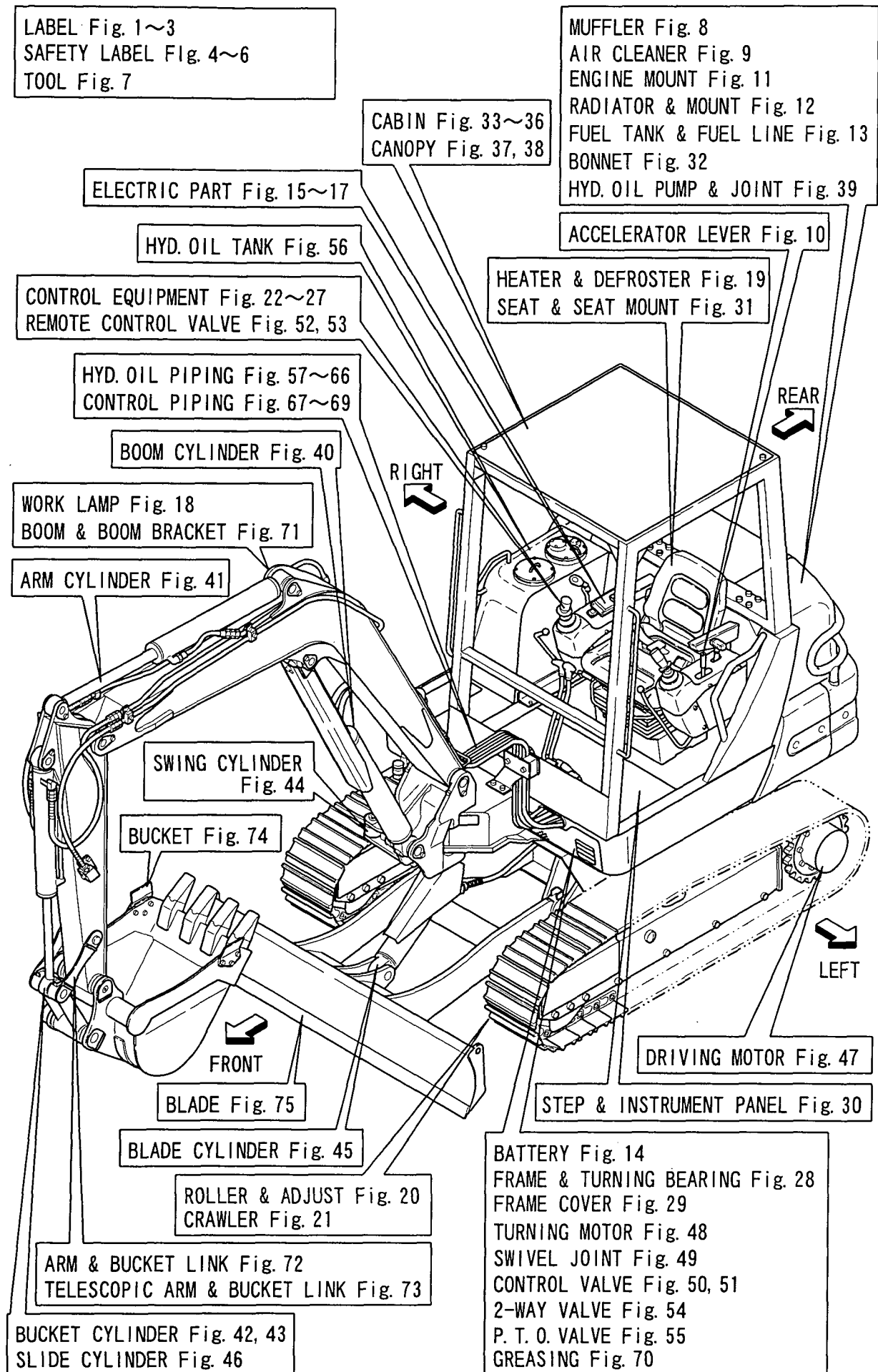

# PICTURESQUE INDEX (2) . . . HYDRAULIC SECTION

HYD. OIL PIPING Fig. 57~66  
CONTROL PIPING Fig. 67~69

HYD. OIL PUMP & JOINT Fig. 39

P. T. O. VALVE Fig. 55

REMOTE CONTROL VALVE Fig. 52, 53

TURNING MOTOR Fig. 48

HYD. OIL TANK Fig. 56

SWING CYLINDER Fig. 44

BOOM CYLINDER Fig. 40

ARM CYLINDER Fig. 41

RIGHT

REAR

BUCKET CYLINDER Fig. 42, 43  
SLIDE CYLINDER Fig. 46

FRONT

BLADE CYLINDER Fig. 45

SWIVEL JOINT Fig. 49

2-WAY VALVE Fig. 54

DRIVING MOTOR Fig. 47

CONTROL VALVE Fig. 50, 51

LEFT

# Contents

Fig. No.	Fig. Name	Fig. No.	Fig. Name
VEHICLE B27-2B(US)		25.	CONTROL EQUIP.(BLADE)
1.	LABEL(CABIN)	26.	CONTROL EQUIP.(CUT OFF LEVER & PEDAL)
2.	LABEL(CANOPY)(PREVIOUS)	27.	CONTROL EQUIP.(P.T.O.CONTROL)
3.	LABEL(CANOPY)(NEW)	28.	FRAME & TURNING BEARING
4.	SAFETY LABEL(CABIN)	29.	FRAME COVER
5.	SAFETY LABEL(CANOPY)(PREVIOUS)	30.	STEP & INSTRUMENT PANEL
6.	SAFETY LABEL(CANOPY)(NEW)	31.	SEAT & SEAT MOUNT
7.	TOOL	32.	BONNET
8.	MUFFLER	33.	CABIN(1)(BODY)
9.	AIR CLEANER	34.	CABIN(2)(SASH)
10.	ACCELERATOR LEVER	35.	CABIN(3)(FITTING)
11.	ENGINE MOUNT	36.	CABIN(4)(DOOR)
12.	RADIATOR & MOUNT	37.	CANOPY(PREVIOUS)
13.	FUEL TANK & FUEL LINE	38.	CANOPY(NEW)
14.	BATTERY	39.	HYD.OIL PUMP & JOINT
15.	ELECTRIC PART(WIRING)	40.	BOOM CYLINDER
16.	ELECTRIC PART(EQUIPMENT)	41.	ARM CYLINDER
17.	ELECTRIC PART(CABIN)	42.	BUCKET CYLINDER
18.	WORK LAMP	43.	BUCKET CYLINDER(TELESCOPIC ARM)
19.	HEATER & DEFROSTER	44.	SWING CYLINDER
20.	ROLLER & ADJUST	45.	BLADE CYLINDER
21.	CRAWLER	46.	SLIDE CYLINDER(TELESCOPIC ARM)
22.	CONTROL EQUIP.(LEVER&STAND)	47.	DRIVING MOTOR
23.	CONTROL EQUIP.(DRIVE)	48.	TURNING MOTOR
24.	CONTROL EQUIP.(SWING)	49.	SWIVEL JOINT



# Contents

Fig. No.	Fig. Name	Fig. No.	Fig. Name
50.	CONTROL VALVE(1/2)	75.	BLADE
51.	CONTROL VALVE(2/2)		
52.	REMOTE CONTROL VALVE (L)		
53.	REMOTE CONTROL VALVE (R)		
54.	2-WAY VALVE		
55.	P.T.O.VALVE		
56.	HYD.OIL TANK		
57.	HYD.OIL PIPING(TANK.PUMP.VALVE)		
58.	HYD.OIL PIPING(PUMP.VALVE.MOTOR,BOOM)		
59.	HYD.OIL PIPING(VALUE.SWIVEL.SWING)		
60.	HYD.OIL PIPING(RETURN)		
61.	HYD.OIL PIPING(P.T.O.FRAME END)		
62.	HYD.OIL PIPING(TELESCOPIC ARM,FRAME END)		
63.	HYD.OIL PIPING(TRACK FRAME)		
64.	HYD.OIL PIPING(BOOM)		
65.	HYD.OIL PIPING(P.T.O.ARM END)		
66.	HYD.OIL PIPING(TELESCOPIC ARM)		
67.	CONTROL PIPING(PUMP-REMO-CON.V-RETURN)		
68.	CONTROL PIPING(REMO-CON.V.-CONTROL V:DIRECT)		
69.	CONTROL PIPING(2-WAY VALVE)		
70.	GREASING		
71.	BOOM & BOOM BRACKET		
72.	ARM & BUCKET LINK		
73.	TELESCOPIC ARM & BUCKET LINK		
74.	BUCKET		

Fig.1. LABEL(CABIN)

(A)=B27-2B(C)  
(B)=B27-2B(P)  
(C)=

(D)=  
(E)=  
(F)=

Fig.1 LABEL (CABIN)

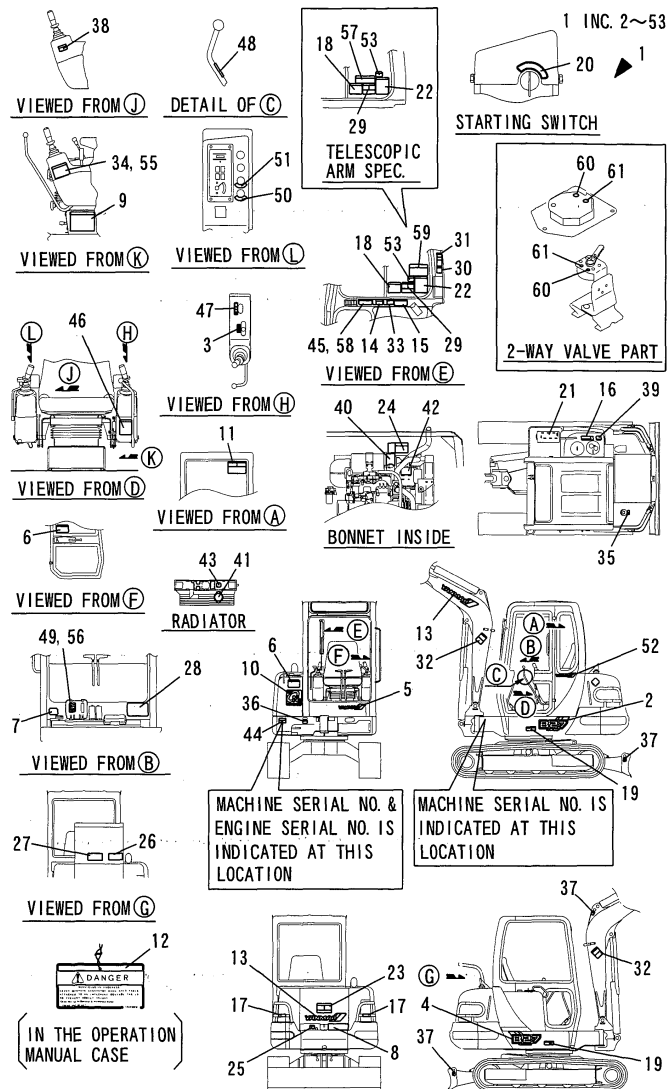

No.	Lev.	Parts No.	Description	Q'ty						I	R
				(A)	(B)	(C)	(D)	(E)	(F)		
1	1	772435-03200	LABEL SET,B27-2B USC	1							
2	2	172168-03151	LABEL	1							
3	2	172519-03150	LABEL, ACCEL	1							
4	2	172168-03161	LABEL	1							
5	2	172186-03200	LABEL,BRAND	1							
6	2	172437-03540	LABEL	1							
6-1	2	172437-03541	LABEL	2							N
(A=*1999.8)											
7	2	172147-03210	LABEL,2 SPEED	1							
8	2	172168-03211	LABEL	1							
9	2	172435-03220	LABEL, OIL&WATER	1							
10	2	172439-03220	MARK,NO1	1							
11	2	172435-03231	LABEL, LIFTING	1							2
12	2	172437-03250	TAG ASSY, CAUTION	1							
13	2	172171-03261	LABEL,BOOM	2							
14	2	172437-03300	LABEL,MANUAL	1							
15	2	172437-03310	LABEL,SLOPE	1							
16	2	172437-03320	LABEL,HYD.OIL TANK	1							
17	2	172437-03330	LABEL, PROTECTOR	2							
18	2	172437-03340	LABEL,TRANSPORT	1							
19	2	172437-03351	LABEL,GREASE CYL.	2							
20	2	172141-03360	LABEL, START SWITCH	1							
21	2	172437-03360	LABEL,BATTERY	1							
22	2	172437-03370	LABEL,NEUTRAL	1							
22-1	2	172437-03371	LABEL	1							N
(A=*1999.8)											
23	2	172437-03380	LABEL,SWING AREA	1							
24	2	172437-03390	LABEL,RADIATOR	1							
25	2	172437-03400	LABEL,ENG.HOOD	1							
26	2	172437-03410	LABEL,ENG.ROOM	1							
27	2	172437-03421	LABEL,MUFFLER	1							
28	2	172149-03430	LABEL	1							
29	2	172437-03430	LABEL,STEERING	1							
29-1	2	172437-03431	LABEL,STEERING	1							N
(A=*1999.8)											
30	2	172437-03440	LABEL,ROPS	1							
31	2	172437-03450	LABEL,SEAT BELT	1							
32	2	172437-03460	LABEL, BOOM	2							
33	2	172437-03470	LABEL,LEVER LOCK	1							
34	2	172165-03500	LABEL,GREASE FEED	1							2
35	2	172437-03500	LABEL,FUEL	1							
36	2	172171-03510	LABEL, GREASE	1							
37	2	172437-03510	LABEL,HOOK	3							
38	2	172437-03530	LABEL,RE-START	1							
39	2	172155-03790	LABEL,RE-FUELING	1							
40	2	172125-03950	LABEL, AIR CLEANER	1							
41	2	121120-44800	LABEL, RADIATOR	1							
42	2	124764-44810	LABEL,SUB-TANK	1							
43	2	124764-44920	LABEL, ANTI-FREEZING	1							
44	2	22857-300050	SCREW, 3X 5	4							
45	2	172435-03250	LABEL,SPECIFICATION	1							2

Remarks  
THIS FIGURE IS NEWLY ADDED.  
(1)RUBBER CRAWLER SPEC.  
(2)NOT APPLIDE FOR TELESCOPIC ARM SPEC.  
(3)TELESCOPIC ARM SPEC.  
(4)2-WAY VALVE SPEC.

Fig.1. LABEL(CABIN)

(A)=B27-2B(C)  
 (B)=B27-2B(P)  
 (C)=

(D)=  
 (E)=  
 (F)=

Fig.1 LABEL (CABIN)

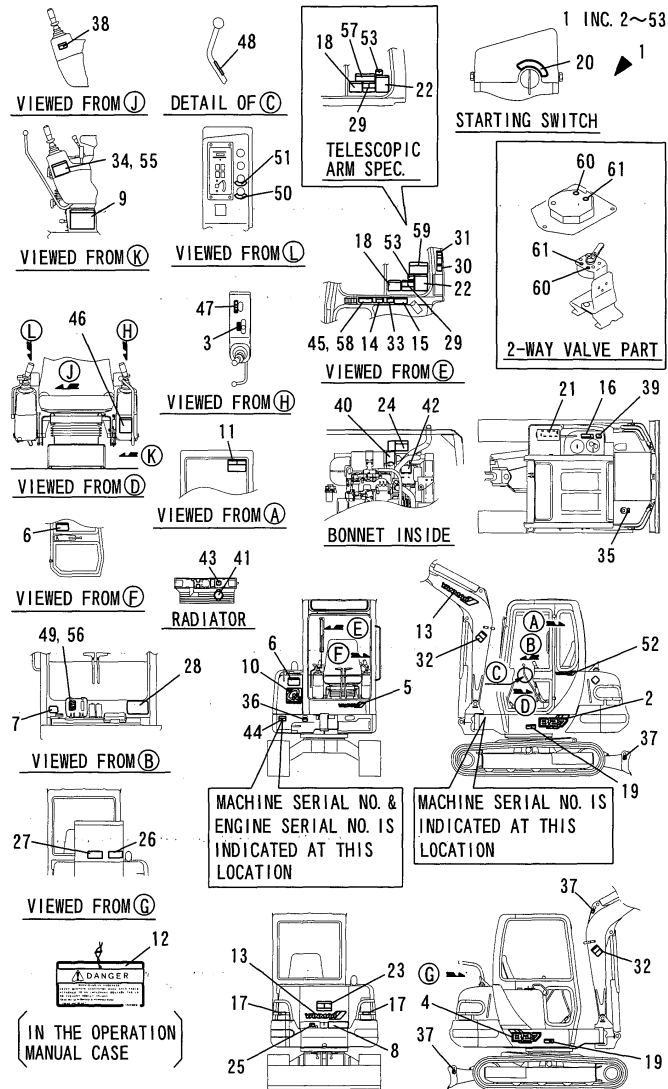

No.	Lev.	Parts No.	Description	Qty						I	R
				(A)	(B)	(C)	(D)	(E)	(F)		
46	2	172437-03241	LABEL,CRAWLER	1							1
47	2	172168-03301	LABEL, SELECT	1							2
48	2	172183-03280	LABEL,LOCK	1							
49	2	172165-03231	LABEL, P.T.O.	1							2
50	2	172162-03180	LABEL,HEATER SWITCH	1							
51	2	172162-03190	LABEL,WIPER SWITCH	1							
52	2	172165-03301	LABEL,CAB	1							
53	2	172437-03550	LABEL,WINDOW	1							
55	1	172435-03270	LABEL,GREASE TP	1							3
56	1	172435-03280	LABEL,OPERATE TP	1							3
57	1	172435-03290	LABEL,TELESCO	1							3
58	1	172435-03310	LABEL,SPEC.US TP	1							3
59	1	172437-03600	LABEL	1							4
60	1	172437-03610	LABEL	2							4
61	1	172437-03620	LABEL	2							4

Remarks  
 THIS FIGURE IS NEWLY ADDED.  
 (1)RUBBER CRAWLER SPEC.  
 (2)NOT APPLIDE FOR TELESCOPIC ARM SPEC.  
 (3)TELESCOPIC ARM SPEC.  
 (4)2-WAY VALVE SPEC.

Fig.2. LABEL(CANOPY)(PREVIOUS)

(A)=B27-2B(C)  
(B)=B27-2B(P)  
(C)=

(D)=  
(E)=  
(F)=

Fig. 2 LABEL (CANOPY) (PREVIOUS)

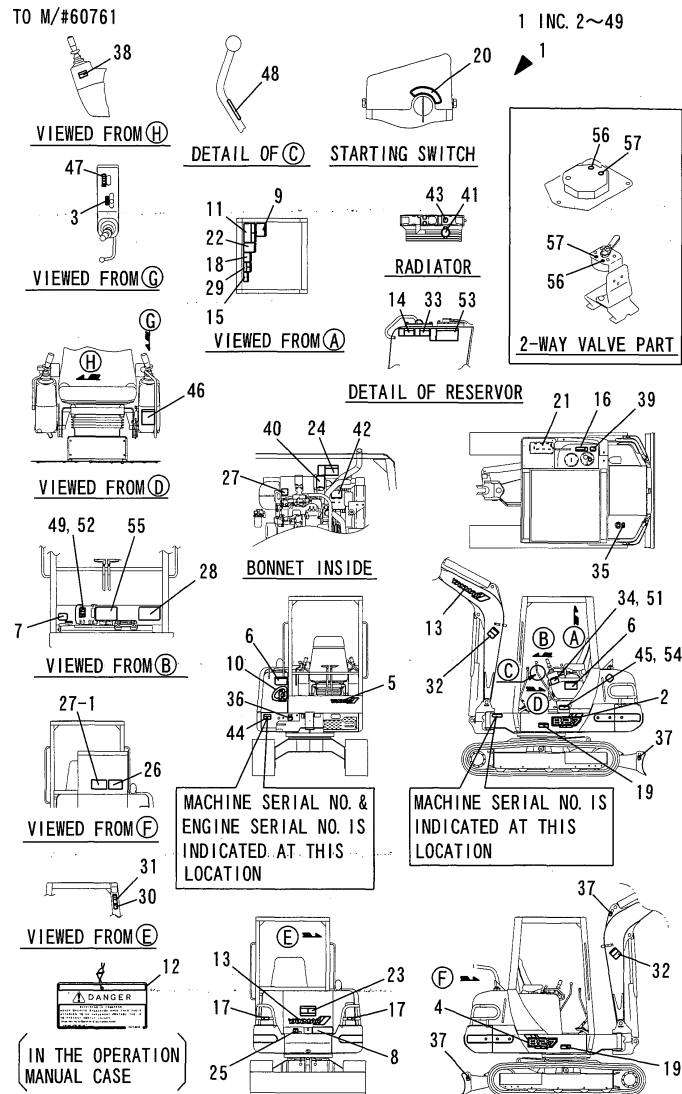

No.	Lev.	Parts No.	Description	Qty						I	R
				(A)	(B)	(C)	(D)	(E)	(F)		
1	1	772435-03100	LABEL SET,B27-2B USP	1							
1-1	1	772435-03101	LABEL SET,B27-2B USP (B=M/#60501)	1							S
2	2	172168-03151	LABEL		1						
3	2	172519-03150	LABEL, ACCEL		1						
4	2	172168-03161	LABEL		1						
5	2	172186-03200	LABEL, BRAND		1						
6	2	172437-03481	LABEL, SUPPORT		2						
7	2	172147-03210	LABEL, 2 SPEED		1						
8	2	172168-03211	LABEL		1						
9	2	172435-03220	LABEL, OIL&WATER		1						
10	2	172439-03220	MARK, NO1		1						
11	2	172435-03231	LABEL, LIFTING		1						2
12	2	172437-03250	TAG ASSY, CAUTION		1						
13	2	172171-03261	LABEL, BOOM		2						
14	2	172437-03300	LABEL, MANUAL		1						
15	2	172437-03310	LABEL, SLOPE		1						
16	2	172437-03320	LABEL, HYD. OIL TANK		1						
17	2	172437-03330	LABEL, PROTECTOR		2						
18	2	172437-03340	LABEL, TRANSPORT		1						
19	2	172437-03351	LABEL, GREASE CYL.		2						
20	2	172141-03360	LABEL, START SWITCH		1						
21	2	172437-03360	LABEL, BATTERY		1						
22	2	172437-03370	LABEL, NEUTRAL		1						
22-1	2	172437-03371	LABEL (B=*1999.8)		1						N
23	2	172437-03380	LABEL, SWING AREA		1						
24	2	172437-03390	LABEL, RADIATOR		1						
25	2	172437-03400	LABEL, ENG. HOOD		1						
26	2	172437-03410	LABEL, ENG. ROOM		1						
27	2	172437-03420	LABEL		1						
27-1	2	172437-03421	LABEL, MUFFLER (B=M/#60501)		1						S
28	2	172149-03430	LABEL		1						
29	2	172437-03430	LABEL, STEERING		1						
29-1	2	172437-03431	LABEL, STEERING (B=*1999.8)		1						N
30	2	172437-03440	LABEL, ROPS		1						
31	2	172437-03450	LABEL, SEAT BELT		1						
32	2	172437-03460	LABEL, BOOM		2						
33	2	172437-03470	LABEL, LEVER LOCK		1						
34	2	172165-03500	LABEL, GREASE FEED		1						2
35	2	172437-03500	LABEL, FUEL		1						
36	2	172171-03510	LABEL, GREASE		1						
37	2	172437-03510	LABEL, HOOK		3						
38	2	172437-03530	LABEL, RE-START		1						
39	2	172155-03790	LABEL, RE-FUELING		1						
40	2	172125-03950	LABEL, AIR CLEANER		1						
41	2	121120-44800	LABEL, RADIATOR		1						
42	2	124764-44810	LABEL, SUB-TANK		1						
43	2	124764-44920	LABEL, ANTI-FREEZING		1						

Remarks

- (1) RUBBER CRAWLER SPEC.
- (2) NOT APPLIDE FOR TELESCOPIC ARM SPEC.
- (3) TELESCOPIC ARM SPEC.
- (4) 2-WAY VALVE SPEC.

Fig.2. LABEL(CANOPY)(PREVIOUS)

(A)=B27-2B(C)  
 (B)=B27-2B(P)  
 (C)=

(D)=  
 (E)=  
 (F)=

Fig.2 LABEL (CANOPY) (PREVIOUS)

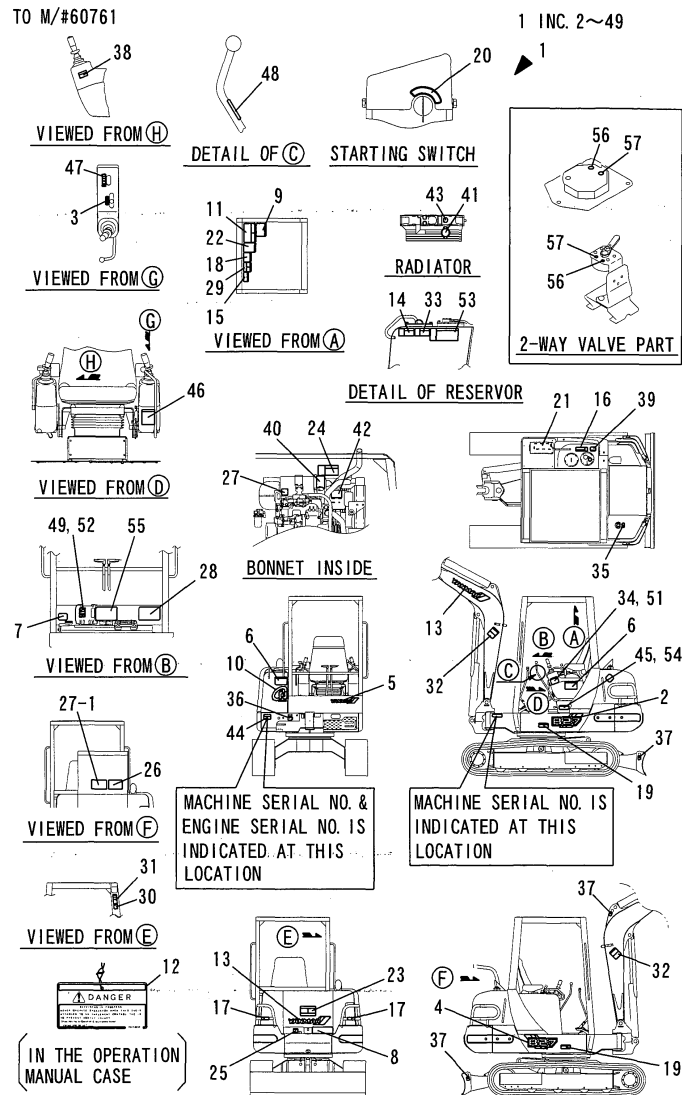

No.	Lev.	Parts No.	Description	Q'ty						I	R	
				(A)	(B)	(C)	(D)	(E)	(F)			
44	2	22857-300050	SCREW, 3X 5		4							
45	2	172435-03211	LABEL, SPECIFICATION		1							2
46	2	172437-03241	LABEL,CRAWLER		1							1
47	2	172168-03301	LABEL, SELECT		1							2
48	2	172183-03280	LABEL,LOCK		2							
49	2	172165-03231	LABEL, P.T.O.		1							2
51	1	172435-03270	LABEL,GREASE TP		1							3
52	1	172435-03280	LABEL,OPERATE TP		1							3
53	1	172435-03290	LABEL,TELESCO		1							3
54	1	172435-03300	LABEL,SPEC.US TP		1							3
55	1	172437-03600	LABEL		1							4
56	1	172437-03610	LABEL		2							4
57	1	172437-03620	LABEL		2							4

Remarks  
 (1) RUBBER CRAWLER SPEC.  
 (2) NOT APPLIDE FOR TELESCOPIC ARM SPEC.  
 (3) TELESCOPIC ARM SPEC.  
 (4) 2-WAY VALVE SPEC.

Fig.3. LABEL(CANOPY)(NEW)

(A)=B27-2B(C)  
(B)=B27-2B(P)  
(C)=

(D)=  
(E)=  
(F)=

Fig.3 LABEL (CANOPY) (NEW)

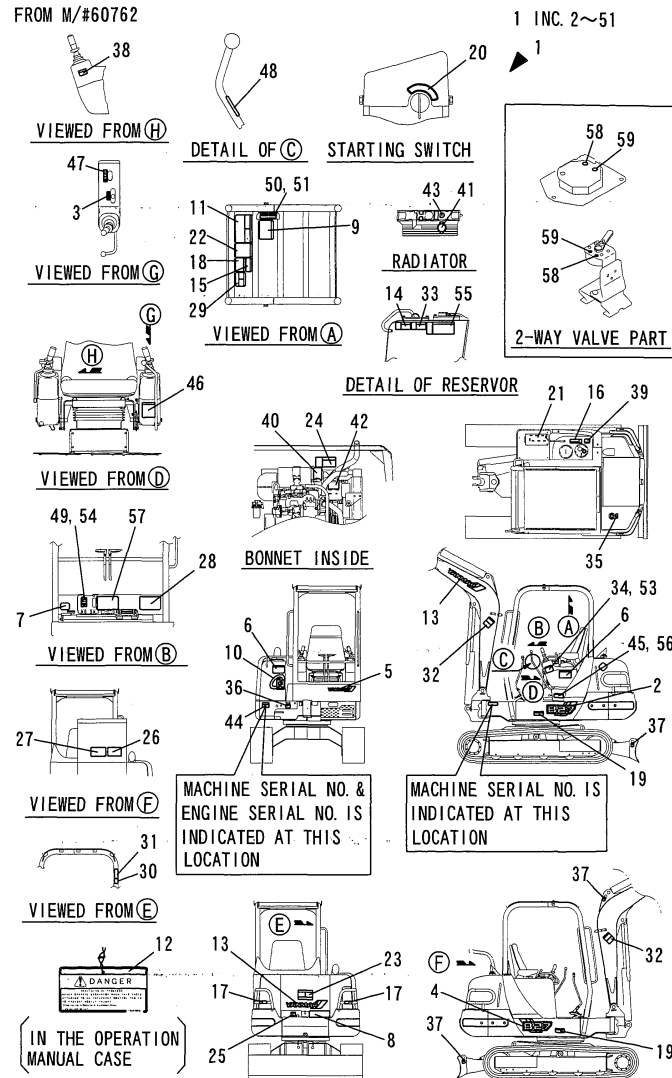

No.	Lev.	Parts No.	Description	Q'ty						I	R
				(A)	(B)	(C)	(D)	(E)	(F)		
1	1	772435-03120	LABEL SET,B27-2B USP	1							
2	2	172168-03151	LABEL	1							
3	2	172519-03150	LABEL, ACCEL	1							
4	2	172168-03161	LABEL	1							
5	2	172186-03200	LABEL,BRAND	1							
6	2	172437-03481	LABEL, SUPPORT	2							
7	2	172147-03210	LABEL,2 SPEED	1							
8	2	172168-03211	LABEL	1							
9	2	172435-03220	LABEL, OIL&WATER	1							
10	2	172439-03220	MARK,NO1	1							
11	2	172435-03231	LABEL, LIFTING	1							2
12	2	172437-03250	TAG ASSY, CAUTION	1							
13	2	172171-03261	LABEL,BOOM	2							
14	2	172437-03300	LABEL,MANUAL	1							
15	2	172437-03310	LABEL,SLOPE	1							
16	2	172437-03320	LABEL,HYD.OIL TANK	1							
17	2	172437-03330	LABEL, PROTECTOR	2							
18	2	172437-03340	LABEL,TRANSPORT	1							
19	2	172437-03351	LABEL,GREASE CYL.	2							
20	2	172141-03360	LABEL, START SWITCH	1							
21	2	172437-03360	LABEL,BATTERY	1							
22	2	172437-03370	LABEL,NEUTRAL	1							
22-1	2	172437-03371	LABEL	1							N
			(B=*1999.8)								
23	2	172437-03380	LABEL,SWING AREA	1							
24	2	172437-03390	LABEL,RADIATOR	1							
25	2	172437-03400	LABEL,ENG.HOOD	1							
26	2	172437-03410	LABEL,ENG.ROOM	1							
27	2	172437-03421	LABEL,MUFFLER	1							
28	2	172149-03430	LABEL	1							
29	2	172437-03430	LABEL,STEERING	1							
29-1	2	172437-03431	LABEL,STEERING	1							N
			(B=*1999.8)								
30	2	172437-03440	LABEL,ROPS	1							
31	2	172437-03450	LABEL,SEAT BELT	1							
32	2	172437-03460	LABEL, BOOM	2							
33	2	172437-03470	LABEL,LEVER LOCK	1							
34	2	172165-03500	LABEL,GREASE FEED	1							2
35	2	172437-03500	LABEL,FUEL	1							
36	2	172171-03510	LABEL, GREASE	1							
37	2	172437-03510	LABEL,HOOK	3							
38	2	172437-03530	LABEL,RE-START	1							
39	2	172155-03790	LABEL,RE-FUELING	1							
40	2	172125-03950	LABEL, AIR CLEANER	1							
41	2	121120-44800	LABEL, RADIATOR	1							
42	2	124764-44810	LABEL,SUB-TANK	1							
43	2	124764-44920	LABEL, ANTI-FREEZING	1							
44	2	22857-300050	SCREW, 3X 5	4							
45	2	172435-03211	LABEL, SPECIFICATION	1							2
46	2	172437-03241	LABEL,CRAWLER	1							1
47	2	172168-03301	LABEL, SELECT	1							2

Remarks  
THIS FIGURE IS NEWLY ADDED.  
(1)RUBBER CRAWLER SPEC.  
(2)NOT APPLIDE FOR TELESCOPIC ARM SPEC.  
(3)TELESCOPIC ARM SPEC.  
(4)2-WAY VALVE SPEC.

# Fig.3. LABEL(CANOPY)(NEW)

(A)=B27-2B(C)  
 (B)=B27-2B(P)  
 (C)=

(D)=  
 (E)=  
 (F)=

## Fig.3 LABEL (CANOPY) (NEW)

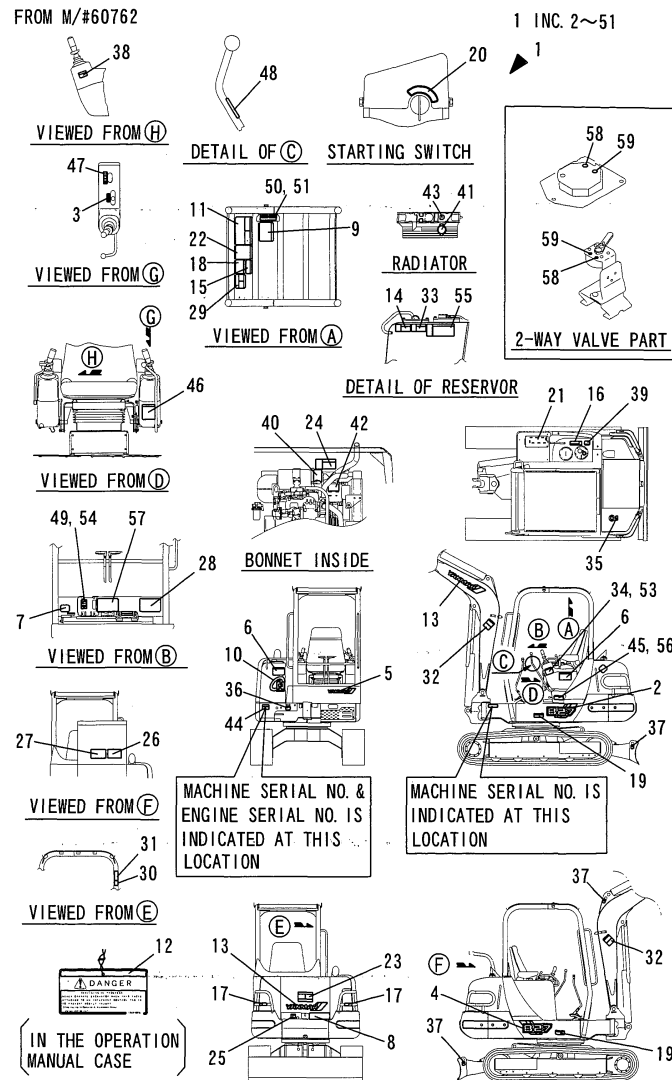

No.	Lev.	Parts No.	Description	Q'ty						I	R
				(A)	(B)	(C)	(D)	(E)	(F)		
48	2	172183-03280	LABEL,LOCK		2						
49	2	172165-03231	LABEL, P.T.O.		1						2
50	2	172437-03700	LABEL		1						
51	2	172519-04350	SCREW		4						
53	1	172435-03270	LABEL,GREASE TP		1						3
54	1	172435-03280	LABEL,OPERATE TP		1						3
55	1	172435-03290	LABEL,TELESCO		1						3
56	1	172435-03300	LABEL,SPEC.US TP		1						3
57	1	172437-03600	LABEL		1						4
58	1	172437-03610	LABEL		2						4
59	1	172437-03620	LABEL		2						4

Remarks  
 THIS FIGURE IS NEWLY ADDED.  
 (1)RUBBER CRAWLER SPEC.  
 (2)NOT APPLIDE FOR TELESCOPIC ARM SPEC.  
 (3)TELESCOPIC ARM SPEC.  
 (4)2-WAY VALVE SPEC.

Fig.4. SAFETY LABEL(CABIN)

(A)=B27-2B(C)  
 (B)=B27-2B(P)  
 (C)=

(D)=  
 (E)=  
 (F)=

Fig.4 SAFETY LABEL (CABIN)

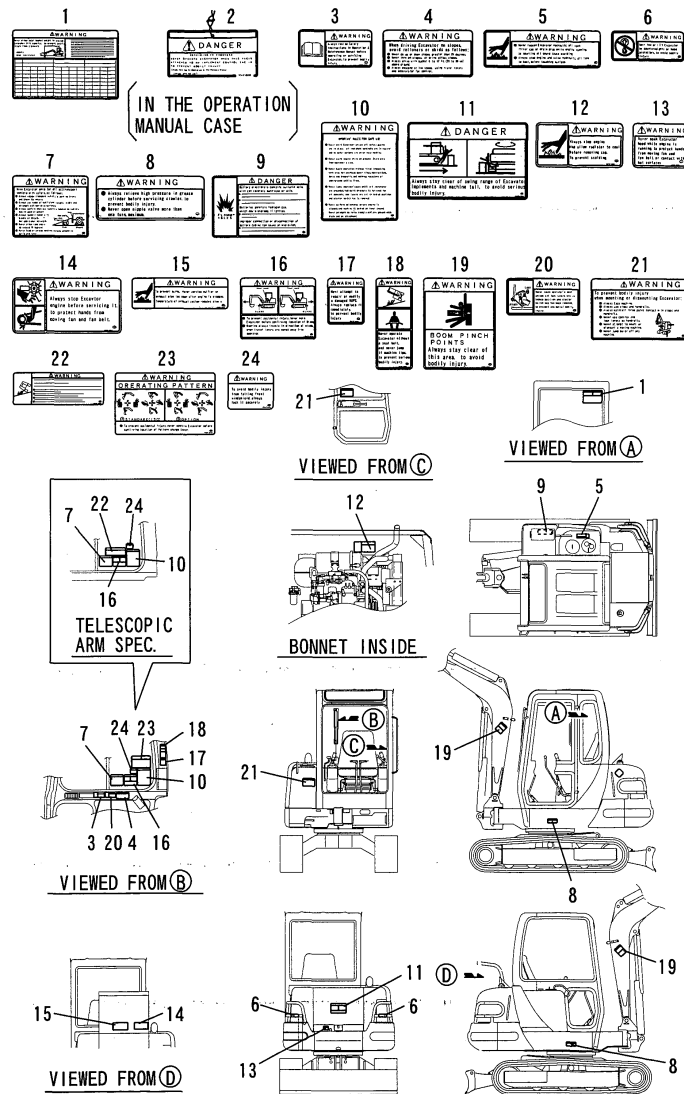

No.	Lev.	Parts No.	Description	Qty						I	R
				(A)	(B)	(C)	(D)	(E)	(F)		
1	1	172435-03231	LABEL, LIFTING	1							1
2	1	172437-03250	TAG ASSY, CAUTION	1							
3	1	172437-03300	LABEL, MANUAL	1							
4	1	172437-03310	LABEL, SLOPE	1							
5	1	172437-03320	LABEL, HYD. OIL TANK	1							
6	1	172437-03330	LABEL, PROTECTOR	2							
7	1	172437-03340	LABEL, TRANSPORT	1							
8	1	172437-03351	LABEL, GREASE CYL.	2							
9	1	172437-03360	LABEL, BATTERY	1							
10	1	172437-03370	LABEL, NEUTRAL	1							
10-1	1	172437-03371	LABEL	1							N
(A=*1999.8)											
11	1	172437-03380	LABEL, SWING AREA	1							
12	1	172437-03390	LABEL, RADIATOR	1							
13	1	172437-03400	LABEL, ENG. HOOD	1							
14	1	172437-03410	LABEL, ENG. ROOM	1							
15	1	172437-03421	LABEL, MUFFLER	1							
16	1	172437-03430	LABEL, STEERING	1							
16-1	1	172437-03431	LABEL, STEERING	1							N
(A=*1999.8)											
17	1	172437-03440	LABEL, ROPS	1							
18	1	172437-03450	LABEL, SEAT BELT	1							
19	1	172437-03460	LABEL, BOOM	2							
20	1	172437-03470	LABEL, LEVER LOCK	1							
21	1	172437-03540	LABEL	1							
21-1	1	172437-03541	LABEL	2							N
(A=*1999.8)											
22	1	172435-03290	LABEL, TELESCO	1							2
23	1	172437-03600	LABEL	1							3
24	1	172437-03550	LABEL, WINDOW	1							

Remarks  
 THIS FIGURE IS NEWLY ADDED.  
 (1) NOT APPLIDE FOR TELESCOPIC ARM SPEC.  
 (2) TELESCOPIC ARM SPEC.  
 (3) 2-WAY VALVE SPEC.

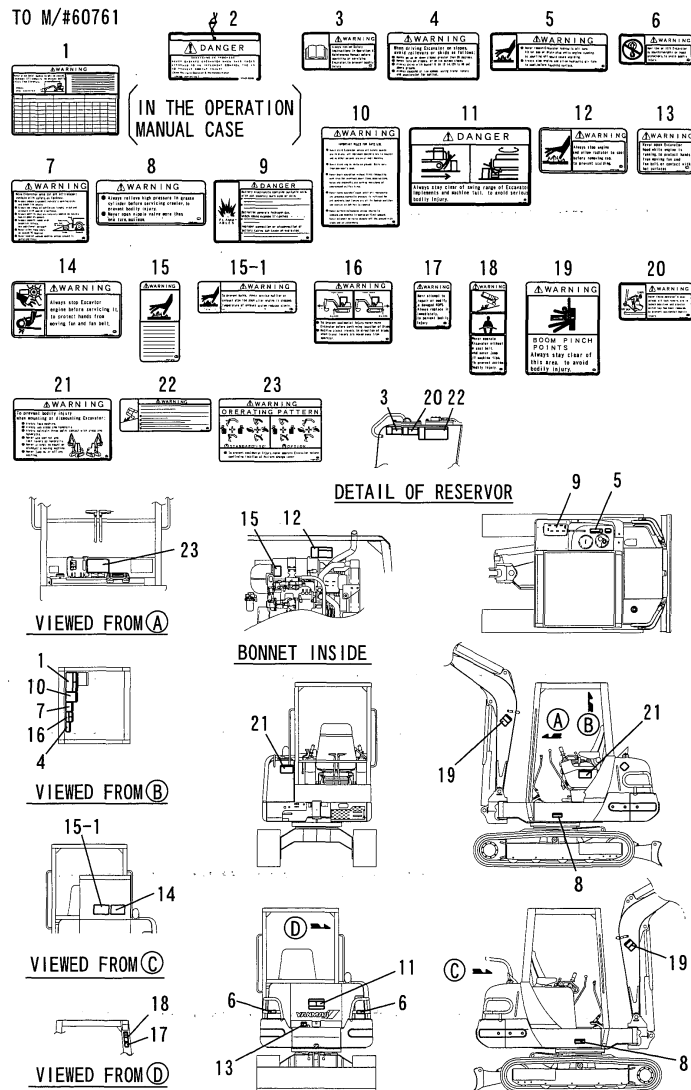

Fig.5. SAFETY LABEL(CANOPY)(PREVIOUS)

(A)=B27-2B(C)  
(B)=B27-2B(P)  
(C)=

(D)=  
(E)=  
(F)=

Fig. 5 SAFETY LABEL (CANOPY) (PREVIOUS)



No.	Lev.	Parts No.	Description	Q'ty						I	R
				(A)	(B)	(C)	(D)	(E)	(F)		
1	1	172435-03231	LABEL, LIFTING		1						1
2	1	172437-03250	TAG ASSY, CAUTION		1						
3	1	172437-03300	LABEL, MANUAL		1						
4	1	172437-03310	LABEL, SLOPE		1						
5	1	172437-03320	LABEL, HYD. OIL TANK		1						
6	1	172437-03330	LABEL, PROTECTOR		2						
7	1	172437-03340	LABEL, TRANSPORT		1						
8	1	172437-03351	LABEL, GREASE CYL.		2						
9	1	172437-03360	LABEL, BATTERY		1						
10	1	172437-03370	LABEL, NEUTRAL		1						
10-1	1	172437-03371	LABEL		1						N
(B=*1999.8)											
11	1	172437-03380	LABEL, SWING AREA		1						
12	1	172437-03390	LABEL, RADIATOR		1						
13	1	172437-03400	LABEL, ENG. HOOD		1						
14	1	172437-03410	LABEL, ENG. ROOM		1						
15	1	172437-03420	LABEL		1						
15-1	1	172437-03421	LABEL, MUFFLER		1						S
(B=M/#60501)											
16	1	172437-03430	LABEL, STEERING		1						
16-1	1	172437-03431	LABEL, STEERING		1						N
(B=*1999.8)											
17	1	172437-03440	LABEL, ROPS		1						
18	1	172437-03450	LABEL, SEAT BELT		1						
19	1	172437-03460	LABEL, BOOM		2						
20	1	172437-03470	LABEL, LEVER LOCK		1						
21	1	172437-03481	LABEL, SUPPORT		2						
22	1	172435-03290	LABEL, TELESCO		1						2
23	1	172437-03600	LABEL		1						3

Remarks  
(1) NOT APPLIDE FOR TELESCOPIC ARM SPEC.  
(2) TELESCOPIC ARM SPEC.  
(3) 2-WAY VALVE SPEC.

Fig.6. SAFETY LABEL(CANOPY)(NEW)

(A)=B27-2B(C)  
 (B)=B27-2B(P)  
 (C)=

(D)=  
 (E)=  
 (F)=

Fig.6 SAFETY LABEL (CANOPY) (NEW)

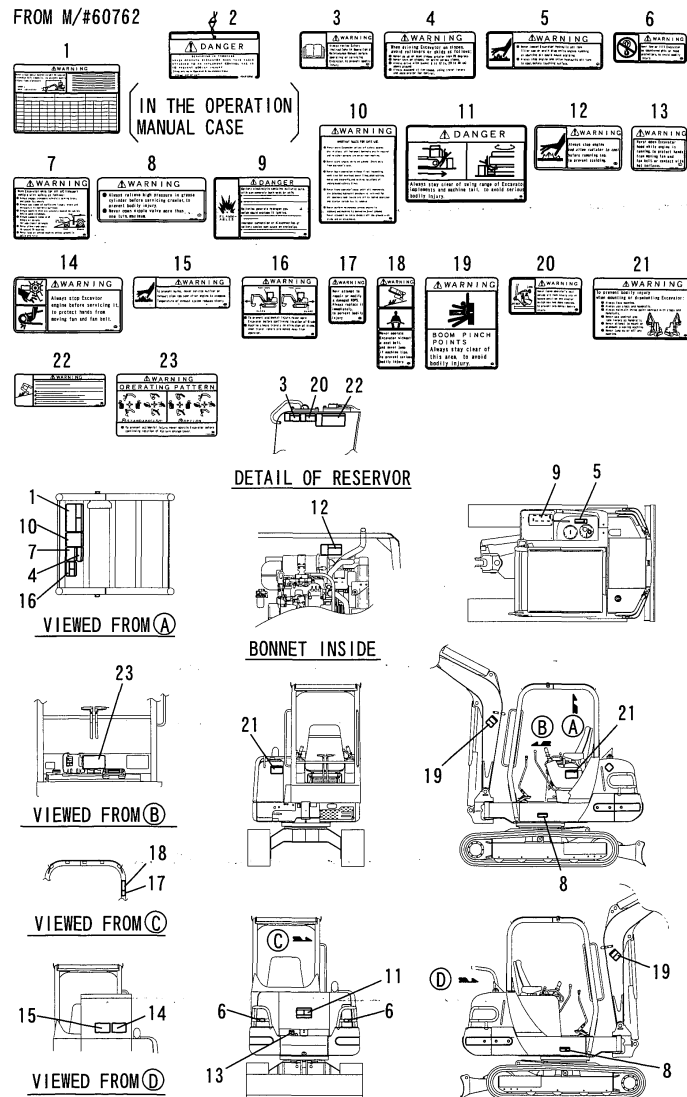

No.	Lev.	Parts No.	Description	Q'ty						I	R
				(A)	(B)	(C)	(D)	(E)	(F)		
1	1	172435-03231	LABEL, LIFTING		1						1
2	1	172437-03250	TAG ASSY, CAUTION		1						
3	1	172437-03300	LABEL, MANUAL		1						
4	1	172437-03310	LABEL, SLOPE		1						
5	1	172437-03320	LABEL, HYD. OIL TANK		1						
6	1	172437-03330	LABEL, PROTECTOR		2						
7	1	172437-03340	LABEL, TRANSPORT		1						
8	1	172437-03351	LABEL, GREASE CYL.		2						
9	1	172437-03360	LABEL, BATTERY		1						
10	1	172437-03370	LABEL, NEUTRAL		1						
10-1	1	172437-03371	LABEL		1						N
			(B=*1999.8)								
11	1	172437-03380	LABEL, SWING AREA		1						
12	1	172437-03390	LABEL, RADIATOR		1						
13	1	172437-03400	LABEL, ENG. HOOD		1						
14	1	172437-03410	LABEL, ENG. ROOM		1						
15	1	172437-03421	LABEL, MUFFLER		1						
16	1	172437-03430	LABEL, STEERING		1						
16-1	1	172437-03431	LABEL, STEERING		1						N
			(B=*1999.8)								
17	1	172437-03440	LABEL, ROPS		1						
18	1	172437-03450	LABEL, SEAT BELT		1						
19	1	172437-03460	LABEL, BOOM		2						
20	1	172437-03470	LABEL, LEVER LOCK		1						
21	1	172437-03481	LABEL, SUPPORT		2						
22	1	172435-03290	LABEL, TELESCO		1						2
23	1	172437-03600	LABEL		1						3

Remarks  
 THIS FIGURE IS NEWLY ADDED.  
 (1) NOT APPLIDE FOR TELESCOPIC ARM SPEC.  
 (2) TELESCOPIC ARM SPEC.  
 (3) 2-WAY VALVE SPEC.

Fig.7. TOOL

Fig.7 TOOL

1 INC. 2~18

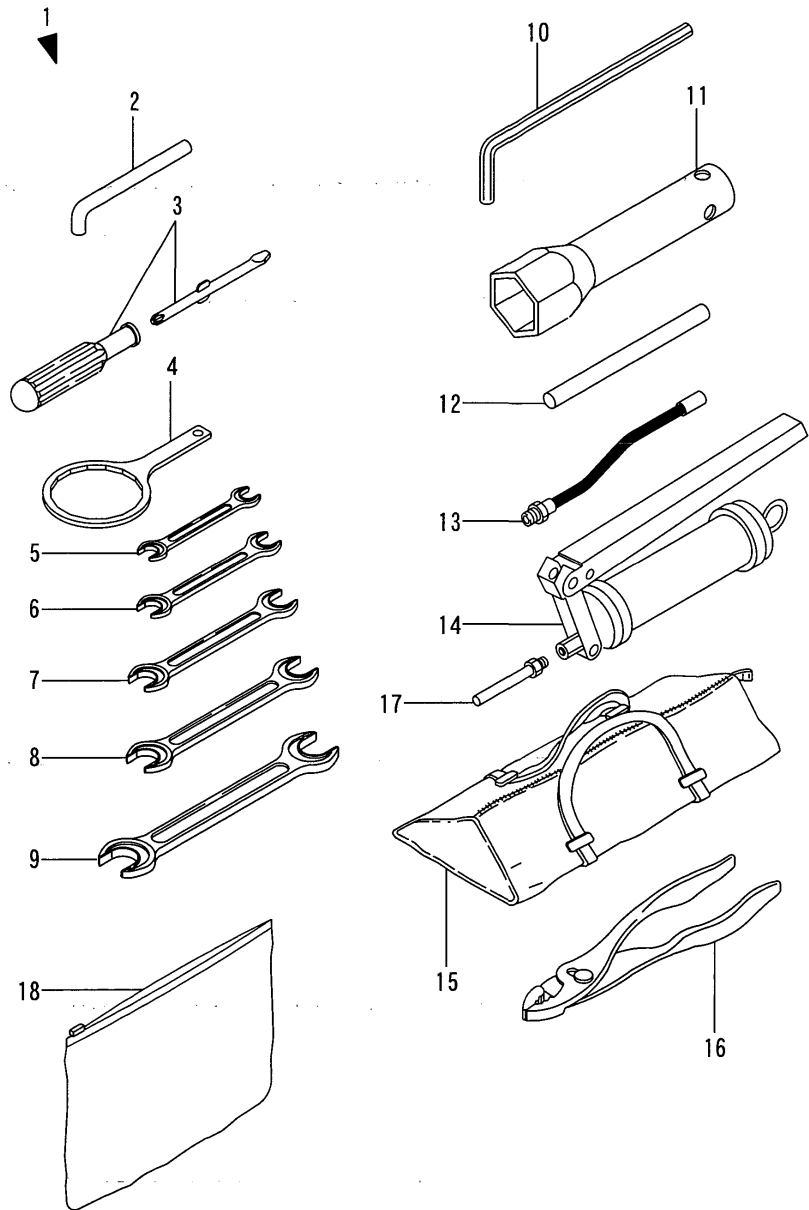

(A)=B27-2B(C)  
(B)=B27-2B(P)  
(C)=

(D)=  
(E)=  
(F)=

No.	Lev.	Parts No.	Description	Q'ty						I	R
				(A)	(B)	(C)	(D)	(E)	(F)		
1	1	772435-05100	TOOL ASSY	1	1						
2	2	172614-38300	PIN 5X45, LOCK	4	4						
2-1	2	172614-38300	PIN 5X45, LOCK	2	2						K
		(A=M/#60764) (B=M/#60764)									
3	2	104200-92350	DRIVER, SCREW	1	1						
4	2	119640-92750	WRENCH, FILTER 80	1	1						
5	2	28110-080100	SPANNER, 8X10	1	1						
6	2	28110-120140	SPANNER, 12X14	2	2						
7	2	28110-170190	SPANNER, 17X19	1	1						
8	2	28110-220240	SPANNER, 22X24	1	1						
9	2	28110-270300	SPANNER, 27X30	1	1						
10	2	28150-080000	WRENCH, BAR 8	1	1						
11	2	28227-271400	BOX WRENCH 27X140	1	1						
12	2	28230-120250	HANDLE, TURN 12X250	1	1						
13	2	933110-09701	HOSE, GREASE	1	1						
14	2	933110-09801	GUN, GREASE	1	1						
15	2	933110-90000	BAG, TOOL	1	1						
16	2	933171-00470	PLIER 200	1	1						
17	2	172122-05101	NOZZLE	1	1						
18	2	172434-07330	CASE, MANUAL	1	1						





Fig.10. ACCELERATOR LEVER

Fig. 10 ACCELERATOR LEVER

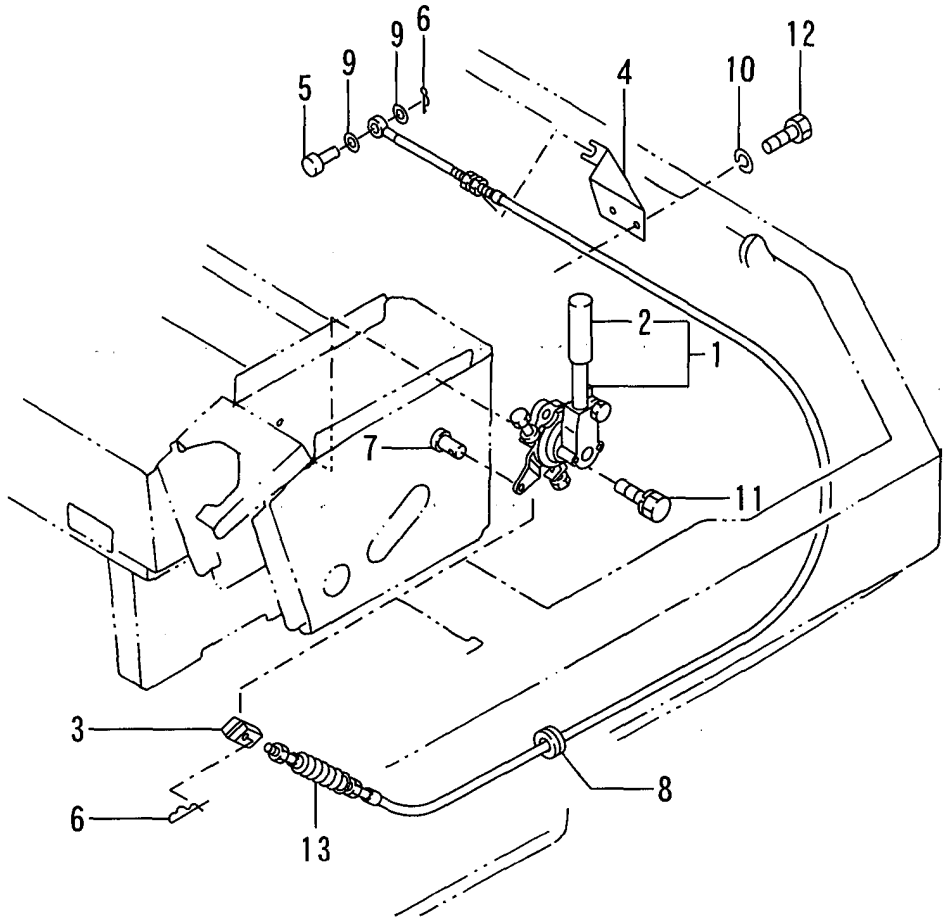

(A)=B27-2B(C)  
 (B)=B27-2B(P)  
 (C)=

(D)=  
 (E)=  
 (F)=

No.	Lev.	Parts No.	Description	Q'ty						I	R
				(A)	(B)	(C)	(D)	(E)	(F)		
1	1	172179-12100	LEVER,ACCEL	1	1						
2	2	172165-12140	GRIP	1	1						
3	1	172137-12270	JOINT, CABLE	1	1						
4	1	172141-12280	CLAMP, WIRE	1	1						
5	1	172113-12521	PIN, CABLE	1	1						
6	1	1C6281-52310	PIN, SNAP 6	2	2						
7	1	1A1040-56900	PIN, 6X17	1	1						
8	1	1A1380-58050	GROMMET, 16X20X4.5	1	1						
9	1	22137-060000	WASHER, 6	2	2						
10	1	22217-080000	WASHER, SPRING 8	2	2						
11	1	26013-100302	BOLT, M10X 30	2	2						
12	1	26116-080162	BOLT, M8X 16 PLATED	2	2						
13	1	172168-12110	CABLE, ACCELERATOR	1	1						

Fig.11. ENGINE MOUNT

Fig. 11 ENGINE MOUNT

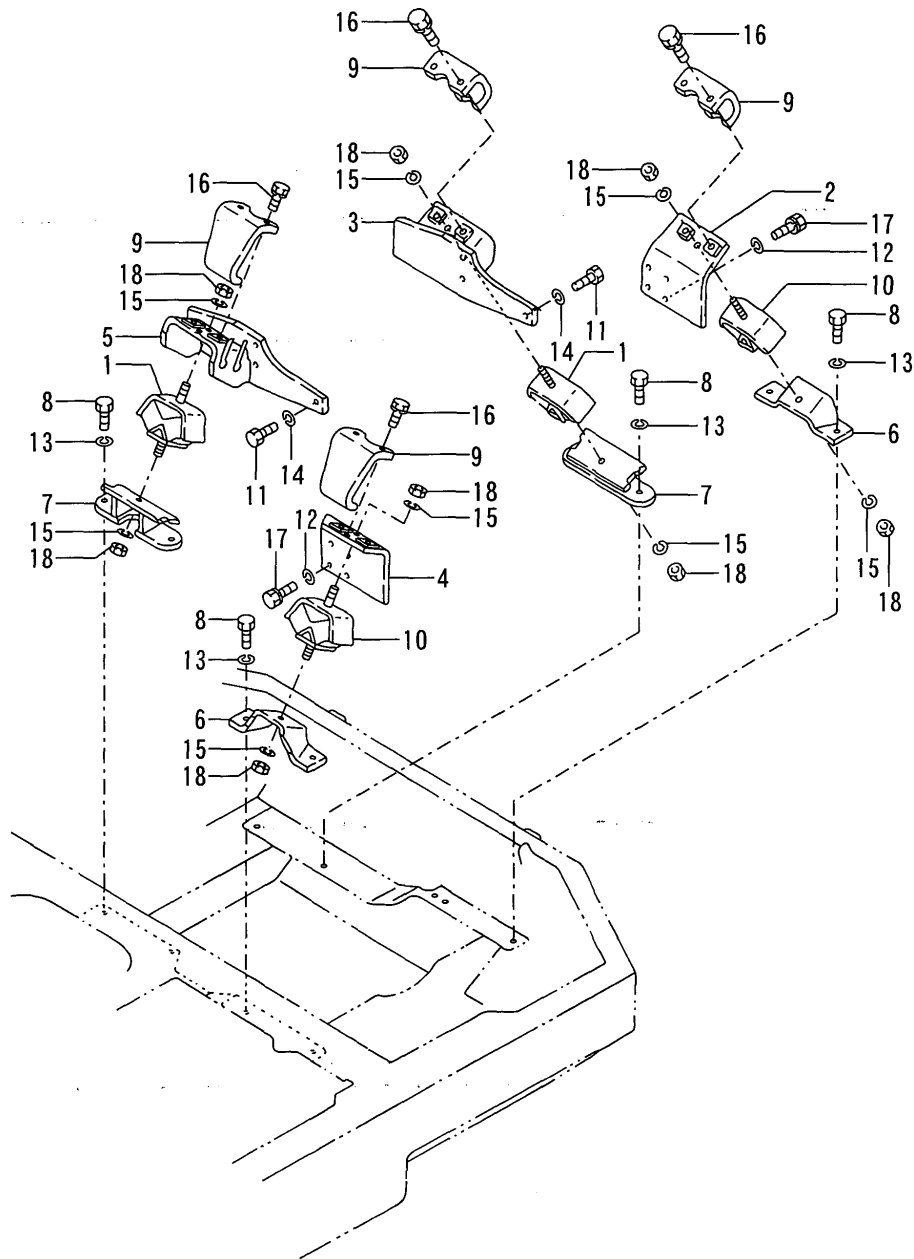

(A)=B27-2B(C)  
(B)=B27-2B(P)  
(C)=

(D)=  
(E)=  
(F)=

No.	Lev.	Parts No.	Description	Q'ty						I	R
				(A)	(B)	(C)	(D)	(E)	(F)		
1	1	196420-02310	ABSORBER, SHOCK 230	2	2						
2	1	172146-13101	BRACKET (73)	1	1						
3	1	172168-13101	MOUNT(R), ENGINE	1	1						
4	1	172146-13111	BRACKET (73)	1	1						
5	1	172168-13120	MOUNT(L), ENGINE	1	1						
6	1	172168-13150	BRACKET,ENGINE (73)	2	2						
7	1	172168-13181	BRACKET,ENGINE (73)	2	2						
8	1	172162-13200	BOLT M10X30	8	8						
9	1	172124-13230	STOPPER, ENGINE	4	4						
10	1	172168-13250	ABSORBER,SHOCK 180	2	2						
11	1	172131-37170	BOLT M12X 30	6	6						
12	1	172137-46040	SEAT, SPRING	8	8						
13	1	22217-100000	WASHER, SPRING 10	8	8						
14	1	22217-120000	WASHER, SPRING 12	6	6						
15	1	22217-120000	WASHER, SPRING 12	8	8						
16	1	26013-100252	BOLT, M10X 25	8	8						
17	1	26013-120302	BOLT, M12X 30	8	8						
18	1	26716-120002	NUT, M12	8	8						

Fig.12. RADIATOR & MOUNT

Fig.12 RADIATOR & MOUNT

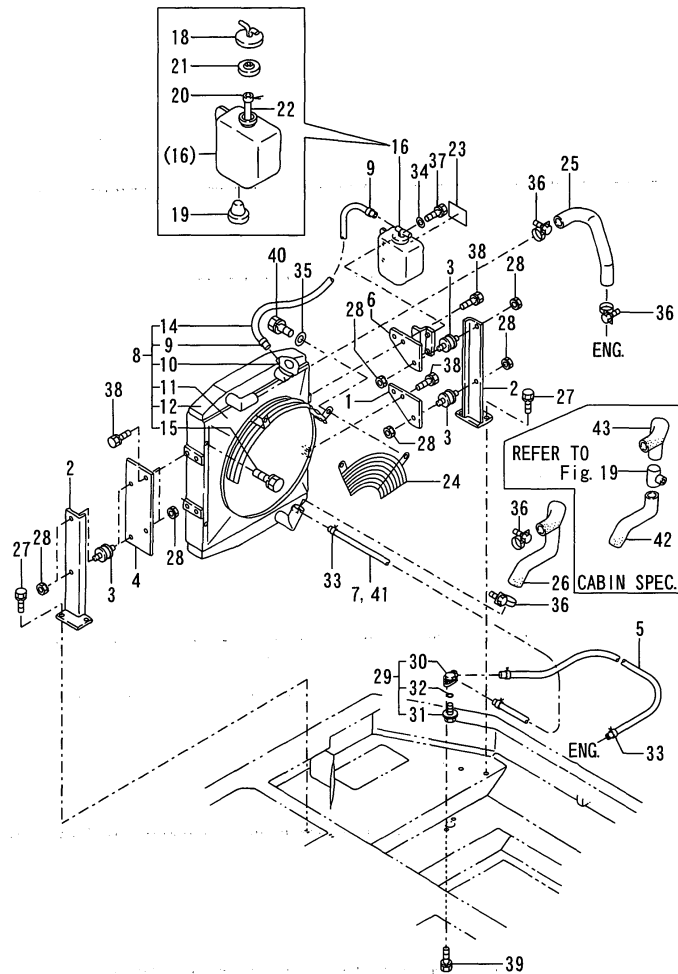

Remarks

- (1)PLEASE USE THIS PART WITH FOLLOWING LABELS AT THE SAME TIME. REF.NO. 44A.
- (2)PLEASE USE THIS PART WITH FOLLOWING LABELS AT THE SAME TIME. REF.NO. 45A.
- (3)PLEASE USE THIS PART WITH FOLLOWING LABELS AT THE SAME TIME. REF.NO. 46A.
- (4)LABELS ARE NOT ILLUSTRATED.

(A)=B27-2B(C)  
(B)=B27-2B(P)  
(C)=

(D)=  
(E)=  
(F)=

No.	Lev.	Parts No.	Description	Q'ty						I	R
				(A)	(B)	(C)	(D)	(E)	(F)		
1	1	172122-13300	STAY, RADIATOR	1	1						
2	1	172168-13300	MOUNT CMP,RADIATOR	2	2						
3	1	172122-13310	MOUNT, RADIATOR	4	4						
4	1	172168-13330	STAY, MOUNT	1	1						
5	1	172171-14600	HOSE 800	1	1						
6	1	172168-13370	BRACKET COMPL.	1	1						
7	1	172734-14620	PIPE L=300, FUEL		1						
8	1	129030-44502	RADIATOR	1	1						1
8-1	1	129030-44503	RADIATOR	1	1						N 1
		(A=M/#60696) (B=M/#60696)									
9	2	121250-44590	CLAMP	2	2						
10	2	124450-44590	CAP, RADIATOR	1	1						2
11	2	171064-44610	SHROUD	1	1						
12	2	129030-44650	RADIATOR SUB-ASSY	1	1						
14	2	129030-59530	PIPE, FUEL D12XL200	1	1						
15	2	26014-080122	BOLT, M8X 12	4	4						
16	1	121468-44510	SUB-TANK ASSY	1	1						3
18	2	121450-44531	CAP	1	1						
19	2	121468-44540	PLUG, SUB-TANK	1	1						
20	2	124450-44560	RETAINER	1	1						
21	2	121470-44581	GASKET	1	1						
22	2	23065-070130	PIPE, 7X 130	1	1						
23	1	121470-44540	LABEL, SUB-TANK	1	1						
24	1	172435-13400	NET, WIRE	1	1						
25	1	119812-49010	PIPE, WATER	1	1						
26	1	119812-49020	PIPE, WATER		1						
27	1	26013-100202	BOLT, M10X 20	4	4						
28	1	26051-080002	NUT, M8	8	8						
29	1	121450-49110	COCK ASSY, 3-WAY	1	1						
30	2	121450-49100	BODY, 3-WAY COCK	1	1						
31	2	121250-49121	PLUG, DRAIN	1	1						
32	2	24311-000160	O-RING, 1AP16.0	1	1						
33	1	124766-59050	CLIP, HOSE 12	4	4						
34	1	22137-060000	WASHER, 6	2	2						
35	1	22137-080000	WASHER, 8	2	2						
36	1	23010-038000	CLAMP, 38	4	4						
37	1	26013-060202	BOLT, M6X 20	2	2						
38	1	26013-080162	BOLT, M8X 16	6	6						
39	1	26013-080162	BOLT, M8X 16	2	2						
40	1	26013-080162	BOLT, M8X 16	2	2						
41	1	172164-14630	HOSE 400	1							
42	1	119812-49040	PIPE, WATER	1							
43	1	119812-49050	PIPE, WATER	1							
44A	1	124764-44920	LABEL, ANTI-FREEZING	1	1						4
45A	1	121120-44800	LABEL, RADIATOR	1	1						4
46A	1	124764-44810	LABEL, SUB-TANK	1	1						4



Fig.13. FUEL TANK & FUEL LINE

Fig. 13 FUEL TANK & FUEL LINE

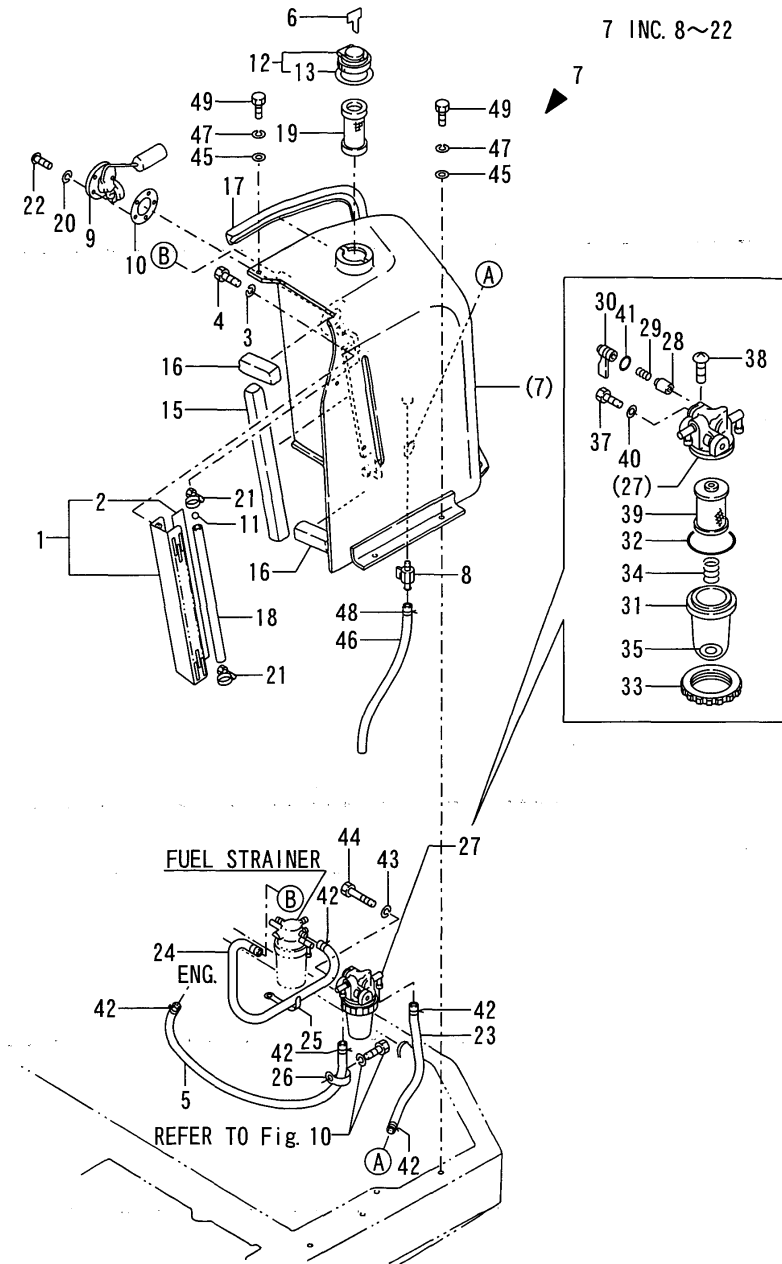

(A)=B27-2B(C)  
(B)=B27-2B(P)  
(C)=

(D)=  
(E)=  
(F)=

No.	Lev.	Parts No.	Description	Q'ty						I	R
				(A)	(B)	(C)	(D)	(E)	(F)		
1	1	172168-14270	COVER ASSY	1	1						
2	2	172168-14230		1	1						
3	1	22217-080000	WASHER, SPRING 8	2	2						
4	1	26116-080162	BOLT, M8X 16 PLATED	2	2						
5	1	172137-13430	PIPE, DRAIN	1	1						
6	1	933110-00301	KEY ASSY	1	1						
7	1	772168-14101	TANK ASSY, FUEL	1	1						
8	2	104200-11920	COCK, WATER	1	1						
9	2	172162-14180	GAUGE, FUEL	1	1						
10	2	172162-14200	GASKET	1	1						
11	2	172141-14260	FLOAT	1	1						
12	2	172122-14301	CAP ASSY, TANK	1	1						
13	3	172122-14350	GASKET	1	1						
15	3	172168-14220	SEAL, SPONGE	1	1						
16	3	172168-14240	SEAL, SPONGE	2	2						
17	3	172168-14320	RUBBER, SEAL	1	1						
18	2	172142-14421	HOSE, FUEL GAUGE	1	1						
19	2	172183-14250	FILTER (FUEL)	1	1						
20	2	22217-050000	WASHER, SPRING 5	5	5						
21	2	23010-014000	CLAMP, 14	2	2						
22	2	26557-050122	SCREW, M5X12	5	5						
23	1	1E6760-03470	HOSE, RADIATOR C	1	1						
24	1	172171-14600	HOSE 800	1	1						
25	1	172126-16540	CLAMP	1	1						
26	1	194440-51620	CLAMP	1	1						
27	1	129335-55700	SEPARATOR ASSY,WATER	1	1						
28	2	104200-55321	VALVE, TAPER	1	1						
29	2	104200-55330	SPRING, VALVE	1	1						
30	2	104200-55341	HANDLE	1	1						
31	2	124064-55510	COVER	1	1						
32	2	102103-55520	O-RING	1	1						
33	2	110250-55610	RING, RETAINING	1	1						
34	2	121257-55720	SPRING	1	1						
35	2	121257-55731	FLOAT	1	1						
37	2	101720-55750	PLUG, 6	2	2						
38	2	104200-55750	SCREW, M4	1	1						
39	2	171081-55910	SCREEN	1	1						
40	2	23418-060000	GASKET, 6X1.0	2	2						
41	2	24311-240100	O-RING, 1AP10A	1	1						
42	1	124766-59050	CLIP, HOSE 12	6	6						
43	1	22217-080000	WASHER, SPRING 8	1	1						
44	1	26116-080652	BOLT, M8X 65 PLATED	1	1						
45	1	194145-04810	WASHER 10	6	6						
46	1	172142-14320	GAUGE, FUEL	1	1						
47	1	22217-100000	WASHER, SPRING 10	6	6						
48	1	23080-013000	CLAMP, 13	1	1						
49	1	26116-100252	BOLT, M10X 25 PLATED	6	6						

Fig.14. BATTERY

Fig.14 BATTERY

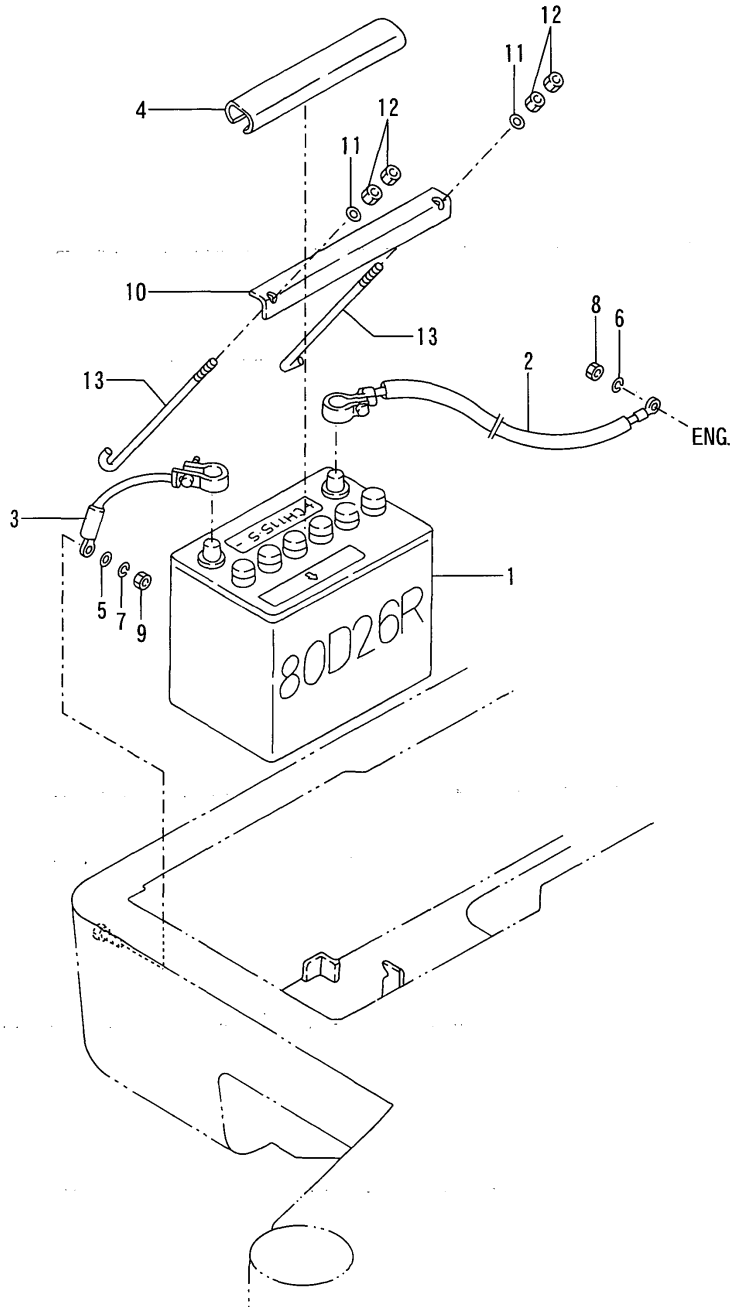

(A)=B27-2B(C)  
(B)=B27-2B(P)  
(C)=

(D)=  
(E)=  
(F)=

No.	Lev.	Parts No.	Description	Q'ty						I	R
				(A)	(B)	(C)	(D)	(E)	(F)		
1	1	172168-16101	BATTERY	1	1						
2	1	172170-16100	CORD, BATTERY	1	1						
3	1	172142-16110	CORD, BATTERY	1	1						
4	1	194432-51550	COVER, BATTERY	1	1						
5	1	22137-100000	WASHER, 10	1	1						
6	1	22217-080000	WASHER, SPRING 8	1	1						
7	1	22217-100000	WASHER, SPRING 10	1	1						
8	1	26716-080002	NUT, M8	1	1						
9	1	26716-100002	NUT, M10	1	1						
10	1	172168-16300	CLAMP, BATTERY	1	1						
11	1	22157-080000	WASHER, 8	2	2						
12	1	26716-080002	NUT, M8	4	4						
13	1	933171-15710	ROD(B), BATTERY FIX	2	2						

Fig.15. ELECTRIC PART(WIRING)

Fig.15 ELECTRIC PART(WIRING)

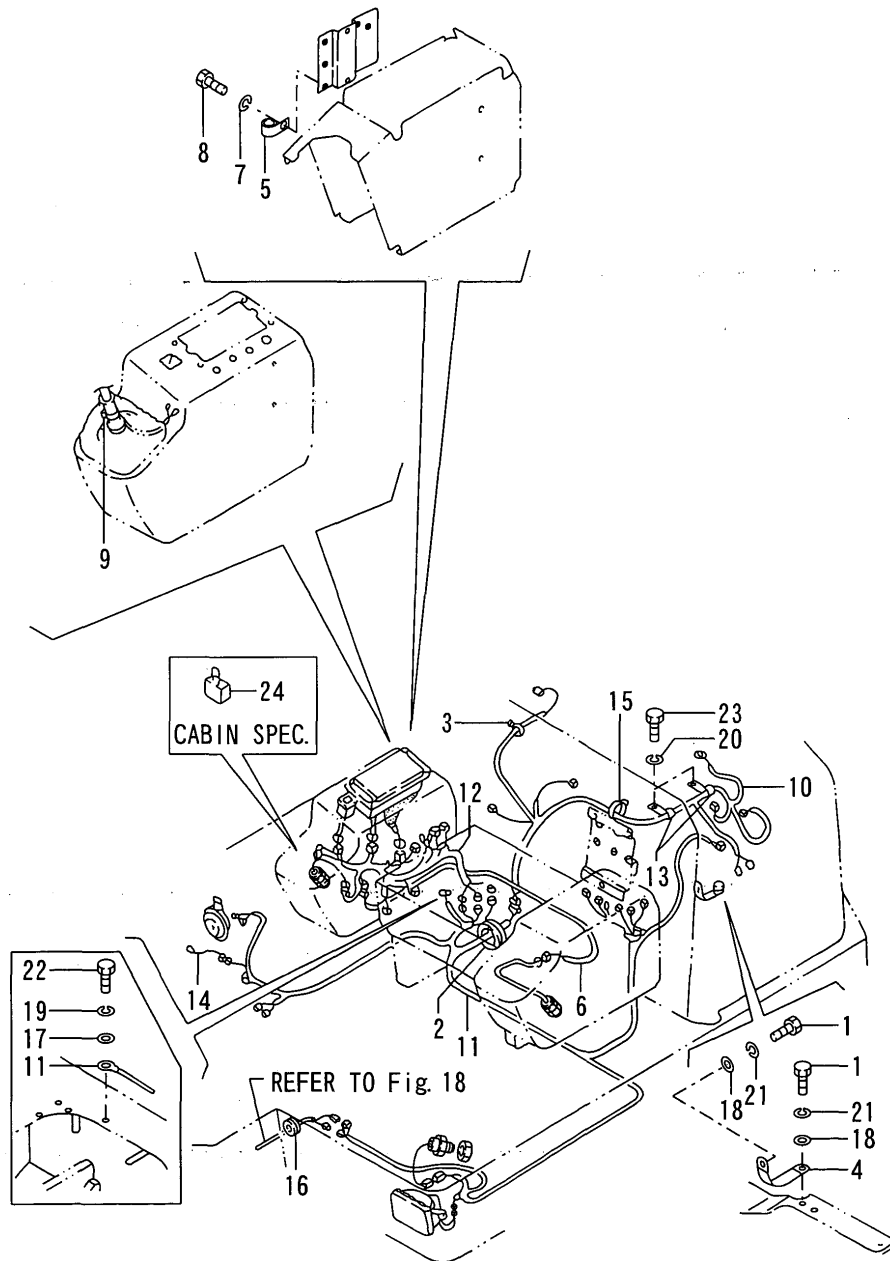

(A)=B27-2B(C)  
(B)=B27-2B(P)  
(C)=

(D)=  
(E)=  
(F)=

No.	Lev.	Parts No.	Description	Qty						I	R
				(A)	(B)	(C)	(D)	(E)	(F)		
1	1	26116-120162	BOLT, M12X 16 PLATED	2	2						
2	1	29311-515000	GROMET, 50.5X5	1	1						
3	1	933168-55770	BAND 146	3	3						
4	1	933171-15801	CORD, ENGINE EARTH	1	1						
5	1	172142-16550	CLAMP	1	1						
6	1	172165-16560	HARNESS (G)	1	1						
7	1	22217-060000	WASHER, SPRING 6	1	1						
8	1	26116-060122	BOLT, M6X 12 PLATED	1	1						
9	1	933168-55770	BAND 146	1	1						
10	1	172168-16501	HARNESS A,WIRE	1	1						
11	1	172168-16512	HARNESS B,WIRE	1	1						
12	1	172428-16520	HARNESS (C), WIRE	1	1						
13	1	172126-16540	CLAMP	3	3						
14	1	172183-16540	LINK,FUSIBLE	1	1						
15	1	194250-51660	BAND 250	1	1						
16	1	1A1380-58050	GROMMET, 16X20X4.5	1	1						
17	1	22137-100000	WASHER, 10	1	1						
18	1	22137-120000	WASHER, 12	2	2						
19	1	22217-100000	WASHER, SPRING 10	1	1						
20	1	22217-100000	WASHER, SPRING 10	2	2						
21	1	22217-120000	WASHER, SPRING 12	2	2						
22	1	26116-100162	BOLT, M10X 16 PLATED	1	1						
23	1	26116-100162	BOLT, M10X 16 PLATED	2	2						
24	1	172190-16500	HARNESS	1							

Fig.16. ELECTRIC PART(EQUIPMENT)

Fig.16 ELECTRIC PART(EQUIPMENT)

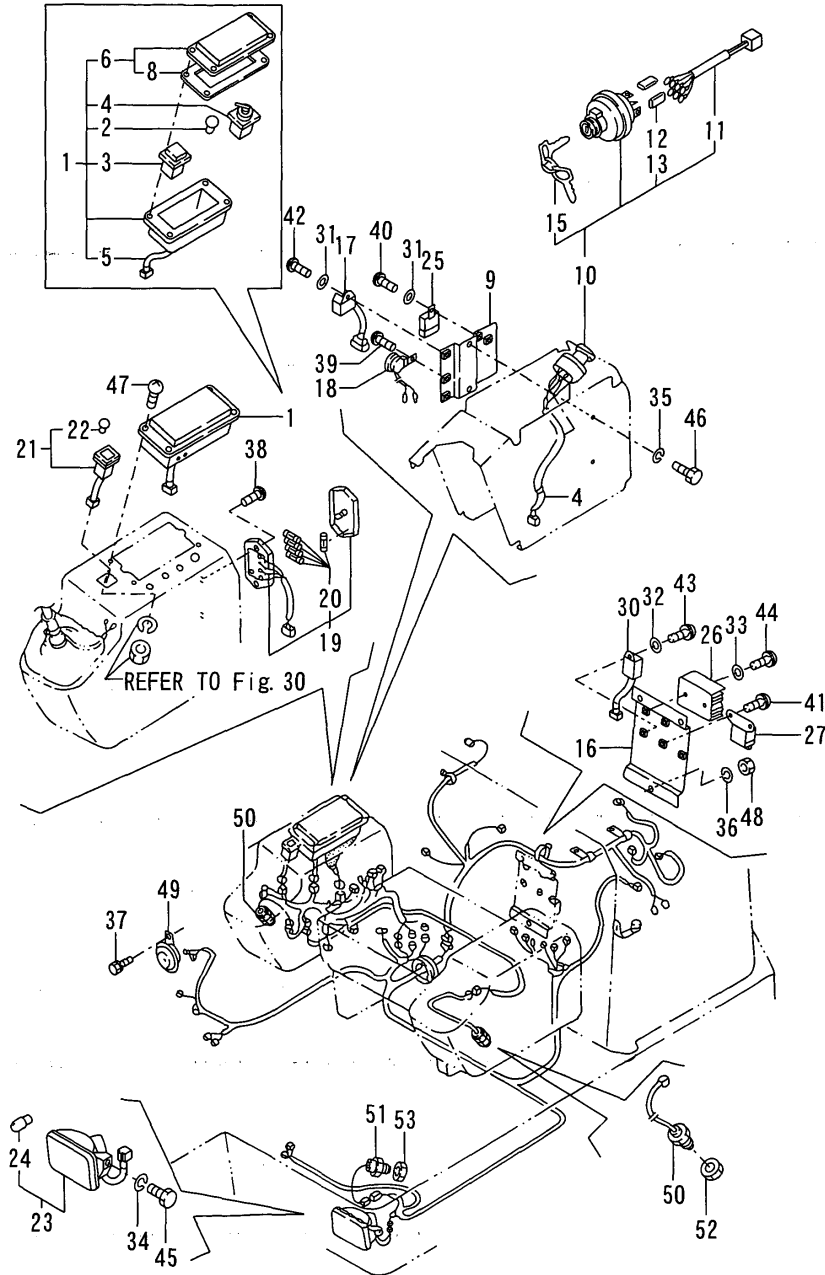

(A)=B27-2B(C)  
(B)=B27-2B(P)  
(C)=

(D)=  
(E)=  
(F)=

No.	Lev.	Parts No.	Description	Qty						I	R
				(A)	(B)	(C)	(D)	(E)	(F)		
1	1	172162-17101	BOX ASSY, INDICATOR	1	1						
2	2	172162-17120	VALVE	4	4						
3	2	172162-17130	METER, HOUR	1	1						
4	2	172162-17240	METER ASSY, FUEL	1	1						
5	2	172162-17250	HARNESS	1	1						
6	2	172162-17270	COVER ASSY	1	1						
8	3	172162-17260	GASKET	1	1						
9	1	172168-17100	BRACKET ASSY, ELEC.	1	1						
10	1	172428-17100	SWITCH ASSY, STARTER	1	1						
11	2	172165-16530	HARNESS D	1	1						
12	2	172187-17080	COVER	3	3						
13	2	172187-17090	COVER	2	2						
15	2	933110-00301	KEY ASSY	1	1						
16	1	172168-17120	BRACKET ASSY, TIMER	1	1						
17	1	172141-17141	CHECKER	1	1						
18	1	172141-17150	BUZZER	1	1						
19	1	172141-17161	BOX, FUSE	1	1						
20	2	29411-150000	FUSE, CARTRIDGE 15A	5	5						
21	1	172141-17190	SWITCH, WORK LAMP	1	1						
22	2	172141-17230	BULB, 24V 6W	1	1						
23	1	172162-17410	LAMP ASSY, HEADLIGHT	1	1						
24	2	29220-788200	BULB, 12V 25W	1	1						
25	1	119247-77100	RELAY, SAFETY	1	1						
26	1	119653-77710	LIMITER, CURRENT	1	1						
27	1	119650-77910	RELAY ASSY, GLOW	1	1						
30	1	119632-77922	TIMER	1	1						
31	1	22137-060000	WASHER, 6	2	2						
32	1	22137-060000	WASHER, 6	1	1						
33	1	22137-060000	WASHER, 6	2	2						
34	1	22217-080000	WASHER, SPRING 8	2	2						
35	1	22217-080000	WASHER, SPRING 8	2	2						
36	1	22217-100000	WASHER, SPRING 10	3	3						
37	1	26013-060122	BOLT, M6X 12	2	2						
38	1	26022-050162	SCREW, M5X16	2	2						
39	1	26022-060122	SCREW, M6X12	1	1						
40	1	26022-060122	SCREW, M6X12	1	1						
41	1	26022-060122	SCREW, M6X12	2	2						
42	1	26022-060162	SCREW, M6X16	1	1						
43	1	26022-060162	SCREW, M6X16	1	1						
44	1	26022-060252	SCREW, M6X25	2	2						
45	1	26116-080162	BOLT, M8X 16 PLATED	2	2						
46	1	26116-080162	BOLT, M8X 16 PLATED	2	2						
47	1	26589-040202	SCREW, M4X20	4	4						
48	1	26716-100002	NUT, M10	3	3						
49	1	933110-05300	HORN	1	1						
49-1	1	933110-05301	HORN	1	1						N
		(A=M/#60774) (B=M/#60774)									
50	1	172164-17140	SWITCH	1	2						
51	1	194464-52190	SWITCH, SAFETY START	1	1						
52	1	26776-160002	NUT, LOCK M16	1	2						
53	1	26776-180002	NUT, LOCK M18	1	1						



Fig.18. WORK LAMP

Fig.18 WORK LAMP

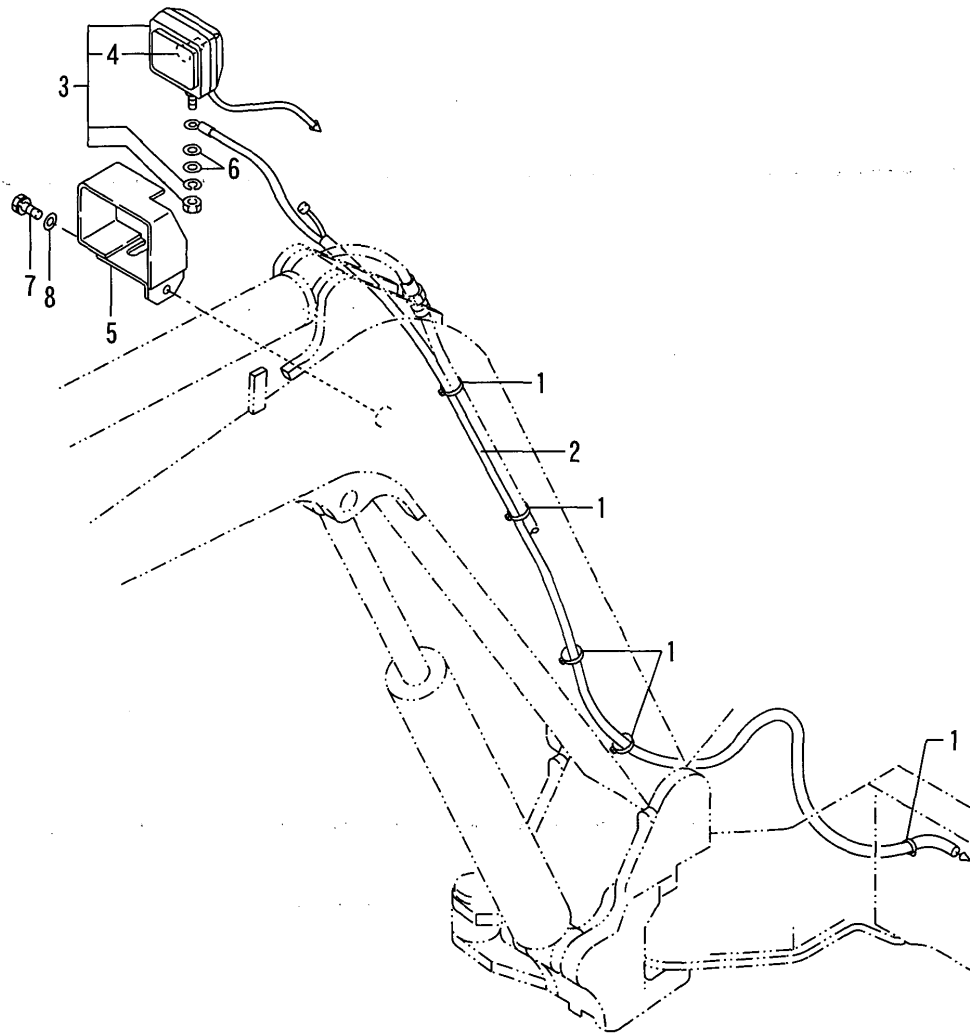

(A)=B27-2B(C)  
 (B)=B27-2B(P)  
 (C)=

(D)=  
 (E)=  
 (F)=

No.	Lev.	Parts No.	Description	Q'ty						I	R
				(A)	(B)	(C)	(D)	(E)	(F)		
1	1	172137-16560	BAND	5	5						
2	1	172141-16561	WIRE, LAMP	1	1						
3	1	172141-17201	LAMP, WORK	1	1						
4	2	172141-17211	BULB	1	1						
5	1	172137-17401	COVER, LAMP	1	1						
6	1	22137-130000	WASHER, 13	2	2						
7	1	26013-120252	BOLT, M12X 25	1	1						
8	1	933152-03700	WASHER, CLUTCH	1	1						

Fig.19. HEATER & DEFROSTER

Fig. 19 HEATER & DEFROSTER

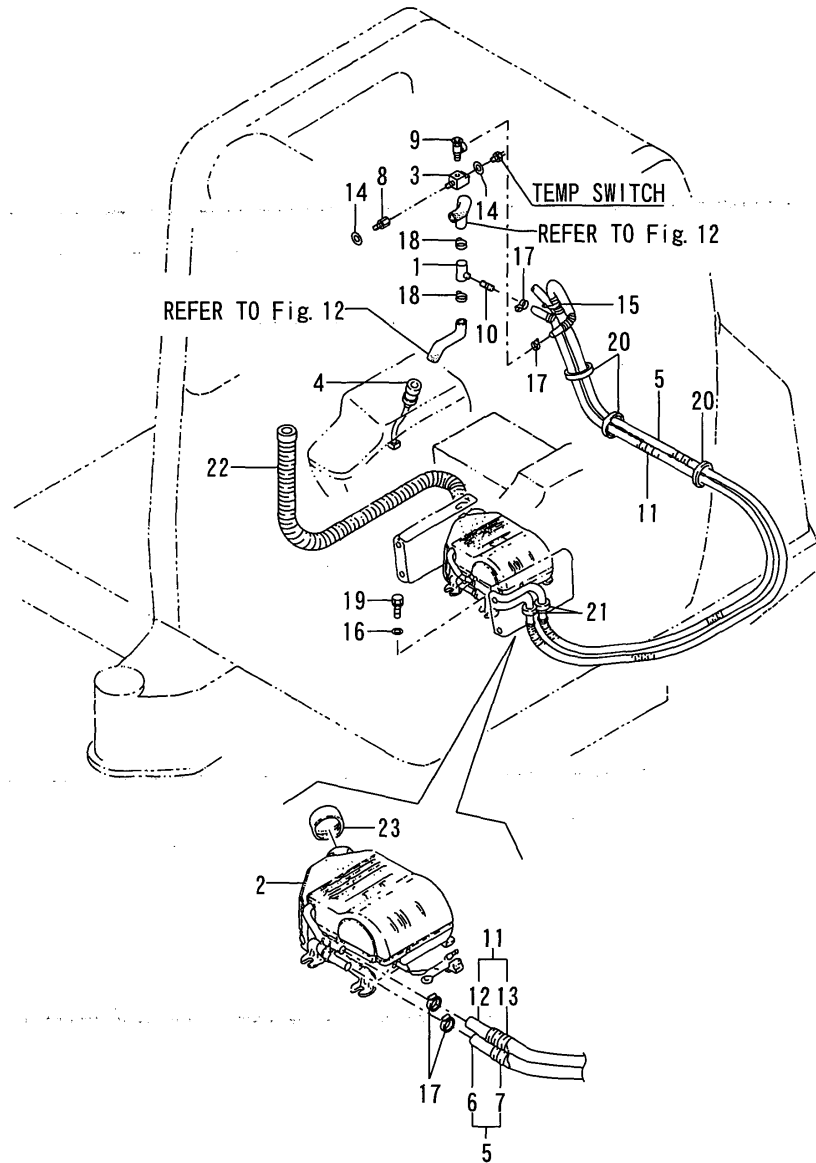

(A)=B27-2B(C)  
 (B)=B27-2B(P)  
 (C)=

(D)=  
 (E)=  
 (F)=

No.	Lev.	Parts No.	Description	Qty						I	R
				(A)	(B)	(C)	(D)	(E)	(F)		
1	1	172141-13490	JOINT	1							
2	1	172165-17601	HEATER ASSY	1							
3	1	172168-17600	CONNECTOR, PT3/8XM16	1							
4	1	172162-17610	SWITCH, HEATER	1							
5	1	172168-17610	HOSE, HEATER	1							
6	2	172168-17620	HOSE,HEATER	1							
7	2	172168-17630	TUBE,CORRUGATED	1							
8	1	172137-17630	JOINT, HEATER	1							
9	1	172425-17630	VALVE ASSY, HEATER	1							
10	1	172124-17640	JOINT, PIPE	1							
11	1	172168-17640	HOSE ASSY, HEATER	1							
12	2	172312-17620	HOSE, HEATER	1							
13	2	172168-17650	TUBE, CORRUGATED	1							
14	1	124465-44950	GASKET, 16	2							
15	1	194250-51660	BAND 250	1							
16	1	22137-100000	WASHER, 10	4							
17	1	23000-022000	CLAMP, 22	4							
18	1	23010-038000	CLAMP, 38	2							
19	1	26013-100202	BOLT, M10X 20	4							
20	1	933152-09280	BAND 170	3							
21	1	933171-15680	GROMMET	2							
22	1	172437-17700	HOSE	1							
23	1	172122-17730	COVER, DEFROSTER	1							

Remarks  
 THIS FIGURE IS NEWLY ADDED.

Fig.20. ROLLER & ADJUST

Fig.20 ROLLER & ADJUST

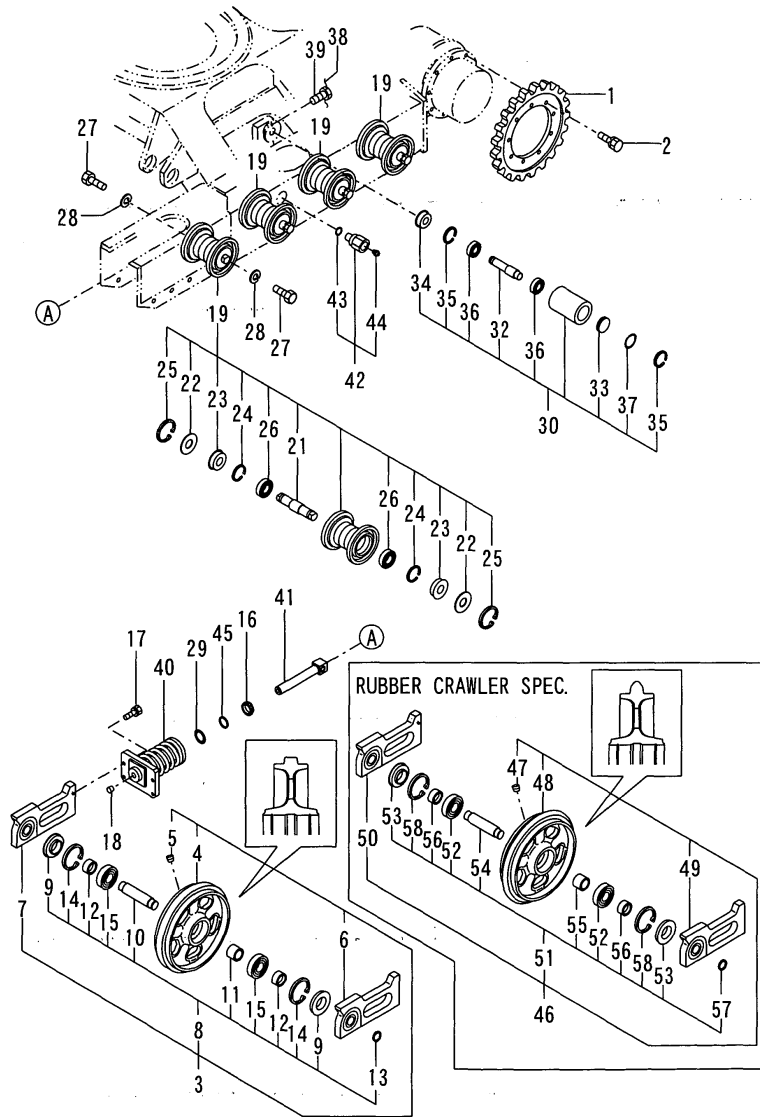

Remarks  
 (1)IRON CRAWLER SPEC.  
 (2)RUBBER CRAWLER SPEC.  
 (M)MISPRINT.

(A)=B27-2B(C)  
 (B)=B27-2B(P)  
 (C)=

(D)=  
 (E)=  
 (F)=

No.	Lev.	Parts No.	Description	Q'ty						I	R
				(A)	(B)	(C)	(D)	(E)	(F)		
1	1	172141-29110	SPROCKET	2	2						
2	1	26013-120302	BOLT, M12X 30	18	18						
3	1	772175-37110	IDLER ASSY, IRON	2	2						1
4	2	172175-37110	IDLER, 280	2	2						1
5	2	194630-42120	PLUG, PT1/8	2	2						
6	2	172141-37111	FORK(L), IDLER	2	2						
7	2	172141-37121	FORK(R), IDLER	2	2						
8	2	172175-99490	IDLER KIT, FRONT	2	2						
9	3	172164-37120	SEAL, OIL	4	4						
10	3	172175-37130	SHAFT, IDLER	2	2						
11	3	172631-37150	COLLAR, 35X45X34	2	2						
12	3	172631-37160	COLLAR, 35X45X22.5	4	4						
13	3	22242-000300	RING, 30	2	2						
14	3	22252-000800	RING, 80	4	4						
15	3	24101-063074	BEARING, BALL 6307	4	4						
16	1	933111-23600	SEAL, OIL	2	2						
17	1	26013-100402	BOLT, M10X 40	8	8						
18	1	933171-13691	PLUG PT1/8	2	2						
19	1	772422-37300	ROLLER ASSY, TRACK	8	8						
21	2	172422-37310	SHAFT, ROLLER	8	8						
22	2	172141-37320	SPACER	16	16						
23	2	1A1030-48250	SEAL, QLF30621218	16	16						
24	2	22252-000620	RING, 62	16	16						
25	2	22252-000750	RING, 75	16	16						
26	2	933111-73800	BEARING	16	16						
27	1	26116-160352	BOLT, M16X 35 PLATED	16	16						M
27-1	1	172162-82980	BOLT M16X 35	16	16						
28	1	22217-160000	WASHER, SPRING 16	16	16						
29	1	24325-000400	O-RING, 1BG40.0	2	2						
30	1	772116-37502	ROLLER ASSY, CARIA	2	2						
32	2	172146-37510	SHAFT, ROLLER	2	2						
33	2	172116-37540	COVER, BLIND	2	2						
34	2	1E6140-73420	SEAL, OIL QLF255218	2	2						
35	2	22252-000520	RING, 52	4	4						
36	2	24101-062054	BEARING, BALL 6205	4	4						
37	2	24311-000460	O-RING, 1AP46.0	2	2						
38	1	22451-160170	WIRE, 1.6X 170	2	2						
39	1	933110-21600	BOLT M 8X 18	2	2						
40	1	172422-37700	SPRING ASSY, CRAWLER	2	2						
41	1	172422-37780	PISTON ASSY, ADJUST	2	2						
42	1	172122-37843	VALVE ASSY, NIPPLE	2	2						
43	2	24315-000140	O-RING, 1BP14.0	2	2						
44	2	24761-020000	NIPPLE, GREASE PT1/8	2	2						
45	1	172122-37830	RING, BUCK UP	2	2						
46	1	772422-37100	IDLER ASSY, RUBBER	2	2						2
47	2	194630-42120	PLUG, PT1/8	2	2						
48	2	172422-37100	IDLER, 289	2	2						2
48-1	2	172422-37101	IDLER, 295	2	2						R
				(A)=M/#60764	(B)=M/#60764						
49	2	172141-37111	FORK(L), IDLER	2	2						
50	2	172141-37121	FORK(R), IDLER	2	2						



Fig.20. ROLLER & ADJUST

Fig.20 ROLLER & ADJUST

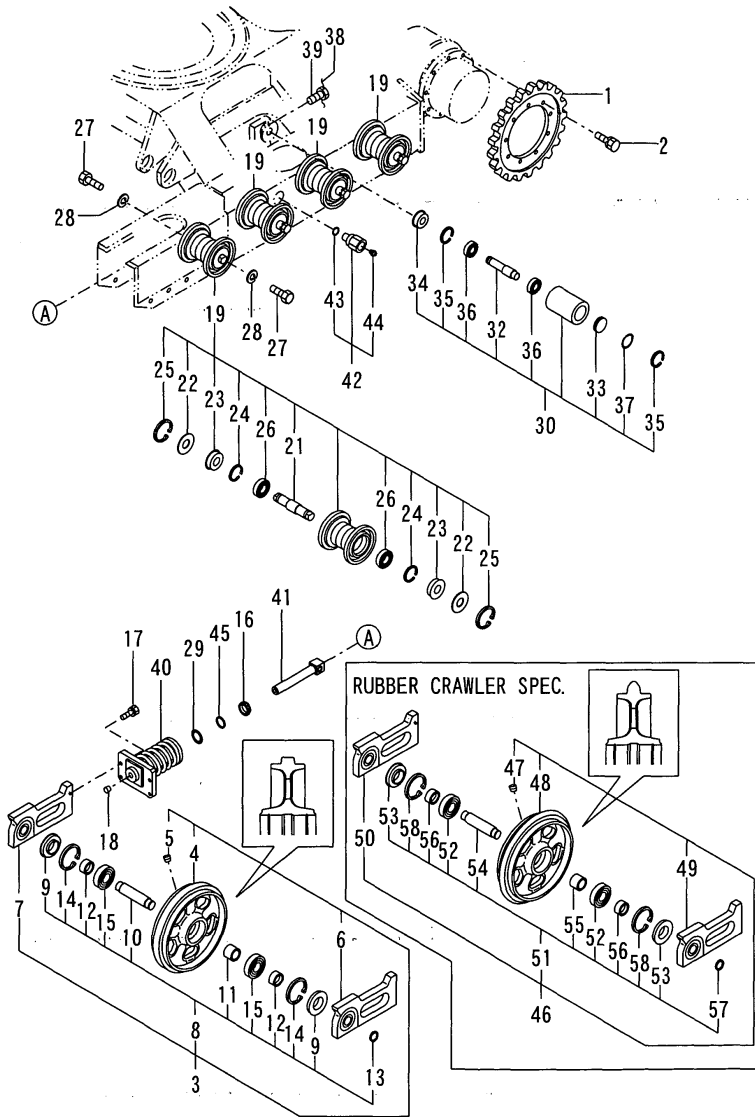

(A)=B27-2B(C)  
(B)=B27-2B(P)  
(C)=

(D)=  
(E)=  
(F)=

No.	Lev.	Parts No.	Description	Q'ty						I	R
				(A)	(B)	(C)	(D)	(E)	(F)		
51	2	172175-99490	IDLER KIT, FRONT	2	2						
52	3	24101-063074	BEARING, BALL 6307	4	4						
53	3	172164-37120	SEAL, OIL	4	4						
54	3	172175-37130	SHAFT, IDLER	2	2						
55	3	172631-37150	COLLAR, 35X45X34	2	2						
56	3	172631-37160	COLLAR, 35X45X22.5	4	4						
57	3	22242-000300	RING, 30	2	2						
58	3	22252-000800	RING, 80	4	4						

Remarks

- (1)IRON CRAWLER SPEC.
- (2)RUBBER CRAWLER SPEC.
- (M)MISPRINT.

# Fig.21. CRAWLER

## Fig.21 CRAWLER

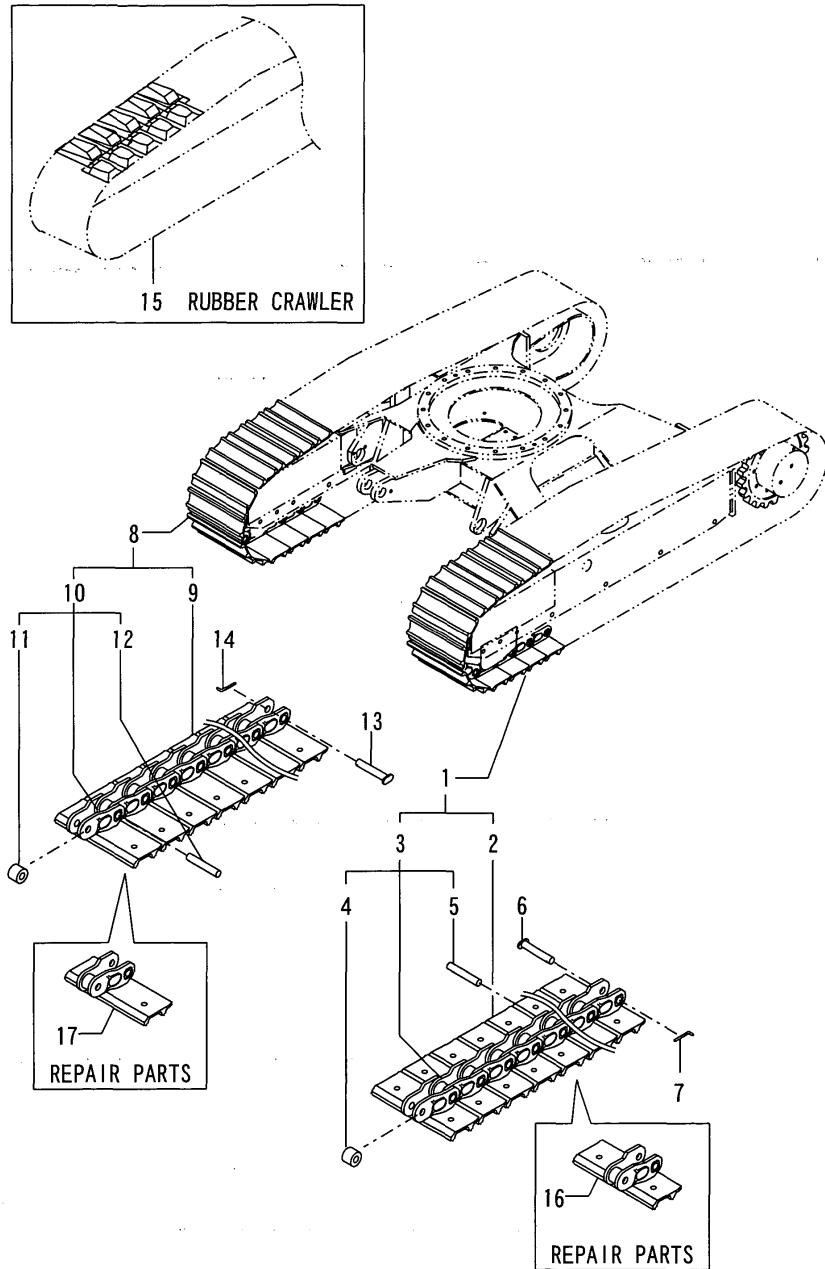

(A)=B27-2B(C)  
 (B)=B27-2B(P)  
 (C)=

(D)=  
 (E)=  
 (F)=

No.	Lev.	Parts No.	Description	Qty						I	R
				(A)	(B)	(C)	(D)	(E)	(F)		
1	1	172422-38100	SHOE ASSY, TRACK	1	1						
2	2	172422-38110	PLATE L, SHOE	43	43						
3	2	172422-38140	LINK, TRUCK	1	1						
4	3	172141-38200	BUSH	43	43						
5	3	172141-38210	PIN, CRAWLER	42	42						
6	1	172141-38220	PIN, MASTER	1	1						
7	1	172614-38300	PIN 5X45, LOCK	1	1						
8	1	172422-38120	SHOE ASSY, TRACK	1	1						
9	2	172422-38130	PLATE R, SHOE	43	43						
10	2	172422-38140	LINK, TRUCK	1	1						
11	3	172141-38200	BUSH	43	43						
12	3	172141-38210	PIN, CRAWLER	42	42						
13	1	172141-38220	PIN, MASTER	1	1						
14	1	172614-38300	PIN 5X45, LOCK	1	1						
15	1	172422-38600	CRAWLER ASSY, RUBBER	2	2						
16	1	172422-38260	TRACK ASSY, MASTER	1	1						
17	1	172422-38270	TRACK ASSY, MASTER	1	1						

Fig.22. CONTROL EQUIP.(LEVER&STAND)

Fig.22 CONTROL EQUIPMENT (LEVER & STAND)

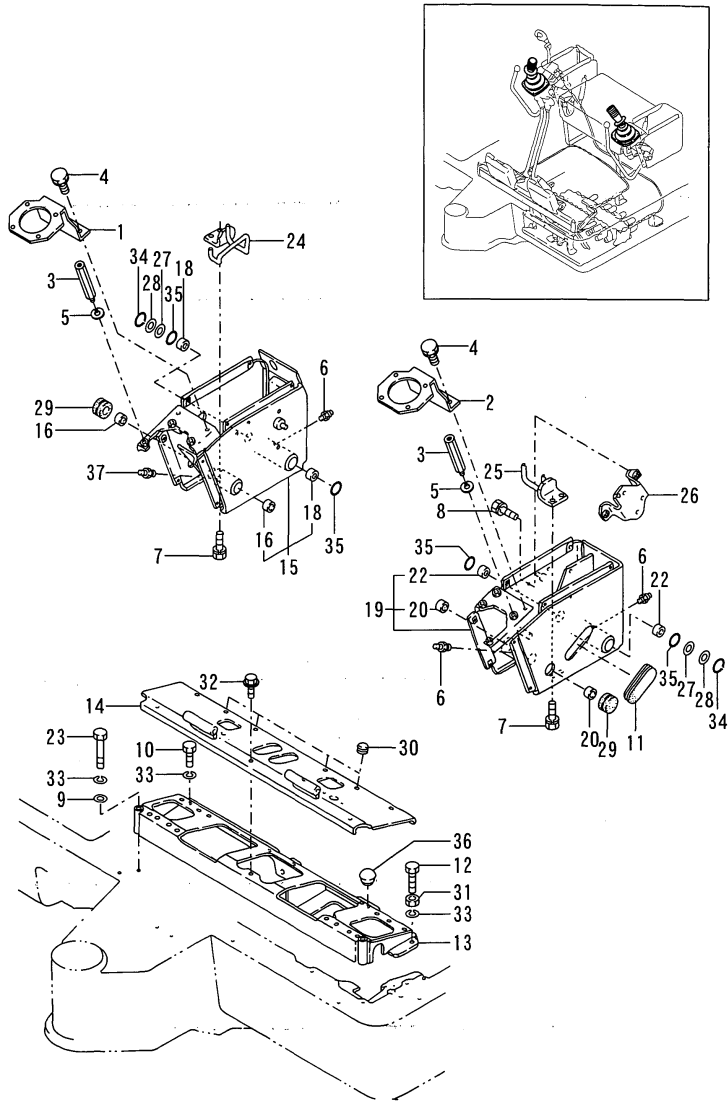

(A)=B27-2B(C)  
(B)=B27-2B(P)  
(C)=

(D)=  
(E)=  
(F)=

No.	Lev.	Parts No.	Description	Q'ty						I	R
				(A)	(B)	(C)	(D)	(E)	(F)		
1	1	172165-47900	BRACKET R	1	1						
2	1	172165-47930	BRACKET L	1	1						
3	1	172165-47960	BOLT M 8	4	4						
4	1	26013-080202	BOLT, M8X 20	4	4						
5	1	22117-080000	WASHER, 8	4	4						
6	1	24761-020000	NIPPLE, GREASE PT1/8	3	3						
7	1	26013-080202	BOLT, M8X 20	4	4						
8	1	26013-100202	BOLT, M10X 20	2	2						
9	1	194145-04810	WASHER 10	2	2						
10	1	26116-100202	BOLT, M10X 20 PLATED	4	4						
11	1	172146-41320	GROMMET	1	1						
12	1	26116-100504	BOLT, M10X 50 PLATED	1	1						
13	1	172165-46401	SUPPORT ASSY	1	1						
14	1	172165-46660	COVER ASSY	1	1						
15	1	172165-47100	STAND, LEVER	1	1						
16	2	172141-41370	BUSH 2015	2	2						
18	2	24550-025150	BUSH, 25X15	2	2						
19	1	172165-47300	STAND, LEVER	1	1						1
20	2	172141-41370	BUSH 2015	2	2						
22	2	24550-025150	BUSH, 25X15	2	2						
23	1	26116-100902	BOLT, M10X 90 PLATED	2	2						
24	1	172165-47720	GUIDE ASSY, HOSE	1	1						
25	1	172165-47730	GUIDE ASSY, HOSE	1	1						
26	1	172165-47770	BRACKET, ACCEL	1	1						
27	1	172165-47980	SHIM	4	4						
28	1	172165-47990	WASHER 25.5X42	2	2						
29	1	172151-53430	GROMMET, 34	2	2						
30	1	194630-62360	GROMMET	4	4						
31	1	26716-100002	NUT, M10	1	1						
32	1	172519-63240	BOLT	8	8						
33	1	22217-100000	WASHER, SPRING 10	7	7						
34	1	22242-000250	RING, 25	2	2						
35	1	24311-000340	O-RING, 1AP34.0	4	4						
36	1	194300-21450	PLUG	1	1						
37	1	24761-020000	NIPPLE, GREASE PT1/8	1	1						
38A	1	172437-03481	LABEL, SUPPORT		1						2

Remarks

- (1)PLEASE USE THIS PART WITH ATTACHED LABELS AT THE SAME TIME.  
CABIN SPEC. :NOT APPLIDE.  
CANOPY SPEC.:REF.NO. 38A.
- (2)LABELS ARE NOT ILLUSTRATED.

Fig.23. CONTROL EQUIP.(DRIVE)

Fig.23 CONTROL EQUIPMENT (DRIVE)

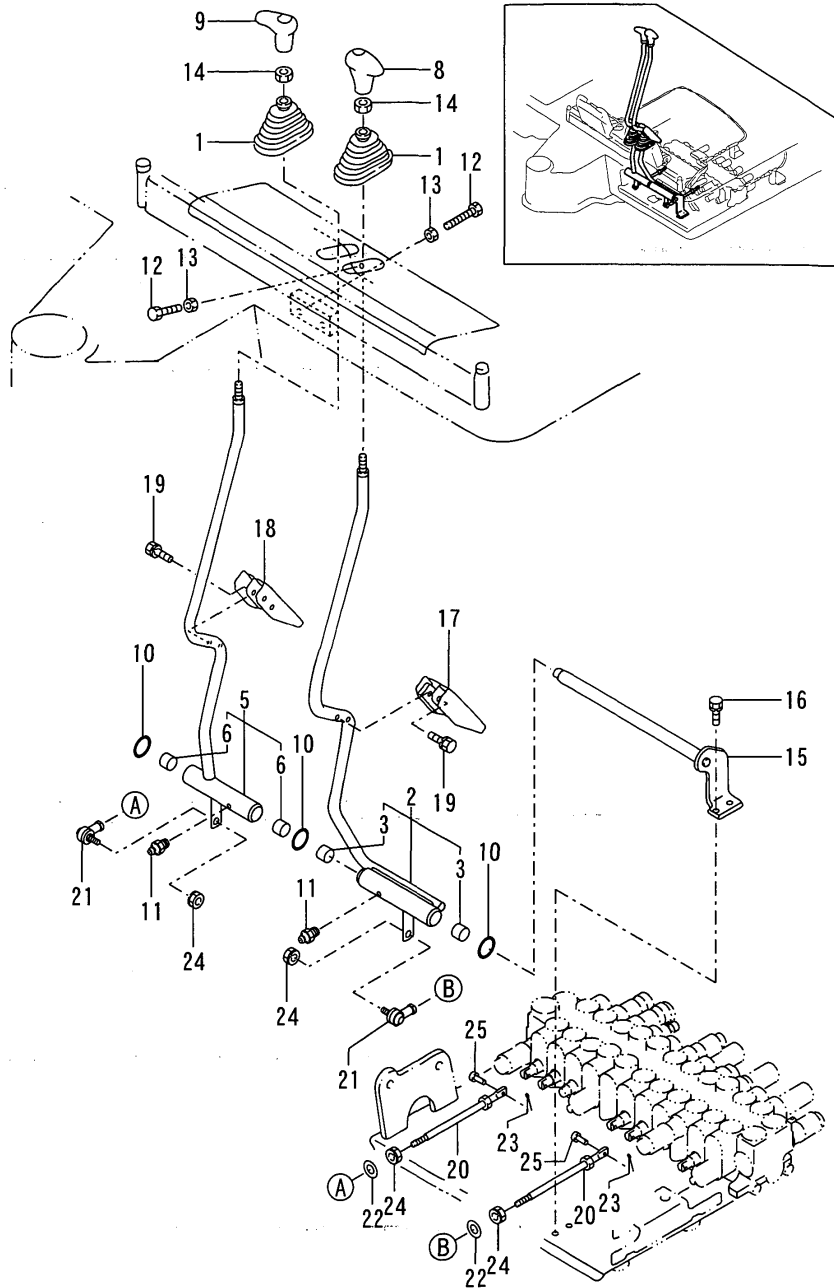

(A)=B27-2B(C)  
 (B)=B27-2B(P)  
 (C)=

(D)=  
 (E)=  
 (F)=

No.	Lev.	Parts No.	Description	Q'ty						I	R
				(A)	(B)	(C)	(D)	(E)	(F)		
1	1	172141-41340	BOOTS	2	2						
2	1	172168-45101	LEVER L COMP.,TRACK	1	1						
3	2	172141-41370	BUSH 2015	2	2						
5	1	172168-45121	LEVER R COMP.,TRACK	1	1						
6	2	172141-41370	BUSH 2015	2	2						
8	1	172164-45951	GRIP, DRIVE	1	1						
9	1	172164-45961	GRIP, DRIVE	1	1						
10	1	172124-46200	O-RING	3	3						
11	1	24761-020000	NIPPLE, GREASE PT1/8	2	2						
12	1	26116-100504	BOLT, M10X 50 PLATED	4	4						
13	1	26716-100002	NUT, M10	4	4						
14	1	26756-100002	NUT, LOCK M10	2	2						
15	1	172168-45200	SHAFT ASSY, TRACK	1	1						
16	1	26013-100252	BOLT, M10X 25	2	2						
17	1	172165-46100	PEDAL L ASSY	1	1						
18	1	172165-46150	PEDAL R COMP	1	1						
19	1	26013-060302	BOLT, M6X 30	4	4						
20	1	172168-45940	ROD 200	2	2						
21	1	172122-46590	ELBOW	2	2						
22	1	22137-080000	WASHER, 8	2	2						
23	1	22417-160160	PIN, COTTER 1.6X16	2	2						
24	1	26051-080002	NUT, M8	4	4						
25	1	933110-54100	PIN 4.75X14	2	2						

Fig.24. CONTROL EQUIP.(SWING)

Fig.24 CONTROL EQUIPMENT (SWING)

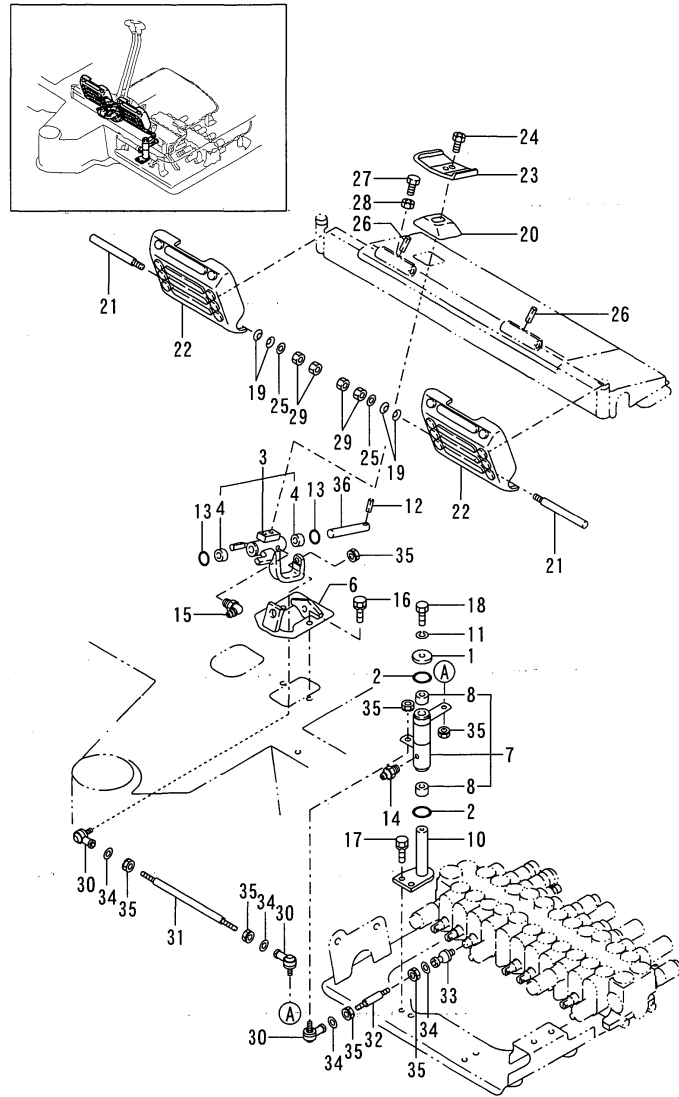

(A)=B27-2B(C)  
(B)=B27-2B(P)  
(C)=

(D)=  
(E)=  
(F)=

No.	Lev.	Parts No.	Description	Q'ty						I	R
				(A)	(B)	(C)	(D)	(E)	(F)		
1	1	1A1040-45890	WASHER, 10X36X4.5	1	1						
2	1	172124-46200	O-RING	2	2						
3	1	172165-46300	LINK W/BUSH	1	1						
3-1	1	172165-46301	LINK W/BUSH	1	1						R
		(A=M/#60764) (B=M/#60764)									
4	2	172141-41360	BUSH 1415	2	2						
6	1	172165-46350	BRACKET, PEDAL	1	1						
7	1	172168-46800	LINK W/BUSH, SWING	1	1						
8	2	172141-41370	BUSH 2015	2	2						
10	1	172168-46820	SHAFT ASSY, SWING	1	1						
11	1	22217-100000	WASHER, SPRING 10	1	1						
12	1	22351-040032	PIN, SPRING 4.0X32	1	1						
13	1	24311-000210	O-RING, 1AP21.0	2	2						
14	1	24761-020000	NIPPLE, GREASE PT1/8	1	1						
15	1	24761-050000	NIPPLE, GREASE C	1	1						
16	1	26013-100202	BOLT, M10X 20	2	2						
17	1	26013-100252	BOLT, M10X 25	2	2						
18	1	26116-100202	BOLT, M10X 20 PLATED	1	1						
19	1	172068-28490	SPRING	4	4						
20	1	172157-45990	BOOTS, PEDAL	1	1						
21	1	172165-46230	SHAFT, SWING	2	2						
22	1	172165-46261	COVER, PEDAL	2	2						1
23	1	172165-46281	PEDAL ASSY, SWING	1	1						
24	1	172165-46340	BOLT	2	2						
25	1	22137-080000	WASHER, 8	2	2						
26	1	22351-040020	PIN, SPRING 4.0X20	2	2						
27	1	26116-080304	BOLT, M8X 30 PLATED	2	2						
28	1	26716-080002	NUT, M8	2	2						
29	1	26716-080002	NUT, M8	4	4						
30	1	172122-46590	ELBOW	3	3						
31	1	172168-46840	ROD 240	1	1						
32	1	172168-46860	ROD 100	1	1						
33	1	172122-47250	BALL 8, LINK	1	1						
34	1	22137-080000	WASHER, 8	4	4						
35	1	26051-080002	NUT, M8	7	7						
36	1	172146-41910	PIN 14-100	1	1						
37A	1	172165-03231	LABEL, P.T.O.	1	1						2
37B	1	172435-03280	LABEL, OPERATE TP	1	1						2

Remarks

- (1) PLEASE USE THIS PART WITH ATTACHED LABELS AT THE SAME TIME.  
STANDARD SPEC.: REF.NO. 37A.  
TELESCOPIC SPEC.: REF.NO. 37B.
- (2) LABELS ARE NOT ILLUSTRATED.

Fig.25. CONTROL EQUIP.(BLADE)

(A)=B27-2B(C)  
 (B)=B27-2B(P)  
 (C)=

(D)=  
 (E)=  
 (F)=

Fig.25 CONTROL EQUIPMENT (BLADE)

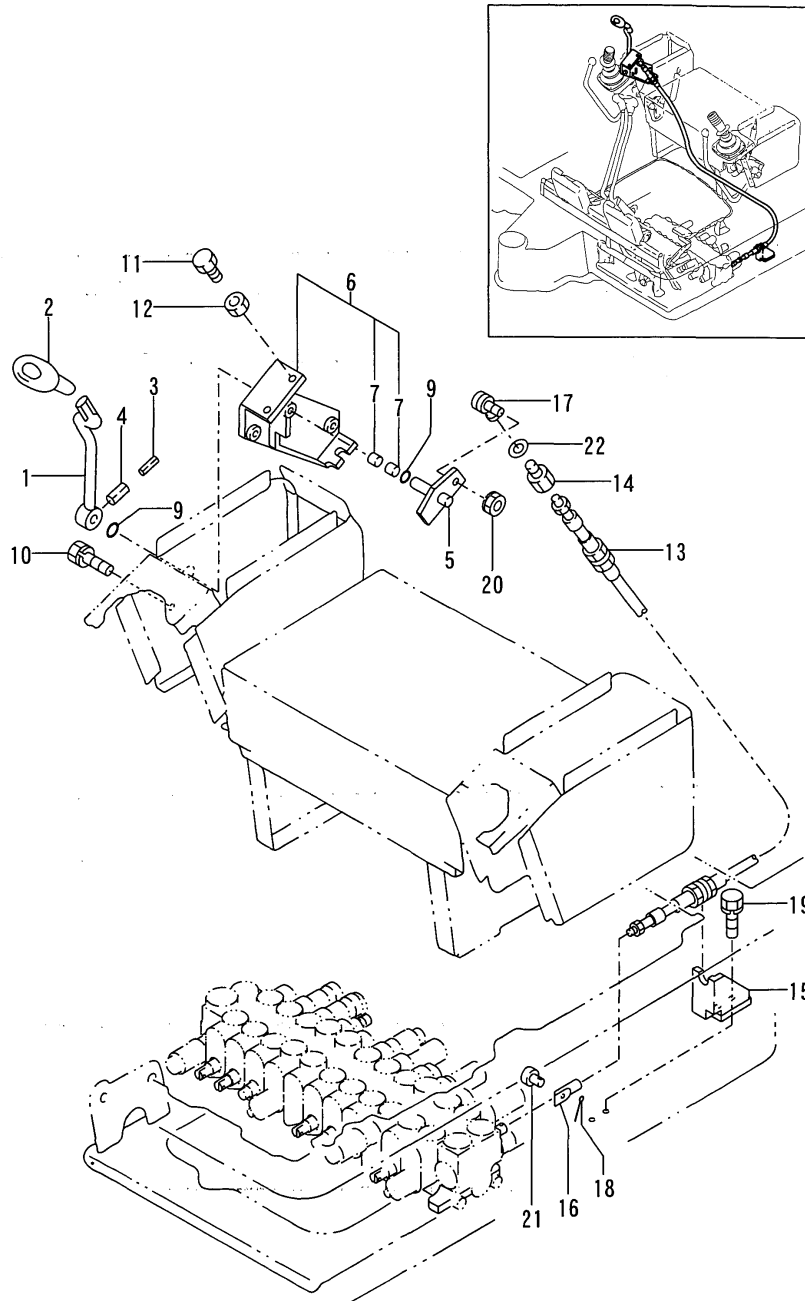

No.	Lev.	Parts No.	Description	Q'ty						I	R
				(A)	(B)	(C)	(D)	(E)	(F)		
1	1	172165-45270	LEVER ASSY, BLADE S	1	1						
2	1	172164-45970	GRIP, BLADE	1	1						
3	1	22351-030032	PIN, SPRING 3.0X32	1	1						
4	1	22351-050032	PIN, SPRING 5.0X32	1	1						
5	1	172165-45140	LINK, BLADE	1	1						
6	1	172165-45181	BRACKET ASY	1	1						
7	2	172141-41360	BUSH 1415	2	2						
9	1	24311-000210	O-RING, 1AP21.0	2	2						
10	1	26013-100202	BOLT, M10X 20	3	3						
11	1	26116-100354	BOLT, M10X 35 PLATED	2	2						
12	1	26716-100002	NUT, M10	2	2						
13	1	172141-42950	CABLE, BLADE	1	1						
14	1	172141-42960	JOINT, CABLE	1	1						
15	1	172168-45140	SUPPORT, CABLE	1	1						
16	1	172142-45670	ROD, SPOOL	1	1						
17	1	172122-46590	ELBOW	1	1						
18	1	22417-160160	PIN, COTTER 1.6X16	1	1						
19	1	26013-100202	BOLT, M10X 20	2	2						
20	1	26051-080002	NUT, M8	1	1						
21	1	933110-54100	PIN 4.75X14	1	1						
22	1	933168-28480	WASHER, 20X9X3.2	1	1						

Fig.26. CONTROL EQUIP.(CUT OFF LEVER & PEDAL)

(A)=B27-2B(C)  
(B)=B27-2B(P)  
(C)=

(D)=  
(E)=  
(F)=

Fig.26 CONTROL EQUIPMENT (CUT OFF LEVER & PEDAL)

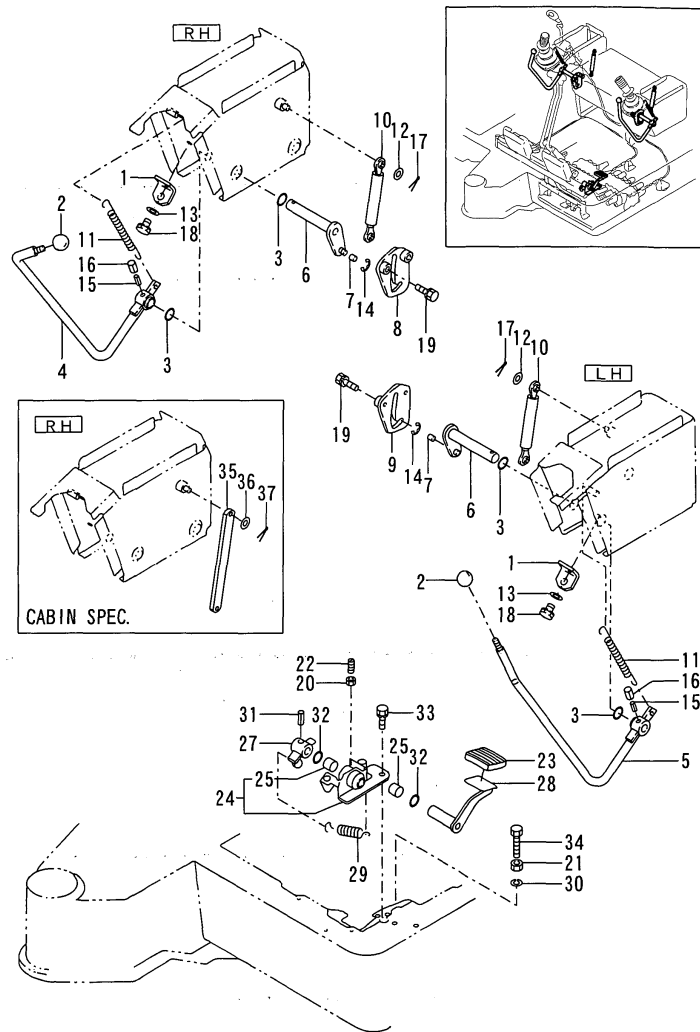

No.	Lev.	Parts No.	Description	Qty						I	R
				(A)	(B)	(C)	(D)	(E)	(F)		
1	1	172164-17150	BRACKET, SWITCH	1	2						
2	1	1D4070-23580	GRIP	1	2						
3	1	172124-46200	O-RING	2	4						
4	1	172168-47700	LEVER		1						1
4-1	1	172168-47701	LEVER R CMP.,EP LOCK (B=M/#60758)		1						N 1
5	1	172165-47680	LEVER L	1	1						2
5-1	1	172165-47681	LEVER L (A=M/#60758) (B=M/#60758)	1	1						N 2
6	1	172165-47500	ARM ASSY, LOCK	1	2						
7	1	172165-47550	BUSH	1	2						
8	1	172165-47601	GUIDE ASSY, LOCK		1						
9	1	172165-47621	GUIDE ASSY, LOCK	1	1						
10	1	172165-47801	SPRING, GAS	1	2						
11	1	1A1380-56661	SPRING, RETURN	1	2						
12	1	22137-080000	WASHER, 8	2	4						
13	1	22137-080000	WASHER, 8	2	4						
14	1	22272-000070	RING, E- 7	1	2						
15	1	22351-035040	PIN, SPRING 3.5X40	1	2						
16	1	22351-060040	PIN, SPRING 6.0X40	1	2						
17	1	22417-200200	PIN, COTTER 2.0X20	2	4						
18	1	26013-080202	BOLT, M8X 20	2	4						
19	1	26013-100202	BOLT, M10X 20	2	4						
20	1	26716-060002	NUT, M6	1	1						
21	1	26716-100002	NUT, M10	1	1						
22	1	26911-060202	SCREW, M6X20	1	1						
23	1	172122-45830	PAD, METAL	1	1						
24	1	172176-46400	BRACKET	1	1						
25	2	172141-41360	BUSH 1415	2	2						
27	1	172176-46480	LINK	1	1						
28	1	172165-46570	PADAL ASSY, LOW-HIGH	1	1						
29	1	172162-46690	SPRING	1	1						
30	1	22217-100000	WASHER, SPRING 10	1	1						
31	1	22351-050025	PIN, SPRING 5.0X25	1	1						
32	1	24311-000210	O-RING, 1AP21.0	2	2						
33	1	26013-100252	BOLT, M10X 25	2	2						
34	1	26116-100504	BOLT, M10X 50 PLATED	1	1						
35	1	172165-47970	BAR		1						
36	1	22137-080000	WASHER, 8		2						
37	1	22417-200200	PIN, COTTER 2.0X20	2							
38A	1	172183-03280	LABEL, LOCK		1						3
39A	1	172183-03280	LABEL, LOCK	1	1						3

Remarks

(1)PLEASE USE THIS PART WITH FOLLOWING LABELS AT THE SAME TIME.  
REF.NO. 38A.

(2)PLEASE USE THIS PART WITH FOLLOWING LABELS AT THE SAME TIME.  
REF.NO. 39A.

(3)LABELS ARE NOT ILLUSTRATED.

Fig.27. CONTROL EQUIP.(P.T.O.CONTROL)

Fig.27 CONTROL EQUIPMENT (P. T. O. CONTROL)

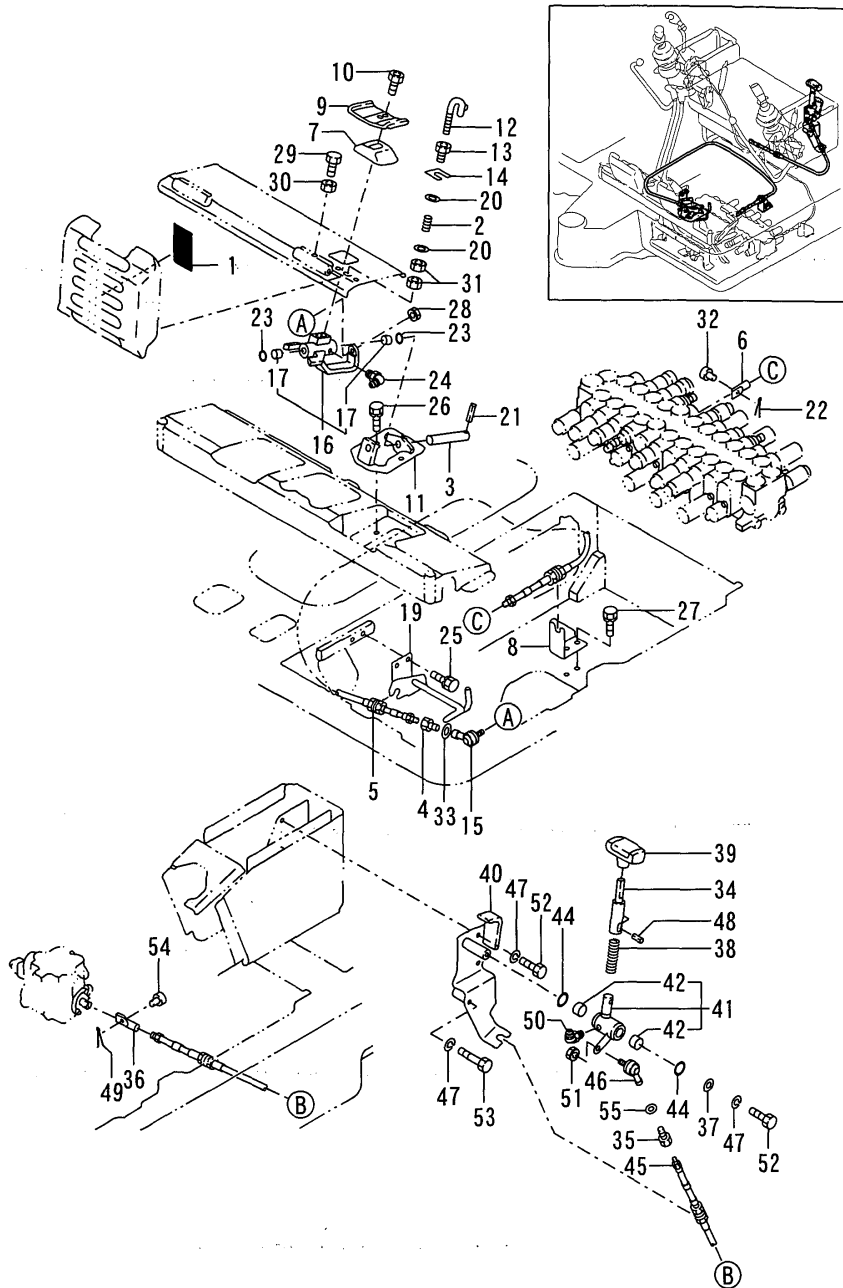

(A)=B27-2B(C)  
(B)=B27-2B(P)  
(C)=

(D)=  
(E)=  
(F)=

No.	Lev.	Parts No.	Description	Q'ty						I	R
				(A)	(B)	(C)	(D)	(E)	(F)		
1	1	172165-03231	LABEL, P.T.O.	1	1						
2	1	1C6141-35370	SPRING, LOCK	1	1						
3	1	172146-41910	PIN 14-100	1	1						
4	1	172141-42960	JOINT, CABLE	1	1						
5	1	172151-45650	CABLE	1	1						
6	1	172142-45670	ROD, SPOOL	1	1						
7	1	172157-45990	BOOTS, PEDAL	1	1						
8	1	172168-46250	SUPPORT, CABLE	1	1						
9	1	172165-46281	PEDAL ASSY, SWING	1	1						
10	1	172165-46340	BOLT	2	2						
11	1	172165-46350	BRACKET, PEDAL	1	1						
12	1	172165-46450	LOCK CMP	1	1						
13	1	172165-46480	BOLT	1	1						
14	1	172165-46490	SHIM	5	5						
15	1	172122-46590	ELBOW	1	1						
16	1	172165-46600	LINK, PEDAL	1	1						
17	2	172141-41360	BUSH 1415	2	2						
19	1	172168-46870	BRACKET	1	1						
20	1	22137-080000	WASHER, 8	2	2						
21	1	22351-040032	PIN, SPRING 4.0X32	1	1						
22	1	22417-160160	PIN, COTTER 1.6X16	1	1						
23	1	24311-000210	O-RING, 1AP21.0	2	2						
24	1	24761-050000	NIPPLE, GREASE C	1	1						
25	1	26013-100162	BOLT, M10X 16	2	2						
26	1	26013-100202	BOLT, M10X 20	2	2						
27	1	26013-100202	BOLT, M10X 20	2	2						
28	1	26051-080002	NUT, M8	1	1						
29	1	26116-080304	BOLT, M8X 30 PLATED	2	2						
30	1	26716-080002	NUT, M8	2	2						
31	1	26716-080002	NUT, M8	2	2						
32	1	933110-54100	PIN 4.75X14	1	1						
33	1	933168-28480	WASHER, 20X9X3.2	1	1						
34	1	172168-46190	LEVER	1	1						
35	1	172141-42960	JOINT, CABLE	1	1						
36	1	172142-45670	ROD, SPOOL	1	1						
37	1	1A1040-45890	WASHER, 10X36X4.5	1	1						
38	1	172312-45930	SPRING, 13X1.2X70	1	1						
39	1	172116-45940	KNOB, LEVER	1	1						
40	1	172168-46100	BRACKET	1	1						
41	1	172168-46160	LINK W/BUSH	1	1						
42	2	172141-41370	BUSH 2015	2	2						
44	1	172124-46200	O-RING	2	2						
45	1	172168-46231	CABLE	1	1						
46	1	172122-46590	ELBOW	1	1						
47	1	22217-100000	WASHER, SPRING 10	4	4						
48	1	22351-080020	PIN, SPRING 8.0X20	1	1						
49	1	22417-160160	PIN, COTTER 1.6X16	1	1						
50	1	24761-050000	NIPPLE, GREASE C	1	1						
51	1	26051-080002	NUT, M8	1	1						
52	1	26116-100202	BOLT, M10X 20 PLATED	3	3						
53	1	26116-100602	BOLT, M10X 60 PLATED	1	1						



Fig.27. CONTROL EQUIP.(P.T.O.CONTROL)

Fig.27 CONTROL EQUIPMENT (P. T. O. CONTROL)

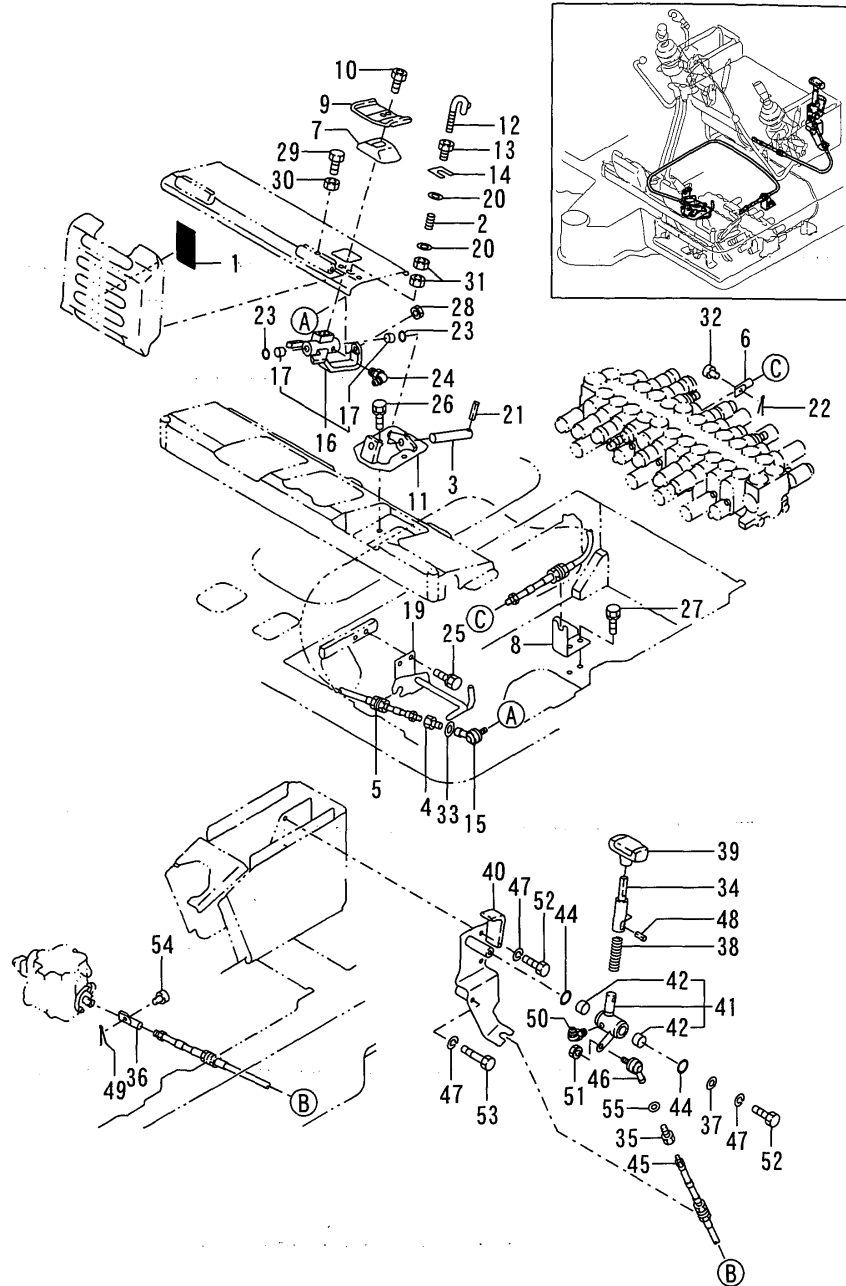

(A)=B27-2B(C)  
 (B)=B27-2B(P)  
 (C)=

(D)=  
 (E)=  
 (F)=

No.	Lev.	Parts No.	Description	Q'ty						I	R
				(A)	(B)	(C)	(D)	(E)	(F)		
54	1	933110-54100	PIN 4.75X14	1	1						
55	1	933168-28480	WASHER, 20X9X3.2	1	1						

Fig.28. FRAME & TURNING BEARING

Fig.28 FRAME & TURNING BEARING

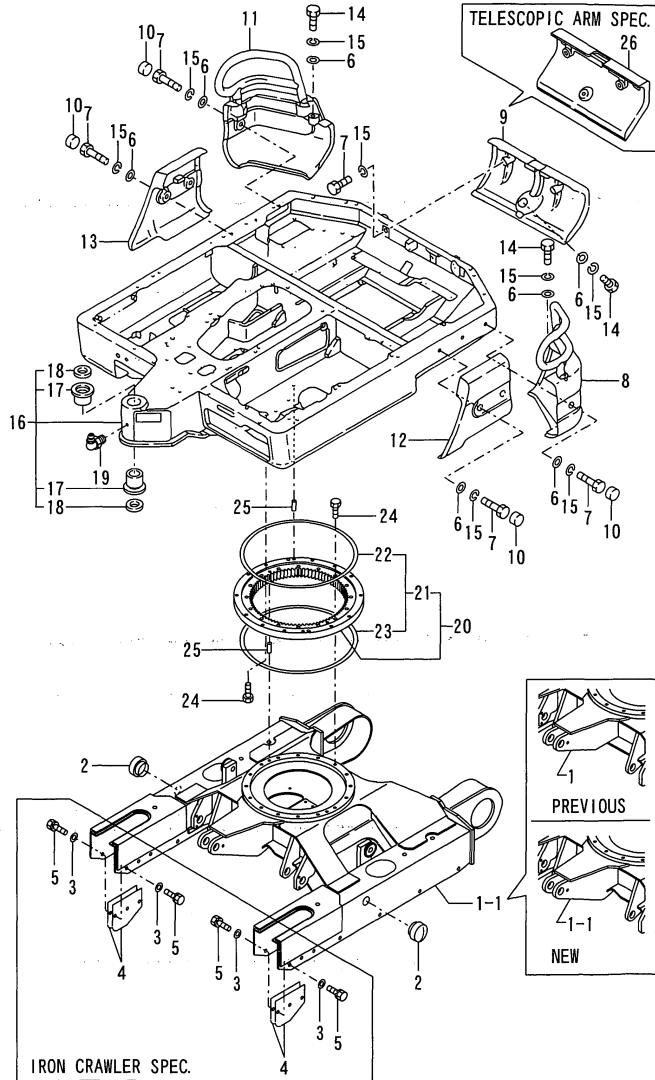

(A)=B27-2B(C)  
(B)=B27-2B(P)  
(C)=

(D)=  
(E)=  
(F)=

No.	Lev.	Parts No.	Description	Q'ty						I	R
				(A)	(B)	(C)	(D)	(E)	(F)		
1	1	172422-50100-3	FRAME, LOWER	1	1						
1-1	1	172422-50101-3	FRAME, LOWER (82)	1	1						S
		(A=*1999.3) (B=*1999.3)									
2	1	172141-50890	GROMMET	2	2						
3	1	172730-05250	WASHER 12	12	12						1
4	1	172422-50910	GUARD, SHOE	4	4						1
5	1	26013-120452	BOLT, M12X 45	12	12						1
6	1	172730-05250	WASHER 12	9	9						
7	1	172131-37170	BOLT M12X 30	8	8						
8	1	172168-53300-3	WEIGHT, COUNTER	1	1						4
9	1	172168-53400-3	WEIGHT ASSY, CENTER	1	1						2
10	1	172141-53350	GROMMET, 26	6	6						
11	1	172168-53350-3	WEIGHT, COUNTER	1	1						5
12	1	172168-53430	WEIGHT, SIDE	1	1						
13	1	172168-53440	WEIGHT, SIDE	1	1						
14	1	172168-53450	BOLT 12X70	3	3						
15	1	22217-120000	WASHER, SPRING 12	11	11						
16	1	172428-54100-1	FRAME (GREEN:86)	1	1						6
17	2	172168-54750	BUSH 60X70	2	2						
18	2	172168-54760	SEAL, DUST	2	2						
19	1	24761-040000	NIPPLE, GREASE B	1	1						
20	1	172142-57601	BEARING, SWING	1	1						
21	2	172142-57610	SEAL SET	1	1						
22	3	172122-57630	SEAL, SWING	1	1						
23	3	172122-57640	SEAL, SWING	1	1						
24	1	172122-57610	BOLT	32	32						
25	1	172122-57620	PARALLEL PIN 13X36	4	4						
26	1	172170-53310	WEIGHT ASSY, CENTER	1	1						3
27A	1	172437-03330	LABEL, PROTECTOR	1	1						7
28A	1	172437-03330	LABEL, PROTECTOR	1	1						7
29A	1	172437-03351	LABEL, GREASE CYL.	2	2						7

Remarks

- (1)USED FOR IRON CRAWLER SPEC.
- (2)NOT USED FOR TELESCOPIC ARM SPEC.
- (3)USED FOR TELESCOPIC ARM SPEC.
- (4)USE W/REF.NO. 27A LABEL.
- (5)USE W/REF.NO. 28A LABEL.
- (6)USE W/REF.NO. 29A LABEL.
- (7)LABELS ARE NOT ILLUSTRATED.

# Fig.29. FRAME COVER

Fig.29 FRAME COVER

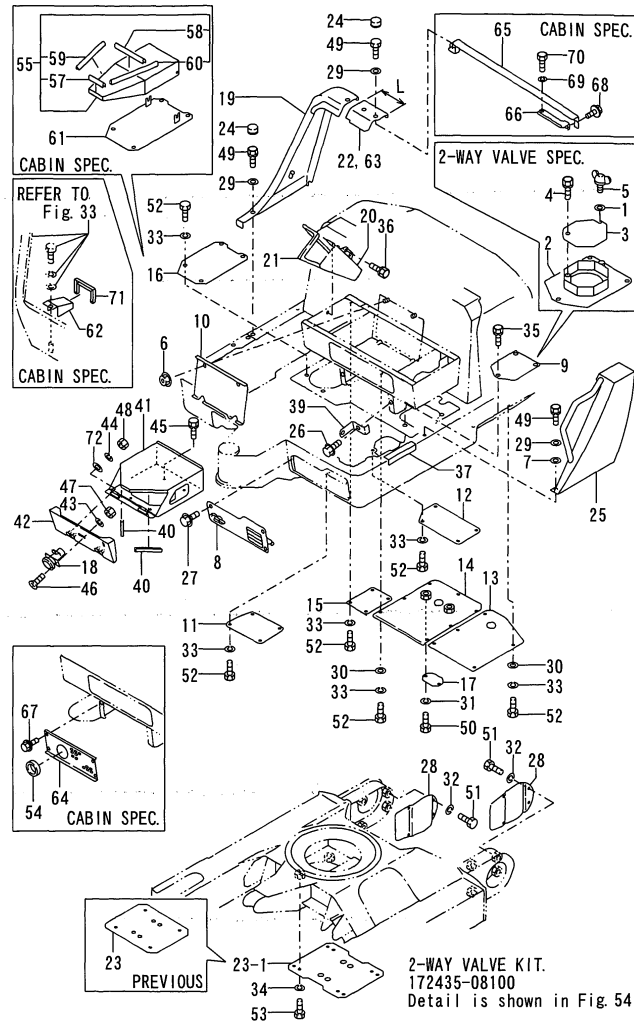

Remarks  
 (1)2-WAY VALVE SPEC.  
 DETAILS IS REFER TO FIG.54.  
 (2)L=REF.NO.22 176MM,REF.NO.22-1  
 254MM.  
 (3)2-WAY VALVE SPEC.  
 DETAILS IS REFER TO FIG.54.  
 PLEASE USE THIS PART WITH FOLLOW-  
 ING LABELS AT THE SAME TIME.  
 REF.NO. 73A & 73B.  
 (4)LABELS ARE NOT ILLUSTRATED.

(A)=B27-2B(C)  
 (B)=B27-2B(P)  
 (C)=

(D)=  
 (E)=  
 (F)=

No.	Lev.	Parts No.	Description	Q'ty						I	R
				(A)	(B)	(C)	(D)	(E)	(F)		
1	2	194145-04810	WASHER 10	1	1						1
2	2	172165-62341	COVER, ROTARY MULTI	1	1						1
3	2	172165-62380	COVER, ROTARY MULTI	1	1						3
4	2	26013-100162	BOLT, M10X 16	1	1						1
5	2	26647-100152	BOLT, WING M10X15	1	1						1
6	1	26367-100002	NUT, M10	4	4						
7	1	194145-04810	WASHER 10		3						
8	1	172168-61350	COVER, LAMP	1	1						
9	1	172165-62300	STEP	1	1						
10	1	172165-61450	COVER ASSY	1	1						
11	1	172168-61500	PLATE A (GREEN:86)	1	1						
12	1	172168-61510	PLATE B (GREEN:86)	1	1						
13	1	172168-61520	PLATE,C	1	1						
14	1	172168-61530	PLATE D	1	1						
15	1	172168-61540	PLATE E	1	1						
16	1	172428-61550	PLATE F		1						
17	1	172168-61560	PLATE G (GREEN:86)	1	1						
18	1	172212-61230	FASTENER, DIAL		1						
19	1	172165-61190-3	COVER	1	1						
20	1	172165-61701	COVER, LINK	1	1						
21	1	172165-61720	RUBBER	1	1						
22	1	172435-61300	COVER		1						2
22-1	1	172435-61301 (B=M/#60762)	COVER ASSY		1						S 2
23	1	172141-50761	COVER	1	1						
23-1	1	172141-50762 (A=*1999.3) (B=*1999.3)	COVER	1	1						S
24	1	172165-61801	PLUG	5	5						
25	1	172437-61821	COVER		1						
26	1	172519-63240	BOLT		1						
27	1	172519-63240	BOLT	4	4						
28	1	172148-61100	COVER, TRAVEL	2	2						
29	1	22137-100000	WASHER, 10	5	8						
30	1	22137-100000	WASHER, 10	12	12						
31	1	22217-100000	WASHER, SPRING 10	2	2						
32	1	22217-100000	WASHER, SPRING 10	8	8						
33	1	22217-100000	WASHER, SPRING 10	28	28						
34	1	22217-120000	WASHER, SPRING 12	4	4						
35	1	26013-100202	BOLT, M10X 20	3	3						
36	1	26013-080162	BOLT, M8X 16	2	2						
37	1	172437-61500	SHEET, NON SLIP		1						
39	1	172435-61650	ROCK PLATE		1						
40	1	172435-61660	TRIM, 130		2						
41	1	172435-61700	BOX ASSY, TOOL		1						
42	1	172435-61730	COVER, TOOL BOX		1						
43	1	22217-050000	WASHER, SPRING 5		2						
44	1	22217-080000	WASHER, SPRING 8		4						
45	1	26013-100202	BOLT, M10X 20		4						
46	1	26577-050122	SCREW, M5X12		2						
47	1	26716-050002	NUT, M5		2						
48	1	26716-080002	NUT, M8		4						

# Fig.29. FRAME COVER

(A)=B27-2B(C)  
 (B)=B27-2B(P)  
 (C)=

(D)=  
 (E)=  
 (F)=

Fig.29 FRAME COVER

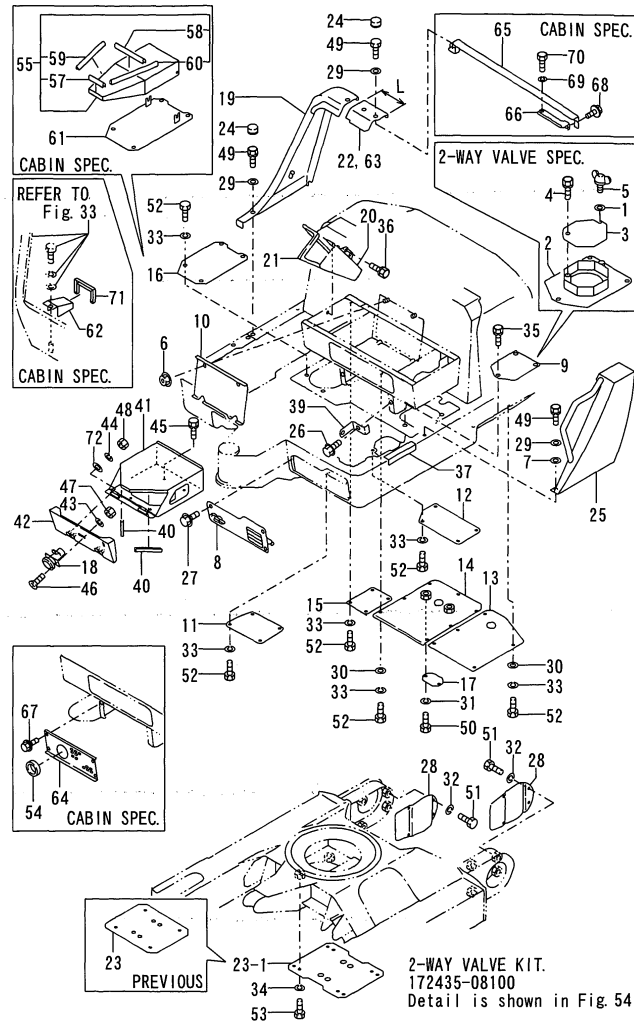

No.	Lev.	Parts No.	Description	Q'ty						I	R
				(A)	(B)	(C)	(D)	(E)	(F)		
49	1	26013-100352	BOLT, M10X 35	5	8						
50	1	26116-100162	BOLT, M10X 16 PLATED	2	2						
51	1	26116-100202	BOLT, M10X 20 PLATED	8	8						
52	1	26116-100202	BOLT, M10X 20 PLATED	28	28						
53	1	26116-120252	BOLT, M12X 25 PLATED	4	4						
54	1	172732-11510	GROMMET	1							
55	1	172434-61090	BOX ASSY, TOOL	1							
57	2	172434-61170	TRIM	1							
58	2	172434-61180	TRIM	1							
59	2	172434-61190	TRIM	1							
60	2	172434-61200	TRIM, 245	1							
61	1	172434-61150	COVER ASSY	1							
62	1	172434-61210	COVER, GREASE	1							
63	1	172168-61300-3	COVER	1							
64	1	172428-61650	COVER	1							
65	1	172165-61740-3	COVER	1							
66	1	172165-61780	BRACKET ASSY	1							
67	1	172519-63240	BOLT	4							
68	1	172519-63240	BOLT	1							
69	1	22217-140000	WASHER, SPRING 14	2							
70	1	26116-140352	BOLT, M14X 35 PLATED	2							
71	1	172435-61660	TRIM, 130	1							
72	1	22137-080000	WASHER, 8		4						
73A	1	172437-03610	LABEL	1	1						4
73B	1	172437-03620	LABEL	1	1						4

Remarks

- (1)2-WAY VALVE SPEC. DETAILS IS REFER TO FIG.54.
- (2)L=REF.NO.22 176MM,REF.NO.22-1 254MM.
- (3)2-WAY VALVE SPEC. DETAILS IS REFER TO FIG.54. PLEASE USE THIS PART WITH FOLLOWING LABELS AT THE SAME TIME. REF.NO. 73A & 73B.
- (4)LABELS ARE NOT ILLUSTRATED.

Fig.30. STEP & INSTRUMENT PANEL

Fig.30 STEP & INSTRUMENT PANEL

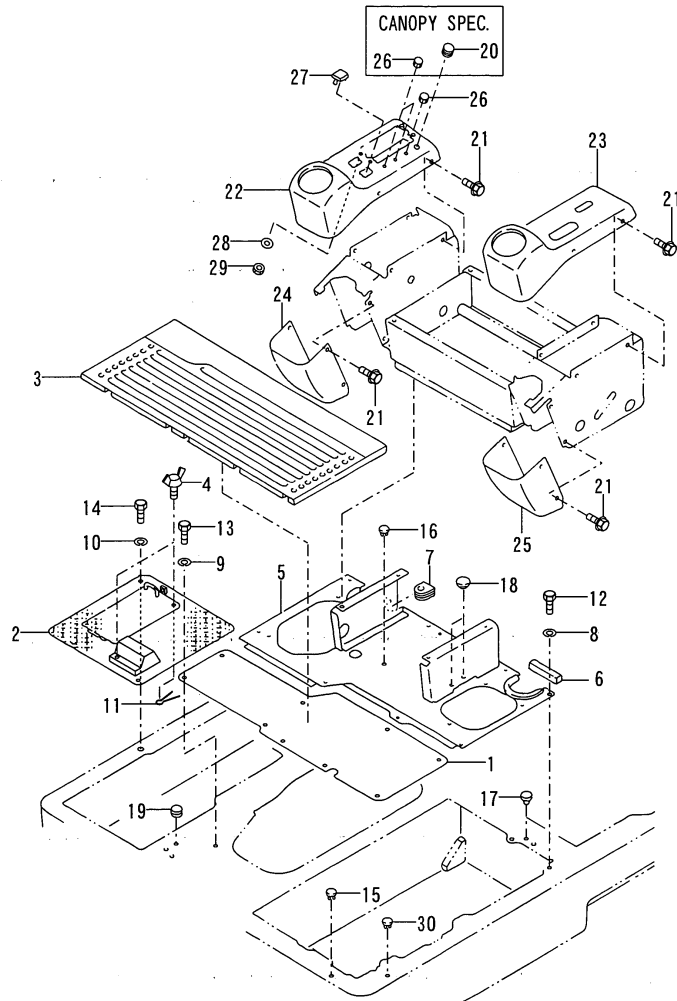

(A)=B27-2B(C)  
(B)=B27-2B(P)  
(C)=

(D)=  
(E)=  
(F)=

No.	Lev.	Parts No.	Description	Q'ty						I	R
				(A)	(B)	(C)	(D)	(E)	(F)		
1	1	172165-62100	STEP	1	1						
2	1	172168-62150	STEP ASSY	1	1						1
3	1	172168-62201	MAT, FLOOR	1	1						
4	1	172142-62300	WING BOLT M10X15	2	2						
5	1	172165-62600	STEP	1	1						M
5-1	1	172428-62600	STEP	1	1						
6	1	172165-62630	RUBBER 90,EDGE	1	1						
7	1	172165-62800	GROMMET	1	1						
8	1	22217-100000	WASHER, SPRING 10	7	7						
9	1	22217-100000	WASHER, SPRING 10	9	9						
10	1	22217-100000	WASHER, SPRING 10	4	4						
11	1	22417-320200	PIN, COTTER 3.2X20	2	2						
12	1	26116-100202	BOLT, M10X 20 PLATED	7	7						
13	1	26116-100202	BOLT, M10X 20 PLATED	9	9						
14	1	26116-100202	BOLT, M10X 20 PLATED	4	4						
15	1	172122-17190	CLIP, TREE		4						
16	1	172122-17190	CLIP, TREE		4						
17	1	172157-54850	GROMMET, 18		1						
18	1	172151-62240	GROMMET		2						
19	1	172165-68250	PLUG,RUBBER		1						
20	1	194300-21460	CAP, RUBBER 25		1						
21	1	172519-63240	BOLT	16	16						
22	1	172165-63700	PANEL(R),INST(EP	1	1						2
23	1	172168-63100	PANEL(L),INST(EP	1	1						3
24	1	172165-63600	COVER, PANEL	1	1						
25	1	172165-63620	COVER, PANEL	1	1						4
26	1	172165-63650	PLUG 10,HOLE	1	3						
27	1	172165-63660	CAP	1	1						
28	1	22137-040000	WASHER, 4	4	4						
29	1	26716-040002	NUT, M4	4	4						
30	1	172176-68210	CLIP, TREE		2						
31A	1	172437-03360	LABEL,BATTERY	1	1						5
32A	1	172141-03360	LABEL, START SWITCH	1	1						5
32B	1	172437-03530	LABEL,RE-START	1	1						5
32C	1	172162-03180	LABEL,HEATER SWITCH	1							5
32D	1	172162-03190	LABEL,WIPER SWITCH	1							5
33A	1	172519-03150	LABEL, ACCEL	1	1						5
33B	1	172168-03301	LABEL, SELECT	1	1						5
34A	1	172437-03241	LABEL,CRAWLER	1	1						5

Remarks

- (1)USE W/REF.NO.31A LABEL.
- (2)USE W/32A,32B,32C & 32D(CABIN)  
USE W/32A & 32B(CANOPY SPEC.)
- (3)USE W/33A & 33B(STD & 2-WAY SPEC.)  
USE W/33A LABEL(TELESCOPIC SPEC.)
- (4)USE W/34A(RUBBER CRAWLER SPEC.)  
USE W/O LABEL(IRON CRAWLER SPEC.)
- (5)LABELS ARE NOT ILLUSTRATED.
- (M)MISPRINT.

Fig.31. SEAT & SEAT MOUNT

Fig.31 SEAT & SEAT MOUNT

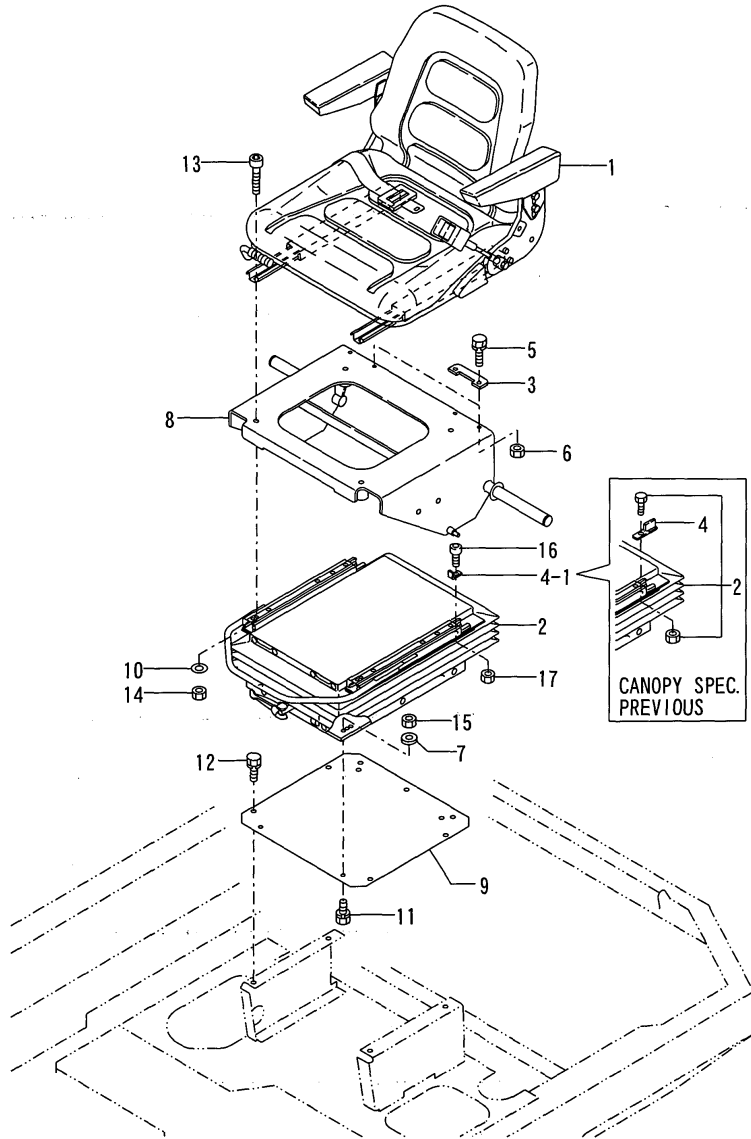

(A)=B27-2B(C)  
(B)=B27-2B(P)  
(C)=

(D)=  
(E)=  
(F)=

No.	Lev.	Parts No.	Description	Q'ty						I	R
				(A)	(B)	(C)	(D)	(E)	(F)		
1	1	172437-64200	SEAT, GRAMMER	1	1						
2	1	172437-64210	SUSPENSION, GRAMMER	1	1						
3	1	172437-64400	STOPPER, SEAT	2	2						
4	1	172437-64410	STOPPER ASSY		2						
4-1	1	172437-64440 (B=M/#60711)	STOPPER, SUSPENSION	2	2					N	1
5	1	26013-080252	BOLT, M8X 25	4	4						
6	1	26716-080002	NUT, M8	4	4						
7	1	172157-45840	WASHER 8X18X4	4	4						
8	1	172437-64300	MOUNT A ASSY,SEAT US	1	1						
9	1	172165-64390	MOUNT	1	1						
10	1	22137-080000	WASHER, 8	4	4						
11	1	26013-080202	BOLT, M8X 20	4	4						
12	1	26013-100202	BOLT, M10X 20	4	4						
13	1	26450-080502	BOLT, M8X 50	4	4						
14	1	26716-080002	NUT, M8	4	4						
15	1	26716-080002	NUT, M8	4	4						
16	1	26450-080252 (B=M/#60711)	BOLT, M8X 25	2	2						W
17	1	26716-080002 (B=M/#60711)	NUT, M8	2	2						W

Remarks

(1)BOTH(LEFT AND RIGHT)SIDES PARTS TO BE REPLACED AT THE SAME TIME. SINGLE SIDE NEW PARTS CANNOT BE FITTED ON OLD MACHINE.

Fig.32. BONNET

Fig.32 BONNET

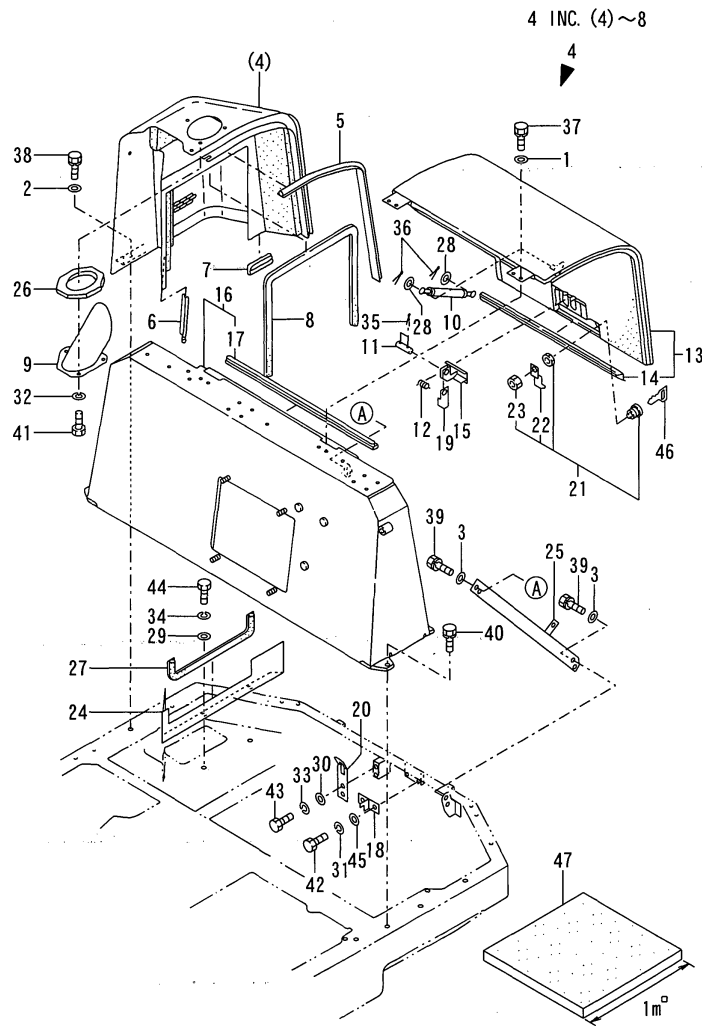

Remarks

- (1)PLEASE USE THIS PART WITH FOLLOWING LABELS AT THE SAME TIME. REF.NO. 48A,48B,48C & 48D.
- (2)PLEASE USE THIS PART WITH FOLLOWING LABELS AT THE SAME TIME. REF.NO. 49A.
- (3)LABELS ARE NOT ILLUSTRATED.

(A)=B27-2B(C)  
(B)=B27-2B(P)  
(C)=

(D)=  
(E)=  
(F)=

No.	Lev.	Parts No.	Description	Q'ty						I	R
				(A)	(B)	(C)	(D)	(E)	(F)		
1	1	194145-04810	WASHER 10	4	4						
2	1	194145-04810	WASHER 10	6	6						
3	1	194145-04810	WASHER 10	4	4						
4	1	172168-65100	BONNET CR CMP(EV	1	1						
5	2	172168-65780	RUBBER, SEAL	1	1						
6	2	172168-65790	RUBBER, SEAL	1	1						
7	2	172168-65800	RUBBER, SEAL	1	1						
8	2	172168-65810	RUBBER, SEAL	1	1						
9	1	172168-65200	PIPE, EXTENSION	1	1						
10	1	172168-65260	SPRING, GAS	1	1						
11	1	172734-65260	PIN, BONNET LEVER	1	1						
12	1	172734-65270	SPRING, CATCH	1	1						
13	1	172168-65300	BONNET B CMP(EV	1	1						1
14	2	172168-65760	RUBBER, SEAL	1	1						
15	1	172124-65450	LEVER, LOCK	1	1						
16	1	172168-65450-3	BONNET A (GREEN:86)	1	1						2
17	2	172168-65750	RUBBER, SEAL	1	1						
18	1	172126-65460	HOOK	1	1						
19	1	172124-65480	CATCHER	1	1						
20	1	172124-65490	PLATE,CATCH	1	1						
21	1	172126-65500	KEY ASSY, CYLINDER	1	1						
22	2	172126-65571	WASHER LOCK	1	1						
23	2	26347-100002	NUT, M10	1	1						
24	1	172168-65640	DUCT ASSY	1	1						
25	1	172168-65660	BRACKET COMPL.	1	1						
26	1	172168-65740	SEAL	1	1						
27	1	172168-65820	RUBBER, SEAL	1	1						
28	1	22137-080000	WASHER, 8	2	2						
29	1	22137-100000	WASHER, 10	3	3						
30	1	22137-100000	WASHER, 10	2	2						
31	1	22217-080000	WASHER, SPRING 8	2	2						
32	1	22217-080000	WASHER, SPRING 8	3	3						
33	1	22217-100000	WASHER, SPRING 10	2	2						
34	1	22217-100000	WASHER, SPRING 10	3	3						
35	1	22417-200200	PIN, COTTER 2.0X20	2	2						
36	1	22417-200200	PIN, COTTER 2.0X20	2	2						
37	1	26013-100252	BOLT, M10X 25	4	4						
38	1	26013-100252	BOLT, M10X 25	6	6						
39	1	26013-100252	BOLT, M10X 25	4	4						
40	1	26013-120352	BOLT, M12X 35	5	5						
41	1	26116-080162	BOLT, M8X 16 PLATED	3	3						
42	1	26116-080202	BOLT, M8X 20 PLATED	2	2						
43	1	26116-100202	BOLT, M10X 20 PLATED	2	2						
44	1	26116-100202	BOLT, M10X 20 PLATED	3	3						
45	1	933152-02900	WASHER	2	2						
46	1	933110-00301	KEY ASSY	1	1						
47	1	933171-20390	SPONGE	1	1						
48A	1	172437-03380	LABEL,SWING AREA	1	1						3
48B	1	172437-03400	LABEL,ENG.HOOD	1	1						3
48C	1	172437-03410	LABEL,ENG.ROOM	1	1						3
48D	1	172437-03421	LABEL,MUFFLER	1	1						3

Fig.32. BONNET

(A)=B27-2B(C)  
(B)=B27-2B(P)  
(C)=

(D)=  
(E)=  
(F)=

Fig.32 BONNET

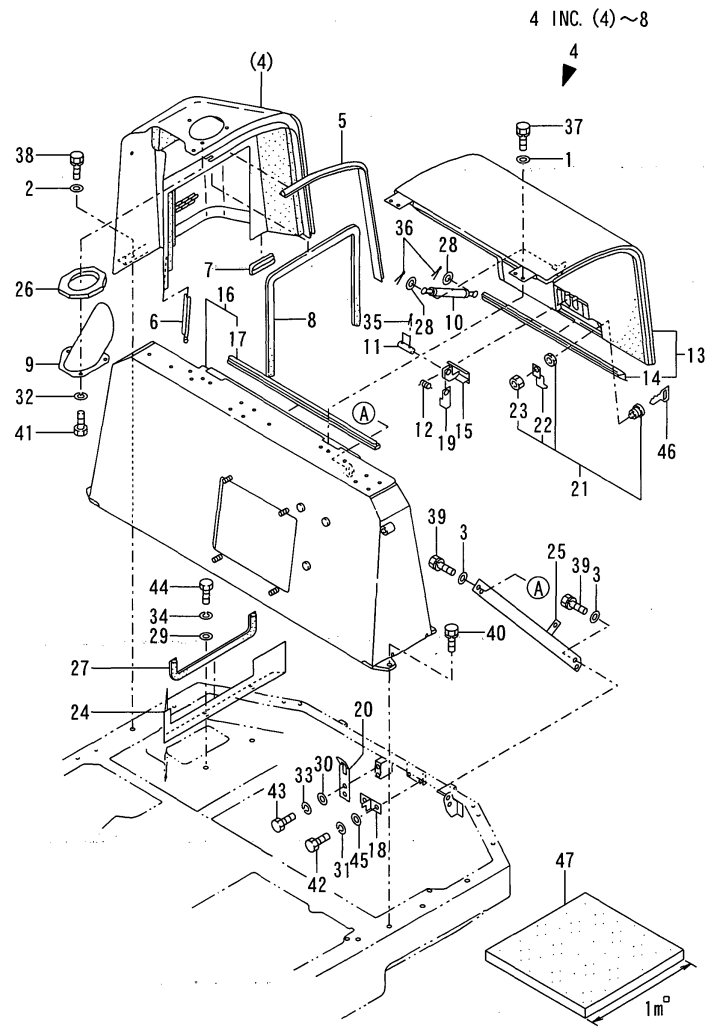

No.	Lev.	Parts No.	Description	Qty						I	R
				(A)	(B)	(C)	(D)	(E)	(F)		
49A	1	172437-03390	LABEL,RADIATOR	1	1						3

Remarks  
 (1)PLEASE USE THIS PART WITH FOLLOWING LABELS AT THE SAME TIME.  
 REF.NO. 48A,48B,48C & 48D.  
 (2)PLEASE USE THIS PART WITH FOLLOWING LABELS AT THE SAME TIME.  
 REF.NO. 49A.  
 (3)LABELS ARE NOT ILLUSTRATED.



Fig.33. CABIN(1)(BODY)

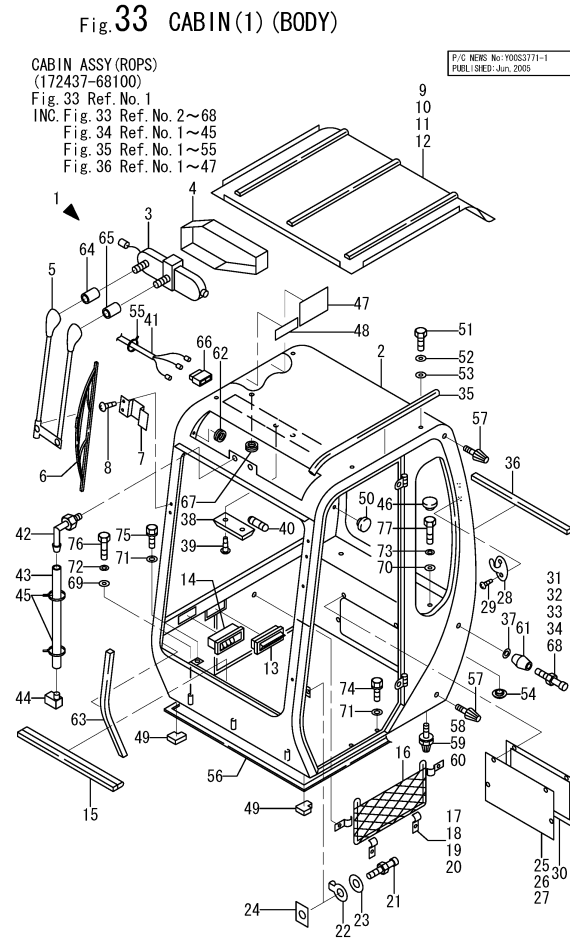

Fig.33 CABIN(1) (BODY)

CABIN ASSY (ROPS)  
(172437-68100)  
Fig. 33 Ref. No. 1  
INC. Fig. 33 Ref. No. 2~68  
Fig. 34 Ref. No. 1~45  
Fig. 35 Ref. No. 1~55  
Fig. 36 Ref. No. 1~47

P/C NEWS No:Y0253771-1  
PUBLISHED:Jun. 2005

Remarks  
(1)INC.FIG.33 REF.NO.2 - 68,  
FIG.34 REF.NO.1 - 45,  
FIG.35 REF.NO.1 - 55 &  
FIG.36 REF.NO.1 - 47.  
(2)PLEASE USE THIS PART WITH FOLLOW-  
ING LABELS AT THE SAME TIME.  
REF.NO. 78A,78B,78C,78D,78E,78F &  
78G.  
(3)LABELS ARE NOT ILLUSTRATED.  
(4)PARTS NO. ARE CHANGED, BUT BOTH  
PARTS ARE THE SAME.

(A)=B27-2B(C)  
(B)=B27-2B(P)  
(C)=

(D)=  
(E)=  
(F)=

No.	Lev.	Parts No.	Description	Q'ty						I	R
				(A)	(B)	(C)	(D)	(E)	(F)		
1	1	172437-68100	CABIN ASSY, ROPS	1							1
2	2	172437-69400	CABIN	1							2
3	2	172437-68540	WIPER MOTOR	1							4
4	2	172437-68730	COVER, MOTOR	1							4
5	2	172456-69210	ARM, WIPER	1							4
6	2	172456-69220	BLADE, WIPER	1							4
7	2	172456-68600	SUPPORT, WIPER BLADE	1							4
8	2	172456-68610	SCREW, M5X8	2							4
9	2	172437-68950	PROTECTOR,ROOF	1							4
10	2	172456-68950	SCREW, M6X16	3							4
11	2	172437-68340	RUBBER WASHER 9X30X2	3							4
12	2	172437-68330	PULG 8/22	3							4
13	2	172456-68620	ASHTRAY	1							4
14	2	172437-68610	DEFROSTER	1							4
15	2	172437-68990	BRUSH,SEAL LG:810	1							4
16	2	172437-68580	MANUAL HOLDER	1							4
17	2	172437-68360	BRACKET,NET	4							4
18	2	172437-68230	SCREW	4							4
19	2	172437-68240	WASHER 4	4							4
20	2	172437-68220	NUT	4							4
21	2	172437-68510	CATCH, DOOR LOCK	1							4
22	2	172437-68470	PROTECTOR L	1							4
23	2	172456-68750	WASHER, 12X30X2	1							4
24	2	172437-68980	PLATE L	1							4
25	2	172437-69050	PLATE,REAR	1							4
26	2	172456-68150	WASHER, 6X18X1	5							4
27	2	172456-68870	NUT, SAFETY	5							4
28	2	172456-68640	HOOK	1							4
29	2	172456-68650	SCREW, M3.5X12.7	2							4
30	2	172437-69150	SPONGE	1							4
31	2	172437-68630	CATCH, DOOR	1							4
32	2	172A21-69420	WASHER, 11X27X2	1							4
33	2	172437-68160	WASHER 10	1							4
34	2	172456-69860	NUT	1							4
35	2	172437-69210	SEAL, RUBBER	1							4
36	2	172437-68660	SPONGE	1							4
37	2	172437-69260	RING,RETAINER	1							4
38	2	172456-68960	ROOM LAMP	1							4
39	2	172456-68650	SCREW, M3.5X12.7	2							4
40	2	172456-68970	LAMP	1							4
41	2	172437-68860	WIRE HARNESS	1							4
42	2	172A21-68930	BEND UNION	1							4
43	2	172437-69220	HOSE,WASHER LG:600	1							4
44	2	172437-68520	NOZZLE, WASHER	1							4
45	2	172437-68400	CLAMP	2							4
46	2	172437-68750	CAP	2							4
47	2	172437-69270	PLATE,ROPS/FOPS	1							4
48	2	172437-68560	PLATE,MANUFACTURER	1							4
49	2	172437-69160	MOUNT	2							4
50	2	172437-68680	PLUG	1							4
51	2	172437-68200	BOLT M12X35	4							4

Fig.33. CABIN(1)(BODY)

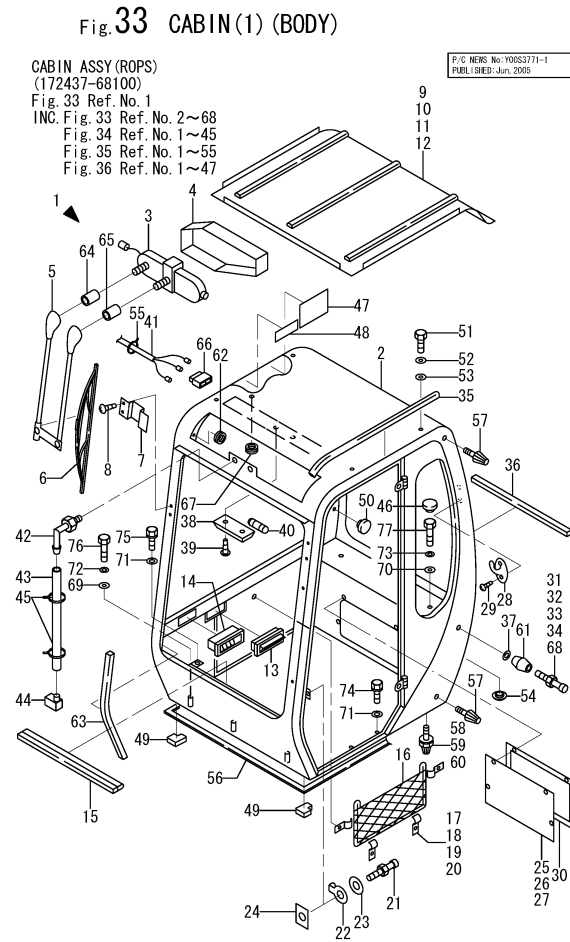

Remarks

- (1)INC.FIG.33 REF.NO.2 - 68,  
FIG.34 REF.NO.1 - 45,  
FIG.35 REF.NO.1 - 55 &  
FIG.36 REF.NO.1 - 47.
- (2)PLEASE USE THIS PART WITH FOLLOW-  
ING LABELS AT THE SAME TIME.  
REF.NO. 78A,78B,78C,78D,78E,78F &  
78G.
- (3)LABELS ARE NOT ILLUSTRATED.
- (4)PARTS NO. ARE CHANGED, BUT BOTH  
PARTS ARE THE SAME.

(A)=B27-2B(C)  
(B)=B27-2B(P)  
(C)=

(D)=  
(E)=  
(F)=

No.	Lev.	Parts No.	Description	Qty						I	R
				(A)	(B)	(C)	(D)	(E)	(F)		
52	2	172456-68750	WASHER, 12X30X2	4							4
53	2	172437-68790	WASHER 11X30X2	4							4
54	2	172437-68480	PLUG	2							4
55	2	172456-68520	CLAMP, CABLE	2							4
56	2	172437-69100	SPONGE	1							4
57	2	172437-68640	STOPPER, DOOR	2							4
58	2	172437-68650	PIN,POSITIONING	1							4
59	2	172437-68290	WASHER 10	1							4
60	2	172456-69860	NUT	1							4
61	2	172437-68670	COVER, DOOR CATCH	1							4
62	2	172456-68530	GROMMET, 16X22X3	1							4
63	2	172437-69290	SPONGE	1							4
64	2	172437-69170	FITTING,WIPER MOTOR	1							4
65	2	172437-69180	FITTING,WIPER MOTOR	1							4
66	2	172437-68450	CONNECTOR	1							4
67	2	172437-68300	GROMMET, 9X16X3	1							4
68	2	172437-68350	WASHER 10.5X30X2.5	2							4
69	1	194145-04810	WASHER 10	3							W
(A=M/#60713)											
70	1	22117-140000	WASHER, 14	2							W
(A=M/#60713)											
71	1	22137-100000	WASHER, 10	7							W
(A=M/#60713)											
72	1	22217-100000	WASHER, SPRING 10	3							W
(A=M/#60713)											
73	1	22217-140000	WASHER, SPRING 14	2							W
(A=M/#60713)											
74	1	26013-100252	BOLT, M10X 25	5							W
(A=M/#60713)											
75	1	26013-100602	BOLT, M10X 60	2							W
(A=M/#60713)											
76	1	26116-101002	BOLT, M10X100 PLATED	3							W
(A=M/#60713)											
77	1	26116-140802	BOLT, M14X 80 PLATED	2							W
(A=M/#60713)											
78A	1	172147-03210	LABEL,2 SPEED	1							3
78B	1	172437-03300	LABEL,MANUAL	1							3
78C	1	172437-03310	LABEL,SLOPE	1							3
78D	1	172149-03430	LABEL	1							3
78E	1	172437-03440	LABEL,ROPS	1							3
78F	1	172437-03450	LABEL,SEAT BELT	1							3
78G	1	172437-03470	LABEL,LEVER LOCK	1							3

Fig.34. CABIN(2)(SASH)

Fig. 34 CABIN (2) (SASH)

CABIN ASSY (ROPS)  
(172437-68100)  
Fig. 33 Ref. No. 1  
INC. Fig. 33 Ref. No. 2~68  
Fig. 34 Ref. No. 1~45  
Fig. 35 Ref. No. 1~55  
Fig. 36 Ref. No. 1~47

P/C NEWS No:Y00S3771-1  
PUBLISHED:Jun. 2005

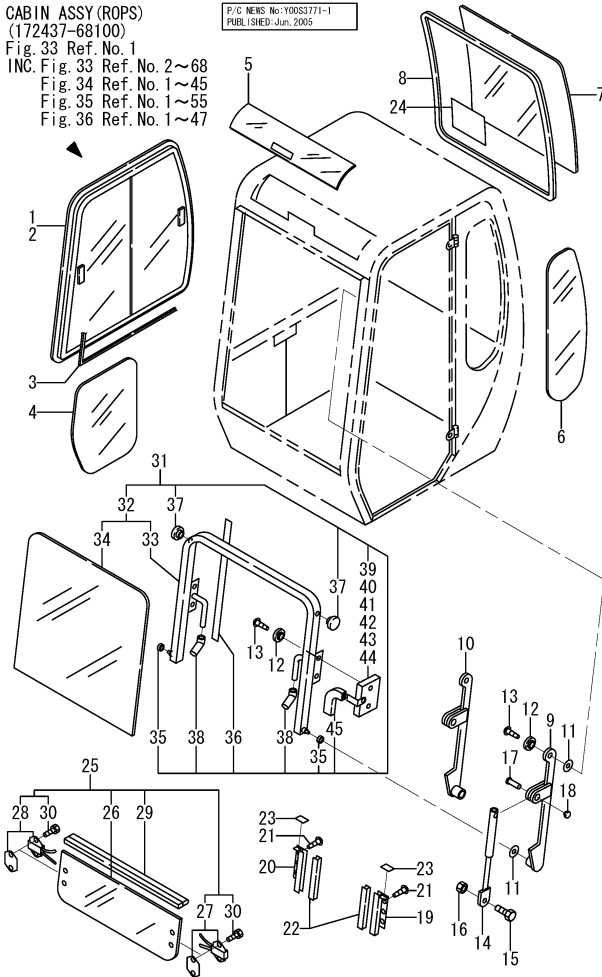

Remarks

- (1)USE W/46A,46B,46C & 46D.(STD)
- USE W/46A,46B,46C,46D & 46E(2-WAY)
- USE W/46A,46B,46C,46D & 46F LABELS  
(TELESCOPIC SPEC.)
- (2)USE W/REF.NO.47A. LABEL.
- NOT USED FOR TELESCOPIC ARM SPEC.
- (3)LABELS ARE NOT ILLUSTRATED.

(A)=B27-2B(C)  
(B)=B27-2B(P)  
(C)=

(D)=  
(E)=  
(F)=

No.	Lev.	Parts No.	Description	Q'ty						I	R
				(A)	(B)	(C)	(D)	(E)	(F)		
1	2	172437-68870	SASH	1							1
2	2	172437-68320	SCREW	4							
3	2	172437-69140	SPONGE	1							
4	2	172437-68880	GLASS	1							
5	2	172437-69300	GLASS	1							
6	2	172437-68890	GLASS	1							
7	2	172437-68900	GLASS	1							2
8	2	172437-69090	SEAL, RUBBER	1							
9	2	172437-69360	ARM, WINDOW	1							
10	2	172437-69370	ARM, WINDOW	1							
11	2	172456-68780	WASHER	4							
12	2	172456-69420	SPACER, NYLON	4							
13	2	172456-68800	SCREW	4							
14	2	172437-68570	DAMPER	2							
15	2	172437-68250	BOLT M8X25	2							
16	2	172A21-69040	NUT, SELF LOCK	2							
17	2	172437-68590	PIN	2							
18	2	172437-68310	PLUG 8	2							
19	2	172437-69310	GUIDE, WINDOW	1							
20	2	172437-69320	GUIDE, WINDOW	1							
21	2	172456-68950	SCREW, M6X16	6							
22	2	172437-69080	SEAL, NYLON 440	2							
23	2	172437-68410	STOPPER	3							
24	2	172437-68960	SEAL, MASKING	1							
25	2	172437-68150	WINDOW ASSY	1							
26	3	172437-68910	GLASS	1							
27	3	172456-69550	LOCK L, UNDER GLASS	1							
27-1	3	172456-69551	LOCK, L UNDER GLASS	1							N
(A=MXXXXX)											
28	3	172456-69560	LOCK R, UNDER GLASS	1							
28-1	3	172456-69561	LOCK, R UNDER GLASS	1							N
(A=MXXXXX)											
29	3	172437-69200	BRUSH,SEAL LG:785	1							
30	3	172456-69570	SCREW, M5X25	4							
31	2	172437-68120	WINDOW ASSY	1							
32	3	172437-68130	GLASS	1							
33	3	172437-69350	FRAME	1							
34	3	172437-68920	GLASS	1							
35	3	172456-69390	BUSH, NYLON	2							
36	3	172437-69110	SEAL, NYLON 730	2							
37	3	172456-68570	PLUG	2							
38	3	172456-69380	GRIP	2							
39	3	172437-68690	LOCK L,UPPER WINDOW	1							
40	3	172437-68710	LOCK R,UPPER WINDOW	1							
41	3	172456-69840	SCREW, M8X40	4							
42	3	172456-69990	WASHER, 8	4							
43	3	172456-68100	NUT, M8	4							
44	3	172A21-69030	CAP, NUT M8	4							
45	3	172437-68550	LEVER,LOCK	2							
46A	1	172437-03340	LABEL,TRANSPORT	1							3
46B	1	172437-03371	LABEL	1							3

# Fig.34. CABIN(2)(SASH)

Fig. 34 CABIN (2) (SASH)

CABIN ASSY (ROPS)  
(172437-68100)

Fig. 33 Ref. No. 1

INC. Fig. 33 Ref. No. 2~68

Fig. 34 Ref. No. 1~45

Fig. 35 Ref. No. 1~55

Fig. 36 Ref. No. 1~47

P/C NEWS No:Y00S3771-1  
PUBLISHED:Jun. 2005

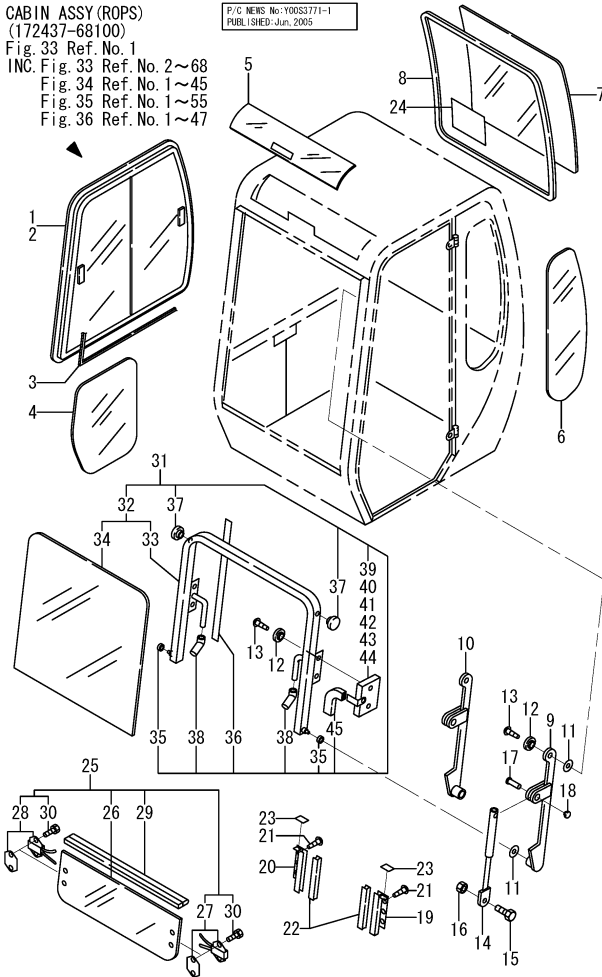

(A)=B27-2B(C)

(B)=B27-2B(P)

(C)=

(D)=

(E)=

(F)=

No.	Lev.	Parts No.	Description	Q'ty						I	R
				(A)	(B)	(C)	(D)	(E)	(F)		
46C	1	172437-03431	LABEL,STEERING	1							3
46D	1	172437-03550	LABEL,WINDOW	1							3
46E	1	172437-03600	LABEL	1							3
46F	1	172435-03290	LABEL,TELESCO	1							3
47A	1	172435-03231	LABEL, LIFTING	1							3

Remarks

- (1)USE W/46A,46B,46C & 46D.(STD)
- USE W/46A,46B,46C,46D & 46E(2-WAY)
- USE W/46A,46B,46C,46D & 46F LABELS (TELESCOPIC SPEC.)
- (2)USE W/REF.NO.47A. LABEL.
- NOT USED FOR TELESCOPIC ARM SPEC.
- (3)LABELS ARE NOT ILLUSTRATED.

Fig.35. CABIN(3)(FITTING)

(A)=B27-2B(C)  
(B)=B27-2B(P)  
(C)=

(D)=  
(E)=  
(F)=

Fig.35 CABIN(3) (FITTING)

CABIN ASSY (ROPS)

(172437-68100)

Fig. 33 Ref. No. 1

INC. Fig. 33 Ref. No. 2~68

Fig. 34 Ref. No. 1~45

Fig. 35 Ref. No. 1~55

Fig. 36 Ref. No. 1~47

P/O NEWS No: Y00S3771-1  
PUBLISHED: Jun, 2005

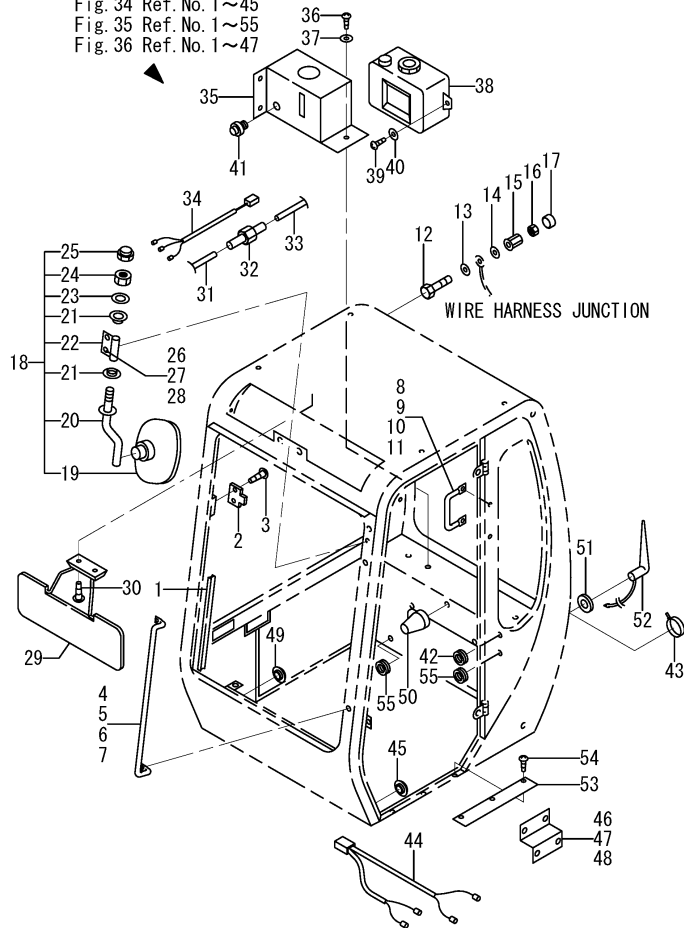

No.	Lev.	Parts No.	Description	Qty						I	R
				(A)	(B)	(C)	(D)	(E)	(F)		
1	2	172437-69280	SEAL, RUBBER	1							1
2	2	172437-68780	HOLDER,FRONT WINDOW	2							1
3	2	172456-68950	SCREW, M6X16	4							1
4	2	172437-69030	HANDRAIL	1							1
5	2	172437-68170	WASHER, 8	2							1
6	2	172437-68250	BOLT M8X25	2							1
7	2	172A21-69030	CAP, NUT M8	2							1
8	2	172437-69120	HANDRAIL	1							1
9	2	172437-68250	BOLT M8X25	2							1
10	2	172437-68170	WASHER, 8	2							1
11	2	172A21-69030	CAP, NUT M8	2							1
12	2	172437-68770	BOLT,BRASS M6X25	1							1
13	2	172456-68140	WASHER, 6	1							1
14	2	172456-68150	WASHER, 6X18X1	1							1
15	2	172456-68160	NUT, SEAL M6	1							1
16	2	172456-68170	NUT, BRASS M6	1							1
17	2	172456-69910	CAP, NUT M6	1							1
18	2	172437-68110	REAR MIRROR ASSY	1							1
19	3	172437-68370	REAR MIRROR	1							1
20	3	172437-68380	ARM, MIRROR	1							1
21	3	172437-68390	PLATE,PLASTIC	2							1
22	3	172437-68740	SUPPORT, MIRROR	1							1
23	3	172437-68260	WASHER 10.5X21X2	1							1
24	3	172437-68720	NUT	1							1
25	3	172A21-69400	CAP, NUT M10	1							1
26	2	172437-68250	BOLT M8X25	2							1
27	2	172437-68170	WASHER, 8	2							1
28	2	172A21-69030	CAP, NUT M8	2							1
29	2	172437-68600	SUNVISOR	1							1
30	2	172456-68220	SCREW, M4.8X15.9	3							1
31	2	172437-69240	HOSE,WASHER LG:2460	1							1
32	2	172437-68460	CHECK VALVE,WASHER	1							1
33	2	172437-68970	HOSE,WASHER LG:150	1							1
34	2	172437-68810	WIRE HARNESS,WASHER	1							1
35	2	172437-69390	BRACKET,WASHER TANK	1							1
36	2	172437-68320	SCREW	3							1
37	2	172437-68440	WASHER 5.5X10X1	3							1
38	2	172437-68760	TANK, WASHER	1							1
39	2	172456-68590	SCREW, M6X12	2							1
40	2	172456-68150	WASHER, 6X18X1	2							1
41	2	172437-68820	SWITCH	1							1
42	2	172A21-69050	GROMMET	1							1
43	2	172456-68520	CLAMP, CABLE	5							1
44	2	172437-68620	WIRE HARNESS,SPEAKER	1							1
45	2	172437-68280	PLUG	2							1
46	2	172437-69060	BRACKET,RADIO	1							1
47	2	172456-68590	SCREW, M6X12	2							1
48	2	172456-68150	WASHER, 6X18X1	2							1
49	2	172456-68570	PLUG	2							1
50	2	172437-68420	STOPPER, SEAT	1							1
51	2	172437-68180	WASHER 5	1							1

Remarks

(1)PARTS NO. ARE CHANGED, BUT BOTH PARTS ARE THE SAME.

Fig.35. CABIN(3)(FITTING)

(A)=B27-2B(C)  
 (B)=B27-2B(P)  
 (C)=

(D)=  
 (E)=  
 (F)=

No.	Lev.	Parts No.	Description	Qty						I	R
				(A)	(B)	(C)	(D)	(E)	(F)		
52	2	172A21-68950	ANTENNA	1							1
53	2	172437-69130	STEP	1							1
54	2	172456-68590	SCREW, M6X12	3							1
55	2	172437-68300	GROMMET, 9X16X3	3							1

Fig.35 CABIN(3) (FITTING)

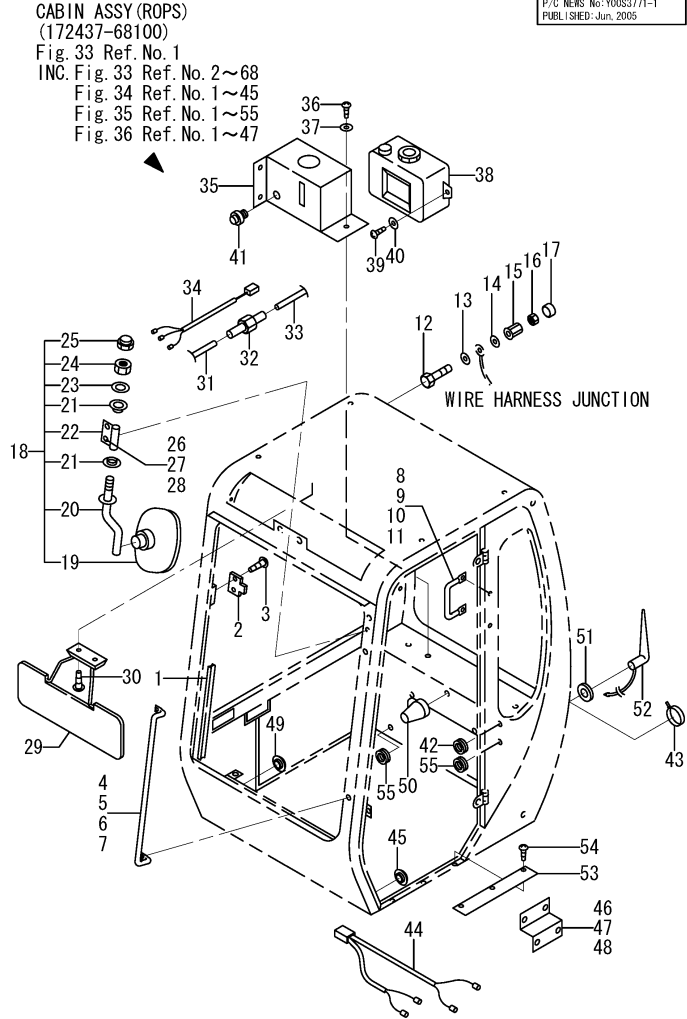

---

---

---

---

---

---

---

---

---

---

---

---

---

---

---

---

---

---

---

---

---

---

---

Remarks  
 (1)PARTS NO. ARE CHANGED, BUT BOTH PARTS ARE THE SAME.

Fig.36. CABIN(4)(DOOR)

(A)=B27-2B(C)  
(B)=B27-2B(P)  
(C)=

(D)=  
(E)=  
(F)=

Fig.36 CABIN(4) (DOOR)

CABIN ASSY (ROPS)  
(172437-68100)  
Fig. 33 Ref. No. 1  
INC. Fig. 33 Ref. No. 2~68  
Fig. 34 Ref. No. 1~45  
Fig. 35 Ref. No. 1~55  
Fig. 36 Ref. No. 1~47

P/C NEWS No:Y00S3771-1  
PUBL:SHED-Jun,2005

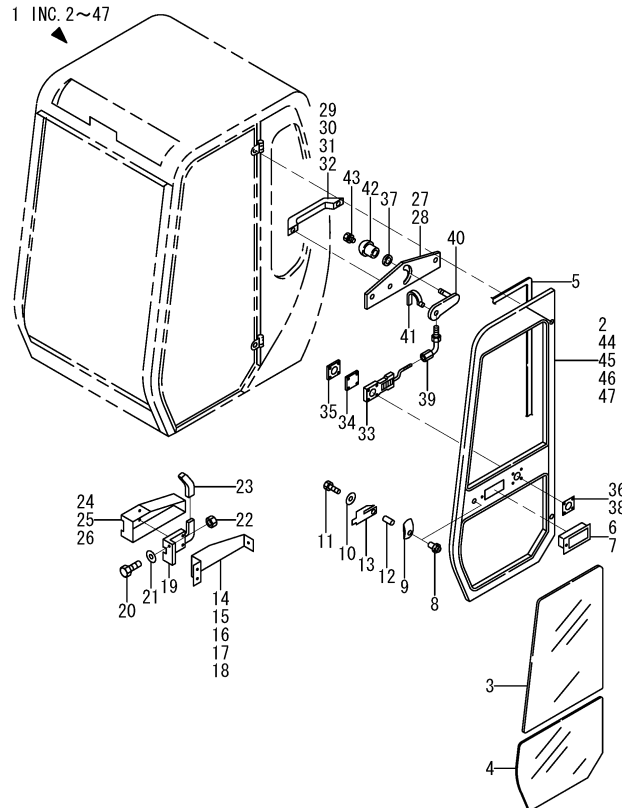

No.	Lev.	Parts No.	Description	Q'ty						I	R
				(A)	(B)	(C)	(D)	(E)	(F)		
1	2	172437-68140	DOOR ASSY	1							3
2	3	172437-69340	DOOR	1							3
3	3	172437-68930	GLASS	1							1
4	3	172437-68940	GLASS	1							3
5	3	172437-69190	SEAL, RUBBER	1							3
6	3	172437-68500	HANDLE,DOOR LOCK	1							3
7	3	172437-68320	SCREW	2							3
8	3	172456-69780	LOCK, KEY	1							3
9	3	172437-69010	LATCH	1							3
10	3	172456-68140	WASHER, 6	1							3
11	3	172456-68890	SCREW, M6X25	1							3
12	3	172437-69000	SUPPORT, LOCK	1							3
13	3	172437-69070	LOCK,DOOR	1							3
14	3	172437-69330	BRACKET,LOCK	1							3
15	3	172456-68590	SCREW, M6X12	2							3
16	3	172A21-69060	SCREW, M6X16	1							3
17	3	172456-68930	WASHER	1							3
18	3	172456-69900	NUT, M6	1							3
19	3	172A21-69380	LOCK,DOOR	1							3
20	3	172456-68890	SCREW, M6X25	1							3
21	3	172456-68930	WASHER	1							3
22	3	172456-69900	NUT, M6	1							3
23	3	172A21-69370	LOCK,SWITCH	1							3
24	3	172437-68490	COVER, DOOR LOCK	1							3
25	3	172456-68890	SCREW, M6X25	2							3
26	3	172456-68930	WASHER	2							3
27	3	172437-69250	COVER, RELEASE LINK	1							3
28	3	172437-68320	SCREW	2							3
29	3	172437-68430	GRIP	1							3
30	3	172437-68210	SCREW, M5X20	1							3
31	3	172437-68320	SCREW	1							3
32	3	172437-68440	WASHER 5.5X10X1	2							3
33	3	172437-68830	RELEASE,LOCK	1							3
34	3	172437-69040	PLATE,RUBBER	1							3
35	3	172437-69020	PLATE,LOCK HANDLE	1							3
36	3	172437-68800	SCREW	4							3
37	3	172456-69750	SPACER, PLASTIC	1							3
38	3	172437-69230	PLATE,REINFORCEMENT	1							3
39	3	172437-68850	LINK	1							3
40	3	172437-69380	SUPPORT, RELEASE	1							3
41	3	172437-68270	CLIP	1							3
42	3	172437-68840	KNOB, RELEASE	1							3
43	3	172437-68310	PLUG 8	1							3
44	3	172437-68190	BOLT M10X55	2							3
45	3	172A21-69420	WASHER, 11X27X2	4							3
46	3	172456-69870	NUT, M10	2							3
47	3	172A21-69400	CAP, NUT M10	2							3
48A	1	172437-03541	LABEL	1							2

Remarks

- (1)PLEASE USE THIS PART WITH FOLLOWING LABELS AT THE SAME TIME.  
REF.NO. 48A.
- (2)LABELS ARE NOT ILLUSTRATED.
- (3)PARTS NO. ARE CHANGED, BUT BOTH PARTS ARE THE SAME.

Fig.37. CANOPY(PREVIOUS)

Fig.37 CANOPY (PREVIOUS)

TO M/#60761

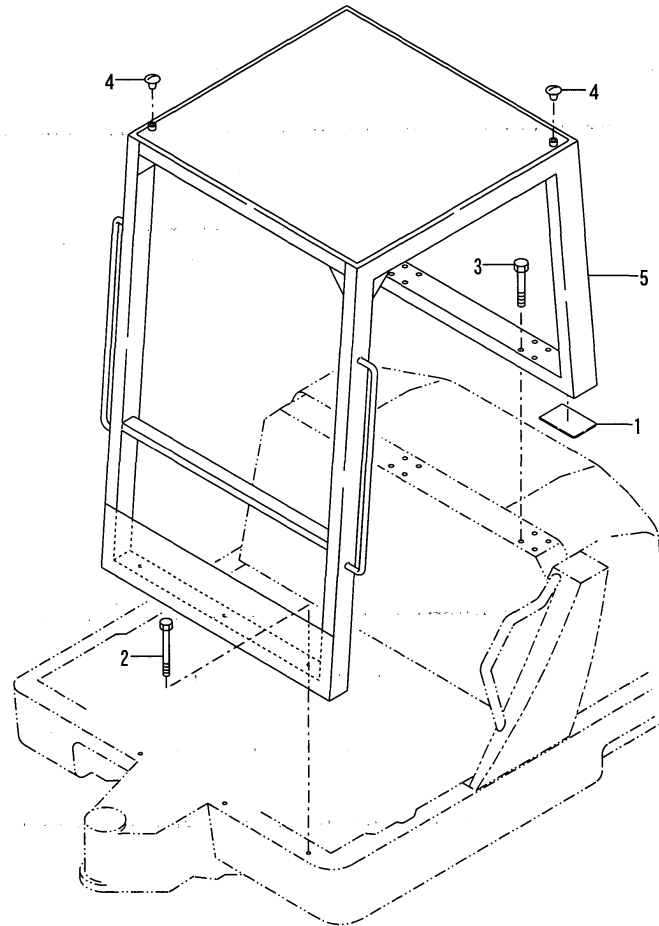

(A)=B27-2B(C)  
(B)=B27-2B(P)  
(C)=

(D)=  
(E)=  
(F)=

No.	Lev.	Parts No.	Description	Qty						I	R	
				(A)	(B)	(C)	(D)	(E)	(F)			
1	1	172437-61520	RUBBER		1							
2	1	172437-64500	BOLT M10X90		3							
3	1	172437-64510	BOLT M14X2.0X80		8							
4	1	172183-81170	CLIP, TREE		2							
5	1	172437-68700	CANOPY ASSY, ROPS		1						1	
6A	1	172147-03210	LABEL,2 SPEED		1							2
6B	1	172435-03231	LABEL, LIFTING		1							2
6C	1	172437-03310	LABEL,SLOPE		1							2
6D	1	172437-03340	LABEL,TRANSPORT		1							2
6E	1	172437-03371	LABEL		1							2
6F	1	172149-03430	LABEL		1							2
6G	1	172437-03431	LABEL,STEERING		1							2
6H	1	172437-03440	LABEL,ROPS		1							2
6I	1	172437-03450	LABEL,SEAT BELT		1							2
6J	1	172437-03600	LABEL		1							2

Remarks

(1)PLEASE USE THIS PART WITH ATTACHED LABELS AT THE SAME TIME.

STANDARD SPEC. :REF.NO. 6A,6B,6C, 6D,6E,6F,6G,6H & 6I.

2-WAY SPEC. :REF.NO. 6A,6B,6C, 6D,6E,6F,6G,6H, 6I & 6J.

TELESCOPIC SPEC.:REF.NO. 6A, 6C, 6D,6E,6F,6G,6H & 6I.

(2)LABELS ARE NOT ILLUSTRATED.



Fig.38. CANOPY(NEW)

Fig. 38 CANOPY (NEW)

FROM M/#60762

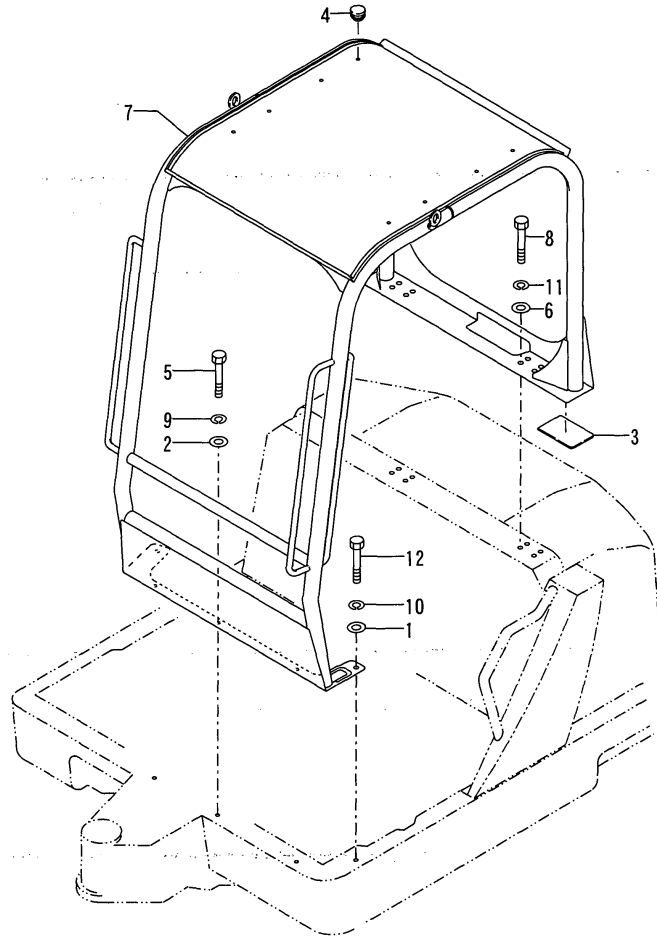

(A)=B27-2B(C)  
(B)=B27-2B(P)  
(C)=

(D)=  
(E)=  
(F)=

No.	Lev.	Parts No.	Description	Q'ty						I	R
				(A)	(B)	(C)	(D)	(E)	(F)		
1	1	172165-13220	WASHER		2						
2	1	172137-46040	SEAT, SPRING		3						
3	1	172437-61520	RUBBER		1						
4	1	194630-62360	GROMMET		8						
5	1	172433-64520	BOLT M10X30		3						
6	1	172125-65640	WASHER		8						
7	1	172437-66300	CANOPY ASSY, ROPS		1						1
8	1	172142-86280	BOLT M14X 40		8						
9	1	22217-100000	WASHER, SPRING 10		3						
10	1	22217-120000	WASHER, SPRING 12		2						
11	1	22217-140000	WASHER, SPRING 14		8						
12	1	26076-120352	BOLT, 10.912X 35		2						
13A	1	172147-03210	LABEL,2 SPEED		1						2
13B	1	172435-03231	LABEL, LIFTING		1						2
13C	1	172437-03310	LABEL,SLOPE		1						2
13D	1	172437-03340	LABEL,TRANSPORT		1						2
13E	1	172437-03371	LABEL		1						2
13F	1	172149-03430	LABEL		1						2
13G	1	172437-03431	LABEL,STEERING		1						2
13H	1	172437-03440	LABEL,ROPS		1						2
13I	1	172437-03450	LABEL,SEAT BELT		1						2
13J	1	172437-03700	LABEL		1						2
13K	1	172519-04350	SCREW		4						2
13L	1	172437-03600	LABEL		1						2

Remarks

THIS FIGURE IS NEWLY ADDED.

(1)PLEASE USE THIS PART WITH ATTACHED LABELS AT THE SAME TIME.

STANDARD SPEC.:REF.NO. 13A,13B,13C

,13D,13E,13F,13G,13H,13I,13J & 13K.

2-WAY SPEC. :REF.NO. 13A,13B,13C

,13D,13E,13F,13G,13H,13I,13J,13K & 13L.

TELESCOPIC SPEC.:REF.NO. 13A,13C

,13D,13E,13F,13G,13H,13I,13J & 13K.

(2)LABELS ARE NOT ILLUSTRATED.

Fig.39. HYD.OIL PUMP & JOINT

Fig.39 HYD. OIL PUMP & JOINT

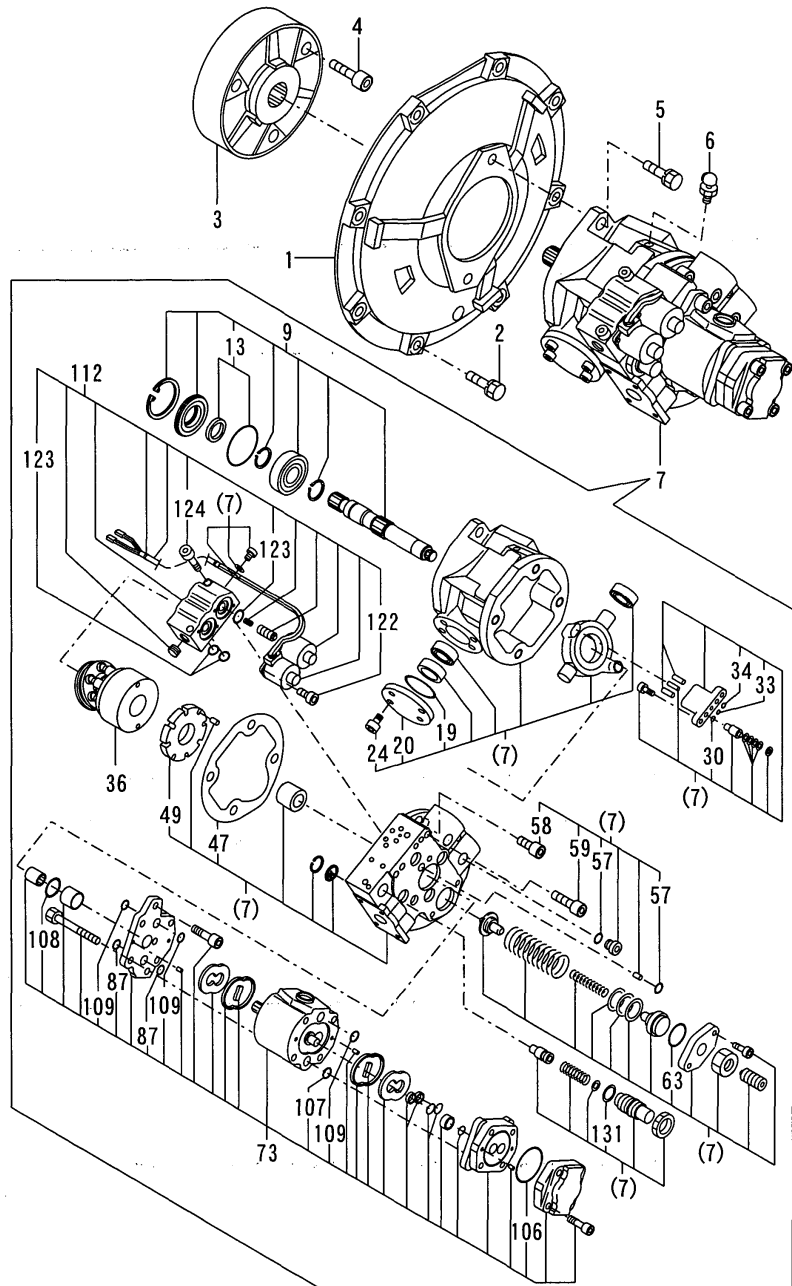

(A)=B27-2B(C)  
(B)=B27-2B(P)  
(C)=

(D)=  
(E)=  
(F)=

No.	Lev.	Parts No.	Description	Qty						I	R
				(A)	(B)	(C)	(D)	(E)	(F)		
1	1	172168-71101	COVER, FLYWHEEL	1	1						
2	1	26013-100302	BOLT, M10X 30	8	8						
3	1	172165-71200	COUPLING	1	1						
4	1	26450-120402	BOLT, M12X 40	3	3						
5	1	26013-120302	BOLT, M12X 30	2	2						
6	1	172164-73110	VALVE	1	1						
7	1	172168-73202	PUMP ASSY	1	1						
9	2	172168-71200	SHAFT ASSY	1	1						
13	3	172164-73170	SEAL ASSY	1	1						
19	3	172168-71340	O-RING	1	1						
20	3	172168-71550	COVER	1	1						
24	3	26450-060162	BOLT, M6X 16	4	4						
30	3	172168-71510	O-RING	1	1						
33	3	172165-73790	O-RING	1	1						
34	3	172143-74220	O-RING	1	1						
36	2	172175-73111	ROTARY COMP.	1	1						
47	3	172168-71360	GASKET	1	1						
49	3	172175-73150	PLATE, CONTROL	1	1						
57	3	24315-000080	O-RING, 1BP8.0	5	5						
58	3	26450-100302	BOLT, M10X 30	3	3						
59	3	26450-100502	BOLT, M10X 50	1	1						
63	3	172168-71430	O-RING	1	1						
73	2	172175-73440	PUMP ASSY, GEAR	1	1						
87	3	172147-73650	O-RING	2	2						
106	3	172165-73870	O-RING	1	1						
107	3	172164-73880	O-RING, NBR HS70	1	1						
108	3	172164-73890	O-RING, NBR HS70	1	1						
109	3	24315-000100	O-RING, 1BP10.0	3	3						
112	2	172164-73461	VALVE	1	1						
122	3	172162-74860	BOLT	4	4						
123	3	24311-000160	O-RING, 1AP16.0	4	4						
124	3	26450-080252	BOLT, M8X 25	2	2						
131	3	172141-74430	O-RING	1	1						

Fig.40. BOOM CYLINDER

Fig.40 BOOM CYLINDER

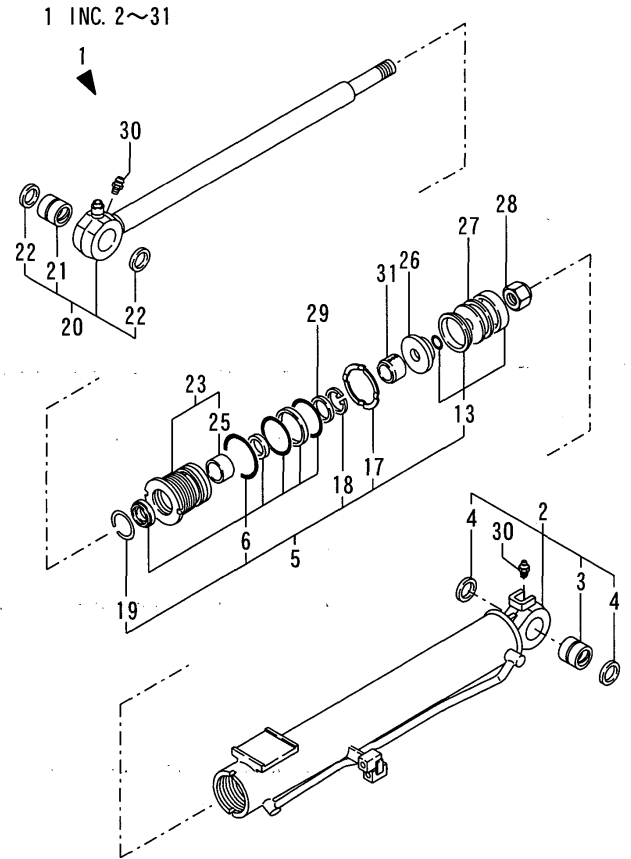
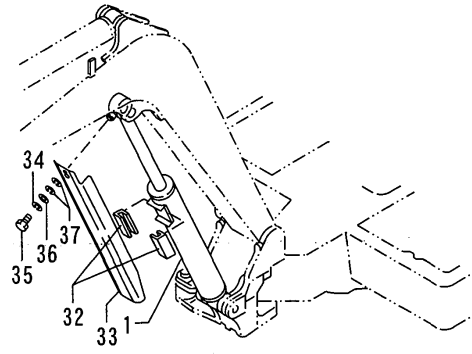

(A)=B27-2B(C)  
(B)=B27-2B(P)  
(C)=

(D)=  
(E)=  
(F)=

No.	Lev.	Parts No.	Description	Q'ty						I	R
				(A)	(B)	(C)	(D)	(E)	(F)		
1	1	172142-72861	CYLINDER ASSY, BOOM	1	1						
2	2	172142-72871	TUBE ASSY, BOOM	1	1						
3	3	172168-72400	BUSH 45X55X40	1	1						
4	3	172168-81410	SEAL, DUST	2	2						
5	2	172142-99340	CYLINDER KIT, BOOM	1	1						
6	3	172142-72900	SEAL SET, HEAD	1	1						
13	3	172142-72911	SEAL SET, PISTON	1	1						
17	3	172142-72260	WASHER 80 B	1	1						
18	3	22252-000561	RING, 56	1	1						
19	3	933111-26600	RING 55, SPRING	1	1						
20	2	172142-72332	ROD, BOOM	1	1						
21	3	172168-72400	BUSH 45X55X40	1	1						
22	3	172168-81410	SEAL, DUST	2	2						
23	2	172142-72210	HEAD 80 40 C W/BUSH	1	1						
25	3	933135-14600	BUSH 40 30, ROD	1	1						
26	2	172142-72232	PISTON 80 27 B	1	1						
27	2	172142-72242	PISTON 80 27 A	1	1						
28	2	172141-72250	NUT	1	1						
29	2	172137-72730	RING 44B, CUSHION	1	1						
30	2	24761-020000	NIPPLE, GREASE PT1/8	2	2						
31	2	933127-27102	PLUNGER 44A, CUSHION	1	1						
32	1	172162-61770	GUIDE, SLIDE	2	2						
33	1	172142-72341	COVER, SLIDE	1	1						
34	1	22217-100000	WASHER, SPRING 10	1	1						
35	1	26116-100162	BOLT, M10X 16 PLATED	1	1						
36	1	933147-03400	WASHER, BRAKE ARM	1	1						
37	1	933168-14170	SPRING	2	2						

Fig.41. ARM CYLINDER

Fig.41 ARM CYLINDER

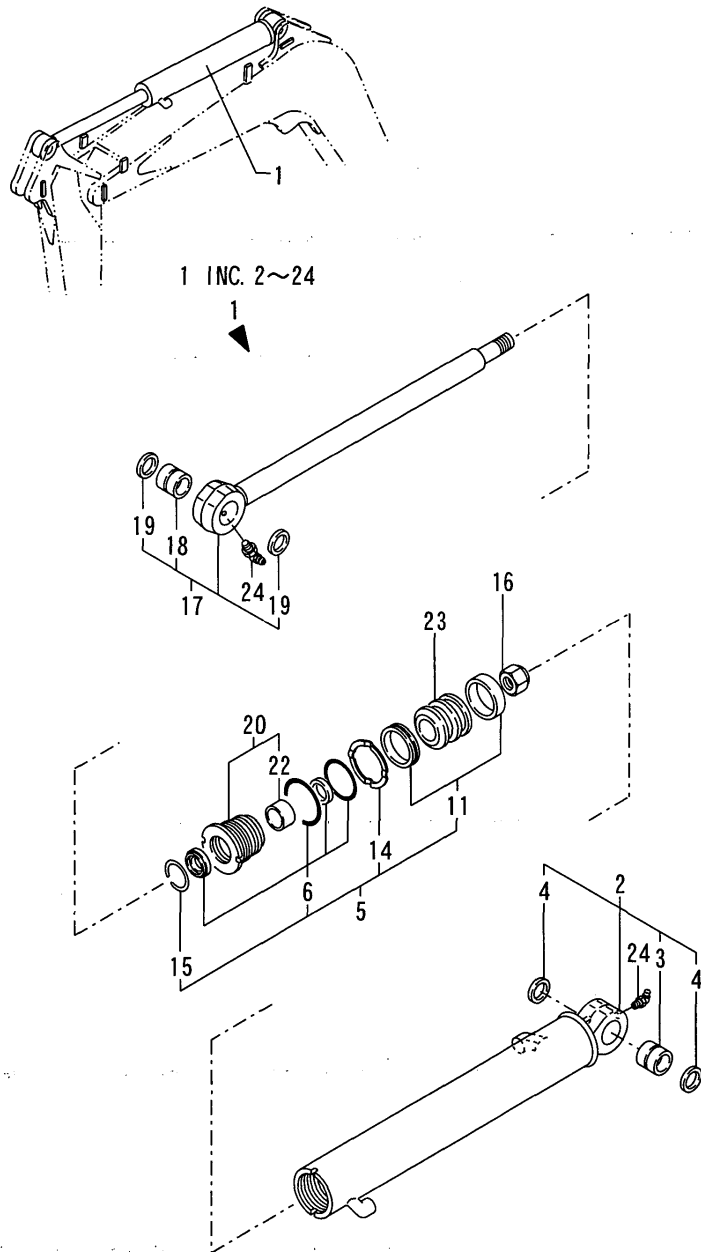

(A)=B27-2B(C)  
(B)=B27-2B(P)  
(C)=

(D)=  
(E)=  
(F)=

No.	Lev.	Parts No.	Description	Qty						I	R
				(A)	(B)	(C)	(D)	(E)	(F)		
1	1	172142-72372	CYLINDER ASSY, ARM	1	1						
2	2	172142-72381	TUBE, ARM	1	1						
3	3	172171-72150	BUSH 38X50X40	1	1						
4	3	172168-81270	SEAL, DUST	2	2						
5	2	172141-99380	CYLINDER KIT, ARM	1	1						
6	3	172141-71890	SEAL SET, HEAD	1	1						
11	3	172148-72930	SEAL SET, PISTON	1	1						
14	3	172141-72190	WASHER 75	1	1						
15	3	933111-26600	RING 55, SPRING	1	1						
16	2	172175-72550	NUT	1	1						
17	2	172142-72412	ROD COMP	1	1						
18	3	172171-72150	BUSH 38X50X40	1	1						
19	3	172168-81270	SEAL, DUST	2	2						
20	2	172141-72690	HEAD 75 40 W/BUSH	1	1						
22	3	933135-14600	BUSH 40 30, ROD	1	1						
23	2	172175-72540	PISTON 75	1	1						
24	2	24761-040000	NIPPLE, GREASE B	2	2						

# Fig.42. BUCKET CYLINDER

## Fig.42 BUCKET CYLINDER

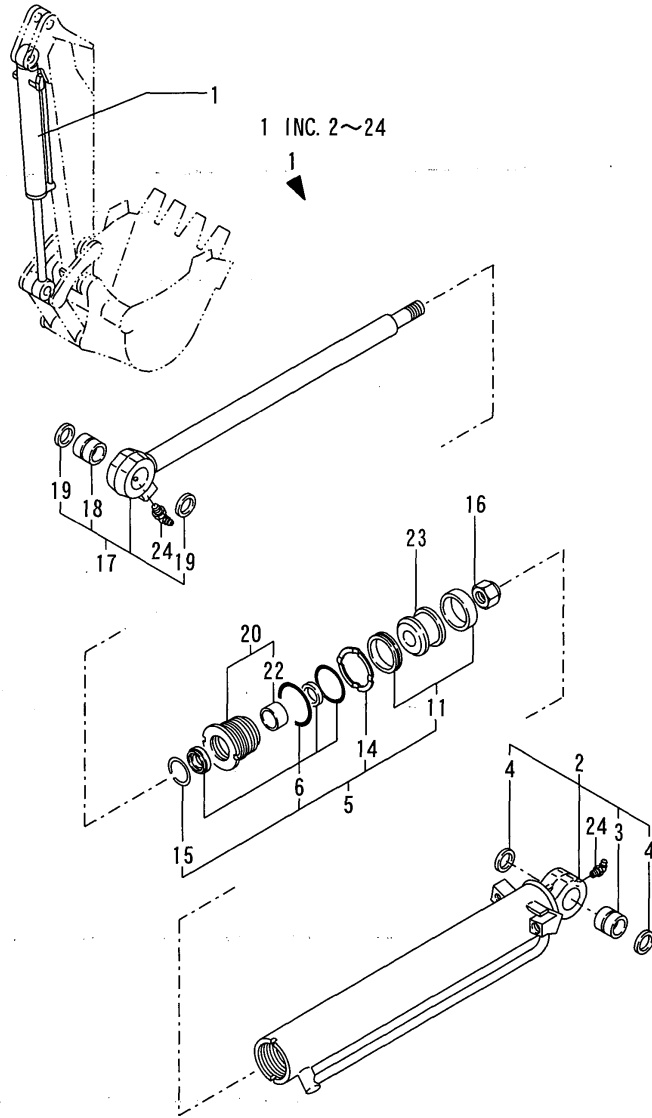

(A)=B27-2B(C)  
(B)=B27-2B(P)  
(C)=

(D)=  
(E)=  
(F)=

No.	Lev.	Parts No.	Description	Q'ty						I	R
				(A)	(B)	(C)	(D)	(E)	(F)		
1	1	172142-72431	CYLINDER ASSY	1	1						1
2	2	172142-72441	TUBE, BUCKET	1	1						
3	3	172168-72240	BUSH 38X50X40	1	1						
4	3	172168-81270	SEAL, DUST	2	2						
5	2	172142-99420	CYLINDER KIT, BUCKET	1	1						
6	3	172142-72920	SEAL SET, HEAD	1	1						
11	3	172148-72940	SEAL SET, PISTON	1	1						
14	3	172142-72560	WASHER 65, LOCK	1	1						
15	3	933111-26600	RING 55, SPRING	1	1						
16	2	172141-72250	NUT	1	1						
17	2	172142-72501	ROD, BUCKET	1	1						
18	3	172168-72240	BUSH 38X50X40	1	1						
19	3	172168-81270	SEAL, DUST	2	2						
20	2	172142-72510	HEAD 65 40 W/BUSH	1	1						
22	3	933135-14600	BUSH 40 30, ROD	1	1						
23	2	172148-72790	PISTON 65	1	1						
24	2	24761-040000	NIPPLE, GREASE B	2	2						

Remarks  
(1)NOT APPLIDE FOR TELESCOPIC ARM SPEC.

Fig.43. BUCKET CYLINDER(TELESCOPIC ARM)

Fig. 43 BUCKET CYLINDER(TELESCOPIC ARM)

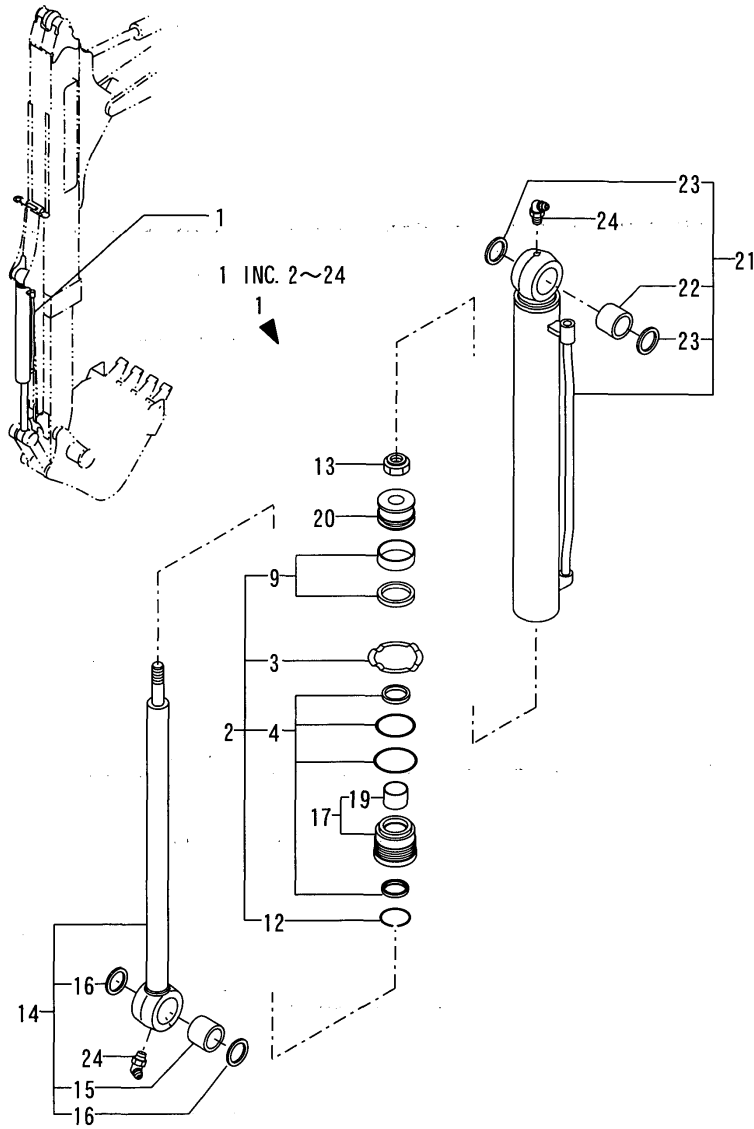

(A)=B27-2B(C)  
(B)=B27-2B(P)  
(C)=

(D)=  
(E)=  
(F)=

No.	Lev.	Parts No.	Description	Q'ty						I	R
				(A)	(B)	(C)	(D)	(E)	(F)		
1	1	172164-79800-5	CYLINDER ASSY	1	1						1
2	2	172142-99420	CYLINDER KIT, BUCKET	1	1						
3	3	172142-72560	WASHER 65, LOCK	1	1						
4	3	172142-72920	SEAL SET, HEAD	1	1						
9	3	172148-72940	SEAL SET, PISTON	1	1						
12	3	933111-26600	RING 55, SPRING	1	1						
13	2	172141-72250	NUT	1	1						
14	2	172142-72501	ROD, BUCKET	1	1						
15	3	172168-72240	BUSH 38X50X40	1	1						
16	3	172168-81270	SEAL, DUST	2	2						
17	2	172142-72510	HEAD 65 40 W/BUSH	1	1						
19	3	933135-14600	BUSH 40 30, ROD	1	1						
20	2	172148-72790	PISTON 65	1	1						
21	2	172164-79810-5	TUBE, BUCKET	1	1						
22	3	172168-72240	BUSH 38X50X40	1	1						
23	3	172168-81270	SEAL, DUST	2	2						
24	2	24761-040000	NIPPLE, GREASE B	2	2						

Remarks  
THIS FIGURE IS NEWLY ADDED.  
(1)TELESCOPIC ARM SPEC.

Fig.44. SWING CYLINDER

Fig.44 SWING CYLINDER

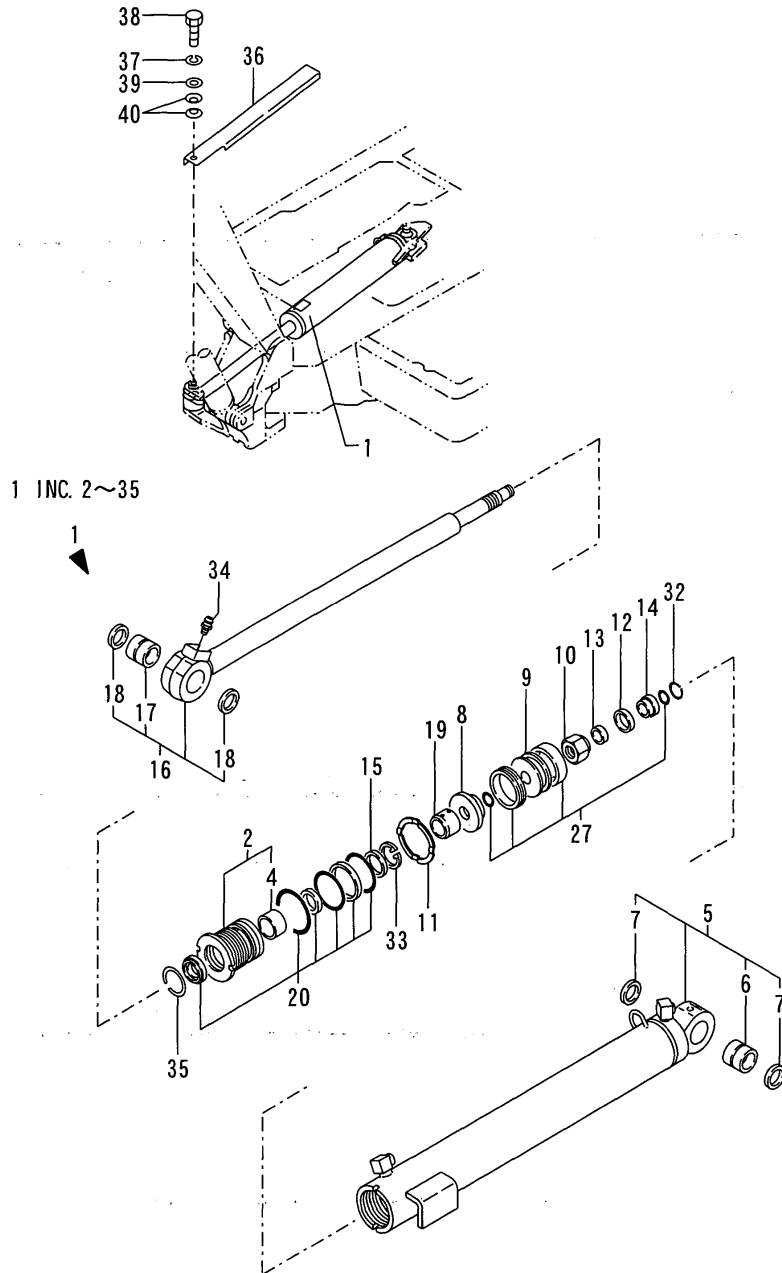

(A)=B27-2B(C)  
(B)=B27-2B(P)  
(C)=

(D)=  
(E)=  
(F)=

No.	Lev.	Parts No.	Description	Q'ty						I	R
				(A)	(B)	(C)	(D)	(E)	(F)		
1	1	172168-72201-3	CYLINDER ASSY, SWING	1	1						
2	2	172142-72210	HEAD 80 40 C W/BUSH	1	1						
4	3	933135-14600	BUSH 40 30, ROD	1	1						
5	2	172168-72211-3	TUBE ASSY, SWING	1	1						
6	3	172171-72150	BUSH 38X50X40	1	1						
7	3	172168-81270	SEAL, DUST	2	2						
8	2	172142-72232	PISTON 80 27 B	1	1						
9	2	172142-72242	PISTON 80 27 A	1	1						
10	2	172141-72250	NUT	1	1						
11	2	172142-72260	WASHER 80 B	1	1						
12	2	172137-72700	RING 40A, CUSHION	1	1						
13	2	172137-72710	COLLAR, 40B	1	1						
14	2	172137-72720	COLLAR, 40A	1	1						
15	2	172137-72730	RING 44B, CUSHION	1	1						
16	2	172142-72781	ROD W/BUSH, SWING	1	1						
17	3	172171-72150	BUSH 38X50X40	1	1						
18	3	172168-81270	SEAL, DUST	2	2						
19	2	172142-72800	PLUNGER 44D, CUSHION	1	1						
20	2	172142-72900	SEAL SET, HEAD	1	1						
27	2	172142-72941	SEAL SET, PISTON	1	1						
32	2	172142-72810	CIRCLIP	1	1						
33	2	22252-000561	RING, 56	1	1						
34	2	24761-020000	NIPPLE, GREASE PT1/8	1	1						
35	2	933111-26600	RING 55, SPRING	1	1						
36	1	172168-72300-3	COVER ASSY, SWING	1	1						
37	1	22217-100000	WASHER, SPRING 10	1	1						
38	1	26116-100162	BOLT, M10X 16 PLATED	1	1						
39	1	933147-03400	WASHER, BRAKE ARM	1	1						
40	1	933168-14170	SPRING	2	2						

Fig.45. BLADE CYLINDER

Fig.45 BLADE CYLINDER

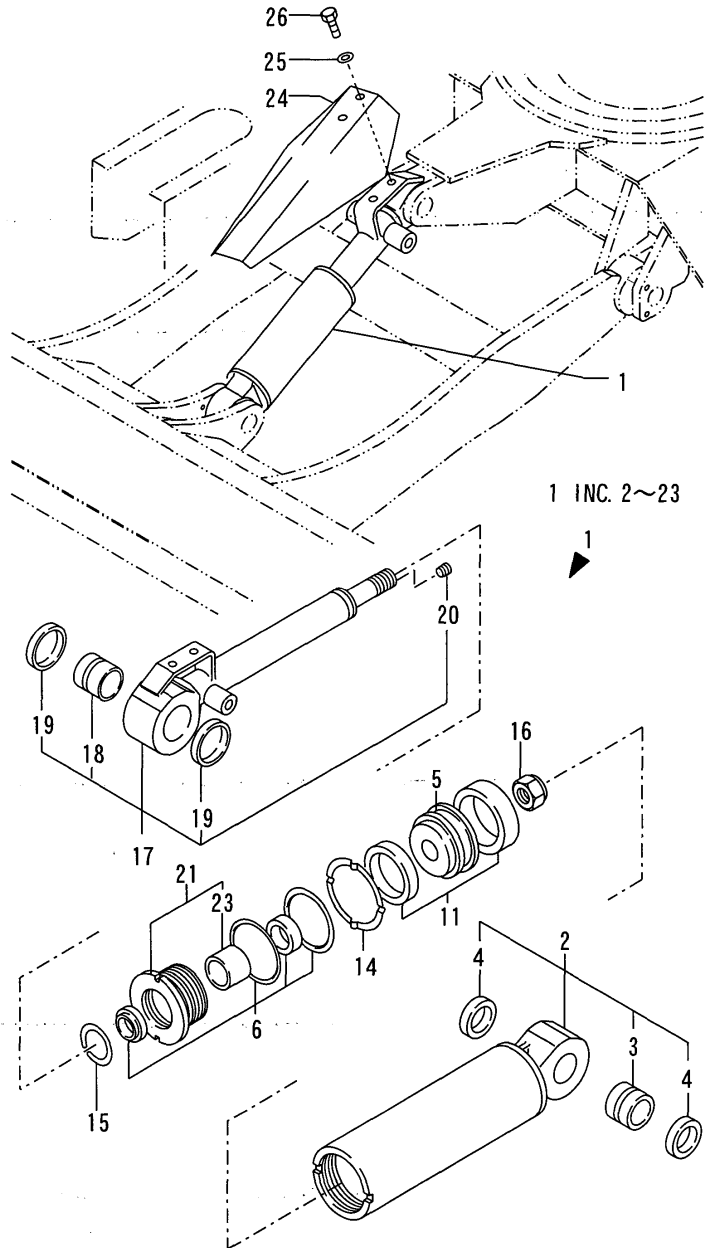

(A)=B27-2B(C)  
(B)=B27-2B(P)  
(C)=

(D)=  
(E)=  
(F)=

No.	Lev.	Parts No.	Description	Q'ty						I	R
				(A)	(B)	(C)	(D)	(E)	(F)		
1	1	172422-72700-3	CYLINDER ASSY, BLADE	1	1						
2	2	172422-72710-3	TUBE, BLADE	1	1						
3	3	172168-72410	BUSH 40X50X40	1	1						
4	3	172165-81750	SEAL, DUST 40X50X5	2	2						
5	2	172422-72780	PISTON	1	1						
6	2	172142-72930	SEAL SET, HEAD	1	1						
11	2	172142-72950	SEAL SET, PISTON	1	1						
14	2	172142-72260	WASHER 80 B	1	1						
15	2	933111-26600	RING 55, SPRING	1	1						
16	2	172175-72550	NUT	1	1						
17	2	172422-72730	ROD ASSY, BLADE CLY.	1	1						
18	3	172168-72410	BUSH 40X50X40	1	1						
19	3	172165-81750	SEAL, DUST 40X50X5	2	2						
20	3	23871-005000	PLUG, R005	1	1						
21	2	172142-72640	HEAD 80 40 W/BUSH	1	1						
23	3	933135-14600	BUSH 40 30, ROD	1	1						
24	1	172422-72790-3	COVER, BLADE	1	1						
25	1	22157-100000	WASHER, 10	2	2						
26	1	26013-100202	BOLT, M10X 20	2	2						



Fig.46. SLIDE CYLINDER(TELESCOPIC ARM)

Fig. 46 SLIDE CYLINDER(TELESCOPIC ARM)

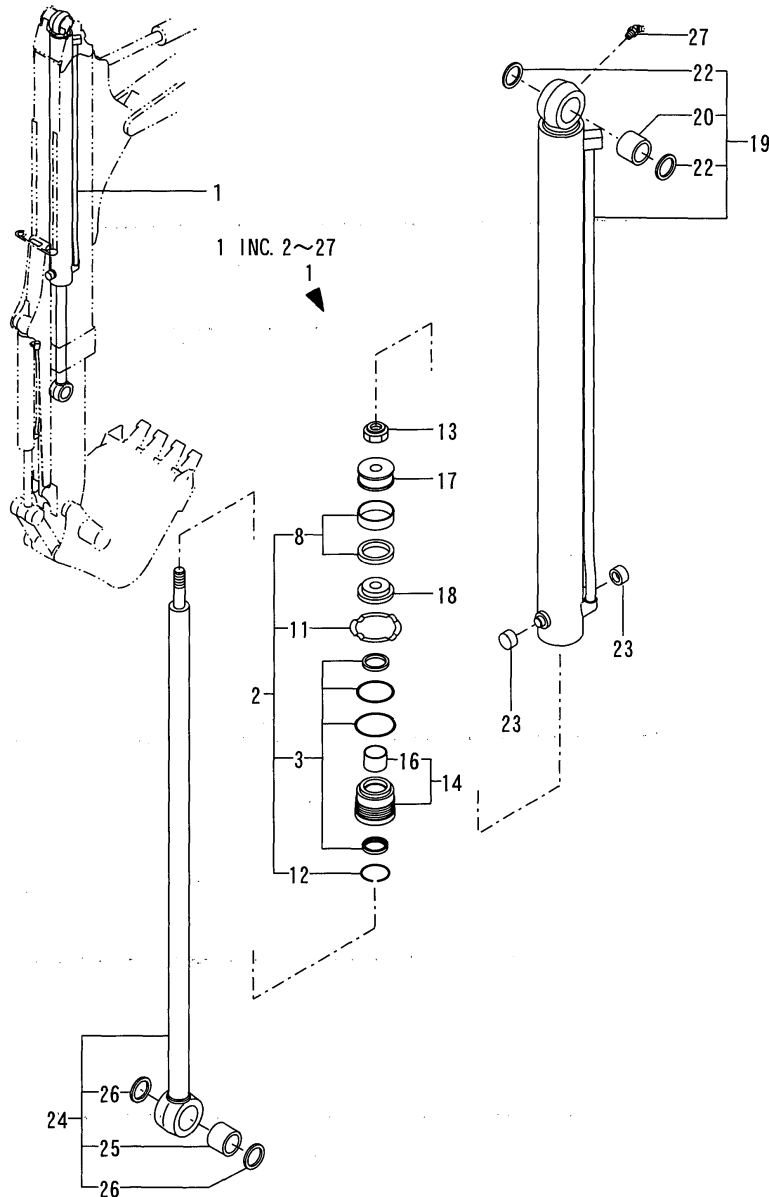

(A)=B27-2B(C)  
 (B)=B27-2B(P)  
 (C)=

(D)=  
 (E)=  
 (F)=

No.	Lev.	Parts No.	Description	Q'ty						I	R
				(A)	(B)	(C)	(D)	(E)	(F)		
1	1	172164-79600-5	CYLINDER, TELESCOPIC	1	1						
2	2	172168-72010	SEAL SET, CYLINDER	1	1						
3	3	172168-72020	SEAL SET, HEAD 70X40	1	1						
8	3	172168-72030	SEAL SET, 70X40	1	1						
11	3	172141-72420	WASHER 70, LOCK	1	1						
12	3	933111-26600	RING 55, SPRING	1	1						
13	2	172141-72250	NUT	1	1						
14	2	172143-72400	HEAD 70 40	1	1						
16	3	933135-14600	BUSH 40 30, ROD	1	1						
17	2	172141-73021	PISTON 70 27 A	1	1						
18	2	172141-73041	PISTON 70 27 C	1	1						
19	2	172164-79610-5	TUBE, TELESCOPIC	1	1						
20	3	172168-72410	BUSH 40X50X40	1	1						
22	3	172165-81750	SEAL, DUST 40X50X5	2	2						
23	2	172164-79680	SLIDE	2	2						
24	2	172164-79700	ROD	1	1						
25	3	172168-72410	BUSH 40X50X40	1	1						
26	3	172165-81750	SEAL, DUST 40X50X5	2	2						
27	2	24761-040000	NIPPLE, GREASE B	1	1						

Remarks  
 THIS FIGURE IS NEWLY ADDED.

Fig.47. DRIVING MOTOR

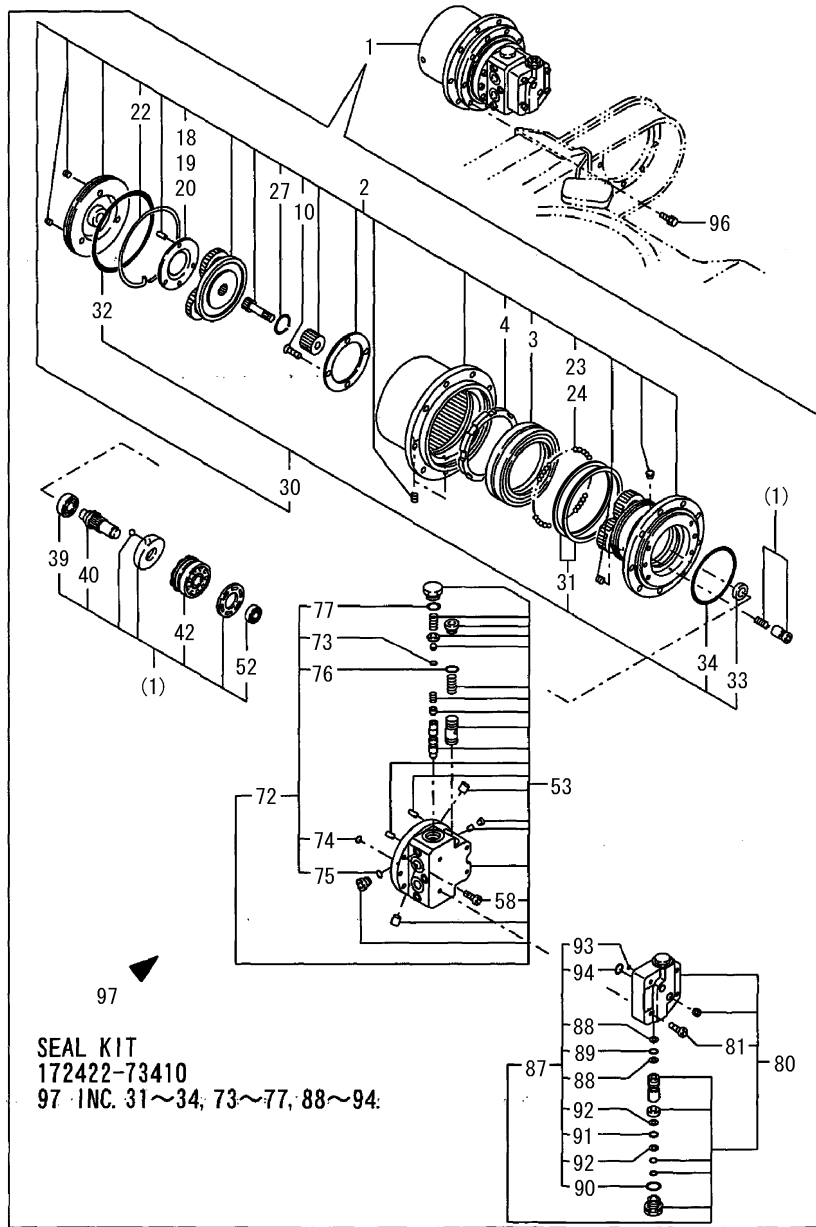

SEAL KIT  
172422-73410  
97 INC. 31~34, 73~77, 88~94.

(A)=B27-2B(C)  
(B)=B27-2B(P)  
(C)=

(D)=  
(E)=  
(F)=

No.	Lev.	Parts No.	Description	Q'ty						I	R
				(A)	(B)	(C)	(D)	(E)	(F)		
1	1	172422-73300	MOTOR, TRAVEL	2	2						
2	2	172175-70100	GEAR, REDUCTION	2	2						
3	3	172141-70030	BEARING, ANGULAR	2	2						
4	3	172141-70040	NUT, RING	2	2						
10	3	172141-70110	SCREW	8	8						
18	3	172141-70180	PLATE(T1.8), THRUST	2	2						
19	3	172141-70190	PLATE(T2.3), THRUST	2	2						
20	3	172141-70200	PLATE(T2.8), THRUST	2	2						
22	3	172141-70230	WIRE	2	2						
23	3	172122-70350	BALL, STEEL	132	132						
24	3	172122-70350	BALL, STEEL	132	132						
27	3	22242-000350	RING, 35	2	2						
30	3	772422-73310	SEAL SET, REDUCTION	2	2						
31	4	172141-70020-Z	SEAL, FLOATING	2	2						
32	4	172162-70820	O-RING	2	2						
33	4	172638-73540	SEAL, OIL	2	2						
34	4	24321-001200	O-RING, 1AG120.0	2	2						
39	2	24101-060044	BEARING, BALL 6004	2	2						
40	2	172183-73670	SHAFT	2	2						
42	2	172183-73910	BLOCK KIT,CYLINDER	2	2						
52	2	24101-060024	BEARING, BALL 6002	2	2						
53	2	772422-73320	BASE PLATE ASSY	2	2						
58	3	172122-70540	BOLT, SOCKET	12	12						
72	3	772422-73340	SEAL SET, BASE PLATE	2	2						
73	4	24315-000100	O-RING, 1BP10.0	4	4						
74	4	24315-000070	O-RING, 1BP7.0	6	6						
75	4	24315-000110	O-RING, 1BP11.0	4	4						
76	4	24315-000140	O-RING, 1BP14.0	4	4						
77	4	24315-000290	O-RING, 1BP29.0	4	4						
80	2	172422-73370	VALVE	2	2						
81	3	172148-70350	BOLT	8	8						
87	3	772422-73350	SEAL SET, VALVE	2	2						
88	4	172147-70580	RING, BUCK UP	8	8						
89	4	24315-000120	O-RING, 1BP12.0	4	4						
90	4	24315-000240	O-RING, 1BP24.0	4	4						
91	4	24315-000150	O-RING, 1BP15.0	4	4						
92	4	172147-70600	RING P15,T3,BACKUP	8	8						
93	4	24315-000070	O-RING, 1BP7.0	6	6						
94	4	24315-000160	O-RING, 1BP16.0	4	4						
96	1	26013-120302	BOLT, M12X 30	18	18						
97	1	172422-73410	SEAL SET	1	1						1

Remarks

(1)INC.REFER NO.31-34,73-77,88-94.

Fig.48. TURNING MOTOR

(A)=B27-2B(C)  
(B)=B27-2B(P)  
(C)=

(D)=  
(E)=  
(F)=

Fig.48 TURNING MOTOR

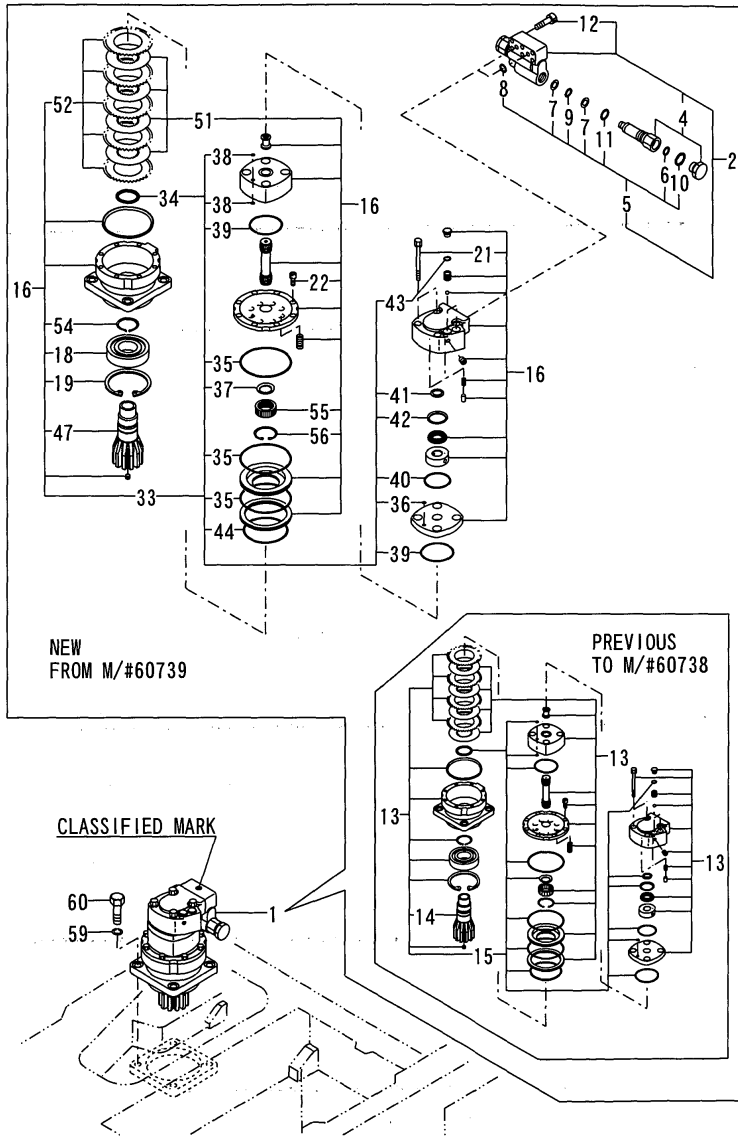

No.	Lev.	Parts No.	Description	Q'ty						I	R
				(A)	(B)	(C)	(D)	(E)	(F)		
1	1	172428-73310	MOTOR	1	1						
1-1	1	172428-73311	MOTOR ASSY, SWING	1	1						N 1
		(A=M/#60739) (B=M/#60739)									
2	2	172168-73330	VALVE ASY, SHOCKLESS	1	1						
4	3	172168-73350	CARTRIDGE ASSY	2	2						
5	3	172168-73360	SEAL SET	1	1						
6	4	172171-73330	SEAL, CAP	2	2						
7	4	172171-73340	RING	4	4						
8	4	24315-000160	O-RING, 1BP16.0	2	2						
9	4	24315-000200	O-RING, 1BP20.0	2	2						
10	4	24315-000250	O-RING, 1BP25.0	2	2						
11	4	24315-000280	O-RING, 1BP28.0	2	2						
12	3	172168-73370	BOLT	6	6						
13	2	172428-73320	MOTOR ASSY	1	1						2
14	3	172428-73330	GEAR ASSY, PINION	1	1						
15	3	172428-73340	SEAL SET	1	1						
16	2	172175-73372	MOTOR ASSY, SWING	1	1						W 2
		(A=M/#60739) (B=M/#60739)									
18	3	172168-73430	BEARING, BALL	1	1						
19	3	172168-73450	CIRCLIP	1	1						
21	3	172175-73520	BOLT	4	4						
22	3	172175-73540	BOLT	8	8						
33	3	172168-73641	SEAL SET	1	1						
47	3	172175-73660	GEAR, PINION	1	1						
51	3	172175-73771	PLATE	4	4						
52	3	172175-73780	PLATE	5	5						
54	3	172175-73800	CIRCLIP	1	1						
55	3	172175-73810	REAR BEARING	1	1						
56	3	172175-73820	CIRCLIP	1	1						
59	1	22217-160000	WASHER, SPRING 16	4	4						
60	1	26116-160502	BOLT, M16X 50 PLATED	4	4						

Remarks

- (1)CLASSIFIED MARK:YELLOW
- (2)REF.NO.16 IS INTERCHANGEABLE FOR REF.NO.13 BUT NOT INTERCHANGEABLE CONVERSELY.

Fig.49. SWIVEL JOINT

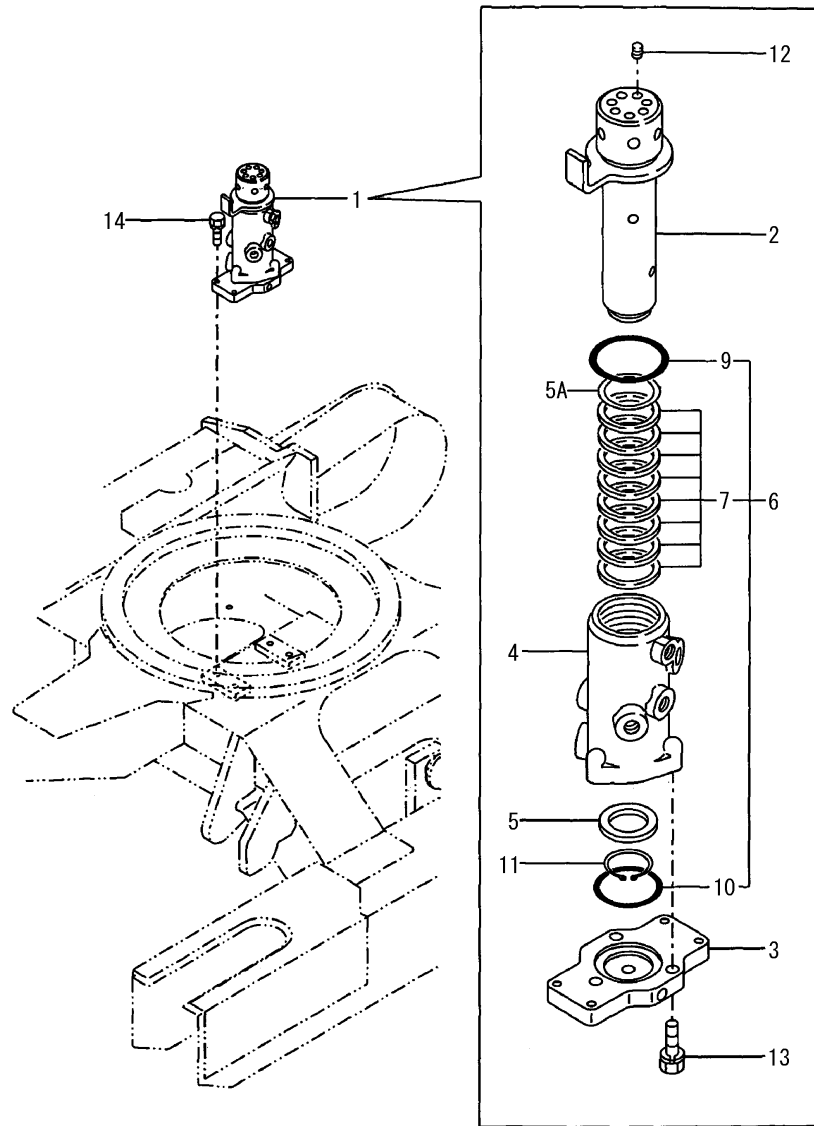

(A)=B27-2B(C)  
 (B)=B27-2B(P)  
 (C)=

(D)=  
 (E)=  
 (F)=

No.	Lev.	Parts No.	Description	Q'ty						I	R
				(A)	(B)	(C)	(D)	(E)	(F)		
1	1	172168-73800	JOINT ASSY, SWIVEL	1	1						
2	2	172148-73810	SHAFT ASSY, SWIVEL	1	1						
3	2	172148-73830	FLANGE, SWIVEL	1	1						
4	2	172148-73840	HUB, SWIVEL	1	1						
5	2	172137-73860	SPACER, SWIVEL	1	1						
5A	2	172148-73870	RING EL, BACK UP	1	1						
6	2	172168-73880	SEAL SET, SWIVEL	1	1						
7	3	172142-73800	O-RING	8	8						
9	3	24311-000750	O-RING, 1AP75.0	1	1						
10	3	24321-000700	O-RING, 1AG70.0	1	1						
11	2	22242-000451	RING, 45	1	1						
12	2	23871-020000	PLUG, R02	7	7						
13	2	26013-100352	BOLT, M10X 35	3	3						
14	1	26013-100302	BOLT, M10X 30	4	4						

Fig.50. CONTROL VALVE(1/2)

(A)=B27-2B(C)  
(B)=B27-2B(P)  
(C)=

(D)=  
(E)=  
(F)=

Fig.50 CONTROL VALVE(1/2)

CONTROL VALVE ASSY  
172168-74121

Fig. 50 Ref. No. 7

INC. Fig. 50 Ref. No. 8~89

Fig. 51 Ref. No. 1~91

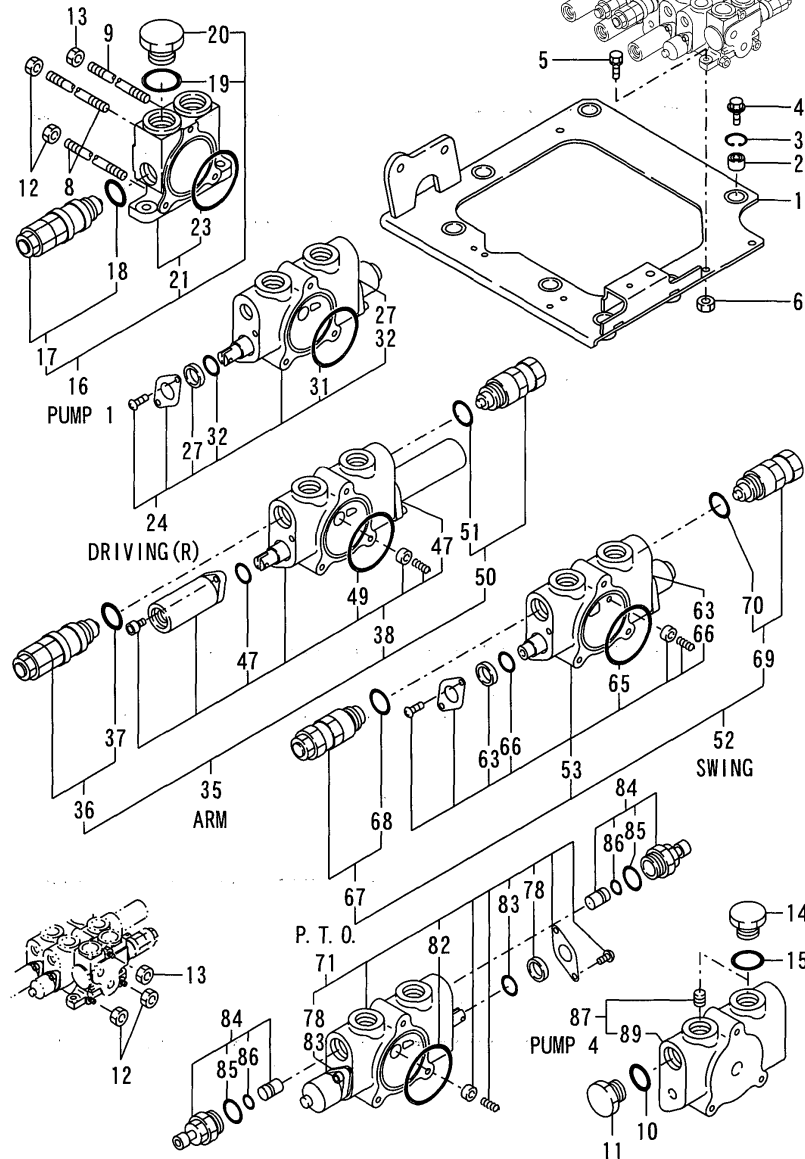

No.	Lev.	Parts No.	Description	Q'ty						I	R
				(A)	(B)	(C)	(D)	(E)	(F)		
1	1	172168-45400	PLATE ASSY, LINK	1	1						
2	1	172165-45490	CUSHION	5	5						
3	1	22252-000280	RING, 28	5	5						
4	1	26106-100352	BOLT, M10X 35 PLATED	5	5						
5	1	26013-100302	BOLT, M10X 30	3	3						
6	1	26716-100002	NUT, M10	1	1						
7	1	172168-74121	VALVE ASSY, CONTROL	1	1						
8	2	172151-74110	ROD, TIE	2	2						
9	2	172151-74120	ROD, TIE	1	1						
10	2	172116-74150	O-RING	1	1						
11	2	172116-74320	PLUG	1	1						
12	2	26716-080002	NUT, M8	4	4						
13	2	26716-100002	NUT, M10	2	2						
14	2	172112-06480	PLUG	2	2						
15	2	172112-06490	O-RING	2	2						
16	2	172168-72500	SECTION KIT, INLET	1	1						
17	3	172168-72680	VALVE 185/33, REFIEF	1	1						
18	4	172116-74150	O-RING	1	1						
19	3	172116-74150	O-RING	1	1						
20	3	172116-74320	PLUG	1	1						
21	3	172122-74520	SECTION ASSY, INLET	1	1						
23	4	933171-80590	O-RING	1	1						
24	2	172168-72580	SECTION ASSY, SPOOL	1	1						
27	3	933166-80520	WIPER	2	2						
31	3	933171-80590	O-RING	1	1						
32	3	933171-80610	O-RING	2	2						
35	2	172190-72771	SECTION KIT, SPOOL	1	1						
36	3	172168-72720	VALVE	1	1						
37	4	172116-74150	O-RING	1	1						
38	3	172190-72800	SECTION ASSY, SPOOL	1	1						
47	4	172151-74320	O-RING	2	2						
49	4	933171-80590	O-RING	1	1						
50	3	172146-74730	VALVE ASSY	1	1						
51	4	172116-74150	O-RING	1	1						
52	2	172168-72530	SECTION KIT, SPOOL	1	1						
53	3	172168-72600	SECTION ASSY, SPOOL	1	1						
63	4	933166-80520	WIPER	2	2						
65	4	933171-80590	O-RING	1	1						
66	4	933171-80610	O-RING	2	2						
67	3	172168-72700	VALVE 210/33, REFIEF	1	1						
68	4	172116-74150	O-RING	1	1						
69	3	172146-74730	VALVE ASSY	1	1						
70	4	172116-74150	O-RING	1	1						
71	2	172168-72610	SECTION ASSY, SPOOL	1	1						
78	3	933166-80520	WIPER	2	2						
82	3	933171-80590	O-RING	1	1						
83	3	933171-80610	O-RING	2	2						
84	2	172146-74720	VALVE ASSY, SHUT-OFF	2	2						
85	3	172116-74150	O-RING	2	2						
86	3	24311-240100	O-RING, 1AP10A	2	2						
87	2	172168-72620	SECTION ASSY, SPACER	1	1						

Fig.50. CONTROL VALVE(1/2)

(A)=B27-2B(C)  
 (B)=B27-2B(P)  
 (C)=

(D)=  
 (E)=  
 (F)=

Fig.50 CONTROL VALVE(1/2)

CONTROL VALVE ASSY

172168-74121

Fig. 50 Ref. No. 7

INC. Fig. 50 Ref. No. 8~89

Fig. 51 Ref. No. 1~91

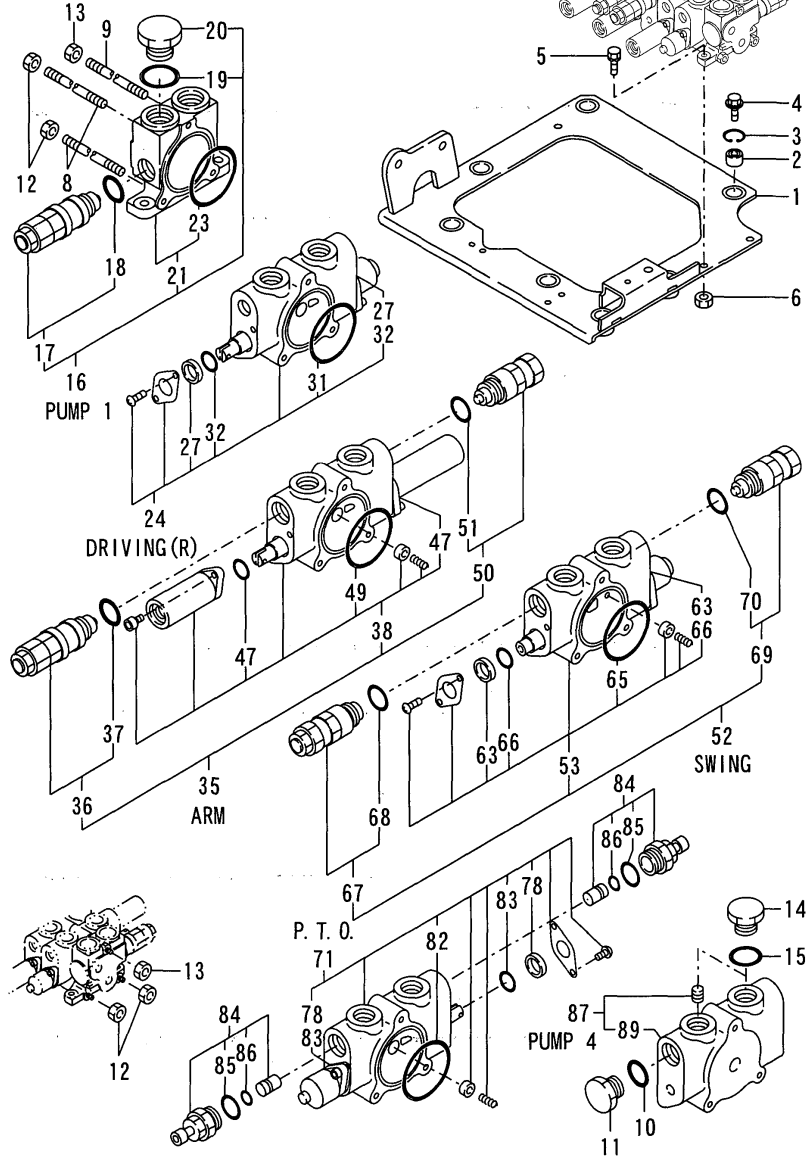

No.	Lev.	Parts No.	Description	Q'ty						I	R
				(A)	(B)	(C)	(D)	(E)	(F)		
89	3	172142-74900	SPACER	1	1						

Fig.51. CONTROL VALVE(2/2)

Fig. 51 CONTROL VALVE(2/2)

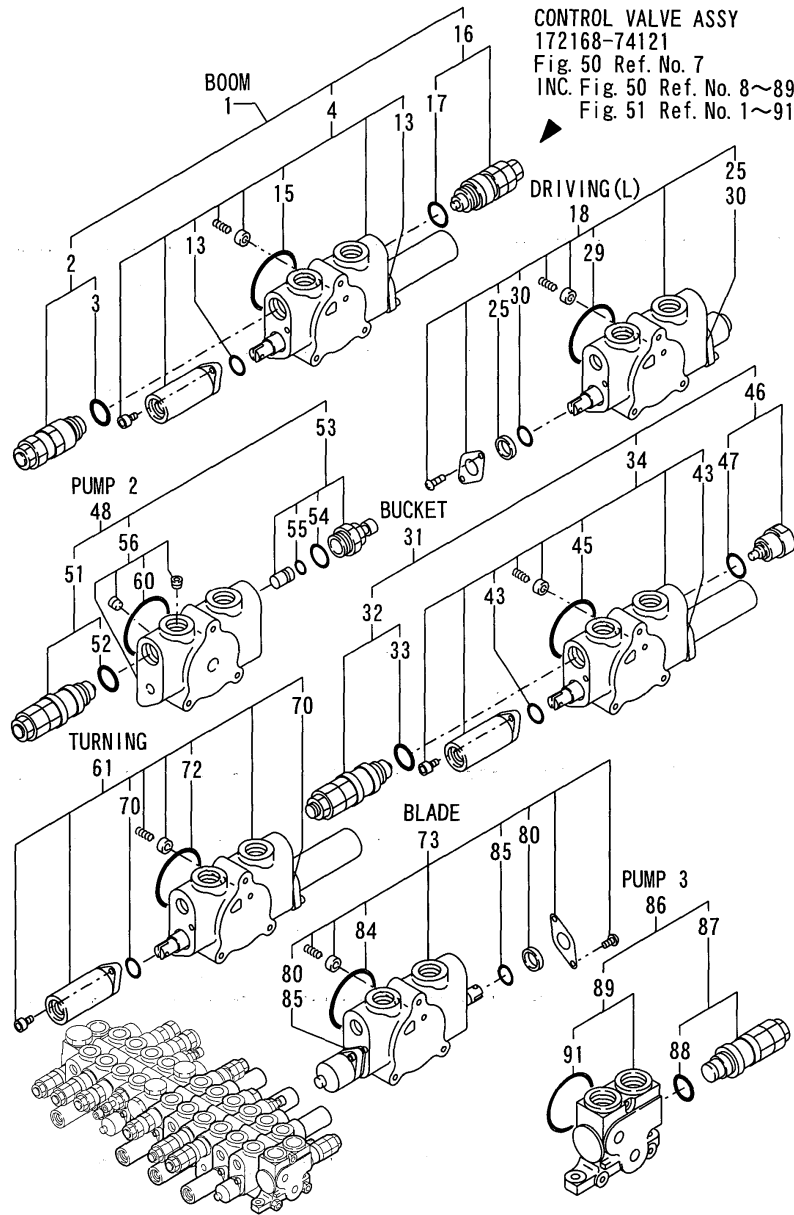

(A)=B27-2B(C)

(B)=B27-2B(P)

(C)=

(D)=

(E)=

(F)=

No.	Lev.	Parts No.	Description	Q'ty						I	R
				(A)	(B)	(C)	(D)	(E)	(F)		
1	2	172190-72780	SECTION KIT, SPOOL	1	1						
2	3	172142-74960	VALVE, RELIEF	1	1						
3	4	172116-74150	O-RING	1	1						
4	3	172175-74290	SECTION ASSY, SPOOL	1	1						
13	4	172151-74320	O-RING	2	2						
15	4	933171-80590	O-RING	1	1						
16	3	172168-72710	VALVE	1	1						
17	4	172116-74150	O-RING	1	1						
18	2	172168-72650	SECTION ASSY, SPOOL	1	1						M
18-1	2	172168-72640	SECTION ASSY, SPOOL	1	1						
25	3	933166-80520	WIPER	2	2						
29	3	933171-80590	O-RING	1	1						
30	3	933171-80610	O-RING	2	2						
31	2	172190-72790	SECTION KIT, SPOOL	1	1						
32	3	172168-72730	VALVE 260/33,RELIEF	1	1						
33	4	172116-74150	O-RING	1	1						
34	3	172175-74210	SECTION ASSY, SPOOL	1	1						
43	4	172151-74320	O-RING	2	2						
45	4	933171-80590	O-RING	1	1						
46	3	172310-79180	VALVE	1	1						
47	4	172116-74150	O-RING	1	1						
48	2	172168-72910	SECTION KIT, SPACER	1	1						
51	3	172168-72680	VALVE 185/33, REFIEF	1	1						
52	4	172116-74150	O-RING	1	1						
53	3	172146-74720	VALVE ASSY, SHUT-OFF	1	1						
54	4	172116-74150	O-RING	1	1						
55	4	24311-240100	O-RING, 1AP10A	1	1						
56	3	172146-74680	SECTION ASSY, SPACER	1	1						
60	4	933171-80590	O-RING	1	1						
61	2	172190-72830	SECTION KIT, SPOOL	1	1						
70	3	172151-74320	O-RING	2	2						
72	3	933171-80590	O-RING	1	1						
73	2	172168-72670	SECTION ASSY, SPOOL	1	1						
80	3	933166-80520	WIPER	2	2						
84	3	933171-80590	O-RING	1	1						
85	3	933171-80610	O-RING	2	2						
86	2	172168-72510	SECTION KIT, INLET	1	1						
87	3	172168-72690	VALVE 160/27, REFIEF	1	1						
88	4	172116-74150	O-RING	1	1						
89	3	172122-74520	SECTION ASSY, INLET	1	1						
91	4	933171-80590	O-RING	1	1						

Remarks  
(M)MISPRINT.

Fig.52. REMOTE CONTROL VALVE (L)

Fig.52 REMOTE CONTROL VALVE(L)

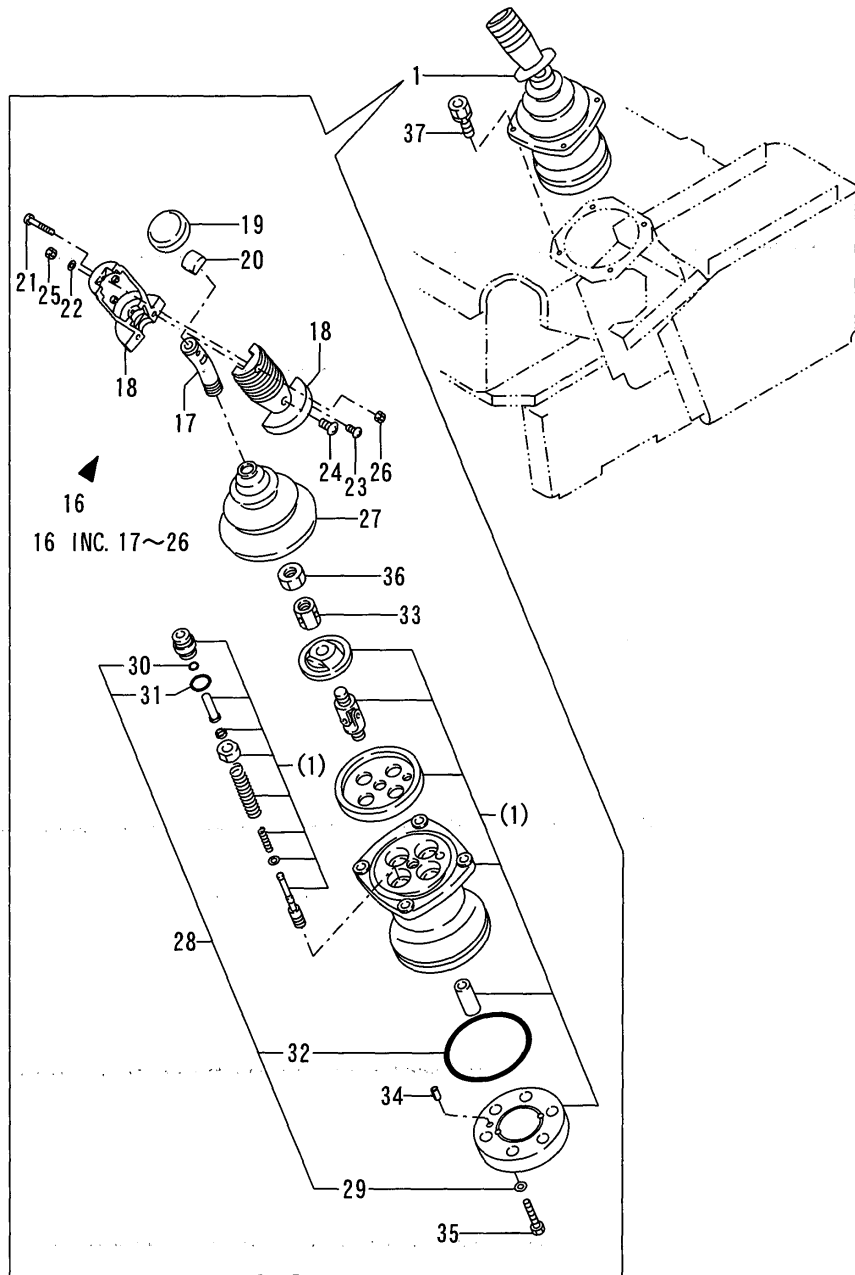

(A)=B27-2B(C)  
 (B)=B27-2B(P)  
 (C)=

(D)=  
 (E)=  
 (F)=

No.	Lev.	Parts No.	Description	Q'ty						I	R
				(A)	(B)	(C)	(D)	(E)	(F)		
1	1	172165-74300	JOY-STICK L.H.	1	1						
16	2	172165-74340	HANDLE, SUB	1	1						
17	3	172151-73510	BAR, HANDLE	1	1						
18	3	172151-73520	HANDLE	2	2						
19	3	172151-73530	HANDLE, CAP	1	1						
20	3	172151-73640	CAP	1	1						
21	3	172151-73660	SCREW, 4X30	1	1						
22	3	22137-040000	WASHER, 4	2	2						
23	3	26553-040102	SCREW 4X10	2	2						
24	3	26553-050082	SCREW, M5X 8	2	2						
25	3	26716-040002	NUT, M4	2	2						
26	3	26716-040002	NUT, M4	1	1						
27	2	172151-73620	BELLOWS	1	1						
28	2	172151-73630	SEAL SET	1	1						
29	3	172151-73360	SEAL WASHER	2	2						
30	3	172151-73420	SEAL	4	4						
31	3	24315-000200	O-RING, 1BP20.0	4	4						
32	3	24341-000900	O-RING, 1AS90.0	1	1						
33	2	172151-73650	NUT, ADJUST	1	1						
34	2	22351-050010	PIN, SPRING 5.0X10	1	1						
35	2	26450-080302	BOLT, M8X 30	2	2						
36	2	26756-140002	NUT, LOCK M14	1	1						
37	1	26013-060252	BOLT, M6X 25	4	4						



Fig.53. REMOTE CONTROL VALVE (R)

Fig. 53 REMOTE CONTROL VALVE (R)

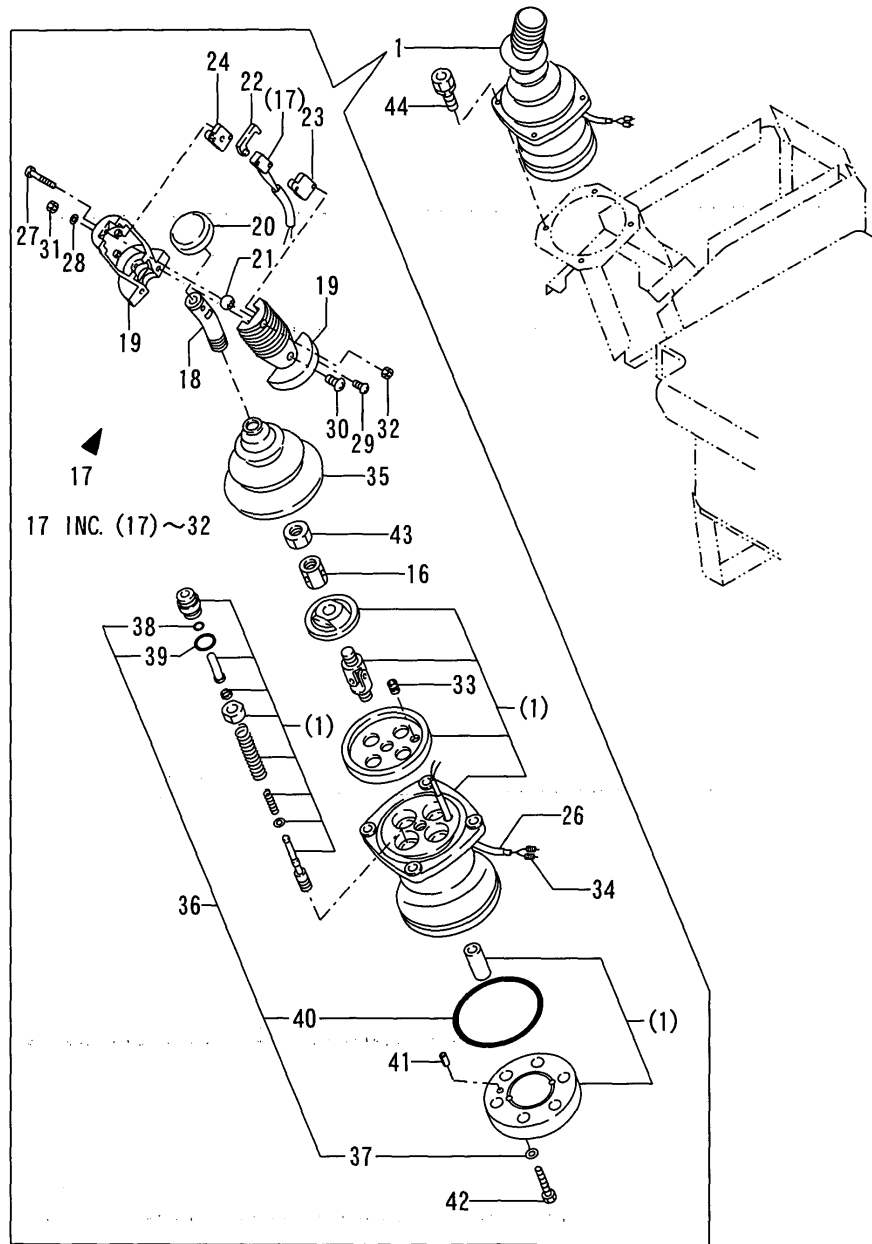

(A)=B27-2B(C)  
(B)=B27-2B(P)  
(C)=

(D)=  
(E)=  
(F)=

No.	Lev.	Parts No.	Description	Q'ty						I	R
				(A)	(B)	(C)	(D)	(E)	(F)		
1	1	172165-74310	JOY-STICK R.H.	1	1						
16	2	172151-73500	NUT, ADJUST	1	1						
17	2	172165-74350	HANDLE, SUB	1	1						
18	3	172151-73510	BAR, HANDLE	1	1						
19	3	172151-73520	HANDLE	2	2						
20	3	172151-73530	HANDLE, CAP	1	1						
21	3	172151-73540	ROLLER	1	1						
22	3	172151-73550	LEVER, SWITCH	1	1						
23	3	172151-73560	SEAT, SWITCH	1	1						
24	3	172151-73570	SEAT, SWITCH	1	1						
26	3	172151-73600	TUBE	1	1						
27	3	172151-73660	SCREW, 4X30	1	1						
28	3	22137-040000	WASHER, 4	2	2						
29	3	26553-040102	SCREW 4X10	2	2						
30	3	26553-050082	SCREW, M5X 8	2	2						
31	3	26716-040002	NUT, M4	2	2						
32	3	26716-040002	NUT, M4	1	1						
33	2	172151-73590	BUSH	1	1						
34	2	172151-73610	TERMINAL	2	2						
35	2	172151-73620	BELLOWS	1	1						
36	2	172151-73630	SEAL SET	1	1						
37	3	172151-73360	SEAL WASHER	2	2						
38	3	172151-73420	SEAL	4	4						
39	3	24315-000200	O-RING, 1BP20.0	4	4						
40	3	24341-000900	O-RING, 1AS90.0	1	1						
41	2	22351-050010	PIN, SPRING 5.0X10	1	1						
42	2	26450-080302	BOLT, M8X 30	2	2						
43	2	26756-140002	NUT, LOCK M14	1	1						
44	1	26013-060252	BOLT, M6X 25	4	4						

# Fig.54. 2-WAY VALVE

(A)=B27-2B(C)  
 (B)=B27-2B(P)  
 (C)=

(D)=  
 (E)=  
 (F)=

Fig. 54 2-WAY VALVE

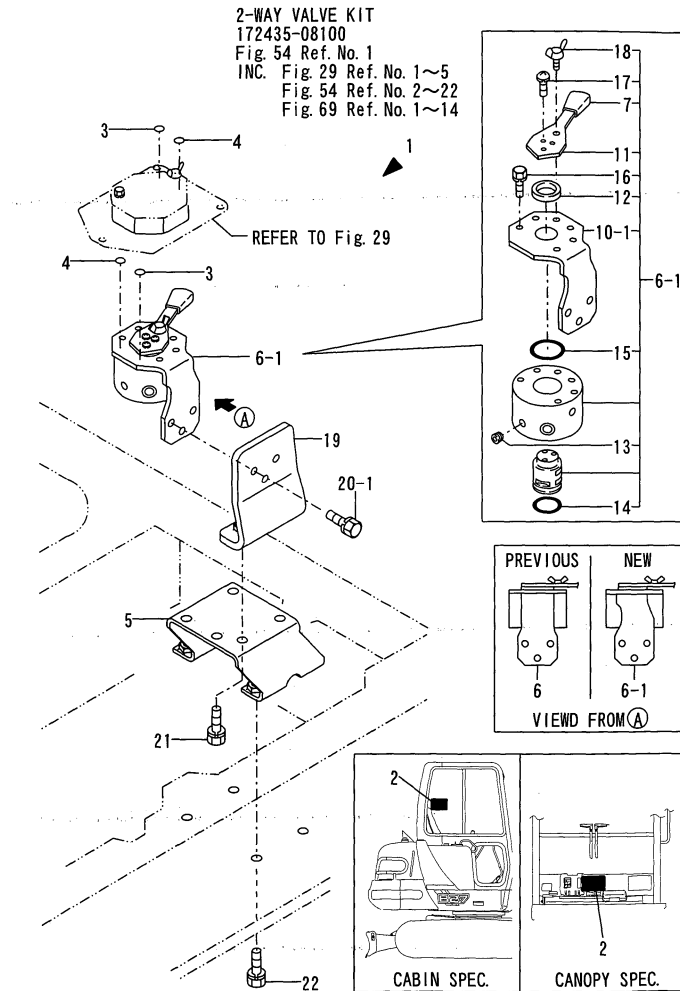

No.	Lev.	Parts No.	Description	Q'ty						I	R
				(A)	(B)	(C)	(D)	(E)	(F)		
1	1	172435-08100	2-WAY VALVE KIT (US)	1	1						1
2	2	172437-03600	LABEL	1	1						
3	2	172437-03610	LABEL	2	2						
4	2	172437-03620	LABEL	2	2						
5	2	172165-74202	BRACKET	1	1						
6	2	172437-74700	VALVE ASSY, 2-WAY	1	1						
6-1	2	172437-74701	VALVE ASSY,2WAY	1	1						S
		(A=M/#60777) (B=M/#60777)									
7	3	194273-47910	KNOB, LEVER	1	1						
10	3	172437-74730	STAY ASSY	1	1						2
10-1	3	172437-74731	STAY ASSY	1	1						S 2
		(A=M/#60777) (B=M/#60777)									
11	3	172437-74750	LEVER	1	1						
12	3	22137-240000	WASHER, 24	1	1						
13	3	23871-010000	PLUG, R01	4	4						
14	3	24311-000250	O-RING, 1AP25.0	1	1						
15	3	24311-000320	O-RING, 1AP32.0	1	1						
16	3	26013-060162	BOLT, M6X 16	4	4						
17	3	26022-050122	SCREW, M5X12	3	3						
18	3	26647-060202	BOLT, WING M6X20	1	1						
19	2	172190-74901	BRACKET	1	1						
20	2	26013-080202	BOLT, M8X 20	3	3						
20-1	2	26013-080252	BOLT, M8X 25	3	3						S
		(A=M/#60777) (B=M/#60777)									
21	2	26013-100252	BOLT, M10X 25	2	2						
22	2	26013-100302	BOLT, M10X 30	4	4						
23A	1	172437-03610	LABEL	1	1						3
23B	1	172437-03620	LABEL	1	1						3

Remarks

- THIS FIGURE IS NEWLY ADDED.
- (1)SPEC.CODE OF OPTIONAL. CUTOUT VALVE PARTS,ETC. WHICH CAN CHANGE FROM STANDARD OPERATION PATTERN(ISO, YANMAR PATERN) TO OPTIONAL.
- (2)PLEASE USE THIS PART WITH FOLLOWING LABELS AT THE SAME TIME. REF.NO. 23A & 23B.
- (3)LABELS ARE NOT ILLUSTRATED.

Fig.55. P.T.O.VALVE

Fig.55 P. T. O. VALVE

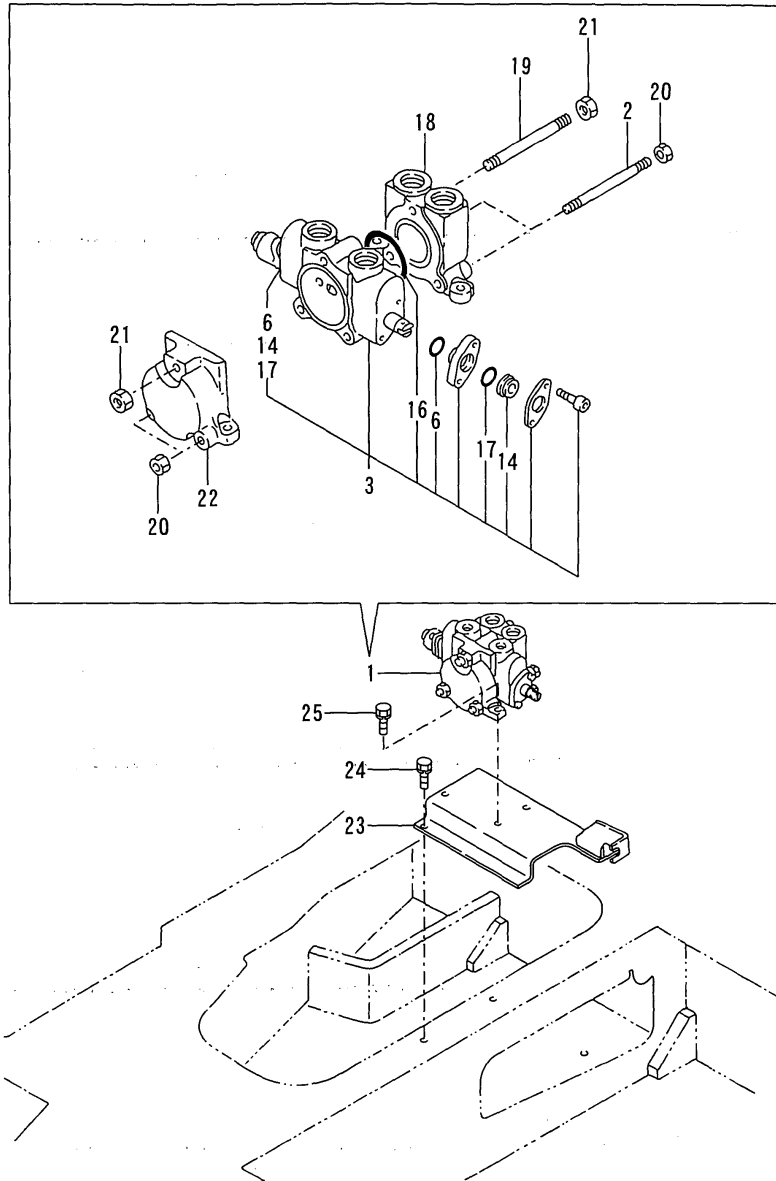

(A)=B27-2B(C)  
 (B)=B27-2B(P)  
 (C)=

(D)=  
 (E)=  
 (F)=

No.	Lev.	Parts No.	Description	Q'ty						I	R
				(A)	(B)	(C)	(D)	(E)	(F)		
1	1	172168-74710	VALVE ASSY,PTO	1	1						1
2	2	172614-74410	ROD, TIE	2	2						
3	2	172168-74800	SECTION, SPOOL	1	1						
6	3	172312-74230	O-RING	2	2						
14	3	933166-80520	WIPER	2	2						
16	3	933171-80590	O-RING	1	1						
17	3	933171-80610	O-RING	2	2						
18	2	172168-74810	SECTION ASSY, INLET	1	1						
19	2	172168-74820	ROD, TIE	1	1						
20	2	26716-080002	NUT, M8	4	4						
21	2	26716-100002	NUT, M10	2	2						
22	2	933171-80420	SECTION, OUTLET	1	1						
23	1	172168-74750	BRACKET COMPL.	1	1						
24	1	26013-100162	BOLT, M10X 16	3	3						
25	1	26013-100302	BOLT, M10X 30	3	3						

Remarks  
 (1)NOT APPLIDE FOR TELESCOPIC ARM  
 SPEC.

Fig.56. HYD.OIL TANK

Fig.56 HYD. OIL TANK

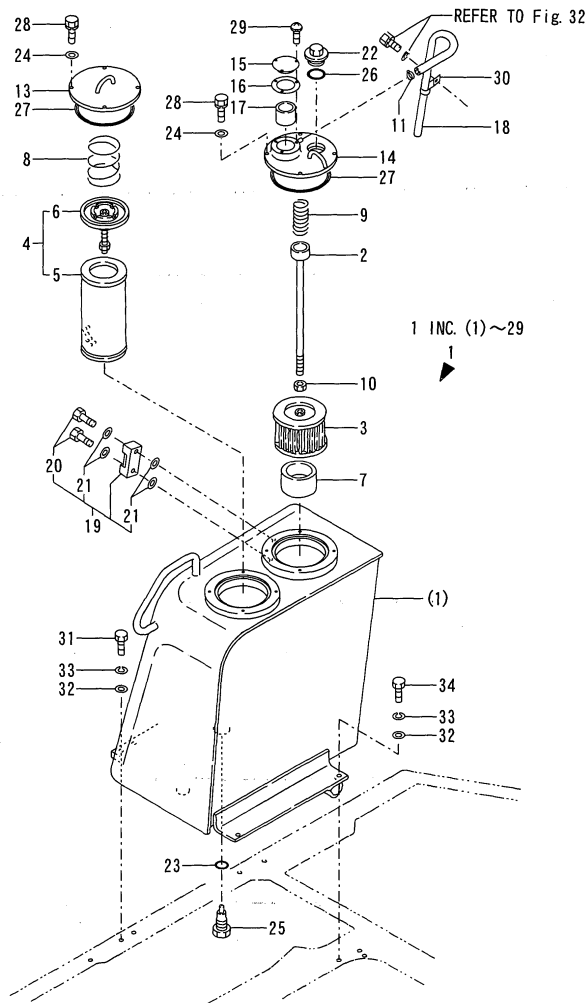

(A)=B27-2B(C)  
(B)=B27-2B(P)  
(C)=

(D)=  
(E)=  
(F)=

No.	Lev.	Parts No.	Description	Q'ty						I	R
				(A)	(B)	(C)	(D)	(E)	(F)		
1	1	772168-75101	TANK ASSY, RESERVOIR	1	1						1
2	2	172124-73700	ROD ASSY, FILTER	1	1						
3	2	172112-74801	STRAINER, SUCTION	1	1						
4	2	172112-74901	ELEMENT, FILTER	1	1						
5	3	172112-74911	ELEMENT, FILTER	1	1						
6	3	172112-74971	VALVE, BY-PASS	1	1						
7	2	172165-75340	COLLAR	1	1						
8	2	172112-75770	SPRING, FILTER	1	1						
9	2	172112-75780	SPRING, FILTER	1	1						
10	2	26716-100002	NUT, M10	1	1						
11	2	124766-59050	CLIP, HOSE 12	1	1						
13	2	172122-75331	COVER, RESERVOIR	1	1						
14	2	172165-75401	COVER, RESERVOIR	1	1						
15	2	172165-75450	PLATE (YELLOW:87)	1	1						
16	2	172165-75460	GASKET	1	1						
17	2	172165-75481	ELEMENT	1	1						
18	2	172165-75490	HOSE	1	1						
19	2	172122-75600	GAUGE, OIL LEVEL	1	1						
20	3	172122-75620	BOLT	2	2						
21	3	172122-75630	GASKET	4	4						
22	2	172116-75850	PLUG, OIL FEED	1	1						
23	2	24341-000300	O-RING, 1AS30.0	1	1						
24	2	22137-100000	WASHER, 10	8	8						
25	2	172187-75500	PLUG 24	1	1						
26	2	24311-000380	O-RING, 1AP38.0	1	1						
27	2	24321-001350	O-RING, 1AG135.0	2	2						
28	2	26013-100202	BOLT, M10X 20	8	8						
29	2	26022-050102	SCREW, M5X10	3	3						
30	1	172126-16540	CLAMP	1	1						
31	1	26116-140452	BOLT, M14X 45 PLATED	2	2						
32	1	22137-140000	WASHER, 14	4	4						
33	1	22217-140000	WASHER, SPRING 14	4	4						
34	1	26116-140302	BOLT, M14X 30 PLATED	2	2						
35A	1	172437-03541	LABEL	1							2
35B	1	172437-03320	LABEL, HYD.OIL TANK	1	1						2
35C	1	172437-03481	LABEL, SUPPORT		1						2
35D	1	172437-03300	LABEL, MANUAL		1						2
35E	1	172437-03470	LABEL, LEVER LOCK		1						2
35F	1	172435-03290	LABEL, TELESCO		1						2

Remarks

- (1) PLEASE USE THIS PART WITH ATTACHED LABELS AT THE SAME TIME.
- CABIN SPEC.: REF.NO. 35A & 35B.
- CANOPY & STANDARD SPEC.
- : REF.NO. 35B, 35C, 35D & 35E.
- CANOPY & 2-WAY SPEC.
- : REF.NO. 35B, 35C, 35D & 35E.
- CANOPY & TELESCOPIC SPEC.
- : REF.NO. 35B, 35C, 35D, 35E & 35F.
- (2) LABELS ARE NOT ILLUSTRATED.

Fig.57. HYD.OIL PIPING(TANK.PUMP.VALVE)

Fig.57 HYD. OIL PIPING(TANK~PUMP~VALVE)

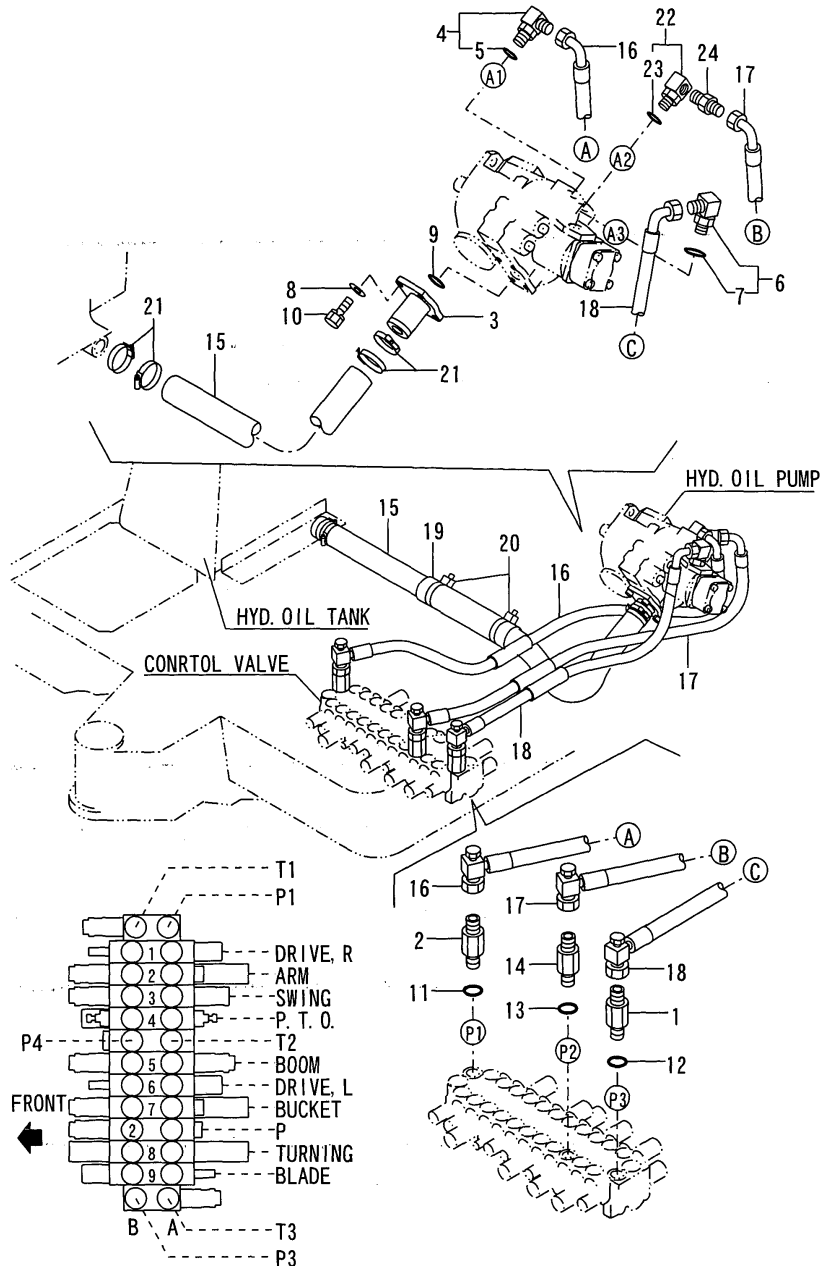

(A)=B27-2B(C)  
(B)=B27-2B(P)  
(C)=

(D)=  
(E)=  
(F)=

No.	Lev.	Parts No.	Description	Q'ty						I	R
				(A)	(B)	(C)	(D)	(E)	(F)		
1	1	172142-76130	JOINT	1	1						
2	1	172168-76240	CONNECTOR,UN7/8PF1/2	1	1						
3	1	172165-76860	FLANGE	1	1						
4	1	172141-76900	CONNECTOR ASSY	1	1						
5	2	24315-000180	O-RING, 1BP18.0	1	1						
6	1	172141-76900	CONNECTOR ASSY	1	1						
7	2	24315-000180	O-RING, 1BP18.0	1	1						
8	1	22117-120000	WASHER, 12	4	4						
9	1	24321-000450	O-RING, 1AG45.0	1	1						
10	1	26013-120302	BOLT, M12X 30	4	4						
11	1	933152-07400	O-RING	1	1						
12	1	933152-07400	O-RING	1	1						
13	1	933152-24120	O-RING	1	1						
14	1	933166-24140	CONNECTOR	1	1						
15	1	172168-78101	HOSE	1	1						
16	1	172170-78150	HOSE	1	1						
17	1	172170-78160	HOSE	1	1						
18	1	172170-78170	HOSE	1	1						
19	1	172173-78180	COVER, HOSE	1	1						
20	1	172122-79890	CLAMP, HOSE	2	2						
21	1	23000-060000	CLAMP, 60	4	4						
22	1	172122-76131	CONNECTOR, PT1/2X45	1	1						
23	2	24315-000180	O-RING, 1BP18.0	1	1						
24	1	23391-040000	JOINT, RGI-1/2	1	1						

Fig.58. HYD.OIL PIPING(PUMP.VALVE.MOTOR,BOOM)

(A)=B27-2B(C)  
(B)=B27-2B(P)  
(C)=

(D)=  
(E)=  
(F)=

Fig. 58 HYD. OIL PIPING (PUMP, VALVE  
~MOTOR, BOOM)

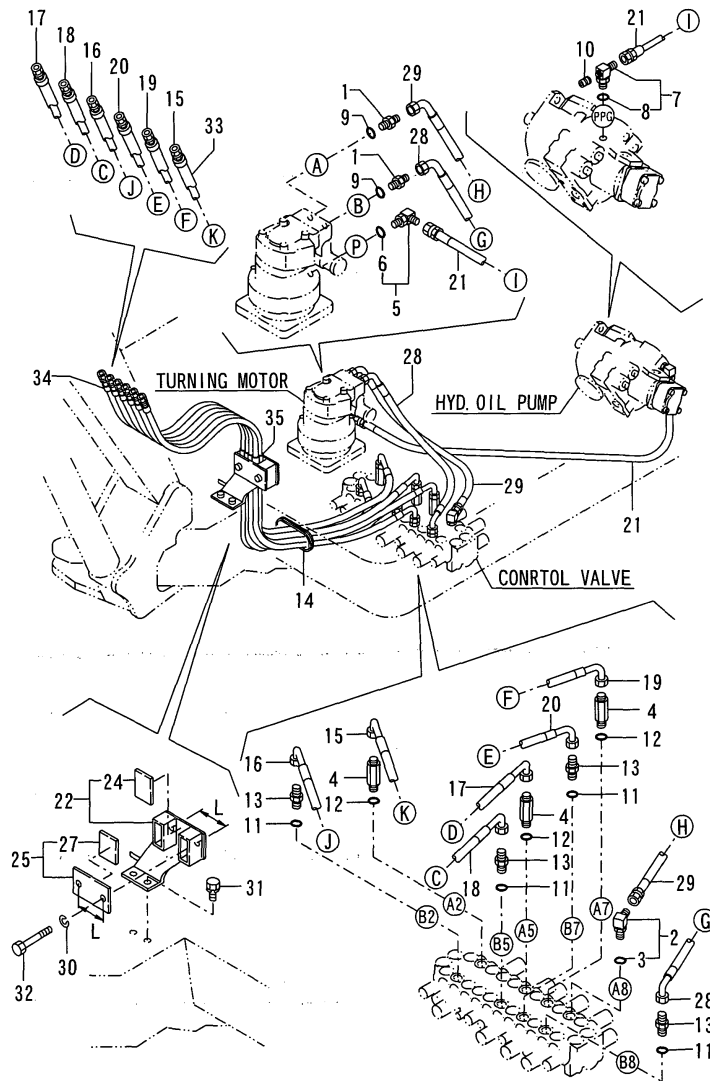

No.	Lev.	Parts No.	Description	Q'ty						I	R
				(A)	(B)	(C)	(D)	(E)	(F)		
1	1	172730-75140	ADAPTER	2	2						
2	1	172168-76130	CONNECTOR,UN3/4PF3/8	1	1						
3	2	933152-24120	O-RING	1	1						
4	1	172142-76160	JOINT, 3/4UN-3/8	3	3						
5	1	172141-76180	CONNECTOR ASSY	1	1						
6	2	24315-000110	O-RING, 1BP11.0	1	1						
7	1	172164-76360	ELBOW	1	1						
8	2	24315-000080	O-RING, 1BP8.0	1	1						
9	1	24315-000140	O-RING, 1BP14.0	2	2						
10	1	23871-010000	PLUG, R01	1	1						
11	1	933152-24120	O-RING	4	4						
12	1	933152-24120	O-RING	3	3						
13	1	933155-08481	CONNECTOR	4	4						
14	1	172165-78150	GROMMET, 49X119	1	1						
15	1	172168-78500	HOSE	1	1						
16	1	172168-78510	HOSE G206BC145	1	1						
17	1	172168-78520	HOSE G206BC153	1	1						
18	1	172168-78530	HOSE G206BC145	1	1						
19	1	172168-78540	HOSE G206BC145	1	1						
20	1	172168-78550	HOSE G206BC135	1	1						
21	1	172165-78670	HOSE	1	1						
22	1	172168-78700	SUPPORT ASSY, HOSE	1	1						1
22-1	1	172435-78700	SUPPORT ASSY	1	1						S
		(A=M/#60501) (B=M/#60501)									
24	2	172168-78760	RUBBER, HOSE SUPPORT	1	1						
24-1	2	172142-78940	RUBBER, HOSE SUPPORT	1	1						S
		(A=M/#60501) (B=M/#60501)									
25	1	172168-78740-2	COVER ASSY	1	1						1
25-1	1	172435-78740	COVER ASSY	1	1						S
		(A=M/#60501) (B=M/#60501)									
27	2	172168-78760	RUBBER, HOSE SUPPORT	1	1						
27-1	2	172142-78940	RUBBER, HOSE SUPPORT	1	1						S
		(A=M/#60501) (B=M/#60501)									
28	1	172168-78920	HOSE P208CC080S	1	1						
29	1	172168-78960	HOSE P206BC080S	1	1						
30	1	22217-100000	WASHER, SPRING 10	2	2						
31	1	26013-100202	BOLT, M10X 20	2	2						
32	1	26116-100652	BOLT, M10X 65 PLATED	2	2						
32-1	1	26116-100752	BOLT, M10X 75 PLATED	2	2						S
		(A=M/#60501) (B=M/#60501)									
32-2	1	26116-100702	BOLT, M10X 70 PLATED	2	2						N
		(A=M/#60729) (B=M/#60729)									
33	1	172142-78760	COVER, HOSE	6	6						2
33-1	1	172142-78770	COVER, HOSE	6	6						S
		(A=M/#60501) (B=M/#60501)									
34	1	23000-025000	CLAMP, 25	6	6						
35	1	172122-79920	CLIP, HOSE	6	6						Z
		(A=M/#60501) (B=M/#60501)									

Remarks

(1)L=REF.NO.22,25 82MM REF.NO.22-1,  
25-1 79MM.

(2)REF.NO.33 650MM,REF.NO.33-1 730MM.

Fig.59. HYD.OIL PIPING(VALUE.SWIVEL.SWING)

Fig.59 HYD. OIL PIPING(VALUE~SWIVEL, SWING)

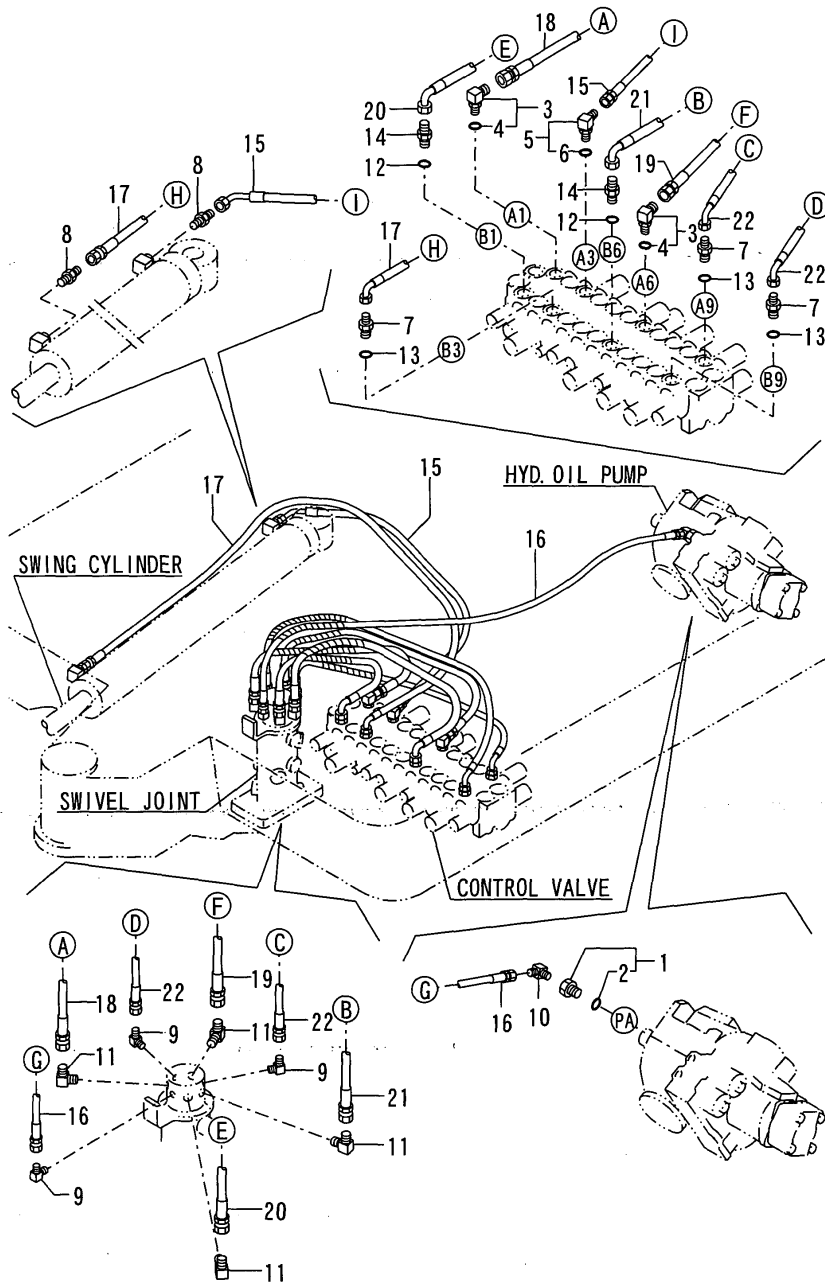

(A)=B27-2B(C)  
 (B)=B27-2B(P)  
 (C)=

(D)=  
 (E)=  
 (F)=

No.	Lev.	Parts No.	Description	Q'ty						I	R
				(A)	(B)	(C)	(D)	(E)	(F)		
1	1	172151-76080	CONNECTOR	1	1						
2	2	24315-000110	O-RING, 1BP11.0	1	1						
3	1	172168-76130	CONNECTOR,UN3/4PF3/8	2	2						
4	2	933152-24120	O-RING	2	2						
5	1	172168-76140	CONNECTOR,UN3/4PF1/4	1	1						
6	2	933152-24120	O-RING	1	1						
7	1	172312-76220	CONNECTOR, 1/4X3/4UN	3	3						
8	1	23391-020000	JOINT, RGI-1/4	2	2						
9	1	23393-020000	JOINT, 90RGI-1/4	3	3						
10	1	23393-020000	JOINT, 90RGI-1/4	1	1						
11	1	23393-030000	JOINT, 90RGI-3/8	4	4						
12	1	933152-24120	O-RING	2	2						
13	1	933152-24120	O-RING	3	3						
14	1	933155-08481	CONNECTOR	2	2						
15	1	172168-78181	HOSE P204BB127S	1	1						
16	1	172171-78180	HOSE P204BE127S	1	1						
17	1	172168-78191	HOSE P204BC195S	1	1						
18	1	172141-78240	HOSE	1	1						
19	1	172131-78600	HOSE	1	1						
20	1	172168-78900	HOSE P206BC070S	1	1						
21	1	172168-78940	HOSE P206BC089S	1	1						
22	1	172168-78980	HOSE P204BC100S	2	2						

Fig.60. HYD.OIL PIPING(RETURN)

Fig. 60 HYD. OIL PIPING(RETURN)

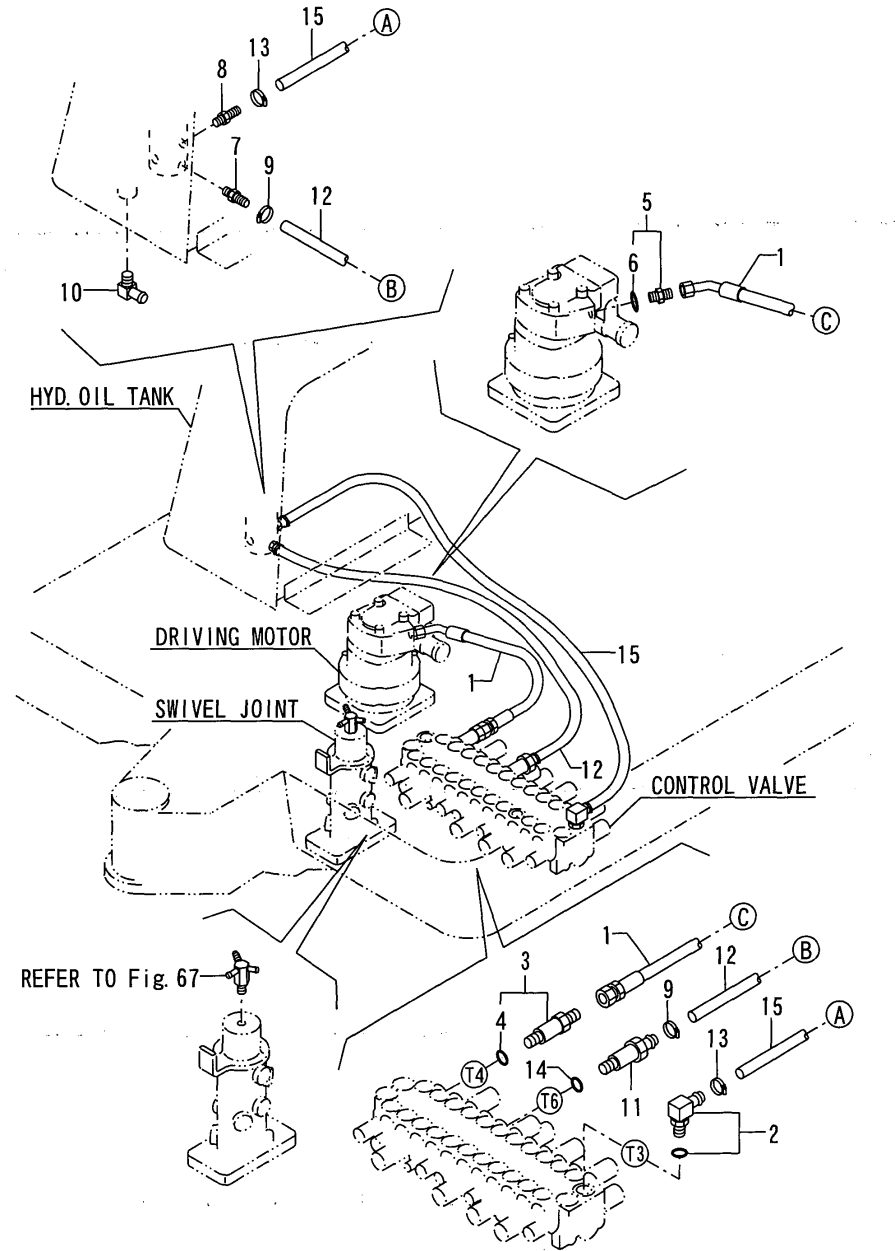

(A)=B27-2B(C)  
 (B)=B27-2B(P)  
 (C)=

(D)=  
 (E)=  
 (F)=

No.	Lev.	Parts No.	Description	Q'ty						I	R
				(A)	(B)	(C)	(D)	(E)	(F)		
1	1	172168-78470	HOSE G608BE043	1	1						
2	1	172164-76110	ELBOW	1	1						
3	1	172168-76150	CONNECTOR,UN7/8PF1/2	1	1						
4	2	933152-07400	O-RING	1	1						
5	1	172168-76160	CONNECTOR,PF1/2PF3/8	1	1						
6	2	24315-000140	O-RING, 1BP14.0	1	1						
7	1	172168-76170	CONNECTOR	1	1						
8	1	172165-76220	NIPPLE	1	1						
9	1	23000-022000	CLAMP, 22	2	2						
10	1	172312-76290	ELBOW	1	1						
11	1	172168-76350	CONNECTOR, 7/8X1/2	1	1						
12	1	172170-78260	HOSE	1	1						
13	1	23000-035000	CLAMP, 35	2	2						
14	1	933152-07400	O-RING	1	1						
15	1	172170-78240	HOSE	1	1						



Fig.61. HYD.OIL PIPING(P.T.O.FRAME END)

Fig. 61 HYD. OIL PIPING(P. T. O. , FRAME END)

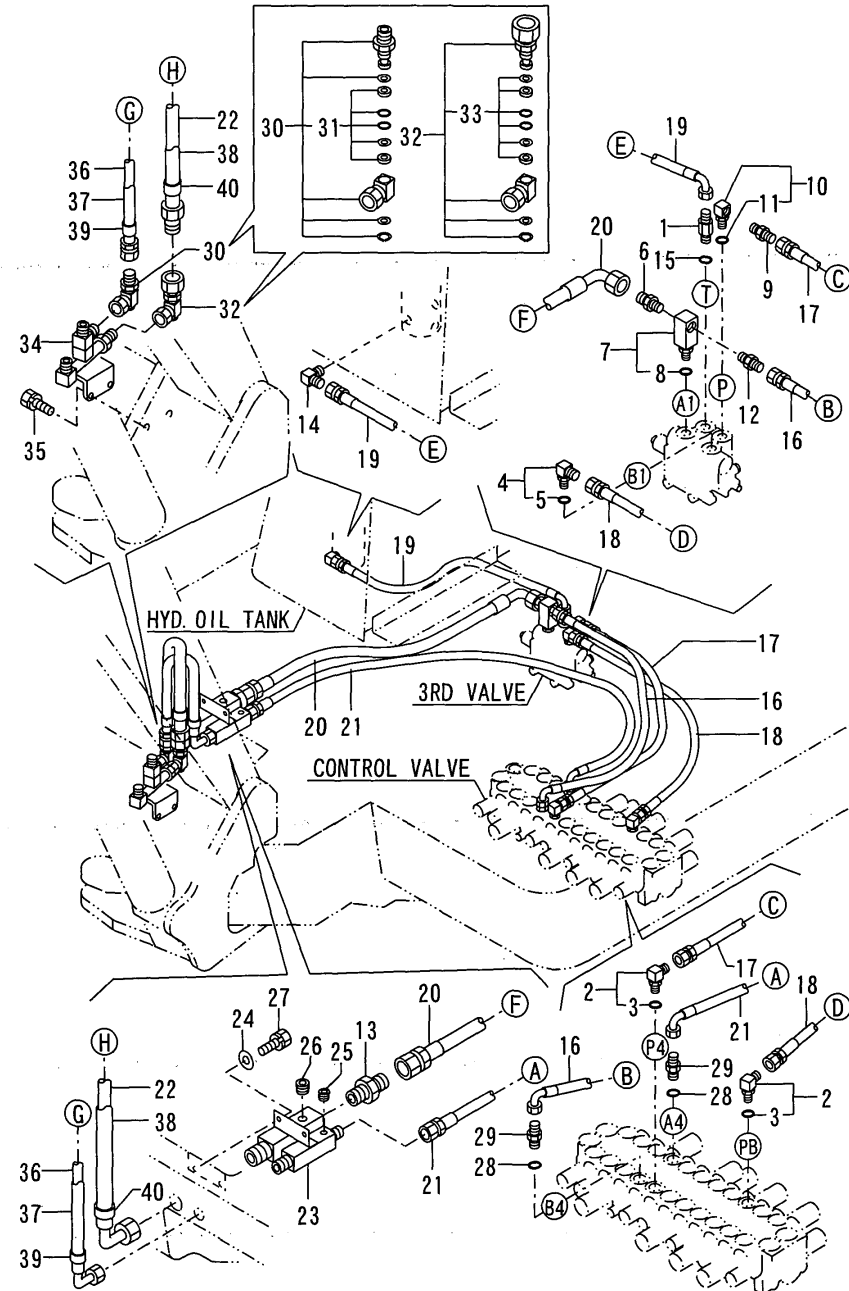

(A)=B27-2B(C)  
(B)=B27-2B(P)  
(C)=

(D)=  
(E)=  
(F)=

No.	Lev.	Parts No.	Description	Qty						I	R
				(A)	(B)	(C)	(D)	(E)	(F)		
1	1	172142-76130	JOINT	1	1						
2	1	172168-76130	CONNECTOR,UN3/4PF3/8	2	2						
3	2	933152-24120	O-RING	2	2						
4	1	172168-76130	CONNECTOR,UN3/4PF3/8	1	1						
5	2	933152-24120	O-RING	1	1						
6	1	172633-76160	ADAPTER	1	1						
7	1	172168-76180	CONNECTOR,UN3/4PT1/2	1	1						
8	2	933152-24120	O-RING	1	1						
9	1	172312-76180	NIPPLE, 1/2X3/8	1	1						
10	1	172124-76350	CONNECTOR, 1/2	1	1						
11	2	933152-07400	O-RING	1	1						
12	1	23391-040000	JOINT, RGI-1/2	1	1						
13	1	23391-060000	JOINT, RGI-3/4	1	1						
14	1	23393-040000	JOINT, 90RGI-1/2	1	1						
15	1	933152-07400	O-RING	1	1						
16	1	172130-78220	HOSE	1	1						
17	1	172168-78230	HOSE P206BB070	1	1						
18	1	172168-78230	HOSE P206BB070	1	1						
19	1	172168-78331	HOSE G608BC058	1	1						
20	1	172168-78340	HOSE G212BC068	1	1						
21	1	172168-78370	HOSE G208BC127	1	1						
22	1	172164-78760	HOSE	1	1						
23	1	172168-76300	JOINT ASSY, 3RD	1	1						
24	1	22137-100000	WASHER, 10	2	2						
25	1	23871-030000	PLUG, R03	1	1						
26	1	23871-040000	PLUG, R04	1	1						
27	1	26013-100202	BOLT, M10X 20	2	2						
28	1	933152-24120	O-RING	2	2						
29	1	933166-24120	CONNECTOR, PF1/2X10	2	2						
30	1	172142-76270	JOINT, SWIVEL 1/2	1	1						
31	2	172142-77040	SEAL SET	1	1						
32	1	172142-76280	JOINT, SWIVEL	1	1						
33	2	172142-77050	SEAL SET	1	1						
34	1	172175-76550-5	TUBE ASSY, 3RD	1	1						
35	1	26013-100252	BOLT, M10X 25	2	2						
36	1	172175-78360	HOSE	1	1						
37	1	172151-79410	COVER, HOSE	1	1						
38	1	172151-79420	COVER, HOSE	1	1						
39	1	23000-035000	CLAMP, 35	2	2						
40	1	23000-041000	CLAMP, 41	2	2						

Fig.62. HYD.OIL PIPING(TELESCOPIC ARM,FRAME END)

(A)=B27-2B(C)  
 (B)=B27-2B(P)  
 (C)=

(D)=  
 (E)=  
 (F)=

Fig. 62 HYD. OIL PIPING(TELESCOPIC ARM, FRAME END)

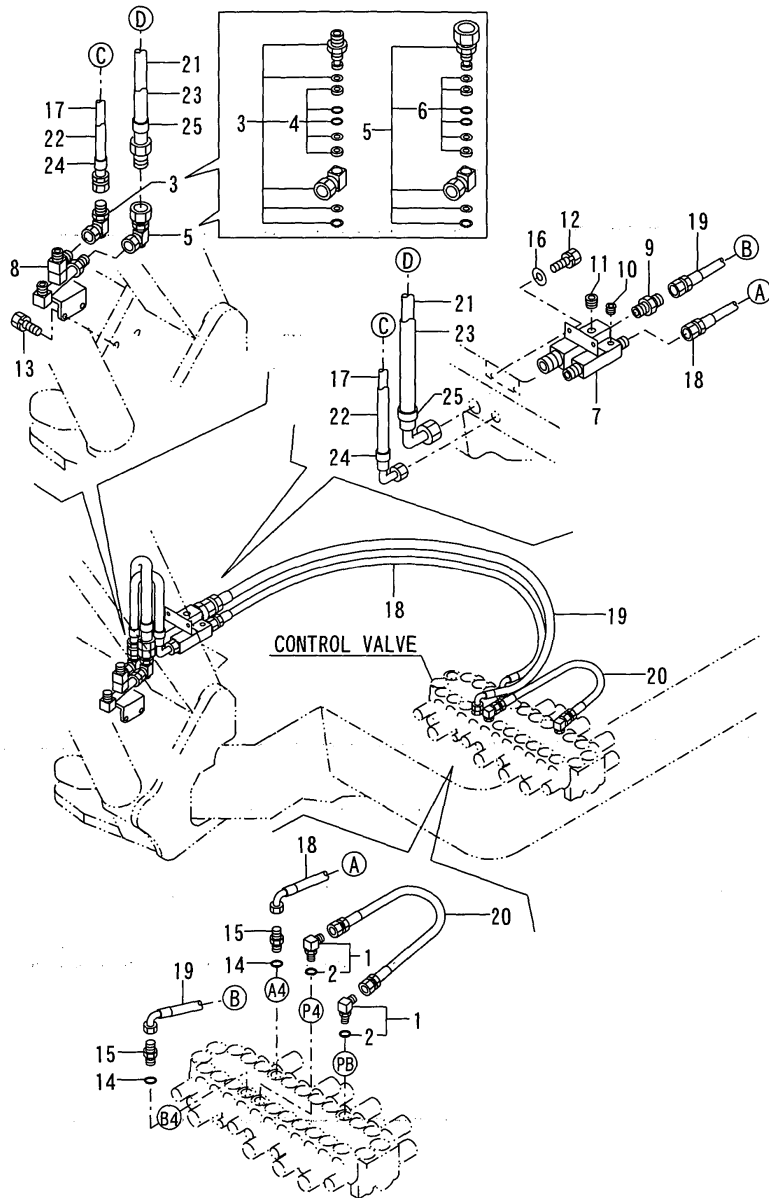

No.	Lev.	Parts No.	Description	Q'ty						I	R
				(A)	(B)	(C)	(D)	(E)	(F)		
1	1	172168-76130	CONNECTOR,UN3/4PF3/8	2	2						
2	2	933152-24120	O-RING	2	2						
3	1	172142-76270	JOINT, SWIVEL 1/2	1	1						
4	2	172142-77040	SEAL SET	1	1						
5	1	172142-76280	JOINT, SWIVEL	1	1						
6	2	172142-77050	SEAL SET	1	1						
7	1	172168-76300	JOINT ASSY, 3RD	1	1						
8	1	172175-76550-5	TUBE ASSY, 3RD	1	1						
9	1	172112-77420	CONNECTOR,PF1/2PT3/4	1	1						
10	1	23871-030000	PLUG, R03	1	1						
11	1	23871-040000	PLUG, R04	1	1						
12	1	26013-100202	BOLT, M10X 20	2	2						
13	1	26013-100252	BOLT, M10X 25	2	2						
14	1	933152-24120	O-RING	2	2						
15	1	933166-24120	CONNECTOR, PF1/2X10	2	2						
16	1	22137-100000	WASHER, 10	2	2						
17	1	172175-78360	HOSE	1	1						
18	1	172168-78370	HOSE G208BC127	1	1						
19	1	172168-78460	HOSE G208BC145	1	1						
20	1	172157-78560	HOSE	1	1						
21	1	172164-78760	HOSE	1	1						
22	1	172151-79410	COVER, HOSE	1	1						
23	1	172151-79420	COVER, HOSE	1	1						
24	1	23000-035000	CLAMP, 35	2	2						
25	1	23000-041000	CLAMP, 41	2	2						

Remarks  
 THIS FIGURE IS NEWLY ADDED.

Fig.63. HYD.OIL PIPING(TRACK FRAME)

P/C NEWS No. Y00S3771-2  
PUBLISHED: 2008/05

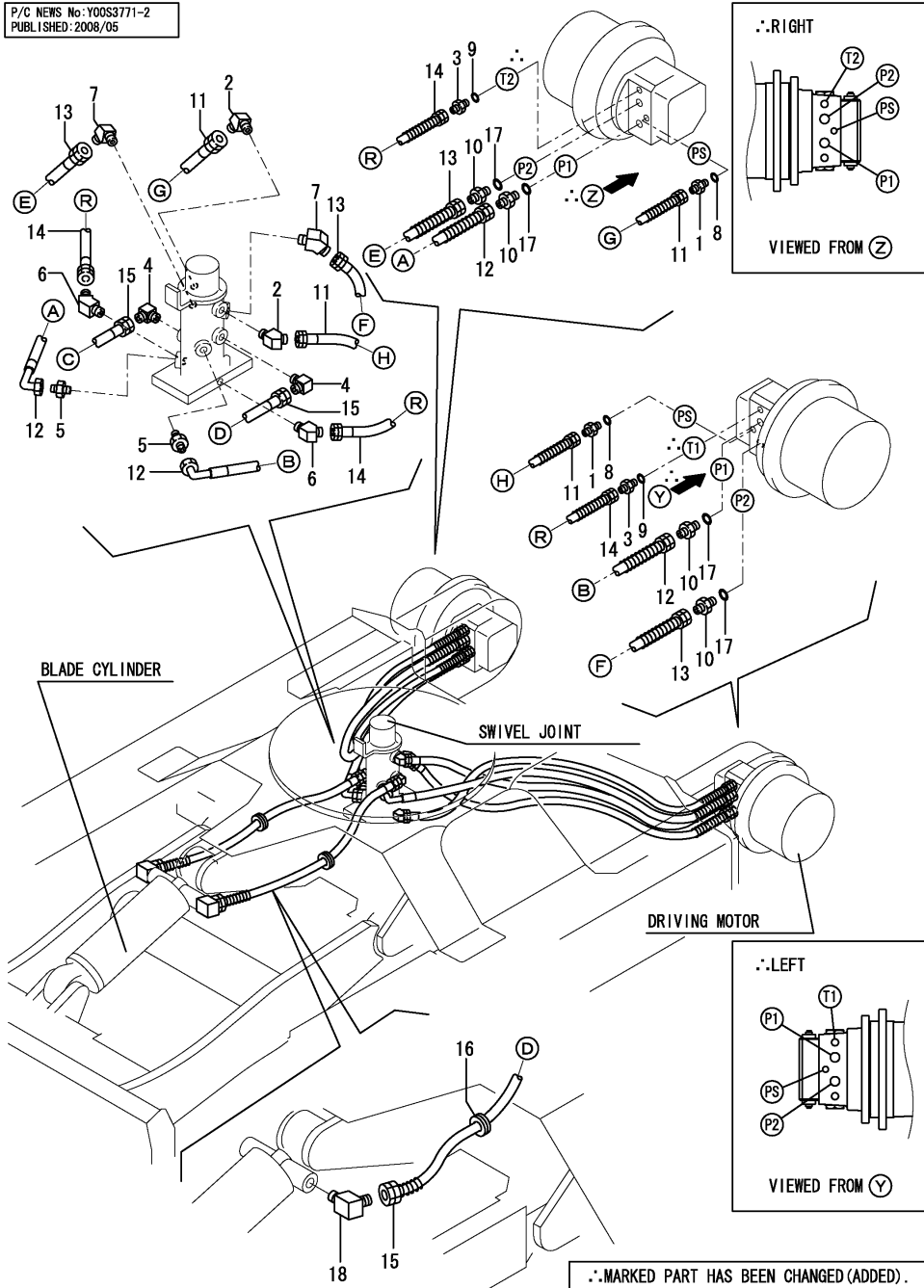

(A)=B27-2B(C)  
(B)=B27-2B(P)  
(C)=

(D)=  
(E)=  
(F)=

No.	Lev.	Parts No.	Description	Q'ty						I	R
				(A)	(B)	(C)	(D)	(E)	(F)		
1	1	172123-76120	ADAPTER, PF1/4	2	2						
2	1	23394-020000	JOINT, 45RGI-1/4	2	2						
3	1	172157-76220	CONNECTOR, 1/4X3/8	2	2						
4	1	23393-020000	JOINT, 90RGI-1/4	2	2						
5	1	23391-030000	JOINT, RGI-3/8	2	2						
6	1	23394-020000	JOINT, 45RGI-1/4	2	2						
7	1	23394-030000	JOINT, 45RGI-3/8	2	2						
8	1	24315-000110	O-RING, 1BP11.0	2	2						
9	1	24315-000110	O-RING, 1BP11.0	2	2						
10	1	933160-01370	CONNECTOR,PF1/2PF3/8	4	4						
11	1	172422-78350	HOSE	2	2						
12	1	172422-78360	HOSE F206BC108W	2	2						
13	1	172422-78370	HOSE F206BB105W	2	2						
14	1	172422-78380	HOSE	2	2						
15	1	172422-78390	HOSE F204BB068W	2	2						
16	1	172422-78760	GROMMET	2	2						
17	1	24315-000180	O-RING, 1BP18.0	4	4						
18	1	23393-020000	JOINT, 90RGI-1/4	2	2						

Fig.64. HYD.OIL PIPING(BOOM)

(A)=B27-2B(C)  
 (B)=B27-2B(P)  
 (C)=

(D)=  
 (E)=  
 (F)=

Fig.64 HYD. OIL PIPING (BOOM)

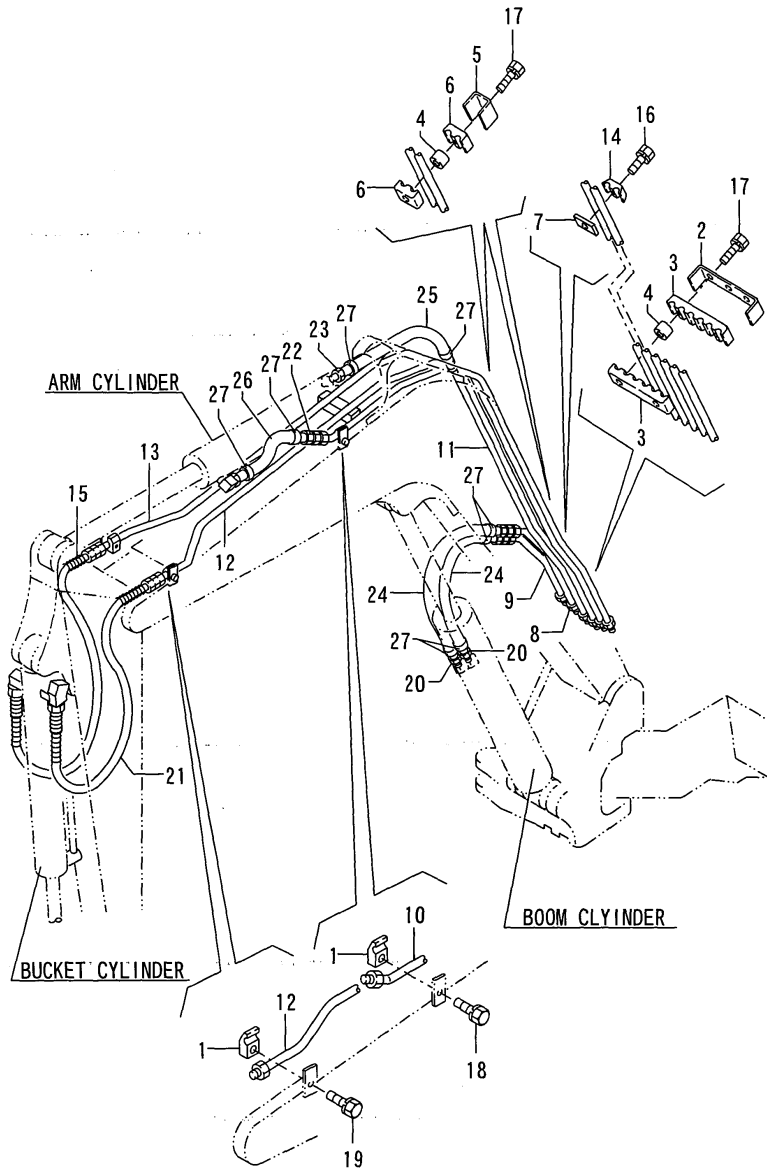

No.	Lev.	Parts No.	Description	Q'ty						I	R
				(A)	(B)	(C)	(D)	(E)	(F)		
1	1	172183-76230-5	CLAMP	3	3						
2	1	172175-76401-5	CLAMP, TUBE	1	1						
3	1	172175-76411	RUBBER	2	2						
4	1	172175-76420	COLLAR	6	6						
5	1	172175-76431-5	CLAMP, TUBE	3	3						
6	1	172175-76440	RUBBER	6	6						
7	1	172175-76450-5	W.P BACH PLATE (87)	1	1						
8	1	172142-76500	TUBE, BOOM	1	1						
9	1	172142-76520	TUBE, BOOM	1	1						
10	1	172142-76540	TUBE, ARM	1	1						
11	1	172142-76560	TUBE, ARM	1	1						
12	1	172142-76580	TUBE, BUCKET	1	1						
13	1	172142-76600	TUBE, BUCKET	1	1						
14	1	172141-76670	CLAMP, TUBE	1	1						
15	1	172168-78771	HOSE G206AB085W	1	1						1
16	1	26013-100352	BOLT, M10X 35	1	1						
17	1	26013-100352	BOLT, M10X 35	6	6						
18	1	26013-120302	BOLT, M12X 30	1	1						
19	1	26013-120352	BOLT, M12X 35	2	2						
20	1	172142-78270	HOSE	2	2						
21	1	172142-78281	HOSE	1	1						1
22	1	172142-78290	HOSE	1	1						1
23	1	172142-78300	HOSE P206AB060	1	1						
24	1	172142-78770	COVER, HOSE	2	2						
25	1	172149-78970	COVER, HOSE	1	1						
26	1	172137-79970	COVER, HOSE	1	1						
27	1	23000-025000	CLAMP, 25	8	8						

Remarks  
 (1)NOT APPLIDE FOR TELESCOPIC ARM  
 SPEC.

Fig.65. HYD.OIL PIPING(P.T.O.ARM END)

Fig. 65 HYD. OIL PIPING(P. T. O. , ARM END)

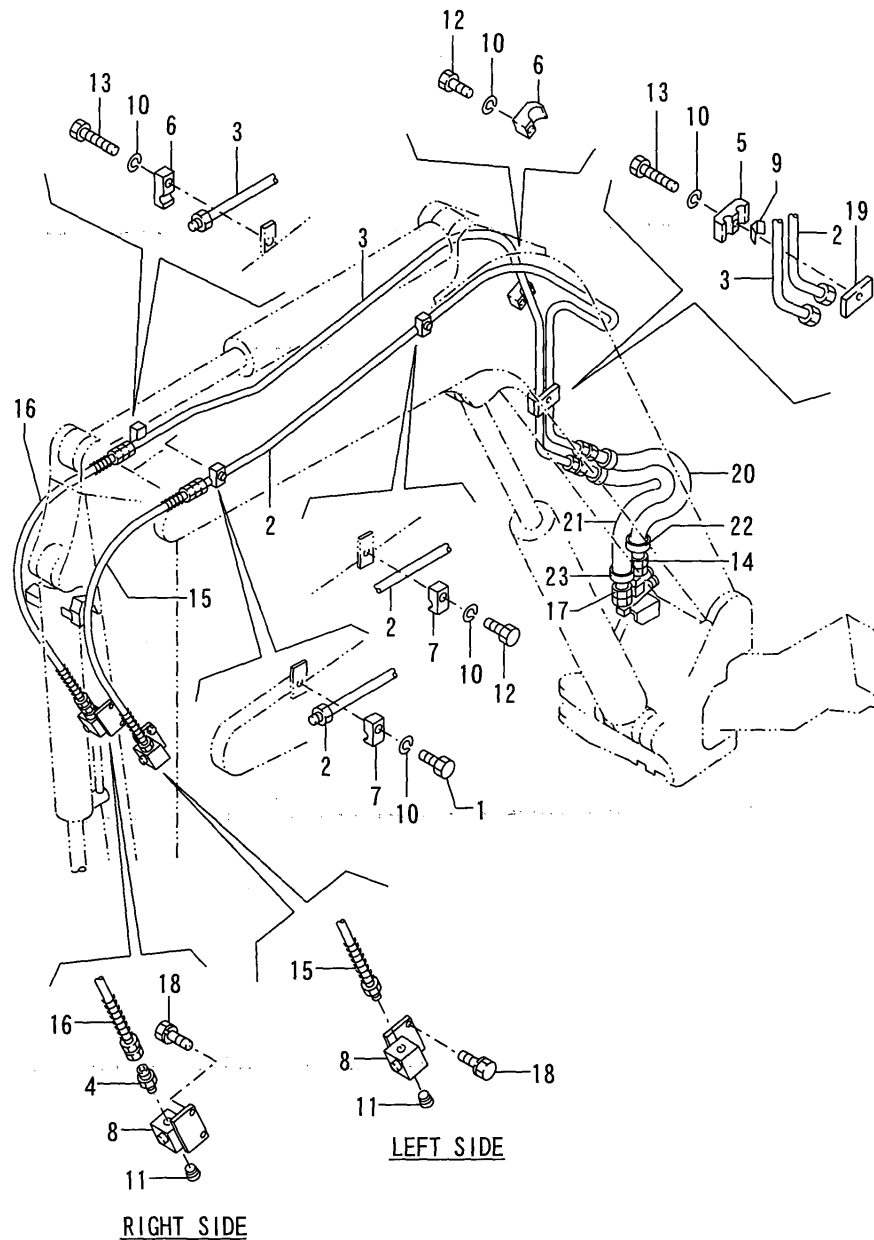

(A)=B27-2B(C)  
 (B)=B27-2B(P)  
 (C)=

(D)=  
 (E)=  
 (F)=

No.	Lev.	Parts No.	Description	Q'ty						I	R
				(A)	(B)	(C)	(D)	(E)	(F)		
1	1	26116-120602	BOLT, M12X 60 PLATED	1	1						
2	1	172175-76601	TUBE, PTO	1	1						
3	1	172175-76621	TUBE, PTO	1	1						
4	1	172633-76160	ADAPTER	1	1						
5	1	172125-76900	CLAMP	1	1						
6	1	172142-76940	CLAMP	2	2						
7	1	172175-76490-5	CLAMP	2	2						
8	1	172183-74820-5	STOP VALVE 08	2	2						
9	1	172312-77930	SPACER, CLAMP	1	1						
10	1	22217-120000	WASHER, SPRING 12	5	5						
11	1	23871-040000	PLUG, R04	2	2						
12	1	26116-120552	BOLT, M12X 55 PLATED	2	2						
13	1	26116-120702	BOLT, M12X 70 PLATED	2	2						
14	1	172175-78350	HOSE	1	1						
15	1	172190-78200	HOSE	1	1						
16	1	172190-78210	HOSE	1	1						
17	1	172164-78870	HOSE G212AB065	1	1						
18	1	26013-100252	BOLT, M10X 25	4	4						
19	1	172175-76640	SPACER ASSY	1	1						
20	1	172142-78790	COVER, HOSE	1	1						
21	1	172137-79950	COVER, HOSE	1	1						
22	1	23000-035000	CLAMP, 35	2	2						
23	1	23000-041000	CLAMP, 41	2	2						

Fig.66. HYD.OIL PIPING(TELESCOPIC ARM)

(A)=B27-2B(C)  
 (B)=B27-2B(P)  
 (C)=

(D)=  
 (E)=  
 (F)=

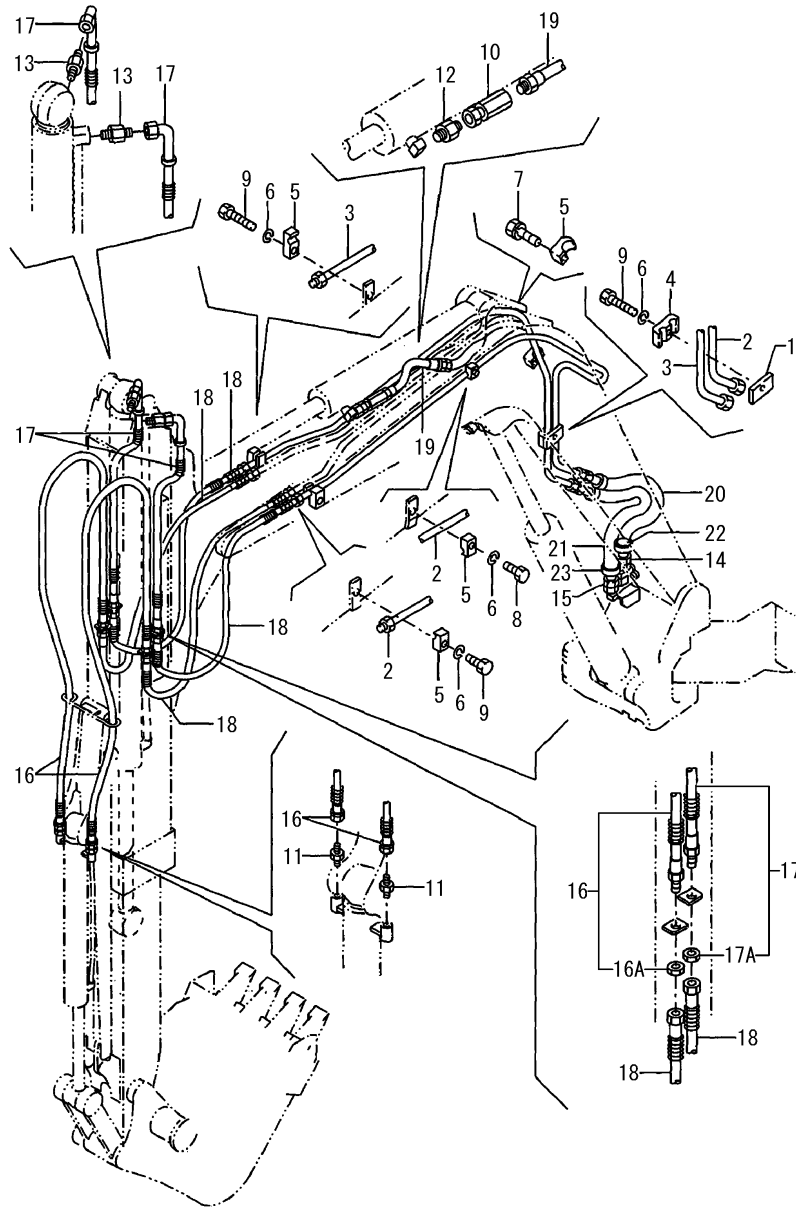

No.	Lev.	Parts No.	Description	Q'ty						I	R
				(A)	(B)	(C)	(D)	(E)	(F)		
1	1	172175-76640	SPACER ASSY	1	1						
2	1	172175-76701-5	TUBE	1	1						
3	1	172175-76721-5	TUBE	1	1						
4	1	172175-76750-5	CLAMP, PLUMBING 1/2	1	1						
5	1	172142-76950	CLAMP	4	4						
6	1	22217-120000	WASHER, SPRING 12	4	4						
7	1	26013-120402	BOLT, M12X 40	1	1						
8	1	26116-120552	BOLT, M12X 55 PLATED	1	1						
9	1	26116-120602	BOLT, M12X 60 PLATED	3	3						
10	1	172168-79510	VALVE	1	1						
11	1	23391-030000	JOINT, RGI-3/8	2	2						
12	1	933152-22780	ADAPTER	1	1						
13	1	933160-02760	ADAPTER	2	2						
14	1	172175-78350	HOSE	1	1						
15	1	172164-78870	HOSE G212AB065	1	1						
16	1	172164-79540	HOSE	2	2						
16A	2	172455-79750	NUT, LOCK	2	2						W
				(A=M/#XXXXX) (B=M/#XXXXX)							
17	1	172164-79550	HOSE	2	2						
17A	2	172455-79750	NUT, LOCK	2	2						W
				(A=M/#XXXXX) (B=M/#XXXXX)							
18	1	172164-79560	HOSE	4	4						
19	1	172168-79580	HOSE	1	1						
20	1	172142-78790	COVER, HOSE	1	1						
21	1	172137-79950	COVER, HOSE	1	1						
22	1	23000-035000	CLAMP, 35	2	2						
23	1	23000-041000	CLAMP, 41	2	2						

Remarks  
 THIS FIGURE IS NEWLY ADDED.

Fig.67. CONTROL PIPING(PUMP-REMO-CON.V-RETURN)

Fig.67 CONTROL PIPING(PUMP~REMOTE CONT. V. ~RETURN)

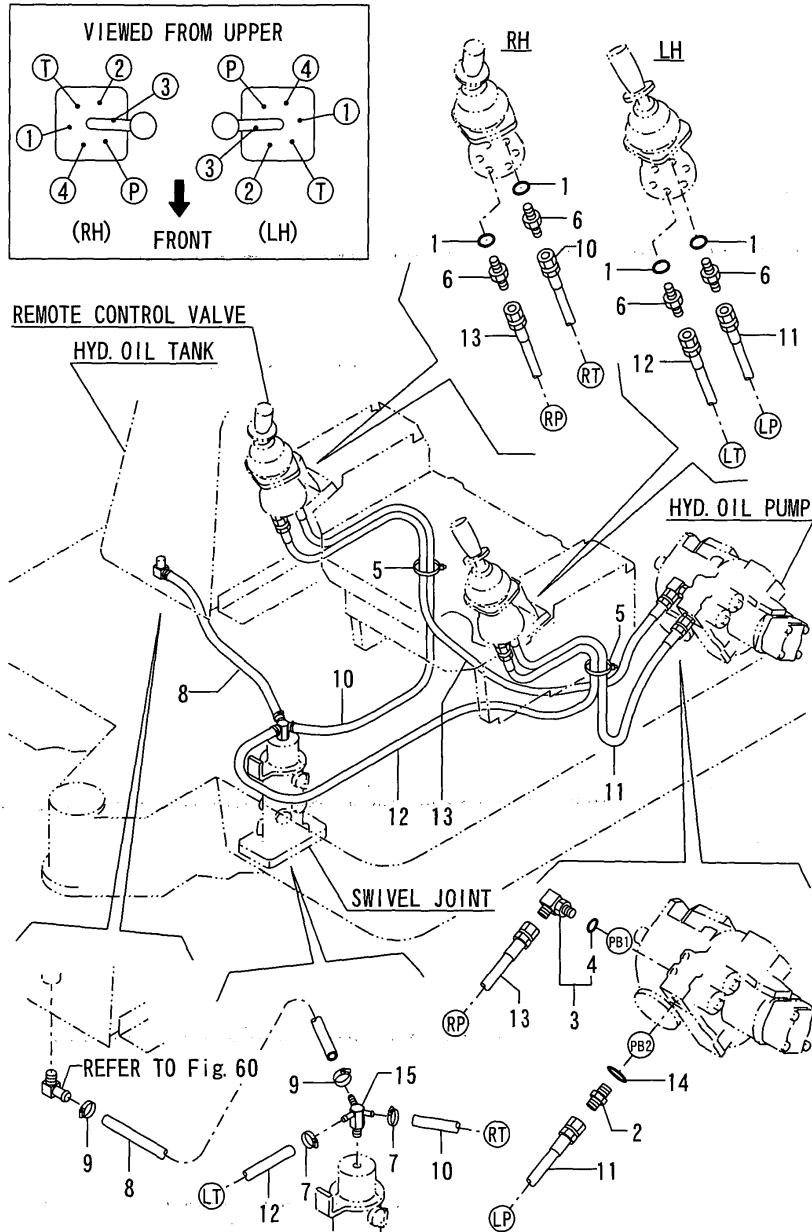

(A)=B27-2B(C)  
 (B)=B27-2B(P)  
 (C)=

(D)=  
 (E)=  
 (F)=

No.	Lev.	Parts No.	Description	Qty						I	R
				(A)	(B)	(C)	(D)	(E)	(F)		
1	1	24315-000110	O-RING, 1BP11.0	4	4						
2	1	172123-76120	ADAPTER, PF1/4	1	1						
3	1	172141-76180	CONNECTOR ASSY	1	1						
4	2	24315-000110	O-RING, 1BP11.0	1	1						
5	1	194202-56460	BAND, 200	2	2						
6	1	172123-76120	ADAPTER, PF1/4	4	4						
7	1	23010-014000	CLAMP, 14	2	2						
8	1	172170-78400	HOSE	1	1						
9	1	23000-016000	CLAMP, 16	2	2						
10	1	172170-78230	HOSE	1	1						
11	1	172170-78210	HOSE	1	1						
12	1	172165-79641	HOSE G604BY185T	1	1						
13	1	172170-78220	HOSE	1	1						
14	1	24315-000110	O-RING, 1BP11.0	1	1						
15	1	172168-76380	JOINT ASSY	1	1						

Fig.68. CONTROL PIPING(REMO-CON.V.-CONTROL V:DIRECT)

Fig.68 CONTROL PIPING(REMOTE CONTROL V.  
~CONTROL V.:DIRECT)

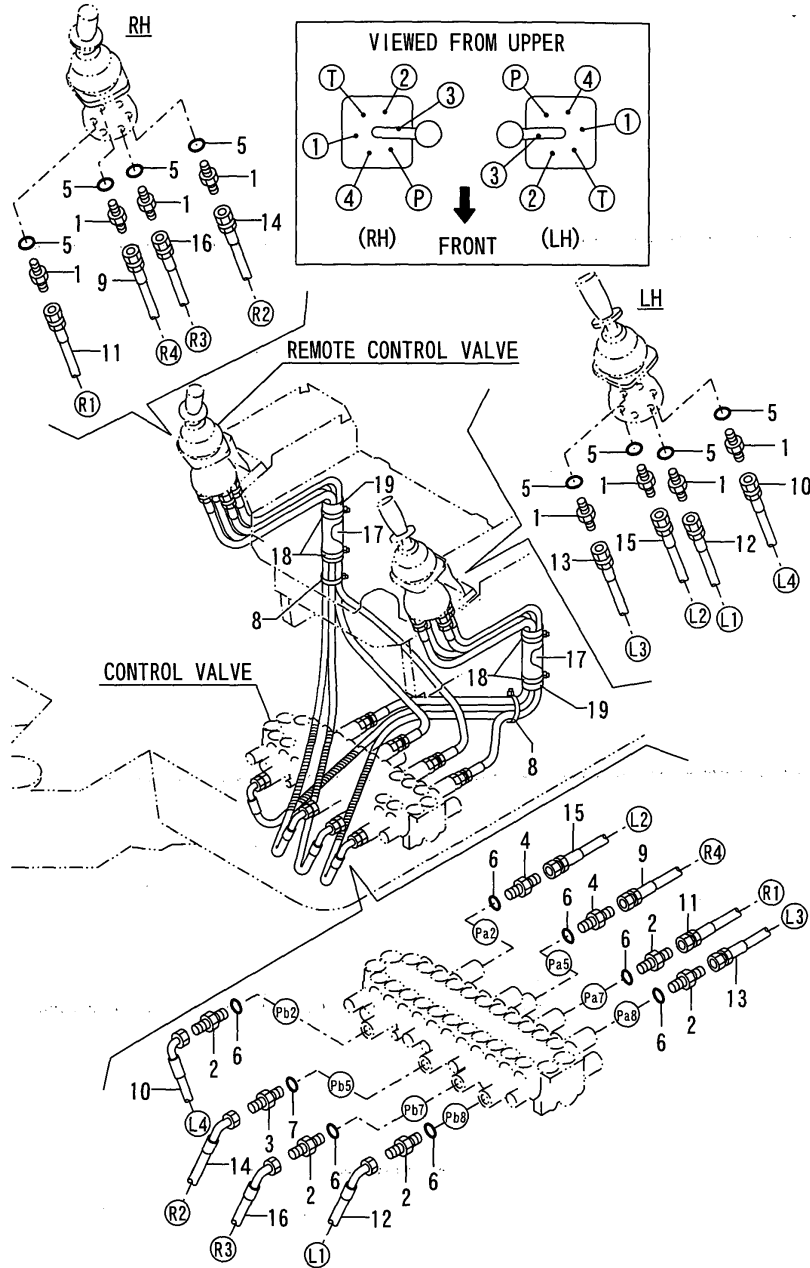

(A)=B27-2B(C)  
(B)=B27-2B(P)  
(C)=

(D)=  
(E)=  
(F)=

No.	Lev.	Parts No.	Description	Qty						I	R
				(A)	(B)	(C)	(D)	(E)	(F)		
1	1	172123-76120	ADAPTER, PF1/4	8	8						
2	1	172123-76120	ADAPTER, PF1/4	5	5						
3	1	172168-76550	JOINT	1	1						
4	1	172162-76770	JOINT	2	2						
5	1	24315-000110	O-RING, 1BP11.0	8	8						
6	1	24315-000110	O-RING, 1BP11.0	7	7						
7	1	24315-000110	O-RING, 1BP11.0	1	1						
8	1	194202-56460	BAND, 200	2	2						
9	1	172165-79220	HOSE	1	1						
10	1	172165-79290	HOSE	1	1						
11	1	172165-79300	HOSE	1	1						
12	1	172165-79310	HOSE	1	1						
13	1	172165-79340	HOSE	1	1						
14	1	172165-79350	HOSE	1	1						
15	1	172165-79360	HOSE	1	1						
16	1	172165-79370	HOSE	1	1						
17	1	172165-79810	SPONGE, HOSE	2	2						
18	1	172122-79930	CLAMP, HOSE	4	4						
19	1	172165-79820	COVER, HOSE	2	2						



# Fig.69. CONTROL PIPING(2-WAY VALVE)

(A)=B27-2B(C)  
 (B)=B27-2B(P)  
 (C)=

(D)=  
 (E)=  
 (F)=

Fig.69 CONTROL PIPING(2-WAY VALVE)

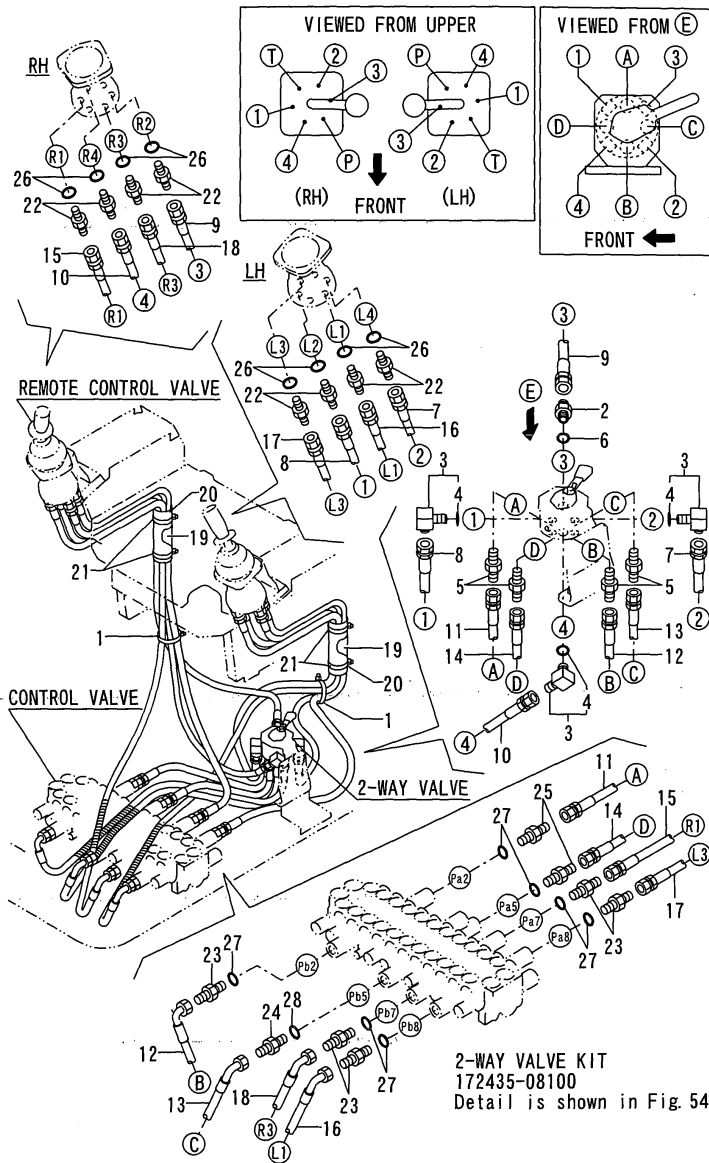

No.	Lev.	Parts No.	Description	Q'ty						I	R
				(A)	(B)	(C)	(D)	(E)	(F)		
1	2	194202-56460	BAND, 200	2	2						1
2	2	172123-76120	ADAPTER, PF1/4	1	1						1
3	2	172141-76180	CONNECTOR ASSY	3	3						1
4	3	24315-000110	O-RING, 1BP11.0	3	3						1
5	2	23391-020000	JOINT, RGI-1/4	4	4						1
6	2	24315-000110	O-RING, 1BP11.0	1	1						1
7	2	172435-79100	HOSE	1	1						1
8	2	172435-79110	HOSE	1	1						1
9	2	172435-79120	HOSE	1	1						1
10	2	172435-79130	HOSE	1	1						1
11	2	172435-79140	HOSE	1	1						1
12	2	172435-79150	HOSE	1	1						1
13	2	172435-79160	HOSE	1	1						1
14	2	172435-79170	HOSE	1	1						1
15	1	172165-79300	HOSE	1	1						1
16	1	172165-79310	HOSE	1	1						1
17	1	172165-79340	HOSE	1	1						1
18	1	172165-79370	HOSE	1	1						1
19	1	172165-79810	SPONGE, HOSE	2	2						1
20	1	172165-79820	COVER, HOSE	2	2						1
21	1	172122-79930	CLAMP, HOSE	4	4						1
22	1	172123-76120	ADAPTER, PF1/4	8	8						1
23	1	172123-76120	ADAPTER, PF1/4	5	5						1
24	1	172168-76550	JOINT	1	1						1
25	1	172162-76770	JOINT	2	2						1
26	1	24315-000110	O-RING, 1BP11.0	8	8						1
27	1	24315-000110	O-RING, 1BP11.0	7	7						1
28	1	24315-000110	O-RING, 1BP11.0	1	1						1

Remarks  
 THIS FIGURE IS NEWLY ADDED.  
 (1)2-WAY VALVE SPEC.  
 DETAILS IS REFER TO FIG.54.

Fig.70. GREASING

Fig.70 GREASING

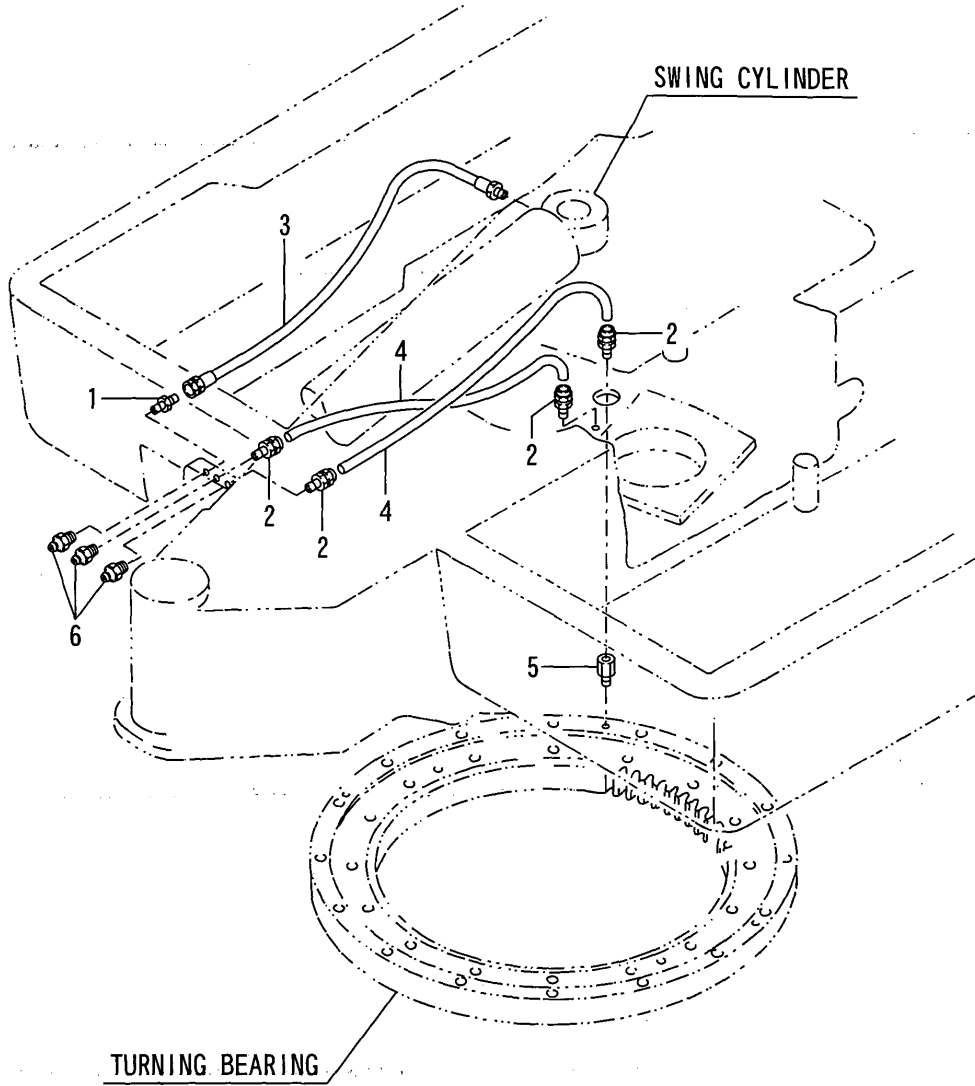

(A)=B27-2B(C)  
 (B)=B27-2B(P)  
 (C)=

(D)=  
 (E)=  
 (F)=

No.	Lev.	Parts No.	Description	Q'ty						I	R
				(A)	(B)	(C)	(D)	(E)	(F)		
1	1	172112-77580	JOINT, 1/8	1	1						
2	1	172141-77800	JOINT, GREASE	4	4						
3	1	172142-77800	HOSE	1	1						
4	1	172142-77811	HOSE	2	2						
5	1	172312-77820	FITTING, GREASE	1	1						
6	1	24761-020000	NIPPLE, GREASE PT1/8	3	3						

Fig.71. BOOM & BOOM BRACKET

Fig.71 BOOM & BOOM BRACKET

(A)=B27-2B(C)  
(B)=B27-2B(P)  
(C)=

(D)=  
(E)=  
(F)=

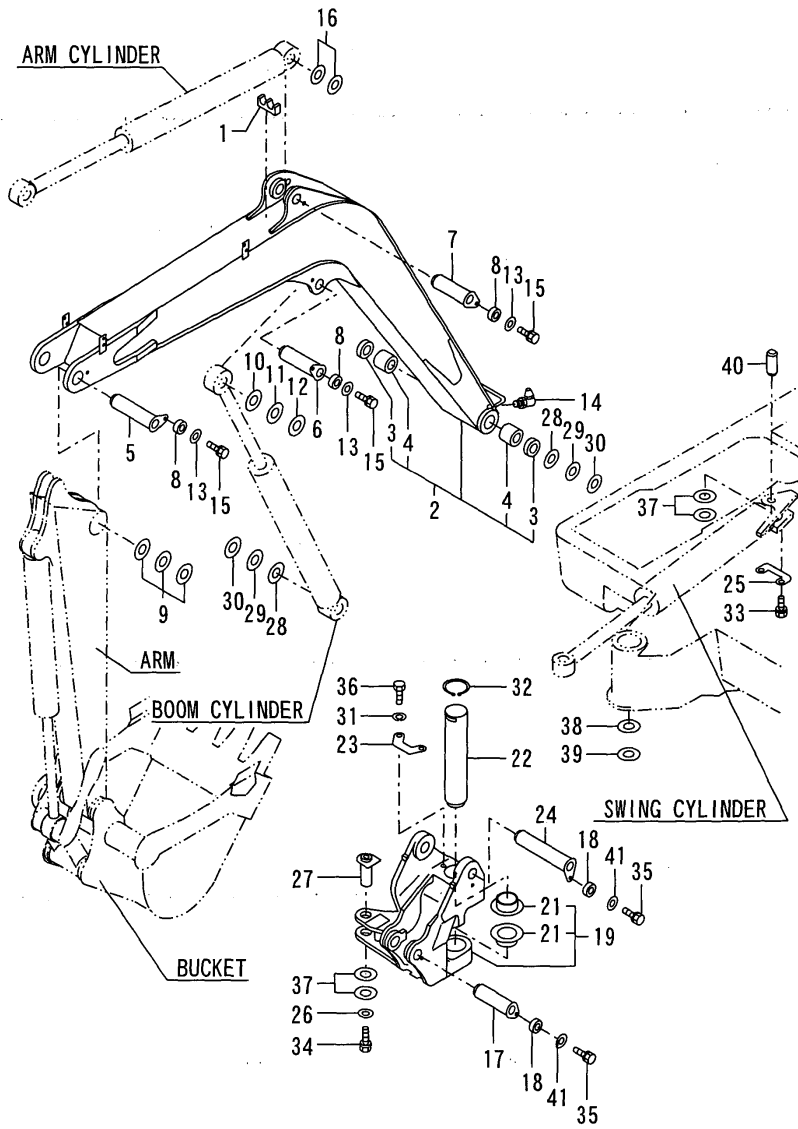

No.	Lev.	Parts No.	Description	Qty						I	R
				(A)	(B)	(C)	(D)	(E)	(F)		
1	1	172142-76620	RUBBER	1	1						
2	1	172175-81102-5	BOOM, P.T.O.	1	1						1
3	2	172168-81410	SEAL, DUST	2	2						
4	2	172112-83500	PIN BUSH 45X60	2	2						
5	1	172142-81551-5	PIN 38X191	1	1						
6	1	172164-81590-1	PIN 45X149 (87)	1	1						
7	1	172122-81622-1	PIN C,BOOM(YELLOW:87)	1	1						
8	1	172164-81670	SPACER	3	3						
9	1	172171-82510	SHIM ASSY	1	1						
10	1	172165-82550	SHIM	1	1						
11	1	172165-82560	SHIM	1	1						
12	1	172165-82570	SHIM	1	1						
13	1	22157-120000	WASHER, 12	3	3						
14	1	24761-050000	NIPPLE, GREASE C	1	1						
15	1	26013-120302	BOLT, M12X 30	3	3						
16	1	933171-29751	SHIM SET	1	1						
17	1	172164-81590-1	PIN 45X149 (87)	1	1						
18	1	172164-81670	SPACER	2	2						
19	1	172142-82291	BRACKET, BOOM (87)	1	1						
21	2	172142-82310	BUSH 60X50	2	2						
22	1	172142-82350	PIN 60X336	1	1						
23	1	172142-82360-5	PLATE, LOCK	1	1						
24	1	172142-82371-5	PIN 45X241	1	1						
25	1	172142-82400	PLATE, LOCK	1	1						
26	1	172146-82910	SPACER	1	1						
27	1	172141-83372-2	PIN 38-94(YELLOW:87)	1	1						
28	1	172165-82550	SHIM	2	2						
29	1	172165-82560	SHIM	2	2						
30	1	172165-82570	SHIM	2	2						
31	1	22217-160000	WASHER, SPRING 16	2	2						
32	1	22242-000600	RING, 60	1	1						
33	1	26013-100252	BOLT, M10X 25	2	2						
34	1	26013-120252	BOLT, M12X 25	1	1						
35	1	26013-120302	BOLT, M12X 30	2	2						
36	1	26116-160402	BOLT, M16X 40 PLATED	2	2						
37	1	933171-29750	SHIM ASSY	2	2						
38	1	172175-81700	SHIM	1	1						
39	1	172175-81710	SHIM	1	1						
40	1	172141-94260	PIN 38-130	1	1						
41	1	22157-120000	WASHER, 12	2	2						
42A	1	172437-03460	LABEL, BOOM	2	2						2
42B	1	172437-03510	LABEL,HOOK	1	1						2

Remarks

(1)PLEASE USE THIS PART WITH FOLLOWING LABELS AT THE SAME TIME.

REF.NO. 42A & 42B.

(2)LABELS ARE NOT ILLUSTRATED.

Fig.72. ARM & BUCKET LINK

Fig.72 ARM & BUCKET LINK

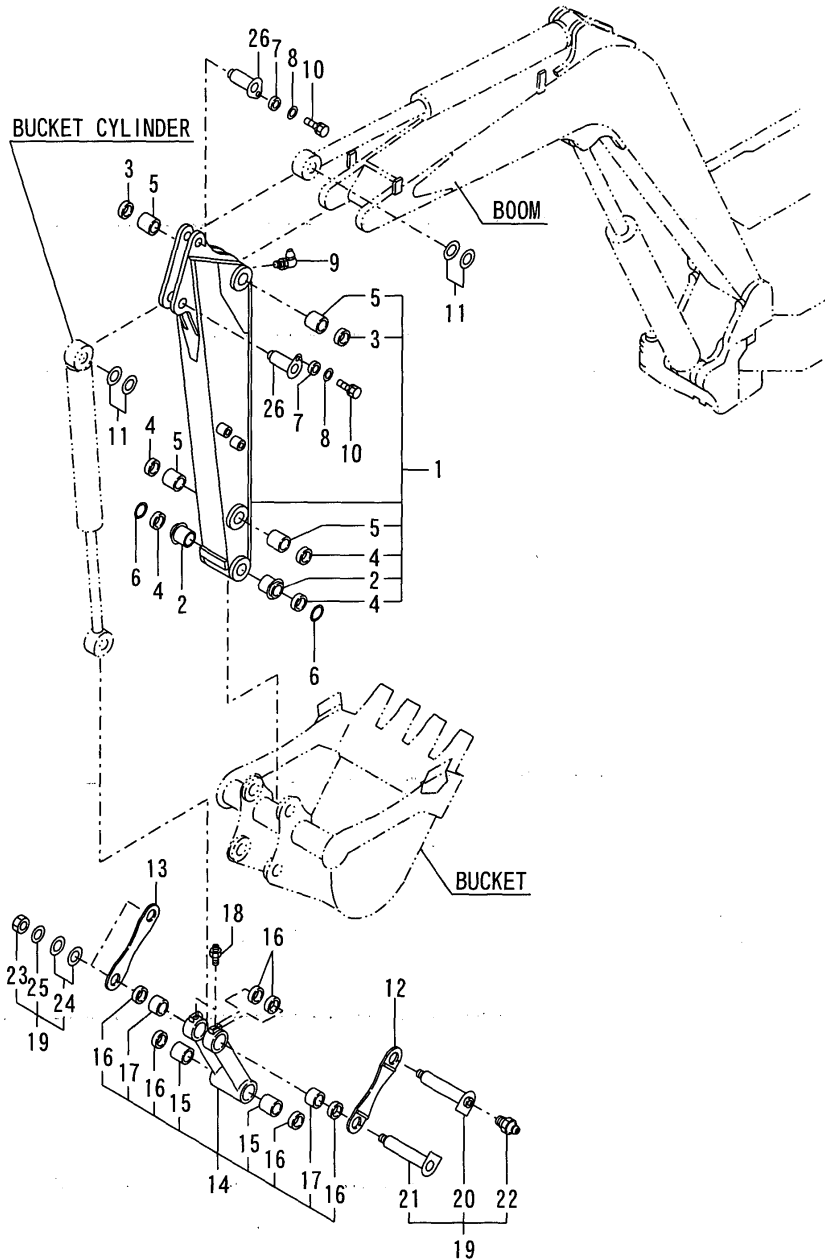

(A)=B27-2B(C)  
(B)=B27-2B(P)  
(C)=

(D)=  
(E)=  
(F)=

No.	Lev.	Parts No.	Description	Q'ty						I	R
				(A)	(B)	(C)	(D)	(E)	(F)		
1	1	172142-81205	ARM ASSY	1	1						
2	2	172168-81260	BUSH 38X55	2	2						
3	2	172168-81400	SEAL, DUST 38X48X4	2	2						
4	2	172122-82290	SEAL, DUST	4	4						
5	2	172116-82400	PIN BUSH 38X55	4	4						
6	1	172142-81620	O-RING	2	2						
7	1	172164-81670	SPACER	2	2						
8	1	22157-120000	WASHER, 12	2	2						
9	1	24761-040000	NIPPLE, GREASE B	1	1						
10	1	26013-120302	BOLT, M12X 30	2	2						
11	1	933171-29750	SHIM ASSY	2	2						
12	1	172164-81810-5	ARM, BUCKET	1	1						
13	1	172164-81820-5	ARM, BUCKET	1	1						
14	1	172168-84402	LINK,BUCKET(YELLOW87)	1	1						
15	2	172164-81880	BUSH 38X55, PIN	2	2						
16	2	172122-82290	SEAL, DUST	6	6						
17	2	172168-84411	BUSH 38-48-33.5	2	2						
18	1	24761-020000	NIPPLE, GREASE PT1/8	2	2						
19	1	172164-81960-5	KIT, ARM PIN (87)	1	1						
20	2	172164-81830-5	PIN 38X170A (87)	1	1						
21	2	172164-81850-5	PIN 38X170B (87)	1	1						
22	2	24761-020000	NIPPLE, GREASE PT1/8	1	1						
23	2	933110-86600	NUT, NYLON 24X24	2	2						
24	2	933171-29751	SHIM SET	2	2						
25	2	933171-29760	WASHER	2	2						
26	1	172164-81500-1	PIN 38X106 (87)	2	2						

Fig.73. TELESCOPIC ARM & BUCKET LINK

Fig.73 TELESCOPIC ARM & BUCKET LINK

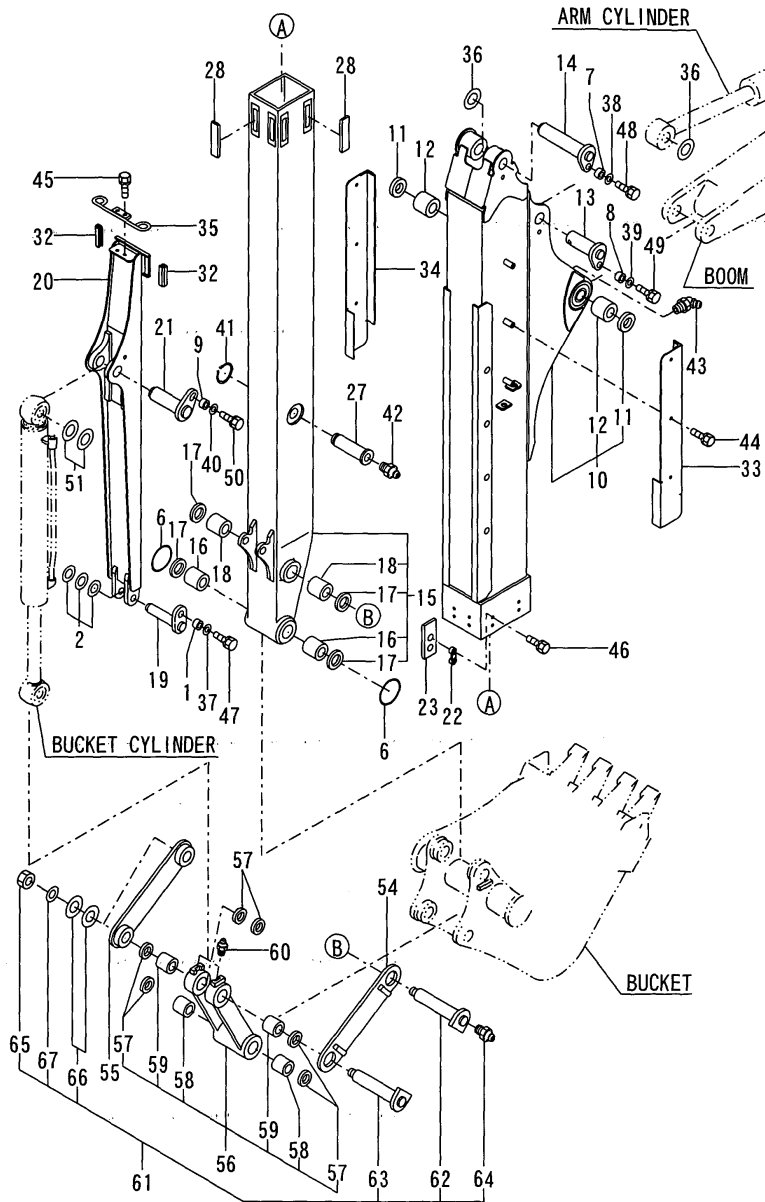

No.	Lev.	Parts No.	Description	Q'ty						I	R
				(A)	(B)	(C)	(D)	(E)	(F)		
1	1	172010-01640	SPACER	1	1						
2	1	172156-81400	SHIM ASSY	1	1						
6	1	172142-81620	O-RING	2	2						
7	1	172164-81670	SPACER	1	1						
8	1	172164-81670	SPACER	1	1						
9	1	172164-81670	SPACER	1	1						
10	1	172175-85100-5	ARM, OUTER	1	1						
11	2	172168-81400	SEAL, DUST 38X48X4	2	2						
12	2	172116-82400	PIN BUSH 38X55	2	2						
13	1	172175-85250	PIN	1	1						
14	1	172164-85340	PIN 40X169	1	1						
15	1	172164-85400-5	ARM, INNER	1	1						
16	2	172168-81260	BUSH 38X55	2	2						
17	2	172122-82290	SEAL, DUST	4	4						
18	2	172116-82400	PIN BUSH 38X55	2	2						
19	1	172164-85570	PIN 25X110	1	1						
20	1	172164-85600-5	SLIDE ROD(YELLOW:87)	1	1						
21	1	172164-85720	PIN 38X110	1	1						
22	1	172164-85750	SEAT, SCREW	8	8						
23	1	172164-85780	PLATE, SLIDE	1	1						
27	1	172168-85810	PIN	1	1						
28	1	172164-85820	PLATE, SLIDE	1	1						
32	1	172164-85860	GUIDE, SLIDE	2	2						
33	1	172164-85900-5	COVER	1	1						
34	1	172164-85910-5	COVER	1	1						
35	1	172164-85950	GUIDE ASSY, HOSE	1	1						
36	1	172112-87860	SHIM	2	2						
37	1	22157-100000	WASHER, 10	1	1						
38	1	22157-120000	WASHER, 12	1	1						
39	1	22157-120000	WASHER, 12	1	1						
40	1	22157-120000	WASHER, 12	1	1						
41	1	22242-000400	RING, 40	1	1						
42	1	24761-020000	NIPPLE, GREASE PT1/8	1	1						
43	1	24761-040000	NIPPLE, GREASE B	1	1						
44	1	26013-080202	BOLT, M8X 20	6	6						
45	1	26013-080202	BOLT, M8X 20	2	2						
46	1	26013-080202	BOLT, M8X 20	16	16						
47	1	26013-100252	BOLT, M10X 25	1	1						
48	1	26013-120302	BOLT, M12X 30	1	1						
49	1	26013-120302	BOLT, M12X 30	1	1						
50	1	26013-120302	BOLT, M12X 30	1	1						
51	1	933171-29751	SHIM SET	1	1						
54	1	172164-84500-5	ARM, BUCKET	1	1						
55	1	172164-84510-5	ARM, BUCKET	1	1						
56	1	172164-84550-5	BUCKET LING, (87)	1	1						
57	2	172122-82290	SEAL, DUST	6	6						
58	2	172116-82400	PIN BUSH 38X55	2	2						
59	2	172168-84411	BUSH 38-48-33.5	2	2						
60	1	24761-020000	NIPPLE, GREASE PT1/8	2	2						
61	1	172164-81960	PIN KIT, BUCKET ARM	1	1						
62	2	172164-81830	PIN 38X170A	1	1						

Remarks  
THIS FIGURE IS NEWLY ADDED.

Fig.73. TELESCOPIC ARM & BUCKET LINK

Fig.73 TELESCOPIC ARM & BUCKET LINK

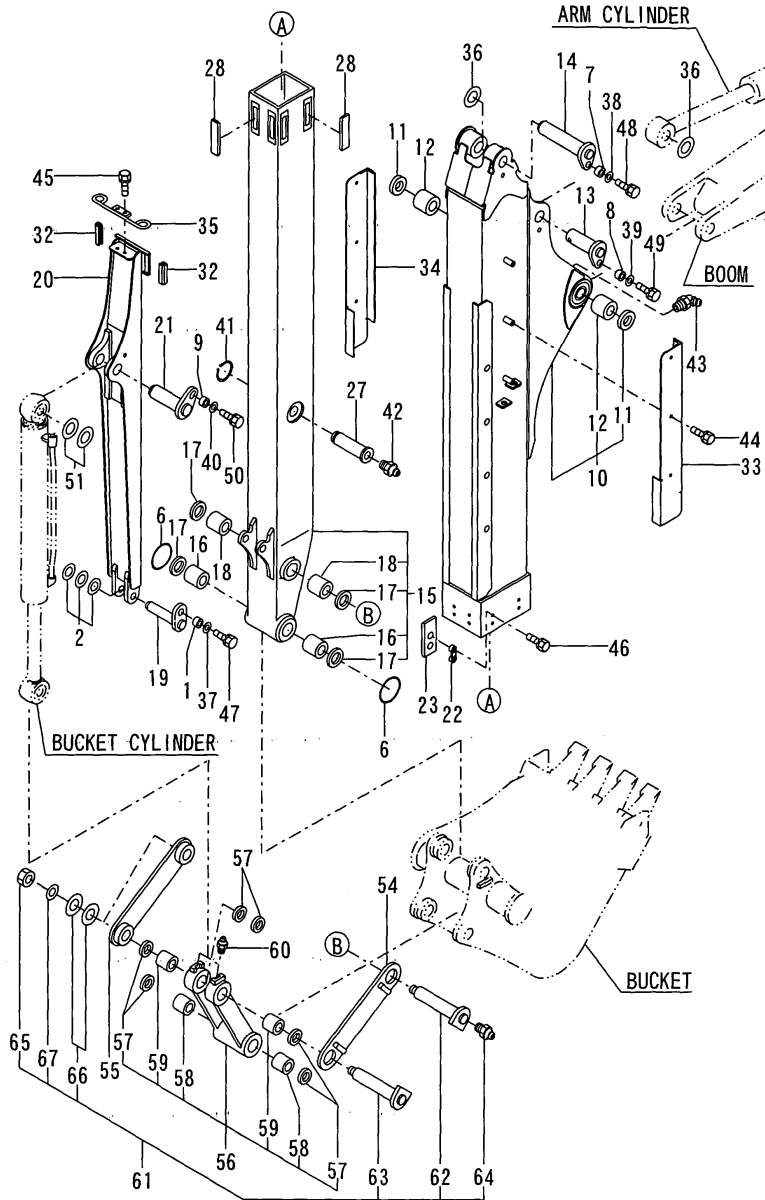

(A)=B27-2B(C)  
 (B)=B27-2B(P)  
 (C)=

(D)=  
 (E)=  
 (F)=

No.	Lev.	Parts No.	Description	Qty						I	R
				(A)	(B)	(C)	(D)	(E)	(F)		
63	2	172164-81850	PIN 38X170B	1	1						
64	2	24761-020000	NIPPLE, GREASE PT1/8	1	1						
65	2	933110-86600	NUT, NYLON 24X24	2	2						
66	2	933171-29751	SHIM SET	2	2						
67	2	933171-29760	WASHER	2	2						

Remarks  
 THIS FIGURE IS NEWLY ADDED.

Fig.74. BUCKET

Fig.74 BUCKET

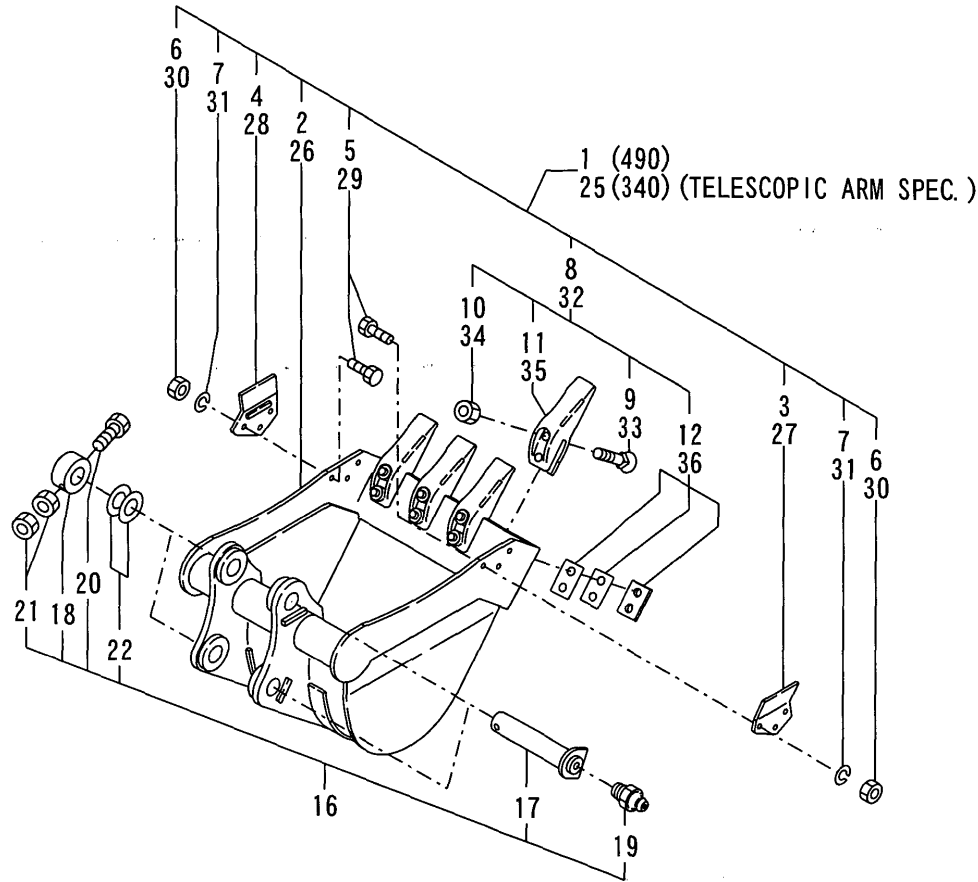

(A)=B27-2B(C)  
 (B)=B27-2B(P)  
 (C)=

(D)=  
 (E)=  
 (F)=

No.	Lev.	Parts No.	Description	Q'ty						I	R
				(A)	(B)	(C)	(D)	(E)	(F)		
1	1	772122-81402-5	BUCKET ASSY	1	1						
2	2	172122-86102-5	BUCKET ASSY	1	1						
3	2	172142-86150-5	CUTTER, SIDE	1	1						
4	2	172142-86160-5	CUTTER, SIDE	1	1						
5	2	172142-86280	BOLT M14X 40	6	6						
6	2	172142-86290	NUT, M14	6	6						
7	2	22217-140000	WASHER, SPRING 14	6	6						
8	2	772122-86123-5	TEETH ASSY	4	4						
9	3	172142-81380	BOLT	8	8						
10	3	172142-81390	NUT, 9/16-18UNF	8	8						
11	3	172113-86123-5	TEETH ASSY	4	4						
12	3	172137-86710	SHIM SET, TEETH	4	4						
16	1	172164-81950-1	PIN KIT,BUCKET (87)	2	2						
17	2	172164-81630-1	PIN 45X271 (87)	2	2						
18	2	172164-81700	COLLAR	2	2						
19	2	24761-020000	NIPPLE, GREASE PT1/8	2	2						
20	2	26116-100652	BOLT, M10X 65 PLATED	2	2						
21	2	26716-100002	NUT, M10	4	4						
22	2	933171-29751	SHIM SET	2	2						
25	1	772122-81421-5	BUCKET ASSY	1	1						1
26	2	172122-86401-5	BUCKET	1	1						
27	2	172142-86150-5	CUTTER, SIDE	1	1						
28	2	172142-86160-5	CUTTER, SIDE	1	1						
29	2	172142-86280	BOLT M14X 40	6	6						
30	2	172142-86290	NUT, M14	6	6						
31	2	22217-140000	WASHER, SPRING 14	6	6						
32	2	772122-86123-5	TEETH ASSY	2	2						
33	3	172142-81380	BOLT	4	4						
34	3	172142-81390	NUT, 9/16-18UNF	4	4						
35	3	172113-86123-5	TEETH ASSY	2	2						
36	3	172137-86710	SHIM SET, TEETH	2	2						

Remarks

(1)TELESCOPIC ARM SPEC.

Fig.75. BLADE

Fig. 75 BLADE

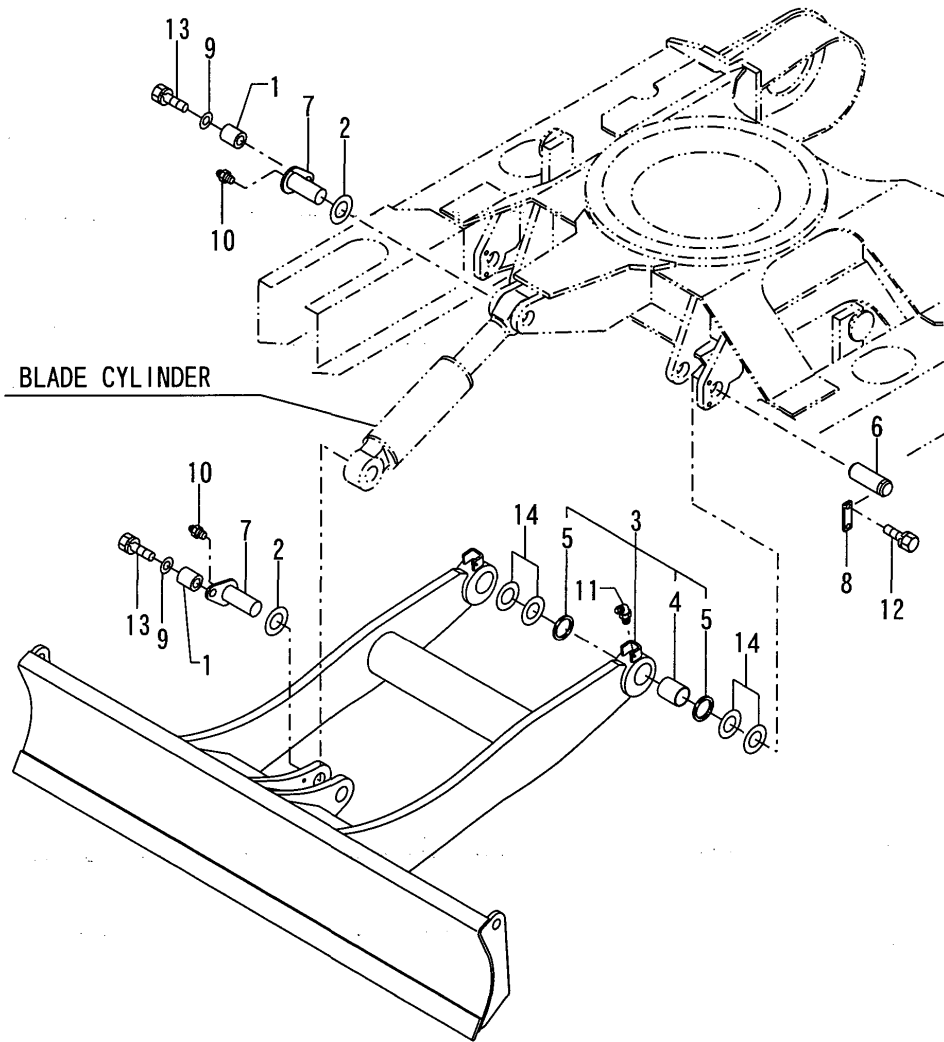

(A)=B27-2B(C)  
(B)=B27-2B(P)  
(C)=

(D)=  
(E)=  
(F)=

No.	Lev.	Parts No.	Description	Q'ty						I	R
				(A)	(B)	(C)	(D)	(E)	(F)		
1	1	172164-81670	SPACER	2	2						
2	1	172112-87860	SHIM	2	2						
3	1	172422-94100-3	BLADE ASSY	1	1						1
4	2	172168-72240	BUSH 38X50X40	2	2						
5	2	172168-81270	SEAL, DUST	4	4						
6	1	172422-94210	PIN 38X 114	2	2						
7	1	172142-94241	PIN 40-106(GREEN:88)	2	2						
8	1	172124-94310-2	PLATE,LOCK(GREEN:82)	2	2						
9	1	22157-120000	WASHER, 12	2	2						
10	1	24761-020000	NIPPLE, GREASE PT1/8	2	2						
11	1	24761-040000	NIPPLE, GREASE B	2	2						
12	1	26013-100252	BOLT, M10X 25	4	4						
13	1	26013-120302	BOLT, M12X 30	2	2						
14	1	933171-29751	SHIM SET	2	2						
17A	1	172437-03510	LABEL,HOOK	2	2						2

Remarks

(1)PLEASE USE THIS PART WITH FOLLOWING LABELS AT THE SAME TIME.  
REF.NO. 17A.

(2)LABELS ARE NOT ILLUSTRATED.



## Parts No. Index

Parts No.	Fig. No.	Ref. No.
101720-55750	13	37
102103-55520	13	32
104200-11920	13	8
104200-55321	13	28
104200-55330	13	29
104200-55341	13	30
104200-55750	13	38
104200-92350	7	3
110250-55610	13	33
119247-77100	16	25
119632-77922	16	30
119640-92750	7	4
119650-77910	16	27
119653-77710	16	26
119812-49010	12	25
119812-49020	12	26
119812-49040	12	42
119812-49050	12	43
121120-44800	1	41
	2	41
	3	41
	12	45 A
121250-44590	12	9
121250-49121	12	31
121257-55720	13	34
121257-55731	13	35
121450-44531	12	18
121450-49100	12	30
121450-49110	12	29
121468-44510	12	16
121468-44540	12	19
121470-44540	12	23
121470-44581	12	21
124064-55510	13	31
124450-44560	12	20
124450-44590	12	10
124465-44950	19	14
124764-44810	1	42
	2	42
	3	42
	12	46 A
124764-44920	1	43
	2	43
	3	43
	12	44 A
124766-59050	12	33
	13	42
	56	11
129030-44502	12	8
129030-44503	12	8 -1

Parts No.	Fig. No.	Ref. No.
129030-44650	12	12
129030-59530	12	14
129335-55700	13	27
171064-44610	12	11
171081-55910	13	39
172010-01640	73	1
172068-28490	24	19
172112-06480	50	14
172112-06490	50	15
172112-74801	56	3
172112-74901	56	4
172112-74911	56	5
172112-74971	56	6
172112-75770	56	8
172112-75780	56	9
172112-77420	62	9
172112-77580	70	1
172112-83500	71	4
172112-87860	73	36
	75	2
172113-12521	10	5
172113-86123-5	74	11
		35
172116-37540	20	33
172116-45940	27	39
172116-74150	50	10
		18
		19
		37
		51
		68
		70
		85
	51	3
		17
		33
		47
		52
		54
		88
172116-74320	50	11
		20
172116-75850	56	22
172116-82400	72	5
	73	12
		18
		58
172122-05101	7	17
172122-13300	12	1
172122-13310	12	3

Parts No.	Fig. No.	Ref. No.
172122-14301	13	12
172122-14350	13	13
172122-17190	30	15
		16
172122-17730	19	23
172122-37830	20	45
172122-37843	20	42
172122-45830	26	23
172122-46590	23	21
	24	30
	25	17
	27	15
		46
172122-47250	24	33
172122-57610	28	24
172122-57620	28	25
172122-57630	28	22
172122-57640	28	23
172122-70350	47	23
		24
172122-70540	47	58
172122-74520	50	21
	51	89
172122-75331	56	13
172122-75600	56	19
172122-75620	56	20
172122-75630	56	21
172122-76131	57	22
172122-79890	57	20
172122-79920	58	35
172122-79930	68	18
	69	21
172122-81622-1	71	7
172122-82290	72	4
		16
	73	17
		57
172122-86102-5	74	2
172122-86401-5	74	26
172123-76120	63	1
	67	2
		6
	68	1
		2
	69	2
		22
		23
172124-13230	11	9
172124-17640	19	10
172124-46200	23	10

Parts No.	Fig. No.	Ref. No.
172124-46200	24	2
	26	3
	27	44
172124-65450	32	15
172124-65480	32	19
172124-65490	32	20
172124-73700	56	2
172124-76350	61	10
172124-94310-2	75	8
172125-03950	1	40
	2	40
	3	40
172125-65640	38	6
172125-76900	65	5
172126-16540	13	25
	15	13
	56	30
172126-65460	32	18
172126-65500	32	21
172126-65571	32	22
172130-78220	61	16
172131-37170	11	11
	28	7
172131-78600	59	19
172137-12270	10	3
172137-13430	13	5
172137-16560	18	1
172137-17401	18	5
172137-17630	19	8
172137-46040	11	12
	38	2
172137-72700	44	12
172137-72710	44	13
172137-72720	44	14
172137-72730	40	29
	44	15
172137-73860	49	5
172137-79950	65	21
	66	21
172137-79970	64	26
172137-86710	74	12
		36
172141-03360	1	20
	2	20
	3	20
	30	32 A
172141-12280	10	4
172141-13490	19	1
172141-14260	13	11
172141-16561	18	2

## Parts No. Index

Parts No.	Fig. No.	Ref. No.
172141-17141	16	17
172141-17150	16	18
172141-17161	16	19
172141-17190	16	21
172141-17201	18	3
172141-17211	18	4
172141-17230	16	22
172141-29110	20	1
172141-37111	20	6
		49
172141-37121	20	7
		50
172141-37320	20	22
172141-38200	21	4
		11
172141-38210	21	5
		12
172141-38220	21	6
		13
172141-41340	23	1
172141-41360	24	4
		25
		26
		25
		27
172141-41370	22	16
		20
	23	3
		6
	24	8
	27	42
172141-42950	25	13
172141-42960	25	14
	27	4
		35
172141-50761	29	23
172141-50762	29	23 -1
172141-50890	28	2
172141-53350	28	10
172141-70020-Z	47	31
172141-70030	47	3
172141-70040	47	4
172141-70110	47	10
172141-70180	47	18
172141-70190	47	19
172141-70200	47	20
172141-70230	47	22
172141-71890	41	6
172141-72190	41	14
172141-72250	40	28
	42	16

Parts No.	Fig. No.	Ref. No.
172141-72250	43	13
	44	10
	46	13
172141-72420	46	11
172141-72690	41	20
172141-73021	46	17
172141-73041	46	18
172141-74430	39	131
172141-76180	58	5
	67	3
	69	3
172141-76670	64	14
172141-76900	57	4
		6
172141-77800	70	2
172141-78240	59	18
172141-83372-2	71	27
172141-94260	71	40
172141-99380	41	5
172142-14320	13	46
172142-14421	13	18
172142-16110	14	3
172142-16550	15	5
172142-45670	25	16
	27	6
		36
172142-57601	28	20
172142-57610	28	21
172142-62300	30	4
172142-72210	40	23
	44	2
172142-72232	40	26
	44	8
172142-72242	40	27
	44	9
172142-72260	40	17
	44	11
	45	14
172142-72332	40	20
172142-72341	40	33
172142-72372	41	1
172142-72381	41	2
172142-72412	41	17
172142-72431	42	1
172142-72441	42	2
172142-72501	42	17
	43	14
172142-72510	42	20
	43	17
172142-72560	42	14

Parts No.	Fig. No.	Ref. No.
172142-72560	43	3
172142-72640	45	21
172142-72781	44	16
172142-72800	44	19
172142-72810	44	32
172142-72861	40	1
172142-72871	40	2
172142-72900	40	6
	44	20
172142-72911	40	13
172142-72920	42	6
	43	4
172142-72930	45	6
172142-72941	44	27
172142-72950	45	11
172142-73800	49	7
172142-74900	50	89
172142-74960	51	2
172142-76130	57	1
	61	1
172142-76160	58	4
172142-76270	61	30
	62	3
172142-76280	61	32
	62	5
172142-76500	64	8
172142-76520	64	9
172142-76540	64	10
172142-76560	64	11
172142-76580	64	12
172142-76600	64	13
172142-76620	71	1
172142-76940	65	6
172142-76950	66	5
172142-77040	61	31
	62	4
172142-77050	61	33
	62	6
172142-77800	70	3
172142-77811	70	4
172142-78270	64	20
172142-78281	64	21
172142-78290	64	22
172142-78300	64	23
172142-78760	58	33
172142-78770	58	33 -1
	64	24
172142-78790	65	20
	66	20
172142-78940	58	24 -1

Parts No.	Fig. No.	Ref. No.
172142-78940	58	27 -1
172142-81205	72	1
172142-81380	74	9
		33
172142-81390	74	10
		34
172142-81551-5	71	5
172142-81620	72	6
	73	6
172142-82291	71	19
172142-82310	71	21
172142-82350	71	22
172142-82360-5	71	23
172142-82371-5	71	24
172142-82400	71	25
172142-86150-5	74	3
		27
172142-86160-5	74	4
		28
172142-86280	38	8
	74	5
		29
172142-86290	74	6
		30
172142-94241	75	7
172142-99340	40	5
172142-99420	42	5
	43	2
172143-72400	46	14
172143-74220	39	34
172146-13101	11	2
172146-13111	11	4
172146-37510	20	32
172146-41320	22	11
172146-41910	24	36
	27	3
172146-74680	51	56
172146-74720	50	84
	51	53
172146-74730	50	50
		69
172146-82910	71	26
172147-03210	1	7
	2	7
	3	7
	33	78 A
	37	6 A
	38	13 A
172147-70580	47	88
172147-70600	47	92

## Parts No. Index

Parts No.	Fig. No.	Ref. No.
172147-73650	39	87
172148-61100	29	28
172148-70350	47	81
172148-72790	42	23
	43	20
172148-72930	41	11
172148-72940	42	11
	43	9
172148-73810	49	2
172148-73830	49	3
172148-73840	49	4
172148-73870	49	5 A
172149-03430	1	28
	2	28
	3	28
	33	78 D
	37	6 F
	38	13 F
172149-78970	64	25
172151-45650	27	5
172151-53430	22	29
172151-62240	30	18
172151-73360	52	29
	53	37
172151-73420	52	30
	53	38
172151-73500	53	16
172151-73510	52	17
	53	18
172151-73520	52	18
	53	19
172151-73530	52	19
	53	20
172151-73540	53	21
172151-73550	53	22
172151-73560	53	23
172151-73570	53	24
172151-73590	53	33
172151-73600	53	26
172151-73610	53	34
172151-73620	52	27
	53	35
172151-73630	52	28
	53	36
172151-73640	52	20
172151-73650	52	33
172151-73660	52	21
	53	27
172151-74110	50	8
172151-74120	50	9

Parts No.	Fig. No.	Ref. No.
172151-74320	50	47
	51	13
		43
		70
172151-76080	59	1
172151-79410	61	37
	62	22
172151-79420	61	38
	62	23
172155-03790	1	39
	2	39
	3	39
172156-81400	73	2
172157-45840	31	7
172157-45990	24	20
	27	7
172157-54850	30	17
172157-76220	63	3
172157-78560	62	20
172162-03180	1	50
	30	32 C
172162-03190	1	51
	30	32 D
172162-13200	11	8
172162-14180	13	9
172162-14200	13	10
172162-17101	16	1
172162-17120	16	2
172162-17130	16	3
172162-17240	16	4
172162-17250	16	5
172162-17260	16	8
172162-17270	16	6
172162-17330	17	2
172162-17410	16	23
172162-17610	19	4
172162-46690	26	29
172162-61770	40	32
172162-70820	47	32
172162-74860	39	122
172162-76770	68	4
	69	25
172162-82980	20	27 -1
172164-14630	12	41
172164-17140	16	50
172164-17150	26	1
172164-37120	20	9
		53
172164-45951	23	8
172164-45961	23	9

Parts No.	Fig. No.	Ref. No.
172164-45970	25	2
172164-73110	39	6
172164-73170	39	13
172164-73461	39	112
172164-73880	39	107
172164-73890	39	108
172164-76110	60	2
172164-76360	58	7
172164-78760	61	22
	62	21
172164-78870	65	17
	66	15
172164-79540	66	16
172164-79550	66	17
172164-79560	66	18
172164-79600-5	46	1
172164-79610-5	46	19
172164-79680	46	23
172164-79700	46	24
172164-79800-5	43	1
172164-79810-5	43	21
172164-81500-1	72	26
172164-81590-1	71	6
		17
172164-81630-1	74	17
172164-81670	71	8
		18
	72	7
	73	7
		8
		9
	75	1
172164-81700	74	18
172164-81810-5	72	12
172164-81820-5	72	13
172164-81830	73	62
172164-81830-5	72	20
172164-81850	73	63
172164-81850-5	72	21
172164-81880	72	15
172164-81950-1	74	16
172164-81960	73	61
172164-81960-5	72	19
172164-84500-5	73	54
172164-84510-5	73	55
172164-84550-5	73	56
172164-85340	73	14
172164-85400-5	73	15
172164-85570	73	19
172164-85600-5	73	20

Parts No.	Fig. No.	Ref. No.
172164-85720	73	21
172164-85750	73	22
172164-85780	73	23
172164-85820	73	28
172164-85860	73	32
172164-85900-5	73	33
172164-85910-5	73	34
172164-85950	73	35
172165-03231	1	49
	2	49
	3	49
	24	37 A
	27	1
172165-03301	1	52
172165-03500	1	34
	2	34
	3	34
172165-12140	10	2
172165-13220	38	1
172165-16530	16	11
172165-16541	17	1
172165-16560	15	6
172165-17601	19	2
172165-45140	25	5
172165-45181	25	6
172165-45270	25	1
172165-45490	50	2
172165-46100	23	17
172165-46150	23	18
172165-46230	24	21
172165-46261	24	22
172165-46281	24	23
	27	9
172165-46300	24	3
172165-46301	24	3 -1
172165-46340	24	24
	27	10
172165-46350	24	6
	27	11
172165-46401	22	13
172165-46450	27	12
172165-46480	27	13
172165-46490	27	14
172165-46570	26	28
172165-46600	27	16
172165-46660	22	14
172165-47100	22	15
172165-47300	22	19
172165-47500	26	6
172165-47550	26	7

## Parts No. Index

Parts No.	Fig. No.	Ref. No.
172165-47601	26	8
172165-47621	26	9
172165-47680	26	5
172165-47681	26	5 -1
172165-47720	22	24
172165-47730	22	25
172165-47770	22	26
172165-47801	26	10
172165-47900	22	1
172165-47930	22	2
172165-47960	22	3
172165-47970	26	35
172165-47980	22	27
172165-47990	22	28
172165-61190-3	29	19
172165-61450	29	10
172165-61701	29	20
172165-61720	29	21
172165-61740-3	29	65
172165-61780	29	66
172165-61801	29	24
172165-62100	30	1
172165-62300	29	9
172165-62341	29	2
172165-62380	29	3
172165-62600	30	5
172165-62630	30	6
172165-62800	30	7
172165-63600	30	24
172165-63620	30	25
172165-63650	30	26
172165-63660	30	27
172165-63700	30	22
172165-64390	31	9
172165-68250	30	19
172165-71200	39	3
172165-73790	39	33
172165-73870	39	106
172165-74202	54	5
172165-74300	52	1
172165-74310	53	1
172165-74340	52	16
172165-74350	53	17
172165-75340	56	7
172165-75401	56	14
172165-75450	56	15
172165-75460	56	16
172165-75481	56	17
172165-75490	56	18
172165-76220	60	8

Parts No.	Fig. No.	Ref. No.
172165-76860	57	3
172165-78150	58	14
172165-78670	58	21
172165-79220	68	9
172165-79290	68	10
172165-79300	68	11
	69	15
172165-79310	68	12
	69	16
172165-79340	68	13
	69	17
172165-79350	68	14
172165-79360	68	15
172165-79370	68	16
	69	18
172165-79641	67	12
172165-79810	68	17
	69	19
172165-79820	68	19
	69	20
172165-81750	45	4
		19
	46	22
		26
172165-82550	71	10
		28
172165-82560	71	11
		29
172165-82570	71	12
		30
172168-03151	1	2
		2
	3	2
172168-03161	1	4
	2	4
	3	4
172168-03211	1	8
	2	8
	3	8
172168-03301	1	47
	2	47
	3	47
	30	33 B
172168-11300	8	1
172168-11310	8	2
172168-11500	9	1
172168-12110	10	13
172168-13101	11	3
172168-13120	11	5
172168-13150	11	6

Parts No.	Fig. No.	Ref. No.
172168-13181	11	7
172168-13250	11	10
172168-13300	12	2
172168-13330	12	4
172168-13370	12	6
172168-14220	13	15
172168-14230	13	2
172168-14240	13	16
172168-14270	13	1
172168-14320	13	17
172168-16101	14	1
172168-16300	14	10
172168-16501	15	10
172168-16512	15	11
172168-17100	16	9
172168-17120	16	16
172168-17600	19	3
172168-17610	19	5
172168-17620	19	6
172168-17630	19	7
172168-17640	19	11
172168-17650	19	13
172168-45101	23	2
172168-45121	23	5
172168-45140	25	15
172168-45200	23	15
172168-45400	50	1
172168-45940	23	20
172168-46100	27	40
172168-46160	27	41
172168-46190	27	34
172168-46231	27	45
172168-46250	27	8
172168-46800	24	7
172168-46820	24	10
172168-46840	24	31
172168-46860	24	32
172168-46870	27	19
172168-47700	26	4
172168-47701	26	4 -1
172168-53300-3	28	8
172168-53350-3	28	11
172168-53400-3	28	9
172168-53430	28	12
172168-53440	28	13
172168-53450	28	14
172168-54750	28	17
172168-54760	28	18
172168-61300-3	29	63
172168-61350	29	8

Parts No.	Fig. No.	Ref. No.
172168-61500	29	11
172168-61510	29	12
172168-61520	29	13
172168-61530	29	14
172168-61540	29	15
172168-61560	29	17
172168-62150	30	2
172168-62201	30	3
172168-63100	30	23
172168-65100	32	4
172168-65200	32	9
172168-65260	32	10
172168-65300	32	13
172168-65450-3	32	16
172168-65640	32	24
172168-65660	32	25
172168-65740	32	26
172168-65750	32	17
172168-65760	32	14
172168-65780	32	5
172168-65790	32	6
172168-65800	32	7
172168-65810	32	8
172168-65820	32	27
172168-71101	39	1
172168-71200	39	9
172168-71340	39	19
172168-71360	39	47
172168-71430	39	63
172168-71510	39	30
172168-71550	39	20
172168-72010	46	2
172168-72020	46	3
172168-72030	46	8
172168-72201-3	44	1
172168-72211-3	44	5
172168-72240	42	3
		18
	43	15
		22
	75	4
172168-72300-3	44	36
172168-72400	40	3
		21
172168-72410	45	3
		18
	46	20
		25
172168-72500	50	16
172168-72510	51	86

## Parts No. Index

Parts No.	Fig. No.	Ref. No.
172168-72530	50	52
172168-72580	50	24
172168-72600	50	53
172168-72610	50	71
172168-72620	50	87
172168-72640	51	18 -1
172168-72650	51	18
172168-72670	51	73
172168-72680	50	17
	51	51
172168-72690	51	87
172168-72700	50	67
172168-72710	51	16
172168-72720	50	36
172168-72730	51	32
172168-72910	51	48
172168-73202	39	7
172168-73330	48	2
172168-73350	48	4
172168-73360	48	5
172168-73370	48	12
172168-73430	48	18
172168-73450	48	19
172168-73641	48	33
172168-73800	49	1
172168-73880	49	6
172168-74121	50	7
172168-74710	55	1
172168-74750	55	23
172168-74800	55	3
172168-74810	55	18
172168-74820	55	19
172168-76130	58	2
	59	3
	61	2
		4
	62	1
172168-76140	59	5
172168-76150	60	3
172168-76160	60	5
172168-76170	60	7
172168-76180	61	7
172168-76240	57	2
172168-76300	61	23
	62	7
172168-76350	60	11
172168-76380	67	15
172168-76550	68	3
	69	24
172168-78101	57	15

Parts No.	Fig. No.	Ref. No.
172168-78181	59	15
172168-78191	59	17
172168-78230	61	17
		18
172168-78331	61	19
172168-78340	61	20
172168-78370	61	21
	62	18
172168-78460	62	19
172168-78470	60	1
172168-78500	58	15
172168-78510	58	16
172168-78520	58	17
172168-78530	58	18
172168-78540	58	19
172168-78550	58	20
172168-78700	58	22
172168-78740-2	58	25
172168-78760	58	24
		27
172168-78771	64	15
172168-78900	59	20
172168-78920	58	28
172168-78940	59	21
172168-78960	58	29
172168-78980	59	22
172168-79510	66	10
172168-79580	66	19
172168-81260	72	2
	73	16
172168-81270	41	4
		19
		42
		4
		19
		43
		16
		23
		44
		7
		18
		75
		5
172168-81400	72	3
	73	11
172168-81410	40	4
		22
		71
		3
172168-84402	72	14
172168-84411	72	17
	73	59
172168-85810	73	27
172170-16100	14	2
172170-53310	28	26

Parts No.	Fig. No.	Ref. No.
172170-78150	57	16
172170-78160	57	17
172170-78170	57	18
172170-78210	67	11
172170-78220	67	13
172170-78230	67	10
172170-78240	60	15
172170-78260	60	12
172170-78400	67	8
172171-03261	1	13
	2	13
	3	13
172171-03510	1	36
	2	36
	3	36
172171-14600	12	5
	13	24
172171-72150	41	3
		18
	44	6
		17
172171-73330	48	6
172171-73340	48	7
172171-78180	59	16
172171-82510	71	9
172173-78180	57	19
172175-37110	20	4
172175-37130	20	10
		54
172175-70100	47	2
172175-72540	41	23
172175-72550	41	16
	45	16
172175-73111	39	36
172175-73150	39	49
172175-73372	48	16
172175-73440	39	73
172175-73520	48	21
172175-73540	48	22
172175-73660	48	47
172175-73771	48	51
172175-73780	48	52
172175-73800	48	54
172175-73810	48	55
172175-73820	48	56
172175-74210	51	34
172175-74290	51	4
172175-76401-5	64	2
172175-76411	64	3
172175-76420	64	4

Parts No.	Fig. No.	Ref. No.
172175-76431-5	64	5
172175-76440	64	6
172175-76450-5	64	7
172175-76490-5	65	7
172175-76550-5	61	34
	62	8
172175-76601	65	2
172175-76621	65	3
172175-76640	65	19
	66	1
172175-76701-5	66	2
172175-76721-5	66	3
172175-76750-5	66	4
172175-78350	65	14
	66	14
172175-78360	61	36
	62	17
172175-81102-5	71	2
172175-81700	71	38
172175-81710	71	39
172175-85100-5	73	10
172175-85250	73	13
172175-99490	20	8
		51
172176-46400	26	24
172176-46480	26	27
172176-68210	30	30
172179-12100	10	1
172183-03280	1	48
	2	48
	3	48
	26	38 A
		39 A
172183-14250	13	19
172183-16540	15	14
172183-73670	47	40
172183-73910	47	42
172183-74820-5	65	8
172183-76230-5	64	1
172183-81170	37	4
172186-03200	1	5
	2	5
	3	5
172187-17080	16	12
172187-17090	16	13
172187-75500	56	25
172190-16500	15	24
172190-72771	50	35
172190-72780	51	1
172190-72790	51	31

## Parts No. Index

Parts No.	Fig. No.	Ref. No.
172190-72800	50	38
172190-72830	51	61
172190-74901	54	19
172190-78200	65	15
172190-78210	65	16
172212-61230	29	18
172310-79180	51	46
172312-17620	19	12
172312-45930	27	38
172312-74230	55	6
172312-76180	61	9
172312-76220	59	7
172312-76290	60	10
172312-77820	70	5
172312-77930	65	9
172422-37100	20	48
172422-37101	20	48 -1
172422-37310	20	21
172422-37700	20	40
172422-37780	20	41
172422-38100	21	1
172422-38110	21	2
172422-38120	21	8
172422-38130	21	9
172422-38140	21	3
		10
172422-38260	21	16
172422-38270	21	17
172422-38600	21	15
172422-50100-3	28	1
172422-50101-3	28	1 -1
172422-50910	28	4
172422-72700-3	45	1
172422-72710-3	45	2
172422-72730	45	17
172422-72780	45	5
172422-72790-3	45	24
172422-73300	47	1
172422-73370	47	80
172422-73410	47	97
172422-78350	63	11
172422-78360	63	12
172422-78370	63	13
172422-78380	63	14
172422-78390	63	15
172422-78760	63	16
172422-94100-3	75	3
172422-94210	75	6
172425-17630	19	9
172428-16520	15	12

Parts No.	Fig. No.	Ref. No.
172428-17100	16	10
172428-54100-1	28	16
172428-61550	29	16
172428-61650	29	64
172428-62600	30	5 -1
172428-73310	48	1
172428-73311	48	1 -1
172428-73320	48	13
172428-73330	48	14
172428-73340	48	15
172433-64520	38	5
172434-07330	7	18
172434-61090	29	55
172434-61150	29	61
172434-61170	29	57
172434-61180	29	58
172434-61190	29	59
172434-61200	29	60
172434-61210	29	62
172435-03211	2	45
	3	45
172435-03220	1	9
	2	9
	3	9
172435-03231	1	11
	2	11
	3	11
	4	1
	5	1
	6	1
	34	47 A
	37	6 B
	38	13 B
172435-03250	1	45
172435-03270	1	55
	2	51
	3	53
172435-03280	1	56
	2	52
	3	54
	24	37 B
172435-03290	1	57
	2	53
	3	55
	4	22
	5	22
	6	22
	34	46 F
	56	35 F
172435-03300	2	54

Parts No.	Fig. No.	Ref. No.
172435-03300	3	56
172435-03310	1	58
172435-08100	54	1
172435-13400	12	24
172435-61300	29	22
172435-61301	29	22 -1
172435-61650	29	39
172435-61660	29	40
		71
172435-61700	29	41
172435-61730	29	42
172435-78700	58	22 -1
172435-78740	58	25 -1
172435-79100	69	7
172435-79110	69	8
172435-79120	69	9
172435-79130	69	10
172435-79140	69	11
172435-79150	69	12
172435-79160	69	13
172435-79170	69	14
172437-03241	1	46
	2	46
	3	46
	30	34 A
172437-03250	1	12
	2	12
	3	12
	4	2
	5	2
	6	2
172437-03300	1	14
	2	14
	3	14
	4	3
	5	3
	6	3
	33	78 B
	56	35 D
172437-03310	1	15
	2	15
	3	15
	4	4
	5	4
	6	4
	33	78 C
	37	6 C
	38	13 C
172437-03320	1	16
	2	16

Parts No.	Fig. No.	Ref. No.
172437-03320	3	16
	4	5
	5	5
	6	5
	56	35 B
172437-03330	1	17
	2	17
	3	17
	4	6
	5	6
	6	6
	28	27 A
		28 A
172437-03340	1	18
	2	18
	3	18
	4	7
	5	7
	6	7
	34	46 A
	37	6 D
	38	13 D
172437-03351	1	19
	2	19
	3	19
	4	8
	5	8
	6	8
	28	29 A
172437-03360	1	21
	2	21
	3	21
	4	9
	5	9
	6	9
	30	31 A
172437-03370	1	22
	2	22
	3	22
	4	10
	5	10
	6	10
172437-03371	1	22 -1
	2	22 -1
	3	22 -1
	4	10 -1
	5	10 -1
	6	10 -1
	34	46 B
	37	6 E

## Parts No. Index

Parts No.	Fig. No.	Ref. No.
172437-03371	38	13 E
172437-03380	1	23
	2	23
	3	23
	4	11
	5	11
	6	11
	32	48 A
172437-03390	1	24
	2	24
	3	24
	4	12
	5	12
	6	12
	32	49 A
172437-03400	1	25
	2	25
	3	25
	4	13
	5	13
	6	13
	32	48 B
172437-03410	1	26
	2	26
	3	26
	4	14
	5	14
	6	14
	32	48 C
172437-03420	2	27
	5	15
172437-03421	1	27
	2	27 -1
	3	27
	4	15
	5	15 -1
	6	15
	32	48 D
172437-03430	1	29
	2	29
	3	29
	4	16
	5	16
	6	16
172437-03431	1	29 -1
	2	29 -1
	3	29 -1
	4	16 -1
	5	16 -1
	6	16 -1

Parts No.	Fig. No.	Ref. No.
172437-03431	34	46 C
	37	6 G
	38	13 G
172437-03440	1	30
	2	30
	3	30
	4	17
	5	17
	6	17
	33	78 E
	37	6 H
	38	13 H
172437-03450	1	31
	2	31
	3	31
	4	18
	5	18
	6	18
	33	78 F
	37	6 I
	38	13 I
172437-03460	1	32
	2	32
	3	32
	4	19
	5	19
	6	19
	71	42 A
172437-03470	1	33
	2	33
	3	33
	4	20
	5	20
	6	20
	33	78 G
	56	35 E
172437-03481	2	6
	3	6
	5	21
	6	21
	22	38 A
	56	35 C
172437-03500	1	35
	2	35
	3	35
172437-03510	1	37
	2	37
	3	37
	71	42 B
	75	17 A

Parts No.	Fig. No.	Ref. No.
172437-03530	1	38
	2	38
	3	38
	30	32 B
172437-03540	1	6
	4	21
172437-03541	1	6 -1
	4	21 -1
	36	48 A
	56	35 A
172437-03550	1	53
	4	24
	34	46 D
172437-03600	1	59
	2	55
	3	57
	4	23
	5	23
	6	23
	34	46 E
	37	6 J
	38	13 L
	54	2
172437-03610	1	60
	2	56
	3	58
	29	73 A
	54	3
		23 A
172437-03620	1	61
	2	57
	3	59
	29	73 B
	54	4
		23 B
172437-03700	3	50
	38	13 J
172437-17700	19	22
172437-61500	29	37
172437-61520	37	1
	38	3
172437-61821	29	25
172437-64200	31	1
172437-64210	31	2
172437-64300	31	8
172437-64400	31	3
172437-64410	31	4
172437-64440	31	4 -1
172437-64500	37	2
172437-64510	37	3

Parts No.	Fig. No.	Ref. No.
172437-66300	38	7
172437-68100	33	1
172437-68110	35	18
172437-68120	34	31
172437-68130	34	32
172437-68140	36	1
172437-68150	34	25
172437-68160	33	33
172437-68170	35	5
		10
		27
172437-68180	35	51
172437-68190	36	44
172437-68200	33	51
172437-68210	36	30
172437-68220	33	20
172437-68230	33	18
172437-68240	33	19
172437-68250	34	15
	35	6
		9
		26
172437-68260	35	23
172437-68270	36	41
172437-68280	35	45
172437-68290	33	59
172437-68300	33	67
	35	55
172437-68310	34	18
	36	43
172437-68320	34	2
	35	36
	36	7
		28
		31
172437-68330	33	12
172437-68340	33	11
172437-68350	33	68
172437-68360	33	17
172437-68370	35	19
172437-68380	35	20
172437-68390	35	21
172437-68400	33	45
172437-68410	34	23
172437-68420	35	50
172437-68430	36	29
172437-68440	35	37
	36	32
172437-68450	33	66
172437-68460	35	32

## Parts No. Index

Parts No.	Fig. No.	Ref. No.
172437-68470	33	22
172437-68480	33	54
172437-68490	36	24
172437-68500	36	6
172437-68510	33	21
172437-68520	33	44
172437-68540	33	3
172437-68550	34	45
172437-68560	33	48
172437-68570	34	14
172437-68580	33	16
172437-68590	34	17
172437-68600	35	29
172437-68610	33	14
172437-68620	35	44
172437-68630	33	31
172437-68640	33	57
172437-68650	33	58
172437-68660	33	36
172437-68670	33	61
172437-68680	33	50
172437-68690	34	39
172437-68700	37	5
172437-68710	34	40
172437-68720	35	24
172437-68730	33	4
172437-68740	35	22
172437-68750	33	46
172437-68760	35	38
172437-68770	35	12
172437-68780	35	2
172437-68790	33	53
172437-68800	36	36
172437-68810	35	34
172437-68820	35	41
172437-68830	36	33
172437-68840	36	42
172437-68850	36	39
172437-68860	33	41
172437-68870	34	1
172437-68880	34	4
172437-68890	34	6
172437-68900	34	7
172437-68910	34	26
172437-68920	34	34
172437-68930	36	3
172437-68940	36	4
172437-68950	33	9
172437-68960	34	24
172437-68970	35	33

Parts No.	Fig. No.	Ref. No.
172437-68980	33	24
172437-68990	33	15
172437-69000	36	12
172437-69010	36	9
172437-69020	36	35
172437-69030	35	4
172437-69040	36	34
172437-69050	33	25
172437-69060	35	46
172437-69070	36	13
172437-69080	34	22
172437-69090	34	8
172437-69100	33	56
172437-69110	34	36
172437-69120	35	8
172437-69130	35	53
172437-69140	34	3
172437-69150	33	30
172437-69160	33	49
172437-69170	33	64
172437-69180	33	65
172437-69190	36	5
172437-69200	34	29
172437-69210	33	35
172437-69220	33	43
172437-69230	36	38
172437-69240	35	31
172437-69250	36	27
172437-69260	33	37
172437-69270	33	47
172437-69280	35	1
172437-69290	33	63
172437-69300	34	5
172437-69310	34	19
172437-69320	34	20
172437-69330	36	14
172437-69340	36	2
172437-69350	34	33
172437-69360	34	9
172437-69370	34	10
172437-69380	36	40
172437-69390	35	35
172437-69400	33	2
172437-74700	54	6
172437-74701	54	6 -1
172437-74730	54	10
172437-74731	54	10 -1
172437-74750	54	11
172439-03220	1	10
	2	10

Parts No.	Fig. No.	Ref. No.
172439-03220	3	10
172455-79750	66	16 A
		17 A
172456-68100	34	43
172456-68140	35	13
	36	10
172456-68150	33	26
	35	14
		40
		48
172456-68160	35	15
172456-68170	35	16
172456-68220	35	30
172456-68520	33	55
	35	43
172456-68530	33	62
172456-68570	34	37
	35	49
172456-68590	35	39
		47
		54
	36	15
172456-68600	33	7
172456-68610	33	8
172456-68620	33	13
172456-68640	33	28
172456-68650	33	29
		39
172456-68750	33	23
		52
172456-68780	34	11
172456-68800	34	13
172456-68870	33	27
172456-68890	36	11
		20
		25
172456-68930	36	17
		21
		26
172456-68950	33	10
	34	21
	35	3
172456-68960	33	38
172456-68970	33	40
172456-69210	33	5
172456-69220	33	6
172456-69380	34	38
172456-69390	34	35
172456-69420	34	12
172456-69550	34	27

Parts No.	Fig. No.	Ref. No.
172456-69551	34	27 -1
172456-69560	34	28
172456-69561	34	28 -1
172456-69570	34	30
172456-69750	36	37
172456-69780	36	8
172456-69840	34	41
172456-69860	33	34
		60
172456-69870	36	46
172456-69900	36	18
		22
172456-69910	35	17
172456-69990	34	42
172519-03150	1	3
	2	3
	3	3
	30	33 A
172519-04350	3	51
	38	13 K
172519-63240	22	32
	29	26
		27
		67
		68
	30	21
172614-38300	7	2
		2 -1
	21	7
		14
172614-74410	55	2
172631-37150	20	11
		55
172631-37160	20	12
		56
172633-76160	61	6
	65	4
172638-73540	47	33
172730-05250	28	3
		6
172730-75140	58	1
172732-11510	29	54
172734-14620	12	7
172734-65260	32	11
172734-65270	32	12
172A21-68930	33	42
172A21-68950	35	52
172A21-69030	34	44
	35	7
		11



## Parts No. Index

Parts No.	Fig. No.	Ref. No.
172A21-69030	35	28
172A21-69040	34	16
172A21-69050	35	42
172A21-69060	36	16
172A21-69370	36	23
172A21-69380	36	19
172A21-69400	35	25
	36	47
172A21-69420	33	32
	36	45
194145-04810	13	45
	22	9
	29	1
		7
	32	1
		2
		3
	33	69
194202-56460	67	5
	68	8
	69	1
194250-51660	9	2
	15	15
	19	15
194273-47910	54	7
194300-21450	22	36
194300-21460	30	20
194432-51550	14	4
194440-51620	13	26
194464-52190	16	51
194630-42120	20	5
		47
194630-62360	22	30
	38	4
196420-02310	11	1
1A1030-48250	20	23
1A1040-45890	24	1
	27	37
1A1040-56900	10	7
1A1380-56661	26	11
1A1380-58050	10	8
	15	16
1C6141-35370	27	2
1C6281-52310	10	6
1D4070-23580	26	2
1E6140-73420	20	34
1E6760-03470	13	23
22117-080000	8	3
	22	5
22117-120000	57	8

Parts No.	Fig. No.	Ref. No.
22117-140000	33	70
22137-040000	30	28
	52	22
	53	28
22137-060000	10	9
	12	34
	16	31
		32
		33
22137-080000	12	35
	23	22
	24	25
		34
	26	12
		13
		36
	27	20
	29	72
	31	10
	32	28
22137-100000	14	5
	15	17
	19	16
	29	29
		30
	32	29
		30
	33	71
	56	24
	61	24
	62	16
22137-120000	15	18
22137-130000	18	6
22137-140000	56	32
22137-240000	54	12
22157-080000	14	11
22157-100000	45	25
	73	37
22157-120000	71	13
		41
	72	8
	73	38
		39
		40
	75	9
22217-050000	13	20
	29	43
22217-060000	15	7
22217-080000	8	4
	10	10

Parts No.	Fig. No.	Ref. No.
22217-080000	13	3
		43
	14	6
	16	34
		35
	29	44
	32	31
		32
22217-100000	11	13
	13	47
	14	7
	15	19
		20
	16	36
	22	33
	24	11
	26	30
	27	47
	29	31
		32
		33
	30	8
		9
		10
	32	33
		34
	33	72
	38	9
	40	34
	44	37
	58	30
22217-120000	11	14
		15
		15
	15	21
	28	15
	29	34
	38	10
	65	10
	66	6
22217-140000	29	69
	33	73
	38	11
	56	33
	74	7
		31
22217-160000	20	28
	48	59
	71	31
22242-000250	22	34
22242-000300	20	13

Parts No.	Fig. No.	Ref. No.
22242-000300	20	57
22242-000350	47	27
22242-000400	73	41
22242-000451	49	11
22242-000600	71	32
22252-000280	50	3
22252-000520	20	35
22252-000561	40	18
	44	33
22252-000620	20	24
22252-000750	20	25
22252-000800	20	14
		58
22272-000070	26	14
22351-030032	25	3
22351-035040	26	15
22351-040020	24	26
22351-040032	24	12
	27	21
22351-050010	52	34
	53	41
22351-050025	26	31
22351-050032	25	4
22351-060040	26	16
22351-080020	27	48
22417-160160	23	23
	25	18
	27	22
		49
22417-200200	26	17
		37
	32	35
		36
22417-320200	30	11
22451-160170	20	38
22857-300050	1	44
	2	44
	3	44
23000-016000	67	9
23000-022000	19	17
	60	9
23000-025000	58	34
	64	27
23000-035000	60	13
	61	39
	62	24
	65	22
	66	22
23000-041000	61	40
	62	25

## Parts No. Index

Parts No.	Fig. No.	Ref. No.
23000-041000	65	23
	66	23
23000-060000	57	21
23000-070000	9	3
23010-014000	13	21
	67	7
23010-038000	12	36
	19	18
23065-070130	12	22
23080-013000	13	48
23391-020000	59	8
	69	5
23391-030000	63	5
	66	11
23391-040000	57	24
	61	12
23391-060000	61	13
23393-020000	59	9
		10
	63	4
		18
23393-030000	59	11
23393-040000	61	14
23394-020000	63	2
		6
23394-030000	63	7
23418-060000	13	40
23871-005000	45	20
23871-010000	54	13
	58	10
23871-020000	49	12
23871-030000	61	25
	62	10
23871-040000	61	26
	62	11
	65	11
24101-060024	47	52
24101-060044	47	39
24101-062054	20	36
24101-063074	20	15
		52
24311-000160	12	32
	39	123
24311-000210	24	13
	25	9
	26	32
	27	23
24311-000250	54	14
24311-000320	54	15
24311-000340	22	35

Parts No.	Fig. No.	Ref. No.
24311-000380	56	26
24311-000460	20	37
24311-000750	49	9
24311-240100	13	41
	50	86
	51	55
24315-000070	47	74
		93
24315-000080	39	57
	58	8
24315-000100	39	109
	47	73
24315-000110	47	75
	58	6
	59	2
	63	8
		9
	67	1
		4
		14
	68	5
		6
		7
	69	4
		6
		26
		27
		28
24315-000120	47	89
24315-000140	20	43
	47	76
	58	9
	60	6
24315-000150	47	91
24315-000160	47	94
	48	8
24315-000180	57	5
		7
		23
	63	17
24315-000200	48	9
	52	31
	53	39
24315-000240	47	90
24315-000250	48	10
24315-000280	48	11
24315-000290	47	77
24321-000450	57	9
24321-000700	49	10
24321-001200	47	34

Parts No.	Fig. No.	Ref. No.
24321-001350	56	27
24325-000400	20	29
24341-000300	56	23
24341-000900	52	32
	53	40
24550-025150	22	18
		22
24761-020000	20	44
	22	6
		37
	23	11
	24	14
	40	30
	44	34
	70	6
	72	18
		22
	73	42
		60
		64
	74	19
	75	10
24761-040000	28	19
	41	24
	42	24
	43	24
	46	27
	72	9
	73	43
	75	11
24761-050000	24	15
	27	24
		50
	71	14
26013-060122	16	37
26013-060162	54	16
26013-060202	12	37
26013-060252	52	37
	53	44
26013-060302	23	19
26013-080162	12	38
		39
		40
	29	36
26013-080202	22	4
		7
	26	18
	31	11
	54	20
	73	44

Parts No.	Fig. No.	Ref. No.
26013-080202	73	45
		46
26013-080252	31	5
	54	20 -1
26013-100162	27	25
	29	4
	55	24
26013-100202	12	27
	19	19
	22	8
	24	16
	25	10
		19
	26	19
	27	26
		27
	29	35
		45
	31	12
	45	26
	56	28
	58	31
	61	27
	62	12
26013-100252	11	16
	23	16
	24	17
	26	33
	32	37
		38
		39
	33	74
	54	21
	61	35
	62	13
	65	18
	71	33
	73	47
	75	12
26013-100302	10	11
	39	2
	49	14
	50	5
	54	22
	55	25
26013-100352	29	49
	49	13
	64	16
		17
26013-100402	20	17

## Parts No. Index

Parts No.	Fig. No.	Ref. No.
26013-100602	33	75
26013-120252	18	7
	71	34
26013-120302	11	17
	20	2
	39	5
	47	96
	57	10
	64	18
	71	15
		35
	72	10
	73	48
		49
		50
	75	13
26013-120352	32	40
	64	19
26013-120402	66	7
26013-120452	28	5
26014-080122	12	15
26022-050102	56	29
26022-050122	54	17
26022-050162	16	38
26022-060122	16	39
		40
		41
26022-060162	16	42
		43
26022-060252	16	44
26051-080002	12	28
	23	24
	24	35
	25	20
	27	28
		51
26076-120352	38	12
26106-080552	8	5
26106-100352	50	4
26116-060122	15	8
26116-080162	10	12
	13	4
	16	45
		46
		41
26116-080202	32	42
26116-080304	24	27
	27	29
26116-080652	13	44
26116-100162	15	22

Parts No.	Fig. No.	Ref. No.
26116-100162	15	23
	29	50
	40	35
	44	38
26116-100202	22	10
	24	18
	27	52
	29	51
		52
		12
	30	13
		14
	32	43
		44
26116-100252	13	49
26116-100354	25	11
26116-100504	22	12
	23	12
	26	34
26116-100602	27	53
26116-100652	58	32
	74	20
26116-100702	58	32 -2
26116-100752	58	32 -1
26116-100902	22	23
26116-101002	33	76
26116-120162	15	1
26116-120252	29	53
26116-120552	65	12
	66	8
26116-120602	65	1
	66	9
26116-120702	65	13
26116-140302	56	34
26116-140352	29	70
26116-140452	56	31
26116-140802	33	77
26116-160352	20	27
26116-160402	71	36
26116-160502	48	60
26347-100002	32	23
26367-100002	29	6
26450-060162	39	24
26450-080252	31	16
	39	124
26450-080302	52	35
	53	42
26450-080502	31	13
26450-100302	39	58
26450-100502	39	59

Parts No.	Fig. No.	Ref. No.
26450-120402	39	4
26553-040102	52	23
	53	29
26553-050082	52	24
	53	30
26557-050122	13	22
26577-050122	29	46
26589-040202	16	47
26647-060202	54	18
26647-100152	29	5
26706-080002	8	6
26716-040002	30	29
	52	25
		26
	53	31
		32
26716-050002	29	47
26716-060002	26	20
26716-080002	14	8
		12
	24	28
		29
	27	30
		31
	29	48
	31	6
		14
		15
		17
	50	12
	55	20
26716-100002	14	9
	16	48
	22	31
	23	13
	25	12
	26	21
	50	6
		13
	55	21
	56	10
	74	21
26716-120002	11	18
26756-100002	23	14
26756-140002	52	36
	53	43
26776-160002	16	52
26776-180002	16	53
26911-060202	26	22
28110-080100	7	5

Parts No.	Fig. No.	Ref. No.
28110-120140	7	6
28110-170190	7	7
28110-220240	7	8
28110-270300	7	9
28150-080000	7	10
28227-271400	7	11
28230-120250	7	12
29220-788200	16	24
29311-515000	15	2
29411-150000	16	20
772116-37502	20	30
772122-81402-5	74	1
772122-81421-5	74	25
772122-86123-5	74	8
		32
772168-14101	13	7
772168-75101	56	1
772175-37110	20	3
772422-37100	20	46
772422-37300	20	19
772422-73310	47	30
772422-73320	47	53
772422-73340	47	72
772422-73350	47	87
772435-03100	2	1
772435-03101	2	1 -1
772435-03120	3	1
772435-03200	1	1
772435-05100	7	1
933110-00301	13	6
	16	15
	32	46
933110-05300	16	49
933110-05301	16	49 -1
933110-09701	7	13
933110-09801	7	14
933110-21600	20	39
933110-54100	23	25
	25	21
	27	32
		54
933110-86600	72	23
	73	65
933110-90000	7	15
933111-23600	20	16
933111-26600	40	19
	41	15
	42	15
	43	12
	44	35

## Parts No. Index

Parts No.	Fig. No.	Ref. No.	
933111-26600	45	15	
	46	12	
933111-73800	20	26	
933113-15000	17	3	
933127-27102	40	31	
933135-14600	40	25	
	41	22	
	42	22	
	43	19	
	44	4	
	45	23	
	46	16	
	933147-03400	40	36
		44	39
	933152-02900	32	45
933152-03700	18	8	
933152-07400	57	11	
		12	
	60	4	
		14	
	61	11	
		15	
	933152-09280	19	20
	933152-22780	66	12
	933152-24120	57	13
		58	3
	11		
	12		
59	4		
	6		
	12		
	13		
61	3		
	5		
	8		
	28		
62	2		
	14		
933155-08481	58	13	
	59	14	
933160-01370	63	10	
933160-02760	66	13	
933166-24120	61	29	
	62	15	
933166-24140	57	14	
933166-80520	50	27	
		63	
		78	
	51	25	
		80	

Parts No.	Fig. No.	Ref. No.
933166-80520	55	14
933168-14170	40	37
	44	40
	25	22
933168-28480	27	33
		55
	15	3
933168-55770		9
	7	16
933171-00470	7	16
933171-13691	20	18
933171-15680	19	21
933171-15710	14	13
933171-15801	15	4
933171-20390	32	47
933171-29750	71	37
	72	11
933171-29751	71	16
	72	24
	73	51
		66
	74	22
	75	14
933171-29760	72	25
	73	67
933171-80420	55	22
933171-80590	50	23
		31
		49
		65
		82
	51	15
		29
		45
		60
		72
	84	
	91	
	55	16
933171-80610	50	32
		66
		83
	51	30
		85
	55	17

Parts No.	Fig. No.	Ref. No.
-----------	----------	----------

Parts No.	Fig. No.	Ref. No.
-----------	----------	----------