

0CNP5-M25203EN

Contents

OCNP5-M25203

Fig. No. Fig. Name

ENGINE CONTROL

- 1. AIR CLEANER
- 2. ENGINE ACCESSORIES
- 148. EXTENSION PIPE
- 3. ACCEL LEVER
- 4. FOOT ACCEL
- 5. FUEL TANK
- 6. FUEL TANK STAND
- 7. FUEL PIPE(1)
- 8. FUEL PIPE(2)

FRONT AXLE

- 9. FRONT BRACKET
- 10. FRONT BRACKET
- 149. FRONT BRACKET
- 11. CENTER PIN
- 150. CENTER PIN
- 12. TIE ROD
- 151. TIE ROD
- 152. TIE-ROD
- 13. DRIVE PINION
- 153. DRIVE PINION
- 154. DRIVE PINION
- 14. DIFFERENTIAL GEAR
- 155. DIFFERENTIAL GEAR

Fig. No. Fig. Name

- 15. PROPELLER SHAFT
- 16. PROPELLER SHAFT
- 156. PROPELLER SHAFT
- 17. FRONT SHAFT(1)
- 157. FRONT SHAFT(1)
- 158. FRONT SHAFT(1)
- 18. FRONT AXLE CASE
- 159. FRONT AXLE CASE
- 160. FRONT AXLE CASE
- 19. FRONT GEAR CASE
- 161. FRONT GEAR CASE
- 162. FRONT GEAR CASE
- 20. FRONT SHAFT(2)
- 163. FRONT SHAFT(2)
- 21. INPUT SHAFT
- 164. INPUT SHAFT
- 165. INPUT SHAFT
- 22. FRONT SPINDLE
- 166. FRONT SPINDLE
- 167. FRONT SPINDLE
- 23. SHAFT COVER
- 168. SHAFT COVER
- 24. FRONT WHEEL TIRE
- 25. FRONT WHEEL TIRE
- 26. FRONT WHEEL TIRE

Contents

0CNP5-M25203

Fig. No. Fig. Name

- 27. FRONT WHEEL TIRE
- 169. FRONT WHEEL TIRE
- 188. FRONT WHEEL TIRE
- 28. HUB BOLT
- 170. HUB BOLT
- 171. HUB BOLT
- 29. STEERING WHEEL
- 30. P.S.T. VALVE
- 31. PS CYLINDER
- 172. PS CYLINDER
- 32. P.S.T. PIPING(1)
- 33. P.S.T. PIPING(2)

TRANSMISSION

- 34. CLUTCH HOUSING
- 35. DOCKING BOLT
- 36. CLUTCH DISC
- 37. PRESSURE PLATE
- 38. CLUTCH SHAFT
- 39. CLUTCH RELEASE
- 40. CLUTCH PEDAL
- 41. TRANSMISSION CASE
- 42. TRANSMISSION CASE(U.F.O.)
- 43. CENTER PLATE
- 44. ADAPTOR

Fig. No. Fig. Name

- 45. OIL GAUGE
- 46. OIL STRAINER
- 47. INPUT SHAFT
- 48. MAIN SHAFT
- 49. COUNTER SHAFT
- 50. P.T.O. DRIVE SHAFT
- 51. P.T.O. SHAFT
- 52. P.T.O. SHAFT
- 53. P.T.O. SHAFT(U.F.O.)
- 54. P.T.O. SHAFT COVER
- 55. MAIN SHIFT
- 56. MAIN SHIFT LEVER(1)
- 57. MAIN SHIFT LEVER(2)
- 58. SUB SHIFT
- 59. SUB SHIFT LEVER
- 60. P.T.O. SHIFT
- 61. P.T.O. LEVER
- 62. FRONT DRIVE CASE
- 173. FRONT DRIVE CASE
- 63. FRONT DRIVE
- 174. FRONT DRIVE
- 64. FRONT SHIFT
- 65. HIGH SPIN DRIVE
- 66. HIGH SPIN CONTROL
- 67. HIGH SPIN CONTROL

Contents

OCNP5-M25203

Fig. No. Fig. Name

REAR AXLE

- 68. RING GEAR
- 69. DIFFERENTIAL GEAR
- 70. DIFFERENTIAL CARRIER
- 71. REAR HOUSING
- 175. REAR HOUSING
- 72. DIFFERENTIAL LOCK
- 73. DIFFERENTIAL LOCK ACCESSORIES
- 74. FINAL PINION
- 75. FINAL GEAR
- 76. REAR AXLE SHAFT
- 176. REAR AXLE SHAFT
- 77. REAR WHEEL TIRE
- 78. REAR WHEEL TIRE
- 79. REAR WHEEL TIRE
- 80. REAR WHEEL TIRE
- 177. REAR WHEEL TIRE
- 178. REAR WHEEL TIRE
- 179. REAR WHEEL TIRE
- 189. REAR WHEEL TIRE
- 81. HUB BOLT
- 82. DISC BRAKE
- 83. BRAKE PEDAL

Fig. No. Fig. Name

HYDRAULIC CONTROL

- 84. HYDRAULIC CYLINDER CASE
- 85. HYDRAULIC SIDE COVER
- 86. PISTON
- 87. LIFT CRANK
- 88. CONTROL VALVE
- 89. RELIEF VALVE
- 90. STOP VALVE
- 91. SAFETY VALVE
- 92. HYDRAULIC CONTROL(1)
- 93. HYDRAULIC CONTROL(2)
- 94. HYDRAULIC CONTROL(3)
- 95. HYDRAULIC PIPING
- 96. HYDRAULIC PIPING
- 180. HYDRAULIC PIPING

ELECTRICAL PARTS

- 97. WIRE HARNESS(1)
- 98. WIRE HARNESS(2)
- 99. BATTERY
- 100. SWITCH
- 101. SWITCH(U.F.O.)
- 181. SWITCH
- 102. SWITCH
- 103. SWITCH(U.F.O.)

Contents

OCNP5-M25203

Fig. No. Fig. Name

182. SWITCH
104. FLASHERLAMP
105. SIDE LAMP
106. BACK UP
107. METER
108. HORN

FITTINGS

109. BONNET
110. DASHBOARD(1)
111. DASHBOARD(2)
112. FENDER
113. FENDER
114. FENDER(U.F.O.)
115. FENDER(U.F.O.)
116. STEP
117. SUB STEP
118. FLOOR FRAME(1)
119. FLOOR FRAME(2)
183. FLOOR FRAME(3)
120. SEAT
121. REARVIEW MIRROR
122. TOOL BOX
184. STAY(TOOLBOX)
123. LABEL

Fig. No. Fig. Name

124. LABEL(SAFETY)
195. SMV(LABEL)
196. SMV(BRACKET)
197. SMV

HITCH

125. LIFT LINK
126. LIFT LINK
127. LIFT LINK(U.F.O.)
128. LIFT LINK(U.F.O.)
129. U.F.O. CYLINDER
130. U.F.O. CYLINDER(U.F.O.)
131. AUTO ROTARY
132. DRIVE SHAFT
133. 2-POINT HITCH
134. 2-POINT HITCH
135. 2-POINT HITCH(U.F.O.)
136. 2-POINT HITCH
137. JOINT COVER
138. JOINT COVER(U.F.O.)
139. FLOW CONTROL(U.F.O.)
140. HYDRAULIC HOSE(U.F.O.)
141. SWING SENSOR(U.F.O.)
142. CONTROL BOX(U.F.O.)
185. THREE POINT HITCH

Contents

0CNP5-M25203

Fig. No. Fig. Name
186. HITCH(REAR)

Fig. No. Fig. Name

SAFETY FRAME

143. ROPS
144. FLOOR MOUNT

ACCESSORIES

145. ACCESSORY
198. ACCESSORY
146. BALANCE WEIGHT

OPTIONAL

147. WORK LAMP
190. CANOPY
191. SMV(BRACKET)
192. SMV(EMBLEM)
193. SMV(EMBLEM SMALL)
194. EXTEND EXHAUST

Fig.2. ENGINE ACCESSORIES

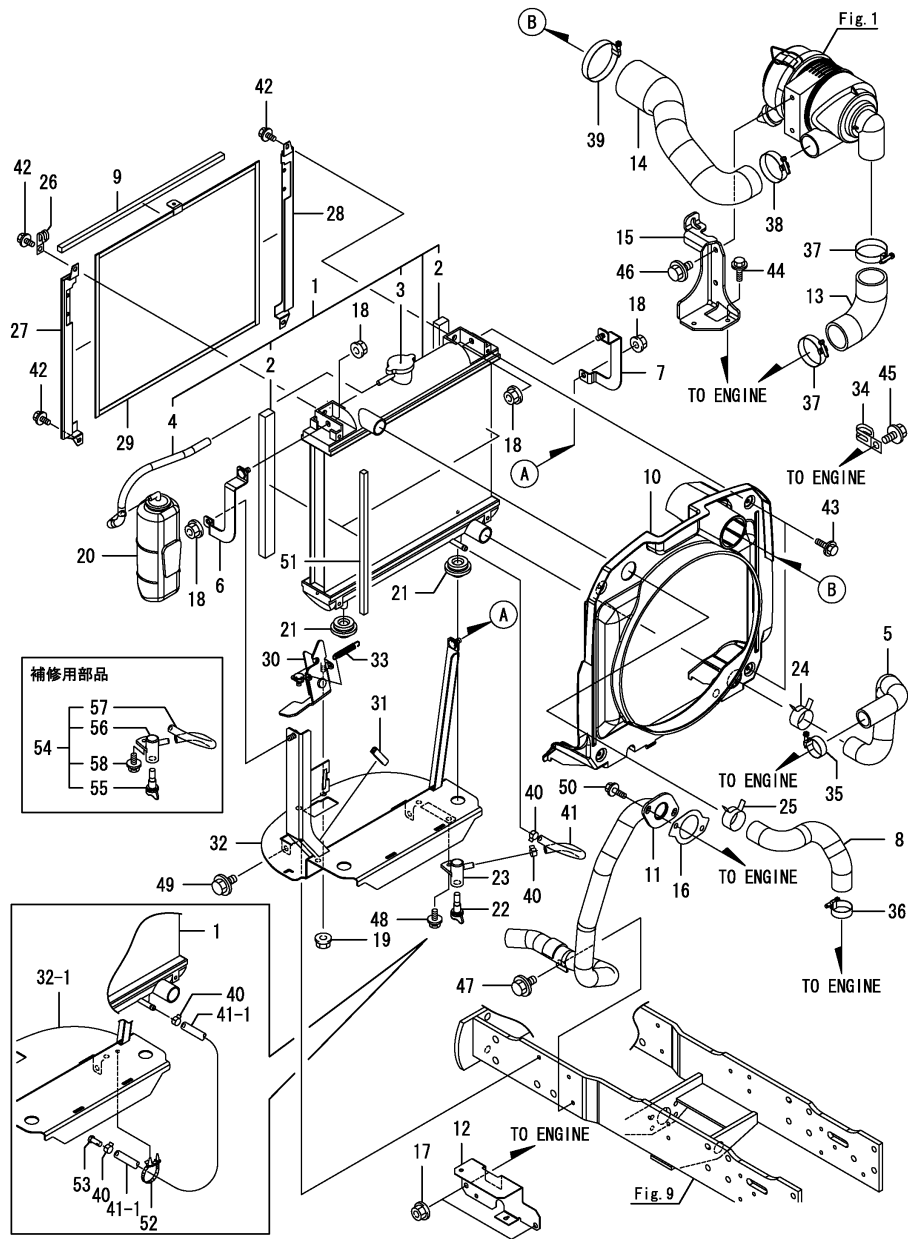

(A)=GK13
(B)=GK14
(C)=GK16

(D)=GK18
(E)=
(F)=

| No. | Lev. | Parts No. | Description | Qty | | | | | | I | R |
|---|------|--------------|-----------------------|-----|-----|-----|-----|-----|-----|---|---|
| | | | | (A) | (B) | (C) | (D) | (E) | (F) | | |
| 1 | 1 | 1A7870-00600 | RADIATOR ASSY | 1 | 1 | 1 | 1 | | | | |
| 2 | 2 | 119853-44570 | PACKING | 2 | 2 | 2 | 2 | | | | |
| 3 | 2 | 129107-44590 | CAP, RADIATOR | 1 | 1 | 1 | 1 | | | | |
| 4 | 2 | 121250-49160 | PIPE, WATER DRAIN | 1 | 1 | 1 | 1 | | | | |
| 5 | 1 | 198162-00720 | PIPE, WATER L 66 | 1 | 1 | 1 | 1 | | | | |
| 6 | 1 | 1A7500-00811 | SUPPORT ASSY, L | 1 | 1 | 1 | 1 | | | | |
| 7 | 1 | 1A7500-00821 | SUPPORT ASSY, R | 1 | 1 | 1 | 1 | | | | |
| 8 | 1 | 1A7870-01410 | HOSE, WATER A | 1 | 1 | 1 | 1 | | | | |
| 9 | 1 | 198200-01440 | SEAL, RADIATOR | 2 | 2 | 2 | 2 | | | | |
| 10 | 1 | 1A7870-01500 | SHROUD ASSY, FAN M | 1 | 1 | 1 | 1 | | | | |
| 11 | 1 | 1A7870-03110 | PIPE ASSY, EXHAUST | 1 | 1 | 1 | 1 | | | | |
| 11-1 | 1 | 1A7870-03111 | PIPE ASSY, EXHAUST | 1 | 1 | 1 | 1 | | | | N |
| (A=F300474) (B=F400696) (C=F600973) (D=F800692) | | | | | | | | | | | |
| 12 | 1 | 1A7870-05510 | PLATE, SHUTTER | 1 | 1 | 1 | 1 | | | | |
| 13 | 1 | 1A7870-06010 | HOSE, AIR INTAKE | 1 | 1 | 1 | 1 | | | | |
| 14 | 1 | 1A7870-06160 | PIPE, AIR INTAKE | 1 | 1 | 1 | 1 | | | | |
| 15 | 1 | 1A7870-06200 | BRACKET ASSY | 1 | 1 | 1 | 1 | | | | |
| 16 | 1 | 129052-13550 | GASKET | 1 | 1 | 1 | 1 | | | | |
| 17 | 1 | 194990-22140 | NUT, M8 | 2 | 2 | 2 | 2 | | | | |
| 18 | 1 | 194990-22140 | NUT, M8 | 4 | 4 | 4 | 4 | | | | |
| 19 | 1 | 194990-22140 | NUT, M8 | 2 | 2 | 2 | 2 | | | | |
| 20 | 1 | 129263-44510 | TANK ASSY, SUB | 1 | 1 | 1 | 1 | | | | |
| 21 | 1 | 119255-44660 | ABSORBER | 2 | 2 | 2 | 2 | | | | |
| 22 | 1 | 129150-49081 | COCK, DRAIN | 1 | 1 | 1 | 1 | | | | Z |
| (A=F301541) (B=F401782) (C=F602634) (D=F801822) | | | | | | | | | | | |
| 23 | 1 | 129550-49090 | BODY, 2-WAY COCK | 1 | 1 | 1 | 1 | | | | Z |
| (A=F301541) (B=F401782) (C=F602634) (D=F801822) | | | | | | | | | | | |
| 24 | 1 | 175022-49730 | CRIP 31, HOSE | 1 | 1 | 1 | 1 | | | | |
| 25 | 1 | 175022-49730 | CRIP 31, HOSE | 1 | 1 | 1 | 1 | | | | |
| 26 | 1 | 194440-51630 | CLAMP, HARNESS | 1 | 1 | 1 | 1 | | | | |
| 27 | 1 | 198200-60720 | GUIDE, L | 1 | 1 | 1 | 1 | | | | |
| 28 | 1 | 198200-60760 | GUIDE, SCREEN R | 1 | 1 | 1 | 1 | | | | |
| 29 | 1 | 198200-60950 | SCREEN, RADIATOR | 1 | 1 | 1 | 1 | | | | |
| 30 | 1 | 1A7180-61250 | LOCK ASSY, BONNET | 1 | 1 | 1 | 1 | | | | |
| 31 | 1 | 1A6750-61830 | RUBBER, EDGE | 1 | 1 | 1 | 1 | | | | |
| 32 | 1 | 1A7870-61900 | SUPPORT ASSY | 1 | 1 | 1 | 1 | | | | |
| 32-1 | 1 | 1A7870-61901 | SUPPORT ASSY, BATTERY | 1 | 1 | 1 | 1 | | | | S |
| (A=F301541) (B=F401782) (C=F602634) (D=F801822) | | | | | | | | | | | |
| 33 | 1 | 198230-61960 | SPRING | 1 | 1 | 1 | 1 | | | | |
| 34 | 1 | 1E6102-83230 | CLAMP, CABLE | 1 | 1 | 1 | 1 | | | | |
| 35 | 1 | 23000-035000 | CLAMP, 35 | 1 | 1 | 1 | 1 | | | | |
| 36 | 1 | 23000-035000 | CLAMP, 35 | 1 | 1 | 1 | 1 | | | | |
| 37 | 1 | 23000-054000 | CLAMP, 54 | 2 | 2 | 2 | 2 | | | | |
| 38 | 1 | 23000-054000 | CLAMP, 54 | 1 | 1 | 1 | 1 | | | | |
| 39 | 1 | 23000-090000 | CLAMP, 90 | 1 | 1 | 1 | 1 | | | | |
| 40 | 1 | 23080-012000 | CLAMP, 12 | 2 | 2 | 2 | 2 | | | | |
| 41 | 1 | 23980-730200 | HOSE, 7.3X 200 | 1 | 1 | 1 | 1 | | | | |
| 41-1 | 1 | 23980-730300 | HOSE, 7.3X 300 | 1 | 1 | 1 | 1 | | | | S |
| (A=F301541) (B=F401782) (C=F602634) (D=F801822) | | | | | | | | | | | |
| 42 | 1 | 26106-060122 | BOLT, M6X 12 PLATED | 4 | 4 | 4 | 4 | | | | |
| 43 | 1 | 26106-060122 | BOLT, M6X 12 PLATED | 4 | 4 | 4 | 4 | | | | |

Remarks
(1) Spare parts.

Fig.2. ENGINE ACCESSORIES

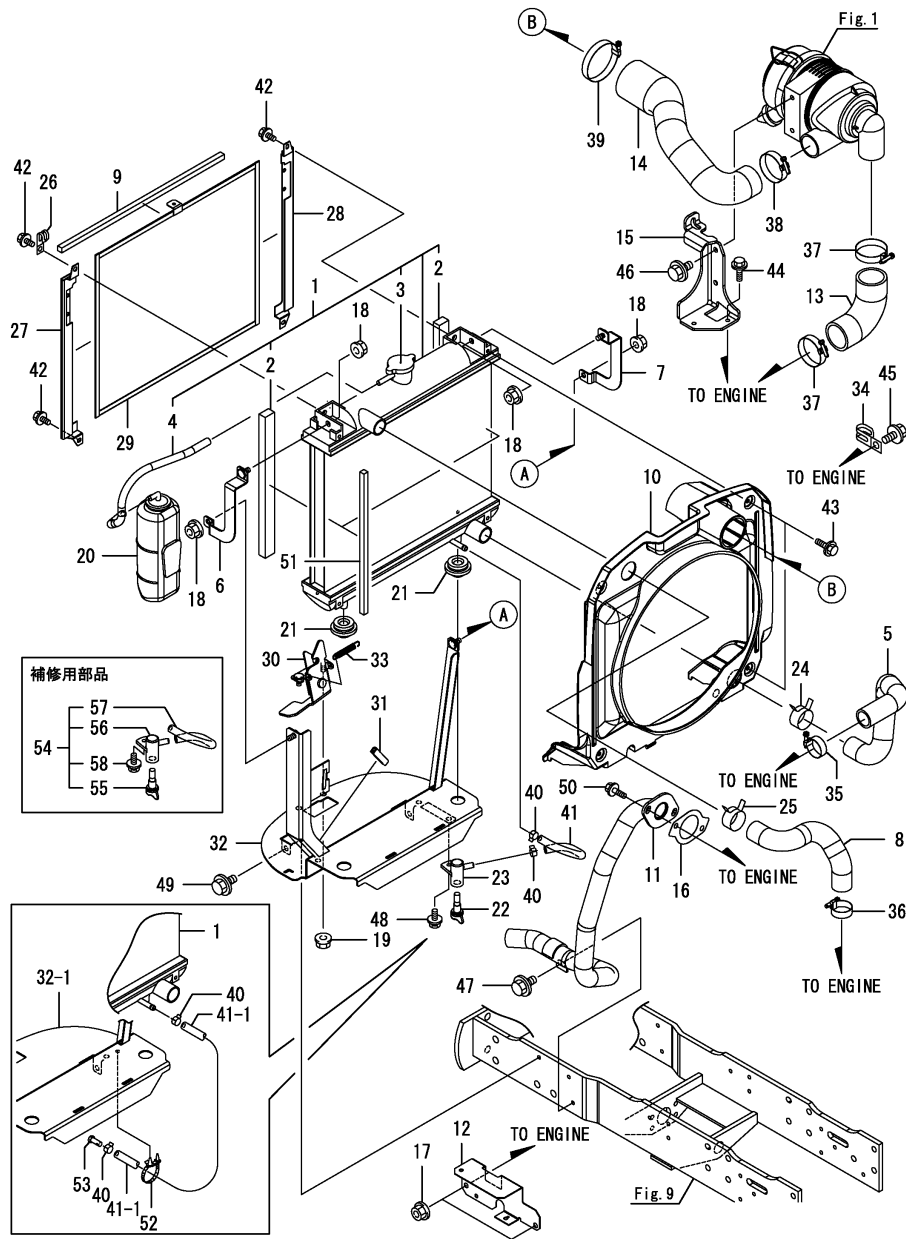

(A)=GK13
(B)=GK14
(C)=GK16

(D)=GK18
(E)=
(F)=

| No. | Lev. | Parts No. | Description | Qty | | | | | | I | R |
|-----|------|---|---------------------|-----|-----|-----|-----|-----|-----|---|-----|
| | | | | (A) | (B) | (C) | (D) | (E) | (F) | | |
| 44 | 1 | 26106-060162 | BOLT, M6X 16 PLATED | 2 | 2 | 2 | 2 | | | | |
| 45 | 1 | 26106-080122 | BOLT, M8X 12 PLATED | 1 | 1 | 1 | 1 | | | | |
| 46 | 1 | 26106-080162 | BOLT, M8X 16 PLATED | 2 | 2 | 2 | 2 | | | | |
| 47 | 1 | 26106-080162 | BOLT, M8X 16 PLATED | 1 | 1 | 1 | 1 | | | | |
| 48 | 1 | 26106-080162 | BOLT, M8X 16 PLATED | 1 | 1 | 1 | 1 | | | | Z |
| | | (A=F301541) (B=F401782) (C=F602634) (D=F801822) | | | | | | | | | |
| 49 | 1 | 26106-080162 | BOLT, M8X 16 PLATED | 2 | 2 | 2 | 2 | | | | |
| 50 | 1 | 26106-080252 | BOLT, M8X 25 PLATED | 2 | 2 | 2 | 2 | | | | |
| 51 | 1 | 1A7870-00620 | GASKET, RADIATOR | 2 | 2 | 2 | 2 | | | | W |
| | | (A=F300661) (B=F400852) (C=F601197) (D=F800876) | | | | | | | | | |
| 52 | 1 | 194680-51670 | BAND, CLIP | 1 | 1 | 1 | 1 | | | | W |
| | | (A=F301541) (B=F401782) (C=F602634) (D=F801822) | | | | | | | | | |
| 53 | 1 | 22487-080200 | PIN, H 8X 20 | 1 | 1 | 1 | 1 | | | | W |
| | | (A=F301541) (B=F401782) (C=F602634) (D=F801822) | | | | | | | | | |
| 54 | 1 | 1A7870-00630 | HOSE KIT, FO SPARE | 1 | 1 | 1 | 1 | | | | W 1 |
| | | (A=F301541) (B=F401782) (C=F602634) (D=F801822) | | | | | | | | | |
| 55 | 2 | 129150-49081 | COCK, DRAIN | 1 | 1 | 1 | 1 | | | | W 1 |
| | | (A=F301541) (B=F401782) (C=F602634) (D=F801822) | | | | | | | | | |
| 56 | 2 | 129550-49090 | BODY, 2-WAY COCK | 1 | 1 | 1 | 1 | | | | W 1 |
| | | (A=F301541) (B=F401782) (C=F602634) (D=F801822) | | | | | | | | | |
| 57 | 2 | 23980-730200 | HOSE, 7.3X 200 | 1 | 1 | 1 | 1 | | | | W 1 |
| | | (A=F301541) (B=F401782) (C=F602634) (D=F801822) | | | | | | | | | |
| 58 | 2 | 26106-080162 | BOLT, M8X 16 PLATED | 1 | 1 | 1 | 1 | | | | W 1 |
| | | (A=F301541) (B=F401782) (C=F602634) (D=F801822) | | | | | | | | | |

Remarks
(1) Spare parts.

Fig.148. EXTENSION PIPE

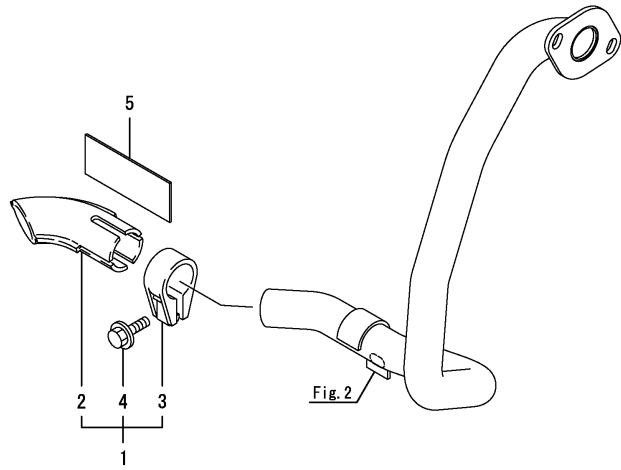

(A)=GK13
(B)=GK14
(C)=GK16

(D)=GK18
(E)=
(F)=

| No. | Lev. | Parts No. | Description | Q'ty | | | | | | I | R |
|-----|------|--------------|--|------|-----|-----|-----|-----|-----|---|---|
| | | | | (A) | (B) | (C) | (D) | (E) | (F) | | |
| 1 | 1 | 198162-00520 | EXTENSION, END (C=F600670) (D=F800369) | | | 1 | 1 | | | | Z |
| 2 | 2 | 198162-00530 | EXTENSION, END (C=F600670) (D=F800369) | | | 1 | 1 | | | | Z |
| 3 | 2 | 119650-13620 | CLAMP, EXHAUST PIPE (C=F600670) (D=F800369) | | | 1 | 1 | | | | Z |
| 4 | 2 | 26106-080252 | BOLT, M8X 25 PLATED (C=F600670) (D=F800369) | | | 1 | 1 | | | | Z |
| 5 | 1 | 1A7876-03150 | INSULATOR, EXHAUST (C=F600670) (D=F800369) | | | 1 | 1 | | | | Z |

Remarks

* Exclusive figure for GK16OMV & GK18OMV.

* Exclusive figure for GK16MVU & GK18MVU

Fig.3. ACCEL LEVER

(A)=GK13
(B)=GK14
(C)=GK16

(D)=GK18
(E)=
(F)=

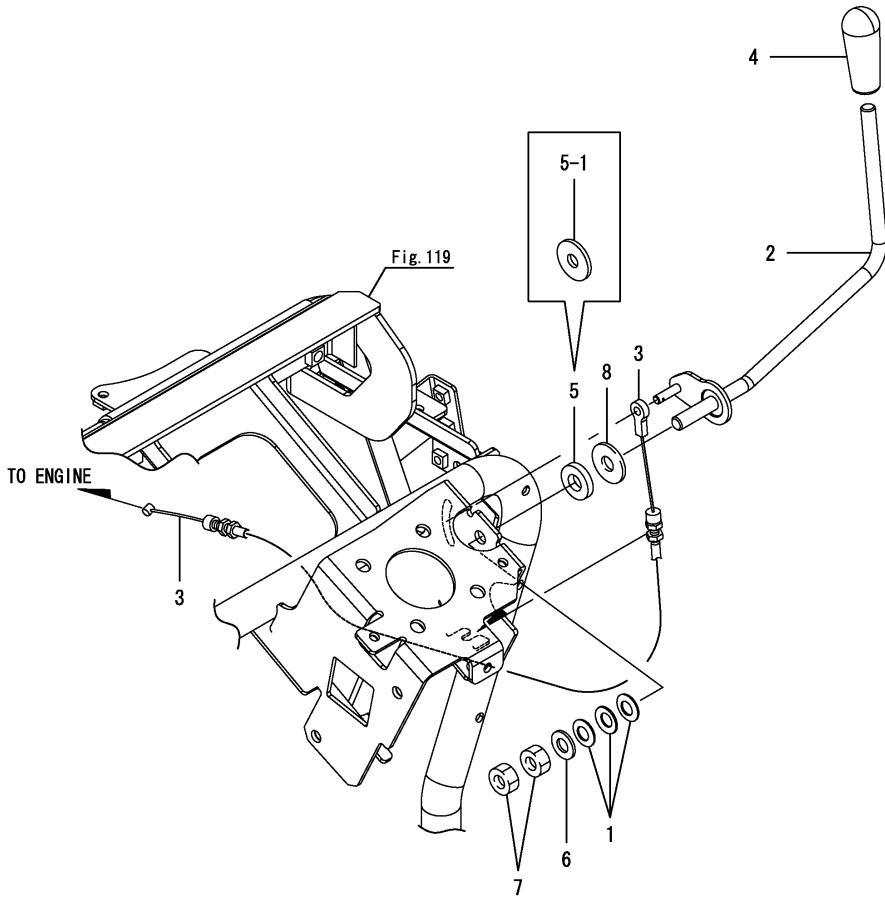

| No. | Lev. | Parts No. | Description | Qty | | | | | | I | R |
|-----|------|--------------|---------------------|-----|-----|-----|-----|-----|-----|---|---|
| | | | | (A) | (B) | (C) | (D) | (E) | (F) | | |
| 1 | 1 | 194740-00160 | SPRING, 10 | 3 | 3 | 3 | 3 | | | | |
| 2 | 1 | 1A7870-01110 | LEVER ASSY | 1 | 1 | 1 | 1 | | | | |
| 2-1 | 1 | 1A7870-01111 | LEVER ASSY, CONTROL | 1 | 1 | 1 | 1 | | | | N |
| 3 | 1 | 1A7870-01150 | WIRE ASSY, CONTROL | 1 | 1 | 1 | 1 | | | | |
| 4 | 1 | 198253-01190 | KNOB, LEVER | 1 | 1 | 1 | 1 | | | | |
| 5 | 1 | 1C6900-48251 | SPACER, 13X26X5 | 1 | 1 | 1 | 1 | | | | |
| 5-1 | 1 | 198200-01260 | PLATE, FRICTION | 1 | 1 | 1 | 1 | | | | S |
| 6 | 1 | 22137-100000 | WASHER, 10 | 1 | 1 | 1 | 1 | | | | |
| 7 | 1 | 26716-100002 | NUT, M10 | 2 | 2 | 2 | 2 | | | | |
| 8 | 1 | 22157-100000 | WASHER, 10 | 1 | 1 | 1 | 1 | | | | |

Fig.4. FOOT ACCEL

(A)=GK13
(B)=GK14
(C)=GK16

(D)=GK18
(E)=
(F)=

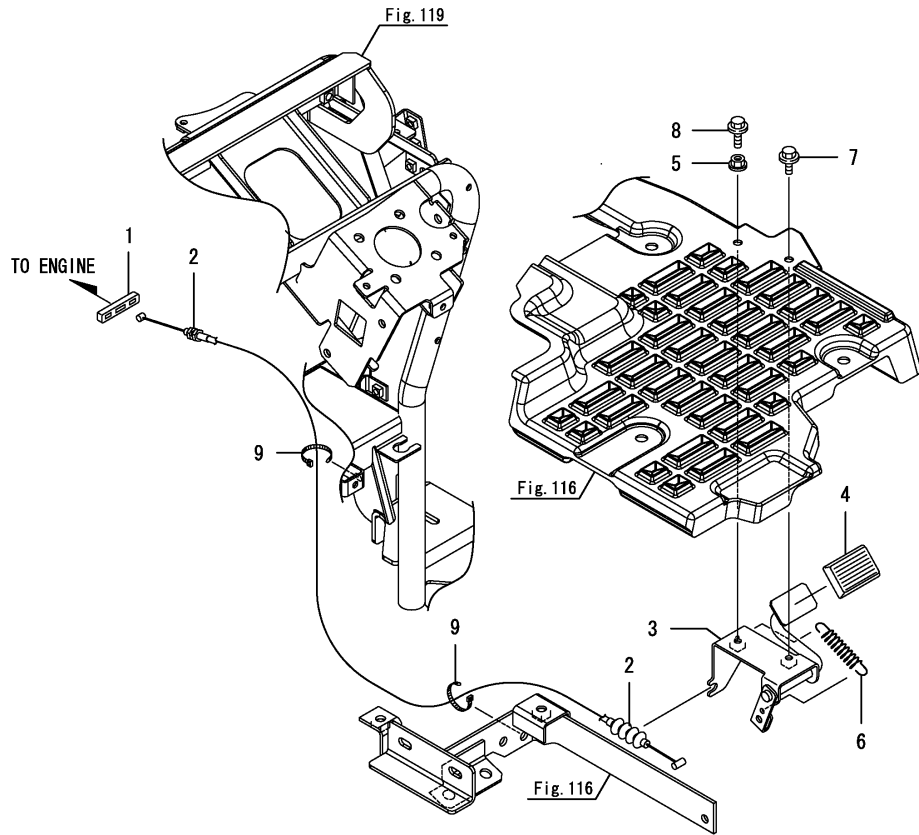

| No. | Lev. | Parts No. | Description | Q'ty | | | | | | I | R |
|-----|------|--------------|---------------------|------|-----|-----|-----|-----|-----|---|---|
| | | | | (A) | (B) | (C) | (D) | (E) | (F) | | |
| 1 | 1 | 198071-01160 | RUBBER | 1 | 1 | 1 | 1 | | | | |
| 2 | 1 | 198200-01210 | WIRE ASSY | 1 | 1 | 1 | 1 | | | | |
| 3 | 1 | 198200-01300 | ACCELERATOR, FOOT | 1 | 1 | 1 | 1 | | | | |
| 4 | 1 | 1W3981-14050 | RUBBER | 1 | 1 | 1 | 1 | | | | |
| 5 | 1 | 194990-22130 | NUT, M6 | 1 | 1 | 1 | 1 | | | | |
| 6 | 1 | 198360-55630 | SPRING, RETURN | 1 | 1 | 1 | 1 | | | | |
| 7 | 1 | 26106-060162 | BOLT, M6X 16 PLATED | 1 | 1 | 1 | 1 | | | | |
| 8 | 1 | 26106-060202 | BOLT, M6X 20 PLATED | 1 | 1 | 1 | 1 | | | | |
| 9 | 1 | 29622-140001 | BAND, RF140 | 2 | 2 | 2 | 2 | | | | |

Fig.5. FUEL TANK

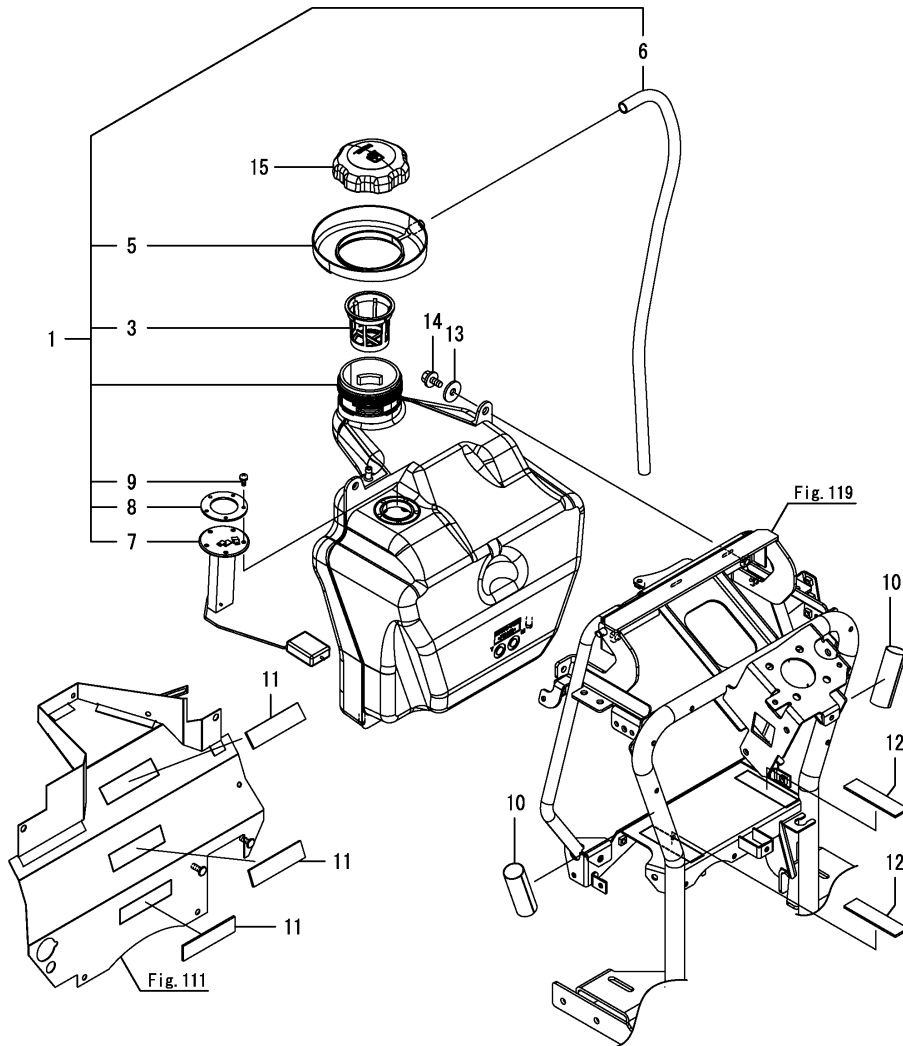

(A)=GK13
(B)=GK14
(C)=GK16

(D)=GK18
(E)=
(F)=

| No. | Lev. | Parts No. | Description | Q'ty | | | | | | I | R |
|-----|------|--------------|---------------------|-------------|-------------|-----|-----|-----|-----|---|---|
| | | | | (A) | (B) | (C) | (D) | (E) | (F) | | |
| 1 | 1 | 1A7870-04101 | TANK ASSY, FUEL | 1 | 1 | 1 | 1 | | | | |
| 3 | 2 | 198200-04061 | STRAINER, FUEL | 1 | 1 | 1 | 1 | | | | |
| 5 | 2 | 198165-04140 | PAN, FUEL TANK | 1 | 1 | 1 | 1 | | | | |
| 6 | 2 | 198421-04430 | PIPE, FUEL SUMP | 1 | 1 | 1 | 1 | | | | |
| 7 | 2 | 1A7870-56600 | GAUGE ASSY, FUEL | 1 | 1 | 1 | 1 | | | | |
| 8 | 2 | 198200-56630 | GASKET, GAUGE | 1 | 1 | 1 | 1 | | | | |
| 9 | 2 | 26022-050122 | SCREW, M5X12 | 5 | 5 | 5 | 5 | | | | |
| 9-1 | 2 | 1A7180-04180 | SCREW, M5X14 | 5 | 5 | 5 | 5 | | | | N |
| | | (A=F300122) | (B=F400144) | (C=F600148) | (D=F800140) | | | | | | |
| 10 | 1 | 1A7870-04270 | TUBE, PROTECT | 2 | 2 | 2 | 2 | | | | |
| 11 | 1 | 198165-04380 | RUBBER, 100X25X3 | 3 | 3 | 3 | 3 | | | | |
| 12 | 1 | 198165-04380 | RUBBER, 100X25X3 | 2 | 2 | 2 | 2 | | | | |
| 13 | 1 | 22157-080000 | WASHER, 8 | 2 | 2 | 2 | 2 | | | | |
| 14 | 1 | 26106-080162 | BOLT, M8X 16 PLATED | 2 | 2 | 2 | 2 | | | | |
| 15 | 1 | 1A7870-04030 | CAP ASSY, FILLER | 1 | 1 | 1 | 1 | | | | |

Fig.6. FUEL TANK STAND

(A)=GK13
(B)=GK14
(C)=GK16

(D)=GK18
(E)=
(F)=

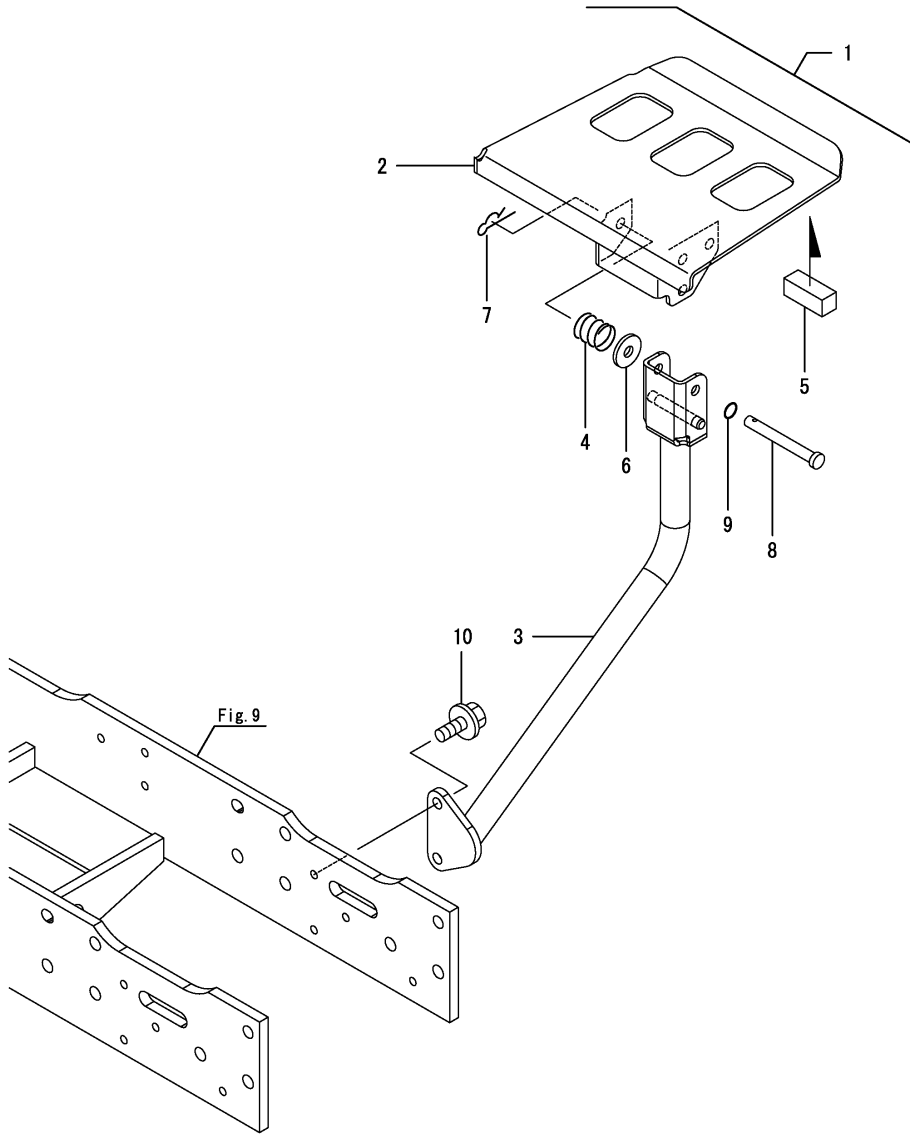

| No. | Lev. | Parts No. | Description | Qty | | | | | | I | R |
|-----|------|----------------|----------------------|-----|-----|-----|-----|-----|-----|---|---|
| | | | | (A) | (B) | (C) | (D) | (E) | (F) | | |
| 1 | 1 | 1A7870-04400 | STAND KIT, TANK | 1 | 1 | 1 | 1 | | | | |
| 2 | 2 | 1A8070-04500-1 | PLATE ASSY, STAND M | 1 | 1 | 1 | 1 | | | | |
| 3 | 2 | 1A7870-04560 | STAY ASSY,TANK STAND | 1 | 1 | 1 | 1 | | | | |
| 4 | 2 | 1B1495-22660 | SPRING, | 1 | 1 | 1 | 1 | | | | |
| 5 | 2 | 198200-61550 | STOPPER, STAND | 1 | 1 | 1 | 1 | | | | |
| 6 | 2 | 22157-080000 | WASHER, 8 | 1 | 1 | 1 | 1 | | | | |
| 7 | 2 | 22372-080000 | PIN, SNAP 8 | 1 | 1 | 1 | 1 | | | | |
| 8 | 2 | 22487-080700 | PIN, H 8X 70 | 1 | 1 | 1 | 1 | | | | |
| 9 | 2 | 24311-000080 | O-RING, 1AP8.0 | 1 | 1 | 1 | 1 | | | | |
| 10 | 2 | 26106-080162 | BOLT, M8X 16 PLATED | 2 | 2 | 2 | 2 | | | | |

Fig.7. FUEL PIPE(1)

(A)=GK13
(B)=GK14
(C)=GK16

(D)=GK18
(E)=
(F)=

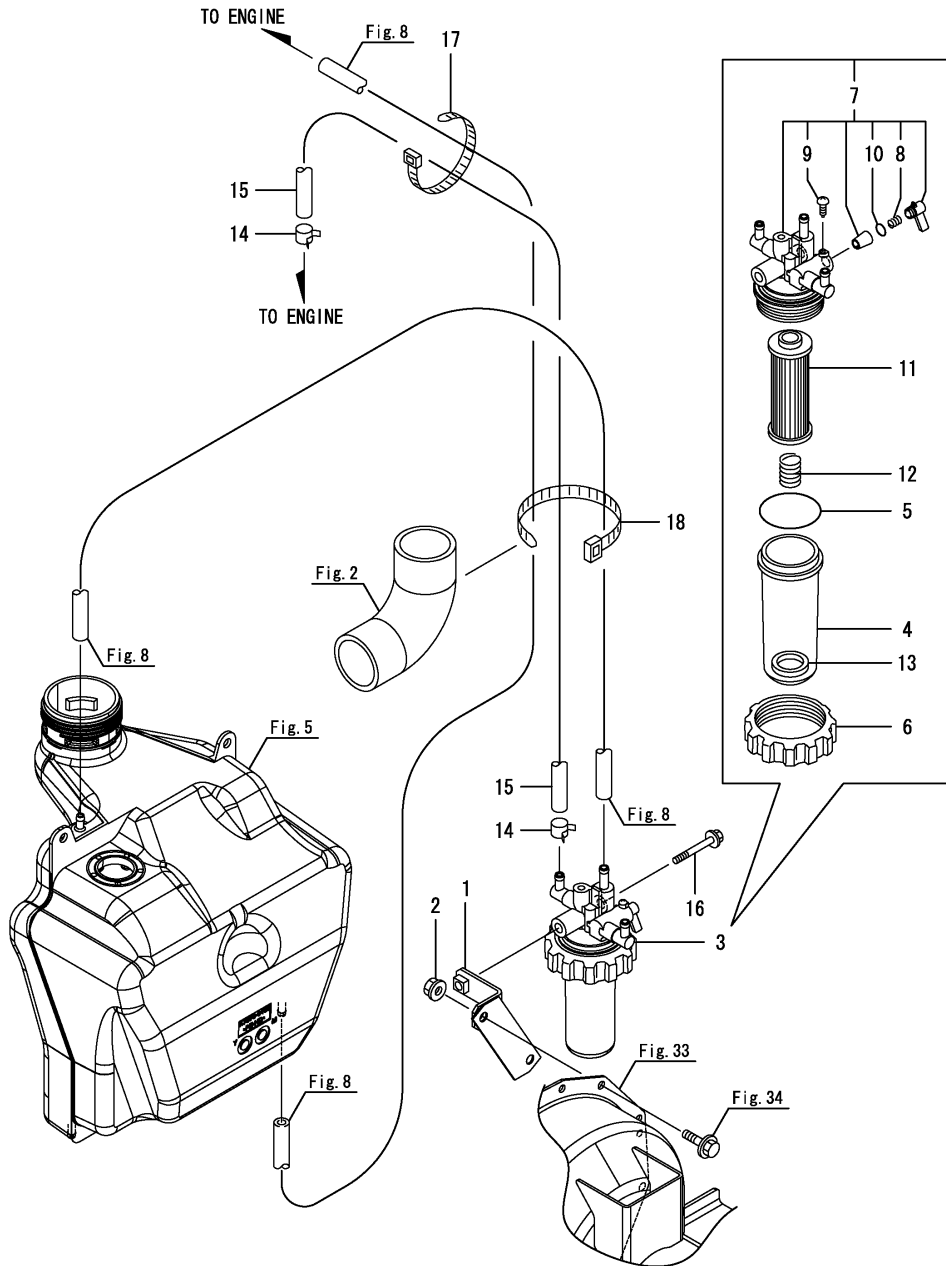

| No. | Lev. | Parts No. | Description | Qty | | | | | | I | R |
|-----|------|--------------|---------------------|-----|-----|-----|-----|-----|-----|---|---|
| | | | | (A) | (B) | (C) | (D) | (E) | (F) | | |
| 1 | 1 | 1A7870-04410 | STAY ASSY, FILTER | 1 | 1 | 1 | 1 | | | | |
| 2 | 1 | 194990-22140 | NUT, M8 | 1 | 1 | 1 | 1 | | | | |
| 3 | 1 | 119923-55600 | FILTER ASSY, FUEL | 1 | 1 | 1 | 1 | | | | |
| 4 | 2 | 129107-55510 | CUP, STRAINER | 1 | 1 | 1 | 1 | | | | |
| 5 | 2 | 102103-55520 | O-RING | 1 | 1 | 1 | 1 | | | | |
| 6 | 2 | 110250-55610 | RING, RETAINING | 1 | 1 | 1 | 1 | | | | |
| 7 | 2 | 119923-55610 | BODY ASSY | 1 | 1 | 1 | 1 | | | | |
| 8 | 3 | 104200-55330 | SPRING, VALVE | 1 | 1 | 1 | 1 | | | | |
| 9 | 3 | 104200-55750 | SCREW, M4 | 1 | 1 | 1 | 1 | | | | |
| 10 | 3 | 24311-240100 | O-RING, 1AP10A | 1 | 1 | 1 | 1 | | | | |
| 11 | 2 | 119810-55650 | ELEMENT | 1 | 1 | 1 | 1 | | | | |
| 12 | 2 | 121257-55720 | SPRING | 1 | 1 | 1 | 1 | | | | |
| 13 | 2 | 121257-55731 | FLOAT | 1 | 1 | 1 | 1 | | | | |
| 14 | 1 | 23080-012000 | CLAMP, 12 | 2 | 2 | 2 | 2 | | | | |
| 15 | 1 | 23980-730400 | HOSE, 7.3X 400 | 1 | 1 | 1 | 1 | | | | |
| 16 | 1 | 26106-080652 | BOLT, M8X 65 PLATED | 1 | 1 | 1 | 1 | | | | |
| 17 | 1 | 29622-140001 | BAND, RF140 | 1 | 1 | 1 | 1 | | | | |
| 18 | 1 | 29622-250001 | BAND, RF250 | 1 | 1 | 1 | 1 | | | | |

Fig.8. FUEL PIPE(2)

(A)=GK13
(B)=GK14
(C)=GK16

(D)=GK18
(E)=
(F)=

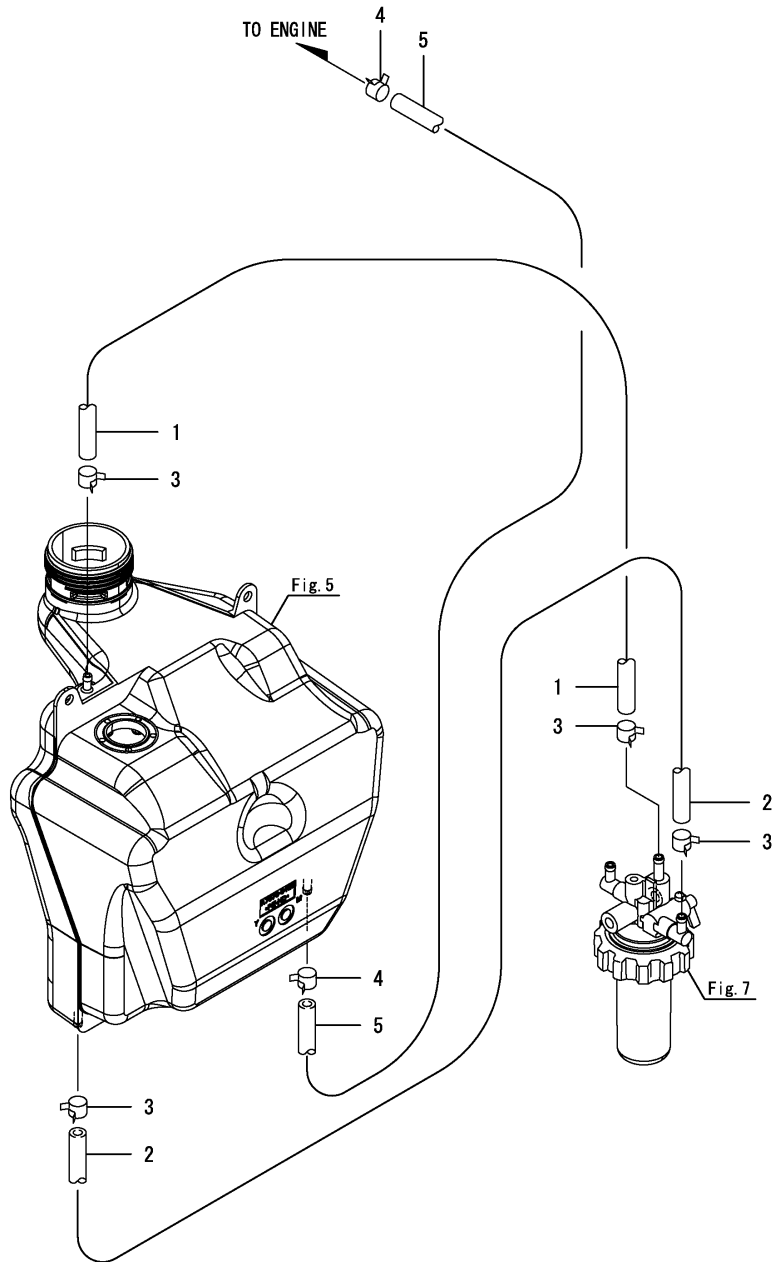

| No. | Lev. | Parts No. | Description | Q'ty | | | | | | I | R |
|-----|------|--------------|----------------|------|-----|-----|-----|-----|-----|---|---|
| | | | | (A) | (B) | (C) | (D) | (E) | (F) | | |
| 1 | 1 | 1A7870-04460 | HOSE, FUEL | 1 | 1 | 1 | 1 | | | | |
| 2 | 1 | 1A7870-04450 | HOSE, FUEL | 1 | 1 | 1 | 1 | | | | |
| 3 | 1 | 114270-59010 | CLIP, HOSE 12 | 4 | 4 | 4 | 4 | | | | |
| 4 | 1 | 23080-012000 | CLAMP, 12 | 2 | 2 | 2 | 2 | | | | |
| 5 | 1 | 23980-730600 | HOSE, 7.3X 600 | 1 | 1 | 1 | 1 | | | | |

Fig.9. FRONT BRACKET

(A)=GK13
(B)=GK14
(C)=GK16

(D)=GK18
(E)=
(F)=

| No. | Lev. | Parts No. | Description | Q'ty | | | | | | I | R |
|-----|------|----------------|----------------------|------|-----|-----|-----|-----|-----|---|---|
| | | | | (A) | (B) | (C) | (D) | (E) | (F) | | |
| 1 | 1 | 1A7870-11100 | BRACKET ASSY, AXLE M | 1 | 1 | | | | | | |
| 2 | 1 | 1A7870-11200-1 | COVER, BELT L | 1 | 1 | | | | | | |
| 3 | 1 | 26106-080162 | BOLT, M8X 16 PLATED | 2 | 2 | | | | | | |
| 4 | 1 | 26106-100252 | BOLT, M10X 25 PLATED | 14 | 14 | | | | | | |

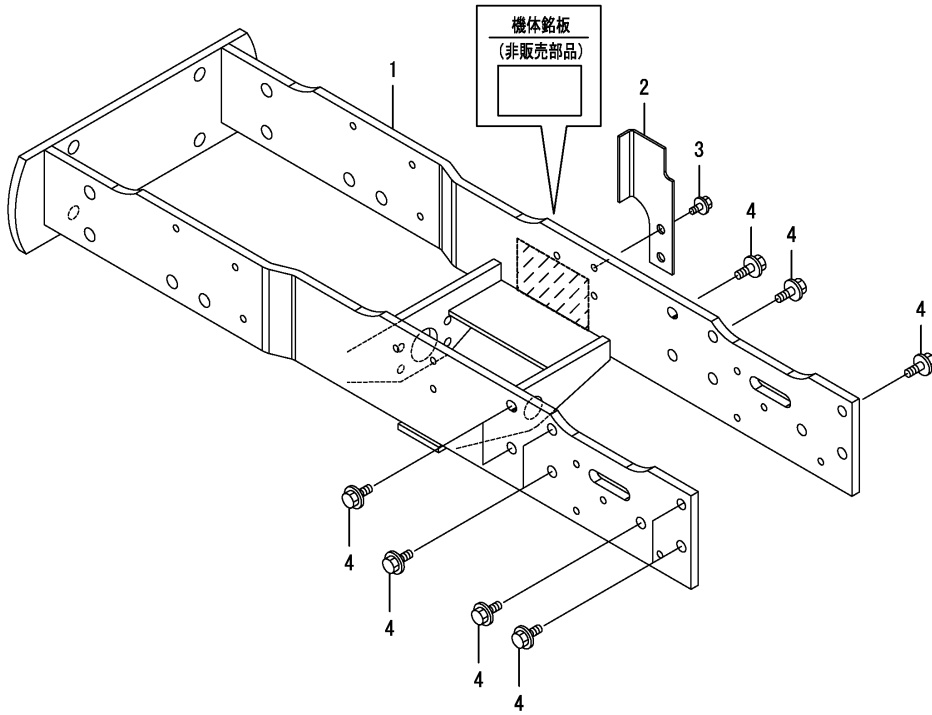

Fig.10. FRONT BRACKET

(A)=GK13
(B)=GK14
(C)=GK16

(D)=GK18
(E)=
(F)=

| No. | Lev. | Parts No. | Description | Q'ty | | | | | | I | R |
|-----|------|----------------|----------------------|------|-----|-----|-----|-----|-----|---|---|
| | | | | (A) | (B) | (C) | (D) | (E) | (F) | | |
| 1 | 1 | 1A7876-11100 | BRACKET ASSY, AXLE M | | | 1 | 1 | | | | |
| 2 | 1 | 1A7870-11200-1 | COVER, BELT L | | | 1 | 1 | | | | |
| 3 | 1 | 26106-080162 | BOLT, M8X 16 PLATED | | | 2 | 2 | | | | |
| 4 | 1 | 26106-100252 | BOLT, M10X 25 PLATED | | | 14 | 14 | | | | |

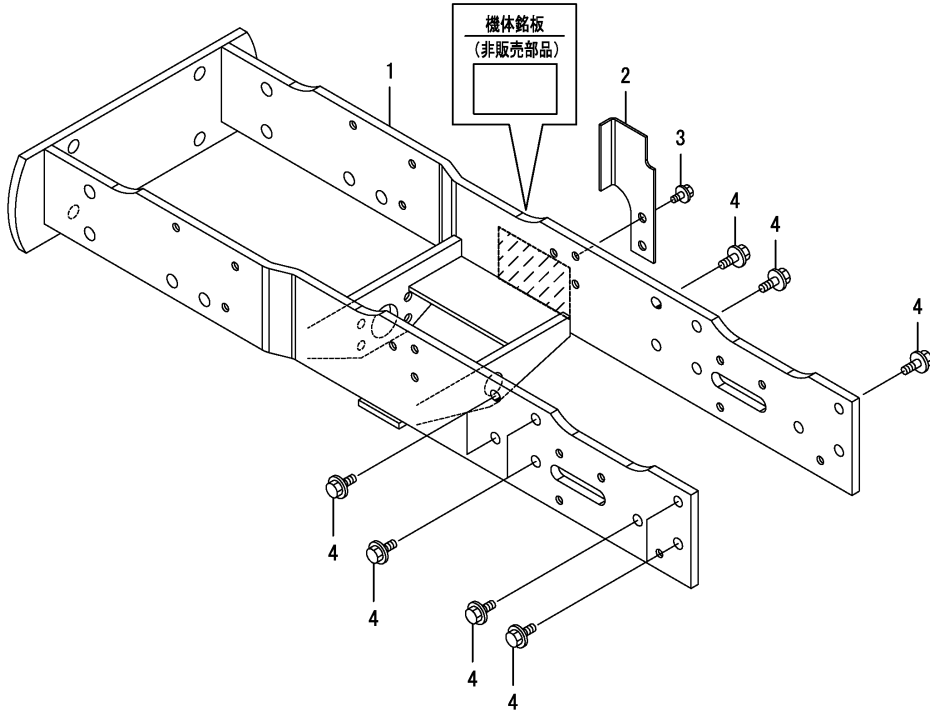
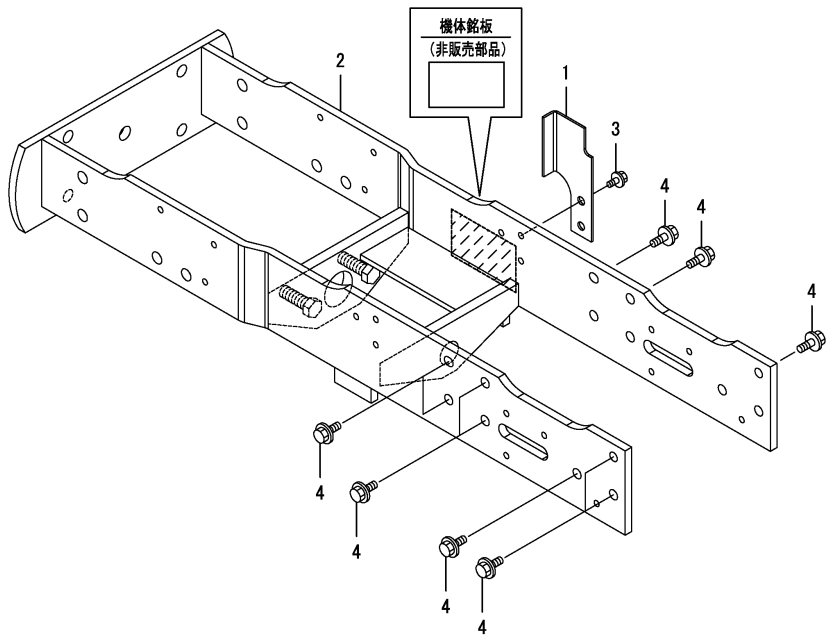

Fig.149. FRONT BRACKET

(A)=GK13
(B)=GK14
(C)=GK16

(D)=GK18
(E)=
(F)=

| No. | Lev. | Parts No. | Description | Q'ty | | | | | | I | R |
|-----|------|----------------|----------------------|------|-----|-----|-----|-----|-----|---|---|
| | | | | (A) | (B) | (C) | (D) | (E) | (F) | | |
| 1 | 1 | 1A7870-11200-1 | COVER, BELT L | | | 1 | 1 | | | | |
| 2 | 1 | 1A7876-11300 | BRACKET ASSY, AXLE M | | | 1 | 1 | | | | |
| 3 | 1 | 26106-080162 | BOLT, M8X 16 PLATED | | | 2 | 2 | | | | |
| 4 | 1 | 26106-100252 | BOLT, M10X 25 PLATED | | | 14 | 14 | | | | |



Remarks

- * Exclusive figure for GK16OMV & GK18OMV.
- * Exclusive figure for GK16MVU & GK18MVU.
- * Exclusive figure for GK18NV.

Fig.11. CENTER PIN

(A)=GK13
(B)=GK14
(C)=GK16

(D)=GK18
(E)=
(F)=

| No. | Lev. | Parts No. | Description | Q'ty | | | | | | I | R |
|-----|------|----------------|---------------------|------|-----|-----|-----|-----|-----|---|---|
| | | | | (A) | (B) | (C) | (D) | (E) | (F) | | |
| 1 | 1 | 194301-11340 | SHIM, T=0.2 | 4 | 4 | 4 | 4 | | | | |
| 2 | 1 | 194301-11350 | SHIM, T=0.5 | 2 | 2 | 2 | 2 | | | | |
| 3 | 1 | 198162-11510-1 | PIN, CENTER | 1 | 1 | 1 | 1 | | | | |
| 4 | 1 | 194215-11540 | BUSH, PIN | 1 | 1 | 1 | 1 | | | | |
| 5 | 1 | 198435-16230 | NIPPLE, GRESAE 6 | 1 | 1 | 1 | 1 | | | | |
| 6 | 1 | 26106-080202 | BOLT, M8X 20 PLATED | 4 | 4 | 4 | 4 | | | | |

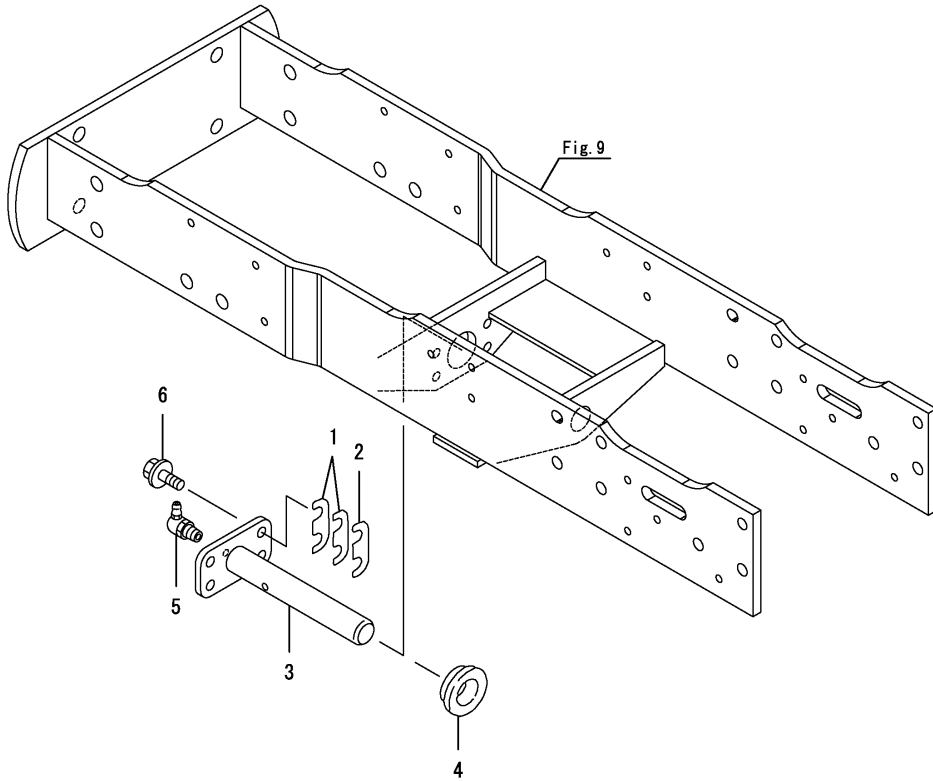
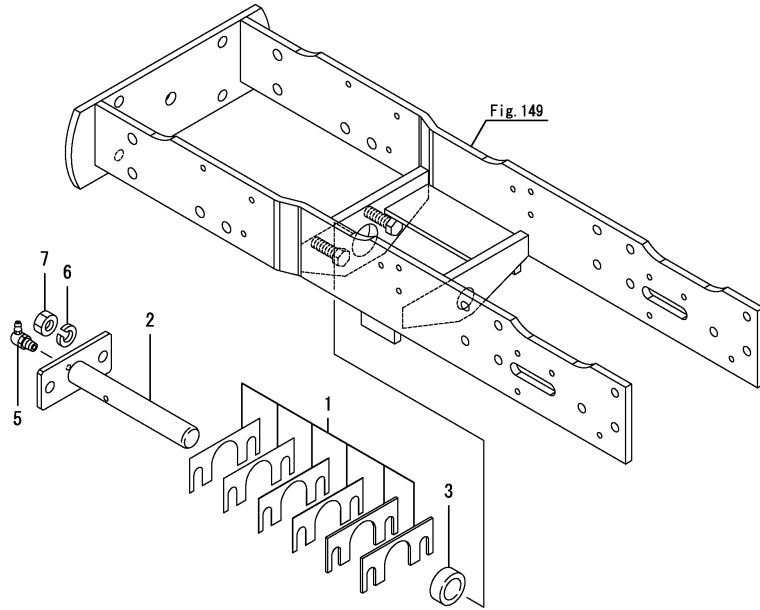

Fig.150. CENTER PIN

(A)=GK13
(B)=GK14
(C)=GK16

(D)=GK18
(E)=
(F)=



| No. | Lev. | Parts No. | Description | Q'ty | | | | | | I | R |
|-----|------|--------------|----------------------|------|-----|-----|-----|-----|-----|---|---|
| | | | | (A) | (B) | (C) | (D) | (E) | (F) | | |
| 1 | 1 | 198165-11500 | SHIM SET, CENTER PIN | | | 1 | 1 | | | | |
| 2 | 1 | 198165-11510 | PIN, CENTER | | | 1 | 1 | | | | |
| 3 | 1 | 198165-11540 | BUSH, PIN | | | 1 | 1 | | | | |
| 5 | 1 | 198435-16230 | NIPPLE, GRESAE 6 | | | 1 | 1 | | | | |
| 6 | 1 | 22217-120000 | WASHER, SPRING 12 | | | 2 | 2 | | | | |
| 7 | 1 | 26716-120002 | NUT, M12 | | | 2 | 2 | | | | |

Remarks

- * Exclusive figure for GK16OMV & GK18OMV.
- * Exclusive figure for GK16MVU & GK18MVU.
- * Exclusive figure for GK18NV

Fig.12. TIE ROD

(A)=GK13
(B)=GK14
(C)=GK16

(D)=GK18
(E)=
(F)=

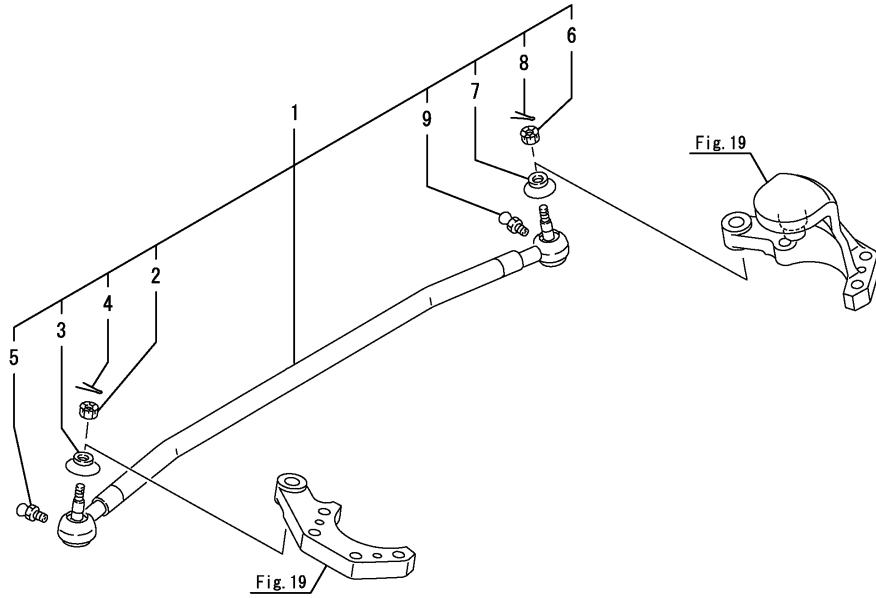

| No. | Lev. | Parts No. | Description | Q'ty | | | | | | I | R |
|-----|------|--------------|----------------------|------|-----|-----|-----|-----|-----|---|---|
| | | | | (A) | (B) | (C) | (D) | (E) | (F) | | |
| 1 | 1 | 198164-12310 | TIE-ROD ASSY | 1 | 1 | 1 | 1 | | | | |
| 2 | 2 | 194215-12341 | NUT, CASTLE M10 | 1 | 1 | 1 | 1 | | | | |
| 3 | 2 | 194300-13340 | COVER, DUCT | 1 | 1 | 1 | 1 | | | | |
| 4 | 2 | 22417-250250 | PIN, COTTER 2.5X25 | 1 | 1 | 1 | 1 | | | | |
| 5 | 2 | 24761-060000 | NIPPLE, GREASE MT6X1 | 1 | 1 | 1 | 1 | | | | |
| 6 | 2 | 194215-12341 | NUT, CASTLE M10 | 1 | 1 | 1 | 1 | | | | |
| 7 | 2 | 194300-13340 | COVER, DUCT | 1 | 1 | 1 | 1 | | | | |
| 8 | 2 | 22417-250250 | PIN, COTTER 2.5X25 | 1 | 1 | 1 | 1 | | | | |
| 9 | 2 | 24761-060000 | NIPPLE, GREASE MT6X1 | 1 | 1 | 1 | 1 | | | | |

Fig.151. TIE ROD

(A)=GK13
(B)=GK14
(C)=GK16

(D)=GK18
(E)=
(F)=

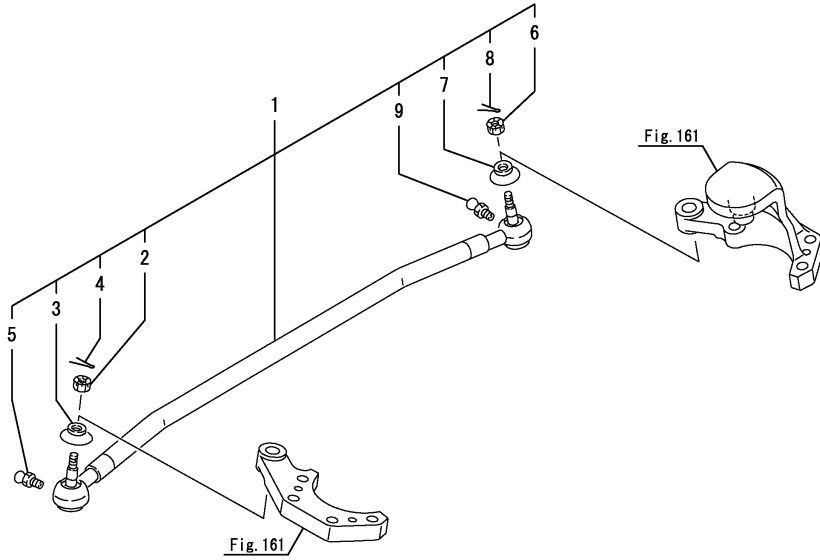

| No. | Lev. | Parts No. | Description | Q'ty | | | | | | I | R |
|-----|------|--------------|----------------------|------|-----|-----|-----|-----|-----|---|---|
| | | | | (A) | (B) | (C) | (D) | (E) | (F) | | |
| 1 | 1 | 1C1280-12310 | ROD ASSY, TIE | 1 | | 1 | | | | | |
| 2 | 2 | 194215-12341 | NUT, CASTLE M10 | 1 | | 1 | | | | | |
| 3 | 2 | 194300-13340 | COVER, DUCT | 1 | | 1 | | | | | |
| 4 | 2 | 22417-250250 | PIN, COTTER 2.5X25 | 1 | | 1 | | | | | |
| 5 | 2 | 24761-060000 | NIPPLE, GREASE MT6X1 | 1 | | 1 | | | | | |
| 6 | 2 | 194215-12341 | NUT, CASTLE M10 | 1 | | 1 | | | | | |
| 7 | 2 | 194300-13340 | COVER, DUCT | 1 | | 1 | | | | | |
| 8 | 2 | 22417-250250 | PIN, COTTER 2.5X25 | 1 | | 1 | | | | | |
| 9 | 2 | 24761-060000 | NIPPLE, GREASE MT6X1 | 1 | | 1 | | | | | |

Remarks

* Exclusive figure for GK13NH & GK16NH.

Fig.13. DRIVE PINION

(A)=GK13
(B)=GK14
(C)=GK16

(D)=GK18
(E)=
(F)=

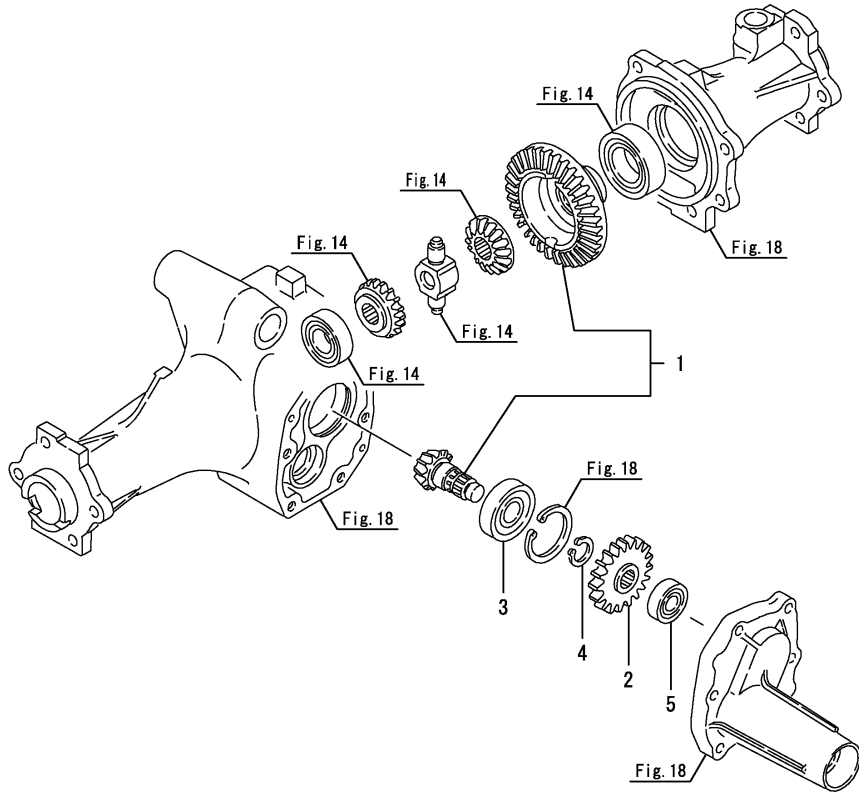

| No. | Lev. | Parts No. | Description | Q'ty | | | | | | I | R |
|-----|------|--------------|--------------------|------|-----|-----|-----|-----|-----|---|---|
| | | | | (A) | (B) | (C) | (D) | (E) | (F) | | |
| 1 | 1 | 198165-13101 | PINION KIT, DRIVE | 1 | 1 | 1 | 1 | | | | |
| 2 | 1 | 198421-13120 | GEAR, FRONT 25T | 1 | 1 | 1 | 1 | | | | |
| 3 | 1 | 194447-13860 | BEARING, TMB304CX1 | 1 | 1 | 1 | 1 | | | | |
| 4 | 1 | 22242-000200 | RING, 20 | 1 | 1 | 1 | 1 | | | | |
| 5 | 1 | 24101-062024 | BEARING, BALL 6202 | 1 | 1 | 1 | 1 | | | | |

Fig.153. DRIVE PINION

(A)=GK13
(B)=GK14
(C)=GK16

(D)=GK18
(E)=
(F)=

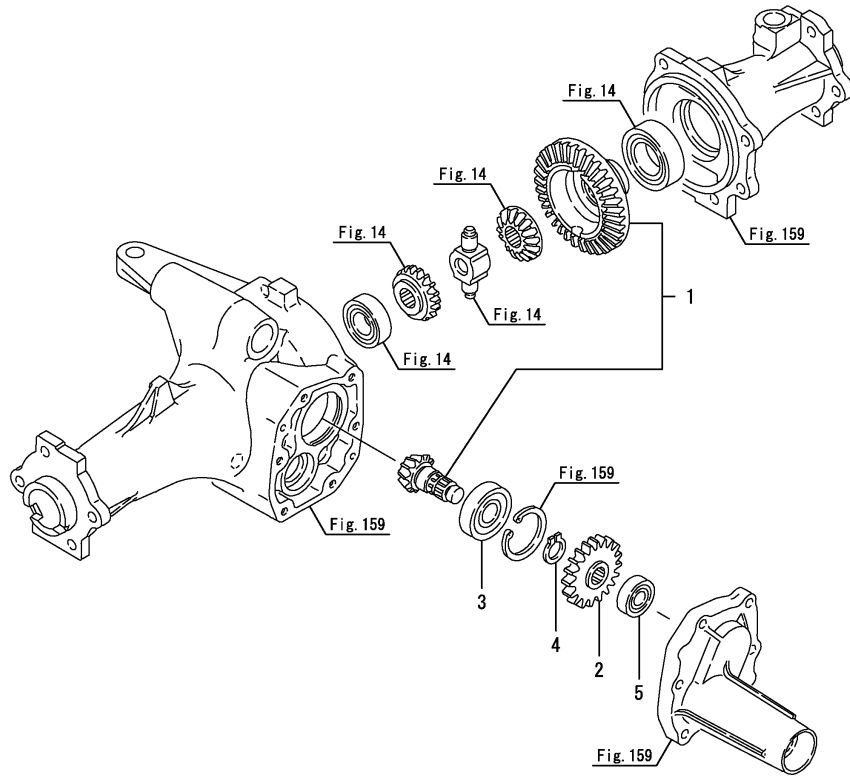

| No. | Lev. | Parts No. | Description | Qty | | | | | | I | R | |
|-----|------|--------------|--------------------|-----|-----|-----|-----|-----|-----|---|---|--|
| | | | | (A) | (B) | (C) | (D) | (E) | (F) | | | |
| 1 | 1 | 198165-13101 | PINION KIT, DRIVE | 1 | | 1 | | | | | | |
| 2 | 1 | 198164-13130 | GEAR, FRONT 26T | 1 | | 1 | | | | | | |
| 3 | 1 | 194447-13860 | BEARING, TMB304CX1 | 1 | | 1 | | | | | | |
| 4 | 1 | 22242-000200 | RING, 20 | 1 | | 1 | | | | | | |
| 5 | 1 | 24101-062024 | BEARING, BALL 6202 | 1 | | 1 | | | | | | |

Remarks

* Exclusive figure for GK13NH & GK16NH.

Fig.154. DRIVE PINION

(A)=GK13
(B)=GK14
(C)=GK16

(D)=GK18
(E)=
(F)=

| No. | Lev. | Parts No. | Description | Qty | | | | | | I | R |
|-----|------|--------------|--------------------|-----|-----|-----|-----|-----|-----|---|---|
| | | | | (A) | (B) | (C) | (D) | (E) | (F) | | |
| 1 | 1 | 198165-13120 | GEAR, FRONT 19T | | | 1 | 1 | | | | |
| 2 | 1 | 194447-13860 | BEARING, TMB304CX1 | | | 1 | 1 | | | | |
| 3 | 1 | 22242-000200 | RING, 20 | | | 1 | 1 | | | | |
| 4 | 1 | 24101-062024 | BEARING, BALL 6202 | | | 1 | 1 | | | | |

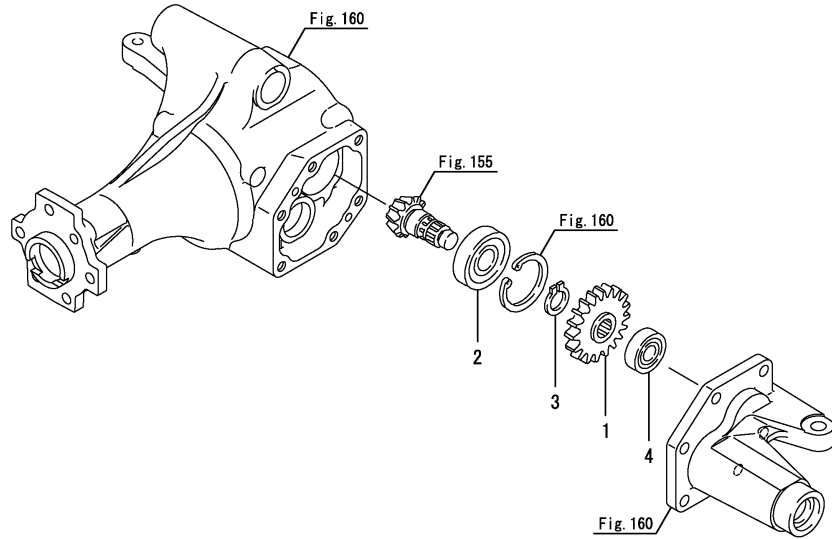

Remarks

- * Exclusive figure for GK16OMV & GK18OMV.
- * Exclusive figure for GK16MVU & GK18MVU.

Fig.14. DIFFERENTIAL GEAR

(A)=GK13
(B)=GK14
(C)=GK16

(D)=GK18
(E)=
(F)=

| No. | Lev. | Parts No. | Description | Qty | | | | | | I | R |
|-----|------|--------------|----------------------|-----|-----|-----|-----|-----|-----|---|---|
| | | | | (A) | (B) | (C) | (D) | (E) | (F) | | |
| 1 | 1 | 198421-13221 | GEAR, DIFFERENTIAL | 2 | 2 | 2 | 2 | | | | |
| 2 | 1 | 1A7050-13230 | PINION, DIFFERENTIAL | 2 | 2 | 2 | 2 | | | | |
| 3 | 1 | 198421-13240 | SHAFT, DIFFERENTIAL | 1 | 1 | 1 | 1 | | | | |
| 4 | 1 | 24101-060054 | BEARING, BALL 6005 | 1 | 1 | 1 | 1 | | | | |
| 5 | 1 | 24101-060074 | BEARING, BALL 6007 | 1 | 1 | 1 | 1 | | | | |

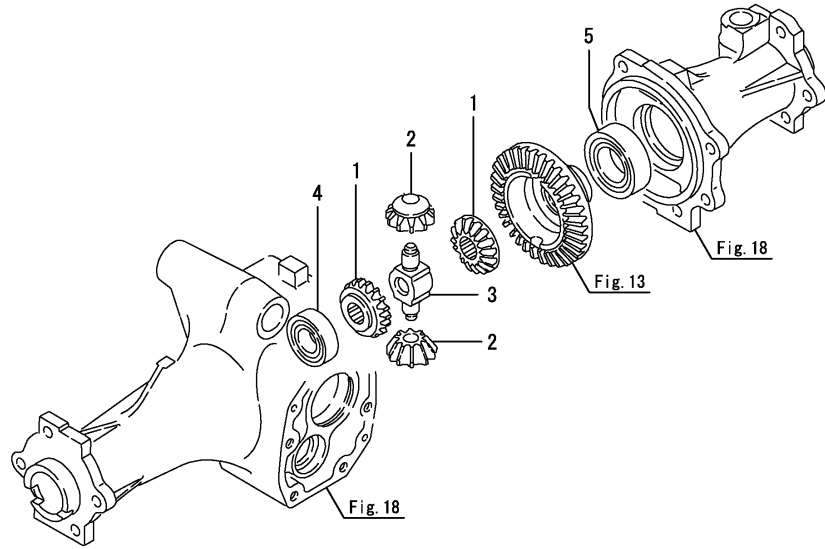
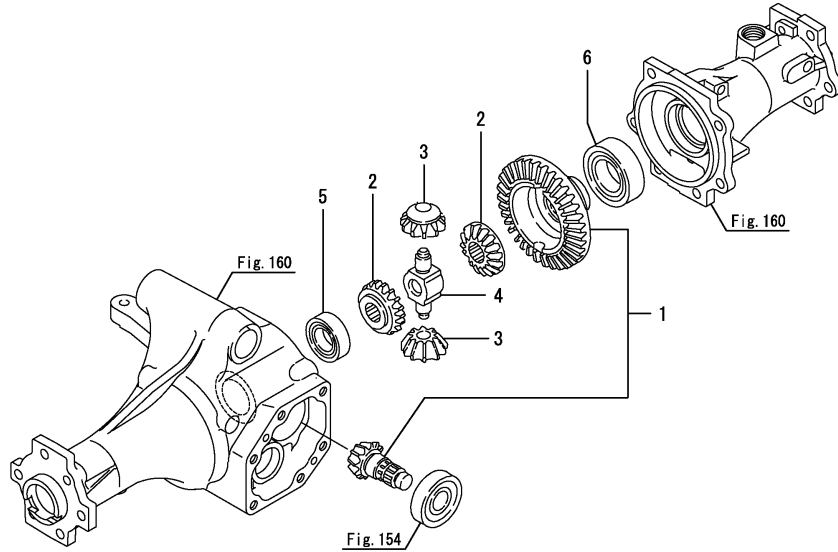

Fig.155. DIFFERENTIAL GEAR

(A)=GK13
(B)=GK14
(C)=GK16

(D)=GK18
(E)=
(F)=



| No. | Lev. | Parts No. | Description | Q'ty | | | | | | I | R |
|-----|------|--------------|----------------------|------|-----|-----|-----|-----|-----|---|---|
| | | | | (A) | (B) | (C) | (D) | (E) | (F) | | |
| 1 | 1 | 198165-13101 | PINION KIT, DRIVE | | | 1 | 1 | | | | |
| 2 | 1 | 198421-13221 | GEAR, DIFFERENTIAL | | | 2 | 2 | | | | |
| 3 | 1 | 1A7050-13230 | PINION, DIFFERENTIAL | | | 2 | 2 | | | | |
| 4 | 1 | 198421-13240 | SHAFT, DIFFERENTIAL | | | 1 | 1 | | | | |
| 5 | 1 | 24101-060054 | BEARING, BALL 6005 | | | 1 | 1 | | | | |
| 6 | 1 | 24101-060074 | BEARING, BALL 6007 | | | 1 | 1 | | | | |

Remarks

* Exclusive figure for GK16OMV & GK18OMV.

* Exclusive figure for GK16MVU & GK18MVU.

N:Old $\xrightarrow{\text{Yes}}$ New, Q:Old $\xrightarrow{\text{No}}$ New, R:Old $\xrightarrow{\text{Yes}}$ New, S:Old $\xrightarrow{\text{No}}$ New, W:Add, Z:Discontinued, F:Interchangeable by set, K:Q'ty Change

Fig.15. PROPELLER SHAFT

(A)=GK13
(B)=GK14
(C)=GK16

(D)=GK18
(E)=
(F)=

| No. | Lev. | Parts No. | Description | Q'ty | | | | | | I | R |
|-----|------|--------------|----------------------|------|-----|-----|-----|-----|-----|---|---|
| | | | | (A) | (B) | (C) | (D) | (E) | (F) | | |
| 1 | 1 | 198164-13350 | SHAFT ASSY,PROPELLER | 1 | 1 | | | | | | |
| 2 | 1 | 22242-000260 | RING, 26 | 2 | 2 | | | | | | |
| 3 | 1 | 22351-035025 | PIN, SPRING 3.5X25 | 2 | 2 | | | | | | |
| 4 | 1 | 22351-060025 | PIN, SPRING 6.0X25 | 2 | 2 | | | | | | |

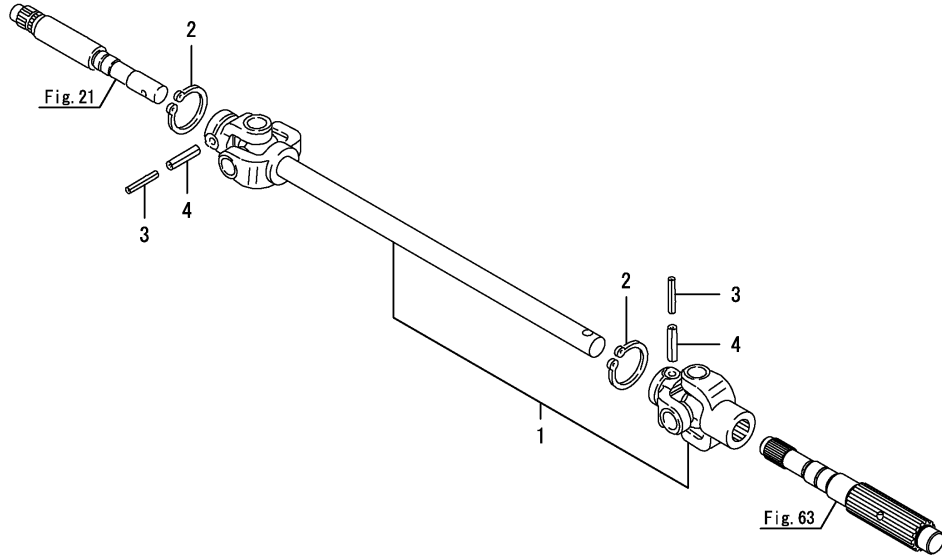
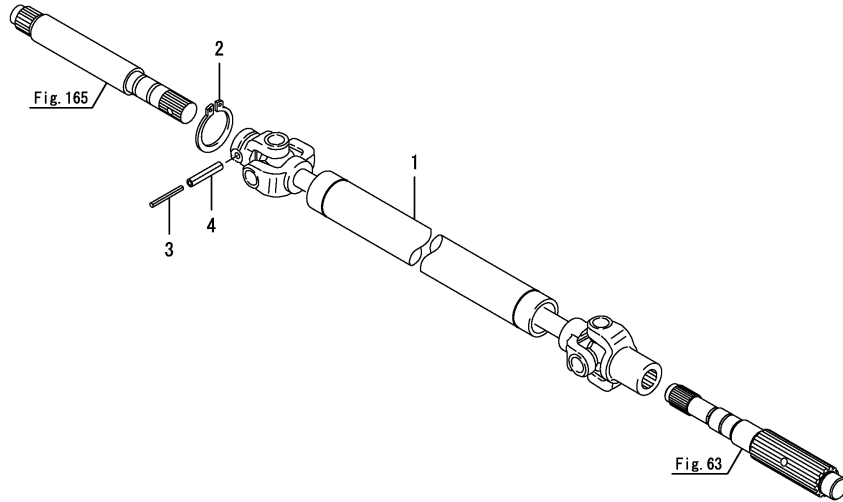

Fig.156. PROPELLER SHAFT

(A)=GK13
(B)=GK14
(C)=GK16

(D)=GK18
(E)=
(F)=

| No. | Lev. | Parts No. | Description | Q'ty | | | | | | I | R |
|-----|------|--------------|----------------------|------|-----|-----|-----|-----|-----|---|---|
| | | | | (A) | (B) | (C) | (D) | (E) | (F) | | |
| 1 | 1 | 1A7876-13500 | SHAFT ASSY,PROPELLER | | | 1 | 1 | | | | |
| 2 | 1 | 22242-000360 | RING, 36 | | | 1 | 1 | | | | |
| 3 | 1 | 22351-035032 | PIN, SPRING 3.5X32 | | | 1 | 1 | | | | |
| 4 | 1 | 22351-060032 | PIN, SPRING 6.0X32 | | | 1 | 1 | | | | |



Remarks

* Exclusive figure for GK16OMV & GK18OMV.

* Exclusive figure for GK16MVU & GK18MVU.

N:Old $\xrightarrow{\text{Yes}}$ New, Q:Old $\xrightarrow{\text{No}}$ New, R:Old $\xrightarrow{\text{Yes}}$ New, S:Old $\xrightarrow{\text{No}}$ New, W:Add, Z:Discontinued, F:Interchangeable by set, K:Q'ty Change

Fig.17. FRONT SHAFT(1)

(A)=GK13
(B)=GK14
(C)=GK16

(D)=GK18
(E)=
(F)=

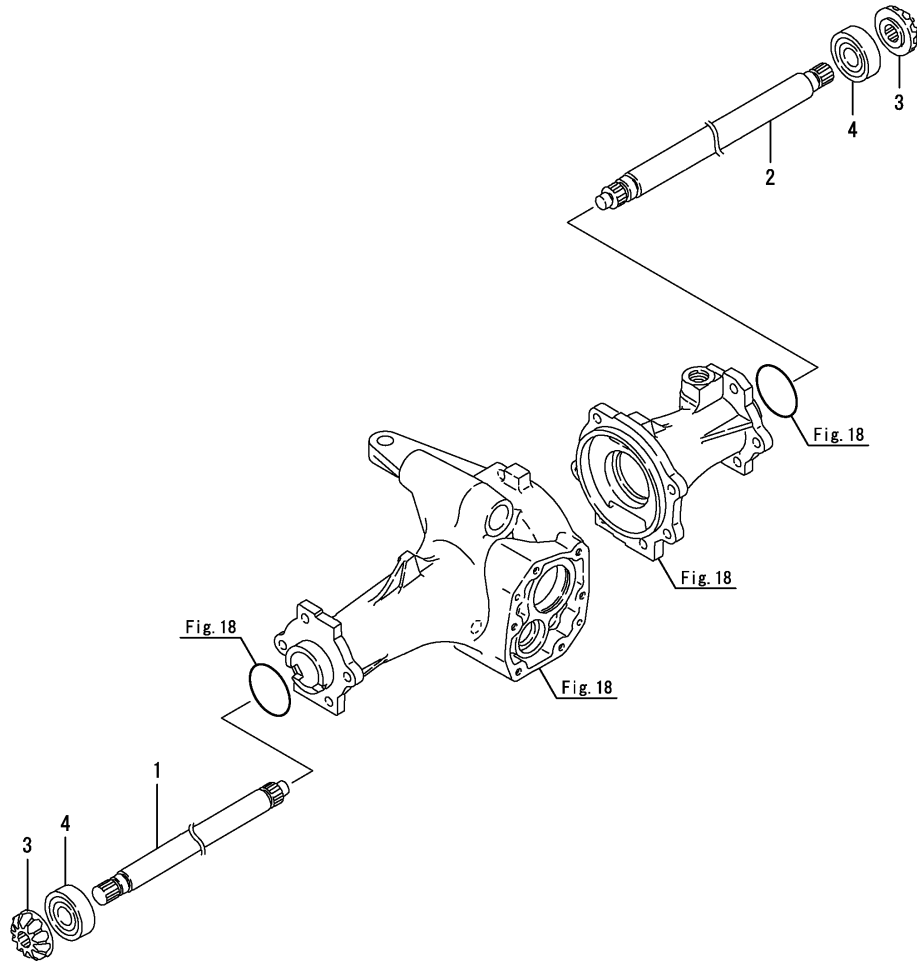

| No. | Lev. | Parts No. | Description | Q'ty | | | | | | I | R |
|-----|------|--------------|--------------------|------|-----|-----|-----|-----|-----|---|---|
| | | | | (A) | (B) | (C) | (D) | (E) | (F) | | |
| 1 | 1 | 198421-13510 | SHAFT, FRONT 1ST L | 1 | 1 | 1 | 1 | | | | |
| 2 | 1 | 198421-13520 | SHAFT, FRONT 1ST R | 1 | 1 | 1 | 1 | | | | |
| 3 | 1 | 198421-13530 | GEAR, FRONT SHAFT | 2 | 2 | 2 | 2 | | | | |
| 4 | 1 | 24101-063044 | BEARING, BALL 6304 | 2 | 2 | 2 | 2 | | | | |

Fig.157. FRONT SHAFT(1)

(A)=GK13
(B)=GK14
(C)=GK16

(D)=GK18
(E)=
(F)=

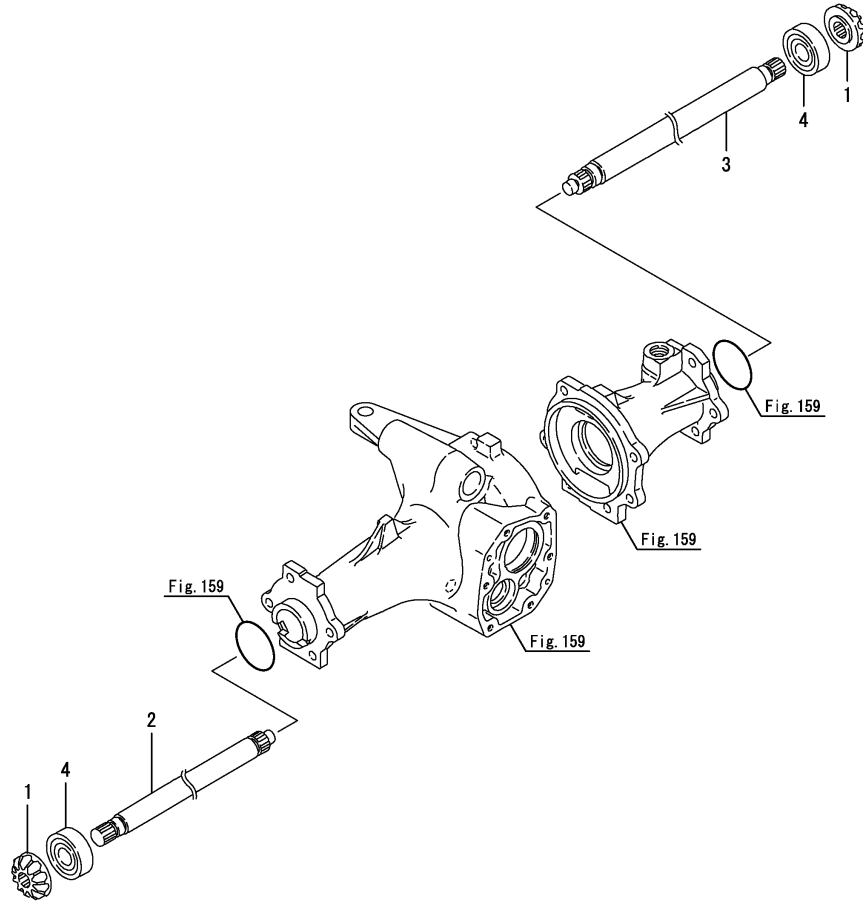

| No. | Lev. | Parts No. | Description | Q'ty | | | | | | I | R |
|-----|------|--------------|--------------------|------|-----|-----|-----|-----|-----|---|---|
| | | | | (A) | (B) | (C) | (D) | (E) | (F) | | |
| 1 | 1 | 198421-13530 | GEAR, FRONT SHAFT | 2 | | 2 | | | | | |
| 2 | 1 | 198421-13540 | SHAFT, FRONT 1ST L | 1 | | 1 | | | | | |
| 3 | 1 | 198421-13550 | SHAFT, FRONT 1ST R | 1 | | 1 | | | | | |
| 4 | 1 | 24101-063044 | BEARING, BALL 6304 | 2 | | 2 | | | | | |

Remarks

* Exclusive figure for GK13NH & GK16NH.

Fig.158. FRONT SHAFT(1)

(A)=GK13
(B)=GK14
(C)=GK16

(D)=GK18
(E)=
(F)=

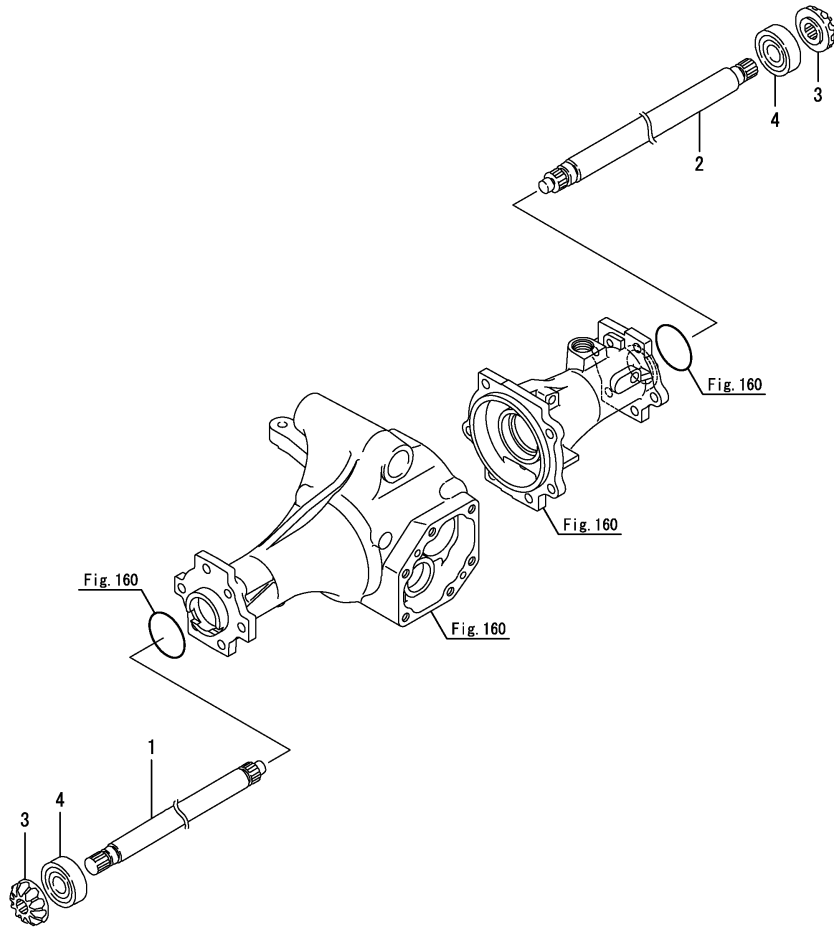

| No. | Lev. | Parts No. | Description | Q'ty | | | | | | I | R |
|-----|------|--------------|--------------------|------|-----|-----|-----|-----|-----|---|---|
| | | | | (A) | (B) | (C) | (D) | (E) | (F) | | |
| 1 | 1 | 198165-13511 | SHAFT, FRONT 1ST L | | | 1 | 1 | | | | |
| 2 | 1 | 198165-13521 | SHAFT, FRONT 1ST R | | | 1 | 1 | | | | |
| 3 | 1 | 198165-13532 | GEAR, FRONT SHAFT | | | 2 | 2 | | | | |
| 4 | 1 | 24101-062054 | BEARING, BALL 6205 | | | 2 | 2 | | | | |

Remarks

* Exclusive figure for GK16OMV & GK18OMV.

* Exclusive figure for GK16MVU & GK18MVU.

Fig.18. FRONT AXLE CASE

(A)=GK13
(B)=GK14
(C)=GK16

(D)=GK18
(E)=
(F)=

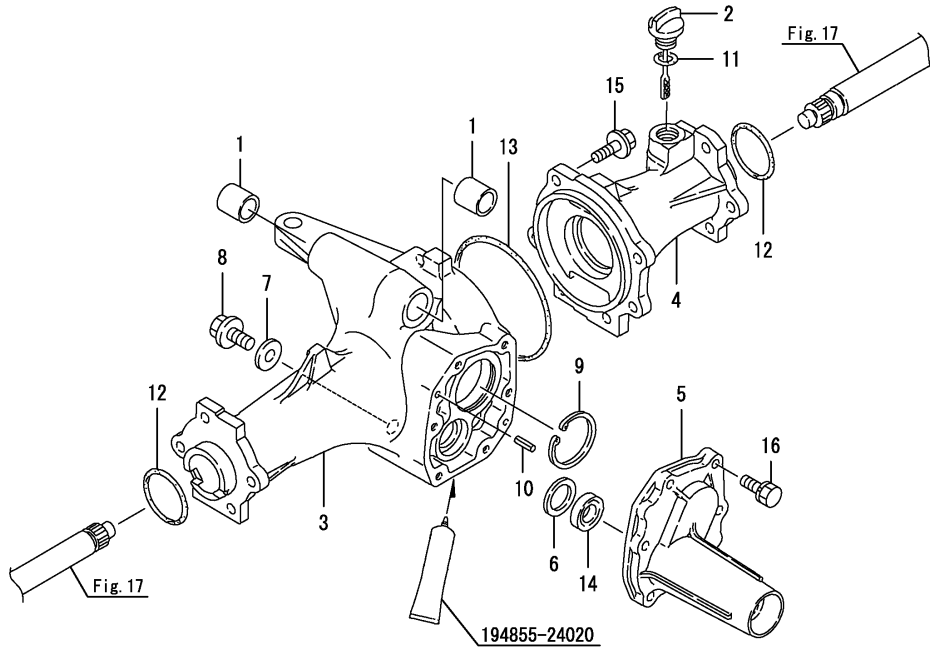

| No. | Lev. | Parts No. | Description | Qty | | | | | | I | R |
|------|------|--------------|----------------------|-------------|-------------|-----|-----|-----|-----|---|---|
| | | | | (A) | (B) | (C) | (D) | (E) | (F) | | |
| 1 | 1 | 194200-11570 | BUSH | 2 | 2 | 2 | 2 | | | | |
| 2 | 1 | 194447-13490 | GAUGE, OIL LEVEL | 1 | 1 | 1 | 1 | | | | |
| 3 | 1 | 198164-13610 | CASE, FRONT AXLE L | 1 | 1 | 1 | 1 | | | | |
| 4 | 1 | 198425-13620 | HOUSING, AXLE R | 1 | 1 | 1 | 1 | | | | |
| 5 | 1 | 198421-13630 | COVER, AXLE CASE | 1 | 1 | 1 | 1 | | | | |
| 6 | 1 | 198421-13650 | WASHER, 25X34X1.2 | 1 | 1 | 1 | 1 | | | | |
| 7 | 1 | 198165-24440 | GASKET, 20X12X2 | 1 | 1 | 1 | 1 | | | | |
| 8 | 1 | 198165-24490 | BOLT, M12X12 | 1 | 1 | 1 | 1 | | | | |
| 9 | 1 | 22252-000520 | RING, 52 | 1 | 1 | 1 | 1 | | | | |
| 10 | 1 | 22351-060020 | PIN, SPRING 6.0X20 | 2 | 2 | 2 | 2 | | | | |
| 11 | 1 | 24311-000180 | O-RING, 1AP18.0 | 1 | 1 | 1 | 1 | | | | |
| 12 | 1 | 24321-000500 | O-RING, 1AG50.0 | 2 | 2 | 2 | 2 | | | | |
| 13 | 1 | 24321-001150 | O-RING, 1AG115.0 | 1 | 1 | 1 | 1 | | | | |
| 14 | 1 | 24421-173007 | SEAL, OIL TC173007 | 1 | 1 | 1 | 1 | | | | |
| 15 | 1 | 26106-100302 | BOLT, M10X 30 PLATED | 6 | 6 | 6 | 6 | | | | |
| 15-1 | 1 | 26106-100252 | BOLT, M10X 25 PLATED | 6 | 6 | 6 | 6 | | | | N |
| | | (A=F300967) | (B=F401123) | (C=F601681) | (D=F801196) | | | | | | |
| 16 | 1 | 26016-080302 | BOLT, M8X 30 | 6 | 6 | 6 | 6 | | | | |
| 16-1 | 1 | 26106-080252 | BOLT, M8X 25 PLATED | 6 | 6 | 6 | 6 | | | | R |
| | | (A=F300967) | (B=F401123) | (C=F601681) | (D=F801196) | | | | | | |

Fig.159. FRONT AXLE CASE

(A)=GK13
(B)=GK14
(C)=GK16

(D)=GK18
(E)=
(F)=

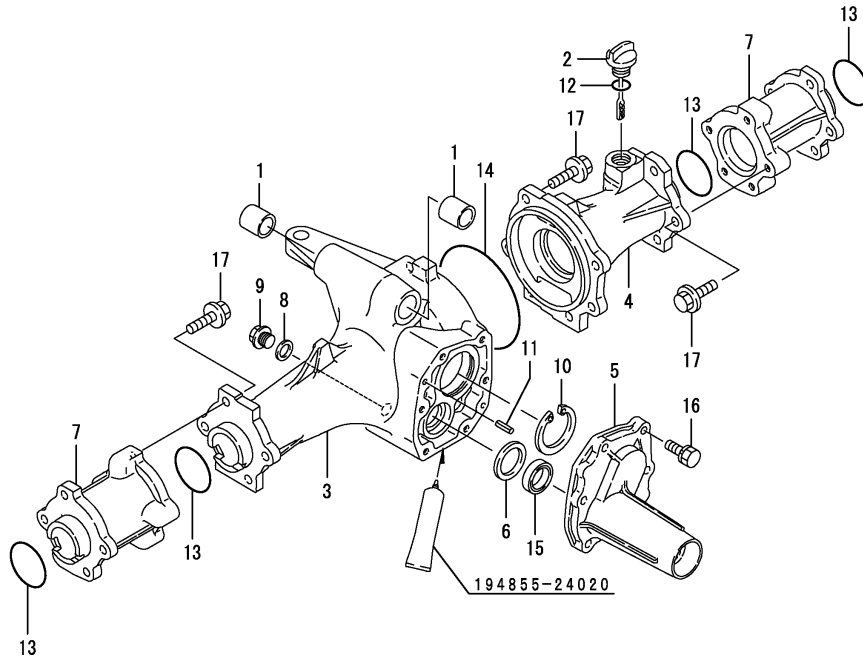

| No. | Lev. | Parts No. | Description | Q'ty | | | | | | I | R |
|------|------|--------------|----------------------|------|-----|-----|-----|-----|-----|---|---|
| | | | | (A) | (B) | (C) | (D) | (E) | (F) | | |
| 1 | 1 | 194200-11570 | BUSH | 2 | | 2 | | | | | |
| 2 | 1 | 194447-13490 | GAUGE, OIL LEVEL | 1 | | 1 | | | | | |
| 3 | 1 | 198164-13610 | CASE, FRONT AXLE L | 1 | | 1 | | | | | |
| 4 | 1 | 198425-13620 | HOUSING, AXLE R | 1 | | 1 | | | | | |
| 5 | 1 | 198421-13630 | COVER, AXLE CASE | 1 | | 1 | | | | | |
| 6 | 1 | 198421-13650 | WASHER, 25X34X1.2 | 1 | | 1 | | | | | |
| 7 | 1 | 198421-13660 | SPACER, CASE | 2 | | 2 | | | | | |
| 8 | 1 | 198165-24440 | GASKET, 20X12X2 | 1 | | 1 | | | | | |
| 9 | 1 | 198165-24490 | BOLT, M12X12 | 1 | | 1 | | | | | |
| 10 | 1 | 22252-000520 | RING, 52 | 1 | | 1 | | | | | |
| 11 | 1 | 22351-060020 | PIN, SPRING 6.0X20 | 2 | | 2 | | | | | |
| 12 | 1 | 24311-000180 | O-RING, 1AP18.0 | 1 | | 1 | | | | | |
| 13 | 1 | 24321-000500 | O-RING, 1AG50.0 | 4 | | 4 | | | | | |
| 14 | 1 | 24321-001150 | O-RING, 1AG115.0 | 1 | | 1 | | | | | |
| 15 | 1 | 24421-173007 | SEAL, OIL TC173007 | 1 | | 1 | | | | | |
| 16 | 1 | 26016-080302 | BOLT, M8X 30 | 6 | | 6 | | | | | |
| 16-1 | 1 | 26106-080252 | BOLT, M8X 25 PLATED | 6 | | 6 | | | | | R |
| | | (A=F300967) | (C=F601681) | | | | | | | | |
| 17 | 1 | 26106-100302 | BOLT, M10X 30 PLATED | 16 | | 16 | | | | | |
| 17-1 | 1 | 26106-100252 | BOLT, M10X 25 PLATED | 16 | | 16 | | | | | N |
| | | (A=F300967) | (C=F601681) | | | | | | | | |

Remarks

* Exclusive figure for GK13NH & GK16NH.

Fig.160. FRONT AXLE CASE

(A)=GK13
(B)=GK14
(C)=GK16

(D)=GK18
(E)=
(F)=

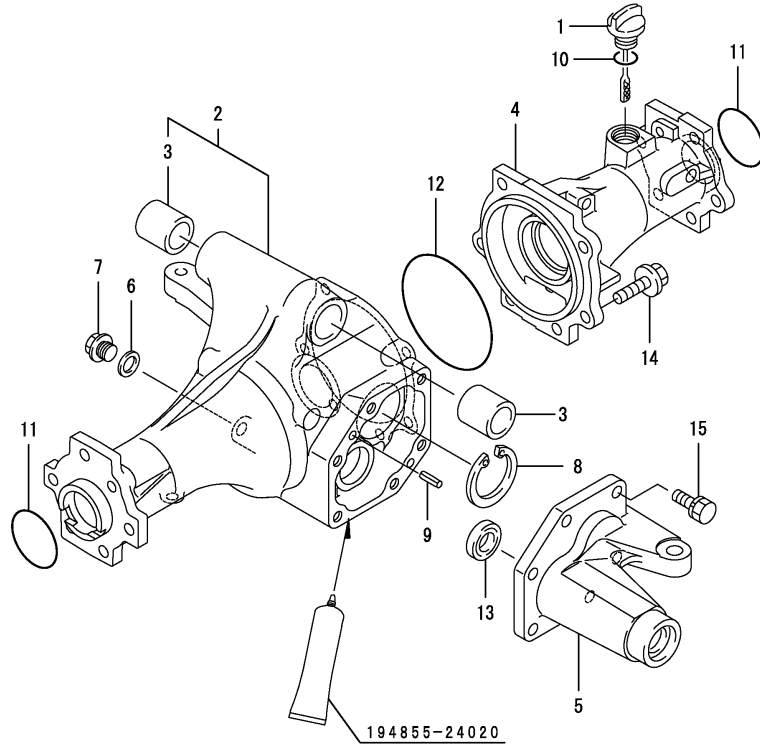

| No. | Lev. | Parts No. | Description | Q'ty | | | | | | I | R |
|------|------|----------------|-------------------------|------|-----|-----|-----|-----|-----|---|---|
| | | | | (A) | (B) | (C) | (D) | (E) | (F) | | |
| 1 | 1 | 194447-13490 | GAUGE, OIL LEVEL | | | 1 | 1 | | | | |
| 2 | 1 | 1A6641-13600-1 | HOUSING ASSY, AXLE L | | | 1 | 1 | | | | |
| 3 | 2 | 194850-13660 | BUSH, 25X32X35 | | | 2 | 2 | | | | |
| 4 | 1 | 198165-13620-3 | HOUSING, AXLE R | | | 1 | 1 | | | | |
| 5 | 1 | 198165-13631-2 | COVER, AXLE CASE | | | 1 | 1 | | | | |
| 6 | 1 | 198165-24440 | GASKET, 20X12X2 | | | 1 | 1 | | | | |
| 7 | 1 | 198165-24490 | BOLT, M12X12 | | | 1 | 1 | | | | |
| 8 | 1 | 22252-000520 | RING, 52 | | | 1 | 1 | | | | |
| 9 | 1 | 22351-080020 | PIN, SPRING 8.0X20 | | | 2 | 2 | | | | |
| 10 | 1 | 24311-000180 | O-RING, 1AP18.0 | | | 1 | 1 | | | | |
| 11 | 1 | 24321-000500 | O-RING, 1AG50.0 | | | 2 | 2 | | | | |
| 12 | 1 | 24321-001150 | O-RING, 1AG115.0 | | | 1 | 1 | | | | |
| 13 | 1 | 24421-173007 | SEAL, OIL TC173007 | | | 1 | 1 | | | | |
| 14 | 1 | 26106-100302 | BOLT, M10X 30 PLATED | | | 6 | 6 | | | | |
| 14-1 | 1 | 26106-100252 | BOLT, M10X 25 PLATED | | | 6 | 6 | | | | N |
| | | | (C=F601681) (D=F801196) | | | | | | | | |
| 15 | 1 | 26016-100302 | BOLT, M10X 30 | | | 6 | 6 | | | | |
| 15-1 | 1 | 26106-100252 | BOLT, M10X 25 PLATED | | | 6 | 6 | | | | R |
| | | | (C=F601681) (D=F801196) | | | | | | | | |

Remarks

* Exclusive figure for GK16OMV & GK18OMV.

* Exclusive figure for GK16MVU & GK18MVU.

Fig.19. FRONT GEAR CASE

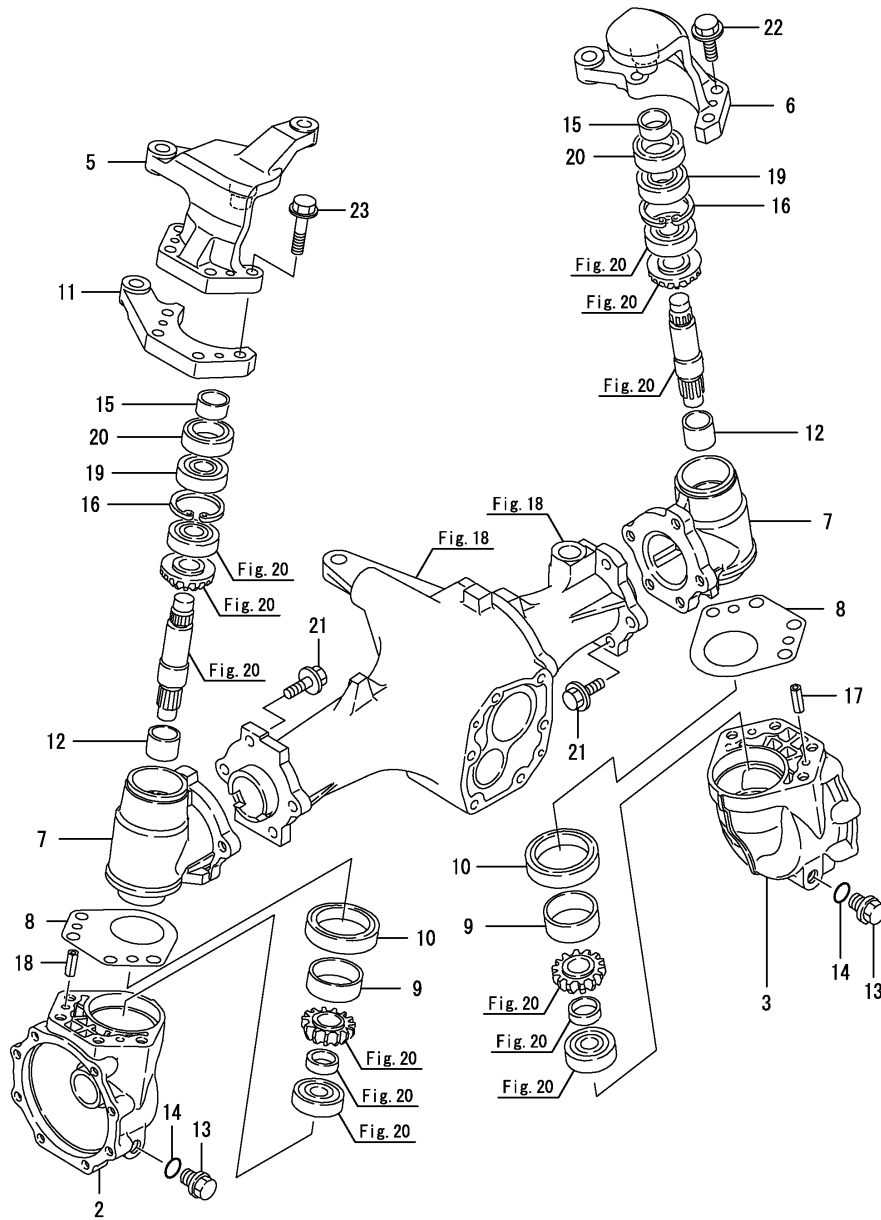

(A)=GK13
(B)=GK14
(C)=GK16

(D)=GK18
(E)=
(F)=

| No. | Lev. | Parts No. | Description | Qty | | | | | | I | R |
|------|------|--------------|----------------------|-------------|-------------|-----|-----|-----|-----|---|---|
| | | | | (A) | (B) | (C) | (D) | (E) | (F) | | |
| 2 | 1 | 198421-13730 | BOX, GEAR L | 1 | 1 | 1 | 1 | | | | |
| 3 | 1 | 198421-13740 | BOX, GEAR R | 1 | 1 | 1 | 1 | | | | |
| 5 | 1 | 1A7720-13740 | SUPPORT, KING PIN L | 1 | 1 | 1 | 1 | | | | |
| 6 | 1 | 198164-13770 | SUPPORT, KING PIN R | 1 | 1 | 1 | 1 | | | | |
| 7 | 1 | 198421-13710 | CASE, FRONT GEAR | 2 | 2 | 2 | 2 | | | | |
| 8 | 1 | 198421-13750 | SHIM, T=0.1 | 2 | 2 | 2 | 2 | | | | |
| 9 | 1 | 194516-13770 | SLEEVE, SI 45X50X16 | 2 | 2 | 2 | 2 | | | | |
| 10 | 1 | 194516-13780 | SEAL, OIL | 2 | 2 | 2 | 2 | | | | |
| 11 | 1 | 198164-13780 | ARM, TIE-ROD | 1 | 1 | 1 | 1 | | | | |
| 12 | 1 | 198165-13830 | BUSH, 25X1.5 | 2 | 2 | 2 | 2 | | | | |
| 13 | 1 | 1C6900-23120 | BOLT, DRAIN M14X10 | 2 | 2 | 2 | 2 | | | | |
| 14 | 1 | 1C6900-23150 | WASHER, PLUG | 2 | 2 | 2 | 2 | | | | |
| 15 | 1 | 1E6190-54080 | SLEEVE SI25X30X13 | 2 | 2 | 2 | 2 | | | | |
| 16 | 1 | 22252-000470 | RING, 47 | 2 | 2 | 2 | 2 | | | | |
| 17 | 1 | 22351-080020 | PIN, SPRING 8.0X20 | 2 | 2 | 2 | 2 | | | | |
| 18 | 1 | 22351-080040 | PIN, SPRING 8.0X40 | 2 | 2 | 2 | 2 | | | | |
| 19 | 1 | 24104-062044 | BEARING, BALL 6204UU | 2 | 2 | 2 | 2 | | | | |
| 20 | 1 | 24421-304708 | SEAL, OIL TC304708 | 2 | 2 | 2 | 2 | | | | |
| 21 | 1 | 26106-100302 | BOLT, M10X 30 PLATED | 10 | 10 | 10 | 10 | | | | |
| 21-1 | 1 | 26106-100252 | BOLT, M10X 25 PLATED | 10 | 10 | 10 | 10 | | | | R |
| | | (A=F300967) | (B=F401123) | (C=F601681) | (D=F801196) | | | | | | |
| 22 | 1 | 26106-100352 | BOLT, M10X 35 PLATED | 4 | 4 | 4 | 4 | | | | |
| 23 | 1 | 26106-100502 | BOLT, M10X 50 PLATED | 4 | 4 | 4 | 4 | | | | |

Fig.161. FRONT GEAR CASE

(A)=GK13
(B)=GK14
(C)=GK16

(D)=GK18
(E)=
(F)=

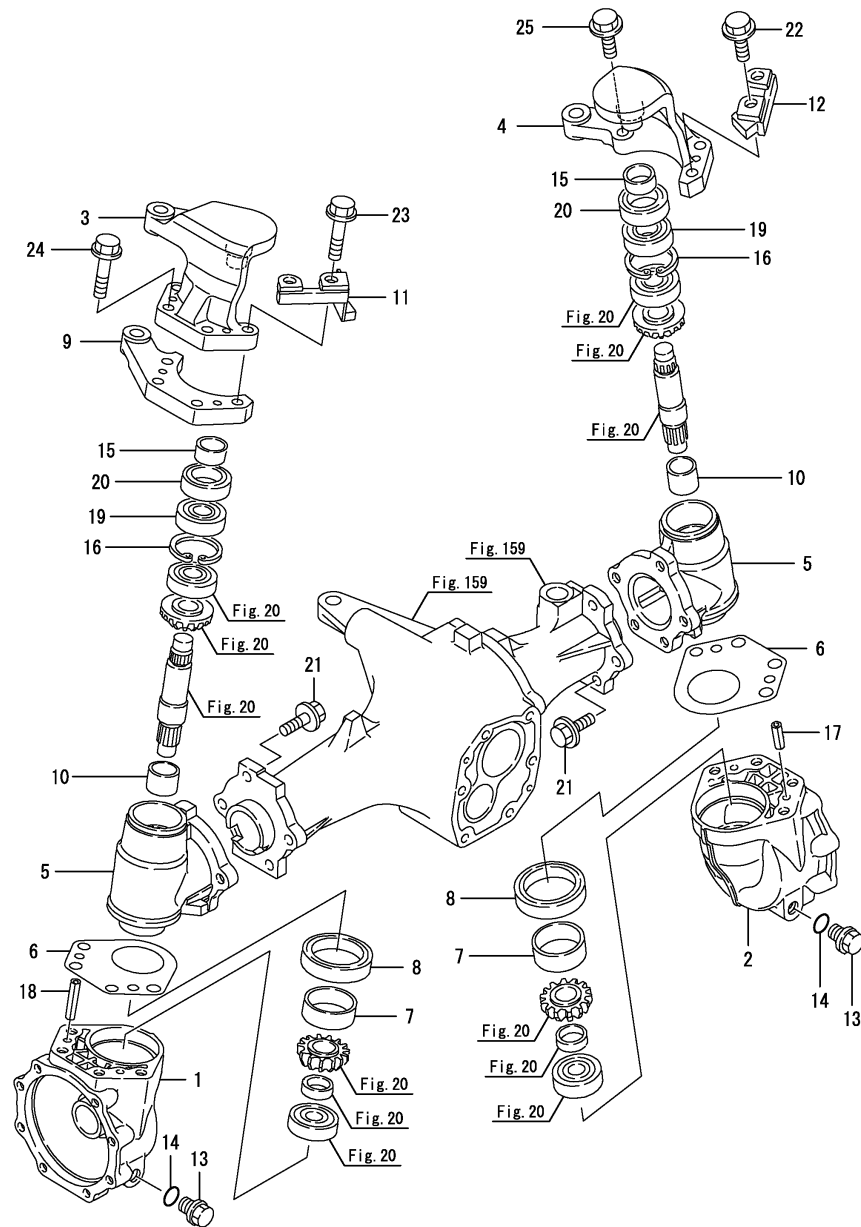

| No. | Lev. | Parts No. | Description | Qty | | | | | | I | R |
|------|------|----------------|----------------------|-----|-----|-----|-----|-----|-----|---|---|
| | | | | (A) | (B) | (C) | (D) | (E) | (F) | | |
| 1 | 1 | 198421-13730 | BOX, GEAR L | 1 | | 1 | | | | | |
| 2 | 1 | 198421-13740 | BOX, GEAR R | 1 | | 1 | | | | | |
| 3 | 1 | 198164-13760-1 | SUPPORT, KING PIN L | 1 | | 1 | | | | | |
| 4 | 1 | 198164-13770 | SUPPORT, KING PIN R | 1 | | 1 | | | | | |
| 5 | 1 | 198421-13710 | CASE, FRONT GEAR | 2 | | 2 | | | | | |
| 6 | 1 | 198421-13750 | SHIM, T=0.1 | 2 | | 2 | | | | | |
| 7 | 1 | 194516-13770 | SLEEVE, SI 45X50X16 | 2 | | 2 | | | | | |
| 8 | 1 | 194516-13780 | SEAL, OIL | 2 | | 2 | | | | | |
| 9 | 1 | 198164-13780 | ARM, TIE-ROD | 1 | | 1 | | | | | |
| 10 | 1 | 198165-13830 | BUSH, 25X1.5 | 2 | | 2 | | | | | |
| 11 | 1 | 1C1280-13840 | STOPPER, CLOTH SQ.L | 1 | | 1 | | | | | |
| 12 | 1 | 198421-13850 | STOPPER, CLOTH SQ.R | 1 | | 1 | | | | | |
| 13 | 1 | 1C6900-23120 | BOLT, DRAIN M14X10 | 2 | | 2 | | | | | |
| 14 | 1 | 1C6900-23150 | WASHER, PLUG | 2 | | 2 | | | | | |
| 15 | 1 | 1E6190-54080 | SLEEVE SI25X30X13 | 2 | | 2 | | | | | |
| 16 | 1 | 22252-000470 | RING, 47 | 2 | | 2 | | | | | |
| 17 | 1 | 22351-080020 | PIN, SPRING 8.0X20 | 2 | | 2 | | | | | |
| 18 | 1 | 22351-080040 | PIN, SPRING 8.0X40 | 2 | | 2 | | | | | |
| 19 | 1 | 24104-062044 | BEARING, BALL 6204UU | 2 | | 2 | | | | | |
| 20 | 1 | 24421-304708 | SEAL, OIL TC304708 | 2 | | 2 | | | | | |
| 21 | 1 | 26106-100302 | BOLT, M10X 30 PLATED | 10 | | 10 | | | | | |
| 21-1 | 1 | 26106-100252 | BOLT, M10X 25 PLATED | 10 | | 10 | | | | | N |
| | | (A=F300967) | (C=F601681) | | | | | | | | |
| 22 | 1 | 26106-100402 | BOLT, M10X 40 PLATED | 2 | | 2 | | | | | |
| 23 | 1 | 26106-100552 | BOLT, M10X 55 PLATED | 2 | | 2 | | | | | |
| 24 | 1 | 26106-100502 | BOLT, M10X 50 PLATED | 2 | | 2 | | | | | |
| 25 | 1 | 26106-100352 | BOLT, M10X 35 PLATED | 2 | | 2 | | | | | |

Remarks

* Exclusive figure for GK13NH & GK16NH.

N:Old $\begin{matrix} \leftarrow \text{Yes} \\ \text{No} \end{matrix}$ New, Q:Old $\begin{matrix} \leftarrow \text{No} \\ \text{Yes} \end{matrix}$ New, R:Old $\begin{matrix} \leftarrow \text{Yes} \\ \text{Yes} \end{matrix}$ New, S:Old $\begin{matrix} \leftarrow \text{No} \\ \text{No} \end{matrix}$ New, W:Add, Z:Discontinued, F:Interchangeable by set, K:Q'ty Change

Fig.162. FRONT GEAR CASE

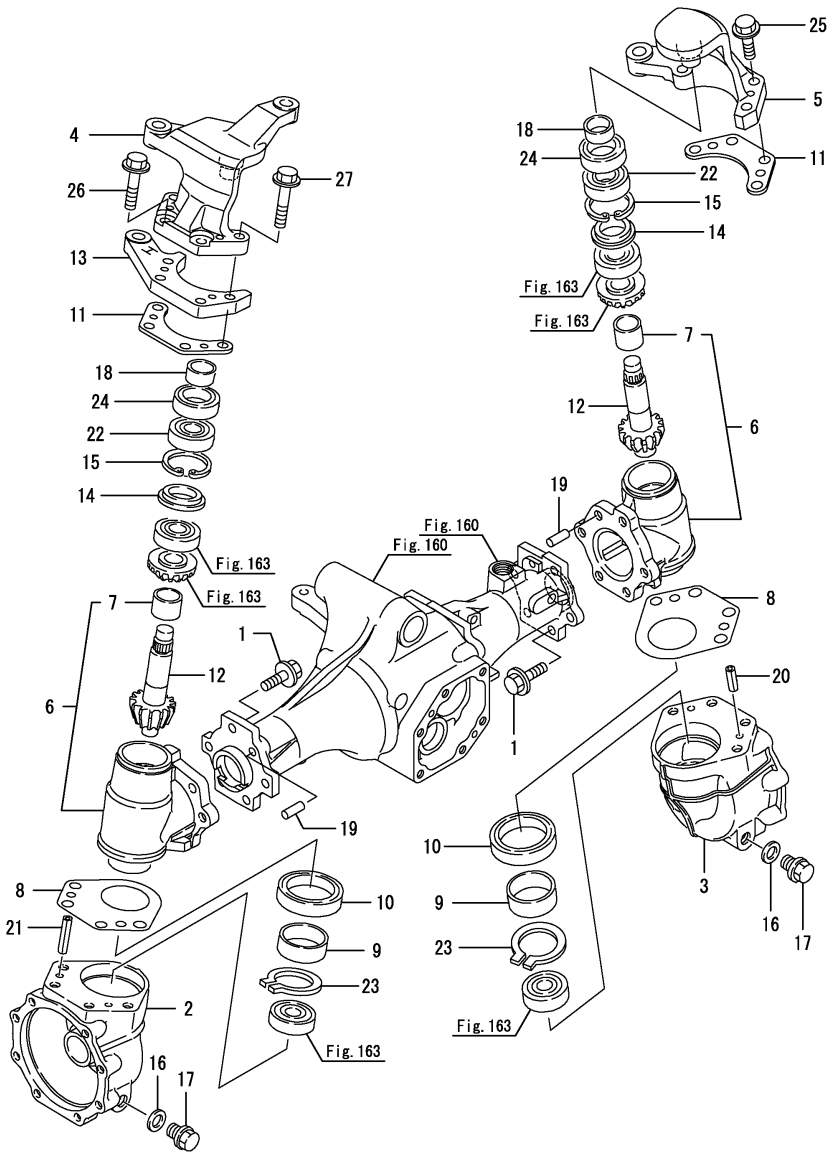

(A)=GK13
(B)=GK14
(C)=GK16

(D)=GK18
(E)=
(F)=

| No. | Lev. | Parts No. | Description | Qty | | | | | | I | R |
|-----|------|----------------|----------------------|-----|-----|-----|-----|-----|-----|---|---|
| | | | | (A) | (B) | (C) | (D) | (E) | (F) | | |
| 1 | 1 | 1A7531-11350 | BOLT, M10X25 | | | 10 | 10 | | | | |
| 2 | 1 | 198165-13730-2 | BOX, GEAR L | | | 1 | 1 | | | | |
| 3 | 1 | 198165-13740-2 | BOX, GEAR R | | | 1 | 1 | | | | |
| 4 | 1 | 1A7720-13760 | SUPPORT, KING PIN L | | | 1 | 1 | | | | |
| 5 | 1 | 198164-13770 | SUPPORT, KING PIN R | | | 1 | 1 | | | | |
| 6 | 1 | 1A6780-13700-1 | CASE ASSY, GEAR | | | 2 | 2 | | | | |
| 7 | 2 | 198165-13841 | BUSH, 27X1.5 | | | 2 | 2 | | | | |
| 8 | 1 | 198165-13750 | SHIM, T=0.1 | | | 2 | 2 | | | | |
| 9 | 1 | 194516-13770 | SLEEVE, SI 45X50X16 | | | 2 | 2 | | | | |
| 10 | 1 | 194516-13780 | SEAL, OIL | | | 2 | 2 | | | | |
| 11 | 1 | 1A6641-13780-1 | SPACER, 4.5 | | | 2 | 2 | | | | |
| 12 | 1 | 198165-13815 | PINION, FRONT FINAL | | | 2 | 2 | | | | |
| 13 | 1 | 1A6641-13830-1 | ARM, TIE-ROD | | | 1 | 1 | | | | |
| 14 | 1 | 1D4110-13870 | WASHER | | | 2 | 2 | | | | |
| 15 | 1 | 1A6780-13890 | RING, 47H | | | 2 | 2 | | | | |
| 16 | 1 | 198165-24440 | GASKET, 20X12X2 | | | 2 | 2 | | | | |
| 17 | 1 | 198165-24490 | BOLT, M12X12 | | | 2 | 2 | | | | |
| 18 | 1 | 1E6190-54080 | SLEEVE SI25X30X13 | | | 2 | 2 | | | | |
| 19 | 1 | 22312-100180 | PIN, PARALLEL M10X18 | | | 2 | 2 | | | | |
| 20 | 1 | 22351-080020 | PIN, SPRING 8.0X20 | | | 2 | 2 | | | | |
| 21 | 1 | 22351-080045 | PIN, SPRING 8.0X45 | | | 2 | 2 | | | | |
| 22 | 1 | 24104-062044 | BEARING, BALL 6204UU | | | 2 | 2 | | | | |
| 23 | 1 | 24164-000452 | CIRCLIP, 45 | | | 2 | 2 | | | | |
| 24 | 1 | 24421-304708 | SEAL, OIL TC304708 | | | 2 | 2 | | | | |
| 25 | 1 | 26106-100352 | BOLT, M10X 35 PLATED | | | 4 | 4 | | | | |
| 26 | 1 | 26106-100452 | BOLT, M10X 45 PLATED | | | 2 | 2 | | | | |
| 27 | 1 | 26106-100502 | BOLT, M10X 50 PLATED | | | 2 | 2 | | | | |

Remarks

* Exclusive figure for GK16OMV & GK18OMV.

* Exclusive figure for GK16MVU & GK18MVU.

Fig.20. FRONT SHAFT(2)

(A)=GK13
(B)=GK14
(C)=GK16

(D)=GK18
(E)=
(F)=

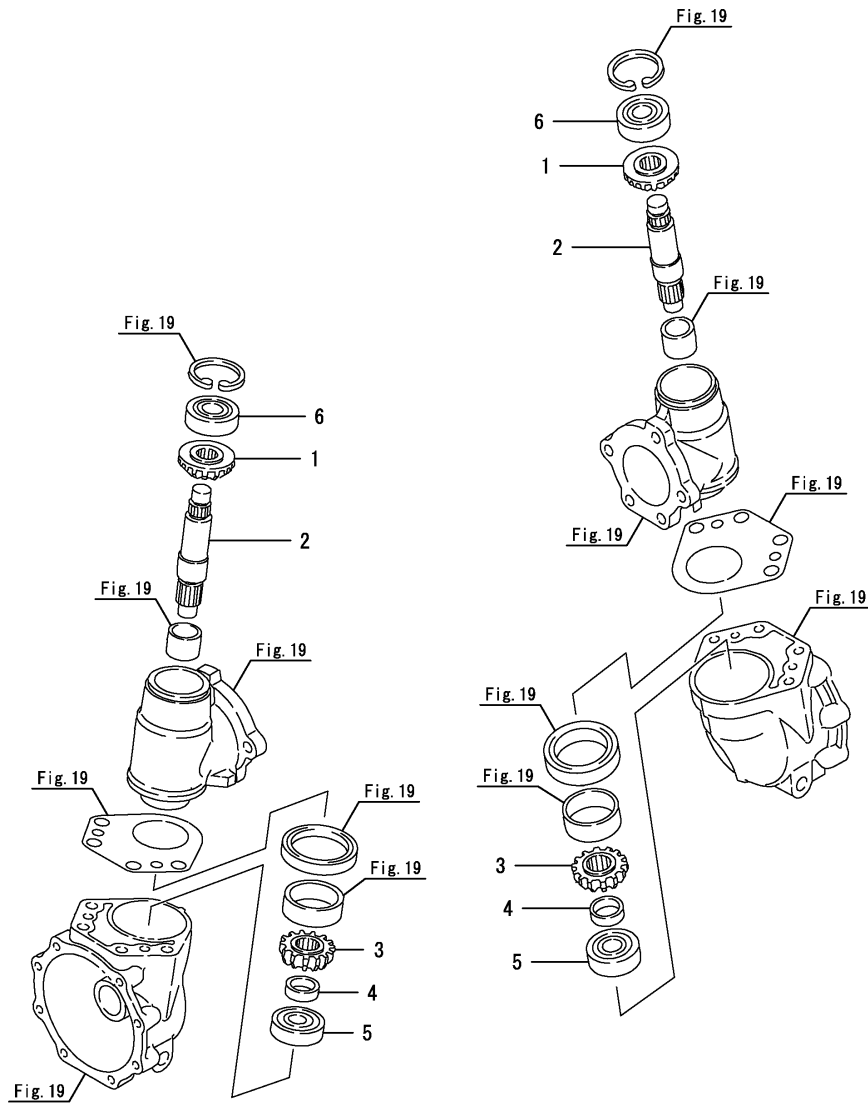

| No. | Lev. | Parts No. | Description | Q'ty | | | | | | I | R |
|-----|------|--------------|----------------------|------|-----|-----|-----|-----|-----|---|---|
| | | | | (A) | (B) | (C) | (D) | (E) | (F) | | |
| 1 | 1 | 198421-13530 | GEAR, FRONT SHAFT | 2 | 2 | 2 | 2 | | | | |
| 2 | 1 | 198421-13810 | SHAFT, FRONT 2ND | 2 | 2 | 2 | 2 | | | | |
| 3 | 1 | 198421-13820 | PINION, FRONT FINAL | 2 | 2 | 2 | 2 | | | | |
| 4 | 1 | 198421-13830 | COLLAR | 2 | 2 | 2 | 2 | | | | |
| 5 | 1 | 194670-25370 | BEARING, BALL TMB303 | 2 | 2 | 2 | 2 | | | | |
| 6 | 1 | 24104-063034 | BEARING, BALL 6303UU | 2 | 2 | 2 | 2 | | | | |

Fig.163. FRONT SHAFT(2)

(A)=GK13
(B)=GK14
(C)=GK16

(D)=GK18
(E)=
(F)=

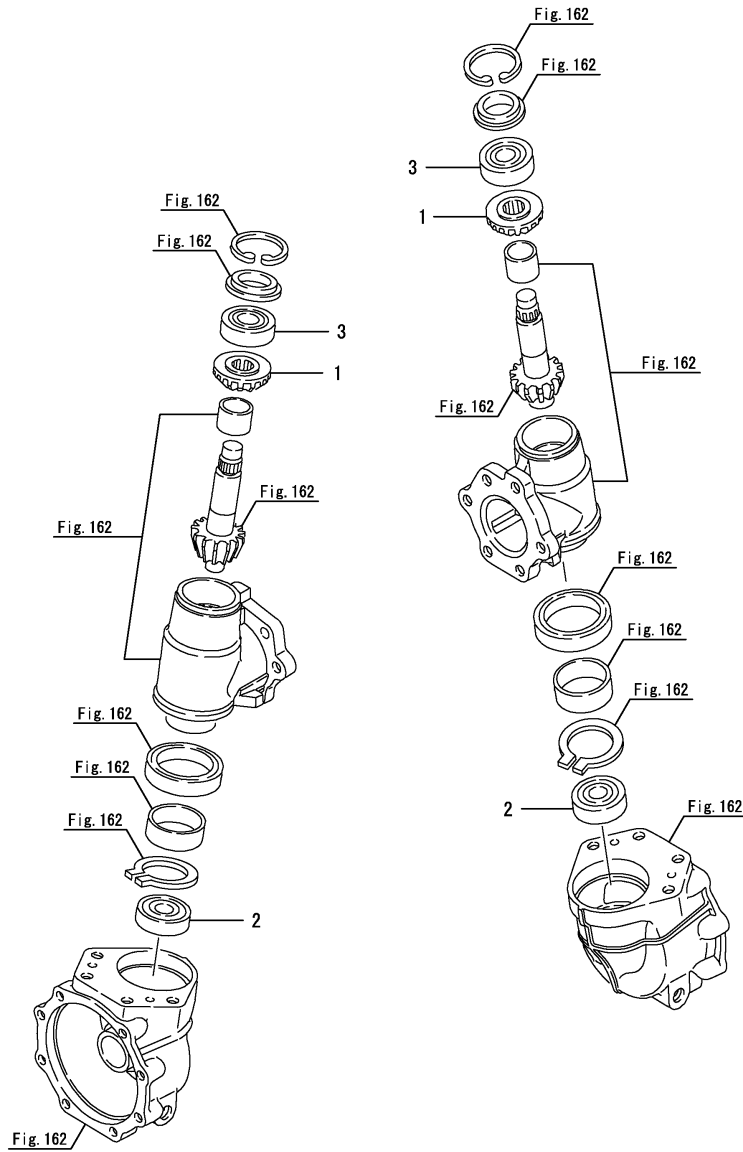

| No. | Lev. | Parts No. | Description | Q'ty | | | | | | I | R |
|-----|------|--------------|----------------------|------|-----|-----|-----|-----|-----|---|---|
| | | | | (A) | (B) | (C) | (D) | (E) | (F) | | |
| 1 | 1 | 198165-13532 | GEAR, FRONT SHAFT | | | 2 | 2 | | | | |
| 2 | 1 | 194670-25370 | BEARING, BALL TMB303 | | | 2 | 2 | | | | |
| 3 | 1 | 24104-063034 | BEARING, BALL 6303UU | | | 2 | 2 | | | | |

Remarks
 * Exclusive figure for GK16OMV & GK18OMV.
 * Exclusive figure for GK16MVU & GK18MVU.

Fig.21. INPUT SHAFT

(A)=GK13
(B)=GK14
(C)=GK16

(D)=GK18
(E)=
(F)=

| No. | Lev. | Parts No. | Description | Qty | | | | | | I | R |
|-----|------|--------------|--------------------|-----|-----|-----|-----|-----|-----|---|---|
| | | | | (A) | (B) | (C) | (D) | (E) | (F) | | |
| 1 | 1 | 198421-13910 | SHAFT, INPUT F | 1 | 1 | 1 | 1 | | | | |
| 2 | 1 | 198421-13920 | GEAR, FRONT 15T | 1 | 1 | 1 | 1 | | | | |
| 3 | 1 | 22242-000200 | RING, 20 | 1 | 1 | 1 | 1 | | | | |
| 4 | 1 | 24101-060034 | BEARING, BALL 6003 | 1 | 1 | 1 | 1 | | | | |
| 5 | 1 | 24101-062024 | BEARING, BALL 6202 | 1 | 1 | 1 | 1 | | | | |

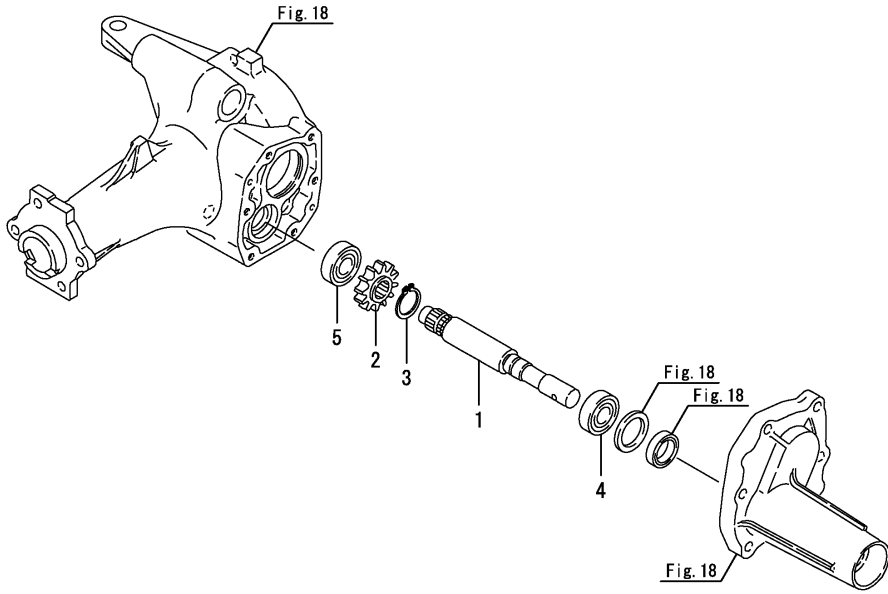
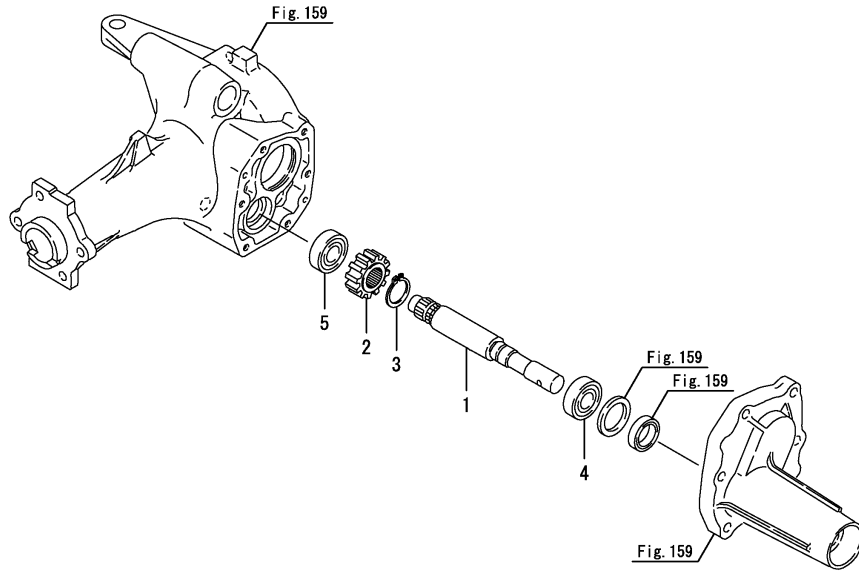

Fig.164. INPUT SHAFT

(A)=GK13
(B)=GK14
(C)=GK16

(D)=GK18
(E)=
(F)=



| No. | Lev. | Parts No. | Description | Q'ty | | | | | | I | R |
|-----|------|--------------|--------------------|------|-----|-----|-----|-----|-----|---|---|
| | | | | (A) | (B) | (C) | (D) | (E) | (F) | | |
| 1 | 1 | 198421-13910 | SHAFT, INPUT F | 1 | | 1 | | | | | |
| 2 | 1 | 198164-13930 | GEAR, FRONT 14T | 1 | | 1 | | | | | |
| 3 | 1 | 22242-000200 | RING, 20 | 1 | | 1 | | | | | |
| 4 | 1 | 24101-060034 | BEARING, BALL 6003 | 1 | | 1 | | | | | |
| 5 | 1 | 24101-062024 | BEARING, BALL 6202 | 1 | | 1 | | | | | |

Remarks

* Exclusive figure for GK13NH & GK16NH.

Fig.165. INPUT SHAFT

(A)=GK13
(B)=GK14
(C)=GK16

(D)=GK18
(E)=
(F)=

| No. | Lev. | Parts No. | Description | Q'ty | | | | | | I | R |
|-----|------|--------------|--------------------|------|-----|-----|-----|-----|-----|---|---|
| | | | | (A) | (B) | (C) | (D) | (E) | (F) | | |
| 1 | 1 | 198165-13910 | SHAFT, INPUT F | | | 1 | 1 | | | | |
| 2 | 1 | 198165-13920 | GEAR, FRONT 21T | | | 1 | 1 | | | | |
| 3 | 1 | 24101-060034 | BEARING, BALL 6003 | | | 1 | 1 | | | | |
| 4 | 1 | 24101-062024 | BEARING, BALL 6202 | | | 1 | 1 | | | | |

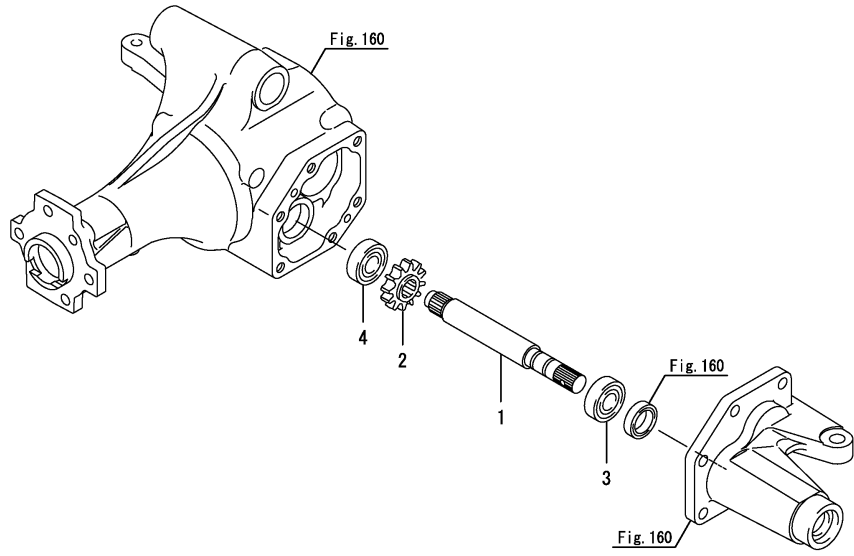

Remarks
 * Exclusive figure for GK16OMV & GK18OMV.
 * Exclusive figure for GK16MVU & GK18MVU.

Fig.22. FRONT SPINDLE

(A)=GK13
(B)=GK14
(C)=GK16

(D)=GK18
(E)=
(F)=

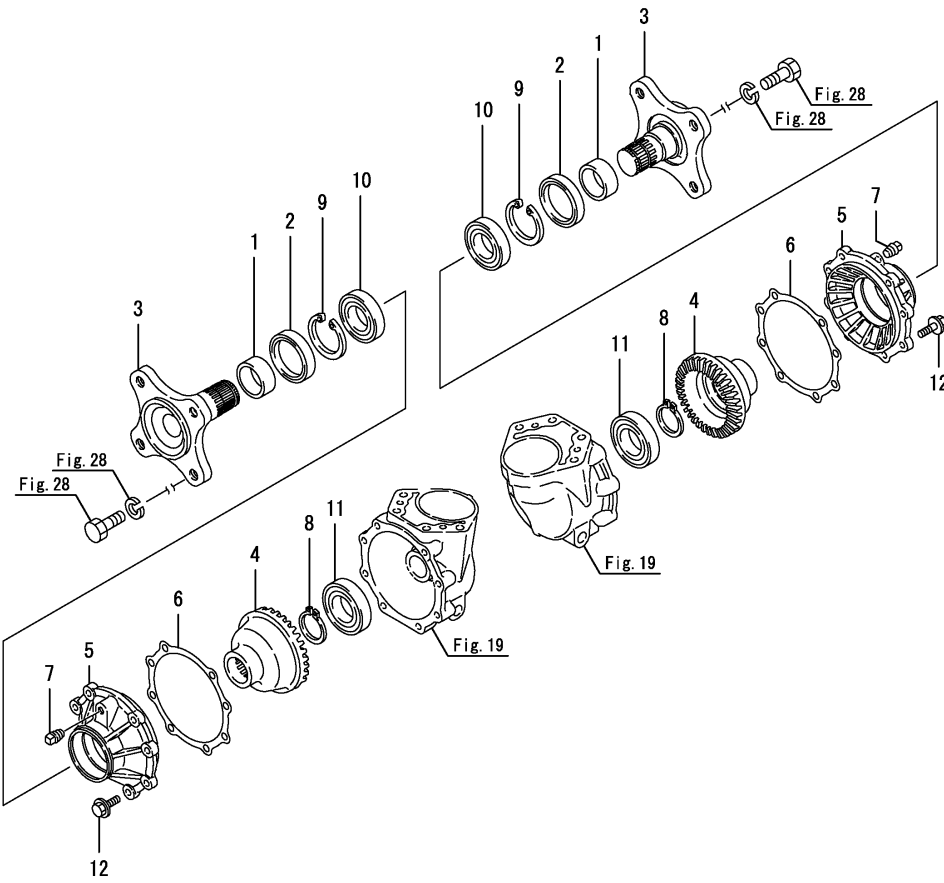

| No. | Lev. | Parts No. | Description | Q'ty | | | | | | I | R |
|-----|------|--------------|----------------------|------|-----|-----|-----|-----|-----|---|---|
| | | | | (A) | (B) | (C) | (D) | (E) | (F) | | |
| 1 | 1 | 194314-11880 | SLEEVE, SI 40X45X18 | 2 | 2 | 2 | 2 | | | | |
| 2 | 1 | 194314-12720 | SEAL, OIL TC6Y456214 | 2 | 2 | 2 | 2 | | | | |
| 3 | 1 | 198421-14110 | SPINDLE, FRONT | 2 | 2 | 2 | 2 | | | | |
| 4 | 1 | 198421-14120 | GEAR, FRONT SHAFT | 2 | 2 | 2 | 2 | | | | |
| 5 | 1 | 198421-14130 | CASE, FRONT BEARING | 2 | 2 | 2 | 2 | | | | |
| 6 | 1 | 198421-14142 | GASKET, BEARING CASE | 2 | 2 | 2 | 2 | | | | |
| 7 | 1 | 194151-36670 | PLUG, PF02 | 2 | 2 | 2 | 2 | | | | |
| 8 | 1 | 22242-000350 | RING, 35 | 2 | 2 | 2 | 2 | | | | |
| 9 | 1 | 22252-000620 | RING, 62 | 2 | 2 | 2 | 2 | | | | |
| 10 | 1 | 24101-060074 | BEARING, BALL 6007 | 2 | 2 | 2 | 2 | | | | |
| 11 | 1 | 24101-060084 | BEARING, BALL 6008 | 2 | 2 | 2 | 2 | | | | |
| 12 | 1 | 26106-080252 | BOLT, M8X 25 PLATED | 16 | 16 | 16 | 16 | | | | |

Fig.166. FRONT SPINDLE

(A)=GK13
(B)=GK14
(C)=GK16

(D)=GK18
(E)=
(F)=

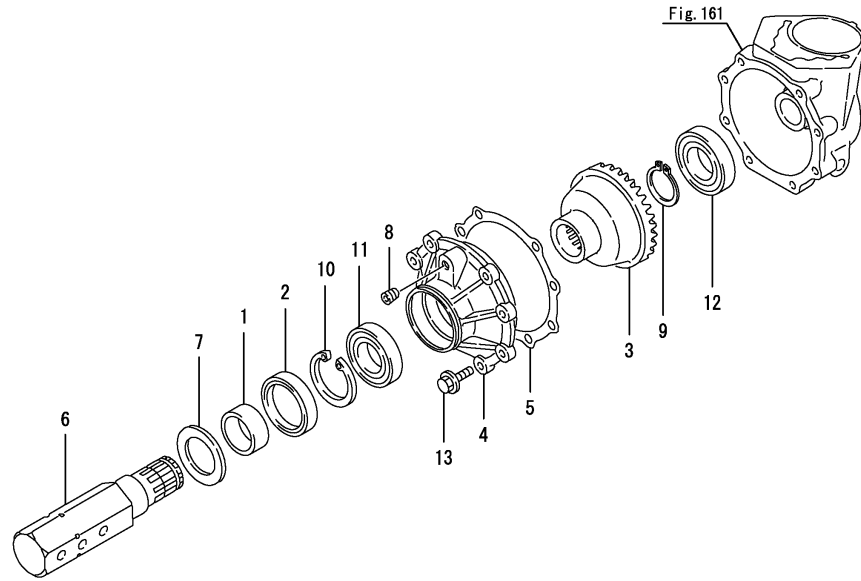

| No. | Lev. | Parts No. | Description | Q'ty | | | | | | I | R |
|-----|------|--------------|----------------------|------|-----|-----|-----|-----|-----|---|---|
| | | | | (A) | (B) | (C) | (D) | (E) | (F) | | |
| 1 | 1 | 194314-11880 | SLEEVE, SI 40X45X18 | 2 | | 2 | | | | | |
| 2 | 1 | 194314-12720 | SEAL, OIL TC6Y456214 | 2 | | 2 | | | | | |
| 3 | 1 | 198421-14120 | GEAR, FRONT SHAFT | 2 | | 2 | | | | | |
| 4 | 1 | 198421-14130 | CASE, FRONT BEARING | 2 | | 2 | | | | | |
| 5 | 1 | 198421-14142 | GASKET, BEARING CASE | 2 | | 2 | | | | | |
| 6 | 1 | 198164-14150 | SPINDLE, FRONT | 2 | | 2 | | | | | |
| 7 | 1 | 198421-14180 | WASHER, 40X60X1.6 | 2 | | 2 | | | | | |
| 8 | 1 | 194151-36670 | PLUG, PF02 | 2 | | 2 | | | | | |
| 9 | 1 | 22242-000350 | RING, 35 | 2 | | 2 | | | | | |
| 10 | 1 | 22252-000620 | RING, 62 | 2 | | 2 | | | | | |
| 11 | 1 | 24101-060074 | BEARING, BALL 6007 | 2 | | 2 | | | | | |
| 12 | 1 | 24101-060084 | BEARING, BALL 6008 | 2 | | 2 | | | | | |
| 13 | 1 | 26106-080252 | BOLT, M8X 25 PLATED | 16 | | 16 | | | | | |

Remarks

* Exclusive figure for GK13NH & GK16NH.

Fig.167. FRONT SPINDLE

(A)=GK13
(B)=GK14
(C)=GK16

(D)=GK18
(E)=
(F)=

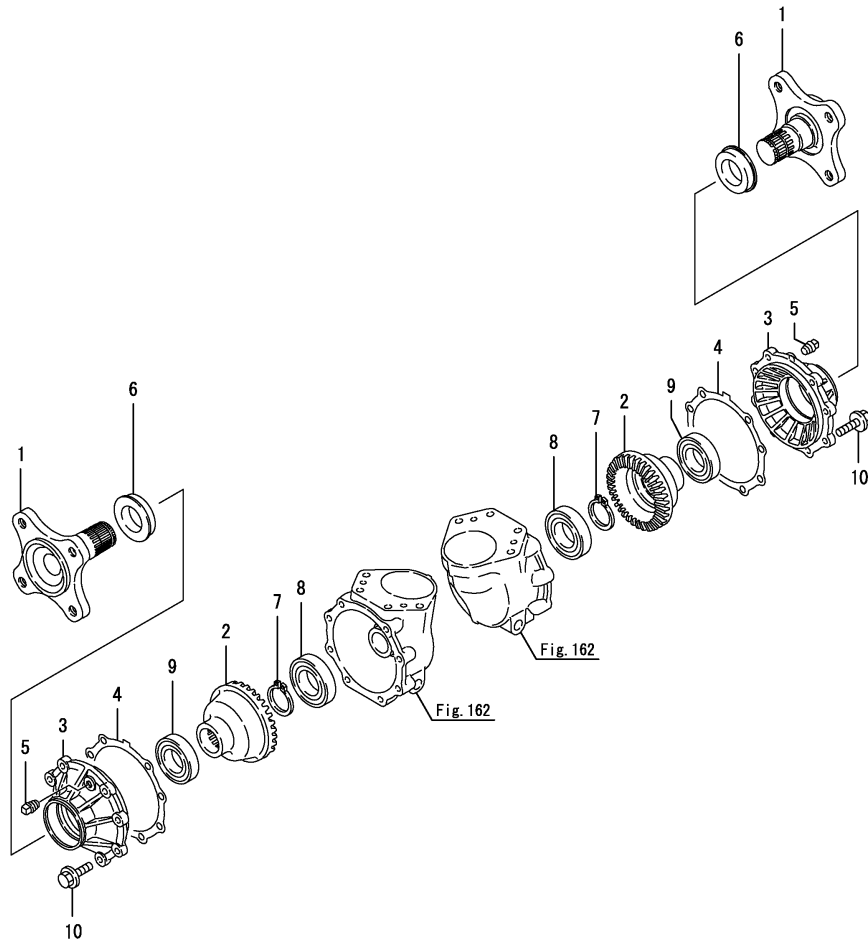

| No. | Lev. | Parts No. | Description | Q'ty | | | | | | | |
|-----|------|--------------|----------------------|------|-----|-----|-----|-----|-----|--|--|
| | | | | (A) | (B) | (C) | (D) | (E) | (F) | | |
| 1 | 1 | 1A6780-14110 | SPINDLE, FRONT | | | 2 | 2 | | | | |
| 2 | 1 | 198165-14120 | GEAR, FRONT SHAFT | | | 2 | 2 | | | | |
| 3 | 1 | 1A6780-14131 | CASE, FRONT BEARING | | | 2 | 2 | | | | |
| 4 | 1 | 198165-14140 | GASKET, BEARING CASE | | | 2 | 2 | | | | |
| 5 | 1 | 194151-36670 | PLUG, PF02 | | | 2 | 2 | | | | |
| 6 | 1 | 1E8420-55430 | SEAL, QLFY40X62X14 | | | 2 | 2 | | | | |
| 7 | 1 | 22242-000350 | RING, 35 | | | 2 | 2 | | | | |
| 8 | 1 | 24101-060084 | BEARING, BALL 6008 | | | 2 | 2 | | | | |
| 9 | 1 | 24101-062074 | BEARING, BALL 6207 | | | 2 | 2 | | | | |
| 10 | 1 | 26106-080252 | BOLT, M8X 25 PLATED | | | 16 | 16 | | | | |

Remarks

* Exclusive figure for GK16OMV & GK18OMV.

* Exclusive figure for GK16MVU & GK18MVU.

Fig.23. SHAFT COVER

(A)=GK13
(B)=GK14
(C)=GK16

(D)=GK18
(E)=
(F)=

| No. | Lev. | Parts No. | Description | Q'ty | | | | | | I | R |
|-----|------|----------------|--------------|------|-----|-----|-----|-----|-----|---|---|
| | | | | (A) | (B) | (C) | (D) | (E) | (F) | | |
| 1 | 1 | 198164-14611-1 | COVER, SHAFT | 1 | 1 | 1 | 1 | | | | |
| 2 | 1 | 198421-14620 | BOOT, RUBBER | 2 | 2 | 2 | 2 | | | | |
| 3 | 1 | 198421-14630 | COLLAR, BOOT | 1 | 1 | 1 | 1 | | | | |
| 4 | 1 | 23000-048000 | CLAMP, 48 | 2 | 2 | 2 | 2 | | | | |
| 5 | 1 | 23000-070000 | CLAMP, 70 | 2 | 2 | 2 | 2 | | | | |

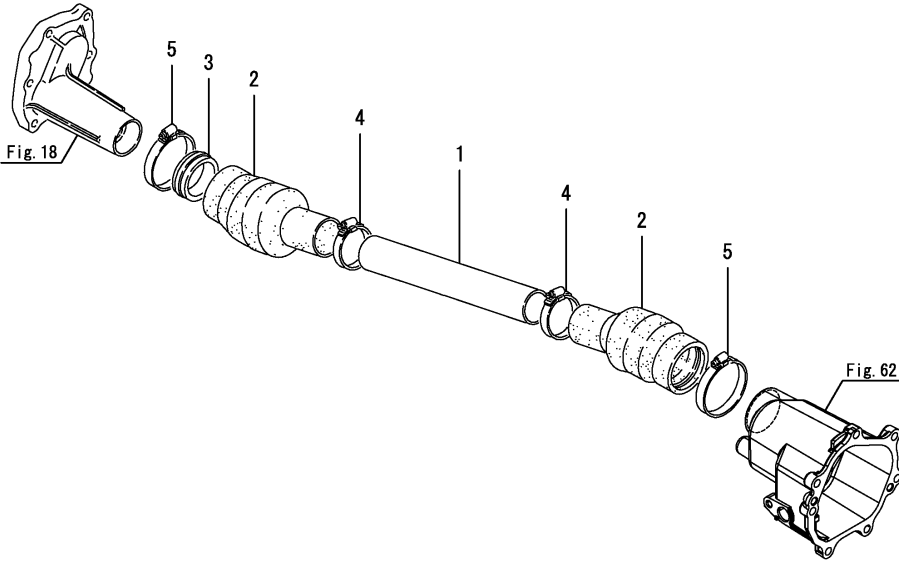
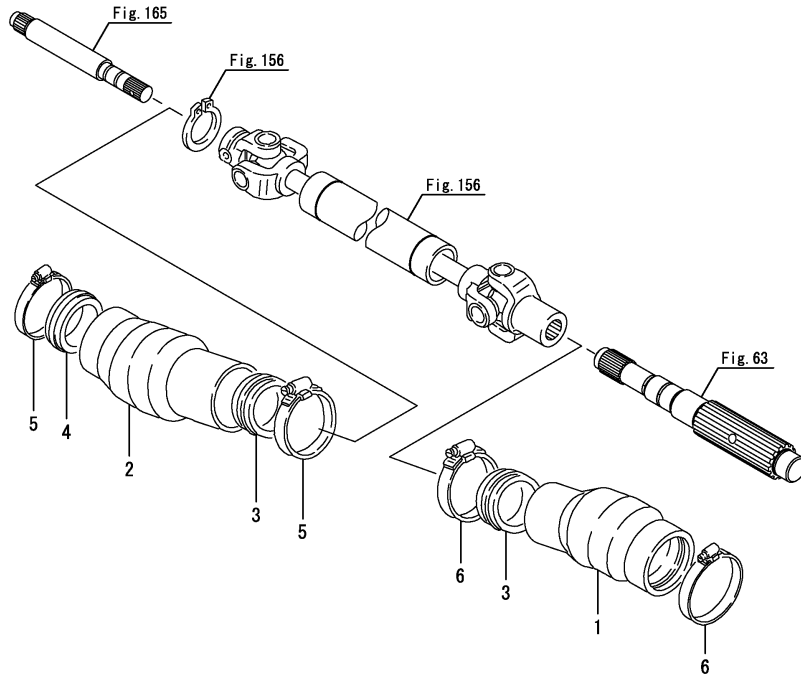

Fig.168. SHAFT COVER

(A)=GK13
(B)=GK14
(C)=GK16

(D)=GK18
(E)=
(F)=



| No. | Lev. | Parts No. | Description | Q'ty | | | | | | I | R |
|-----|------|--------------|--------------|------|-----|-----|-----|-----|-----|---|---|
| | | | | (A) | (B) | (C) | (D) | (E) | (F) | | |
| 1 | 1 | 198164-14620 | BOOT, RUBBER | | | 1 | 1 | | | | |
| 2 | 1 | 198165-14620 | BOOT, RUBBER | | | 1 | 1 | | | | |
| 3 | 1 | 198165-14630 | COLLAR, BOOT | | | 2 | 2 | | | | |
| 4 | 1 | 198421-14630 | COLLAR, BOOT | | | 1 | 1 | | | | |
| 5 | 1 | 23000-070000 | CLAMP, 70 | | | 2 | 2 | | | | |
| 6 | 1 | 23000-070000 | CLAMP, 70 | | | 2 | 2 | | | | |

Remarks
 * Exclusive figure for GK16OMV & GK18OMV.
 * Exclusive figure for GK16MVU & GK18MVU.

Fig.24. FRONT WHEEL TIRE

(A)=GK13
(B)=GK14
(C)=GK16

(D)=GK18
(E)=
(F)=

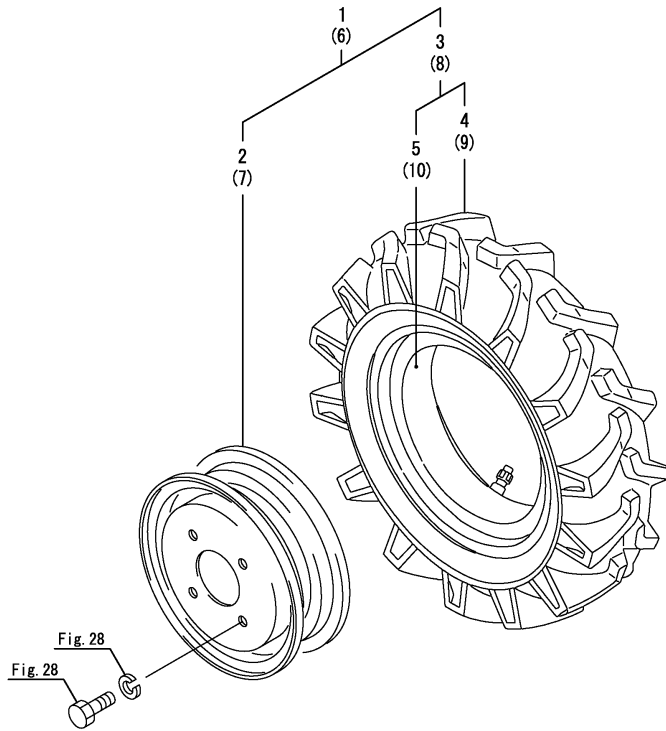

| No. | Lev. | Parts No. | Description | Q'ty | | | | | | I | R | |
|-----|------|--------------|----------------------|------|-----|-----|-----|-----|-----|---|---|--|
| | | | | (A) | (B) | (C) | (D) | (E) | (F) | | | |
| 1 | 1 | 1A6750-14700 | TIRE KIT, FRONT L | 1 | | | 1 | | | | | |
| 2 | 2 | 1A6750-14720 | WHEEL, 3.00DX10 | 1 | | | 1 | | | | | |
| 3 | 2 | 194306-14800 | TIRE, FRONT | 1 | | | 1 | | | | | |
| 4 | 3 | 194306-14810 | TIRE, 4.50-10 4 FSLM | 1 | | | 1 | | | | | |
| 5 | 3 | 194306-14820 | TUBE, 4.50-10 | 1 | | | 1 | | | | | |
| 6 | 1 | 1A6750-14800 | TIRE KIT, FRONT R | 1 | | | 1 | | | | | |
| 7 | 2 | 1A6750-14720 | WHEEL, 3.00DX10 | 1 | | | 1 | | | | | |
| 8 | 2 | 194306-14800 | TIRE, FRONT | 1 | | | 1 | | | | | |
| 9 | 3 | 194306-14810 | TIRE, 4.50-10 4 FSLM | 1 | | | 1 | | | | | |
| 10 | 3 | 194306-14820 | TUBE, 4.50-10 | 1 | | | 1 | | | | | |

Remarks

- * Exclusive figure for GK16SV.
- * Exclusive figure for GK18SV.

Fig.25. FRONT WHEEL TIRE

(A)=GK13
(B)=GK14
(C)=GK16

(D)=GK18
(E)=
(F)=

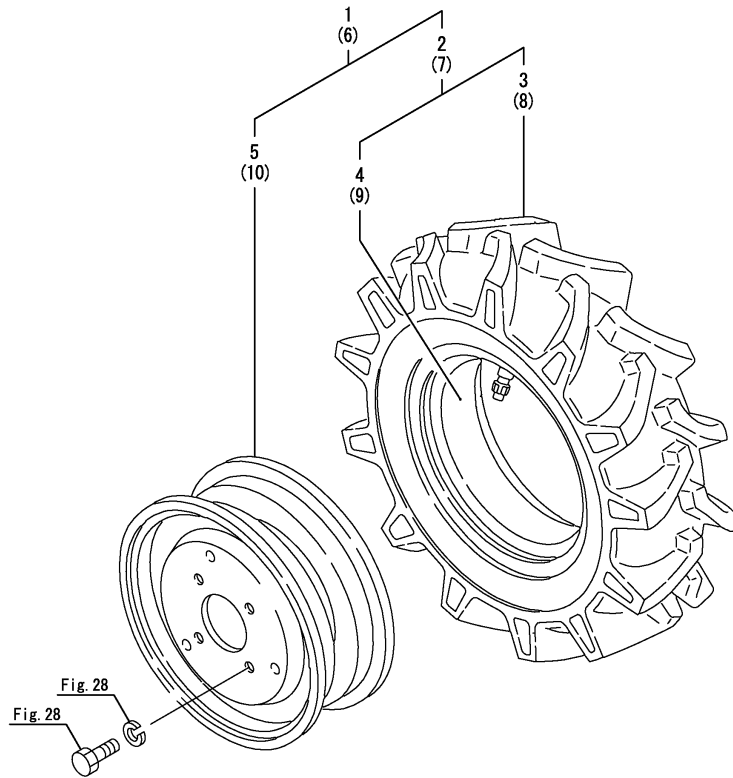

| No. | Lev. | Parts No. | Description | Q'ty | | | | | | I | R |
|-----|------|--------------|-------------------|------|-----|-----|-----|-----|-----|---|---|
| | | | | (A) | (B) | (C) | (D) | (E) | (F) | | |
| 1 | 1 | 798435-12800 | TIRE KIT, FRONT L | | 1 | | 1 | | | | |
| 2 | 2 | 194216-12820 | TIRE ASSY, FRONT | | 1 | | 1 | | | | |
| 3 | 3 | 194216-12830 | TIRE, 5-12 2 FSLM | | 1 | | 1 | | | | |
| 4 | 3 | 194216-12840 | TUBE | | 1 | | 1 | | | | |
| 5 | 2 | 198435-14700 | WHEEL, DC4JAX12W | | 1 | | 1 | | | | |
| 6 | 1 | 798435-12900 | TIRE KIT, FRONT R | | 1 | | 1 | | | | |
| 7 | 2 | 194216-12820 | TIRE ASSY, FRONT | | 1 | | 1 | | | | |
| 8 | 3 | 194216-12830 | TIRE, 5-12 2 FSLM | | 1 | | 1 | | | | |
| 9 | 3 | 194216-12840 | TUBE | | 1 | | 1 | | | | |
| 10 | 2 | 198435-14700 | WHEEL, DC4JAX12W | | 1 | | 1 | | | | |

Remarks

* Exclusive figure for GK18NV.

Fig.26. FRONT WHEEL TIRE

(A)=GK13
(B)=GK14
(C)=GK16

(D)=GK18
(E)=
(F)=

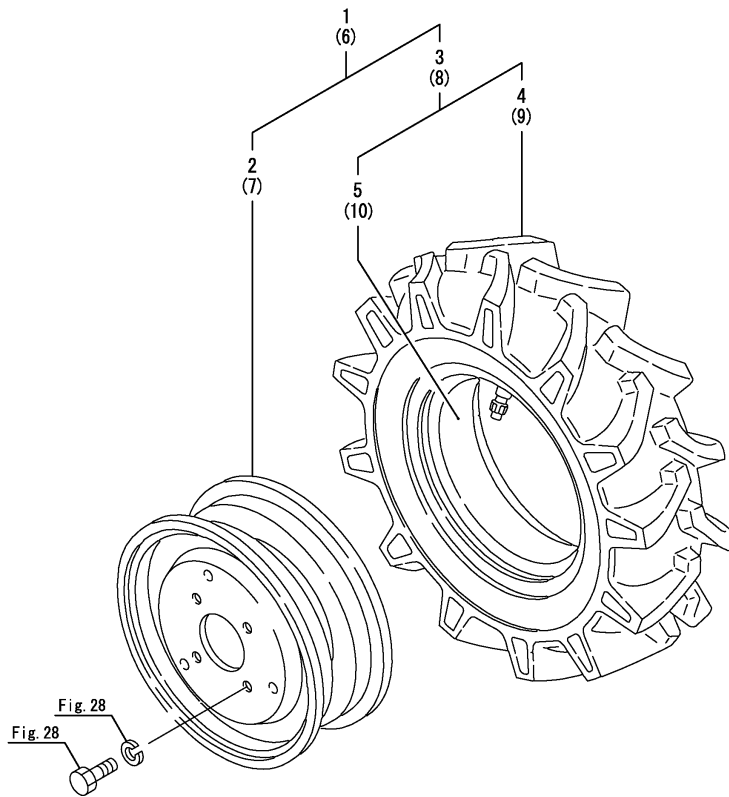

| No. | Lev. | Parts No. | Description | Qty | | | | | | I | R |
|-----|------|--------------|---------------------|-------------|-----|-----|-----|-----|-----|---|---|
| | | | | (A) | (B) | (C) | (D) | (E) | (F) | | |
| 1 | 1 | 798531-14710 | TIRE KIT, FRONT L | | 1 | 1 | 1 | | | | |
| 1-1 | 1 | 1A7870-14710 | TIRE,FRONT L.H. KIT | | 1 | 1 | 1 | | | | R |
| | | (B=F401290) | (C=F601716) | (D=F801205) | | | | | | | |
| 2 | 2 | 198531-14720 | WHEEL, DC3.00DX12 | | 1 | 1 | 1 | | | | |
| 2-1 | 2 | 1A7870-14730 | WHEEL, 3.00DX12 | | 1 | 1 | 1 | | | | R |
| | | (B=F401290) | (C=F601716) | (D=F801205) | | | | | | | |
| 3 | 2 | 198531-14730 | TIRE ASSY, 5.00-12 | | 1 | 1 | 1 | | | | |
| 4 | 3 | 198531-14740 | TIRE, FRONT 5.00-12 | | 1 | 1 | 1 | | | | |
| 5 | 3 | 198531-14750 | TUBE | | 1 | 1 | 1 | | | | |
| 6 | 1 | 798531-14810 | TIRE KIT, FRONT R | | 1 | 1 | 1 | | | | |
| 6-1 | 1 | 1A7870-14810 | FRONT TIRE R.H. KIT | | 1 | 1 | 1 | | | | R |
| | | (B=F401290) | (C=F601716) | (D=F801205) | | | | | | | |
| 7 | 2 | 198531-14720 | WHEEL, DC3.00DX12 | | 1 | 1 | 1 | | | | |
| 7-1 | 2 | 1A7870-14730 | WHEEL, 3.00DX12 | | 1 | 1 | 1 | | | | R |
| | | (B=F401290) | (C=F601716) | (D=F801205) | | | | | | | |
| 8 | 2 | 198531-14730 | TIRE ASSY, 5.00-12 | | 1 | 1 | 1 | | | | |
| 9 | 3 | 198531-14740 | TIRE, FRONT 5.00-12 | | 1 | 1 | 1 | | | | |
| 10 | 3 | 198531-14750 | TUBE | | 1 | 1 | 1 | | | | |

Remarks

* Exclusive figure for GK14VUN.

N:Old $\begin{matrix} \leftarrow \text{Yes} \\ \text{No} \end{matrix}$ New, Q:Old $\begin{matrix} \leftarrow \text{No} \\ \text{Yes} \end{matrix}$ New, R:Old $\begin{matrix} \leftarrow \text{Yes} \\ \text{Yes} \end{matrix}$ New, S:Old $\begin{matrix} \leftarrow \text{No} \\ \text{No} \end{matrix}$ New, W:Add, Z:Discontinued, F:Interchangeable by set, K:Q'ty Change

Fig.27. FRONT WHEEL TIRE

(A)=GK13
(B)=GK14
(C)=GK16

(D)=GK18
(E)=
(F)=

| No. | Lev. | Parts No. | Description | Q'ty | | | | | | I | R |
|-----|------|--------------|---------------------|------|-----|-----|-----|-----|-----|---|---|
| | | | | (A) | (B) | (C) | (D) | (E) | (F) | | |
| 1 | 1 | 1A6750-14900 | TIRE KIT, FRONT N L | 1 | | | | | | | |
| 2 | 2 | 1A6750-14910 | TIRE, 75-17 AGT-18 | 1 | | | | | | | |
| 3 | 2 | 1A6750-14940 | WHEEL, 1.85X17DC | 1 | | | | | | | |
| 4 | 1 | 1A6750-14950 | TIRE KIT, FRONT N R | 1 | | | | | | | |
| 5 | 2 | 1A6750-14910 | TIRE, 75-17 AGT-18 | 1 | | | | | | | |
| 6 | 2 | 1A6750-14940 | WHEEL, 1.85X17DC | 1 | | | | | | | |

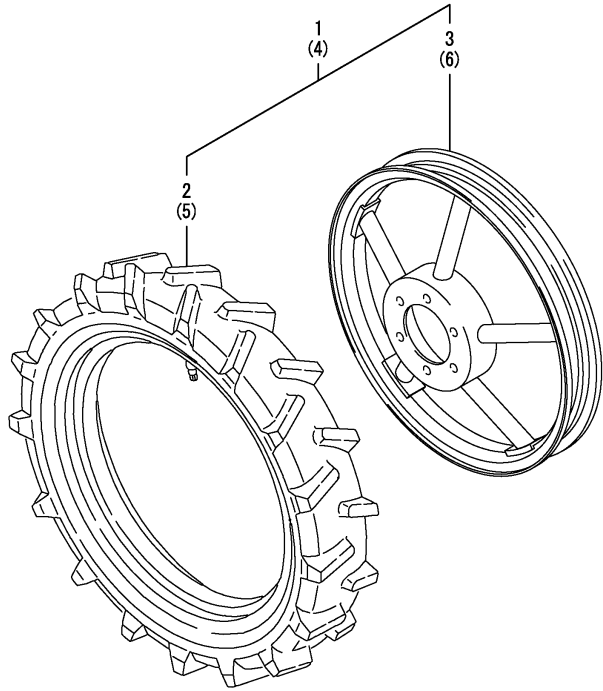

Remarks

* Exclusive figure for GK13NH.

Fig.169. FRONT WHEEL TIRE

(A)=GK13
(B)=GK14
(C)=GK16

(D)=GK18
(E)=
(F)=

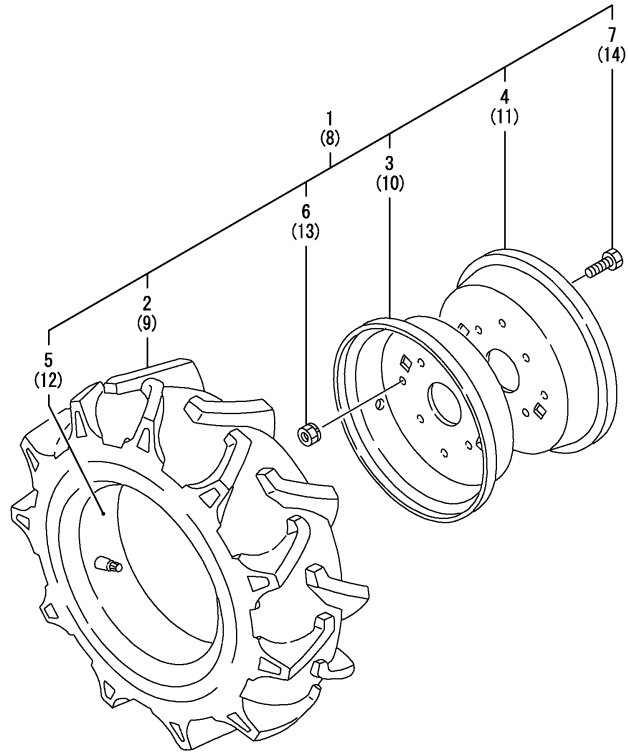

| No. | Lev. | Parts No. | Description | Q'ty | | | | | | I | R |
|-----|------|--------------|---------------------|------|-----|-----|-----|-----|-----|---|---|
| | | | | (A) | (B) | (C) | (D) | (E) | (F) | | |
| 1 | 1 | 1A6750-14850 | TIRE KIT, 4.00-7W L | 1 | | 1 | | | | | |
| 2 | 2 | 1A6750-14870 | TIRE, AGS4.00-7 4PR | 1 | | 1 | | | | | |
| 3 | 2 | 1A6750-14880 | WHEEL, 4.00X7 OUTER | 1 | | 1 | | | | | |
| 4 | 2 | 1A6750-14890 | WHEEL, 4.00X7 INNER | 1 | | 1 | | | | | |
| 5 | 2 | 1W4501-30020 | TUBE, 4.00-7 | 1 | | 1 | | | | | |
| 6 | 2 | 26051-080002 | NUT, M8 | 4 | | 4 | | | | | |
| 7 | 2 | 26116-080162 | BOLT, M8X 16 PLATED | 4 | | 4 | | | | | |
| 8 | 1 | 1A6750-14860 | TIRE KIT, 4.00-7W R | 1 | | 1 | | | | | |
| 9 | 2 | 1A6750-14870 | TIRE, AGS4.00-7 4PR | 1 | | 1 | | | | | |
| 10 | 2 | 1A6750-14880 | WHEEL, 4.00X7 OUTER | 1 | | 1 | | | | | |
| 11 | 2 | 1A6750-14890 | WHEEL, 4.00X7 INNER | 1 | | 1 | | | | | |
| 12 | 2 | 1W4501-30020 | TUBE, 4.00-7 | 1 | | 1 | | | | | |
| 13 | 2 | 26051-080002 | NUT, M8 | 4 | | 4 | | | | | |
| 14 | 2 | 26116-080162 | BOLT, M8X 16 PLATED | 4 | | 4 | | | | | |

Remarks

* Exclusive figure for GK13FV.

* Exclusive figure for GK16FV.

Fig.188. FRONT WHEEL TIRE

(A)=GK13
(B)=GK14
(C)=GK16

(D)=GK18
(E)=
(F)=

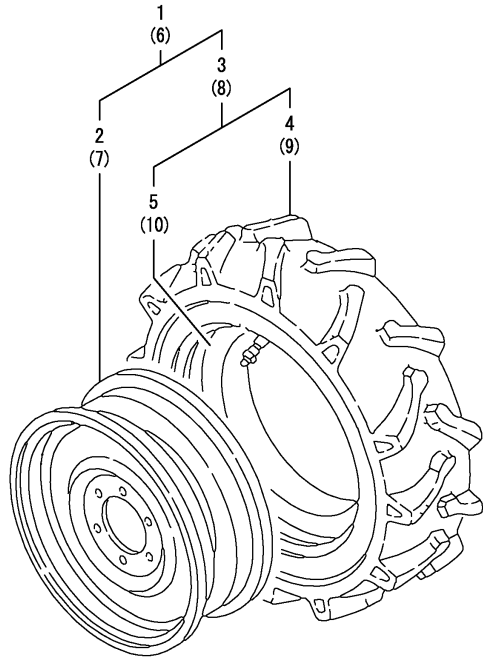

| No. | Lev. | Parts No. | Description | Q'ty | | | | | | I | R |
|-----|------|--------------|--------------------|------|-----|-----|-----|-----|-----|---|---|
| | | | | (A) | (B) | (C) | (D) | (E) | (F) | | |
| 1 | 1 | 198425-14730 | TIRE ASSY, FRONT L | | | 1 | | | | | |
| 2 | 2 | 198425-14740 | WHEEL, 4JAX14WDC | | | 1 | | | | | |
| 3 | 2 | 194421-14800 | TIRE ASSY, FRONT | | | 1 | | | | | |
| 4 | 3 | 194421-14810 | TIRE, 5-14 4 FSLM | | | 1 | | | | | |
| 5 | 3 | 194191-14820 | TUBE, 5-14 | | | 1 | | | | | |
| 6 | 1 | 198425-14830 | TIRE ASSY, FRONT R | | | 1 | | | | | |
| 7 | 2 | 198425-14740 | WHEEL, 4JAX14WDC | | | 1 | | | | | |
| 8 | 2 | 194421-14800 | TIRE ASSY, FRONT | | | 1 | | | | | |
| 9 | 3 | 194421-14810 | TIRE, 5-14 4 FSLM | | | 1 | | | | | |
| 10 | 3 | 194191-14820 | TUBE, 5-14 | | | 1 | | | | | |

Remarks

* Exclusive figure for GK16NH.

N:Old $\xrightarrow{\text{Yes}}$ New, Q:Old $\xrightarrow{\text{No}}$ New, R:Old $\xrightarrow{\text{Yes}}$ New, S:Old $\xrightarrow{\text{No}}$ New, W:Add, Z:Discontinued, F:Interchangeable by set, K:Q'ty Change

Fig.28. HUB BOLT

(A)=GK13
(B)=GK14
(C)=GK16

(D)=GK18
(E)=
(F)=

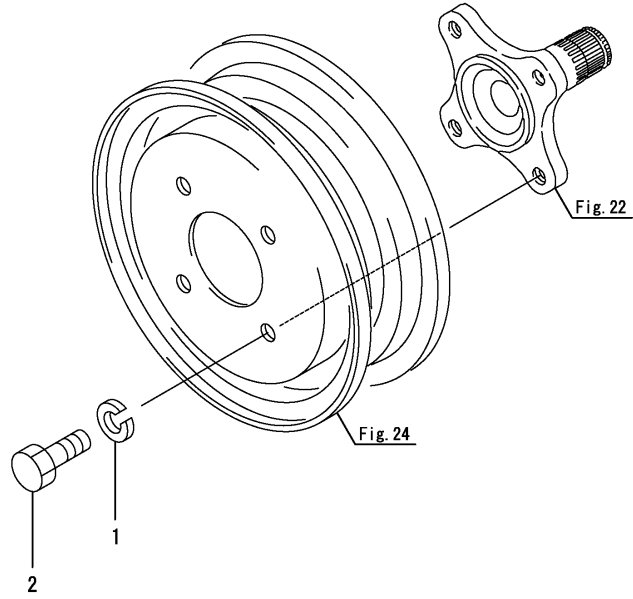

| No. | Lev. | Parts No. | Description | Q'ty | | | | | | I | R |
|-----|------|--------------|----------------------|------|-----|-----|-----|-----|-----|---|---|
| | | | | (A) | (B) | (C) | (D) | (E) | (F) | | |
| 1 | 1 | 22217-140000 | WASHER, SPRING 14 | 8 | 8 | 8 | 8 | | | | |
| 2 | 1 | 26156-140252 | BOLT, M14X 25 PLATED | 8 | 8 | 8 | 8 | | | | |

Fig.170. HUB BOLT

(A)=GK13
(B)=GK14
(C)=GK16

(D)=GK18
(E)=
(F)=

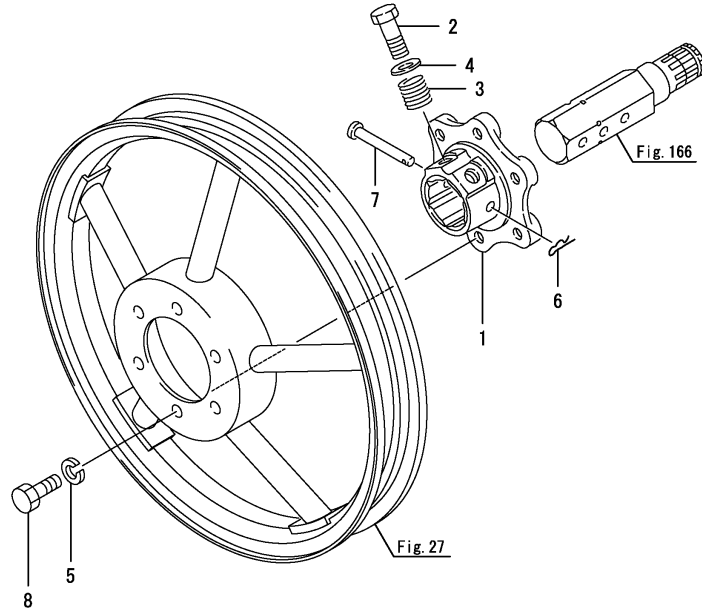

| No. | Lev. | Parts No. | Description | Q'ty | | | | | | I | R |
|-----|------|--------------|---------------------------------|------|-----|-----|-----|-----|-----|---|---|
| | | | | (A) | (B) | (C) | (D) | (E) | (F) | | |
| 1 | 1 | 198421-14170 | HUB, FRONT WHEEL | 2 | | 2 | | | | | |
| 1-1 | 1 | 198421-14171 | HUB, FRONT WHEEL (C=F601223) | | | 2 | | | | | R |
| 2 | 1 | 1A1040-36010 | BOLT, FLANGE | 4 | | 4 | | | | | |
| 3 | 1 | 1A1040-36040 | SPRING, FLANGE BOLT | 4 | | 4 | | | | | |
| 4 | 1 | 22137-160000 | WASHER, 16 | 4 | | 4 | | | | | |
| 5 | 1 | 22217-120000 | WASHER, SPRING 12 | 12 | | 12 | | | | | |
| 6 | 1 | 22372-100000 | PIN, SNAP 10 | 2 | | 2 | | | | | |
| 7 | 1 | 22487-100650 | PIN, H10X 65 | 2 | | 2 | | | | | |
| 8 | 1 | 26156-120252 | BOLT, M12X 25 PLATED | 12 | | 12 | | | | | |

Remarks

* Exclusive figure for GK13NH & GK16NH.

Fig.171. HUB BOLT

(A)=GK13
(B)=GK14
(C)=GK16

(D)=GK18
(E)=
(F)=

| No. | Lev. | Parts No. | Description | Qty | | | | | | I | R |
|-----|------|--------------|-------------------|-----|-----|-----|-----|-----|-----|---|---|
| | | | | (A) | (B) | (C) | (D) | (E) | (F) | | |
| 1 | 1 | 22217-140000 | WASHER, SPRING 14 | | | 8 | 8 | | | | |
| 2 | 1 | 26086-140252 | BOLT, 10.914X 25 | | | 8 | 8 | | | | |

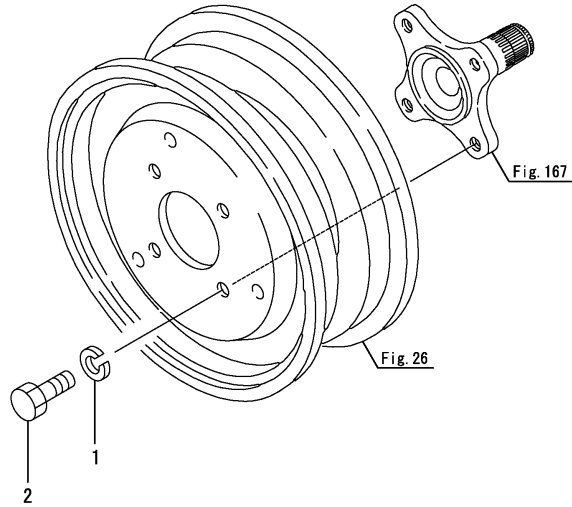

Remarks

* Exclusive figure for GK16OMV & GK18OMV.

* Exclusive figure for GK16MVU & GK18MVU.

Fig.29. STEERING WHEEL

(A)=GK13
(B)=GK14
(C)=GK16

(D)=GK18
(E)=
(F)=

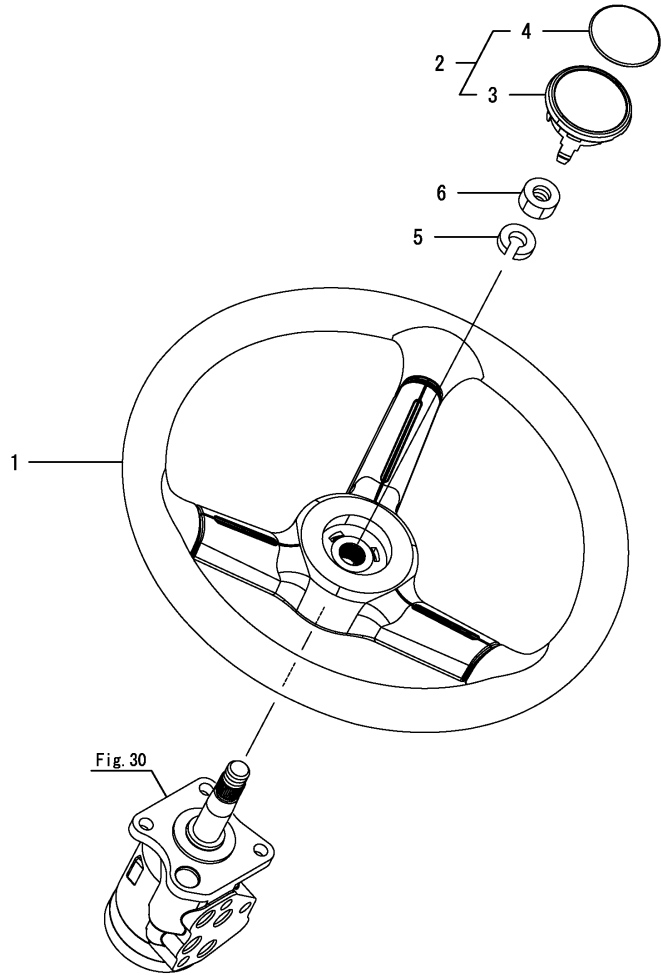

| No. | Lev. | Parts No. | Description | Q'ty | | | | | | I | R |
|-----|------|--------------|---------------------|------|-----|-----|-----|-----|-----|---|---|
| | | | | (A) | (B) | (C) | (D) | (E) | (F) | | |
| 1 | 1 | 1C7121-42000 | WHEEL, STEERING | 1 | 1 | 1 | 1 | | | | |
| 2 | 1 | 1C7121-42050 | CAP, STEERING WHEEL | 1 | 1 | 1 | 1 | | | | |
| 3 | 2 | 198220-15770 | CAP, WHEEL | 1 | 1 | 1 | 1 | | | | |
| 4 | 2 | 198164-15780 | MARK,STEERING | 1 | 1 | 1 | 1 | | | | |
| 5 | 1 | 22217-160000 | WASHER, SPRING 16 | 1 | 1 | 1 | 1 | | | | |
| 6 | 1 | 26776-160002 | NUT, LOCK M16 | 1 | 1 | 1 | 1 | | | | |

Fig.30. P.S.T. VALVE

(A)=GK13
(B)=GK14
(C)=GK16

(D)=GK18
(E)=
(F)=

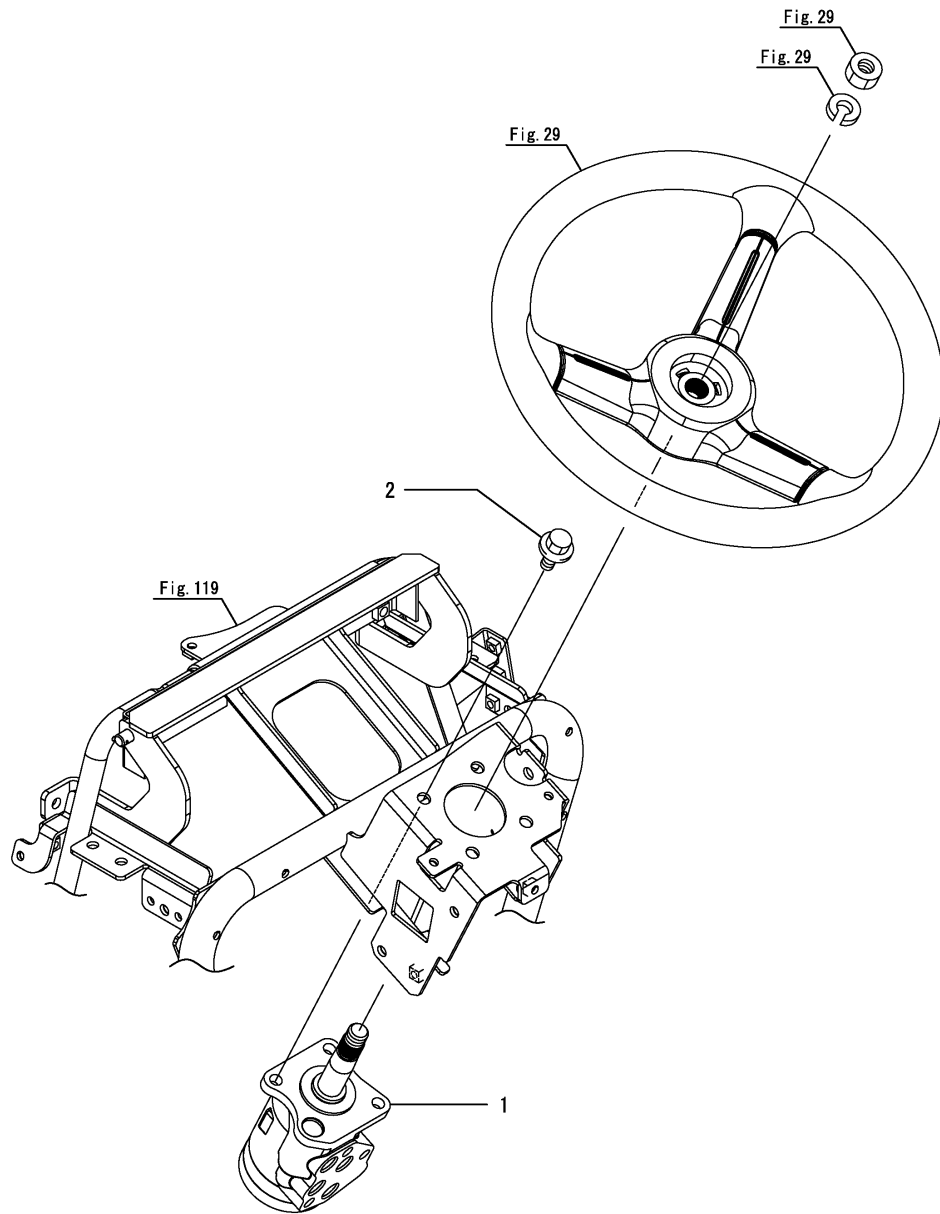

| No. | Lev. | Parts No. | Description | Qty | | | | | | I | R |
|-----|------|---|----------------------|-----|-----|-----|-----|-----|-----|---|---|
| | | | | (A) | (B) | (C) | (D) | (E) | (F) | | |
| 1 | 1 | 1A7870-17301 | VALVE ASSY, STEERING | 1 | 1 | 1 | 1 | | | | |
| 1-1 | 1 | 1A7870-17302 | VALVE ASSY, STEERING | 1 | 1 | 1 | 1 | | | | N |
| | | (A=F300443) (B=F400656) (C=F600896) (D=F800610) | | | | | | | | | |
| 2 | 1 | 26136-100162 | BOLT, M10X 16 PLATED | 3 | 3 | 3 | 3 | | | | |

Fig.31. PS CYLINDER

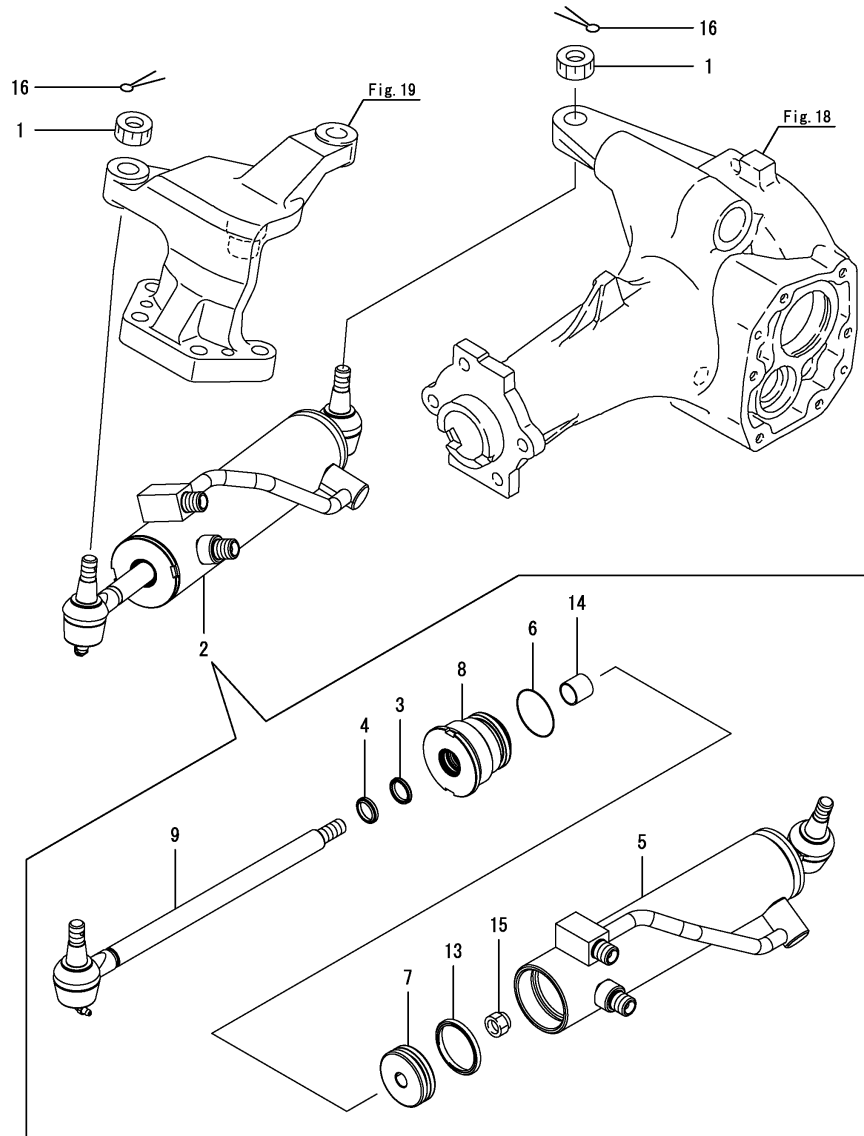

(A)=GK13
(B)=GK14
(C)=GK16

(D)=GK18
(E)=
(F)=

| No. | Lev. | Parts No. | Description | Qty | | | | | | I | R |
|-----|------|---|----------------------|-----|-----|-----|-----|-----|-----|---|-----|
| | | | | (A) | (B) | (C) | (D) | (E) | (F) | | |
| 1 | 1 | 194215-12341 | NUT, CASTLE M10 | 2 | 2 | 2 | 2 | | | | |
| 2 | 1 | 1A7870-17540 | CYLINDER ASSY | 1 | 1 | 1 | 1 | | | | |
| 2-1 | 1 | 1A7870-17541 | CYLINDER ASSY, STEER | 1 | 1 | 1 | 1 | | | | N |
| | | (A=F300701) (B=F400887) (C=F601271) (D=F800924) | | | | | | | | | |
| 3 | 2 | 1C6980-04360 | SEAL, PENTA 14 | 1 | 1 | 1 | 1 | | | | |
| 4 | 2 | 1C6980-04370 | SCRAPER, SER 14 | 1 | 1 | 1 | 1 | | | | |
| 5 | 2 | 1A7870-17550 | TUBE ASSY, CYLINDER | 1 | 1 | 1 | 1 | | | | |
| 6 | 2 | 1A7780-17570 | PACKING, 34 | 1 | 1 | 1 | 1 | | | | |
| 7 | 2 | 1A7870-17620 | PISTON | 1 | 1 | 1 | 1 | | | | |
| 8 | 2 | 1A7870-17630 | COVER, ROD | 1 | 1 | 1 | 1 | | | | |
| 8-1 | 2 | 1A7870-17631 | COVER, ROD | 1 | 1 | 1 | 1 | | | | N |
| | | (A=F300701) (B=F400887) (C=F601271) (D=F800924) | | | | | | | | | |
| 9 | 2 | 1A7870-17640 | ROD ASSY, CYLINDER | 1 | 1 | 1 | 1 | | | | |
| 9-1 | 2 | 1A7870-17641 | ROD ASSY, CYLINDER | 1 | 1 | 1 | 1 | | | | F 1 |
| | | (A=F300701) (B=F400887) (C=F601271) (D=F800924) | | | | | | | | | |
| 13 | 2 | 198421-72620 | PACKING, PISTON | 1 | 1 | 1 | 1 | | | | |
| 14 | 2 | 24550-014150 | BUSH, 14X15 | 1 | 1 | 1 | 1 | | | | |
| 15 | 2 | 26356-100002 | NUT, M10 | 1 | 1 | 1 | 1 | | | | |
| 16 | 1 | 22417-250250 | PIN, COTTER 2.5X25 | 2 | 2 | 2 | 2 | | | | |

Remarks

(1)No.8 & 9 is interchangeable with a set of No.8-1 & 9-1.

Fig.172. PS CYLINDER

(A)=GK13
(B)=GK14
(C)=GK16

(D)=GK18
(E)=
(F)=

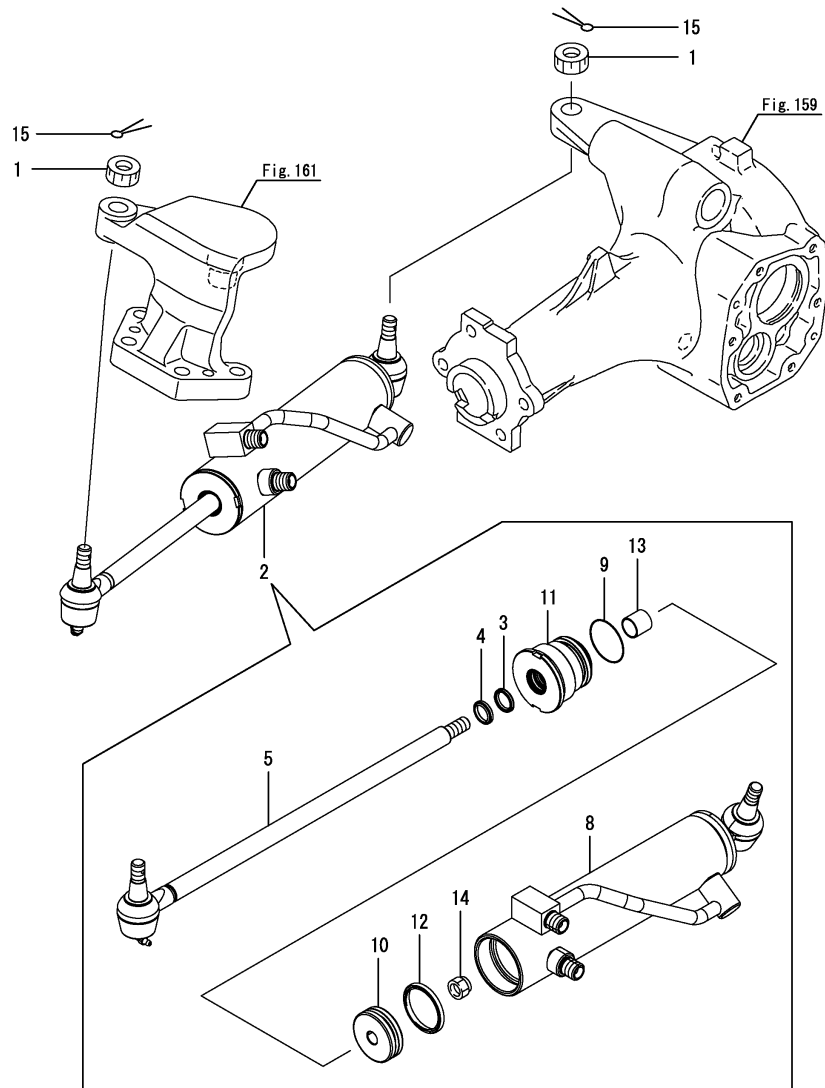

| No. | Lev. | Parts No. | Description | Q'ty | | | | | | I | R |
|-------------------------|------|--------------|----------------------|------|-----|-----|-----|-----|-----|---|---|
| | | | | (A) | (B) | (C) | (D) | (E) | (F) | | |
| 1 | 1 | 194215-12341 | NUT, CASTLE M10 | 2 | 2 | | | | | | |
| 2 | 1 | 1A7870-17400 | CYLINDER ASSY | 1 | 1 | | | | | | |
| 2-1 | 1 | 1A7870-17401 | CYLINDER ASSY, STEER | 1 | 1 | | | | | | N |
| (A=F300701) (C=F601271) | | | | | | | | | | | |
| 3 | 2 | 1C6980-04360 | SEAL, PENTA 14 | 1 | 1 | | | | | | |
| 4 | 2 | 1C6980-04370 | SCRAPER, SER 14 | 1 | 1 | | | | | | |
| 5 | 2 | 1A7870-17410 | ROD ASSY, CYLINDER | 1 | 1 | | | | | | |
| 8 | 2 | 1A7870-17550 | TUBE ASSY, CYLINDER | 1 | 1 | | | | | | |
| 9 | 2 | 1A7780-17570 | PACKING, 34 | 1 | 1 | | | | | | |
| 10 | 2 | 1A7870-17620 | PISTON | 1 | 1 | | | | | | |
| 11 | 2 | 1A7870-17630 | COVER, ROD | 1 | 1 | | | | | | |
| 11-1 | 2 | 1A7870-17631 | COVER, ROD | 1 | 1 | | | | | | N |
| (A=F300701) (C=F601271) | | | | | | | | | | | |
| 12 | 2 | 198421-72620 | PACKING, PISTON | 1 | 1 | | | | | | |
| 13 | 2 | 24550-014150 | BUSH, 14X15 | 1 | 1 | | | | | | |
| 14 | 2 | 26356-100002 | NUT, M10 | 1 | 1 | | | | | | |
| 15 | 1 | 22417-250250 | PIN, COTTER 2.5X25 | 2 | 2 | | | | | | |

Remarks

* Exclusive figure for GK13NH & GK16NH.

Fig.32. P.S.T. PIPING(1)

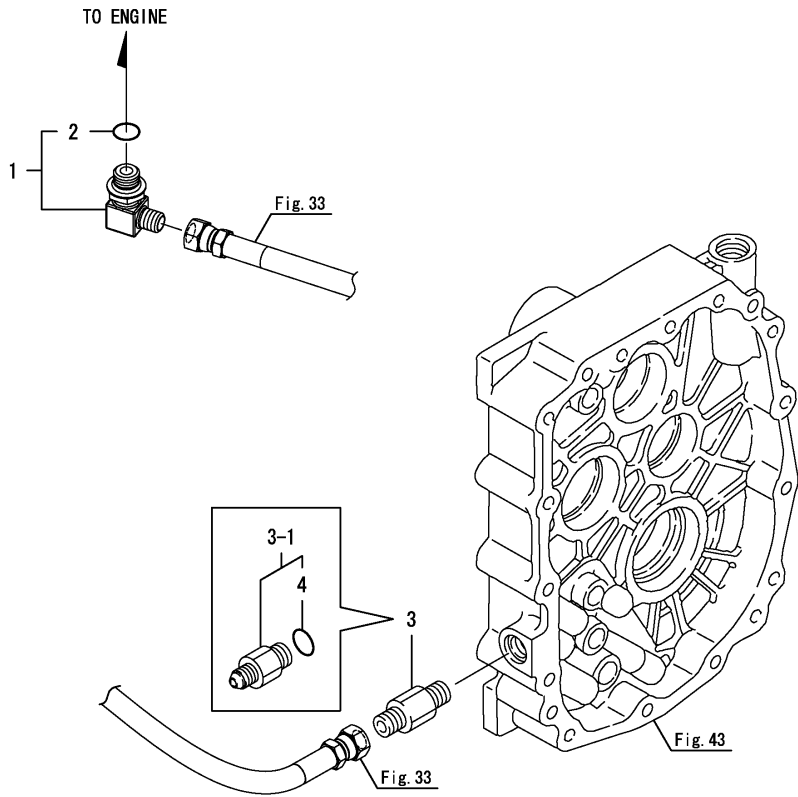

(A)=GK13
(B)=GK14
(C)=GK16

(D)=GK18
(E)=
(F)=

| No. | Lev. | Parts No. | Description | Q'ty | | | | | | I | R |
|-----|------|---|--------------------|------|-----|-----|-----|-----|-----|---|---|
| | | | | (A) | (B) | (C) | (D) | (E) | (F) | | |
| 1 | 1 | 172141-76920 | CONNECTOR ASSY | 1 | 1 | 1 | 1 | | | | |
| 2 | 2 | 24315-000140 | O-RING, 1BP14.0 | 1 | 1 | 1 | 1 | | | | |
| 3 | 1 | 198165-17692 | CONNECTOR, 1/4-3/8 | 1 | 1 | 1 | 1 | | | | |
| 3-1 | 1 | 1A7870-17820 (A=F300201) (B=F400354) (C=F600413) (D=F800249) | ADAPTER, 1/4X3/8 | 1 | 1 | 1 | 1 | | | | N |
| 4 | 2 | 24315-000140 (A=F300201) (B=F400354) (C=F600413) (D=F800249) | O-RING, 1BP14.0 | 1 | 1 | 1 | 1 | | | | W |

Fig.33. P.S.T. PIPING(2)

(A)=GK13
(B)=GK14
(C)=GK16

(D)=GK18
(E)=
(F)=

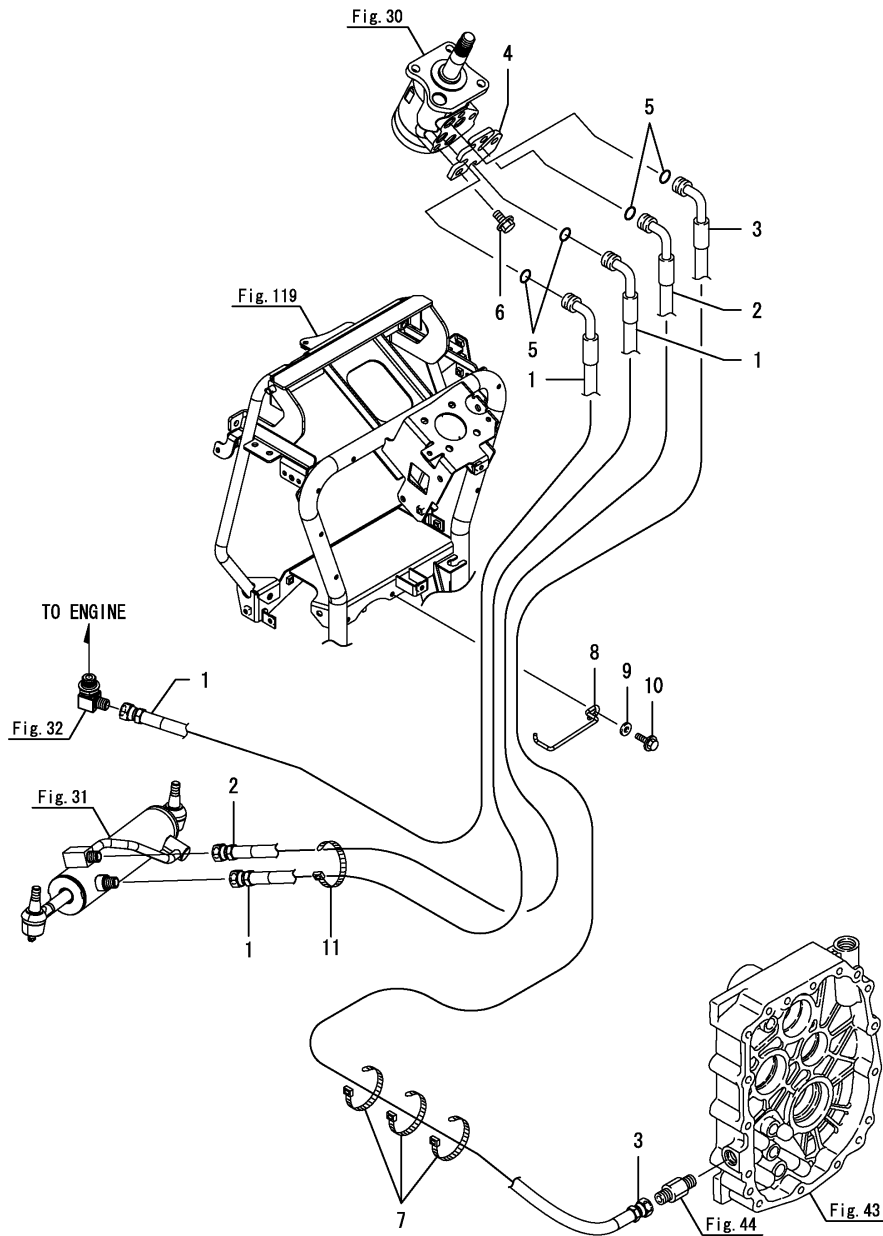

| No. | Lev. | Parts No. | Description | Qty | | | | | | I | R |
|-----|------|--------------|----------------------|-----|-----|-----|-----|-----|-----|---|---|
| | | | | (A) | (B) | (C) | (D) | (E) | (F) | | |
| 1 | 1 | 1A7720-17811 | HOSE, PRESSURE L | 2 | 2 | 2 | 2 | | | | |
| 2 | 1 | 1A7870-17810 | HOSE, PRESSURE L | 1 | 1 | 1 | 1 | | | | |
| 3 | 1 | 198200-17820 | HOSE, PRESSURE R | 1 | 1 | 1 | 1 | | | | |
| 4 | 1 | 198200-17910 | PLATE, RETAINER | 1 | 1 | 1 | 1 | | | | |
| 5 | 1 | 24315-000120 | O-RING, 1BP12.0 | 4 | 4 | 4 | 4 | | | | |
| 6 | 1 | 26136-100162 | BOLT, M10X 16 PLATED | 3 | 3 | 3 | 3 | | | | |
| 7 | 1 | 29622-250001 | BAND, RF250 | 3 | 3 | 3 | 3 | | | | |
| 8 | 1 | 1A7870-17950 | CLAMP, HOSE | 1 | 1 | 1 | 1 | | | | |
| 9 | 1 | 22157-060000 | WASHER, 6 | 1 | 1 | 1 | 1 | | | | |
| 10 | 1 | 26106-060202 | BOLT, M6X 20 PLATED | 1 | 1 | 1 | 1 | | | | |
| 11 | 1 | 29622-250001 | BAND, RF250 | 1 | 1 | 1 | 1 | | | | |

Fig.34. CLUTCH HOUSING

(A)=GK13
(B)=GK14
(C)=GK16

(D)=GK18
(E)=
(F)=

| No. | Lev. | Parts No. | Description | Q'ty | | | | | | I | R |
|-----|------|--------------|----------------------|------|-----|-----|-----|-----|-----|---|---|
| | | | | (A) | (B) | (C) | (D) | (E) | (F) | | |
| 1 | 1 | 1A7870-21400 | HOUSING ASSY, CLUTCH | 1 | 1 | 1 | 1 | | | | |
| 2 | 1 | 194300-21460 | CAP, RUBBER 25 | 1 | 1 | 1 | 1 | | | | |
| 3 | 1 | 23876-010000 | PLUG, R01 | 1 | 1 | 1 | 1 | | | | |
| 4 | 1 | 24761-040000 | NIPPLE, GREASE B | 1 | 1 | 1 | 1 | | | | |

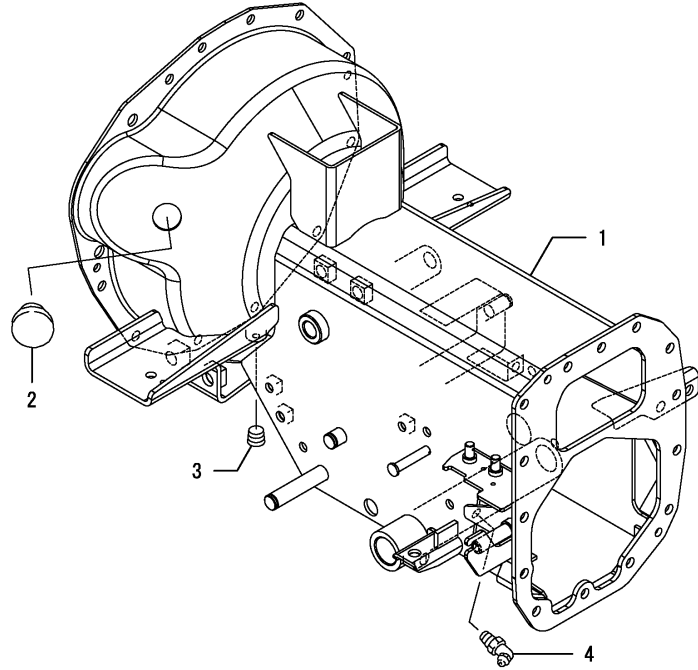

Fig.35. DOCKING BOLT

(A)=GK13
(B)=GK14
(C)=GK16

(D)=GK18
(E)=
(F)=

| No. | Lev. | Parts No. | Description | Qty | | | | | | I | R |
|-----|------|---|----------------------|-----|-----|-----|-----|-----|-----|---|---|
| | | | | (A) | (B) | (C) | (D) | (E) | (F) | | |
| 1 | 1 | 194201-11230 | CAP, SCREW 12.0 | 4 | 4 | 4 | 4 | | | | |
| 2 | 1 | 22217-100000 | WASHER, SPRING 10 | 2 | 2 | 2 | 2 | | | | |
| 3 | 1 | 22351-080016 | PIN, SPRING 8.0X16 | 2 | 2 | 2 | 2 | | | | |
| 4 | 1 | 26013-080122 | BOLT, M8X 12 | 3 | 3 | 3 | 3 | | | | |
| 4-1 | 1 | 26106-080122 | BOLT, M8X 12 PLATED | 3 | 3 | 3 | 3 | | | | R |
| | | (A=F300694) (B=F400871) (C=F601251) (D=F800916) | | | | | | | | | |
| 4-2 | 1 | 26013-080122 | BOLT, M8X 12 | 3 | 3 | 3 | 3 | | | | N |
| | | (A=F300836) (B=F401050) (C=F601499) (D=F801083) | | | | | | | | | |
| 5 | 1 | 26106-080202 | BOLT, M8X 20 PLATED | 7 | 7 | 7 | 7 | | | | |
| 6 | 1 | 26106-080252 | BOLT, M8X 25 PLATED | 1 | 1 | 1 | 1 | | | | |
| 7 | 1 | 26106-100302 | BOLT, M10X 30 PLATED | 1 | 1 | 1 | 1 | | | | |
| 8 | 1 | 26716-100002 | NUT, M10 | 1 | 1 | 1 | 1 | | | | |
| 9 | 1 | 26716-100002 | NUT, M10 | 2 | 2 | 2 | 2 | | | | |

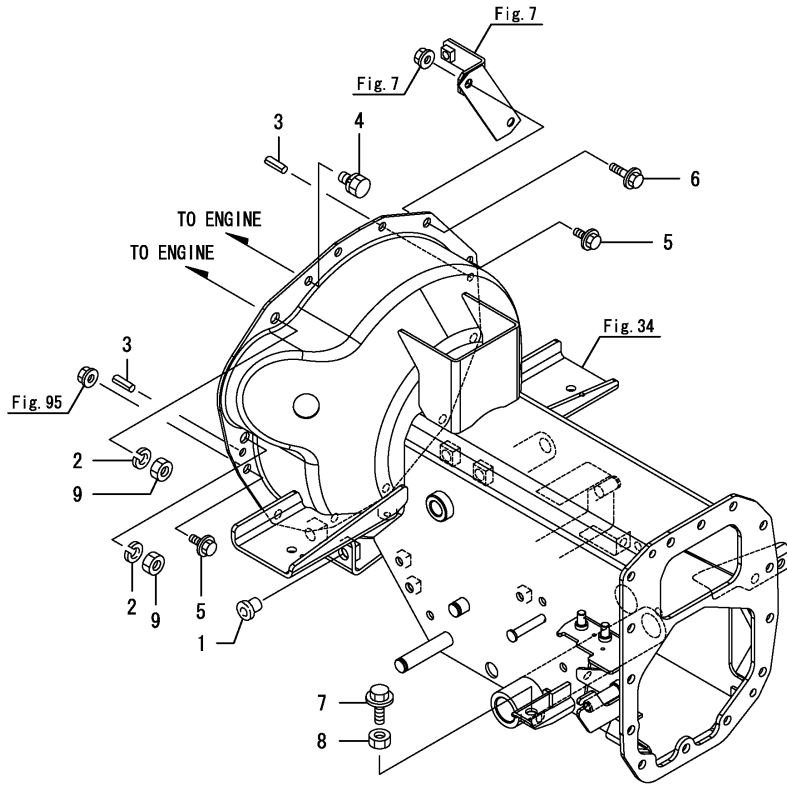

Fig.36. CLUTCH DISC

(A)=GK13
(B)=GK14
(C)=GK16

(D)=GK18
(E)=
(F)=

| No. | Lev. | Parts No. | Description | Q'ty | | | | | | I | R |
|-----|------|--------------|--------------------|------|-----|-----|-----|-----|-----|---|---|
| | | | | (A) | (B) | (C) | (D) | (E) | (F) | | |
| 1 | 1 | 198165-21450 | DISK, CLUTCH EX-1A | 1 | 1 | 1 | 1 | | | | |

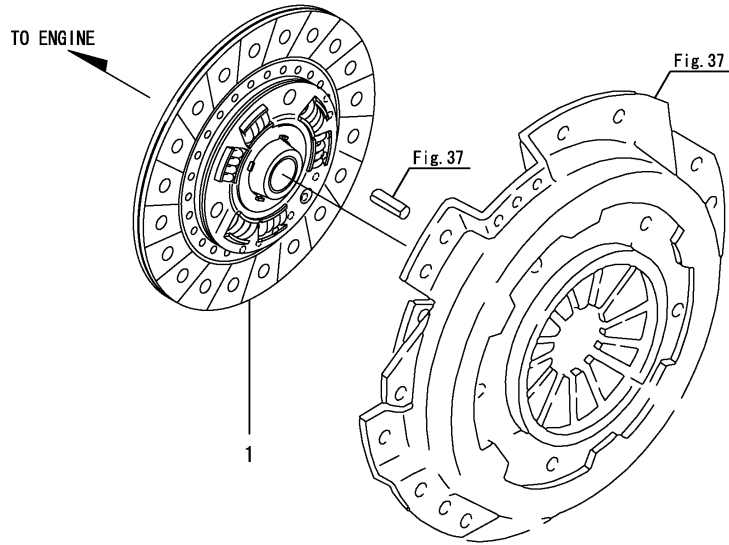

Fig.37. PRESSURE PLATE

(A)=GK13
(B)=GK14
(C)=GK16

(D)=GK18
(E)=
(F)=

| No. | Lev. | Parts No. | Description | Qty | | | | | | I | R |
|-----|------|--------------|---------------------|-----|-----|-----|-----|-----|-----|---|---|
| | | | | (A) | (B) | (C) | (D) | (E) | (F) | | |
| 1 | 1 | 194215-21701 | PLATE, PRESSURE | 1 | 1 | 1 | 1 | | | | |
| 2 | 1 | 22351-080016 | PIN, SPRING 8.0X16 | 3 | 3 | 3 | 3 | | | | |
| 3 | 1 | 26106-080162 | BOLT, M8X 16 PLATED | 6 | 6 | 6 | 6 | | | | |

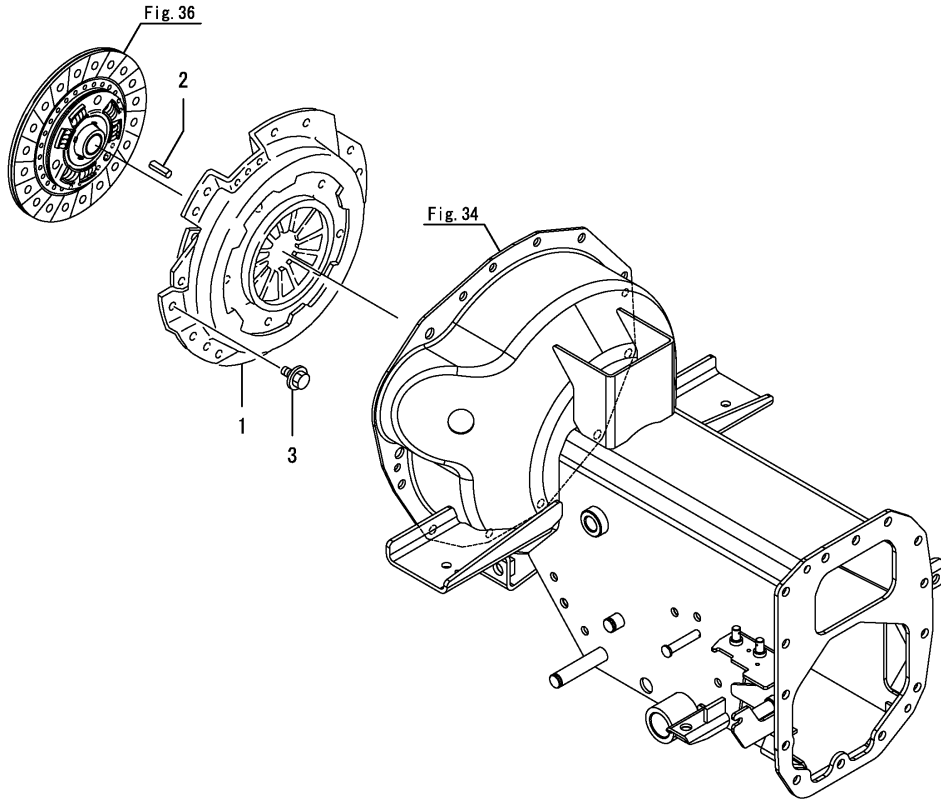
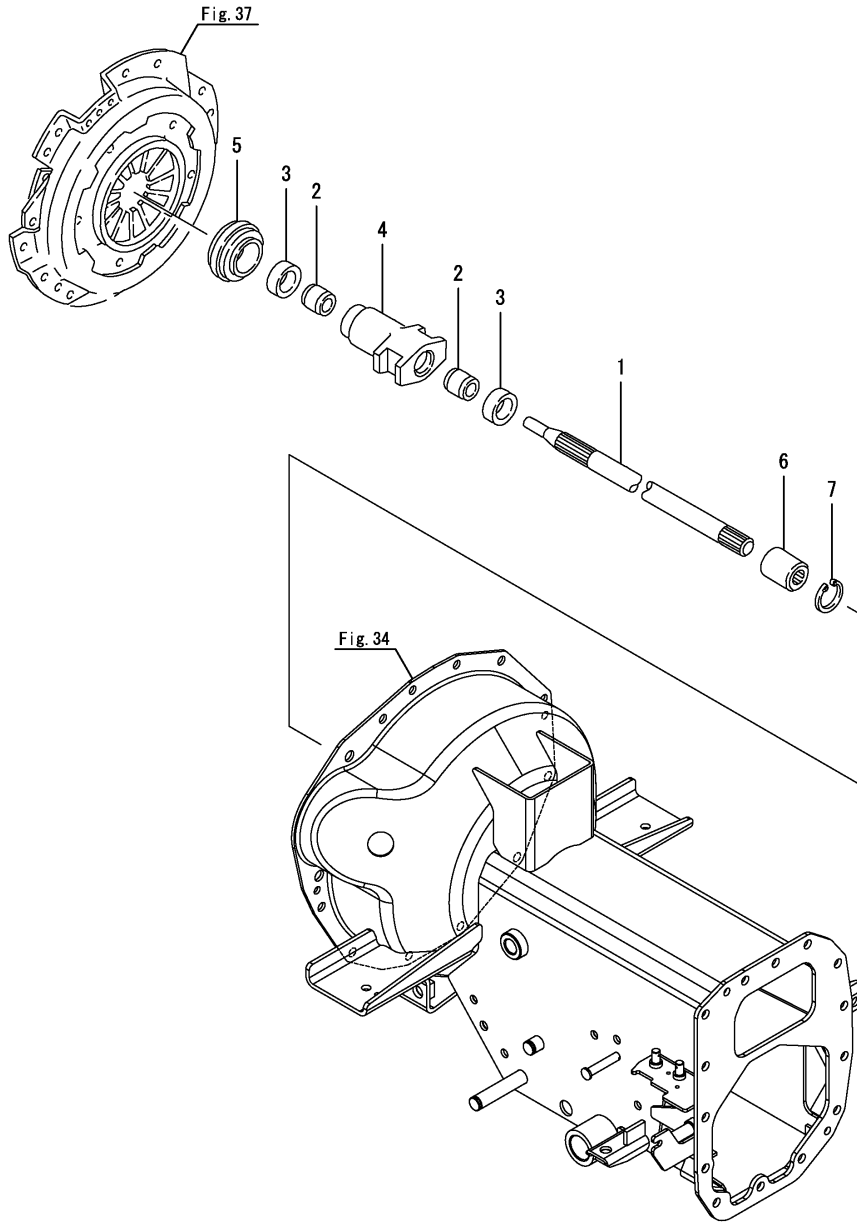

Fig.38. CLUTCH SHAFT

(A)=GK13
(B)=GK14
(C)=GK16

(D)=GK18
(E)=
(F)=



| No. | Lev. | Parts No. | Description | Q'ty | | | | | | I | R |
|-----|------|--------------|----------------------|------|-----|-----|-----|-----|-----|---|---|
| | | | | (A) | (B) | (C) | (D) | (E) | (F) | | |
| 1 | 1 | 198421-22110 | SHAFT, MAIN DRIVE | 1 | 1 | 1 | 1 | | | | |
| 2 | 1 | 194215-22210 | BUSH, 20.4X25X20 | 2 | 2 | 2 | 2 | | | | |
| 3 | 1 | 194215-22220 | FELT, 9X3.5X90 | 2 | 2 | 2 | 2 | | | | |
| 4 | 1 | 194215-22230 | SLEEVE, BEARING | 1 | 1 | 1 | 1 | | | | |
| 5 | 1 | 194300-22240 | BEARING, RCT3558ARUS | 1 | 1 | 1 | 1 | | | | |
| 6 | 1 | 194310-25100 | JOINT | 1 | 1 | 1 | 1 | | | | |
| 7 | 1 | 22252-000170 | RING, 17 | 1 | 1 | 1 | 1 | | | | |

Fig.39. CLUTCH RELEASE

(A)=GK13
(B)=GK14
(C)=GK16

(D)=GK18
(E)=
(F)=

| No. | Lev. | Parts No. | Description | Qty | | | | | | I | R |
|-----|------|--------------|--------------------|-----|-----|-----|-----|-----|-----|---|---|
| | | | | (A) | (B) | (C) | (D) | (E) | (F) | | |
| 1 | 1 | 1C6560-13470 | COLLAR, 17X26X9 | 1 | 1 | 1 | 1 | | | | |
| 2 | 1 | 198421-22152 | SHAFT, RELEASE | 1 | 1 | 1 | 1 | | | | |
| 3 | 1 | 194300-22160 | YOKE, CLUTCH SHIFT | 1 | 1 | 1 | 1 | | | | |
| 4 | 1 | 194300-22910 | SPRING | 1 | 1 | 1 | 1 | | | | |
| 5 | 1 | 22351-035040 | PIN, SPRING 3.5X40 | 1 | 1 | 1 | 1 | | | | |
| 6 | 1 | 22351-060040 | PIN, SPRING 6.0X40 | 1 | 1 | 1 | 1 | | | | |

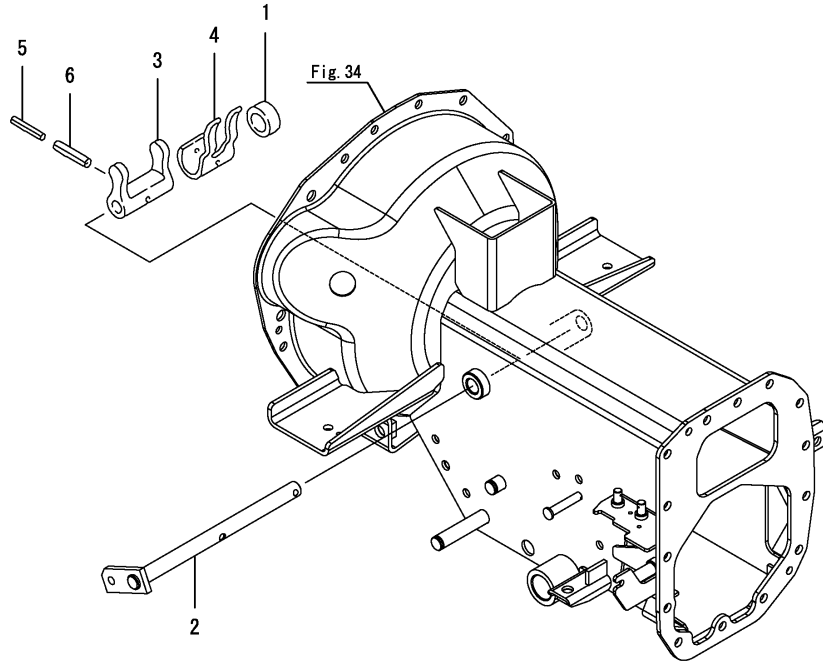
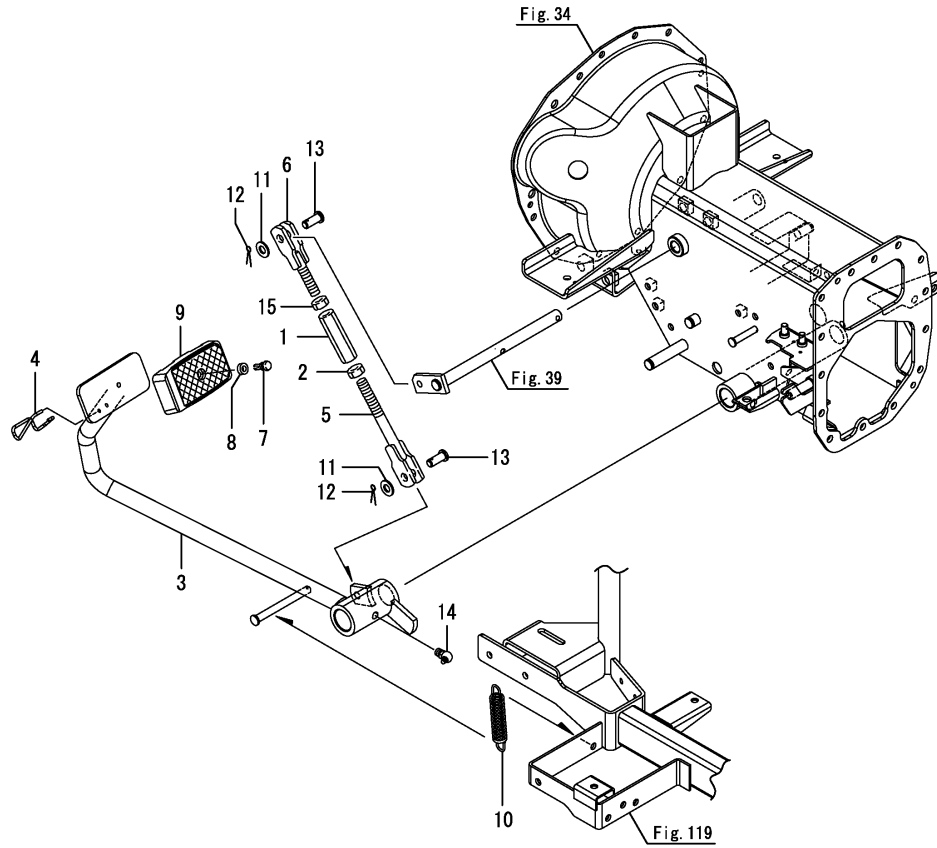

Fig.40. CLUTCH PEDAL

(A)=GK13
(B)=GK14
(C)=GK16

(D)=GK18
(E)=
(F)=



| No. | Lev. | Parts No. | Description | Q'ty | | | | | | I | R |
|-----|------|--------------|--------------------|------|-----|-----|-----|-----|-----|---|---|
| | | | | (A) | (B) | (C) | (D) | (E) | (F) | | |
| 1 | 1 | 194740-00322 | ADJUSTER | 1 | 1 | 1 | 1 | | | | |
| 2 | 1 | 194990-20170 | NUT, M8 | 1 | 1 | 1 | 1 | | | | |
| 3 | 1 | 1A7870-22410 | PEDAL ASSY, CLUTCH | 1 | 1 | 1 | 1 | | | | |
| 4 | 1 | 198421-22440 | LEVER, CLUTCH LOCK | 1 | 1 | 1 | 1 | | | | |
| 5 | 1 | 198425-22450 | ROD ASSY, CLUTCH L | 1 | 1 | 1 | 1 | | | | |
| 6 | 1 | 198425-22480 | ROD ASSY, CLUTCH R | 1 | 1 | 1 | 1 | | | | |
| 7 | 1 | 198133-22510 | RIVET, PEDAL HEAD | 1 | 1 | 1 | 1 | | | | |
| 8 | 1 | 198133-22530 | WASHER, RIVET | 1 | 1 | 1 | 1 | | | | |
| 9 | 1 | 198071-37510 | COVER, HEAD | 1 | 1 | 1 | 1 | | | | |
| 10 | 1 | 194215-47840 | SPRING, RETURN | 1 | 1 | 1 | 1 | | | | |
| 11 | 1 | 22137-080000 | WASHER, 8 | 2 | 2 | 2 | 2 | | | | |
| 12 | 1 | 22417-200200 | PIN, COTTER 2.0X20 | 2 | 2 | 2 | 2 | | | | |
| 13 | 1 | 22487-080160 | PIN, H 8X 16 | 2 | 2 | 2 | 2 | | | | |
| 14 | 1 | 24761-040000 | NIPPLE, GREASE B | 1 | 1 | 1 | 1 | | | | |
| 15 | 1 | 26716-080002 | NUT, M8 | 1 | 1 | 1 | 1 | | | | |

Fig.41. TRANSMISSION CASE

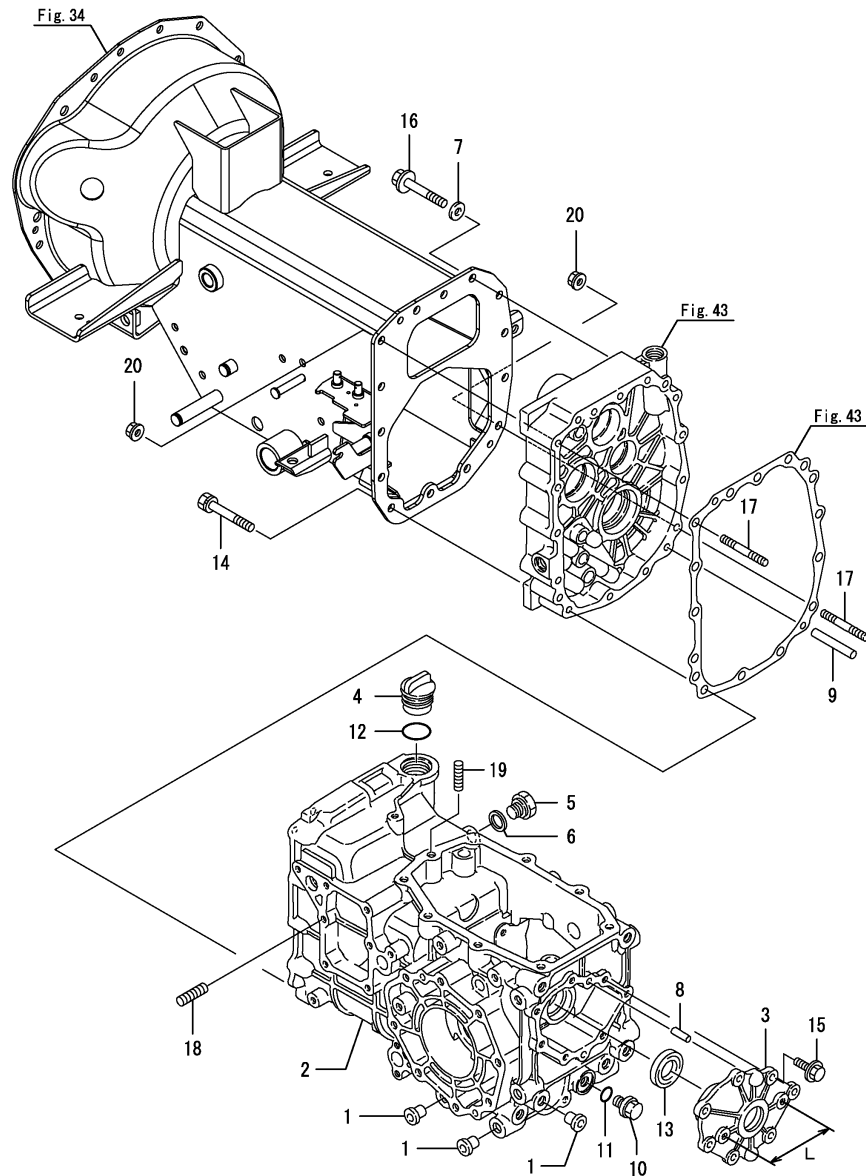

(A)=GK13
(B)=GK14
(C)=GK16

(D)=GK18
(E)=
(F)=

| No. | Lev. | Parts No. | Description | Qty | | | | | | I | R |
|------|------|---|---------------------|-----|-----|-----|-----|-----|-----|---|---|
| | | | | (A) | (B) | (C) | (D) | (E) | (F) | | |
| 1 | 1 | 194201-11230 | CAP, SCREW 12.0 | 6 | 6 | 6 | 6 | | | | |
| 2 | 1 | 198425-24110 | HOUSING, MISSION | 1 | 1 | 1 | 1 | | | | |
| 3 | 1 | 198165-24120-1 | COVER, MISSION CASE | 1 | 1 | 1 | 1 | | | | |
| 3-1 | 1 | 198165-24121-1 | COVER, REAR CASE | 1 | 1 | 1 | 1 | | | S | 1 |
| | | (A=F300522) (B=F400719) (C=F601029) (D=F800728) | | | | | | | | | |
| 4 | 1 | 198435-24280 | PLUG, OIL 33 | 1 | 1 | 1 | 1 | | | | |
| 4-1 | 1 | 1A7870-24910 | CAP, OIL | 1 | 1 | 1 | 1 | | | | R |
| | | (A=F301605) (B=F401853) (C=F602737) (D=F801888) | | | | | | | | | |
| 5 | 1 | 194312-46750 | PLUG, PF3/8 | 1 | 1 | 1 | 1 | | | | |
| 6 | 1 | 194555-77910 | GASKET, 17 | 1 | 1 | 1 | 1 | | | | |
| 7 | 1 | 22137-080000 | WASHER, 8 | 3 | 3 | 3 | 3 | | | | |
| 8 | 1 | 22312-080160 | PIN, PARALLEL M8X16 | 2 | 2 | 2 | 2 | | | | |
| 9 | 1 | 22312-080630 | PIN, PARALLEL M8X63 | 2 | 2 | 2 | 2 | | | | |
| 10 | 1 | 23491-140002 | PLUG, 14 | 1 | 1 | 1 | 1 | | | | |
| 11 | 1 | 24311-000160 | O-RING, 1AP16.0 | 1 | 1 | 1 | 1 | | | | |
| 12 | 1 | 24351-020300 | O-RING 1A 2030 | 1 | 1 | 1 | 1 | | | | |
| 12-1 | 1 | 24351-240300 | O-RING, 1A24030 | 1 | 1 | 1 | 1 | | | | R |
| | | (A=F301605) (B=F401853) (C=F602737) (D=F801888) | | | | | | | | | |
| 13 | 1 | 24421-284008 | SEAL, OIL TC284008 | 1 | 1 | 1 | 1 | | | | |
| 14 | 1 | 26013-080702 | BOLT, M8X 70 | 9 | 9 | 9 | 9 | | | | |
| 15 | 1 | 26106-080252 | BOLT, M8X 25 PLATED | 7 | 7 | 7 | 7 | | | | |
| 16 | 1 | 26106-080702 | BOLT, M8X 70 PLATED | 3 | 3 | 3 | 3 | | | | |
| 17 | 1 | 26226-080652 | STUD, M8X 65 | 2 | 2 | 2 | 2 | | | | |
| 18 | 1 | 26228-080252 | STUD, M8X 25 | 1 | 1 | 1 | 1 | | | | |
| 19 | 1 | 26228-100252 | STUD, M10X 25 | 1 | 1 | 1 | 1 | | | | |
| 20 | 1 | 26366-080002 | NUT, M8 | 2 | 2 | 2 | 2 | | | | |

Remarks

(1)L=No.3 : 92mm, No.3-1 : 90mm.

Fig.42. TRANSMISSION CASE(U.F.O.)

(A)=GK13
(B)=GK14
(C)=GK16

(D)=GK18
(E)=
(F)=

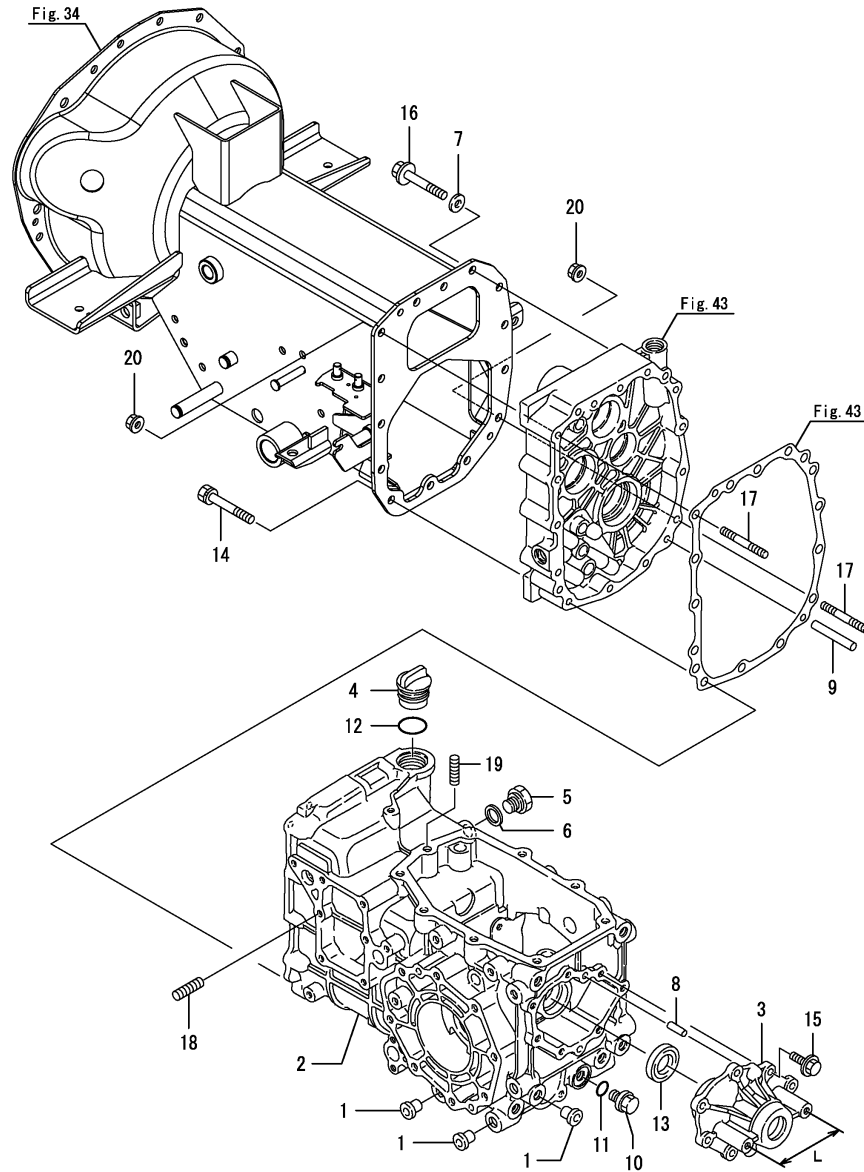

| No. | Lev. | Parts No. | Description | Q'ty | | | | | | I | R |
|------|------|---|---------------------|------|-----|-----|-----|-----|-----|-----|---|
| | | | | (A) | (B) | (C) | (D) | (E) | (F) | | |
| 1 | 1 | 194201-11230 | CAP, SCREW 12.0 | 6 | 6 | 6 | 6 | | | | |
| 2 | 1 | 198425-24110 | HOUSING, MISSION | 1 | 1 | 1 | 1 | | | | |
| 3 | 1 | 198163-24140 | COVER, MISSION CASE | 1 | 1 | 1 | 1 | | | | |
| 3-1 | 1 | 198163-24141 | COVER, MISSION CASE | 1 | 1 | 1 | 1 | | | S 1 | |
| | | (A=F300522) (B=F400719) (C=F601029) (D=F800728) | | | | | | | | | |
| 4 | 1 | 198435-24280 | PLUG, OIL 33 | 1 | 1 | 1 | 1 | | | | |
| 4-1 | 1 | 1A7870-24910 | CAP, OIL | 1 | 1 | 1 | 1 | | | R | |
| | | (A=F301605) (B=F401853) (C=F602737) (D=F801888) | | | | | | | | | |
| 5 | 1 | 194312-46750 | PLUG, PF3/8 | 1 | 1 | 1 | 1 | | | | |
| 6 | 1 | 194555-77910 | GASKET, 17 | 1 | 1 | 1 | 1 | | | | |
| 7 | 1 | 22137-080000 | WASHER, 8 | 3 | 3 | 3 | 3 | | | | |
| 8 | 1 | 22312-080160 | PIN, PARALLEL M8X16 | 2 | 2 | 2 | 2 | | | | |
| 9 | 1 | 22312-080630 | PIN, PARALLEL M8X63 | 2 | 2 | 2 | 2 | | | | |
| 10 | 1 | 23491-140002 | PLUG, 14 | 1 | 1 | 1 | 1 | | | | |
| 11 | 1 | 24311-000160 | O-RING, 1AP16.0 | 1 | 1 | 1 | 1 | | | | |
| 12 | 1 | 24351-020300 | O-RING 1A 2030 | 1 | 1 | 1 | 1 | | | | |
| 12-1 | 1 | 24351-240300 | O-RING, 1A24030 | 1 | 1 | 1 | 1 | | | R | |
| | | (A=F301605) (B=F401853) (C=F602737) (D=F801888) | | | | | | | | | |
| 13 | 1 | 24421-284008 | SEAL, OIL TC284008 | 1 | 1 | 1 | 1 | | | | |
| 14 | 1 | 26013-080702 | BOLT, M8X 70 | 9 | 9 | 9 | 9 | | | | |
| 15 | 1 | 26106-080252 | BOLT, M8X 25 PLATED | 7 | 7 | 7 | 7 | | | | |
| 16 | 1 | 26106-080702 | BOLT, M8X 70 PLATED | 3 | 3 | 3 | 3 | | | | |
| 17 | 1 | 26226-080652 | STUD, M8X 65 | 2 | 2 | 2 | 2 | | | | |
| 18 | 1 | 26228-080252 | STUD, M8X 25 | 1 | 1 | 1 | 1 | | | | |
| 19 | 1 | 26228-100252 | STUD, M10X 25 | 1 | 1 | 1 | 1 | | | | |
| 20 | 1 | 26366-080002 | NUT, M8 | 2 | 2 | 2 | 2 | | | | |

Remarks

(1)L=No.3 : 92mm, 3-1 : 90mm.

N:Old $\begin{matrix} \text{Yes} \\ \text{No} \end{matrix}$ New, Q:Old $\begin{matrix} \text{No} \\ \text{Yes} \end{matrix}$ New, R:Old $\begin{matrix} \text{Yes} \\ \text{No} \end{matrix}$ New, S:Old $\begin{matrix} \text{No} \\ \text{Yes} \end{matrix}$ New, W:Add, Z:Discontinued, F:Interchangeable by set, K:Q'ty Change

Fig.44. ADAPTOR

(A)=GK13
(B)=GK14
(C)=GK16

(D)=GK18
(E)=
(F)=

| No. | Lev. | Parts No. | Description | Qty | | | | | | I | R |
|-----|------|-----------------------------|---|-----|-----|-----|-----|-----|-----|---|---|
| | | | | (A) | (B) | (C) | (D) | (E) | (F) | | |
| 1 | 1 | 198165-17692 (A=F300201) | CONNECTOR, 1/4-3/8 (B=F400354) (C=F600413) (D=F800249) | 1 | 1 | 1 | 1 | | | | Z |

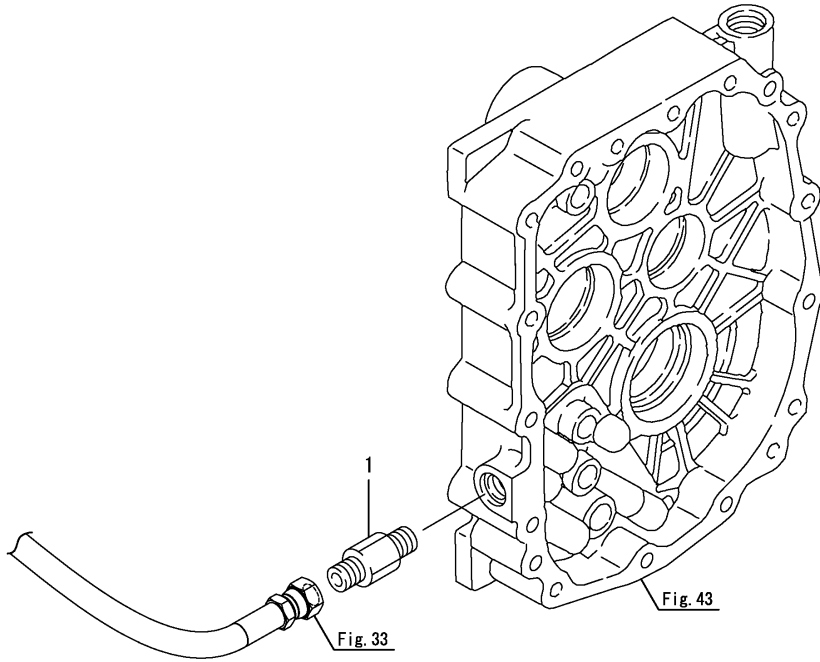

Fig.45. OIL GAUGE

(A)=GK13
(B)=GK14
(C)=GK16

(D)=GK18
(E)=
(F)=

| No. | Lev. | Parts No. | Description | Q'ty | | | | | | I | R |
|-----|------|--------------|------------------|------|-----|-----|-----|-----|-----|---|---|
| | | | | (A) | (B) | (C) | (D) | (E) | (F) | | |
| 1 | 1 | 198435-24290 | GAUGE, OIL LEVEL | 1 | 1 | 1 | 1 | | | | |
| 2 | 1 | 24311-000180 | O-RING, 1AP18.0 | 1 | 1 | 1 | 1 | | | | |

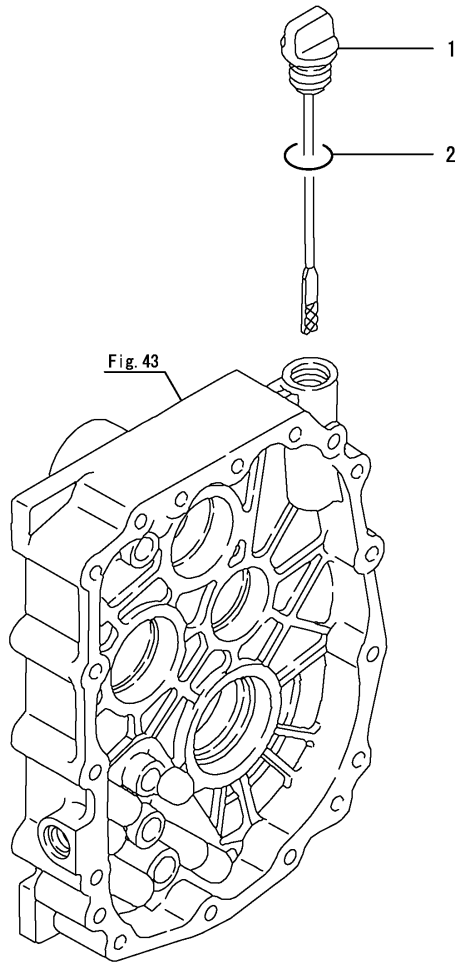

Fig.46. OIL STRAINER

(A)=GK13
(B)=GK14
(C)=GK16

(D)=GK18
(E)=
(F)=

| No. | Lev. | Parts No. | Description | Qty | | | | | | I | R |
|-----|------|--------------|-----------------|-------------|-------------|-----|-----|-----|-----|---|---|
| | | | | (A) | (B) | (C) | (D) | (E) | (F) | | |
| 1 | 1 | 198421-24910 | STRAINER, OIL | 1 | 1 | 1 | 1 | | | | |
| 2 | 1 | 194215-24970 | COVER, STRAINER | 1 | 1 | 1 | 1 | | | | |
| 3 | 1 | 1A7870-24980 | RING | 1 | 1 | 1 | 1 | | | | |
| 3-1 | 1 | 1A7542-24980 | O-RING,SACTION | 1 | 1 | 1 | 1 | | | | N |
| | | (A=F301413) | (B=F401633) | (C=F602401) | (D=F801642) | | | | | | |
| 4 | 1 | 26013-080252 | BOLT, M8X 25 | 2 | 2 | 2 | 2 | | | | |

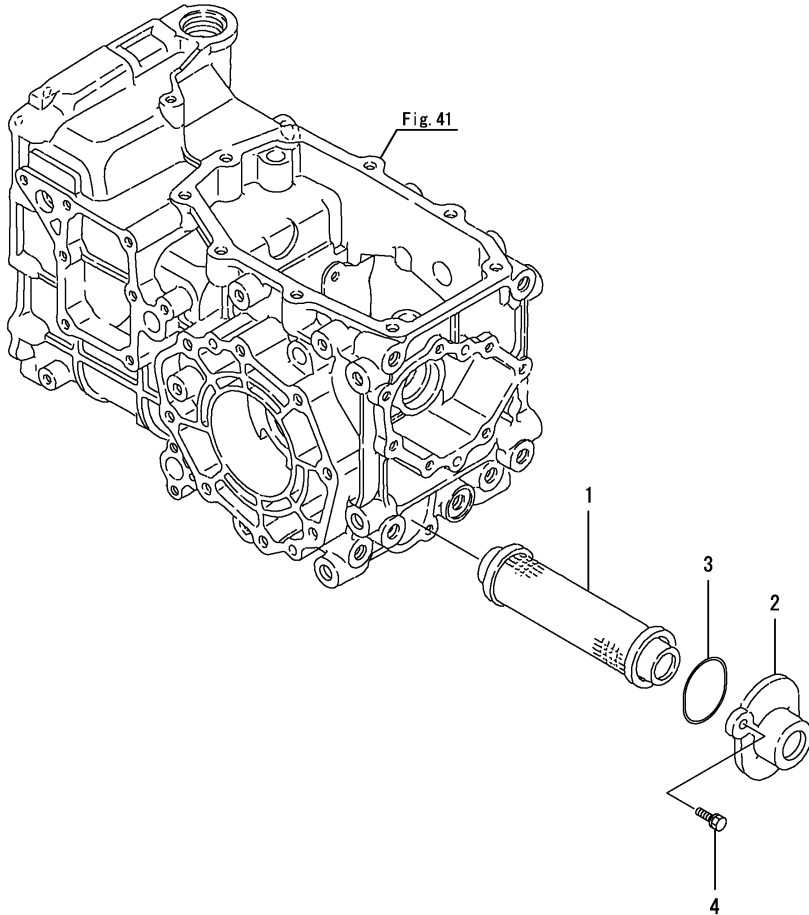
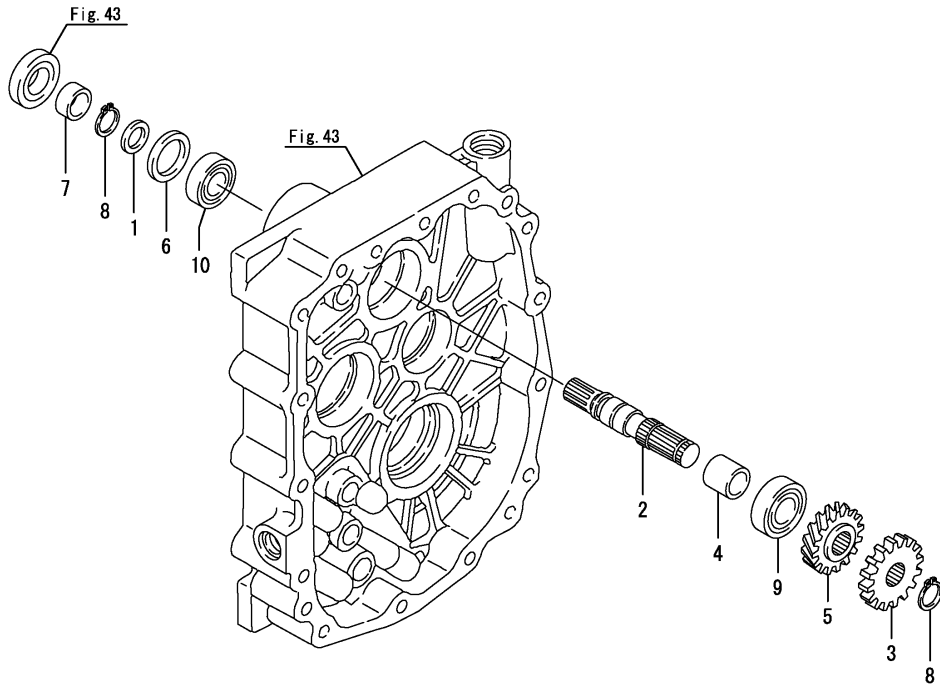

Fig.47. INPUT SHAFT

(A)=GK13
(B)=GK14
(C)=GK16

(D)=GK18
(E)=
(F)=



| No. | Lev. | Parts No. | Description | Q'ty | | | | | | I | R |
|-----|------|--------------|----------------------|------|-----|-----|-----|-----|-----|---|---|
| | | | | (A) | (B) | (C) | (D) | (E) | (F) | | |
| 1 | 1 | 194305-24310 | COLLAR, 20X25X2 | 1 | 1 | 1 | 1 | | | | |
| 2 | 1 | 198163-25111 | SHAFT, INPUT | 1 | 1 | 1 | 1 | | | | |
| 3 | 1 | 198163-25131 | GEAR, REVERSE 16 | 1 | 1 | 1 | 1 | | | | |
| 4 | 1 | 198435-25130 | COLLAR, 20.8X25.4X19 | 1 | 1 | 1 | 1 | | | | |
| 5 | 1 | 198164-25150 | GEAR, MAIN DRIVE 17 | 1 | 1 | 1 | 1 | | | | |
| 6 | 1 | 198163-25280 | COLLAR, 31X42X5 | 1 | 1 | 1 | 1 | | | | |
| 7 | 1 | 194855-25290 | SLEEVE, SI 202513 | 1 | 1 | 1 | 1 | | | | |
| 8 | 1 | 194859-34150 | RING, C20 | 2 | 2 | 2 | 2 | | | | |
| 9 | 1 | 24101-062044 | BEARING, BALL 6204 | 1 | 1 | 1 | 1 | | | | |
| 10 | 1 | 24104-060044 | BEARING, BALL 6004UU | 1 | 1 | 1 | 1 | | | | |

Fig.48. MAIN SHAFT

(A)=GK13
(B)=GK14
(C)=GK16

(D)=GK18
(E)=
(F)=

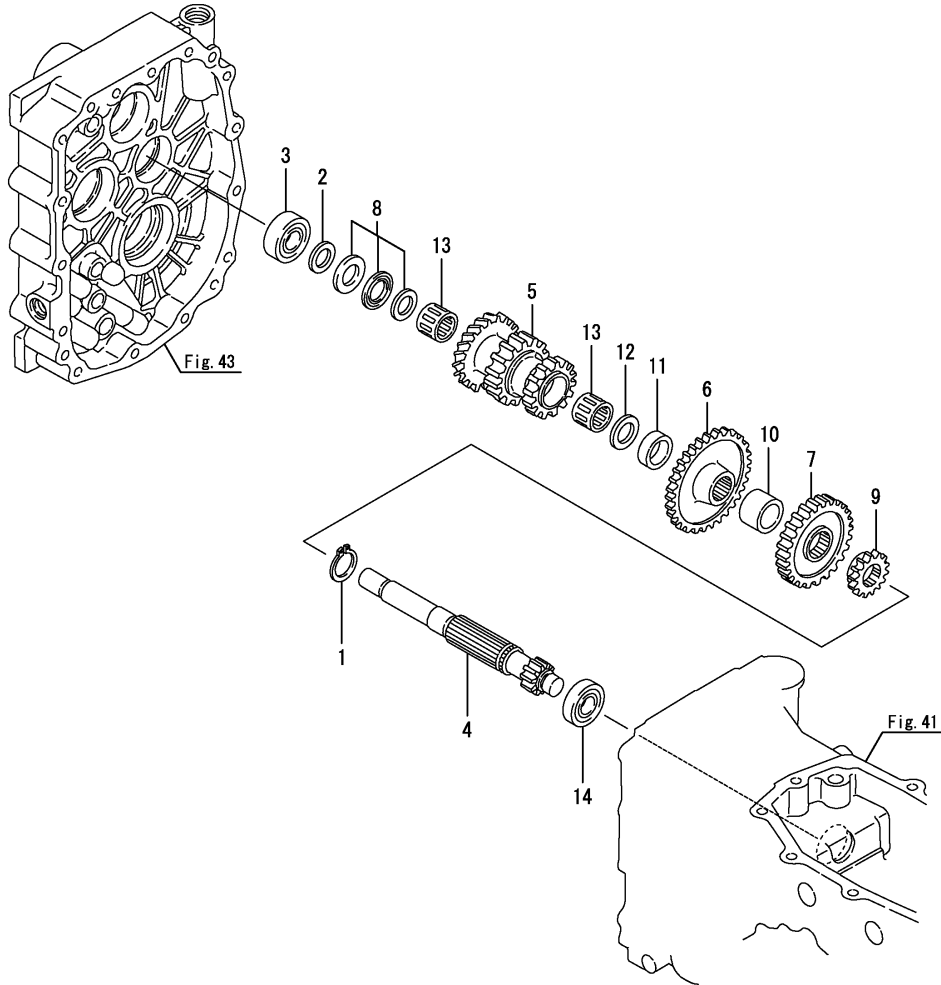

| No. | Lev. | Parts No. | Description | Q'ty | | | | | | I | R |
|-----|------|--------------|----------------------|------|-----|-----|-----|-----|-----|---|---|
| | | | | (A) | (B) | (C) | (D) | (E) | (F) | | |
| 1 | 1 | 194306-13140 | CIRCLIP, C24-S | 1 | 1 | 1 | 1 | | | | |
| 2 | 1 | 1E4070-14040 | LINER, 17.1X25X1 | 1 | 1 | 1 | 1 | | | | |
| 3 | 1 | 194305-25160 | BEARING, BALL TMB203 | 1 | 1 | 1 | 1 | | | | |
| 4 | 1 | 198164-25210 | SHAFT, MAIN | 1 | 1 | 1 | 1 | | | | |
| 5 | 1 | 198163-25221 | GEAR, MAIN 25-19-18 | 1 | 1 | 1 | 1 | | | | |
| 6 | 1 | 198164-25230 | GEAR, MAIN 44 | 1 | 1 | 1 | 1 | | | | |
| 7 | 1 | 198435-25240 | GEAR, MAIN 31 | 1 | 1 | 1 | 1 | | | | |
| 8 | 1 | 198163-25250 | BEARING ASSY, THRUST | 1 | 1 | 1 | 1 | | | | |
| 9 | 1 | 198421-25250 | GEAR, MAIN 16 | 1 | 1 | 1 | 1 | | | | |
| 10 | 1 | 198435-25280 | SPACER, 30X20.2 | 1 | 1 | 1 | 1 | | | | |
| 11 | 1 | 198435-25310 | SPACER, 30X7.75 | 1 | 1 | 1 | 1 | | | | |
| 12 | 1 | 194856-25330 | WASHER, 22X32X2.5 | 1 | 1 | 1 | 1 | | | | |
| 13 | 1 | 194856-25340 | BEARING, 222817 | 2 | 2 | 2 | 2 | | | | |
| 14 | 1 | 24101-062034 | BEARING, BALL 6203 | 1 | 1 | 1 | 1 | | | | |

Fig.49. COUNTER SHAFT

(A)=GK13
(B)=GK14
(C)=GK16

(D)=GK18
(E)=
(F)=

| No. | Lev. | Parts No. | Description | Qty | | | | | | I | R |
|-----|------|--------------|---------------------|-----|-----|-----|-----|-----|-----|---|---|
| | | | | (A) | (B) | (C) | (D) | (E) | (F) | | |
| 1 | 1 | 194306-13140 | CIRCLIP, C24-S | 1 | 1 | 1 | 1 | | | | |
| 2 | 1 | 194856-25330 | WASHER, 22X32X2.5 | 1 | 1 | 1 | 1 | | | | |
| 3 | 1 | 198435-25720 | GEAR, COUNTER 26 | 1 | 1 | 1 | 1 | | | | |
| 4 | 1 | 198435-25730 | COLLAR, SPLINE | 1 | 1 | 1 | 1 | | | | |
| 5 | 1 | 198163-25740 | GEAR, COUNTER 36 | 1 | 1 | 1 | 1 | | | | |
| 6 | 1 | 198163-25750 | GEAR, COUNTER 30 | 1 | 1 | 1 | 1 | | | | |
| 7 | 1 | 198164-25770 | GEAR, COUNTER 16 | 1 | 1 | 1 | 1 | | | | |
| 8 | 1 | 198164-25790 | GEAR, SLIDE 24 | 1 | 1 | 1 | 1 | | | | |
| 9 | 1 | 198164-25800 | GEAR, SLIDE 38-58 | 1 | 1 | 1 | 1 | | | | |
| 10 | 1 | 198421-25800 | WASHER, 35X47X2.5 | 1 | 1 | 1 | 1 | | | | |
| 11 | 1 | 198421-25810 | COLLAR, 25X36X4.5 | 1 | 1 | 1 | 1 | | | | |
| 12 | 1 | 198435-25810 | HOLDER, BEARING | 2 | 2 | 2 | 2 | | | | |
| 13 | 1 | 198421-25820 | COLLAR, 32X41.5X1 | 1 | 1 | 1 | 1 | | | | |
| 14 | 1 | 22551-050180 | KEY, 5X 18 | 1 | 1 | 1 | 1 | | | | |
| 15 | 1 | 24101-060044 | BEARING, BALL 6004 | 1 | 1 | 1 | 1 | | | | |
| 16 | 1 | 24101-060064 | BEARING, BALL 6006 | 1 | 1 | 1 | 1 | | | | |
| 17 | 1 | 24101-063054 | BEARING, BALL 6305 | 1 | 1 | 1 | 1 | | | | |
| 18 | 1 | 24161-222610 | BEARING, 222610 | 1 | 1 | 1 | 1 | | | | |
| 19 | 1 | 24165-000262 | CIRCLIP 26 | 1 | 1 | 1 | 1 | | | | |
| 20 | 1 | 26116-080202 | BOLT, M8X 20 PLATED | 4 | 4 | 4 | 4 | | | | |

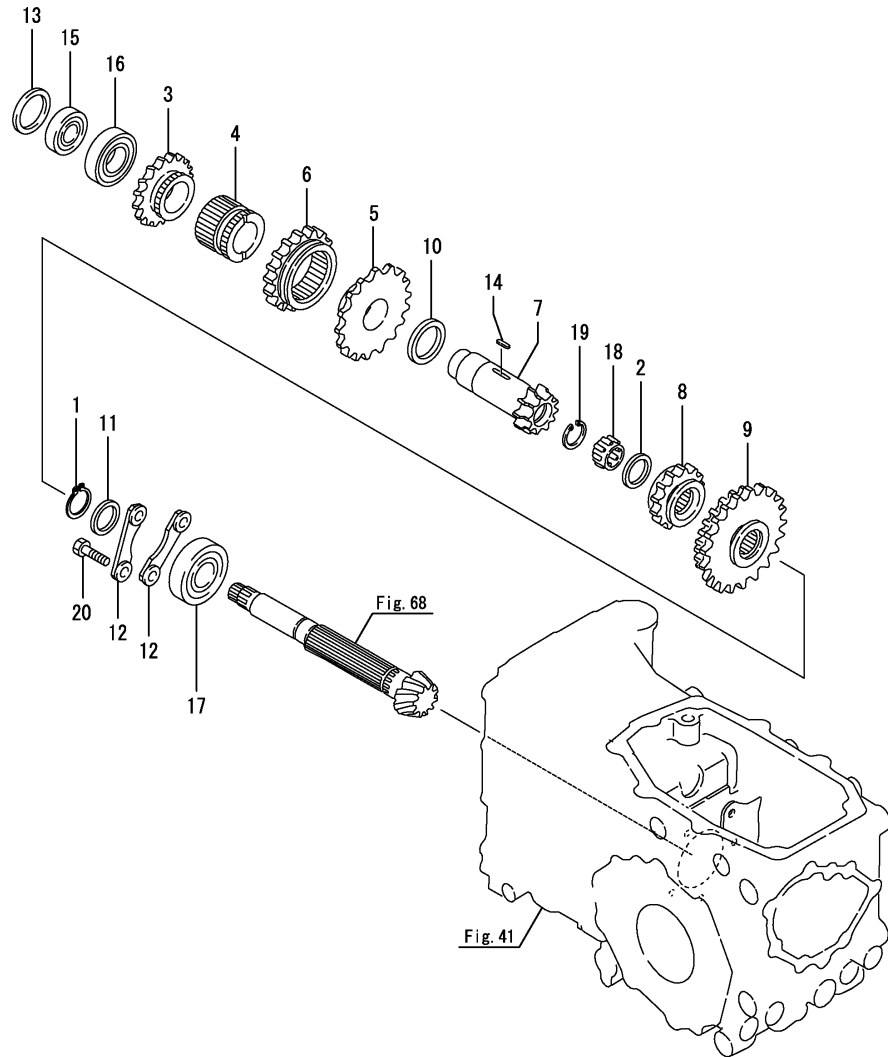

Fig.50. P.T.O. DRIVE SHAFT

(A)=GK13
(B)=GK14
(C)=GK16

(D)=GK18
(E)=
(F)=

| No. | Lev. | Parts No. | Description | Qty | | | | | | I | R |
|-----|------|--------------|----------------------|-----|-----|-----|-----|-----|-----|---|---|
| | | | | (A) | (B) | (C) | (D) | (E) | (F) | | |
| 1 | 1 | 194310-25100 | JOINT | 1 | 1 | 1 | 1 | | | | |
| 2 | 1 | 194515-25180 | BEARING, BALL TMB004 | 1 | 1 | 1 | 1 | | | | |
| 3 | 1 | 1A7870-26060 | GEAR, PTO 12 | 1 | 1 | 1 | 1 | | | | |
| 4 | 1 | 198163-26121 | GEAR, PTO SLIDE | 1 | 1 | 1 | 1 | | | | |
| 5 | 1 | 198164-26140 | SHAFT, PTO DRIVE | 1 | 1 | 1 | 1 | | | | |
| 6 | 1 | 198163-26153 | GEAR, PTO DRIVE 24 | 1 | 1 | 1 | 1 | | | | |
| 7 | 1 | 198163-26162 | GEAR, SPLINE COLLAR | 1 | 1 | 1 | 1 | | | | |
| 8 | 1 | 1A7720-26180 | GEAR, PTO DRIVE 29 | 1 | 1 | 1 | 1 | | | | |
| 9 | 1 | 198163-26190 | COLLAR, PTO SPLINE | 1 | 1 | 1 | 1 | | | | |
| 10 | 1 | 198163-26212 | GEAR, REVERSE 29T | 1 | 1 | 1 | 1 | | | | |
| 11 | 1 | 198163-26240 | NEEDLE, 323615 | 1 | 1 | 1 | 1 | | | | |
| 12 | 1 | 198165-26270 | BEARING, TMB302 | 1 | 1 | 1 | 1 | | | | |
| 13 | 1 | 198163-26410 | WASHER, THRUST | 1 | 1 | 1 | 1 | | | | |
| 14 | 1 | 194191-28540 | WASHER, 25X38X2.5 | 1 | 1 | 1 | 1 | | | | |
| 15 | 1 | 22252-000170 | RING, 17 | 1 | 1 | 1 | 1 | | | | |
| 16 | 1 | 24104-060044 | BEARING, BALL 6004UU | 1 | 1 | 1 | 1 | | | | |
| 17 | 1 | 24104-063034 | BEARING, BALL 6303UU | 1 | 1 | 1 | 1 | | | | |
| 18 | 1 | 24161-202417 | BEARING, 202417 | 2 | 2 | 2 | 2 | | | | |
| 19 | 1 | 24161-252910 | BEARING, 252910 | 2 | 2 | 2 | 2 | | | | |

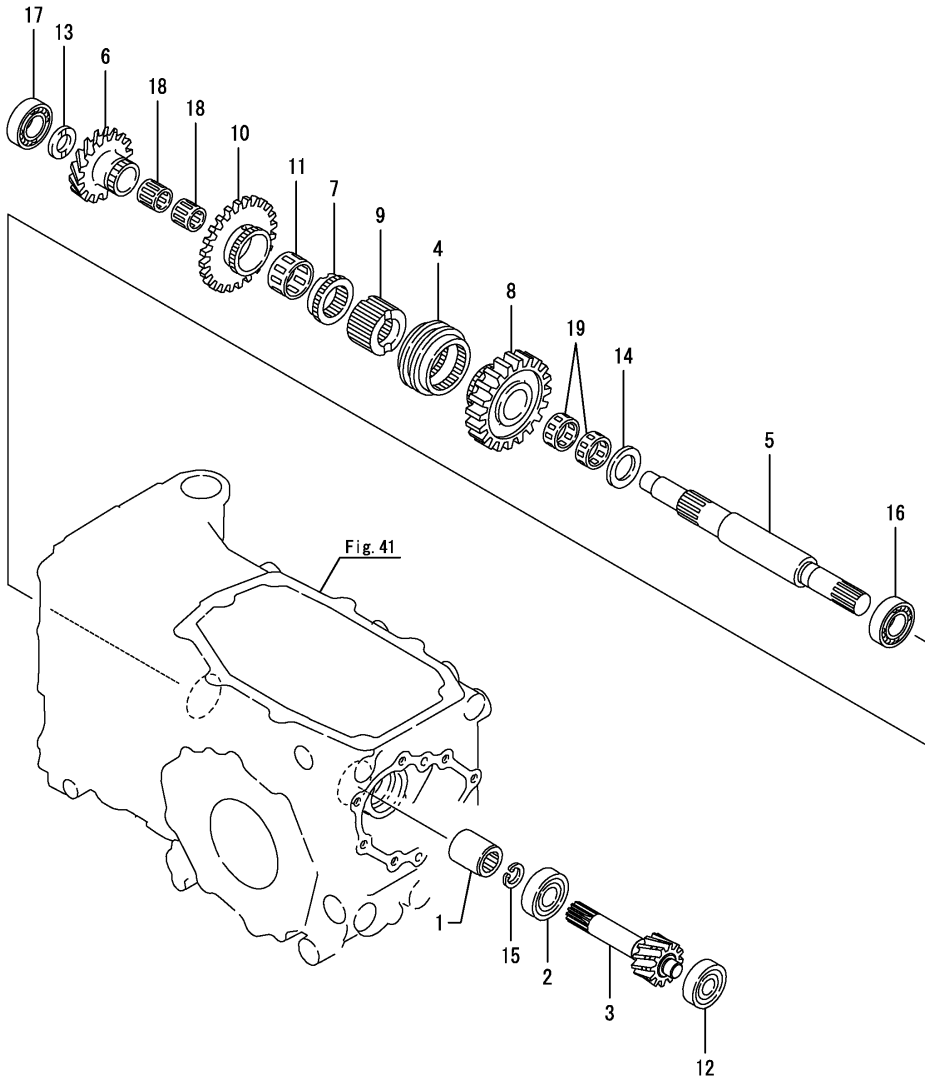

Fig.51. P.T.O. SHAFT

(A)=GK13
(B)=GK14
(C)=GK16

(D)=GK18
(E)=
(F)=

| No. | Lev. | Parts No. | Description | Q'ty | | | | | | I | R |
|-----|------|--------------|---------------------|------|-----|-----|-----|-----|-----|---|---|
| | | | | (A) | (B) | (C) | (D) | (E) | (F) | | |
| 1 | 1 | 194306-13140 | CIRCLIP, C24-S | 1 | 1 | | | | | | |
| 2 | 1 | 198421-13650 | WASHER, 25X34X1.2 | 1 | 1 | | | | | | |
| 3 | 1 | 194855-24150 | WASHER, 36X45.5X1.2 | 1 | 1 | | | | | | |
| 4 | 1 | 1A7870-26080 | GEAR, PTO 21 | 1 | 1 | | | | | | |
| 5 | 1 | 198531-26310 | SHAFT, PTO | 1 | 1 | | | | | | |
| 6 | 1 | 1E6190-54160 | WASHER 17.2X30X1.5 | 1 | 1 | | | | | | |
| 7 | 1 | 24101-060054 | BEARING, BALL 6005 | 1 | 1 | | | | | | |
| 8 | 1 | 24101-062034 | BEARING, BALL 6203 | 1 | 1 | | | | | | |

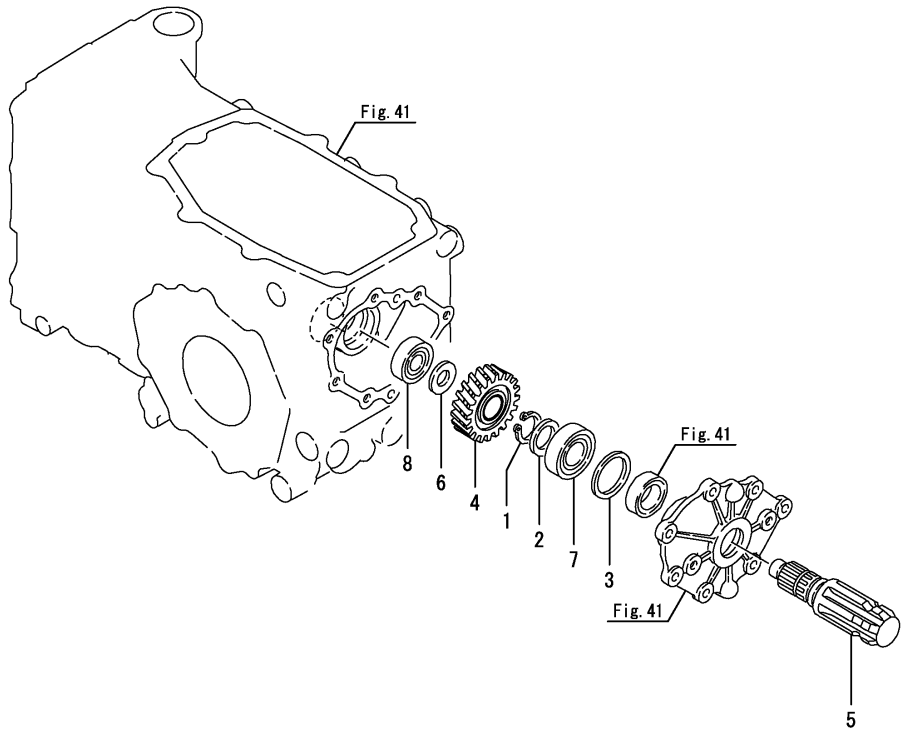

Fig.52. P.T.O. SHAFT

(A)=GK13
(B)=GK14
(C)=GK16

(D)=GK18
(E)=
(F)=

| No. | Lev. | Parts No. | Description | Q'ty | | | | | | I | R |
|-----|------|--------------|---------------------|------|-----|-----|-----|-----|-----|---|---|
| | | | | (A) | (B) | (C) | (D) | (E) | (F) | | |
| 1 | 1 | 194306-13140 | CIRCLIP, C24-S | | | 1 | 1 | | | | |
| 2 | 1 | 198421-13650 | WASHER, 25X34X1.2 | | | 1 | 1 | | | | |
| 3 | 1 | 194855-24150 | WASHER, 36X45.5X1.2 | | | 1 | 1 | | | | |
| 4 | 1 | 1A7870-26080 | GEAR, PTO 21 | | | 1 | 1 | | | | |
| 5 | 1 | 198531-26310 | SHAFT, PTO | | | 1 | 1 | | | | |
| 6 | 1 | 1E6190-54160 | WASHER 17.2X30X1.5 | | | 1 | 1 | | | | |
| 7 | 1 | 24101-060054 | BEARING, BALL 6005 | | | 1 | 1 | | | | |
| 8 | 1 | 24101-062034 | BEARING, BALL 6203 | | | 1 | 1 | | | | |

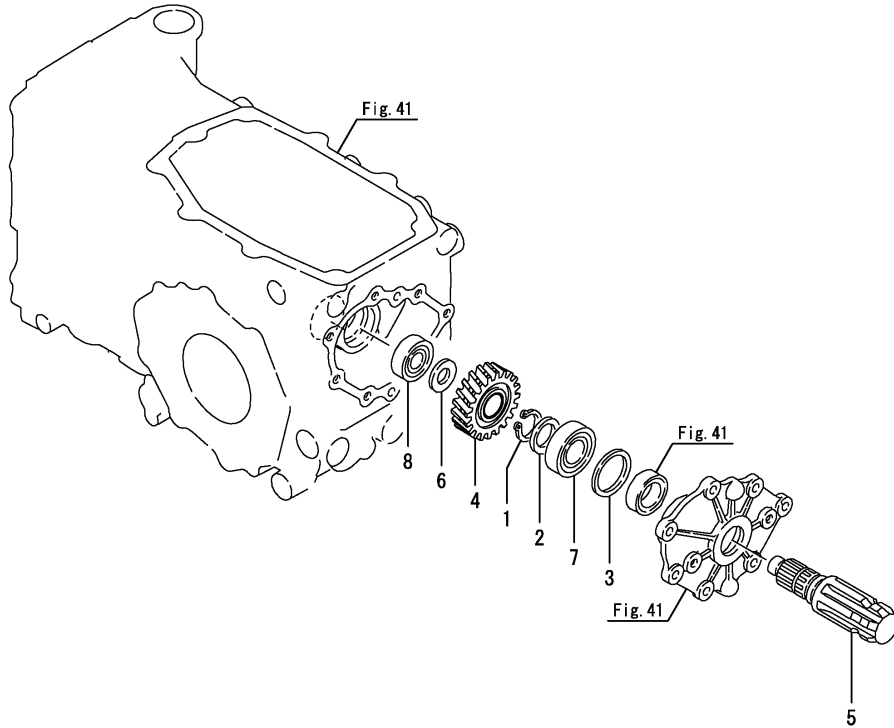
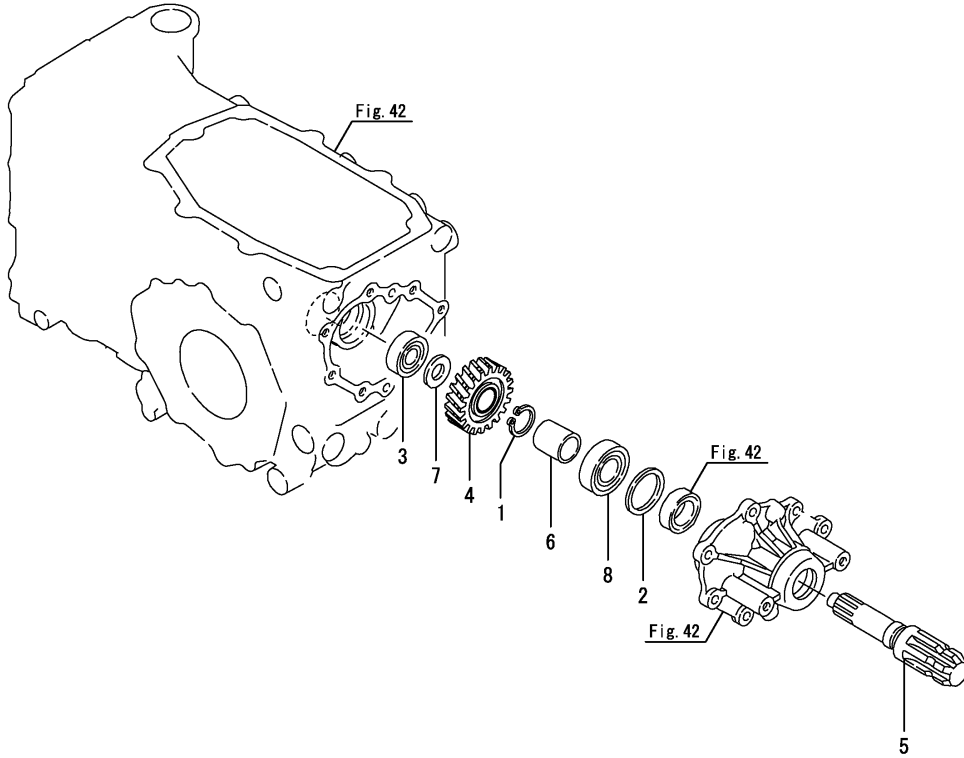

Fig.53. P.T.O. SHAFT(U.F.O.)

(A)=GK13
(B)=GK14
(C)=GK16

(D)=GK18
(E)=
(F)=



| No. | Lev. | Parts No. | Description | Q'ty | | | | | | I | R |
|-----|------|--------------|----------------------|------|-----|-----|-----|-----|-----|---|---|
| | | | | (A) | (B) | (C) | (D) | (E) | (F) | | |
| 1 | 1 | 194306-13140 | CIRCLIP, C24-S | 1 | 1 | 1 | 1 | | | | |
| 2 | 1 | 194855-24150 | WASHER, 36X45.5X1.2 | 1 | 1 | 1 | 1 | | | | |
| 3 | 1 | 194850-25760 | BEARING, BALL 6203 | 1 | 1 | 1 | 1 | | | | |
| 4 | 1 | 1A7870-26080 | GEAR, PTO 21 | 1 | 1 | 1 | 1 | | | | |
| 5 | 1 | 198164-26370 | SHAFT, UFO PTO | 1 | 1 | 1 | 1 | | | | |
| 6 | 1 | 198421-26380 | COLLAR, 25.4X31.8X35 | 1 | 1 | 1 | 1 | | | | |
| 7 | 1 | 1E6190-54160 | WASHER 17.2X30X1.5 | 1 | 1 | 1 | 1 | | | | |
| 8 | 1 | 24101-060054 | BEARING, BALL 6005 | 1 | 1 | 1 | 1 | | | | |

Fig.54. P.T.O. SHAFT COVER

(A)=GK13
(B)=GK14
(C)=GK16

(D)=GK18
(E)=
(F)=

| No. | Lev. | Parts No. | Description | Qty | | | | | | I | R |
|-----|------|--------------|---------------------|-----|-----|-----|-----|-----|-----|---|---|
| | | | | (A) | (B) | (C) | (D) | (E) | (F) | | |
| 1 | 1 | 198290-26850 | COVER ASSY, SHAFT M | 1 | 1 | 1 | 1 | | | | |
| 2 | 1 | 26106-080122 | BOLT, M8X 12 PLATED | 2 | 2 | 2 | 2 | | | | |

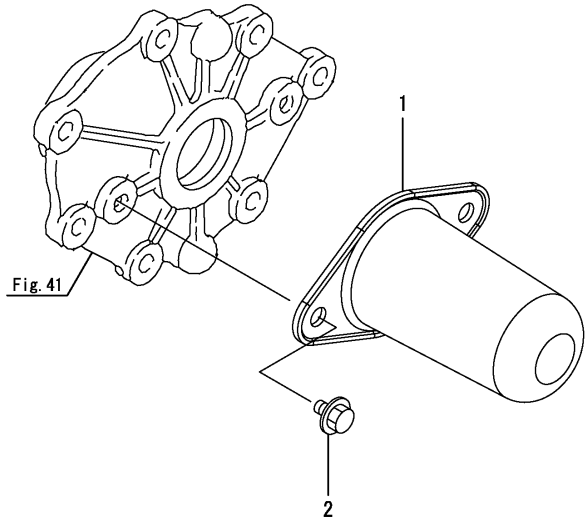
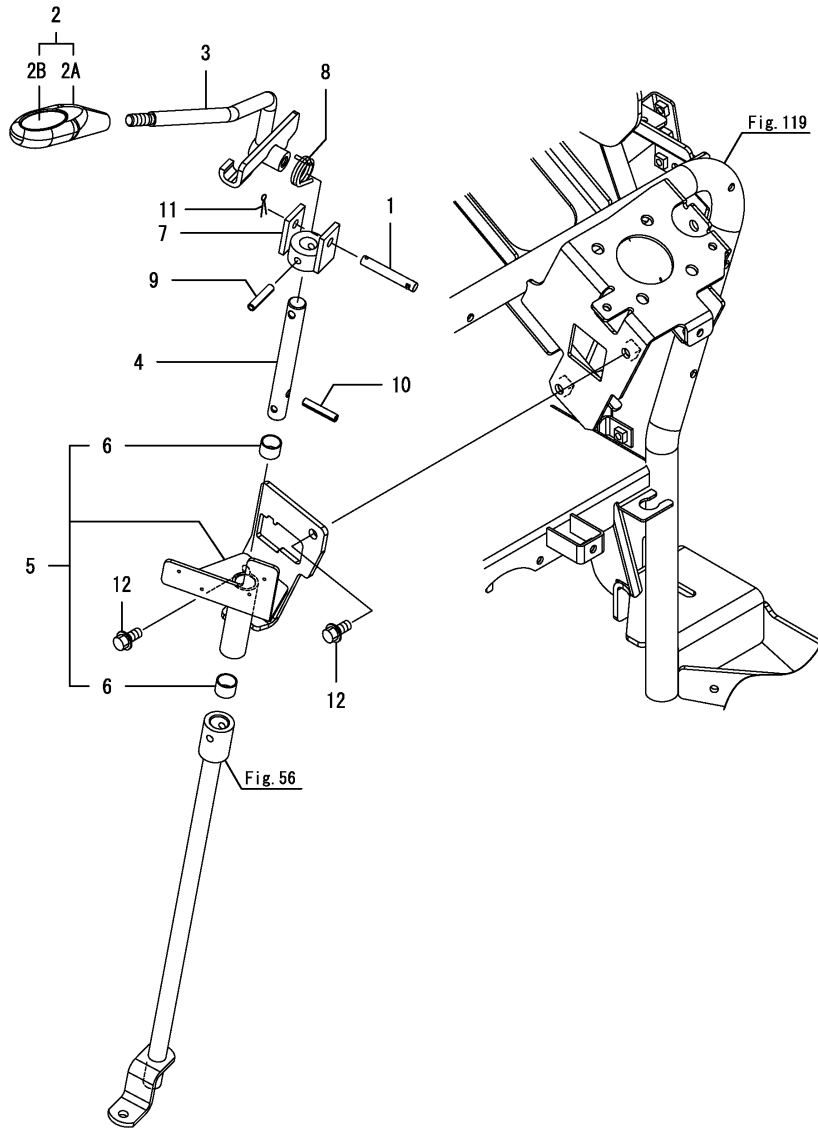

Fig.57. MAIN SHIFT LEVER(2)

(A)=GK13
(B)=GK14
(C)=GK16

(D)=GK18
(E)=
(F)=



| No. | Lev. | Parts No. | Description | Q'ty | | | | | | I | R |
|-----|------|---|---------------------|------|-----|-----|-----|-----|-----|---|---|
| | | | | (A) | (B) | (C) | (D) | (E) | (F) | | |
| 1 | 1 | 198075-18311 | PIN, 8X52 | 1 | 1 | 1 | 1 | | | | |
| 2 | 1 | 198200-18350 | KNOB, LEVER | 1 | 1 | 1 | 1 | | | | |
| 2A | 2 | 198273-18360 | KNOB, ORANGE | 1 | 1 | 1 | 1 | | | | |
| 2B | 2 | 198200-18370 | LABEL, | 1 | 1 | 1 | 1 | | | | |
| 3 | 1 | 1A7870-27050 | LEVER ASSY, CHANGE | 1 | 1 | 1 | 1 | | | | |
| 4 | 1 | 1A7870-27260 | SHAFT, MAIN SHIFT | 1 | 1 | 1 | 1 | | | | |
| 5 | 1 | 1A7870-27600 | BRACKET ASSY, LEVER | 1 | 1 | 1 | 1 | | | | |
| 5-1 | 1 | 1A7870-27601 | BRACKET ASSY, LEVER | 1 | 1 | 1 | 1 | | | | N |
| | | (A=F300575) (B=F400782) (C=F601099) (D=F800800) | | | | | | | | | |
| 6 | 2 | 24550-015120 | BUSH, 15X12 | 2 | 2 | 2 | 2 | | | | |
| 7 | 1 | 1A7260-27680 | HOLDER, REVERSER | 1 | 1 | 1 | 1 | | | | |
| 8 | 1 | 198133-27820 | SPRING, RETURN | 1 | 1 | 1 | 1 | | | | |
| 9 | 1 | 22351-060032 | PIN, SPRING 6.0X32 | 1 | 1 | 1 | 1 | | | | |
| 10 | 1 | 22351-060032 | PIN, SPRING 6.0X32 | 1 | 1 | 1 | 1 | | | | |
| 11 | 1 | 22417-250200 | PIN, COTTER 2.5X20 | 1 | 1 | 1 | 1 | | | | |
| 12 | 1 | 26106-080162 | BOLT, M8X 16 PLATED | 2 | 2 | 2 | 2 | | | | |

Fig.58. SUB SHIFT

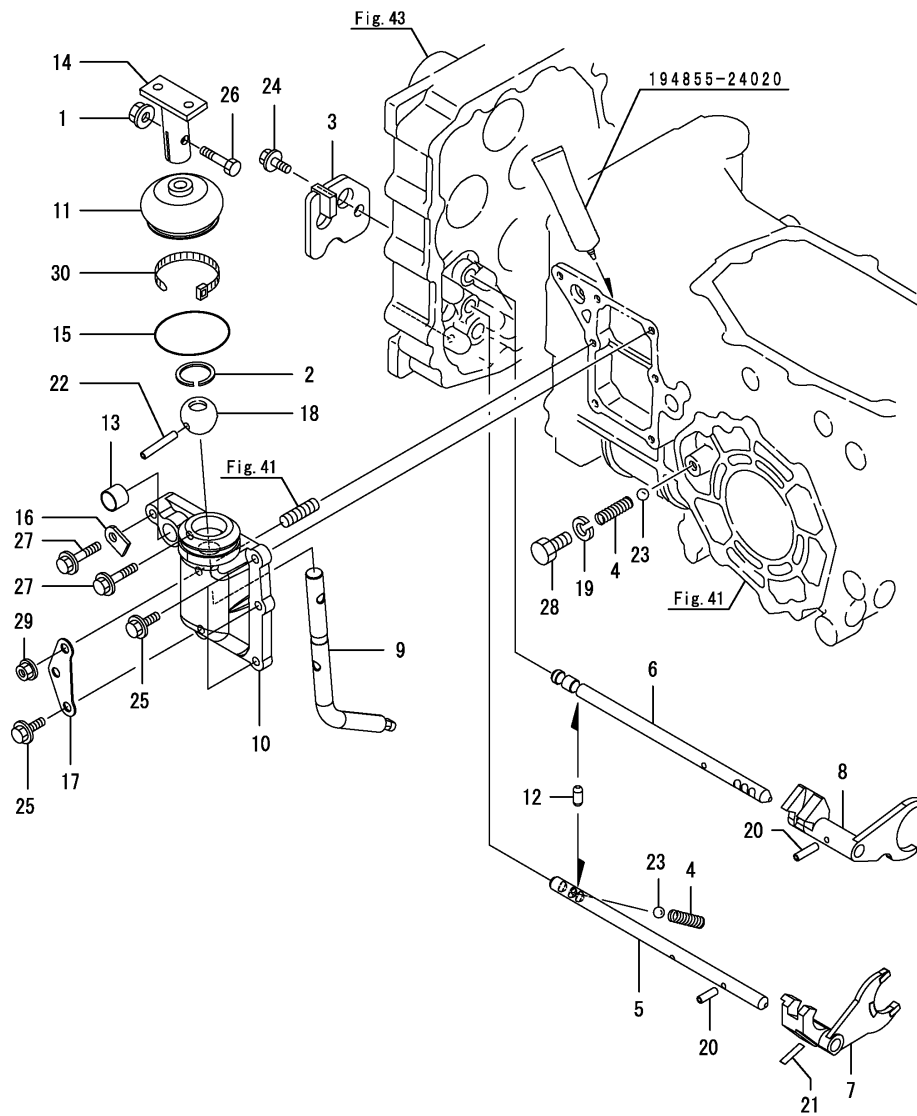

(A)=GK13
(B)=GK14
(C)=GK16

(D)=GK18
(E)=
(F)=

| No. | Lev. | Parts No. | Description | Qty | | | | | | I | R |
|---|------|--------------|----------------------|-----|-----|-----|-----|-----|-----|---|---|
| | | | | (A) | (B) | (C) | (D) | (E) | (F) | | |
| 1 | 1 | 194990-22140 | NUT, M8 | 1 | 1 | 1 | 1 | | | | |
| 2 | 1 | 1A1040-26320 | CIRCLIP, 30-H | 1 | 1 | 1 | 1 | | | | |
| 3 | 1 | 1A7870-27100 | PLATE ASSY, SHIFTER | 1 | 1 | 1 | 1 | | | | |
| 4 | 1 | 198421-27110 | SPRING, 38.4 | 2 | 2 | 2 | 2 | | | | |
| 5 | 1 | 1A7720-27120 | SHAFT, FORK H | 1 | 1 | 1 | 1 | | | | |
| 6 | 1 | 1A7720-27130 | SHAFT, FORK L | 1 | 1 | 1 | 1 | | | | |
| 7 | 1 | 198435-27142 | FORK, SHIFT H | 1 | 1 | 1 | 1 | | | | |
| 8 | 1 | 198164-27150 | FORK, SHIFT L | 1 | 1 | 1 | 1 | | | | |
| 9 | 1 | 198421-27160 | ARM, MAIN SHIFT | 1 | 1 | 1 | 1 | | | | |
| 10 | 1 | 198421-27170 | CASE, MAIN CHANGE | 1 | 1 | 1 | 1 | | | | |
| 10-1 | 1 | 198421-27171 | CASE, MAIN CHANGE | 1 | 1 | 1 | 1 | | | | N |
| (A=F300719) (B=F400915) (C=F601304) (D=F800945) | | | | | | | | | | | |
| 11 | 1 | 198421-27180 | BOOT, RUBBER | 1 | 1 | 1 | 1 | | | | |
| 12 | 1 | 1A7720-27190 | SPINDLE, S 8X19 | 1 | 1 | 1 | 1 | | | | |
| 13 | 1 | 198421-27200 | BUSH, 17X19X15 | 1 | 1 | 1 | 1 | | | | |
| 14 | 1 | 198435-27260 | LEVER, CHANGE LOWER | 1 | 1 | 1 | 1 | | | | |
| 15 | 1 | 198425-27290 | O-RING, 35 | 1 | 1 | 1 | 1 | | | | |
| 16 | 1 | 194197-27681 | PLATE, KEEP | 1 | 1 | 1 | 1 | | | | |
| 17 | 1 | 1A7870-27990 | PLATE, SPRING HOOK | 1 | 1 | 1 | 1 | | | | |
| 18 | 1 | 1E6140-56230 | BALL, SHIFTER | 1 | 1 | 1 | 1 | | | | |
| 19 | 1 | 22217-100000 | WASHER, SPRING 10 | 1 | 1 | 1 | 1 | | | | |
| 20 | 1 | 22351-050020 | PIN, SPRING 5.0X20 | 2 | 2 | 2 | 2 | | | | |
| 21 | 1 | 22351-050025 | PIN, SPRING 5.0X25 | 1 | 1 | 1 | 1 | | | | |
| 22 | 1 | 22351-060040 | PIN, SPRING 6.0X40 | 1 | 1 | 1 | 1 | | | | |
| 23 | 1 | 24190-100001 | BALL, STEEL 5/16 | 2 | 2 | 2 | 2 | | | | |
| 24 | 1 | 26106-080162 | BOLT, M8X 16 PLATED | 1 | 1 | 1 | 1 | | | | |
| 25 | 1 | 26106-080252 | BOLT, M8X 25 PLATED | 4 | 4 | 4 | 4 | | | | |
| 26 | 1 | 26116-080304 | BOLT, M8X 30 PLATED | 1 | 1 | 1 | 1 | | | | |
| 27 | 1 | 26106-080402 | BOLT, M8X 40 PLATED | 2 | 2 | 2 | 2 | | | | |
| 28 | 1 | 26116-100122 | BOLT, M10X 12 PLATED | 1 | 1 | 1 | 1 | | | | |
| 29 | 1 | 26366-080002 | NUT, M8 | 1 | 1 | 1 | 1 | | | | |
| 30 | 1 | 29622-250001 | BAND, RF250 | 1 | 1 | 1 | 1 | | | | |

Fig.59. SUB SHIFT LEVER

(A)=GK13
(B)=GK14
(C)=GK16

(D)=GK18
(E)=
(F)=

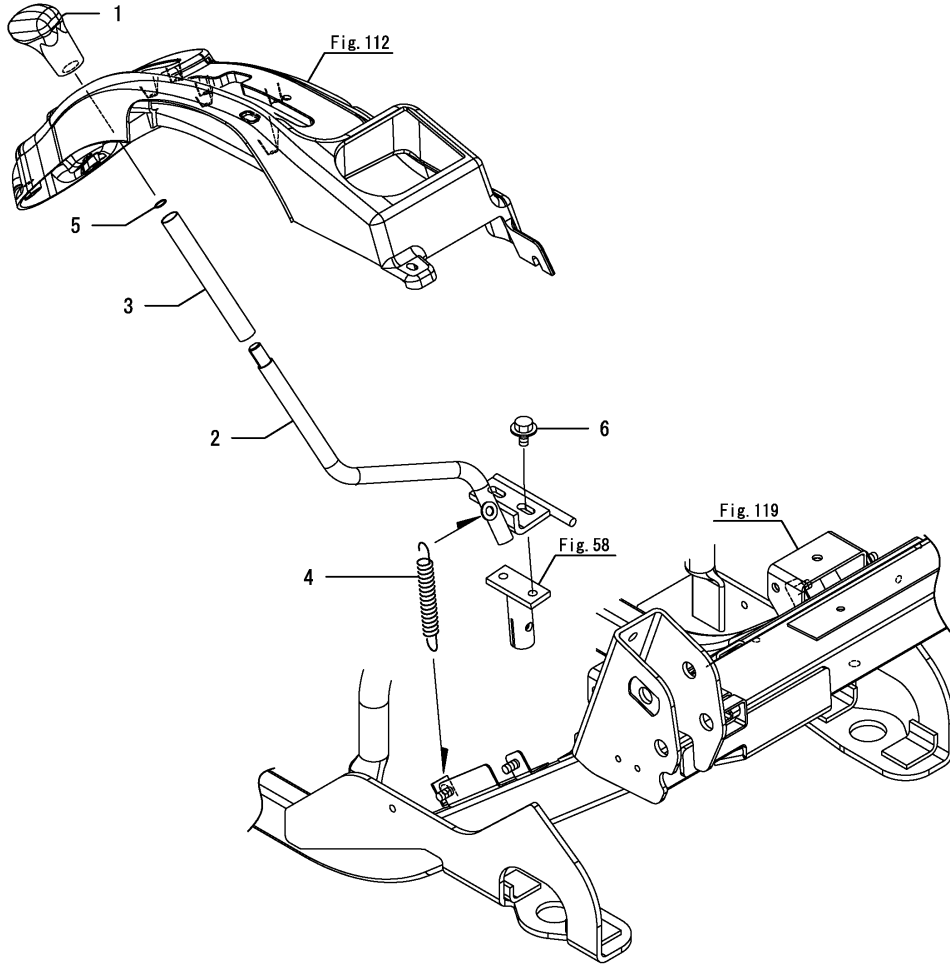

| No. | Lev. | Parts No. | Description | Qty | | | | | | I | R |
|-----|------|---|---|-----|-----|-----|-----|-----|-----|---|---|
| | | | | (A) | (B) | (C) | (D) | (E) | (F) | | |
| 1 | 1 | 1A7720-27240 | KNOB | 1 | 1 | 1 | 1 | | | | |
| 2 | 1 | 1A7870-27270 | LEVER, RANGE UPPER | 1 | 1 | 1 | 1 | | | | |
| 3 | 1 | 198165-27360 | TUBE, LEVER 17X130 | 1 | 1 | 1 | 1 | | | | |
| 3-1 | 1 | 1A7870-27360 (A=F300804) (B=F401037) | TUBE, LEVER 17X110 (C=F601467) (D=F801039) | 1 | 1 | 1 | 1 | | | | N |
| 4 | 1 | 198421-62410 | SPRING, 14X81.4 | 1 | 1 | 1 | 1 | | | | |
| 5 | 1 | 24311-000110 | O-RING, 1AP11.0 | 1 | 1 | 1 | 1 | | | | |
| 6 | 1 | 26106-080162 | BOLT, M8X 16 PLATED | 2 | 2 | 2 | 2 | | | | |

Fig.60. P.T.O. SHIFT

(A)=GK13
(B)=GK14
(C)=GK16

(D)=GK18
(E)=
(F)=

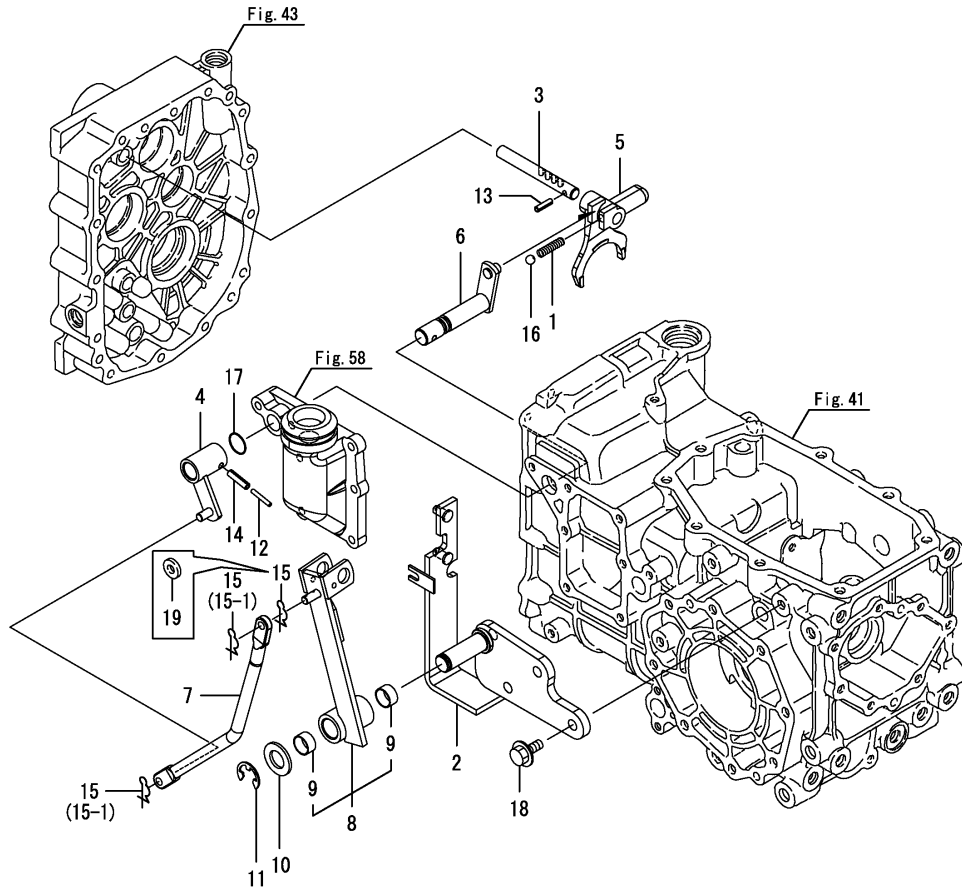

| No. | Lev. | Parts No. | Description | Q'ty | | | | | | I | R |
|------|------|---|----------------------|------|-----|-----|-----|-----|-----|---|---|
| | | | | (A) | (B) | (C) | (D) | (E) | (F) | | |
| 1 | 1 | 198421-27110 | SPRING, 38.4 | 1 | 1 | 1 | 1 | | | | |
| 2 | 1 | 1A7870-27500 | BRACKET ASSY, LEVER | 1 | 1 | 1 | 1 | | | | |
| 3 | 1 | 198163-27711 | SHAFT, FORK | 1 | 1 | 1 | 1 | | | | |
| 4 | 1 | 1A7870-27710 | ARM, SHIFT | 1 | 1 | 1 | 1 | | | | |
| 5 | 1 | 198163-27720 | FORK, PTO SHIFT | 1 | 1 | 1 | 1 | | | | |
| 6 | 1 | 198435-27740 | ARM, PTO | 1 | 1 | 1 | 1 | | | | |
| 7 | 1 | 1A7870-27760 | LINK, PTO SHIFT | 1 | 1 | 1 | 1 | | | | |
| 8 | 1 | 198163-27781 | LEVER, PTO LOWER | 1 | 1 | 1 | 1 | | | | |
| 9 | 2 | 24550-018100 | BUSH, 18X10 | 2 | 2 | 2 | 2 | | | | |
| 10 | 1 | 22137-180000 | WASHER, 18 | 1 | 1 | 1 | 1 | | | | |
| 11 | 1 | 22272-000150 | RING, E-15 | 1 | 1 | 1 | 1 | | | | |
| 12 | 1 | 22351-035025 | PIN, SPRING 3.5X25 | 1 | 1 | 1 | 1 | | | | |
| 13 | 1 | 22351-050020 | PIN, SPRING 5.0X20 | 1 | 1 | 1 | 1 | | | | |
| 14 | 1 | 22351-060025 | PIN, SPRING 6.0X25 | 1 | 1 | 1 | 1 | | | | |
| 15 | 1 | 1C6281-52320 | PIN, SNAP 8 | 3 | 3 | 3 | 3 | | | | |
| 15-1 | 1 | 1C6281-52320 | PIN, SNAP 8 | 2 | 2 | 2 | 2 | | | | K |
| | | (A=F300161) (B=F400285) (C=F600334) (D=F800207) | | | | | | | | | |
| 16 | 1 | 24190-100001 | BALL, STEEL 5/16 | 1 | 1 | 1 | 1 | | | | |
| 17 | 1 | 24311-000125 | O-RING, 1AP12.5 | 1 | 1 | 1 | 1 | | | | |
| 18 | 1 | 26106-100252 | BOLT, M10X 25 PLATED | 2 | 2 | 2 | 2 | | | | |
| 19 | 1 | 22137-080000 | WASHER, 8 | 1 | 1 | 1 | 1 | | | | W |
| | | (A=F300161) (B=F400285) (C=F600334) (D=F800207) | | | | | | | | | |

Fig.61. P.T.O. LEVER

(A)=GK13
(B)=GK14
(C)=GK16

(D)=GK18
(E)=
(F)=

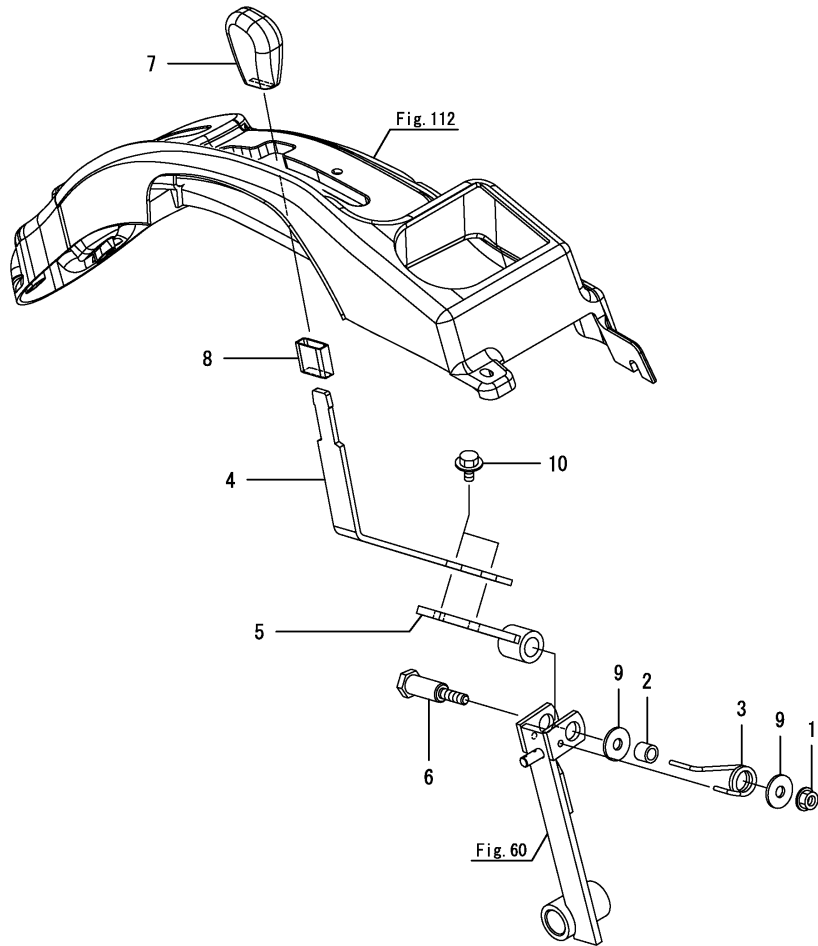

| No. | Lev. | Parts No. | Description | Q'ty | | | | | | I | R |
|-----|------|--------------|---------------------|-------------|-------------|-----|-----|-----|-----|---|---|
| | | | | (A) | (B) | (C) | (D) | (E) | (F) | | |
| 1 | 1 | 194990-22140 | NUT, M8 | 1 | 1 | 1 | 1 | | | | |
| 2 | 1 | 198163-27540 | COLLAR, 9.2X13.8X12 | 1 | 1 | 1 | 1 | | | | |
| 3 | 1 | 198163-27560 | SPRING, LEVER | 1 | 1 | 1 | 1 | | | | |
| 4 | 1 | 1A7870-27750 | LEVER, PTO UPPER | 1 | 1 | 1 | 1 | | | | |
| 5 | 1 | 198163-27840 | LEVER, PTO INNER | 1 | 1 | 1 | 1 | | | | |
| 6 | 1 | 198163-27910 | PIN, SHIFT | 1 | 1 | 1 | 1 | | | | |
| 7 | 1 | 198200-27910 | KNOB, YELLOW | 1 | 1 | 1 | 1 | | | | |
| 7-1 | 1 | 198200-27911 | KNOB, YELLOW | 1 | 1 | 1 | 1 | | | | N |
| | | (A=F300185) | (B=F400328) | (C=F600387) | (D=F800234) | | | | | | |
| 8 | 1 | 174845-27700 | BOOT, SHAFT | 1 | 1 | 1 | 1 | | | | |
| 9 | 1 | 22157-080000 | WASHER, 8 | 2 | 2 | 2 | 2 | | | | |
| 10 | 1 | 26106-080162 | BOLT, M8X 16 PLATED | 2 | 2 | 2 | 2 | | | | |

Fig.62. FRONT DRIVE CASE

(A)=GK13
(B)=GK14
(C)=GK16

(D)=GK18
(E)=
(F)=

| No. | Lev. | Parts No. | Description | Qty | | | | | | I | R |
|-----|------|--------------|---------------------|-----|-----|-----|-----|-----|-----|---|---|
| | | | | (A) | (B) | (C) | (D) | (E) | (F) | | |
| 1 | 1 | 1A7870-28110 | CASE, GEAR | 1 | 1 | 1 | 1 | | | | |
| 2 | 1 | 1A7720-28141 | GASKET, GEAR CASE | 1 | 1 | 1 | 1 | | | | |
| 3 | 1 | 22312-080160 | PIN, PARALLEL M8X16 | 2 | 2 | 2 | 2 | | | | |
| 4 | 1 | 26106-080302 | BOLT, M8X 30 PLATED | 7 | 7 | 7 | 7 | | | | |

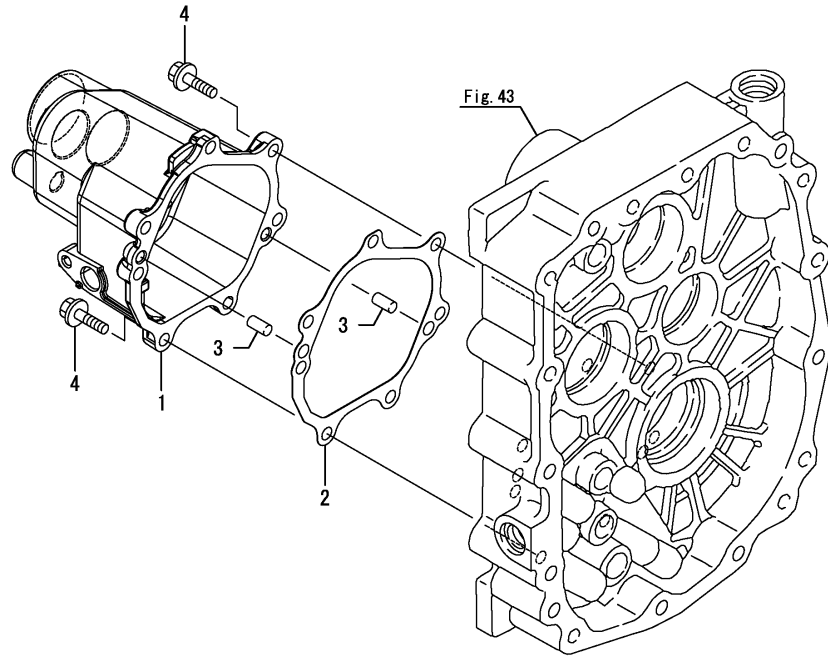
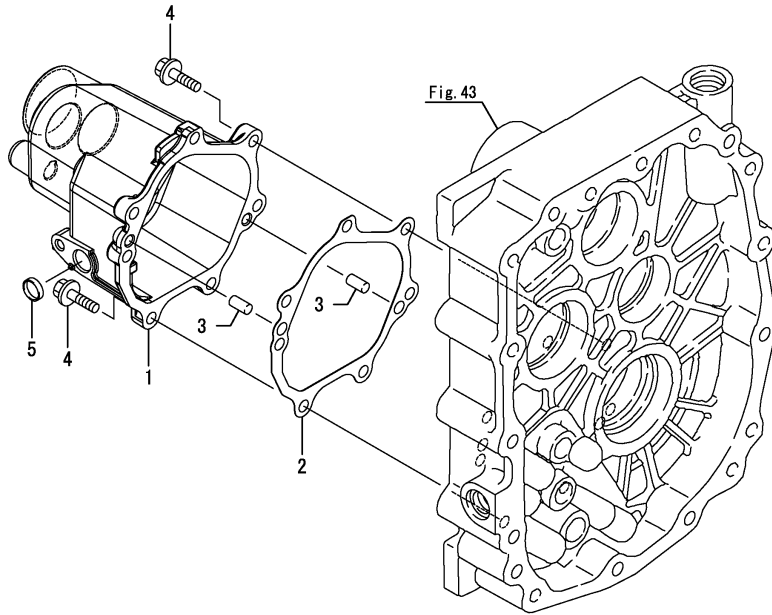

Fig.173. FRONT DRIVE CASE

(A)=GK13
(B)=GK14
(C)=GK16

(D)=GK18
(E)=
(F)=



| No. | Lev. | Parts No. | Description | Qty | | | | | | I | R | |
|-----|------|--------------|---------------------|-----|-----|-----|-----|-----|-----|---|---|--|
| | | | | (A) | (B) | (C) | (D) | (E) | (F) | | | |
| 1 | 1 | 1A7870-28110 | CASE, GEAR | 1 | | 1 | | | | | | |
| 2 | 1 | 1A7720-28141 | GASKET, GEAR CASE | 1 | | 1 | | | | | | |
| 3 | 1 | 22312-080160 | PIN, PARALLEL M8X16 | 2 | | 2 | | | | | | |
| 4 | 1 | 26106-080302 | BOLT, M8X 30 PLATED | 7 | | 7 | | | | | | |
| 5 | 1 | 27260-170000 | PLUG, 17 | 1 | | 1 | | | | | | |

Remarks

* Exclusive figure for GK13NH & GK16NH.

N:Old $\xrightarrow{\text{Yes}}$ New, Q:Old $\xrightarrow{\text{No}}$ New, R:Old $\xrightarrow{\text{Yes}}$ New, S:Old $\xrightarrow{\text{No}}$ New, W:Add, Z:Discontinued, F:Interchangeable by set, K:Qty Change

Fig.63. FRONT DRIVE

(A)=GK13
(B)=GK14
(C)=GK16

(D)=GK18
(E)=
(F)=

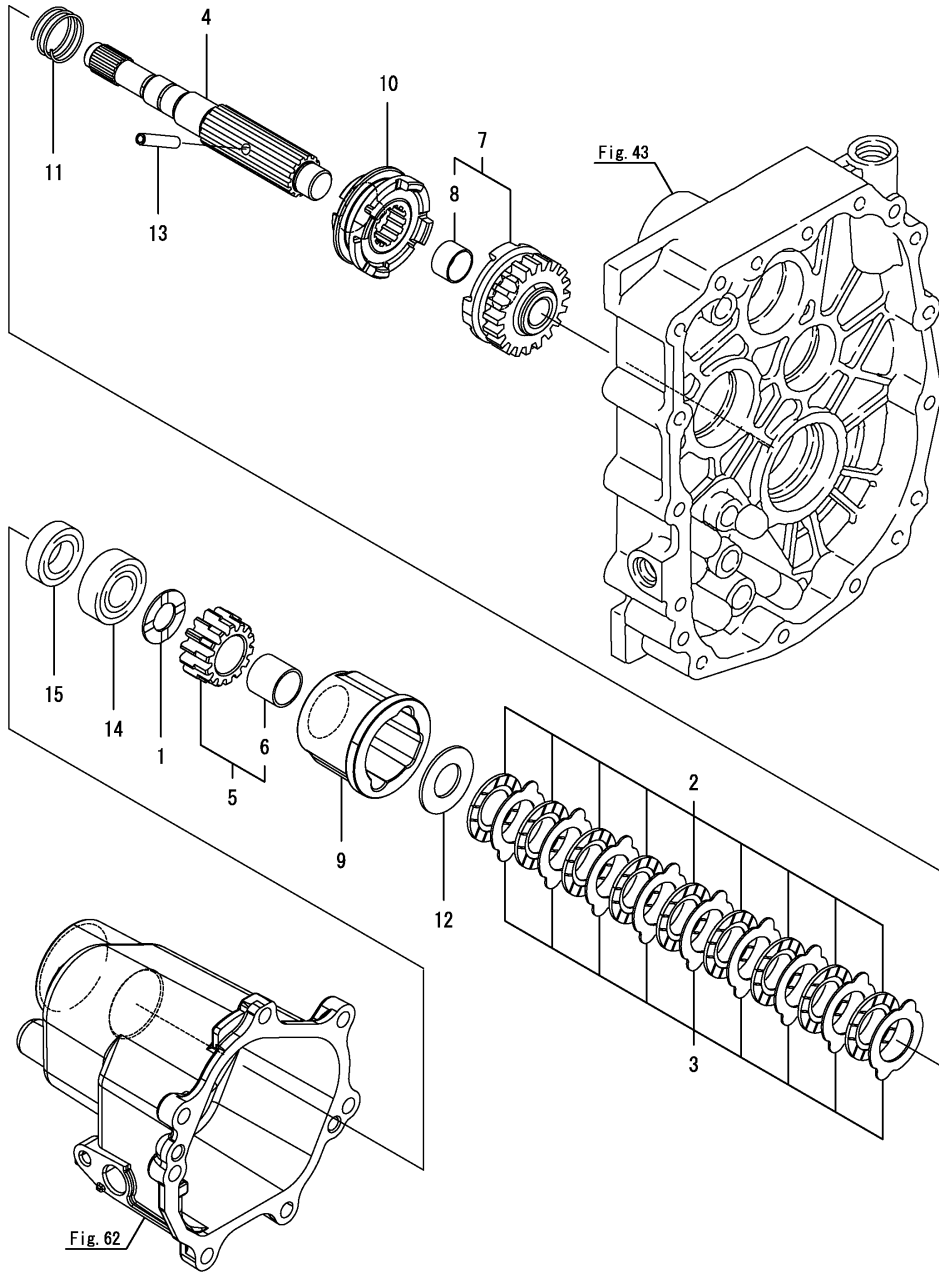

| No. | Lev. | Parts No. | Description | Q'ty | | | | | | I | R |
|-----|------|--------------|----------------------|------|-----|-----|-----|-----|-----|---|---|
| | | | | (A) | (B) | (C) | (D) | (E) | (F) | | |
| 1 | 1 | 198163-26410 | WASHER, THRUST | 1 | 1 | 1 | 1 | | | | |
| 2 | 1 | 194850-26710 | PLATE, FRICTION 40P | 9 | 9 | 9 | 9 | | | | |
| 3 | 1 | 194850-26720 | PLATE, STEEL 1.2P | 9 | 9 | 9 | 9 | | | | |
| 4 | 1 | 1A7870-28210 | SHAFT, OUTPUT | 1 | 1 | 1 | 1 | | | | |
| 5 | 1 | 1A7870-28220 | GEAR ASSY, HIGH GRIP | 1 | 1 | 1 | 1 | | | | |
| 6 | 2 | 24550-020200 | BUSH, 20X20 | 1 | 1 | 1 | 1 | | | | |
| 7 | 1 | 1A7720-28261 | GEAR ASSY, HIGH GRIP | 1 | 1 | 1 | 1 | | | | |
| 8 | 2 | 24550-018120 | BUSH, 18X12 | 1 | 1 | 1 | 1 | | | | |
| 9 | 1 | 1A7870-28330 | CYLINDER, HIGH GRIP | 1 | 1 | 1 | 1 | | | | |
| 10 | 1 | 1A7870-28340 | SLIDER, HIGH GRIP | 1 | 1 | 1 | 1 | | | | |
| 11 | 1 | 1A7870-28350 | SPRING | 1 | 1 | 1 | 1 | | | | |
| 12 | 1 | 192157-35350 | WASHER, 20.5X39X2 | 1 | 1 | 1 | 1 | | | | |
| 13 | 1 | 22351-060032 | PIN, SPRING 6.0X32 | 1 | 1 | 1 | 1 | | | | |
| 14 | 1 | 24101-062034 | BEARING, BALL 6203 | 1 | 1 | 1 | 1 | | | | |
| 15 | 1 | 24421-173508 | SEAL, OIL TC173508 | 1 | 1 | 1 | 1 | | | | |

Fig.174. FRONT DRIVE

(A)=GK13
(B)=GK14
(C)=GK16

(D)=GK18
(E)=
(F)=

| No. | Lev. | Parts No. | Description | Q'ty | | | | | | I | R |
|-----|------|--------------|--------------------|------|-----|-----|-----|-----|-----|---|---|
| | | | | (A) | (B) | (C) | (D) | (E) | (F) | | |
| 1 | 1 | 1A7870-28450 | SHAFT ASSY, OUTPUT | 1 | | 1 | | | | | |
| 2 | 1 | 24101-062034 | BEARING, BALL 6203 | 1 | | 1 | | | | | |
| 3 | 1 | 24421-173508 | SEAL, OIL TC173508 | 1 | | 1 | | | | | |

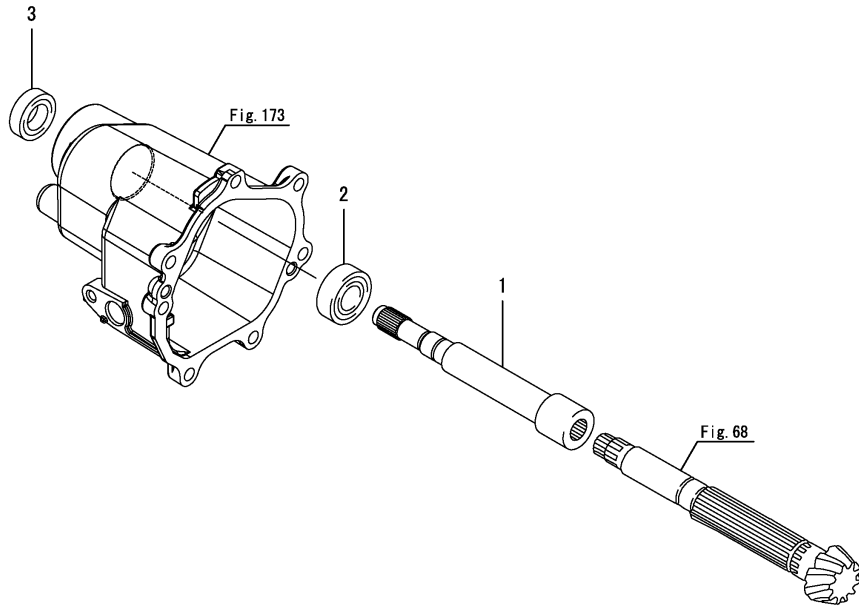

Remarks

* Exclusive figure for GK13NH & GK16NH.

Fig.64. FRONT SHIFT

(A)=GK13
(B)=GK14
(C)=GK16

(D)=GK18
(E)=
(F)=

| No. | Lev. | Parts No. | Description | Q'ty | | | | | | I | R |
|-----|------|--------------|---------------------|------|-----|-----|-----|-----|-----|---|---|
| | | | | (A) | (B) | (C) | (D) | (E) | (F) | | |
| 1 | 1 | 194197-27681 | PLATE, KEEP | 1 | 1 | 1 | 1 | | | | |
| 2 | 1 | 1A7720-28310 | FORK, SLIDER | 1 | 1 | 1 | 1 | | | | |
| 3 | 1 | 1A7870-28320 | SHAFT, FORK | 1 | 1 | 1 | 1 | | | | |
| 4 | 1 | 1A7720-28350 | LEVER ASSY, SHIFT B | 1 | 1 | 1 | 1 | | | | |
| 5 | 1 | 22351-050020 | PIN, SPRING 5.0X20 | 1 | 1 | 1 | 1 | | | | |
| 6 | 1 | 24311-000125 | O-RING, 1AP12.5 | 1 | 1 | 1 | 1 | | | | |
| 7 | 1 | 26106-080162 | BOLT, M8X 16 PLATED | 1 | 1 | 1 | 1 | | | | |

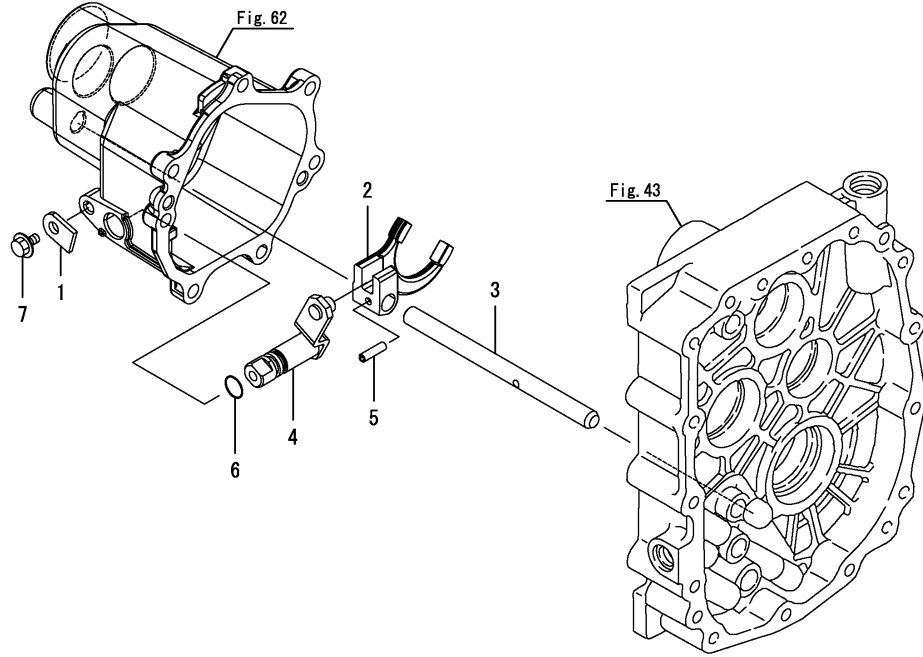
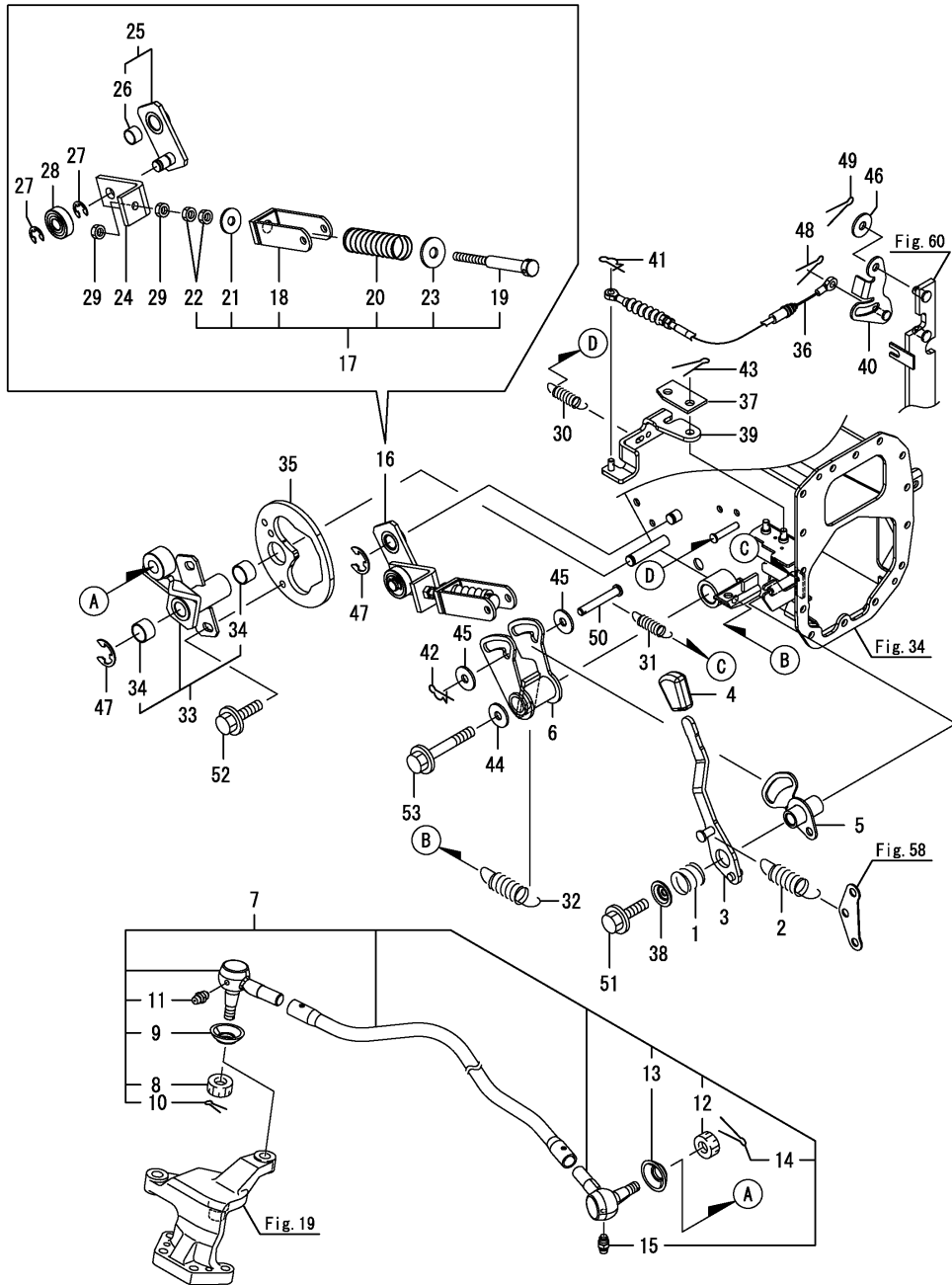

Fig.66. HIGH SPIN CONTROL

(A)=GK13
(B)=GK14
(C)=GK16

(D)=GK18
(E)=
(F)=



| No. | Lev. | Parts No. | Description | Qty | | | | | | I | R |
|------|------|-------------------------|----------------------|-----|-----|-----|-----|-----|-----|---|---|
| | | | | (A) | (B) | (C) | (D) | (E) | (F) | | |
| 1 | 1 | 195734-22830 | SPRING, STOPPER | 1 | 1 | | | | | | |
| 2 | 1 | 1A7870-27980 | SPRING, RETURN | 1 | 1 | | | | | | |
| 3 | 1 | 1A7870-28500 | LEVER ASSY | 1 | 1 | | | | | | |
| 4 | 1 | 198273-28520 | KNOB, PARKING BRAKE | 1 | 1 | | | | | | |
| 4-1 | 1 | 198273-28521 | KNOB, PARKING BRAKE | 1 | 1 | | | | | | N |
| | | (A=F300185) (B=F400328) | | | | | | | | | |
| 5 | 1 | 1A7870-28540 | ARM ASSY, RELEASE | 1 | 1 | | | | | | |
| 6 | 1 | 1A7870-28580 | ARM ASSY, SPEED | 1 | 1 | | | | | | |
| 7 | 1 | 1A7870-28600 | ROD, 14PS | 1 | 1 | | | | | | |
| 8 | 2 | 194215-12341 | NUT, CASTLE M10 | 1 | 1 | | | | | | |
| 9 | 2 | 194300-13340 | COVER, DUCT | 1 | 1 | | | | | | |
| 10 | 2 | 22417-250250 | PIN, COTTER 2.5X25 | 1 | 1 | | | | | | |
| 11 | 2 | 24761-060000 | NIPPLE, GREASE MT6X1 | 1 | 1 | | | | | | |
| 12 | 2 | 194215-12341 | NUT, CASTLE M10 | 1 | 1 | | | | | | |
| 13 | 2 | 194300-13340 | COVER, DUCT | 1 | 1 | | | | | | |
| 14 | 2 | 22417-250250 | PIN, COTTER 2.5X25 | 1 | 1 | | | | | | |
| 15 | 2 | 24761-060000 | NIPPLE, GREASE MT6X1 | 1 | 1 | | | | | | |
| 16 | 1 | 1A7870-28630 | LINK | 1 | 1 | | | | | | |
| 17 | 2 | 1A7870-28650 | DAMPER ASSY | 1 | 1 | | | | | | |
| 18 | 3 | 1A7870-28730 | STAY ASSY, DAMPER | 1 | 1 | | | | | | |
| 19 | 3 | 1A7870-28760 | BOLT | 1 | 1 | | | | | | |
| 20 | 3 | 1A7870-28680 | SPRING, DUMPER | 1 | 1 | | | | | | |
| 21 | 3 | 22157-080000 | WASHER, 8 | 1 | 1 | | | | | | |
| 22 | 3 | 26716-080002 | NUT, M8 | 2 | 2 | | | | | | |
| 23 | 3 | 22137-120000 | WASHER, 12 | 1 | 1 | | | | | | |
| 24 | 2 | 1A7870-28670 | PLATE | 1 | 1 | | | | | | |
| 25 | 2 | 1A7870-28880 | ARM ASSY, CAM | 1 | 1 | | | | | | |
| 26 | 3 | 24550-014100 | BUSH, 14X10 | 1 | 1 | | | | | | |
| 27 | 2 | 22272-000100 | RING, E-10 | 2 | 2 | | | | | | |
| 28 | 2 | 24104-062014 | BEARING, BALL 6201UU | 1 | 1 | | | | | | |
| 29 | 2 | 26716-080002 | NUT, M8 | 2 | 2 | | | | | | |
| 30 | 1 | 1A7720-28640 | SPRING, RETURN | 1 | 1 | | | | | | |
| 31 | 1 | 1A7720-28640 | SPRING, RETURN | 1 | 1 | | | | | | |
| 32 | 1 | 1A7720-28650 | SPRING, RETURN | 1 | 1 | | | | | | |
| 33 | 1 | 1A7870-28700 | ARM ASSY, INPUT | 1 | 1 | | | | | | |
| 34 | 2 | 24550-014100 | BUSH, 14X10 | 2 | 2 | | | | | | |
| 35 | 1 | 1A7870-28900 | PLATE, CAM | 1 | 1 | | | | | | |
| 36 | 1 | 1A7870-28930 | WIRE ASSY, RELEASE | 1 | 1 | | | | | | |
| 37 | 1 | 1A7870-28950 | COVER, ARM A | 1 | 1 | | | | | | |
| 38 | 1 | 1A7720-28960 | STOPPER, SPRING | 1 | 1 | | | | | | |
| 39 | 1 | 1A7870-28960 | ARM ASSY, RELEASE | 1 | 1 | | | | | | |
| 40 | 1 | 1A7870-28970 | ARM ASSY, RELEASE | 1 | 1 | | | | | | |
| 40-1 | 1 | 1A7870-28971 | ARM ASSY, RELEASE | 1 | 1 | | | | | | N |
| | | (A=F300139) (B=F400212) | | | | | | | | | |
| 41 | 1 | 1C6281-52310 | PIN, SNAP 6 | 1 | 1 | | | | | | |
| 42 | 1 | 1C6281-52320 | PIN, SNAP 8 | 1 | 1 | | | | | | |
| 43 | 1 | 22417-160180 | PIN, COTTER 1.6X18 | 2 | 2 | | | | | | |
| 44 | 1 | 22157-080000 | WASHER, 8 | 1 | 1 | | | | | | |
| 45 | 1 | 22157-080000 | WASHER, 8 | 2 | 2 | | | | | | |
| 46 | 1 | 22157-080000 | WASHER, 8 | 2 | 2 | | | | | | |
| 47 | 1 | 22272-000120 | RING, E-12 | 2 | 2 | | | | | | |

Fig.66. HIGH SPIN CONTROL

(A)=GK13

(B)=GK14

(C)=GK16

(D)=GK18

(E)=

(F)=

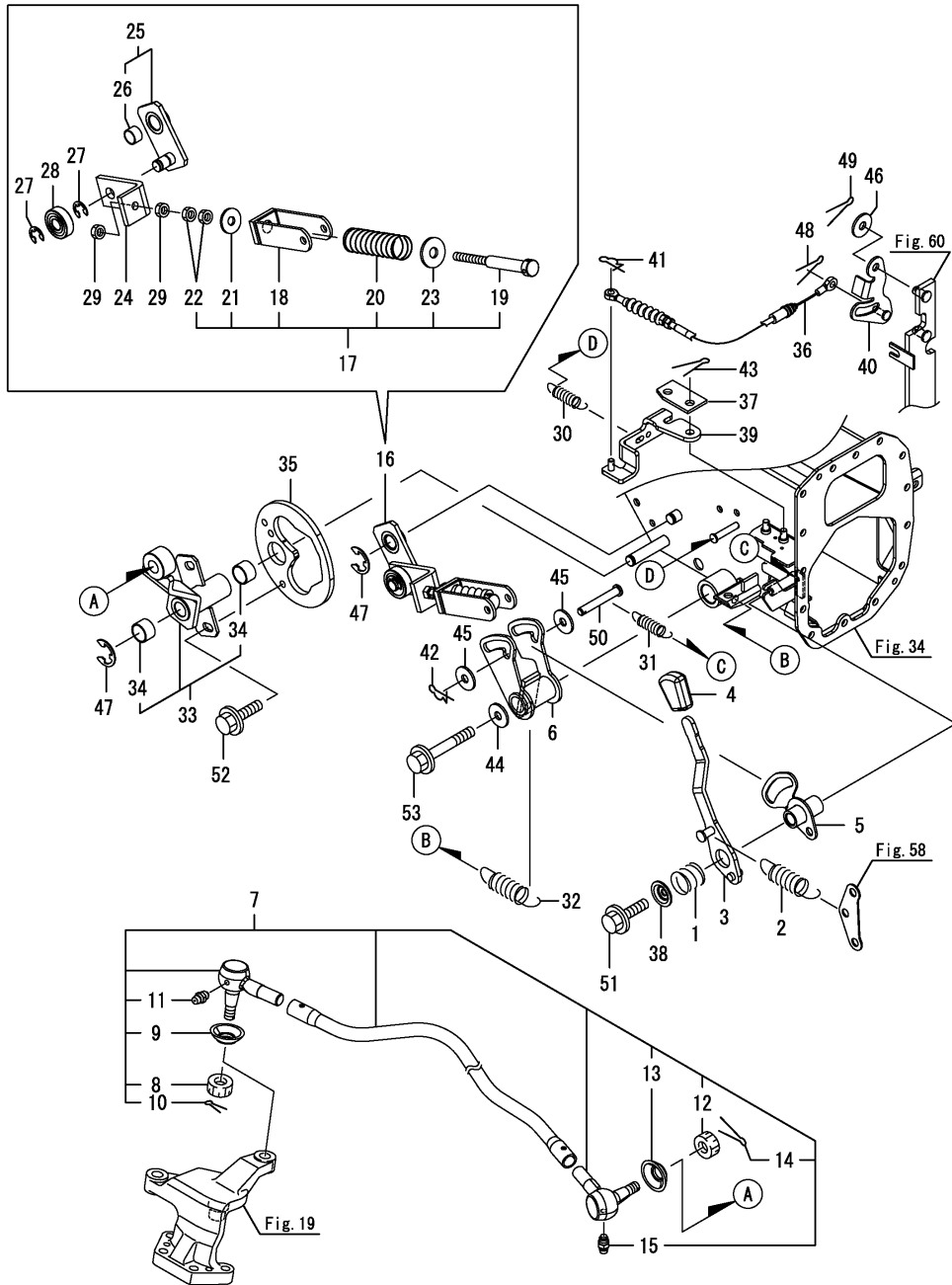

| No. | Lev. | Parts No. | Description | Q'ty | | | | | | I | R |
|-----|------|--------------|---------------------|------|-----|-----|-----|-----|-----|---|---|
| | | | | (A) | (B) | (C) | (D) | (E) | (F) | | |
| 48 | 1 | 22417-160180 | PIN, COTTER 1.6X18 | 1 | 1 | | | | | | |
| 49 | 1 | 22417-200200 | PIN, COTTER 2.0X20 | 2 | 2 | | | | | | |
| 50 | 1 | 22487-080500 | PIN, H 8X 50 | 1 | 1 | | | | | | |
| 51 | 1 | 26106-060162 | BOLT, M6X 16 PLATED | 1 | 1 | | | | | | |
| 52 | 1 | 26106-080122 | BOLT, M8X 12 PLATED | 2 | 2 | | | | | | |
| 53 | 1 | 26106-080552 | BOLT, M8X 55 PLATED | 1 | 1 | | | | | | |

Fig.67. HIGH SPIN CONTROL

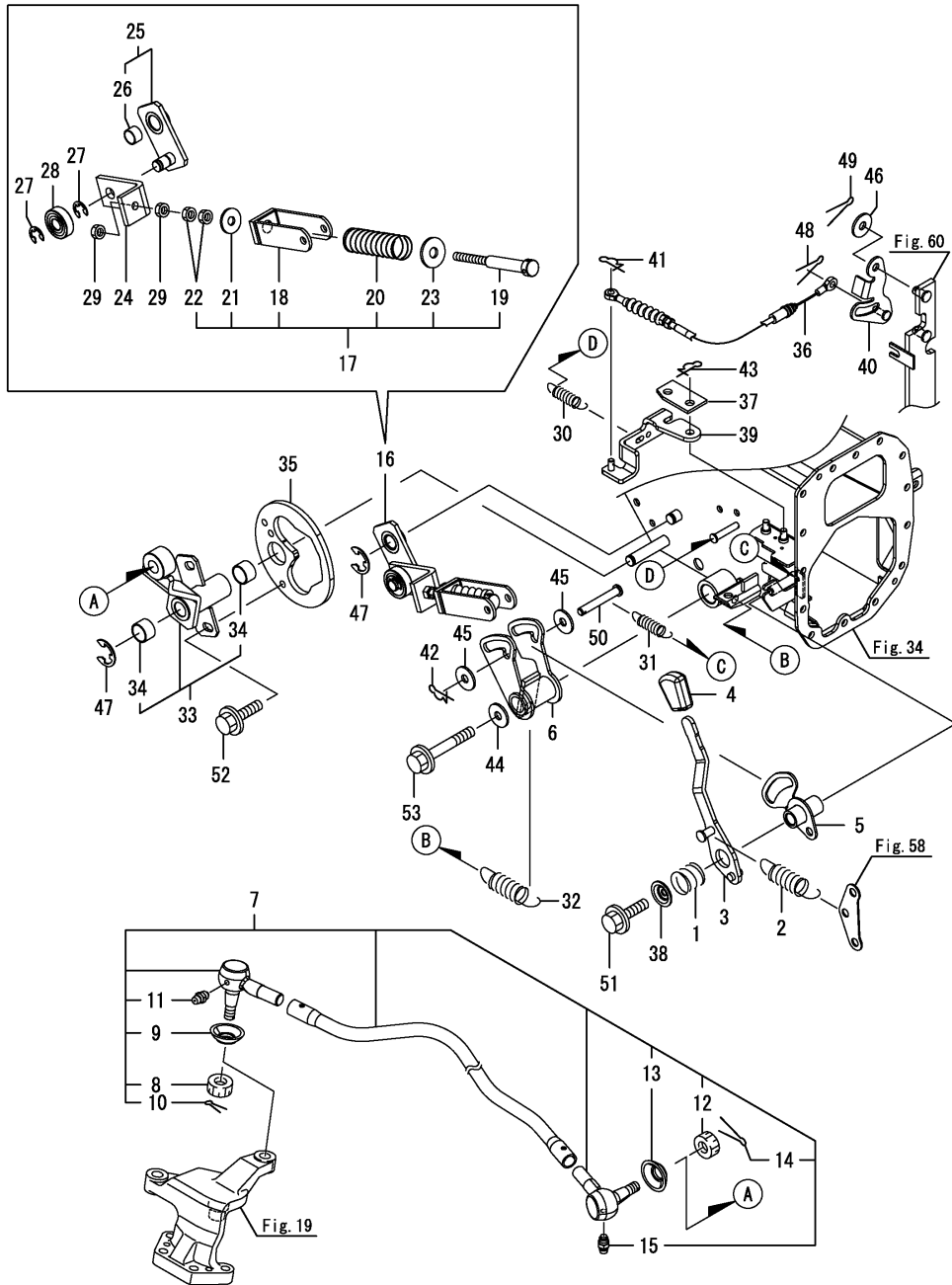

(A)=GK13
(B)=GK14
(C)=GK16

(D)=GK18
(E)=
(F)=

| No. | Lev. | Parts No. | Description | Q'ty | | | | | | I | R |
|------|------|--------------|--|------|-----|-----|-----|-----|-----|---|---|
| | | | | (A) | (B) | (C) | (D) | (E) | (F) | | |
| 1 | 1 | 195734-22830 | SPRING, STOPPER | | | 1 | 1 | | | | |
| 2 | 1 | 1A7870-27980 | SPRING, RETURN | | | 1 | 1 | | | | |
| 3 | 1 | 1A7870-28500 | LEVER ASSY | | | 1 | 1 | | | | |
| 4 | 1 | 198273-28520 | KNOB, PARKING BRAKE | | | 1 | 1 | | | | |
| 4-1 | 1 | 198273-28521 | KNOB, PARKING BRAKE (C=F600387) (D=F800234) | | | 1 | 1 | | | | N |
| 5 | 1 | 1A7870-28540 | ARM ASSY, RELEASE | | | 1 | 1 | | | | |
| 6 | 1 | 1A7870-28580 | ARM ASSY, SPEED | | | 1 | 1 | | | | |
| 7 | 1 | 1A7876-28600 | ROD, 16PS | | | 1 | 1 | | | | |
| 8 | 2 | 194215-12341 | NUT, CASTLE M10 | | | 1 | 1 | | | | |
| 9 | 2 | 194300-13340 | COVER, DUCT | | | 1 | 1 | | | | |
| 10 | 2 | 22417-250250 | PIN, COTTER 2.5X25 | | | 1 | 1 | | | | |
| 11 | 2 | 24761-060000 | NIPPLE, GREASE MT6X1 | | | 1 | 1 | | | | |
| 12 | 2 | 194215-12341 | NUT, CASTLE M10 | | | 1 | 1 | | | | |
| 13 | 2 | 194300-13340 | COVER, DUCT | | | 1 | 1 | | | | |
| 14 | 2 | 22417-250250 | PIN, COTTER 2.5X25 | | | 1 | 1 | | | | |
| 15 | 2 | 24761-060000 | NIPPLE, GREASE MT6X1 | | | 1 | 1 | | | | |
| 16 | 1 | 1A7870-28630 | LINK | | | 1 | 1 | | | | |
| 17 | 2 | 1A7870-28650 | DAMPER ASSY | | | 1 | 1 | | | | |
| 18 | 3 | 1A7870-28730 | STAY ASSY, DAMPER | | | 1 | 1 | | | | |
| 19 | 3 | 1A7870-28760 | BOLT | | | 1 | 1 | | | | |
| 20 | 3 | 1A7870-28680 | SPRING, DUMPER | | | 1 | 1 | | | | |
| 21 | 3 | 22157-080000 | WASHER, 8 | | | 1 | 1 | | | | |
| 22 | 3 | 26716-080002 | NUT, M8 | | | 2 | 2 | | | | |
| 23 | 3 | 22137-120000 | WASHER, 12 | | | 1 | 1 | | | | |
| 24 | 2 | 1A7870-28670 | PLATE | | | 1 | 1 | | | | |
| 25 | 2 | 1A7870-28880 | ARM ASSY, CAM | | | 1 | 1 | | | | |
| 26 | 3 | 24550-014100 | BUSH, 14X10 | | | 1 | 1 | | | | |
| 27 | 2 | 22272-000100 | RING, E-10 | | | 2 | 2 | | | | |
| 28 | 2 | 24104-062014 | BEARING, BALL 6201UU | | | 1 | 1 | | | | |
| 29 | 2 | 26716-080002 | NUT, M8 | | | 2 | 2 | | | | |
| 30 | 1 | 1A7720-28640 | SPRING, RETURN | | | 1 | 1 | | | | |
| 31 | 1 | 1A7720-28640 | SPRING, RETURN | | | 1 | 1 | | | | |
| 32 | 1 | 1A7720-28650 | SPRING, RETURN | | | 1 | 1 | | | | |
| 33 | 1 | 1A7870-28700 | ARM ASSY, INPUT | | | 1 | 1 | | | | |
| 34 | 2 | 24550-014100 | BUSH, 14X10 | | | 2 | 2 | | | | |
| 35 | 1 | 1A7870-28900 | PLATE, CAM | | | 1 | 1 | | | | |
| 36 | 1 | 1A7870-28930 | WIRE ASSY, RELEASE | | | 1 | 1 | | | | |
| 37 | 1 | 1A7870-28950 | COVER, ARM A | | | 1 | 1 | | | | |
| 38 | 1 | 1A7720-28960 | STOPPER, SPRING | | | 1 | 1 | | | | |
| 39 | 1 | 1A7870-28960 | ARM ASSY, RELEASE | | | 1 | 1 | | | | |
| 40 | 1 | 1A7870-28970 | ARM ASSY, RELEASE | | | 1 | 1 | | | | |
| 40-1 | 1 | 1A7870-28971 | ARM ASSY, RELEASE (C=F600236) (D=F800164) | | | 1 | 1 | | | | N |
| 41 | 1 | 1C6281-52310 | PIN, SNAP 6 | | | 1 | 1 | | | | |
| 42 | 1 | 1C6281-52320 | PIN, SNAP 8 | | | 1 | 1 | | | | |
| 43 | 1 | 1C6281-52320 | PIN, SNAP 8 | | | 2 | 2 | | | | |
| 44 | 1 | 22157-080000 | WASHER, 8 | | | 2 | 2 | | | | |
| 45 | 1 | 22157-080000 | WASHER, 8 | | | 2 | 2 | | | | |
| 46 | 1 | 22157-080000 | WASHER, 8 | | | 1 | 1 | | | | |
| 47 | 1 | 22272-000120 | RING, E-12 | | | 2 | 2 | | | | |

Fig.67. HIGH SPIN CONTROL

(A)=GK13
(B)=GK14
(C)=GK16

(D)=GK18
(E)=
(F)=

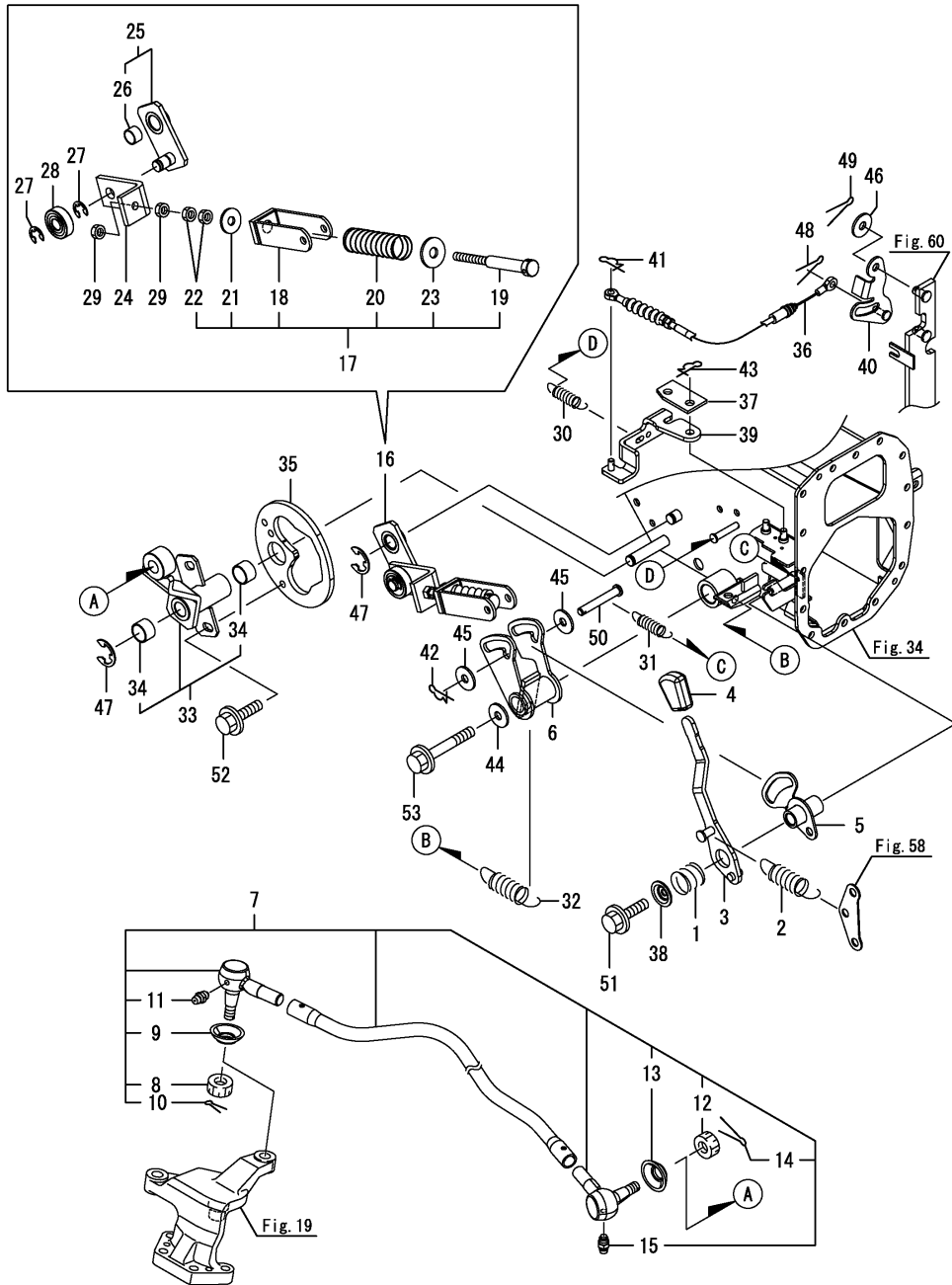

| No. | Lev. | Parts No. | Description | Q'ty | | | | | | I | R |
|-----|------|--------------|---------------------|------|-----|-----|-----|-----|-----|---|---|
| | | | | (A) | (B) | (C) | (D) | (E) | (F) | | |
| 48 | 1 | 22417-160180 | PIN, COTTER 1.6X18 | | | 1 | 1 | | | | |
| 49 | 1 | 22417-200200 | PIN, COTTER 2.0X20 | | | 2 | 2 | | | | |
| 50 | 1 | 22487-080500 | PIN, H 8X 50 | | | 1 | 1 | | | | |
| 51 | 1 | 26106-060162 | BOLT, M6X 16 PLATED | | | 1 | 1 | | | | |
| 52 | 1 | 26106-080122 | BOLT, M8X 12 PLATED | | | 2 | 2 | | | | |
| 53 | 1 | 26106-080552 | BOLT, M8X 55 PLATED | | | 1 | 1 | | | | |

Fig.71. REAR HOUSING

(A)=GK13
(B)=GK14
(C)=GK16

(D)=GK18
(E)=
(F)=

| No. | Lev. | Parts No. | Description | Q'ty | | | | | | I | R |
|-----|------|----------------|----------------------|------|-----|-----|-----|-----|-----|---|---|
| | | | | (A) | (B) | (C) | (D) | (E) | (F) | | |
| 1 | 1 | 194447-13650 | SEAL, TC6Y445711.5 | 2 | 2 | 2 | 2 | | | | |
| 2 | 1 | 198165-32610-1 | HOUSING, REAR AXLE L | 1 | 1 | 1 | 1 | | | | |
| 3 | 1 | 198165-32620-1 | HOUSING, REAR AXLE R | 1 | 1 | 1 | 1 | | | | |
| 4 | 1 | 198421-32630 | GASKET, HOUSING | 1 | 1 | 1 | 1 | | | | |
| 5 | 1 | 198425-32640-1 | COVER, REAR AXLE | 2 | 2 | 2 | 2 | | | | |
| 6 | 1 | 198421-32660 | STOPPER, PLATE | 4 | 4 | 4 | 4 | | | | |
| 7 | 1 | 198290-32750 | SEAL, OIL TC253506 | 2 | 2 | 2 | 2 | | | | |
| 8 | 1 | 22312-080180 | PIN, PARALLEL M8X18 | 2 | 2 | 2 | 2 | | | | |
| 9 | 1 | 22312-080200 | PIN, PARALLEL M8X20 | 4 | 4 | 4 | 4 | | | | |
| 10 | 1 | 22312-080320 | PIN, PARALLEL M8X32 | 2 | 2 | 2 | 2 | | | | |
| 11 | 1 | 23491-140002 | PLUG, 14 | 2 | 2 | 2 | 2 | | | | |
| 12 | 1 | 24311-000160 | O-RING, 1AP16.0 | 2 | 2 | 2 | 2 | | | | |
| 13 | 1 | 26106-080162 | BOLT, M8X 16 PLATED | 4 | 4 | 4 | 4 | | | | |
| 14 | 1 | 26013-100402 | BOLT, M10X 40 | 6 | 6 | 6 | 6 | | | | |
| 15 | 1 | 26013-100402 | BOLT, M10X 40 | 16 | 16 | 16 | 16 | | | | |
| 16 | 1 | 26013-100502 | BOLT, M10X 50 | 6 | 6 | 6 | 6 | | | | |
| 17 | 1 | 26013-100552 | BOLT, M10X 55 | 2 | 2 | 2 | 2 | | | | |
| 18 | 1 | 26013-100652 | BOLT, M10X 65 | 2 | 2 | 2 | 2 | | | | |

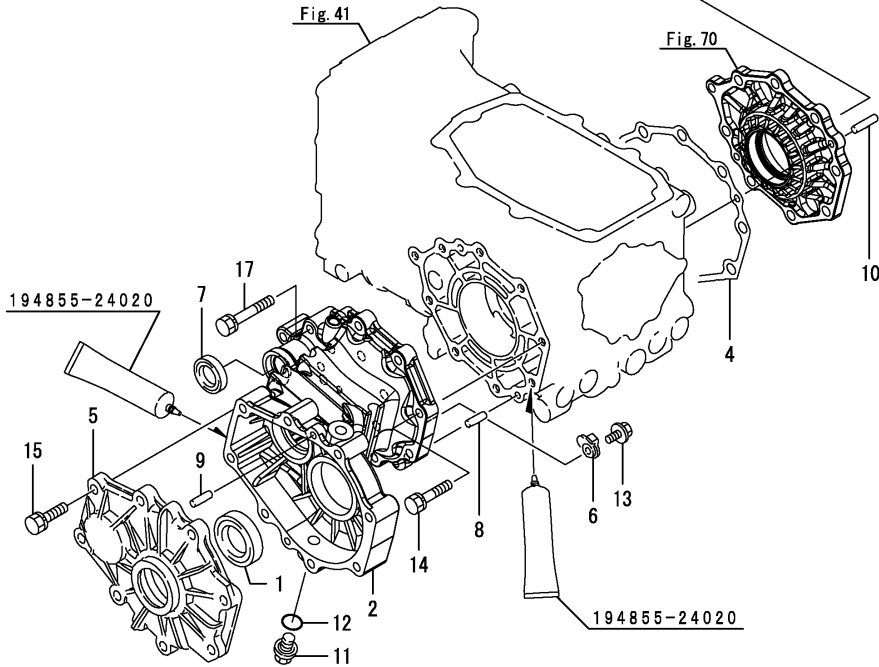
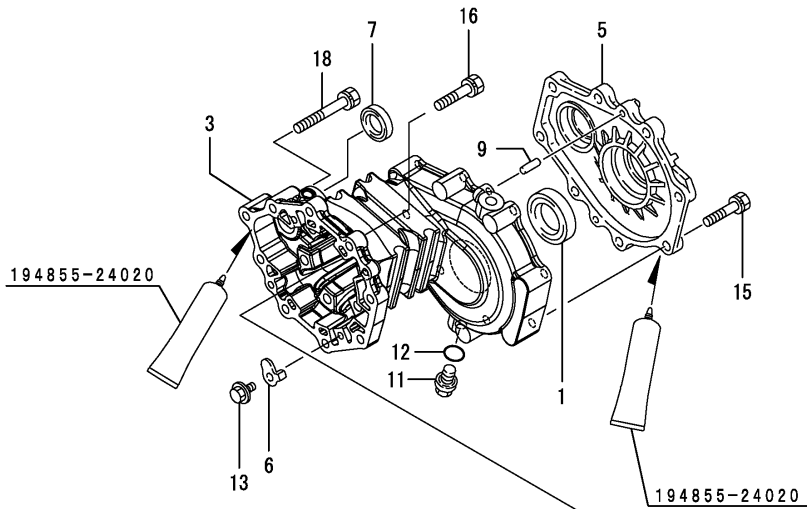
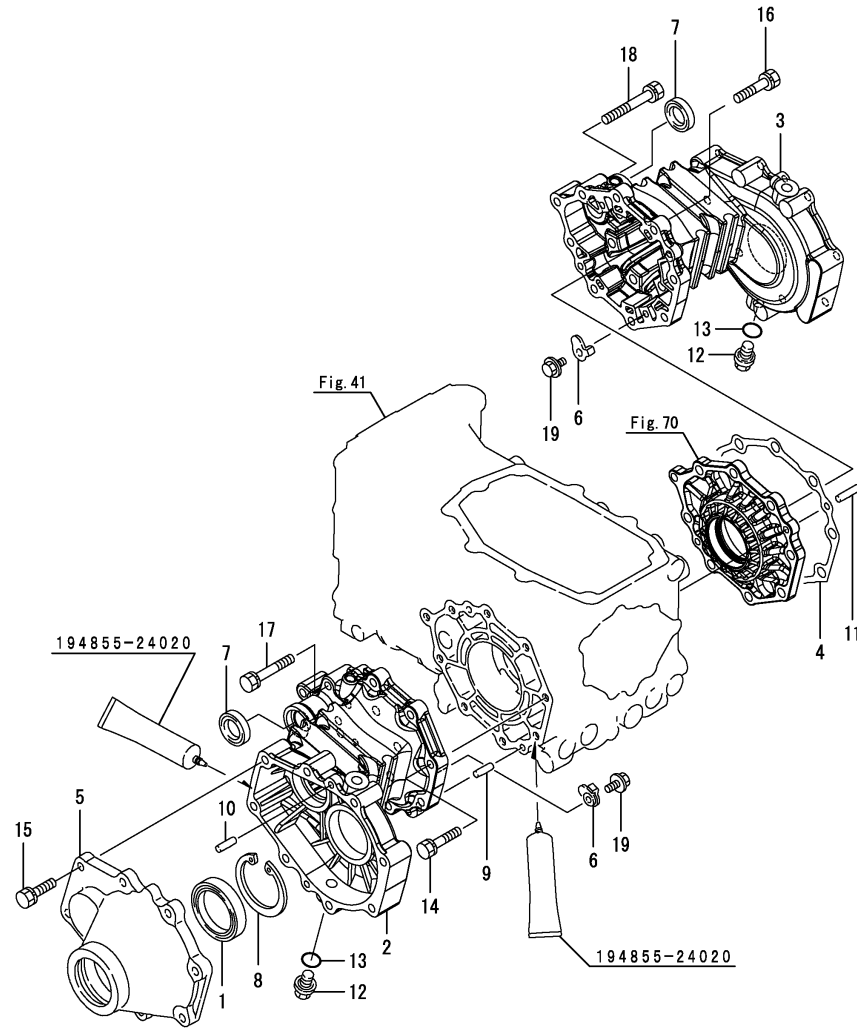

Fig.175. REAR HOUSING

(A)=GK13
(B)=GK14
(C)=GK16

(D)=GK18
(E)=
(F)=



| No. | Lev. | Parts No. | Description | Qty | | | | | | I | R |
|-----|------|----------------|----------------------|-----|-----|-----|-----|-----|-----|---|---|
| | | | | (A) | (B) | (C) | (D) | (E) | (F) | | |
| 1 | 1 | 194447-14140 | SEAL, OIL TC6Y577512 | 2 | | 2 | | | | | |
| 2 | 1 | 198165-32610-1 | HOUSING, REAR AXLE L | 1 | | 1 | | | | | |
| 3 | 1 | 198165-32620-1 | HOUSING, REAR AXLE R | 1 | | 1 | | | | | |
| 4 | 1 | 198421-32630 | GASKET, HOUSING | 1 | | 1 | | | | | |
| 5 | 1 | 198421-32650 | COVER, REAR AXLE | 2 | | 2 | | | | | |
| 6 | 1 | 198421-32660 | STOPPER, PLATE | 4 | | 4 | | | | | |
| 7 | 1 | 198290-32750 | SEAL, OIL TC253506 | 2 | | 2 | | | | | |
| 8 | 1 | 22252-000750 | RING, 75 | 2 | | 2 | | | | | |
| 9 | 1 | 22312-080180 | PIN, PARALLEL M8X18 | 2 | | 2 | | | | | |
| 10 | 1 | 22312-080200 | PIN, PARALLEL M8X20 | 4 | | 4 | | | | | |
| 11 | 1 | 22312-080320 | PIN, PARALLEL M8X32 | 2 | | 2 | | | | | |
| 12 | 1 | 23491-140002 | PLUG, 14 | 2 | | 2 | | | | | |
| 13 | 1 | 24311-000160 | O-RING, 1AP16.0 | 2 | | 2 | | | | | |
| 14 | 1 | 26013-100402 | BOLT, M10X 40 | 6 | | 6 | | | | | |
| 15 | 1 | 26013-100402 | BOLT, M10X 40 | 16 | | 16 | | | | | |
| 16 | 1 | 26013-100502 | BOLT, M10X 50 | 6 | | 6 | | | | | |
| 17 | 1 | 26013-100552 | BOLT, M10X 55 | 2 | | 2 | | | | | |
| 18 | 1 | 26013-100652 | BOLT, M10X 65 | 2 | | 2 | | | | | |
| 19 | 1 | 26106-080162 | BOLT, M8X 16 PLATED | 4 | | 4 | | | | | |

Remarks

* Exclusive figure for GK13NH & GK16NH.

N:Old $\xrightarrow{\text{Yes}}$ New, Q:Old $\xrightarrow{\text{No}}$ New, R:Old $\xrightarrow{\text{Yes}}$ New, S:Old $\xrightarrow{\text{No}}$ New, W:Add, Z:Discontinued, F:Interchangeable by set, K:Qty Change

Fig.72. DIFFERENTIAL LOCK

(A)=GK13
(B)=GK14
(C)=GK16

(D)=GK18
(E)=
(F)=

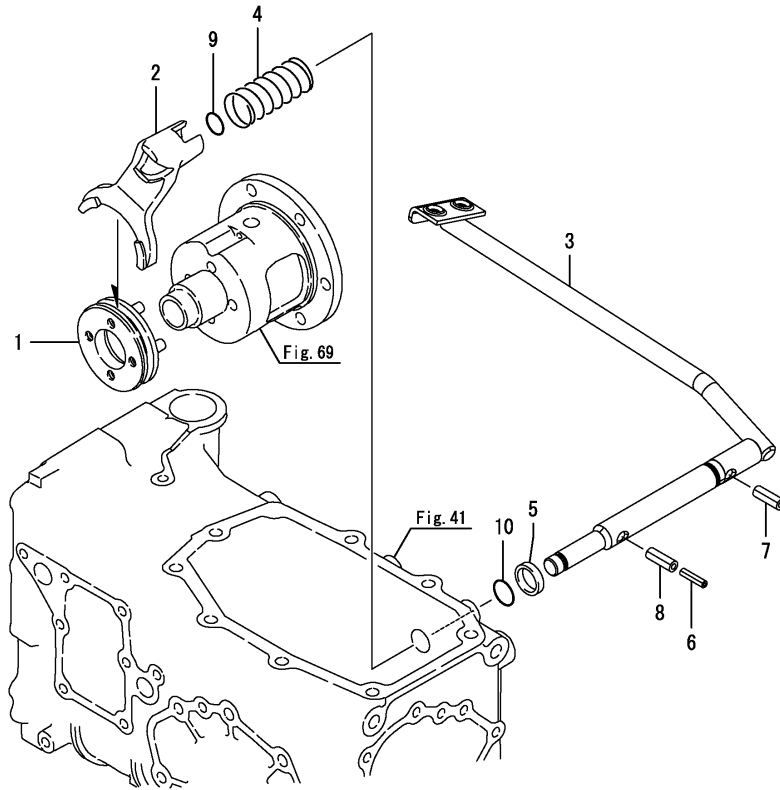

| No. | Lev. | Parts No. | Description | Qty | | | | | | I | R |
|-----|------|--------------|--------------------|-----|-----|-----|-----|-----|-----|---|---|
| | | | | (A) | (B) | (C) | (D) | (E) | (F) | | |
| 1 | 1 | 198421-33110 | SLIDER, LOCK | 1 | 1 | 1 | 1 | | | | |
| 2 | 1 | 198421-33120 | FORK, SHIFT | 1 | 1 | 1 | 1 | | | | |
| 3 | 1 | 1A7870-33130 | PEDAL ASSY, LOCK | 1 | 1 | 1 | 1 | | | | |
| 4 | 1 | 198421-33140 | SPRING | 1 | 1 | 1 | 1 | | | | |
| 5 | 1 | 198421-33170 | SPACER, 20X25X3.2 | 1 | 1 | 1 | 1 | | | | |
| 6 | 1 | 22351-050040 | PIN, SPRING 5.0X40 | 1 | 1 | 1 | 1 | | | | |
| 7 | 1 | 22351-080032 | PIN, SPRING 8.0X32 | 1 | 1 | 1 | 1 | | | | |
| 8 | 1 | 22351-080040 | PIN, SPRING 8.0X40 | 1 | 1 | 1 | 1 | | | | |
| 9 | 1 | 24311-000110 | O-RING, 1AP11.0 | 1 | 1 | 1 | 1 | | | | |
| 10 | 1 | 24311-000160 | O-RING, 1AP16.0 | 1 | 1 | 1 | 1 | | | | |

Fig.76. REAR AXLE SHAFT

(A)=GK13
(B)=GK14
(C)=GK16

(D)=GK18
(E)=
(F)=

| No. | Lev. | Parts No. | Description | Q'ty | | | | | | I | R |
|-----|------|--------------|----------------------|------|-----|-----|-----|-----|-----|---|---|
| | | | | (A) | (B) | (C) | (D) | (E) | (F) | | |
| 1 | 1 | 194447-13640 | SLEEVE, SI 40X44X15 | 2 | 2 | 2 | 2 | | | | |
| 2 | 1 | 198421-34110 | SHAFT, REAR AXLE | 2 | 2 | 2 | 2 | | | | |
| 3 | 1 | 22242-000400 | RING, 40 | 2 | 2 | 2 | 2 | | | | |
| 4 | 1 | 24101-060080 | BEARING, BALL 6008C3 | 2 | 2 | 2 | 2 | | | | |
| 5 | 1 | 24101-062060 | BEARING, BALL 6206C3 | 2 | 2 | 2 | 2 | | | | |

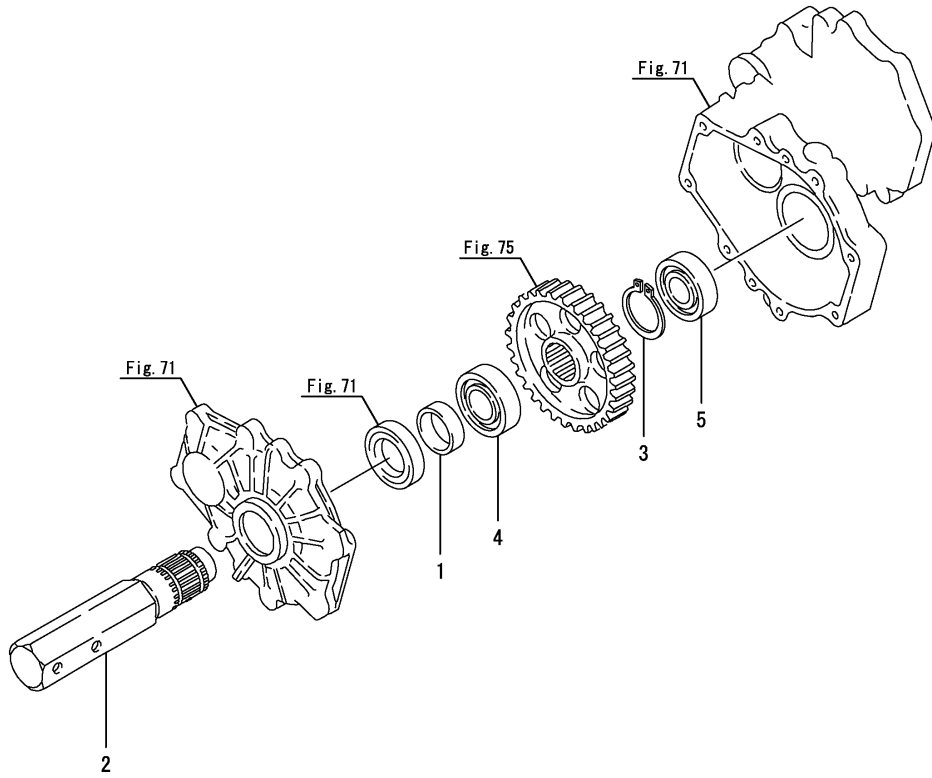
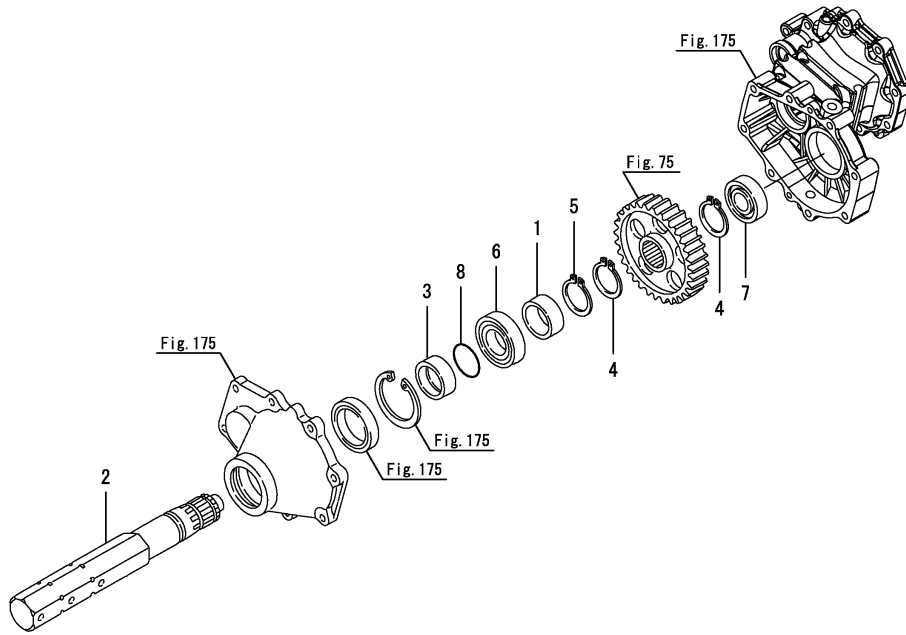

Fig.176. REAR AXLE SHAFT

(A)=GK13
(B)=GK14
(C)=GK16

(D)=GK18
(E)=
(F)=



| No. | Lev. | Parts No. | Description | Q'ty | | | | | | I | R |
|-----|------|--------------|----------------------|------|-----|-----|-----|-----|-----|---|---|
| | | | | (A) | (B) | (C) | (D) | (E) | (F) | | |
| 1 | 1 | 194440-32580 | COLLAR, 45X55X20 | 2 | | 2 | | | | | |
| 2 | 1 | 198164-34120 | SHAFT, REAR AXLE | 2 | | 2 | | | | | |
| 3 | 1 | 194305-34170 | COLLAR, 45X57X20 | 2 | | 2 | | | | | |
| 4 | 1 | 22242-000400 | RING, 40 | 4 | | 4 | | | | | |
| 5 | 1 | 22242-000450 | RING, 45 | 2 | | 2 | | | | | |
| 6 | 1 | 24101-060094 | BEARING, BALL 6009 | 2 | | 2 | | | | | |
| 7 | 1 | 24101-063050 | BEARING, BALL 6305C3 | 2 | | 2 | | | | | |
| 8 | 1 | 24321-000450 | O-RING, 1AG45.0 | 2 | | 2 | | | | | |

Remarks

* Exclusive figure for GK13NH & GK16NH.

Fig.77. REAR WHEEL TIRE

(A)=GK13
(B)=GK14
(C)=GK16

(D)=GK18
(E)=
(F)=

| No. | Lev. | Parts No. | Description | Qty | | | | | | I | R |
|-----|------|--------------|-------------------|-----|-----|-----|-----|-----|-----|---|---|
| | | | | (A) | (B) | (C) | (D) | (E) | (F) | | |
| 1 | 1 | 1A6760-34710 | TIRE ASSY, 7-16 L | 1 | | | | | | | |
| 2 | 2 | 1A6760-34720 | WHEEL, 5JAX16 | 1 | | | | | | | |
| 3 | 2 | 198162-34710 | TIRE, 7-16 T13H L | 1 | | | | | | | |
| 4 | 1 | 1A6760-34810 | TIRE ASSY, 7-16 R | 1 | | | | | | | |
| 5 | 2 | 1A6760-34720 | WHEEL, 5JAX16 | 1 | | | | | | | |
| 6 | 2 | 198162-34760 | TIRE, 7-16 T13H R | 1 | | | | | | | |

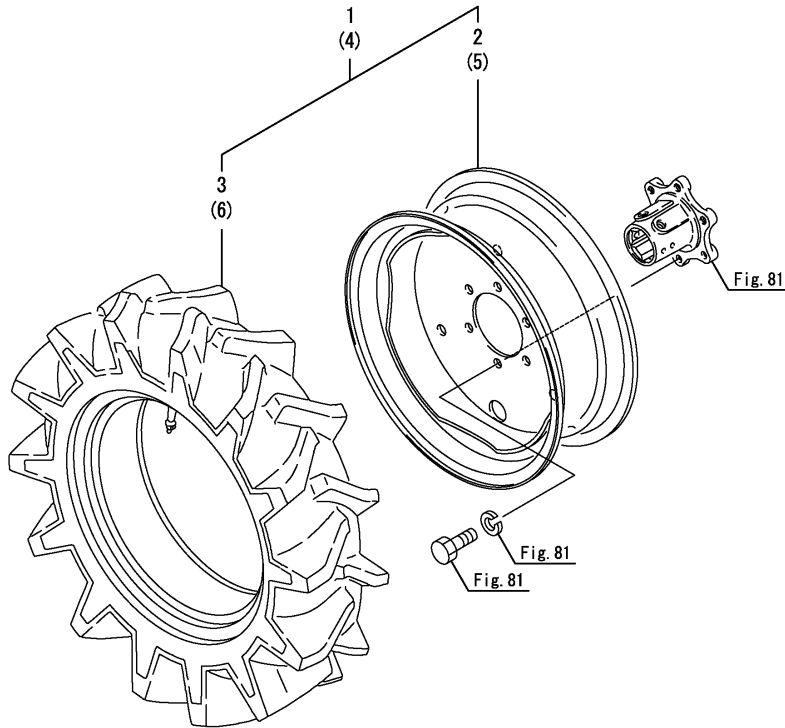
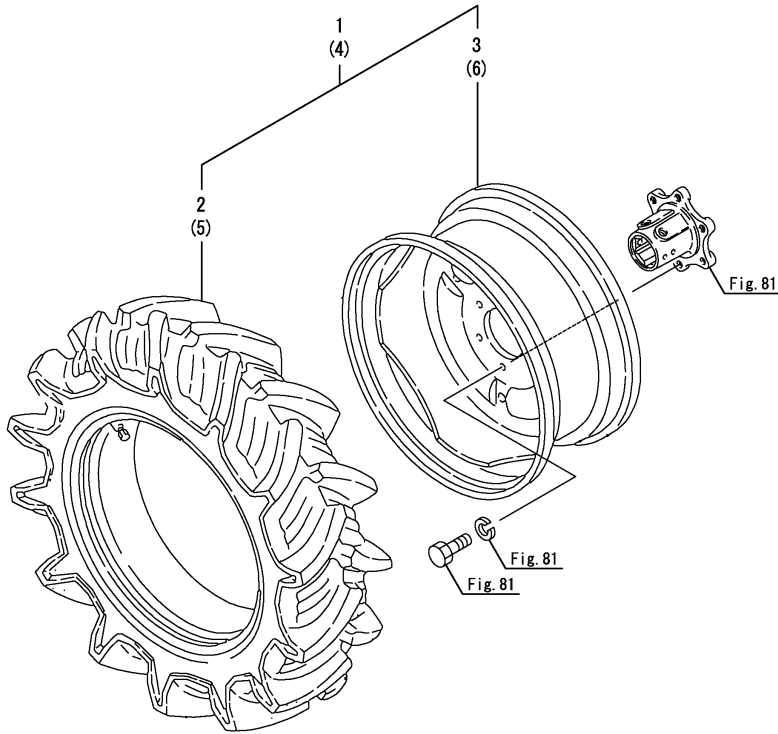

Fig.78. REAR WHEEL TIRE

(A)=GK13
(B)=GK14
(C)=GK16

(D)=GK18
(E)=
(F)=



| No. | Lev. | Parts No. | Description | Q'ty | | | | | | I | R | |
|-----|------|--------------|----------------------|------|-----|-----|-----|-----|-----|---|---|--|
| | | | | (A) | (B) | (C) | (D) | (E) | (F) | | | |
| 1 | 1 | 198163-34700 | TIRE KIT, 8-16 T13HL | | 1 | | 1 | | | | | |
| 2 | 2 | 198163-34710 | TIRE, REAR 8-16 T13H | | 1 | | 1 | | | | | |
| 3 | 2 | 198435-34720 | WHEEL, 5JAX16WDC | | 1 | | 1 | | | | | |
| 4 | 1 | 198163-34750 | TIRE KIT, 8-16 T13HR | | 1 | | 1 | | | | | |
| 5 | 2 | 198163-34710 | TIRE, REAR 8-16 T13H | | 1 | | 1 | | | | | |
| 6 | 2 | 198435-34720 | WHEEL, 5JAX16WDC | | 1 | | 1 | | | | | |

Remarks
* Exclusive figure for GK18NV.

Fig.79. REAR WHEEL TIRE

(A)=GK13
(B)=GK14
(C)=GK16

(D)=GK18
(E)=
(F)=

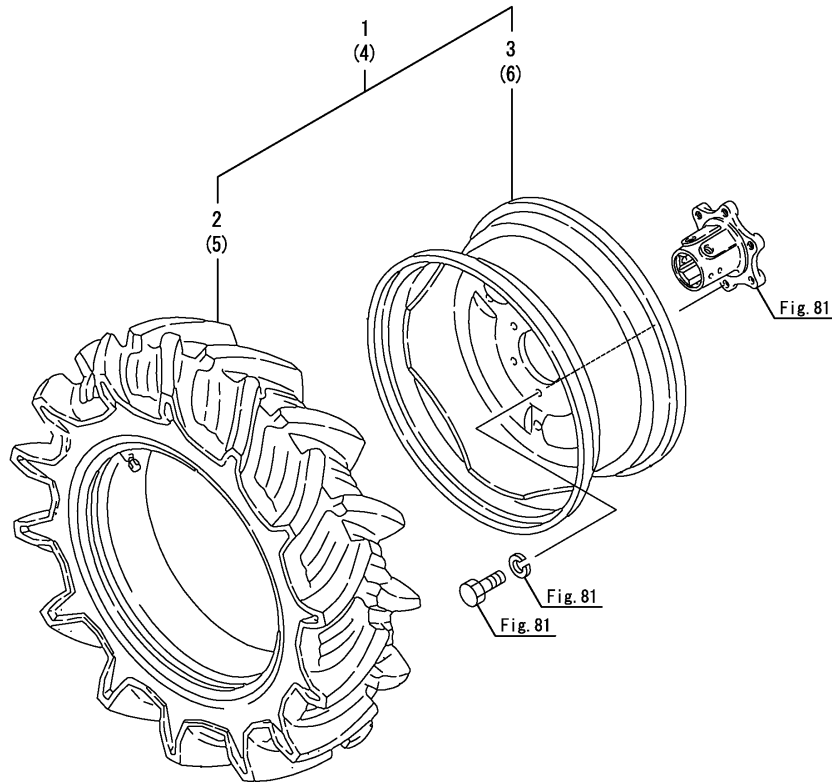

| No. | Lev. | Parts No. | Description | Q'ty | | | | | | I | R |
|-----|------|--------------|---|------|-----|-----|-----|-----|-----|---|---|
| | | | | (A) | (B) | (C) | (D) | (E) | (F) | | |
| 1 | 1 | 198164-34700 | TIRE KIT, T13H L | | | 1 | 1 | | | | |
| 1-1 | 1 | 1A7870-34700 | TIRE KIT, REAR L (C=F601716) (D=F801205) | | | 1 | 1 | | | | R |
| 2 | 2 | 198164-34710 | TIRE ASSY, REAR T13H | | | 1 | 1 | | | | |
| 3 | 2 | 198531-34730 | WHEEL, W6X18 | | | 1 | 1 | | | | |
| 3-1 | 2 | 1A7870-34730 | WHEEL, W6X18 (C=F601716) (D=F801205) | | | 1 | 1 | | | | R |
| 4 | 1 | 198164-34750 | TIRE KIT, T13H R | | | 1 | 1 | | | | |
| 4-1 | 1 | 1A7870-34750 | TIRE KIT, REAR R (C=F601716) (D=F801205) | | | 1 | 1 | | | | R |
| 5 | 2 | 198164-34710 | TIRE ASSY, REAR T13H | | | 1 | 1 | | | | |
| 6 | 2 | 198531-34730 | WHEEL, W6X18 | | | 1 | 1 | | | | |
| 6-1 | 2 | 1A7870-34730 | WHEEL, W6X18 (C=F601716) (D=F801205) | | | 1 | 1 | | | | R |

Fig.80. REAR WHEEL TIRE

(A)=GK13
(B)=GK14
(C)=GK16

(D)=GK18
(E)=
(F)=

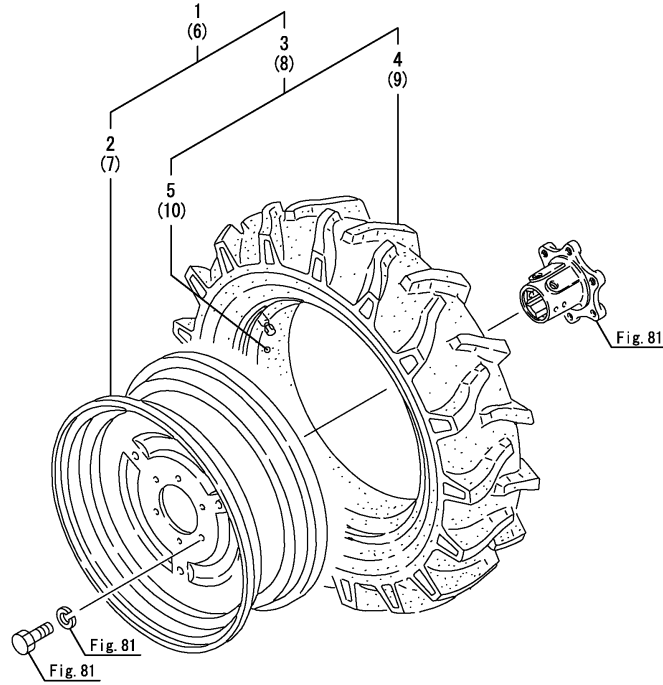

| No. | Lev. | Parts No. | Description | Q'ty | | | | | | I | R |
|-----|------|--------------|-------------------|------|-----|-----|-----|-----|-----|---|---|
| | | | | (A) | (B) | (C) | (D) | (E) | (F) | | |
| 1 | 1 | 198425-34911 | TIRE ASSY, REAR L | | | 1 | 1 | | | | |
| 2 | 2 | 198425-34931 | WHEEL | | | 1 | 1 | | | | |
| 3 | 2 | 198421-34940 | TIRE ASSY, 7-16 | | | 1 | 1 | | | | |
| 4 | 3 | 198421-34950 | TIRE, REAR 7-16 | | | 1 | 1 | | | | |
| 5 | 3 | 198421-34960 | TUBE | | | 1 | 1 | | | | |
| 6 | 1 | 198425-34921 | TIRE ASSY, REAR R | | | 1 | 1 | | | | |
| 7 | 2 | 198425-34931 | WHEEL | | | 1 | 1 | | | | |
| 8 | 2 | 198421-34940 | TIRE ASSY, 7-16 | | | 1 | 1 | | | | |
| 9 | 3 | 198421-34950 | TIRE, REAR 7-16 | | | 1 | 1 | | | | |
| 10 | 3 | 198421-34960 | TUBE | | | 1 | 1 | | | | |

Remarks

* Exclusive figure for GK16SV.

* Exclusive figure for GK18SV.

Fig.177. REAR WHEEL TIRE

(A)=GK13
(B)=GK14
(C)=GK16

(D)=GK18
(E)=
(F)=

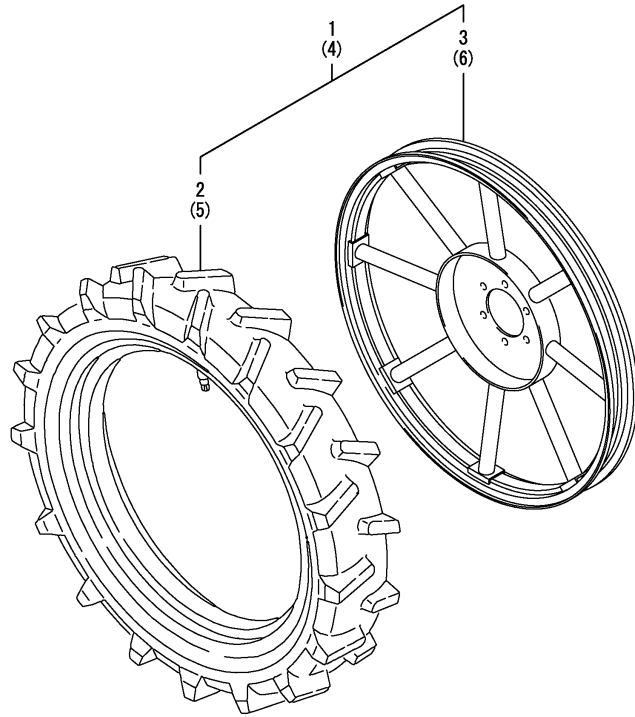

| No. | Lev. | Parts No. | Description | Q'ty | | | | | | I | R |
|-----|------|--------------|---------------------|------|-----|-----|-----|-----|-----|---|---|
| | | | | (A) | (B) | (C) | (D) | (E) | (F) | | |
| 1 | 1 | 1A6750-34950 | TIRE, AGS 3.00-25 L | 1 | | | | | | | |
| 2 | 2 | 1A6750-34960 | TIRE, AGS3.00-25 | 1 | | | | | | | |
| 3 | 2 | 1A6750-34990 | WHEEL, 1.85X25DC | 1 | | | | | | | |
| 4 | 1 | 1A6750-34980 | TIRE, AGS 3.00-25 R | 1 | | | | | | | |
| 5 | 2 | 1A6750-34960 | TIRE, AGS3.00-25 | 1 | | | | | | | |
| 6 | 2 | 1A6750-34990 | WHEEL, 1.85X25DC | 1 | | | | | | | |

Remarks

* Exclusive figure for GK13NH.

N:Old $\begin{matrix} \leftarrow \text{Yes} \\ \text{No} \end{matrix}$ New, Q:Old $\begin{matrix} \leftarrow \text{No} \\ \text{Yes} \end{matrix}$ New, R:Old $\begin{matrix} \leftarrow \text{Yes} \\ \text{Yes} \end{matrix}$ New, S:Old $\begin{matrix} \leftarrow \text{No} \\ \text{No} \end{matrix}$ New, W:Add, Z:Discontinued, F:Interchangeable by set, K:Q'ty Change

Fig.178. REAR WHEEL TIRE

(A)=GK13
(B)=GK14
(C)=GK16

(D)=GK18
(E)=
(F)=

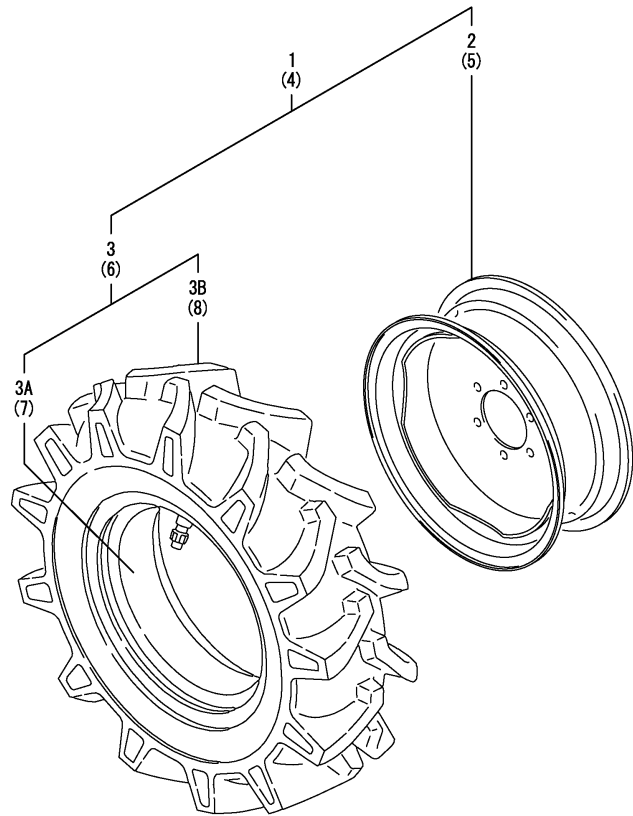

| No. | Lev. | Parts No. | Description | Q'ty | | | | | | I | R |
|-----|------|--------------|--------------------|------|-----|-----|-----|-----|-----|---|---|
| | | | | (A) | (B) | (C) | (D) | (E) | (F) | | |
| 1 | 1 | 1A6750-34900 | TIRE ASSY, 6-12 L | 1 | 1 | | | | | | |
| 2 | 2 | 1A6750-34930 | WHEEL, 12X5J | 1 | 1 | | | | | | |
| 3 | 2 | 1A6750-34940 | TIRE, AGS 6-12FSLM | 1 | 1 | | | | | | |
| 3A | 3 | 194447-12820 | TUBE | 1 | 1 | | | | | | |
| 3B | 3 | 1A6750-34920 | TIRE, 6-12 FSLM | 1 | 1 | | | | | | |
| 4 | 1 | 1A6750-34910 | TIRE ASSY, 6-12 R | 1 | 1 | | | | | | |
| 5 | 2 | 1A6750-34930 | WHEEL, 12X5J | 1 | 1 | | | | | | |
| 6 | 2 | 1A6750-34940 | TIRE, AGS 6-12FSLM | 1 | 1 | | | | | | |
| 7 | 3 | 194447-12820 | TUBE | 1 | 1 | | | | | | |
| 8 | 3 | 1A6750-34920 | TIRE, 6-12 FSLM | 1 | 1 | | | | | | |

Remarks

* Exclusive figure for GK13FV.

* Exclusive figure for GK16FV.

Fig.179. REAR WHEEL TIRE

(A)=GK13
(B)=GK14
(C)=GK16

(D)=GK18
(E)=
(F)=

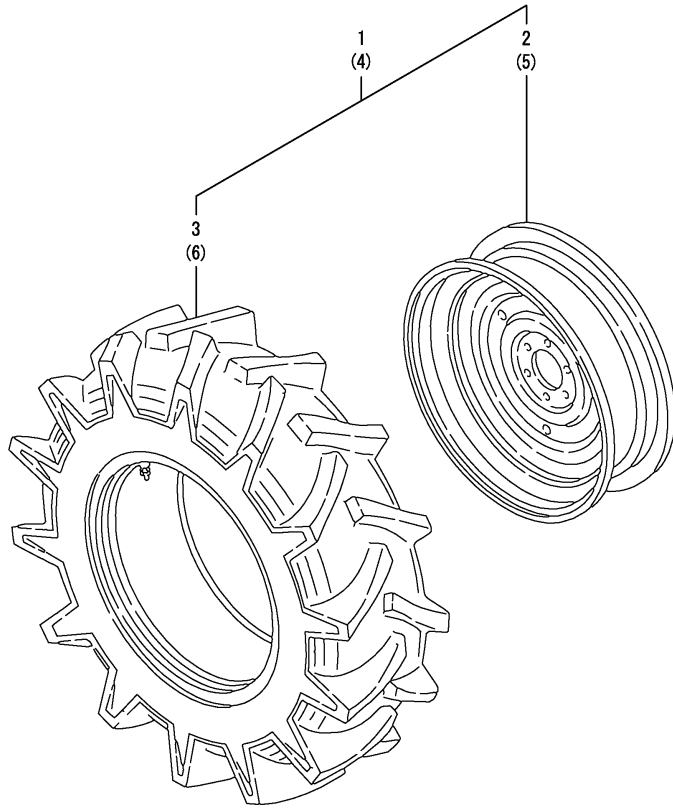

| No. | Lev. | Parts No. | Description | Qty | | | | | | I | R |
|-----|------|--------------|-------------------|-----|-----|-----|-----|-----|-----|---|---|
| | | | | (A) | (B) | (C) | (D) | (E) | (F) | | |
| 1 | 1 | 198425-34781 | TIRE ASSY, 7-20 L | | 1 | 1 | 1 | | | | |
| 2 | 2 | 198425-34791 | WHEEL | | 1 | 1 | 1 | | | | |
| 3 | 2 | 194990-94021 | TIRE ASSY, AG7-20 | | 1 | 1 | 1 | | | | |
| 4 | 1 | 198425-34881 | TIRE ASSY, 7-20 R | | 1 | 1 | 1 | | | | |
| 5 | 2 | 198425-34791 | WHEEL | | 1 | 1 | 1 | | | | |
| 6 | 2 | 194990-94021 | TIRE ASSY, AG7-20 | | 1 | 1 | 1 | | | | |

Remarks

* Exclusive figure for GK14VUN.

* Exclusive figure for GK16OMV & GK18OMV.

Fig.189. REAR WHEEL TIRE

(A)=GK13
(B)=GK14
(C)=GK16

(D)=GK18
(E)=
(F)=

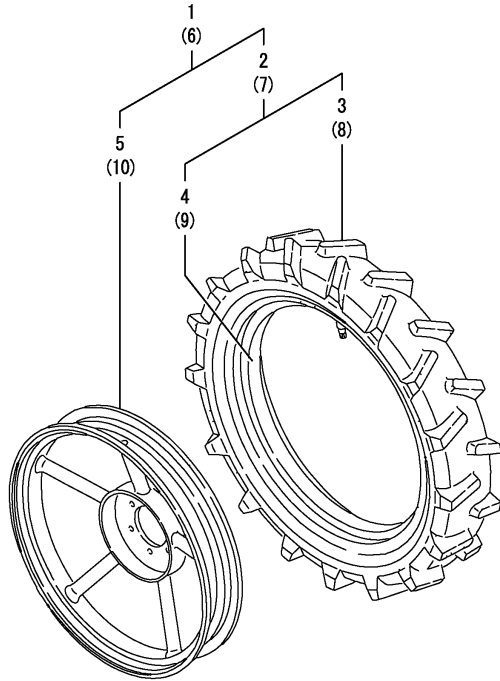

| No. | Lev. | Parts No. | Description | Q'ty | | | | | | I | R |
|-----|------|--------------|---------------------|------|-----|-----|-----|-----|-----|---|---|
| | | | | (A) | (B) | (C) | (D) | (E) | (F) | | |
| 1 | 1 | 198164-34800 | TIRE ASSY, REAR L | | | 1 | | | | | |
| 2 | 2 | 198164-34850 | TIRE ASSY, 130/90-2 | | | 1 | | | | | |
| 3 | 3 | 198164-34860 | TIRE, REAR 130/90-2 | | | 1 | | | | | |
| 4 | 3 | 198164-34870 | TUBE | | | 1 | | | | | |
| 5 | 2 | 198425-34890 | WHEEL | | | 1 | | | | | |
| 6 | 1 | 198164-34920 | TIRE ASSY, REAR R | | | 1 | | | | | |
| 7 | 2 | 198164-34850 | TIRE ASSY, 130/90-2 | | | 1 | | | | | |
| 8 | 3 | 198164-34860 | TIRE, REAR 130/90-2 | | | 1 | | | | | |
| 9 | 3 | 198164-34870 | TUBE | | | 1 | | | | | |
| 10 | 2 | 198425-34890 | WHEEL | | | 1 | | | | | |

Remarks

* Exclusive figure for GK16NH.

Fig.81. HUB BOLT

(A)=GK13
(B)=GK14
(C)=GK16

(D)=GK18
(E)=
(F)=

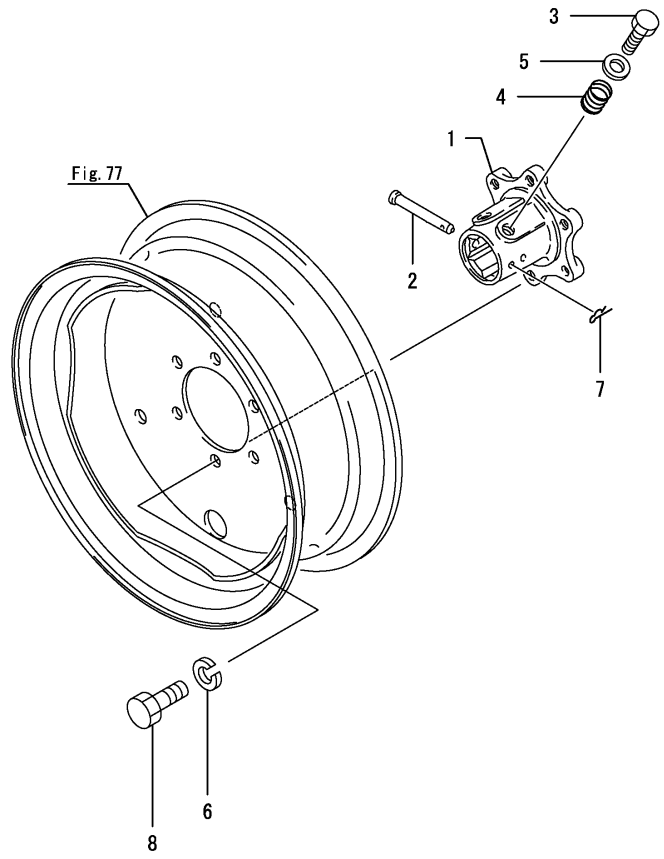

| No. | Lev. | Parts No. | Description | Q'ty | | | | | | I | R |
|-----|------|--------------|----------------------|------|-----|-----|-----|-----|-----|---|---|
| | | | | (A) | (B) | (C) | (D) | (E) | (F) | | |
| 1 | 1 | 198425-34730 | HUB, REAR WHEEL | 2 | 2 | 2 | 2 | | | | |
| 2 | 1 | 194200-34750 | PIN, 10X78 | 2 | 2 | 2 | 2 | | | | |
| 3 | 1 | 1A1040-36010 | BOLT, FLANGE | 4 | 4 | 4 | 4 | | | | |
| 4 | 1 | 1A1040-36040 | SPRING, FLANGE BOLT | 4 | 4 | 4 | 4 | | | | |
| 5 | 1 | 22137-160000 | WASHER, 16 | 4 | 4 | 4 | 4 | | | | |
| 6 | 1 | 22217-120000 | WASHER, SPRING 12 | 12 | 12 | 12 | 12 | | | | |
| 7 | 1 | 22372-100000 | PIN, SNAP 10 | 2 | 2 | 2 | 2 | | | | |
| 8 | 1 | 26156-120252 | BOLT, M12X 25 PLATED | 12 | 12 | 12 | 12 | | | | |

Fig.82. DISC BRAKE

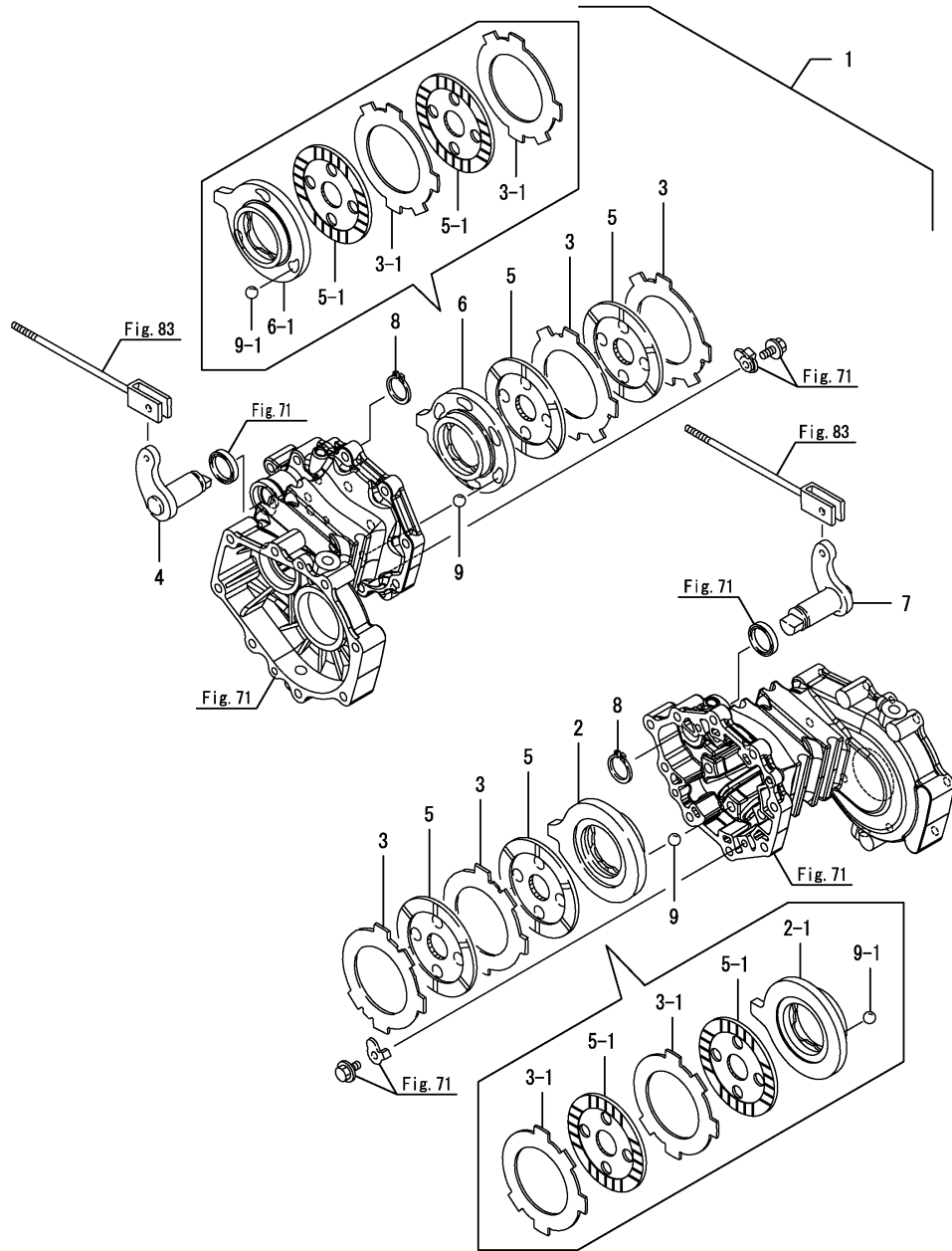

(A)=GK13
(B)=GK14
(C)=GK16

(D)=GK18
(E)=
(F)=

| No. | Lev. | Parts No. | Description | Qty | | | | | | I | R |
|-----|------|---|----------------------|-----|-----|-----|-----|-----|-----|---|---|
| | | | | (A) | (B) | (C) | (D) | (E) | (F) | | |
| 1 | 1 | 198162-36080 | BRAKE KIT, DISK | 1 | 1 | 1 | 1 | | | | |
| 1-1 | 1 | 1A7870-36050 | BRAKE ASSY, DISK | 1 | 1 | 1 | 1 | | | | R |
| | | (A=F300896) (B=F401084) (C=F601566) (D=F801136) | | | | | | | | | |
| 2 | 2 | 198421-36310 | ACTUATOR | 1 | 1 | 1 | 1 | | | | |
| 2-1 | 2 | 1A7531-36310 | ACTUATOR | 1 | 1 | 1 | 1 | | | | R |
| | | (A=F300896) (B=F401084) (C=F601566) (D=F801136) | | | | | | | | | |
| 3 | 2 | 198421-36321 | PLATE, STEEL | 4 | 4 | 4 | 4 | | | | |
| 3-1 | 2 | 1A7531-36320 | PLATE, STEEL | 4 | 4 | 4 | 4 | | | | R |
| | | (A=F300896) (B=F401084) (C=F601566) (D=F801136) | | | | | | | | | |
| 4 | 2 | 198421-36330 | SHAFT, CAM LEVER L | 1 | 1 | 1 | 1 | | | | |
| 5 | 2 | 198162-36380 | PLATE, FRICTION 116P | 4 | 4 | 4 | 4 | | | | |
| 5-1 | 2 | 1A7531-36380 | PLATE, FRICTION 114 | 4 | 4 | 4 | 4 | | | | R |
| | | (A=F300896) (B=F401084) (C=F601566) (D=F801136) | | | | | | | | | |
| 6 | 2 | 198421-36410 | ACTUATOR | 1 | 1 | 1 | 1 | | | | |
| 6-1 | 2 | 1A7531-36410 | ACTUATOR | 1 | 1 | 1 | 1 | | | | R |
| | | (A=F300896) (B=F401084) (C=F601566) (D=F801136) | | | | | | | | | |
| 7 | 2 | 198421-36430 | SHAFT, CAM LEVER R | 1 | 1 | 1 | 1 | | | | |
| 8 | 1 | 22242-000250 | RING, 25 | 2 | 2 | 2 | 2 | | | | |
| 9 | 1 | 24190-160001 | BALL, STEEL 1/2 | 12 | 12 | 12 | 12 | | | | |
| 9-1 | 1 | 24190-160001 | BALL, STEEL 1/2 | 6 | 6 | 6 | 6 | | | | K |
| | | (A=F300896) (B=F401084) (C=F601566) (D=F801136) | | | | | | | | | |

Fig.83. BRAKE PEDAL

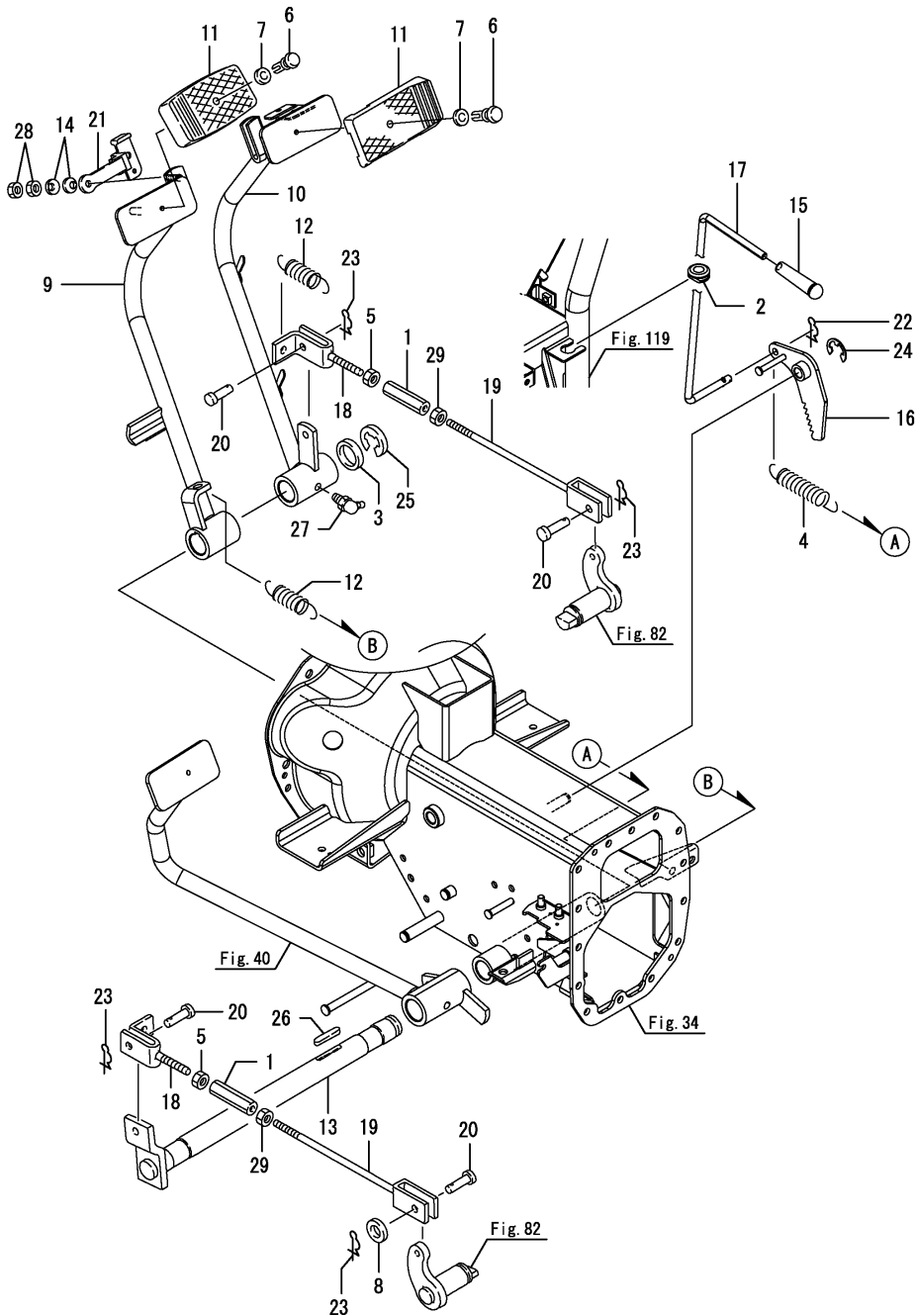

(A)=GK13
(B)=GK14
(C)=GK16

(D)=GK18
(E)=
(F)=

| No. | Lev. | Parts No. | Description | Q'ty | | | | | | I | R |
|-----|------|--------------|---------------------|------|-----|-----|-----|-----|-----|---|---|
| | | | | (A) | (B) | (C) | (D) | (E) | (F) | | |
| 1 | 1 | 194740-00322 | ADJUSTER | 2 | 2 | 2 | 2 | | | | |
| 2 | 1 | 198360-03260 | GROMMET, 12 | 1 | 1 | 1 | 1 | | | | |
| 3 | 1 | 1C6140-14050 | SPACER, 25.2X34X2 | 1 | 1 | 1 | 1 | | | | |
| 4 | 1 | 1C6320-16440 | SPRING, 11X55.5 | 1 | 1 | 1 | 1 | | | | |
| 5 | 1 | 194990-20170 | NUT, M8 | 2 | 2 | 2 | 2 | | | | |
| 6 | 1 | 198133-22510 | RIVET, PEDAL HEAD | 2 | 2 | 2 | 2 | | | | |
| 7 | 1 | 198133-22530 | WASHER, RIVET | 2 | 2 | 2 | 2 | | | | |
| 8 | 1 | 1C6053-32020 | WASHER, 8.5X20X3.2 | 1 | 1 | 1 | 1 | | | | |
| 9 | 1 | 1A7870-37300 | PEDAL ASSY, BRAKE L | 1 | 1 | 1 | 1 | | | | |
| 10 | 1 | 1A7870-37400 | PEDAL ASSY, BRAKE R | 1 | 1 | 1 | 1 | | | | |
| 11 | 1 | 198071-37510 | COVER, HEAD | 2 | 2 | 2 | 2 | | | | |
| 12 | 1 | 198421-37511 | SPRING, RETURN | 2 | 2 | 2 | 2 | | | | |
| 13 | 1 | 198421-37550 | SHAFT, BRAKE PEDAL | 1 | 1 | 1 | 1 | | | | |
| 14 | 1 | 194300-37570 | SPRING | 2 | 2 | 2 | 2 | | | | |
| 15 | 1 | 198253-37610 | KNOB, PARKING BRAKE | 1 | 1 | 1 | 1 | | | | |
| 16 | 1 | 1A7870-37640 | LEVER ASSY, LOCK | 1 | 1 | 1 | 1 | | | | |
| 17 | 1 | 1A7870-37680 | ROD, BRAKE | 1 | 1 | 1 | 1 | | | | |
| 18 | 1 | 198421-37750 | ROD, BRAKE L | 2 | 2 | 2 | 2 | | | | |
| 19 | 1 | 198425-37760 | ROD, BRAKE R | 2 | 2 | 2 | 2 | | | | |
| 20 | 1 | 194080-37781 | PIN, 8X25 | 4 | 4 | 4 | 4 | | | | |
| 21 | 1 | 1C6950-45410 | CONNECTOR, BRAKE | 1 | 1 | 1 | 1 | | | | |
| 22 | 1 | 1C6281-52320 | PIN, SNAP 8 | 1 | 1 | 1 | 1 | | | | |
| 23 | 1 | 1C6281-52320 | PIN, SNAP 8 | 4 | 4 | 4 | 4 | | | | |
| 24 | 1 | 22272-000100 | RING, E-10 | 1 | 1 | 1 | 1 | | | | |
| 25 | 1 | 22272-000190 | RING, E-19 | 1 | 1 | 1 | 1 | | | | |
| 26 | 1 | 22512-070400 | KEY, 7X 40 | 1 | 1 | 1 | 1 | | | | |
| 27 | 1 | 24761-040000 | NIPPLE, GREASE B | 1 | 1 | 1 | 1 | | | | |
| 28 | 1 | 26716-080002 | NUT, M8 | 2 | 2 | 2 | 2 | | | | |
| 29 | 1 | 26716-080002 | NUT, M8 | 2 | 2 | 2 | 2 | | | | |

Fig.84. HYDRAULIC CYLINDER CASE

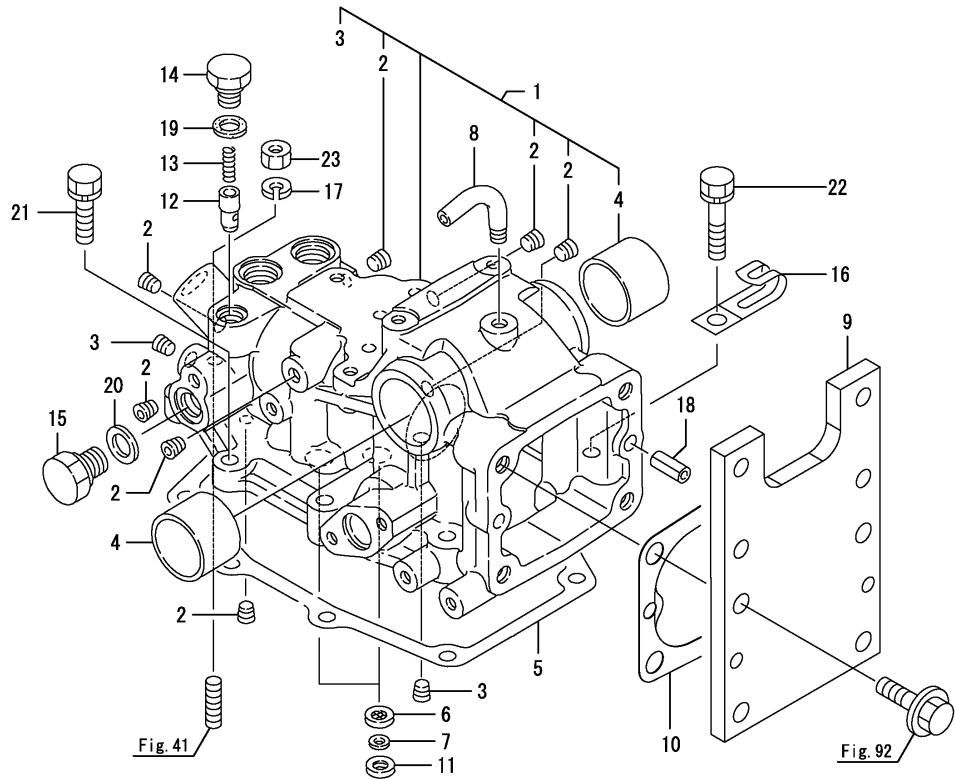

(A)=GK13
(B)=GK14
(C)=GK16

(D)=GK18
(E)=
(F)=

| No. | Lev. | Parts No. | Description | Q'ty | | | | | | I | R |
|-----|------|----------------|---------------------|------|-----|-----|-----|-----|-----|---|---|
| | | | | (A) | (B) | (C) | (D) | (E) | (F) | | |
| 1 | 1 | 198421-42102 | HOUSING ASSY | 1 | 1 | 1 | 1 | | | | |
| 2 | 2 | 23871-010000 | PLUG, R01 | 7 | 7 | 7 | 7 | | | | |
| 3 | 2 | 23871-020000 | BUSH, R02 | 2 | 2 | 2 | 2 | | | | |
| 4 | 2 | 24550-040300 | BUSH, 40X30 | 2 | 2 | 2 | 2 | | | | |
| 5 | 1 | 198165-42120 | GASKET, HOUSING | 1 | 1 | 1 | 1 | | | | |
| 6 | 1 | 194850-42180 | STRAINER | 2 | 2 | 2 | 2 | | | | |
| 7 | 1 | 194850-42190 | SPACER | 2 | 2 | 2 | 2 | | | | |
| 8 | 1 | 194205-42280-1 | PIPE, AIR BREATHER | 1 | 1 | 1 | 1 | | | | |
| 9 | 1 | 198162-42810 | BASE, TOP LINK | 1 | 1 | 1 | 1 | | | | |
| 10 | 1 | 194151-42832 | GASKET, HINGE | 1 | 1 | 1 | 1 | | | | |
| 11 | 1 | 194630-43230 | PACKING | 2 | 2 | 2 | 2 | | | | |
| 12 | 1 | 194310-46350 | POPPET, CHECK | 1 | 1 | 1 | 1 | | | | |
| 13 | 1 | 194310-46380 | SPRING | 1 | 1 | 1 | 1 | | | | |
| 14 | 1 | 194310-46730 | PLUG, 14 | 1 | 1 | 1 | 1 | | | | |
| 15 | 1 | 194312-46750 | PLUG, PF3/8 | 1 | 1 | 1 | 1 | | | | |
| 16 | 1 | 194180-51640 | CLAMP, HARNESS | 1 | 1 | 1 | 1 | | | | |
| 17 | 1 | 22217-100000 | WASHER, SPRING 10 | 1 | 1 | 1 | 1 | | | | |
| 18 | 1 | 22351-100025 | PIN, SPRING 10.0X25 | 2 | 2 | 2 | 2 | | | | |
| 19 | 1 | 23414-140018 | GASKET, 14X1.0 | 1 | 1 | 1 | 1 | | | | |
| 20 | 1 | 23414-170022 | GASKET, 17X1.0 | 1 | 1 | 1 | 1 | | | | |
| 21 | 1 | 26016-100352 | BOLT, M10X 35 | 4 | 4 | 4 | 4 | | | | |
| 22 | 1 | 26016-100452 | BOLT, M10X 45 | 4 | 4 | 4 | 4 | | | | |
| 23 | 1 | 26716-100002 | NUT, M10 | 1 | 1 | 1 | 1 | | | | |

Fig.86. PISTON

(A)=GK13
(B)=GK14
(C)=GK16

(D)=GK18
(E)=
(F)=

| No. | Lev. | Parts No. | Description | Q'ty | | | | | | I | R |
|-----|------|--------------|---------------------|------|-----|-----|-----|-----|-----|---|---|
| | | | | (A) | (B) | (C) | (D) | (E) | (F) | | |
| 1 | 1 | 198163-43310 | PISTON, HYDRAULIC | 1 | 1 | 1 | 1 | | | | |
| 2 | 1 | 24315-000460 | O-RING, 1BP46.0 | 1 | 1 | 1 | 1 | | | | |
| 3 | 1 | 24372-000460 | RING, BACK UP T2P46 | 1 | 1 | 1 | 1 | | | | |

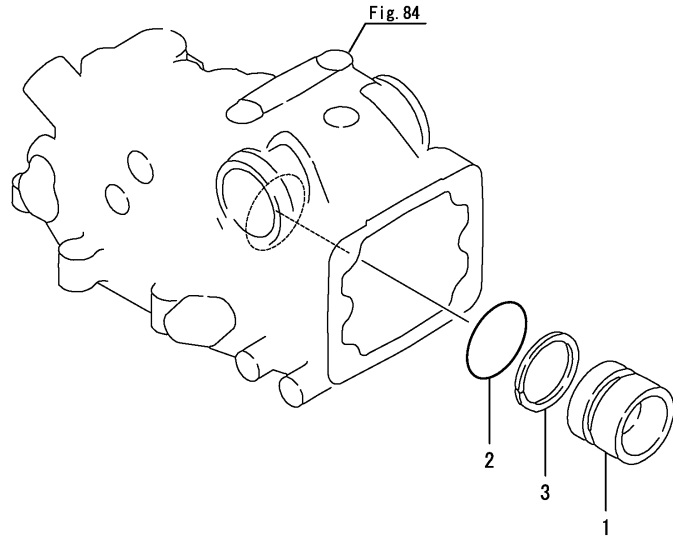
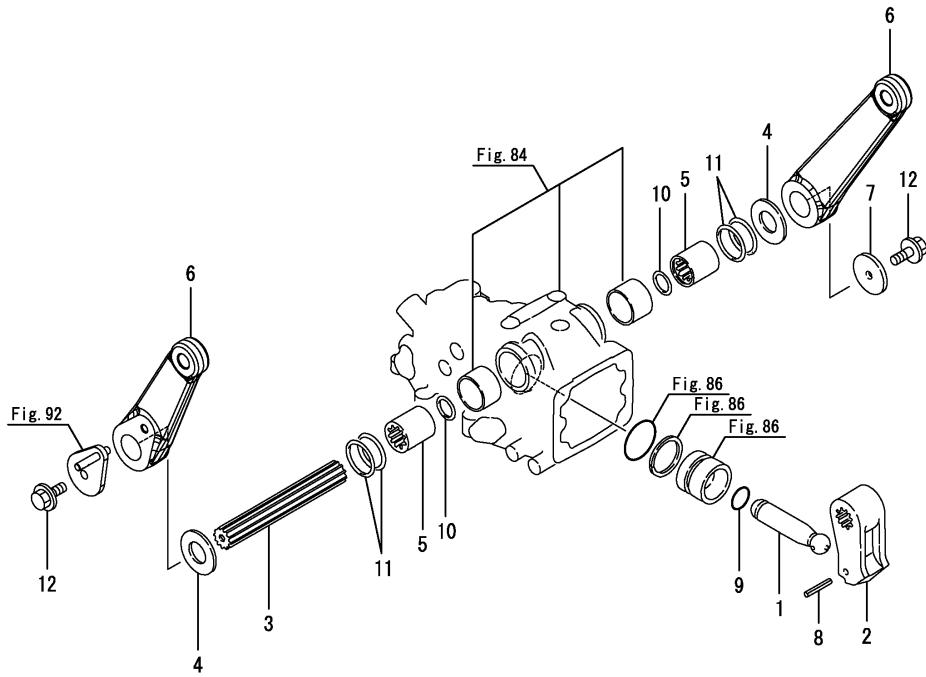

Fig.87. LIFT CRANK

(A)=GK13
(B)=GK14
(C)=GK16

(D)=GK18
(E)=
(F)=



| No. | Lev. | Parts No. | Description | Qty | | | | | | I | R |
|-----|------|----------------|----------------------|-----|-----|-----|-----|-----|-----|---|---|
| | | | | (A) | (B) | (C) | (D) | (E) | (F) | | |
| 1 | 1 | 198421-43410 | ROD, PISTON | 1 | 1 | 1 | 1 | | | | |
| 2 | 1 | 198421-44110 | CRANK, LIFT | 1 | 1 | 1 | 1 | | | | |
| 3 | 1 | 198421-44211 | SHAFT, LIFT | 1 | 1 | 1 | 1 | | | | |
| 4 | 1 | 198421-44230 | LINER, 30X55X3 | 2 | 2 | 2 | 2 | | | | |
| 5 | 1 | 198421-44250 | SLEEVE, LIFT SHAFT | 2 | 2 | 2 | 2 | | | | |
| 6 | 1 | 198421-44410 | ARM, LIFT | 2 | 2 | 2 | 2 | | | | |
| 7 | 1 | 194197-44610-1 | WASHER, 10X50X6 | 1 | 1 | 1 | 1 | | | | |
| 8 | 1 | 22351-050040 | PIN, SPRING 5.0X40 | 1 | 1 | 1 | 1 | | | | |
| 9 | 1 | 24311-000224 | O-RING, 1AP22.4 | 1 | 1 | 1 | 1 | | | | |
| 10 | 1 | 24341-000315 | O-RING, 1AS31.5 | 2 | 2 | 2 | 2 | | | | |
| 11 | 1 | 24351-240400 | O-RING, 1A24040 | 4 | 4 | 4 | 4 | | | | |
| 12 | 1 | 26106-100252 | BOLT, M10X 25 PLATED | 2 | 2 | 2 | 2 | | | | |

Fig.89. RELIEF VALVE

(A)=GK13
(B)=GK14
(C)=GK16

(D)=GK18
(E)=
(F)=

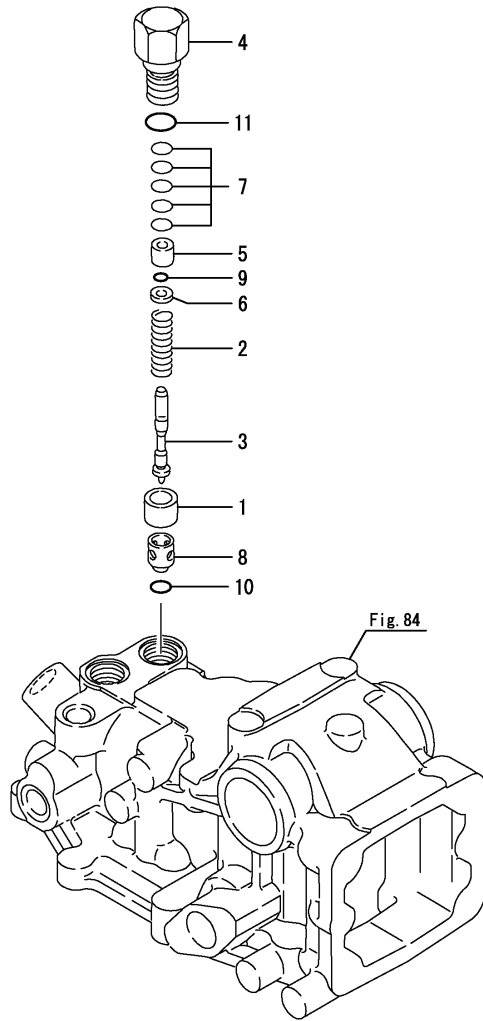

| No. | Lev. | Parts No. | Description | Q'ty | | | | | | I | R |
|-----|------|--------------|----------------------|------|-----|-----|-----|-----|-----|---|---|
| | | | | (A) | (B) | (C) | (D) | (E) | (F) | | |
| 1 | 1 | 198220-45340 | COLLAR, VALVE | 1 | 1 | 1 | 1 | | | | |
| 2 | 1 | 198163-45610 | SPRING, RELIEF VALVE | 1 | 1 | 1 | 1 | | | | |
| 3 | 1 | 194195-45620 | POPPET | 1 | 1 | 1 | 1 | | | | |
| 4 | 1 | 198220-45630 | PLUG, RELIEF VALVE | 1 | 1 | 1 | 1 | | | | |
| 5 | 1 | 194195-45640 | SEAT, 6.6X13X12.5 | 1 | 1 | 1 | 1 | | | | |
| 6 | 1 | 194195-45650 | WASHER, 6.6X13X3,2 | 1 | 1 | 1 | 1 | | | | |
| 7 | 1 | 194850-45700 | SHIM SET | 1 | 1 | 1 | 1 | | | | |
| 8 | 1 | 194195-46260 | SEAT, RELIEF VALVE | 1 | 1 | 1 | 1 | | | | |
| 9 | 1 | 194850-49230 | O-RING, 6X1.8 70 | 1 | 1 | 1 | 1 | | | | |
| 10 | 1 | 24311-000120 | O-RING, 1AP12.0 | 1 | 1 | 1 | 1 | | | | |
| 11 | 1 | 24311-000180 | O-RING, 1AP18.0 | 1 | 1 | 1 | 1 | | | | |

Fig.90. STOP VALVE

(A)=GK13
(B)=GK14
(C)=GK16

(D)=GK18
(E)=
(F)=

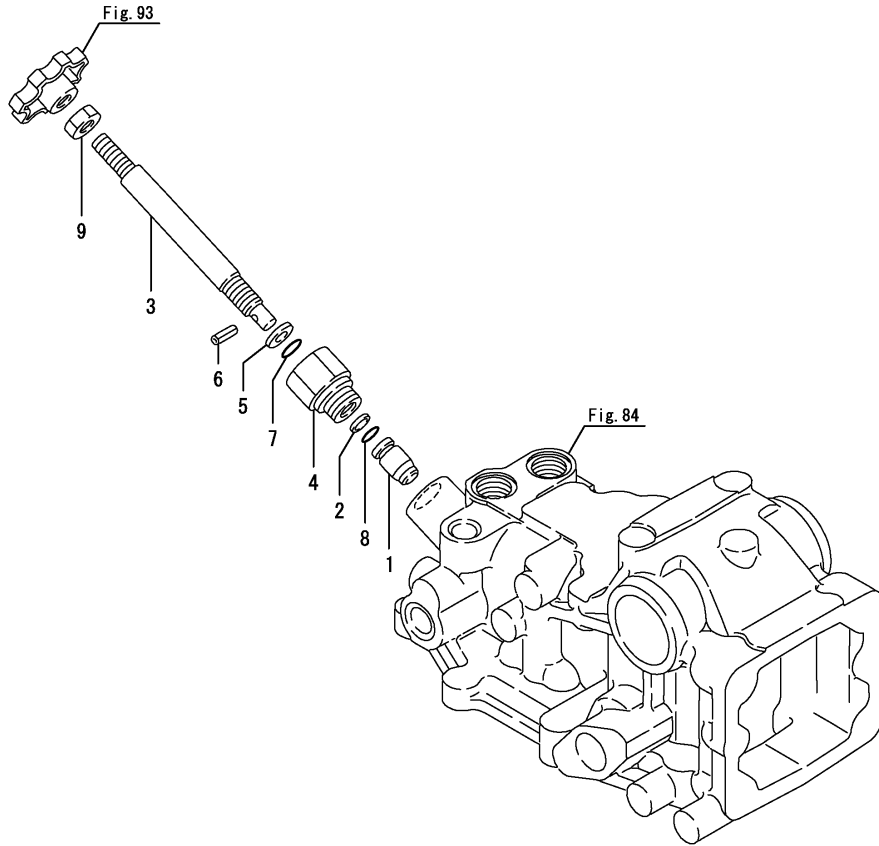

| No. | Lev. | Parts No. | Description | Q'ty | | | | | | I | R |
|-----|------|--------------|--------------------|------|-----|-----|-----|-----|-----|---|---|
| | | | | (A) | (B) | (C) | (D) | (E) | (F) | | |
| 1 | 1 | 198421-46302 | VALVE, STOP | 1 | 1 | 1 | 1 | | | | |
| 2 | 1 | 194180-46320 | RING, BACK UP | 1 | 1 | 1 | 1 | | | | |
| 3 | 1 | 194640-46620 | BOLT, STOP | 1 | 1 | 1 | 1 | | | | |
| 4 | 1 | 194312-46630 | HOLDER, VALVE | 1 | 1 | 1 | 1 | | | | |
| 5 | 1 | 22117-080000 | WASHER, 8 | 1 | 1 | 1 | 1 | | | | |
| 6 | 1 | 22351-040012 | PIN, SPRING 4.0X12 | 1 | 1 | 1 | 1 | | | | |
| 7 | 1 | 24311-000120 | O-RING, 1AP12.0 | 1 | 1 | 1 | 1 | | | | |
| 8 | 1 | 24315-000100 | O-RING, 1BP10.0 | 1 | 1 | 1 | 1 | | | | |
| 9 | 1 | 26716-100002 | NUT, M10 | 1 | 1 | 1 | 1 | | | | |

Fig.91. SAFETY VALVE

(A)=GK13
(B)=GK14
(C)=GK16

(D)=GK18
(E)=
(F)=

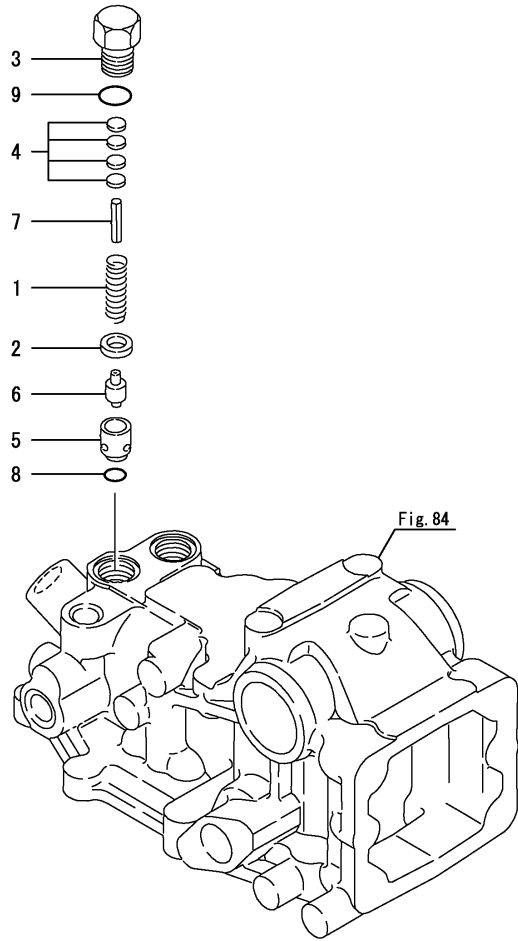

| No. | Lev. | Parts No. | Description | Q'ty | | | | | | I | R |
|-----|------|--------------|----------------------|------|-----|-----|-----|-----|-----|---|---|
| | | | | (A) | (B) | (C) | (D) | (E) | (F) | | |
| 1 | 1 | 194150-45320 | SPRING, RELIEF VALVE | 1 | 1 | 1 | 1 | | | | |
| 2 | 1 | 198220-45350 | COLLAR, VALVE | 1 | 1 | 1 | 1 | | | | |
| 3 | 1 | 198220-45370 | PLUG, SAFETY VALVE | 1 | 1 | 1 | 1 | | | | |
| 4 | 1 | 198220-46400 | SHIM SET | 1 | 1 | 1 | 1 | | | | |
| 5 | 1 | 194640-46410 | SEAT, SAFETY VALVE | 1 | 1 | 1 | 1 | | | | |
| 6 | 1 | 194640-46420 | POPPET | 1 | 1 | 1 | 1 | | | | |
| 7 | 1 | 22351-060028 | PIN, SPRING 6.0X28 | 1 | 1 | 1 | 1 | | | | |
| 8 | 1 | 24311-000120 | O-RING, 1AP12.0 | 1 | 1 | 1 | 1 | | | | |
| 9 | 1 | 24311-000180 | O-RING, 1AP18.0 | 1 | 1 | 1 | 1 | | | | |

Fig.92. HYDRAULIC CONTROL(1)

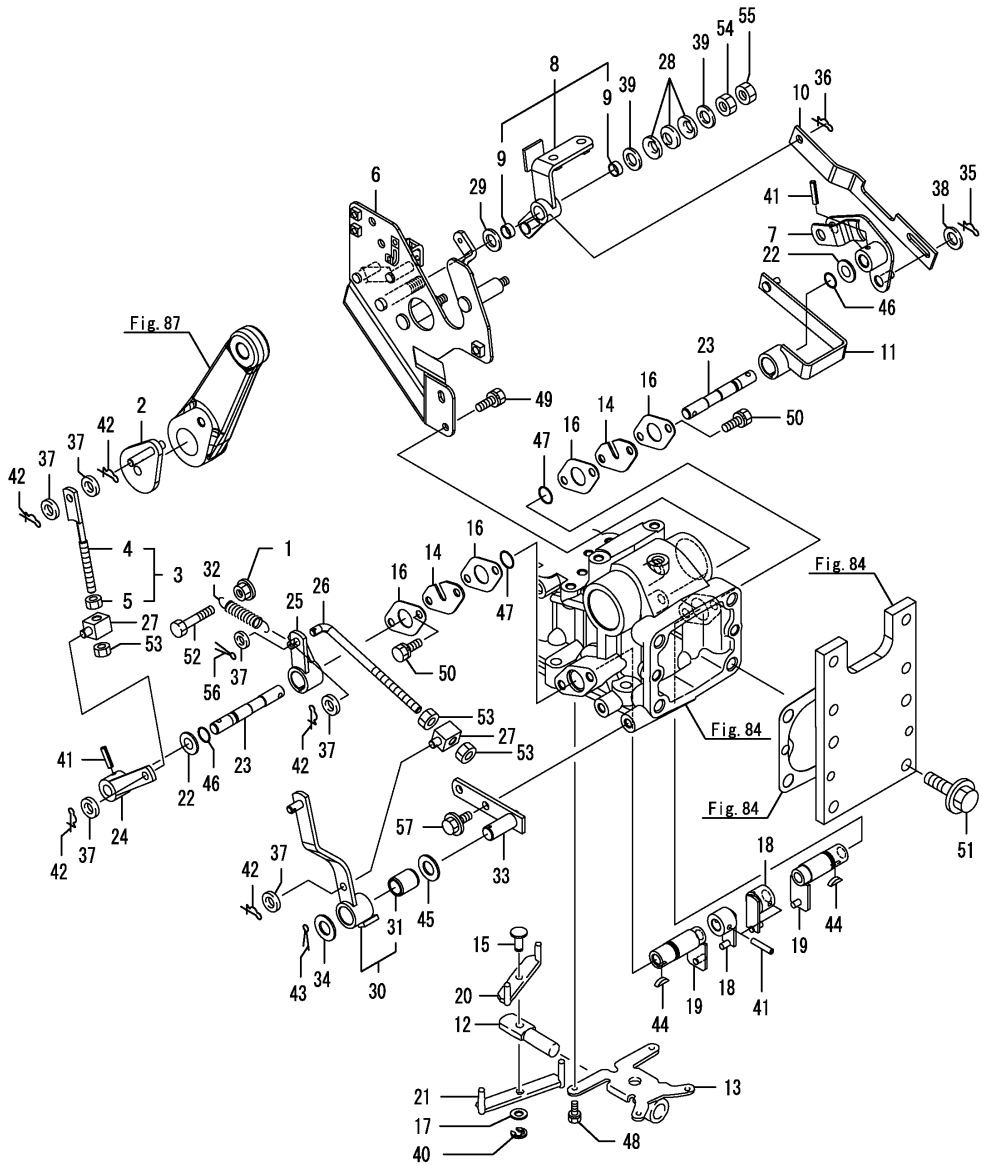

(A)=GK13
(B)=GK14
(C)=GK16

(D)=GK18
(E)=
(F)=

| No. | Lev. | Parts No. | Description | Q'ty | | | | | | I | R |
|-----|------|---|---------------------|------|-----|-----|-----|-----|-----|---|---|
| | | | | (A) | (B) | (C) | (D) | (E) | (F) | | |
| 1 | 1 | 194990-22050 | NUT, M8 | 1 | 1 | 1 | 1 | | | | |
| 2 | 1 | 198431-44510 | ARM, FEEDBACK | 1 | 1 | 1 | 1 | | | | |
| 3 | 1 | 198163-47080 | ROD, FEEDBACK | 1 | 1 | 1 | 1 | | | | |
| 4 | 2 | 194208-47510 | ROD, FEEDBACK | 1 | 1 | 1 | 1 | | | | |
| 5 | 2 | 26716-080002 | NUT, M8 | 1 | 1 | 1 | 1 | | | | |
| 6 | 1 | 1A7870-47130 | PLATE ASSY, BASE | 1 | 1 | 1 | 1 | | | | |
| 6-1 | 1 | 1A7870-47131 | PLATE ASSY, BASE | 1 | 1 | 1 | 1 | | | | N |
| | | (A=F300345) (B=F400503) (C=F600757) (D=F800445) | | | | | | | | | |
| 7 | 1 | 1A7870-47170 | ARM ASSY, CONTROL | 1 | 1 | 1 | 1 | | | | |
| 8 | 1 | 1A7870-47220 | LEVER ASSY, CONTROL | 1 | 1 | 1 | 1 | | | | |
| 8-1 | 1 | 1A7870-47221 | LEVER ASSY, CONTROL | 1 | 1 | 1 | 1 | | | | N |
| | | (A=F300345) (B=F400503) (C=F600757) (D=F800445) | | | | | | | | | |
| 9 | 2 | 24550-012060 | BUSH, 12X 6 | 2 | 2 | 2 | 2 | | | | |
| 10 | 1 | 1A7870-47280 | LINK, CONTROL | 1 | 1 | 1 | 1 | | | | |
| 11 | 1 | 1A7870-47290 | ARM ASSY, CONTROL | 1 | 1 | 1 | 1 | | | | |
| 12 | 1 | 198431-47320 | ROD, CONTROL | 1 | 1 | 1 | 1 | | | | |
| 13 | 1 | 198431-47330 | PLATE, CONTROL | 1 | 1 | 1 | 1 | | | | |
| 14 | 1 | 194555-47340-2 | PLATE, A | 2 | 2 | 2 | 2 | | | | |
| 15 | 1 | 198431-47340 | PIN, CONTROL | 1 | 1 | 1 | 1 | | | | |
| 16 | 1 | 194555-47350-2 | PLATE, B | 4 | 4 | 4 | 4 | | | | |
| 17 | 1 | 198431-47350 | WASHER, 8.4X17X1.6 | 1 | 1 | 1 | 1 | | | | |
| 18 | 1 | 198431-47390 | ARM SET, POSITION | 2 | 2 | 2 | 2 | | | | |
| 19 | 1 | 198431-47401 | ARM, DRAFT SET | 2 | 2 | 2 | 2 | | | | |
| 20 | 1 | 198431-47420 | BAR, CONTROL | 1 | 1 | 1 | 1 | | | | |
| 21 | 1 | 198431-47430 | BAR, CONTROL | 1 | 1 | 1 | 1 | | | | |
| 22 | 1 | 194180-47440 | GASKET, 12 | 2 | 2 | 2 | 2 | | | | |
| 23 | 1 | 194208-47450 | SHAFT, FEEDBACK | 2 | 2 | 2 | 2 | | | | |
| 24 | 1 | 198431-47470 | ARM, FEEDBACK | 1 | 1 | 1 | 1 | | | | |
| 25 | 1 | 198431-47480 | ARM, FEEDBACK | 1 | 1 | 1 | 1 | | | | |
| 26 | 1 | 198431-47520 | ROD, FEEDBACK | 1 | 1 | 1 | 1 | | | | |
| 27 | 1 | 194208-47530 | ADJUSTER | 2 | 2 | 2 | 2 | | | | |
| 28 | 1 | 194151-47760 | WASHER, 12 | 3 | 3 | 3 | 3 | | | | |
| 29 | 1 | 194310-47790 | PLATE, FRICTION | 1 | 1 | 1 | 1 | | | | |
| 30 | 1 | 198163-47800 | ARM ASSY, FEEDBACK | 1 | 1 | 1 | 1 | | | | |
| 31 | 2 | 194310-21210 | BUSH, 15X20X25 | 1 | 1 | 1 | 1 | | | | |
| 32 | 1 | 194215-47840 | SPRING, RETURN | 1 | 1 | 1 | 1 | | | | |
| 33 | 1 | 198431-47870 | PLATE, FEEDBACK | 1 | 1 | 1 | 1 | | | | |
| 34 | 1 | 194550-47910 | SPACER, 15X28X2 | 1 | 1 | 1 | 1 | | | | |
| 35 | 1 | 1C6281-52320 | PIN, SNAP 8 | 1 | 1 | 1 | 1 | | | | |
| 36 | 1 | 1C6281-52320 | PIN, SNAP 8 | 1 | 1 | 1 | 1 | | | | |
| 37 | 1 | 22137-080000 | WASHER, 8 | 6 | 6 | 6 | 6 | | | | |
| 38 | 1 | 22137-080000 | WASHER, 8 | 1 | 1 | 1 | 1 | | | | |
| 39 | 1 | 22137-120000 | WASHER, 12 | 2 | 2 | 2 | 2 | | | | |
| 40 | 1 | 22272-000060 | RING, E- 6 | 1 | 1 | 1 | 1 | | | | |
| 41 | 1 | 22351-050025 | PIN, SPRING 5.0X25 | 4 | 4 | 4 | 4 | | | | |
| 42 | 1 | 22372-080000 | PIN, SNAP 8 | 5 | 5 | 5 | 5 | | | | |
| 43 | 1 | 22417-250320 | PIN, COTTER 2.5X32 | 1 | 1 | 1 | 1 | | | | |
| 44 | 1 | 22522-030130 | KEY, WOODRUFF 3X13 | 2 | 2 | 2 | 2 | | | | |
| 45 | 1 | 23414-150000 | GASKET, 15X1.0 | 1 | 1 | 1 | 1 | | | | |
| 46 | 1 | 24311-000090 | O-RING, 1AP9.0 | 2 | 2 | 2 | 2 | | | | |
| 47 | 1 | 24311-000200 | O-RING, 1AP20.0 | 2 | 2 | 2 | 2 | | | | |

Fig.92. HYDRAULIC CONTROL(1)

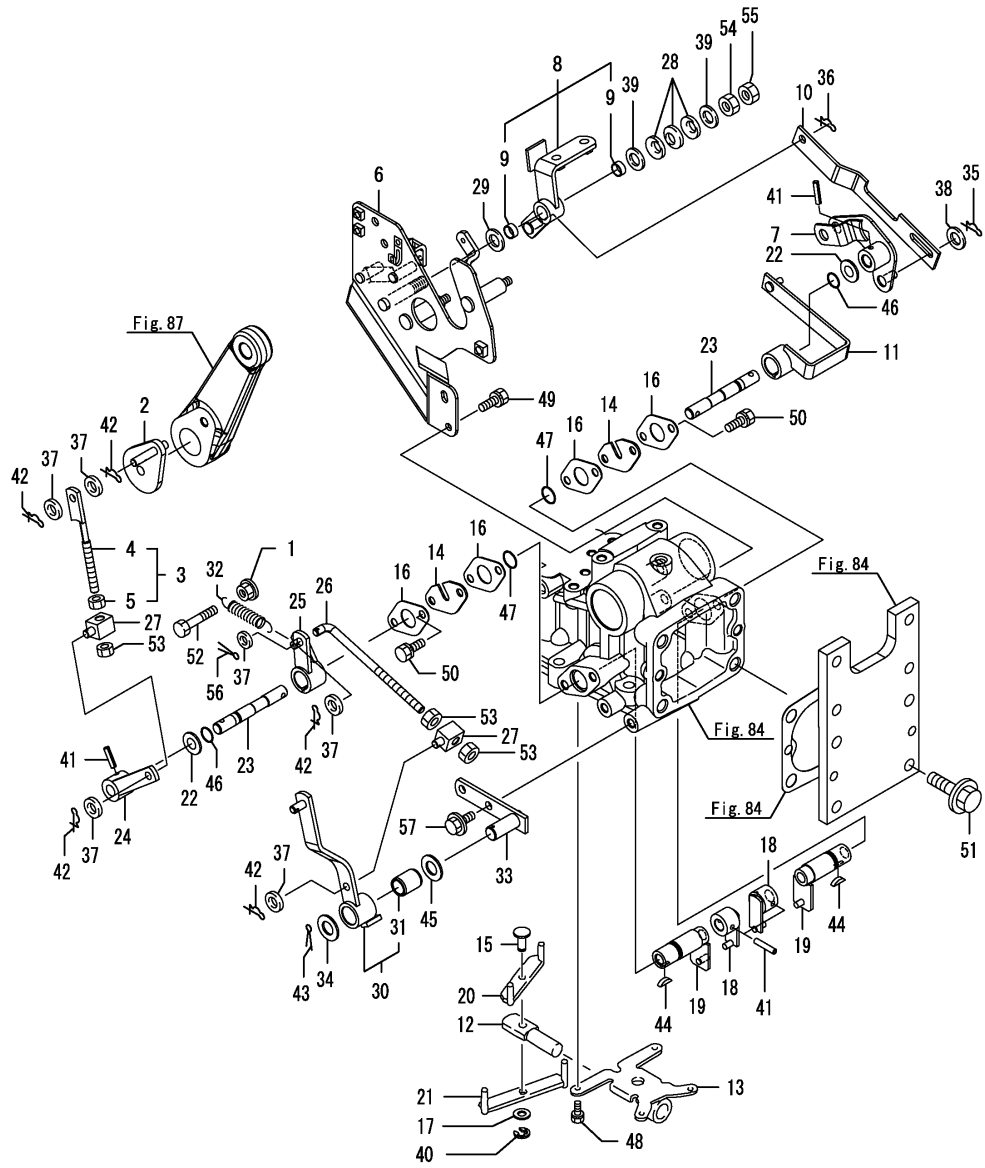

(A)=GK13
(B)=GK14
(C)=GK16

(D)=GK18
(E)=
(F)=

| No. | Lev. | Parts No. | Description | Q'ty | | | | | | I | R |
|-----|------|--------------|----------------------|------|-----|-----|-----|-----|-----|---|---|
| | | | | (A) | (B) | (C) | (D) | (E) | (F) | | |
| 48 | 1 | 26016-060162 | BOLT, M6X 16 | 4 | 4 | 4 | 4 | | | | |
| 49 | 1 | 26016-080202 | BOLT, M8X 20 | 2 | 2 | 2 | 2 | | | | |
| 50 | 1 | 26016-080202 | BOLT, M8X 20 | 4 | 4 | 4 | 4 | | | | |
| 51 | 1 | 26106-120302 | BOLT, M12X 30 PLATED | 4 | 4 | 4 | 4 | | | | |
| 52 | 1 | 26116-080552 | BOLT, M8X 55 PLATED | 1 | 1 | 1 | 1 | | | | |
| 53 | 1 | 26716-080002 | NUT, M8 | 3 | 3 | 3 | 3 | | | | |
| 54 | 1 | 26736-120002 | NUT, M12 | 1 | 1 | 1 | 1 | | | | |
| 55 | 1 | 26776-120002 | NUT, LOCK M12 | 1 | 1 | 1 | 1 | | | | |
| 56 | 1 | 22417-200160 | PIN, COTTER 2.0X16 | 1 | 1 | 1 | 1 | | | | |
| 57 | 1 | 26106-080202 | BOLT, M8X 20 PLATED | 2 | 2 | 2 | 2 | | | | |

Fig.93. HYDRAULIC CONTROL(2)

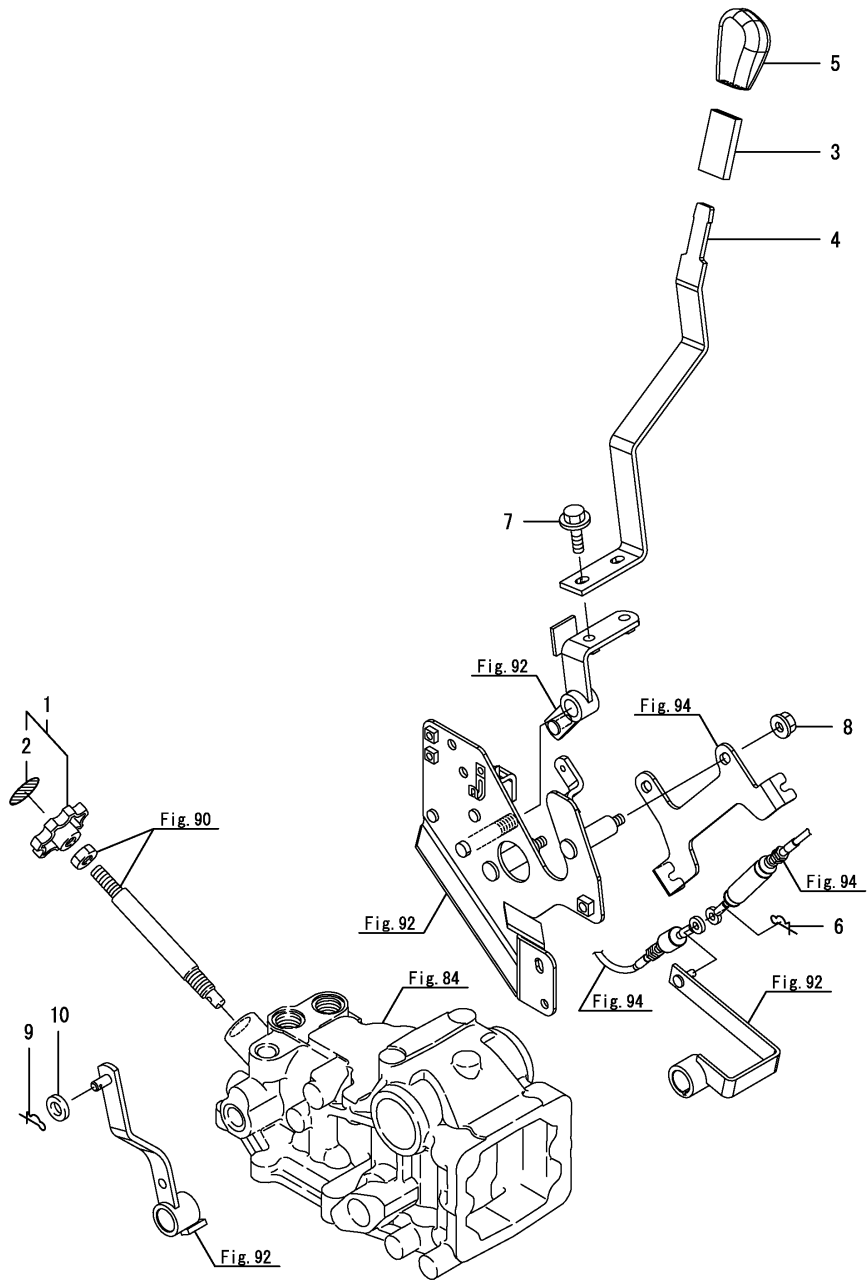

(A)=GK13
(B)=GK14
(C)=GK16

(D)=GK18
(E)=
(F)=

| No. | Lev. | Parts No. | Description | Qty | | | | | | I | R |
|-----|------|---|---------------------|-----|-----|-----|-----|-----|-----|---|---|
| | | | | (A) | (B) | (C) | (D) | (E) | (F) | | |
| 1 | 1 | 194555-46640 | KNOB, STOP | 1 | 1 | 1 | 1 | | | | |
| 2 | 2 | 194555-46650 | LABEL | 1 | 1 | 1 | 1 | | | | |
| 3 | 1 | 198010-47340 | PIPE, PROTECTOR | 1 | 1 | 1 | 1 | | | | |
| 3-1 | 1 | 174845-27700 | BOOT, SHAFT | 1 | 1 | 1 | 1 | | | | N |
| | | (A=F300345) (B=F400503) (C=F600757) (D=F800445) | | | | | | | | | |
| 4 | 1 | 1A7870-47550 | LEVER, CONTROL | 1 | 1 | 1 | 1 | | | | |
| 5 | 1 | 198200-47810 | KNOB, BLACK | 1 | 1 | 1 | 1 | | | | |
| 6 | 1 | 1C6281-52310 | PIN, SNAP 6 | 1 | 1 | 1 | 1 | | | | |
| 7 | 1 | 26106-080162 | BOLT, M8X 16 PLATED | 2 | 2 | 2 | 2 | | | | |
| 8 | 1 | 194990-22140 | NUT, M8 | 2 | 2 | 2 | 2 | | | | |
| 9 | 1 | 1C6281-52320 | PIN, SNAP 8 | 1 | 1 | 1 | 1 | | | | |
| 10 | 1 | 22137-080000 | WASHER, 8 | 1 | 1 | 1 | 1 | | | | |

Fig.94. HYDRAULIC CONTROL(3)

(A)=GK13
(B)=GK14
(C)=GK16

(D)=GK18
(E)=
(F)=

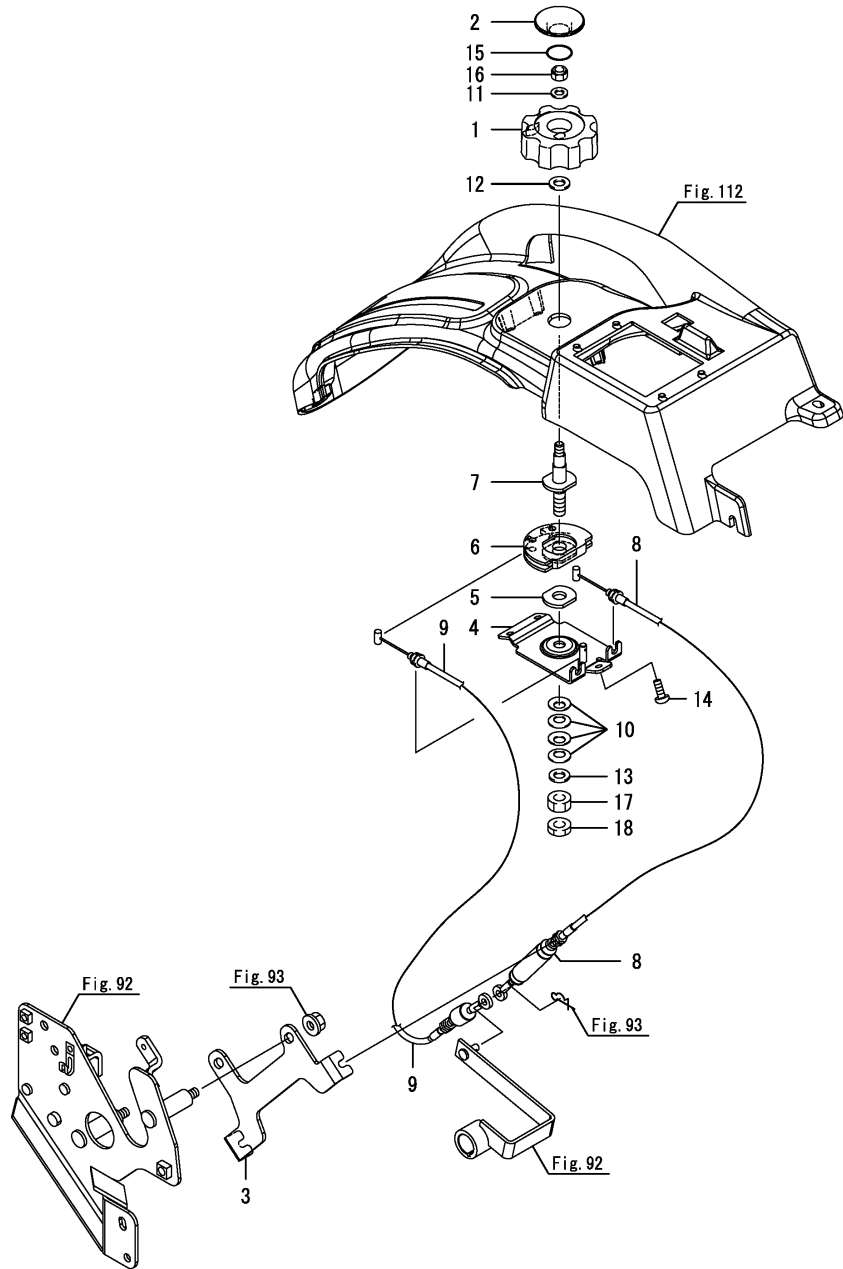

| No. | Lev. | Parts No. | Description | Q'ty | | | | | | I | R |
|-----|------|--------------|--------------------|------|-----|-----|-----|-----|-----|---|---|
| | | | | (A) | (B) | (C) | (D) | (E) | (F) | | |
| 1 | 1 | 1A8070-47120 | DIAL, AUTO | 1 | 1 | 1 | 1 | | | | |
| 2 | 1 | 1A8070-47130 | CAP | 1 | 1 | 1 | 1 | | | | |
| 3 | 1 | 1A7870-47320 | STAY, WIRE | 1 | 1 | 1 | 1 | | | | |
| 4 | 1 | 1A7870-47500 | BRACKET ASSY | 1 | 1 | 1 | 1 | | | | |
| 5 | 1 | 1A8070-47830 | PLATE | 1 | 1 | 1 | 1 | | | | |
| 6 | 1 | 1A8070-47850 | GUIDE, WIRE | 1 | 1 | 1 | 1 | | | | |
| 7 | 1 | 1A8070-47870 | SHAFT, AUTO DIAL | 1 | 1 | 1 | 1 | | | | |
| 8 | 1 | 1A7870-47980 | CABLE, AUTO DIAL A | 1 | 1 | 1 | 1 | | | | |
| 9 | 1 | 1A7870-47990 | CABLE, AUTO DIAL B | 1 | 1 | 1 | 1 | | | | |
| 10 | 1 | 198127-81960 | SPRING, 10 | 4 | 4 | 4 | 4 | | | | |
| 11 | 1 | 22137-080000 | WASHER, 8 | 1 | 1 | 1 | 1 | | | | |
| 12 | 1 | 22137-100000 | WASHER, 10 | 1 | 1 | 1 | 1 | | | | |
| 13 | 1 | 22137-100000 | WASHER, 10 | 1 | 1 | 1 | 1 | | | | |
| 14 | 1 | 22857-600160 | SCREW, 6X16 | 3 | 3 | 3 | 3 | | | | |
| 15 | 1 | 24341-000200 | O-RING, 1AS20.0 | 1 | 1 | 1 | 1 | | | | |
| 16 | 1 | 26346-080002 | NUT, M8 | 1 | 1 | 1 | 1 | | | | |
| 17 | 1 | 26736-100002 | NUT, M10 | 1 | 1 | 1 | 1 | | | | |
| 18 | 1 | 26776-100002 | NUT, LOCK M10 | 1 | 1 | 1 | 1 | | | | |

Fig.95. HYDRAULIC PIPING

(A)=GK13

(B)=GK14

(C)=GK16

(D)=GK18

(E)=

(F)=

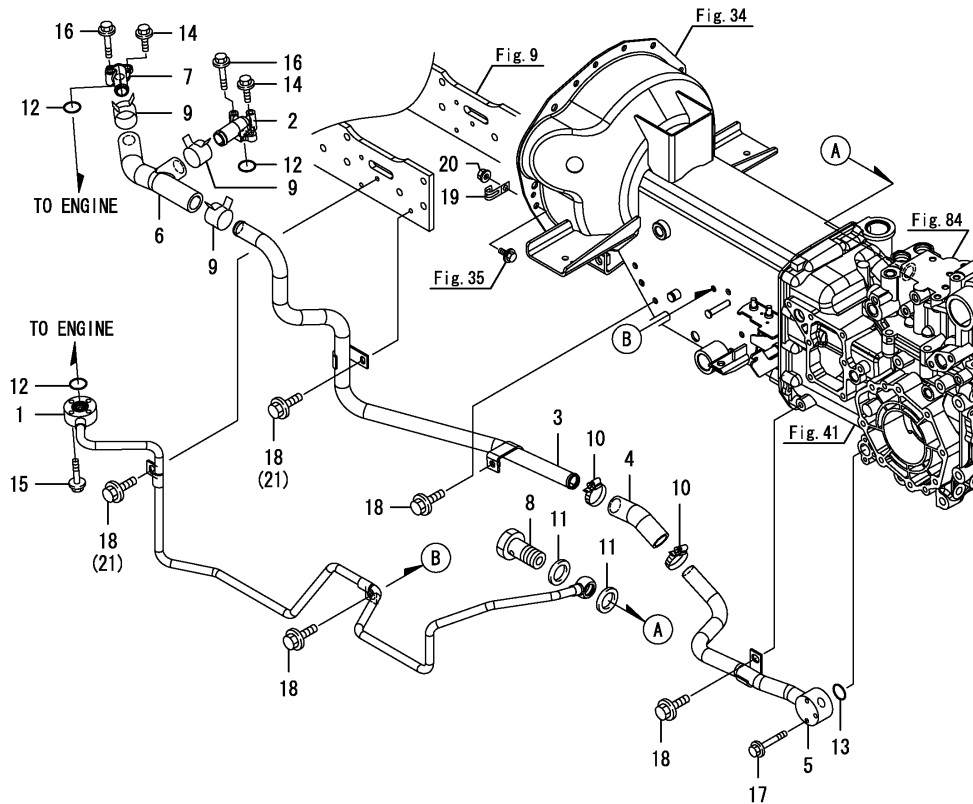

| No. | Lev. | Parts No. | Description | Q'ty | | | | | | I | R |
|------|------|-------------------------|---------------------|------|-----|-----|-----|-----|-----|---|---|
| | | | | (A) | (B) | (C) | (D) | (E) | (F) | | |
| 1 | 1 | 1A7870-48110 | PIPE ASSY, PRESSURE | 1 | 1 | | | | | | |
| 2 | 1 | 198220-48140 | FLANGE, PIPE P | 1 | 1 | | | | | | |
| 3 | 1 | 1A7870-48220 | PIPE, PRESSURE F | 1 | 1 | | | | | | |
| 4 | 1 | 198421-48240 | HOSE, PRESSURE | 1 | 1 | | | | | | |
| 5 | 1 | 198163-48280 | PIPE ASSY, PRESSURE | 1 | 1 | | | | | | |
| 6 | 1 | 1A7870-48340 | TUBE, PRESSURE | 1 | 1 | | | | | | |
| 7 | 1 | 1A7870-48500 | FLANGE | 1 | 1 | | | | | | |
| 8 | 1 | 198220-48750 | BOLT ASSY, JOINT | 1 | 1 | | | | | | |
| 9 | 1 | 124295-49700 | CLIP, HOSE 28.0 | 3 | 3 | | | | | | |
| 10 | 1 | 23000-035000 | CLAMP, 35 | 2 | 2 | | | | | | |
| 11 | 1 | 23414-180023 | GASKET, 18X1.0 | 2 | 2 | | | | | | |
| 12 | 1 | 24311-000200 | O-RING, 1AP20.0 | 3 | 3 | | | | | | |
| 13 | 1 | 24311-000220 | O-RING, 1AP22.0 | 1 | 1 | | | | | | |
| 14 | 1 | 26106-060162 | BOLT, M6X 16 PLATED | 3 | 3 | | | | | | |
| 15 | 1 | 26106-060302 | BOLT, M6X 30 PLATED | 4 | 4 | | | | | | |
| 16 | 1 | 26106-060352 | BOLT, M6X 35 PLATED | 3 | 3 | | | | | | |
| 17 | 1 | 26106-060452 | BOLT, M6X 45 PLATED | 3 | 3 | | | | | | |
| 18 | 1 | 26106-080162 | BOLT, M8X 16 PLATED | 5 | 5 | | | | | | |
| 18-1 | 1 | 26106-080162 | BOLT, M8X 16 PLATED | 3 | 3 | | | | | | K |
| | | (A=F301138) (B=F401308) | | | | | | | | | |
| 19 | 1 | 198448-51460 | CLAMP, HARNESS | 2 | 2 | | | | | | |
| 20 | 1 | 194990-22140 | NUT, M8 | 2 | 2 | | | | | | |
| 21 | 1 | 26106-080122 | BOLT, M8X 12 PLATED | 2 | 2 | | | | | | W |
| | | (A=F301138) (B=F401308) | | | | | | | | | |

Fig.96. HYDRAULIC PIPING

(A)=GK13

(B)=GK14

(C)=GK16

(D)=GK18

(E)=

(F)=

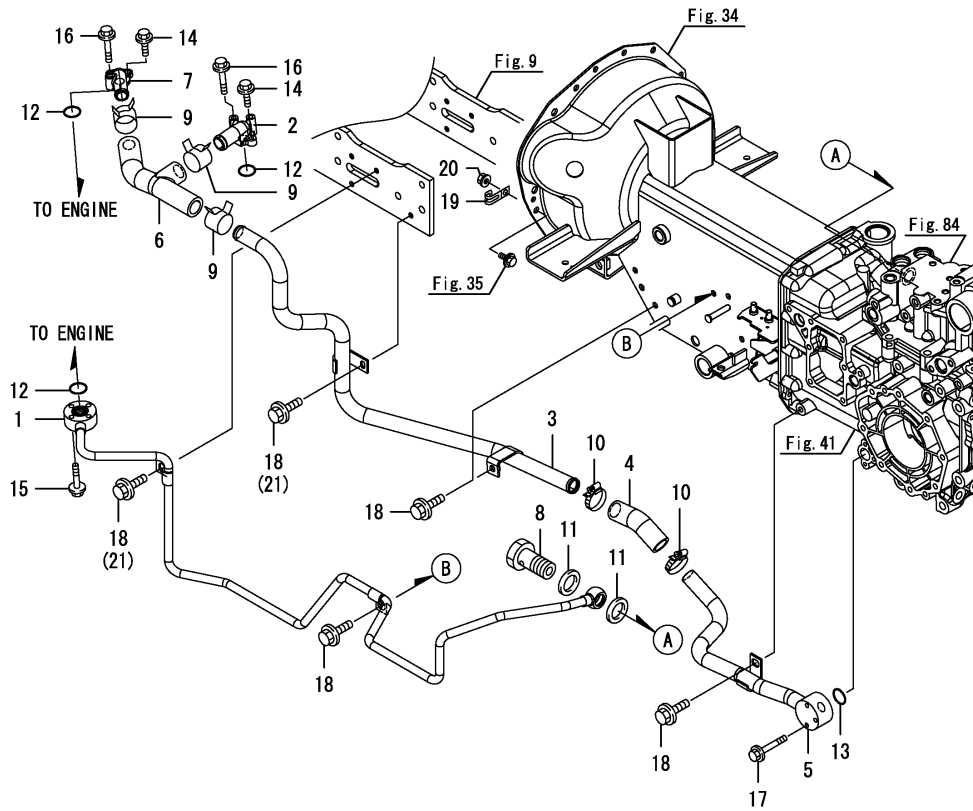

| No. | Lev. | Parts No. | Description | Q'ty | | | | | | I | R |
|------|------|--------------|-------------------------|------|-----|-----|-----|-----|-----|---|---|
| | | | | (A) | (B) | (C) | (D) | (E) | (F) | | |
| 1 | 1 | 1A7876-48110 | PIPE ASSY, PRESSURE | | | 1 | 1 | | | | |
| 2 | 1 | 198220-48140 | FLANGE, PIPE P | | | 1 | 1 | | | | |
| 3 | 1 | 1A7870-48220 | PIPE, PRESSURE F | | | 1 | 1 | | | | |
| 4 | 1 | 198421-48240 | HOSE, PRESSURE | | | 1 | 1 | | | | |
| 5 | 1 | 198163-48280 | PIPE ASSY, PRESSURE | | | 1 | 1 | | | | |
| 6 | 1 | 1A7870-48340 | TUBE, PRESSURE | | | 1 | 1 | | | | |
| 7 | 1 | 1A7870-48500 | FLANGE | | | 1 | 1 | | | | |
| 8 | 1 | 198220-48750 | BOLT ASSY, JOINT | | | 1 | 1 | | | | |
| 9 | 1 | 124295-49700 | CLIP, HOSE 28.0 | | | 3 | 3 | | | | |
| 10 | 1 | 23000-035000 | CLAMP, 35 | | | 2 | 2 | | | | |
| 11 | 1 | 23414-180023 | GASKET, 18X1.0 | | | 2 | 2 | | | | |
| 12 | 1 | 24311-000200 | O-RING, 1AP20.0 | | | 3 | 3 | | | | |
| 13 | 1 | 24311-000220 | O-RING, 1AP22.0 | | | 1 | 1 | | | | |
| 14 | 1 | 26106-060162 | BOLT, M6X 16 PLATED | | | 3 | 3 | | | | |
| 15 | 1 | 26106-060302 | BOLT, M6X 30 PLATED | | | 4 | 4 | | | | |
| 16 | 1 | 26106-060352 | BOLT, M6X 35 PLATED | | | 3 | 3 | | | | |
| 17 | 1 | 26106-060452 | BOLT, M6X 45 PLATED | | | 3 | 3 | | | | |
| 18 | 1 | 26106-080162 | BOLT, M8X 16 PLATED | | | 5 | 5 | | | | |
| 18-1 | 1 | 26106-080162 | BOLT, M8X 16 PLATED | | | 3 | 3 | | | | K |
| | | | (C=F601954) (D=F801329) | | | | | | | | |
| 19 | 1 | 198448-51460 | CLAMP, HARNESS | | | 2 | 2 | | | | |
| 20 | 1 | 194990-22140 | NUT, M8 | | | 2 | 2 | | | | |
| 21 | 1 | 26106-080122 | BOLT, M8X 12 PLATED | | | 2 | 2 | | | | W |
| | | | (C=F601954) (D=F801329) | | | | | | | | |

Fig.180. HYDRAULIC PIPING

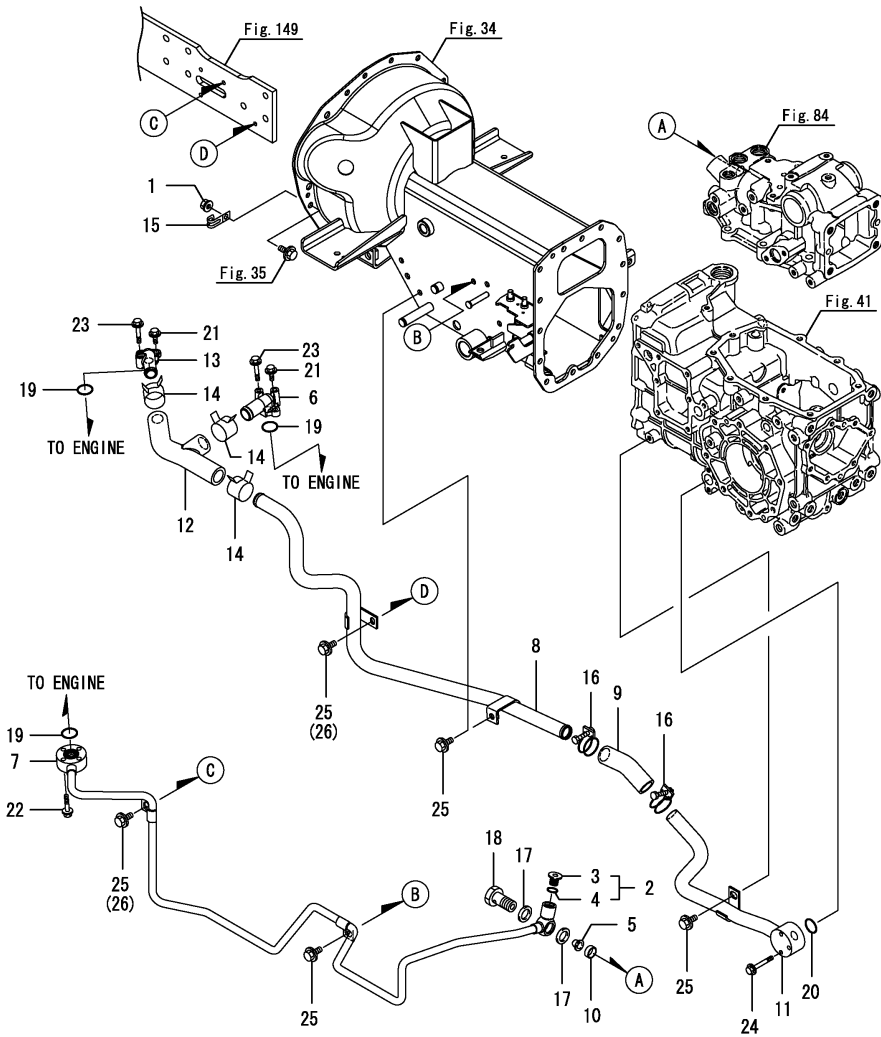

(A)=GK13
(B)=GK14
(C)=GK16

(D)=GK18
(E)=
(F)=

| No. | Lev. | Parts No. | Description | Qty | | | | | | I | R |
|------|------|--------------|--|-----|-----|-----|-----|-----|-----|---|---|
| | | | | (A) | (B) | (C) | (D) | (E) | (F) | | |
| 1 | 1 | 194990-22140 | NUT, M8 | | | 2 | 2 | | | | |
| 2 | 1 | 1A6401-29150 | PLUG, G 1/4 | | | 1 | 1 | | | | |
| 3 | 2 | 158805-85900 | PLUG, G1/4 | | | 1 | 1 | | | | |
| 4 | 2 | 24315-000110 | O-RING, 1BP11.0 | | | 1 | 1 | | | | |
| 5 | 1 | 198165-48122 | FILTER | | | 1 | 1 | | | | |
| 6 | 1 | 198220-48140 | FLANGE, PIPE P | | | 1 | 1 | | | | |
| 7 | 1 | 1A7876-48150 | PIPE ASSY, PRESSURE | | | 1 | 1 | | | | |
| 8 | 1 | 1A7870-48220 | PIPE, PRESSURE F | | | 1 | 1 | | | | |
| 9 | 1 | 198421-48240 | HOSE, PRESSURE | | | 1 | 1 | | | | |
| 10 | 1 | 1A7876-48250 | COLLAR, 16X6.5 | | | 1 | 1 | | | | |
| 11 | 1 | 198163-48280 | PIPE ASSY, PRESSURE | | | 1 | 1 | | | | |
| 12 | 1 | 1A7870-48340 | TUBE, PRESSURE | | | 1 | 1 | | | | |
| 13 | 1 | 1A7870-48500 | FLANGE | | | 1 | 1 | | | | |
| 14 | 1 | 124295-49700 | CLIP, HOSE 28.0 | | | 3 | 3 | | | | |
| 15 | 1 | 198448-51460 | CLAMP, HARNESS | | | 2 | 2 | | | | |
| 16 | 1 | 23010-030000 | CLAMP, 30 | | | 2 | 2 | | | | |
| 17 | 1 | 23414-180023 | GASKET, 18X1.0 | | | 2 | 2 | | | | |
| 18 | 1 | 23857-120000 | BOLT, JOINT 12 | | | 1 | 1 | | | | |
| 19 | 1 | 24311-000200 | O-RING, 1AP20.0 | | | 3 | 3 | | | | |
| 20 | 1 | 24311-000220 | O-RING, 1AP22.0 | | | 1 | 1 | | | | |
| 21 | 1 | 26106-060162 | BOLT, M6X 16 PLATED | | | 3 | 3 | | | | |
| 22 | 1 | 26106-060302 | BOLT, M6X 30 PLATED | | | 4 | 4 | | | | |
| 23 | 1 | 26106-060352 | BOLT, M6X 35 PLATED | | | 3 | 3 | | | | |
| 24 | 1 | 26106-060452 | BOLT, M6X 45 PLATED | | | 3 | 3 | | | | |
| 25 | 1 | 26106-080162 | BOLT, M8X 16 PLATED | | | 5 | 5 | | | | |
| 25-1 | 1 | 26106-080162 | BOLT, M8X 16 PLATED (C=F601954) (D=F801329) | | | 3 | 3 | | | | K |
| 26 | 1 | 26106-080122 | BOLT, M8X 12 PLATED (C=F601954) (D=F801329) | | | 2 | 2 | | | | W |

Remarks

* Exclusive figure for GK16OMV & GK18OMV.

* Exclusive figure for GK16MVU & GK18MVU.

Fig.97. WIRE HARNESS(1)

(A)=GK13
(B)=GK14
(C)=GK16

(D)=GK18
(E)=
(F)=

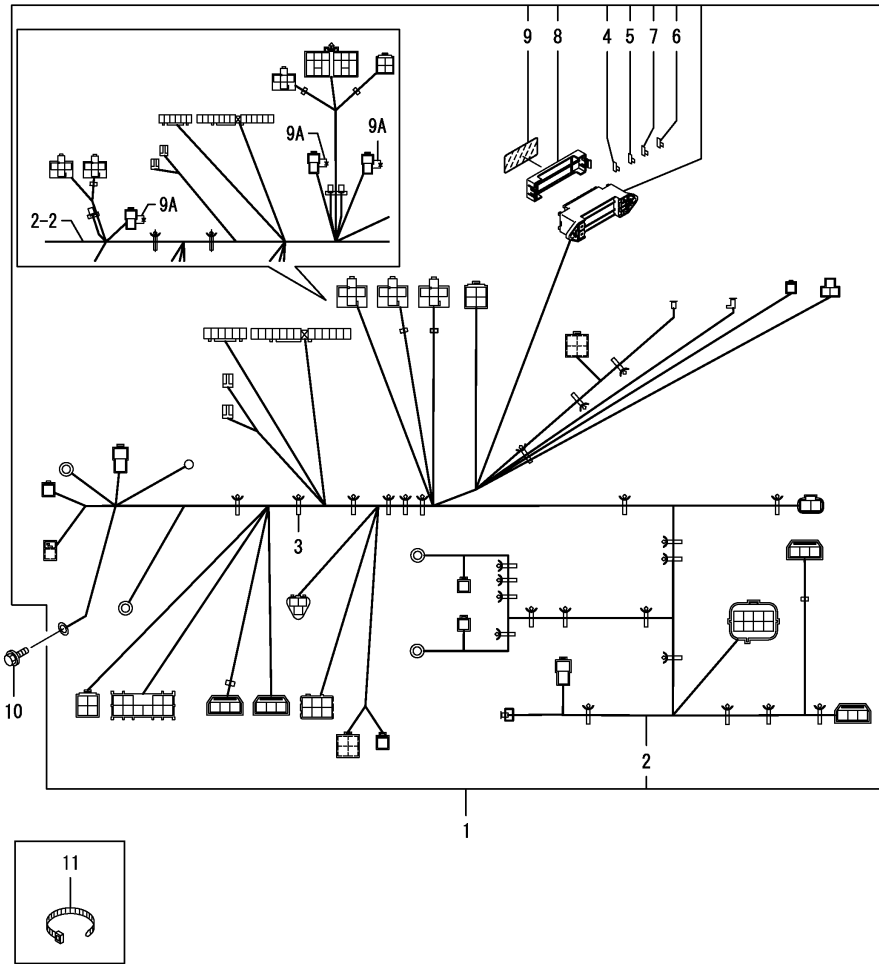

| No. | Lev. | Parts No. | Description | Q'ty | | | | | | I | R |
|-----|------|---|---------------------|------|-----|-----|-----|-----|-----|---|-----|
| | | | | (A) | (B) | (C) | (D) | (E) | (F) | | |
| 1 | 1 | 1A7870-51110 | HARNESS, WIRE | 1 | 1 | 1 | 1 | | | | |
| 1-1 | 1 | 1A7870-51111 | HARNESS, WIRE | 1 | 1 | 1 | 1 | | | | N |
| | | (A=F300330) (B=F400493) (C=F600744) (D=F800424) | | | | | | | | | |
| 1-2 | 1 | 1A7870-51112 | HARNESS ASSY,F | 1 | 1 | 1 | 1 | | | | S |
| | | (A=F301691) (B=F401931) (C=F602818) (D=F801966) | | | | | | | | | |
| 2 | 2 | 1A7870-51120 | HARNESS, WIRE | 1 | 1 | 1 | 1 | | | | |
| 2-1 | 2 | 1A7870-51121 | HARNESS, WIRE | 1 | 1 | 1 | 1 | | | | N |
| | | (A=F300474) (B=F400696) (C=F600972) (D=F800688) | | | | | | | | | |
| 2-2 | 2 | 1A7870-51122 | HARNESS, F A | 1 | 1 | 1 | 1 | | | | S |
| | | (A=F301691) (B=F401931) (C=F602818) (D=F801966) | | | | | | | | | |
| 3 | 2 | 1A7500-51160 | CLIP, HARNESS | 25 | 25 | 25 | 25 | | | | |
| 3-1 | 2 | 1A7500-51160 | CLIP, HARNESS | 23 | 23 | 23 | 23 | | | | K |
| | | (A=F300330) (B=F400493) (C=F600744) (D=F800424) | | | | | | | | | |
| 3-2 | 2 | 1A7500-51160 | CLIP, HARNESS | 24 | 24 | 24 | 24 | | | | K |
| | | (A=F300697) (B=F400878) (C=F601260) (D=F800919) | | | | | | | | | |
| 4 | 2 | 198535-52110 | FUSE, 5A | 3 | 3 | 3 | 3 | | | | |
| 5 | 2 | 198535-52120 | FUSE, 10A | 1 | 1 | 1 | 1 | | | | |
| 6 | 2 | 198535-52130 | FUSE, 15A | 1 | 1 | 1 | 1 | | | | |
| 7 | 2 | 198535-52140 | FUSE, 20A | 2 | 2 | 2 | 2 | | | | |
| 8 | 2 | 1A7531-52420 | COVER, FUSE BOX | 1 | 1 | 1 | 1 | | | | |
| 9 | 2 | 1A7870-65780 | LABEL, FUSE | 1 | 1 | 1 | 1 | | | | |
| 9-1 | 2 | 1A7870-65781 | LABEL, FUSE | 1 | 1 | 1 | 1 | | | | S 1 |
| | | (A=F301691) (B=F401931) (C=F602818) (D=F801966) | | | | | | | | | |
| 9A | 2 | 1A7500-51130 | DIODE, 3.0A | 3 | 3 | 3 | 3 | | | | W |
| | | (A=F301691) (B=F401931) (C=F602818) (D=F801966) | | | | | | | | | |
| 10 | 1 | 26106-080122 | BOLT, M8X 12 PLATED | 1 | 1 | 1 | 1 | | | | |
| 11 | 1 | 29622-250001 | BAND, RF250 | 1 | 1 | 1 | 1 | | | | |

Remarks

(1)There is parts number mention.

Fig.98. WIRE HARNESS(2)

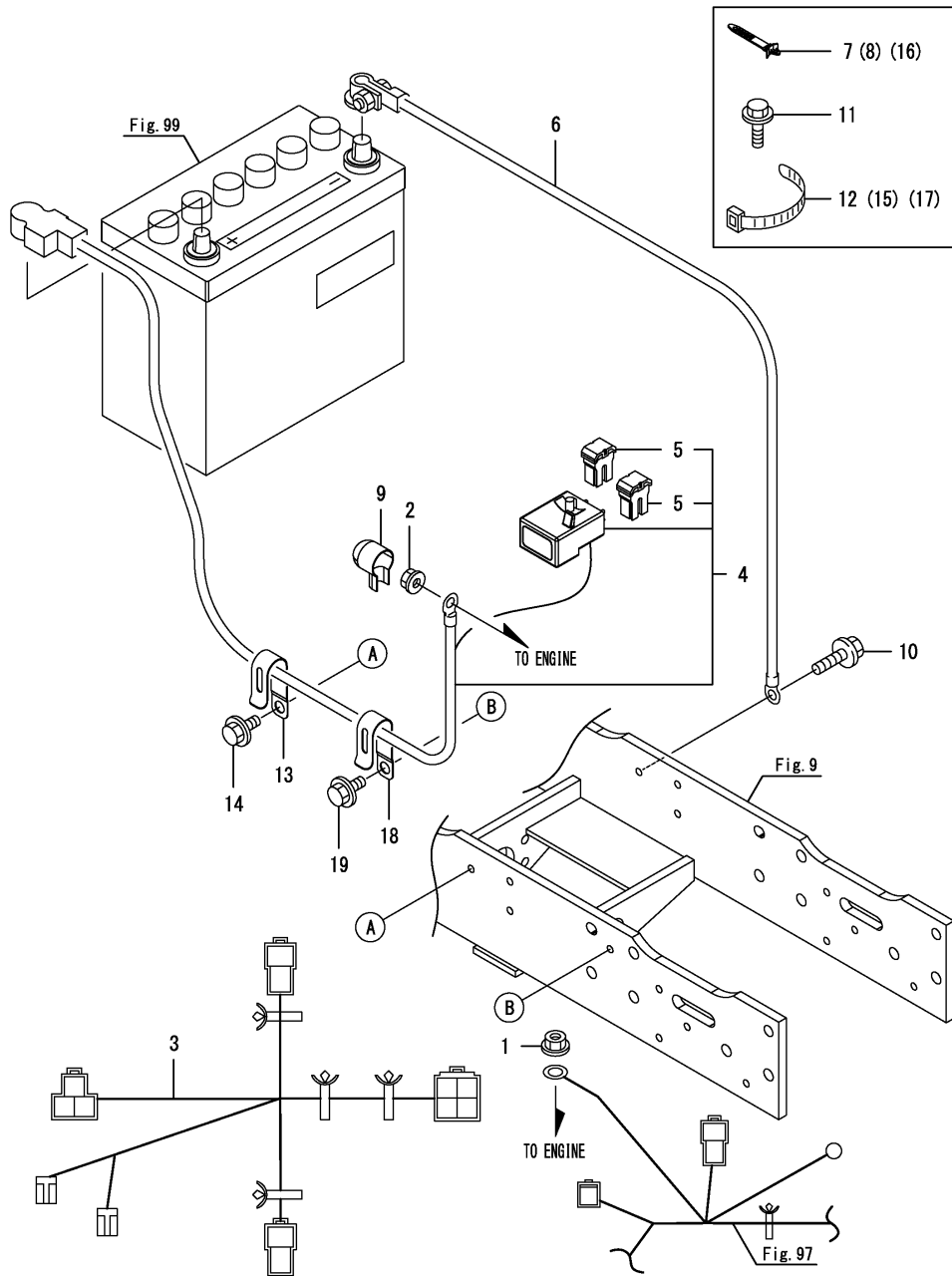

(A)=GK13
(B)=GK14
(C)=GK16

(D)=GK18
(E)=
(F)=

| No. | Lev. | Parts No. | Description | Qty | | | | | | I | R |
|-----|------|--------------|----------------------|-----|-----|-----|-----|-----|-----|---|---|
| | | | | (A) | (B) | (C) | (D) | (E) | (F) | | |
| 1 | 1 | 194990-22130 | NUT, M6 | 1 | 1 | 1 | 1 | | | | |
| 2 | 1 | 194990-22140 | NUT, M8 | 1 | 1 | 1 | 1 | | | | |
| 3 | 1 | 1A7870-51170 | HARNESS, WIRE | 1 | 1 | 1 | 1 | | | | |
| 4 | 1 | 1A7870-51410 | CABLE, BATTERY | 1 | 1 | 1 | 1 | | | | |
| 5 | 2 | 1A7000-52820 | FUSE, SLOW BLOW 60A | 2 | 2 | 2 | 2 | | | | |
| 6 | 1 | 1A7720-51420 | CABLE, BATTERY EARTH | 1 | 1 | 1 | 1 | | | | |
| 7 | 1 | 194680-51670 | BAND, CLIP | 1 | 1 | 1 | 1 | | | | |
| 8 | 1 | 194680-51670 | BAND, CLIP | 1 | 1 | 1 | 1 | | | | |
| 9 | 1 | 124550-77030 | COVER, TERMINAL | 1 | 1 | 1 | 1 | | | | |
| 10 | 1 | 26106-080122 | BOLT, M8X 12 PLATED | 1 | 1 | 1 | 1 | | | | |
| 11 | 1 | 26106-080162 | BOLT, M8X 16 PLATED | 1 | 1 | 1 | 1 | | | | |
| 12 | 1 | 29622-250001 | BAND, RF250 | 1 | 1 | 1 | 1 | | | | |
| 13 | 1 | 1E6102-83230 | CLAMP, CABLE | 1 | 1 | 1 | 1 | | | | |
| 14 | 1 | 26106-080122 | BOLT, M8X 12 PLATED | 1 | 1 | 1 | 1 | | | | |
| 15 | 1 | 29622-140001 | BAND, RF140 | 1 | 1 | 1 | 1 | | | | |
| 16 | 1 | 194680-51670 | BAND, CLIP | 1 | 1 | 1 | 1 | | | | |
| 17 | 1 | 29622-250001 | BAND, RF250 | 2 | 2 | 2 | 2 | | | | |
| 18 | 1 | 1E6102-83230 | CLAMP, CABLE | 1 | 1 | 1 | 1 | | | | |
| 19 | 1 | 26106-080122 | BOLT, M8X 12 PLATED | 1 | 1 | 1 | 1 | | | | |

Fig.100. SWITCH

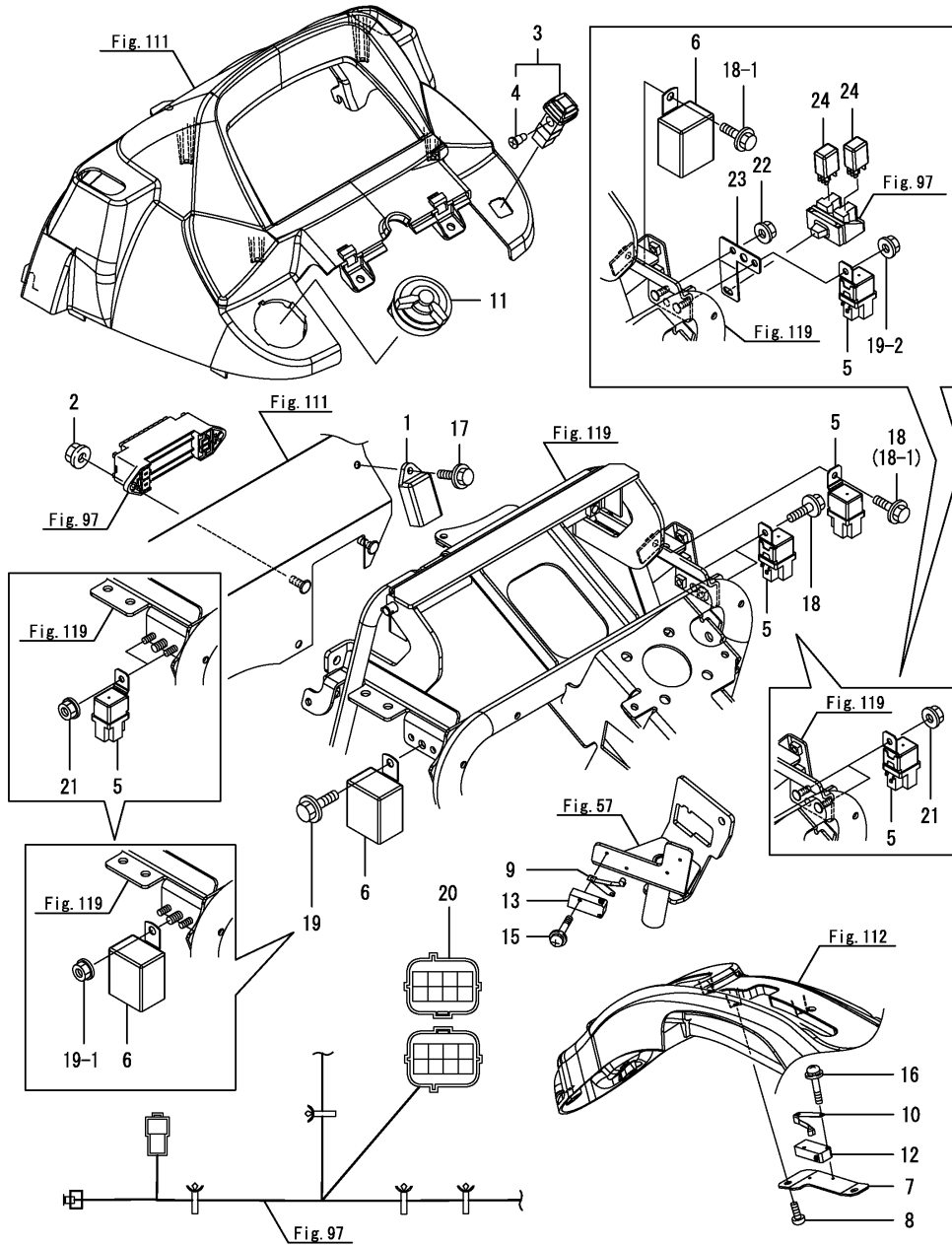

(A)=GK13
(B)=GK14
(C)=GK16

(D)=GK18
(E)=
(F)=

| No. | Lev. | Parts No. | Description | Qty | | | | | | I | R |
|------|------|--------------|---------------------|-------------|-------------|-----|-----|-----|-----|---|---|
| | | | | (A) | (B) | (C) | (D) | (E) | (F) | | |
| 1 | 1 | 1E8665-05100 | TIMER, GLOW 3SEC | 1 | 1 | 1 | 1 | | | | |
| 2 | 1 | 194990-22130 | NUT, M6 | 2 | 2 | 2 | 2 | | | | |
| 3 | 1 | 1A7450-52210 | SWITCH ASSY | 1 | 1 | 1 | 1 | | | | |
| 4 | 2 | 1A7450-52230 | BULB, WITH SOCKET | 1 | 1 | 1 | 1 | | | | |
| 5 | 1 | 1A7870-52950 | RELAY, CB | 3 | 3 | 3 | 3 | | | | |
| 6 | 1 | 198200-57200 | RELAY, FLASHER | 1 | 1 | 1 | 1 | | | | |
| 7 | 1 | 1A7870-62270 | STAY, SWITCH | 1 | 1 | 1 | 1 | | | | |
| 8 | 1 | 22857-600160 | SCREW, 6X16 | 2 | 2 | 2 | 2 | | | | |
| 9 | 1 | 1E8255-81180 | LEVER, ROLLER | 1 | 1 | 1 | 1 | | | | |
| 10 | 1 | 1E8255-81180 | LEVER, ROLLER | 1 | 1 | 1 | 1 | | | | |
| 11 | 1 | 1E8940-81300 | SWITCH, COMBINATION | 1 | 1 | 1 | 1 | | | | |
| 12 | 1 | 1E8915-81450 | SWITCH, MICRO | 1 | 1 | 1 | 1 | | | | |
| 13 | 1 | 1E8915-81450 | SWITCH, MICRO | 1 | 1 | 1 | 1 | | | | |
| 15 | 1 | 26023-030162 | SCREW, M3X16 | 2 | 2 | 2 | 2 | | | | |
| 16 | 1 | 26023-030162 | SCREW, M3X16 | 2 | 2 | 2 | 2 | | | | |
| 17 | 1 | 26106-060122 | BOLT, M6X 12 PLATED | 1 | 1 | 1 | 1 | | | | |
| 18 | 1 | 26106-060122 | BOLT, M6X 12 PLATED | 3 | 3 | 3 | 3 | | | | |
| 18-1 | 1 | 26106-060122 | BOLT, M6X 12 PLATED | 1 | 1 | 1 | 1 | | | | K |
| | | (A=F300697) | (B=F400878) | (C=F601260) | (D=F800919) | | | | | | |
| 19 | 1 | 26106-080122 | BOLT, M8X 12 PLATED | 1 | 1 | 1 | 1 | | | | |
| 19-1 | 1 | 194990-22140 | NUT, M8 | 1 | 1 | 1 | 1 | | | | S |
| | | (A=F300697) | (B=F400878) | (C=F601260) | (D=F800919) | | | | | | |
| 19-2 | 1 | 194990-22130 | NUT, M6 | 1 | 1 | 1 | 1 | | | | S |
| | | (A=F301691) | (B=F401931) | (C=F602818) | (D=F801966) | | | | | | |
| 20 | 1 | 1A7870-51220 | COUPLER, 8P | 1 | 1 | 1 | 1 | | | | |
| 21 | 1 | 194990-22130 | NUT, M6 | 2 | 2 | 2 | 2 | | | | W |
| | | (A=F300697) | (B=F400878) | (C=F601260) | (D=F800919) | | | | | | |
| 22 | 1 | 194990-22130 | NUT, M6 | 1 | 1 | 1 | 1 | | | | W |
| | | (A=F301691) | (B=F401931) | (C=F602818) | (D=F801966) | | | | | | |
| 23 | 1 | 1A7874-58120 | BRACKET, RELAY R | 1 | 1 | 1 | 1 | | | | W |
| | | (A=F301691) | (B=F401931) | (C=F602818) | (D=F801966) | | | | | | |
| 24 | 1 | 1K1140-82500 | RELAY(ACM13211M01 | 2 | 2 | 2 | 2 | | | | W |
| | | (A=F301691) | (B=F401931) | (C=F602818) | (D=F801966) | | | | | | |

Fig.101. SWITCH(U.F.O.)

(A)=GK13
(B)=GK14
(C)=GK16

(D)=GK18
(E)=
(F)=

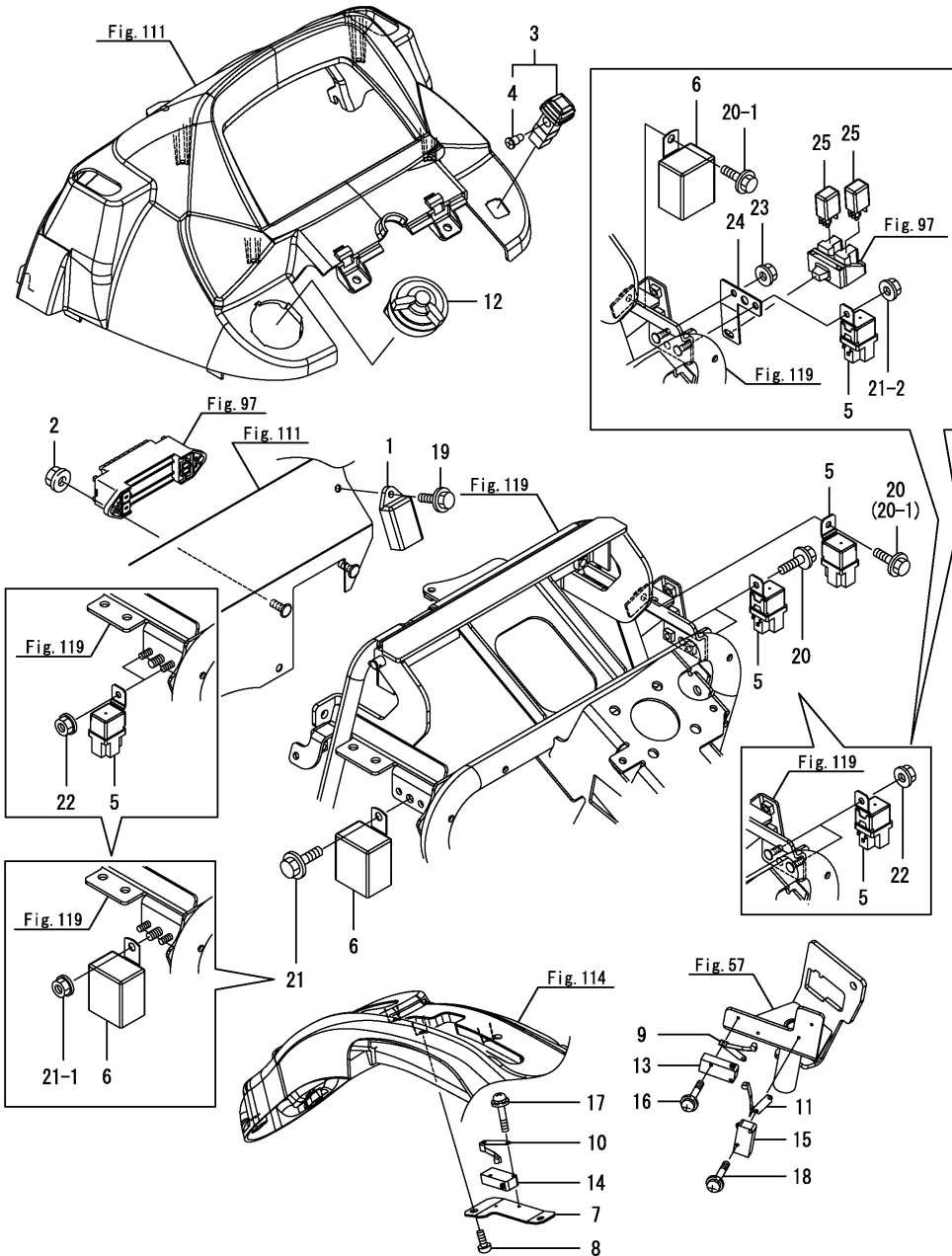

| No. | Lev. | Parts No. | Description | Q'ty | | | | | | I | R |
|------|------|--------------|---------------------|------|-----|-----|-----|-----|-----|---|---|
| | | | | (A) | (B) | (C) | (D) | (E) | (F) | | |
| 1 | 1 | 1E8665-05100 | TIMER, GLOW 3SEC | 1 | 1 | 1 | 1 | | | | |
| 2 | 1 | 194990-22130 | NUT, M6 | 2 | 2 | 2 | 2 | | | | |
| 3 | 1 | 1A7450-52210 | SWITCH ASSY | 1 | 1 | 1 | 1 | | | | |
| 4 | 2 | 1A7450-52230 | BULB, WITH SOCKET | 1 | 1 | 1 | 1 | | | | |
| 5 | 1 | 1A7870-52950 | RELAY, CB | 3 | 3 | 3 | 3 | | | | |
| 6 | 1 | 198200-57200 | RELAY, FLASHER | 1 | 1 | 1 | 1 | | | | |
| 7 | 1 | 1A7870-62270 | STAY, SWITCH | 1 | 1 | 1 | 1 | | | | |
| 8 | 1 | 22857-600160 | SCREW, 6X16 | 2 | 2 | 2 | 2 | | | | |
| 9 | 1 | 1E8255-81180 | LEVER, ROLLER | 1 | 1 | 1 | 1 | | | | |
| 10 | 1 | 1E8255-81180 | LEVER, ROLLER | 1 | 1 | 1 | 1 | | | | |
| 11 | 1 | 1E8255-81180 | LEVER, ROLLER | 1 | 1 | 1 | 1 | | | | |
| 12 | 1 | 1E8940-81300 | SWITCH, COMBINATION | 1 | 1 | 1 | 1 | | | | |
| 13 | 1 | 1E8915-81450 | SWITCH, MICRO | 1 | 1 | 1 | 1 | | | | |
| 14 | 1 | 1E8915-81450 | SWITCH, MICRO | 1 | 1 | 1 | 1 | | | | |
| 15 | 1 | 1E8915-81450 | SWITCH, MICRO | 1 | 1 | 1 | 1 | | | | |
| 16 | 1 | 26023-030162 | SCREW, M3X16 | 2 | 2 | 2 | 2 | | | | |
| 17 | 1 | 26023-030162 | SCREW, M3X16 | 2 | 2 | 2 | 2 | | | | |
| 18 | 1 | 26023-030162 | SCREW, M3X16 | 2 | 2 | 2 | 2 | | | | |
| 19 | 1 | 26106-060122 | BOLT, M6X 12 PLATED | 1 | 1 | 1 | 1 | | | | |
| 20 | 1 | 26106-060122 | BOLT, M6X 12 PLATED | 3 | 3 | 3 | 3 | | | | |
| 20-1 | 1 | 26106-060122 | BOLT, M6X 12 PLATED | 1 | 1 | 1 | 1 | | | | K |
| 21 | 1 | 26106-080122 | BOLT, M8X 12 PLATED | 1 | 1 | 1 | 1 | | | | |
| 21-1 | 1 | 194990-22140 | NUT, M8 | 1 | 1 | 1 | 1 | | | | S |
| 21-2 | 1 | 194990-22130 | NUT, M6 | 1 | 1 | 1 | 1 | | | | S |
| 22 | 1 | 194990-22130 | NUT, M6 | 2 | 2 | 2 | 2 | | | | W |
| 23 | 1 | 194990-22130 | NUT, M6 | 1 | 1 | 1 | 1 | | | | W |
| 24 | 1 | 1A7874-58120 | BRACKET, RELAY R | 1 | 1 | 1 | 1 | | | | W |
| 25 | 1 | 1K1140-82500 | RELAY(ACM13211M01 | 2 | 2 | 2 | 2 | | | | W |

Fig.181. SWITCH

(A)=GK13
(B)=GK14
(C)=GK16

(D)=GK18
(E)=
(F)=

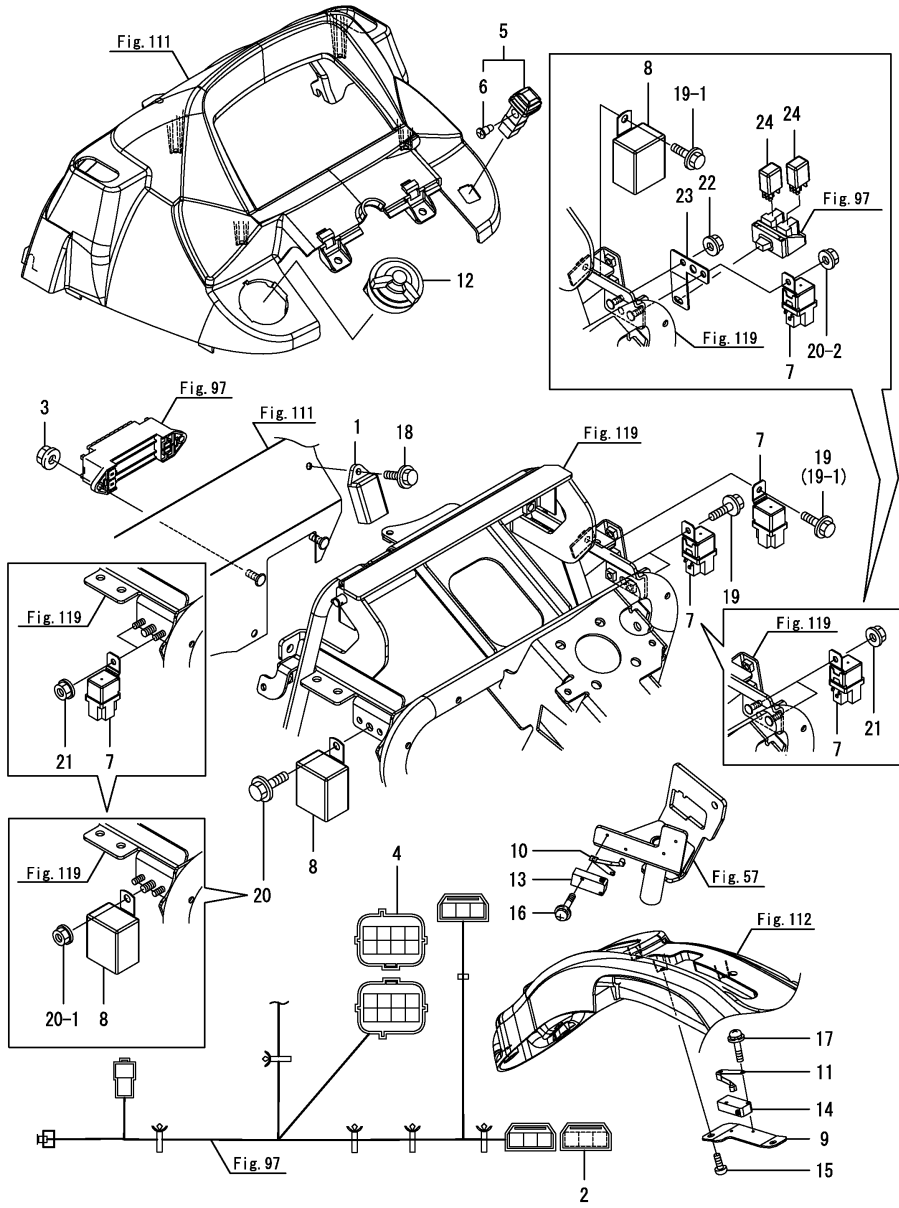

| No. | Lev. | Parts No. | Description | Qty | | | | | | I | R |
|------|------|-----------------------------|------------------------------------|-----|-----|-----|-----|-----|-----|---|---|
| | | | | (A) | (B) | (C) | (D) | (E) | (F) | | |
| 1 | 1 | 1E8665-05100 | TIMER, GLOW 3SEC | 1 | 1 | | | | | | |
| 2 | 1 | 1S6506-07140 | COUPLER, WATERPROOF | 1 | 1 | | | | | | |
| 3 | 1 | 194990-22130 | NUT, M6 | | 2 | | | | | | |
| 4 | 1 | 1A7870-51220 | COUPLER, 8P | 1 | 1 | | | | | | |
| 5 | 1 | 1A7450-52210 | SWITCH ASSY | 1 | 1 | | | | | | |
| 6 | 2 | 1A7450-52230 | BULB, WITH SOCKET | 1 | 1 | | | | | | |
| 7 | 1 | 1A7870-52950 | RELAY, CB | 3 | 3 | | | | | | |
| 8 | 1 | 198200-57200 | RELAY, FLASHER | 1 | 1 | | | | | | |
| 9 | 1 | 1A7870-62270 | STAY, SWITCH | 1 | 1 | | | | | | |
| 10 | 1 | 1E8255-81180 | LEVER, ROLLER | 1 | 1 | | | | | | |
| 11 | 1 | 1E8255-81180 | LEVER, ROLLER | 1 | 1 | | | | | | |
| 12 | 1 | 1E8940-81300 | SWITCH, COMBINATION | 1 | 1 | | | | | | |
| 13 | 1 | 1E8915-81450 | SWITCH, MICRO | 1 | 1 | | | | | | |
| 14 | 1 | 1E8915-81450 | SWITCH, MICRO | 1 | 1 | | | | | | |
| 15 | 1 | 22857-600160 | SCREW, 6X16 | 2 | 2 | | | | | | |
| 16 | 1 | 26023-030162 | SCREW, M3X16 | 2 | 2 | | | | | | |
| 17 | 1 | 26023-030162 | SCREW, M3X16 | 2 | 2 | | | | | | |
| 18 | 1 | 26106-060122 | BOLT, M6X 12 PLATED | 1 | 1 | | | | | | |
| 19 | 1 | 26106-060122 | BOLT, M6X 12 PLATED | 3 | 3 | | | | | | |
| 19-1 | 1 | 26106-060122 (A=F300697) | BOLT, M6X 12 PLATED (C=F601260) | 1 | 1 | | | | | | K |
| 20 | 1 | 26106-080122 | BOLT, M8X 12 PLATED | 1 | 1 | | | | | | |
| 20-1 | 1 | 194990-22140 (A=F300697) | NUT, M8 (C=F601260) | 1 | 1 | | | | | | S |
| 20-2 | 1 | 194990-22130 (A=F301691) | NUT, M6 (C=F602818) | 1 | 1 | | | | | | S |
| 21 | 1 | 194990-22130 (A=F300697) | NUT, M6 (C=F601260) | 2 | 2 | | | | | | W |
| 22 | 1 | 194990-22130 (A=F301691) | NUT, M6 (C=F602818) | 1 | 1 | | | | | | W |
| 23 | 1 | 1A7874-58120 (A=F301691) | BRACKET, RELAY R (C=F602818) | 1 | 1 | | | | | | W |
| 24 | 1 | 1K1140-82500 (A=F301691) | RELAY(ACM13211M01) (C=F602818) | 2 | 2 | | | | | | W |

Remarks
* Exclusive figure for GK13NH.
* Exclusive figure for GK16NH.

Fig.102. SWITCH

(A)=GK13
(B)=GK14
(C)=GK16

(D)=GK18
(E)=
(F)=

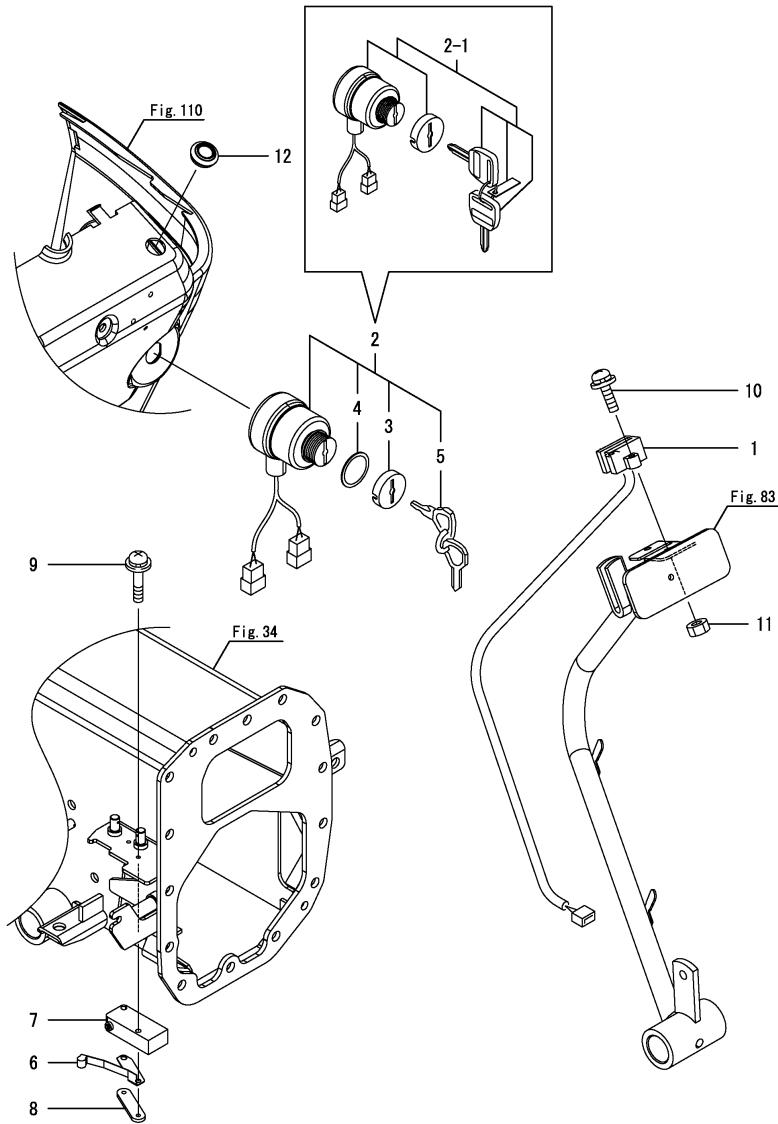

| No. | Lev. | Parts No. | Description | Q'ty | | | | | | I | R |
|-----|------|--------------|----------------------|------|-----|-----|-----|-----|-----|---|---|
| | | | | (A) | (B) | (C) | (D) | (E) | (F) | | |
| 1 | 1 | 1C6900-07200 | SWITCH, COUPLING | 1 | 1 | 1 | 1 | | | | |
| 2 | 1 | 198162-52110 | SWITCH, STARTING | 1 | 1 | 1 | 1 | | | | |
| 2-1 | 1 | 1A7180-52110 | SWITCH ASSY, STARTER | 1 | 1 | 1 | 1 | | | S | 1 |
| 3 | 2 | 198360-52320 | NUT, RING | 1 | 1 | 1 | 1 | | | Z | |
| 4 | 2 | 198360-52330 | WASHER | 1 | 1 | 1 | 1 | | | Z | |
| 5 | 2 | 198162-52150 | KEY ASSY | 1 | 1 | 1 | 1 | | | Z | |
| 6 | 1 | 1E8255-81180 | LEVER, ROLLER | 1 | 1 | 1 | 1 | | | | |
| 7 | 1 | 1E8915-81450 | SWITCH, MICRO | 1 | 1 | 1 | 1 | | | | |
| 8 | 1 | 1E6460-84220 | NUT, SWITCH 2-M3 | 1 | 1 | 1 | 1 | | | | |
| 9 | 1 | 26023-030202 | SCREW, M3X20 | 2 | 2 | 2 | 2 | | | | |
| 10 | 1 | 26023-050202 | SCREW, M5X20 | 2 | 2 | 2 | 2 | | | | |
| 11 | 1 | 26716-050002 | NUT, M5 | 2 | 2 | 2 | 2 | | | | |
| 12 | 1 | 197810-83220 | GROMMET, 18 | 1 | 1 | 1 | 1 | | | | |

Remarks

(1) Individual Key
 * Part number of a spare key for Individual Key : 1A7190-XXXX0 (Q'ty 1)
 Please put the individual key number into XXXX portion of the part number.
 Key number is indicated on a tag attached to an original key.

Fig.103. SWITCH(U.F.O.)

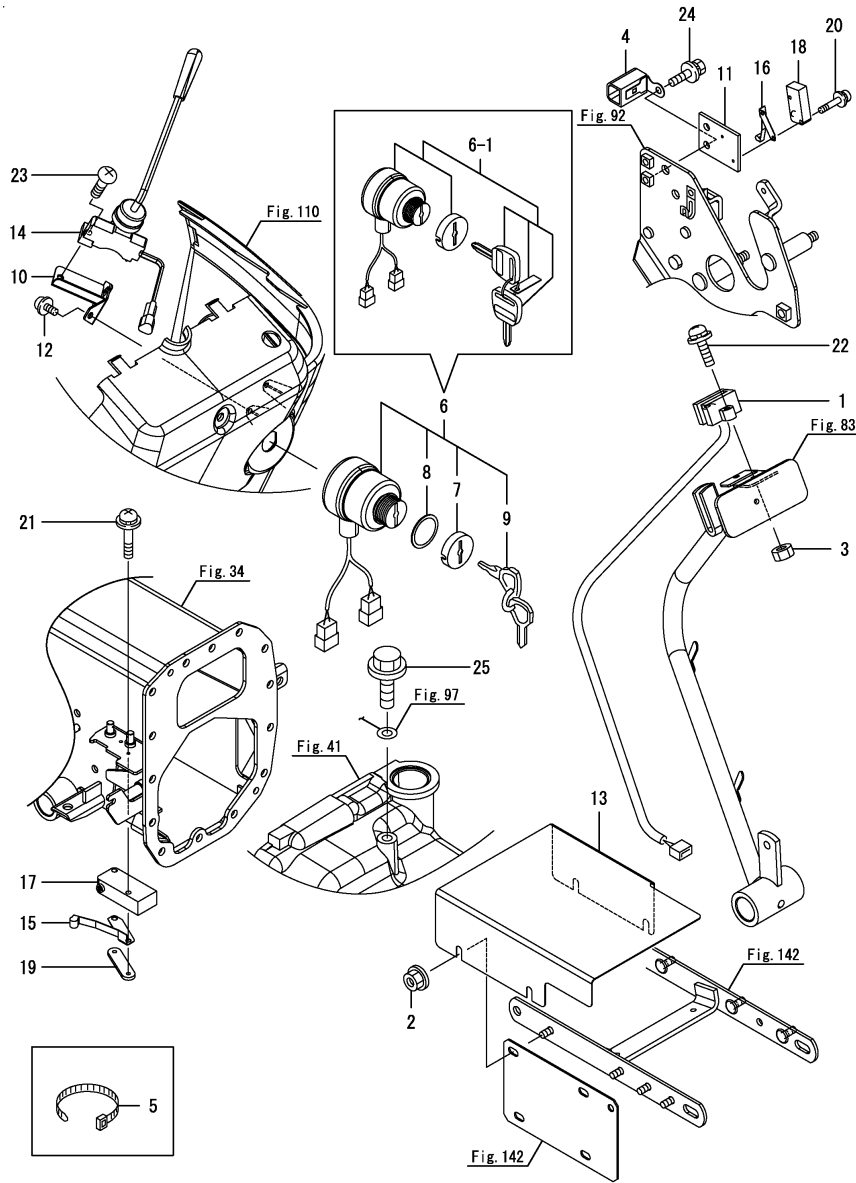

(A)=GK13
(B)=GK14
(C)=GK16

(D)=GK18
(E)=
(F)=

| No. | Lev. | Parts No. | Description | Q'ty | | | | | | I | R |
|-----|------|---|----------------------|------|-----|-----|-----|-----|-----|---|---|
| | | | | (A) | (B) | (C) | (D) | (E) | (F) | | |
| 1 | 1 | 1C6900-07200 | SWITCH, COUPLING | 1 | 1 | 1 | 1 | | | | |
| 2 | 1 | 194990-22130 | NUT, M6 | 4 | 4 | 4 | 4 | | | | |
| 3 | 1 | 26716-050002 | NUT, M5 | 2 | 2 | 2 | 2 | | | | |
| 4 | 1 | 119953-51671 | BRACKET ,CSD | 1 | 1 | 1 | 1 | | | | |
| 5 | 1 | 194680-51670 | BAND, CLIP | 2 | 2 | 2 | 2 | | | | |
| 6 | 1 | 198162-52110 | SWITCH, STARTING | 1 | 1 | 1 | 1 | | | | |
| 6-1 | 1 | 1A7180-52110 | SWITCH ASSY, STARTER | 1 | 1 | 1 | 1 | | | S | 1 |
| | | (A=F301691) (B=F401931) (C=F602818) (D=F801966) | | | | | | | | | |
| 7 | 2 | 198360-52320 | NUT, RING | 1 | 1 | 1 | 1 | | | | Z |
| | | (A=F301691) (B=F401931) (C=F602818) (D=F801966) | | | | | | | | | |
| 8 | 2 | 198360-52330 | WASHER | 1 | 1 | 1 | 1 | | | | Z |
| | | (A=F301691) (B=F401931) (C=F602818) (D=F801966) | | | | | | | | | |
| 9 | 2 | 198162-52150 | KEY ASSY | 1 | 1 | 1 | 1 | | | | Z |
| | | (A=F301691) (B=F401931) (C=F602818) (D=F801966) | | | | | | | | | |
| 10 | 1 | 1A7870-52310 | STAY ASSY, SWITCH | 1 | 1 | 1 | 1 | | | | |
| 11 | 1 | 1A7870-58540 | PLATE, SWITCH | 1 | 1 | 1 | 1 | | | | |
| 12 | 1 | 194420-61640 | SCREW, TAPPING M5X16 | 2 | 2 | 2 | 2 | | | | |
| 13 | 1 | 198163-78360-1 | COVER, CONTROLLER | 1 | 1 | 1 | 1 | | | | |
| 14 | 1 | 1A7870-78610 | SWITCH ASSY | 1 | 1 | 1 | 1 | | | | |
| 15 | 1 | 1E8255-81180 | LEVER, ROLLER | 1 | 1 | 1 | 1 | | | | |
| 16 | 1 | 1E8255-81180 | LEVER, ROLLER | 1 | 1 | 1 | 1 | | | | |
| 17 | 1 | 1E8915-81450 | SWITCH, MICRO | 1 | 1 | 1 | 1 | | | | |
| 18 | 1 | 1E8915-81450 | SWITCH, MICRO | 1 | 1 | 1 | 1 | | | | |
| 19 | 1 | 1E6460-84220 | NUT, SWITCH 2-M3 | 1 | 1 | 1 | 1 | | | | |
| 20 | 1 | 26023-030162 | SCREW, M3X16 | 2 | 2 | 2 | 2 | | | | |
| 21 | 1 | 26023-030202 | SCREW, M3X20 | 2 | 2 | 2 | 2 | | | | |
| 22 | 1 | 26023-050202 | SCREW, M5X20 | 2 | 2 | 2 | 2 | | | | |
| 23 | 1 | 26559-050162 | SCREW, M5X16 | 1 | 1 | 1 | 1 | | | | |
| 24 | 1 | 26106-060162 | BOLT, M6X 16 PLATED | 2 | 2 | 2 | 2 | | | | |
| 25 | 1 | 26106-080122 | BOLT, M8X 12 PLATED | 1 | 1 | 1 | 1 | | | | |

Remarks

(1) Individual Key
 * Part number of a spare key for Individual Key : 1A7190-XXXX0 (Q'ty 1)
 Please put the individual key number into XXXX portion of the part number.
 Key number is indicated on a tag attached to an original key.

Fig.182. SWITCH

(A)=GK13
(B)=GK14
(C)=GK16

(D)=GK18
(E)=
(F)=

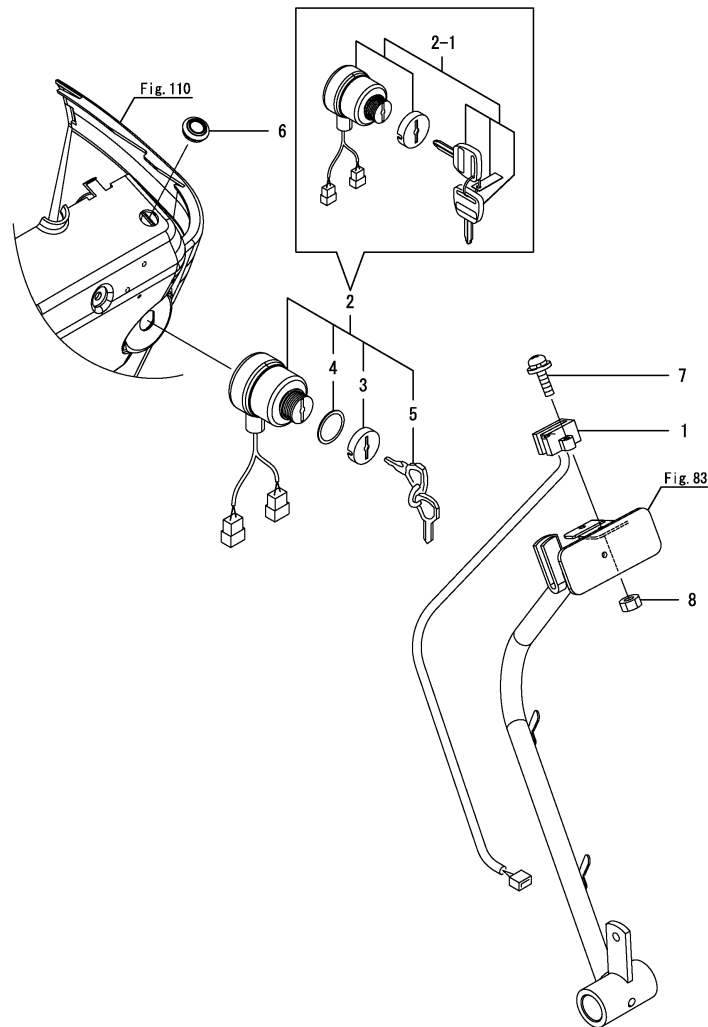

| No. | Lev. | Parts No. | Description | Q'ty | | | | | | I | R |
|-----|------|--------------|----------------------|------|-----|-----|-----|-----|-----|---|---|
| | | | | (A) | (B) | (C) | (D) | (E) | (F) | | |
| 1 | 1 | 1C6900-07200 | SWITCH, COUPLING | 1 | 1 | | | | | | |
| 2 | 1 | 198162-52110 | SWITCH, STARTING | 1 | 1 | | | | | | |
| 2-1 | 1 | 1A7180-52110 | SWITCH ASSY, STARTER | 1 | 1 | | | | | S | 1 |
| 3 | 2 | 198360-52320 | NUT, RING | 1 | 1 | | | | | Z | |
| 4 | 2 | 198360-52330 | WASHER | 1 | 1 | | | | | Z | |
| 5 | 2 | 198162-52150 | KEY ASSY | 1 | 1 | | | | | Z | |
| 6 | 1 | 197810-83220 | GROMMET, 18 | 1 | 1 | | | | | | |
| 7 | 1 | 26023-050202 | SCREW, M5X20 | 2 | 2 | | | | | | |
| 8 | 1 | 26716-050002 | NUT, M5 | 2 | 2 | | | | | | |

Remarks

* Exclusive figure for GK13NH.

* Exclusive figure for GK16NH.

(1)Individual Key

* Part number of a spare key for Individual Key : 1A7190-XXXX0 (Q'ty 1)

Please put the individual key number into XXXX portion of the part number.

Key number is indicated on a tag attached to an original key.

Fig.104. FLASHERLAMP

(A)=GK13
(B)=GK14
(C)=GK16

(D)=GK18
(E)=
(F)=

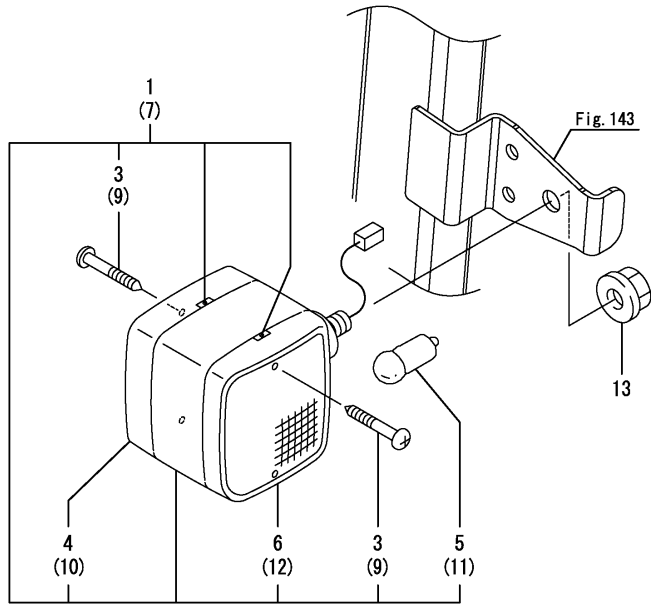

| No. | Lev. | Parts No. | Description | Q'ty | | | | | | I | R |
|-----|------|--------------|----------------------|------|-----|-----|-----|-----|-----|---|---|
| | | | | (A) | (B) | (C) | (D) | (E) | (F) | | |
| 1 | 1 | 198200-53511 | LAMP ASSY, FLASHER L | 1 | 1 | 1 | 1 | | | | |
| 3 | 2 | 198200-53580 | SCREW | 4 | 4 | 4 | 4 | | | | |
| 4 | 2 | 1E9170-81260 | LENS, FRONT | 1 | 1 | 1 | 1 | | | | |
| 5 | 2 | 1E9170-81270 | VALVE, 12V 21W | 1 | 1 | 1 | 1 | | | | |
| 6 | 2 | 1E9170-81280 | LENS, REAR | 1 | 1 | 1 | 1 | | | | |
| 7 | 1 | 198200-53521 | LAMP ASSY, FLASHER R | 1 | 1 | 1 | 1 | | | | |
| 9 | 2 | 198200-53580 | SCREW | 4 | 4 | 4 | 4 | | | | |
| 10 | 2 | 1E9170-81260 | LENS, FRONT | 1 | 1 | 1 | 1 | | | | |
| 11 | 2 | 1E9170-81270 | VALVE, 12V 21W | 1 | 1 | 1 | 1 | | | | |
| 12 | 2 | 1E9170-81280 | LENS, REAR | 1 | 1 | 1 | 1 | | | | |
| 13 | 1 | 26376-120002 | NUT, M12 | 2 | 2 | 2 | 2 | | | | |

Fig.105. SIDE LAMP

(A)=GK13
(B)=GK14
(C)=GK16

(D)=GK18
(E)=
(F)=

| No. | Lev. | Parts No. | Description | Q'ty | | | | | | I | R |
|-----|------|--------------|----------------------|------|-----|-----|-----|-----|-----|---|---|
| | | | | (A) | (B) | (C) | (D) | (E) | (F) | | |
| 1 | 1 | 1A7870-53300 | LAMP ASSY, SIDE | 2 | 2 | 2 | 2 | | | | |
| 2 | 2 | 1A7880-53320 | BULB, 12V/15W | 2 | 2 | 2 | 2 | | | | |
| 3 | 1 | 1A7870-61060 | STAY, LAMP | 2 | 2 | 2 | 2 | | | | |
| 4 | 1 | 1A7880-61070 | RUBBER, LAMP | 2 | 2 | 2 | 2 | | | | |
| 5 | 1 | 194420-61640 | SCREW, TAPPING M5X16 | 4 | 4 | 4 | 4 | | | | |
| 6 | 1 | 1A1380-55310 | CLAMP, WIRE | 2 | 2 | 2 | 2 | | | | |

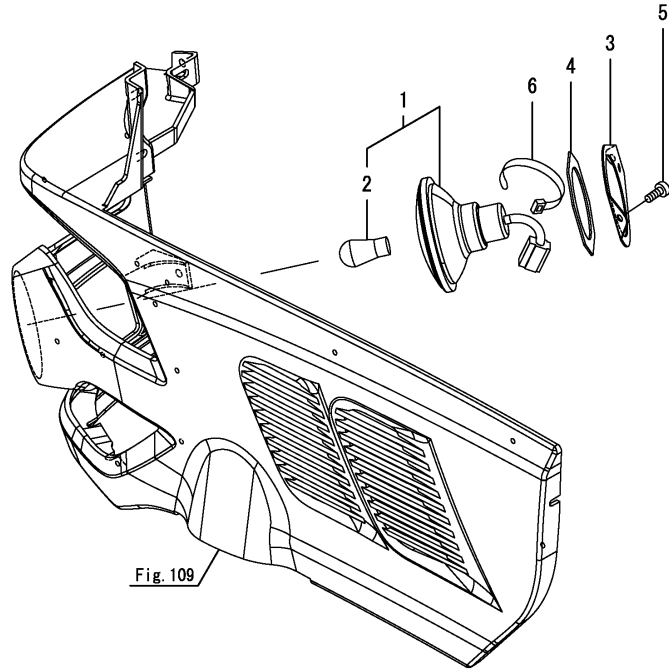
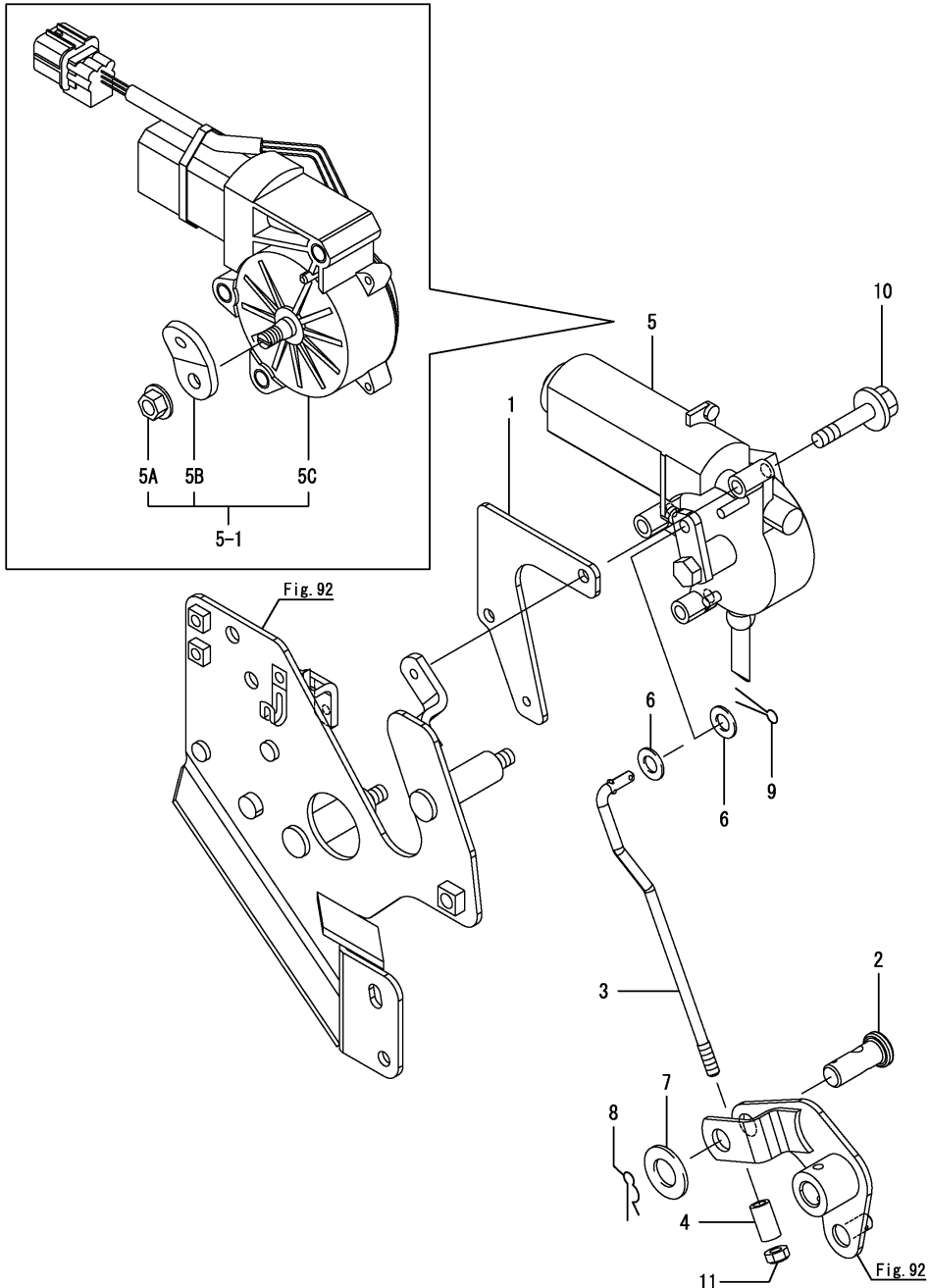

Fig. 109

Fig.106. BACK UP

(A)=GK13
(B)=GK14
(C)=GK16

(D)=GK18
(E)=
(F)=



| No. | Lev. | Parts No. | Description | Q'ty | | | | | | I | R |
|------|------|--------------|---------------------|------|-----|-----|-----|-----|-----|---|---|
| | | | | (A) | (B) | (C) | (D) | (E) | (F) | | |
| 1 | 1 | 1A7870-47080 | PLATE, BACK UP | 1 | 1 | 1 | 1 | | | | |
| 2 | 1 | 198010-47541 | PIN, 12X26 | 1 | 1 | 1 | 1 | | | | |
| 3 | 1 | 1A7870-47830 | ROD, BACK UP | 1 | 1 | 1 | 1 | | | | |
| 4 | 1 | 198164-47870 | COLLAR, BACK UP | 1 | 1 | 1 | 1 | | | | |
| 5 | 1 | 198360-55310 | MOTOR, BACK UP | 1 | 1 | 1 | 1 | | | | |
| 5-1 | 1 | 1A7870-59250 | MOTOR ASSY, BACK UP | 1 | 1 | 1 | 1 | | | | S |
| 5A | 2 | 194990-22140 | NUT, M8 | 1 | 1 | 1 | 1 | | | | W |
| 5B | 2 | 1A7870-59260 | ARM, MOTOR | 1 | 1 | 1 | 1 | | | | W |
| 5C | 2 | 1E9001-88501 | MOTOR,BODY | 1 | 1 | 1 | 1 | | | | W |
| 6 | 1 | 22137-060000 | WASHER, 6 | 2 | 2 | 2 | 2 | | | | |
| 7 | 1 | 22137-120000 | WASHER, 12 | 1 | 1 | 1 | 1 | | | | |
| 8 | 1 | 22372-120000 | PIN, SNAP 12 | 1 | 1 | 1 | 1 | | | | |
| 9 | 1 | 22417-200200 | PIN, COTTER 2.0X20 | 1 | 1 | 1 | 1 | | | | |
| 10 | 1 | 26106-060302 | BOLT, M6X 30 PLATED | 3 | 3 | 3 | 3 | | | | |
| 10-1 | 1 | 26106-060502 | BOLT, M6X 50 PLATED | 3 | 3 | 3 | 3 | | | | N |
| 11 | 1 | 26347-060002 | NUT, M6 | 1 | 1 | 1 | 1 | | | | |

Fig.107. METER

(A)=GK13
(B)=GK14
(C)=GK16

(D)=GK18
(E)=
(F)=

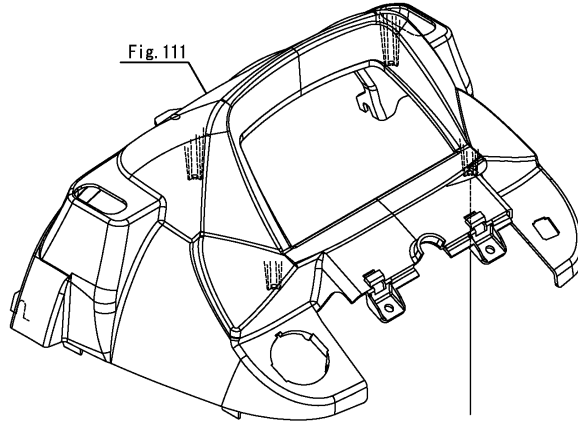

Fig.111

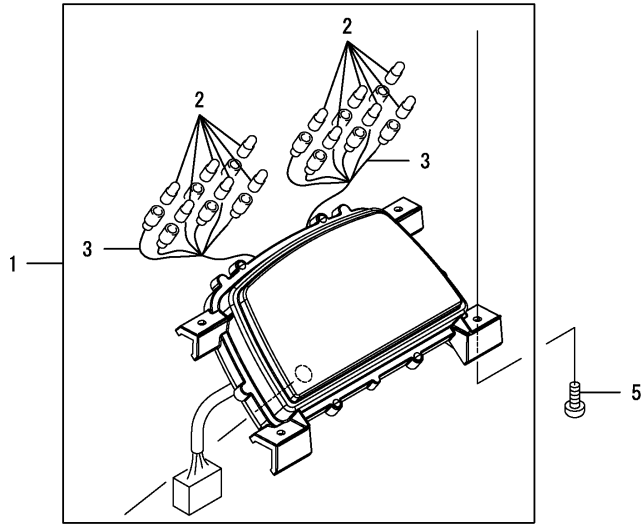
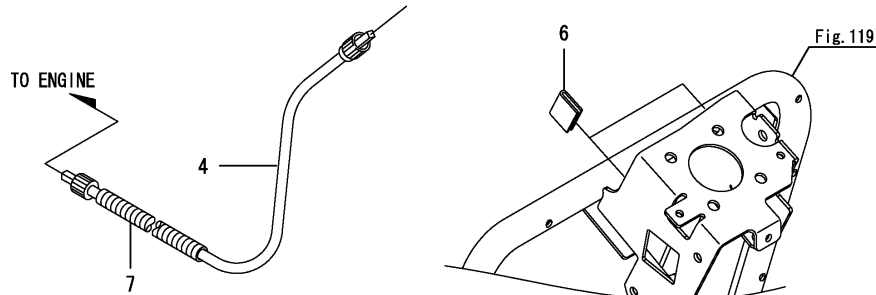

Fig.119

TO ENGINE



| No. | Lev. | Parts No. | Description | Qty | | | | | | I | R |
|-----|------|---|-------------------|-----|-----|-----|-----|-----|-----|---|---|
| | | | | (A) | (B) | (C) | (D) | (E) | (F) | | |
| 1 | 1 | 1A7870-56010 | METER ASSY | 1 | 1 | 1 | 1 | | | | |
| 2 | 2 | 1A7510-56110 | BULB, 12V2.0W | 12 | 12 | 12 | 12 | | | | |
| 3 | 2 | 198448-56150 | BULB, 14V-1.4W | 2 | 2 | 2 | 2 | | | | |
| 4 | 1 | 124701-91140 | CABLE, L=985 | 1 | 1 | 1 | 1 | | | | |
| 5 | 1 | 22857-600160 | SCREW, 6X16 | 4 | 4 | 4 | 4 | | | | |
| 6 | 1 | 198093-84810 | SEAL, FENDER | 2 | 2 | 2 | 2 | | | | W |
| | | (A=F300330) (B=F400493) (C=F600744) (D=F800424) | | | | | | | | | |
| 7 | 1 | 1A7870-01170 | CORRUGATE TUBE 10 | 1 | 1 | 1 | 1 | | | | W |
| | | (A=F300653) (B=F400845) (C=F601190) (D=F800873) | | | | | | | | | |

Fig.108. HORN

(A)=GK13
(B)=GK14
(C)=GK16

(D)=GK18
(E)=
(F)=

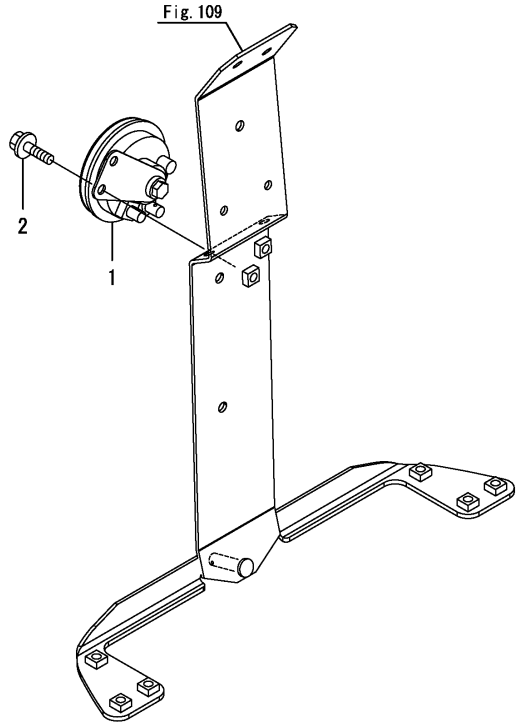

| No. | Lev. | Parts No. | Description | Q'ty | | | | | | I | R |
|-----|------|--------------|---------------------|-------------|-------------|-----|-----|-----|-----|---|---|
| | | | | (A) | (B) | (C) | (D) | (E) | (F) | | |
| 1 | 1 | 1C7100-08150 | HORN ASSY | 1 | 1 | 1 | 1 | | | | |
| 1-1 | 1 | 1C7100-08151 | HORN ASSY | 1 | 1 | 1 | 1 | | | | N |
| | | (A=F300896) | (B=F401084) | (C=F601566) | (D=F801136) | | | | | | |
| 2 | 1 | 26106-060122 | BOLT, M6X 12 PLATED | 2 | 2 | 2 | 2 | | | | |

Fig.109. BONNET

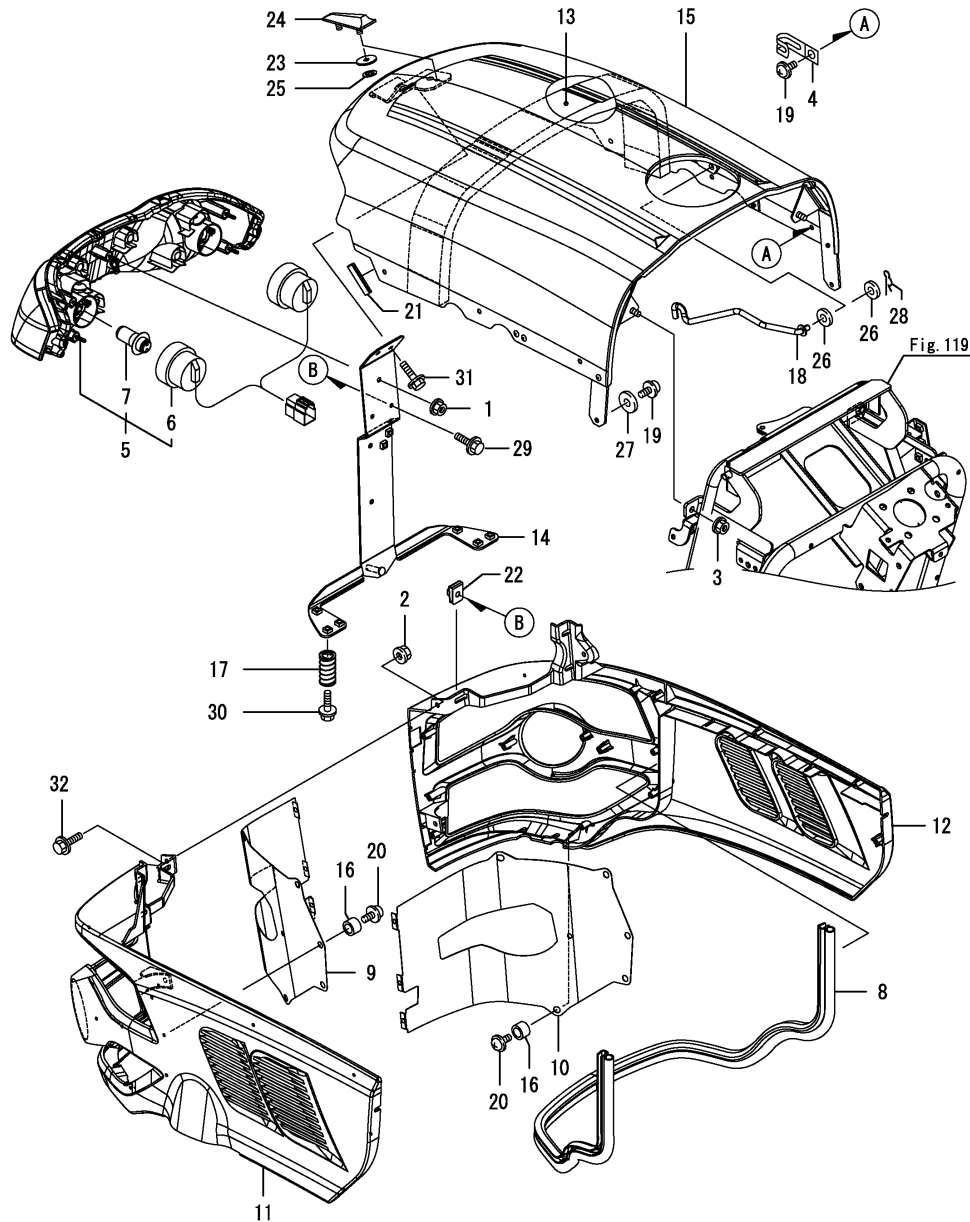

(A)=GK13
(B)=GK14
(C)=GK16

(D)=GK18
(E)=
(F)=

| No. | Lev. | Parts No. | Description | Q'ty | | | | | | I | R |
|------|------|--------------|----------------------|-------------|-------------|-----|-----|-----|-----|---|---|
| | | | | (A) | (B) | (C) | (D) | (E) | (F) | | |
| 1 | 1 | 194990-22130 | NUT, M6 | 5 | 5 | 5 | 5 | | | | |
| 2 | 1 | 194990-22130 | NUT, M6 | 2 | 2 | 2 | 2 | | | | |
| 3 | 1 | 194990-22140 | NUT, M8 | 2 | 2 | 2 | 2 | | | | |
| 4 | 1 | 194440-51630 | CLAMP, HARNESS | 1 | 1 | 1 | 1 | | | | |
| 5 | 1 | 1A7880-53050 | LAMP ASSY, HEAD | 1 | 1 | 1 | 1 | | | | |
| 6 | 2 | 1A7880-53070 | WIRE, HEAD LAMP | 1 | 1 | 1 | 1 | | | | |
| 7 | 2 | 1A7880-53080 | BULB, 12V30/30W | 2 | 2 | 2 | 2 | | | | |
| 8 | 1 | 1A7870-60750 | WEATHER-STRIP, 1200 | 1 | 1 | 1 | 1 | | | | |
| 9 | 1 | 1A7870-60960 | SCREEN, GRILLE L | 1 | 1 | 1 | 1 | | | | |
| 10 | 1 | 1A7870-60970 | SCREEN, GRILLE R | 1 | 1 | 1 | 1 | | | | |
| 11 | 1 | 1A7870-61020 | BONNET, LOWER L | 1 | 1 | 1 | 1 | | | | |
| 12 | 1 | 1A7870-61030 | BONNET, LOWER R | 1 | 1 | 1 | 1 | | | | |
| 13 | 1 | 1A7870-61090 | URETHANE, BONNET U | 1 | 1 | 1 | 1 | | | | |
| 14 | 1 | 1A7870-61200 | STAY ASSY, BONNET | 1 | 1 | 1 | 1 | | | | |
| 14-1 | 1 | 1A7870-61201 | STAY ASSY, FRONT | 1 | 1 | 1 | 1 | | | N | |
| | | (A=F300672) | (B=F400858) | (C=F601207) | (D=F800886) | | | | | | |
| 15 | 1 | 1A7870-61250 | BONNET ASSY, UPPER M | 1 | 1 | 1 | 1 | | | | |
| 16 | 1 | 1A8070-61330 | COLLAR, 10X15X10 | 10 | 10 | 10 | 10 | | | | |
| 17 | 1 | 1A7500-61480 | SPRING, BONNET | 2 | 2 | 2 | 2 | | | | |
| 18 | 1 | 1A7870-61480 | ROD, STAND | 1 | 1 | 1 | 1 | | | | |
| 19 | 1 | 194420-61640 | SCREW, TAPPING M5X16 | 8 | 8 | 8 | 8 | | | | |
| 20 | 1 | 194420-61640 | SCREW, TAPPING M5X16 | 18 | 18 | 18 | 18 | | | | |
| 21 | 1 | 1A6750-61830 | RUBBER, EDGE | 1 | 1 | 1 | 1 | | | | |
| 22 | 1 | 198071-61890 | NUT, SPEED M6 | 2 | 2 | 2 | 2 | | | | |
| 23 | 1 | 194555-65130 | CUSHION | 2 | 2 | 2 | 2 | | | | |
| 24 | 1 | 194940-65590 | MARK, TOP | 1 | 1 | 1 | 1 | | | | |
| 25 | 1 | 198071-65610 | NUT, SPEED M5 | 2 | 2 | 2 | 2 | | | | |
| 26 | 1 | 22190-080002 | WASHER, SEAL 8 | 2 | 2 | 2 | 2 | | | | |
| 27 | 1 | 22157-060000 | WASHER, 6 | 7 | 7 | 7 | 7 | | | | |
| 28 | 1 | 22372-080000 | PIN, SNAP 8 | 1 | 1 | 1 | 1 | | | | |
| 29 | 1 | 26106-060162 | BOLT, M6X 16 PLATED | 2 | 2 | 2 | 2 | | | | |
| 30 | 1 | 26106-060162 | BOLT, M6X 16 PLATED | 6 | 6 | 6 | 6 | | | | |
| 31 | 1 | 26106-060162 | BOLT, M6X 16 PLATED | 2 | 2 | 2 | 2 | | | | |
| 32 | 1 | 26106-060162 | BOLT, M6X 16 PLATED | 2 | 2 | 2 | 2 | | | | |

Fig.110. DASHBOARD(1)

(A)=GK13
(B)=GK14
(C)=GK16

(D)=GK18
(E)=
(F)=

| No. | Lev. | Parts No. | Description | Qty | | | | | | I | R |
|-----|------|---|--------------------|-----|-----|-----|-----|-----|-----|---|---|
| | | | | (A) | (B) | (C) | (D) | (E) | (F) | | |
| 1 | 1 | 198461-60590 | BOLT, M6X20 | 4 | 4 | 4 | 4 | | | | |
| 1-1 | 1 | 198072-60590 | BOLT, M6X20 | 4 | 4 | 4 | 4 | | | | R |
| | | (A=F301362) (B=F401560) (C=F602295) (D=F801560) | | | | | | | | | |
| 2 | 1 | 198461-60590 | BOLT, M6X20 | 2 | 2 | 2 | 2 | | | | |
| 2-1 | 1 | 198072-60590 | BOLT, M6X20 | 2 | 2 | 2 | 2 | | | | R |
| | | (A=F301362) (B=F401560) (C=F602295) (D=F801560) | | | | | | | | | |
| 3 | 1 | 1A7870-61640 | COVER, DASHBOARD | 1 | 1 | 1 | 1 | | | | |
| 4 | 1 | 1A7870-61710 | COVER, DASHBOARD L | 1 | 1 | 1 | 1 | | | | |
| 5 | 1 | 1A7870-61750 | COVER, DASHBOARD R | 1 | 1 | 1 | 1 | | | | |
| 6 | 1 | 198071-61890 | NUT, SPEED M6 | 1 | 1 | 1 | 1 | | | | W |
| | | (A=F300404) (B=F400557) (C=F600829) (D=F800535) | | | | | | | | | |

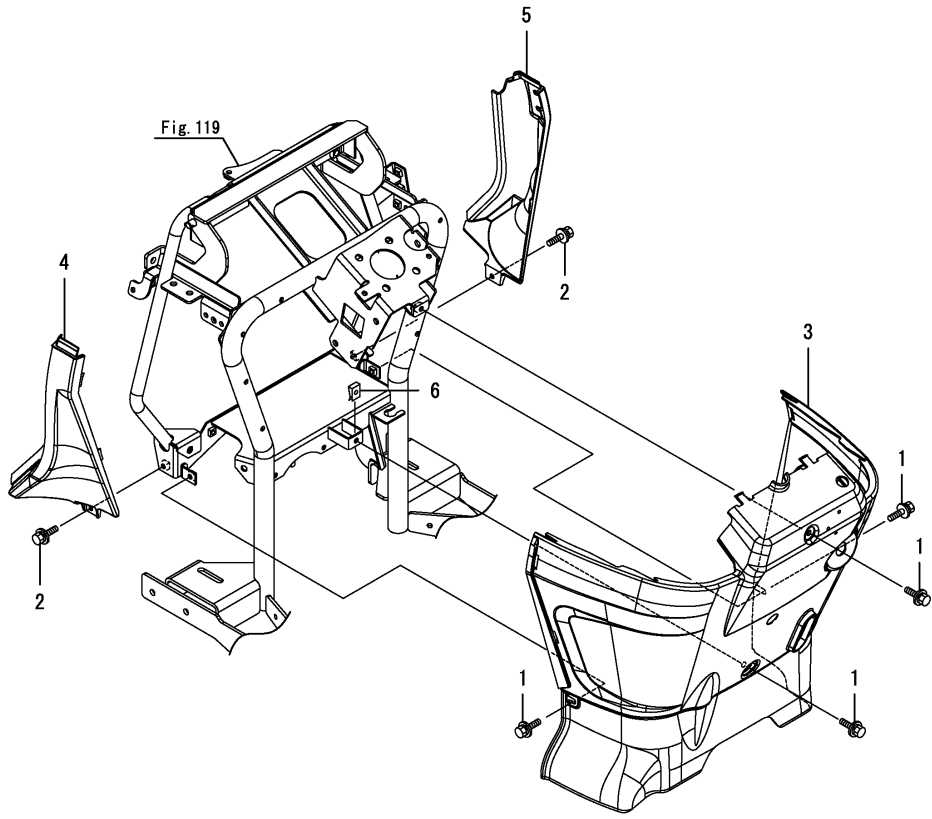

Fig.111. DASHBOARD(2)

(A)=GK13
(B)=GK14
(C)=GK16

(D)=GK18
(E)=
(F)=

| No. | Lev. | Parts No. | Description | Q'ty | | | | | | I | R |
|-----|------|--------------|---------------------|------|-----|-----|-----|-----|-----|---|---|
| | | | | (A) | (B) | (C) | (D) | (E) | (F) | | |
| 1 | 1 | 1E8050-05510 | GROMMET, SLIT 16X3 | 1 | 1 | 1 | 1 | | | | |
| 2 | 1 | 194990-22140 | NUT, M8 | 4 | 4 | 4 | 4 | | | | |
| 3 | 1 | 1A7870-61500 | GRIP, ASSIST | 1 | 1 | 1 | 1 | | | | |
| 4 | 1 | 1A7870-61600 | COVER, DASHBOARD | 1 | 1 | 1 | 1 | | | | |
| 5 | 1 | 1A7870-61810 | PLATE, AIR SHIELD | 1 | 1 | 1 | 1 | | | | |
| 6 | 1 | 1E6684-79830 | GROMMET, 19 | 1 | 1 | 1 | 1 | | | | |
| 7 | 1 | 26106-060122 | BOLT, M6X 12 PLATED | 4 | 4 | 4 | 4 | | | | |
| 8 | 1 | 26106-060122 | BOLT, M6X 12 PLATED | 5 | 5 | 5 | 5 | | | | |
| 9 | 1 | 198071-61890 | NUT, SPEED M6 | 2 | 2 | 2 | 2 | | | | |

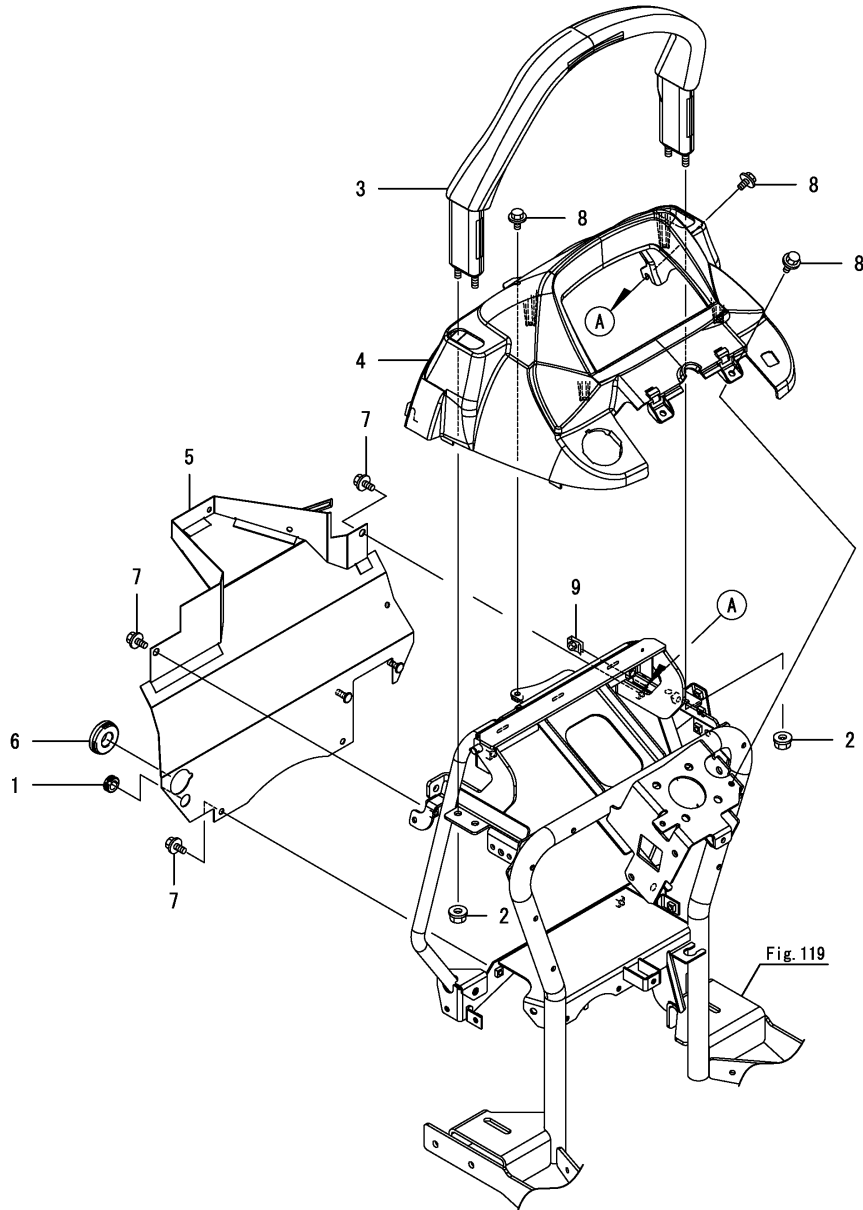

Fig.112. FENDER

(A)=GK13

(B)=GK14

(C)=GK16

(D)=GK18

(E)=

(F)=

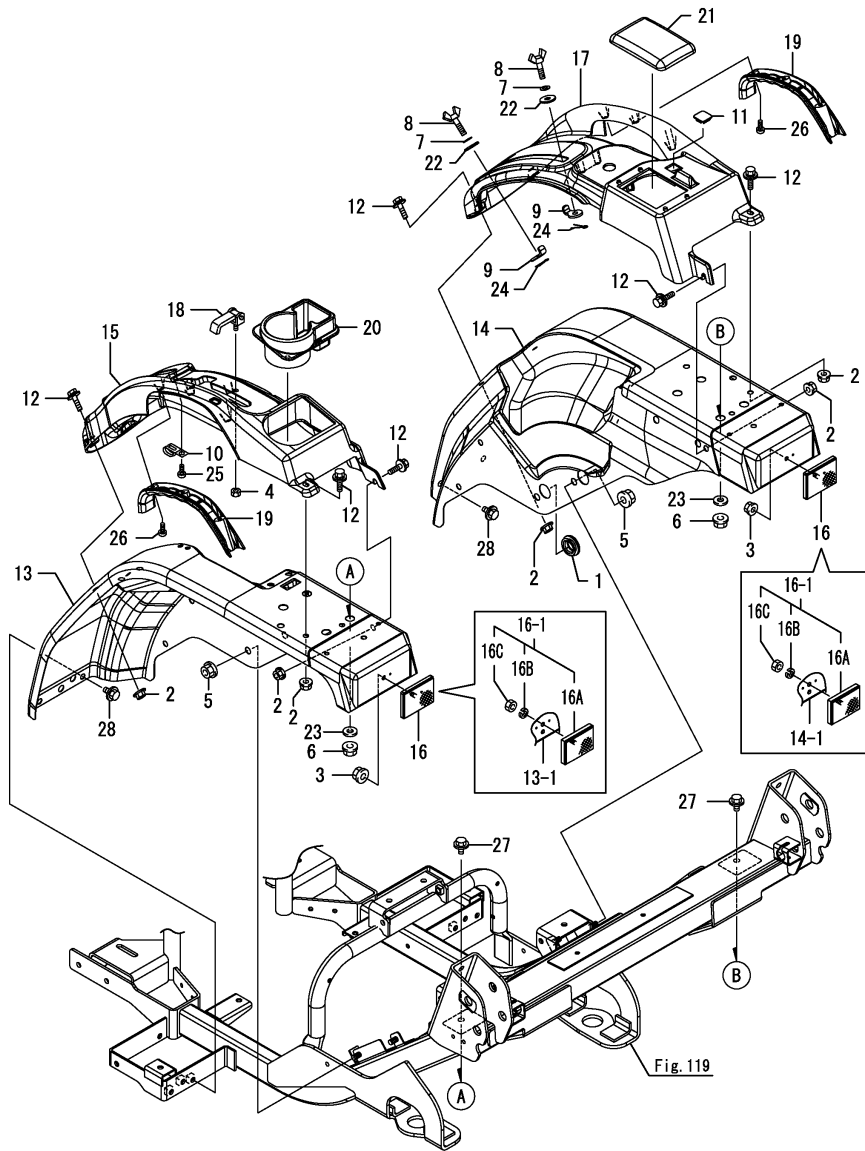

| No. | Lev. | Parts No. | Description | Q'ty | | | | | | I | R |
|------|------|--------------------------|------------------------------|------|-----|-----|-----|-----|-----|---|-----|
| | | | | (A) | (B) | (C) | (D) | (E) | (F) | | |
| 1 | 1 | 1A7400-02950 | GROMMET, 25 | 2 | 2 | | | | | | |
| 2 | 1 | 194990-22130 | NUT, M6 | 8 | 8 | | | | | | |
| 3 | 1 | 194990-22130 | NUT, M6 | 2 | 2 | | | | | | Z |
| 4 | 1 | (A=F300661) 1A7550-08811 | (B=F400852) NUT, M6X15 | 1 | 1 | | | | | | |
| 5 | 1 | 194990-22140 | NUT, M8 | 4 | 4 | | | | | | |
| 6 | 1 | 194990-22140 | NUT, M8 | 2 | 2 | | | | | | |
| 7 | 1 | 194300-37570 | SPRING | 2 | 2 | | | | | | |
| 8 | 1 | 198431-47750 | BOLT, WING | 2 | 2 | | | | | | |
| 9 | 1 | 198431-47760 | STOPPER, LEVER | 2 | 2 | | | | | | |
| 10 | 1 | 194440-51630 | CLAMP, HARNESS | 1 | 1 | | | | | | |
| 11 | 1 | 1E8560-61290 | CAP, 20X20 | 1 | 1 | | | | | | |
| 12 | 1 | 198421-61620 | BOLT, M6X20 | 8 | 8 | | | | | | |
| 13 | 1 | 1A7870-62110 | FENDER ASSYL L | 1 | 1 | | | | | | |
| 13-1 | 1 | 1A7870-62111 | FENDER ASSY, L | 1 | 1 | | | | | | N 1 |
| 14 | 1 | (A=F300661) 1A7870-62160 | (B=F400852) FENDER ASSY | 1 | 1 | | | | | | |
| 14-1 | 1 | 1A7870-62161 | FENDER ASSY, R | 1 | 1 | | | | | | N 1 |
| 15 | 1 | (A=F300661) 1A7870-62250 | (B=F400852) GUIDE, LEVER L | 1 | 1 | | | | | | |
| 16 | 1 | 1A7720-62300 | REFLECTOR | 2 | 2 | | | | | | |
| 16-1 | 1 | 198280-62260 | REFLECTOR ASSY | 2 | 2 | | | | | | N 1 |
| 16A | 2 | (A=F300661) 198280-62270 | (B=F400852) REFLECTOR | 2 | 2 | | | | | | W |
| 16B | 2 | (A=F300661) 22217-060000 | (B=F400852) WASHER, SPRING 6 | 2 | 2 | | | | | | W |
| 16C | 2 | (A=F300661) 26716-060002 | (B=F400852) NUT, M6 | 2 | 2 | | | | | | W |
| 17 | 1 | (A=F300661) 1A7870-62300 | (B=F400852) GUIDE, LEVER R | 1 | 1 | | | | | | |
| 18 | 1 | 198164-62330 | STOPPER ASSY, PTO | 1 | 1 | | | | | | |
| 19 | 1 | 1A8070-63640 | COVER, GRIP | 2 | 2 | | | | | | |
| 20 | 1 | 1A8070-63660 | HOLDER, CUP | 1 | 1 | | | | | | |
| 21 | 1 | 198121-63670 | COVER, LEVER GUIDE | 1 | 1 | | | | | | |
| 22 | 1 | 22157-080000 | WASHER, 8 | 2 | 2 | | | | | | |
| 23 | 1 | 22157-080000 | WASHER, 8 | 2 | 2 | | | | | | |
| 24 | 1 | 22417-200160 | PIN, COTTER 2.0X16 | 2 | 2 | | | | | | |
| 25 | 1 | 22857-600160 | SCREW, 6X16 | 1 | 1 | | | | | | |
| 26 | 1 | 22857-600160 | SCREW, 6X16 | 6 | 6 | | | | | | |
| 27 | 1 | 26106-080162 | BOLT, M8X 16 PLATED | 2 | 2 | | | | | | |
| 28 | 1 | 26106-080162 | BOLT, M8X 16 PLATED | 2 | 2 | | | | | | |

Remarks

(1)No.13, 14 & 16 is interchangeable with a set of No.13-1, 14-1 & 16-1.

N:Old $\begin{matrix} \leftarrow \text{Yes} \\ \text{No} \end{matrix}$ New, Q:Old $\begin{matrix} \leftarrow \text{No} \\ \text{Yes} \end{matrix}$ New, R:Old $\begin{matrix} \leftarrow \text{Yes} \\ \text{Yes} \end{matrix}$ New, S:Old $\begin{matrix} \leftarrow \text{No} \\ \text{No} \end{matrix}$ New, W:Add, Z:Discontinued, F:Interchangeable by set, K:Q'ty Change

Fig.113. FENDER

(A)=GK13
(B)=GK14
(C)=GK16

(D)=GK18
(E)=
(F)=

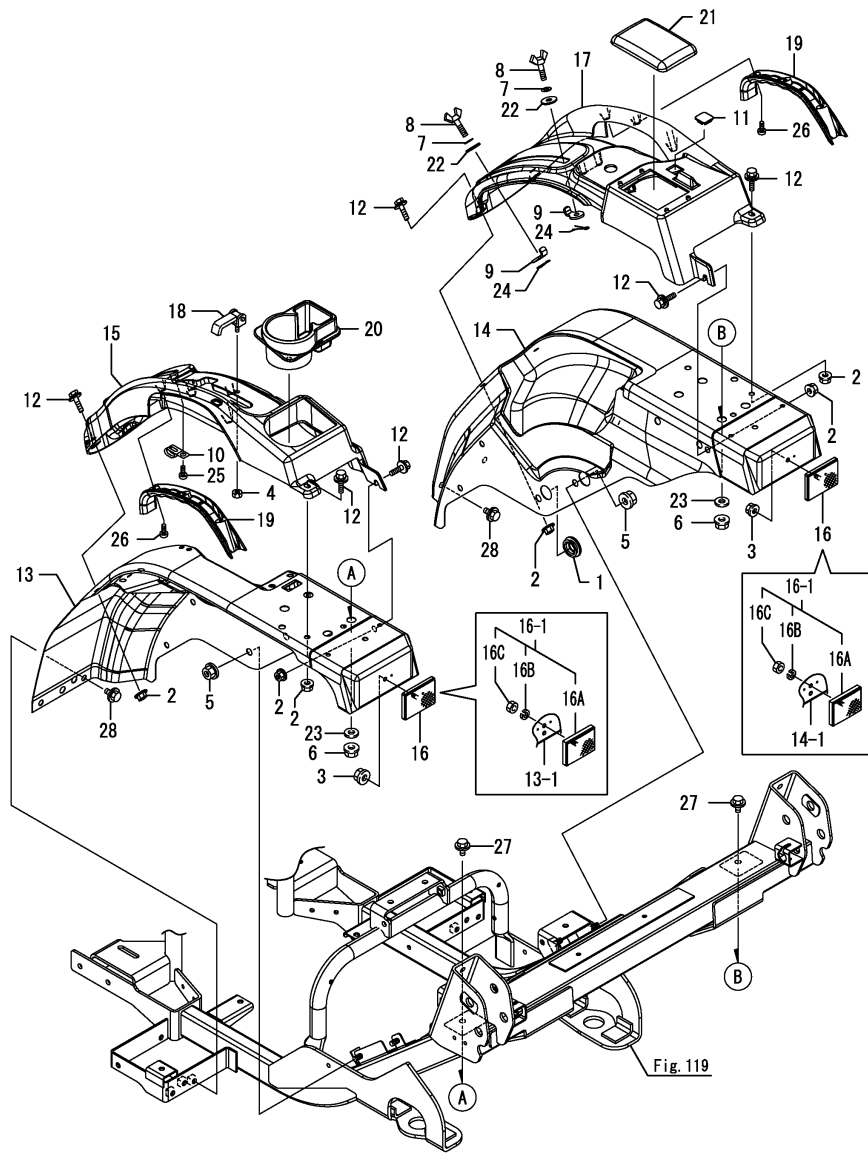

| No. | Lev. | Parts No. | Description | Qty | | | | | | I | R |
|------|------|--------------|---------------------|-----|-----|-----|-----|-----|-----|---|-----|
| | | | | (A) | (B) | (C) | (D) | (E) | (F) | | |
| 1 | 1 | 1A7400-02950 | GROMMET, 25 | | | 2 | 2 | | | | |
| 2 | 1 | 194990-22130 | NUT, M6 | | | 8 | 8 | | | | |
| 3 | 1 | 194990-22130 | NUT, M6 | | | 2 | 2 | | | | Z |
| 4 | 1 | 1A7550-08811 | NUT, M6X15 | | | 1 | 1 | | | | |
| 5 | 1 | 194990-22140 | NUT, M8 | | | 2 | 2 | | | | |
| 6 | 1 | 194990-22140 | NUT, M8 | | | 4 | 4 | | | | |
| 7 | 1 | 194300-37570 | SPRING | | | 2 | 2 | | | | |
| 8 | 1 | 198431-47750 | BOLT, WING | | | 2 | 2 | | | | |
| 9 | 1 | 198431-47760 | STOPPER, LEVER | | | 2 | 2 | | | | |
| 10 | 1 | 194440-51630 | CLAMP, HARNESS | | | 1 | 1 | | | | |
| 11 | 1 | 1E8560-61290 | CAP, 20X20 | | | 1 | 1 | | | | |
| 12 | 1 | 198421-61620 | BOLT, M6X20 | | | 8 | 8 | | | | |
| 13 | 1 | 1A7876-62110 | FENDER ASSYL L | | | 1 | 1 | | | | |
| 13-1 | 1 | 1A7876-62111 | FENDER ASSY, L | | | 1 | 1 | | | | N 1 |
| 14 | 1 | 1A7876-62160 | FENDER ASSY | | | 1 | 1 | | | | |
| 14-1 | 1 | 1A7876-62161 | FENDER ASSY, R | | | 1 | 1 | | | | N 1 |
| 15 | 1 | 1A7870-62250 | GUIDE, LEVER L | | | 1 | 1 | | | | |
| 16 | 1 | 1A7720-62300 | REFLECTOR | | | 2 | 2 | | | | |
| 16-1 | 1 | 198280-62260 | REFLECTOR ASSY | | | 2 | 2 | | | | N 1 |
| 16A | 2 | 198280-62270 | REFLECTOR | | | 2 | 2 | | | | W |
| 16B | 2 | 22217-060000 | WASHER, SPRING 6 | | | 2 | 2 | | | | W |
| 16C | 2 | 26716-060002 | NUT, M6 | | | 2 | 2 | | | | W |
| 17 | 1 | 1A7870-62300 | GUIDE, LEVER R | | | 1 | 1 | | | | |
| 18 | 1 | 198164-62330 | STOPPER ASSY, PTO | | | 1 | 1 | | | | |
| 19 | 1 | 1A8070-63640 | COVER, GRIP | | | 2 | 2 | | | | |
| 20 | 1 | 1A8070-63660 | HOLDER, CUP | | | 1 | 1 | | | | |
| 21 | 1 | 198121-63670 | COVER, LEVER GUIDE | | | 1 | 1 | | | | |
| 22 | 1 | 22157-080000 | WASHER, 8 | | | 2 | 2 | | | | |
| 23 | 1 | 22157-080000 | WASHER, 8 | | | 2 | 2 | | | | |
| 24 | 1 | 22417-200160 | PIN, COTTER 2.0X16 | | | 2 | 2 | | | | |
| 25 | 1 | 22857-600160 | SCREW, 6X16 | | | 1 | 1 | | | | |
| 26 | 1 | 22857-600160 | SCREW, 6X16 | | | 6 | 6 | | | | |
| 27 | 1 | 26106-080162 | BOLT, M8X 16 PLATED | | | 2 | 2 | | | | |
| 28 | 1 | 26106-080162 | BOLT, M8X 16 PLATED | | | 2 | 2 | | | | |

Remarks

(1)No.13, 14 & 16 is interchangeable with a set of No.13-1, 14-1 & 16-1.

Fig.114. FENDER(U.F.O.)

(A)=GK13
(B)=GK14
(C)=GK16

(D)=GK18
(E)=
(F)=

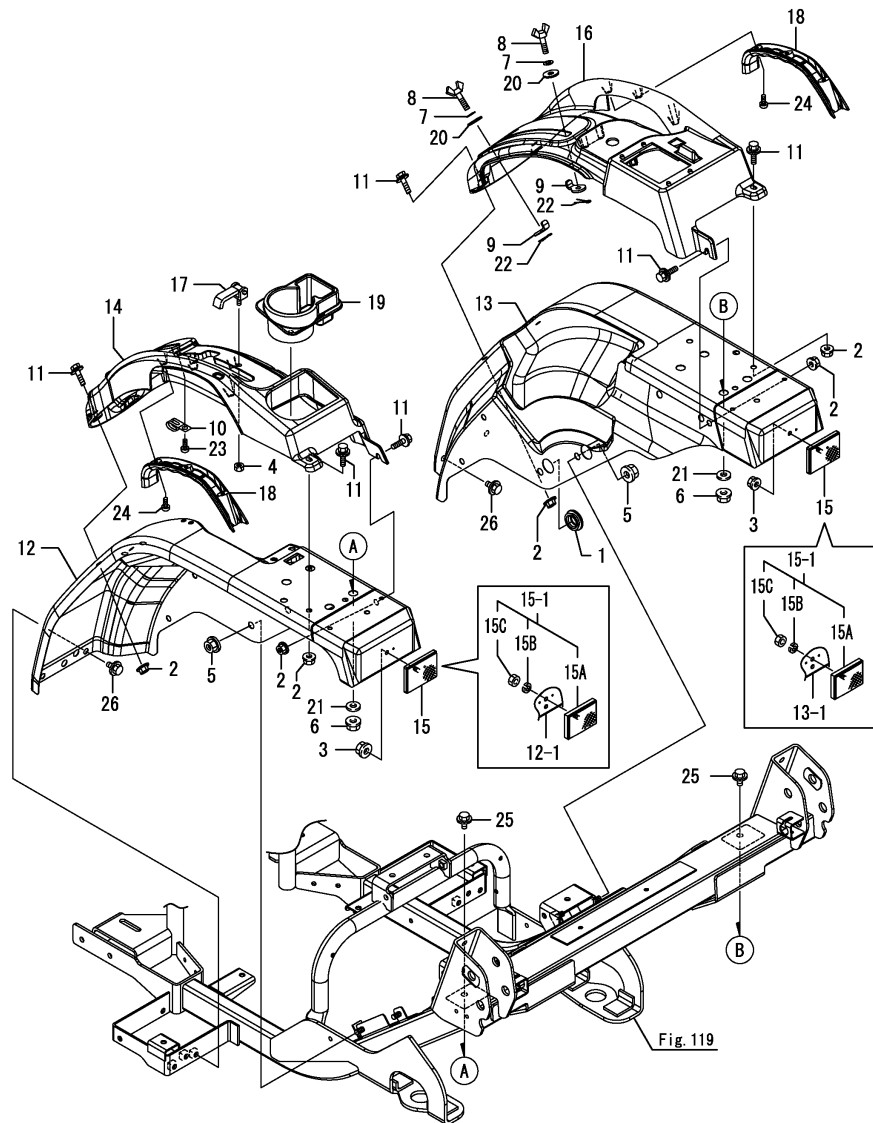

| No. | Lev. | Parts No. | Description | Q'ty | | | | | | I | R |
|-------------------------|------|--------------|---------------------|------|-----|-----|-----|-----|-----|---|-----|
| | | | | (A) | (B) | (C) | (D) | (E) | (F) | | |
| 1 | 1 | 1A7400-02950 | GROMMET, 25 | 2 | 2 | | | | | | |
| 2 | 1 | 194990-22130 | NUT, M6 | 8 | 8 | | | | | | |
| 3 | 1 | 194990-22130 | NUT, M6 | 2 | 2 | | | | | | Z |
| (A=F300661) (B=F400852) | | | | | | | | | | | |
| 4 | 1 | 1A7550-08811 | NUT, M6X15 | 1 | 1 | | | | | | |
| 5 | 1 | 194990-22140 | NUT, M8 | 4 | 4 | | | | | | |
| 6 | 1 | 194990-22140 | NUT, M8 | 2 | 2 | | | | | | |
| 7 | 1 | 194300-37570 | SPRING | 2 | 2 | | | | | | |
| 8 | 1 | 198431-47750 | BOLT, WING | 2 | 2 | | | | | | |
| 9 | 1 | 198431-47760 | STOPPER, LEVER | 2 | 2 | | | | | | |
| 10 | 1 | 194440-51630 | CLAMP, HARNESS | 1 | 1 | | | | | | |
| 11 | 1 | 198421-61620 | BOLT, M6X20 | 8 | 8 | | | | | | |
| 12 | 1 | 1A7870-62110 | FENDER ASSYL L | 1 | 1 | | | | | | |
| 12-1 | 1 | 1A7870-62111 | FENDER ASSY, L | 1 | 1 | | | | | | N 1 |
| (A=F300661) (B=F400852) | | | | | | | | | | | |
| 13 | 1 | 1A7870-62160 | FENDER ASSY | 1 | 1 | | | | | | |
| 13-1 | 1 | 1A7870-62161 | FENDER ASSY, R | 1 | 1 | | | | | | N 1 |
| (A=F300661) (B=F400852) | | | | | | | | | | | |
| 14 | 1 | 1A7870-62250 | GUIDE, LEVER L | 1 | 1 | | | | | | |
| 15 | 1 | 1A7720-62300 | REFLECTOR | 2 | 2 | | | | | | |
| 15-1 | 1 | 198280-62260 | REFLECTOR ASSY | 2 | 2 | | | | | | N 1 |
| (A=F300661) (B=F400852) | | | | | | | | | | | |
| 15A | 2 | 198280-62270 | REFLECTOR | 2 | 2 | | | | | | W |
| (A=F300661) (B=F400852) | | | | | | | | | | | |
| 15B | 2 | 22217-060000 | WASHER, SPRING 6 | 2 | 2 | | | | | | W |
| (A=F300661) (B=F400852) | | | | | | | | | | | |
| 15C | 2 | 26716-060002 | NUT, M6 | 2 | 2 | | | | | | W |
| (A=F300661) (B=F400852) | | | | | | | | | | | |
| 16 | 1 | 1A7870-62300 | GUIDE, LEVER R | 1 | 1 | | | | | | |
| 17 | 1 | 198164-62330 | STOPPER ASSY, PTO | 1 | 1 | | | | | | |
| 18 | 1 | 1A8070-63640 | COVER, GRIP | 2 | 2 | | | | | | |
| 19 | 1 | 1A8070-63660 | HOLDER, CUP | 1 | 1 | | | | | | |
| 20 | 1 | 22157-080000 | WASHER, 8 | 2 | 2 | | | | | | |
| 21 | 1 | 22157-080000 | WASHER, 8 | 2 | 2 | | | | | | |
| 22 | 1 | 22417-200160 | PIN, COTTER 2.0X16 | 2 | 2 | | | | | | |
| 23 | 1 | 22857-600160 | SCREW, 6X16 | 1 | 1 | | | | | | |
| 24 | 1 | 22857-600160 | SCREW, 6X16 | 6 | 6 | | | | | | |
| 25 | 1 | 26106-080162 | BOLT, M8X 16 PLATED | 2 | 2 | | | | | | |
| 26 | 1 | 26106-080162 | BOLT, M8X 16 PLATED | 2 | 2 | | | | | | |

Remarks

(1)No.12, 13 & 15 is interchangeable with a set of No.12-1, 13-1 & 15-1.

N:Old $\begin{matrix} \leftarrow \text{Yes} \\ \text{No} \end{matrix}$ New, Q:Old $\begin{matrix} \leftarrow \text{No} \\ \text{Yes} \end{matrix}$ New, R:Old $\begin{matrix} \leftarrow \text{Yes} \\ \text{Yes} \end{matrix}$ New, S:Old $\begin{matrix} \leftarrow \text{No} \\ \text{No} \end{matrix}$ New, W:Add, Z:Discontinued, F:Interchangeable by set, K:Q'ty Change

Fig.115. FENDER(U.F.O.)

(A)=GK13
(B)=GK14
(C)=GK16

(D)=GK18
(E)=
(F)=

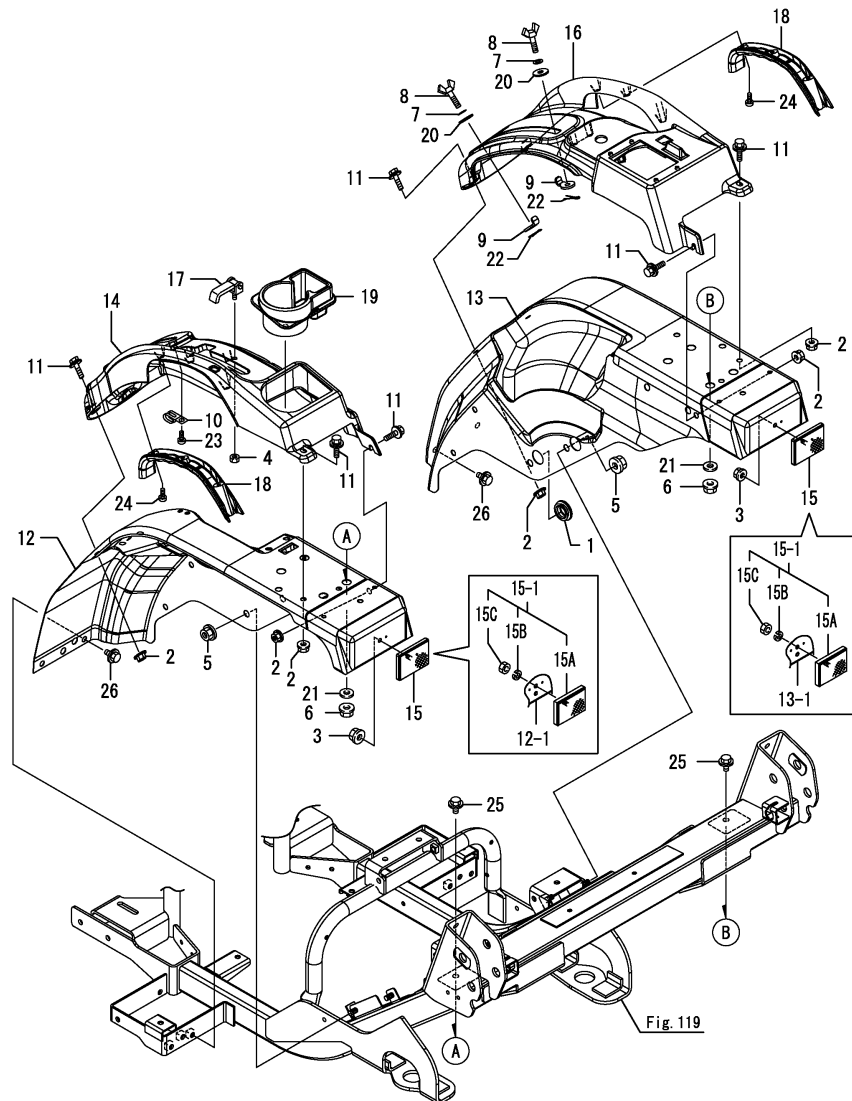

| No. | Lev. | Parts No. | Description | Q'ty | | | | | | I | R |
|------|------|--------------|-------------------------------------|------|-----|-----|-----|-----|-----|---|-----|
| | | | | (A) | (B) | (C) | (D) | (E) | (F) | | |
| 1 | 1 | 1A7400-02950 | GROMMET, 25 | | 2 | 2 | 2 | | | | |
| 2 | 1 | 194990-22130 | NUT, M6 | | 8 | 8 | 8 | | | | |
| 3 | 1 | 194990-22130 | NUT, M6 | | 2 | 2 | 2 | | | | Z |
| | | | (B=F400852) (C=F601197) (D=F800876) | | | | | | | | |
| 4 | 1 | 1A7550-08811 | NUT, M6X15 | | 1 | 1 | 1 | | | | |
| 5 | 1 | 194990-22140 | NUT, M8 | | 4 | 4 | 4 | | | | |
| 6 | 1 | 194990-22140 | NUT, M8 | | 2 | 2 | 2 | | | | |
| 7 | 1 | 194300-37570 | SPRING | | 2 | 2 | 2 | | | | |
| 8 | 1 | 198431-47750 | BOLT, WING | | 2 | 2 | 2 | | | | |
| 9 | 1 | 198431-47760 | STOPPER, LEVER | | 2 | 2 | 2 | | | | |
| 10 | 1 | 194440-51630 | CLAMP, HARNESS | | 1 | 1 | 1 | | | | |
| 11 | 1 | 198421-61620 | BOLT, M6X20 | | 8 | 8 | 8 | | | | |
| 12 | 1 | 1A7876-62110 | FENDER ASSYL L | | 1 | 1 | 1 | | | | |
| 12-1 | 1 | 1A7876-62111 | FENDER ASSY, L | | 1 | 1 | 1 | | | | N 1 |
| | | | (B=F400852) (C=F601197) (D=F800876) | | | | | | | | |
| 13 | 1 | 1A7876-62160 | FENDER ASSY | | 1 | 1 | 1 | | | | |
| 13-1 | 1 | 1A7876-62161 | FENDER ASSY, R | | 1 | 1 | 1 | | | | N 1 |
| | | | (B=F400852) (C=F601197) (D=F800876) | | | | | | | | |
| 14 | 1 | 1A7870-62250 | GUIDE, LEVER L | | 1 | 1 | 1 | | | | |
| 15 | 1 | 1A7720-62300 | REFLECTOR | | 2 | 2 | 2 | | | | |
| 15-1 | 1 | 198280-62260 | REFLECTOR ASSY | | 2 | 2 | 2 | | | | N 1 |
| | | | (B=F400852) (C=F601197) (D=F800876) | | | | | | | | |
| 15A | 2 | 198280-62270 | REFLECTOR | | 2 | 2 | 2 | | | | W |
| | | | (B=F400852) (C=F601197) (D=F800876) | | | | | | | | |
| 15B | 2 | 22217-060000 | WASHER, SPRING 6 | | 2 | 2 | 2 | | | | W |
| | | | (B=F400852) (C=F601197) (D=F800876) | | | | | | | | |
| 15C | 2 | 26716-060002 | NUT, M6 | | 2 | 2 | 2 | | | | W |
| | | | (B=F400852) (C=F601197) (D=F800876) | | | | | | | | |
| 16 | 1 | 1A7870-62300 | GUIDE, LEVER R | | 1 | 1 | 1 | | | | |
| 17 | 1 | 198164-62330 | STOPPER ASSY, PTO | | 1 | 1 | 1 | | | | |
| 18 | 1 | 1A8070-63640 | COVER, GRIP | | 2 | 2 | 2 | | | | |
| 19 | 1 | 1A8070-63660 | HOLDER, CUP | | 1 | 1 | 1 | | | | |
| 20 | 1 | 22157-080000 | WASHER, 8 | | 2 | 2 | 2 | | | | |
| 21 | 1 | 22157-080000 | WASHER, 8 | | 2 | 2 | 2 | | | | |
| 22 | 1 | 22417-200160 | PIN, COTTER 2.0X16 | | 2 | 2 | 2 | | | | |
| 23 | 1 | 22857-600160 | SCREW, 6X16 | | 1 | 1 | 1 | | | | |
| 24 | 1 | 22857-600160 | SCREW, 6X16 | | 6 | 6 | 6 | | | | |
| 25 | 1 | 26106-080162 | BOLT, M8X 16 PLATED | | 2 | 2 | 2 | | | | |
| 26 | 1 | 26106-080162 | BOLT, M8X 16 PLATED | | 2 | 2 | 2 | | | | |

Remarks

* Exclusive figure for GK14VUN.

(1)No.12, 13 & 15 is interchangeable with a set of No.12-1, 13-1 & 15-1.

N:Old $\xrightarrow{\text{Yes}}$ New, Q:Old $\xrightarrow{\text{No}}$ New, R:Old $\xrightarrow{\text{Yes}}$ New, S:Old $\xrightarrow{\text{No}}$ New, W:Add, Z:Discontinued, F:Interchangeable by set, K:Q'ty Change

Fig.116. STEP

(A)=GK13
(B)=GK14
(C)=GK16

(D)=GK18
(E)=
(F)=

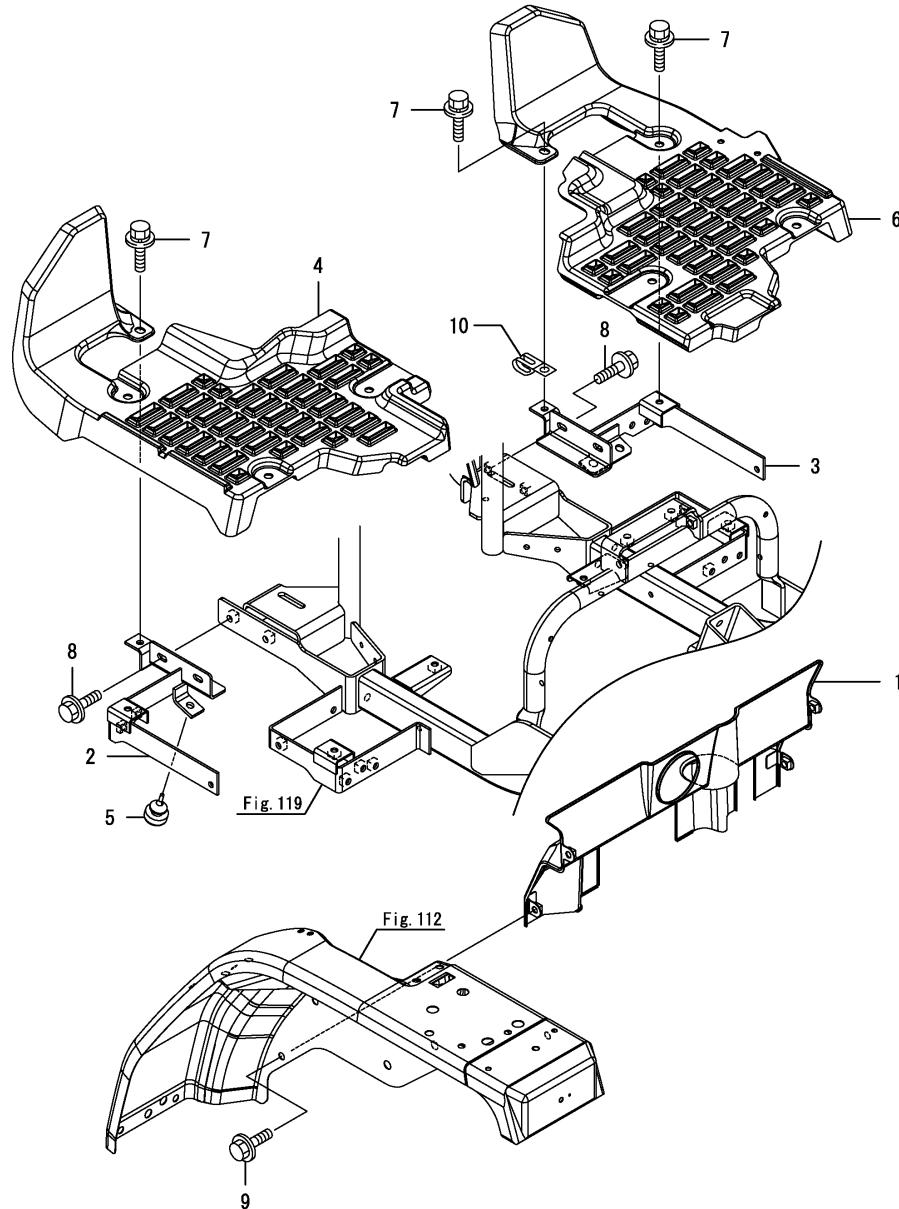

| No. | Lev. | Parts No. | Description | Q'ty | | | | | | I | R |
|-----|------|--------------|---------------------|------|-----|-----|-----|-----|-----|---|---|
| | | | | (A) | (B) | (C) | (D) | (E) | (F) | | |
| 1 | 1 | 1A7870-62040 | COVER ASSY, MISSION | 1 | 1 | 1 | 1 | | | | |
| 2 | 1 | 1A7870-62400 | STAY ASSY, STEP L | 1 | 1 | 1 | 1 | | | | |
| 3 | 1 | 1A7870-62410 | STAY ASSY, STEP R | 1 | 1 | 1 | 1 | | | | |
| 4 | 1 | 1A7870-62500 | STEP ASSY, L M | 1 | 1 | 1 | 1 | | | | |
| 5 | 1 | 194330-62530 | STOPPER, PEDAL | 3 | 3 | 3 | 3 | | | | |
| 6 | 1 | 1A7870-62530 | STEP ASSY, R M | 1 | 1 | 1 | 1 | | | | |
| 7 | 1 | 1A6750-62610 | BOLT, M8X20 | 8 | 8 | 8 | 8 | | | | |
| 8 | 1 | 26106-080162 | BOLT, M8X 16 PLATED | 6 | 6 | 6 | 6 | | | | |
| 9 | 1 | 26106-080162 | BOLT, M8X 16 PLATED | 4 | 4 | 4 | 4 | | | | |
| 10 | 1 | 194440-51620 | CLAMP | 1 | 1 | 1 | 1 | | | | |

Fig.117. SUB STEP

(A)=GK13
(B)=GK14
(C)=GK16

(D)=GK18
(E)=
(F)=

| No. | Lev. | Parts No. | Description | Qty | | | | | | I | R |
|-----|------|----------------|---------------------|-----|-----|-----|-----|-----|-----|---|---|
| | | | | (A) | (B) | (C) | (D) | (E) | (F) | | |
| 1 | 1 | 198200-62560-1 | STEP, SUB | 1 | 1 | 1 | 1 | | | | |
| 2 | 1 | 26106-080162 | BOLT, M8X 16 PLATED | 4 | 4 | 4 | 4 | | | | |

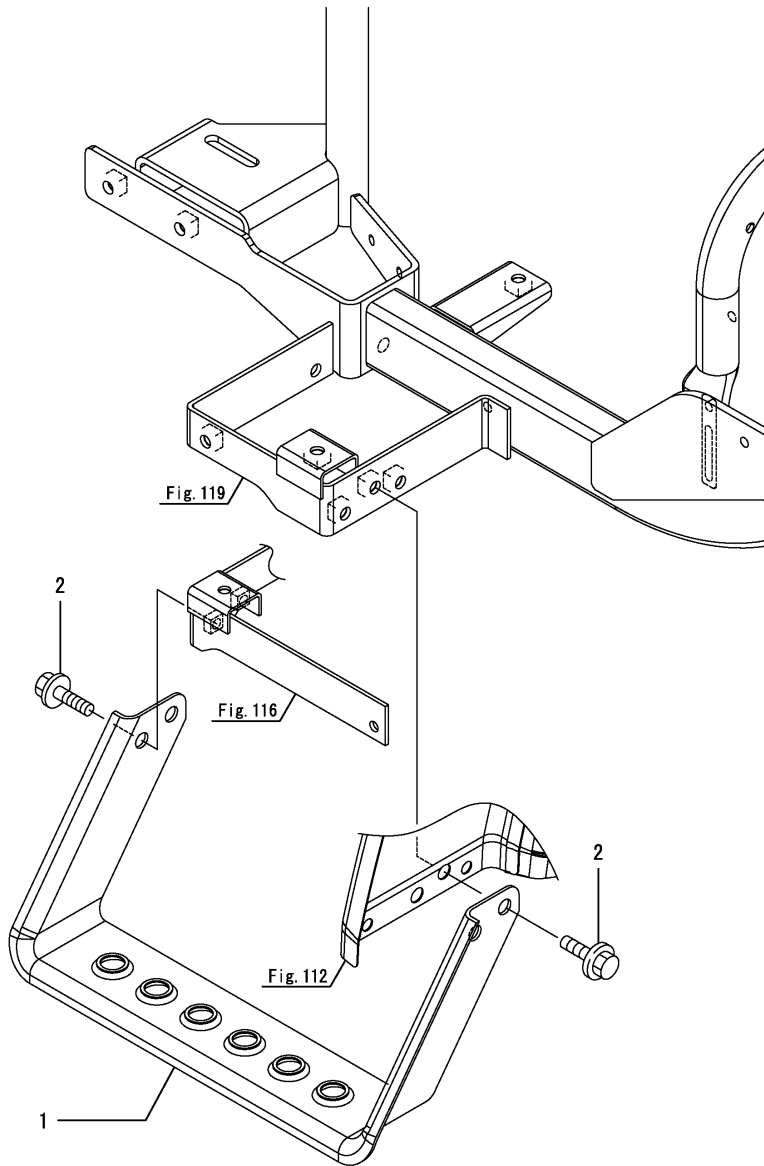
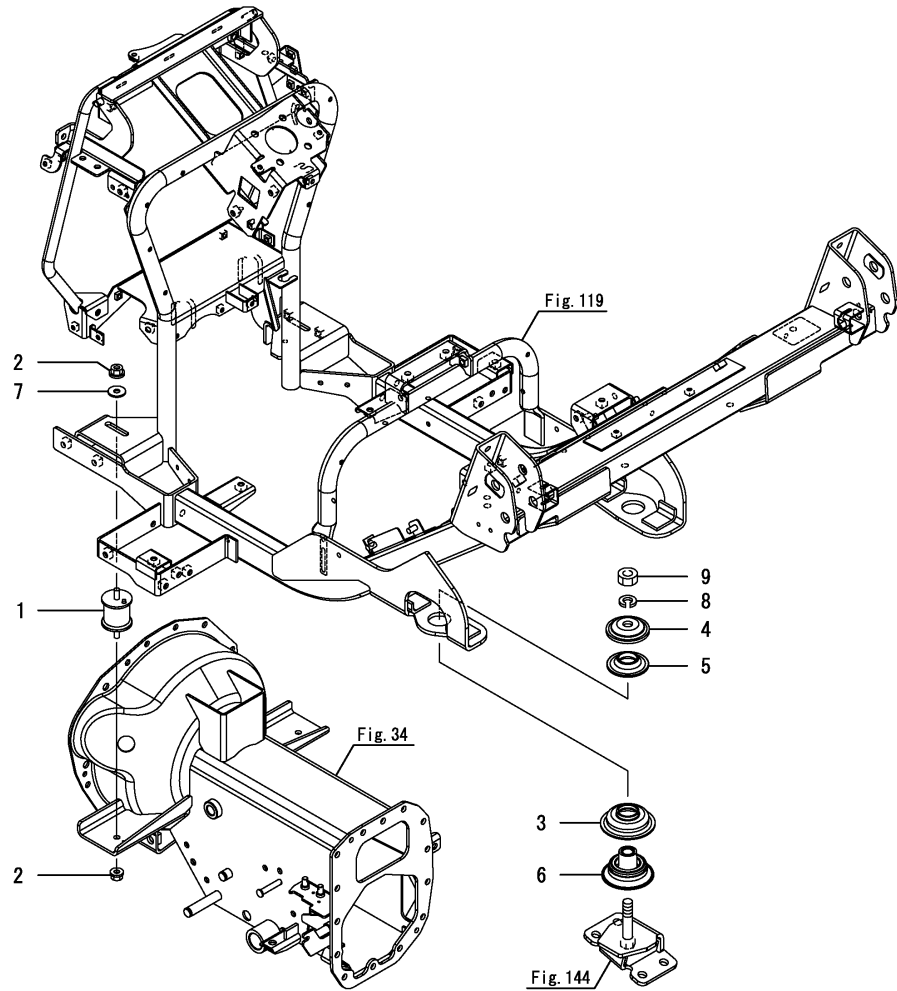

Fig.118. FLOOR FRAME(1)

(A)=GK13
(B)=GK14
(C)=GK16

(D)=GK18
(E)=
(F)=



| No. | Lev. | Parts No. | Description | Q'ty | | | | | | I | R |
|-----|------|--------------|-------------------|------|-----|-----|-----|-----|-----|---|---|
| | | | | (A) | (B) | (C) | (D) | (E) | (F) | | |
| 1 | 1 | 194427-11270 | RUBBER, MOUNT | 2 | 2 | 2 | 2 | | | | |
| 2 | 1 | 194990-22140 | NUT, M8 | 4 | 4 | 4 | 4 | | | | |
| 3 | 1 | 198071-62900 | STOPPER, MOUNT | 2 | 2 | 2 | 2 | | | | |
| 4 | 1 | 198200-62910 | STOPPER, U | 2 | 2 | 2 | 2 | | | | |
| 5 | 1 | 198200-62970 | MOUNT, UPPER | 2 | 2 | 2 | 2 | | | | |
| 6 | 1 | 198200-62990 | MOUNT, LOWER | 2 | 2 | 2 | 2 | | | | |
| 7 | 1 | 22157-080000 | WASHER, 8 | 2 | 2 | 2 | 2 | | | | |
| 8 | 1 | 22217-140000 | WASHER, SPRING 14 | 2 | 2 | 2 | 2 | | | | |
| 9 | 1 | 26716-140002 | NUT, M14 | 2 | 2 | 2 | 2 | | | | |

Fig.119. FLOOR FRAME(2)

(A)=GK13
(B)=GK14
(C)=GK16

(D)=GK18
(E)=
(F)=

| No. | Lev. | Parts No. | Description | Q'ty | | | | | | I | R |
|-----|------|--------------|----------------------|------|-----|-----|-----|-----|-----|---|---|
| | | | | (A) | (B) | (C) | (D) | (E) | (F) | | |
| 1 | 1 | 1A7870-62550 | FRAME ASSY, FLOOR M | 1 | 1 | 1 | 1 | | | | |
| 2 | 1 | 1A6750-63050 | BELT, SEAT | 1 | 1 | 1 | 1 | | | | |
| 3 | 1 | 1A7870-63100 | HINGE, SEAT | 1 | 1 | 1 | 1 | | | | |
| 4 | 1 | 194151-63240 | RUBBER, CUSHION | 2 | 2 | 2 | 2 | | | | |
| 5 | 1 | 194151-63250 | COLLAR, CUSHION | 2 | 2 | 2 | 2 | | | | |
| 6 | 1 | 194205-63550 | BREATHER, AIR | 1 | 1 | 1 | 1 | | | | |
| 7 | 1 | 23065-090120 | PIPE, 9X 120 | 1 | 1 | 1 | 1 | | | | |
| 8 | 1 | 26106-080122 | BOLT, M8X 12 PLATED | 1 | 1 | 1 | 1 | | | | |
| 9 | 1 | 26106-080162 | BOLT, M8X 16 PLATED | 2 | 2 | 2 | 2 | | | | |
| 10 | 1 | 26106-080302 | BOLT, M8X 30 PLATED | 2 | 2 | 2 | 2 | | | | |
| 11 | 1 | 26106-100202 | BOLT, M10X 20 PLATED | 2 | 2 | 2 | 2 | | | | |

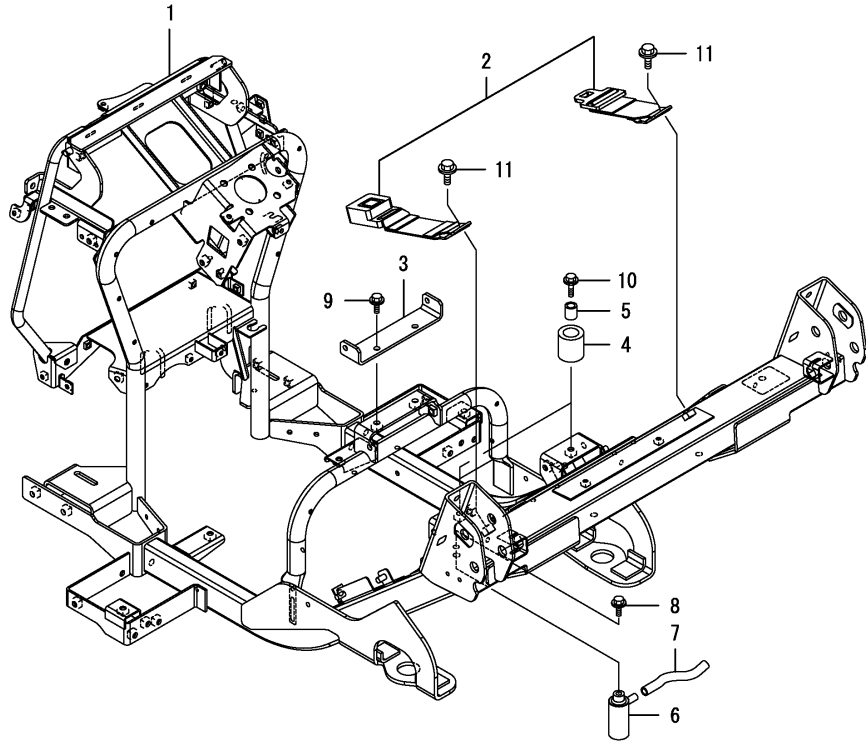
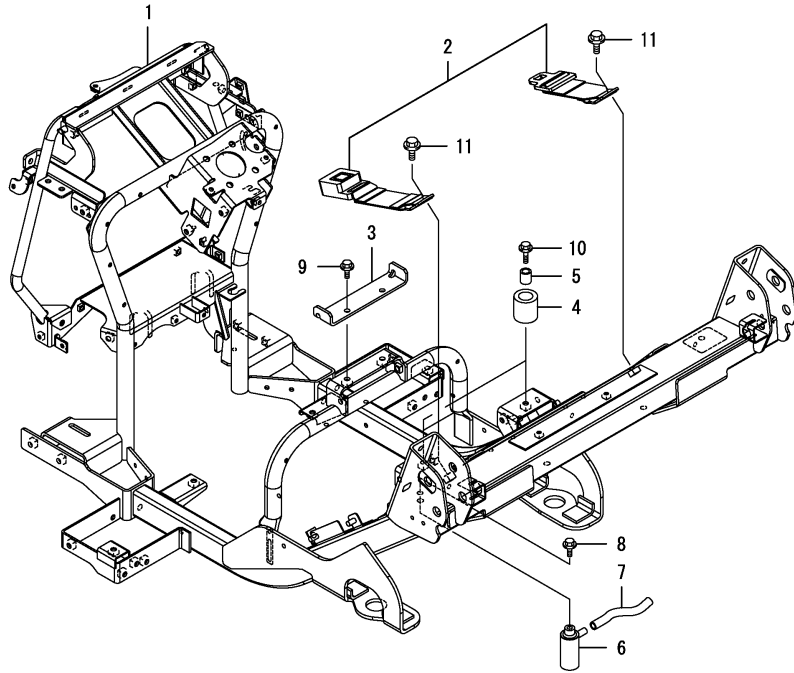

Fig.183. FLOOR FRAME(3)

(A)=GK13
(B)=GK14
(C)=GK16

(D)=GK18
(E)=
(F)=



| No. | Lev. | Parts No. | Description | Q'ty | | | | | | I | R |
|-----|------|--------------|----------------------|------|-----|-----|-----|-----|-----|---|---|
| | | | | (A) | (B) | (C) | (D) | (E) | (F) | | |
| 1 | 1 | 1A7870-62550 | FRAME ASSY, FLOOR M | 1 | | 1 | | | | | |
| 2 | 1 | 1A6750-63050 | BELT, SEAT | 1 | | 1 | | | | | |
| 3 | 1 | 1A7873-63100 | HINGE, SEAT | 1 | | 1 | | | | | |
| 4 | 1 | 194151-63240 | RUBBER, CUSHION | 2 | | 2 | | | | | |
| 5 | 1 | 194151-63250 | COLLAR, CUSHION | 2 | | 2 | | | | | |
| 6 | 1 | 194205-63550 | BREATHER, AIR | 1 | | 1 | | | | | |
| 7 | 1 | 23065-090120 | PIPE, 9X 120 | 1 | | 1 | | | | | |
| 8 | 1 | 26106-080122 | BOLT, M8X 12 PLATED | 1 | | 1 | | | | | |
| 9 | 1 | 26106-080162 | BOLT, M8X 16 PLATED | 2 | | 2 | | | | | |
| 10 | 1 | 26106-080302 | BOLT, M8X 30 PLATED | 2 | | 2 | | | | | |
| 11 | 1 | 26106-100202 | BOLT, M10X 20 PLATED | 2 | | 2 | | | | | |

Remarks

* Exclusive figure for GK13FV.

* Exclusive figure for GK16FV.

Fig.120. SEAT

(A)=GK13
(B)=GK14
(C)=GK16

(D)=GK18
(E)=
(F)=

| No. | Lev. | Parts No. | Description | Qty | | | | | | I | R |
|-----|------|--------------|-----------------------|-----|-----|-----|-----|-----|-----|---|---|
| | | | | (A) | (B) | (C) | (D) | (E) | (F) | | |
| 1 | 1 | 1A7870-63000 | SEAT M ASSY, OPERATOR | 1 | 1 | 1 | 1 | | | | |
| 2 | 1 | 198425-63270 | PIN, 8X190 | 1 | 1 | 1 | 1 | | | | |
| 3 | 1 | 22372-080000 | PIN, SNAP 8 | 2 | 2 | 2 | 2 | | | | |

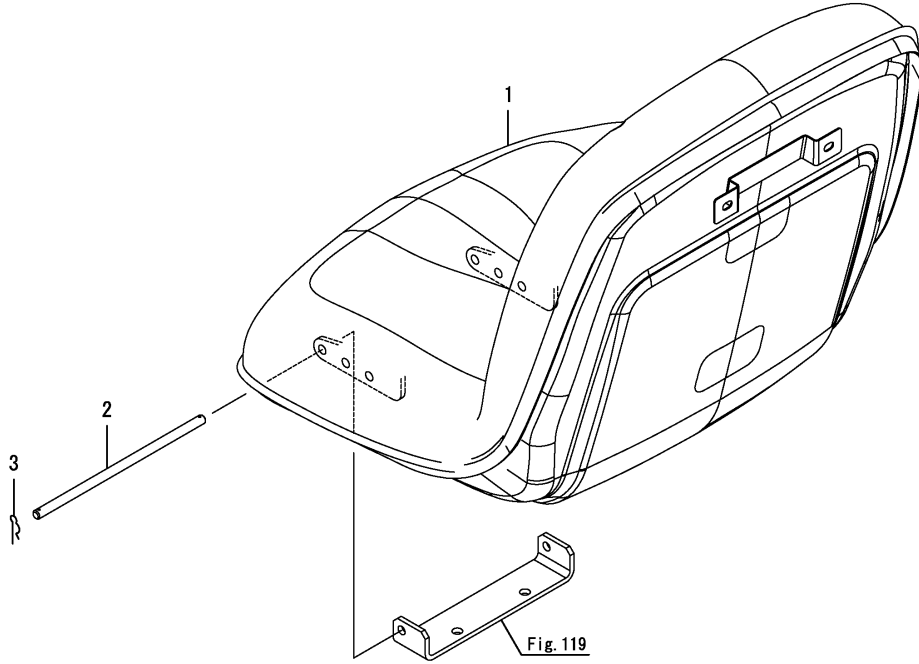
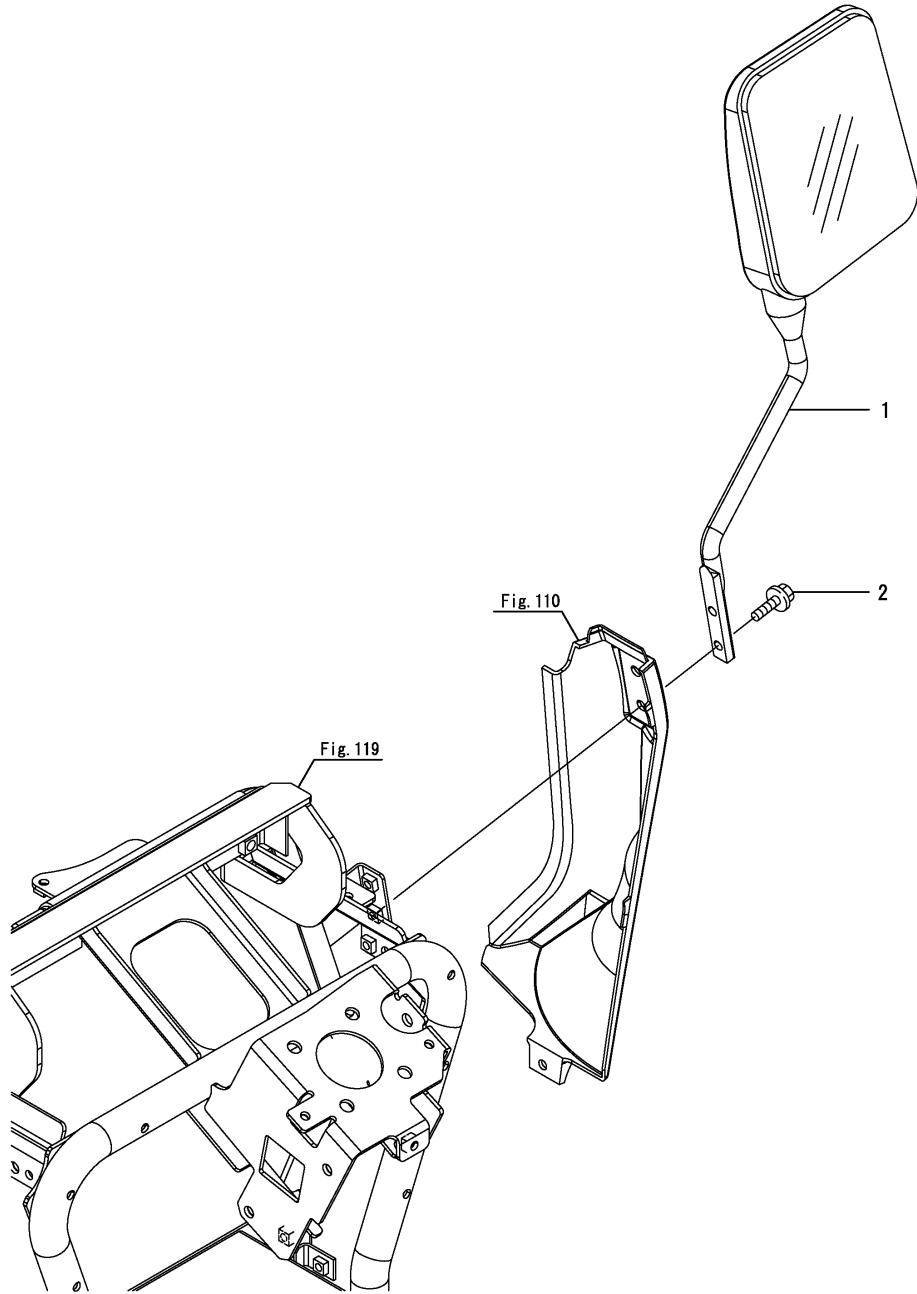

Fig.121. REARVIEW MIRROR

(A)=GK13
(B)=GK14
(C)=GK16

(D)=GK18
(E)=
(F)=



| No. | Lev. | Parts No. | Description | Q'ty | | | | | | I | R |
|-----|------|--------------|---------------------|------|-----|-----|-----|-----|-----|---|---|
| | | | | (A) | (B) | (C) | (D) | (E) | (F) | | |
| 1 | 1 | 198010-64100 | MIRROR ASSY, BACK R | 1 | 1 | 1 | 1 | | | | |
| 2 | 1 | 26106-060202 | BOLT, M6X 20 PLATED | 2 | 2 | 2 | 2 | | | | |

Fig.122. TOOL BOX

(A)=GK13
(B)=GK14
(C)=GK16

(D)=GK18
(E)=
(F)=

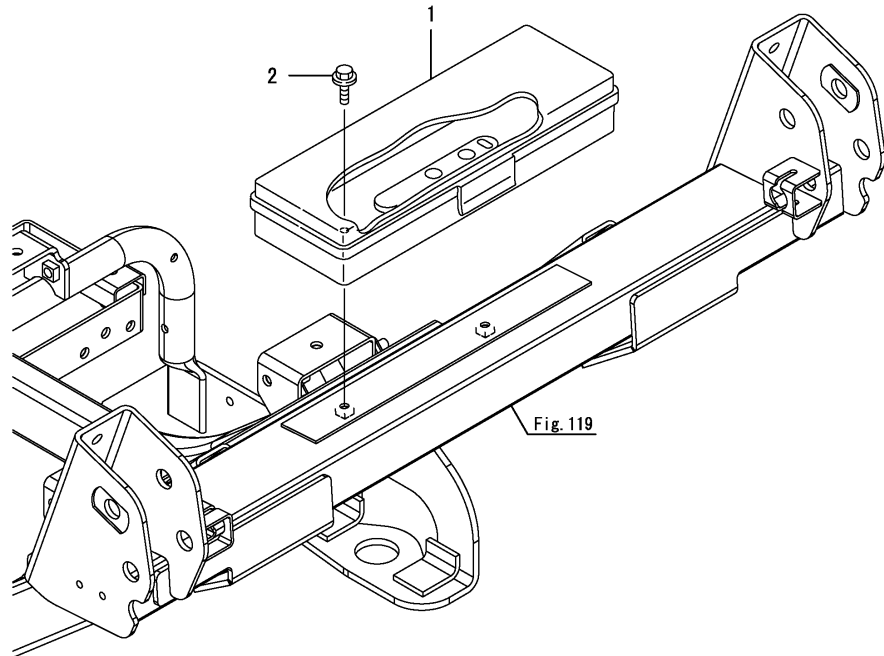
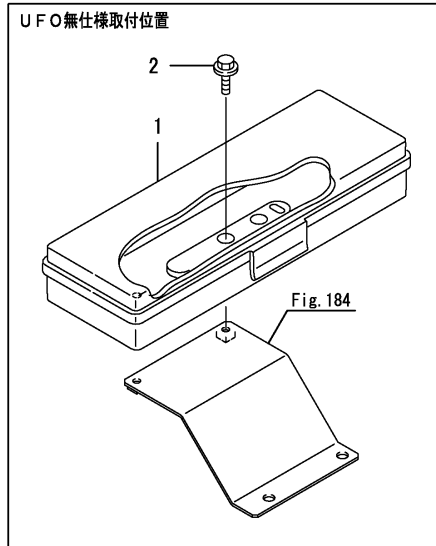

| No. | Lev. | Parts No. | Description | Q'ty | | | | | | I | R |
|-----|------|---|---------------------|------|-----|-----|-----|-----|-----|---|---|
| | | | | (A) | (B) | (C) | (D) | (E) | (F) | | |
| 1 | 1 | 198093-84800 | BOX, TOOL | 1 | 1 | 1 | 1 | | | | |
| 1-1 | 1 | 198093-84801 | TOOLBOX, | 1 | 1 | 1 | 1 | | | | N |
| | | (A=F300804) (B=F401037) (C=F601467) (D=F801039) | | | | | | | | | |
| 2 | 1 | 26106-060162 | BOLT, M6X 16 PLATED | 2 | 2 | 2 | 2 | | | | |

Fig.184. STAY(TOOLBOX)

(A)=GK13
(B)=GK14
(C)=GK16

(D)=GK18
(E)=
(F)=

| No. | Lev. | Parts No. | Description | Q'ty | | | | | | I | R |
|-----|------|--------------|---------------------|------|-----|-----|-----|-----|-----|---|---|
| | | | | (A) | (B) | (C) | (D) | (E) | (F) | | |
| 1 | 1 | 1A7870-63200 | STAY, BOX | 1 | 1 | 1 | 1 | | | | |
| 2 | 1 | 26106-080162 | BOLT, M8X 16 PLATED | 2 | 2 | 2 | 2 | | | | |

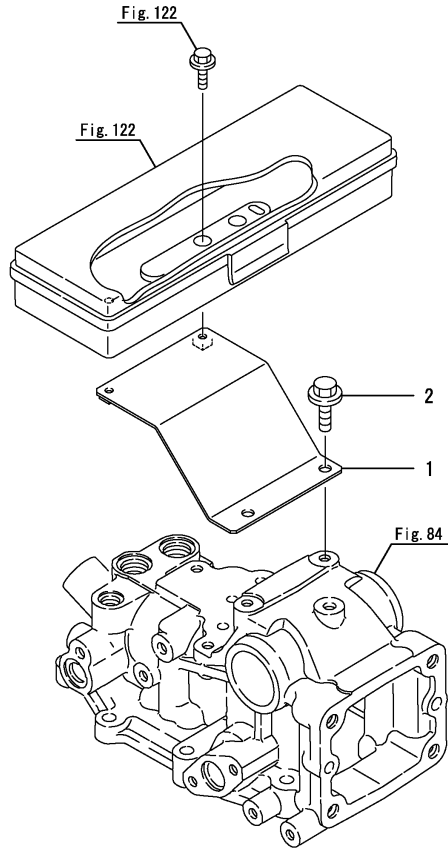

Remarks

* Exclusive figure for without U.F.O. specification.

Fig.123. LABEL

(A)=GK13
(B)=GK14
(C)=GK16

(D)=GK18
(E)=
(F)=

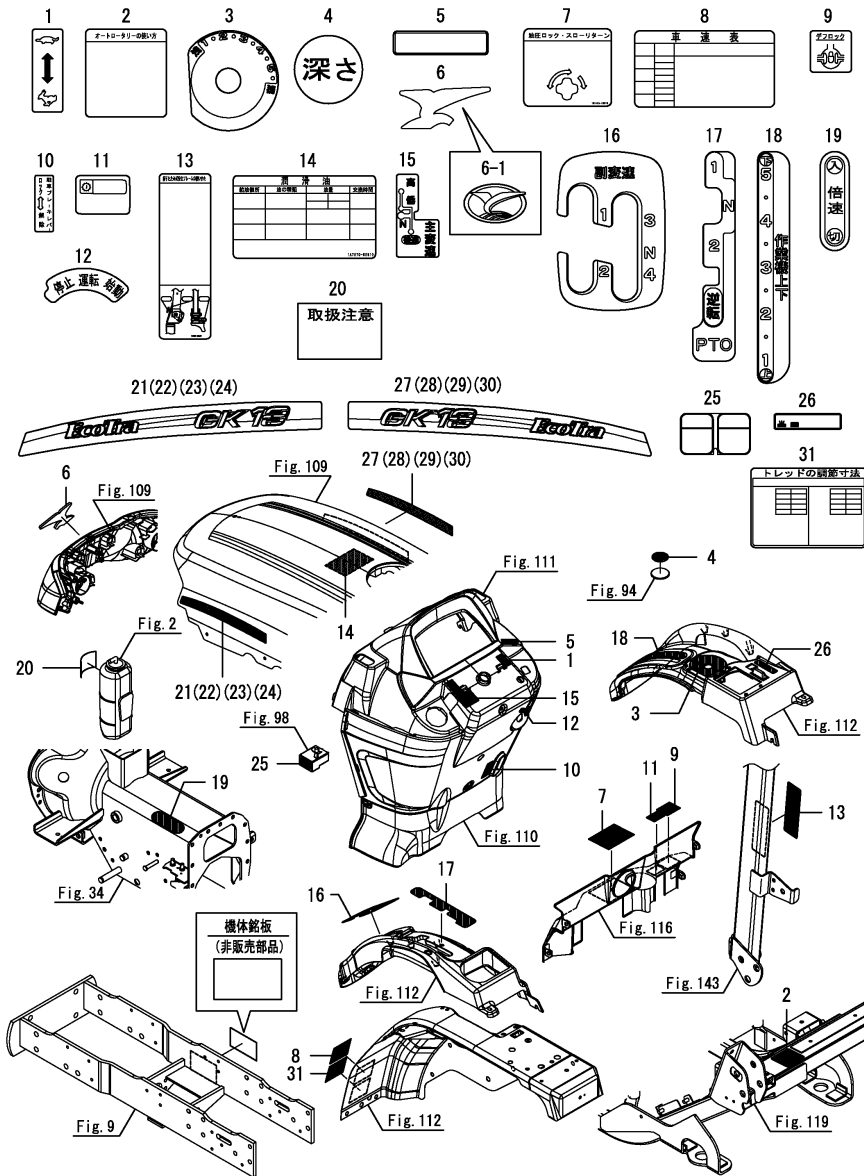

| No. | Lev. | Parts No. | Description | Q'ty | | | | | | I | R |
|-----|------|--------------|----------------------|-------------|-------------|-----|-----|-----|-----|---|---|
| | | | | (A) | (B) | (C) | (D) | (E) | (F) | | |
| 1 | 1 | 194215-65510 | LABEL,THROTTLE LEVER | 1 | 1 | 1 | 1 | | | | |
| 2 | 1 | 198431-65551 | LABEL,AUTO-HANDLING | 1 | 1 | 1 | 1 | | | | |
| 3 | 1 | 1A8070-65670 | LABEL, | 1 | 1 | 1 | 1 | | | | |
| 4 | 1 | 1A8070-65690 | LABEL,DEPTH | 1 | 1 | 1 | 1 | | | | |
| 5 | 1 | 1A7740-65860 | LABEL,SIDE LAMP | 1 | 1 | 1 | 1 | | | | |
| 6 | 1 | 198200-65010 | MARK, BRAN 63-R400 | 1 | 1 | 1 | 1 | | | | |
| 6-1 | 1 | 41800-110040 | EMBLEM, S 04 | 1 | 1 | 1 | 1 | | | | N |
| | | (A=F301134) | (B=F401302) | (C=F601943) | (D=F801322) | | | | | | |
| 7 | 1 | 198425-65340 | LABEL, HYD. LOCK | 1 | 1 | 1 | 1 | | | | |
| 8 | 1 | 198164-65450 | LABEL, SPEED | 1 | 1 | 1 | 1 | | | | |
| 9 | 1 | 1A6750-65450 | LABEL, DIFF. LOCK | 1 | 1 | 1 | 1 | | | | |
| 10 | 1 | 198071-65470 | LABEL,BRAKE LOCK | 1 | 1 | 1 | 1 | | | | |
| 11 | 1 | 1A6750-65470 | LABEL, GEAR OIL | 1 | 1 | 1 | 1 | | | | |
| 12 | 1 | 198162-65510 | LABEL,KEY SWITCH | 1 | 1 | 1 | 1 | | | | |
| 13 | 1 | 1A7870-65570 | LABEL, FRAME | 1 | 1 | 1 | 1 | | | | |
| 14 | 1 | 1A7870-65610 | LABEL,OIL | 1 | 1 | 1 | 1 | | | | |
| 15 | 1 | 1A7870-65650 | LABEL, MAIN SHIFT | 1 | 1 | 1 | 1 | | | | |
| 16 | 1 | 1A7870-65660 | LABEL, RANGE | 1 | 1 | 1 | 1 | | | | |
| 17 | 1 | 1A7870-65670 | LABEL, PTO | 1 | 1 | 1 | 1 | | | | |
| 18 | 1 | 1A7870-65680 | LABEL, LIFT | 1 | 1 | 1 | 1 | | | | |
| 19 | 1 | 1A7720-65710 | LABEL, | 1 | 1 | 1 | 1 | | | | 3 |
| 20 | 1 | 121470-44540 | LABEL, SUB-TANK | 1 | 1 | 1 | 1 | | | | Z |
| | | (A=F300121) | (B=F400144) | (C=F600143) | (D=F800138) | | | | | | |
| 21 | 1 | 1A7873-65110 | LABEL, MODEL NAME L | 1 | | | | | | | |
| 22 | 1 | 1A7874-65110 | LABEL, MODEL NAME L | | 1 | | | | | | |
| 23 | 1 | 1A7876-65110 | LABEL, MODEL NAME L | | | 1 | | | | | |
| 24 | 1 | 1A7878-65110 | LABEL, MODEL NAME L | | | | 1 | | | | |
| 25 | 1 | 198200-65770 | LABEL, | 1 | 1 | 1 | 1 | | | | |
| 26 | 1 | 1A7870-65850 | LABEL, BACK UP | 1 | 1 | 1 | 1 | | | | 1 |
| 27 | 1 | 1A7873-65120 | LABEL, MODEL NAME R | 1 | | | | | | | |
| 28 | 1 | 1A7874-65120 | LABEL, MODEL NAME R | | 1 | | | | | | |
| 29 | 1 | 1A7876-65120 | LABEL, MODEL NAME R | | | 1 | | | | | |
| 30 | 1 | 1A7878-65120 | LABEL, MODEL NAME R | | | | 1 | | | | |
| 31 | 1 | 198164-65610 | LABEL,TREAD | 1 | | | | | | | 2 |

Remarks

- (1)Exclusive parts for U.F.O..
- (2)Exclusive parts for GK13NH.
- (3)GK13NH & GK16NH specifications do not have it.

Fig.124. LABEL(SAFETY)

(A)=GK13
(B)=GK14
(C)=GK16

(D)=GK18
(E)=
(F)=

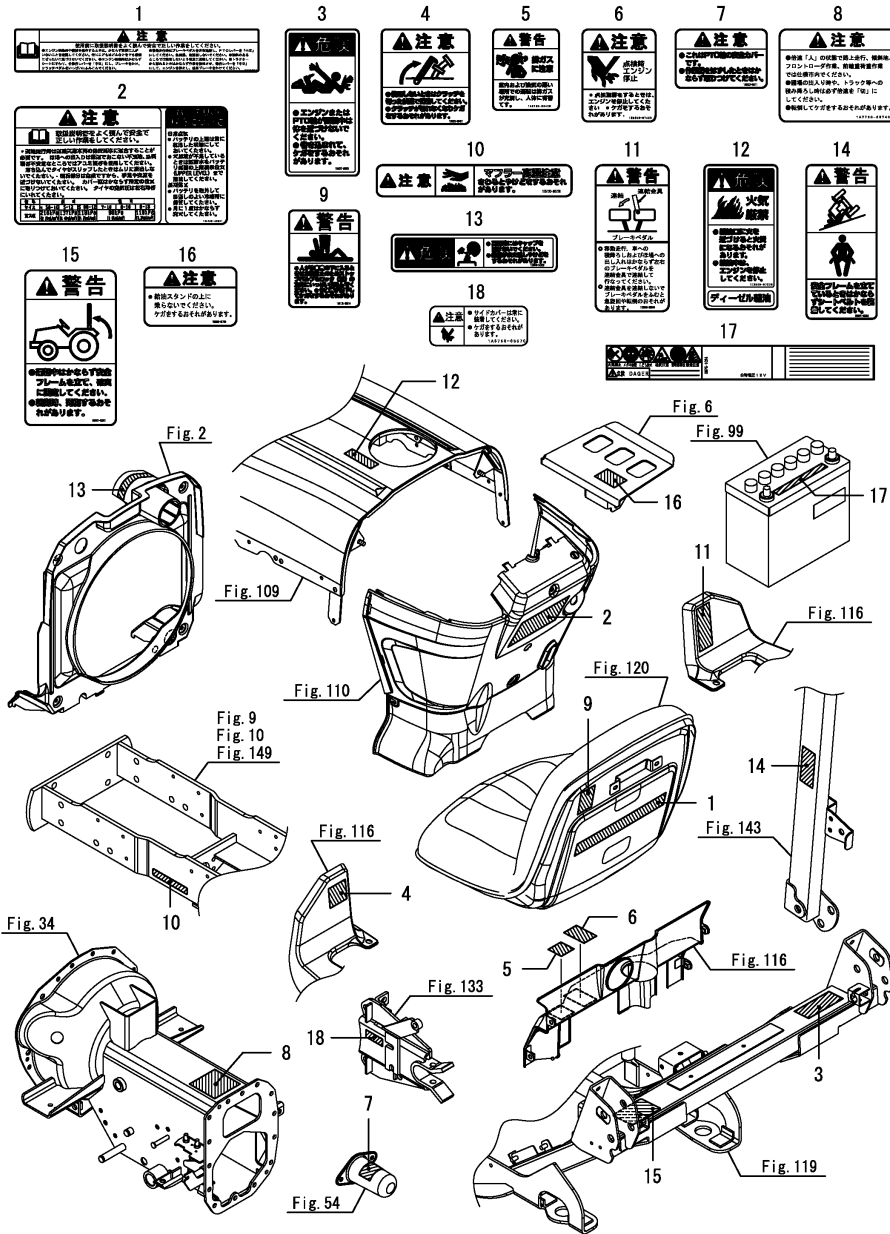

| No. | Lev. | Parts No. | Description | Q'ty | | | | | | I | R |
|-----|------|--------------|----------------------|------|-----|-----|-----|-----|-----|---|---|
| | | | | (A) | (B) | (C) | (D) | (E) | (F) | | |
| 1 | 1 | 198425-65310 | LABEL, SAFETY DRIVE | 1 | 1 | 1 | 1 | | | | |
| 2 | 1 | 198425-65321 | CAUTION, INSTRUCTION | 1 | 1 | 1 | 1 | | | | |
| 3 | 1 | 198327-65352 | LABEL,ROT.SHFT.DANGR | 1 | 1 | 1 | 1 | | | | |
| 4 | 1 | 198327-65451 | LABEL,CLUTCH HANDLG | 1 | 1 | 1 | 1 | | | | |
| 5 | 1 | 1A6750-65480 | WARNING,EXH.GAS | 1 | 1 | 1 | 1 | | | | |
| 6 | 1 | 1A6750-65490 | CAUTION,ENGINE STOP | 1 | 1 | 1 | 1 | | | | |
| 7 | 1 | 198327-65711 | LABEL,P.T.O.COVER | 1 | 1 | 1 | 1 | | | | |
| 8 | 1 | 1A7720-65740 | LABEL,HIGH SPIN | 1 | 1 | 1 | 1 | | | | 1 |
| 9 | 1 | 198133-65910 | LABEL,HYD.PRS.WARNG. | 1 | 1 | 1 | 1 | | | | |
| 10 | 1 | 1E5120-86720 | LABEL, CAUTION | 1 | 1 | 1 | 1 | | | | |
| 11 | 1 | 1C6980-95241 | LABEL, WARNING BRAKE | 1 | 1 | 1 | 1 | | | | |
| 12 | 1 | 1E8500-97200 | LABEL, DANGER A | 1 | 1 | 1 | 1 | | | | |
| 13 | 1 | 1E8500-97220 | LABEL, RADIATOR | 1 | 1 | 1 | 1 | | | | |
| 14 | 1 | 198101-65921 | LABEL,OPR.SEAT BELT | 1 | 1 | 1 | 1 | | | | |
| 15 | 1 | 198101-85091 | LABEL,FRAME | 1 | 1 | 1 | 1 | | | | |
| 16 | 1 | 198200-65730 | LABEL,CAUTION | 1 | 1 | 1 | 1 | | | | |
| 17 | 1 | 1A6750-65980 | LABEL,BATTERY A | 1 | 1 | 1 | 1 | | | | |
| 18 | 1 | 1A6750-65570 | LABEL,SIDE COVER | 2 | 2 | 2 | 2 | | | | |

Remarks

(1)GK13NH & GK16NH specifications do not have it.

N:Old $\begin{matrix} \text{Yes} \\ \text{No} \end{matrix}$ New, Q:Old $\begin{matrix} \text{No} \\ \text{Yes} \end{matrix}$ New, R:Old $\begin{matrix} \text{Yes} \\ \text{No} \end{matrix}$ New, S:Old $\begin{matrix} \text{No} \\ \text{Yes} \end{matrix}$ New, W:Add, Z:Discontinued, F:Interchangeable by set, K:Q'ty Change

Fig.195. SMV(LABEL)

(A)=GK13
(B)=GK14
(C)=GK16

(D)=GK18
(E)=
(F)=

| No. | Lev. | Parts No. | Description | Q'ty | | | | | | I | R |
|-----|------|--------------|--------------------|------|-----|-----|-----|-----|-----|---|---|
| | | | | (A) | (B) | (C) | (D) | (E) | (F) | | |
| 1 | 1 | 1A8343-65210 | LABEL, CAUTION SMV | 1 | 1 | 1 | 1 | | | | |

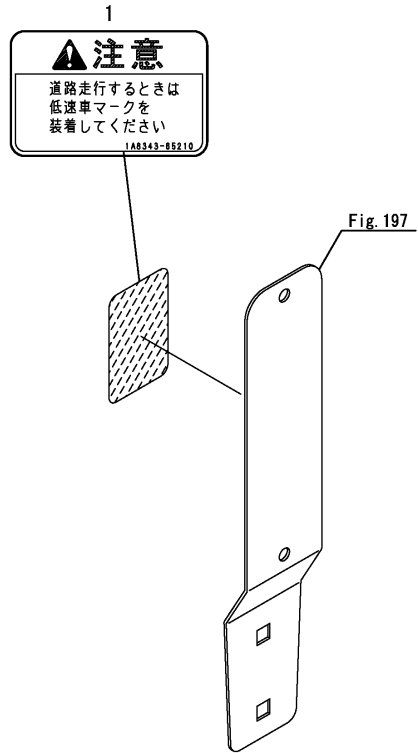

Fig.197. SMV

(A)=GK13
(B)=GK14
(C)=GK16

(D)=GK18
(E)=
(F)=

| No. | Lev. | Parts No. | Description | Q'ty | | | | | | I | R |
|-----|------|--------------|---------------------|------|-----|-----|-----|-----|-----|---|---|
| | | | | (A) | (B) | (C) | (D) | (E) | (F) | | |
| 1 | 1 | 194990-22130 | NUT, M6 | 2 | 2 | 2 | 2 | | | | |
| 2 | 1 | 194990-22140 | NUT, M8 | 2 | 2 | 2 | 2 | | | | |
| 3 | 1 | 1A8343-65800 | EMBLEM ASSY, SMV | 1 | 1 | 1 | 1 | | | | |
| 4 | 1 | 7A7882-85620 | M ASSY, STAY SMV | 1 | 1 | 1 | 1 | | | | |
| 5 | 1 | 1A7882-85630 | HOLDER, SMV | 1 | 1 | 1 | 1 | | | | |
| 6 | 1 | 26106-060202 | BOLT, M6X 20 PLATED | 2 | 2 | 2 | 2 | | | | |
| 7 | 1 | 26487-080163 | BOLT, M8X16 | 2 | 2 | 2 | 2 | | | | |

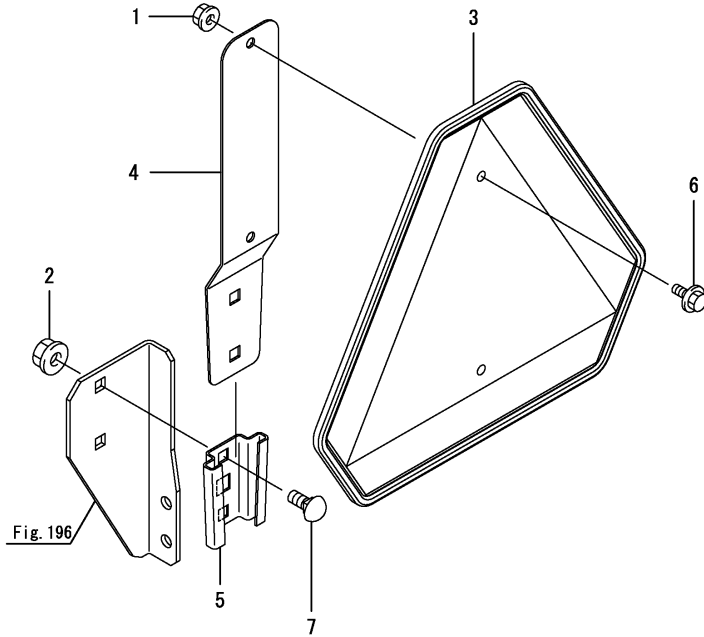
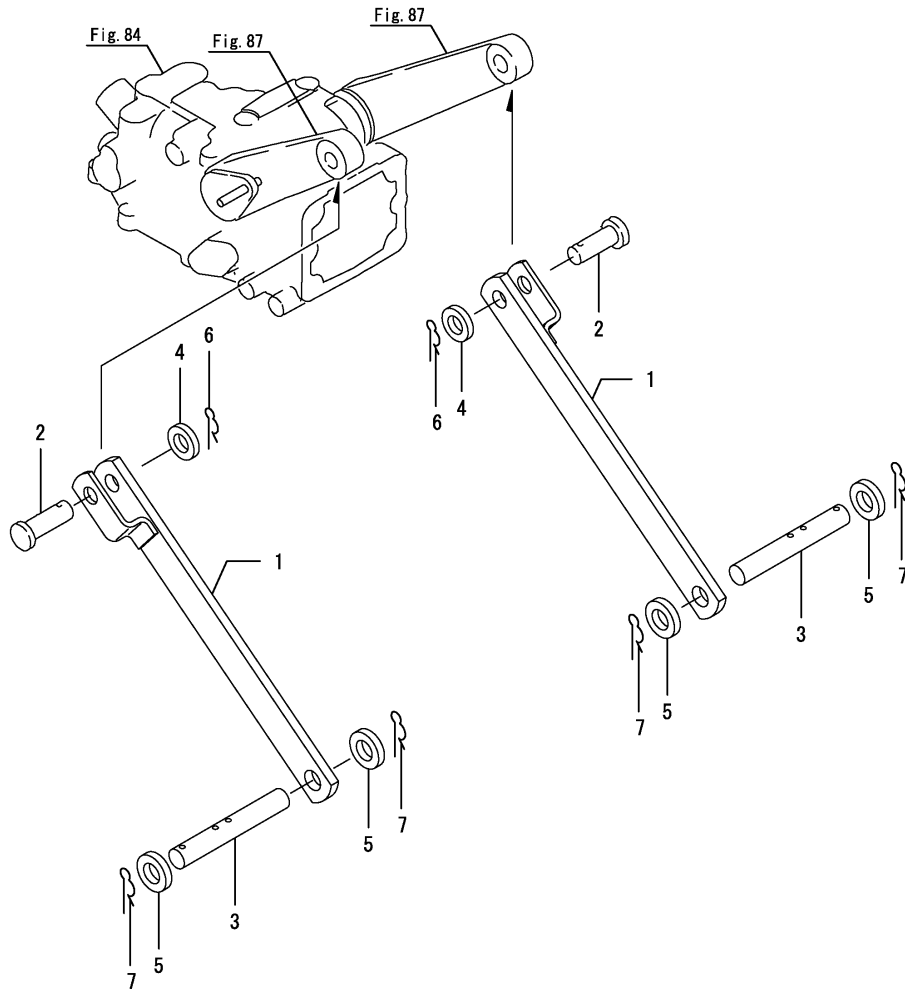

Fig.125. LIFT LINK

(A)=GK13
(B)=GK14
(C)=GK16

(D)=GK18
(E)=
(F)=



| No. | Lev. | Parts No. | Description | Q'ty | | | | | | I | R |
|-----|------|--------------|-----------------|------|-----|-----|-----|-----|-----|---|---|
| | | | | (A) | (B) | (C) | (D) | (E) | (F) | | |
| 1 | 1 | 1A7870-27850 | LINK ASSY, LIFT | 2 | 2 | | | | | | |
| 2 | 1 | 195450-27840 | PIN, LINK 16X48 | 2 | 2 | | | | | | |
| 3 | 1 | 198162-72220 | PIN, 19X130 | 2 | 2 | | | | | | |
| 4 | 1 | 22137-160000 | WASHER, 16 | 2 | 2 | | | | | | |
| 5 | 1 | 22137-200000 | WASHER, 20 | 4 | 4 | | | | | | |
| 6 | 1 | 22372-160000 | PIN, SNAP 16 | 2 | 2 | | | | | | |
| 7 | 1 | 22360-200000 | PIN, SNAP 20 | 4 | 4 | | | | | | |

Fig.126. LIFT LINK

(A)=GK13
(B)=GK14
(C)=GK16

(D)=GK18
(E)=
(F)=

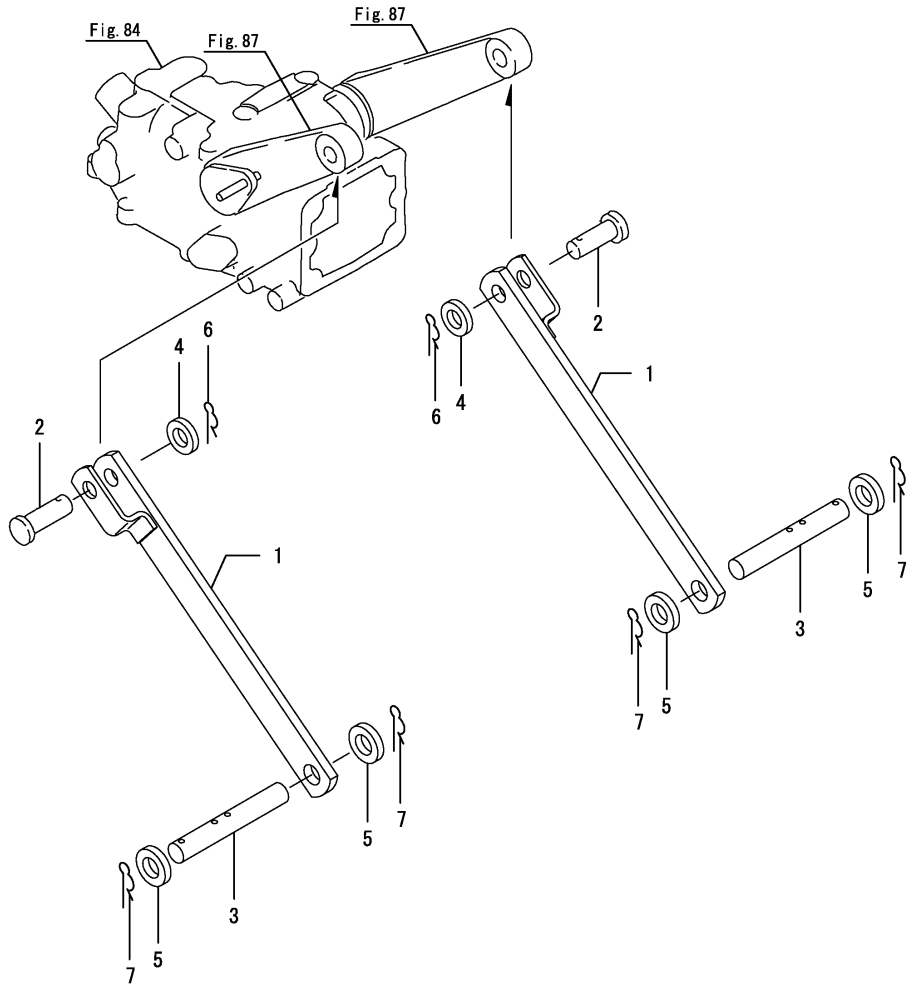

| No. | Lev. | Parts No. | Description | Q'ty | | | | | | I | R |
|-----|------|--------------|-----------------|------|-----|-----|-----|-----|-----|---|---|
| | | | | (A) | (B) | (C) | (D) | (E) | (F) | | |
| 1 | 1 | 1A7870-27850 | LINK ASSY, LIFT | | | 2 | 2 | | | | |
| 2 | 1 | 195450-27840 | PIN, LINK 16X48 | | | 2 | 2 | | | | |
| 3 | 1 | 198162-72220 | PIN, 19X130 | | | 2 | 2 | | | | |
| 4 | 1 | 22137-160000 | WASHER, 16 | | | 2 | 2 | | | | |
| 5 | 1 | 22137-200000 | WASHER, 20 | | | 4 | 4 | | | | |
| 6 | 1 | 22372-160000 | PIN, SNAP 16 | | | 2 | 2 | | | | |
| 7 | 1 | 22360-200000 | PIN, SNAP 20 | | | 4 | 4 | | | | |

Fig.127. LIFT LINK(U.F.O.)

(A)=GK13
(B)=GK14
(C)=GK16

(D)=GK18
(E)=
(F)=

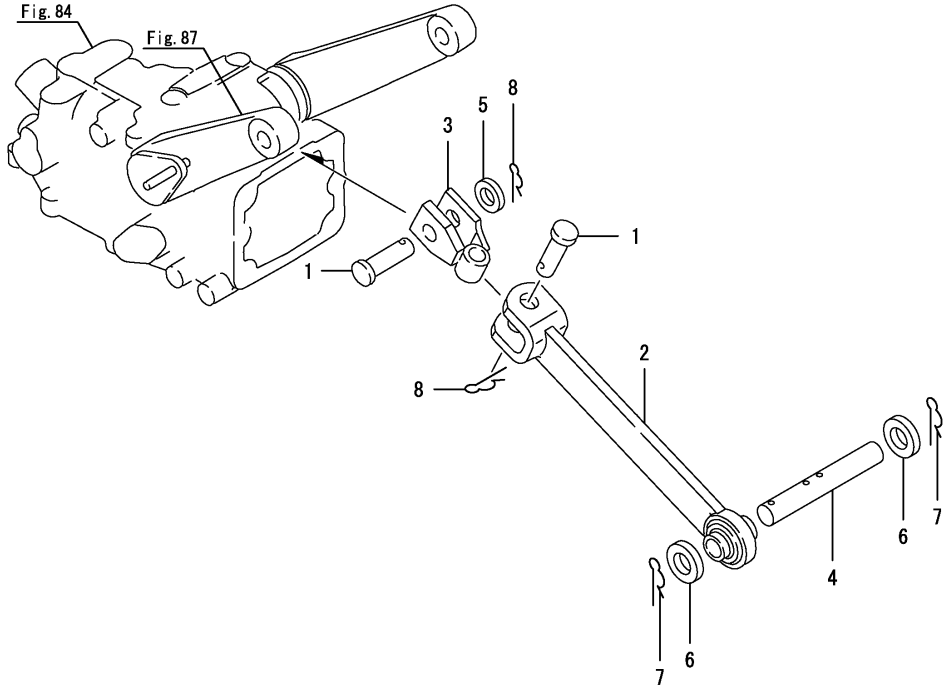

| No. | Lev. | Parts No. | Description | Q'ty | | | | | | I | R |
|-----|------|----------------|--------------------|------|-----|-----|-----|-----|-----|---|---|
| | | | | (A) | (B) | (C) | (D) | (E) | (F) | | |
| 1 | 1 | 195450-27840 | PIN, LINK 16X48 | 2 | 2 | | | | | | |
| 2 | 1 | 198421-72100-1 | LINK ASSY, LIFT L | 1 | 1 | | | | | | |
| 3 | 1 | 198435-72150-1 | FULCRUM ASSY, LINK | 1 | 1 | | | | | | |
| 4 | 1 | 198162-72220 | PIN, 19X130 | 1 | 1 | | | | | | |
| 5 | 1 | 22137-160000 | WASHER, 16 | 1 | 1 | | | | | | |
| 6 | 1 | 22137-200000 | WASHER, 20 | 2 | 2 | | | | | | |
| 7 | 1 | 22372-160000 | PIN, SNAP 16 | 2 | 2 | | | | | | |
| 8 | 1 | 22360-200000 | PIN, SNAP 20 | 2 | 2 | | | | | | |

Fig.128. LIFT LINK(U.F.O.)

(A)=GK13
(B)=GK14
(C)=GK16

(D)=GK18
(E)=
(F)=

| No. | Lev. | Parts No. | Description | Q'ty | | | | | | I | R |
|-----|------|----------------|--------------------|------|-----|-----|-----|-----|-----|---|---|
| | | | | (A) | (B) | (C) | (D) | (E) | (F) | | |
| 1 | 1 | 195450-27840 | PIN, LINK 16X48 | | 2 | 2 | 2 | | | | |
| 2 | 1 | 198421-72100-1 | LINK ASSY, LIFT L | | 1 | 1 | 1 | | | | |
| 3 | 1 | 198531-72150 | FULCRUM ASSY, LINK | | 1 | 1 | 1 | | | | |
| 4 | 1 | 198162-72220 | PIN, 19X130 | | 1 | 1 | 1 | | | | |
| 5 | 1 | 22137-160000 | WASHER, 16 | | 1 | 1 | 1 | | | | |
| 6 | 1 | 22137-200000 | WASHER, 20 | | 2 | 2 | 2 | | | | |
| 7 | 1 | 22372-160000 | PIN, SNAP 16 | | 2 | 2 | 2 | | | | |
| 8 | 1 | 22360-200000 | PIN, SNAP 20 | | 2 | 2 | 2 | | | | |

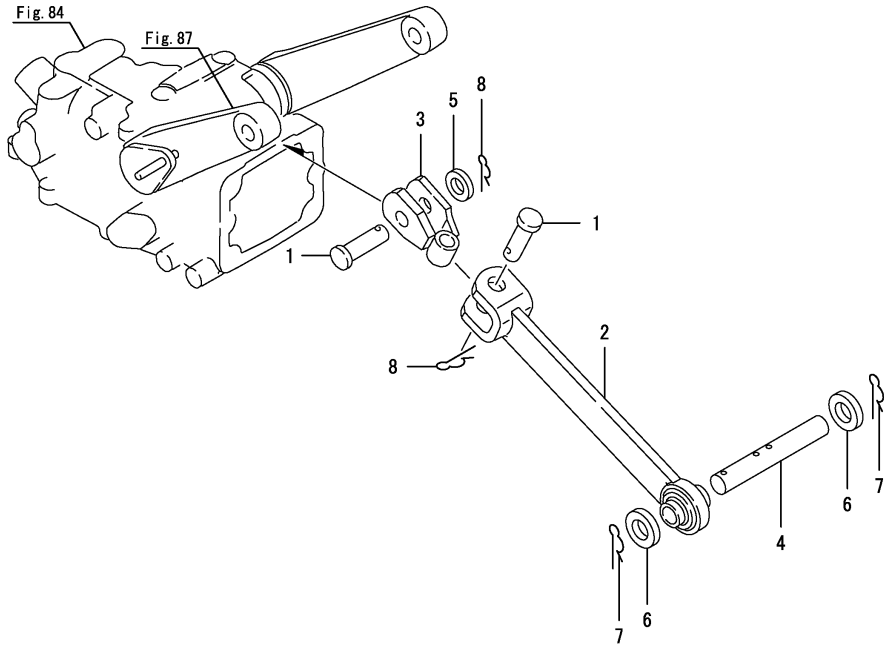

Remarks
* Exclusive figure for GK14VUN.

Fig.129. U.F.O. CYLINDER

(A)=GK13
(B)=GK14
(C)=GK16

(D)=GK18
(E)=
(F)=

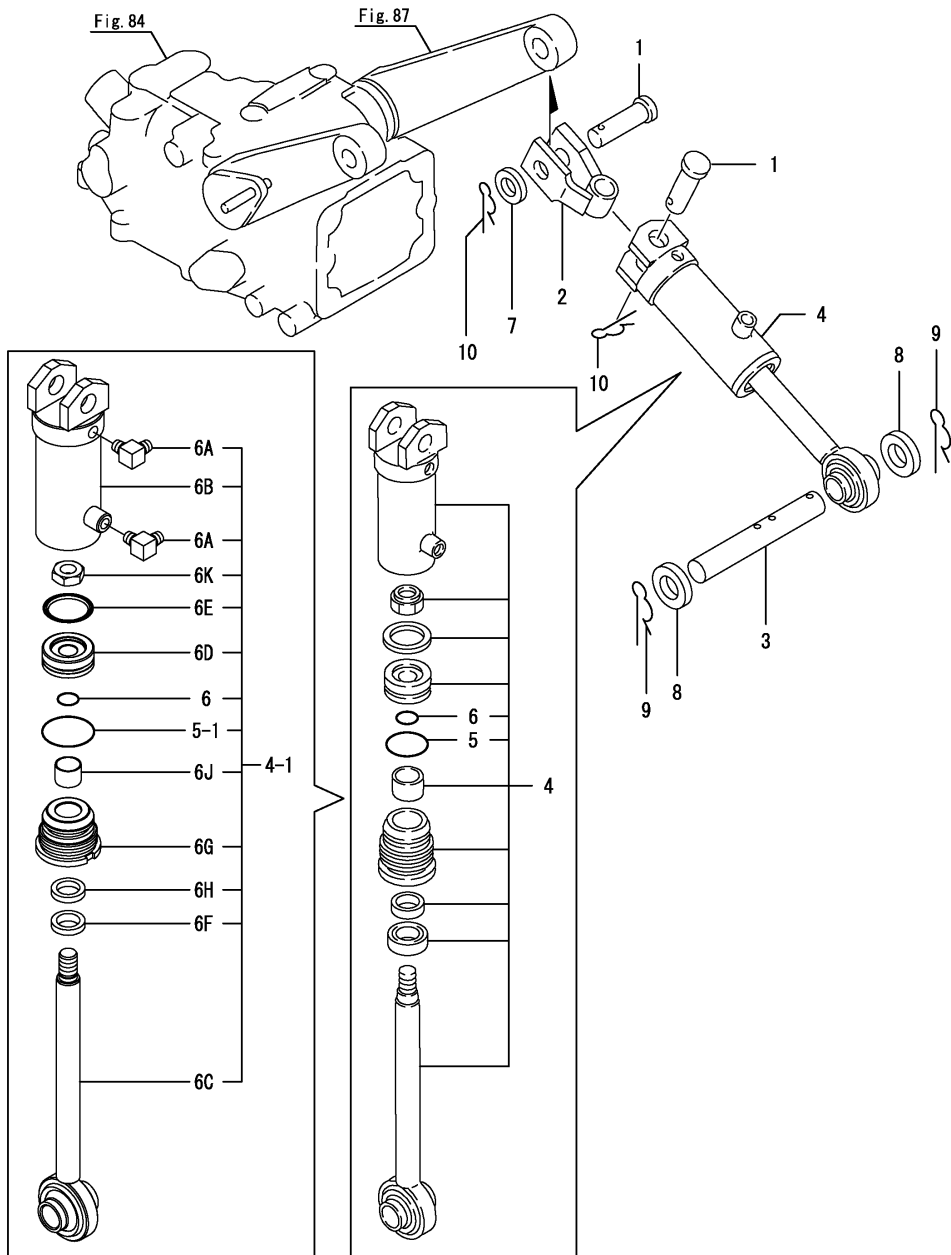

| No. | Lev. | Parts No. | Description | Q'ty | | | | | | I | R |
|------|------|-------------------------|---------------------|------|-----|-----|-----|-----|-----|---|---|
| | | | | (A) | (B) | (C) | (D) | (E) | (F) | | |
| 1 | 1 | 195450-27840 | PIN, LINK 16X48 | 2 | 2 | | | | | | |
| 2 | 1 | 198435-72150-1 | FULCRUM ASSY, LINK | 1 | 1 | | | | | | |
| 3 | 1 | 198162-72220 | PIN, 19X130 | 1 | 1 | | | | | | |
| 4 | 1 | 198421-72510 | CYLINDER ASSY, LIFT | 1 | 1 | | | | | | |
| 4-1 | 1 | 1A7870-72510 | CYLINDER ASSY, LIFT | 1 | 1 | | | | | | N |
| | | (A=F300135) (B=F400197) | | | | | | | | | |
| 5 | 2 | 24315-000340 | O-RING, 1BP34.0 | 1 | 1 | | | | | | |
| 5-1 | 2 | 1A7780-17570 | PACKING, 34 | 1 | 1 | | | | | | N |
| | | (A=F300135) (B=F400197) | | | | | | | | | |
| 6 | 2 | 24341-000120 | O-RING, 1AS12.0 | 1 | 1 | | | | | | |
| 6A | 2 | 194065-38350 | ADAPTER, 1/8 | 2 | 2 | | | | | | W |
| | | (A=F300135) (B=F400197) | | | | | | | | | |
| 6B | 2 | 1A7870-72520 | TUBE ASSY, CYLINDER | 1 | 1 | | | | | | W |
| | | (A=F300135) (B=F400197) | | | | | | | | | |
| 6C | 2 | 1A7870-72590 | ROD ASSY | 1 | 1 | | | | | | W |
| | | (A=F300135) (B=F400197) | | | | | | | | | |
| 6D | 2 | 1A7870-72610 | PISTON | 1 | 1 | | | | | | W |
| | | (A=F300135) (B=F400197) | | | | | | | | | |
| 6E | 2 | 198421-72620 | PACKING, PISTON | 1 | 1 | | | | | | W |
| | | (A=F300135) (B=F400197) | | | | | | | | | |
| 6F | 2 | 198421-72640 | SEAL, DUST | 1 | 1 | | | | | | W |
| | | (A=F300135) (B=F400197) | | | | | | | | | |
| 6G | 2 | 1A7870-72650 | COVER, ROD | 1 | 1 | | | | | | W |
| | | (A=F300135) (B=F400197) | | | | | | | | | |
| 6H | 2 | 198421-72660 | PACKING | 1 | 1 | | | | | | W |
| | | (A=F300135) (B=F400197) | | | | | | | | | |
| 6J | 2 | 24550-018150 | BUSH, 18X15 | 1 | 1 | | | | | | W |
| | | (A=F300135) (B=F400197) | | | | | | | | | |
| 6K | 2 | 26996-140002 | NUT, LOCK M14 | 1 | 1 | | | | | | W |
| | | (A=F300135) (B=F400197) | | | | | | | | | |
| 6K-1 | 2 | 26356-140002 | NUT, M14 | 1 | 1 | | | | | | N |
| | | (A=F301165) (B=F401339) | | | | | | | | | |
| 7 | 1 | 22137-160000 | WASHER, 16 | 1 | 1 | | | | | | |
| 8 | 1 | 22137-200000 | WASHER, 20 | 2 | 2 | | | | | | |
| 9 | 1 | 22360-200000 | PIN, SNAP 20 | 2 | 2 | | | | | | |
| 10 | 1 | 22372-160000 | PIN, SNAP 16 | 2 | 2 | | | | | | |

Fig.130. U.F.O. CYLINDER(U.F.O.)

(A)=GK13
(B)=GK14
(C)=GK16

(D)=GK18
(E)=
(F)=

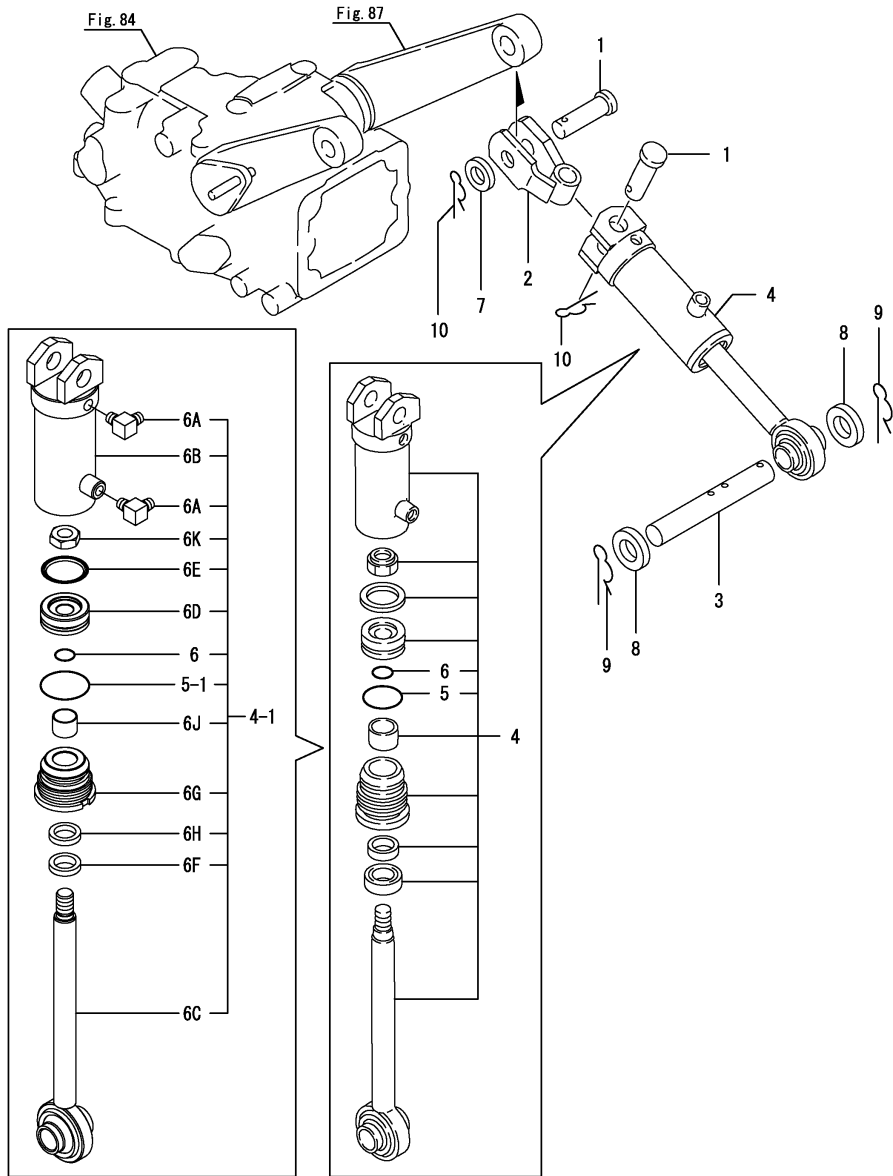

| No. | Lev. | Parts No. | Description | Q'ty | | | | | | I | R |
|------|------|--------------|---|------|-----|-----|-----|-----|-----|---|---|
| | | | | (A) | (B) | (C) | (D) | (E) | (F) | | |
| 1 | 1 | 195450-27840 | PIN, LINK 16X48 | | 2 | 2 | 2 | | | | |
| 2 | 1 | 198531-72150 | FULCRUM ASSY, LINK | | 1 | 1 | 1 | | | | |
| 3 | 1 | 198162-72220 | PIN, 19X130 | | 1 | 1 | 1 | | | | |
| 4 | 1 | 198421-72510 | CYLINDER ASSY, LIFT | | | | 1 | 1 | 1 | | |
| 4-1 | 1 | 1A7870-72510 | CYLINDER ASSY, LIFT (C=F600212) (D=F800159) | | 1 | 1 | 1 | | | | N |
| 5 | 2 | 24315-000340 | O-RING, 1BP34.0 | | | | 1 | 1 | | | |
| 5-1 | 2 | 1A7780-17570 | PACKING, 34 (C=F600212) (D=F800159) | | 1 | 1 | 1 | | | | N |
| 6 | 2 | 24341-000120 | O-RING, 1AS12.0 | | 1 | 1 | 1 | | | | |
| 6A | 2 | 194065-38350 | ADAPTER, 1/8 (C=F600212) (D=F800159) | | 2 | 2 | 2 | | | | W |
| 6B | 2 | 1A7870-72520 | TUBE ASSY, CYLINDER (C=F600212) (D=F800159) | | 1 | 1 | 1 | | | | W |
| 6C | 2 | 1A7870-72590 | ROD ASSY (C=F600212) (D=F800159) | | 1 | 1 | 1 | | | | W |
| 6D | 2 | 1A7870-72610 | PISTON (C=F600212) (D=F800159) | | 1 | 1 | 1 | | | | W |
| 6E | 2 | 198421-72620 | PACKING, PISTON (C=F600212) (D=F800159) | | 1 | 1 | 1 | | | | W |
| 6F | 2 | 198421-72640 | SEAL, DUST (C=F600212) (D=F800159) | | 1 | 1 | 1 | | | | W |
| 6G | 2 | 1A7870-72650 | COVER, ROD (C=F600212) (D=F800159) | | 1 | 1 | 1 | | | | W |
| 6H | 2 | 198421-72660 | PACKING (C=F600212) (D=F800159) | | 1 | 1 | 1 | | | | W |
| 6J | 2 | 24550-018150 | BUSH, 18X15 (C=F600212) (D=F800159) | | 1 | 1 | 1 | | | | W |
| 6K | 2 | 26996-140002 | NUT, LOCK M14 (C=F600212) (D=F800159) | | 1 | 1 | 1 | | | | W |
| 6K-1 | 2 | 26356-140002 | NUT, M14 (B=F401339) (C=F601997) (D=F801373) | | 1 | 1 | 1 | | | | N |
| 7 | 1 | 22137-160000 | WASHER, 16 | | 1 | 1 | 1 | | | | |
| 8 | 1 | 22137-200000 | WASHER, 20 | | 2 | 2 | 2 | | | | |
| 9 | 1 | 22360-200000 | PIN, SNAP 20 | | 2 | 2 | 2 | | | | |
| 10 | 1 | 22372-160000 | PIN, SNAP 16 | | 2 | 2 | 2 | | | | |

Remarks
* Exclusive figure for GK14VUN.

Fig.132. DRIVE SHAFT

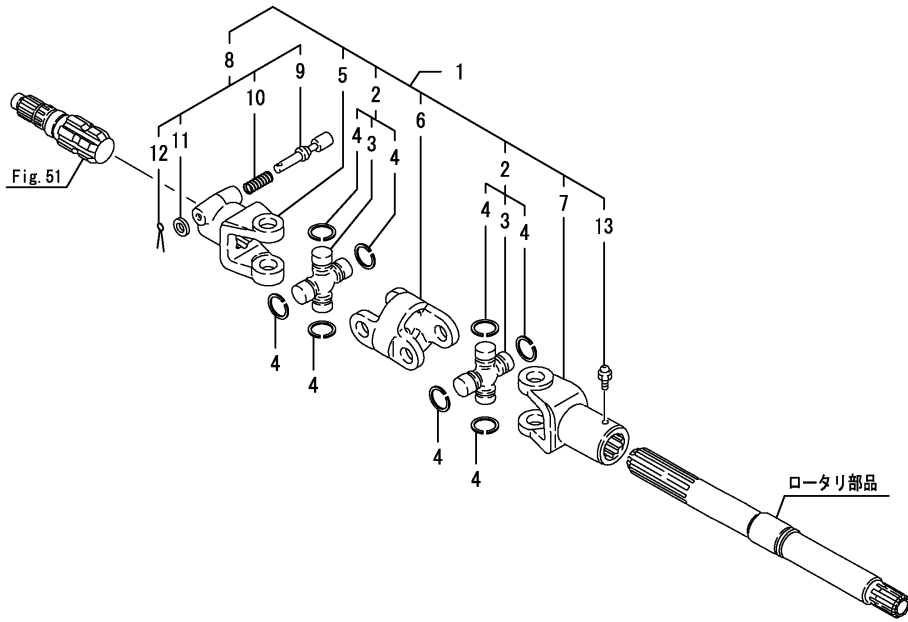

(A)=GK13
(B)=GK14
(C)=GK16

(D)=GK18
(E)=
(F)=

| No. | Lev. | Parts No. | Description | Q'ty | | | | | | I | R |
|-----|------|--------------|--------------------|------|-----|-----|-----|-----|-----|---|---|
| | | | | (A) | (B) | (C) | (D) | (E) | (F) | | |
| 1 | 1 | 795199-11200 | SHAFT ASSY, DRIVE | 1 | 1 | 1 | 1 | | | | |
| 2 | 2 | 195185-11200 | SPIDER ASSY | 2 | 2 | 2 | 2 | | | | |
| 3 | 3 | 195185-11210 | SPIDER | 2 | 2 | 2 | 2 | | | | |
| 4 | 3 | 195185-11220 | RING, SNAP | 8 | 8 | 8 | 8 | | | | |
| 5 | 2 | 195199-11310 | YOKE | 1 | 1 | 1 | 1 | | | | |
| 6 | 2 | 195185-11320 | YOKE | 1 | 1 | 1 | 1 | | | | |
| 7 | 2 | 195199-11330 | YOKE, SPLINE | 1 | 1 | 1 | 1 | | | | |
| 8 | 2 | 795060-11501 | PIN ASSY, LOCK | 1 | 1 | 1 | 1 | | | | |
| 9 | 3 | 195100-11181 | PIN, LOCK | 1 | 1 | 1 | 1 | | | | |
| 10 | 3 | 195100-11191 | SPRING | 1 | 1 | 1 | 1 | | | | |
| 11 | 3 | 22117-100000 | WASHER, 10 | 1 | 1 | 1 | 1 | | | | |
| 12 | 3 | 22417-300150 | PIN, COTTER 3.0X15 | 1 | 1 | 1 | 1 | | | | |
| 13 | 2 | 24761-010000 | NIPPLE, GREASE M6F | 1 | 1 | 1 | 1 | | | | |

Fig.133. 2-POINT HITCH

(A)=GK13
(B)=GK14
(C)=GK16

(D)=GK18
(E)=
(F)=

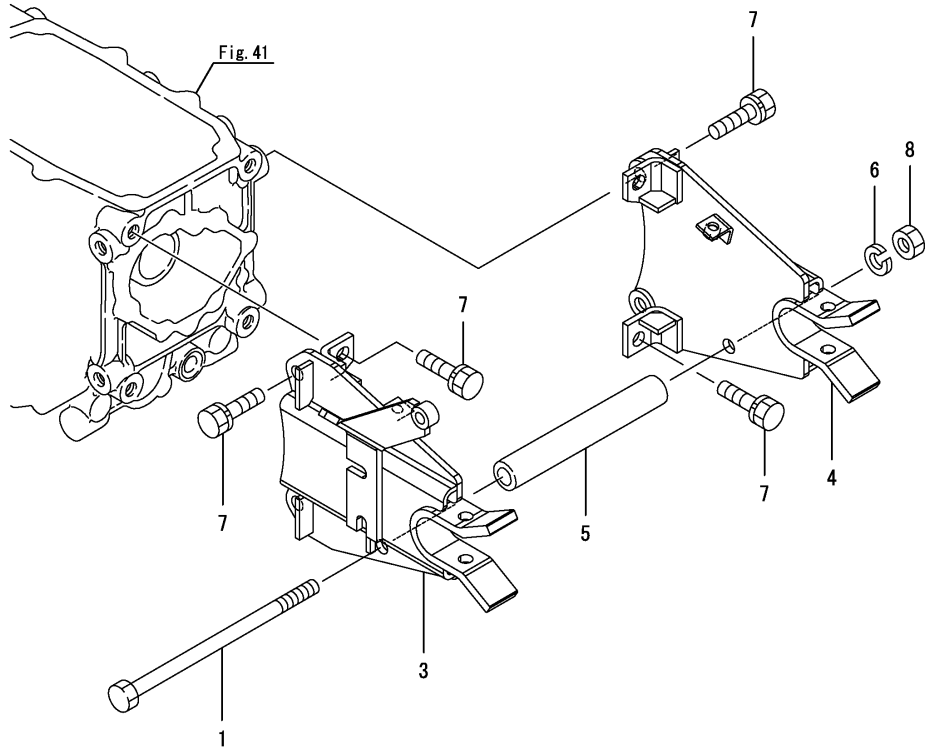

| No. | Lev. | Parts No. | Description | Q'ty | | | | | | I | R |
|-----|------|----------------|----------------------|------|-----|-----|-----|-----|-----|---|---|
| | | | | (A) | (B) | (C) | (D) | (E) | (F) | | |
| 1 | 1 | 1A1690-46600 | BOLT, M12X215 | 1 | 1 | | | | | | |
| 3 | 2 | 1A7876-75400 | HITCH ASSY, ROTARY L | 1 | 1 | | | | | | |
| 4 | 2 | 198531-75500 | HITCH ASSY, ROTARY R | 1 | 1 | | | | | | |
| 5 | 1 | 198421-75600-1 | BAR, JOINT | 1 | 1 | | | | | | |
| 6 | 1 | 22217-120000 | WASHER, SPRING 12 | 1 | 1 | | | | | | |
| 7 | 1 | 26013-120302 | BOLT, M12X 30 | 8 | 8 | | | | | | |
| 8 | 1 | 26716-120002 | NUT, M12 | 1 | 1 | | | | | | |

Fig.135. 2-POINT HITCH(U.F.O.)

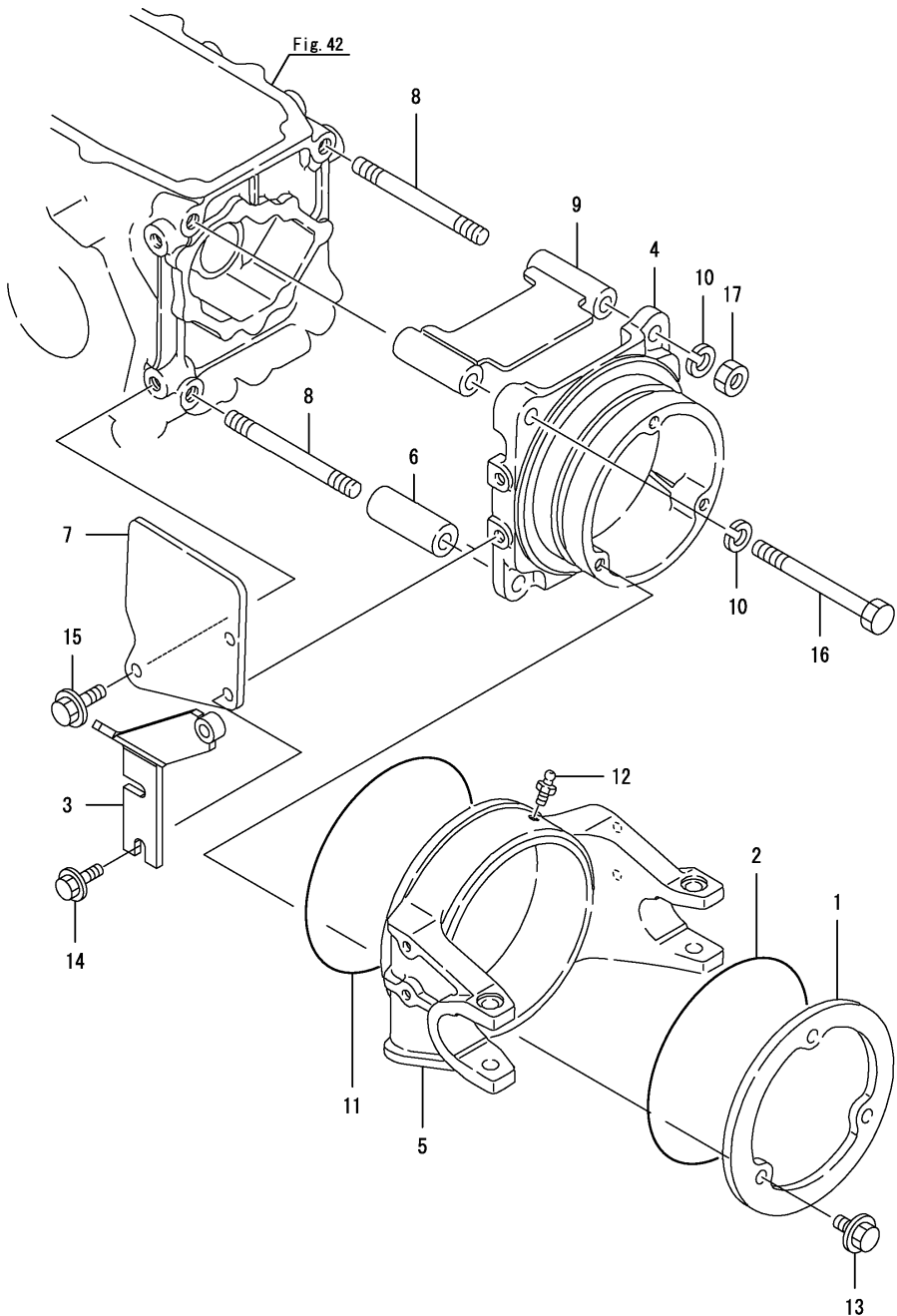

(A)=GK13
(B)=GK14
(C)=GK16

(D)=GK18
(E)=
(F)=

| No. | Lev. | Parts No. | Description | Q'ty | | | | | | I | R |
|-----|------|--------------|----------------------|------|-----|-----|-----|-----|-----|---|---|
| | | | | (A) | (B) | (C) | (D) | (E) | (F) | | |
| 1 | 1 | 195412-32630 | COVER, HITCH | 1 | 1 | 1 | 1 | | | | |
| 2 | 1 | 195412-32680 | O-RING, 155 | 1 | 1 | 1 | 1 | | | | |
| 3 | 1 | 1A7870-47850 | FITTING ASSY | 1 | 1 | 1 | 1 | | | | |
| 4 | 1 | 198421-75510 | HOLDER, HITCH | 1 | 1 | 1 | 1 | | | | |
| 5 | 1 | 198421-75520 | ROTOR, HITCH | 1 | 1 | 1 | 1 | | | | |
| 6 | 1 | 198421-75530 | PIPE, EXTENSION | 2 | 2 | 2 | 2 | | | | |
| 7 | 1 | 198435-75540 | SUPPORT, SWING HITCH | 2 | 2 | 2 | 2 | | | | |
| 8 | 1 | 198421-75580 | STUD, M12X105 | 3 | 3 | 3 | 3 | | | | |
| 9 | 1 | 198421-75590 | PIPE, EXTENSION | 1 | 1 | 1 | 1 | | | | |
| 10 | 1 | 22217-120000 | WASHER, SPRING 12 | 4 | 4 | 4 | 4 | | | | |
| 11 | 1 | 24321-001600 | O-RING, 1AG160.0 | 1 | 1 | 1 | 1 | | | | |
| 12 | 1 | 24761-010000 | NIPPLE, GREASE M6F | 1 | 1 | 1 | 1 | | | | |
| 13 | 1 | 26106-100202 | BOLT, M10X 20 PLATED | 3 | 3 | 3 | 3 | | | | |
| 14 | 1 | 26106-100252 | BOLT, M10X 25 PLATED | 4 | 4 | 4 | 4 | | | | |
| 15 | 1 | 26106-120302 | BOLT, M12X 30 PLATED | 2 | 2 | 2 | 2 | | | | |
| 16 | 1 | 26116-121202 | BOLT, M12X120 PLATED | 1 | 1 | 1 | 1 | | | | |
| 17 | 1 | 26716-120002 | NUT, M12 | 3 | 3 | 3 | 3 | | | | |

Fig.136. 2-POINT HITCH

(A)=GK13
(B)=GK14
(C)=GK16

(D)=GK18
(E)=
(F)=

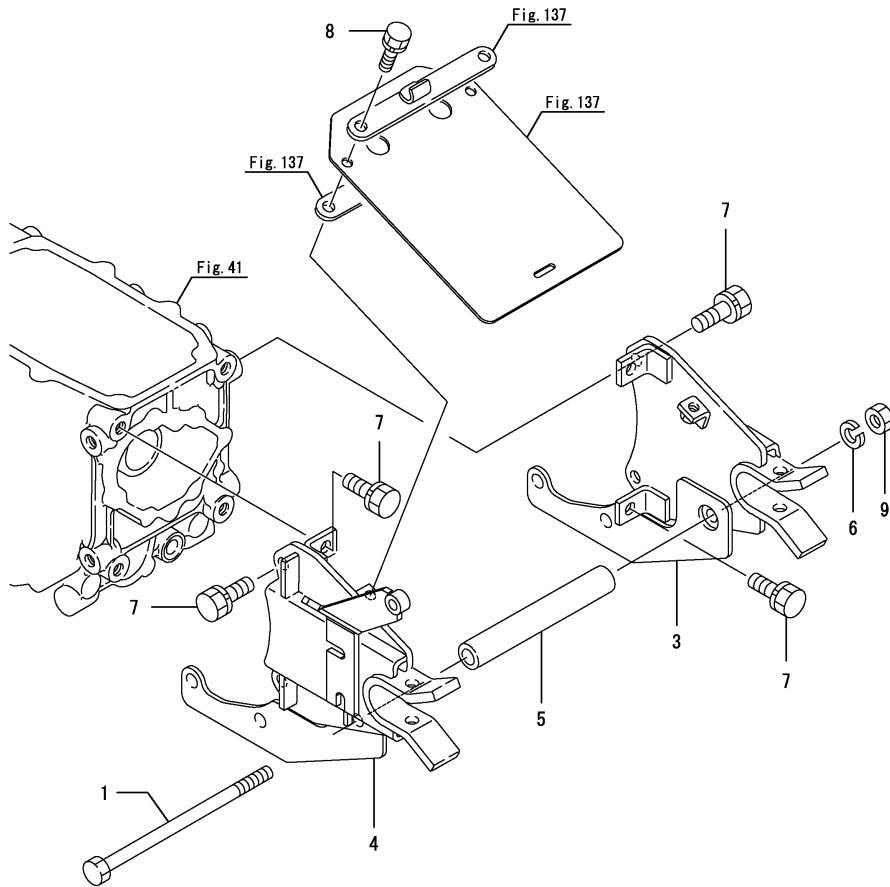

| No. | Lev. | Parts No. | Description | Q'ty | | | | | | I | R |
|-----|------|----------------|----------------------|------|-----|-----|-----|-----|-----|---|---|
| | | | | (A) | (B) | (C) | (D) | (E) | (F) | | |
| 1 | 1 | 1A1690-46600 | BOLT, M12X215 | | | 1 | 1 | | | | |
| 3 | 1 | 198164-75451 | HITCH ASSY, ROTARY R | | | 1 | 1 | | | | |
| 4 | 1 | 1A7876-75460 | HITCH ASSY, ROTARY L | | | 1 | 1 | | | | |
| 5 | 1 | 198421-75600-1 | BAR, JOINT | | | 1 | 1 | | | | |
| 6 | 1 | 22217-120000 | WASHER, SPRING 12 | | | 1 | 1 | | | | |
| 7 | 1 | 26013-120302 | BOLT, M12X 30 | | | 12 | 12 | | | | |
| 8 | 1 | 26016-080162 | BOLT, M8X 16 | | | 2 | 2 | | | | |
| 9 | 1 | 26716-120002 | NUT, M12 | | | 1 | 1 | | | | |

Remarks

* Exclusive figure for GK16SV.

* Exclusive figure for GK18SV.

Fig.137. JOINT COVER

(A)=GK13
(B)=GK14
(C)=GK16

(D)=GK18
(E)=
(F)=

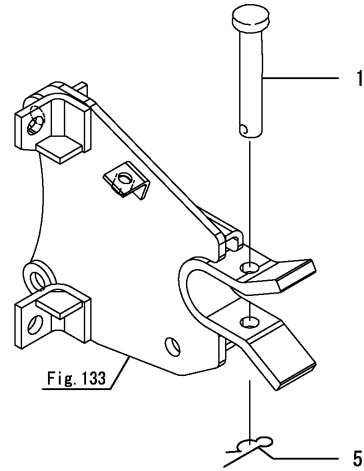
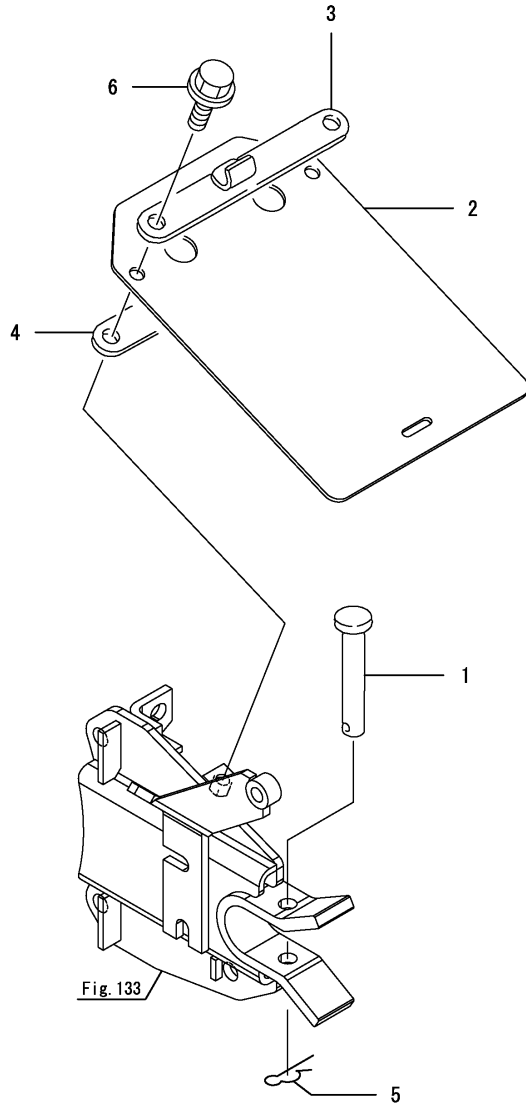

| No. | Lev. | Parts No. | Description | Q'ty | | | | | | I | R |
|-----|------|--------------|---------------------|-------------|-------------|-----|-----|-----|-----|---|---|
| | | | | (A) | (B) | (C) | (D) | (E) | (F) | | |
| 1 | 1 | 194215-75120 | PIN, HITCH | 2 | 2 | 2 | 2 | | | | |
| 2 | 1 | 1A7720-75651 | COVER, JOINT | 1 | 1 | 1 | 1 | | | | |
| 2-1 | 1 | 1A7720-75652 | COVER, JOINT | 1 | 1 | 1 | 1 | | | | N |
| | | (A=F300462) | (B=F400680) | (C=F600942) | (D=F800645) | | | | | | |
| 3 | 1 | 198421-75660 | RETAINER, COVER | 1 | 1 | 1 | 1 | | | | |
| 4 | 1 | 198421-75670 | RETAINER, COVER | 1 | 1 | 1 | 1 | | | | |
| 5 | 1 | 22360-120000 | PIN, SNAP 12 | 2 | 2 | 2 | 2 | | | | |
| 6 | 1 | 26106-080162 | BOLT, M8X 16 PLATED | 2 | 2 | 2 | 2 | | | | |

Fig.138. JOINT COVER(U.F.O.)

(A)=GK13
(B)=GK14
(C)=GK16

(D)=GK18
(E)=
(F)=

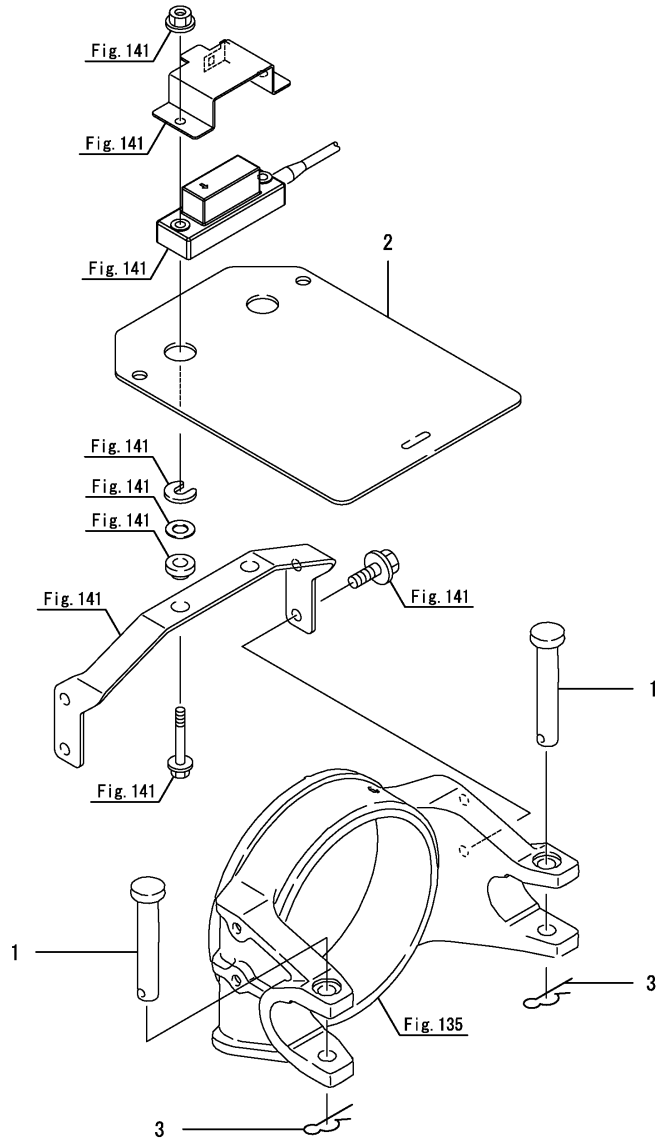

| No. | Lev. | Parts No. | Description | Q'ty | | | | | | I | R |
|-----|------|--------------|--------------|------|-----|-----|-----|-----|-----|---|---|
| | | | | (A) | (B) | (C) | (D) | (E) | (F) | | |
| 1 | 1 | 194215-75120 | PIN, HITCH | 2 | 2 | 2 | 2 | | | | |
| 2 | 1 | 1A7720-75651 | COVER, JOINT | 1 | 1 | 1 | 1 | | | | |
| 2-1 | 1 | 1A7720-75652 | COVER, JOINT | 1 | 1 | 1 | 1 | | | | N |
| 3 | 1 | 22360-120000 | PIN, SNAP 12 | 2 | 2 | 2 | 2 | | | | |

Fig.139. FLOW CONTROL(U.F.O.)

(A)=GK13
(B)=GK14
(C)=GK16

(D)=GK18
(E)=
(F)=

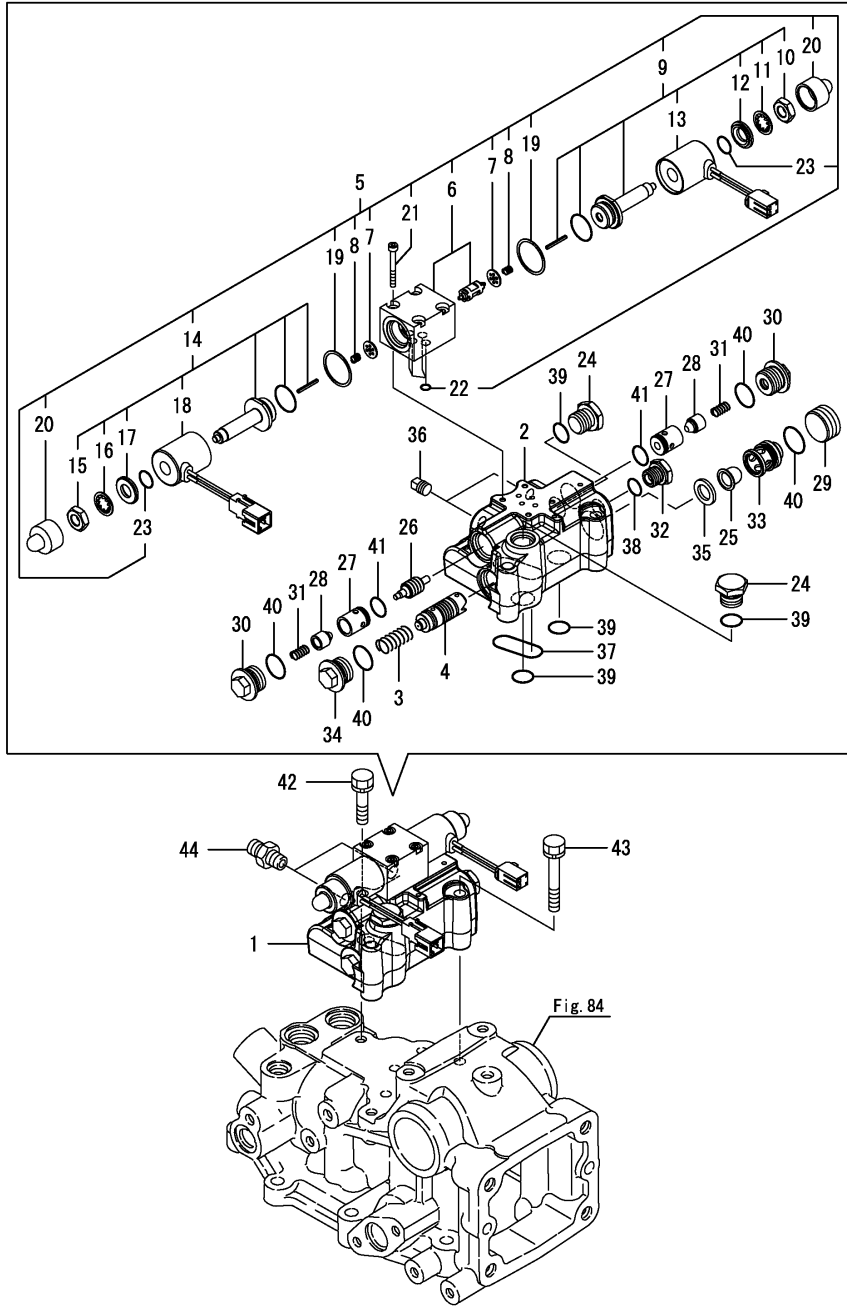

| No. | Lev. | Parts No. | Description | Qty | | | | | | I | R |
|-----|------|--------------|-----------------------|-----|-----|-----|-----|-----|-----|---|---|
| | | | | (A) | (B) | (C) | (D) | (E) | (F) | | |
| 1 | 1 | 198163-77101 | VALVE, UFO | 1 | 1 | 1 | 1 | | | | |
| 2 | 2 | 168269-01050 | BODY ASSY, VALVE | 1 | 1 | 1 | 1 | | | | |
| 3 | 2 | 178073-02220 | SPRING, FLOW CONTROL | 1 | 1 | 1 | 1 | | | | |
| 4 | 2 | 178073-05200 | SPOOL, FLOW CONT, 9KE | 1 | 1 | 1 | 1 | | | | |
| 5 | 2 | 178073-05300 | SOLENOID | 1 | 1 | 1 | 1 | | | | |
| 6 | 3 | 168163-01010 | BODY ASSY, VALVE | 1 | 1 | 1 | 1 | | | | |
| 7 | 3 | 168160-01250 | HOLDER, SPRING | 2 | 2 | 2 | 2 | | | | |
| 8 | 3 | 168160-01340 | SPRING, RETURN | 2 | 2 | 2 | 2 | | | | |
| 9 | 3 | 168160-03050 | SOLENOID(B CMP) | 1 | 1 | 1 | 1 | | | | |
| 10 | 4 | 168160-01170 | NUT(M10) | 1 | 1 | 1 | 1 | | | | |
| 11 | 4 | 168160-01180 | LOCK WASHER | 1 | 1 | 1 | 1 | | | | |
| 12 | 4 | 168160-01190 | COLLAR | 1 | 1 | 1 | 1 | | | | |
| 13 | 4 | 168160-03070 | COIL(B) | 1 | 1 | 1 | 1 | | | | |
| 14 | 3 | 168160-03100 | SOLENOID(C CMP) | 1 | 1 | 1 | 1 | | | | |
| 15 | 4 | 168160-01170 | NUT(M10) | 1 | 1 | 1 | 1 | | | | |
| 16 | 4 | 168160-01180 | LOCK WASHER | 1 | 1 | 1 | 1 | | | | |
| 17 | 4 | 168160-01190 | COLLAR | 1 | 1 | 1 | 1 | | | | |
| 18 | 4 | 168160-03120 | COIL(C) | 1 | 1 | 1 | 1 | | | | |
| 19 | 3 | 192159-27780 | GASKET, SOLENOID | 2 | 2 | 2 | 2 | | | | |
| 20 | 3 | 198441-77190 | CAP, RUBBER | 2 | 2 | 2 | 2 | | | | |
| 21 | 3 | 198361-77210 | BOLT, M4X35 | 4 | 4 | 4 | 4 | | | | |
| 22 | 3 | 24315-000050 | O-RING, 1BP5.0 | 4 | 4 | 4 | 4 | | | | |
| 23 | 3 | 24341-000112 | O-RING, 1AS11.2 | 2 | 2 | 2 | 2 | | | | |
| 24 | 2 | 192167-24600 | PLUG | 2 | 2 | 2 | 2 | | | | |
| 25 | 2 | 194556-42220 | STRAINER, A | 1 | 1 | 1 | 1 | | | | |
| 26 | 2 | 194681-77121 | PISTON, PILOT | 1 | 1 | 1 | 1 | | | | |
| 27 | 2 | 194681-77141 | SEAT, CHECK VALVE | 2 | 2 | 2 | 2 | | | | |
| 28 | 2 | 194681-77151 | VALVE, CHECK | 2 | 2 | 2 | 2 | | | | |
| 29 | 2 | 198121-77260 | PLUG, M26 | 1 | 1 | 1 | 1 | | | | |
| 30 | 2 | 198121-77270 | PLUG, M20 | 2 | 2 | 2 | 2 | | | | |
| 31 | 2 | 198121-77280 | SPRING, CHECK | 2 | 2 | 2 | 2 | | | | |
| 32 | 2 | 198121-77290 | PLUG, M14 | 1 | 1 | 1 | 1 | | | | |
| 33 | 2 | 198121-77321 | RETAINER, FILTER | 1 | 1 | 1 | 1 | | | | |
| 34 | 2 | 198121-77330 | PLUG | 1 | 1 | 1 | 1 | | | | |
| 35 | 2 | 22117-120000 | WASHER, 12 | 1 | 1 | 1 | 1 | | | | |
| 36 | 2 | 23171-010000 | PLUG, R1/8 | 2 | 2 | 2 | 2 | | | | |
| 37 | 2 | 24311-000250 | O-RING, 1AP25.0 | 1 | 1 | 1 | 1 | | | | |
| 38 | 2 | 24315-000120 | O-RING, 1BP12.0 | 1 | 1 | 1 | 1 | | | | |
| 39 | 2 | 24315-000140 | O-RING, 1BP14.0 | 4 | 4 | 4 | 4 | | | | |
| 40 | 2 | 24315-000180 | O-RING, 1BP18.0 | 4 | 4 | 4 | 4 | | | | |
| 41 | 2 | 24341-000140 | O-RING, 1AS14.0 | 2 | 2 | 2 | 2 | | | | |
| 42 | 1 | 26013-080402 | BOLT, M8X 40 | 1 | 1 | 1 | 1 | | | | |
| 43 | 1 | 26013-080602 | BOLT, M8X 60 | 2 | 2 | 2 | 2 | | | | |
| 44 | 1 | 172112-77580 | JOINT, 1/8 | 2 | 2 | 2 | 2 | | | | |

Fig.141. SWING SENSOR(U.F.O.)

(A)=GK13
(B)=GK14
(C)=GK16

(D)=GK18
(E)=
(F)=

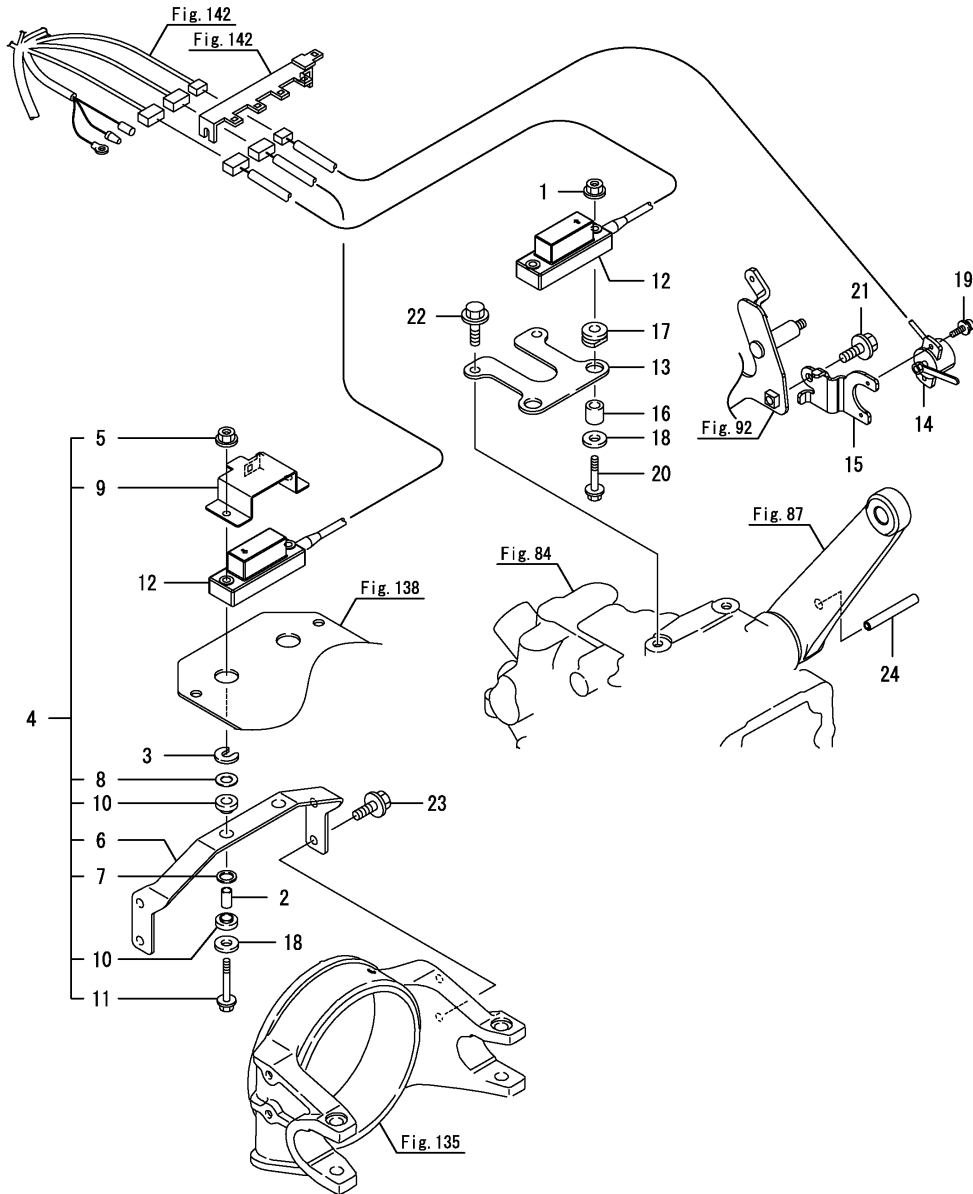

| No. | Lev. | Parts No. | Description | Q'ty | | | | | | I | R |
|-----|------|---|---------------------|------|-----|-----|-----|-----|-----|---|---|
| | | | | (A) | (B) | (C) | (D) | (E) | (F) | | |
| 1 | 1 | 194990-22130 | NUT, M6 | 2 | 2 | 2 | 2 | | | | |
| 2 | 1 | 1C6271-42480 | COLLAR, 8.2X10X14 | 2 | 2 | 2 | 2 | | | | |
| 3 | 1 | 198163-75570 | SHIM, SENSOR | 1 | 1 | 1 | 1 | | | | |
| 3-1 | 1 | 1C6940-31800 (A=F301212) (B=F401391) (C=F602042) (D=F801408) | SHIM, 0.5 | 3 | 3 | 3 | 3 | | | | N |
| 4 | 1 | 1A7720-75610 | BRACKET KIT, SENSOR | 1 | 1 | 1 | 1 | | | | |
| 5 | 2 | 194990-22130 | NUT, M6 | 2 | 2 | 2 | 2 | | | | |
| 6 | 2 | 1A7720-75550-1 | STAY, JOINT COVER | 1 | 1 | 1 | 1 | | | | |
| 7 | 2 | 198435-75620 | WASHER, 12.3X18X1.6 | 2 | 2 | 2 | 2 | | | | |
| 8 | 2 | 198435-75630 | WASHER, 10.5X20X1 | 2 | 2 | 2 | 2 | | | | |
| 9 | 2 | 1A7720-78110-1 | COVER, SENSOR | 1 | 1 | 1 | 1 | | | | |
| 10 | 2 | 194338-78240 | RUBBER, ABSORBER | 4 | 4 | 4 | 4 | | | | |
| 11 | 2 | 26106-060452 | BOLT, M6X 45 PLATED | 2 | 2 | 2 | 2 | | | | |
| 12 | 1 | 1A7870-78110 | SENSOR, SWING | 2 | 2 | 2 | 2 | | | | |
| 13 | 1 | 1A7720-78160 | STAY, SENSOR | 1 | 1 | 1 | 1 | | | | |
| 14 | 1 | 198163-78551 | SENSOR, LIFT ANGLE | 1 | 1 | 1 | 1 | | | | |
| 15 | 1 | 1A7870-78560 | STAY, SENSOR | 1 | 1 | 1 | 1 | | | | |
| 16 | 1 | 198129-78710 | SPACER, 6-10 | 2 | 2 | 2 | 2 | | | | |
| 17 | 1 | 198129-78720 | GROMMET, 10-16 | 2 | 2 | 2 | 2 | | | | |
| 18 | 1 | 22157-060000 | WASHER, 6 | 4 | 4 | 4 | 4 | | | | |
| 19 | 1 | 26023-040122 | SCREW, M4X12 | 2 | 2 | 2 | 2 | | | | |
| 20 | 1 | 26106-060452 | BOLT, M6X 45 PLATED | 2 | 2 | 2 | 2 | | | | |
| 21 | 1 | 26106-080162 | BOLT, M8X 16 PLATED | 1 | 1 | 1 | 1 | | | | |
| 22 | 1 | 26106-080162 | BOLT, M8X 16 PLATED | 2 | 2 | 2 | 2 | | | | |
| 23 | 1 | 26106-080162 | BOLT, M8X 16 PLATED | 4 | 4 | 4 | 4 | | | | |
| 24 | 1 | 22351-080040 | PIN, SPRING 8.0X40 | 1 | 1 | 1 | 1 | | | | |

Fig.142. CONTROL BOX(U.F.O.)

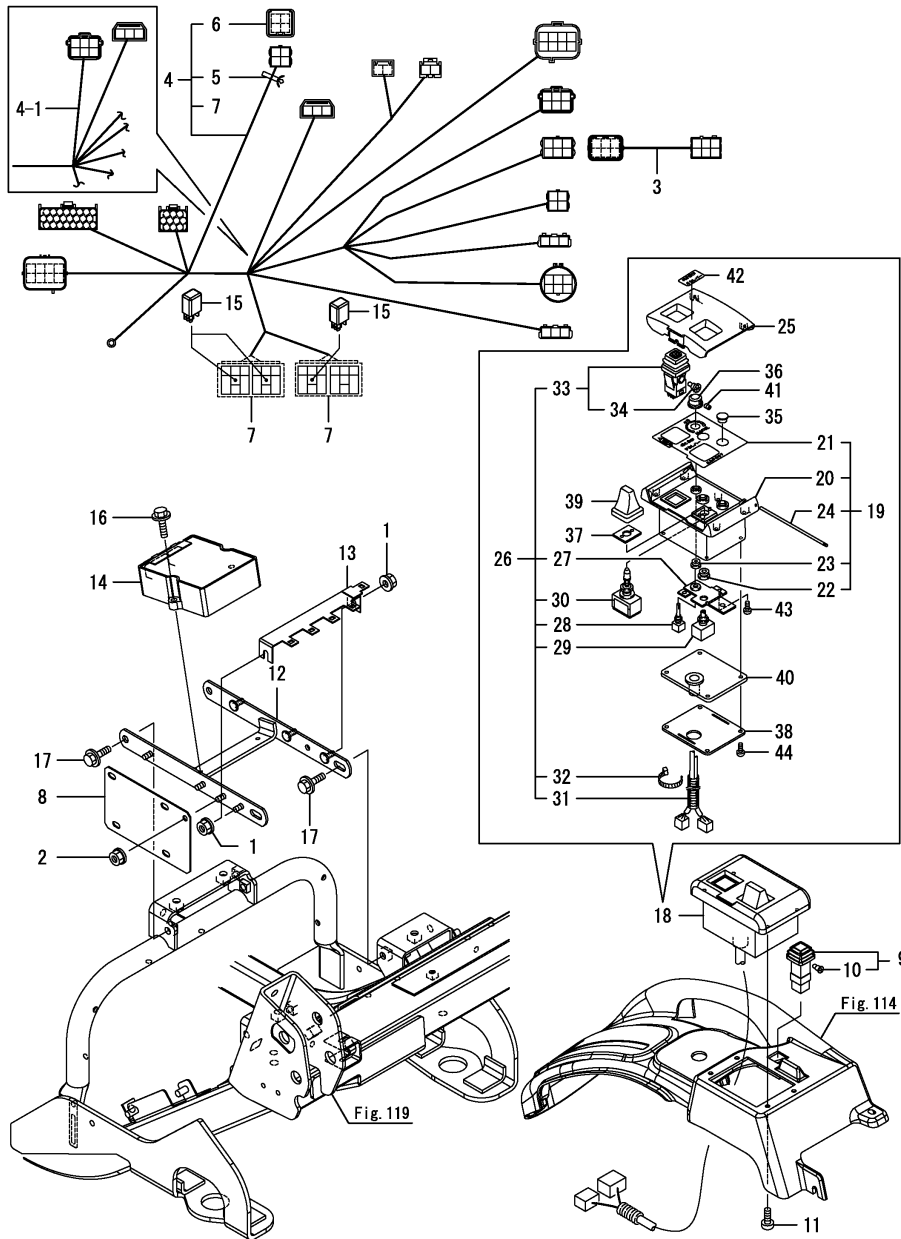

(A)=GK13
(B)=GK14
(C)=GK16

(D)=GK18
(E)=
(F)=

| No. | Lev. | Parts No. | Description | Qty | | | | | | I | R |
|------|------|---|----------------------|-----|-----|-----|-----|-----|-----|---|---|
| | | | | (A) | (B) | (C) | (D) | (E) | (F) | | |
| 1 | 1 | 194990-22130 | NUT, M6 | 2 | 2 | 2 | 2 | | | | |
| 2 | 1 | 194990-22130 | NUT, M6 | 1 | 1 | 1 | 1 | | | | |
| 3 | 1 | 1A7870-51140 | HARNESS, WIRE C | 1 | 1 | 1 | 1 | | | | |
| 4 | 1 | 1A7870-51190 | HARNESS, WIRE | 1 | 1 | 1 | 1 | | | | |
| 4-1 | 1 | 1A7870-51191 | HARNESS, WIRE UFO | 1 | 1 | 1 | 1 | | | | S |
| | | (A=F301691) (B=F401931) (C=F602818) (D=F801966) | | | | | | | | | |
| 5 | 2 | 1A7500-51160 | CLIP, HARNESS | 1 | 1 | 1 | 1 | | | | |
| 6 | 2 | 1A7870-51210 | CAP | 1 | 1 | 1 | 1 | | | | |
| 7 | 2 | 1A7880-51730 | CLIP, RELAY BLOCK | 2 | 2 | 2 | 2 | | | | |
| 8 | 1 | 1A7870-51800 | STAY, RELAY | 1 | 1 | 1 | 1 | | | | |
| 9 | 1 | 1A7450-52210 | SWITCH ASSY, W/LAMP | 1 | 1 | 1 | 1 | | | | |
| 10 | 2 | 1A7450-52230 | BULB, WITH SOCKET | 1 | 1 | 1 | 1 | | | | |
| 11 | 1 | 194680-78200 | SCREW, TAPPING M5X14 | 4 | 4 | 4 | 4 | | | | |
| 12 | 1 | 1A7870-78310 | STAY ASSY, CONTROL | 1 | 1 | 1 | 1 | | | | |
| 12-1 | 1 | 1A7870-78311 | STAY ASSY, CONTROL | 1 | 1 | 1 | 1 | | | | N |
| | | (A=F300481) (B=F400700) (C=F601002) (D=F800704) | | | | | | | | | |
| 13 | 1 | 198163-78340-1 | HOLDER, CONNECTOR | 1 | 1 | 1 | 1 | | | | |
| 13-1 | 1 | 1A7870-78340 | HOLDER ASSY, CONNECT | 1 | 1 | 1 | 1 | | | | N |
| | | (A=F300481) (B=F400700) (C=F601002) (D=F800704) | | | | | | | | | |
| 14 | 1 | 198133-78352 | CONTROLLER | 1 | 1 | 1 | 1 | | | | |
| 15 | 1 | 1K1140-82500 | RELAY(ACM13211M01) | 3 | 3 | 3 | 3 | | | | |
| 16 | 1 | 26106-060202 | BOLT, M6X 20 PLATED | 2 | 2 | 2 | 2 | | | | |
| 17 | 1 | 26106-080162 | BOLT, M8X 16 PLATED | 4 | 4 | 4 | 4 | | | | |
| 18 | 1 | 198163-78450 | BOX, CONTROL UFO | 1 | 1 | 1 | 1 | | | | |
| 19 | 2 | 198163-78410 | HOUSING ASSY, UPPER | 1 | 1 | 1 | 1 | | | | |
| 20 | 3 | 198133-78421 | CASE, UPPER | 1 | 1 | 1 | 1 | | | | |
| 21 | 3 | 198163-78430 | PANEL, | 1 | 1 | 1 | 1 | | | | |
| 22 | 3 | 198133-78440 | PACKING, WATERPROOF | 1 | 1 | 1 | 1 | | | | |
| 23 | 3 | 198133-78450 | PACKING, WATERPROOF | 1 | 1 | 1 | 1 | | | | |
| 24 | 3 | 198133-78460 | SHAFT | 1 | 1 | 1 | 1 | | | | |
| 25 | 2 | 198133-78470 | COVER | 1 | 1 | 1 | 1 | | | | |
| 26 | 2 | 198163-78480 | SWITCH ASSY, | 1 | 1 | 1 | 1 | | | | |
| 27 | 3 | 198133-78492 | PLATE, 1 | 1 | 1 | 1 | 1 | | | | |
| 28 | 3 | 198133-78551 | RESISTOR, VARIABLE 1 | 1 | 1 | 1 | 1 | | | | |
| 29 | 3 | 198133-78560 | RESISTOR, VARIABLE 2 | 1 | 1 | 1 | 1 | | | | |
| 30 | 3 | 198451-78560 | SWITCH ASSY, TOGGLE | 1 | 1 | 1 | 1 | | | | |
| 31 | 3 | 198163-78590 | CABLE ASSY | 1 | 1 | 1 | 1 | | | | |
| 32 | 3 | 198451-78680 | CLAMP, CORD | 1 | 1 | 1 | 1 | | | | |
| 33 | 3 | 198133-78830 | SWITCH, WITH LAMP | 1 | 1 | 1 | 1 | | | | 1 |
| 34 | 4 | 198133-78840 | LAMP ASSY | 1 | 1 | 1 | 1 | | | | |
| 35 | 2 | 194789-78520 | PLUG, BORE | 1 | 1 | 1 | 1 | | | | |
| 36 | 2 | 198133-78620 | KNOB, 1 | 1 | 1 | 1 | 1 | | | | |
| 37 | 2 | 198451-78630 | WASHER | 1 | 1 | 1 | 1 | | | | |
| 38 | 2 | 198133-78640 | PLATE, MOUNTING 2 | 1 | 1 | 1 | 1 | | | | |
| 39 | 2 | 198451-78640 | KNOB, SWITCH 2 | 1 | 1 | 1 | 1 | | | | |
| 40 | 2 | 198133-78650 | PACKING, WATERPROOF | 1 | 1 | 1 | 1 | | | | |
| 41 | 2 | 198133-78660 | SCREW | 1 | 1 | 1 | 1 | | | | |
| 42 | 2 | 198133-78670 | SEAL | 1 | 1 | 1 | 1 | | | | |
| 43 | 2 | 198133-78680 | SCREW, M3X14 | 3 | 3 | 3 | 3 | | | | |
| 44 | 2 | 127692-91440 | SCREW | 4 | 4 | 4 | 4 | | | | |

Remarks

(1)The harness soldered in 198133-78830 is impossible of supply, and please change switch CMP of 198163-78480.

N:Old $\begin{matrix} \leftarrow \text{Yes} \\ \text{No} \end{matrix}$ New, Q:Old $\begin{matrix} \leftarrow \text{No} \\ \text{Yes} \end{matrix}$ New, R:Old $\begin{matrix} \leftarrow \text{Yes} \\ \text{Yes} \end{matrix}$ New, S:Old $\begin{matrix} \leftarrow \text{No} \\ \text{No} \end{matrix}$ New, W:Add, Z:Discontinued, F:Interchangeable by set, K:Q'ty Change

Fig.185. THREE POINT HITCH

(A)=GK13
(B)=GK14
(C)=GK16

(D)=GK18
(E)=
(F)=

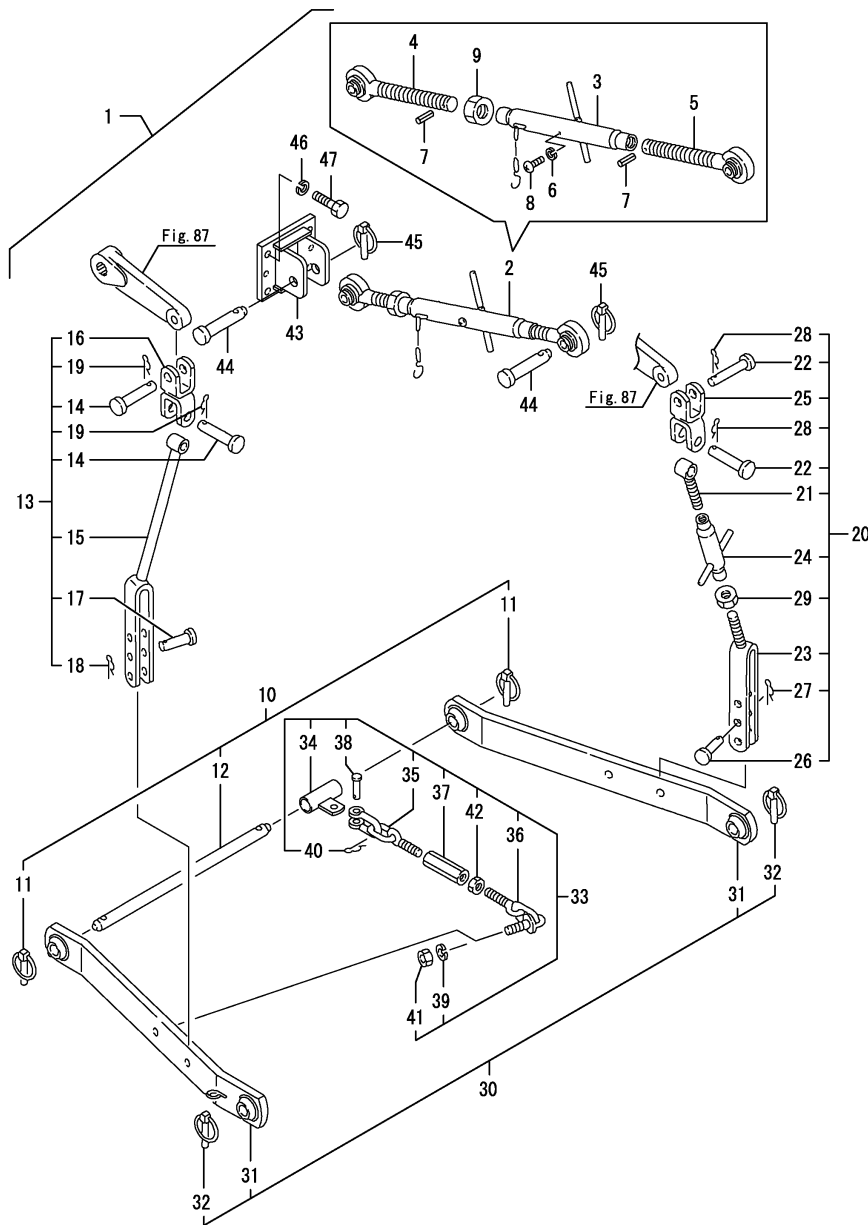

| No. | Lev. | Parts No. | Description | Q'ty | | | | | | I | R |
|-----|------|--------------|------------------------|------|-----|-----|-----|-----|-----|---|---|
| | | | | (A) | (B) | (C) | (D) | (E) | (F) | | |
| 1 | 1 | 7A6750-71100 | HITCH KIT, 3-POINT | 1 | 1 | | | | | | |
| 2 | 2 | 7T6963-01100 | LIK-ASSY, TOP T-710 | 1 | 1 | | | | | | |
| 3 | 3 | 194555-71500 | TURNBUCKLE | 1 | 1 | | | | | | |
| 4 | 3 | 194145-71600 | LINK ASSY, TOP R | 1 | 1 | | | | | | |
| 5 | 3 | 194145-71700 | LINK ASSY, TOP L | 1 | 1 | | | | | | |
| 6 | 3 | 22217-060000 | WASHER, SPRING 6 | 1 | 1 | | | | | | |
| 7 | 3 | 22351-040024 | PIN, SPRING 4.0X24 | 2 | 2 | | | | | | |
| 8 | 3 | 26557-060102 | SCREW, M6X10 | 1 | 1 | | | | | | |
| 9 | 3 | 26756-240002 | NUT, LOCK M24 | 1 | 1 | | | | | | |
| 10 | 2 | 7T6962-10000 | HINGE F13, LOWER LINK | 1 | 1 | | | | | | |
| 11 | 3 | 794130-71410 | PIN ASSY, BALL | 2 | 2 | | | | | | |
| 12 | 3 | 194193-73160 | PIN, HINGE | 1 | 1 | | | | | | |
| 13 | 2 | 7T6964-18300 | BOLT W/WASHER 10* 30 | 1 | 1 | | | | | | |
| 14 | 3 | 195165-17390 | PIN, 16X48 | 2 | 2 | | | | | | |
| 15 | 3 | 198421-72210 | LINK ASSY, LIFT L | 1 | 1 | | | | | | |
| 16 | 3 | 194193-72410 | JOINT ASSY, LINK | 1 | 1 | | | | | | |
| 17 | 3 | 194150-72460 | PIN, YOKE | 1 | 1 | | | | | | |
| 18 | 3 | 22360-140000 | PIN, SNAP 14 | 1 | 1 | | | | | | |
| 19 | 3 | 22360-160000 | PIN, SNAP 16 | 2 | 2 | | | | | | |
| 20 | 2 | 7T6964-18400 | LINK R ASSY., LIFT | 1 | 1 | | | | | | |
| 21 | 3 | 1T6961-10300 | LINK R, LIFT UPPER | 1 | 1 | | | | | | |
| 22 | 3 | 195165-17390 | PIN, 16X48 | 2 | 2 | | | | | | |
| 23 | 3 | 198421-72110 | LINK ASSY, LIFT R | 1 | 1 | | | | | | |
| 24 | 3 | 194190-72231 | TURNBUCKLE, LINK | 1 | 1 | | | | | | |
| 25 | 3 | 194193-72410 | JOINT ASSY, LINK | 1 | 1 | | | | | | |
| 26 | 3 | 194150-72460 | PIN, YOKE | 1 | 1 | | | | | | |
| 27 | 3 | 22360-140000 | PIN, SNAP 14 | 1 | 1 | | | | | | |
| 28 | 3 | 22360-160000 | PIN, SNAP 16 | 2 | 2 | | | | | | |
| 29 | 3 | 26756-180002 | NUT, LOCK M18 | 1 | 1 | | | | | | |
| 30 | 2 | 7T6964-18600 | LINK ASSY., LOWER | 1 | 1 | | | | | | |
| 31 | 3 | 1T6964-18610 | LINK ASSY, LOWER | 2 | 2 | | | | | | |
| 32 | 3 | 794130-71410 | PIN ASSY, BALL | 2 | 2 | | | | | | |
| 33 | 2 | 7T6964-18700 | CHECK CHAIN ASY | 1 | 1 | | | | | | |
| 34 | 3 | 1T6962-10250 | SUPPORTER, CHK.CHAIN | 2 | 2 | | | | | | |
| 35 | 3 | 1T6964-18710 | CHAIN COMP., FRNT. CHK | 2 | 2 | | | | | | |
| 36 | 3 | 1T6964-18760 | CHAIN COMP., REAR CHK | 2 | 2 | | | | | | |
| 37 | 3 | 1T6964-18790 | NUT 10 | 2 | 2 | | | | | | |
| 38 | 3 | 194150-74630 | PIN, SHACKLE | 2 | 2 | | | | | | |
| 39 | 3 | 22217-160000 | WASHER, SPRING 16 | 2 | 2 | | | | | | |
| 40 | 3 | 22360-140000 | PIN, SNAP 14 | 2 | 2 | | | | | | |
| 41 | 3 | 26716-160002 | NUT, M16 | 2 | 2 | | | | | | |
| 42 | 3 | 26756-140002 | NUT, LOCK M14 | 2 | 2 | | | | | | |
| 43 | 2 | 1T6964-19510 | HINGE ASSY, TOP LIN | 1 | 1 | | | | | | |
| 44 | 2 | 194150-71230 | PIN, LINK | 2 | 2 | | | | | | |
| 45 | 2 | 794130-71410 | PIN ASSY, BALL | 2 | 2 | | | | | | |
| 46 | 2 | 22217-120000 | WASHER, SPRING 12 | 4 | 4 | | | | | | |
| 47 | 2 | 26116-120452 | BOLT, M12X 45 PLATED | 4 | 4 | | | | | | |

Remarks

* Exclusive figure for GK13NH & GK16NH.

N:Old $\xrightarrow{\text{Yes}}$ New, Q:Old $\xrightarrow{\text{No}}$ New, R:Old $\xrightarrow{\text{Yes}}$ New, S:Old $\xrightarrow{\text{No}}$ New, W:Add, Z:Discontinued, F:Interchangeable by set, K:Q'ty Change

Fig.186. HITCH(REAR)

(A)=GK13
(B)=GK14
(C)=GK16

(D)=GK18
(E)=
(F)=

| No. | Lev. | Parts No. | Description | Q'ty | | | | | | I | R |
|-----|------|--------------|------------------|------|-----|-----|-----|-----|-----|---|---|
| | | | | (A) | (B) | (C) | (D) | (E) | (F) | | |
| 1 | 1 | 7T6964-18101 | REAR-HITCH ASSY | 1 | | 1 | | | | | |
| 2 | 2 | 198421-75210 | HITCH ASSY, REAR | 1 | | 1 | | | | | |
| 3 | 2 | 26013-120302 | BOLT, M12X 30 | 6 | | 6 | | | | | |

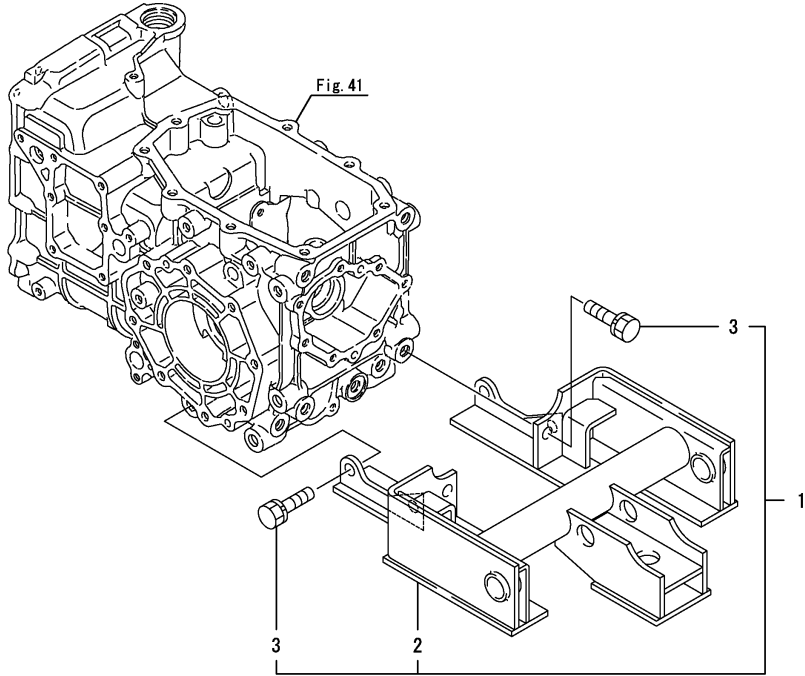

Remarks

* Exclusive figure for GK13NH & GK16NH.

Fig.143. ROPS

(A)=GK13
(B)=GK14
(C)=GK16

(D)=GK18
(E)=
(F)=

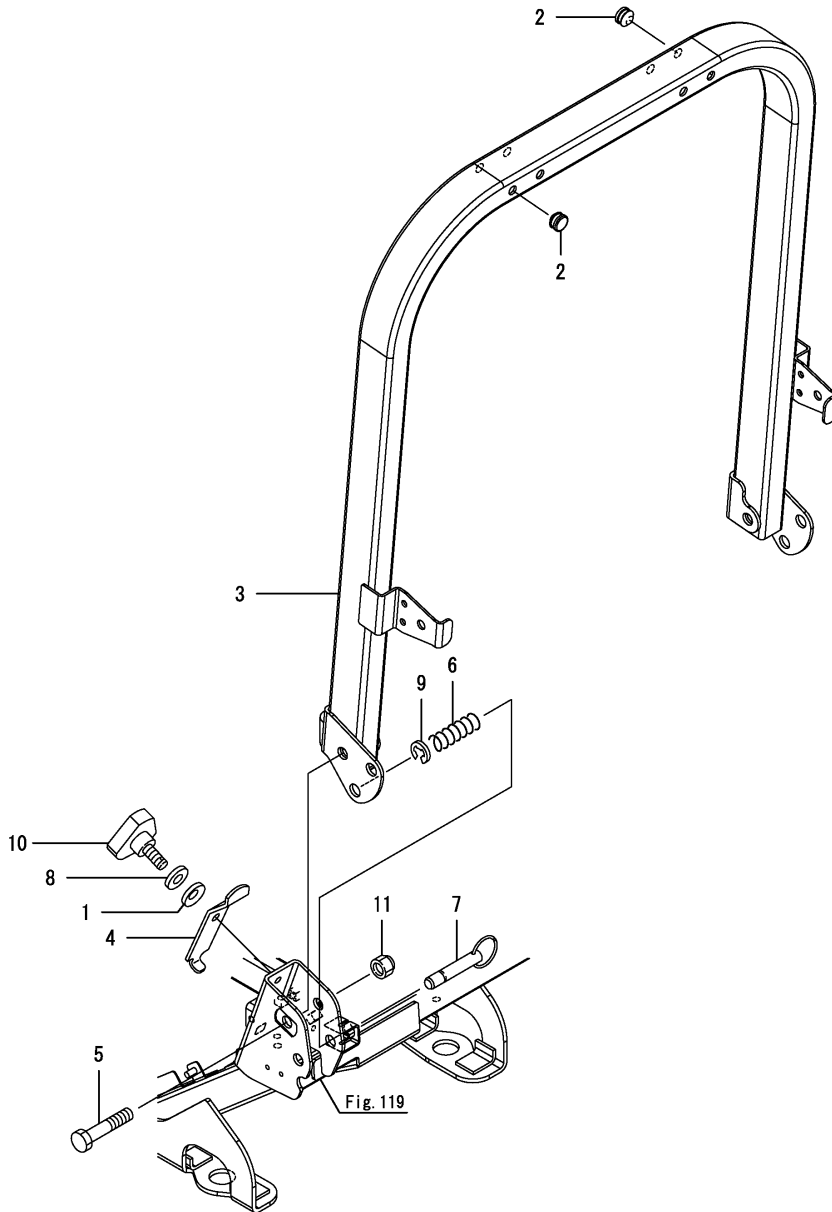

| No. | Lev. | Parts No. | Description | Qty | | | | | | I | R |
|-----|------|----------------|---------------------|-----|-----|-----|-----|-----|-----|---|---|
| | | | | (A) | (B) | (C) | (D) | (E) | (F) | | |
| 1 | 1 | 194740-00160 | SPRING, 10 | 2 | 2 | 2 | 2 | | | | |
| 2 | 1 | 194630-62360 | GROMMET | 8 | 8 | 8 | 8 | | | | |
| 3 | 1 | 1A7870-85100 | FRAME ASSY, UPPER M | 1 | 1 | 1 | 1 | | | | |
| 4 | 1 | 198200-85320-1 | PLATE, PRESSURE | 2 | 2 | 2 | 2 | | | | |
| 5 | 1 | 198200-85400 | BOLT, M16X80 | 2 | 2 | 2 | 2 | | | | |
| 6 | 1 | 198101-85541 | SPRING | 2 | 2 | 2 | 2 | | | | |
| 7 | 1 | 198200-85581 | PIN, HOLD | 2 | 2 | 2 | 2 | | | | |
| 8 | 1 | 22137-100000 | WASHER, 10 | 2 | 2 | 2 | 2 | | | | |
| 9 | 1 | 22272-000120 | RING, E-12 | 2 | 2 | 2 | 2 | | | | |
| 10 | 1 | 26062-100251 | BOLT, 10X 25 | 2 | 2 | 2 | 2 | | | | |
| 11 | 1 | 26356-160002 | NUT, M16 | 2 | 2 | 2 | 2 | | | | |

Fig.144. FLOOR MOUNT

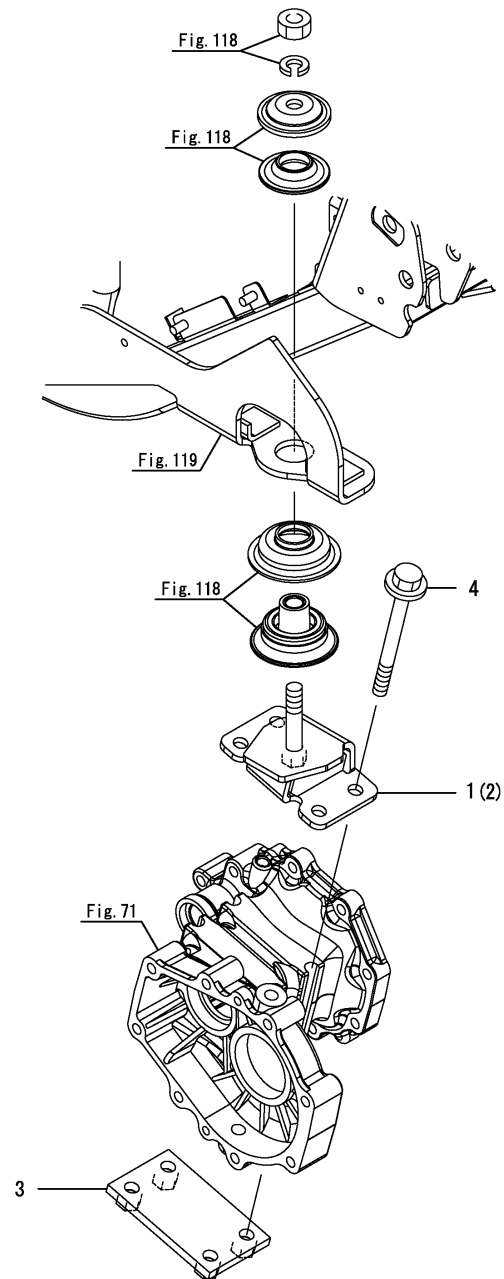

(A)=GK13
(B)=GK14
(C)=GK16

(D)=GK18
(E)=
(F)=

| No. | Lev. | Parts No. | Description | Qty | | | | | | I | R |
|-----|------|---|--------------------|-----|-----|-----|-----|-----|-----|---|---|
| | | | | (A) | (B) | (C) | (D) | (E) | (F) | | |
| 1 | 1 | 1A7870-85210 | STAY ASSY, MOUNT L | 1 | 1 | 1 | 1 | | | | |
| 1-1 | 1 | 1A7870-85211 | STAY ASSY, MOUNT L | 1 | 1 | 1 | 1 | | | | N |
| | | (A=F300484) (B=F400696) (C=F600978) (D=F800692) | | | | | | | | | |
| 2 | 1 | 1A7870-85220 | STAY ASSY, MOUNT R | 1 | 1 | 1 | 1 | | | | |
| 2-1 | 1 | 1A7870-85221 | STAY ASSY, MOUNT R | 1 | 1 | 1 | 1 | | | | N |
| | | (A=F300484) (B=F400696) (C=F600978) (D=F800692) | | | | | | | | | |
| 3 | 1 | 1A7870-85270 | PLATE ASSY | 2 | 2 | 2 | 2 | | | | |
| 3-1 | 1 | 1A7870-85271 | PLATE ASSY | 2 | 2 | 2 | 2 | | | | N |
| | | (A=F300484) (B=F400696) (C=F600978) (D=F800692) | | | | | | | | | |
| 4 | 1 | 198165-85950 | BOLT, M12X130 | 8 | 8 | 8 | 8 | | | | |

Fig.145. ACCESSORY

(A)=GK13
(B)=GK14
(C)=GK16

(D)=GK18
(E)=
(F)=

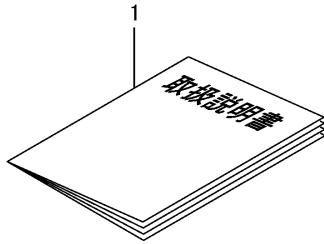

| No. | Lev. | Parts No. | Description | Q'ty | | | | | | I | R |
|-----|------|--------------|------------------|-------------|-------------|-----|-----|-----|-----|---|---|
| | | | | (A) | (B) | (C) | (D) | (E) | (F) | | |
| 1 | 1 | 0A041-J00600 | OPERATION MANUAL | 1 | 1 | 1 | 1 | | | | |
| 1-1 | 1 | 0A041-J00601 | OPERATION MANUAL | 1 | 1 | 1 | 1 | | | | N |
| | | (A=F300213) | (B=F400356) | (C=F600416) | (D=F800251) | | | | | | |
| 1-2 | 1 | 0A041-J00602 | OPERATION MANUAL | 1 | 1 | 1 | 1 | | | | N |
| | | (A=F300276) | (B=F400450) | (C=F600693) | (D=F800384) | | | | | | |
| 1-3 | 1 | 0A041-J00603 | OPERATION MANUAL | 1 | 1 | 1 | 1 | | | | N |
| | | (A=F300482) | (B=F400700) | (C=F601005) | (D=F800705) | | | | | | |
| 1-4 | 1 | 0A041-J00604 | OPERATION MANUAL | 1 | 1 | 1 | 1 | | | | N |
| | | (A=F300492) | (B=F400704) | (C=F601016) | (D=F800707) | | | | | | |
| 1-5 | 1 | 0A041-J00605 | OPERATION MANUAL | 1 | 1 | 1 | 1 | | | | N |
| | | (A=F300572) | (B=F400777) | (C=F601079) | (D=F800794) | | | | | | |
| 1-6 | 1 | 0A041-J00606 | OPERATION MANUAL | 1 | 1 | 1 | 1 | | | | N |
| | | (A=F300695) | (B=F400873) | (C=F601254) | (D=F800917) | | | | | | |
| 1-7 | 1 | 0A041-J00607 | OPERATION MANUAL | 1 | 1 | 1 | 1 | | | | N |
| | | (A=F300953) | (B=F401105) | (C=F601656) | (D=F801188) | | | | | | |
| 1-8 | 1 | 0A041-JA0010 | OPERATION MANUAL | 1 | 1 | 1 | 1 | | | | S |
| | | (A=F301478) | (B=F401720) | (C=F602539) | (D=F801740) | | | | | | |
| 1-9 | 1 | 0A041-JA0011 | OPERATION MANUAL | 1 | 1 | 1 | 1 | | | | N |
| | | (A=F301691) | (B=F401931) | (C=F602818) | (D=F801966) | | | | | | |

Fig.146. BALANCE WEIGHT

(A)=GK13
(B)=GK14
(C)=GK16

(D)=GK18
(E)=
(F)=

| No. | Lev. | Parts No. | Description | Qty | | | | | | I | R |
|-----|------|--------------|----------------------|-----|-----|-----|-----|-----|-----|---|---|
| | | | | (A) | (B) | (C) | (D) | (E) | (F) | | |
| 1 | 1 | 1A7870-81410 | WEIGHT, BALANCE | 1 | 1 | 1 | 1 | | | | |
| 2 | 1 | 26106-120252 | BOLT, M12X 25 PLATED | 4 | 4 | 4 | 4 | | | | |

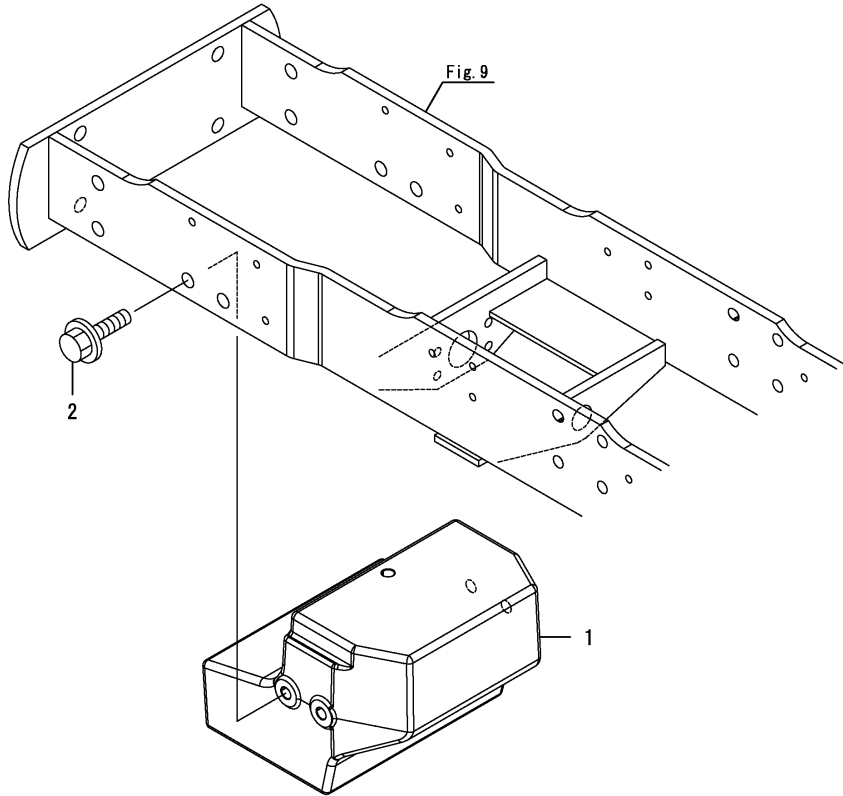
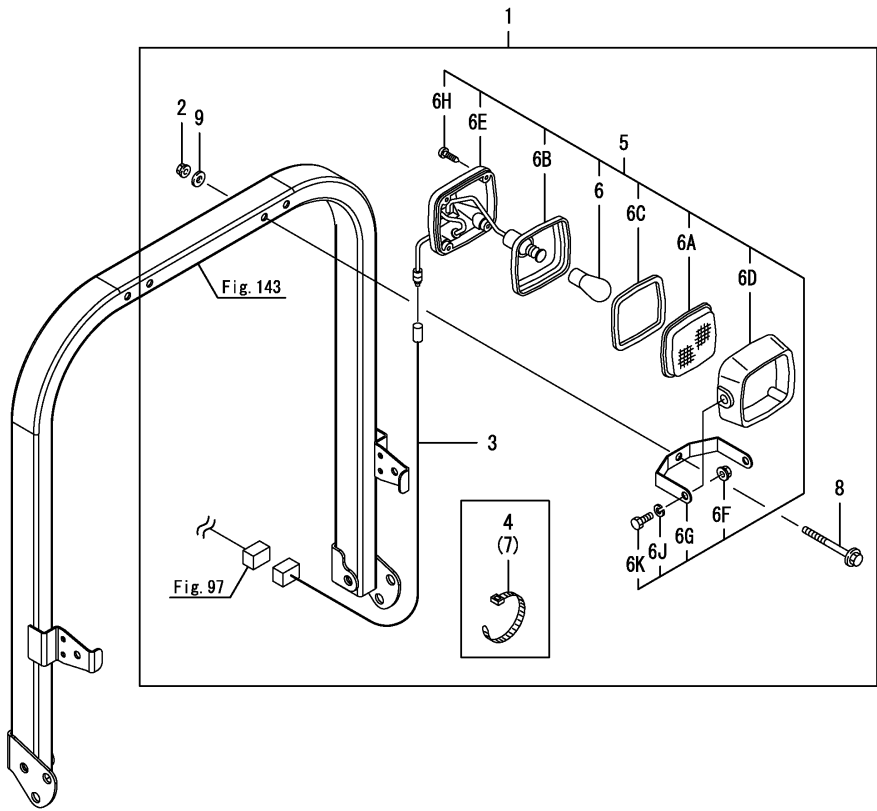

Fig.147. WORK LAMP

(A)=GK13
(B)=GK14
(C)=GK16

(D)=GK18
(E)=
(F)=



| No. | Lev. | Parts No. | Description | Qty | | | | | | I | R |
|-----|------|--------------|----------------------|-----|-----|-----|-----|-----|-----|---|---|
| | | | | (A) | (B) | (C) | (D) | (E) | (F) | | |
| 1 | 1 | 1A7720-54011 | LAMP KIT, WORKING | 1 | 1 | 1 | 1 | | | | |
| 2 | 2 | 194990-22140 | NUT, M8 | 1 | 1 | 1 | 1 | | | | |
| 3 | 2 | 1A7720-51300 | CABLE, WORK LAMP | 1 | 1 | 1 | 1 | | | | |
| 4 | 2 | 198220-51870 | BAND, NYLON 200 | 3 | 3 | 3 | 3 | | | | |
| 5 | 2 | 194640-54100 | LAMP ASSY, WORKING | 1 | 1 | 1 | 1 | | | | |
| 6 | 3 | 194640-54170 | BULB, 12V/18.4W | 1 | 1 | 1 | 1 | | | | |
| 6A | 3 | 194640-54110 | LENS | 1 | 1 | 1 | 1 | | | | |
| 6B | 3 | 194640-54120 | REFLECTOR ASSY | 1 | 1 | 1 | 1 | | | | |
| 6C | 3 | 194640-54130 | GASKET | 1 | 1 | 1 | 1 | | | | |
| 6D | 3 | 194640-54140 | RIM | 1 | 1 | 1 | 1 | | | | |
| 6E | 3 | 194640-54150 | HOUSING ASSY | 1 | 1 | 1 | 1 | | | | |
| 6F | 3 | 194640-54160 | NUT | 2 | 2 | 2 | 2 | | | | |
| 6G | 3 | 194640-54180 | STAY | 1 | 1 | 1 | 1 | | | | |
| 6H | 3 | 194640-54190 | SCREW, TAPPING M4X20 | 4 | 4 | 4 | 4 | | | | |
| 6J | 3 | 22217-060000 | WASHER, SPRING 6 | 2 | 2 | 2 | 2 | | | | |
| 6K | 3 | 26116-060162 | BOLT, M6X 16 PLATED | 2 | 2 | 2 | 2 | | | | |
| 7 | 2 | 29622-140001 | BAND, RF140 | 3 | 3 | 3 | 3 | | | | |
| 8 | 2 | 26106-080852 | BOLT, M8X 85 PLATED | 1 | 1 | 1 | 1 | | | | |
| 9 | 2 | 22137-080000 | WASHER, 8 | 1 | 1 | 1 | 1 | | | | |

Fig.190. CANOPY

(A)=STK182

(B)=

(C)=

(D)=

(E)=

(F)=

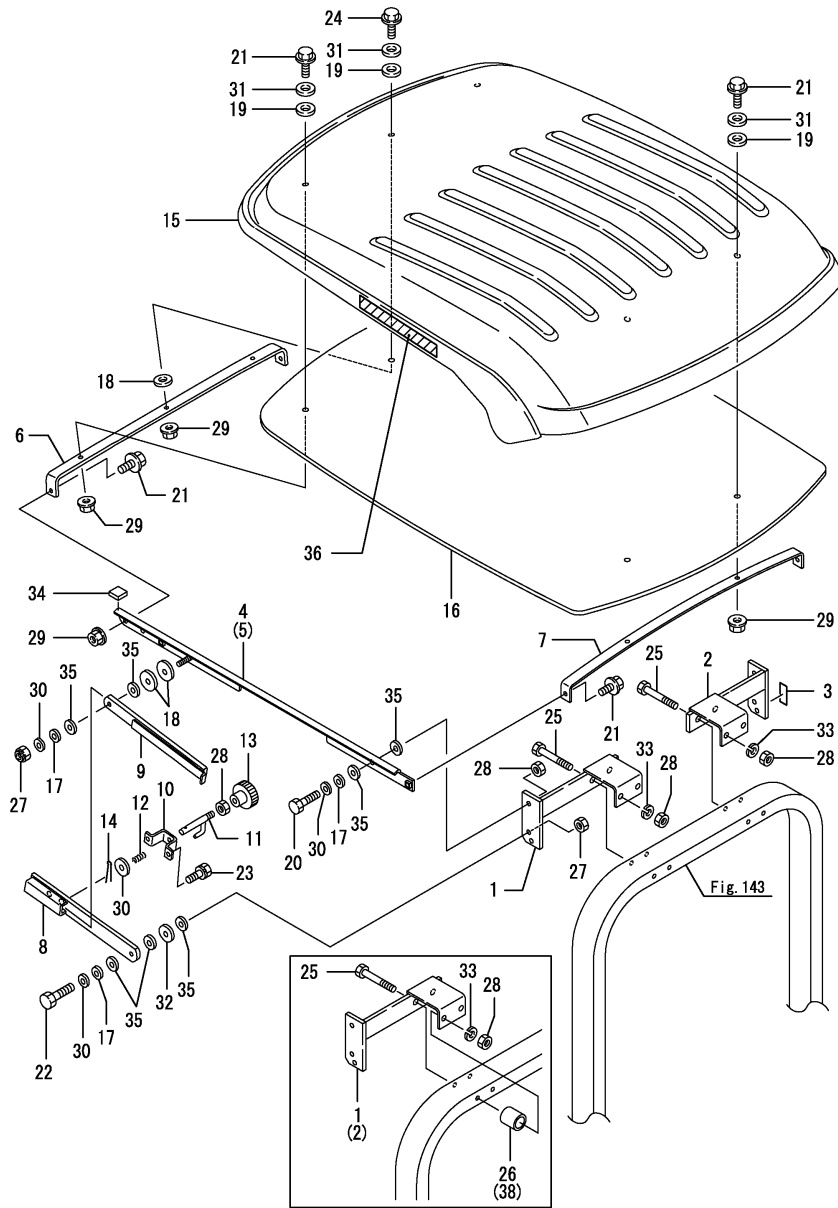

| No. | Lev. | Parts No. | Description | Q'ty | | | | | | I | R |
|-----|------|--------------|---------------------|------|-----|-----|-----|-----|-----|---|---|
| | | | | (A) | (B) | (C) | (D) | (E) | (F) | | |
| 1 | 1 | 165001-45610 | BRACKET | 1 | | | | | | | |
| 2 | 1 | 165001-45620 | BRACKET | 1 | | | | | | | |
| 3 | 1 | 165001-72920 | CAUTION PLATE | 1 | | | | | | | |
| 4 | 1 | 165001-45640 | HOOD SUPPORT | 1 | | | | | | | |
| 5 | 1 | 1W3782-00863 | HOOD SUPPORT | 1 | | | | | | | |
| 6 | 1 | 1W3781-50392 | ARCH | 1 | | | | | | | |
| 7 | 1 | 1W3781-50410 | ARCH,FRONT | 1 | | | | | | | |
| 8 | 1 | 165001-45650 | BRACKET | 2 | | | | | | | |
| 9 | 1 | 165000-70970 | VALVE KIT | 2 | | | | | | | |
| 10 | 1 | 1W3783-51381 | BRACKET | 2 | | | | | | | |
| 11 | 1 | 1W3788-70150 | ROCK | 2 | | | | | | | |
| 12 | 1 | 1W3982-11080 | SPRING | 2 | | | | | | | |
| 13 | 1 | 1W3981-80332 | GLIP | 2 | | | | | | | |
| 14 | 1 | 1W0301-03220 | PIN,SPLIT | 2 | | | | | | | |
| 15 | 1 | 1W3786-50270 | ROOF | 1 | | | | | | | |
| 16 | 1 | 1W3981-33940 | SPONGE, ROOF | 1 | | | | | | | |
| 17 | 1 | 1W3981-11220 | RUBBER | 6 | | | | | | | |
| 18 | 1 | 1W3981-11470 | RUBBER | 5 | | | | | | | |
| 19 | 1 | 1W3981-13760 | RUBBER | 5 | | | | | | | |
| 20 | 1 | 165001-45680 | BOLT | 2 | | | | | | | |
| 21 | 1 | 1W0108-09003 | BOLT | 8 | | | | | | | |
| 22 | 1 | 165001-45690 | BOLT | 2 | | | | | | | |
| 23 | 1 | 165001-45700 | BOLT | 4 | | | | | | | |
| 24 | 1 | 1W0108-09013 | BOLT,FLANGE HD.HEX. | 1 | | | | | | | |
| 25 | 1 | 1W0103-19007 | BOLT | 4 | | | | | | | |
| 26 | 1 | 165000-52920 | COLLAR | 4 | | | | | | | 1 |
| 27 | 1 | 165001-45710 | NUT | 2 | | | | | | | |
| 28 | 1 | 1W0209-09005 | NUT M10 | 10 | | | | | | | |
| 29 | 1 | 1W0201-09138 | NUT,FLANGE | 7 | | | | | | | |
| 30 | 1 | 165001-13310 | WASHER 10,POLISHED | 8 | | | | | | | |
| 31 | 1 | 1W0261-09106 | WASHER | 5 | | | | | | | |
| 32 | 1 | 165001-45720 | WASHER | 2 | | | | | | | |
| 33 | 1 | 22217-100000 | WASHER, SPRING 10 | 4 | | | | | | | |
| 34 | 1 | 1W3981-13310 | RUBBER | 2 | | | | | | | |
| 35 | 1 | 1W3121-70110 | DISC, FRICTION | 14 | | | | | | | |
| 36 | 1 | 1W3901-21110 | NAME PLATE | 2 | | | | | | | |
| 38 | 1 | 165001-45670 | COLLAR | 4 | | | | | | | 2 |

Remarks

(1) EF, 25mm in length for exclusive use of the CT tractor.

(2) 15mm in length for exclusive use of the GK tractor.

Fig.191. SMV(BRACKET)

(A)=GK13
(B)=GK14
(C)=GK16

(D)=GK18
(E)=
(F)=

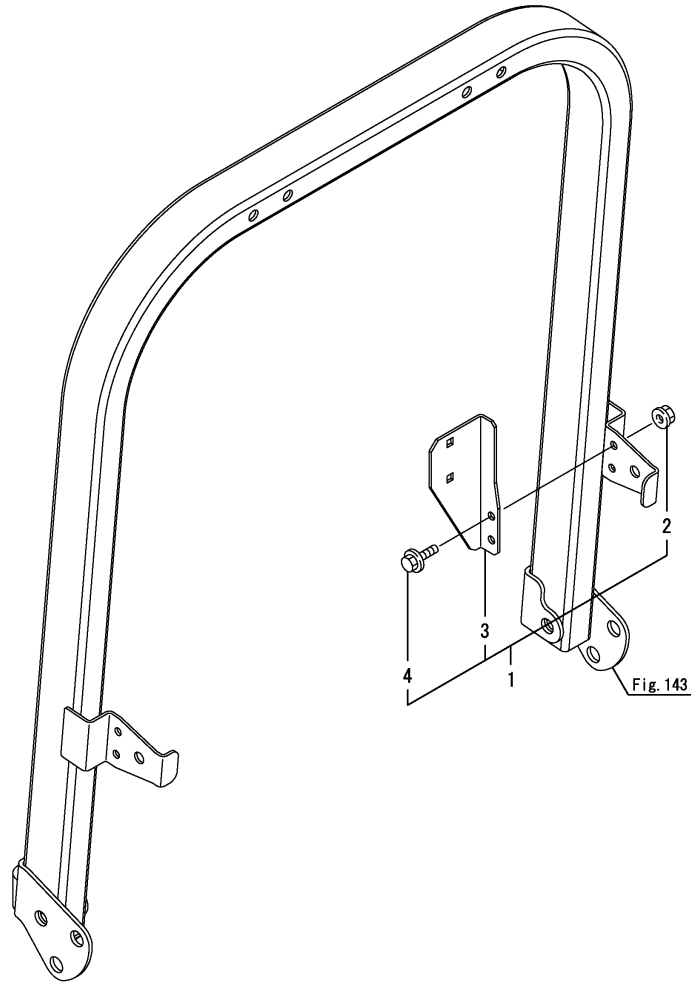

| No. | Lev. | Parts No. | Description | Q'ty | | | | | | I | R |
|-----|------|--------------|----------------------|------|-----|-----|-----|-----|-----|---|---|
| | | | | (A) | (B) | (C) | (D) | (E) | (F) | | |
| 1 | 1 | 7A7870-93130 | BRACKET KIT,SMV ROPS | 1 | 1 | 1 | 1 | | | | |
| 2 | 2 | 194990-22140 | NUT, M8 | 2 | 2 | 2 | 2 | | | | |
| 3 | 2 | 1A7870-93130 | BRACKET, SMV ROPS | 1 | 1 | 1 | 1 | | | | |
| 4 | 2 | 26106-080162 | BOLT, M8X 16 PLATED | 2 | 2 | 2 | 2 | | | | |

Remarks
* Optional parts.

Fig.192. SMV(EMBLEM)

(A)=GK13
(B)=GK14
(C)=GK16

(D)=GK18
(E)=
(F)=

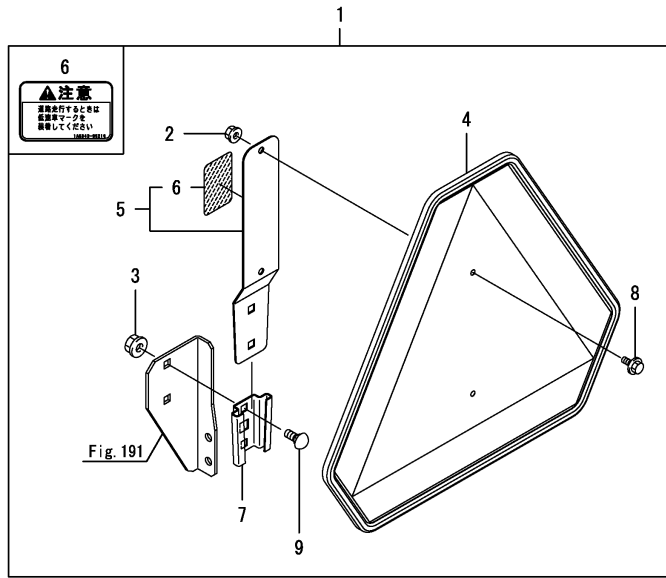

| No. | Lev. | Parts No. | Description | Q'ty | | | | | | I | R |
|-----|------|--------------|---------------------|------|-----|-----|-----|-----|-----|---|---|
| | | | | (A) | (B) | (C) | (D) | (E) | (F) | | |
| 1 | 1 | 7A8160-65800 | SMV KIT | 1 | 1 | 1 | 1 | | | | |
| 2 | 2 | 194990-22130 | NUT, M6 | 2 | 2 | 2 | 2 | | | | |
| 3 | 2 | 194990-22140 | NUT, M8 | 2 | 2 | 2 | 2 | | | | |
| 4 | 2 | 1A8160-65800 | EMBLEM, SMV | 1 | 1 | 1 | 1 | | | | |
| 5 | 2 | 7A7882-85620 | M ASSY, STAY SMV | 1 | 1 | 1 | 1 | | | | |
| 6 | 3 | 1A8343-65210 | LABEL, CAUTION SMV | 1 | 1 | 1 | 1 | | | | |
| 7 | 2 | 1A7882-85630 | HOLDER, SMV | 1 | 1 | 1 | 1 | | | | |
| 8 | 2 | 26106-060202 | BOLT, M6X 20 PLATED | 2 | 2 | 2 | 2 | | | | |
| 9 | 2 | 26487-080163 | BOLT, M8X16 | 2 | 2 | 2 | 2 | | | | |

Remarks
* Optional parts.

Fig.194. EXTEND EXHAUST

(A)=GK13
(B)=GK14
(C)=GK16

(D)=GK18
(E)=
(F)=

| No. | Lev. | Parts No. | Description | Q'ty | | | | | | I | R |
|-----|------|--------------|---------------------|------|-----|-----|-----|-----|-----|---|---|
| | | | | (A) | (B) | (C) | (D) | (E) | (F) | | |
| 1 | 1 | 1A7876-00500 | PIPE KIT, EXTENSION | | | 1 | 1 | | | | |
| 2 | 2 | 1A7876-00520 | EXTENSION ASSY, END | | | 1 | 1 | | | | |
| 3 | 3 | 1A7876-00530 | EXTENSION, END | | | 1 | 1 | | | | |
| 4 | 3 | 119831-13580 | CLAMP | | | 1 | 1 | | | | |
| 5 | 3 | 22117-080000 | WASHER, 8 | | | 1 | 1 | | | | |
| 6 | 3 | 22217-080000 | WASHER, SPRING 8 | | | 1 | 1 | | | | |
| 7 | 3 | 26106-080552 | BOLT, M8X 55 PLATED | | | 1 | 1 | | | | |
| 8 | 3 | 26706-080002 | NUT, M8 | | | 1 | 1 | | | | |

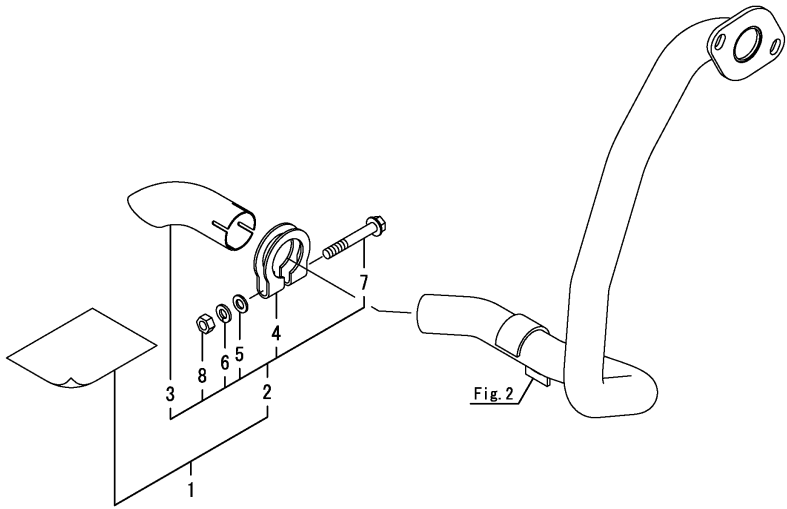

Remarks
* Optional parts.

Parts No. Index

| Parts No. | Fig. No. | Ref. No. |
|--------------|----------|----------|
| 0A041-J00600 | 145 | 1 |
| 0A041-J00601 | 145 | 1 -1 |
| 0A041-J00602 | 145 | 1 -2 |
| 0A041-J00603 | 145 | 1 -3 |
| 0A041-J00604 | 145 | 1 -4 |
| 0A041-J00605 | 145 | 1 -5 |
| 0A041-J00606 | 145 | 1 -6 |
| 0A041-J00607 | 145 | 1 -7 |
| 0A041-JA0010 | 145 | 1 -8 |
| 0A041-JA0011 | 145 | 1 -9 |
| 0A041-JA0140 | 198 | 1 |
| 102103-55520 | 7 | 5 |
| 104200-55330 | 7 | 8 |
| 104200-55750 | 7 | 9 |
| 105027-12570 | 1 | 4 |
| 105027-12580 | 1 | 5 |
| 110250-55610 | 7 | 6 |
| 114270-59010 | 8 | 3 |
| 119255-44660 | 2 | 21 |
| 119523-12520 | 1 | 1 |
| 119650-13620 | 148 | 3 |
| 119655-12560 | 1 | 3 |
| 119808-12540 | 1 | 2 |
| 119810-55650 | 7 | 11 |
| 119831-13580 | 194 | 4 |
| 119853-44570 | 2 | 2 |
| 119923-55600 | 7 | 3 |
| 119923-55610 | 7 | 7 |
| 119953-51671 | 103 | 4 |
| 121250-49160 | 2 | 4 |
| 121257-55720 | 7 | 12 |
| 121257-55731 | 7 | 13 |
| 121470-44540 | 123 | 20 |
| 124295-49700 | 95 | 9 |
| | 96 | 9 |
| | 180 | 14 |
| 124550-77030 | 98 | 9 |
| 124701-91140 | 107 | 4 |
| 127692-91440 | 142 | 44 |
| 129052-13550 | 2 | 16 |
| 129107-44590 | 2 | 3 |
| 129107-55510 | 7 | 4 |
| 129150-49081 | 2 | 22 |
| | | 55 |
| 129263-44510 | 2 | 20 |
| 129418-12530 | 1 | 6 |
| 129550-49090 | 2 | 23 |
| | | 56 |
| 158805-85900 | 180 | 3 |
| 165000-52920 | 190 | 26 |

| Parts No. | Fig. No. | Ref. No. |
|--------------|----------|----------|
| 165000-70970 | 190 | 9 |
| 165001-13310 | 190 | 30 |
| 165001-45610 | 190 | 1 |
| 165001-45620 | 190 | 2 |
| 165001-45640 | 190 | 4 |
| 165001-45650 | 190 | 8 |
| 165001-45670 | 190 | 38 |
| 165001-45680 | 190 | 20 |
| 165001-45690 | 190 | 22 |
| 165001-45700 | 190 | 23 |
| 165001-45710 | 190 | 27 |
| 165001-45720 | 190 | 32 |
| 165001-72920 | 190 | 3 |
| 168160-01170 | 139 | 10 |
| | | 15 |
| 168160-01180 | 139 | 11 |
| | | 16 |
| 168160-01190 | 139 | 12 |
| | | 17 |
| 168160-01250 | 139 | 7 |
| 168160-01340 | 139 | 8 |
| 168160-03050 | 139 | 9 |
| 168160-03070 | 139 | 13 |
| 168160-03100 | 139 | 14 |
| 168160-03120 | 139 | 18 |
| 168163-01010 | 139 | 6 |
| 168269-01050 | 139 | 2 |
| 172112-77580 | 139 | 44 |
| 172141-76920 | 32 | 1 |
| 174845-27700 | 61 | 8 |
| | 93 | 3 -1 |
| 175022-49730 | 2 | 24 |
| | | 25 |
| 178073-02220 | 139 | 3 |
| 178073-05200 | 139 | 4 |
| 178073-05300 | 139 | 5 |
| 192157-35350 | 63 | 12 |
| 192159-27780 | 139 | 19 |
| 192167-24600 | 139 | 24 |
| 194065-38350 | 129 | 6 A |
| | 130 | 6 A |
| | 140 | 1 |
| 194080-37781 | 83 | 20 |
| 194145-71600 | 185 | 4 |
| 194145-71700 | 185 | 5 |
| 194150-45320 | 91 | 1 |
| 194150-71230 | 185 | 44 |
| 194150-72460 | 185 | 17 |
| | | 26 |
| 194150-74630 | 185 | 38 |

| Parts No. | Fig. No. | Ref. No. |
|----------------|----------|----------|
| 194151-36670 | 22 | 7 |
| | 166 | 8 |
| | 167 | 5 |
| 194151-42832 | 84 | 10 |
| 194151-47760 | 92 | 28 |
| 194151-63240 | 119 | 4 |
| | 183 | 4 |
| 194151-63250 | 119 | 5 |
| | 183 | 5 |
| 194180-46320 | 90 | 2 |
| 194180-47440 | 92 | 22 |
| 194180-51640 | 84 | 16 |
| 194190-72231 | 185 | 24 |
| 194191-14820 | 188 | 5 |
| | | 10 |
| 194191-28540 | 50 | 14 |
| 194193-72410 | 185 | 16 |
| | | 25 |
| 194193-73160 | 185 | 12 |
| 194195-45620 | 89 | 3 |
| 194195-45640 | 89 | 5 |
| 194195-45650 | 89 | 6 |
| 194195-46260 | 89 | 8 |
| 194197-27681 | 55 | 6 |
| | 58 | 16 |
| | 64 | 1 |
| 194197-44610-1 | 87 | 7 |
| 194200-11570 | 18 | 1 |
| | 159 | 1 |
| 194200-34750 | 81 | 2 |
| 194201-11230 | 35 | 1 |
| | 41 | 1 |
| | 42 | 1 |
| 194205-42280-1 | 84 | 8 |
| 194205-63550 | 119 | 6 |
| | 183 | 6 |
| 194208-47450 | 92 | 23 |
| 194208-47510 | 92 | 4 |
| 194208-47530 | 92 | 27 |
| 194215-11540 | 11 | 4 |
| 194215-12340 | 152 | 4 |
| 194215-12341 | 12 | 2 |
| | | 6 |
| | 31 | 1 |
| | 66 | 8 |
| | | 12 |
| | 67 | 8 |
| | | 12 |
| | 151 | 2 |
| | | 6 |

| Parts No. | Fig. No. | Ref. No. |
|--------------|----------|----------|
| 194215-12341 | 172 | 1 |
| 194215-21701 | 37 | 1 |
| 194215-22210 | 38 | 2 |
| 194215-22220 | 38 | 3 |
| 194215-22230 | 38 | 4 |
| 194215-24970 | 46 | 2 |
| 194215-47840 | 40 | 10 |
| | 92 | 32 |
| 194215-58120 | 99 | 4 |
| 194215-65510 | 123 | 1 |
| 194215-75120 | 137 | 1 |
| | 138 | 1 |
| 194216-12820 | 25 | 2 |
| | | 7 |
| 194216-12830 | 25 | 3 |
| | | 8 |
| 194216-12840 | 25 | 4 |
| | | 9 |
| 194300-13340 | 12 | 3 |
| | | 7 |
| | | 9 |
| | 66 | 9 |
| | | 13 |
| | 67 | 9 |
| | | 13 |
| | 151 | 3 |
| | | 7 |
| 194300-21460 | 34 | 2 |
| 194300-22160 | 39 | 3 |
| 194300-22240 | 38 | 5 |
| 194300-22910 | 39 | 4 |
| 194300-31560 | 69 | 6 |
| 194300-31570 | 69 | 7 |
| 194300-31620 | 69 | 8 |
| 194300-37570 | 83 | 14 |
| | 112 | 7 |
| | 113 | 7 |
| | 114 | 7 |
| | 115 | 7 |
| 194301-11340 | 11 | 1 |
| 194301-11350 | 11 | 2 |
| 194305-24310 | 47 | 1 |
| 194305-25160 | 48 | 3 |
| 194305-34170 | 176 | 3 |
| 194306-13140 | 48 | 1 |
| | 49 | 1 |
| | 51 | 1 |
| | 52 | 1 |
| | 53 | 1 |
| 194306-14800 | 24 | 3 |
| | | 8 |

Parts No. Index

| Parts No. | Fig. No. | Ref. No. |
|--------------|----------|----------|
| 194306-14810 | 24 | 4 |
| | | 9 |
| 194306-14820 | 24 | 5 |
| | | 10 |
| 194310-21210 | 92 | 31 |
| 194310-25100 | 38 | 6 |
| | 50 | 1 |
| 194310-46350 | 84 | 12 |
| 194310-46380 | 84 | 13 |
| 194310-46730 | 84 | 14 |
| 194310-47790 | 92 | 29 |
| 194312-46630 | 90 | 4 |
| 194312-46750 | 41 | 5 |
| | 42 | 5 |
| | 84 | 15 |
| 194314-11880 | 22 | 1 |
| | 166 | 1 |
| 194314-12720 | 22 | 2 |
| | 166 | 2 |
| 194330-62530 | 116 | 5 |
| 194338-78240 | 141 | 10 |
| 194420-61640 | 103 | 12 |
| | 105 | 5 |
| | 109 | 19 |
| | | 20 |
| 194421-14800 | 188 | 3 |
| | | 8 |
| 194421-14810 | 188 | 4 |
| | | 9 |
| 194427-11270 | 118 | 1 |
| 194440-32580 | 176 | 1 |
| 194440-51620 | 116 | 10 |
| 194440-51630 | 2 | 26 |
| | 109 | 4 |
| | 112 | 10 |
| | 113 | 10 |
| | 114 | 10 |
| | 115 | 10 |
| 194447-12820 | 178 | 3 A |
| | | 7 |
| 194447-13490 | 18 | 2 |
| | 159 | 2 |
| | 160 | 1 |
| 194447-13640 | 76 | 1 |
| 194447-13650 | 71 | 1 |
| 194447-13860 | 13 | 3 |
| | 153 | 3 |
| | 154 | 2 |
| 194447-14140 | 175 | 1 |
| 194515-25180 | 50 | 2 |

| Parts No. | Fig. No. | Ref. No. |
|----------------|----------|----------|
| 194516-13770 | 19 | 9 |
| | 161 | 7 |
| | 162 | 9 |
| 194516-13780 | 19 | 10 |
| | 161 | 8 |
| | 162 | 10 |
| 194550-47910 | 92 | 34 |
| 194555-46640 | 93 | 1 |
| 194555-46650 | 93 | 2 |
| 194555-47340-2 | 92 | 14 |
| 194555-47350-2 | 92 | 16 |
| 194555-65130 | 109 | 23 |
| 194555-71500 | 185 | 3 |
| 194555-77910 | 41 | 6 |
| | 42 | 6 |
| 194556-42220 | 139 | 25 |
| 194630-43230 | 84 | 11 |
| 194630-62360 | 143 | 2 |
| 194640-46410 | 91 | 5 |
| 194640-46420 | 91 | 6 |
| 194640-46620 | 90 | 3 |
| 194640-54100 | 147 | 5 |
| 194640-54110 | 147 | 6 A |
| 194640-54120 | 147 | 6 B |
| 194640-54130 | 147 | 6 C |
| 194640-54140 | 147 | 6 D |
| 194640-54150 | 147 | 6 E |
| 194640-54160 | 147 | 6 F |
| 194640-54170 | 147 | 6 |
| 194640-54180 | 147 | 6 G |
| 194640-54190 | 147 | 6 H |
| 194670-25370 | 20 | 5 |
| | 163 | 2 |
| 194680-51670 | 2 | 52 |
| | 98 | 7 |
| | | 8 |
| | | 16 |
| | 103 | 5 |
| 194680-78200 | 142 | 11 |
| 194681-77121 | 139 | 26 |
| 194681-77141 | 139 | 27 |
| 194681-77151 | 139 | 28 |
| 194740-00160 | 3 | 1 |
| | 143 | 1 |
| 194740-00322 | 40 | 1 |
| | 83 | 1 |
| 194789-78520 | 142 | 35 |
| 194820-27370 | 56 | 6 |
| 194850-13660 | 160 | 3 |
| 194850-25760 | 53 | 3 |

| Parts No. | Fig. No. | Ref. No. |
|--------------|----------|----------|
| 194850-26710 | 63 | 2 |
| 194850-26720 | 63 | 3 |
| 194850-42180 | 84 | 6 |
| 194850-42190 | 84 | 7 |
| 194850-45700 | 89 | 7 |
| 194850-49230 | 89 | 9 |
| 194855-24150 | 51 | 3 |
| | 52 | 3 |
| | 53 | 2 |
| 194855-25290 | 47 | 7 |
| 194856-25330 | 48 | 12 |
| | 49 | 2 |
| 194856-25340 | 48 | 13 |
| 194859-34150 | 47 | 8 |
| 194940-65590 | 109 | 24 |
| 194990-20170 | 40 | 2 |
| | 56 | 4 |
| | 83 | 5 |
| 194990-22050 | 92 | 1 |
| 194990-22130 | 4 | 5 |
| | 56 | 1 |
| | 98 | 1 |
| | 99 | 1 |
| | 100 | 2 |
| | | 19 -2 |
| | | 21 |
| | | 22 |
| | 101 | 2 |
| | | 21 -2 |
| | | 22 |
| | | 23 |
| | 103 | 2 |
| | 109 | 1 |
| | | 2 |
| | 112 | 2 |
| | | 3 |
| | 113 | 2 |
| | | 3 |
| | 114 | 2 |
| | | 3 |
| | 115 | 2 |
| | | 3 |
| | 141 | 1 |
| | | 5 |
| | 142 | 1 |
| | | 2 |
| | 181 | 3 |
| | | 20 -2 |
| | | 21 |
| | | 22 |

| Parts No. | Fig. No. | Ref. No. |
|--------------|----------|----------|
| 194990-22130 | 192 | 2 |
| | 193 | 2 |
| | 197 | 1 |
| 194990-22140 | 2 | 17 |
| | | 18 |
| | | 19 |
| | 7 | 2 |
| | 58 | 1 |
| | 61 | 1 |
| | 93 | 8 |
| | 95 | 20 |
| | 96 | 20 |
| | 98 | 2 |
| | 100 | 19 -1 |
| | 101 | 21 -1 |
| | 106 | 5 A |
| | 109 | 3 |
| | 111 | 2 |
| | 112 | 5 |
| | | 6 |
| | 113 | 5 |
| | | 6 |
| | 114 | 5 |
| | | 6 |
| | 115 | 5 |
| | | 6 |
| | | 6 |
| | 118 | 2 |
| | 147 | 2 |
| | 180 | 1 |
| | 181 | 20 -1 |
| | 191 | 2 |
| | 192 | 3 |
| | 193 | 3 |
| | 196 | 1 |
| | 197 | 2 |
| 194990-94021 | 179 | 3 |
| | | 6 |
| 195100-11181 | 132 | 9 |
| 195100-11191 | 132 | 10 |
| 195165-17390 | 185 | 14 |
| | | 22 |
| 195185-11200 | 132 | 2 |
| 195185-11210 | 132 | 3 |
| 195185-11220 | 132 | 4 |
| 195185-11320 | 132 | 6 |
| 195199-11310 | 132 | 5 |
| 195199-11330 | 132 | 7 |
| 195412-32630 | 135 | 1 |
| 195412-32680 | 135 | 2 |
| 195450-27840 | 125 | 2 |

Parts No. Index

| Parts No. | Fig. No. | Ref. No. |
|--------------|----------|----------|
| 195450-27840 | 126 | 2 |
| | 127 | 1 |
| | 128 | 1 |
| | 129 | 1 |
| | 130 | 1 |
| 195451-28520 | 131 | 1 |
| 195451-28550 | 131 | 4 -1 |
| 195734-22830 | 66 | 1 |
| | 67 | 1 |
| 197810-83220 | 102 | 12 |
| | 182 | 6 |
| 198010-47340 | 93 | 3 |
| 198010-47541 | 106 | 2 |
| 198010-64100 | 121 | 1 |
| 198071-01160 | 4 | 1 |
| 198071-37510 | 40 | 9 |
| | 83 | 11 |
| 198071-61890 | 109 | 22 |
| | 110 | 6 |
| | 111 | 9 |
| 198071-62900 | 118 | 3 |
| 198071-65470 | 123 | 10 |
| 198071-65610 | 109 | 25 |
| 198072-60590 | 110 | 1 -1 |
| | | 2 -1 |
| 198075-18311 | 57 | 1 |
| 198093-84800 | 122 | 1 |
| 198093-84801 | 122 | 1 -1 |
| 198093-84810 | 107 | 6 |
| 198101-65921 | 124 | 14 |
| 198101-85091 | 124 | 15 |
| 198101-85541 | 143 | 6 |
| 198121-63670 | 112 | 21 |
| | 113 | 21 |
| 198121-77260 | 139 | 29 |
| 198121-77270 | 139 | 30 |
| 198121-77280 | 139 | 31 |
| 198121-77290 | 139 | 32 |
| 198121-77321 | 139 | 33 |
| 198121-77330 | 139 | 34 |
| 198127-81960 | 94 | 10 |
| 198129-78710 | 141 | 16 |
| 198129-78720 | 141 | 17 |
| 198133-22510 | 40 | 7 |
| | 83 | 6 |
| 198133-22530 | 40 | 8 |
| | 83 | 7 |
| 198133-27820 | 57 | 8 |
| 198133-65910 | 124 | 9 |
| 198133-78352 | 142 | 14 |

| Parts No. | Fig. No. | Ref. No. |
|----------------|----------|----------|
| 198133-78421 | 142 | 20 |
| 198133-78440 | 142 | 22 |
| 198133-78450 | 142 | 23 |
| 198133-78460 | 142 | 24 |
| 198133-78470 | 142 | 25 |
| 198133-78492 | 142 | 27 |
| 198133-78551 | 142 | 28 |
| 198133-78560 | 142 | 29 |
| 198133-78620 | 142 | 36 |
| 198133-78640 | 142 | 38 |
| 198133-78650 | 142 | 40 |
| 198133-78660 | 142 | 41 |
| 198133-78670 | 142 | 42 |
| 198133-78680 | 142 | 43 |
| 198133-78830 | 142 | 33 |
| 198133-78840 | 142 | 34 |
| 198162-00520 | 148 | 1 |
| 198162-00530 | 148 | 2 |
| 198162-00720 | 2 | 5 |
| 198162-11510-1 | 11 | 3 |
| 198162-34710 | 77 | 3 |
| 198162-34760 | 77 | 6 |
| 198162-36080 | 82 | 1 |
| 198162-36380 | 82 | 5 |
| 198162-42810 | 84 | 9 |
| 198162-52110 | 102 | 2 |
| | 103 | 6 |
| | 182 | 2 |
| 198162-52150 | 102 | 5 |
| | 103 | 9 |
| | 182 | 5 |
| 198162-65510 | 123 | 12 |
| 198162-72220 | 125 | 3 |
| | 126 | 3 |
| | 127 | 4 |
| | 128 | 4 |
| | 129 | 3 |
| | 130 | 3 |
| 198162-72410 | 131 | 3 |
| 198163-24140 | 42 | 3 |
| 198163-24141 | 42 | 3 -1 |
| 198163-25111 | 47 | 2 |
| 198163-25131 | 47 | 3 |
| 198163-25221 | 48 | 5 |
| 198163-25250 | 48 | 8 |
| 198163-25280 | 47 | 6 |
| 198163-25740 | 49 | 5 |
| 198163-25750 | 49 | 6 |
| 198163-26121 | 50 | 4 |
| 198163-26153 | 50 | 6 |

| Parts No. | Fig. No. | Ref. No. |
|----------------|----------|----------|
| 198163-26162 | 50 | 7 |
| 198163-26190 | 50 | 9 |
| 198163-26212 | 50 | 10 |
| 198163-26240 | 50 | 11 |
| 198163-26410 | 50 | 13 |
| | 63 | 1 |
| 198163-27540 | 61 | 2 |
| 198163-27560 | 61 | 3 |
| 198163-27711 | 60 | 3 |
| 198163-27720 | 60 | 5 |
| 198163-27781 | 60 | 8 |
| 198163-27840 | 61 | 5 |
| 198163-27910 | 61 | 6 |
| 198163-34700 | 78 | 1 |
| 198163-34710 | 78 | 2 |
| | | 5 |
| 198163-34750 | 78 | 4 |
| 198163-43310 | 86 | 1 |
| 198163-45610 | 89 | 2 |
| 198163-47080 | 92 | 3 |
| 198163-47800 | 92 | 30 |
| 198163-48280 | 95 | 5 |
| | 96 | 5 |
| | 180 | 11 |
| 198163-72400 | 131 | 2 |
| 198163-75570 | 141 | 3 |
| 198163-77101 | 139 | 1 |
| 198163-77810 | 140 | 3 |
| 198163-78340-1 | 142 | 13 |
| 198163-78360-1 | 103 | 13 |
| 198163-78410 | 142 | 19 |
| 198163-78430 | 142 | 21 |
| 198163-78450 | 142 | 18 |
| 198163-78480 | 142 | 26 |
| 198163-78551 | 141 | 14 |
| 198163-78590 | 142 | 31 |
| 198164-12310 | 12 | 1 |
| 198164-13130 | 153 | 2 |
| 198164-13350 | 15 | 1 |
| 198164-13610 | 18 | 3 |
| | 159 | 3 |
| 198164-13760-1 | 161 | 3 |
| 198164-13770 | 19 | 6 |
| | 161 | 4 |
| | 162 | 5 |
| 198164-13780 | 19 | 11 |
| | 161 | 9 |
| 198164-13930 | 164 | 2 |
| 198164-14150 | 166 | 6 |
| 198164-14611-1 | 23 | 1 |

| Parts No. | Fig. No. | Ref. No. |
|--------------|----------|----------|
| 198164-14620 | 168 | 1 |
| 198164-15780 | 29 | 4 |
| 198164-24510 | 43 | 3 |
| 198164-25150 | 47 | 5 |
| 198164-25210 | 48 | 4 |
| 198164-25230 | 48 | 6 |
| 198164-25770 | 49 | 7 |
| 198164-25790 | 49 | 8 |
| 198164-25800 | 49 | 9 |
| 198164-26140 | 50 | 5 |
| 198164-26370 | 53 | 5 |
| 198164-27150 | 58 | 8 |
| 198164-33410 | 74 | 1 |
| 198164-33420 | 74 | 2 |
| 198164-33510 | 75 | 1 |
| 198164-34120 | 176 | 2 |
| 198164-34700 | 79 | 1 |
| 198164-34710 | 79 | 2 |
| | | 5 |
| 198164-34750 | 79 | 4 |
| 198164-34800 | 189 | 1 |
| 198164-34850 | 189 | 2 |
| | | 7 |
| 198164-34860 | 189 | 3 |
| | | 8 |
| 198164-34870 | 189 | 4 |
| | | 9 |
| 198164-34920 | 189 | 6 |
| 198164-47870 | 106 | 4 |
| 198164-62330 | 112 | 18 |
| | 113 | 18 |
| | 114 | 17 |
| | 115 | 17 |
| 198164-65450 | 123 | 8 |
| 198164-65610 | 123 | 31 |
| 198164-75451 | 136 | 3 |
| 198165-04140 | 5 | 5 |
| 198165-04380 | 5 | 11 |
| | | 12 |
| 198165-11500 | 150 | 1 |
| 198165-11510 | 150 | 2 |
| 198165-11540 | 150 | 3 |
| 198165-13101 | 13 | 1 |
| | 153 | 1 |
| | 155 | 1 |
| 198165-13120 | 154 | 1 |
| 198165-13511 | 158 | 1 |
| 198165-13521 | 158 | 2 |
| 198165-13532 | 158 | 3 |
| | 163 | 1 |

Parts No. Index

| Parts No. | Fig. No. | Ref. No. |
|----------------|----------|----------|
| 198165-13620-3 | 160 | 4 |
| 198165-13631-2 | 160 | 5 |
| 198165-13730-2 | 162 | 2 |
| 198165-13740-2 | 162 | 3 |
| 198165-13750 | 162 | 8 |
| 198165-13815 | 162 | 12 |
| 198165-13830 | 19 | 12 |
| | 161 | 10 |
| 198165-13841 | 162 | 7 |
| 198165-13910 | 165 | 1 |
| 198165-13920 | 165 | 2 |
| 198165-14120 | 167 | 2 |
| 198165-14140 | 167 | 4 |
| 198165-14620 | 168 | 2 |
| 198165-14630 | 168 | 3 |
| 198165-17692 | 32 | 3 |
| | 44 | 1 |
| 198165-21450 | 36 | 1 |
| 198165-24120-1 | 41 | 3 |
| 198165-24121-1 | 41 | 3 -1 |
| 198165-24330 | 43 | 2 |
| 198165-24440 | 18 | 7 |
| | 159 | 8 |
| | 160 | 6 |
| | 162 | 16 |
| 198165-24490 | 18 | 8 |
| | 159 | 9 |
| | 160 | 7 |
| | 162 | 17 |
| 198165-26270 | 50 | 12 |
| 198165-27360 | 59 | 3 |
| 198165-32311 | 70 | 1 |
| 198165-32610-1 | 71 | 2 |
| | 175 | 2 |
| 198165-32620-1 | 71 | 3 |
| | 175 | 3 |
| 198165-42120 | 84 | 5 |
| 198165-48122 | 180 | 5 |
| 198165-85950 | 144 | 4 |
| 198200-01210 | 4 | 2 |
| 198200-01260 | 3 | 5 -1 |
| 198200-01300 | 4 | 3 |
| 198200-01440 | 2 | 9 |
| 198200-04061 | 5 | 3 |
| 198200-17820 | 33 | 3 |
| 198200-17910 | 33 | 4 |
| 198200-18350 | 57 | 2 |
| 198200-18370 | 57 | 2 B |
| 198200-27910 | 61 | 7 |
| 198200-27911 | 61 | 7 -1 |

| Parts No. | Fig. No. | Ref. No. |
|----------------|----------|----------|
| 198200-47810 | 93 | 5 |
| 198200-53511 | 104 | 1 |
| 198200-53521 | 104 | 7 |
| 198200-53580 | 104 | 3 |
| | | 9 |
| 198200-56630 | 5 | 8 |
| 198200-57200 | 100 | 6 |
| | 101 | 6 |
| | 181 | 8 |
| 198200-60720 | 2 | 27 |
| 198200-60760 | 2 | 28 |
| 198200-60950 | 2 | 29 |
| 198200-61550 | 6 | 5 |
| 198200-62560-1 | 117 | 1 |
| 198200-62910 | 118 | 4 |
| 198200-62970 | 118 | 5 |
| 198200-62990 | 118 | 6 |
| 198200-65010 | 123 | 6 |
| 198200-65730 | 124 | 16 |
| 198200-65770 | 123 | 25 |
| 198200-85320-1 | 143 | 4 |
| 198200-85400 | 143 | 5 |
| 198200-85581 | 143 | 7 |
| 198220-15770 | 29 | 3 |
| 198220-45340 | 89 | 1 |
| 198220-45350 | 91 | 2 |
| 198220-45370 | 91 | 3 |
| 198220-45630 | 89 | 4 |
| 198220-46400 | 91 | 4 |
| 198220-48140 | 95 | 2 |
| | 96 | 2 |
| | 180 | 6 |
| 198220-48750 | 95 | 8 |
| | 96 | 8 |
| 198220-51870 | 147 | 4 |
| 198230-61960 | 2 | 33 |
| 198253-01190 | 3 | 4 |
| 198253-37610 | 83 | 15 |
| 198273-18360 | 57 | 2 A |
| 198273-28520 | 66 | 4 |
| | 67 | 4 |
| 198273-28521 | 66 | 4 -1 |
| | 67 | 4 -1 |
| 198280-62260 | 112 | 16 -1 |
| | 113 | 16 -1 |
| | 114 | 15 -1 |
| | 115 | 15 -1 |
| 198280-62270 | 112 | 16 A |
| | 113 | 16 A |
| | 114 | 15 A |

| Parts No. | Fig. No. | Ref. No. |
|--------------|----------|----------|
| 198280-62270 | 115 | 15 A |
| 198290-26850 | 54 | 1 |
| 198290-32750 | 71 | 7 |
| | 175 | 7 |
| 198327-65352 | 124 | 3 |
| 198327-65451 | 124 | 4 |
| 198327-65711 | 124 | 7 |
| 198360-03260 | 83 | 2 |
| 198360-52320 | 102 | 3 |
| | 103 | 7 |
| | 182 | 3 |
| 198360-52330 | 102 | 4 |
| | 103 | 8 |
| | 182 | 4 |
| 198360-55310 | 106 | 5 |
| 198360-55630 | 4 | 6 |
| 198361-77210 | 139 | 21 |
| 198421-04430 | 5 | 6 |
| 198421-13120 | 13 | 2 |
| 198421-13221 | 14 | 1 |
| | 155 | 2 |
| 198421-13240 | 14 | 3 |
| | 155 | 4 |
| 198421-13510 | 17 | 1 |
| 198421-13520 | 17 | 2 |
| 198421-13530 | 17 | 3 |
| | 20 | 1 |
| | 157 | 1 |
| 198421-13540 | 157 | 2 |
| 198421-13550 | 157 | 3 |
| 198421-13630 | 18 | 5 |
| | 159 | 5 |
| 198421-13650 | 18 | 6 |
| | 51 | 2 |
| | 52 | 2 |
| | 159 | 6 |
| 198421-13660 | 159 | 7 |
| 198421-13710 | 19 | 7 |
| | 161 | 5 |
| 198421-13730 | 19 | 2 |
| | 161 | 1 |
| 198421-13740 | 19 | 3 |
| | 161 | 2 |
| 198421-13750 | 19 | 8 |
| | 161 | 6 |
| 198421-13810 | 20 | 2 |
| 198421-13820 | 20 | 3 |
| 198421-13830 | 20 | 4 |
| 198421-13850 | 161 | 12 |
| 198421-13910 | 21 | 1 |

| Parts No. | Fig. No. | Ref. No. |
|----------------|----------|----------|
| 198421-13910 | 164 | 1 |
| 198421-13920 | 21 | 2 |
| 198421-14110 | 22 | 3 |
| 198421-14120 | 22 | 4 |
| | 166 | 3 |
| 198421-14130 | 22 | 5 |
| | 166 | 4 |
| 198421-14142 | 22 | 6 |
| | 166 | 5 |
| 198421-14170 | 170 | 1 |
| 198421-14171 | 170 | 1 -1 |
| 198421-14180 | 166 | 7 |
| 198421-14620 | 23 | 2 |
| 198421-14630 | 23 | 3 |
| | 168 | 4 |
| 198421-22110 | 38 | 1 |
| 198421-22152 | 39 | 2 |
| 198421-22440 | 40 | 4 |
| 198421-24910 | 46 | 1 |
| 198421-25250 | 48 | 9 |
| 198421-25800 | 49 | 10 |
| 198421-25810 | 49 | 11 |
| 198421-25820 | 49 | 13 |
| 198421-26380 | 53 | 6 |
| 198421-27110 | 55 | 2 |
| | 58 | 4 |
| | 60 | 1 |
| 198421-27160 | 58 | 9 |
| 198421-27170 | 58 | 10 |
| 198421-27171 | 58 | 10 -1 |
| 198421-27180 | 58 | 11 |
| 198421-27200 | 58 | 13 |
| 198421-27521-1 | 55 | 3 |
| 198421-31510 | 69 | 2 |
| 198421-31530 | 69 | 4 |
| 198421-31550 | 69 | 5 |
| 198421-32320 | 70 | 2 |
| 198421-32330 | 70 | 3 |
| 198421-32340 | 70 | 4 |
| 198421-32630 | 71 | 4 |
| | 175 | 4 |
| 198421-32650 | 175 | 5 |
| 198421-32660 | 71 | 6 |
| | 175 | 6 |
| 198421-33110 | 72 | 1 |
| 198421-33120 | 72 | 2 |
| 198421-33140 | 72 | 4 |
| 198421-33150 | 73 | 1 |
| 198421-33170 | 72 | 5 |
| 198421-34110 | 76 | 2 |

Parts No. Index

| Parts No. | Fig. No. | Ref. No. |
|----------------|----------|----------|
| 198421-34940 | 80 | 3 |
| | | 8 |
| 198421-34950 | 80 | 4 |
| | | 9 |
| 198421-34960 | 80 | 5 |
| | | 10 |
| 198421-36310 | 82 | 2 |
| 198421-36321 | 82 | 3 |
| 198421-36330 | 82 | 4 |
| 198421-36410 | 82 | 6 |
| 198421-36430 | 82 | 7 |
| 198421-37511 | 83 | 12 |
| 198421-37550 | 83 | 13 |
| 198421-37750 | 83 | 18 |
| 198421-42102 | 84 | 1 |
| 198421-43410 | 87 | 1 |
| 198421-44110 | 87 | 2 |
| 198421-44211 | 87 | 3 |
| 198421-44230 | 87 | 4 |
| 198421-44250 | 87 | 5 |
| 198421-44410 | 87 | 6 |
| 198421-46302 | 90 | 1 |
| 198421-48240 | 95 | 4 |
| | | 4 |
| | 180 | 9 |
| 198421-61620 | 112 | 12 |
| | | 113 |
| | | 114 |
| | | 115 |
| 198421-62410 | 59 | 4 |
| 198421-72100-1 | 127 | 2 |
| | | 2 |
| 198421-72110 | 185 | 23 |
| 198421-72210 | 185 | 15 |
| 198421-72510 | 129 | 4 |
| | | 4 |
| 198421-72620 | 31 | 13 |
| | | 129 |
| | | 6 E |
| | | 130 |
| | | 6 E |
| 198421-72640 | 129 | 6 F |
| | | 6 F |
| | | 6 F |
| 198421-72660 | 129 | 6 H |
| | | 6 H |
| 198421-75210 | 186 | 2 |
| 198421-75510 | 135 | 4 |
| 198421-75520 | 135 | 5 |
| 198421-75530 | 135 | 6 |
| 198421-75580 | 135 | 8 |
| 198421-75590 | 135 | 9 |

| Parts No. | Fig. No. | Ref. No. |
|----------------|----------|----------|
| 198421-75600-1 | 133 | 5 |
| | | 5 |
| | | 5 |
| 198421-75660 | 137 | 3 |
| | | 4 |
| 198421-75670 | 137 | 4 |
| 198425-13620 | 18 | 4 |
| | 159 | 4 |
| 198425-14730 | 188 | 1 |
| 198425-14740 | 188 | 2 |
| | | 7 |
| 198425-14830 | 188 | 6 |
| 198425-22450 | 40 | 5 |
| 198425-22480 | 40 | 6 |
| 198425-24110 | 41 | 2 |
| | 42 | 2 |
| 198425-27290 | 58 | 15 |
| 198425-32640-1 | 71 | 5 |
| 198425-34730 | 81 | 1 |
| 198425-34781 | 179 | 1 |
| 198425-34791 | 179 | 2 |
| | | 5 |
| 198425-34881 | 179 | 4 |
| 198425-34890 | 189 | 5 |
| | | 10 |
| 198425-34911 | 80 | 1 |
| 198425-34921 | 80 | 6 |
| 198425-34931 | 80 | 2 |
| | | 7 |
| 198425-37760 | 83 | 19 |
| 198425-42220 | 85 | 1 |
| 198425-63270 | 120 | 2 |
| 198425-65310 | 124 | 1 |
| 198425-65321 | 124 | 2 |
| 198425-65340 | 123 | 7 |
| 198431-44510 | 92 | 2 |
| 198431-47320 | 92 | 12 |
| 198431-47330 | 92 | 13 |
| 198431-47340 | 92 | 15 |
| 198431-47350 | 92 | 17 |
| 198431-47390 | 92 | 18 |
| 198431-47401 | 92 | 19 |
| 198431-47420 | 92 | 20 |
| 198431-47430 | 92 | 21 |
| 198431-47470 | 92 | 24 |
| 198431-47480 | 92 | 25 |
| 198431-47520 | 92 | 26 |
| 198431-47750 | 112 | 8 |
| | 113 | 8 |
| | 114 | 8 |
| | 115 | 8 |

| Parts No. | Fig. No. | Ref. No. |
|----------------|----------|----------|
| 198431-47760 | 112 | 9 |
| | | 9 |
| | | 9 |
| | | 9 |
| | | 9 |
| 198431-47870 | 92 | 33 |
| 198431-65551 | 123 | 2 |
| 198435-14700 | 25 | 5 |
| | | 10 |
| 198435-16230 | 11 | 5 |
| | 150 | 5 |
| 198435-24280 | 41 | 4 |
| | 42 | 4 |
| 198435-24290 | 45 | 1 |
| 198435-25130 | 47 | 4 |
| 198435-25240 | 48 | 7 |
| 198435-25280 | 48 | 10 |
| 198435-25310 | 48 | 11 |
| 198435-25720 | 49 | 3 |
| 198435-25730 | 49 | 4 |
| 198435-25810 | 49 | 12 |
| 198435-27142 | 58 | 7 |
| 198435-27260 | 58 | 14 |
| 198435-27551 | 55 | 5 |
| 198435-27740 | 60 | 6 |
| 198435-34720 | 78 | 3 |
| | | 6 |
| 198435-45101 | 88 | 1 |
| 198435-72150-1 | 127 | 3 |
| | 129 | 2 |
| 198435-75540 | 135 | 7 |
| 198435-75620 | 141 | 7 |
| 198435-75630 | 141 | 8 |
| 198441-77190 | 139 | 20 |
| 198448-51460 | 95 | 19 |
| | 96 | 19 |
| | 180 | 15 |
| 198448-56150 | 107 | 3 |
| 198451-78560 | 142 | 30 |
| 198451-78630 | 142 | 37 |
| 198451-78640 | 142 | 39 |
| 198451-78680 | 142 | 32 |
| 198461-60590 | 110 | 1 |
| | | 2 |
| 198531-14720 | 26 | 2 |
| | | 7 |
| 198531-14730 | 26 | 3 |
| | | 8 |
| 198531-14740 | 26 | 4 |
| | | 9 |
| 198531-14750 | 26 | 5 |

| Parts No. | Fig. No. | Ref. No. |
|----------------|----------|----------|
| 198531-14750 | 26 | 10 |
| 198531-26310 | 51 | 5 |
| | | 5 |
| 198531-34730 | 79 | 3 |
| | | 6 |
| 198531-72150 | 128 | 3 |
| | 130 | 2 |
| 198531-75500 | 133 | 4 |
| | 134 | 4 |
| 198535-52110 | 97 | 4 |
| 198535-52120 | 97 | 5 |
| 198535-52130 | 97 | 6 |
| 198535-52140 | 97 | 7 |
| 1A1040-26320 | 58 | 2 |
| 1A1040-36010 | 81 | 3 |
| | 170 | 2 |
| 1A1040-36040 | 81 | 4 |
| | 170 | 3 |
| 1A1380-55310 | 105 | 6 |
| 1A1690-46600 | 133 | 1 |
| | 134 | 1 |
| | 136 | 1 |
| 1A6401-29150 | 180 | 2 |
| 1A6641-12311 | 152 | 1 |
| 1A6641-13600-1 | 160 | 2 |
| 1A6641-13780-1 | 162 | 11 |
| 1A6641-13830-1 | 162 | 13 |
| 1A6750-14700 | 24 | 1 |
| 1A6750-14720 | 24 | 2 |
| | | 7 |
| 1A6750-14800 | 24 | 6 |
| 1A6750-14850 | 169 | 1 |
| 1A6750-14860 | 169 | 8 |
| 1A6750-14870 | 169 | 2 |
| | | 9 |
| 1A6750-14880 | 169 | 3 |
| | | 10 |
| 1A6750-14890 | 169 | 4 |
| | | 11 |
| 1A6750-14900 | 27 | 1 |
| 1A6750-14910 | 27 | 2 |
| | | 5 |
| 1A6750-14940 | 27 | 3 |
| | | 6 |
| 1A6750-14950 | 27 | 4 |
| 1A6750-34900 | 178 | 1 |
| 1A6750-34910 | 178 | 4 |
| 1A6750-34920 | 178 | 3 B |
| | | 8 |
| 1A6750-34930 | 178 | 2 |

Parts No. Index

| Parts No. | Fig. No. | Ref. No. |
|----------------|----------|----------|
| 1A6750-34930 | 178 | 5 |
| 1A6750-34940 | 178 | 3 |
| | | 6 |
| 1A6750-34950 | 177 | 1 |
| 1A6750-34960 | 177 | 2 |
| | | 5 |
| 1A6750-34980 | 177 | 4 |
| 1A6750-34990 | 177 | 3 |
| | | 6 |
| 1A6750-61830 | 2 | 31 |
| | 73 | 2 |
| | 109 | 21 |
| 1A6750-62610 | 116 | 7 |
| 1A6750-63050 | 119 | 2 |
| | 183 | 2 |
| 1A6750-65450 | 123 | 9 |
| 1A6750-65470 | 123 | 11 |
| 1A6750-65480 | 124 | 5 |
| 1A6750-65490 | 124 | 6 |
| 1A6750-65570 | 124 | 18 |
| 1A6750-65980 | 124 | 17 |
| 1A6750-72511 | 131 | 4 |
| 1A6760-34710 | 77 | 1 |
| 1A6760-34720 | 77 | 2 |
| | | 5 |
| 1A6760-34810 | 77 | 4 |
| 1A6780-13700-1 | 162 | 6 |
| 1A6780-13890 | 162 | 15 |
| 1A6780-14110 | 167 | 1 |
| 1A6780-14131 | 167 | 3 |
| 1A6780-31500 | 69 | 1 |
| 1A6780-31520 | 69 | 3 |
| 1A7000-52820 | 98 | 5 |
| 1A7050-13230 | 14 | 2 |
| | 155 | 3 |
| 1A7180-04180 | 5 | 9 -1 |
| 1A7180-52110 | 102 | 2 -1 |
| | 103 | 6 -1 |
| | 182 | 2 -1 |
| 1A7180-61250 | 2 | 30 |
| 1A7260-27680 | 57 | 7 |
| 1A7400-02950 | 112 | 1 |
| | 113 | 1 |
| | 114 | 1 |
| | 115 | 1 |
| 1A7450-52210 | 100 | 3 |
| | 101 | 3 |
| | 142 | 9 |
| | 181 | 5 |
| 1A7450-52230 | 100 | 4 |

| Parts No. | Fig. No. | Ref. No. |
|--------------|----------|----------|
| 1A7450-52230 | 101 | 4 |
| | 142 | 10 |
| | 181 | 6 |
| 1A7500-00811 | 2 | 6 |
| 1A7500-00821 | 2 | 7 |
| 1A7500-51130 | 97 | 9 A |
| 1A7500-51160 | 97 | 3 |
| | | 3 -1 |
| | | 3 -2 |
| | 142 | 5 |
| 1A7500-61480 | 109 | 17 |
| 1A7510-56110 | 107 | 2 |
| 1A7531-11350 | 162 | 1 |
| 1A7531-36310 | 82 | 2 -1 |
| 1A7531-36320 | 82 | 3 -1 |
| 1A7531-36380 | 82 | 5 -1 |
| 1A7531-36410 | 82 | 6 -1 |
| 1A7531-52420 | 97 | 8 |
| 1A7542-24980 | 46 | 3 -1 |
| 1A7550-08811 | 112 | 4 |
| | 113 | 4 |
| | 114 | 4 |
| | 115 | 4 |
| 1A7720-13740 | 19 | 5 |
| 1A7720-13760 | 162 | 4 |
| 1A7720-17811 | 33 | 1 |
| 1A7720-24320 | 43 | 1 |
| 1A7720-26180 | 50 | 8 |
| 1A7720-27120 | 58 | 5 |
| 1A7720-27130 | 58 | 6 |
| 1A7720-27190 | 58 | 12 |
| 1A7720-27240 | 59 | 1 |
| 1A7720-28141 | 62 | 2 |
| | 173 | 2 |
| 1A7720-28261 | 63 | 7 |
| 1A7720-28310 | 64 | 2 |
| 1A7720-28350 | 64 | 4 |
| 1A7720-28640 | 66 | 30 |
| | | 31 |
| | | 30 |
| | | 31 |
| 1A7720-28650 | 66 | 32 |
| | 67 | 32 |
| 1A7720-28960 | 66 | 38 |
| | 67 | 38 |
| 1A7720-31300 | 68 | 1 |
| 1A7720-51300 | 147 | 3 |
| 1A7720-51420 | 98 | 6 |
| 1A7720-54011 | 147 | 1 |
| 1A7720-62300 | 112 | 16 |

| Parts No. | Fig. No. | Ref. No. |
|----------------|----------|----------|
| 1A7720-62300 | 113 | 16 |
| | 114 | 15 |
| | 115 | 15 |
| 1A7720-65710 | 123 | 19 |
| 1A7720-65740 | 124 | 8 |
| 1A7720-75550-1 | 141 | 6 |
| 1A7720-75610 | 141 | 4 |
| 1A7720-75651 | 137 | 2 |
| | 138 | 2 |
| 1A7720-75652 | 137 | 2 -1 |
| | 138 | 2 -1 |
| 1A7720-78110-1 | 141 | 9 |
| 1A7720-78160 | 141 | 13 |
| 1A7740-65860 | 123 | 5 |
| 1A7780-17570 | 31 | 6 |
| | 129 | 5 -1 |
| | 130 | 5 -1 |
| | 172 | 9 |
| 1A7870-00600 | 2 | 1 |
| 1A7870-00620 | 2 | 51 |
| 1A7870-00630 | 2 | 54 |
| 1A7870-01110 | 3 | 2 |
| 1A7870-01111 | 3 | 2 -1 |
| 1A7870-01150 | 3 | 3 |
| 1A7870-01170 | 107 | 7 |
| 1A7870-01410 | 2 | 8 |
| 1A7870-01500 | 2 | 10 |
| 1A7870-03110 | 2 | 11 |
| 1A7870-03111 | 2 | 11 -1 |
| 1A7870-04030 | 5 | 15 |
| 1A7870-04101 | 5 | 1 |
| 1A7870-04270 | 5 | 10 |
| 1A7870-04400 | 6 | 1 |
| 1A7870-04410 | 7 | 1 |
| 1A7870-04450 | 8 | 2 |
| 1A7870-04460 | 8 | 1 |
| 1A7870-04560 | 6 | 3 |
| 1A7870-05510 | 2 | 12 |
| 1A7870-06010 | 2 | 13 |
| 1A7870-06160 | 2 | 14 |
| 1A7870-06200 | 2 | 15 |
| 1A7870-11100 | 9 | 1 |
| 1A7870-11200-1 | 9 | 2 |
| | 10 | 2 |
| | 149 | 1 |
| 1A7870-14710 | 26 | 1 -1 |
| 1A7870-14730 | 26 | 2 -1 |
| | | 7 -1 |
| 1A7870-14810 | 26 | 6 -1 |
| 1A7870-17301 | 30 | 1 |

| Parts No. | Fig. No. | Ref. No. |
|--------------|----------|----------|
| 1A7870-17302 | 30 | 1 -1 |
| 1A7870-17400 | 172 | 2 |
| 1A7870-17401 | 172 | 2 -1 |
| 1A7870-17410 | 172 | 5 |
| 1A7870-17540 | 31 | 2 |
| 1A7870-17541 | 31 | 2 -1 |
| 1A7870-17550 | 31 | 5 |
| | 172 | 8 |
| 1A7870-17620 | 31 | 7 |
| | 172 | 10 |
| 1A7870-17630 | 31 | 8 |
| | 172 | 11 |
| 1A7870-17631 | 31 | 8 -1 |
| | 172 | 11 -1 |
| 1A7870-17640 | 31 | 9 |
| 1A7870-17641 | 31 | 9 -1 |
| 1A7870-17810 | 33 | 2 |
| 1A7870-17820 | 32 | 3 -1 |
| 1A7870-17950 | 33 | 8 |
| 1A7870-21400 | 34 | 1 |
| 1A7870-22410 | 40 | 3 |
| 1A7870-24910 | 41 | 4 -1 |
| | 42 | 4 -1 |
| 1A7870-24980 | 46 | 3 |
| 1A7870-26060 | 50 | 3 |
| 1A7870-26080 | 51 | 4 |
| | 52 | 4 |
| | 53 | 4 |
| 1A7870-27050 | 57 | 3 |
| 1A7870-27090 | 55 | 1 |
| 1A7870-27091 | 55 | 1 -1 |
| 1A7870-27100 | 58 | 3 |
| 1A7870-27200 | 56 | 2 |
| 1A7870-27210 | 56 | 5 |
| 1A7870-27220 | 56 | 8 |
| 1A7870-27260 | 57 | 4 |
| 1A7870-27270 | 59 | 2 |
| 1A7870-27360 | 59 | 3 -1 |
| 1A7870-27500 | 60 | 2 |
| 1A7870-27530 | 55 | 4 |
| 1A7870-27600 | 57 | 5 |
| 1A7870-27601 | 57 | 5 -1 |
| 1A7870-27710 | 60 | 4 |
| 1A7870-27750 | 61 | 4 |
| 1A7870-27760 | 60 | 7 |
| 1A7870-27850 | 125 | 1 |
| | 126 | 1 |
| 1A7870-27930 | 56 | 9 |
| 1A7870-27980 | 66 | 2 |
| | 67 | 2 |

Parts No. Index

| Parts No. | Fig. No. | Ref. No. |
|--------------|----------|----------|
| 1A7870-27990 | 58 | 17 |
| 1A7870-28110 | 62 | 1 |
| | 173 | 1 |
| 1A7870-28210 | 63 | 4 |
| 1A7870-28220 | 63 | 5 |
| 1A7870-28320 | 64 | 3 |
| 1A7870-28330 | 63 | 9 |
| 1A7870-28340 | 63 | 10 |
| 1A7870-28350 | 63 | 11 |
| 1A7870-28410 | 65 | 1 |
| 1A7870-28440 | 65 | 2 |
| 1A7870-28450 | 174 | 1 |
| 1A7870-28500 | 66 | 3 |
| | 67 | 3 |
| 1A7870-28540 | 66 | 5 |
| | 67 | 5 |
| 1A7870-28580 | 66 | 6 |
| | 67 | 6 |
| 1A7870-28600 | 66 | 7 |
| 1A7870-28630 | 66 | 16 |
| | 67 | 16 |
| 1A7870-28650 | 66 | 17 |
| | 67 | 17 |
| 1A7870-28670 | 66 | 24 |
| | 67 | 24 |
| 1A7870-28680 | 66 | 20 |
| | 67 | 20 |
| 1A7870-28700 | 66 | 33 |
| | 67 | 33 |
| 1A7870-28730 | 66 | 18 |
| | 67 | 18 |
| 1A7870-28760 | 66 | 19 |
| | 67 | 19 |
| 1A7870-28880 | 66 | 25 |
| | 67 | 25 |
| 1A7870-28900 | 66 | 35 |
| | 67 | 35 |
| 1A7870-28930 | 66 | 36 |
| | 67 | 36 |
| 1A7870-28950 | 66 | 37 |
| | 67 | 37 |
| 1A7870-28960 | 66 | 39 |
| | 67 | 39 |
| 1A7870-28970 | 66 | 40 |
| | 67 | 40 |
| 1A7870-28971 | 66 | 40 -1 |
| | 67 | 40 -1 |
| 1A7870-33130 | 72 | 3 |
| 1A7870-34700 | 79 | 1 -1 |
| 1A7870-34730 | 79 | 3 -1 |

| Parts No. | Fig. No. | Ref. No. |
|--------------|----------|----------|
| 1A7870-34730 | 79 | 6 -1 |
| 1A7870-34750 | 79 | 4 -1 |
| 1A7870-36050 | 82 | 1 -1 |
| 1A7870-37300 | 83 | 9 |
| 1A7870-37400 | 83 | 10 |
| 1A7870-37640 | 83 | 16 |
| 1A7870-37680 | 83 | 17 |
| 1A7870-47080 | 106 | 1 |
| 1A7870-47130 | 92 | 6 |
| 1A7870-47131 | 92 | 6 -1 |
| 1A7870-47170 | 92 | 7 |
| 1A7870-47220 | 92 | 8 |
| 1A7870-47221 | 92 | 8 -1 |
| 1A7870-47280 | 92 | 10 |
| 1A7870-47290 | 92 | 11 |
| 1A7870-47320 | 94 | 3 |
| 1A7870-47500 | 94 | 4 |
| 1A7870-47550 | 93 | 4 |
| 1A7870-47830 | 106 | 3 |
| 1A7870-47850 | 135 | 3 |
| 1A7870-47980 | 94 | 8 |
| 1A7870-47990 | 94 | 9 |
| 1A7870-48110 | 95 | 1 |
| 1A7870-48220 | 95 | 3 |
| | 96 | 3 |
| | 180 | 8 |
| 1A7870-48340 | 95 | 6 |
| | 96 | 6 |
| | 180 | 12 |
| 1A7870-48500 | 95 | 7 |
| | 96 | 7 |
| | 180 | 13 |
| 1A7870-51110 | 97 | 1 |
| 1A7870-51111 | 97 | 1 -1 |
| 1A7870-51112 | 97 | 1 -2 |
| 1A7870-51120 | 97 | 2 |
| 1A7870-51121 | 97 | 2 -1 |
| 1A7870-51122 | 97 | 2 -2 |
| 1A7870-51140 | 142 | 3 |
| 1A7870-51170 | 98 | 3 |
| 1A7870-51190 | 142 | 4 |
| 1A7870-51191 | 142 | 4 -1 |
| 1A7870-51210 | 142 | 6 |
| 1A7870-51220 | 100 | 20 |
| | 181 | 4 |
| 1A7870-51410 | 98 | 4 |
| 1A7870-51500 | 99 | 2 |
| 1A7870-51600 | 99 | 3 -1 |
| 1A7870-51800 | 142 | 8 |
| 1A7870-52310 | 103 | 10 |

| Parts No. | Fig. No. | Ref. No. |
|--------------|----------|----------|
| 1A7870-52950 | 100 | 5 |
| | 101 | 5 |
| | 181 | 7 |
| 1A7870-53300 | 105 | 1 |
| 1A7870-56010 | 107 | 1 |
| 1A7870-56600 | 5 | 7 |
| 1A7870-58540 | 103 | 11 |
| 1A7870-59250 | 106 | 5 -1 |
| 1A7870-59260 | 106 | 5 B |
| 1A7870-60750 | 109 | 8 |
| 1A7870-60960 | 109 | 9 |
| 1A7870-60970 | 109 | 10 |
| 1A7870-61020 | 109 | 11 |
| 1A7870-61030 | 109 | 12 |
| 1A7870-61060 | 105 | 3 |
| 1A7870-61090 | 109 | 13 |
| 1A7870-61200 | 109 | 14 |
| 1A7870-61201 | 109 | 14 -1 |
| 1A7870-61250 | 109 | 15 |
| 1A7870-61480 | 109 | 18 |
| 1A7870-61500 | 111 | 3 |
| 1A7870-61600 | 111 | 4 |
| 1A7870-61640 | 110 | 3 |
| 1A7870-61710 | 110 | 4 |
| 1A7870-61750 | 110 | 5 |
| 1A7870-61810 | 111 | 5 |
| 1A7870-61900 | 2 | 32 |
| 1A7870-61901 | 2 | 32 -1 |
| 1A7870-62040 | 116 | 1 |
| 1A7870-62110 | 112 | 13 |
| | 114 | 12 |
| 1A7870-62111 | 112 | 13 -1 |
| | 114 | 12 -1 |
| 1A7870-62160 | 112 | 14 |
| | 114 | 13 |
| 1A7870-62161 | 112 | 14 -1 |
| | 114 | 13 -1 |
| 1A7870-62250 | 112 | 15 |
| | 113 | 15 |
| | 114 | 14 |
| | 115 | 14 |
| 1A7870-62270 | 100 | 7 |
| | 101 | 7 |
| | 181 | 9 |
| 1A7870-62300 | 112 | 17 |
| | 113 | 17 |
| | 114 | 16 |
| | 115 | 16 |
| 1A7870-62400 | 116 | 2 |
| 1A7870-62410 | 116 | 3 |

| Parts No. | Fig. No. | Ref. No. |
|--------------|----------|----------|
| 1A7870-62500 | 116 | 4 |
| 1A7870-62530 | 116 | 6 |
| 1A7870-62550 | 119 | 1 |
| | 183 | 1 |
| 1A7870-63000 | 120 | 1 |
| 1A7870-63100 | 119 | 3 |
| 1A7870-63200 | 184 | 1 |
| 1A7870-65570 | 123 | 13 |
| 1A7870-65610 | 123 | 14 |
| 1A7870-65650 | 123 | 15 |
| 1A7870-65660 | 123 | 16 |
| 1A7870-65670 | 123 | 17 |
| 1A7870-65680 | 123 | 18 |
| 1A7870-65780 | 97 | 9 |
| 1A7870-65781 | 97 | 9 -1 |
| 1A7870-65850 | 123 | 26 |
| 1A7870-72510 | 129 | 4 -1 |
| | 130 | 4 -1 |
| 1A7870-72520 | 129 | 6 B |
| | 130 | 6 B |
| 1A7870-72590 | 129 | 6 C |
| | 130 | 6 C |
| 1A7870-72610 | 129 | 6 D |
| | 130 | 6 D |
| 1A7870-72650 | 129 | 6 G |
| | 130 | 6 G |
| 1A7870-78110 | 141 | 12 |
| 1A7870-78310 | 142 | 12 |
| 1A7870-78311 | 142 | 12 -1 |
| 1A7870-78340 | 142 | 13 -1 |
| 1A7870-78560 | 141 | 15 |
| 1A7870-78610 | 103 | 14 |
| 1A7870-81410 | 146 | 1 |
| 1A7870-85100 | 143 | 3 |
| 1A7870-85210 | 144 | 1 |
| 1A7870-85211 | 144 | 1 -1 |
| 1A7870-85220 | 144 | 2 |
| 1A7870-85221 | 144 | 2 -1 |
| 1A7870-85270 | 144 | 3 |
| 1A7870-85271 | 144 | 3 -1 |
| 1A7870-93130 | 191 | 3 |
| | 196 | 2 |
| 1A7873-63100 | 183 | 3 |
| 1A7873-65110 | 123 | 21 |
| 1A7873-65120 | 123 | 27 |
| 1A7874-58120 | 100 | 23 |
| | 101 | 24 |
| | 181 | 23 |
| 1A7874-65110 | 123 | 22 |
| 1A7874-65120 | 123 | 28 |

Parts No. Index

| Parts No. | Fig. No. | Ref. No. |
|----------------|----------|----------|
| 1A7876-00500 | 194 | 1 |
| 1A7876-00520 | 194 | 2 |
| 1A7876-00530 | 194 | 3 |
| 1A7876-03150 | 148 | 5 |
| 1A7876-11100 | 10 | 1 |
| 1A7876-11300 | 149 | 2 |
| 1A7876-13310 | 16 | 1 |
| 1A7876-13500 | 156 | 1 |
| 1A7876-28600 | 67 | 7 |
| 1A7876-48110 | 96 | 1 |
| 1A7876-48150 | 180 | 7 |
| 1A7876-48250 | 180 | 10 |
| 1A7876-62110 | 113 | 13 |
| | 115 | 12 |
| 1A7876-62111 | 113 | 13 -1 |
| | 115 | 12 -1 |
| 1A7876-62160 | 113 | 14 |
| | 115 | 13 |
| 1A7876-62161 | 113 | 14 -1 |
| | 115 | 13 -1 |
| 1A7876-65110 | 123 | 23 |
| 1A7876-65120 | 123 | 29 |
| 1A7876-75400 | 133 | 3 |
| | 134 | 3 |
| 1A7876-75460 | 136 | 4 |
| 1A7878-65110 | 123 | 24 |
| 1A7878-65120 | 123 | 30 |
| 1A7880-51730 | 142 | 7 |
| 1A7880-53050 | 109 | 5 |
| 1A7880-53070 | 109 | 6 |
| 1A7880-53080 | 109 | 7 |
| 1A7880-53320 | 105 | 2 |
| 1A7880-61070 | 105 | 4 |
| 1A7882-85630 | 192 | 7 |
| | 193 | 7 |
| | 197 | 5 |
| 1A8070-04500-1 | 6 | 2 |
| 1A8070-47120 | 94 | 1 |
| 1A8070-47130 | 94 | 2 |
| 1A8070-47830 | 94 | 5 |
| 1A8070-47850 | 94 | 6 |
| 1A8070-47870 | 94 | 7 |
| 1A8070-61330 | 109 | 16 |
| 1A8070-63640 | 112 | 19 |
| | 113 | 19 |
| | 114 | 18 |
| | 115 | 18 |
| 1A8070-63660 | 112 | 20 |
| | 113 | 20 |
| | 114 | 19 |

| Parts No. | Fig. No. | Ref. No. |
|--------------|----------|----------|
| 1A8070-63660 | 115 | 19 |
| 1A8070-65670 | 123 | 3 |
| 1A8070-65690 | 123 | 4 |
| 1A8130-16950 | 56 | 3 |
| 1A8160-51600 | 99 | 3 |
| 1A8160-65800 | 192 | 4 |
| 1A8343-65210 | 192 | 6 |
| | 193 | 6 |
| | 195 | 1 |
| 1A8343-65800 | 193 | 4 |
| | 197 | 3 |
| 1B1495-22660 | 6 | 4 |
| 1C1280-12310 | 151 | 1 |
| 1C1280-13840 | 161 | 11 |
| 1C6053-32020 | 83 | 8 |
| 1C6140-14050 | 83 | 3 |
| 1C6271-42480 | 141 | 2 |
| 1C6281-52310 | 66 | 41 |
| | 67 | 41 |
| | 93 | 6 |
| 1C6281-52320 | 60 | 15 |
| | | 15 -1 |
| | 66 | 42 |
| | 67 | 42 |
| | | 43 |
| | 83 | 22 |
| | | 23 |
| | 92 | 35 |
| | | 36 |
| | 93 | 9 |
| | 131 | 5 -1 |
| 1C6320-16440 | 83 | 4 |
| 1C6560-13470 | 39 | 1 |
| 1C6900-07200 | 102 | 1 |
| | 103 | 1 |
| | 182 | 1 |
| 1C6900-23120 | 19 | 13 |
| | 161 | 13 |
| 1C6900-23150 | 19 | 14 |
| | 161 | 14 |
| 1C6900-48251 | 3 | 5 |
| 1C6940-31800 | 141 | 3 -1 |
| 1C6950-45410 | 83 | 21 |
| 1C6980-04360 | 31 | 3 |
| | 172 | 3 |
| 1C6980-04370 | 31 | 4 |
| | 172 | 4 |
| 1C6980-95241 | 124 | 11 |
| 1C7100-08150 | 108 | 1 |
| 1C7100-08151 | 108 | 1 -1 |

| Parts No. | Fig. No. | Ref. No. |
|--------------|----------|----------|
| 1C7121-42000 | 29 | 1 |
| 1C7121-42050 | 29 | 2 |
| 1D4110-13870 | 162 | 14 |
| 1E4070-14040 | 48 | 2 |
| 1E5120-86720 | 124 | 10 |
| 1E6102-83230 | 2 | 34 |
| | 98 | 13 |
| | | 18 |
| 1E6140-56230 | 58 | 18 |
| 1E6190-54080 | 19 | 15 |
| | 161 | 15 |
| | 162 | 18 |
| 1E6190-54160 | 51 | 6 |
| | 52 | 6 |
| | 53 | 7 |
| 1E6460-84220 | 102 | 8 |
| | 103 | 19 |
| 1E6684-79830 | 111 | 6 |
| 1E8050-05510 | 111 | 1 |
| 1E8255-81180 | 100 | 9 |
| | | 10 |
| | 101 | 9 |
| | | 10 |
| | | 11 |
| | 102 | 6 |
| | 103 | 15 |
| | | 16 |
| | 181 | 10 |
| | | 11 |
| 1E8420-55430 | 167 | 6 |
| 1E8500-97200 | 124 | 12 |
| 1E8500-97220 | 124 | 13 |
| 1E8560-61290 | 112 | 11 |
| | 113 | 11 |
| 1E8665-05100 | 100 | 1 |
| | 101 | 1 |
| | 181 | 1 |
| 1E8915-81450 | 100 | 12 |
| | | 13 |
| | 101 | 13 |
| | | 14 |
| | | 15 |
| | 102 | 7 |
| | 103 | 17 |
| | | 18 |
| | 181 | 13 |
| | | 14 |
| 1E8940-81300 | 100 | 11 |
| | 101 | 12 |
| | 181 | 12 |

| Parts No. | Fig. No. | Ref. No. |
|--------------|----------|----------|
| 1E9001-88501 | 106 | 5 C |
| 1E9170-81260 | 104 | 4 |
| | | 10 |
| 1E9170-81270 | 104 | 5 |
| | | 11 |
| 1E9170-81280 | 104 | 6 |
| | | 12 |
| 1K1140-82500 | 100 | 24 |
| | 101 | 25 |
| | 142 | 15 |
| | 181 | 24 |
| 1S6506-07140 | 181 | 2 |
| 1T6961-10300 | 185 | 21 |
| 1T6962-10250 | 185 | 34 |
| 1T6964-18610 | 185 | 31 |
| 1T6964-18710 | 185 | 35 |
| 1T6964-18760 | 185 | 36 |
| 1T6964-18790 | 185 | 37 |
| 1T6964-19510 | 185 | 43 |
| 1W0103-19007 | 190 | 25 |
| 1W0108-09003 | 190 | 21 |
| 1W0108-09013 | 190 | 24 |
| 1W0201-09138 | 190 | 29 |
| 1W0209-09005 | 190 | 28 |
| 1W0261-09106 | 190 | 31 |
| 1W0301-03220 | 190 | 14 |
| 1W3121-70110 | 190 | 35 |
| 1W3781-50392 | 190 | 6 |
| 1W3781-50410 | 190 | 7 |
| 1W3782-00863 | 190 | 5 |
| 1W3783-51381 | 190 | 10 |
| 1W3786-50270 | 190 | 15 |
| 1W3788-70150 | 190 | 11 |
| 1W3901-21110 | 190 | 36 |
| 1W3981-11220 | 190 | 17 |
| 1W3981-11470 | 190 | 18 |
| 1W3981-13310 | 190 | 34 |
| 1W3981-13760 | 190 | 19 |
| 1W3981-14050 | 4 | 4 |
| 1W3981-33940 | 190 | 16 |
| 1W3981-80332 | 190 | 13 |
| 1W3982-11080 | 190 | 12 |
| 1W4501-30020 | 169 | 5 |
| | | 12 |
| 22117-080000 | 90 | 5 |
| | 194 | 5 |
| 22117-100000 | 132 | 11 |
| 22117-120000 | 139 | 35 |
| 22137-060000 | 56 | 11 |
| | 106 | 6 |

Parts No. Index

| Parts No. | Fig. No. | Ref. No. |
|--------------|----------|----------|
| 22137-080000 | 40 | 11 |
| | 41 | 7 |
| | 42 | 7 |
| | 60 | 19 |
| | 92 | 37 |
| | | 38 |
| | 93 | 10 |
| | 94 | 11 |
| | 147 | 9 |
| | 94 | 12 |
| 22137-100000 | 3 | 6 |
| | 94 | 13 |
| | 143 | 8 |
| 22137-120000 | 66 | 23 |
| | 67 | 23 |
| | 92 | 39 |
| 22137-160000 | 106 | 7 |
| | 81 | 5 |
| | 125 | 4 |
| | 126 | 4 |
| | 127 | 5 |
| | 128 | 5 |
| | 129 | 7 |
| | 130 | 7 |
| | 170 | 4 |
| | 60 | 10 |
| 22137-180000 | 125 | 5 |
| | 126 | 5 |
| | 127 | 6 |
| | 128 | 6 |
| | 129 | 8 |
| | 130 | 8 |
| | 33 | 9 |
| | 109 | 27 |
| 22157-060000 | 141 | 18 |
| | 5 | 13 |
| | 6 | 6 |
| | 61 | 9 |
| | 66 | 21 |
| | | 44 |
| | | 45 |
| | | 46 |
| | 67 | 21 |
| | | 44 |
| 22157-080000 | | 45 |
| | | 46 |
| | 112 | 22 |
| | | 23 |
| | 113 | 22 |
| | | 23 |

| Parts No. | Fig. No. | Ref. No. | |
|--------------|--------------|----------|----|
| 22157-080000 | 114 | 20 | |
| | | 21 | |
| | | 115 | |
| | | 20 | |
| | | 21 | |
| | | 118 | |
| | | 7 | |
| | 22157-100000 | 3 | 8 |
| | 22190-080002 | 109 | 26 |
| | 22217-060000 | 56 | 12 |
| | 112 | 16 B | |
| | 113 | 16 B | |
| | 114 | 15 B | |
| | 115 | 15 B | |
| | 147 | 6 J | |
| | 185 | 6 | |
| 22217-080000 | 194 | 6 | |
| 22217-100000 | 35 | 2 | |
| | 58 | 19 | |
| | 84 | 17 | |
| | 190 | 33 | |
| 22217-120000 | 81 | 6 | |
| | 133 | 6 | |
| | 134 | 6 | |
| | 135 | 10 | |
| | 136 | 6 | |
| | 150 | 6 | |
| | 170 | 5 | |
| | 185 | 46 | |
| | 22217-140000 | 28 | 1 |
| | | 118 | 8 |
| | 171 | 1 | |
| 22217-160000 | 29 | 5 | |
| | 185 | 39 | |
| | 13 | 4 | |
| 22242-000200 | 21 | 3 | |
| | 153 | 4 | |
| | 154 | 3 | |
| | 164 | 3 | |
| | 22242-000250 | 82 | 8 |
| | 22242-000260 | 15 | 2 |
| | | 16 | 2 |
| | 22242-000350 | 22 | 8 |
| | | 166 | 9 |
| | | 167 | 7 |
| 22242-000360 | | 156 | 2 |
| 22242-000400 | | 76 | 3 |
| | 176 | 4 | |
| 22242-000450 | 176 | 5 | |
| 22252-000170 | 38 | 7 | |
| | 50 | 15 | |
| 22252-000420 | 43 | 4 | |

| Parts No. | Fig. No. | Ref. No. | |
|--------------|--------------|----------|----|
| 22252-000470 | 19 | 16 | |
| | 161 | 16 | |
| 22252-000520 | 18 | 9 | |
| | 159 | 10 | |
| | 160 | 8 | |
| | 22 | 9 | |
| | 166 | 10 | |
| 22252-000620 | 175 | 8 | |
| 22252-000750 | 92 | 40 | |
| 22272-000060 | 66 | 27 | |
| 22272-000100 | 67 | 27 | |
| | 83 | 24 | |
| 22272-000120 | 66 | 47 | |
| | 67 | 47 | |
| | 143 | 9 | |
| 22272-000150 | 60 | 11 | |
| 22272-000190 | 83 | 25 | |
| 22312-080160 | 41 | 8 | |
| | 42 | 8 | |
| | 62 | 3 | |
| | 173 | 3 | |
| 22312-080180 | 71 | 8 | |
| | 175 | 9 | |
| 22312-080200 | 71 | 9 | |
| | 175 | 10 | |
| 22312-080320 | 71 | 10 | |
| | 175 | 11 | |
| 22312-080630 | 41 | 9 | |
| | 42 | 9 | |
| 22312-100180 | 162 | 19 | |
| | 15 | 3 | |
| 22351-035025 | 16 | 3 | |
| | 55 | 7 | |
| | 60 | 12 | |
| | 22351-035032 | 156 | 3 |
| | 22351-035040 | 39 | 5 |
| | 22351-040012 | 90 | 6 |
| | 22351-040024 | 185 | 7 |
| | 22351-040040 | 69 | 9 |
| | 22351-050020 | 58 | 20 |
| | | 60 | 13 |
| | 64 | 5 | |
| 22351-050025 | 58 | 21 | |
| | 92 | 41 | |
| | 72 | 6 | |
| 22351-050040 | 87 | 8 | |
| | 18 | 10 | |
| 22351-060020 | 55 | 8 | |
| | 159 | 11 | |
| | 15 | 4 | |
| 22351-060025 | 15 | 4 | |

| Parts No. | Fig. No. | Ref. No. |
|--------------|----------|----------|
| 22351-060025 | 16 | 4 |
| | 55 | 9 |
| | 60 | 14 |
| 22351-060028 | 91 | 7 |
| 22351-060032 | 57 | 9 |
| | 63 | 13 |
| | 156 | 4 |
| 22351-060040 | 39 | 6 |
| | 58 | 22 |
| 22351-080016 | 35 | 3 |
| | 37 | 2 |
| 22351-080020 | 19 | 17 |
| | 160 | 9 |
| | 161 | 17 |
| | 162 | 20 |
| 22351-080032 | 72 | 7 |
| 22351-080040 | 19 | 18 |
| | 72 | 8 |
| | 141 | 24 |
| | 161 | 18 |
| 22351-080045 | 162 | 21 |
| 22351-100025 | 84 | 18 |
| 22360-120000 | 137 | 5 |
| | 138 | 3 |
| 22360-140000 | 185 | 18 |
| | | 27 |
| | 40 | |
| 22360-160000 | 185 | 19 |
| | | 28 |
| 22360-200000 | 125 | 7 |
| | 126 | 7 |
| | 127 | 8 |
| | 128 | 8 |
| | 129 | 9 |
| | 130 | 9 |
| | 6 | 7 |
| 22372-080000 | 92 | 42 |
| | 109 | 28 |
| | 120 | 3 |
| | 131 | 5 |
| 22372-100000 | 81 | 7 |
| | 131 | 6 |
| | 170 | 6 |
| 22372-120000 | 106 | 8 |
| | 125 | 6 |
| 22372-160000 | 126 | 6 |
| | 127 | 7 |
| | 128 | 7 |
| | 128 | 7 |

Parts No. Index

| Parts No. | Fig. No. | Ref. No. | |
|--------------|--------------|----------|----|
| 22372-160000 | 129 | 10 | |
| | 130 | 10 | |
| 22417-160180 | 66 | 43 | |
| | | 48 | |
| 22417-200160 | 67 | 48 | |
| | 92 | 56 | |
| | 112 | 24 | |
| | 113 | 24 | |
| | 114 | 22 | |
| 22417-200200 | 115 | 22 | |
| | 40 | 12 | |
| | 66 | 49 | |
| | 67 | 49 | |
| 22417-250200 | 106 | 9 | |
| | 57 | 11 | |
| 22417-250250 | 12 | 4 | |
| | | 8 | |
| | 31 | 16 | |
| | 66 | 10 | |
| | | 14 | |
| | 67 | 10 | |
| | | 14 | |
| | 151 | 4 | |
| | | 8 | |
| | 152 | 5 | |
| | 172 | 15 | |
| | 22417-250320 | 92 | 43 |
| | 22417-300150 | 132 | 12 |
| | 22487-080160 | 40 | 13 |
| | 22487-080200 | 2 | 53 |
| 22487-080500 | 66 | 50 | |
| | 67 | 50 | |
| 22487-080700 | 6 | 8 | |
| 22487-100650 | 170 | 7 | |
| 22512-070400 | 83 | 26 | |
| 22522-030130 | 92 | 44 | |
| 22551-050180 | 49 | 14 | |
| 22857-600160 | 94 | 14 | |
| | 100 | 8 | |
| | 101 | 8 | |
| | 107 | 5 | |
| | 112 | 25 | |
| | | 26 | |
| | 113 | 25 | |
| | | 26 | |
| | 114 | 23 | |
| | | 24 | |
| | 115 | 23 | |
| | | 24 | |
| 181 | 15 | | |

| Parts No. | Fig. No. | Ref. No. |
|--------------|--------------|----------|
| 23000-035000 | 2 | 35 |
| | | 36 |
| | 95 | 10 |
| 23000-048000 | 96 | 10 |
| | 23 | 4 |
| | 23000-054000 | 2 |
| 23000-070000 | | 38 |
| | 23 | 5 |
| | 168 | 5 |
| | | 6 |
| | 23000-090000 | 2 |
| 23010-030000 | 180 | 16 |
| 23065-090120 | 119 | 7 |
| 23080-012000 | 183 | 7 |
| | 2 | 40 |
| | 7 | 14 |
| | 8 | 4 |
| 23171-010000 | 139 | 36 |
| 23414-140018 | 84 | 19 |
| 23414-150000 | 92 | 45 |
| 23414-170022 | 84 | 20 |
| 23414-180023 | 95 | 11 |
| | 96 | 11 |
| 23491-140002 | 180 | 17 |
| | 41 | 10 |
| | 42 | 10 |
| | 71 | 11 |
| | 175 | 12 |
| 23857-120000 | 180 | 18 |
| 23871-010000 | 84 | 2 |
| | 85 | 2 |
| 23871-020000 | 84 | 3 |
| 23876-010000 | 34 | 3 |
| 23980-730200 | 2 | 41 |
| | | 57 |
| 23980-730300 | 2 | 41 -1 |
| 23980-730400 | 7 | 15 |
| 23980-730600 | 8 | 5 |
| 24101-060034 | 21 | 4 |
| | 164 | 4 |
| | 165 | 3 |
| 24101-060044 | 49 | 15 |
| 24101-060054 | 14 | 4 |
| | 51 | 7 |
| | 52 | 7 |
| | 53 | 8 |
| | 155 | 5 |
| 24101-060060 | 74 | 3 |
| 24101-060064 | 49 | 16 |
| | 69 | 10 |

| Parts No. | Fig. No. | Ref. No. |
|--------------|----------|----------|
| 24101-060074 | 14 | 5 |
| | 22 | 10 |
| | 69 | 11 |
| | 155 | 6 |
| | 166 | 11 |
| 24101-060080 | 76 | 4 |
| 24101-060084 | 22 | 11 |
| | 166 | 12 |
| | 167 | 8 |
| 24101-060094 | 176 | 6 |
| 24101-062024 | 13 | 5 |
| | 21 | 5 |
| | 65 | 3 |
| | 153 | 5 |
| | 154 | 4 |
| | 164 | 5 |
| | 165 | 4 |
| 24101-062034 | 48 | 14 |
| | 51 | 8 |
| | 52 | 8 |
| | 63 | 14 |
| | 174 | 2 |
| 24101-062040 | 74 | 4 |
| 24101-062044 | 47 | 9 |
| 24101-062054 | 158 | 4 |
| 24101-062060 | 76 | 5 |
| 24101-062074 | 167 | 9 |
| 24101-063044 | 17 | 4 |
| | 157 | 4 |
| 24101-063050 | 176 | 7 |
| 24101-063054 | 49 | 17 |
| 24104-060044 | 47 | 10 |
| | 50 | 16 |
| 24104-062014 | 66 | 28 |
| | 67 | 28 |
| 24104-062044 | 19 | 19 |
| | 161 | 19 |
| | 162 | 22 |
| 24104-063034 | 20 | 6 |
| | 50 | 17 |
| | 163 | 3 |
| 24161-202417 | 50 | 18 |
| 24161-222610 | 49 | 18 |
| 24161-252910 | 50 | 19 |
| 24164-000452 | 162 | 23 |
| 24165-000262 | 49 | 19 |
| 24190-100001 | 55 | 11 |
| | 58 | 23 |
| | 60 | 16 |
| 24190-160001 | 82 | 9 |

| Parts No. | Fig. No. | Ref. No. |
|--------------|----------|----------|
| 24190-160001 | 82 | 9 -1 |
| 24311-000080 | 6 | 9 |
| 24311-000090 | 92 | 46 |
| 24311-000110 | 59 | 5 |
| | 72 | 9 |
| 24311-000120 | 89 | 10 |
| | 90 | 7 |
| | 91 | 8 |
| 24311-000125 | 55 | 12 |
| | 60 | 17 |
| | 64 | 6 |
| 24311-000160 | 41 | 11 |
| | 42 | 11 |
| | 71 | 12 |
| | 72 | 10 |
| | 175 | 13 |
| 24311-000180 | 18 | 11 |
| | 45 | 2 |
| | 89 | 11 |
| | 91 | 9 |
| | 159 | 12 |
| | 160 | 10 |
| 24311-000200 | 92 | 47 |
| | 95 | 12 |
| | 96 | 12 |
| | 180 | 19 |
| 24311-000220 | 95 | 13 |
| | 96 | 13 |
| | 180 | 20 |
| 24311-000224 | 87 | 9 |
| 24311-000250 | 139 | 37 |
| 24311-240100 | 7 | 10 |
| 24315-000050 | 139 | 22 |
| 24315-000100 | 90 | 8 |
| 24315-000110 | 85 | 3 |
| | 88 | 2 |
| | 180 | 4 |
| 24315-000120 | 33 | 5 |
| | 139 | 38 |
| 24315-000140 | 32 | 2 |
| | | 4 |
| | 139 | 39 |
| 24315-000180 | 139 | 40 |
| 24315-000340 | 129 | 5 |
| | 130 | 5 |
| 24315-000460 | 86 | 2 |
| 24321-000450 | 176 | 8 |
| 24321-000500 | 18 | 12 |
| | 159 | 13 |
| | 160 | 11 |

Parts No. Index

| Parts No. | Fig. No. | Ref. No. |
|--------------|----------|----------|
| 24321-001150 | 18 | 13 |
| | 159 | 14 |
| | 160 | 12 |
| 24321-001600 | 135 | 11 |
| 24341-000112 | 139 | 23 |
| 24341-000120 | 129 | 6 |
| | 130 | 6 |
| 24341-000140 | 139 | 41 |
| 24341-000200 | 94 | 15 |
| 24341-000315 | 87 | 10 |
| 24351-020300 | 41 | 12 |
| | 42 | 12 |
| 24351-240300 | 41 | 12 -1 |
| | 42 | 12 -1 |
| 24351-240400 | 87 | 11 |
| 24372-000460 | 86 | 3 |
| 24421-173007 | 18 | 14 |
| | 159 | 15 |
| | 160 | 13 |
| 24421-173508 | 63 | 15 |
| | 174 | 3 |
| 24421-284008 | 41 | 13 |
| | 42 | 13 |
| 24421-304708 | 19 | 20 |
| | 161 | 20 |
| | 162 | 24 |
| 24550-012060 | 92 | 9 |
| 24550-014100 | 66 | 26 |
| | | 34 |
| | 67 | 26 |
| | | 34 |
| 24550-014150 | 31 | 14 |
| | 172 | 13 |
| 24550-015120 | 57 | 6 |
| 24550-015150 | 56 | 10 |
| 24550-018100 | 60 | 9 |
| 24550-018120 | 63 | 8 |
| 24550-018150 | 129 | 6 J |
| | 130 | 6 J |
| 24550-020200 | 63 | 6 |
| 24550-040300 | 84 | 4 |
| 24761-010000 | 132 | 13 |
| | 135 | 12 |
| 24761-040000 | 34 | 4 |
| | 40 | 14 |
| | 83 | 27 |
| 24761-060000 | 12 | 5 |
| | | 9 |
| | 66 | 11 |
| | | 15 |

| Parts No. | Fig. No. | Ref. No. |
|--------------|----------|----------|
| 24761-060000 | 67 | 11 |
| | | 15 |
| | 151 | 5 |
| | | 9 |
| | 152 | 3 |
| 26013-080122 | 35 | 4 |
| | | 4 -2 |
| 26013-080252 | 46 | 4 |
| 26013-080402 | 139 | 42 |
| 26013-080602 | 139 | 43 |
| 26013-080702 | 41 | 14 |
| | 42 | 14 |
| 26013-100402 | 71 | 14 |
| | | 15 |
| | 175 | 14 |
| | | 15 |
| 26013-100502 | 71 | 16 |
| | 175 | 16 |
| 26013-100552 | 71 | 17 |
| | 175 | 17 |
| 26013-100652 | 71 | 18 |
| | 175 | 18 |
| 26013-120302 | 133 | 7 |
| | 134 | 7 |
| | 136 | 7 |
| | 186 | 3 |
| 26016-060162 | 92 | 48 |
| 26016-080162 | 136 | 8 |
| 26016-080202 | 92 | 49 |
| | | 50 |
| 26016-080302 | 18 | 16 |
| | 159 | 16 |
| 26016-100302 | 160 | 15 |
| 26016-100352 | 84 | 21 |
| 26016-100452 | 84 | 22 |
| 26022-050122 | 5 | 9 |
| 26023-030162 | 100 | 15 |
| | | 16 |
| | 101 | 16 |
| | | 17 |
| | 103 | 20 |
| | 181 | 16 |
| | | 17 |
| 26023-030202 | 102 | 9 |
| | 103 | 21 |
| 26023-040122 | 141 | 19 |
| 26023-050202 | 102 | 10 |
| | 103 | 22 |
| | 182 | 7 |

| Parts No. | Fig. No. | Ref. No. |
|--------------|----------|----------|
| 26051-080002 | 169 | 6 |
| | | 13 |
| 26062-100251 | 143 | 10 |
| 26086-140252 | 171 | 2 |
| 26106-060122 | 2 | 42 |
| | | 43 |
| | 100 | 17 |
| | | 18 |
| | | 18 -1 |
| | 101 | 19 |
| | | 20 |
| | | 20 -1 |
| | 108 | 2 |
| | 111 | 7 |
| | | 8 |
| | 181 | 18 |
| | | 19 |
| | | 19 -1 |
| 26106-060162 | 2 | 44 |
| | 4 | 7 |
| | 66 | 51 |
| | 67 | 51 |
| | 95 | 14 |
| | 96 | 14 |
| | 103 | 24 |
| | 109 | 29 |
| | | 30 |
| | | 31 |
| | | 32 |
| | 122 | 2 |
| | 180 | 21 |
| 26106-060202 | 4 | 8 |
| | 33 | 10 |
| | 121 | 2 |
| | 142 | 16 |
| | 192 | 8 |
| | 193 | 8 |
| | 197 | 6 |
| 26106-060302 | 95 | 15 |
| | 96 | 15 |
| | 106 | 10 |
| | 180 | 22 |
| 26106-060352 | 95 | 16 |
| | 96 | 16 |
| | 180 | 23 |
| 26106-060452 | 95 | 17 |
| | 96 | 17 |
| | 141 | 11 |
| | | 20 |
| | 180 | 24 |

| Parts No. | Fig. No. | Ref. No. |
|--------------|----------|----------|
| 26106-060502 | 106 | 10 -1 |
| 26106-080122 | 2 | 45 |
| | 35 | 4 -1 |
| | 54 | 2 |
| | 66 | 52 |
| | 67 | 52 |
| | 95 | 21 |
| | 96 | 21 |
| | 97 | 10 |
| | 98 | 10 |
| | | 14 |
| | | 19 |
| | 100 | 19 |
| | 101 | 21 |
| | 103 | 25 |
| | 119 | 8 |
| | 180 | 26 |
| | 181 | 20 |
| | 183 | 8 |
| 26106-080162 | 2 | 46 |
| | | 47 |
| | | 48 |
| | | 49 |
| | | 58 |
| | 5 | 14 |
| | 6 | 10 |
| | 9 | 3 |
| | 10 | 3 |
| | 37 | 3 |
| | 55 | 13 |
| | 56 | 13 |
| | 57 | 12 |
| | 58 | 24 |
| | 59 | 6 |
| | 61 | 10 |
| | 64 | 7 |
| | 71 | 13 |
| | 93 | 7 |
| | 95 | 18 |
| | | 18 -1 |
| | 96 | 18 |
| | | 18 -1 |
| | 98 | 11 |
| | 112 | 27 |
| | | 28 |
| | 113 | 27 |
| | | 28 |
| | 114 | 25 |
| | | 26 |
| | 115 | 25 |

Parts No. Index

| Parts No. | Fig. No. | Ref. No. | |
|--------------|--------------|----------|----|
| 26106-080162 | 115 | 26 | |
| | 116 | 8 | |
| | | 9 | |
| | 117 | 2 | |
| | 119 | 9 | |
| | 137 | 6 | |
| | 141 | 21 | |
| | | 22 | |
| | 23 | 17 | |
| | | 142 | 17 |
| | 149 | 3 | |
| | 175 | 19 | |
| | 180 | 25 | |
| | | 25 | -1 |
| | 183 | 9 | |
| | | 184 | 2 |
| | | 191 | 4 |
| | | 196 | 3 |
| | | 196 | 3 |
| 26106-080202 | 11 | 6 | |
| | 35 | 5 | |
| | 85 | 4 | |
| | 92 | 57 | |
| 26106-080252 | 2 | 50 | |
| | 18 | 16 | -1 |
| | | 22 | 12 |
| | 35 | 6 | |
| | 41 | 15 | |
| | 42 | 15 | |
| | 58 | 25 | |
| | 148 | 4 | |
| | 159 | 16 | -1 |
| | 166 | 13 | |
| | 167 | 10 | |
| | 26106-080302 | 62 | 4 |
| | | 119 | 10 |
| 173 | | 4 | |
| 183 | | 10 | |
| 26106-080402 | 58 | 27 | |
| 26106-080552 | 66 | 53 | |
| | 67 | 53 | |
| 194 | 7 | | |
| | 194 | 7 | |
| 26106-080652 | 7 | 16 | |
| 26106-080702 | 41 | 16 | |
| | 42 | 16 | |
| 26106-080852 | 147 | 8 | |
| 26106-100202 | 119 | 11 | |
| | 131 | 7 | |
| | 135 | 13 | |
| | 183 | 11 | |
| | 183 | 11 | |
| 26106-100252 | 9 | 4 | |

| Parts No. | Fig. No. | Ref. No. | |
|--------------|--------------|----------|----|
| 26106-100252 | 10 | 4 | |
| | 18 | 15 | -1 |
| | | 19 | 21 |
| | 60 | 18 | |
| | 87 | 12 | |
| | 135 | 14 | |
| | 149 | 4 | |
| | 159 | 17 | -1 |
| | 160 | 14 | -1 |
| | | 15 | -1 |
| | 161 | 21 | -1 |
| | 26106-100302 | 18 | 15 |
| | | 19 | 21 |
| | | 35 | 7 |
| 159 | | 17 | |
| 160 | 14 | | |
| | 161 | 21 | |
| | 19 | 22 | |
| | 161 | 25 | |
| | 162 | 25 | |
| 26106-100402 | 161 | 22 | |
| 26106-100452 | 162 | 26 | |
| 26106-100502 | 19 | 23 | |
| | 161 | 24 | |
| | 162 | 27 | |
| | 161 | 23 | |
| 26106-100552 | 161 | 23 | |
| 26106-120252 | 146 | 2 | |
| 26106-120302 | 92 | 51 | |
| 135 | 15 | | |
| | 147 | 6 | K |
| 26116-060162 | 56 | 14 | |
| 26116-060354 | 56 | 14 | |
| 26116-080162 | 169 | 7 | |
| 14 | 14 | | |
| | 49 | 20 | |
| 26116-080202 | 49 | 20 | |
| 26116-080304 | 58 | 26 | |
| 26116-080552 | 92 | 52 | |
| 26116-100122 | 58 | 28 | |
| 26116-120452 | 185 | 47 | |
| 26116-121202 | 135 | 16 | |
| 26136-100162 | 30 | 2 | |
| | 33 | 6 | |
| 26156-100162 | 69 | 12 | |
| 26156-120252 | 81 | 8 | |
| | 170 | 8 | |
| 26156-140252 | 28 | 2 | |
| 26226-080652 | 41 | 17 | |
| | 42 | 17 | |
| 26228-080252 | 41 | 18 | |
| | 42 | 18 | |
| 26228-100252 | 41 | 19 | |

| Parts No. | Fig. No. | Ref. No. | |
|--------------|----------|----------|-----|
| 26228-100252 | 42 | 19 | |
| 26346-080002 | 56 | 15 | |
| | 94 | 16 | |
| | 106 | 11 | |
| 26347-060002 | 106 | 11 | |
| 26356-100002 | 31 | 15 | |
| | 172 | 14 | |
| 26356-140002 | 129 | 6 | K-1 |
| | 130 | 6 | K-1 |
| 26356-160002 | 143 | 11 | |
| 26366-080002 | 41 | 20 | |
| | 42 | 20 | |
| 58 | 29 | | |
| 26376-120002 | 104 | 13 | |
| 26450-080252 | 88 | 3 | |
| 26487-080163 | 192 | 9 | |
| | 193 | 9 | |
| | 197 | 7 | |
| | 197 | 7 | |
| 26557-060102 | 185 | 8 | |
| 26559-050162 | 103 | 23 | |
| 26706-080002 | 194 | 8 | |
| 26716-050002 | 102 | 11 | |
| | 103 | 3 | |
| | 182 | 8 | |
| | 182 | 8 | |
| 26716-060002 | 99 | 5 | |
| | 112 | 16 | C |
| | 113 | 16 | C |
| | 114 | 15 | C |
| | 115 | 15 | C |
| 26716-080002 | 40 | 15 | |
| | 56 | 7 | |
| | 66 | 22 | |
| | 29 | 29 | |
| | 67 | 22 | |
| | 83 | 28 | |
| 92 | 29 | | |
| | 5 | | |
| 53 | 53 | | |
| 26716-100002 | 3 | 7 | |
| | 35 | 8 | |
| 9 | 9 | | |
| | 84 | 23 | |
| | 90 | 9 | |
| | 131 | 8 | |
| 26716-120002 | 133 | 8 | |
| | 134 | 8 | |
| | 135 | 17 | |
| | 136 | 9 | |
| | 150 | 7 | |
| 26716-140002 | 118 | 9 | |

| Parts No. | Fig. No. | Ref. No. | |
|--------------|----------|----------|----|
| 26716-160002 | 185 | 41 | |
| 26736-100002 | 94 | 17 | |
| 26736-120002 | 92 | 54 | |
| 26756-140002 | 185 | 42 | |
| 26756-180002 | 185 | 29 | |
| 26756-240002 | 185 | 9 | |
| 26776-100002 | 94 | 18 | |
| 26776-120002 | 92 | 55 | |
| 26776-160002 | 29 | 6 | |
| 26996-140002 | 129 | 6 | K |
| | 130 | 6 | K |
| 27260-170000 | 173 | 5 | |
| 29622-140001 | 4 | 9 | |
| | 7 | 17 | |
| 98 | 15 | | |
| | 147 | 7 | |
| 29622-250001 | 7 | 18 | |
| | 33 | 7 | |
| 11 | 11 | | |
| | 58 | 30 | |
| 97 | 11 | | |
| 98 | 12 | | |
| 17 | 17 | | |
| 41800-110040 | 123 | 6 | -1 |
| | 185 | 11 | |
| 32 | 32 | | |
| 45 | 45 | | |
| 795060-11501 | 132 | 8 | |
| 795199-11200 | 132 | 1 | |
| 798435-12800 | 25 | 1 | |
| 798435-12900 | 25 | 6 | |
| 798531-14710 | 26 | 1 | |
| 798531-14810 | 26 | 6 | |
| 7A6750-71100 | 185 | 1 | |
| 7A7870-93130 | 191 | 1 | |
| 7A7882-85620 | 192 | 5 | |
| | 193 | 5 | |
| 197 | 4 | | |
| 7A8160-65800 | 192 | 1 | |
| 7A8343-65800 | 193 | 1 | |
| 7T6962-10000 | 185 | 10 | |
| 7T6963-01100 | 185 | 2 | |
| 7T6964-18101 | 186 | 1 | |
| 7T6964-18300 | 185 | 13 | |
| 7T6964-18400 | 185 | 20 | |
| 7T6964-18600 | 185 | 30 | |
| 7T6964-18700 | 185 | 33 | |