

0CNP4-M50000EN

VEHICLE PAINTED COLOR

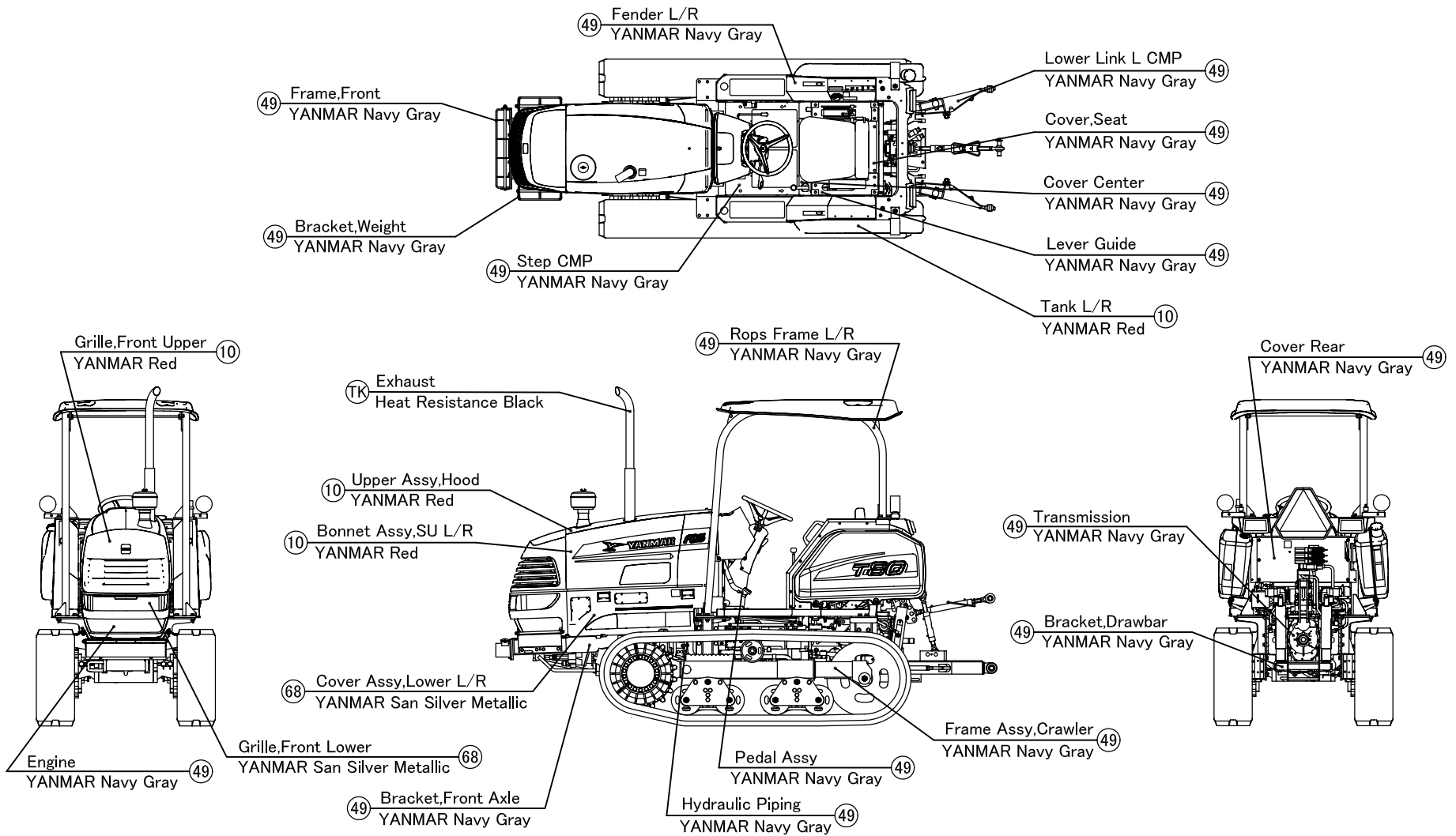

Color Code	Painted Color	Paint Part No.
		SPRAY
10	YANMAR Red	TOR-90000004
49	YANMAR Navy Gray	TOR-90390002
68	YANMAR San Silver Metallic	977620-30191
TK	Heat Resistance Black	TOR-94800TK0

Contents

OCNP4-M50000

Fig. No. Fig. Name

ENGINE CONTROL SECTION

1. ENGINE ACCESSORIES
2. ACCELERATOR
3. FOOT ACCELERATOR
4. EXHAUST
5. FUEL TANK L
6. FUEL TANK R
7. FUEL PIPE
8. PRE-CLEANER
107. ENGINE ACCESSORIES(CAB(ADD.ITEM
108. ACCELERATOR(CAB(ADD.ITEM
109. ACCEL SENSOR(CAB(ADD.ITEM
110. FOOT ACCEL(CAB(ADD.ITEM
111. FUEL TANK L(CAB(ADD.ITEM
112. FUEL TANK R(CAB(ADD.ITEM
113. FUEL PIPE(PLANE(CAB(ADD.ITEM
114. FUEL PIPE(CAB(ADD.ITEM
115. F.O.COOLER(CAB(ADD.ITEM

STEERING SECTION

9. FRONT BRACKET
10. BREATHER
11. FRONT DIFF.HOUSING
12. TRAVEL BEVEL
13. TURNING BEVEL

Fig. No. Fig. Name

14. DIFFERENTIAL
15. FINAL DRIVE
16. TURN HST
17. DRIVE SHAFT & SHAFT COVER
18. STEERING
19. REVERSE LEVER
116. FRONT BRACKET(CAB(ADD.ITEM
117. BREATHER(CAB(ADD.ITEM
118. STEERING(CAB(ADD.ITEM
119. TILT LEVER(CAB(ADD.ITEM
120. REVERSER LEVER(CAB(ADD.ITEM
121. REVERSER ARM(CAB(ADD.ITEM

TRANSMISSION SECTION

20. CLUTCH HOUSING
21. CLUTCH LINK
22. TRANSMISSION CASE
23. CENTER PLATE
24. REVERSER VALVE
25. P.T.O. VALVE
26. FRONT COVER
27. MAIN SHAFT
28. DRIVEN SHAFT
29. COUNTER SHAFT
30. REDUCTION SHAFT

Contents

OCNP4-M50000

Fig. No.	Fig. Name
31.	POWER REVERSER
32.	P.T.O. CLUTCH
33.	P.T.O. DRIVE SHAFT
34.	MAIN CHANGE SHIFT
35.	SHIFT LEVER
36.	SUB CHANGE SHIFT
37.	SUB LEVER
38.	FRONT DRIVE
39.	HST DRIVE
40.	HST
122.	CLUTCH LINK(CAB(ADD.ITEM
123.	SHIFT LEVER(CAB(ADD.ITEM
124.	SUB LEVER(CAB(ADD.ITEM

TRAVELING SECTION

41.	BRAKE BEVEL & DIFF. CARRIER
42.	REAR HOUSING
43.	BRAKE SHAFT
44.	SPROCKET
45.	IDLER L
46.	IDLER R
47.	TRUCK ROLLER
48.	CARRIER ROLLER
49.	CARRIER ROLLER(WIDE
50.	CRADLE

Fig. No.	Fig. Name
51.	CRAWLER ADJUSTER
52.	CRAWLER FRAME
53.	CRAWLER FRAME(WIDE
54.	BRAKE
55.	CRAWLER
56.	PEDAL
57.	BRAKE LINK
125.	CRAWLER FRAME(CAB(ADD.ITEM
126.	CRAWLER FRAME(WIDE(CAB(ADD.ITEM
127.	PEDAL(CAB(ADD.ITEM
128.	BRAKE ROD(CAB(ADD.ITEM
129.	BRAKE LINK(CAB(ADD.ITEM

HYDRAULIC CONTROL SECTION

58.	HYDRAULIC PUMP
59.	HYDRAULIC CYLINDER CASE
60.	CYLINDER
61.	PISTON & LIFT CRANK
62.	CONTROL VALVE
63.	RELIEF VALVE
64.	SCV PIPE
65.	STOP VALVE
66.	SAFETY VALVE
67.	T/M PIPE
68.	SCV LEVER

Contents

OCNP4-M50000

Fig. No. Fig. Name

69. SUB CONTROL VALVE

70. HYDRAULIC CONTROL

71. DRAFT CONTROL

72. COVER HYDRAULIC

73. HYDRAULIC CHARGE

74. HYDRAULIC PIPING

75. HST PIPE

76. HYDRAULIC FILTER

77. OIL COOLER

130. SCV LEVER(CAB(ADD.ITEM

131. HYDRAULIC LINE(CAB(ADD.ITEM

132. HST PIPE(CAB(ADD.ITEM

ELECTRICAL PARTS SECTION

78. WIRE HARNESS

79. BATTERY

80. SWITCH

81. RELAY

82. LAMP

83. METER

84. HORN

104. WORK LAMP(ADD.ITEM

133. WIRING HARNESS(ENGINE(CAB(ADD.ITEM

134. WIRING HARNESS(CAB(ADD.ITEM

135. SWITCH (CAB(ADD.ITEM

Fig. No. Fig. Name

136. RELAY(CAB(ADD.ITEM

137. LAMP(CAB(ADD.ITEM

138. FRONT LAMP(CAB(ADD.ITEM

139. METER(CAB(ADD.ITEM

140. HORN(CAB(ADD.ITEM

141. RELAY COVER(CAB(ADD.ITEM

142. ELECTRONIC GOVERNOR INSTALLATI(CAB(ADD.ITEM

FITTINGS SECTION

85. FRONT FRAME

86. HOOD

87. FRONT GRILLE

88. DASHBOARD

89. AIR SHIELD

90. FENDER

91. STEP

92. DRIVER SEAT

93. LEVER GUIDE

94. FLOOR FRAME

95. LABELS

96. LABELS(SAFETY)

105. TOOL BOX(ADD.ITEM

143. FRONT FRAME(CAB(ADD.ITEM

144. HOOD(CAB(ADD.ITEM

145. HOOD SEAL(CAB(ADD.ITEM

Contents

OCNP4-M50000

Fig. No. Fig. Name

- 146. FRONT GRILLE(CAB(ADD.ITEM
- 147. DASHBOARD(CAB(ADD.ITEM
- 148. FLOOR FRAME(CAB(ADD.ITEM
- 149. STEP(CAB(ADD.ITEM
- 150. FLOOR SUPPORT(CAB(ADD.ITEM
- 151. SEAT(CAB(ADD.ITEM
- 152. LEVER GUIDE(CAB(ADD.ITEM
- 153. FLOOR COVER(CAB(ADD.ITEM
- 154. TOOL BOX(CAB(ADD.ITEM
- 155. LABELS(CAB(ADD.ITEM
- 156. LABELS(SAFETY(CAB(ADD.ITEM

HITCH SECTION

- 97. TOP LINK
- 98. LIFT LINK
- 99. CHECK CHAIN & LOWER LINK
- 100. DRAWBAR HITCH
- 101. ROPS

ACCESSORIES SECTION

- 102. ACCESSORIES

OPTIONAL SECTION

- 103. WEIGHT & MID BRACKET(ADD.ITEM
- 106. LEFT WORK LAMP(ADD.ITEM

Fig. No. Fig. Name

- 178. REPAIR PARETS(DRIVE SHAFT(ADD.ITEM
- 179. REPAIR PARETS(UNIVERSAL JOINT(ADD.ITEM

CABIN SECTION

- 157. COVER(CAB(ADD.ITEM
- 158. CABIN FRAME(ADD.ITEM
- 159. DOOR(ADD.ITEM
- 160. FRONT WINDOW(ADD.ITEM
- 161. REAR WINDOW(ADD.ITEM)
- 162. BACK MIRROR(CAB(ADD.ITEM
- 163. INNER(ADD.ITEM
- 164. CABIN SEAL(ADD.ITEM
- 165. ROOF(ADD.ITEM
- 166. WIRE HARNESS(CABIN)(ADD.ITEM)
- 167. WASHER TANK(ADD.ITEM
- 168. FRONT WIPER(ADD.ITEM
- 169. REAR WIPER(ADD.ITEM
- 170. LAMP(CAB(ADD.ITEM
- 171. AIR-CON.SYSTEM(PLANE(ADD.ITEM
- 172. CON.SYSTEM(CAB(ADD.ITEM
- 173. AIR CONDITIONER(PIPING)(ADD.ITEM)
- 174. AIR-CON. DUCT(ADD.ITEM
- 175. COMPRESSOR INSTALLATION(ADD.ITEM
- 176. AIR-CON.PIPING(ADD.ITEM
- 177. CONDENCER FRAME(ADD.ITEM

Fig.1. ENGINE ACCESSORIES

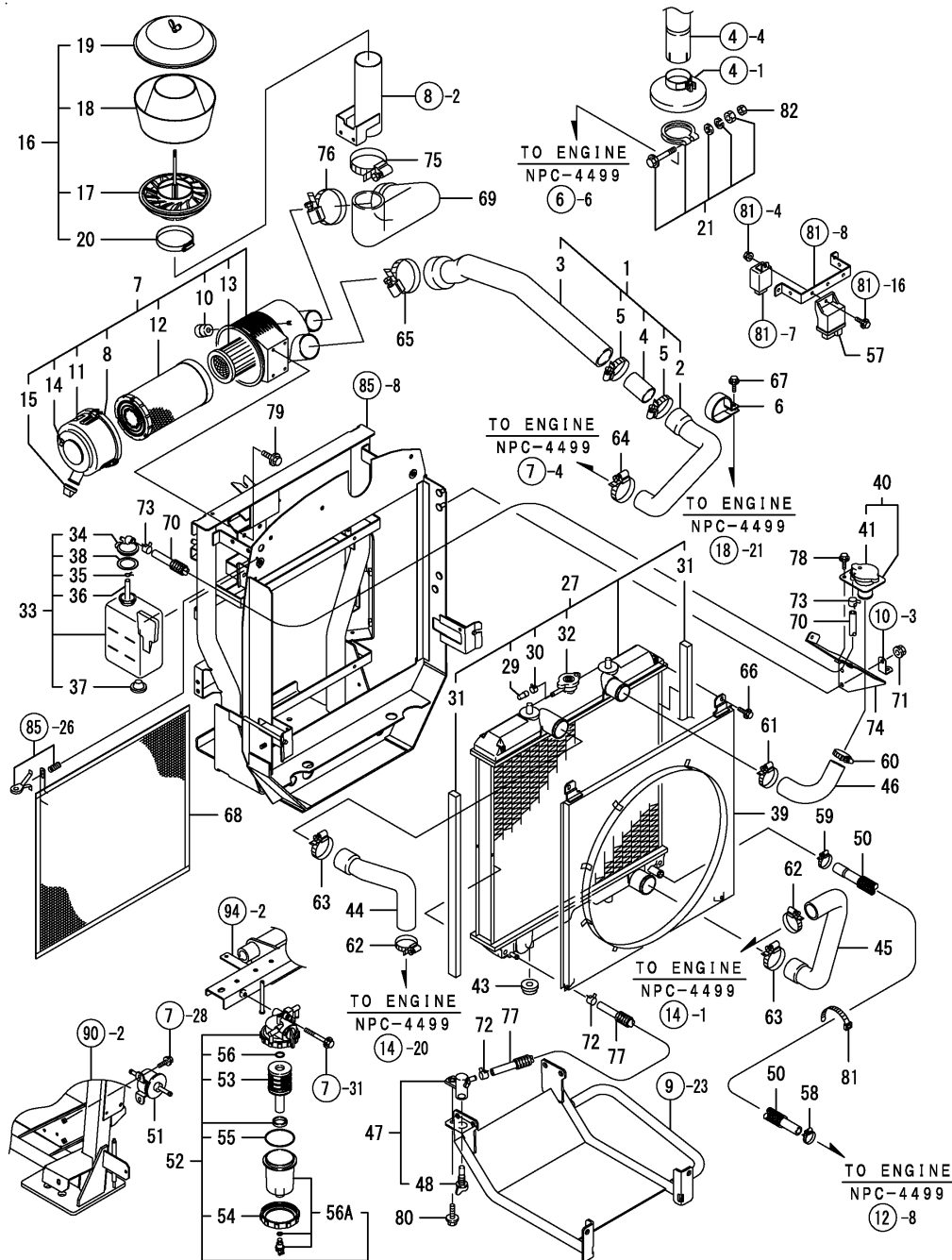

(A)=T80
(B)=T80Q
(C)=

(D)=
(E)=
(F)=

No.	Lev.	Parts No.	Description	Qty						I	R
				(A)	(B)	(C)	(D)	(E)	(F)		
1	1	129972-12010	PIPE ASSY,INTAKE	1							
2	2	129972-12060	PIPE, INTAKE	1							
3	2	129972-12070	PIPE, INTAKE	1							
4	2	129972-12080	PIPE	1							
5	2	23000-075000	CLAMP, 75	2							
6	1	119017-12100	RETAINER, PIPE	1							
7	1	129972-12501	CLEANER ASSY, AIR	1							
8	2	123950-12520	COVER	1							
10	2	119160-12540	VALVE	1							
11	2	123950-12550	LABEL	1							
12	2	119117-12560	ELEMENT	1							
13	2	119117-12570	ELEMENT	1							
14	2	129612-12650	LABEL, MARKING	1							
15	2	126650-12680	INDICATOR	1							
16	1	121975-12601	CLEANER ASSY, PRE	1							
17	2	121975-12911	SLEEVE, PRE-CLEANER	1							
18	2	121975-12920	BODY, AIR CLEANER	1							
19	2	121975-12930	COVER ASSY	1							
20	2	121975-12940	CLAMP	1							
21	1	129972-13590	CLAMP,PIPE.EXH	1							
27	1	129972-44500	RADIATOR ASSY	1							
29	2	129457-44520	CAP	1							
30	2	129457-44530	CLAMP	1							
31	2	129972-44550	SEAL,RADIATOR	2							
32	2	129972-44600	CAP, RADIATOR	1							
33	1	129466-44510	TANK ASSY, SUB	1							
34	2	121450-44531	CAP	1							
35	2	124450-44560	RETAINER	1							
36	2	121267-44590	PIPE	1							
37	2	121468-44540	PLUG	1							
38	2	121470-44581	GASKET	1							
39	1	129972-44580	SHLAUD	1							
40	1	171090-44600	TUBE ASSY, FILLER	1							
41	2	119259-44570	CAP, RADIATOR	1							
43	1	119255-44660	ABSORBER	2							
44	1	129972-49010	PIPE,COOLING WATER	1							
45	1	129972-49020	PIPE,COOLING WATER	1							
46	1	129972-49030	PIPE,COOLING WATER	1							
47	1	129550-49101	COCK ASSY, 2-WAY	1							
48	2	129150-49081	COCK, DRAIN	1							
50	1	129972-49150	PIPE,COOLING WATER	1							
51	1	129612-52100	PUMP ASSY, FUEL FEED	1							
52	1	129906-55700	SEPARATOR ASSY	1							
53	2	119802-55710	ELEMENT	1							
54	2	129100-55690	RING, RETAINING	1							
55	2	24321-000650	O-RING, 1AG65.0	1							
56	2	24311-000160	O-RING, 1AP16.0	1							
56A	2	119802-55730	CUP ASSY	1							W
(A)=FXXXXXX											
57	1	119852-77910	CONTROLLER	1							
58	1	23000-022000	CLAMP, 22	1							

Fig.1. ENGINE ACCESSORIES

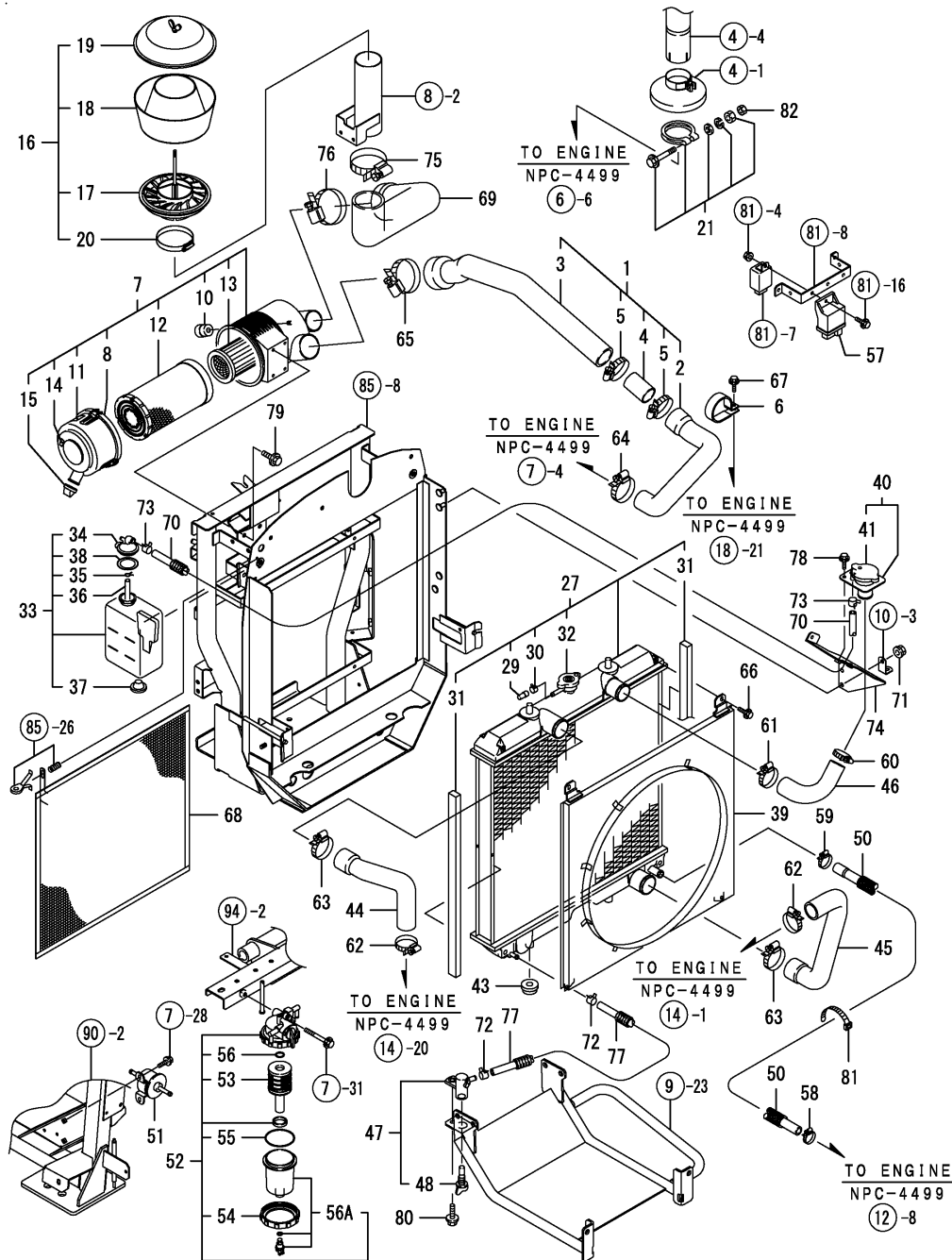

(A)=T80
(B)=T80Q
(C)=

(D)=
(E)=
(F)=

No.	Lev.	Parts No.	Description	(A)	(B)	(C)	Q'ty	(D)	(E)	(F)	I	R
59	1	23000-025000	CLAMP, 25	1								
60	1	23000-041000	CLAMP, 41	1								
61	1	23000-048000	CLAMP, 48	1								
62	1	23000-048000	CLAMP, 48	2								
63	1	23000-054000	CLAMP, 54	2								
64	1	23000-060000	CLAMP, 60	1								
65	1	23000-102000	CLAMP, 102	1								
66	1	26106-060122	BOLT, M6X 12 PLATED	4								
67	1	26106-060122	BOLT, M6X 12 PLATED	1								
68	1	1A7450-01250	SCREEN, RADIATOR	1								
69	1	1A7460-06100	PIPE, PRE-CLEANER	1								
70	1	1A7450-06150	PIPE, OVERFLOW	1								
71	1	194990-22140	NUT, M8	2								
72	1	124766-59050	CLIP, HOSE 12	2								
73	1	124766-59050	CLIP, HOSE 12	2								
74	1	1A7340-60630	STAY ASSY, CAP	1								
75	1	23000-102000	CLAMP, 102	1								
76	1	23000-115000	CLAMP, 115	1								
77	1	1A7340-01800	HOSE ASSY, 7.3X800	1								
78	1	26106-060122	BOLT, M6X 12 PLATED	2								
79	1	26106-080162	BOLT, M8X 16 PLATED	4								
80	1	26106-080162	BOLT, M8X 16 PLATED	1								
81	1	29622-250001	BAND, RF250	1								
82	1	26716-100002	NUT, M10	1								

Fig.2. ACCELERATOR

(A)=T80
(B)=T80Q
(C)=

(D)=
(E)=
(F)=

No.	Lev.	Parts No.	Description	Q'ty						I	R
				(A)	(B)	(C)	(D)	(E)	(F)		
1	1	198071-01160	RUBBER	1							
2	1	198253-01190	KNOB, LEVER	1							
3	1	1A7340-01200	WIRE, LEVER	1							
4	1	22137-060000	WASHER, 6	1							
5	1	22417-160180	PIN, COTTER 1.6X18	1							
6	1	198071-58810	GROMMET, 8	1							

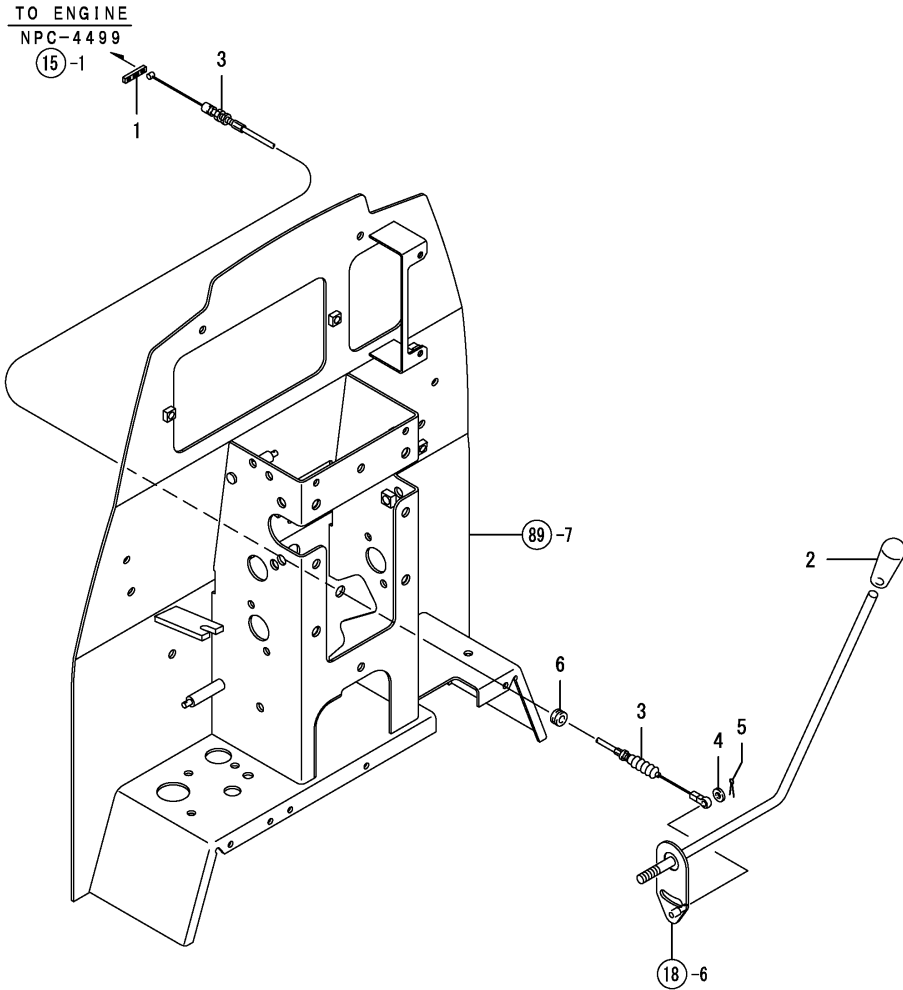
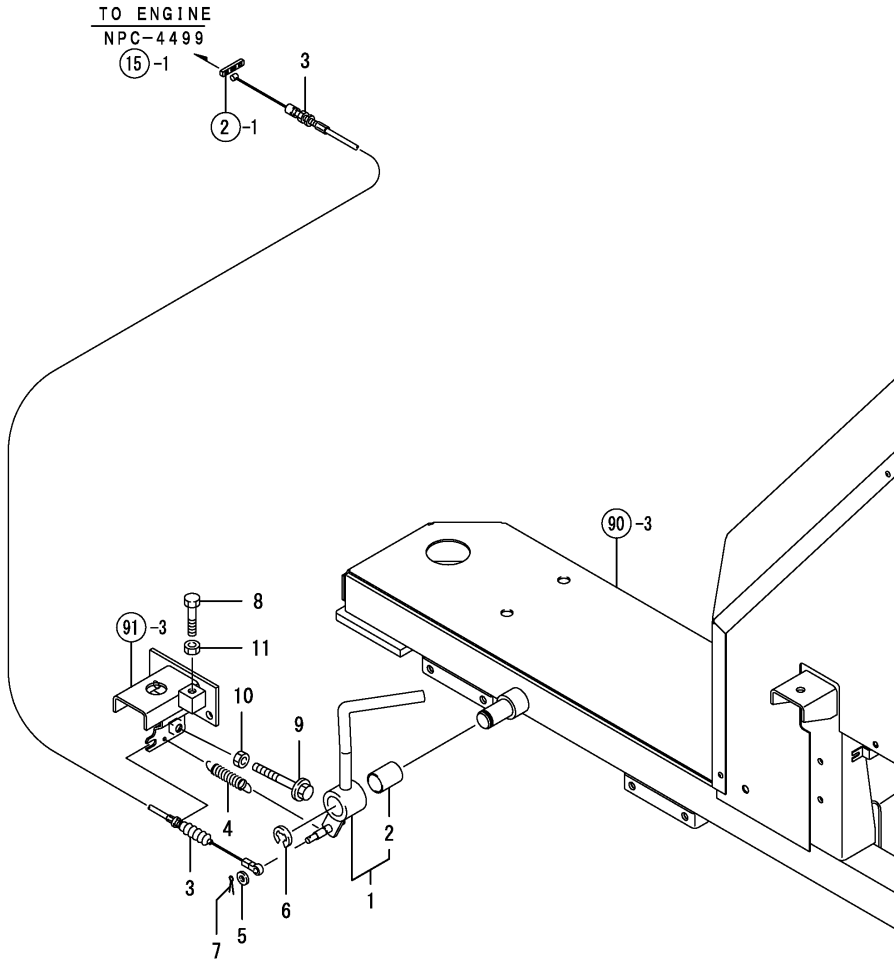

Fig.3. FOOT ACCELERATOR

(A)=T80
(B)=T80Q
(C)=

(D)=
(E)=
(F)=



No.	Lev.	Parts No.	Description	Qty						I	R
				(A)	(B)	(C)	(D)	(E)	(F)		
1	1	1A7340-01151	ACCELERATOR ASSY	1							
2	2	24550-020300	BUSH, 20X30	1							
3	1	1A7340-01210	WIRE, ACCELERATOR	1							
4	1	195534-22820	SPRING, LOCK	1							
5	1	22137-060000	WASHER, 6	1							
6	1	22272-000190	RING, E-19	1							
7	1	22417-160180	PIN, COTTER 1.6X18	1							
8	1	26116-080404	BOLT, M8X 40 PLATED	1							
9	1	26106-080652	BOLT, M8X 65 PLATED	1							
10	1	26716-080002	NUT, M8	1							
11	1	26716-080002	NUT, M8	1							

Fig.4. EXHAUST

(A)=T80
(B)=T80Q
(C)=

(D)=
(E)=
(F)=

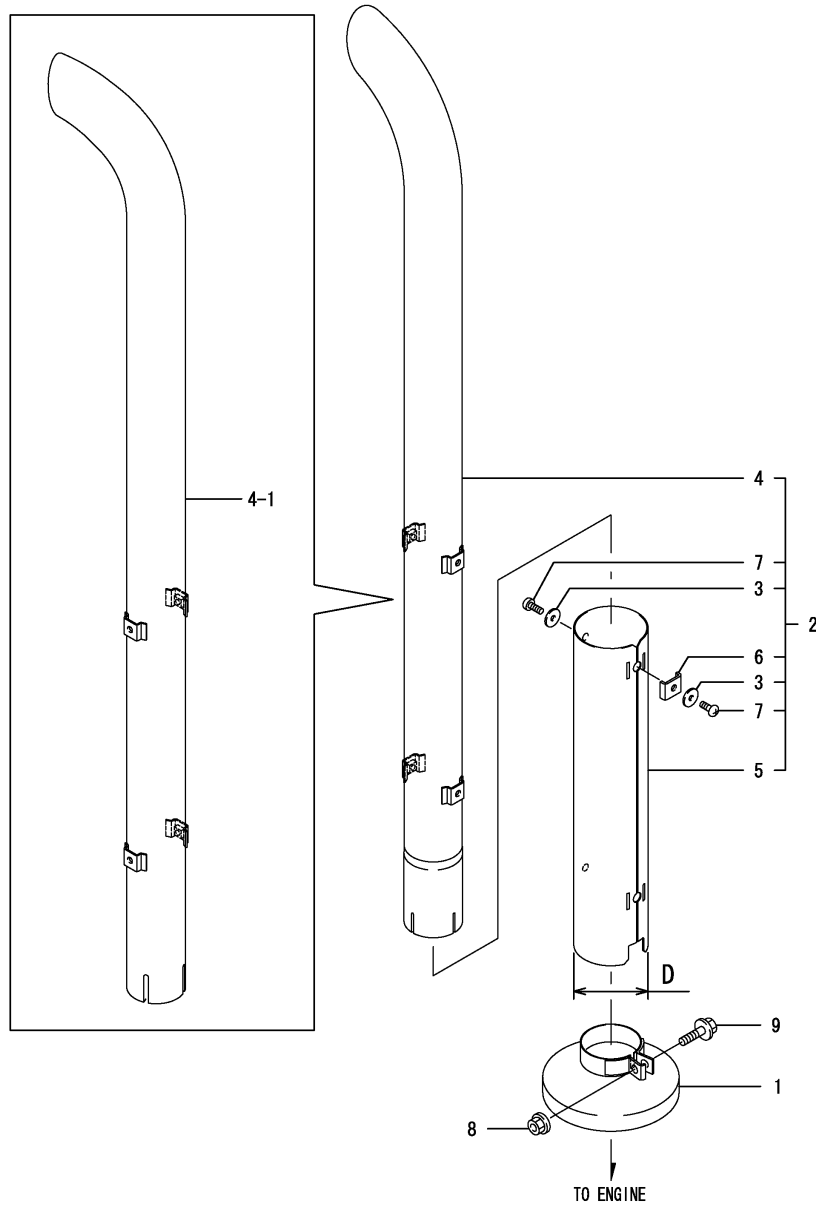

No.	Lev.	Parts No.	Description	Qty						I	R
				(A)	(B)	(C)	(D)	(E)	(F)		
1	1	1A7450-03110	COVER, TAIL PIPE	1	1						
2	1	1A7450-03200	PIPE ASSY, TAIL	1	1						
2-1	1	1A7450-03201	PIPE ASSY, TAIL	1	1						N
		(A=FZZZZZ) (B=FZZZZZ)									
3	2	194515-01190	WASHER, 6	4	4						
4	2	1A7450-03100	PIPE, TAIL	1	1						
4-1	2	1A7450-03101	PIPE, TAIL	1	1						S
		(A=FZZZZZ) (B=FZZZZZ)									
5	2	1A7450-03130	COVER, MUFFLER PIPE	1	1						
5-1	2	1A7450-03131	COVER, MUFFLER PIPE	1	1						S 1
		(A=FZZZZZ) (B=FZZZZZ)									
6	2	198463-03140	STAY, COVER	2	2						
7	2	1A7450-03170	BOLT, M6X10	4	4						
8	1	194990-22140	NUT, M8	1	1						
9	1	26106-080302	BOLT, M8X 30 PLATED	1	1						

Remarks

(1) D= Ref.No.5 73.5M/M,5-1 77.3M/M.

Fig.5. FUEL TANK L

(A)=T80
(B)=T80Q
(C)=

(D)=
(E)=
(F)=

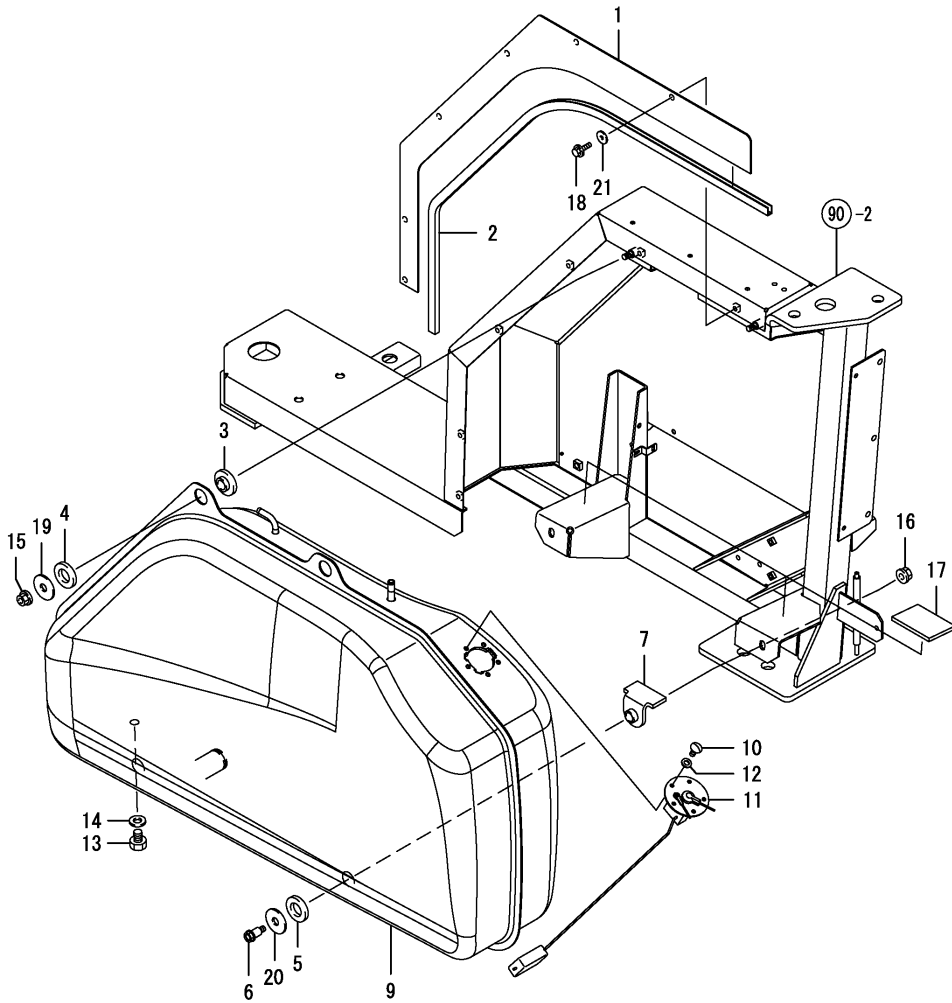

No.	Lev.	Parts No.	Description	Q'ty						I	R
				(A)	(B)	(C)	(D)	(E)	(F)		
1	1	1A7340-04210	COVER, TANK	1							
2	1	1A7340-04220	RUBBER, EDGE 1070	1							
3	1	194555-04260	PACKING, TANK A	2							
4	1	194555-04270	PACKING, TANK B	2							
5	1	194555-04270	PACKING, TANK B	2							
6	1	194555-04280	BOLT, M8X26	2							
7	1	198220-04290	GASKET, TANK	2							
9	1	1A7340-04010	TANK ASSY, FUEL L	1							
10	1	198240-04550	SCREW, M5X12	5							
11	1	1A7340-56600	GAUGE, FUEL	1							
12	1	22190-050000	WASHER, SEAL 5	5							
13	1	104200-55080	PLUG, DRAIN	1							
14	1	23414-120000	GASKET, 12X1.0	1							
15	1	194990-22140	NUT, M8	2							
16	1	194990-22140	NUT, M8	2							
17	1	194190-61761	RUBBER, CUSHION	2							
18	1	198196-83170	BOLT, M6X16	6							
19	1	22157-120000	WASHER, 12	2							
20	1	22157-120000	WASHER, 12	2							
21	1	194515-01190	WASHER, 6	6							

Fig.6. FUEL TANK R

(A)=T80
(B)=T80Q
(C)=

(D)=
(E)=
(F)=

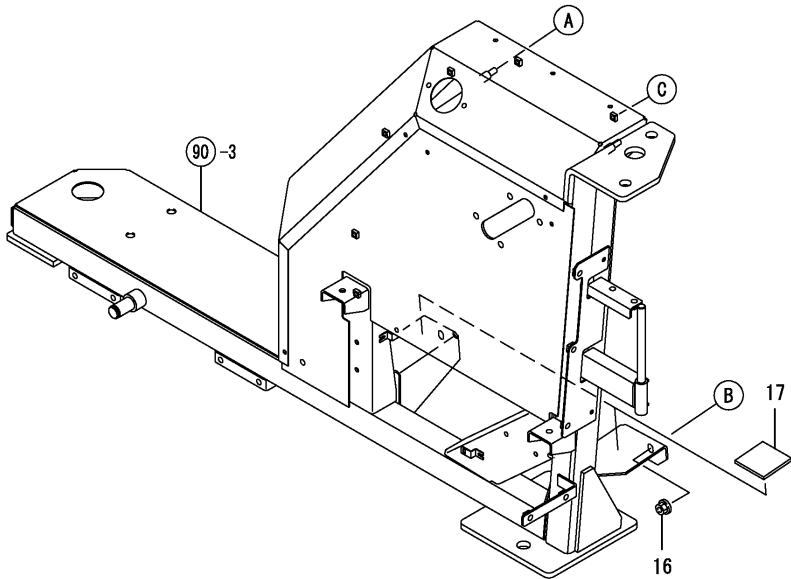
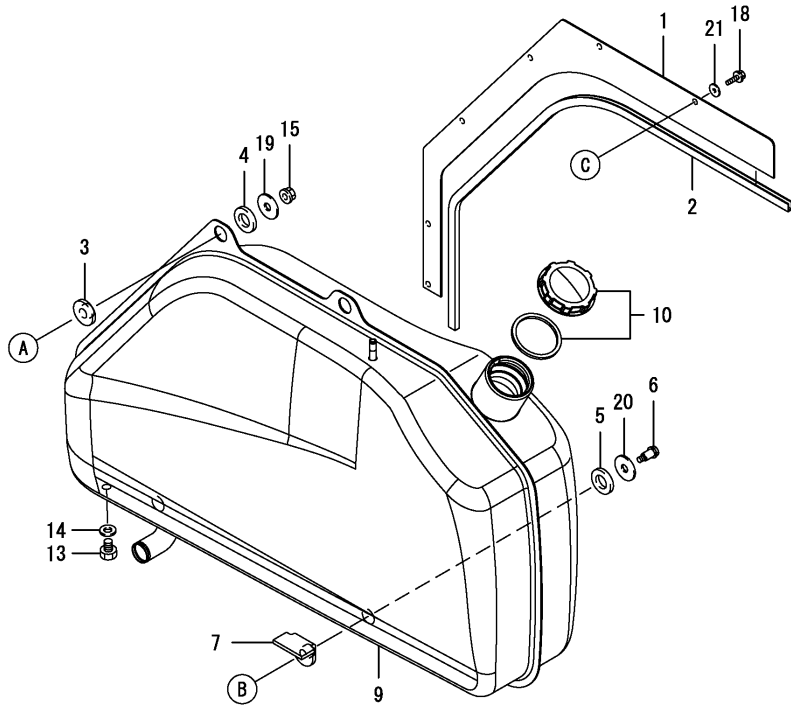

No.	Lev.	Parts No.	Description	Q'ty						I	R
				(A)	(B)	(C)	(D)	(E)	(F)		
1	1	1A7340-04210	COVER, TANK	1							
2	1	1A7340-04220	RUBBER, EDGE 1070	1							
3	1	194555-04260	PACKING, TANK A	2							
4	1	194555-04270	PACKING, TANK B	2							
5	1	194555-04270	PACKING, TANK B	2							
6	1	194555-04280	BOLT, M8X26	2							
7	1	198220-04290	GASKET, TANK	2							
9	1	1A7340-04000	TANK ASSY, FUEL R M	1							
10	1	1A7450-04400	CAP ASSY, TANK	1							
13	1	104200-55080	PLUG, DRAIN	1							
14	1	23414-120000	GASKET, 12X1.0	1							
15	1	194990-22140	NUT, M8	2							
16	1	194990-22140	NUT, M8	2							
17	1	194190-61761	RUBBER, CUSHION	2							
18	1	198196-83170	BOLT, M6X16	6							
19	1	22157-120000	WASHER, 12	2							
20	1	22157-120000	WASHER, 12	2							
21	1	194515-01190	WASHER, 6	6							

Fig.7. FUEL PIPE

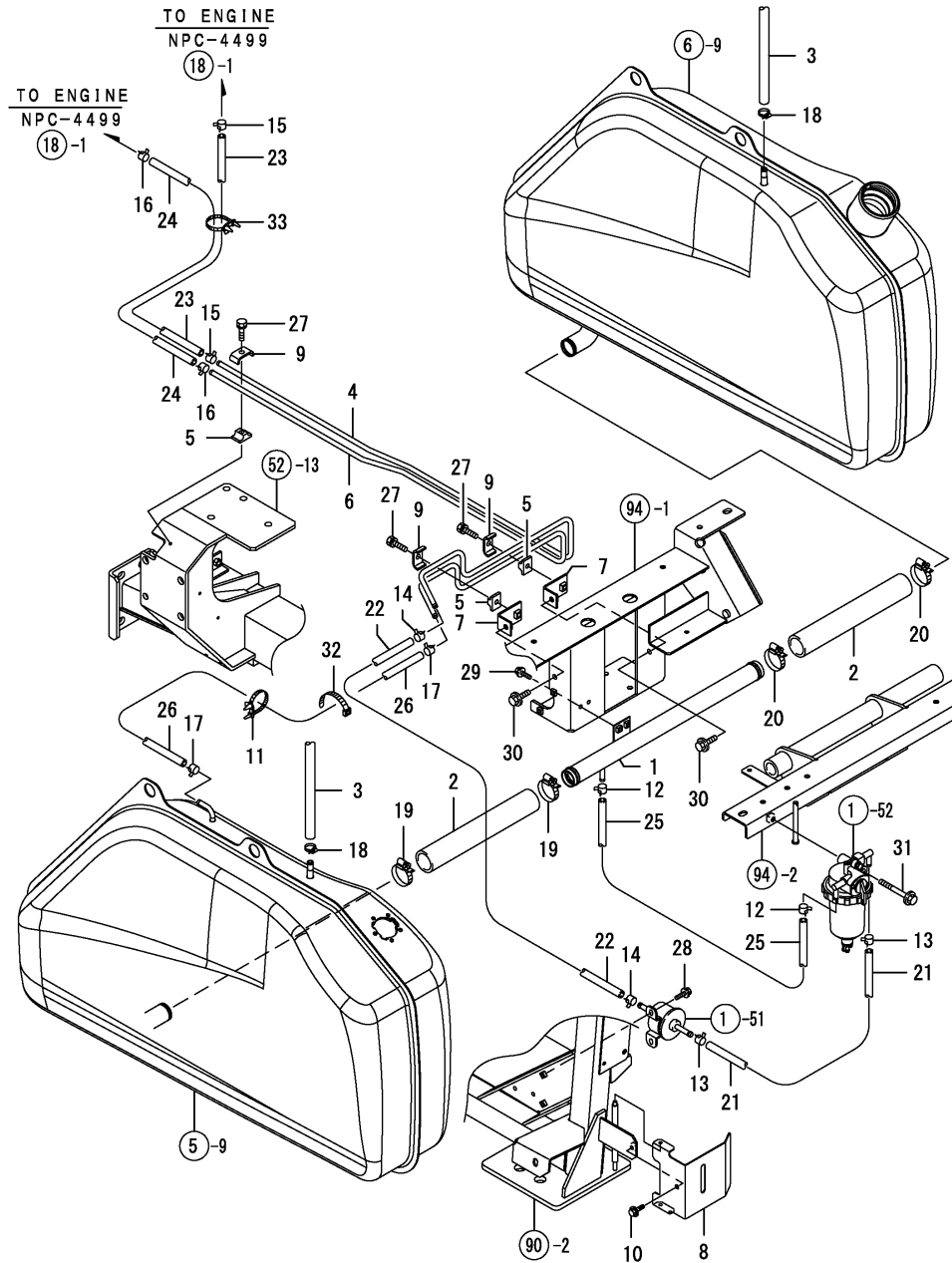

(A)=T80
(B)=T80Q
(C)=

(D)=
(E)=
(F)=

No.	Lev.	Parts No.	Description	Qty						I	R
				(A)	(B)	(C)	(D)	(E)	(F)		
1	1	1A7340-04620	PIPE ASSY, CONNECT	1							
2	1	1A7340-04660	HOSE, 31.8X265	2							
3	1	1A7340-04680	HOSE, 16.5X1200	2							
4	1	1A7340-04710	PIPE, FUEL	1							
5	1	198240-04710	BASE, CLAMP	3							
6	1	1A7340-04720	PIPE, FUEL	1							
7	1	1A7340-04740	STAY ASSY, PIPE	2							
8	1	1A7340-04800	COVER	1							
9	1	194180-17770	CLAMP, PIPE	3							
10	1	26106-060122	BOLT, M6X 12 PLATED	1							
11	1	194680-51670	BAND, CLIP	1							
12	1	124766-59050	CLIP, HOSE 12	2							
13	1	124766-59050	CLIP, HOSE 12	2							
14	1	124766-59050	CLIP, HOSE 12	2							
15	1	124766-59050	CLIP, HOSE 12	2							
16	1	124766-59050	CLIP, HOSE 12	2							
17	1	124766-59050	CLIP, HOSE 12	2							
18	1	23000-016000	CLAMP, 16	2							
19	1	23000-041000	CLAMP, 41	2							
20	1	23000-041000	CLAMP, 41	2							
21	1	23980-730270	HOSE, 7.3X 270	1							
22	1	23980-730400	HOSE, 7.3X 400	1							
23	1	23980-730500	HOSE, 7.3X 500	1							
24	1	23980-730600	HOSE, 7.3X 600	1							
25	1	23980-730750	HOSE, 7.3X 750	1							
26	1	23980-731000	HOSE, 7.3X1000	1							
27	1	26013-080302	BOLT, M8X 30	3							
28	1	26106-060162	BOLT, M6X 16 PLATED	2							
29	1	26106-060162	BOLT, M6X 16 PLATED	2							
30	1	26106-080162	BOLT, M8X 16 PLATED	2							
31	1	26106-080702	BOLT, M8X 70 PLATED	1							
32	1	29622-250001	BAND, RF250	1							
33	1	194680-51670	BAND, CLIP	1							

Fig.8. PRE-CLEANER

(A)=T80
(B)=T80Q
(C)=

(D)=
(E)=
(F)=

No.	Lev.	Parts No.	Description	Q'ty						I	R
				(A)	(B)	(C)	(D)	(E)	(F)		
1	1	194185-06150	GROMMET, AIR CLEANER	1	1						
2	1	1A7450-06201	BRACKET, PRE-CLEANER	1	1						
4	1	26106-080162	BOLT, M8X 16 PLATED	2	2						

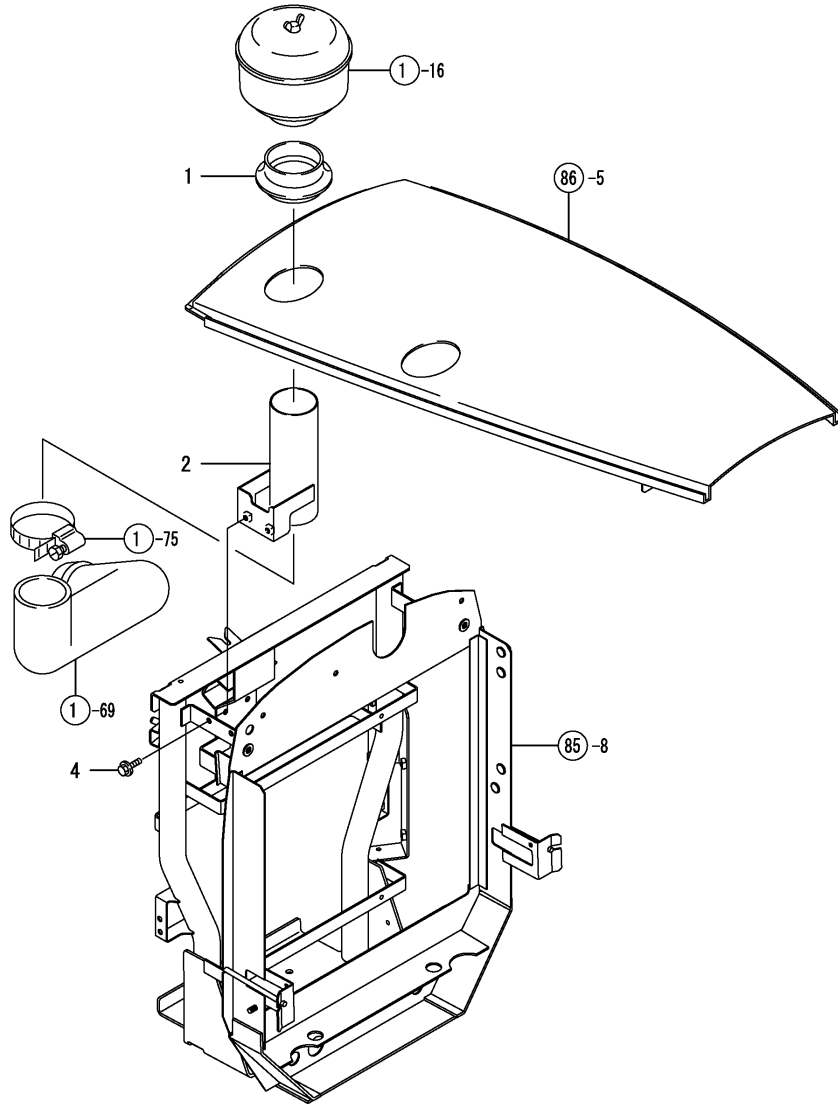
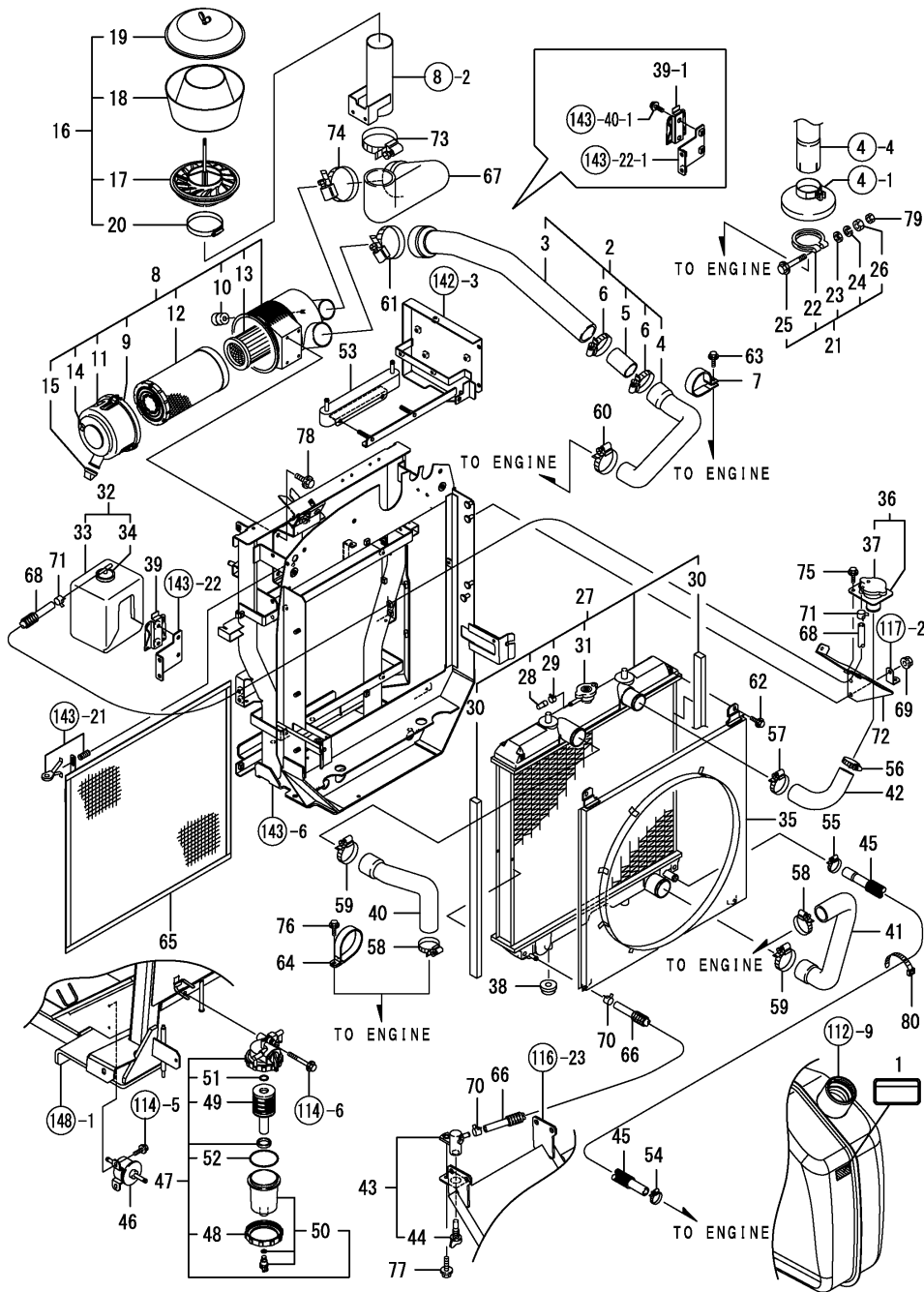

Fig.107. ENGINE ACCESSORIES(CAB/ADD.ITEM



(A)=T80
(B)=T80Q
(C)=

(D)=
(E)=
(F)=

No.	Lev.	Parts No.	Description	Q'ty						I	R
				(A)	(B)	(C)	(D)	(E)	(F)		
1	1	114110-07760	LABEL, FUEL CAUTION	1							
2	1	129973-12010	PIPE CMP,INTAKE	1							
3	2	129973-12020	INTAKE PIPE,B	1							
4	2	129972-12060	PIPE, INTAKE	1							
5	2	129972-12080	PIPE	1							
6	2	23000-075000	CLAMP, 75	2							
7	1	119017-12100	RETAINER, PIPE	1							
8	1	129972-12501	CLEANER ASSY, AIR	1							
9	2	123950-12520	COVER	1							
10	2	119160-12540	VALVE	1							
11	2	123950-12550	LABEL	1							
12	2	119117-12560	ELEMENT	1							
13	2	119117-12570	ELEMENT	1							
14	2	129612-12650	LABEL, MARKING	1							
15	2	126650-12680	INDICATOR	1							
16	1	121975-12601	CLEANER ASSY, PRE	1							
21	1	129972-13590	CLAMP,PIPE,EXH	1							
22	2	129972-13580	CLAMP,PIPE,EXH	1							
23	2	22117-100000	WASHER, 10	1							
24	2	22217-100000	WASHER, SPRING 10	1							
25	2	26106-100652	BOLT, M10X 65 PLATED	1							
26	2	26711-100002	NUT, M10	1							
27	1	129972-44500	RADIATOR ASSY	1							
28	2	129457-44520	CAP	1							
29	2	129457-44530	CLAMP	1							
30	2	129972-44550	SEAL,RADIATOR	2							
31	2	129972-44600	CAP, RADIATOR	1							
32	1	129973-44510	TANK ASSY, SUB	1							
33	2	129973-44520	RESERVE TANK	1							
34	2	129973-44530	CONDUCTION ASSY	1							
35	1	129972-44580	SHLAUD	1							
36	1	171090-44600	TUBE ASSY, FILLER	1							
37	2	119259-44570	CAP, RADIATOR	1							
38	1	119255-44660	ABSORBER	2							
39	1	121850-44910	BRACKET, SUB TANK	1							
39-1	1	184015-44910	BRACKET, SUB TANK	1							S
(B=FZZZZZ)											
40	1	129972-49010	PIPE,COOLING WATER	1							
41	1	129972-49020	PIPE,COOLING WATER	1							
42	1	129972-49030	PIPE,COOLING WATER	1							
43	1	129550-49101	COCK ASSY, 2-WAY	1							
44	2	129150-49081	COCK, DRAIN	1							
45	1	129972-49150	PIPE,COOLING WATER	1							
46	1	129612-52100	PUMP ASSY, FUEL FEED	1							
47	1	129906-55700	SEPARATOR ASSY	1							
48	2	129100-55690	RING, RETAINING	1							
49	2	119802-55710	ELEMENT	1							
50	2	119802-55730	CUP ASSY	1							
51	2	24311-000160	O-RING, 1AP16.0	1							
52	2	24321-000650	O-RING, 1AG65.0	1							
53	1	129973-55900	COOLER.FUEL OIL	1							

N:Old $\begin{matrix} \leftarrow \text{Yes} \\ \text{No} \end{matrix}$ New, Q:Old $\begin{matrix} \leftarrow \text{No} \\ \text{Yes} \end{matrix}$ New, R:Old $\begin{matrix} \leftarrow \text{Yes} \\ \text{No} \end{matrix}$ New, S:Old $\begin{matrix} \leftarrow \text{No} \\ \text{Yes} \end{matrix}$ New, W:Add, Z:Discontinued, F:Interchangeable by set, K:Q'ty Change
 ++ CONTINUE ++
 Copyright (C) YANMAR CO., LTD. All Rights Reserved.

Fig.107. ENGINE ACCESSORIES(CAB/ADD.ITEM

(A)=T80
(B)=T80Q
(C)=

(D)=
(E)=
(F)=

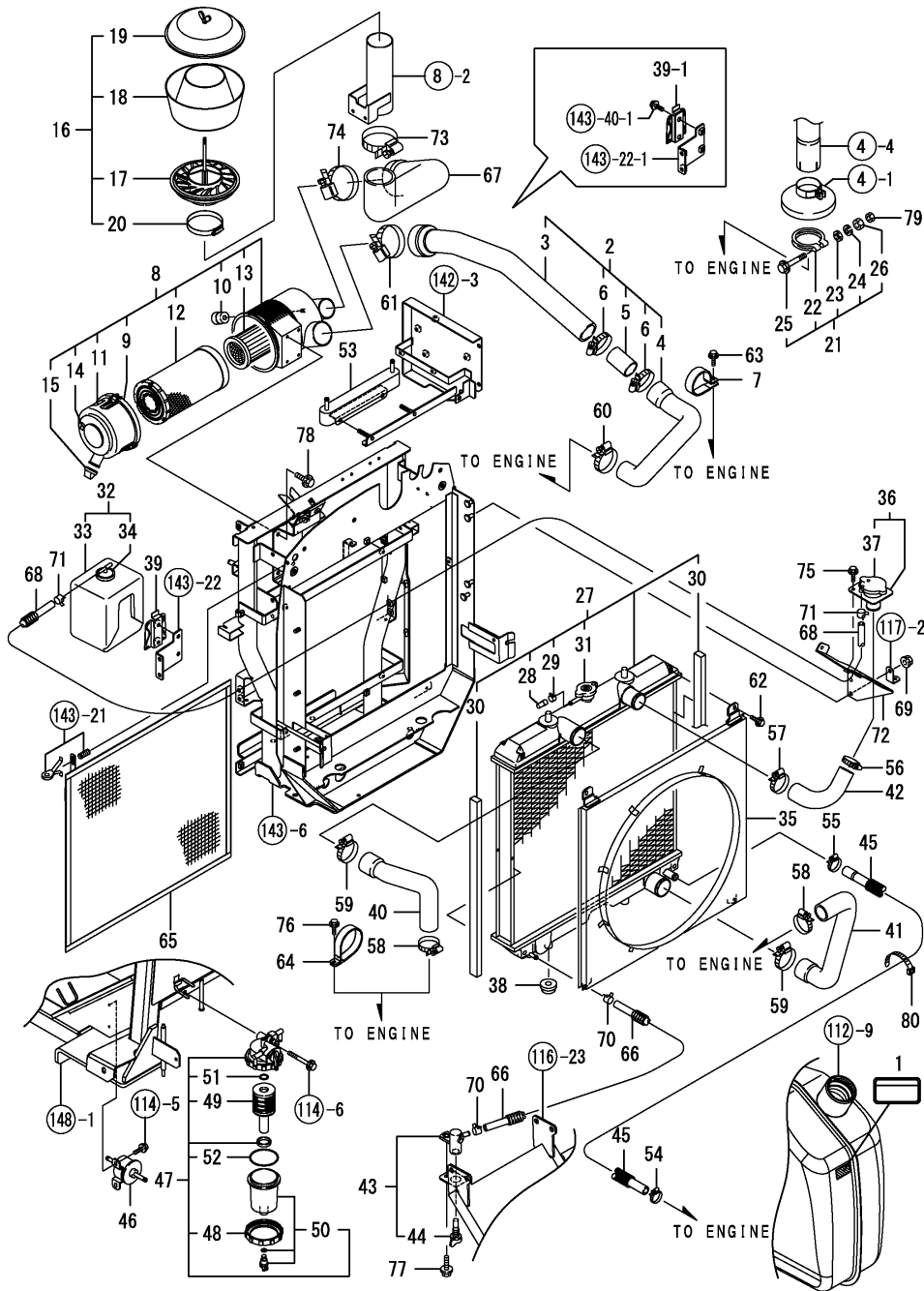

No.	Lev.	Parts No.	Description	Q'ty						I	R
				(A)	(B)	(C)	(D)	(E)	(F)		
54	1	23000-022000	CLAMP, 22		1						
55	1	23000-025000	CLAMP, 25		1						
56	1	23000-041000	CLAMP, 41		1						
57	1	23000-048000	CLAMP, 48		1						
58	1	23000-048000	CLAMP, 48		2						
59	1	23000-054000	CLAMP, 54		2						
60	1	23000-060000	CLAMP, 60		1						
61	1	23000-102000	CLAMP, 102		1						
62	1	26106-060122	BOLT, M6X 12 PLATED		4						
63	1	26106-060122	BOLT, M6X 12 PLATED		1						
64	1	1A7347-00350	STAY, INTAKE PIPE		1						
65	1	1A7347-01250	SCREEN, RADIATOR		1						
66	1	1A7340-01800	HOSE ASSY, 7.3X800		1						
67	1	1A7460-06100	PIPE, PRE-CLEANER		1						
68	1	1A7450-06150	PIPE, OVERFLOW		1						
69	1	194990-22140	NUT, M8		2						
70	1	124766-59050	CLIP, HOSE 12		2						
71	1	124766-59050	CLIP, HOSE 12		2						
72	1	1A7340-60630	STAY ASSY, CAP		1						
73	1	23000-102000	CLAMP, 102		1						
74	1	23000-115000	CLAMP, 115		1						
75	1	26106-060122	BOLT, M6X 12 PLATED		2						
76	1	26106-060162	BOLT, M6X 16 PLATED		1						
77	1	26106-080162	BOLT, M8X 16 PLATED		1						
78	1	26106-080162	BOLT, M8X 16 PLATED		4						
79	1	26716-100002	NUT, M10		1						
80	1	29622-250001	BAND, RF250		1						

Fig.108. ACCELERATOR(CAB(ADD.ITEM

(A)=T80
(B)=T80Q
(C)=

(D)=
(E)=
(F)=

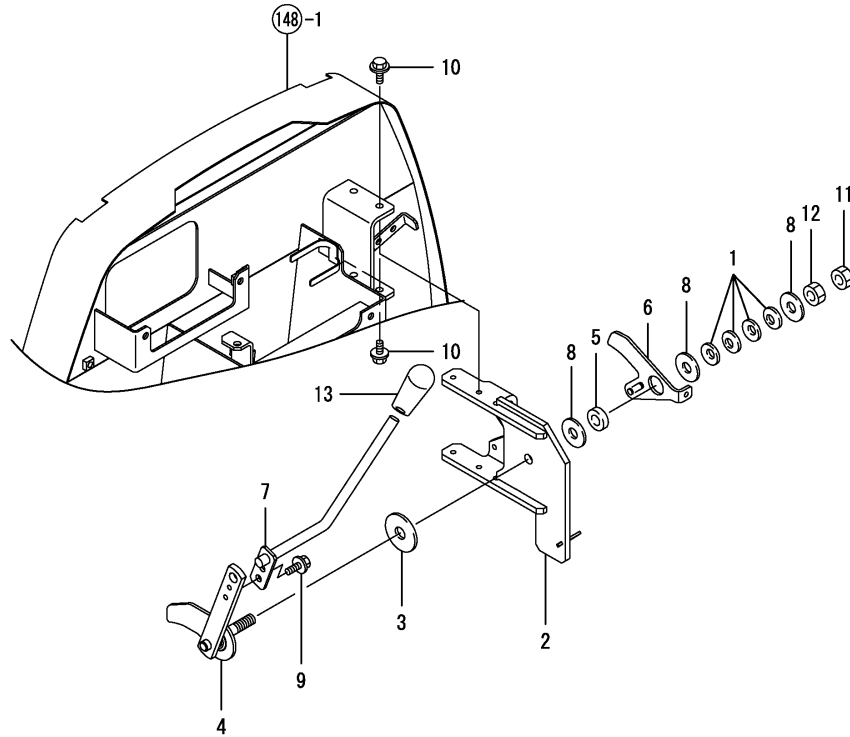

No.	Lev.	Parts No.	Description	Q'ty						I	R
				(A)	(B)	(C)	(D)	(E)	(F)		
1	1	194740-00160	SPRING, 10		4						
2	1	1A7347-01000	PLATE ASSY		1						
3	1	198165-01130	PLATE, FRICTION		1						
4	1	1A7347-01200	LEVER ASSY, 1		1						
5	1	194150-01270	SPACER, 20		1						
6	1	1A7347-01300	LEVER, LINK		1						
7	1	1A7347-01450	LEVER ASSY, 2		1						
8	1	194145-61570	WASHER, 10		3						
9	1	198196-83170	BOLT, M6X16		2						
10	1	26106-060122	BOLT, M6X 12 PLATED		4						
11	1	26756-100002	NUT, LOCK M10		1						
12	1	26986-100002	NUT, LOCK M10		1						
13	1	198253-01190	KNOB, LEVER		1						

Fig.109. ACCEL SENSOR(CAB(ADD.ITEM

(A)=T80
(B)=T80Q
(C)=

(D)=
(E)=
(F)=

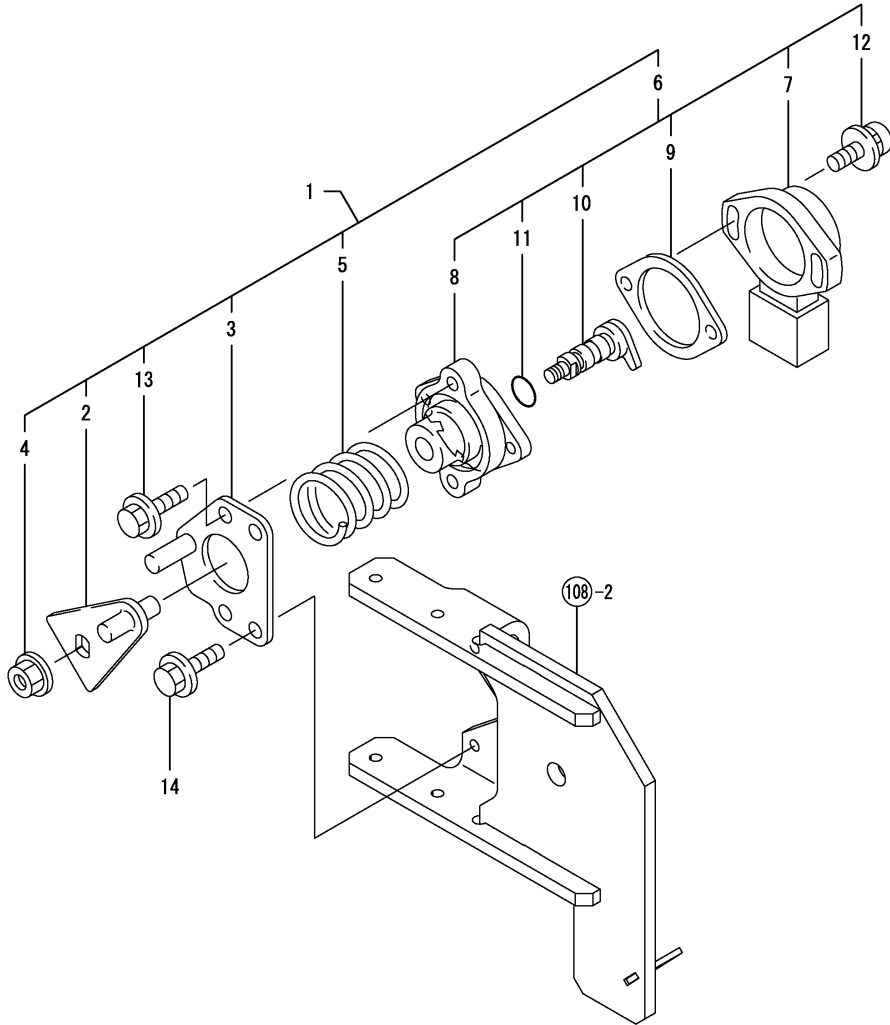

No.	Lev.	Parts No.	Description	Q'ty						I	R
				(A)	(B)	(C)	(D)	(E)	(F)		
1	1	198448-01390	SENSOR ASSY		1						
2	2	198448-04810	ARM, SENSOR		1						
3	2	198448-04840	BRACKET, SENSOR		1						
4	2	194990-22130	NUT, M6		1						
5	2	119060-61990	SPRING, RETURN		1						
6	2	129054-77800	SENSOR ASSY		1						
7	3	185100-50070	BODY		1						
8	3	129054-77811	SUPPORT		1						
9	3	129054-77820	GASKET		1						
10	3	129054-77830	SHAFT ASY		1						
11	3	24311-000070	O-RING, 1AP7.0		1						
12	3	26023-040202	SCREW, M4X20		2						
13	2	26106-060122	BOLT, M6X 12 PLATED		2						
14	1	26106-060122	BOLT, M6X 12 PLATED		2						

OCNP4-M50000 ENGINE CONTROL SECTION
 Fig.110. FOOT ACCEL(CAB(ADD.ITEM

(A)=T80
 (B)=T80Q
 (C)=

(D)=
 (E)=
 (F)=

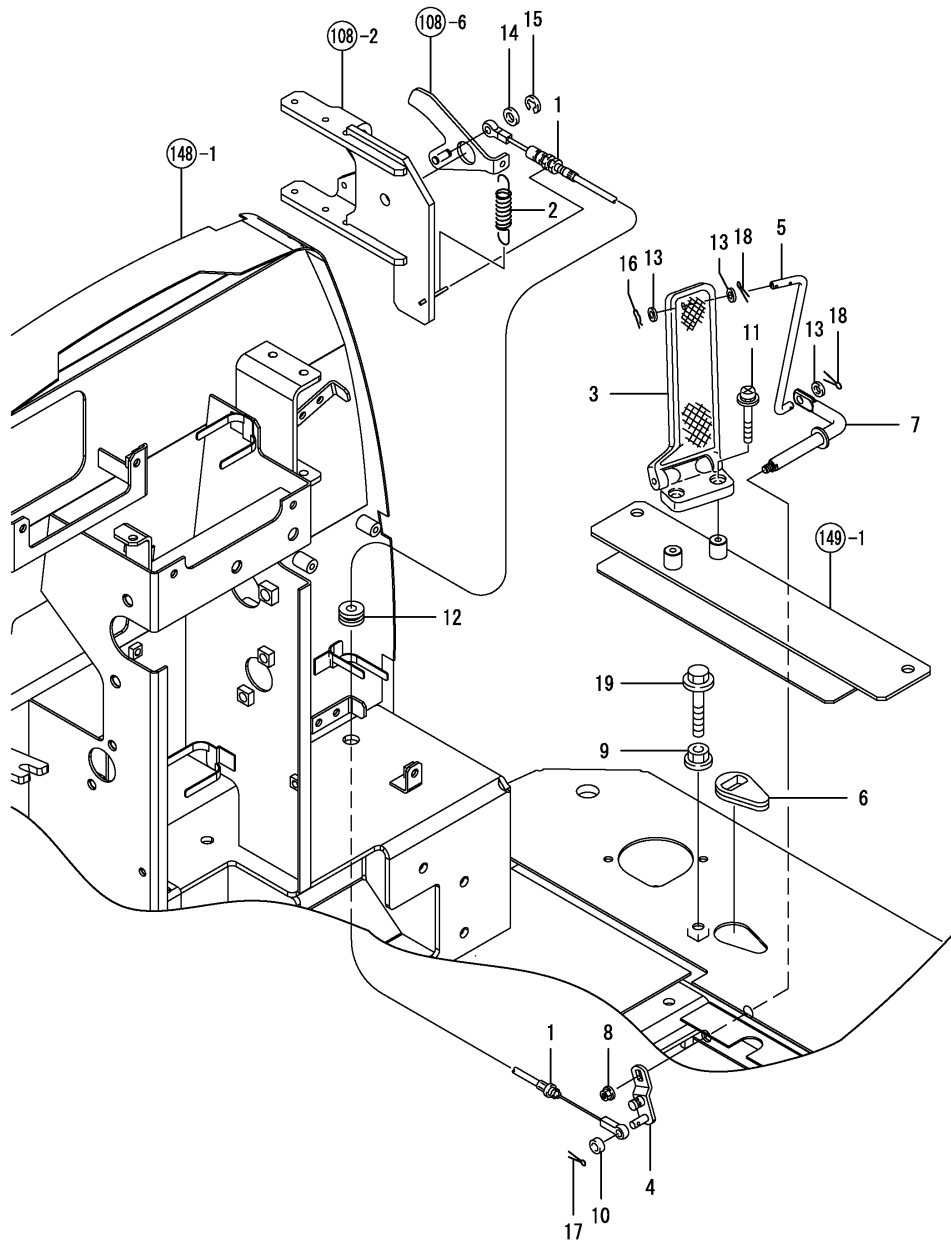

No.	Lev.	Parts No.	Description	Q'ty						I	R
				(A)	(B)	(C)	(D)	(E)	(F)		
1	1	198268-01151	CABLE ASSY		1						
2	1	1A7790-01160	SPRING, RETURN		1						
3	1	1A7640-01200	PEDAL		1						
4	1	198071-01340	ARM ASSY		1						
5	1	1A7347-01350	ROD, ACCELERATOR		1						
6	1	198071-01390	GROMMET		1						
7	1	1A7347-01400	ROD ASSY		1						
8	1	194990-22130	NUT, M6		1						
9	1	194990-22140	NUT, M8		1						
10	1	1C6215-48870	COLLAR, 6.5X10.5X4.2		1						
11	1	194065-60580	SCREW, M6X25		2						
12	1	197830-85490	GROMMET		1						
13	1	22137-060000	WASHER, 6		3						
14	1	22137-060000	WASHER, 6		1						
15	1	22272-000040	RING, E- 4		1						
16	1	22372-060000	PIN, SNAP 6		1						
17	1	22417-160180	PIN, COTTER 1.6X18		1						
18	1	22417-160180	PIN, COTTER 1.6X18		2						
19	1	26116-080754	BOLT, M8X 75 PLATED		1						

Fig.111. FUEL TANK L(CAB(ADD.ITEM

(A)=T80
(B)=T80Q
(C)=

(D)=
(E)=
(F)=

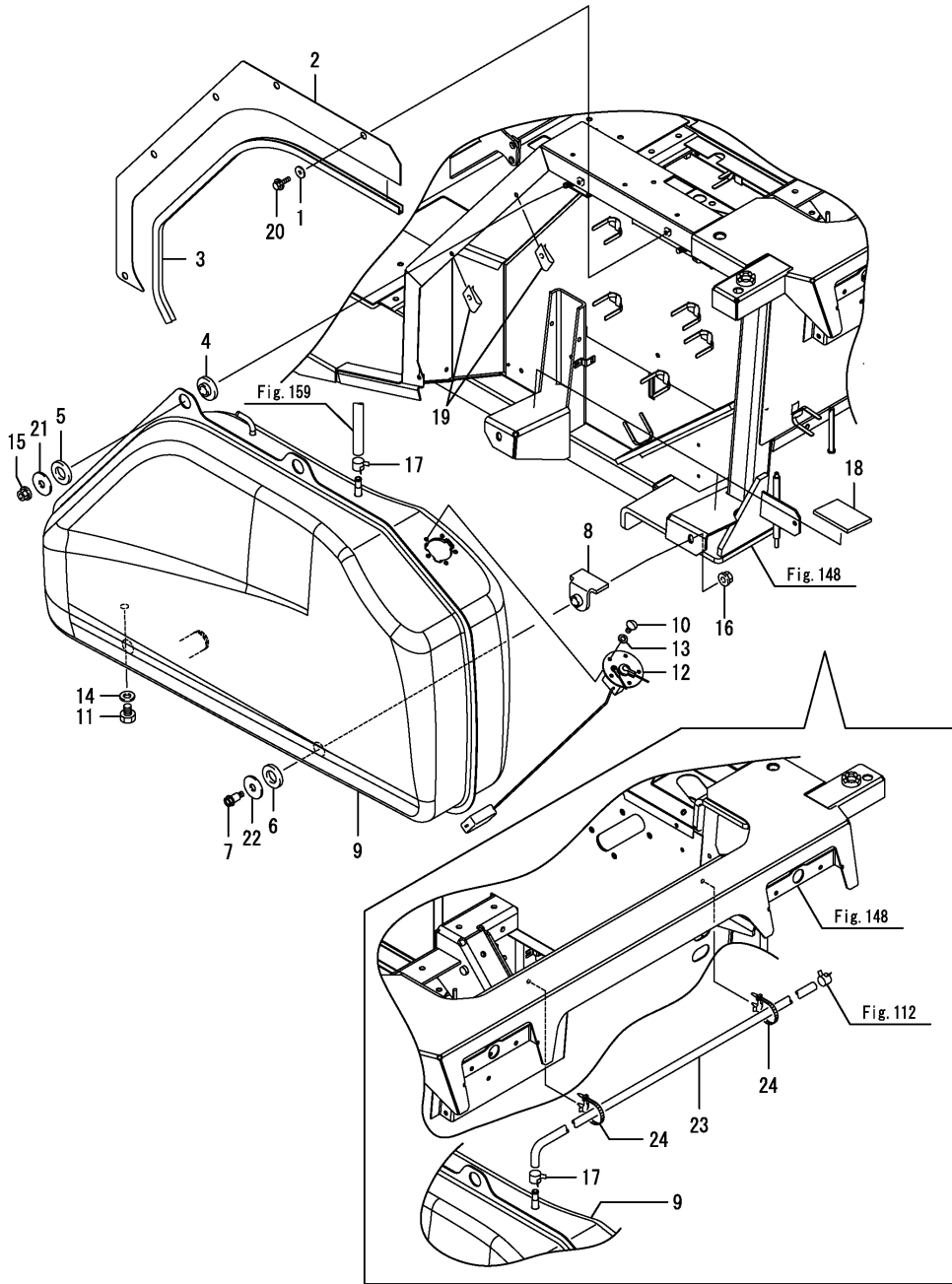

No.	Lev.	Parts No.	Description	Q'ty						I	R
				(A)	(B)	(C)	(D)	(E)	(F)		
1	1	194515-01190	WASHER, 6		5						
2	1	1A7347-04210	COVER, FUEL TANK		1						
3	1	1A7347-04220	RUBBER, EDGE 950		1						
4	1	194555-04260	PACKING, TANK A		2						
5	1	194555-04270	PACKING, TANK B		2						
6	1	194555-04270	PACKING, TANK B		2						
7	1	194555-04280	BOLT, M8X26		2						
8	1	198220-04290	GASKET, TANK		2						
9	1	1A7340-04010	TANK ASSY, FUEL L		1						
10	1	198240-04550	SCREW, M5X12		5						
11	1	104200-55080	PLUG, DRAIN		1						
12	1	1A7340-56600	GAUGE, FUEL		1						
13	1	22190-050000	WASHER, SEAL 5		5						
14	1	23414-120000	GASKET, 12X1.0		1						
15	1	194990-22140	NUT, M8		2						
16	1	194990-22140	NUT, M8		2						
17	1	106990-44660	CLIP, HOSE 12.5		1						
18	1	194190-61761	RUBBER, CUSHION		2						
19	1	198071-61890	NUT, SPEED M6		2						
20	1	198196-83170	BOLT, M6X16		5						
21	1	22157-120000	WASHER, 12		2						
22	1	22157-120000	WASHER, 12		2						
23	1	1A7347-04480 (B=F000098)	HOSE, DRAIN A		1						W
24	1	194680-51670 (B=F000098)	BAND, CLIP		2						W

Fig.112. FUEL TANK R(CAB(ADD.ITEM

(A)=T80
(B)=T80Q
(C)=

(D)=
(E)=
(F)=

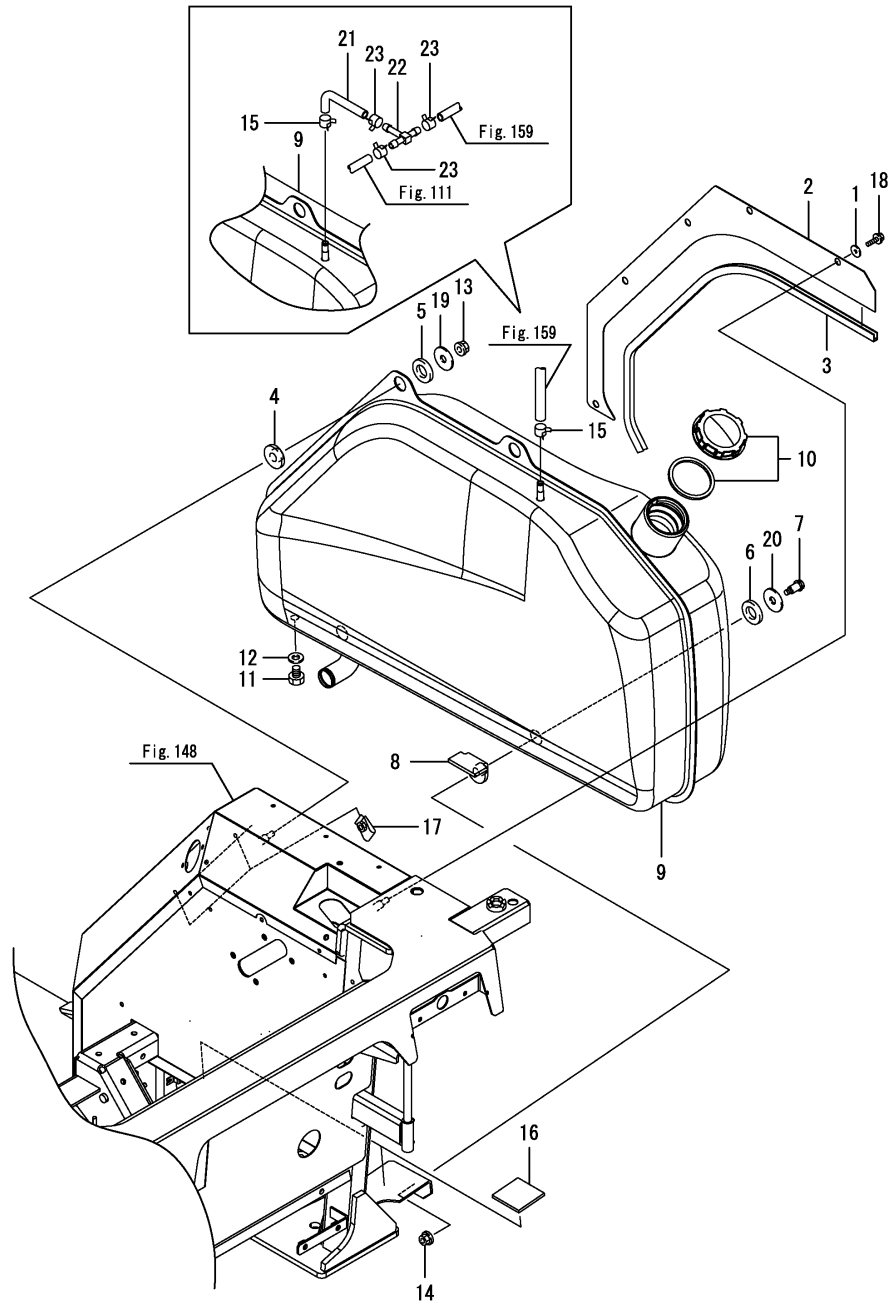

No.	Lev.	Parts No.	Description	Q'ty						I	R
				(A)	(B)	(C)	(D)	(E)	(F)		
1	1	194515-01190	WASHER, 6		5						
2	1	1A7347-04210	COVER, FUEL TANK		1						
3	1	1A7347-04220	RUBBER, EDGE 950		1						
4	1	194555-04260	PACKING, TANK A		2						
5	1	194555-04270	PACKING, TANK B		2						
6	1	194555-04270	PACKING, TANK B		2						
7	1	194555-04280	BOLT, M8X26		2						
8	1	198220-04290	GASKET, TANK		2						
9	1	1A7340-04000	TANK ASSY, FUEL R M		1						
10	1	1A7450-04400	CAP ASSY, TANK		1						
11	1	104200-55080	PLUG, DRAIN		1						
12	1	23414-120000	GASKET, 12X1.0		1						
13	1	194990-22140	NUT, M8		2						
14	1	194990-22140	NUT, M8		2						
15	1	106990-44660	CLIP, HOSE 12.5		1						
16	1	194190-61761	RUBBER, CUSHION		2						
17	1	198071-61890	NUT, SPEED M6		2						
18	1	198196-83170	BOLT, M6X16		5						
19	1	22157-120000	WASHER, 12		2						
20	1	22157-120000	WASHER, 12		2						
21	1	1A7347-04490	HOSE,DRAIN B		1						W
		(B=F000098)									
22	1	198448-04930	JOINT, HOSE		1						W
		(B=F000098)									
23	1	106990-44660	CLIP, HOSE 12.5		3						W
		(B=F000098)									

Fig.113. FUEL PIPE(PLANE(CAB(ADD.ITEM

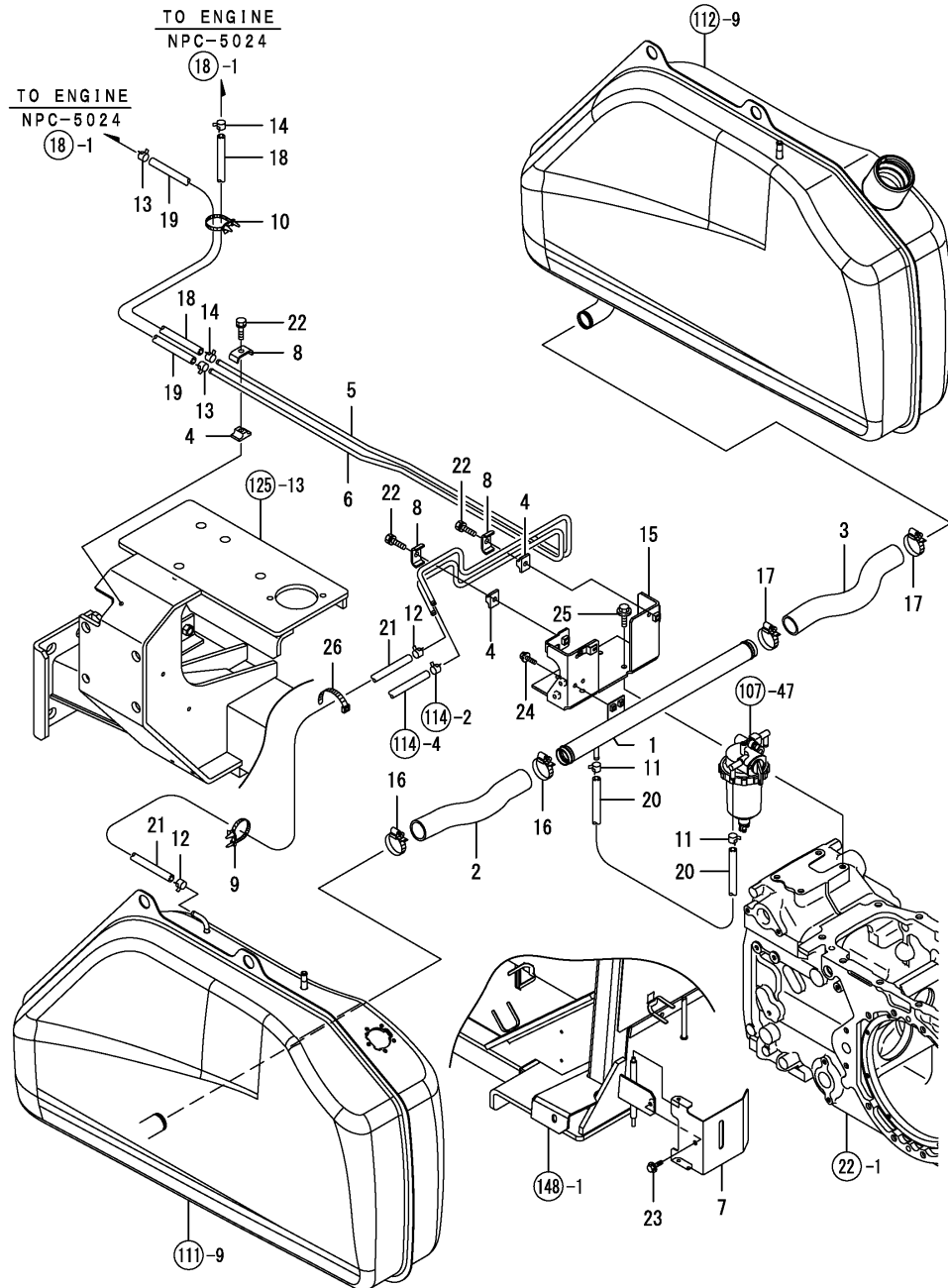

(A)=T80
(B)=T80Q
(C)=

(D)=
(E)=
(F)=

No.	Lev.	Parts No.	Description	Q'ty						I	R
				(A)	(B)	(C)	(D)	(E)	(F)		
1	1	1A7340-04620	PIPE ASSY, CONNECT		1						
2	1	1A7347-04660	HOSE, FUEL L		1						
3	1	1A7347-04670	HOSE, FUEL R		1						
4	1	198240-04710	BASE, CLAMP		3						
5	1	1A7340-04710	PIPE, FUEL		1						
6	1	1A7340-04720	PIPE, FUEL		1						
7	1	1A7340-04800	COVER		1						
8	1	194180-17770	CLAMP, PIPE		3						
9	1	194680-51670	BAND, CLIP		1						
10	1	194680-51670	BAND, CLIP		1						
11	1	124766-59050	CLIP, HOSE 12		2						
12	1	124766-59050	CLIP, HOSE 12		2						
13	1	124766-59050	CLIP, HOSE 12		2						
14	1	124766-59050	CLIP, HOSE 12		2						
15	1	1A7347-63500	BRACKET ASSY		1						
16	1	23000-041000	CLAMP, 41		2						
17	1	23000-041000	CLAMP, 41		2						
18	1	23980-730500	HOSE, 7.3X 500		1						
19	1	23980-730600	HOSE, 7.3X 600		1						
20	1	23980-730750	HOSE, 7.3X 750		1						
21	1	23980-731000	HOSE, 7.3X1000		1						
22	1	26013-080302	BOLT, M8X 30		3						
23	1	26106-060122	BOLT, M6X 12 PLATED		1						
24	1	26106-060162	BOLT, M6X 16 PLATED		2						
25	1	26106-080202	BOLT, M8X 20 PLATED		4						
26	1	29622-250001	BAND, RF250		1						

Fig.115. F.O.COOLER(CAB(ADD.ITEM

(A)=T80
(B)=T80Q
(C)=

(D)=
(E)=
(F)=

No.	Lev.	Parts No.	Description	Q'ty						I	R
				(A)	(B)	(C)	(D)	(E)	(F)		
1	1	1A7347-04940	COLLAR		1						
2	1	1A7347-04950	SCREEN, OIL COOLER		1						
3	1	194990-22140	NUT, M8		2						
4	1	194680-51670	BAND, CLIP		3						
5	1	124766-59050	CLIP, HOSE 12		4						
6	1	194420-62260	ABSORBER		4						
7	1	22137-080000	WASHER, 8		2						
8	1	23980-730900	HOSE, 7.3X 900		1						
9	1	23980-731340	HOSE, 7.3X1340		1						
10	1	29622-250001	BAND, RF250		3						

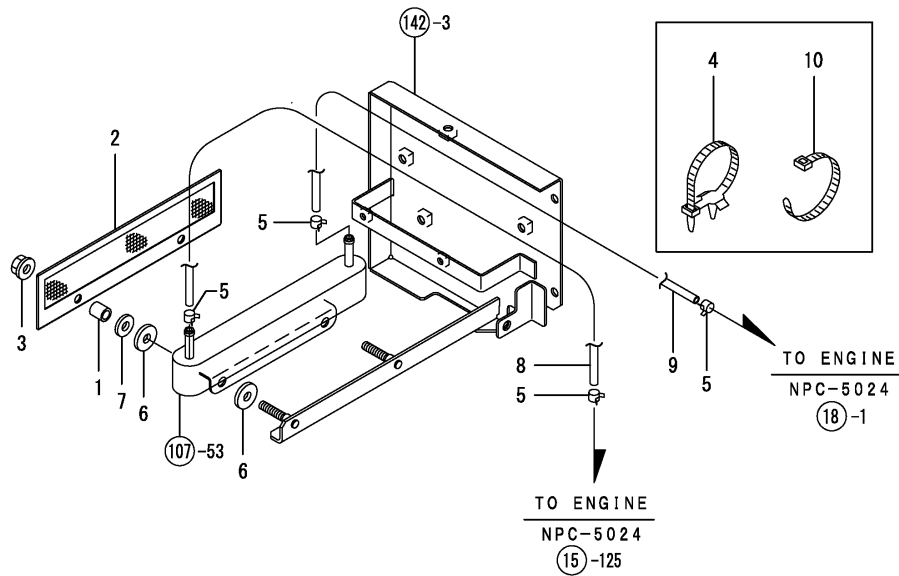
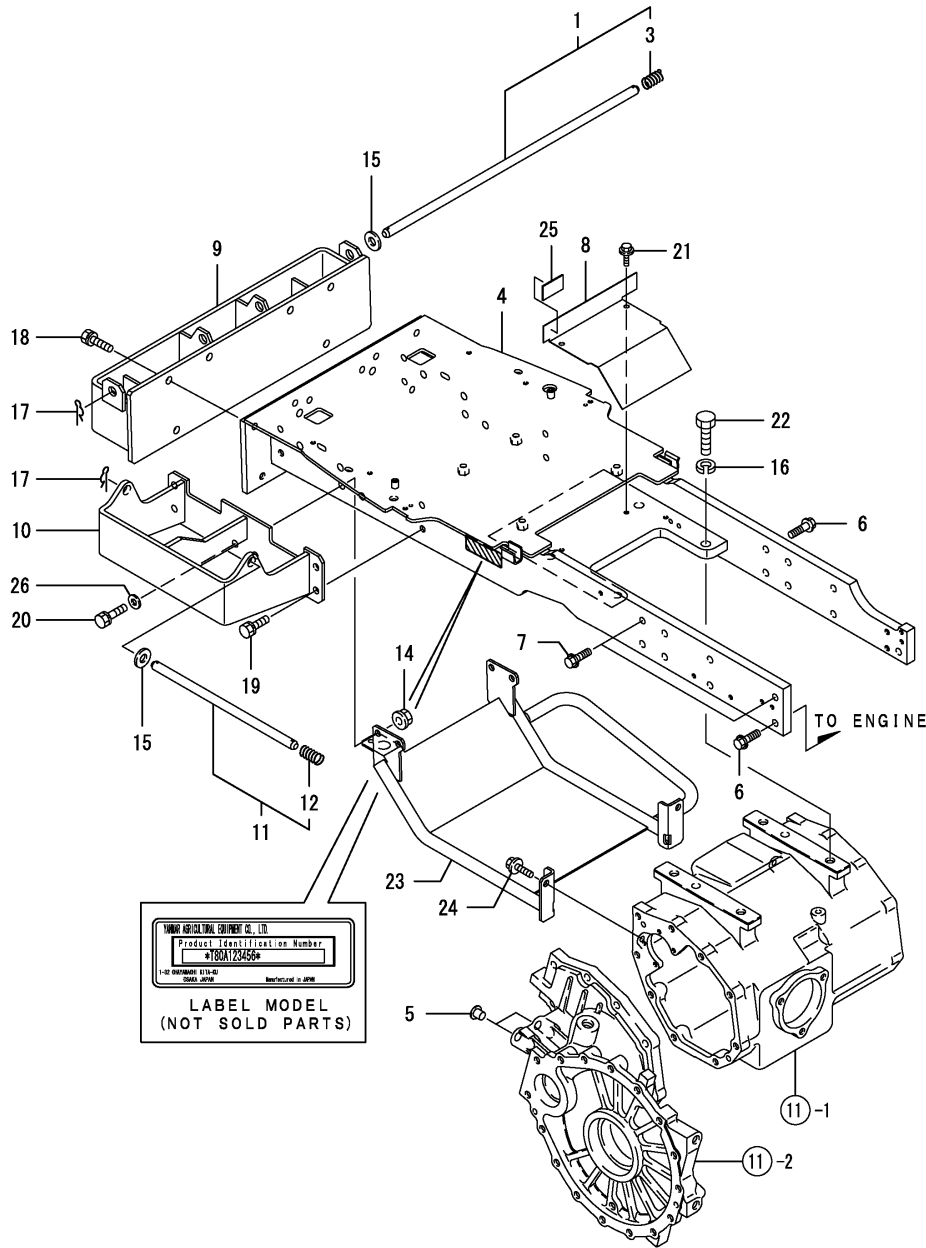

Fig.9. FRONT BRACKET



(A)=T80
(B)=T80Q
(C)=

(D)=
(E)=
(F)=

No.	Lev.	Parts No.	Description	Qty						I	R
				(A)	(B)	(C)	(D)	(E)	(F)		
1	1	174810-11030	PIN ASSY, LOCK	1							
3	2	194250-11140	SPRING	1							
4	1	1A7340-11100	BRACKET, AXLE	1							
4-1	1	1A7340-11101 (A=F000187)	BRACKET, FRONT AXLE	1							N
5	1	194450-11190-T	PLUG, 15.0	4							
6	1	198220-11520-1	BOLT	13							
7	1	198220-11530-1	BOLT, M12X38	2							
8	1	1A7340-11750	PLATE, WINDOW	1							
9	1	1A7340-11800	FRAME	1							
9-1	1	1A7340-11801 (A=F000187)	HITCH ASSY, FRONT	1							N
10	1	1A7340-11900	BRACKET, WEIGHT	2							
10-1	1	1A7340-11901 (A=F010101)	BRACKET, WEIGHT	2							N
11	1	1A7340-11950	PIN ASSY, LOCK	2							
12	2	194250-11140	SPRING	2							
14	1	194990-22160-T	NUT, M12	4							
15	1	22137-160000	WASHER, 16	3							
15-1	1	194197-25930 (A=FZZZZZ)	WASHER, 17X24X1.6	3							N
16	1	22217-160000	WASHER, SPRING 16	4							
17	1	22360-200000	PIN, SNAP 20	3							
18	1	26013-120252	BOLT, M12X 25	6							
18-1	1	26013-140352 (A=F000187)	BOLT, M14X 35	6							N
19	1	26013-120252	BOLT, M12X 25	8							
20	1	26013-120452	BOLT, M12X 45	4							
20-1	1	26013-120502 (A=F010101)	BOLT, M12X 50	4							N
21	1	26106-080122	BOLT, M8X 12 PLATED	2							
22	1	26116-160502	BOLT, M16X 50 PLATED	4							
23	1	1A7340-11170	GUARD ASSY, FRONT	1							
24	1	26106-100202	BOLT, M10X 20 PLATED	2							
25	1	198093-84810	SEAL, FENDER	1							
26	1	22137-120000 (A=F010101)	WASHER, 12	4							W

Fig.10. BREATHER

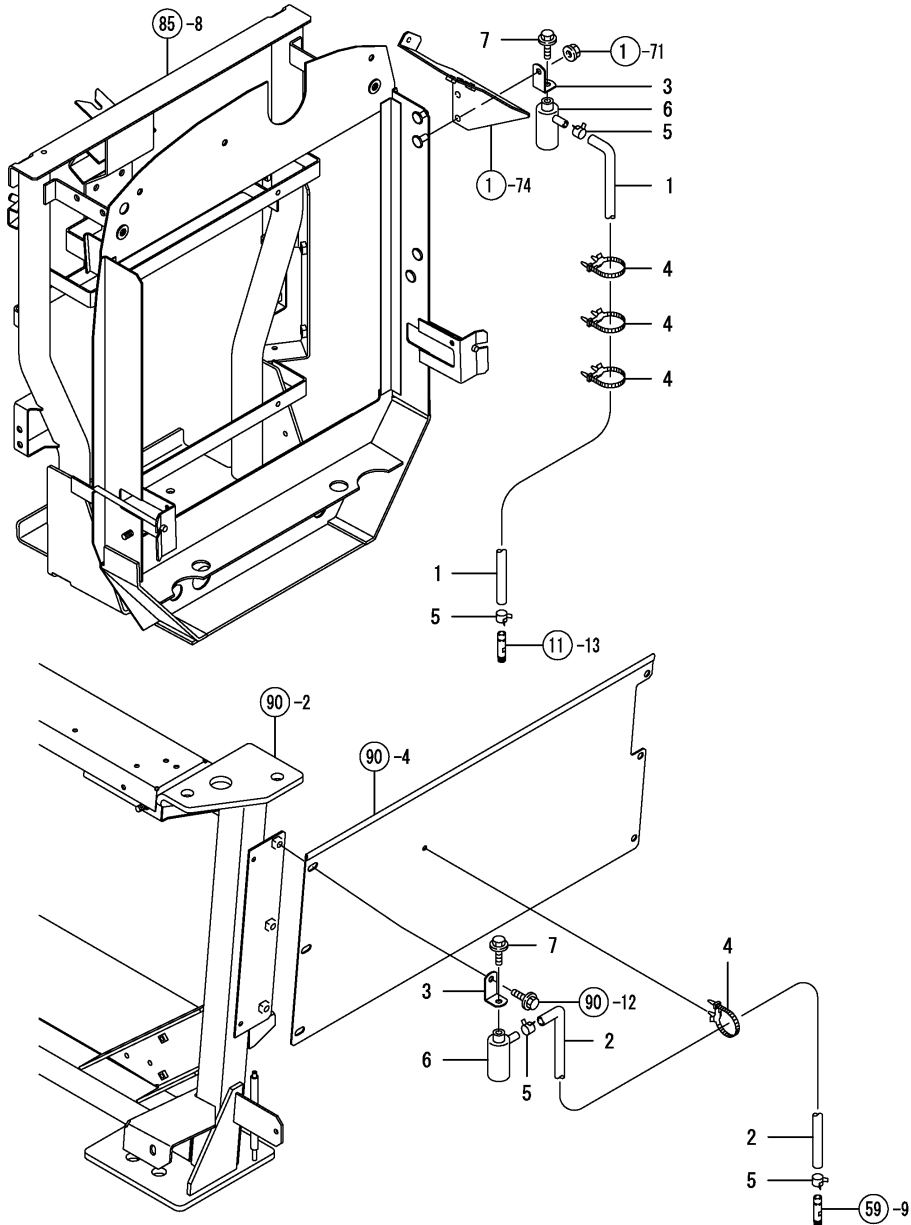

(A)=T80
(B)=T80Q
(C)=

(D)=
(E)=
(F)=

No.	Lev.	Parts No.	Description	Q'ty						I	R
				(A)	(B)	(C)	(D)	(E)	(F)		
1	1	1A7340-11400	PIPE, OVERFLOW	1							
2	1	198448-04280	PIPE, OVERFLOW	1							
3	1	1A7340-11420	STAY, BREATHER	2							
4	1	194680-51670	BAND, CLIP	4							
5	1	106990-44660	CLIP, HOSE 12.5	4							
6	1	194205-63550	BREATHER, AIR	2							
7	1	26106-080122	BOLT, M8X 12 PLATED	2							

Fig.11. FRONT DIFF.HOUSING

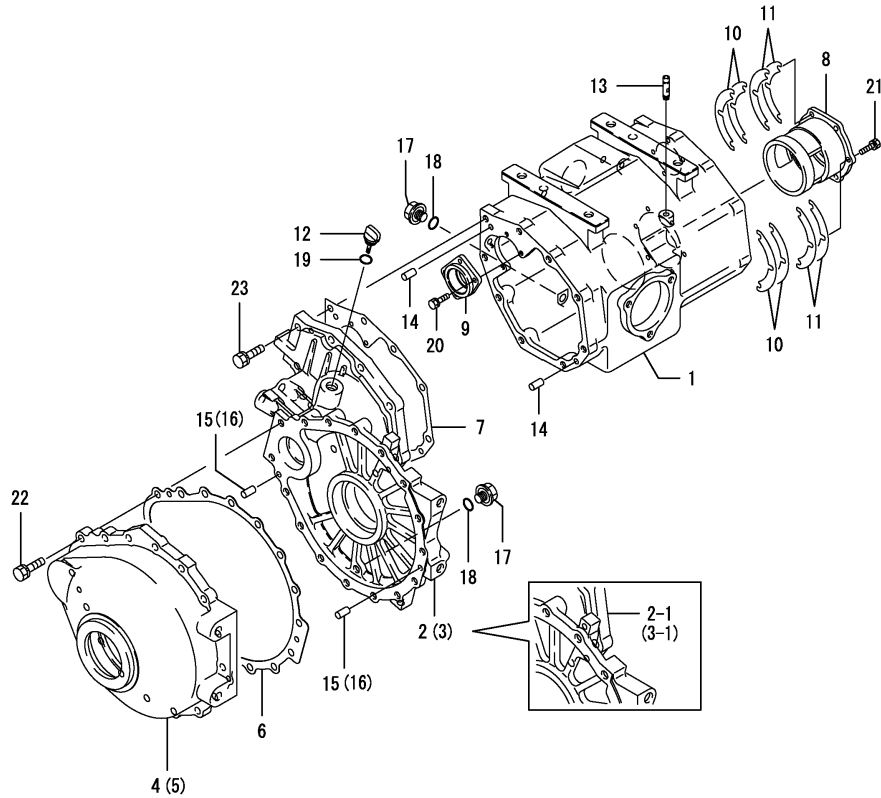

(A)=T80
(B)=T80Q
(C)=

(D)=
(E)=
(F)=

No.	Lev.	Parts No.	Description	Q'ty						I	R
				(A)	(B)	(C)	(D)	(E)	(F)		
1	1	1A7340-13100	CASE, DIFFERENTIAL	1							
1-1	1	1A7340-13101	HOUSING	1	1						R
(A=F000147)											
2	1	1A7340-13120	HOUSING, AXLE L	1							
2-1	1	1A7340-13121	HOUSING, AXLE L	1	1						S
(A=F010101)											
3	1	1A7340-13130	HOUSING, AXLE R	1							
3-1	1	1A7340-13131	HOUSING, AXLE R	1	1						S
(A=F010101)											
4	1	1A7340-13150	COVER, AXLE L	1	1						
5	1	1A7340-13160	COVER, AXLE R	1	1						
6	1	1A7340-13170	GASKET, AXLE	2							Z
(A=F010101)											
7	1	1A7750-13180	PACKING	2							Z 1
(A=F010101)											
8	1	174842-13220	RETAINER, BEARING A	1	1						
9	1	1A7750-13230	RETAINER, BEARING B	2	2						
10	1	174840-13250	SHIM, T=0.1 A	4	4						1
11	1	174840-13260	SHIM, T=0.3 A	4	4						1
12	1	1A7340-13850	PLUG	1	1						
13	1	194555-42280	BREATHER, AIR	1	1						
14	1	22312-100200	PIN, PARALLEL M10X20	4	4						
15	1	22312-100200	PIN, PARALLEL M10X20	2	2						
16	1	22312-100200	PIN, PARALLEL M10X20	2	2						
17	1	23491-140002	PLUG, 14	3	3						
18	1	24316-000160	O-RING, 4DP16.0	3	3						
19	1	24315-000180	O-RING, 1BP18.0	1	1						
20	1	26013-080252	BOLT, M8X 25	8	8						
21	1	26013-080252	BOLT, M8X 25	6	6						
22	1	26013-120402	BOLT, M12X 40	32	32						
23	1	26013-120402	BOLT, M12X 40	18	18						

Remarks
(1) REPAIR PARETS OF T80 REFERS
TO FIG.178.

Fig.12. TRAVEL BEVEL

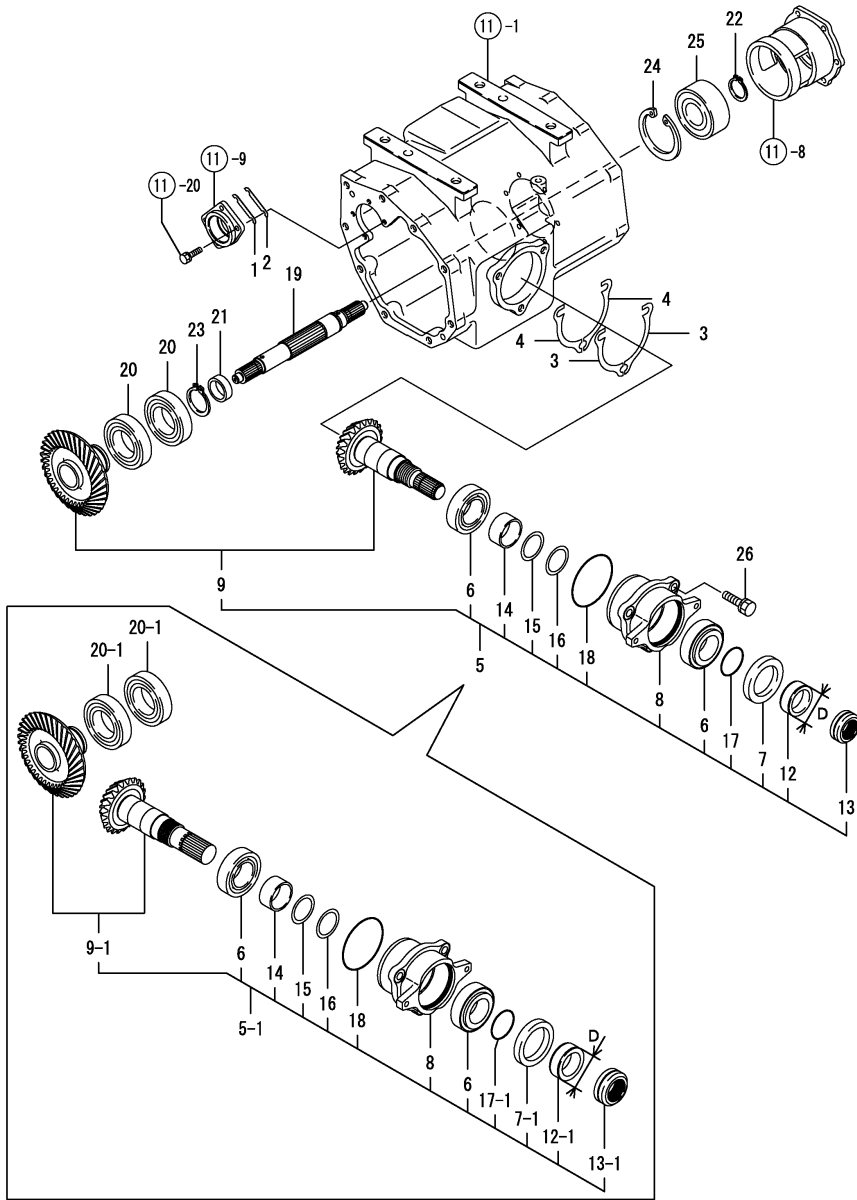

(A)=T80
(B)=T80Q
(C)=

(D)=
(E)=
(F)=

No.	Lev.	Parts No.	Description	Q'ty						I	R
				(A)	(B)	(C)	(D)	(E)	(F)		
1	1	174840-13270	SHIM, T=0.1 B	4	4						
2	1	174840-13280	SHIM, T=0.3 B	4	4						
3	1	174842-13300	SHIM, T=0.3 C	2	2						1
4	1	174842-13310	SHIM, T=0.1 C	2	2						1
5	1	1A7750-13390	GEAR ASSY, PINION	1							
5-1	1	1A7347-13390	GEAR ASSY, PINION	1	1						S
(A=F010101)											
6	2	1A6380-13140	BEARING, 33019JR	2	2						
7	2	198266-13170	SEAL, OIL TC558012	1							
7-1	2	1A7347-13420	SEAL, TC608012	1	1						S 1
(A=F010101)											
8	2	1A7750-13240	RETAINER, BEARING C	1	1						
9	2	1A7750-13400	BEVEL ASSY, SPIRAL	1							
9-1	2	1A7347-13400	BEVEL ASSY	1	1						S 1
(A=F010101)											
12	2	1A7750-13430	COLLAR, SHAFT	1							
12-1	2	1A7347-13430	COLLAR, SHAFT	1	1						S 1
(A=F010101)											
13	2	1A7750-13710	NUT ASSY, LOCK	1							
13-1	2	1A7347-13710	NUT ASSY, LOCK	1	1						S 1
(A=F010101)											
14	2	1A7750-13760	SPACER, 45X52X25	1	1						
15	2	1A7750-13770	SHIM, 45X52X0.1	1	1						1
16	2	1A7750-13780	SHIM, 45X52X0.2	1	1						1
17	2	24316-000410	O-RING, 4DP41.0	1							
17-1	2	24316-000420	O-RING, 4DP42.0	1	1						S 1
(A=F010101)											
18	2	24327-000900	O-RING, 4EG90.0	1	1						1
19	1	1A7750-13590	SHAFT, BEVEL	1	1						
20	1	174842-13630	BEARING, 6210RSH2	2							
20-1	1	192180-22670	BALLBEARIG 6210RSH2	2	2						S
(A=F010101)											
21	1	1A7750-13690	COLLAR, 40X50X16	1	1						
22	1	22242-000400	RING, 40	1	1						
23	1	22242-000500	RING, 50	1	1						
24	1	22252-000900	RING, 90	1	1						
25	1	24512-053084	BEARING, BALL 5308	1	1						
26	1	26013-120352	BOLT, M12X 35	3	3						

Remarks
(1) REPAIR PARETS OF T80 REFERS TO FIG.178.
D= REF.NO.12 55M/M, 12-1 60M/M.

Fig.13. TURNING BEVEL

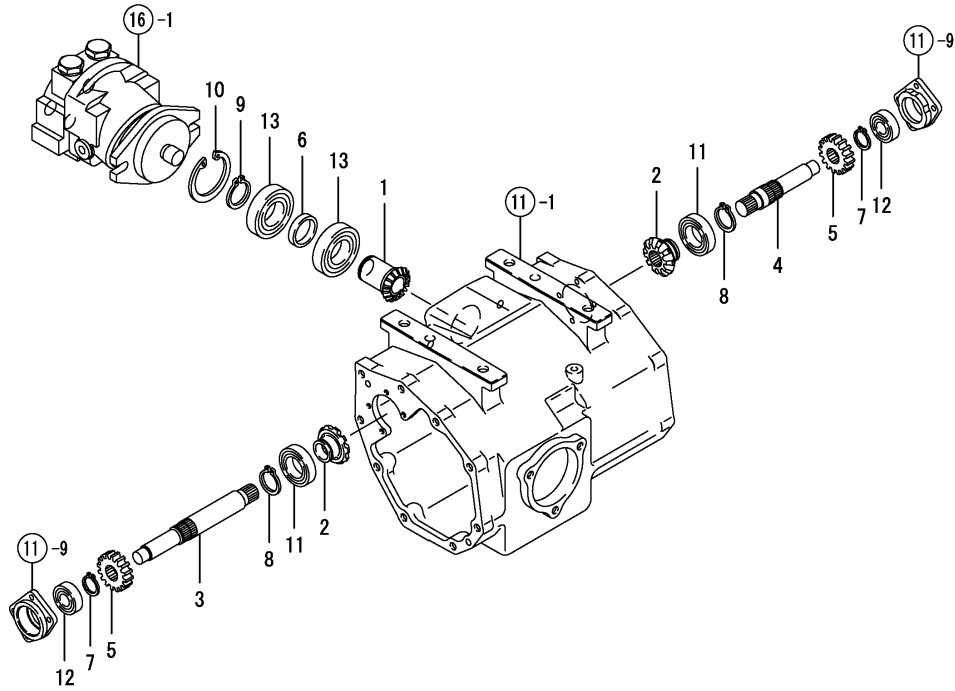

(A)=T80
(B)=T80Q
(C)=

(D)=
(E)=
(F)=

No.	Lev.	Parts No.	Description	Q'ty						I	R
				(A)	(B)	(C)	(D)	(E)	(F)		
1	1	1A7340-13550	GEAR, BEVEL 16	1	1						
2	1	174840-13560	GEAR, BEVEL 19	2	2						
3	1	1A7750-13570	SHAFT, HST L	1	1						
4	1	1A7750-13580	SHAFT, HST R	1	1						
5	1	174840-13600	GEAR, HST 19	2	2						
6	1	172310-24180	COLLAR	1	1						
7	1	22242-000280	RING, 28	2	2						
8	1	22242-000350	RING, 35	2	2						
9	1	22242-000400	RING, 40	1	1						
10	1	22252-000800	RING, 80	1	1						
11	1	24101-060074	BEARING, BALL 6007	2	2						
12	1	24101-062044	BEARING, BALL 6204	2	2						
13	1	24101-062084	BEARING, BALL 6208	2	2						

Fig.14. DIFFERENTIAL

(A)=T80
(B)=T80Q
(C)=

(D)=
(E)=
(F)=

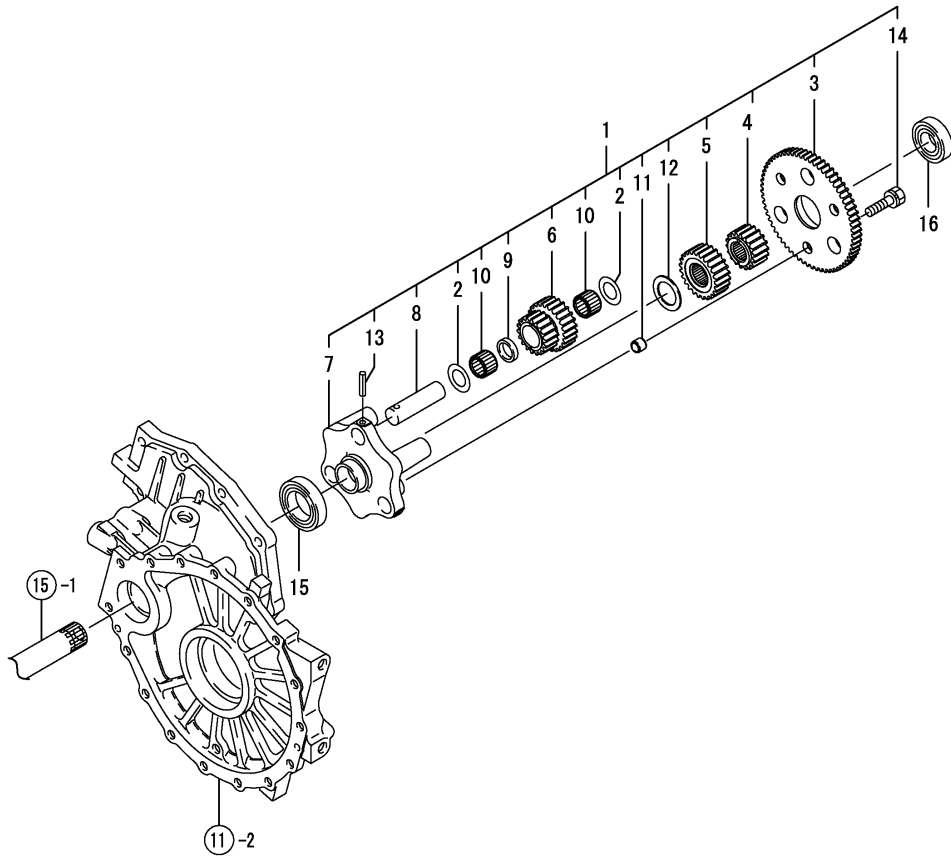

No.	Lev.	Parts No.	Description	Q'ty						I	R
				(A)	(B)	(C)	(D)	(E)	(F)		
1	1	1A7750-13441	DIFFERENTIAL ASSY	2	2						
2	2	1A6380-13330	WASHER, AS2542	12	12						
3	2	1A7750-13450	CARRIER, 64	2	2						
4	2	1A7750-13460	GEAR, SUN 18	2	2						
5	2	1A7750-13470	GEAR, SUN 24	2	2						
6	2	1A7750-13480	GEAR, 18-24	6	6						
7	2	1A7750-13491	CARRIER, PLANETARY	2	2						
8	2	1A7750-13501	SHAFT, PLANETARY	6	6						
9	2	1A7750-13520	COLLAR, 25X32X7.2	6	6						
10	2	174842-13520	NEEDLE, 253324	12	12						
11	2	198071-24340	COLLAR, 13X17X14	6	6						
12	2	1E8130-55110	LINER, 35.5X52X2	2	2						
13	2	22351-080040	PIN, SPRING 8.0X40	6	6						
14	2	26013-120352	BOLT, M12X 35	6	6						
15	1	24101-060094	BEARING, BALL 6009	2	2						
16	1	24101-062064	BEARING, BALL 6206	2	2						

Fig.15. FINAL DRIVE

(A)=T80
(B)=T80Q
(C)=

(D)=
(E)=
(F)=

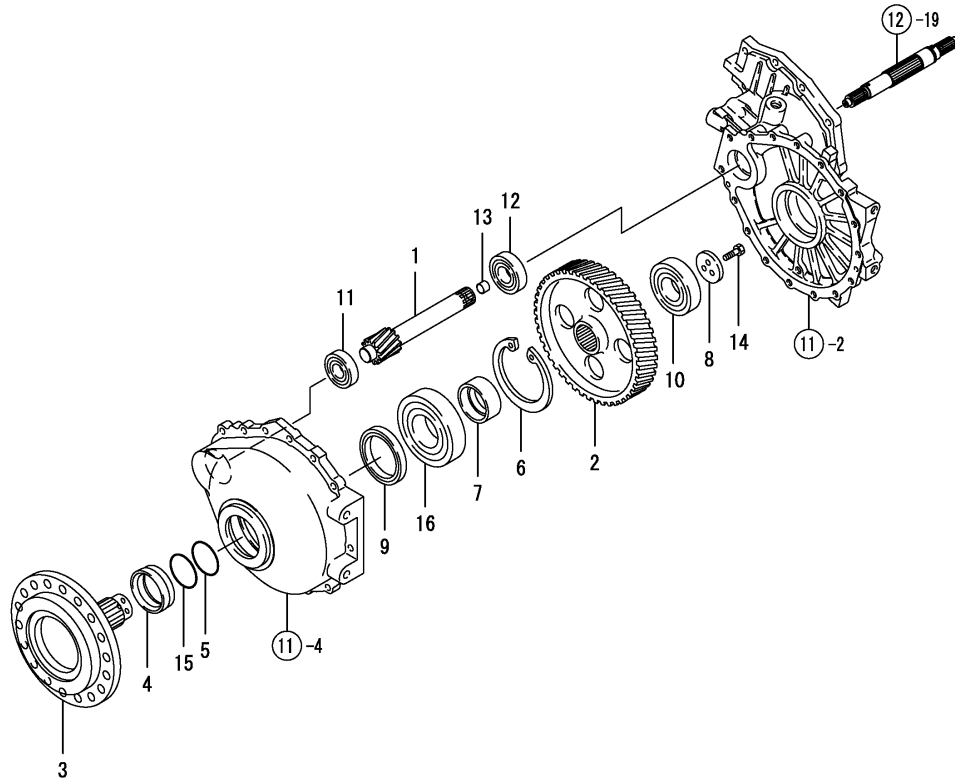

No.	Lev.	Parts No.	Description	Q'ty						I	R
				(A)	(B)	(C)	(D)	(E)	(F)		
1	1	1A7340-13610	PINION, FINAL	2	2						
2	1	1A7750-13620	GEAR, FINAL 78	2	2						
3	1	1A7340-13650	SHAFT ASSY, AXLE	2	2						
4	1	1A7340-13700	COLLAR, SEAL	2	2						
5	1	1A7340-13710	SPACER, O-RING	2	2						
6	1	1A7340-13720	CIRCLIP, C150	2	2						
7	1	1A7340-13730	COLLAR, 82.6X60X34	2	2						
8	1	1A7340-13740	PLATE, AXLE SHAFT	2	2						
9	1	198266-32670	SEAL, QLNY8811516	2	2						
10	1	24101-063104	BEARING, BALL 6310	2	2						
11	1	24148-003064	BEARING, NJ306	2	2						
12	1	24148-003074	BEARING, NJ307	2	2						
13	1	24550-018150	BUSH, 18X15	2	2						
14	1	26156-100252	BOLT, M10X 25 PLATED	6	6						
15	1	41852-000700	PACKING,70.0	2	2						
16	1	24101-063144	BEARING, BALL 6314	2	2						

Fig.16. TURN HST

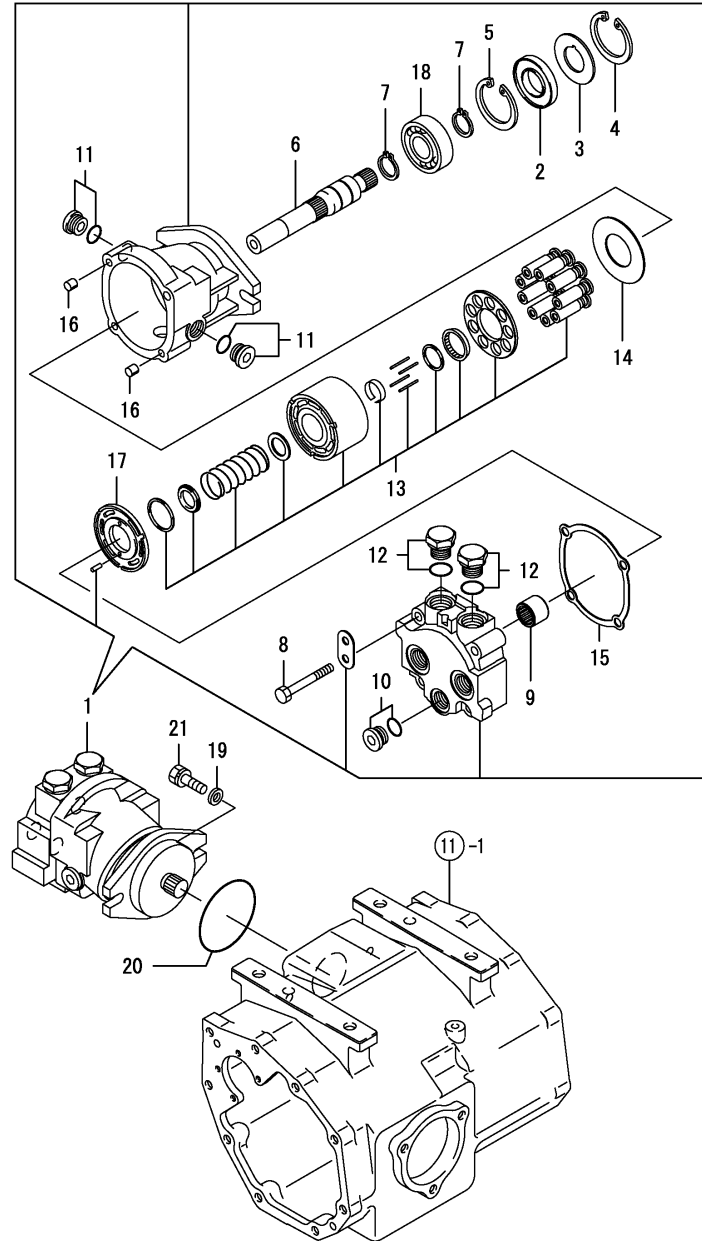

(A)=T80
(B)=T80Q
(C)=

(D)=
(E)=
(F)=

No.	Lev.	Parts No.	Description	Q'ty						I	R
				(A)	(B)	(C)	(D)	(E)	(F)		
1	1	1A7340-13960	MOTOR ASSY, HST MF42	1	1						
2	2	1A7345-13100	SEAL, LIP	1	1						
3	2	1A7345-13110	WASHER, SUPPORT	1	1						
4	2	1A7345-13120	RING, RETAINING	1	1						
5	2	1A7345-13120	RING, RETAINING	1	1						
6	2	1A7345-13130	SHAFT	1	1						
7	2	1A7345-13140	RING, RETAINING	2	2						
8	2	1A7345-13150	BOLT	4	4						
9	2	1A7345-13160	BEARING, NEEDLE	1	1						
10	2	1A7345-13170	PLUG ASSY	1	1						
11	2	1A7345-13170	PLUG ASSY	2	2						
12	2	1A7345-13870	PLUG ASSY	2	2						
13	2	1A7345-13880	BLOCK KIT, CYRINDER	1	1						
14	2	1A7345-13890	PLATE, THRUST	1	1						
15	2	1A7345-13900	GASKET, END CAP	1	1						
16	2	1A7345-13910	PIN, SPRING	2	2						
17	2	1A7345-13930	PLATE, VALVE	1	1						
18	2	1A7345-13950	BEARING, BALL	1	1						
19	1	22137-120000	WASHER, 12	2	2						
20	1	24327-001000	O-RING, 4EG100.0	1	1						
21	1	26013-120352	BOLT, M12X 35	2	2						

Fig.17. DRIVE SHAFT & SHAFT COVER

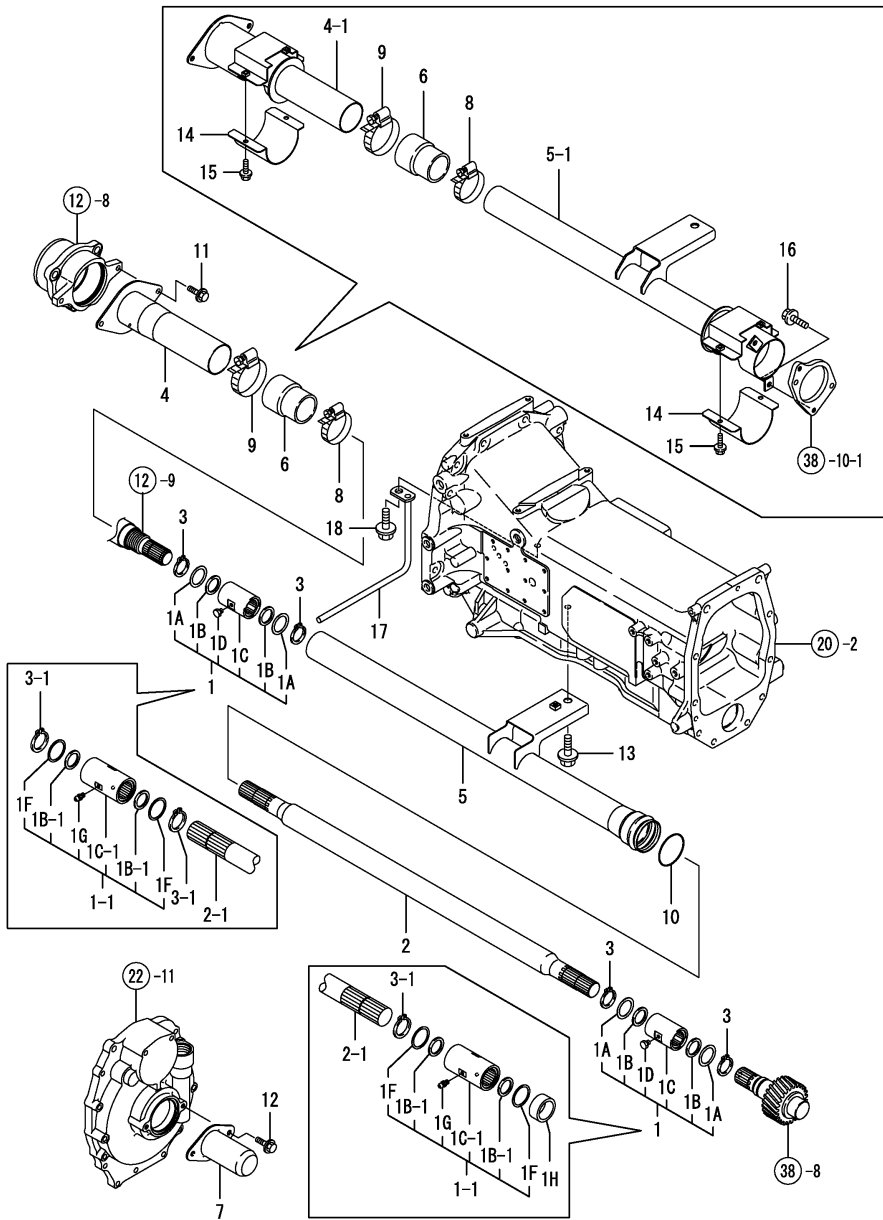

(A)=T80
(B)=T80Q
(C)=

(D)=
(E)=
(F)=

No.	Lev.	Parts No.	Description	Q'ty						I	R
				(A)	(B)	(C)	(D)	(E)	(F)		
1	1	1A7340-14580	COUPLING ASSY	2							
1-1	1	1A7347-14580	COUPLING ASSY	2	2						S 1
(A=F010101)											
1A	2	194240-13520	SHIM, CENTER PIN	4							Z
(A=F010101)											
1B	2	1A7340-14540	SEAL, SPLINE SHAFT	4							
1B-1	2	1A7347-14540	SEAL, SPLINE SHAFT	4	4						S 1
(A=F010101)											
1C	2	1A7340-14550	COUPLING	2							
1C-1	2	1A7347-14550	COUPLING	2	2						S 1
(A=F010101)											
1D	2	1A7340-14560	BOLT	2							Z
(A=F010101)											
1F	2	1A2020-23260	LINER, 35X42X1	4	4						W 1
(A=F010101)											
1G	2	24761-010000	NIPPLE, GREASE M6F	6	6						W 1
(A=F010101)											
1H	1	1A7347-14510	COLLAR, 35X45X19	1	1						W 1
(A=F010101)											
2	1	1A7340-14501	SHAFT, DRIVE	1							
2-1	1	1A7347-14500	SHAFT, DRIVE	1	1						S 1
(A=F010101)											
3	1	22242-000300	RING, 30	4							
3-1	1	22242-000340	RING, 34	3	3						S 1
(A=F010101)											
4	1	1A7340-14400	COVER, SHAFT 49	1							
4-1	1	1A7347-14400	COVER, SHAFT	1	1						S 1
(A=F010101)											
5	1	1A7340-14600	COVER, SHAFT REAR	1							
5-1	1	1A7347-14600	COVER, SHAFT	1	1						S 1
(A=F010101)											
6	1	198241-14650	BOOT, SHAFT COVER	1	1						1
7	1	198290-26860	COVER, SHAFT	1	1						
8	1	23000-060000	CLAMP, 60	1	1						1
9	1	23000-070000	CLAMP, 70	1	1						1
10	1	24321-000550	O-RING, 1AG55.0	1	1						
11	1	26106-080162	BOLT, M8X 16 PLATED	2	2						1
12	1	26106-080162	BOLT, M8X 16 PLATED	2							
12-1	1	26647-080152	BOLT, WING M8X15	2	2						N
(A=F000187)											
13	1	26106-120202	BOLT, M12X 20 PLATED	1	1						
13-1	1	26106-120162	BOLT, M12X 16 PLATED	1	1						N 1
(B=F010101)											
14	1	1A7347-14470	COVER	2	2						W 1
(A=F010101)											
15	1	26106-060162	BOLT, M6X 16 PLATED	4	4						W 1
(A=F010101)											
16	1	26106-080162	BOLT, M8X 16 PLATED	2	2						W 1
(A=F010101)											
17	1	1A7347-14700	STAY, SHAFT	1	1						
18	1	26106-120162	BOLT, M12X 16 PLATED	1	1						

Remarks
(1) REPAIR PARETS OF T80 REFERS
TO FIG.178.

Fig.18. STEERING

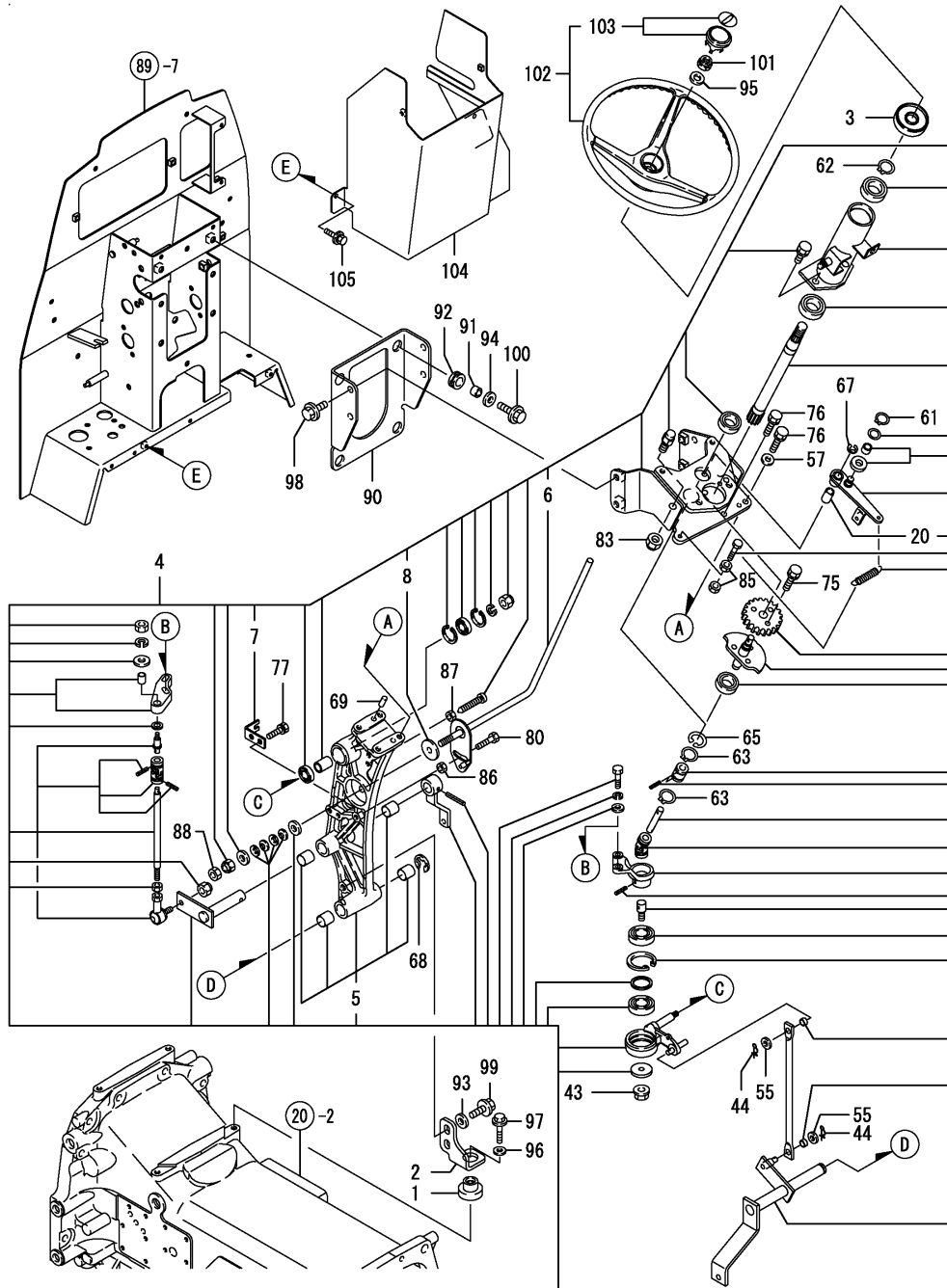

(A)=T80
(B)=T80Q
(C)=

(D)=
(E)=
(F)=

No.	Lev.	Parts No.	Description	Q'ty						I	R
				(A)	(B)	(C)	(D)	(E)	(F)		
1	1	198200-15250	MOUNT, STEERING	1							
2	1	1A7340-15520	STAY, LINK BASE	1							
3	1	198535-15720	COVER, COLUMN	1							
4	1	1A7340-16000	STEERING ASSY	1							
5	2	194740-00160	SPRING, 10	4							
6	2	1A7340-01100	LEVER ASSY	1							
7	2	1A7340-01140	BRACKET, LEVER	1							
8	2	194145-01260	PLATE, FRICTION	1							
8-1	2	198165-01130	PLATE, FRICTION	1							N
(A=F000185)											
20	2	24550-010200	BUSH, 10X20	1							
43	2	194990-22140	NUT, M8	1							
44	2	1C6281-52320	PIN, SNAP 8	2							
55	2	22137-080000	WASHER, 8	2							
57	2	22157-080000	WASHER, 8	2							
61	2	22242-000100	RING, 10	1							
62	2	22242-000200	RING, 20	1							
63	2	22242-000200	RING, 20	2							
65	2	22252-000280	RING, 28	1							
67	2	22272-000080	RING, E- 8	1							
68	2	22272-000150	RING, E-15	1							
69	2	22312-080200	PIN, PARALLEL M8X20	2							
75	2	26016-080252	BOLT, M8X 25	3							
76	2	26016-080252	BOLT, M8X 25	4							
77	2	26016-080252	BOLT, M8X 25	2							
80	2	26116-080352	BOLT, M8X 35 PLATED	1							
83	2	26346-120002	NUT, M12	1							
85	2	26716-060002	NUT, M6	2							
86	2	26716-080002	NUT, M8	1							
87	2	26756-080002	NUT, LOCK M8	1							
88	2	26756-100002	NUT, LOCK M10	1							
90	1	1A7340-16400	BRACKET, STEERING	1							
91	1	1A7340-16450	COLLAR, 10.3X16X11	4							
92	1	1A1380-58050	GROMMET, 16X20X4.5	4							
93	1	194145-61570	WASHER, 10	2							
94	1	22137-100000	WASHER, 10	4							
95	1	22137-160000	WASHER, 16	1							
96	1	22157-080000	WASHER, 8	1							
97	1	26106-080402	BOLT, M8X 40 PLATED	1							
98	1	26106-100252	BOLT, M10X 25 PLATED	4							
99	1	26106-100252	BOLT, M10X 25 PLATED	2							
100	1	26106-100302	BOLT, M10X 30 PLATED	4							
101	1	26356-160002	NUT, M16	1							
102	1	198448-15700	WHEEL ASSY, STEERING	1							
103	2	198071-15720	CAP ASSY	1							
104	1	1A7340-16500	COVER ASSY, STEERING	1							
105	1	198461-60590	BOLT, M6X20	2							

Fig.19. REVERSE LEVER

(A)=T80
(B)=T80Q
(C)=

(D)=
(E)=
(F)=

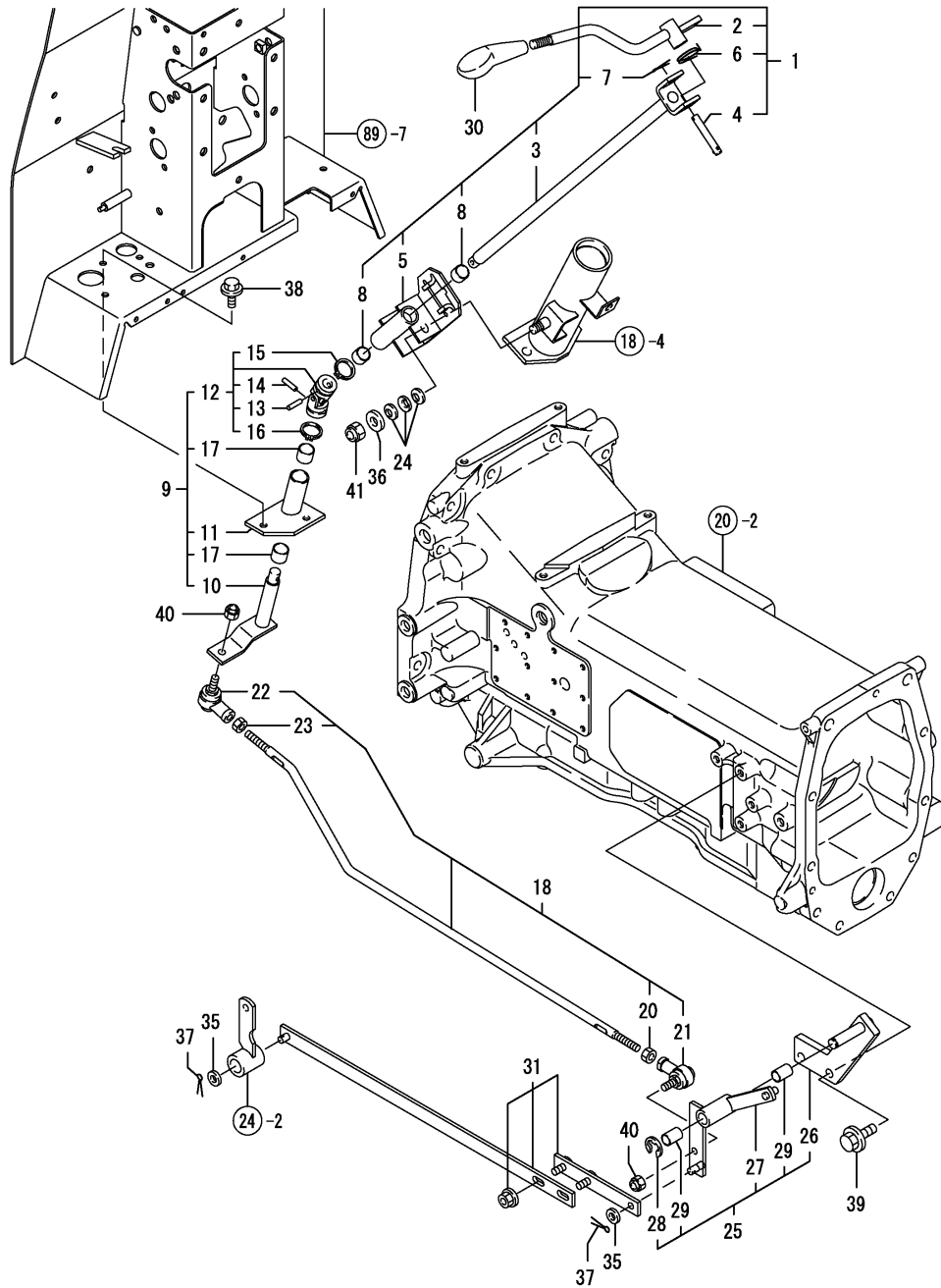

No.	Lev.	Parts No.	Description	Q'ty						I	R
				(A)	(B)	(C)	(D)	(E)	(F)		
1	1	1A7340-18100	LEVER ASSY, REVERSER	1							
2	2	1A7340-18110	LEVER, REVERSER	1							
3	2	1A7340-18200	SHAFT, REVERSER UP	1							
4	2	198075-18311	PIN, 8X52	1							
5	2	198448-18550	BRACKET ASSY	1							
6	2	198133-27820	SPRING, RETURN	1							
7	2	22417-200300	PIN, COTTER 2.0X30	1							
8	2	24550-015120	BUSH, 15X12	2							
9	1	1A7340-18150	SHAFT ASSY, REVERSER	1							
10	2	1A7340-18170	SHAFT, REVERSER LOW	1							
11	2	1A7340-18250	BRACKET, SHAFT	1							
12	2	198071-18401	JOINT ASSY	1							
13	3	198071-18520	PIN	1							
14	3	198071-18520	PIN	1							
15	3	198071-18530	CIRCLIP, 23	1							
16	3	198071-18530	CIRCLIP, 23	1							
17	2	24550-016150	BUSH, 16X15	2							
18	1	198448-18310	ROD ASSY, REVERSER	1							
20	2	194990-20170	NUT, M8	1							
21	2	194820-27370	END, ROD L	1							
22	2	172112-41980	BEARING, ROD-END	1							
23	2	26716-080002	NUT, M8	1							
24	1	198072-18320	SPRING, 12	3							
25	1	1A7340-18350	ARM ASSY, REVERSER	1							
26	2	1A7340-18400	BRACKET, ARM	1							
27	2	1A7340-18450	ARM, REVERSER	1							
28	2	22272-000100	RING, E-10	1							
29	2	24550-012200	BUSH, 12X20	2							
30	1	198200-18350	KNOB, LEVER	1							
31	1	198448-18500	ROD ASSY, REVERSER	1							
35	1	22137-080000	WASHER, 8	2							
36	1	22137-100000	WASHER, 10	1							
37	1	22417-200300	PIN, COTTER 2.0X30	2							
37-1	1	22417-250300	PIN, COTTER 2.5X30	2							N
(A=F010101)											
38	1	26106-080122	BOLT, M8X 12 PLATED	2							
39	1	26106-100202	BOLT, M10X 20 PLATED	2							
40	1	26346-080002	NUT, M8	2							
41	1	26346-100002	NUT, M10	1							

Fig.116. FRONT BRACKET(CAB(ADD.ITEM

(A)=T80
(B)=T80Q
(C)=

(D)=
(E)=
(F)=

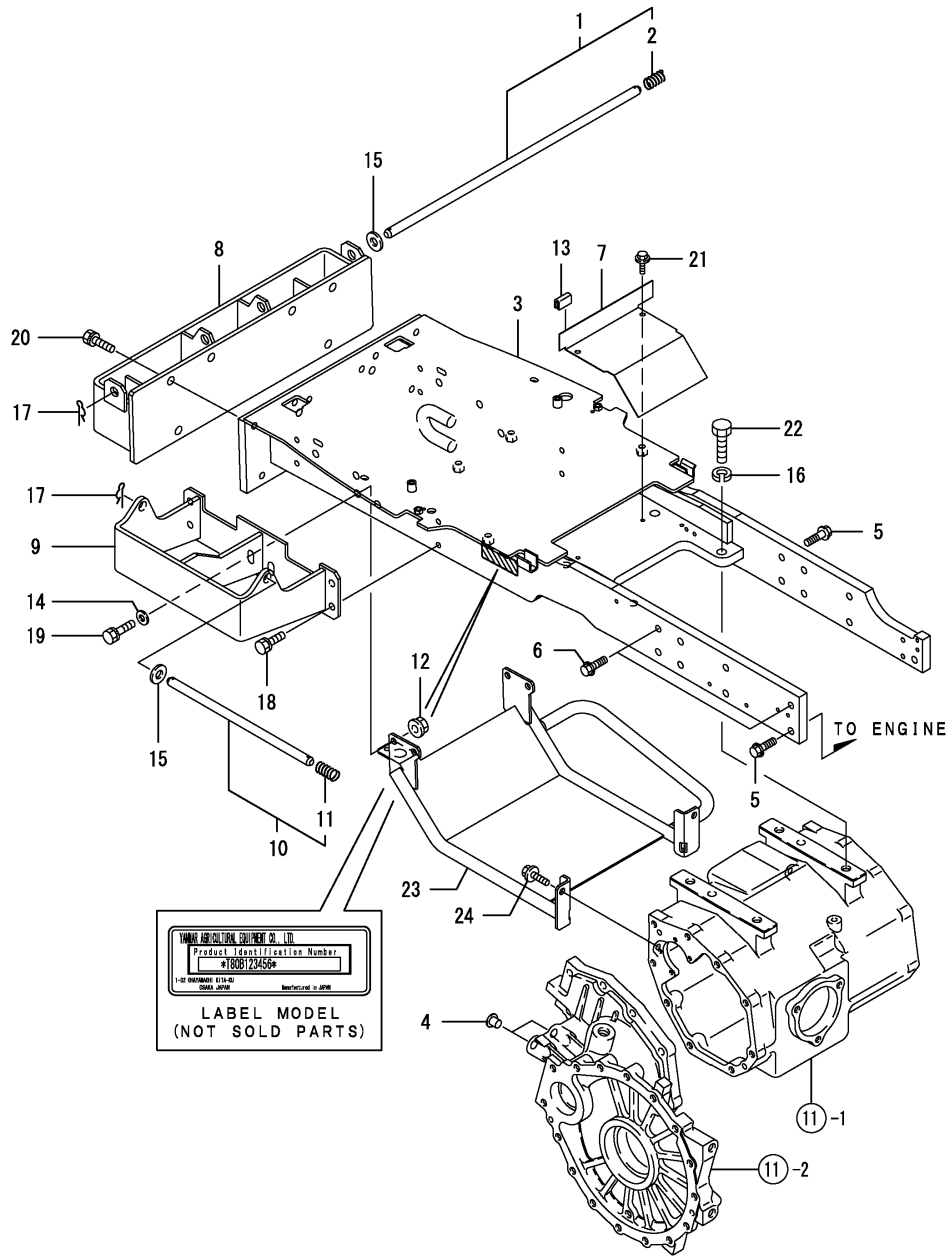

No.	Lev.	Parts No.	Description	Q'ty						I	R
				(A)	(B)	(C)	(D)	(E)	(F)		
1	1	174810-11030	PIN ASSY, LOCK		1						
2	2	194250-11140	SPRING		1						
3	1	1A7347-11100	BRACKET ASSY, AXLE		1						
4	1	194450-11190	PLUG, 15.0		4						
5	1	198220-11520	BOLT, M12X38		13						
6	1	198220-11530	BOLT, M12X38		2						
7	1	1A7340-11750	PLATE, WINDOW		1						
8	1	1A7340-11801	HITCH ASSY, FRONT		1						
9	1	1A7340-11901	BRACKET, WEIGHT		2						
10	1	1A7340-11950	PIN ASSY, LOCK		2						
11	2	194250-11140	SPRING		2						
12	1	194990-22160	NUT, M12		4						
13	1	198463-87070	TRIM, 25		1						
14	1	22137-120000	WASHER, 12		4						
15	1	22137-160000	WASHER, 16		3						
15-1	1	194197-25930	WASHER, 17X24X1.6 (B=FZZZZZ)		3						N
16	1	22217-160000	WASHER, SPRING 16		4						
17	1	22360-200000	PIN, SNAP 20		3						
18	1	26013-120252	BOLT, M12X 25		8						
19	1	26013-120502	BOLT, M12X 50		4						
20	1	26013-140352	BOLT, M14X 35		6						
21	1	26106-080122	BOLT, M8X 12 PLATED		2						
22	1	26116-160502	BOLT, M16X 50 PLATED		4						
23	1	1A7340-11170	GUARD ASSY, FRONT		1						
24	1	26106-100202	BOLT, M10X 20 PLATED		2						

Fig.117. BREATHER(CAB(ADD.ITEM

(A)=T80
(B)=T80Q
(C)=

(D)=
(E)=
(F)=

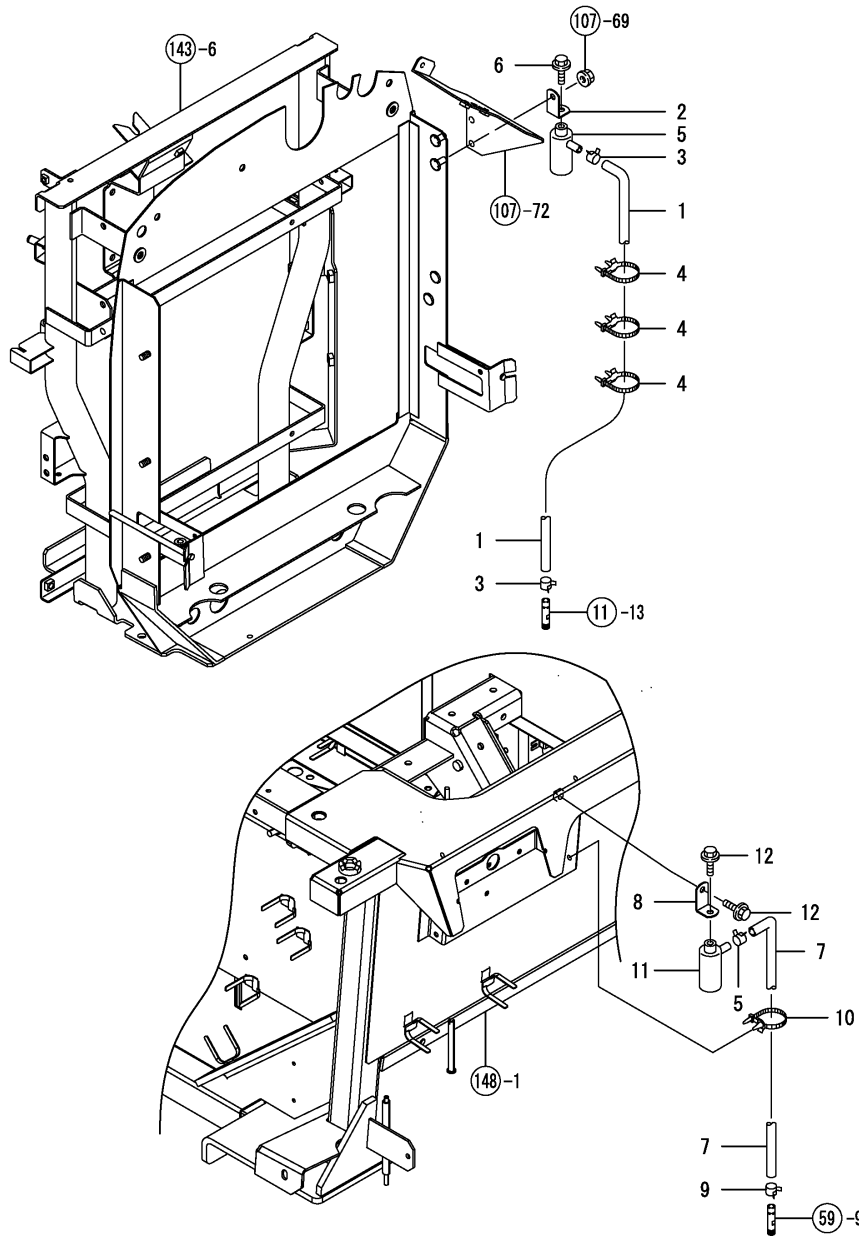

No.	Lev.	Parts No.	Description	Q'ty						I	R
				(A)	(B)	(C)	(D)	(E)	(F)		
1	1	1A7340-11400	PIPE, OVERFLOW		1						
2	1	1A7340-11420	STAY, BREATHER		1						
3	1	106990-44660	CLIP, HOSE 12.5		2						
4	1	194680-51670	BAND, CLIP		3						
5	1	194205-63550	BREATHER, AIR		1						
6	1	26106-080122	BOLT, M8X 12 PLATED		1						
7	1	1A7347-11410	PIPE, OVERFLOW 320		1						
8	1	1A7340-11420	STAY, BREATHER		1						
9	1	106990-44660	CLIP, HOSE 12.5		2						
10	1	194680-51670	BAND, CLIP		1						
11	1	194205-63550	BREATHER, AIR		1						
12	1	26106-080122	BOLT, M8X 12 PLATED		2						

Fig.118. STEERING(CAB(ADD.ITEM

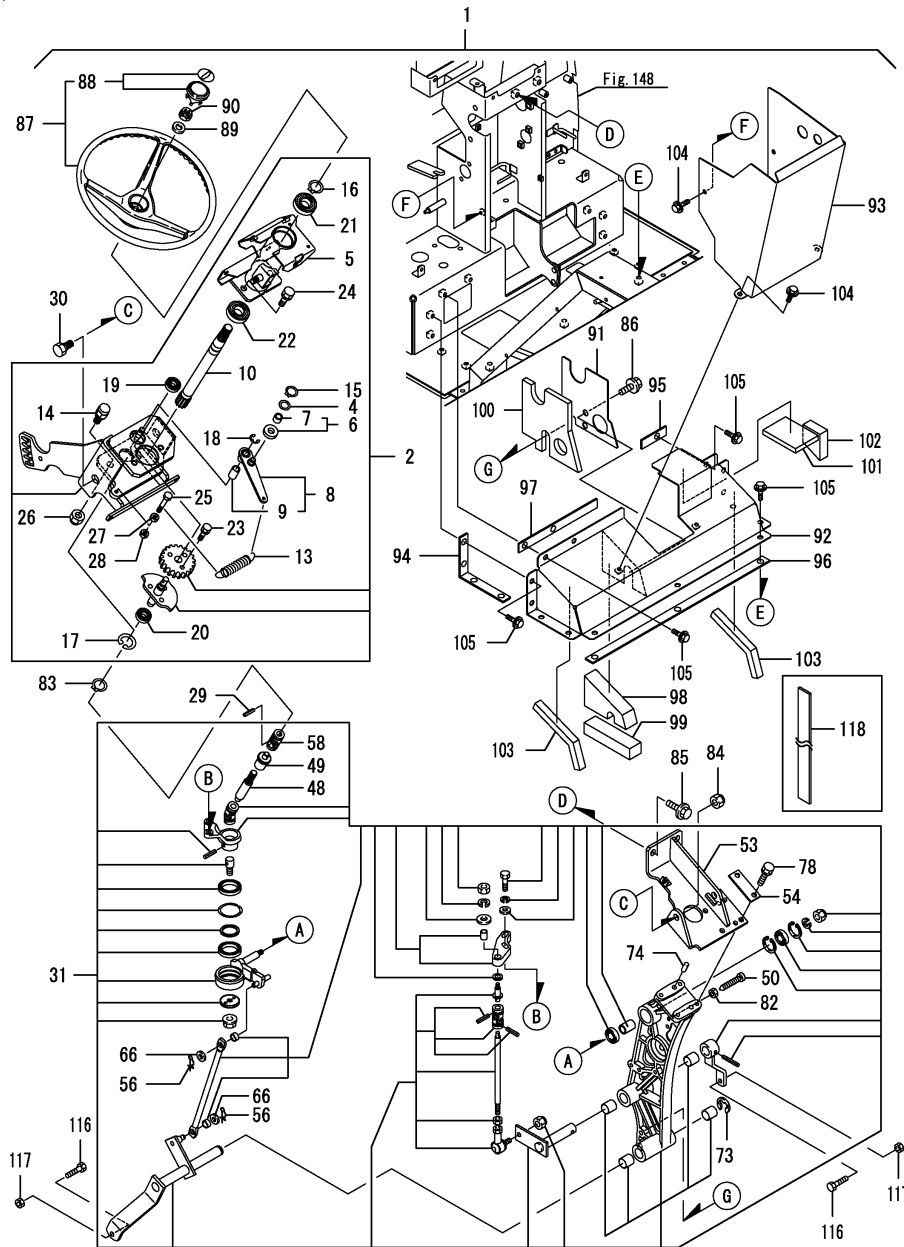

(A)=T80
(B)=T80Q
(C)=

(D)=
(E)=
(F)=

No.	Lev.	Parts No.	Description	Qty						I	R
				(A)	(B)	(C)	(D)	(E)	(F)		
1	1	1A7347-17300	BOX KIT, GEAR	1							
1-1	1	1A7347-17301	GEARBOX & LINK UNIT, (B=FZZZZZ)	1							N
2	2	1A7347-15000	BOX, GEAR		1						
2-1	2	1A7347-15001	GEARBOX,UNIT (B=FZZZZZ)		1						N
4	3	1A6660-15390	LINER, 10X14X1		1						
5	3	1A7347-15610	BOSS ASSY, COLUMN		1						
5-1	3	1A7347-15611	BOSS ASSY, COLUMN (B=FZZZZZ)		1						N
6	3	174840-15750	ROLLER ASSY		1						
7	4	24550-010060	BUSH, 10X 6		1						
8	3	174845-15780	ARM ASSY, CAM		1						
9	4	24550-010200	BUSH, 10X20		1						
10	3	174845-15790	SHAFT, INPUT 9T		1						
13	3	174841-15910	SPRING, CAM		1						
14	3	174845-15930	STOPPER, CAM		1						
15	3	22242-000100	RING, 10		1						
16	3	22242-000200	RING, 20		1						
17	3	22252-000280	RING, 28		1						
18	3	22272-000080	RING, E- 8		1						
19	3	24104-060014	BEARING, BALL 6001UU		1						
20	3	24104-060014	BEARING, BALL 6001UU		1						
21	3	24104-060044	BEARING, BALL 6004UU		1						
22	3	24104-060044	BEARING, BALL 6004UU		1						
23	3	26016-080252	BOLT, M8X 25		3						
24	3	26016-100202	BOLT		2						
25	3	26116-060404	BOLT, M6X 40 PLATED		1						
26	3	26346-120002	NUT, M12		1						
27	3	26716-060002	NUT, M6		1						
28	3	26716-060002	NUT, M6		1						
29	2	174840-15690	PIN, 4X17.8		1						
30	2	1A7347-15950	BOLT, COLLAR		2						
31	2	1A7347-16000	LINK		1						
48	3	1A7347-16350	SHAFT, DRIVE		1						
49	3	174840-16360	ADAPTER ASSY		1						
50	3	174840-16690	BOLT, SET M8X44		1						
53	3	1A7347-16900	STAY ASSY, TILT		1						
54	3	1A7347-16950	PLATE		1						
56	3	1C6281-52320	PIN, SNAP 8		2						
66	3	22137-080000	WASHER, 8		2						
73	3	22272-000150	RING, E-15		1						
74	3	22312-080140	PIN, PARALLEL M8X14		2						
78	3	26016-080252	BOLT, M8X 25		4						
82	3	26756-080002	NUT, LOCK M8		1						
83	2	22242-000200	RING, 20		1						
84	2	26356-120002	NUT, M12		2						
85	1	26106-100202	BOLT, M10X 20 PLATED		2						
86	1	26106-100252	BOLT, M10X 25 PLATED		2						
87	1	198448-15700	WHEEL ASSY, STEERING		1						
88	2	198071-15720	CAP ASSY		1						

Remarks

(1)Ref.No.118 cut use.

N:Old $\begin{matrix} \text{Yes} \\ \text{No} \end{matrix}$ New, Q:Old $\begin{matrix} \text{No} \\ \text{Yes} \end{matrix}$ New, R:Old $\begin{matrix} \text{Yes} \\ \text{No} \end{matrix}$ New, S:Old $\begin{matrix} \text{No} \\ \text{Yes} \end{matrix}$ New, W:Add, Z:Discontinued, F:Interchangeable by set, K:Q'ty Change
 ++ CONTINUE ++
 Copyright (C) YANMAR CO., LTD. All Rights Reserved.

Fig.118. STEERING(CAB(ADD.ITEM

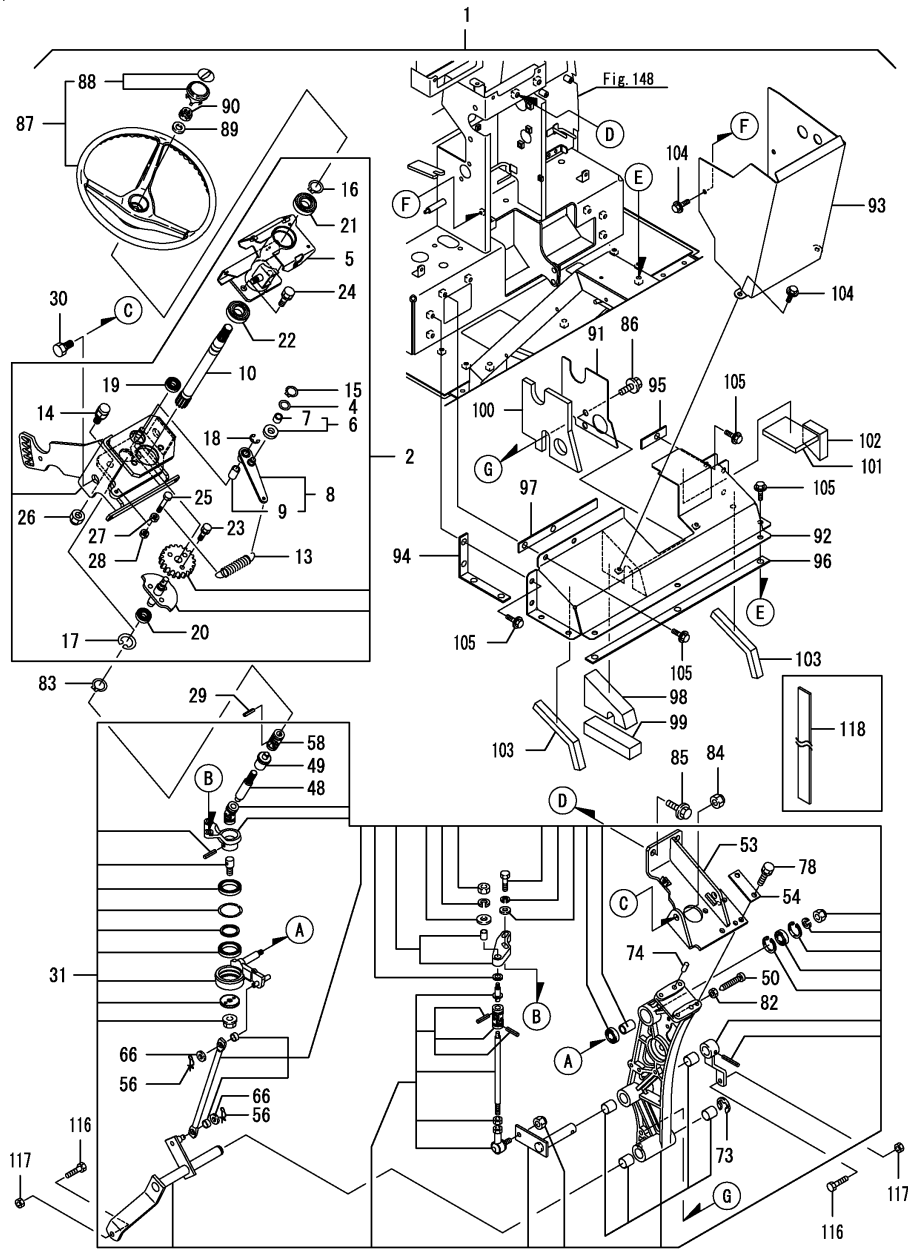

(A)=T80
(B)=T80Q
(C)=

(D)=
(E)=
(F)=

No.	Lev.	Parts No.	Description	Q'ty						I	R
				(A)	(B)	(C)	(D)	(E)	(F)		
89	1	22137-160000	WASHER, 16		1						
90	1	26356-160002	NUT, M16		1						
91	1	1A7347-16450	COVER, LINK 2		1						
92	1	1A7347-16500	COVER, AIR CUT		1						
93	1	1A7347-16520	COVER, LINK		1						
94	1	1A7347-16560	PACKING, FLOOR 1		2					Z	1
			(B=FZZZZZ)								
95	1	1A7347-16570	PACKING, FLOOR 2		1					Z	1
			(B=FZZZZZ)								
96	1	1A7347-16580	PACKING, FLOOR 3		1					Z	1
			(B=FZZZZZ)								
97	1	1A7347-16590	PACKING, FLOOR 4		1					Z	1
			(B=FZZZZZ)								
98	1	1A7347-16600	URETHANE, COLUMN L1		1						
99	1	1A7347-16610	URETHANE, COLUMN L2		1						
100	1	1A7347-16620	URETHANE, COLUMN R3		1						
101	1	1A7347-16630	URETHANE, COLUMN R1		1						
102	1	1A7347-16640	URETHANE, COLUMN R2		1						
103	1	1A7347-16650	URETHANE, COLUMN D		2						
104	1	26106-060122	BOLT, M6X 12 PLATED		4						
104-1	1	26106-060162	BOLT, M6X 16 PLATED		4						N
			(B=F010101)								
105	1	26106-080122	BOLT, M8X 12 PLATED		14						
105-1	1	26106-080162	BOLT, M8X 16 PLATED		14						N
			(B=F010101)								
116	1	26116-080354	BOLT, M8X 35 PLATED		2						
117	1	26716-080002	NUT, M8		2						
118	1	1A7347-64850	PACKING, 1000		1						W
			(B=FZZZZZ)								

Remarks
(1)Ref.No.118 cut use.

Fig.119. TILT LEVER(CAB(ADD.ITEM

(A)=T80
(B)=T80Q
(C)=

(D)=
(E)=
(F)=

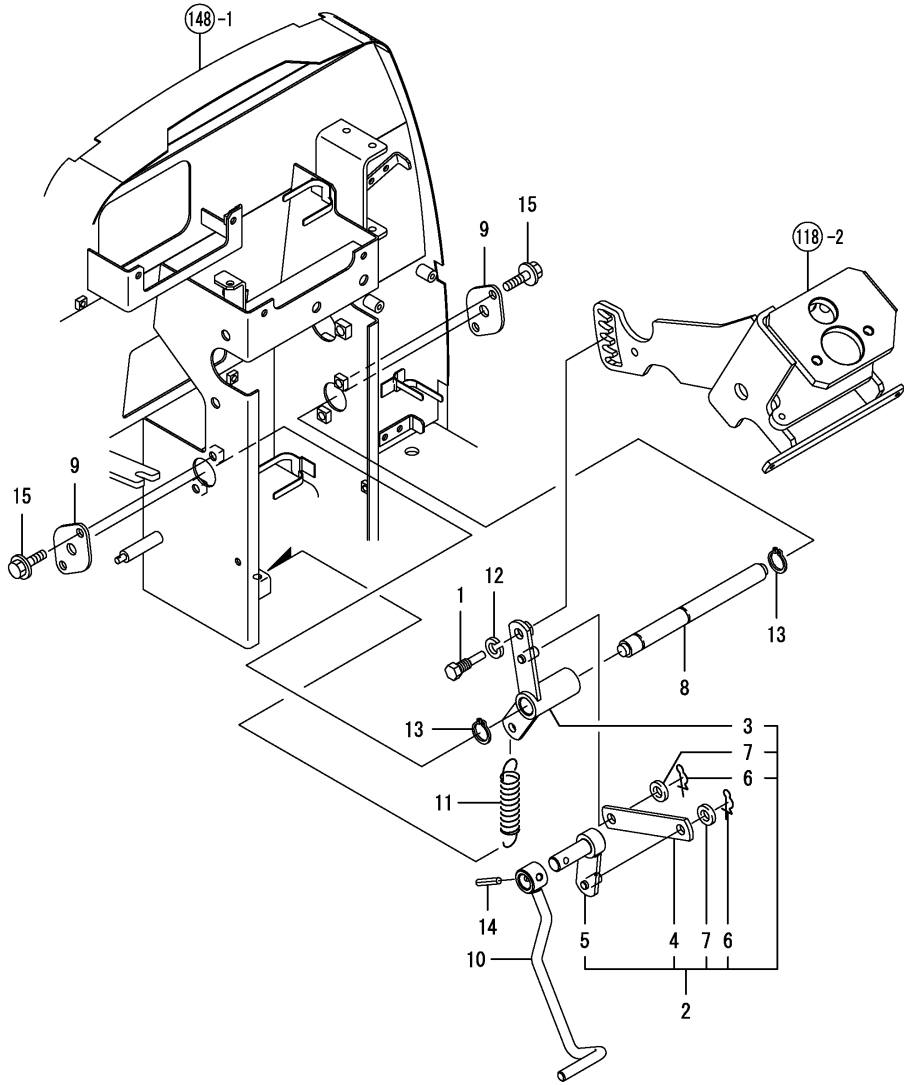

No.	Lev.	Parts No.	Description	Q'ty						I	R
				(A)	(B)	(C)	(D)	(E)	(F)		
1	1	198448-15650	PIN, TILT LOCK		1						
2	1	1A7347-16700	TILT, UNIT		1						
3	2	1A7347-16770	LEVER, TILT 1		1						
4	2	197852-16820	PLATE, LINK		1						
5	2	1A7347-16860	LEVER, TILT 2		1						
6	2	1C6360-65700	PIN, SNAP 10		2						
7	2	22137-100000	WASHER, 10		2						
8	1	197852-16751	SHAFT		1						
9	1	197852-16760	PLATE, FIX		2						
10	1	1A7347-16830	LEVER, TILT		1						
11	1	198290-37510	SPRING, RETURN		1						
12	1	22217-100000	WASHER, SPRING 10		1						
13	1	22242-000170	RING, 17		2						
14	1	22351-060032	PIN, SPRING 6.0X32		1						
15	1	26106-080162	BOLT, M8X 16 PLATED		4						

Fig.120. REVERSER LEVER(CAB(ADD.ITEM

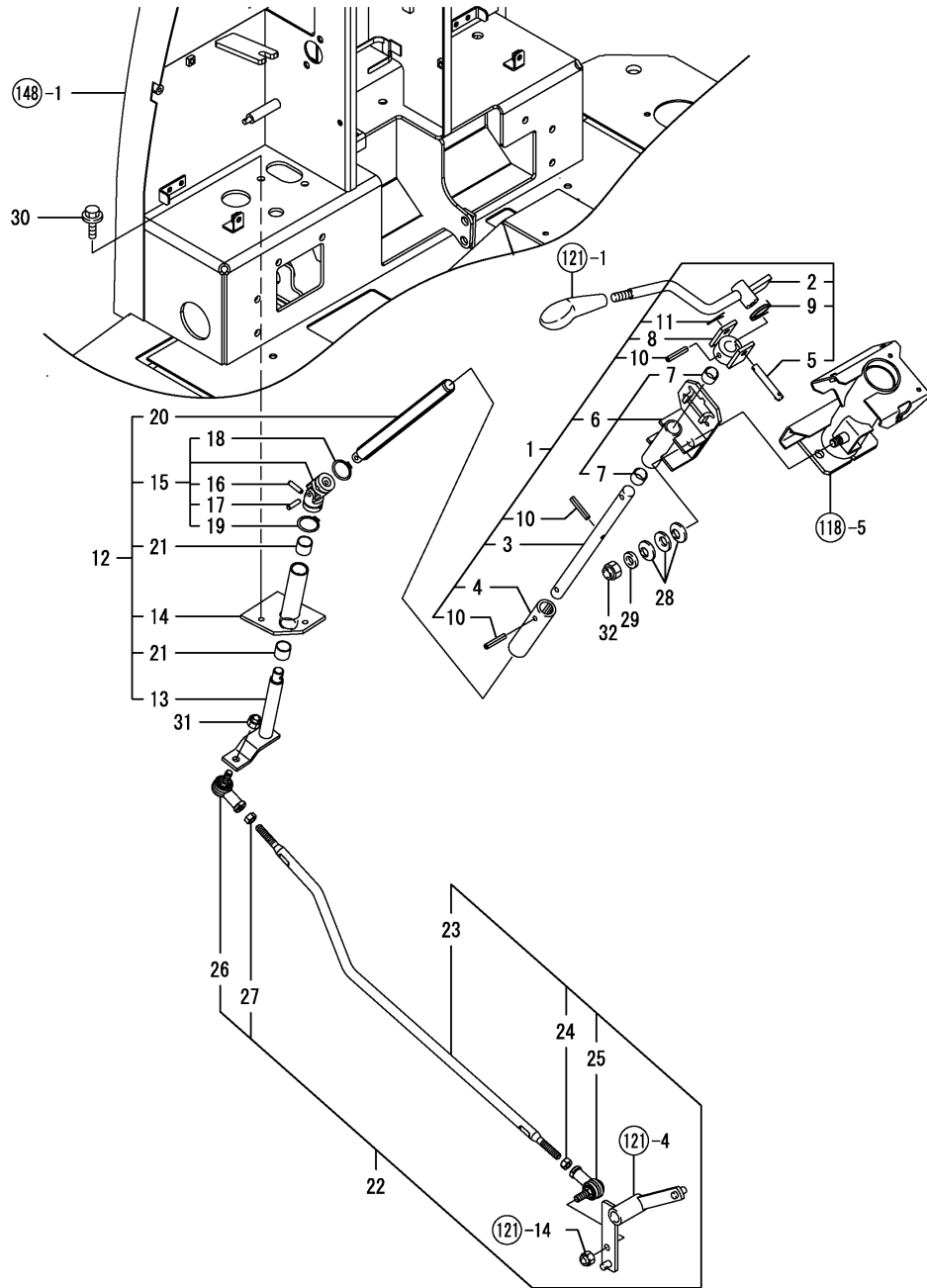

(A)=T80
(B)=T80Q
(C)=

(D)=
(E)=
(F)=

No.	Lev.	Parts No.	Description	Q'ty						I	R
				(A)	(B)	(C)	(D)	(E)	(F)		
1	1	198448-18100	LEVER ASSY, REVERSER		1						
2	2	198448-18110	LEVER, REVERSER		1						
3	2	198448-18200	SHAFT, COUPLING		1						
4	2	198448-18220	COUPLING		1						
5	2	198075-18311	PIN, 8X52		1						
6	2	198448-18540	BRACKET ASSY		1						
7	3	24550-015120	BUSH, 15X12			2					
8	2	198133-27781	HOLDER, REVERSER		1						
9	2	198133-27820	SPRING, RETURN		1						
10	2	22351-060032	PIN, SPRING 6.0X32			3					
11	2	22417-200300	PIN, COTTER 2.0X30		1						
12	1	1A7347-18150	SHAFT ASSY, REVERSER		1						
13	2	1A7347-18170	SHAFT, REVERSER		1						
14	2	1A7347-18250	BRACKET, SHAFT		1						
15	2	198071-18401	JOINT ASSY		1						
16	3	198071-18520	PIN			1					
17	3	198071-18520	PIN			1					
18	3	198071-18530	CIRCLIP, 23			1					
19	3	198071-18530	CIRCLIP, 23			1					
20	2	198448-18460	SHAFT, INNER		1						
21	2	24550-016150	BUSH, 16X15			2					
22	1	1A7347-18310	ROD ASSY, REVERSER		1						
23	2	1A7347-18320	ROD, REVERSER		1						
24	2	194990-20170	NUT, M8			1					
25	2	194820-27370	END, ROD L		1						
26	2	172112-41980	BEARING, ROD-END		1						
27	2	26716-080002	NUT, M8			1					
28	1	198072-18320	SPRING, 12		3						
29	1	22137-100000	WASHER, 10		1						
30	1	26106-080122	BOLT, M8X 12 PLATED		2						
31	1	26346-080002	NUT, M8		1						
32	1	26346-100002	NUT, M10		1						

Fig.121. REVERSER ARM(CAB(ADD.ITEM

(A)=T80
(B)=T80Q
(C)=

(D)=
(E)=
(F)=

No.	Lev.	Parts No.	Description	Q'ty						I	R
				(A)	(B)	(C)	(D)	(E)	(F)		
1	1	198200-18350	KNOB, LEVER		1						
2	1	1A7340-18350	ARM ASSY, REVERSER		1						
3	2	1A7340-18400	BRACKET, ARM		1						
4	2	1A7340-18450	ARM, REVERSER		1						
5	2	22272-000100	RING, E-10		1						
6	2	24550-012200	BUSH, 12X20		2						
7	1	198448-18500	ROD ASSY, REVERSER		1						
8	2	198448-18490	ROD, REVERSER B		1						
9	2	198448-18580	ROD, REVERSER A		1						
10	2	194990-22140	NUT, M8		2						
11	1	22137-080000	WASHER, 8		2						
12	1	22417-250300	PIN, COTTER 2.5X30		2						
13	1	26106-100202	BOLT, M10X 20 PLATED		2						
14	1	26346-080002	NUT, M8		1						

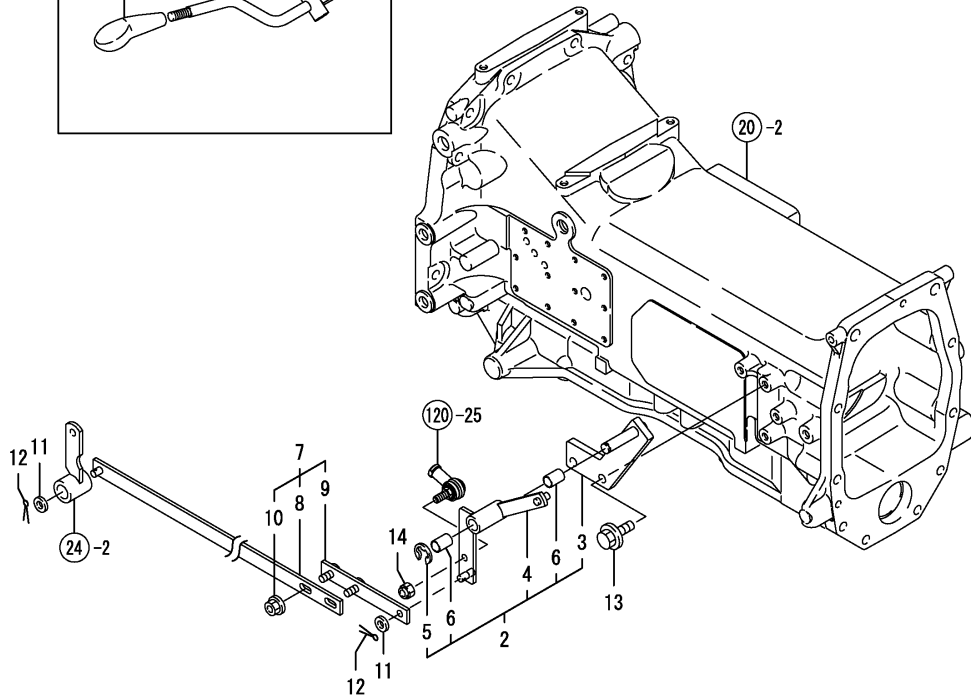
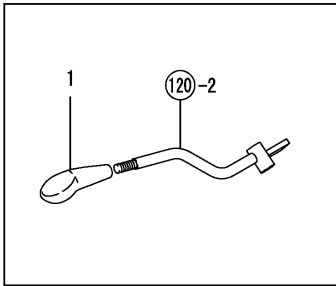
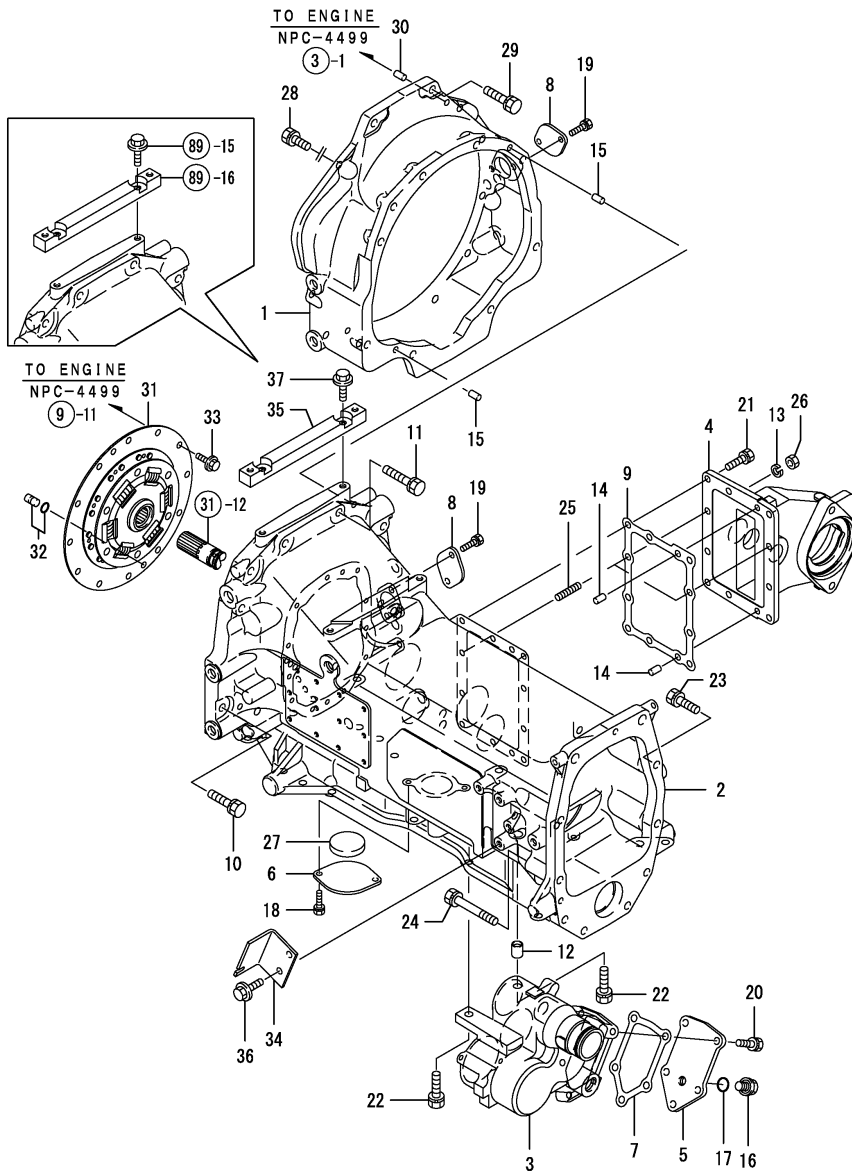

Fig.20. CLUTCH HOUSING



(A)=T80
(B)=T80Q
(C)=

(D)=
(E)=
(F)=

No.	Lev.	Parts No.	Description	Qty						I	R
				(A)	(B)	(C)	(D)	(E)	(F)		
1	1	198448-21061	HOUSING, FLYWHEEL	1	1						
2	1	1A7340-21110	HOUSING, CLUTCH	1	1						
3	1	1A7340-21120	CASE, DRIVE SHAFT	1	1						
4	1	1A7340-21130	CASE, FLANGE	1	1						
5	1	1A7340-21140	COVER, CASE	1	1						
6	1	198071-21140	COVER, HOUSING	1	1						
7	1	1A7340-21150	GASKET, CASE	1	1						
8	1	194146-21150	COVER, SIDE	2	2						2
9	1	1A7340-21160	GASKET, FLANGE	1	1						
10	1	198448-21280	BOLT, M12X50	1	1						
11	1	198448-21320	BOLT, M12X60	8	8						
12	1	1A7340-24340	COLLAR, M14X17X21	1	1						
13	1	22217-100000	WASHER, SPRING 10	2	2						
14	1	22312-100180	PIN, PARALLEL M10X18	2	2						
15	1	22312-100180	PIN, PARALLEL M10X18	2	2						
16	1	23491-140002	PLUG, 14	1	1						
17	1	24311-000160	O-RING, 1AP16.0	1	1						
18	1	26013-080162	BOLT, M8X 16	2	2						
19	1	26013-080162	BOLT, M8X 16	4	4						
20	1	26013-100252	BOLT, M10X 25	5	5						
21	1	26013-100302	BOLT, M10X 30	8	8						
22	1	26013-120352	BOLT, M12X 35	2	2						
23	1	26108-120402	BOLT, M12X 40 PLATED	5	5						
24	1	26108-120852	BOLT, M12X 85 PLATED	1	1						
25	1	26216-100302	STUD, M10X 30	2							1
25-1	1	26218-100302	STUD, M10X 30	2	2						R 1
(A=FXXXXXX)											
26	1	26716-100002	NUT, M10	2	2						
27	1	27260-550000	PLUG, 55	1	1						
28	1	198240-21270	BOLT, M12X30	7	7						
29	1	198448-21280	BOLT, M12X50	4	4						
30	1	22312-100180	PIN, PARALLEL M10X18	2	2						
31	1	1A7340-21400	DISK ASSY, DAMPER	1	1						
32	1	198448-22190	PIN, PARALLEL 10X18	2	2						
33	1	26106-100162	BOLT, M10X 16 PLATED	12	12						
34	1	198448-22480	SUPPORT, CLUTCH CABLE	1	1						
35	1	1A7340-61850	BASE, AIR SHIELD	1							Z
(A=F010101)											
36	1	26106-100162	BOLT, M10X 16 PLATED	2	2						
37	1	26106-100252	BOLT, M10X 25 PLATED	2							Z
(A=F010101)											

Remarks
(1) REPAIR PARTS NO. IS 26013-120352
(2) REPAIR PARTS OF T80 REFERS TO FIG.178.

Fig.21. CLUTCH LINK

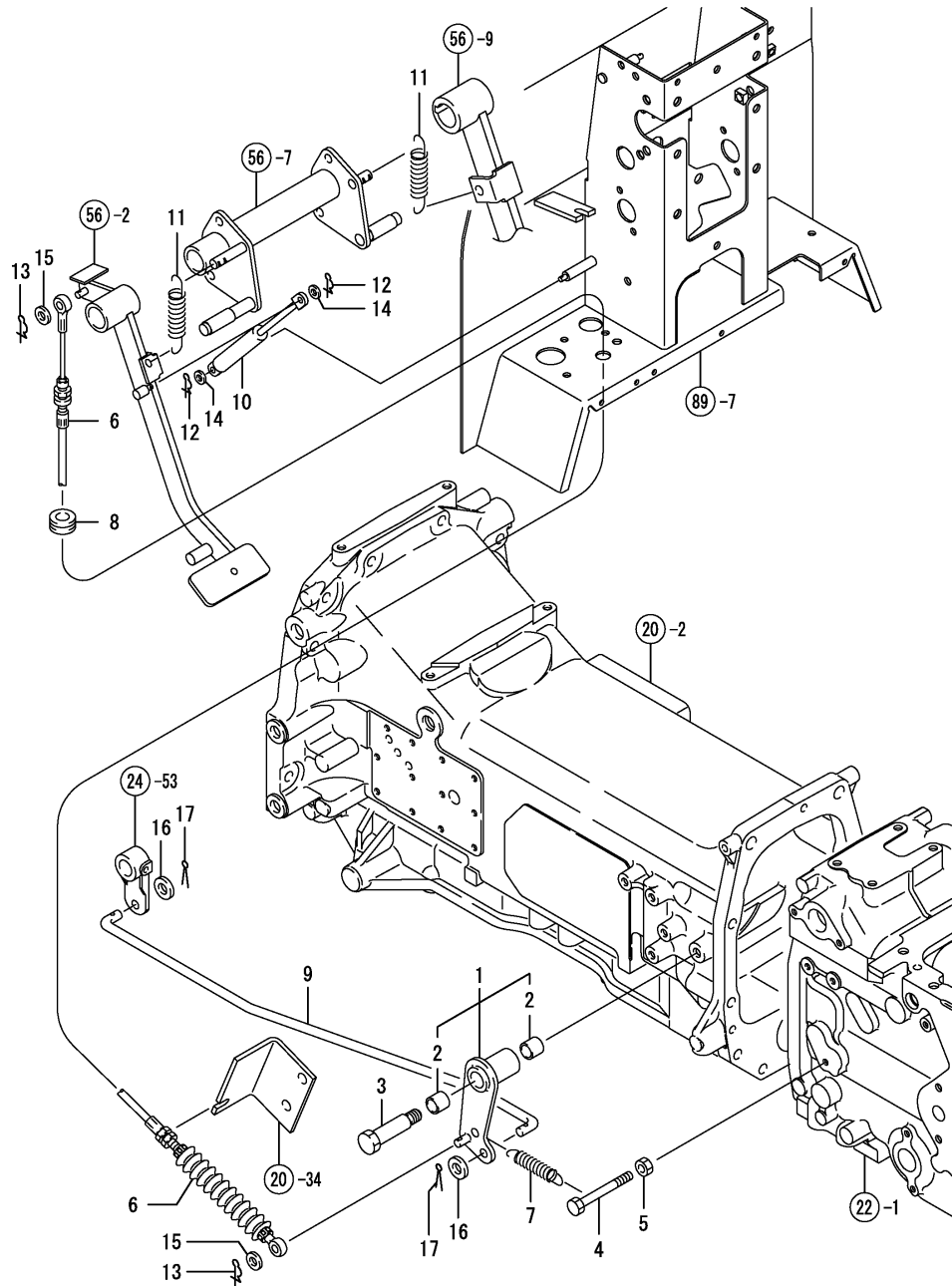

(A)=T80
(B)=T80Q
(C)=

(D)=
(E)=
(F)=

No.	Lev.	Parts No.	Description	Q'ty						I	R
				(A)	(B)	(C)	(D)	(E)	(F)		
1	1	198448-22301	ARM ASSY, CLUTCH	1							
2	2	24550-015150	BUSH, 15X15	2							
3	1	198448-22350	BOLT, STEPPED M12	1							
4	1	198448-22360	BOLT, M8X70	1							
5	1	26716-080002	NUT, M8	1							
6	1	198448-22510	CABLE ASSY, CLUTCH	1							
7	1	198220-22520	SPRING, CLUTCH	1							
8	1	198448-22520	GROMMET, CABLE	1							
9	1	198448-22550	ROD, CLUTCH	1							
9-1	1	1A7651-22550	ROD, CLUTCH	1							R
		(A=FZZZZZ)									
10	1	198448-22610	DAMPER, CLUTCH	1							
11	1	198290-37510	SPRING, RETURN	2							
12	1	1C6281-52310	PIN, SNAP 6	2							
13	1	1C6281-52320	PIN, SNAP 8	2							
14	1	22137-060000	WASHER, 6	2							
15	1	22137-080000	WASHER, 8	2							
16	1	22137-100000	WASHER, 10	2							
17	1	22417-250300	PIN, COTTER 2.5X30	2							

Fig.22. TRANSMISSION CASE

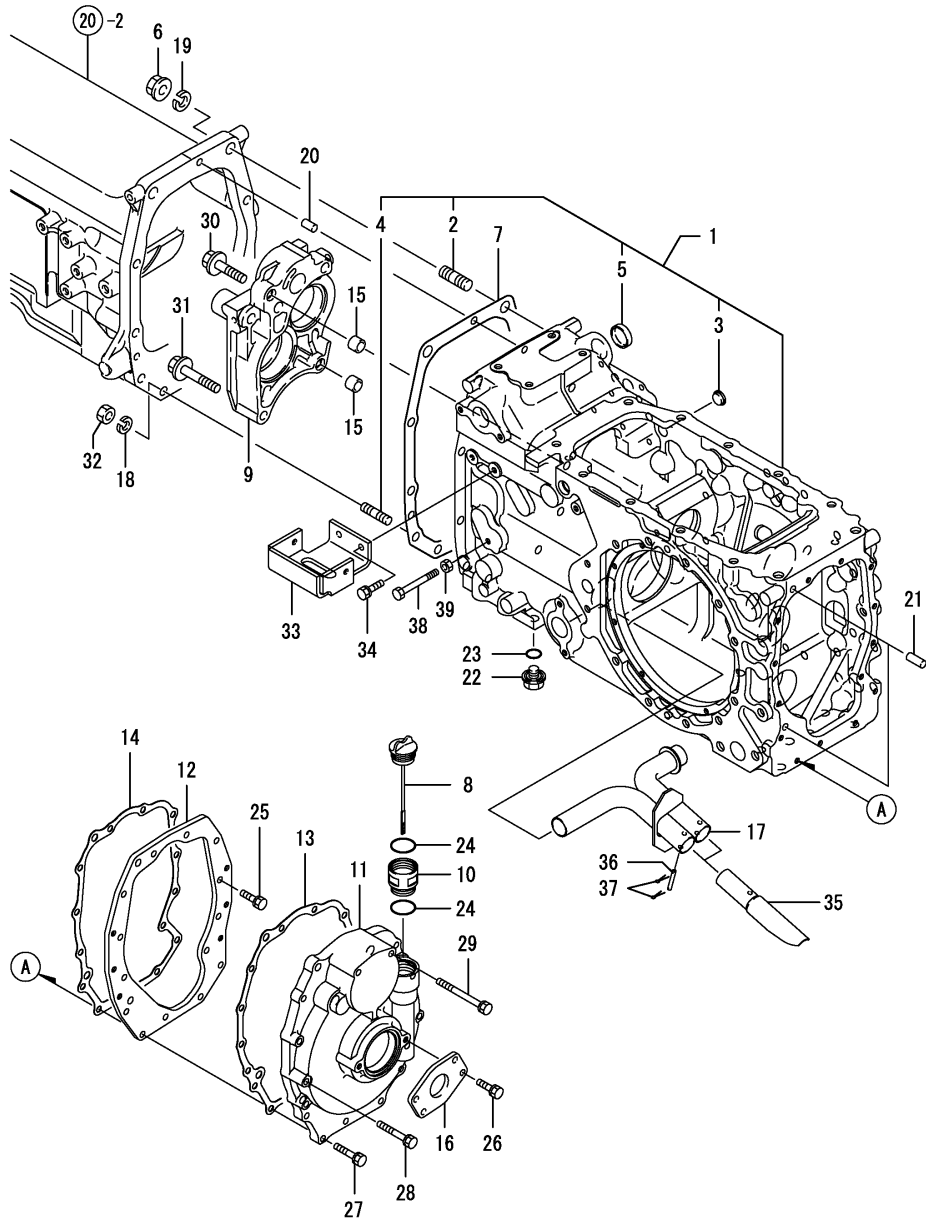

(A)=T80
(B)=T80Q
(C)=

(D)=
(E)=
(F)=

No.	Lev.	Parts No.	Description	Qty						I	R
				(A)	(B)	(C)	(D)	(E)	(F)		
1	1	1A7340-24100	HOUSING ASSY	1	1						
2	2	198240-24120	STUD, M16X45	2	2						
3	2	1A7450-24170	PLUG, BORE 17	1	1						
4	2	198240-24530	STUD, M12X45	2	2						
5	2	27260-300000	PLUG, 30	1	1						
6	1	198535-24120	NUT, M16	2	2						
7	1	198212-24140	GASKET, MISSION CASE	1	1						
8	1	1A7450-24150	PLUG, OIL M33X75	1	1						
9	1	1A7340-24160	RETAINER, BEARING	1	1						
10	1	1A7450-24190	PIPE, FILLER	1	1						
11	1	1A7450-24230	COVER, REAR	1	1						
12	1	1A7450-24240	SPACER, REAR COVER	1	1						
13	1	1A7450-24250	GASKET, REAR COVER	1	1						
14	1	1A7450-24270	GASKET, REAR COVER	1	1						
15	1	198071-24340	COLLAR, 13X17X14	2	2						
16	1	198255-24460	PLATE, OIL SEAL	1	1						
17	1	1A7340-24941	PIPE, SUCTION INNER	1	1						
18	1	22217-120000	WASHER, SPRING 12	2	2						
19	1	22217-160000	WASHER, SPRING 16	2	2						
20	1	22312-100180	PIN, PARALLEL M10X18	2	2						
21	1	22312-100250	PIN, PARALLEL M10X25	2	2						
22	1	23491-140002	PLUG, 14	1	1						
23	1	24311-000160	O-RING, 1AP16.0	1	1						
24	1	24351-020300	O-RING 1A 2030	2	2						
25	1	26013-080202	BOLT, M8X 20	5	5						
26	1	26013-080202	BOLT, M8X 20	2	2						
27	1	26013-080402	BOLT, M8X 40	11	11						
28	1	26013-080552	BOLT, M8X 55	2	2						
29	1	26013-080852	BOLT, M8X 85	2	2						
30	1	26108-120502	BOLT, M12X 50 PLATED	2	2						
31	1	26108-120652	BOLT, M12X 65 PLATED	2	2						
32	1	26716-120002	NUT, M12	2	2						
33	1	1A7340-27360	STOPPER ASSY, LEVER	1	1						
34	1	26013-080202	BOLT, M8X 20	2	2						
35	1	1A7340-24980	PIPE, EXTENSION	2	2						
36	1	1A7340-24930	PIN	2	2						
37	1	22417-160160	PIN, COTTER 1.6X16	4	4						
38	1	198448-22360	BOLT, M8X70	1	1						W
		(A=F010101)									
39	1	26716-080002	NUT, M8	1	1						W
		(A=F010101)									

Fig.23. CENTER PLATE

(A)=T80
(B)=T80Q
(C)=

(D)=
(E)=
(F)=

No.	Lev.	Parts No.	Description	Q'ty						I	R
				(A)	(B)	(C)	(D)	(E)	(F)		
1	1	198071-24340	COLLAR, 13X17X14	2	2						
2	1	1A7450-24350	PLATE, CENTER	1	1						
3	1	26108-120502	BOLT, M12X 50 PLATED	3	3						

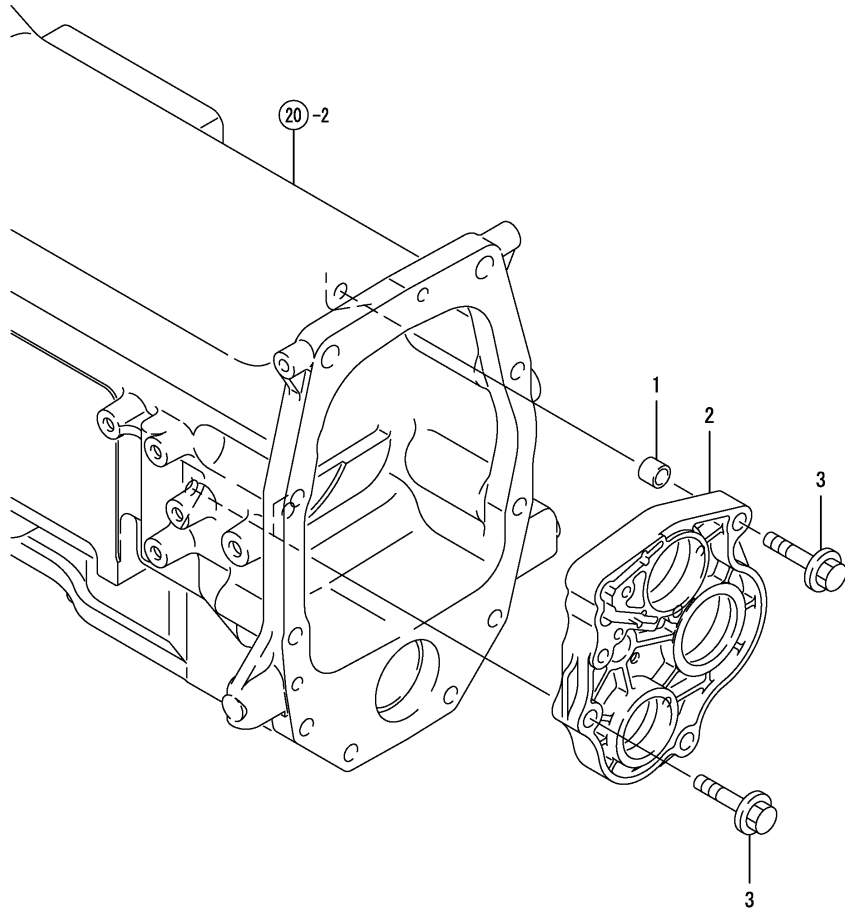
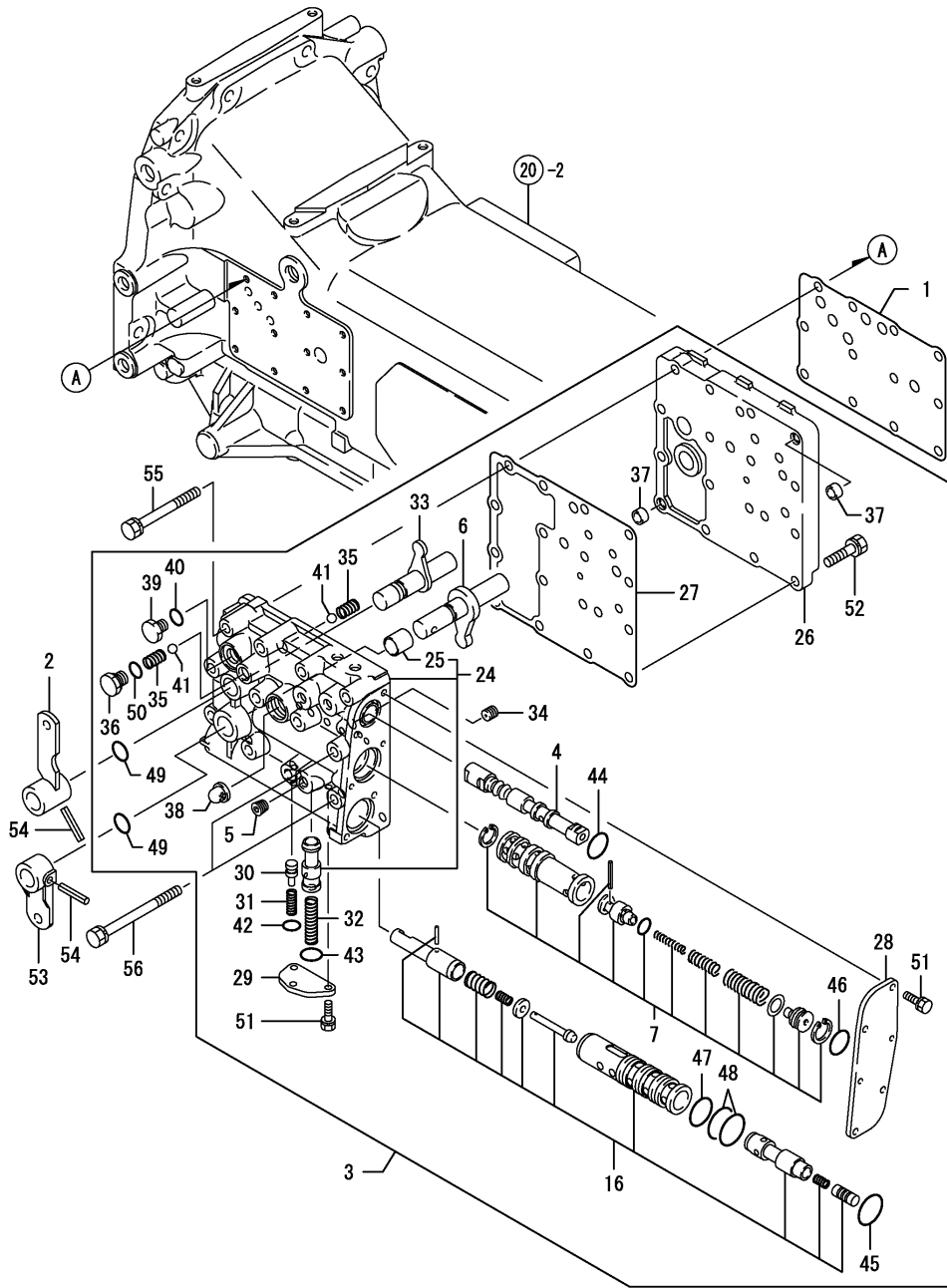
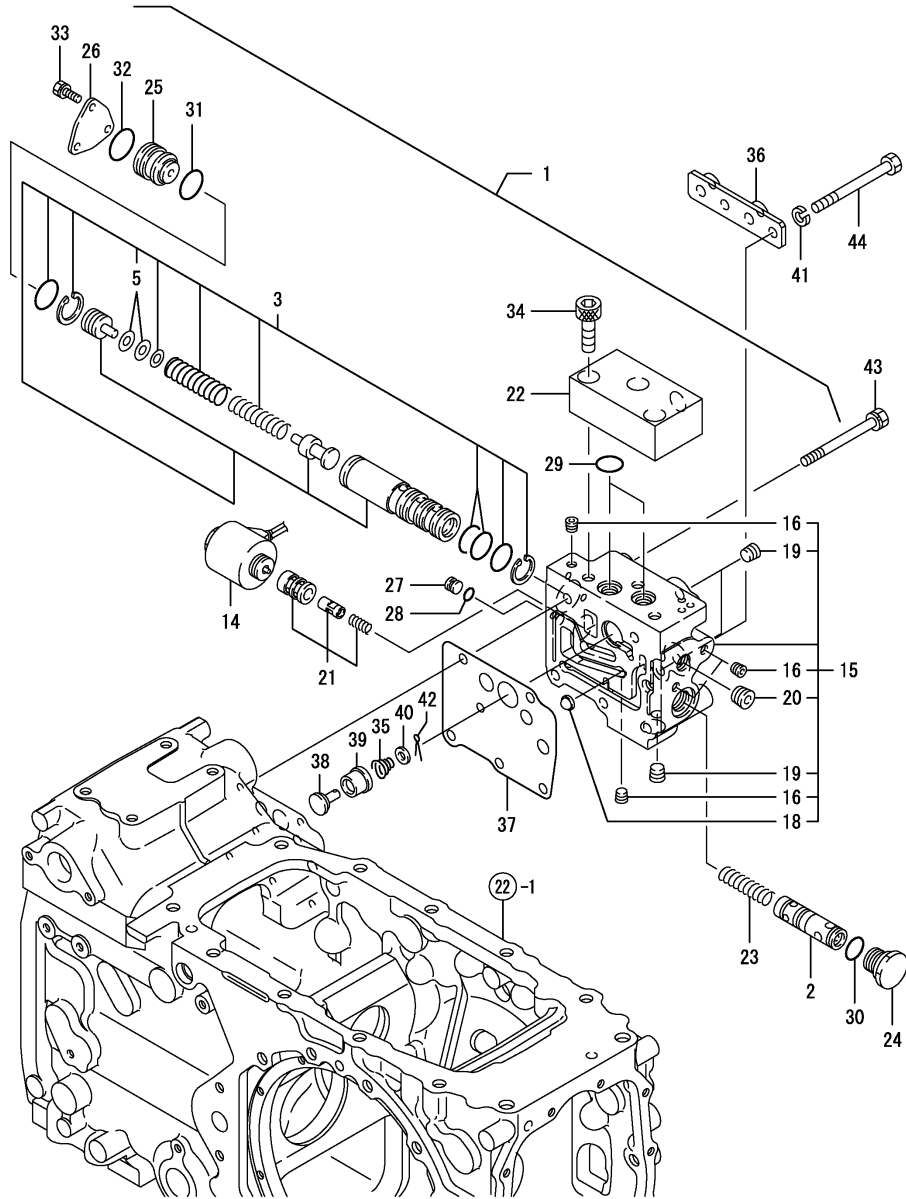

Fig.24. REVERSER VALVE



No.	Lev.	Parts No.	Description	Qty						I	R
				(A)	(B)	(C)	(D)	(E)	(F)		
1	1	198212-24281	GASKET, PR VALVE	1	1						
2	1	1A7340-24420	ARM, CHANGE	1	1						
3	1	1A7340-24500	VALVE, REVERSE	1	1						
4	2	168201-01070	SPOOL(P/R)	1	1						
5	2	178073-01200	PLUG PT 1/8	3	3						
6	2	168201-01350	ARM CLUTCH,CMP	1	1						
7	2	168201-01450	DRV CMP	1	1						
16	2	168201-01600	CLUTCH VALVE CMP	1	1						
24	2	198213-24322	CASE ASSY, VALVE	1	1						
25	3	24550-017150	BUSH, 17X15	1	1						
26	2	198213-24341	PLATE, VALVE	1	1						
27	2	198213-24350	GASKET, CASE	1	1						
28	2	198213-24360	COVER, SPOOL	1	1						
29	2	198213-24370	COVER, RELIEF	1	1						
30	2	198213-24390	VALVE, RELIEF	1	1						
31	2	198213-24400	SPRING, RELIEF	1	1						
32	2	198213-24420	SPRING, CUT-OFF	1	1						
33	2	198213-24441	ARM ASSY, SHIFT	1	1						
34	2	192180-24730	ORIFICE	1	1						
35	2	192180-24740	SPRING	2	2						
36	2	192157-26460	PLUG 1/2-20 UNF	1	1						
37	2	194521-41570	PIN, 11X7	2	2						
38	2	194556-42220	STRAINER, A	1	1						
39	2	194850-49240	PLUG, 9/16-18	1	1						
40	2	194850-49290	PACKING, 6-1	1	1						
41	2	24190-100001	BALL, STEEL 5/16	2	2						
42	2	24311-000125	O-RING, 1AP12.5	1	1						
43	2	24311-000180	O-RING, 1AP18.0	1	1						
44	2	24311-000220	O-RING, 1AP22.0	1	1						
45	2	24311-000290	O-RING, 1AP29.0	1	1						
46	2	24311-000320	O-RING, 1AP32.0	1	1						
47	2	24341-000220	O-RING, 1AS22.0	1	1						
48	2	24341-000224	O-RING, 1AS22.4	2	2						
49	2	24351-190140	O-RING, 1A19014	2	2						
50	2	24361-090500	O-RING, 1AAS905	1	1						
51	2	26016-060162	BOLT, M6X 16	9	9						
52	2	26016-080302	BOLT, M8X 30	4	4						
53	1	198072-27650	ARM, CHANGE	1	1						
54	1	22351-060032	PIN, SPRING 6.0X32	2	2						
55	1	26013-080802	BOLT, M8X 80	10	10						
56	1	26013-080952	BOLT, M8X 95	2	2						

Fig.25. P.T.O. VALVE



(A)=T80
(B)=T80Q
(C)=

(D)=
(E)=
(F)=

No.	Lev.	Parts No.	Description	Qty						I	R
				(A)	(B)	(C)	(D)	(E)	(F)		
1	1	1A7340-24600	VALVE ASSY, PTO	1	1						
2	2	168227-01050	SPOOL FLOW CONT. 7A	1	1						
3	2	168227-01200	DRV CMP	1	1						
5	3	194800-24620	SHIM, T=0.5	2	2						
14	2	168225-01400	SOLENOID CMP	1	1						
15	2	178076-02101	VULVE BODY	1	1						
16	3	178073-01200	PLUG PT 1/8	4	4						
18	3	192157-24801	STRAINER	1	1						
19	3	23871-020000	PLUG, R02	3	3						
20	3	23871-030000	PLUG, R03	1	1						
21	2	178076-02430	VALVE ASSY, SOLENOID	1	1						
22	2	168225-02510	CASE(AUX)	1	1						
23	2	198213-24700	SPRING, FLOW CONTROL	1	1						
24	2	198213-24710	PLUG	1	1						
25	2	198213-24740	PLUG, DRV	1	1						
26	2	198213-24750	COVER, DRV	1	1						
27	2	194170-45370	PLUG	1	1						
28	2	24311-000070	O-RING, 1AP7.0	1	1						
29	2	24315-000160	O-RING, 1BP16.0	2	2						
30	2	24315-000180	O-RING, 1BP18.0	1	1						
31	2	24341-000240	O-RING, 1AS24.0	1	1						
32	2	24341-000250	O-RING, 1AS25.0	1	1						
33	2	26016-060162	BOLT, M6X 16	3	3						
34	2	26450-100352	BOLT, M10X 35	3	3						
35	1	194310-24770	SPRING	1	1						
36	1	1A7340-24800	STAY, BRACKET	1	1						
37	1	198212-24910	GASKET, PTO VALVE	1	1						
38	1	1E6190-55660	VALVE, 2ND RELIEF	1	1						
39	1	1E6190-55710	SEAT, 2ND RELIEF	1	1						
40	1	22117-060000	WASHER, 6	1	1						
41	1	22217-080000	WASHER, SPRING 8	2	2						
42	1	22417-200100	COTTER PIN 2.0X10	1	1						
43	1	26013-080802	BOLT, M8X 80	3	3						
44	1	26116-080852	BOLT, M8X 85 PLATED	2	2						

Remarks

(1) THE AMOOUNT IS APPROPRIATE

Fig.26. FRONT COVER

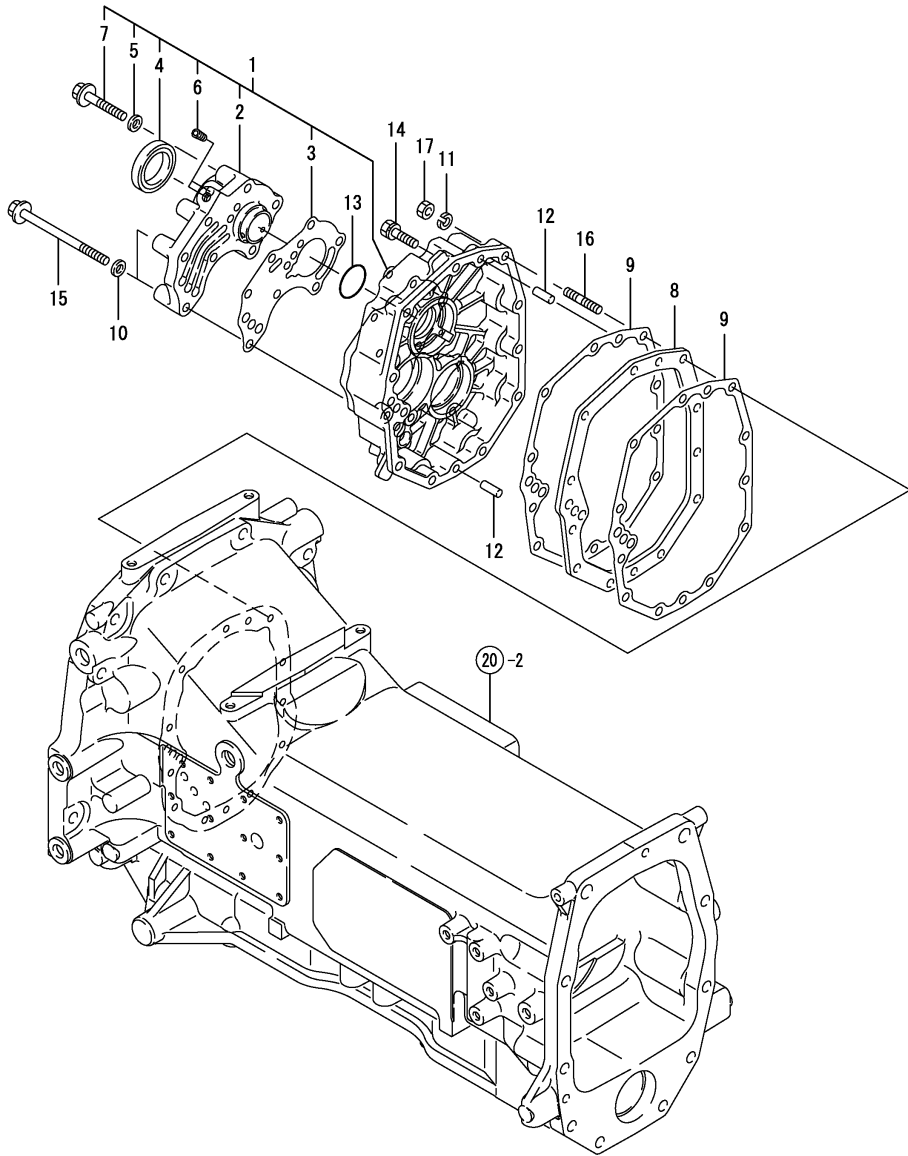

(A)=T80
(B)=T80Q
(C)=

(D)=
(E)=
(F)=

No.	Lev.	Parts No.	Description	Q'ty						I	R
				(A)	(B)	(C)	(D)	(E)	(F)		
1	1	198212-24700	COVER ASSY, FRONT	1	1						
2	2	198448-24740	CASE, REVERSE SEAL	1	1						
3	2	198212-24750	GASKET, SEAL CASE	1	1						
4	2	194305-32650	SEAL, OIL TC35529	1	1						
5	2	22190-080000	WASHER, SEAL 8	5	5						
6	2	23876-010000	PLUG, R01	2	2						
7	2	26106-080502	BOLT, M8X 50 PLATED	5	5						
8	1	1A7340-24730	SPACER, FRONT COVER	1	1						
9	1	198212-25720	GASKET, FRONT COVER	2	2						
10	1	22190-080000	WASHER, SEAL 8	2	2						
11	1	22217-080000	WASHER, SPRING 8	2	2						
12	1	22312-080220	PIN, PARALLEL M8X22	2	2						
13	1	24341-000350	O-RING, 1AS35.0	1	1						
14	1	26013-080402	BOLT, M8X 40	7	7						
15	1	26106-081152	BOLT, M8X115 PLATED	2	2						
16	1	26216-080402	STUD, M8X 40	2	2						
17	1	26716-080002	NUT, M8	2	2						

Remarks

(1) THE AMOUNT IS APPROPRIATE

N:Old $\xrightarrow{\text{Yes}}$ New, Q:Old $\xrightarrow{\text{No}}$ New, R:Old $\xrightarrow{\text{Yes}}$ New, S:Old $\xrightarrow{\text{No}}$ New, W:Add, Z:Discontinued, F:Interchangeable by set, K:Q'ty Change

Fig.27. MAIN SHAFT

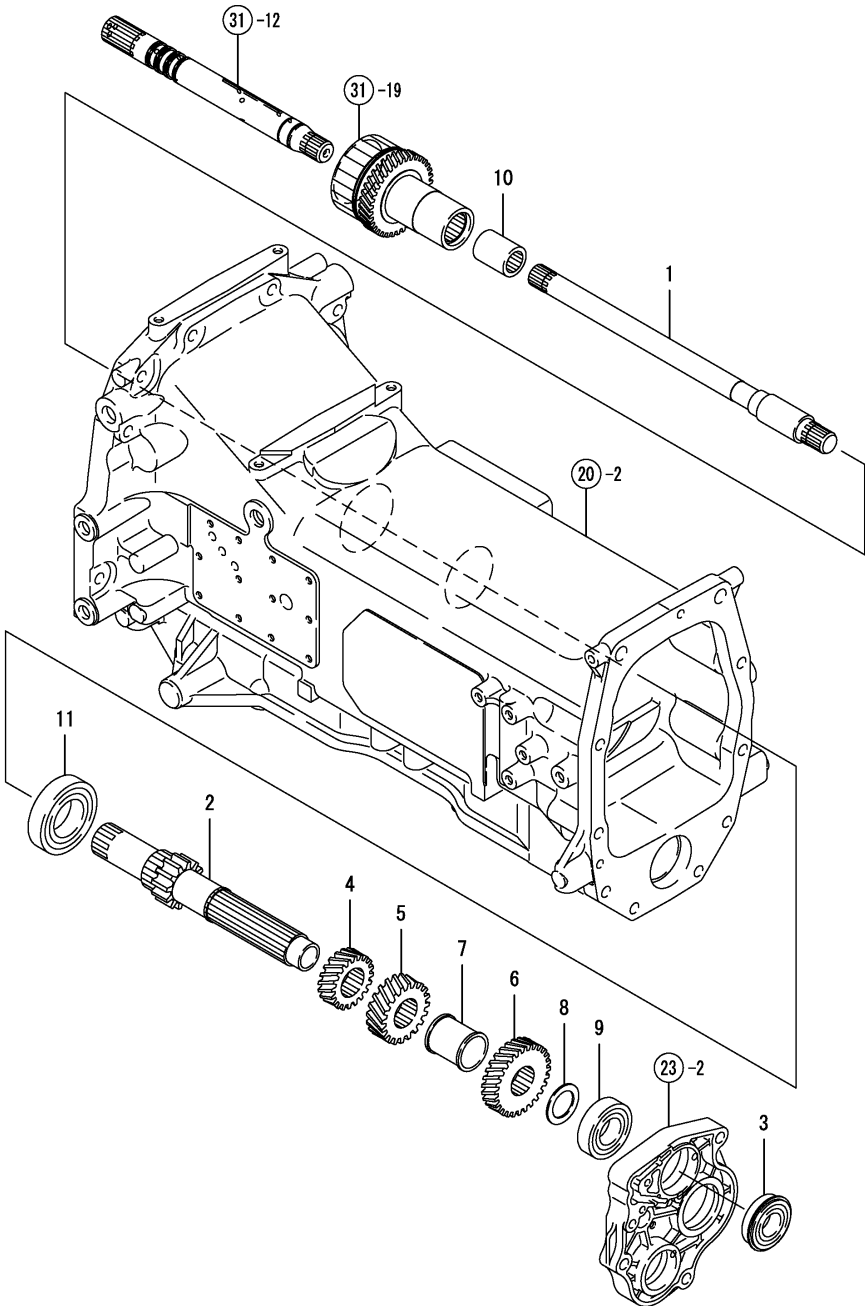

(A)=T80
(B)=T80Q
(C)=

(D)=
(E)=
(F)=

No.	Lev.	Parts No.	Description	Q'ty						I	R
				(A)	(B)	(C)	(D)	(E)	(F)		
1	1	1A7340-25110	SHAFT, PTO DRIVE	1	1						
2	1	1A7340-25130	SHAFT, MAIN	1	1						
3	1	1A7450-25190	BEARING, 62/28NR	1	1						
4	1	1A7340-25220	PINION, MAIN 19L	1	1						
5	1	1A7340-25230	PINION, MAIN 22R	1	1						
6	1	1A7340-25240	PINION, MAIN 27L	1	1						
7	1	1A7340-25250	COLLAR, 45X50X4.0	1	1						
8	1	1A7340-25260	SPACER, 47X32X2	1	1						
9	1	198390-25610	BEARING, 62/32 SH2	1	1						
10	1	1A7090-26050	COUPLING	1	1						
11	1	192180-33500	BEARING	1	1						

Fig.28. DRIVEN SHAFT

(A)=T80
(B)=T80Q
(C)=

(D)=
(E)=
(F)=

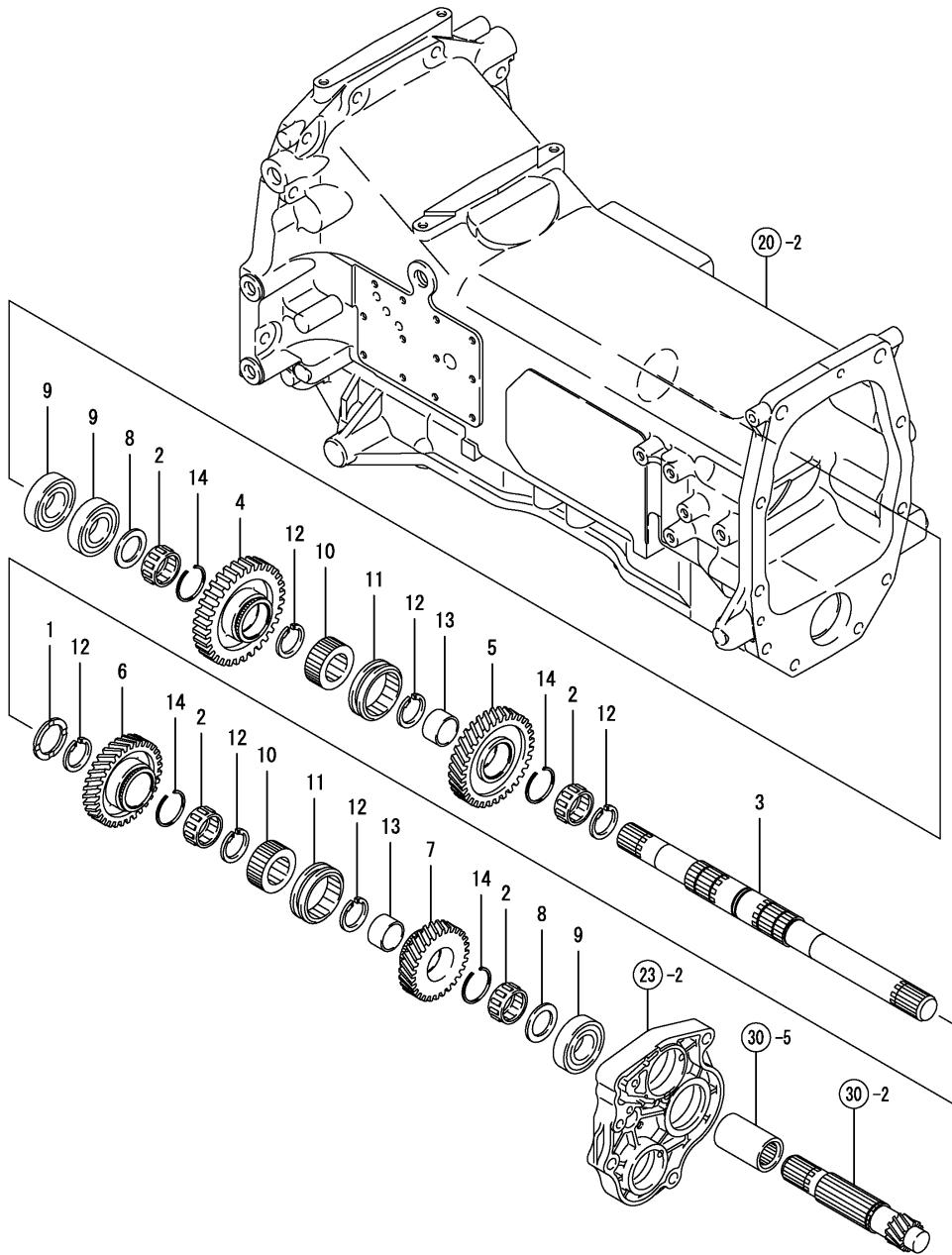

No.	Lev.	Parts No.	Description	Qty						I	R
				(A)	(B)	(C)	(D)	(E)	(F)		
1	1	1A7340-24900	COLLAR, DRIVEN	1	1						
2	1	194250-25240	BEARING, 354019	4	4						
3	1	1A7340-25400	SHAFT, DRIVEN	1	1						
4	1	1A7340-25410	GEAR, DRIVEN 31T	1	1						
5	1	1A7340-25420	GEAR, DRIVEN 34R	1	1						
6	1	1A7340-25430	GEAR, DRIVEN 31L	1	1						
7	1	1A7340-25440	GEAR, DRIVEN 28R	1	1						
8	1	194640-25860	WASHER, 30X45X3	2	2						
9	1	194555-25870	BEARING, TMB206CC3	3	3						
10	1	198360-26610	COLLAR, SPLINE	2	2						
11	1	194555-26620	SHIFTER	2	2						
12	1	22292-000340	RING, S-34	6	6						
13	1	24163-305200	RING, INNER 303520	2	2						
14	1	24165-000402	CIRCLIP, 40	4	4						

Fig.29. COUNTER SHAFT

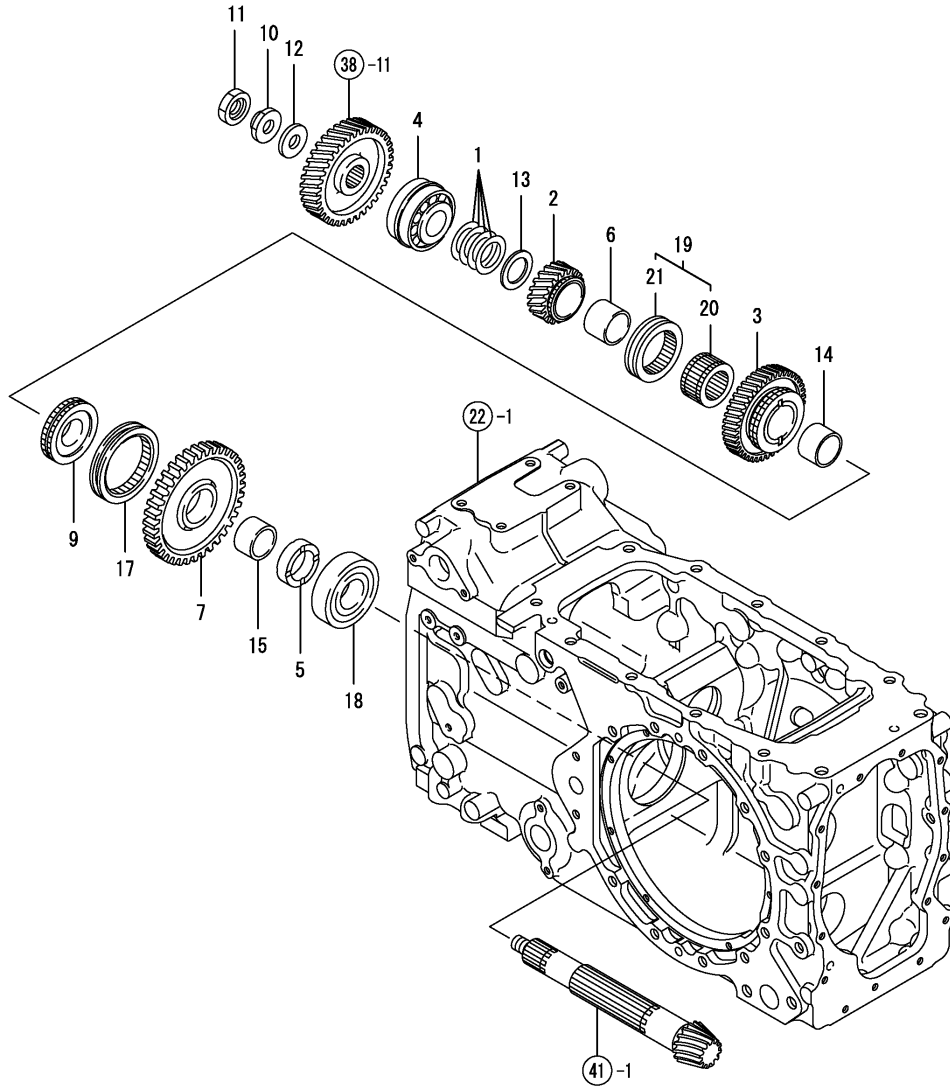

(A)=T80
(B)=T80Q
(C)=

(D)=
(E)=
(F)=

No.	Lev.	Parts No.	Description	Q'ty						I	R
				(A)	(B)	(C)	(D)	(E)	(F)		
1	1	194301-12730	SHIM, 30X45X0.1	4	4						
2	1	1A7340-25571	GEAR, COUNTER 19L	1	1						
3	1	1A7340-25590	GEAR, COUNTER 41L	1	1						
4	1	194464-25600	BEARING, 4T-30306DDB	1	1						
5	1	1A7340-25660	COLLAR, 35X50X14	1	1						
6	1	198212-25680	BUSH, 34X40X30	1	1						
7	1	1A7450-25760	GEAR, COUNTER 52	1							
7-1	1	1A7450-25761	GEAR, COUNTER 52	1	1						N
(A=F010101)											
9	1	198448-25782	COLLAR, SPLINE B	1	1						
10	1	198220-25830	NUT, LOCK M16	1	1						
11	1	198220-25840	NUT, LOCK M16	1	1						
12	1	198415-25840	SPACER, 16X38X4.5	1	1						
13	1	194640-25860	WASHER, 30X45X3	1	1						
14	1	198133-25860	BUSH, 34X40X26	1	1						
15	1	198149-25880	BUSH, 35X40X19	1	1						
17	1	198448-25891	SHIFTER, 72	1	1						
18	1	24101-063074	BEARING, BALL 6307	1	1						
19	1	198149-25700	COLLAR ASSY, SPLINE	1	1						
20	2	198149-25780	COLLAR, SPLINE A	1	1						
21	2	198149-25890	SHIFTER	1	1						

Fig.30. REDUCTION SHAFT

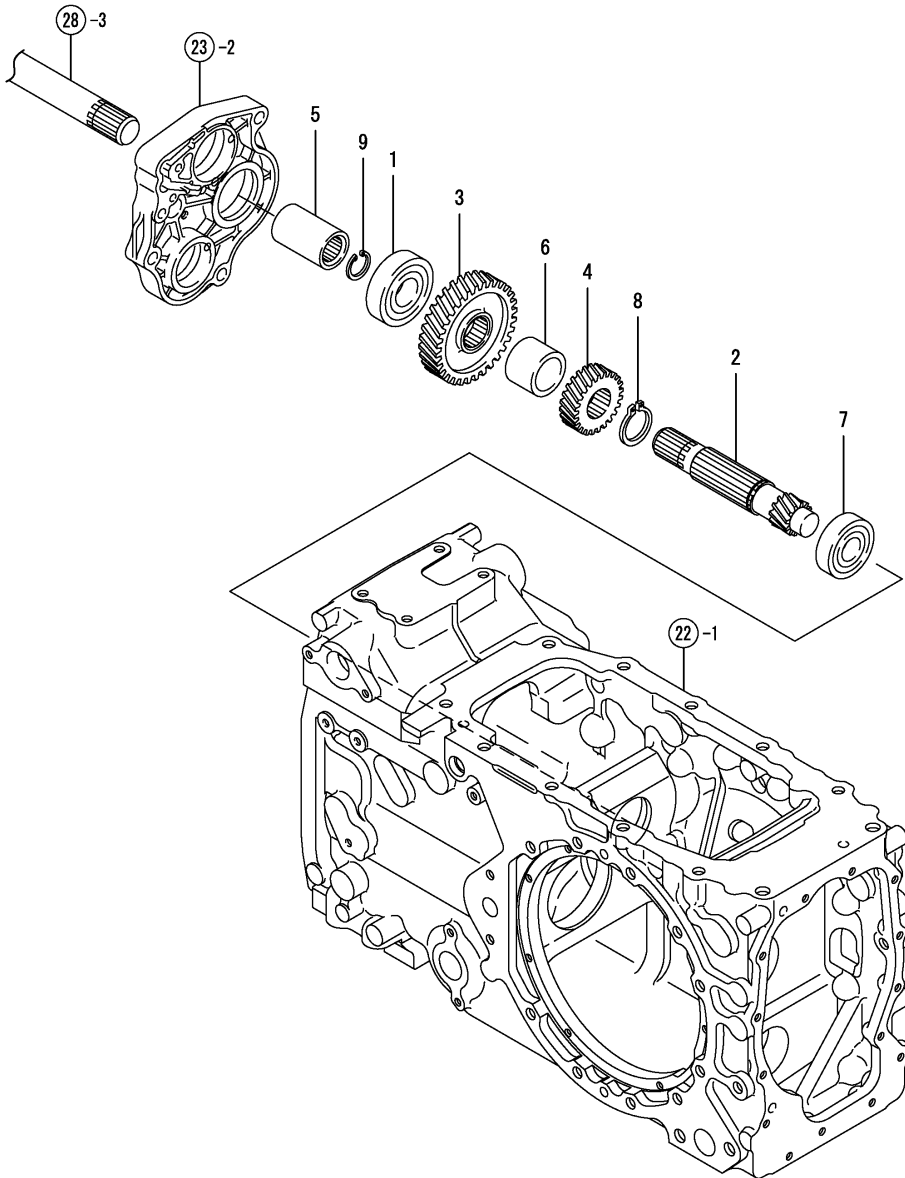

(A)=T80
(B)=T80Q
(C)=

(D)=
(E)=
(F)=

No.	Lev.	Parts No.	Description	Q'ty						I	R
				(A)	(B)	(C)	(D)	(E)	(F)		
1	1	174842-13740	BEARING, 6306RSH2	1	1						
2	1	1A7340-25710	SHAFT, REDUCTION	1	1						
3	1	1A7340-25741	GEAR, REDUCTION Z34R	1	1						
4	1	1A7340-25750	GEAR, REDUCTION Z34R	1	1						
5	1	1A7340-25760	COUPLING	1	1						
6	1	1A7450-25790	COLLAR, 35X47X35	1	1						
7	1	194850-31380	BEARING, 6305RSH2	1	1						
8	1	22242-000350	RING, 35	1	1						
9	1	22252-000260	RING, 26	1	1						

Fig.31. POWER REVERSER

(A)=T80
(B)=T80Q
(C)=

(D)=
(E)=
(F)=

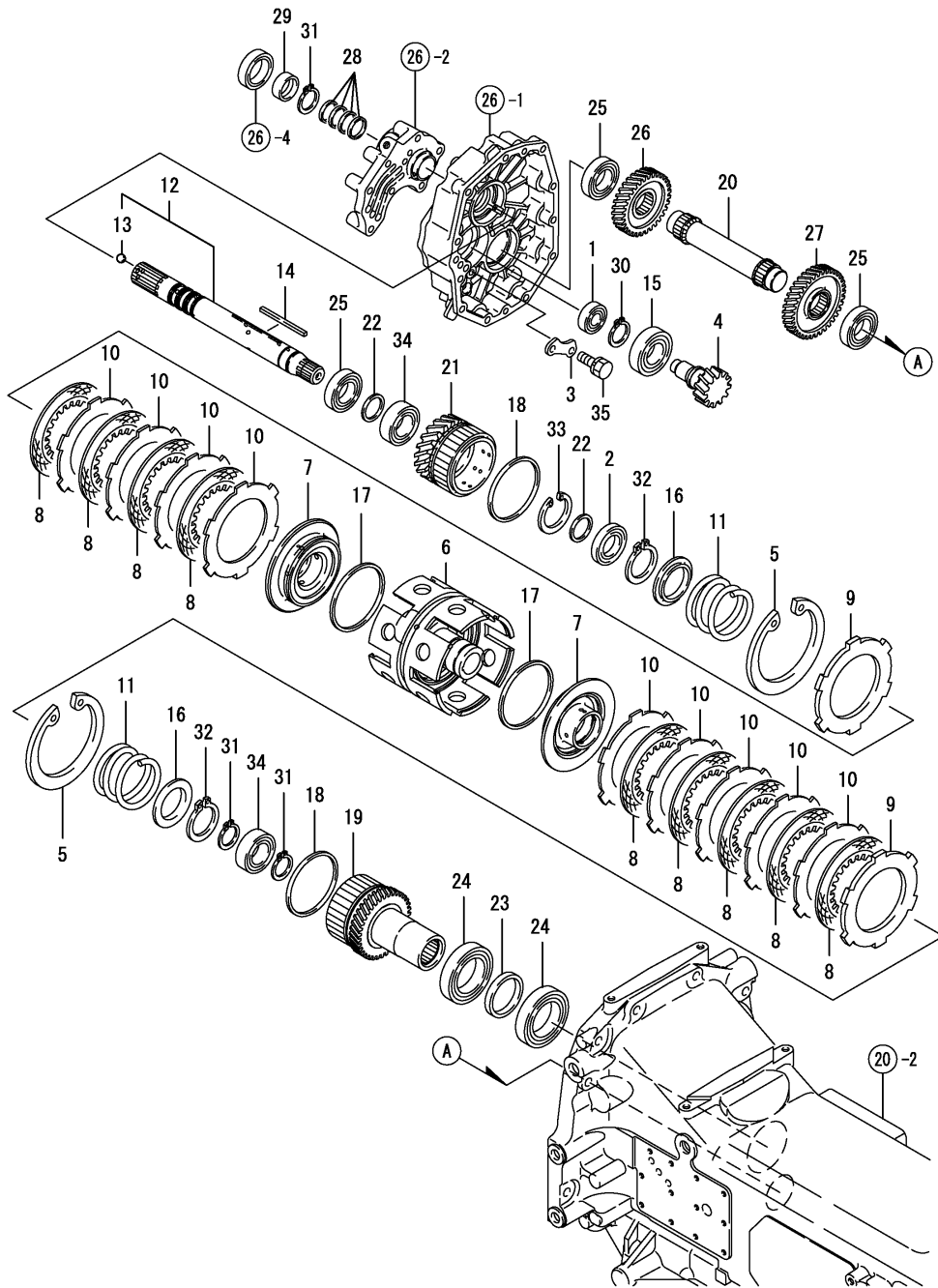

No.	Lev.	Parts No.	Description	Q'ty						I	R
				(A)	(B)	(C)	(D)	(E)	(F)		
1	1	194305-25160	BEARING, BALL TMB203	1	1						
2	1	194430-25460	BEARING, BALL 16006	1	1						
3	1	198212-25690	PLATE, KEEP	1	1						
4	1	198212-25770	GEAR, IDLE 17	1	1						
5	1	198212-25790	RING, C130	2	2						
6	1	1A7340-25800	CYLINDER, CLUTCH	1	1						
7	1	198212-25810	PISTON, CLUTCH	2	2						
8	1	198212-25820	PLATE, FRICTION 130	9	9						
9	1	198212-25830	PLATE, STEEL 5.0	2	2						
10	1	198212-25840	PLATE, STEEL 0.3	9	9						
11	1	198212-25850	SPRING, RETURN	2	2						
12	1	1A7340-25860	SHAFT ASSY, INPUT	1	1						
13	2	24190-080001	BALL, STEEL 1/4	3	3						
14	1	198212-25860	KEY, 5X5X80	1	1						
15	1	194555-25870	BEARING, TMB206CC3	1	1						
16	1	198212-25870	HOOK, SPRING	2	2						
17	1	198212-25880	RING, 95	2	2						
18	1	198212-25890	RING	2	2						
19	1	1A7340-25900	GEAR, CLUTCH 36F	1	1						
20	1	1A7340-25910	SHAFT, DRIVEN P/R	1	1						
21	1	198448-25910	GEAR, CLUTCH 33	1	1						
22	1	198212-25930	WASHER, 30X36X2	2	2						
23	1	1A7340-25940	COLLAR, 60X50X8.7	1	1						
24	1	1A7340-25950	BEARING, BALL TMB010	2	2						
25	1	1A7340-25960	BEARING, 6006RSH2	3	3						
26	1	1A7340-25980	GEAR, DRIVEN 34R	1	1						
27	1	1A7340-25990	GEAR, DRIVEN 37F	1	1						
28	1	198451-28750	RING, 26.27X30.07X3	4	4						
29	1	194420-39370	SLEEVE, SI 30X35X13A	1	1						
30	1	22242-000300	RING, 30	1	1						
31	1	22242-000300	RING, 30	3	3						
32	1	22242-000450	RING, 45	2	2						
33	1	22252-000550	RING, 55	1	1						
34	1	24107-060064	BEARING, BALL 6006ZZ	2	2						
35	1	26013-080202	BOLT, M8X 20	2	2						

Fig.32. P.T.O. CLUTCH

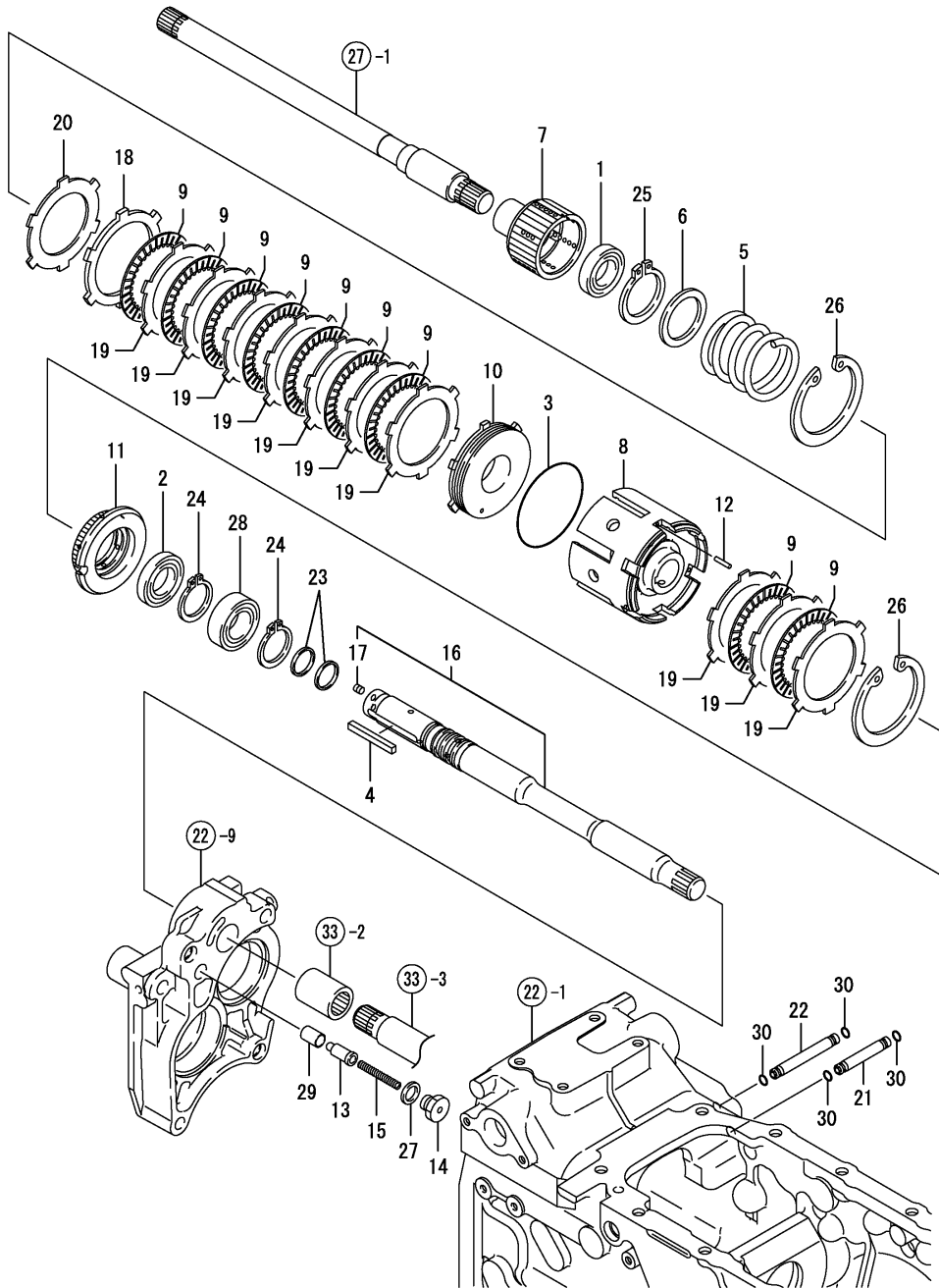

(A)=T80
(B)=T80Q
(C)=

(D)=
(E)=
(F)=

No.	Lev.	Parts No.	Description	Q'ty						I	R
				(A)	(B)	(C)	(D)	(E)	(F)		
1	1	1C6460-14340	BEARING, BALL 60/28	1	1						
2	1	194430-25460	BEARING, BALL 16006	1	1						
3	1	194515-25530	RING, 95	1	1						
4	1	194515-25690	KEY, 7X5.8X60	1	1						
5	1	194300-25790	SPRING	1	1						
6	1	194440-25810	RETAINER, 40X54X2.3	1	1						
7	1	1A7450-26210	HUB, SPLINE	1	1						
8	1	1A7340-26230	CYLINDER, CLUTCH	1	1						
9	1	1A7450-26240	PLATE, 95X2.2	9	9						
10	1	198212-26240	PISTON, PTO CLUTCH	1	1						
11	1	198212-26250	SPLINE, BRAKE	1	1						
12	1	198212-26260	PIN, 2.6X19.5	3	3						
13	1	198212-26270	PIN, ANCHOR	1	1						
14	1	198212-26290	PLUG, ANCHOR PIN	1	1						
15	1	198212-26330	SPRING, ANCHOR PIN	1	1						
16	1	1A7350-26360	SHAFT ASSY, CLUTCH	1	1						
17	2	1E6191-54330	SCREW 7X8	2	2						Z
				(A=FXXXXX)		(B=FXXXXX)					
18	1	194850-26370	PLATE, STEEL 3.2P	1	1						
19	1	198212-26380	PLATE, STEEL 2.3	10	10						
20	1	198212-26440	PLATE, STOPPER	1	1						
21	1	198212-26580	PIPE, OIL	1	1						
22	1	198212-26590	PIPE, OIL	1	1						
23	1	198451-28750	RING, 26.27X30.07X3	2	2						
24	1	22242-000300	RING, 30	2	2						
25	1	22242-000400	RING, 40	1	1						
26	1	22252-000950	RING, 95	2	2						
27	1	23414-160000	GASKET, 16X1.0	1	1						
28	1	24107-060064	BEARING, BALL 6006ZZ	1	1						
29	1	24550-012200	BUSH, 12X20	1	1						
30	1	41854-000080	PACKING, 8.0	4	4						

Fig.33. P.T.O. DRIVE SHAFT

(A)=T80
(B)=T80Q
(C)=

(D)=
(E)=
(F)=

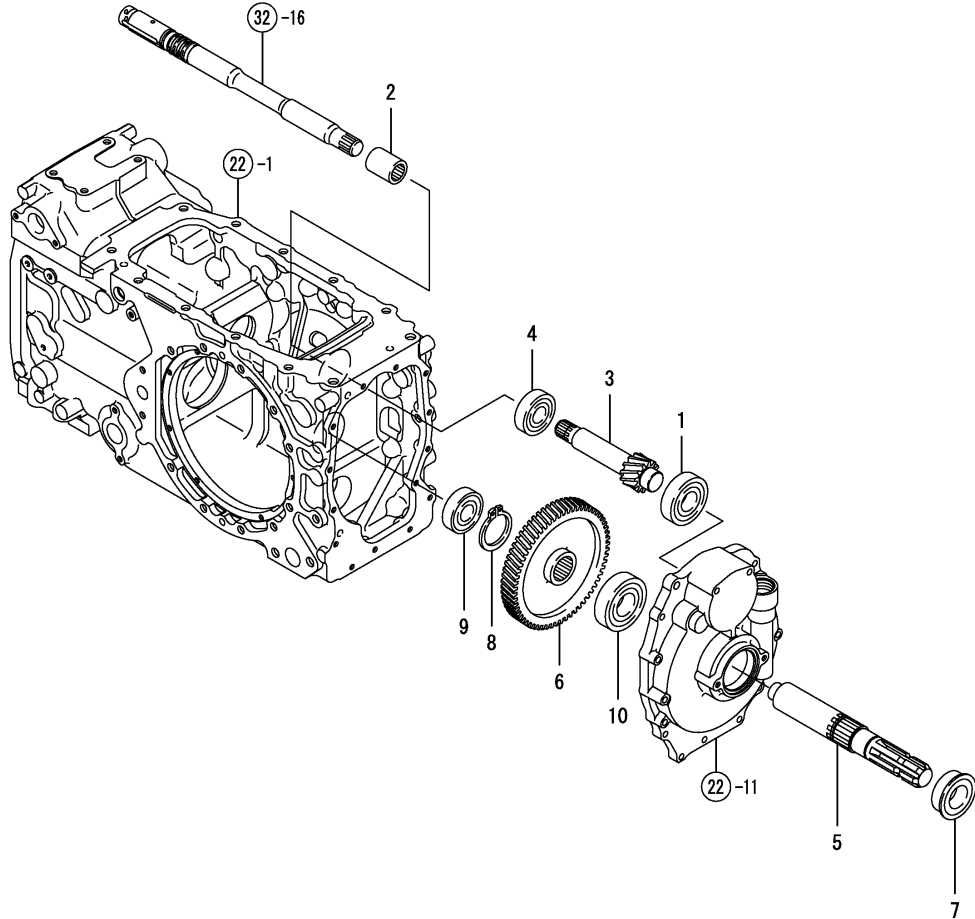

No.	Lev.	Parts No.	Description	Q'ty						I	R
				(A)	(B)	(C)	(D)	(E)	(F)		
1	1	174842-13740	BEARING, 6306RSH2	1	1						
2	1	1A7090-26050	COUPLING	1	1						
3	1	1A7340-26150	SHAFT, PTO PINION	1	1						
4	1	194850-31380	BEARING, 6305RSH2	1	1						
5	1	1A7340-26320	SHAFT, PTO	1	1						
6	1	1A7340-26340	GEAR, PTO 62R	1	1						
7	1	194370-26350	SEAL, OIL QLF356019	1	1						
8	1	22242-000400	RING, 40	1	1						
9	1	24101-063054	BEARING, BALL 6305	1	1						
10	1	24101-063074	BEARING, BALL 6307	1	1						

Fig.34. MAIN CHANGE SHIFT

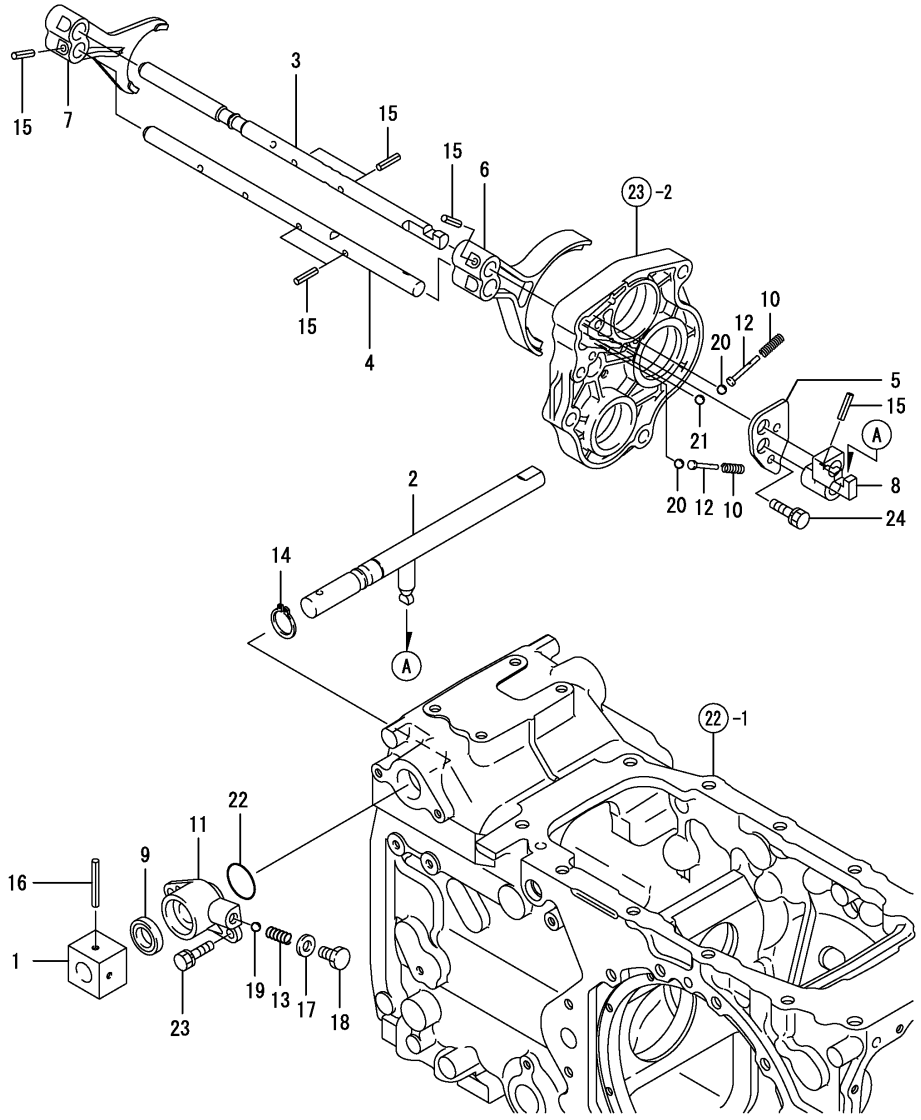

(A)=T80
(B)=T80Q
(C)=

(D)=
(E)=
(F)=

No.	Lev.	Parts No.	Description	Q'ty						I	R
				(A)	(B)	(C)	(D)	(E)	(F)		
1	1	198212-27130	BLOCK, SHIFT	1	1						
2	1	198212-27150	ARM, SHIFT	1	1						
3	1	198212-27250	SHAFT, FORK 3-4/2-3	1	1						
4	1	198212-27261	SHAFT, FORK 1-2/1-R	1	1						
5	1	198212-27280	PLATE, FORK LOCK	1	1						
6	1	198212-27310	FORK, SHIFT	1	1						
7	1	198212-27321	FORK, SHIFT	1	1						
8	1	198212-27330	SHIFTER, MAIN SHIFT	1	1						
9	1	198212-27350	SEAL, OIL TC4 203507	1	1						
10	1	194145-27450	SPRING	2	2						
11	1	198212-27470	HOLDER, SHIFT ARM	1	1						
12	1	198071-27860	PIN, 4X35	2	2						
13	1	1E6210-54920	SPRING 23	1	1						
14	1	22242-000200	RING, 20	1	1						
15	1	22351-060025	PIN, SPRING 6.0X25	7	7						
16	1	22351-060050	PIN, SPRING 6.0X50	1	1						
17	1	23414-100000	GASKET, 10X1.0	1	1						
18	1	23887-100002	PLUG, 10	1	1						
19	1	24190-100001	BALL, STEEL 5/16	1	1						
20	1	24190-100001	BALL, STEEL 5/16	2	2						
21	1	24190-100001	BALL, STEEL 5/16	1	1						
22	1	24321-000300	O-RING, 1AG30.0	1	1						
23	1	26013-080202	BOLT, M8X 20	2	2						
24	1	26013-080202	BOLT, M8X 20	2	2						

Fig.35. SHIFT LEVER

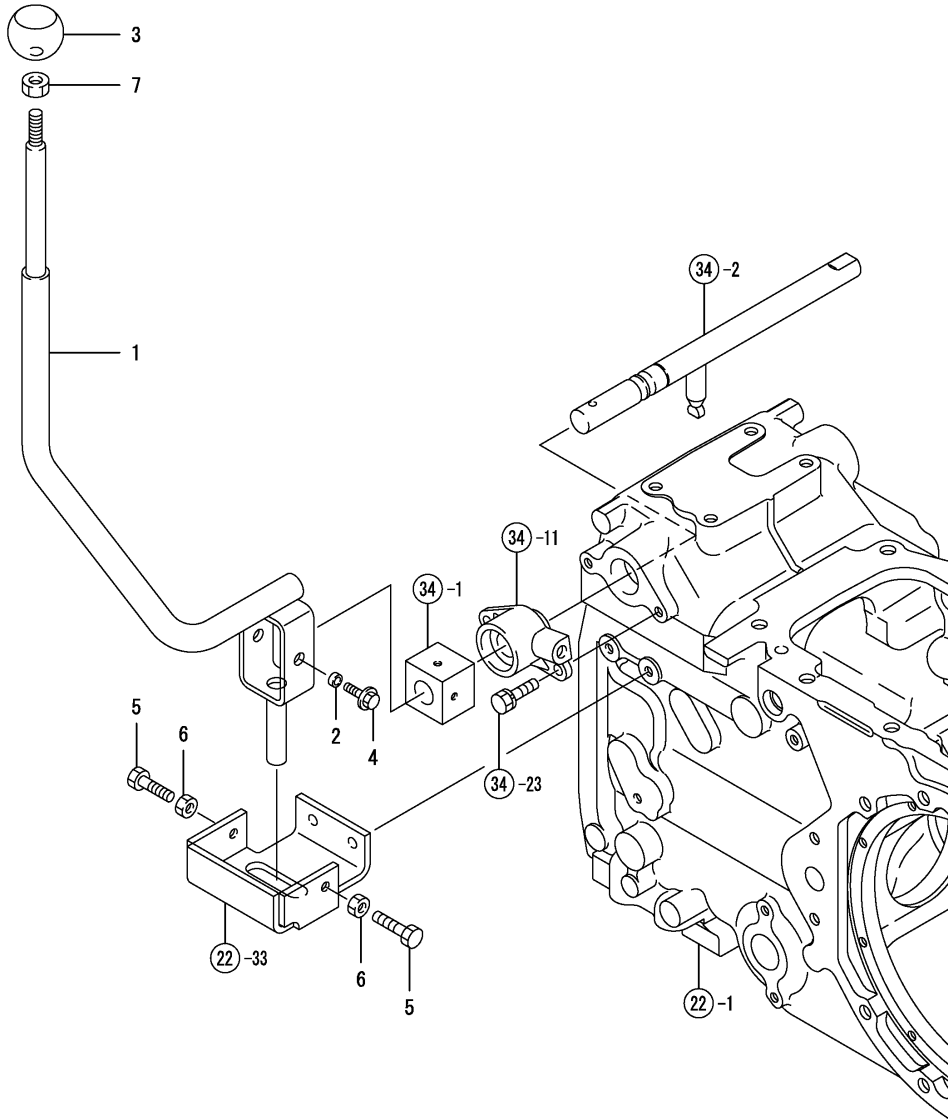

(A)=T80
(B)=T80Q
(C)=

(D)=
(E)=
(F)=

No.	Lev.	Parts No.	Description	Q'ty						I	R
				(A)	(B)	(C)	(D)	(E)	(F)		
1	1	1A7340-27300	LEVER ASSY, SHIFT	1							
2	1	1A7340-27350	COLLAR, 10.5-2X4.5	2							
3	1	1A7340-27900	KNOB, MAIN SHIFT	1							
4	1	26106-060162	BOLT, M6X 16 PLATED	2							
5	1	26116-080354	BOLT, M8X 35 PLATED	2							
6	1	26716-080002	NUT, M8	2							
7	1	26716-100002	NUT, M10	1							

Fig.36. SUB CHANGE SHIFT

(A)=T80
(B)=T80Q
(C)=

(D)=
(E)=
(F)=

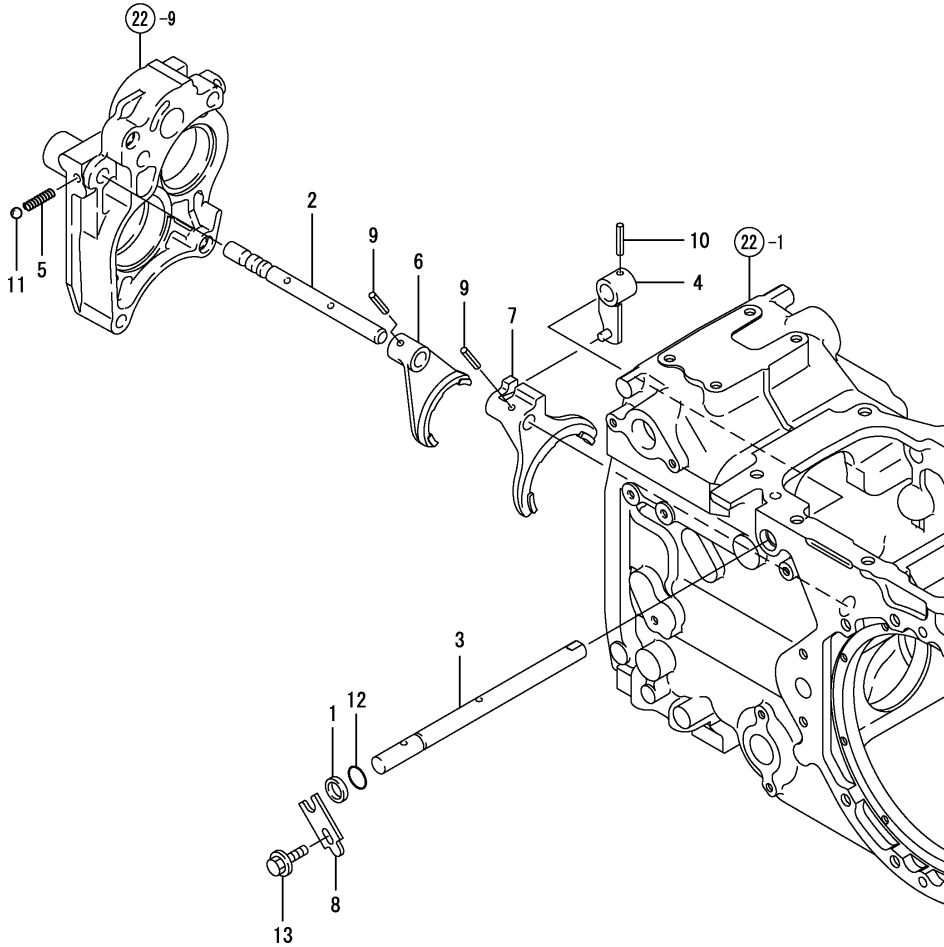

No.	Lev.	Parts No.	Description	Q'ty						I	R
				(A)	(B)	(C)	(D)	(E)	(F)		
1	1	198119-27150	COLLAR, ARM	1	1						
2	1	1A7340-27490	SHAFT, FORK	1	1						
3	1	198212-27510	SHAFT, RANGE SHIFT	1	1						
4	1	198212-27521	ARM, SHIFT	1	1						
5	1	194680-27540	SPRING, FORK LOCK	1	1						
6	1	1A7450-27580	FORK, SHIFT	1	1						
7	1	198448-27590	FORK, SHIFT B	1	1						
8	1	198212-27990	PLATE, KEEP	1	1						
9	1	22351-060032	PIN, SPRING 6.0X32	2	2						
10	1	22351-060032	PIN, SPRING 6.0X32	1	1						
11	1	24190-080001	BALL, STEEL 1/4	1	1						
12	1	24311-000160	O-RING, 1AP16.0	1	1						
13	1	26106-080162	BOLT, M8X 16 PLATED	1	1						

Fig.37. SUB LEVER

(A)=T80
(B)=T80Q
(C)=

(D)=
(E)=
(F)=

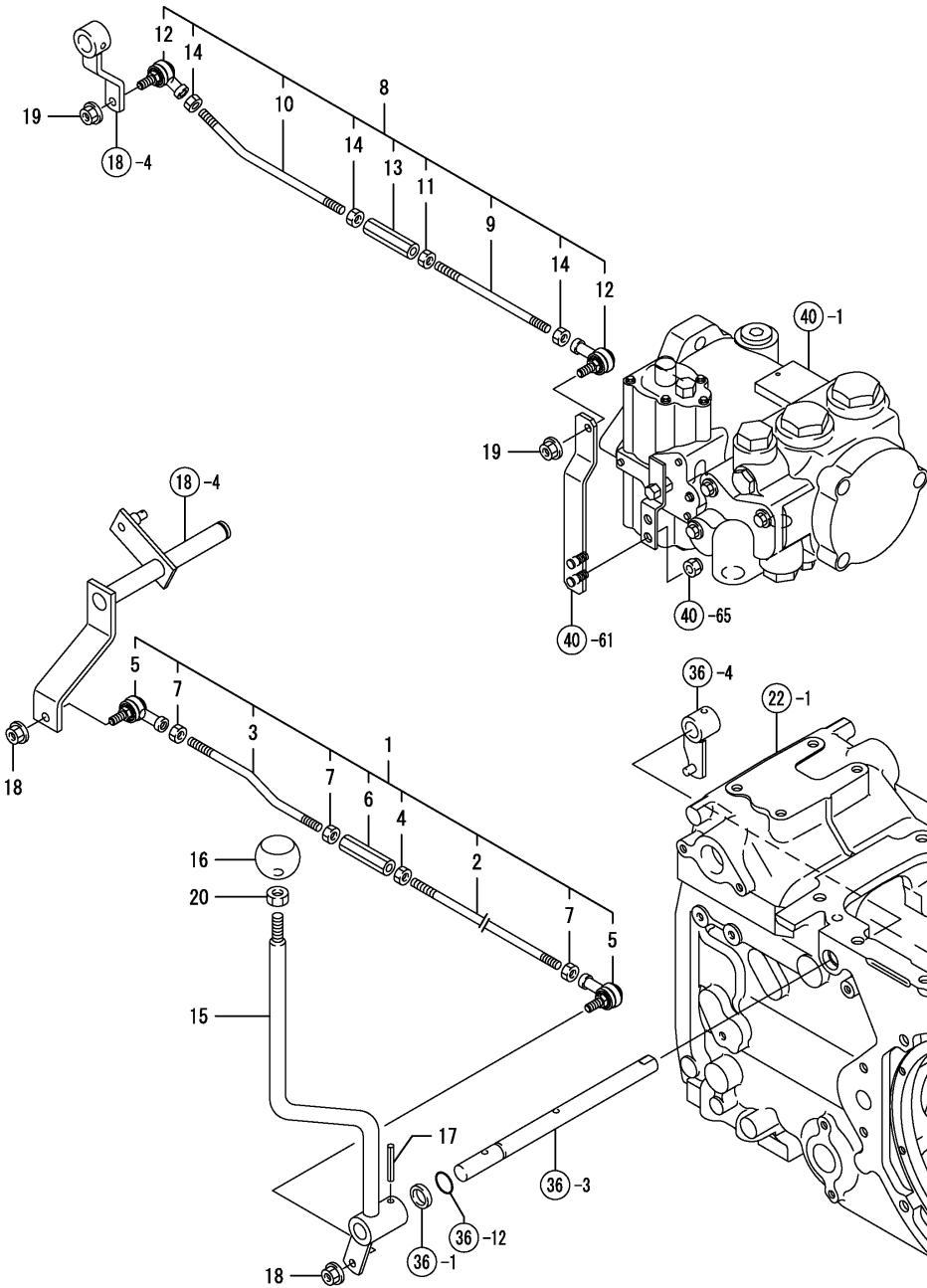

No.	Lev.	Parts No.	Description	Q'ty						I	R
				(A)	(B)	(C)	(D)	(E)	(F)		
1	1	1A7340-16200	ROD ASSY, L-H	1							
2	2	1A7340-16210	ROD, 1 L-H	1							
3	2	1A7340-16220	ROD, 2 L-H	1							
4	2	194990-20170	NUT, M8	1							
5	2	172112-41980	BEARING, ROD-END	2							
6	2	1E6460-63230	NUT, ADJUST 8	1							
7	2	26716-080002	NUT, M8	3							
8	1	1A7340-16250	ROD ASSY, HST	1							
9	2	1A7340-16260	ROD, HST	1							
10	2	1A7340-16270	ROD, HST 1	1							
11	2	194990-20170	NUT, M8	1							
12	2	172112-41980	BEARING, ROD-END	2							
13	2	1E6460-63230	NUT, ADJUST 8	1							
14	2	26716-080002	NUT, M8	3							
15	1	1A7340-27400	LEVER ASSY, SHIFT	1							
15-1	1	1A7347-27400	LEVER ASSY, SHIFT	1							N
(A=F010101)											
16	1	1A7340-27910	KNOB, SHIFT	1							
17	1	22351-060040	PIN, SPRING 6.0X40	1							
18	1	26346-080002	NUT, M8	2							
19	1	26346-080002	NUT, M8	2							
20	1	26716-100002	NUT, M10	1							

Fig.38. FRONT DRIVE

(A)=T80
(B)=T80Q
(C)=

(D)=
(E)=
(F)=

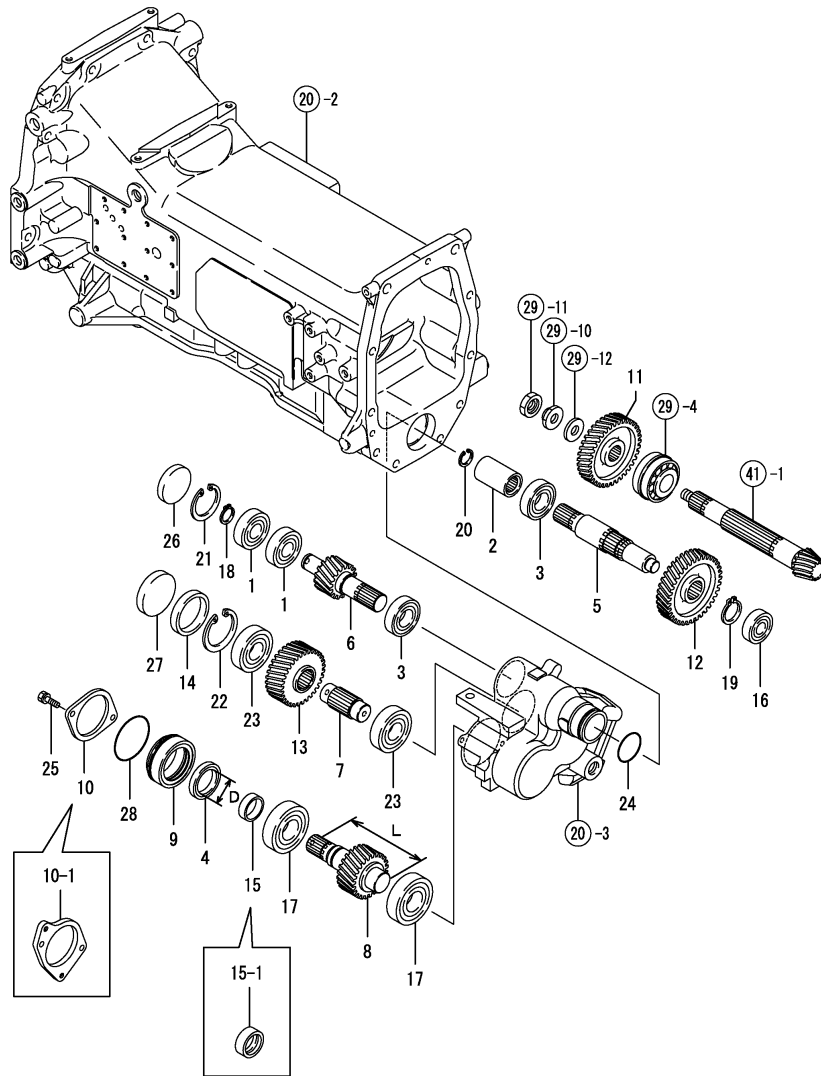

No.	Lev.	Parts No.	Description	Q'ty						I	R
				(A)	(B)	(C)	(D)	(E)	(F)		
1	1	194105-25390	BEARING, TMB305C-C3	2	2						
2	1	1A7340-25760	COUPLING	1	1						
3	1	194555-25870	BEARING, TMB206CC3	2	2						
4	1	194130-26350	SEAL, OIL TC4 2609	1							
4-1	1	1A7347-28150	SEAL, OIL TC45609	1	1					S	1
(A=F010101)											
5	1	1A7340-28110	SHAFT, FRONT DRIVE 1	1	1						
6	1	1A7340-28120	SHAFT, FRONT DRIVE 2	1	1						
7	1	1A7340-28130	SHAFT, INTERMEDIATE	1	1						
8	1	1A7340-28140	SHAFT, FRONT DRIVE 3	1							
8-1	1	1A7347-28140	SHAFT, DRIVE	1	1					S	1
(A=F010101)											
9	1	1A7340-28150	CAP, CASE	1	1						
10	1	1A7340-28160	PLATE, KEEP CASE	1							
10-1	1	1A7347-28160	PLATE, KEEP CASE	1	1					S	1
(A=F010101)											
11	1	1A7340-28220	PINION, DRIVE Z=37	1	1						
12	1	1A7340-28230	GEAR, DRIVE 38R	1	1						
13	1	1A7340-28250	GEAR, DRIVESHAFT	1	1						
14	1	1A7340-28360	COLLAR, 72X60X12.5	1	1						
15	1	194130-33452	COLLAR, 35X42X13	1							
15-1	1	1A7347-28170	SLEEVE, SI 35X45X17	1	1					S	1
(A=F010101)											
16	1	1E8050-54450	BEARING.6304R	1	1						
17	1	172124-57340	BEARING	2	2						
18	1	22242-000250	RING, 25	1	1						
19	1	22242-000350	RING, 35	1	1						
20	1	22252-000260	RING, 26	1	1						
21	1	22252-000620	RING, 62	1	1						
22	1	22252-000720	RING, 72	1	1						
23	1	24148-003064	BEARING, NJ306	2	2						
24	1	24317-000490	O-RING, 4EP49.0	1	1						
25	1	26013-080162	BOLT, M8X 16	2	2						
26	1	27260-620002	PLUG, 62	1	1						
27	1	27260-720000	PLUG, 72	1	1						
28	1	41852-000750	O-RING G 75.0 ACM	1	1						1

Remarks

(1) REPAIR PARETS OF T80 REFERS TO FIG.178.
D=REF.NO.4 42M/M, 4-1 45M/M
L=REF.NO.8 154M/M, 8-1 167.7M/M.

Fig.39. HST DRIVE

(A)=T80
 (B)=T80Q
 (C)=

(D)=
 (E)=
 (F)=

No.	Lev.	Parts No.	Description	Q'ty						I	R
				(A)	(B)	(C)	(D)	(E)	(F)		
1	1	198220-25830	NUT, LOCK M16	1	1						
2	1	198220-25840	NUT, LOCK M16	1	1						
3	1	194327-26200	BEARING, 4T-30205DB	1	1						
4	1	1A7340-29110	SHAFT, HST DRIVE	1	1						
5	1	1A7340-29120	SHAFT, HST IDLE	1	1						
6	1	1A7340-29130	COLLAR, IDLE	1	1						
7	1	1A7340-29140	WASHER, 40X17X6	1	1						
8	1	1A7340-29210	PINION, DRIVE Z=37	1	1						
9	1	1A7340-29220	GEAR, IDLE 51	1	1						
10	1	1A7340-29230	GEAR, DRIVE 37	1	1						
11	1	22242-000300	RING, 30	2	2						
12	1	22252-000720	RING, 72	1	1						
13	1	24101-062074	BEARING, BALL 6207	2	2						
14	1	41850-000140	O RING 14.0 ACM	1	1						
15	1	41852-000250	PACKING, 25.0	1	1						
16	1	41852-000300	PACKING, 30.0	1	1						

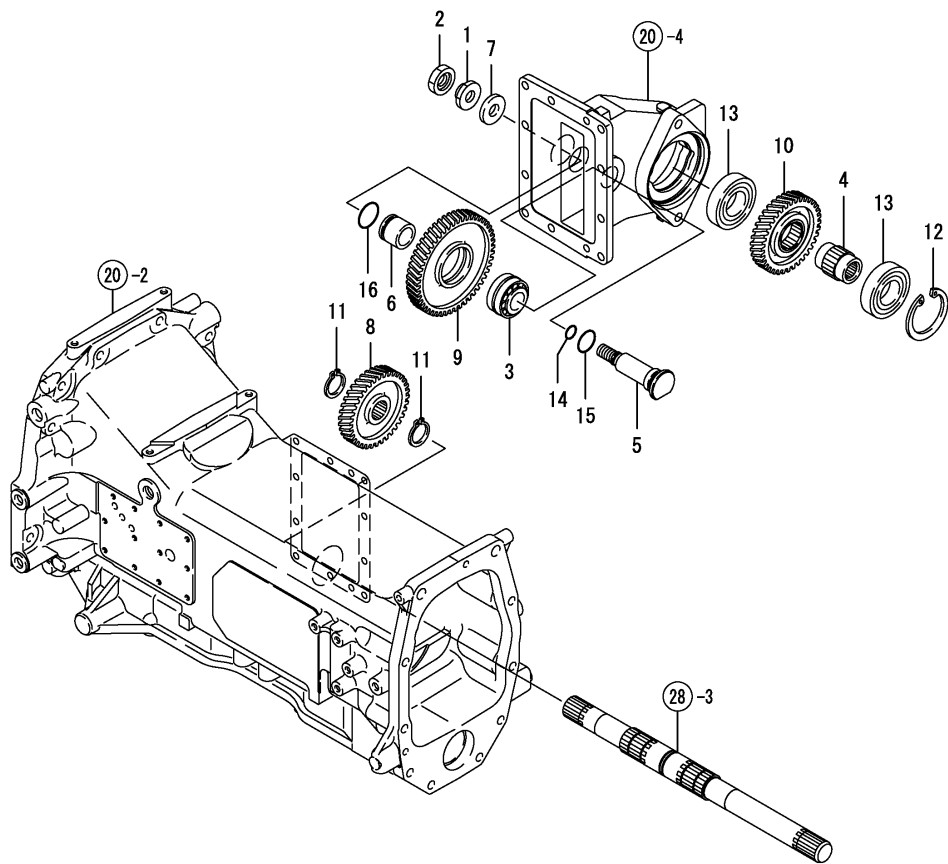
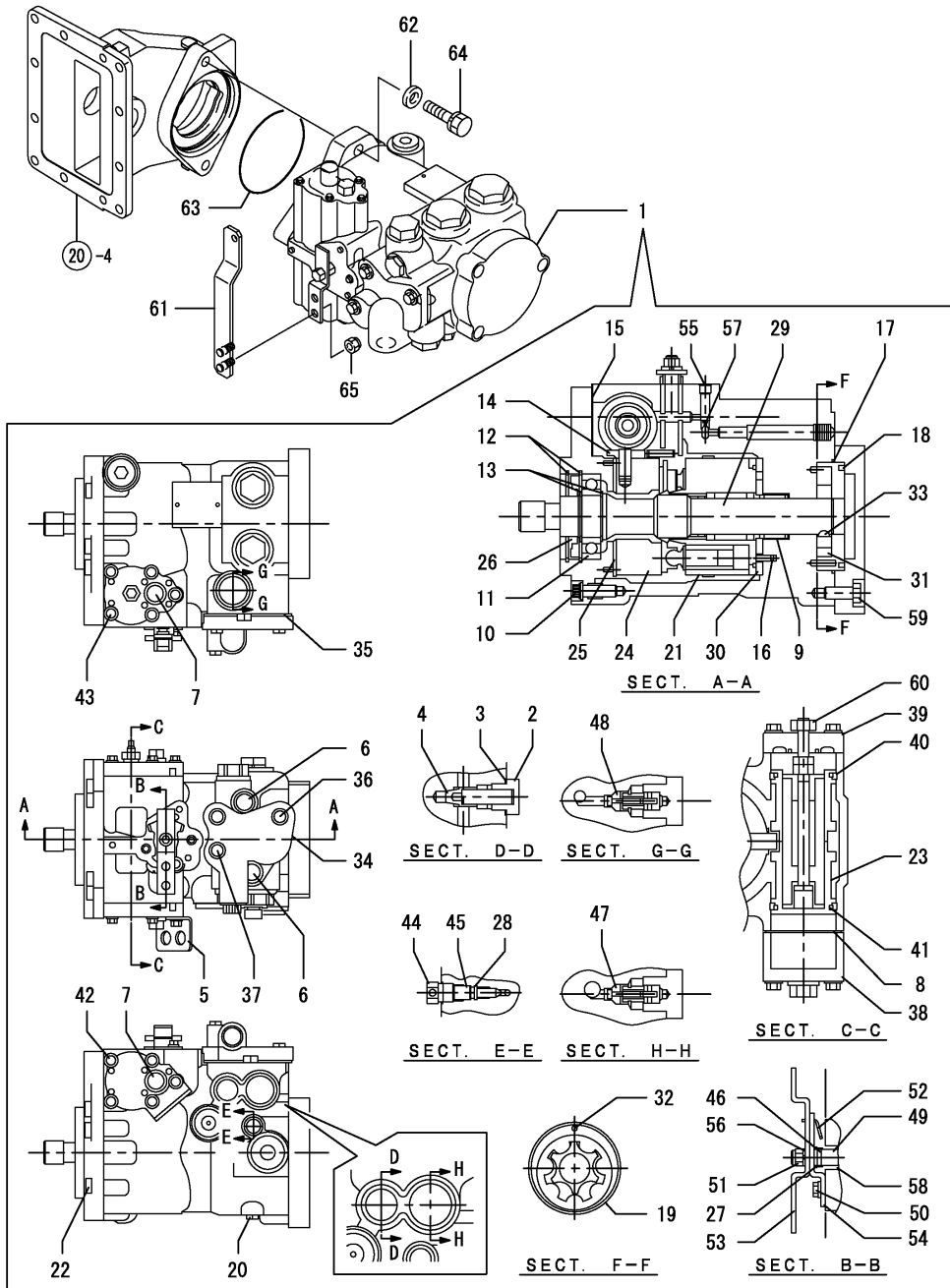

Fig.40. HST

(A)=T80
(B)=T80Q
(C)=

(D)=
(E)=
(F)=



No.	Lev.	Parts No.	Description	Q'ty						I	R
				(A)	(B)	(C)	(D)	(E)	(F)		
1	1	1A7340-13950	PUMP ASSY, HST	1	1						
2	2	1A7345-13010	PLUG	1	1						
3	2	1A7345-13020	O-RING	1	1						
4	2	1A7345-13040	VALVE, RELIEF	1	1						
5	2	1A7345-13050	BRACKET, LIFT	1	1						
6	2	1A7345-13060	PLUG ASSY	2	2						
7	2	1A7345-13060	PLUG ASSY	2	2						
8	2	1A7345-13070	GASKET, SERVO	2	2						
9	2	1A7345-13080	BEARING, NEEDLE	1	1						
10	2	1A7345-13190	BOLT	1	1						
11	2	1A7345-13200	BEARING, BALL	1	1						
12	2	1A7345-13210	RING, BEARING	2	2						
13	2	1A7345-13220	RING, BEARING	2	2						
14	2	1A7345-13250	SLEEVE, BEARING	1	1						
15	2	1A7345-13260	GASKET	1	1						
16	2	1A7345-13280	PIN, SPRING	1	1						
17	2	1A7345-13290	O-RING	1	1						
18	2	1A7345-13300	RING, TEMPER LOAD	1	1						
19	2	1A7345-13330	COVER, GEROTER	1	1						
20	2	1A7345-13340	PLUG ASSY	1	1						
21	2	1A7345-13360	BLOCK, CYRINDER	1	1						
22	2	1A7345-13370	BOLT	6	6						
23	2	1A7345-13410	PISTON, BEARING RING	2	2						
24	2	1A7345-13420	PLATE, SWASH	1	1						
25	2	1A7345-13430	BEARING, JOURNAL	2	2						
26	2	1A7345-13440	SEAL, LIP	1	1						
27	2	1A7345-13460	O-RING	1	1						
28	2	1A7345-13460	O-RING	1	1						
29	2	1A7345-13470	SHAFT	1	1						
30	2	1A7345-13480	PLATE, VALVE	1	1						
31	2	1A7345-13490	GEROTOR ASSY	1	1						
32	2	1A7345-13500	PIN	1	1						
33	2	1A7345-13510	KEY, WOODRUFF	1	1						
34	2	1A7345-13520	ADAPTER, SUCTION	1	1						
35	2	1A7345-13530	SEAL	1	1						
36	2	1A7345-13540	BOLT	2	2						
37	2	1A7345-13550	BOLT	1	1						
38	2	1A7345-13560	COVER, SERVO	1	1						
39	2	1A7345-13570	COVER, SERVO	1	1						
40	2	1A7345-13650	RING, PISTON	2	2						
41	2	1A7345-13660	O-RING	2	2						
42	2	1A7345-13680	BOLT	5	5						
43	2	1A7345-13680	BOLT	5	5						
44	2	1A7345-13690	VALVE, BYPASS	1	1						
45	2	1A7345-13700	RING, BACK UP	1	1						
46	2	1A7345-13700	RING, BACK UP	1	1						
47	2	1A7345-13710	VALVE KIT, RELIEF	1	1						
48	2	1A7345-13710	VALVE KIT, RELIEF	1	1						
49	2	1A7345-13720	SPOOL	1	1						
50	2	1A7345-13740	BOLT	1	1						
51	2	1A7345-13750	NUT	1	1						

Fig.40. HST

(A)=T80
(B)=T80Q
(C)=

(D)=
(E)=
(F)=

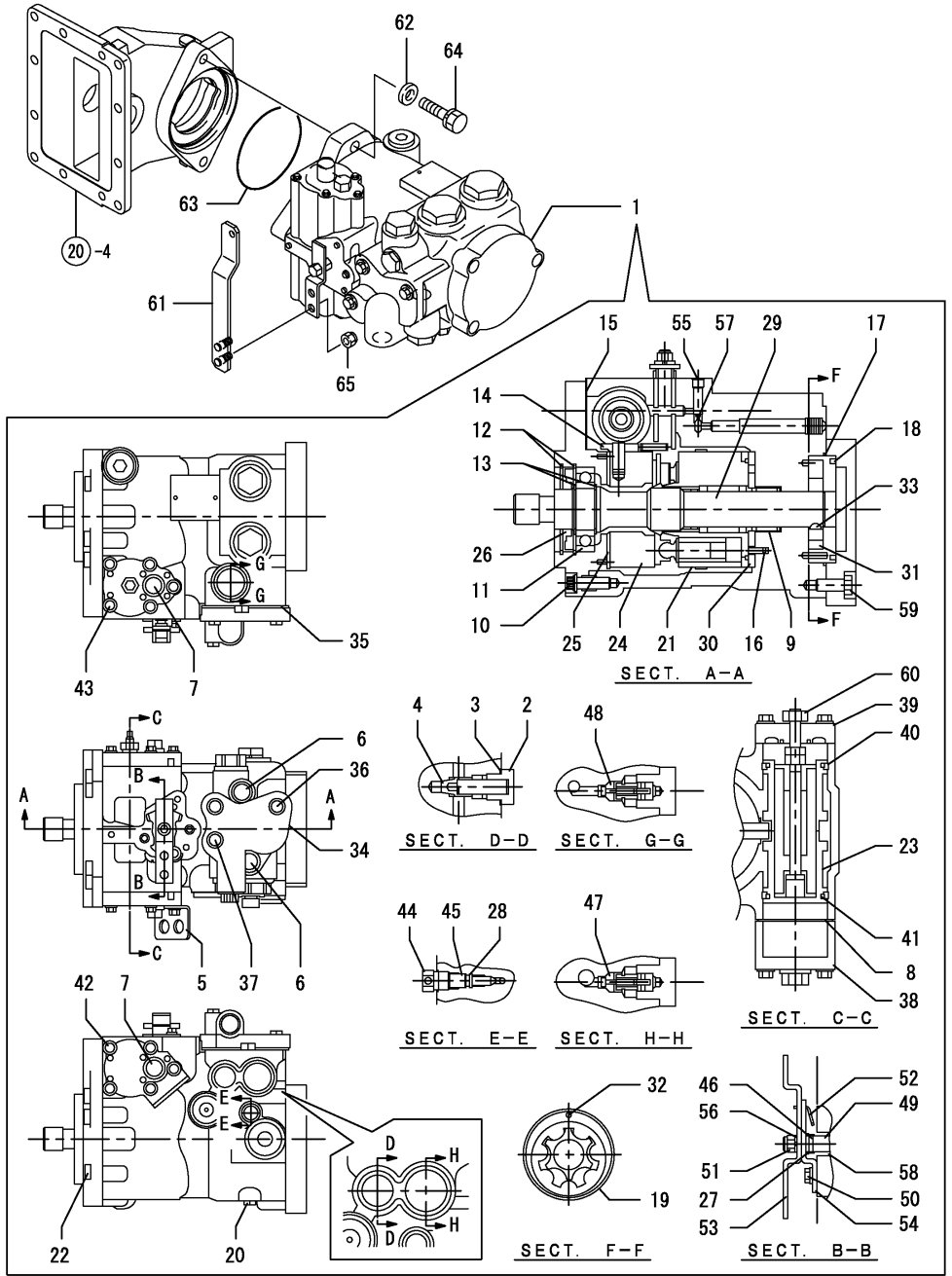

No.	Lev.	Parts No.	Description	Q'ty						I	R
				(A)	(B)	(C)	(D)	(E)	(F)		
52	2	1A7345-13760	SPRING, NEUTRAL	1	1						
53	2	1A7345-13770	HANDLE, CONTROL	1	1						
54	2	1A7345-13780	BRACKET, NEUTRAL	1	1						
55	2	1A7345-13790	PLUG	2	2						
56	2	1A7345-13800	WASHER, LOCK	1	1						
57	2	1A7345-13810	PLUG	1	1						
58	2	1A7345-13820	SLEEVE	1	1						
59	2	1A7345-13840	BOLT	3	3						
60	2	1A7345-13850	NUT	1	1						
61	1	1A7340-16300	ARM, HST	1							
61-1	1	1A7347-16300	ARM, HST	1	1						N
(A=F010101)											
62	1	22137-120000	WASHER, 12	2	2						
63	1	24327-001000	O-RING, 4EG100.0	1	1						
64	1	26013-120452	BOLT, M12X 45	2	2						
65	1	26346-080002	NUT, M8	2	2						

Fig.122. CLUTCH LINK(CAB(ADD.ITEM

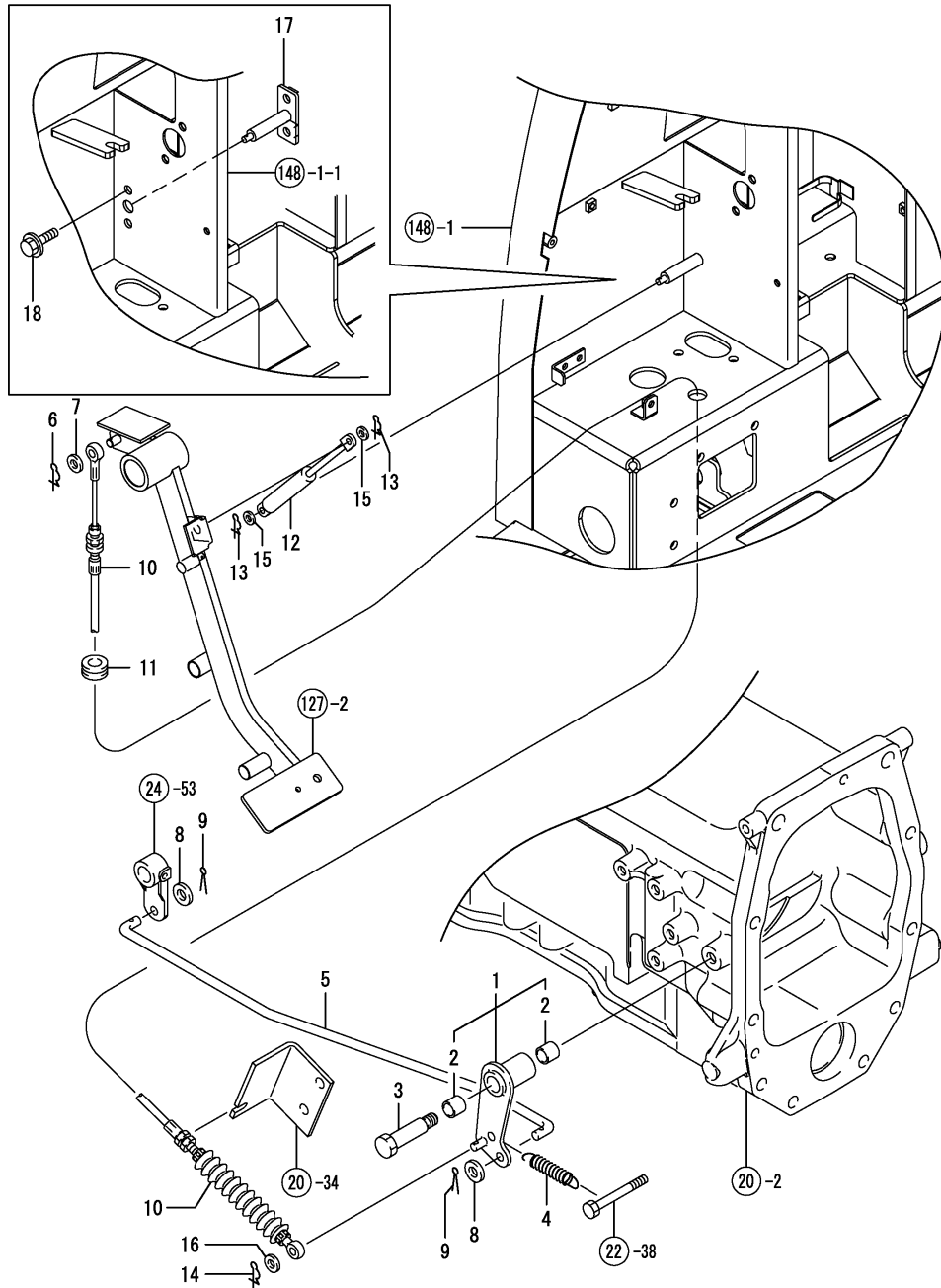

(A)=T80
(B)=T80Q
(C)=

(D)=
(E)=
(F)=

No.	Lev.	Parts No.	Description	Q'ty						I	R
				(A)	(B)	(C)	(D)	(E)	(F)		
1	1	198448-22301	ARM ASSY, CLUTCH		1						
2	2	24550-015150	BUSH, 15X15		2						
3	1	198448-22350	BOLT, STEPPED M12		1						
4	1	198220-22520	SPRING, CLUTCH		1						
5	1	198448-22550	ROD, CLUTCH		1						
5-1	1	1A7651-22550	ROD, CLUTCH		1						R
(B=FZZZZZ)											
6	1	1C6281-52320	PIN, SNAP 8		1						
7	1	22137-080000	WASHER, 8		1						
8	1	22137-100000	WASHER, 10		2						
9	1	22417-250300	PIN, COTTER 2.5X30		2						
10	1	198448-22510	CABLE ASSY, CLUTCH		1						
11	1	198448-22520	GROMMET, CABLE		1						
12	1	198448-22610	DAMPER, CLUTCH		1						
13	1	1C6281-52310	PIN, SNAP 6		2						
14	1	1C6281-52320	PIN, SNAP 8		1						
15	1	22137-060000	WASHER, 6		2						
16	1	22137-080000	WASHER, 8		1						
17	1	1A7347-37500	PIN, DAMPER		1						W
(B=*2008.06.)											
18	1	26106-080162	BOLT, M8X 16 PLATED		2						W
(B=*2008.06.)											

Fig.123. SHIFT LEVER(CAB(ADD.ITEM

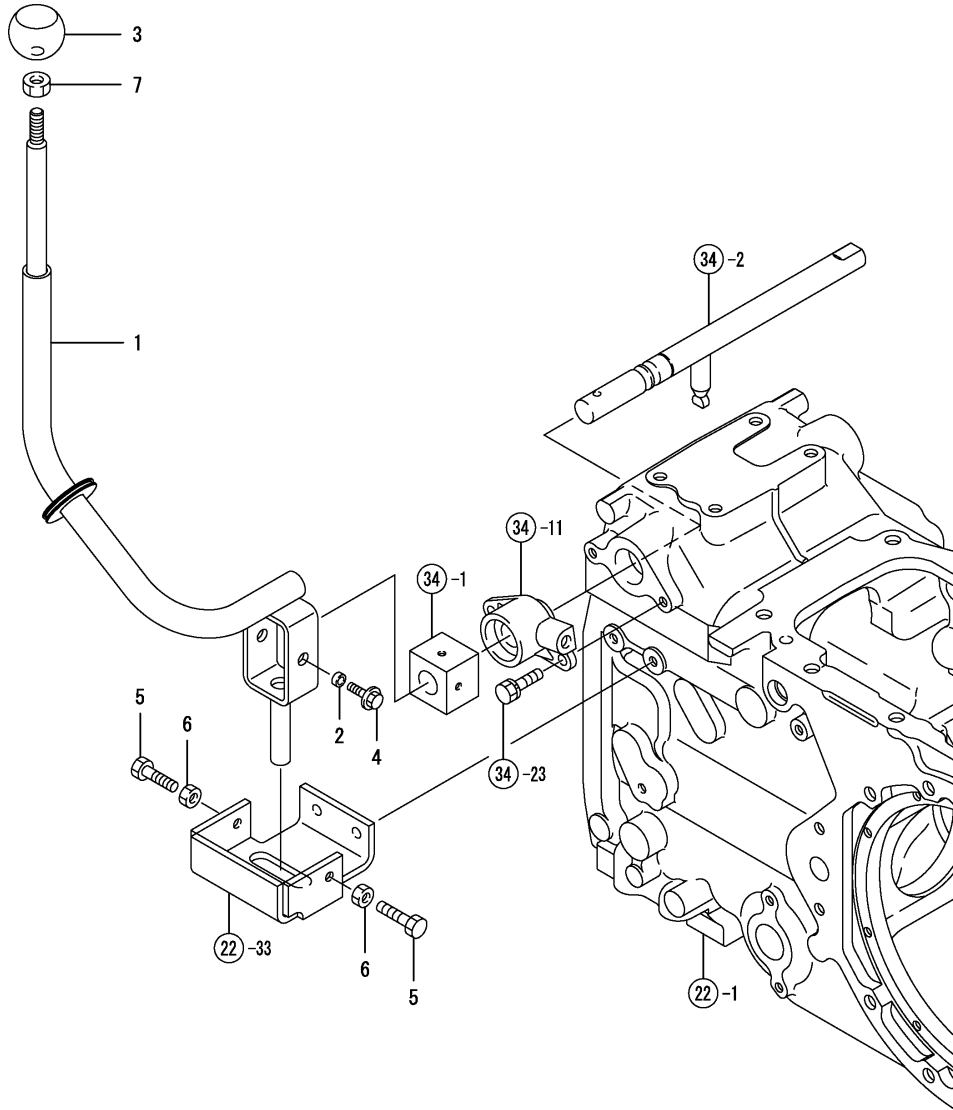

(A)=T80
(B)=T80Q
(C)=

(D)=
(E)=
(F)=

No.	Lev.	Parts No.	Description	Q'ty						I	R
				(A)	(B)	(C)	(D)	(E)	(F)		
1	1	1A7347-27300	LEVER ASSY, SHIFT		1						
2	1	1A7340-27350	COLLAR, 10.5-2X4.5		2						
3	1	1A7340-27900	KNOB, MAIN SHIFT		1						
4	1	26106-060162	BOLT, M6X 16 PLATED		2						
5	1	26116-080354	BOLT, M8X 35 PLATED		2						
6	1	26716-080002	NUT, M8		2						
7	1	26716-100002	NUT, M10		1						

Fig.124. SUB LEVER(CAB(ADD.ITEM

(A)=T80
(B)=T80Q
(C)=

(D)=
(E)=
(F)=

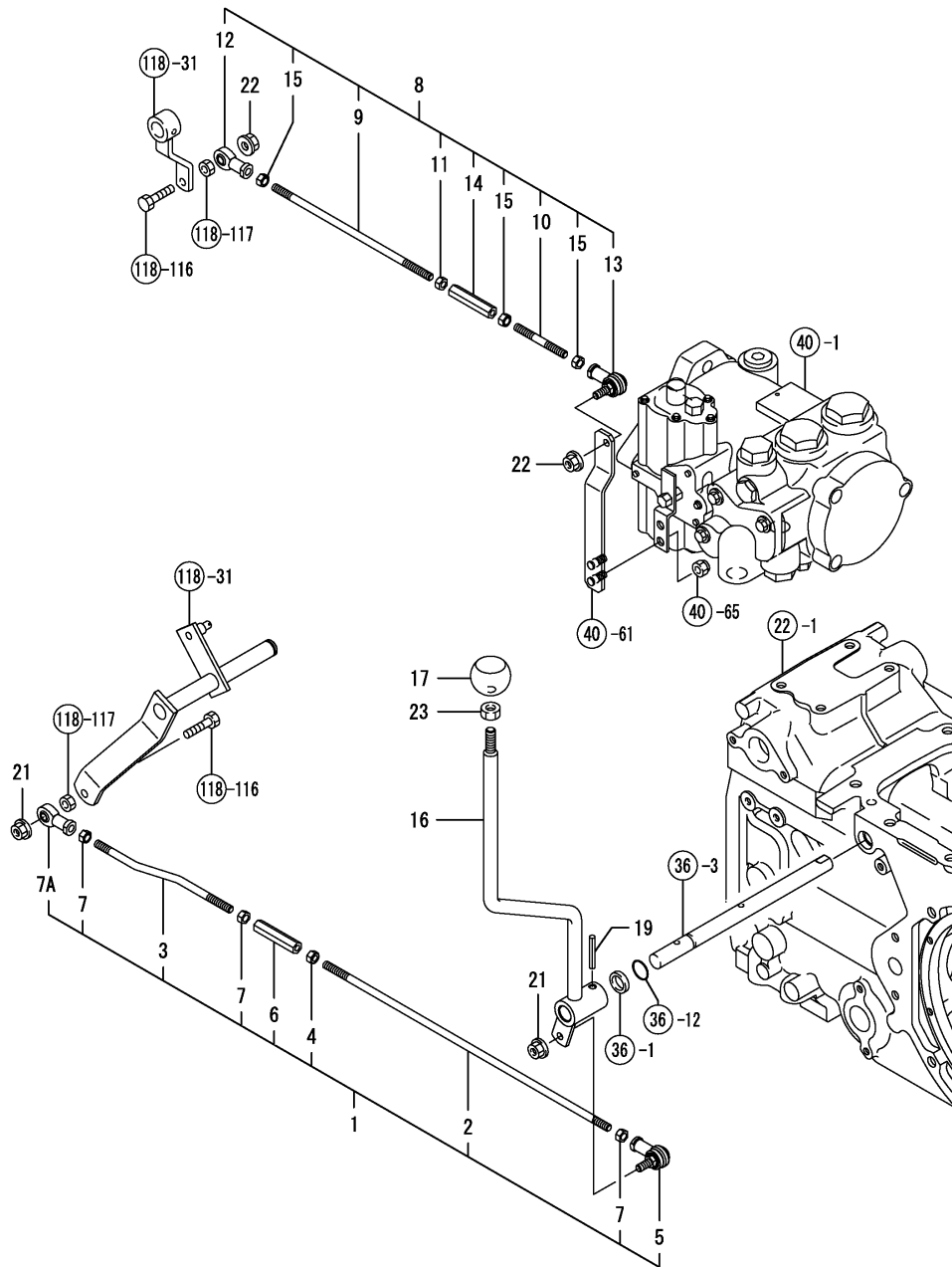

No.	Lev.	Parts No.	Description	Q'ty						I	R
				(A)	(B)	(C)	(D)	(E)	(F)		
1	1	1A7347-16200	ROD ASSY, L-H		1						
2	2	1A7347-16210	ROD, 1 L-H		1						
3	2	1A7340-16220	ROD, 2 L-H		1						
4	2	194990-20170	NUT, M8		1						
5	2	172112-41980	BEARING, ROD-END		1						
6	2	1E6460-63230	NUT, ADJUST 8		1						
7	2	26716-080002	NUT, M8		3						
7A	2	198129-27290	END, ROD 8		1						
8	1	1A7347-16250	ROD ASSY, HST		1						
9	2	1A7347-16260	ROD, HST 2		1						
10	2	1A7347-16270	ROD, 2 HST		1						
11	2	194990-20170	NUT, M8		1						
12	2	198129-27290	END, ROD 8		1						
13	2	172112-41980	BEARING, ROD-END		1						
14	2	1E6460-63230	NUT, ADJUST 8		1						
15	2	26716-080002	NUT, M8		3						
16	1	1A7347-27400	LEVER ASSY, SHIFT		1						
17	1	1A7340-27910	KNOB, SHIFT		1						
19	1	22351-060040	PIN, SPRING 6.0X40		1						
21	1	26346-080002	NUT, M8		2						
22	1	26346-080002	NUT, M8		2						
23	1	26716-100002	NUT, M10		1						

Fig.41. BRAKE BEVEL & DIFF. CARRIER

(A)=T80
(B)=T80Q
(C)=

(D)=
(E)=
(F)=

No.	Lev.	Parts No.	Description	Q'ty						I	R
				(A)	(B)	(C)	(D)	(E)	(F)		
1	1	1A7340-31400	BEVEL ASSY, SPIRAL	1	1						
2	1	794251-13910	SHIM SET	1	1						
3	1	198250-32310	CARRIER	1	1						
3-1	1	1A7601-32310 (A=FZZZZZ) (B=FZZZZZ)	CARRIER, DIFF.	1	1						R
4	1	1A7340-36900	PIN, BRAKE	3	3						
5	1	22217-080000	WASHER, SPRING 8	3	3						
6	1	26013-080252	BOLT, M8X 25	4	4						

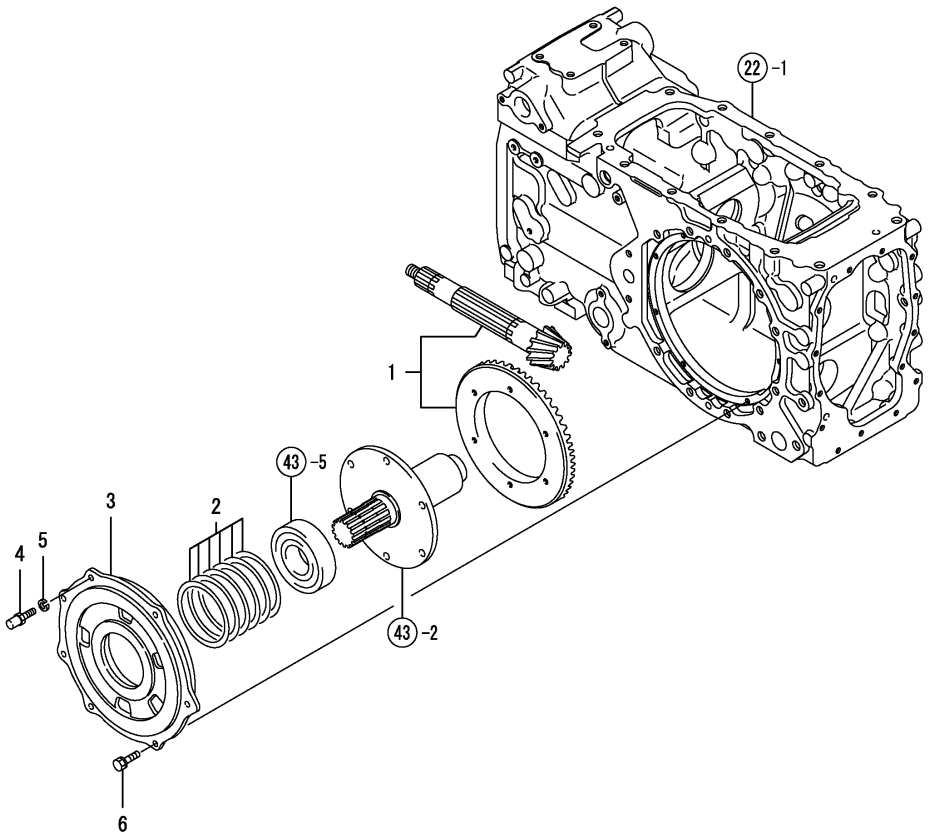
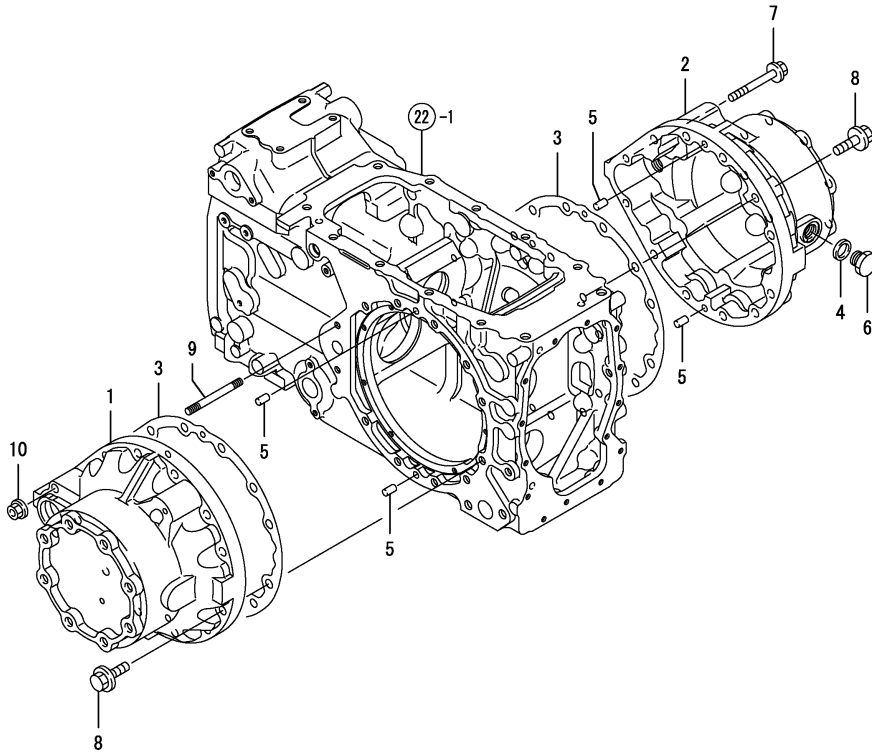

Fig.42. REAR HOUSING

(A)=T80
(B)=T80Q
(C)=

(D)=
(E)=
(F)=

No.	Lev.	Parts No.	Description	Q'ty						I	R
				(A)	(B)	(C)	(D)	(E)	(F)		
1	1	1A7340-32610	HOUSING, REAR AXLE L	1	1						
1-1	1	1A7340-32611	HOUSING, REAR AXLE L	1	1						F 1
		(A=F010208) (B=F010208)									
2	1	1A7340-32620	HOUSING, REAR AXLE R	1	1						
3	1	198240-32640	PACKING, AXLE	2	2						
4	1	174841-48020	PACKING, 21-5	1	1						
5	1	22312-100180	PIN, PARALLEL M10X18	4	4						
6	1	23893-040002	PLUG, G1/2	1	1						
7	1	26106-100852	BOLT, M10X 85 PLATED	2							
7-1	1	26108-100852	BOLT, M10X 85 PLATED	2	2						N
		(A=F000120)									
8	1	26108-120402	BOLT, M12X 40 PLATED	20	20						
9	1	26216-100902	STUD, M10X 90	2							
9-1	1	26218-100902	STUD, M10X 90	2	2						R
		(A=FXXXXXX)									
10	1	26366-100002	NUT, M10	2	2						



Remarks

(1)Ref.No.1 is interchangeable with a set of No.1-1 & Fig.54,Ref.No.1-1.

Fig.43. BRAKE SHAFT

(A)=T80
(B)=T80Q
(C)=

(D)=
(E)=
(F)=

No.	Lev.	Parts No.	Description	Q'ty						I	R
				(A)	(B)	(C)	(D)	(E)	(F)		
1	1	198213-31450	BOLT, M10X22	6	6						
2	1	1A7340-33410	SHAFT, BRAKE L	1	1						
3	1	22217-100000	WASHER, SPRING 10	6	6						
4	1	22242-000420	RING, 42	1	1						
5	1	24101-063094	BEARING, BALL 6309	1	1						
6	1	24121-062084	BEARING, BALL 6208NR	1	1						

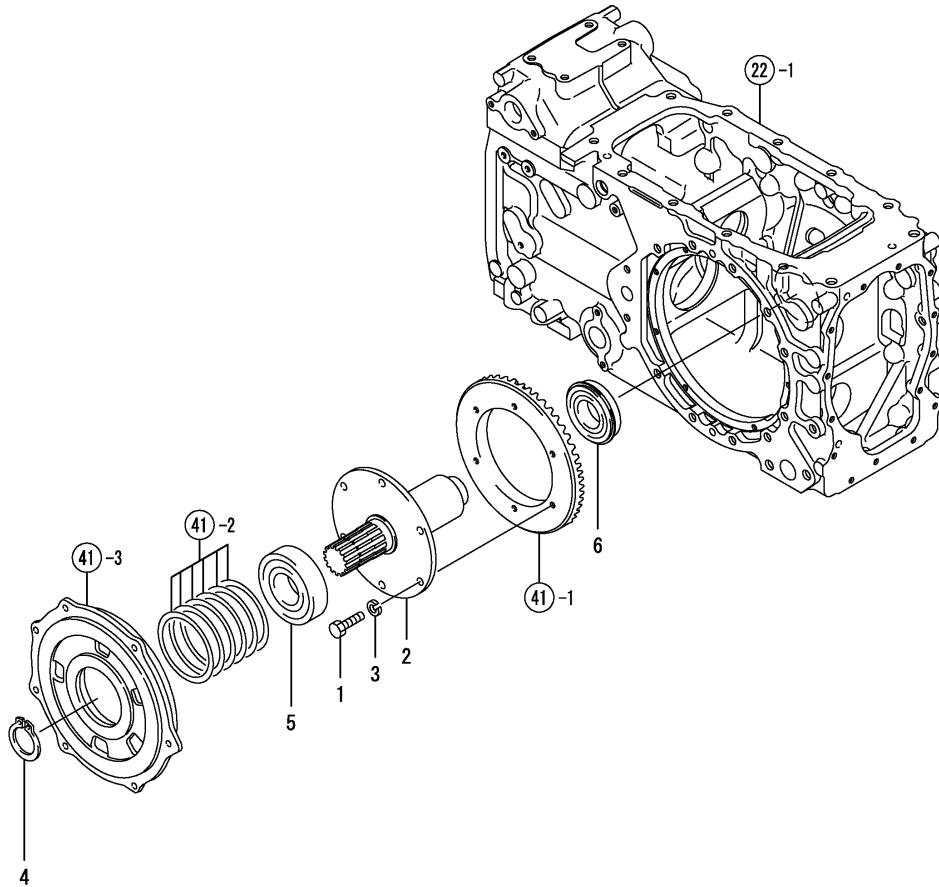

Fig.44. SPROCKET

(A)=T80
(B)=T80Q
(C)=

(D)=
(E)=
(F)=

No.	Lev.	Parts No.	Description	Q'ty						I	R
				(A)	(B)	(C)	(D)	(E)	(F)		
1	1	1A7340-35000	SPROCKET, 18T/3	6	6						
2	1	22217-180000	WASHER, SPRING 18	36	36						
3	1	26156-180502	BOLT, M18X 50 PLATED	36	36						

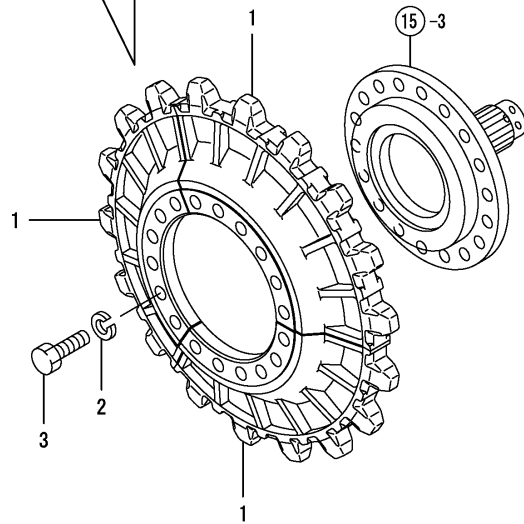
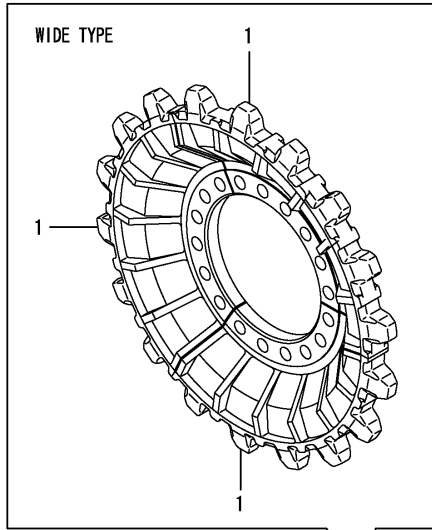
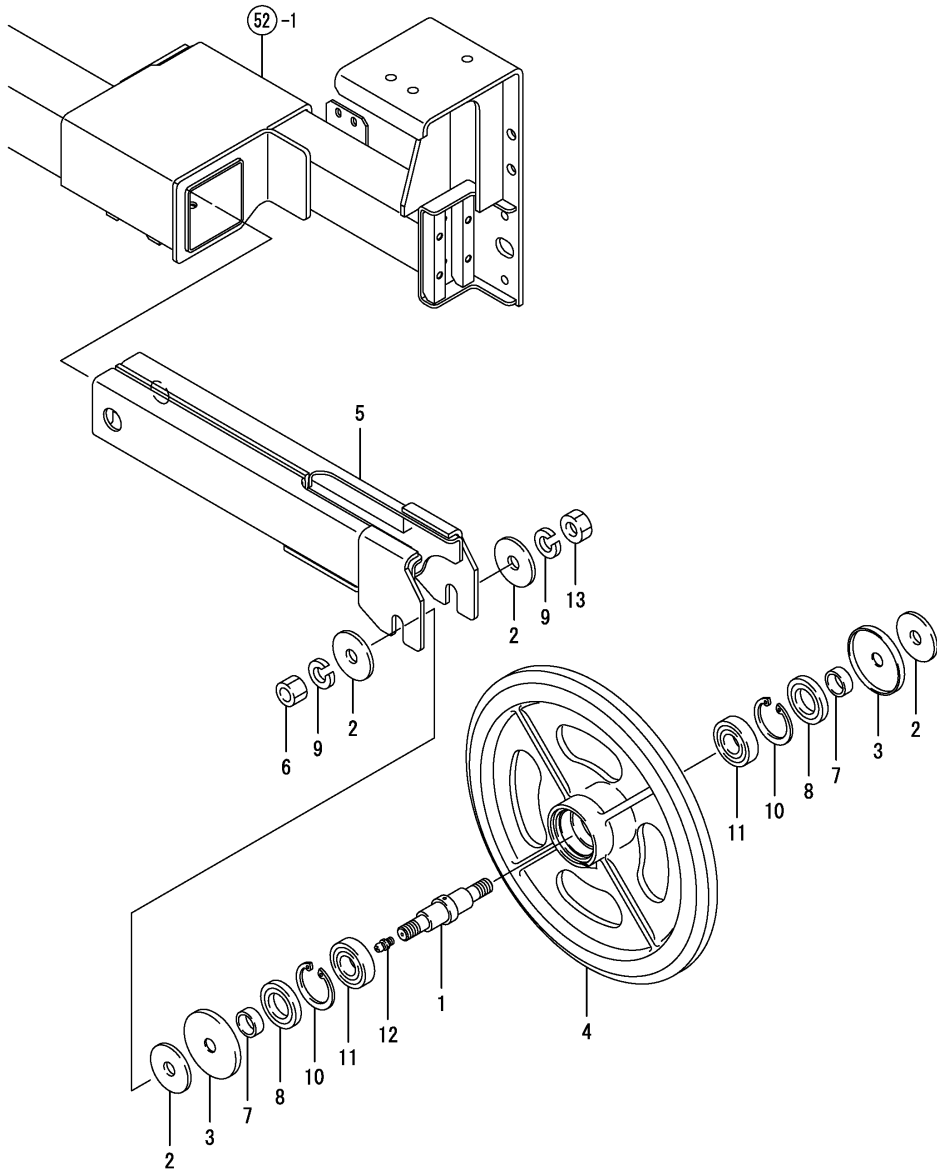

Fig.45. IDLER L



(A)=T80
(B)=T80Q
(C)=

(D)=
(E)=
(F)=

No.	Lev.	Parts No.	Description	Q'ty						I	R
				(A)	(B)	(C)	(D)	(E)	(F)		
1	1	1A7340-35110	SHAFT, IDLER	1	1						
2	1	1A7340-35120	COVER, IDLER SEAL	4	4						
3	1	1A7340-35140	COVER	2	2						
4	1	1A7340-35150	IDLER	1	1						
5	1	1A7340-35250	FORK ASSY, IDLER	1	1						
6	1	1A7340-35650	NUT, M24X28.5	1	1						
7	1	1E6680-73040	SLEEVE, 35 45 17	2	2						
8	1	1E8055-73261	SEAL, 45X80X12	2	2						
9	1	22217-240000	WASHER, SPRING 24	2	2						
10	1	22252-000800	RING, 80	2	2						
11	1	24101-063074	BEARING, BALL 6307	2	2						
12	1	24761-060000	NIPPLE, GREASE MT6X1	1	1						
13	1	26716-240002	NUT, M24	1	1						

Fig.46. IDLER R

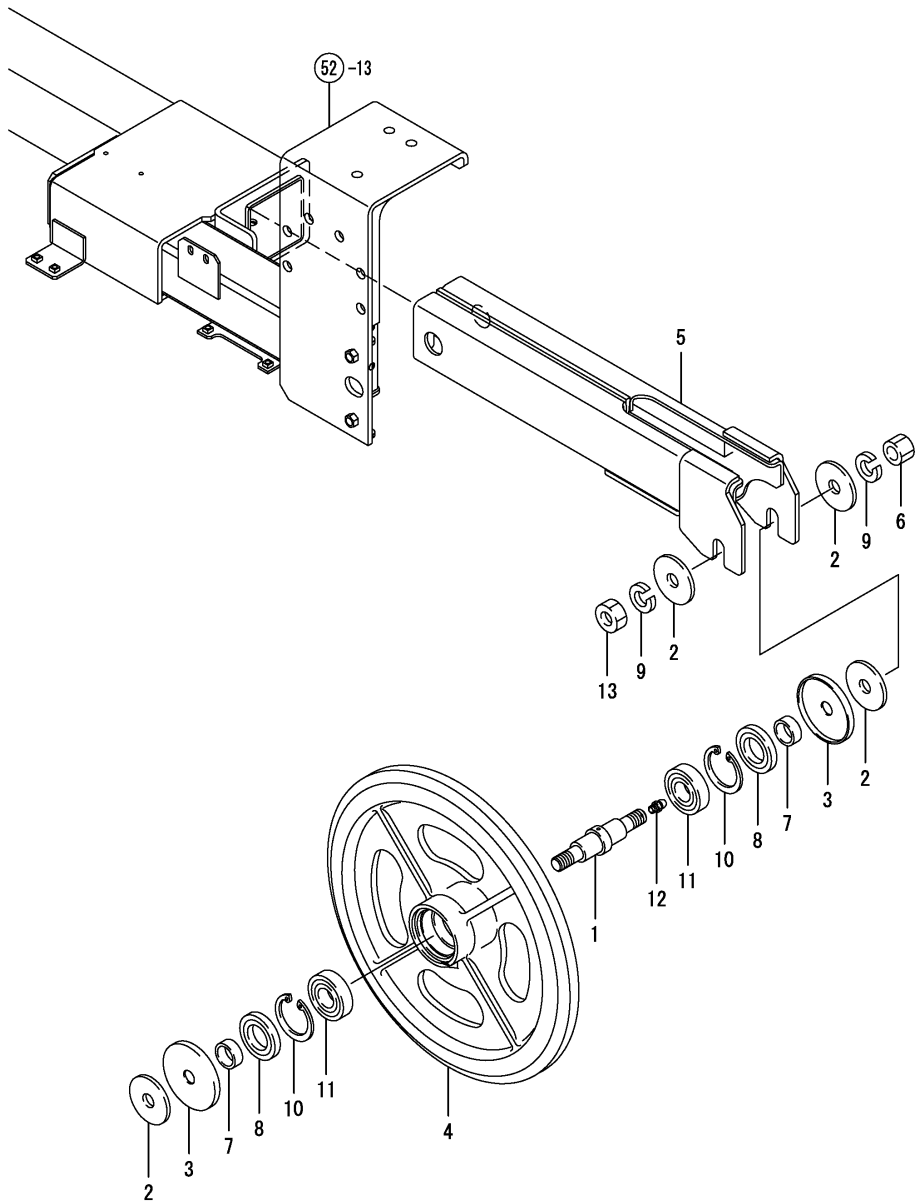

(A)=T80
(B)=T80Q
(C)=

(D)=
(E)=
(F)=

No.	Lev.	Parts No.	Description	Q'ty						I	R
				(A)	(B)	(C)	(D)	(E)	(F)		
1	1	1A7340-35110	SHAFT, IDLER	1	1						
2	1	1A7340-35120	COVER, IDLER SEAL	4	4						
3	1	1A7340-35140	COVER	2	2						
4	1	1A7340-35150	IDLER	1	1						
5	1	1A7340-35250	FORK ASSY, IDLER	1	1						
6	1	1A7340-35650	NUT, M24X28.5	1	1						
7	1	1E6680-73040	SLEEVE, 35 45 17	2	2						
8	1	1E8055-73261	SEAL, 45X80X12	2	2						
9	1	22217-240000	WASHER, SPRING 24	2	2						
10	1	22252-000800	RING, 80	2	2						
11	1	24101-063074	BEARING, BALL 6307	2	2						
12	1	24761-060000	NIPPLE, GREASE MT6X1	1	1						
13	1	26716-240002	NUT, M24	1	1						

Fig.48. CARRIER ROLLER

(A)=T80
(B)=T80Q
(C)=

(D)=
(E)=
(F)=

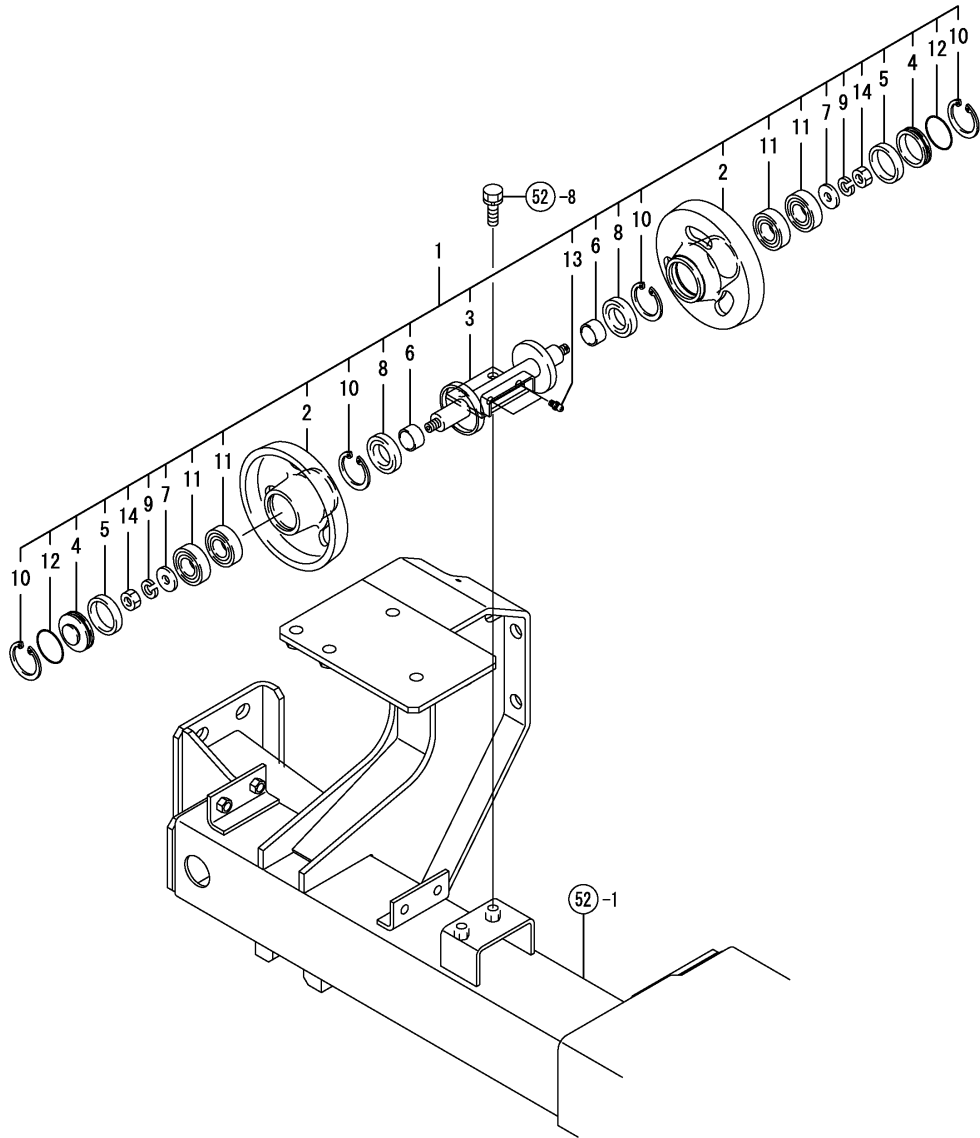

No.	Lev.	Parts No.	Description	Q'ty						I	R
				(A)	(B)	(C)	(D)	(E)	(F)		
1	1	1A7340-35510	ROLLER ASSY, CARRIER	2	2						
2	2	174842-35200	ROLLER, CARRIER	4	4						
3	2	1A7340-35210	SHAFT ASSY, ROLLER	2	2						
4	2	174840-35231	COVER, SEAL	4	4						
5	2	174842-35230	COLLAR, 42X50X10	4	4						
6	2	1A2280-42850	SLEEVE	4	4						
7	2	1E6150-73410	WASHER, 12X33X4.5	4	4						
8	2	1E6710-73890	SEAL, KCYX30X52X10	4	4						
9	2	22217-120000	WASHER, SPRING 12	4	4						
10	2	22252-000520	RING, 52	8	8						
11	2	24101-062054	BEARING, BALL 6205	8	8						
12	2	24311-000460	O-RING, 1AP46.0	4	4						
13	2	24761-060000	NIPPLE, GREASE MT6X1	4	4						
14	2	26776-120002	NUT, LOCK M12	4	4						

Fig.49. CARRIER ROLLER(WIDE)

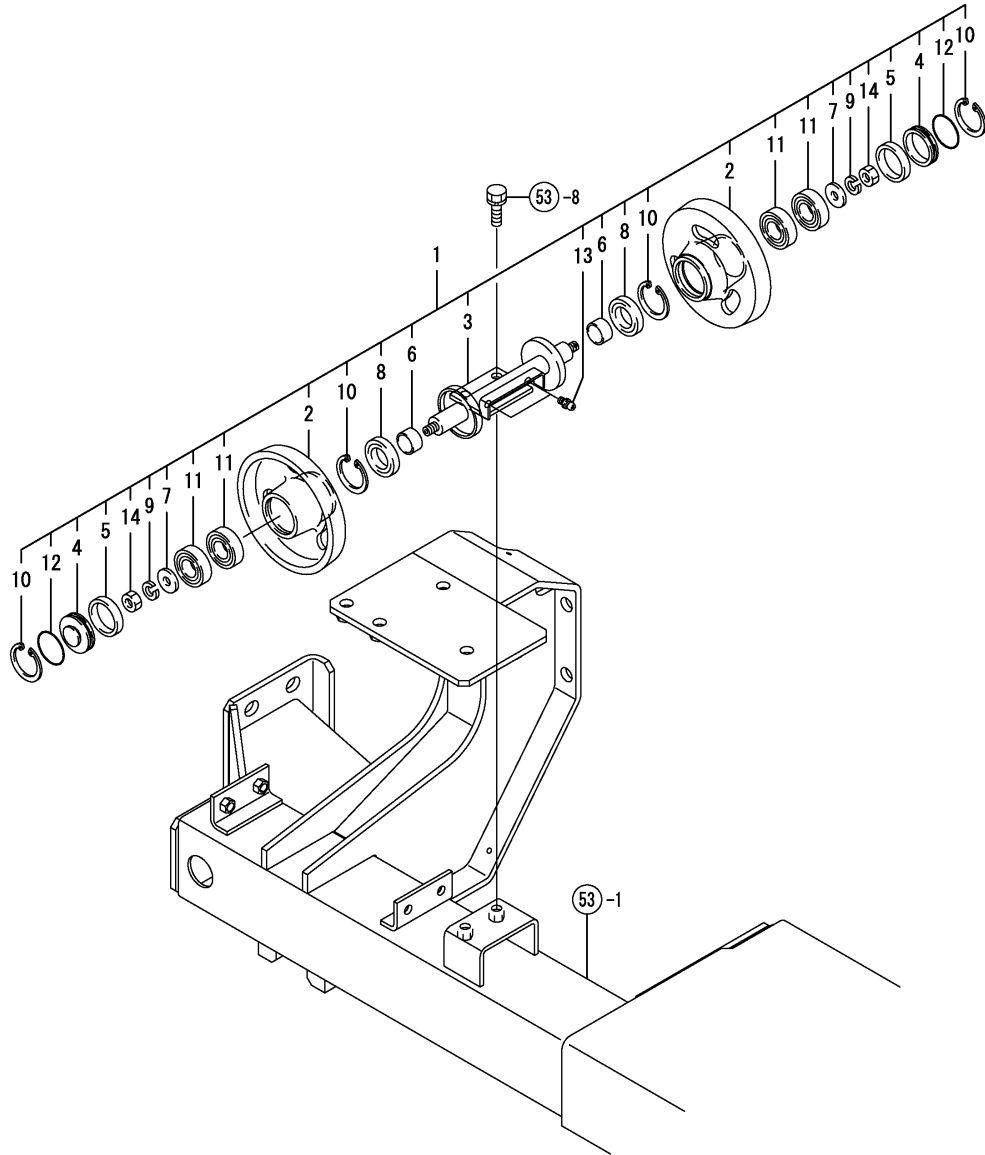

(A)=T80
(B)=T80Q
(C)=

(D)=
(E)=
(F)=

No.	Lev.	Parts No.	Description	Q'ty						I	R
				(A)	(B)	(C)	(D)	(E)	(F)		
1	1	1A7345-35510	ROLLER ASSY, CARRIER	2	2						
2	2	174842-35200	ROLLER, CARRIER	4	4						
3	2	1A7345-35210	SHAFT ASSY, ROLLER	2	2						
4	2	174840-35231	COVER, SEAL	4	4						
5	2	174842-35230	COLLAR, 42X50X10	4	4						
6	2	1A2280-42850	SLEEVE	4	4						
7	2	1E6150-73410	WASHER, 12X33X4.5	4	4						
8	2	1E6710-73890	SEAL, KCYX30X52X10	4	4						
9	2	22217-120000	WASHER, SPRING 12	4	4						
10	2	22252-000520	RING, 52	8	8						
11	2	24101-062054	BEARING, BALL 6205	8	8						
12	2	24311-000460	O-RING, 1AP46.0	4	4						
13	2	24761-060000	NIPPLE, GREASE MT6X1	4	4						
14	2	26776-120002	NUT, LOCK M12	4	4						

Fig.50. CRADLE

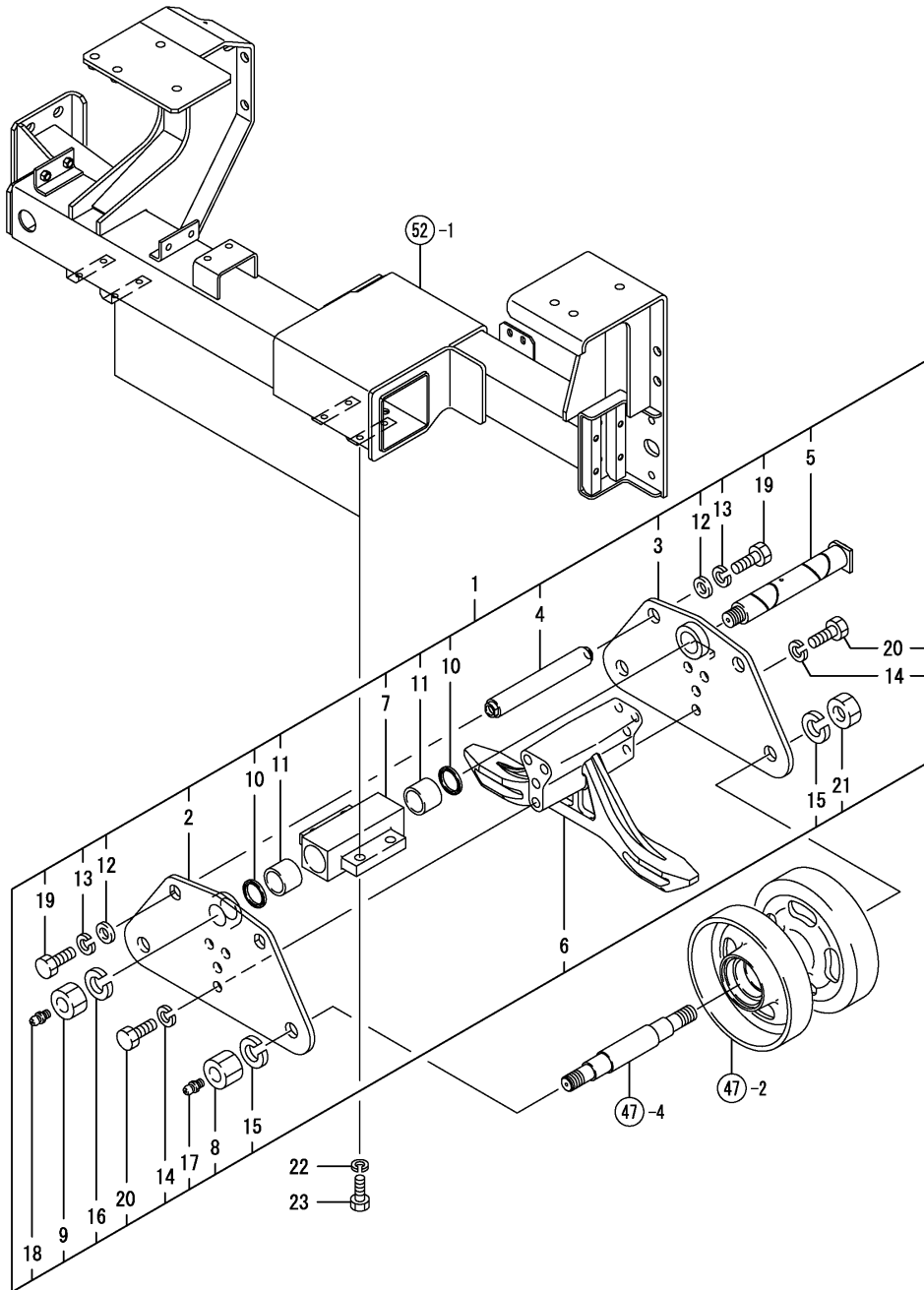

(A)=T80
(B)=T80Q
(C)=

(D)=
(E)=
(F)=

No.	Lev.	Parts No.	Description	Q'ty						I	R
				(A)	(B)	(C)	(D)	(E)	(F)		
1	1	1A7340-35610	CRADLE ASSY	4	4						
2	2	1A7340-35400	EQUALIZER ASSY, OUT	4	4						
3	2	1A7340-35420	EQUALIZER ASSY, IN	4	4						
4	2	1A7340-35460	SHAFT, STOPPER	8	8						
5	2	1A7340-35480	SHAFT ASSY,EQUALIZER	4	4						
6	2	1A7340-35500	GUIDE, CRAWLER	4							
6-1	2	1A7340-35501	GUIDE, CRAWLER	4	4						N
		(A=F000217)									
7	2	1A7750-35600	FULCRUM ASSY, ROLLER	4	4						
8	2	1A7340-35650	NUT, M24X28.5	8	8						
9	2	1A7340-35650	NUT, M24X28.5	4	4						
10	2	172448-81610	SEAL, DUST 35X45X4	8	8						
11	2	172110-81570	BUSH 135X35	8	8						
12	2	22137-160000	WASHER, 16	16	16						
13	2	22217-160000	WASHER, SPRING 16	16	16						
14	2	22217-160000	WASHER, SPRING 16	32	32						
15	2	22217-240000	WASHER, SPRING 24	16	16						
16	2	22217-240000	WASHER, SPRING 24	4	4						
17	2	24761-060000	NIPPLE, GREASE MT6X1	8	8						
18	2	24761-060000	NIPPLE, GREASE MT6X1	4	4						
19	2	26116-160452	BOLT, M16X 45 PLATED	16	16						
20	2	26116-160452	BOLT, M16X 45 PLATED	32	32						
21	2	26716-240002	NUT, M24	8	8						
22	1	22217-140000	WASHER, SPRING 14	16	16						
23	1	26116-140452	BOLT, M14X 45 PLATED	16	16						

Fig.52. CRAWLER FRAME

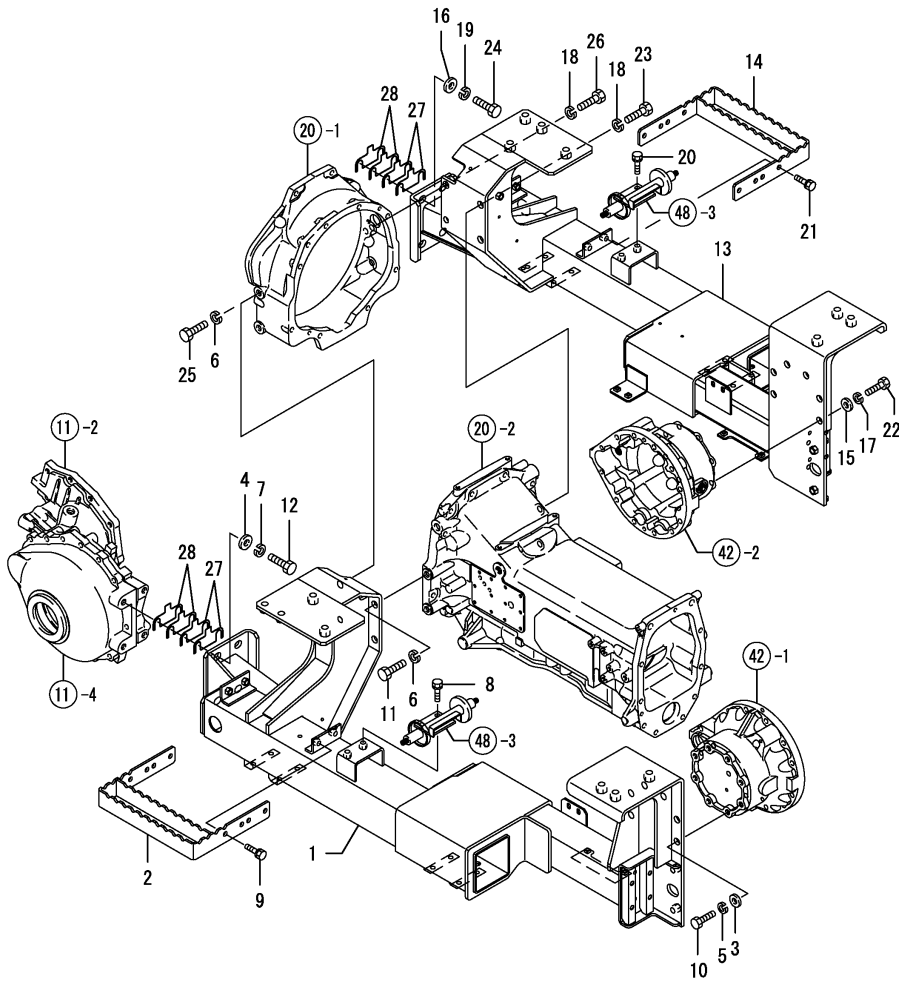

(A)=T80
(B)=T80Q
(C)=

(D)=
(E)=
(F)=

No.	Lev.	Parts No.	Description	Qty						I	R
				(A)	(B)	(C)	(D)	(E)	(F)		
1	1	1A7340-38000	FRAME ASSY, CRAWLER	1							
1-1	1	1A7340-38001	FRAME ASSY, CRAWLER	1							N
(A=F000187)											
2	1	1A7340-38300	STEP ASSY	1							
3	1	22137-140000	WASHER, 14	6							
4	1	22137-160000	WASHER, 16	4							
5	1	22217-140000	WASHER, SPRING 14	6							
6	1	22217-160000	WASHER, SPRING 16	4							
7	1	22217-160000	WASHER, SPRING 16	4							
8	1	26013-120302	BOLT, M12X 30	2							
9	1	26013-120352	BOLT, M12X 35	4							
10	1	26116-140352	BOLT, M14X 35 PLATED	6							
11	1	26116-160402	BOLT, M16X 40 PLATED	3							
12	1	26156-160402	BOLT, M16X 40 PLATED	4							
13	1	1A7340-38010	FRAME ASSY, CRAWLER	1							
13-1	1	1A7340-38011	FRAME ASSY, CRAWLER	1							N
(A=F000187)											
14	1	1A7340-38300	STEP ASSY	1							
15	1	22137-140000	WASHER, 14	6							
16	1	22137-160000	WASHER, 16	4							
17	1	22217-140000	WASHER, SPRING 14	6							
18	1	22217-160000	WASHER, SPRING 16	4							
19	1	22217-160000	WASHER, SPRING 16	4							
20	1	26013-120302	BOLT, M12X 30	2							
21	1	26013-120352	BOLT, M12X 35	4							
22	1	26116-140352	BOLT, M14X 35 PLATED	6							
23	1	26116-160402	BOLT, M16X 40 PLATED	3							
24	1	26156-160402	BOLT, M16X 40 PLATED	4							
25	1	174841-11050	BOLT, M16X35	1							
26	1	174841-11050	BOLT, M16X35	1							
26-1	1	26116-160352	BOLT, M16X 35 PLATED	1							R
(A=F010108)											
27	1	1A7347-35100	SHIM, T=0.5	4							W 1
(A=*2008.05.)											
28	1	1A7347-35110	SHIM, T=1.0	4							W 1
(A=*2008.05.)											

Remarks

(1) THE AMOUNT IS APPROPRIATE

N:Old $\xrightarrow{\text{Yes}}$ New, Q:Old $\xrightarrow{\text{No}}$ New, R:Old $\xrightarrow{\text{Yes}}$ New, S:Old $\xrightarrow{\text{No}}$ New, W:Add, Z:Discontinued, F:Interchangeable by set, K:Qty Change

Fig.53. CRAWLER FRAME(WIDE)

(A)=T80
(B)=T80Q
(C)=

(D)=
(E)=
(F)=

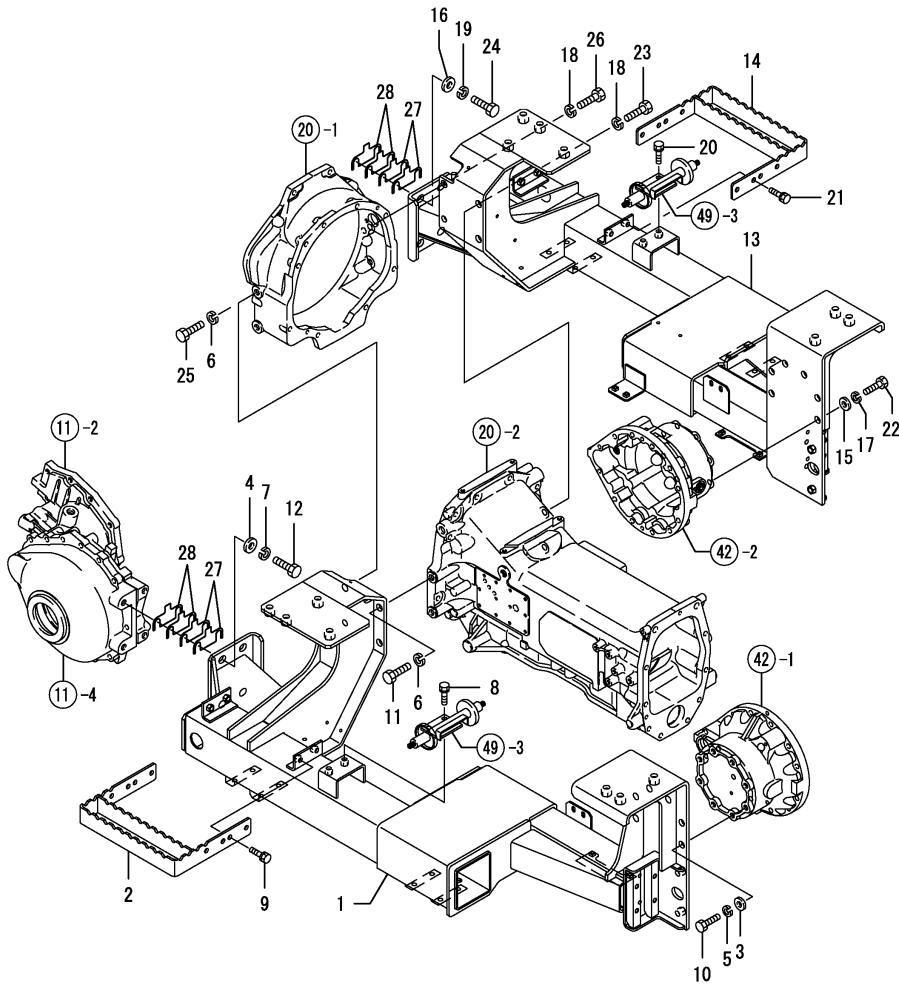

No.	Lev.	Parts No.	Description	Qty						I	R
				(A)	(B)	(C)	(D)	(E)	(F)		
1	1	1A7345-38000	FRAME ASSY, CRAWLER	1							
1-1	1	1A7345-38001	FRAME ASSY, CRAWLER	1							N
(A=F000187)											
2	1	1A7340-38300	STEP ASSY	1							
3	1	22137-140000	WASHER, 14	6							
4	1	22137-160000	WASHER, 16	4							
5	1	22217-140000	WASHER, SPRING 14	6							
6	1	22217-160000	WASHER, SPRING 16	4							
7	1	22217-160000	WASHER, SPRING 16	4							
8	1	26013-120302	BOLT, M12X 30	2							
9	1	26013-120352	BOLT, M12X 35	4							
10	1	26116-140352	BOLT, M14X 35 PLATED	6							
11	1	26116-160402	BOLT, M16X 40 PLATED	3							
12	1	26156-160402	BOLT, M16X 40 PLATED	4							
13	1	1A7345-38010	FRAME ASSY, CRAWLER	1							
13-1	1	1A7345-38011	FRAME ASSY, CRAWLER	1							N
(A=F000187)											
14	1	1A7340-38300	STEP ASSY	1							
15	1	22137-140000	WASHER, 14	6							
16	1	22137-160000	WASHER, 16	4							
17	1	22217-140000	WASHER, SPRING 14	6							
18	1	22217-160000	WASHER, SPRING 16	4							
19	1	22217-160000	WASHER, SPRING 16	4							
20	1	26013-120302	BOLT, M12X 30	2							
21	1	26013-120352	BOLT, M12X 35	4							
22	1	26116-140352	BOLT, M14X 35 PLATED	6							
23	1	26116-160402	BOLT, M16X 40 PLATED	3							
24	1	26156-160402	BOLT, M16X 40 PLATED	4							
25	1	174841-11050	BOLT, M16X35	1							
26	1	174841-11050	BOLT, M16X35	1							
26-1	1	26116-160352	BOLT, M16X 35 PLATED	1							R
(A=F010108)											
27	1	1A7347-35100	SHIM, T=0.5	4							W 1
(A=*2008.05.)											
28	1	1A7347-35110	SHIM, T=1.0	4							W 1
(A=*2008.05.)											

Remarks

(1) THE AMOUNT IS APPROPRIATE

N:Old $\begin{matrix} \leftarrow \text{Yes} \\ \text{No} \end{matrix}$ New, Q:Old $\begin{matrix} \leftarrow \text{No} \\ \text{Yes} \end{matrix}$ New, R:Old $\begin{matrix} \leftarrow \text{Yes} \\ \text{Yes} \end{matrix}$ New, S:Old $\begin{matrix} \leftarrow \text{No} \\ \text{No} \end{matrix}$ New, W:Add, Z:Discontinued, F:Interchangeable by set, K:Qty Change

Fig.55. CRAWLER

(A)=T80
(B)=T80Q
(C)=

(D)=
(E)=
(F)=

No.	Lev.	Parts No.	Description	Q'ty						I	R
				(A)	(B)	(C)	(D)	(E)	(F)		
1	1	1A7340-35051	CRAWLER	2							
1-1	1	1A7340-35052 (A=FXXXXXX)	CRAWLER, 280X56X90	2	2						N
2	1	1A7345-35050	CRAWLER, 450X56X90	2	2						1

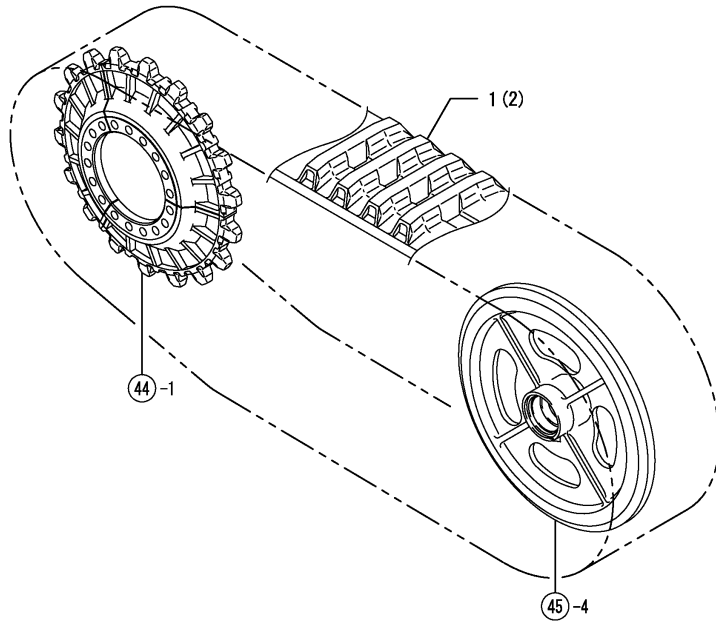

Remarks
(1) FOR TYPE WIDE.

Fig.56. PEDAL

(A)=T80
(B)=T80Q
(C)=

(D)=
(E)=
(F)=

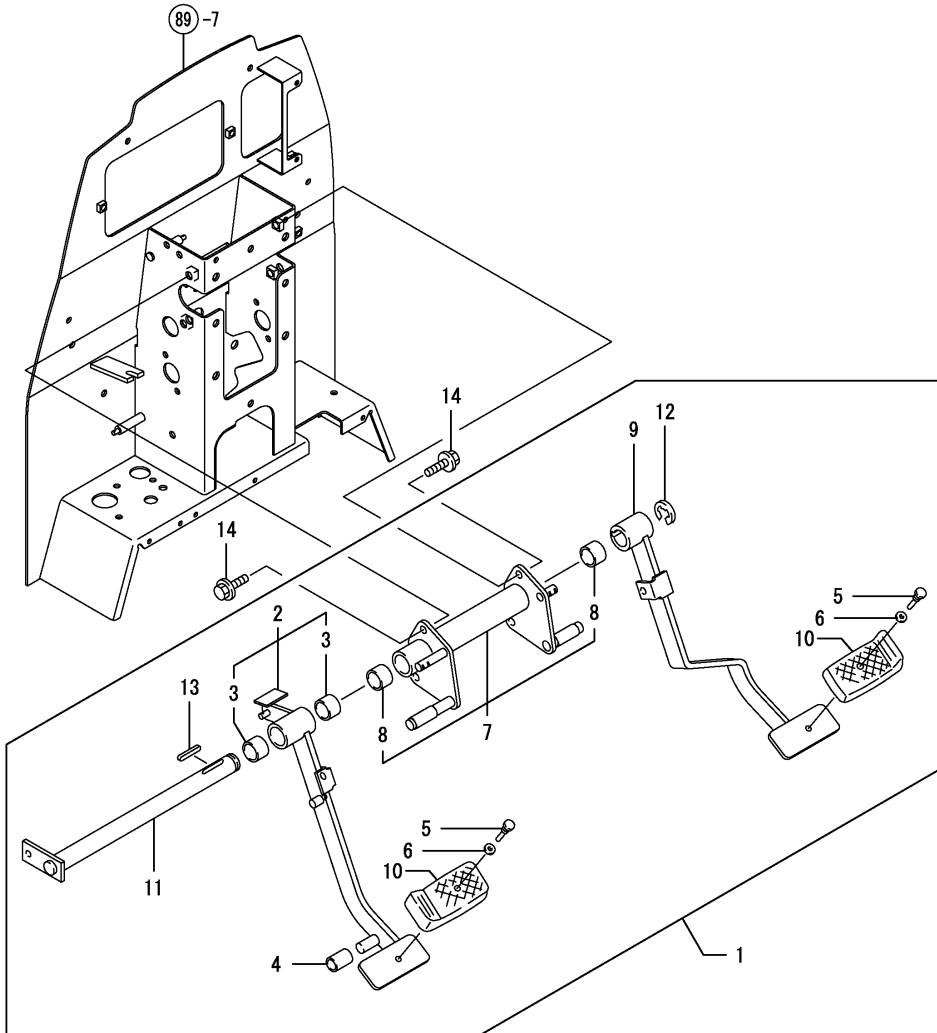

No.	Lev.	Parts No.	Description	Q'ty						I	R
				(A)	(B)	(C)	(D)	(E)	(F)		
1	1	1A7340-37200	PEDAL ASSY	1							
2	2	198448-22400	PEDAL ASSY, CLUTCH	1							
2-1	2	198448-22401	PEDAL ASSY, CLUTCH	1							N
(A=FXXXXXX)											
3	3	198448-37360	BUSH, 25X28X20	2							
3-1	3	24550-025200	BUSH, 25X20	2							R
(A=FZZZZZ)											
4	2	198448-22470	PIPE, CLUTCH STOPPER	1							
5	2	198133-22510	RIVET, PEDAL HEAD	2							
6	2	198133-22530	WASHER, RIVET	2							
7	2	1A7340-37250	RETAINER, SHAFT	1							
8	3	198448-37360	BUSH, 25X28X20	2							
8-1	3	24550-025200	BUSH, 25X20	2							R
(A=FZZZZZ)											
9	2	1A7340-37400	PEDAL ASSY, BRAKE R	1							
10	2	198071-37510	COVER, HEAD	2							
11	2	1A7340-37550	SHAFT, BRAKE	1							
12	2	22272-000190	RING, E-19	1							
13	2	22512-070400	KEY, 7X 40	1							
14	1	26106-100202	BOLT, M10X 20 PLATED	4							

Fig.57. BRAKE LINK

(A)=T80
(B)=T80Q
(C)=

(D)=
(E)=
(F)=

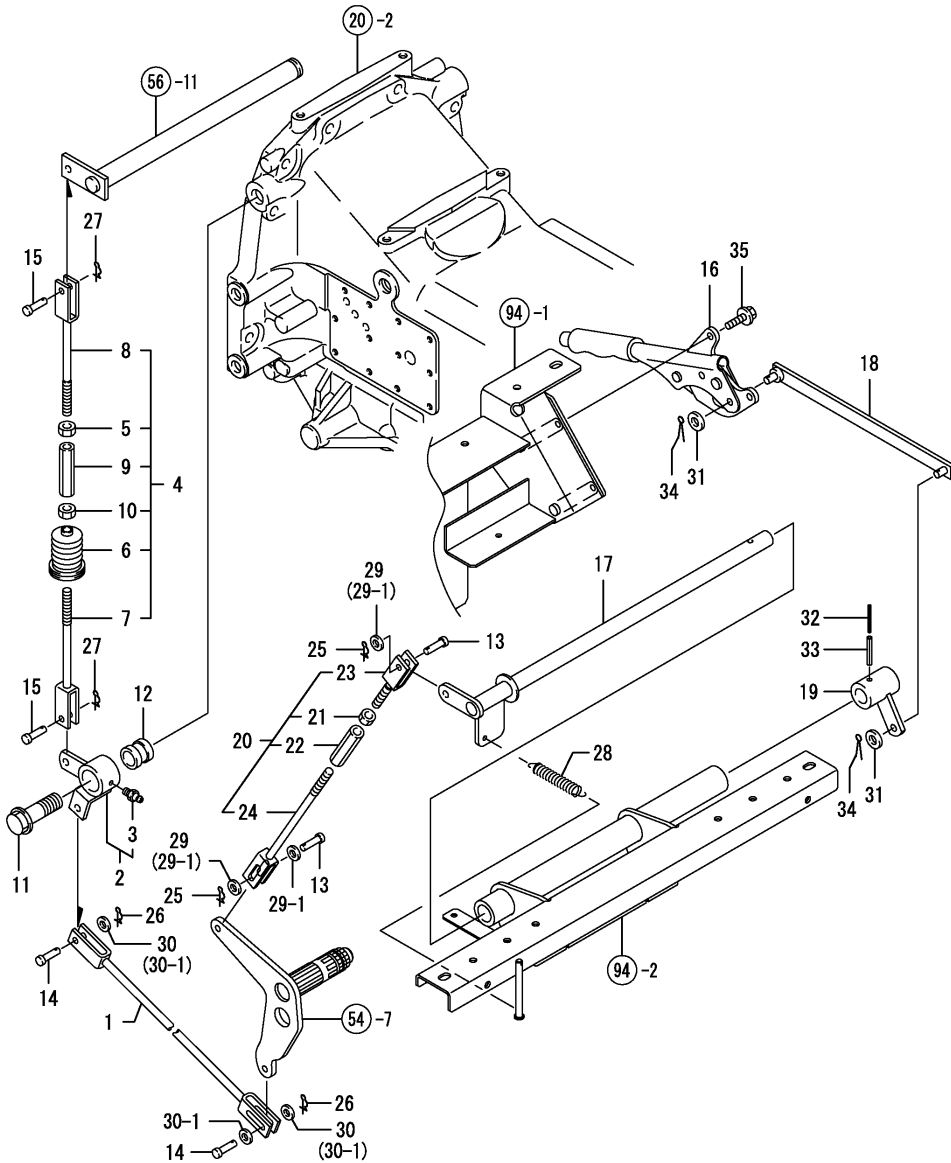

No.	Lev.	Parts No.	Description	Qty						I	R
				(A)	(B)	(C)	(D)	(E)	(F)		
1	1	198448-37370	ROD, BRAKE	1							
2	1	198448-37460	ARM ASSY, BRAKE L	1							
3	2	24761-010000	NIPPLE, GREASE M6F	1							
4	1	1A7340-37610	ROD ASSY, BRAKE	1							
5	2	194150-22480	NUT, M10 L	1							
6	2	198448-37450	BOOT, ROD	1							
7	2	198448-37620	ROD, BRAKE R	1							
8	2	1A7340-37640	ROD, BRAKE L	1							
9	2	194130-37730	TURNBUCKLE	1							
10	2	26716-100002	NUT, M10	1							
11	1	198071-37781	BOLT, M20	1							
12	1	198071-37820	SPACER, 20/29	1							
13	1	198220-37900	PIN, 8X24	2							
14	1	198220-37900	PIN, 8X24	2							
15	1	198220-37900	PIN, 8X24	2							
16	1	198448-38400	BRAKE ASSY, PARKING	1							
17	1	1A7340-39500	SHAFT ASSY, BRAKE	1							
18	1	1A7340-39550	BAR ASSY, BRAKE	1							
19	1	1A7340-39600	ARM ASSY, BRAKE	1							
20	1	1A7340-39650	ROD ASSY, PARKING	1							
21	2	194150-22480	NUT, M10 L	1							
22	2	194130-37730	TURNBUCKLE	1							
23	2	194130-37740	ROD, BRAKE L	1							
24	2	1A7340-39660	ROD, PARKING	1							
25	1	1C6281-52320	PIN, SNAP 8	2							
26	1	1C6281-52320	PIN, SNAP 8	2							
27	1	1C6281-52320	PIN, SNAP 8	2							
27-1	1	22417-250300	PIN, COTTER 2.5X30	2							N
		(A=FXXXXXX)									
28	1	198121-78980	SPRING, ARM	1							
29	1	22137-080000	WASHER, 8	2							
29-1	1	22137-080000	WASHER, 8	3							K
		(A=F000154)									
30	1	22137-080000	WASHER, 8	2							
30-1	1	22137-080000	WASHER, 8	3							K
		(A=F000154)									
31	1	22137-100000	WASHER, 10	2							
32	1	22351-035040	PIN, SPRING 3.5X40	1							
33	1	22351-060040	PIN, SPRING 6.0X40	1							
34	1	22417-250300	PIN, COTTER 2.5X30	2							
35	1	26106-080202	BOLT, M8X 20 PLATED	2							

Fig.125. CRAWLER FRAME(CAB(ADD.ITEM

(A)=T80
(B)=T80Q
(C)=

(D)=
(E)=
(F)=

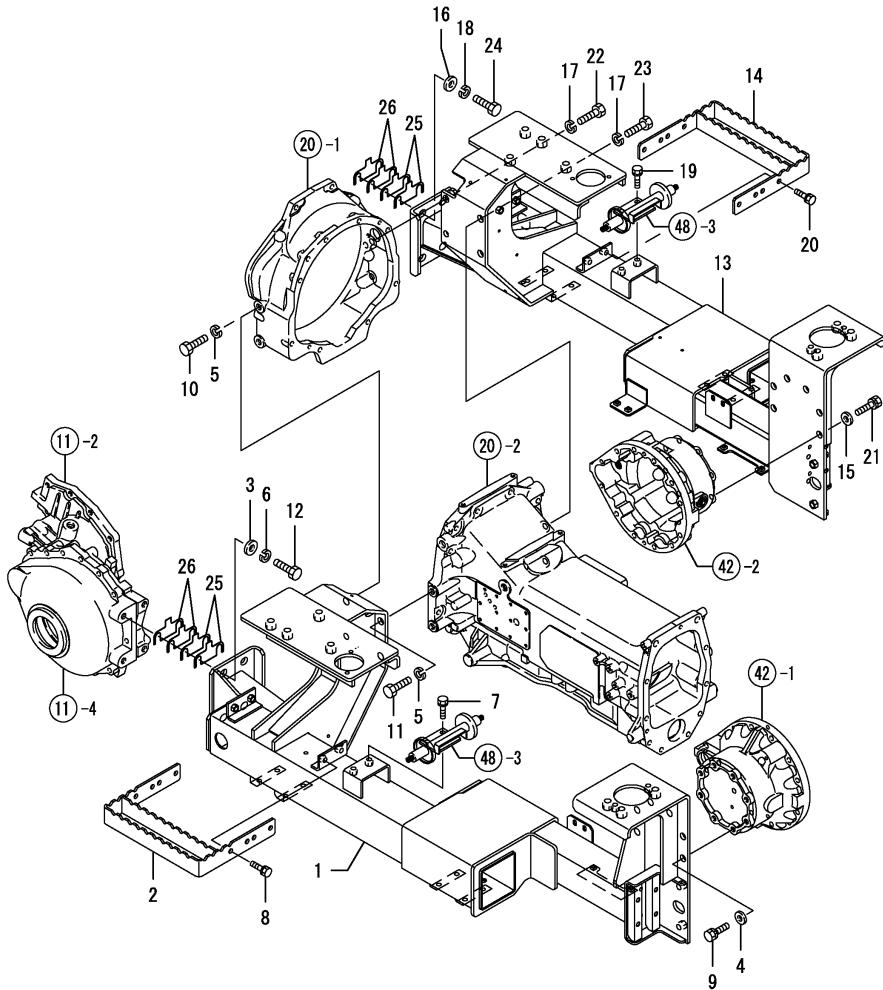

No.	Lev.	Parts No.	Description	Q'ty						I	R
				(A)	(B)	(C)	(D)	(E)	(F)		
1	1	1A7341-38000	FRAME ASSY, CRAWLER		1						
2	1	1A7340-38300	STEP ASSY		1						
3	1	22137-160000	WASHER, 16		4						
4	1	22137-140000	WASHER, 14		6						
5	1	22217-160000	WASHER, SPRING 16		4						
6	1	22217-160000	WASHER, SPRING 16		4						
7	1	26013-120302	BOLT, M12X 30		2						
8	1	26013-120352	BOLT, M12X 35		4						
9	1	26013-140352	BOLT, M14X 35		6						
10	1	26116-160352	BOLT, M16X 35 PLATED		1						
11	1	26116-160402	BOLT, M16X 40 PLATED		3						
12	1	26156-160402	BOLT, M16X 40 PLATED		4						
13	1	1A7341-38010	FRAME ASSY, CRAWLER		1						
14	1	1A7340-38300	STEP ASSY		1						
15	1	22137-140000	WASHER, 14		6						
16	1	22137-160000	WASHER, 16		4						
17	1	22217-160000	WASHER, SPRING 16		4						
18	1	22217-160000	WASHER, SPRING 16		4						
19	1	26013-120302	BOLT, M12X 30		2						
20	1	26013-120352	BOLT, M12X 35		4						
21	1	26013-140352	BOLT, M14X 35		6						
22	1	26116-160352	BOLT, M16X 35 PLATED		1						
23	1	26116-160402	BOLT, M16X 40 PLATED		3						
24	1	26156-160402	BOLT, M16X 40 PLATED		4						
25	1	1A7347-35100	SHIM, T=0.5		4					W	1
		(B=*2008.05.)									
26	1	1A7347-35110	SHIM, T=1.0		4					W	1
		(B=*2008.05.)									

Remarks

(1) THE AMOUNT IS APPROPRIATE

N:Old $\begin{matrix} \leftarrow \text{Yes} \\ \text{No} \end{matrix}$ New, Q:Old $\begin{matrix} \leftarrow \text{No} \\ \text{Yes} \end{matrix}$ New, R:Old $\begin{matrix} \leftarrow \text{Yes} \\ \text{Yes} \end{matrix}$ New, S:Old $\begin{matrix} \leftarrow \text{No} \\ \text{No} \end{matrix}$ New, W:Add, Z:Discontinued, F:Interchangeable by set, K:Q'ty Change

Fig.126. CRAWLER FRAME(WIDE(CAB(ADD.ITEM

(A)=T80
(B)=T80Q
(C)=

(D)=
(E)=
(F)=

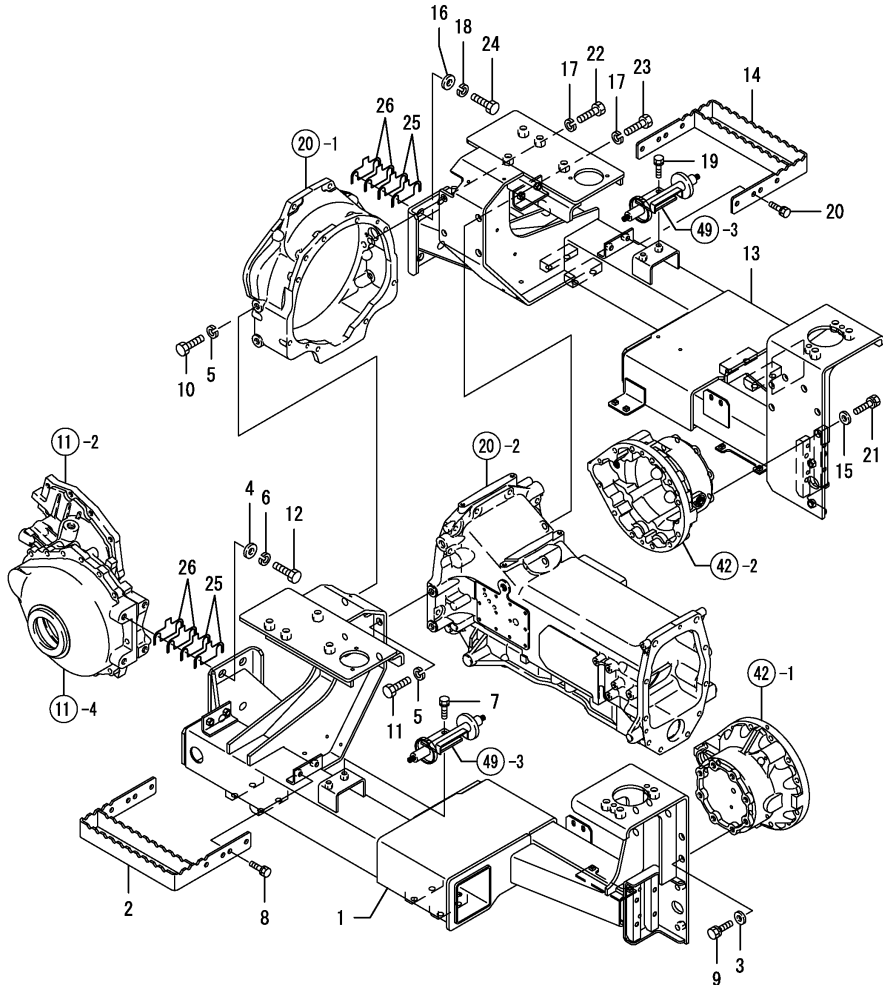

No.	Lev.	Parts No.	Description	Q'ty						I	R
				(A)	(B)	(C)	(D)	(E)	(F)		
1	1	1A7347-38000	FRAME ASSY, CRAWLER		1						
2	1	1A7340-38300	STEP ASSY		1						
3	1	22137-140000	WASHER, 14		6						
4	1	22137-160000	WASHER, 16		4						
5	1	22217-160000	WASHER, SPRING 16		4						
6	1	22217-160000	WASHER, SPRING 16		4						
7	1	26013-120302	BOLT, M12X 30		2						
8	1	26013-120352	BOLT, M12X 35		4						
9	1	26013-140352	BOLT, M14X 35		6						
10	1	26116-160352	BOLT, M16X 35 PLATED		1						
11	1	26116-160402	BOLT, M16X 40 PLATED		3						
12	1	26156-160402	BOLT, M16X 40 PLATED		4						
13	1	1A7347-38010	FRAME ASSY, CRAWLER		1						
14	1	1A7340-38300	STEP ASSY		1						
15	1	22137-140000	WASHER, 14		6						
16	1	22137-160000	WASHER, 16		4						
17	1	22217-160000	WASHER, SPRING 16		4						
18	1	22217-160000	WASHER, SPRING 16		4						
19	1	26013-120302	BOLT, M12X 30		2						
20	1	26013-120352	BOLT, M12X 35		4						
21	1	26013-140352	BOLT, M14X 35		6						
22	1	26116-160352	BOLT, M16X 35 PLATED		1						
23	1	26116-160402	BOLT, M16X 40 PLATED		3						
24	1	26156-160402	BOLT, M16X 40 PLATED		4						
25	1	1A7347-35100	SHIM, T=0.5		4						W 1
		(B=*2008.05.)									
26	1	1A7347-35110	SHIM, T=1.0		4						W 1
		(B=*2008.05.)									

Remarks

(1) THE AMOUNT IS APPROPRIATE

N:Old $\begin{matrix} \leftarrow \text{Yes} \\ \text{No} \end{matrix}$ New, Q:Old $\begin{matrix} \leftarrow \text{No} \\ \text{Yes} \end{matrix}$ New, R:Old $\begin{matrix} \leftarrow \text{Yes} \\ \text{Yes} \end{matrix}$ New, S:Old $\begin{matrix} \leftarrow \text{No} \\ \text{No} \end{matrix}$ New, W:Add, Z:Discontinued, F:Interchangeable by set, K:Q'ty Change

Fig.127. PEDAL(CAB(ADD.ITEM

(A)=T80
(B)=T80Q
(C)=

(D)=
(E)=
(F)=

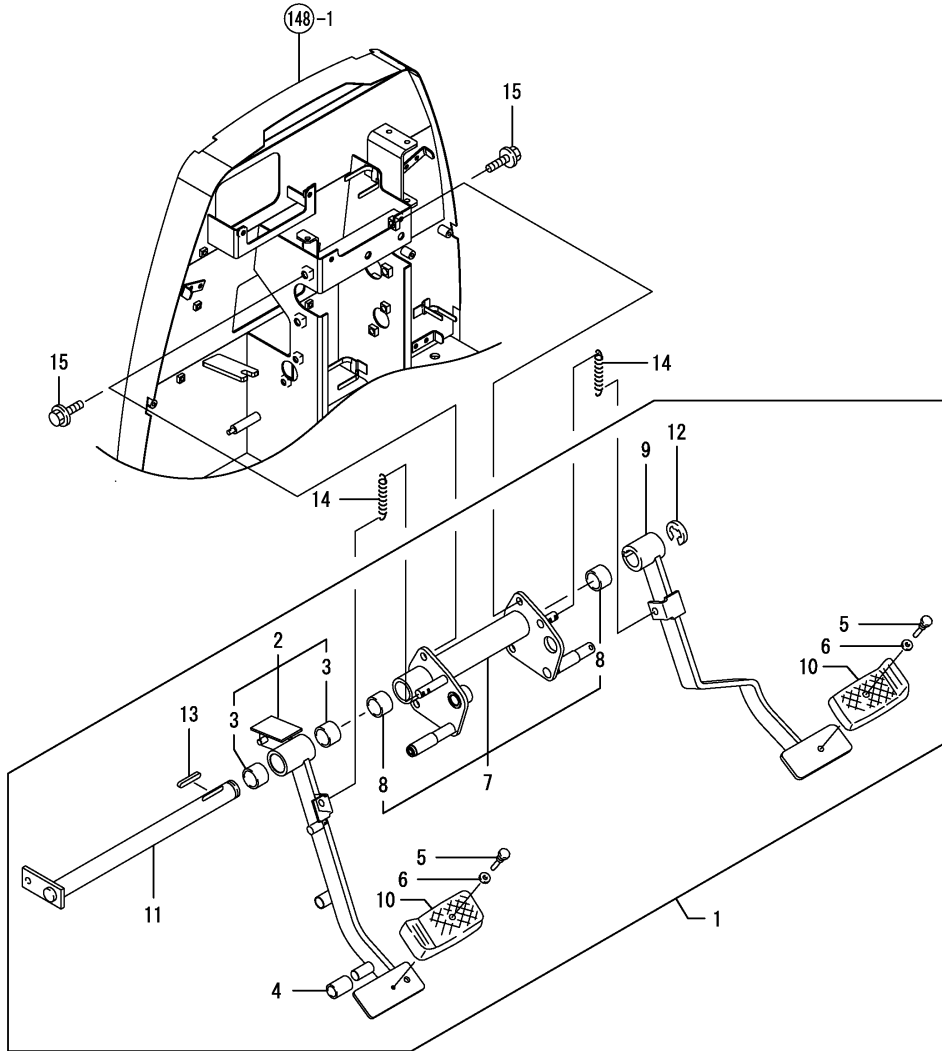

No.	Lev.	Parts No.	Description	Q'ty						I	R
				(A)	(B)	(C)	(D)	(E)	(F)		
1	1	1A7347-37200	PEDAL ASSY		1						
2	2	198448-22401	PEDAL ASSY, CLUTCH		1						
3	3	198448-37360	BUSH, 25X28X20		2						
3-1	3	24550-025200 (B=FZZZZZ)	BUSH, 25X20		2						R
4	2	198448-22470	PIPE, CLUTCH STOPPER		1						
5	2	198133-22510	RIVET, PEDAL HEAD		2						
6	2	198133-22530	WASHER, RIVET		2						
7	2	1A7347-37250	RETAINER, SHAFT		1						
8	3	198448-37360	BUSH, 25X28X20		2						
8-1	3	24550-025200 (B=FZZZZZ)	BUSH, 25X20		2						R
9	2	1A7340-37400	PEDAL ASSY, BRAKE R		1						
10	2	198071-37510	COVER, HEAD		2						
11	2	1A7340-37550	SHAFT, BRAKE		1						
12	2	22272-000190	RING, E-19		1						
13	2	22512-070400	KEY, 7X 40		1						
14	1	198290-37510	SPRING, RETURN		2						
15	1	26106-100202	BOLT, M10X 20 PLATED		4						

Fig.128. BRAKE ROD(CAB(ADD.ITEM

(A)=T80
(B)=T80Q
(C)=

(D)=
(E)=
(F)=

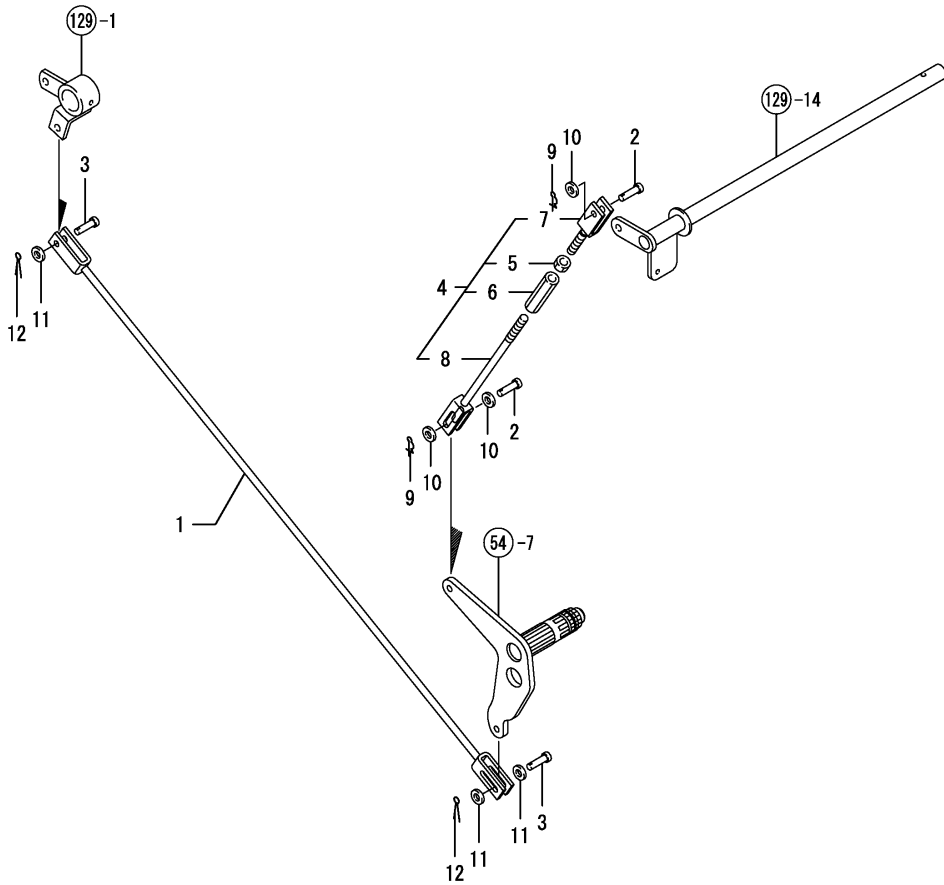

No.	Lev.	Parts No.	Description	Q'ty						I	R
				(A)	(B)	(C)	(D)	(E)	(F)		
1	1	1A7347-37370	ROD, BRAKE		1						
2	1	198220-37900	PIN, 8X24		2						
3	1	198220-37900	PIN, 8X24		2						
4	1	1A7340-39650	ROD ASSY, PARKING		1						
5	2	194150-22480	NUT, M10 L		1						
6	2	194130-37730	TURNBUCKLE		1						
7	2	194130-37740	ROD, BRAKE L		1						
8	2	1A7340-39660	ROD, PARKING		1						
9	1	1C6281-52320	PIN, SNAP 8		2						
10	1	22137-080000	WASHER, 8		3						
11	1	22137-080000	WASHER, 8		3						
12	1	22417-250300	PIN, COTTER 2.5X30		2						

Fig.129. BRAKE LINK(CAB(ADD.ITEM

(A)=T80
(B)=T80Q
(C)=

(D)=
(E)=
(F)=

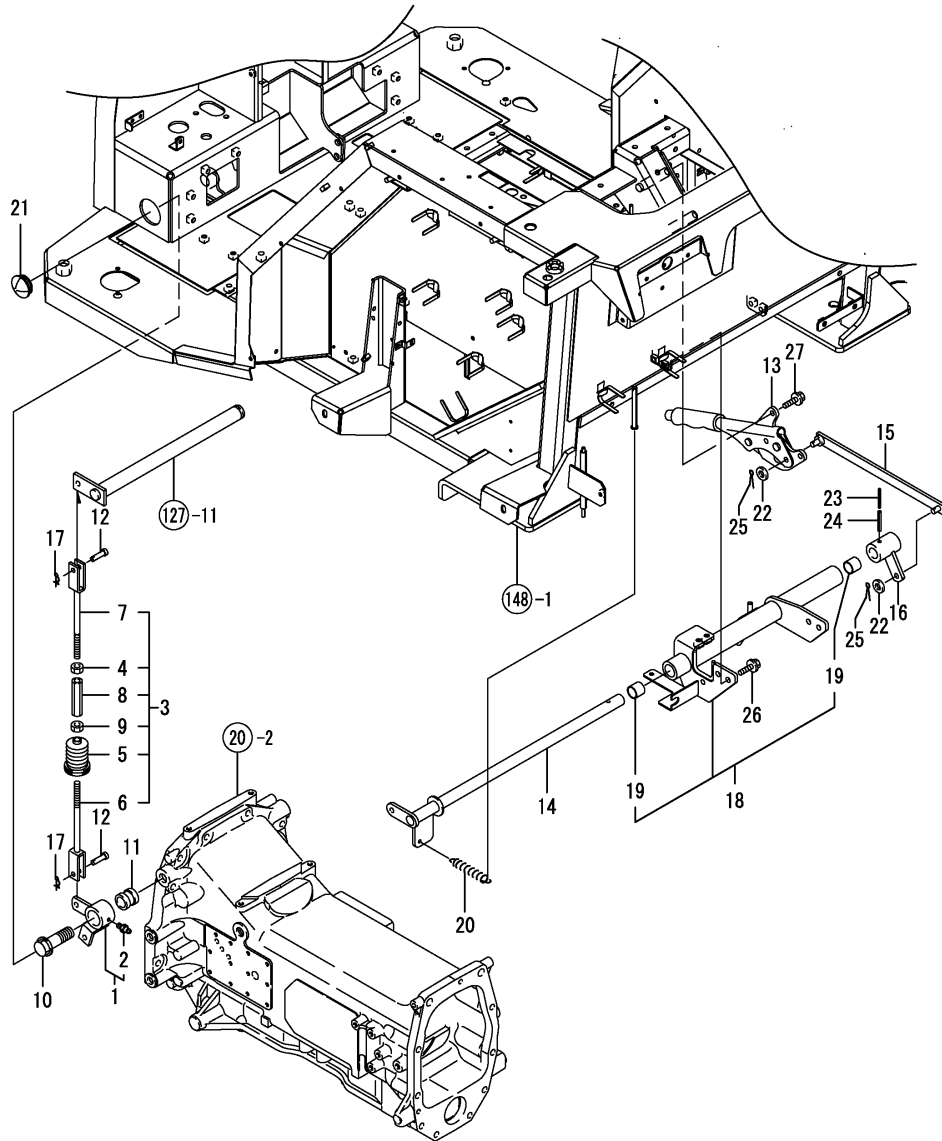

No.	Lev.	Parts No.	Description	Q'ty						I	R
				(A)	(B)	(C)	(D)	(E)	(F)		
1	1	198448-37460	ARM ASSY, BRAKE L		1						
2	2	24761-010000	NIPPLE, GREASE M6F		1						
3	1	1A7340-37610	ROD ASSY, BRAKE		1						
4	2	194150-22480	NUT, M10 L		1						
5	2	198448-37450	BOOT, ROD		1						
6	2	198448-37620	ROD, BRAKE R		1						
7	2	1A7340-37640	ROD, BRAKE L		1						
8	2	194130-37730	TURNBUCKLE		1						
9	2	26716-100002	NUT, M10		1						
10	1	198071-37781	BOLT, M20		1						
11	1	198071-37820	SPACER, 20/29		1						
12	1	198220-37900	PIN, 8X24		2						
13	1	198448-38400	BRAKE ASSY, PARKING		1						
14	1	1A7340-39500	SHAFT ASSY, BRAKE		1						
15	1	1A7340-39550	BAR ASSY, BRAKE		1						
16	1	1A7340-39600	ARM ASSY, BRAKE		1						
17	1	1C6281-52320	PIN, SNAP 8		2						
18	1	1A7347-63600	BRACKET ASSY		1						
19	2	24550-020200	BUSH, 20X20		2						
20	1	198121-78980	SPRING, ARM		1						
21	1	198153-83870	BOOT, RUBBER		1						
22	1	22137-100000	WASHER, 10		2						
23	1	22351-035040	PIN, SPRING 3.5X40		1						
24	1	22351-060040	PIN, SPRING 6.0X40		1						
25	1	22417-250300	PIN, COTTER 2.5X30		2						
26	1	26106-080202	BOLT, M8X 20 PLATED		4						
27	1	26106-080202	BOLT, M8X 20 PLATED		2						

Fig.58. HYDRAULIC PUMP

(A)=T80
(B)=T80Q
(C)=

(D)=
(E)=
(F)=

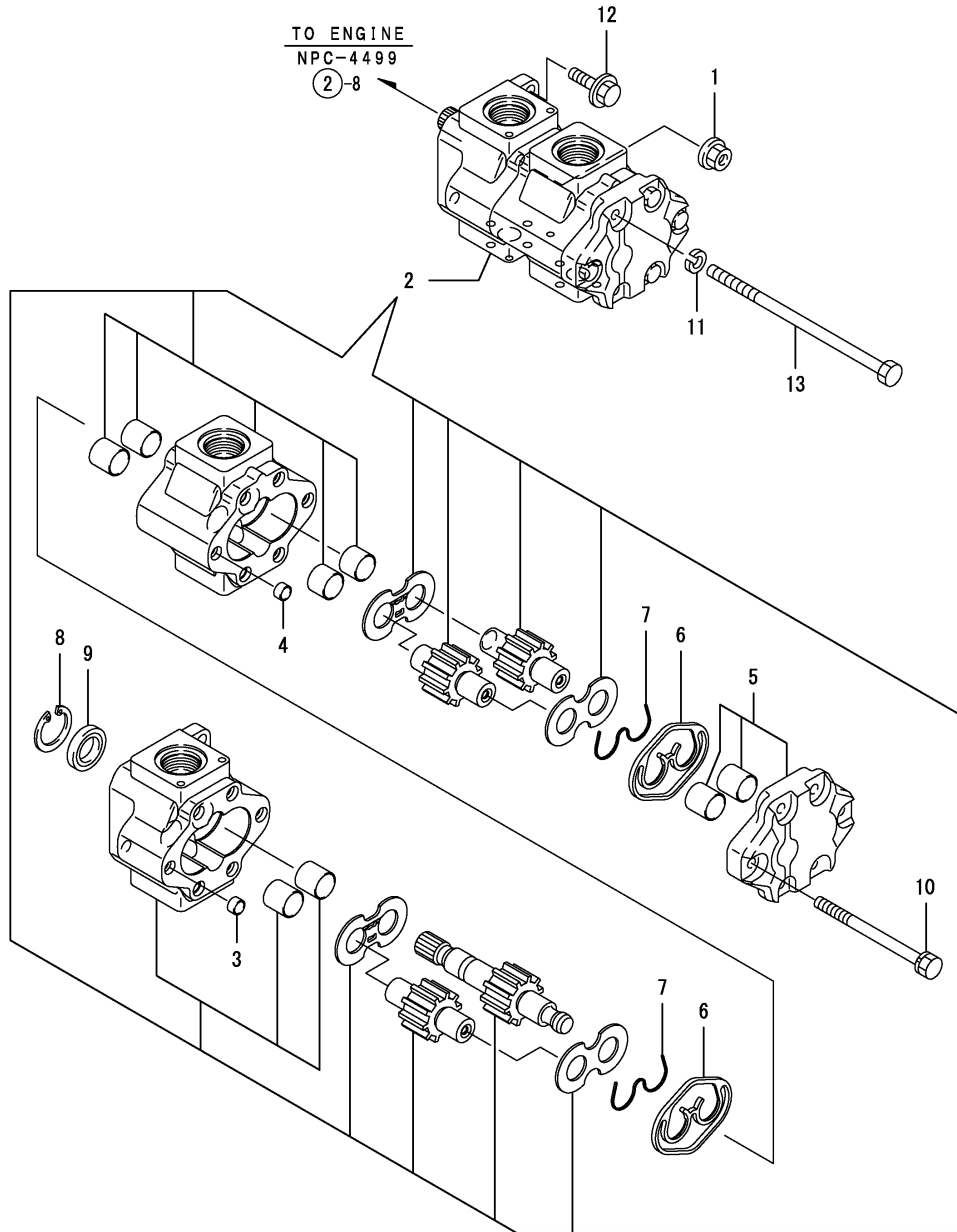

No.	Lev.	Parts No.	Description	Qty						I	R
				(A)	(B)	(C)	(D)	(E)	(F)		
1	1	194990-22140	NUT, M8	1	1						
2	1	1A7340-41110	PUMP ASSY, HYDRAULIC	1	1						
2-1	1	1A7340-41111	HO-P(PWF2-D-16X14AK	1	1						R
		(A=FXXXXX) (B=FXXXXX)									
3	2	178077-00500	PIN 11X7	4	4						
4	2	178077-00500	PIN 11X7	4	4						
5	2	1680GR-02200	COVER(16X14AK CMP	1	1						
6	2	178077-15400	SEAL RING	2	2						
7	2	178077-15410	BACKUP RING	2	2						
8	2	22252-000320	RING, 32	1	1						
9	2	24421-183207	SEAL, OIL TC183207	1	1						
9-1	2	168000-01180	SEAL TCV183207	1	1						R
		(A=FXXXXX) (B=FXXXXX)									
10	2	26016-081052	BOLT, M8X105	4	4						
11	1	22217-080000	WASHER, SPRING 8	2	2						
12	1	26106-080252	BOLT, M8X 25 PLATED	1	1						
13	1	26116-081702	BOLT, M8X170 PLATED	2	2						

Fig.59. HYDRAULIC CYLINDER CASE

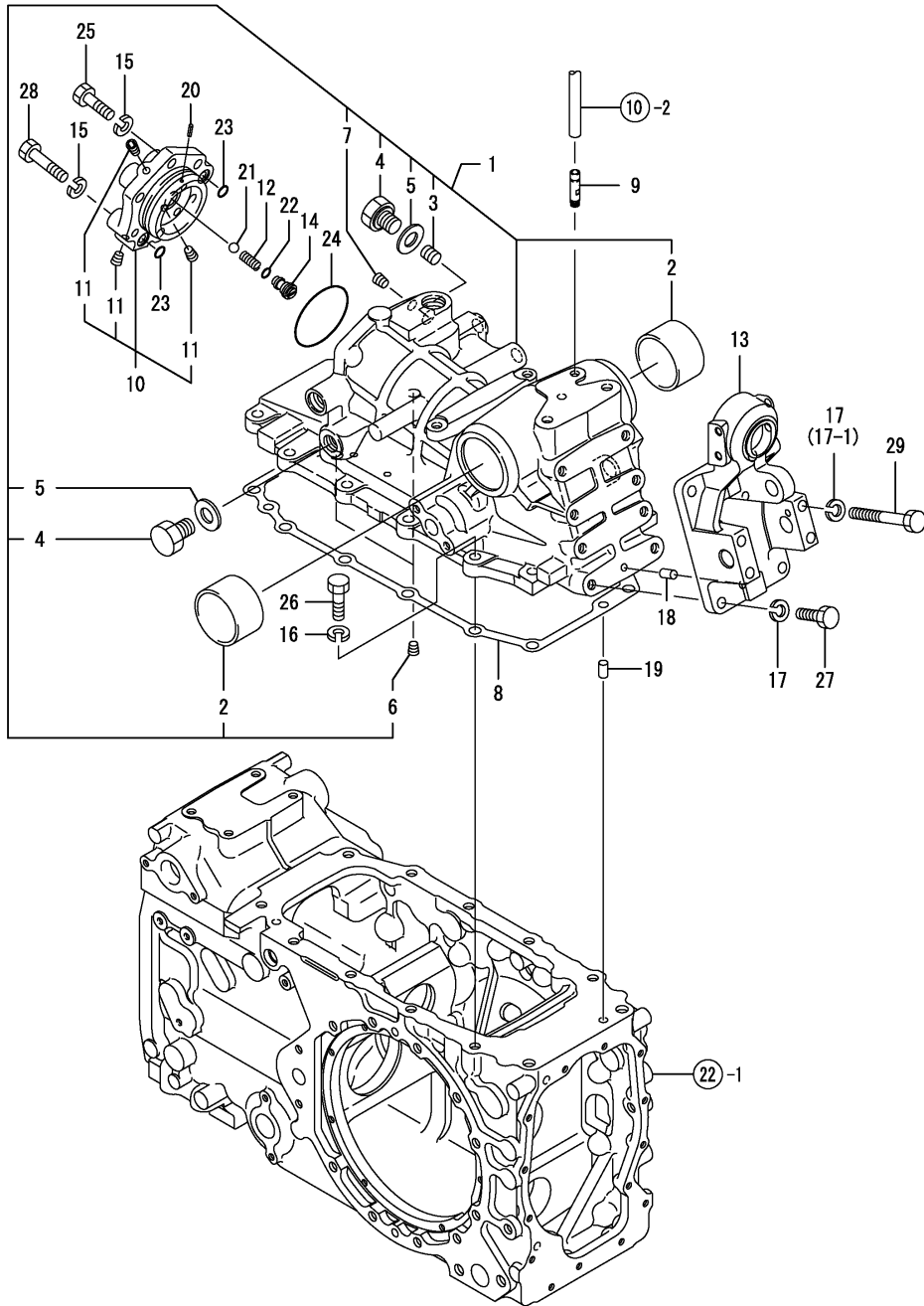

(A)=T80
(B)=T80Q
(C)=

(D)=
(E)=
(F)=

No.	Lev.	Parts No.	Description	Qty						I	R
				(A)	(B)	(C)	(D)	(E)	(F)		
1	1	1A7340-42100	HOUSING ASSY	1	1						
2	2	198133-42130	BUSH, 65X70X40	2	2						
3	2	198245-42160	PLUG, 1/4	1	1						
4	2	198220-45920	PLUG, 3/4-16UNF	2	2						
5	2	23414-190000	GASKET, 19X1.0	2	2						
6	2	23876-010000	PLUG, R01	2	2						
7	2	23876-020000	PLUG, R02	1	1						
8	1	198240-42130	PACKING, HOUSING	1	1						
9	1	194555-42280	BREATHER, AIR	1	1						
10	1	1A7340-43200	HEAD ASSY, CYLINDER	1	1						
11	2	23876-010000	PLUG, R01	3	3						
12	1	194555-46380	SPRING	1	1						
13	1	198320-46650	SUPPORT, HINGE	1	1						
14	1	194555-46730	PLUG, CHECK VALVE	1	1						
15	1	22217-120000	WASHER, SPRING 12	6	6						Z
		(A=FXXXXXX) (B=FXXXXXX)									
16	1	22217-120000	WASHER, SPRING 12	12	12						Z
		(A=FXXXXXX) (B=FXXXXXX)									
17	1	22217-120000	WASHER, SPRING 12	8	8						
17-1	1	22217-120000	WASHER, SPRING 12	4	4						K
		(A=FXXXXXX) (B=FXXXXXX)									
18	1	22312-100180	PIN, PARALLEL M10X18	1	1						
19	1	22312-100180	PIN, PARALLEL M10X18	2	2						
20	1	22351-040016	PIN, SPRING 4.0X16	1	1						
21	1	24190-130003	BALL, STEEL 13/32	1	1						
22	1	24315-000120	O-RING, 1BP12.0	1	1						
23	1	24315-000140	O-RING, 1BP14.0	2	2						
24	1	24325-000800	O-RING, 1BG80.0	1	1						
25	1	26116-120352	BOLT, M12X 35 PLATED	5	5						
25-1	1	26013-120352	BOLT, M12X 35	5	5						N
		(A=FXXXXXX) (B=FXXXXXX)									
26	1	26116-120352	BOLT, M12X 35 PLATED	12	12						
26-1	1	26013-120352	BOLT, M12X 35	12	12						N
		(A=FXXXXXX) (B=FXXXXXX)									
27	1	26116-120352	BOLT, M12X 35 PLATED	4	4						
27-1	1	26013-120352	BOLT, M12X 35	4	4						N
		(A=FXXXXXX) (B=FXXXXXX)									
28	1	26116-120552	BOLT, M12X 55 PLATED	1	1						
28-1	1	26013-120552	BOLT, M12X 55	1	1						N
		(A=FXXXXXX) (B=FXXXXXX)									
29	1	26116-121002	BOLT, M12X100 PLATED	4	4						

Fig.60. CYLINDER

(A)=T80
(B)=T80Q
(C)=

(D)=
(E)=
(F)=

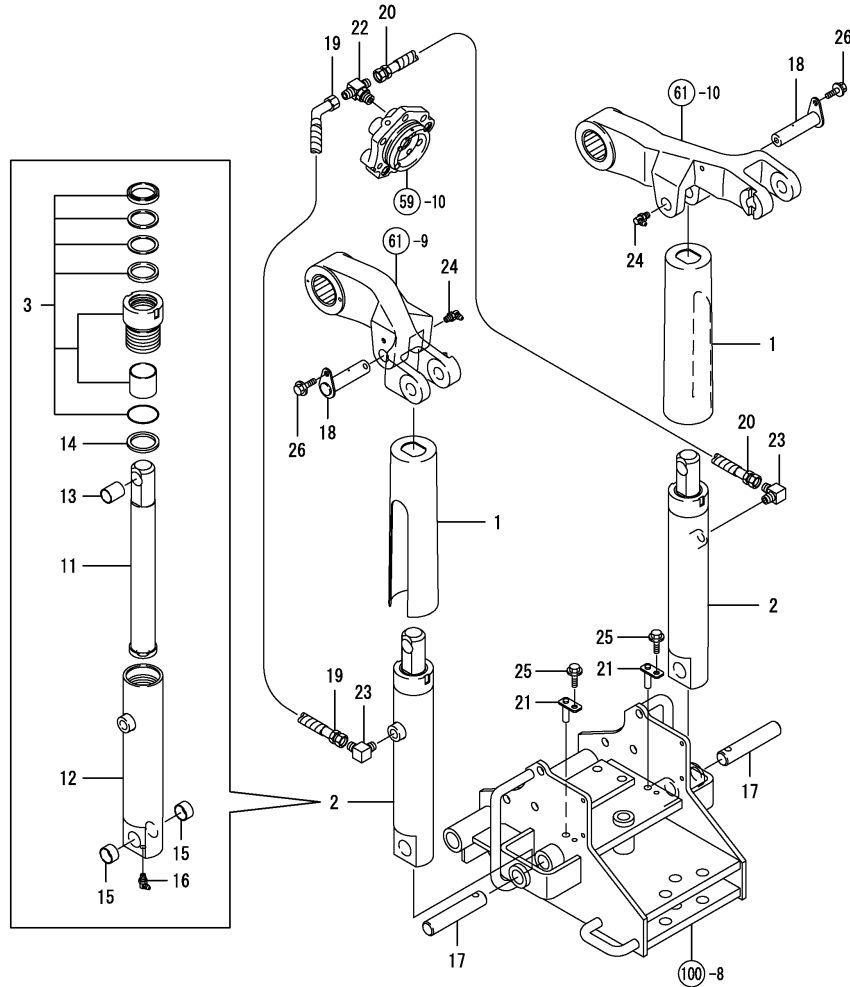

No.	Lev.	Parts No.	Description	Q'ty						I	R
				(A)	(B)	(C)	(D)	(E)	(F)		
1	1	1A7340-42510	COVER, CYLINDER	2	2						
2	1	1A7340-43100	CYLINDER ASSY	2	2						
3	2	1A7340-43250	CAP ASSY, CYLINDER	2	2						
11	2	1A7340-43300	ROD ASSY	2	2						
12	2	1A7340-43350	TUBE ASSY, SUB	2	2						
13	2	1A7450-43370	BUSH, DRY 22X25X30	2	2						
14	2	1A7340-43440	SPACER	2	2						
15	2	24550-025150	BUSH, 25X15	4	4						
16	2	24761-050000	NIPPLE, GREASE C	2	2						
17	1	1A7340-43610	PIN, CYLINDER	2	2						
18	1	1A7450-43650	PIN ASSY, CYLINDER	2							
18-1	1	1A7450-43651	PIN ASSY, CYLINDER H	2	2						F 1
(A=F010101)											
19	1	1A7340-49010	HOSE	1	1						
20	1	1A7340-49020	HOSE	1	1						
21	1	1A7340-75900	PIN, CYLINDER	2	2						
22	1	172447-76200	TEE, ADJUSTABLE	1	1						
23	1	23393-030000	JOINT, 90RGI-3/8	2	2						
24	1	24761-050000	NIPPLE, GREASE C	2							
24-1	1	198164-11570	NIPPLE, GRESAE 6	2	2						F 1
(A=F010101)											
25	1	26106-080162	BOLT, M8X 16 PLATED	2	2						
26	1	26106-080162	BOLT, M8X 16 PLATED	2	2						

Remarks

(1) THERE IS COMPACTIBILITY BY SET EXCHANGE REF.NO18 & NO.24 AND NO.18-1 & NO.24-1.

Fig.61. PISTON & LIFT CRANK

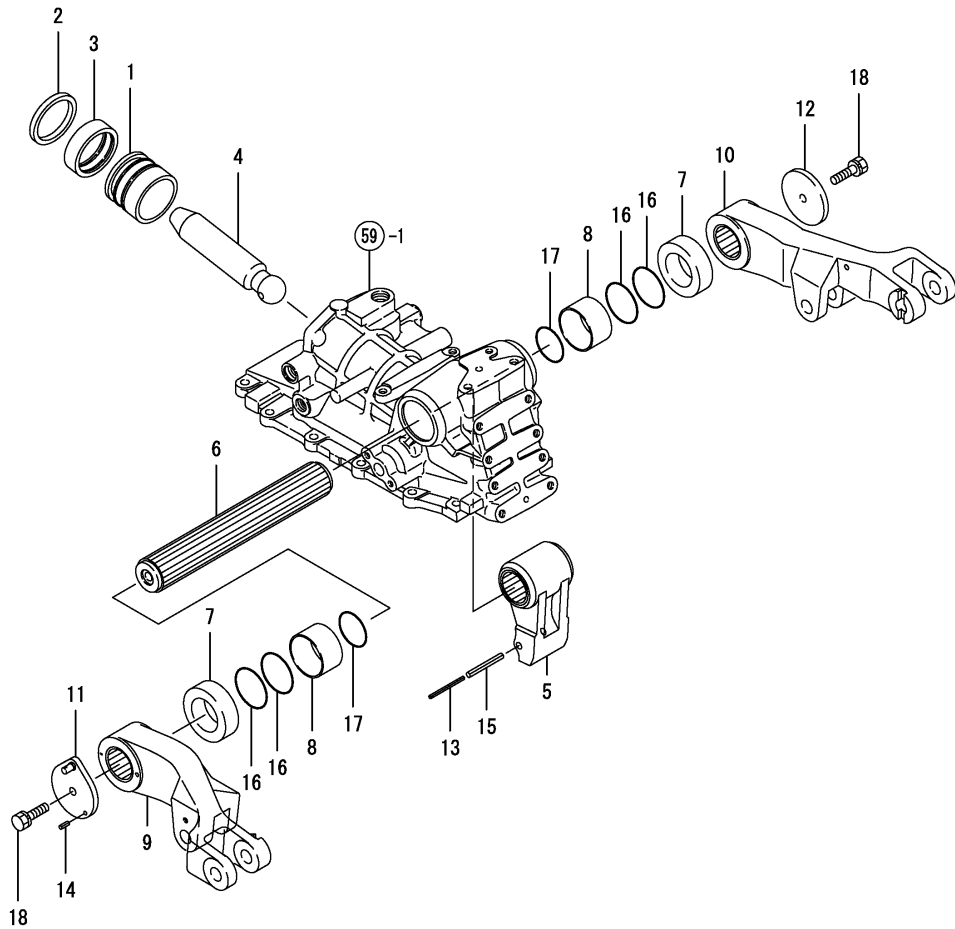

(A)=T80
(B)=T80Q
(C)=

(D)=
(E)=
(F)=

No.	Lev.	Parts No.	Description	Q'ty						I	R
				(A)	(B)	(C)	(D)	(E)	(F)		
1	1	198133-43310	PISTON, HYDRAULIC	1	1						
2	1	198133-43330	PACKING	1	1						
3	1	198133-43360	SLEEVE	1	1						
4	1	194180-43410	ROD, PISTON	1	1						
5	1	198215-44110	CRANK, LIFT	1	1						
6	1	1A7340-44210	SHAFT, LIFTING	1	1						
7	1	1A7340-44230	SPACER, 55X88X27	2	2						
8	1	198133-44250	SLEEVE, LIFT SHAFT	2	2						
9	1	1A7340-44410	ARM, LIFT L	1	1						
10	1	1A7340-44420	ARM, LIFT R	1	1						
11	1	1A7340-44510	PLATE, FEEDBACK	1	1						
12	1	1A7340-44540	PLATE, LIFT	1	1						
13	1	22351-050070	PIN, SPRING 5.0X70	1	1						
14	1	22351-060016	PIN, SPRING 6.0X16	1	1						
15	1	22351-080070	PIN, SPRING 8.0X70	1	1						
16	1	24321-000650	O-RING, 1AG65.0	4	4						
17	1	24341-000560	O-RING, 1AS56.0	2	2						
18	1	26013-120402	BOLT, M12X 40	2	2						

Fig.62. CONTROL VALVE

(A)=T80
(B)=T80Q
(C)=

(D)=
(E)=
(F)=

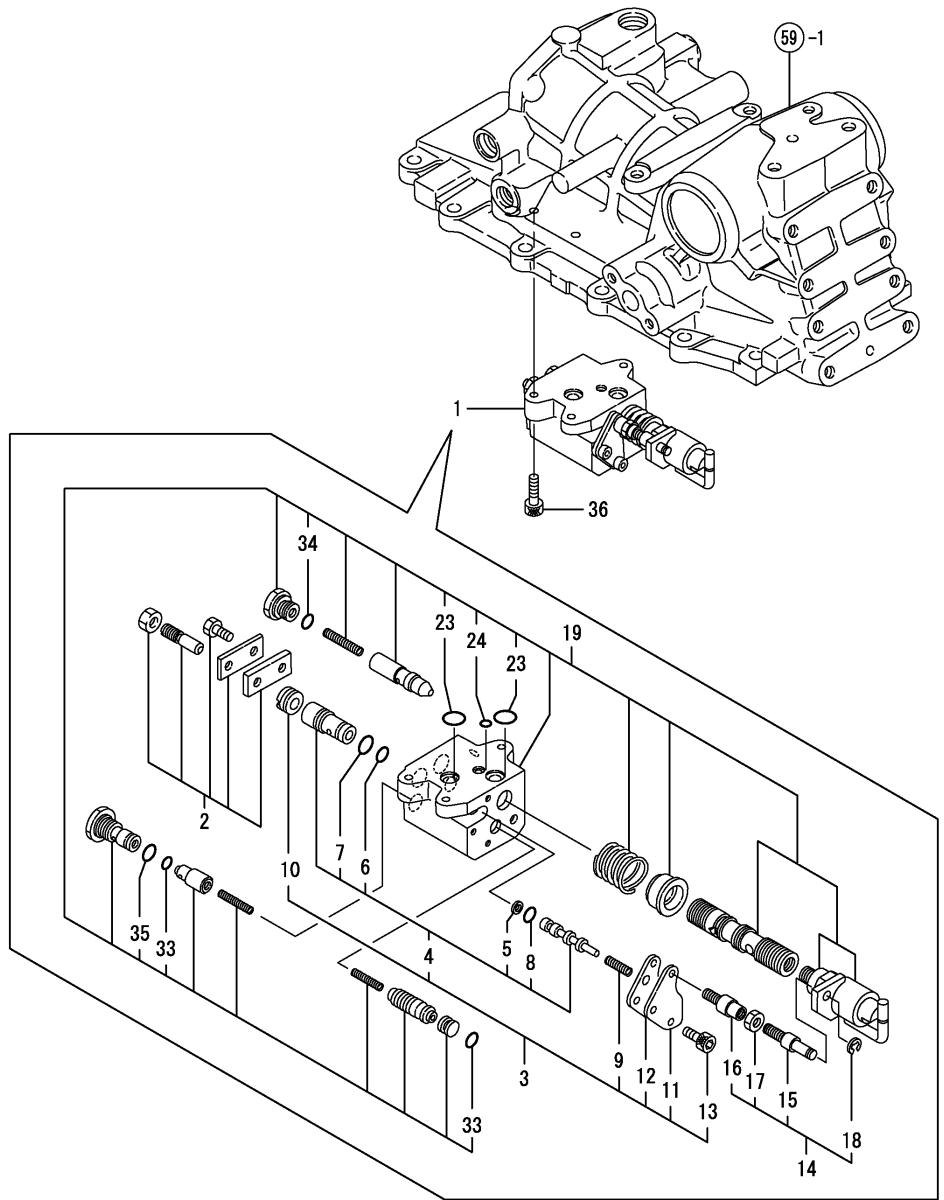

No.	Lev.	Parts No.	Description	Q'ty						I	R
				(A)	(B)	(C)	(D)	(E)	(F)		
1	1	1A7340-45000	VALVE ASSY, CONTROL	1	1						
2	2	178071-03610	BAR ASSY, PUSH	1	1						
3	2	178071-05410	LOWERING ASSY	1	1						
4	3	178071-05450	LOWERING SUB ASSY	1	1						
5	4	194327-45620	RING, BACK UP	1	1						
6	4	194327-45640	O-RING, 1AS14.0	1	1						
7	4	194327-45650	O-RING, 1BS16.0	1	1						
8	4	24311-000070	O-RING, 1AP7.0	1	1						
9	3	194327-45230	SPRING	1	1						
10	3	194327-45250	PLUG	1	1						
11	3	194327-45260	HOLDER	1	1						
12	3	194327-45270	HOLDER	1	1						
13	3	26450-080142	BOLT, M8X 14	2	2						
14	2	178071-05810	PIN ASSY,DRAFT SPOOL	1	1						
15	3	178071-05840	BOLT, ADJUST	1	1						
16	3	178071-05850	BOLT, ADJUST	1	1						
17	3	178071-05860	NUT M8	1	1						
18	3	22272-000060	RING, E- 6	1	1						
19	2	168246-20010	VALVEBODY(10 ASY	1	1						
23	3	194327-45120	O-RING, 1BP14.0	2	2						
24	3	194327-45130	O-RING, 1BP7.0	1	1						
33	3	194327-45630	O-RING, 1BS12.0	2	2						
34	3	24311-000140	O-RING, 1AP14.0	1	1						
35	3	24311-000160	O-RING, 1AP16.0	1	1						
36	1	26450-080202	BOLT, M8X 20	3	3						

Fig.63. RELIEF VALVE

(A)=T80
(B)=T80Q
(C)=

(D)=
(E)=
(F)=

No.	Lev.	Parts No.	Description	Q'ty						I	R
				(A)	(B)	(C)	(D)	(E)	(F)		
1	1	198133-45600	VALVE ASSY, RELIEF	1	1						
2	2	194180-45620	SPRING	1	1						
3	2	194450-45630	O-RING, 2.5X23	1	1						
4	2	194450-45640	PLUG, RELIEF VALVE	1	1						
5	2	194450-45650	GASKET, 20X27.8X2	1	1						
6	2	794464-45660	SHIM SET	1	1						

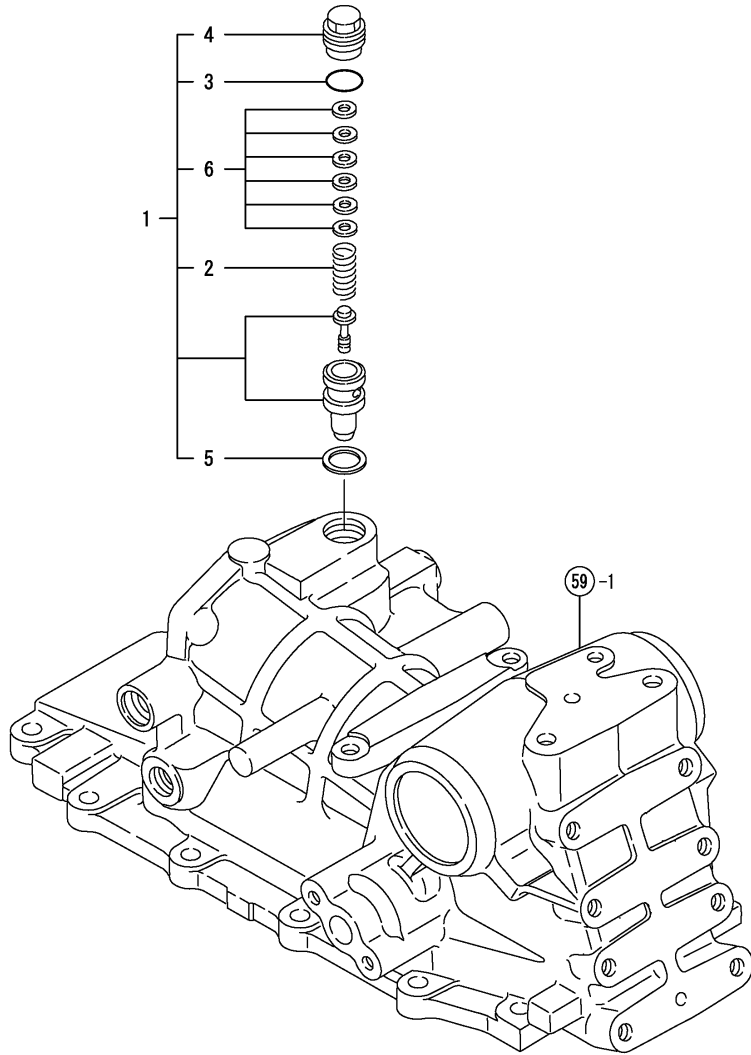
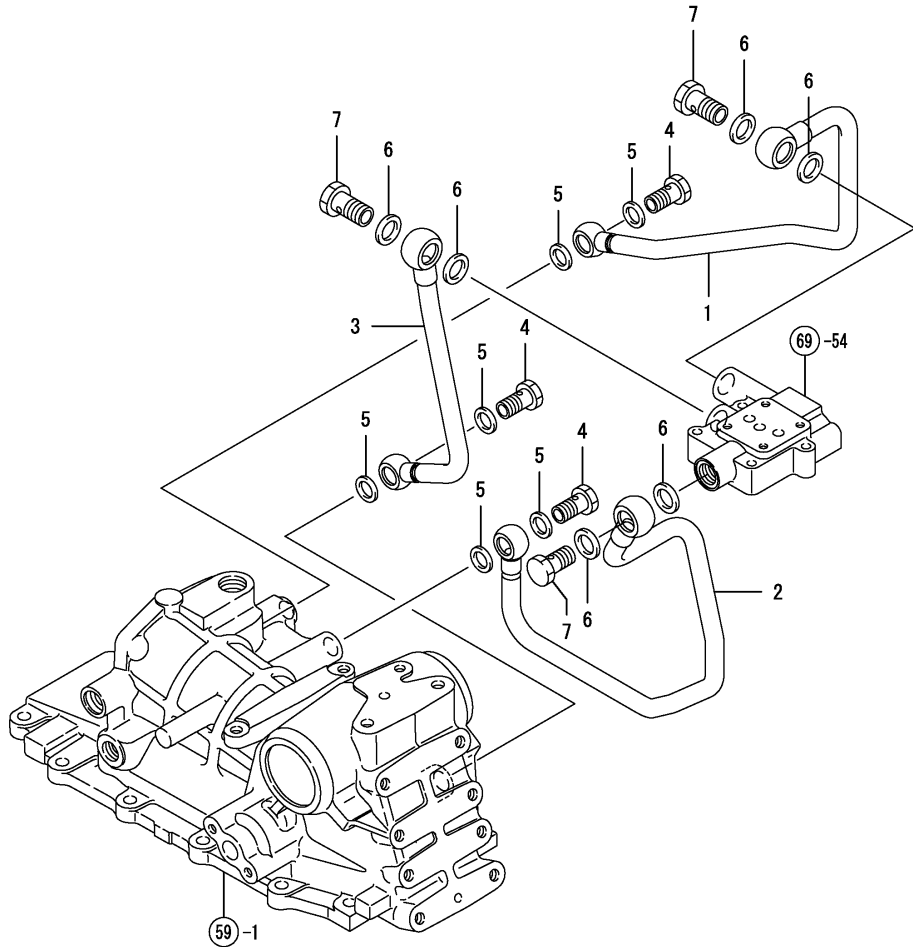

Fig.64. SCV PIPE



(A)=T80
(B)=T80Q
(C)=

(D)=
(E)=
(F)=

No.	Lev.	Parts No.	Description	Q'ty						I	R
				(A)	(B)	(C)	(D)	(E)	(F)		
1	1	1A7340-46000	PIPE, PRESSURE	1	1						
2	1	1A7340-46050	PIPE, SCV D2	1	1						
3	1	1A7340-46080	PIPE, SCV D1	1	1						
4	1	198245-46680	BOLT, M3/4-16	3	3						
5	1	23414-190000	GASKET, 19X1.0	6	6						
6	1	23414-220029	GASKET, 22X1.0	6	6						
7	1	23857-180000	BOLT, JOINT 18	3	3						

Fig.65. STOP VALVE

(A)=T80
(B)=T80Q
(C)=

(D)=
(E)=
(F)=

No.	Lev.	Parts No.	Description	Q'ty						I	R
				(A)	(B)	(C)	(D)	(E)	(F)		
1	1	194555-46300	VALVE, STOP	1	1						
2	1	198240-46620	BOLT, STOP	1	1						
3	1	194312-46630	HOLDER, VALVE	1	1						
4	1	22117-080000	WASHER, 8	1	1						
5	1	22351-040012	PIN, SPRING 4.0X12	1	1						
6	1	24311-000110	O-RING, 1AP11.0	2	2						
7	1	24311-000120	O-RING, 1AP12.0	1	1						
8	1	198220-46670	KNOB, SHAFT	1	1						
9	1	26716-100002	NUT, M10	1	1						

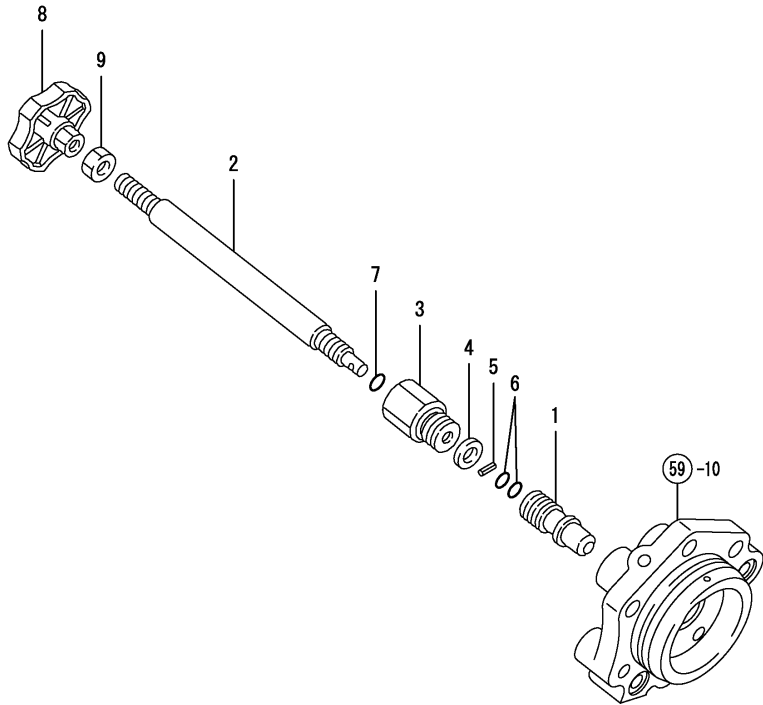

Fig.66. SAFETY VALVE

(A)=T80
(B)=T80Q
(C)=

(D)=
(E)=
(F)=

No.	Lev.	Parts No.	Description	Q'ty						I	R
				(A)	(B)	(C)	(D)	(E)	(F)		
1	1	194150-45320	SPRING, RELIEF VALVE	1	1						
2	1	198220-45350	COLLAR, VALVE	1	1						
3	1	198220-45370	PLUG, SAFETY VALVE	1	1						
4	1	198220-46400	SHIM SET	1	1						
5	1	194640-46410	SEAT, SAFETY VALVE	1	1						
6	1	194640-46420	POPPET	1	1						
7	1	22351-060028	PIN, SPRING 6.0X28	1	1						
8	1	24311-000120	O-RING, 1AP12.0	1	1						
9	1	24311-000180	O-RING, 1AP18.0	1	1						

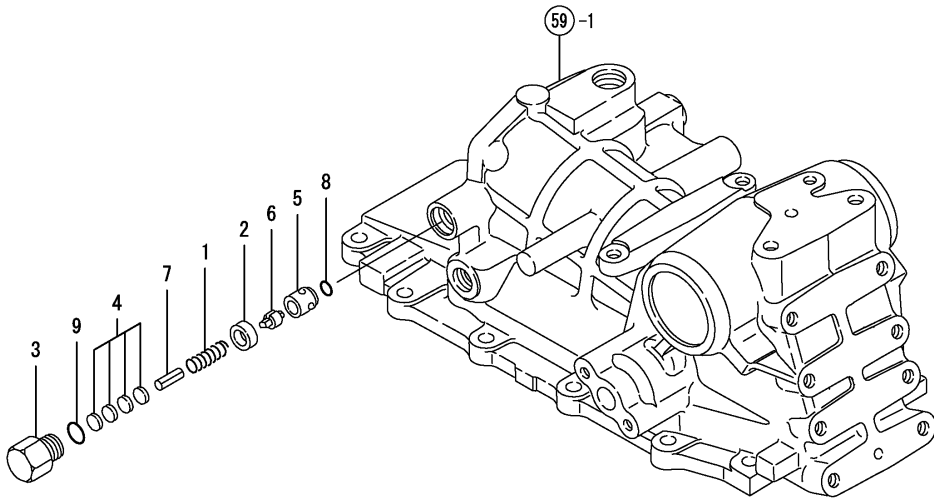

Fig.67. T/M PIPE

(A)=T80
(B)=T80Q
(C)=

(D)=
(E)=
(F)=

No.	Lev.	Parts No.	Description	Q'ty						I	R
				(A)	(B)	(C)	(D)	(E)	(F)		
1	1	1A7340-46800	PIPE, PRESSURE S-R	1	1						
2	1	1A7340-46850	PIPE ASSY, PRESSURE	1	1						
3	1	23414-180023	GASKET, 18X1.0	2	2						
4	1	23414-200026	GASKET, 20X1.0	2	2						
5	1	23414-220029	GASKET, 22X1.0	4	4						
6	1	23857-120000	BOLT, JOINT 12	1	1						
7	1	23857-150000	BOLT, JOINT 15	1	1						
8	1	23857-180000	BOLT, JOINT 18	2	2						

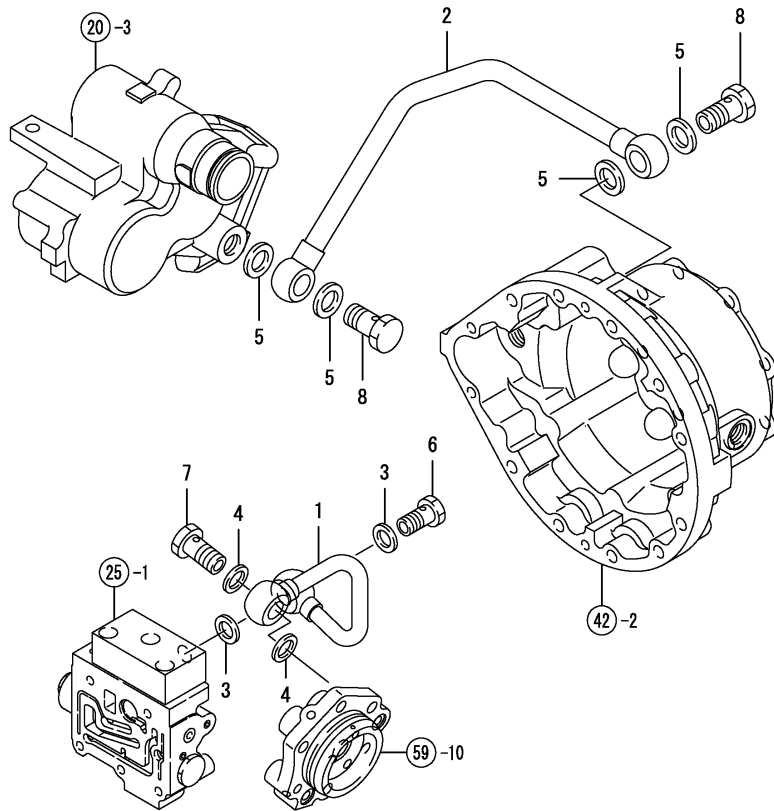
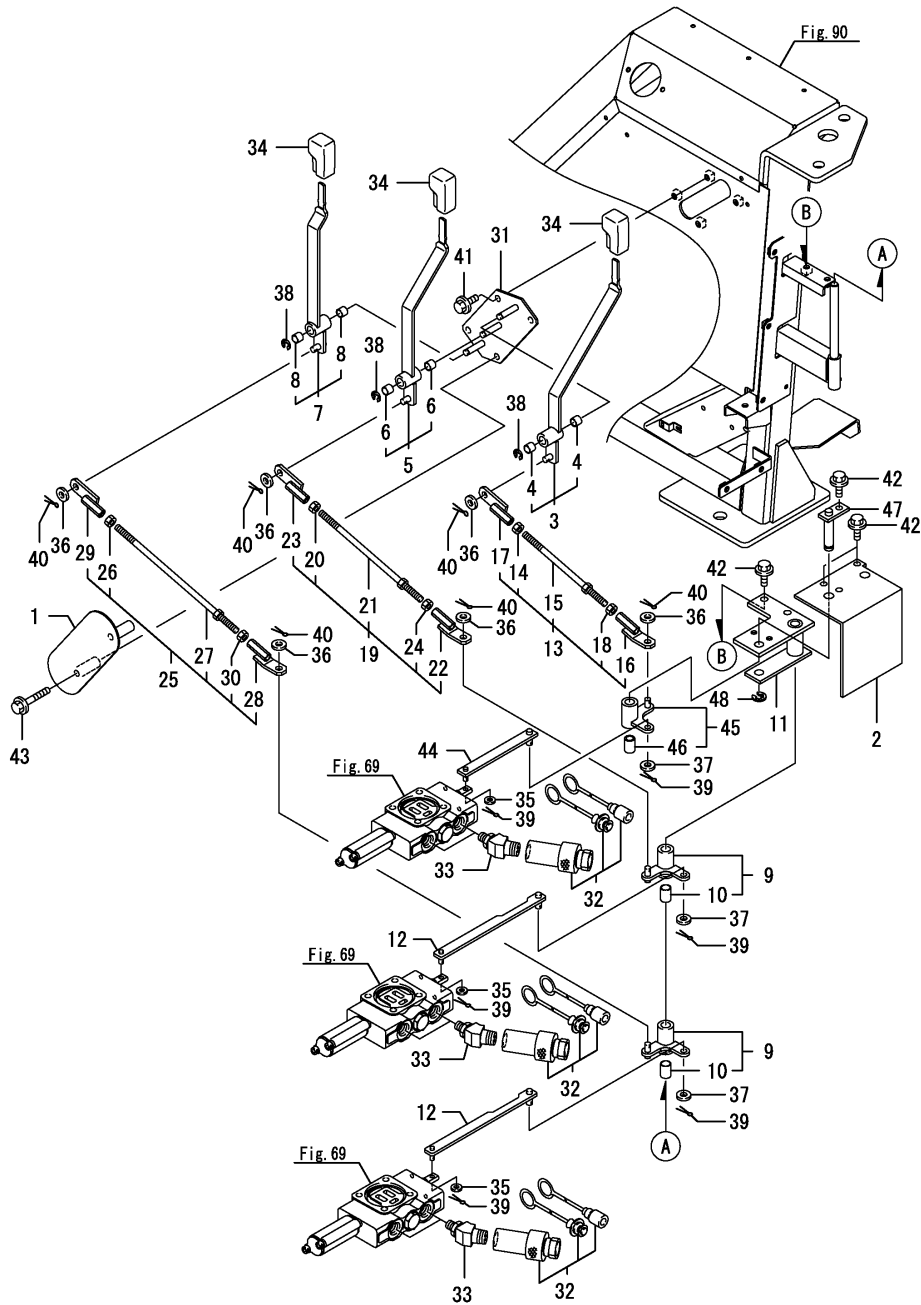

Fig.68. SCV LEVER



(A)=T80
(B)=T80Q
(C)=

(D)=
(E)=
(F)=

No.	Lev.	Parts No.	Description	Q'ty						I	R
				(A)	(B)	(C)	(D)	(E)	(F)		
1	1	1A7340-44600	GUARD, SCV	1							
2	1	1A7340-47250	COVER, SCV R	1							
3	1	1A7340-46200	LEVER ASSY, SCV 1	1							
4	2	24550-010100	BUSH, 10X10	2							
5	1	1A7340-46210	LEVER ASSY, SCV 2	1							
6	2	24550-010100	BUSH, 10X10	2							
7	1	1A7340-46220	LEVER ASSY, SCV 3	1							
8	2	24550-010100	BUSH, 10X10	2							
9	1	1A7340-46300	ARM ASSY, SCV	2							
10	2	24550-012200	BUSH, 12X20	2							
11	1	1A7340-47100	STAY, SCV LINK	1							
12	1	1A7340-46350	LINK, SCV	2							
13	1	1A7340-46400	ROD ASSY, SCV 1	1							
14	2	194990-20170	NUT, M8	1							
15	2	1A7340-46140	ROD, SCV 1	1							
16	2	1A7340-46440	END, SCV 1	1							
17	2	1A7340-46470	END, SCV 2	1							
18	2	26716-080002	NUT, M8	1							
19	1	1A7340-46410	ROD ASSY, SCV 2	1							
20	2	194990-20170	NUT, M8	1							
21	2	1A7340-46150	ROD, SCV 2	1							
22	2	1A7340-46440	END, SCV 1	1							
23	2	1A7340-46470	END, SCV 2	1							
24	2	26716-080002	NUT, M8	1							
25	1	1A7340-46420	ROD ASSY, SCV 3	1							
26	2	194990-20170	NUT, M8	1							
27	2	1A7340-46160	ROD, SCV 3	1							
28	2	1A7340-46440	END, SCV 1	1							
29	2	1A7340-46470	END, SCV 2	1							
30	2	26716-080002	NUT, M8	1							
31	1	1A7340-46900	SHAFT ASSY, SCV	1							
32	1	198153-46920	JOINT ASSY	6							
33	1	198268-46980	ADAPTER, COUPLER	6							
34	1	194940-47341	KNOB, LEVER	3							
35	1	22137-060000	WASHER, 6	3							
36	1	22137-080000	WASHER, 8	6							
37	1	22137-080000	WASHER, 8	3							
38	1	22272-000080	RING, E- 8	3							
39	1	22417-250200	PIN, COTTER 2.5X20	6							
40	1	22417-250200	PIN, COTTER 2.5X20	6							
41	1	26106-080162	BOLT, M8X 16 PLATED	2							
42	1	26106-080162	BOLT, M8X 16 PLATED	4							
43	1	26106-080502	BOLT, M8X 50 PLATED	2							
44	1	1A7340-47150	LINK, SCV 2	1							
45	1	1A7340-47200	ARM ASSY, SCV 2	1							
46	2	24550-012200	BUSH, 12X20	1							
47	1	1A7340-47300	SHAFT, SCV	1							
48	1	22272-000100	RING, E-10	1							

Fig.69. SUB CONTROL VALVE

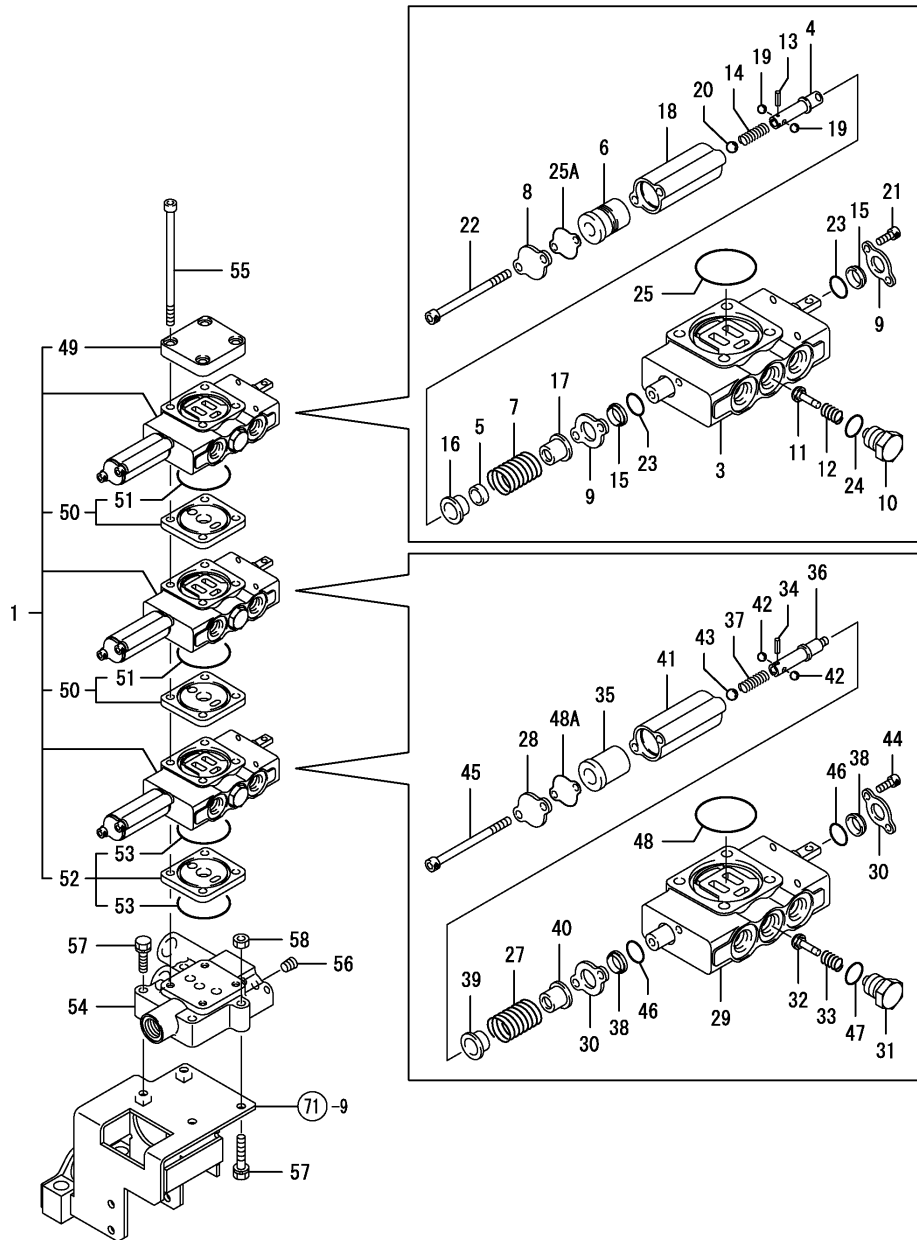

(A)=T80
(B)=T80Q
(C)=

(D)=
(E)=
(F)=

No.	Lev.	Parts No.	Description	Q'ty						I	R
				(A)	(B)	(C)	(D)	(E)	(F)		
1	1	1A7340-46740	CONTROL ASSY, SUB	1	1						
3	2	168272-01100	BODY(B-1 CMP)	1	1						
4	2	168272-03350	DETENT	1	1						
5	2	168272-03360	SPACER	1	1						
6	2	168272-03410	DETENT HOLDER(AB)	1	1						
7	2	178076-04140	SPRING(4P)	1	1						
8	2	178076-04150	COVER	1	1						
9	2	194850-49340	PLATE, SEAL	2	2						
10	2	194850-49380	PLUG, CHECK	1	1						
11	2	194850-49400	VALVE, CHECK	1	1						
12	2	194850-49410	SPRING	1	1						
13	2	194850-49440	PIN, SPRING 2X9	1	1						
14	2	194850-49490	SPRING	1	1						
15	2	172510-74410	SEAL, DUST	2	2						
16	2	172510-74440	RETAINER, SPRING	1	1						
17	2	172510-74450	RETAINER, SPRING	1	1						
18	2	172510-74471	COVER ASSY	1	1						
19	2	24190-050001	BALL, STEEL 5/32	2	2						
20	2	24190-070001	BALL, STEEL 7/32	1	1						
21	2	26450-060102	BOLT, M6X 10	2	2						
22	2	26450-060802	BOLT, M6X 80	2	2						
23	2	41850-000140	O RING 14.0 ACM	2	2						
24	2	41851-000140	O-RING	1	1						
25	2	41856-020530	PACKING,2053	1	1						
25A	2	194850-49450	PACKING	1	1						W
(A=FXXXXXX)											
27	2	178076-04140	SPRING(4P)	2	2						
28	2	178076-04150	COVER	2	2						
29	2	178076-04210	BODY ASSY, A-2	2	2						
30	2	194850-49340	PLATE, SEAL	4	4						
31	2	194850-49380	PLUG, CHECK	2	2						
32	2	194850-49400	VALVE, CHECK	2	2						
33	2	194850-49410	SPRING	2	2						
34	2	194850-49440	PIN, SPRING 2X9	2	2						
35	2	194850-49460	HOLDER, DETENT	2	2						
36	2	194850-49480	SLIDER	2	2						
37	2	194850-49490	SPRING	2	2						
38	2	172510-74410	SEAL, DUST	4	4						
39	2	172510-74440	RETAINER, SPRING	2	2						
40	2	172510-74450	RETAINER, SPRING	2	2						
41	2	172510-74471	COVER ASSY	2	2						
42	2	24190-050001	BALL, STEEL 5/32	4	4						
43	2	24190-070001	BALL, STEEL 7/32	2	2						
44	2	26450-060102	BOLT, M6X 10	4	4						
45	2	26450-060802	BOLT, M6X 80	4	4						
46	2	41850-000140	O RING 14.0 ACM	4	4						
47	2	41851-000140	O-RING	2	2						
48	2	41856-020530	PACKING,2053	2	2						
48A	2	194850-49450	PACKING	2	2						W
(A=FXXXXXX)											
49	2	198268-46820	COVER, VALVE	1	1						

Fig.69. SUB CONTROL VALVE

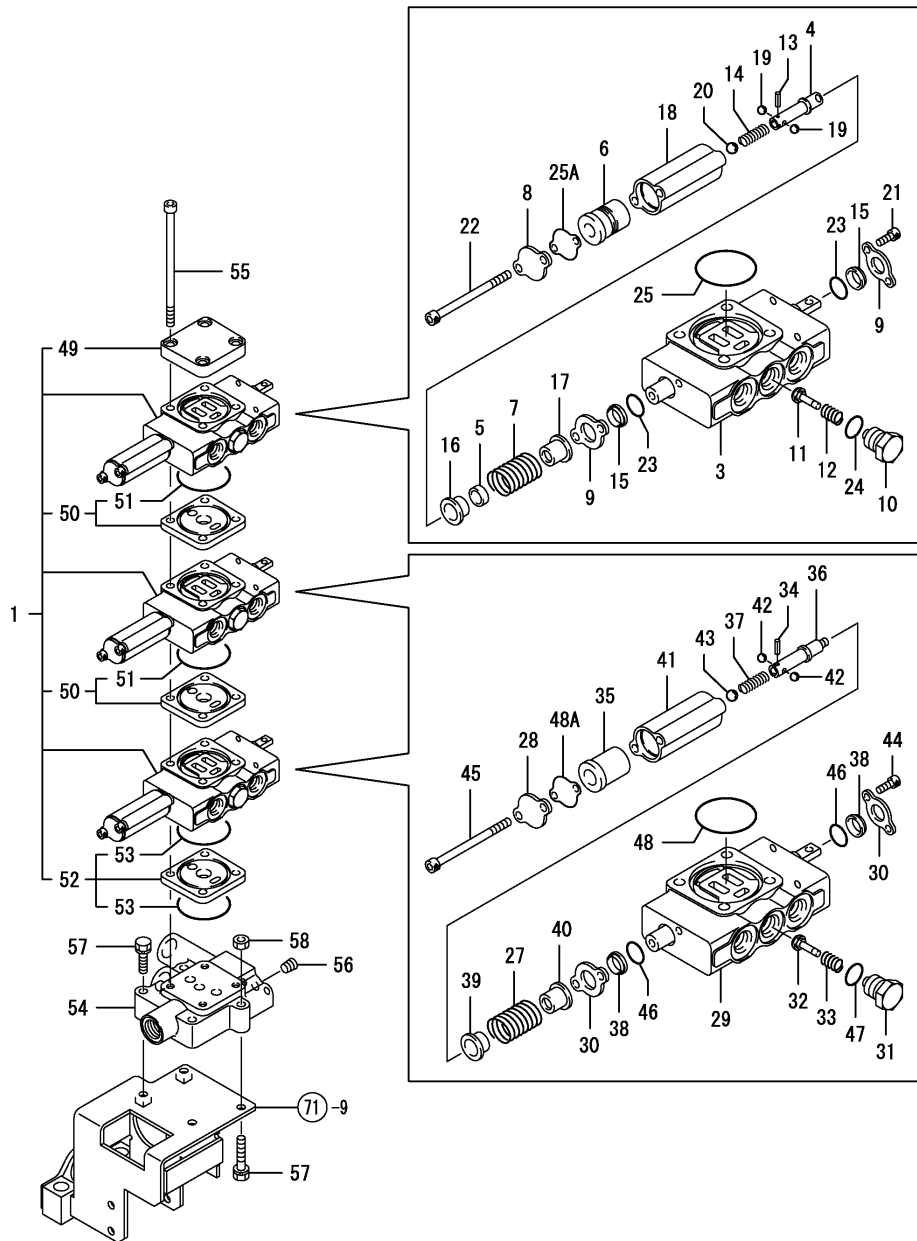

(A)=T80
(B)=T80Q
(C)=

(D)=
(E)=
(F)=

No.	Lev.	Parts No.	Description	Q'ty						I	R
				(A)	(B)	(C)	(D)	(E)	(F)		
50	2	198268-46831	SPACER ASSY, SCV	2	2						
51	3	41856-020530	PACKING,2053	2	2						
52	2	198268-46871	SPACER ASSY, SCV L	1	1						
53	3	41856-020530	PACKING,2053	2	2						
54	1	1A7450-46810	PLATE, SCV VALVE	1	1						
55	1	198268-46860	BOLT, M8X150	4	4						
55-1	1	198268-46861	BOLT, M8X150	4	4						N
		(A=*2008.06.) (B=*2008.06.)									
56	1	23875-020000	PLUG, R02	1	1						
57	1	26013-080502	BOLT, M8X 50	4	4						
58	1	26716-080002	NUT, M8	2	2						

Fig.70. HYDRAULIC CONTROL

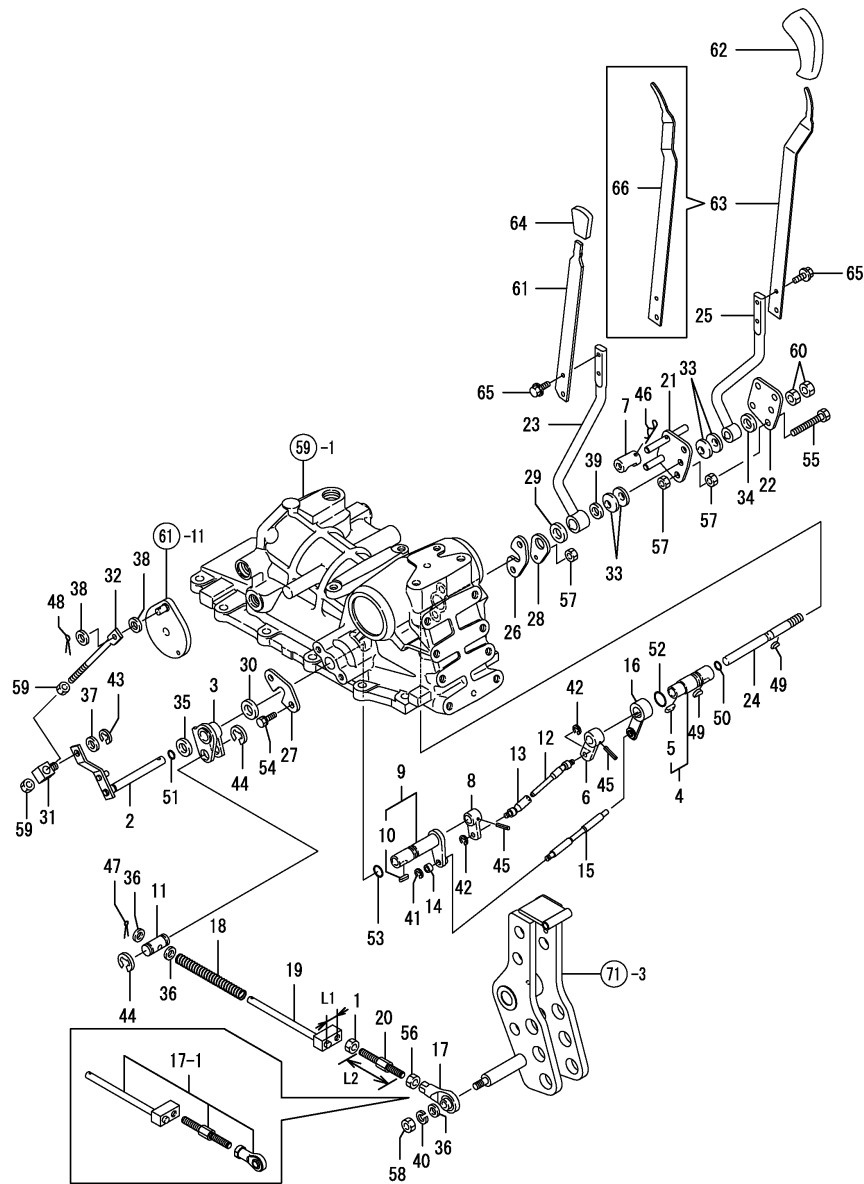

(A)=T80
(B)=T80Q
(C)=

(D)=
(E)=
(F)=

No.	Lev.	Parts No.	Description	Q'ty						I	R
				(A)	(B)	(C)	(D)	(E)	(F)		
1	1	194150-22480	NUT, M10 L	1	1						
2	1	1A7340-46100	ARM, FEEDBACK	1	1						
3	1	198320-46150	ARM, FEEDBACK	1	1						
4	1	198320-46180	SHAFT ASSY, CONTROL	1	1						
5	2	22522-030130	KEY, WOODRUFF 3X13	1	1						
6	1	198320-46220	ARM, CONTROL	1	1						
7	1	198320-46241	COLLAR	1	1						
8	1	198320-46250	ARM, CONTROL	1	1						
9	1	198320-46280	ARM ASSY, CONTROL	1	1						
10	2	22522-030130	KEY, WOODRUFF 3X13	1	1						
11	1	198320-46290	PIN, FEEDBACK	1	1						
12	1	198320-46350	LINK ASSY, DRAFT	1	1						
13	1	198320-46370	LINK ASSY, DRAFT	1	1						
14	1	198320-46430	SPACER	1	1						
15	1	198320-46451	ROD, CONTROL	1	1						
16	1	198320-46470	ARM, CONTROL	1	1						
17	1	198320-46620	END, ROD R	1	1						1
17-1	1	1A7340-46940	DRAFT ROD KIT	1	1						S
(A=FXXXXX) (B=FXXXXX)											
18	1	198320-46630	SPRING, FEEDBACK	1	1						
19	1	1A7340-46950	ROD, DRAG	1	1						
19-1	1	1A7340-46951	ROD(DRAFT	1	1						S 2
(A=FXXXXX) (B=FXXXXX)											
20	1	1A7340-46980	TURNBUCKLE	1	1						
20-1	1	1A7340-46981	TURNBUCKLE(DRAFT	1	1						S 3
(A=FXXXXX) (B=FXXXXX)											
21	1	198320-47321	PLATE, FRICTION	1	1						
22	1	198320-47330	PLATE	1	1						
23	1	198133-47370	LEVER, CONTROL	1	1						
24	1	194555-47380	SHAFT, CONTROL	1	1						
25	1	198133-47410	LEVER, CONTROL	1	1						
26	1	198320-47410	PLATE, A	1	1						
27	1	198320-47410	PLATE, A	1	1						
28	1	198320-47420	PLATE, B	1	1						
29	1	194170-47440	PLATE, FRICTION	1	1						
30	1	194170-47440	PLATE, FRICTION	1	1						
31	1	194550-47530	ADJUSTER	1	1						
32	1	194640-47560	ROD, FEEDBACK	1	1						
33	1	194151-47760	WASHER, 12	4	4						
34	1	194310-47790	PLATE, FRICTION	1	1						
35	1	194310-47790	PLATE, FRICTION	1	1						
36	1	22117-100000	WASHER, 10	3	3						
37	1	22137-100000	WASHER, 10	1	1						
38	1	22137-100000	WASHER, 10	2	2						
39	1	22137-120000	WASHER, 12	1	1						
40	1	22217-100000	WASHER, SPRING 10	1	1						
41	1	22272-000040	RING, E- 4	1	1						
42	1	22272-000060	RING, E- 6	2	2						
43	1	22272-000070	RING, E- 7	1	1						
44	1	22272-000150	RING, E-15	2	2						
45	1	22351-050025	PIN, SPRING 5.0X25	2	2						

Remarks

- (1)Ref.No.17 discontinue.
- (2)L1=Ref.No.19 23mm,Ref.No.19-1 20mm
- (3)L2=Ref.No.20 90mm,Ref.No.20-1 99mm

Fig.70. HYDRAULIC CONTROL

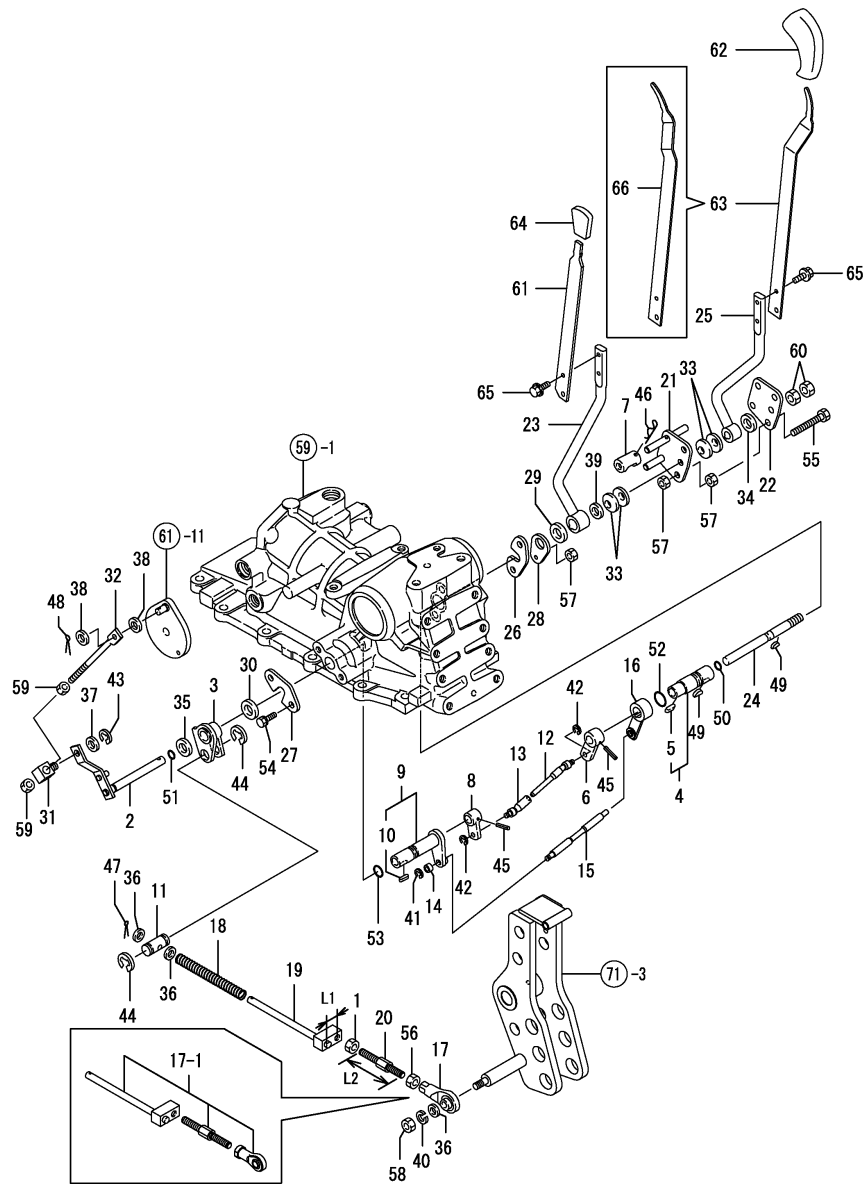

(A)=T80
(B)=T80Q
(C)=

(D)=
(E)=
(F)=

No.	Lev.	Parts No.	Description	Q'ty						I	R
				(A)	(B)	(C)	(D)	(E)	(F)		
46	1	22360-180000	PIN, SNAP 18	1	1						
47	1	22417-300200	PIN, COTTER 3.0X20	1	1						
48	1	22417-300200	PIN, COTTER 3.0X20	1	1						
49	1	22522-030130	KEY, WOODRUFF 3X13	2	2						
50	1	24311-000090	O-RING, 1AP9.0	1	1						
51	1	24311-000090	O-RING, 1AP9.0	1	1						
52	1	24311-000150	O-RING, 1AP15.0	1	1						
53	1	24311-000150	O-RING, 1AP15.0	1	1						
54	1	26013-100162	BOLT, M10X 16	2	2						
55	1	26116-100804	BOLT, M10X 80 PLATED	2	2						
56	1	26716-100002	NUT, M10	1	1						
57	1	26716-100002	NUT, M10	6	6						
58	1	26716-100002	NUT, M10	1	1						
59	1	26716-100002	NUT, M10	2	2						
60	1	26716-120002	NUT, M12	2	2						
61	1	1A7340-47350	LEVER, DA	1	1						
62	1	198220-47370	KNOB, LEVER	1	1						
63	1	1A7340-47390	LEVER, PA	1							
64	1	194273-47910	KNOB, LEVER	1	1						
65	1	26106-060162	BOLT, M6X 16 PLATED	4	4						
66	1	1A7347-47390	LEVER, PA		1						

Remarks

- (1)Ref.No.17 discontinue.
- (2)L1=Ref.No.19 23mm,Ref.No.19-1 20mm
- (3)L2=Ref.No.20 90mm,Ref.No.20-1 99mm

Fig.71. DRAFT CONTROL

(A)=T80
(B)=T80Q
(C)=

(D)=
(E)=
(F)=

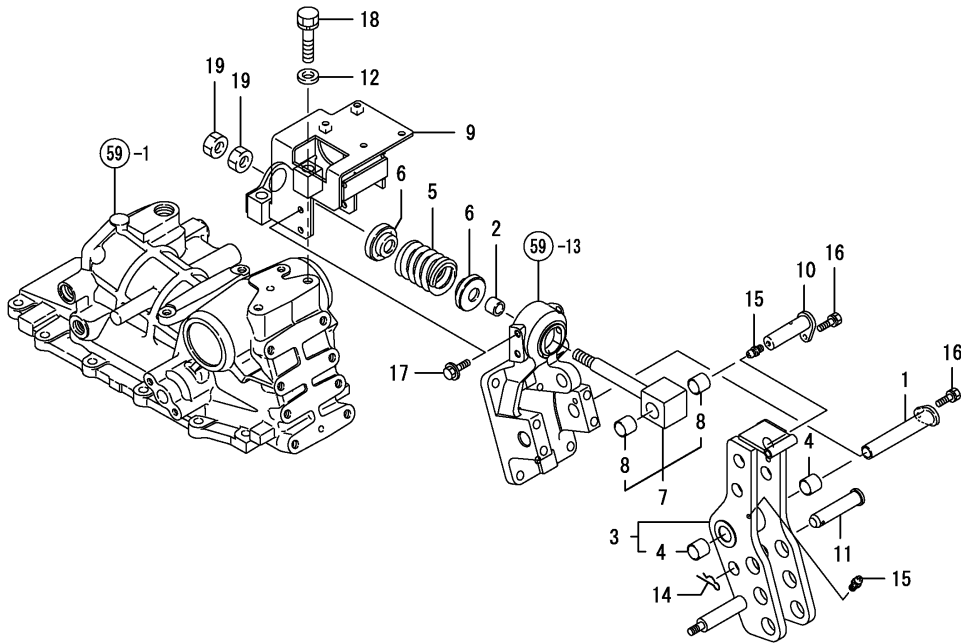

No.	Lev.	Parts No.	Description	Q'ty						I	R
				(A)	(B)	(C)	(D)	(E)	(F)		
1	1	198320-46331	PIN, HINGE	1	1						
2	1	198320-46490	COLLAR, SPRING	1	1						
3	1	1A7340-46500	HINGE ASSY, TOP LINK	1	1						
4	2	194640-47720	BUSH, 20X23X20	2	2						
5	1	198320-46500	SPRING, SENSOR	1	1						
6	1	198320-46540	SPACER, SPRING	2	2						
7	1	198320-46690	BOLT ASSY, SETTING	1							
7-1	1	1A7340-46690	BOLT ASSY, SET	1	1						R
(A=F000106)											
8	2	194640-47720	BUSH, 20X23X20	2							
8-1	2	1E8540-18580	BUSH, 20X23X20	2	2						N
(A=F000106)											
9	1	1A7340-46700	HOLDER, SCV	1	1						
10	1	194640-47790	PIN, HINGE	1	1						
11	1	194640-72410	PIN, LIFT ARM	1	1						
12	1	22137-140000	WASHER, 14	2	2						
14	1	22360-200000	PIN, SNAP 20	1	1						
15	1	24761-010000	NIPPLE, GREASE M6F	2	2						
16	1	26013-080162	BOLT, M8X 16	2	2						
17	1	26106-080162	BOLT, M8X 16 PLATED	4	4						
18	1	26013-140602	BOLT, M14X 60	2	2						
19	1	26716-160002	NUT, M16	2	2						

Fig.72. COVER HYDRAULIC

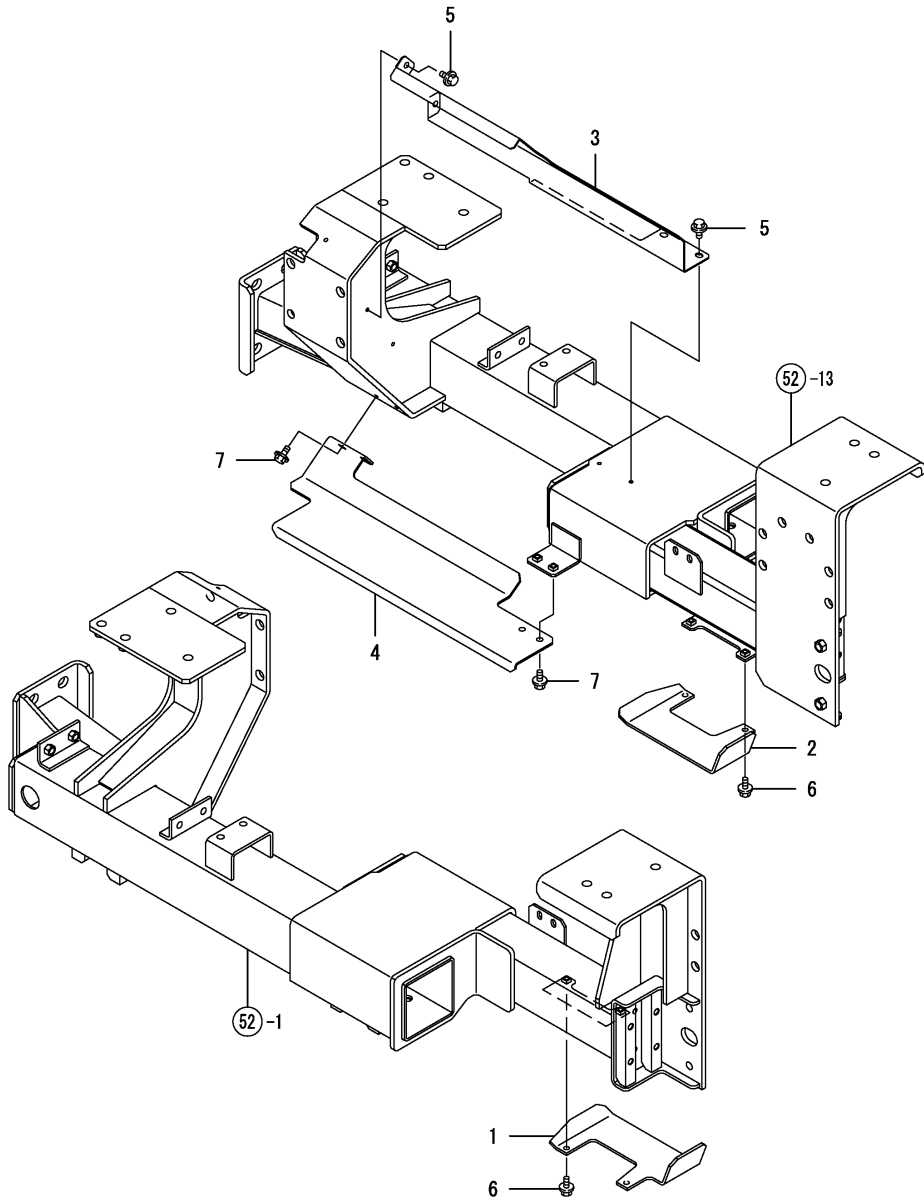

(A)=T80
(B)=T80Q
(C)=

(D)=
(E)=
(F)=

No.	Lev.	Parts No.	Description	Q'ty						I	R
				(A)	(B)	(C)	(D)	(E)	(F)		
1	1	1A7340-47860	COVER, FILTER L	1	1						
2	1	1A7340-47870	COVER, FILTER	1	1						
3	1	1A7340-47880	COVER, HST HOSE A	1	1						
4	1	1A7340-47890	COVER, HST HOSE B	1	1						
5	1	26106-080122	BOLT, M8X 12 PLATED	4							
5-1	1	26106-080162	BOLT, M8X 16 PLATED	4	4						R
(A=F010101)											
6	1	26106-080162	BOLT, M8X 16 PLATED	4	4						
7	1	26106-080162	BOLT, M8X 16 PLATED	4	4						

Fig.73. HYDRAULIC CHARGE

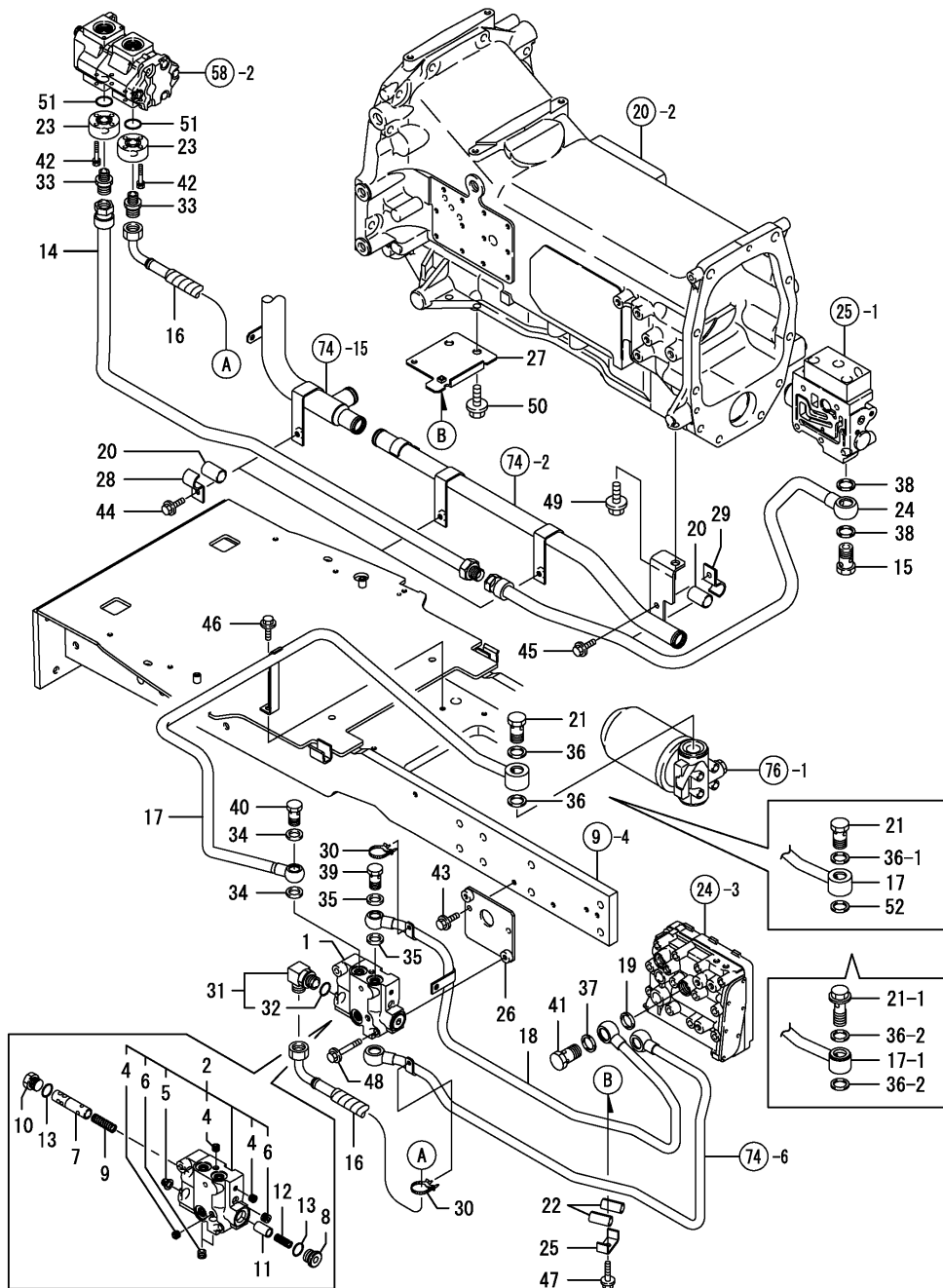

(A)=T80
(B)=T80Q
(C)=

(D)=
(E)=
(F)=

No.	Lev.	Parts No.	Description	Qty						I	R
				(A)	(B)	(C)	(D)	(E)	(F)		
1	1	1A7340-24650	DIVIDER, FLOW	1	1						
2	2	1682A7-01020	VALVEBODY(7A CMP	1	1						
4	3	178073-01200	PLUG PT 1/8	3	3						
5	3	194556-42220	STRAINER, A	1	1						
6	3	23871-020000	PLUG, R02	3	3						
7	2	1682A7-01110	SPOOL(FLOW CONT.(7A	1	1						
8	2	178076-05420	PLUG, G,1/2	1	1						
9	2	198213-24700	SPRING, FLOW CONTROL	1	1						
10	2	198213-24710	PLUG	1	1						
11	2	192180-24860	VALVE, RELIEF	1	1						
12	2	192180-24880	SPRING,SECOND	1	1						
13	2	24311-000180	O-RING, 1AP18.0	2	2						
14	1	1A7340-48110	PIPE, PRESSURE F	1	1						
15	1	198448-48140	BOLT ASSY, JOINT	1	1						
16	1	1A7340-48150	HOSE	1	1						
17	1	1A7340-48220	PIPE	1							
17-1	1	1A7340-48221	PIPE, F-F	1	1						N
(A=F000175)											
18	1	1A7340-48250	PIPE, PST/O R	1	1						
19	1	1A7450-48461	GASKET, 22-29 4T	1	1						
20	1	1A7450-48540	ABSORBER, CLAMP	4	4						
21	1	194697-48620	BOLT, JOINT PF1/2	1							
21-1	1	198138-29990	BOLT, JOINT PF1/2	1	1						S
(A=F000175)											
22	1	198240-48850	CLAMP, ABSORBER	2	2						
23	1	1A7340-49150	JOINT, FLANGE	2	2						
24	1	1A7340-49160	PIPE, PRESSURE R	1	1						
25	1	1A7340-49320	CLAMP, PIPE 17.5	1	1						
26	1	1A7340-49410	BRACKET, DIVIDER	1	1						
27	1	1A7340-49700	STAY, PIPE	1	1						
28	1	1A7340-49750	CLAMP, PIPE	3	3						
29	1	1A7340-49760	CLAMP, PIPE	1	1						
30	1	194680-51670	BAND, CLIP	2	2						
31	1	172141-76900	CONNECTOR ASSY	1	1						
32	2	24315-000180	O-RING, 1BP18.0	1	1						
33	1	172141-76940	ADAPTER	2	2						
34	1	23414-180023	GASKET, 18X1.0	2	2						
35	1	23414-180023	GASKET, 18X1.0	2	2						
36	1	23414-210000	GASKET, 21X1.0	2							
36-1	1	23414-210000	GASKET, 21X1.0	1							K
(A=F000139)											
36-2	1	23414-210000	GASKET, 21X1.0	2	2						K
(A=F000175)											
37	1	23414-220029	GASKET, 22X1.0	1	1						
38	1	23414-220029	GASKET, 22X1.0	2	2						
39	1	23857-120000	BOLT, JOINT 12	1	1						
40	1	23857-120000	BOLT, JOINT 12	1	1						
41	1	23857-180000	BOLT, JOINT 18	1	1						
42	1	26013-060352	BOLT, M6X 35	8	8						
43	1	26106-080162	BOLT, M8X 16 PLATED	2	2						
44	1	26106-080162	BOLT, M8X 16 PLATED	3	3						

N:Old $\begin{matrix} \leftarrow \text{Yes} \\ \text{No} \end{matrix}$ New, Q:Old $\begin{matrix} \leftarrow \text{No} \\ \text{Yes} \end{matrix}$ New, R:Old $\begin{matrix} \leftarrow \text{Yes} \\ \text{Yes} \end{matrix}$ New, S:Old $\begin{matrix} \leftarrow \text{No} \\ \text{No} \end{matrix}$ New, W:Add, Z:Discontinued, F:Interchangeable by set, K:Q'ty Change
 ++ CONTINUE ++
 Copyright (C) YANMAR CO., LTD. All Rights Reserved.

Fig.73. HYDRAULIC CHARGE

(A)=T80
(B)=T80Q
(C)=

(D)=
(E)=
(F)=

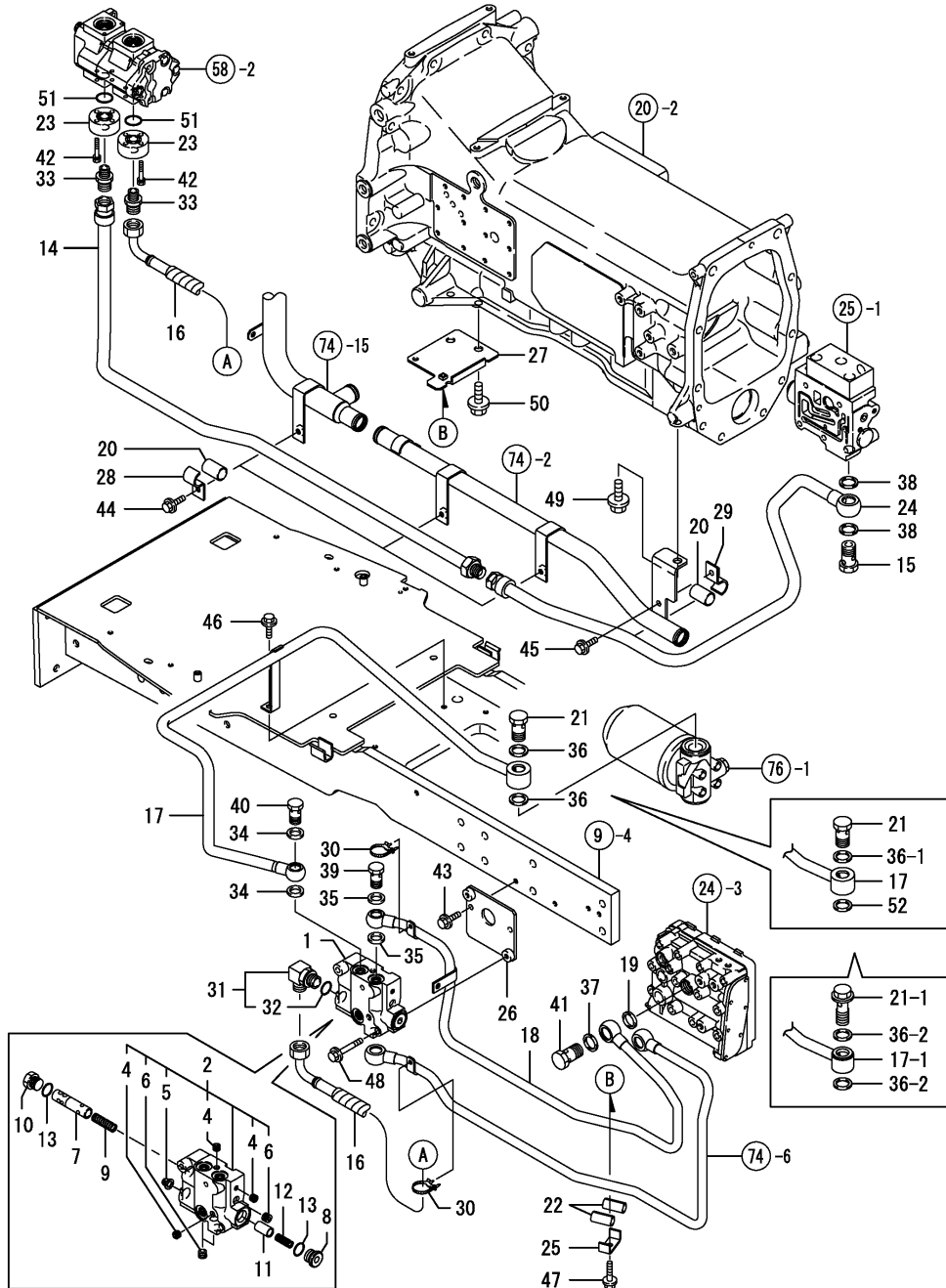

No.	Lev.	Parts No.	Description	Qty						I	R
				(A)	(B)	(C)	(D)	(E)	(F)		
45	1	26106-080162	BOLT, M8X 16 PLATED	1	1						
46	1	26106-080162	BOLT, M8X 16 PLATED	1	1						
47	1	26106-080352	BOLT, M8X 35 PLATED	1	1						
48	1	26106-080552	BOLT, M8X 55 PLATED	2	2						
49	1	26106-120162	BOLT, M12X 16 PLATED	1	1						
50	1	26106-120162	BOLT, M12X 16 PLATED	2	2						
51	1	41850-000220	PACKING, 22.0	2	2						
52	1	174845-48020	PACKING, 21-2.3	1							W
		(A=F000139)									
52-1	1	174845-48020	PACKING, 21-2.3	1							Z
		(A=F000175)									

Fig.74. HYDRAULIC PIPING

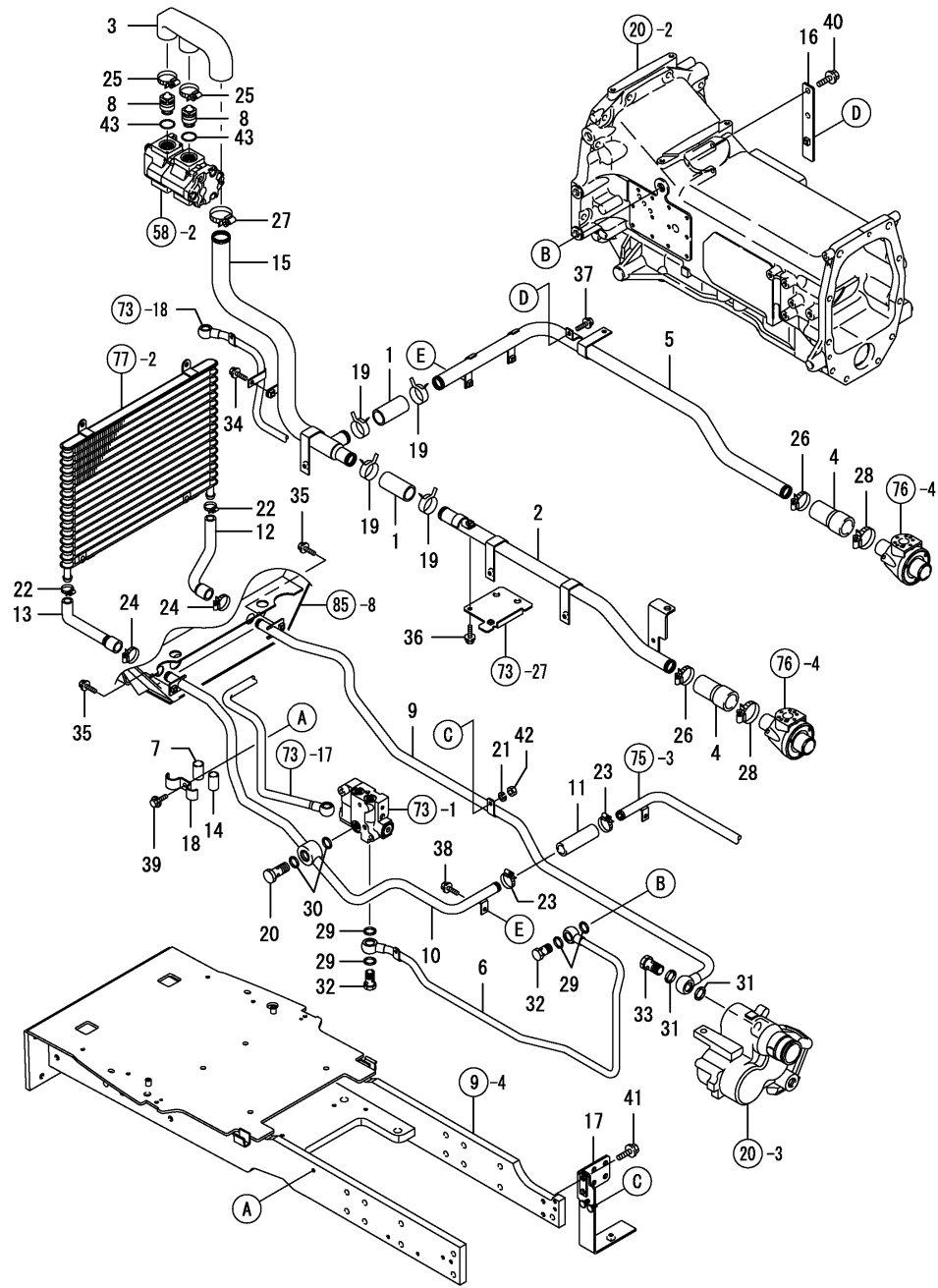

(A)=T80
(B)=T80Q
(C)=

(D)=
(E)=
(F)=

No.	Lev.	Parts No.	Description	Q'ty						I	R
				(A)	(B)	(C)	(D)	(E)	(F)		
1	1	194640-48240	HOSE, PRESSURE C	2							
2	1	1A7340-48300	PIPE, PRESSURE R-L	1							
3	1	198448-48340	HOSE, PRESSURE	1							
4	1	1A7340-48350	HOSE, RUBBER 90	2							
5	1	1A7340-48380	PIPE, PRESSURE R-R	1							
6	1	1A7340-48500	PIPE, DRAIN	1							
7	1	1A7450-48540	ABSORBER, CLAMP	1							
8	1	198448-48570	JOINT, PIPE	2							
9	1	1A7340-48600	LINE, OIL COOLER OUT	1							
10	1	1A7340-48690	LINE, OIL COOLER IN	1							
11	1	1A7340-48750	HOSE, COOLER	1							
11-1	1	1A7340-48751	HOSE, OIL COOLER R	1							N
(A=F000217)											
12	1	1A7340-48760	HOSE, OIL COOLER OUT	1							
13	1	1A7340-48770	HOSE, OIL COOLER IN	1							
14	1	198240-48850	CLAMP, ABSORBER	1							
15	1	1A7340-49100	PIPE, PRESSURE F	1							
16	1	1A7340-49340	STAY, PIPE 2	1							
17	1	1A7340-49470	STAY, CLAMP	1							
17-1	1	1A7340-49471	STAY, CLAMP A	1							N
(A=F000187)											
18	1	1A7340-49510	STAY, CLAMP B	1							
19	1	175022-49730	CRIP 31, HOSE	4							
20	1	1A7340-49900	BOLT, JOINT M20X46	1							
21	1	22217-080000	WASHER, SPRING 8	1							Z
(A=F010101)											
22	1	23000-022000	CLAMP, 22	2							
23	1	23000-035000	CLAMP, 35	2							
24	1	23000-035000	CLAMP, 35	2							
25	1	23000-041000	CLAMP, 41	2							
26	1	23000-041000	CLAMP, 41	2							
27	1	23000-048000	CLAMP, 48	1							
28	1	23000-048000	CLAMP, 48	2							
29	1	23414-200026	GASKET, 20X1.0	4							
30	1	23414-200026	GASKET, 20X1.0	2							
31	1	23414-220029	GASKET, 22X1.0	2							
32	1	23857-150000	BOLT, JOINT 15	2							
33	1	23857-180000	BOLT, JOINT 18	1							
34	1	26106-080162	BOLT, M8X 16 PLATED	1							
35	1	26106-080162	BOLT, M8X 16 PLATED	2							
36	1	26106-080162	BOLT, M8X 16 PLATED	1							
37	1	26106-080162	BOLT, M8X 16 PLATED	1							
38	1	26106-080162	BOLT, M8X 16 PLATED	1							
39	1	26106-080162	BOLT, M8X 16 PLATED	1							
40	1	26106-100162	BOLT, M10X 16 PLATED	2							
41	1	26106-100202	BOLT, M10X 20 PLATED	2							
42	1	26716-080002	NUT, M8	1							
42-1	1	194990-22140	NUT, M8	1							N
(A=F010101)											
43	1	41856-020230	PACKING, 2023	2							

N:Old $\begin{matrix} \leftarrow \text{Yes} \\ \text{No} \end{matrix}$ New, Q:Old $\begin{matrix} \leftarrow \text{No} \\ \text{Yes} \end{matrix}$ New, R:Old $\begin{matrix} \leftarrow \text{Yes} \\ \text{Yes} \end{matrix}$ New, S:Old $\begin{matrix} \leftarrow \text{No} \\ \text{No} \end{matrix}$ New, W:Add, Z:Discontinued, F:Interchangeable by set, K:Q'ty Change
Copyright (C) YANMAR CO., LTD. All Rights Reserved.

Fig.75. HST PIPE

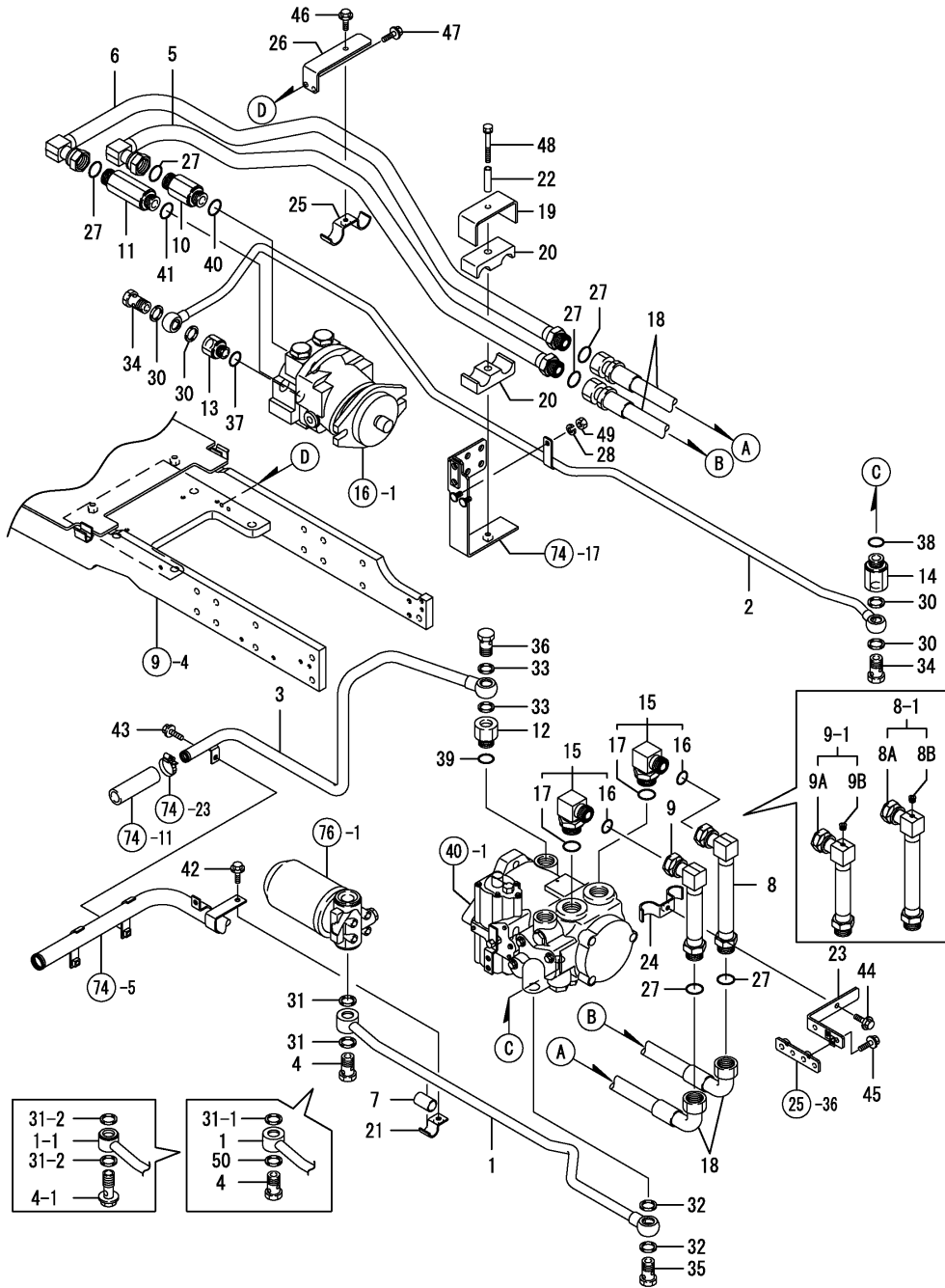

(A)=T80
(B)=T80Q
(C)=

(D)=
(E)=
(F)=

No.	Lev.	Parts No.	Description	Q'ty						I	R
				(A)	(B)	(C)	(D)	(E)	(F)		
1	1	1A7340-48180	PIPE, HST	1							
1-1	1	1A7340-48181	PIPE, HST CHARGE	1							N
(A=F000175)											
2	1	1A7340-48530	PIPE, HST DRAIN	1							
3	1	1A7340-48570	PIPE, HST	1							
4	1	194697-48620	BOLT, JOINT PF1/2	1							
4-1	1	198138-29990	BOLT, JOINT PF1/2	1							S
(A=F000175)											
5	1	1A7340-48810	PIPE, HST A	1							
6	1	1A7340-48830	PIPE, HST B	1							
7	1	198240-48850	CLAMP, ABSORBER	1							
8	1	1A7340-48860	PIPE, HST C	1							
8-1	1	1A7340-48850	PIPE ASSY, HST C	1							N
(A=F010101)											
8A	2	1A7340-48861	PIPE, HST C	1							W
(A=F010101)											
8B	2	23871-010000	PLUG, R01	1							W
(A=F010101)											
9	1	1A7340-48900	PIPE, HST D	1							
9-1	1	1A7340-48890	PIPE ASSY, HST D	1							N
(A=F010101)											
9A	2	1A7340-48901	PIPE, HST D	1							W
(A=F010101)											
9B	2	23871-010000	PLUG, R01	1							W
(A=F010101)											
10	1	1A7340-48930	JOINT, 1X1/16-12UN A	1							
11	1	1A7340-48940	JOINT, 1X1/16-12UN B	1							
12	1	1A7340-48950	JOINT, 1X1/16UN-M22	1							
13	1	1A7340-48960	JOINT, 7/8UNF-M20	1							
14	1	1A7340-48970	JOINT, 1X1/16UNF-M20	1							
15	1	1A7340-48980	ELBOW, ORS	2							
16	2	172645-76431	O-RING, 18.77XD1.7	2							
17	2	24365-091600	O-RING, 1BAS916	2							
18	1	1A7340-49040	HOSE, HST 870	2							
19	1	1A7340-49280	CLAMP, HOSE	1							
20	1	1A7340-49290	CLAMP, HOSE	2							
21	1	1A7340-49540	STAY, CLAMP C	1							
22	1	1A7340-49610	COLLAR, 9X12X48	1							
23	1	1A7340-49620	BRACKET ASSY, PIPE	1							
24	1	1A7340-49650	CLAMP, PIPE	1							
25	1	1A7340-49650	CLAMP, PIPE	1							
26	1	1A7340-49950	BRACKET, PIPE	1							
27	1	172645-76431	O-RING, 18.77XD1.7	6							
28	1	22217-080000	WASHER, SPRING 8	1							Z
(A=F010101)											
30	1	23414-200026	GASKET, 20X1.0	4							
31	1	23414-210000	GASKET, 21X1.0	2							
31-1	1	23414-210000	GASKET, 21X1.0	1							K
(A=F000139)											
31-2	1	23414-210000	GASKET, 21X1.0	2							K
(A=F000175)											

N:Old $\xrightarrow{\text{Yes}}$ New, Q:Old $\xrightarrow{\text{No}}$ New, R:Old $\xrightarrow{\text{Yes}}$ New, S:Old $\xrightarrow{\text{No}}$ New, W:Add, Z:Discontinued, F:Interchangeable by set, K:Q'ty Change
 ++ CONTINUE ++
 Copyright (C) YANMAR CO., LTD. All Rights Reserved.

Fig.75. HST PIPE

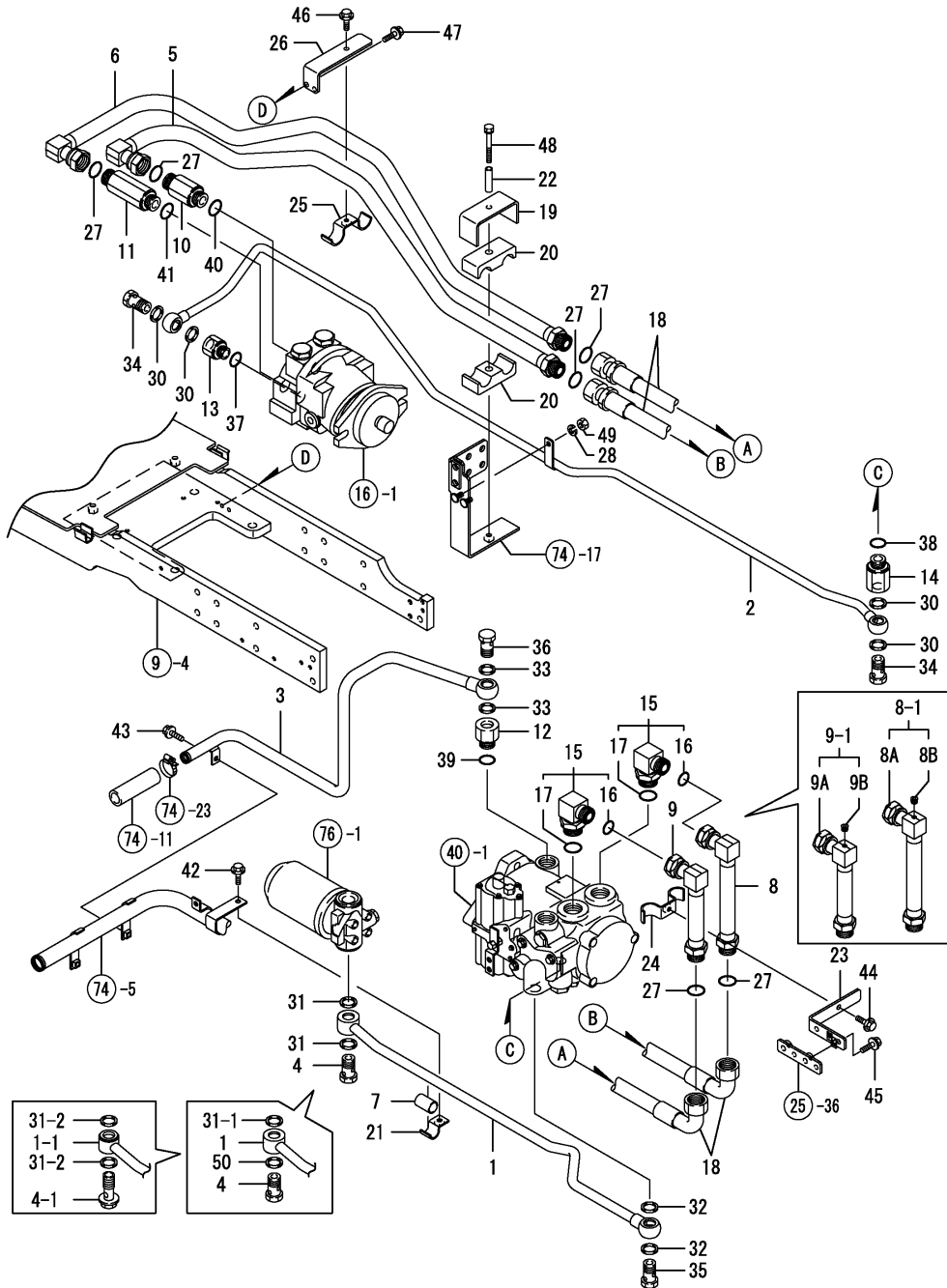

(A)=T80
(B)=T80Q
(C)=

(D)=
(E)=
(F)=

No.	Lev.	Parts No.	Description	Qty						I	R
				(A)	(B)	(C)	(D)	(E)	(F)		
32	1	23414-220029	GASKET, 22X1.0	2							
33	1	23414-220029	GASKET, 22X1.0	2							
34	1	23857-150000	BOLT, JOINT 15	2							
35	1	23857-180000	BOLT, JOINT 18	1							
36	1	23857-180000	BOLT, JOINT 18	1							
37	1	24361-091000	O-RING, 1AAS910	1							
38	1	24361-091200	O-RING, 1AAS912	1							
39	1	24361-091200	O-RING, 1AAS912	1							
40	1	24361-091200	O-RING, 1AAS912	1							
41	1	24361-091200	O-RING, 1AAS912	1							
42	1	26106-080162	BOLT, M8X 16 PLATED	1							
43	1	26106-080162	BOLT, M8X 16 PLATED	1							
44	1	26106-080162	BOLT, M8X 16 PLATED	1							
45	1	26106-080162	BOLT, M8X 16 PLATED	2							
46	1	26106-080162	BOLT, M8X 16 PLATED	1							
47	1	26106-080162	BOLT, M8X 16 PLATED	2							
48	1	26013-080702	BOLT, M8X 70	1							
49	1	26716-080002	NUT, M8	1							
49-1	1	194990-22140	NUT, M8	1							N
(A=F010101)											
50	1	174845-48020	PACKING, 21-2.3	1							W
(A=F000139)											
50-1	1	174845-48020	PACKING, 21-2.3	1							Z
(A=F000175)											

Fig.76. HYDRAULIC FILTER

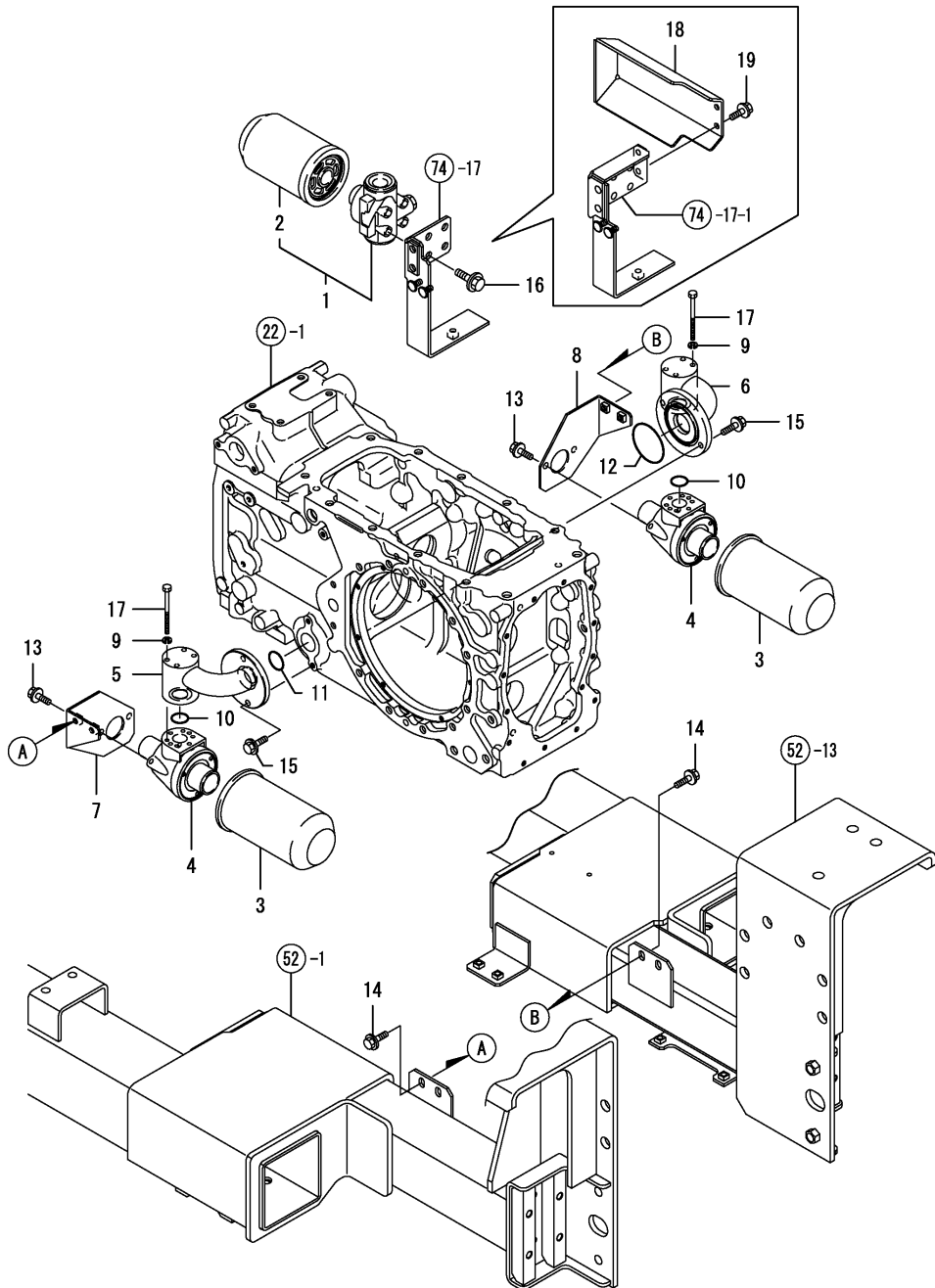

(A)=T80
(B)=T80Q
(C)=

(D)=
(E)=
(F)=

No.	Lev.	Parts No.	Description	Q'ty						I	R
				(A)	(B)	(C)	(D)	(E)	(F)		
1	1	174841-29350	FILTER ASSY, OIL	1	1						
2	2	198129-29310	FILTER, 10	1	1						
3	1	198535-48080	FILTER, HYDRAULIC	2	2						
4	1	194555-48350	COVER ASSY, FILTER	2	2						
5	1	1A7340-48430	PIPE, PRESSURE L	1	1						
6	1	1A7340-48460	PIPE, PRESSURE R	1	1						
7	1	1A7340-49210	BRACKET, FILTER L	1	1						
8	1	1A7340-49220	BRACKET, FILTER R	1	1						
9	1	22217-060000	WASHER, SPRING 6	8	8						
10	1	24321-000250	O-RING, 1AG25.0	2	2						
11	1	24321-000300	O-RING, 1AG30.0	1	1						
12	1	24321-000650	O-RING, 1AG65.0	1	1						
13	1	26106-080162	BOLT, M8X 16 PLATED	4	4						
14	1	26106-080202	BOLT, M8X 20 PLATED	4	4						
15	1	26106-080202	BOLT, M8X 20 PLATED	4	4						
16	1	26106-100202	BOLT, M10X 20 PLATED	4	4						
17	1	26116-060802	BOLT, M6X 80 PLATED	8	8						
18	1	1A7340-47900	COVER, FILTER FRONT	1	1						W
(A=F000187)											
19	1	26106-080162	BOLT, M8X 16 PLATED	2	2						W
(A=F000187)											

Fig.77. OIL COOLER

(A)=T80
(B)=T80Q
(C)=

(D)=
(E)=
(F)=

No.	Lev.	Parts No.	Description	Q'ty						I	R
				(A)	(B)	(C)	(D)	(E)	(F)		
1	1	198133-02120	BOLT, STEPPED M6	4	4						
2	1	198265-48810	COOLER ASSY, OIL	1	1						
3	1	174845-60830	SCREEN, OIL COOLER	1	1						
4	1	194420-62260	ABSORBER	8	8						
5	1	22137-100000	WASHER, 10	4	4						

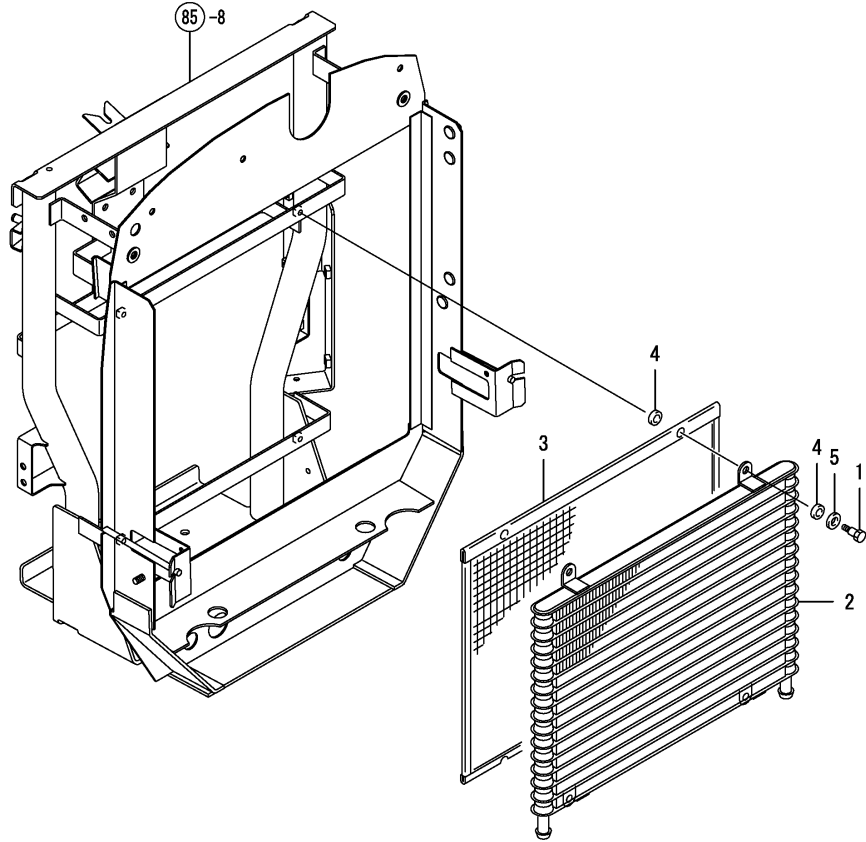
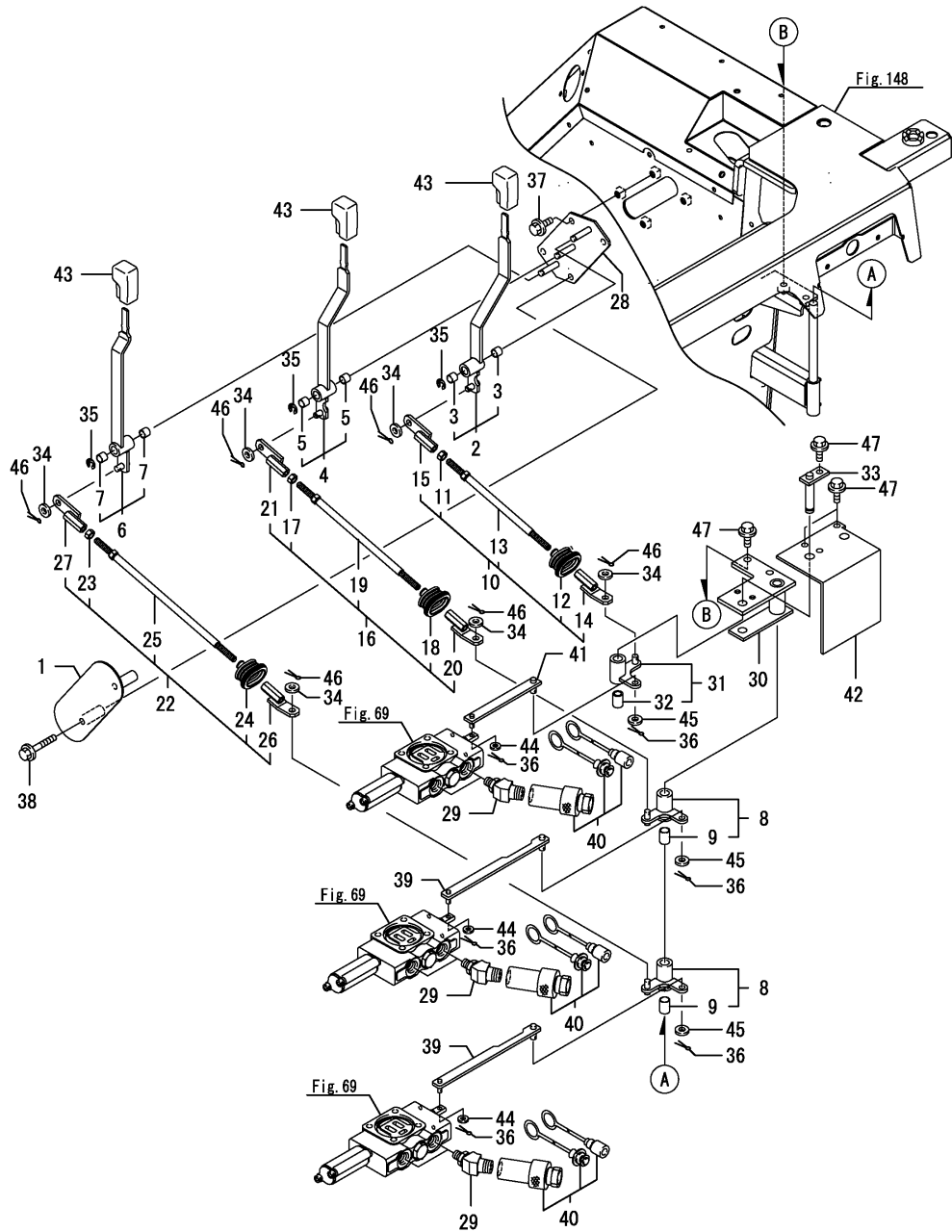

Fig.130. SCV LEVER(CAB(ADD.ITEM



(A)=T80
(B)=T80Q
(C)=

(D)=
(E)=
(F)=

No.	Lev.	Parts No.	Description	Q'ty						I	R
				(A)	(B)	(C)	(D)	(E)	(F)		
1	1	1A7340-44600	GUARD, SCV		1						
2	1	1A7347-46200	LEVER ASSY, SCV 1		1						
3	2	24550-010100	BUSH, 10X10			2					
4	1	1A7347-46210	LEVER ASSY, SCV 2		1						
5	2	24550-010100	BUSH, 10X10			2					
6	1	1A7340-46220	LEVER ASSY, SCV 3		1						
7	2	24550-010100	BUSH, 10X10			2					
8	1	1A7340-46300	ARM ASSY, SCV		2						
9	2	24550-012200	BUSH, 12X20			2					
10	1	1A7347-46400	ROD ASSY, SCV 1		1						
11	2	194990-20170	NUT, M8			1					
12	2	198268-38810	BOOT, PARKING			1					
13	2	1A7347-46140	ROD, SCV 1		1						
14	2	1A7340-46440	END, SCV 1		1						
15	2	1A7340-46470	END, SCV 2		1						
16	1	1A7347-46410	ROD ASSY, SCV 2		1						
17	2	194990-20170	NUT, M8			1					
18	2	198268-38810	BOOT, PARKING			1					
19	2	1A7347-46150	ROD, SCV 2		1						
20	2	1A7340-46440	END, SCV 1		1						
21	2	1A7340-46470	END, SCV 2		1						
22	1	1A7347-46420	ROD ASSY, SCV 3		1						
23	2	194990-20170	NUT, M8			1					
24	2	198268-38810	BOOT, PARKING			1					
25	2	1A7347-46160	ROD, SCV 3		1						
26	2	1A7340-46440	END, SCV 1		1						
27	2	1A7340-46470	END, SCV 2		1						
28	1	1A7340-46900	SHAFT ASSY, SCV		1						
29	1	198268-46980	ADAPTER, COUPLER		6						
30	1	1A7340-47100	STAY, SCV LINK		1						
31	1	1A7340-47200	ARM ASSY, SCV 2		1						
32	2	24550-012200	BUSH, 12X20			1					
33	1	1A7340-47300	SHAFT, SCV		1						
34	1	22137-080000	WASHER, 8			6					
35	1	22272-000080	RING, E- 8			3					
36	1	22417-250200	PIN, COTTER 2.5X20			6					
37	1	26106-080162	BOLT, M8X 16 PLATED			2					
38	1	26106-080602	BOLT, M8X 60 PLATED			2					
39	1	1A7340-46350	LINK, SCV		2						
40	1	198153-46920	JOINT ASSY		6						
41	1	1A7340-47150	LINK, SCV 2		1						
42	1	1A7340-47250	COVER, SCV R		1						
43	1	194940-47341	KNOB, LEVER		3						
44	1	22137-060000	WASHER, 6			3					
45	1	22137-080000	WASHER, 8			3					
46	1	22417-250200	PIN, COTTER 2.5X20			6					
47	1	26106-080162	BOLT, M8X 16 PLATED			4					

Fig.131. HYDRAULIC LINE(CAB(ADD.ITEM

(A)=T80
(B)=T80Q
(C)=

(D)=
(E)=
(F)=

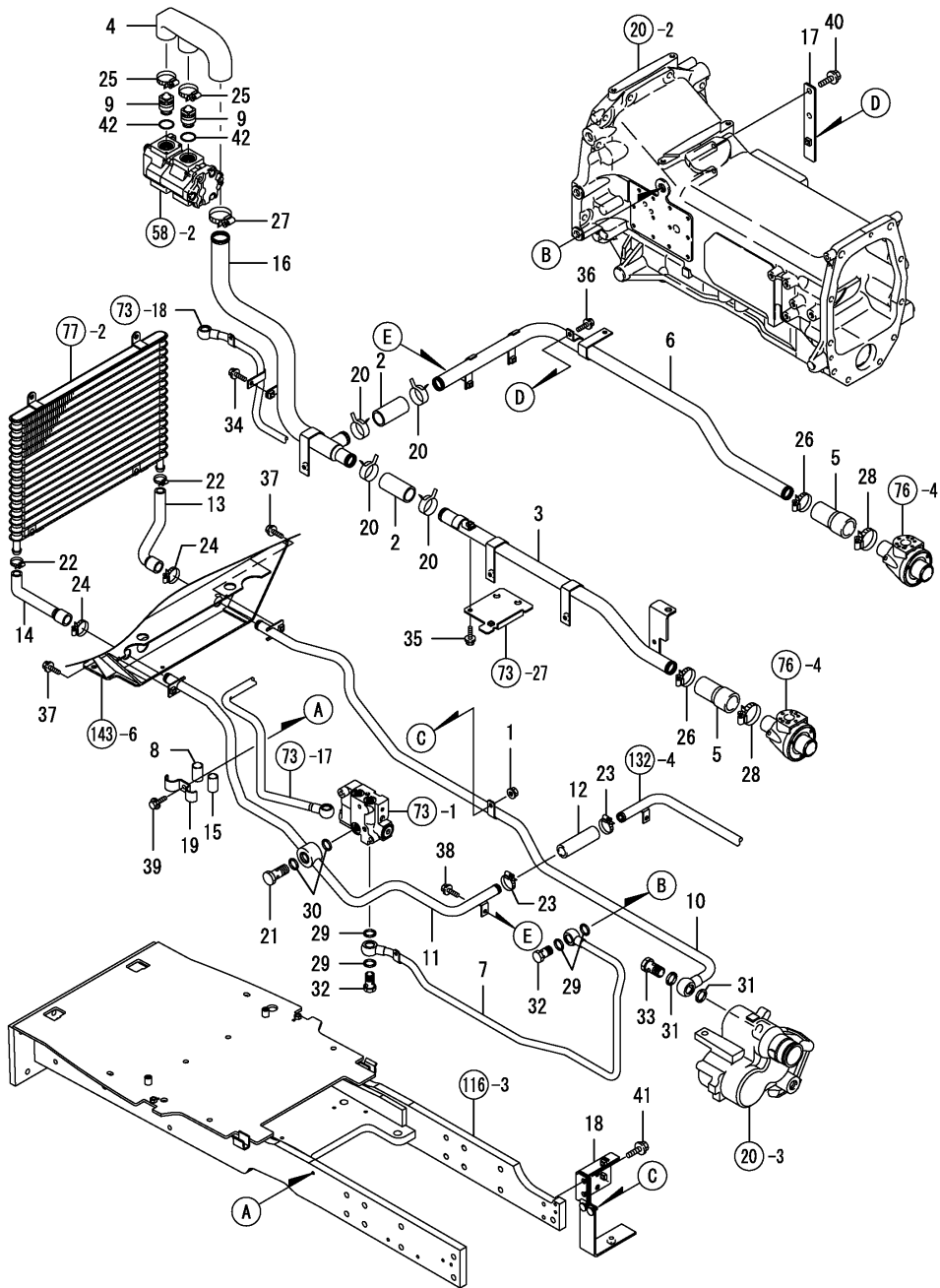

No.	Lev.	Parts No.	Description	Q'ty						I	R
				(A)	(B)	(C)	(D)	(E)	(F)		
1	1	194990-22140	NUT, M8		1						
2	1	194640-48240	HOSE, PRESSURE C		2						
3	1	1A7340-48300	PIPE, PRESSURE R-L		1						
4	1	198448-48340	HOSE, PRESSURE		1						
5	1	1A7340-48350	HOSE, RUBBER 90		2						
6	1	1A7340-48380	PIPE, PRESSURE R-R		1						
7	1	1A7340-48500	PIPE, DRAIN		1						
8	1	1A7450-48540	ABSORBER, CLAMP		1						
9	1	198448-48570	JOINT, PIPE		2						
10	1	1A7347-48600	LINE, OIL COOLER OUT		1						
11	1	1A7347-48690	LINE, OIL COOLER IN		1						
12	1	1A7340-48751	HOSE, OIL COOLER R		1						
13	1	1A7340-48760	HOSE, OIL COOLER OUT		1						
14	1	1A7340-48770	HOSE, OIL COOLER IN		1						
15	1	198240-48850	CLAMP, ABSORBER		1						
16	1	1A7340-49100	PIPE, PRESSURE F		1						
17	1	1A7340-49340	STAY, PIPE 2		1						
18	1	1A7340-49471	STAY, CLAMP A		1						
19	1	1A7340-49510	STAY, CLAMP B		1						
20	1	175022-49730	CRIP 31, HOSE		4						
21	1	1A7340-49900	BOLT, JOINT M20X46		1						
22	1	23000-022000	CLAMP, 22		2						
23	1	23000-035000	CLAMP, 35		2						
24	1	23000-035000	CLAMP, 35		2						
25	1	23000-041000	CLAMP, 41		2						
26	1	23000-041000	CLAMP, 41		2						
27	1	23000-048000	CLAMP, 48		1						
28	1	23000-048000	CLAMP, 48		2						
29	1	23414-200026	GASKET, 20X1.0		4						
30	1	23414-200026	GASKET, 20X1.0		2						
31	1	23414-220029	GASKET, 22X1.0		2						
32	1	23857-150000	BOLT, JOINT 15		2						
33	1	23857-180000	BOLT, JOINT 18		1						
34	1	26106-080162	BOLT, M8X 16 PLATED		1						
35	1	26106-080162	BOLT, M8X 16 PLATED		1						
36	1	26106-080162	BOLT, M8X 16 PLATED		1						
37	1	26106-080162	BOLT, M8X 16 PLATED		2						
38	1	26106-080162	BOLT, M8X 16 PLATED		1						
39	1	26106-080162	BOLT, M8X 16 PLATED		1						
40	1	26106-100162	BOLT, M10X 16 PLATED		2						
41	1	26106-100202	BOLT, M10X 20 PLATED		2						
42	1	41856-020230	PACKING, 2023		2						

Fig.132. HST PIPE(CAB(ADD.ITEM

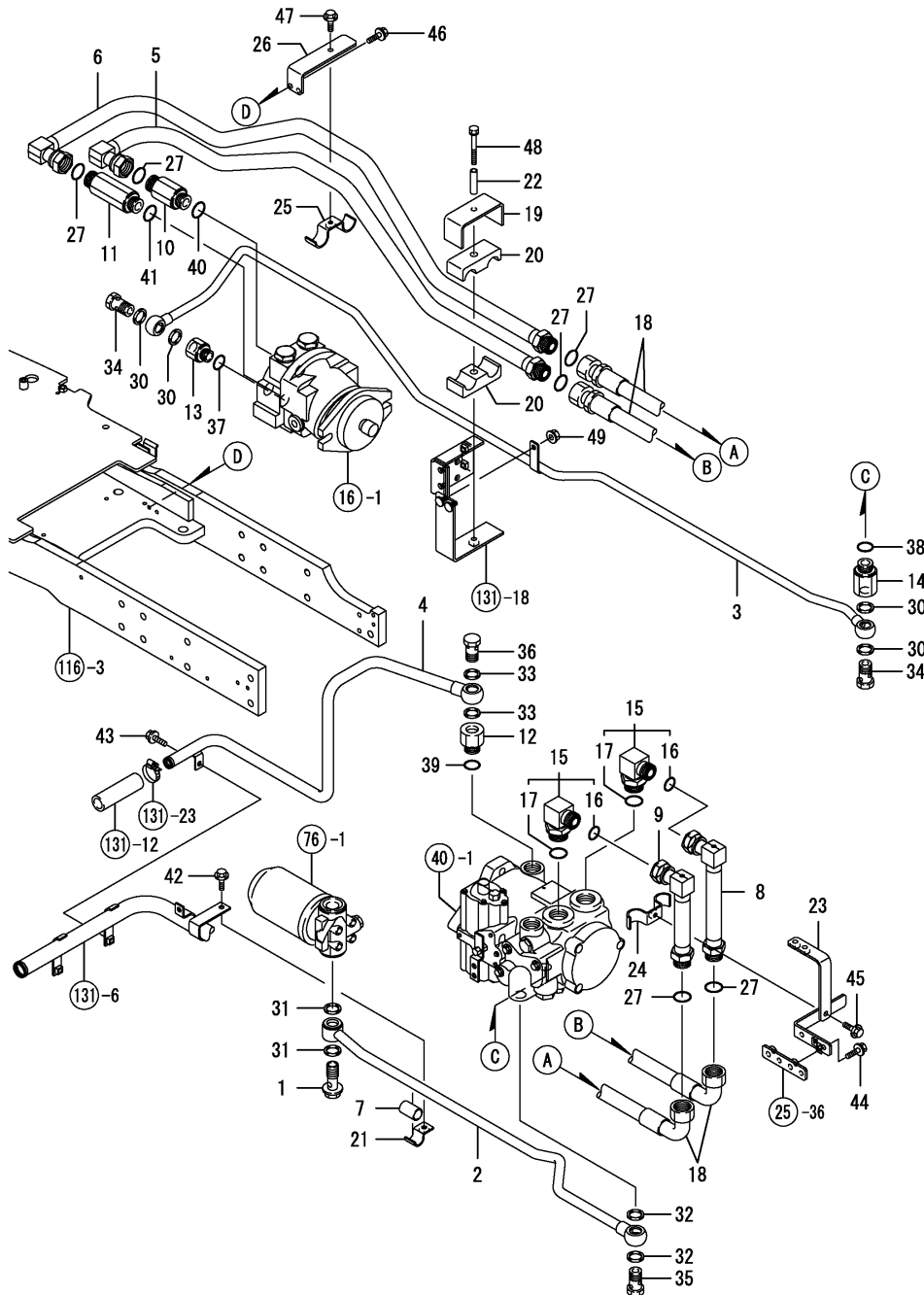

(A)=T80
(B)=T80Q
(C)=

(D)=
(E)=
(F)=

No.	Lev.	Parts No.	Description	Q'ty						I	R
				(A)	(B)	(C)	(D)	(E)	(F)		
1	1	198138-29990	BOLT, JOINT PF1/2		1						
2	1	1A7340-48181	PIPE, HST CHARGE		1						
3	1	1A7340-48530	PIPE, HST DRAIN		1						
4	1	1A7340-48570	PIPE, HST		1						
5	1	1A7340-48810	PIPE, HST A		1						
6	1	1A7340-48830	PIPE, HST B		1						
7	1	198240-48850	CLAMP, ABSORBER		1						
8	1	1A7340-48861	PIPE, HST C		1						
9	1	1A7340-48901	PIPE, HST D		1						
10	1	1A7340-48930	JOINT, 1X1/16-12UN A		1						
11	1	1A7340-48940	JOINT, 1X1/16-12UN B		1						
12	1	1A7340-48950	JOINT, 1X1/16UN-M22		1						
13	1	1A7340-48960	JOINT, 7/8UNF-M20		1						
14	1	1A7340-48970	JOINT, 1X1/16UNF-M20		1						
15	1	1A7340-48980	ELBOW, ORS		2						
16	2	172645-76431	O-RING, 18.77XD1.7		2						
17	2	24365-091600	O-RING, 1BAS916		2						
18	1	1A7340-49040	HOSE, HST 870		2						
19	1	1A7340-49280	CLAMP, HOSE		1						
20	1	1A7340-49290	CLAMP, HOSE		2						
21	1	1A7340-49540	STAY, CLAMP C		1						
22	1	1A7340-49610	COLLAR, 9X12X48		1						
23	1	1A7347-49620	BRACKET ASSY, PIPE		1						
24	1	1A7340-49650	CLAMP, PIPE		1						
25	1	1A7340-49650	CLAMP, PIPE		1						
26	1	1A7340-49950	BRACKET, PIPE		1						
27	1	172645-76431	O-RING, 18.77XD1.7		6						
30	1	23414-200026	GASKET, 20X1.0		4						
31	1	23414-210000	GASKET, 21X1.0		2						
32	1	23414-220029	GASKET, 22X1.0		2						
33	1	23414-220029	GASKET, 22X1.0		2						
34	1	23857-150000	BOLT, JOINT 15		2						
35	1	23857-180000	BOLT, JOINT 18		1						
36	1	23857-180000	BOLT, JOINT 18		1						
37	1	24361-091000	O-RING, 1AAS910		1						
38	1	24361-091200	O-RING, 1AAS912		1						
39	1	24361-091200	O-RING, 1AAS912		1						
40	1	24361-091200	O-RING, 1AAS912		1						
41	1	24361-091200	O-RING, 1AAS912		1						
42	1	26106-080162	BOLT, M8X 16 PLATED		1						
43	1	26106-080162	BOLT, M8X 16 PLATED		1						
44	1	26106-080162	BOLT, M8X 16 PLATED		2						
45	1	26106-080162	BOLT, M8X 16 PLATED		1						
46	1	26106-080162	BOLT, M8X 16 PLATED		2						
47	1	26106-080202	BOLT, M8X 20 PLATED		1						
48	1	26013-080702	BOLT, M8X 70		1						
49	1	194990-22140	NUT, M8		1						

Fig.78. WIRE HARNESS

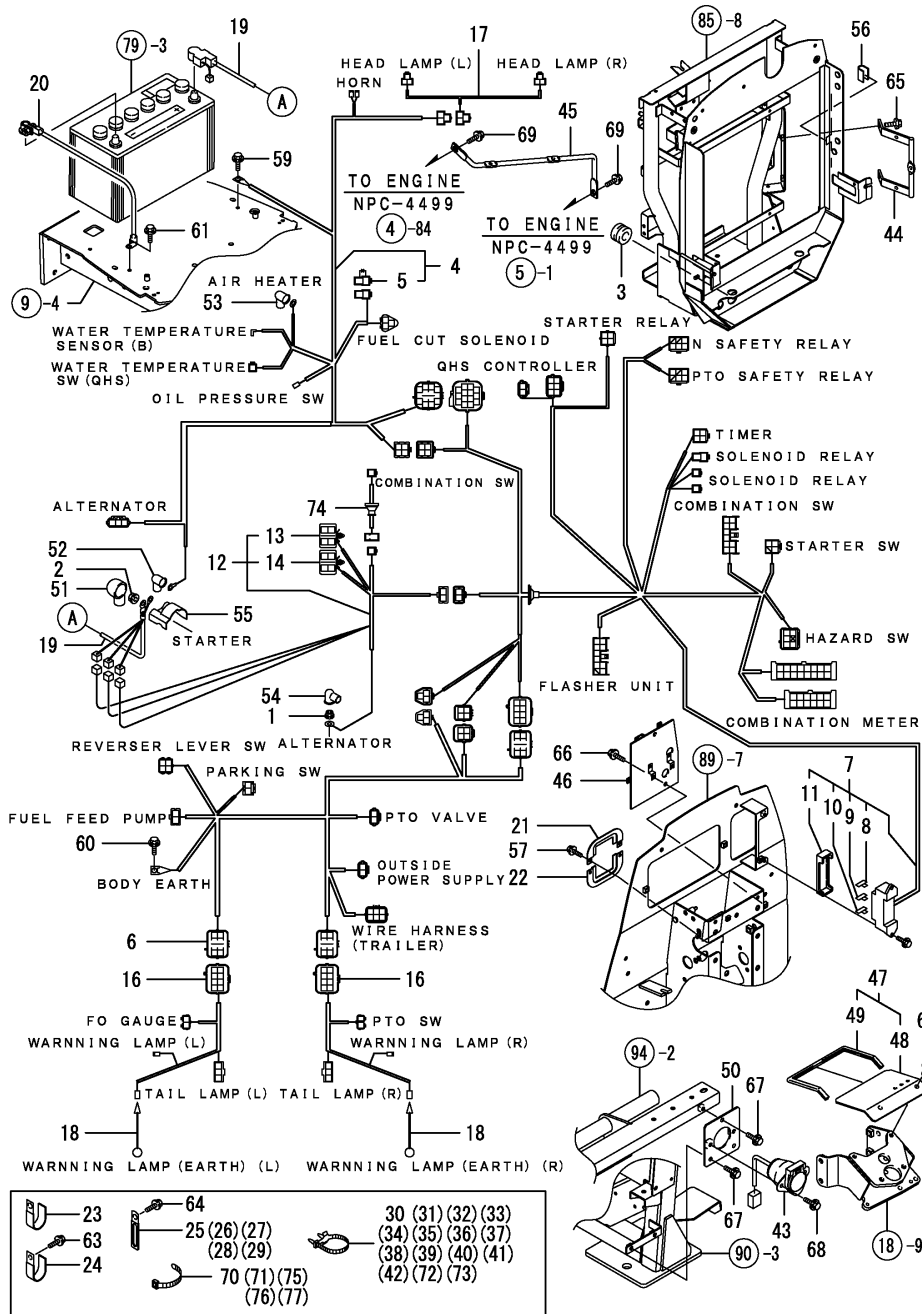

No.	Lev.	Parts No.	Description	Q'ty						I	R
				(A)	(B)	(C)	(D)	(E)	(F)		
1	1	194990-22130	NUT, M6	1							
2	1	194990-22140	NUT, M8	1							
3	1	198448-48990	GROMMET, HOSE	1							
4	1	1A7340-51110	HARNESS, WIRE	1							
5	2	119643-66900	DIODE	1							
6	1	1A7340-51120	HARNESS, WIRE	1							
6-1	1	1A7340-51121	HARNESS, WIRE	1							N
				(A=F000187)							
7	1	1A7340-51160	HARNESS ASSY, WIRE	1							
7-1	1	1A7340-51161	HARNESS ASSY, WIRE F	1							N
				(A=F000187)							
8	2	198535-52110	FUSE, 5A	11							
9	2	198535-52130	FUSE, 15A	3							
9-1	2	198535-52130	FUSE, 15A	4							K
				(A=F000187)							
10	2	198535-52140	FUSE, 20A	3							
11	2	198535-52410	COVER, FUSE BOX	1							
12	1	1A7340-51200	HARNESS, WIRE	1							
13	2	1A6240-51630	FUSE, SLOW BLOW 60A	2							
14	2	1A6240-51630	FUSE, SLOW BLOW 60A	2							
16	1	1A7340-51250	HARNESS, WIRE	2							
16-1	1	1A7340-51251	HARNESS, WIRE	2							N
				(A=F000187)							
17	1	1A6382-51270	CABLE, HEAD LIGHT	1							
18	1	1A7340-51310	WIRE, WARNING	2							
19	1	1A7340-51350	CABLE ASSY, BATTERY	1							
20	1	198153-51420	CABLE, BATTERY EARTH	1							
21	1	1A7000-51430	RETAINER, GROMMET FA	1							
22	1	1A7000-51440	RETAINER, GROMMET FB	1							
23	1	198448-51450	CLAMP, HARNESS	1							
24	1	198448-51460	CLAMP, HARNESS	1							
25	1	194440-51620	CLAMP	1							
26	1	194440-51620	CLAMP	2							
27	1	194440-51620	CLAMP	1							
28	1	194440-51620	CLAMP	4							
29	1	194440-51620	CLAMP	1							
30	1	194680-51670	BAND, CLIP	4							
31	1	194680-51670	BAND, CLIP	1							
32	1	194680-51670	BAND, CLIP	2							
33	1	194680-51670	BAND, CLIP	2							
34	1	194680-51670	BAND, CLIP	2							
35	1	194680-51670	BAND, CLIP	3							
36	1	194680-51670	BAND, CLIP	3							
37	1	194680-51670	BAND, CLIP	3							
38	1	194680-51670	BAND, CLIP	1							
39	1	194680-51670	BAND, CLIP	1							
40	1	194680-51670	BAND, CLIP	2							
41	1	194680-51670	BAND, CLIP	4							
42	1	194680-51670	BAND, CLIP	2							
43	1	1A7340-51810	COUPLER ASSY	1							
44	1	1A7340-58210	BAR, HARNESS	1							

N:Old $\begin{matrix} \text{Yes} \\ \text{No} \end{matrix}$ New, Q:Old $\begin{matrix} \text{Yes} \\ \text{No} \end{matrix}$ New, R:Old $\begin{matrix} \text{Yes} \\ \text{No} \end{matrix}$ New, S:Old $\begin{matrix} \text{Yes} \\ \text{No} \end{matrix}$ New, W:Add, Z:Discontinued, F:Interchangeable by set, K:Q'ty Change
 ++ CONTINUE ++
 Copyright (C) YANMAR CO., LTD. All Rights Reserved.

Fig.78. WIRE HARNESS

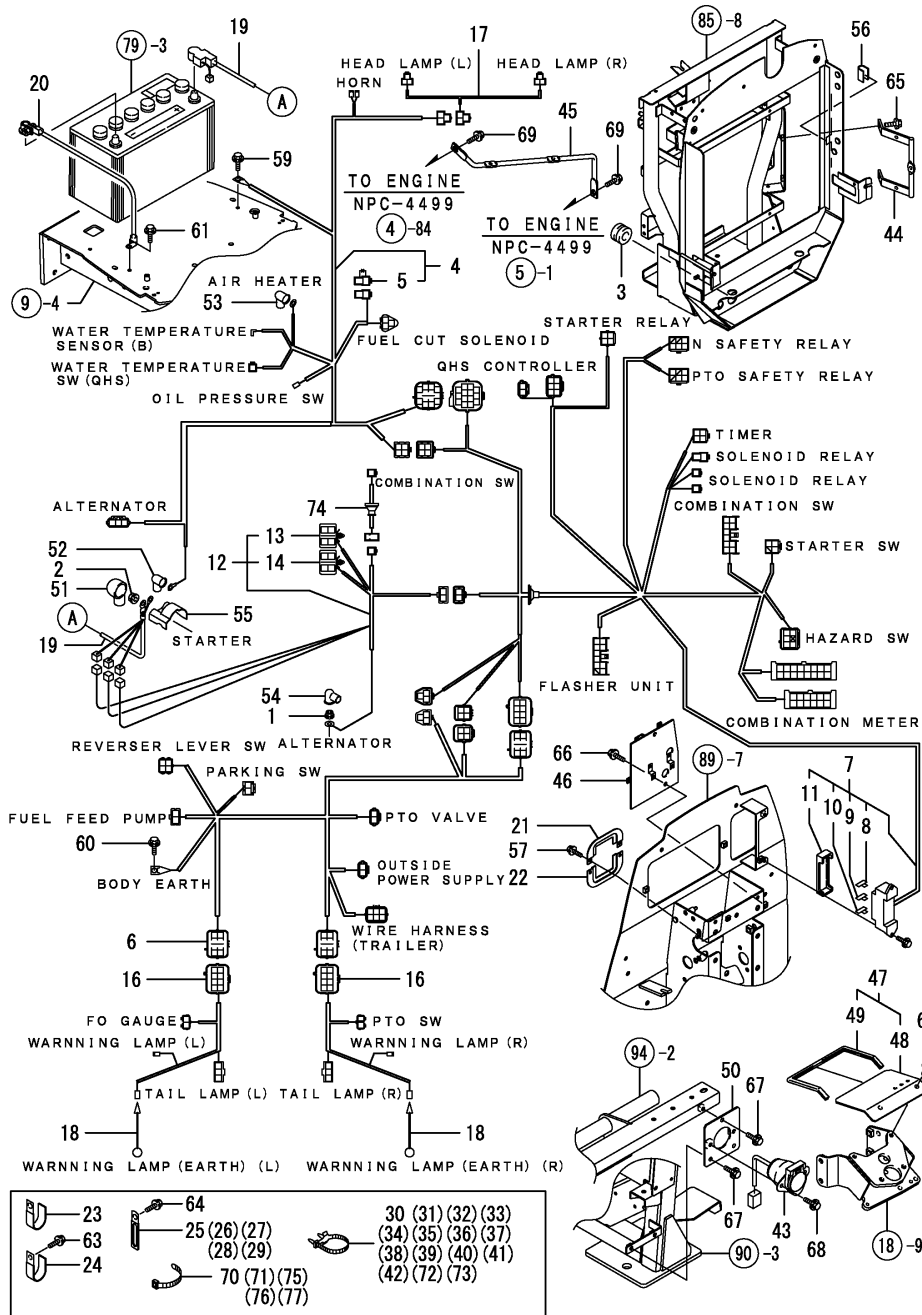

(A)=T80
(B)=T80Q
(C)=

(D)=
(E)=
(F)=

No.	Lev.	Parts No.	Description	Q'ty						I	R
				(A)	(B)	(C)	(D)	(E)	(F)		
45	1	1A7340-58250	BAR, HARNESS	1							
46	1	1A7340-58310	STAY ASSY, COUPLER	1							
47	1	1A7340-58400	COVER ASSY, HARNESS	1							
48	2	1A7340-58410	COVER, HARNESS	1							
49	2	1A6300-61200	RUBBER, EDGE 350	1							
49-1	2	1A7400-02240	RUBBER, CUSHION 390	1							R
(A=F000126)											
50	1	1A7340-58810	STAY ASSY, COUPLER	1							
51	1	124550-77030	COVER, TERMINAL	1							
52	1	124756-77040	COVER, TERMINAL	1							
53	1	124756-77040	COVER, TERMINAL	1							
54	1	124756-77040	COVER, TERMINAL	1							
55	1	129012-77920	COVER, TERMINAL	1							
56	1	198093-84810	SEAL, FENDER	1							
57	1	26106-060122	BOLT, M6X 12 PLATED	2							
58	1	26106-060162	BOLT, M6X 16 PLATED	2							
59	1	26106-080122	BOLT, M8X 12 PLATED	1							
60	1	26106-080122	BOLT, M8X 12 PLATED	1							
61	1	26106-080122	BOLT, M8X 12 PLATED	1							
62	1	26106-080122	BOLT, M8X 12 PLATED	2							
63	1	26106-080122	BOLT, M8X 12 PLATED	1							
64	1	26106-080122	BOLT, M8X 12 PLATED	2							
65	1	26106-080162	BOLT, M8X 16 PLATED	2							
66	1	26106-080162	BOLT, M8X 16 PLATED	2							
67	1	26106-080162	BOLT, M8X 16 PLATED	3							
68	1	26106-080162	BOLT, M8X 16 PLATED	2							
69	1	26106-080162	BOLT, M8X 16 PLATED	2							
70	1	29622-140001	BAND, RF140	2							
71	1	29622-140001	BAND, RF140	1							
72	1	194680-51670	BAND, CLIP	1							
73	1	194680-51670	BAND, CLIP	1							
74	1	1A7340-51230	CABLE, MAIN	1							
75	1	29622-140001	BAND, RF140	1							
76	1	29622-140001	BAND, RF140	1							
77	1	29622-140001	BAND, RF140	1							

Fig.79. BATTERY

(A)=T80
(B)=T80Q
(C)=

(D)=
(E)=
(F)=

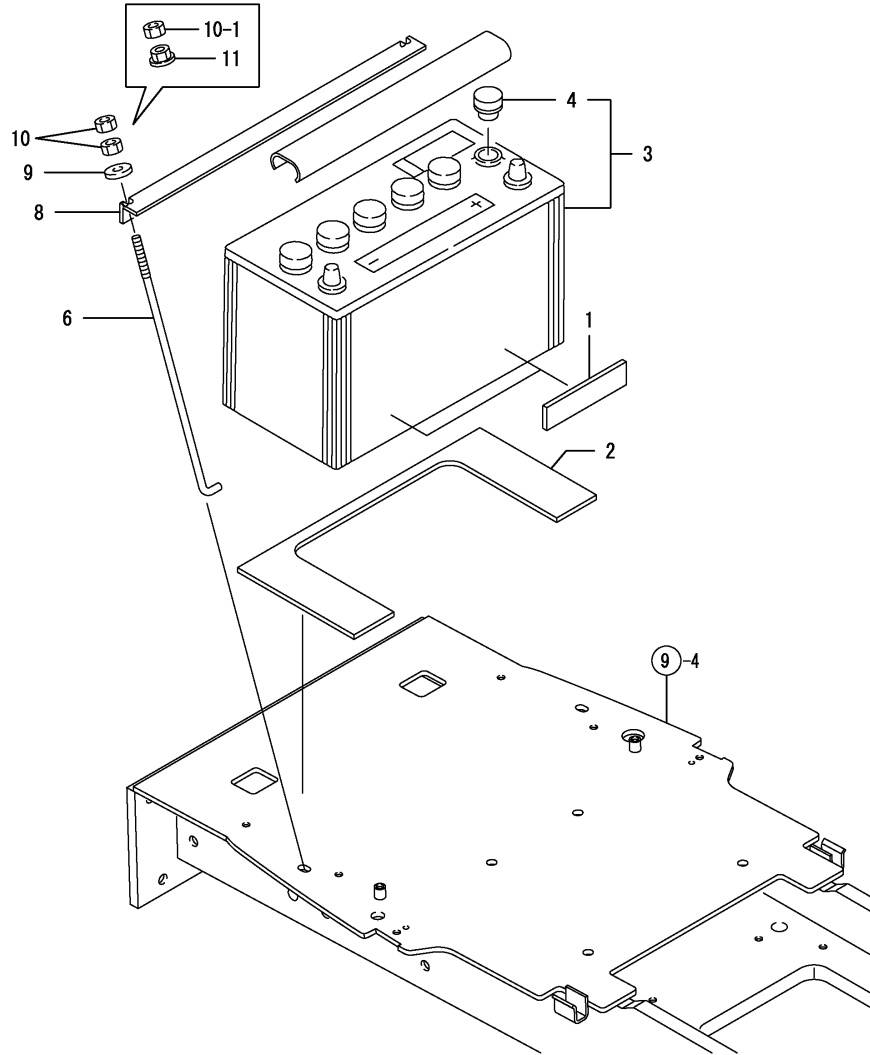

No.	Lev.	Parts No.	Description	Q'ty						I	R
				(A)	(B)	(C)	(D)	(E)	(F)		
1	1	198153-51510	RUBBER, SPACER	2	2						
2	1	198448-51510	RUBBER, SPACER	1	1						
3	1	1A7340-51500	BATTERY ASSY, 130E	1	1						
4	2	198327-51530	CAP, BATTERY	6	6						
6	1	198153-51540	ROD, BATTERY CLAMP	2	2						
8	1	194680-51560	CLAMP, BATTERY	1	1						
9	1	22157-080000	WASHER, 8	2							Z
		(A=F010101)									
10	1	26716-080002	NUT, M8	4							
10-1	1	26716-080002	NUT, M8	2	2						K
		(A=F010101)									
11	1	194990-22140	NUT, M8	2	2						W
		(A=F010101)									

Fig.80. SWITCH

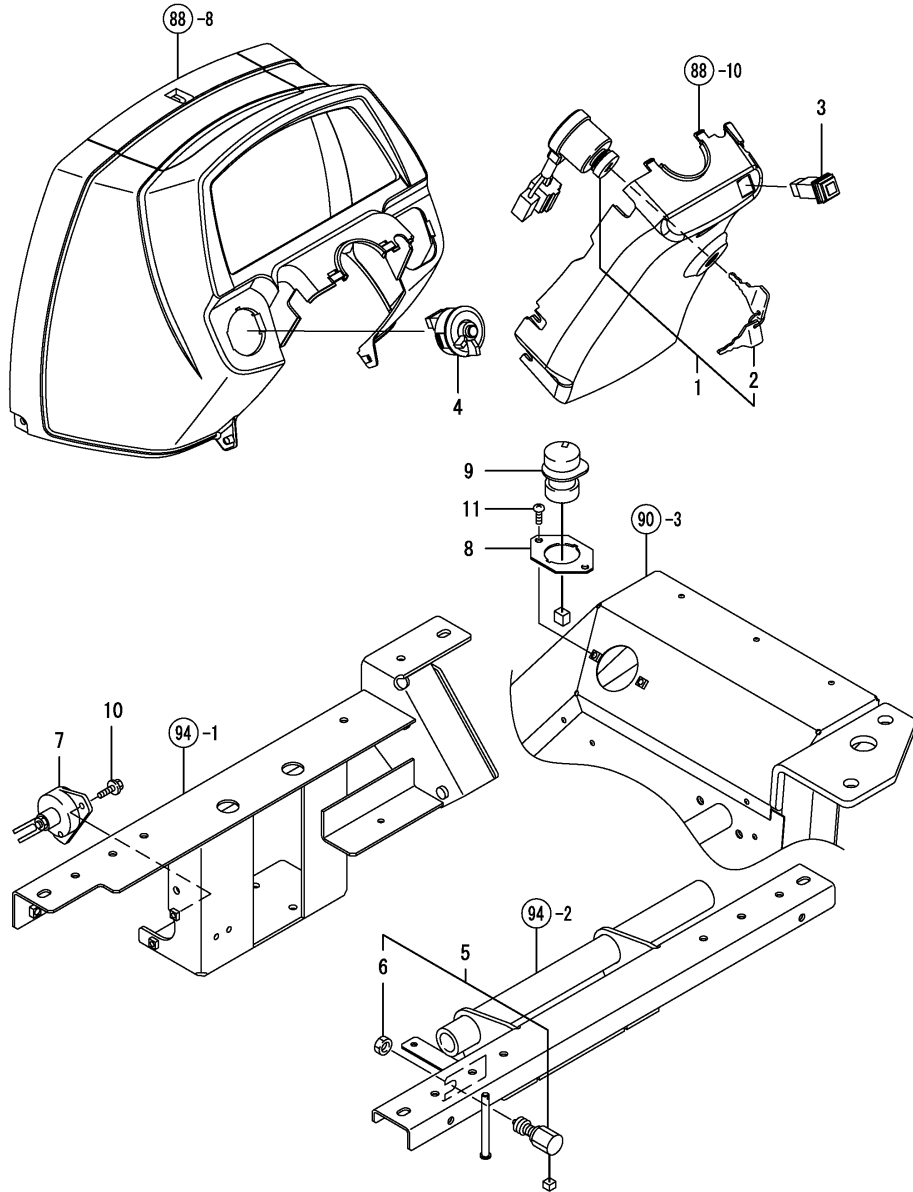

(A)=T80
(B)=T80Q
(C)=

(D)=
(E)=
(F)=

No.	Lev.	Parts No.	Description	Q'ty						I	R
				(A)	(B)	(C)	(D)	(E)	(F)		
1	1	1A7340-52110	SWITCH ASSY, STARTER	1							
2	2	198360-52160	KEY ASSY	1							
3	1	1A7335-52120	SWITCH, HAZARD	1							
4	1	198200-52140	SWITCH, COMBINATION	1							
5	1	198223-52150	SWITCH, STOP LAMP	1							
6	2	26776-120002	NUT, LOCK M12	1							
7	1	198072-52180	SWITCH, NR	1							
8	1	1A7340-52280	PLATE, PTO SWITCH	1							
9	1	1A7340-52290	SWITCH, PTO ON-OFF	1							
10	1	26106-060122	BOLT, M6X 12 PLATED	2							
10-1	1	26106-060162	BOLT, M6X 16 PLATED	2							R
		(A=F010101)									
11	1	26589-060162	SCREW, M6	2							

Fig.81. RELAY

(A)=T80
(B)=T80Q
(C)=

(D)=
(E)=
(F)=

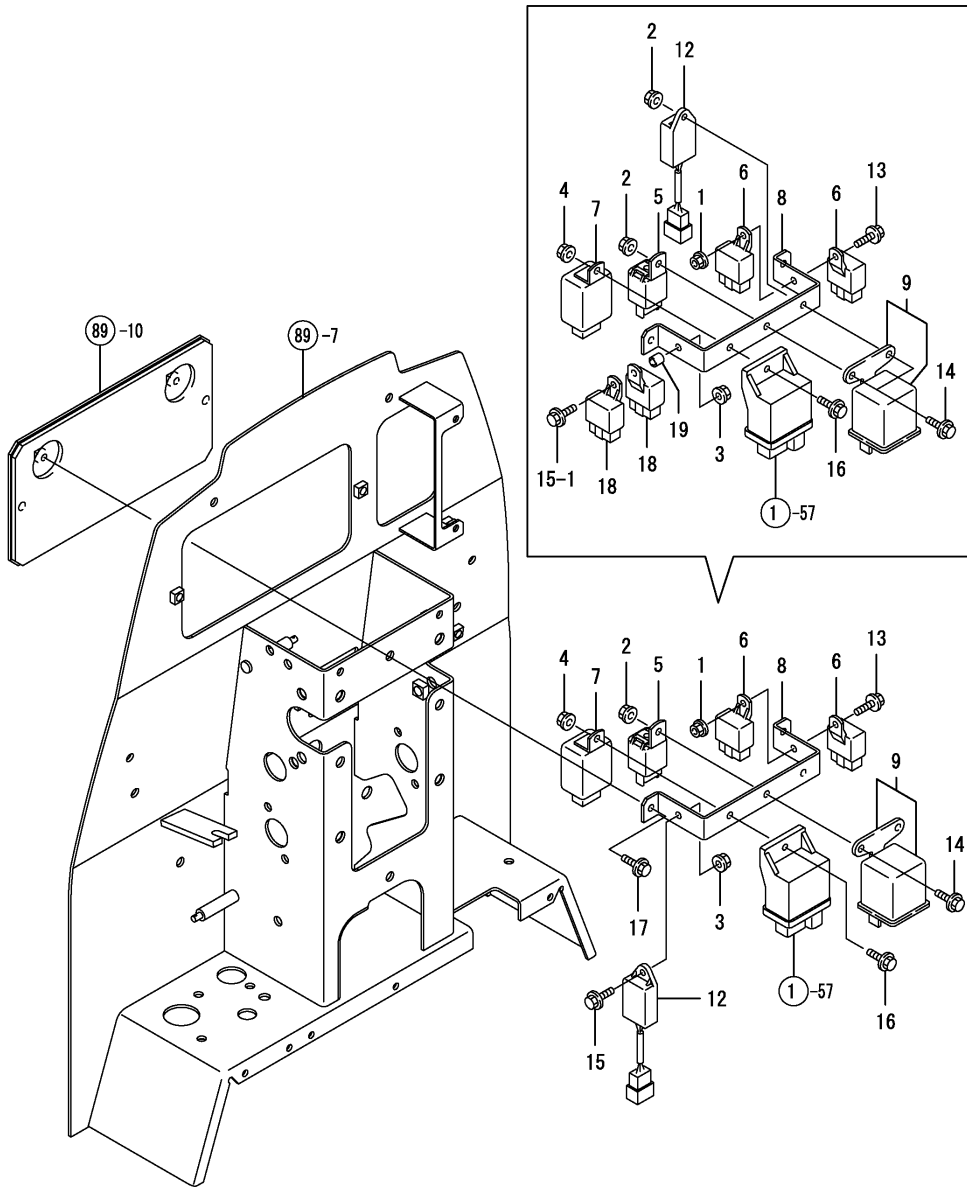

No.	Lev.	Parts No.	Description	Q'ty						I	R
				(A)	(B)	(C)	(D)	(E)	(F)		
1	1	194990-22130	NUT, M6	1							
2	1	194990-22130	NUT, M6	2							
3	1	194990-22130	NUT, M6	1							
4	1	194990-22130	NUT, M6	1							
5	1	198220-52180	RELAY, STARTER	1							
6	1	198461-52950	RELAY, CA TYPE C	2							
7	1	1A6780-57200	FLASHER	1							
8	1	1A7340-58100	BRACKET, RELAY	1							
9	1	119650-77910	RELAY ASSY, GLOW	1							
12	1	129211-77920	TIMER	1							
13	1	26106-060162	BOLT, M6X 16 PLATED	1							
14	1	26106-060162	BOLT, M6X 16 PLATED	2							
15	1	26106-060162	BOLT, M6X 16 PLATED	1							
15-1	1	26106-060252	BOLT, M6X 25 PLATED	1							N
(A=F000187)											
16	1	26106-060202	BOLT, M6X 20 PLATED	1							
17	1	26106-060162	BOLT, M6X 16 PLATED	2							
18	1	198461-52950	RELAY, CA TYPE C	2							W
(A=F000187)											
19	1	198129-78710	SPACER, 6-10	1							W
(A=F000187)											

Fig.82. LAMP

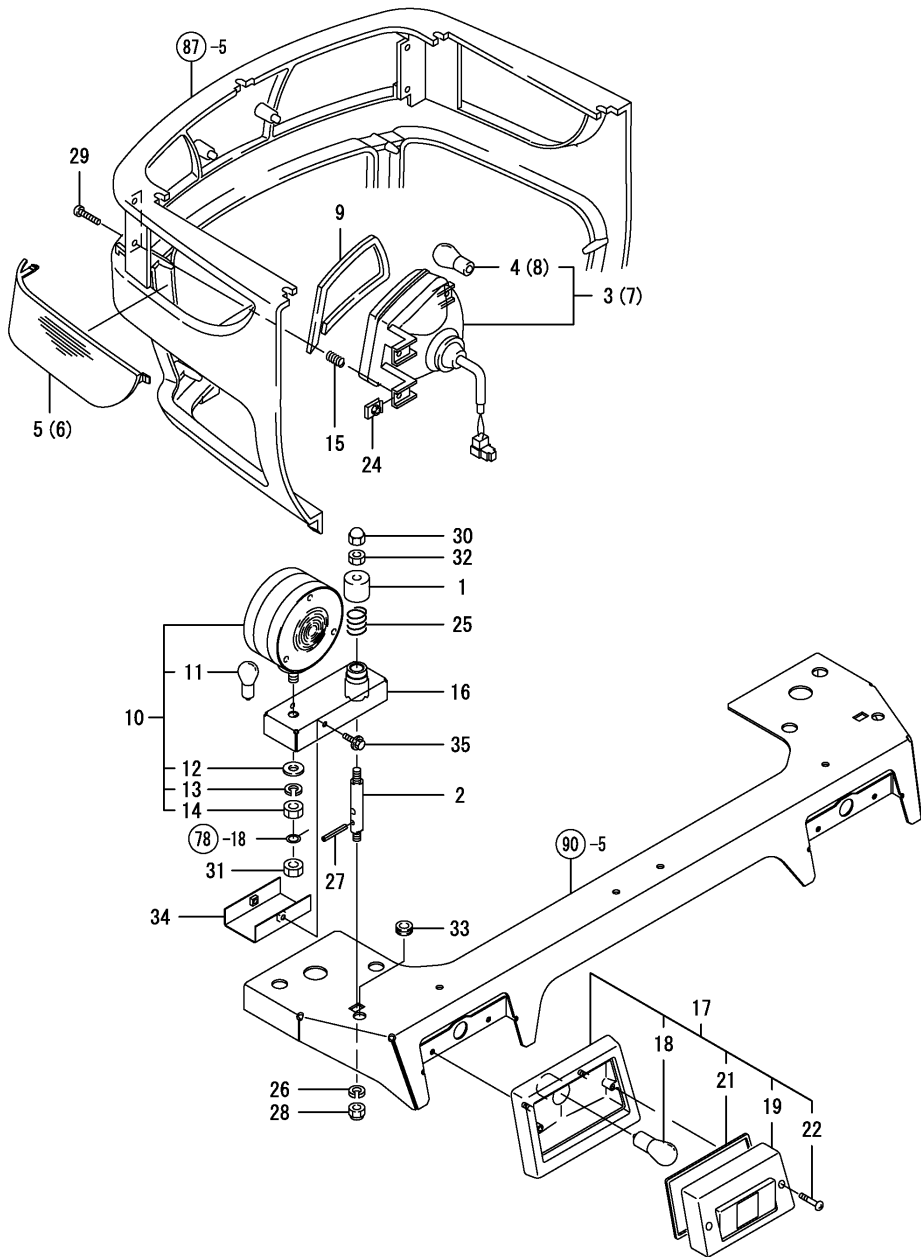

(A)=T80
(B)=T80Q
(C)=

(D)=
(E)=
(F)=

No.	Lev.	Parts No.	Description	Q'ty						I	R
				(A)	(B)	(C)	(D)	(E)	(F)		
1	1	1A7340-53150	HOLDER, W	2							
2	1	1A7340-53160	SHAFT, W	2							
3	1	198448-53200	LAMP ASSY, HEAD L	1							
4	2	198448-53320	BULB, 12V45/45W	1							
5	1	198268-53250	LENS, SIDE L	1							
6	1	198268-53260	LENS, SIDE R	1							
7	1	198448-53300	LAMP ASSY, HEAD R	1							
8	2	198448-53320	BULB, 12V45/45W	1							
9	1	198448-53350	SEAL, HEAD LAMP	2							
10	1	7A7330-53400	LAMP KIT, WARNING	2							
11	2	1A7330-53430	BULB, 12V27W	2							
12	2	22137-120000	WASHER, 12	2							
13	2	22217-120000	WASHER, SPRING 12	2							
14	2	26776-120002	NUT, LOCK M12	2							
15	1	198153-53410	SPRING, ADJUST	6							
16	1	1A7340-53500	STAY ASSY, W	2							
17	1	1A7335-53600	LAMP, TAIL	2							
18	2	1A7335-53610	BULB, 12V-21/5W	2							
19	2	1A7335-53620	LENS ASSY	2							
21	2	1A7335-53640	GASKET	2							
22	2	1A7335-53650	SCREW, TAPPING M6X32	4							
24	1	198071-61890	NUT, SPEED M6	6							
25	1	198220-63340	SPRING, FRICTION	2							
26	1	22217-100000	WASHER, SPRING 10	2							
27	1	22351-060040	PIN, SPRING 6.0X40	2							
28	1	26346-100002	NUT, M10	2							
29	1	26557-060402	SCREW, M6X40	6							
30	1	26657-100002	NUT, CAP M10	2							
31	1	26716-120002	NUT, M12	2							
32	1	26716-100002	NUT, M10	2							
33	1	29311-124000	GROMET, 12.0X4	2							
34	1	1A7340-53540	COVER ASSY	2							
35	1	26106-060122	BOLT, M6X 12 PLATED	4							

Fig.83. METER

(A)=T80
(B)=T80Q
(C)=

(D)=
(E)=
(F)=

No.	Lev.	Parts No.	Description	Q'ty						I	R
				(A)	(B)	(C)	(D)	(E)	(F)		
1	1	1A7340-56010	METER ASSY	1							
2	2	1C6920-36260	LAMP ASSY, SOCKET	1							
4	2	198200-56050	BULB, 14V-1.7W	6							
5	2	198200-56060	GLASS	1							
7	2	198200-56080	SCREW, 3X16	6							
8	2	198448-56150	BULB, 14V-1.4W	5							
9	1	194940-61790	SCREW, TAPPING M5X16	4							

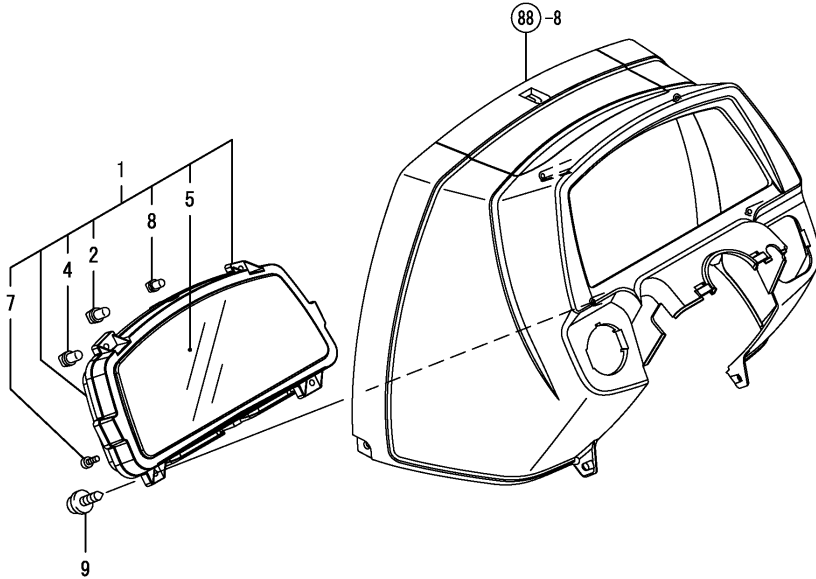

Fig.84. HORN

(A)=T80
(B)=T80Q
(C)=

(D)=
(E)=
(F)=

No.	Lev.	Parts No.	Description	Qty						I	R
				(A)	(B)	(C)	(D)	(E)	(F)		
1	1	1C7100-08150	HORN ASSY	1							
2	1	1A7340-58610	BRACKET, HORN	1							
3	1	26106-060122	BOLT, M6X 12 PLATED	2							
4	1	26106-080162	BOLT, M8X 16 PLATED	2							

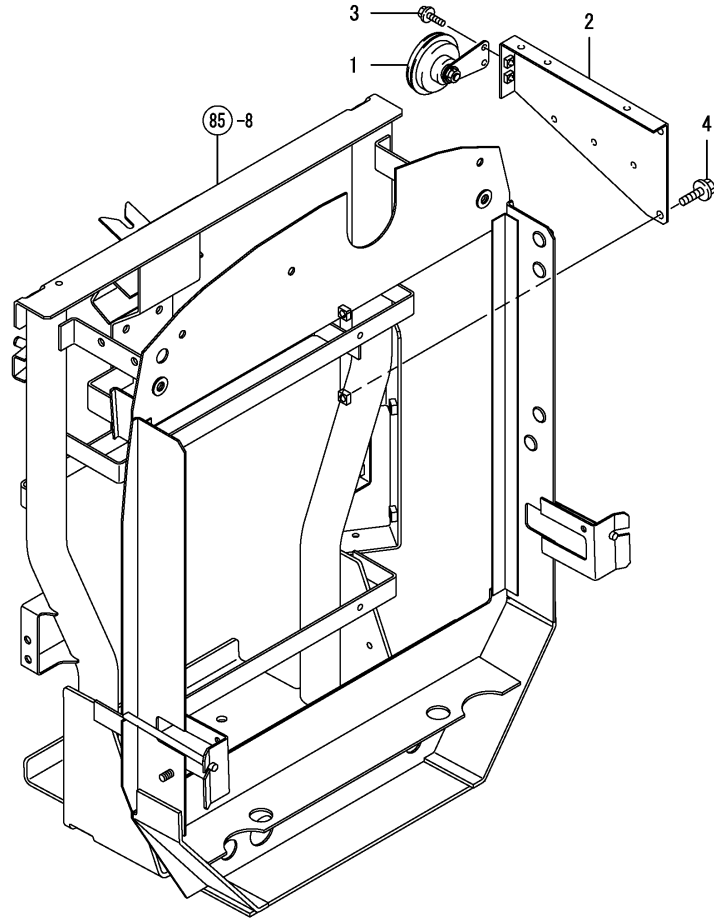
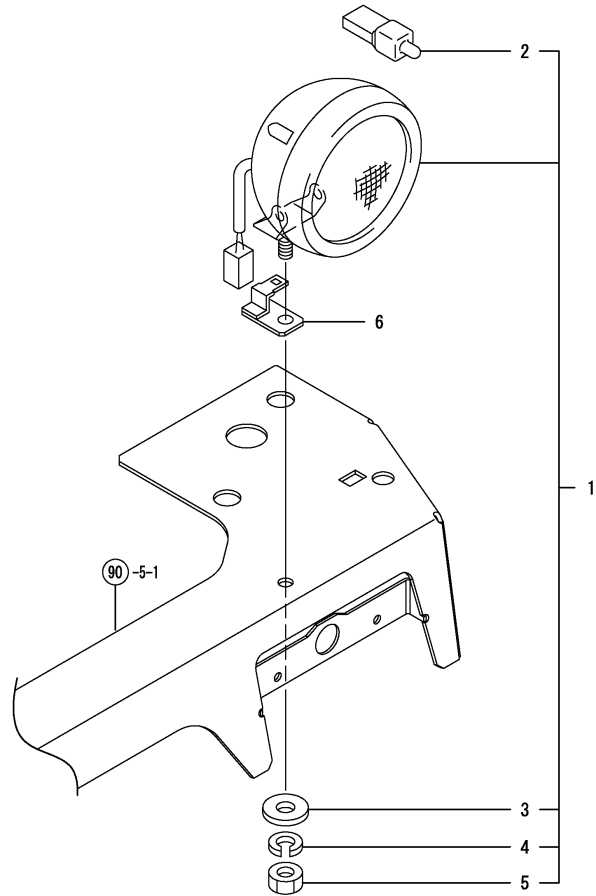

Fig.104. WORK LAMP(ADD.ITEM)

(A)=T80
(B)=T80Q
(C)=

(D)=
(E)=
(F)=



No.	Lev.	Parts No.	Description	Q'ty						I	R
				(A)	(B)	(C)	(D)	(E)	(F)		
1	1	1A7340-54100	LAMP ASSY, WORKING	1							
2	2	1A7470-86270	BULB, 12V-35W	1							
3	2	22137-100000	WASHER, 10	1							
4	2	22217-100000	WASHER, SPRING 10	1							
5	2	26736-100002	NUT, M10	1							
6	1	1A7340-54210	HOOK ASSY, R	1							

Remarks
EFFECTIVE NO. TO F00186
OPTIONAL PARTS.
EFFECTIVE NO. FROM F00187
STANDARD EQUIPED PARTS.

Fig.133. WIRING HARNESS(ENGINE(CAB(ADD.ITEM

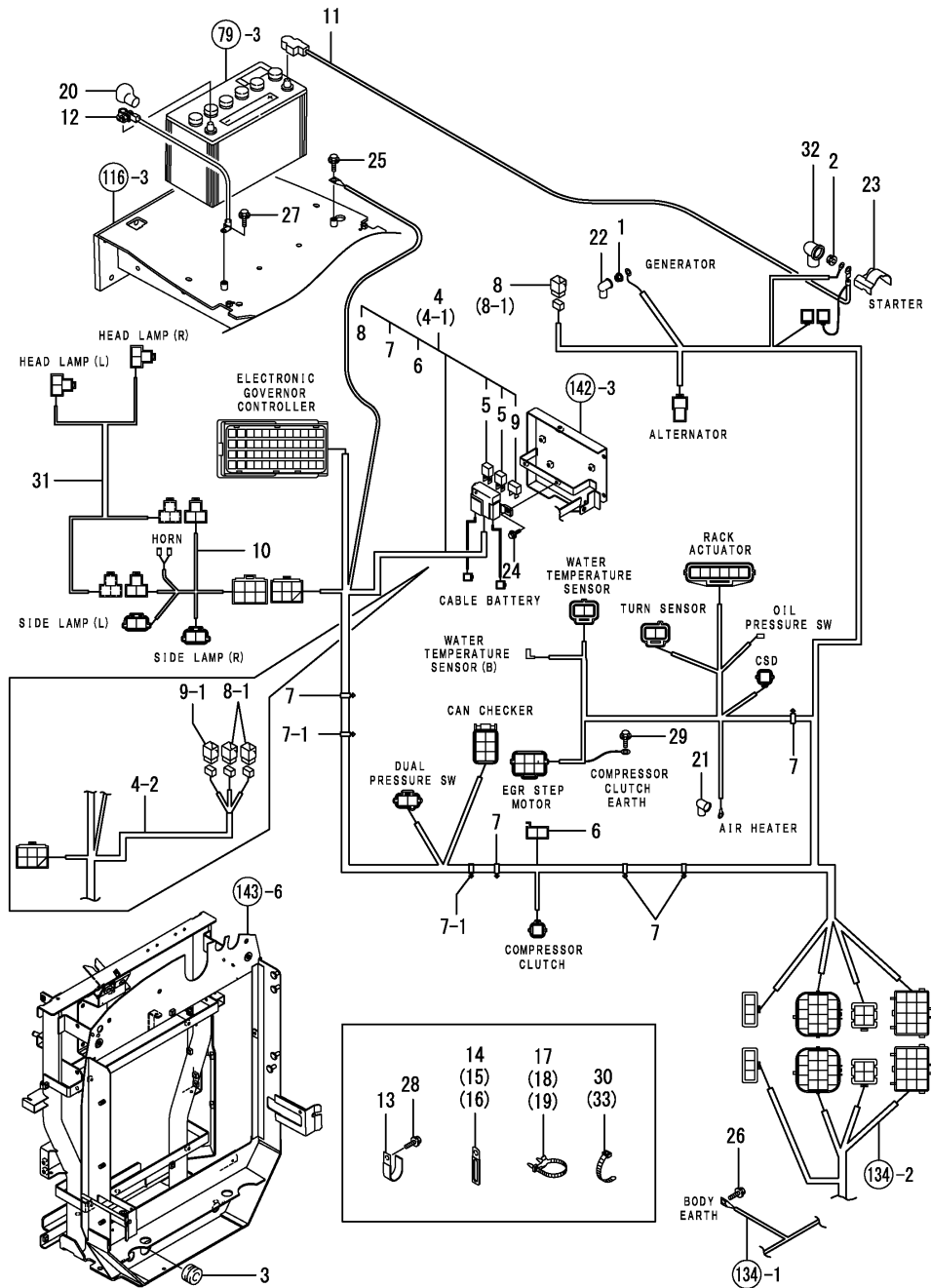

(A)=T80
(B)=T80Q
(C)=

(D)=
(E)=
(F)=

No.	Lev.	Parts No.	Description	Q'ty						I	R
				(A)	(B)	(C)	(D)	(E)	(F)		
1	1	194990-22130	NUT, M6		1						
2	1	194990-22140	NUT, M8		1						
3	1	198448-48990	GROMMET, HOSE		1						
4	1	1A7347-51110	HARNESS, WIRE		1						
4-1	1	1A7347-51111	HARNESS, WIRE (B=*2008.04.)		1						S
4-2	1	1A7347-51112	HARNESS, WIRE (B=*2008.09.)		1						S
5	2	1C6900-06180	FUSE, SLOW BLOW 80A (B=*2008.09.)		2						Z
6	2	1A7347-51140	DIODE, 3A		1						
7	2	1A7500-51160	CLIP, HARNESS		5						
7-1	2	1A7500-51160	CLIP, HARNESS (B=*2008.04.)		7						K
8	2	198153-51700	FUSE, SLOW BLOW 80A		1						
8-1	2	198153-51700	FUSE, SLOW BLOW 80A (B=*2008.09.)		3						K
9	2	1A7000-52820	FUSE, SLOW BLOW 60A		1						
9-1	2	1A6240-51630	FUSE, SLOW BLOW 60A (B=*2008.09.)		1						S
10	1	1A7450-51271	CABLE, HEAD LIGHT		1						
11	1	1A7450-51360	CABLE, BATTERY		1						
12	1	1A7450-51421	CABLE, BATTERY EARTH		1						
13	1	198448-51460	CLAMP, HARNESS		1						
14	1	1E6213-83410	CLIP, HARNESS 18		1						
15	1	194440-51620	CLAMP		1						
16	1	194440-51620	CLAMP		1						
17	1	194680-51670	BAND, CLIP		1						
18	1	194680-51670	BAND, CLIP		2						
19	1	194680-51670	BAND, CLIP		2						
20	1	124550-77030	COVER, TERMINAL		1						
21	1	124756-77040	COVER, TERMINAL		1						
22	1	124756-77040	COVER, TERMINAL		1						
23	1	129012-77920	COVER, TERMINAL		1						
24	1	26106-060122	BOLT, M6X 12 PLATED (B=*2008.09.)		2						Z
25	1	26106-080122	BOLT, M8X 12 PLATED		1						
26	1	26106-080122	BOLT, M8X 12 PLATED		1						
27	1	26106-080122	BOLT, M8X 12 PLATED		1						
28	1	26106-080122	BOLT, M8X 12 PLATED		1						
29	1	26106-080162	BOLT, M8X 16 PLATED		1						
30	1	29622-140001	BAND, RF140		1						
31	1	1A7347-51310	HARNESS, WIRE		1						
32	1	124756-77040	COVER, TERMINAL (B=FZZZZZ)		1						W
33	1	29622-140001	BAND, RF140 (B=FZZZZZ)		1						W

N:Old $\begin{matrix} \leftarrow \text{Yes} \\ \text{No} \end{matrix}$ New, Q:Old $\begin{matrix} \leftarrow \text{No} \\ \text{Yes} \end{matrix}$ New, R:Old $\begin{matrix} \leftarrow \text{Yes} \\ \text{Yes} \end{matrix}$ New, S:Old $\begin{matrix} \leftarrow \text{No} \\ \text{No} \end{matrix}$ New, W:Add, Z:Discontinued, F:Interchangeable by set, K:Q'ty Change
Copyright (C) YANMAR CO., LTD. All Rights Reserved.

Fig.134. WIRING HARNESS(CAB(ADD.ITEM

(A)=T80
(B)=T80Q
(C)=

(D)=
(E)=
(F)=

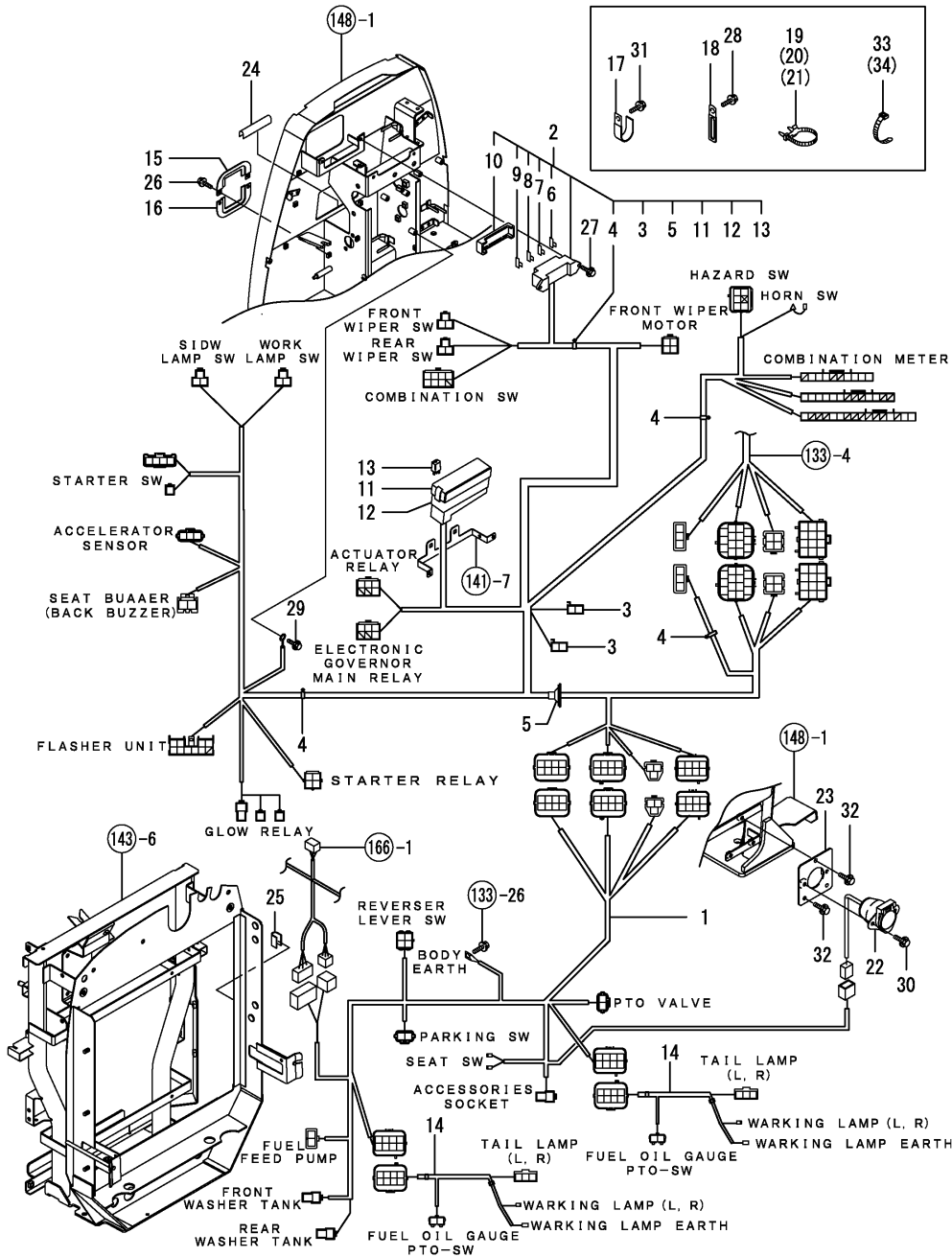

No.	Lev.	Parts No.	Description	Qty						I	R
				(A)	(B)	(C)	(D)	(E)	(F)		
1	1	1A7347-51120	HARNES, WIRE	1							
2	1	1A7347-51160	HARNES, WIRE	1							
3	2	1A7347-51140	DIODE, 3A	2							
4	2	1A7500-51160	CLIP, HARNES	5							
5	2	198448-51410	GROMMET, HARNES	1							
6	2	198535-52110	FUSE, 5A	6							
7	2	198535-52120	FUSE, 10A	5							
8	2	198535-52130	FUSE, 15A	6							
9	2	198535-52140	FUSE, 20A	4							
10	2	198535-52410	COVER, FUSE BOX	1							
11	2	1A7347-52410	COVER, RELAY BOX	1							
12	2	1A7347-52420	COVER, RELAY BOX	1							
13	2	1K1140-82500	RELAY(ACM13211M01	9							
14	1	1A7347-51250	HARNES, WIRE	2							
15	1	1A7000-51430	RETAINER, GROMMET FA	1							
16	1	1A7000-51440	RETAINER, GROMMET FB	1							
17	1	198448-51460	CLAMP, HARNES	2							
18	1	194440-51630	CLAMP, HARNES	1							
19	1	194680-51670	BAND, CLIP	4							
20	1	194680-51670	BAND, CLIP	2							
21	1	194680-51670	BAND, CLIP	1							
22	1	1A7340-51810	COUPLER ASSY	1							
23	1	1A7340-58810	STAY ASSY, COUPLER	1							
24	1	198230-61560	GUIDE, HOSE	1							
25	1	198093-84810	SEAL, FENDER	1							
26	1	26106-060122	BOLT, M6X 12 PLATED	2							
27	1	26106-060162	BOLT, M6X 16 PLATED	2							
28	1	26106-060162	BOLT, M6X 16 PLATED	1							
29	1	26106-060162	BOLT, M6X 16 PLATED	1							
30	1	26106-080162	BOLT, M8X 16 PLATED	2							
31	1	26106-080162	BOLT, M8X 16 PLATED	2							
32	1	26106-080162	BOLT, M8X 16 PLATED	3							
33	1	29622-140001	BAND, RF140	1							
34	1	29622-140001	BAND, RF140	2							

Fig.135. SWITCH (CAB(ADD.ITEM

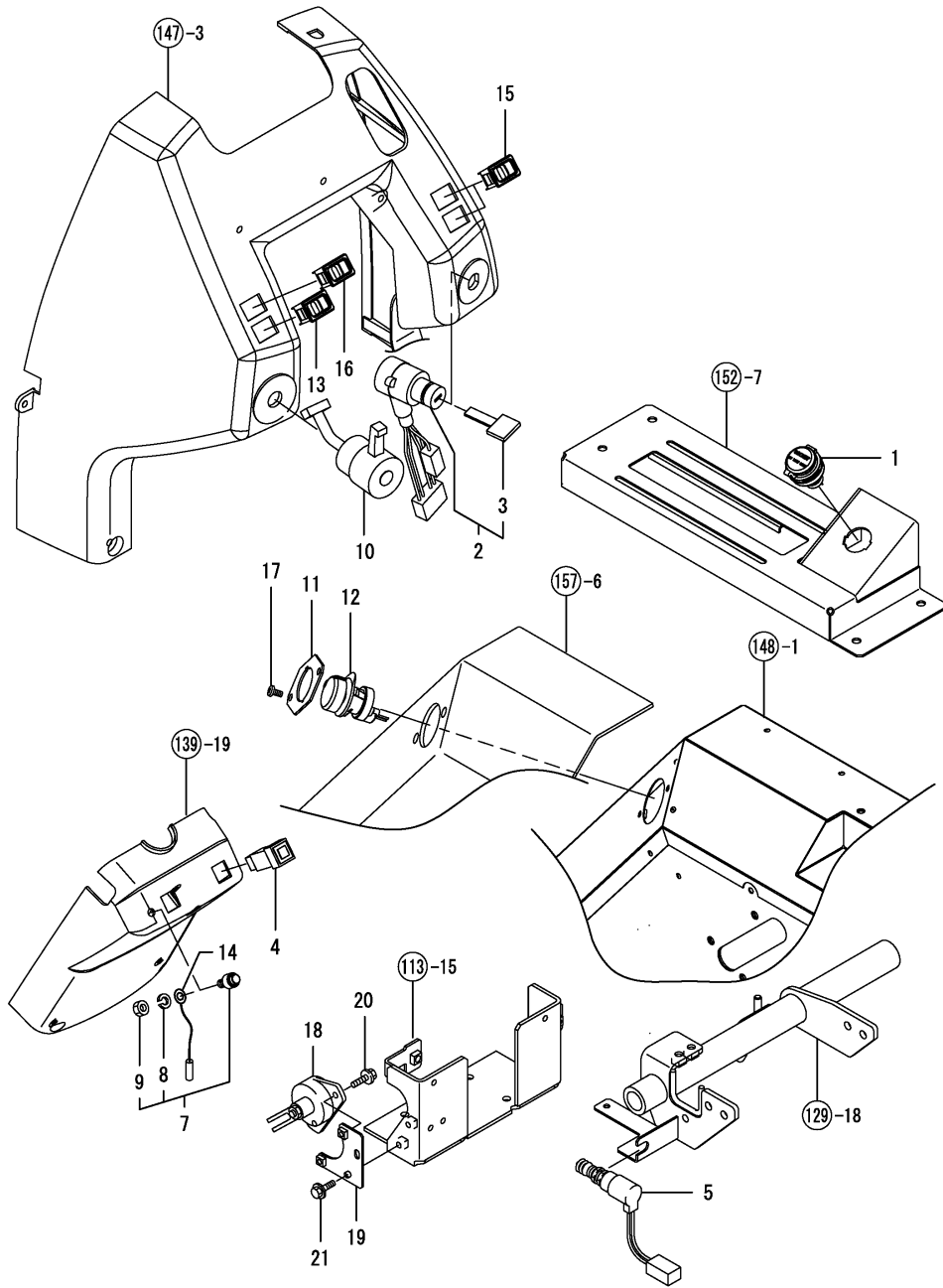

(A)=T80
(B)=T80Q
(C)=

(D)=
(E)=
(F)=

No.	Lev.	Parts No.	Description	Q'ty						I	R
				(A)	(B)	(C)	(D)	(E)	(F)		
1	1	1D4270-17650	SOCKET, POWER SOUCE		1						
2	1	1A7450-52110	SWITCH ASSY, STARTER		1						
3	2	1A7450-52130	KEY ASSY		1						
4	1	1A7335-52120	SWITCH, HAZARD		1						
5	1	1A7600-52222	SWITCH		1						
5-1	1	1A7600-52223	SWITCH, RANGE SHIFT		1						N
(B="2009.01.)											
7	1	194150-52160	SWITCH, HORN		1						
8	2	22217-080000	WASHER, SPRING 8		1						
9	2	26736-080002	NUT, M8		1						
10	1	194940-52200	SWITCH, FUEL LEVEL		1						
11	1	1A7340-52280	PLATE, PTO SWITCH		1						
12	1	1A7340-52290	SWITCH, PTO ON-OFF		1						
13	1	197821-85430	SWITCH, WIPER		1						
14	1	198093-86180	WIRE, WASHER LEAD		1						
15	1	198094-86410	SWITCH, LAMP		2						
16	1	198280-86430	SWITCH, FRONT WIPER		1						
17	1	26589-060162	SCREW, M6		2						
18	1	198072-52180	SWITCH, NR		1						
19	1	1A7347-58200	BRACKET ASSY, SWITCH		1						
20	1	26106-060162	BOLT, M6X 16 PLATED		2						
20-1	1	26106-060122	BOLT, M6X 12 PLATED		2						R
(B=FZZZZ)											
21	1	26106-060162	BOLT, M6X 16 PLATED		2						
21-1	1	26106-060122	BOLT, M6X 12 PLATED		2						R
(B=FZZZZ)											

Fig.136. RELAY(CAB(ADD.ITEM

(A)=T80
(B)=T80Q
(C)=

(D)=
(E)=
(F)=

No.	Lev.	Parts No.	Description	Q'ty						I	R
				(A)	(B)	(C)	(D)	(E)	(F)		
1	1	194990-22130	NUT, M6		1						
2	1	198220-52180	RELAY, STARTER		1						
3	1	198461-52950	RELAY, CA TYPE C		2						
4	1	1A6780-57200	FLASHER		1						
5	1	119650-77910	RELAY ASSY, GLOW		1						
6	1	26106-060162	BOLT, M6X 16 PLATED		4						
7	1	26106-060162	BOLT, M6X 16 PLATED		1						

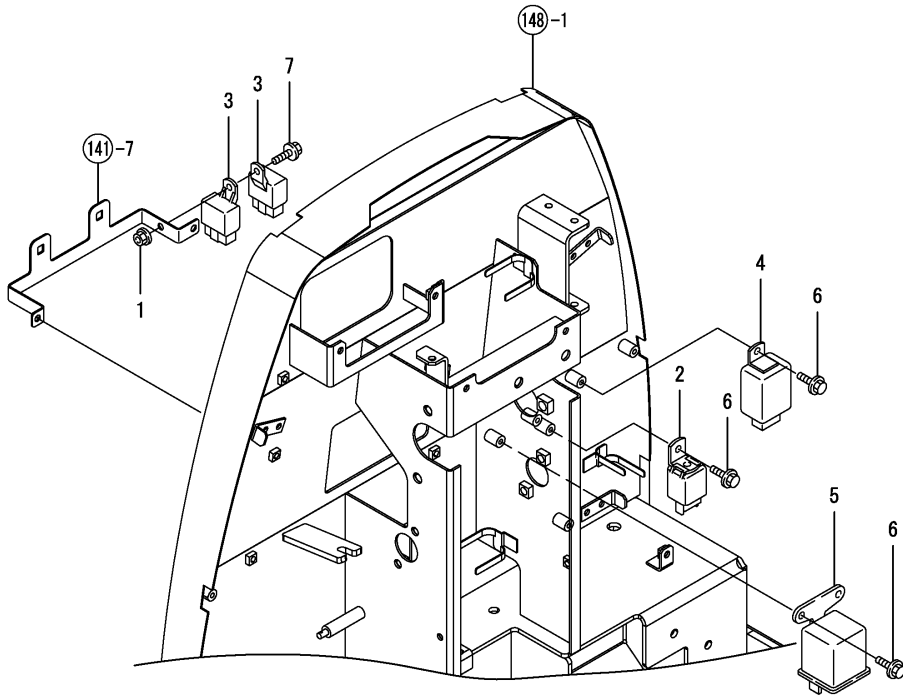
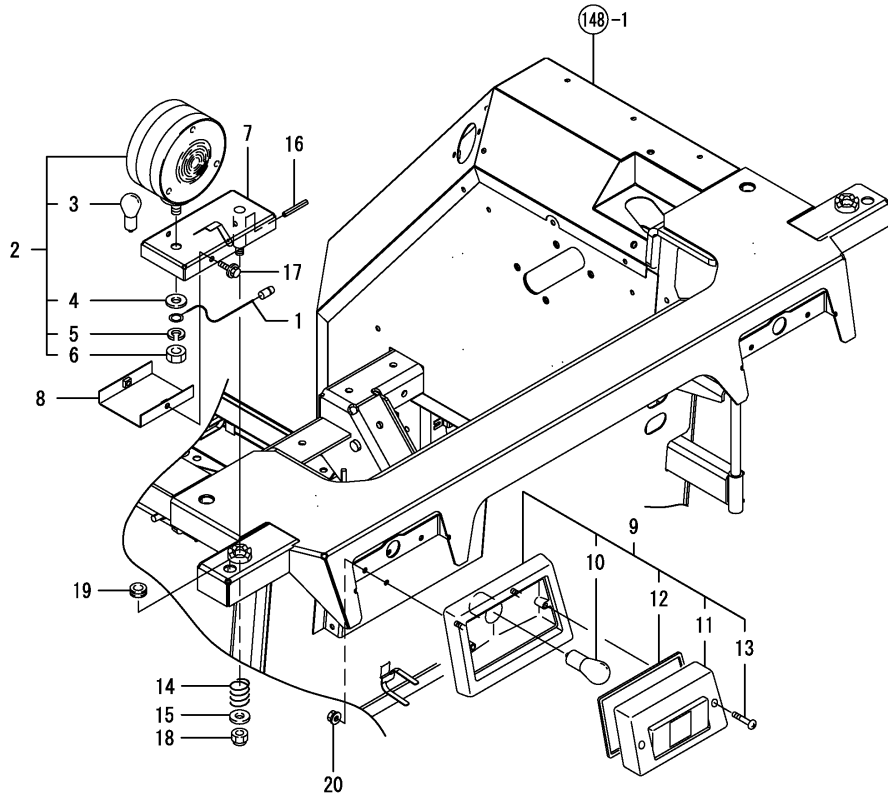

Fig.137. LAMP(CAB(ADD.ITEM

(A)=T80
(B)=T80Q
(C)=

(D)=
(E)=
(F)=



No.	Lev.	Parts No.	Description	Q'ty						I	R
				(A)	(B)	(C)	(D)	(E)	(F)		
1	1	1A7340-51310	WIRE, WORKING		2						
2	1	7A7330-53400	LAMP KIT, WARNING		2						
3	2	1A7330-53430	BULB, 12V27W		2						
4	2	22137-120000	WASHER, 12		2						
5	2	22217-120000	WASHER, SPRING 12		2						
6	2	26776-120002	NUT, LOCK M12		2						
7	1	1A7347-53500	STAY ASSY, W		2						
8	1	1A7347-53540	COVER ASSY		2						
9	1	1A7335-53600	LAMP, TAIL		2						
10	2	1A7335-53610	BULB, 12V-21/5W		2						
11	2	1A7335-53620	LENS ASSY		2						
12	2	1A7335-53640	GASKET		2						
13	2	1A7335-53650	SCREW, TAPPING M6X32		4						
14	1	198220-63340	SPRING, FRICTION		2						
15	1	22137-100000	WASHER, 10		2						
16	1	22351-060040	PIN, SPRING 6.0X40		2						
17	1	26106-060122	BOLT, M6X 12 PLATED		4						
18	1	26346-100002	NUT, M10		2						
19	1	29311-124000	GROMET, 12.0X4		2						
20	1	194990-22130	NUT, M6		4						

Fig.138. FRONT LAMP(CAB(ADD.ITEM

(A)=T80
(B)=T80Q
(C)=

(D)=
(E)=
(F)=

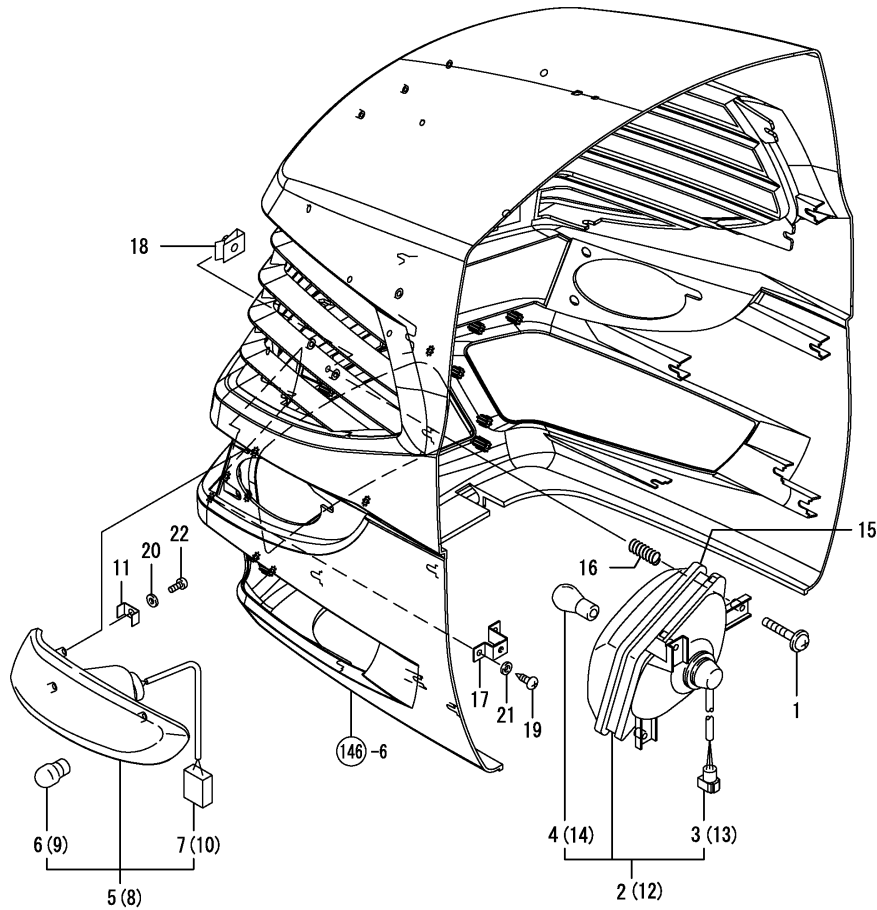

No.	Lev.	Parts No.	Description	Q'ty						I	R
				(A)	(B)	(C)	(D)	(E)	(F)		
1	1	26557-060402	SCREW, M6X40		6						
2	1	1A7450-53200	LAMP ASSY, HEAD L		1						
3	2	1A7450-53230	WIRE ASSY, LEAD		1						
4	2	198448-53320	BULB, 12V45/45W		1						
5	1	1A7450-53252	LAMP ASSY, SIDE L		1						
6	2	1A7450-53370	BULB, 12V21W		1						
7	2	1A7450-53380	WIRE ASSY, LEAD		1						
8	1	1A7450-53262	LAMP ASSY, SIDE R		1						
9	2	1A7450-53370	BULB, 12V21W		1						
10	2	1A7450-53380	WIRE ASSY, LEAD		1						
11	1	1A7450-53290	BRACKET, SIDE LAMP		6						
12	1	1A7450-53300	LAMP ASSY, HEAD R		1						
13	2	1A7450-53230	WIRE ASSY, LEAD		1						
14	2	198448-53320	BULB, 12V45/45W		1						
15	1	1A7260-53350	SEAL, HEAD LAMP		2						
16	1	198153-53410	SPRING, ADJUST		6						
17	1	1A7450-61400	BRACKET ASSY, LAMP R		2						
18	1	198071-61890	NUT, SPEED M6		2						
19	1	198071-78420	SCREW, TAPPING M5X10		4						
19-1	1	22857-500101 (B=FXXXXX)	SCREW 5X10,TAPPING		4						N
20	1	22137-060000	WASHER, 6		6						
21	1	22137-060000	WASHER, 6		4						
22	1	22857-600101	SCREW, 6X10		6						

Fig.139. METER(CAB(ADD.ITEM

(A)=T80
(B)=T80Q
(C)=

(D)=
(E)=
(F)=

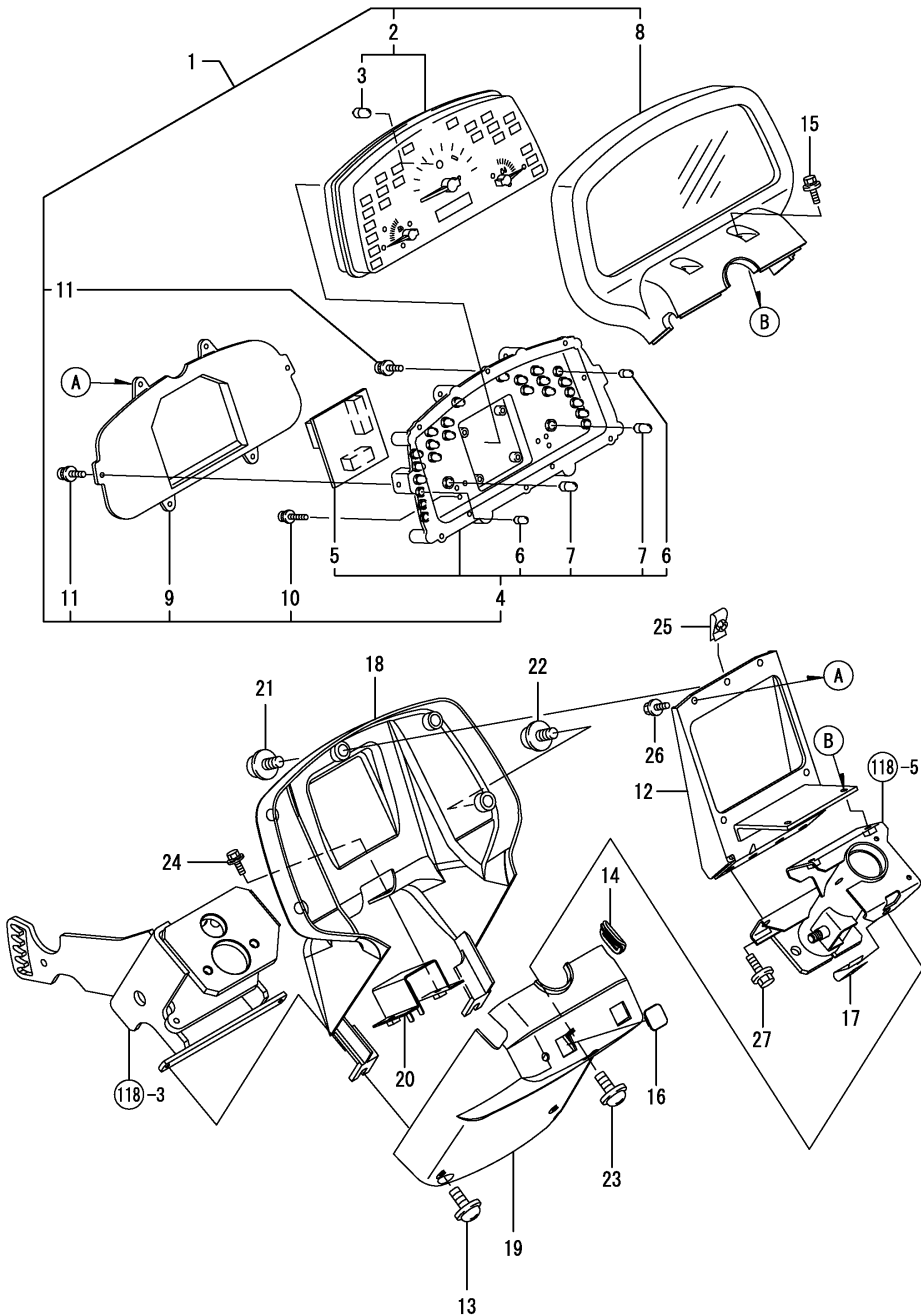

No.	Lev.	Parts No.	Description	Q'ty						I	R
				(A)	(B)	(C)	(D)	(E)	(F)		
1	1	1A7347-56010	METER ASSY		1						
2	2	1A7347-56110	TACHOMETER ASSY		1						
3	3	198448-56160	BULB, 14V-1.7W		1						
4	2	1A7347-56120	HOUSING ASSY, LOWER		1						
5	3	198268-56040	FPC ASSY		1						
6	3	198448-56150	BULB, 14V-1.4W		16						
7	3	198448-56160	BULB, 14V-1.7W		2						
8	2	1A7450-56170	CASE, UPPER		1						
9	2	198448-56180	COVER		1						
10	2	198448-56190	SCREW, 3X22		6						
11	2	129574-91580	SCREW 4X16		8						
12	1	198448-56050	BRACKET, METER		1						
12-1	1	198448-56051	BRACKET, METER (B=FXXXXXX)		1						N
12-2	1	1A6380-56050	BRACKET ASSY, METER (B=*2009.04.)		1						R
13	1	198220-56290	SCREW, M6X16		2						
14	1	1A7400-58410	GROMMET, SWITCH		1						
15	1	198461-60590	BOLT, M6X20		2						
16	1	1E8560-61290	CAP, 20X20		1						
17	1	194167-61650	NUT, SPEED		1						
18	1	1A7347-61660	COVER, COLUMN F		1						
19	1	1A7347-61670	COVER, COLUMN R		1						
20	1	1A7347-61700	COVER, COLUMN		1						
21	1	194940-61790	SCREW, TAPPING M5X16		1						
22	1	194940-61790	SCREW, TAPPING M5X16		4						
23	1	194940-61790	SCREW, TAPPING M5X16		1						
24	1	198093-85650	BOLT, M6X16		2						
25	1	1A7470-87450	NUT, SPEED M5		1						
26	1	26106-060122	BOLT, M6X 12 PLATED		4						
27	1	26106-080162	BOLT, M8X 16 PLATED		2						

Fig.140. HORN(CAB(ADD.ITEM

(A)=T80
(B)=T80Q
(C)=

(D)=
(E)=
(F)=

No.	Lev.	Parts No.	Description	Q'ty						I	R	
				(A)	(B)	(C)	(D)	(E)	(F)			
1	1	1C7100-08150	HORN ASSY		1							
2	1	194990-22130	NUT, M6		2							
3	1	129467-44580	MOUNT, RUBBER		2							
4	1	1A7000-57210	COLLAR, 7X11X14		2							
5	1	22157-060000	WASHER, 6		2							
6	1	26106-060252	BOLT, M6X 25 PLATED		2							

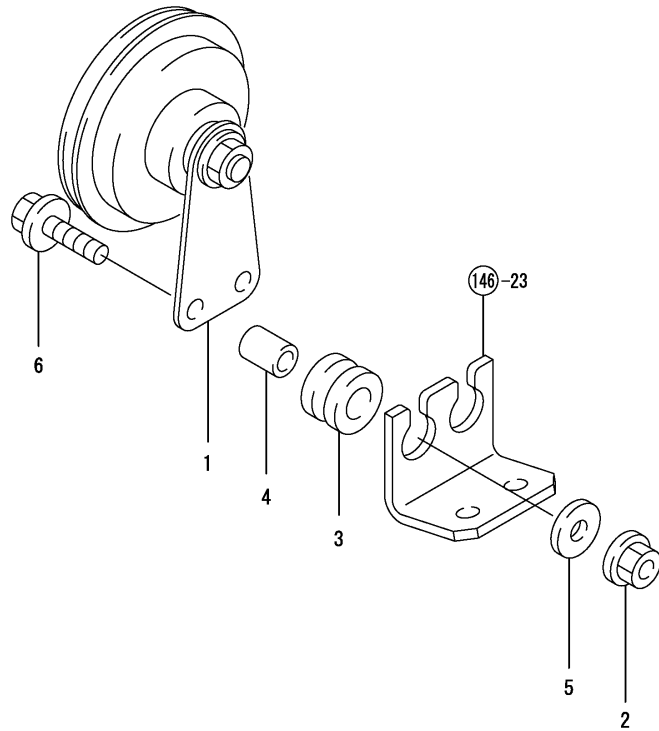
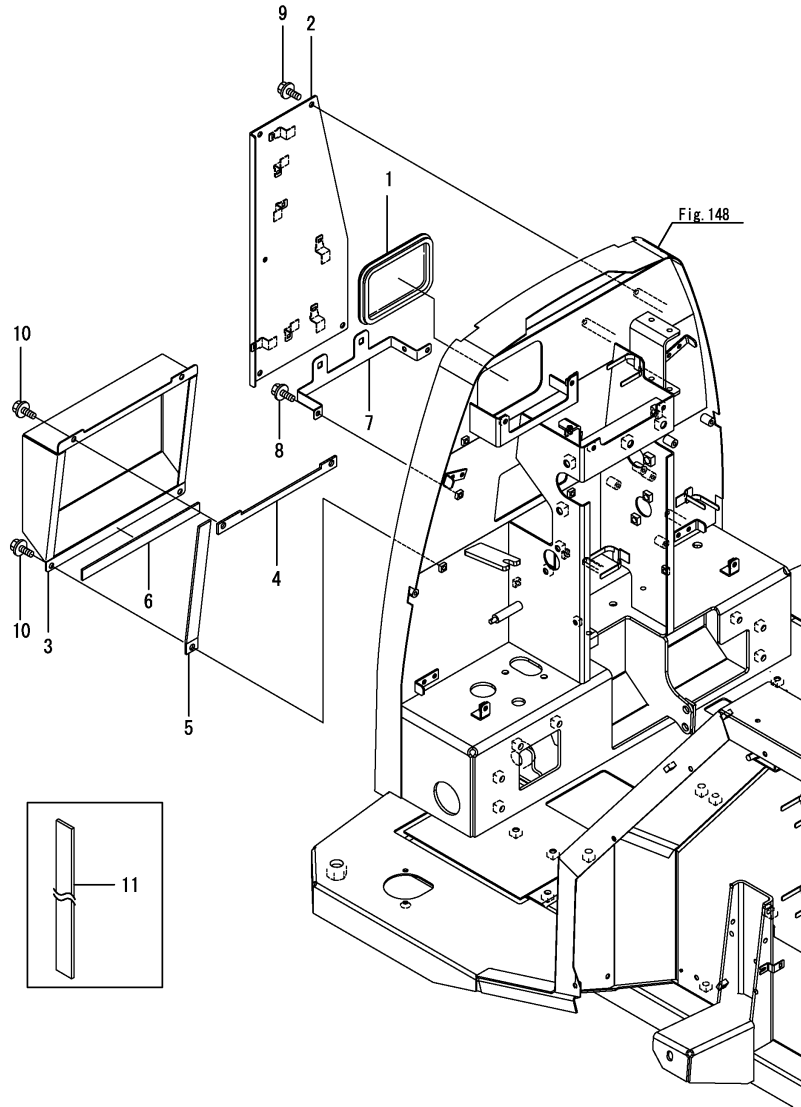

Fig.141. RELAY COVER(CAB(ADD.ITEM

(A)=T80
(B)=T80Q
(C)=

(D)=
(E)=
(F)=



No.	Lev.	Parts No.	Description	Q'ty						I	R	
				(A)	(B)	(C)	(D)	(E)	(F)			
1	1	1A6240-51480	COVER, FUSE BOX		1							
2	1	1A7347-58000	STAY, HARNESS		1							
3	1	1A7347-58050	COVER, RELAY		1							
4	1	1A7347-58060	URETHANE, COVER 1		1							
5	1	1A7347-58070	PAD		2						Z	1
		(B=FZZZZZ)										
6	1	1A7347-58080	URETHANE, COVER 3		1						Z	1
		(B=FZZZZZ)										
7	1	1A7347-58100	BRACKET, RELAY		1							
8	1	26106-060162	BOLT, M6X 16 PLATED		2							
9	1	26106-060162	BOLT, M6X 16 PLATED		4							
10	1	26106-060162	BOLT, M6X 16 PLATED		4							
11	1	1A7347-64850	PACKING, 1000		1							W
		(B=FZZZZZ)										

Remarks
(1)Ref.No.11 cut use.

Fig.142. ELECTRONIC GOVERNOR INSTALLATION(CAB(ADD.ITEM

(A)=T80
(B)=T80Q
(C)=

(D)=
(E)=
(F)=

No.	Lev.	Parts No.	Description	Q'ty						I	R
				(A)	(B)	(C)	(D)	(E)	(F)		
1	1	198448-60080	TRIM, 40		2						
2	1	1A7347-51200	CLIP, METAL DTM		1						
3	1	1A7347-60230	BRACKET, CONTROLLER		1						
3-1	1	1A7347-60231 (B=*2008.09.)	BRACKET, CONTROLLER		1						S
4	1	129927-77690	WASHER		3						
5	1	26106-080162	BOLT, M8X 16 PLATED		3						
6	1	26106-080162	BOLT, M8X 16 PLATED		1						
7	1	26106-080252	BOLT, M8X 25 PLATED		3						
8	1	194680-51670	BAND, CLIP		1						

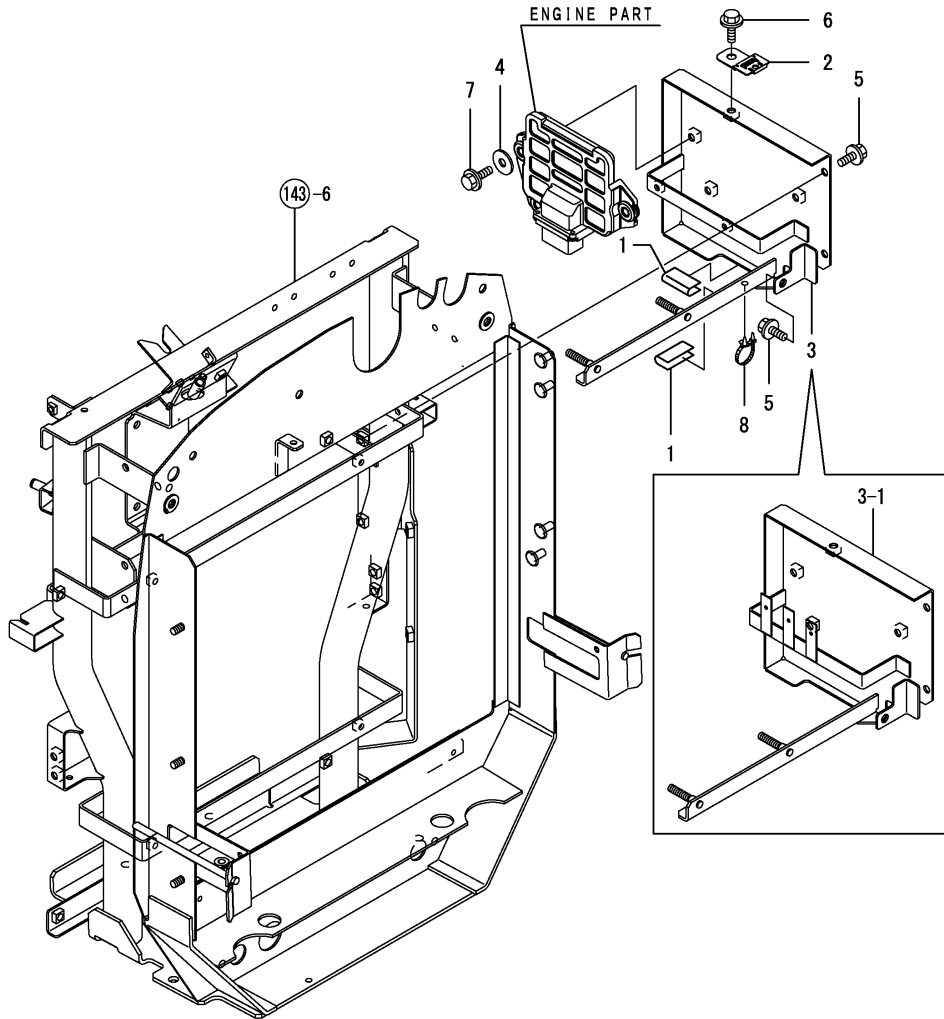
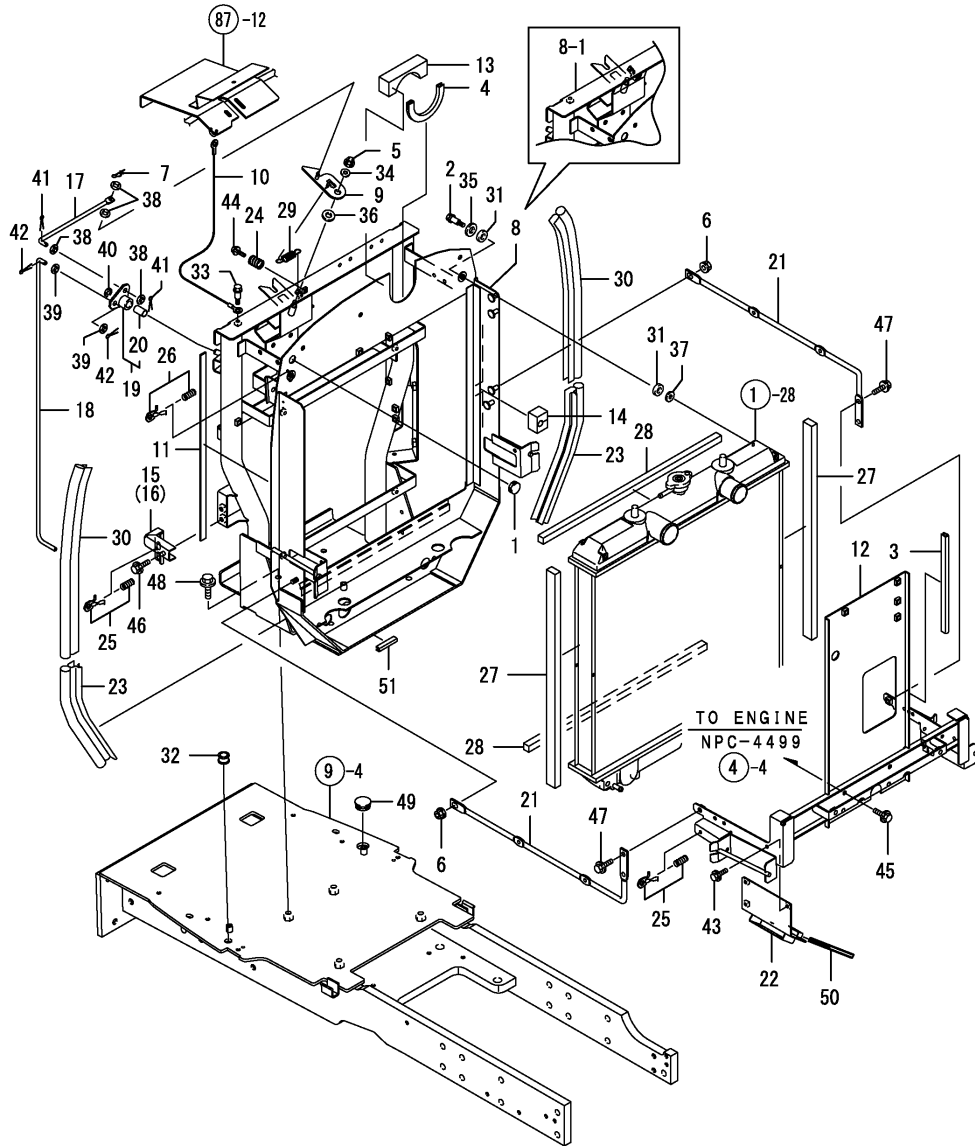

Fig.85. FRONT FRAME

(A)=T80
(B)=T80Q
(C)=

(D)=
(E)=
(F)=



No.	Lev.	Parts No.	Description	Q'ty						I	R
				(A)	(B)	(C)	(D)	(E)	(F)		
1	1	194180-01240	GROMMET, 13	1							
2	1	198133-02120	BOLT, STEPPED M6	2							
3	1	198071-04490	TRIM, TANK 240	1							
4	1	198461-04490	TRIM, SUB TANK	1							
5	1	194990-22140	NUT, M8	1							
6	1	194990-22140	NUT, M8	2							
7	1	1C6281-52310	PIN, SNAP 6	1							
8	1	1A7340-60100	FRAME ASSY, FRONT	1							
8-1	1	1A7340-60101	FRAME ASSY, FRONT	1							S
(A=F000156)											
9	1	198535-60330	LOCK, GRILLE	1							
10	1	1A7450-60372	WIRE, GRILLE	1							
11	1	1A7450-60470	SEAL, RUBBER	1							
12	1	1A7340-60500	FRAME ASSY, REAR	1							
13	1	1A7450-60630	URETHANE, PIPE	1							
14	1	1A7340-60650	URETHANE, SEAL	1							
15	1	1A7450-60680	BRACKET ASSY	1							
16	1	1A7450-60690	BRACKET ASSY	1							
17	1	1A7340-60700	ROD, GRILLE LOCK A	1							
18	1	1A7340-60710	ROD, GRILLE LOCK B	1							
19	1	1A7450-60720	ARM ASSY, LOCK	1							
20	2	24550-010200	BUSH, 10X20	1							
21	1	1A7450-60910	STAY, HARNESS	2							
22	1	1A7340-60920	STAY ASSY, SLOW BLOW	1							
23	1	174570-61080	WEATHER-STRIP, 290	2							
24	1	198220-61340	SPRING	1							
25	1	198220-61351	LOCK ASSY, CAM	4							
26	1	198220-61351	LOCK ASSY, CAM	1							
27	1	1A7450-61460	URETHANE, RADIATOR	2							
28	1	198268-61470	URETHANE, GRILLE 150	2							
29	1	198230-61960	SPRING	1							
30	1	198133-62050	WEATHER-STRIP, 450	2							
31	1	194420-62260	ABSORBER	4							
32	1	197830-85490	GROMMET	1							
33	1	1A2320-91320	BOLT 6X10, STEPPED	1							
34	1	22137-080000	WASHER, 8	1							
35	1	22137-100000	WASHER, 10	2							
36	1	22137-120000	WASHER, 12	1							
37	1	22157-060000	WASHER, 6	2							
38	1	22190-080002	WASHER, SEAL 6	4							
39	1	22190-060002	WASHER, SEAL 6	2							
40	1	22272-000080	RING, E-8	1							
41	1	22417-160180	PIN, COTTER 1.6X18	2							
42	1	22417-160180	PIN, COTTER 1.6X18	2							
43	1	26106-060122	BOLT, M6X 12 PLATED	2							
44	1	26106-060162	BOLT, M6X 16 PLATED	1							
45	1	26106-080122	BOLT, M8X 12 PLATED	4							
46	1	26106-080122	BOLT, M8X 12 PLATED	4							
47	1	26106-080162	BOLT, M8X 16 PLATED	2							
48	1	26106-100202	BOLT, M10X 20 PLATED	4							
49	1	1A6680-21460	CAP, RUBBER 25	1							

Fig.85. FRONT FRAME

(A)=T80
(B)=T80Q
(C)=

(D)=
(E)=
(F)=

No.	Lev.	Parts No.	Description	Qty						I	R
				(A)	(B)	(C)	(D)	(E)	(F)		
50	1	1A6380-61660	TRIM, 110	1							
51	1	198093-84810	SEAL, FENDER	1							

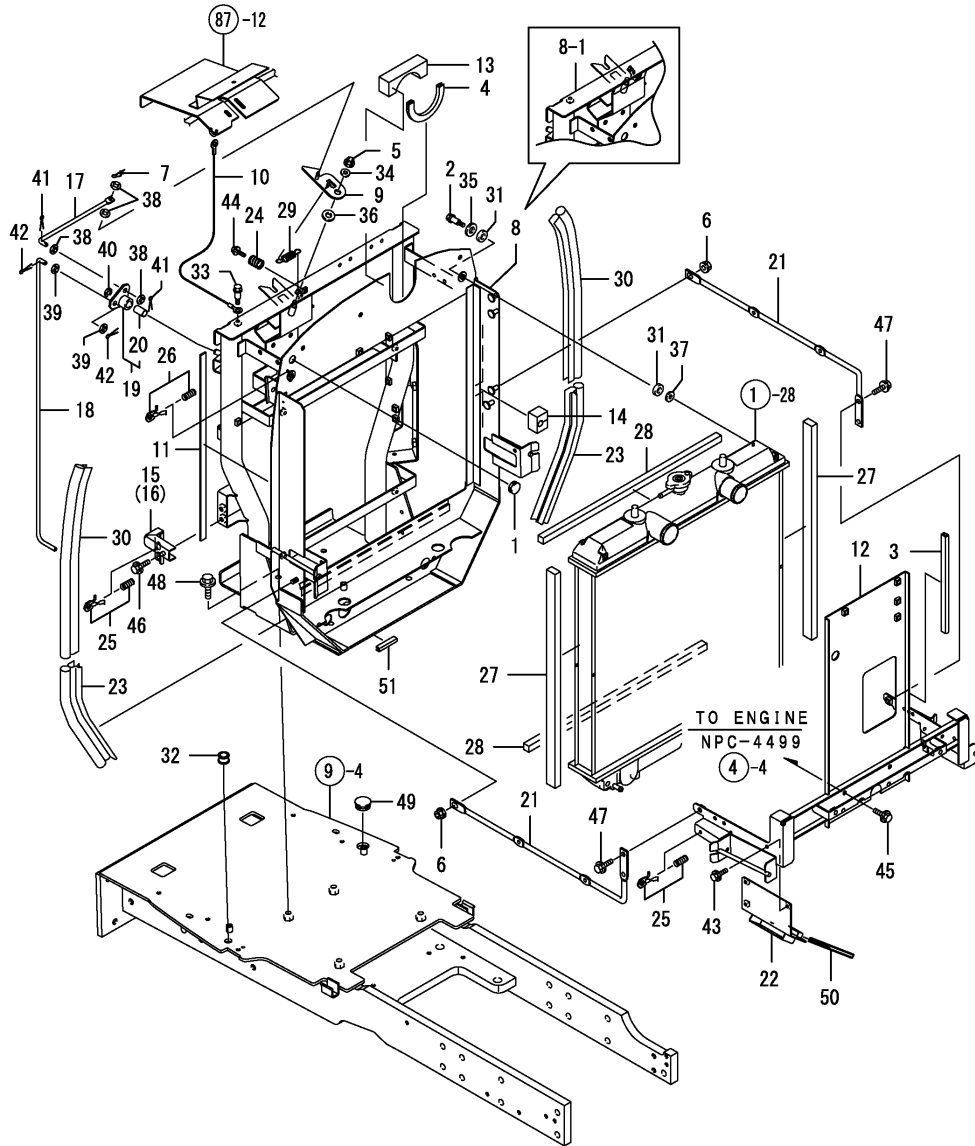
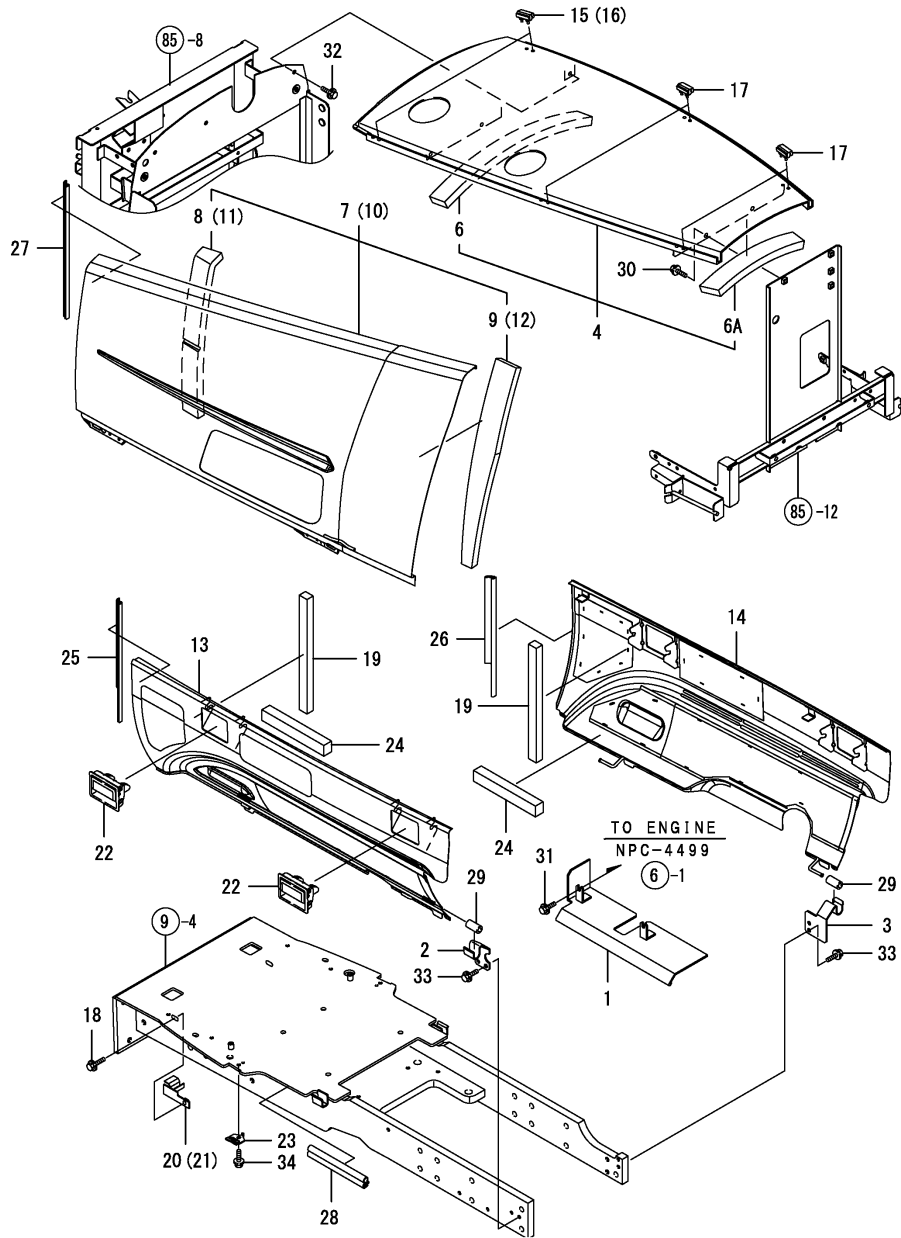

Fig.86. HOOD



(A)=T80
(B)=T80Q
(C)=

(D)=
(E)=
(F)=

No.	Lev.	Parts No.	Description	Q'ty						I	R
				(A)	(B)	(C)	(D)	(E)	(F)		
1	1	1A7460-60960	COVER, MOTOR	1							
2	1	1A7340-60980	STAY, LOWER B SIDE L	1							
3	1	1A7340-60990	STAY, LOWER B SIDE R	1							
4	1	1A7340-61010	BONNET ASSY, UPPER	1							
6	2	1A7340-61310	URETHANE, BONNET U	1							
6A	2	1A7340-61410	URETHANE, BONNET U	1							
7	1	1A7340-61020	BONNET ASSY, SU L	1							
8	2	1A7340-61320	URETHANE, SIDE A L	1							
9	2	1A7340-61420	URETHANE, SIDE B L	1							
10	1	1A7340-61030	BONNET ASSY, SU R	1							
11	2	1A7340-61330	URETHANE, SIDE A R	1							
12	2	1A7340-61430	URETHANE, SIDE B R	1							
13	1	1A7340-61240	COVER ASSY, LOWER LM	1							
14	1	1A7340-61250	COVER ASSY, LOWER RM	1							
15	1	1A7790-61070	RUBBER, BONNET UPPER	2							1
16	1	1A7790-61080	RUBBER, BONNET UPPER	2							Z 1
(A=FXXXXXX)											
17	1	198151-61080	RUBBER, BONNET UPPER	4							
18	1	26106-080302	BOLT, M8X 30 PLATED	2							
19	1	1A7450-61500	URETHANE, SIDE LOWER	2							
19-1	1	1A7450-61501	URETHANE, SIDE LOWER	2							N
(A=F010101)											
20	1	1A7450-61410	HOOK, LOWER L	1							
21	1	1A7450-61420	HOOK, LOWER R	1							
22	1	172187-61421	HANDLE, LOCK	4							
23	1	198268-61490	GUIDE, GRILLE	2							
24	1	198268-61501	URETHANE, 200	2							
25	1	1A7340-61520	SEAL, SIDE LOWER L	1							
26	1	1A7340-61530	SEAL, SIDE LOWER R	1							
27	1	1A7340-61540	SEAL, SIDE UPPER	2							
28	1	1A7340-61560	WEATHER-STRIP, 180	2							
29	1	198220-61800	RUBBER, CUSHION	4							
30	1	26106-080162	BOLT, M8X 16 PLATED	2							
31	1	26106-080122	BOLT, M8X 12 PLATED	2							
32	1	26106-080162	BOLT, M8X 16 PLATED	3							
33	1	26106-080162	BOLT, M8X 16 PLATED	4							
34	1	26106-080162	BOLT, M8X 16 PLATED	2							

Remarks
(1) SELECTIVE PARTS.

Fig.87. FRONT GRILLE

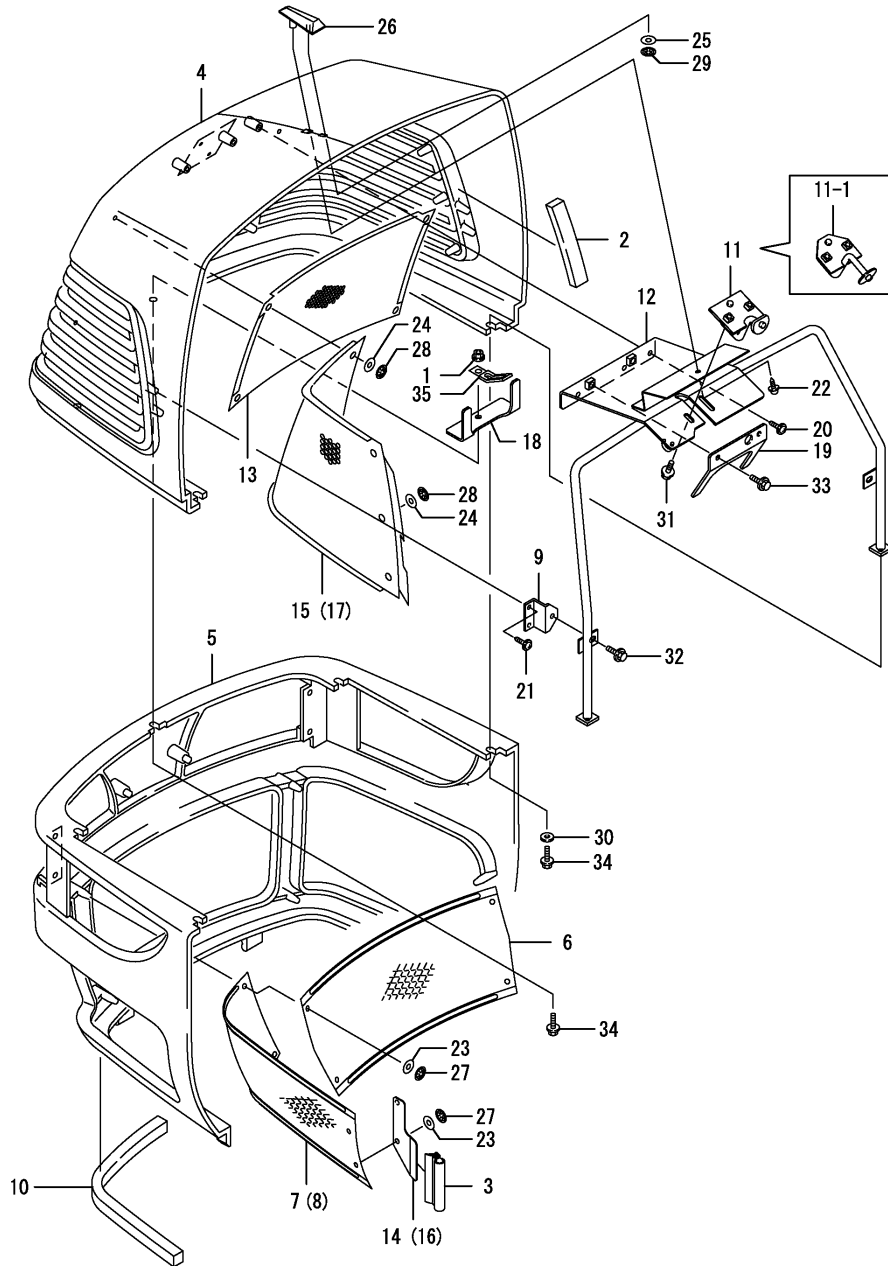

(A)=T80
(B)=T80Q
(C)=

(D)=
(E)=
(F)=

No.	Lev.	Parts No.	Description	Q'ty						I	R
				(A)	(B)	(C)	(D)	(E)	(F)		
1	1	194990-22130	NUT, M6	3							
2	1	198230-61020	SEAL	2							
3	1	198268-61150	WEATHER-STRIP, 80	2							
4	1	1A7750-61310	GRILLE	1							
5	1	1A7750-61320	GRILLE	1							
6	1	198268-61362	SCREEN, LOWER C	1							
7	1	198268-61372	SCREEN, LOWER L	1							
8	1	198268-61382	SCREEN, LOWER R	1							
9	1	198268-61440	STAY, UPPER GRILLE	2							
10	1	198268-61470	URETHANE, GRILLE 150	2							
11	1	198448-61570	CATCH, LOCK	1							
11-1	1	1A7450-61750	CATCH, LOCK	1							S
(A=F000156)											
12	1	1A7340-61600	FRAME ASSY, GRILLE	1							
13	1	1A7750-61600	SCREEN ASSY, UPPER C	1							
14	1	1A7340-61650	STAY, LOWER GRILLE L	1							
15	1	1A7750-61650	SCREEN ASSY, UPPER L	1							
16	1	1A7340-61660	STAY, LOWER GRILLE R	1							
17	1	1A7750-61660	SCREEN ASSY, UPPER R	1							
18	1	1A7750-61700	SUPPORT, SCREEN	1							
19	1	1A7750-61710	SUPPORT, SCREEN	1							
20	1	194940-61790	SCREW, TAPPING M5X16	3							
21	1	194940-61790	SCREW, TAPPING M5X16	4							
22	1	194940-61790	SCREW, TAPPING M5X16	1							
23	1	198475-65030	CUSHION	8							
24	1	198475-65030	CUSHION	10							
25	1	198475-65030	CUSHION	1							
26	1	198448-65590	MARK	1							
27	1	198071-65610	NUT, SPEED M5	8							
28	1	198071-65610	NUT, SPEED M5	10							
29	1	198071-65610	NUT, SPEED M5	1							
30	1	22157-060000	WASHER, 6	2							
31	1	26106-060162	BOLT, M6X 16 PLATED	2							
32	1	26106-060162	BOLT, M6X 16 PLATED	2							
33	1	26106-060162	BOLT, M6X 16 PLATED	2							
34	1	26106-060202	BOLT, M6X 20 PLATED	5							
35	1	194440-51630	CLAMP, HARNESS	1							

Fig.88. DASHBOARD

(A)=T80
(B)=T80Q
(C)=

(D)=
(E)=
(F)=

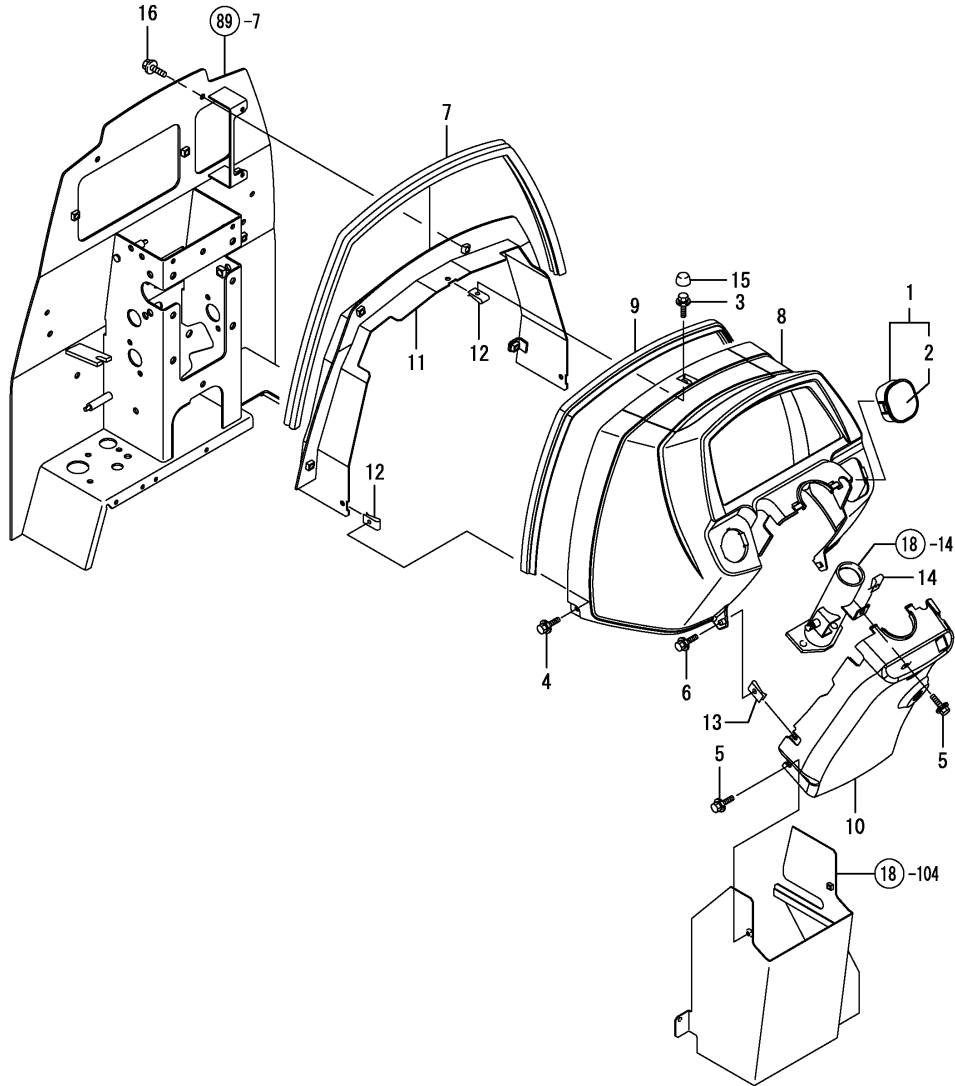

No.	Lev.	Parts No.	Description	Q'ty						I	R
				(A)	(B)	(C)	(D)	(E)	(F)		
1	1	198280-52450	COVER, BOX	1							
2	2	198280-52460	LABEL,	1							
3	1	198072-60590	BOLT, M6X20	1							
4	1	198072-60590	BOLT, M6X20	2							
5	1	198461-60590	BOLT, M6X20	3							
6	1	198461-60590	BOLT, M6X20	2							
7	1	1A7340-61550	WEATHER-STRIP, 1020	1							
8	1	198200-61600	COVER, DASHBOARD	1							
9	1	198200-61620	TRIM, 920	1							
10	1	1A7340-61670	COVER, COLUMN R	1							
11	1	1A7340-61770	BONNET, D BOARD	1							
12	1	198071-61890	NUT, SPEED M6	3							
13	1	198071-61890	NUT, SPEED M6	2							
14	1	198071-61890	NUT, SPEED M6	1							
15	1	198200-63620	CAP, BOLT 6	1							
16	1	26106-080162	BOLT, M8X 16 PLATED	4							

Fig.89. AIR SHIELD

(A)=T80
(B)=T80Q
(C)=

(D)=
(E)=
(F)=

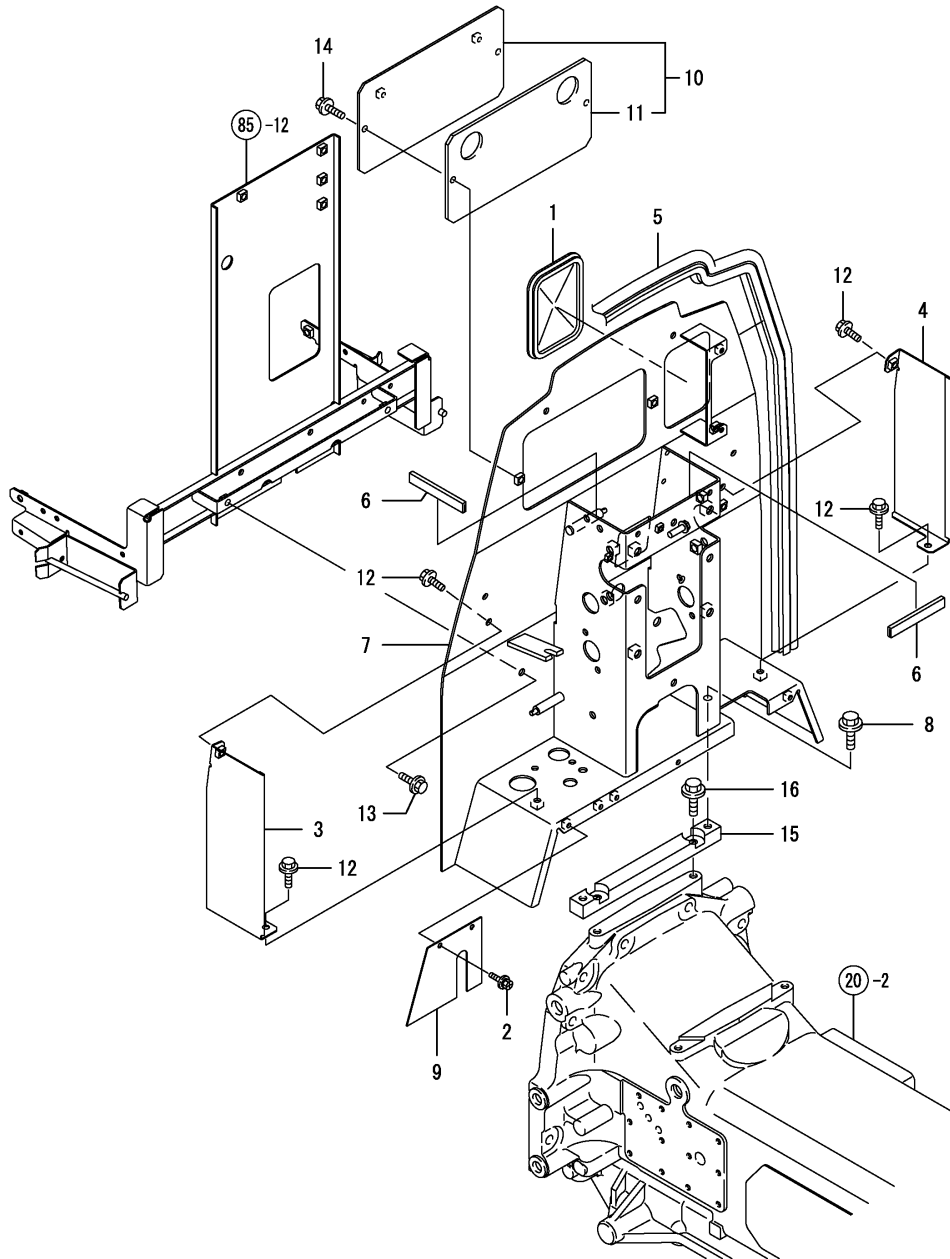

No.	Lev.	Parts No.	Description	Q'ty						I	R
				(A)	(B)	(C)	(D)	(E)	(F)		
1	1	1A6240-51480	COVER, FUSE BOX	1							
2	1	198461-60590	BOLT, M6X20	2							
3	1	1A7340-61450	COVER ASSY, SHIELD L	1							
4	1	1A7340-61470	COVER ASSY, SHIELD R	1							
5	1	1A7340-61510	WEATHER-STRIP, 1800	1							
6	1	198230-61560	GUIDE, HOSE	2							
7	1	1A7340-61700	PLATE ASSY, AIR CUT	1							
8	1	26106-100202	BOLT, M10X 20 PLATED	2							
9	1	1A7340-61870	PLATE, AIR SHIELD	1							
10	1	1A7340-61900	PLATE ASSY, FUSE	1							
11	2	1A7340-61920	SEAL, FUSE COVER	1							
12	1	26106-080162	BOLT, M8X 16 PLATED	4							
13	1	26106-080202	BOLT, M8X 20 PLATED	2							
14	1	26106-080202	BOLT, M8X 20 PLATED	2							
15	1	1A7340-61850	BASE, AIR SHIELD	1							W
16	1	26106-100252	BOLT, M10X 25 PLATED	2							W
		(A=F010101)									
		(A=F010101)									

Fig.90. FENDER

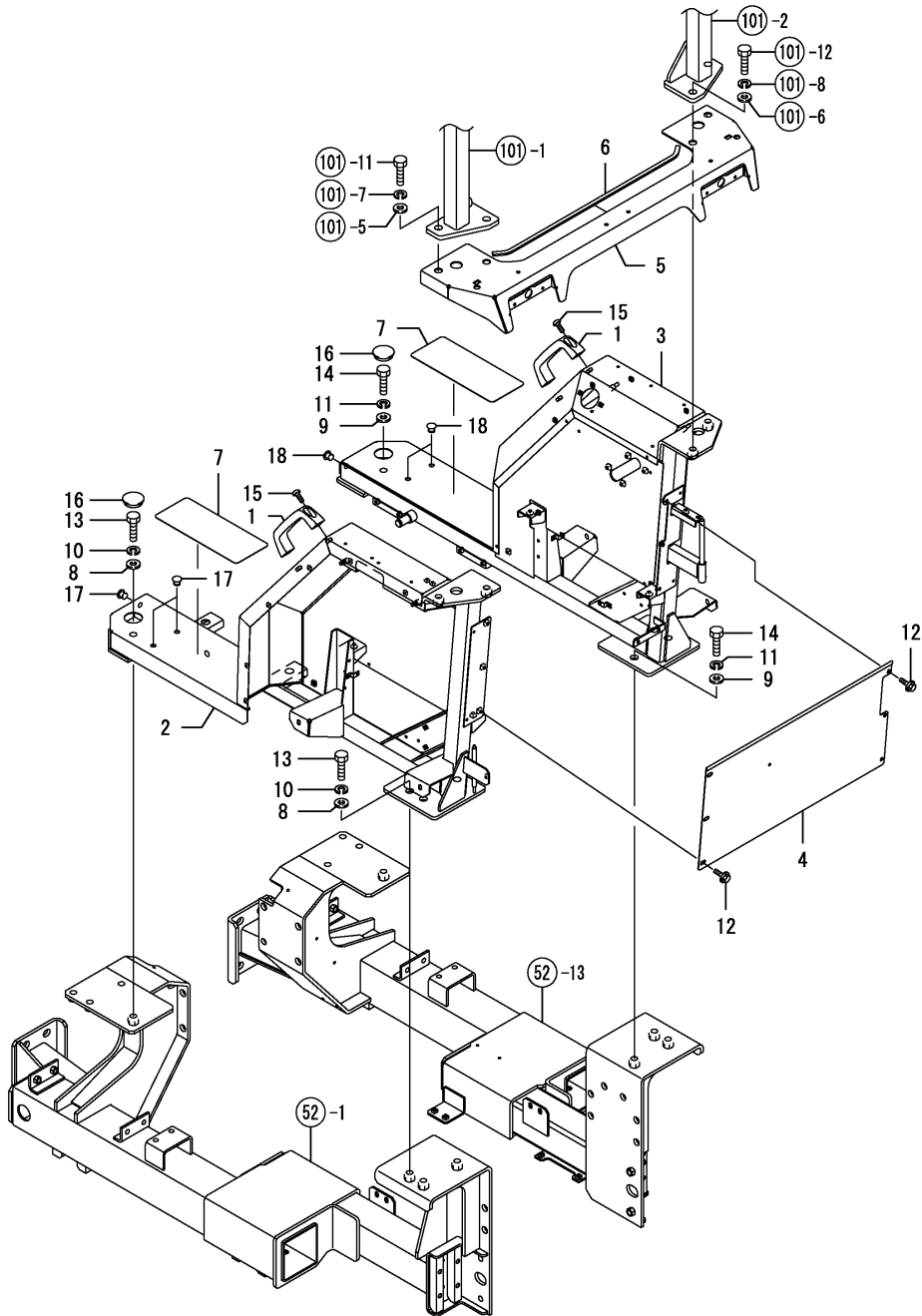

(A)=T80
(B)=T80Q
(C)=

(D)=
(E)=
(F)=

No.	Lev.	Parts No.	Description	Q'ty						I	R
				(A)	(B)	(C)	(D)	(E)	(F)		
1	1	172164-45980	GRIP, BONNET	2							
2	1	1A7340-62020	FENDER ASSY, L M	1							
3	1	1A7340-62060	FENDER ASSY	1							
3-1	1	1A7340-62061 (A=F000187)	FENDER ASSYL R M	1							N
4	1	1A7340-62780	COVER, REAR	1							
5	1	1A7340-62900	FENDER ASSY	1							
5-1	1	1A7340-62901 (A=F000187)	FENDER ASSY, REAR	1							N
6	1	1A7340-62960	RUBBER, EDGE 705	1							
7	1	1A7340-62970	SHEET, 120X300	2							
8	1	22137-160000	WASHER, 16	4							
9	1	22137-160000	WASHER, 16	4							
10	1	22217-160000	WASHER, SPRING 16	4							
11	1	22217-160000	WASHER, SPRING 16	4							
12	1	26106-080122	BOLT, M8X 12 PLATED	6							
13	1	26116-160452	BOLT, M16X 45 PLATED	4							
14	1	26116-160452	BOLT, M16X 45 PLATED	4							
15	1	26557-080162	SCREW, M8X16	4							
16	1	27260-470002	PLUG, 47	2							
17	1	172176-68210	CLIP, TREE	3							
18	1	172176-68210	CLIP, TREE	3							

Fig.91. STEP

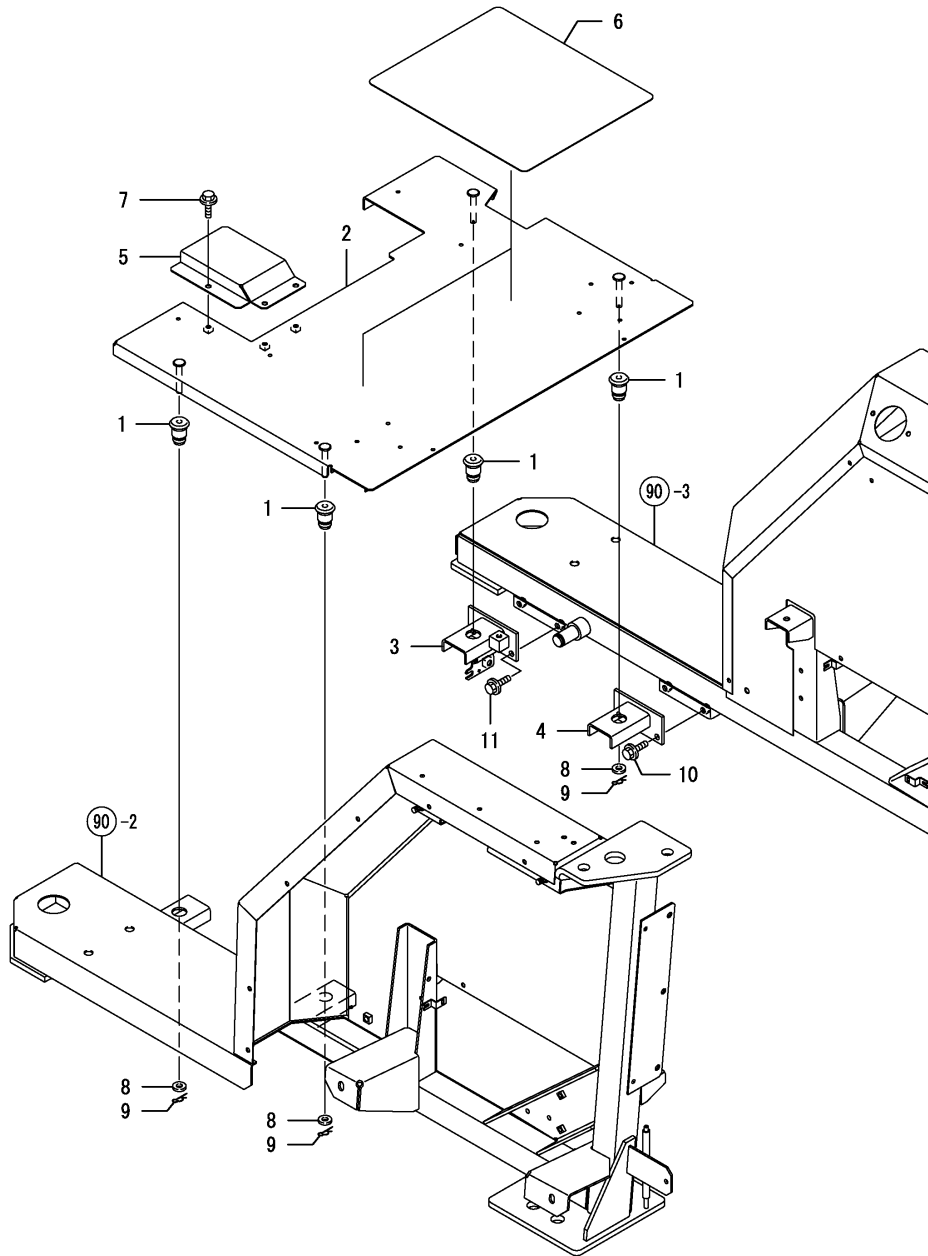

(A)=T80
(B)=T80Q
(C)=

(D)=
(E)=
(F)=

No.	Lev.	Parts No.	Description	Q'ty						I	R
				(A)	(B)	(C)	(D)	(E)	(F)		
1	1	198240-62451	ABSORBER, STEP	4							
2	1	1A7340-62700	STEP ASSY	1							
3	1	1A7340-62810	BRACKET, STEP FR	1							
4	1	1A7340-62820	BRACKET, STEP RR	1							
5	1	1A7340-62890	COVER, STEP	1							
6	1	1A7340-62980	SHEET, 275X330	2							
7	1	198196-83170	BOLT, M6X16	3							
8	1	22137-080000	WASHER, 8	3							
9	1	22372-080000	PIN, SNAP 8	3							
10	1	26106-080162	BOLT, M8X 16 PLATED	2							
11	1	26106-080162	BOLT, M8X 16 PLATED	2							

Fig.93. LEVER GUIDE

(A)=T80
(B)=T80Q
(C)=

(D)=
(E)=
(F)=

No.	Lev.	Parts No.	Description	Q'ty						I	R
				(A)	(B)	(C)	(D)	(E)	(F)		
1	1	198320-46750	STOPPER, LEVER	1							
2	1	198220-47750	STOPPER, LEVER	2							
3	1	194130-47851	BOLT, M6X15	2							
4	1	1A7340-63200	GUIDE, LEVER L	1							
5	1	1A7340-63250	GUIDE ASSY, LEVER R	1							
6	1	22417-200200	PIN, COTTER 2.0X20	2							
7	1	26106-060162	BOLT, M6X 16 PLATED	1							
8	1	26106-080162	BOLT, M8X 16 PLATED	4							
9	1	26106-080162	BOLT, M8X 16 PLATED	3							
10	1	22137-060000	WASHER, 6	2							

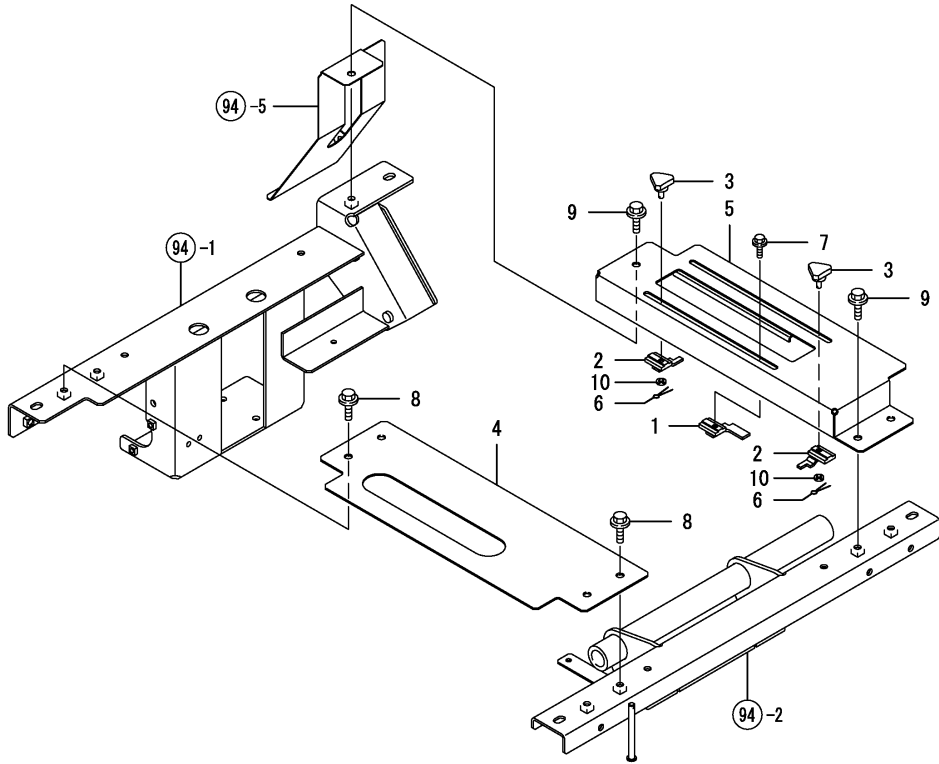
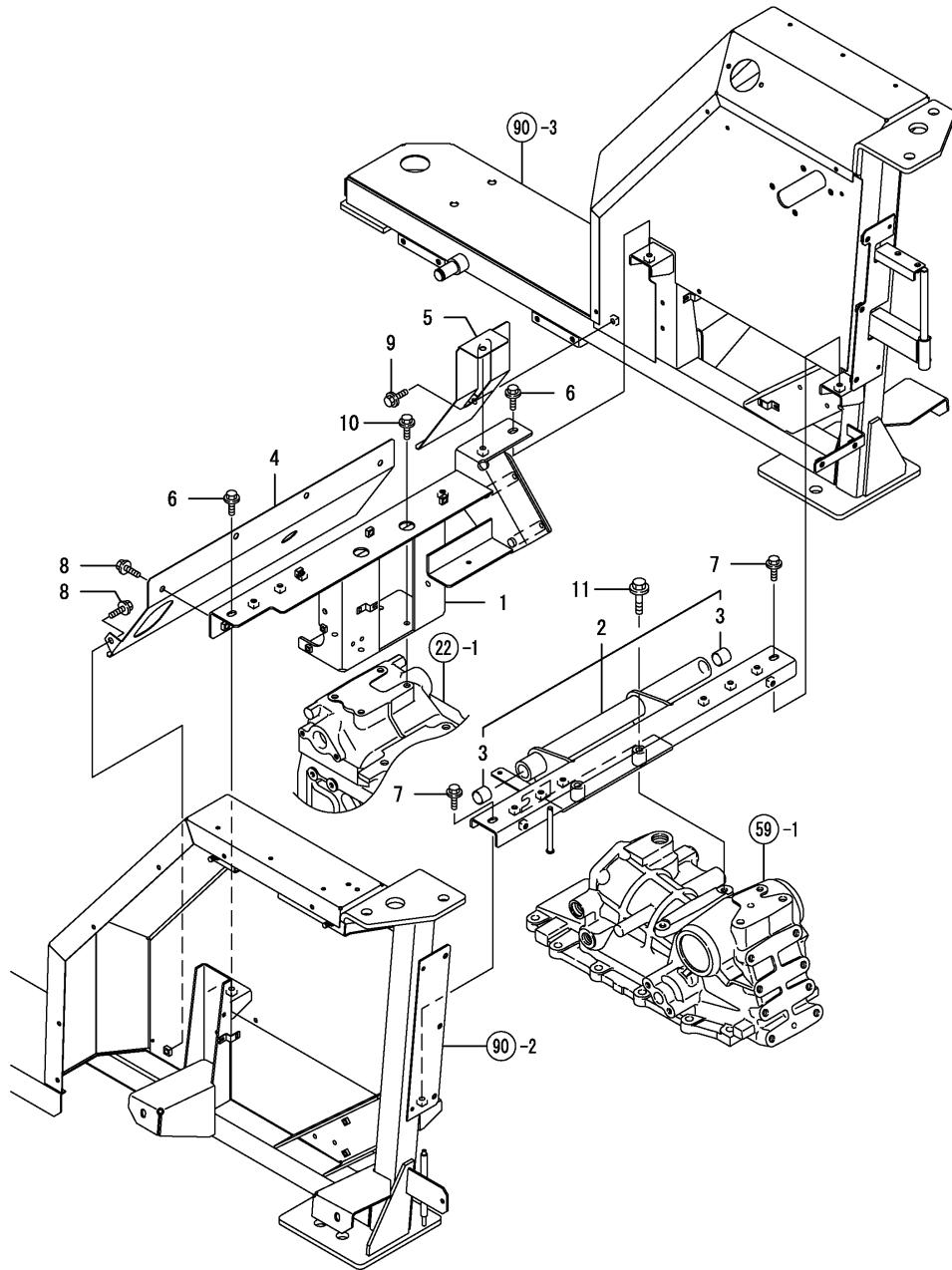

Fig.94. FLOOR FRAME



(A)=T80
(B)=T80Q
(C)=

(D)=
(E)=
(F)=

No.	Lev.	Parts No.	Description	Q'ty						I	R
				(A)	(B)	(C)	(D)	(E)	(F)		
1	1	1A7340-63500	BRACKET ASSY	1							
2	1	1A7340-63600	BRACKET ASSY	1							
3	2	24550-020200	BUSH, 20X20	2							
4	1	1A7340-63700	COVER, CENTER	1							
5	1	1A7340-63730	COVER, BRAKE	1							
6	1	26106-080162	BOLT, M8X 16 PLATED	2							
7	1	26106-080162	BOLT, M8X 16 PLATED	2							
8	1	26106-080162	BOLT, M8X 16 PLATED	5							
9	1	26106-080162	BOLT, M8X 16 PLATED	1							
10	1	26106-080202	BOLT, M8X 20 PLATED	4							
11	1	26106-100452	BOLT, M10X 45 PLATED	2							

Fig.95. LABELS

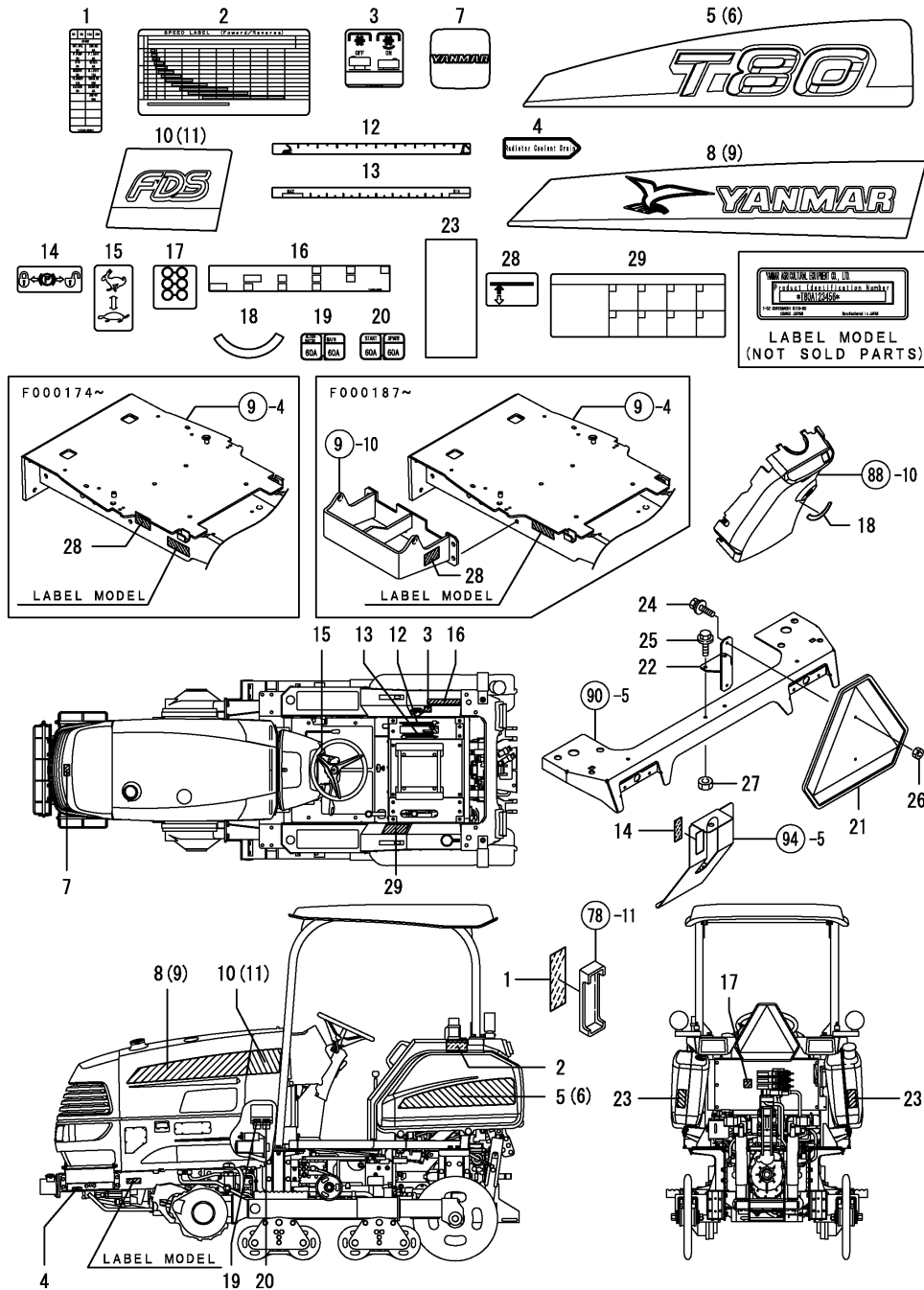

(A)=T80
(B)=T80Q
(C)=

(D)=
(E)=
(F)=

No.	Lev.	Parts No.	Description	Q'ty						I	R
				(A)	(B)	(C)	(D)	(E)	(F)		
1	1	1A7340-65011	LABEL,FUSE	1							
1-1	1	1A7340-65012	LABEL,FUSE	1							N
(A=F000187)											
2	1	1A7340-65021	LABEL,SPEED	1							
2-1	1	1A7340-65022	LABEL,SPEED	1							N
(A=F010108)											
3	1	1A7340-65030	LABEL,PTO SW.	1							
3-1	1	1A7340-65031	LABEL,PTO SW.	1							N
(A=FXXXXXX)											
4	1	1A7340-65080	LABEL,DRAIN	1							
5	1	1A7340-65210	LABEL,NAME T80 L	1							
6	1	1A7340-65220	LABEL,NAME T80 R	1							
7	1	1A7340-65250	LABEL,YANMAR 70	1							
8	1	1A7340-65310	LABEL,YANMAR L	1							
9	1	1A7340-65320	LABEL,YANMAR R	1							
10	1	1A7340-65340	LABEL,FDS L	1							
11	1	1A7340-65350	LABEL,FDS R	1							
12	1	198440-65410	LABEL, HYD. LEVER	1							
13	1	198440-65420	LABEL, LEVER	1							
14	1	198036-65470	LABEL, BRAKE LOCK	1							
15	1	198265-65510	LABEL,ACCEL.LEVER	1							
16	1	1A7340-65660	LABEL,SCV	1							
17	1	1A7340-65700	LABEL,SCV PORT	1							
18	1	198265-65720	LABEL,KEY SWITCH	1							
19	1	198280-65770	LABEL,	1							
20	1	1A7340-65770	LABEL,SLOW BLOW	1							
21	1	194464-65800	EMBLEM ASSY	1							
22	1	1A7340-65820	BRACKET, EMBLEM	1							
23	1	1A7340-65860	TAPE, 50X115	2							
24	1	26018-06020	BOLT, M6X 20	2							
25	1	26106-080162	BOLT, M8X 16 PLATED	2							
25-1	1	26106-080202	BOLT, M8X 20 PLATED	2							N
(A=F000187)											
26	1	26716-060002	NUT, M6	2							
26-1	1	194990-22130	NUT, M6	2							R
(A=F010101)											
27	1	26716-080002	NUT, M8	2							
28	1	1A7340-65040	LABEL,GRILL LEVER	1							W
(A=F000174)											
29	1	1A7340-65641	LABEL,GREASE	1							W
(A=F000217)											

Fig.96. LABELS(SAFETY)

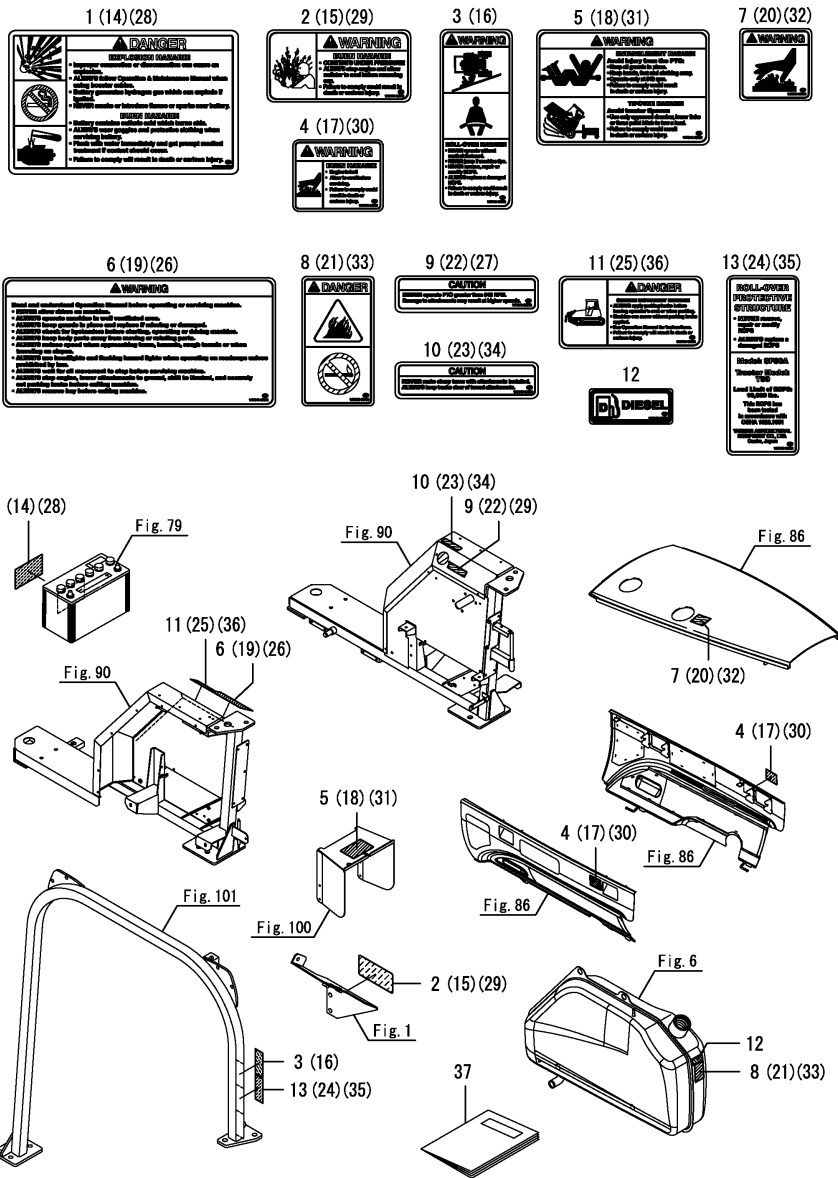

(A)=T80
(B)=T80Q
(C)=

(D)=
(E)=
(F)=

No.	Lev.	Parts No.	Description	Qty						I	R
				(A)	(B)	(C)	(D)	(E)	(F)		
1	1	1A7340-65800	LABEL,BATTERY DANGER	1							
2	1	1A7340-65810	DECAL,RADIATOR	1							
3	1	1A7340-65850	LABEL,ROPS WARNING	1							
4	1	1A7340-65870	DECAL,ENGINE COVER	2							
5	1	1A7340-65890	DECAL,PTO CAUTION	1							
6	1	1A7340-65910	LABEL,WARNING	1							
7	1	1A7340-65920	DECAL,CAUTION HOT	1							
8	1	1A7340-65930	DECAL,WARNING FIRE	1							
9	1	1A7340-65950	DECAL,WARNING PTO	1							
10	1	1A7340-65960	DECAL,WARNING TURN	1							
11	1	1A7340-65990	DECAL,PARKING	1							
12	1	1A7340-65880	LABEL,FUEL	1							
13	1	1A7340-65980	LABEL,ROPS	1							
13-1	1	1A7340-65981	LABEL,ROPS	1							N
(A=FZZZZZ)											
14	1	1A7345-65800	LABEL,BATTERY DANGER	1							1
15	1	1A7345-65810	DECAL,RADIATOR	1							1
16	1	1A7345-65850	LABEL,ROPS WARNING	1							1
17	1	1A7345-65870	DECAL,ENGINE COVER	2							1
18	1	1A7345-65890	DECAL,PTO CAUTION	1							1
19	1	1A7345-65910	LABEL,WARNING	1							1
20	1	1A7345-65920	DECAL,CAUTION HOT	1							1
21	1	1A7345-65930	DECAL,WARNING FIRE	1							1
22	1	1A7345-65950	DECAL,WARNING PTO	1							1
23	1	1A7345-65960	DECAL,WARNING TURN	1							1
24	1	1A7345-65980	LABEL,ROPS	1							1
25	1	1A7345-65990	DECAL,PARKING	1							1
26	1	1A7347-65210	LABEL, WARNING	1							2
27	1	1A7347-65250	LABEL, WARNING PTO	1							2
28	1	1A7347-65100	LABEL,BATTERY DANGER	1							2
29	1	1A7347-65110	LABEL, RADIATOR	1							2
30	1	1A7347-65170	LABEL, ENGINE COVER	2							2
31	1	1A7347-65190	LABEL, PTO CAUTION	1							2
32	1	1A7347-65220	LABEL, WARNING HOT	1							2
33	1	1A7347-65230	LABEL,WARNING FIRE	1							2
34	1	1A7347-65260	LABEL, WARNING TURN	1							2
35	1	1A7347-65280	LABEL, ROPS	1							2
36	1	1A7347-65290	LABEL,PARKING	1							2
37	1	0A043-F00901	OPERATION MANUAL	1							2

Remarks
(1) It is a label of Spanish.
(2) It is a French label.

Fig.105. TOOL BOX(ADD.ITEM)

(A)=T80
(B)=T80Q
(C)=

(D)=
(E)=
(F)=

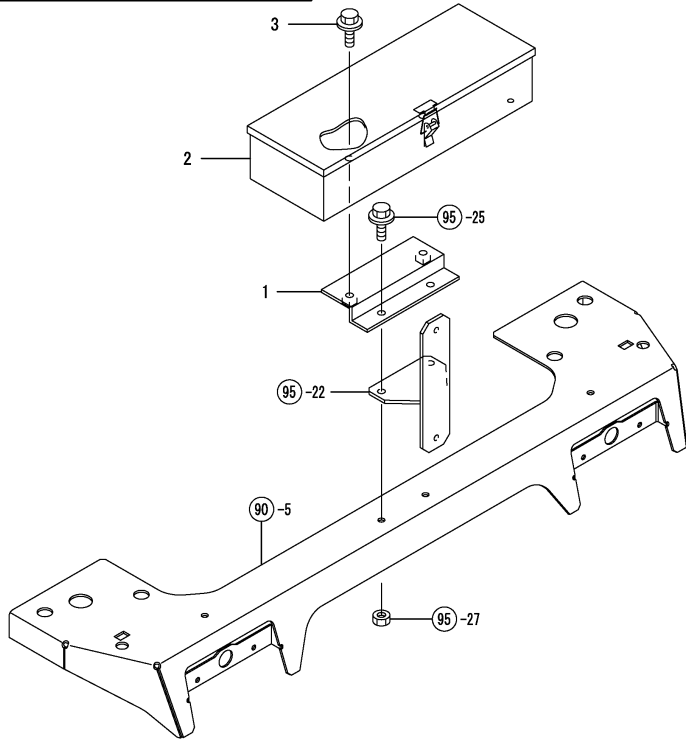
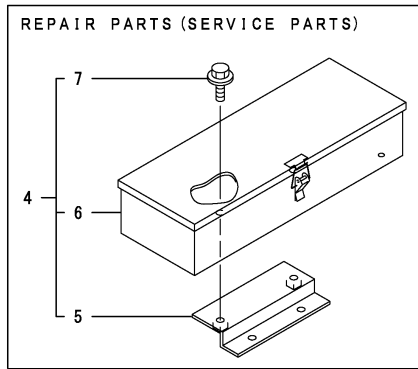

No.	Lev.	Parts No.	Description	Q'ty						I	R
				(A)	(B)	(C)	(D)	(E)	(F)		
1	1	1A7340-64310	STAY, TOOL BOX	1							
2	1	198268-64810	BOX, TOOL	1							
3	1	26106-080162	BOLT, M8X 16 PLATED	2							
4	1	1A7340-64300	BOX, TOOL	1						W	1
		(A=FXXXXXX)									
5	2	1A7340-64310	STAY, TOOL BOX	1							W
		(A=FXXXXXX)									
6	2	198268-64810	BOX, TOOL	1							W
		(A=FXXXXXX)									
7	2	26106-080162	BOLT, M8X 16 PLATED	2							W
		(A=FXXXXXX)									

Remarks
EFFECTIVE NO. TO F00186
OPTIONAL PARTS.
TO BE ORDERED KIT (1A7340-64300)
INCLUDE PARTS 1 & 2,3.
EFFECTIVE NO. FROM F00187
STANDARD EQUIPPED PARTS.
(1)REPAIR PARTS (SERVICE PARTS)

Fig.143. FRONT FRAME(CAB(ADD.ITEM

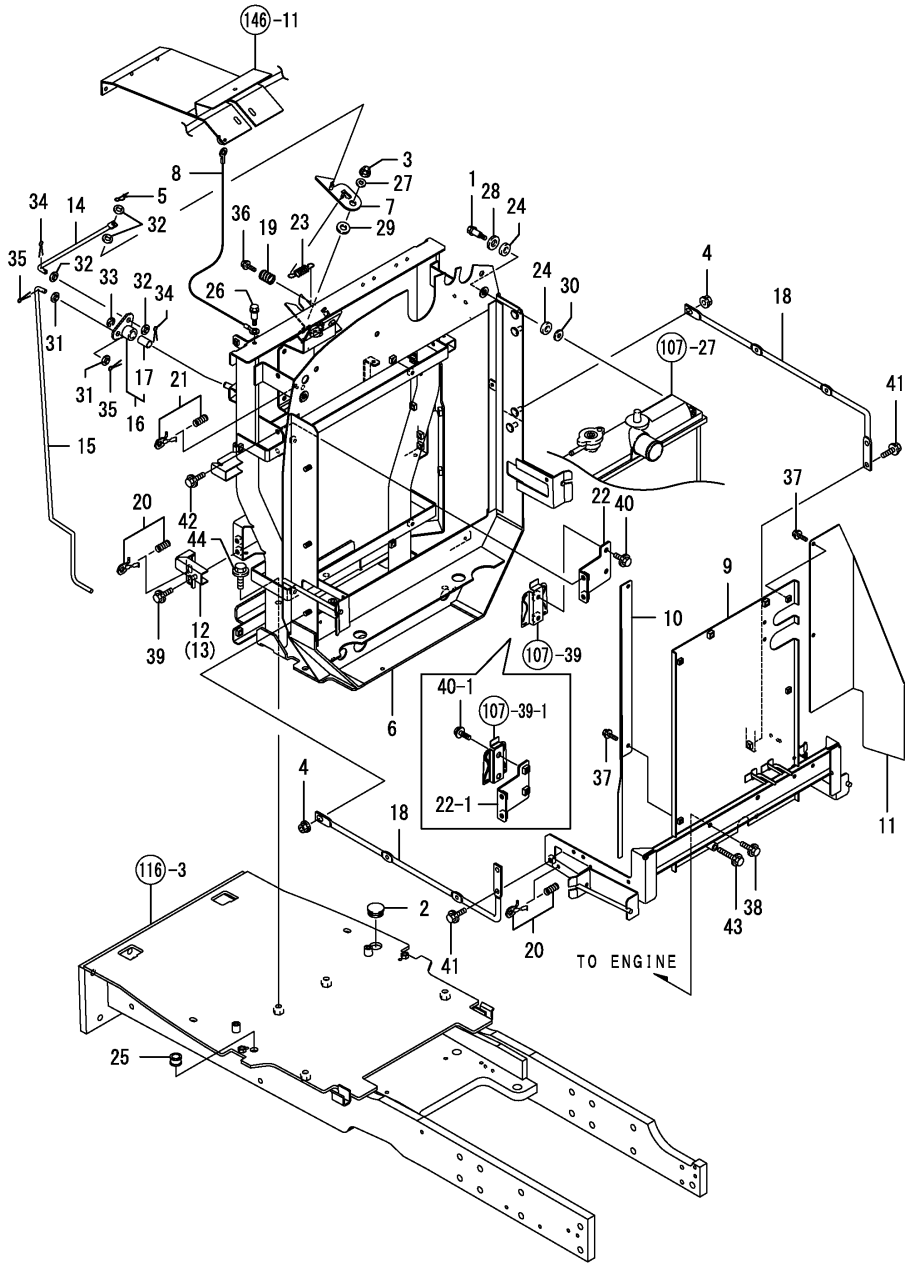

(A)=T80
(B)=T80Q
(C)=

(D)=
(E)=
(F)=

No.	Lev.	Parts No.	Description	Q'ty						I	R
				(A)	(B)	(C)	(D)	(E)	(F)		
1	1	198133-02120	BOLT, STEPPED M6		2						
2	1	1A6680-21460	CAP, RUBBER 25		1						
3	1	194990-22140	NUT, M8		1						
4	1	194990-22140	NUT, M8		2						
5	1	1C6281-52310	PIN, SNAP 6		1						
6	1	1A7347-60100	FRAME ASSY, FRONT		1						
7	1	198535-60330	LOCK, GRILLE		1						
8	1	1A7450-60372	WIRE, GRILLE		1						
9	1	1A7347-60500	FRAME ASSY, REAR		1						
9-1	1	1A7347-60501	FRAME ASSY,REAR (B=FZZZZZ)		1						N
10	1	1A7347-60600	PLATE, WINDOW L		1						
11	1	1A7347-60610	PLATE, WINDOW R		1						
11-1	1	1A7347-60611	PLATE,WINDOW R (B=FZZZZZ)		1						N
12	1	1A7450-60680	BRACKET ASSY		1						
13	1	1A7450-60690	BRACKET ASSY		1						
14	1	1A7450-60700	ROD, GRILLE LOCK A		1						
15	1	1A7347-60710	ROD, GRILLE LOCK B		1						
16	1	1A7450-60720	ARM ASSY, LOCK		1						
17	2	24550-010200	BUSH, 10X20		1						
18	1	1A7450-60910	STAY, HARNESS		2						
19	1	198220-61340	SPRING		1						
20	1	198220-61351	LOCK ASSY, CAM		4						
21	1	198220-61351	LOCK ASSY, CAM		1						
22	1	1A7347-61360	STAY ASSY, SUB TANK		1						
22-1	1	1A7347-61361	STAY ASSY, SUB TANK (B=FZZZZZ)		1						S
23	1	198230-61960	SPRING		1						
24	1	194420-62260	ABSORBER		4						
25	1	197830-85490	GROMMET		1						
26	1	1A2320-91320	BOLT 6X10,STEPPED		1						
27	1	22137-080000	WASHER, 8		1						
28	1	22137-100000	WASHER, 10		2						
29	1	22137-120000	WASHER, 12		1						
30	1	22157-060000	WASHER, 6		2						
31	1	22190-060002	WASHER, SEAL 6		2						
32	1	22190-080002	WASHER, SEAL 6		4						
33	1	22272-000080	RING, E- 8		1						
34	1	22417-160180	PIN, COTTER 1.6X18		2						
35	1	22417-160180	PIN, COTTER 1.6X18		2						
36	1	26106-060162	BOLT, M6X 16 PLATED		1						
37	1	26106-060162	BOLT, M6X 16 PLATED		4						
38	1	26106-080122	BOLT, M8X 12 PLATED		3						
39	1	26106-080122	BOLT, M8X 12 PLATED		4						
40	1	26106-080122	BOLT, M8X 12 PLATED		2						
40-1	1	26106-080162	BOLT, M8X 16 PLATED (B=FZZZZZ)		2						Q
41	1	26106-080162	BOLT, M8X 16 PLATED		2						
42	1	26106-080162	BOLT, M8X 16 PLATED		2						
43	1	26106-080302	BOLT, M8X 30 PLATED		1						

Fig.144. HOOD(CAB(ADD.ITEM

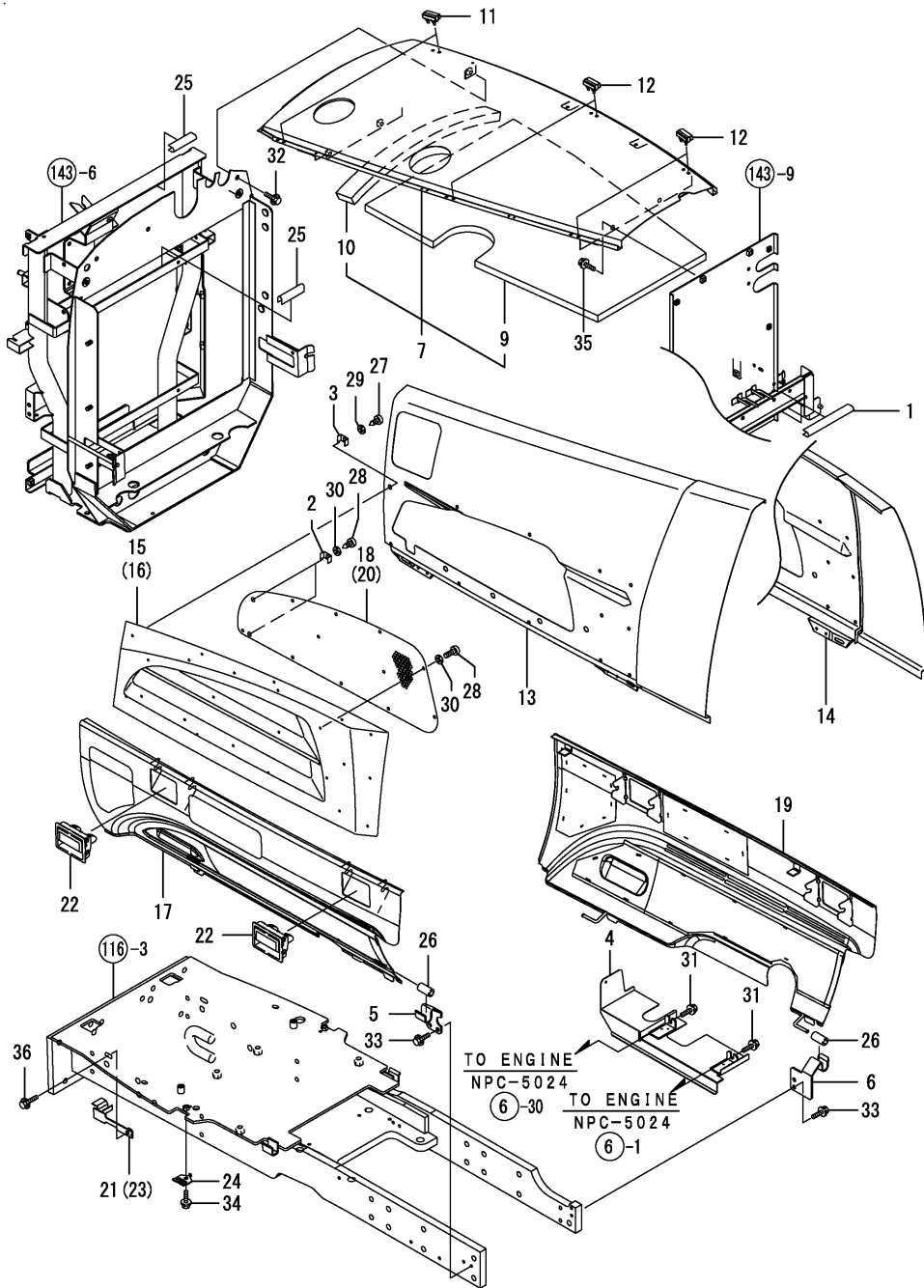

(A)=T80
(B)=T80Q
(C)=

(D)=
(E)=
(F)=

No.	Lev.	Parts No.	Description	Qty						I	R
				(A)	(B)	(C)	(D)	(E)	(F)		
1	1	198071-04490	TRIM, TANK 240		2						
2	1	1A7450-53290	BRACKET, SIDE LAMP		4						
3	1	1A7450-53290	BRACKET, SIDE LAMP		2						
4	1	1A7347-60960	COVER, MOTOR		1						
5	1	1A7340-60980	STAY, LOWER B SIDE L		1						
6	1	1A7340-60990	STAY, LOWER B SIDE R		1						
7	1	1A7347-61010	BONNET ASSY, UPPER		1						
9	2	1A7450-60610	URETHANE, BONNET U		1						
10	2	1A7340-61310	URETHANE, BONNET U		1						
10-1	2	1A7347-61810	URETHANE, BONNET U (B=*2008.05)		1						N
11	1	1A7790-61070	RUBBER, BONNET UPPER		2						
12	1	198151-61080	RUBBER, BONNET UPPER		4						
13	1	1A7347-61120	BONNET, SIDE UPPER L		1						
14	1	1A7347-61130	BONNET, SIDE UPPER R		1						
15	1	1A7450-61190	GRILLE, SIDE L		1						
16	1	1A7450-61200	GRILLE, SIDE R		1						
17	1	1A7340-61240	COVER ASSY, LOWER LM		1						
18	1	1A7450-61240	SCREEN, GRILLE L		1						
19	1	1A7340-61250	COVER ASSY, LOWER RM		1						
20	1	1A7450-61250	SCREEN, GRILLE R		1						
21	1	1A7347-61410	HOOK, LOWER L		1						
22	1	172187-61421	HANDLE, LOCK		4						
23	1	1A7347-61420	HOOK, LOWER R		1						
24	1	198268-61490	GUIDE, GRILLE		2						
25	1	198230-61560	GUIDE, HOSE		2						
26	1	198220-61800	RUBBER, CUSHION		4						
27	1	198071-78420	SCREW, TAPPING M5X10		16						
27-1	1	22857-500101	SCREW 5X10, TAPPING (B=FXXXXX)		16						N
28	1	198071-78420	SCREW, TAPPING M5X10		24						
28-1	1	22857-500101	SCREW 5X10, TAPPING (B=FXXXXX)		24						N
29	1	22137-050000	WASHER, 5		16						
29-1	1	22137-060000	WASHER, 6 (B=FXXXXX)		16						N
30	1	22137-060000	WASHER, 6		24						
31	1	26106-080122	BOLT, M8X 12 PLATED		2						
32	1	26106-080162	BOLT, M8X 16 PLATED		3						
33	1	26106-080162	BOLT, M8X 16 PLATED		4						
34	1	26106-080162	BOLT, M8X 16 PLATED		2						
35	1	26106-080162	BOLT, M8X 16 PLATED		2						
36	1	26106-080302	BOLT, M8X 30 PLATED		2						

Fig.145. HOOD SEAL(CAB(ADD.ITEM

(A)=T80
(B)=T80Q
(C)=

(D)=
(E)=
(F)=

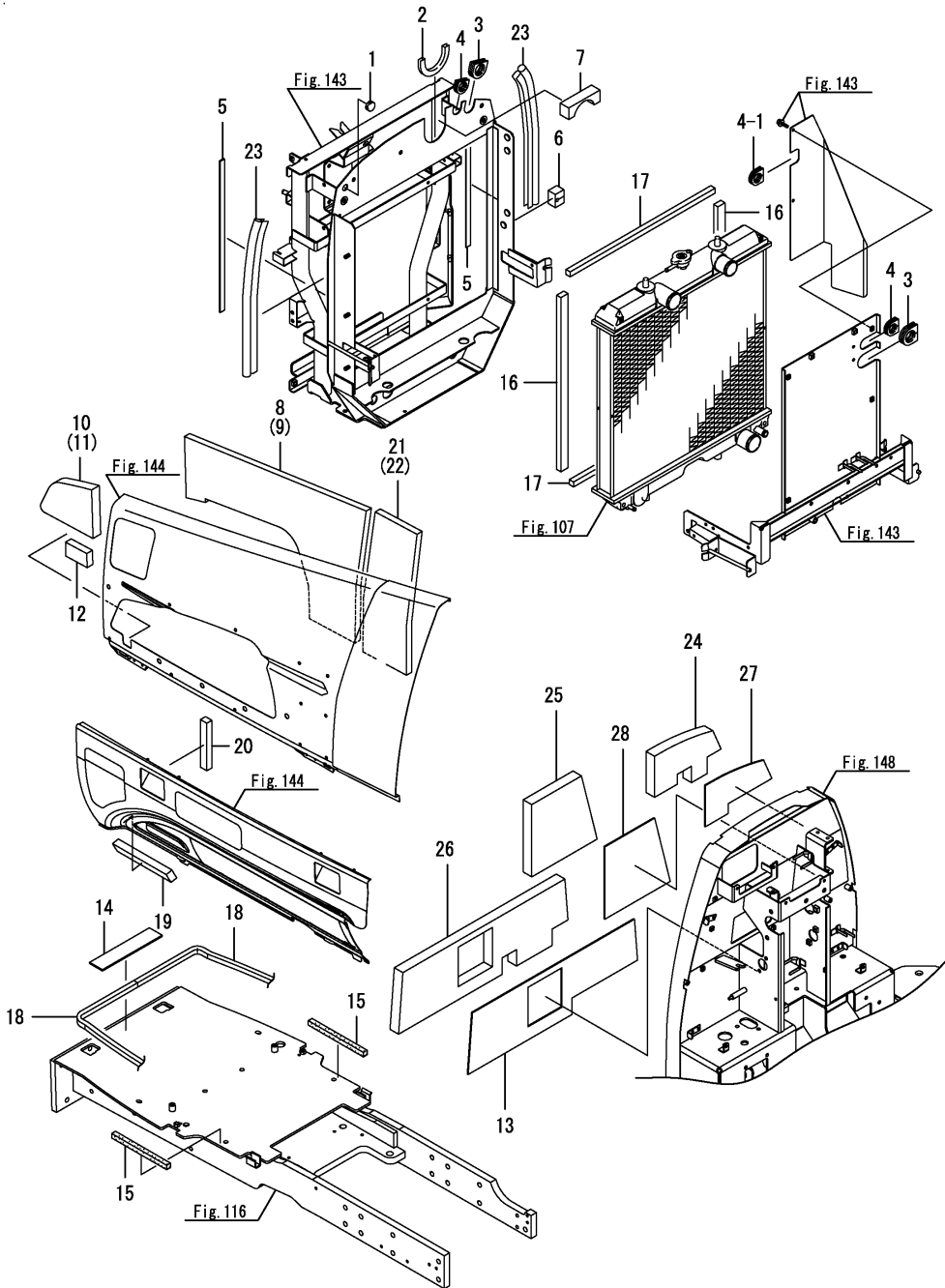

No.	Lev.	Parts No.	Description	Q'ty						I	R
				(A)	(B)	(C)	(D)	(E)	(F)		
1	1	194180-01240	GROMMET, 13		1						
2	1	198461-04490	TRIM, SUB TANK		1						
3	1	198155-51290	GROMMET, D25		2						
4	1	198220-51340	GROMMET, 30		2						
4-1	1	198220-51340	GROMMET, 30		3						K
			(B=FZZZZZ)								
5	1	1A7450-60470	SEAL, RUBBER		2						
6	1	1A7450-60620	URETHANE, SEAL		1						
7	1	1A7450-60630	URETHANE, PIPE		1						
8	1	1A7450-60850	URETHANE, SIDE UPPER		1						
9	1	1A7450-60860	URETHANE, SIDE UPPER		1						
10	1	1A7450-60870	URETHANE, SIDE UPPER		1						
11	1	1A7450-60880	URETHANE, SIDE UPPER		1						
12	1	1A7450-60890	URETHANE, 75X50X20		2						
13	1	1A7347-61970	MATERIAL, DUMPING 3		1						
14	1	1A7450-61290	RUBBER, MASK		1						
15	1	198121-61420	SEAL, FRAME SIDE		2						
16	1	1A7450-61460	URETHANE, RADIATOR		2						
17	1	198268-61470	URETHANE, GRILLE 150		2						
18	1	1A7450-61471	URETHANE, BONNET L		2						
19	1	198268-61501	URETHANE, 200		2						
20	1	1A7450-61501	URETHANE, SIDE LOWER		2						
21	1	1A7450-61620	URETHANE, SIDE UPPER		1						
22	1	1A7450-61630	URETHANE, SIDE UPPER		1						
23	1	198133-62050	WEATHER-STRIP, 450		2						
24	1	1A7347-61900	URETHANE, AIR CUT1		1						
25	1	1A7347-61910	URETHANE, AIR CUT2		1						
26	1	1A7347-61920	URETHANE, AIR CUT3		1						
27	1	1A7347-61950	MATERIAL, DUMPING 1		1						
28	1	1A7347-61960	MATERIAL, DUMPING 2		1						

Fig.146. FRONT GRILLE(CAB(ADD.ITEM

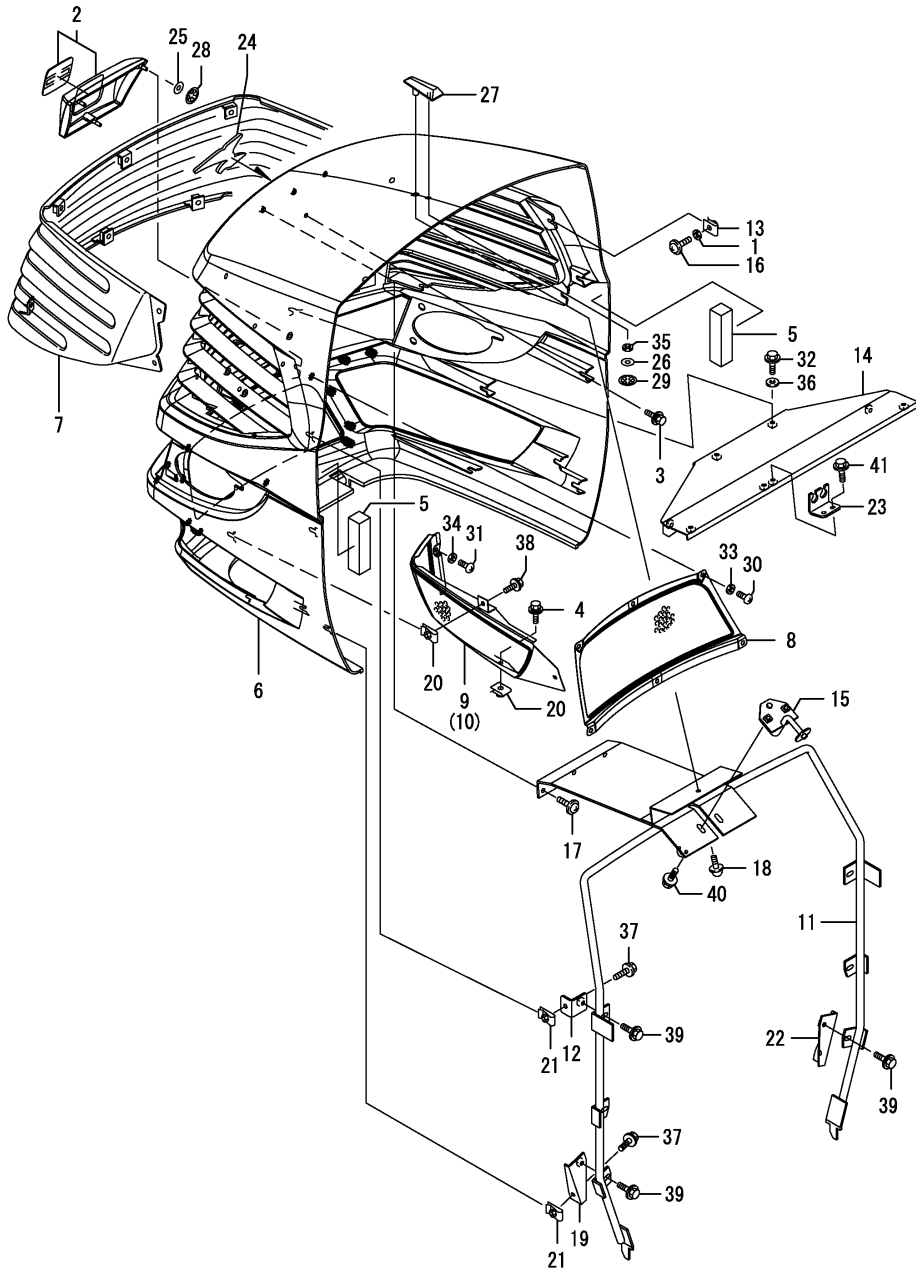

(A)=T80
(B)=T80Q
(C)=

(D)=
(E)=
(F)=

No.	Lev.	Parts No.	Description	(A)	(B)	Q'ty	(D)	(E)	(F)	I	R
1	1	194515-01190	WASHER, 6		4						
1-1	1	22157-060000	WASHER, 6 (B=FXXXXX)		4						N
2	1	1A7450-53243	LENS ASSY, CENTER		1						
3	1	198072-60590	BOLT, M6X20		6						
4	1	198072-60590	BOLT, M6X20		2						
5	1	198550-60650	URETHANE, SIDE LOWER		2						
6	1	1A7450-61311	GRILLE, FRONT		1						
7	1	1A7450-61330	SCREEN ASSY, UPPER		1						
8	1	1A7450-61350	SCREEN, LOWER CENTER		1						
9	1	1A7450-61360	SCREEN ASSY, LOWER L		1						
10	1	1A7450-61370	SCREEN ASSY, LOWER R		1						
11	1	1A7450-61510	FRAME ASSY, GRILLE		1						
12	1	1A7450-61600	BRACKET, FRAME		4						
13	1	194145-61651	NUT, SPEED M5		4						
14	1	1A7450-61650-1	BRACKET, GRILLE		1						
15	1	1A7450-61750	CATCH, LOCK		1						
16	1	194940-61790	SCREW, TAPPING M5X16		4						
17	1	194940-61790	SCREW, TAPPING M5X16		3						
17-1	1	194420-61640	SCREW, TAPPING M5X16 (B=FXXXXX)		3						N
18	1	194940-61790	SCREW, TAPPING M5X16		1						
18-1	1	194420-61640	SCREW, TAPPING M5X16 (B=FXXXXX)		1						N
19	1	1A7450-61880	BRACKET, FRAME L		1						
20	1	198071-61890	NUT, SPEED M6		6						
21	1	198071-61890	NUT, SPEED M6		6						
22	1	1A7450-61890	BRACKET, FRAME R		1						
23	1	1A7450-61960	BRACKET, HORN		1						
24	1	1A7480-65010	MARK, BRAN 80-R680		1						
25	1	198475-65030	CUSHION		3						
26	1	198475-65030	CUSHION		1						
27	1	198448-65590	MARK		1						
28	1	198071-65610	NUT, SPEED M5		3						
29	1	198071-65610	NUT, SPEED M5		1						
30	1	198071-78420	SCREW, TAPPING M5X10		6						
30-1	1	22857-500101	SCREW 5X10,TAPPING (B=FXXXXX)		6						N
31	1	198071-78420	SCREW, TAPPING M5X10		4						
31-1	1	22857-500101	SCREW 5X10,TAPPING (B=FXXXXX)		4						N
32	1	198196-83170	BOLT, M6X16		4						
32-1	1	26106-060162	BOLT, M6X 16 PLATED (B=FXXXXX)		4						N
33	1	22137-060000	WASHER, 6		6						
34	1	22137-060000	WASHER, 6		4						
35	1	22137-060000	WASHER, 6		1						
36	1	22157-060000	WASHER, 6		4						
37	1	26106-060122	BOLT, M6X 12 PLATED		6						
38	1	26106-060122	BOLT, M6X 12 PLATED		4						
39	1	26106-060122	BOLT, M6X 12 PLATED		6						

Fig.146. FRONT GRILLE(CAB(ADD.ITEM

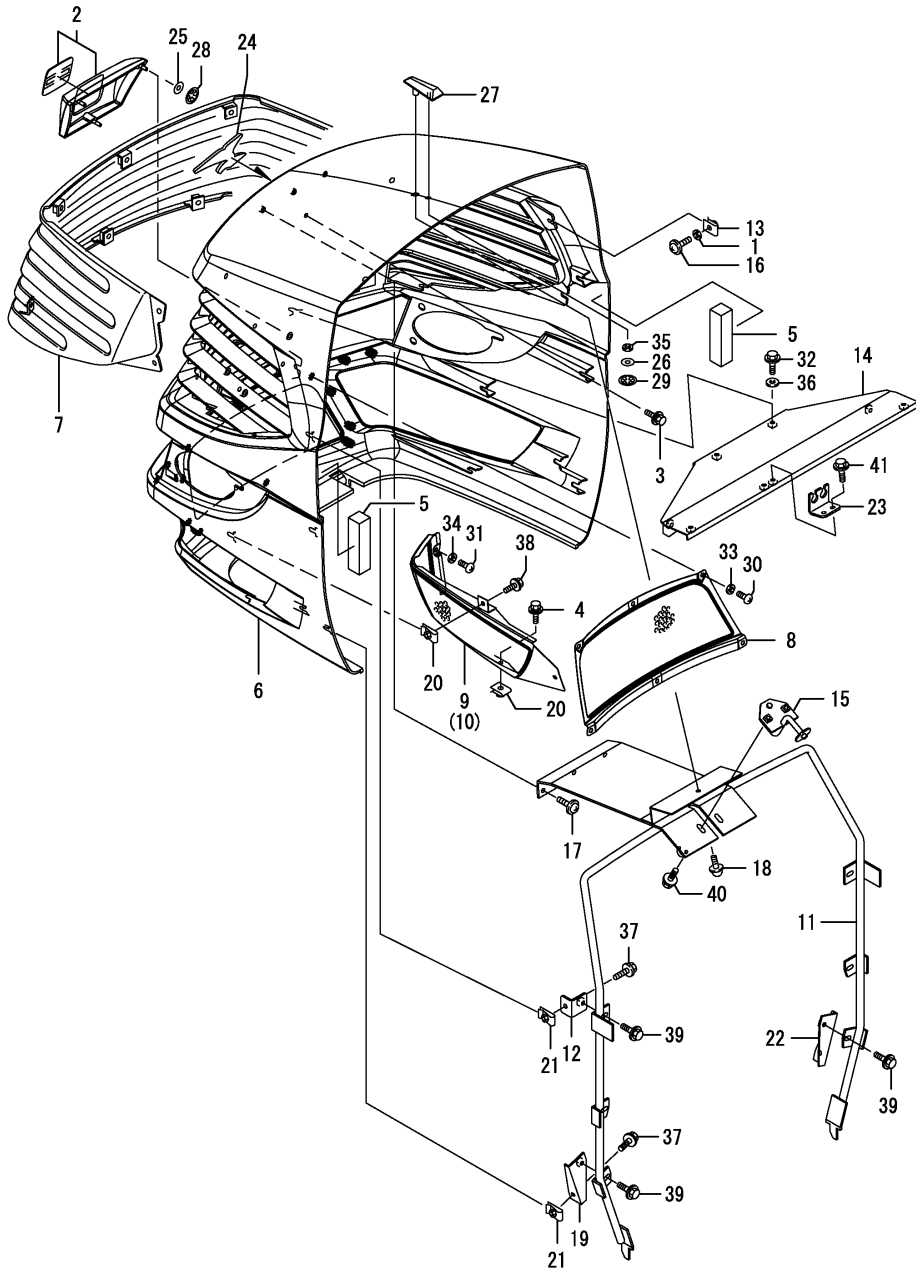

(A)=T80
(B)=T80Q
(C)=

(D)=
(E)=
(F)=

No.	Lev.	Parts No.	Description	Q'ty						I	R
				(A)	(B)	(C)	(D)	(E)	(F)		
40	1	26106-060162	BOLT, M6X 16 PLATED		2						
41	1	26106-060162	BOLT, M6X 16 PLATED		2						

Fig.148. FLOOR FRAME(CAB(ADD.ITEM

(A)=T80
(B)=T80Q
(C)=

(D)=
(E)=
(F)=

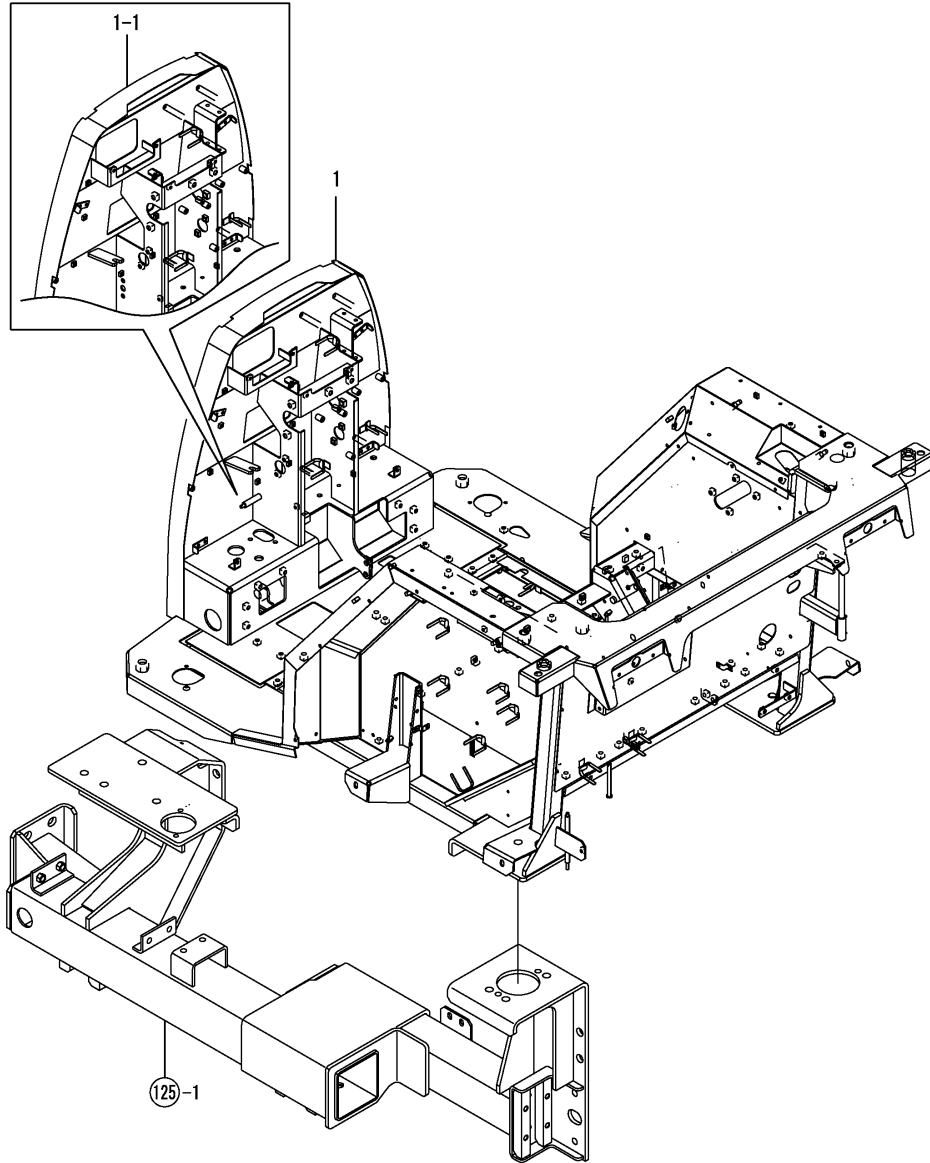

No.	Lev.	Parts No.	Description	Q'ty						I	R
				(A)	(B)	(C)	(D)	(E)	(F)		
1	1	1A7340-64000	FRAME ASSY, FLOOR M		1						
1-1	1	1A7347-64000 (B="2008.06.)	FRAME ASSY, FLOOR M		1						S
1-2	1	1A7347-64001 (B=F000098)	FRAME M ASSY, FLOOR		1						N

Fig.149. STEP(CAB(ADD.ITEM

(A)=T80
(B)=T80Q
(C)=

(D)=
(E)=
(F)=

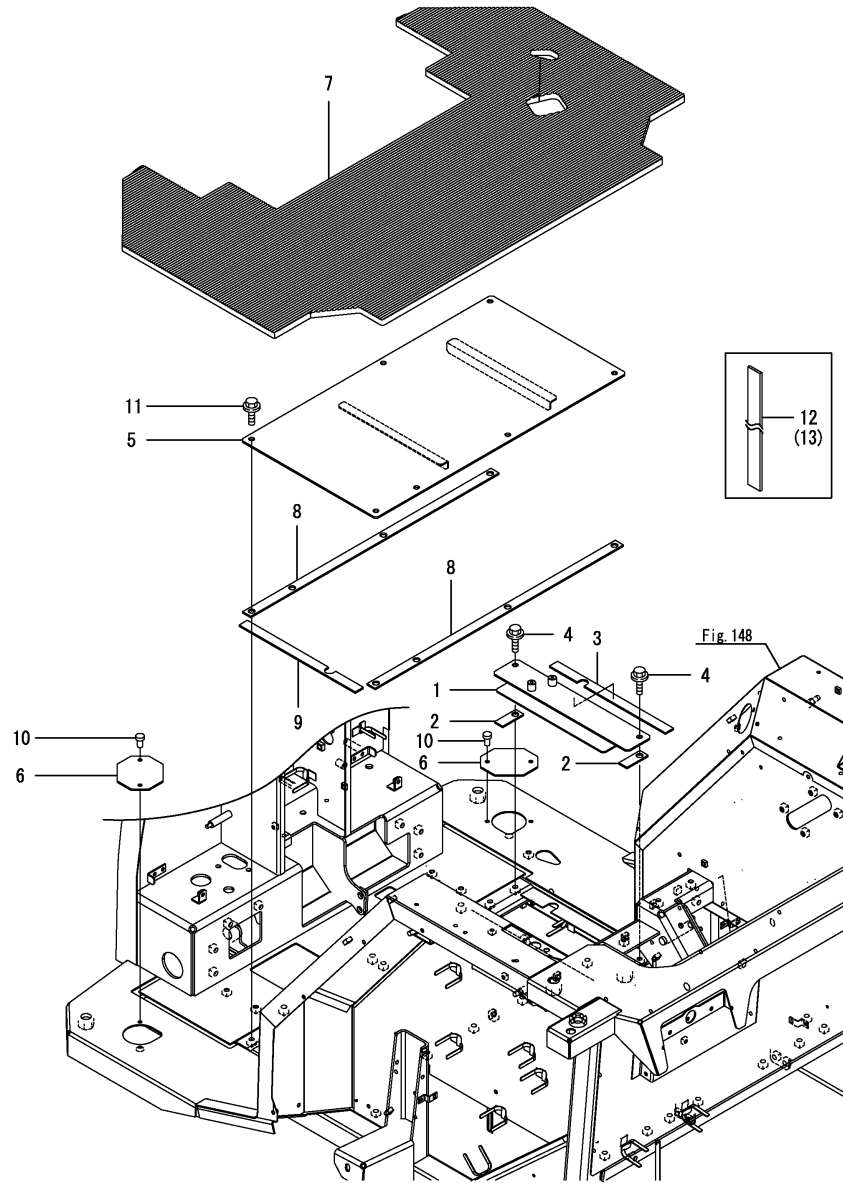

No.	Lev.	Parts No.	Description	Q'ty						I	R	
				(A)	(B)	(C)	(D)	(E)	(F)			
1	1	1A7347-63370	BRACKET, THROTTLE		1							
2	1	1A7347-64720	PACKING		2						Z	1
		(B=FZZZZZ)										
3	1	1A7347-64740	PACKING, STEP		1						Z	1
		(B=FZZZZZ)										
4	1	26106-080162	BOLT, M8X 16 PLATED		2							
5	1	1A7347-63650	STEP ASSY		1							
6	1	1A7347-63980	PLATE, MOUNT		2							
7	1	1A7347-63990	MAT ASSY, FLOOR		1							
8	1	1A7347-64730	PACKING, STEP		2						Z	2
		(B=FZZZZZ)										
9	1	1A7347-64740	PACKING, STEP		2						Z	2
		(B=FZZZZZ)										
10	1	197810-84840	RIVET, NYLON		4							
11	1	26106-080162	BOLT, M8X 16 PLATED		7							
12	1	1A7347-64850	PACKING, 1000		1							W
		(B=FZZZZZ)										
13	1	1A7347-64850	PACKING, 1000		2							W
		(B=FZZZZZ)										

Remarks
(1)Ref.No.12 cut use.
(2)Ref.No.13 cut use.

Fig.150. FLOOR SUPPORT(CAB(ADD.ITEM

(A)=T80
(B)=T80Q
(C)=

(D)=
(E)=
(F)=

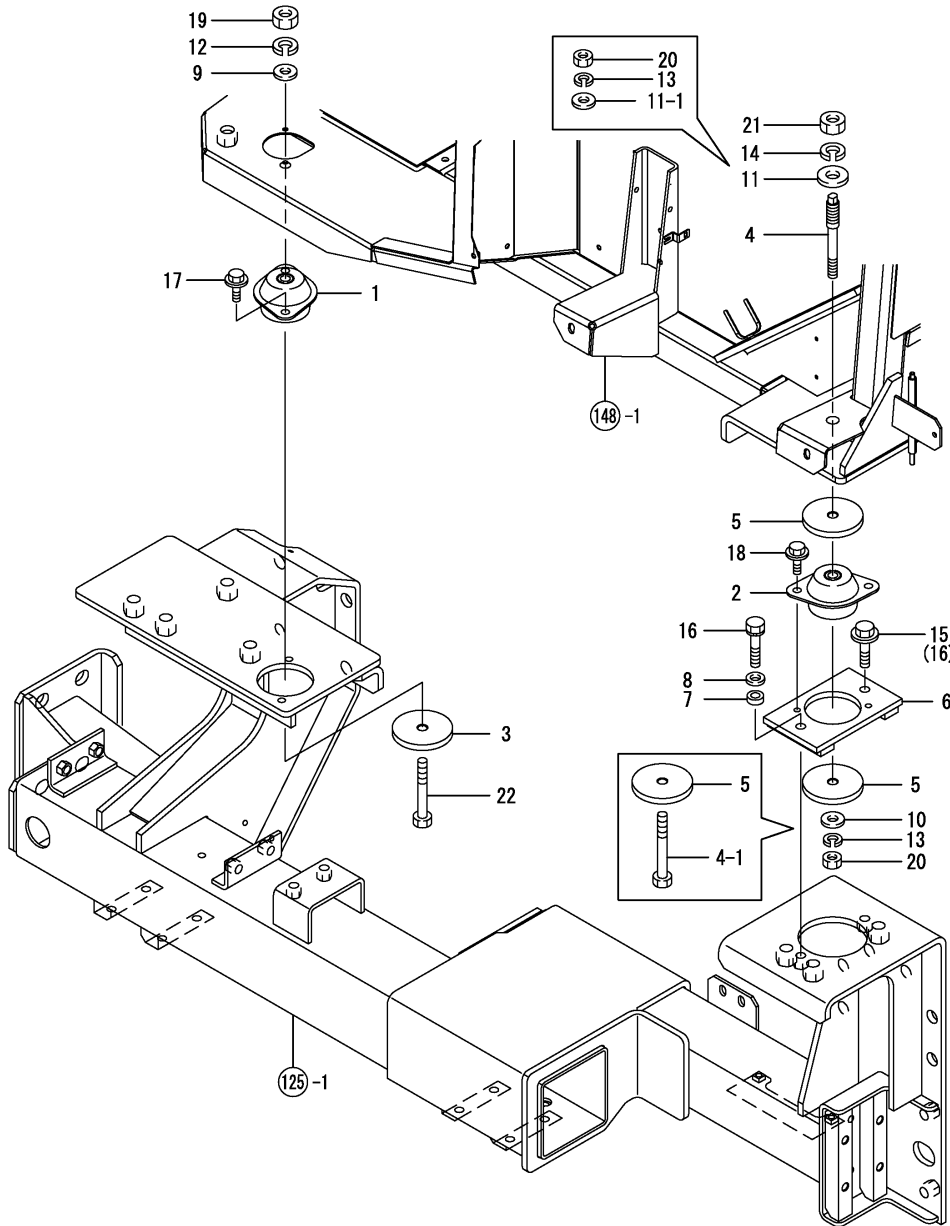

No.	Lev.	Parts No.	Description	Q'ty						I	R
				(A)	(B)	(C)	(D)	(E)	(F)		
1	1	1A7347-63810	RUBBER, ABSORBER 54		2						
2	1	1A7347-63820	RUBBER, ABSORBER 66		2						
3	1	1A7347-63870	PLATE, STOPPER		2						
4	1	1A7347-63860	SHAFT, STOPPER R		2						
4-1	1	26116-121002	BOLT, M12X100 PLATED (B="2008.05.)		2						N
5	1	1A7347-63870	PLATE, STOPPER		4						
6	1	1A7347-63910	BRACKET ASSY, MOUNT		2						
7	1	198463-84560	SPACER, D22X8		2						
8	1	22137-120000	WASHER, 12		2						
9	1	22157-120000	WASHER, 12		2						
10	1	22157-120000	WASHER, 12 (B="2008.05.)		2						Z
11	1	22157-160000	WASHER, 16		2						
11-1	1	22157-120000	WASHER, 12 (B="2008.05.)		2						N
12	1	22217-120000	WASHER, SPRING 12		2						
13	1	22217-120000	WASHER, SPRING 12		2						
14	1	22217-160000	WASHER, SPRING 16 (B="2008.05.)		2						Z
15	1	26013-120452	BOLT, M12X 45 (B="2008.05.)		2						Z
16	1	26013-120552	BOLT, M12X 55		2						
16-1	1	26013-120702	BOLT, M12X 70 (B="2008.05.)		4						N
16-2	1	26013-120552	BOLT, M12X 55 (B=FXXXXX)		4						N
17	1	26106-100162	BOLT, M10X 16 PLATED		4						
18	1	26106-100162	BOLT, M10X 16 PLATED		4						
19	1	26716-120002	NUT, M12		2						
20	1	26716-120002	NUT, M12		2						
21	1	26716-160002	NUT, M16 (B="2008.05.)		2						Z
22	1	26116-120902	BOLT, M12X 90 PLATED		2						

Fig.151. SEAT(CAB(ADD.ITEM

(A)=T80
(B)=T80Q
(C)=

(D)=
(E)=
(F)=

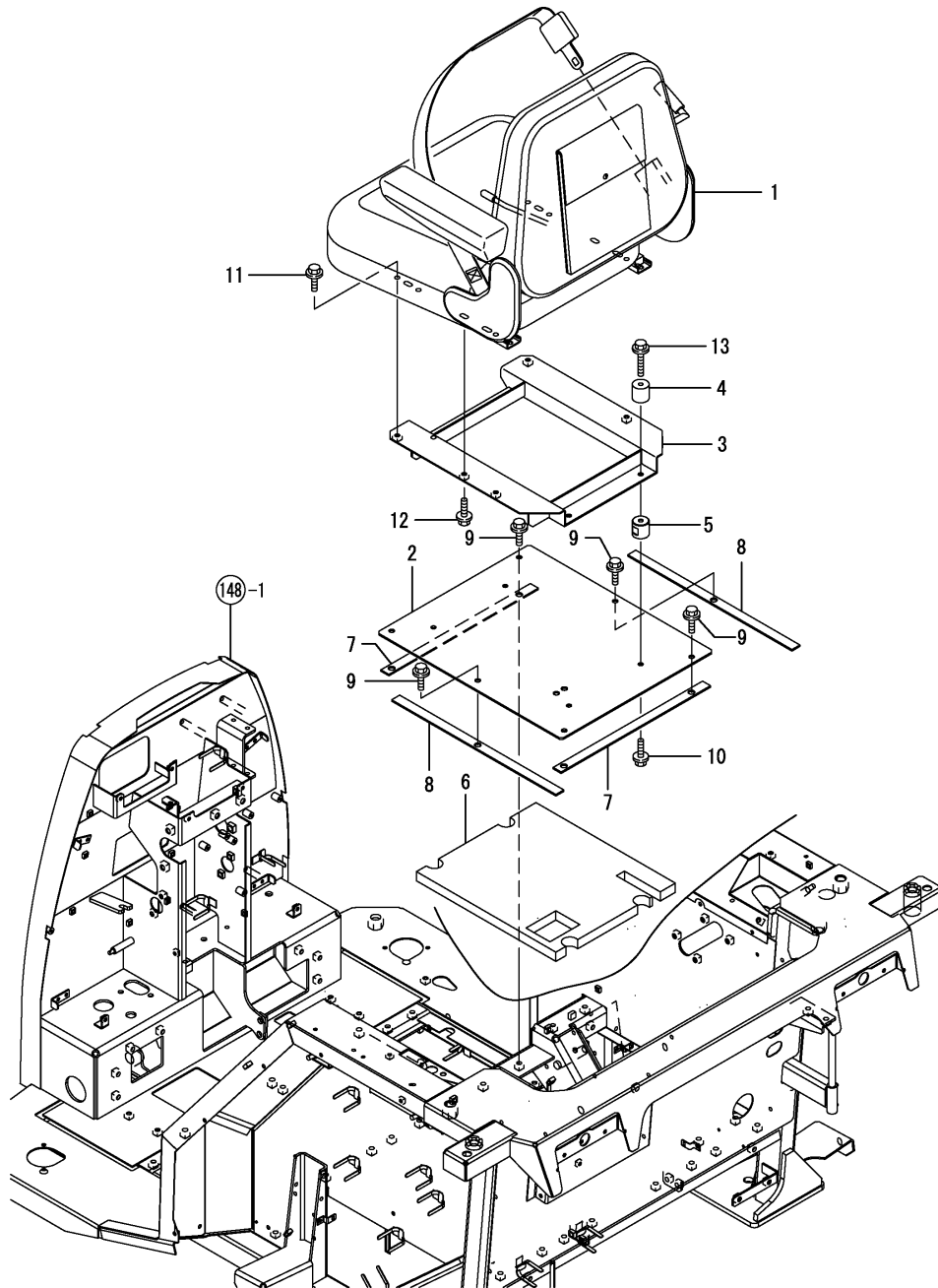

No.	Lev.	Parts No.	Description	Q'ty						I	R
				(A)	(B)	(C)	(D)	(E)	(F)		
1	1	1A7347-63010	SEAT ASSY, OPERATOR		1						
2	1	1A7347-63110	PLATE, COVER		1						
3	1	1A7347-63400	BRACKET ASSY, SEAT		1						
4	1	1A7347-63470	BASE		1						
5	1	1A7347-63480	BASE, M8		1						
6	1	1A7347-64700	SHEET, SOUNDPROOF		1						
7	1	1A7347-64750	PACKING, COVER		2						
8	1	1A7347-64760	PACKING, COVER		2						
9	1	26106-080162	BOLT, M8X 16 PLATED		8						
10	1	26106-080162	BOLT, M8X 16 PLATED		4						
11	1	26106-080162	BOLT, M8X 16 PLATED		4						
12	1	26106-080252	BOLT, M8X 25 PLATED		1						
13	1	26106-080452	BOLT, M8X 45 PLATED		4						

Fig.152. LEVER GUIDE(CAB(ADD.ITEM

(A)=T80
(B)=T80Q
(C)=

(D)=
(E)=
(F)=

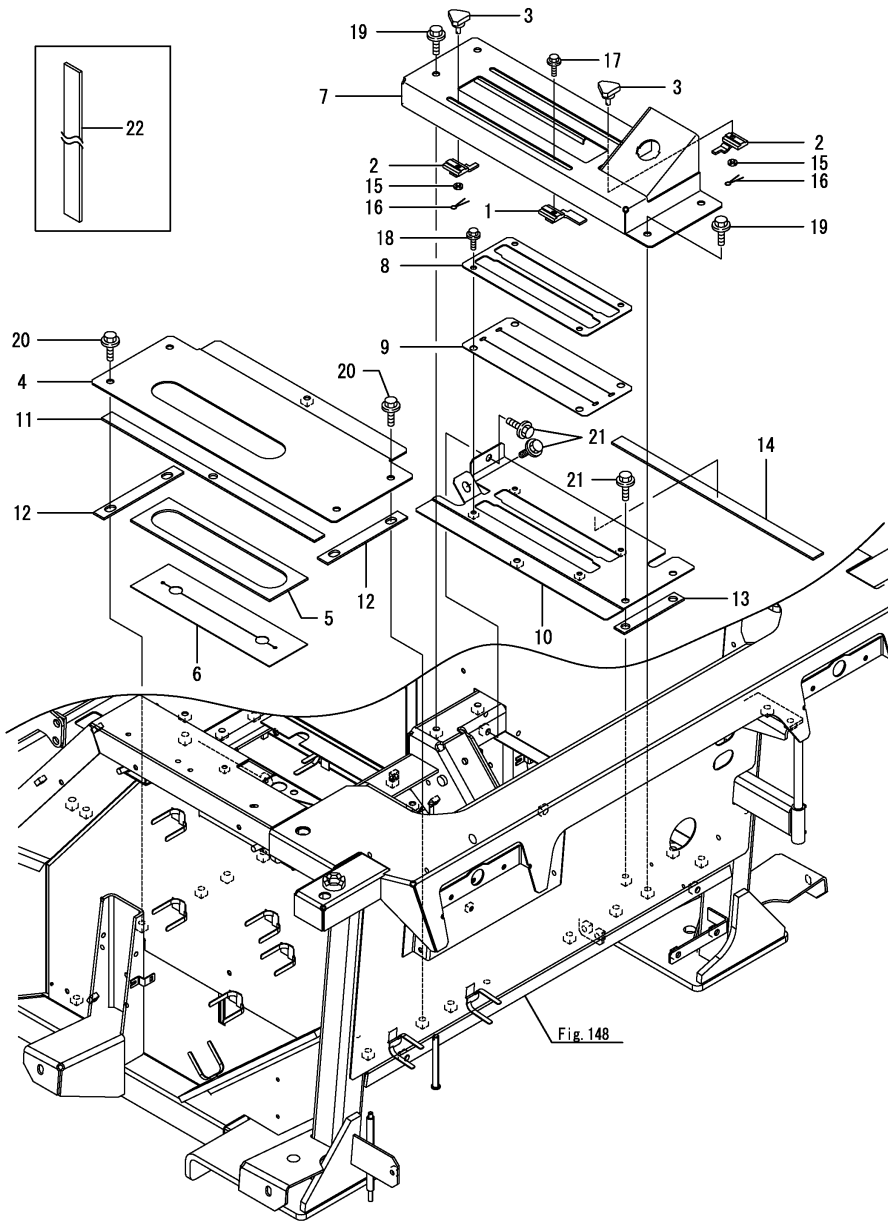

No.	Lev.	Parts No.	Description	Q'ty						I	R
				(A)	(B)	(C)	(D)	(E)	(F)		
1	1	198320-46750	STOPPER, LEVER		1						
2	1	198220-47750	STOPPER, LEVER		2						
3	1	194130-47851	BOLT, M6X15		2						
4	1	1A7347-63190	GUIDE ASSY, LEVER L		1						
5	1	1A7347-63210	SHEET, FIXED		1						
6	1	1A7347-63220	SHEET, COLUMN		1						
7	1	1A7347-63250	GUIDE ASSY, LEVER R		1						
8	1	1A7347-63320	GUIDE, LEVER U		1						
8-1	1	1A7347-63321	GUIDE, LEVER U		1						N
			(B=*2008.12.)								
9	1	1A7347-63330	SHEET, LEVER		1						
9-1	1	1A7347-63331	SHEET, LEVER		1						N
			(B=*2008.12.)								
10	1	1A7347-63350	BRACKET, LEVER		1						
10-1	1	1A7347-63351	BRACKET, LEVER		1						N
			(B=*2008.12.)								
11	1	1A7347-64760	PACKING, COVER		1						Z 1
			(B=FZZZZZ)								
12	1	1A7347-64770	PACKING, GUIDE L		2						Z 1
			(B=FZZZZZ)								
13	1	1A7347-64780	PACKING, A		1						Z 1
			(B=FZZZZZ)								
14	1	1A7347-64790	PACKING, B		1						Z 1
			(B=FZZZZZ)								
15	1	22137-060000	WASHER, 6		2						
16	1	22417-200200	PIN, COTTER 2.0X20		2						
17	1	26106-060162	BOLT, M6X 16 PLATED		1						
18	1	26106-060162	BOLT, M6X 16 PLATED		4						
19	1	26106-080162	BOLT, M8X 16 PLATED		4						
20	1	26106-080162	BOLT, M8X 16 PLATED		4						
21	1	26106-080162	BOLT, M8X 16 PLATED		4						
22	1	1A7347-64850	PACKING, 1000		1						W
			(B=FZZZZZ)								

Remarks
(1)Ref.No.22 cut use.

Fig.153. FLOOR COVER(CAB(ADD.ITEM

(A)=T80
(B)=T80Q
(C)=

(D)=
(E)=
(F)=

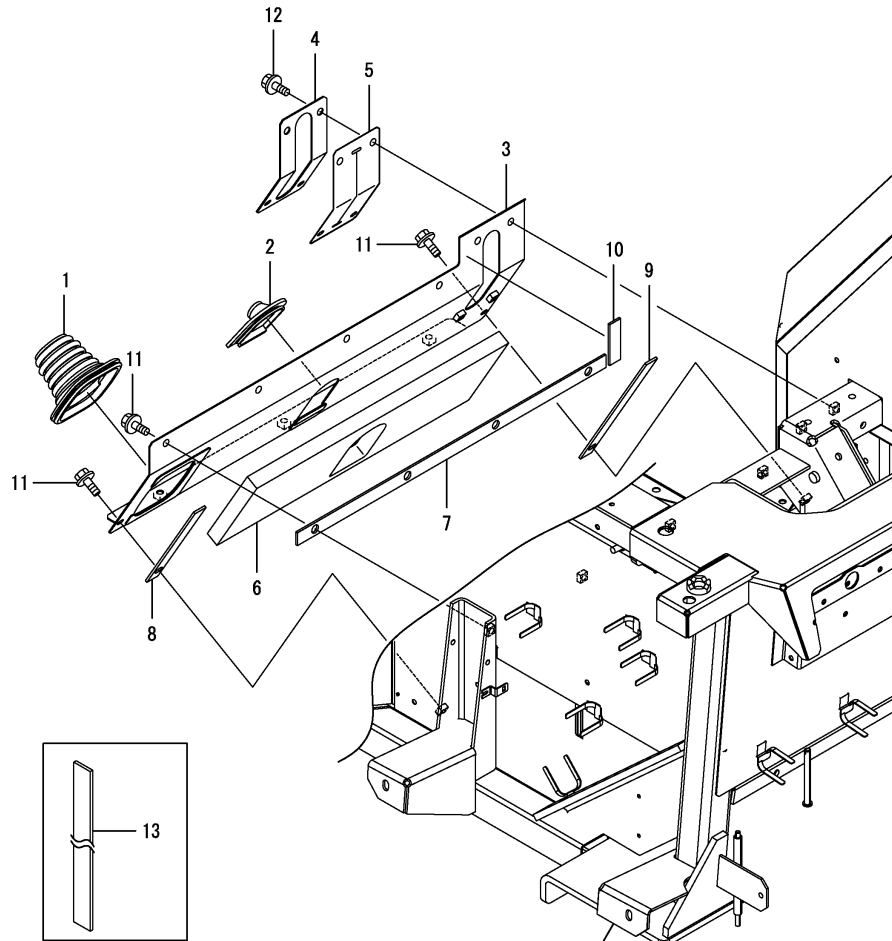

No.	Lev.	Parts No.	Description	Q'ty						I	R	
				(A)	(B)	(C)	(D)	(E)	(F)			
1	1	1E8665-61040	BOOT, STEERING		1							
2	1	1A7260-62970	GROMMET		1							
3	1	1A7347-63700	COVER ASSY, CENTER F		1							
4	1	1A7347-63730	COVER, BRAKE		1							
5	1	1A7347-63740	SHEET, BRAKE		1							
6	1	1A7347-64710	SHEET, SOUNDPROOF C		1							
7	1	1A7347-64800	PACKING, COVER		1						Z	1
		(B=FZZZZ)										
8	1	1A7347-64810	PACKING, COVER		1						Z	1
		(B=FZZZZ)										
9	1	1A7347-64820	PACKING, COVER		1						Z	1
		(B=FZZZZ)										
10	1	1A7347-64830	PACKING, COVER		1						Z	1
		(B=FZZZZ)										
11	1	26106-080162	BOLT, M8X 16 PLATED		6							
12	1	26106-080162	BOLT, M8X 16 PLATED		4							
13	1	1A7347-64850	PACKING, 1000		1							W
		(B=FZZZZ)										

Remarks
(1)Ref.No.13 cut use.

Fig.154. TOOL BOX(CAB(ADD.ITEM

(A)=T80
(B)=T80Q
(C)=

(D)=
(E)=
(F)=

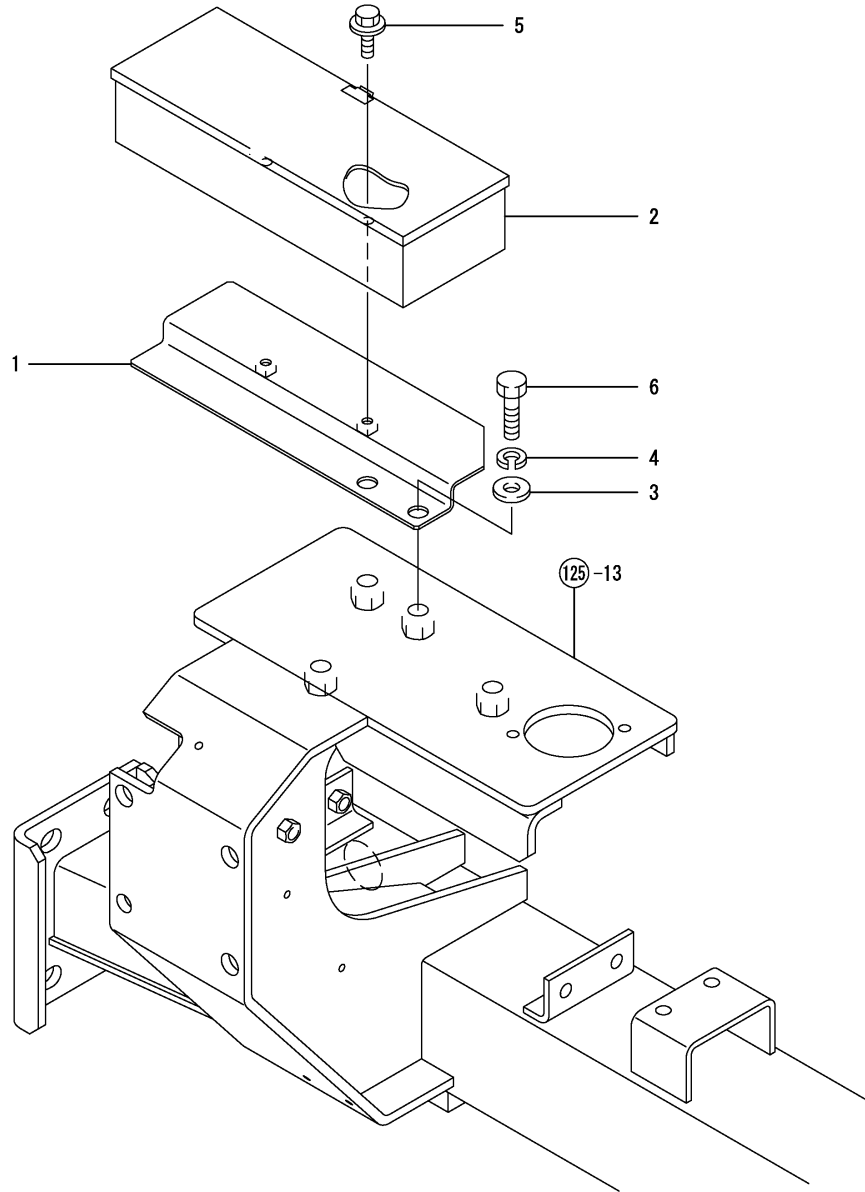

No.	Lev.	Parts No.	Description	Q'ty						I	R
				(A)	(B)	(C)	(D)	(E)	(F)		
1	1	1A7347-64310	STAY, TOOL BOX		1						
2	1	198268-64810	BOX, TOOL		1						
3	1	22137-160000	WASHER, 16		2						
4	1	22217-160000	WASHER, SPRING 16		2						
5	1	26106-080162	BOLT, M8X 16 PLATED		2						
6	1	26116-160452	BOLT, M16X 45 PLATED		2						

Fig.155. LABELS(CAB/ADD.ITEM)

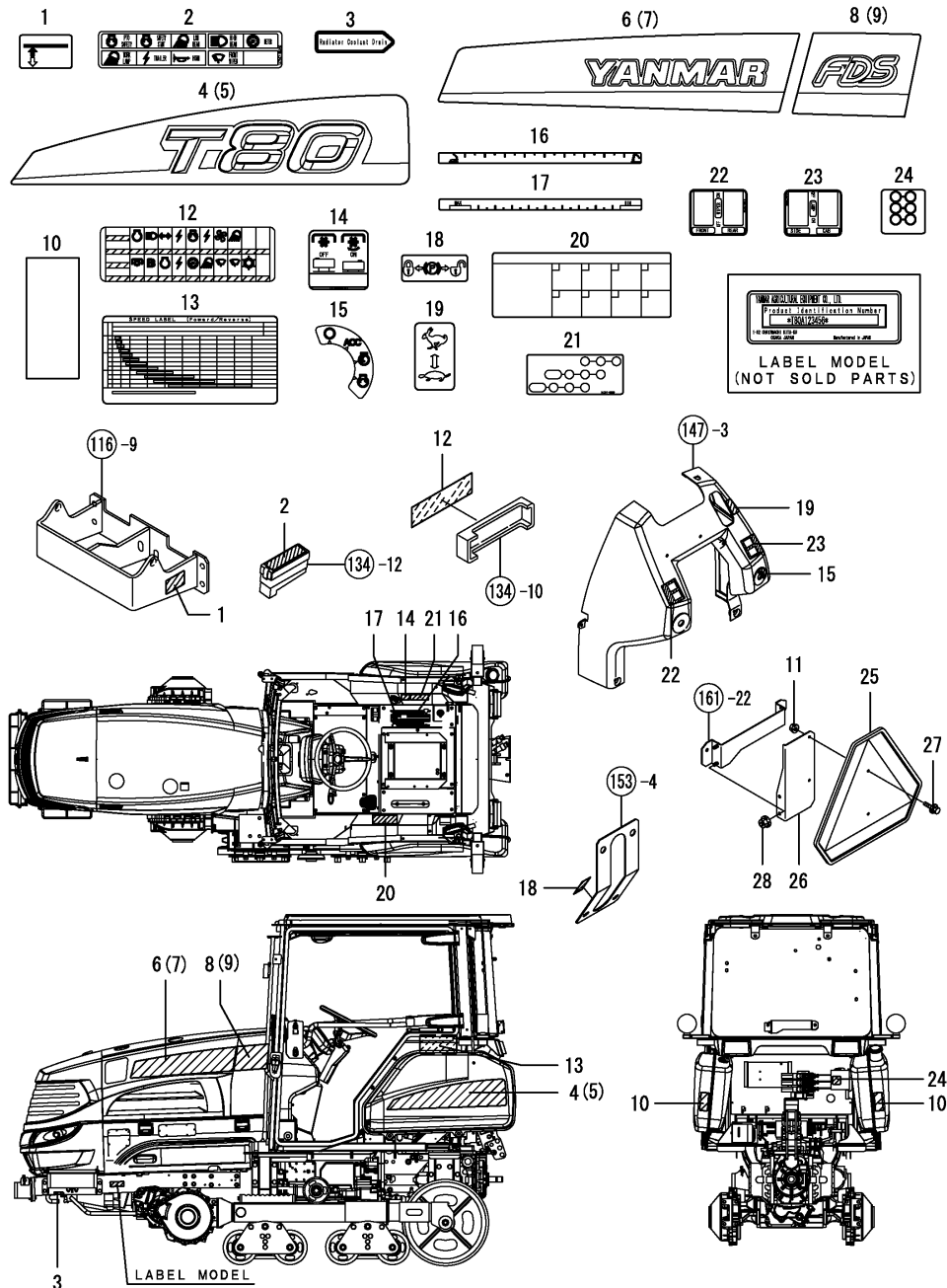

(A)=T80
(B)=T80Q
(C)=

(D)=
(E)=
(F)=

No.	Lev.	Parts No.	Description	Q'ty						I	R
				(A)	(B)	(C)	(D)	(E)	(F)		
1	1	1A7340-65040	LABEL,GRILL LEVER		1						
2	1	1A7347-65060	LABEL,RELAY BOX		1						
3	1	1A7340-65080	LABEL,DRAIN		1						
4	1	1A7340-65210	LABEL,NAME T80 L		1						
5	1	1A7340-65220	LABEL,NAME T80 R		1						
6	1	1A7347-65310	LABEL,YANMAR L		1						
7	1	1A7347-65320	LABEL,YANMAR R		1						
8	1	1A7347-65340	LABEL,FDS L		1						
9	1	1A7347-65350	LABEL,FDS R		1						
10	1	1A7340-65860	TAPE, 50X115		2						
11	1	194990-22130	NUT, M6		2						
12	1	1A7347-65010	LABEL,FUSE		1						
13	1	1A7340-65021	LABEL,SPEED		1						
13-1	1	1A7340-65022	LABEL,SPEED		1						N
(B=F010108)											
14	1	1A7340-65030	LABEL,PTO SW.		1						
14-1	1	1A7340-65031	LABEL,PTO SW.		1						N
(B=FXXXXXX)											
15	1	1A7347-65050	LABEL,KEY SW.		1						
16	1	198440-65410	LABEL, HYD. LEVER		1						
17	1	198440-65420	LABEL, LEVER		1						
18	1	198036-65470	LABEL, BRAKE LOCK		1						
19	1	198265-65510	LABEL,ACCEL.LEVER		1						
20	1	1A7340-65641	LABEL,GREASE		1						
21	1	1A7347-65660	LABEL,SCV		1						
21-1	1	1A7347-65661	LABEL,SCV		1						N
(B=FXXXXXX)											
22	1	1A7347-65670	LABEL, SW WIPER		1						
23	1	1A7347-65680	LABEL, SW LAMP		1						
24	1	1A7340-65700	LABEL,SCV PORT		1						
25	1	194464-65800	EMBLEM ASSY		1						
26	1	1A7347-83550	STAY, SMV		1						
27	1	26018-060202	BOLT, M6X 20		2						
28	1	194990-22140	NUT, M8		2						

Fig.156. LABELS(SAFETY)(CAB(ADD.ITEM

(A)=T80
(B)=T80Q
(C)=

(D)=
(E)=
(F)=

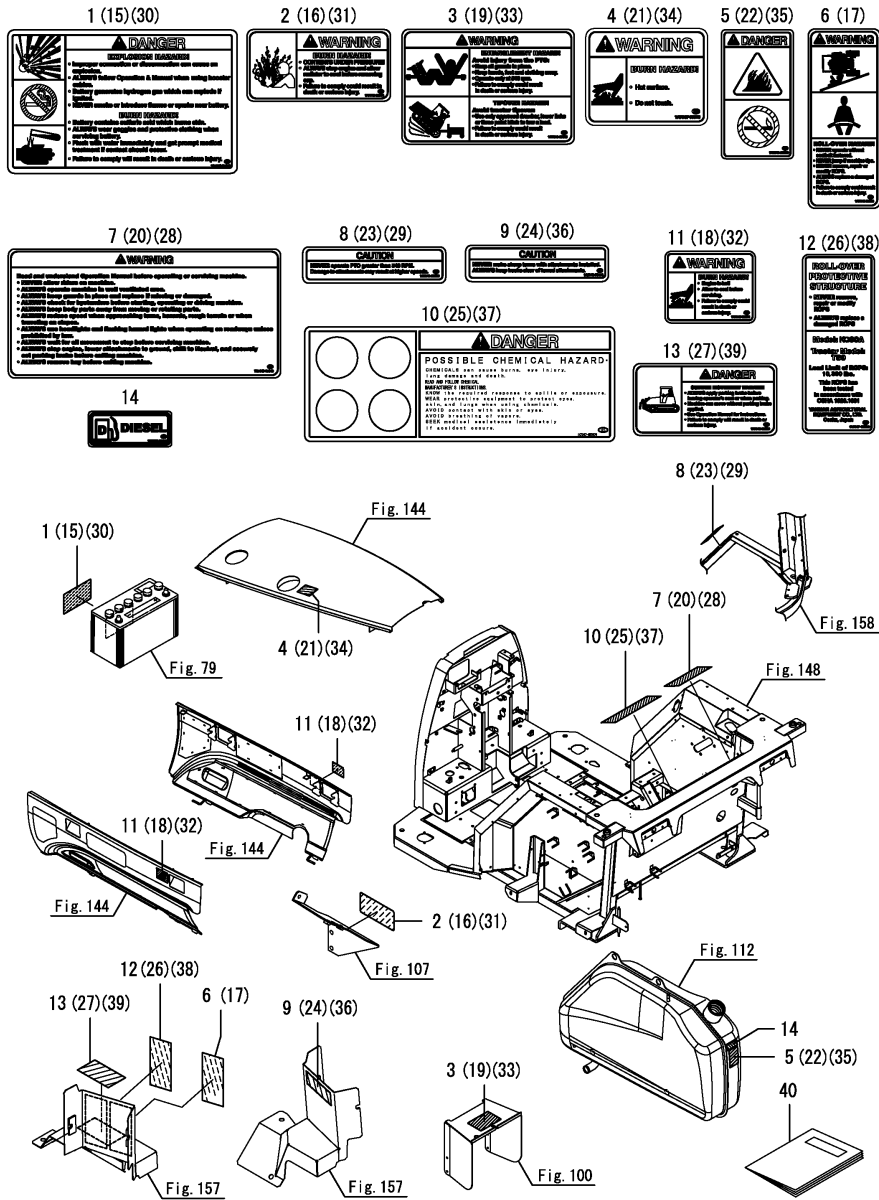

No.	Lev.	Parts No.	Description	Q'ty						I	R
				(A)	(B)	(C)	(D)	(E)	(F)		
1	1	1A7340-65801	LABEL,BATTERY DANGER	1							
2	1	1A7340-65810	DECAL,RADIATOR	1							
3	1	1A7340-65890	DECAL,PTO CAUTION	1							
4	1	1A7347-65920	DECAL,WARNING HOT	1							
5	1	1A7340-65930	DECAL,WARNING FIRE	1							
6	1	1A7340-65850	LABEL,ROPS WARNING	1							
7	1	1A7340-65911	LABEL,WARNING	1							
8	1	1A7340-65950	DECAL,WARNING PTO	1							
9	1	1A7340-65960	DECAL,WARNING TURN	1							
10	1	1A7347-65970	LABEL,CHEMICAL	1							
11	1	1A7340-65870	DECAL,ENGINE COVER	2							
12	1	1A7347-65980	LABEL,ROPS	1							
12-1	1	1A7347-65981	LABEL,ROPS (B=FZZZZZ)	1							1
13	1	1A7340-65991	LABEL,PARKING	1							
14	1	1A7340-65880	LABEL,FUEL	1							
15	1	1A7345-65801	LABEL,BATTERY DANGER	1							1
16	1	1A7345-65810	DECAL,RADIATOR	1							1
17	1	1A7345-65850	LABEL,ROPS WARNING	1							1
18	1	1A7345-65870	DECAL,ENGINE COVER	2							1
19	1	1A7345-65890	DECAL,PTO CAUTION	1							1
20	1	1A7345-65911	LABEL,WARNING	1							1
21	1	1A7345-65920	DECAL,CAUTION HOT	1							1
22	1	1A7345-65930	DECAL,WARNING FIRE	1							1
23	1	1A7345-65950	DECAL,WARNING PTO	1							1
24	1	1A7345-65960	DECAL,WARNING TURN	1							1
25	1	1A7341-65970	LABEL,CHEMICAL	1							1
26	1	1A7341-65980	LABEL,ROPS	1							1
27	1	1A7345-65991	DECAL,PARKING	1							1
28	1	1A7347-65210	LABEL,WARNING	1							2
29	1	1A7347-65250	LABEL,WARNING PTO	1							2
30	1	1A7347-65100	LABEL,BATTERY DANGER	1							2
31	1	1A7347-65110	LABEL,RADIATOR	1							2
32	1	1A7347-65170	LABEL,ENGINE COVER	2							2
33	1	1A7347-65190	LABEL,PTO CAUTION	1							2
34	1	1A7347-65220	LABEL,WARNING HOT	1							2
35	1	1A7347-65230	LABEL,WARNING FIRE	1							2
36	1	1A7347-65260	LABEL,WARNING TURN	1							2
37	1	1A7347-65270	LABEL,CHEMICAL	1							2
38	1	1A7347-65280	LABEL,ROPS	1							2
39	1	1A7347-65290	LABEL,PARKING	1							2
40	1	0A043-F00901	OPERATION MANUAL	1							2

Remarks

- (1) It is a label of Spanish.
- (2) It is a French label.

Fig.97. TOP LINK

(A)=T80
(B)=T80Q
(C)=

(D)=
(E)=
(F)=

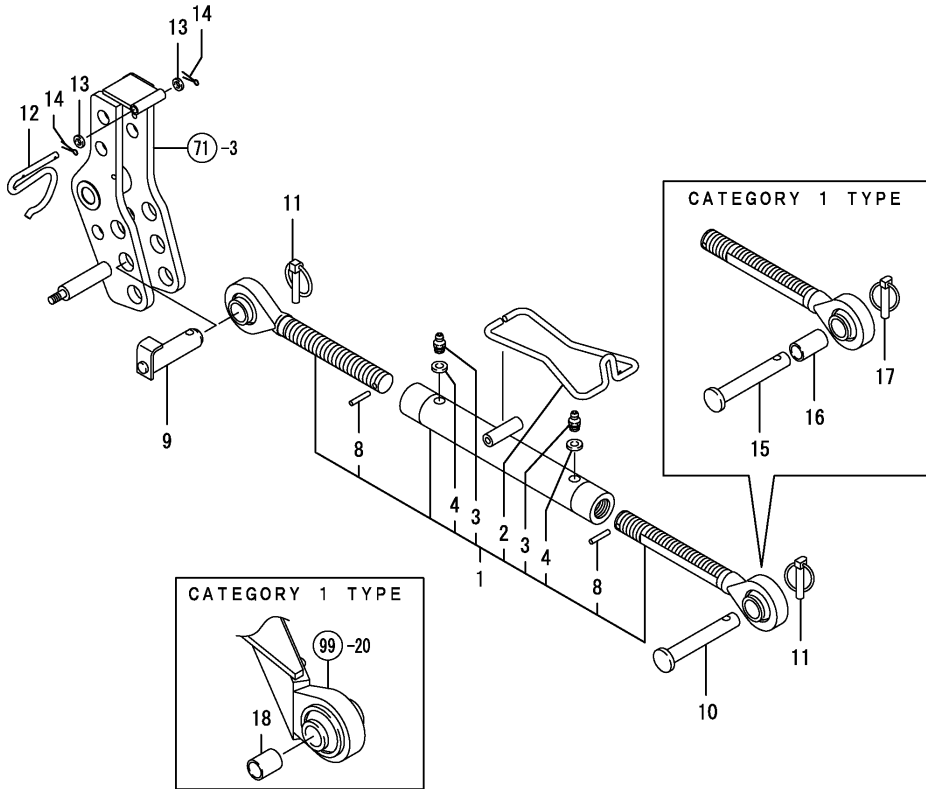

No.	Lev.	Parts No.	Description	Q'ty						I	R
				(A)	(B)	(C)	(D)	(E)	(F)		
1	1	198153-71121	LINK ASSY, TOP	1	1						
2	2	198153-71131	HANDLE, LINK	1	1						
3	2	198153-71140	NIPPLE, GRESAE PT1/8	2	2						
4	2	198153-71150	GASKET	2	2						
8	2	198153-71810	PIN, KNOCK	2	2						
9	1	1A7450-71240	PIN ASSY, LINK	1							
9-1	1	1A7450-71241	PIN ASSY, LINK	1	1						R
		(A=F010101)									
10	1	194180-71260	PIN, LINK 25	1	1						
11	1	794130-71410	PIN ASSY, BALL	2	2						
12	1	1A7340-71550	SPRING	1	1						
13	1	22137-080000	WASHER, 8	2	2						
14	1	22417-300250	PIN, COTTER 3.0X25	2	2						
15	1	195397-27810	PIN, 19X92	1	1						
16	1	194180-71271	COLLAR, 19X25X44	1	1						
17	1	194180-72950	PIN ASSY, LOCK	1	1						
18	1	198151-73230	COLLAR, 22X28X35	2	2						

Fig.98. LIFT LINK

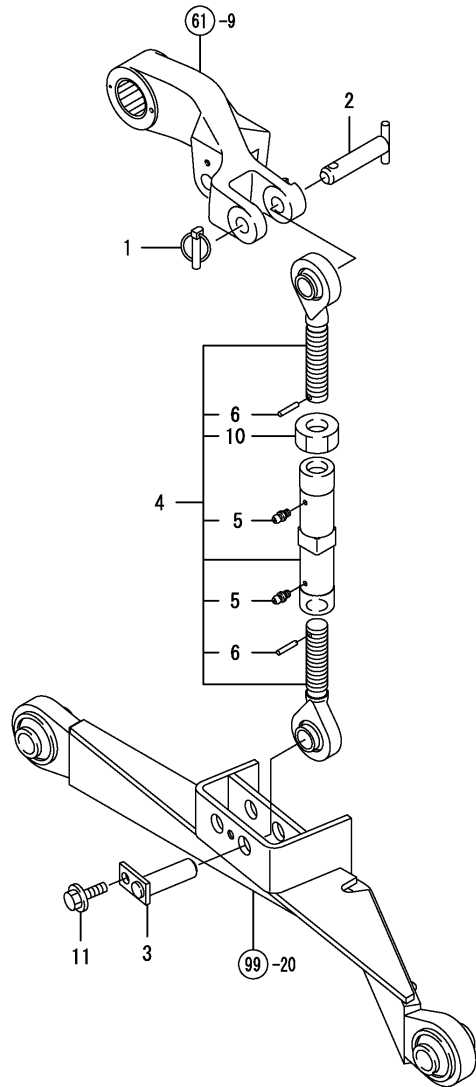

(A)=T80
(B)=T80Q
(C)=

(D)=
(E)=
(F)=

No.	Lev.	Parts No.	Description	Q'ty						I	R
				(A)	(B)	(C)	(D)	(E)	(F)		
1	1	794130-71410	PIN ASSY, BALL	2	2						
2	1	1A7340-72410	PIN ASSY, ARM	2	2						
3	1	1A7340-72450	ARM ASSY, LINK	2	2						
4	1	1A7340-72800	LINK ASSY, LIFT	2	2						
5	2	198153-71140	NIPPLE, GRESAE PT1/8	4	4						
6	2	22312-060250	PIN, PARALLEL M6X25	4	4						
10	2	26756-270002	NUT, LOCK M27	2	2						
11	1	26106-120162	BOLT, M12X 16 PLATED	2	2						

Fig.99. CHECK CHAIN & LOWER LINK

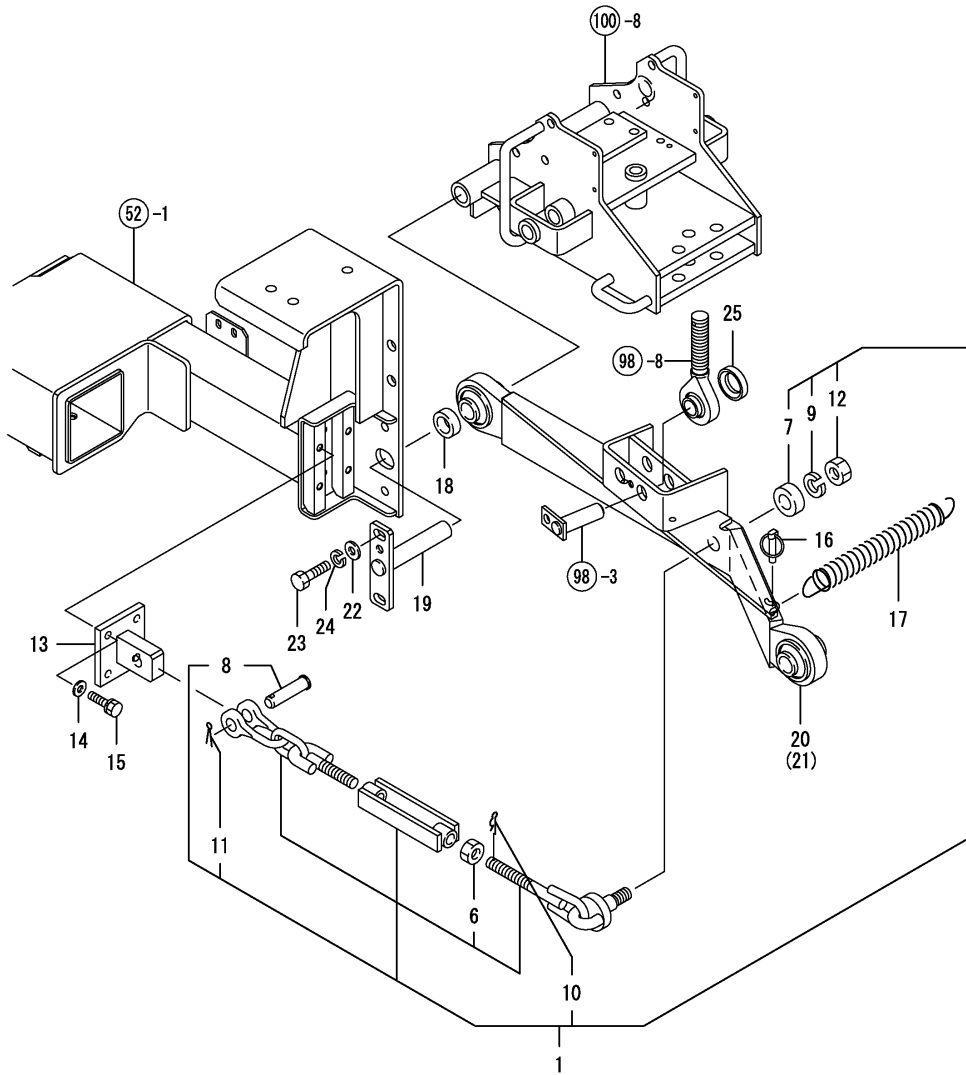

(A)=T80
(B)=T80Q
(C)=

(D)=
(E)=
(F)=

No.	Lev.	Parts No.	Description	Q'ty						I	R
				(A)	(B)	(C)	(D)	(E)	(F)		
1	1	1A7340-73400	CHAIN ASSY, CHECK	2	2						
6	3	26716-180002	NUT, M18	2	2						
7	2	1A7340-73650	COLLAR, 26X50X19	2	2						
8	2	1A6380-73700	PIN, CHAIN	2	2						
9	2	22217-200000	WASHER, SPRING 20	2	2						
10	2	22360-180000	PIN, SNAP 18	2	2						
11	2	22417-600400	PIN, COTTER 6.0X40	2	2						
12	2	26736-200002	NUT, M20	2	2						
13	1	1A7340-75200	BRACKET, CHAIN R	2	2						
14	1	22137-120000	WASHER, 12	8	8						
15	1	26013-120352	BOLT, M12X 35	8	8						
16	1	794130-71410	PIN ASSY, BALL	2	2						
17	1	194145-73150	SPRING, LOCK	1	1						
18	1	1A7340-73660	COLLAR, 45X29X16	2	2						
19	1	1A7340-73700	PIN, LOWER LINK	2	2						
20	1	1A7340-73820	LINK ASSY, LOWER L	1	1						
21	1	1A7340-73830	LINK ASSY, LOWER R	1	1						
22	1	22137-140000	WASHER, 14	4	4						
23	1	26116-140402	BOLT, M14X 40 PLATED	4	4						
24	1	22217-140000	WASHER, SPRING 14	4	4						
25	1	1A7340-73900	COLLAR	2	2						W

(A=F000156)

Fig.100. DRAWBAR HITCH

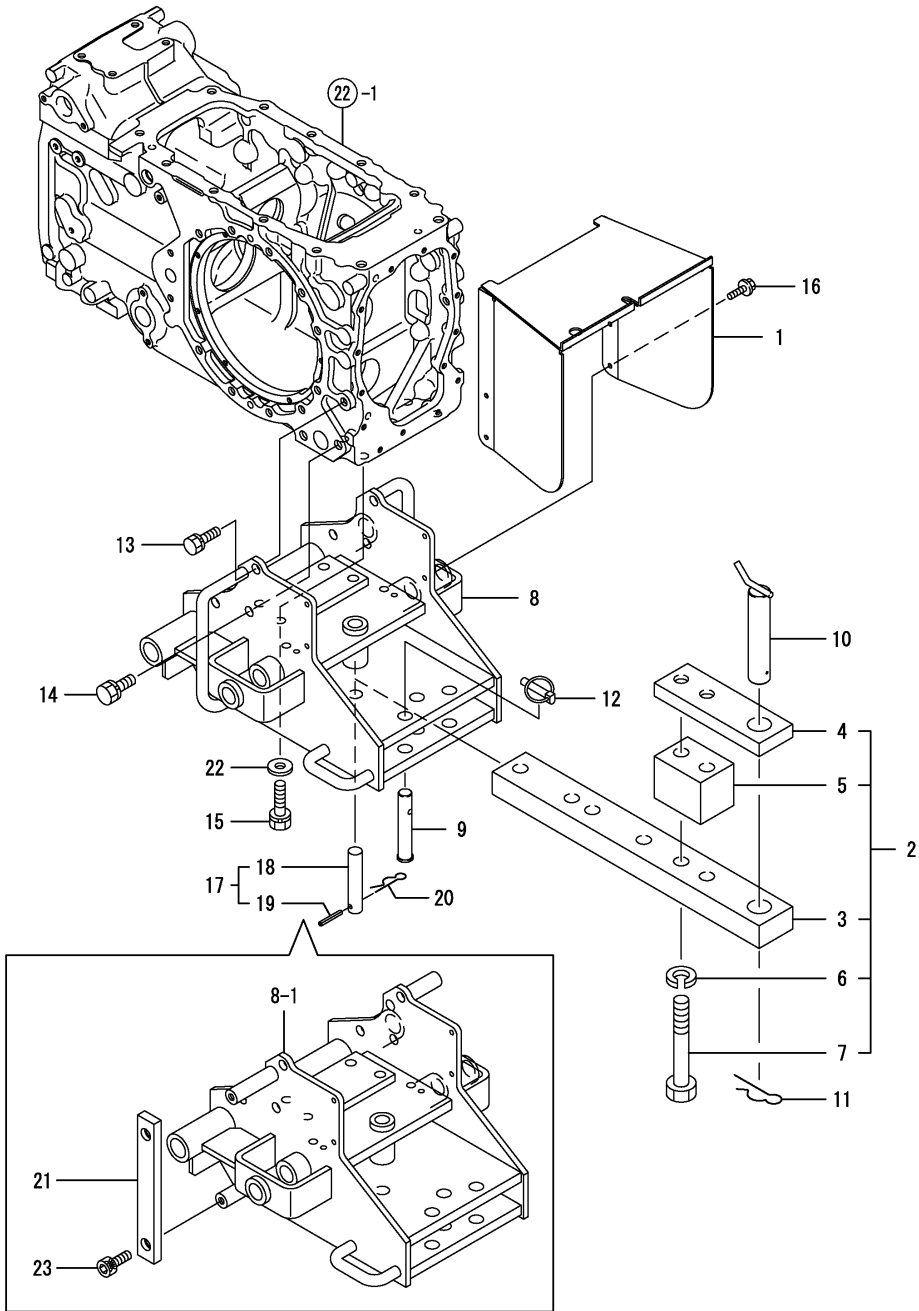

(A)=T80
(B)=T80Q
(C)=

(D)=
(E)=
(F)=

No.	Lev.	Parts No.	Description	Q'ty						I	R
				(A)	(B)	(C)	(D)	(E)	(F)		
1	1	1A7340-26900	COVER ASSY, SHAFT	1	1						
2	1	1A7340-75100	DRAWBAR ASSY	1	1						
3	2	1A7340-75110	DRAWBAR	1	1						
4	2	1A7340-75120	HITCH, LOWER	1	1						
5	2	1A7340-75130	SPACER, DRAWBAR	1	1						
6	2	22217-200000	WASHER, SPRING 20	2	2						
7	2	26116-201402	BOLT, M20X140 PLATED	2	2						
8	1	1A7340-75401	BRACKET, DRAWBAR	1							
8-1	1	1A7340-75402	BRACKET, DRAWBAR	1	1						N
(A=F000187)											
9	1	1A7340-75702	PIN, DRAWBAR	2	2						
10	1	1A7340-75750	PIN ASSY, HITCH	1	1						
11	1	1A7340-75800	PIN, SNAP 30	1	1						
12	1	194180-72950	PIN ASSY, LOCK	2	2						
13	1	26013-120302	BOLT, M12X 30	2	2						
14	1	26013-140352	BOLT, M14X 35	4	4						
15	1	26013-140452	BOLT, M14X 45	4							
15-1	1	26013-140552	BOLT, M14X 55	4	4						N
(A=F000187)											
16	1	26106-080162	BOLT, M8X 16 PLATED	4	4						
17	1	1A7340-75610	PIN, HITCH	1	1						
18	2	1A7340-75620	PIN, HITCH	1	1						
19	2	22351-060040	PIN, SPRING 6.0X40	1	1						
20	1	22360-200000	PIN, SNAP 20	1	1						
21	1	1A7340-75580	GUARD	2	2						W
(A=F000187)											
22	1	22137-140000	WASHER, 14	4	4						W
(A=F000187)											
23	1	26455-100252	BOLT, M10X25	4	4						W
(A=F000187)											

Fig.101. ROPS

(A)=T80
(B)=T80Q
(C)=

(D)=
(E)=
(F)=

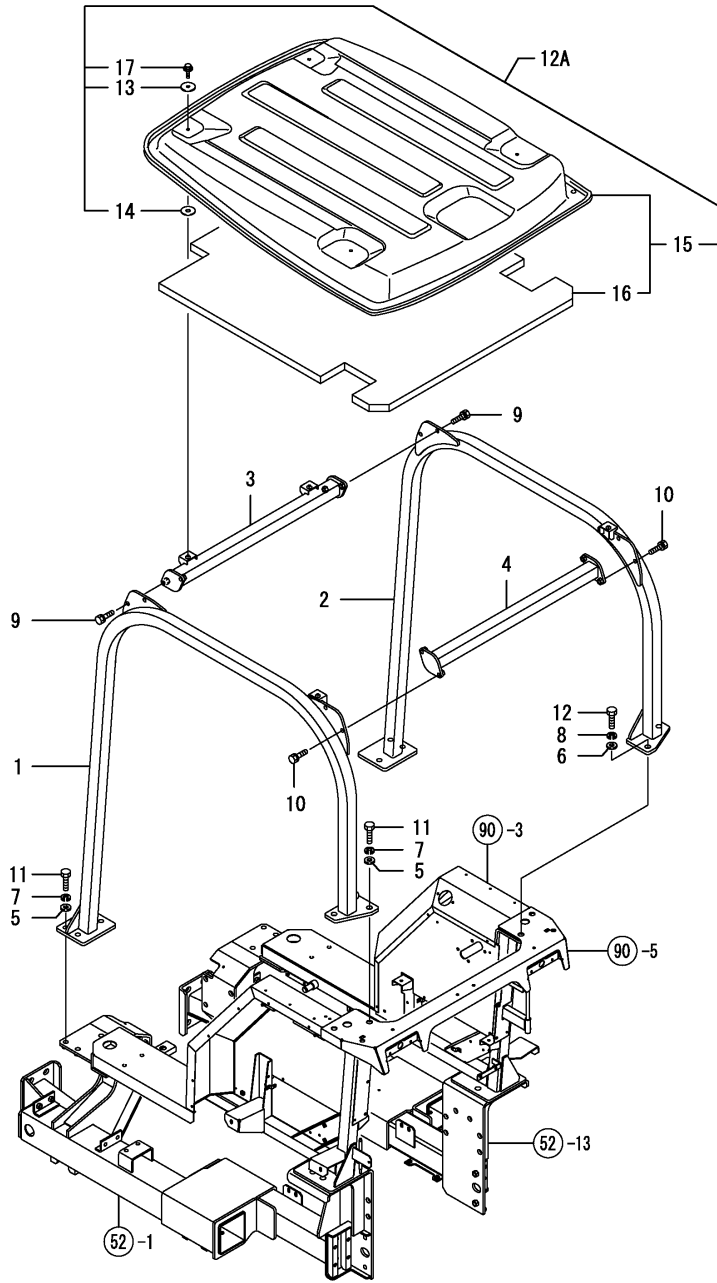

No.	Lev.	Parts No.	Description	Q'ty						I	R
				(A)	(B)	(C)	(D)	(E)	(F)		
1	1	1A7340-85000	FRAME ASSY, ROPS	1							
2	1	1A7340-85110	FRAME ASSY, ROPS	1							
3	1	1A7340-85200	PIPE ASSY, CROSS F	1							
4	1	1A7340-85210	PIPE ASSY, CROSS R	1							
5	1	22137-160000	WASHER, 16	5							
6	1	22137-160000	WASHER, 16	5							
7	1	22217-160000	WASHER, SPRING 16	5							
8	1	22217-160000	WASHER, SPRING 16	5							
9	1	26013-120302	BOLT, M12X 30	4							
10	1	26013-120302	BOLT, M12X 30	4							
11	1	26116-160502	BOLT, M16X 50 PLATED	5							
12	1	26116-160502	BOLT, M16X 50 PLATED	5							
12A	1	1A7400-89490	ROOF KIT	1							
13	2	198255-82640	STAY, PLATE	4							
14	2	198255-82660	RUBBER, CUSHION B	4							
15	2	1A7400-89500	ROOF ASSY	1							
16	3	1A7400-89510	TRIM, ROOF	1							
17	2	26106-080202	BOLT, M8X 20 PLATED	4							

Fig.102. ACCESSORIES

(A)=T80
(B)=T80Q
(C)=

(D)=
(E)=
(F)=

No.	Lev.	Parts No.	Description	Q'ty						I	R
				(A)	(B)	(C)	(D)	(E)	(F)		
1	1	194130-82190	PUMP, GREASE	1	1						
2	1	41812-012030	MANUAL	1							
2-1	1	41812-012031	MANUAL, OPERATOR	1							N
2-2	1	41812-012033	MANUAL, OPERATOR	1	1						N
2-3	1	41812-012034	MANUAL, OPERATOR	1	1						N
3	1	WET-66,8	FRONTWEIGHT SET 8PCS	1	1						1
5	1	24761-010000	NIPPLE, GREASE M6F	1	1						

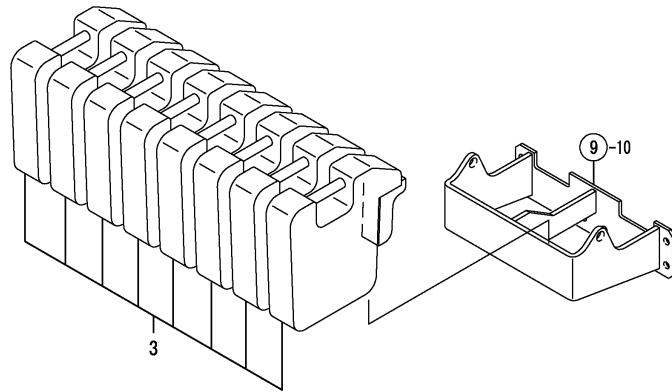
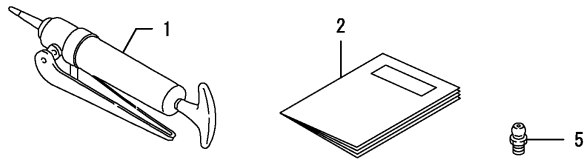

Remarks
(1) DEALER OPTION.

Fig.103. WEIGHT & MID BRACKET(ADD.ITEM)

(A)=T80
(B)=T80Q
(C)=

(D)=
(E)=
(F)=

No.	Lev.	Parts No.	Description	Q'ty						I	R
				(A)	(B)	(C)	(D)	(E)	(F)		
1	1	WET-66,8	FRONTWEIGHT SET 8PCS	1	1						1
3	1	MID-BKT,T80	MID WEIGHT BRACKET	1							1

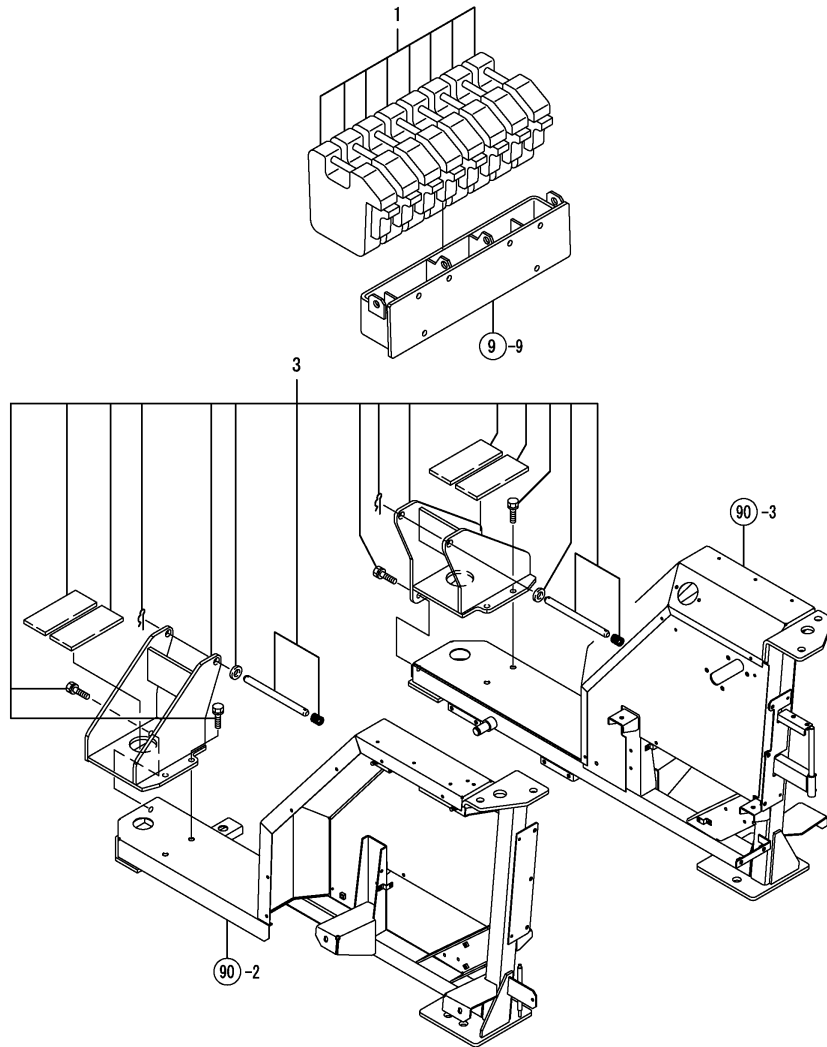

Remarks
(1)DEALER OPTION.
TO BE ORDERED AS WHOLE SALE GOODS.

Fig.178. REPAIR PARETS(DRIVE SHAFT(ADD.ITEM

(A)=T80
(B)=T80Q
(C)=

(D)=
(E)=
(F)=

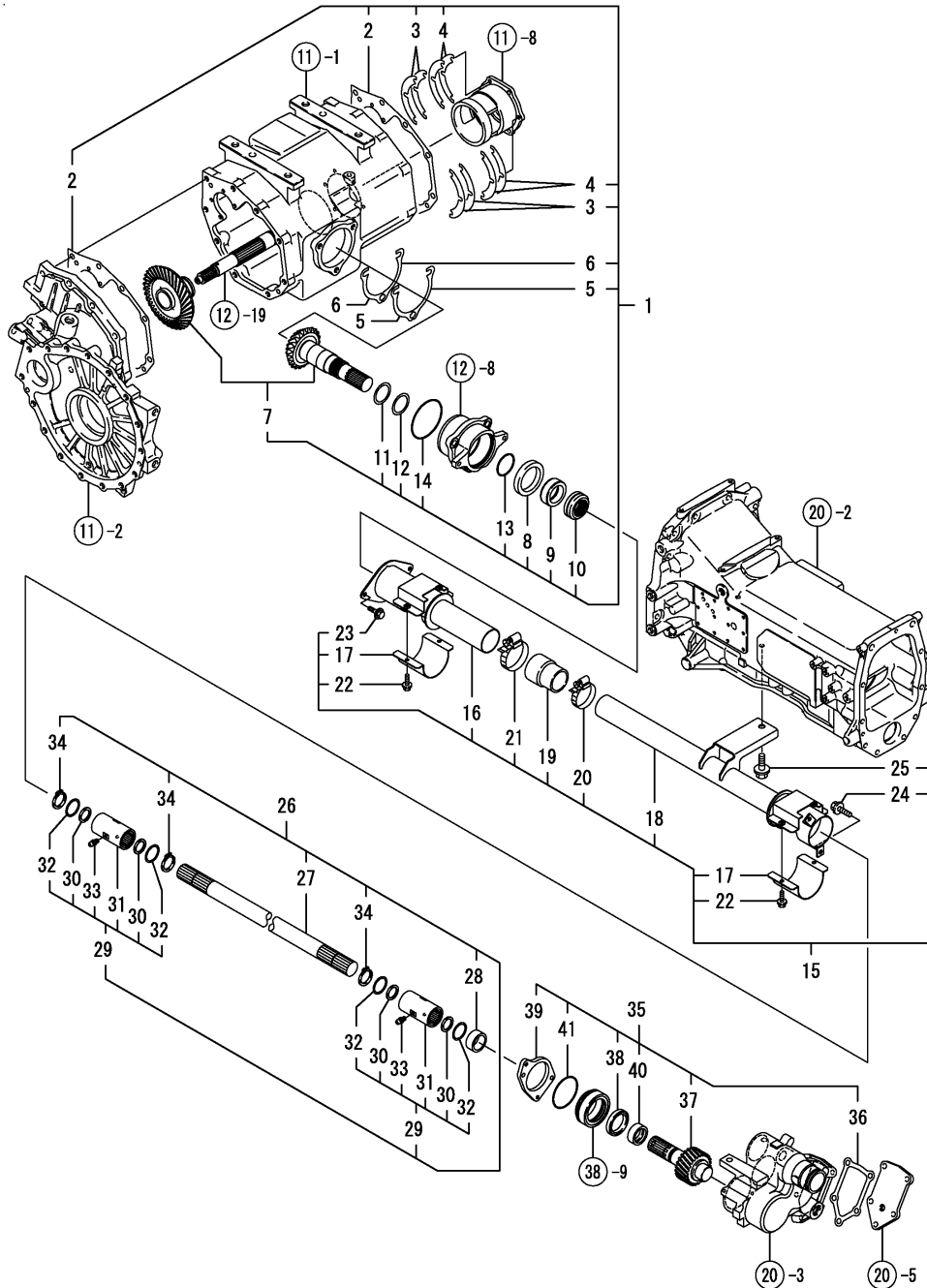

No.	Lev.	Parts No.	Description	Q'ty						I	R
				(A)	(B)	(C)	(D)	(E)	(F)		
1	1	1A7340-13900	GEAR KIT, PINION	1							
2	2	1A7750-13180	PACKING	2							
3	2	174840-13250	SHIM, T=0.1 A	4							
4	2	174840-13260	SHIM, T=0.3 A	4							
5	2	174842-13300	SHIM, T=0.3 C	2							
6	2	174842-13310	SHIM, T=0.1 C	2							
7	2	1A7347-13400	BEVEL ASSY	1							
8	2	1A7347-13420	SEAL, TC608012	1							
9	2	1A7347-13430	COLLAR, SHAFT	1							
10	2	1A7347-13710	NUT ASSY, LOCK	1							
11	2	1A7750-13770	SHIM, 45X52X0.1	1							
12	2	1A7750-13780	SHIM, 45X52X0.2	1							
13	2	24316-000420	O-RING, 4DP42.0	1							
14	2	24327-000900	O-RING, 4EG90.0	1							
15	1	1A7340-14910	COVER KIT, SHAFT	1							
16	2	1A7347-14400	COVER, SHAFT	1							
17	2	1A7347-14470	COVER	2							
18	2	1A7347-14600	COVER, SHAFT	1							
19	2	198241-14650	BOOT, SHAFT COVER	1							
20	2	23000-060000	CLAMP, 60	1							
21	2	23000-070000	CLAMP, 70	1							
22	2	26106-060162	BOLT, M6X 16 PLATED	4							
23	2	26106-080162	BOLT, M8X 16 PLATED	2							
24	2	26106-080162	BOLT, M8X 16 PLATED	2							
25	2	26106-120202	BOLT, M12X 20 PLATED	1							
26	1	1A7340-14920	SHAFT KIT, DRIVE	1							
27	2	1A7347-14500	SHAFT, DRIVE	1							
28	2	1A7347-14510	COLLAR, 35X45X19	1							
29	2	1A7347-14580	COUPLING ASSY	2							
30	3	1A7347-14540	SEAL, SPLINE SHAFT	4							
31	3	1A7347-14550	COUPLING	2							
32	3	1A2020-23260	LINER, 35X42X1	4							
33	3	24761-010000	NIPPLE, GREASE M6F	6							
34	2	22242-000340	RING, 34	3							
35	1	1A7340-28900	SHAFT KIT, DRIVE	1							
36	2	1A7340-21150	GASKET, CASE	1							
37	2	1A7347-28140	SHAFT, DRIVE	1							
38	2	1A7347-28150	SEAL, OIL TC45609	1							
39	2	1A7347-28160	PLATE, KEEP CASE	1							
40	2	1A7347-28170	SLEEVE, SI 35X45X17	1							
41	2	41852-000750	O-RING G 75.0 ACM	1							

Fig.179. REPAIR PARTS(UNIVERSAL JOINT(ADD.ITEM

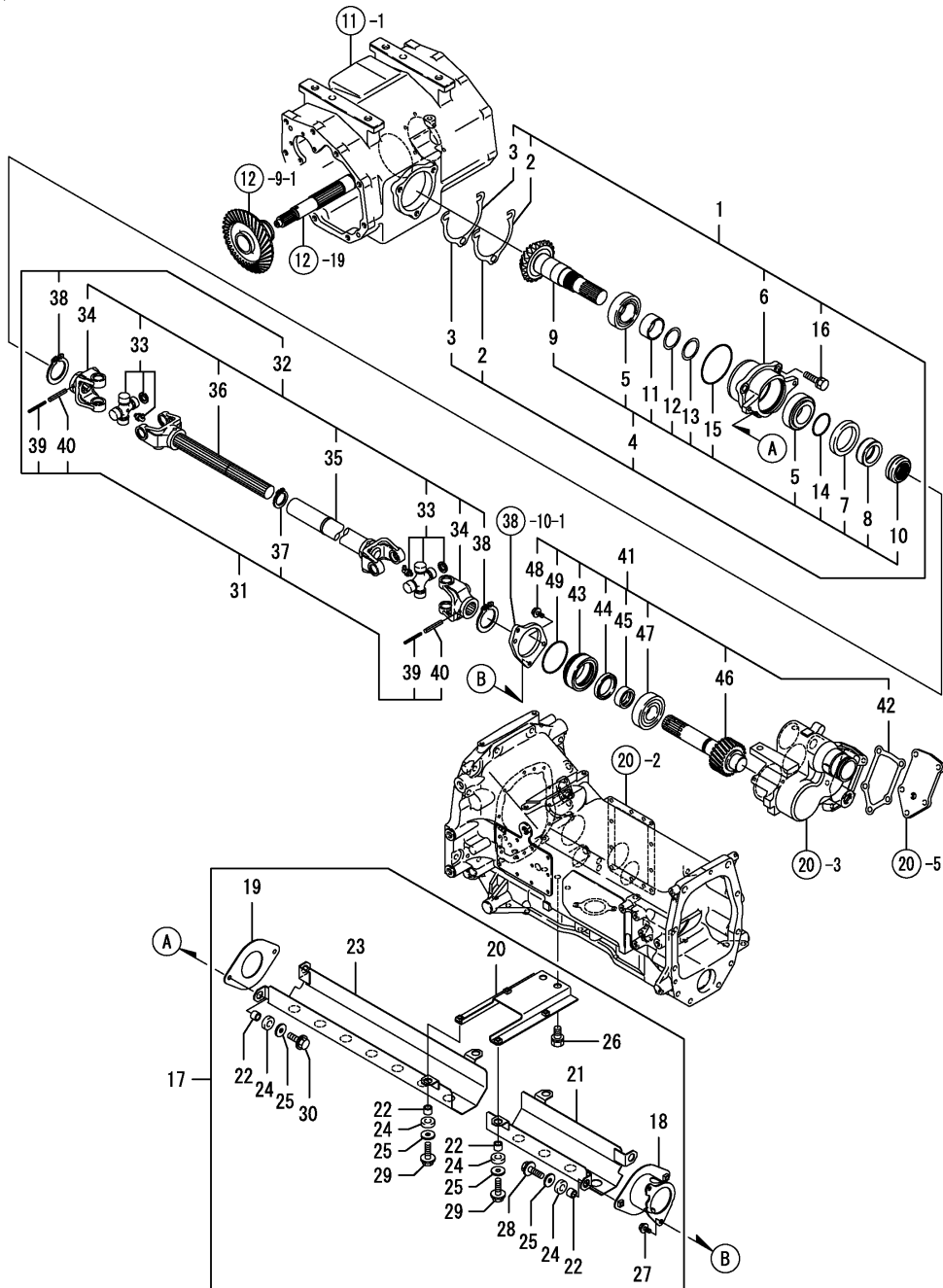

(A)=T80
(B)=T80Q
(C)=

(D)=
(E)=
(F)=

No.	Lev.	Parts No.	Description	Q'ty						I	R
				(A)	(B)	(C)	(D)	(E)	(F)		
1	1	1A7340-13800	GEAR KIT, PINION UJ	1	1						
2	2	174842-13300	SHIM, T=0.3 C	2	2						
3	2	174842-13310	SHIM, T=0.1 C	2	2						
4	2	1A7347-13490	GEAR ASSY, PINION	1	1						
5	3	1A6380-13140	BEARING, 33019JR	2	2						
6	3	1A7750-13240	RETAINER, BEARING C	1	1						
7	3	1A7347-13420	SEAL, TC608012	1	1						
8	3	1A7347-13430	COLLAR, SHAFT	1	1						
9	3	1A7347-13510	GEAR, PINION 22	1	1						
10	3	1A7347-13710	NUT ASSY, LOCK	1	1						
11	3	1A7750-13760	SPACER, 45X52X25	1	1						
12	3	1A7750-13770	SHIM, 45X52X0.1	1	1						
13	3	1A7750-13780	SHIM, 45X52X0.2	1	1						
14	3	24316-000420	O-RING, 4DP42.0	1	1						
15	3	24327-000900	O-RING, 4EG90.0	1	1						
16	2	26013-120352	BOLT, M12X 35	3	3						
17	1	1A7340-14950	COVER KIT, SHAFT	1	1						
18	2	1A7340-14700	COVER, SHAFT	1	1						
19	2	1A7340-14740	PLATE	1	1						
20	2	1A7340-14750	BRACKET	1	1						
21	2	1A7340-14800	COVER ASSY, SHAFT	1	1						
22	2	1A7340-14840	SPACER	8	8						
23	2	1A7340-14850	COVER ASSY, SHAFT	1	1						
24	2	198463-85870	RUBBER, CUSHION	8	8						
25	2	22157-080000	WASHER, 8	8	8						
26	2	26013-140252	BOLT, M14X 25	2	2						
27	2	26106-080162	BOLT, M8X 16 PLATED	2	2						
28	2	26106-080252	BOLT, M8X 25 PLATED	2	2						
29	2	26106-080252	BOLT, M8X 25 PLATED	4	4						
30	2	26106-080302	BOLT, M8X 30 PLATED	2	2						
31	1	1A7340-14960	JOINT KIT, UNIVERSAL	1	1						
32	2	1A7347-14800	SHAFT, DRIVE	1	1						
33	3	195398-11340	JOINT, UNIVERSAL	2	2						
34	3	1A7347-14810	YOKE, FITTING	2	2						
35	3	1A7347-14820	YOKE, SLEEVE	1	1						
36	3	1A7347-14830	SHAFT ASSY, YOKE	1	1						
37	2	22242-000320	RING, 32	1	1						
38	2	22242-000600	RING, 60	2	2						
39	2	22351-050050	PIN, SPRING 5.0X50	2	2						
40	2	22351-080050	PIN, SPRING 8.0X50	2	2						
41	1	1A7340-28950	JOINT KIT, UNIVERSAL	1	1						
42	2	1A7340-21150	GASKET, CASE	1	1						
43	2	1A7340-28150	CAP, CASE	1	1						
44	2	1A7347-28150	SEAL, OIL TC45609	1	1						
45	2	1A7347-28170	SLEEVE, SI 35X45X17	1	1						
46	2	1A7347-28200	SHAFT, FRONT DRIVE 3	1	1						
47	2	172124-57340	BEARING	1	1						
48	2	26106-080162	BOLT, M8X 16 PLATED	2	2						
49	2	41852-000750	O-RING G 75.0 ACM	1	1						

Fig.157. COVER(CAB(ADD.ITEM

(A)=T80
(B)=T80Q
(C)=

(D)=
(E)=
(F)=

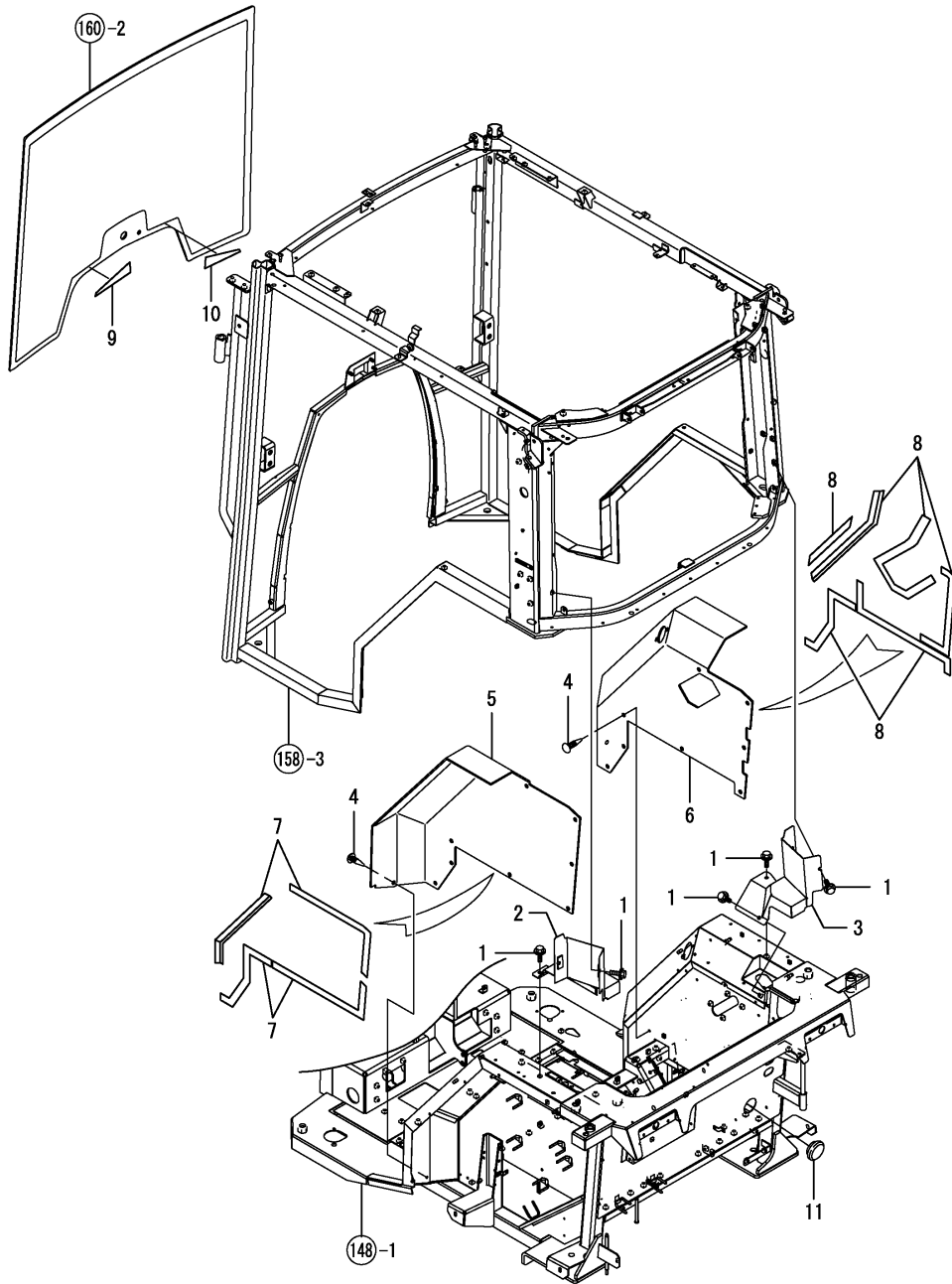

No.	Lev.	Parts No.	Description	Q'ty						I	R
				(A)	(B)	(C)	(D)	(E)	(F)		
1	1	198196-83170	BOLT, M6X16		8						
2	1	1A7347-83210	COVER ASSY, L M		1						
3	1	1A7347-83250	COVER ASSY, R M		1						
4	1	194697-62560	CAP, HOLE		18						
5	1	1A7347-84610	COVER, FENDER L		1						
6	1	1A7347-84620	COVER, FENDER R		1						
7	1	198093-84860	TAPE, DOUBLE STICK		8						
8	1	198093-84860	TAPE, DOUBLE STICK		8						
9	1	1A7347-83600	FILM, FRONT GLASS UL		1						W
			(B=FXXXXXX)								
10	1	1A7347-83610	FILM, FRONT GLASS UR		1						W
			(B=FXXXXXX)								
11	1	1A7320-84410	GROMMET, 50		1						

Fig.158. CABIN FRAME(ADD.ITEM)

(A)=T80
(B)=T80Q
(C)=

(D)=
(E)=
(F)=

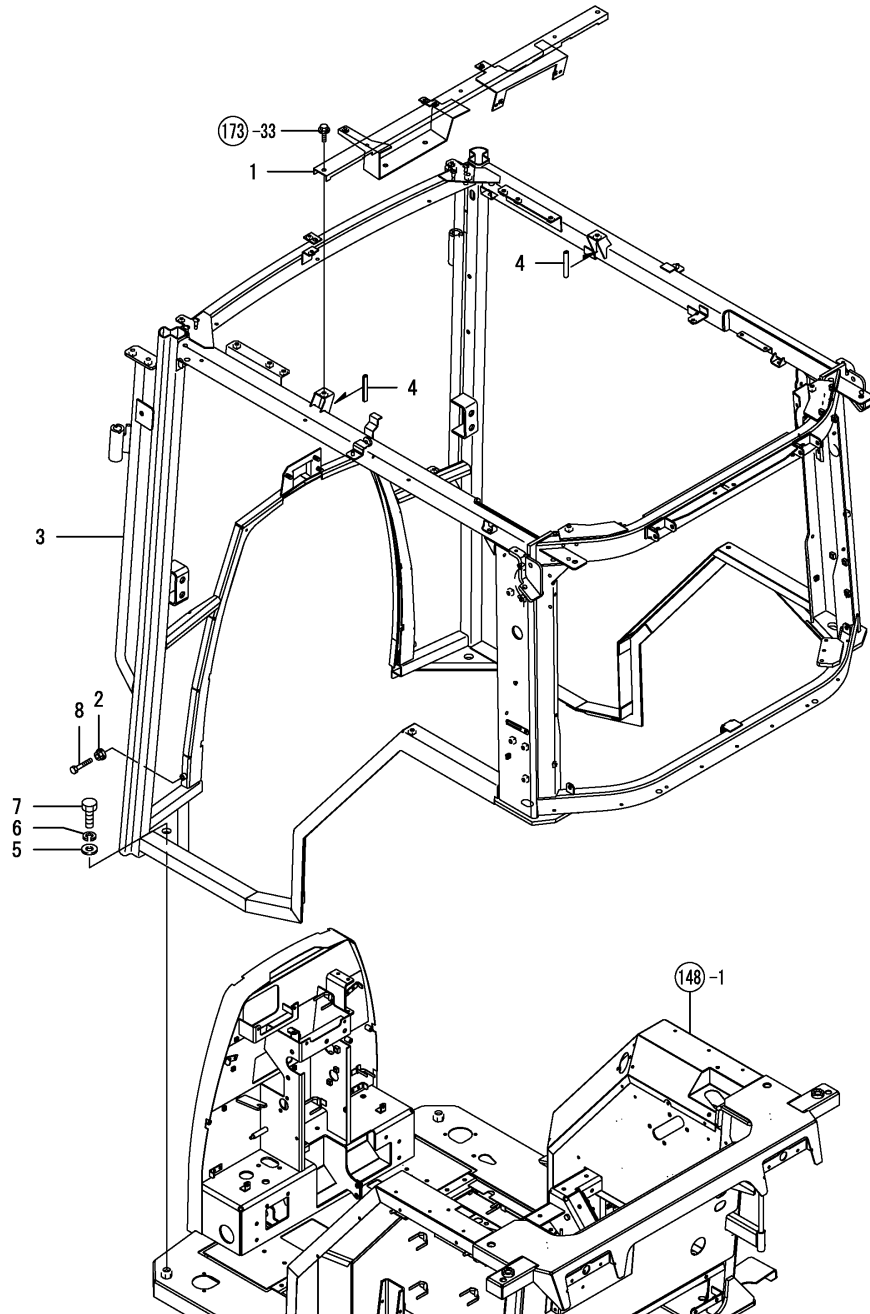

No.	Lev.	Parts No.	Description	Q'ty						I	R
				(A)	(B)	(C)	(D)	(E)	(F)		
1	1	1A7030-81190	FRAME ASSY		1						
2	1	198255-82840	NUT, M8		2						
3	1	1A7347-80000	FRAME ASSY, CABIN M		1						
4	1	1A7347-85520	MOLDINGS		4						
5	1	22137-160000	WASHER, 16		4						
6	1	22217-160000	WASHER, SPRING 16		4						
7	1	26116-160452	BOLT, M16X 45 PLATED		4						
8	1	26117-080504	BOLT M 8X 50 PLATED		2						

Fig.159. DOOR(ADD.ITEM)

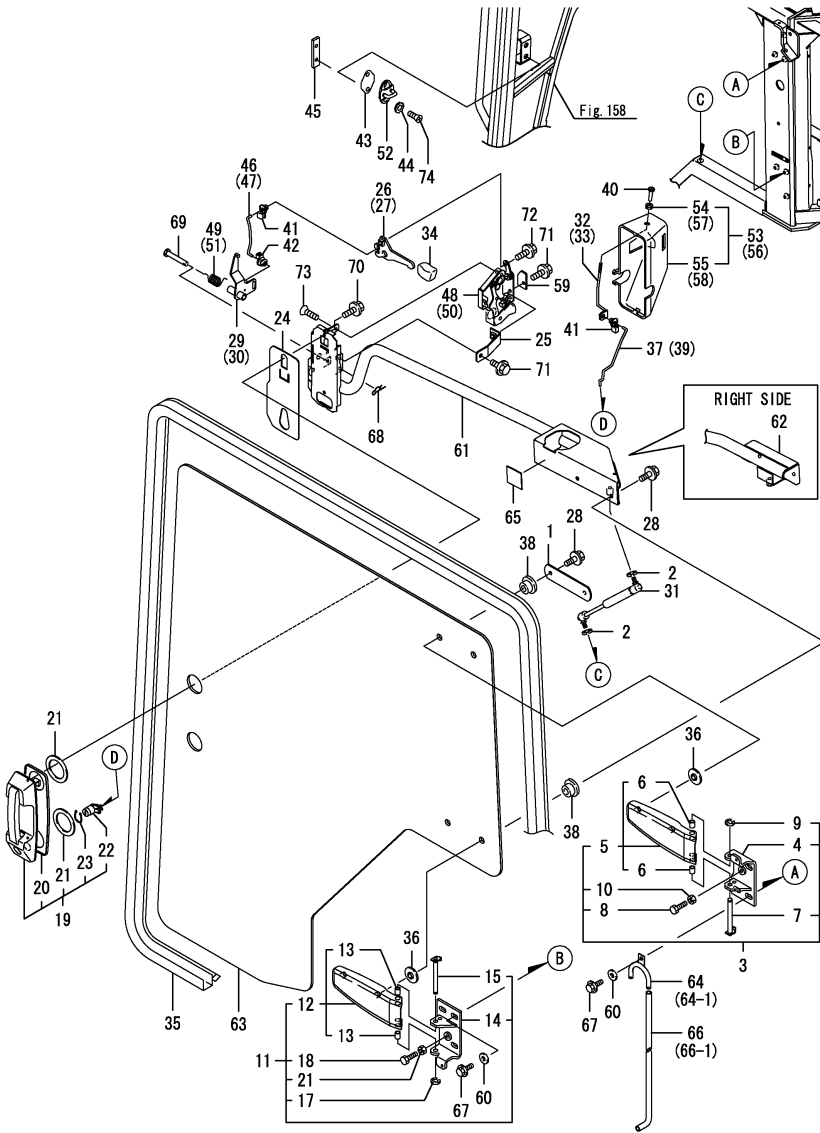

(A)=T80
(B)=T80Q
(C)=

(D)=
(E)=
(F)=

No.	Lev.	Parts No.	Description	Q'ty						I	R
				(A)	(B)	(C)	(D)	(E)	(F)		
1	1	1A7320-82150	PLATE, DOOR GLASS		2						
2	1	198268-82270	WASHER, SPRING 8		4						
3	1	1A7320-82270	HINGE ASSY, 1		2						1
4	2	1A7320-82240	HINGE, B1		2						
5	2	1A7320-82250	HINGE ASSY, DOOR A		2						
6	3	24550-010150	BUSH, 10X15		4						
7	2	1A7320-82370	PIN, HINGE		2						
8	2	1A7320-82460	BOLT, M8X16		2						
9	2	22272-000080	RING, E- 8		2						
10	2	26756-080002	NUT, LOCK M8		2						
11	1	1A7320-82280	HINGE ASSY, 2		2						2
12	2	1A7320-82250	HINGE ASSY, DOOR A		2						
13	3	24550-010150	BUSH, 10X15		4						
14	2	1A7320-82260	HINGE, B2		2						
15	2	1A7320-82370	PIN, HINGE		2						
16	2	1A7320-82460	BOLT, M8X16		2						
17	2	22272-000080	RING, E- 8		2						
18	2	26756-080002	NUT, LOCK M8		2						
19	1	1A7470-82400	HANDLE ASSY, OUTER		2						
20	2	1A7470-82420	SEAT, OUTER HANDLE		2						
21	2	1A7470-82580	SEAL, DOOR HANDLE		4						
22	2	1A7470-82880	CYLINDER ASSY, KEY		2						
23	2	1A7470-82890	PIN, CYLINDER		2						
24	1	1A7470-82440	PACKING, LATCH COVER		2						
25	1	1A7470-82450	STAY, DOOR LOCK		2						
26	1	1A7470-82471	LEVER, DOOR INSIDE L		1						
27	1	1A7470-82481	LEVER, DOOR INSIDE R		1						
28	1	198093-82510	BOLT, M8X25		8						
29	1	1A7470-82510	LEVER, OPEN L		1						
30	1	1A7470-82520	LEVER, OPEN R		1						
31	1	198463-82550	DAMPER, GAS		2						
32	1	1A7470-82560	ROD, INSIDE LOCK L		1						
33	1	1A7470-82570	ROD, INSIDE LOCK R		1						
34	1	198492-82590	KNOB, HANDLE		2						
35	1	1A7320-82630	WEATHER-STRIP, 4450		2						
36	1	198463-82640	RUBBER, CUSHION B		8						
37	1	1A7470-82640	ROD, CYLINDER L		1						
38	1	198255-82650	RUBBER, CUSHION A		8						
39	1	1A7470-82650	ROD, CYLINDER R		1						
40	1	1A7470-82660	KNOB, LOCK		2						
41	1	1A7470-82670	BUSH, LINKAGE		4						
42	1	1A7470-82680	BUSH, LINKAGE		2						
43	1	198255-82690	SPACER, STRIKER		2						Z
				(B=F000098)							
44	1	198255-82701	WASHER, 8		4						
45	1	198255-82710	SEAT, DOOR LOCK		2						
46	1	1A7470-82720	ROD, OPEN LEVER L		1						
47	1	1A7470-82730	ROD, OPEN LEVER R		1						
48	1	1A7320-82750	LOCK ASSY, DOOR L		1						
49	1	1A7470-82750	SPRING, DOOR LOCK L		1						
50	1	1A7320-82760	LOCK ASSY, DOOR R		1						

Remarks

- (1) use one hinge CMP for the upper part of the left door and the bottom of the right door.
- (2) use two hinge CMP for the bottom of the left door and the upper part of the right door.

Fig.159. DOOR(ADD.ITEM)

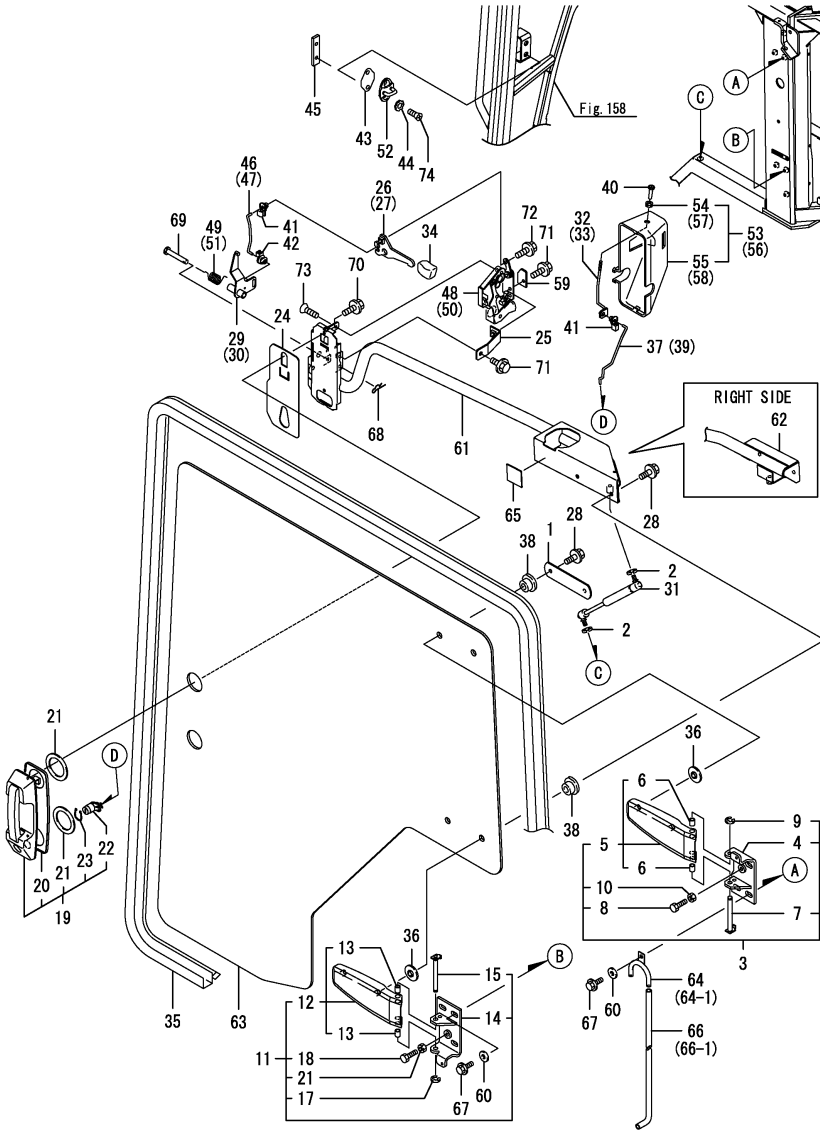

(A)=T80
(B)=T80Q
(C)=

(D)=
(E)=
(F)=

No.	Lev.	Parts No.	Description	Q'ty						I	R
				(A)	(B)	(C)	(D)	(E)	(F)		
51	1	1A7470-82760	SPRING, DOOR LOCK R		1						
52	1	1A7320-82770	STRIKER, DOOR LOCK		2						
53	1	1A7470-82800	COVER, LATCH L		1						
54	2	198071-58810	GROMMET, 8		1						
55	2	1A7470-82810	COVER, LATCH		1						
56	1	1A7470-82900	COVER, LATCH R		1						
57	2	198071-58810	GROMMET, 8		1						
58	2	1A7470-82820	COVER, LATCH		1						
59	1	1A7470-82950	PLATE, SUPPORT		2						
60	1	198255-83550	WASHER, 8		12						
61	1	1A7347-85250	FRAME ASSY, DOOR L		1						
62	1	1A7347-85260	FRAME ASSY, DOOR R		1						
63	1	1A7347-85400	GLASS, DOOR		2						
64	1	1A7347-85450	PIPE ASSY, DRAIN		2						
64-1	1	1A7347-85450	PIPE ASSY, DRAIN		1						K
(B=F000098)											
65	1	1A7410-85450	RUBBER, CUSHION		1						
66	1	1A7347-85480	HOSE, DRAIN		2						
66-1	1	1A7347-85570	HOSE, DRAIN C		1						S
(B=F000098)											
67	1	1A7410-85480	BOLT, M8X20		12						
68	1	22372-080000	PIN, SNAP 8		2						
69	1	22487-080450	PIN 8X 45		2						
70	1	26106-060122	BOLT, M6X 12 PLATED		4						
71	1	26106-060122	BOLT, M6X 12 PLATED		4						
72	1	26106-060122	BOLT, M6X 12 PLATED		2						
73	1	26577-060202	SCREW, M6X20		6						
74	1	26577-080252	SCREW, M8X25		4						

Remarks

(1) use one hinge CMP for the upper part of the left door and the bottom of the right door.

(2) use two hinge CMP for the bottom of the left door and the upper part of the right door.

Fig.160. FRONT WINDOW(ADD.ITEM)

(A)=T80
(B)=T80Q
(C)=

(D)=
(E)=
(F)=

No.	Lev.	Parts No.	Description	Q'ty						I	R
				(A)	(B)	(C)	(D)	(E)	(F)		
1	1	1A7410-80670	NOZZLE, WASHER		1						
2	1	1A7410-85650	GLASS, FRONT UPPER		1						
3	1	1A7410-85660	GLASS, FRONT LOWER L		1						
4	1	1A7410-85670	GLASS, FRONT LOWER R		1						

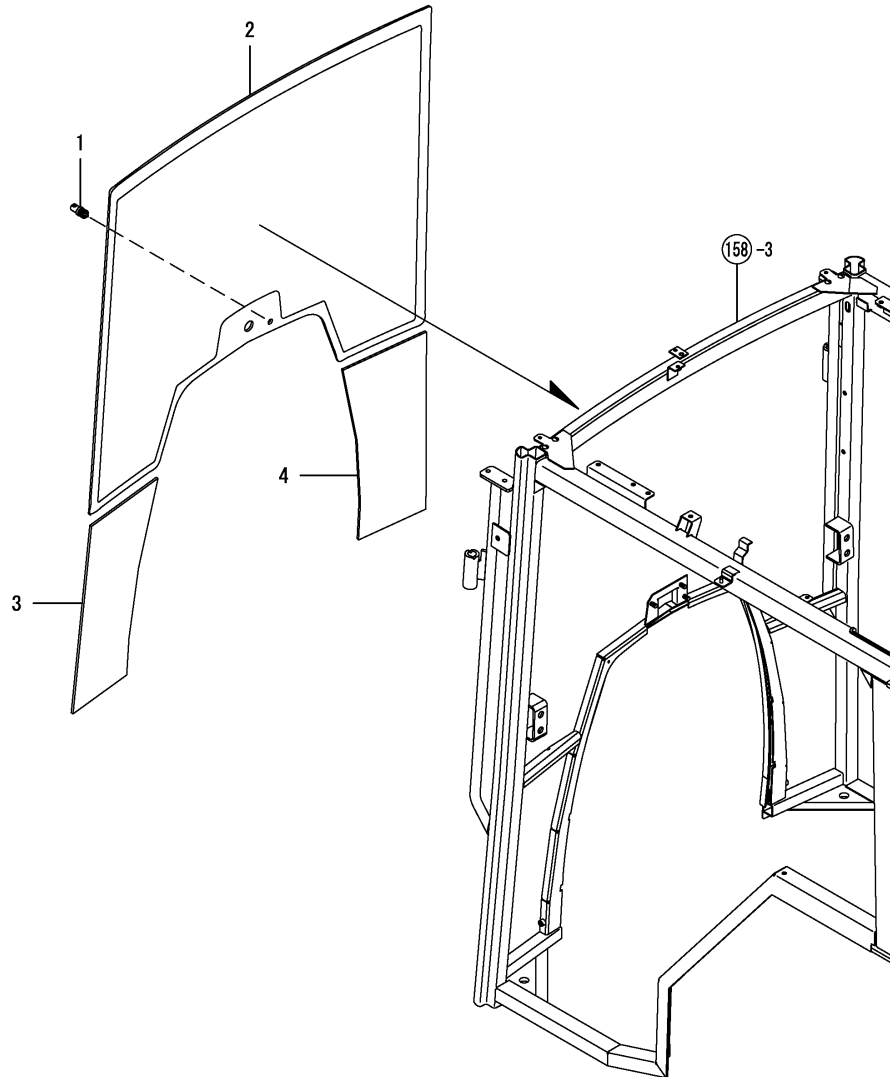
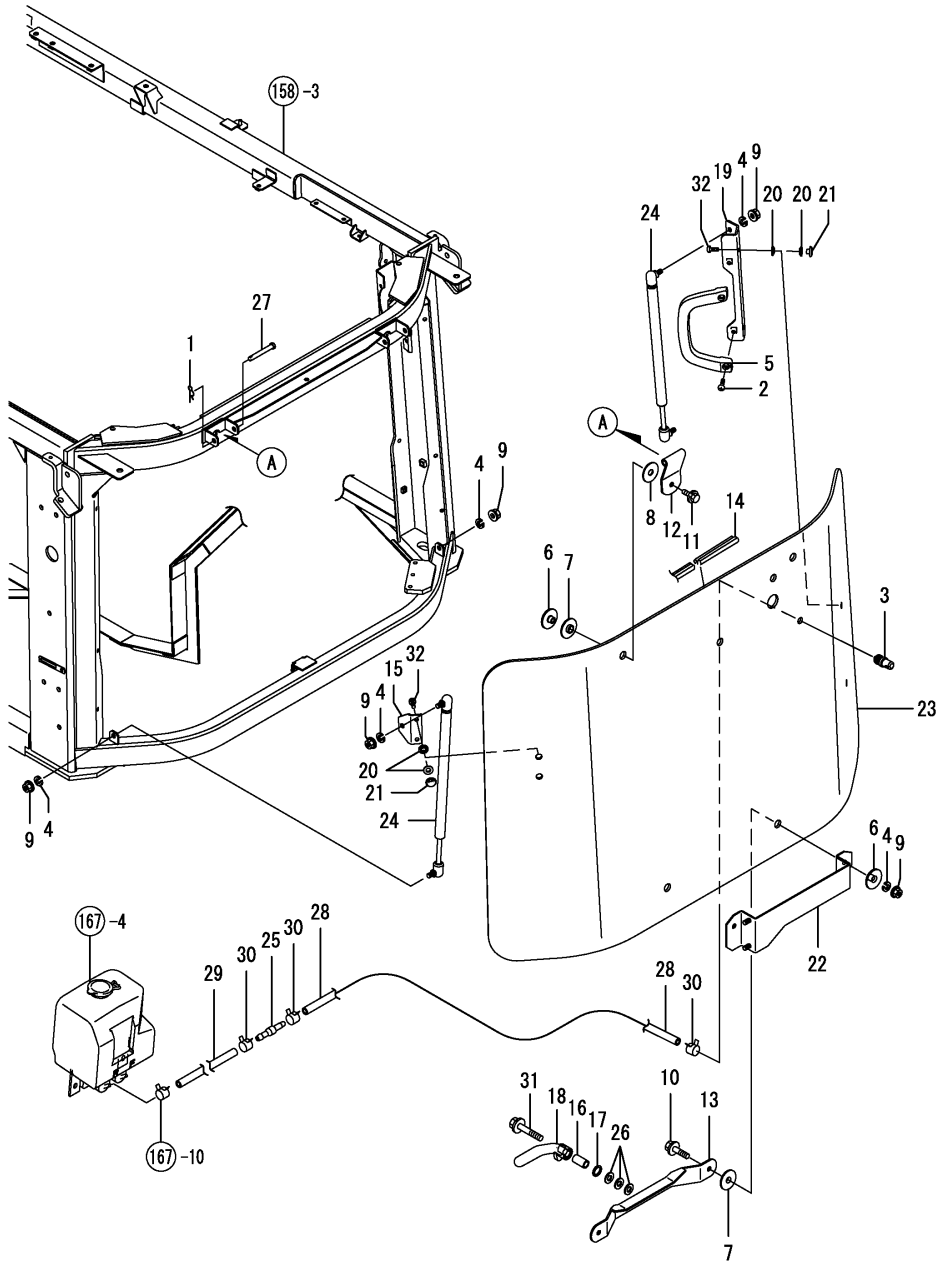

Fig.161. REAR WINDOW(ADD.ITEM)

(A)=T80
(B)=T80Q
(C)=

(D)=
(E)=
(F)=



No.	Lev.	Parts No.	Description	Q'ty						I	R
				(A)	(B)	(C)	(D)	(E)	(F)		
1	1	1C6281-52320	PIN, SNAP 8		2						
2	1	194065-60580	SCREW, M6X25		2						
3	1	1A7410-80670	NOZZLE, WASHER		1						
4	1	198268-82270	WASHER, SPRING 8		6						
5	1	198094-82540	GRIP		1						
6	1	198094-82550	SCREW, M8		4						
7	1	198255-82650	RUBBER, CUSHION A		4						
8	1	198255-82660	RUBBER, CUSHION B		4						
9	1	198255-82840	NUT, M8		6						
10	1	198127-83150	BOLT, M8X30		2						
11	1	198460-83350	BOLT, M8X16		2						
12	1	1A7030-83630	HINGE, REAR		2						
13	1	198094-83640	BRACKET, LOCK REAR		1						
14	1	1A7320-83640	WEATHER-STRIP, 3260		1						
15	1	198094-83650	STAY, GUS SPRING		1						
16	1	198153-83710	COLLAR, 8.4X12X22.5		1						
17	1	198153-83720	WASHER, 12		1						
18	1	198153-83730	HANDLE, REAR GLASS		1						
19	1	1A7320-83790	STAY, REAR GLASS		1						
19-1	1	1A7320-83791 (B=*2011.05)	STAY, REAR GLASS		1						R
20	1	197820-84740	LINER		8						
21	1	197820-84750	FITTING		4						
22	1	1A7347-85700	BRACKET, SMV		1						
23	1	1A7410-85750	GLASS, REAR		1						
24	1	1A7410-85760	DAMPER, GAS		2						
25	1	198153-86670	VALVE, WASHER		1						
26	1	22137-080000	WASHER, 8		3						
27	1	22487-080600	PIN 8X 60		2						
28	1	23061-050400	PIPE, 5X 400		1						
29	1	23061-052300	PIPE, 5X2300		1						
30	1	23080-007000	CLAMP, 7		3						
31	1	26106-080452	BOLT, M8X 45 PLATED		1						
32	1	26589-060102	SCREW, M6		4						

Fig.162. BACK MIRROR(CAB(ADD.ITEM

(A)=T80
(B)=T80Q
(C)=

(D)=
(E)=
(F)=

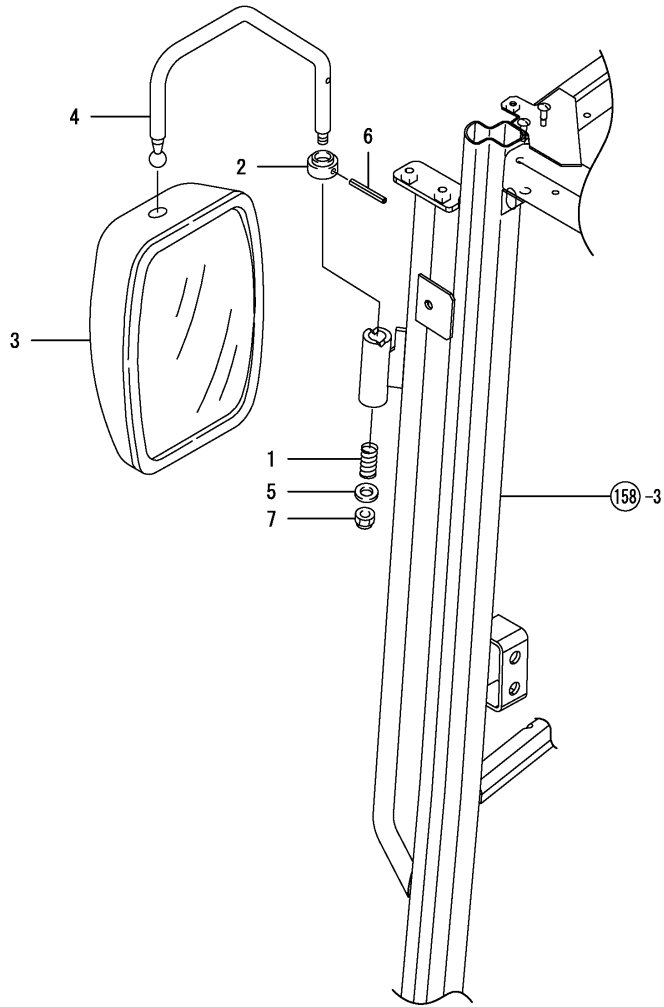

No.	Lev.	Parts No.	Description	Q'ty						I	R
				(A)	(B)	(C)	(D)	(E)	(F)		
1	1	198220-63340	SPRING, FRICTION		2						
2	1	198133-64400	GROMMET		2						
3	1	1A7320-64510	HEAD, MIRROR		2						
4	1	1A7320-85810	STAY, BACK MIRROR		2						
4-1	1	1A7611-85810 (B=FXXXXX)	STAY, BACK MIRROR		2						N
5	1	22137-120000	WASHER, 12		2						
5-1	1	22137-100000 (B=FXXXXX)	WASHER, 10		2						N
6	1	22351-060050	PIN, SPRING 6.0X50		2						
6-1	1	22351-060060 (B=FXXXXX)	PIN, SPRING 6.0X60		2						N
7	1	26346-100002	NUT, M10		2						

Fig.163. INNER(ADD.ITEM)

(A)=T80
(B)=T80Q
(C)=

(D)=
(E)=
(F)=

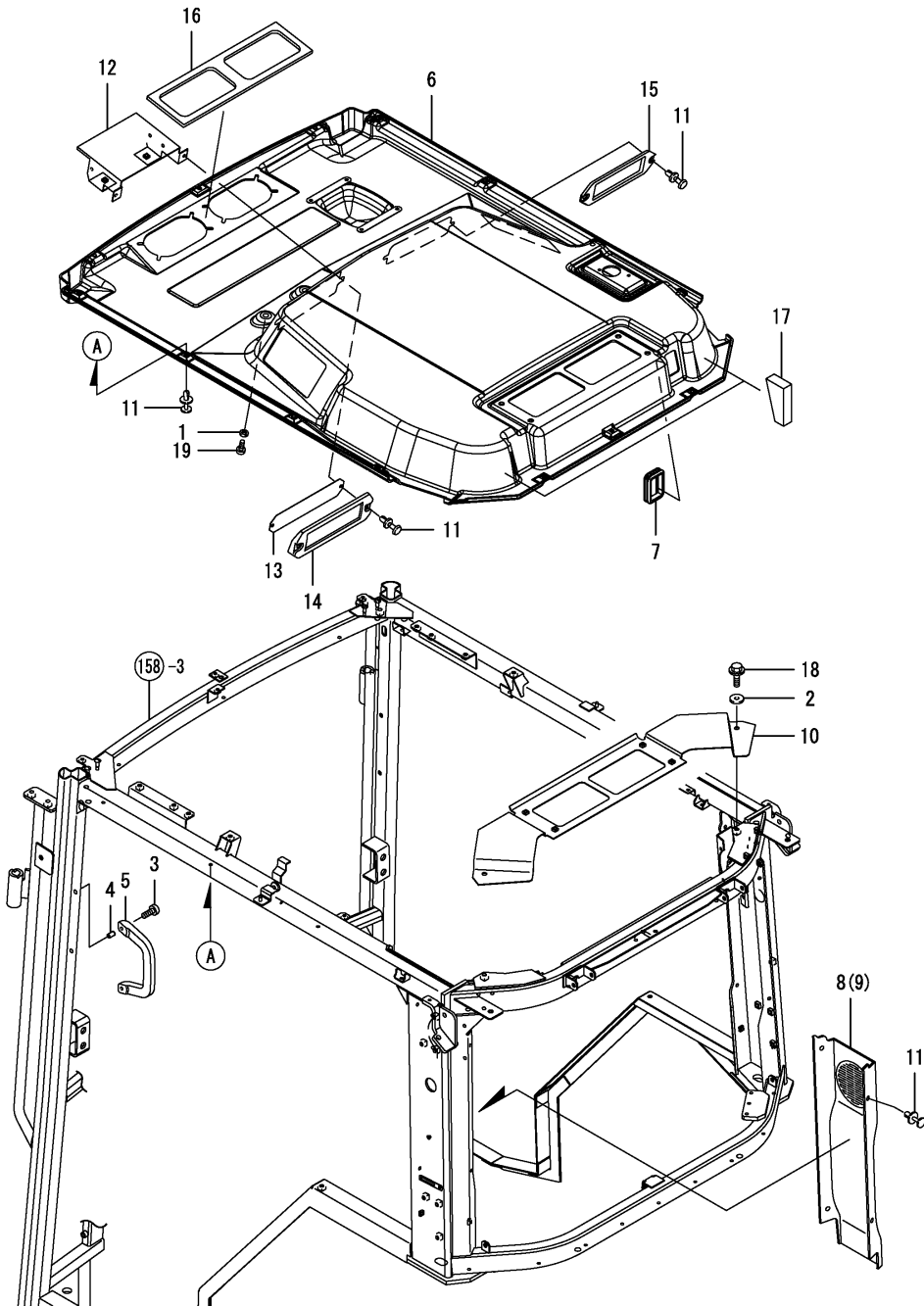

No.	Lev.	Parts No.	Description	Q'ty						I	R
				(A)	(B)	(C)	(D)	(E)	(F)		
1	1	194515-01190	WASHER, 6		2						
2	1	1C1050-19170	WASHER 9X30X45		2						
3	1	194065-60580	SCREW, M6X25		4						
4	1	1A7320-80270 (B="2008.06.)	NUT, M6		4						Z
5	1	198094-82540	GRIP		2						
6	1	1A7347-84080	ROOF ASSY, INNER		1						
7	1	1A7030-84141	GROMMET, SWITCHING		1						
8	1	1A7030-85480	COVER, FRAME INNER L		1						
9	1	1A7030-85490	COVER, FRAME INNER R		1						
10	1	1A7347-85500	PLATE, INNER ROOF		1						
11	1	198010-85810	RIVET, NYLON		26						
12	1	1A7470-86510	BRACKET, CASSETTE		1						
13	1	1A7347-86550	COVER, RADIO		1						
14	1	198463-86851	COVER, RADIO		1						
15	1	1A7030-86870	COVER, PANEL		1						
16	1	1A7030-87260	SEAL, FRONT GRILLE		1						
17	1	1A7030-87470	SEAL, INNER ROOF		2						
18	1	26106-080202	BOLT, M8X 20 PLATED		2						
19	1	26589-060162	SCREW, M6		2						

Fig.164. CABIN SEAL(ADD.ITEM)

(A)=T80
(B)=T80Q
(C)=

(D)=
(E)=
(F)=

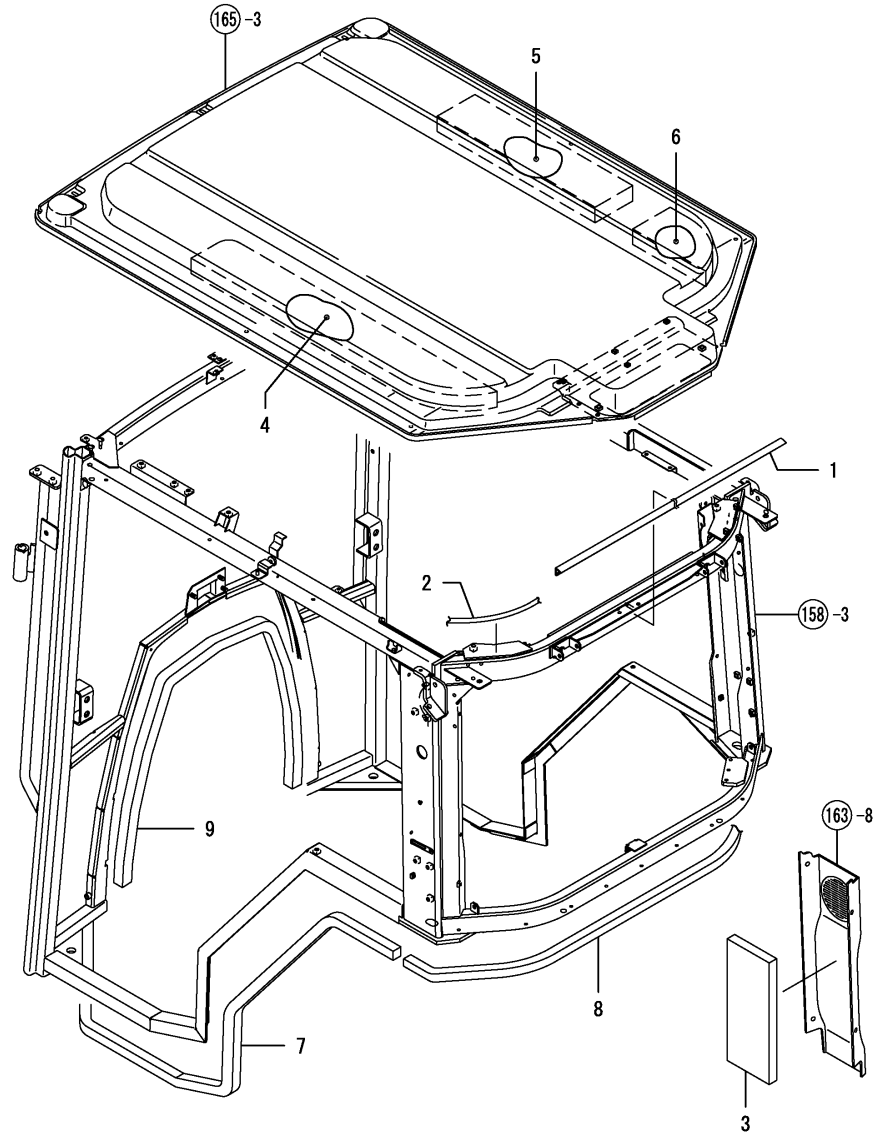

No.	Lev.	Parts No.	Description	Q'ty						I	R
				(A)	(B)	(C)	(D)	(E)	(F)		
1	1	1A7950-83720	SEAL, REAR GLASS		1						
2	1	1A7030-85590	SEAL, ROOF		1						
3	1	1A7030-85630	ACOUSTIC ABSORBENT		2						
4	1	1A7030-85640	ACOUSTIC ABSORBENT		1						
5	1	1A7030-85650	ACOUSTIC ABSORBENT		1						
6	1	1A7030-85660	ACOUSTIC ABSORBENT		1						
7	1	1A7347-86000	SEAL, CABIN FRAME 1		2						
8	1	1A7410-86010	SEAL, CABIN FRAME 2		1						
8-1	1	1A7347-86010	SEAL, CABIN FRAME 2		1						N
			(B=*2008.06.)								
9	1	1A7410-86020	SEAL, FRONT		1						

Fig.165. ROOF(ADD.ITEM)

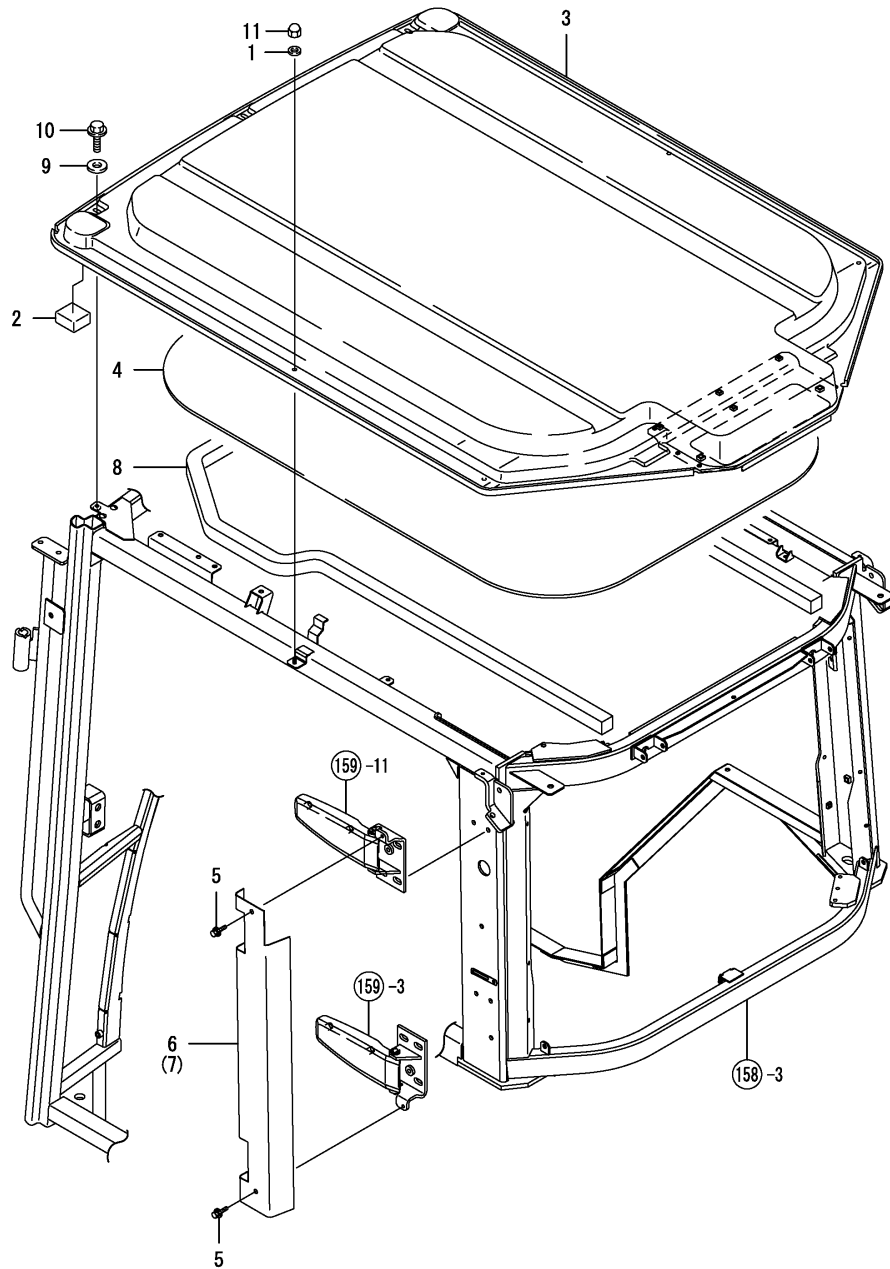

(A)=T80
(B)=T80Q
(C)=

(D)=
(E)=
(F)=

No.	Lev.	Parts No.	Description	Q'ty						I	R
				(A)	(B)	(C)	(D)	(E)	(F)		
1	1	194145-22430	SPACER, 18		2						
2	1	1A7030-84230	SEAL, FRONT PIPE		2						
3	1	1A7030-85501	ROOF ASSY, OUTER		1						
4	1	1A7030-85610	INSULATOR, ROOF		1						
5	1	198093-85650	BOLT, M6X16		4						
6	1	1A7410-86200	COVER, FRAME OUTER L		1						
7	1	1A7347-86210	COVER, FRAME OUTER R		1						
8	1	1A7030-87460	SEAL, ROOF		1						
9	1	22157-060000	WASHER, 6		6						
10	1	26106-060162	BOLT, M6X 16 PLATED		6						
11	1	26657-060002	NUT, CAP M6		2						

Fig.166. WIRE HARNESS(CABIN)(ADD.ITEM)

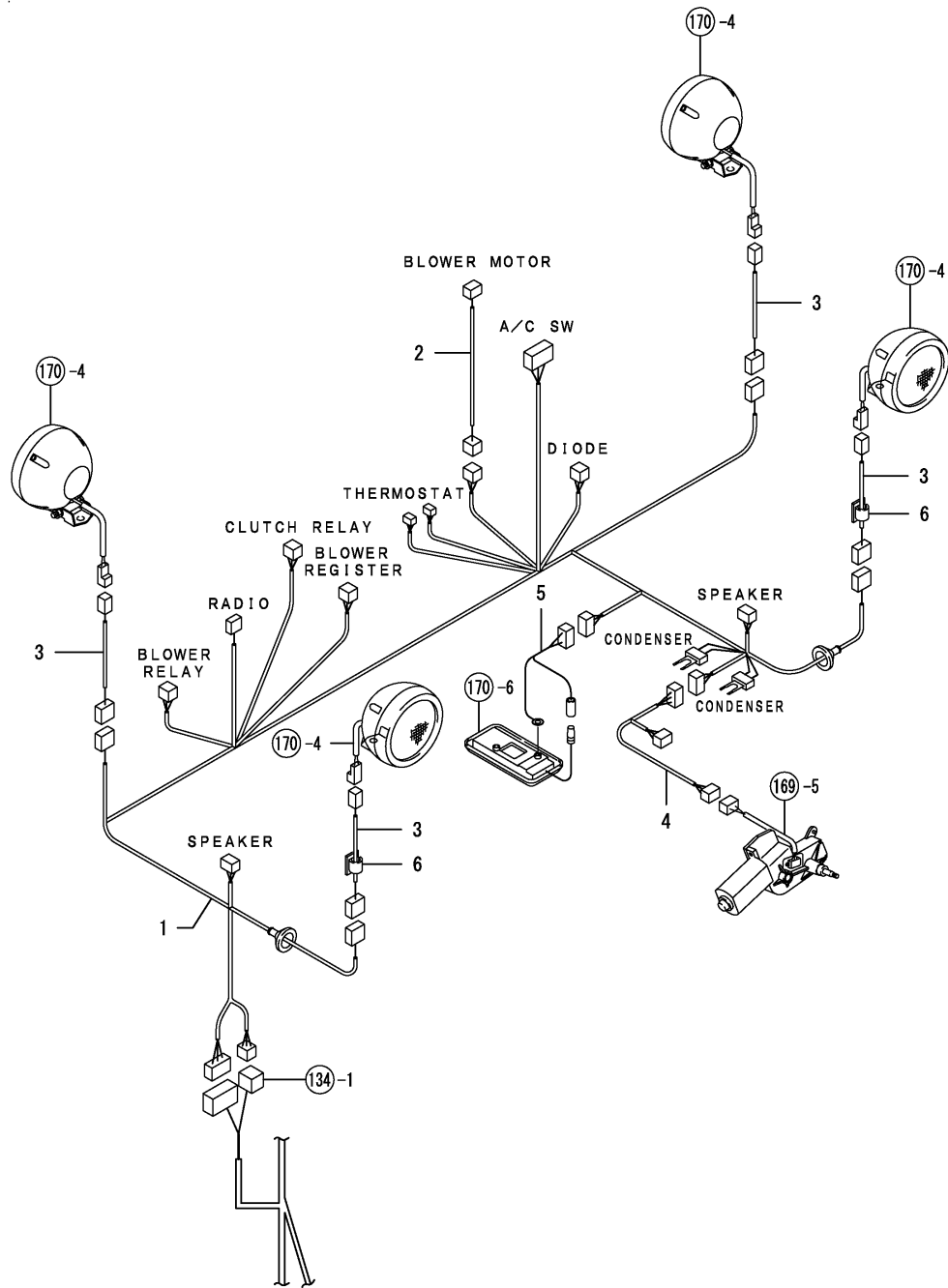

(A)=T80
(B)=T80Q
(C)=

(D)=
(E)=
(F)=

No.	Lev.	Parts No.	Description	Q'ty						I	R
				(A)	(B)	(C)	(D)	(E)	(F)		
1	1	1A7030-51251	HARNESS, WIRE		1						
1-1	1	1A7030-51252 (B="2009.03)	HARNESS, WIRE		1						N
2	1	1A7347-51270	CABLE, BLOWER MOTOR		1						
3	1	198268-51290	CABLE, WORK LAMP R		4						
4	1	1A7310-51350	HARNESS, WIRE		1						
5	1	198146-86120	WIRE, LEAD		1						
6	1	172010-07810	STICKER, WIRE		2						

Fig.167. WASHER TANK(ADD.ITEM)

(A)=T80
(B)=T80Q
(C)=

(D)=
(E)=
(F)=

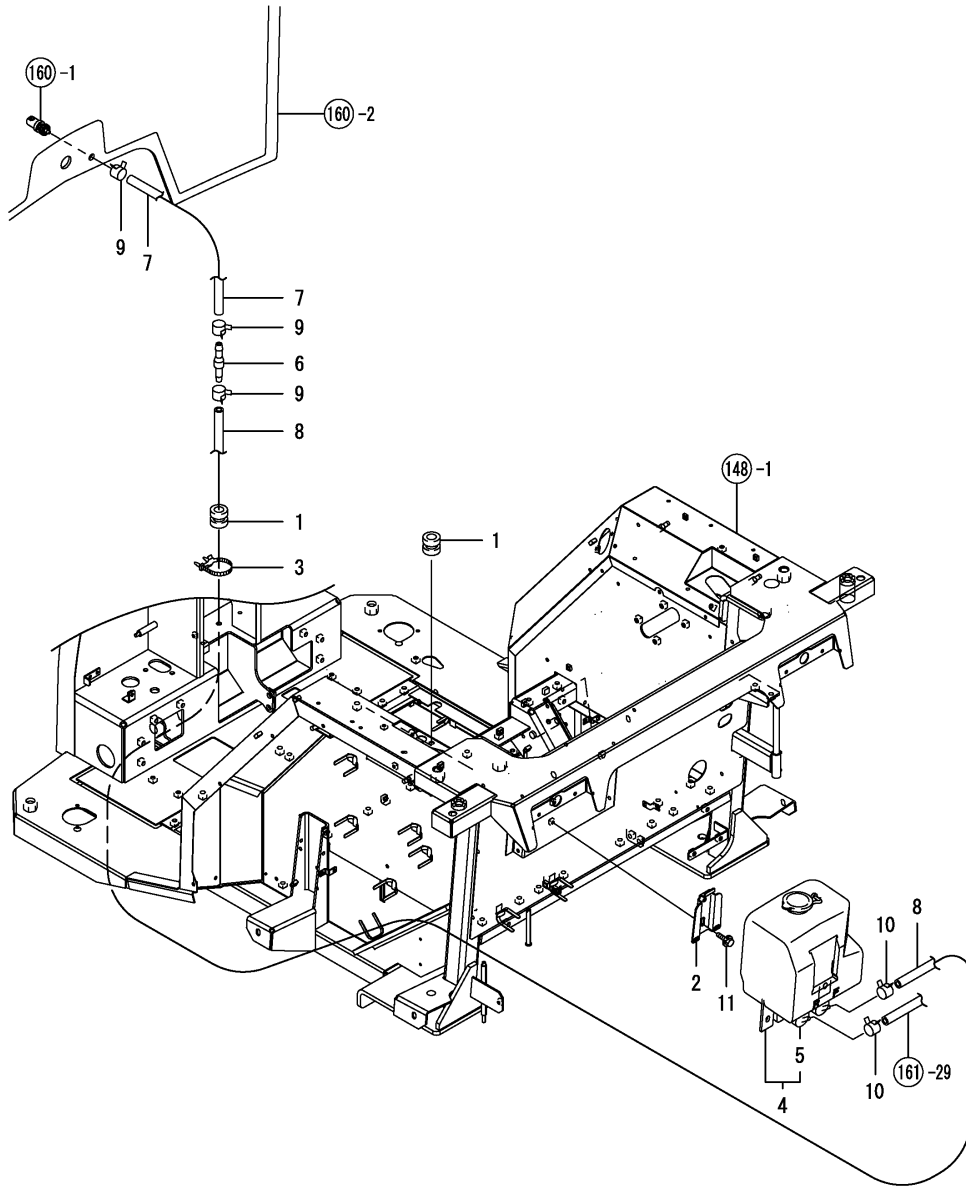

No.	Lev.	Parts No.	Description	Q'ty						I	R
				(A)	(B)	(C)	(D)	(E)	(F)		
1	1	172010-12200	GROMMET		2						
2	1	120147-44810	BRACKET		1						
3	1	194680-51670	BAND, CLIP		1						
4	1	1A7320-86650	TANK ASSY, WASHER		1						
5	2	1A7320-86640	PUMP ASSY, WASHER		2						
6	1	198153-86670	VALVE, WASHER		1						
7	1	23061-050300	PIPE, 5X 300		1						
8	1	23061-052600	PIPE, 5X2600		1						
9	1	23080-007000	CLAMP, 7		3						
10	1	23080-007000	CLAMP, 7		2						
11	1	26106-060162	BOLT, M6X 16 PLATED		2						

Fig.168. FRONT WIPER(ADD.ITEM)

(A)=T80
(B)=T80Q
(C)=

(D)=
(E)=
(F)=

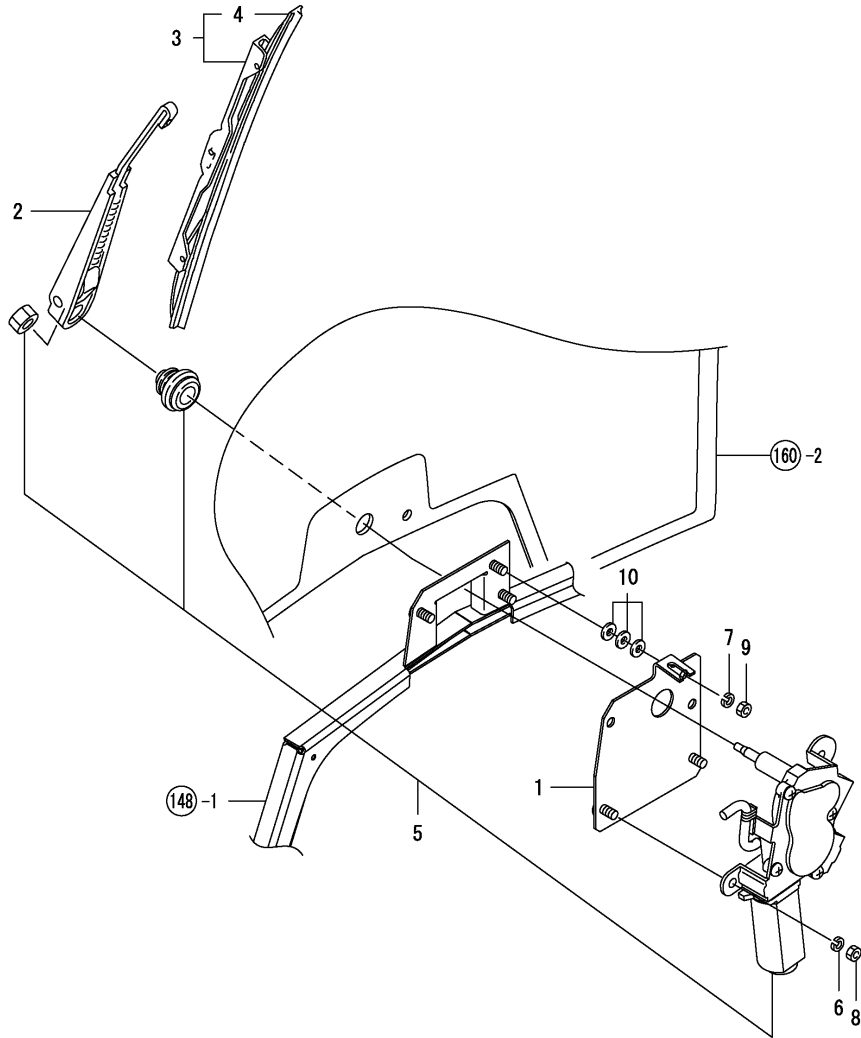

No.	Lev.	Parts No.	Description	Q'ty						I	R	
				(A)	(B)	(C)	(D)	(E)	(F)			
1	1	1A7410-80701	BRACKET, WIPER MOTOR		1							
2	1	198094-86540	ARM, WIPER		1							
3	1	198550-86590	BLADE, WIPER		1							
4	2	198550-86570	RUBBER		1							
5	1	198550-86610	MOTOR, WIPER		1							
6	1	22217-080000	WASHER, SPRING 8		2							
7	1	22217-080000	WASHER, SPRING 8		3							
8	1	26716-080002	NUT, M8		2							
9	1	26716-080002	NUT, M8		3							
10	1	22157-080000	WASHER, 8		3							W

(B=F010101)

Fig.169. REAR WIPER(ADD.ITEM)

(A)=T80
(B)=T80Q
(C)=

(D)=
(E)=
(F)=

No.	Lev.	Parts No.	Description	Q'ty						I	R
				(A)	(B)	(C)	(D)	(E)	(F)		
1	1	194990-22130	NUT, M6		2						
2	1	194990-22130	NUT, M6		1						
3	1	194440-51630	CLAMP, HARNESS		1						
4	1	1A7320-86300	MOTOR ASSY, WIPER		1						
4A	2	198535-86450	COVER KIT, MOTOR		1						
4B	2	198535-86460	MOTOR KIT, A		1						
8	2	198535-86340	COVER, MOTOR		1						
15	1	1A8110-86400	ARM KIT, WIPER		1						
16	2	1A8110-86410	ARM, WIPER		1						
17	2	1A8110-86420	BLADE, WIPER		1						

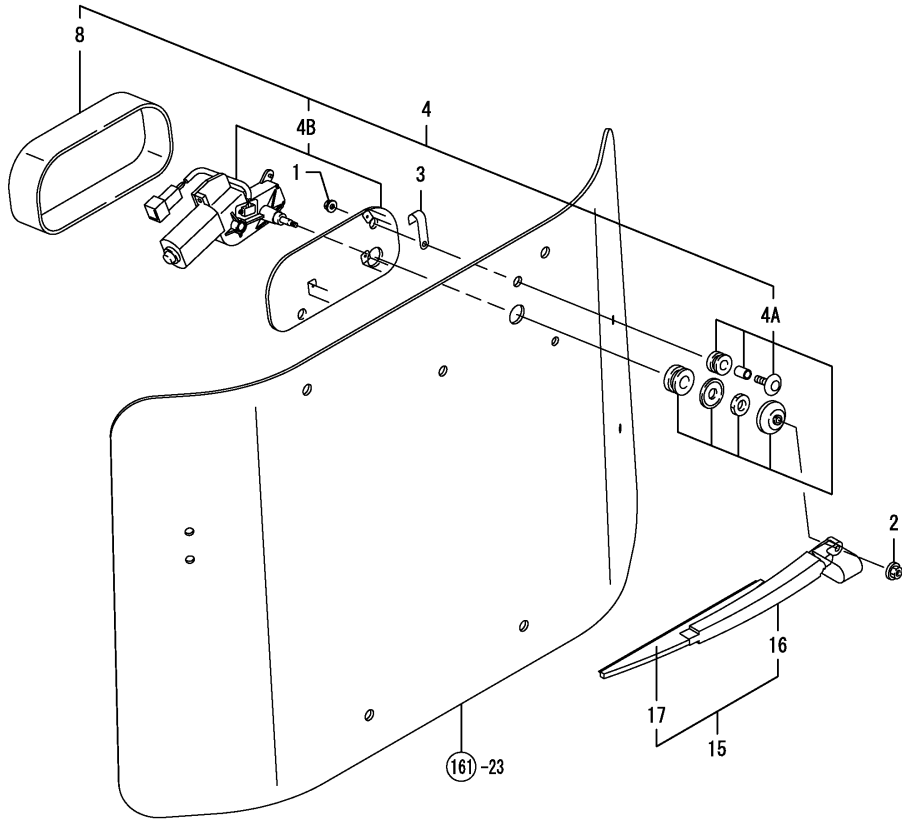
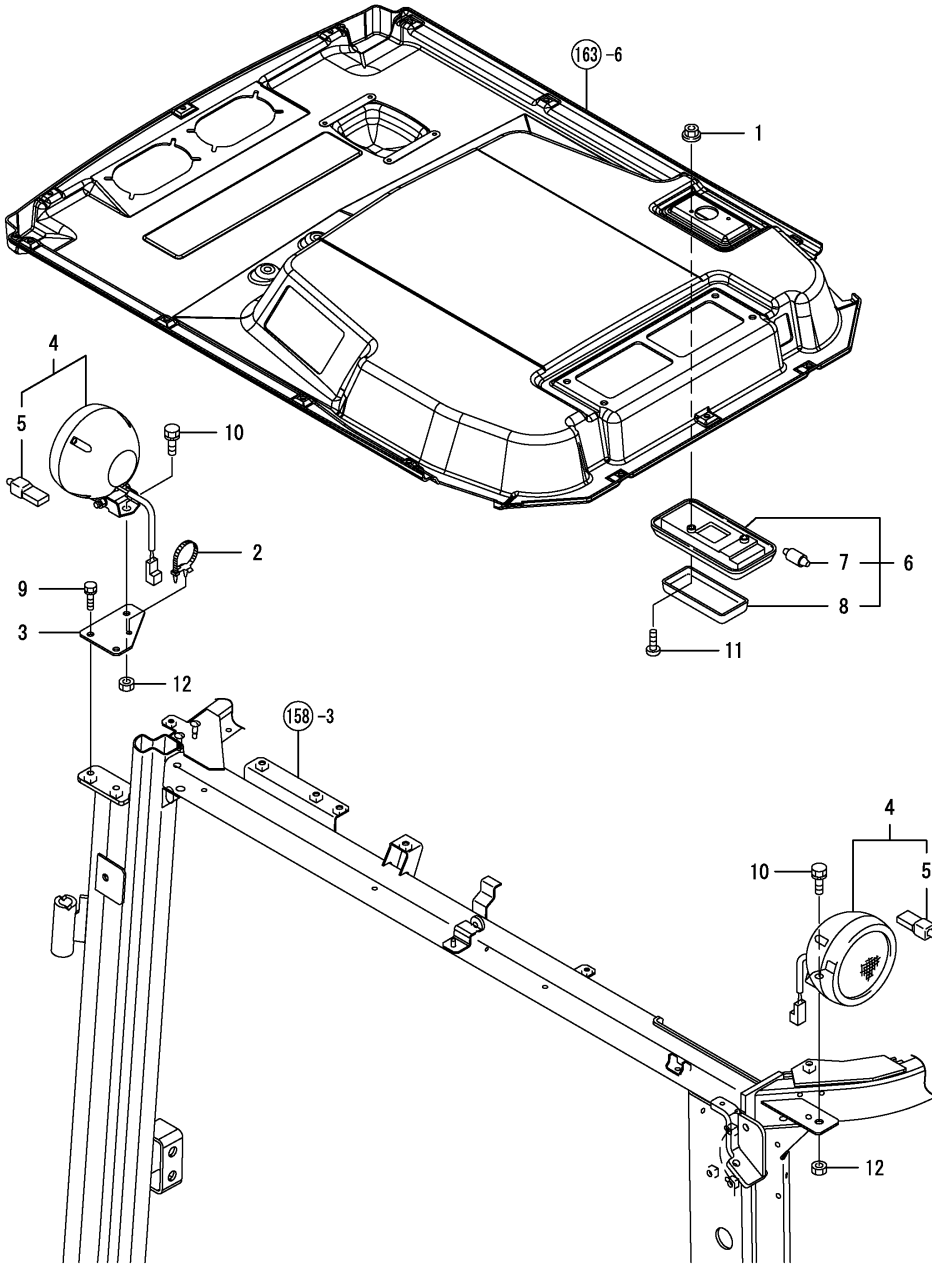

Fig.170. LAMP(CAB(ADD.ITEM

(A)=T80
(B)=T80Q
(C)=

(D)=
(E)=
(F)=



No.	Lev.	Parts No.	Description	Q'ty						I	R
				(A)	(B)	(C)	(D)	(E)	(F)		
1	1	194990-22120	NUT, M5		2						
2	1	194680-51670	BAND, CLIP		2						
3	1	1A7347-84950	STAY, LAMP		2						
4	1	1A7470-86350	LAMP ASSY, WORKING R		4						
5	2	1A7470-86270	BULB, 12V-35W		4						
6	1	197820-88750	LAMP ASSY, ROOM		1						
7	2	197820-88770	BULB, 12V/8W		1						
8	2	197820-88780	LENS		1						
9	1	26016-080202	BOLT, M8X 20		4						
10	1	26016-100162	BOLT, M10X 16		4						
11	1	26557-050252	SCREW, M5X25		2						
12	1	26717-100002	NUT, M10		4						

Fig.171. AIR-CON.SYSTEM(PLANE(ADD.ITEM

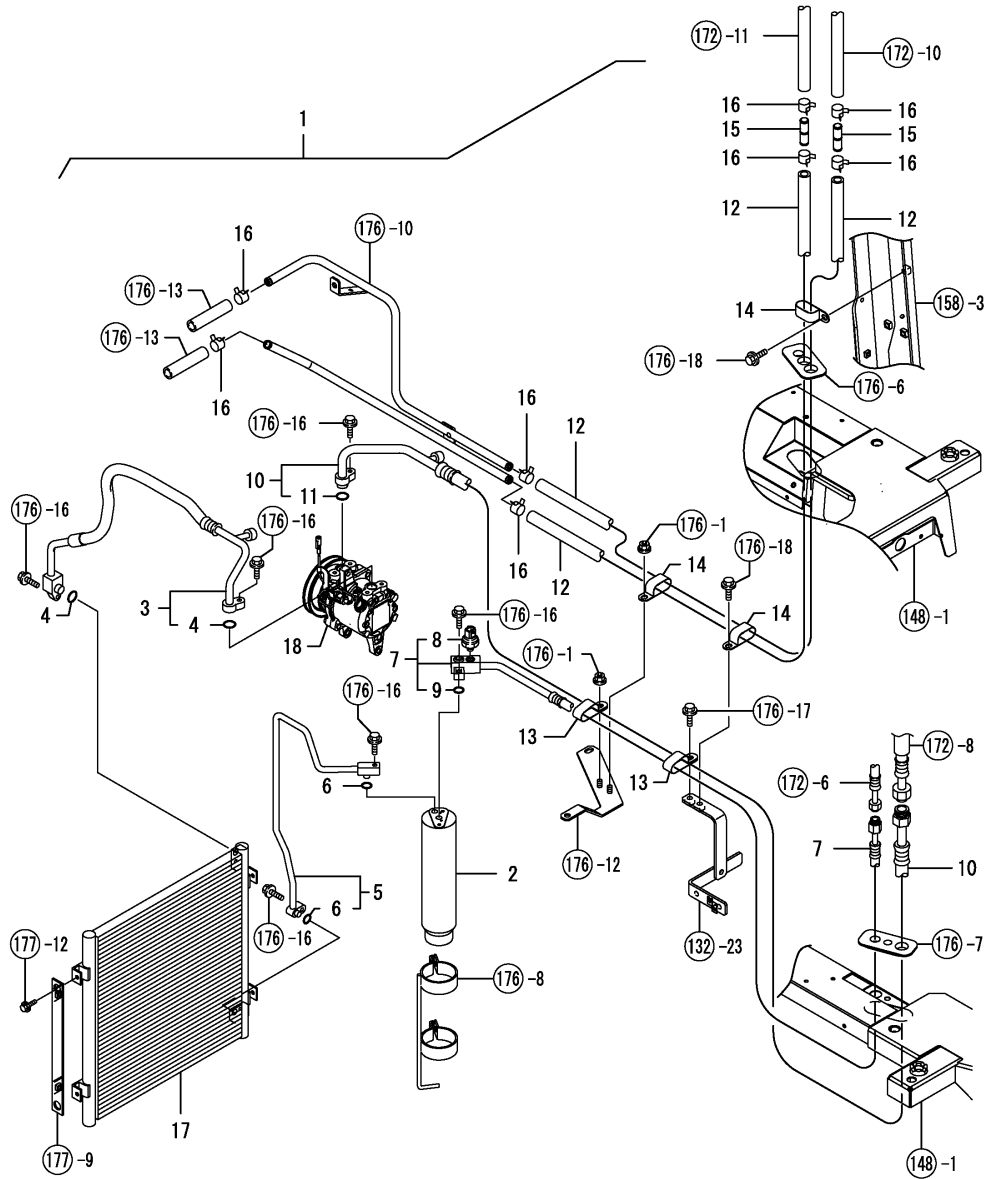

(A)=T80
(B)=T80Q
(C)=

(D)=
(E)=
(F)=

No.	Lev.	Parts No.	Description	Q'ty						I	R
				(A)	(B)	(C)	(D)	(E)	(F)		
1	1	1A7347-87020	CONDITIONER KIT, AIR		1						
2	2	1E8545-80210	DRIER, RECEIVER		1						
3	2	1A7347-87200	HOSE ASSY		1						
4	3	1A7030-88820	O-RING		2						
5	2	1A7347-87230	PIPE ASSY		1						
6	3	1A7030-88760	O-RING		2						
7	2	1A7347-87290	HOSE ASSY		1						
8	3	1A7347-87310	SWITCH, PRESSURE		1						
9	3	1A7030-88760	O-RING		1						
10	2	1A7347-87380	HOSE ASSY		1						
11	3	1A7030-88840	O-RING		1						
12	2	1A7347-87470	HOSE, HEATER A		2						
13	2	1A7410-87610	CLAMP, 19-23		2						
14	2	1A7410-87620	CLAMP, 21-21		3						
15	2	1A7030-88660	PIPE, JOINT		2						
16	2	1A7030-88710	CLIP, HOSE		8						
17	1	1A7410-87120	CONDENSER ASSY		1						
18	1	1A7347-87900	COMPRESSOR ASSY		1						

Fig.172. CON.SYSTEM(CAB(ADD.ITEM

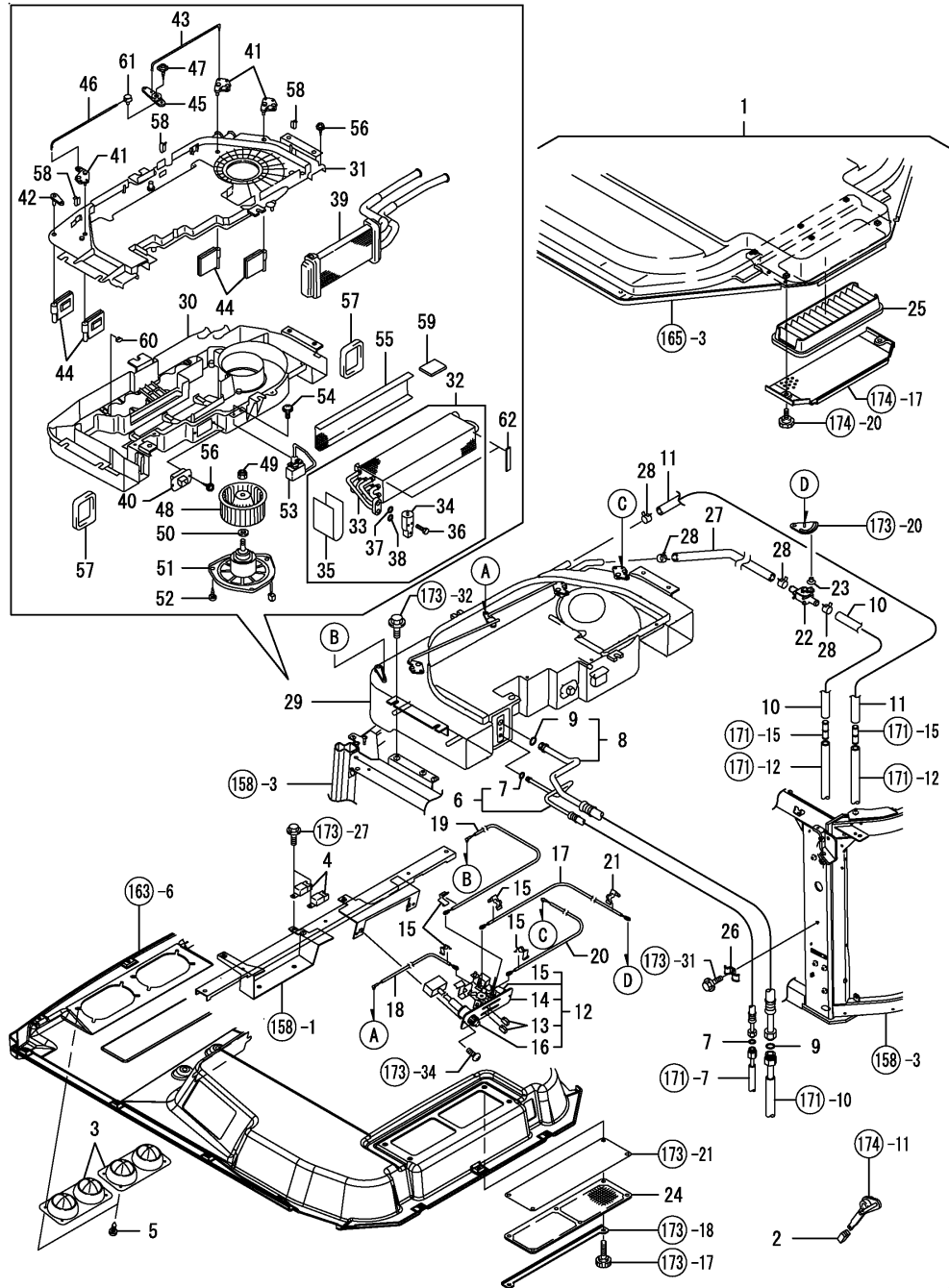

(A)=T80
(B)=T80Q
(C)=

(D)=
(E)=
(F)=

No.	Lev.	Parts No.	Description	Q'ty						I	R
				(A)	(B)	(C)	(D)	(E)	(F)		
1	1	1A7347-87100	CONDITIONER KIT, AIR	1							
2	2	1E8545-80080	KNOB, CONTROL	1							
3	2	1E8545-80090	GRILLE, ROUND	2							
4	2	1A7030-86980	RELAY	2							
5	2	1A7030-87040	SCREW, TAPPING M5X20	8							
6	2	1A7347-87320	HOSE ASSY	1							
7	3	1A7030-88760	O-RING	2							
8	2	1A7347-87350	HOSE ASSY	1							
9	3	1A7030-88840	O-RING	2							
10	2	1A7410-87480	HOSE, HEATER IN B	1							
11	2	1A7410-87500	HOSE, HEATER OUT B	1							
12	2	1A7347-87700	CONTROLLER ASSY	1							
13	3	1E8545-80080	KNOB, CONTROL	2							
14	3	1A7347-87710	PANEL	1							
15	3	1A7030-87790	CLAMP, CABLE	4							
16	3	1A7030-88210	SWITCH ASSY	1							
17	2	1A7030-87741	CABLE, W/W	1							
18	2	1A7030-87760	CABLE, MIX	1							
19	2	1A7030-87770	CABLE, FACE	1							
20	2	1A7030-87780	CABLE, FACE	1							
21	2	1A7030-87790	CLAMP, CABLE	1							
22	2	1A7030-87810	VALVE ASSY, WATER	1							
23	2	1A7030-87850	BUSH, VALVE	1							
24	2	1A7030-87970	FILTER	1							
25	2	1A7030-87990	FILTER	1							
26	2	1A7030-88060	CLAMP, HOSE	2							
27	2	1A7030-88650	HOSE, HEATER IN C	1							
28	2	1A7030-88710	CLIP, HOSE	4							
29	1	1A7470-87200	CONDITIONER ASSY,AIR	1							
30	2	1A7030-87211	CASE, LOWER	1							
31	2	1A7030-87220	CASE	1							
32	2	1A7030-87230	EVAPORATOR ASSY	1							
33	3	1A7030-88180	EVAPORATOR ASSY	1							
34	3	1A7030-88190	VALVE, EXPANSION	1							
35	3	1A7030-88200	GASKET	1							
36	3	1A7030-88230	BOLT, M5X50	2							
37	3	1A7030-88820	O-RING	1							
38	3	1A7030-88840	O-RING	1							
39	2	1A7030-87240	CORE ASSY, HEATER	1							
40	2	1A7030-87251	REGISTER, BLOWER	1							
41	2	1A7030-87270	LEVER ASSY, MIX DOOR	3							
42	2	1A7030-87280	LEVER ASSY, DOOR	1							
43	2	1A7030-87290	SHAFT, MIX DOOR R	1							
44	2	1A7030-87300	DOOR ASSY, S/A	4							
45	2	1A7030-87310	LEVER ASSY, MIX LINK	1							
46	2	1A7030-87330	SHAFT, MIX DOOR L	1							
47	2	1A7030-87340	SCREW, TAPPING	1							
48	2	1A7030-87350	FAN, BLOWER	1							
49	2	1A7030-87360	NUT	1							
50	2	1A7030-88070	WASHER	1							
51	2	1A7470-88080	MOTOR ASSY, BLOWER	1							

Fig.172. CON.SYSTEM(CAB(ADD.ITEM

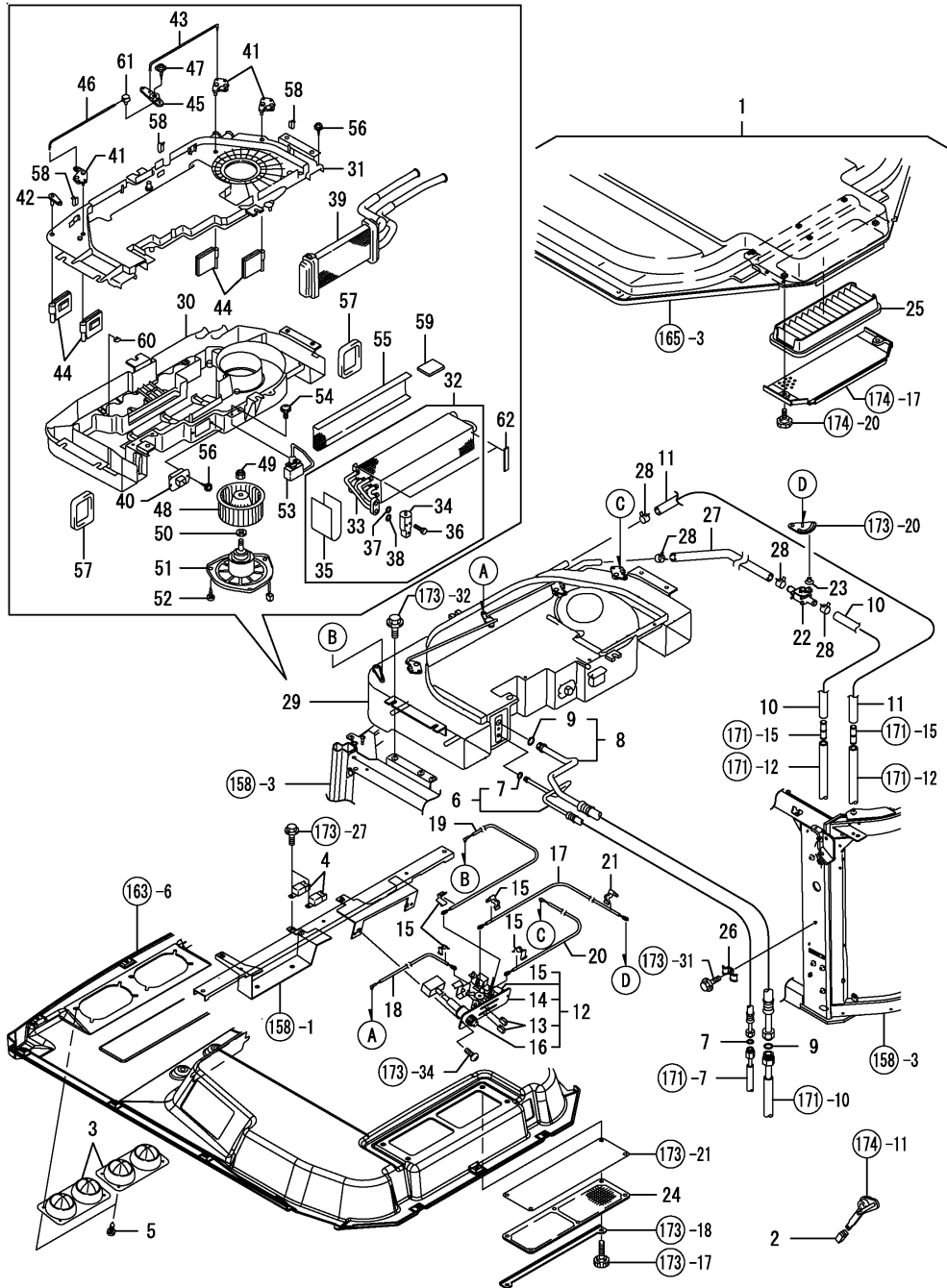

(A)=T80
(B)=T80Q
(C)=

(D)=
(E)=
(F)=

No.	Lev.	Parts No.	Description	Q'ty						I	R
				(A)	(B)	(C)	(D)	(E)	(F)		
52	2	1A7030-88090	SCREW, TAPPING		3						
53	2	1A7030-88100	THERMOSTAT ASSY		1						
54	2	1A7030-88110	SCREW		2						
55	2	1A7030-88120	SCREEN		1						
56	2	1A7030-88130	SCREW, TAPPING		22						
57	2	1A7030-88140	GASKET		2						
58	2	1A7030-88150	CLAMP, LOCK D6		3						
59	2	1A7030-88160	INSULATOR		2						
60	2	1A7030-88170	NUT, SPEED		8						
61	2	1A7030-88250	CLAMP		1						
62	2	1A7470-88280	PACKING, B		2						

Fig.173. AIR CONDITIONER(PIPING)(ADD.ITEM)

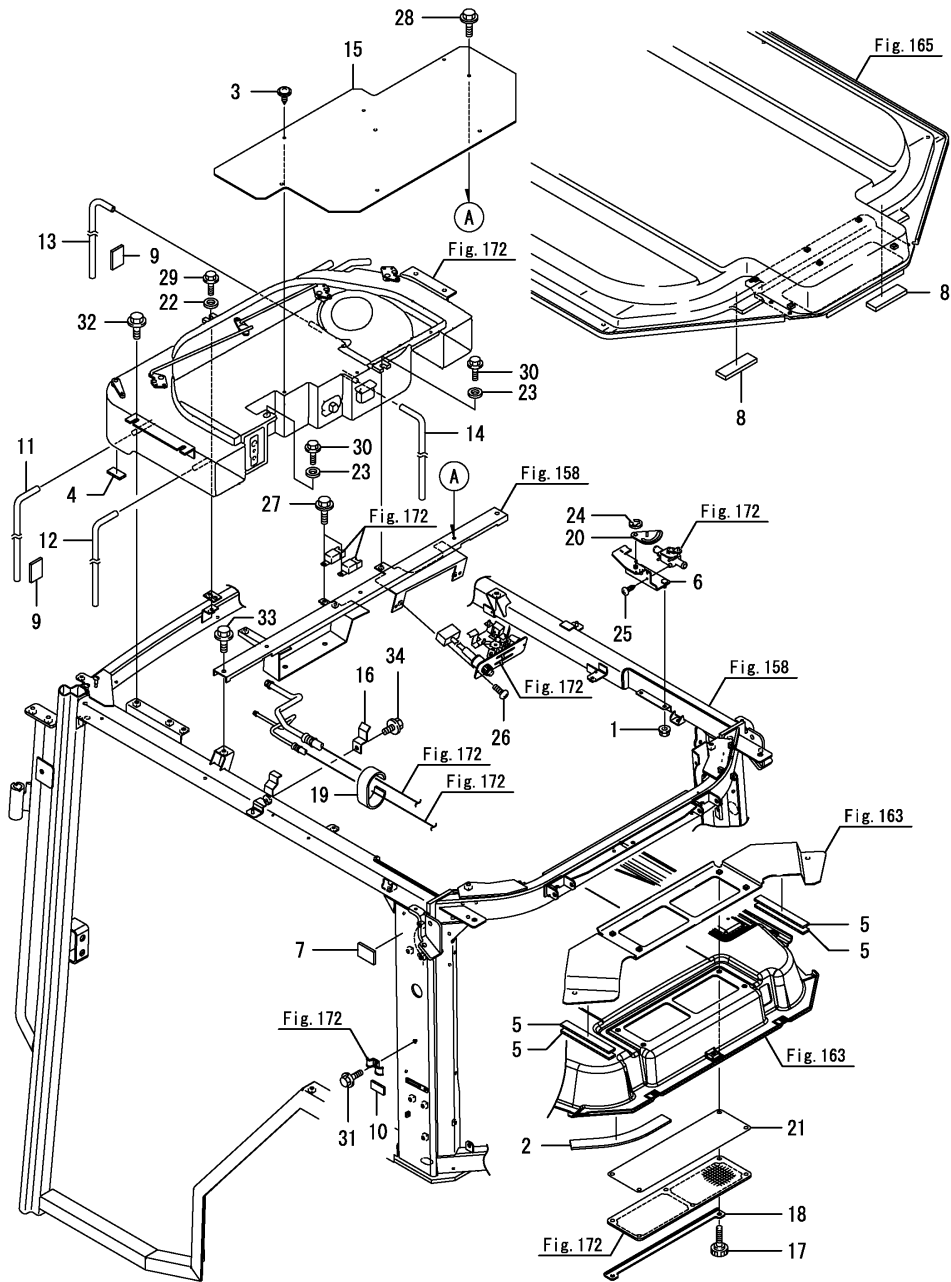

(A)=T80
(B)=T80Q
(C)=

(D)=
(E)=
(F)=

No.	Lev.	Parts No.	Description	Q'ty						I	R
				(A)	(B)	(C)	(D)	(E)	(F)		
1	1	194990-22130	NUT, M6		2						
2	1	174570-61030	SEAL, SEAT STAY		2						
3	1	194940-61790	SCREW, TAPPING M5X16		3						
4	1	198240-61880	STOPPER, RADIATOR		2						
5	1	1E8545-62960	SEAL, 5X20X155		4						
6	1	1A7030-80940	BRACKET, VALVE		1						
7	1	198093-84810	SEAL, FENDER		4						
8	1	198094-85570	SEAL, ROOF UPPER		2						
9	1	198463-85610	SEAL, FILTER		2						
10	1	1A7410-86030	SEAL, A/C		2						
11	1	1A7410-86750	HOSE, DRAIN FL		1						
12	1	1A7410-86760	HOSE, DRAIN RL		1						
13	1	1A7410-86770	HOSE, DRAIN FR		1						
14	1	1A7410-86780	HOSE, DRAIN RR		1						
15	1	1A7030-87450	PLATE, SEAL		1						
16	1	1A7347-87450	GUIDE, HOSE		1						
17	1	198463-87630	KNOB, FILTER		4						
18	1	1A7030-87720	STAY, FILTER		1						
19	1	1A7030-87730	PAD, HOSE		1						
20	1	1A7030-87820	LINK, VALVE		1						
21	1	1A7030-88680	FILTER		1						
22	1	22157-060000	WASHER, 6		1						
23	1	22157-060000	WASHER, 6		2						
24	1	22272-000060	RING, E- 6		1						
25	1	22857-400100	SCREW, 4X10		2						
26	1	26559-050162	SCREW, M5X16		2						
27	1	26106-060122	BOLT, M6X 12 PLATED		2						
28	1	26106-060122	BOLT, M6X 12 PLATED		3						
29	1	26106-060162	BOLT, M6X 16 PLATED		1						
29-1	1	26106-060202	BOLT, M6X 20 PLATED		1						N
(B=F000038)											
30	1	26106-060162	BOLT, M6X 16 PLATED		2						
30-1	1	26106-060202	BOLT, M6X 20 PLATED		2						N
(B=F000038)											
31	1	26106-060202	BOLT, M6X 20 PLATED		1						
32	1	26106-080162	BOLT, M8X 16 PLATED		4						
32-1	1	26106-080202	BOLT, M8X 20 PLATED		4						N
(B=F000038)											
33	1	26106-080162	BOLT, M8X 16 PLATED		2						
34	1	26106-080122	BOLT, M8X 12 PLATED		1						

Fig.174. AIR-CON. DUCT(ADD.ITEM

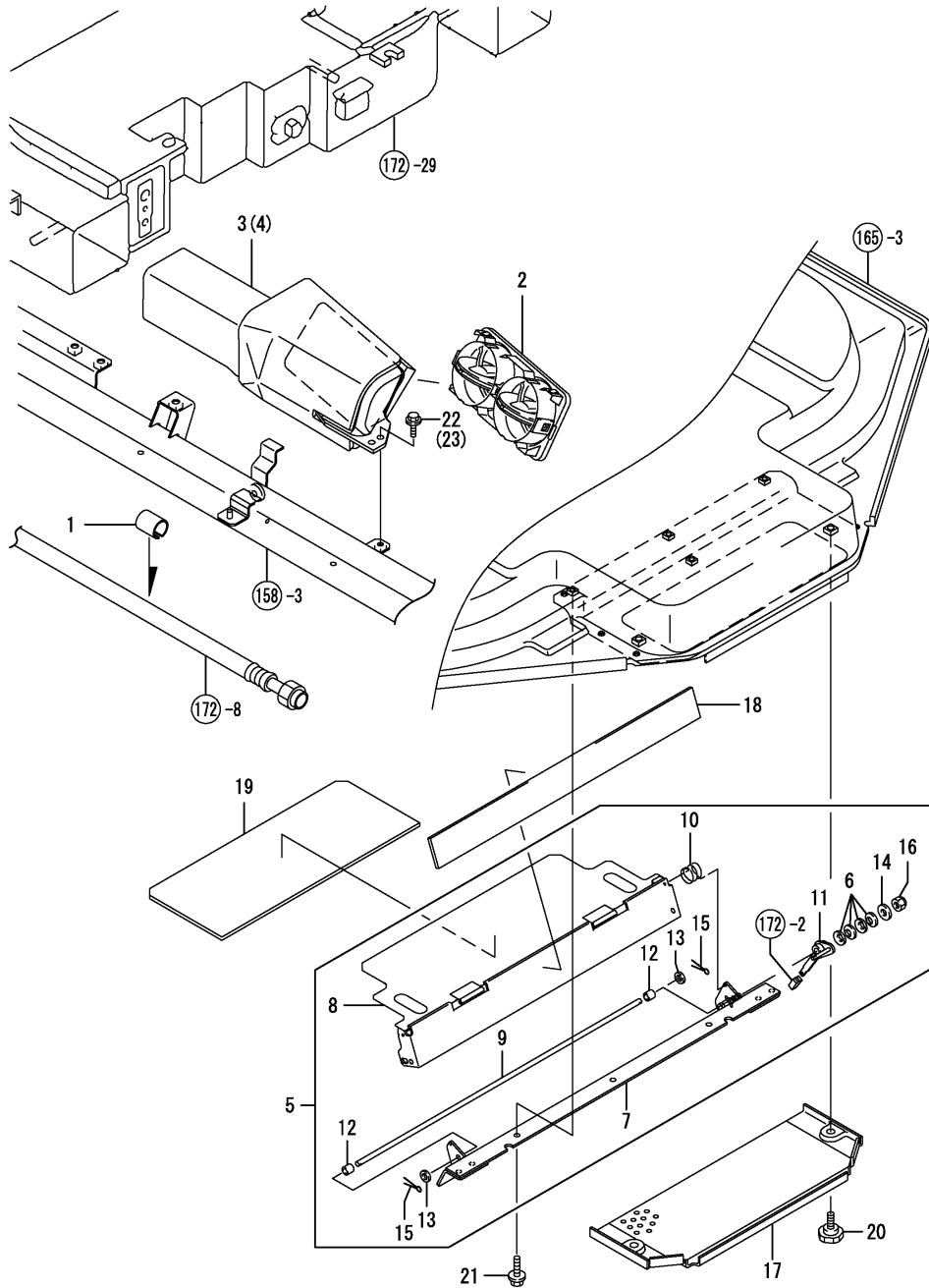

(A)=T80
(B)=T80Q
(C)=

(D)=
(E)=
(F)=

No.	Lev.	Parts No.	Description	Q'ty						I	R
				(A)	(B)	(C)	(D)	(E)	(F)		
1	1	1A7410-85450	RUBBER, CUSHION		1						
2	1	1A7030-87411	GRILLE ASSY		2						
3	1	1A7347-87410	DUCT ASSY, SIDE L		1						
4	1	1A7347-87420	DUCT ASSY, SIDE R		1						
5	1	1A7030-87500	SHUTTER		1						
6	2	197830-84770	WASHER, H6		4						
7	2	1A7030-87510	BRACKET ASSY		1						
8	2	1A7030-87560	SHUTTER ASSY		1						
9	2	1A7030-87590	SHAFT		1						
10	2	1A7030-87660	SPRING, TORSION 2.0		1						
11	2	1A7030-87670	LEVER ASSY		1						
12	2	1A7030-87680	COLLAR, 6.5X10		2						
13	2	22137-060000	WASHER, 6		2						
14	2	22157-060000	WASHER, 6		1						
15	2	22417-160160	PIN, COTTER 1.6X16		2						
16	2	26346-060002	NUT, M6		1						
17	1	1A7030-87650	COVER, FILTER		1						
18	1	1A7030-87860	URETHANE, FRESH AIR		1						
19	1	1A7030-87870	URETHANE, SHYNESS		1						
20	1	26062-080201	BOLT, 8X 20		2						
21	1	26106-060122	BOLT, M6X 12 PLATED		3						
22	1	26106-060122	BOLT, M6X 12 PLATED		1						
23	1	26106-060162	BOLT, M6X 16 PLATED		1						

Fig.175. COMPRESSOR INSTALLATION(ADD.ITEM)

(A)=T80
(B)=T80Q
(C)=

(D)=
(E)=
(F)=

No.	Lev.	Parts No.	Description	Q'ty						I	R
				(A)	(B)	(C)	(D)	(E)	(F)		
1	1	1A7347-87400	BELT, COMPRESSOR		1						
2	1	1A7347-87500	BRACKET ASSY		1						
3	1	1A7347-87580	COLLAR		1						
4	1	26106-080202	BOLT, M8X 20 PLATED		2						
5	1	26106-080202	BOLT, M8X 20 PLATED		2						
6	1	26106-080302	BOLT, M8X 30 PLATED		1						
7	1	26106-100502	BOLT, M10X 50 PLATED		3						

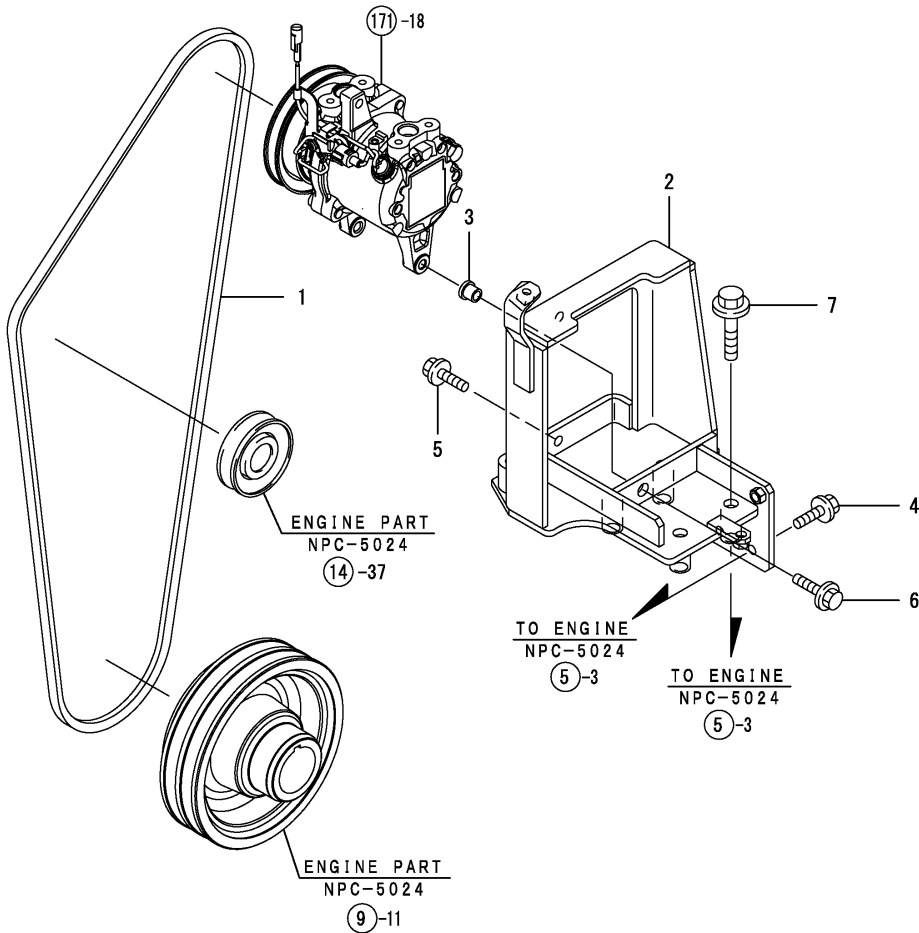
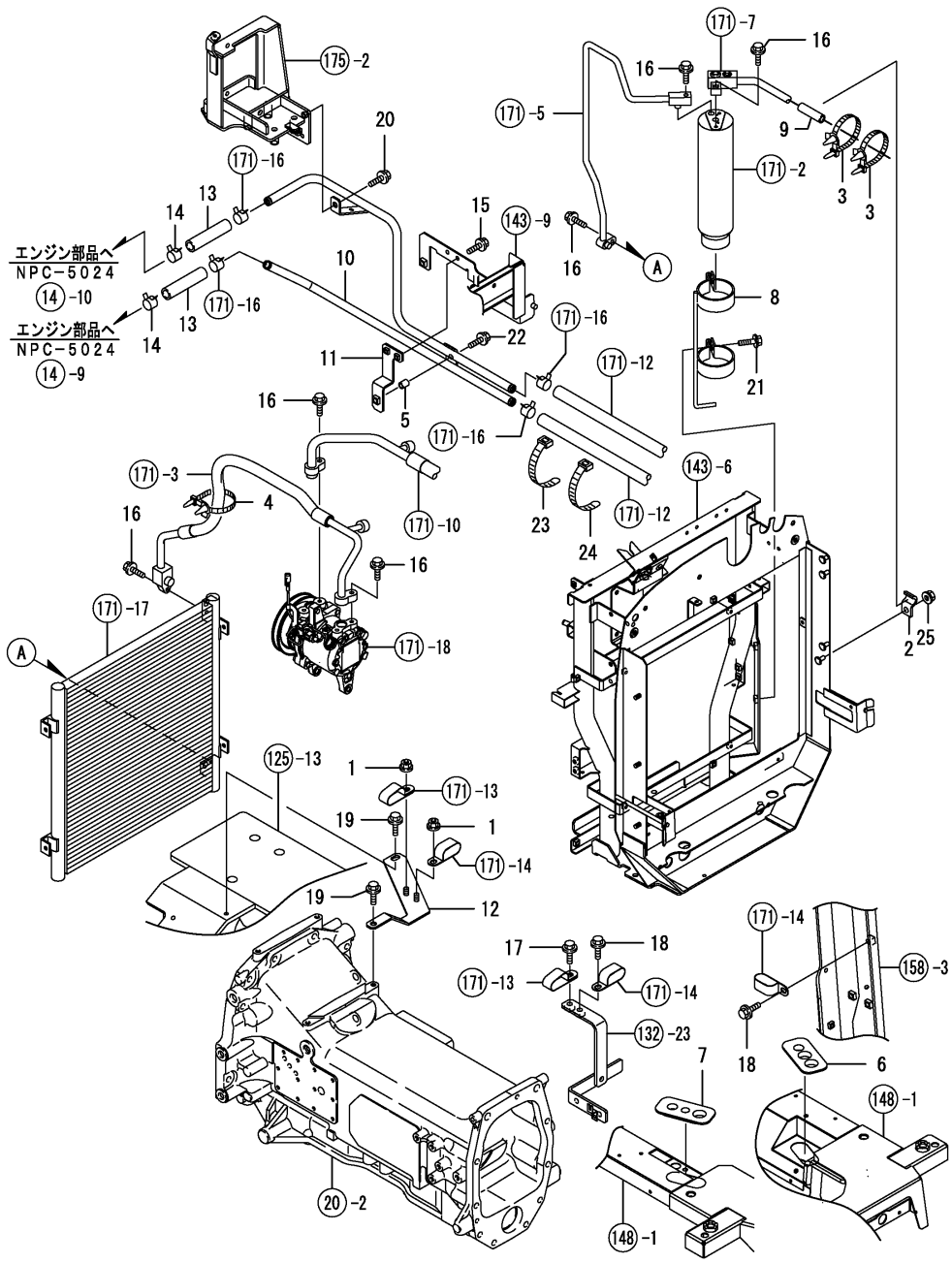

Fig.176. AIR-CON.PIPING(ADD.ITEM)



(A)=T80
(B)=T80Q
(C)=

(D)=
(E)=
(F)=

No.	Lev.	Parts No.	Description	Qty						I	R
				(A)	(B)	(C)	(D)	(E)	(F)		
1	1	194990-22140	NUT, M8		2						
2	1	198071-48390	CLAMP, 12M		1						
3	1	194680-51670	BAND, CLIP		2						
4	1	194680-51670 (B=FZZZZZ)	BAND, CLIP		1						Z
5	1	198127-83210	SPACER		1						
6	1	198463-84770	GROMMET, HOSE		1						
7	1	198463-84780	GROMMET, HOSE		1						
8	1	1A7030-87140	BRACKET ASSY		1						
9	1	1A7030-88050	TUBE, CLAMP		1						
10	1	1A7347-88100	PIPE ASSY, HEATER		1						
11	1	1A7470-88160	STAY ASSY, PIPE R		1						
12	1	1A7347-88210	STAY ASSY, HOSE AC F		1						
13	1	198208-89530	HOSE, HEATER		2						
14	1	23000-019000	CLAMP, 19		2						
15	1	26106-060122	BOLT, M6X 12 PLATED		2						
16	1	26106-060252	BOLT, M6X 25 PLATED		6						
17	1	26106-080162	BOLT, M8X 16 PLATED		1						
18	1	26106-080162	BOLT, M8X 16 PLATED		2						
19	1	26106-080162	BOLT, M8X 16 PLATED		2						
20	1	26106-080202	BOLT, M8X 20 PLATED		1						
21	1	26106-080252	BOLT, M8X 25 PLATED		2						
22	1	26106-080352	BOLT, M8X 35 PLATED		1						
23	1	29622-250001	BAND, RF250		1						
24	1	29622-250001	BAND, RF250		1						
25	1	194990-22140	NUT, M8		1						

Fig.177. CONDENSER FRAME(ADD.ITEM)

(A)=T80
(B)=T80Q
(C)=

(D)=
(E)=
(F)=

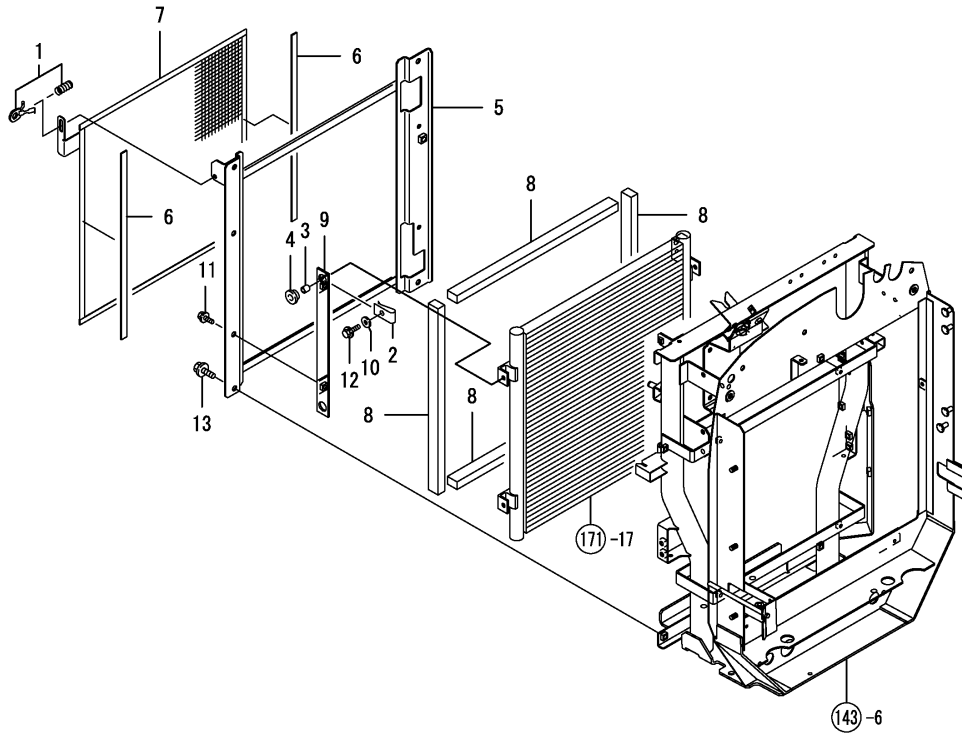

No.	Lev.	Parts No.	Description	Q'ty						I	R	
				(A)	(B)	(C)	(D)	(E)	(F)			
1	1	198220-61351	LOCK ASSY, CAM		1							
2	1	198071-61890	NUT, SPEED M6		4							
3	1	198129-78710	SPACER, 6-10		4							
4	1	198129-78720	GROMMET, 10-16		4							
5	1	1A7347-87050	FRAME, CONDENSER		1							
6	1	1A7347-87110	SEAL, RUBBER		2							
7	1	1A7347-87130	SCREEN, CONDENSER		1							
8	1	1A7347-87180	URETHANE, CONDENSER		4							
9	1	1A7347-87800	CONDENSER ASSY		2							
9-1	1	1A7347-87801	CONDENSER ASSY, BK (B=FZZZZZ)		2						N	
10	1	22157-060000	WASHER, 6		4							
11	1	26106-060122	BOLT, M6X 12 PLATED		4							
12	1	26106-060252	BOLT, M6X 25 PLATED		4							
13	1	26106-080162	BOLT, M8X 16 PLATED		4							

Parts No. Index

Parts No.	Fig. No.	Ref. No.
0A043-F00901	96	37
	156	40
104200-55080	5	13
	6	13
	111	11
	112	11
106990-44660	10	5
	111	17
	112	15
		23
	117	3
		9
114110-07760	107	1
119017-12100	1	6
	107	7
119060-61990	109	5
119117-12560	1	12
	107	12
119117-12570	1	13
	107	13
119160-12540	1	10
	107	10
119255-44660	1	43
	107	38
119259-44570	1	41
	107	37
119643-66900	78	5
119650-77910	81	9
	136	5
119802-55710	1	53
	107	49
119802-55730	1	56 A
	107	50
119852-77910	1	57
120147-44810	167	2
121267-44590	1	36
121450-44531	1	34
121468-44540	1	37
121470-44581	1	38
121850-44910	107	39
121975-12601	1	16
	107	16
121975-12911	1	17
121975-12920	1	18
121975-12930	1	19
121975-12940	1	20
123950-12520	1	8
	107	9
123950-12550	1	11
	107	11

Parts No.	Fig. No.	Ref. No.
124450-44560	1	35
124550-77030	78	51
	133	20
124756-77040	78	52
		53
		54
	133	21
		22
		32
124766-59050	1	72
		73
	7	12
		13
		14
		15
		16
		17
	107	70
		71
	113	11
		12
		13
		14
	114	1
		2
	115	5
126650-12680	1	15
	107	15
129012-77920	78	55
	133	23
129054-77800	109	6
129054-77811	109	8
129054-77820	109	9
129054-77830	109	10
129100-55690	1	54
	107	48
129150-49081	1	48
	107	44
129211-77920	81	12
129457-44520	1	29
	107	28
129457-44530	1	30
	107	29
129466-44510	1	33
129467-44580	140	3
129550-49101	1	47
	107	43
129574-91580	139	11
129612-12650	1	14
	107	14

Parts No.	Fig. No.	Ref. No.
129612-52100	1	51
	107	46
129906-55700	1	52
	107	47
129927-77690	142	4
129972-12010	1	1
129972-12060	1	2
	107	4
129972-12070	1	3
129972-12080	1	4
	107	5
129972-12501	1	7
	107	8
129972-13580	107	22
129972-13590	1	21
	107	21
129972-44500	1	27
	107	27
129972-44550	1	31
	107	30
129972-44580	1	39
	107	35
129972-44600	1	32
	107	31
129972-49010	1	44
	107	40
129972-49020	1	45
	107	41
129972-49030	1	46
	107	42
129972-49150	1	50
	107	45
129973-12010	107	2
129973-12020	107	3
129973-44510	107	32
129973-44520	107	33
129973-44530	107	34
129973-55900	107	53
168000-01180	58	9 -1
1680GR-02200	58	5
168201-01070	24	4
168201-01350	24	6
168201-01450	24	7
168201-01600	24	16
168225-01400	25	14
168225-02510	25	22
168227-01050	25	2
168227-01200	25	3
168246-20010	62	19
168272-01100	69	3

Parts No.	Fig. No.	Ref. No.
168272-03350	69	4
168272-03360	69	5
168272-03410	69	6
1682A7-01020	73	2
1682A7-01110	73	7
171090-44600	1	40
	107	36
172010-07810	166	6
172010-12200	167	1
172110-81570	50	11
172112-41980	19	22
	37	5
		12
	120	26
	124	5
		13
172122-37820	51	5
172122-37844	51	7
172124-57340	38	17
	179	47
172141-50890	51	13
172141-76900	73	31
172141-76940	73	33
172164-45980	90	1
172176-68210	90	17
		18
172187-61421	86	22
	144	22
172310-24180	13	6
172447-76200	60	22
172448-81610	50	10
172510-74410	69	15
		38
172510-74440	69	16
		39
172510-74450	69	17
		40
172510-74471	69	18
		41
172637-37781	51	4
172637-37850	51	10
172637-37860	51	11
172645-76431	75	16
		27
	132	16
		27
174570-61030	173	2
174570-61080	85	23
174810-11030	9	1
	116	1

Parts No. Index

Parts No.	Fig. No.	Ref. No.
174840-13250	11	10
	178	3
174840-13260	11	11
	178	4
174840-13270	12	1
174840-13280	12	2
174840-13560	13	2
174840-13600	13	5
174840-15690	118	29
174840-15750	118	6
174840-16360	118	49
174840-16690	118	50
174840-35231	48	4
	49	4
174840-36100	51	2
174841-11050	52	25
		26
	53	25
		26
174841-15910	118	13
174841-29350	76	1
174841-48020	42	4
174842-13220	11	8
174842-13300	12	3
	178	5
	179	2
174842-13310	12	4
	178	6
	179	3
174842-13520	14	10
174842-13630	12	20
174842-13740	30	1
	33	1
174842-35200	48	2
	49	2
174842-35230	48	5
	49	5
174845-15780	118	8
174845-15790	118	10
174845-15930	118	14
174845-48020	73	52
		52 -1
	75	50
		50 -1
174845-60830	77	3
175022-49730	74	19
	131	20
178071-03610	62	2
178071-05410	62	3
178071-05450	62	4

Parts No.	Fig. No.	Ref. No.
178071-05810	62	14
178071-05840	62	15
178071-05850	62	16
178071-05860	62	17
178073-01200	24	5
	25	16
	73	4
178076-02101	25	15
178076-02430	25	21
178076-04140	69	7
		27
178076-04150	69	8
		28
178076-04210	69	29
178076-05420	73	8
178077-00500	58	3
		4
178077-15400	58	6
178077-15410	58	7
184015-44910	107	39 -1
185100-50070	109	7
192157-24801	25	18
192157-26460	24	36
192180-22670	12	20 -1
192180-24730	24	34
192180-24740	24	35
192180-24860	73	11
192180-24880	73	12
192180-33500	27	11
194065-60580	110	11
	161	2
	163	3
194105-25390	38	1
194130-26350	38	4
194130-33452	38	15
194130-37730	57	9
		22
	128	6
	129	8
194130-37740	57	23
	128	7
194130-47851	93	3
	152	3
194130-82190	102	1
194145-01260	18	8
194145-22430	165	1
194145-27450	34	10
194145-61570	18	93
	108	8
194145-61651	146	13

Parts No.	Fig. No.	Ref. No.
194145-73150	99	17
194146-21150	20	8
194150-01270	108	5
194150-22480	57	5
		21
	70	1
	128	5
	129	4
194150-45320	66	1
194150-52160	135	7
194151-47760	70	33
194167-61650	139	17
	147	8
194170-45370	25	27
194170-47440	70	29
		30
194180-01240	85	1
	145	1
194180-17770	7	9
	113	8
194180-43410	61	4
194180-45620	63	2
194180-71260	97	10
194180-71271	97	16
194180-72950	97	17
	100	12
194185-06150	8	1
194190-61761	5	17
	6	17
	111	18
	112	16
194197-25930	9	15 -1
	116	15 -1
194205-36320	54	2
194205-63550	10	6
	117	5
		11
194240-13520	17	1 A
194250-11140	9	3
		12
	116	2
		11
194250-25240	28	2
194273-47910	70	64
194300-25790	32	5
194301-12730	29	1
194305-25160	31	1
194305-32650	26	4
194310-24770	25	35
194310-47790	70	34

Parts No.	Fig. No.	Ref. No.
194310-47790	70	35
194312-46630	65	3
194327-26200	39	3
194327-45120	62	23
194327-45130	62	24
194327-45230	62	9
194327-45250	62	10
194327-45260	62	11
194327-45270	62	12
194327-45620	62	5
194327-45630	62	33
194327-45640	62	6
194327-45650	62	7
194370-26350	33	7
194420-39370	31	29
194420-61640	146	17 -1
		18 -1
194420-62260	77	4
	85	31
	115	6
	143	24
194430-25460	31	2
	32	2
194440-25810	32	6
194440-51620	78	25
		26
		27
		28
		29
	133	15
		16
194440-51630	87	35
	134	18
	169	3
194450-11190	116	4
194450-11190-T	9	5
194450-45630	63	3
194450-45640	63	4
194450-45650	63	5
194464-25600	29	4
194464-65800	95	21
	155	25
194515-01190	4	3
	5	21
	6	21
	111	1
	112	1
	146	1
	163	1
194515-25530	32	3

Parts No. Index

Parts No.	Fig. No.	Ref. No.
194515-25690	32	4
194521-41570	24	37
194550-47530	70	31
194555-04260	5	3
	6	3
	111	4
	112	4
194555-04270	5	4
		5
	6	4
		5
	111	5
		6
	112	5
		6
194555-04280	5	6
	6	6
	111	7
	112	7
194555-25870	28	9
	31	15
	38	3
194555-26620	28	11
194555-42280	11	13
	59	9
194555-46300	65	1
194555-46380	59	12
194555-46730	59	14
194555-47380	70	24
194555-48350	76	4
194556-42220	24	38
	73	5
194640-25860	28	8
	29	13
194640-46410	66	5
194640-46420	66	6
194640-47560	70	32
194640-47720	71	4
		8
194640-47790	71	10
194640-48240	74	1
	131	2
194640-72410	71	11
194680-27540	36	5
194680-51560	79	8
194680-51670	7	11
		33
	10	4
	73	30
	78	30

Parts No.	Fig. No.	Ref. No.
194680-51670	78	31
		32
		33
		34
		35
		36
		37
		38
		39
		40
		41
		42
		72
		73
	111	24
	113	9
		10
	115	4
	117	4
		10
	133	17
		18
		19
	134	19
		20
		21
	142	8
	167	3
	170	2
	176	3
		4
194697-48620	73	21
	75	4
194697-62560	157	4
194740-00160	18	5
	108	1
194800-24620	25	5
194820-27370	19	21
	120	25
194850-26370	32	18
194850-31380	30	7
	33	4
194850-49240	24	39
194850-49290	24	40
194850-49340	69	9
		30
194850-49380	69	10
		31
194850-49400	69	11
		32

Parts No.	Fig. No.	Ref. No.
194850-49410	69	12
		33
194850-49440	69	13
		34
194850-49450	69	25 A
		48 A
194850-49460	69	35
194850-49480	69	36
194850-49490	69	14
		37
194940-47341	68	34
	130	43
194940-52200	135	10
194940-61790	83	9
	87	20
		21
		22
	139	21
		22
		23
	146	16
		17
		18
	147	9
	173	3
194990-20170	19	20
	37	4
		11
	68	14
		20
		26
	120	24
	124	4
		11
	130	11
		17
		23
194990-22120	170	1
194990-22130	78	1
	81	1
		2
		3
		4
	87	1
	95	26 -1
	109	4
	110	8
	133	1
	136	1
	137	20

Parts No.	Fig. No.	Ref. No.
194990-22130	140	2
	155	11
	169	1
		2
	173	1
194990-22140	1	71
	4	8
	5	15
		16
	6	15
		16
	18	43
	58	1
	74	42 -1
	75	49 -1
	78	2
	79	11
	85	5
		6
	92	1
	107	69
	110	9
	111	15
		16
	112	13
		14
	115	3
	121	10
	131	1
	132	49
	133	2
	143	3
		4
	155	28
	176	1
		25
194990-22160	116	12
194990-22160-T	9	14
195397-27810	97	15
195398-11340	179	33
195534-22820	3	4
197810-84840	149	10
197820-84740	161	20
197820-84750	161	21
197820-88750	170	6
197820-88770	170	7
197820-88780	170	8
197821-85430	135	13
197830-84770	174	6
197830-85490	85	32

Parts No. Index

Parts No.	Fig. No.	Ref. No.
197830-85490	110	12
	143	25
197852-16751	119	8
197852-16760	119	9
197852-16820	119	4
198010-85810	163	11
198036-65470	95	14
	155	18
198071-01160	2	1
198071-01340	110	4
198071-01390	110	6
198071-04490	85	3
	144	1
198071-15720	18	103
	118	88
198071-18401	19	12
	120	15
198071-18520	19	13
		14
	120	16
		17
198071-18530	19	15
		16
	120	18
		19
198071-21140	20	6
198071-24340	14	11
	22	15
	23	1
198071-27860	34	12
198071-37510	56	10
	127	10
198071-37781	57	11
	129	10
198071-37820	57	12
	129	11
198071-48390	176	2
198071-58810	2	6
	159	54
		57
198071-61890	82	24
	88	12
		13
		14
	111	19
	112	17
	138	18
	146	20
		21
	177	2

Parts No.	Fig. No.	Ref. No.
198071-65610	87	27
		28
		29
	146	28
		29
198071-78420	138	19
	144	27
		28
	146	30
		31
198072-18320	19	24
	120	28
198072-27650	24	53
198072-52180	80	7
	135	18
198072-60590	88	3
		4
	146	3
		4
	147	2 -1
198075-18311	19	4
	120	5
198093-82510	159	28
198093-84810	9	25
	78	56
	85	51
	134	25
	173	7
198093-84860	157	7
		8
198093-85650	139	24
	165	5
198093-86180	135	14
198094-82540	161	5
	163	5
198094-82550	161	6
198094-83640	161	13
198094-83650	161	15
198094-85570	173	8
198094-86410	135	15
198094-86540	168	2
198119-27150	36	1
198121-61420	145	15
198121-78980	57	28
	129	20
198127-83150	161	10
198127-83210	176	5
198129-27290	124	7 A
		12
198129-29310	76	2

Parts No.	Fig. No.	Ref. No.
198129-78710	81	19
	177	3
198129-78720	177	4
198133-02120	77	1
	85	2
	143	1
198133-22510	56	5
	127	5
198133-22530	56	6
	127	6
198133-25860	29	14
198133-27781	120	8
198133-27820	19	6
	120	9
198133-42130	59	2
198133-43310	61	1
198133-43330	61	2
198133-43360	61	3
198133-44250	61	8
198133-45600	63	1
198133-47370	70	23
198133-47410	70	25
198133-62050	85	30
	145	23
198133-64400	162	2
198138-29990	73	21 -1
	75	4 -1
	132	1
198146-86120	166	5
198149-25700	29	19
198149-25780	29	20
198149-25880	29	15
198149-25890	29	21
198151-61080	86	17
	144	12
198151-73230	97	18
198153-46920	68	32
	130	40
198153-51420	78	20
198153-51510	79	1
198153-51540	79	6
198153-51700	133	8
		8 -1
198153-53410	82	15
	138	16
198153-71121	97	1
198153-71131	97	2
198153-71140	97	3
	98	5
198153-71150	97	4

Parts No.	Fig. No.	Ref. No.
198153-71810	97	8
198153-83710	161	16
198153-83720	161	17
198153-83730	161	18
198153-83870	129	21
198153-86670	161	25
	167	6
198155-51290	145	3
198164-11570	60	24 -1
198165-01130	18	8 -1
	108	3
198196-83170	5	18
	6	18
	91	7
	108	9
	111	20
	112	18
	146	32
	157	1
198200-15250	18	1
198200-18350	19	30
	121	1
198200-52140	80	4
198200-56050	83	4
198200-56060	83	5
198200-56080	83	7
198200-61600	88	8
198200-61620	88	9
198200-63620	88	15
198208-89530	176	13
198212-24140	22	7
198212-24281	24	1
198212-24700	26	1
198212-24750	26	3
198212-24910	25	37
198212-25680	29	6
198212-25690	31	3
198212-25720	26	9
198212-25770	31	4
198212-25790	31	5
198212-25810	31	7
198212-25820	31	8
198212-25830	31	9
198212-25840	31	10
198212-25850	31	11
198212-25860	31	14
198212-25870	31	16
198212-25880	31	17
198212-25890	31	18
198212-25930	31	22

Parts No. Index

Parts No.	Fig. No.	Ref. No.
198212-26240	32	10
198212-26250	32	11
198212-26260	32	12
198212-26270	32	13
198212-26290	32	14
198212-26330	32	15
198212-26380	32	19
198212-26440	32	20
198212-26580	32	21
198212-26590	32	22
198212-27130	34	1
198212-27150	34	2
198212-27250	34	3
198212-27261	34	4
198212-27280	34	5
198212-27310	34	6
198212-27321	34	7
198212-27330	34	8
198212-27350	34	9
198212-27470	34	11
198212-27510	36	3
198212-27521	36	4
198212-27990	36	8
198213-24322	24	24
198213-24341	24	26
198213-24350	24	27
198213-24360	24	28
198213-24370	24	29
198213-24390	24	30
198213-24400	24	31
198213-24420	24	32
198213-24441	24	33
198213-24700	25	23
	73	9
198213-24710	25	24
	73	10
198213-24740	25	25
198213-24750	25	26
198213-31450	43	1
198215-44110	61	5
198220-04290	5	7
	6	7
	111	8
	112	8
198220-11520	116	5
198220-11520-1	9	6
198220-11530	116	6
198220-11530-1	9	7
198220-22520	21	7
	122	4

Parts No.	Fig. No.	Ref. No.
198220-25830	29	10
	39	1
198220-25840	29	11
	39	2
198220-37900	57	13
		14
		15
	128	2
		3
	129	12
198220-45350	66	2
198220-45370	66	3
198220-45920	59	4
198220-46400	66	4
198220-46670	65	8
198220-47370	70	62
198220-47750	93	2
	152	2
198220-51340	145	4
		4 -1
198220-52180	81	5
	136	2
198220-56290	139	13
198220-61340	85	24
	143	19
198220-61351	85	25
		26
	143	20
		21
	177	1
198220-61800	86	29
	144	26
198220-63340	82	25
	137	14
	162	1
198223-52150	80	5
198230-61020	87	2
198230-61560	89	6
	134	24
	144	25
198230-61960	85	29
	143	23
198240-04550	5	10
	111	10
198240-04710	7	5
	113	4
198240-21270	20	28
198240-24120	22	2
198240-24530	22	4
198240-32640	42	3

Parts No.	Fig. No.	Ref. No.
198240-36310	54	1
198240-36351	54	3
198240-36520	54	5
198240-36710	54	6
198240-36790	54	8
198240-42130	59	8
198240-46620	65	2
198240-48850	73	22
	74	14
	75	7
	131	15
	132	7
198240-61880	173	4
198240-62451	91	1
198241-14650	17	6
	178	19
198245-42160	59	3
198245-46680	64	4
198250-32310	41	3
198253-01190	2	2
	108	13
198255-24460	22	16
198255-82640	101	13
198255-82650	159	38
	161	7
198255-82660	101	14
	161	8
198255-82690	159	43
198255-82701	159	44
198255-82710	159	45
198255-82840	158	2
	161	9
198255-83550	159	60
198265-48810	77	2
198265-65510	95	15
	155	19
198265-65720	95	18
198266-13170	12	7
198266-32670	15	9
198268-01151	110	1
198268-38810	130	12
		18
		24
198268-46820	69	49
198268-46831	69	50
198268-46860	69	55
198268-46861	69	55 -1
198268-46871	69	52
198268-46980	68	33
	130	29

Parts No.	Fig. No.	Ref. No.
198268-51290	166	3
198268-53250	82	5
198268-53260	82	6
198268-56040	139	5
198268-61150	87	3
198268-61362	87	6
198268-61372	87	7
198268-61382	87	8
198268-61440	87	9
198268-61470	85	28
	87	10
	145	17
198268-61490	86	23
	144	24
198268-61501	86	24
	145	19
198268-64810	105	2
		6
	154	2
198268-82270	159	2
	161	4
198280-52450	88	1
198280-52460	88	2
198280-65770	95	19
198280-86430	135	16
198290-26860	17	7
198290-37510	21	11
	119	11
	127	14
198320-46150	70	3
198320-46180	70	4
198320-46220	70	6
198320-46241	70	7
198320-46250	70	8
198320-46280	70	9
198320-46290	70	11
198320-46331	71	1
198320-46350	70	12
198320-46370	70	13
198320-46430	70	14
198320-46451	70	15
198320-46470	70	16
198320-46490	71	2
198320-46500	71	5
198320-46540	71	6
198320-46620	70	17
198320-46630	70	18
198320-46650	59	13
198320-46690	71	7
198320-46750	93	1

Parts No. Index

Parts No.	Fig. No.	Ref. No.
198320-46750	152	1
198320-47321	70	21
198320-47330	70	22
198320-47410	70	26
		27
198320-47420	70	28
198327-51530	79	4
198360-26610	28	10
198360-52160	80	2
198390-25610	27	9
198415-25840	29	12
198440-65410	95	12
	155	16
198440-65420	95	13
	155	17
198448-01390	109	1
198448-04280	10	2
198448-04810	109	2
198448-04840	109	3
198448-04930	112	22
198448-15650	119	1
198448-15700	18	102
	118	87
198448-18100	120	1
198448-18110	120	2
198448-18200	120	3
198448-18220	120	4
198448-18310	19	18
198448-18460	120	20
198448-18490	121	8
198448-18500	19	31
	121	7
198448-18540	120	6
198448-18550	19	5
198448-18580	121	9
198448-21061	20	1
198448-21280	20	10
		29
198448-21320	20	11
198448-22190	20	32
198448-22301	21	1
	122	1
198448-22350	21	3
	122	3
198448-22360	21	4
	22	38
198448-22400	56	2
198448-22401	56	2 -1
	127	2
198448-22470	56	4

Parts No.	Fig. No.	Ref. No.
198448-22470	127	4
198448-22480	20	34
198448-22510	21	6
	122	10
198448-22520	21	8
	122	11
198448-22550	21	9
	122	5
198448-22610	21	10
	122	12
198448-24740	26	2
198448-25782	29	9
198448-25891	29	17
198448-25910	31	21
198448-27590	36	7
198448-36730	54	7
198448-37360	56	3
		8
	127	3
		8
198448-37370	57	1
198448-37450	57	6
	129	5
198448-37460	57	2
	129	1
198448-37620	57	7
	129	6
198448-38400	57	16
	129	13
198448-48140	73	15
198448-48340	74	3
	131	4
198448-48570	74	8
	131	9
198448-48990	78	3
	133	3
198448-51410	134	5
198448-51450	78	23
198448-51460	78	24
	133	13
	134	17
198448-51510	79	2
198448-53200	82	3
198448-53300	82	7
198448-53320	82	4
		8
	138	4
		14
198448-53350	82	9
198448-56050	139	12

Parts No.	Fig. No.	Ref. No.
198448-56051	139	12 -1
198448-56150	83	8
	139	6
198448-56160	139	3
		7
198448-56180	139	9
198448-56190	139	10
198448-60080	142	1
198448-61570	87	11
198448-65590	87	26
	146	27
198451-28750	31	28
	32	23
198460-83350	161	11
198461-04490	85	4
	145	2
198461-52950	81	6
		18
	136	3
198461-60590	18	105
	88	5
		6
	89	2
	139	15
	147	2
198463-03140	4	6
198463-61630	147	4 -1
198463-61640	147	5 -1
198463-82550	159	31
198463-82640	159	36
198463-84560	150	7
198463-84770	176	6
198463-84780	176	7
198463-85610	173	9
198463-85870	179	24
198463-86851	163	14
198463-87070	116	13
198463-87630	173	17
198475-65030	87	23
		24
		25
	146	25
		26
198492-82590	159	34
198535-15720	18	3
198535-24120	22	6
198535-48080	76	3
198535-52110	78	8
	134	6
198535-52120	134	7

Parts No.	Fig. No.	Ref. No.
198535-52130	78	9
		9 -1
	134	8
198535-52140	78	10
	134	9
198535-52410	78	11
	134	10
198535-60330	85	9
	143	7
198535-86340	169	8
198535-86450	169	4 A
198535-86460	169	4 B
198550-60650	146	5
198550-86570	168	4
198550-86590	168	3
198550-86610	168	5
1A1040-41610	147	1
1A1380-58050	18	92
1A2020-23260	17	1 F
	178	32
1A2280-42850	48	6
	49	6
1A2320-91320	85	33
	143	26
1A6240-51480	89	1
	141	1
1A6240-51630	78	13
		14
	133	9 -1
1A6300-61200	78	49
1A6380-13140	12	6
	179	5
1A6380-13330	14	2
1A6380-56050	139	12 -2
1A6380-61660	85	50
1A6380-73700	99	8
1A6382-51270	78	17
1A6660-15390	118	4
1A6680-21460	85	49
	143	2
1A6780-57200	81	7
	136	4
1A7000-51430	78	21
	134	15
1A7000-51440	78	22
	134	16
1A7000-52820	133	9
1A7000-57210	140	4
1A7030-51251	166	1
1A7030-51252	166	1 -1

Parts No. Index

Parts No.	Fig. No.	Ref. No.
1A7030-80940	173	6
1A7030-81190	158	1
1A7030-83630	161	12
1A7030-84141	163	7
1A7030-84230	165	2
1A7030-85480	163	8
1A7030-85490	163	9
1A7030-85501	165	3
1A7030-85590	164	2
1A7030-85610	165	4
1A7030-85630	164	3
1A7030-85640	164	4
1A7030-85650	164	5
1A7030-85660	164	6
1A7030-86870	163	15
1A7030-86980	172	4
1A7030-87040	172	5
1A7030-87140	176	8
1A7030-87211	172	30
1A7030-87220	172	31
1A7030-87230	172	32
1A7030-87240	172	39
1A7030-87251	172	40
1A7030-87260	163	16
1A7030-87270	172	41
1A7030-87280	172	42
1A7030-87290	172	43
1A7030-87300	172	44
1A7030-87310	172	45
1A7030-87330	172	46
1A7030-87340	172	47
1A7030-87350	172	48
1A7030-87360	172	49
1A7030-87411	174	2
1A7030-87450	173	15
1A7030-87460	165	8
1A7030-87470	163	17
1A7030-87500	174	5
1A7030-87510	174	7
1A7030-87560	174	8
1A7030-87590	174	9
1A7030-87650	174	17
1A7030-87660	174	10
1A7030-87670	174	11
1A7030-87680	174	12
1A7030-87720	173	18
1A7030-87730	173	19
1A7030-87741	172	17
1A7030-87760	172	18
1A7030-87770	172	19

Parts No.	Fig. No.	Ref. No.
1A7030-87780	172	20
1A7030-87790	172	15
		21
1A7030-87810	172	22
1A7030-87820	173	20
1A7030-87850	172	23
1A7030-87860	174	18
1A7030-87870	174	19
1A7030-87970	172	24
1A7030-87990	172	25
1A7030-88050	176	9
1A7030-88060	172	26
1A7030-88070	172	50
1A7030-88090	172	52
1A7030-88100	172	53
1A7030-88110	172	54
1A7030-88120	172	55
1A7030-88130	172	56
1A7030-88140	172	57
1A7030-88150	172	58
1A7030-88160	172	59
1A7030-88170	172	60
1A7030-88180	172	33
1A7030-88190	172	34
1A7030-88200	172	35
1A7030-88210	172	16
1A7030-88230	172	36
1A7030-88250	172	61
1A7030-88650	172	27
1A7030-88660	171	15
1A7030-88680	173	21
1A7030-88710	171	16
	172	28
1A7030-88760	171	6
		9
	172	7
1A7030-88820	171	4
	172	37
1A7030-88840	171	11
	172	9
		38
1A7090-26050	27	10
	33	2
1A7260-53350	138	15
1A7260-62970	153	2
1A7310-51350	166	4
1A7320-64510	162	3
1A7320-80270	163	4
1A7320-82150	159	1
1A7320-82240	159	4

Parts No.	Fig. No.	Ref. No.
1A7320-82250	159	5
		12
1A7320-82260	159	14
1A7320-82270	159	3
1A7320-82280	159	11
1A7320-82370	159	7
		15
1A7320-82460	159	8
		16
1A7320-82630	159	35
1A7320-82750	159	48
1A7320-82760	159	50
1A7320-82770	159	52
1A7320-83640	161	14
1A7320-83790	161	19
1A7320-83791	161	19 -1
1A7320-84410	157	11
1A7320-85810	162	4
1A7320-86300	169	4
1A7320-86640	167	5
1A7320-86650	167	4
1A7330-53430	82	11
	137	3
1A7335-52120	80	3
	135	4
1A7335-53600	82	17
	137	9
1A7335-53610	82	18
	137	10
1A7335-53620	82	19
	137	11
1A7335-53640	82	21
	137	12
1A7335-53650	82	22
	137	13
1A7340-01100	18	6
1A7340-01140	18	7
1A7340-01151	3	1
1A7340-01200	2	3
1A7340-01210	3	3
1A7340-01800	1	77
	107	66
1A7340-04000	6	9
	112	9
1A7340-04010	5	9
	111	9
1A7340-04210	5	1
	6	1
1A7340-04220	5	2
	6	2

Parts No.	Fig. No.	Ref. No.
1A7340-04620	7	1
	113	1
1A7340-04660	7	2
1A7340-04680	7	3
1A7340-04710	7	4
	113	5
1A7340-04720	7	6
	113	6
1A7340-04740	7	7
1A7340-04800	7	8
	113	7
1A7340-11100	9	4
1A7340-11101	9	4 -1
1A7340-11170	9	23
	116	23
1A7340-11400	10	1
	117	1
1A7340-11420	10	3
	117	2
		8
1A7340-11750	9	8
	116	7
1A7340-11800	9	9
1A7340-11801	9	9 -1
	116	8
1A7340-11900	9	10
1A7340-11901	9	10 -1
	116	9
1A7340-11950	9	11
	116	10
1A7340-13100	11	1
1A7340-13101	11	1 -1
1A7340-13120	11	2
1A7340-13121	11	2 -1
1A7340-13130	11	3
1A7340-13131	11	3 -1
1A7340-13150	11	4
1A7340-13160	11	5
1A7340-13170	11	6
1A7340-13550	13	1
1A7340-13610	15	1
1A7340-13650	15	3
1A7340-13700	15	4
1A7340-13710	15	5
1A7340-13720	15	6
1A7340-13730	15	7
1A7340-13740	15	8
1A7340-13800	179	1
1A7340-13850	11	12
1A7340-13900	178	1

Parts No. Index

Parts No.	Fig. No.	Ref. No.
1A7340-13950	40	1
1A7340-13960	16	1
1A7340-14400	17	4
1A7340-14501	17	2
1A7340-14540	17	1 B
1A7340-14550	17	1 C
1A7340-14560	17	1 D
1A7340-14580	17	1
1A7340-14600	17	5
1A7340-14700	179	18
1A7340-14740	179	19
1A7340-14750	179	20
1A7340-14800	179	21
1A7340-14840	179	22
1A7340-14850	179	23
1A7340-14910	178	15
1A7340-14920	178	26
1A7340-14950	179	17
1A7340-14960	179	31
1A7340-15520	18	2
1A7340-16000	18	4
1A7340-16200	37	1
1A7340-16210	37	2
1A7340-16220	37	3
	124	3
1A7340-16250	37	8
1A7340-16260	37	9
1A7340-16270	37	10
1A7340-16300	40	61
1A7340-16400	18	90
1A7340-16450	18	91
1A7340-16500	18	104
1A7340-18100	19	1
1A7340-18110	19	2
1A7340-18150	19	9
1A7340-18170	19	10
1A7340-18200	19	3
1A7340-18250	19	11
1A7340-18350	19	25
	121	2
1A7340-18400	19	26
	121	3
1A7340-18450	19	27
	121	4
1A7340-21110	20	2
1A7340-21120	20	3
1A7340-21130	20	4
1A7340-21140	20	5
1A7340-21150	20	7
	178	36

Parts No.	Fig. No.	Ref. No.
1A7340-21150	179	42
1A7340-21160	20	9
1A7340-21400	20	31
1A7340-24100	22	1
1A7340-24160	22	9
1A7340-24340	20	12
1A7340-24420	24	2
1A7340-24500	24	3
1A7340-24600	25	1
1A7340-24650	73	1
1A7340-24730	26	8
1A7340-24800	25	36
1A7340-24900	28	1
1A7340-24930	22	36
1A7340-24941	22	17
1A7340-24980	22	35
1A7340-25110	27	1
1A7340-25130	27	2
1A7340-25220	27	4
1A7340-25230	27	5
1A7340-25240	27	6
1A7340-25250	27	7
1A7340-25260	27	8
1A7340-25400	28	3
1A7340-25410	28	4
1A7340-25420	28	5
1A7340-25430	28	6
1A7340-25440	28	7
1A7340-25571	29	2
1A7340-25590	29	3
1A7340-25660	29	5
1A7340-25710	30	2
1A7340-25741	30	3
1A7340-25750	30	4
1A7340-25760	30	5
	38	2
1A7340-25800	31	6
1A7340-25860	31	12
1A7340-25900	31	19
1A7340-25910	31	20
1A7340-25940	31	23
1A7340-25950	31	24
1A7340-25960	31	25
1A7340-25980	31	26
1A7340-25990	31	27
1A7340-26150	33	3
1A7340-26230	32	8
1A7340-26320	33	5
1A7340-26340	33	6
1A7340-26900	100	1

Parts No.	Fig. No.	Ref. No.
1A7340-27300	35	1
1A7340-27350	35	2
	123	2
1A7340-27360	22	33
1A7340-27400	37	15
1A7340-27490	36	2
1A7340-27900	35	3
	123	3
1A7340-27910	37	16
	124	17
1A7340-28110	38	5
1A7340-28120	38	6
1A7340-28130	38	7
1A7340-28140	38	8
1A7340-28150	38	9
	179	43
1A7340-28160	38	10
1A7340-28220	38	11
1A7340-28230	38	12
1A7340-28250	38	13
1A7340-28360	38	14
1A7340-28900	178	35
1A7340-28950	179	41
1A7340-29110	39	4
1A7340-29120	39	5
1A7340-29130	39	6
1A7340-29140	39	7
1A7340-29210	39	8
1A7340-29220	39	9
1A7340-29230	39	10
1A7340-31400	41	1
1A7340-32610	42	1
1A7340-32611	42	1 -1
1A7340-32620	42	2
1A7340-33410	43	2
1A7340-35000	44	1
1A7340-35051	55	1
1A7340-35052	55	1 -1
1A7340-35110	45	1
	46	1
1A7340-35120	45	2
	46	2
1A7340-35140	45	3
	46	3
1A7340-35150	45	4
	46	4
1A7340-35210	48	3
1A7340-35250	45	5
	46	5
1A7340-35320	47	1

Parts No.	Fig. No.	Ref. No.
1A7340-35350	47	2
1A7340-35360	47	3
1A7340-35380	47	4
1A7340-35400	50	2
1A7340-35420	50	3
1A7340-35460	50	4
1A7340-35480	50	5
1A7340-35500	50	6
1A7340-35501	50	6 -1
1A7340-35510	48	1
1A7340-35610	50	1
1A7340-35650	45	6
	46	6
	50	8
		9
1A7340-36380	54	4
1A7340-36900	41	4
1A7340-37200	56	1
1A7340-37250	56	7
1A7340-37400	56	9
	127	9
1A7340-37550	56	11
	127	11
1A7340-37610	57	4
	129	3
1A7340-37640	57	8
	129	7
1A7340-38000	52	1
1A7340-38001	52	1 -1
1A7340-38010	52	13
1A7340-38011	52	13 -1
1A7340-38300	52	2
		14
	53	2
		14
	125	2
		14
	126	2
		14
1A7340-39500	57	17
	129	14
1A7340-39550	57	18
	129	15
1A7340-39600	57	19
	129	16
1A7340-39650	57	20
	128	4
1A7340-39660	57	24
	128	8
1A7340-41110	58	2

Parts No. Index

Parts No.	Fig. No.	Ref. No.
1A7340-41111	58	2 -1
1A7340-42100	59	1
1A7340-42510	60	1
1A7340-43100	60	2
1A7340-43200	59	10
1A7340-43250	60	3
1A7340-43300	60	11
1A7340-43350	60	12
1A7340-43440	60	14
1A7340-43610	60	17
1A7340-44210	61	6
1A7340-44230	61	7
1A7340-44410	61	9
1A7340-44420	61	10
1A7340-44510	61	11
1A7340-44540	61	12
1A7340-44600	68	1
	130	1
1A7340-45000	62	1
1A7340-46000	64	1
1A7340-46050	64	2
1A7340-46080	64	3
1A7340-46100	70	2
1A7340-46140	68	15
1A7340-46150	68	21
1A7340-46160	68	27
1A7340-46200	68	3
1A7340-46210	68	5
1A7340-46220	68	7
	130	6
1A7340-46300	68	9
	130	8
1A7340-46350	68	12
	130	39
1A7340-46400	68	13
1A7340-46410	68	19
1A7340-46420	68	25
1A7340-46440	68	16
		22
		28
	130	14
		20
		26
1A7340-46470	68	17
		23
		29
	130	15
		21
		27
1A7340-46500	71	3

Parts No.	Fig. No.	Ref. No.
1A7340-46690	71	7 -1
1A7340-46700	71	9
1A7340-46740	69	1
1A7340-46800	67	1
1A7340-46850	67	2
1A7340-46900	68	31
	130	28
1A7340-46940	70	17 -1
1A7340-46950	70	19
1A7340-46951	70	19 -1
1A7340-46980	70	20
1A7340-46981	70	20 -1
1A7340-47100	68	11
	130	30
1A7340-47150	68	44
	130	41
1A7340-47200	68	45
	130	31
1A7340-47250	68	2
	130	42
1A7340-47300	68	47
	130	33
1A7340-47350	70	61
1A7340-47390	70	63
1A7340-47860	72	1
1A7340-47870	72	2
1A7340-47880	72	3
1A7340-47890	72	4
1A7340-47900	76	18
1A7340-48110	73	14
1A7340-48150	73	16
1A7340-48180	75	1
1A7340-48181	75	1 -1
	132	2
1A7340-48220	73	17
1A7340-48221	73	17 -1
1A7340-48250	73	18
1A7340-48300	74	2
	131	3
1A7340-48350	74	4
	131	5
1A7340-48380	74	5
	131	6
1A7340-48430	76	5
1A7340-48460	76	6
1A7340-48500	74	6
	131	7
1A7340-48530	75	2
	132	3
1A7340-48570	75	3

Parts No.	Fig. No.	Ref. No.
1A7340-48570	132	4
1A7340-48600	74	9
1A7340-48690	74	10
1A7340-48750	74	11
1A7340-48751	74	11 -1
	131	12
1A7340-48760	74	12
	131	13
1A7340-48770	74	13
	131	14
1A7340-48810	75	5
	132	5
1A7340-48830	75	6
	132	6
1A7340-48850	75	8 -1
1A7340-48860	75	8
1A7340-48861	75	8 A
	132	8
1A7340-48890	75	9 -1
1A7340-48900	75	9
1A7340-48901	75	9 A
	132	9
1A7340-48930	75	10
	132	10
1A7340-48940	75	11
	132	11
1A7340-48950	75	12
	132	12
1A7340-48960	75	13
	132	13
1A7340-48970	75	14
	132	14
1A7340-48980	75	15
	132	15
1A7340-49010	60	19
1A7340-49020	60	20
1A7340-49040	75	18
	132	18
1A7340-49100	74	15
	131	16
1A7340-49150	73	23
1A7340-49160	73	24
1A7340-49210	76	7
1A7340-49220	76	8
1A7340-49280	75	19
	132	19
1A7340-49290	75	20
	132	20
1A7340-49320	73	25
1A7340-49340	74	16

Parts No.	Fig. No.	Ref. No.
1A7340-49340	131	17
1A7340-49410	73	26
1A7340-49470	74	17
1A7340-49471	74	17 -1
	131	18
1A7340-49510	74	18
	131	19
1A7340-49540	75	21
	132	21
1A7340-49610	75	22
	132	22
1A7340-49620	75	23
1A7340-49650	75	24
		25
	132	24
		25
1A7340-49700	73	27
1A7340-49750	73	28
1A7340-49760	73	29
1A7340-49900	74	20
	131	21
1A7340-49950	75	26
	132	26
1A7340-51110	78	4
1A7340-51120	78	6
1A7340-51121	78	6 -1
1A7340-51160	78	7
1A7340-51161	78	7 -1
1A7340-51200	78	12
1A7340-51230	78	74
1A7340-51250	78	16
1A7340-51251	78	16 -1
1A7340-51310	78	18
	137	1
1A7340-51350	78	19
1A7340-51500	79	3
1A7340-51810	78	43
	134	22
1A7340-52110	80	1
1A7340-52280	80	8
	135	11
1A7340-52290	80	9
	135	12
1A7340-53150	82	1
1A7340-53160	82	2
1A7340-53500	82	16
1A7340-53540	82	34
1A7340-54100	104	1
	106	2
1A7340-54210	104	6

Parts No. Index

Parts No.	Fig. No.	Ref. No.
1A7340-54220	106	7
1A7340-54250	106	1
1A7340-56010	83	1
1A7340-56600	5	11
	111	12
1A7340-58100	81	8
1A7340-58210	78	44
1A7340-58250	78	45
1A7340-58310	78	46
1A7340-58400	78	47
1A7340-58410	78	48
1A7340-58610	84	2
1A7340-58810	78	50
	134	23
1A7340-60100	85	8
1A7340-60101	85	8 -1
1A7340-60500	85	12
1A7340-60630	1	74
	107	72
1A7340-60650	85	14
1A7340-60700	85	17
1A7340-60710	85	18
1A7340-60920	85	22
1A7340-60980	86	2
	144	5
1A7340-60990	86	3
	144	6
1A7340-61010	86	4
1A7340-61020	86	7
1A7340-61030	86	10
1A7340-61240	86	13
	144	17
1A7340-61250	86	14
	144	19
1A7340-61310	86	6
	144	10
1A7340-61320	86	8
1A7340-61330	86	11
1A7340-61410	86	6 A
1A7340-61420	86	9
1A7340-61430	86	12
1A7340-61450	89	3
1A7340-61470	89	4
1A7340-61510	89	5
1A7340-61520	86	25
1A7340-61530	86	26
1A7340-61540	86	27
1A7340-61550	88	7
1A7340-61560	86	28
1A7340-61600	87	12

Parts No.	Fig. No.	Ref. No.
1A7340-61650	87	14
1A7340-61660	87	16
1A7340-61670	88	10
1A7340-61700	89	7
1A7340-61770	88	11
1A7340-61850	20	35
	89	15
1A7340-61870	89	9
1A7340-61900	89	10
1A7340-61920	89	11
1A7340-62020	90	2
1A7340-62060	90	3
1A7340-62061	90	3 -1
1A7340-62700	91	2
1A7340-62780	90	4
1A7340-62810	91	3
1A7340-62820	91	4
1A7340-62890	91	5
1A7340-62900	90	5
1A7340-62901	90	5 -1
1A7340-62960	90	6
1A7340-62970	90	7
1A7340-62980	91	6
1A7340-63010	92	2
1A7340-63030	92	3
1A7340-63050	92	4
1A7340-63080	92	5
1A7340-63100	92	6
1A7340-63120	92	7
1A7340-63200	93	4
1A7340-63250	93	5
1A7340-63500	94	1
1A7340-63600	94	2
1A7340-63700	94	4
1A7340-63730	94	5
1A7340-64000	148	1
1A7340-64300	105	4
1A7340-64310	105	1
		5
1A7340-65011	95	1
1A7340-65012	95	1 -1
1A7340-65021	95	2
	155	13
1A7340-65022	95	2 -1
	155	13 -1
1A7340-65030	95	3
	155	14
1A7340-65031	95	3 -1
	155	14 -1
1A7340-65040	95	28

Parts No.	Fig. No.	Ref. No.
1A7340-65040	155	1
1A7340-65080	95	4
	155	3
1A7340-65210	95	5
	155	4
1A7340-65220	95	6
	155	5
1A7340-65250	95	7
1A7340-65310	95	8
1A7340-65320	95	9
1A7340-65340	95	10
1A7340-65350	95	11
1A7340-65641	95	29
	155	20
1A7340-65660	95	16
1A7340-65700	95	17
	155	24
1A7340-65770	95	20
1A7340-65800	96	1
1A7340-65801	156	1
1A7340-65810	96	2
	156	2
1A7340-65820	95	22
1A7340-65850	96	3
	156	6
1A7340-65860	95	23
	155	10
1A7340-65870	96	4
	156	11
1A7340-65880	96	12
	156	14
1A7340-65890	96	5
	156	3
1A7340-65910	96	6
1A7340-65911	156	7
1A7340-65920	96	7
1A7340-65930	96	8
	156	5
1A7340-65950	96	9
	156	8
1A7340-65960	96	10
	156	9
1A7340-65980	96	13
1A7340-65981	96	13 -1
1A7340-65990	96	11
1A7340-65991	156	13
1A7340-71550	97	12
1A7340-72410	98	2
1A7340-72450	98	3
1A7340-72800	98	4

Parts No.	Fig. No.	Ref. No.
1A7340-73400	99	1
1A7340-73650	99	7
1A7340-73660	99	18
1A7340-73700	99	19
1A7340-73820	99	20
1A7340-73830	99	21
1A7340-73900	99	25
1A7340-75100	100	2
1A7340-75110	100	3
1A7340-75120	100	4
1A7340-75130	100	5
1A7340-75200	99	13
1A7340-75401	100	8
1A7340-75402	100	8 -1
1A7340-75580	100	21
1A7340-75610	100	17
1A7340-75620	100	18
1A7340-75702	100	9
1A7340-75750	100	10
1A7340-75800	100	11
1A7340-75900	60	21
1A7340-85000	101	1
1A7340-85110	101	2
1A7340-85200	101	3
1A7340-85210	101	4
1A7341-38000	125	1
1A7341-38010	125	13
1A7341-65970	156	25
1A7341-65980	156	26
1A7345-13010	40	2
1A7345-13020	40	3
1A7345-13040	40	4
1A7345-13050	40	5
1A7345-13060	40	6
		7
1A7345-13070	40	8
1A7345-13080	40	9
1A7345-13100	16	2
1A7345-13110	16	3
1A7345-13120	16	4
		5
1A7345-13130	16	6
1A7345-13140	16	7
1A7345-13150	16	8
1A7345-13160	16	9
1A7345-13170	16	10
		11
1A7345-13190	40	10
1A7345-13200	40	11
1A7345-13210	40	12

Parts No. Index

Parts No.	Fig. No.	Ref. No.
1A7345-13220	40	13
1A7345-13250	40	14
1A7345-13260	40	15
1A7345-13280	40	16
1A7345-13290	40	17
1A7345-13300	40	18
1A7345-13330	40	19
1A7345-13340	40	20
1A7345-13360	40	21
1A7345-13370	40	22
1A7345-13410	40	23
1A7345-13420	40	24
1A7345-13430	40	25
1A7345-13440	40	26
1A7345-13460	40	27
		28
1A7345-13470	40	29
1A7345-13480	40	30
1A7345-13490	40	31
1A7345-13500	40	32
1A7345-13510	40	33
1A7345-13520	40	34
1A7345-13530	40	35
1A7345-13540	40	36
1A7345-13550	40	37
1A7345-13560	40	38
1A7345-13570	40	39
1A7345-13650	40	40
1A7345-13660	40	41
1A7345-13680	40	42
		43
1A7345-13690	40	44
1A7345-13700	40	45
		46
1A7345-13710	40	47
		48
1A7345-13720	40	49
1A7345-13740	40	50
1A7345-13750	40	51
1A7345-13760	40	52
1A7345-13770	40	53
1A7345-13780	40	54
1A7345-13790	40	55
1A7345-13800	40	56
1A7345-13810	40	57
1A7345-13820	40	58
1A7345-13840	40	59
1A7345-13850	40	60
1A7345-13870	16	12
1A7345-13880	16	13

Parts No.	Fig. No.	Ref. No.
1A7345-13890	16	14
1A7345-13900	16	15
1A7345-13910	16	16
1A7345-13930	16	17
1A7345-13950	16	18
1A7345-35050	55	2
1A7345-35210	49	3
1A7345-35510	49	1
1A7345-38000	53	1
1A7345-38001	53	1 -1
1A7345-38010	53	13
1A7345-38011	53	13 -1
1A7345-65800	96	14
1A7345-65801	156	15
1A7345-65810	96	15
	156	16
1A7345-65850	96	16
	156	17
1A7345-65870	96	17
	156	18
1A7345-65890	96	18
	156	19
1A7345-65910	96	19
1A7345-65911	156	20
1A7345-65920	96	20
	156	21
1A7345-65930	96	21
	156	22
1A7345-65950	96	22
	156	23
1A7345-65960	96	23
	156	24
1A7345-65980	96	24
1A7345-65990	96	25
1A7345-65991	156	27
1A7347-00350	107	64
1A7347-01000	108	2
1A7347-01200	108	4
1A7347-01250	107	65
1A7347-01300	108	6
1A7347-01350	110	5
1A7347-01400	110	7
1A7347-01450	108	7
1A7347-04210	111	2
	112	2
1A7347-04220	111	3
	112	3
1A7347-04480	111	23
1A7347-04490	112	21
1A7347-04660	113	2

Parts No.	Fig. No.	Ref. No.
1A7347-04670	113	3
1A7347-04940	115	1
1A7347-04950	115	2
1A7347-11100	116	3
1A7347-11410	117	7
1A7347-13390	12	5 -1
1A7347-13400	12	9 -1
	178	7
1A7347-13420	12	7 -1
	178	8
	179	7
1A7347-13430	12	12 -1
	178	9
	179	8
1A7347-13490	179	4
1A7347-13510	179	9
1A7347-13710	12	13 -1
	178	10
	179	10
1A7347-14400	17	4 -1
	178	16
1A7347-14470	17	14
	178	17
1A7347-14500	17	2 -1
	178	27
1A7347-14510	17	1 H
	178	28
1A7347-14540	17	1 B-1
	178	30
1A7347-14550	17	1 C-1
	178	31
1A7347-14580	17	1 -1
	178	29
1A7347-14600	17	5 -1
	178	18
1A7347-14700	17	17
1A7347-14800	179	32
1A7347-14810	179	34
1A7347-14820	179	35
1A7347-14830	179	36
1A7347-15000	118	2
1A7347-15001	118	2 -1
1A7347-15610	118	5
1A7347-15611	118	5 -1
1A7347-15950	118	30
1A7347-16000	118	31
1A7347-16200	124	1
1A7347-16210	124	2
1A7347-16250	124	8
1A7347-16260	124	9

Parts No.	Fig. No.	Ref. No.
1A7347-16270	124	10
1A7347-16300	40	61 -1
1A7347-16350	118	48
1A7347-16450	118	91
1A7347-16500	118	92
1A7347-16520	118	93
1A7347-16560	118	94
1A7347-16570	118	95
1A7347-16580	118	96
1A7347-16590	118	97
1A7347-16600	118	98
1A7347-16610	118	99
1A7347-16620	118	100
1A7347-16630	118	101
1A7347-16640	118	102
1A7347-16650	118	103
1A7347-16700	119	2
1A7347-16770	119	3
1A7347-16830	119	10
1A7347-16860	119	5
1A7347-16900	118	53
1A7347-16950	118	54
1A7347-17300	118	1
1A7347-17301	118	1 -1
1A7347-18150	120	12
1A7347-18170	120	13
1A7347-18250	120	14
1A7347-18310	120	22
1A7347-18320	120	23
1A7347-27300	123	1
1A7347-27400	37	15 -1
	124	16
1A7347-28140	38	8 -1
	178	37
1A7347-28150	38	4 -1
	178	38
	179	44
1A7347-28160	38	10 -1
	178	39
1A7347-28170	38	15 -1
	178	40
	179	45
1A7347-28200	179	46
1A7347-35100	52	27
	53	27
	125	25
	126	25
1A7347-35110	52	28
	53	28
	125	26

Parts No. Index

Parts No.	Fig. No.	Ref. No.
1A7347-35110	126	26
1A7347-37200	127	1
1A7347-37250	127	7
1A7347-37370	128	1
1A7347-37500	122	17
1A7347-38000	126	1
1A7347-38010	126	13
1A7347-46140	130	13
1A7347-46150	130	19
1A7347-46160	130	25
1A7347-46200	130	2
1A7347-46210	130	4
1A7347-46400	130	10
1A7347-46410	130	16
1A7347-46420	130	22
1A7347-47390	70	66
1A7347-48600	131	10
1A7347-48690	131	11
1A7347-49620	132	23
1A7347-51110	133	4
1A7347-51111	133	4 -1
1A7347-51112	133	4 -2
1A7347-51120	134	1
1A7347-51140	133	6
	134	3
1A7347-51160	134	2
1A7347-51200	142	2
1A7347-51250	134	14
1A7347-51270	166	2
1A7347-51310	133	31
1A7347-52410	134	11
1A7347-52420	134	12
1A7347-53500	137	7
1A7347-53540	137	8
1A7347-56010	139	1
1A7347-56110	139	2
1A7347-56120	139	4
1A7347-58000	141	2
1A7347-58050	141	3
1A7347-58060	141	4
1A7347-58070	141	5
1A7347-58080	141	6
1A7347-58100	141	7
1A7347-58200	135	19
1A7347-60100	143	6
1A7347-60230	142	3
1A7347-60231	142	3 -1
1A7347-60500	143	9
1A7347-60501	143	9 -1
1A7347-60600	143	10

Parts No.	Fig. No.	Ref. No.
1A7347-60610	143	11
1A7347-60611	143	11 -1
1A7347-60710	143	15
1A7347-60960	144	4
1A7347-61010	144	7
1A7347-61120	144	13
1A7347-61130	144	14
1A7347-61360	143	22
1A7347-61361	143	22 -1
1A7347-61410	144	21
1A7347-61420	144	23
1A7347-61610	147	3
1A7347-61630	147	4
1A7347-61640	147	5
1A7347-61660	139	18
1A7347-61670	139	19
1A7347-61700	139	20
1A7347-61810	144	10 -1
1A7347-61900	145	24
1A7347-61910	145	25
1A7347-61920	145	26
1A7347-61950	145	27
1A7347-61960	145	28
1A7347-61970	145	13
1A7347-63010	151	1
1A7347-63110	151	2
1A7347-63190	152	4
1A7347-63210	152	5
1A7347-63220	152	6
1A7347-63250	152	7
1A7347-63320	152	8
1A7347-63321	152	8 -1
1A7347-63330	152	9
1A7347-63331	152	9 -1
1A7347-63350	152	10
1A7347-63351	152	10 -1
1A7347-63370	149	1
1A7347-63400	151	3
1A7347-63470	151	4
1A7347-63480	151	5
1A7347-63500	113	15
1A7347-63600	129	18
1A7347-63650	149	5
1A7347-63700	153	3
1A7347-63730	153	4
1A7347-63740	153	5
1A7347-63810	150	1
1A7347-63820	150	2
1A7347-63860	150	4
1A7347-63870	150	3

Parts No.	Fig. No.	Ref. No.
1A7347-63870	150	5
1A7347-63910	150	6
1A7347-63980	149	6
1A7347-63990	149	7
1A7347-64000	148	1 -1
1A7347-64001	148	1 -2
1A7347-64310	154	1
1A7347-64700	151	6
1A7347-64710	153	6
1A7347-64720	149	2
1A7347-64730	149	8
1A7347-64740	149	3
		9
1A7347-64750	151	7
1A7347-64760	151	8
	152	11
1A7347-64770	152	12
1A7347-64780	152	13
1A7347-64790	152	14
1A7347-64800	153	7
1A7347-64810	153	8
1A7347-64820	153	9
1A7347-64830	153	10
1A7347-64850	118	118
	141	11
	149	12
		13
	152	22
	153	13
1A7347-65010	155	12
1A7347-65050	155	15
1A7347-65060	155	2
1A7347-65100	96	28
	156	30
1A7347-65110	96	29
	156	31
1A7347-65170	96	30
	156	32
1A7347-65190	96	31
	156	33
1A7347-65210	96	26
	156	28
1A7347-65220	96	32
	156	34
1A7347-65230	96	33
	156	35
1A7347-65250	96	27
	156	29
1A7347-65260	96	34
	156	36

Parts No.	Fig. No.	Ref. No.
1A7347-65270	156	37
1A7347-65280	96	35
	156	38
1A7347-65290	96	36
	156	39
1A7347-65310	155	6
1A7347-65320	155	7
1A7347-65340	155	8
1A7347-65350	155	9
1A7347-65660	155	21
1A7347-65661	155	21 -1
1A7347-65670	155	22
1A7347-65680	155	23
1A7347-65920	156	4
1A7347-65970	156	10
1A7347-65980	156	12
1A7347-65981	156	12 -1
1A7347-80000	158	3
1A7347-83210	157	2
1A7347-83250	157	3
1A7347-83550	155	26
1A7347-83600	157	9
1A7347-83610	157	10
1A7347-84080	163	6
1A7347-84610	157	5
1A7347-84620	157	6
1A7347-84950	170	3
1A7347-85250	159	61
1A7347-85260	159	62
1A7347-85400	159	63
1A7347-85450	159	64
		64 -1
1A7347-85480	159	66
1A7347-85500	163	10
1A7347-85520	158	4
1A7347-85570	159	66 -1
1A7347-85700	161	22
1A7347-86000	164	7
1A7347-86010	164	8 -1
1A7347-86210	165	7
1A7347-86550	163	13
1A7347-87020	171	1
1A7347-87050	177	5
1A7347-87100	172	1
1A7347-87110	177	6
1A7347-87130	177	7
1A7347-87180	177	8
1A7347-87200	171	3
1A7347-87230	171	5
1A7347-87290	171	7

Parts No. Index

Parts No.	Fig. No.	Ref. No.
1A7347-87310	171	8
1A7347-87320	172	6
1A7347-87350	172	8
1A7347-87380	171	10
1A7347-87400	175	1
1A7347-87410	174	3
1A7347-87420	174	4
1A7347-87450	173	16
1A7347-87470	171	12
1A7347-87500	175	2
1A7347-87580	175	3
1A7347-87700	172	12
1A7347-87710	172	14
1A7347-87800	177	9
1A7347-87801	177	9 -1
1A7347-87900	171	18
1A7347-88100	176	10
1A7347-88210	176	12
1A7350-26360	32	16
1A7400-02240	78	49 -1
1A7400-18680	147	6
1A7400-58410	139	14
1A7400-89490	101	12 A
1A7400-89500	101	15
1A7400-89510	101	16
1A7410-61623	147	7
1A7410-80670	160	1
	161	3
1A7410-80701	168	1
1A7410-85450	159	65
	174	1
1A7410-85480	159	67
1A7410-85650	160	2
1A7410-85660	160	3
1A7410-85670	160	4
1A7410-85750	161	23
1A7410-85760	161	24
1A7410-86010	164	8
1A7410-86020	164	9
1A7410-86030	173	10
1A7410-86200	165	6
1A7410-86750	173	11
1A7410-86760	173	12
1A7410-86770	173	13
1A7410-86780	173	14
1A7410-87120	171	17
1A7410-87480	172	10
1A7410-87500	172	11
1A7410-87610	171	13
1A7410-87620	171	14

Parts No.	Fig. No.	Ref. No.
1A7450-01250	1	68
1A7450-03100	4	4
1A7450-03101	4	4 -1
1A7450-03110	4	1
1A7450-03130	4	5
1A7450-03131	4	5 -1
1A7450-03170	4	7
1A7450-03200	4	2
1A7450-03201	4	2 -1
1A7450-04400	6	10
	112	10
1A7450-06150	1	70
	107	68
1A7450-06201	8	2
1A7450-24150	22	8
1A7450-24170	22	3
1A7450-24190	22	10
1A7450-24230	22	11
1A7450-24240	22	12
1A7450-24250	22	13
1A7450-24270	22	14
1A7450-24350	23	2
1A7450-25190	27	3
1A7450-25760	29	7
1A7450-25761	29	7 -1
1A7450-25790	30	6
1A7450-26210	32	7
1A7450-26240	32	9
1A7450-27580	36	6
1A7450-43370	60	13
1A7450-43650	60	18
1A7450-43651	60	18 -1
1A7450-46810	69	54
1A7450-48461	73	19
1A7450-48540	73	20
	74	7
	131	8
1A7450-51271	133	10
1A7450-51360	133	11
1A7450-51421	133	12
1A7450-52110	135	2
1A7450-52130	135	3
1A7450-53200	138	2
1A7450-53230	138	3
	13	13
1A7450-53243	146	2
1A7450-53252	138	5
1A7450-53262	138	8
1A7450-53290	138	11
	144	2

Parts No.	Fig. No.	Ref. No.
1A7450-53290	144	3
1A7450-53300	138	12
1A7450-53370	138	6
	9	9
1A7450-53380	138	7
	10	10
1A7450-56170	139	8
1A7450-60372	85	10
	143	8
1A7450-60470	85	11
	145	5
1A7450-60610	144	9
1A7450-60620	145	6
1A7450-60630	85	13
	145	7
1A7450-60680	85	15
	143	12
1A7450-60690	85	16
	143	13
1A7450-60700	143	14
1A7450-60720	85	19
	143	16
1A7450-60850	145	8
1A7450-60860	145	9
1A7450-60870	145	10
1A7450-60880	145	11
1A7450-60890	145	12
1A7450-60910	85	21
	143	18
1A7450-61190	144	15
1A7450-61200	144	16
1A7450-61240	144	18
1A7450-61250	144	20
1A7450-61290	145	14
1A7450-61311	146	6
1A7450-61330	146	7
1A7450-61350	146	8
1A7450-61360	146	9
1A7450-61370	146	10
1A7450-61400	138	17
1A7450-61410	86	20
1A7450-61420	86	21
1A7450-61460	85	27
	145	16
1A7450-61471	145	18
1A7450-61500	86	19
1A7450-61501	86	19 -1
	145	20
1A7450-61510	146	11
1A7450-61600	146	12

Parts No.	Fig. No.	Ref. No.
1A7450-61620	145	21
1A7450-61630	145	22
1A7450-61650-1	146	14
1A7450-61750	87	11 -1
	146	15
1A7450-61880	146	19
1A7450-61890	146	22
1A7450-61960	146	23
1A7450-71240	97	9
1A7450-71241	97	9 -1
1A7460-06100	1	69
	107	67
1A7460-60960	86	1
1A7470-82400	159	19
1A7470-82420	159	20
1A7470-82440	159	24
1A7470-82450	159	25
1A7470-82471	159	26
1A7470-82481	159	27
1A7470-82510	159	29
1A7470-82520	159	30
1A7470-82560	159	32
1A7470-82570	159	33
1A7470-82580	159	21
1A7470-82640	159	37
1A7470-82650	159	39
1A7470-82660	159	40
1A7470-82670	159	41
1A7470-82680	159	42
1A7470-82720	159	46
1A7470-82730	159	47
1A7470-82750	159	49
1A7470-82760	159	51
1A7470-82800	159	53
1A7470-82810	159	55
1A7470-82820	159	58
1A7470-82880	159	22
1A7470-82890	159	23
1A7470-82900	159	56
1A7470-82950	159	59
1A7470-86270	104	2
	106	3
	170	5
1A7470-86350	170	4
1A7470-86510	163	12
1A7470-87200	172	29
1A7470-87450	139	25
1A7470-88080	172	51
1A7470-88160	176	11
1A7470-88280	172	62

Parts No. Index

Parts No.	Fig. No.	Ref. No.
1A7480-65010	146	24
1A7500-51160	133	7
		7 -1
	134	4
1A7600-52222	135	5
1A7600-52223	135	5 -1
1A7601-32310	41	3 -1
1A7601-36310	54	1 -1
1A7601-36350	54	3 -1
1A7611-85810	162	4 -1
1A7640-01200	110	3
1A7651-22550	21	9 -1
	122	5 -1
1A7750-13180	11	7
	178	2
1A7750-13230	11	9
1A7750-13240	12	8
	179	6
1A7750-13390	12	5
1A7750-13400	12	9
1A7750-13430	12	12
1A7750-13441	14	1
1A7750-13450	14	3
1A7750-13460	14	4
1A7750-13470	14	5
1A7750-13480	14	6
1A7750-13491	14	7
1A7750-13501	14	8
1A7750-13520	14	9
1A7750-13570	13	3
1A7750-13580	13	4
1A7750-13590	12	19
1A7750-13620	15	2
1A7750-13690	12	21
1A7750-13710	12	13
1A7750-13760	12	14
	179	11
1A7750-13770	12	15
	178	11
	179	12
1A7750-13780	12	16
	178	12
	179	13
1A7750-35600	50	7
1A7750-61310	87	4
1A7750-61320	87	5
1A7750-61600	87	13
1A7750-61650	87	15
1A7750-61660	87	17
1A7750-61700	87	18

Parts No.	Fig. No.	Ref. No.
1A7750-61710	87	19
1A7790-01160	110	2
1A7790-61070	86	15
	144	11
1A7790-61080	86	16
1A7950-83720	164	1
1A8110-86400	169	15
1A8110-86410	169	16
1A8110-86420	169	17
1A8275-36520	54	5 -1
1C1050-19170	163	2
1C6215-48870	110	10
1C6281-52310	21	12
	85	7
	122	13
	143	5
1C6281-52320	18	44
	21	13
	57	25
		26
		27
	118	56
	122	6
		14
	128	9
	129	17
	161	1
1C6360-65700	119	6
1C6460-14340	32	1
1C6900-06180	133	5
1C6920-36260	83	2
1C7100-08150	84	1
	140	1
1D4270-17650	135	1
1E6150-73410	48	7
	49	7
1E6190-55660	25	38
1E6190-55710	25	39
1E6191-54330	32	17
1E6210-54920	34	13
1E6213-83410	133	14
1E6460-63230	37	6
		13
	124	6
		14
1E6680-73040	45	7
	46	7
1E6710-73890	48	8
	49	8
1E8050-54450	38	16

Parts No.	Fig. No.	Ref. No.
1E8055-73261	45	8
	46	8
1E8130-55110	14	12
1E8255-73060	47	5
1E8255-73070	47	6
1E8540-18580	71	8 -1
1E8545-62960	173	5
1E8545-80080	172	2
		13
1E8545-80090	172	3
1E8545-80210	171	2
1E8560-61290	139	16
1E8665-61040	153	1
1K1140-82500	134	13
22117-060000	25	40
22117-080000	65	4
22117-100000	70	36
	107	23
22137-050000	144	29
22137-060000	2	4
	3	5
	21	14
	68	35
	93	10
	110	13
		14
	122	15
	130	44
	138	20
		21
	144	29 -1
		30
	146	33
		34
		35
	152	15
	174	13
22137-080000	18	55
	19	35
	21	15
	57	29
		29 -1
		30
		30 -1
	68	36
		37
	85	34
	91	8
	97	13
	115	7

Parts No.	Fig. No.	Ref. No.
22137-080000	118	66
	121	11
	122	7
		16
	128	10
		11
	130	34
		45
	143	27
	161	26
22137-100000	18	94
	19	36
	21	16
	57	31
	70	37
		38
	77	5
	85	35
	104	3
	106	4
	119	7
	120	29
	122	8
	129	22
	137	15
	143	28
	162	5 -1
22137-120000	9	26
	16	19
	40	62
	70	39
	82	12
	85	36
	99	14
	116	14
	137	4
	143	29
	150	8
	162	5
22137-140000	52	3
		15
	53	3
		15
	71	12
	99	22
	100	22
	125	4
		15
	126	3
		15

Parts No. Index

Parts No.	Fig. No.	Ref. No.
22137-160000	9	15
	18	95
	50	12
	52	4
		16
	53	4
		16
	90	8
		9
	101	5
		6
	116	15
	118	89
	125	3
		16
	126	4
		16
	154	3
	158	5
22157-060000	85	37
	87	30
	140	5
	143	30
	146	1 -1
		36
	165	9
	173	22
		23
	174	14
22157-080000	177	10
	18	57
		96
	79	9
	168	10
22157-120000	179	25
	5	19
		20
	6	19
		20
	111	21
		22
	112	19
		20
	150	9
	10	
	11 -1	
22157-160000	150	11
22190-050000	5	12
	111	13
22190-060002	85	39

Parts No.	Fig. No.	Ref. No.
22190-060002	143	31
22190-080000	26	5
		10
22190-080002	85	38
	143	32
22217-060000	76	9
22217-080000	25	41
	26	11
	41	5
	58	11
	74	21
	75	28
	135	8
	168	6
		7
		13
22217-100000	20	13
	43	3
	70	40
	82	26
	104	4
22217-120000	106	5
	107	24
	119	12
	22	18
	48	9
	49	9
	59	15
		16
		17
		17 -1
22217-140000	82	13
	137	5
	150	12
		13
		13
22217-160000	50	22
	52	5
		17
	53	5
		17
22217-160000	99	24
	9	16
	22	19
	50	13
		14
	52	6
		7
		18
		19
	53	6
	7	

Parts No.	Fig. No.	Ref. No.
22217-160000	53	18
		19
	90	10
		11
	101	7
		8
	116	16
	125	5
		6
		17
22217-180000		18
	126	5
		6
		17
		18
		5
		6
		17
		18
		14
22217-200000	150	14
	154	4
	158	6
	44	2
	99	9
22217-240000	100	6
	45	9
	46	9
	50	15
		16
22242-000100	18	61
	118	15
	119	13
	18	62
		63
22242-000170	34	14
	118	16
		83
		18
		18
22242-000200	38	18
	13	7
	54	9
	17	3
	31	30
22242-000250		31
		31
		24
		11
		11
22242-000280	179	37
	17	3 -1
	178	34
	13	8
	30	8
22242-000290	38	19
	12	22
	13	9
	32	25
		25
22242-000300	31	30
		31
		24
		11
		11
22242-000320	179	37
	17	3 -1
	178	34
	13	8
	30	8
22242-000340	38	19
	12	22
	13	9
	32	25
		25
22242-000350	13	8
	30	8
	38	19
	12	22
	13	9
22242-000400	32	25
		25
		25
		25
		25

Parts No.	Fig. No.	Ref. No.
22242-000400	33	8
22242-000420	43	4
22242-000450	31	32
22242-000500	12	23
22242-000600	179	38
22242-000601	51	12
22252-000260	30	9
	38	20
22252-000280	18	65
	118	17
22252-000320	58	8
22252-000520	48	10
	49	10
22252-000550	31	33
	38	21
22252-000620	47	7
	38	22
22252-000720	39	12
	13	10
22252-000800	45	10
	46	10
22252-000900	12	24
	32	26
22272-000040	70	41
	110	15
22272-000060	62	18
	70	42
22272-000070	173	24
	70	43
22272-000080	18	67
	68	38
	85	40
	118	18
	130	35
	143	33
	159	9
		17
22272-000100	19	28
	68	48
	121	5
	18	68
22272-000150	70	44
	118	73
22272-000190	3	6
	56	12
	127	12
	28	12
22292-000340	98	6
22312-060250	118	74
22312-080140	18	69
22312-080200	18	69

Parts No. Index

Parts No.	Fig. No.	Ref. No.
22312-080220	26	12
22312-100180	20	14
		15
		30
	22	20
	42	5
	59	18
		19
22312-100200	11	14
		15
		16
22312-100250	22	21
22351-035040	57	32
	129	23
22351-040012	65	5
22351-040016	59	20
22351-050025	70	45
22351-050050	179	39
22351-050070	61	13
22351-060016	61	14
22351-060025	34	15
22351-060028	66	7
22351-060032	24	54
	36	9
		10
	119	14
	120	10
22351-060040	37	17
	57	33
	82	27
	100	19
	124	19
	129	24
	137	16
22351-060050	34	16
	162	6
22351-060060	162	6 -1
22351-080040	14	13
22351-080050	179	40
22351-080070	61	15
22360-180000	70	46
	99	10
22360-200000	9	17
	71	14
	100	20
	116	17
22372-060000	110	16
22372-080000	91	9
	159	68
22417-160160	22	37

Parts No.	Fig. No.	Ref. No.
22417-160160	174	15
22417-160180	2	5
	3	7
	85	41
		42
	110	17
		18
	143	34
		35
22417-200100	25	42
22417-200200	93	6
	152	16
22417-200300	19	7
		37
	120	11
22417-250200	68	39
		40
	130	36
		46
22417-250300	19	37 -1
	21	17
	57	27 -1
		34
	121	12
	122	9
	128	12
	129	25
22417-300200	70	47
		48
22417-300250	97	14
22417-600400	99	11
22487-080450	159	69
22487-080600	161	27
22512-070400	56	13
	127	13
22522-030130	70	5
		10
		49
22857-400100	173	25
22857-500101	138	19 -1
	144	27 -1
		28 -1
	146	30 -1
		31 -1
22857-600101	138	22
23000-016000	7	18
23000-019000	176	14
23000-022000	1	58
	74	22
	107	54

Parts No.	Fig. No.	Ref. No.
23000-022000	131	22
23000-025000	1	59
	107	55
23000-035000	74	23
		24
	131	23
		24
23000-041000	1	60
	7	19
		20
	74	25
		26
	107	56
	113	16
		17
	131	25
		26
23000-048000	1	61
		62
	74	27
		28
	107	57
		58
	131	27
		28
23000-054000	1	63
	107	59
23000-060000	1	64
	17	8
	107	60
	178	20
23000-070000	17	9
	178	21
23000-075000	1	5
	107	6
23000-102000	1	65
		75
	107	61
		73
23000-115000	1	76
	107	74
23061-050300	167	7
23061-050400	161	28
23061-052300	161	29
23061-052600	167	8
23080-007000	161	30
	167	9
		10
23393-030000	60	23
23414-100000	34	17

Parts No.	Fig. No.	Ref. No.
23414-120000	5	14
	6	14
	111	14
	112	12
23414-160000	32	27
23414-180023	67	3
	73	34
		35
23414-190000	59	5
	64	5
23414-200026	67	4
	74	29
		30
	75	30
	131	29
		30
	132	30
23414-210000	73	36
		36 -1
		36 -2
	75	31
		31 -1
		31 -2
	132	31
23414-220029	64	6
	67	5
	73	37
		38
	74	31
	75	32
		33
	131	31
	132	32
		33
23491-140002	11	17
	20	16
	22	22
23857-120000	67	6
	73	39
		40
23857-150000	67	7
	74	32
	75	34
	131	32
	132	34
23857-180000	64	7
	67	8
	73	41
	74	33
	75	35

Parts No. Index

Parts No.	Fig. No.	Ref. No.
23857-180000	75	36
	131	33
	132	35
		36
23871-010000	75	8 B
		9 B
23871-020000	25	19
	73	6
23871-030000	25	20
23875-020000	69	56
23876-010000	26	6
	59	6
		11
23876-020000	59	7
23887-100002	34	18
23893-040002	42	6
23980-730270	7	21
	114	3
23980-730400	7	22
	114	4
23980-730500	7	23
	113	18
23980-730600	7	24
	113	19
23980-730750	7	25
	113	20
23980-730900	115	8
23980-731000	7	26
	113	21
23980-731340	115	9
24101-060074	13	11
24101-060094	14	15
24101-062044	13	12
24101-062054	48	11
	49	11
24101-062064	14	16
	47	8
24101-062074	39	13
24101-062084	13	13
24101-063054	33	9
24101-063074	29	18
	33	10
	45	11
	46	11
24101-063094	43	5
24101-063104	15	10
24101-063144	15	16
24104-060014	118	19
		20
24104-060044	118	21

Parts No.	Fig. No.	Ref. No.
24104-060044	118	22
24107-060064	31	34
	32	28
24121-062084	43	6
24148-003064	15	11
	38	23
24148-003074	15	12
24163-305200	28	13
24165-000402	28	14
24190-050001	69	19
		42
24190-070001	69	20
		43
24190-080001	31	13
	36	11
24190-100001	24	41
	34	19
		20
		21
24190-130003	59	21
24190-180001	54	10
24311-000070	25	28
	62	8
	109	11
24311-000090	70	50
		51
24311-000110	65	6
24311-000120	65	7
	66	8
24311-000125	24	42
24311-000140	62	34
24311-000150	70	52
		53
24311-000160	1	56
	20	17
	22	23
	36	12
	62	35
	107	51
24311-000180	24	43
	66	9
	73	13
24311-000220	24	44
24311-000290	24	45
24311-000320	24	46
24311-000460	48	12
	49	12
24315-000120	59	22
24315-000140	51	8
	59	23

Parts No.	Fig. No.	Ref. No.
24315-000160	25	29
24315-000180	11	19
	25	30
	73	32
24316-000160	11	18
24316-000410	12	17
24316-000420	12	17 -1
	178	13
	179	14
24317-000490	38	24
24321-000250	76	10
24321-000300	34	22
	76	11
24321-000550	17	10
24321-000650	1	55
	61	16
	76	12
	107	52
24325-000800	59	24
24327-000900	12	18
	178	14
	179	15
24327-001000	16	20
	40	63
24341-000220	24	47
24341-000224	24	48
24341-000240	25	31
24341-000250	25	32
24341-000350	26	13
24341-000560	61	17
24351-020300	22	24
24351-190140	24	49
24361-090500	24	50
24361-091000	75	37
	132	37
24361-091200	75	38
		39
		40
		41
	132	38
		39
		40
		41
24365-091600	75	17
	132	17
24421-183207	58	9
24512-053084	12	25
24550-010060	118	7
24550-010100	68	4

Parts No.	Fig. No.	Ref. No.
24550-010100	68	8
	130	3
		5
		7
24550-010150	159	6
		13
24550-010200	18	20
	85	20
	118	9
	143	17
24550-012200	19	29
	32	29
	68	10
		46
	121	6
	130	9
		32
24550-015120	19	8
	120	7
24550-015150	21	2
	122	2
24550-016150	19	17
	120	21
24550-017150	24	25
24550-018150	15	13
24550-020200	94	3
	129	19
24550-020300	3	2
24550-025150	60	15
24550-025200	56	3 -1
		8 -1
	127	3 -1
		8 -1
24761-010000	17	1 G
	57	3
	71	15
	102	5
	129	2
	178	33
24761-020000	51	9
24761-050000	60	16
		24
24761-060000	45	12
	46	12
	48	13
	49	13
	50	17
		18
26013-060352	73	42
26013-080162	20	18

Parts No. Index

Parts No.	Fig. No.	Ref. No.
26013-080162	20	19
	38	25
	71	16
26013-080202	22	25
		26
		34
	31	35
	34	23
26013-080252	11	20
		21
	41	6
26013-080302	7	27
	113	22
26013-080402	22	27
	26	14
26013-080502	69	57
26013-080552	22	28
26013-080702	75	48
	132	48
26013-080802	24	55
	25	43
26013-080852	22	29
26013-080952	24	56
26013-100162	70	54
26013-100252	20	20
26013-100302	20	21
26013-120252	9	18
		19
26013-120302	116	18
	52	8
		20
	53	8
		20
	100	13
	101	9
		10
	125	7
		19
	126	7
26013-120352		19
	12	26
	14	14
	16	21
	20	22
	52	9
		21
	53	9
		21
	59	25 -1

Parts No.	Fig. No.	Ref. No.
26013-120352	59	26 -1
		27 -1
		99 15
		125 8
		20
	126	8
		20
	179	16
26013-120402	11	22
		23
26013-120452	61	18
	9	20
	40	64
26013-120502	150	15
	9	20 -1
	116	19
26013-120552	59	28 -1
	150	16
26013-120702		16 -2
	150	16 -1
26013-140252	179	26
26013-140352	9	18 -1
	100	14
	116	20
	125	9
		21
	126	9
		21
26013-140452	100	15
26013-140552	100	15 -1
26013-140602	71	18
26016-060162	24	51
	25	33
26016-080202	170	9
26016-080252	18	75
		76
		77
	118	23
		78
26016-080302	24	52
26016-081052	58	10
26016-100162	170	10
26016-100202	118	24
26018-060202	95	24
	155	27
26023-040202	109	12
26062-080201	174	20
26106-060122	1	66
		67
		78

Parts No.	Fig. No.	Ref. No.
26106-060122	7	10
		78 57
		80 10
		82 35
		84 3
		85 43
		107 62
		63
		75
		108 10
		109 13
		14
		113 23
		118 104
		133 24
	134 26	
	135 20 -1	
	21 -1	
	137 17	
	139 26	
	146 37	
		38
		39
	159	70
		71
		72
	173	27
		28
	174	21
		22
	176	15
	177	11
26106-060162	7	28
		29
		17 15
		35 4
		70 65
		78 58
		80 10 -1
		81 13
		14
		15
		17
		85 44
		87 31
		32
		33
	93 7	
	107 76	
	113 24	

Parts No.	Fig. No.	Ref. No.
26106-060162	114	5
	118	104 -1
	123	4
	134	27
		28
		29
		135 20
		21
		136 6
		7
		141 8
		9
		10
		143 36
		37
	146 32 -1	
	40	
	41	
	152 17	
	18	
	165 10	
	167 11	
	173 29	
	30	
	174 23	
	178 22	
26106-060202	81	16
	87	34
	173	29 -1
		30 -1
		31
26106-060252	81	15 -1
	140	6
	176	16
	177	12
26106-080122	9	21
	10	7
	19	38
	72	5
	78	59
		60
		61
		62
	63	
	64	
	85	45
		46
	86	31
	90	12
	116	21

Parts No. Index

Parts No.	Fig. No.	Ref. No.	
26106-080122	117	6	
		12	
	118	105	
		120	30
		133	25
			26
		27	
		28	
	143	38	
		39	
		40	
	144	31	
		173	34
	26106-080162	1	79
			80
		7	30
			8
17		11	
		12	
		16	
		36	13
60		25	
		26	
68		41	
		42	
71		17	
72		5	-1
		6	
		7	
73		43	
		44	
		45	
		46	
		74	34
			35
			36
		37	
		38	
75		39	
		42	
		43	
		44	
		45	
		46	
		47	
		76	13
		19	
	78	65	
	66		
	67		

Parts No.	Fig. No.	Ref. No.	
26106-080162	78	68	
		69	
	84	4	
		85	47
	86	30	
		32	
		33	
		34	
	88	16	
		89	12
		91	10
	92	11	
		9	
	93	8	
		9	
	94	6	
		7	
		8	
		9	
95	25		
	100	16	
105	3		
	7		
107	77		
	78		
118	105	-1	
119	15		
122	18		
130	37		
	47		
131	34		
	35		
	36		
	37		
	38		
	39		
132	42		
	43		
	44		
	45		
	46		
133	29		
	134	30	
	31		
	32		
139	27		
142	5		
	6		
143	40	-1	

Parts No.	Fig. No.	Ref. No.
26106-080162	143	41
		42
	144	32
		33
		34
		35
	149	4
		11
	151	9
		10
	152	11
		19
		20
		21
	153	11
		12
	154	5
		173
		33
	176	17
		18
		19
	177	13
178	23	
	24	
179	27	
	48	
26106-080202	57	35
	76	14
	15	
89	13	
	14	
94	10	
95	25	-1
101	17	
113	25	
129	26	
	27	
132	47	
163	18	
173	32	-1
175	4	
	5	
	20	
26106-080252	58	12
	92	10
142	7	
151	12	
176	21	
179	28	

Parts No.	Fig. No.	Ref. No.	
26106-080252	179	29	
26106-080302	4	9	
	86	18	
	143	43	
	144	36	
	175	6	
	179	30	
26106-080352	73	47	
	176	22	
26106-080402	18	97	
26106-080452	151	13	
	161	31	
26106-080502	26	7	
	68	43	
26106-080552	73	48	
26106-080602	130	38	
26106-080652	3	9	
26106-080702	7	31	
	114	6	
26106-081152	26	15	
26106-100162	20	33	
		36	
	74	40	
	131	40	
	150	17	
		18	
26106-100202	9	24	
	19	39	
	56	14	
	74	41	
	76	16	
	85	48	
	89	8	
	116	24	
	118	85	
	121	13	
	127	15	
	131	41	
	143	44	
26106-100252	18	98	
		99	
	20	37	
	89	16	
	118	86	
26106-100302	18	100	
26106-100452	94	11	
26106-100502	175	7	
26106-100652	107	25	
26106-100852	42	7	
26106-120162	17	13	-1

Parts No. Index

Parts No.	Fig. No.	Ref. No.
26106-120162	17	18
	73	49
		50
	98	11
26106-120202	17	13
	178	25
26108-100852	42	7 -1
26108-120402	20	23
	42	8
26108-120502	22	30
	23	3
26108-120652	22	31
26108-120852	20	24
26116-060404	118	25
26116-060802	76	17
26116-080352	18	80
26116-080354	35	5
	118	116
	123	5
26116-080404	3	8
26116-080754	110	19
26116-080852	25	44
26116-081702	58	13
26116-100804	70	55
26116-120352	59	25
		26
		27
26116-120552	59	28
26116-120902	150	22
26116-121002	59	29
	150	4 -1
26116-140352	52	10
		22
	53	10
		22
26116-140402	99	23
26116-140452	50	23
26116-160352	52	26 -1
	53	26 -1
	125	10
		22
	126	10
		22
26116-160402	52	11
		23
	53	11
		23
	125	11
		23
	126	11

Parts No.	Fig. No.	Ref. No.
26116-160402	126	23
26116-160452	50	19
		20
	90	13
		14
	154	6
	158	7
26116-160502	9	22
	101	11
		12
	116	22
26116-201402	100	7
26117-080504	158	8
26156-100252	15	14
26156-160402	52	12
		24
	53	12
		24
	125	12
		24
	126	12
		24
26156-180502	44	3
26216-080402	26	16
26216-100302	20	25
26216-100902	42	9
26218-100302	20	25 -1
26218-100902	42	9 -1
26346-060002	174	16
26346-080002	19	40
	37	18
		19
	40	65
	120	31
	121	14
	124	21
		22
26346-100002	19	41
	82	28
	120	32
	137	18
	162	7
26346-120002	18	83
	118	26
26356-120002	118	84
26356-160002	18	101
	118	90
26366-100002	42	10
26450-060102	69	21
		44

Parts No.	Fig. No.	Ref. No.
26450-060802	69	22
		45
26450-080142	62	13
26450-080202	62	36
26450-100352	25	34
26455-100252	100	23
26557-050252	170	11
26557-060402	82	29
	138	1
26557-080162	90	15
26559-050162	173	26
26577-060202	159	73
26577-080252	159	74
26589-060102	161	32
26589-060162	80	11
	135	17
	163	19
26647-080152	17	12 -1
26657-060002	165	11
26657-100002	82	30
26711-100002	107	26
26716-060002	18	85
	95	26
	118	27
		28
26716-080002	3	10
		11
	18	86
	19	23
	21	5
	22	39
	26	17
	35	6
	37	7
		14
	54	11
	68	18
		24
		30
	69	58
	74	42
	75	49
	79	10
		10 -1
	95	27
	118	117
	120	27
	123	6
	124	7
		15

Parts No.	Fig. No.	Ref. No.
26716-080002	168	8
		9
26716-100002	1	82
	20	26
	35	7
	37	20
	57	10
	65	9
	70	56
		57
		58
		59
	82	32
	107	79
	123	7
	124	23
	129	9
26716-120002	22	32
	70	60
	82	31
	150	19
		20
26716-160002	71	19
	150	21
26716-180002	99	6
26716-240002	45	13
	46	13
	50	21
26717-100002	170	12
26736-080002	135	9
26736-100002	104	5
	106	6
26736-200002	99	12
26756-080002	18	87
	118	82
	159	10
		18
26756-100002	18	88
	108	11
26756-270002	98	10
26776-120002	48	14
	49	14
	80	6
	82	14
	137	6
26986-100002	108	12
27260-300000	22	5
27260-470002	90	16
27260-550000	20	27
27260-620002	38	26

Parts No. Index

Parts No.	Fig. No.	Ref. No.
27260-720000	38	27
29311-124000	82	33
	137	19
29622-140001	78	70
		71
		75
		76
		77
	133	30
		33
	134	33
		34
29622-250001	1	81
	7	32
	107	80
	113	26
	115	10
	176	23
		24
41812-012030	102	2
41812-012031	102	2 -1
41812-012033	102	2 -2
41812-012034	102	2 -3
41850-000140	39	14
	69	23
		46
41850-000220	73	51
41851-000140	69	24
		47
41852-000250	39	15
41852-000300	39	16
41852-000700	15	15
41852-000750	38	28
	178	41
	179	49
41854-000080	32	30
41856-020230	74	43
	131	42
41856-020530	69	25
		48
		51
		53
41861-304208	54	12
794130-71410	97	11
	98	1
	99	16
794251-13910	41	2
794464-45660	63	6
7A7330-53400	82	10
	137	2

Parts No.	Fig. No.	Ref. No.
MID-BKT,T80	103	3
WET-66,8	102	3
	103	1

Parts No.	Fig. No.	Ref. No.
-----------	----------	----------

Parts No.	Fig. No.	Ref. No.
-----------	----------	----------