

0CNP3-M97000EN

# Contents

OCNP3-M97000

Fig. No. Fig. Name

## ENGINE UNIT

1. CYLINDER BLOCK
2. GEAR HOUSING
3. MOUNTING FLANGE & OIL SUMP
4. CYLINDER HEAD & BONNET
5. SUCTION MANIFOLD & AIR CREANER
6. EXHAUST MANIFOLD & SILENCER
7. CAMSHAFT & DRIVING GEAR
8. CRANKSHAFT & PISTON
9. HYDRAULIC PUMP
10. LUBRICATION OIL SYSTEM
11. COOLING WATER SYSTEM
12. FUEL OIL INJECTION PUMP
13. GOVENOR
14. FUEL OIL INJECTION VALVE
15. STARTING MOTOR
16. GENERATOR

## ENGINE CONTROL UNIT

17. ENGINE ACCESSORIES
18. ACCEL LEVER
75. ACCEL LEVER(ADD.)
19. FUEL TANK
76. FUEL TANK(ADD.)
20. SIDE COVER

Fig. No. Fig. Name

## FRONT AXLE SECTION

21. FRONT BRACKET
22. TIE ROD
77. TIE ROD(ADD.)
23. DRIVE PINION
24. PROPELLER SHAFT
25. FRONT AXLE CASE
78. FRONT AXLE CASE(ADD.)
26. FRONT GEAR CASE
79. FRONT GEAR CASE(ADD.)
27. FRONT SHAFT(2
28. INPUT SHAFT
29. FRONT SPINDLE
30. FRONT WHEEL TIRE
80. FRONT WHEEL TIRE(ADD.)
31. STEERING GEAR
32. DRAG ROD
81. P.S.T VALVE(ADD.)
82. P.S.T CYLINDER(ADD.)
83. P.S.T PIPING(ADD.)
84. FLOW DEVIDER(ADD.)

## TRANSMISSION UNIT

33. CLUTCH HOUSING

# Contents

OCNP3-M97000

Fig. No.	Fig. Name
85.	CLUTCH HOUSING(ADD.
34.	CLUTCH PEDAL
35.	TRANSMISSION CASE
36.	INPUT SHAFT
37.	MAIN SHAFT
38.	COUNTER SHAFT
39.	P.T.O DRIVE SHAFT
40.	MAIN CHANGE
86.	MAIN CHANGE(ADD.
41.	SUB CHANGE
87.	SUB CHANGE(ADD.
42.	P.T.O CHANGE
88.	P.T.O CHANGE(ADD.

## REAR AXLE SECTION

43.	RING GEAR & DIFFERENTIAL GEAR
44.	REAR HOUSING
45.	DIFFERENTIAL LOCK
46.	FINAL PINION & FINAL GEAR
47.	REAR WHEEL TIRE
89.	REAR WHEEL TIRE(ADD.
48.	BRAKE
49.	BRAKE PEDAL
50.	PARKING BRAKE

Fig. No.	Fig. Name
HYDRAULIC CONTROL.UN	
51.	HYDRAULIC CYLINDER CASE
52.	HYDRAULIC SIDE COVER
53.	PISTON & LIFT CRANK
54.	CONTROL VALVE
55.	VALVE(RELIEF,STOP,SAFETY)
56.	HYDRAULIC CONTROL
90.	HYDRAULIC CONTROL(ADD.
57.	HYDRAULIC PIPING
91.	HYDRAULIC PIPING(ADD.

## ELECTRICAL PARTS SEC

58.	WIRE HARNESS
59.	BATTERY & SWITCHES
60.	LAMPS & HORN
61.	METER

## FITTING SECTION

62.	BONNET
63.	DUSHBOARD
92.	DASH BORD(ADD.
64.	FENDER
65.	STEP
66.	SEAT
67.	BACK MIRROR

# Contents

OCNP3-M97000

Fig. No.    Fig. Name

68. LABEL

93. LABEL(ADD.

69. LABEL(SAFETY

94. LABEL(SAFETY(ADD.

Fig. No.    Fig. Name

## HITCH SECTION

70. REAR HITCH

71. THREE POINT HITCH

72. DRAW BAR HITCH

## SAFETY FRAME SECTION

73. ROPS

## OPTIONAL PARTS UNIT

74. OPTION

95. OPTION(TURF TIRE(ADD.

96. OPTION(WEIGHT(ADD.

Fig.1. CYLINDER BLOCK

(A)=3TN66-UTR  
(B)=3TNE68-UTR  
(C)=

(D)=  
(E)=  
(F)=

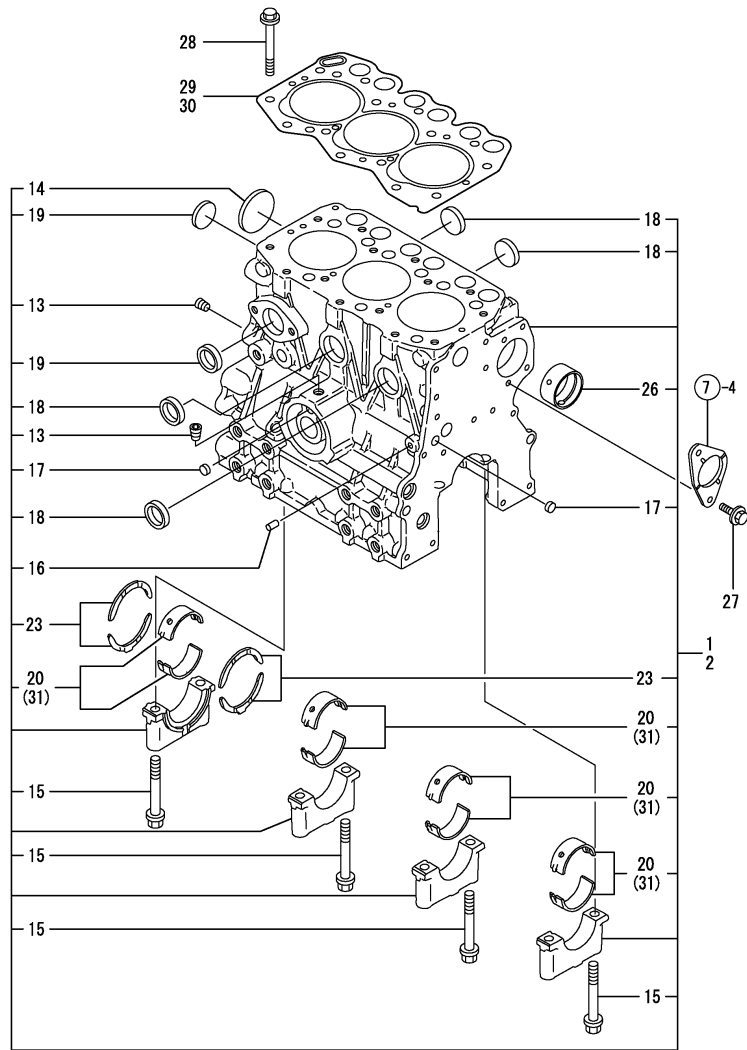

No.	Lev.	Parts No.	Description	Q'ty						I	R
				(A)	(B)	(C)	(D)	(E)	(F)		
1	1	719270-01560	BLOCK ASSY, CYLINDER	1							
2	1	719265-01560	BLOCK ASSY, CYLINDER		1						
13	2	124060-01050	PLUG, PT1/8	2	2						
14	2	119265-01250	PLUG, 40	1	1						
15	2	119260-02020	BOLT, METAL CAP	8	8						
16	2	27221-060100	PLUG, 6X10	1	1						
17	2	27241-100000	PLUG, 10	2	2						
18	2	27241-250000	PLUG, 25	4	4						
19	2	27241-300000	PLUG 30	2	2						
20	2	119260-02800	BEARING, MAIN	4	4						
23	2	119260-02930	BEARING, THRUST	2	2						
26	2	119266-02410	BUSH	1	1						
27	1	26106-060122	BOLT, M6X 12 PLATED	2	2						
28	1	119266-01200	BOLT, HEAD	14	14						
29	1	119225-01340	GASKET, HEAD	1							
30	1	119265-01341	GASKET, HEAD		1						
31	1	719260-02870	BEARING, 0.25 US	4	4						1

Remarks  
(1) UNDER-SIZE(U.S=0.25)PART.  
(REMARKS)"EFFECTIVE MACHINE NO." OF  
ENGINE IS INDICATED ON THE  
ENGINE LABEL WHICH IS SHOWN  
IN FIG.4.

Fig.2. GEAR HOUSING

(A)=3TN66-UTR  
(B)=3TNE68-UTR  
(C)=

(D)=  
(E)=  
(F)=

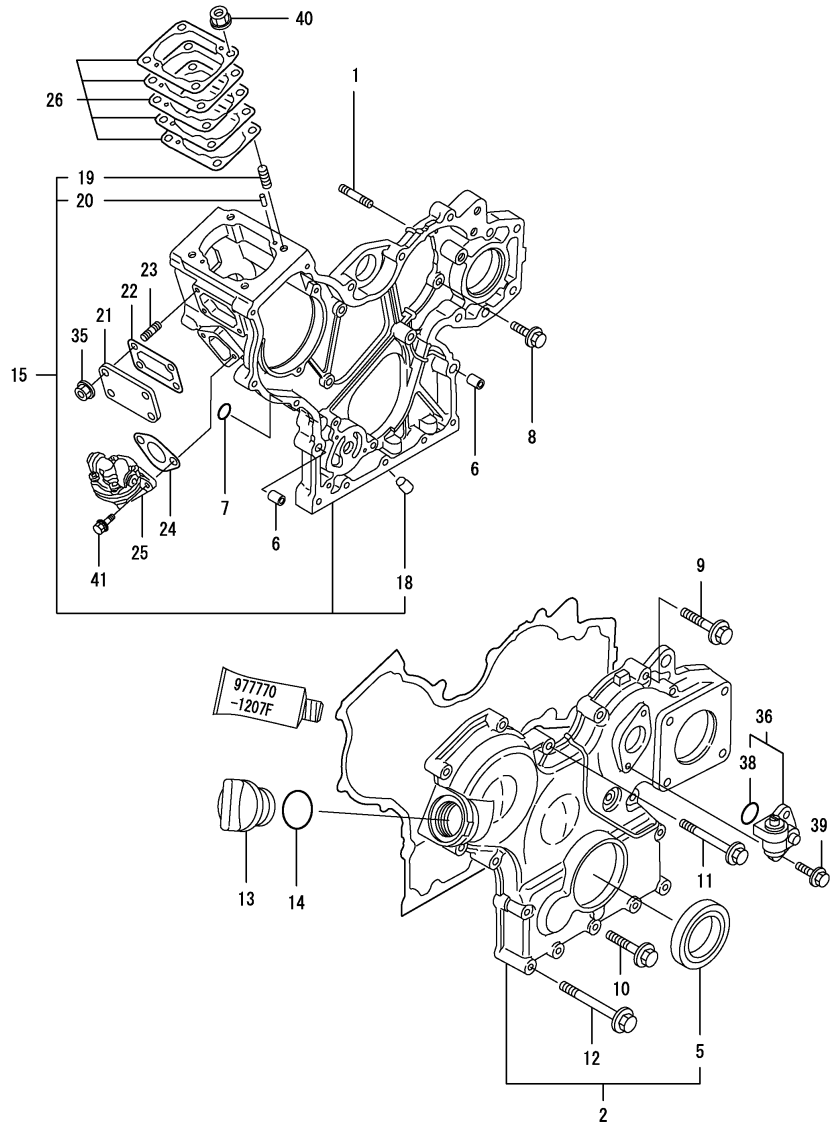

No.	Lev.	Parts No.	Description	Q'ty						I	R
				(A)	(B)	(C)	(D)	(E)	(F)		
1	1	121450-01560	STUD, M8X22	1	1						
2	1	119263-01590	COVER ASSY, GEAR CASE	1	1						
5	2	119620-01800	SEAL, OIL	1	1						
6	1	119660-01911	PIPE, KNOCK	4	4						
7	1	119624-32040	O-RING, P12.0	2	2						
8	1	26106-060162	BOLT, M6X 16 PLATED	6	6						
9	1	26106-060302	BOLT, M6X 30 PLATED	4	4						
10	1	26106-060402	BOLT, M6X 40 PLATED	3	3						
11	1	26106-060502	BOLT, M6X 50 PLATED	3	3						
12	1	26106-060652	BOLT, M6X 65 PLATED	6	6						
13	1	124160-01751	COVER, FILLER	1	1						
14	1	24311-000320	O-RING, 1AP32.0	1	1						
15	1	119263-01490	CASE ASSY, GEAR	1	1						
18	2	119260-01510	PLUG	1	1						
19	2	121450-01560	STUD, M8X22	4	4						
20	2	22351-040010	PIN, SPRING 4.0X10	2	2						
21	1	119660-01551	COVER	1	1						
22	1	119660-01562	GASKET	1	1						
23	1	119660-01570	STUD, M6X12	4	4						
24	1	121520-01851	GASKET	1	1						
25	1	119668-52020	PUMP ASSY, FUEL FEED	1	1						
26	1	119623-01950	SHIM SET, ADJUSTING	1	1						
35	1	26366-060002	NUT, M6	4	4						
36	1	129150-91400	GEAR	1	1						
38	2	24341-000240	O-RING, 1AS24.0	1	1						
39	1	26106-060162	BOLT, M6X 16 PLATED	2	2						
40	1	194990-22050	NUT, M8	4	4						
41	1	26014-060202	BOLT, M6X 20	2	2						

Remarks  
(REMARKS)"EFFECTIVE MACHINE NO." OF  
ENGINE IS INDICATED ON THE  
ENGINE LABEL WHICH IS SHOWN  
IN FIG.4.

Fig.3. MOUNTING FLANGE & OIL SUMP

(A)=3TN66-UTR  
(B)=3TNE68-UTR  
(C)=

(D)=  
(E)=  
(F)=

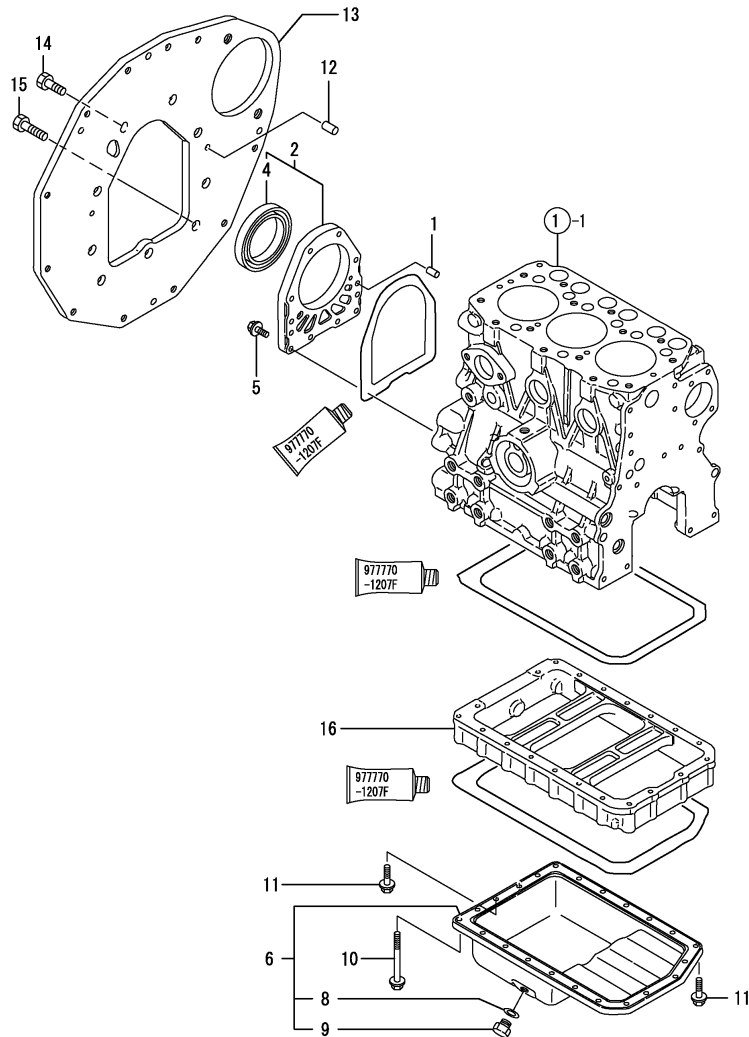

No.	Lev.	Parts No.	Description	Q'ty						I	R
				(A)	(B)	(C)	(D)	(E)	(F)		
1	1	119620-01620	PIN, M6X10	2	2						
2	1	119660-01640	CASE ASSY, OIL SEAL	1	1						
4	2	124085-02220	SEAL, OIL	1	1						
5	1	26106-060222	BOLT, M6X 22 PLATED	10	10						
6	1	119462-01770	SUMP ASSY, OIL	1	1						
8	2	22190-120002	WASHER, SEAL 12	1	1						
9	2	129054-01640	PLUG, DRAIN 12	1	1						
10	1	26106-060452	BOLT, M6X 45 PLATED	20	20						
11	1	26106-060122	BOLT, M6X 12 PLATED	3	3						
12	1	129100-01580	PIN, M8X16	2	2						
13	1	119462-01602	FLANGE, MOUNTING	1	1						
14	1	26206-100202	BOLT, M10X 20 PLATED	6	6						
15	1	26206-100252	BOLT, M10X 25 PLATED	3	3						
16	1	119454-01721	SPACER, OIL SUMP	1	1						

Remarks  
(REMARKS)"EFFECTIVE MACHINE NO." OF  
ENGINE IS INDICATED ON THE  
ENGINE LABEL WHICH IS SHOWN  
IN FIG.4.

Fig.4. CYLINDER HEAD & BONNET

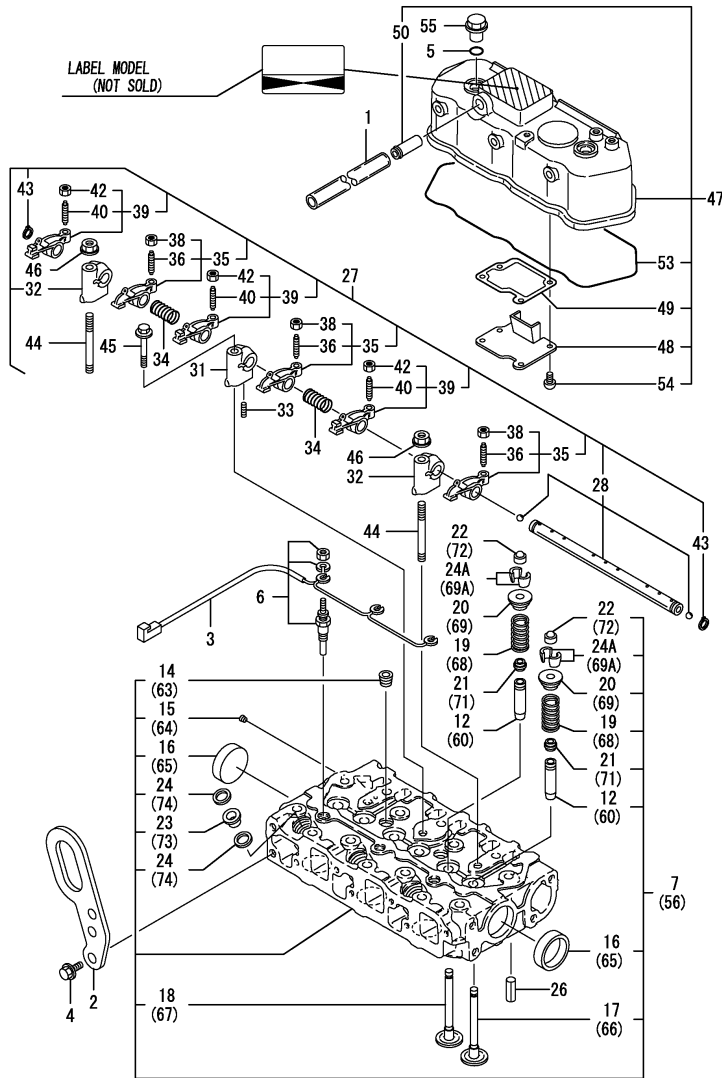

(A)=3TN66-UTR  
(B)=3TNE68-UTR  
(C)=

(D)=  
(E)=  
(F)=

No.	Lev.	Parts No.	Description	(A)	(B)	(C)	Q'ty (D) (E) (F)	I	R
1	1	23065-120500	PIPE, 12X 500	1	1				
2	1	119260-07900	LIFTER	1	1				
2-1	1	119626-07900	LIFTER	1	1				N
		(A=E88124) (B=EB9504)							
3	1	119645-77820	CONNECTOR, GLOW PLUG	1	1				
4	1	26106-080122	BOLT, M8X 12 PLATED	2	2				
5	1	24311-000120	O-RING, 1AP12.0	2	2				
6	1	129155-77801	PLUG, GLOW	3	3				
7	1	719260-11700	HEAD ASSY, CYLINDER	1					
12	2	119260-11800	GUIDE, VALVE	6					1
14	2	23876-030000	PLUG, R03	2					
15	2	27221-050080	PLUG, 5X 8	1					
16	2	27241-350000	PLUG, 35	2					
17	2	119260-11100	VALVE, INTAKE	3					
18	2	119260-11110	VALVE, EXHAUST	3					
19	2	114250-11120	SPRING, VALVE	6					
20	2	114250-11180	RETAINER, SPRING	6					
21	2	119260-11340	SEAL, VALVE STEM	6					
22	2	119260-11370	CAP, VALVE	6					
23	2	119600-11450	PROTECTOR, NOZZLE	3					
24	2	119600-11460	GASKET, NOZZLE	6					
24A	2	27310-055001	COTTER, 5.5	6					W
		(A=E88124) (B=EB9504)							
26	1	22351-060012	PIN, SPRING 6.0X12	2	2				
27	1	119260-11200	SUPPORT ASSY, ARM	1	1				
28	2	119260-11240	SHAFT ASSY, ROCKER	1	1				
31	2	119260-11260	SUPPORT, ROCKER ARM	1	1				
32	2	119265-11260	SUPPORT, ROCKER ARM	2	2				
33	2	119260-11270	SCREW	1	1				
34	2	119260-11280	SPRING	2	2				
35	2	719260-11650	ARM ASSY, ROCKER	3	3				
36	3	105010-11230	SCREW, VALVE ADJUST	3	3				
38	3	26756-060002	NUT, LOCK M6	3	3				
39	2	719260-11660	ARM ASSY, ROCKER	3	3				
40	3	105010-11230	SCREW, VALVE ADJUST	3	3				
42	3	26756-060002	NUT, LOCK M6	3	3				
43	2	22242-000100	RING, 10	2	2				
44	1	119620-11350	STUD	2	2				
45	1	26106-080452	BOLT, M8X 45 PLATED	1	1				
46	1	26306-080002	NUT, M8	2	2				
47	1	119668-11331	BONNET ASSY, HEAD	1	1				
48	2	119260-03020	PLATE, SHELTER	1	1				
49	2	119260-03031	GASKET	1	1				
50	2	118400-03060	JOINT, BREATHER	1	1				
53	2	119260-11310	GASKET, BONNET	1	1				
54	2	22857-500100	SCREW, 5X10	4	4				
55	1	124160-11360	KNOB	2	2				
56	1	119265-11700	HEAD ASSY, CYLINDER	1					
60	2	119260-11800	GUIDE, VALVE	6					1
63	2	23876-030000	PLUG, R03	2					
64	2	27221-050080	PLUG, 5X 8	1					

Remarks  
(1) REPAIR PART.  
(REMARKS)"EFFECTIVE MACHINE NO." OF  
ENGINE IS INDICATED ON THE  
ENGINE LABEL WHICH IS SHOWN  
IN FIG.4.



Fig.4. CYLINDER HEAD & BONNET

(A)=3TN66-UTR  
(B)=3TNE68-UTR  
(C)=

(D)=  
(E)=  
(F)=

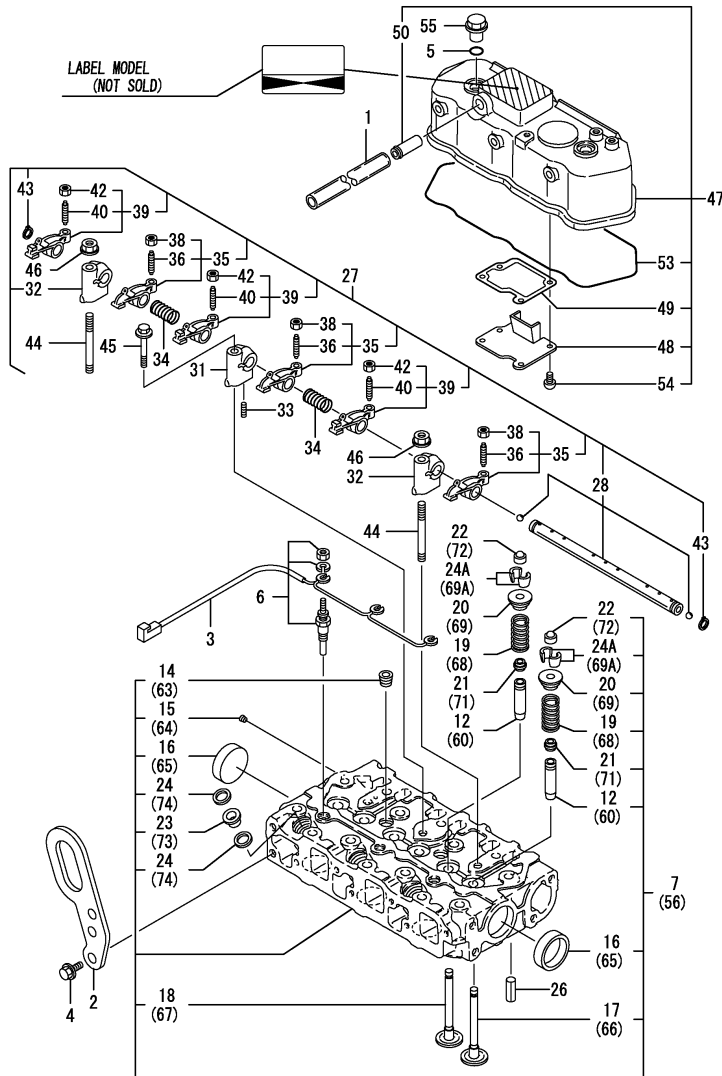

No.	Lev.	Parts No.	Description	Q'ty						I	R
				(A)	(B)	(C)	(D)	(E)	(F)		
65	2	27241-350000	PLUG, 35		2						
66	2	119260-11100	VALVE, INTAKE		3						
67	2	119260-11110	VALVE, EXHAUST		3						
68	2	114250-11120	SPRING, VALVE		6						
69	2	114250-11180	RETAINER, SPRING		6						
69A	2	27310-055001	COTTER, 5.5		6						W
(B=EXXX)											
71	2	119260-11340	SEAL, VALVE STEM		6						
72	2	119260-11370	CAP, VALVE		6						
73	2	119600-11450	PROTECTOR, NOZZLE		3						
74	2	119600-11460	GASKET, NOZZLE		6						

Remarks  
(1) REPAIR PART.  
(REMARKS)"EFFECTIVE MACHINE NO." OF  
ENGINE IS INDICATED ON THE  
ENGINE LABEL WHICH IS SHOWN  
IN FIG.4.

Fig.5. SUCTION MANIFOLD & AIR CREAMER

(A)=3TN66-UTR  
(B)=3TNE68-UTR  
(C)=

(D)=  
(E)=  
(F)=

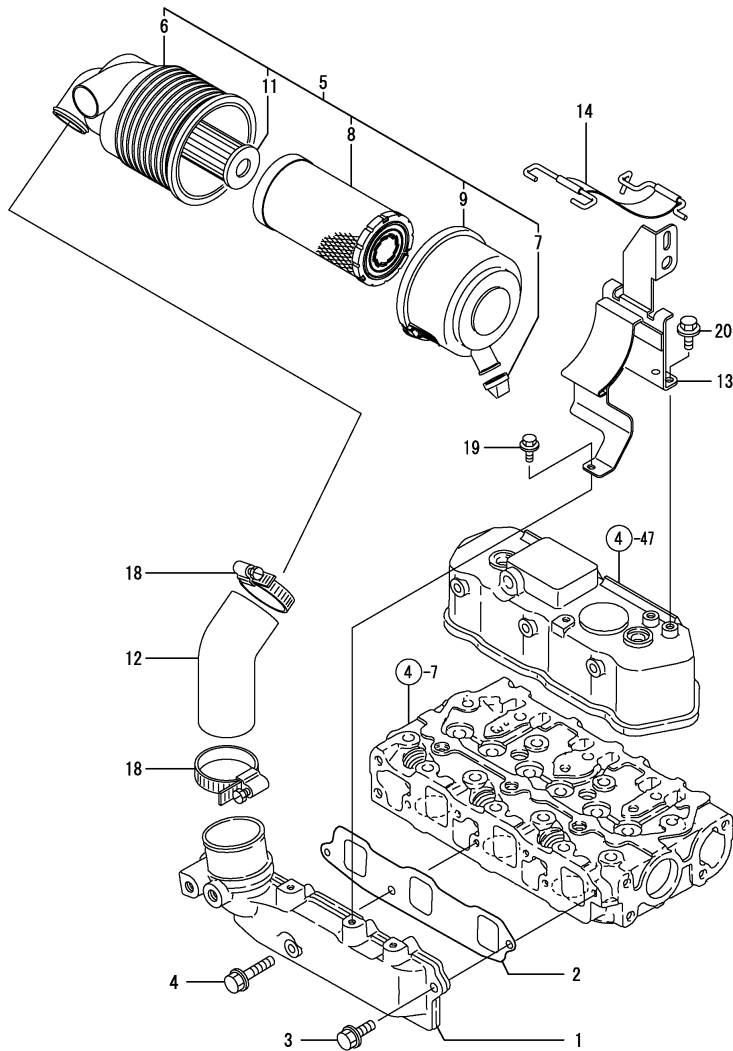

No.	Lev.	Parts No.	Description	Q'ty						I	R
				(A)	(B)	(C)	(D)	(E)	(F)		
1	1	119275-12101	MANIFOLD, AIR INTAKE	1	1						
2	1	119270-12110	GASKET, MANIFOLD	1	1						
3	1	26106-060162	BOLT, M6X 16 PLATED	2	2						
4	1	26106-060282	BOLT, M6X 28 PLATED	1	1						
5	1	119668-12510	CLEANER ASSY, AIR	1	1						
6	2	119668-12520	BODY	1	1						
7	2	119808-12540	VALVE, UNLOADER	1	1						
8	2	119655-12560	ELEMENT	1	1						
9	2	105027-12570	COVER, AIR CREAMER	1	1						
11	2	119233-12700	ELEMENT	1	1						
12	1	119462-12550	PIPE, AIR INTAKE	1	1						
13	1	119668-12600	SUPPORT, AIR CLEANER	1	1						
14	1	119865-12600	BAND ASSY, CLEANER	1	1						
18	1	23000-054000	CLAMP, 54	2	2						
19	1	26106-060122	BOLT, M6X 12 PLATED	1	1						
20	1	26106-080122	BOLT, M8X 12 PLATED	2	2						

Remarks  
(REMARKS)"EFFECTIVE MACHINE NO." OF  
ENGINE IS INDICATED ON THE  
ENGINE LABEL WHICH IS SHOWN  
IN FIG.4.

Fig.6. EXHAUST MANIFOLD & SILENCER

(A)=3TN66-UTR  
(B)=3TNE68-UTR  
(C)=

(D)=  
(E)=  
(F)=

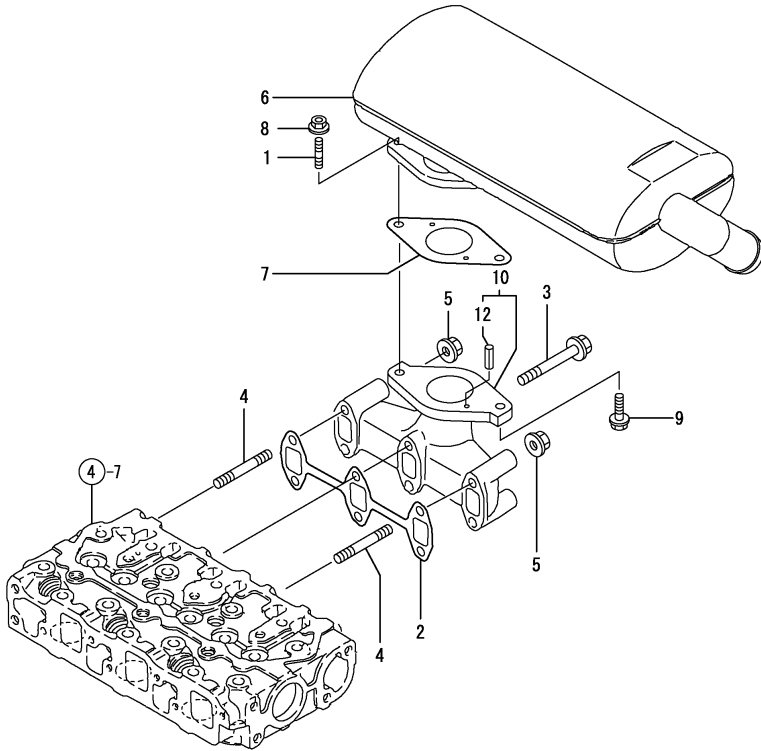

No.	Lev.	Parts No.	Description	Q'ty						I	R
				(A)	(B)	(C)	(D)	(E)	(F)		
1	1	119131-18320	STUD, M8X22	1	1						
2	1	119260-13110	GASKET	1	1						
3	1	119265-13860	BOLT, M6X55	4	4						
4	1	119265-13820	STUD, M6X70	2	2						
5	1	119265-13800	NUT, M6	2	2						
6	1	119626-13510	SILENCER	1	1						
7	1	129107-13540	GASKET, SILENCER	1	1						
8	1	26306-080002	NUT, M8	1	1						
9	1	26106-080352	BOLT, M8X 35 PLATED	1	1						
10	1	119668-13200	MANIFOLD, EXHAUST	1	1						
12	2	22351-040012	PIN, SPRING 4.0X12	1	1						

Remarks  
(REMARKS)"EFFECTIVE MACHINE NO." OF  
ENGINE IS INDICATED ON THE  
ENGINE LABEL WHICH IS SHOWN  
IN FIG.4.

Fig.7. CAMSHAFT & DRIVING GEAR

(A)=3TN66-UTR  
(B)=3TNE68-UTR  
(C)=

(D)=  
(E)=  
(F)=

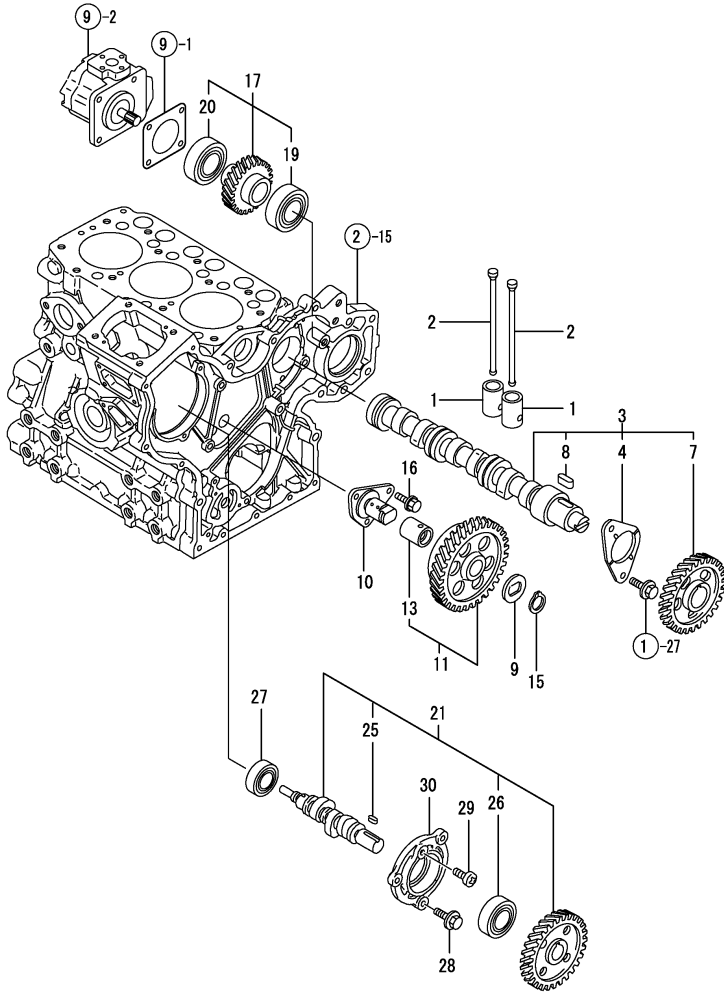

No.	Lev.	Parts No.	Description	Q'ty						I	R
				(A)	(B)	(C)	(D)	(E)	(F)		
1	1	119260-14200	TAPPET	6	6						
2	1	119260-14400	ROD, PUSH	6	6						
3	1	119260-14580	CAMSHAFT ASSY	1	1						
4	2	119620-02450	BEARING, THRUST	1	1						
7	2	119260-14100	GEAR, CAMSHAFT	1	1						
8	2	22512-040120	KEY, 4X 12	1	1						
9	1	119660-25022	RETAINER	1	1						
10	1	119660-25052	SHAFT, IDLE	1	1						
11	1	119260-25100	GEAR ASSY, IDLE	1	1						
13	2	119620-25912	BUSH	1	1						1
15	1	22242-000200	RING, 20	1	1						
16	1	26106-060122	BOLT, M6X 12 PLATED	3	3						
17	1	119263-26001	GEAR ASSY, PUMP	1	1						
19	2	129350-26490	BEARING, BALL 16005	1	1						
20	2	24104-060054	BEARING, BALL 6005UU	1	1						
21	1	119225-14200	CAM ASSY	1	1						
25	2	22512-040120	KEY, 4X 12	1	1						
26	2	24102-063034	BEARING, BALL 6303U	1	1						
27	1	24101-062034	BEARING, BALL 6203	1	1						
28	1	26106-060162	BOLT, M6X 16 PLATED	3	3						
29	1	26587-080102	SCREW, M8X10	1	1						
30	1	119660-01821	BEARING, FUEL CAM	1	1						

Remarks  
(1) REPAIR PART.  
(REMARKS)"EFFECTIVE MACHINE NO." OF  
ENGINE IS INDICATED ON THE  
ENGINE LABEL WHICH IS SHOWN  
IN FIG.4.

Fig.8. CRANKSHAFT & PISTON

(A)=3TN66-UTR  
(B)=3TNE68-UTR  
(C)=

(D)=  
(E)=  
(F)=

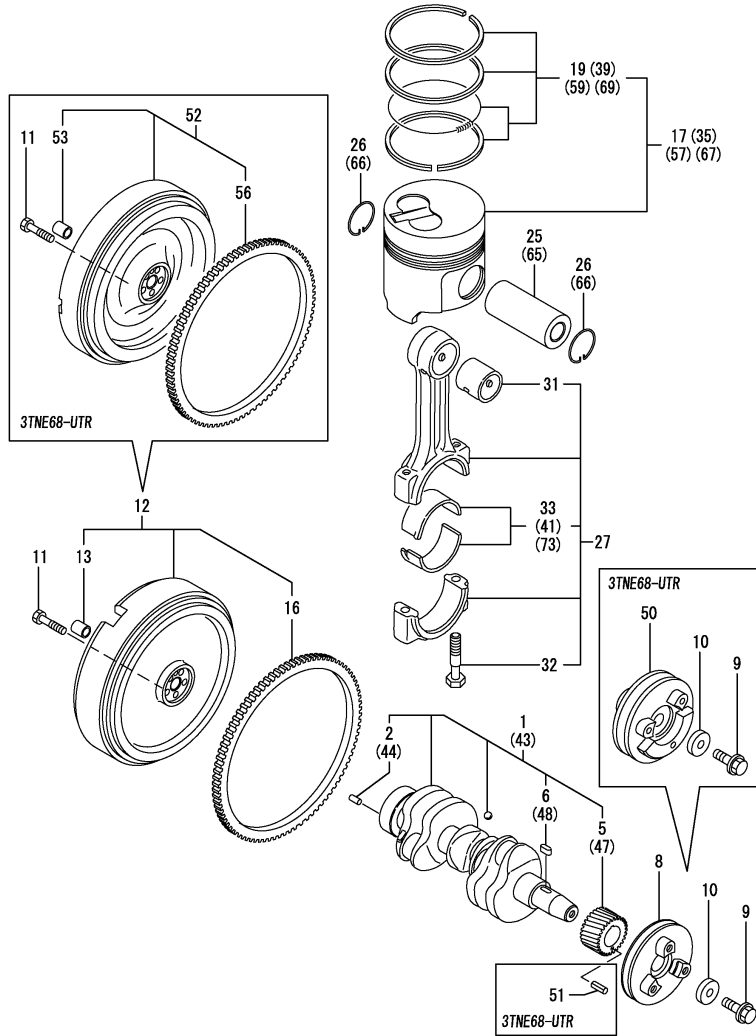

No.	Lev.	Parts No.	Description	Q'ty						I	R
				(A)	(B)	(C)	(D)	(E)	(F)		
1	1	719260-21700	CRANKSHAFT ASSY	1							
2	2	129100-01580	PIN, M8X16	1							
5	2	119260-21200	GEAR, CRANKSHAFT	1							
6	2	22512-040120	KEY, 4X 12	1							
8	1	119230-21651	V-PULLEY	1							
9	1	119621-21680	BOLT, FLANGE 12X1.25	1	1						
10	1	119620-21941	WASHER	1	1						
11	1	105225-21501	BOLT, FLYWHEEL	5	5						
12	1	119462-21591	FLYWHEEL ASSY	1							
13	2	124950-21230	BUSH	1							
16	2	124060-21600	GEAR, RING	1							
17	1	119270-22091	PISTON ASSY	3							
19	2	719270-22501	RING SET, PISTON	3							
25	1	119260-22300	PIN, PISTON	3							
26	1	105225-22400	CIRCLIP	6							
27	1	119265-23100	ROD ASSY, CONNECTING	3	3						
31	2	119260-73910	BEARING, PISTON PIN	3	3						1
32	2	119265-23200	BOLT, CONNECTING ROD	6	6						
33	2	719260-23600	BEARING, CRANK PIN	3	3						
35	1	719270-22820	PISTON ASSY, 0.25 OS	3							2
37	2	719270-22541	RING SET, 0.25 OS	3							2
41	1	719260-23610	BEARING ASSY, 0.25	3							3
43	1	119265-21700	CRANKSHAFT ASSY		1						
44	2	129100-01580	PIN, M8X16		1						
47	2	119260-21200	GEAR, CRANKSHAFT		1						
48	2	22512-040120	KEY, 4X 12		1						
50	1	119233-21660	V-PULLEY		1						
51	1	22351-030010	PIN, SPRING 3.0X10		1						
52	1	119668-21590	FLYWHEEL ASSY		1						
53	2	124950-21230	BUSH		1						
56	2	124060-21600	GEAR, RING		1						
57	1	119265-22601	PISTON ASSY		3						
59	2	119265-22500	RING SET, PISTON		3						
65	1	119265-22300	PIN, PISTON		3						
66	1	22252-000200	RING, 20		6						
67	1	119265-22930	PISTON ASSY, 0.25 OS		3						2
69	2	119265-22950	RING SET, 0.25 OS		3						2
73	1	719260-23610	BEARING ASSY, 0.25		3						3

Remarks  
 (1) REPAIR PART.  
 (2) OVER-SIZE(O.S=0.25)PART.  
 (3) UNDER-SIZE(U.S=0.25)PART.  
 (REMARKS)"EFFECTIVE MACHINE NO." OF ENGINE IS INDICATED ON THE ENGINE LABEL WHICH IS SHOWN IN FIG.4.

Fig.9. HYDRAULIC PUMP

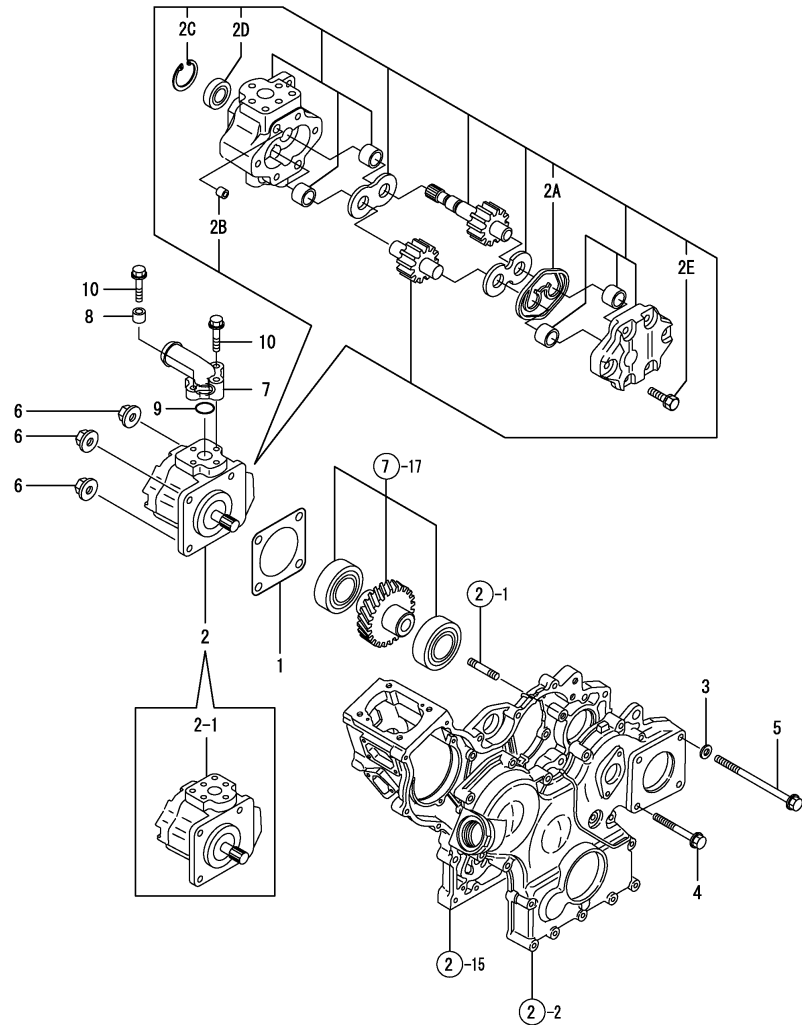

(A)=3TN66-UTR  
(B)=3TNE68-UTR  
(C)=

(D)=  
(E)=  
(F)=

No.	Lev.	Parts No.	Description	Q'ty						I	R
				(A)	(B)	(C)	(D)	(E)	(F)		
1	1	124240-01883	GASKET	1	1						
2	1	119668-26000	PUMP ASSY,LUB.OIL	1	1						
2-1	1	119668-26010	PUMP ASSY, HYDRAULIC	1	1						S
		(A=E86421) (B=EA3117)									
2-2	1	119668-26011	PUMP ASSY, HYDRAULIC	1	1						N
		(A=*2006.08) (B=ED0116)									
2-3	1	119668-26012	PUMP ASSY, HYDRAULIC	1	1						R
		(A=EXXXXX) (B=EXXXXX)									
2A	2	178070-10401	RING	1	1						
2A-1	2	178077-15400	SEAL RING	1	1						N
		(A=EXXXXX) (B=EXXXXX)									
2B	2	194521-41570	PIN, 11X7	2	2						
2C	2	22252-000320	RING, 32	1	1						
2D	2	24421-153207	SEAL, OIL TC153207	1	1						
2E	2	26016-080352	BOLT, M8X 35	4	4						
3	1	22137-080000	WASHER, 8	2	2						
4	1	26106-080702	BOLT, M8X 70 PLATED	1	1						
5	1	26116-081302	BOLT, M8X130 PLATED	2	2						
6	1	26306-080002	NUT, M8	4	4						
7	1	119668-26610	FLANGE	1	1						
8	1	119668-26690	SPACER	1	1						
9	1	24311-000200	O-RING, 1AP20.0	1	1						
10	1	26106-060302	BOLT, M6X 30 PLATED	3	3						

Remarks  
(REMARKS)"EFFECTIVE MACHINE NO." OF  
ENGINE IS INDICATED ON THE  
ENGINE LABEL WHICH IS SHOWN  
IN FIG.4.

Fig.10. LUBRICATION OIL SYSTEM

(A)=3TN66-UTR  
(B)=3TNE68-UTR  
(C)=

(D)=  
(E)=  
(F)=

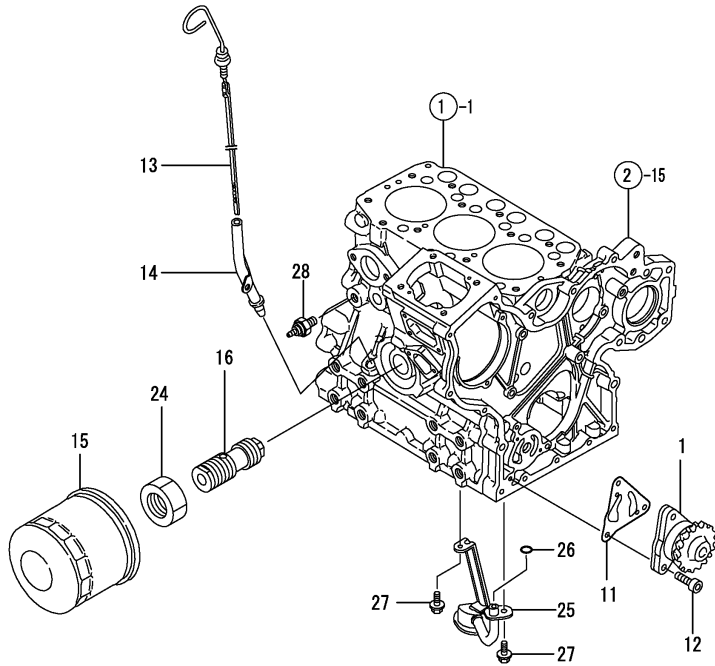

No.	Lev.	Parts No.	Description	Q'ty						I	R
				(A)	(B)	(C)	(D)	(E)	(F)		
1	1	119260-32000	PUMP ASSY, OIL	1	1						
11	1	119660-32020	GASKET, PUMP	1	1						
12	1	26450-060202	BOLT, M6X 20	3	3						
13	1	119462-34800	DIPSTICK, OIL	1	1						
14	1	119860-34810	GUIDE, DIPSTICK	1	1						
15	1	119305-35170	FILTER ASSY, D68XL65	1	1						1
16	1	119225-35300	VALVE ASSY,OIL PRESS	1	1						
24	1	129150-35350	NUT	1	1						
25	1	119462-35080	PIPE ASSY, OIL INLET	1	1						
26	1	119209-35030	O-RING, P11	1	1						
27	1	26106-060122	BOLT, M6X 12 PLATED	2	2						
27-1	1	26106-060102	BOLT, M6X 10 PLATED	2	2						N
(A=EXXX) (B=EXXX)											
28	1	114250-39450	SWITCH, 0.5KG	1	1						

Remarks  
(1) REPAIR PART.

Fig.11. COOLING WATER SYSTEM

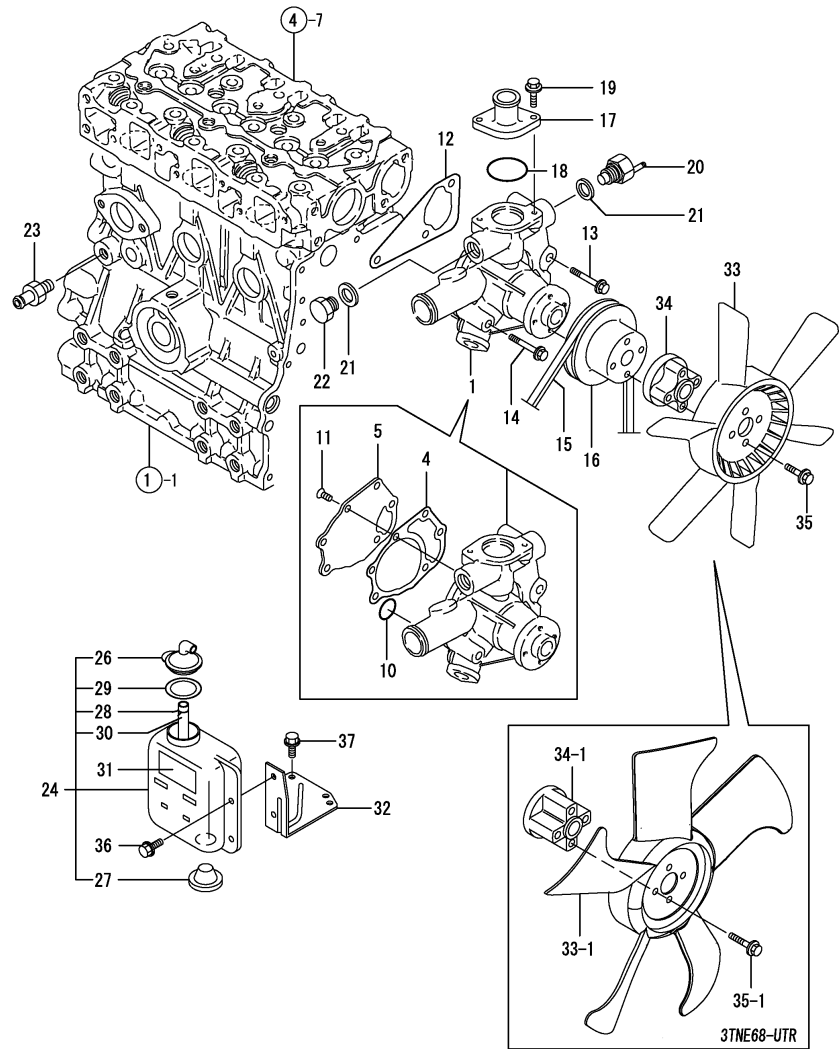

(A)=3TN66-UTR  
(B)=3TNE68-UTR  
(C)=

(D)=  
(E)=  
(F)=

No.	Lev.	Parts No.	Description	Q'ty						I	R
				(A)	(B)	(C)	(D)	(E)	(F)		
1	1	119260-42003	PUMP ASSY, WATER	1	1						
1-1	1	119260-42004	PUMP ASSY, WATER	1	1						R
		(A=E90917) (B=E90917)									
4	2	119285-42052	GASKET	1	1						
4-1	2	119285-42051	GASKET, WATER PUMP	1	1						N
		(A=E86421) (B=E94072)									
5	2	119285-42120	PLATE	1	1						
10	2	119209-42320	O-RING, P21 EPDM	1	1						
11	2	26577-060122	SCREW, M6X12	3	3						
12	1	119260-42021	GASKET, WATER PUMP	1	1						
13	1	26106-080452	BOLT, M8X 45 PLATED	2	2						
14	1	26106-080402	BOLT, M8X 40 PLATED	1	1						
15	1	119620-42291	V-BELT, FM34.5	1	1						
16	1	119620-42350	V-PULLEY	1	1						
17	1	119260-49530	COVER, THERMOSTAT	1	1						
18	1	119209-42140	O-RING, G 35	1	1						
19	1	26106-060182	BOLT, M6X 18 PLATED	2	2						
20	1	121250-44901	SWITCH, 110	1	1						
21	1	124465-44950	GASKET, 16	2	2						
22	1	121450-42450	PLUG, M16	1	1						
23	1	121550-49111	JOINT, PT1/4	1	1						
24	1	121468-44510	SUB-TANK ASSY	1	1						
26	2	121450-44531	CAP	1	1						
27	2	121468-44540	PLUG, SUB-TANK	1	1						
28	2	124450-44560	RETAINER	1	1						
29	2	121470-44581	GASKET	1	1						
30	2	23065-070130	PIPE, 7X 130	1	1						
31	1	124764-44810	LABEL, SUB-TANK	1	1						
32	1	119462-44600	BRACKET, SUB TANK	1	1						
33	1	121465-44740	FAN, COOLING	1	1						
33-1	1	119258-44740	FAN, COOLING D300		1						N
		(B=E90917)									
34	1	129457-44760	SPACER, FAN	1	1						
34-1	1	129030-44760	SPACER, FAN L38.5		1						N
		(B=E90917)									
35	1	26106-060402	BOLT, M6X 40 PLATED	4	4						
35-1	1	26106-060502	BOLT, M6X 50 PLATED		4						N
		(B=E90917)									
36	1	26106-060122	BOLT, M6X 12 PLATED	2	2						
37	1	26106-060122	BOLT, M6X 12 PLATED	2	2						

Remarks  
(REMARKS)"EFFECTIVE MACHINE NO." OF  
ENGINE IS INDICATED ON THE  
ENGINE LABEL WHICH IS SHOWN  
IN FIG.4.



Fig.12. FUEL OIL INJECTION PUMP

(A)=3TN66-UTR  
(B)=3TNE68-UTR  
(C)=

(D)=  
(E)=  
(F)=

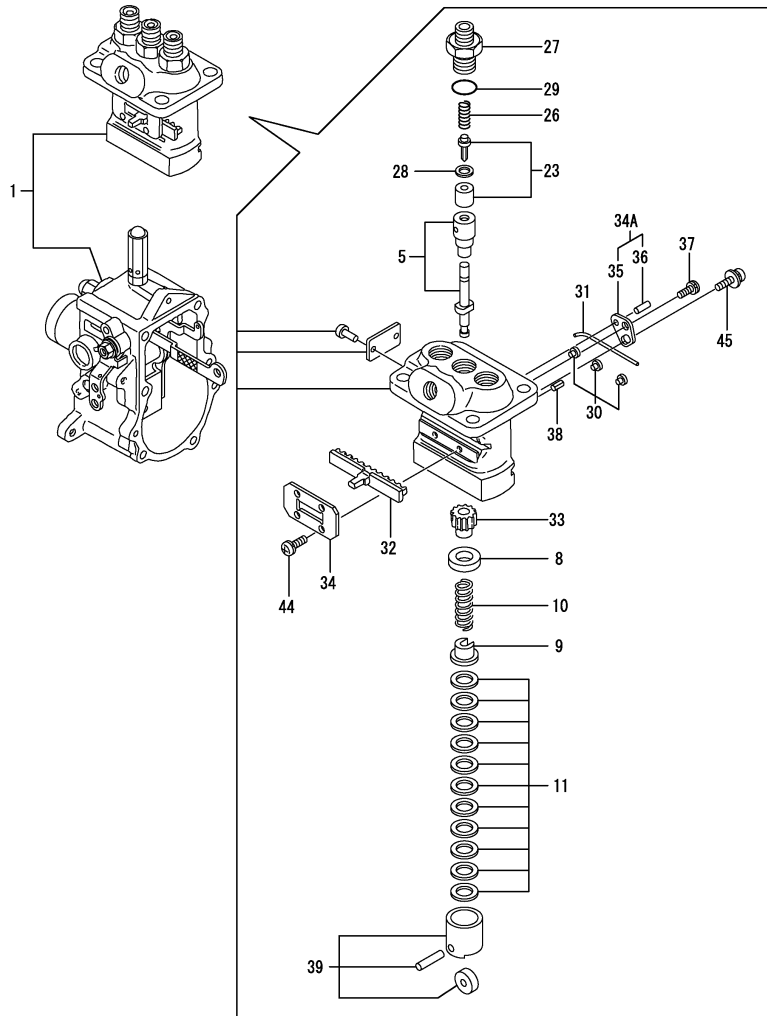

No.	Lev.	Parts No.	Description	Q'ty						I	R
				(A)	(B)	(C)	(D)	(E)	(F)		
1	1	719668-51700	PUMP ASSY, INJECTION	1	1						1
1-1	1	719668-51701	PUMP ASSY, INJECTION		1						N 1
(B=E90917)											
5	2	119225-51100	PLUNGER ASSY	3	3						
8	2	119620-51170	RETAINER, SPRING A	3	3						
9	2	119620-51180	RETAINER, SPRING B	3	3						
10	2	119620-51190	SPRING, PLUNGER	3	3						
11	2	119620-51250	SHIM SET	3	3						
23	2	119225-51300	VALVE ASSY, DELIVERY	3	3						
26	2	105546-51330	SPRING, DELIVERY	3	3						
27	2	119620-51340	HOLDER, DELIVERY	3	3						
28	2	119620-51350	GASKET	3	3						
29	2	119620-51370	O-RING	3	3						
29-1	2	24316-000125	O-RING, 4DP12.5	3	3						N
(A=E88991) (B=EC7879)											
30	2	119620-51450	PIECE	3	3						
31	2	119620-51461	PIN	1	1						
32	2	119660-51500	RACK, CONTROL	1	1						
33	2	119620-51510	PINION	3	3						
34	2	119660-51530	RETAINER, RACK	1	1						
34A	2	119620-51640	PLATE ASSY, ADJUST	1	1						W
(A=EXXX) (B=EXXX)											
35	3	119620-51650	PLATE	2	2						
36	3	119620-51670	PIN	2	2						
37	2	119620-51660	SCREW	2	2						
38	2	119620-51680	PIN	1	1						
39	2	119620-51700	TAPPET ASSY	3	3						
44	2	26022-040082	SCREW, M4X 8	4	4						
45	2	26033-040102	SCREW, M4X10	2	2						

Remarks  
(1) GOVERNOR ASSY(FIG.NO.13) IS INCORPORATED IN THIS FUEL INJECTION PUMP ASSY(REF.NO.1) (REMARKS)"EFFECTIVE MACHINE NO." OF ENGINE IS INDICATED ON THE ENGINE LABEL WHICH IS SHOWN IN FIG.4.

Fig.13. GOVERNOR

(A)=3TN66-UTR  
(B)=3TNE68-UTR  
(C)=

(D)=  
(E)=  
(F)=

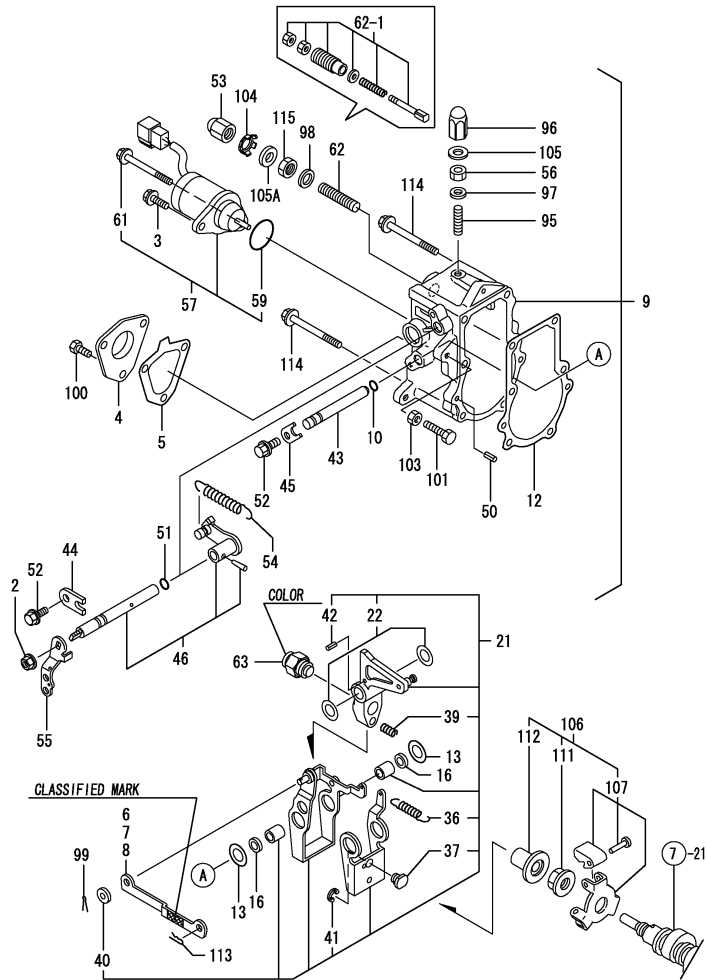

No.	Lev.	Parts No.	Description	Qty						I	R
				(A)	(B)	(C)	(D)	(E)	(F)		
2	2	194990-22050	NUT, M8	1	1						
3	2	121465-59950	BOLT, M6X16	1	1						
4	2	119660-61060	COVER, GOVERNOR CASE	1	1						
5	2	119660-61071	GASKET	1	1						
6	2	119660-61121	LINK, NO MARK	1	1						1
6-1	2	119660-61122	LINK, NO MARK	1	1						R 1
		(A=E86421) (B=E94072)									
7	2	119660-61140	LINK, MARK :2	1	1						1
7-1	2	119660-61141	LINK, MARK A	1	1						R 1
		(A=E86421) (B=E94072)									
8	2	119660-61150	LINK, MARK :3	1	1						1
8-1	2	119660-61151	LINK, MARK :B	1	1						R 1
		(A=E86421) (B=E94072)									
9	2	119632-61200	CASE ASSY, GOVERNOR	1	1						
10	3	129155-51280	O-RING, S6	1	1						
12	3	119660-61052	GASKET	1	1						2
12-1	3	119660-61053	GASKET	1	1						S 2
		(A=E86421) (B=E94072)									
13	3	119660-61460	SHIM SET	2	2						
13-1	3	129156-61500	SHIM, T=0.5	1	1						N
		(A=E86421) (B=E94072)									
16	3	129155-61480	SPACER ASSY	2	2						
16-1	3	119632-61500	SHIM SET	1	1						N
		(A=E86421) (B=E94072)									
21	3	119232-61510	LEVER ASSY, GOVERNOR	1	1						
22	4	174307-51700	SHIM SET	2	2						
36	4	119232-61540	SPRING	1	1						
37	4	119600-61541	SHIFTER	1	1						
39	4	119660-61651	SPRING, STARTING	1	1						
40	4	22117-040000	WASHER, 4	1	1						
41	4	22272-000040	RING, E- 4	1	1						
42	4	22351-030014	PIN, SPRING 3.0X14	1	1						
43	3	119660-61590	SHAFT	1	1						
44	3	119600-61900	RETAINER, SHAFT	1	1						
45	3	119660-61901	RETAINER, SHAFT	1	1						
46	3	119285-66080	SHAFT ASSY	1	1						
50	3	22351-040010	PIN, SPRING 4.0X10	2	2						
51	3	24341-000070	O-RING, 1AS7.0	1	1						
52	3	26106-060102	BOLT, M6X 10 PLATED	2	2						
53	2	129100-61930	NUT, CAP	1	1						
54	2	119600-66010	SPRING, REGULATOR	1	1						
55	2	119621-66051	LEVER, REGULATOR	1	1						
56	2	26857-060002	NUT, M6	1	1						
57	2	119653-66500	STOPPER ASSY	1	1						
59	3	24341-000280	O-RING, 1AS28.0	1	1						
59-1	3	158552-61900	O-RING	1	1						R
		(A=*2006.08) (B=ED0116)									
61	3	119620-01530	BOLT	1	1						
62	2	120323-61470	BOLT, CONTROL	1	1						
62-1	2	119629-66510	LIMITER ASSY, FUEL	1							S
		(B=E90917)									

Remarks

(1) SELECTIVE PARTS: CERTAIN THE CLASSIFICATION MARK, THEN PLACE YOUR ORDER.(REFER TO ILLUSTRATION 63-1 WHITE.

\* THIS FIGURE(GOVERNOR ASSY) IS INCORPORATED IN THE FUEL INJECTION PUMP ASSY(FIG.12).

Fig.13. GOVERNOR

(A)=3TN66-UTR  
(B)=3TNE68-UTR  
(C)=

(D)=  
(E)=  
(F)=

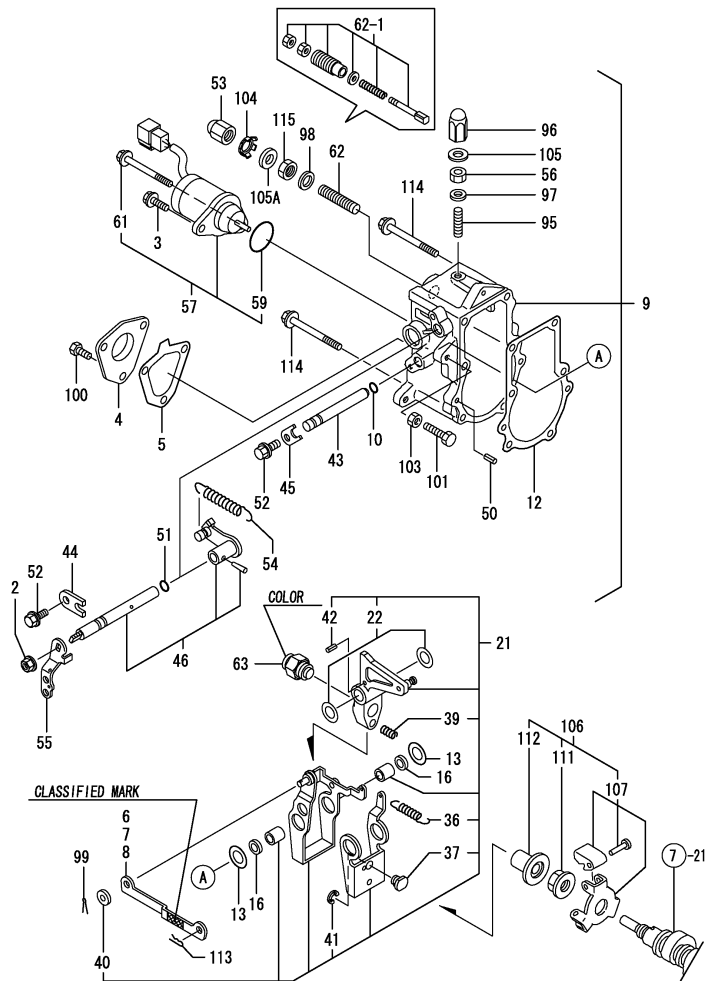

No.	Lev.	Parts No.	Description	Q'ty						I	R
				(A)	(B)	(C)	(D)	(E)	(F)		
63	2	119600-66720	ANGLEICH ASSY	1	1						3
63-1	2	119654-66700	ANGLEICH ASSY		1						S 3
			(B=E90917)								
95	2	121575-66830	SCREW	1	1						
96	2	119285-66600	NUT, CAP M6	1	1						
97	2	22190-060003	SEAL WASER 6	1	1						
98	2	22190-120002	WASHER, SEAL 12	1	1						
99	2	22360-040000	PIN, SNAP 4	1	1						
100	2	26116-050102	BOLT, M5X 10 PLATED	3	3						
100-1	2	26106-050102	BOLT, M5X 10 PLATED	3	3						N
			(A=E87369) (B=EA8010)								
101	2	119266-61460	BOLT	1	1						
103	2	26756-060002	NUT, LOCK M6	1	1						
104	2	129209-61970	PLATE	1	1						
105	2	119285-66620	GASKET	1	1						
105A	2	23414-120016	GASKET, 12X1.0	1	1						W
			(A=E84965) (B=E84951)								
106	1	119600-61100	DRIVE ASSY	1	1						
107	2	119600-61200	WEIGHT ASSY,GOVERNOR	1	1						
111	2	119660-61300	NUT	1	1						
112	2	119660-61341	SLEEVE	1	1						
113	1	22360-060000	PIN, SNAP 6	1	1						
114	1	26106-060702	BOLT, M6X 70 PLATED	5	5						
115	1	26736-120002	NUT, M12	1	1						

Remarks

- (1) SELECTIVE PARTS: CERTAIN THE CLASSIFICATION MARK, THEN PLACE YOUR ORDER.(REFER TO ILLUSTRATION
- (3) COLOR =REF.NO.63 VIOLET, 63-1 WHITE.
- \* THIS FIGURE(GOVERNOR ASSY) IS INCORPORATED IN THE FUEL INJECTION PUMP ASSY(FIG.12).

Fig.14. FUEL OIL INJECTION VALVE

(A)=3TN66-UTR  
(B)=3TNE68-UTR  
(C)=

(D)=  
(E)=  
(F)=

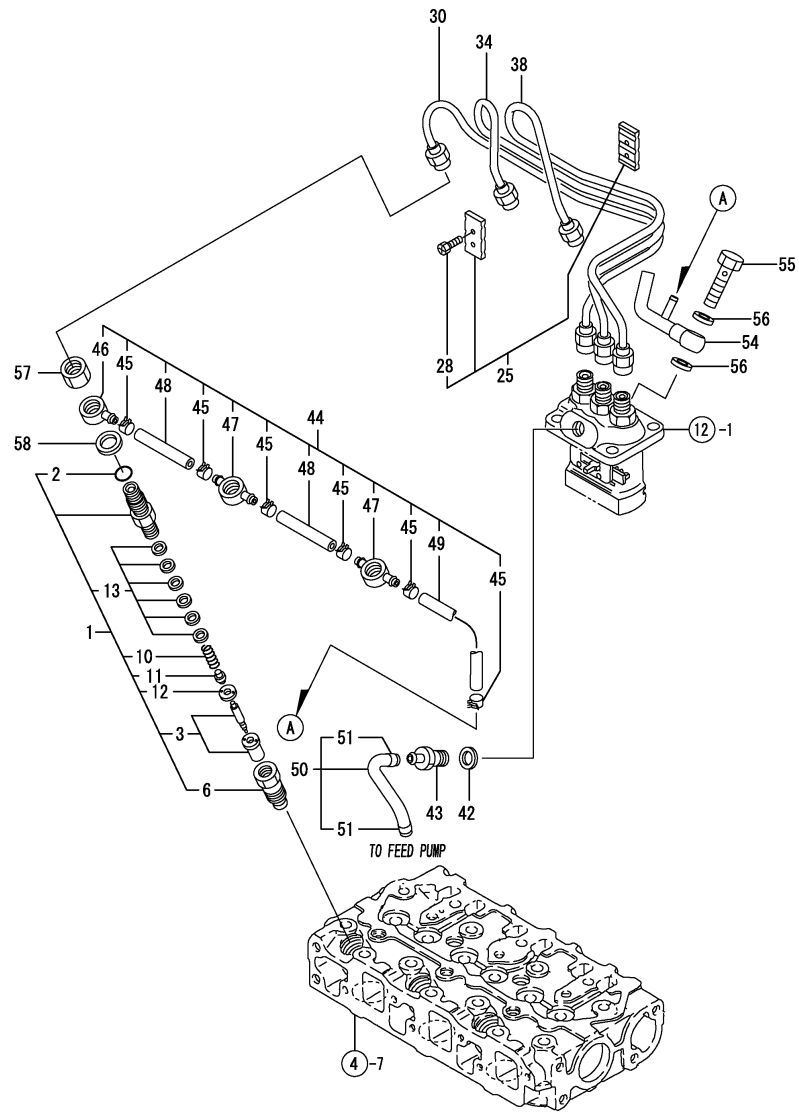

No.	Lev.	Parts No.	Description	Q'ty						I	R
				(A)	(B)	(C)	(D)	(E)	(F)		
1	1	719255-53100	VALVE ASSY,INJECTION	3	3						
2	2	129155-61830	O-RING, S10	3	3						
2-1	2	158552-51930	O-RING, 4D S10	3	3						N
		(A=E)XXX (B=E)XXX									
3	2	119620-53000	VALVE ASSY,INJECTION	3	3						
6	2	119620-53080	NUT, NOZZLE	3	3						
10	2	119620-53120	SPRING, NOZZLE	3	3						
11	2	114250-53130	SEAT, SPRING	3	3						
12	2	119620-53140	SPACER, VALVE STOP	3	3						
13	2	114250-53400	SHIM SET	3	3						
25	1	129150-59120	RETAINER, PIPE	1	1						
28	2	129150-59131	BOLT, M4X14	2	2						
30	1	119209-59810	PIPE ASSY, INJECTION	1	1						
34	1	119209-59820	PIPE ASSY, INJECTION	1	1						
38	1	119209-59830	PIPE ASSY, INJECTION	1	1						
42	1	104200-59170	GASKET, 12	1	1						
43	1	119462-59150	JOINT ASSY, PIPE	1	1						
44	1	119668-59550	PIPE ASSY, RETURN	1	1						
45	2	124066-59100	CLIP, HOSE 8	6	6						
46	2	119260-59520	JOINT	1	1						
47	2	119260-59530	JOINT	2	2						
48	2	105025-59550	PIPE, FUEL RETURN	2	2						
49	2	105225-59240	PIPE, FUEL	1	1						
50	1	119668-59010	PIPE ASSY, FUEL	1	1						
51	2	124766-59050	CLIP, HOSE 12	2	2						
54	1	119356-59571	JOINT, OVER FLOW	1	1						
55	1	119266-59580	BOLT, PIPE JOINT M8	1	1						
56	1	22190-080002	WASHER, SEAL 6	2	2						
57	1	119620-59700	NUT, NOZZLE	3	3						
58	1	23414-140000	GASKET, 14X1.0	3	3						

Remarks  
(REMARKS)"EFFECTIVE MACHINE NO." OF  
ENGINE IS INDICATED ON THE  
ENGINE LABEL WHICH IS SHOWN  
IN FIG.4.

Fig.15. STARTING MOTOR

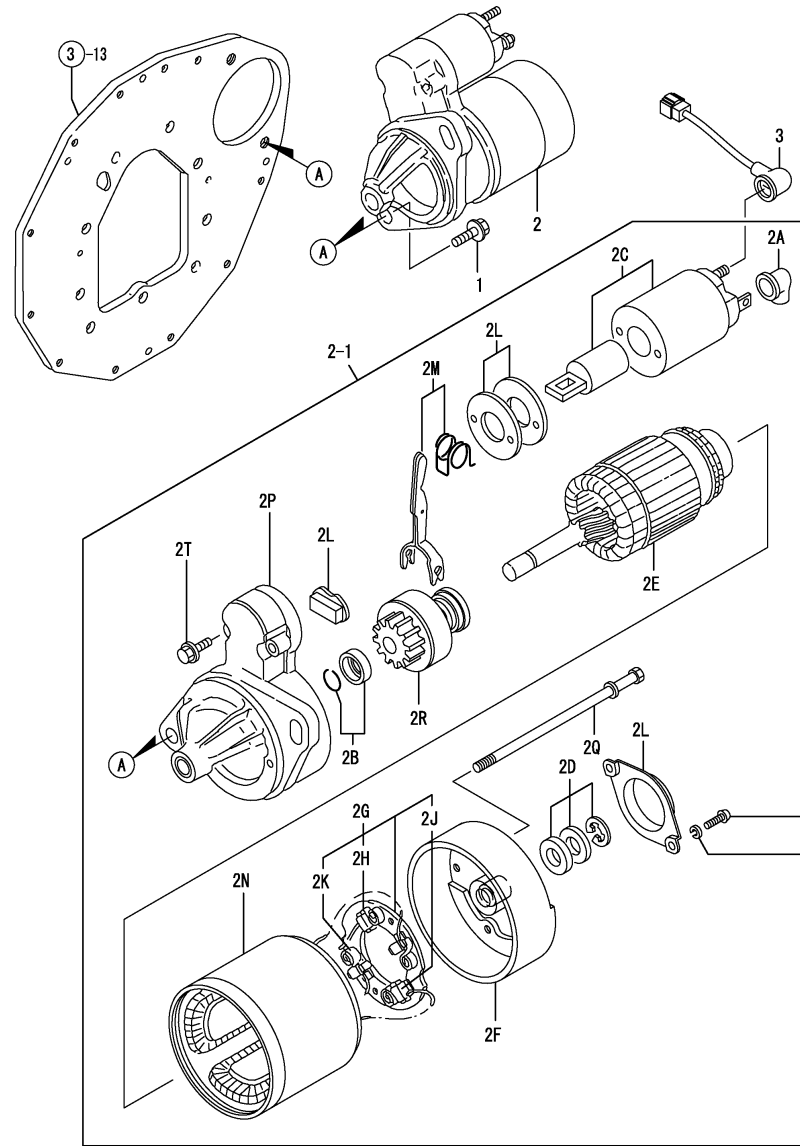

(A)=3TN66-UTR  
(B)=3TNE68-UTR  
(C)=

(D)=  
(E)=  
(F)=

No.	Lev.	Parts No.	Description	Q'ty						I	R
				(A)	(B)	(C)	(D)	(E)	(F)		
1	1	26106-100402	BOLT, M10X 40 PLATED	2	2						
2	1	119668-77019	STARTER, 0.9KW	1	1						
2-1	1	119865-77013	STARTER	1	1						N
2A	2	X2114274200 (A=E85534) (B=E90917)	COVER, TERMINAL	1	1						W
2B	2	X2114715500 (A=E85534) (B=E90917)	STOPPER SET, PINION	1	1						W
2C	2	X2114676180	SWITCH, MAGNET	1	1						W
2D	2	X2114811000 (A=E85534) (B=E90917)	WASHER KIT, THRUST	1	1						W
2E	2	114371-77110 (A=E85534) (B=E90917)	ARMATURE	1	1						W
2F	2	114371-77140 (A=E85534) (B=E90917)	COVER ASSY, REAR	1	1						W
2G	2	114371-77160 (A=E85534) (B=E90917)	HOLDER ASSY, BRUSH	1	1						W
2H	3	114371-79040 (A=E85534) (B=E90917)	BRUSH (-)	2	2						W
2J	3	114371-79050 (A=E85534) (B=E90917)	BRUSH (+)	1	1						W
2K	3	114371-79060 (A=E85534) (B=E90917)	SPRING, BRUSH	4	4						W
2L	2	114371-77170 (A=E85534) (B=E90917)	COVER KIT, DUST	1	1						W
2M	2	114371-77180 (A=E85534) (B=E90917)	LEVER KIT, SHIFT	1	1						W
2N	2	124097-77710 (A=E85534) (B=E90917)	YOKE ASSY	1	1						W
2P	2	119865-77760 (A=E85534) (B=E90917)	CASE COMP.,GEAR	1	1						W
2Q	2	124195-77770 (A=E85534) (B=E90917)	THROUGH BOLT	2	2						W
2R	2	119865-77780 (A=E85534) (B=E90917)	PINION ASSY	1	1						W
2T	2	114371-79070 (A=E85534) (B=E90917)	BOLT M 6X 37	2	2						W
3	1	119626-77900 (A=E85534) (B=E90917)	HARNES, WIRE	1	1						W

Remarks  
(REMARKS)"EFFECTIVE MACHINE NO." OF  
ENGINE IS INDICATED ON THE  
ENGINE LABEL WHICH IS SHOWN  
IN FIG.4.

Fig.16. GENERATOR

(A)=3TN66-UTR  
(B)=3TNE68-UTR  
(C)=

(D)=  
(E)=  
(F)=

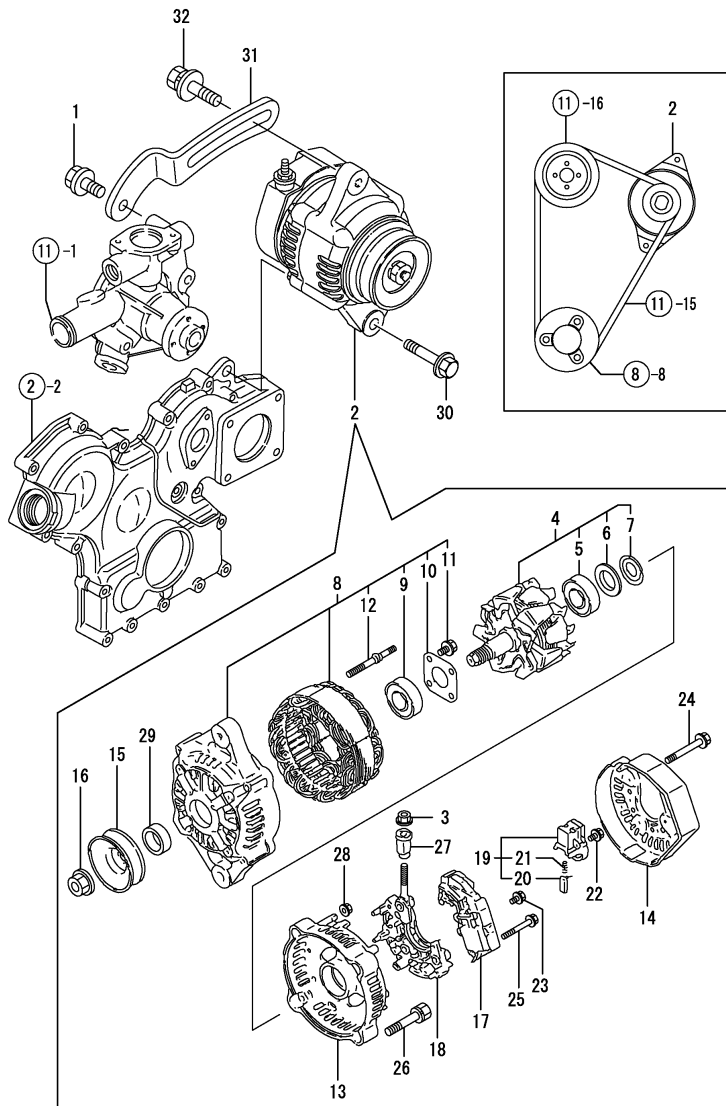

No.	Lev.	Parts No.	Description	Q'ty						I	R
				(A)	(B)	(C)	(D)	(E)	(F)		
1	1	26106-080162	BOLT, M8X 16 PLATED	1	1						
2	1	119620-77201	GENERATOR, 40A	1	1						
3	2	X9490561001	NUT	1	1						
4	2	119620-77380	ROTOR ASSY	1	1						
5	3	119620-79240	BALL BEARING	1	1						
5-1	3	123501-79240	BEARING, BALL	1	1						N
		(A=EXXX) (B=EXXX)									
6	3	119620-79250	COVER, BEARING	1	1						
7	3	119620-79360	WASHER, THRUST	1	1						
8	2	119620-77421	FRAME ASSY, DRIVE	1	1						
9	3	119620-79200	BALL BEARING	1	1						
10	3	119620-79210	PLATE	1	1						
11	3	119620-79220	SCREW	4	4						
12	3	119620-79230	BOLT, STUD	2	2						
13	2	119620-77440	FLAME ASSY, REAR	1	1						
14	2	119620-77450	COVER	1	1						
15	2	119620-77461	PULLEY	1	1						
16	2	119620-77471	NUT	1	1						
17	2	119620-77710	REGULATOR ASSY	1	1						
18	2	119620-79260	HOLDER	1	1						
19	2	119620-79270	HOLDER, BRUSH	1	1						
20	3	119620-77480	BRUSH ASSY	2	2						
21	3	119620-79280	SPRING	2	2						
22	2	119620-79290	SCREW	6	6						
23	2	119620-79300	SCREW	1	1						
24	2	119620-79310	BOLT	3	3						
25	2	119620-79320	SCREW W/WASHER	2	2						
26	2	119620-79330	BOLT	2	2						
27	2	119620-79340	INSULATION BUSH	1	1						
28	2	119620-79350	NUT	2	2						
29	2	119620-77490	COLLAR	1	1						
30	1	26106-100452	BOLT, M10X 45 PLATED	1	1						
31	1	119650-77330	ADJUSTER	1	1						
32	1	26014-080252	BOLT, M8X 25	1	1						

Remarks  
(REMARKS)"EFFECTIVE MACHINE NO." OF  
ENGINE IS INDICATED ON THE  
ENGINE LABEL WHICH IS SHOWN  
IN FIG.4.

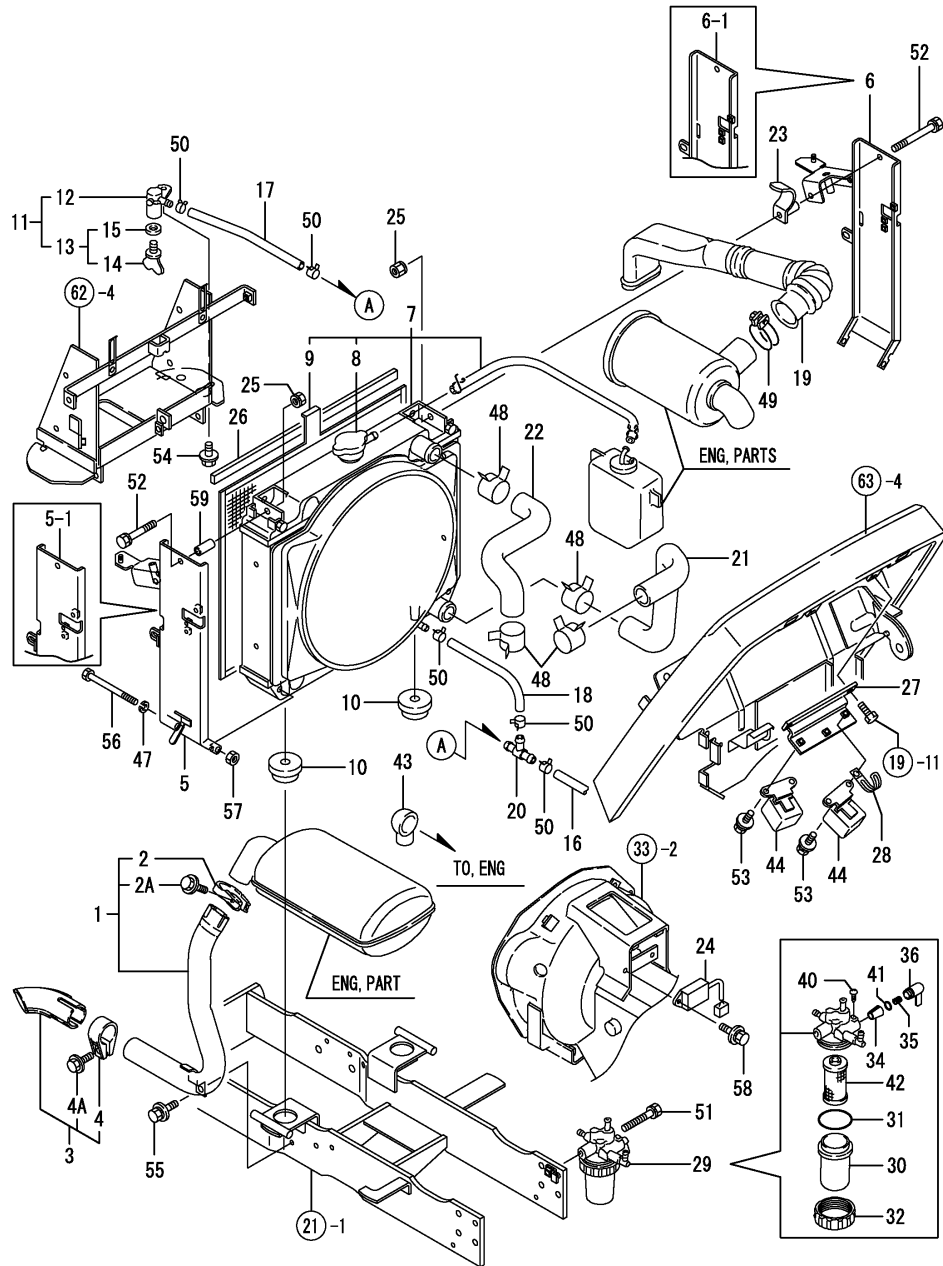

(A)=KE-140  
 (B)=KE-160  
 (C)=

(D)=  
 (E)=  
 (F)=

No.	Lev.	Parts No.	Description	Q'ty						I	R
				(A)	(B)	(C)	(D)	(E)	(F)		
1	1	198162-00510	PIPE, EXHAUST	1	1						
2	2	119650-13620	CLAMP, EXHAUST PIPE	1	1						
2A	2	26106-080252	BOLT, M8X 25 PLATED	1	1						W
		(A=FXXXXX) (B=FXXXXX)									
3	1	198162-00520	EXTENSION, END	1	1						
4	2	119650-13620	CLAMP, EXHAUST PIPE	1	1						
4A	2	26106-080252	BOLT, M8X 25 PLATED	1	1						W
		(A=FXXXXX) (B=FXXXXX)									
5	1	198163-00580	SUPPORT ASSY, L	1	1						
5-1	1	198163-00581	SUPPORT ASSY, L	1	1						S
		(A=F110170) (B=F110222)									
6	1	198163-00590	SUPPORT ASSY, R	1	1						
6-1	1	198163-00591	SUPPORT ASSY, R	1	1						S
		(A=F110170) (B=F110222)									
7	1	198162-00601	RADIATOR ASSY	1	1						
8	2	129107-44590	CAP, RADIATOR	1	1						
9	2	198162-00860	SCREEN, DUSTPROOF	1	1						
10	1	198162-00640	SUPPORT, RADIATOR	2	2						
11	1	198421-00640	COCK ASSY, 2-WAY	1	1						
12	2	198421-00650	BODY, 2-WAY COCK	1	1						
13	2	129150-49080	COCK, DRAIN	1	1						
14	3	119629-49070	COCK, DRAIN	1	1						
15	3	119629-49080	GASKET	1	1						
16	1	198162-00660	PIPE, DRAIN 350	1	1						
17	1	198162-00670	PIPE, DRAIN 250	1	1						
18	1	198421-00670	PIPE, DRAIN B	1	1						
19	1	198421-00681	PIPE, EXTENSION	1	1						
20	1	198162-00710	PIPE, 3-WAY	1	1						
21	1	198162-00720	PIPE, WATER L 66	1	1						
22	1	198162-00730	PIPE, WATER U 66	1	1						
23	1	198163-00770	STAY, EXTENSION PIPE	1	1						
24	1	1E8665-05100	TIMER, GLOW 3SEC	1	1						
25	1	194990-22050	NUT, M8	2	2						
26	1	121454-44590	PAD, URETHANE	1	1						
27	1	198163-51310	STAY, RELAY	1	1						
28	1	194440-51630	CLAMP, HARNESS	1	1						
29	1	119462-55620	STRAINER, FUEL	1	1						
30	2	124064-55510	COVER	1	1						
31	2	102103-55520	O-RING	1	1						
32	2	110250-55610	RING, RETAINING	1	1						
34	2	104200-55321	VALVE, TAPER	1	1						
35	2	104200-55330	SPRING, VALVE	1	1						
36	2	119810-55340	LEVER	1	1						
40	2	104200-55750	SCREW, M4	1	1						
41	2	24311-240100	O-RING, 1AP10A	1	1						
42	2	104500-55710	ELEMENT	1	1						
43	1	124160-77020	COVER, TERMINAL	1	1						
44	1	119650-77910	RELAY ASSY, GLOW	2	2						
47	1	22287-080000	WASHER, 8	2	2						
48	1	175022-49730	CRIP 31, HOSE	4	4						
49	1	23010-050000	CLAMP, 50	1	1						

Fig.17. ENGINE ACCESSORIES

(A)=KE-140  
(B)=KE-160  
(C)=

(D)=  
(E)=  
(F)=

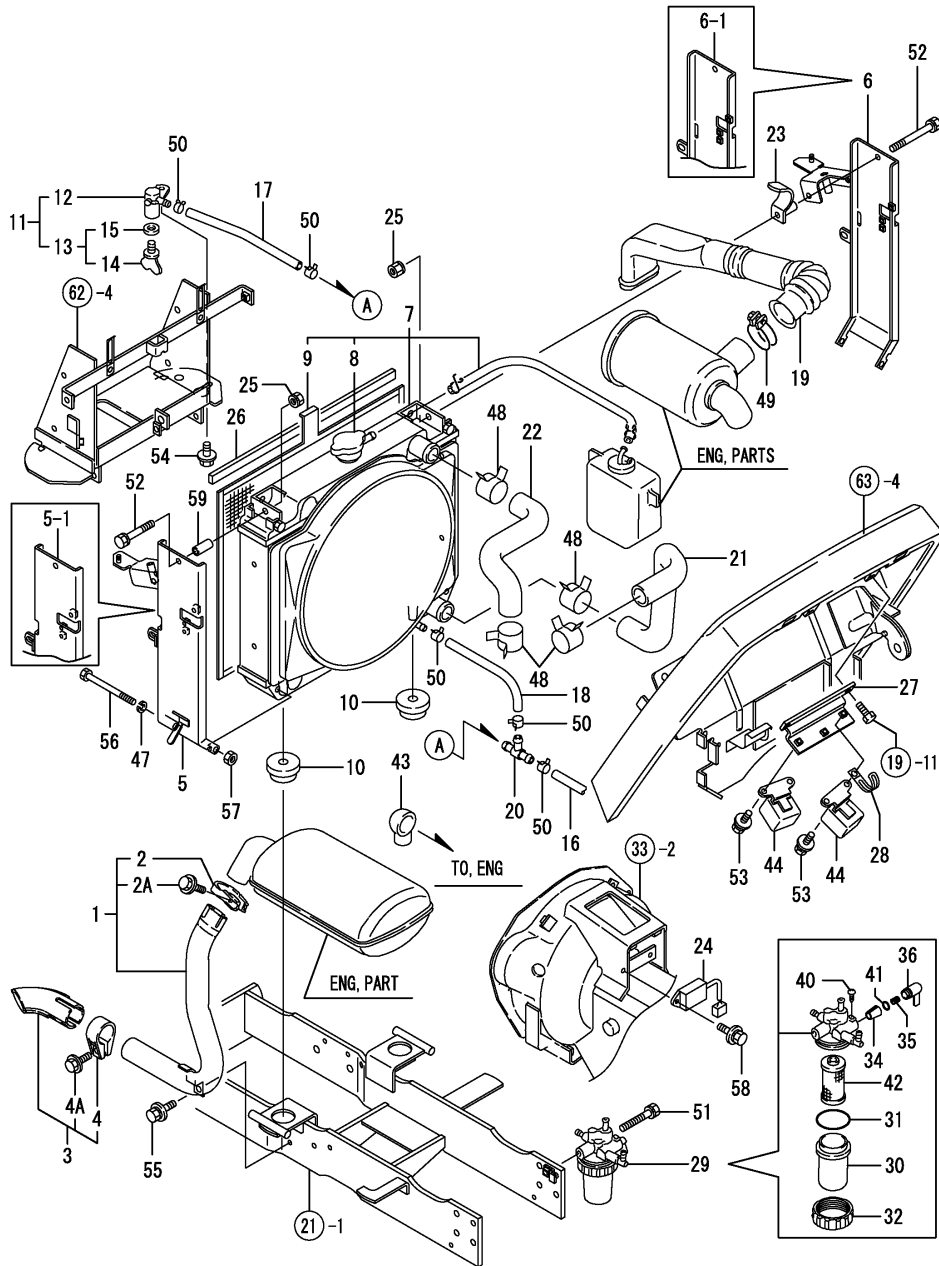

No.	Lev.	Parts No.	Description	Q'ty						I	R
				(A)	(B)	(C)	(D)	(E)	(F)		
50	1	23080-012000	CLAMP, 12	6	6						
51	1	26013-080652	BOLT, M8X 65	1	1						
52	1	26016-080502	BOLT M 8X 50	2	2						
53	1	26018-060162	BOLT, M6X 16	3	3						
54	1	26018-080162	BOLT, M8X 16	1	1						
55	1	26018-080202	BOLT, M8X 20	1	1						
56	1	26116-081052	BOLT, M8X105 PLATED	2	2						
57	1	26716-080002	NUT, M8	2	2						
58	1	26018-060162	BOLT, M6X 16	1	1						
59	1	198162-00770	PIPE, 30	1	1						



Fig.18. ACCEL LEVER

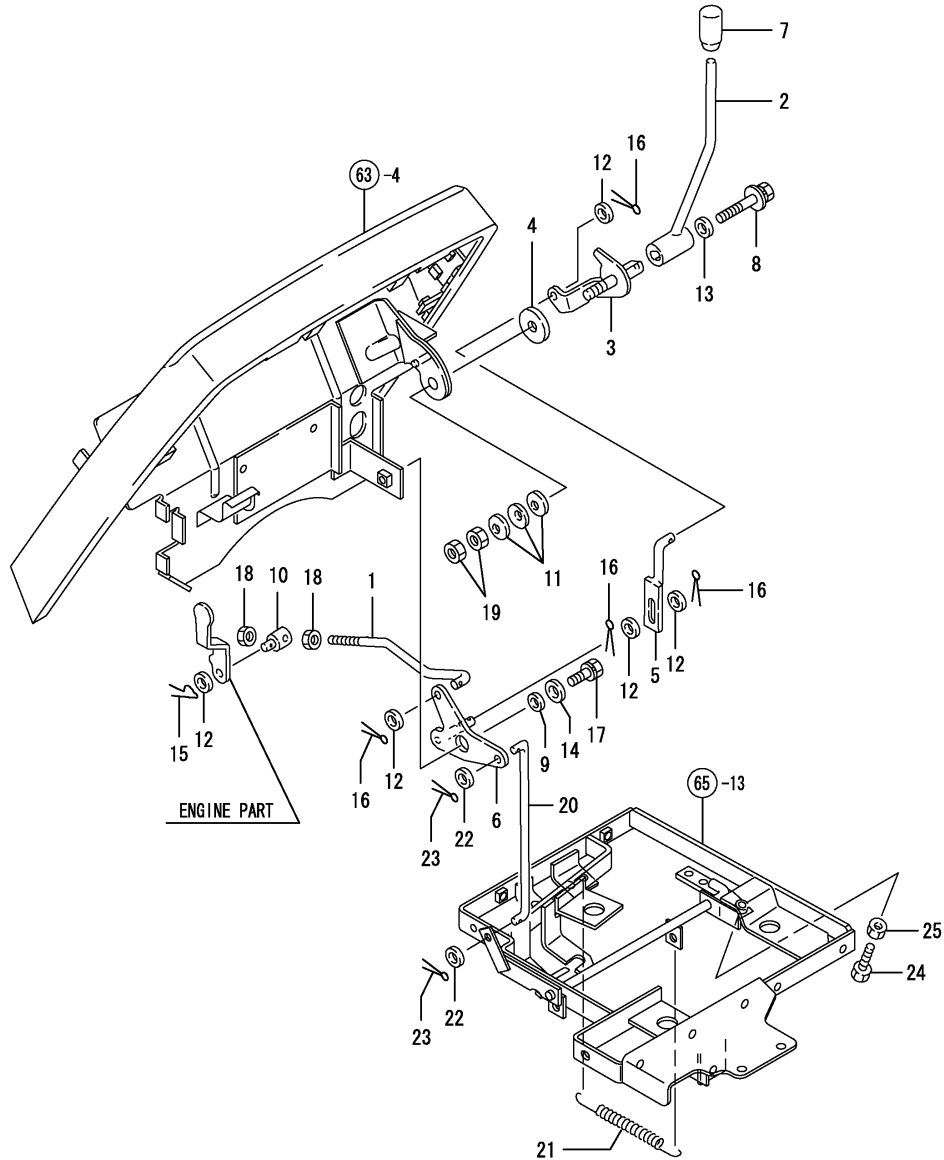

(A)=KE-140  
(B)=KE-160  
(C)=

(D)=  
(E)=  
(F)=

No.	Lev.	Parts No.	Description	Q'ty						I	R
				(A)	(B)	(C)	(D)	(E)	(F)		
1	1	198163-00850	LINK, ACCELERATOR	1	1						
2	1	198421-01110	LEVER, ACCELERATOR	1	1						
3	1	198421-01120	SHAFT, ACCELERATOR	1	1						
4	1	198165-01130	PLATE, FRICTION	1	1						
5	1	198421-01130	LINK, LEVER	1	1						
6	1	198421-01140	PLATE, LOCK	1	1						
7	1	194150-01190	KNOB, LEVER	1	1						
7-1	1	1A6750-37200	KNOB, PARKING BRAKE	1	1						N
		(A=F110221) (B=F110251)									
8	1	198421-01250	BOLT, M6X40	1	1						
9	1	194150-01270	SPACER, 20	1	1						
10	1	194150-01370	ADJUSTER	1	1						
11	1	194151-47760	WASHER, 12	3	3						
12	1	22117-080000	WASHER, 8	5	5						
13	1	22157-060000	WASHER, 6	1	1						
14	1	22157-100000	WASHER, 10	1	1						
15	1	22372-080000	PIN, SNAP 8	1	1						
16	1	22417-160160	PIN, COTTER 1.6X16	4	4						
17	1	26016-100202	BOLT	1	1						
18	1	26716-080002	NUT, M8	2	2						
19	1	26716-120002	NUT, M12	2	2						
20	1	198162-01210	ROD, ACCELERATOR	1	1						
21	1	198421-01220	SPRING, RETURN	1	1						
22	1	22117-080000	WASHER, 8	2	2						
23	1	22417-160160	PIN, COTTER 1.6X16	2	2						
24	1	26116-080402	BOLT, M8X 40 PLATED	1	1						
25	1	26716-080002	NUT, M8	1	1						

Fig.75. ACCEL LEVER(ADD.)

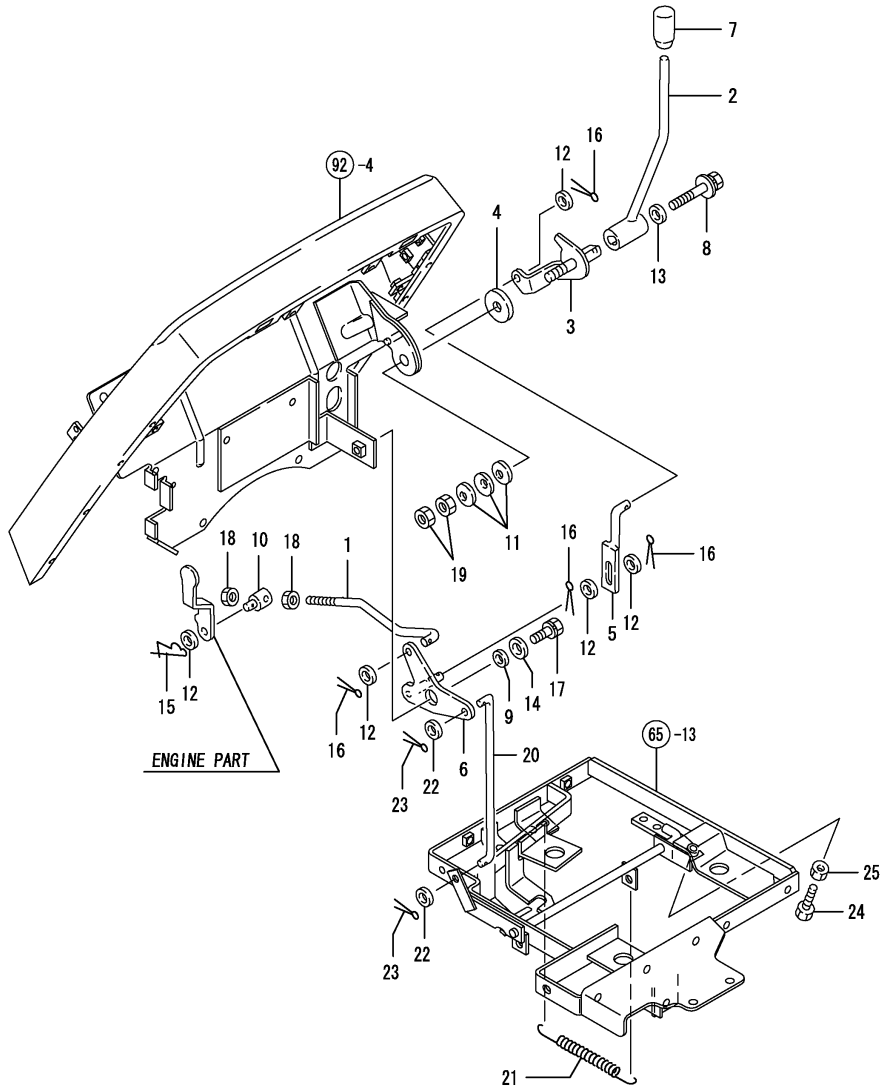

(A)=KE-140  
(B)=KE-160  
(C)=

(D)=  
(E)=  
(F)=

No.	Lev.	Parts No.	Description	Q'ty						I	R
				(A)	(B)	(C)	(D)	(E)	(F)		
1	1	198163-00850	LINK, ACCELERATOR	1	1						
2	1	198421-01110	LEVER, ACCELERATOR	1	1						
3	1	198421-01120	SHAFT, ACCELERATOR	1	1						
4	1	198165-01130	PLATE, FRICTION	1	1						
5	1	198421-01130	LINK, LEVER	1	1						
6	1	198421-01140	PLATE, LOCK	1	1						
7	1	1A6750-37200	KNOB, PARKING BRAKE	1	1						
8	1	198421-01250	BOLT, M6X40	1	1						
9	1	194150-01270	SPACER, 20	1	1						
10	1	194150-01370	ADJUSTER	1	1						
11	1	194151-47760	WASHER, 12	3	3						
12	1	22117-080000	WASHER, 8	5	5						
13	1	22157-060000	WASHER, 6	1	1						
14	1	22157-100000	WASHER, 10	1	1						
15	1	1C6281-52320	PIN, SNAP 8	1	1						
16	1	22417-160160	PIN, COTTER 1.6X16	4	4						
17	1	26016-100202	BOLT	1	1						
18	1	26716-080002	NUT, M8	2	2						
19	1	26716-120002	NUT, M12	2	2						
20	1	198162-01210	ROD, ACCELERATOR	1	1						
21	1	198421-01220	SPRING, RETURN	1	1						
22	1	22117-080000	WASHER, 8	2	2						
23	1	22417-160160	PIN, COTTER 1.6X16	2	2						
24	1	26116-080402	BOLT, M8X 40 PLATED	1	1						
25	1	26716-080002	NUT, M8	1	1						

Remarks  
\* FIGURE FOR POWER STEERING TYPE

Fig.19. FUEL TANK

(A)=KE-140  
(B)=KE-160  
(C)=

(D)=  
(E)=  
(F)=

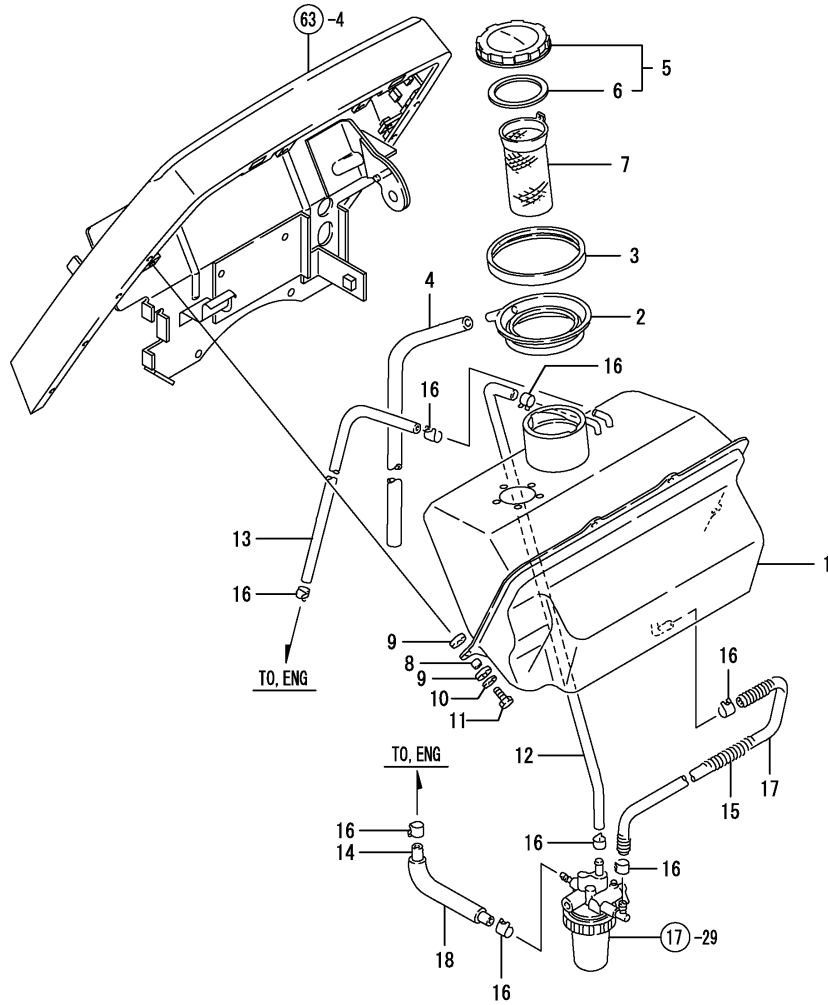

No.	Lev.	Parts No.	Description	Qty						I	R
				(A)	(B)	(C)	(D)	(E)	(F)		
1	1	198162-04111	TANK, FUEL 13	1	1						
2	1	194940-04240	SUMP, TANK	1	1						
3	1	194940-04250	PACKING, FUEL SUMP	1	1						
4	1	198421-04430	PIPE, FUEL SUMP	1	1						
5	1	198163-04500	CAP ASSY, FILLER	1	1						
6	2	198163-04510	CAP, SEAL	1	1						
7	1	101504-55101	STRAINER, FUEL	1	1						
8	1	194215-04220	SPACER, 8X10X10	4	4						
9	1	194420-62260	RUBBER, CUSHION	8	8						
10	1	22157-060000	WASHER, 6	4	4						
11	1	26116-060252	BOLT, M6X 25 PLATED	4	4						
12	1	198421-04400	HOSE, AIR VENT	1	1						
13	1	198421-04410	HOSE, FUEL 7X500	1	1						
14	1	198421-04420	HOSE, FUEL LOWER	1	1						
15	1	194215-04430	PROTECTOR, HOSE	1	1						
16	1	194300-04440	CLAMP, HOSE 10.5	8	8						
17	1	198421-04440	HOSE, FUEL 7X450	1	1						
18	1	198421-04450	TUBE, PROTECT 13X100	1	1						

Fig.76. FUEL TANK(ADD.

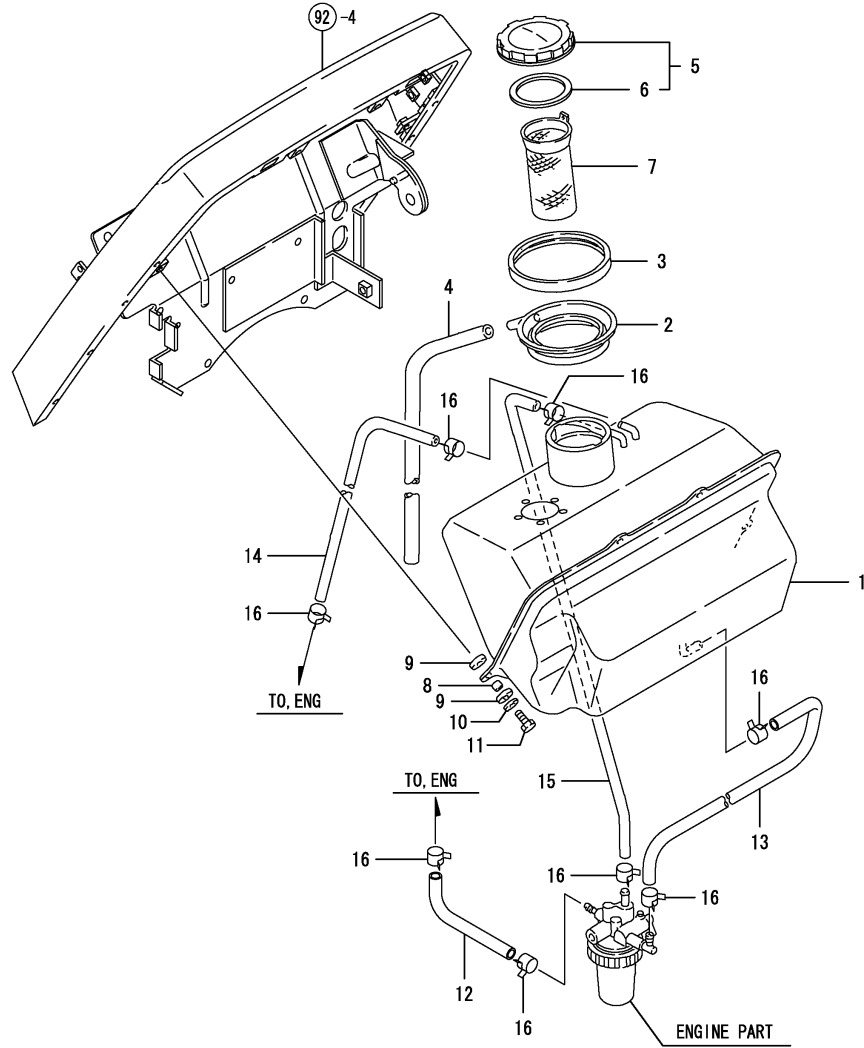

(A)=KE-140  
(B)=KE-160  
(C)=

(D)=  
(E)=  
(F)=

No.	Lev.	Parts No.	Description	Qty						I	R
				(A)	(B)	(C)	(D)	(E)	(F)		
1	1	198162-04111	TANK, FUEL 13	1	1						
2	1	194940-04240	SUMP, TANK	1	1						
3	1	194940-04250	PACKING, FUEL SUMP	1	1						
4	1	198421-04430	PIPE, FUEL SUMP	1	1						
5	1	198163-04500	CAP ASSY, FILLER	1	1						
6	2	198163-04510	CAP, SEAL	1	1						
7	1	101504-55101	STRAINER, FUEL	1	1						
8	1	194215-04220	SPACER, 8X10X10	4	4						
9	1	194420-62260	RUBBER, CUSHION	8	8						
10	1	22157-060000	WASHER, 6	4	4						
11	1	26116-060252	BOLT, M6X 25 PLATED	4	4						
12	1	23980-730220	HOSE, 7.3X 220	1	1						
13	1	23980-730450	HOSE, 7.3X 450	1	1						
14	1	23980-730500	HOSE, 7.3X 500	1	1						
15	1	23980-730600	HOSE, 7.3X 600	1	1						
16	1	23080-012000	CLAMP, 12	8	8						

Remarks  
\* FIGURE FOR POWER STEERING TYPE

Fig.20. SIDE COVER

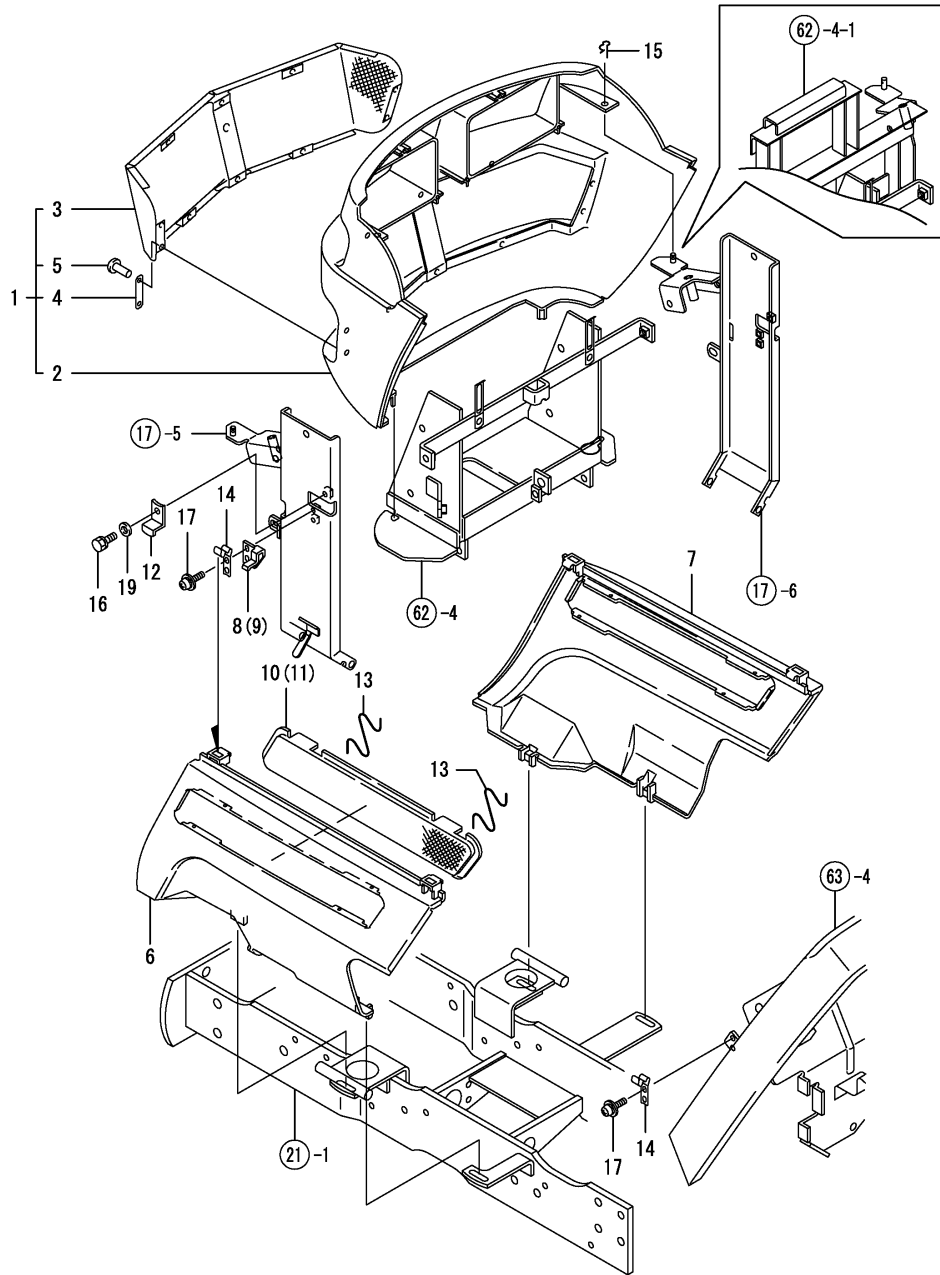

(A)=KE-140  
(B)=KE-160  
(C)=

(D)=  
(E)=  
(F)=

No.	Lev.	Parts No.	Description	Q'ty						I	R
				(A)	(B)	(C)	(D)	(E)	(F)		
1	1	198163-05300	GRILLE ASSY, FRONT	1	1						
2	2	198163-05310	GRILLE, FRONT	1	1						
3	2	1A6640-05510	NET ASSY, GRILLE	1	1						
4	2	1A6640-05560	PLATE, KEEP	2	2						
5	2	22695-320801	RIVET, 3.2X 8.0	10	10						
6	1	798163-05380	COVER ASSY, LOWER L	1	1						
6-1	1	1A7740-05330	COVER ASSY, LOWER LM	1	1						N
		(A=F110231) (B=F110297)									
7	1	798163-05370	COVER ASSY, LOWER R	1	1						
7-1	1	1A7740-05340	COVER ASSY, LOWER RM	1	1						N
		(A=F110231) (B=F110297)									
8	1	198162-05380	HOLDER, COVER L	1	1						
8-1	1	198162-05381	HOLDER, COVER L	1	1						N
		(A=FXXXXX) (B=FXXXXX)									
9	1	198162-05390	HOLDER, COVER R	1	1						
9-1	1	198162-05391	HOLDER, COVER R	1	1						N
		(A=FXXXXX) (B=FXXXXX)									
10	1	198162-05430	NET ASSY, LCL	1	1						
11	1	198162-05440	NET ASSY, LCR	1	1						
12	1	198163-05450	PLATE, KEEP	2	2						
12-1	1	198163-05451	PLATE, KEEP	2	2						N
		(A=F110066) (B=F110041)									
13	1	198162-05480	CLIP, NET	4	4						
14	1	198162-05490	SPRING, HOOK	4	4						
14-1	1	198162-05491	SPRING, HOOK	4	4						N
		(A=FXXXXX) (B=FXXXXX)									
15	1	198165-61400	PIN, SNAP 6	2	2						
16	1	26016-060122	BOLT, M6X 12	2	2						
17	1	26023-050122	SCREW, M5X12	8	8						
17-1	1	26023-050162	SCREW, M5X16	8	8						N
		(A=FXXXXX) (B=F110495)									
18-1	1	198162-05461	STAY, LCF	2	2						N
		(A=FXXXXX) (B=FXXXXX)									
18-2	1	198162-05462	STAY, LCF	2	2						N
		(A=FXXXXX) (B=FXXXXX)									
19	1	22137-060000	WASHER, 6	2	2						W
		(A=F110170) (B=F110089)									

Fig.21. FRONT BRACKET

(A)=KE-140  
(B)=KE-160  
(C)=

(D)=  
(E)=  
(F)=

No.	Lev.	Parts No.	Description	Q'ty						I	R
				(A)	(B)	(C)	(D)	(E)	(F)		
1	1	798163-11110	BRACKET ASSY, AXLE	1	1						
2	1	26013-100252	BOLT, M10X 25	14	14						
3	1	194301-11340	SHIM, T=0.2	4	4						1
4	1	194301-11350	SHIM, T=0.5	2	2						1
5	1	198162-11510	PIN, CENTER	1	1						
6	1	194215-11540	BUSH, PIN	1	1						
7	1	198435-16230	NIPPLE, GRESAE 6	1	1						
8	1	26013-080202	BOLT, M8X 20	4	4						

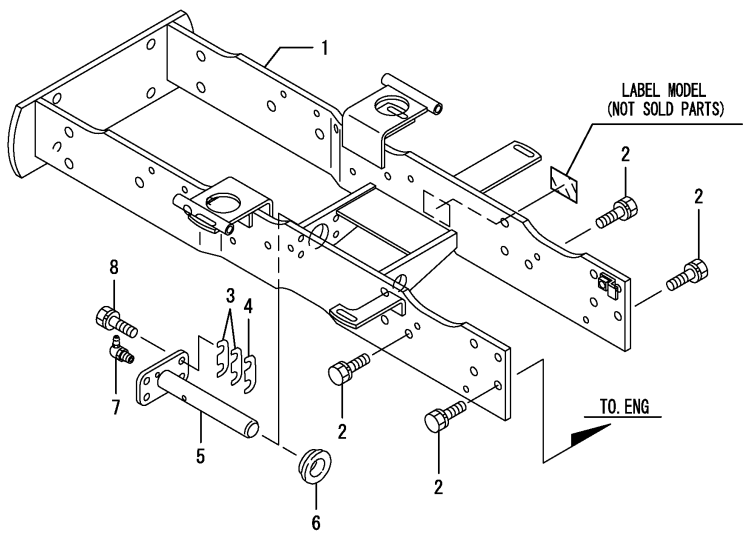

Remarks  
(1) SERECT PARTS

Fig.22. TIE ROD

(A)=KE-140  
(B)=KE-160  
(C)=

(D)=  
(E)=  
(F)=

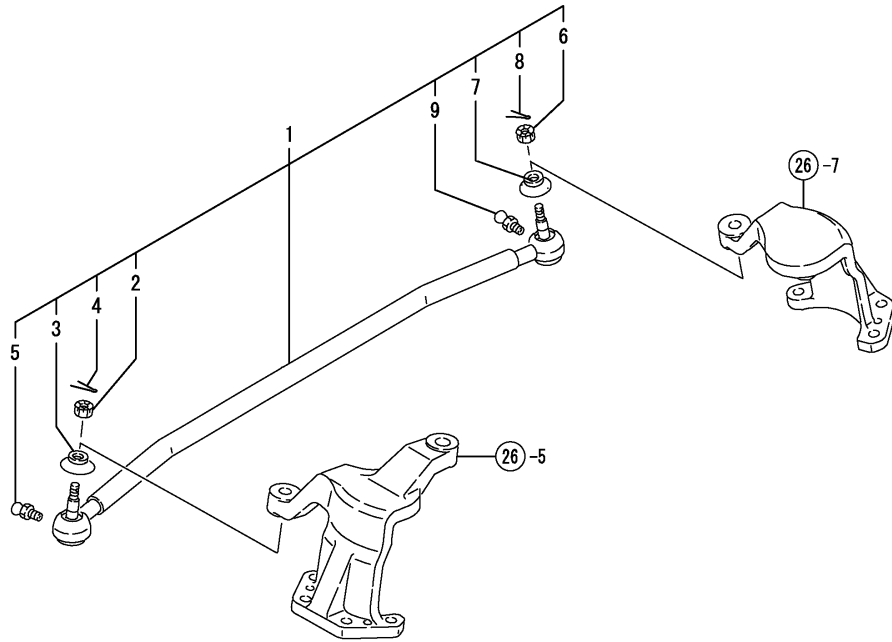

No.	Lev.	Parts No.	Description	Q'ty						I	R
				(A)	(B)	(C)	(D)	(E)	(F)		
1	1	198421-12310	TIE-ROD ASSY	1	1						
2	2	194215-12341	NUT, CASTLE M10	1	1						
3	2	194300-13340	COVER, DUCT	1	1						
4	2	22417-250250	PIN, COTTER 2.5X25	1	1						
5	2	24761-060000	NIPPLE, GREASE MT6X1	1	1						
6	2	194215-12341	NUT, CASTLE M10	1	1						
7	2	194300-13340	COVER, DUCT	1	1						
8	2	22417-250250	PIN, COTTER 2.5X25	1	1						
9	2	24761-060000	NIPPLE, GREASE MT6X1	1	1						

Fig.77. TIE ROD(ADD.)

(A)=KE-140  
(B)=KE-160  
(C)=

(D)=  
(E)=  
(F)=

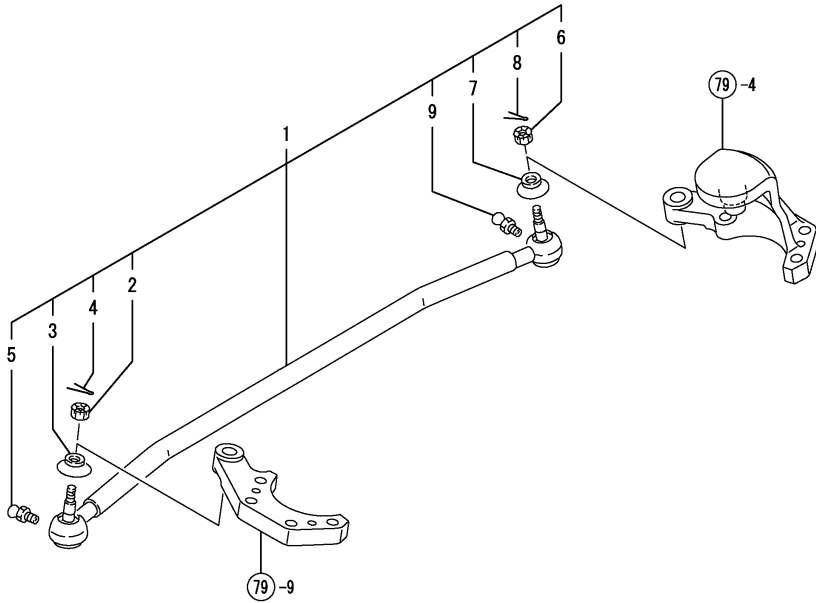

No.	Lev.	Parts No.	Description	Q'ty						I	R
				(A)	(B)	(C)	(D)	(E)	(F)		
1	1	198164-12310	TIE-ROD ASSY	1	1						
2	2	194215-12341	NUT, CASTLE M10	1	1						
3	2	194300-13340	COVER, DUCT	1	1						
4	2	22417-250250	PIN, COTTER 2.5X25	1	1						
5	2	24761-060000	NIPPLE, GREASE MT6X1	1	1						
6	2	194215-12341	NUT, CASTLE M10	1	1						
7	2	194300-13340	COVER, DUCT	1	1						
8	2	22417-250250	PIN, COTTER 2.5X25	1	1						
9	2	24761-060000	NIPPLE, GREASE MT6X1	1	1						

Remarks

\* FIGURE FOR POWER STEERING TYPE

N:Old  $\xrightarrow{\text{Yes}}$  New, Q:Old  $\xrightarrow{\text{No}}$  New, R:Old  $\xrightarrow{\text{Yes}}$  New, S:Old  $\xrightarrow{\text{No}}$  New, W:Add, Z:Discontinued, F:Interchangeable by set, K:Q'ty Change



Fig.23. DRIVE PINION

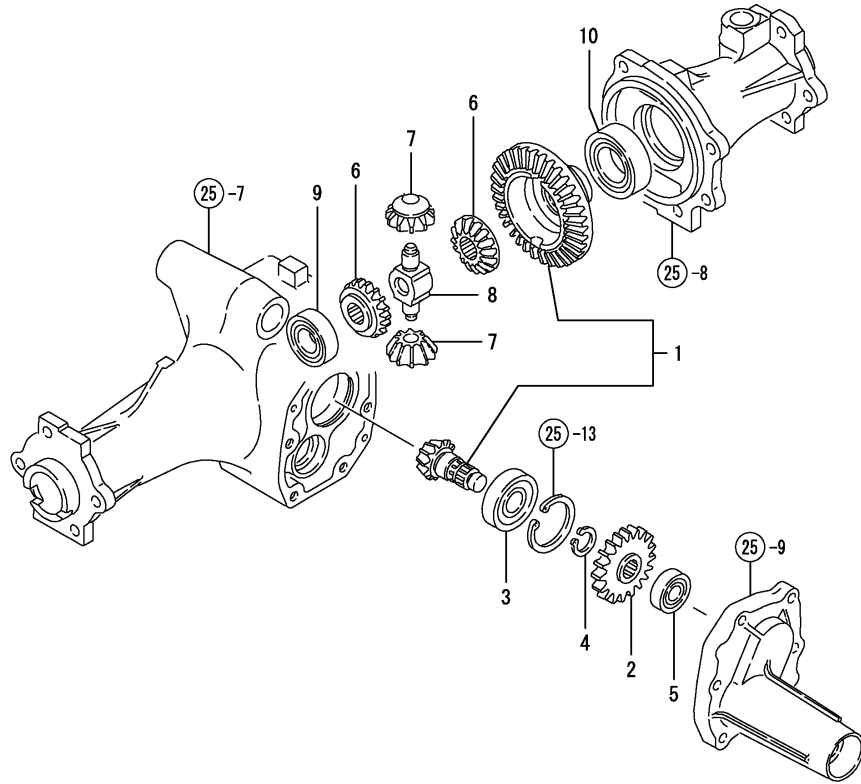

(A)=KE-140  
(B)=KE-160  
(C)=

(D)=  
(E)=  
(F)=

No.	Lev.	Parts No.	Description	Q'ty						I	R
				(A)	(B)	(C)	(D)	(E)	(F)		
1	1	198165-13101	PINION KIT, DRIVE	1	1						
2	1	198421-13120	GEAR, FRONT 25T	1	1						
3	1	194447-13860	BEARING, TMB304CX1	1	1						
4	1	22242-000200	RING, 20	1	1						
5	1	24101-062024	BEARING, BALL 6202	1	1						
6	1	198421-13221	GEAR, DIFFERENTIAL	2	2						
7	1	1A7050-13230	PINION, DIFFERENTIAL	2	2						
8	1	198421-13240	SHAFT, DIFFERENTIAL	1	1						
9	1	24101-060054	BEARING, BALL 6005	1	1						
10	1	24101-060074	BEARING, BALL 6007	1	1						

Fig.24. PROPELLER SHAFT

(A)=KE-140  
(B)=KE-160  
(C)=

(D)=  
(E)=  
(F)=

No.	Lev.	Parts No.	Description	Q'ty						I	R
				(A)	(B)	(C)	(D)	(E)	(F)		
1	1	198162-13350	SHAFT ASSY,PROPELLER	1	1						
2	1	22242-000260	RING, 26	2	2						
3	1	22351-035025	PIN, SPRING 3.5X25	2	2						
4	1	22351-060025	PIN, SPRING 6.0X25	2	2						
5	1	198421-14610	COVER, SHAFT	1	1						
6	1	198421-14620	BOOT, RUBBER	2	2						
7	1	198421-14630	COLLAR, BOOT	1	1						
8	1	23000-048000	CLAMP, 48	2	2						
9	1	23000-070000	CLAMP, 70	2	2						

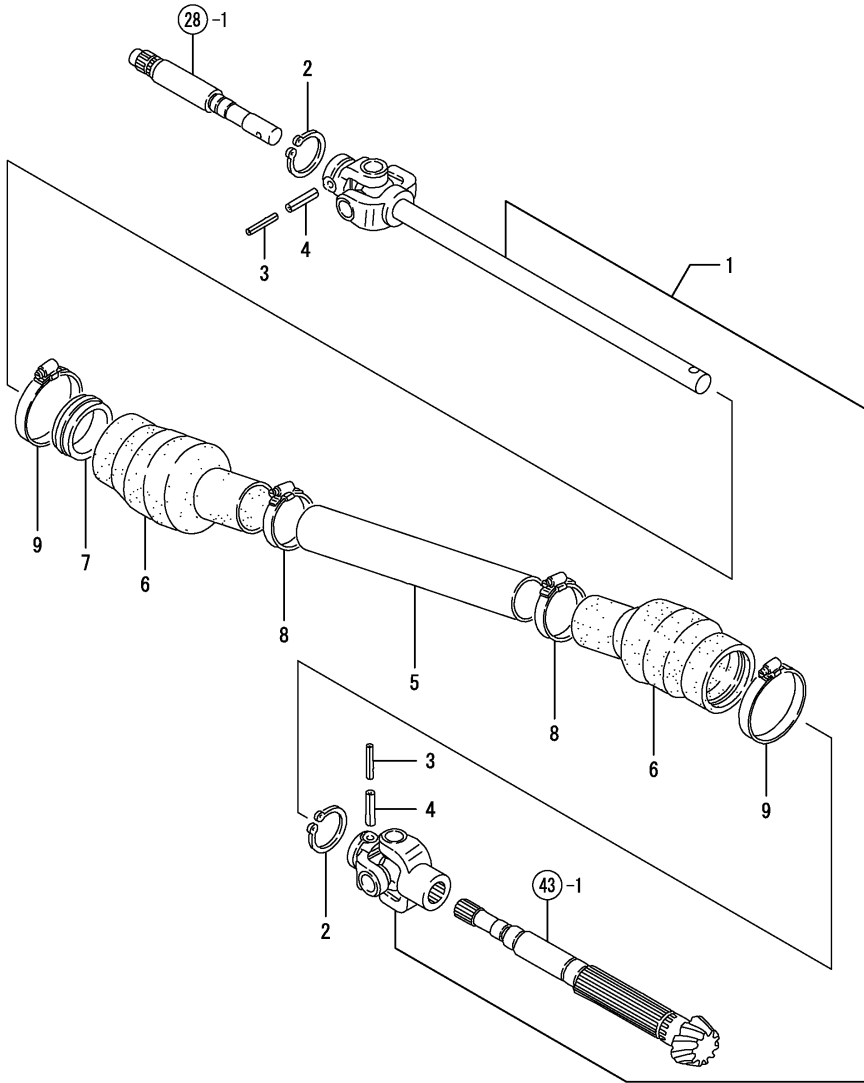
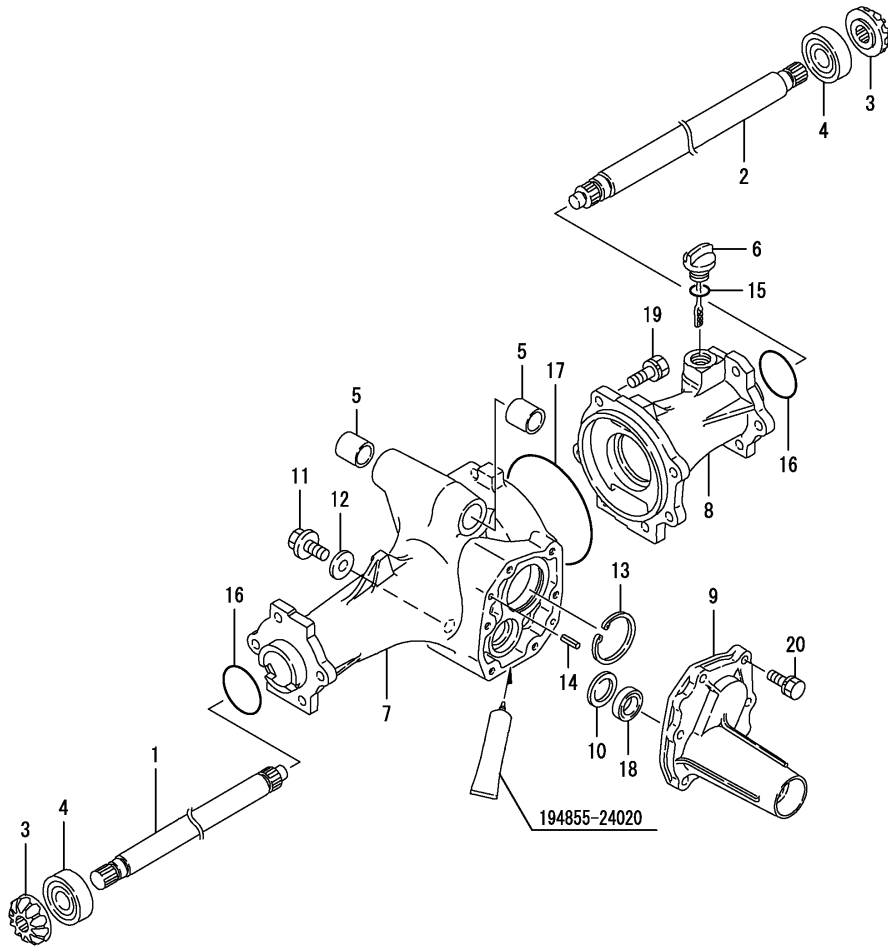

Fig.25. FRONT AXLE CASE



(A)=KE-140  
(B)=KE-160  
(C)=

(D)=  
(E)=  
(F)=

No.	Lev.	Parts No.	Description	Q'ty						I	R
				(A)	(B)	(C)	(D)	(E)	(F)		
1	1	198421-13510	SHAFT, FRONT 1ST L	1	1						
2	1	198421-13520	SHAFT, FRONT 1ST R	1	1						
3	1	198421-13530	GEAR, FRONT SHAFT	2	2						
4	1	24101-063044	BEARING, BALL 6304	2	2						
5	1	194200-11570	BUSH	2	2						
6	1	194447-13490	GAUGE, OIL LEVEL	1	1						
7	1	198425-13610	CASE, FRONT AXLE L	1	1						
8	1	198425-13620	HOUSING, AXLE R	1	1						
9	1	198421-13630	COVER, AXLE CASE	1	1						
10	1	198421-13650	WASHER, 25X34X1.2	1	1						
11	1	1C6900-23120	BOLT, DRAIN M14X10	1	1						
12	1	1C6900-23150	WASHER, PLUG	1	1						
13	1	22252-000520	RING, 52	1	1						
14	1	22351-060020	PIN, SPRING 6.0X20	2	2						
15	1	24311-000180	O-RING, 1AP18.0	1	1						
16	1	24321-000500	O-RING, 1AG50.0	2	2						
17	1	24321-001150	O-RING, 1AG115.0	1	1						
18	1	24421-173007	SEAL, OIL TC173007	1	1						
19	1	26013-100302	BOLT, M10X 30	6	6						
20	1	26016-080302	BOLT, M8X 30	6	6						

Fig.78. FRONT AXLE CASE(ADD.)

(A)=KE-140  
(B)=KE-160  
(C)=

(D)=  
(E)=  
(F)=

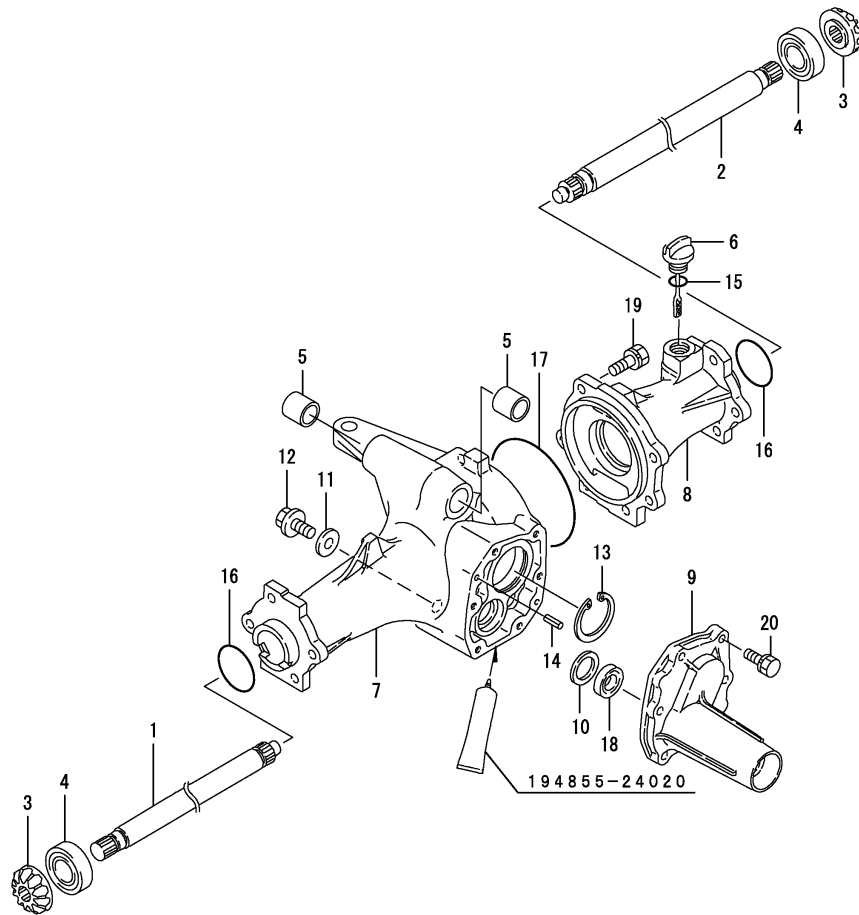

No.	Lev.	Parts No.	Description	Q'ty						I	R
				(A)	(B)	(C)	(D)	(E)	(F)		
1	1	198421-13510	SHAFT, FRONT 1ST L	1	1						
2	1	198421-13520	SHAFT, FRONT 1ST R	1	1						
3	1	198421-13530	GEAR, FRONT SHAFT	2	2						
4	1	24101-063044	BEARING, BALL 6304	2	2						
5	1	194200-11570	BUSH	2	2						
6	1	194447-13490	GAUGE, OIL LEVEL	1	1						
7	1	198164-13610	CASE, FRONT AXLE L	1	1						
8	1	198425-13620	HOUSING, AXLE R	1	1						
9	1	198421-13630	COVER, AXLE CASE	1	1						
10	1	198421-13650	WASHER, 25X34X1.2	1	1						
11	1	198165-24440	GASKET, 20X12X2	1	1						
12	1	198165-24490	BOLT, M12X12	1	1						
13	1	22252-000520	RING, 52	1	1						
14	1	22351-060020	PIN, SPRING 6.0X20	2	2						
15	1	24311-000180	O-RING, 1AP18.0	1	1						
16	1	24321-000500	O-RING, 1AG50.0	2	2						
17	1	24321-001150	O-RING, 1AG115.0	1	1						
18	1	24421-173007	SEAL, OIL TC173007	1	1						
19	1	26013-100302	BOLT, M10X 30	6	6						
19-1	1	26106-100302	BOLT, M10X 30 PLATED	6	6						R
		(A="2009.03.) (B="2009.03.)									
19-2	1	26106-100252	BOLT, M10X 25 PLATED	6	6						N
		(A=FXXXXX) (B=FXXXXX)									
20	1	26016-080302	BOLT, M8X 30	6	6						
20-1	1	26106-080252	BOLT, M8X 25 PLATED	6	6						R
		(A=FXXXXX) (B=FXXXXX)									

Remarks  
\* FIGURE FOR POWER STEERING TYPE

Fig.26. FRONT GEAR CASE

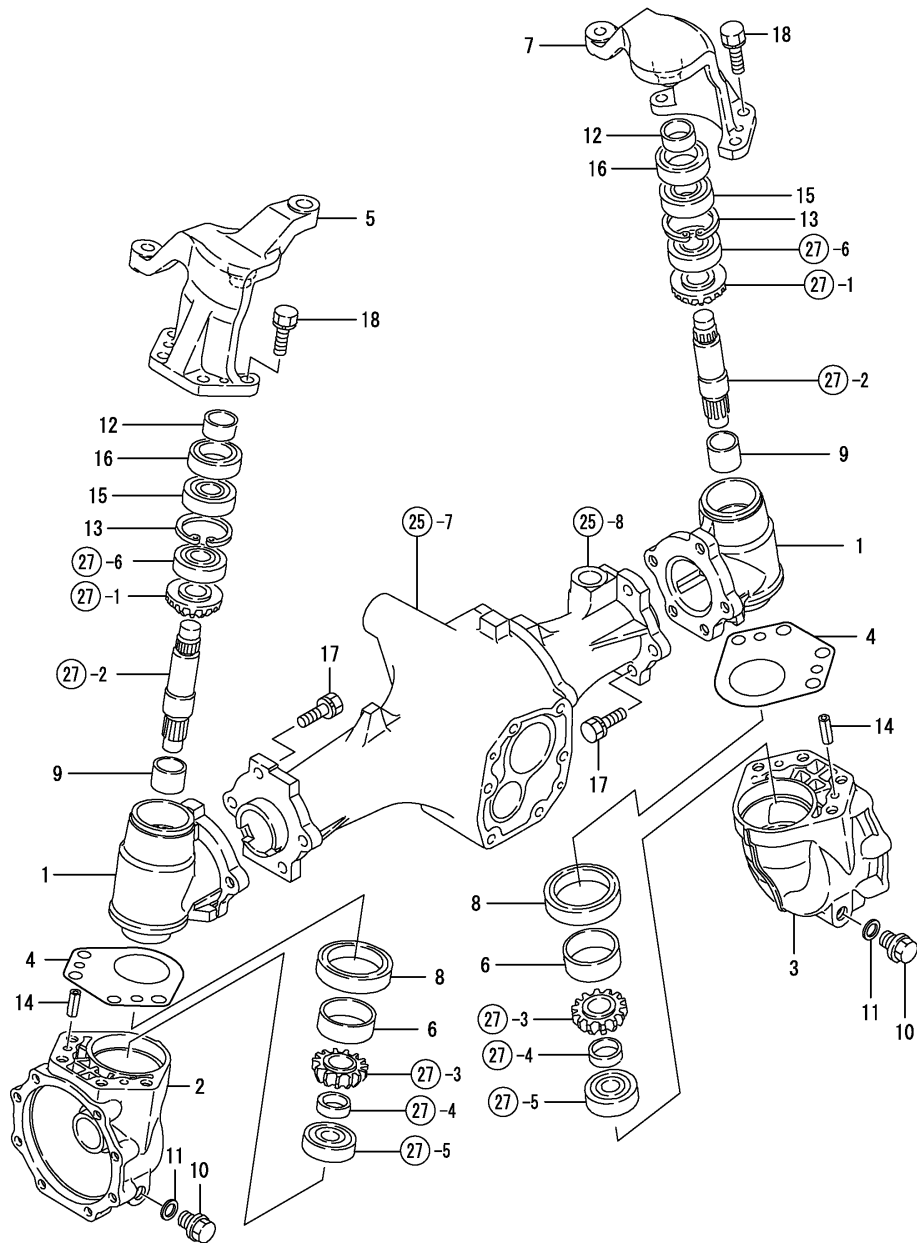

(A)=KE-140  
(B)=KE-160  
(C)=

(D)=  
(E)=  
(F)=

No.	Lev.	Parts No.	Description	Q'ty						I	R
				(A)	(B)	(C)	(D)	(E)	(F)		
1	1	198421-13710	CASE, FRONT GEAR	2	2						
2	1	198421-13730	BOX, GEAR L	1	1						
3	1	198421-13740	BOX, GEAR R	1	1						
4	1	198421-13750	SHIM, T=0.1	2	2						
5	1	198421-13760	SUPPORT, KING PIN L	1	1						
6	1	194516-13770	SLEEVE, SI 45X50X16	2	2						
7	1	198421-13770	SUPPORT, KING PIN R	1	1						
8	1	194516-13780	SEAL TC6Y 506812.5	2	2						
9	1	198165-13830	BUSH, 25X1.5	2	2						
10	1	1C6900-23120	BOLT, DRAIN M14X10	2	2						
11	1	1C6900-23150	WASHER, PLUG	2	2						
12	1	1E6190-54080	SLEEVE SI25X30X13	2	2						
13	1	22252-000470	RING, 47	2	2						
14	1	22351-080020	PIN, SPRING 8.0X20	4	4						
15	1	24104-062044	BEARING, BALL 6204UU	2	2						
16	1	24421-304708	SEAL, OIL TC304708	2	2						
17	1	26013-100302	BOLT, M10X 30	10	10						
18	1	26013-100302	BOLT, M10X 30	8	8						

Fig.79. FRONT GEAR CASE(ADD.)

(A)=KE-140  
(B)=KE-160  
(C)=

(D)=  
(E)=  
(F)=

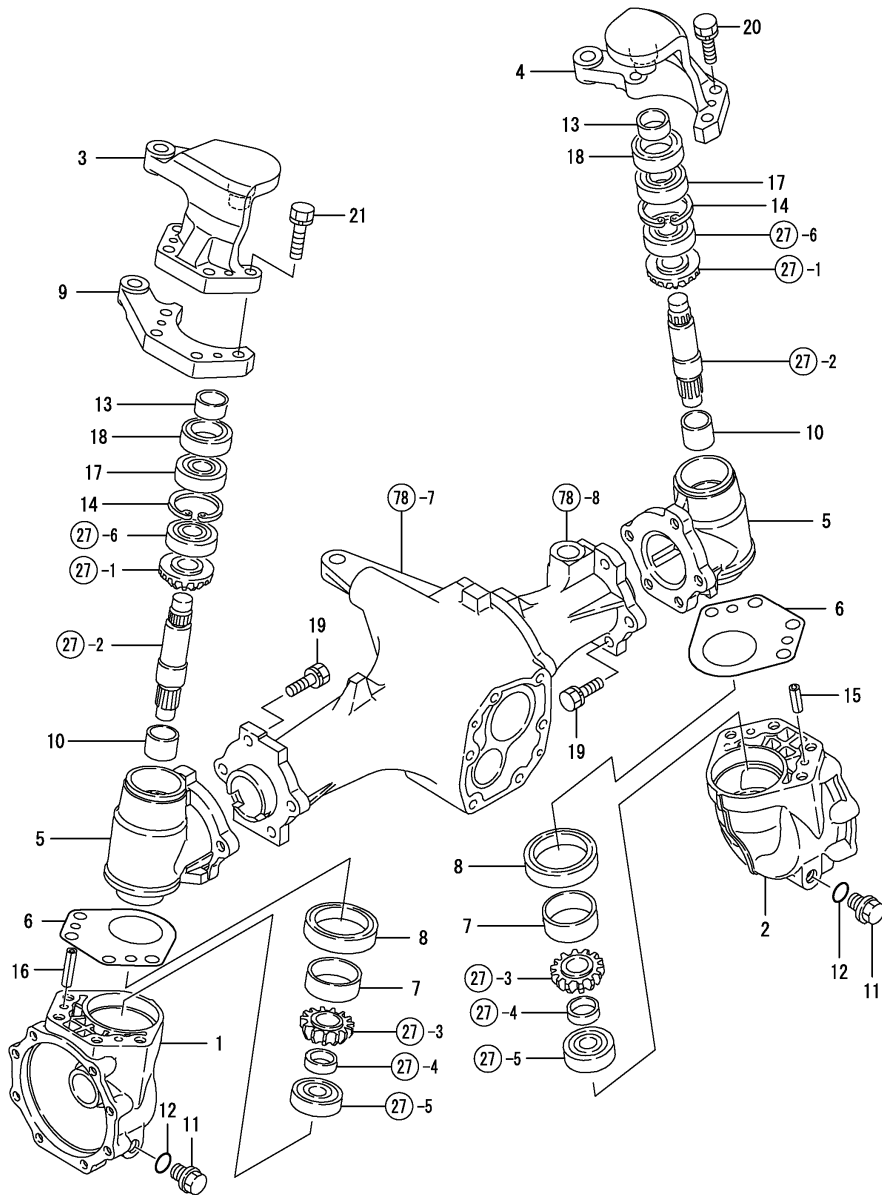

No.	Lev.	Parts No.	Description	Q'ty						I	R
				(A)	(B)	(C)	(D)	(E)	(F)		
1	1	198421-13730	BOX, GEAR L	1	1						
2	1	198421-13740	BOX, GEAR R	1	1						
3	1	198164-13760	SUPPORT, KING PIN L	1	1						
4	1	198164-13770	SUPPORT, KING PIN R	1	1						
5	1	198421-13710	CASE, FRONT GEAR	2	2						
6	1	198421-13750	SHIM, T=0.1	2	2						
7	1	194516-13770	SLEEVE, SI 45X50X16	2	2						
8	1	194516-13780	SEAL TC6Y 506812.5	2	2						
9	1	198164-13780	ARM, TIE-ROD	1	1						
10	1	198165-13830	BUSH, 25X1.5	2	2						
11	1	1C6900-23120	BOLT, DRAIN M14X10	2	2						
12	1	1C6900-23150	WASHER, PLUG	2	2						
13	1	1E6190-54080	SLEEVE SI25X30X13	2	2						
14	1	22252-000470	RING, 47	2	2						
15	1	22351-080020	PIN, SPRING 8.0X20	2	2						
16	1	22351-080040	PIN, SPRING 8.0X40	2	2						
17	1	24104-062044	BEARING, BALL 6204UU	2	2						
18	1	24421-304708	SEAL, OIL TC304708	2	2						
19	1	26013-100302	BOLT, M10X 30	10	10						
19-1	1	26106-100302	BOLT, M10X 30 PLATED	10	10						R
		(A="2009.03.) (B="2009.03.)									
20	1	26013-100352	BOLT, M10X 35	4	4						
20-1	1	26106-100352	BOLT, M10X 35 PLATED	4	4						R
		(A="2009.03.) (B="2009.03.)									
21	1	26013-100502	BOLT, M10X 50	4	4						
21-1	1	26106-100502	BOLT, M10X 50 PLATED	4	4						R
		(A="2009.03.) (B="2009.03.)									

Remarks  
\* FIGURE FOR POWER STEERING TYPE

Fig.27. FRONT SHAFT(2)

(A)=KE-140  
(B)=KE-160  
(C)=

(D)=  
(E)=  
(F)=

No.	Lev.	Parts No.	Description	Q'ty						I	R
				(A)	(B)	(C)	(D)	(E)	(F)		
1	1	198421-13530	GEAR, FRONT SHAFT	2	2						
2	1	198421-13810	SHAFT, FRONT 2ND	2	2						
3	1	198421-13820	PINION, FRONT FINAL	2	2						
4	1	198421-13830	COLLAR	2	2						
5	1	194670-25370	BEARING, BALL TMB303	2	2						
6	1	24104-063034	BEARING, BALL 6303UU	2	2						

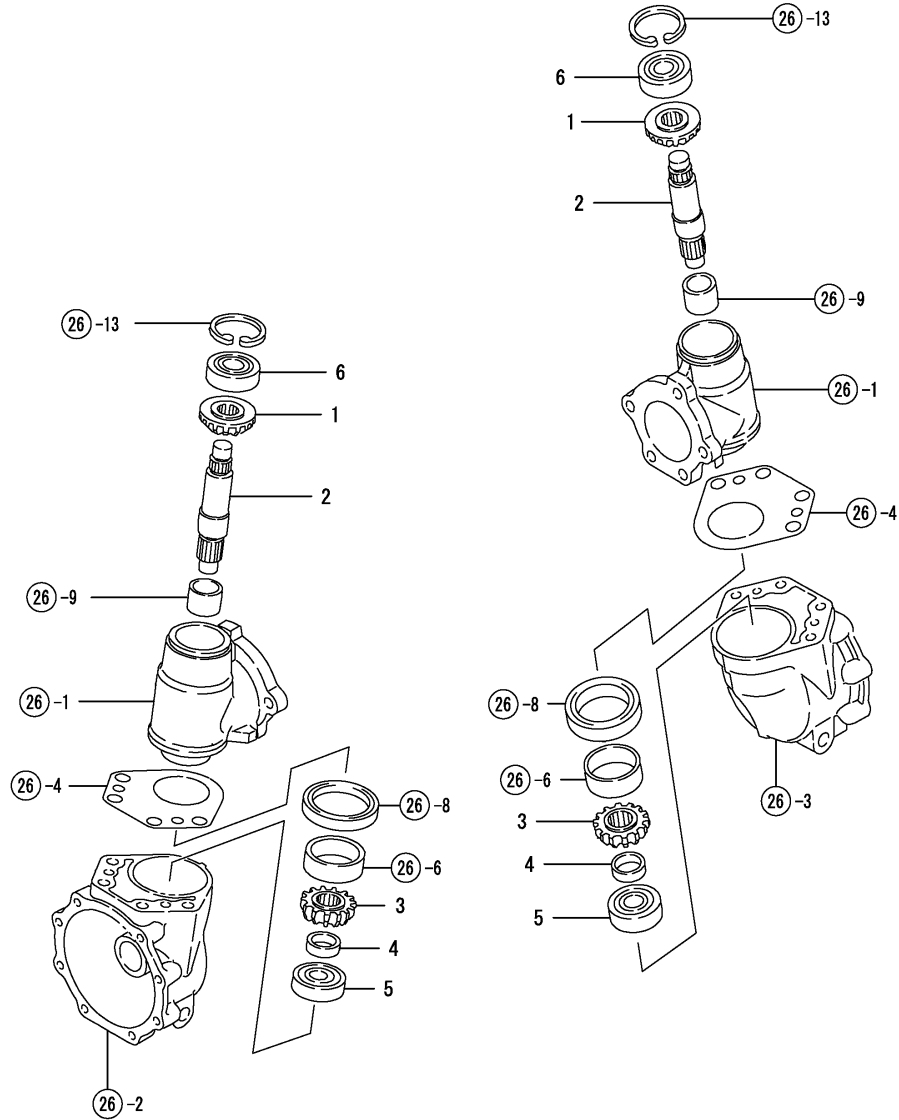

Fig.28. INPUT SHAFT

(A)=KE-140  
(B)=KE-160  
(C)=

(D)=  
(E)=  
(F)=

No.	Lev.	Parts No.	Description	Q'ty						I	R
				(A)	(B)	(C)	(D)	(E)	(F)		
1	1	198421-13910	SHAFT, INPUT F	1	1						
2	1	198421-13920	GEAR, FRONT 15T	1	1						
3	1	22242-000200	RING, 20	1	1						
4	1	24101-060034	BEARING, BALL 6003	1	1						
5	1	24101-062024	BEARING, BALL 6202	1	1						

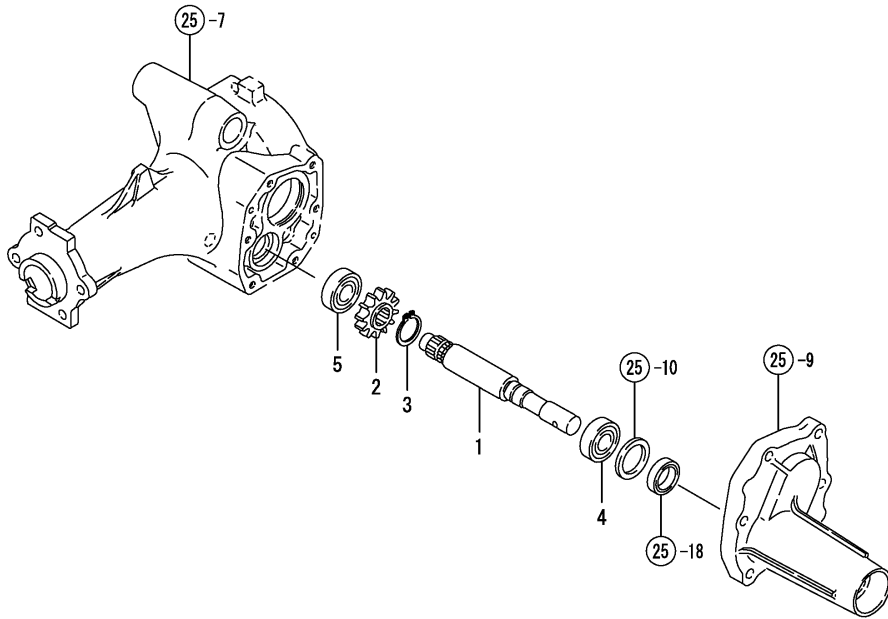
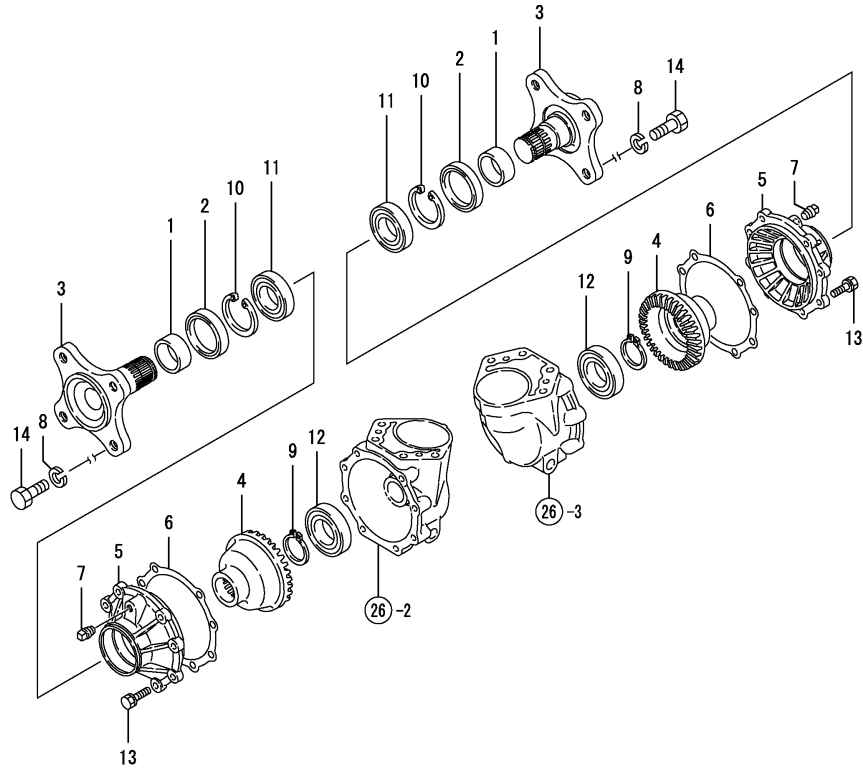



Fig.29. FRONT SPINDLE



(A)=KE-140  
(B)=KE-160  
(C)=

(D)=  
(E)=  
(F)=

No.	Lev.	Parts No.	Description	Qty						I	R
				(A)	(B)	(C)	(D)	(E)	(F)		
1	1	194314-11880	SLEEVE, SI 40X45X18	2	2						
2	1	194314-12720	SEAL, OIL TC6Y456214	2	2						
3	1	198421-14110	SPINDLE, FRONT	2	2						
4	1	198421-14120	GEAR, FRONT SHAFT	2	2						
5	1	198421-14130	CASE, FRONT BEARING	2	2						
6	1	198421-14140	PACKING, BEARING CASE	2	2						
6-1	1	198421-14141	PACKING, BEARING CASE	2	2						N
		(A=FXXXXX) (B=F110495)									
6-2	1	198421-14142	GASKET, BEARING CASE	2	2						S 1
		(A=SEE NOTE) (B=SEE NOTE)									
7	1	194151-36670	PLUG, PF02	2	2						
8	1	22217-140000	WASHER, SPRING 14	8	8						
9	1	22242-000350	RING, 35	2	2						
10	1	22252-000620	RING, 62	2	2						
11	1	24101-060074	BEARING, BALL 6007	2	2						
12	1	24101-060084	BEARING, BALL 6008	2	2						
13	1	26016-080252	BOLT, M8X 25	16	16						
14	1	26156-140252	BOLT, M14X 25 PLATED	8	8						

Remarks  
(1) MATERIAL = REF.NO.6-1 AF5400  
REF.NO.6-2 SF-7500

Fig.30. FRONT WHEEL TIRE

(A)=KE-140  
(B)=KE-160  
(C)=

(D)=  
(E)=  
(F)=

No.	Lev.	Parts No.	Description	Q'ty						I	R
				(A)	(B)	(C)	(D)	(E)	(F)		
1	1	798425-14700	TIRE,FRONT L.H. KIT	1							
1-1	1	1A6750-14700	TIRE KIT, FRONT L	1							N
(A=FXXXXX)											
2	2	198425-14750	WHEEL DC3.00DX10	1							
2-1	2	1A6750-14720	WHEEL, 3.00DX10	1							N
(A=FXXXXX)											
3	2	194306-14810	TIRE, 4.50-10 4 FSLM	1							
4	2	194306-14820	TUBE, 4.50-10	1							
5	2	194190-34730	HOUSING, CORE	1							
6	1	798425-14830	TIRE KIT, FRONT R	1							
6-1	1	1A6750-14800	TIRE KIT, FRONT R	1							N
(A=FXXXXX)											
7	2	198425-14750	WHEEL DC3.00DX10	1							
7-1	2	1A6750-14720	WHEEL, 3.00DX10	1							N
(A=FXXXXX)											
8	2	194306-14810	TIRE, 4.50-10 4 FSLM	1							
9	2	194306-14820	TUBE, 4.50-10	1							
10	2	194190-34730	HOUSING, CORE	1							
11	1	798435-12800	TIRE KIT, FRONT L		1						
12	2	194216-12830	TIRE, 5-12 2 FSLM		1						
13	2	194216-12840	TUBE		1						
14	2	194190-34730	HOUSING, CORE		1						
15	2	198435-14700	WHEEL, DC4JAX12W		1						
16	1	798435-12900	TIRE KIT, FRONT R		1						
17	2	194216-12830	TIRE, 5-12 2 FSLM		1						
18	2	194216-12840	TUBE		1						
19	2	194190-34730	HOUSING, CORE		1						
20	2	198435-14700	WHEEL, DC4JAX12W		1						

KE-140

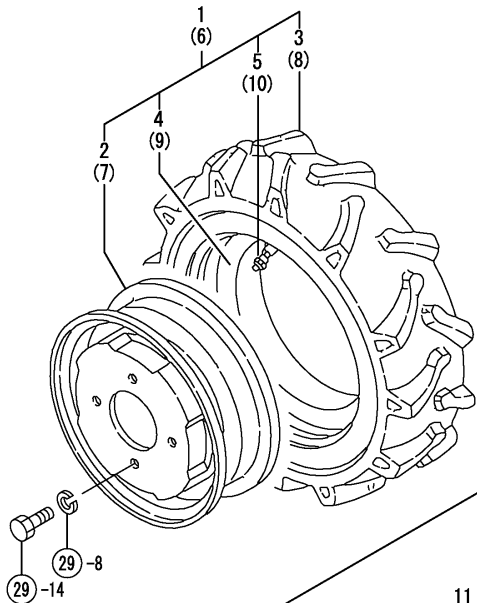

KE-160

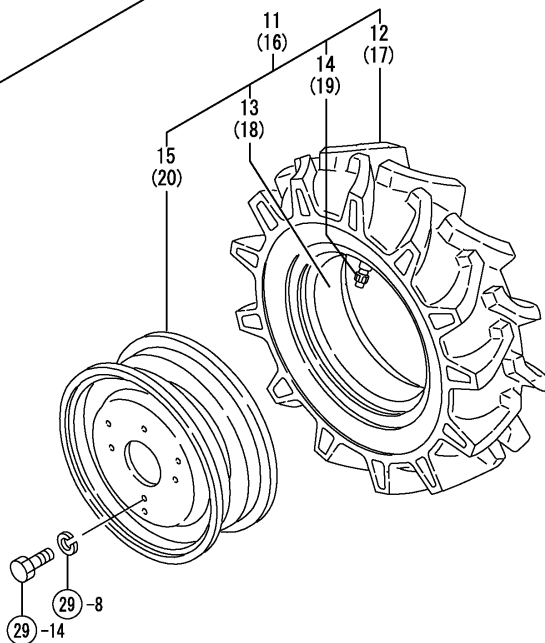
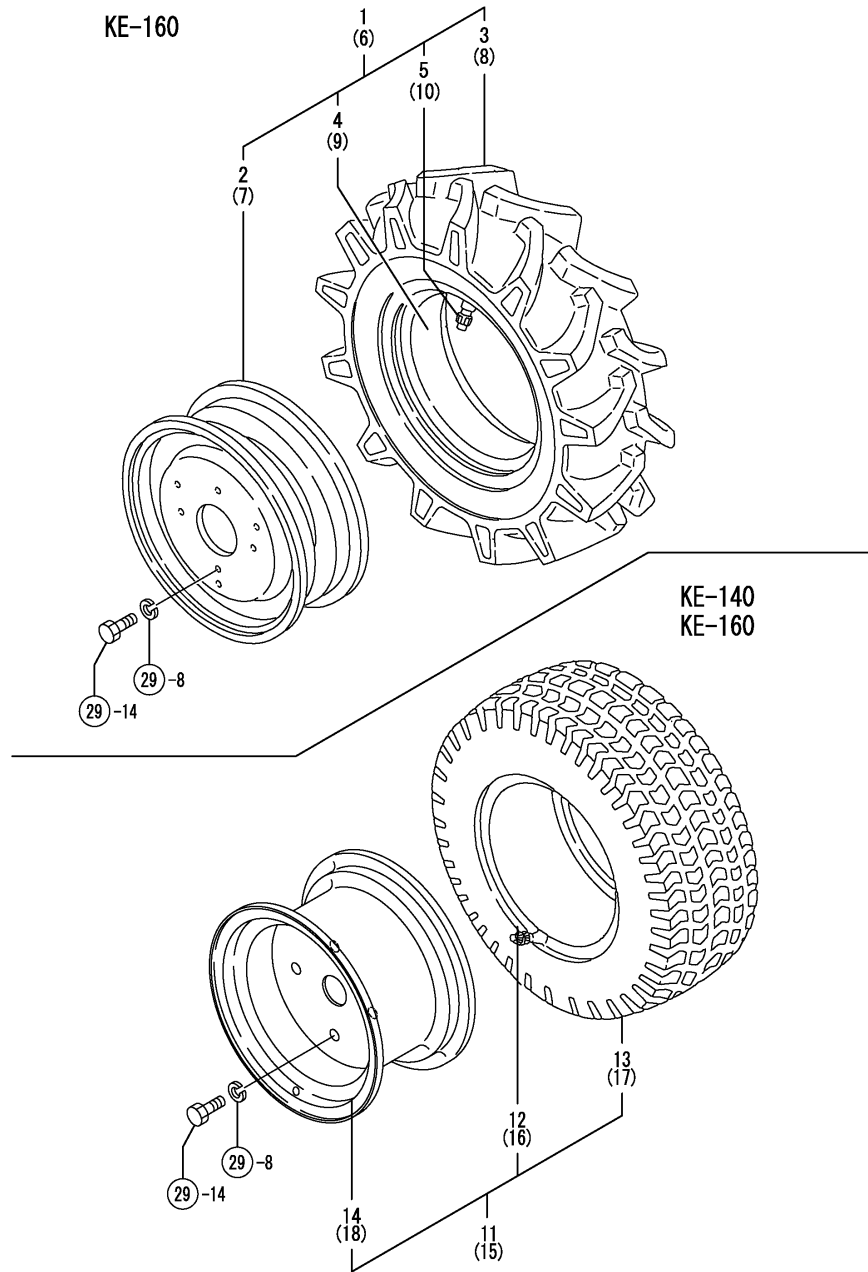

Fig.80. FRONT WHEEL TIRE(ADD.)

(A)=KE-140  
(B)=KE-160  
(C)=

(D)=  
(E)=  
(F)=



No.	Lev.	Parts No.	Description	Q'ty						I	R
				(A)	(B)	(C)	(D)	(E)	(F)		
1	1	798531-14710	TIRE KIT, FRONT L		1						
2	2	198531-14720	WHEEL, DC3.00DX12		1						
3	2	198531-14740	TIRE, FRONT 5.00-12		1						
4	2	198531-14750	TUBE		1						
5	2	194190-34730	HOUSING, CORE		1						
6	1	798531-14810	TIRE KIT, FRONT R		1						
7	2	198531-14720	WHEEL, DC3.00DX12		1						
8	2	198531-14740	TIRE, FRONT 5.00-12		1						
9	2	198531-14750	TUBE		1						
10	2	194190-34730	HOUSING, CORE		1						
11	1	198163-14730	TIRE KIT, FRONT L	2	2						
11-1	1	198163-14730	TIRE KIT, FRONT L	1	1						K
		(A=FXXXXX) (B=FXXXXX)									
12	2	194136-12880	VALVE, TR413	2	2						
12-1	2	194136-12880	VALVE, TR413	1	1						K
		(A=FXXXXX) (B=FXXXXX)									
13	2	198163-14740	TIRE, TURF 20X8.00	2	2						
13-1	2	198163-14740	TIRE, TURF 20X8.00	1	1						K
		(A=FXXXXX) (B=FXXXXX)									
14	2	198163-14750	DISK, 6.00I-10	2	2						
14-1	2	198163-14750	DISK, 6.00I-10	1	1						K
		(A=FXXXXX) (B=FXXXXX)									
15	1	198163-14830	TIRE KIT,F.WHEEL R	1	1						W
		(A=FXXXXX) (B=FXXXXX)									
16	2	194136-12880	VALVE, TR413	1	1						W
		(A=FXXXXX) (B=FXXXXX)									
17	2	198163-14740	TIRE, TURF 20X8.00	1	1						W
		(A=FXXXXX) (B=FXXXXX)									
18	2	198163-14750	DISK, 6.00I-10	1	1						W
		(A=FXXXXX) (B=FXXXXX)									

Fig.31. STEERING GEAR

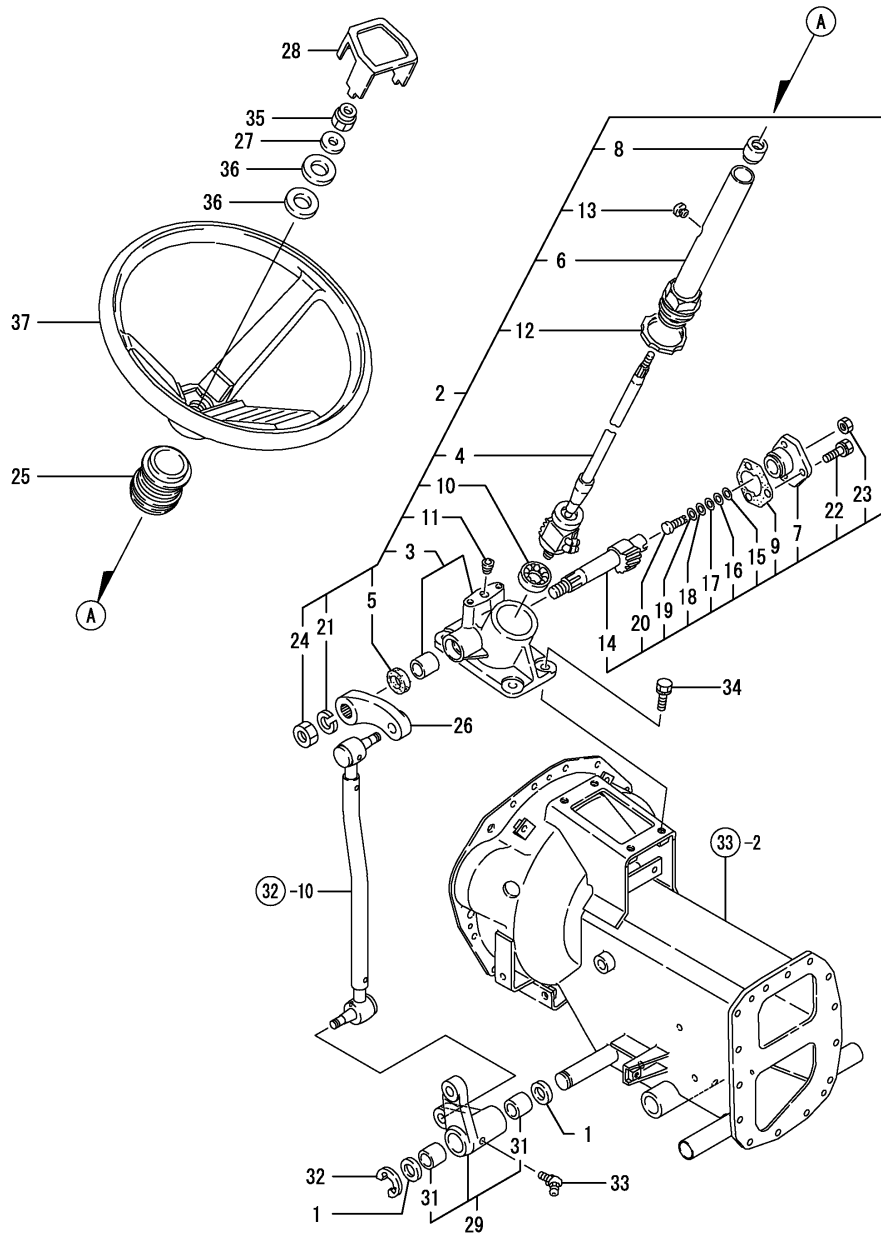

(A)=KE-140  
(B)=KE-160  
(C)=

(D)=  
(E)=  
(F)=

No.	Lev.	Parts No.	Description	Qty						I	R
				(A)	(B)	(C)	(D)	(E)	(F)		
1	1	1C6140-14050	SPACER, 25.2X34X2	2	2						
2	1	198421-15101	STEERING ASSY	1	1						
3	2	198421-15110	BOX, GEAR	1	1						
4	2	198421-15120	NUT ASSY, BALL	1	1						
5	2	194262-15220	SEAL, OIL	1	1						
6	2	198421-15140	COLUMN ASSY,STEERING	1	1						
7	2	194262-15150	COVER ASSY, SIDE	1	1						
8	2	198421-15150	BUSH, COLUMN	1	1						
9	2	194262-15160	PACKING	1	1						
10	2	198421-15160	BEARING	1	1						
11	2	194262-15170	PLUG PT1/8	1	1						
12	2	194440-15230	NUT, LOCK M55X1.5	1	1						
13	2	194440-15340	PLUG, BREATHER	1	1						
14	2	194262-15410	SHAFT, SECTOR	1	1						
15	2	194262-15420	SHIM, T=1.525 A	1	1						
16	2	194262-15430	SHIM, T=1.555 B	1	1						
17	2	194262-15440	SHIM, T=1.585 C	1	1						
18	2	194262-15450	SHIM, T=1.615 D	1	1						
19	2	194262-15460	SHIM, T=1.645 E	1	1						
20	2	194262-15470	SCREW	1	1						
21	2	22217-160000	WASHER, SPRING 16	1	1						
22	2	26013-080202	BOLT, M8X 20	3	3						
23	2	26717-080002	NUT, M8	1	1						
24	2	26737-160002	NUT, M16	1	1						
25	1	198162-15510	BOOT, STEERING	1	1						
26	1	198162-15520	ARM, PITMAN	1	1						
27	1	194080-15550	WASHER, 12	1	1						
28	1	1W4473-20030	CAP	1	1						
29	1	198163-15740	ARM ASSY, PITMAN	1	1						
30	2	198435-15750	ARM, PITMAN	1	1						
31	2	198163-15850	BUSH, 25X25	2	2						
32	1	22273-000190	RING, E-19	1	1						
33	1	198435-16230	NIPPLE, GRESAE 6	1	1						
34	1	26016-100252	BOLT M10X 25	4	4						
35	1	26356-120002	NUT, M12	1	1						
36	1	198162-15610	WASHER, STEERING	2	2						
37	1	198163-15800	WHEEL ASSY, STEERING	1	1						

Fig.32. DRAG ROD

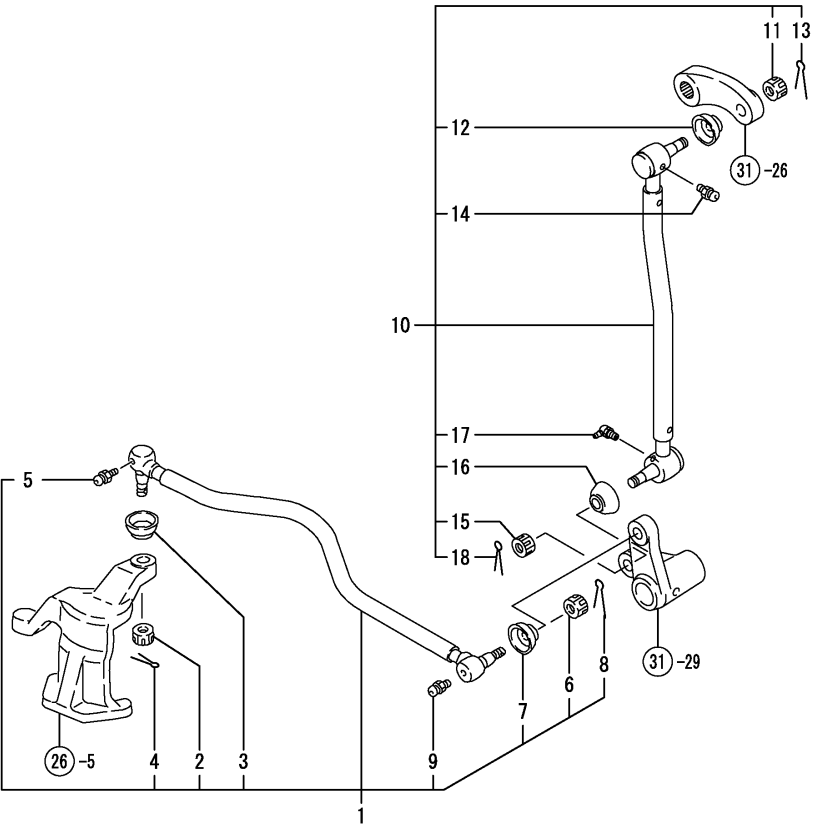

(A)=KE-140  
(B)=KE-160  
(C)=

(D)=  
(E)=  
(F)=

No.	Lev.	Parts No.	Description	Q'ty						I	R
				(A)	(B)	(C)	(D)	(E)	(F)		
1	1	198425-16150	ROD ASSY, DRAG B	1	1						
2	2	194215-12341	NUT, CASTLE M10	1	1						
3	2	194300-13340	COVER, DUCT	1	1						
4	2	22417-250250	PIN, COTTER 2.5X25	1	1						
5	2	24761-060000	NIPPLE, GREASE MT6X1	1	1						
6	2	194215-12340	NUT, CASTLE M10	1	1						
7	2	194300-13340	COVER, DUCT	1	1						
8	2	22417-250250	PIN, COTTER 2.5X25	1	1						
9	2	24761-060000	NIPPLE, GREASE MT6X1	1	1						
10	1	198435-16200	ROD ASSY, DRAG A	1	1						
11	2	194215-12341	NUT, CASTLE M10	1	1						
12	2	194300-13340	COVER, DUCT	1	1						
13	2	22417-250250	PIN, COTTER 2.5X25	1	1						
14	2	24761-060000	NIPPLE, GREASE MT6X1	1	1						
15	2	194215-12340	NUT, CASTLE M10	1	1						
16	2	194300-13340	COVER, DUCT	1	1						
17	2	198435-16230	NIPPLE, GRESAE 6	1	1						
18	2	22417-250250	PIN, COTTER 2.5X25	1	1						

Fig.81. P.S.T VALVE(ADD.)

(A)=KE-140  
(B)=KE-160  
(C)=

(D)=  
(E)=  
(F)=

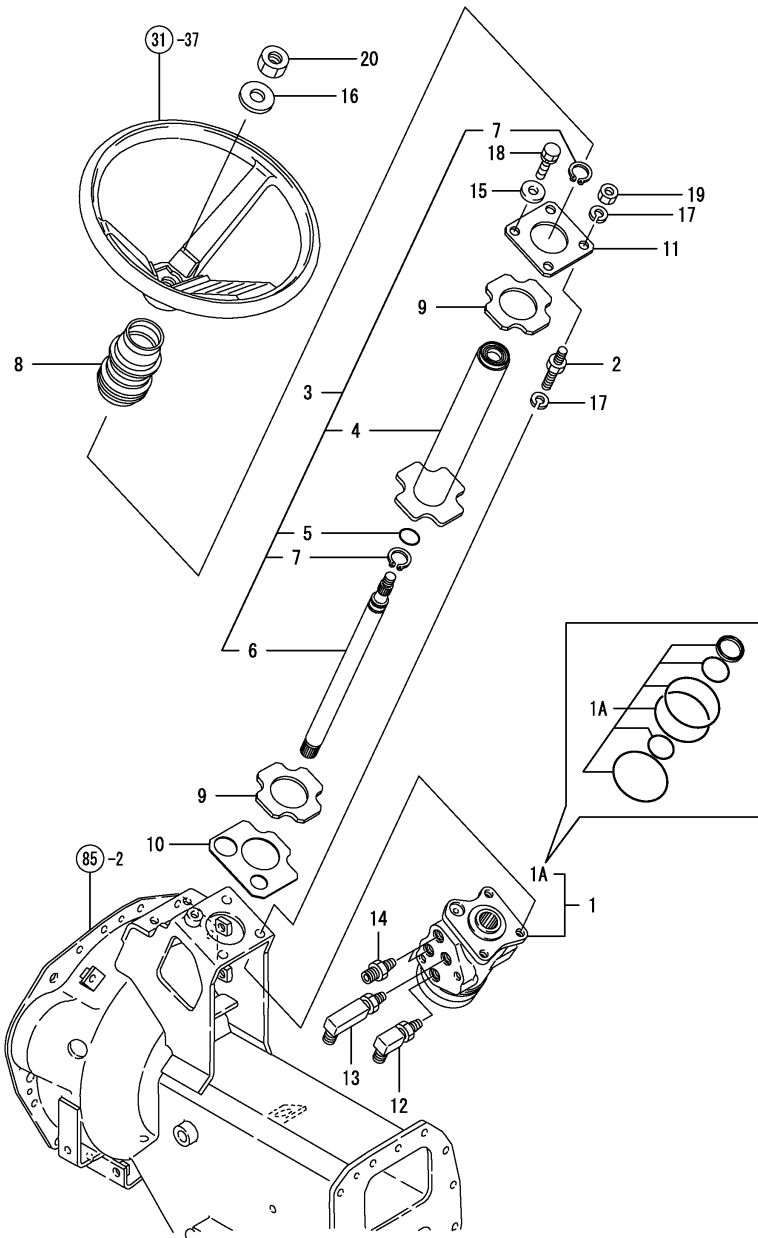

No.	Lev.	Parts No.	Description	Q'ty						I	R
				(A)	(B)	(C)	(D)	(E)	(F)		
1	1	198167-17300	VALVE, STEERING H	1	1						
1A	2	198165-17350	SEAL KIT	1	1						
2	1	198165-17310	BOLT, COLUMN M10	3	3						
3	1	198163-17410	COLUMN SET, STEERING	1	1						
4	2	198163-17420	COLUMN ASSY,STEERING	1	1						
5	2	198164-17450	PACKING	1	1						
6	2	198163-17460	SHAFT, STEERING	1	1						
7	2	22242-000200	RING, 20	2	2						
8	1	198164-17470	BOOT ASSY, STEERING	1	1						
9	1	198165-17481	RUBBER, COLUMN	2	2						
10	1	198163-17490	SPACER, COLUMN	1	1						
11	1	198164-17500	PLATE, KEEP	1	1						
12	1	198165-17731	ELBOW, 1/4X9/16	1	1						
13	1	198165-17741	ELBOW, 1/4X9/16	1	1						
14	1	198165-17790	CONNECTOR, 1/4-9/16	2	2						
15	1	22137-100000	WASHER, 10	1	1						
16	1	22137-160000	WASHER, 16	1	1						
17	1	22217-100000	WASHER, SPRING 10	6	6						
18	1	26016-100162	BOLT, M10X 16	1	1						
19	1	26736-100002	NUT, M10	3	3						
20	1	26776-160002	NUT, LOCK M16	1	1						

Remarks  
\* FIGURE FOR POWER STEERING TYPE

Fig.82. P.S.T CYLINDER(ADD.)

(A)=KE-140  
(B)=KE-160  
(C)=

(D)=  
(E)=  
(F)=

No.	Lev.	Parts No.	Description	Q'ty						I	R
				(A)	(B)	(C)	(D)	(E)	(F)		
1	1	194215-12340	NUT, CASTLE M10	2	2						
2	1	198164-17540	CYLINDER ASSY	1	1						
3	1	172520-76210	FITTING 1/4	1	1						
4	1	22417-250250	PIN, COTTER 2.5X25	2	2						

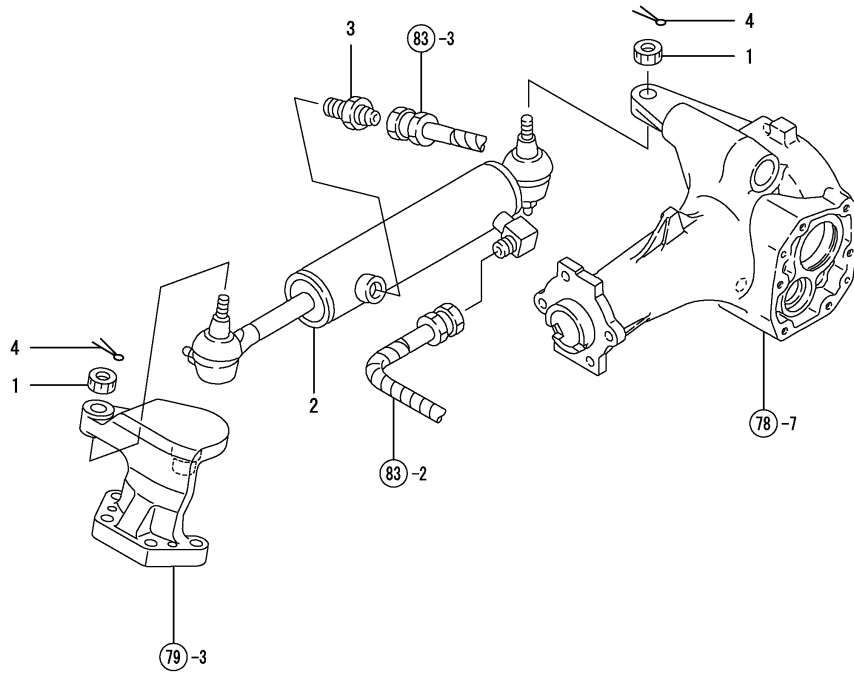

Remarks  
\* FIGURE FOR POWER STEERING TYPE

Fig.83. P.S.T PIPING(ADD.)

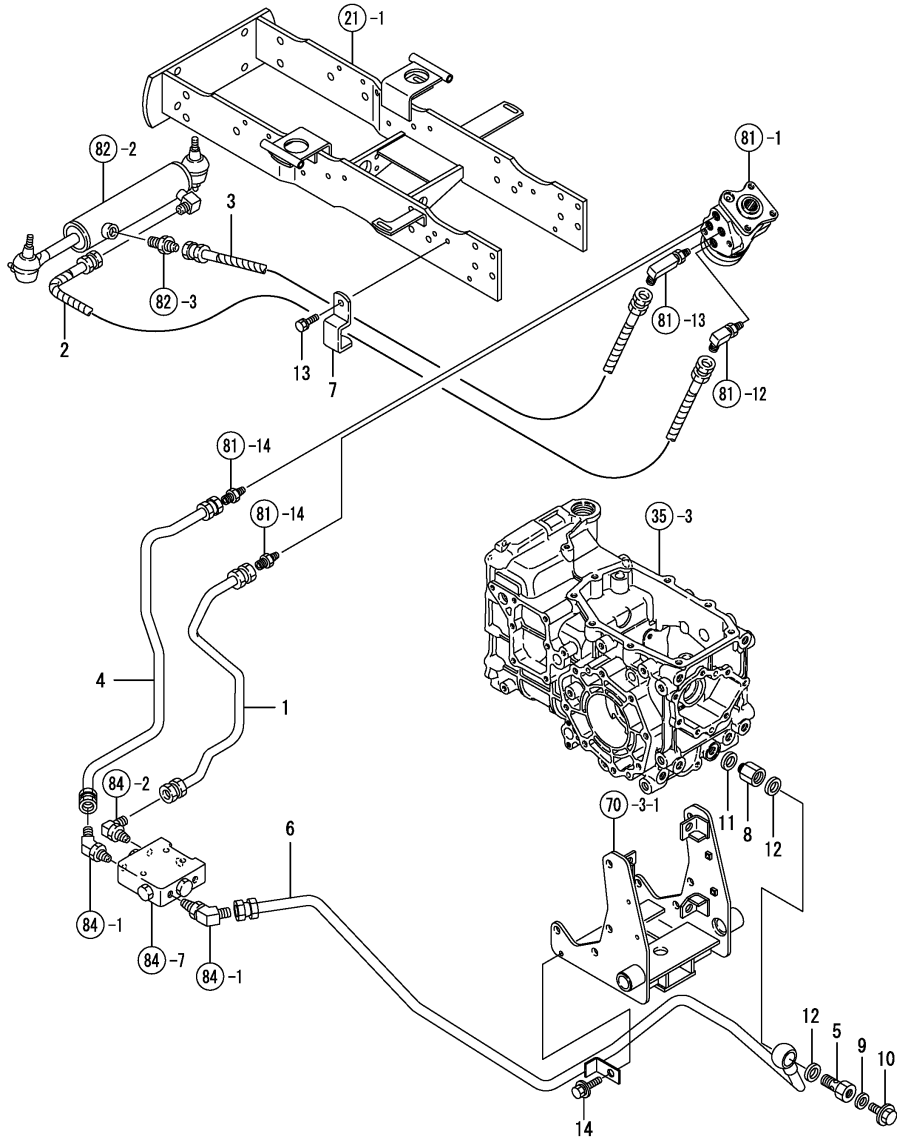

(A)=KE-140  
(B)=KE-160  
(C)=

(D)=  
(E)=  
(F)=

No.	Lev.	Parts No.	Description	Q'ty						I	R
				(A)	(B)	(C)	(D)	(E)	(F)		
1	1	198164-17660	PIPE, PRESSURE PS	1	1						
2	1	198163-17710	HOSE, HYDRAULIC A	1	1						
3	1	198163-17720	HOSE, HYDRAULIC B	1	1						
4	1	198163-17740	PIPE, DRAIN PS	1	1						
5	1	198163-17771	BOLT, JOINT M18	1	1						
6	1	198163-17780	PIPE, DRAIN B PS	1	1						
7	1	198164-17780	CLAMP, HOSE	1	1						
8	1	198163-17790	ADAPTER	1	1						
9	1	198165-24440	GASKET, 20X12X2	1	1						
10	1	198165-24490	BOLT, M12X12	1	1						
11	1	23414-140018	GASKET, 14X1.0	1	1						
12	1	23414-180023	GASKET, 18X1.0	2	2						
13	1	26016-080122	BOLT, M8X 12	1	1						
14	1	26018-080162	BOLT, M8X 16	1	1						

Remarks

\* FIGURE FOR POWER STEERING TYPE

N:Old  $\xrightarrow{\text{Yes}}$  New, Q:Old  $\xrightarrow{\text{No}}$  New, R:Old  $\xrightarrow{\text{Yes}}$  New, S:Old  $\xrightarrow{\text{No}}$  New, W:Add, Z:Discontinued, F:Interchangeable by set, K:Q'ty Change



Fig.84. FLOW DEVIDER(ADD).

(A)=KE-140  
(B)=KE-160  
(C)=

(D)=  
(E)=  
(F)=

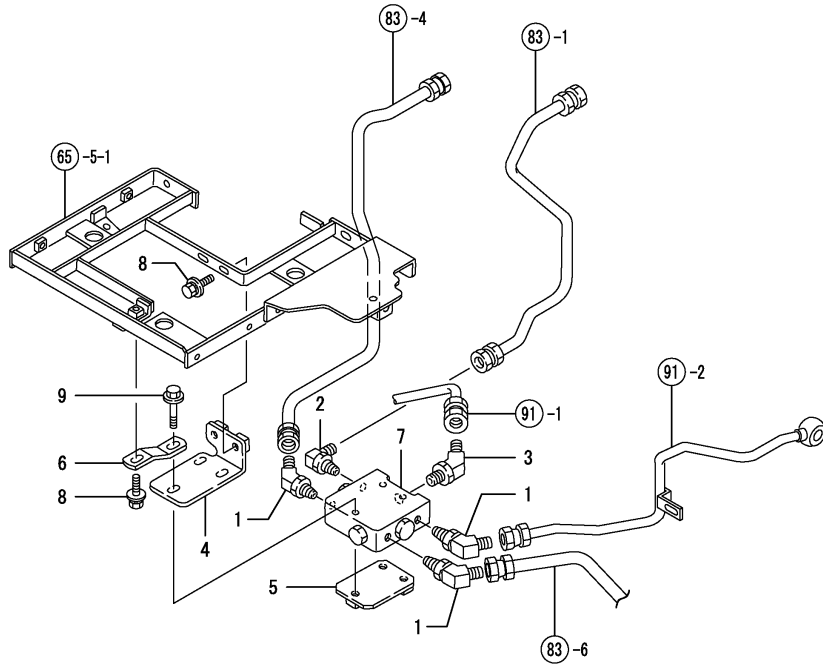

No.	Lev.	Parts No.	Description	Q'ty						I	R
				(A)	(B)	(C)	(D)	(E)	(F)		
1	1	198165-17711	ELBOW, 45	3	3						
2	1	198165-17781	ELBOW, 1/4X1/4	1	1						
3	1	198164-17810	ELBOW, 45 3/8	1	1						
4	1	198164-17830	BRACKET ASSY	1	1						
5	1	198164-17850	PLATE ASS, FD	1	1						
6	1	198163-17870	STAY, FD	1	1						
7	1	198164-17900	DIVIDER ASSY, FLOW	1	1						
8	1	26018-080252	BOLT, M8X 25	3	3						
9	1	26106-080502	BOLT, M8X 50 PLATED	3	3						

Remarks  
\* FIGURE FOR POWER STEERING TYPE

Fig.33. CLUTCH HOUSING

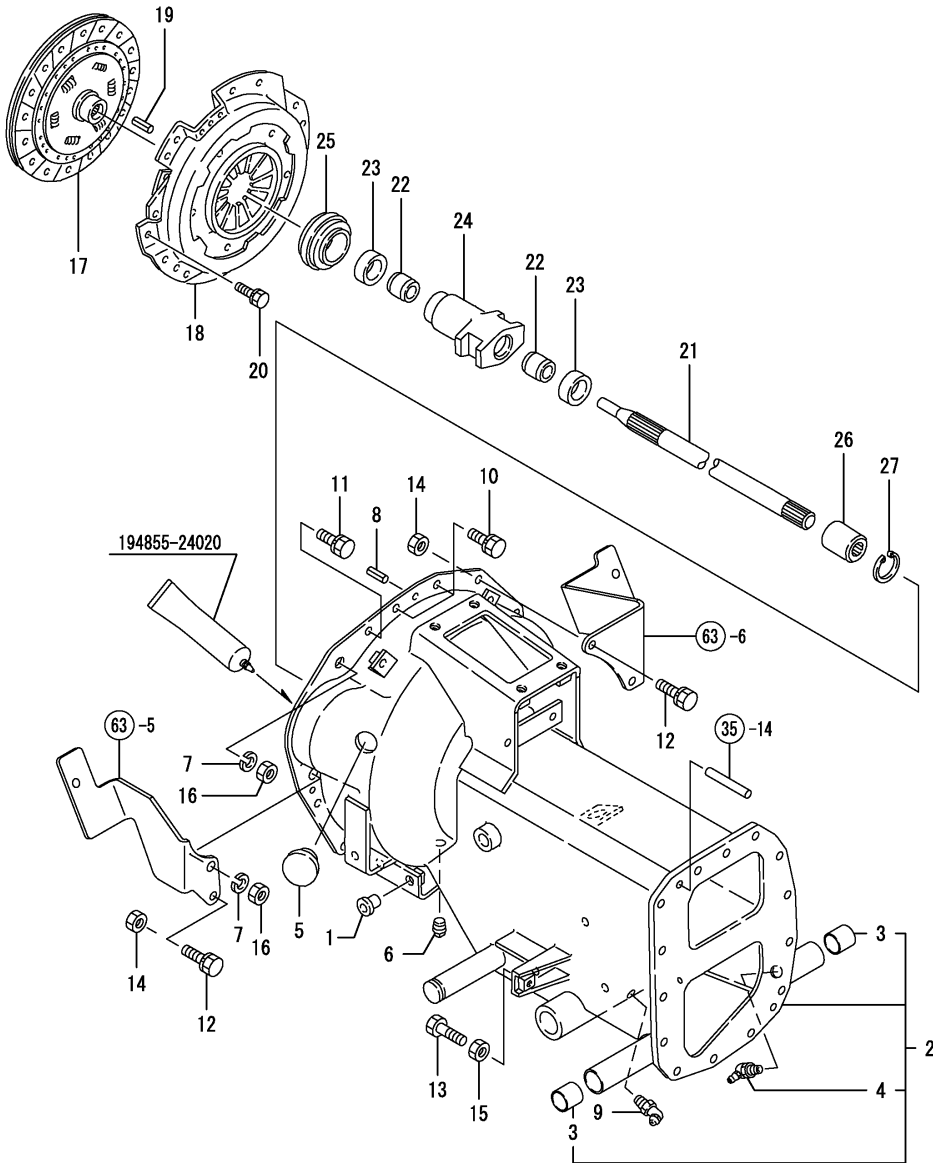

(A)=KE-140  
(B)=KE-160  
(C)=

(D)=  
(E)=  
(F)=

No.	Lev.	Parts No.	Description	Q'ty						I	R
				(A)	(B)	(C)	(D)	(E)	(F)		
1	1	194201-11230	CAP, SCREW 12.0	4	4						
2	1	198163-21200	HOUSING ASSY, CLUTCH	1	1						
3	2	24550-020200	BUSH, 20X20	2	2						
4	2	24761-040000	NIPPLE, GREASE B	1	1						
5	1	194300-21460	CAP, RUBBER 25	1	1						
6	1	194151-36670	PLUG, PF02	1	1						
6-1	1	23876-010000	PLUG, R01	1	1						R
		(A=*2009.03.) (B=*2009.03.)									
7	1	22217-100000	WASHER, SPRING 10	2	2						
8	1	22351-080020	PIN, SPRING 8.0X20	2	2						
9	1	24761-040000	NIPPLE, GREASE B	1	1						
10	1	26013-080122	BOLT, M8X 12	2	2						
11	1	26013-080162	BOLT, M8X 16	5	5						
12	1	26013-080252	BOLT, M8X 25	4	4						
13	1	26116-100352	BOLT, M10X 35 PLATED	1	1						
13-1	1	26106-100302	BOLT, M10X 30 PLATED	1	1						R
		(A=*2009.03.) (B=*2009.03.)									
14	1	26716-080002	NUT, M8	4	4						
15	1	26716-100002	NUT, M10	1	1						
16	1	26716-100002	NUT, M10	2	2						
17	1	198165-21450	DISK, CLUTCH EX-1A	1	1						
18	1	194215-21701	PLATE, PRESSURE	1	1						
19	1	22351-080016	PIN, SPRING 8.0X16	3	3						
20	1	26013-080162	BOLT, M8X 16	6	6						
20-1	1	26106-080162	BOLT, M8X 16 PLATED	6	6						R
		(A=*2009.03.) (B=*2009.03.)									
21	1	198421-22110	SHAFT, MAIN DRIVE	1	1						
22	1	194215-22210	BUSH, 20.4X25X20	2	2						
23	1	194215-22220	FELT, 9X3.5X90	2	2						
24	1	194215-22230	SLEEVE, BEARING	1	1						
25	1	194300-22240	BEARING, RCT3558ARUS	1	1						
26	1	194310-25100	JOINT	1	1						
27	1	22252-000170	RING, 17	1	1						

Fig.85. CLUTCH HOUSING(ADD.)

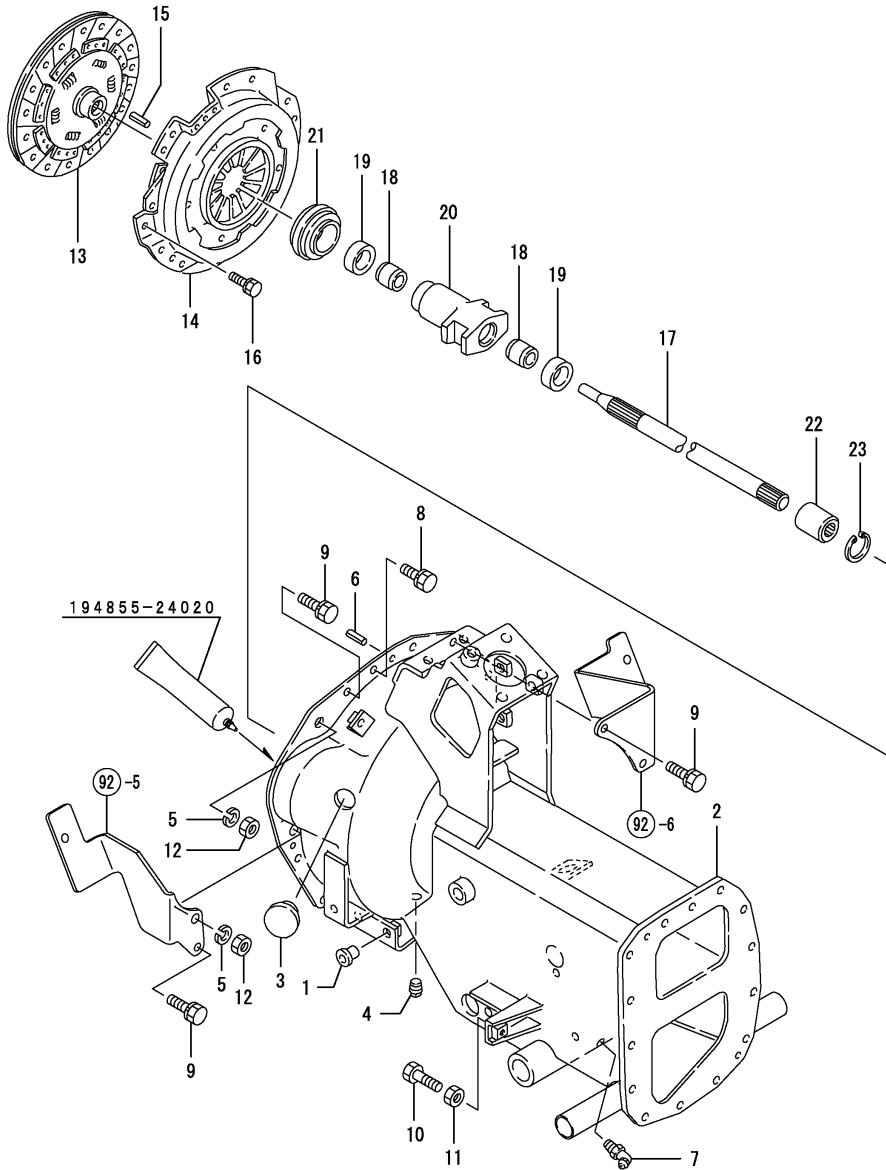

(A)=KE-140  
(B)=KE-160  
(C)=

(D)=  
(E)=  
(F)=

No.	Lev.	Parts No.	Description	Q'ty						I	R
				(A)	(B)	(C)	(D)	(E)	(F)		
1	1	194201-11230	CAP. SCREW 12.0	4	4						
2	1	198163-21250	HOUSING ASSY, CLUTCH	1	1						
3	1	194300-21460	CAP. RUBBER 25	1	1						
4	1	194151-36670	PLUG, PF02	1	1						
4-1	1	23876-010000	PLUG, R01	1	1						R
		(A=*2009.03.) (B=*2009.03.)									
5	1	22217-100000	WASHER, SPRING 10	2	2						
6	1	22351-080016	PIN, SPRING 8.0X16	2	2						
7	1	24761-040000	NIPPLE, GREASE B	1	1						
8	1	26013-080122	BOLT, M8X 12	2	2						
9	1	26013-080202	BOLT, M8X 20	9	9						
10	1	26116-100352	BOLT, M10X 35 PLATED	1	1						
10-1	1	26106-100302	BOLT, M10X 30 PLATED	1	1						R
		(A=*2009.03.) (B=*2009.03.)									
11	1	26716-100002	NUT, M10	1	1						
12	1	26716-100002	NUT, M10	2	2						
13	1	198165-21450	DISK, CLUTCH EX-1A	1	1						
14	1	194215-21701	PLATE, PRESSURE	1	1						
15	1	22351-080016	PIN, SPRING 8.0X16	3	3						
16	1	26013-080162	BOLT, M8X 16	6	6						
16-1	1	26106-080162	BOLT, M8X 16 PLATED	6	6						R
		(A=*2009.03.) (B=*2009.03.)									
17	1	198421-22110	SHAFT, MAIN DRIVE	1	1						
18	1	194215-22210	BUSH, 20.4X25X20	2	2						
19	1	194215-22220	FELT, 9X3.5X90	2	2						
20	1	194215-22230	SLEEVE, BEARING	1	1						
21	1	194300-22240	BEARING, RCT3558ARUS	1	1						
22	1	194310-25100	JOINT	1	1						
23	1	22252-000170	RING, 17	1	1						

Remarks

\* FIGURE FOR POWER STEERING TYPE

N:Old  $\begin{matrix} \leftarrow \text{Yes} \\ \text{No} \end{matrix}$  New, Q:Old  $\begin{matrix} \leftarrow \text{No} \\ \text{Yes} \end{matrix}$  New, R:Old  $\begin{matrix} \leftarrow \text{Yes} \\ \text{No} \end{matrix}$  New, S:Old  $\begin{matrix} \leftarrow \text{No} \\ \text{Yes} \end{matrix}$  New, W:Add, Z:Discontinued, F:Interchangeable by set, K:Q'ty Change

Fig.34. CLUTCH PEDAL

(A)=KE-140  
(B)=KE-160  
(C)=

(D)=  
(E)=  
(F)=

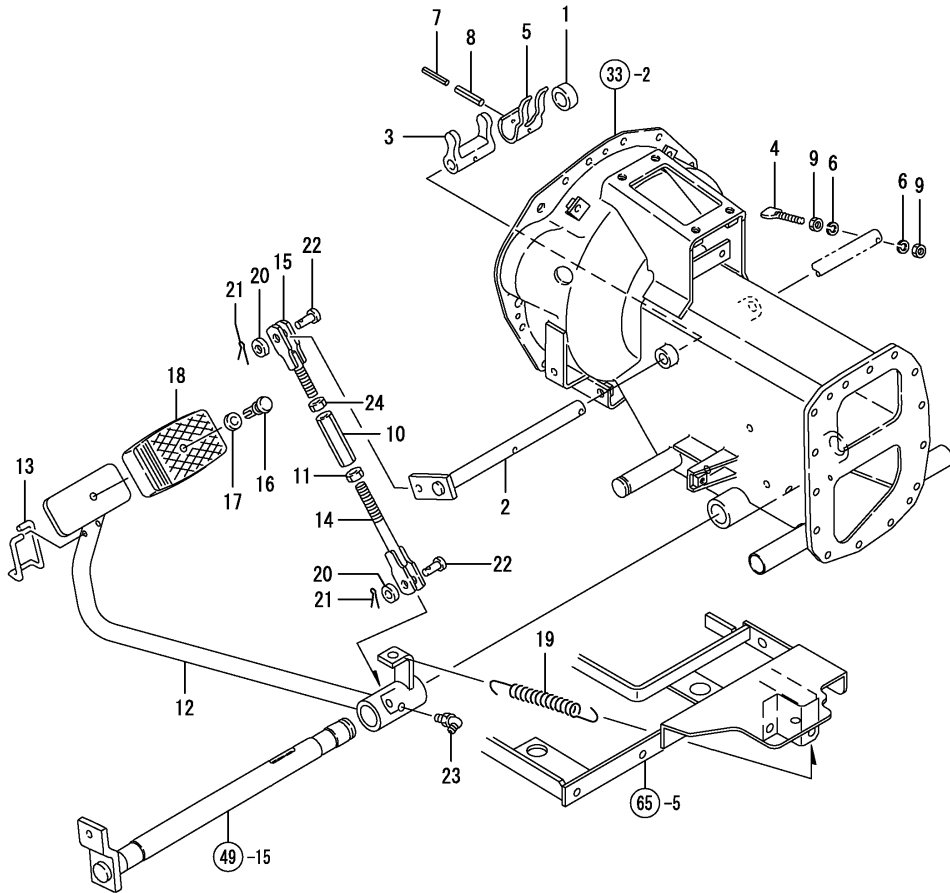

No.	Lev.	Parts No.	Description	Q'ty						I	R
				(A)	(B)	(C)	(D)	(E)	(F)		
1	1	1C6560-13470	COLLAR, 17X26X9	1	1						
2	1	198421-22151	SHAFT, RELEASE	1	1						
2-1	1	198421-22152	SHAFT, RELEASE	1	1						R
(A)="2009.03." (B)="2009.03."											
3	1	194300-22160	YOKE, CLUTCH SHIFT	1	1						
4	1	194215-22190	LEVER, START	1	1						
5	1	194300-22910	SPRING	1	1						
6	1	22217-060000	WASHER, SPRING 6	2	2						
7	1	22351-035040	PIN, SPRING 3.5X40	1	1						
8	1	22351-060040	PIN, SPRING 6.0X40	1	1						
9	1	26716-060002	NUT, M6	2	2						
10	1	194740-00322	ADJUSTER	1	1						
11	1	194990-20170	NUT, M8	1	1						
12	1	198162-22410	PEDAL ASSY, CLUTCH	1	1						
13	1	198421-22440	LEVER, CLUTCH LOCK	1	1						
14	1	198425-22450	ROD ASSY, CLUTCH L	1	1						
15	1	198425-22480	ROD ASSY, CLUTCH R	1	1						
16	1	198133-22510	RIVET, PEDAL HEAD	1	1						
17	1	198133-22530	WASHER, RIVET	1	1						
18	1	198071-37510	COVER, HEAD	1	1						
19	1	198421-37511	SPRING, RETURN	1	1						
20	1	22137-080000	WASHER, 8	2	2						
21	1	22417-200200	PIN, COTTER 2.0X20	2	2						
22	1	22487-080160	PIN, H 8X 16	2	2						
23	1	24761-040000	NIPPLE, GREASE B	1	1						
24	1	26716-080002	NUT, M8	1	1						

Fig.35. TRANSMISSION CASE

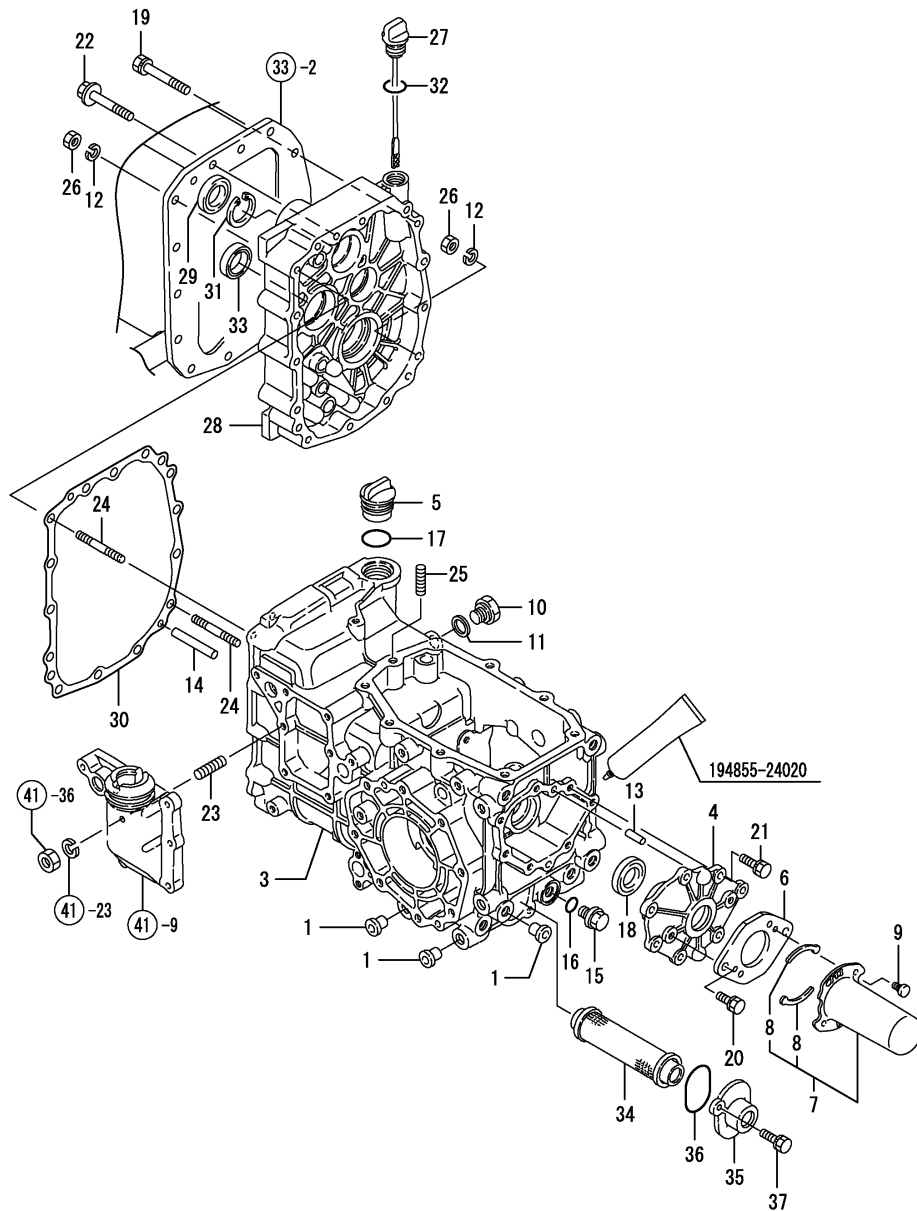

(A)=KE-140  
(B)=KE-160  
(C)=

(D)=  
(E)=  
(F)=

No.	Lev.	Parts No.	Description	Q'ty						I	R
				(A)	(B)	(C)	(D)	(E)	(F)		
1	1	194201-11230	CAP. SCREW 12.0	6	6						
3	1	198425-24110	HOUSING, MISSION	1	1						
4	1	198163-24140	COVER, CASE REAR	1	1						
5	1	198435-24280	PLUG, OIL 33	1	1						
6	1	198165-24660	PLATE, STAY	1	1						
7	1	194850-26850	COVER ASSY, SHAFT	1	1						
8	2	194850-26870	SPRING, SHIFT COVER	2	2						
9	1	194250-32530	PIN, COVER HOOK	2	2						
10	1	194312-46750	PLUG, PF3/8	1	1						
11	1	194555-77910	GASKET, 17	1	1						
12	1	22217-080000	WASHER, SPRING 8	2	2						
13	1	22312-080160	PIN, PARALLEL M8X16	2	2						
14	1	22312-080630	PIN, PARALLEL M8X63	2	2						
15	1	23491-140002	PLUG, 14	1	1						
16	1	24311-000160	O-RING, 1AP16.0	1	1						
17	1	24351-020300	O-RING 1A 2030	1	1						
18	1	24421-284008	SEAL, OIL TC284008	1	1						
19	1	26013-080702	BOLT, SPRING M8X 70	9	9						
20	1	26016-080202	BOLT, M8X 20	2	2						
21	1	26016-080252	BOLT, M8X 25	7	7						
22	1	26106-080702	BOLT, M8X 70 PLATED	3	3						
23	1	26226-080252	STUD, M8X 25	1	1						
24	1	26226-080652	STUD, M8X 65	2	2						
25	1	26226-100252	STUD, M10X 25	1	1						
26	1	26716-080002	NUT, M8	2	2						
27	1	198435-24290	GAUGE, OIL LEVEL	1	1						
28	1	198163-24320	PLATE, CENTER	1	1						
28-1	1	198163-24321	PLATE, CENTER	1	1						R
		(A=F110269) (B=F110354)									
29	1	198165-24330	SEAL, OIL TC254208	1	1						
30	1	198164-24510	GASKET, MISSION CASE	1	1						
31	1	22252-000420	RING, 42	1	1						
32	1	24311-000180	O-RING, 1AP18.0	1	1						
33	1	24421-173508	SEAL, OIL TC173508	1	1						
34	1	198421-24910	STRAINER, OIL	1	1						
35	1	194215-24970	COVER, OIL STRAINER	1	1						
36	1	24341-000500	O-RING, 1AS50.0	1	1						
36-1	1	1A7542-24980	O-RING,SACTION	1	1						N
		(A=*2013.06.) (B=*2013.06.)									
37	1	26013-080202	BOLT, SPRING M8X 20	2	2						

Fig.36. INPUT SHAFT

(A)=KE-140  
(B)=KE-160  
(C)=

(D)=  
(E)=  
(F)=

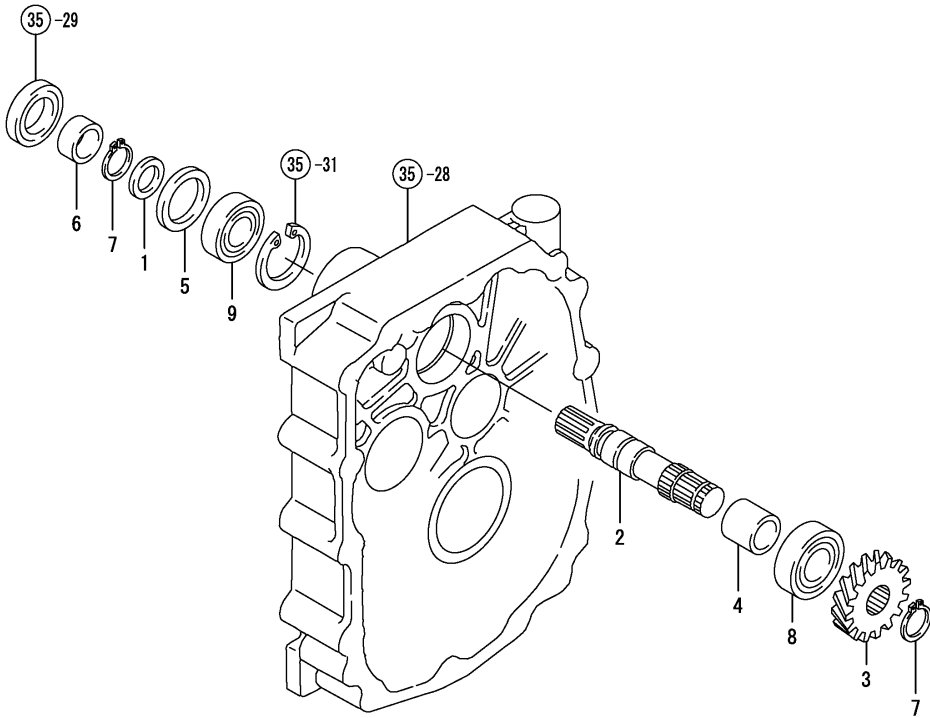

No.	Lev.	Parts No.	Description	Q'ty						I	R
				(A)	(B)	(C)	(D)	(E)	(F)		
1	1	194305-24310	COLLAR, 20X25X2	1	1						
2	1	198435-25110	SHAFT, INPUT	1	1						
3	1	198425-25120	GEAR, MAIN DRIVE 18	1	1						
4	1	198435-25130	COLLAR, 20.8X25.4X19	1	1						
5	1	198163-25280	COLLAR, 31X42X5	1	1						
6	1	194855-25290	SLEEVE, SI 202513	1	1						
7	1	194859-34150	RING, C20	2	2						
8	1	24101-062044	BEARING, BALL 6204	1	1						
9	1	24104-060044	BEARING, BALL 6004UU	1	1						

Fig.37. MAIN SHAFT

(A)=KE-140  
(B)=KE-160  
(C)=

(D)=  
(E)=  
(F)=

No.	Lev.	Parts No.	Description	Q'ty						I	R
				(A)	(B)	(C)	(D)	(E)	(F)		
1	1	194306-13140	CIRCLIP, C24-S	1	1						
2	1	1E4070-14040	LINER, 17.1X25X1	1	1						
3	1	194305-25160	BEARING, BALL TMB203	2	2						
4	1	198435-25210	SHAFT, MAIN	1	1						
5	1	198435-25220	GEAR, MAIN 25-19-16	1	1						
6	1	198421-25231	GEAR, MAIN 43	1	1						
7	1	198435-25240	GEAR, MAIN 31	1	1						
8	1	198421-25250	GEAR, MAIN 16	1	1						
9	1	198435-25280	SPACER, 30X20.2	1	1						
10	1	198435-25310	SPACER, 30X7.75	1	1						
11	1	194856-25330	WASHER, 22X32X2.5	1	1						
12	1	194856-25340	BEARING, 222817	1	1						
13	1	24101-062034	BEARING, BALL 6203	1	1						

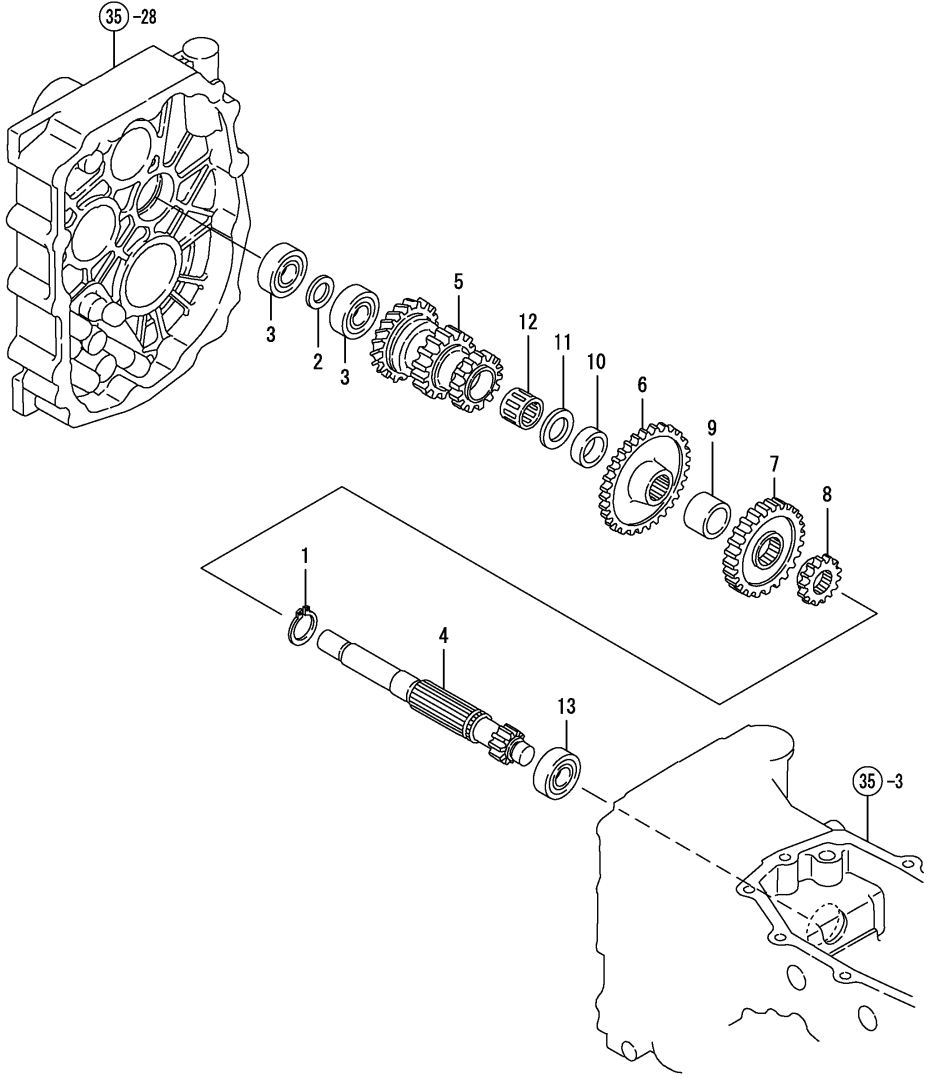
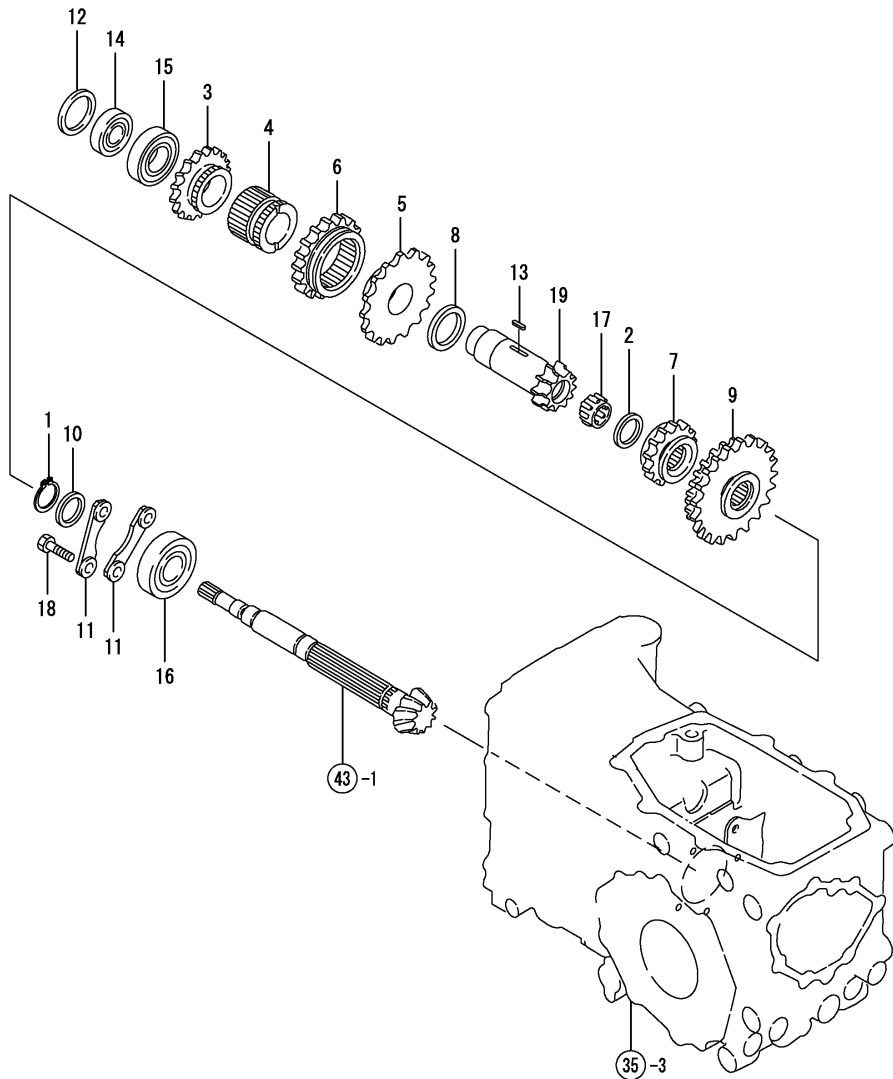

Fig.38. COUNTER SHAFT

(A)=KE-140  
(B)=KE-160  
(C)=

(D)=  
(E)=  
(F)=



No.	Lev.	Parts No.	Description	Q'ty						I	R
				(A)	(B)	(C)	(D)	(E)	(F)		
1	1	194306-13140	CIRCLIP, C24-S	1	1						
2	1	194856-25330	WASHER, 22X32X2.5	1	1						
3	1	198435-25720	GEAR, COUNTER 26	1	1						
4	1	198435-25730	COLLAR, SPLINE	1	1						
5	1	198435-25741	GEAR, COUNTER 34	1	1						
6	1	198163-25750	GEAR, COUNTER 30	1	1						
7	1	198435-25790	GEAR, SLIDE 24	1	1						
8	1	198421-25800	WASHER, 35X47X2.5	1	1						
9	1	198435-25801	GEAR, SLIDE 38-56	1	1						
10	1	198421-25810	COLLAR, 25X36X4.5	1	1						
11	1	198435-25810	HOLDER, BEARING	2	2						
12	1	198421-25820	COLLAR, 32X41.5X1	1	1						
13	1	22551-050180	KEY, 5X 18	1	1						
14	1	24101-060044	BEARING, BALL 6004	1	1						
15	1	24101-060064	BEARING, BALL 6006	1	1						
16	1	24101-063054	BEARING, BALL 6305	1	1						
17	1	24161-222610	BEARING, 222610	1	1						
18	1	26116-080202	BOLT, M8X 20 PLATED	4	4						
19	1	198435-25770	GEAR, COUNTER 17	1	1						



Fig.39. P.T.O DRIVE SHAFT

(A)=KE-140  
(B)=KE-160  
(C)=

(D)=  
(E)=  
(F)=

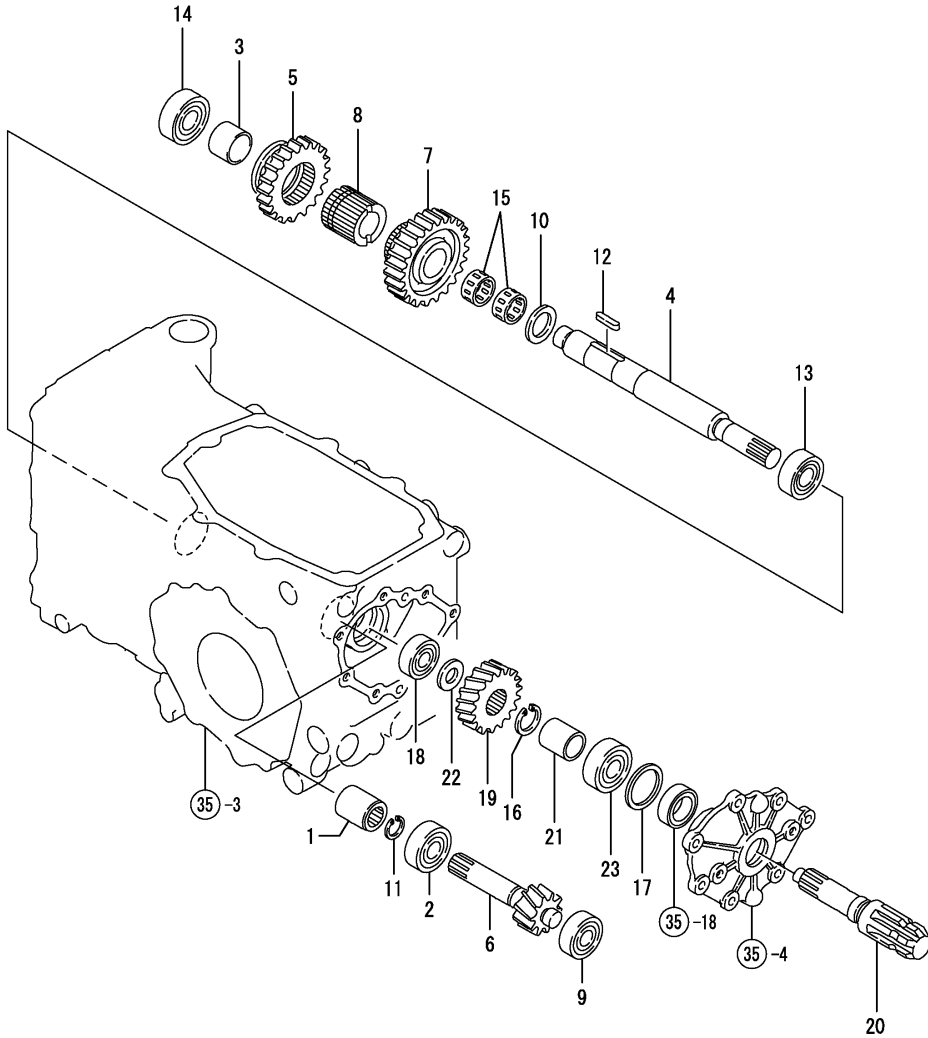

No.	Lev.	Parts No.	Description	Q'ty						I	R
				(A)	(B)	(C)	(D)	(E)	(F)		
1	1	194310-25100	JOINT	1	1						
2	1	194515-25180	BEARING, BALL TMB004	1	1						
3	1	198435-26100	COLLAR, SHAFT	1	1						
4	1	198435-26110	SHAFT, PTO DRIVE	1	1						
5	1	198435-26120	GEAR 27,P.T.O.SLIDE	1	1						
6	1	198163-26130	GEAR, PTO 14	1	1						
7	1	198435-26180	GEAR, PTO DRIVE 30	1	1						
8	1	198435-26192	COLLAR, PTO SPLINE	1	1						
9	1	198165-26270	BEARING, TMB302	1	1						
10	1	194191-28540	WASHER, 25X38X2.5	1	1						
11	1	22252-000170	RING, 17	1	1						
12	1	22551-070300	KEY, 7X 30	1	1						
13	1	24101-060044	BEARING, BALL 6004	1	1						
14	1	24101-062044	BEARING, BALL 6204	1	1						
15	1	24161-252910	BEARING, 252910	2	2						
16	1	194306-13140	CIRCLIP, C24-S	1	1						
17	1	194855-24150	WASHER, 36X45.5X1.2	1	1						
18	1	194850-25760	BEARING, BALL 6203	1	1						
19	1	198435-26320	GEAR, PTO 23	1	1						
20	1	198421-26371	SHAFT, UFO PTO	1	1						
21	1	198421-26380	COLLAR, 25.4X31.8X35	1	1						
22	1	1E6190-54160	WASHER 17.2X30X1.5	1	1						
23	1	24101-060054	BEARING, BALL 6005	1	1						

Fig.40. MAIN CHANGE

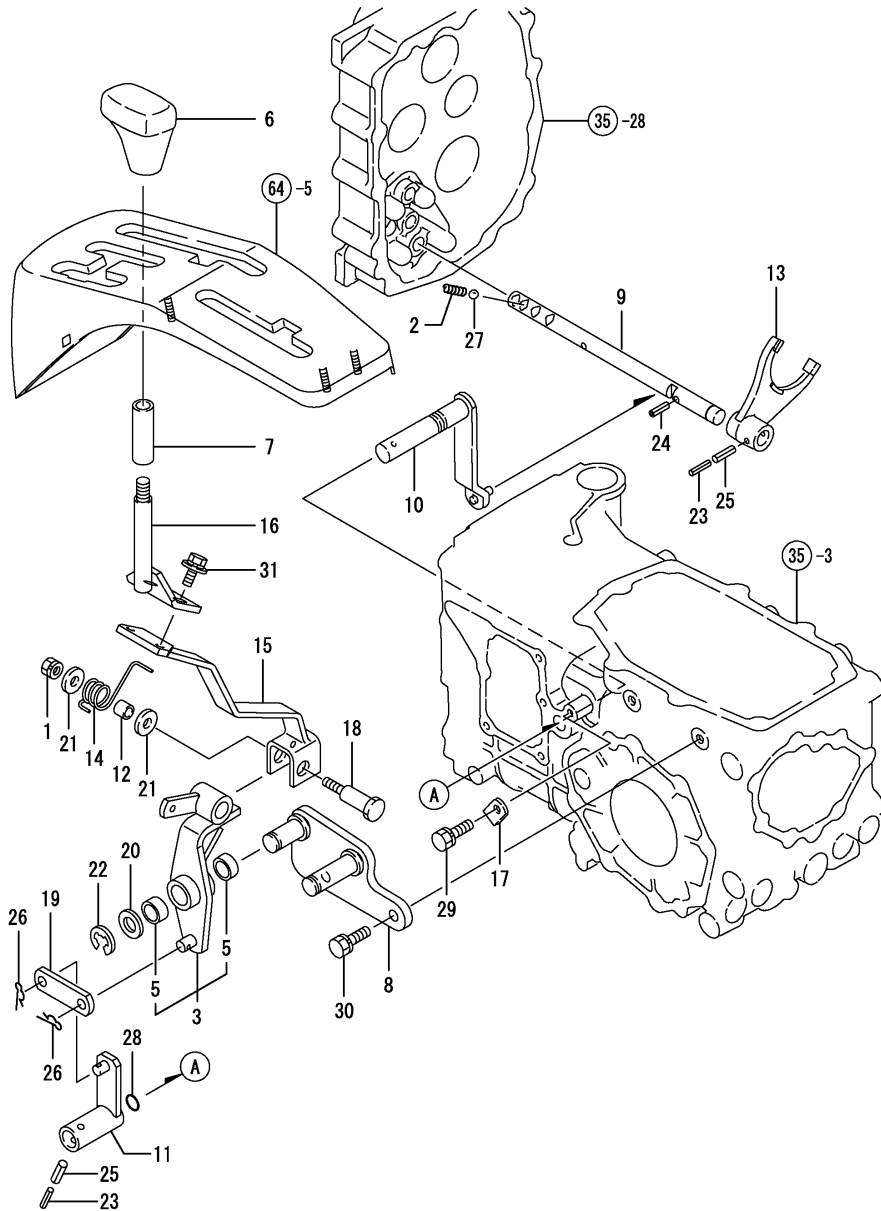

(A)=KE-140  
(B)=KE-160  
(C)=

(D)=  
(E)=  
(F)=

No.	Lev.	Parts No.	Description	Q'ty						I	R
				(A)	(B)	(C)	(D)	(E)	(F)		
1	1	194990-22050	NUT, M8	1	1						
2	1	198421-27110	SPRING, 38.4	1	1						
3	1	198163-27200	LEVER KIT, SHIFT	1	1						
5	2	24550-018100	BUSH, 18X10	2	2						
6	1	198421-27240	KNOB, LEVER	1	1						
6-1	1	1A7720-27240	KNOB	1	1						N
		(A=F110221) (B=F110251)									
7	1	198165-27350	TUBE, LEVER 17X70	1	1						
8	1	198163-27510	BRACKET, LEVER	1	1						
9	1	198163-27520	SHAFT, CHANGE FORK	1	1						
10	1	198421-27521	ARM, SHIFT	1	1						
11	1	198163-27530	LEVER A,MAIN CHANGE	1	1						
11-1	1	198163-27531	LEVER, MAIN CHANGE A	1	1						N
		(A=FXXXXX) (B=FXXXXX)									
12	1	198163-27540	COLLAR, 9.2X13.8X12	1	1						
13	1	198435-27551	FORK, SHIFT	1	1						
14	1	198163-27560	SPRING, LEVER	1	1						
15	1	198163-27571	LEVER, MAIN CHANGE	1	1						
15-1	1	198163-27572	LEVER, MAIN CHANGE	1	1						N
		(A=F110170) (B=F110222)									
16	1	198163-27630	LEVER, MAIN CHANGE	1	1						
17	1	194197-27681	PLATE, KEEP	1	1						
18	1	198163-27910	PIN, SHIFT	1	1						
19	1	198327-47930	PLATE, LINK	1	1						
20	1	22137-180000	WASHER, 18	1	1						
21	1	22157-080000	WASHER, 8	2	2						
22	1	22272-000150	RING, E-15	1	1						
23	1	22351-035025	PIN, SPRING 3.5X25	2	2						
24	1	22351-060020	PIN, SPRING 6.0X20	1	1						
25	1	22351-060025	PIN, SPRING 6.0X25	2	2						
26	1	22360-100000	PIN, SNAP 10	2	2						
27	1	24190-100001	BALL, STEEL 5/16	1	1						
28	1	24311-000125	O-RING, 1AP12.5	1	1						
29	1	26013-080202	BOLT, M8X 20	1	1						
30	1	26013-080252	BOLT, M8X 25	2	2						
31	1	26018-080202	BOLT, M8X 20	2	2						

Fig.86. MAIN CHANGE(ADD.)

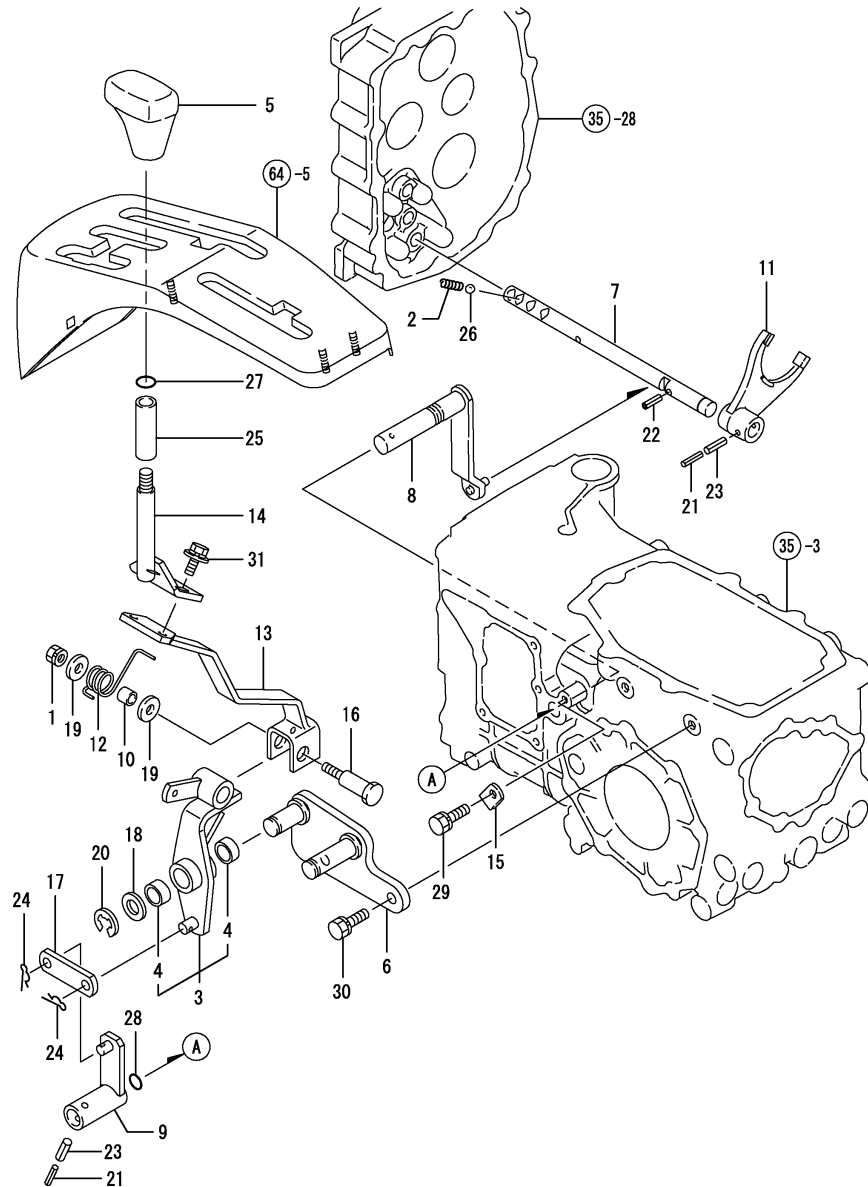

(A)=KE-140  
(B)=KE-160  
(C)=

(D)=  
(E)=  
(F)=

No.	Lev.	Parts No.	Description	Q'ty						I	R
				(A)	(B)	(C)	(D)	(E)	(F)		
1	1	194990-22050	NUT, M8	1	1						
2	1	198421-27110	SPRING, 38.4	1	1						
3	1	198163-27200	LEVER KIT, SHIFT	1	1						
4	2	24550-018100	BUSH, 18X10	2	2						
5	1	1A7720-27240	KNOB	1	1						
6	1	198163-27510	BRACKET, LEVER	1	1						
7	1	198163-27520	SHAFT, CHANGE FORK	1	1						
8	1	198421-27521	ARM, SHIFT	1	1						
9	1	198163-27531	LEVER, MAIN CHANGE A	1	1						
10	1	198163-27540	COLLAR, 9.2X13.8X12	1	1						
11	1	198435-27551	FORK, SHIFT	1	1						
12	1	198163-27560	SPRING, LEVER	1	1						
13	1	198163-27572	LEVER, MAIN CHANGE	1	1						
14	1	198163-27630	LEVER, MAIN CHANGE	1	1						
15	1	194197-27681	PLATE, KEEP	1	1						
16	1	198163-27910	PIN, SHIFT	1	1						
17	1	198327-47930	PLATE, LINK	1	1						
18	1	22137-180000	WASHER, 18	1	1						
19	1	22157-080000	WASHER, 8	2	2						
20	1	22272-000150	RING, E-15	1	1						
21	1	22351-035025	PIN, SPRING 3.5X25	2	2						
22	1	22351-060020	PIN, SPRING 6.0X20	1	1						
23	1	22351-060025	PIN, SPRING 6.0X25	2	2						
24	1	22360-100000	PIN, SNAP 10	2	2						
25	1	23061-150065	PIPE, 15X 65	1	1						
26	1	24190-100001	BALL, STEEL 5/16	1	1						
27	1	24311-000110	O-RING, 1AP11.0	1	1						
28	1	24311-000125	O-RING, 1AP12.5	1	1						
29	1	26013-080202	BOLT, M8X 20	1	1						
30	1	26013-080252	BOLT, M8X 25	2	2						
31	1	26018-080202	BOLT, M8X 20	2	2						

Remarks

\* FIGURE FOR POWER STEERING TYPE

N:Old  $\begin{matrix} \leftarrow \text{Yes} \\ \text{No} \end{matrix}$  New, Q:Old  $\begin{matrix} \leftarrow \text{No} \\ \text{Yes} \end{matrix}$  New, R:Old  $\begin{matrix} \leftarrow \text{Yes} \\ \text{Yes} \end{matrix}$  New, S:Old  $\begin{matrix} \leftarrow \text{No} \\ \text{No} \end{matrix}$  New, W:Add, Z:Discontinued, F:Interchangeable by set, K:Q'ty Change

Fig.41. SUB CHANGE

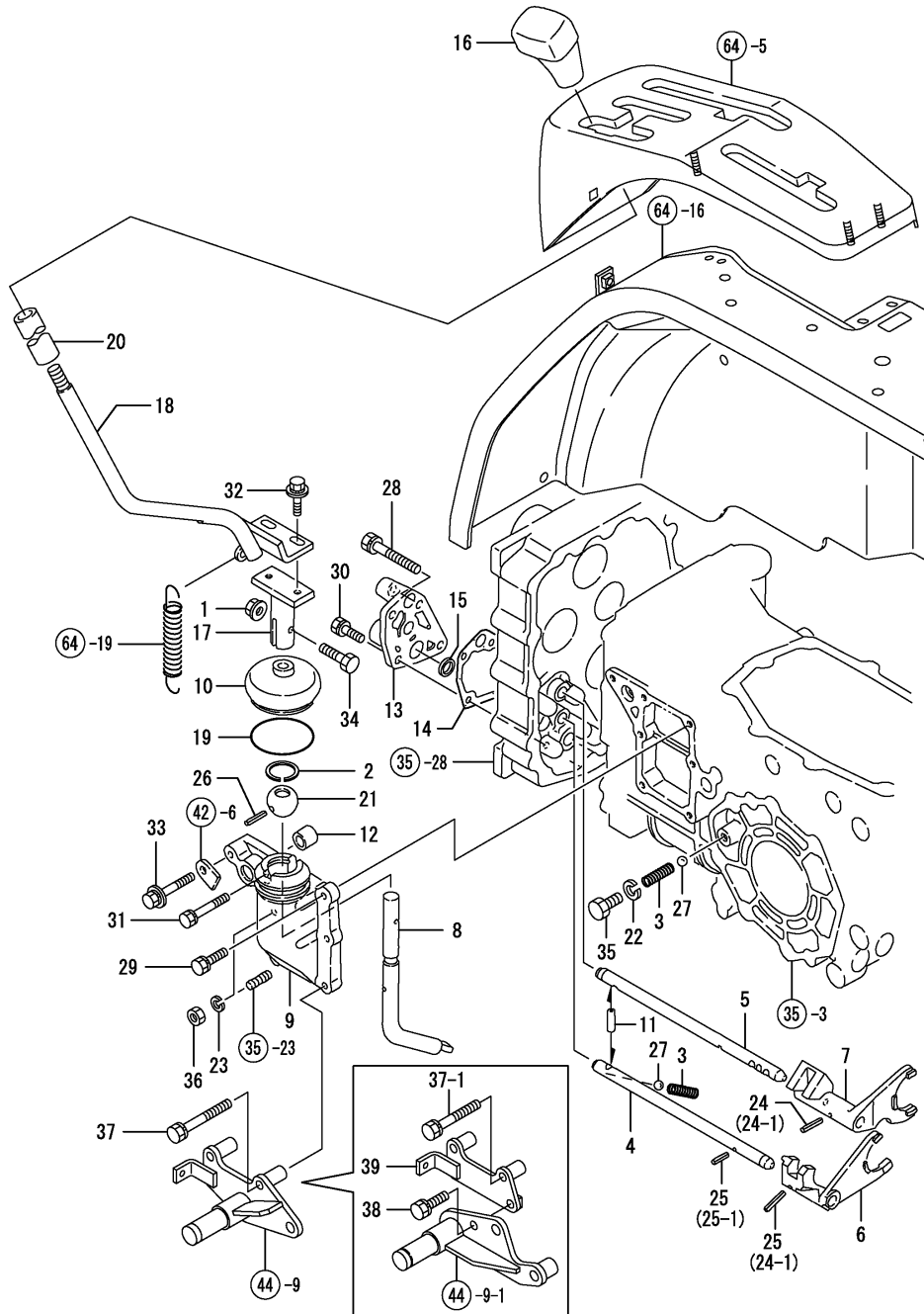

(A)=KE-140  
(B)=KE-160  
(C)=

(D)=  
(E)=  
(F)=

No.	Lev.	Parts No.	Description	Q'ty						I	R
				(A)	(B)	(C)	(D)	(E)	(F)		
1	1	194990-22140	NUT, M8	1	1						
2	1	1A1040-26320	CIRCLIP, 30-H	1	1						
3	1	198421-27110	SPRING, 38.4	2	2						
4	1	198163-27120	SHAFT, FORK H	1	1						
5	1	198163-27130	SHAFT, FORK L	1	1						
6	1	198435-27142	FORK, SHIFT H	1	1						
7	1	198435-27151	FORK, SHIFT L	1	1						
8	1	198421-27160	ARM, MAIN SHIFT	1	1						
9	1	198421-27170	CASE, MAIN CHANGE	1	1						
10	1	198421-27180	BOOT, RUBBER	1	1						
11	1	198421-27190	SPINDLE, 8X16	1	1						
12	1	198421-27200	BUSH, 17X19X15	1	1						
13	1	198425-27213	CASE, FORK SHAFT	1	1						
14	1	198421-27220	PACKING, FORK SHFT.CS	1	1						
14-1	1	198421-27221	GASKET, CASE	1	1						N
		(A)=FXXXXX (B)=FXXXXX									
15	1	198425-27230	COLLAR, CASE	1	1						
16	1	198421-27240	KNOB, LEVER	1	1						
16-1	1	1A7720-27240	KNOB	1	1						N
		(A)=F110221 (B)=F110251									
17	1	198435-27260	LEVER, CHANGE LOWER	1	1						
18	1	198163-27270	LEVER, CHANGE UPPER	1	1						
19	1	198425-27290	O-RING, 35	1	1						
20	1	198165-27360	TUBE, LEVER 17X130	1	1						
21	1	1E6140-56230	BALL, SHIFTER	1	1						
22	1	22217-100000	WASHER, SPRING 10	1	1						
23	1	22287-080000	WASHER, 8	1	1						
24	1	22351-050020	PIN, SPRING 5.0X20	1	1						
24-1	1	22351-050020	PIN, SPRING 5.0X20	2	2						K
		(A)=F110170 (B)=F110222									
25	1	22351-050025	PIN, SPRING 5.0X25	2	2						
25-1	1	22351-050025	PIN, SPRING 5.0X25	1	1						K
		(A)=F110170 (B)=F110222									
26	1	22351-060040	PIN, SPRING 6.0X40	1	1						
27	1	24190-100001	BALL, STEEL 5/16	2	2						
28	1	26013-080552	BOLT, M8X 55	1	1						
29	1	26016-080252	BOLT, M8X 25	2	2						
30	1	26016-080252	BOLT, M8X 25	3	3						
31	1	26016-080402	BOLT, M8X 40	1	1						
32	1	26018-080202	BOLT, M8X 20	2	2						
33	1	26018-080452	BOLT, M8X 45	1	1						
34	1	26116-080304	BOLT, M8X 30 PLATED	1	1						
35	1	26116-100122	BOLT, M10X 12 PLATED	1	1						
36	1	26716-080002	NUT, M8	1	1						
37	1	26016-080552	BOLT, M8X 55	2	2						
37-1	1	26013-080502	BOLT, M8X 50	2	2						N
		(A)=F110066 (B)=F110041									
38	1	26013-080202	BOLT, M8X 20	1	1						W
		(A)=F110066 (B)=F110041									
39	1	198163-36510	SUPPORT ASSY, HOLDER	1	1						W
		(A)=F110066 (B)=F110041									

Fig.87. SUB CHANGE(ADD.)

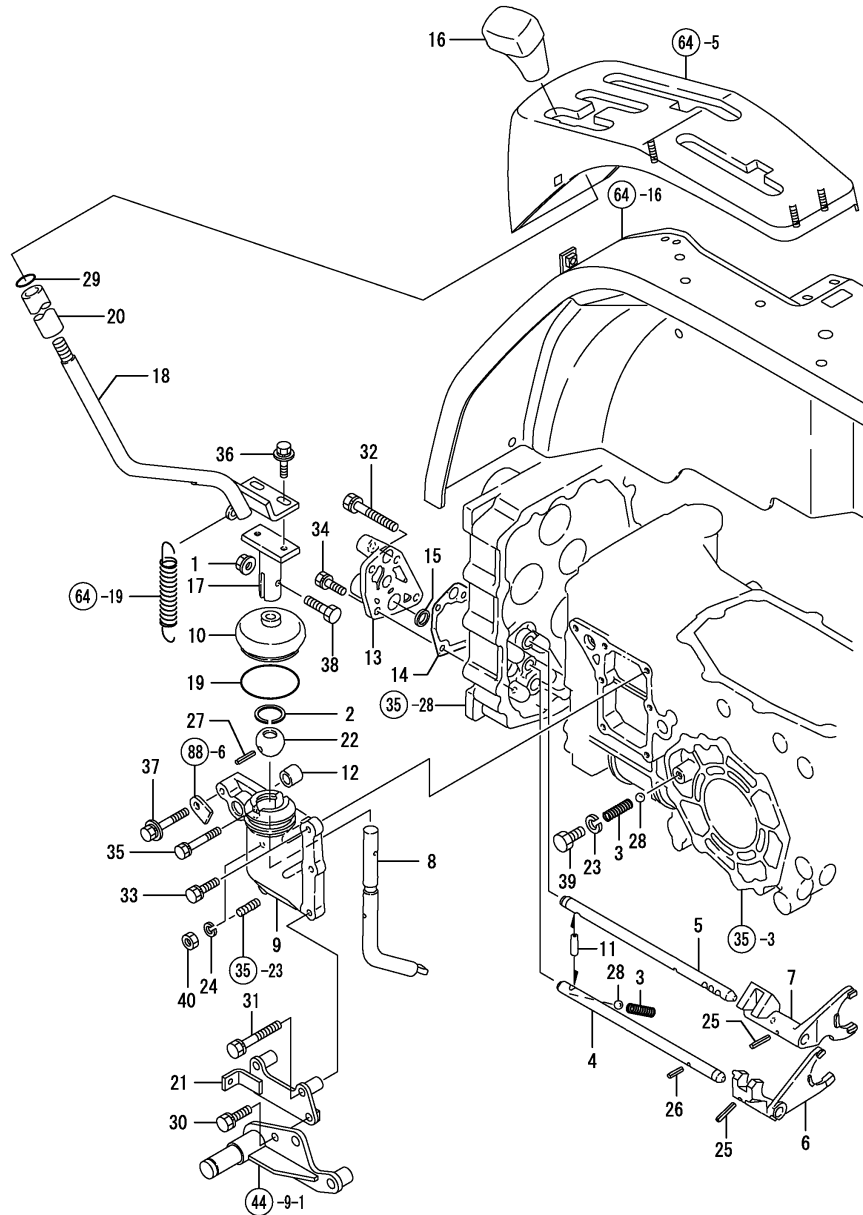

(A)=KE-140  
(B)=KE-160  
(C)=

(D)=  
(E)=  
(F)=

No.	Lev.	Parts No.	Description	Qty						I	R
				(A)	(B)	(C)	(D)	(E)	(F)		
1	1	194990-22140	NUT, M8	1	1						
2	1	1A1040-26320	CIRCLIP, 30-H	1	1						
3	1	198421-27110	SPRING, 38.4	2	2						
4	1	198163-27120	SHAFT, FORK H	1	1						
5	1	198163-27130	SHAFT, FORK L	1	1						
6	1	198435-27142	FORK, SHIFT H	1	1						
7	1	198435-27151	FORK, SHIFT L	1	1						
8	1	198421-27160	ARM, MAIN SHIFT	1	1						
9	1	198421-27170	CASE, MAIN CHANGE	1	1						
10	1	198421-27180	BOOT, RUBBER	1	1						
11	1	198421-27190	SPINDLE, 8X16	1	1						
12	1	198421-27200	BUSH, 17X19X15	1	1						
13	1	198425-27213	CASE, FORK SHAFT	1	1						
14	1	198421-27221	GASKET, CASE	1	1						
15	1	198425-27230	COLLAR, CASE	1	1						
16	1	1A7720-27240	KNOB	1	1						
17	1	198435-27260	LEVER, CHANGE LOWER	1	1						
18	1	198163-27270	LEVER, CHANGE UPPER	1	1						
19	1	198425-27290	O-RING, 35	1	1						
20	1	198165-27360	TUBE, LEVER 17X130	1	1						
21	1	198163-36510	SUPPORT ASSY, HOLDER	1	1						
22	1	1E6140-56230	BALL, SHIFTER	1	1						
23	1	22217-100000	WASHER, SPRING 10	1	1						
24	1	22287-080000	WASHER, 8	1	1						
25	1	22351-050020	PIN, SPRING 5.0X20	2	2						
26	1	22351-050025	PIN, SPRING 5.0X25	1	1						
27	1	22351-060040	PIN, SPRING 6.0X40	1	1						
28	1	24190-100001	BALL, STEEL 5/16	2	2						
29	1	24311-000110	O-RING, 1AP11.0	1	1						
30	1	26013-080202	BOLT, M8X 20	1	1						
31	1	26013-080502	BOLT, M8X 50	2	2						
32	1	26013-080552	BOLT, M8X 55	1	1						
33	1	26016-080252	BOLT, M8X 25	2	2						
34	1	26016-080252	BOLT, M8X 25	3	3						
35	1	26016-080402	BOLT, M8X 40	1	1						
36	1	26018-080202	BOLT, M8X 20	2	2						
37	1	26018-080452	BOLT, M8X 45	1	1						
38	1	26116-080304	BOLT, M8X 30 PLATED	1	1						
39	1	26116-100122	BOLT, M10X 12 PLATED	1	1						
40	1	26716-080002	NUT, M8	1	1						

Remarks

\* FIGURE FOR POWER STEERING TYPE

N:Old  $\xrightarrow{\text{Yes}}$  New, Q:Old  $\xrightarrow{\text{No}}$  New, R:Old  $\xrightarrow{\text{Yes}}$  New, S:Old  $\xrightarrow{\text{No}}$  New, W:Add, Z:Discontinued, F:Interchangeable by set, K:Qty Change

Fig.42. P.T.O CHANGE

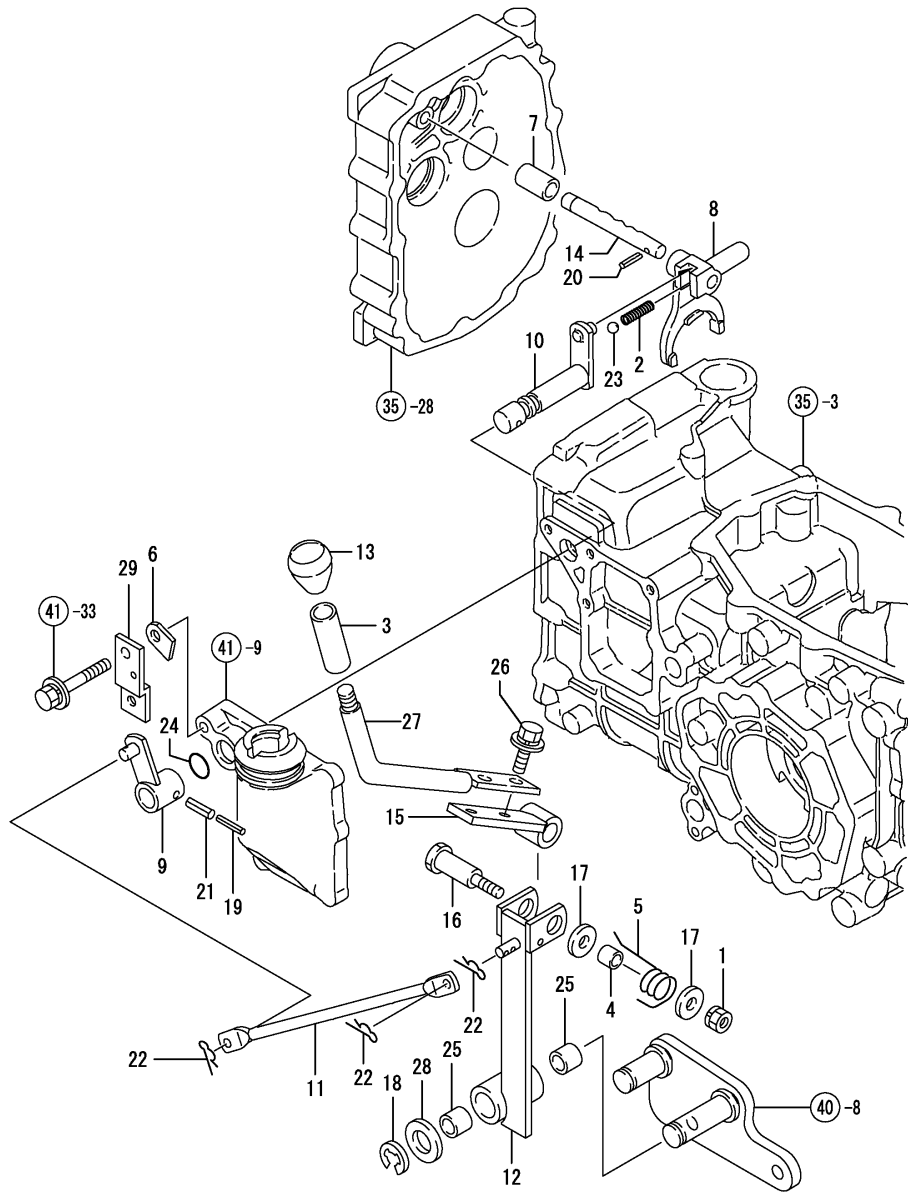

(A)=KE-140  
(B)=KE-160  
(C)=

(D)=  
(E)=  
(F)=

No.	Lev.	Parts No.	Description	Qty						I	R
				(A)	(B)	(C)	(D)	(E)	(F)		
1	1	194990-22050	NUT, M8	1	1						
2	1	198421-27110	SPRING, 38.4	1	1						
3	1	198165-27350	TUBE, LEVER 17X70	1	1						
4	1	198163-27540	COLLAR, 9.2X13.8X12	1	1						
5	1	198163-27560	SPRING, LEVER	1	1						
6	1	194197-27681	PLATE, KEEP	1	1						
7	1	198435-27700	COLLAR, SHAFT	1	1						
8	1	198435-27721	FORK, PTO SHIFT	1	1						
9	1	198435-27731	ARM, SHIFT	1	1						
10	1	198435-27740	ARM, PTO	1	1						
11	1	198435-27760	LINK, PTO SHIFT	1	1						
12	1	198163-27790	LEVER, PTO LOWER	1	1						
12-1	1	198163-27791	LEVER, PTO LOWER	1	1						N
		(A=*2009.02.) (B=*2009.02.)									
13	1	194420-27810	KNOB, PTO	1	1						
13-1	1	1A7720-27810	KNOB, PTO	1	1						N
		(A=F110221) (B=F110251)									
14	1	198163-27810	SHAFT, PTO FORK	1	1						
15	1	198163-27840	LEVER, PTO INNER	1	1						
16	1	198163-27910	PIN, SHIFT	1	1						
17	1	22157-080000	WASHER, 8	2	2						
18	1	22272-000150	RING, E-15	1	1						
19	1	22351-035025	PIN, SPRING 3.5X25	1	1						
20	1	22351-050020	PIN, SPRING 5.0X20	1	1						
21	1	22351-060025	PIN, SPRING 6.0X25	1	1						
22	1	22360-080000	SNAP PIN 8	3	3						
22-1	1	22372-080000	PIN, SNAP 8	3	3						N
		(A=F110517) (B=F110838)									
22-2	1	1C6281-52320	PIN, SNAP 8	3	3						R
		(A=*2009.02.) (B=*2009.02.)									
23	1	24190-100001	BALL, STEEL 5/16	1	1						
24	1	24311-000125	O-RING, 1AP12.5	1	1						
25	1	24550-018100	BUSH, 18X10	2	2						
26	1	26018-080202	BOLT, M8X 20	2	2						
27	1	198163-27770	LEVER, PTO UPPER	1	1						
28	1	22137-180000	WASHER, 18	1	1						
29	1	198163-27870	PLATE ASSY, KEEP	1	1						W
		(A=F110170) (B=F110222)									

Fig.88. P.T.O CHANGE(ADD.)

(A)=KE-140  
(B)=KE-160  
(C)=

(D)=  
(E)=  
(F)=

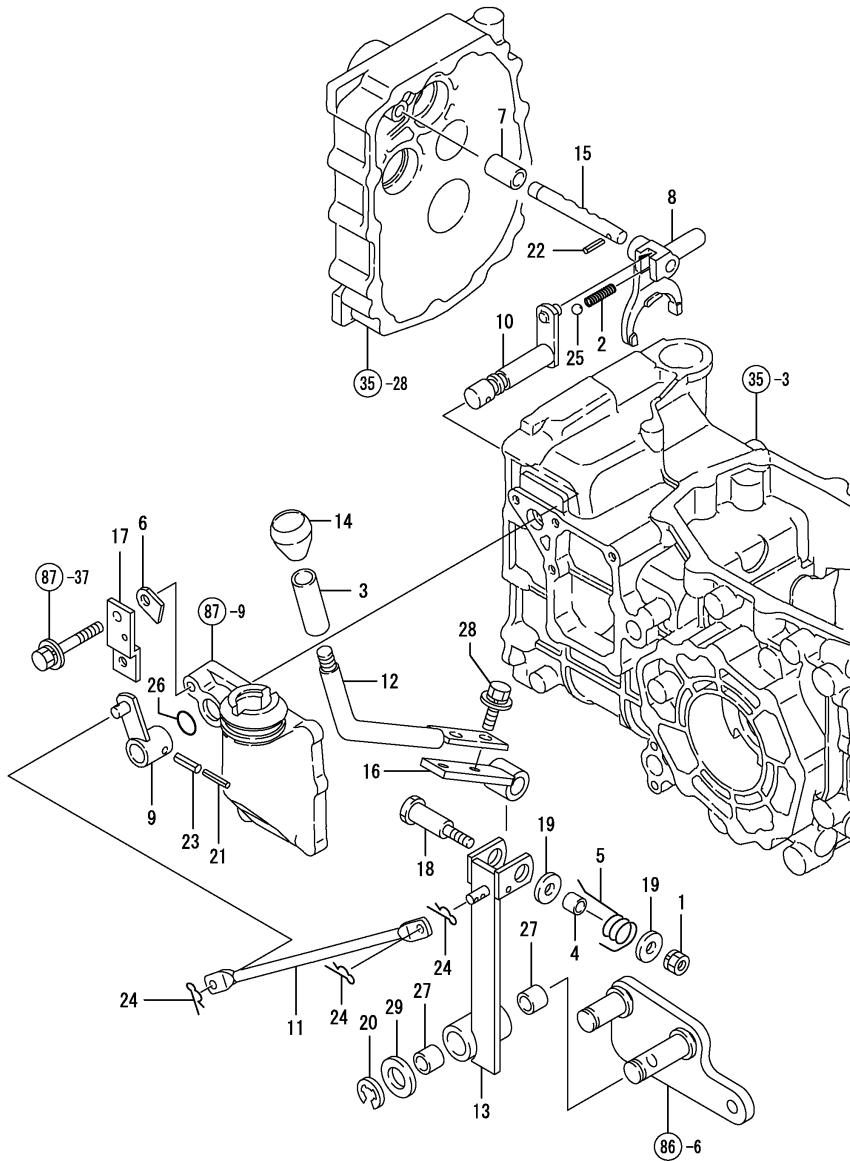

No.	Lev.	Parts No.	Description	Qty						I	R
				(A)	(B)	(C)	(D)	(E)	(F)		
1	1	194990-22050	NUT, M8	1	1						
2	1	198421-27110	SPRING, 38.4	1	1						
3	1	198165-27350	TUBE, LEVER 17X70	1	1						
4	1	198163-27540	COLLAR, 9.2X13.8X12	1	1						
5	1	198163-27560	SPRING, LEVER	1	1						
6	1	194197-27681	PLATE, KEEP	1	1						
7	1	198435-27700	COLLAR, SHAFT	1	1						
8	1	198435-27721	FORK, PTO SHIFT	1	1						
9	1	198435-27731	ARM, SHIFT	1	1						
10	1	198435-27740	ARM, PTO	1	1						
11	1	198435-27760	LINK, PTO SHIFT	1	1						
12	1	198163-27770	LEVER, PTO UPPER	1	1						
13	1	198163-27790	LEVER, PTO LOWER	1	1						
13-1	1	198163-27791	LEVER, PTO LOWER	1	1						N
(A=*2009.02.) (B=*2009.02.)											
14	1	1A7720-27810	KNOB, PTO	1	1						
15	1	198163-27810	SHAFT, PTO FORK	1	1						
16	1	198163-27840	LEVER, PTO INNER	1	1						
17	1	198163-27870	PLATE ASSY, KEEP	1	1						
18	1	198163-27910	PIN, SHIFT	1	1						
19	1	22157-080000	WASHER, 8	2	2						
20	1	22272-000150	RING, E-15	1	1						
21	1	22351-035025	PIN, SPRING 3.5X25	1	1						
22	1	22351-050020	PIN, SPRING 5.0X20	1	1						
23	1	22351-060025	PIN, SPRING 6.0X25	1	1						
24	1	22372-080000	PIN, SNAP 8	3	3						
24-1	1	1C6281-52320	PIN, SNAP 8	3	3						R
(A=*2009.02.) (B=*2009.02.)											
25	1	24190-100001	BALL, STEEL 5/16	1	1						
26	1	24311-000125	O-RING, 1AP12.5	1	1						
27	1	24550-018100	BUSH, 18X10	2	2						
28	1	26018-080202	BOLT, M8X 20	2	2						
29	1	22137-180000	WASHER, 18	1	1						

Remarks  
\* FIGURE FOR POWER STEERING TYPE

Fig.43. RING GEAR & DIFFERENTIAL GEAR

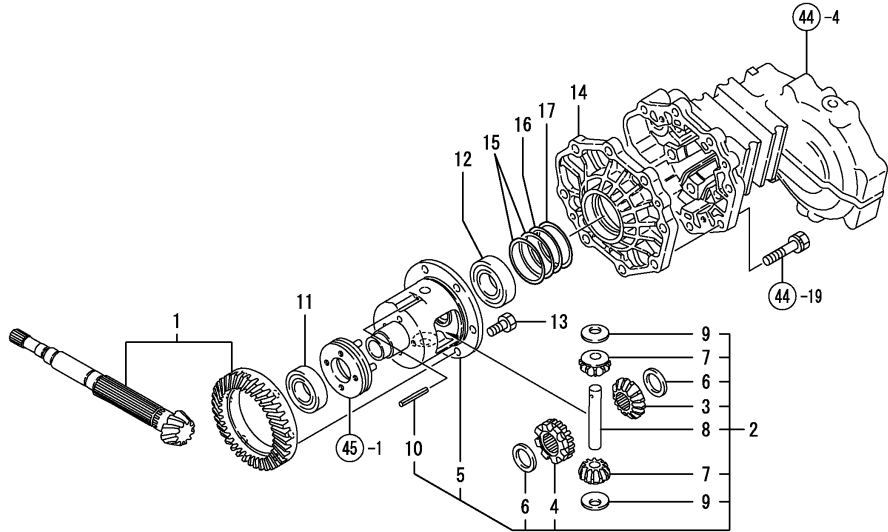

(A)=KE-140  
(B)=KE-160  
(C)=

(D)=  
(E)=  
(F)=

No.	Lev.	Parts No.	Description	Q'ty						I	R
				(A)	(B)	(C)	(D)	(E)	(F)		
1	1	198164-31340	GEAR ASSY, RING S	1	1						
2	1	1A6780-31500	HOUSING ASSY, B	1	1						
3	2	198421-31510	GEAR, DIFFERENTIAL	1	1						
4	2	1A6780-31520	GEAR, DIFFERENTIAL	1	1						
5	2	198421-31530	CASE, DIFFERENTIAL	1	1						
6	2	198421-31550	WASHER, DIFFERENTIAL	2	2						
7	2	194300-31560	GEAR, PINION	2	2						
8	2	194300-31570	SHAFT, DIFFERENTIAL	1	1						
9	2	194300-31620	WASHER, DIFFERENTIAL	2	2						
10	2	22351-040040	PIN, SPRING 4.0X40	1	1						
11	1	24101-060064	BEARING, BALL 6006	1	1						
12	1	24101-060074	BEARING, BALL 6007	1	1						
13	1	26156-100162	BOLT, M10X 16 PLATED	6	6						
14	1	198165-32311	CARRIER	1	1						
15	1	198421-32320	SHIM, T=0.1	2	2						1
16	1	198421-32330	SHIM, T=0.3	1	1						1
17	1	198421-32340	SHIM, T=0.5	1	1						1

Remarks

(1) SELECT PARTS



Fig.44. REAR HOUSING

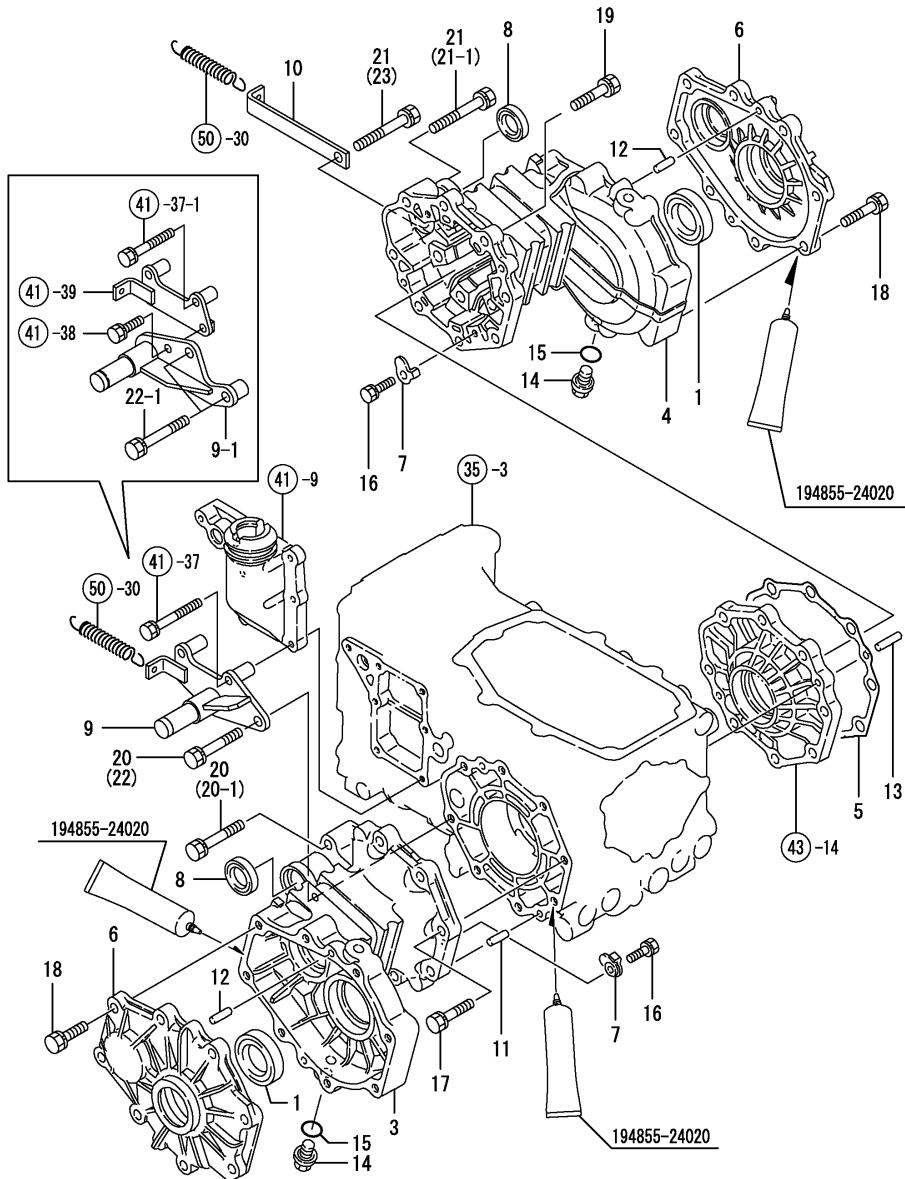

(A)=KE-140  
(B)=KE-160  
(C)=

(D)=  
(E)=  
(F)=

No.	Lev.	Parts No.	Description	Qty						I	R
				(A)	(B)	(C)	(D)	(E)	(F)		
1	1	194447-13650	SEAL, TC6Y445711.5	2	2						
3	1	198165-32610	HOUSING, REAR AXLE L	1	1						
4	1	198165-32620	HOUSING, REAR AXLE R	1	1						
5	1	198421-32630	GASKET, HOUSING	1	1						
6	1	198425-32640	COVER, REAR AXLE	2	2						
7	1	198421-32660	STOPPER, PLATE	4	4						
8	1	198290-32750	SEAL, OIL TC253506	2	2						
9	1	198163-36550	HOLDER, CAM LEVER A	1	1						
9-1	1	198163-36551	HOLDER, CAM LEVER A	1	1						S
9-2	1	198163-36552	HOLDER, CAM LEVER A	1	1						N
10	1	198163-36590	PLATE, HOOK	1	1						
10-1	1	198163-36610	PLATE ASSY, HOOK	1	1						N
11	1	22312-080180	PIN, PARALLEL M8X18	2	2						
12	1	22312-080200	PIN, PARALLEL M8X20	4	4						
13	1	22312-080320	PIN, PARALLEL M8X32	2	2						
14	1	23491-140002	PLUG, 14	2	2						
15	1	24311-000160	O-RING, 1AP16.0	2	2						
16	1	26013-080202	BOLT, M8X 20	4	4						
16-1	1	26106-080162	BOLT, M8X 16 PLATED	4	4						R
17	1	26013-100402	BOLT, M10X 40	6	6						
17-1	1	26013-100402	BOLT, M10X 40	5	5						K
18	1	26013-100402	BOLT, M10X 40	16	16						
19	1	26013-100502	BOLT, M10X 50	6	6						
20	1	26013-100552	BOLT, M10X 55	2	2						
20-1	1	26013-100552	BOLT, M10X 55	1	1						K
21	1	26013-100652	BOLT, M10X 65	2	2						
21-1	1	26013-100652	BOLT, M10X 65	1	1						K
22	1	26013-100602	BOLT, M10X 60	1	1						W
22-1	1	26013-100602	BOLT, M10X 60	2	2						K
23	1	26013-100702	BOLT, M10X 70	1	1						W
23-1	1	26016-100702	BOLT, M10X 70	1	1						N

Fig.45. DIFFERENTIAL LOCK

(A)=KE-140  
(B)=KE-160  
(C)=

(D)=  
(E)=  
(F)=

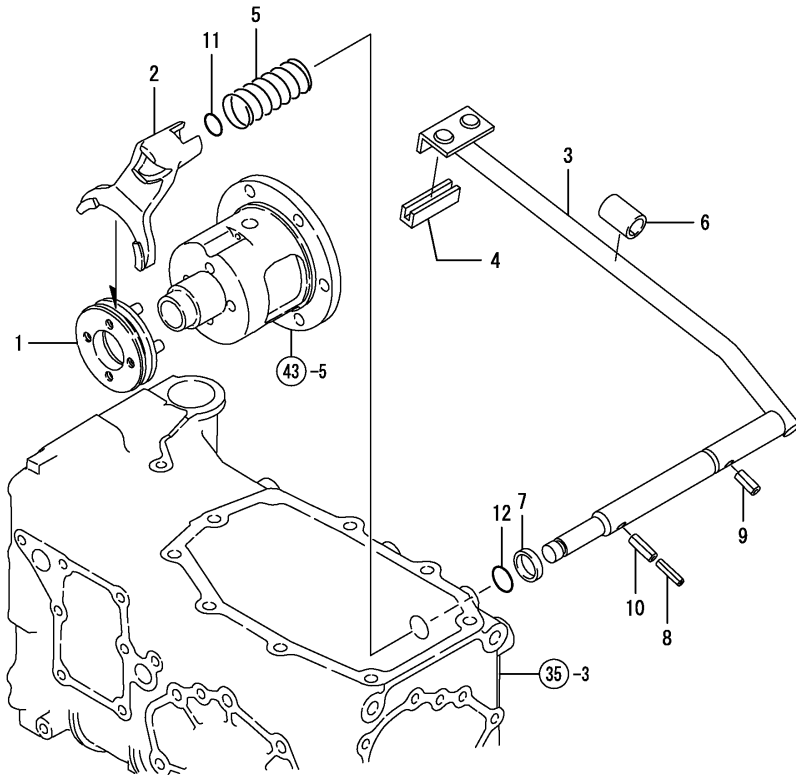

No.	Lev.	Parts No.	Description	Q'ty						I	R
				(A)	(B)	(C)	(D)	(E)	(F)		
1	1	198421-33110	SLIDER, LOCK	1	1						
2	1	198421-33120	FORK, SHIFT	1	1						
3	1	198162-33130	PEDAL, LOCK	1	1						
4	1	198162-33140	RUBBER, EDGE	1	1						
4-1	1	1A6750-61830 (A=F110231) (B=F110297)	RUBBER, EDGE	1	1						N
5	1	198421-33140	SPRING	1	1						
6	1	198421-33150	HOSE, VINYL 15X35	1	1						
7	1	198421-33170	SPACER, 20X25X3.2	1	1						
8	1	22351-050040	PIN, SPRING 5.0X40	1	1						
9	1	22351-080032	PIN, SPRING 8.0X32	1	1						
10	1	22351-080040	PIN, SPRING 8.0X40	1	1						
11	1	24311-000110	O-RING, 1AP11.0	1	1						
12	1	24311-000160	O-RING, 1AP16.0	1	1						

Fig.46. FINAL PINION & FINAL GEAR

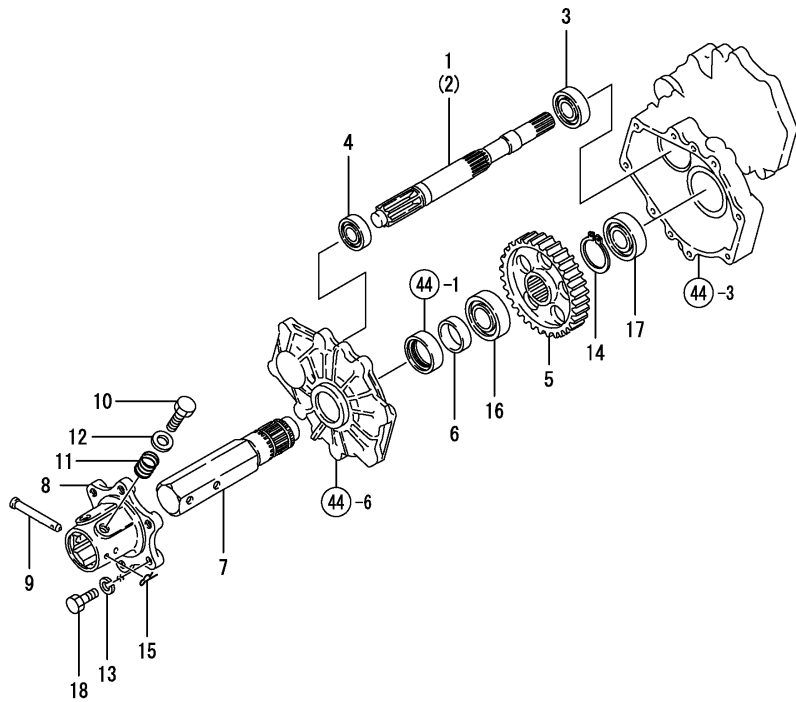

(A)=KE-140  
(B)=KE-160  
(C)=

(D)=  
(E)=  
(F)=

No.	Lev.	Parts No.	Description	Q'ty						I	R
				(A)	(B)	(C)	(D)	(E)	(F)		
1	1	198164-33410	PINION, FINAL L S	1	1						
2	1	198164-33420	PINION, FINAL R S	1	1						
3	1	24101-060060	BEARING, BALL 6006C3	2	2						
4	1	24101-062040	BEARING, BALL 6204C3	2	2						
5	1	198164-33510	GEAR, FINAL 46S	2	2						
6	1	194447-13640	SLEEVE, SI 40X44X15	2	2						
7	1	198421-34110	SHAFT, REAR AXLE	2	2						
8	1	198425-34730	HUB, REAR WHEEL	2	2						
9	1	194200-34750	PIN, 10X78	2	2						
10	1	1A1040-36010	BOLT, FLANGE	4	4						
11	1	1A1040-36040	SPRING, FLANGE BOLT	4	4						
12	1	22137-160000	WASHER, 16	4	4						
13	1	22217-120000	WASHER, SPRING 12	12	12						
14	1	22242-000400	RING, 40	2	2						
15	1	22372-100000	PIN, SNAP 10	2	2						
16	1	24101-060080	BEARING, BALL 6008C3	2	2						
17	1	24101-062060	BEARING, BALL 6206C3	2	2						
18	1	26156-120252	BOLT, M12X 25 PLATED	12	12						

Fig.47. REAR WHEEL TIRE

(A)=KE-140  
(B)=KE-160  
(C)=

(D)=  
(E)=  
(F)=

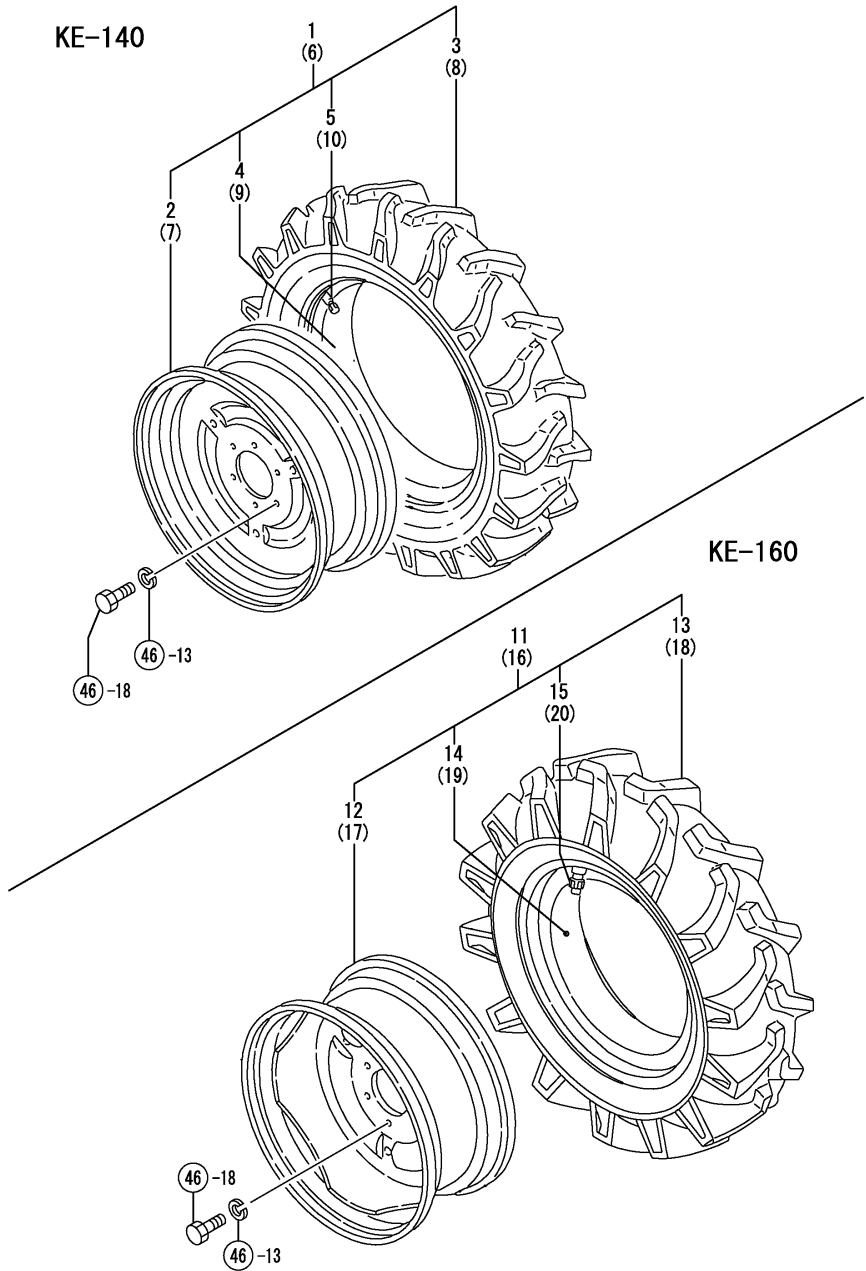

No.	Lev.	Parts No.	Description	Q'ty						I	R
				(A)	(B)	(C)	(D)	(E)	(F)		
1	1	198425-34911	TIRE ASSY, REAR L	1							
2	2	198425-34931	WHEEL	1							
3	2	198421-34950	TIRE, REAR 7-16	1							
4	2	198421-34960	TUBE	1							
5	2	194190-34730	HOUSING, CORE	1							
6	1	198425-34921	TIRE ASSY, REAR R	1							
7	2	198425-34931	WHEEL	1							
8	2	198421-34950	TIRE, REAR 7-16	1							
9	2	198421-34960	TUBE	1							
10	2	194190-34730	HOUSING, CORE	1							
11	1	198435-34730	TIRE ASSY, REAR L		1						
12	2	198435-34720	WHEEL, 5JAX16WDC		1						
13	2	198435-34750	TIRE, REAR 8-16 FL15		1						
14	2	198431-34830	TUBE		1						
15	2	194190-34730	HOUSING, CORE		1						
16	1	198435-34830	TIRE ASSY, REAR R		1						
17	2	198435-34720	WHEEL, 5JAX16WDC		1						
18	2	198435-34750	TIRE, REAR 8-16 FL15		1						
19	2	198431-34830	TUBE		1						
20	2	194190-34730	HOUSING, CORE		1						

Fig.89. REAR WHEEL TIRE(ADD.)

(A)=KE-140  
(B)=KE-160  
(C)=

(D)=  
(E)=  
(F)=

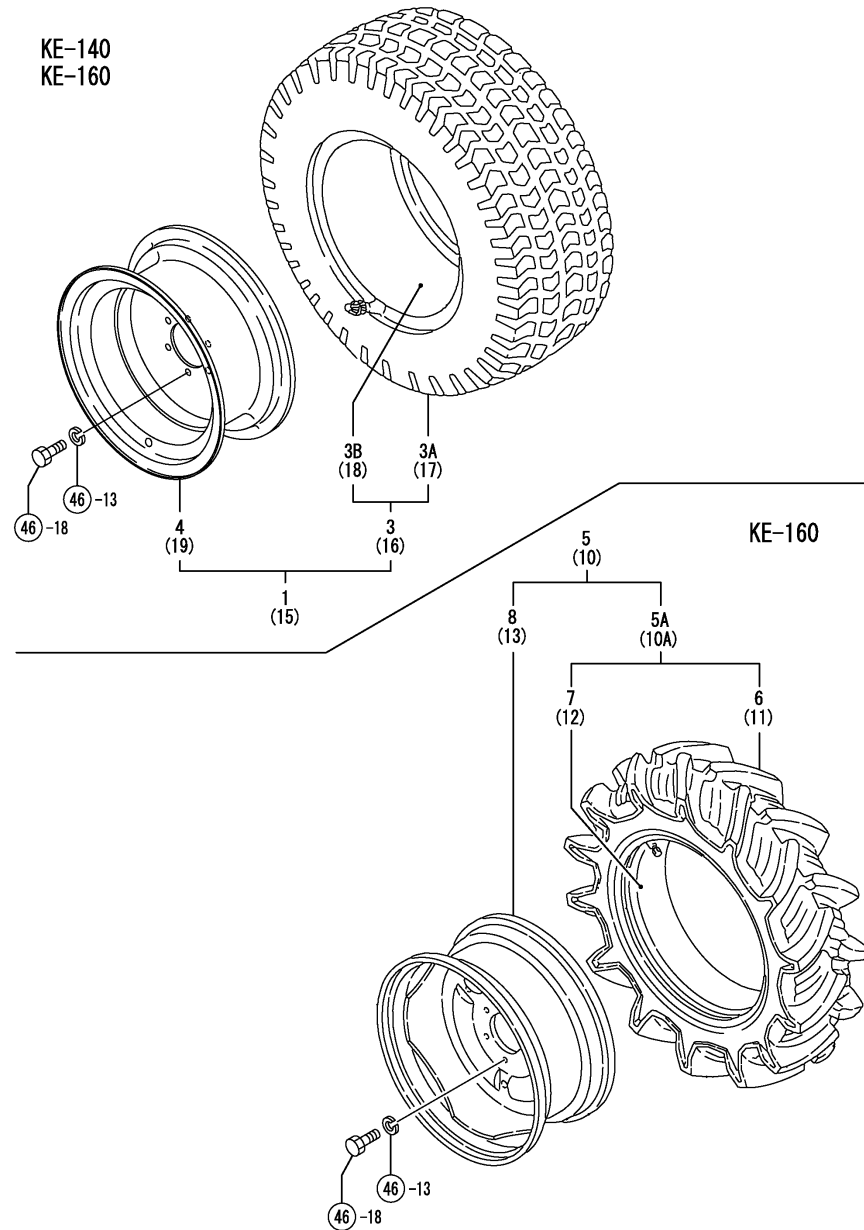

No.	Lev.	Parts No.	Description	Q'ty						I	R
				(A)	(B)	(C)	(D)	(E)	(F)		
1	1	198163-34300	TIRE KIT, REAR L	2	2						
1-1	1	198163-34300	TIRE KIT, REAR L	1	1						K
		(A=FXXXXX) (B=FXXXXX)									
3	2	198163-34310	TURF TIRE 212/80	2	2						
3-1	2	194376-14710	TIRE ASSY, 212/80D15	2	2						N
		(A=FXXXXX) (B=FXXXXX)									
3-2	2	194376-14710	TIRE ASSY, 212/80D15	1	1						K
		(A=FXXXXX) (B=FXXXXX)									
3A	3	194376-14720	TIRE, 212/80 D15 4PD	2	2						W
		(A=FXXXXX) (B=FXXXXX)									
3A-1	3	194376-14720	TIRE, 212/80 D15 4PD	1	1						K
		(A=FXXXXX) (B=FXXXXX)									
3B	3	194376-14730	TUBE, 212/80 D15	2	2						W
		(A=FXXXXX) (B=FXXXXX)									
3B-1	3	194376-14730	TUBE, 212/80 D15	1	1						K
		(A=FXXXXX) (B=FXXXXX)									
4	2	198163-34320	WHEEL, 7JAX15	2	2						
4-1	2	198163-34320	WHEEL, 7JAX15	1	1						K
		(A=FXXXXX) (B=FXXXXX)									
5	1	198164-34300	TIRE KIT, REAR 8-18L		1						
5-1	1	1A7874-34300	TIRE KIT, REAR L		1						R
		(B=FXXXXX)									
5A	2	198164-34310	TIRE ASSY, 8-18		1						
6	3	198164-34320	TIRE, REAR 8-18		1						
7	3	198164-34330	TUBE		1						
8	2	198531-34730	WHEEL, W6X18		1						
8-1	2	1A7870-34730	WHEEL, W6X18		1						R
		(B=FXXXXX)									
10	1	198164-34350	TIRE KIT, REAR 8-18R		1						
10-1	1	1A7874-34350	TIRE KIT, REAR R		1						R
		(B=FXXXXX)									
10A	2	198164-34310	TIRE ASSY, 8-18		1						
11	3	198164-34320	TIRE, REAR 8-18		1						
12	3	198164-34330	TUBE		1						
13	2	198531-34730	WHEEL, W6X18		1						
13-1	2	1A7870-34730	WHEEL, W6X18		1						R
		(B=FXXXXX)									
15	1	198163-34400	TIRE&WHEEL KIT,R	1	1						W
		(A=FXXXXX) (B=FXXXXX)									
16	2	194376-14710	TIRE ASSY, 212/80D15	1	1						W
		(A=FXXXXX) (B=FXXXXX)									
17	3	194376-14720	TIRE, 212/80 D15 4PD	1	1						W
		(A=FXXXXX) (B=FXXXXX)									
18	3	194376-14730	TUBE, 212/80 D15	1	1						W
		(A=FXXXXX) (B=FXXXXX)									
19	2	198163-34320	WHEEL, 7JAX15	1	1						W
		(A=FXXXXX) (B=FXXXXX)									

Remarks  
\* FIGURE FOR POWER STEERING TYPE

Fig.48. BRAKE

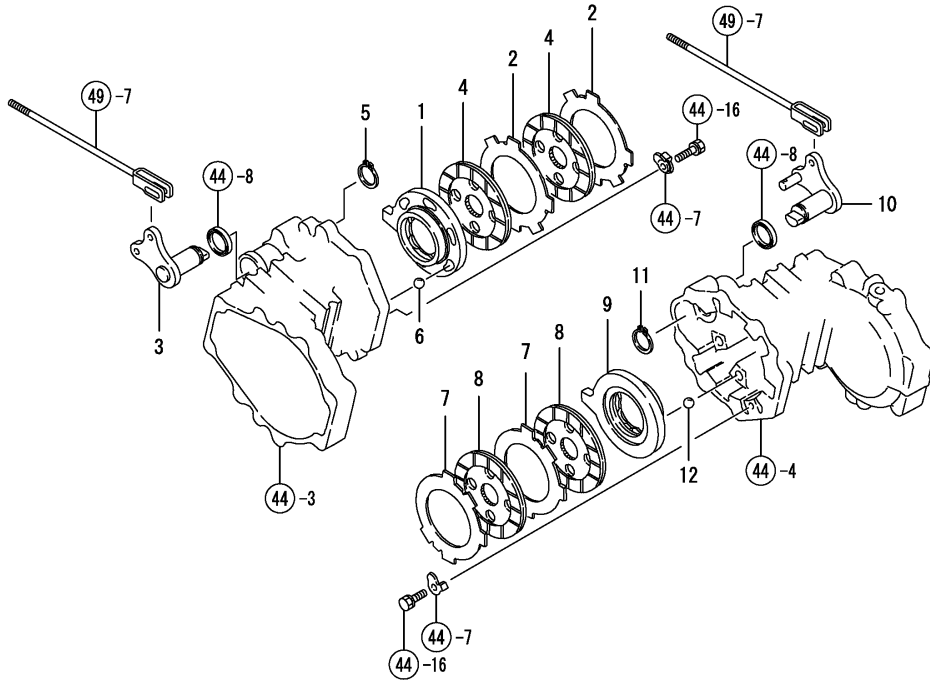

(A)=KE-140  
(B)=KE-160  
(C)=

(D)=  
(E)=  
(F)=

No.	Lev.	Parts No.	Description	Q'ty						I	R
				(A)	(B)	(C)	(D)	(E)	(F)		
1	1	198421-36310	ACTUATOR	1	1						
2	1	198421-36321	PLATE, STEEL	2	2						
3	1	198165-36350	SHAFT, CAM LEVER L	1	1						
4	1	198421-36380	PLATE 116, FRICTION	2	2						
5	1	22242-000250	RING, 25	1	1						
6	1	24190-160001	BALL, STEEL 1/2	6	6						
7	1	198421-36321	PLATE, STEEL	2	2						
8	1	198421-36380	PLATE 116, FRICTION	2	2						
9	1	198421-36410	ACTUATOR	1	1						
10	1	198165-36450	SHAFT, CAM LEVER R	1	1						
11	1	22242-000250	RING, 25	1	1						
12	1	24190-160001	BALL, STEEL 1/2	6	6						

Fig.49. BRAKE PEDAL

(A)=KE-140  
(B)=KE-160  
(C)=

(D)=  
(E)=  
(F)=

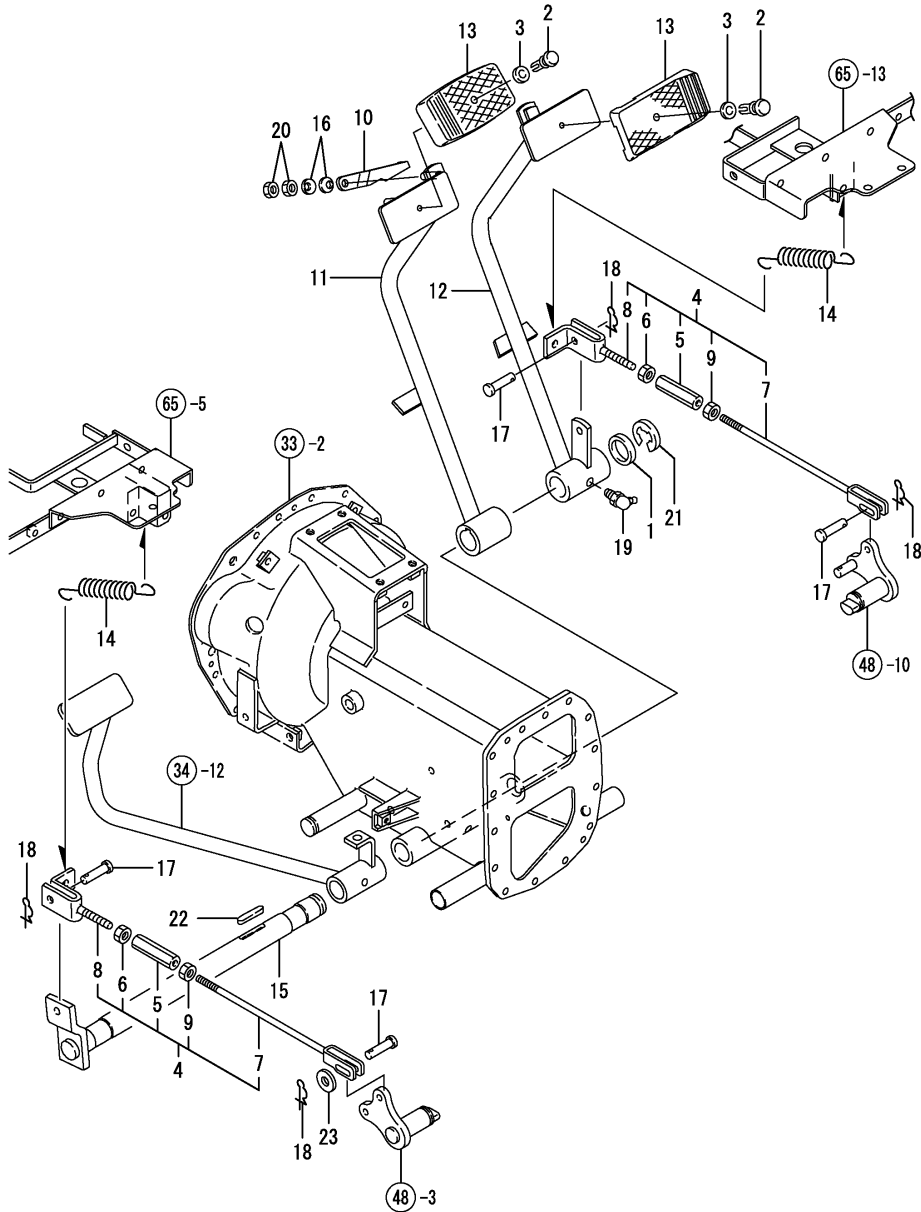

No.	Lev.	Parts No.	Description	Q'ty						I	R
				(A)	(B)	(C)	(D)	(E)	(F)		
1	1	1C6140-14050	SPACER, 25.2X34X2	1	1						
2	1	198133-22510	RIVET, PEDAL HEAD	2	2						
3	1	198133-22530	WASHER, RIVET	2	2						
4	1	198163-36150	ROD ASSY, BRAKE A	2	2						
5	2	194740-00322	ADJUSTER	2	2						
6	2	194990-20170	NUT, M8	2	2						
7	2	198163-36210	ROD, BRAKE R	2	2						
8	2	198421-37750	ROD, BRAKE L	2	2						
9	2	26716-080002	NUT, M8	2	2						
10	1	198162-37340	CONNECTOR, BRAKE	1	1						
11	1	198163-37350	PEDAL ASSY, BRAKE L	1	1						
12	1	198163-37450	PEDAL ASSY, BRAKE R	1	1						
13	1	198071-37510	COVER, HEAD	2	2						
14	1	198421-37511	SPRING, RETURN	2	2						
15	1	198421-37550	SHAFT, BRAKE PEDAL	1	1						
16	1	194300-37570	SPRING	2	2						
17	1	194080-37781	PIN, 8X25	4	4						
18	1	1C6281-52320	PIN, SNAP 8	4	4						
19	1	24761-040000	NIPPLE, GREASE B	1	1						
20	1	26716-080002	NUT, M8	2	2						
21	1	22272-000190	RING, E-19	1	1						
22	1	22512-070400	KEY, 7X 40	1	1						
23	1	1C6053-32020	WASHER, 8.5X20X3.2	1	1						W

(A)=F110170) (B)=F110089)

Fig.50. PARKING BRAKE

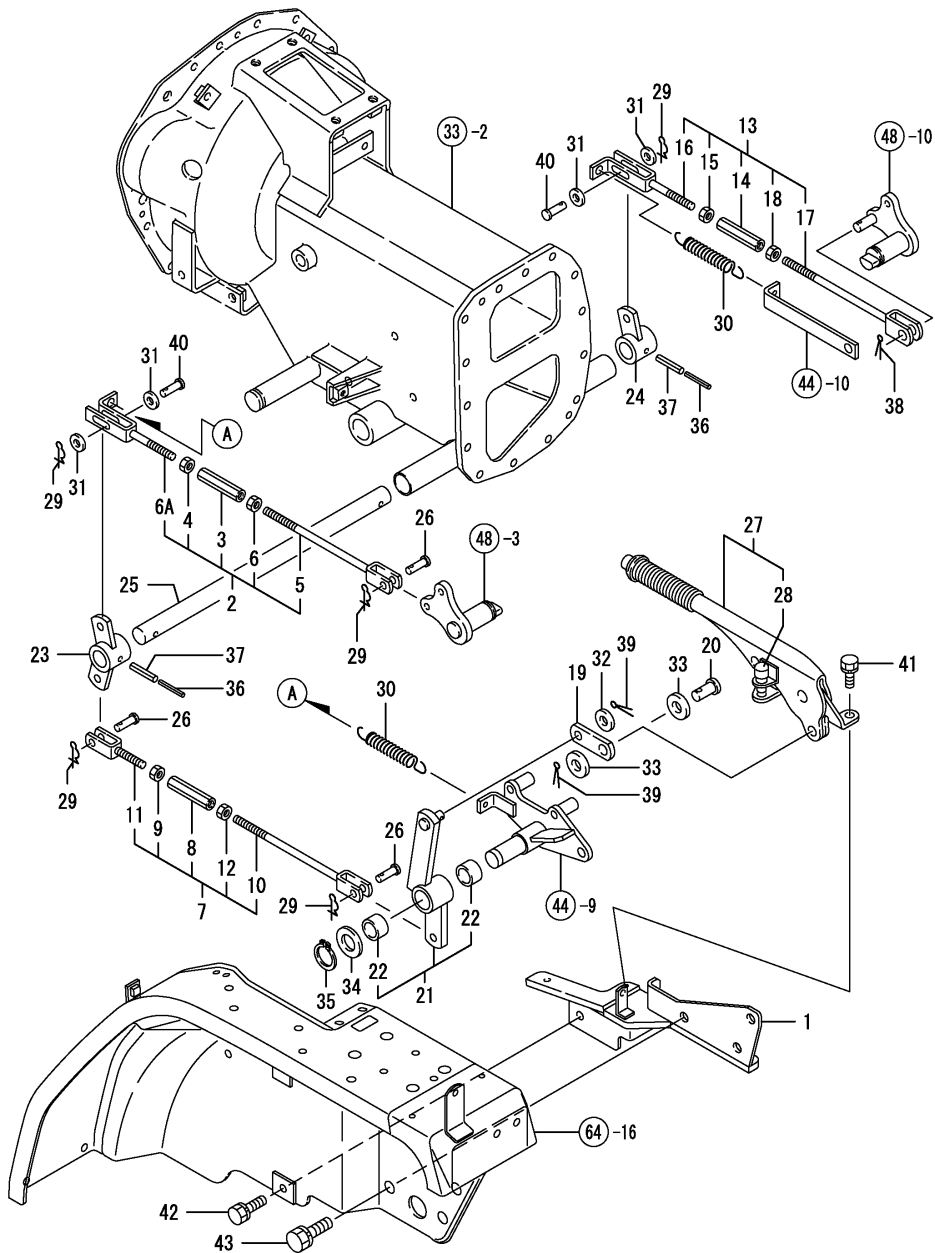

(A)=KE-140  
(B)=KE-160  
(C)=

(D)=  
(E)=  
(F)=

No.	Lev.	Parts No.	Description	Q'ty						I	R
				(A)	(B)	(C)	(D)	(E)	(F)		
1	1	198163-36100	HOLDER, BRAKE	1	1						
2	1	198163-36160	ROD ASSY, BRAKE LA	1	1						
3	2	194740-00322	ADJUSTER	1	1						
4	2	194990-20170	NUT, M8	1	1						
5	2	198163-36230	ROD, LINK B R	1	1						
6	2	26716-080002	NUT, M8	1	1						
6A	2	198165-36220	ROD, LINK A L	1	1						
7	1	198163-36170	ROD ASSY, BRAKE LB	1	1						
8	2	194740-00322	ADJUSTER	1	1						
9	2	194990-20170	NUT, M8	1	1						
10	2	198163-36230	ROD, LINK B R	1	1						
11	2	198165-36250	ROD, LINK D L	1	1						
12	2	26716-080002	NUT, M8	1	1						
13	1	198163-36180	ROD ASSY, BRAKE R	1	1						
14	2	194740-00322	ADJUSTER	1	1						
15	2	194990-20170	NUT, M8	1	1						
16	2	198165-36220	ROD, LINK A L	1	1						
17	2	198163-36240	ROD, LINK C R	1	1						
18	2	26716-080002	NUT, M8	1	1						
19	1	198165-36180	PLATE, LINK	1	1						
20	1	198165-36190	PIN, 12X16	1	1						
21	1	198163-36650	LEVER ASSY, CAM	1	1						
22	2	24550-020150	BUSH, 20X15	2	2						
23	1	198163-36710	LEVER, BRAKE CAM L	1	1						
24	1	198163-36720	LEVER, BRAKE CAM R	1	1						
25	1	198165-36780	SHAFT, CAM LEVER	1	1						
26	1	194080-37781	PIN, 8X25	3	3						
27	1	172512-42500	LEVER, PARKING	1	1						
28	2	172512-42650	SWITCH SET	1	1						
29	1	1C6281-52320	PIN, SNAP 8	5	5						
30	1	198421-62410	SPRING, 14X81.4	2	2						
31	1	22137-080000	WASHER, 8	4	4						
32	1	22137-100000	WASHER, 10	1	1						
33	1	22137-120000	WASHER, 12	2	2						
34	1	22137-200000	WASHER, 20	1	1						
35	1	22242-000200	RING, 20	1	1						
36	1	22351-035032	PIN, SPRING 3.5X32	2	2						
37	1	22351-060032	PIN, SPRING 6.0X32	2	2						
38	1	22417-200320	PIN, COTTER 2.0X32	1	1						
38-1	1	22417-250250	PIN, COTTER 2.5X25	1	1						N
		(A=F110170) (B=F110089)									
39	1	22417-250320	PIN, COTTER 2.5X32	2	2						
39-1	1	22417-250250	PIN, COTTER 2.5X25	2	2						N
		(A=F110170) (B=F110089)									
40	1	22487-080240	PIN, H 8X 24	2	2						
41	1	26013-080162	BOLT, M8X 16	2	2						
42	1	26013-100202	BOLT, M10X 20	1	1						
43	1	26013-120302	BOLT, M12X 30	3	3						



Fig.51. HYDRAULIC CYLINDER CASE

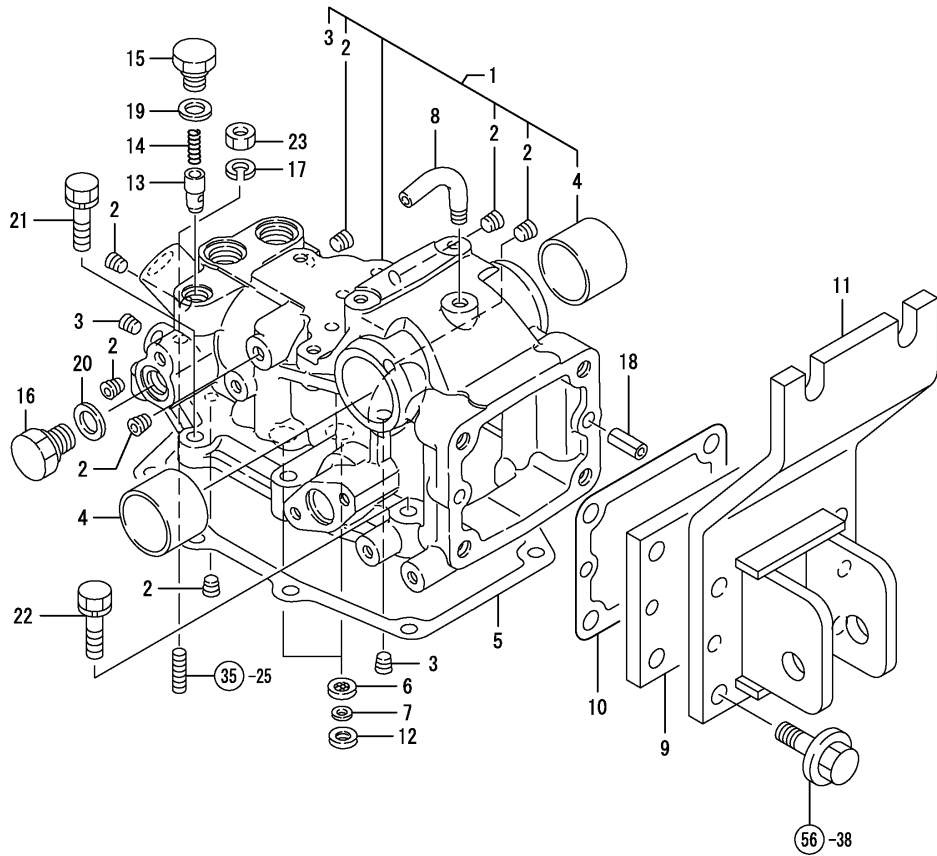

(A)=KE-140  
(B)=KE-160  
(C)=

(D)=  
(E)=  
(F)=

No.	Lev.	Parts No.	Description	Q'ty						I	R
				(A)	(B)	(C)	(D)	(E)	(F)		
1	1	198421-42102	HOUSING ASSY	1	1						
2	2	23871-010000	PLUG, R01	7	7						
3	2	23871-020000	PLUG, R02	2	2						
4	2	24550-040300	BUSH, 40X30	2	2						
5	1	198165-42120	GASKET, HOUSING	1	1						
6	1	194850-42180	STRAINER	2	2						
7	1	194850-42190	SPACER	2	2						
8	1	194205-42280	PIPE, AIR BREATHER	1	1						
8-1	1	198163-42950	ELBOW, 90DEG	1	1						N
		(A=F110221)	(B=F110251)								
9	1	198163-42810	PLATE ASSY, KEEP	1	1						
10	1	194151-42832	GASKET, HINGE	1	1						
11	1	198163-42850	HINGE ASSY, TOP LINK	1	1						
12	1	194630-43230	PACKING	2	2						
13	1	194310-46350	POPPET, CHECK	1	1						
14	1	194310-46380	SPRING	1	1						
15	1	194310-46730	PLUG, 14	1	1						
16	1	194312-46750	PLUG, PF3/8	1	1						
17	1	22217-100000	WASHER, SPRING 10	1	1						
18	1	22351-100025	PIN, SPRING 10.0X25	2	2						
19	1	23414-140018	GASKET, 14X1.0	1	1						
20	1	23414-170022	GASKET, 17X1.0	1	1						
21	1	26016-100352	BOLT, M10X 35	4	4						
22	1	26016-100452	BOLT, M10X 45	4	4						
23	1	26716-100002	NUT, M10	1	1						

Fig.52. HYDRAULIC SIDE COVER

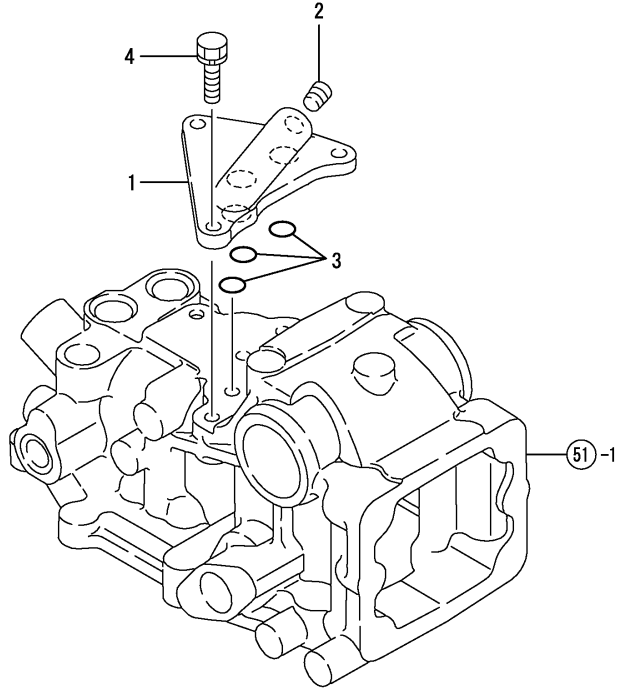

(A)=KE-140  
(B)=KE-160  
(C)=

(D)=  
(E)=  
(F)=

No.	Lev.	Parts No.	Description	Q'ty						I	R
				(A)	(B)	(C)	(D)	(E)	(F)		
1	1	198425-42220	COVER, CASE	1	1						
2	1	23871-010000	PLUG, R01	1	1						
3	1	24315-000110	O-RING, 1BP11.0	3	3						
4	1	26013-080252	BOLT, M8X 25	3	3						
4-1	1	26106-080202	BOLT, M8X 20 PLATED	3	3						R
		(A=*2009.03.)	(B=*2009.03.)								

Fig.53. PISTON & LIFT CRANK

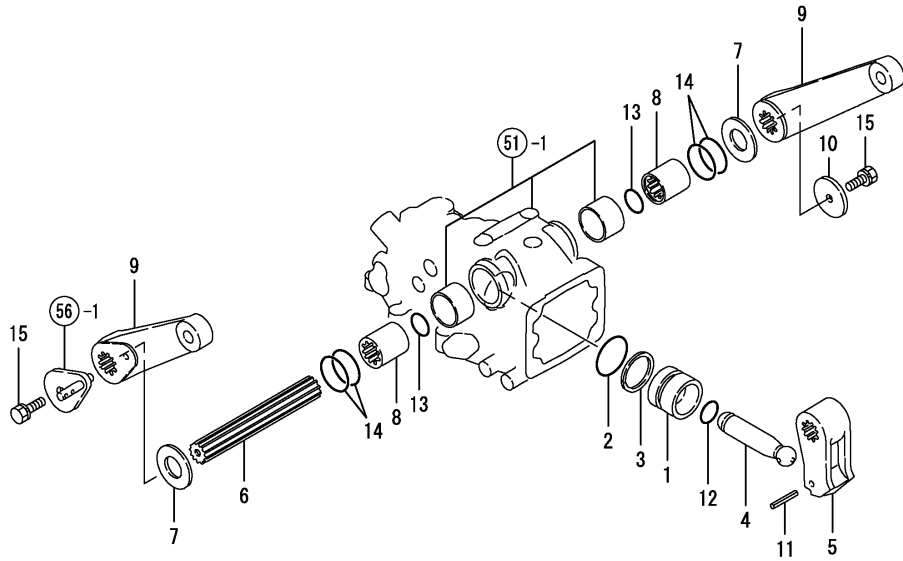

(A)=KE-140  
(B)=KE-160  
(C)=

(D)=  
(E)=  
(F)=

No.	Lev.	Parts No.	Description	Q'ty						I	R
				(A)	(B)	(C)	(D)	(E)	(F)		
1	1	198163-43310	PISTON, HYDRAULIC	1	1						
2	1	24315-000460	O-RING, 1BP46.0	1	1						
3	1	24372-000460	RING, BACK UP T2P46	1	1						
4	1	198421-43410	ROD, PISTON	1	1						
5	1	198421-44110	CRANK, LIFT	1	1						
6	1	198421-44211	SHAFT, LIFT	1	1						
7	1	198421-44230	LINER, 30X55X3	2	2						
8	1	198421-44250	SLEEVE, LIFT SHAFT	2	2						
9	1	198421-44410	ARM, LIFT	2	2						
10	1	194197-44610	WASHER, 10X50X6	1	1						
11	1	22351-050040	PIN, SPRING 5.0X40	1	1						
12	1	24311-000224	O-RING, 1AP22.4	1	1						
13	1	24341-000315	O-RING, 1AS31.5	2	2						
14	1	24351-020400	O-RING 1A 2040	4	4						
15	1	26013-100252	BOLT, M10X 25	2	2						
15-1	1	26106-100252	BOLT, M10X 25 PLATED	2	2						R
		(A="2009.03.)	(B="2009.03.)								

Fig.54. CONTROL VALVE

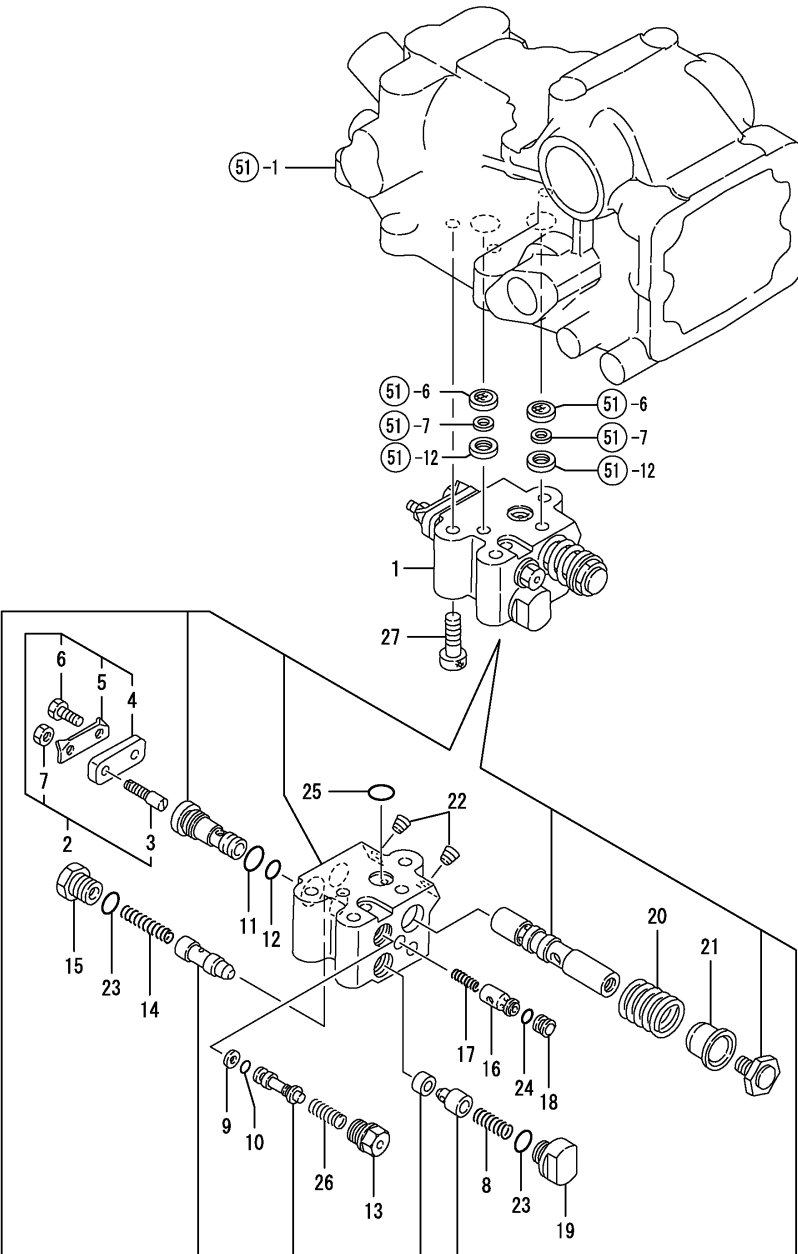

(A)=KE-140  
(B)=KE-160  
(C)=

(D)=  
(E)=  
(F)=

No.	Lev.	Parts No.	Description	Q'ty						I	R
				(A)	(B)	(C)	(D)	(E)	(F)		
1	1	198435-45201	VALVE ASSY, CONTROL	1	1						
2	2	1A6640-25210	BAR ASSY, PUSH	1	1						
3	3	194170-45220	BAR, PUSH	1	1						
4	3	194170-45550	BAR, SPOOL	1	1						
5	3	194170-45560	WASHER, 12X40X0.6	1	1						
6	3	26116-060162	BOLT, M6X 16 PLATED	1	1						
7	3	26756-060002	NUT, LOCK M6	1	1						
8	2	1A6640-45230	SPRING, VALVE	1	1						
9	2	194170-45430	RING, BACK UP	1	1						
10	2	24311-000050	O-RING, 1AP5.0	1	1						
11	2	24311-000140	O-RING, 1AP14.0	1	1						
12	2	24341-000112	O-RING, 1AS11.2	1	1						
12-1	2	168245-45400	O-RING S-11.2	1	1						N
		(A=FXXXXX) (B=F110173)									
13	2	198421-45440	HOLDER	1	1						
14	2	194170-45321	SPRING	1	1						
15	2	194850-45330	PLUG	1	1						
16	2	194170-45350	SPOOL	1	1						
17	2	194170-45360	SPRING	1	1						
18	2	194170-45370	PLUG	1	1						
19	2	194170-45440	PLUG	1	1						
20	2	194940-45520	SPRING, SPOOL	1	1						
21	2	194850-45560	HOLDER, SPRING	1	1						
22	2	23871-010000	PLUG, R01	2	2						
23	2	24311-000120	O-RING, 1AP12.0	2	2						
24	2	24315-000070	O-RING, 1BP7.0	1	1						
25	2	24315-000110	O-RING, 1BP11.0	1	1						
26	2	194170-45230	SPRING	1	1						
27	1	26450-080252	BOLT, M8X 25	3	3						

Fig.55. VALVE(RELIEF,STOP,SAFETY)

(A)=KE-140  
(B)=KE-160  
(C)=

(D)=  
(E)=  
(F)=

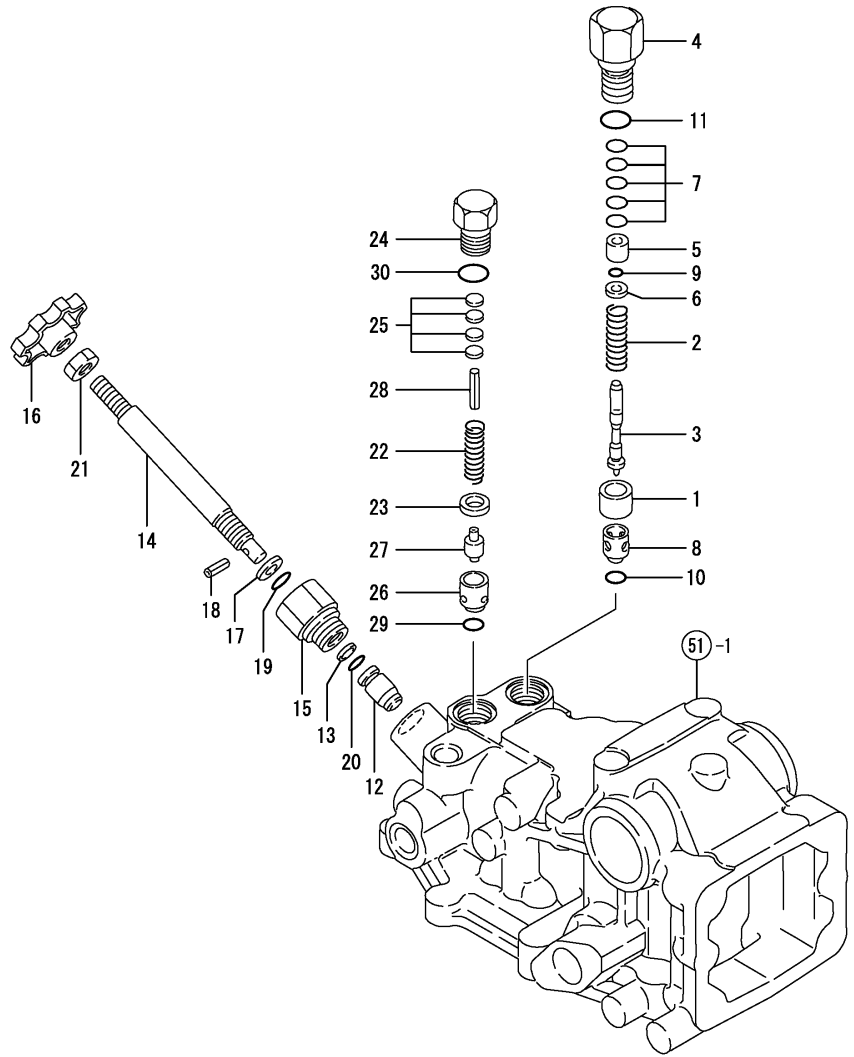

No.	Lev.	Parts No.	Description	Q'ty						I	R
				(A)	(B)	(C)	(D)	(E)	(F)		
1	1	198220-45340	COLLAR, VALVE	1	1						
2	1	198163-45610	SPRING, RELIEF VALVE	1	1						
3	1	194195-45620	POPPET	1	1						
4	1	198220-45630	PLUG, RELIEF VALVE	1	1						
5	1	194195-45640	SEAT, 6.6X13X12.5	1	1						
6	1	194195-45650	WASHER, 6.6X13X3,2	1	1						
7	1	194850-45700	SHIM SET	1	1						
8	1	194195-46260	SEAT, RELIEF VALVE	1	1						
9	1	194850-49230	O-RING, 6X1.8 70	1	1						
10	1	24311-000120	O-RING, 1AP12.0	1	1						
11	1	24311-000180	O-RING, 1AP18.0	1	1						
12	1	198421-46302	VALVE, STOP	1	1						
13	1	194180-46320	RING, BACK UP	1	1						
14	1	194640-46620	BOLT, STOP	1	1						
15	1	194312-46630	HOLDER, VALVE	1	1						
16	1	198220-46670	KNOB, SHAFT	1	1						
17	1	22117-080000	WASHER, 8	1	1						
18	1	22351-040012	PIN, SPRING 4.0X12	1	1						
19	1	24311-000120	O-RING, 1AP12.0	1	1						
20	1	24315-000100	O-RING, 1BP10.0	1	1						
21	1	26716-100002	NUT, M10	1	1						
22	1	194150-45320	SPRING, RELIEF VALVE	1	1						
23	1	198220-45350	COLLAR, VALVE	1	1						
24	1	198220-45370	PLUG, SAFETY VALVE	1	1						
25	1	198220-46400	SHIM SET	1	1						
26	1	194640-46410	SEAT, SAFETY VALVE	1	1						
27	1	194640-46420	POPPET	1	1						
28	1	22351-060028	PIN, SPRING 6.0X28	1	1						
29	1	24311-000120	O-RING, 1AP12.0	1	1						
30	1	24311-000180	O-RING, 1AP18.0	1	1						

Fig.56. HYDRAULIC CONTROL

(A)=KE-140  
(B)=KE-160  
(C)=

(D)=  
(E)=  
(F)=

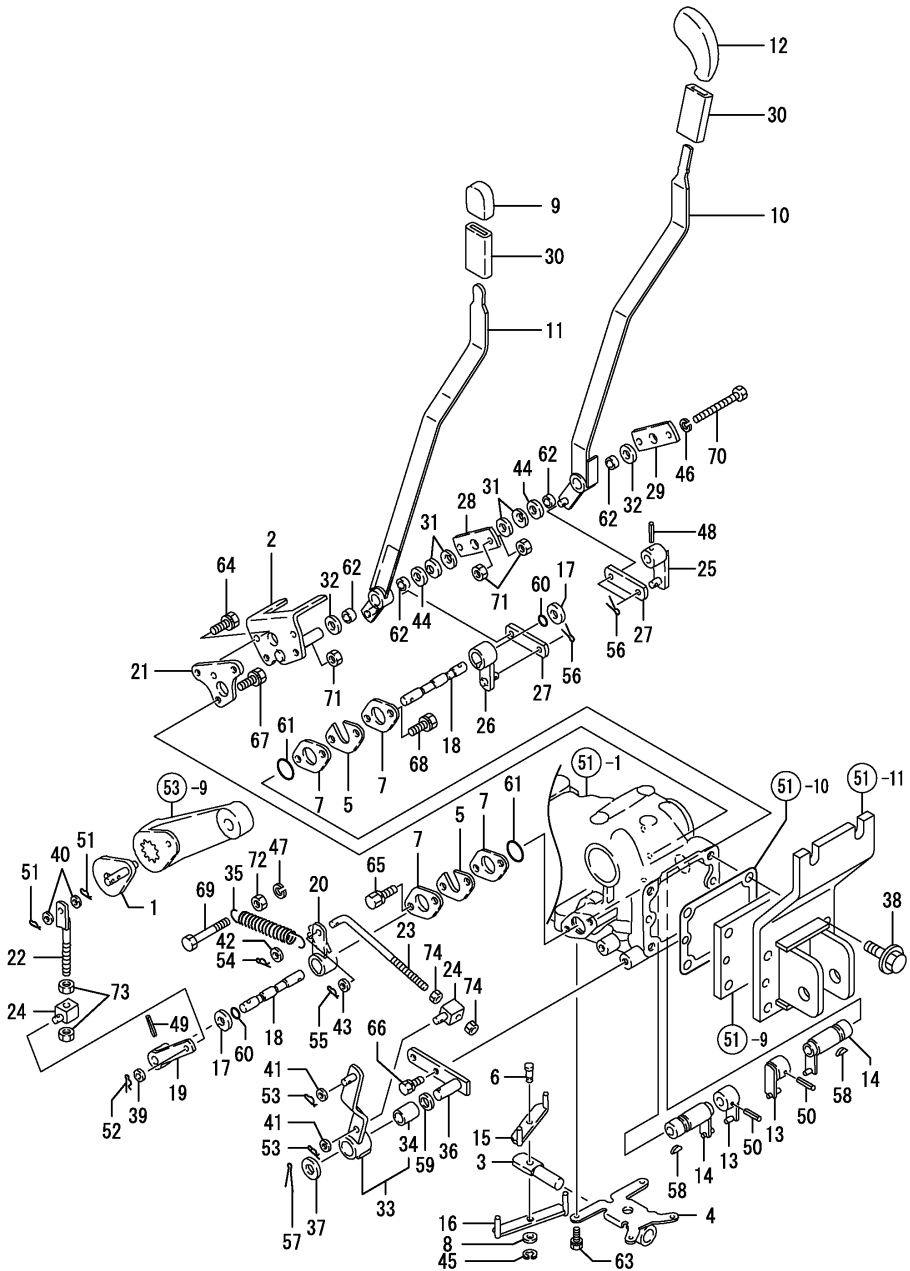

No.	Lev.	Parts No.	Description	Q'ty						I	R
				(A)	(B)	(C)	(D)	(E)	(F)		
1	1	198431-44510	ARM, FEEDBACK	1	1						
2	1	198435-47310	STOPPER, CONTROL	1	1						
3	1	198431-47320	ROD, CONTROL	1	1						
4	1	198431-47330	PLATE, CONTROL	1	1						
5	1	194555-47340	PLATE, A	2	2						
6	1	198431-47340	PIN, CONTROL	1	1						
7	1	194555-47350	PLATE, B	4	4						
8	1	198431-47350	WASHER, 8.4X17X1.6	1	1						
9	1	198435-47350	KNOB, ROTARY	1	1						
9-1	1	194273-47910	KNOB, LEVER	1	1						N
		(A=F110221) (B=F110251)									
10	1	198163-47360	LEVER, CONTROL	1	1						
11	1	198163-47370	LEVER, CONTROL	1	1						
12	1	194215-47380	KNOB, LEVER	1	1						
13	1	198431-47390	ARM SET, POSITION	2	2						
14	1	198431-47400	ARM, DRAFT SET	2	2						
15	1	198431-47420	BAR, CONTROL	1	1						
16	1	198431-47430	BAR, CONTROL	1	1						
17	1	194180-47440	GASKET, 12	2	2						
18	1	194208-47450	SHAFT, FEEDBACK	2	2						
19	1	198431-47470	ARM, FEEDBACK	1	1						
20	1	198431-47480	ARM, FEEDBACK	1	1						
21	1	198435-47490	BASE, STOPPER	1	1						
22	1	194208-47510	ROD, FEEDBACK	1	1						
23	1	198431-47520	ROD, FEEDBACK	1	1						
24	1	194208-47530	ADJUSTER	2	2						
25	1	198435-47530	ARM, CONTROL	1	1						
26	1	198435-47540	ARM, CONTROL	1	1						
27	1	198435-47550	LINK, CONTROL	2	2						
28	1	198435-47560	PLATE	1	1						
29	1	198435-47580	PLATE	1	1						
30	1	198162-47630	TUBE, PROTECT 60	2	2						
31	1	194151-47760	WASHER, 12	4	4						
32	1	194310-47790	PLATE, FRICTION	2	2						
33	1	198163-47800	ARM ASSY, FEEDBACK	1	1						
34	2	194310-21210	BUSH, 15X20X25	1	1						
35	1	194215-47840	SPRING, RETURN	1	1						
36	1	198431-47870	PLATE, FEEDBACK	1	1						
37	1	194550-47910	SPACER, 15X28X2	1	1						
38	1	198165-85960	BOLT, M12X45	4	4						
39	1	22137-080000	WASHER, 8	1	1						
40	1	22137-080000	WASHER, 8	2	2						
41	1	22137-080000	WASHER, 8	2	2						
42	1	22137-080000	WASHER, 8	1	1						
43	1	22137-080000	WASHER, 8	1	1						
44	1	22137-120000	WASHER, 12	2	2						
45	1	22272-000060	RING, E-6	1	1						
46	1	22287-080000	WASHER, 8	2	2						
47	1	22287-080000	WASHER, 8	1	1						
48	1	22351-050025	PIN, SPRING 5.0X25	1	1						
49	1	22351-050025	PIN, SPRING 5.0X25	1	1						

N:Old  $\begin{matrix} \leftarrow \text{Yes} \\ \text{No} \end{matrix}$  New, Q:Old  $\begin{matrix} \leftarrow \text{No} \\ \text{Yes} \end{matrix}$  New, R:Old  $\begin{matrix} \leftarrow \text{Yes} \\ \text{No} \end{matrix}$  New, S:Old  $\begin{matrix} \leftarrow \text{No} \\ \text{Yes} \end{matrix}$  New, W:Add, Z:Discontinued, F:Interchangeable by set, K:Q'ty Change  
++ CONTINUE ++  
Copyright (C) YANMAR CO., LTD. All Rights Reserved.

Fig.56. HYDRAULIC CONTROL

(A)=KE-140  
(B)=KE-160  
(C)=

(D)=  
(E)=  
(F)=

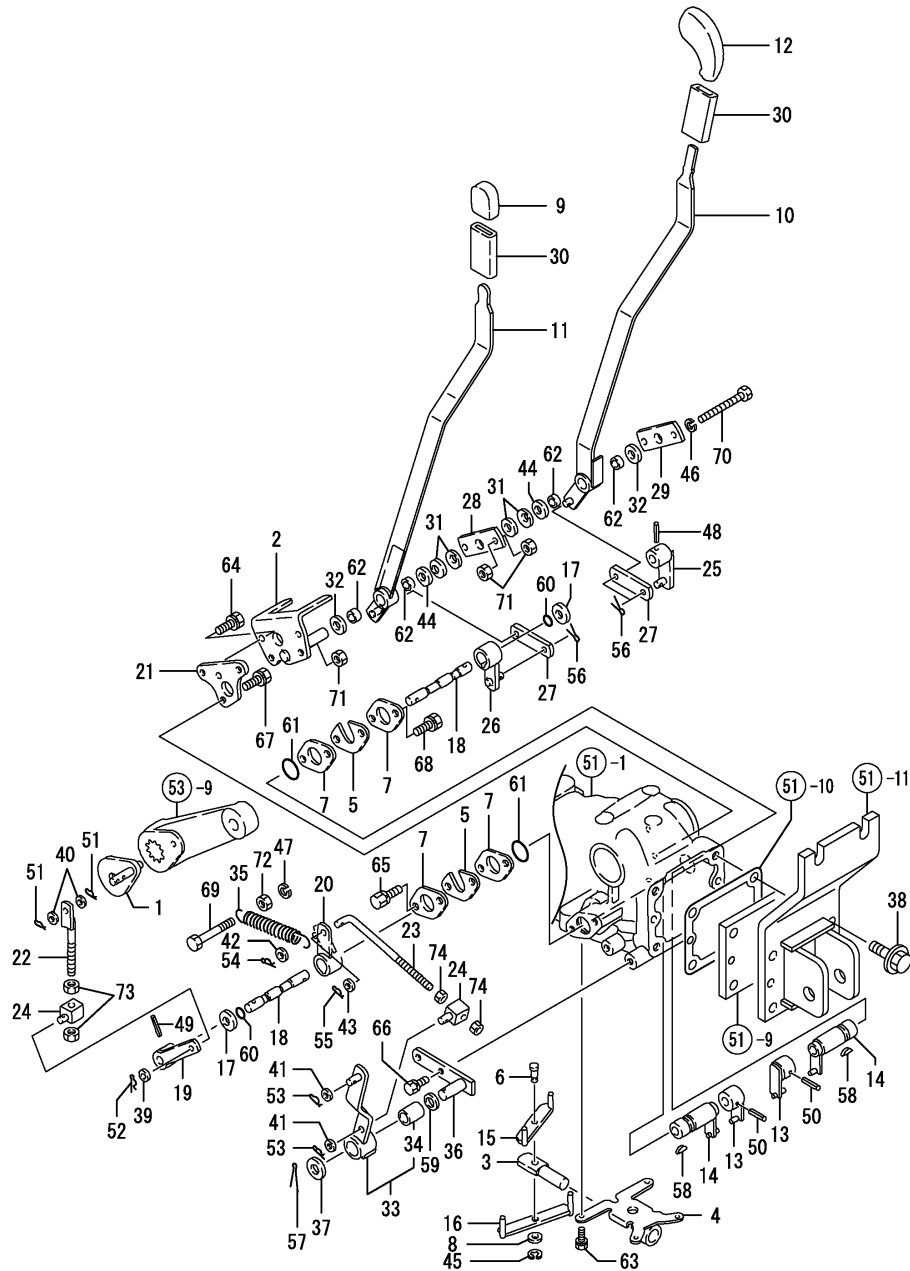

No.	Lev.	Parts No.	Description	Q'ty						I	R
				(A)	(B)	(C)	(D)	(E)	(F)		
50	1	22351-050025	PIN, SPRING 5.0X25	2	2						
51	1	22372-080000	PIN, SNAP 8	2	2						
52	1	22372-080000	PIN, SNAP 8	1	1						
53	1	22372-080000	PIN, SNAP 8	2	2						
54	1	22372-080000	PIN, SNAP 8	1	1						
55	1	22372-080000	PIN, SNAP 8	1	1						
56	1	22417-200160	PIN, COTTER 2.0X16	4	4						
57	1	22417-250320	PIN, COTTER 2.5X32	1	1						
58	1	22522-030130	KEY, WOODRUFF 3X13	2	2						
59	1	23414-150000	GASKET, 15X1.0	1	1						
60	1	24311-000090	O-RING, 1AP9.0	2	2						
61	1	24311-000200	O-RING, 1AP20.0	2	2						
62	1	24550-012060	BUSH, 12X 6	4	4						
63	1	26016-060162	BOLT, M6X 16	4	4						
64	1	26016-080122	BOLT, M8X 12	2	2						
65	1	26016-080202	BOLT, M8X 20	2	2						
66	1	26016-080202	BOLT, M8X 20	2	2						
67	1	26016-080202	BOLT, M8X 20	2	2						
68	1	26016-080202	BOLT, M8X 20	2	2						
69	1	26116-080552	BOLT, M8X 55 PLATED	1	1						
70	1	26116-080804	BOLT, M8X 80 PLATED	2	2						
71	1	26716-080002	NUT, M8	6	6						
72	1	26716-080002	NUT, M8	1	1						
73	1	26716-080002	NUT, M8	2	2						
74	1	26716-080002	NUT, M8	2	2						

Fig.90. HYDRAULIC CONTROL(ADD.

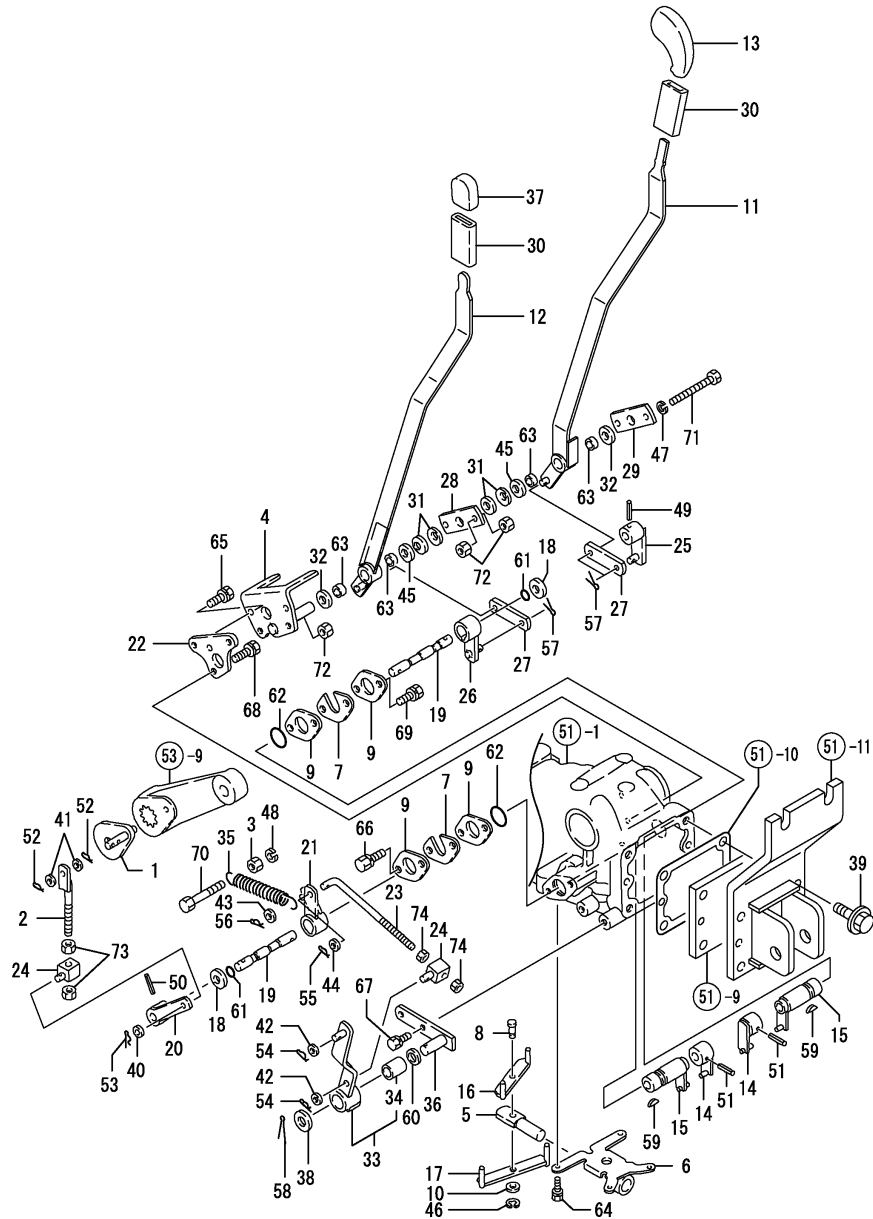

(A)=KE-140  
(B)=KE-160  
(C)=

(D)=  
(E)=  
(F)=

No.	Lev.	Parts No.	Description	Q'ty						I	R
				(A)	(B)	(C)	(D)	(E)	(F)		
1	1	198431-44510	ARM, FEEDBACK	1	1						
2	1	194208-47510	ROD, FEEDBACK	1	1						
3	1	26716-080002	NUT, M8	1	1						
4	1	198435-47310	STOPPER, CONTROL	1	1						
5	1	198431-47320	ROD, CONTROL	1	1						
6	1	198431-47330	PLATE, CONTROL	1	1						
7	1	194555-47340	PLATE, A	2	2						
8	1	198431-47340	PIN, CONTROL	1	1						
9	1	194555-47350	PLATE, B	4	4						
10	1	198431-47350	WASHER, 8.4X17X1.6	1	1						
11	1	198163-47360	LEVER, CONTROL	1	1						
12	1	198163-47370	LEVER, CONTROL	1	1						
13	1	194215-47380	KNOB, LEVER	1	1						
14	1	198431-47390	ARM SET, POSITION	2	2						
15	1	198431-47400	ARM,DRAFT SET	2	2						
16	1	198431-47420	BAR, CONTROL	1	1						
17	1	198431-47430	BAR, CONTROL	1	1						
18	1	194180-47440	GASKET, 12	2	2						
19	1	194208-47450	SHAFT, FEEDBACK	2	2						
20	1	198431-47470	ARM, FEEDBACK	1	1						
21	1	198431-47480	ARM, FEEDBACK	1	1						
22	1	198435-47490	BASE, STOPPER	1	1						
23	1	198431-47520	ROD, FEEDBACK	1	1						
24	1	194208-47530	ADJUSTER	2	2						
25	1	198435-47530	ARM, CONTROL	1	1						
26	1	198435-47540	ARM, CONTROL	1	1						
27	1	198435-47550	LINK, CONTROL	2	2						
28	1	198435-47560	PLATE	1	1						
29	1	198435-47580	PLATE	1	1						
30	1	198162-47630	TUBE, PROTECT 60	2	2						
31	1	194151-47760	WASHER, 12	4	4						
32	1	194310-47790	PLATE, FRICTION	2	2						
33	1	198163-47800	ARM ASSY, FEEDBACK	1	1						
34	2	194310-21210	BUSH, 15X20X25	1	1						
35	1	194215-47840	SPRING, RETURN	1	1						
36	1	198431-47870	PLATE, FEEDBACK	1	1						
37	1	194273-47910	KNOB, LEVER	1	1						
38	1	194550-47910	SPACER, 15X28X2	1	1						
39	1	198165-85960	BOLT, M12X45	4	4						
40	1	22137-080000	WASHER, 8	1	1						
41	1	22137-080000	WASHER, 8	2	2						
42	1	22137-080000	WASHER, 8	2	2						
43	1	22137-080000	WASHER, 8	1	1						
44	1	22137-080000	WASHER, 8	1	1						
45	1	22137-120000	WASHER, 12	2	2						
46	1	22272-000060	RING, E- 6	1	1						
47	1	22287-080000	WASHER, 8	2	2						
48	1	22287-080000	WASHER, 8	1	1						
49	1	22351-050025	PIN, SPRING 5.0X25	1	1						
50	1	22351-050025	PIN, SPRING 5.0X25	1	1						
51	1	22351-050025	PIN, SPRING 5.0X25	2	2						

Remarks

\* FIGURE FOR POWER STEERING TYPE



Fig.90. HYDRAULIC CONTROL(ADD.

(A)=KE-140  
(B)=KE-160  
(C)=

(D)=  
(E)=  
(F)=

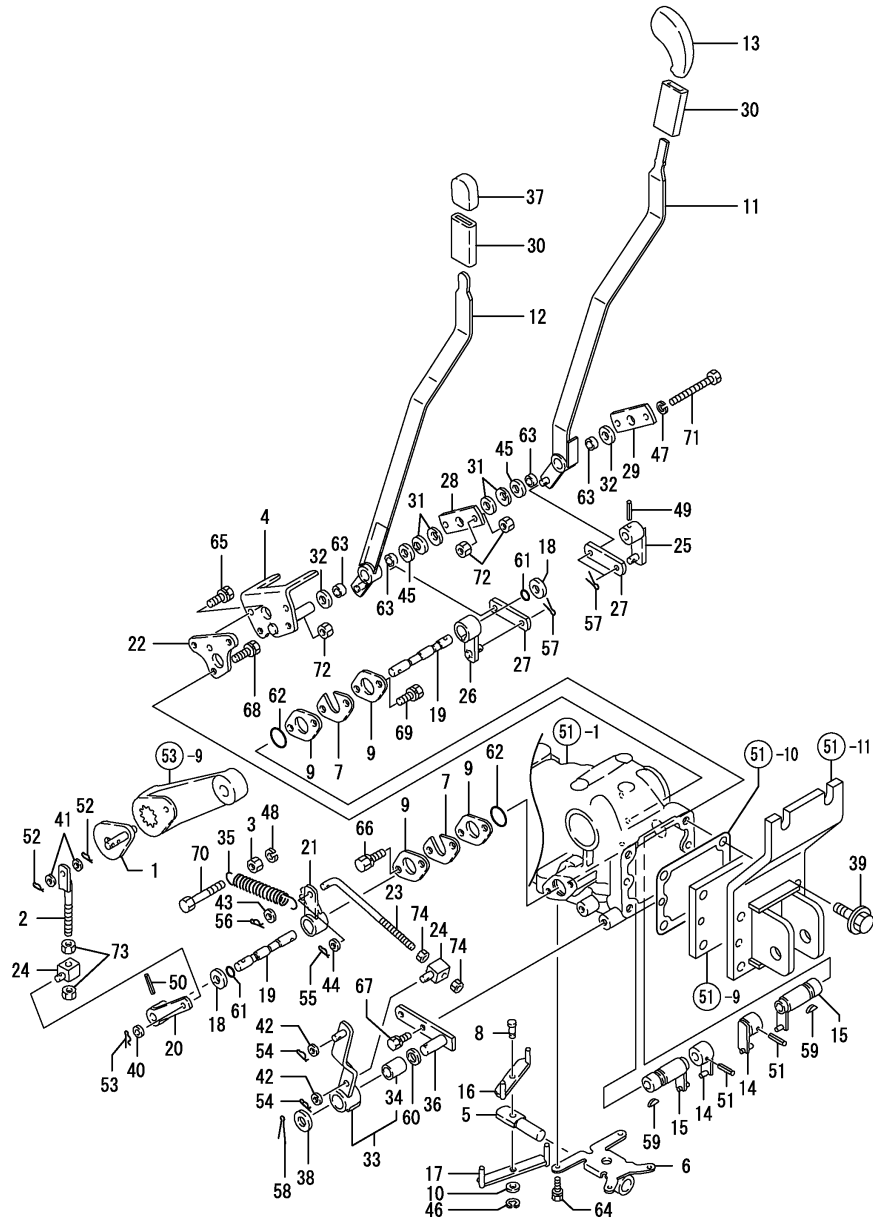

No.	Lev.	Parts No.	Description	Q'ty						I	R
				(A)	(B)	(C)	(D)	(E)	(F)		
52	1	22372-080000	PIN, SNAP 8	2	2						
53	1	22372-080000	PIN, SNAP 8	1	1						
54	1	22372-080000	PIN, SNAP 8	2	2						
55	1	22372-080000	PIN, SNAP 8	1	1						
56	1	22372-080000	PIN, SNAP 8	1	1						
57	1	22417-200160	PIN, COTTER 2.0X16	4	4						
58	1	22417-250320	PIN, COTTER 2.5X32	1	1						
59	1	22522-030130	KEY, WOODRUFF 3X13	1	1						
60	1	23414-150000	GASKET, 15X1.0	1	1						
61	1	24311-000090	O-RING, 1AP9.0	2	2						
62	1	24311-000200	O-RING, 1AP20.0	2	2						
63	1	24550-012060	BUSH, 12X 6	4	4						
64	1	26016-060162	BOLT, M6X 16	4	4						
65	1	26016-080122	BOLT, M8X 12	2	2						
66	1	26016-080202	BOLT, M8X 20	2	2						
67	1	26016-080202	BOLT, M8X 20	2	2						
68	1	26016-080202	BOLT, M8X 20	2	2						
69	1	26016-080202	BOLT, M8X 20	2	2						
70	1	26116-080552	BOLT, M8X 55 PLATED	1	1						
71	1	26116-080804	BOLT, M8X 80 PLATED	2	2						
72	1	26716-080002	NUT, M8	6	6						
73	1	26716-080002	NUT, M8	2	2						
74	1	26716-080002	NUT, M8	2	2						

Remarks

\* FIGURE FOR POWER STEERING TYPE

N:Old  $\xrightarrow{\text{Yes}}$  New, Q:Old  $\xrightarrow{\text{No}}$  New, R:Old  $\xrightarrow{\text{Yes}}$  New, S:Old  $\xrightarrow{\text{No}}$  New, W:Add, Z:Discontinued, F:Interchangeable by set, K:Q'ty Change

Fig.57. HYDRAULIC PIPING

(A)=KE-140  
(B)=KE-160  
(C)=

(D)=  
(E)=  
(F)=

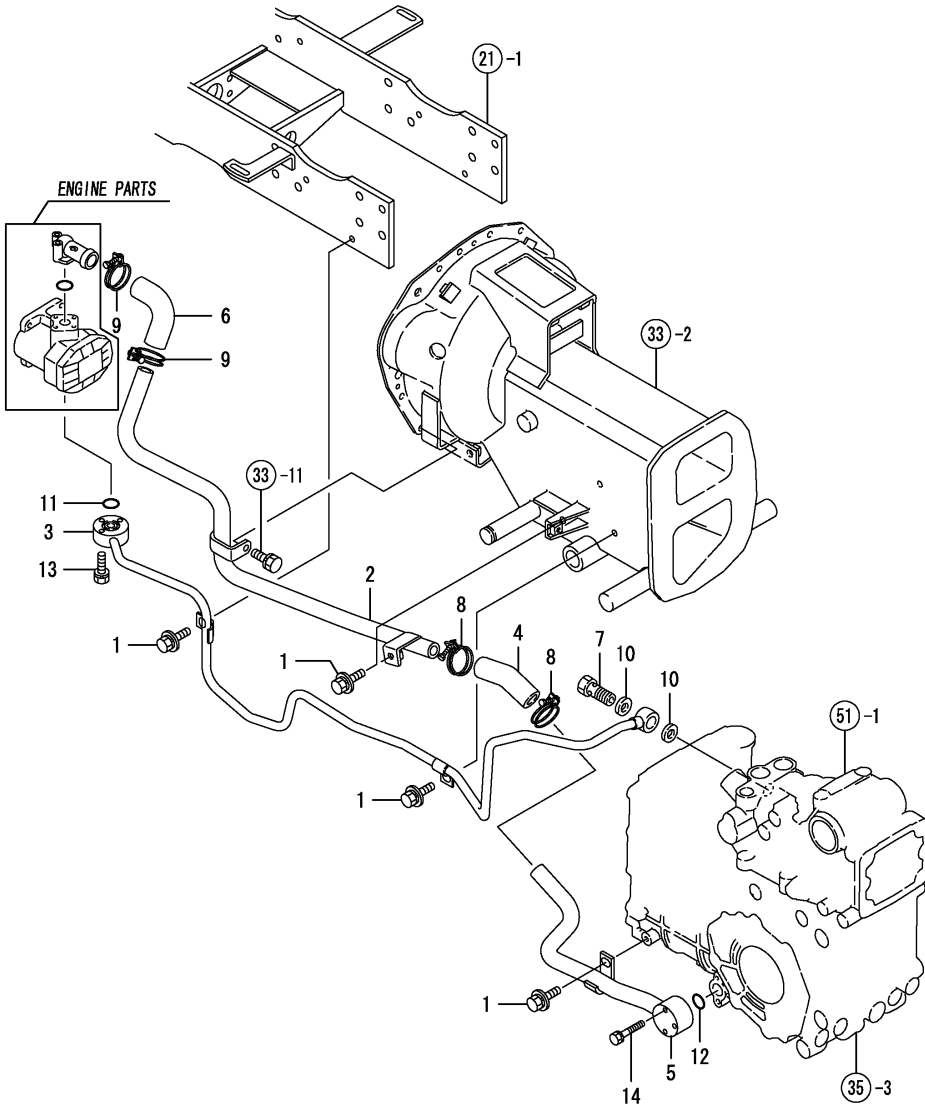

No.	Lev.	Parts No.	Description	Q'ty						I	R
				(A)	(B)	(C)	(D)	(E)	(F)		
1	1	26018-080202	BOLT, M8X 20	4	4						
2	1	198163-48220	PIPE ASSY, PRESSURE	1	1						
3	1	198163-48110	PIPE, PRESSURE	1	1						
4	1	198421-48240	HOSE, PRESSURE	1	1						
5	1	198163-48280	PIPE ASSY, PRESSURE	1	1						
6	1	198167-48340	HOSE, PRESSURE	1	1						
7	1	194130-48650	BOLT, JOINT M12	1	1						
7-1	1	198220-48750	BOLT ASSY, JOINT	1	1						N
		(A=F110066) (B=F110041)									
8	1	23010-030000	CLAMP, 30	2	2						
9	1	23010-030000	CLAMP, 30	2	2						
10	1	23414-180023	GASKET, 18X1.0	2	2						
11	1	24311-000200	O-RING, 1AP20.0	1	1						
12	1	24311-000220	O-RING, 1AP22.0	1	1						
13	1	26013-060302	BOLT, M6X 30	3	3						
14	1	26013-060402	BOLT, M6X 40	3	3						
14-1	1	26013-060452	BOLT, M6X 45	3	3						N
		(A=F110066) (B=F110041)									

Fig.91. HYDRAULIC PIPING(ADD.)

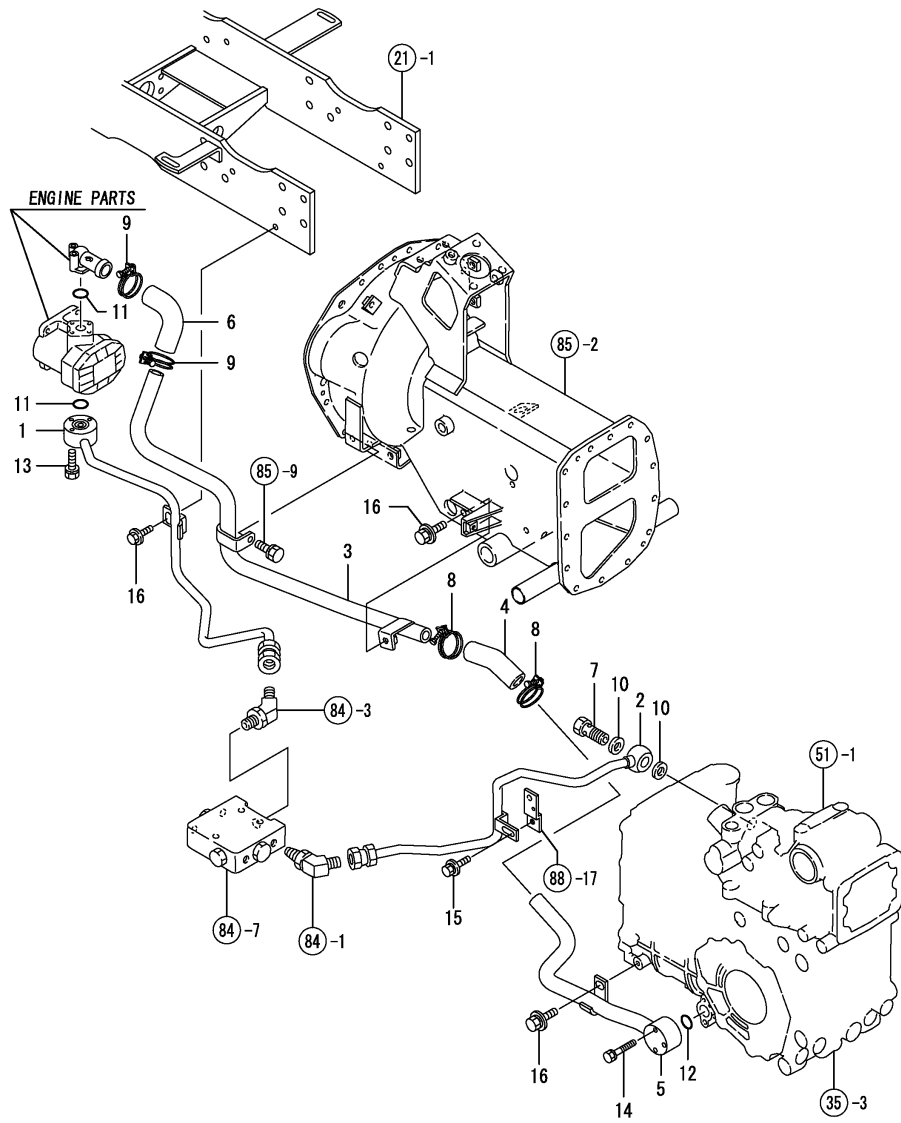

(A)=KE-140  
(B)=KE-160  
(C)=

(D)=  
(E)=  
(F)=

No.	Lev.	Parts No.	Description	Q'ty						I	R
				(A)	(B)	(C)	(D)	(E)	(F)		
1	1	198163-48160	PIPE, PRESSURE F	1	1						
2	1	198163-48170	PIPE, PRESSURE R	1	1						
3	1	198163-48220	PIPE ASSY, PRESSURE	1	1						
4	1	198421-48240	HOSE, PRESSURE	1	1						
5	1	198163-48280	PIPE ASSY, PRESSURE	1	1						
6	1	198167-48340	HOSE, PRESSURE	1	1						
7	1	198220-48750	BOLT ASSY, JOINT	1	1						
8	1	23010-030000	CLAMP, 30	2	2						
9	1	23010-030000	CLAMP, 30	2	2						
10	1	23414-180023	GASKET, 18X1.0	2	2						
11	1	24311-000200	O-RING, 1AP20.0	2	2						
12	1	24311-000220	O-RING, 1AP22.0	1	1						
13	1	26013-060302	BOLT, M6X 30	3	3						
14	1	26013-060452	BOLT, M6X 45	3	3						
15	1	26018-080162	BOLT, M8X 16	1	1						
16	1	26018-080202	BOLT, M8X 20	4	4						

Remarks  
\* FIGURE FOR POWER STEERING TYPE

Fig.58. WIRE HARNESS

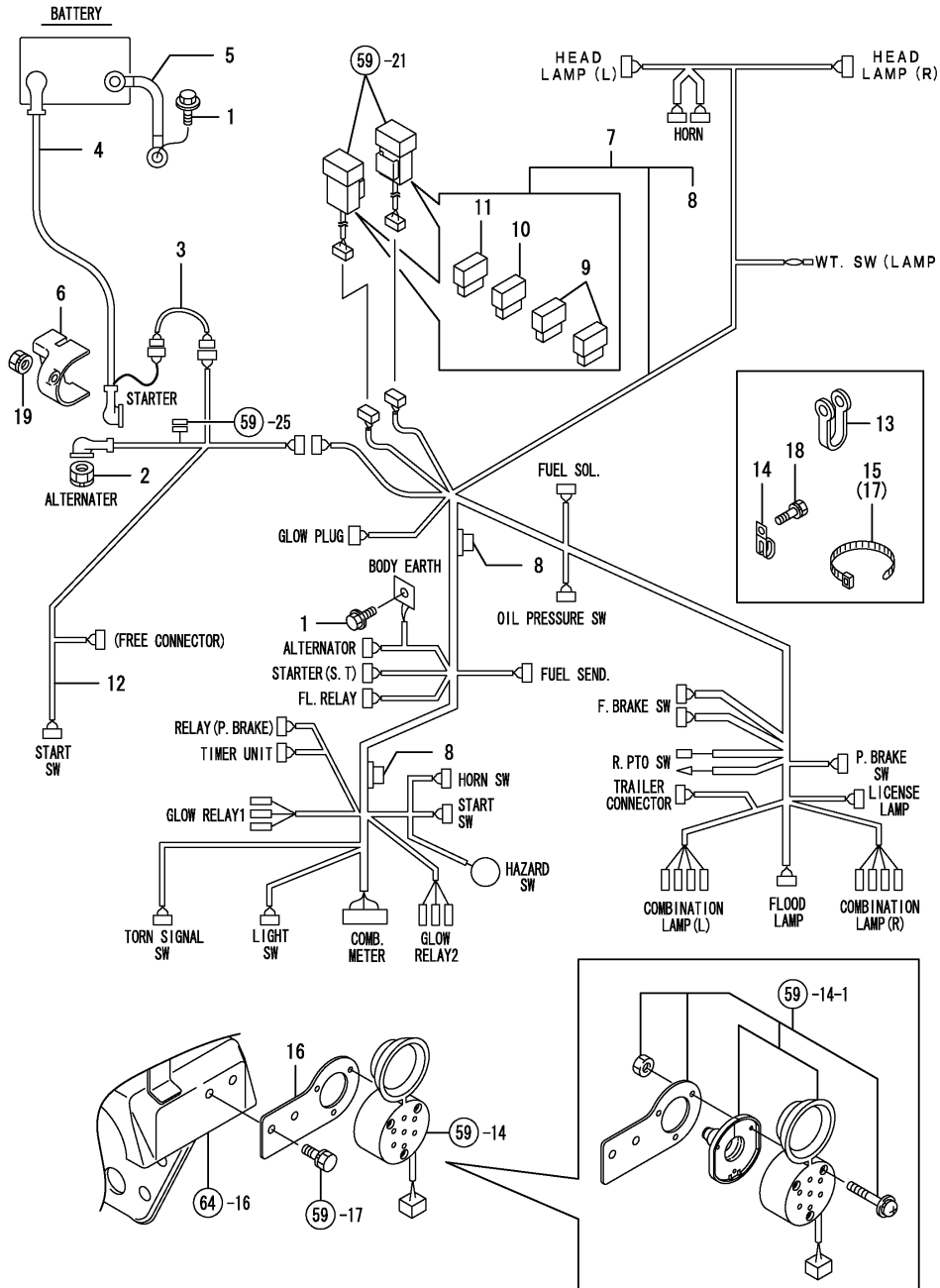

(A)=KE-140  
(B)=KE-160  
(C)=

(D)=  
(E)=  
(F)=

No.	Lev.	Parts No.	Description	Q'ty						I	R
				(A)	(B)	(C)	(D)	(E)	(F)		
1	1	1C6560-06300	BOLT, EARTH M8X16	2	2						
1-1	1	26106-080162	BOLT, M8X 16 PLATED	2	2						R
				(A=*2008.11.)		(B=*2008.11.)					
2	1	194990-22040	NUT, M6	1	1						
3	1	194312-51220	LINK, FUSIBLE	1	1						
4	1	1A6780-51410	CABLE, BATTERY	1	1						
5	1	198165-51421	CABLE, BATTERY EARTH	1	1						
6	1	198165-51450	COVER ASSY, STARTER	1	1						
7	1	198163-51510	HARNESS, WIRE	1	1						
8	2	198165-51130	DIODE, 3A	2	2						
9	2	29420-100000	FUSE, B 10A	4	4						
10	2	29420-150000	FUSE, B 15A	2	2						
11	2	29420-200000	FUSE, B 20A	2	2						
12	1	198165-51550	HARNESS, WIRE	1	1						
13	1	194197-51630	CLAMP, SPEED 43	3	3						
14	1	194440-51630	CLAMP, HARNESS	2	2						
15	1	194250-51660	BAND 250	3	3						
16	1	198163-53190	STAY, COUPLER	1	1						Z
				(A=F110066)		(B=F110041)					
17	1	1E6102-84970	BAND 140,WIRE LOCK	3	3						
18	1	26013-080122	BOLT, M8X 12	2	2						
19	1	194990-22050	NUT, M8	1	1						

Fig.59. BATTERY & SWITCHES

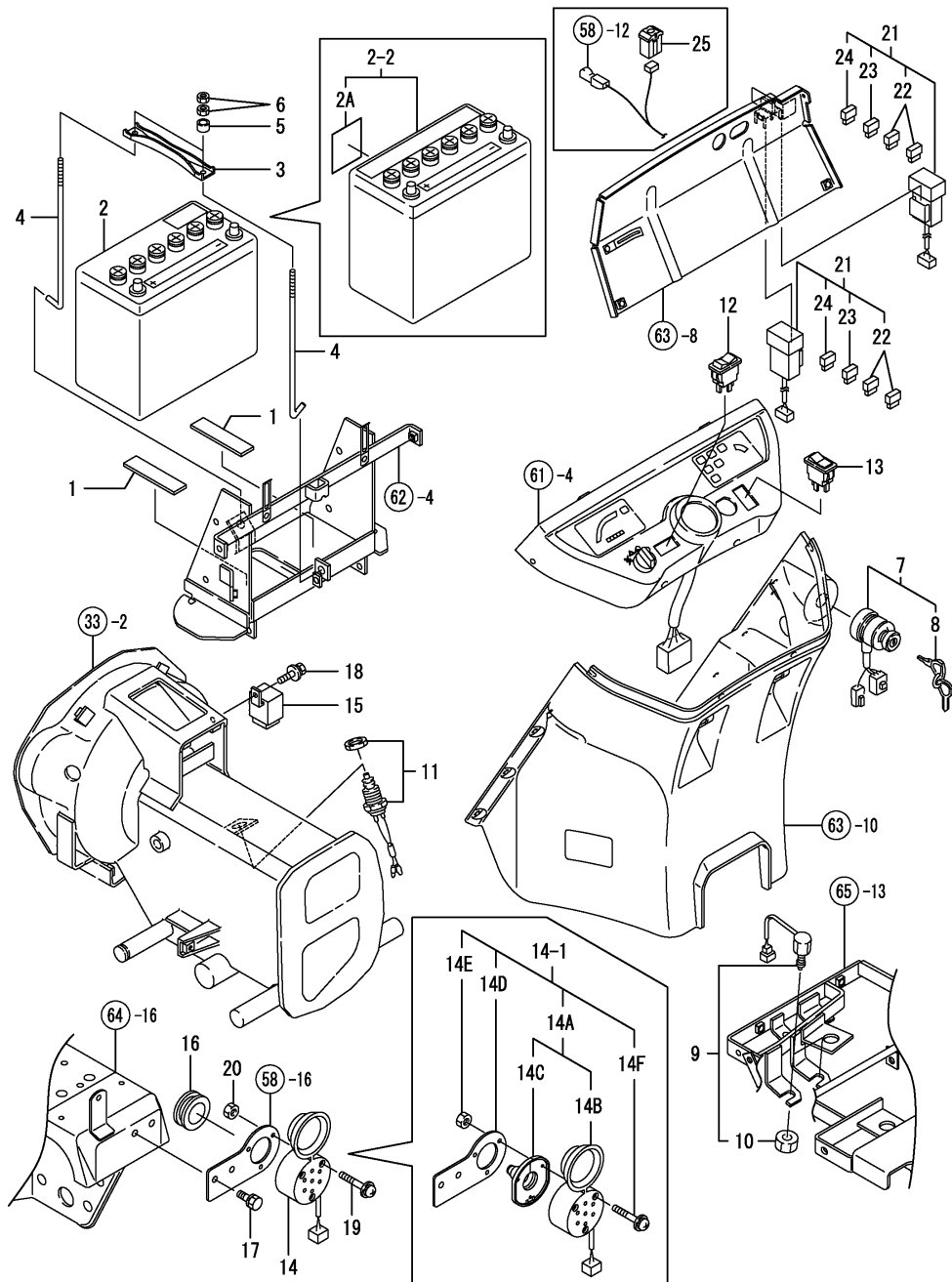

(A)=KE-140  
(B)=KE-160  
(C)=

(D)=  
(E)=  
(F)=

No.	Lev.	Parts No.	Description	(A)	(B)	Q'ty			I	R
						(C)	(D)	(E)	(F)	
1	1	198165-04380	RUBBER, 100X25X3	2	2					
2	1	198165-51310	BATTERY, 55B24R S	1	1					
2-1	1	198167-51310	BATTERY, 55B24R S	1	1					N
2-2	1	198167-51900	BATTERY KIT, 55B24R	1	1					N
		(A=F110744) (B=F111180)								
		(A=*2009.03.) (B=*2009.03.)								
2A	2	1A7550-91900	LABEL,CROSSED OUT PB	1	1					W
		(A=*2009.03.) (B=*2009.03.)								
3	1	198165-58010	CLAMP, BATTERY	1	1					
4	1	198165-58120	ROD, BATTERY CLAMP	2	2					
5	1	198165-58130	COLLAR, 10.5X13	2	2					
6	1	26716-060002	NUT, M6	4	4					
7	1	198162-52110	SWITCH, STARTING	1	1					
7-1	1	194940-52110	SWITCH, STARTING	1	1					N
		(A=F110517) (B=F110814)								
8	2	198162-52150	KEY ASSY	1	1					
8-1	2	198360-52160	KEY ASSY	1	1					N
		(A=F110517) (B=F110814)								
9	1	198223-52150	SWITCH, STOP LAMP	2	2					
10	2	26776-120002	NUT, LOCK M12	2	2					
11	1	198421-52190	SWITCH, SAFETY	1	1					
12	1	198165-52200	SWITCH, TURN SIGNAL	1	1					
13	1	198165-52250	SWITCH, HORN	1	1					
14	1	1A7100-57300	COUPLER ASSY	1	1					
14-1	1	198163-52100	COUPLER ASSY	1	1					N
		(A=F110066) (B=F110041)								
14A	2	198163-52150	COUPLER SET, TRAILER	1	1					W
		(A=F110066) (B=F110041)								
14B	3	198163-52110	COUPLER ASSY	1	1					W
		(A=F110066) (B=F110041)								
14C	3	198163-52120	BOOT, COUPLER	1	1					W
		(A=F110066) (B=F110041)								
14D	2	198163-53190	STAY, COUPLER	1	1					W
		(A=F110066) (B=F110041)								
14E	2	26716-050002	NUT, M5	3	3					W
		(A=F110066) (B=F110041)								
14F	2	26023-050352	SCREW M 5X 35	3	3					W
		(A=F110066) (B=F110041)								
15	1	119247-77100	RELAY, SAFETY	1	1					
16	1	198133-51350	GROMMET, 38A	1	1					Z
		(A=F110066) (B=F110041)								
17	1	26013-080162	BOLT, M8X 16	2	2					
18	1	26018-060162	BOLT, M6X 16	1	1					
19	1	26023-050352	SCREW M 5X 35	3	3					Z
		(A=F110066) (B=F110041)								
20	1	26716-050002	NUT, M5	3	3					Z
		(A=F110066) (B=F110041)								
21	1	1C6740-06250	BLOCK, FUSE 4PB	2	2					
22	2	29420-100000	FUSE, B 10A	4	4					
23	2	29420-150000	FUSE, B 15A	2	2					
24	2	29420-200000	FUSE, B 20A	2	2					

N:Old  $\begin{matrix} \leftarrow \text{Yes} \\ \text{No} \end{matrix}$  New, Q:Old  $\begin{matrix} \leftarrow \text{No} \\ \text{Yes} \end{matrix}$  New, R:Old  $\begin{matrix} \leftarrow \text{Yes} \\ \text{No} \end{matrix}$  New, S:Old  $\begin{matrix} \leftarrow \text{No} \\ \text{Yes} \end{matrix}$  New, W:Add, Z:Discontinued, F:Interchangeable by set, K:Q'ty Change  
 ++ CONTINUE ++  
 Copyright (C) YANMAR CO., LTD. All Rights Reserved.

Fig.59. BATTERY & SWITCHES

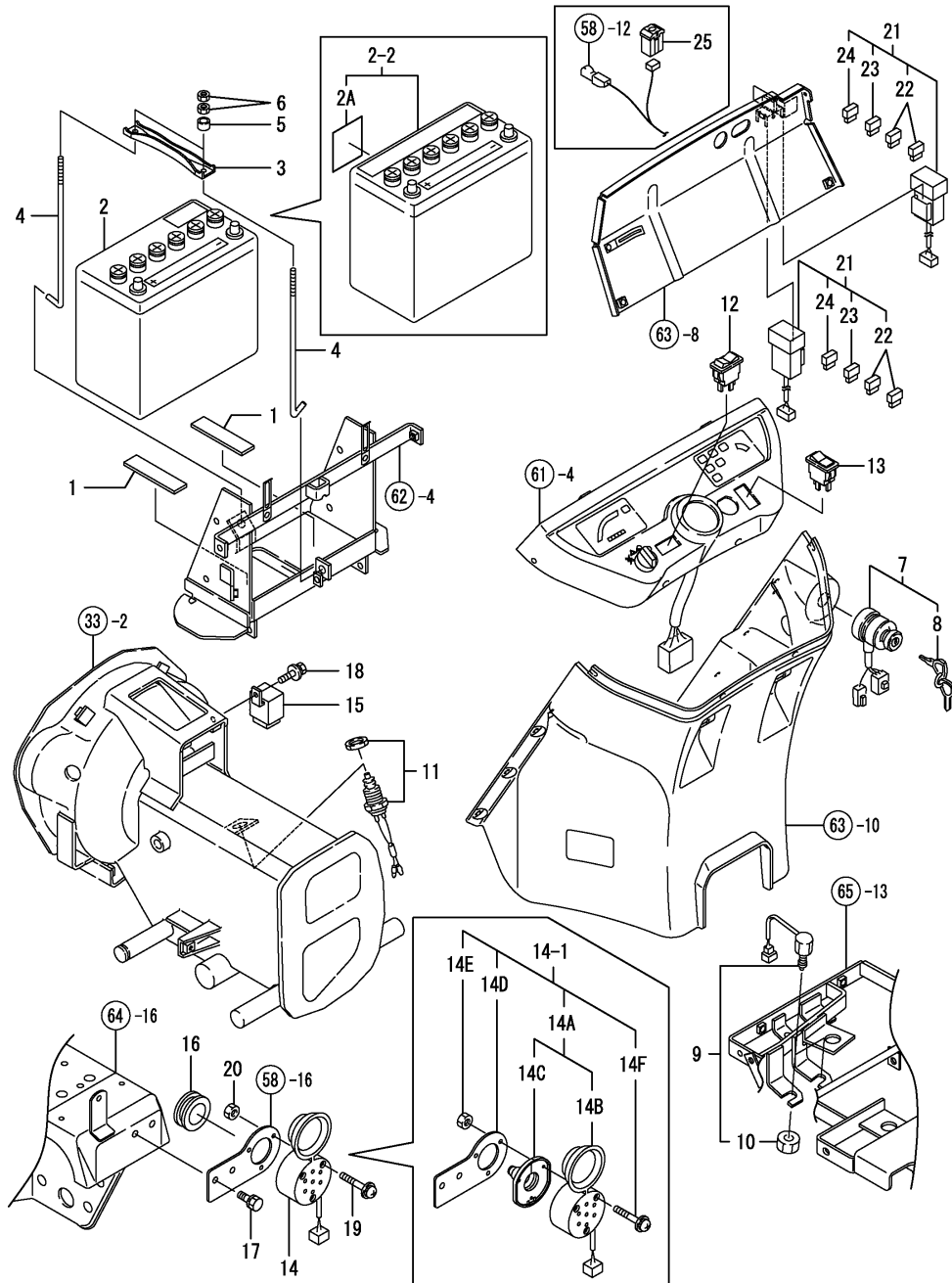

(A)=KE-140  
(B)=KE-160  
(C)=

(D)=  
(E)=  
(F)=

No.	Lev.	Parts No.	Description	Q'ty						I	R
				(A)	(B)	(C)	(D)	(E)	(F)		
25	1	198165-51160	FUSE, 80A	1	1						
25-1	1	198153-51700	FUSE, SLOW BLOW 80A	1	1						R
		(A=F110592)	(B=F111100)								

Fig.60. LAMPS & HORN

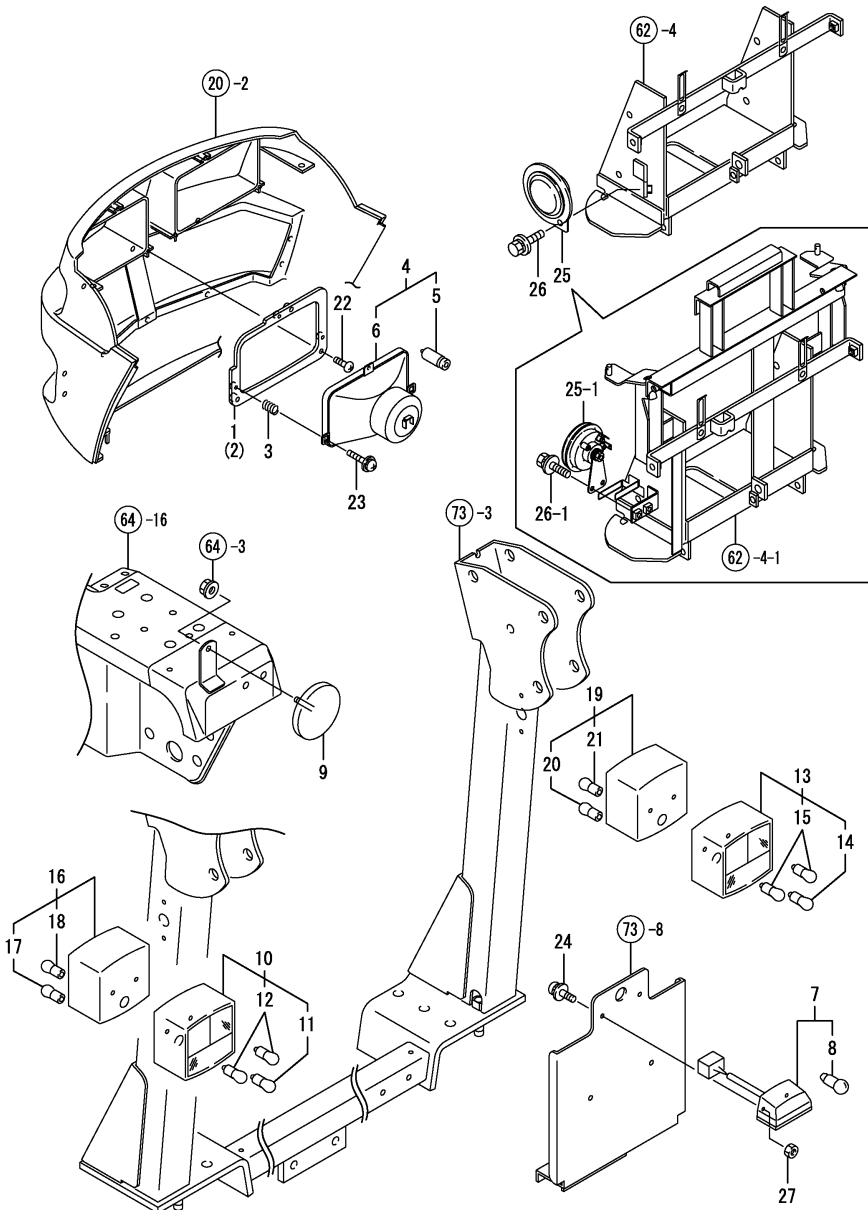

(A)=KE-140  
(B)=KE-160  
(C)=

(D)=  
(E)=  
(F)=

No.	Lev.	Parts No.	Description	Qty						I	R
				(A)	(B)	(C)	(D)	(E)	(F)		
1	1	198163-53050	STAY ASSY, LIGHT L	1	1						
2	1	198163-53060	STAY ASSY, LIGHT R	1	1						
3	1	198163-53070	SPRING, LIGHT	6	6						
4	1	1A7100-53100	LAMP ASSY, HEAD	2	2						
5	2	1A7100-53130	BULB, H4-12V60/55W	2	2						
6	2	1A7100-53140	COVER	2	2						
7	1	1A7100-53400	LAMP ASSY, LICENSE	1	1						
8	2	1A7100-53420	BULB, 12VC5W	1	1						
9	1	198223-57110	REFLECTOR ASSY	2	2						
10	1	198174-85610	LAMP, A L.H	1	1						1
11	2	198174-85660	LAMP, R10W-12V 10W	1	1						1
12	2	198174-85670	LAMP, P21W-12V 21W	2	2						1
13	1	198174-85620	LAMP, A R.H	1	1						2
14	2	198174-85660	LAMP, R10W-12V 10W	1	1						2
15	2	198174-85670	LAMP, P21W-12V 21W	2	2						2
16	1	198174-85630	LAMP, B L.H	1	1						1
17	2	198174-85660	LAMP, R10W-12V 10W	1	1						1
18	2	198174-85670	LAMP, P21W-12V 21W	1	1						1
19	1	198174-85640	LAMP, B R.H	1	1						2
20	2	198174-85660	LAMP, R10W-12V 10W	1	1						2
21	2	198174-85670	LAMP, P21W-12V 21W	1	1						2
22	1	22857-500160	SCREW, 5X16	6	6						
23	1	26023-040202	SCREW, M4X20	6	6						
24	1	26023-050162	SCREW, M5X16	2	2						
24-1	1	1C6650-37480	SCREW, TAPPING M6X16	2	2						N
		(A=F110170) (B=F110222)									
25	1	1A7100-57100	HORN ASSY	1	1						
25-1	1	1C7100-08150	HORN ASSY	1	1						S
		(A=F110170) (B=F110222)									
26	1	26018-080162	BOLT, M8X 16	1	1						
26-1	1	26018-080162	BOLT, M8X 16	2	2						K
		(A=F110170) (B=F110222)									
27	1	26716-050002	NUT, M5	2	2						Z
		(A=F110066) (B=F110041)									

Remarks  
(1)FOR LEFT SIDE LAMPS  
(2)FOR RIGHT SIDE LAMPS

Fig.61. METER

(A)=KE-140  
(B)=KE-160  
(C)=

(D)=  
(E)=  
(F)=

No.	Lev.	Parts No.	Description	Qty						I	R
				(A)	(B)	(C)	(D)	(E)	(F)		
1	1	198165-52100	SWITCH ASSY, LIGHT	1	1						
2	2	198165-52110	KNOB, SWITCH	1	1						
3	1	198165-52120	SEAL, SWITCH	1	1						
4	1	198163-56300	PANEL ASSY	1	1						
5	1	198421-56600	GAUGE COMP.,FUEL	1	1						
5-1	1	198421-56601	GAUGE ASSY, FUEL	1	1						N
				(A=FXXXXX)	(B=F110495)						
6	2	194420-56620	GASKET	1	1						
7	1	198421-56910	TUBE, PROTECT	1	1						
8	1	198223-57200	RELAY, FLASHER	1	1						
8-1	1	198282-57200	FLASHER RELAY	1	1						R
				(A=*2009.02.)	(B=*2009.02.)						
9	1	194145-61640	SCREW, TAPPING M5X16	4	4						
10	1	194167-61650	NUT 5008	4	4						
11	1	123440-91140	CABLE	1	1						
12	1	26016-060302	BOLT M 6X 30	1	1						
13	1	26557-050122	SCREW, M5X12	5	5						
14	1	198223-52400	SWITCH, HAZARD	1	1						
15	1	198165-58130	COLLAR, 10.5X13	1	1						

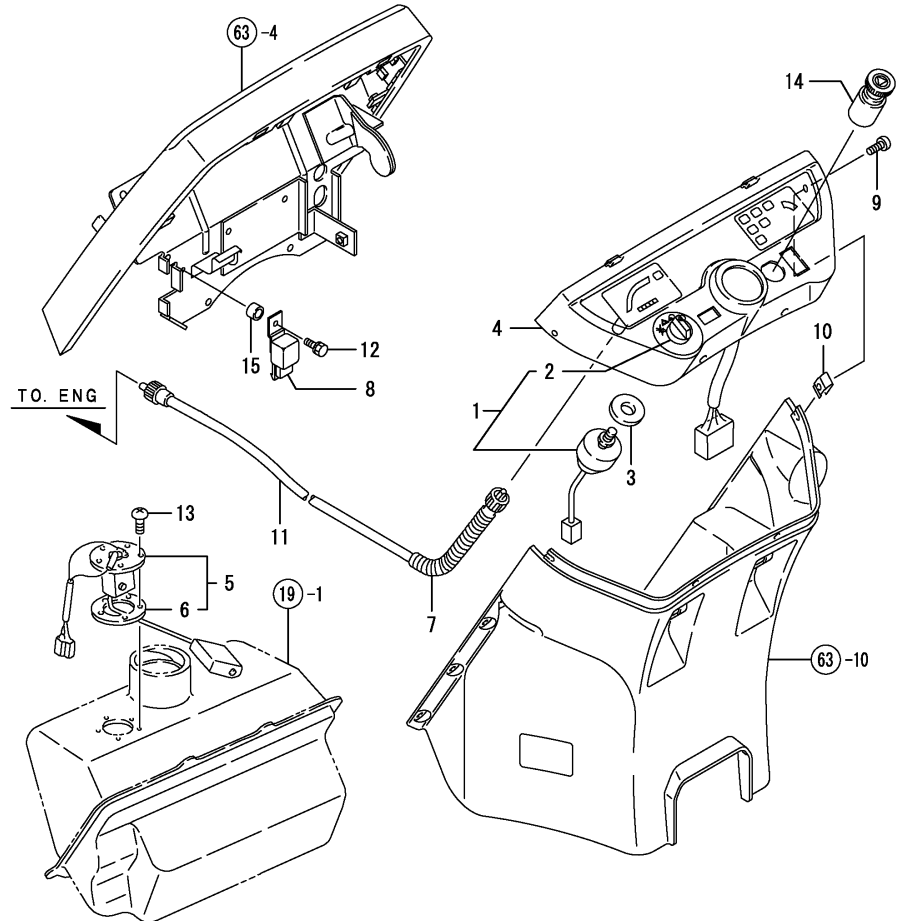
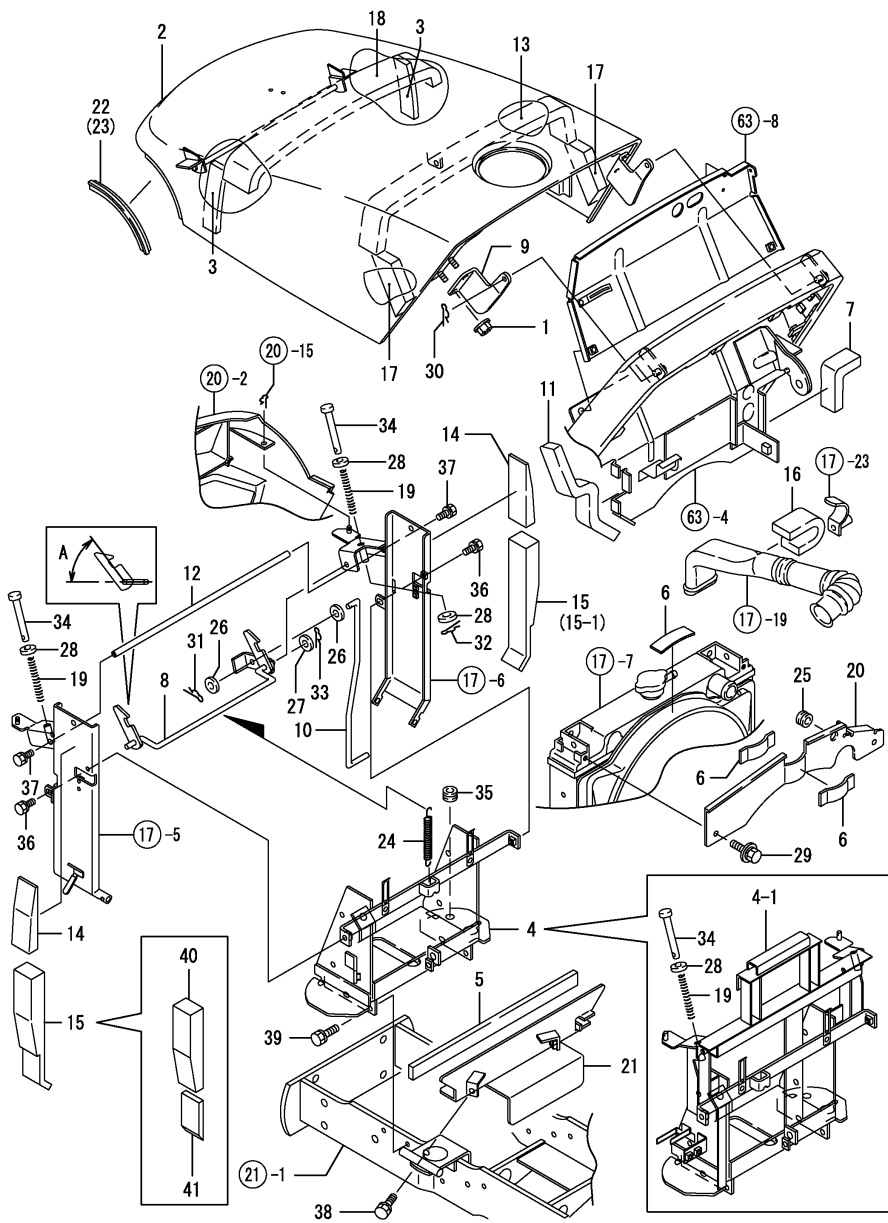



Fig.62. BONNET

(A)=KE-140  
(B)=KE-160  
(C)=

(D)=  
(E)=  
(F)=



No.	Lev.	Parts No.	Description	(A)	(B)	Q'ty						I	R
				(C)	(D)	(E)	(F)						
1	1	194990-22130	NUT, M6	2	2								
2	1	798163-61120	BONNET ASSY, PL	1	1								
3	1	198162-61250	SEAL, BONNET SA	2	2								
4	1	198163-61310	STAY, BATTERY CMP	1	1								
4-1	1	198163-61311	STAY ASSY, BATTERY	1	1							S	
				(A=F110170)	(B=F110222)								
5	1	198162-61340	SEAL, RADIATOR LOWER	1	1								
6	1	198162-61370	SEAL, RADIATOR E	3	3								
7	1	198421-61380	URETHANE,CS20X25X200	1	1								
8	1	198163-61400	HOOK, BONNET CMP	1	1								
8-1	1	198163-61401	HOOK ASSY, BONNET	1	1							S	1
				(A=F110170)	(B=F110222)								
9	1	198162-61410	HINGE, BONNET L	1	1								
10	1	198163-61450	LINK, HOOK	1	1								
11	1	198421-61460	FOAM, CS20X25X300	1	1								
12	1	198163-61470	BAR, SUPPORT	1	1								
13	1	198421-61470	FOAM, CS40X20X630	1	1								
14	1	198162-61480	FOAM, URETHANE	2	2								
15	1	198162-61490	FOAM, URETHANE	2	2								
15-1	1	198162-61490	FOAM, URETHANE	1	1								K
				(A=FXXXXX)	(B=FXXXXX)								
16	1	198421-61510	FOAM, URETHANE	1	1								
17	1	198421-61540	PAD	2	2								
18	1	198165-61810	SEAL, BONNET UPPER	1	1								
18-1	1	1A7720-61810	SEAL, BONNET UPPER	1	1								N
				(A=FXXXXX)	(B=FXXXXX)								
19	1	198165-61850	SPRING, BONNET	2	2								
20	1	198162-61910	PLATE, PROTECT UPPER	1	1								
21	1	198162-61920	PL.,HOT AIR PREVENT	1	1								
21-1	1	198162-61921	PLATE, PROTECT LOWER	1	1								R
				(A=F110066)	(B=F110041)								
22	1	198162-61950	SEAL, LAMP SIDE L	1	1								
22-1	1	1A6640-61450	SEAL, BONNET SIDE L	1	1								N
				(A=FXXXXX)	(B=FXXXXX)								
23	1	198162-61960	SEAL, LAMP SIDE R	1	1								
23-1	1	1A6640-61460	SEAL, BONNET SIDE R	1	1								N
				(A=FXXXXX)	(B=FXXXXX)								
24	1	1C6360-82210	SPRING, MARKER LOCK	1	1								
25	1	172026-81740	GROMMET, 16X22X8	1	1								
26	1	22137-080000	WASHER, 8	2	2								Z
				(A=F110170)	(B=F110089)								
27	1	22137-080000	WASHER, 8	1	1								Z
				(A=F110170)	(B=F110089)								
28	1	22157-060000	WASHER, 6	4	4								
29	1	26018-080202	BOLT, M8X 20	2	2								
30	1	22360-080000	SNAP PIN 8	1	1								
30-1	1	22372-080000	PIN, SNAP 8	1	1								N
				(A=F110517)	(B=F110838)								
31	1	22360-080000	SNAP PIN 8	2	2								
31-1	1	22372-080000	PIN, SNAP 8	2	2								N
				(A=F110517)	(B=F110838)								

Remarks  
(1)A(ANGLE)= REF.NO.8 53, 8-1 48.

N:Old  $\xrightarrow{\text{Yes}}$  New, Q:Old  $\xrightarrow{\text{No}}$  New, R:Old  $\xrightarrow{\text{Yes}}$  New, S:Old  $\xrightarrow{\text{No}}$  New, W:Add, Z:Discontinued, F:Interchangeable by set, K:Q'ty Change  
 ++ CONTINUE ++  
 Copyright (C) YANMAR CO., LTD. All Rights Reserved.

Fig.62. BONNET

(A)=KE-140  
(B)=KE-160  
(C)=

(D)=  
(E)=  
(F)=

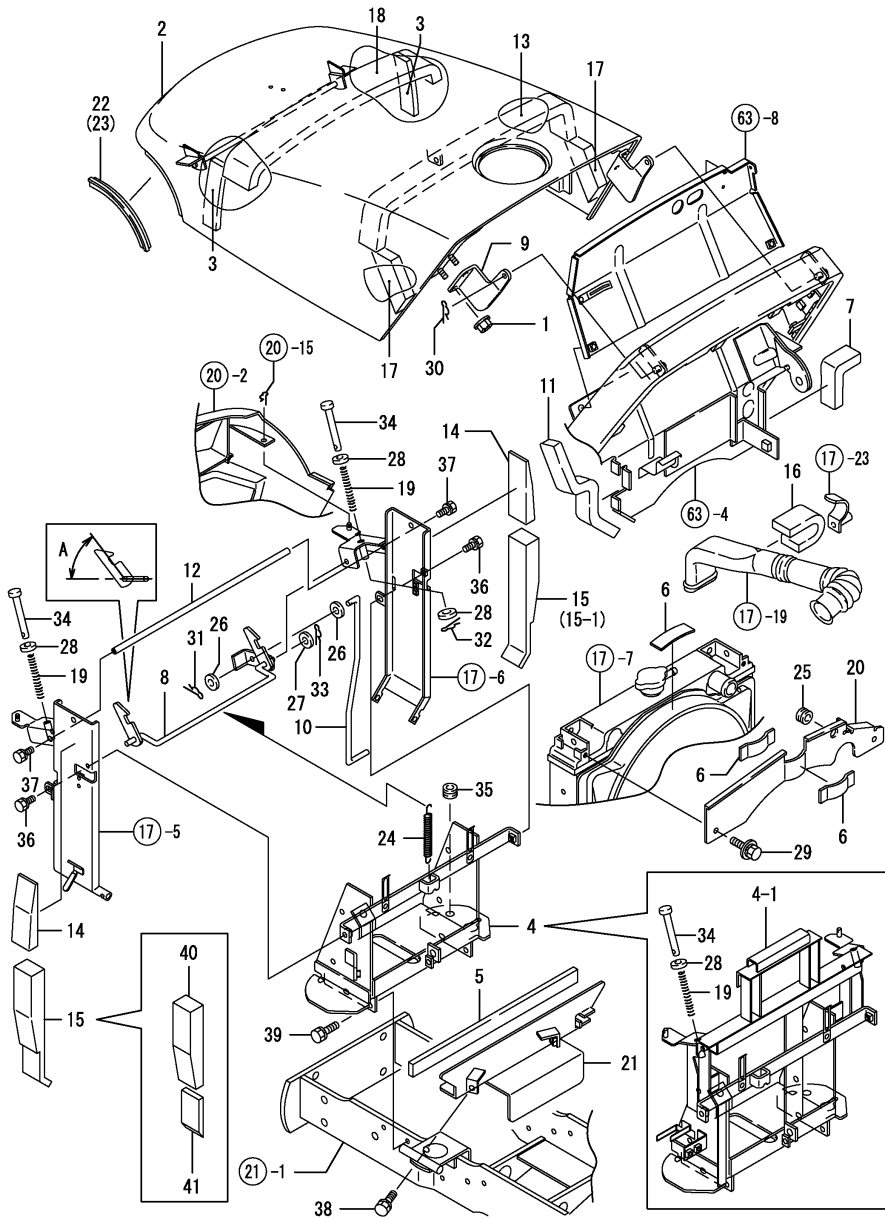

No.	Lev.	Parts No.	Description	Q'ty						I	R
				(A)	(B)	(C)	(D)	(E)	(F)		
32	1	22372-060000	PIN, SNAP 6	2	2						
33	1	22372-080000	PIN, SNAP 8	1	1						
34	1	22487-060800	PIN, H 6X 80	2	2						
35	1	29311-092000	GROMET, 8.5X2	1	1						
36	1	26016-080162	BOLT, M8X 16	2	2						
37	1	26016-080162	BOLT, M8X 16	2	2						
38	1	26016-080202	BOLT, M8X 20	2	2						
39	1	26016-080202	BOLT, M8X 20	4	4						
40	1	198163-61680	URETHANE	1	1						W
		(A=F110066) (B=F110041)									
41	1	198163-61690	URETHANE	1	1						W
		(A=F110066) (B=F110041)									

Remarks

(1)A(ANGLE)= REF.NO.8 53, 8-1 48.

N:Old  $\xrightarrow{\text{Yes}}$  New, Q:Old  $\xrightarrow{\text{No}}$  New, R:Old  $\xrightarrow{\text{Yes}}$  New, S:Old  $\xrightarrow{\text{No}}$  New, W:Add, Z:Discontinued, F:Interchangeable by set, K:Q'ty Change

Fig.63. DASHBOARD

(A)=KE-140  
(B)=KE-160  
(C)=

(D)=  
(E)=  
(F)=

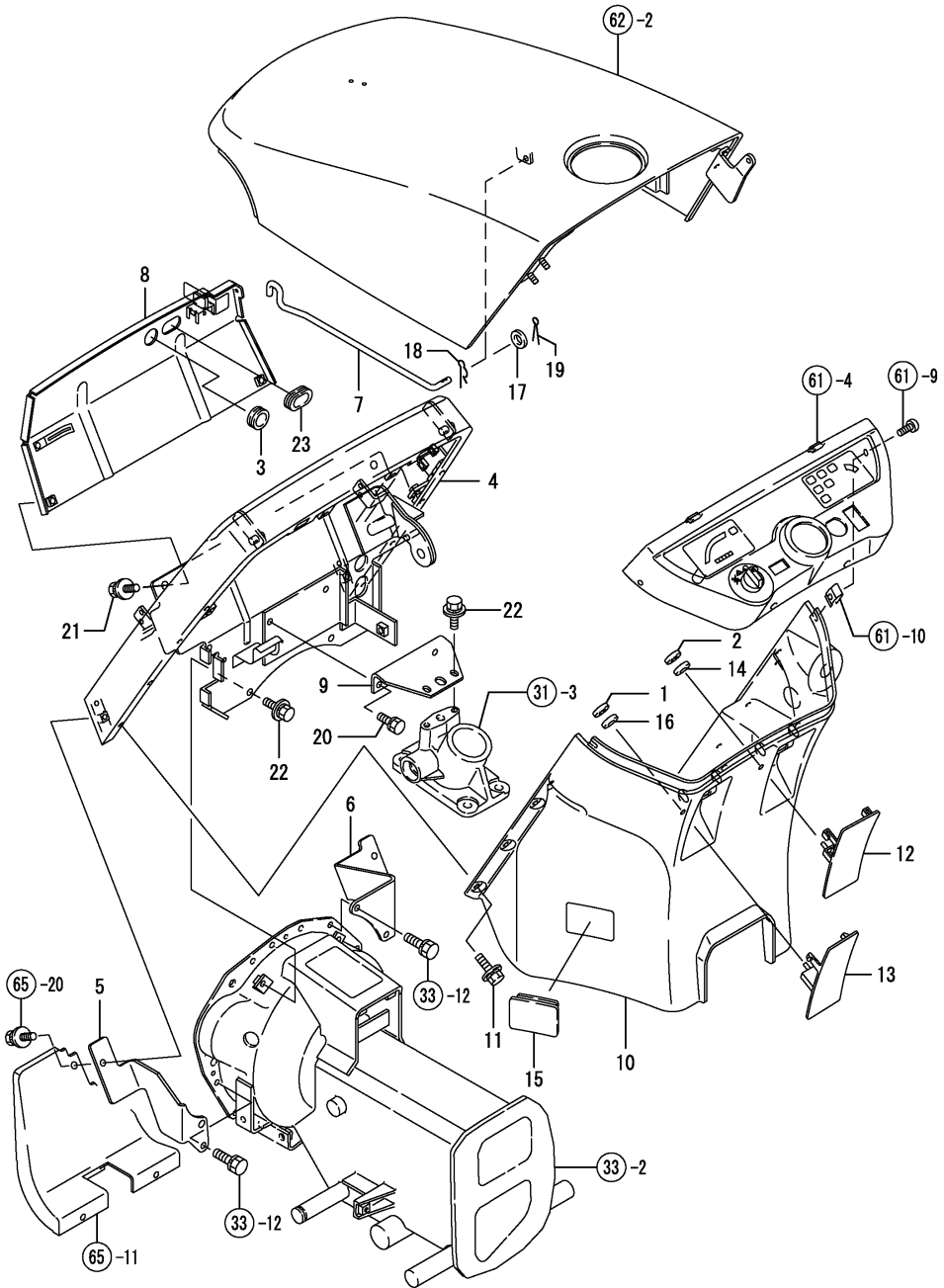

No.	Lev.	Parts No.	Description	Q'ty						I	R
				(A)	(B)	(C)	(D)	(E)	(F)		
1	1	1C6460-38240	NUT 5,PUSH	1	1						
2	1	1C6460-38240	NUT 5,PUSH	1	1						
3	1	194162-58830	GROMMET, 20	1	1						
4	1	798163-61540	STAY ASSY, DASHBOARD	1	1						
5	1	198162-61530	BRACKET, L	1	1						
6	1	198162-61540	BRACKET, R	1	1						
7	1	198162-61551	ROD, BONNET	1	1						
8	1	198163-61570	PLATE, AIR SHIELD	1	1						
9	1	198162-61580	STAY, AIR CUT PLATE	1	1						
9-1	1	198164-61580	STAY, AIR CUT PLATE	1	1						N
		(A=F110170) (B=F110222)									
10	1	798163-61620	DASHBOARD ASSY	1	1						
11	1	198421-61620	BOLT, M6X20	8	8						
12	1	198163-61640	COVER, DASHBOARD R	1	1						
13	1	198162-61630	COVER, DASHBOARD	1	1						
14	1	194555-65130	CUSHION	1	1						
15	1	194802-62310	CAP, RUBBER	1	1						
16	1	194555-65130	CUSHION	1	1						
17	1	22117-080000	WASHER, 8	1	1						
18	1	22360-080000	SNAP PIN 8	1	1						
18-1	1	22372-080000	PIN, SNAP 8	1	1						N
		(A=F110517) (B=F110838)									
19	1	22417-200160	PIN, COTTER 2.0X16	1	1						
20	1	26016-080202	BOLT, M8X 20	2	2						
21	1	26018-080162	BOLT, M8X 16	2	2						
22	1	26018-080202	BOLT, M8X 20	4	4						
23	1	29311-252000	GROMMET, 25.0X2	1	1						

Fig.92. DASH BORD(ADD).

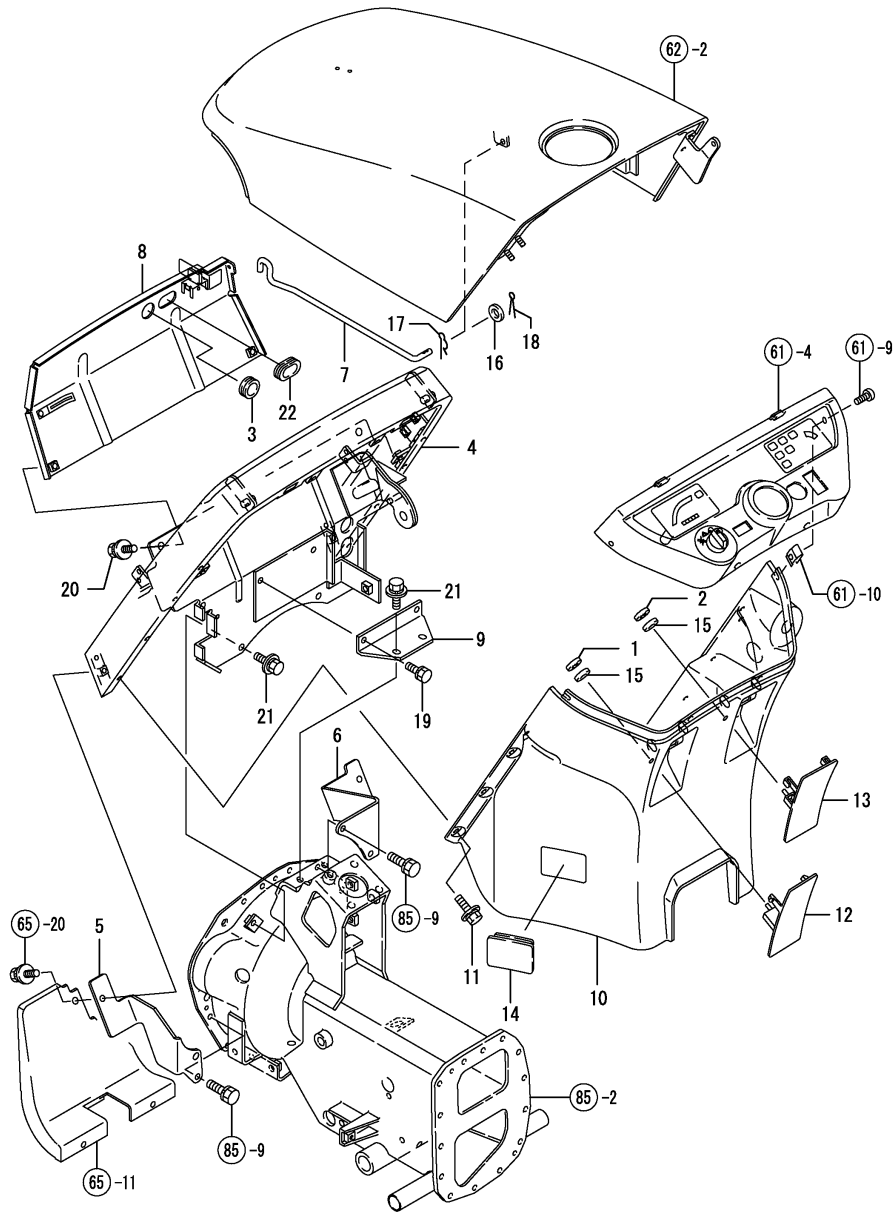

(A)=KE-140  
(B)=KE-160  
(C)=

(D)=  
(E)=  
(F)=

No.	Lev.	Parts No.	Description	Qty						I	R
				(A)	(B)	(C)	(D)	(E)	(F)		
1	1	1C6460-38240	NUT 5,PUSH	1	1						
2	1	1C6460-38240	NUT 5,PUSH	1	1						
3	1	194162-58830	GROMMET, 20	1	1						
4	1	1A7740-61500	STAY ASSY, DASHBOARD	1	1						
5	1	198162-61530	BRACKET, L	1	1						
6	1	198162-61540	BRACKET, R	1	1						
7	1	198162-61551	ROD, BONNET	1	1						
8	1	198163-61570	PLATE, AIR SHIELD	1	1						
9	1	198164-61580	STAY, AIR CUT PLATE	1	1						
10	1	798163-61620	DASHBOARD ASSY	1	1						
11	1	198421-61620	BOLT, M6X20	8	8						
12	1	198162-61630	COVER, DASHBOARD	1	1						
13	1	198163-61640	COVER, DASHBOARD R	1	1						
14	1	194802-62310	CAP, RUBBER	1	1						
15	1	194555-65130	CUSHION	2	2						
16	1	22117-080000	WASHER, 8	1	1						
17	1	22372-080000	PIN, SNAP 8	1	1						
18	1	22417-200160	PIN, COTTER 2.0X16	1	1						
19	1	26016-080202	BOLT, M8X 20	2	2						
20	1	26018-080162	BOLT, M8X 16	2	2						
21	1	26018-080202	BOLT, M8X 20	4	4						
22	1	29311-252000	GROMMET, 25.0X2	1	1						

Remarks  
\* FIGURE FOR POWER STEERING TYPE

Fig.64. FENDER

(A)=KE-140  
(B)=KE-160  
(C)=

(D)=  
(E)=  
(F)=

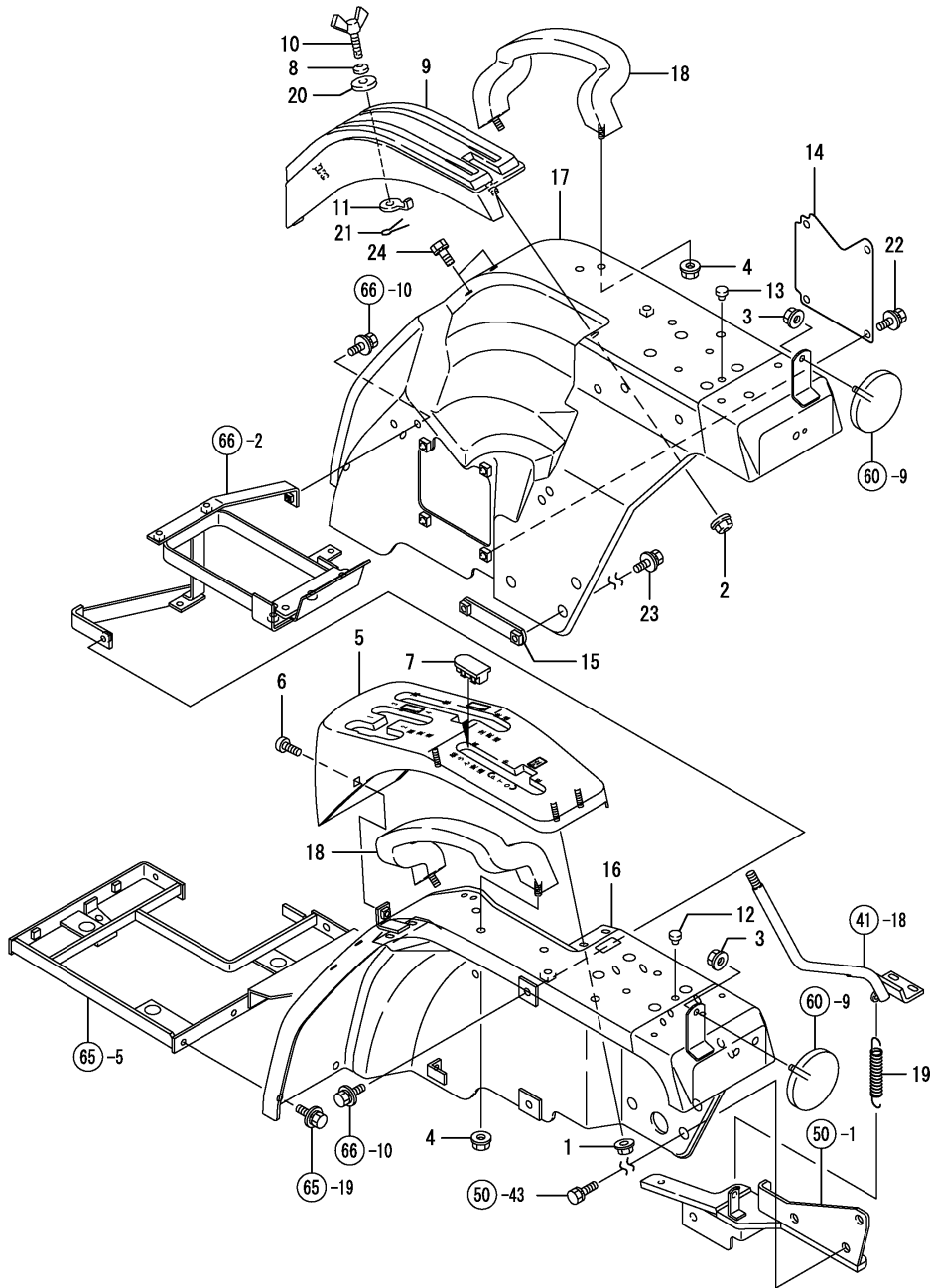

No.	Lev.	Parts No.	Description	Q'ty						I	R
				(A)	(B)	(C)	(D)	(E)	(F)		
1	1	194990-22130	NUT, M6	3	3						
2	1	194990-22130	NUT, M6	2	2						
3	1	194990-22130	NUT, M6	2	2						
4	1	194990-22140	NUT, M8	4	4						
5	1	198163-27460	GUIDE, CHANGE LEVER	1	1						
6	1	1C6650-35150	SCREW, M6X16	1	1						
7	1	1C6860-37160	COVER, LEVER GUIDE	1	1						
8	1	194300-37570	SPRING	2	2						
9	1	198435-47710	GUIDE, LEVER	1	1						
10	1	198431-47750	BOLT, WING	2	2						
11	1	198431-47760	STOPPER, LEVER	2	2						
12	1	194310-61610	GROMMET, 9	4	4						
13	1	194310-61610	GROMMET, 9	4	4						
14	1	1A6640-62180	COVER, FENDER R	1	1						
15	1	198162-62210	CLAMP, FENDER	1	1						
16	1	1A6640-62310	FENDER ASSYL L	1	1						
17	1	798163-62320	FENDER ASSYL R	1	1						
18	1	198165-62410	BAR, ASSIST	2	2						
19	1	198421-62410	SPRING, 14X81.4	1	1						
20	1	22157-080000	WASHER, 8	2	2						
21	1	22417-200160	PIN, COTTER 2.0X16	2	2						
22	1	26018-080162	BOLT, M8X 16	4	4						
23	1	26018-080252	BOLT, M8X 25	2	2						
24	1	26013-100202	BOLT, M10X 20	2	2						W

(A)=F110066 (B)=F110041

Fig.65. STEP

(A)=KE-140  
(B)=KE-160  
(C)=

(D)=  
(E)=  
(F)=

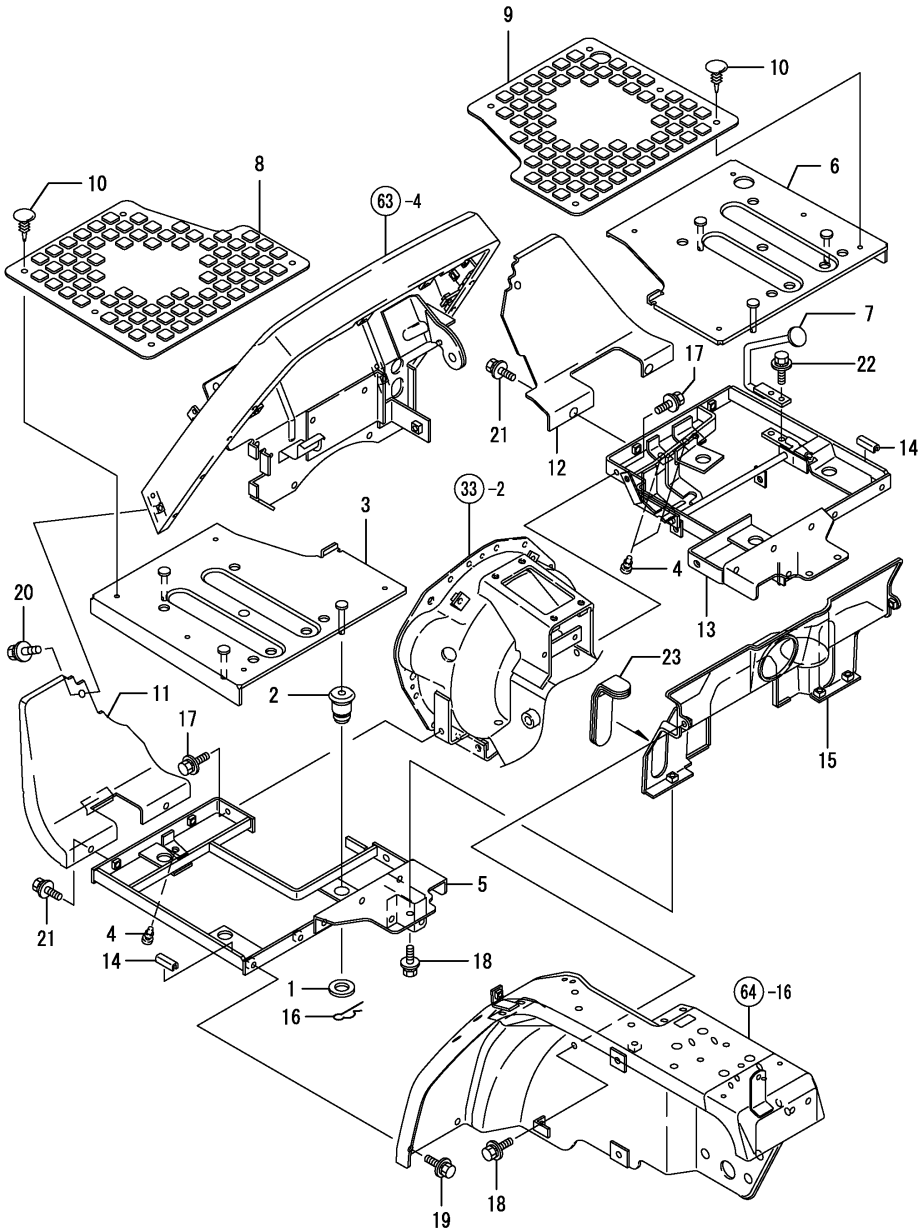

No.	Lev.	Parts No.	Description	Q'ty						I	R
				(A)	(B)	(C)	(D)	(E)	(F)		
1	1	198220-62150	WASHER	6	6						
2	1	198240-62451	ABSORBER, STEP	6	6						
3	1	198162-62510	STEP ASSY, L	1	1						
4	1	194330-62530	STOPPER, PEDAL	3	3						
5	1	198162-62530	FRAME, STEP L	1	1						
5-1	1	198163-62700	FRAME, STEP L	1	1						N
(A=F110170) (B=F110222)											
6	1	198162-62560	STEP ASSY, R	1	1						
7	1	198162-62590	PEDAL, ACCELERATOR	1	1						
8	1	198162-62610	RUBBER, STEP L	1	1						
9	1	198162-62620	RUBBER, STEP R	1	1						
10	1	198162-62630	FASNER	10	10						
11	1	198162-62650	COVER, FOOT L	1	1						
12	1	798163-62670	COVER ASSY, FOOT R	1	1						
13	1	198163-62810	FRAME ASSY, STEP R	1	1						
14	1	198220-62890	RUBBER, STOPPER	8	8						
15	1	198163-62960	COVER, MISSION	1	1						
16	1	22372-080000	PIN, SNAP 8	6	6						
17	1	26018-080202	BOLT, M8X 20	4	4						
18	1	26018-080202	BOLT, M8X 20	5	5						
19	1	26018-080202	BOLT, M8X 20	4	4						
20	1	26018-080202	BOLT, M8X 20	2	2						
21	1	26018-080202	BOLT, M8X 20	4	4						
22	1	26018-080202	BOLT, M8X 20	2	2						
23	1	29321-251160	GROMET, 25X1.0X160	1	1						

Fig.66. SEAT

(A)=KE-140  
(B)=KE-160  
(C)=

(D)=  
(E)=  
(F)=

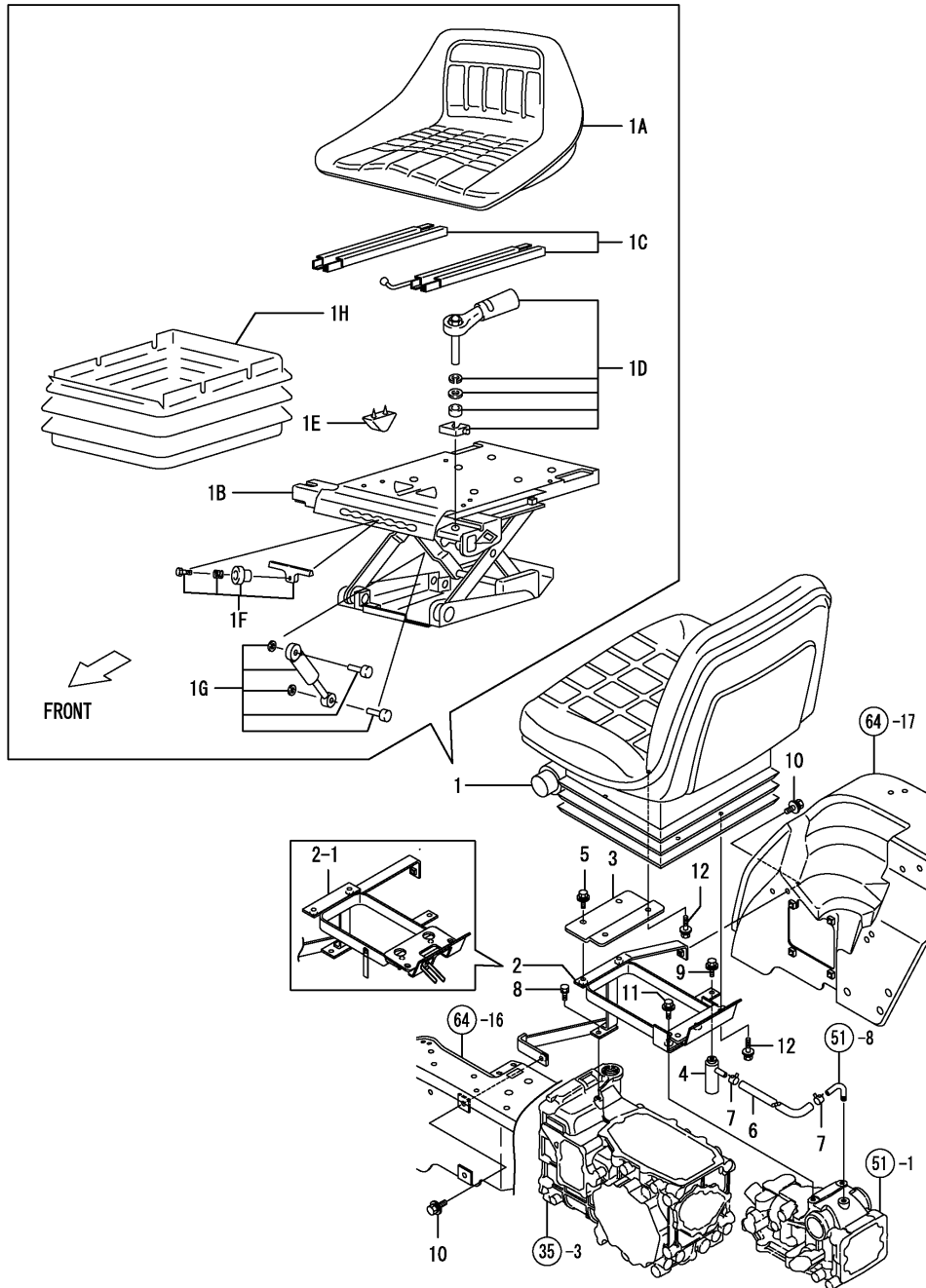

No.	Lev.	Parts No.	Description	Q'ty						I	R
				(A)	(B)	(C)	(D)	(E)	(F)		
1	1	198163-63100	SEAT ASSY, OPERATOR	1	1						
1A	2	198280-63120	SEAT,	1	1						W
		(A=FXXXXX) (B=FXXXXX)									
1B	2	198174-63200	SUSPENSION ASSY,SEAT	1	1						W
		(A=FXXXXX) (B=FXXXXX)									
1C	2	198174-63210	ADJUSTER	1	1						W
		(A=FXXXXX) (B=FXXXXX)									
1D	2	198174-63220	ADJUSTER	1	1						W
		(A=FXXXXX) (B=FXXXXX)									
1E	2	198174-63230	STOPPER	1	1						W
		(A=FXXXXX) (B=FXXXXX)									
1F	2	198174-63240	ADJUSTER	1	1						W
		(A=FXXXXX) (B=FXXXXX)									
1G	2	198174-63250	DAMPER	1	1						W
		(A=FXXXXX) (B=FXXXXX)									
1H	2	198174-63260	COVER, SUSPENSION	1	1						W
		(A=FXXXXX) (B=FXXXXX)									
2	1	198163-63310	BRACKET, SEAT	1	1						
2-1	1	198163-63311	BRACKET, SEAT	1	1						S
		(A=F110170) (B=F110222)									
3	1	198163-63450	ADAPTER, SEAT	1	1						
4	1	194205-63550	BREATHER, AIR	1	1						
5	1	26018-08020	BOLT, M8X 20	2	2						
5-1	1	26018-08025	BOLT, M8X 25	2	2						N
		(A=FXXXXX) (B=FXXXXX)									
6	1	23065-090400	PIPE, 9X 400	1	1						
6-1	1	23065-090140	PIPE, 9X 140	1	1						N
		(A=F110170) (B=F110266)									
7	1	23080-012000	CLAMP, 12	2	2						
8	1	26013-080202	BOLT, M8X 20	1	1						
9	1	26018-080162	BOLT, M8X 16	1	1						
10	1	26018-080202	BOLT, M8X 20	2	2						
11	1	26018-080252	BOLT, M8X 25	2	2						
12	1	26018-080252	BOLT, M8X 25	4	4						

Fig.67. BACK MIRROR

(A)=KE-140  
(B)=KE-160  
(C)=

(D)=  
(E)=  
(F)=

No.	Lev.	Parts No.	Description	Q'ty						I	R
				(A)	(B)	(C)	(D)	(E)	(F)		
1	1	1A7100-64110	MIRROR ASSY, BACK	1	1						
2	1	198163-85940	CAP, MIRROR	1	1						
3	1	198163-85950	STAY, BACK MIRROR	1	1						
4	1	26013-100202	BOLT, M10X 20	2	2						

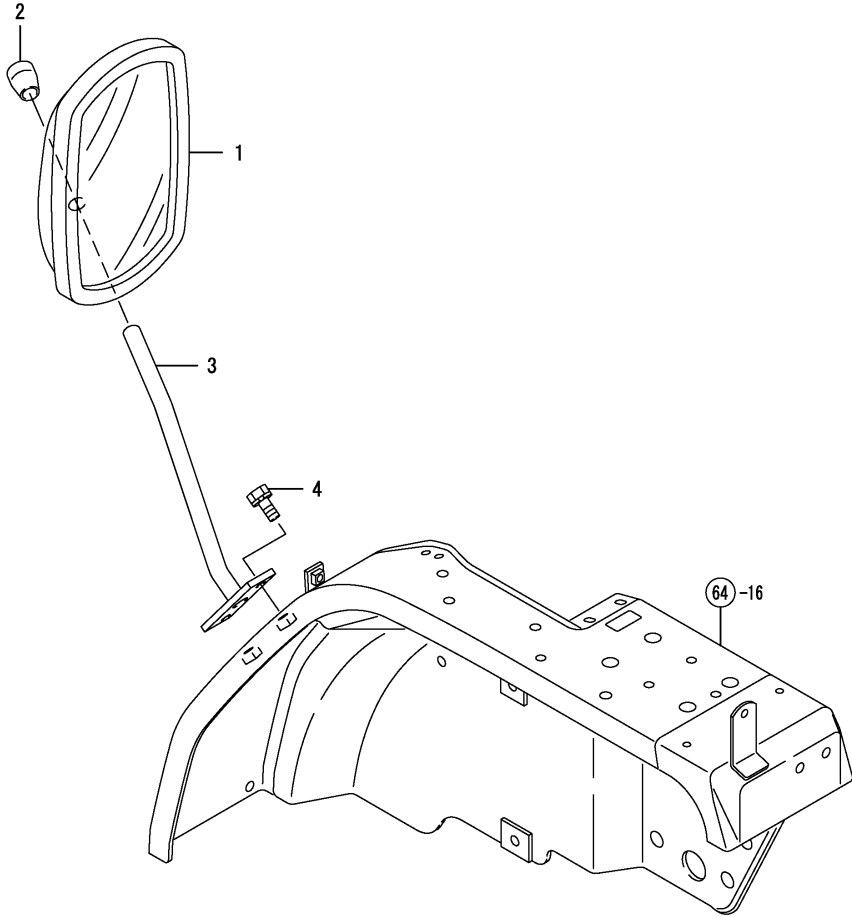
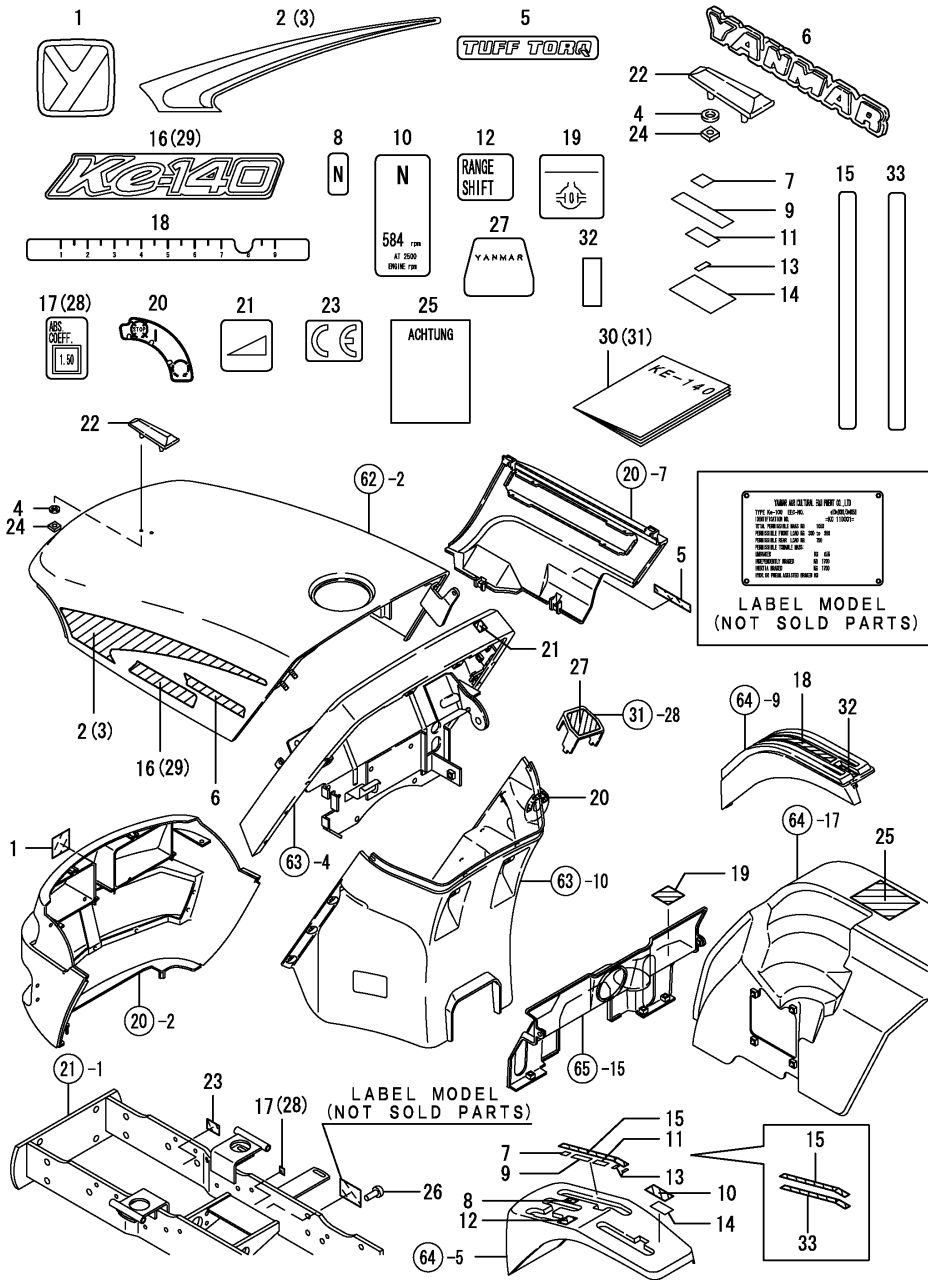



Fig.68. LABEL



(A)=KE-140  
(B)=KE-160  
(C)=

(D)=  
(E)=  
(F)=

No.	Lev.	Parts No.	Description	Qty						I	R
				(A)	(B)	(C)	(D)	(E)	(F)		
1	1	198421-65030	MARK 50, YANMAR	1	1						
2	1	198162-65110	STRIPE, SIDE L	1	1						
3	1	198162-65120	STRIPE, SIDE R	1	1						
4	1	194555-65130	CUSHION	2	2						
5	1	1A6750-65360	LABEL TUFF TORQ	1	1						
6	1	194766-65170	MARK(YANMAR 280	2	2						
6-1	1	198162-65380	LABEL, YANMAR	2	2						N
		(A=F110170) (B=F110110)									
7	1	198163-65220	PLATE, RUBBER A	1	1						Z
		(A=F110066) (B=F110041)									
8	1	198435-65220	LABEL,N	1	1						
9	1	198163-65230	PLATE, RUBBER B	1	1						Z
		(A=F110066) (B=F110041)									
10	1	198435-65230	LABEL,P.T.O.	1	1						
11	1	198163-65240	PLATE, RUBBER C	1	1						Z
		(A=F110066) (B=F110041)									
12	1	198435-65240	LABEL,SUB-CHANGE	1	1						
13	1	198163-65250	PLATE, RUBBER D	2	2						Z
		(A=F110066) (B=F110041)									
14	1	198163-65260	PLATE, RUBBER E	1	1						
15	1	198163-65270	LABEL,MAIN CHANGE	1	1						
16	1	198163-65320	LABEL,MODEL NAME 140	2							
17	1	198163-65340	DECAL, SMOKE	1							
18	1	198036-65420	LABEL,HYDROOLIFT	1	1						
19	1	194240-65441	LABEL, DIFF. LOCK	1	1						
20	1	1A6640-65510	LABEL,KEY SWITCH	1	1						
20-1	1	1A6640-65511	LABEL, KEY SWITCH	1	1						N
		(A=FZZZZZ) (B=FZZZZZ)									
21	1	1A6640-65530	LABEL,THROTTLE	1	1						
22	1	1A6750-65590	MARK, TOP	1	1						
23	1	198165-65590	DECAL,CE	1	1						
24	1	194200-65610	NUT, FLAT	2	2						
25	1	1A6770-65630	LABEL (PINCH CLEARE.	1	1						
26	1	194080-65910	RIVET, LABEL	4	4						
27	1	1W4905-70050	LABEL, HANDLE	1	1						
28	1	198164-65310	DECAL, SMOKE	1							
29	1	198164-65320	LABEL,MODEL NAME 160	2							
30	1	198163-90220	OPERATORS MANUAL	1							
31	1	198164-90220	MANUAL, INSTRUCTION	1							
31-1	1	198163-90220	OPERATORS MANUAL	1							N
		(B=FXXXXX)									
32	1	198421-65430	LABEL,	1	1						W
		(A=FXXXXX) (B=FXXXXX)									
33	1	198163-27420	PLATE ASSY, GUIDE	1	1						W
		(A=F110066) (B=F110041)									

Fig.93. LABEL(ADD.)

(A)=KE-140  
(B)=KE-160  
(C)=

(D)=  
(E)=  
(F)=

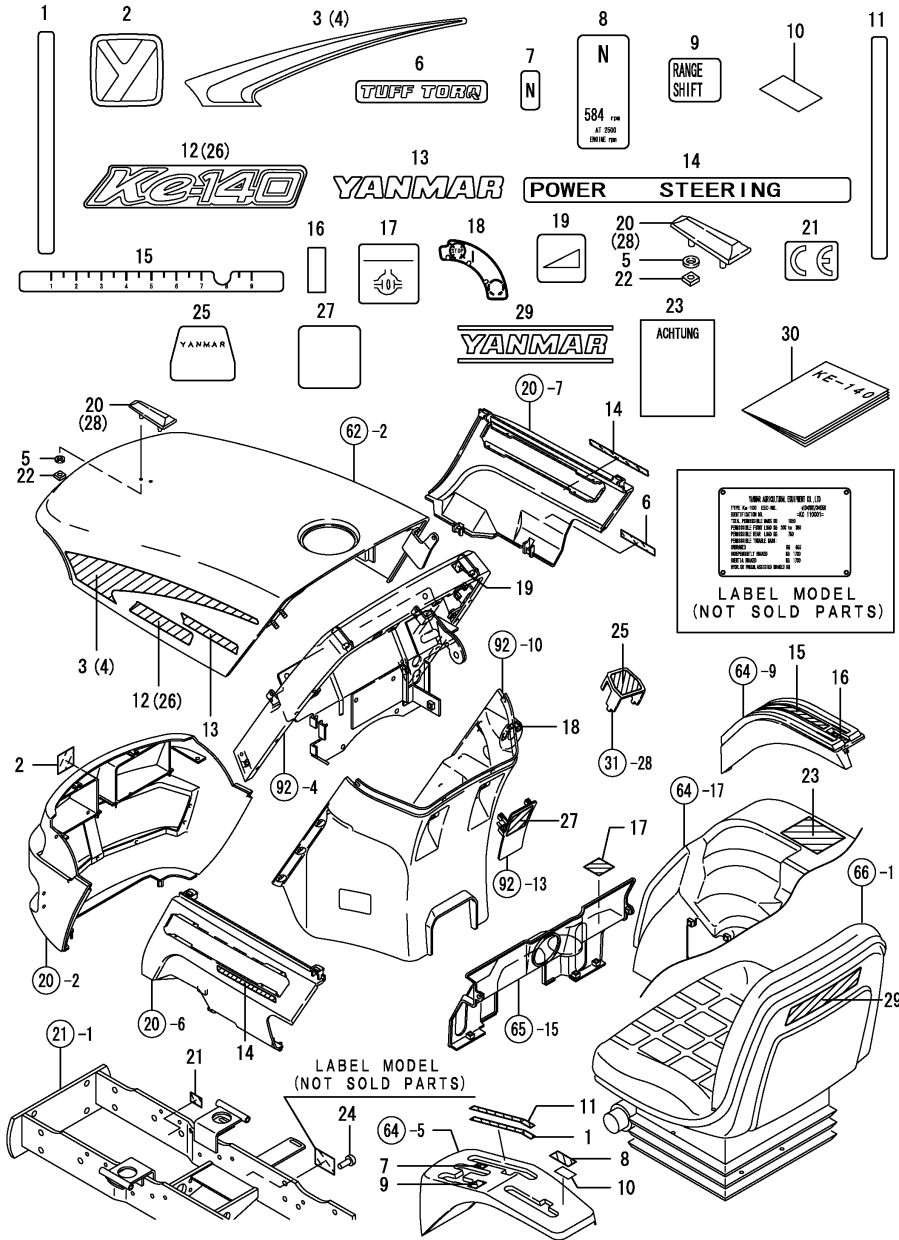

No.	Lev.	Parts No.	Description	Q'ty						I	R
				(A)	(B)	(C)	(D)	(E)	(F)		
1	1	198163-27420	PLATE ASSY, GUIDE	1	1						
2	1	198421-65030	MARK 50, YANMAR	1	1						
3	1	198162-65110	STRIPE, SIDE L	1	1						
4	1	198162-65120	STRIPE, SIDE R	1	1						
5	1	194555-65130	CUSHION	2	2						
6	1	198421-65160	LABEL TUFF TORQ	1	1						
7	1	198435-65220	LABEL, N	1	1						
8	1	198435-65230	LABEL, P.T.O.	1	1						
9	1	198435-65240	LABEL, SUB-CHANGE	1	1						
10	1	198163-65260	PLATE, RUBBER E	1	1						
11	1	198163-65270	LABEL, MAIN CHANGE	1	1						
12	1	198163-65320	LABEL, MODEL NAME 140	2							
13	1	198162-65380	LABEL, YANMAR	2	2						
14	1	198163-65410	LABEL, STEERING	2	2						
15	1	198036-65420	LABEL, HYDROOLIFT	1	1						
16	1	198421-65430	LABEL,	1	1						
17	1	194240-65441	LABEL, DIFF. LOCK	1	1						
18	1	1A6640-65510	LABEL, KEY SWITCH	1	1						
18-1	1	1A6640-65511	LABEL, KEY SWITCH	1	1						N
				(A=FZZZZZ) (B=FZZZZZ)							
19	1	1A6640-65530	LABEL, THROTTLE	1	1						
20	1	1A6750-65590	MARK, TOP	1							
21	1	198165-65590	DECAL, CE	1	1						
22	1	194200-65611	NUT, M5	2	2						
23	1	1A6770-65630	LABEL (PINCH CLEARE.	1	1						
24	1	194080-65910	RIVET, LABEL	4	4						
25	1	1W4905-70050	LABEL, HANDLE	1	1						
26	1	198164-65320	LABEL, MODEL NAME 160	2							
27	1	198165-65490	LABEL, PARK BRAKE PQ	1							
28	1	194940-65590	MARK, TOP	1							
29	1	194170-65891	LABEL, SEAT	1							
30	1	198163-90222	MANUAL, INSTRUCTION	1	1						

Remarks

\* FIGURE FOR POWER STEERING TYPE

N:Old  $\begin{matrix} \text{Yes} \\ \text{No} \end{matrix}$  New, Q:Old  $\begin{matrix} \text{No} \\ \text{Yes} \end{matrix}$  New, R:Old  $\begin{matrix} \text{Yes} \\ \text{No} \end{matrix}$  New, S:Old  $\begin{matrix} \text{No} \\ \text{Yes} \end{matrix}$  New, W:Add, Z:Discontinued, F:Interchangeable by set, K:Q'ty Change

Fig.69. LABEL(SAFETY

(A)=KE-140  
(B)=KE-160  
(C)=

(D)=  
(E)=  
(F)=

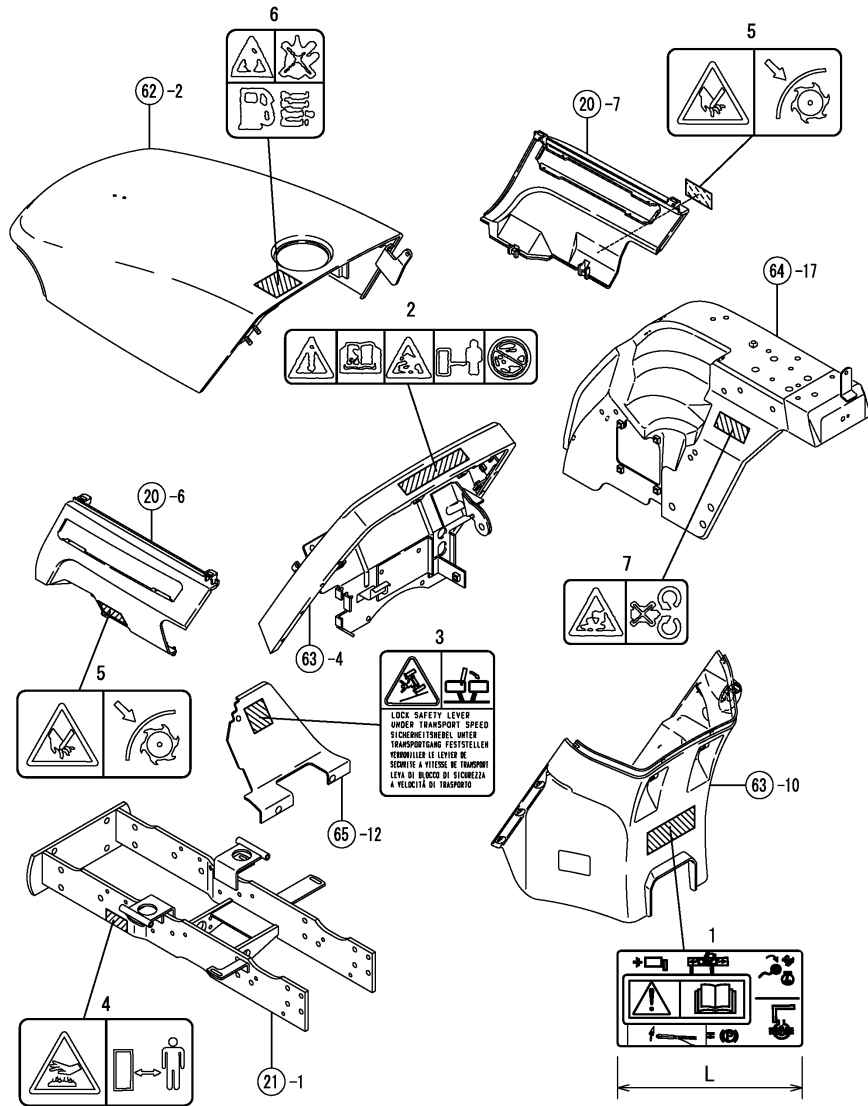

No.	Lev.	Parts No.	Description	Q'ty						I	R
				(A)	(B)	(C)	(D)	(E)	(F)		
1	1	198163-65300	LABEL,OPERATION G	1	1						
1-1	1	198163-65301	LABEL,OPERATION (A=FXXXXX) (B=FXXXXX)	1	1						S 1
2	1	198163-65310	LABEL, SAFETY	1	1						
3	1	198163-65780	LABEL,BRAKE COUPLING	1	1						
4	1	198163-65930	CAUTION,MUFFLER	1	1						
5	1	198163-65940	CAUTION,SAFETY COVER	2	2						
6	1	1A6150-91251	LABEL,RAKE CAUTION	1	1						
7	1	1A6150-93151	LABEL,COVER	1	1						

Remarks

(1) L=Ref.No.1 155mm, 1-1 145mm.

N:Old  $\xrightarrow{\text{Yes}}$  New, Q:Old  $\xrightarrow{\text{No}}$  New, R:Old  $\xrightarrow{\text{Yes}}$  New, S:Old  $\xrightarrow{\text{No}}$  New, W:Add, Z:Discontinued, F:Interchangeable by set, K:Q'ty Change

Fig.94. LABEL(SAFETY(ADD.

(A)=KE-140  
(B)=KE-160  
(C)=

(D)=  
(E)=  
(F)=

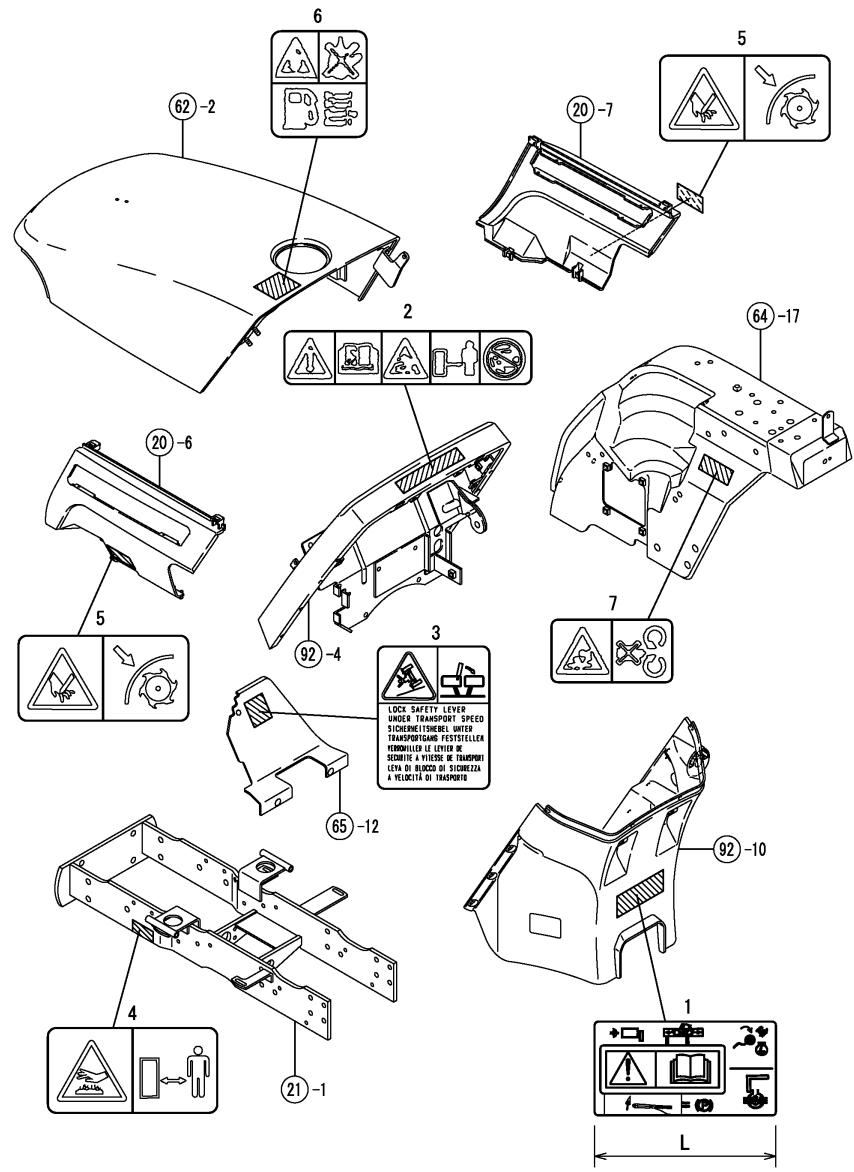

No.	Lev.	Parts No.	Description	Q'ty						I	R
				(A)	(B)	(C)	(D)	(E)	(F)		
1	1	198163-65300	LABEL,OPERATION G	1	1						
1-1	1	198163-65301	LABEL,OPERATION	1	1						S 1
		(A=FXXXXX) (B=FXXXXX)									
2	1	198163-65310	LABEL, SAFETY	1	1						
3	1	198163-65780	LABEL,BRAKE COUPLING	1	1						
4	1	198163-65930	CAUTION,MUFFLER	1	1						
5	1	198163-65940	CAUTION,SAFETY COVER	2	2						
6	1	1A6150-91251	LABEL,RAKE CAUTION	1	1						
7	1	1A6150-93151	LABEL,COVER	1	1						

Remarks  
\* Figure for power steering type.  
(1) L=Ref.No.1 155mm, 1-1 145mm.

Fig.70. REAR HITCH

(A)=KE-140  
(B)=KE-160  
(C)=

(D)=  
(E)=  
(F)=

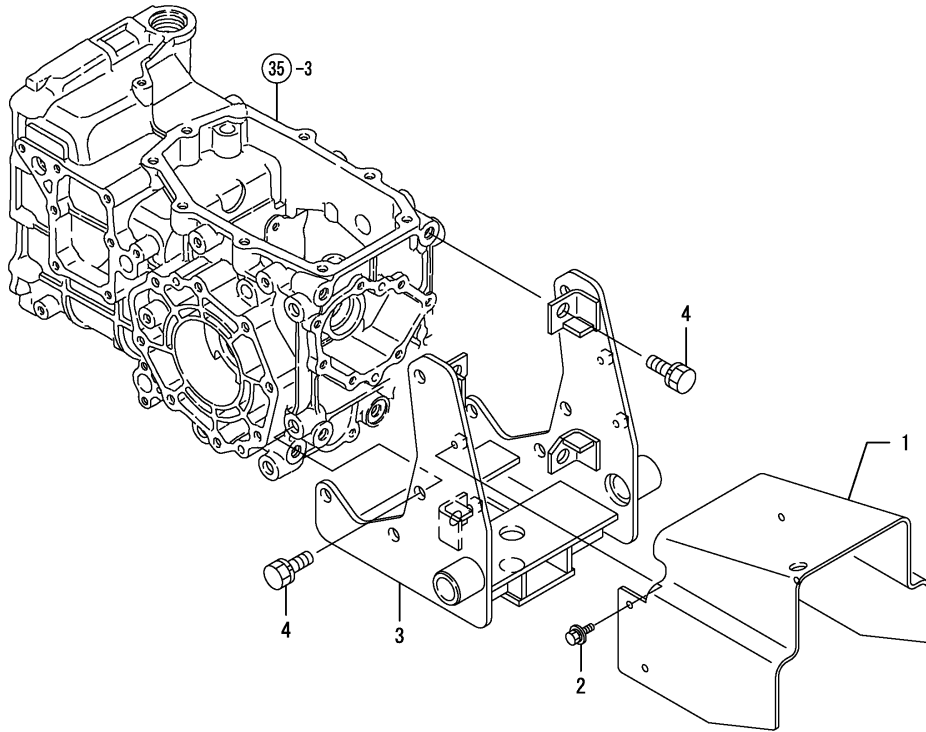

No.	Lev.	Parts No.	Description	Q'ty						I	R
				(A)	(B)	(C)	(D)	(E)	(F)		
1	1	198163-75510	COVER, GUARD	1	1						
2	1	26018-060162	BOLT, M6X 16	4	4						
3	1	198163-75010	HITCH ASSY, REAR	1	1						
3-1	1	198163-75011	HITCH ASSY, REAR	1	1						R
		(A=F110269) (B=F110354)									
4	1	26013-120302	BOLT, M12X 30	12	12						

Fig.71. THREE POINT HITCH

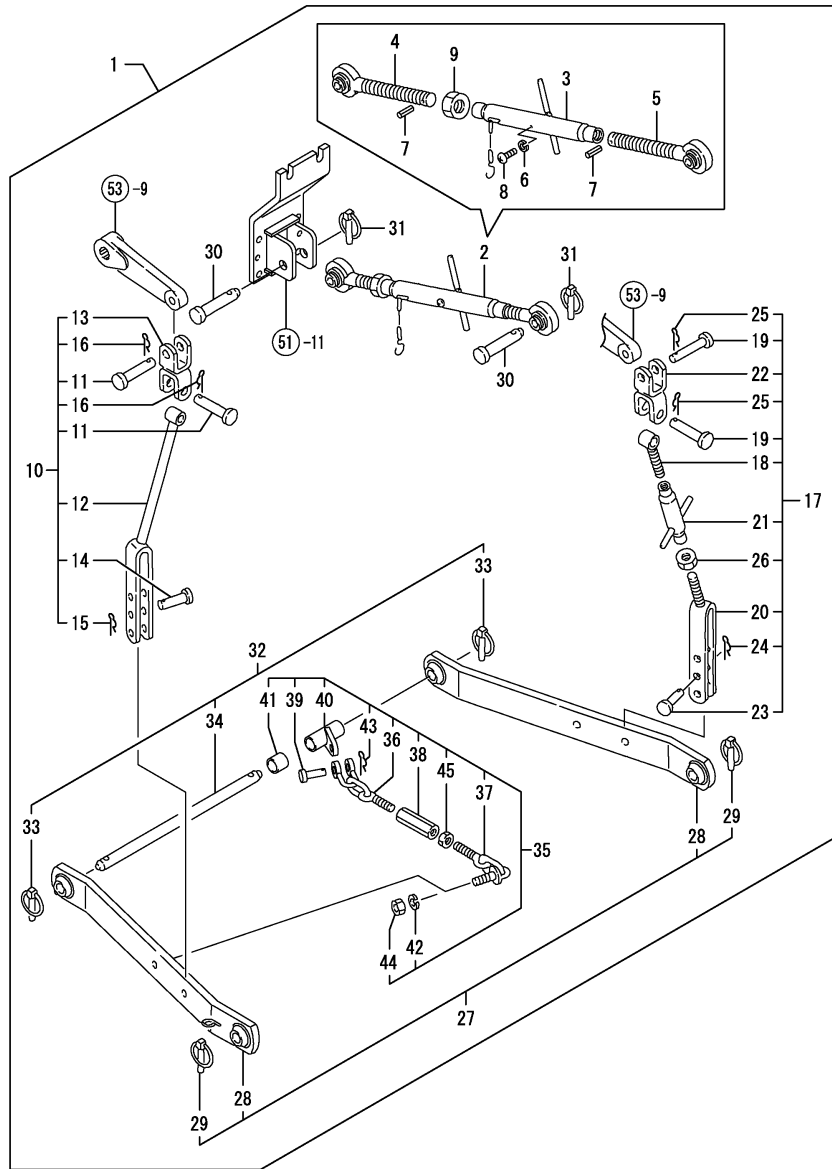

(A)=KE-140  
(B)=KE-160  
(C)=

(D)=  
(E)=  
(F)=

No.	Lev.	Parts No.	Description	Q'ty						I	R
				(A)	(B)	(C)	(D)	(E)	(F)		
1	1	198163-75300	HITCH ASSY, 3-POINT	1	1						
2	2	7T6963-01100	LIK-ASSY,TOP T-710	1	1						
3	3	194555-71500	TURNBUCKLE	1	1						
4	3	194145-71600	LINK ASSY, TOP R	1	1						
5	3	194145-71700	LINK ASSY, TOP L	1	1						
6	3	22217-060000	WASHER, SPRING 6	1	1						
7	3	22351-040024	PIN, SPRING 4.0X24	2	2						
8	3	26557-060102	SCREW, M6X10	1	1						
9	3	26756-240002	NUT, LOCK M24	1	1						
10	2	7T6964-18300	BOLT W/WASHER 10* 30	1	1						
11	3	195165-17390	PIN, 16X48	2	2						
12	3	198421-72210	LINK ASSY, LIFT L	1	1						
13	3	194193-72410	JOINT ASSY, LINK	1	1						
14	3	194150-72460	PIN, LIFT YOKE	1	1						
15	3	22360-140000	PIN, SNAP 14	1	1						
16	3	22360-160000	PIN, SNAP 16	2	2						
17	2	7T6964-18400	LINK R ASSY.,LIFT	1	1						
18	3	1T6961-10300	LINK R,LIFT UPPER	1	1						
19	3	195165-17390	PIN, 16X48	2	2						
20	3	198421-72110	LINK ASSY, LIFT R	1	1						
21	3	194190-72231	TURNBUCKLE,LIFT LINK	1	1						
22	3	194193-72410	JOINT ASSY, LINK	1	1						
23	3	194150-72460	PIN, LIFT YOKE	1	1						
24	3	22360-140000	PIN, SNAP 14	1	1						
25	3	22360-160000	PIN, SNAP 16	2	2						
26	3	26756-180002	NUT, LOCK M18	1	1						
27	2	7T6964-18600	LINK ASSY.,LOWER	1	1						
28	3	1T6964-18610	LINK ASSY, LOWER	2	2						
29	3	794130-71410	PIN ASSY, BALL	2	2						
30	2	194150-71230	PIN, LINK	2	2						
31	2	794130-71410	PIN ASSY, BALL	2	2						
32	2	198435-75100	HINGE ASSY, LINK	1	1						
33	3	794130-71410	PIN ASSY, BALL	2	2						
34	3	198435-75110	PIN, HINGE	1	1						
35	2	198435-75200	CHAIN ASSY, CHECK	1	1						
36	3	1T6964-18710	CHAIN COMP.,FRNT.CHK	2	2						
37	3	1T6964-18760	CHAIN COMP.,REAR CHK	2	2						
38	3	1T6964-18790	NUT 10	2	2						
39	3	194150-74630	PIN, SHACKLE	2	2						
40	3	198435-75210	SUPPORT, LINK CHAIN	2	2						
41	3	198435-75220	COLLAR, 23X30X27	1	1						1
42	3	22217-160000	WASHER, SPRING 16	2	2						
43	3	22360-140000	PIN, SNAP 14	2	2						
44	3	26716-160002	NUT, M16	2	2						
45	3	26756-140002	NUT, LOCK M14	2	2						

Remarks  
(1) USED FOR LEFT SIDE. USED NOT FOR RIGHT SIDE.

Fig.72. DRAW BAR HITCH

(A)=KE-140  
(B)=KE-160  
(C)=

(D)=  
(E)=  
(F)=

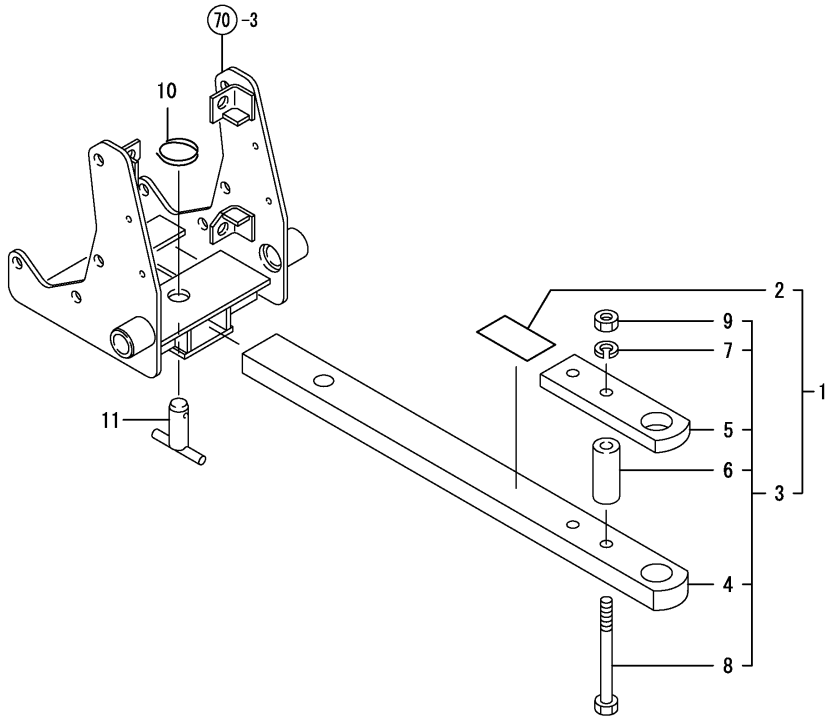

No.	Lev.	Parts No.	Description	Q'ty						I	R
				(A)	(B)	(C)	(D)	(E)	(F)		
1	1	198173-75100	HITCH KIT, DRAWBAR	1	1						
2	2	198173-65210	LABEL; DRAWBAR	1	1						
3	2	198165-75200	DRAWBAR ASSY	1	1						
4	3	198165-75210	DRAWBAR	1	1						
5	3	198165-75250	PLATE, CLEVIS	1	1						
6	3	198165-75260	SPACER, CLEVIS	2	2						
7	3	22217-120000	WASHER, SPRING 12	2	2						
8	3	26116-121302	BOLT, M12X130 PLATED	2	2						
9	3	26716-120002	NUT, M12	2	2						
10	1	194145-75250	RING, STOPPER	1	1						
11	1	198165-75720	PIN, DRAWBAR	1	1						

Fig.73. ROPS

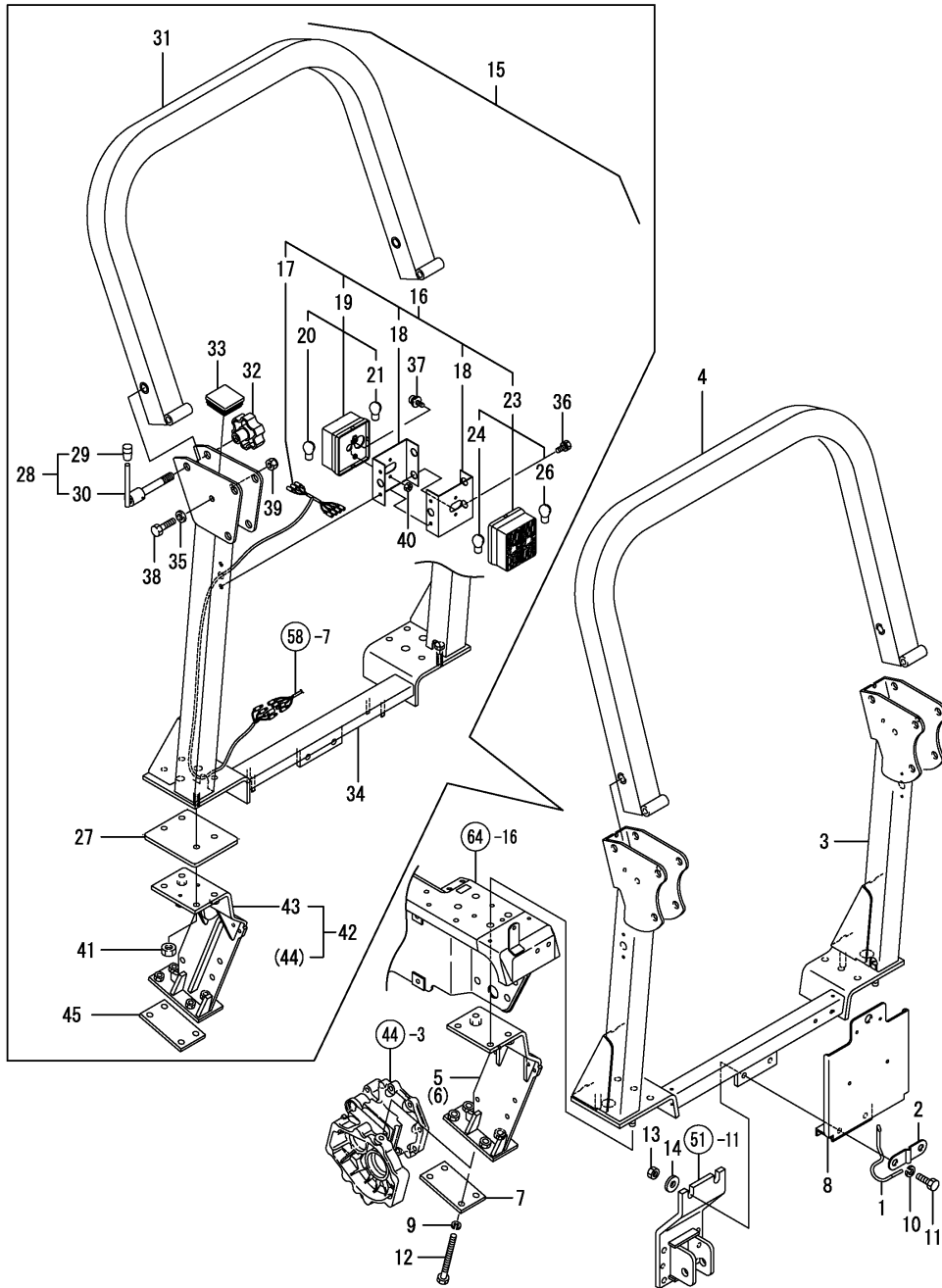

(A)=KE-140  
(B)=KE-160  
(C)=

(D)=  
(E)=  
(F)=

No.	Lev.	Parts No.	Description	Q'ty						I	R
				(A)	(B)	(C)	(D)	(E)	(F)		
1	1	198165-71150	RETAINER, LINK	1	1						
2	1	198165-71161	GUIDE, RETAINER	1	1						
3	1	198174-85110	FRAME ASSY, UPPER	1	1						Z
		(A=F110170) (B=F110222)									
4	1	198174-85120	FRAME, UPPER	1	1						Z
		(A=F110170) (B=F110222)									
5	1	198163-85150	FRAME ASSY, LOWER CL	1	1						Z
		(A=F110170) (B=F110222)									
6	1	198163-85250	FRAME ASSY, LOWER CR	1	1						Z
		(A=F110170) (B=F110222)									
7	1	198162-85360	PLATE, LOWER L	2	2						Z
		(A=F110170) (B=F110222)									
8	1	198163-85670	PLATE ASSY, N.P	1	1						
9	1	22217-120000	WASHER, SPRING 12	8	8						
10	1	22217-120000	WASHER, SPRING 12	2	2						
11	1	26076-120402	BOLT, 10.912X 40	2	2						
11-1	1	198165-85960	BOLT, M12X45	2	2						N
		(A=F110170) (B=F110222)									
12	1	26116-121302	BOLT, M12X130 PLATED	8	8						
12-1	1	26076-121252	BOLT, 10.912X125	8	8						N
		(A=F110170) (B=F110266)									
13	1	26716-120002	NUT, M12	2	2						
14	1	22157-120000	WASHER, 12	2	2						W
		(A=F110170) (B=F110222)									
15	1	198163-85050	ROPS SET, 140	1	1						W
		(A=F110170) (B=F110222)									
16	2	198163-53300	LAMP ASSY	2	2						W
		(A=F110170) (B=F110222)									
17	3	198163-51520	HARNES, WIRE	2	2						W
		(A=F110170) (B=F110222)									
18	3	198163-53230	BRACKET, LAMP	4	4						W
		(A=F110170) (B=F110222)									
19	3	198163-53310	LAMP, COMBINATION F	2	2						W
		(A=F110170) (B=F110222)									
20	4	1A7100-53220	BULB, 12VP21W	2	2						W
		(A=F110170) (B=F110222)									
21	4	1A7100-53230	BULB, 12VR5W	2	2						W
		(A=F110170) (B=F110222)									
23	3	198163-53330	LAMP ASSY, R	2	2						W
		(A=F110170) (B=F110222)									
24	4	1A7100-53220	BULB, 12VP21W	2	2						W
		(A=F110170) (B=F110222)									
26	4	198163-53350	BULB, 12V5W21W	2	2						W
		(A=F110170) (B=F110222)									
27	2	198163-85290	BASE, PLATE	2	2						W
		(A=F110170) (B=F110222)									
28	2	198163-85410	HANDLE SET, ROPS	2	2						W
		(A=F110170) (B=F110222)									
29	3	194150-01190	KNOB, LEVER	2	2						W
		(A=F110170) (B=F110222)									
30	3	198163-85620	HANDLE ASSY, ROPS	2	2						W

N:Old  $\begin{matrix} \leftarrow \text{Yes} \\ \text{No} \end{matrix}$  New, Q:Old  $\begin{matrix} \leftarrow \text{No} \\ \text{Yes} \end{matrix}$  New, R:Old  $\begin{matrix} \leftarrow \text{Yes} \\ \text{Yes} \end{matrix}$  New, S:Old  $\begin{matrix} \leftarrow \text{No} \\ \text{No} \end{matrix}$  New, W:Add, Z:Discontinued, F:Interchangeable by set, K:Q'ty Change  
 ++ CONTINUE ++  
 Copyright (C) YANMAR CO., LTD. All Rights Reserved.



Fig.73. ROPS

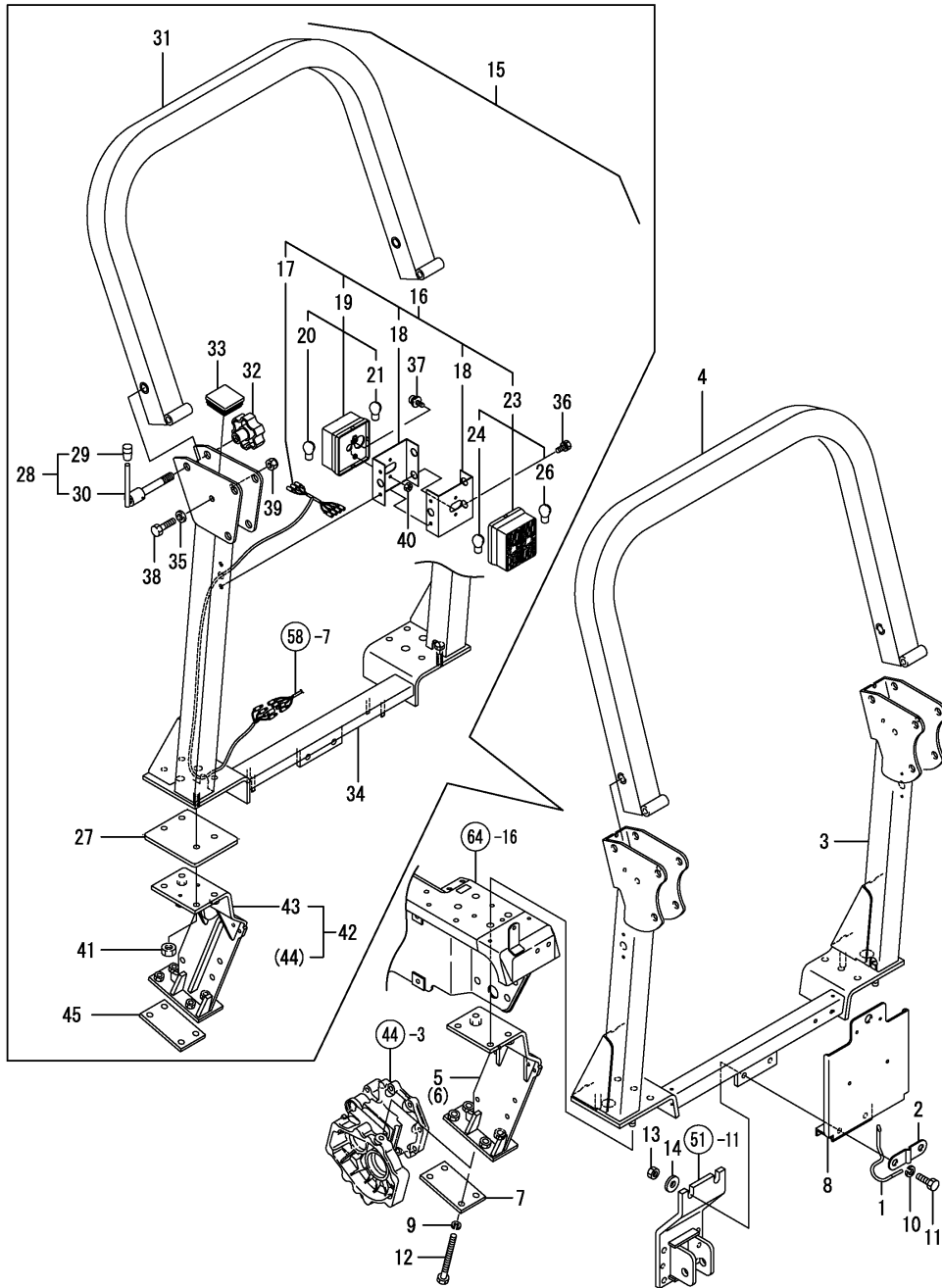

(A)=KE-140  
(B)=KE-160  
(C)=

(D)=  
(E)=  
(F)=

No.	Lev.	Parts No.	Description	Q'ty						I	R
				(A)	(B)	(C)	(D)	(E)	(F)		
31	2	198163-85560 (A=F110170) (B=F110222)	FRAME ASSY, UPPER U	1	1						W
32	2	198163-85630 (A=F110170) (B=F110222)	KNOB, M16	2	2						W
33	2	198163-85640 (A=F110170) (B=F110222)	CAP, ROPS	4	4						W
34	2	198163-85850 (A=F110170) (B=F110222)	FRAME ASSY, UPPER D	1	1						W
35	2	22137-120000 (A=F110170) (B=F110222)	WASHER, 12	2	2						W
36	2	26013-060162 (A=F110170) (B=F110222)	BOLT, M6X 16	4	4						W
37	2	26023-050122 (A=F110170) (B=F110222)	SCREW, M5X12	4	4						W
38	2	26076-121002 (A=F110170) (B=F110222)	BOLT, 10.912X100	2	2						W
39	2	26346-120002 (A=F110170) (B=F110222)	NUT, M12	2	2						W
40	2	26716-050002 (A=F110170) (B=F110222)	NUT, M5	4	4						W
41	2	26716-120002 (A=F110170) (B=F110222)	NUT, M12	6	6						W
42	1	198163-85081 (A=F110170) (B=F110222)	ROPS SET, LOWER 140	1	1						W
43	2	198163-85150 (A=F110170) (B=F110222)	FRAME ASSY, LOWER CL	1	1						W
44	2	198163-85250 (A=F110170) (B=F110222)	FRAME ASSY, LOWER CR	1	1						W
45	2	198162-85360 (A=F110170) (B=F110222)	PLATE, LOWER L	2	2						W

Fig.74. OPTION

(A)=KE-140  
(B)=KE-160  
(C)=

(D)=  
(E)=  
(F)=

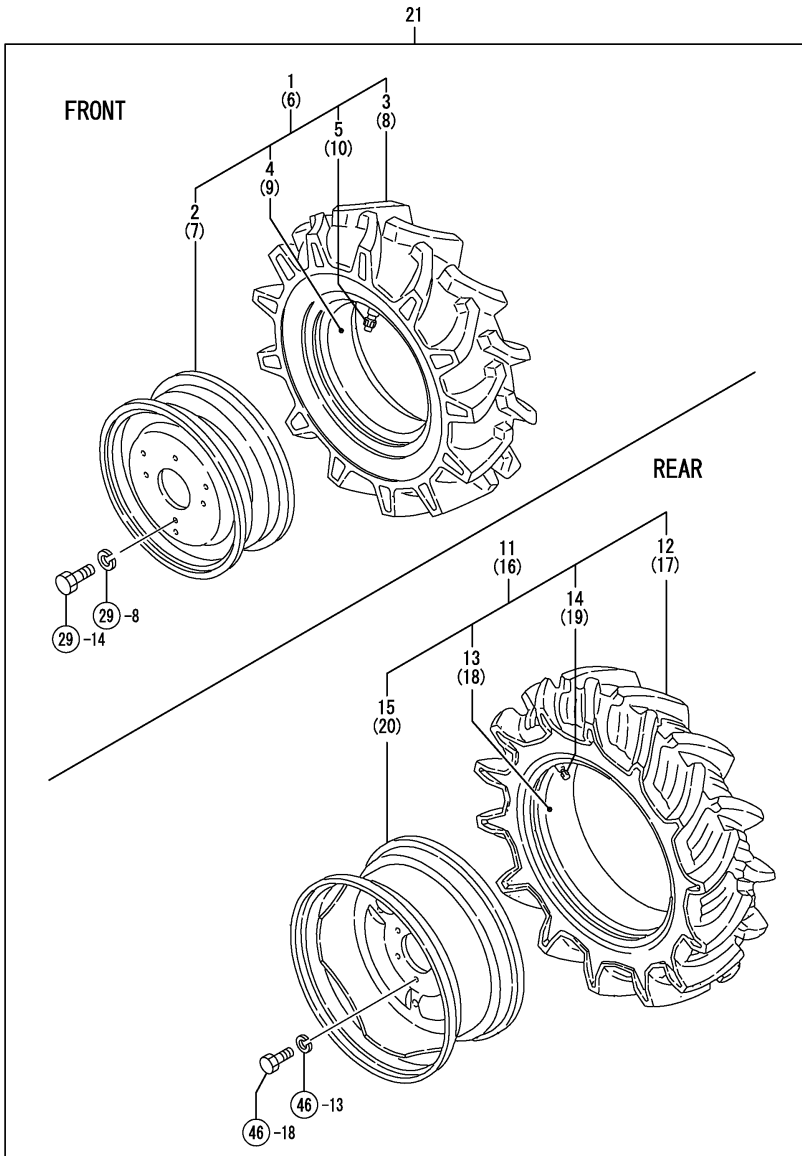

No.	Lev.	Parts No.	Description	Q'ty						I	R
				(A)	(B)	(C)	(D)	(E)	(F)		
1	1	798531-14710	TIRE KIT, FRONT L		1						
2	2	198531-14720	WHEEL, DC3.00DX12		1						
3	2	198531-14740	TIRE, FRONT 5.00-12		1						
4	2	198531-14750	TUBE		1						
5	2	194190-34730	HOUSING, CORE		1						
6	1	798531-14810	TIRE KIT, FRONT R		1						
7	2	198531-14720	WHEEL, DC3.00DX12		1						
8	2	198531-14740	TIRE, FRONT 5.00-12		1						
9	2	198531-14750	TUBE		1						
10	2	194190-34730	HOUSING, CORE		1						
11	1	198164-34300	TIRE KIT, REAR 8-18L		1						
12	2	198164-34320	TIRE, REAR 8-18		1						
13	2	198164-34330	TUBE		1						
14	2	194190-34730	HOUSING, CORE		1						
15	2	198531-34730	WHEEL, W6X18		1						
16	1	198164-34350	TIRE KIT, REAR 8-18R		1						
17	2	198164-34320	TIRE, REAR 8-18		1						
18	2	198164-34330	TUBE		1						
19	2	194190-34730	HOUSING, CORE		1						
20	2	198531-34730	WHEEL, W6X18		1						
21	1	198164-14700	TIRE KIT, FRONT LAG		1						W 1

(B=FXXXXX)

Remarks  
(1)REF.NO1 FOR NO.20 IS INCORPORATED  
IN THIS REF.NO.21

Fig.95. OPTION(TURF TIRE(ADD.

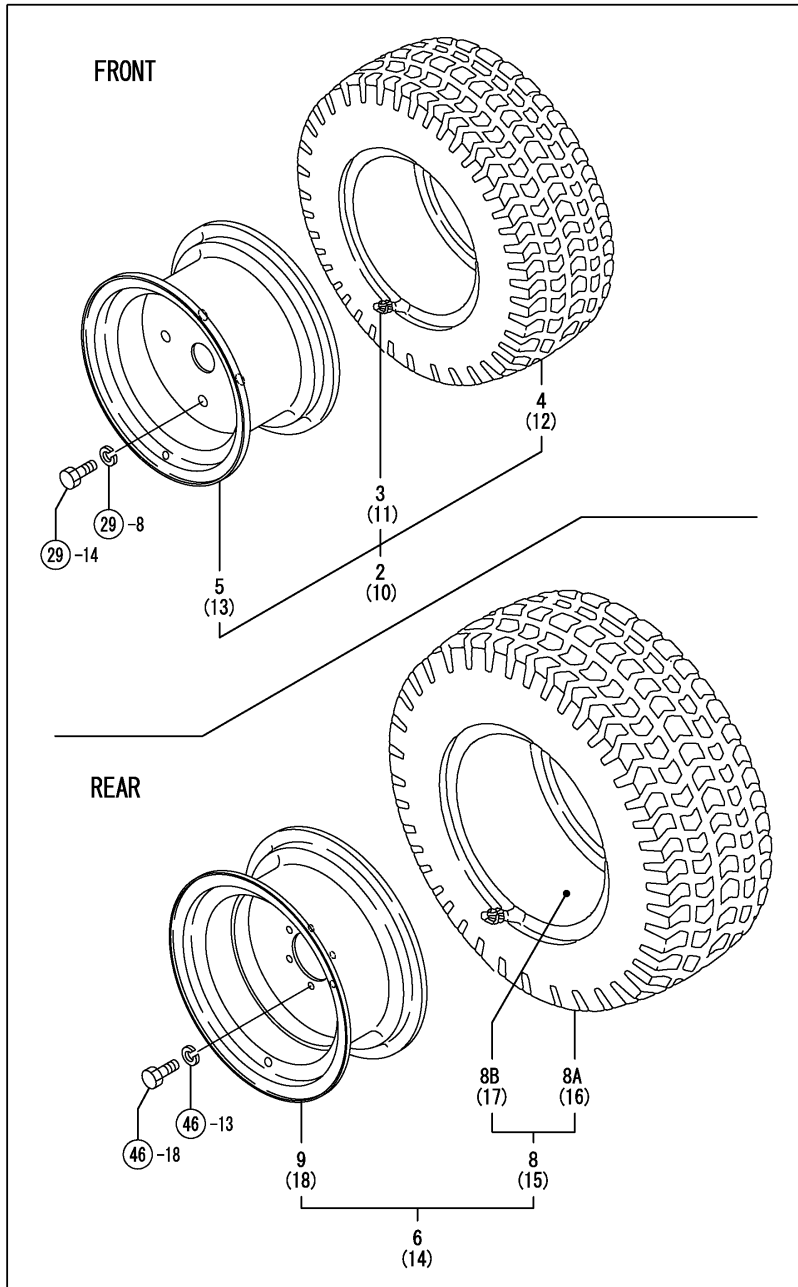

(A)=KE-140  
(B)=KE-160  
(C)=

(D)=  
(E)=  
(F)=

No.	Lev.	Parts No.	Description	Q'ty						I	R
				(A)	(B)	(C)	(D)	(E)	(F)		
1	1	198163-14700	TIRE KIT, FRONT	1	1						
2	2	198163-14730	TIRE KIT, FRONT L	2	2						
2-1	2	198163-14730	TIRE KIT, FRONT L	1	1						K
3	3	194136-12880	VALVE, TR413	2	2						
3-1	3	194136-12880	VALVE, TR413	1	1						K
4	3	198163-14740	TIRE, TURF 20X8.00	2	2						
4-1	3	198163-14740	TIRE, TURF 20X8.00	1	1						K
5	3	198163-14750	DISK, 6.00I-10	2	2						
5-1	3	198163-14750	DISK, 6.00I-10	1	1						K
6	2	198163-34300	TIRE KIT, REAR L	2	2						
6-1	2	198163-34300	TIRE KIT, REAR L	1	1						K
8	3	198163-34310	TURF TIRE 212/80	2	2						
8-1	3	194376-14710	TIRE ASSY, 212/80D15	2	2						N
8-2	3	194376-14710	TIRE ASSY, 212/80D15	1	1						K
8A	4	194376-14720	TIRE, 212/80 D15 4PD	2	2						W
8A-1	4	194376-14720	TIRE, 212/80 D15 4PD	1	1						K
8B	4	194376-14730	TUBE, 212/80 D15	2	2						W
8B-1	4	194376-14730	TUBE, 212/80 D15	1	1						K
9	3	198163-34320	WHEEL, 7JAX15	2	2						
9-1	3	198163-34320	WHEEL, 7JAX15	1	1						K
10	2	198163-14830	TIRE KIT,F.WHEEL R	1	1						W
11	3	194136-12880	VALVE, TR413	1	1						W
12	3	198163-14740	TIRE, TURF 20X8.00	1	1						W
13	3	198163-14750	DISK, 6.00I-10	1	1						W
14	2	198163-34400	TIRE&WHEEL KIT,R	1	1						W
15	3	194376-14710	TIRE ASSY, 212/80D15	1	1						W
16	4	194376-14720	TIRE, 212/80 D15 4PD	1	1						W
17	4	194376-14730	TUBE, 212/80 D15	1	1						W
18	3	198163-34320	WHEEL, 7JAX15	1	1						W

OCNP3-M97000 OPTIONAL PARTS UNIT  
 Fig.96. OPTION(WEIGHT(ADD.

(A)=KE-140  
 (B)=KE-160  
 (C)=

(D)=  
 (E)=  
 (F)=

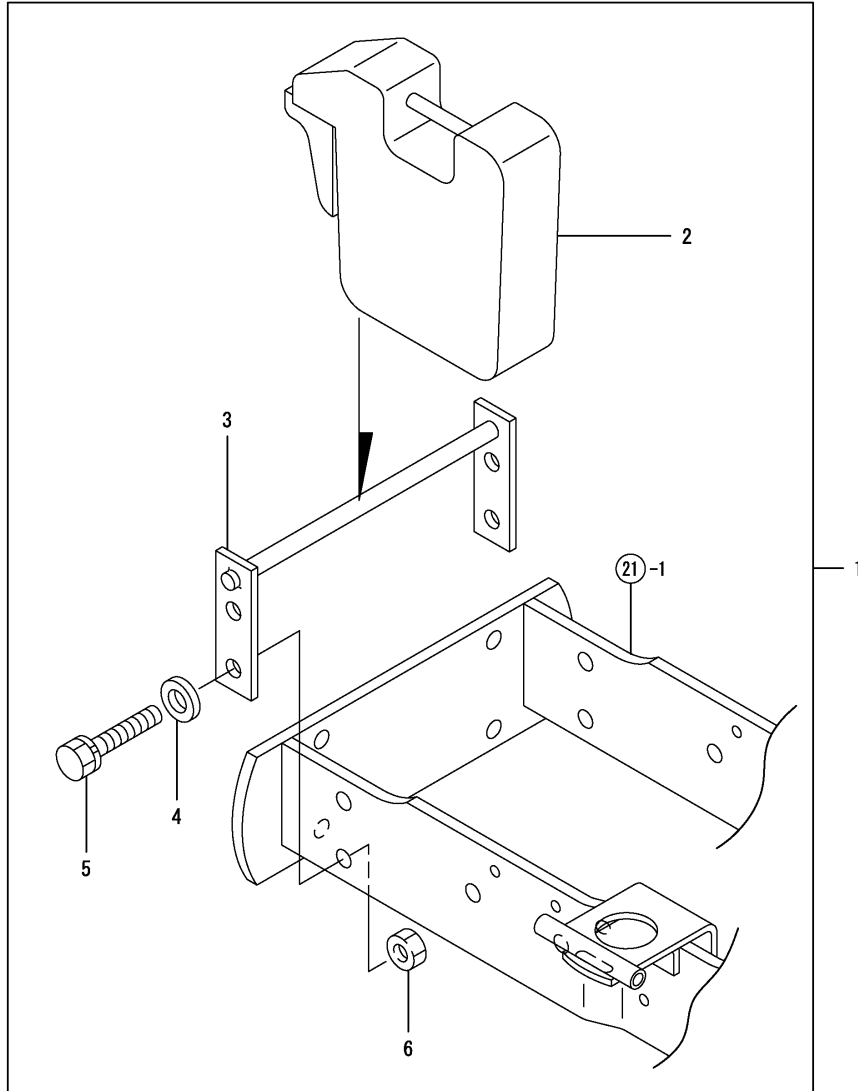

No.	Lev.	Parts No.	Description	Q'ty						I	R
				(A)	(B)	(C)	(D)	(E)	(F)		
1	1	198163-81150	WEIGHT KIT, FRONT	1	1						
2	2	1TS100-01000	FRONT WEIGHT 20	1	1						
3	2	198163-81160	STOPPER ASSY, WEIGHT	1	1						
4	2	22137-120000	WASHER, 12	4	4						
5	2	26013-120302	BOLT, M12X 30	4	4						
6	2	26716-120002	NUT, M12	4	4						

## Parts No. Index

Parts No.	Fig. No.	Ref. No.
101504-55101	19	7
	76	7
102103-55520	17	31
104200-55321	17	34
104200-55330	17	35
104200-55750	17	40
104200-59170	14	42
104500-55710	17	42
105010-11230	4	36
		40
105025-59550	14	48
105027-12570	5	9
105225-21501	8	11
105225-22400	8	26
105225-59240	14	49
105546-51330	12	26
110250-55610	17	32
114250-11120	4	19
		68
114250-11180	4	20
		69
114250-39450	10	28
114250-53130	14	11
114250-53400	14	13
114371-77110	15	2 E
114371-77140	15	2 F
114371-77160	15	2 G
114371-77170	15	2 L
114371-77180	15	2 M
114371-79040	15	2 H
114371-79050	15	2 J
114371-79060	15	2 K
114371-79070	15	2 T
118400-03060	4	50
119131-18320	6	1
119209-35030	10	26
119209-42140	11	18
119209-42320	11	10
119209-59810	14	30
119209-59820	14	34
119209-59830	14	38
119225-01340	1	29
119225-14200	7	21
119225-35300	10	16
119225-51100	12	5
119225-51300	12	23
119230-21651	8	8
119232-61510	13	21
119232-61540	13	36
119233-12700	5	11

Parts No.	Fig. No.	Ref. No.
119233-21660	8	50
119247-77100	59	15
119258-44740	11	33 -1
119260-01510	2	18
119260-02020	1	15
119260-02800	1	20
119260-02930	1	23
119260-03020	4	48
119260-03031	4	49
119260-07900	4	2
119260-11100	4	17
		66
119260-11110	4	18
		67
119260-11200	4	27
119260-11240	4	28
119260-11260	4	31
119260-11270	4	33
119260-11280	4	34
119260-11310	4	53
119260-11340	4	21
		71
119260-11370	4	22
		72
119260-11800	4	12
		60
119260-13110	6	2
119260-14100	7	7
119260-14200	7	1
119260-14400	7	2
119260-14580	7	3
119260-21200	8	5
		47
119260-22300	8	25
119260-25100	7	11
119260-32000	10	1
119260-42003	11	1
119260-42004	11	1 -1
119260-42021	11	12
119260-49530	11	17
119260-59520	14	46
119260-59530	14	47
119260-73910	8	31
119263-01490	2	15
119263-01590	2	2
119263-26001	7	17
119265-01250	1	14
119265-01341	1	30
119265-11260	4	32
119265-11700	4	56

Parts No.	Fig. No.	Ref. No.
119265-13800	6	5
119265-13820	6	4
119265-13860	6	3
119265-21700	8	43
119265-22300	8	65
119265-22500	8	59
119265-22601	8	57
119265-22930	8	67
119265-22950	8	69
119265-23100	8	27
119265-23200	8	32
119266-01200	1	28
119266-02410	1	26
119266-59580	14	55
119266-61460	13	101
119270-12110	5	2
119270-22091	8	17
119275-12101	5	1
119285-42051	11	4 -1
119285-42052	11	4
119285-42120	11	5
119285-66080	13	46
119285-66600	13	96
119285-66620	13	105
119305-35170	10	15
119356-59571	14	54
119454-01721	3	16
119462-01602	3	13
119462-01770	3	6
119462-12550	5	12
119462-21591	8	12
119462-34800	10	13
119462-35080	10	25
119462-44600	11	32
119462-55620	17	29
119462-59150	14	43
119600-11450	4	23
		73
119600-11460	4	24
		74
119600-61100	13	106
119600-61200	13	107
119600-61541	13	37
119600-61900	13	44
119600-66010	13	54
119600-66720	13	63
119620-01530	13	61
119620-01620	3	1
119620-01800	2	5
119620-02450	7	4

Parts No.	Fig. No.	Ref. No.
119620-11350	4	44
119620-21941	8	10
119620-25912	7	13
119620-42291	11	15
119620-42350	11	16
119620-51170	12	8
119620-51180	12	9
119620-51190	12	10
119620-51250	12	11
119620-51340	12	27
119620-51350	12	28
119620-51370	12	29
119620-51450	12	30
119620-51461	12	31
119620-51510	12	33
119620-51640	12	34 A
119620-51650	12	35
119620-51660	12	37
119620-51670	12	36
119620-51680	12	38
119620-51700	12	39
119620-53000	14	3
119620-53080	14	6
119620-53120	14	10
119620-53140	14	12
119620-59700	14	57
119620-77201	16	2
119620-77380	16	4
119620-77421	16	8
119620-77440	16	13
119620-77450	16	14
119620-77461	16	15
119620-77471	16	16
119620-77480	16	20
119620-77490	16	29
119620-77710	16	17
119620-79200	16	9
119620-79210	16	10
119620-79220	16	11
119620-79230	16	12
119620-79240	16	5
119620-79250	16	6
119620-79260	16	18
119620-79270	16	19
119620-79280	16	21
119620-79290	16	22
119620-79300	16	23
119620-79310	16	24
119620-79320	16	25
119620-79330	16	26

## Parts No. Index

Parts No.	Fig. No.	Ref. No.
119620-79340	16	27
119620-79350	16	28
119620-79360	16	7
119621-21680	8	9
119621-66051	13	55
119623-01950	2	26
119624-32040	2	7
119626-07900	4	2 -1
119626-13510	6	6
119626-77900	15	3
119629-49070	17	14
119629-49080	17	15
119629-66510	13	62 -1
119632-61200	13	9
119632-61500	13	16 -1
119645-77820	4	3
119650-13620	17	2
		4
119650-77330	16	31
119650-77910	17	44
119653-66500	13	57
119654-66700	13	63 -1
119655-12560	5	8
119660-01551	2	21
119660-01562	2	22
119660-01570	2	23
119660-01640	3	2
119660-01821	7	30
119660-01911	2	6
119660-25022	7	9
119660-25052	7	10
119660-32020	10	11
119660-51500	12	32
119660-51530	12	34
119660-61052	13	12
119660-61053	13	12 -1
119660-61060	13	4
119660-61071	13	5
119660-61121	13	6
119660-61122	13	6 -1
119660-61140	13	7
119660-61141	13	7 -1
119660-61150	13	8
119660-61151	13	8 -1
119660-61300	13	111
119660-61341	13	112
119660-61460	13	13
119660-61590	13	43
119660-61651	13	39
119660-61901	13	45

Parts No.	Fig. No.	Ref. No.
119668-11331	4	47
119668-12510	5	5
119668-12520	5	6
119668-12600	5	13
119668-13200	6	10
119668-21590	8	52
119668-26000	9	2
119668-26010	9	2 -1
119668-26011	9	2 -2
119668-26012	9	2 -3
119668-26610	9	7
119668-26690	9	8
119668-52020	2	25
119668-59010	14	50
119668-59550	14	44
119668-77019	15	2
119808-12540	5	7
119810-55340	17	36
119860-34810	10	14
119865-12600	5	14
119865-77013	15	2 -1
119865-77760	15	2 P
119865-77780	15	2 R
120323-61470	13	62
121250-44901	11	20
121450-01560	2	1
		19
121450-42450	11	22
121450-44531	11	26
121454-44590	17	26
121465-44740	11	33
121465-59950	13	3
121468-44510	11	24
121468-44540	11	27
121470-44581	11	29
121520-01851	2	24
121550-49111	11	23
121575-66830	13	95
123440-91140	61	11
123501-79240	16	5 -1
124060-01050	1	13
124060-21600	8	16
		56
124064-55510	17	30
124066-59100	14	45
124085-02220	3	4
124097-77710	15	2 N
124160-01751	2	13
124160-11360	4	55
124160-77020	17	43

Parts No.	Fig. No.	Ref. No.
124195-77770	15	2 Q
124240-01883	9	1
124450-44560	11	28
124465-44950	11	21
124764-44810	11	31
124766-59050	14	51
124950-21230	8	13
		53
129030-44760	11	34 -1
129054-01640	3	9
129100-01580	3	12
	8	2
		44
129100-61930	13	53
129107-13540	6	7
129107-44590	17	8
129150-35350	10	24
129150-49080	17	13
129150-59120	14	25
129150-59131	14	28
129150-91400	2	36
129155-51280	13	10
129155-61480	13	16
129155-61830	14	2
129155-77801	4	6
129156-61500	13	13 -1
129209-61970	13	104
129350-26490	7	19
129457-44760	11	34
158552-51930	14	2 -1
158552-61900	13	59 -1
168245-45400	54	12 -1
172026-81740	62	25
172512-42500	50	27
172512-42650	50	28
172520-76210	82	3
174307-51700	13	22
175022-49730	17	48
178070-10401	9	2 A
178077-15400	9	2 A-1
194080-15550	31	27
194080-37781	49	17
	50	26
194080-65910	68	26
	93	24
194130-48650	57	7
194136-12880	80	12
		12 -1
		16
		3

Parts No.	Fig. No.	Ref. No.
194136-12880	95	3 -1
		11
194145-61640	61	9
194145-71600	71	4
194145-71700	71	5
194145-75250	72	10
194150-01190	18	7
	73	29
194150-01270	18	9
	75	9
194150-01370	18	10
	75	10
194150-45320	55	22
194150-71230	71	30
194150-72460	71	14
		23
194150-74630	71	39
194151-36670	29	7
	33	6
	85	4
194151-42832	51	10
194151-47760	18	11
	56	31
	75	11
	90	31
194162-58830	63	3
	92	3
194167-61650	61	10
194170-45220	54	3
194170-45230	54	26
194170-45321	54	14
194170-45350	54	16
194170-45360	54	17
194170-45370	54	18
194170-45430	54	9
194170-45440	54	19
194170-45550	54	4
194170-45560	54	5
194170-65891	93	29
194180-46320	55	13
194180-47440	56	17
	90	18
194190-34730	30	5
		10
		14
		19
	47	5
		10
		15
		20

## Parts No. Index

Parts No.	Fig. No.	Ref. No.
194190-34730	74	5
		10
		14
		19
		80
	80	5
		10
		21
		39
		71
194190-72231	71	21
194191-28540	39	10
194193-72410	71	13
		22
194195-45620	55	3
194195-45640	55	5
194195-45650	55	6
194195-46260	55	8
194197-27681	40	17
		42
		86
		88
194197-44610	53	10
194197-51630	58	13
194200-11570	25	5
		78
194200-34750	46	9
194200-65610	68	24
194200-65611	93	22
194201-11230	33	1
		35
		85
		1
194205-42280	51	8
194205-63550	66	4
194208-47450	56	18
		90
		19
194208-47510	56	22
		90
194208-47530	56	24
		90
194215-04220	19	8
		76
		8
194215-04430	19	15
194215-11540	21	6
194215-12340	32	6
		15
		82
		1
194215-12341	22	2
		6
		32
		11
		77
194215-12341	22	2
		6
		11
194215-12341	22	2
		77
194215-12341	22	2
		77
194215-21701	33	18

Parts No.	Fig. No.	Ref. No.
194215-21701	85	14
194215-22190	34	4
194215-22210	33	22
		85
		18
		23
194215-22220	33	23
194215-22220	33	23
		85
194215-22230	33	24
194215-22230	33	24
		85
194215-24970	35	35
194215-47380	56	12
		90
		13
194215-47840	56	35
194215-47840	56	35
		90
194216-12830	30	12
194216-12830	30	12
		17
		13
194216-12840	30	13
194216-12840	30	13
		18
194240-65441	68	19
		93
194250-32530	35	9
194250-51660	58	15
194262-15150	31	7
194262-15160	31	9
194262-15170	31	11
194262-15220	31	5
194262-15410	31	14
194262-15420	31	15
194262-15430	31	16
194262-15440	31	17
194262-15450	31	18
194262-15460	31	19
194262-15470	31	20
194273-47910	56	9 -1
		90
194300-04440	19	16
194300-13340	22	3
		7
194300-13340	22	3
		7
		32
194300-13340	22	3
		7
		12
		16
194300-13340	22	3
		7
		77
194300-21460	33	5
		85
194300-22160	34	3
194300-22240	33	25
194300-22240	33	25
		85
194300-22910	34	5
194300-31560	43	7

Parts No.	Fig. No.	Ref. No.
194300-31570	43	8
194300-31620	43	9
194300-37570	49	16
		64
		8
		21
194301-11340	21	3
194301-11350	21	4
194305-24310	36	1
194305-25160	37	3
194306-13140	37	1
		38
194306-13140	37	1
		16
		39
		16
194306-14810	30	3
194306-14810	30	3
		8
		4
194306-14820	30	4
194306-14820	30	4
		9
		34
194310-21210	56	34
194310-21210	56	34
		90
194310-25100	33	26
		39
194310-25100	39	1
		85
		22
194310-46350	51	13
194310-46380	51	14
194310-46730	51	15
194310-47790	56	32
		90
194310-47790	56	32
		90
194310-61610	64	12
194310-61610	64	12
		13
194312-46630	55	15
194312-46750	35	10
194312-46750	51	16
		3
194312-51220	58	3
194314-11880	29	1
194314-12720	29	2
194330-62530	65	4
194376-14710	89	3 -1
		3 -2
194376-14710	89	3 -2
		16
		95
		8 -1
194376-14710	89	8 -2
		15
		3 A
194376-14720	89	3 A
		3 A-1
		17
		8 A
194376-14720	89	8 A
		16
194376-14730	89	3 B
194376-14730	89	3 B
		3 B-1
		18
194376-14730	95	8 B

Parts No.	Fig. No.	Ref. No.
194376-14730	95	8 B-1
194376-14730	95	17
		13
194420-27810	42	13
194420-56620	61	6
194420-62260	19	9
		76
		9
194440-15230	31	12
194440-15340	31	13
194440-51630	17	28
		58
194440-51630	17	28
		14
194447-13490	25	6
194447-13490	25	6
		78
194447-13640	46	6
194447-13650	44	1
194447-13860	23	3
194515-25180	39	2
194516-13770	26	6
194516-13770	26	6
		79
194516-13780	26	8
194516-13780	26	8
		79
194521-41570	9	2 B
194550-47910	56	37
194550-47910	56	37
		90
194555-47340	56	5
194555-47340	56	5
		90
194555-47350	56	7
194555-47350	56	7
		90
194555-65130	63	14
194555-65130	63	14
		16
194555-65130	63	4
		68
		92
194555-71500	71	3
194555-77910	35	11
194630-43230	51	12
194640-46410	55	26
194640-46420	55	27
194640-46620	55	14
194670-25370	27	5
194740-00322	34	10
		49
194740-00322	34	10
		5
		3
194740-00322	34	10
		5
		3
		8
194766-65170	68	6
194802-62310	63	15
194802-62310	63	15
		92
194850-25760	39	18
194850-26850	35	7
194850-26870	35	8

## Parts No. Index

Parts No.	Fig. No.	Ref. No.
194850-42180	51	6
194850-42190	51	7
194850-45330	54	15
194850-45560	54	21
194850-45700	55	7
194850-49230	55	9
194855-24150	39	17
194855-25290	36	6
194856-25330	37	11
	38	2
194856-25340	37	12
194859-34150	36	7
194940-04240	19	2
	76	2
194940-04250	19	3
	76	3
194940-45520	54	20
194940-52110	59	7 -1
194940-65590	93	28
194990-20170	34	11
	49	6
	50	4
		9
		15
194990-22040	58	2
194990-22050	2	40
	13	2
	17	25
	40	1
	42	1
	58	19
	86	1
	88	1
194990-22130	62	1
	64	1
		2
		3
194990-22140	41	1
	64	4
	87	1
195165-17390	71	11
		19
198036-65420	68	18
	93	15
198071-37510	34	18
	49	13
198133-22510	34	16
	49	2
198133-22530	34	17
	49	3

Parts No.	Fig. No.	Ref. No.
198133-51350	59	16
198153-51700	59	25 -1
198162-00510	17	1
198162-00520	17	3
198162-00601	17	7
198162-00640	17	10
198162-00660	17	16
198162-00670	17	17
198162-00710	17	20
198162-00720	17	21
198162-00730	17	22
198162-00770	17	59
198162-00860	17	9
198162-01210	18	20
	75	20
198162-04111	19	1
	76	1
198162-05380	20	8
198162-05381	20	8 -1
198162-05390	20	9
198162-05391	20	9 -1
198162-05430	20	10
198162-05440	20	11
198162-05461	20	18 -1
198162-05462	20	18 -2
198162-05480	20	13
198162-05490	20	14
198162-05491	20	14 -1
198162-11510	21	5
198162-13350	24	1
198162-15510	31	25
198162-15520	31	26
198162-15610	31	36
198162-22410	34	12
198162-33130	45	3
198162-33140	45	4
198162-37340	49	10
198162-47630	56	30
	90	30
198162-52110	59	7
198162-52150	59	8
198162-61250	62	3
198162-61340	62	5
198162-61370	62	6
198162-61410	62	9
198162-61480	62	14
198162-61490	62	15
		15 -1
198162-61530	63	5
	92	5

Parts No.	Fig. No.	Ref. No.
198162-61540	63	6
	92	6
198162-61551	63	7
	92	7
198162-61580	63	9
198162-61630	63	13
	92	12
198162-61910	62	20
198162-61920	62	21
198162-61921	62	21 -1
198162-61950	62	22
198162-61960	62	23
198162-62210	64	15
198162-62510	65	3
198162-62530	65	5
198162-62560	65	6
198162-62590	65	7
198162-62610	65	8
198162-62620	65	9
198162-62630	65	10
198162-62650	65	11
198162-65110	68	2
	93	3
198162-65120	68	3
	93	4
198162-65380	68	6 -1
	93	13
198162-85360	73	7
		45
198163-00580	17	5
198163-00581	17	5 -1
198163-00590	17	6
198163-00591	17	6 -1
198163-00770	17	23
198163-00850	18	1
	75	1
198163-04500	19	5
	76	5
198163-04510	19	6
	76	6
198163-05300	20	1
198163-05310	20	2
198163-05450	20	12
198163-05451	20	12 -1
198163-14700	95	1
198163-14730	80	11
		11 -1
	95	2
		2 -1
198163-14740	80	13

Parts No.	Fig. No.	Ref. No.
198163-14740	80	13 -1
		17
	95	4
		4 -1
		12
198163-14750	80	14
		14 -1
		18
	95	5
		5 -1
		13
198163-14830	80	15
	95	10
198163-15740	31	29
198163-15800	31	37
198163-15850	31	31
198163-17410	81	3
198163-17420	81	4
198163-17460	81	6
198163-17490	81	10
198163-17710	83	2
198163-17720	83	3
198163-17740	83	4
198163-17771	83	5
198163-17780	83	6
198163-17790	83	8
198163-17870	84	6
198163-21200	33	2
198163-21250	85	2
198163-24140	35	4
198163-24320	35	28
198163-24321	35	28 -1
198163-25280	36	5
198163-25750	38	6
198163-26130	39	6
198163-27120	41	4
	87	4
198163-27130	41	5
	87	5
198163-27200	40	3
	86	3
198163-27270	41	18
	87	18
198163-27420	68	33
	93	1
198163-27460	64	5
198163-27510	40	8
	86	6
198163-27520	40	9
	86	7



## Parts No. Index

Parts No.	Fig. No.	Ref. No.
198163-27530	40	11
198163-27531	40	11 -1
	86	9
198163-27540	40	12
	42	4
	86	10
	88	4
198163-27560	40	14
	42	5
	86	12
	88	5
198163-27571	40	15
198163-27572	40	15 -1
	86	13
198163-27630	40	16
	86	14
198163-27770	42	27
	88	12
198163-27790	42	12
	88	13
198163-27791	42	12 -1
	88	13 -1
198163-27810	42	14
	88	15
198163-27840	42	15
	88	16
198163-27870	42	29
	88	17
198163-27910	40	18
	42	16
	86	16
	88	18
198163-34300	89	1
		1 -1
	95	6
		6 -1
198163-34310	89	3
	95	8
198163-34320	89	4
		4 -1
		19
	95	9
		9 -1
		18
198163-34400	89	15
	95	14
198163-36100	50	1
198163-36150	49	4
198163-36160	50	2
198163-36170	50	7

Parts No.	Fig. No.	Ref. No.
198163-36180	50	13
198163-36210	49	7
198163-36230	50	5
		10
198163-36240	50	17
198163-36510	41	39
	87	21
198163-36550	44	9
198163-36551	44	9 -1
198163-36552	44	9 -2
198163-36590	44	10
198163-36610	44	10 -1
198163-36650	50	21
198163-36710	50	23
198163-36720	50	24
198163-37350	49	11
198163-37450	49	12
198163-42810	51	9
198163-42850	51	11
198163-42950	51	8 -1
198163-43310	53	1
198163-45610	55	2
198163-47360	56	10
	90	11
198163-47370	56	11
	90	12
198163-47800	56	33
	90	33
198163-48110	57	3
198163-48160	91	1
198163-48170	91	2
198163-48220	57	2
	91	3
198163-48280	57	5
	91	5
198163-51310	17	27
198163-51510	58	7
198163-51520	73	17
198163-52100	59	14 -1
198163-52110	59	14 B
198163-52120	59	14 C
198163-52150	59	14 A
198163-53050	60	1
198163-53060	60	2
198163-53070	60	3
198163-53190	58	16
	59	14 D
198163-53230	73	18
198163-53300	73	16
198163-53310	73	19

Parts No.	Fig. No.	Ref. No.
198163-53330	73	23
198163-53350	73	26
198163-56300	61	4
198163-61310	62	4
198163-61311	62	4 -1
198163-61400	62	8
198163-61401	62	8 -1
198163-61450	62	10
198163-61470	62	12
198163-61570	63	8
	92	8
198163-61640	63	12
	92	13
198163-61680	62	40
198163-61690	62	41
198163-62700	65	5 -1
198163-62810	65	13
198163-62960	65	15
198163-63100	66	1
198163-63310	66	2
198163-63311	66	2 -1
198163-63450	66	3
198163-65220	68	7
198163-65230	68	9
198163-65240	68	11
198163-65250	68	13
198163-65260	68	14
	93	10
198163-65270	68	15
	93	11
198163-65300	69	1
	94	1
198163-65301	69	1 -1
	94	1 -1
198163-65310	69	2
	94	2
198163-65320	68	16
	93	12
198163-65340	68	17
198163-65410	93	14
198163-65780	69	3
	94	3
198163-65930	69	4
	94	4
198163-65940	69	5
	94	5
198163-75010	70	3
198163-75011	70	3 -1
198163-75300	71	1
198163-75510	70	1

Parts No.	Fig. No.	Ref. No.
198163-81150	96	1
198163-81160	96	3
198163-85050	73	15
198163-85081	73	42
198163-85150	73	5
		43
198163-85250	73	6
		44
198163-85290	73	27
198163-85410	73	28
198163-85560	73	31
198163-85620	73	30
198163-85630	73	32
198163-85640	73	33
198163-85670	73	8
198163-85850	73	34
198163-85940	67	2
198163-85950	67	3
198163-90220	68	30
		31 -1
198163-90222	93	30
198164-12310	77	1
198164-13610	78	7
198164-13760	79	3
198164-13770	79	4
198164-13780	79	9
198164-14700	74	21
198164-17450	81	5
198164-17470	81	8
198164-17500	81	11
198164-17540	82	2
198164-17660	83	1
198164-17780	83	7
198164-17810	84	3
198164-17830	84	4
198164-17850	84	5
198164-17900	84	7
198164-24510	35	30
198164-31340	43	1
198164-33410	46	1
198164-33420	46	2
198164-33510	46	5
198164-34300	74	11
	89	5
198164-34310	89	5 A
		10 A
198164-34320	74	12
		17
	89	6
		11

## Parts No. Index

Parts No.	Fig. No.	Ref. No.
198164-34330	74	13
		18
	89	7
198164-34350	74	12
		16
	89	10
198164-61580	63	9 -1
	92	9
198164-65310	68	28
198164-65320	68	29
198164-90220	93	26
	68	31
198165-01130	18	4
	75	4
198165-04380	59	1
198165-13101	23	1
198165-13830	26	9
	79	10
198165-17310	81	2
198165-17350	81	1 A
198165-17481	81	9
198165-17711	84	1
198165-17731	81	12
198165-17741	81	13
198165-17781	84	2
198165-17790	81	14
198165-21450	33	17
198165-24330	85	13
	35	29
198165-24440	78	11
	83	9
198165-24490	78	12
	83	10
198165-24660	35	6
198165-26270	39	9
198165-27350	40	7
	42	3
	88	3
198165-27360	41	20
	87	20
198165-32311	43	14
198165-32610	44	3
198165-32620	44	4
198165-36180	50	19
198165-36190	50	20
198165-36220	50	6 A
		16
198165-36250	50	11
198165-36350	48	3
198165-36450	48	10

Parts No.	Fig. No.	Ref. No.
198165-36780	50	25
198165-42120	51	5
198165-51130	58	8
198165-51160	59	25
198165-51310	59	2
198165-51421	58	5
198165-51450	58	6
198165-51550	58	12
198165-52100	61	1
198165-52110	61	2
198165-52120	61	3
198165-52200	59	12
198165-52250	59	13
198165-58010	59	3
198165-58120	59	4
198165-58130	59	5
198165-61400	61	15
	20	15
198165-61810	62	18
198165-61850	62	19
198165-62410	64	18
198165-65490	93	27
198165-65590	68	23
198165-71150	93	21
	73	1
198165-71161	73	2
198165-75200	72	3
198165-75210	72	4
198165-75250	72	5
198165-75260	72	6
198165-75720	72	11
198165-85960	56	38
	73	11 -1
198167-17300	90	39
	81	1
198167-48340	57	6
198167-51310	91	6
	59	2 -1
198167-51900	59	2 -2
198173-65210	72	2
198173-75100	72	1
198174-63200	66	1 B
198174-63210	66	1 C
198174-63220	66	1 D
198174-63230	66	1 E
198174-63240	66	1 F
198174-63250	66	1 G
198174-63260	66	1 H
198174-85110	73	3
198174-85120	73	4

Parts No.	Fig. No.	Ref. No.
198174-85610	60	10
198174-85620	60	13
198174-85630	60	16
198174-85640	60	19
198174-85660	60	11
		14
	17	17
198174-85670	60	20
		12
		15
		18
		21
198220-45340	55	1
198220-45350	55	23
198220-45370	55	24
198220-45630	55	4
198220-46400	55	25
198220-46670	55	16
198220-48750	57	7 -1
	91	7
198220-62150	65	1
198220-62890	65	14
198223-52150	59	9
198223-52400	61	14
198223-57110	60	9
198223-57200	61	8
198240-62451	65	2
198280-63120	66	1 A
198282-57200	61	8 -1
198290-32750	44	8
198327-47930	40	19
	86	17
198360-52160	59	8 -1
198421-00640	17	11
198421-00650	17	12
198421-00670	17	18
198421-00681	17	19
198421-01110	18	2
	75	2
198421-01120	18	3
	75	3
198421-01130	18	5
	75	5
198421-01140	18	6
	75	6
198421-01220	18	21
	75	21
198421-01250	18	8
	75	8
198421-04400	19	12

Parts No.	Fig. No.	Ref. No.
198421-04410	19	13
198421-04420	19	14
198421-04430	19	4
		76
198421-04440	19	17
198421-04450	19	18
198421-12310	22	1
198421-13120	23	2
198421-13221	23	6
198421-13240	23	8
198421-13510	25	1
		78
198421-13520	25	2
		78
198421-13530	25	3
		27
198421-13630	78	3
		25
198421-13650	78	9
		25
198421-13710	26	10
		79
198421-13730	26	2
		79
198421-13740	26	3
		79
198421-13750	26	4
		79
198421-13760	26	5
198421-13770	26	7
198421-13810	27	2
198421-13820	27	3
198421-13830	27	4
198421-13910	28	1
198421-13920	28	2
198421-14110	29	3
198421-14120	29	4
198421-14130	29	5
198421-14140	29	6
198421-14141	29	6 -1
198421-14142	29	6 -2
198421-14610	24	5
198421-14620	24	6
198421-14630	24	7
198421-15101	31	2
198421-15110	31	3
198421-15120	31	4
198421-15140	31	6
198421-15150	31	8

## Parts No. Index

Parts No.	Fig. No.	Ref. No.
198421-15160	31	10
198421-22110	33	21
	85	17
198421-22151	34	2
198421-22152	34	2 -1
198421-22440	34	13
198421-24910	35	34
198421-25231	37	6
198421-25250	37	8
198421-25800	38	8
198421-25810	38	10
198421-25820	38	12
198421-26371	39	20
198421-26380	39	21
198421-27110	40	2
	41	3
	42	2
	86	2
	87	3
	88	2
198421-27160	41	8
	87	8
198421-27170	41	9
	87	9
198421-27180	41	10
	87	10
198421-27190	41	11
	87	11
198421-27200	41	12
	87	12
198421-27220	41	14
198421-27221	41	14 -1
	87	14
198421-27240	40	6
	41	16
198421-27521	40	10
	86	8
198421-31510	43	3
198421-31530	43	5
198421-31550	43	6
198421-32320	43	15
198421-32330	43	16
198421-32340	43	17
198421-32630	44	5
198421-32660	44	7
198421-33110	45	1
198421-33120	45	2
198421-33140	45	5
198421-33150	45	6
198421-33170	45	7

Parts No.	Fig. No.	Ref. No.
198421-34110	46	7
198421-34950	47	3
		8
198421-34960	47	4
		9
198421-36310	48	1
198421-36321	48	2
		7
198421-36380	48	4
		8
198421-36410	48	9
198421-37511	34	19
	49	14
198421-37550	49	15
198421-37750	49	8
198421-42102	51	1
198421-43410	53	4
198421-44110	53	5
198421-44211	53	6
198421-44230	53	7
198421-44250	53	8
198421-44410	53	9
198421-45440	54	13
198421-46302	55	12
198421-48240	57	4
	91	4
198421-52190	59	11
198421-56600	61	5
198421-56601	61	5 -1
198421-56910	61	7
198421-61380	62	7
198421-61460	62	11
198421-61470	62	13
198421-61510	62	16
198421-61540	62	17
198421-61620	63	11
	92	11
198421-62410	50	30
	64	19
198421-65030	68	1
	93	2
198421-65160	93	6
198421-65430	68	32
	93	16
198421-72110	71	20
198421-72210	71	12
198425-13610	25	7
198425-13620	25	8
	78	8
198425-14750	30	2

Parts No.	Fig. No.	Ref. No.
198425-14750	30	7
198425-16150	32	1
198425-22450	34	14
198425-22480	34	15
198425-24110	35	3
198425-25120	36	3
198425-27213	41	13
	87	13
198425-27230	41	15
	87	15
198425-27290	41	19
	87	19
198425-32640	44	6
198425-34730	46	8
198425-34911	47	1
198425-34921	47	6
198425-34931	47	2
		7
198425-42220	52	1
198431-34830	47	14
		19
198431-44510	56	1
	90	1
198431-47320	56	3
	90	5
198431-47330	56	4
	90	6
198431-47340	56	6
	90	8
198431-47350	56	8
	90	10
198431-47390	56	13
	90	14
198431-47400	56	14
	90	15
198431-47420	56	15
	90	16
198431-47430	56	16
	90	17
198431-47470	56	19
	90	20
198431-47480	56	20
	90	21
198431-47520	56	23
	90	23
198431-47750	64	10
198431-47760	64	11
198431-47870	56	36
	90	36
198435-14700	30	15

Parts No.	Fig. No.	Ref. No.
198435-14700	30	20
198435-15750	31	30
198435-16200	32	10
198435-16230	21	7
	31	33
	32	17
198435-24280	35	5
198435-24290	35	27
198435-25110	36	2
198435-25130	36	4
198435-25210	37	4
198435-25220	37	5
198435-25240	37	7
198435-25280	37	9
198435-25310	37	10
198435-25720	38	3
198435-25730	38	4
198435-25741	38	5
198435-25770	38	19
198435-25790	38	7
198435-25801	38	9
198435-25810	38	11
198435-26100	39	3
198435-26110	39	4
198435-26120	39	5
198435-26180	39	7
198435-26192	39	8
198435-26320	39	19
198435-27142	41	6
	87	6
198435-27151	41	7
	87	7
198435-27260	41	17
	87	17
198435-27551	40	13
	86	11
198435-27700	42	7
	88	7
198435-27721	42	8
	88	8
198435-27731	42	9
	88	9
198435-27740	42	10
	88	10
198435-27760	42	11
	88	11
198435-34720	47	12
		17
198435-34730	47	11
198435-34750	47	13

## Parts No. Index

Parts No.	Fig. No.	Ref. No.
198435-34750	47	18
198435-34830	47	16
198435-45201	54	1
198435-47310	56	2
	90	4
198435-47350	56	9
198435-47490	56	21
	90	22
198435-47530	56	25
	90	25
198435-47540	56	26
	90	26
198435-47550	56	27
	90	27
198435-47560	56	28
	90	28
198435-47580	56	29
	90	29
198435-47710	64	9
198435-65220	68	8
	93	7
198435-65230	68	10
	93	8
198435-65240	68	12
	93	9
198435-75100	71	32
198435-75110	71	34
198435-75200	71	35
198435-75210	71	40
198435-75220	71	41
198531-14720	74	2
		7
	80	2
		7
198531-14740	74	3
		8
	80	3
		8
198531-14750	74	4
		9
	80	4
		9
198531-34730	74	15
		20
	89	8
		13
1A1040-26320	41	2
	87	2
1A1040-36010	46	10
1A1040-36040	46	11

Parts No.	Fig. No.	Ref. No.
1A6150-91251	69	6
	94	6
1A6150-93151	69	7
	94	7
1A6640-05510	20	3
1A6640-05560	20	4
1A6640-25210	54	2
1A6640-45230	54	8
1A6640-61450	62	22 -1
1A6640-61460	62	23 -1
1A6640-62180	64	14
1A6640-62310	64	16
1A6640-65510	68	20
	93	18
1A6640-65511	68	20 -1
	93	18 -1
1A6640-65530	68	21
	93	19
1A6750-14700	30	1 -1
1A6750-14720	30	2 -1
		7 -1
1A6750-14800	30	6 -1
1A6750-37200	18	7 -1
	75	7
1A6750-61830	45	4 -1
1A6750-65360	68	5
1A6750-65590	68	22
	93	20
1A6770-65630	68	25
	93	23
1A6780-31500	43	2
1A6780-31520	43	4
1A6780-51410	58	4
1A7050-13230	23	7
1A7100-53100	60	4
1A7100-53130	60	5
1A7100-53140	60	6
1A7100-53220	73	20
		24
1A7100-53230	73	21
1A7100-53400	60	7
1A7100-53420	60	8
1A7100-57100	60	25
1A7100-57300	59	14
1A7100-64110	67	1
1A7542-24980	35	36 -1
1A7550-91900	59	2 A
1A7720-27240	40	6 -1
	41	16 -1
	86	5

Parts No.	Fig. No.	Ref. No.
1A7720-27240	87	16
1A7720-27810	42	13 -1
	88	14
1A7720-61810	62	18 -1
1A7740-05330	20	6 -1
1A7740-05340	20	7 -1
1A7740-61500	92	4
1A7870-34730	89	8 -1
		13 -1
1A7874-34300	89	5 -1
1A7874-34350	89	10 -1
1C6053-32020	49	23
1C6140-14050	31	1
	49	1
1C6281-52320	42	22 -2
	49	18
	50	29
	75	15
	88	24 -1
1C6360-82210	62	24
1C6460-38240	63	1
		2
	92	1
		2
1C6560-06300	58	1
1C6560-13470	34	1
1C6650-35150	64	6
1C6650-37480	60	24 -1
1C6740-06250	59	21
1C6860-37160	64	7
1C6900-23120	25	11
	26	10
	79	11
1C6900-23150	25	12
	26	11
	79	12
1C7100-08150	60	25 -1
1E4070-14040	37	2
1E6102-84970	58	17
1E6140-56230	41	21
	87	22
1E6190-54080	26	12
	79	13
1E6190-54160	39	22
1E8665-05100	17	24
1T6961-10300	71	18
1T6964-18610	71	28
1T6964-18710	71	36
1T6964-18760	71	37
1T6964-18790	71	38

Parts No.	Fig. No.	Ref. No.
1TS100-01000	96	2
1W4473-20030	31	28
1W4905-70050	68	27
	93	25
22117-040000	13	40
22117-080000	18	12
		22
	55	17
	63	17
	75	12
		22
	92	16
22137-060000	20	19
22137-080000	9	3
	34	20
	50	31
	56	39
		40
		41
		42
		43
	62	26
		27
	90	40
		41
		42
		43
		44
22137-100000	50	32
	81	15
22137-120000	50	33
	56	44
	73	35
	90	45
	96	4
22137-160000	46	12
	81	16
22137-180000	40	20
	42	28
	86	18
	88	29
22137-200000	50	34
22157-060000	18	13
	19	10
	62	28
	75	13
	76	10
22157-080000	40	21
	42	17
	64	20

## Parts No. Index

Parts No.	Fig. No.	Ref. No.
22157-080000	86	19
	88	19
22157-100000	18	14
	75	14
22157-120000	73	14
22190-060003	13	97
22190-080002	14	56
22190-120002	3	8
	13	98
22217-060000	34	6
	71	6
22217-080000	35	12
22217-100000	33	7
	41	22
	51	17
	81	17
	85	5
	87	23
22217-120000	46	13
	72	7
	73	9
		10
22217-140000	29	8
22217-160000	31	21
	71	42
22242-000100	4	43
22242-000200	7	15
	23	4
	28	3
	50	35
	81	7
22242-000250	48	5
		11
22242-000260	24	2
22242-000350	29	9
22242-000400	46	14
22252-000170	33	27
	39	11
	85	23
22252-000200	8	66
22252-000320	9	2 C
22252-000420	35	31
22252-000470	26	13
	79	14
22252-000520	25	13
	78	13
22252-000620	29	10
22272-000040	13	41
22272-000060	56	45
	90	46

Parts No.	Fig. No.	Ref. No.
22272-000150	40	22
	42	18
	86	20
	88	20
22272-000190	49	21
22273-000190	31	32
22287-080000	17	47
	41	23
	56	46
		47
	87	24
	90	47
		48
22312-080160	35	13
22312-080180	44	11
22312-080200	44	12
22312-080320	44	13
22312-080630	35	14
22351-030010	8	51
22351-030014	13	42
22351-035025	24	3
	40	23
	42	19
	86	21
	88	21
22351-035032	50	36
22351-035040	34	7
22351-040010	2	20
	13	50
22351-040012	6	12
	55	18
22351-040024	71	7
22351-040040	43	10
22351-050020	41	24
		24 -1
	42	20
	87	25
	88	22
22351-050025	41	25
		25 -1
	56	48
		49
		50
	87	26
	90	49
		50
		51
22351-050040	45	8
	53	11
22351-060012	4	26

Parts No.	Fig. No.	Ref. No.
22351-060020	25	14
	40	24
	78	14
	86	22
22351-060025	24	4
	40	25
	42	21
	86	23
	88	23
22351-060028	55	28
22351-060032	50	37
22351-060040	34	8
	41	26
	87	27
22351-080016	33	19
	85	6
		15
22351-080020	26	14
	33	8
	79	15
22351-080032	45	9
22351-080040	45	10
	79	16
22351-100025	51	18
22360-040000	13	99
22360-060000	13	113
22360-080000	42	22
	62	30
		31
	63	18
22360-100000	40	26
	86	24
22360-140000	71	15
		24
		43
22360-160000	71	16
		25
22372-060000	62	32
22372-080000	18	15
	42	22 -1
	56	51
		52
		53
		54
		55
	62	30 -1
		31 -1
		33
	63	18 -1
	65	16

Parts No.	Fig. No.	Ref. No.
22372-080000	88	24
	90	52
		53
		54
		55
		56
	92	17
22372-100000	46	15
22417-160160	18	16
		23
	75	16
		23
22417-200160	56	56
	63	19
	64	21
	90	57
	92	18
22417-200200	34	21
22417-200320	50	38
22417-250250	22	4
		8
	32	4
		8
		13
		18
	50	38 -1
		39 -1
	77	4
		8
	82	4
22417-250320	50	39
	56	57
	90	58
22487-060800	62	34
22487-080160	34	22
22487-080240	50	40
22512-040120	7	8
		25
	8	6
		48
22512-070400	49	22
22522-030130	56	58
	90	59
22551-050180	38	13
22551-070300	39	12
22695-320801	20	5
22857-500100	4	54
22857-500160	60	22
23000-048000	24	8
23000-054000	5	18

## Parts No. Index

Parts No.	Fig. No.	Ref. No.
23000-070000	24	9
23010-030000	57	8
		9
	91	8
		9
23010-050000	17	49
23061-150065	86	25
23065-070130	11	30
23065-090140	66	6 -1
23065-090400	66	6
23065-120500	4	1
23080-012000	17	50
	66	7
	76	16
23414-120016	13	105 A
23414-140000	14	58
23414-140018	51	19
	83	11
23414-150000	56	59
	90	60
23414-170022	51	20
23414-180023	57	10
	83	12
	91	10
23491-140002	35	15
	44	14
23871-010000	51	2
	52	2
	54	22
23871-020000	51	3
23876-010000	33	6 -1
	85	4 -1
23876-030000	4	14
		63
23980-730220	76	12
23980-730450	76	13
23980-730500	76	14
23980-730600	76	15
24101-060034	28	4
24101-060044	38	14
	39	13
24101-060054	23	9
	39	23
24101-060060	46	3
24101-060064	38	15
	43	11
24101-060074	23	10
	29	11
	43	12
24101-060080	46	16

Parts No.	Fig. No.	Ref. No.
24101-060084	29	12
24101-062024	23	5
	28	5
24101-062034	7	27
	37	13
24101-062040	46	4
24101-062044	36	8
	39	14
24101-062060	46	17
24101-063044	25	4
	78	4
24101-063054	38	16
24102-063034	7	26
24104-060044	36	9
24104-060054	7	20
24104-062044	26	15
	79	17
24104-063034	27	6
24161-222610	38	17
24161-252910	39	15
24190-100001	40	27
	41	27
	42	23
	86	26
	87	28
	88	25
24190-160001	48	6
		12
24311-000050	54	10
24311-000090	56	60
	90	61
24311-000110	45	11
	86	27
	87	29
24311-000120	4	5
	54	23
	55	10
		19
		29
24311-000125	40	28
	42	24
	86	28
	88	26
24311-000140	54	11
24311-000160	35	16
	44	15
	45	12
24311-000180	25	15
	35	32
	55	11

Parts No.	Fig. No.	Ref. No.
24311-000180	55	30
	78	15
24311-000200	9	9
	56	61
	57	11
	90	62
	91	11
24311-000220	57	12
	91	12
24311-000224	53	12
24311-000320	2	14
24311-240100	17	41
24315-000070	54	24
24315-000100	55	20
24315-000110	52	3
	54	25
24315-000460	53	2
24316-000125	12	29 -1
24321-000500	25	16
	78	16
24321-001150	25	17
	78	17
24341-000070	13	51
24341-000112	54	12
24341-000240	2	38
24341-000280	13	59
24341-000315	53	13
24341-000500	35	36
24351-020300	35	17
24351-020400	53	14
24372-000460	53	3
24421-153207	9	2 D
24421-173007	25	18
	78	18
24421-173508	35	33
24421-284008	35	18
24421-304708	26	16
	79	18
24550-012060	56	62
	90	63
24550-018100	40	5
	42	25
	86	4
	88	27
24550-020150	50	22
24550-020200	33	3
24550-040300	51	4
24761-040000	33	4
		9
		23

Parts No.	Fig. No.	Ref. No.
24761-040000	49	19
	85	7
24761-060000	22	5
		9
	32	5
		9
		14
	77	5
		9
26013-060162	73	36
26013-060302	57	13
	91	13
26013-060402	57	14
26013-060452	57	14 -1
	91	14
26013-080122	33	10
	58	18
	85	8
26013-080162	33	11
		20
	50	41
	59	17
	85	16
26013-080202	21	8
	31	22
	35	37
	40	29
	41	38
	44	16
	66	8
	85	9
	86	29
	87	30
26013-080252	33	12
	40	30
	52	4
	86	30
26013-080502	41	37 -1
	87	31
26013-080552	41	28
	87	32
26013-080652	17	51
26013-080702	35	19
26013-100202	50	42
	64	24
	67	4
26013-100252	21	2
	53	15
26013-100302	25	19
	26	17

## Parts No. Index

Parts No.	Fig. No.	Ref. No.
26013-100302	26	18
	78	19
	79	19
26013-100352	79	20
26013-100402	44	17
		17 -1
26013-100502	44	18
	79	19
26013-100552	44	20
		20 -1
26013-100602	44	22
		22 -1
26013-100652	44	21
		21 -1
		21 -1
26013-100702	44	23
26013-120302	50	43
	70	4
	96	5
26014-060202	2	41
26014-080252	16	32
26016-060122	20	16
26016-060162	56	63
	90	64
26016-060302	61	12
26016-080122	56	64
	83	13
	90	65
26016-080162	62	36
		37
26016-080202	35	20
	56	65
		66
		67
		68
	62	38
		39
	63	20
	90	66
		67
		68
		69
		92
26016-080252	29	13
	35	21
	41	29
	87	30
	33	
	34	
26016-080302	25	20

Parts No.	Fig. No.	Ref. No.
26016-080302	78	20
26016-080352	9	2 E
26016-080402	41	31
	87	35
26016-080502	17	52
26016-080552	41	37
26016-100162	81	18
26016-100202	18	17
	75	17
26016-100252	31	34
26016-100352	51	21
26016-100452	51	22
26016-100702	44	23 -1
26018-060162	17	53
		58
	59	18
	70	2
26018-080162	17	54
	60	26
	26	-1
	63	21
	64	22
	66	9
	83	14
	91	15
	92	20
26018-080202	17	55
	40	31
	41	32
	42	26
	57	1
	62	29
	63	22
	65	17
		18
		19
		20
	21	
	22	
	66	5
	86	31
	87	36
	88	28
	91	16
	92	21
26018-080252	64	23
	66	5 -1
		11
	12	

Parts No.	Fig. No.	Ref. No.
26018-080252	84	8
26018-080452	41	33
	87	37
26022-040082	12	44
26023-040202	60	23
26023-050122	20	17
	73	37
26023-050162	20	17 -1
	60	24
26023-050352	59	14 F
		19
26033-040102	12	45
26076-120402	73	11
26076-121002	73	38
26076-121252	73	12 -1
26106-050102	13	100 -1
26106-060102	10	27 -1
	13	52
26106-060122	1	27
	3	11
	5	19
	7	16
	10	27
	11	36
		37
26106-060162	2	8
		39
	5	3
	7	28
26106-060182	11	19
26106-060222	3	5
26106-060282	5	4
26106-060302	2	9
	9	10
26106-060402	2	10
	11	35
26106-060452	3	10
	2	11
26106-060502	11	35 -1
26106-060652	2	12
26106-060702	13	114
26106-080122	4	4
	5	20
26106-080162	16	1
	33	20 -1
	44	16 -1
	58	1 -1
	85	16 -1
26106-080202	52	4 -1
26106-080252	17	2 A

Parts No.	Fig. No.	Ref. No.
26106-080252	17	4 A
	78	20 -1
26106-080352	6	9
26106-080402	11	14
26106-080452	4	45
	11	13
26106-080502	84	9
26106-080702	9	4
	35	22
26106-100252	53	15 -1
	78	19 -2
26106-100302	33	13 -1
	78	19 -1
	79	19 -1
	85	10 -1
26106-100352	79	20 -1
26106-100402	15	1
26106-100452	16	30
26106-100502	79	21 -1
26116-050102	13	100
26116-060162	54	6
26116-060252	19	11
	76	11
26116-080202	38	18
26116-080304	41	34
	87	38
26116-080402	18	24
	75	24
26116-080552	56	69
	90	70
26116-080804	56	70
	90	71
26116-081052	17	56
26116-081302	9	5
26116-100122	41	35
	87	39
26116-100352	33	13
	85	10
26116-121302	72	8
	73	12
26156-100162	43	13
26156-120252	46	18
26156-140252	29	14
26206-100202	3	14
26206-100252	3	15
26226-080252	35	23
26226-080652	35	24
26226-100252	35	25
26306-080002	4	46
	6	8

## Parts No. Index

Parts No.	Fig. No.	Ref. No.
26306-080002	9	6
26346-120002	73	39
26356-120002	31	35
26366-060002	2	35
26450-060202	10	12
26450-080252	54	27
26557-050122	61	13
26557-060102	71	8
26577-060122	11	11
26587-080102	7	29
26716-050002	59	14 E
		20
	60	27
	73	40
26716-060002	34	9
	59	6
26716-080002	17	57
	18	18
		25
	33	14
	34	24
	35	26
	41	36
	49	9
		20
	50	6
		12
		18
	56	71
		72
		73
		74
	75	18
		25
	87	40
	90	3
		72
		73
		74
26716-100002	33	15
		16
	51	23
	55	21
	85	11
		12
26716-120002	18	19
	72	9
	73	13
		41
	75	19

Parts No.	Fig. No.	Ref. No.
26716-120002	96	6
26716-160002	71	44
26717-080002	31	23
26736-100002	81	19
26736-120002	13	115
26737-160002	31	24
26756-060002	4	38
		42
		103
	13	103
	54	7
26756-140002	71	45
26756-180002	71	26
26756-240002	71	9
26776-120002	59	10
26776-160002	81	20
26857-060002	13	56
27221-050080	4	15
		64
27221-060100	1	16
27241-100000	1	17
27241-250000	1	18
27241-300000	1	19
27241-350000	4	16
		65
27310-055001	4	24 A
		69 A
29311-092000	62	35
29311-252000	63	23
	92	22
29321-251160	65	23
29420-100000	58	9
	59	22
29420-150000	58	10
	59	23
29420-200000	58	11
	59	24
719255-53100	14	1
719260-02870	1	31
719260-11650	4	35
719260-11660	4	39
719260-11700	4	7
719260-21700	8	1
719260-23600	8	33
719260-23610	8	41
		73
719265-01560	1	2
719270-01560	1	1
719270-22501	8	19
719270-22541	8	37
719270-22820	8	35

Parts No.	Fig. No.	Ref. No.
719668-51700	12	1
719668-51701	12	1 -1
794130-71410	71	29
		31
		33
798163-05370	20	7
798163-05380	20	6
798163-11110	21	1
798163-61120	62	2
798163-61540	63	4
798163-61620	63	10
	92	10
798163-62320	64	17
798163-62670	65	12
798425-14700	30	1
798425-14830	30	6
798435-12800	30	11
798435-12900	30	16
798531-14710	74	1
	80	1
798531-14810	74	6
	80	6
7T6963-01100	71	2
7T6964-18300	71	10
7T6964-18400	71	17
7T6964-18600	71	27
X2114274200	15	2 A
X2114676180	15	2 C
X2114715500	15	2 B
X2114811000	15	2 D
X9490561001	16	3

Parts No.	Fig. No.	Ref. No.
-----------	----------	----------