

0CNP3-M96000EN

Contents

OCNP3-M96000

Fig. No.	Fig. Name
ENGINE SECTION(3TNE84,88-ER)	
1.	CYLINDER BLOCK
2.	GEAR HOUSING
3.	MOUNTING FLANGE & OIL SUMP
4.	CYLINDER HEAD & BONNET
5.	SUCTION MANIFOLD
6.	EXHAUST MANIFOLD & SILENCER
7.	CAMSHAFT & DRIVING GEAR
8.	CRANKSHAFT & PISTON
9.	HYDRAULIC PUMP
10.	LUBRICATION OIL SYSTEM
11.	COOLING WATER SYSTEM
12.	FUEL OIL INJECTION PUMP
13.	GOVENOR
14.	FUEL OIL INJECTION VALVE
15.	STARTING MOTOR
16.	GENERATOR
ENGINE SECTION(4TNE84-ERNY)	
17.	CYLINDER BLOCK
18.	GEAR HOUSING
19.	MOUNTING FLANGE & OIL SUMP
20.	CYLINDER HEAD & BONNET
21.	SUCTION MANIFOLD
22.	EXHAUST MANIFOLD & SILENCER

Fig. No.	Fig. Name
23.	CAMSHAFT & DRIVING GEAR
24.	CRANKSHAFT & PISTON
25.	HYDRAULIC PUMP
26.	BALANCER
27.	LUBRICATION OIL SYSTEM
28.	COOLING WATER SYSTEM
29.	FUEL OIL INJECTION PUMP
30.	GOVENOR
31.	FUEL OIL INJECTION VALVE
32.	FUEL OIL LINE
33.	STARTING MOTOR
34.	GENERATOR

ENGINE CONTROL SECT

35.	ENGINE ACCESSORIES
36.	ENGINE ACCESSORIES
37.	ACCEL LEVER
38.	MUFFLER
39.	FUEL TANK
40.	TANK BRACKET
41.	FUEL PIPE
42.	FUEL PIPE

FRONT AXLE SECTION

43.	FRONT BRACKET
-----	---------------

Contents

OCNP3-M96000

Fig. No.	Fig. Name
44.	CENTER PIN
45.	KNUCKLE ARM
46.	KNUCKLE ARM
47.	TIE ROD
48.	RING GEAR
49.	DIFFERENTIAL GEAR
50.	DIFFERENTIAL GEAR
51.	PROPELLER SHAFT
52.	PROPELLER SHAFT
53.	FRONT SHAFT(1
54.	FRONT SHAFT(1
55.	FRONT AXLE CASE
56.	FRONT AXLE CASE
57.	FRONT GEAR CASE
58.	FRONT GEAR CASE
59.	FRONT SHAFT(2
60.	FRONT SHAFT(2
61.	FRONT SPINDLE
62.	FRONT SPINDLE
63.	SHAFT COVER
64.	SHAFT COVER
65.	FRONT WHEEL TIRE
66.	FRONT WHEEL TIRE(TURF
67.	P.S.T. VALVE
68.	P.S.T. CYLINDER

Fig. No.	Fig. Name
69.	P.S.T. CYLINDER
70.	P.S.T. PIPING
TRANSMISSION SECTI	
71.	CLUTCH HOUSING
72.	DUAL CLUTCH & CLUTCH SHAFT
73.	CLUTCH RELEASE
74.	CLUTCH PEDAL
75.	TRANSMISSION CASE
76.	CENTER PLATE
77.	OIL STRAINER
78.	MAIN SHAFT
79.	DRIVEN SHAFT
80.	COUNTER SHAFT
81.	REDUCTION SHAFT
82.	REVERSE GEAR
83.	P.T.O. DRIVE SHAFT
84.	P.T.O. SHAFT
85.	MAIN CHANGE LEVER
86.	MAIN CHANGE
87.	SUB CHANGE LEVER
88.	P.T.O. CHANGE
89.	FRONT DRIVE
90.	FRONT SHIFT

Contents

OCNP3-M96000

Fig. No. Fig. Name

REAR AXLE SECTION

- 91. RING GEAR & DIFFERENTIAL GEAR
- 92. RING GEAR & DIFFERENTIAL GEAR
- 93. REAR HOUSING
- 94. REAR HOUSING
- 95. DIFFERENTIAL LOCK
- 96. FINAL PINION & FINAL GEAR
- 97. FINAL PINION & FINAL GEAR
- 98. REAR AXLE SHAFT
- 99. REAR WHEEL TIRE
- 100. REAR WHEEL TIRE(TURF
- 101. BRAKE
- 102. BRAKE PEDAL

HYDRAULIC CONTROL SE

- 103. HYDRAULIC PUMP
- 104. HYDRAULIC PUMP(POWER STEERING
- 105. HYDRAULIC CYLINDER CASE
- 106. PISTON & LIFT CRANK
- 107. CONTROL VALVE
- 108. RELIEF VALVE
- 109. STOP VALVE
- 110. SAFETY VALVE
- 111. SUB CONTROL VALVE
- 112. HYDRAULIC CONTROL

Fig. No. Fig. Name

- 113. DRAFT CONTROL
- 114. HYDRAULIC PIPING
- 115. HYDRAULIC PIPING
- 116. HYDRAULIC FILTER

ELECTRICAL PARTS SEC

- 117. WIRE HARNESS
- 118. BATTERY
- 119. SWITCHES
- 120. LAMPS
- 121. METER & HORN

FITTINGS SECTION

- 122. BONNET
- 123. DUSHBORD
- 124. FENDER
- 125. STEP
- 126. BACK MIRROR
- 127. LABEL
- 128. LABEL(SAFETY

HITCH SECTION

- 129. TOP LINK
- 130. LIFT LINK R
- 131. LIFT LINK L

Contents

0CNP3-M96000

Fig. No.	Fig. Name
132.	LOWER LINK & CHECK CHAIN
133.	DRAW BAR HITCH

TOOL & ACCESSORIES S

134.	TOOLS
------	-------

Fig. No.	Fig. Name
----------	-----------

Fig.1. CYLINDER BLOCK

(A)=3TNE84-ERNY
(B)=3TNE88-ERNY
(C)=

(D)=
(E)=
(F)=

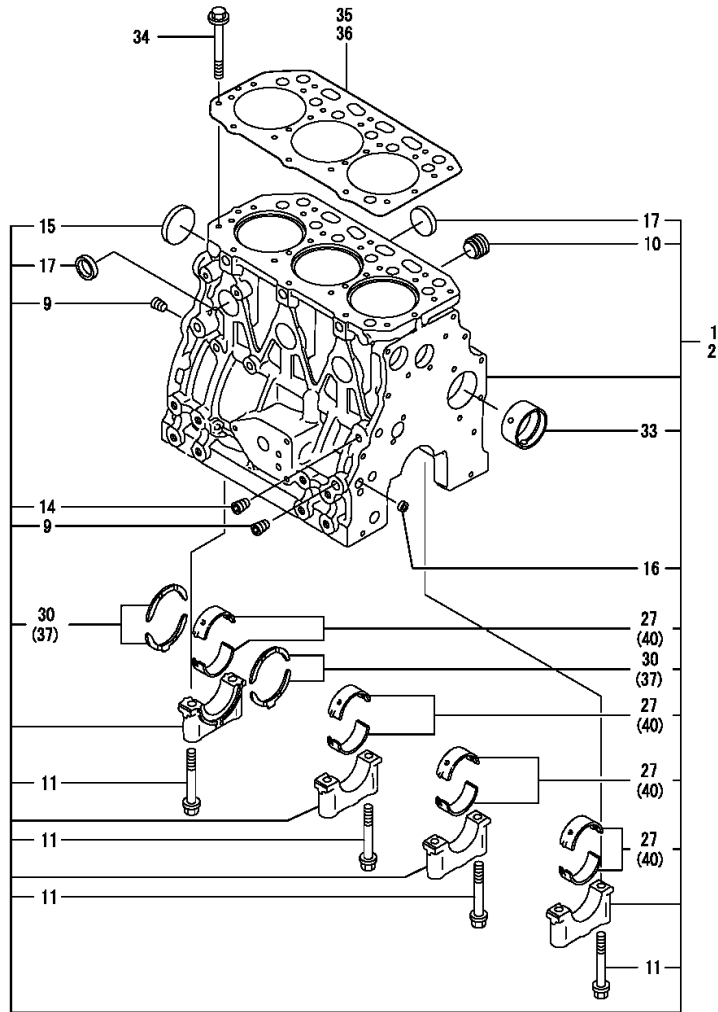

No.	Lev.	Parts No.	Description	Q'ty						I	R
				(A)	(B)	(C)	(D)	(E)	(F)		
1	1	729002-01560	BLOCK ASSY, CYLINDER	1							
2	1	729001-01560	BLOCK ASSY, CYLINDER		1						
9	2	124160-01910	PLUG, PT1/4	3	3						
10	2	171051-01921	PLUG, NPTF1	1	1						
11	2	129150-02020	BOLT, METAL CAP	8	8						
14	2	23876-010000	PLUG, R01	1	1						
15	2	129001-01250	PLUG, 50	1	1						
16	2	27241-120000	PLUG, 12	2	2						
17	2	27241-300000	PLUG 30	6	6						
27	2	129001-02930	BEARING, MAIN	4	4						3
30	2	129150-02930	BEARING, THRUST	2	2						
33	2	129795-02411	BUSH, CAMSHAFT	1	1						
34	1	129150-01200	BOLT, HEAD	14	14						
35	1	129002-01331	GASKET, HEAD	1							
36	1	129001-01340	GASKET, HEAD		1						
37	1	129150-02940	BEARING, THRUST 0.25	1	1						1
40	1	129150-02870	BEARING, 0.25 US	4	4						2

Remarks

- (1) OVER-SIZE(O.S=0.25)PART.
- (2) UNDER-SIZE(U.S=0.25)PART.
- (3) REPAIR PART.
- (REMARKS)"EFFECTIVE MACHINE NO." OF ENGINE IS INDICATED ON THE ENGINE LABEL WHICH IS SHOWN IN FIG.4.

Fig.2. GEAR HOUSING

(A)=3TNE84-ERNY
(B)=3TNE88-ERNY
(C)=

(D)=
(E)=
(F)=

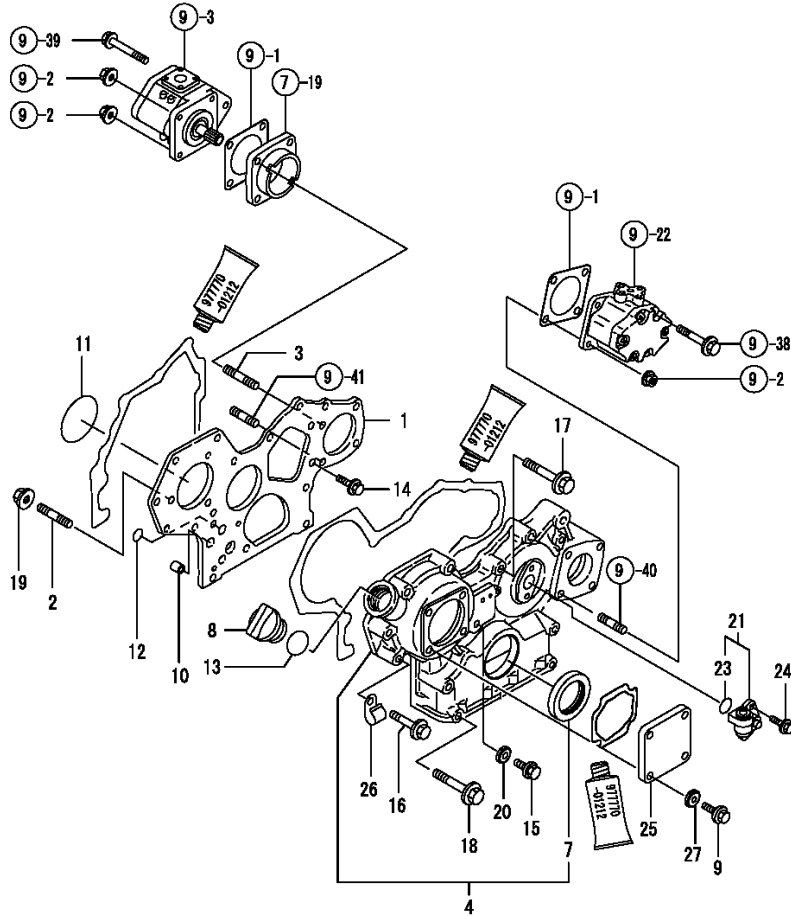

No.	Lev.	Parts No.	Description	Q'ty						I	R
				(A)	(B)	(C)	(D)	(E)	(F)		
1	1	129100-01520	FLANGE, GEAR CASE	1	1						
2	1	121450-01560	STUD, M8X22	3	3						
3	1	129150-01580	STUD, M8X30	1	1						
4	1	129100-01590	CASE ASSY, GEAR	1	1						
7	2	129795-01800	SEAL, OIL	1	1						
8	1	124160-01751	COVER, FILLER	1	1						
9	1	26106-080122	BOLT, M8X 12 PLATED	4	4						
10	1	129795-01950	PIPE, KNOCK L=18	2	2						
11	1	121850-51960	O-RING	1	1						
12	1	119609-32040	O-RING, P16	2	2						
13	1	24311-000320	O-RING, 1AP32.0	1	1						
14	1	26106-080162	BOLT, M8X 16 PLATED	3	3						
15	1	26106-080162	BOLT, M8X 16 PLATED	1	1						
16	1	26106-080452	BOLT, M8X 45 PLATED	6	6						
17	1	26106-080552	BOLT, M8X 55 PLATED	3	3						
18	1	129001-91841	BOLT, M8X85	4	4						
19	1	26306-080002	NUT, M8	3	3						
20	1	22190-080002	WASHER, SEAL 6	1	1						
21	1	129150-91400	GEAR	1	1						
23	2	24341-000240	O-RING, 1AS24.0	1	1						
24	1	26106-060162	BOLT, M6X 16 PLATED	2	2						
25	1	124240-01871	COVER	1	1						
26	1	129150-03100	RETAINER, PIPE	1	1						
27	1	22190-080002	WASHER, SEAL 6	4	4						

Remarks
(REMARKS)"EFFECTIVE MACHINE NO." OF
ENGINE IS INDICATED ON THE
ENGINE LABEL WHICH IS SHOWN
IN FIG.4.

Fig.3. MOUNTING FLANGE & OIL SUMP

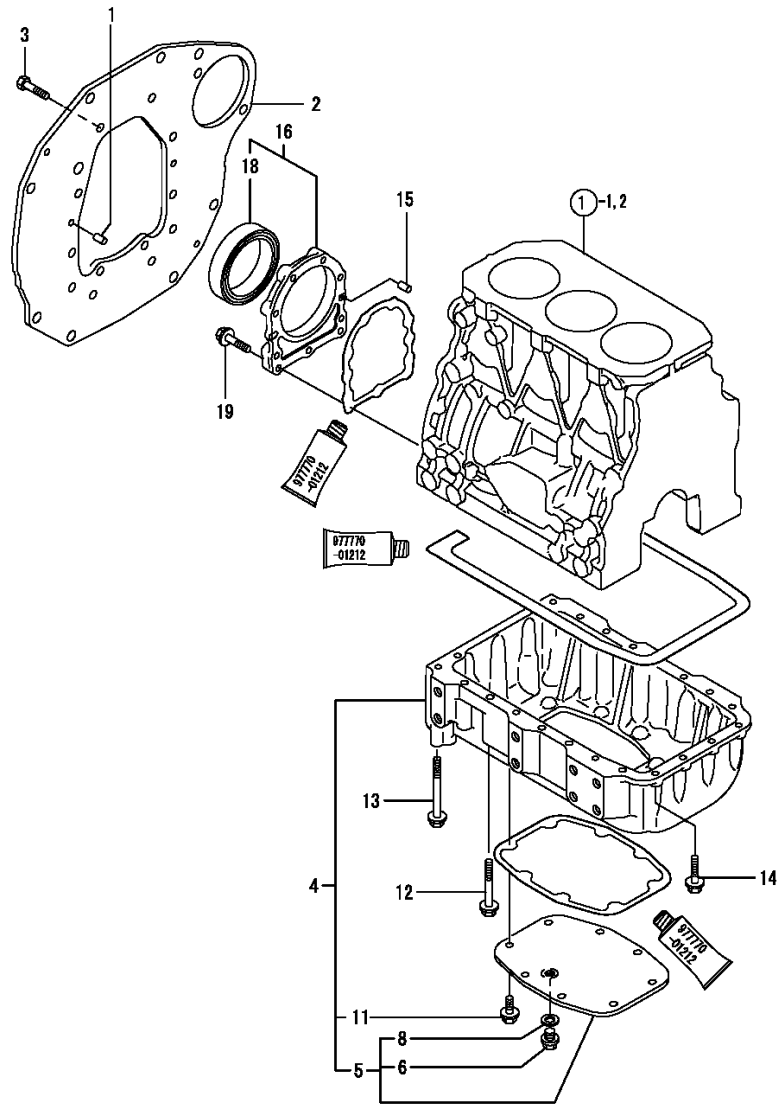

(A)=3TNE84-ERNY
(B)=3TNE88-ERNY
(C)=

(D)=
(E)=
(F)=

No.	Lev.	Parts No.	Description	Q'ty						I	R
				(A)	(B)	(C)	(D)	(E)	(F)		
1	1	129100-01580	PIN, M8X16	2	2						
2	1	129126-01600	FLANGE, MOUNTING	1	1						
3	1	26206-100202	BOLT, M10X 20 PLATED	8	8						
4	1	129126-01550	SUMP ASSY, OIL	1	1						
5	2	129129-01540	COVER ASSY, OIL SUMP	1	1						
6	3	105425-01690	PLUG, 16	1	1						
8	3	22190-160002	WASHER, SEAL 16	1	1						
11	2	26106-080122	BOLT, M8X 12 PLATED	8	8						
12	1	129001-91841	BOLT, M8X85	14	14						
13	1	129001-91910	BOLT, M8X120	4	4						
14	1	26106-080252	BOLT, M8X 25 PLATED	4	4						
15	1	129100-01580	PIN, M8X16	2	2						
16	1	129100-01640	CASE ASSY, OIL SEAL	1	1						
18	2	129795-01780	SEAL, OIL	1	1						
19	1	129486-01670	BOLT, M8X30	9	9						

Remarks
(REMARKS)"EFFECTIVE MACHINE NO." OF
ENGINE IS INDICATED ON THE
ENGINE LABEL WHICH IS SHOWN
IN FIG.4.

Fig.4. CYLINDER HEAD & BONNET

(A)=3TNE84-ERNY
(B)=3TNE88-ERNY
(C)=

(D)=
(E)=
(F)=

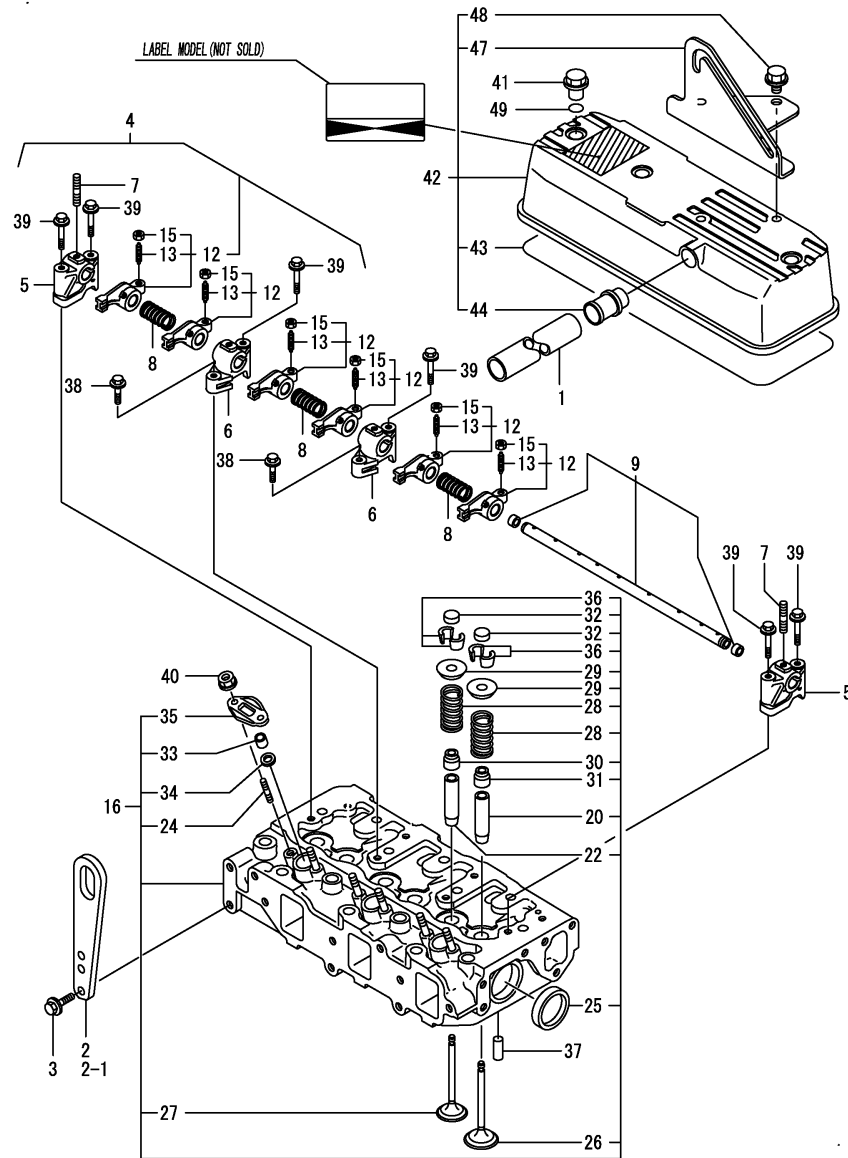

No.	Lev.	Parts No.	Description	(A)	(B)	Q'ty	(D)	(E)	(F)	I	R
1	1	129150-03090	HOSE, ID16X2T	1	1						
2	1	124736-07900	LIFTER	1	1						
2-1	1	129900-07900	LIFTER	1	1						N
				(A)*2009.11	(B)*2009.11						
3	1	26106-080142	BOLT, M8X 14 PLATED	2	2						
4	1	129155-11241	SHAFT ASSY, ROCKER	1	1						
5	2	129155-11260	SUPPORT, ROCKER ARM	2	2						
6	2	129155-11270	SUPPORT, ROCKER ARM	2	2						
7	2	119802-11280	STUD	3	3						
8	2	129150-11280	SPRING	3	3						
9	2	129150-11290	SHAFT, ROCKER ARM	1	1						
12	2	729402-11650	ARM ASSY, ROCKER	6	6						
13	3	129150-11230	SCREW, VALVE ADJUST	6	6						
15	3	129150-11750	NUT, M8	6	6						
16	1	129051-11700	HEAD ASSY, CYLINDER	1	1						
20	2	120130-11860	GUIDE, VALVE	3	3						1
22	2	129150-11810	GUIDE, VALVE	3	3						1
24	2	26216-060202	STUD, M6X 20	6	6						
25	2	27241-400000	PLUG, 40	2	2						
26	2	129100-11100	VALVE, INTAKE	3	3						
27	2	129100-11110	VALVE, EXHAUST	3	3						
28	2	129795-11120	SPRING, VALVE	6	6						
29	2	129795-11180	RETAINER, SPRING	6	6						
30	2	121400-11340	SEAL, VALVE STEM	3	3						
31	2	124460-11340	SEAL, VALVE STEM	3	3						
32	2	129150-11370	CAP, VALVE	6	6						
33	2	119625-11872	PROTECTOR, NOZZLE	3	3						
34	2	119625-11880	SEAT, NOZZLE	3	3						
35	2	119625-11900	RETAINER, NOZZLE	3	3						
36	2	27310-080000	COTTER 8	6	6						
37	1	22351-060012	PIN, SPRING 6.0X12	2	2						
38	1	26106-080252	BOLT, M8X 25 PLATED	2	2						
39	1	26106-080502	BOLT, M8X 50 PLATED	6	6						
40	1	26366-060002	NUT, M6	6	6						
41	1	124160-11360	KNOB	3	3						
42	1	129226-11850	BONNET ASSY, HEAD	1	1						
43	2	129001-11310	GASKET, BONNET	1	1						
44	2	129001-11340	PIPE, BREATHER	1	1						
47	2	129226-11900	STAY ASSY, BONNET	1	1						
48	2	26106-080122	BOLT, M8X 12 PLATED	2	2						
49	1	24311-000120	O-RING, 1AP12.0	3	3						

Remarks
(1) REPAIR PART.
(REMARKS)"EFFECTIVE MACHINE NO." OF
ENGINE IS INDICATED ON THE
ENGINE LABEL WHICH IS SHOWN
IN FIG.4.

Fig.5. SUCTION MANIFOLD

(A)=3TNE84-ERNY
(B)=3TNE88-ERNY
(C)=

(D)=
(E)=
(F)=

No.	Lev.	Parts No.	Description	Q'ty						I	R
				(A)	(B)	(C)	(D)	(E)	(F)		
1	1	129001-12120	MANIFOLD, AIR INTAKE	1	1						
3	1	129001-12110	GASKET, MANIFOLD	1	1						
4	1	26106-080202	BOLT, M8X 20 PLATED	4	4						
5	1	26106-080502	BOLT, M8X 50 PLATED	1	1						
6	1	129120-77501	HEATER	1	1						
7	1	129150-77511	GASKET	1	1						
8	1	26106-080352	BOLT, M8X 35 PLATED	4	4						

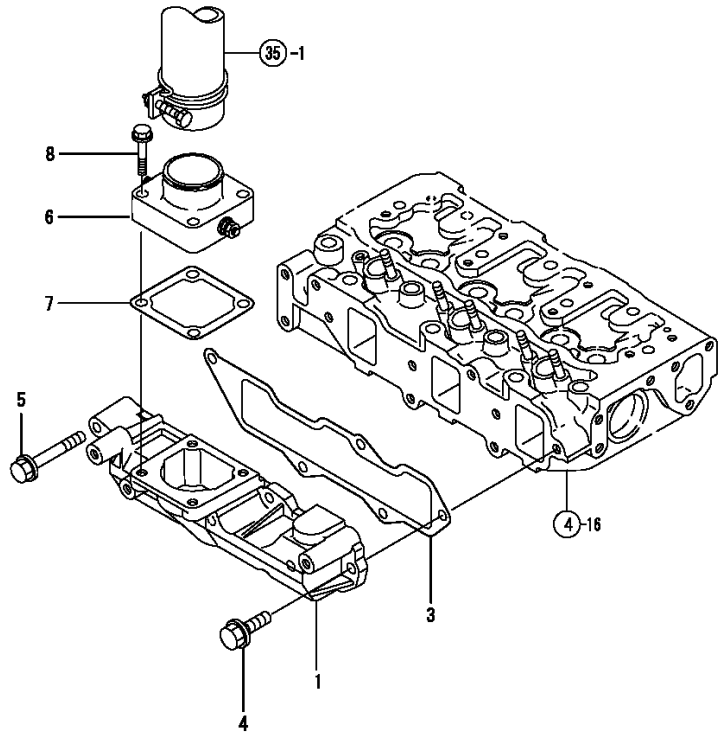

Remarks
(REMARKS)"EFFECTIVE MACHINE NO." OF
ENGINE IS INDICATED ON THE
ENGINE LABEL WHICH IS SHOWN
IN FIG.4.

Fig.6. EXHAUST MANIFOLD & SILENCER

(A)=3TNE84-ERNY
(B)=3TNE88-ERNY
(C)=

(D)=
(E)=
(F)=

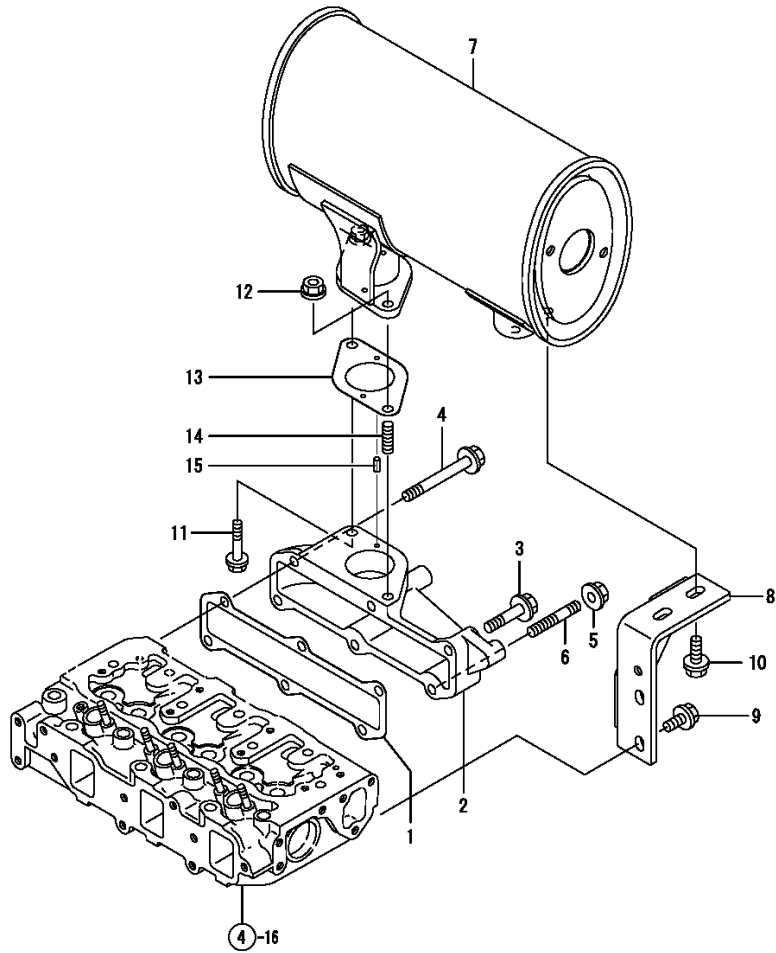

No.	Lev.	Parts No.	Description	Q'ty						I	R
				(A)	(B)	(C)	(D)	(E)	(F)		
1	1	129001-13110	GASKET	1	1						
2	1	129052-13150	MANIFOLD, EXHAUST	1	1						
3	1	26106-080402	BOLT, M8X 40 PLATED	3	3						
4	1	26106-080752	BOLT, M8X 75 PLATED	1	1						
5	1	26306-080002	NUT, M8	2	2						
6	1	129054-13210	STUD, M8X55	2	2						
7	1	129226-13500	SILENCER	1	1						
8	1	129426-13900	STAY, SILENCER	1	1						
9	1	26106-080142	BOLT, M8X 14 PLATED	2	2						
10	1	26106-080202	BOLT, M8X 20 PLATED	2	2						
11	1	26106-080402	BOLT, M8X 40 PLATED	1	1						
12	1	26306-080002	NUT, M8	1	1						
13	1	129107-13540	GASKET, SILENCER	1	1						
14	1	119131-18320	STUD, M8X22	1	1						
15	1	22351-040012	PIN, SPRING 4.0X12	1	1						

Remarks
(REMARKS)"EFFECTIVE MACHINE NO." OF
ENGINE IS INDICATED ON THE
ENGINE LABEL WHICH IS SHOWN
IN FIG.4.

Fig.7. CAMSHAFT & DRIVING GEAR

(A)=3TNE84-ERNY
(B)=3TNE88-ERNY
(C)=

(D)=
(E)=
(F)=

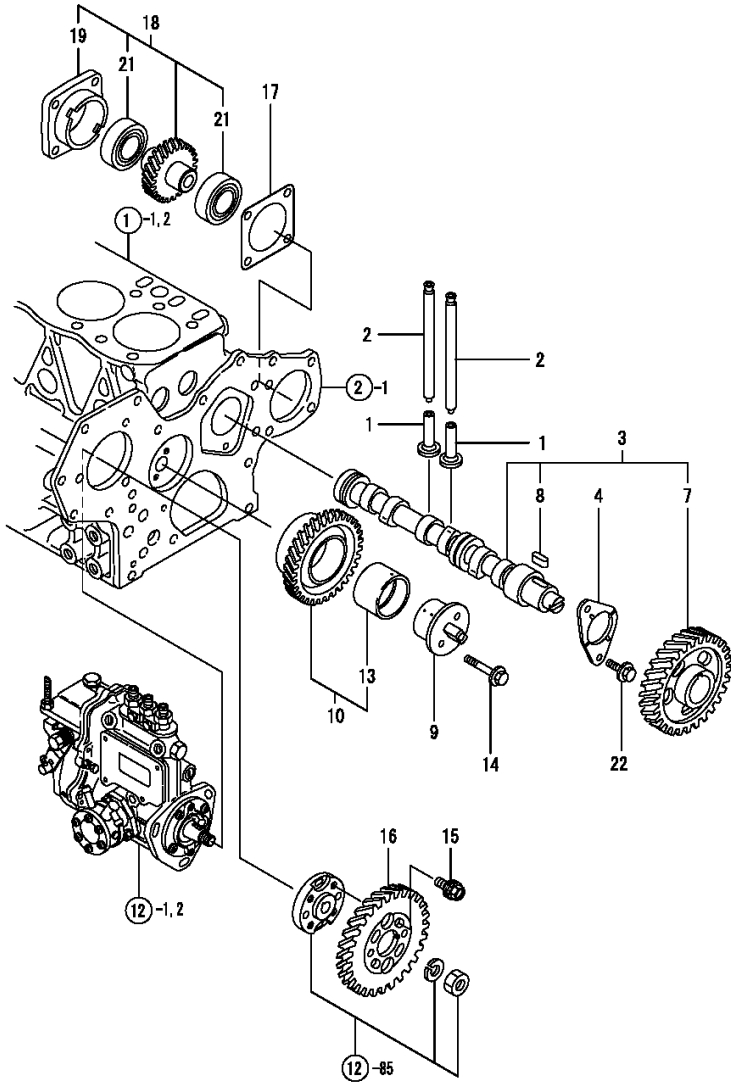

No.	Lev.	Parts No.	Description	Q'ty						I	R
				(A)	(B)	(C)	(D)	(E)	(F)		
1	1	129150-14200	TAPPET	6	6						
2	1	129150-14400	ROD, PUSH L=178	6	6						
3	1	129129-14580	CAMSHAFT ASSY	1	1						
4	2	129150-02450	BEARING, THRUST	1	1						
7	2	129150-14101	GEAR, CAMSHAFT	1	1						
8	2	22512-070140	KEY, 7X 14	1	1						
9	1	129100-25061	SHAFT, IDLE	1	1						
10	1	129150-25101	GEAR ASSY, IDLE	1	1						
13	2	129150-25920	BUSH, IDLE GEAR	1	1						1
14	1	26106-080452	BOLT, M8X 45 PLATED	2	2						
15	1	129150-25301	BOLT	4	4						
16	1	129150-25931	GEAR, PUMP	1	1						
17	1	129150-01881	GASKET	1	1						
18	1	129150-26000	DRIVE ASSY, PUMP	1	1						
19	2	129150-26050	BRACKET, PUMP	1	1						
21	2	24105-060064	BEARING, BALL 6006Z	2	2						
22	1	26106-080142	BOLT, M8X 14 PLATED	2	2						

Remarks
(1) REPAIR PART.
(REMARKS)"EFFECTIVE MACHINE NO." OF
ENGINE IS INDICATED ON THE
ENGINE LABEL WHICH IS SHOWN
IN FIG.4.

Fig.8. CRANKSHAFT & PISTON

(A)=3TNE84-ERNY
(B)=3TNE88-ERNY
(C)=

(D)=
(E)=
(F)=

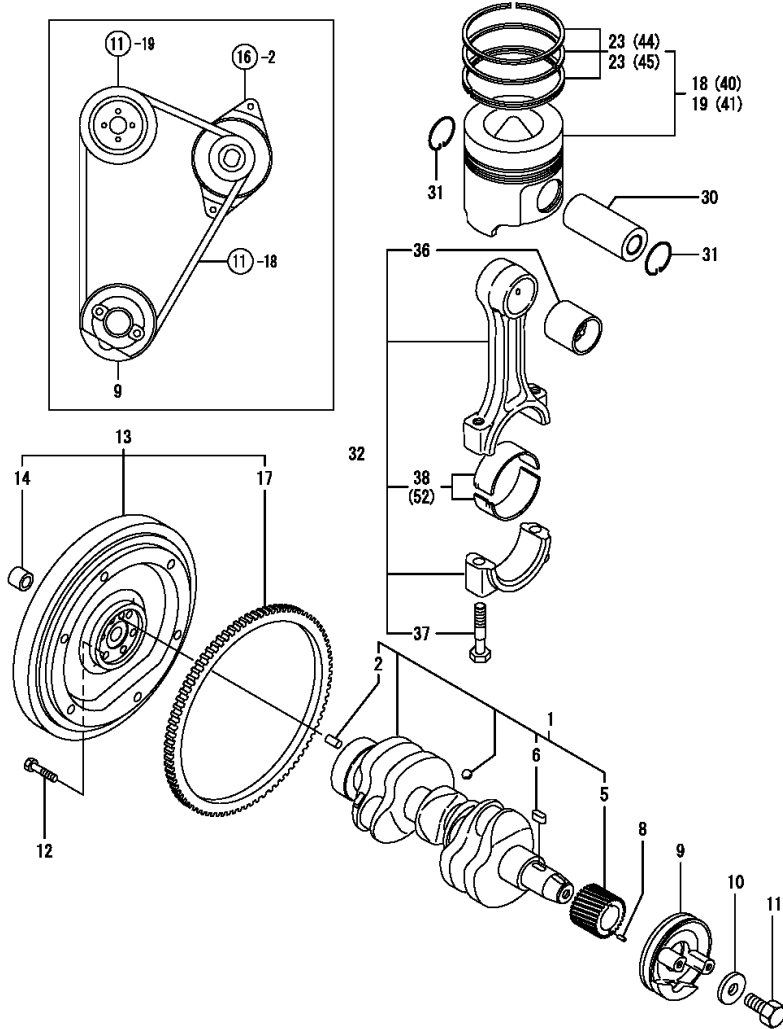

No.	Lev.	Parts No.	Description	Q'ty						I	R
				(A)	(B)	(C)	(D)	(E)	(F)		
1	1	129001-21100	CRANKSHAFT ASSY	1	1						
2	2	129100-01580	PIN, M8X16	1	1						
5	2	129150-21200	GEAR, CRANKSHAFT	1	1						
6	2	22512-070140	KEY, 7X 14	1	1						
8	1	22351-040010	PIN, SPRING 4.0X10	1	1						
9	1	129150-21651	V-PULLEY	1	1						
10	1	129795-21661	WASHER	1	1						
11	1	121850-21680	BOLT	1	1						
12	1	121111-21501	BOLT, FLYWHEEL	6	6						
13	1	129126-21590	FLYWHEEL ASSY	1	1						
14	2	121820-21690	BEARING, 6203DDUC4	1	1						
17	2	124550-21600	GEAR, RING	1	1						
18	1	129002-22070	PISTON ASSY	3							
19	1	129001-22070	PISTON ASSY		3						
22	2	129002-22500	RING SET, PISTON	3							
23	2	129001-22500	RING SET, PISTON		3						
30	1	129202-22300	PIN, PISTON D26 L70	3	3						
31	1	22252-000260	RING, 26	6	6						
32	1	729402-23100	ROD ASSY, CONNECTING	3	3						
36	2	129100-23910	BEARING, PISTON PIN	3	3						1
37	2	121550-23200	BOLT, CONNECTING ROD	6	6						
38	2	129150-23600	BEARING, CRANK PIN	3	3						
40	1	129002-22930	PISTON ASSY, 0.25 OS	3							2
41	1	129001-22930	PISTON ASSY, 0.25 OS		3						2
44	2	129002-22960	RING SET, 0.25 OS	3							2
45	2	129001-22950	RING SET, 0.25 OS		3						2
52	1	129150-23610	BEARING, 0.25 US	3	3						3

Remarks

(1) REPAIR PART.
(2) OVER-SIZE(O.S=0.25)PART.
(3) UNDER-SIZE(U.S=0.25)PART.
(REMARKS)"EFFECTIVE MACHINE NO." OF ENGINE IS INDICATED ON THE ENGINE LABEL WHICH IS SHOWN IN FIG.4.

Fig.9. HYDRAULIC PUMP

(A)=3TNE84-ERNY
(B)=3TNE88-ERNY
(C)=

(D)=
(E)=
(F)=

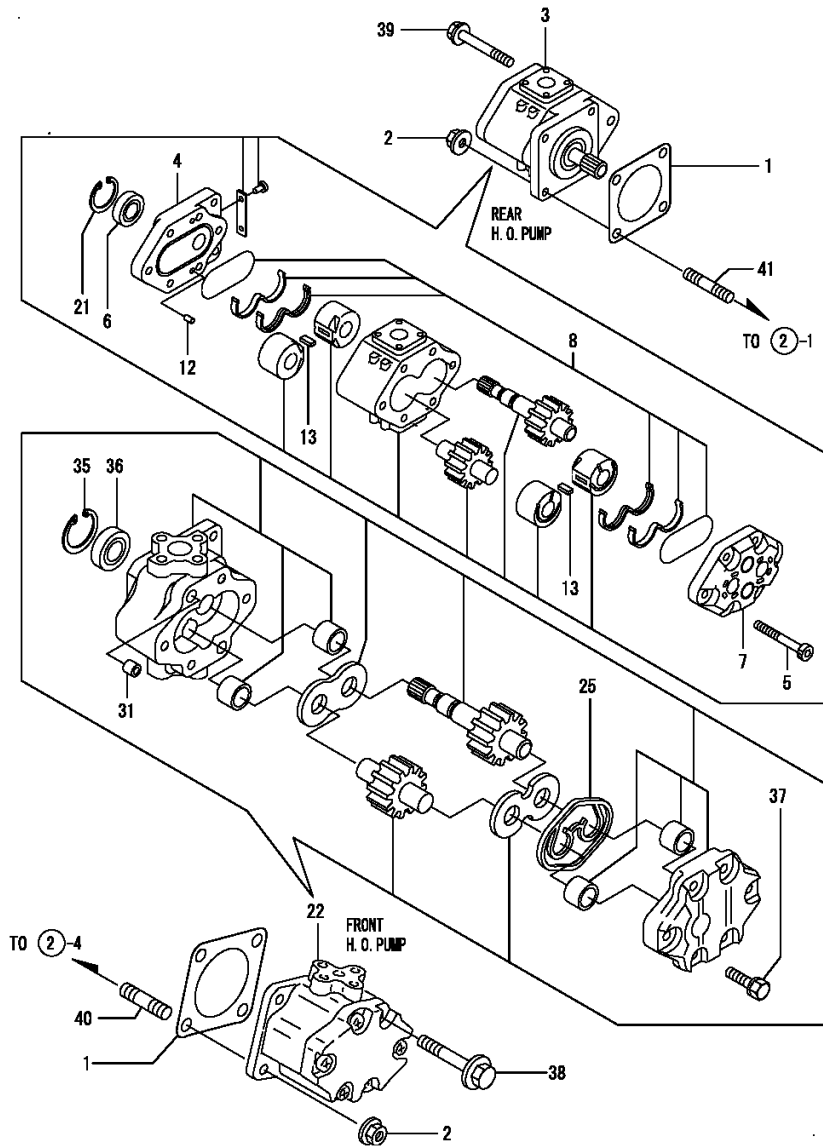

No.	Lev.	Parts No.	Description	Q'ty						I	R
				(A)	(B)	(C)	(D)	(E)	(F)		
1	1	124240-01883	GASKET	2	2						
2	1	26306-080002	NUT, M8	4	4						
3	1	198240-41110	PUMP, HY/ZFD100/13L	1	1						
4	2	194278-41151	FLANGE	1	1						
5	2	198240-41150	BOLT, M8X83.5	4	4						
6	2	194278-41160	SEAL, OIL TC173008	1	1						
7	2	194278-41190	COVER	1	1						
8	2	794275-41200	SEAL KIT	1	1						
12	2	194065-41210	PIN, PARALLEL 6X12	2	2						
13	2	194278-41210	KEY	2	2						
21	2	22252-000300	RING, 30	1	1						
22	1	178070-44000	PUMP ASSY, HYDRAULIC	1	1						
25	2	178070-10401	RING	1	1						
31	2	194521-41570	PIN, 11X7	2	2						
35	2	22252-000320	RING, 32	1	1						
36	2	24421-153207	SEAL, OIL TC153207	1	1						
37	2	26016-080352	BOLT, M8X 35	4	4						
38	1	26106-080802	BOLT, M8X 80 PLATED	2	2						
39	1	26106-081202	BOLT, M8X120 PLATED	2	2						
40	1	26216-080222	STUD, M8X 22	2	2						
41	1	26216-080402	STUD, M8X 40	1	1						

Remarks
(REMARKS)"EFFECTIVE MACHINE NO." OF
ENGINE IS INDICATED ON THE
ENGINE LABEL WHICH IS SHOWN
IN FIG.4.

Fig.10. LUBRICATION OIL SYSTEM

(A)=3TNE84-ERNY
(B)=3TNE88-ERNY
(C)=

(D)=
(E)=
(F)=

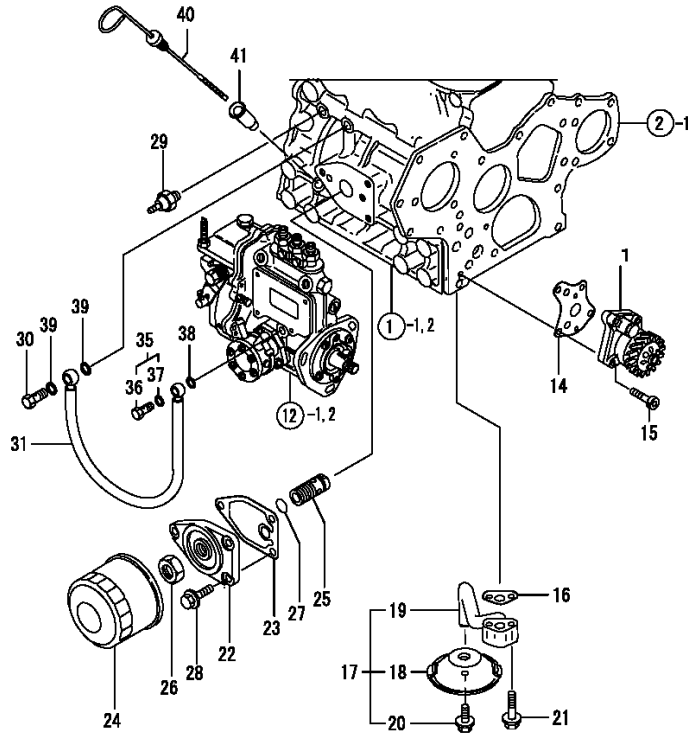

No.	Lev.	Parts No.	Description	Q'ty						I	R
				(A)	(B)	(C)	(D)	(E)	(F)		
1	1	129001-32001	PUMP ASSY, OIL	1	1						
14	1	129150-32020	GASKET, PUMP	1	1						
15	1	26450-060252	BOLT, M6X 25	4	4						
16	1	129150-35041	GASKET	1	1						
17	1	129129-35090	PIPE ASSY, OIL INLET	1	1						
18	2	129129-35010	PIPE, OIL INLET	1	1						
19	2	129129-35080	PIPE, OIL INLET	1	1						
20	2	26106-080122	BOLT, M8X 12 PLATED	1	1						
21	1	26106-080352	BOLT, M8X 35 PLATED	2	2						
22	1	129150-35101	BRACKET, STRAINER	1	1						
23	1	129150-35111	GASKET	1	1						
24	1	129150-35151	FILTER, D80XL80	1	1						
25	1	129001-35300	BOLT, FILTER	1	1						
26	1	129150-35350	NUT	1	1						
27	1	24311-000160	O-RING, 1AP16.0	1	1						
28	1	26106-080202	BOLT, M8X 20 PLATED	3	3						
29	1	114250-39450	SWITCH, 0.5KG	1	1						
30	1	124160-39140	BOLT, PIPE JOINT M10	1	1						
31	1	129150-39450	PIPE ASSY, OIL	1	1						
35	1	124550-59830	BOLT ASSY, JOINT M8	1	1						
36	2	124550-59820	BOLT, PIPE JOINT M8	1	1						
37	2	22190-080002	WASHER, SEAL 6	1	1						
38	1	22190-080002	WASHER, SEAL 6	1	1						
39	1	22190-100002	WASHER, SEAL 10	2	2						
40	1	119520-34811	DIPSTICK, OIL	1	1						
41	1	119860-34810	GUIDE, DIPSTICK	1	1						

Remarks
(REMARKS)"EFFECTIVE MACHINE NO." OF
ENGINE IS INDICATED ON THE
ENGINE LABEL WHICH IS SHOWN
IN FIG.4.

Fig.11. COOLING WATER SYSTEM

(A)=3TNE84-ERNY
(B)=3TNE88-ERNY
(C)=

(D)=
(E)=
(F)=

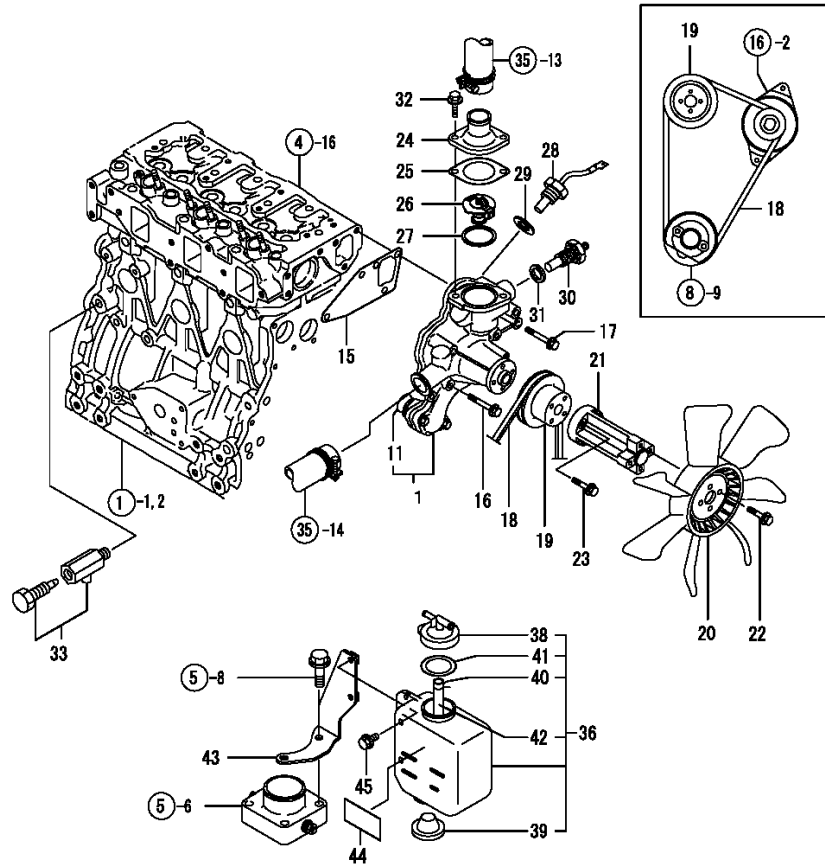

No.	Lev.	Parts No.	Description	Q'ty						I	R
				(A)	(B)	(C)	(D)	(E)	(F)		
1	1	129107-42003	PUMP ASSY, WATER	1	1						
11	2	129054-42320	O-RING	1	1						
15	1	129486-42050	GASKET, WATER PUMP	1	1						
16	1	26106-080552	BOLT, M8X 55 PLATED	3	3						
17	1	26106-080602	BOLT, M8X 60 PLATED	1	1						
18	1	129052-42290	V-BELT, A40.5	1	1						
19	1	129550-42350	V-PULLEY, D=120	1	1						
20	1	121267-44741	FAN, COOLING D=360	1	1						
21	1	129051-44760	SPACER, FAN	1	1						
22	1	26014-060162	BOLT, M6X 16	4	4						
23	1	26014-060302	BOLT, M6X 30	4	4						
24	1	129350-49530	COVER, THERMOSTAT	1	1						
25	1	129795-49551	GASKET	1	1						
26	1	129155-49800	THERMOSTAT, 71	1	1						
27	1	129150-49811	GASKET, THERMOSTAT	1	1						
28	1	129107-44901	SENSOR	1	1						
29	1	124465-44950	GASKET, 16	1	1						
30	1	124250-49351	SENSOR	1	1						
31	1	129150-49360	GASKET	1	1						
32	1	26106-080222	BOLT, M8X 22 PLATED	2	2						
33	1	119620-49290	COCK ASSY, 1/4	1	1						
36	1	121468-44510	SUB-TANK ASSY	1	1						
38	2	121450-44531	CAP	1	1						
39	2	121468-44540	PLUG, SUB-TANK	1	1						
40	2	124450-44560	RETAINER	1	1						
41	2	121470-44581	GASKET	1	1						
42	2	23065-070130	PIPE, 7X 130	1	1						
43	1	129226-44610	BRACKET, SUB TANK	1	1						
44	1	124764-44810	LABEL, SUB-TANK	1	1						
45	1	26106-060102	BOLT, M6X 10 PLATED	2	2						

Remarks
(REMARKS)"EFFECTIVE MACHINE NO." OF
ENGINE IS INDICATED ON THE
ENGINE LABEL WHICH IS SHOWN
IN FIG.4.

Fig.12. FUEL OIL INJECTION PUMP

(A)=3TNE84-ERNY
(B)=3TNE88-ERNY
(C)=

(D)=
(E)=
(F)=

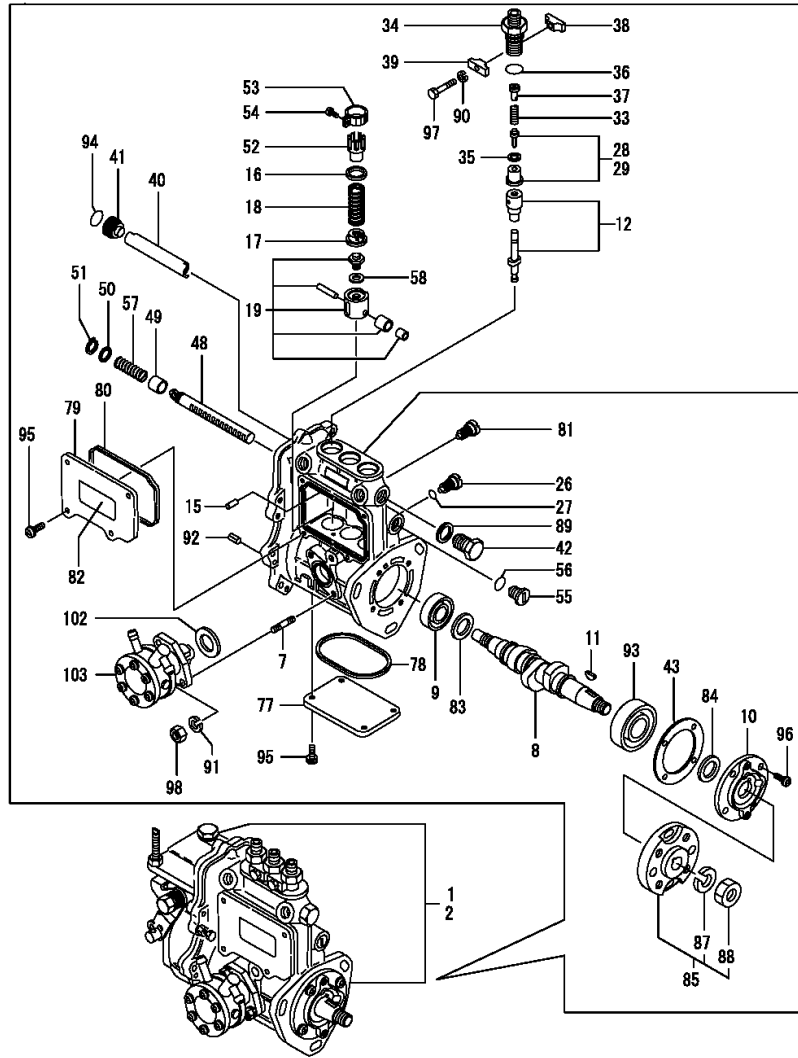

No.	Lev.	Parts No.	Description	Q'ty						I	R
				(A)	(B)	(C)	(D)	(E)	(F)		
1	1	729226-51450	PUMP ASSY, INJECTION	1							1
2	1	729227-51450	PUMP ASSY, INJECTION		1						1
7	2	129155-51020	STUD	2	2						
8	2	129171-51040	CAMSHAFT	1	1						
9	2	129155-51051	BEARING	1	1						
10	2	129208-51060	SUPPORT	1	1						
11	2	122710-51090	KEY	1	1						
12	2	129506-51100	PLUNGER ASSY	3	3						
15	2	129155-51140	PIN	3	3						
16	2	174307-51170	RETAINER, SPRING A	3	3						
17	2	129155-51180	RETAINER, SPRING	3	3						
18	2	124950-51190	SPRING, PLUNGER	3	3						
19	2	129155-51200	TAPPET ASSY	3	3						
26	2	129155-51270	STOPPER, TAPPET	3	3						
27	2	129155-51280	O-RING, S6	3	3						
28	2	129208-51300	VALVE ASSY, DELIVERY	3							
29	2	129209-51300	VALVE ASSY, DELIVERY		3						
33	2	129573-51330	SPRING, DELIVERY	3	3						
34	2	129573-51340	RETAINER	3	3						
35	2	124550-51350	GASKET, DELIVERY	3	3						
36	2	124550-51370	O-RING	3	3						
37	2	129573-51370	STOPPER, VALVE	3	3						
38	2	129155-51380	STOPPER	2	2						
39	2	129155-51390	STOPPER	2	2						
40	2	129155-51400	DEFLECTOR	1	1						
41	2	129155-51410	BOLT	1	1						
42	2	129155-51420	PLUG, M16	1	1						
43	2	129155-51450	SHIM SET, ADJUSTING	1	1						
48	2	129155-51500	RACK, CONTROL	1	1						
49	2	129155-51521	BUSH, RACK	1	1						
50	2	129155-51530	SPACER	1	1						
51	2	129155-51540	CIRCLIP	1	1						
52	2	129155-51550	PINION, CONTROL	3	3						
53	2	129100-51560	PINION	3	3						
54	2	129100-51570	SCREW	3	3						
55	2	129155-51570	PLUG, M12	1	1						
56	2	129155-51580	O-RING	1	1						
57	2	129155-51591	SPRING, RACK	1	1						
58	2	129155-51600	SHIM SET, ADJUSTING	3	3						
77	2	129155-51701	COVER	1	1						
78	2	129155-51711	GASKET	1	1						
79	2	129155-51751	COVER	1	1						
80	2	129155-51760	GASKET	1	1						
81	2	129155-51790	STOOPER, RACK	1	1						
82	2	129156-51910	LABEL, CAUTION	1	1						
83	2	129155-51930	SPACER, T=3.25	1	1						
84	2	129155-51940	SPACER, T=1.5	1	1						
85	2	129208-54500	FLANGE ASSY	1	1						
87	3	22217-120000	WASHER, SPRING 12	1	1						
88	3	26716-120002	NUT, M12	1	1						
89	2	22190-160002	WASHER, SEAL 16	1	1						

Remarks
(1) GOVERNOR(FIG.NO.13)IS INCORPORATED IN THIS FUEL INJECTION PUMP. (REF.NO.1,2).
(REMARKS)"EFFECTIVE MACHINE NO." OF ENGINE IS INDICATED ON THE ENGINE LABEL WHICH IS SHOWN IN FIG.4.

Fig.12. FUEL OIL INJECTION PUMP

(A)=3TNE84-ERNY
(B)=3TNE88-ERNY
(C)=

(D)=
(E)=
(F)=

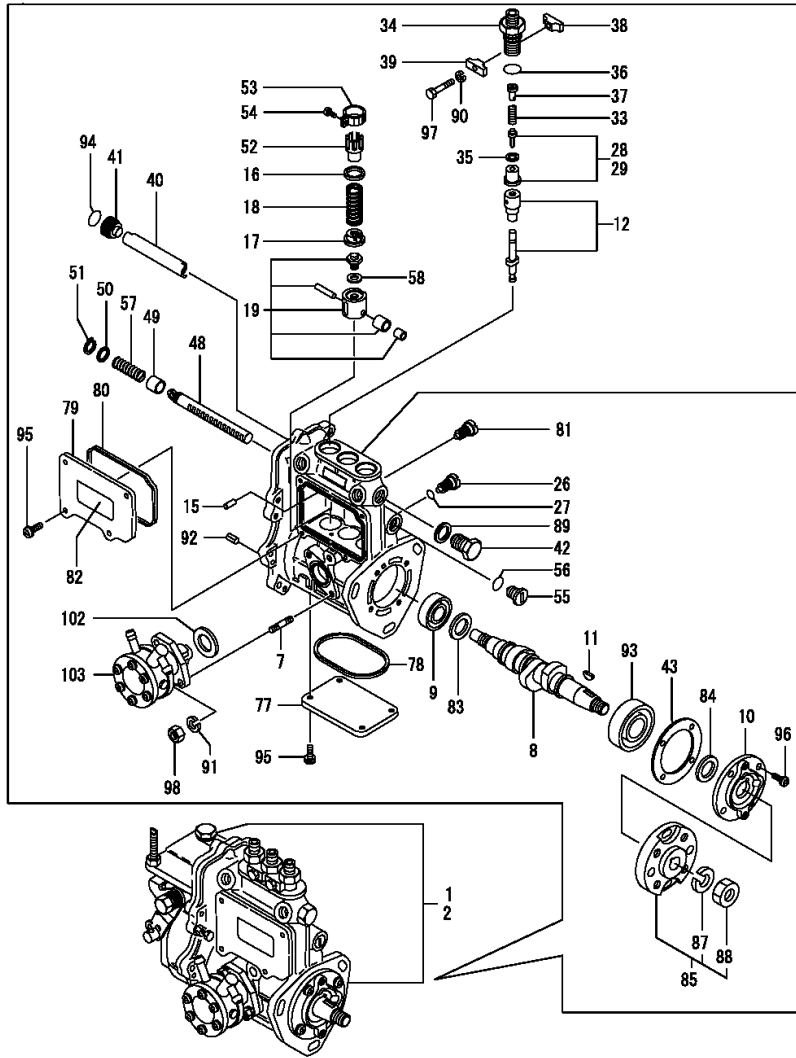

No.	Lev.	Parts No.	Description	Q'ty						I	R
				(A)	(B)	(C)	(D)	(E)	(F)		
90	2	22217-050000	WASHER, SPRING 5	2	2						
91	2	22217-060000	WASHER, SPRING 6	2	2						
92	2	22351-050010	PIN, SPRING 5.0X10	2	2						
93	2	24101-063034	BEARING, BALL 6303	1	1						
94	2	24341-000160	O-RING, 1AS16.0	1	1						
95	2	26022-050122	SCREW, M5X12	8	8						
96	2	26022-060162	SCREW, M6X16	4	4						
97	2	26116-050302	BOLT, M5X 30 PLATED	2	2						
98	2	26716-060002	NUT, M6	2	2						
102	2	129155-52050	GASKET	1	1						
103	2	129108-52100	PUMP ASSY, FUEL FEED	1	1						

Remarks

(1) GOVERNOR(FIG.NO.13)IS INCORPORATED IN THIS FUEL INJECTION PUMP. (REF.NO.1,2).
(REMARKS)"EFFECTIVE MACHINE NO." OF ENGINE IS INDICATED ON THE ENGINE LABEL WHICH IS SHOWN IN FIG.4.

Fig.13. GOVERNOR

(A)=3TNE84-ERNY
(B)=3TNE88-ERNY
(C)=

(D)=
(E)=
(F)=

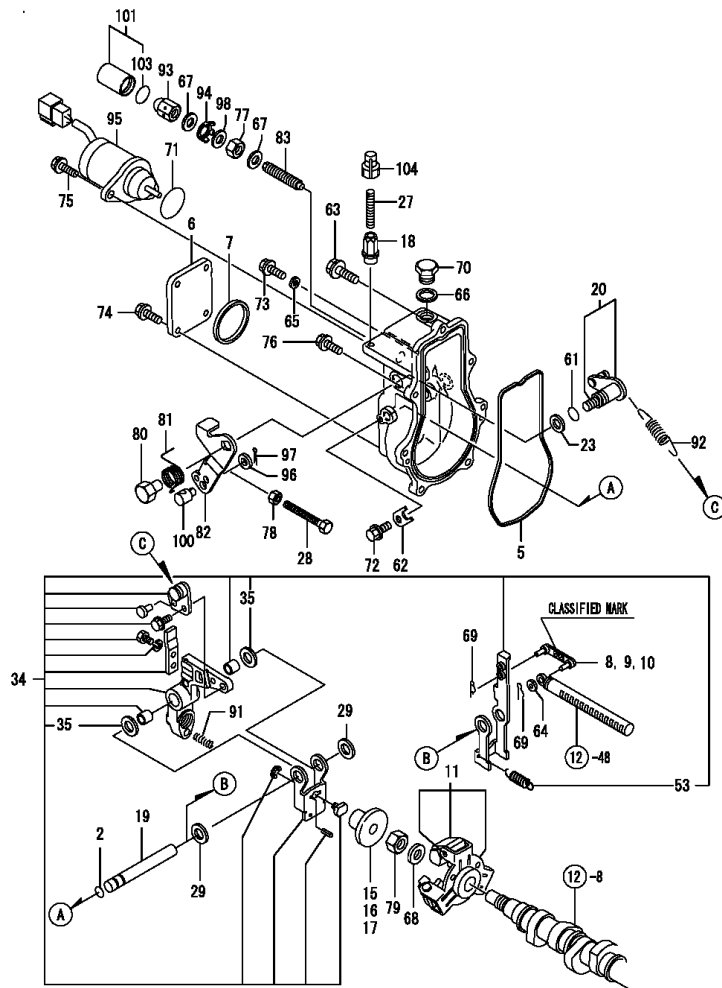

No.	Lev.	Parts No.	Description	Q'ty						I	R
				(A)	(B)	(C)	(D)	(E)	(F)		
2	2	129155-51280	O-RING, S6	1	1						
5	2	129052-61050	GASKET	1	1						
6	2	129052-61060	COVER, GOVERNOR CASE	1	1						
7	2	129052-61070	GASKET	1	1						
8	2	129155-61120	LINK, L=30 MARK 0	1	1						1
9	2	129155-61130	LINK, L=31 MARK 1	1	1						1
10	2	129155-61140	LINK, L=30.5 MARK 05	1	1						1
11	2	129486-61201	WEIGHT ASSY,GOVERNOR	1	1						
15	2	129155-61341	SLEEVE	1	1						2
16	2	129155-61350	SLEEVE, L=24.9	1	1						2
17	2	129155-61360	SLEEVE, L=25.2	1	1						2
18	2	129209-61370	NUT, M6	1	1						
19	2	129052-61390	SHAFT	1	1						
20	2	129100-61400	SHAFT ASSY	1	1						
23	2	129155-61430	SPACER	1	1						
27	2	129155-61450	BOLT, LIMITER	1	1						
28	2	129155-61460	BOLT, IDLE	1	1						
29	2	129155-61480	SPACER ASSY	2	2						
34	2	119908-61501	LEVER ASSY, GOVERNOR	1	1						
35	3	174307-51700	SHIM SET	2	2						
53	3	129486-61540	SPRING, SET	1	1						
61	2	129155-61830	O-RING, S10	1	1						
62	2	119660-61901	RETAINER, SHAFT	1	1						
63	2	129155-61950	BOLT	1	1						
64	2	22117-040000	WASHER, 4	1	1						
65	2	22190-060003	SEAL WASER 6	1	1						
66	2	22190-100002	WASHER, SEAL 10	1	1						
67	2	22190-120002	WASHER, SEAL 12	2	2						
68	2	22287-120000	WASHER, 12	1	1						
69	2	22372-040000	PIN, SNAP 4	2	2						
70	2	23887-100002	PLUG, 10	1	1						
71	2	24341-000280	O-RING, 1AS28.0	1	1						
72	2	26106-060102	BOLT, M6X 10 PLATED	1	1						
73	2	26106-060102	BOLT, M6X 10 PLATED	1	1						
74	2	26106-060102	BOLT, M6X 10 PLATED	4	4						
75	2	26106-060142	BOLT, M6X 14 PLATED	2	2						
76	2	26106-060202	BOLT, M6X 20 PLATED	6	6						
77	2	26736-120002	NUT, M12	1	1						
78	2	26756-060002	NUT, LOCK M6	1	1						
79	2	26776-120002	NUT, LOCK M12	1	1						
80	2	129255-61410	NUT, LOCK	1	1						
81	2	129255-61420	SPRING, RETURN	1	1						
82	2	129100-61440	LEVER, CONTROL	1	1						
83	2	129208-61450	LIMITER ASSY, FUEL	1	1						
91	2	129100-61650	SPRING, CONTROLLER	1	1						
92	2	171353-61710	SPRING, GOVERNOR	1	1						
93	2	129209-61930	NUT, CAP	1	1						
94	2	129209-61970	PLATE	1	1						
95	2	119653-77950	SOLENOID, STOP	1	1						
96	2	22137-080000	WASHER, 8	1	1						
97	2	22417-160180	PIN, COTTER 1.6X18	1	1						

Remarks

(1) SELECTIVE PARTS: CERTAIN THE CLASSIFICATION MARK, THEN PLACE YOUR ORDER(REFER TO ILLUSTRATION)
(2) SELECTIVE PARTS.
* THIS FIGURE(GOVERNOR ASSY) IS INCORPORATED IN THE FUEL INJECTION PUMP ASSY(FIG.12).
(REMARKS)"EFFECTIVE MACHINE NO." OF ENGINE IS INDICATED ON THE ENGINE LABEL WHICH IS SHOWN IN FIG.4.

Fig.13. GOVERNOR

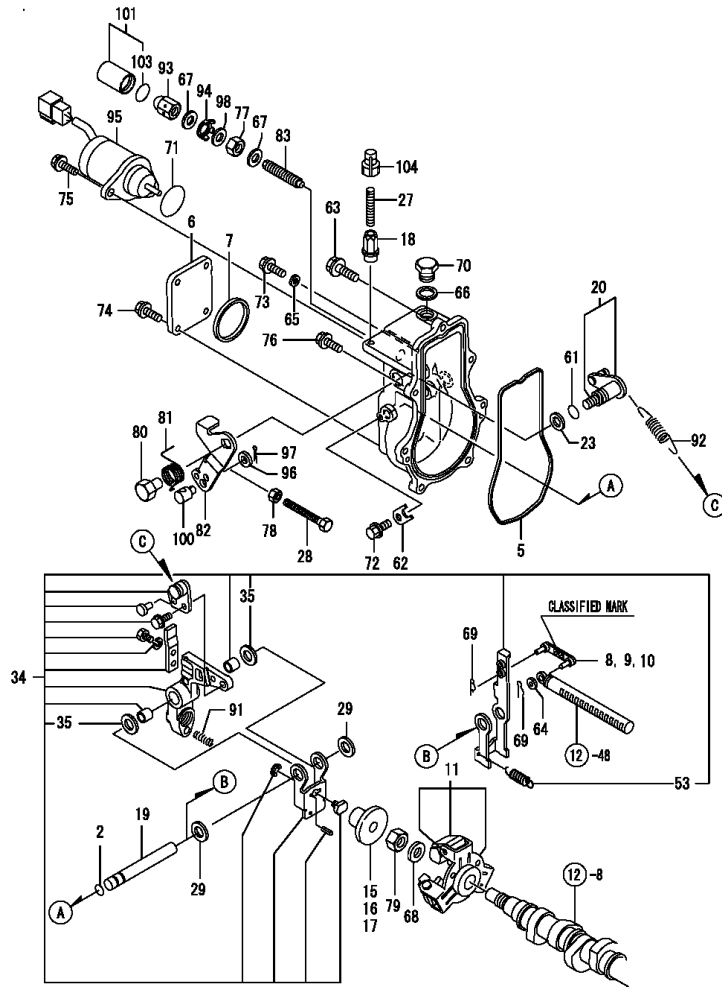

(A)=3TNE84-ERNY
(B)=3TNE88-ERNY
(C)=

(D)=
(E)=
(F)=

No.	Lev.	Parts No.	Description	Q'ty						I	R
				(A)	(B)	(C)	(D)	(E)	(F)		
98	2	23414-120016	GASKET, 12X1.0	1	1						
100	2	194150-01370	ADJUSTER	1	1						
101	1	129209-61940	CASE ASSY	1	1						
103	2	24311-000150	O-RING, 1AP15.0	1	1						
104	1	119285-66610	CAP, HIGH-IDLE	1	1						

Remarks

- (1) SELECTIVE PARTS: CERTAIN THE CLASSIFICATION MARK, THEN PLACE YOUR ORDER(REFER TO ILLUSTRATION)
- (2) SELECTIVE PARTS.
- * THIS FIGURE(GOVERNOR ASSY) IS INCORPORATED IN THE FUEL INJECTION PUMP ASSY(FIG.12).
- (REMARKS)"EFFECTIVE MACHINE NO." OF ENGINE IS INDICATED ON THE ENGINE LABEL WHICH IS SHOWN IN FIG.4.

Fig.14. FUEL OIL INJECTION VALVE

(A)=3TNE84-ERNY
(B)=3TNE88-ERNY
(C)=

(D)=
(E)=
(F)=

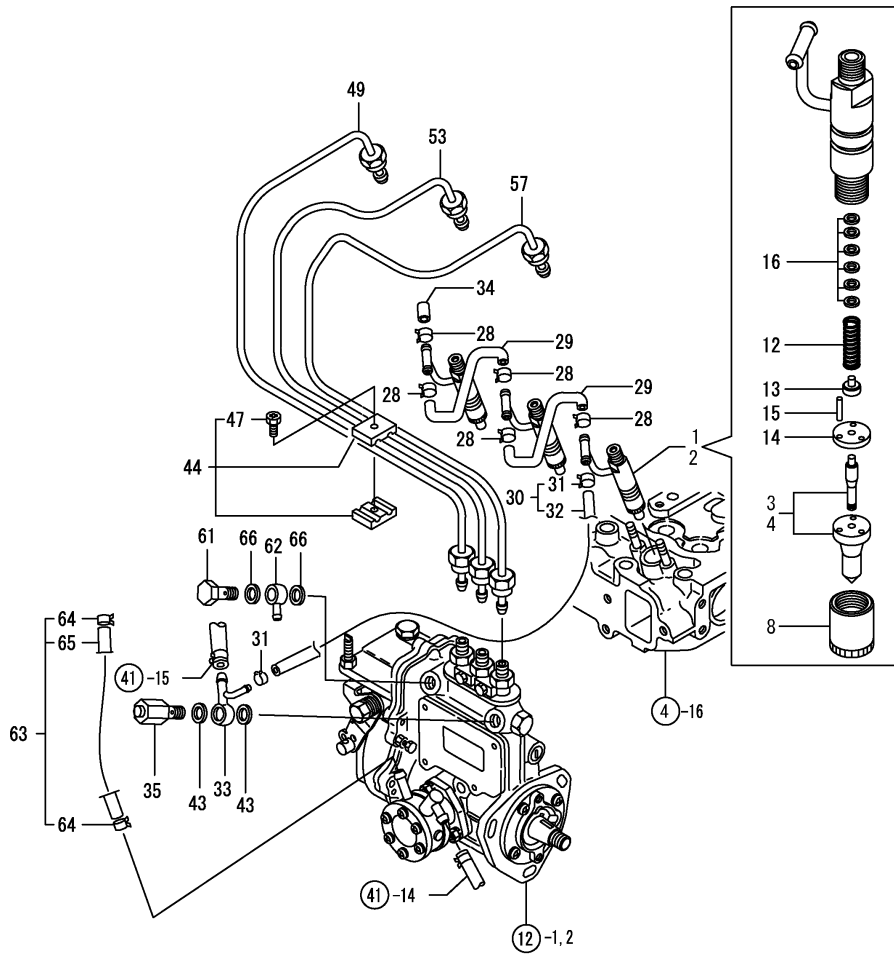

No.	Lev.	Parts No.	Description	Q'ty						I	R
				(A)	(B)	(C)	(D)	(E)	(F)		
1	1	729609-53100	VALVE ASSY,INJECTION	3							
2	1	729209-53100	VALVE ASSY,INJECTION		3						
3	2	129609-53000	VALVE ASSY,INJECTION	3							
4	2	129209-53000	VALVE ASSY,INJECTION		3						
8	2	114250-53080	NUT, NOZZLE D16.95	3	3						
12	2	114250-53120	SPRING, NOZZLE	3	3						
13	2	114250-53130	SEAT, SPRING	3	3						
14	2	114250-53140	PLATE	3	3						
15	2	114250-53210	PIN	6	6						
16	2	114250-53400	SHIM SET	3	3						
28	1	124066-59100	CLIP, HOSE 8	5	5						
29	1	121250-59550	PIPE, FUEL D8X120	2	2						
30	1	119840-59500	PIPE ASSY, RETURN	1	1						
31	2	124066-59100	CLIP, HOSE 8	2	2						
32	2	119840-59560	PIPE, FUEL RETURN	1	1						
33	1	119808-59570	JOINT, OVER FLOW	1	1						
34	1	129150-59580	CAP	1	1						
35	1	129100-59951	VALVE ASSY, CHECK	1	1						
43	1	22190-120002	WASHER, SEAL 12	2	2						
44	1	119305-59120	RETAINER, PIPE	2	2						
47	2	129150-59131	BOLT, M4X14	2	2						
49	1	129052-59711	PIPE ASSY, INJECTION	1	1						
53	1	129052-59720	PIPE ASSY, INJECTION	1	1						
57	1	129052-59730	PIPE ASSY, INJECTION	1	1						
61	1	103854-39140	BOLT, PIPE JOINT	1	1						
62	1	101304-59020	JOINT, PIPE 12	1	1						
63	1	119860-59020	PIPE ASSY, FUEL	1	1						
64	2	124766-59050	CLIP, HOSE 12	2	2						
65	2	105110-59560	PIPE, FUEL	1	1						
66	1	22190-120002	WASHER, SEAL 12	2	2						

Remarks
(REMARKS)"EFFECTIVE MACHINE NO." OF
ENGINE IS INDICATED ON THE
ENGINE LABEL WHICH IS SHOWN
IN FIG.4.

Fig.15. STARTING MOTOR

(A)=3TNE84-ERNY
(B)=3TNE88-ERNY
(C)=

(D)=
(E)=
(F)=

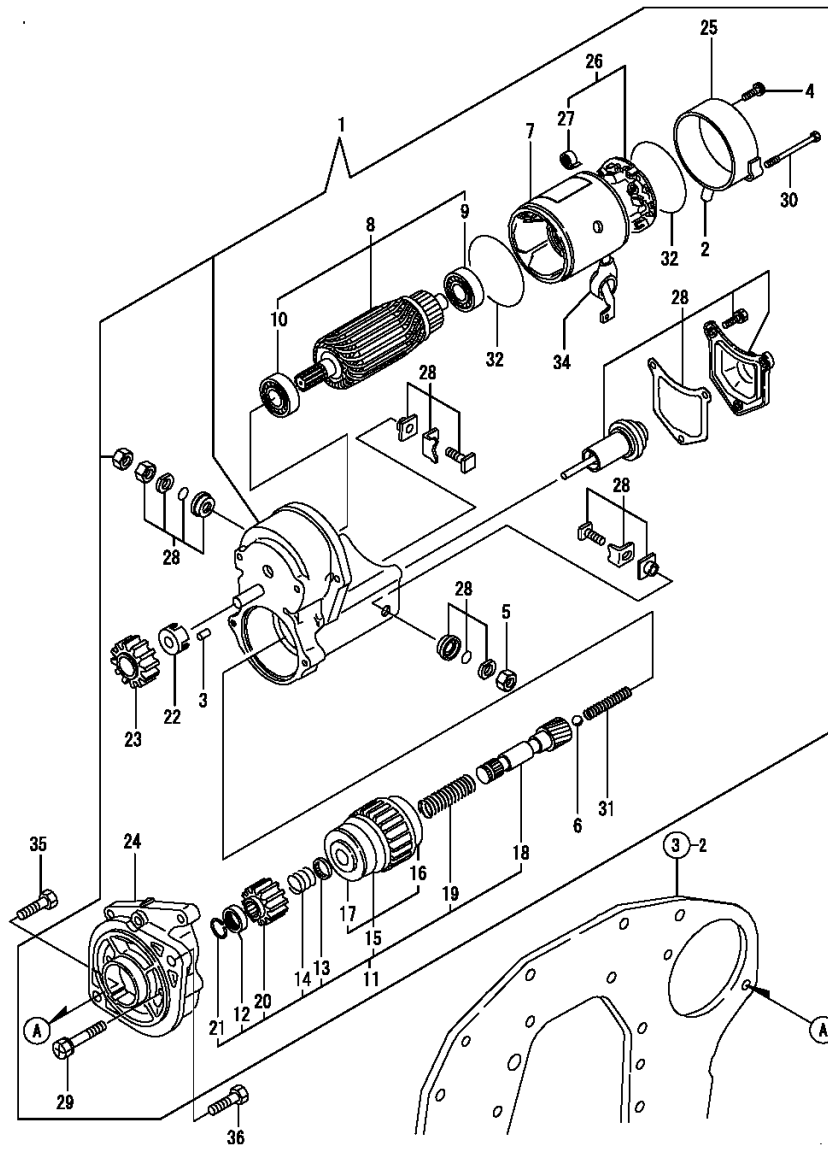

No.	Lev.	Parts No.	Description	Q'ty						I	R
				(A)	(B)	(C)	(D)	(E)	(F)		
1	1	129129-77010	STARTER ASSY	1	1						
2	2	129129-77362	COVER	1	1						
3	2	X0283060061	ROLLER	5	5						
4	2	129129-77460	SCREW	2	2						
5	2	X9490561370	NUT	1	1						
6	2	X9491200240	BALL	1	1						
7	2	129129-77210	YOKE ASSY	1	1						
8	2	129129-77220	ARMATURE ASSY	1	1						
9	3	129129-77230	BEARING	1	1						
10	3	129129-77240	BEARING	1	1						
11	2	129129-77250	STARTER	1	1						
12	3	X0280210230	NUT	1	1						
13	3	X0283270140	RETAINER	1	1						
14	3	X9491703371	SPRING, COIL	1	1						
15	3	129129-77390	CLUTCH ASSY, STARTER	1	1						
16	4	129129-77440	BEARING	1	1						
17	4	129129-77450	BEARING	1	1						
18	3	129129-77400	SHAFT	1	1						
19	3	129129-77410	SPRING, COIL	1	1						
20	3	129129-77420	PINION	1	1						
21	3	129129-77430	RING	1	1						
22	2	129129-77260	RETAINER	1	1						
23	2	129129-77270	PINION	1	1						
24	2	129129-77280	HOUSING	1	1						
25	2	129129-77290	FRAME	1	1						
26	2	129129-77300	HOLDER ASSY	1	1						
27	3	X9491730461	SPRING	4	4						
28	2	129129-77310	SWITCH ASSY	1	1						
29	2	129129-77320	BOLT	2	2						
30	2	129129-77330	BOLT	2	2						
31	2	129129-77340	SPRING	1	1						
32	2	129129-77350	O-RING	2	2						
34	2	129129-77380	CAP	1	1						
35	1	129155-77060	BOLT	1	1						
36	1	26116-120202	BOLT, M12X 20 PLATED	1	1						

Remarks
(REMARKS)"EFFECTIVE MACHINE NO." OF
ENGINE IS INDICATED ON THE
ENGINE LABEL WHICH IS SHOWN
IN FIG.4.

Fig.16. GENERATOR

(A)=3TNE84-ERNY
(B)=3TNE88-ERNY
(C)=

(D)=
(E)=
(F)=

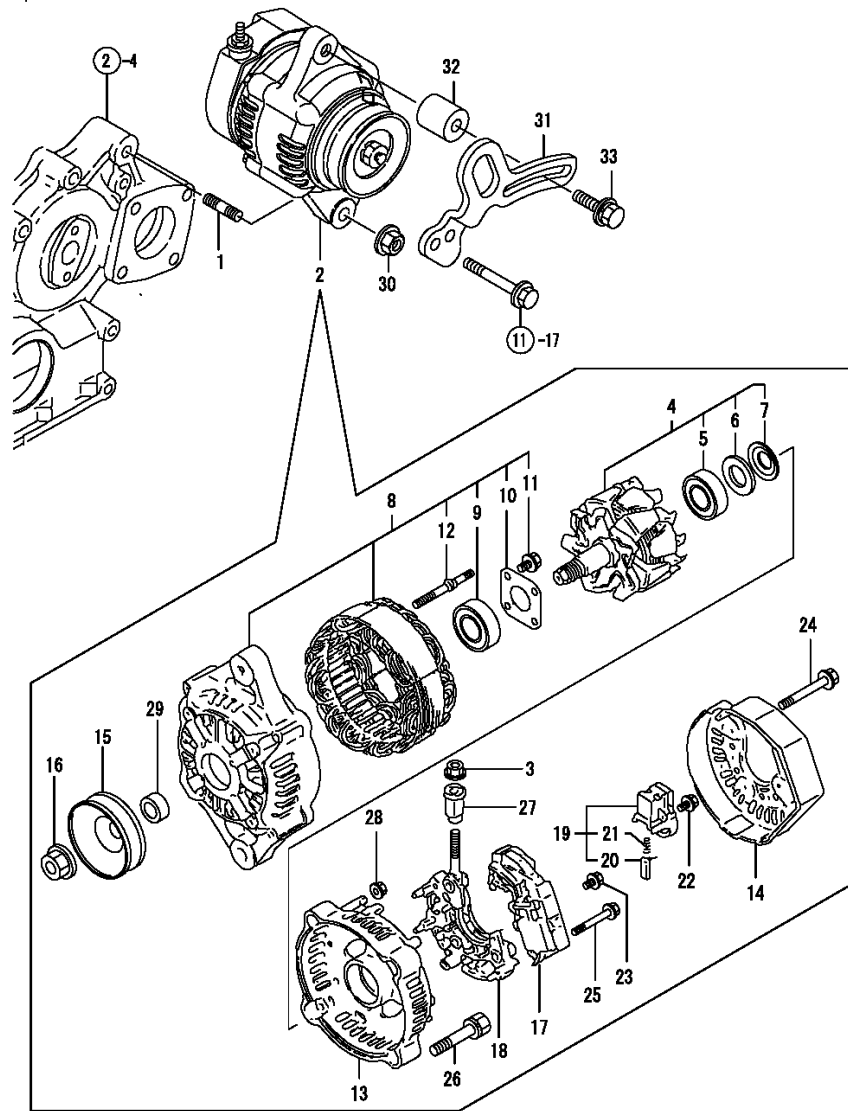

No.	Lev.	Parts No.	Description	Q'ty						I	R
				(A)	(B)	(C)	(D)	(E)	(F)		
1	1	129795-01900	STUD	1	1						
2	1	119620-77201	GENERATOR, 40A	1	1						
3	2	X9490561001	NUT	1	1						
4	2	119620-77380	ROTOR ASSY	1	1						
5	3	119620-79240	BALL BEARING	1	1						
6	3	119620-79250	COVER, BEARING	1	1						
7	3	119620-79360	WASHER, THRUST	1	1						
8	2	119620-77421	FRAME ASSY, DRIVE	1	1						
9	3	119620-79200	BALL BEARING	1	1						
10	3	119620-79210	PLATE	1	1						
11	3	119620-79220	SCREW	4	4						
12	3	119620-79230	BOLT, STUD	2	2						
13	2	119620-77440	FLAME ASSY, REAR	1	1						
14	2	119620-77450	COVER	1	1						
15	2	119620-77461	PULLEY	1	1						
16	2	119620-77471	NUT	1	1						
17	2	119620-77710	REGULATOR ASSY	1	1						
18	2	119620-79260	HOLDER	1	1						
19	2	119620-79270	HOLDER, BRUSH	1	1						
20	3	119620-77480	BRUSH ASSY	2	2						
21	3	119620-79280	SPRING	2	2						
22	2	119620-79290	SCREW	6	6						
23	2	119620-79300	SCREW	1	1						
24	2	119620-79310	BOLT	3	3						
25	2	119620-79320	SCREW W/WASHER	2	2						
26	2	119620-79330	BOLT	2	2						
27	2	119620-79340	INSULATION BUSH	1	1						
28	2	119620-79350	NUT	2	2						
29	2	119620-77490	COLLAR	1	1						
30	1	26306-100002	NUT, M10	1	1						
31	1	129466-77331	ADJUSTER	1	1						
32	1	124732-77340	SPACER	1	1						
33	1	26014-080452	BOLT, M8X 45	1	1						

Remarks
(REMARKS)"EFFECTIVE MACHINE NO." OF
ENGINE IS INDICATED ON THE
ENGINE LABEL WHICH IS SHOWN
IN FIG.4.

Fig.17. CYLINDER BLOCK

(A)=4TNE84-ERNY
(B)=
(C)=

(D)=
(E)=
(F)=

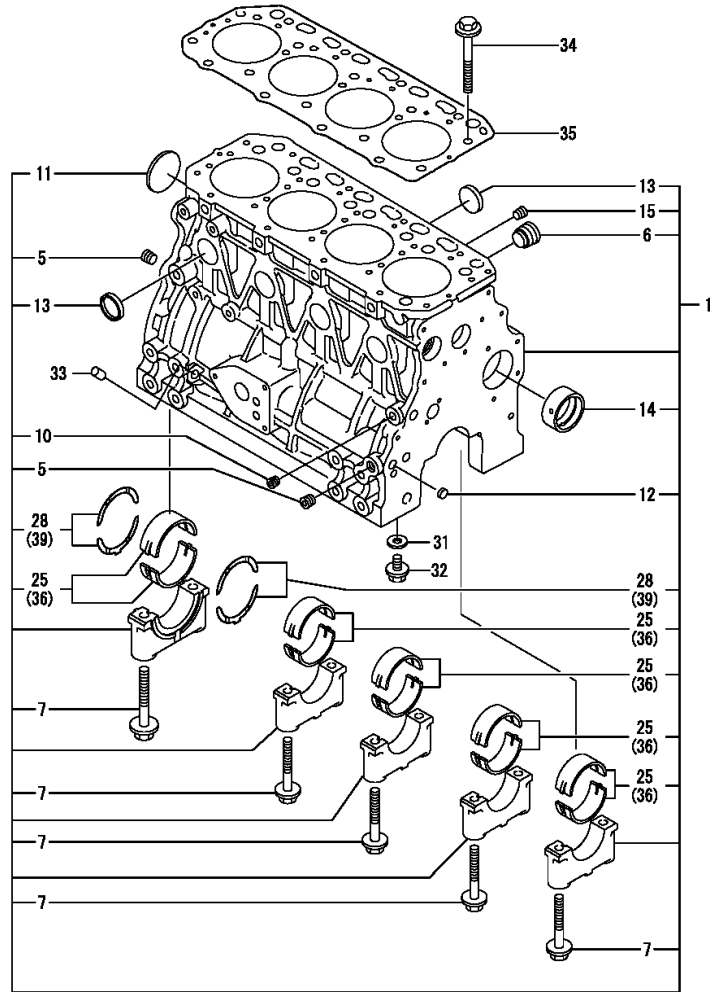

No.	Lev.	Parts No.	Description	Q'ty						I	R
				(A)	(B)	(C)	(D)	(E)	(F)		
1	1	729408-01560	BLOCK ASSY, CYLINDER	1							
5	2	124160-01910	PLUG, PT1/4	2							
6	2	171051-01921	PLUG, NPTF1	1							
7	2	129150-02020	BOLT, METAL CAP	10							
10	2	23876-010000	PLUG, R01	1							
11	2	129001-01250	PLUG, 50	1							
12	2	27241-120000	PLUG, 12	2							
13	2	27241-300000	PLUG 30	8							
14	2	129795-02411	BUSH, CAMSHAFT	1							
15	2	23876-030000	PLUG, R03	1							
25	2	129001-02930	BEARING, MAIN	5							3
28	2	129150-02930	BEARING, THRUST	2							
31	1	23414-080000	GASKET, 8X1.0	4							
32	1	26106-080122	BOLT, M8X 12 PLATED	4							
33	1	119309-01810	PLUG	1							
34	1	129150-01200	BOLT, HEAD	18							
35	1	129408-01330	GASKET, HEAD	1							
36	1	129150-02870	BEARING, 0.25 US	5							1
39	1	129150-02940	BEARING, THRUST 0.25	1							2

Remarks

(1) UNDER-SIZE(U.S=0.25)PART.
(2) OVER-SIZE(O.S=0.25)PART.
(3) REPAIR PART.
(REMARKS)"EFFECTIVE MACHINE NO." OF ENGINE IS INDICATED ON THE ENGINE LABEL WHICH IS SHOWN IN FIG.20.

Fig.18. GEAR HOUSING

(A)=4TNE84-ERNY
(B)=
(C)=

(D)=
(E)=
(F)=

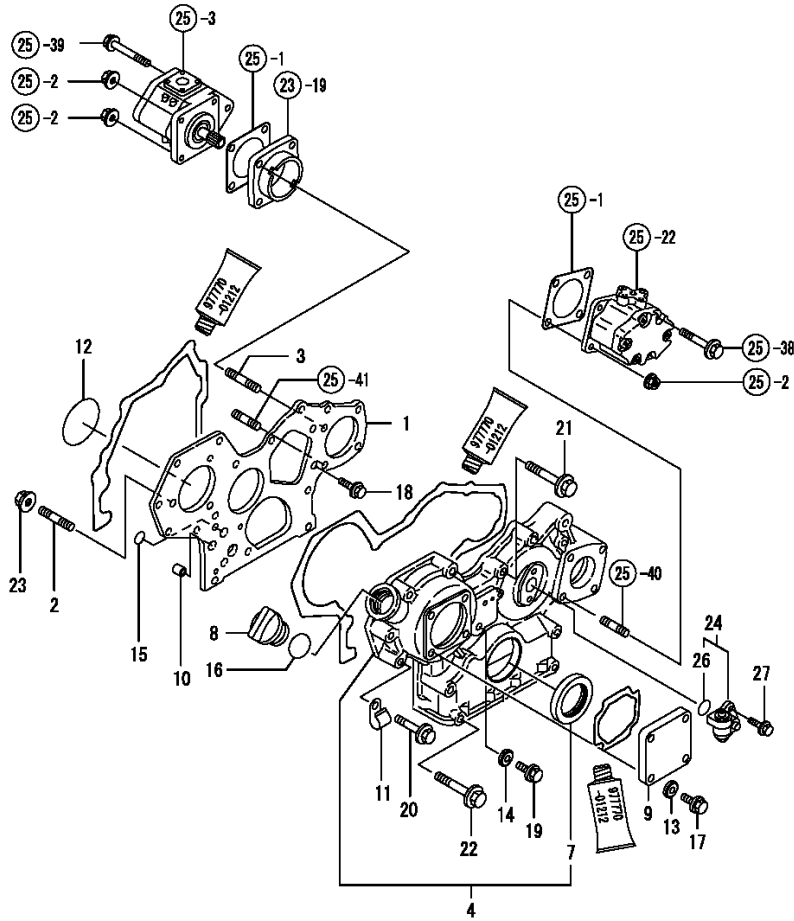

No.	Lev.	Parts No.	Description	Q'ty						I	R
				(A)	(B)	(C)	(D)	(E)	(F)		
1	1	129100-01520	FLANGE, GEAR CASE	1							
2	1	121450-01560	STUD, M8X22	3							
3	1	129150-01580	STUD, M8X30	1							
4	1	129100-01590	CASE ASSY, GEAR	1							
7	2	129795-01800	SEAL, OIL	1							
8	1	124160-01751	COVER, FILLER	1							
9	1	124240-01871	COVER	1							
10	1	129795-01950	PIPE, KNOCK L=18	2							
11	1	129150-03100	RETAINER, PIPE	1							
12	1	121850-51960	O-RING	1							
13	1	22190-080002	WASHER, SEAL 6	4							
14	1	22190-080002	WASHER, SEAL 6	1							
15	1	119609-32040	O-RING, P16	2							
16	1	24311-000320	O-RING, 1AP32.0	1							
17	1	26106-080122	BOLT, M8X 12 PLATED	4							
18	1	26106-080162	BOLT, M8X 16 PLATED	3							
19	1	26106-080162	BOLT, M8X 16 PLATED	1							
20	1	26106-080452	BOLT, M8X 45 PLATED	6							
21	1	26106-080552	BOLT, M8X 55 PLATED	3							
22	1	129001-91841	BOLT, M8X85	4							
23	1	26306-080002	NUT, M8	3							
24	1	129150-91400	GEAR	1							
26	2	24341-000240	O-RING, 1AS24.0	1							
27	1	26106-060162	BOLT, M6X 16 PLATED	2							

Remarks
(REMARKS)"EFFECTIVE MACHINE NO." OF ENGINE IS INDICATED ON THE ENGINE LABEL WHICH IS SHOWN IN FIG.20.

Fig.19. MOUNTING FLANGE & OIL SUMP

(A)=4TNE84-ERNY

(B)=

(C)=

(D)=

(E)=

(F)=

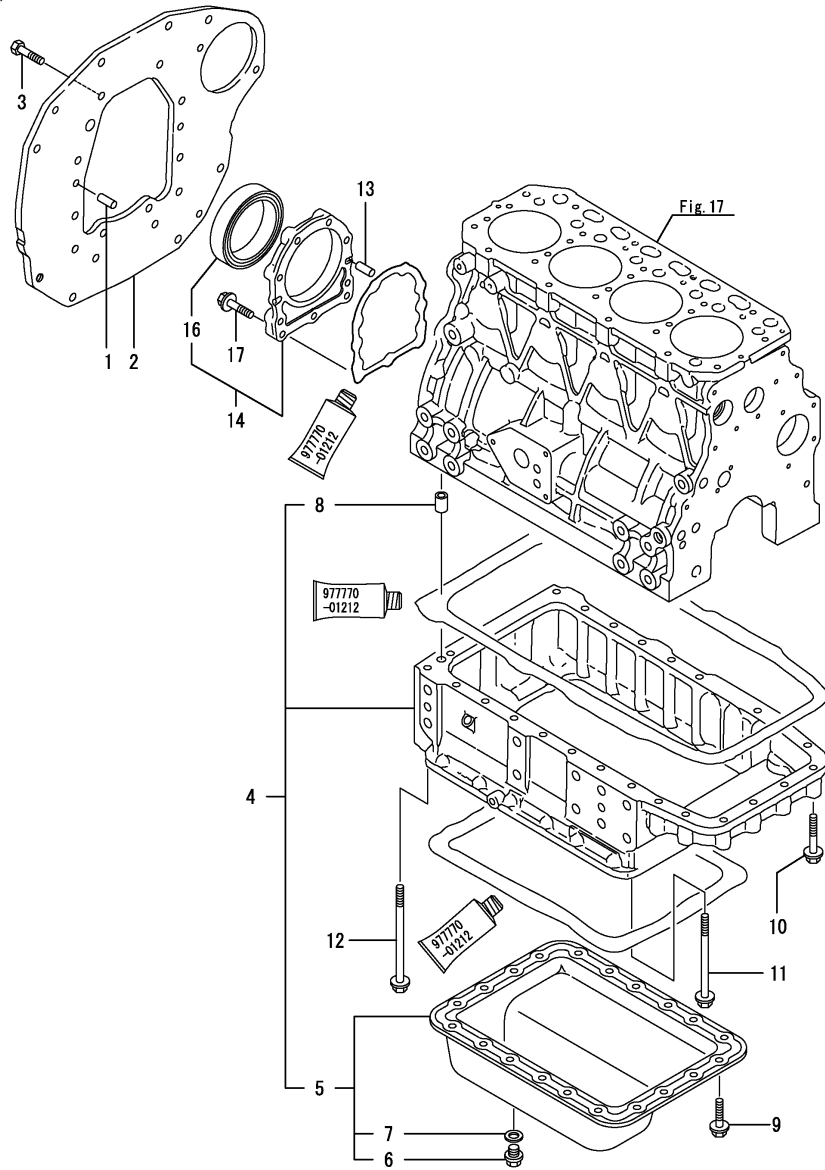

No.	Lev.	Parts No.	Description	Q'ty						I	R
				(A)	(B)	(C)	(D)	(E)	(F)		
1	1	129100-01580	PIN, M8X16	2							
2	1	129126-01600	FLANGE, MOUNTING	1							
3	1	26206-100202	BOLT, M10X 20 PLATED	8							
4	1	729429-01540	SUMP ASSY, OIL	1							
5	2	729429-01721	SUMP ASSY, OIL	1							W
(A=EXXXXX)											
6	3	105425-01690	PLUG, 16	1							
7	3	22190-160002	WASHER, SEAL 16	1							
8	2	129555-01750	PIPE, KNOCK 14X18	1							
9	1	26106-080122	BOLT, M8X 12 PLATED	20							
10	1	26106-080502	BOLT, M8X 50 PLATED	8							
11	1	129001-91870	BOLT, M8X100	14							
12	1	129001-91910	BOLT, M8X120	4							
13	1	129100-01580	PIN, M8X16	2							
14	1	129100-01640	CASE ASSY, OIL SEAL	1							
16	2	129795-01780	SEAL, OIL	1							
17	1	129486-01670	BOLT, M8X30	9							

Remarks
 (REMARKS)"EFFECTIVE MACHINE NO." OF
 ENGINE IS INDICATED ON THE
 ENGINE LABEL WHICH IS SHOWN
 IN FIG.20.

Fig.20. CYLINDER HEAD & BONNET

(A)=4TNE84-ERNY

(B)=

(C)=

(D)=

(E)=

(F)=

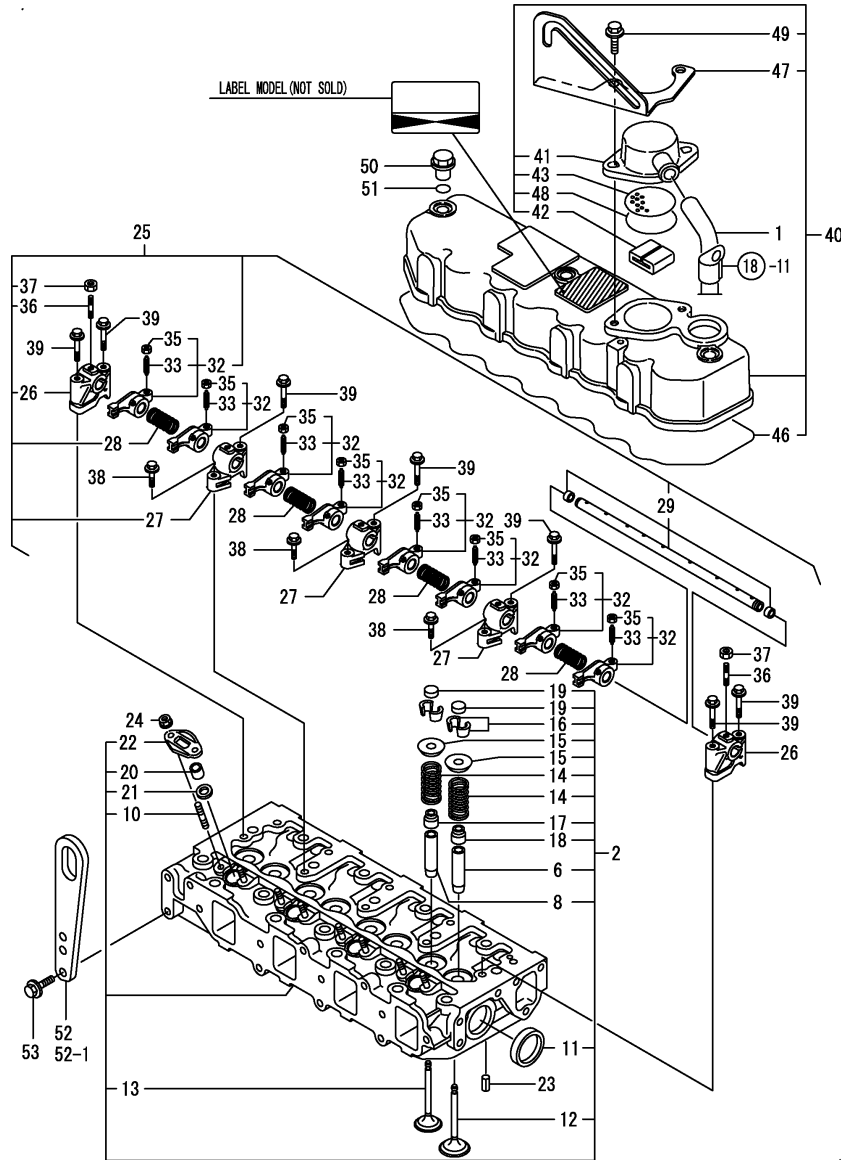

No.	Lev.	Parts No.	Description	Q'ty						I	R
				(A)	(B)	(C)	(D)	(E)	(F)		
1	1	129150-03090	HOSE, ID16X2T	1							
2	1	129457-11700	HEAD ASSY, CYLINDER	1							
6	2	120130-11860	GUIDE, VALVE	4							1
8	2	129150-11810	GUIDE, VALVE	4							1
10	2	26216-060202	STUD, M6X 20	8							
11	2	27241-400000	PLUG, 40	2							
12	2	129100-11100	VALVE, INTAKE	4							
13	2	129100-11110	VALVE, EXHAUST	4							
14	2	129795-11120	SPRING, VALVE	8							
15	2	129795-11180	RETAINER, SPRING	8							
16	2	27310-080000	COTTER 8	8							
17	2	121400-11340	SEAL, VALVE STEM	4							
18	2	124460-11340	SEAL, VALVE STEM	4							
19	2	129150-11370	CAP, VALVE	8							
20	2	119625-11872	PROTECTOR, NOZZLE	4							
21	2	119625-11880	SEAT, NOZZLE	4							
22	2	119625-11900	RETAINER, NOZZLE	4							
23	1	22351-060012	PIN, SPRING 6.0X12	2							
24	1	26366-060002	NUT, M6	8							
25	1	129555-11241	SHAFT ASSY, ROCKER	1							
26	2	129155-11260	SUPPORT, ROCKER ARM	2							
27	2	129155-11270	SUPPORT, ROCKER ARM	3							
28	2	129150-11280	SPRING	4							
29	2	129550-11290	SHAFT, ROCKER ARM	1							
32	2	729402-11650	ARM ASSY, ROCKER	8							
33	3	129150-11230	SCREW, VALVE ADJUST	8							
35	3	129150-11750	NUT, M8	8							
36	2	119802-11280	STUD	3							
37	2	26756-080002	NUT, LOCK M8	3							
38	1	26106-080252	BOLT, M8X 25 PLATED	3							
39	1	26106-080502	BOLT, M8X 50 PLATED	7							
40	1	129426-11350	BONNET ASSY, HEAD	1							
41	2	129150-03020	COVER, BREATHER	1							
42	2	129150-03070	BAFFLE, BREATHER	1							
43	2	129150-03080	PLATE, BAFFLE	1							
46	2	129550-11310	GASKET, BONNET	1							
47	2	129426-11900	STAY ASSY, BONNET	1							
48	2	24341-000500	O-RING, 1AS50.0	1							
49	2	26106-080202	BOLT, M8X 20 PLATED	2							
50	1	124160-11360	KNOB	3							
51	1	24311-000120	O-RING, 1AP12.0	3							
52	1	124736-07900	LIFTER	1							
52-1	1	129900-07900	LIFTER	1							N
				(A=*2009.11)							
53	1	26106-080142	BOLT, M8X 14 PLATED	2							

Remarks

(1) REPAIR PART.
 (REMARKS)"EFFECTIVE MACHINE NO." OF
 ENGINE IS INDICATED ON THE
 ENGINE LABEL WHICH IS SHOWN
 IN FIG.20.

Fig.21. SUCTION MANIFOLD

(A)=4TNE84-ERNY
(B)=
(C)=

(D)=
(E)=
(F)=

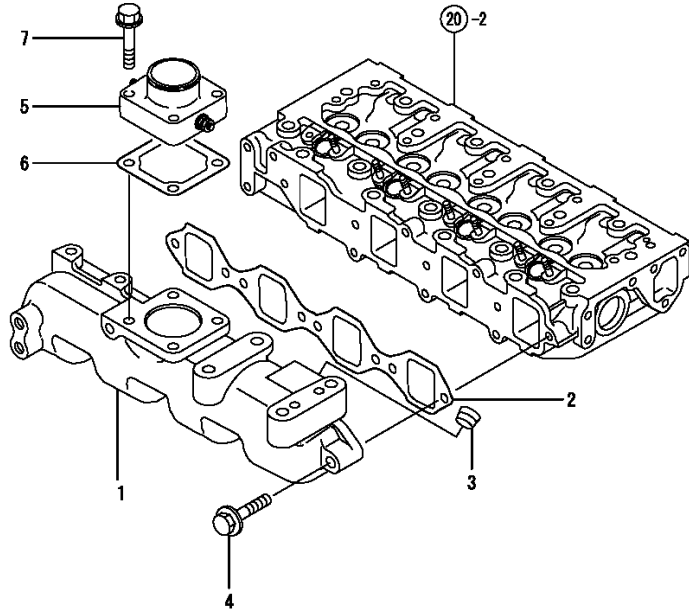

No.	Lev.	Parts No.	Description	Q'ty						I	R
				(A)	(B)	(C)	(D)	(E)	(F)		
1	1	129400-12100	MANIFOLD, AIR INTAKE	1							
2	1	129550-12111	GASKET, MANIFOLD	1							
3	1	23876-030000	PLUG, R03	1							
4	1	26106-080352	BOLT, M8X 35 PLATED	5							
5	1	129120-77501	HEATER	1							
6	1	129150-77511	GASKET	1							
7	1	26106-080352	BOLT, M8X 35 PLATED	4							

Remarks
(REMARKS)"EFFECTIVE MACHINE NO." OF
ENGINE IS INDICATED ON THE
ENGINE LABEL WHICH IS SHOWN
IN FIG.20.

Fig.22. EXHAUST MANIFOLD & SILENCER

(A)=4TNE84-ERNY
(B)=
(C)=

(D)=
(E)=
(F)=

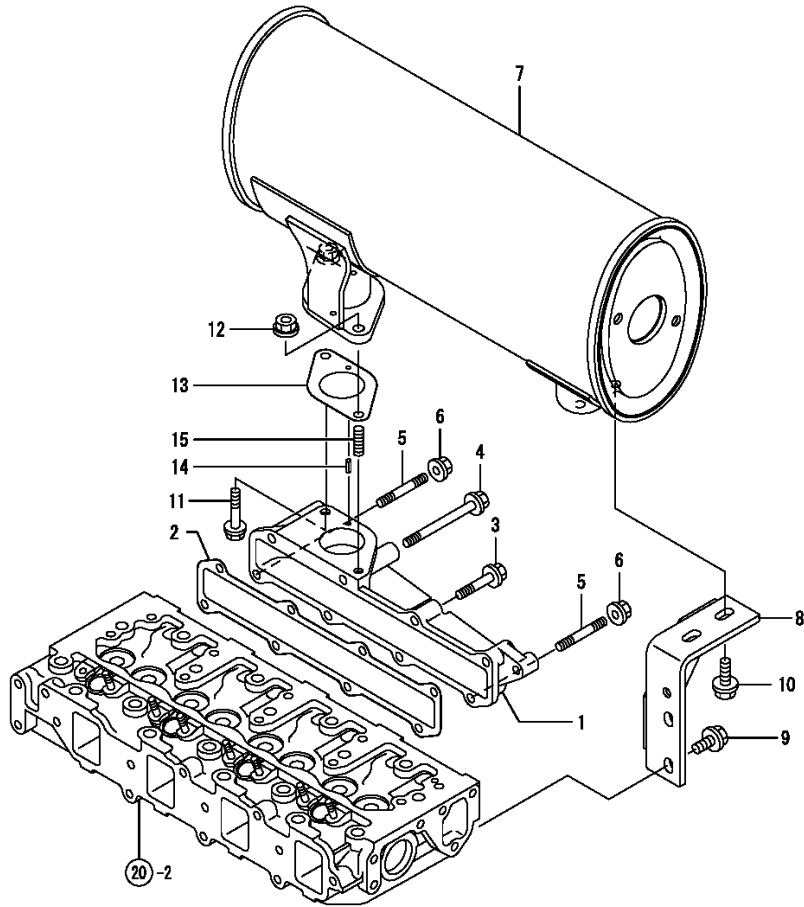

No.	Lev.	Parts No.	Description	Q'ty						I	R
				(A)	(B)	(C)	(D)	(E)	(F)		
1	1	129457-13100	MANIFOLD, EXHAUST	1							
2	1	129407-13110	GASKET	1							
3	1	26106-080402	BOLT, M8X 40 PLATED				5				
4	1	26106-080752	BOLT, M8X 75 PLATED				1				
5	1	26216-080502	STUD, M8X 50				2				
6	1	26306-080002	NUT, M8				2				
7	1	129426-13500	SILENCER				1				
8	1	129426-13900	STAY, SILENCER				1				
9	1	26106-080142	BOLT, M8X 14 PLATED				2				
10	1	26106-080202	BOLT, M8X 20 PLATED				2				
11	1	26106-080402	BOLT, M8X 40 PLATED				1				
12	1	26306-080002	NUT, M8				1				
13	1	129107-13540	GASKET, SILENCER				1				
14	1	22351-040012	PIN, SPRING 4.0X12				1				
15	1	119131-18320	STUD, M8X22				1				

Remarks
(REMARKS)"EFFECTIVE MACHINE NO." OF
ENGINE IS INDICATED ON THE
ENGINE LABEL WHICH IS SHOWN
IN FIG.20.

Fig.24. CRANKSHAFT & PISTON

(A)=4TNE84-ERNY
(B)=
(C)=

(D)=
(E)=
(F)=

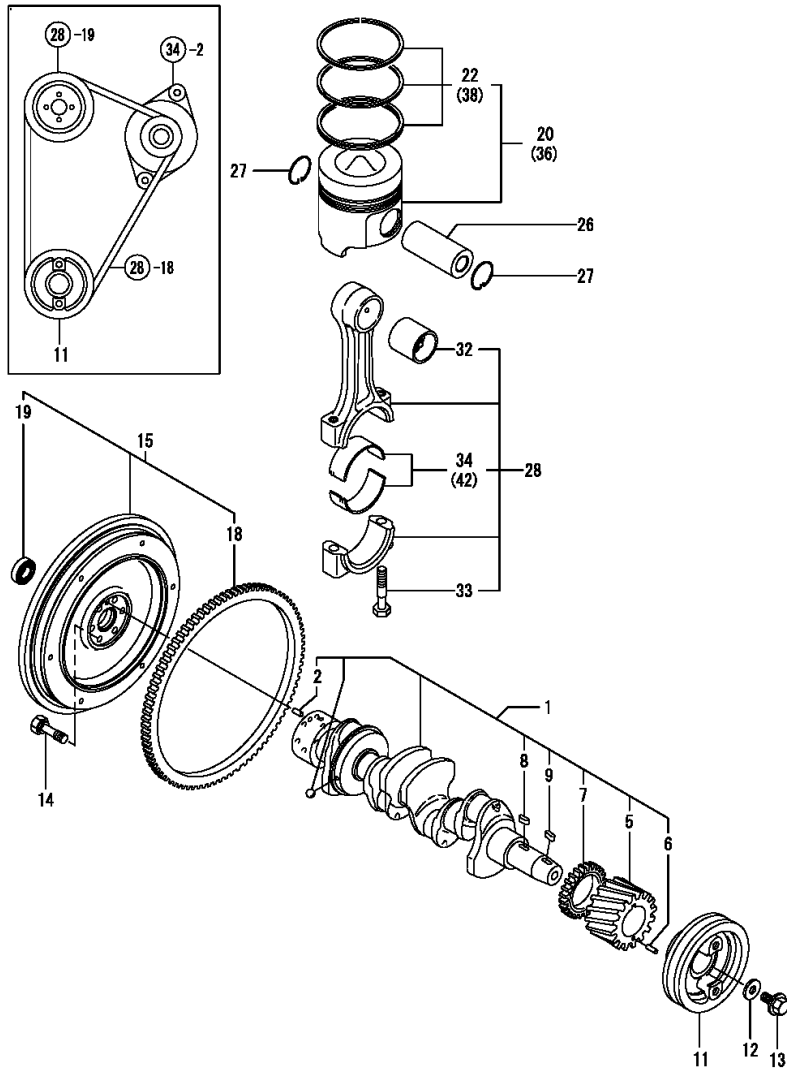

No.	Lev.	Parts No.	Description	Q'ty						I	R
				(A)	(B)	(C)	(D)	(E)	(F)		
1	1	729457-21700	CRANKSHAFT ASSY	1							
2	2	129100-01580	PIN, M8X16	1							
5	2	129150-21200	GEAR, CRANKSHAFT	1							
6	2	121850-21290	PIN	1							
7	2	129400-28121	GEAR, BALANCER	1							
8	2	22512-070140	KEY, 7X 14	1							
9	2	22512-070140	KEY, 7X 14	1							
11	1	129550-21650	V-PULLEY	1							
12	1	129795-21661	WASHER	1							
13	1	121850-21680	BOLT	1							
14	1	121111-21501	BOLT, FLYWHEEL	6							
15	1	129457-21590	FLYWHEEL ASSY	1							
18	2	124550-21600	GEAR, RING	1							
19	2	121820-21690	BEARING, 6203DDUC4	1							
20	1	129002-22070	PISTON ASSY	4							
22	2	129002-22500	RING SET, PISTON	4							
26	1	129202-22300	PIN, PISTON D26 L70	4							
27	1	22252-000260	RING, 26	8							
28	1	729402-23100	ROD ASSY, CONNECTING	4							
32	2	129100-23910	BEARING, PISTON PIN	4							1
33	2	121550-23200	BOLT, CONNECTING ROD	8							
34	2	129150-23600	BEARING, CRANK PIN	4							
36	1	129002-22930	PISTON ASSY, 0.25 OS	4							2
38	2	129002-22960	RING SET, 0.25 OS	4							2
42	1	129150-23610	BEARING, 0.25 US	4							3

Remarks
 (1) REPAIR PART.
 (2) OVER-SIZE(O.S=0.25)PART.
 (3) UNDER-SIZE(O.S=0.25)PART.
 (REMARKS)"EFFECTIVE MACHINE NO." OF ENGINE IS INDICATED ON THE ENGINE LABEL WHICH IS SHOWN IN FIG.20.

Fig.25. HYDRAULIC PUMP

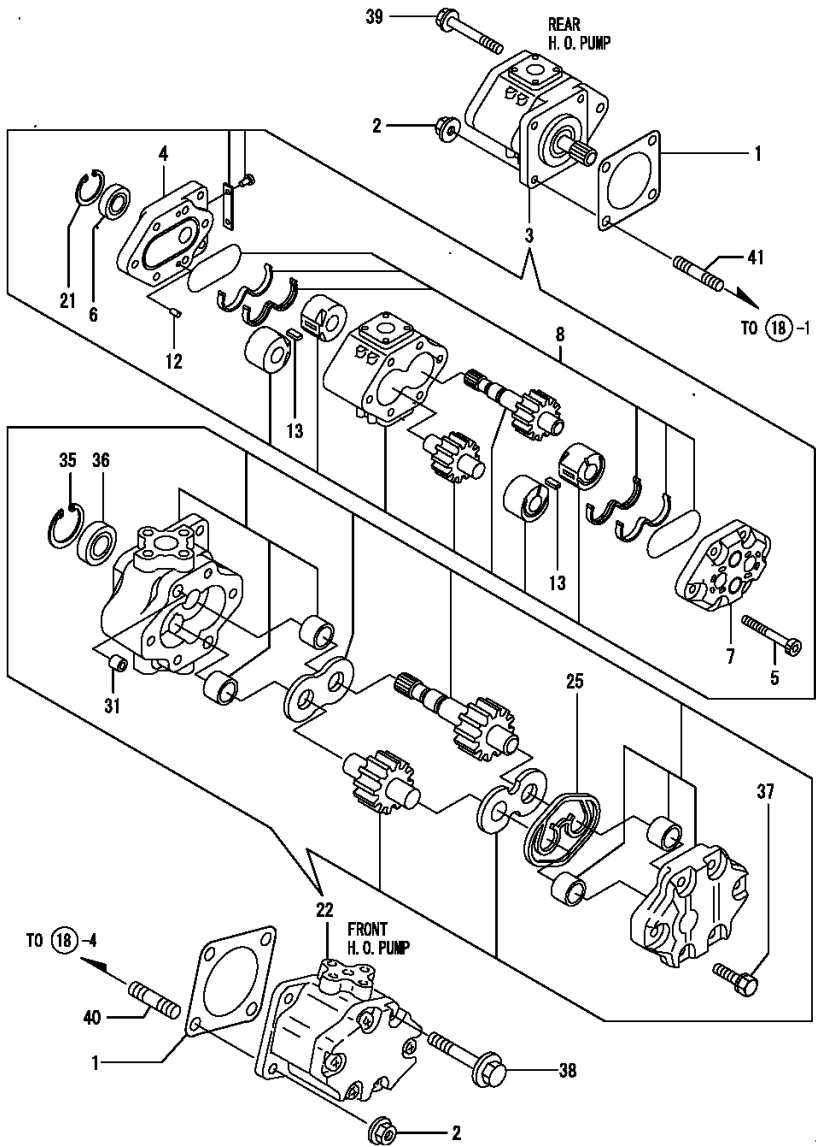

(A)=4TNE84-ERNY
(B)=
(C)=

(D)=
(E)=
(F)=

No.	Lev.	Parts No.	Description	Q'ty						I	R
				(A)	(B)	(C)	(D)	(E)	(F)		
1	1	124240-01883	GASKET	2							
2	1	26306-080002	NUT, M8	4							
3	1	198240-41110	PUMP, HY/ZFD100/13L	1							
4	2	194278-41151	FLANGE	1							
5	2	198240-41150	BOLT, M8X83.5	4							
6	2	194278-41160	SEAL, OIL TC173008	1							
7	2	194278-41190	COVER	1							
8	2	794275-41200	SEAL KIT	1							
12	2	194065-41210	PIN, PARALLEL 6X12	2							
13	2	194278-41210	KEY	2							
21	2	22252-000300	RING, 30	1							
22	1	178070-44000	PUMP ASSY, HYDRAULIC	1							
25	2	178070-10401	RING	1							
31	2	194521-41570	PIN, 11X7	2							
35	2	22252-000320	RING, 32	1							
36	2	24421-153207	SEAL, OIL TC153207	1							
37	2	26016-080352	BOLT, M8X 35	4							
38	1	26106-080802	BOLT, M8X 80 PLATED	2							
39	1	26106-081202	BOLT, M8X120 PLATED	2							
40	1	26216-080222	STUD, M8X 22	2							
41	1	26216-080402	STUD, M8X 40	1							

Remarks
(REMARKS)"EFFECTIVE MACHINE NO." OF
ENGINE IS INDICATED ON THE
ENGINE LABEL WHICH IS SHOWN
IN FIG.20.

Fig.26. BALANCER

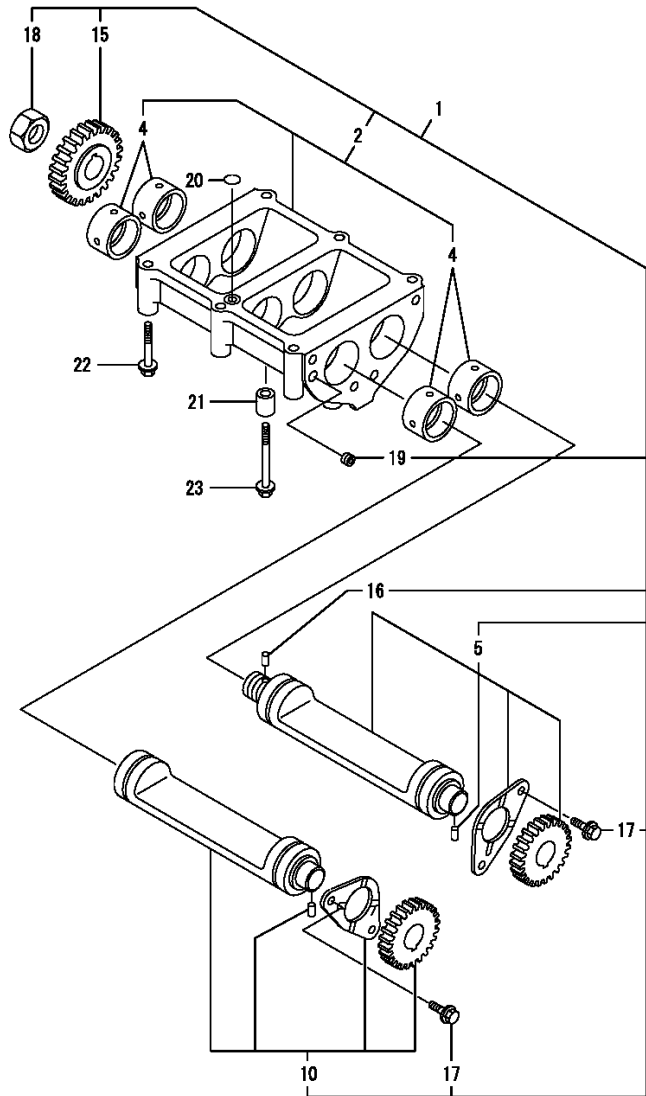

(A)=4TNE84-ERNY
(B)=
(C)=

(D)=
(E)=
(F)=

No.	Lev.	Parts No.	Description	Q'ty						I	R
				(A)	(B)	(C)	(D)	(E)	(F)		
1	1	129457-28000	BALANCER ASSY	1							
2	2	129457-28011	CASE ASSY, BALANCER	1							
4	3	129407-28240	BUSH, BALANCER	4							
5	2	729490-28510	SHAFT ASSY, BALANCER	1							
10	2	729490-28520	SHAFT ASSY, BALANCER	1							
15	2	129400-28150	GEAR, BALANCER	1							
16	2	121850-21290	PIN	1							
17	2	26106-080142	BOLT, M8X 14 PLATED	4							
18	2	128170-14150	NUT	1							
19	2	23876-005000	PLUG, R005	1							
20	1	24311-000140	O-RING, 1AP14.0	1							
21	1	129795-01960	PIPE, KNOCK	2							
22	1	26106-080602	BOLT, M8X 60 PLATED	4							
23	1	26106-080802	BOLT, M8X 80 PLATED	2							

Remarks
(REMARKS)"EFFECTIVE MACHINE NO." OF
ENGINE IS INDICATED ON THE
ENGINE LABEL WHICH IS SHOWN
IN FIG.20.

Fig.27. LUBRICATION OIL SYSTEM

(A)=4TNE84-ERNY
(B)=
(C)=

(D)=
(E)=
(F)=

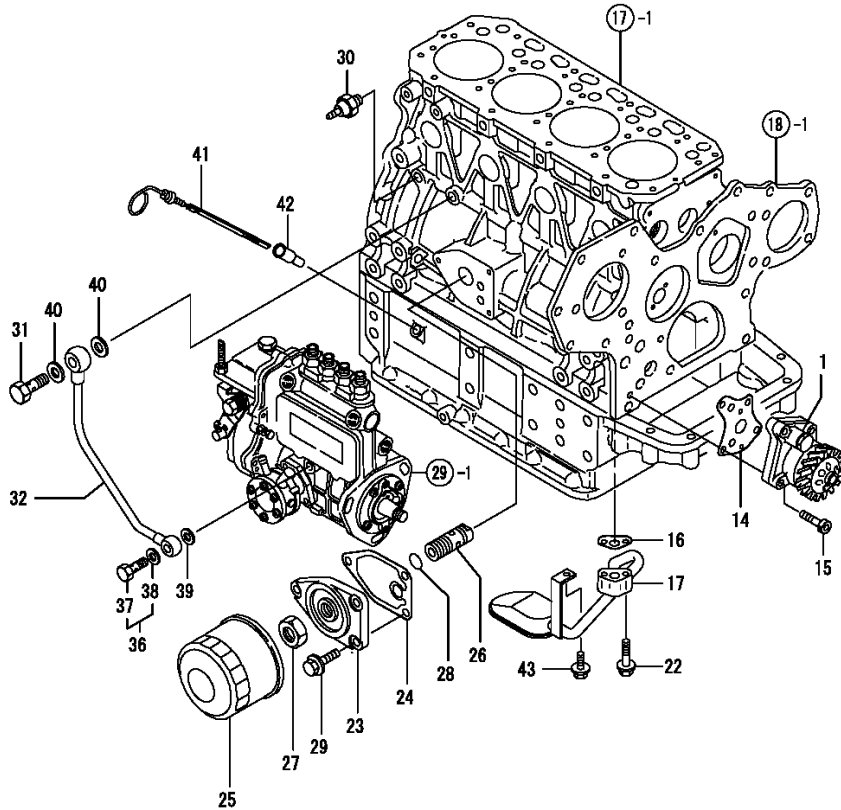

No.	Lev.	Parts No.	Description	Q'ty						I	R
				(A)	(B)	(C)	(D)	(E)	(F)		
1	1	129407-32000	PUMP ASSY, OIL	1							
14	1	129150-32020	GASKET, PUMP	1							
15	1	26450-060252	BOLT, M6X 25	4							
16	1	129150-35041	GASKET	1							
17	1	129550-35090	PIPE ASSY, OIL INLET	1							
22	1	26106-080352	BOLT, M8X 35 PLATED	2							
23	1	129150-35101	BRACKET, STRAINER	1							
24	1	129150-35111	GASKET	1							
25	1	129150-35151	FILTER, D80XL80	1							
26	1	129001-35300	BOLT, FILTER	1							
27	1	129150-35350	NUT	1							
28	1	24311-000160	O-RING, 1AP16.0	1							
29	1	26106-080202	BOLT, M8X 20 PLATED	3							
30	1	114250-39450	SWITCH, 0.5KG	1							
31	1	124160-39140	BOLT, PIPE JOINT M10	1							
32	1	129550-39450	PIPE ASSY, OIL	1							
36	1	124550-59830	BOLT ASSY, JOINT M8	1							
37	2	124550-59820	BOLT, PIPE JOINT M8	1							
38	2	22190-080002	WASHER, SEAL 6	1							
39	1	22190-080002	WASHER, SEAL 6	1							
40	1	22190-100002	WASHER, SEAL 10	2							
41	1	129457-34800	DIPSTICK, OIL	1							
42	1	121520-34810	GUIDE, DIPSTICK	1							
43	1	26014-080162	BOLT, M8X 16	1							

Remarks
(REMARKS)"EFFECTIVE MACHINE NO." OF
ENGINE IS INDICATED ON THE
ENGINE LABEL WHICH IS SHOWN
IN FIG.20.

Fig.28. COOLING WATER SYSTEM

(A)=4TNE84-ERNY

(B)=

(C)=

(D)=

(E)=

(F)=

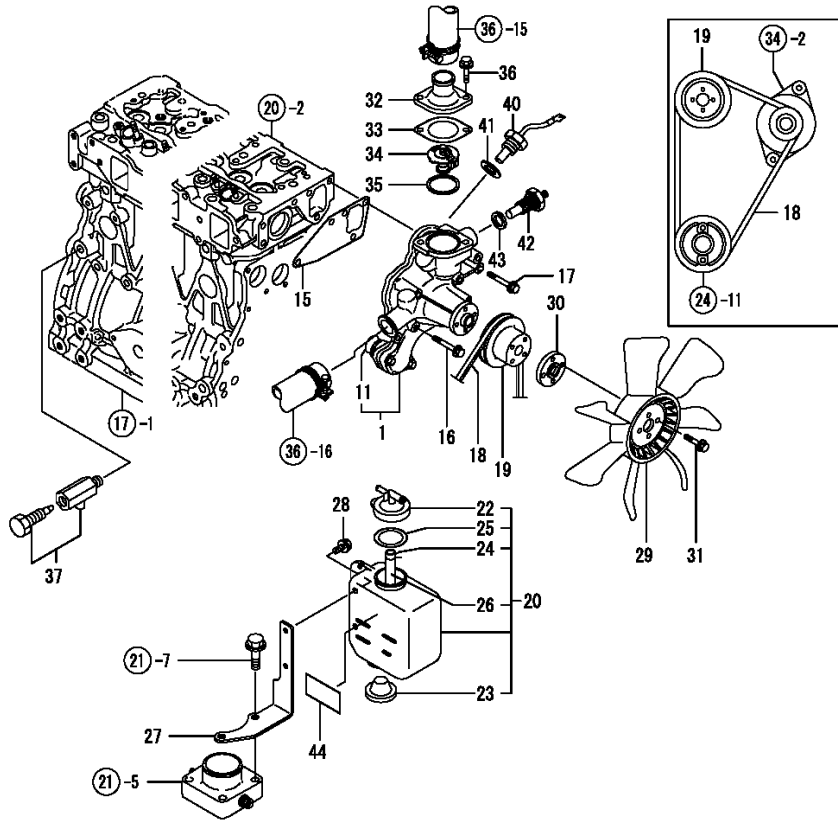

No.	Lev.	Parts No.	Description	Q'ty						I	R
				(A)	(B)	(C)	(D)	(E)	(F)		
1	1	129107-42003	PUMP ASSY, WATER	1							
11	2	129054-42320	O-RING	1							
15	1	129486-42050	GASKET, WATER PUMP	1							
16	1	26106-080552	BOLT, M8X 55 PLATED	3							
17	1	26106-080602	BOLT, M8X 60 PLATED	1							
18	1	129052-42290	V-BELT, A40.5	1							
19	1	129550-42350	V-PULLEY, D=120	1							
20	1	121468-44510	SUB-TANK ASSY	1							
22	2	121450-44531	CAP	1							
23	2	121468-44540	PLUG, SUB-TANK	1							
24	2	124450-44560	RETAINER	1							
25	2	121470-44581	GASKET	1							
26	2	23065-070130	PIPE, 7X 130	1							
27	1	129457-44610	BRACKET, SUB TANK	1							
28	1	26106-060102	BOLT, M6X 10 PLATED	2							
29	1	121267-44741	FAN, COOLING D=360	1							
30	1	124574-44761	SPACER, FAN	1							
31	1	26014-060252	BOLT, M6X 25	4							
32	1	129350-49530	COVER, THERMOSTAT	1							
33	1	129795-49551	GASKET	1							
34	1	129155-49800	THERMOSTAT, 71	1							
35	1	129150-49811	GASKET, THERMOSTAT	1							
36	1	26106-080222	BOLT, M8X 22 PLATED	2							
37	1	119620-49290	COCK ASSY, 1/4	1							
40	1	129107-44901	SENSOR	1							
41	1	124465-44950	GASKET, 16	1							
42	1	124250-49351	SENSOR	1							
43	1	129150-49360	GASKET	1							
44	1	124764-44810	LABEL,SUB-TANK	1							

Remarks
 (REMARKS)"EFFECTIVE MACHINE NO." OF
 ENGINE IS INDICATED ON THE
 ENGINE LABEL WHICH IS SHOWN
 IN FIG.20.

Fig.29. FUEL OIL INJECTION PUMP

(A)=4TNE84-ERNY
(B)=
(C)=

(D)=
(E)=
(F)=

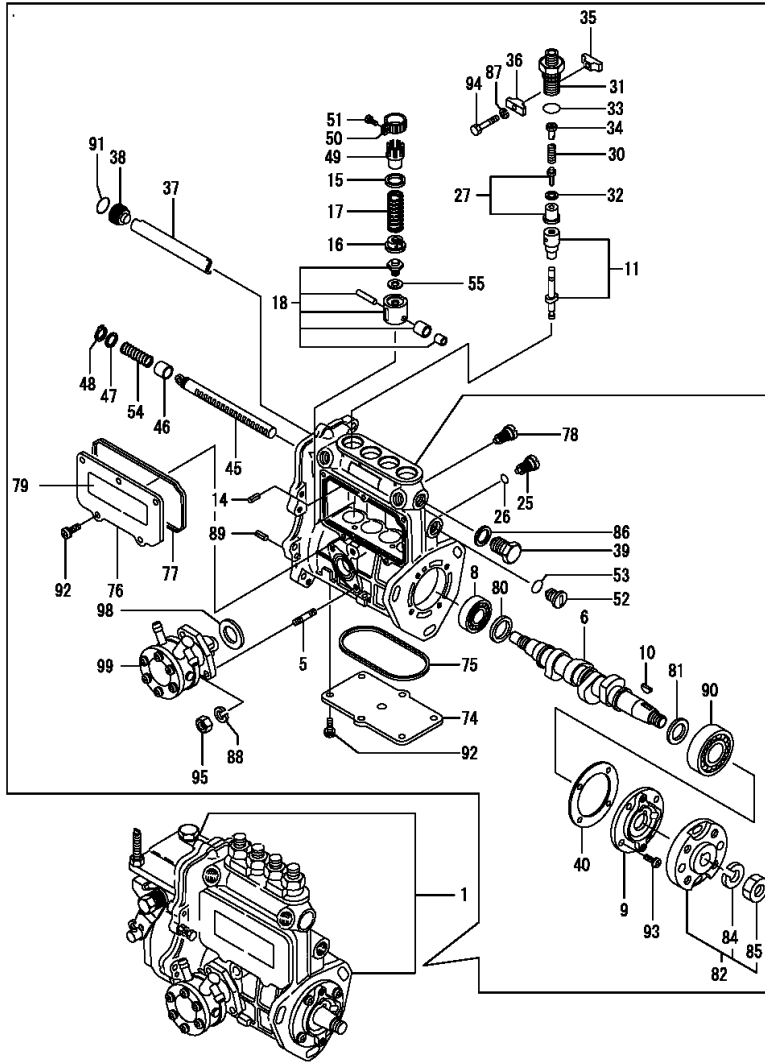

No.	Lev.	Parts No.	Description	Q'ty						I	R
				(A)	(B)	(C)	(D)	(E)	(F)		
1	1	729426-51450	PUMP ASSY, INJECTION	1							1
5	2	129155-51020	STUD	2							
6	2	129506-51040	CAMSHAFT	1							
8	2	129155-51051	BEARING	1							
9	2	129208-51060	SUPPORT	1							
10	2	122710-51090	KEY	1							
11	2	129506-51100	PLUNGER ASSY	4							
14	2	129155-51140	PIN	4							
15	2	174307-51170	RETAINER, SPRING A	4							
16	2	129155-51180	RETAINER, SPRING	4							
17	2	124950-51190	SPRING, PLUNGER	4							
18	2	129155-51200	TAPPET ASSY	4							
25	2	129155-51270	STOPPER, TAPPET	4							
26	2	129155-51280	O-RING, S6	4							
27	2	129208-51300	VALVE ASSY, DELIVERY	4							
30	2	129573-51330	SPRING, DELIVERY	4							
31	2	129573-51340	RETAINER	4							
32	2	124550-51350	GASKET, DELIVERY	4							
33	2	124550-51370	O-RING	4							
34	2	129573-51370	STOPPER, VALVE	4							
35	2	129155-51380	STOPPER	2							
36	2	129155-51390	STOPPER	2							
37	2	129555-51400	DEFLECTOR	1							
38	2	129155-51410	BOLT	1							
39	2	129155-51420	PLUG, M16	1							
40	2	129155-51450	SHIM SET, ADJUSTING	1							
45	2	129555-51500	RACK, CONTROL	1							
46	2	129155-51521	BUSH, RACK	1							
47	2	129155-51530	SPACER	1							
48	2	129155-51540	CIRCLIP	1							
49	2	129155-51550	PINION, CONTROL	4							
50	2	129100-51560	PINION	4							
51	2	129100-51570	SCREW	4							
52	2	129155-51570	PLUG, M12	1							
53	2	129155-51580	O-RING	1							
54	2	129155-51591	SPRING, RACK	1							
55	2	129155-51600	SHIM SET, ADJUSTING	4							
74	2	129555-51701	COVER	1							
75	2	129555-51711	GASKET	1							
76	2	129555-51751	COVER	1							
77	2	129555-51760	GASKET	1							
78	2	129155-51790	STOOPER, RACK	1							
79	2	129156-51910	LABEL, CAUTION	1							
80	2	129155-51930	SPACER, T=3.25	1							
81	2	129155-51940	SPACER, T=1.5	1							
82	2	129208-54500	FLANGE ASSY	1							
84	3	22217-120000	WASHER, SPRING 12	1							
85	3	26716-120002	NUT, M12	1							
86	2	22190-160002	WASHER, SEAL 16	1							
87	2	22217-050000	WASHER, SPRING 5	2							
88	2	22217-060000	WASHER, SPRING 6	2							

Remarks
(1) GOVERNOR(FIG.NO.30)IS INCORPORATED IN THIS FUEL INJECTION PUMP. (REF.NO.1).
(REMARKS)"EFFECTIVE MACHINE NO." OF ENGINE IS INDICATED ON THE ENGINE LABEL WHICH IS SHOWN IN FIG.20.

Fig.29. FUEL OIL INJECTION PUMP

(A)=4TNE84-ERNY
(B)=
(C)=

(D)=
(E)=
(F)=

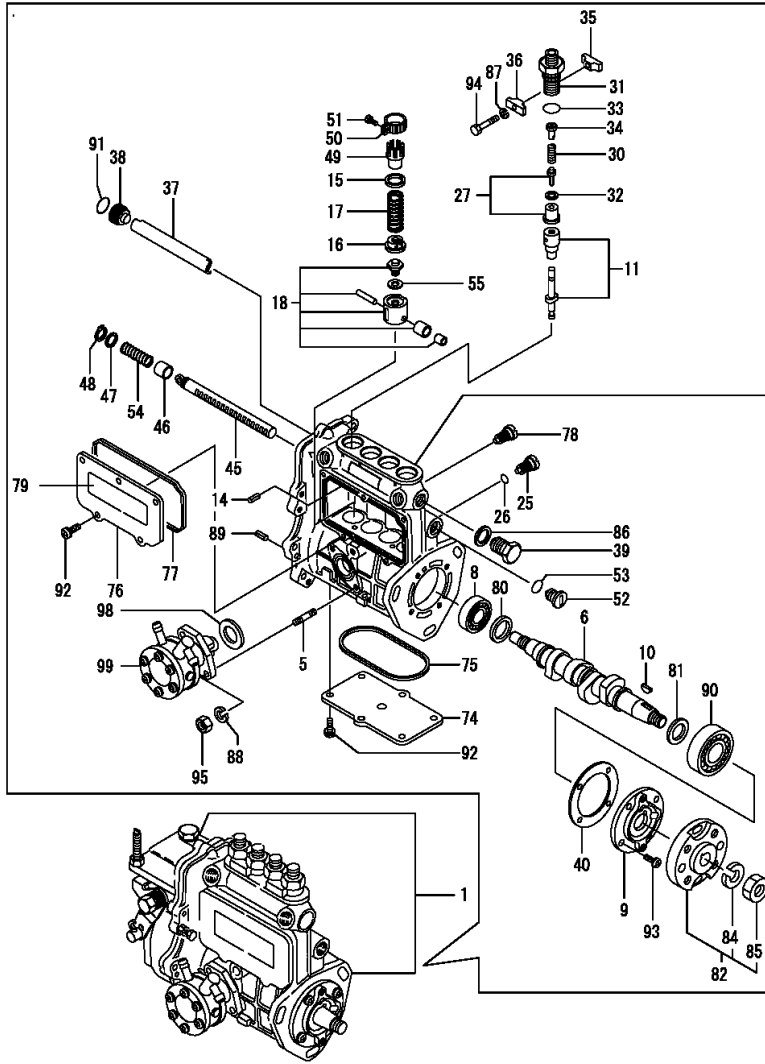

No.	Lev.	Parts No.	Description	Q'ty						I	R
				(A)	(B)	(C)	(D)	(E)	(F)		
89	2	22351-050010	PIN, SPRING 5.0X10	2							
90	2	24101-063034	BEARING, BALL 6303	1							
91	2	24341-000160	O-RING, 1AS16.0	1							
92	2	26022-050122	SCREW, M5X12	11							
93	2	26022-060162	SCREW, M6X16	4							
94	2	26116-050302	BOLT, M5X 30 PLATED	2							
95	2	26716-060002	NUT, M6	2							
98	2	129155-52050	GASKET	1							
99	2	129108-52100	PUMP ASSY, FUEL FEED	1							

Remarks
(1) GOVERNOR(FIG.NO.30)IS INCORPORATED IN THIS FUEL INJECTION PUMP. (REF.NO.1).
(REMARKS)"EFFECTIVE MACHINE NO." OF ENGINE IS INDICATED ON THE ENGINE LABEL WHICH IS SHOWN IN FIG.20.

Fig.30. GOVERNOR

(A)=4TNE84-ERNY

(B)=

(C)=

(D)=

(E)=

(F)=

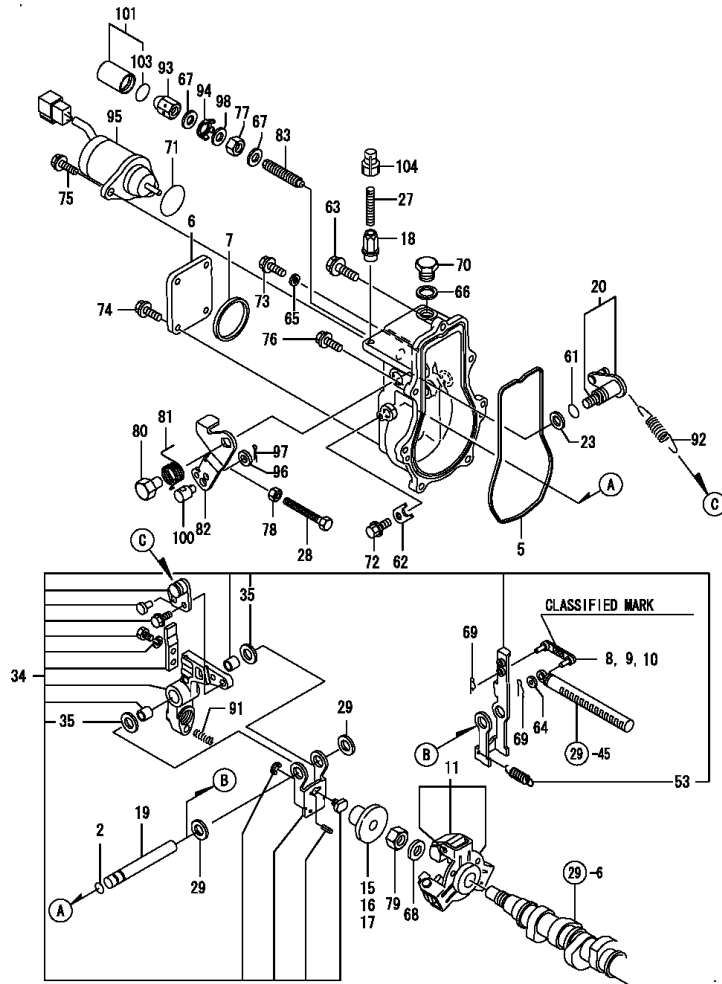

No.	Lev.	Parts No.	Description	Q'ty						I	R
				(A)	(B)	(C)	(D)	(E)	(F)		
2	2	129155-51280	O-RING, S6	1							
5	2	129052-61050	GASKET	1							
6	2	129052-61060	COVER, GOVERNOR CASE	1							
7	2	129052-61070	GASKET	1							
8	2	129155-61120	LINK, L=30 MARK 0	1							1
9	2	129155-61130	LINK, L=31 MARK 1	1							1
10	2	129155-61140	LINK, L=30.5 MARK 05	1							1
11	2	129486-61201	WEIGHT ASSY,GOVERNOR	1							
15	2	129155-61341	SLEEVE	1							2
16	2	129155-61350	SLEEVE, L=24.9	1							2
17	2	129155-61360	SLEEVE, L=25.2	1							2
18	2	129209-61370	NUT, M6	1							
19	2	129052-61390	SHAFT	1							
20	2	129100-61400	SHAFT ASSY	1							
23	2	129155-61430	SPACER	1							
27	2	129155-61450	BOLT, LIMITER	1							
28	2	129155-61460	BOLT, IDLE	1							
29	2	129155-61480	SPACER ASSY	2							
34	2	119908-61501	LEVER ASSY, GOVERNOR	1							
35	3	174307-51700	SHIM SET	2							
53	3	129486-61540	SPRING, SET	1							
61	2	129155-61830	O-RING, S10	1							
62	2	119660-61901	RETAINER, SHAFT	1							
63	2	129155-61950	BOLT	1							
64	2	22117-040000	WASHER, 4	1							
65	2	22190-060003	SEAL WASER 6	1							
66	2	22190-100002	WASHER, SEAL 10	1							
67	2	22190-120002	WASHER, SEAL 12	2							
68	2	22287-120000	WASHER, 12	1							
69	2	22372-040000	PIN, SNAP 4	2							
70	2	23887-100002	PLUG, 10	1							
71	2	24341-000280	O-RING, 1AS28.0	1							
72	2	26106-060102	BOLT, M6X 10 PLATED	1							
73	2	26106-060102	BOLT, M6X 10 PLATED	1							
74	2	26106-060102	BOLT, M6X 10 PLATED	4							
75	2	26106-060142	BOLT, M6X 14 PLATED	2							
76	2	26106-060202	BOLT, M6X 20 PLATED	6							
77	2	26736-120002	NUT, M12	1							
78	2	26756-060002	NUT, LOCK M6	1							
79	2	26776-120002	NUT, LOCK M12	1							
80	2	129255-61410	NUT, LOCK	1							
81	2	129255-61420	SPRING, RETURN	1							
82	2	129100-61440	LEVER, CONTROL	1							
83	2	129209-61450	LIMITER ASSY, FUEL	1							
91	2	129100-61650	SPRING, CONTROLLER	1							
92	2	171353-61710	SPRING, GOVERNOR	1							
93	2	129209-61930	NUT, CAP	1							
94	2	129209-61970	PLATE	1							
95	2	119653-77950	SOLENOID, STOP	1							
96	2	22137-080000	WASHER, 8	1							
97	2	22417-160180	PIN, COTTER 1.6X18	1							

Remarks

(1) SELECTIVE PARTS: CERTAIN THE CLASSIFICATION MARK, THEN PLACE YOUR ORDER(REFER TO ILLUSTRATION)

(2) SELECTIVE PARTS.

* THIS FIGURE(GOVERNOR ASSY) IS INCORPORATED IN THE FUEL INJECTION PUMP ASSY(FIG.29).
(REMARKS)"EFFECTIVE MACHINE NO." OF ENGINE IS INDICATED ON THE ENGINE LABEL WHICH IS SHOWN IN FIG.20.

Fig.30. GOVERNOR

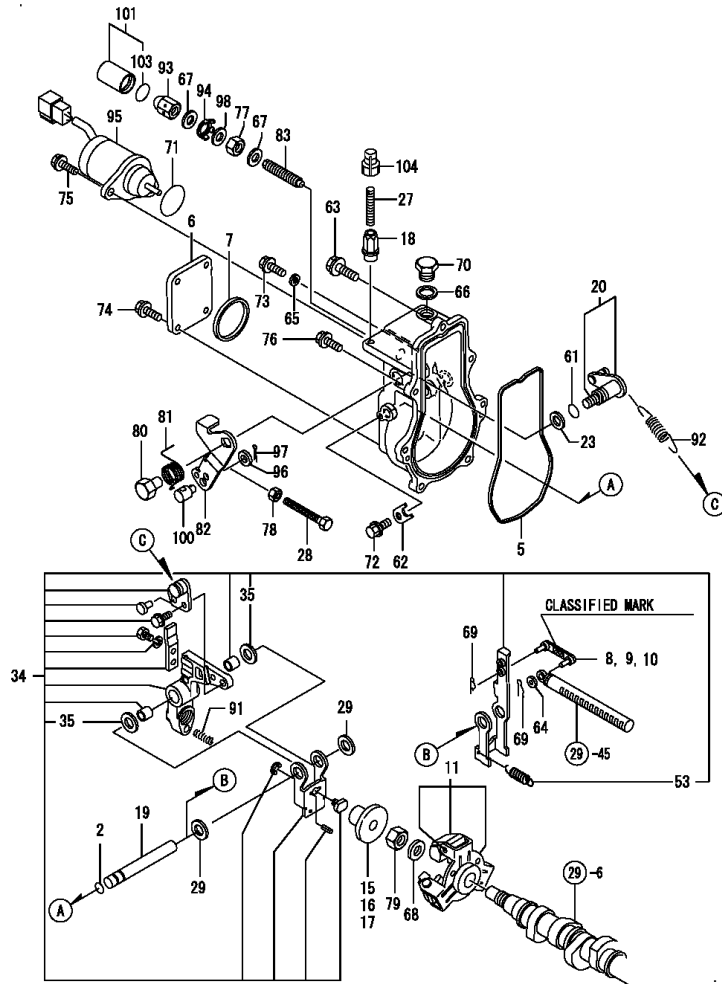

(A)=4TNE84-ERNY
(B)=
(C)=

(D)=
(E)=
(F)=

No.	Lev.	Parts No.	Description	Q'ty						I	R
				(A)	(B)	(C)	(D)	(E)	(F)		
98	2	23414-120016	GASKET, 12X1.0	1							
100	2	194150-01370	ADJUSTER	1							
101	1	129209-61940	CASE ASSY	1							
103	2	24311-000150	O-RING, 1AP15.0	1							
104	1	119285-66610	CAP, HIGH-IDLE	1							

Remarks

- (1) SELECTIVE PARTS: CERTAIN THE CLASSIFICATION MARK, THEN PLACE YOUR ORDER(REFER TO ILLUSTRATION)
 - (2) SELECTIVE PARTS.
- * THIS FIGURE(GOVERNOR ASSY) IS INCORPORATED IN THE FUEL INJECTION PUMP ASSY(FIG.29).
(REMARKS)"EFFECTIVE MACHINE NO." OF ENGINE IS INDICATED ON THE ENGINE LABEL WHICH IS SHOWN IN FIG.20.

Fig.31. FUEL OIL INJECTION VALVE

(A)=4TNE84-ERNY

(B)=

(C)=

(D)=

(E)=

(F)=

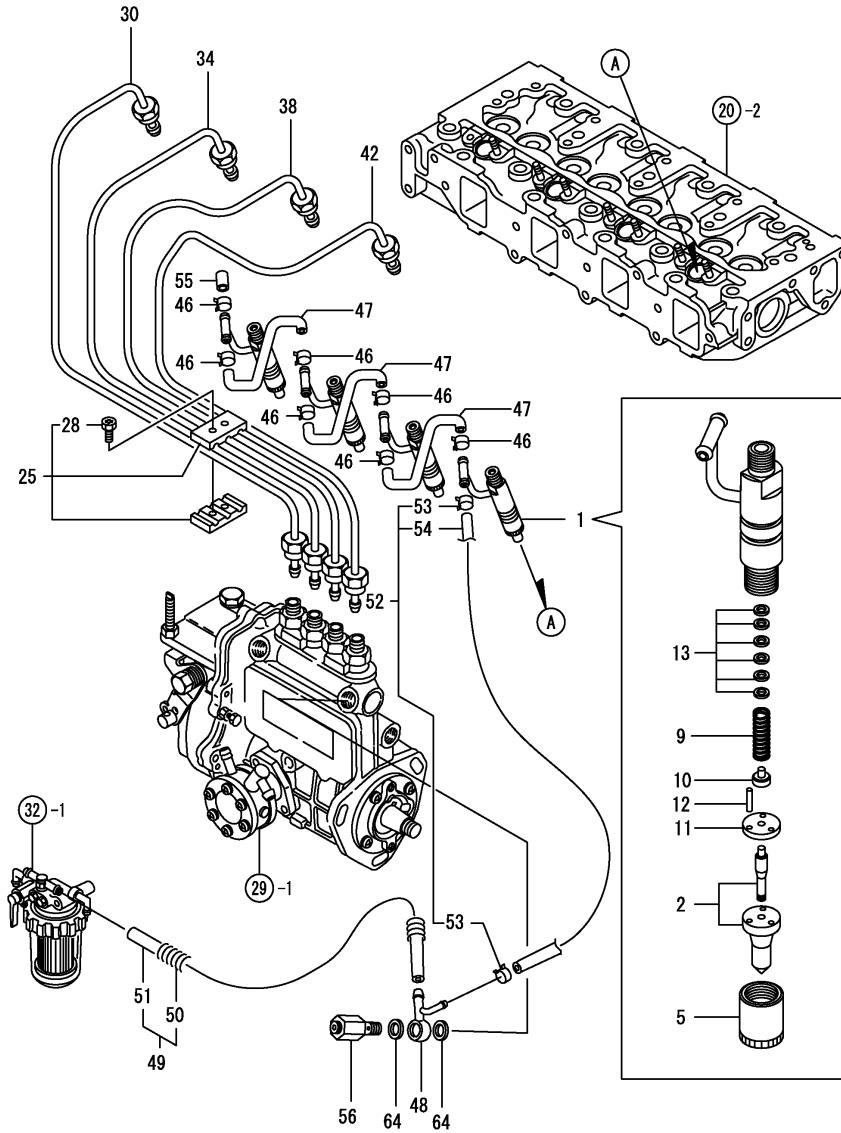

No.	Lev.	Parts No.	Description	Q'ty						I	R
				(A)	(B)	(C)	(D)	(E)	(F)		
1	1	729609-53100	VALVE ASSY,INJECTION	4							
2	2	129609-53000	VALVE ASSY,INJECTION	4							
5	2	114250-53080	NUT, NOZZLE D16.95	4							
9	2	114250-53120	SPRING, NOZZLE	4							
10	2	114250-53130	SEAT, SPRING	4							
11	2	114250-53140	PLATE	4							
12	2	114250-53210	PIN	8							
13	2	114250-53400	SHIM SET	4							
25	1	129150-59120	RETAINER, PIPE	2							
28	2	129150-59131	BOLT, M4X14	4							
30	1	129400-59910	PIPE ASSY, INJECTION	1							
34	1	129400-59920	PIPE ASSY, INJECTION	1							
38	1	129400-59930	PIPE ASSY, INJECTION	1							
42	1	129400-59940	PIPE ASSY, INJECTION	1							
46	1	124066-59100	CLIP, HOSE 8	7							
47	1	121250-59550	PIPE, FUEL D8X120	3							
48	1	119840-59570	JOINT	1							
49	1	129957-59050	PIPE ASSY, FUEL	1							
50	2	129957-59120	TUBE, CORRUGATED	1							
51	2	105025-59750	PIPE, FUEL	1							
52	1	119840-59500	PIPE ASSY, RETURN	1							
53	2	124066-59100	CLIP, HOSE 8	2							
54	2	119840-59560	PIPE, FUEL RETURN	1							
55	1	129150-59580	CAP	1							
56	1	129100-59951	VALVE ASSY, CHECK	1							
64	1	22190-120002	WASHER, SEAL 12	2							

Remarks
 (REMARKS)"EFFECTIVE MACHINE NO." OF
 ENGINE IS INDICATED ON THE
 ENGINE LABEL WHICH IS SHOWN
 IN FIG.20.

Fig.32. FUEL OIL LINE

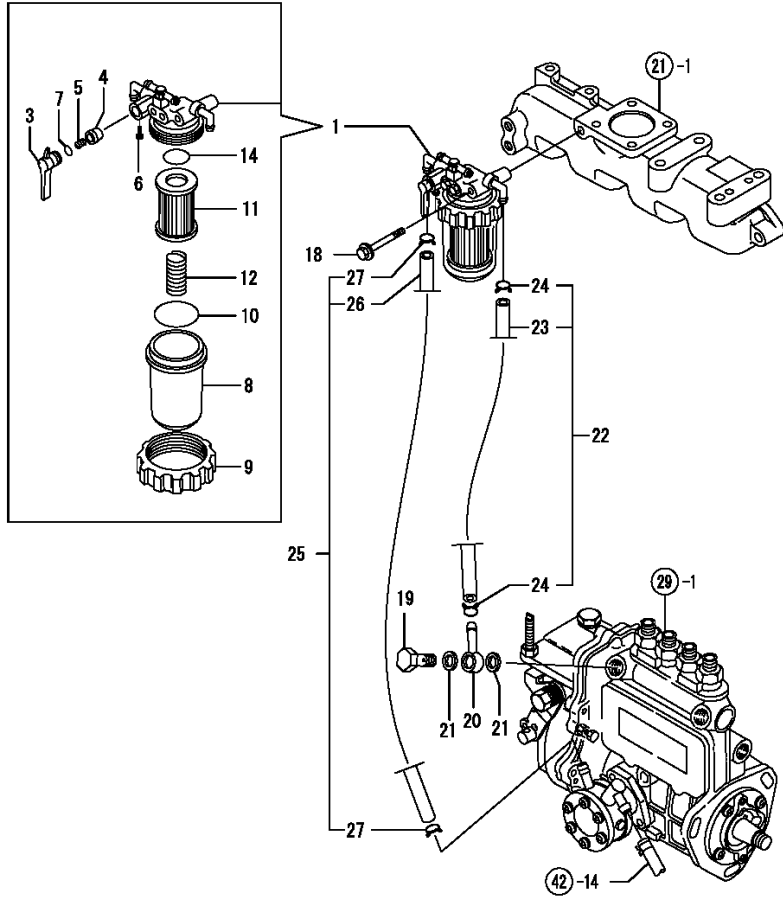

(A)=4TNE84-ERNY
(B)=
(C)=

(D)=
(E)=
(F)=

No.	Lev.	Parts No.	Description	Q'ty						I	R
				(A)	(B)	(C)	(D)	(E)	(F)		
1	1	129052-55620	FILTER ASSY, FUEL	1							
3	2	129100-55670	LEVER	1							
4	2	104200-55321	VALVE, TAPER	1							
5	2	104200-55330	SPRING, VALVE	1							
6	2	104200-55750	SCREW, M4	1							
7	2	24311-240100	O-RING, 1AP10A	1							
8	2	129100-55680	CUP, STRAINER	1							
9	2	129100-55690	RING, RETAINING	1							
10	2	24321-000650	O-RING, 1AG65.0	1							
11	2	129100-55650	ELEMENT	1							
12	2	129100-55700	SPRING	1							
14	2	24311-000160	O-RING, 1AP16.0	1							
18	1	26014-080702	BOLT, M8X 70	1							
19	1	103854-39140	BOLT, PIPE JOINT	1							
20	1	101304-59020	JOINT, PIPE 12	1							
21	1	22190-120002	WASHER, SEAL 12	2							
22	1	129210-59130	PIPE ASSY, FUEL	1							
23	2	105025-59750	PIPE, FUEL	1							
24	2	124766-59050	CLIP, HOSE 12	2							
25	1	129210-59150	PIPE ASSY, FUEL	1							
26	2	105025-59530	PIPE, FUEL D13X400	1							
27	2	124766-59050	CLIP, HOSE 12	2							

Remarks
(REMARKS)"EFFECTIVE MACHINE NO." OF
ENGINE IS INDICATED ON THE
ENGINE LABEL WHICH IS SHOWN
IN FIG.20.

Fig.33. STARTING MOTOR

(A)=4TNE84-ERNY

(B)=

(C)=

(D)=

(E)=

(F)=

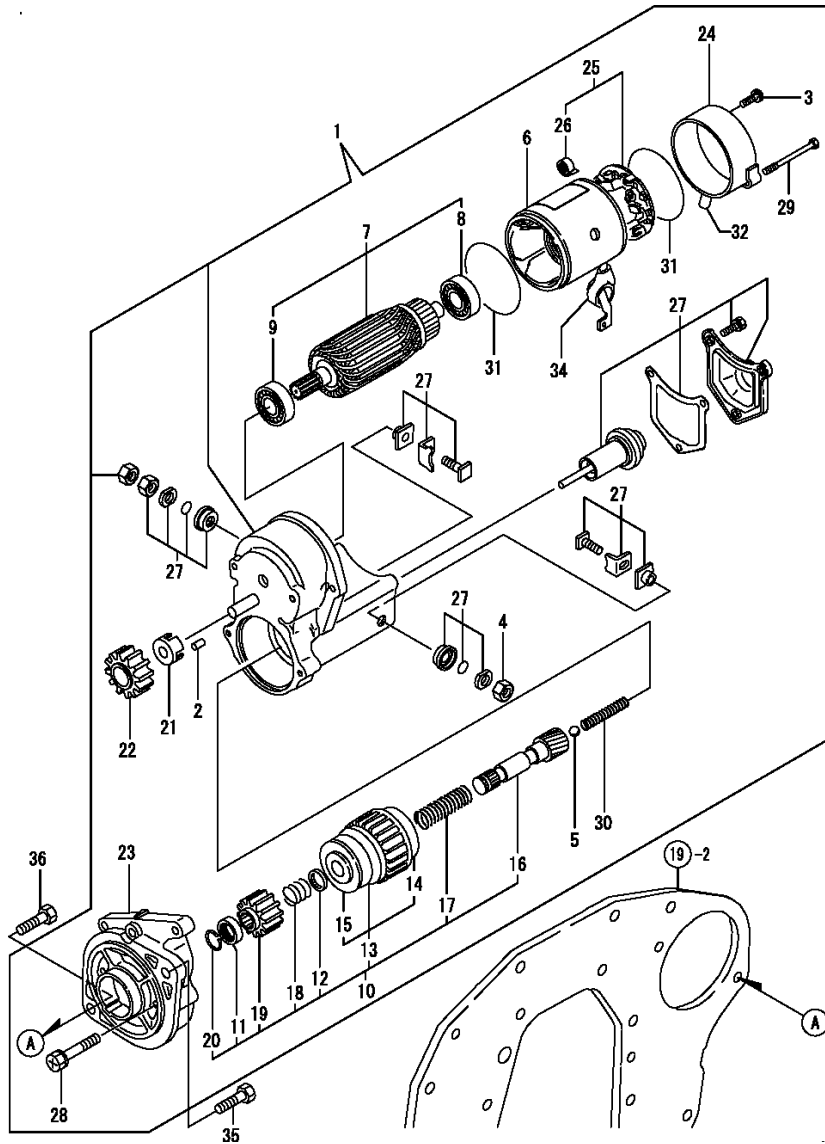

No.	Lev.	Parts No.	Description	Q'ty						I	R
				(A)	(B)	(C)	(D)	(E)	(F)		
1	1	129407-77010	STARTER, RA1.4	1							
2	2	X0283060061	ROLLER	5							
3	2	129129-77460	SCREW	2							
4	2	X9490561370	NUT	1							
5	2	X9491200240	BALL	1							
6	2	129407-77210	YOKE ASSY	1							
7	2	129407-77220	ARMATURE ASSY	1							
8	3	129129-77230	BEARING	1							
9	3	129129-77240	BEARING	1							
10	2	129407-77250	STARTER	1							
11	3	X0280210230	NUT	1							
12	3	X0283270140	RETAINER	1							
13	3	129407-77390	CLUTCH ASSY	1							
14	4	129129-77440	BEARING	1							
15	4	129129-77450	BEARING	1							
16	3	129129-77400	SHAFT	1							
17	3	129129-77410	SPRING, COIL	1							
18	3	129407-77410	SPRING	1							
19	3	129129-77420	PINION	1							
20	3	129129-77430	RING	1							
21	2	129129-77260	RETAINER	1							
22	2	129129-77270	PINION	1							
23	2	129407-77280	HOUSING	1							
24	2	129129-77290	FRAME	1							
25	2	129407-77300	HOLDER ASSY	1							
26	3	X9491730461	SPRING	4							
27	2	129407-77310	SWITCH ASSY	1							
28	2	129129-77320	BOLT	2							
29	2	129407-77330	BOLT	2							
30	2	129129-77340	SPRING	1							
31	2	129129-77350	O-RING	2							
32	2	129129-77362	COVER	1							
34	2	129129-77380	CAP	1							
35	1	26116-120202	BOLT, M12X 20 PLATED	1							
36	1	129155-77060	BOLT	1							

Remarks
 (REMARKS)"EFFECTIVE MACHINE NO." OF
 ENGINE IS INDICATED ON THE
 ENGINE LABEL WHICH IS SHOWN
 IN FIG.20.

Fig.34. GENERATOR

(A)=4TNE84-ERNY

(B)=

(C)=

(D)=

(E)=

(F)=

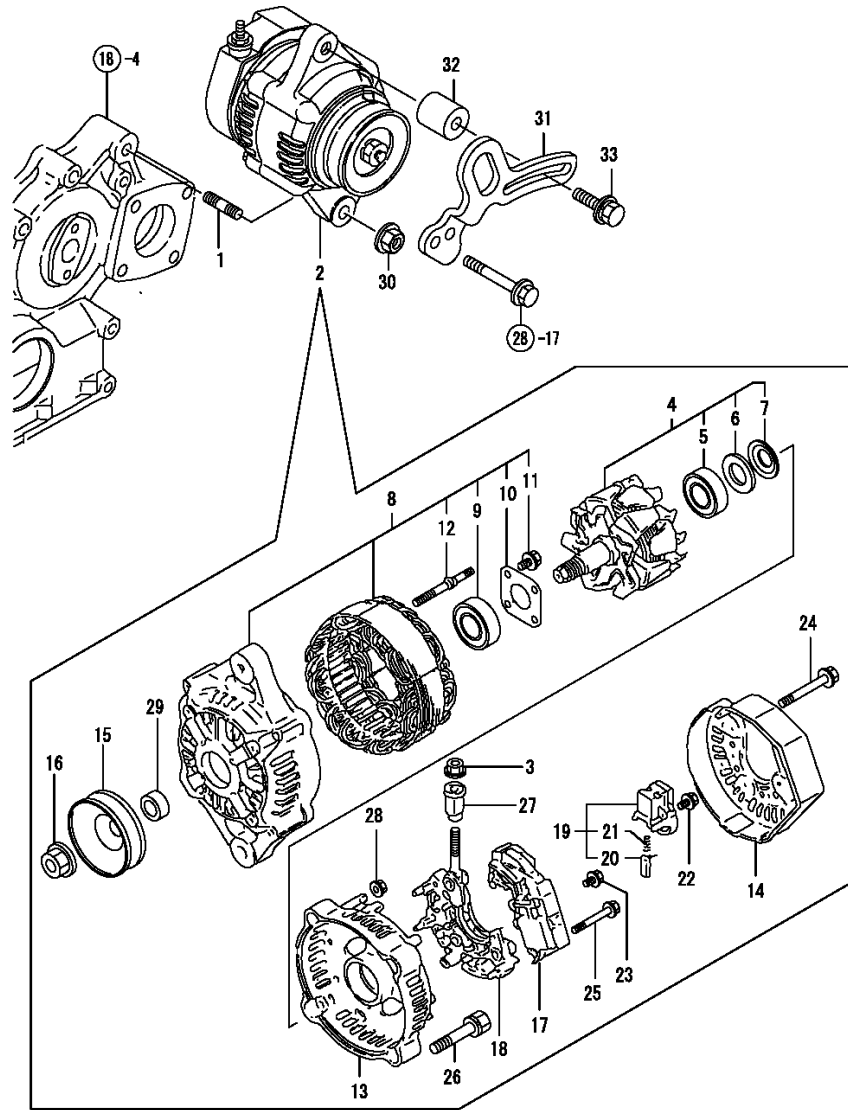

No.	Lev.	Parts No.	Description	Q'ty						I	R
				(A)	(B)	(C)	(D)	(E)	(F)		
1	1	129795-01900	STUD	1							
2	1	119620-77201	GENERATOR, 40A	1							
3	2	X9490561001	NUT	1							
4	2	119620-77380	ROTOR ASSY	1							
5	3	119620-79240	BALL BEARING	1							
6	3	119620-79250	COVER, BEARING	1							
7	3	119620-79360	WASHER, THRUST	1							
8	2	119620-77421	FRAME ASSY, DRIVE	1							
9	3	119620-79200	BALL BEARING	1							
10	3	119620-79210	PLATE	1							
11	3	119620-79220	SCREW	4							
12	3	119620-79230	BOLT, STUD	2							
13	2	119620-77440	FLAME ASSY, REAR	1							
14	2	119620-77450	COVER	1							
15	2	119620-77461	PULLEY	1							
16	2	119620-77471	NUT	1							
17	2	119620-77710	REGULATOR ASSY	1							
18	2	119620-79260	HOLDER	1							
19	2	119620-79270	HOLDER, BRUSH	1							
20	3	119620-77480	BRUSH ASSY	2							
21	3	119620-79280	SPRING	2							
22	2	119620-79290	SCREW	6							
23	2	119620-79300	SCREW	1							
24	2	119620-79310	BOLT	3							
25	2	119620-79320	SCREW W/WASHER	2							
26	2	119620-79330	BOLT	2							
27	2	119620-79340	INSULATION BUSH	1							
28	2	119620-79350	NUT	2							
29	2	119620-77490	COLLAR	1							
30	1	26306-100002	NUT, M10	1							
31	1	129466-77331	ADJUSTER	1							
32	1	124732-77340	SPACER	1							
33	1	26014-080452	BOLT, M8X 45	1							

Remarks
 (REMARKS)"EFFECTIVE MACHINE NO." OF
 ENGINE IS INDICATED ON THE
 ENGINE LABEL WHICH IS SHOWN
 IN FIG.20.

(A)=F320
 (B)=F360
 (C)=F420

(D)=
 (E)=
 (F)=

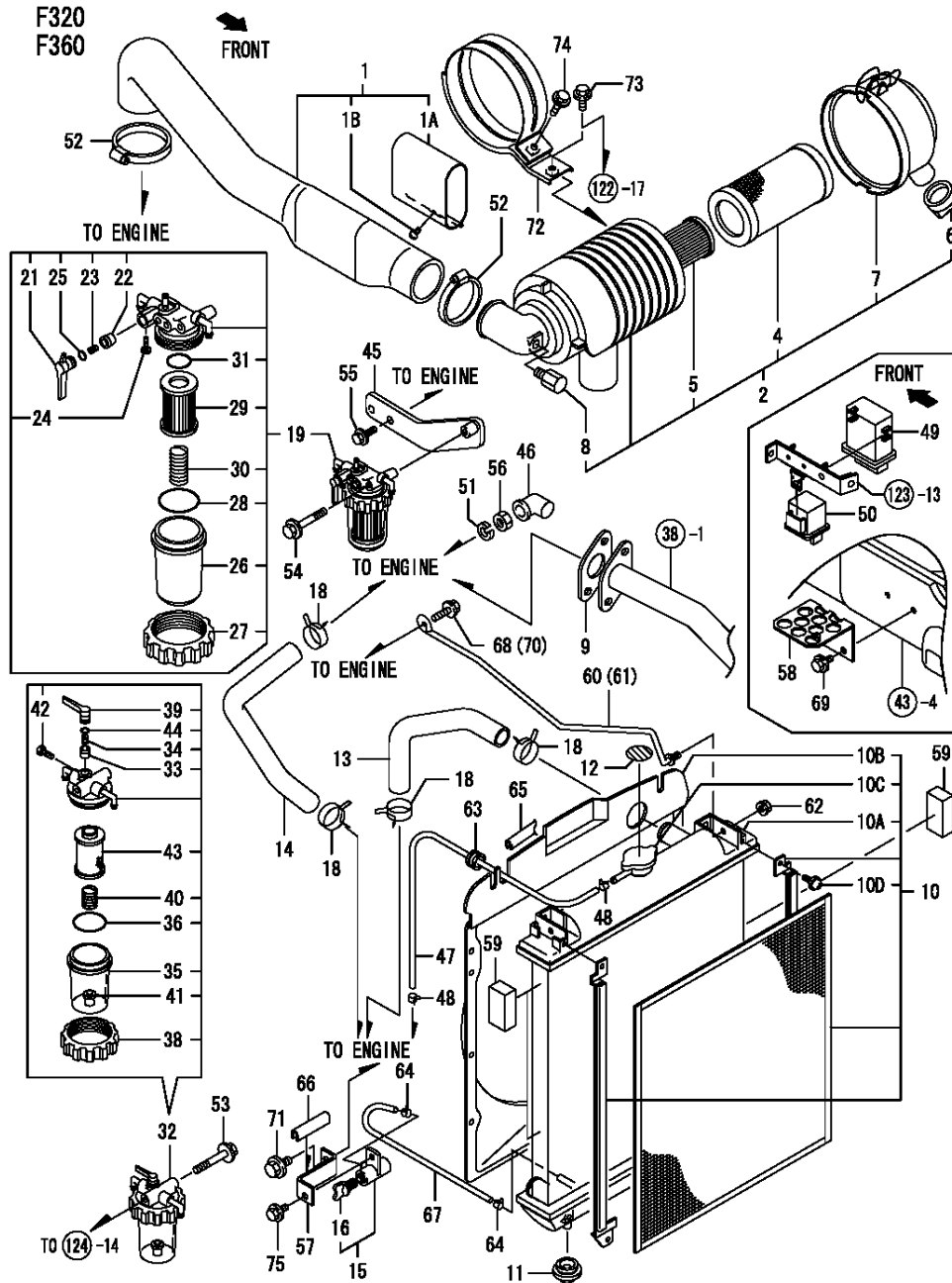

No.	Lev.	Parts No.	Description	Q'ty						I	R
				(A)	(B)	(C)	(D)	(E)	(F)		
1	1	129226-12250	HOSE ASSY, INTAKE	1	1						
1A	2	129126-12260	PROTECTOR	1	1						
1B	2	26022-030082	SCREW M 3X 8	1	1						
2	1	129051-12500	CLEANER ASSY, AIR	1	1						
4	2	119808-12520	ELEMENT	1	1						
5	2	129051-12530	ELEMENT	1	1						
6	2	119808-12540	VALVE, UNLOADER	1	1						
7	2	129051-12540	COVER, AIR CREAMER	1	1						
8	2	121820-12590	NIPPLE	1	1						
9	1	129052-13550	GASKET,NOZZLE	1	1						
10	1	129423-44500	RADIATOR ASSY	1	1						
10A	2	129423-44510	BODY, RADIATOR	1	1						
10B	2	129423-44550	SHROUD	1	1						
10C	2	129107-44590	CAP, RADIATOR	1	1						
10D	2	26557-060122	SCREW, M6X12	4	4						
11	1	119255-44660	ABSORBER	2	2						
12	1	129129-44800	LABEL, RADIATOR	1	1						
13	1	129051-49030	PIPE (A), C. WATER	1	1						
14	1	129051-49040	HOSE-(B)	1	1						
15	1	129550-49101	COCK ASSY, 2-WAY	1	1						
16	2	129150-49081	COCK, DRAIN	1	1						
18	1	175022-49730	CRIP 31, HOSE	4	4						
19	1	129450-55620	FILTER ASSY, FUEL	1	1						
21	2	129100-55670	LEVER	1	1						
22	2	104200-55321	VALVE, TAPER	1	1						
23	2	104200-55330	SPRING, VALVE	1	1						
24	2	104200-55750	SCREW, M4	1	1						
25	2	24311-240100	O-RING, 1AP10A	1	1						
26	2	129100-55680	CUP, STRAINER	1	1						
27	2	129100-55690	RING, RETAINING	1	1						
28	2	24321-000650	O-RING, 1AG65.0	1	1						
29	2	129100-55650	ELEMENT	1	1						
30	2	129100-55700	SPRING	1	1						
31	2	24311-000160	O-RING, 1AP16.0	1	1						
32	1	129450-55702	SEPARATOR, WATER	1	1						
33	2	104200-55321	VALVE, TAPER	1	1						
34	2	104200-55330	SPRING, VALVE	1	1						
35	2	124064-55510	COVER	1	1						
36	2	102103-55520	O-RING	1	1						
38	2	110250-55610	RING, RETAINING	1	1						
39	2	129100-55670	LEVER	1	1						
40	2	121257-55720	SPRING	1	1						
41	2	121257-55731	FLOAT	1	1						
42	2	104200-55750	SCREW, M4	1	1						
43	2	171081-55910	SCREEN	1	1						
44	2	24311-240100	O-RING, 1AP10A	1	1						
45	1	129051-55710	BRACKET, FILTER	1	1						
46	1	124550-77030	COVER, TERMINAL	1	1						
47	1	121201-49150	PIPE, WATER DRAIN	1	1						
48	1	124766-59050	CLIP, HOSE 12	2	2						
49	1	129457-77880	BODY, FUEL LIMITER	1	1						

(A)=F320
 (B)=F360
 (C)=F420

(D)=
 (E)=
 (F)=

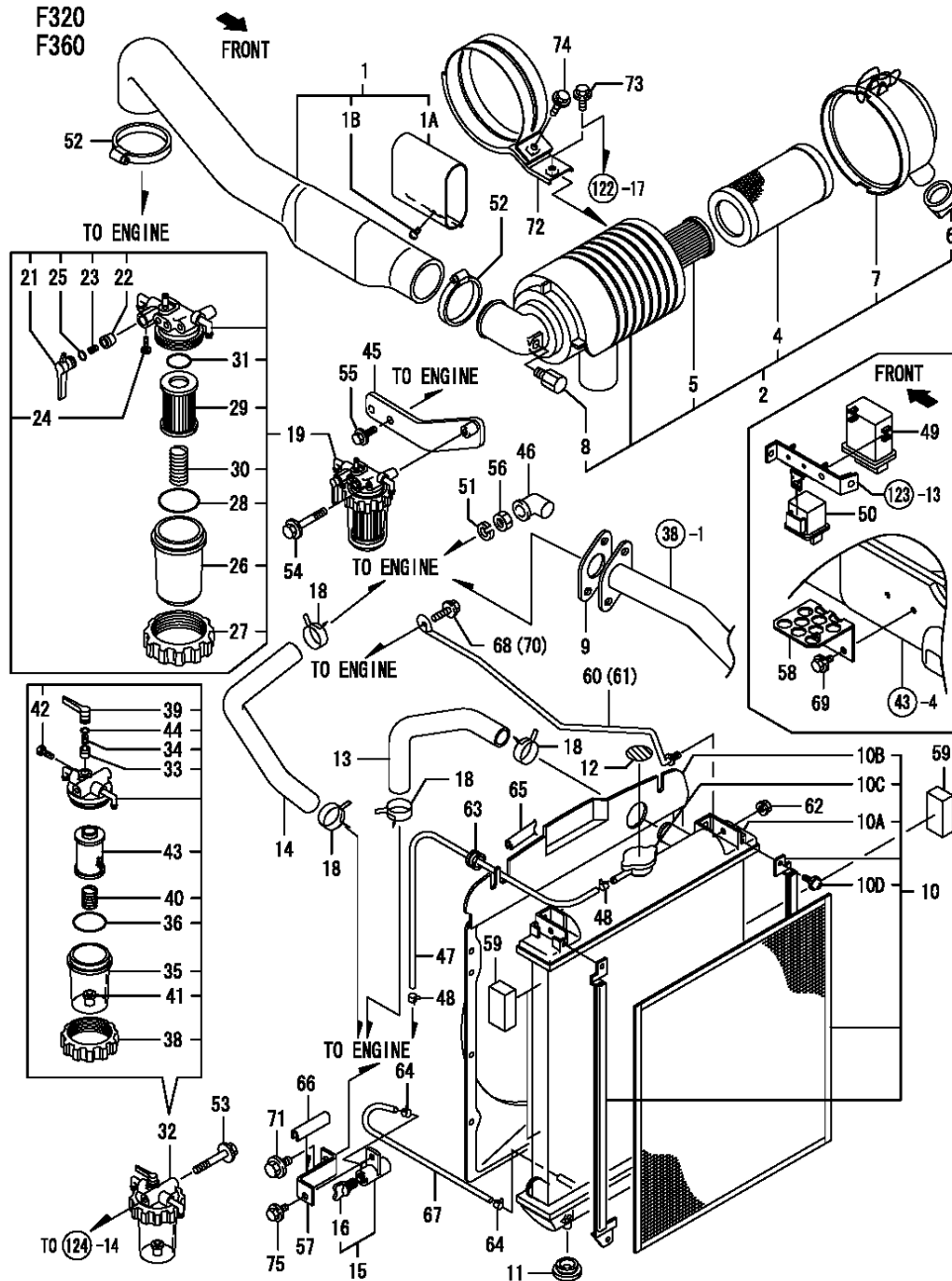

No.	Lev.	Parts No.	Description	Q'ty						I	R
				(A)	(B)	(C)	(D)	(E)	(F)		
50	1	129052-77920	BODY, RELAY	1	1						
51	1	22217-080000	WASHER, SPRING 8	1	1						
52	1	23000-070000	CLAMP, 70	2	2						
53	1	26106-080602	BOLT, M8X 60 PLATED	1	1						
54	1	26106-080652	BOLT, M8X 65 PLATED	1	1						
55	1	26106-100162	BOLT, M10X 16 PLATED	2	2						
56	1	26756-080002	NUT, LOCK M8	1	1						
57	1	198242-02310	STAY, DRAIN	1	1						
58	1	1A7100-05110	GUARD, BONNET	2	2						
59	1	198253-05540	STOPPER, RADIATOR	3	3						
60	1	1A7100-05580	CLAMP, RADIATOR L	1	1						
61	1	1A7100-05590	CLAMP, RADIATOR R	1	1						
62	1	194990-22140	NUT, M8	2	2						
63	1	194170-51210	GROMMET 25	1	1						
64	1	124766-59050	CLIP, HOSE 12	2	2						
65	1	198440-61980	WEATHER-STRIP, 580	1	1						
66	1	198291-77870	COVER, GUARD	1	1						
67	1	23980-730400	HOSE, 7.3X 400	1	1						
68	1	26106-080162	BOLT, M8X 16 PLATED	1	1						
69	1	26106-080162	BOLT, M8X 16 PLATED	4	4						
70	1	26106-080162	BOLT, M8X 16 PLATED	1	1						
71	1	26106-100202	BOLT, M10X 20 PLATED	1	1						
72	1	198253-61910	BRACKET, AIR CLEANER	1	1						
73	1	26106-080162	BOLT, M8X 16 PLATED	1	1						
74	1	26106-080252	BOLT, M8X 25 PLATED	1	1						
75	1	26106-080162	BOLT, M8X 16 PLATED	1	1						

(A)=F320
 (B)=F360
 (C)=F420

(D)=
 (E)=
 (F)=

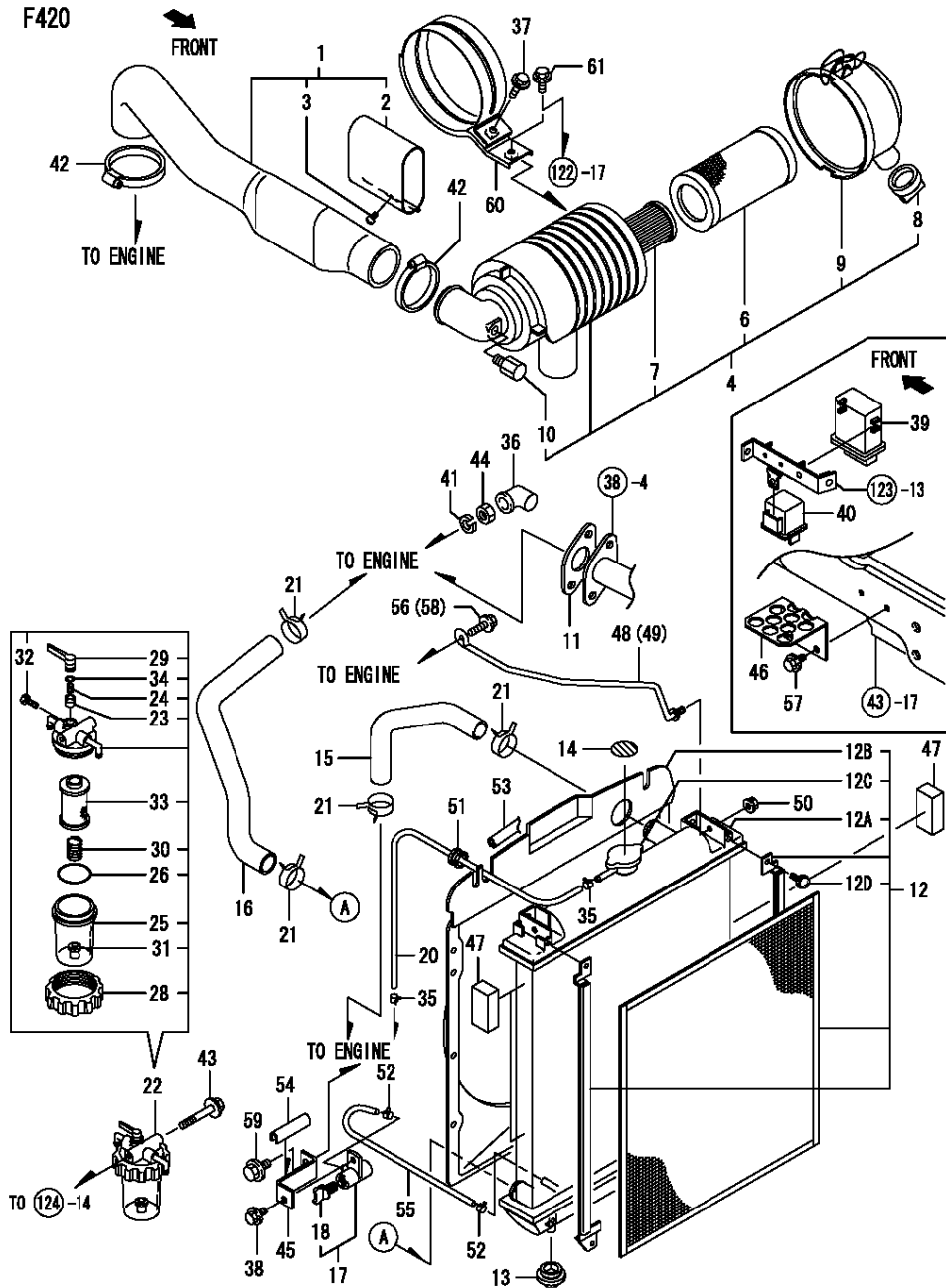

No.	Lev.	Parts No.	Description	Qty						I	R
				(A)	(B)	(C)	(D)	(E)	(F)		
1	1	129423-12250	PIPE, AIR INTAKE			1					
2	2	129126-12260	PROTECTOR			1					
3	2	26022-030082	SCREW M 3X 8			1					
4	1	129051-12500	CLEANER ASSY, AIR			1					
6	2	119808-12520	ELEMENT			1					
7	2	129051-12530	ELEMENT			1					
8	2	119808-12540	VALVE, UNLOADER			1					
9	2	129051-12540	COVER, AIR CREAMER			1					
10	2	121820-12590	NIPPLE			1					
11	1	129052-13550	GASKET,NOZZLE			1					
12	1	129423-44500	RADIATOR ASSY			1					
12A	2	129423-44510	BODY, RADIATOR			1					
12B	2	129423-44550	SHROUD			1					
12C	2	129107-44590	CAP, RADIATOR			1					
12D	2	26557-060122	SCREW, M6X12			4					
13	1	119255-44660	ABSORBER			2					
14	1	129129-44800	LABEL, RADIATOR			1					
15	1	129457-49010	HOSE-(A)			1					
16	1	129457-49020	HOSE-(B)			1					
17	1	129550-49101	COCK ASSY, 2-WAY			1					
18	2	129150-49081	COCK, DRAIN			1					
20	1	121201-49150	PIPE, WATER DRAIN			1					
21	1	175022-49730	CRIP 31, HOSE			4					
22	1	129450-55702	SEPARATOR, WATER			1					
23	2	104200-55321	VALVE, TAPER			1					
24	2	104200-55330	SPRING, VALVE			1					
25	2	124064-55510	COVER			1					
26	2	102103-55520	O-RING			1					
28	2	110250-55610	RING, RETAINING			1					
29	2	129100-55670	LEVER			1					
30	2	121257-55720	SPRING			1					
31	2	121257-55731	FLOAT			1					
32	2	104200-55750	SCREW, M4			1					
33	2	171081-55910	SCREEN			1					
34	2	24311-240100	O-RING, 1AP10A			1					
35	1	124766-59050	CLIP, HOSE 12			2					
36	1	124550-77030	COVER, TERMINAL			1					
37	1	26106-080252	BOLT, M8X 25 PLATED			1					
38	1	26106-080162	BOLT, M8X 16 PLATED			1					
39	1	129457-77880	BODY, FUEL LIMITER			1					
40	1	129052-77920	BODY, RELAY			1					
41	1	22217-080000	WASHER, SPRING 8			1					
42	1	23000-070000	CLAMP, 70			2					
43	1	26106-080602	BOLT, M8X 60 PLATED			1					
44	1	26756-080002	NUT, LOCK M8			1					
45	1	198242-02310	STAY, DRAIN			1					
46	1	1A7100-05110	GUARD, BONNET			1					
47	1	198253-05540	STOPPER, RADIATOR			3					
48	1	1A7120-05580	CLAMP, RADIATOR L			1					
49	1	198253-05590	CLAMP, RADIATOR R			1					
50	1	194990-22140	NUT, M8			2					

(A)=F320
 (B)=F360
 (C)=F420

(D)=
 (E)=
 (F)=

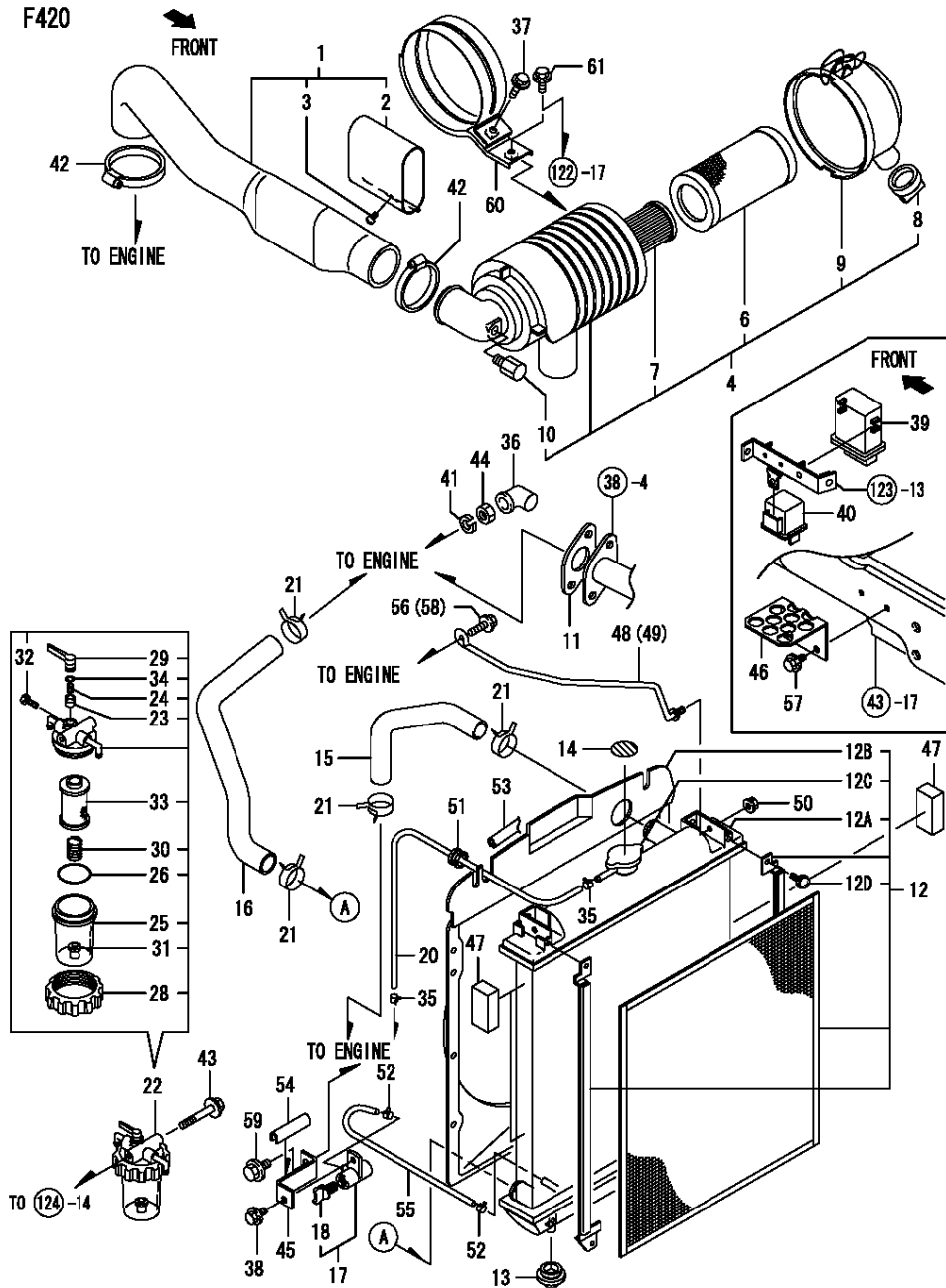

No.	Lev.	Parts No.	Description	Q'ty						I	R
				(A)	(B)	(C)	(D)	(E)	(F)		
51	1	194170-51210	GROMMET 25			1					
52	1	124766-59050	CLIP, HOSE 12			2					
53	1	198440-61980	WEATHER-STRIP, 580			1					
54	1	198291-77870	COVER, GUARD			1					
55	1	23980-730400	HOSE, 7.3X 400			1					
56	1	26106-080162	BOLT, M8X 16 PLATED			1					
57	1	26106-080162	BOLT, M8X 16 PLATED			2					
58	1	26106-080162	BOLT, M8X 16 PLATED			1					
59	1	26106-100202	BOLT, M10X 20 PLATED			1					
60	1	198253-61910	BRACKET, AIR CLEANER			1					
61	1	26106-080162	BOLT, M8X 16 PLATED			1					

Fig.37. ACCEL LEVER

(A)=F320

(B)=F360

(C)=F420

(D)=

(E)=

(F)=

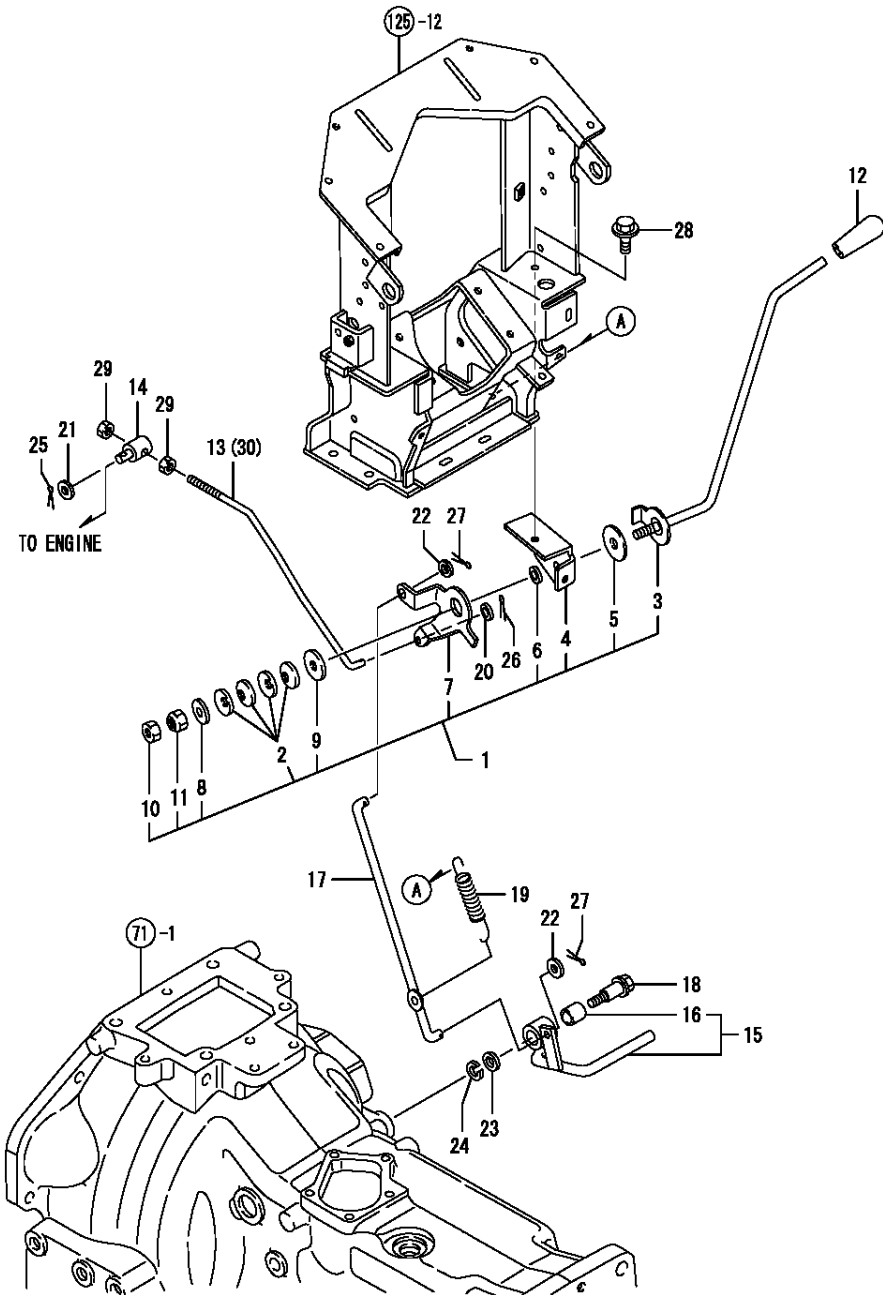

No.	Lev.	Parts No.	Description	Q'ty						I	R
				(A)	(B)	(C)	(D)	(E)	(F)		
1	1	7A7100-01110	LEVER KIT	1	1	1					
2	2	194740-00160	SPRING, 10	4	4	4					
3	2	1A7100-01110	LEVER, ACCELERATOR	1	1	1					
4	2	198220-01140	BRACKET, LEVER	1	1	1					
5	2	198220-01261	PLATE, FRICTION	1	1	1					
6	2	194150-01270	SPACER, 20	1	1	1					
7	2	198220-01350	LEVER, LINK	1	1	1					
8	2	194145-61570	WASHER, 10	1	1	1					
9	2	22157-100000	WASHER, 10	1	1	1					
10	2	26756-100002	NUT, LOCK M10	1	1	1					
11	2	26986-100002	NUT, LOCK M10	1	1	1					
12	1	198253-01190	KNOB, LEVER	1	1						
13	1	1A7100-01320	ROD, LINK	1	1	1					
14	1	194150-01370	ADJUSTER	1	1	1					
15	1	198240-01400	PEDAL ASSY, THROTTLE	1	1	1					
16	2	24550-014200	BUSH, 14X20	1	1	1					
17	1	198240-01450	ROD, ACCELERATOR	1	1	1					
18	1	198240-01470	BOLT, M10	1	1	1					
19	1	194750-04400	SPRING, RETURN	1	1	1					
20	1	22137-080000	WASHER, 8	1	1	1					
21	1	22137-080000	WASHER, 8	1	1	1					
22	1	22137-080000	WASHER, 8	2	2	2					
23	1	22137-100000	WASHER, 10	1	1	1					
24	1	22217-100000	WASHER, SPRING 10	1	1	1					
25	1	22417-160180	PIN, COTTER 1.6X18	1	1	1					
26	1	22417-250300	PIN, COTTER 2.5X30	1	1	1					
27	1	22417-250300	PIN, COTTER 2.5X30	2	2	2					
28	1	26106-080162	BOLT, M8X 16 PLATED	2	2	2					
29	1	26716-080002	NUT, M8	2	2	2					
30	1	198250-01320	ROD, LINK				1				

Fig.38. MUFFLER

(A)=F320
(B)=F360
(C)=F420

(D)=
(E)=
(F)=

No.	Lev.	Parts No.	Description	Qty						I	R
				(A)	(B)	(C)	(D)	(E)	(F)		
1	1	1A7100-03110	PIPE, EXHAUST	1	1						
2	1	26106-080202	BOLT, M8X 20 PLATED	2	2	2					
3	1	26106-080402	BOLT, M8X 40 PLATED	1	1	1					
4	1	1A7120-03110	PIPE, EXHAUST			1					

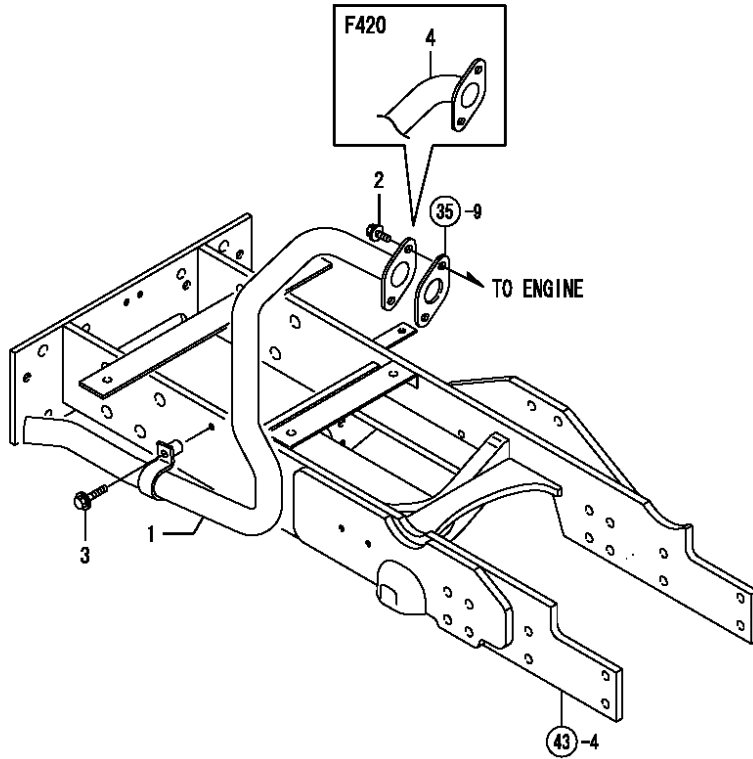

Fig.39. FUEL TANK

(A)=F320
(B)=F360
(C)=F420

(D)=
(E)=
(F)=

No.	Lev.	Parts No.	Description	Qty						I	R
				(A)	(B)	(C)	(D)	(E)	(F)		
1	1	198240-04110	FUEL TANK ASSY (49)	1	1	1					
2	1	198240-04220	PACKING	1	1	1					
3	1	198220-04400	CAP ASSY, TANK	1	1	1					
4	1	198230-04750	JOINT, PIPE	1	1	1					
5	1	24311-000150	O-RING, 1AP15.0	1	1	1					

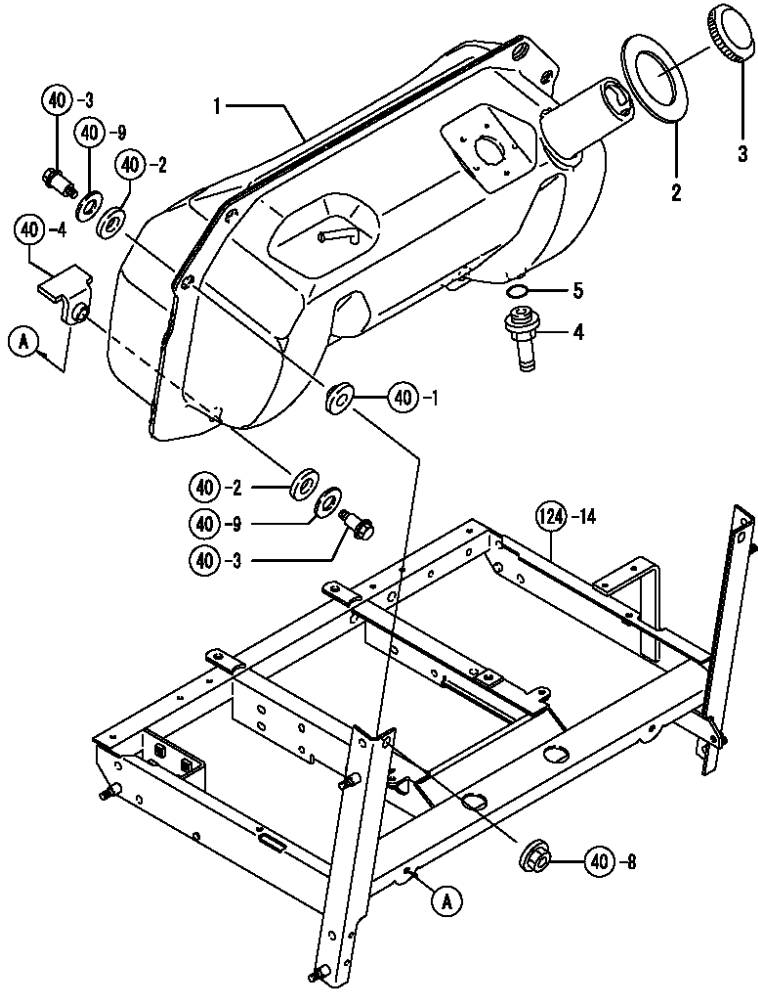
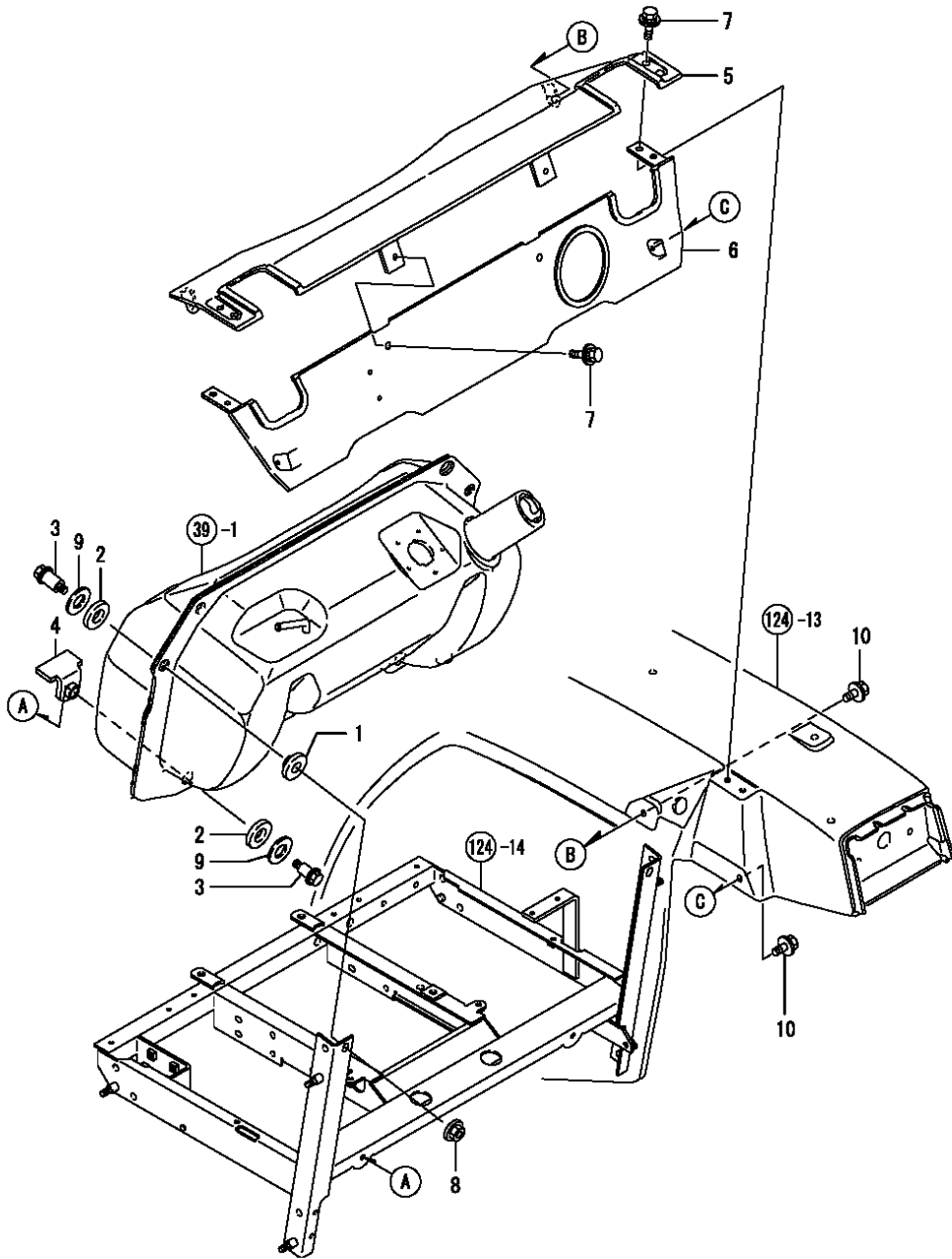

Fig.40. TANK BRACKET

(A)=F320
(B)=F360
(C)=F420

(D)=
(E)=
(F)=



No.	Lev.	Parts No.	Description	Q'ty						I	R
				(A)	(B)	(C)	(D)	(E)	(F)		
1	1	194555-04260	PACKING, TANK A	2	2	2					
2	1	194555-04270	PACKING, TANK B	4	4	4					
3	1	194555-04280	BOLT, M8X26	4	4	4					
4	1	198220-04290	GASKET, TANK	2	2	2					
5	1	198240-04300	COVER, TANK FRONT	1	1	1					
6	1	1A7100-04340	COVER ASSY, TANK RM	1	1	1					
7	1	194155-05210	BOLT, M6X16	6	6	6					
8	1	194990-22140	NUT, M8	2	2	2					
9	1	22157-120000	WASHER, 12	4	4	4					
10	1	26106-080162	BOLT, M8X 16 PLATED	4	4	4					

Fig.41. FUEL PIPE

(A)=F320
(B)=F360
(C)=F420

(D)=
(E)=
(F)=

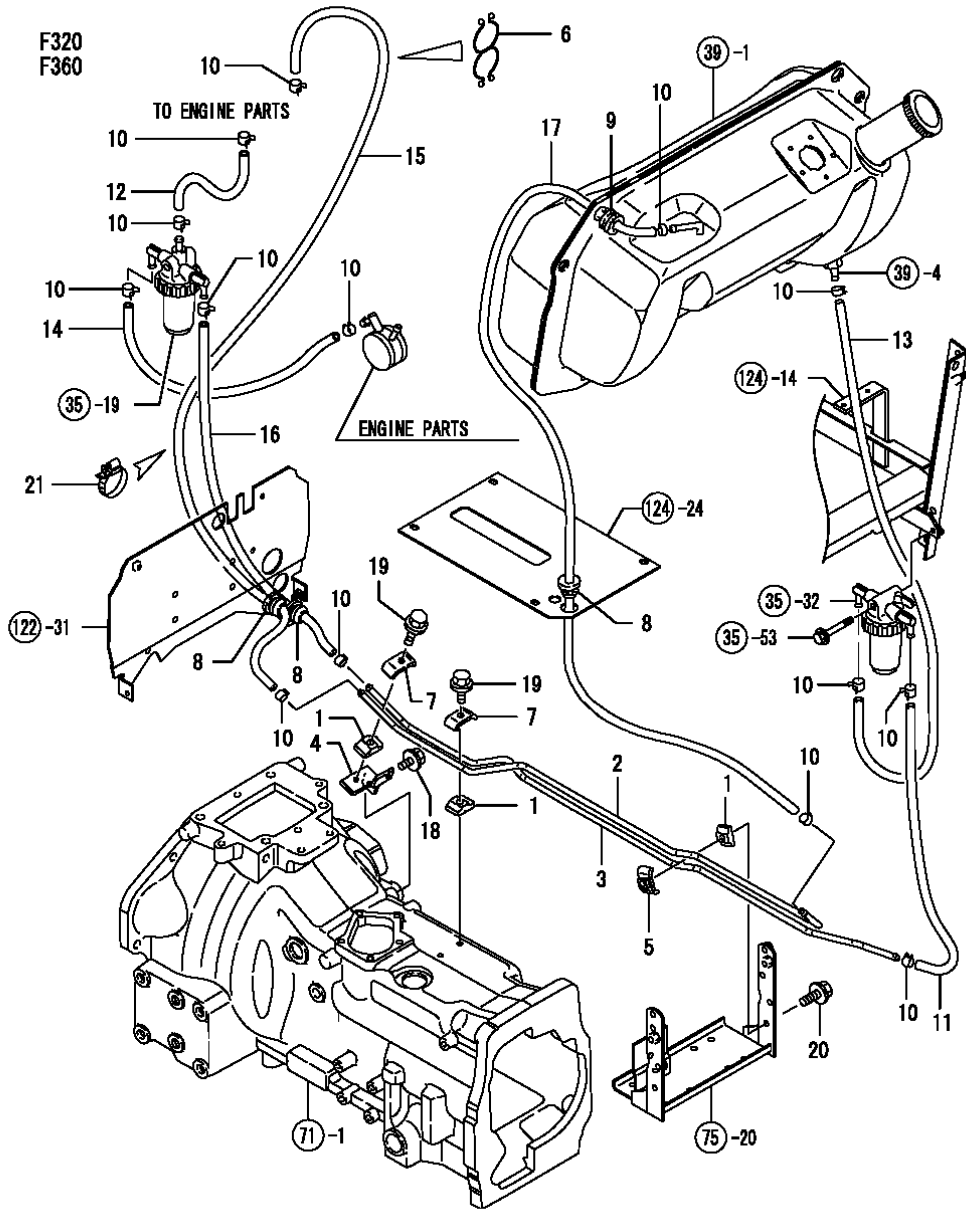

No.	Lev.	Parts No.	Description	Q'ty						I	R
				(A)	(B)	(C)	(D)	(E)	(F)		
1	1	198240-04710	BASE, CLAMP	3	3						
2	1	198240-04750	PIPE, FUEL	1	1						
3	1	198240-04760	PIPE, FUEL	1	1						
4	1	198240-04770	BRACKET, PIPE	1	1						
5	1	198327-04840	CLAMP	1	1						
6	1	172122-16600	CLAMP, DOUBLE	1	1						
7	1	194180-17770	CLAMP, PIPE	2	2						
8	1	194170-51210	GROMMET 25	3	3						
9	1	194170-51210	GROMMET 25	1	1						
10	1	124766-59050	CLIP, HOSE 12	14	14						
11	1	23980-730300	HOSE, 7.3X 300	1	1						
12	1	23980-730300	HOSE, 7.3X 300	1	1						
13	1	23980-730400	HOSE, 7.3X 400	1	1						
14	1	23980-730400	HOSE, 7.3X 400	1	1						
15	1	23980-730900	HOSE, 7.3X 900	1	1						
16	1	23980-730900	HOSE, 7.3X 900	1	1						
17	1	23980-731000	HOSE, 7.3X1000	1	1						
18	1	26106-080162	BOLT, M8X 16 PLATED	1	1						
19	1	26106-080252	BOLT, M8X 25 PLATED	2	2						
20	1	26106-080302	BOLT, M8X 30 PLATED	1	1						
21	1	29622-140001	BAND, RF140	2	2						

Fig.42. FUEL PIPE

(A)=F320
(B)=F360
(C)=F420

(D)=
(E)=
(F)=

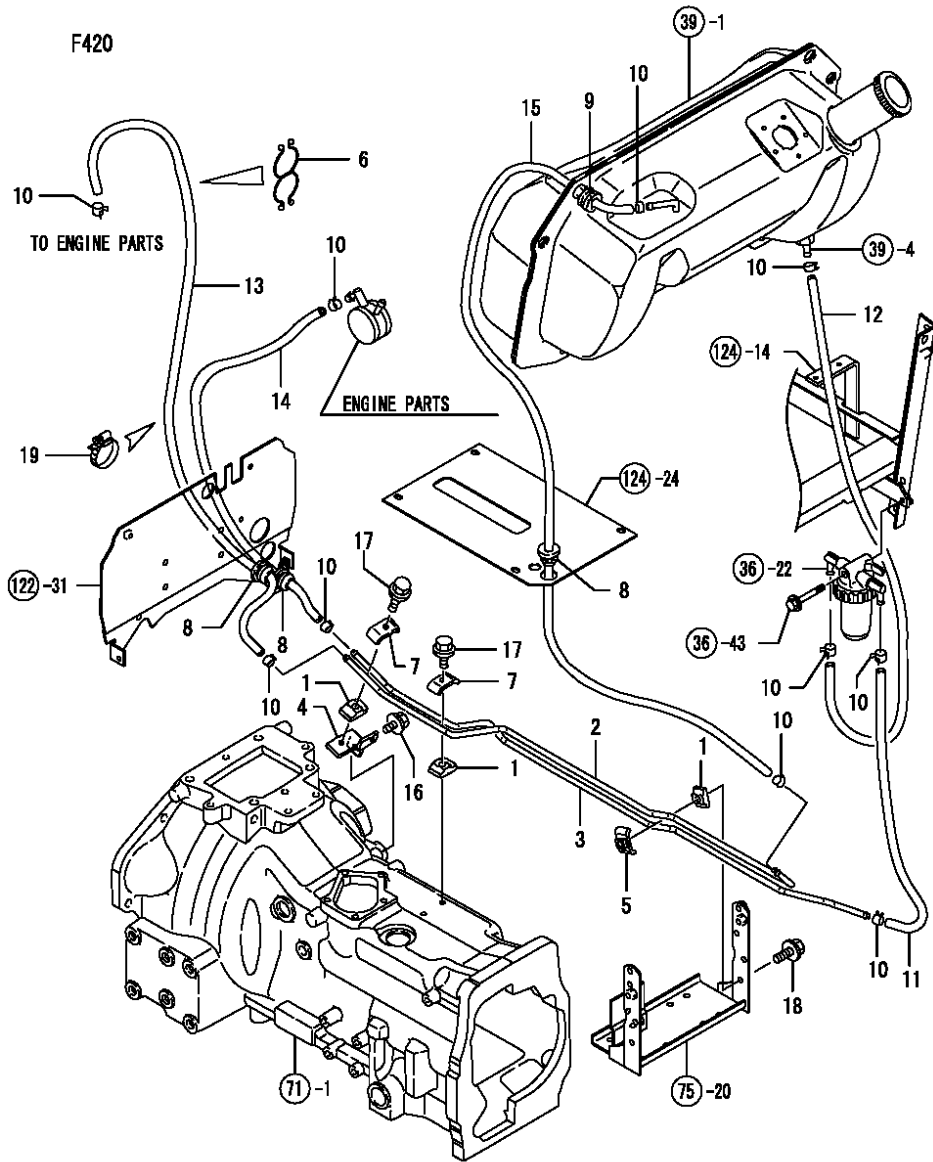

No.	Lev.	Parts No.	Description	Qty						I	R
				(A)	(B)	(C)	(D)	(E)	(F)		
1	1	198240-04710	BASE, CLAMP			3					
2	1	198240-04750	PIPE, FUEL			1					
3	1	198240-04760	PIPE, FUEL			1					
4	1	198240-04770	BRACKET, PIPE			1					
5	1	198327-04840	CLAMP			1					
6	1	172122-16600	CLAMP, DOUBLE			1					
7	1	194180-17770	CLAMP, PIPE			2					
8	1	194170-51210	GROMMET 25			3					
9	1	194170-51210	GROMMET 25			1					
10	1	124766-59050	CLIP, HOSE 12			10					
11	1	23980-730300	HOSE, 7.3X 300			1					
12	1	23980-730400	HOSE, 7.3X 400			1					
13	1	23980-730500	HOSE, 7.3X 500			1					
14	1	23980-730900	HOSE, 7.3X 900			1					
15	1	23980-731000	HOSE, 7.3X1000			1					
16	1	26106-080162	BOLT, M8X 16 PLATED			1					
17	1	26106-080252	BOLT, M8X 25 PLATED			2					
18	1	26106-080302	BOLT, M8X 30 PLATED			1					
19	1	29622-140001	BAND, RF140			2					

Fig.43. FRONT BRACKET

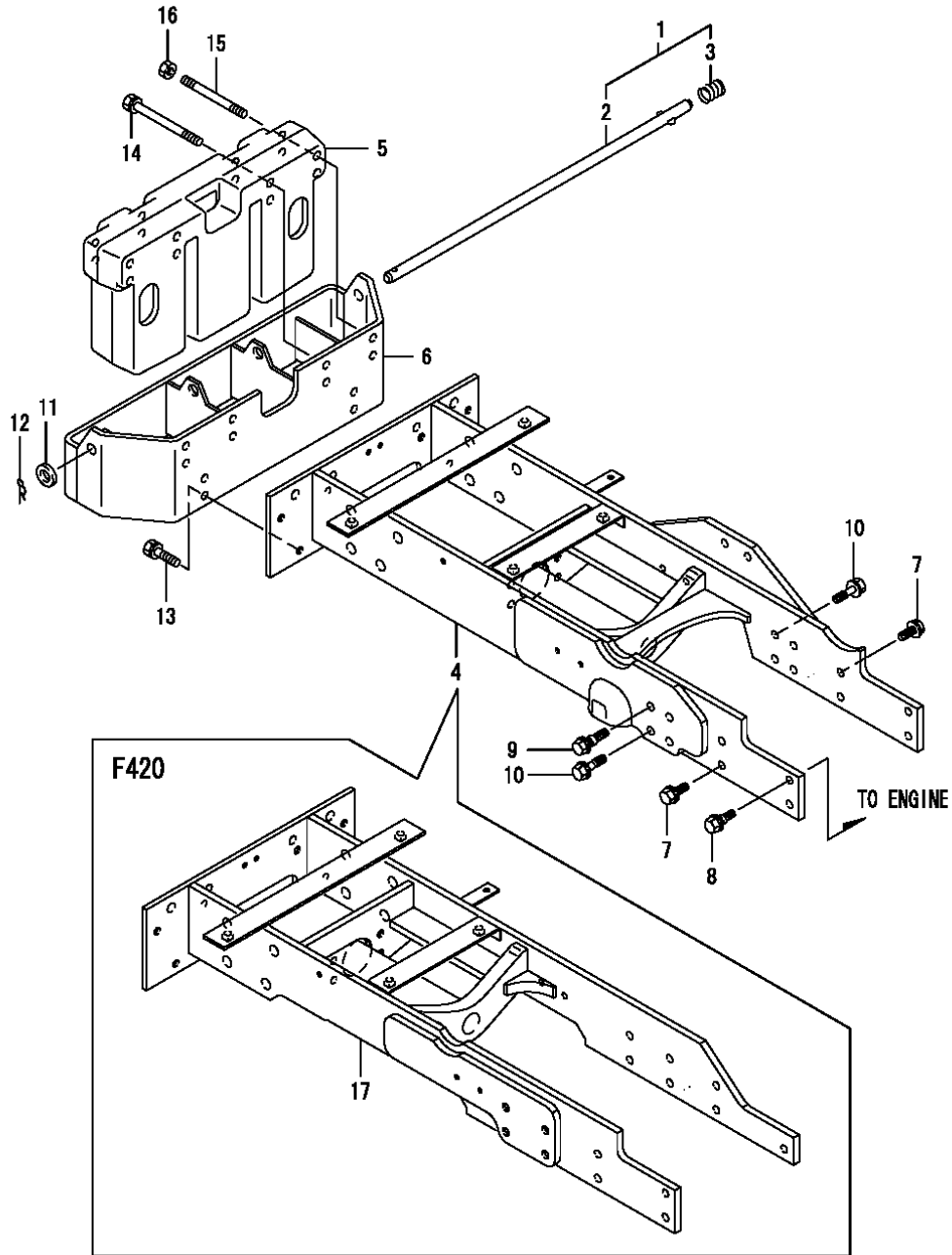

(A)=F320
(B)=F360
(C)=F420

(D)=
(E)=
(F)=

No.	Lev.	Parts No.	Description	Qty						I	R
				(A)	(B)	(C)	(D)	(E)	(F)		
1	1	198440-11090	PIN ASSY, LOCK	1	1	1					
2	2	198440-11080	PIN	1	1	1					
3	2	194250-11140	SPRING	1	1	1					
4	1	1A7100-11100	FRAME ASSY, FRONT	1	1						
5	1	198141-11111	WEIGHT, FRONT 50KG	1	1	1					
6	1	198133-11132	HITCH ASSY, FRONT	1	1	1					
7	1	198220-11510	BOLT, M12X27	7	7	6					
8	1	198240-11620	BOLT, M12X34	1	1	1					
9	1	198240-11640	BOLT, M12X46	1	1	1					
10	1	198240-11650	BOLT, M12X45	7	7	7					
11	1	22137-160000	WASHER, 16	1	1	1					
12	1	22360-200000	PIN, SNAP 20	1	1	1					
13	1	26013-120302	BOLT, M12X 30	2	2	2					
14	1	26013-121052	BOLT, M12X105	4	4	4					
15	1	26216-121202	STUD, M12X120	2	2	2					
16	1	26716-120002	NUT, M12	2	2	2					
17	1	1A7120-11100	FRAME ASSY, FRONT			1					

Fig.44. CENTER PIN

(A)=F320
(B)=F360
(C)=F420

(D)=
(E)=
(F)=

No.	Lev.	Parts No.	Description	Qty						I	R
				(A)	(B)	(C)	(D)	(E)	(F)		
1	1	198240-11500	PIN ASSY, CENTER	1	1	1					
2	2	24761-040000	NIPPLE, GREASE B	1	1	1					
3	1	198240-11540	SHIM SET	1	1	1					
4	1	198240-11550	SPACER, 36X62X27	1	1	1					
5	1	26013-120352	BOLT, M12X 35	4	4	4					

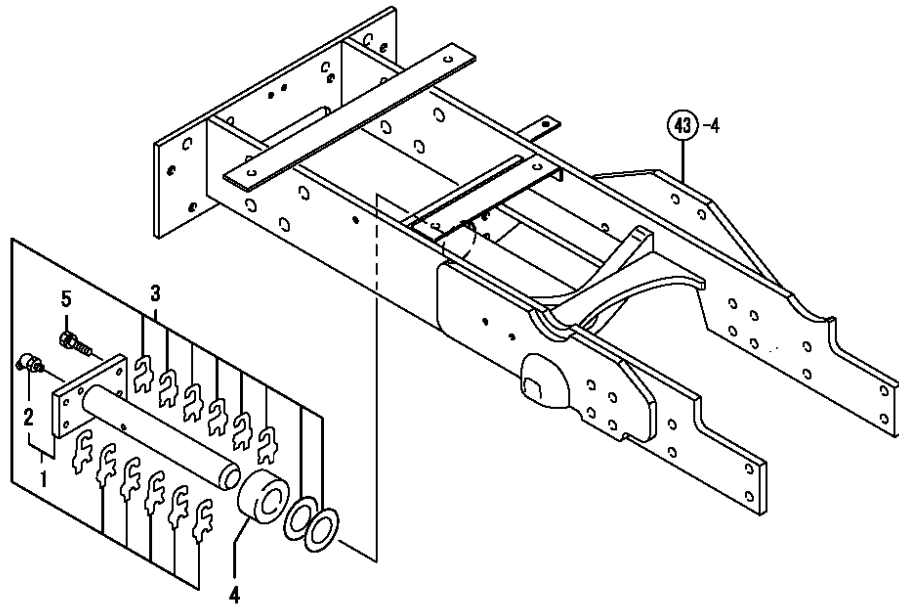
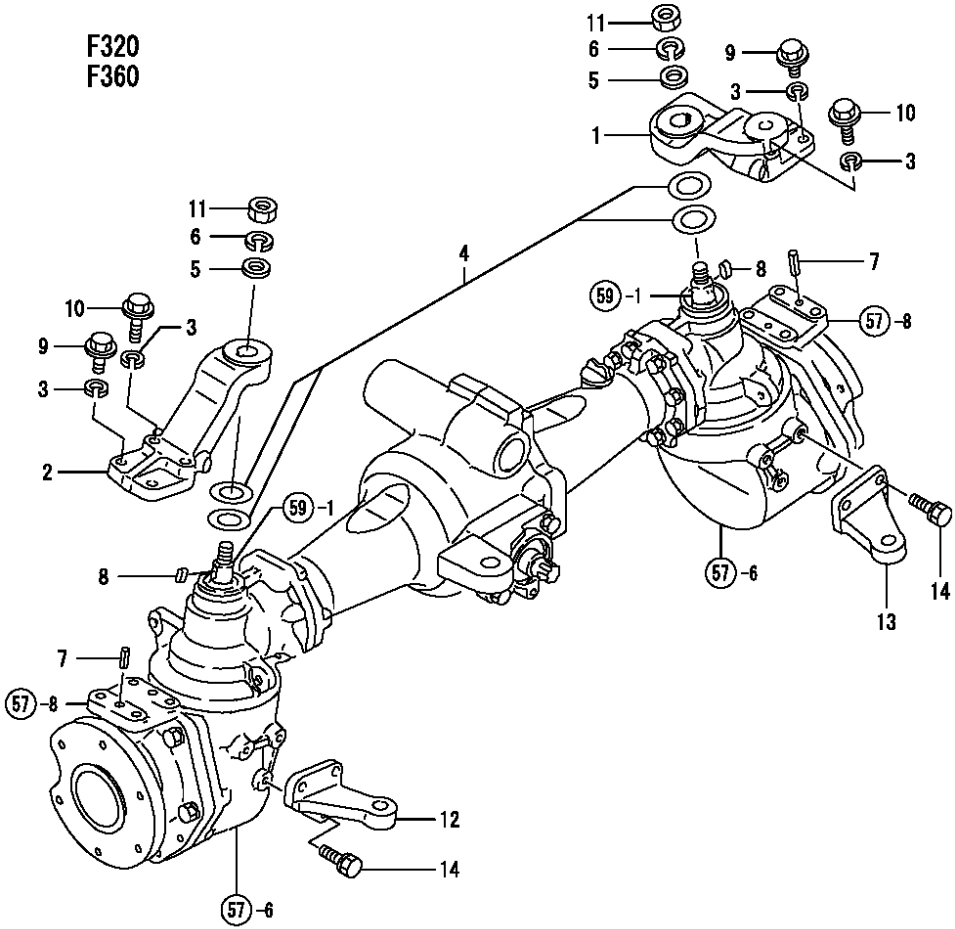

Fig.45. KNUCKLE ARM

(A)=F320
(B)=F360
(C)=F420

(D)=
(E)=
(F)=



No.	Lev.	Parts No.	Description	Q'ty						I	R
				(A)	(B)	(C)	(D)	(E)	(F)		
1	1	198241-11900	ARM, STEERING R	1	1						
2	1	198241-11920	SUPPORT, KING PIN L	1	1						
3	1	194274-13570	WASHER, SPRING 10	8	8						
4	1	794311-13860	SHIM SET	1	1						
5	1	22137-160000	WASHER, 16	2	2						
6	1	22217-160000	WASHER, SPRING 16	2	2						
7	1	22351-080020	PIN, SPRING 8.0X20	4	4						
8	1	22512-070220	KEY, 7X 22	2	2						
9	1	26108-100302	BOLT, M10X 30 PLATED	4	4						
10	1	26108-100452	BOLT, M10X 45 PLATED	4	4						
11	1	26716-160002	NUT, M16	2	2						
12	1	198241-12110	ARM, KNUCKLE L	1	1						
13	1	198241-12210	ARM, KNUCKLE R	1	1						
14	1	26013-100302	BOLT, M10X 30	6	6						

Fig.46. KNUCKLE ARM

(A)=F320
(B)=F360
(C)=F420

(D)=
(E)=
(F)=

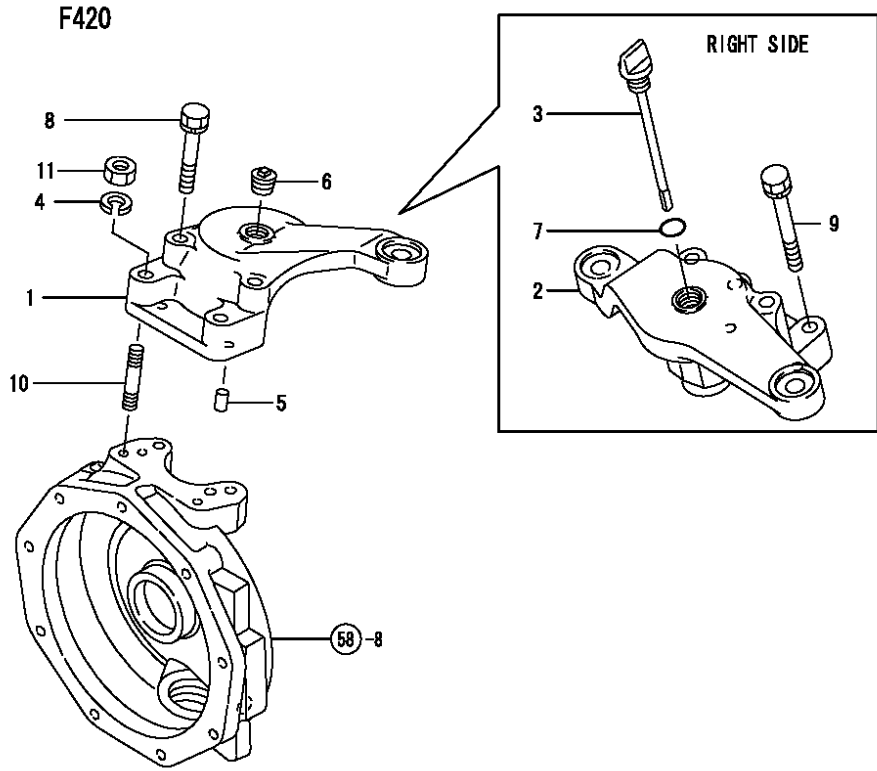

No.	Lev.	Parts No.	Description	Qty						I	R
				(A)	(B)	(C)	(D)	(E)	(F)		
1	1	198448-11900	ARM, KNUCKLE L			1					
2	1	198448-11920	ARM, KNUCKLE R			1					
3	1	198133-13680	PLUG			1					
4	1	22217-120000	WASHER, SPRING 12			4					
5	1	22312-100180	PIN, PARALLEL M10X18			4					
6	1	23876-040000	PLUG, R04			1					
7	1	24311-000180	O-RING, 1AP18.0			1					
8	1	26013-120802	BOLT, M12X 80			2					
9	1	26013-121202	BOLT, M12X120			2					
10	1	26216-120352	STUD, M12X 35			4					
11	1	26716-120002	NUT, M12			4					

Fig.47. TIE ROD

(A)=F320
(B)=F360
(C)=F420

(D)=
(E)=
(F)=

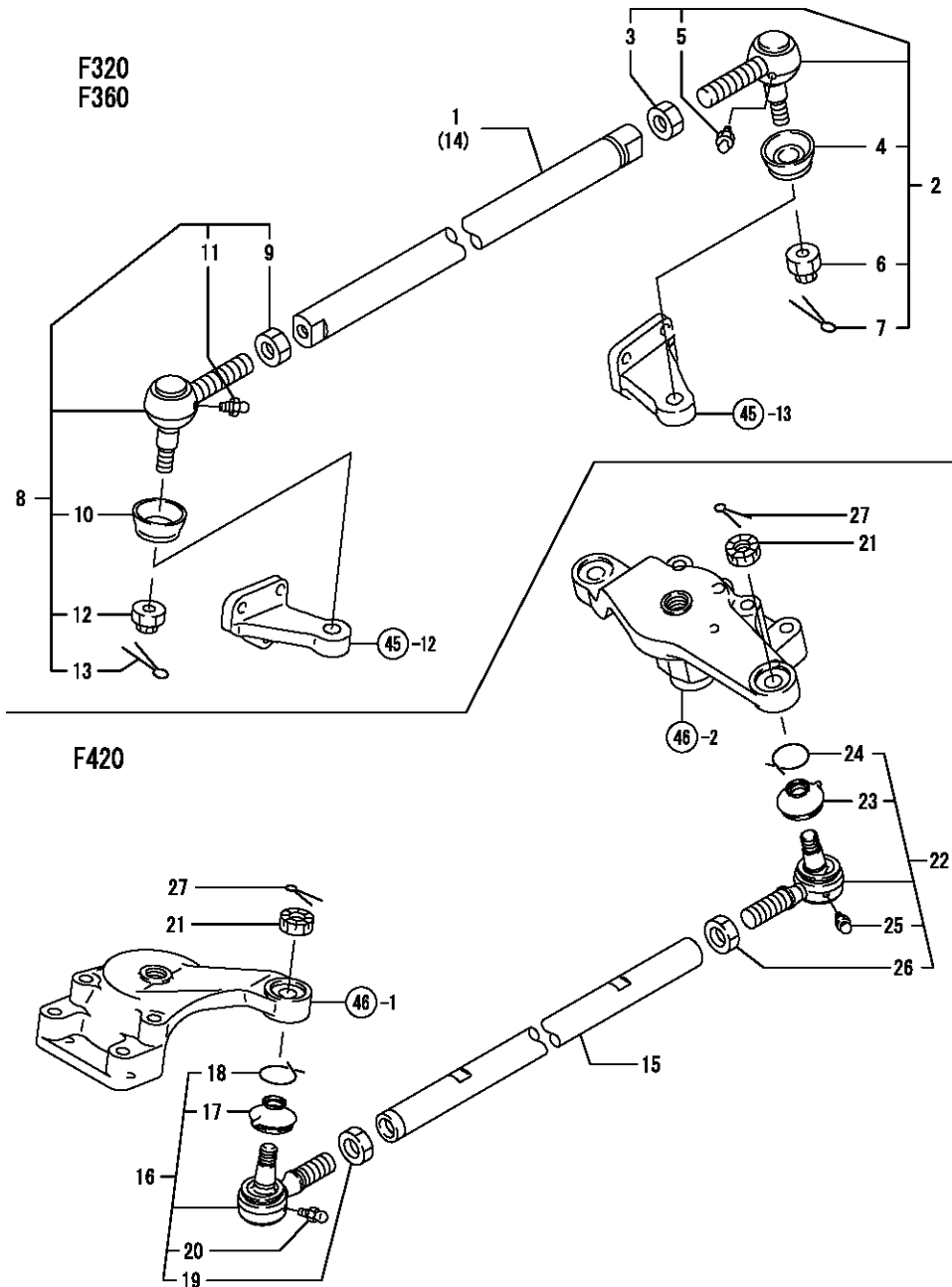

No.	Lev.	Parts No.	Description	Qty						I	R
				(A)	(B)	(C)	(D)	(E)	(F)		
1	1	198241-12310	TIE-ROD	1							
2	1	198240-18120	END KIT, TIE-ROD LR	1	1						
3	2	194990-22830	NUT M17	1	1						
4	2	194730-57220	COVER, DUCT	1	1						
5	2	24761-060000	NIPPLE, GREASE MT6X1	1	1						
6	2	198240-12590	NUT, M12	1	1						
7	2	22417-300250	PIN, COTTER 3.0X25	1	1						
8	1	198240-18130	END KIT, TIE-ROD RL	1	1						
9	2	194990-22840	NUT M17	1	1						
10	2	194730-57220	COVER, DUCT	1	1						
11	2	24761-060000	NIPPLE, GREASE MT6X1	1	1						
12	2	198240-12590	NUT, M12	1	1						
13	2	22417-300250	PIN, COTTER 3.0X25	1	1						
14	1	1A7110-12310	TIE-ROD		1						
15	1	1A7120-12310	TIE-ROD							1	
16	1	198448-12320	ROD END ASSY (LL)							1	
17	2	194450-12552	COVER, DUCT							1	
18	2	194450-12561	RING, SET							1	
19	2	194450-12590	NUT M20 (L)							1	
20	2	24761-060000	NIPPLE, GREASE MT6X1							1	
21	1	194180-12470	NUT, CASTLE							2	
22	1	198133-17210	END ASSY, ROD							1	
23	2	194450-12552	COVER, DUCT							1	
24	2	194450-12561	RING, SET							1	
25	2	24761-060000	NIPPLE, GREASE MT6X1							1	
26	2	26776-200002	NUT, LOCK M20							1	
27	1	22417-400400	PIN, COTTER 4.0X40							2	

Fig.48. RING GEAR

(A)=F320
(B)=F360
(C)=F420

(D)=
(E)=
(F)=

F320
F360

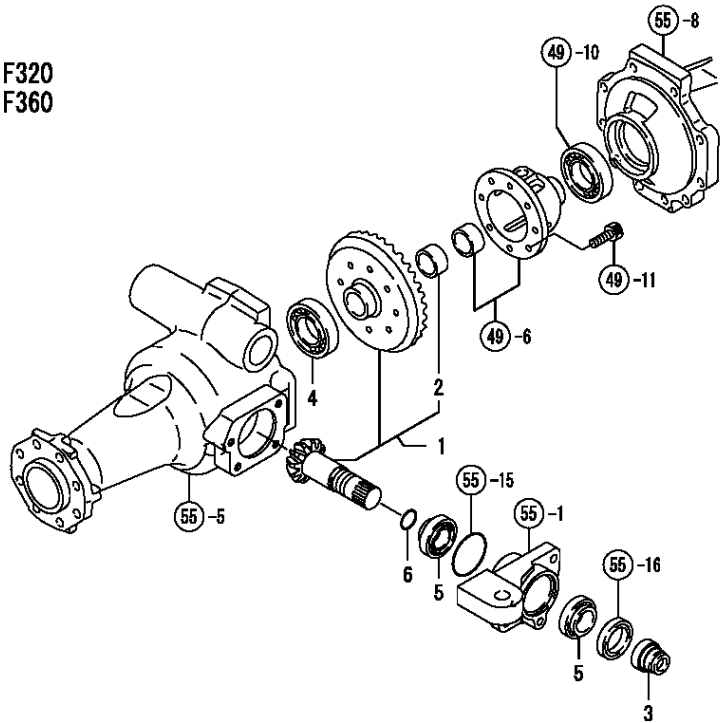

F420

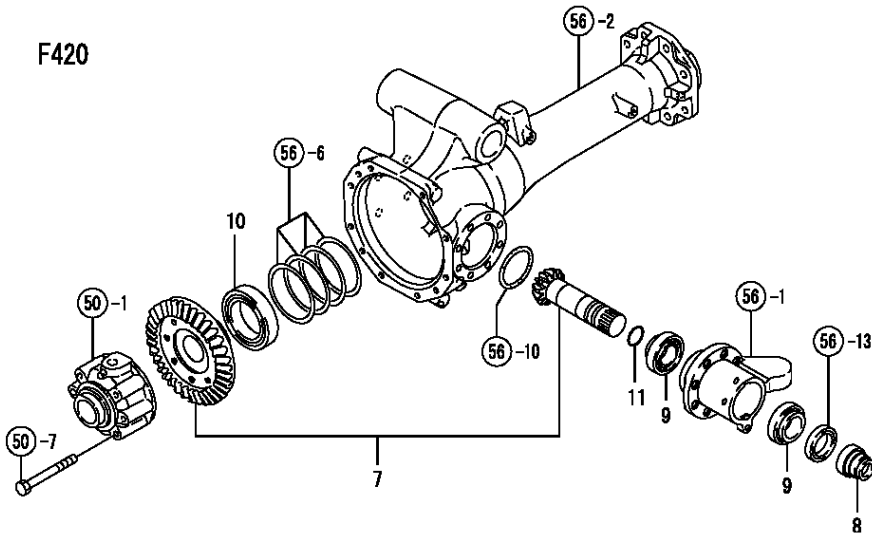

No.	Lev.	Parts No.	Description	Q'ty						I	R
				(A)	(B)	(C)	(D)	(E)	(F)		
1	1	198241-13100	GEAR ASSY, RING	1	1						
2	2	194190-31490	BUSH, 32X36X20	1	1						
3	1	198241-13670	COLLAR, SEAL	1	1						
4	1	24101-060094	BEARING, BALL 6009	1	1						
5	1	24141-320060	BEARING, 32006	2	2						
6	1	24341-000260	O-RING, 1AS26.0	1	1						
7	1	198251-13100	GEAR ASSY, RING							1	
8	1	198251-13670	COLLAR, SEAL							1	
9	1	198133-13810	BEARING, ET-32007XST							2	
10	1	24101-060124	BEARING, BALL 6012							1	
11	1	24341-000315	O-RING, 1AS31.5							1	

Fig.49. DIFFERENTIAL GEAR

(A)=F320
(B)=F360
(C)=F420

(D)=
(E)=
(F)=

F320
F360

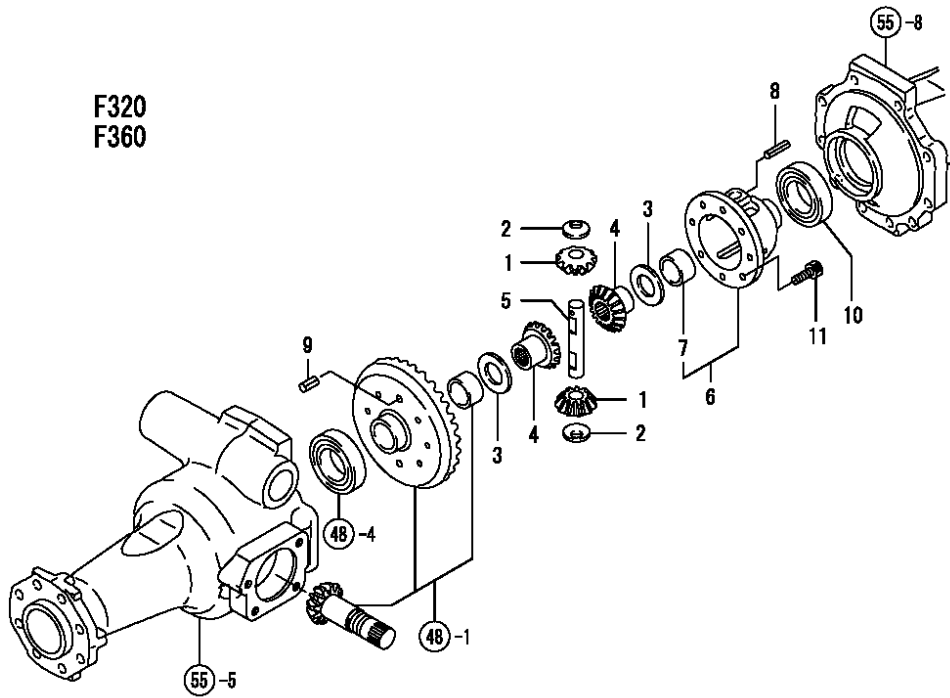

No.	Lev.	Parts No.	Description	Q'ty						I	R
				(A)	(B)	(C)	(D)	(E)	(F)		
1	1	194740-10850	PINION, DIFFERENTIAL	2	2						
2	1	194740-10870	LINER, PINION	2	2						
3	1	194740-10880	WASHER, DIFFERENTIAL	2	2						
4	1	194190-31510	GEAR, DIFFERENTIAL	2	2						
5	1	194420-31820	SHAFT, DIFFERENTIAL	1	1						
6	1	194190-32100	HOUSING ASSY	1	1						
7	2	194190-31490	BUSH, 32X36X20	1	1						
8	1	22351-040025	PIN, SPRING 4.0X25	1	1						
9	1	22351-080018	PIN, SPRING 8.0X18	2	2						
10	1	24101-060094	BEARING, BALL 6009	1	1						
11	1	26450-080182	BOLT, M8X 18	6	6						

(A)=F320
 (B)=F360
 (C)=F420

(D)=
 (E)=
 (F)=

F420

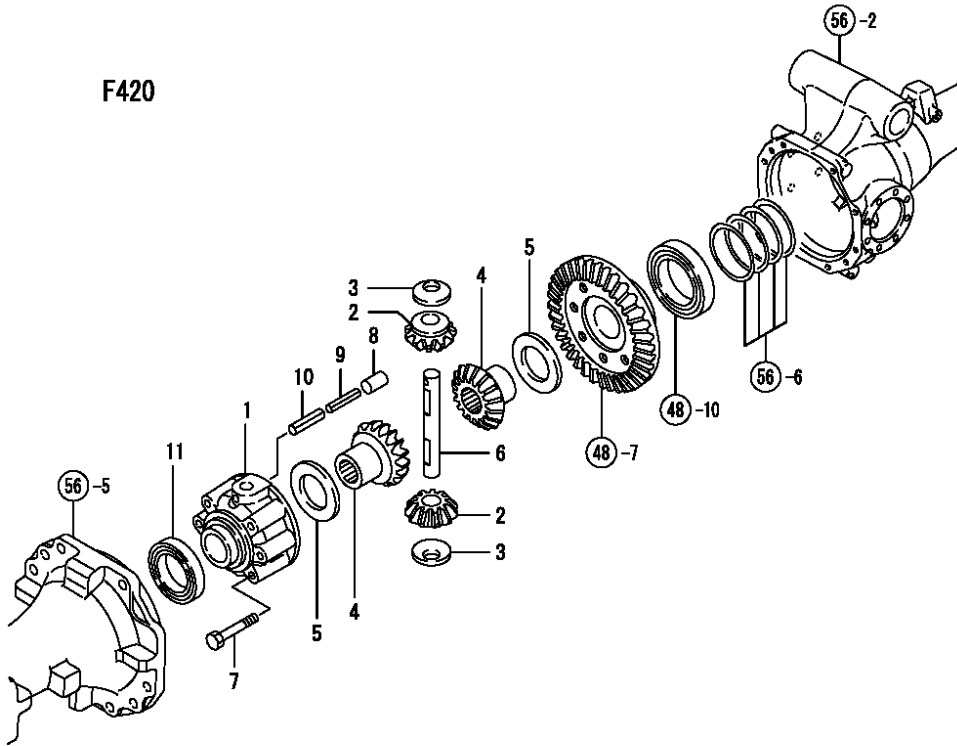

No.	Lev.	Parts No.	Description	Qty						I	R
				(A)	(B)	(C)	(D)	(E)	(F)		
1	1	194641-13210	CASE, DIFFERENTIAL			1					
2	1	194321-13230	PINION, DIFFERENTIAL			2					
3	1	194465-13240	LINER, DIFFERENTIAL			2					
4	1	194321-13250	GEAR, DIFFERENTIAL			2					
5	1	194465-13260	WASHER, DIFFERENTIAL			2					
6	1	194321-13270	SHAFT, DIFFERENTIAL			1					
7	1	194323-13290	BOLT, M10X70			6					
8	1	22312-100180	PIN, PARALLEL M10X18			2					
9	1	22351-035032	PIN, SPRING 3.5X32			1					
10	1	22351-060032	PIN, SPRING 6.0X32			1					
11	1	24101-060104	BEARING, BALL 6010			1					

Fig.51. PROPELLER SHAFT

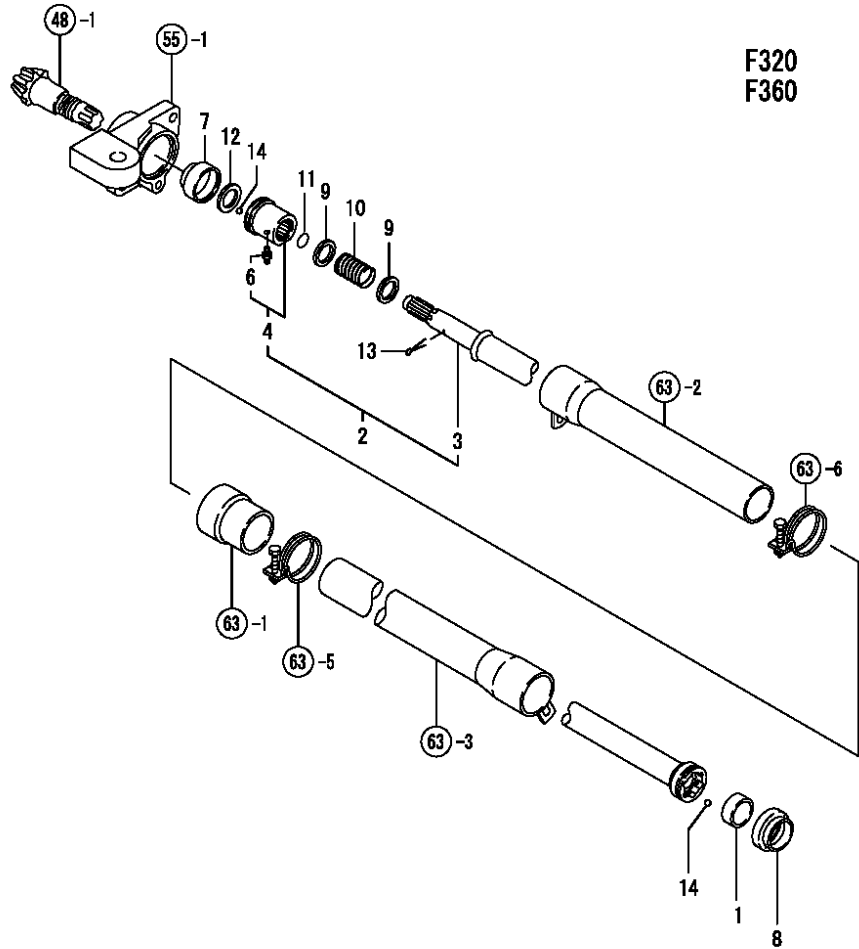

(A)=F320
(B)=F360
(C)=F420

(D)=
(E)=
(F)=

No.	Lev.	Parts No.	Description	Q'ty						I	R
				(A)	(B)	(C)	(D)	(E)	(F)		
1	1	198241-13280	SPACER, 33X40X15.5	1	1						
2	1	198175-13300	SHAFT ASSY,PROPELLER	1	1						
3	2	198251-13300	SHAFT, PROPELLER	1	1						
4	2	198175-13310	COUPLING ASSY, BALL	1	1						
6	3	24761-060000	NIPPLE, GREASE MT6X1	1	1						
7	1	194640-13340	BOOT, RUBBER	1	1						
8	1	194274-13350	BOOT, RUBBER	1	1						
9	1	194321-13360	WASHER, 25	2	2						
10	1	194321-13370	SPRING	1	1						
11	1	194321-13380	SEAL, SPLINE SHAFT	1	1						
12	1	198241-13680	SPACER, 24.5X38X2	1	1						
13	1	22417-400500	PIN, COTTER 4.0X50	1	1						
14	1	24190-110001	BALL, STEEL 11/32	12	12						

Fig.52. PROPELLER SHAFT

(A)=F320
(B)=F360
(C)=F420

(D)=
(E)=
(F)=

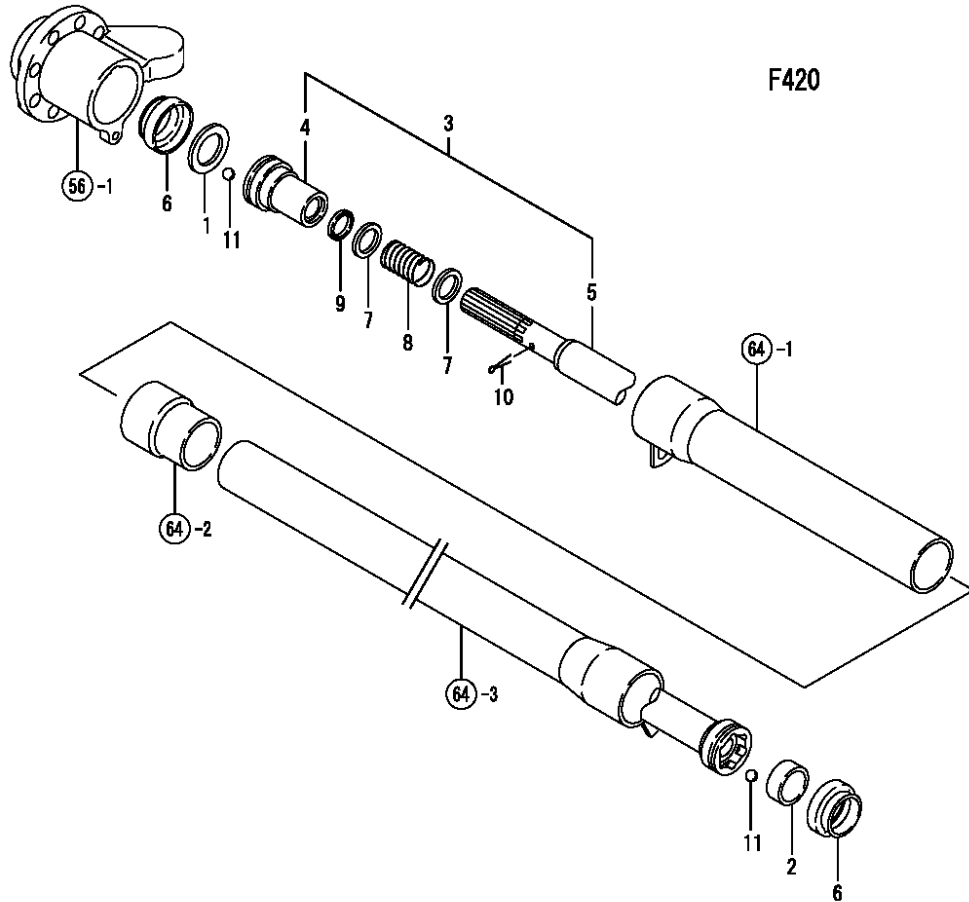

No.	Lev.	Parts No.	Description	Qty						I	R
				(A)	(B)	(C)	(D)	(E)	(F)		
1	1	198251-13270	SPACER, 33X48X 2			1					
2	1	198241-13280	SPACER, 33X40X15.5			1					
3	1	198137-13300	SHAFT ASSY,PROPELLER			1					
4	2	198133-13340	COUPLING, B			1					
5	2	198137-13350	SHAFT, PROPELLER			1					
6	1	194274-13350	BOOT, RUBBER			2					
7	1	194321-13360	WASHER, 25			2					
8	1	198441-13370	SPRING, RETAINER			1					
9	1	194321-13380	SEAL, SPLINE SHAFT			1					
10	1	22417-400500	PIN, COTTER 4.0X50			1					
11	1	24190-110001	BALL, STEEL 11/32			12					

Fig.53. FRONT SHAFT(1)

(A)=F320
(B)=F360
(C)=F420

(D)=
(E)=
(F)=

No.	Lev.	Parts No.	Description	Q'ty						I	R
				(A)	(B)	(C)	(D)	(E)	(F)		
1	1	194311-13511	SHAFT, FRONT 1ST	1							
2	1	194311-13520	PINION, SHAFT	2	2						
3	1	198241-13520	SHAFT, FRONT 1ST R	1							
4	1	794311-13530	SHIM SET	1	1						
5	1	194311-13550	SPACER, GEAR CASE	2	2						
6	1	794190-31120	SHIM SET	1	1						
7	1	22242-000240	RING, 24	4	4						
8	1	24101-062074	BEARING, BALL 6207	2	2						
9	1	1A7110-13510	SHAFT, FRONT 1ST L						1		
10	1	1A7110-13520	SHAFT, FRONT 1ST R						1		

F320
F360

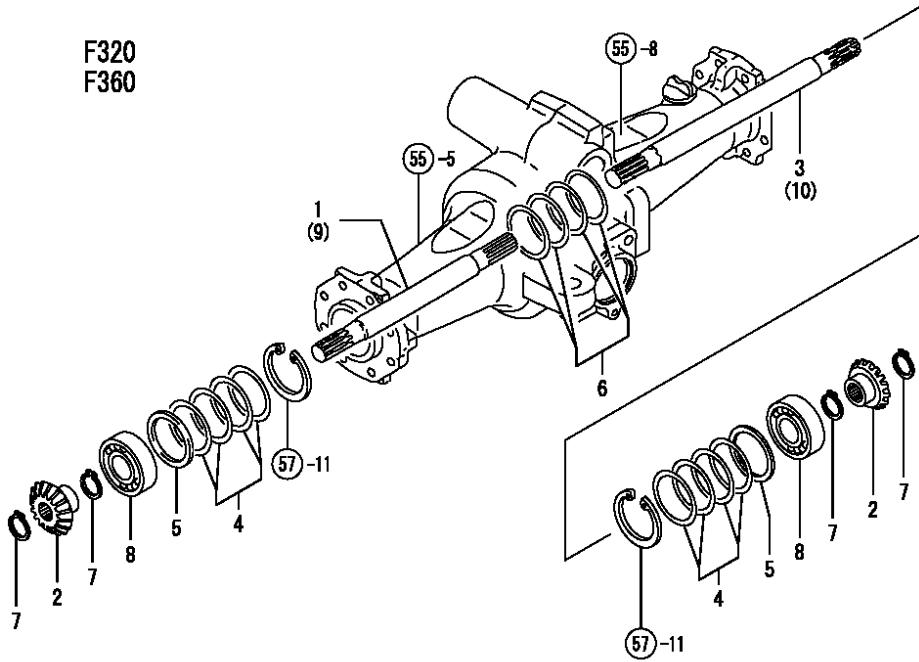
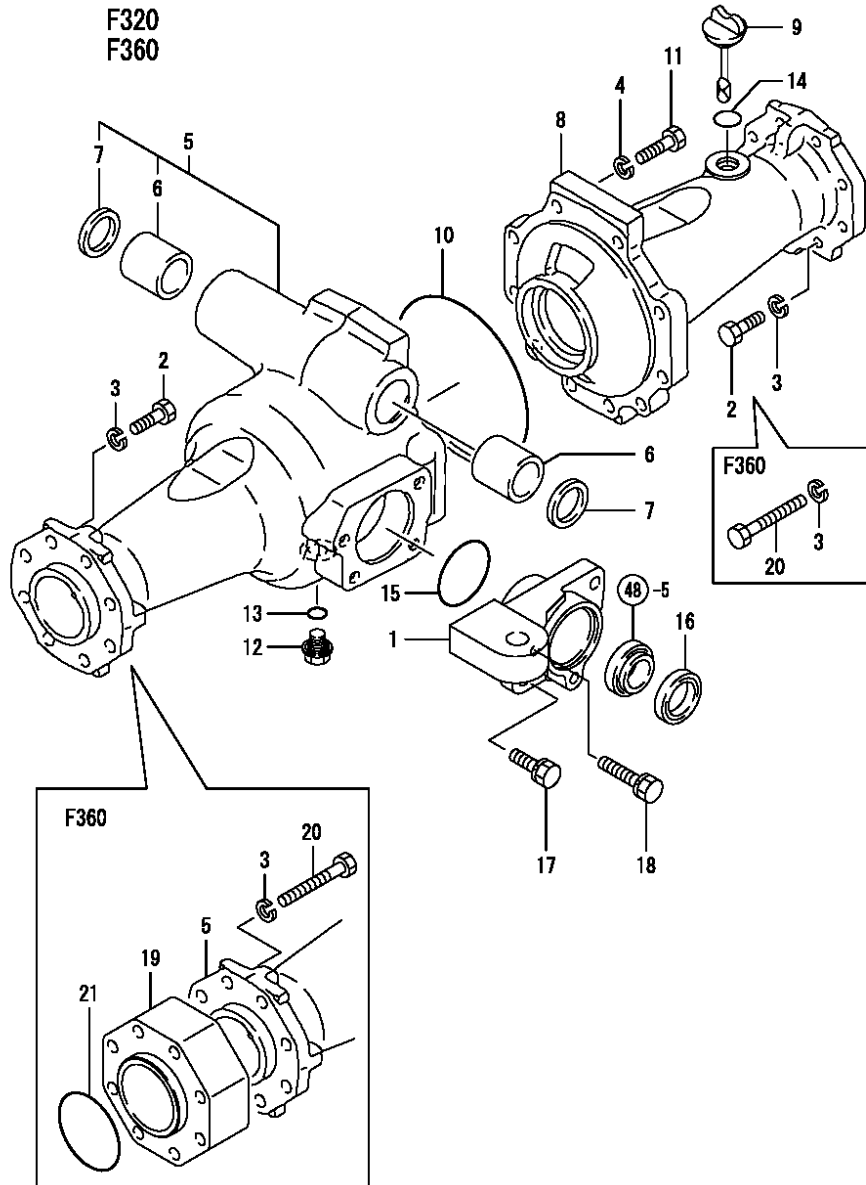

Fig.55. FRONT AXLE CASE



(A)=F320
(B)=F360
(C)=F420

(D)=
(E)=
(F)=

No.	Lev.	Parts No.	Description	Q'ty						I	R
				(A)	(B)	(C)	(D)	(E)	(F)		
1	1	198241-13450	HOLDER, PINION	1	1						
2	1	194274-13550	BOLT, M10X30	16							
3	1	194274-13570	WASHER, SPRING 10	16	16						
4	1	194274-13570	WASHER, SPRING 10	10	10						
5	1	198241-13600	HOUSING ASSY, AXLE L	1	1						
6	2	198251-11220	BUSH, 35X41X40	2	2						
7	2	194321-11940	SEAL, OIL VB354105	2	2						
8	1	198241-13620	HOUSING, AXLE R	1	1						
9	1	194313-13630	PLUG, 20	1	1						
10	1	194313-13640	O-RING, S159.3	1	1						
11	1	194320-42150	BOLT, M10X35	10	10						
12	1	23491-140002	PLUG, 14	1	1						
13	1	24311-000160	O-RING, 1AP16.0	1	1						
14	1	24311-000220	O-RING, 1AP22.0	1	1						
15	1	24321-000600	O-RING, 1AG60.0	1	1						
16	1	24421-405508	SEAL, OIL TC405508	1	1						
17	1	26013-120352	BOLT, M12X 35	3	3						
18	1	26013-120552	BOLT, M12X 55	1	1						
19	1	1A7110-13630	SPACER, FRONT AXLE		2						
20	1	194320-42210	BOLT M10X 75		16						
21	1	24321-000700	O-RING, 1AG70.0		2						

Fig.56. FRONT AXLE CASE

(A)=F320
(B)=F360
(C)=F420

(D)=
(E)=
(F)=

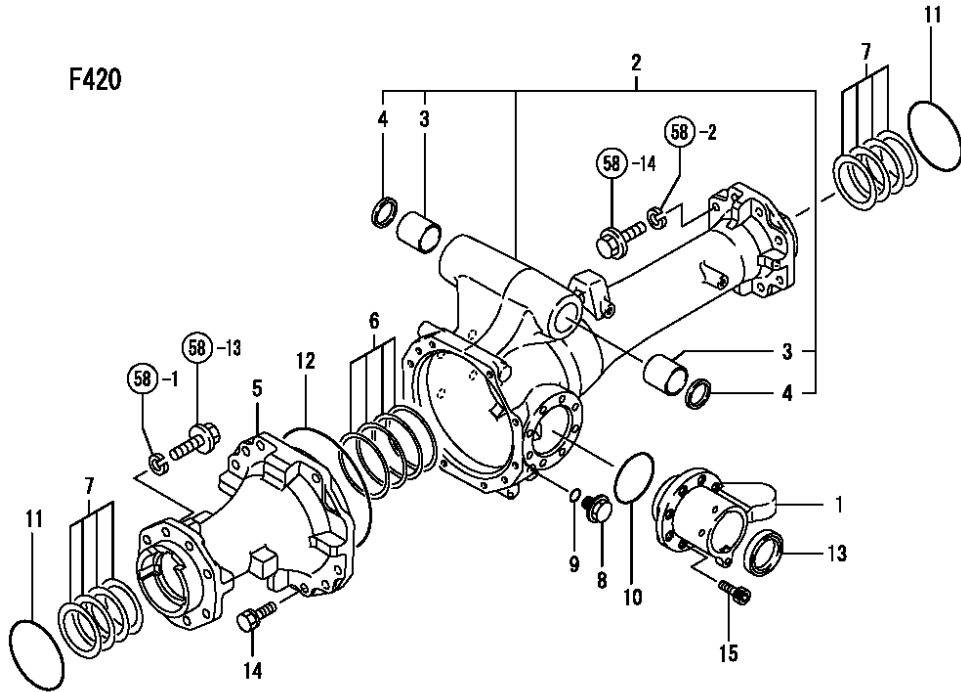

No.	Lev.	Parts No.	Description	Q'ty						I	R
				(A)	(B)	(C)	(D)	(E)	(F)		
1	1	198137-13450	RETAINER, BEARING			1					
2	1	198249-13601	HOUSING ASSY, AXLE R			1					
3	2	198251-11220	BUSH, 35X41X40			2					
4	2	194321-11940	SEAL, OIL VB354105			2					
5	1	198249-13610	CASE, FRONT AXLE L			1					
6	1	794321-13660	SHIM SET			1					
7	1	194641-13670	SHIM SET, PINION			1					
8	1	23491-140002	PLUG, 14			1					
9	1	24311-000160	O-RING, 1AP16.0			1					
10	1	24321-000700	O-RING, 1AG70.0			1					
11	1	24321-001000	O-RING, 1AG100.0			2					
12	1	24321-001700	O-RING, 1AG170.0			1					
13	1	24421-456209	SEAL, OIL TC456209			1					
14	1	26013-120302	BOLT, M12X 30			11					
15	1	26450-080252	BOLT, M8X 25			8					

Fig.57. FRONT GEAR CASE

(A)=F320
(B)=F360
(C)=F420

(D)=
(E)=
(F)=

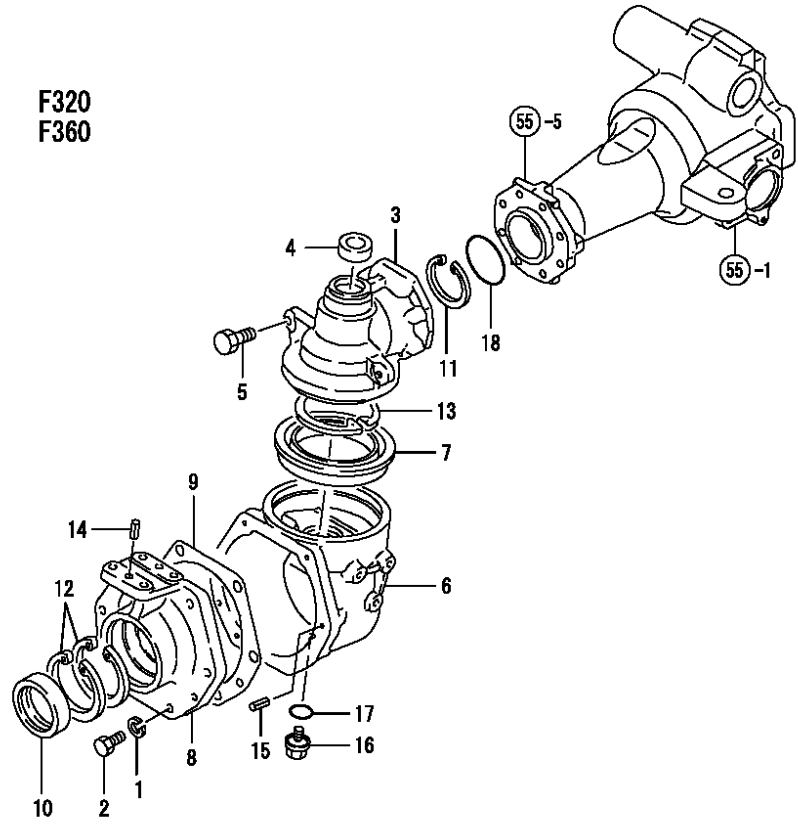

No.	Lev.	Parts No.	Description	Q'ty						I	R
				(A)	(B)	(C)	(D)	(E)	(F)		
1	1	194274-13580	WASHER, SPRING 12	12	12						
2	1	194171-13710	BOLT, M12X35	12	12						
3	1	194313-13710	CASE, FRONT GEAR	2	2						
4	1	194311-13720	SEAL, OIL TC6254007	2	2						
5	1	194138-13730	BOLT, STOPPER M10X17	2	2						
6	1	194311-13751	BOX, GEAR	2	2						
7	1	194311-13760	SEAL, TCS11514513.5	2	2						
8	1	194171-13770	CASE, FRONT BEARING	2	2						
9	1	198241-13780	GASKET, BEARING CASE	2	2						
10	1	194171-13870	SEAL, OIL TC6Y689013	2	2						
11	1	22252-000720	RING, 72	2	2						
12	1	22252-000900	RING, 90	4	4						
13	1	22252-001000	RING, 100	2	2						
14	1	22351-080020	PIN, SPRING 8.0X20	4	4						
15	1	22351-080020	PIN, SPRING 8.0X20	4	4						
16	1	23491-140002	PLUG, 14	2	2						
17	1	24311-000160	O-RING, 1AP16.0	2	2						
18	1	24321-000700	O-RING, 1AG70.0	2	2						

Fig.58. FRONT GEAR CASE

(A)=F320

(B)=F360

(C)=F420

(D)=

(E)=

(F)=

F420

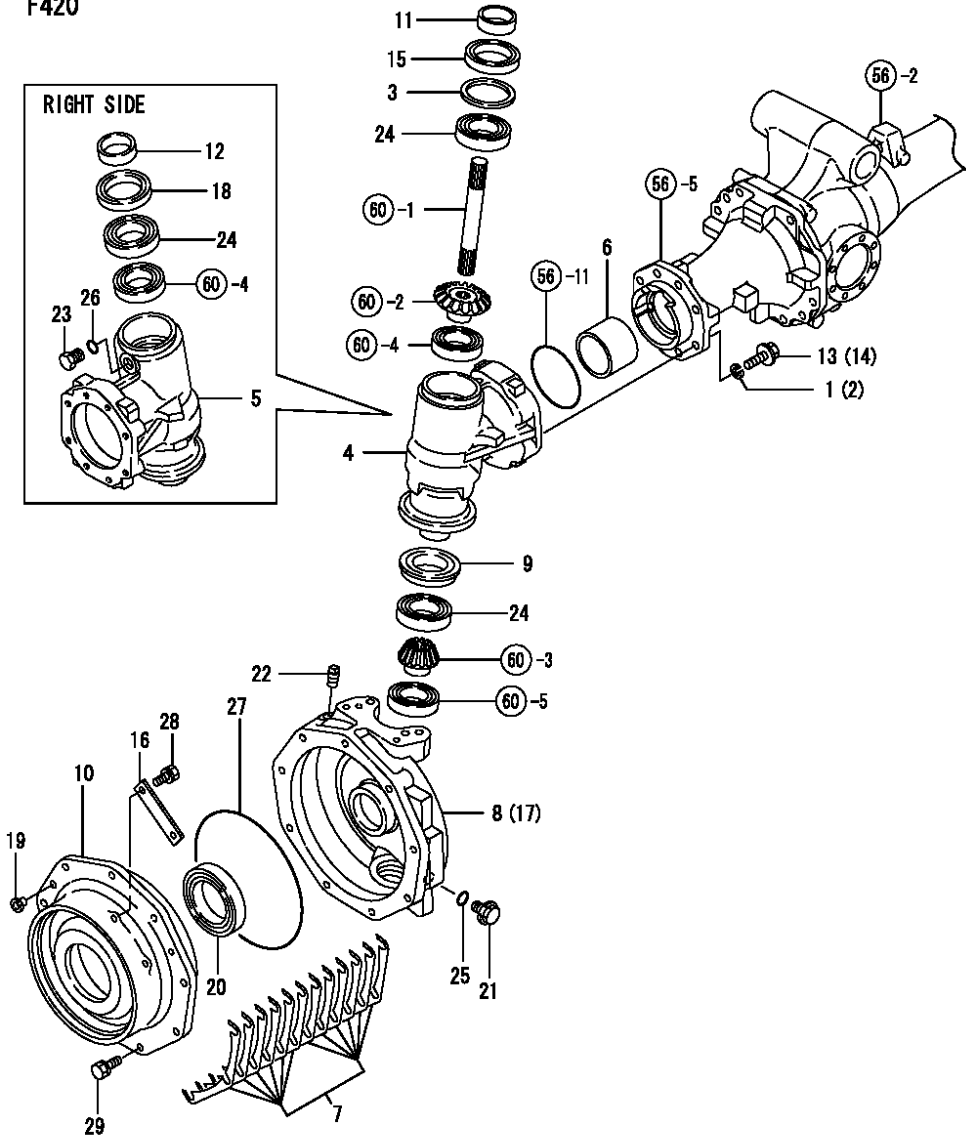

No.	Lev.	Parts No.	Description	Qty						I	R
				(A)	(B)	(C)	(D)	(E)	(F)		
1	1	194274-13580	WASHER, SPRING 12			8					
2	1	194274-13580	WASHER, SPRING 12			8					
3	1	194321-13680	SPACER, 85X1			1					
4	1	198138-13710	CASE, FRONT GEAR L			1					
5	1	198138-13720	CASE, FRONT GEAR R			1					
6	1	198255-13720	SPACER, GEAR CASE			2					
7	1	198401-13720	SHIM SET			1					
8	1	198401-13750	BOX, GEAR L			1					
9	1	194641-13760	SEAL, OIL 55X85			2					
10	1	198401-13770	CASE, FRONT BEARING			2					
11	1	194641-13780	SLEEVE, SI 50X55X18			1					
12	1	198071-13780	SLEEVE, SI 63X68X17			1					
13	1	198133-13780	BOLT, M12X30			8					
14	1	198133-13780	BOLT, M12X30			8					
15	1	194641-13790	SEAL, OIL TC6Y558514			1					
16	1	198401-13790	RETAINER, BEARING			4					
17	1	198401-13850	BOX, GEAR R			1					
18	1	194171-13870	SEAL, OIL TC6Y689013			1					
19	1	194275-27750	PLUG, 7.8			6					
20	1	194180-32670	SEAL, TC6Y8010515			2					
21	1	23491-140002	PLUG, 14			2					
22	1	23876-010000	PLUG, R01			2					
23	1	23887-180002	PLUG, 18			1					
24	1	24101-062094	BEARING, BALL 6209			4					
25	1	24311-000160	O-RING, 1AP16.0			2					
26	1	24311-000180	O-RING, 1AP18.0			1					
27	1	24321-002200	O-RING, 1AG220.0			2					
28	1	26013-080252	BOLT, M8X 25			8					
29	1	26013-100252	BOLT, M10X 25			18					

Fig.59. FRONT SHAFT(2)

(A)=F320
(B)=F360
(C)=F420

(D)=
(E)=
(F)=

F320
F360

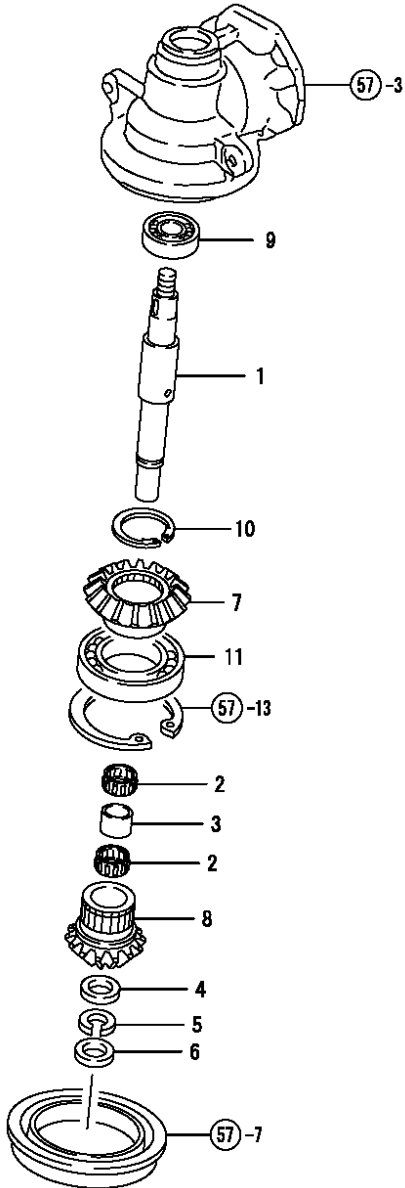

No.	Lev.	Parts No.	Description	Q'ty						I	R
				(A)	(B)	(C)	(D)	(E)	(F)		
1	1	194311-13850	SHAFT, FRONT 2ND	2	2						
2	1	194311-13880	BEARING, 283518	4	4						
3	1	194311-13890	COLLAR, 28X33.5X22.5	2	2						
4	1	194311-13910	WASHER, 28X33.5X2	2	2						
5	1	194311-13920	CIRCLIP, NEEDLE WR28	2	2						
6	1	194311-13930	SPACER, 25X35X5	2	2						
7	1	194311-13940	GEAR, FRONT SHAFT	2	2						
8	1	194311-13950	PINION, FRONT FINAL	2	2						
9	1	194640-25390	BEARING, BALL TMB205	2	2						
10	1	22292-000500	RING, S-50	2	2						
11	1	24101-060134	BEARING, BALL 6013	2	2						

Fig.60. FRONT SHAFT(2)

(A)=F320
(B)=F360
(C)=F420

(D)=
(E)=
(F)=

F420

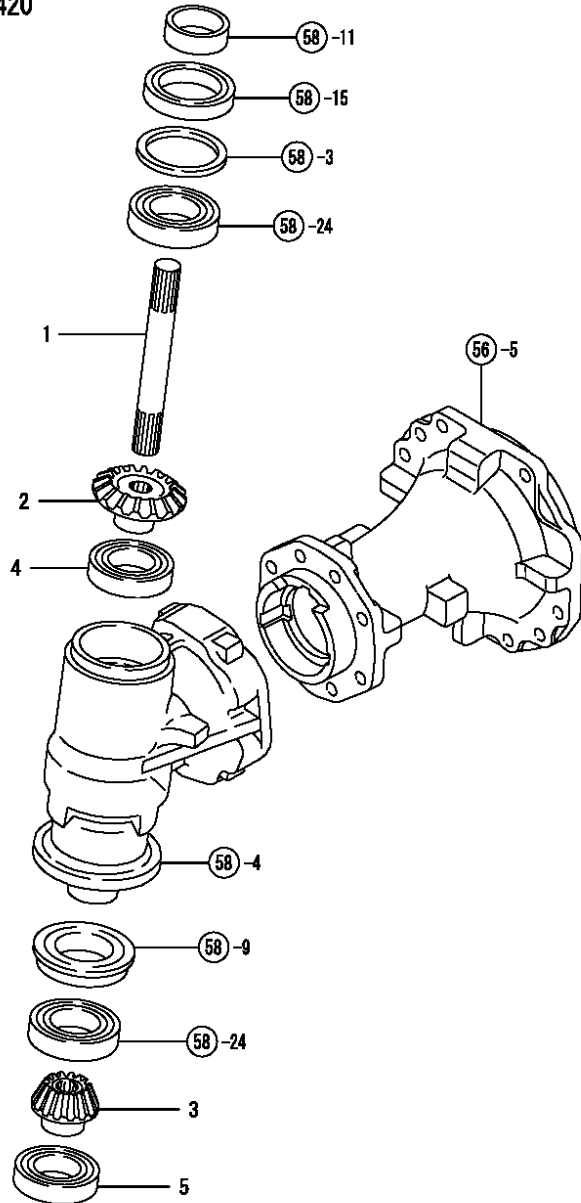

No.	Lev.	Parts No.	Description	Q'ty						I	R
				(A)	(B)	(C)	(D)	(E)	(F)		
1	1	198251-13810	SHAFT, FRONT 2ND			2					
2	1	198251-13820	GEAR, 2ND SHAFT			2					
3	1	194641-13830	PINION, FRONT FINAL			2					
4	1	194641-13840	BEARING, BALL TMB208			2					
5	1	24101-060094	BEARING, BALL 6009			2					

Fig.61. FRONT SPINDLE

(A)=F320
(B)=F360
(C)=F420

(D)=
(E)=
(F)=

No.	Lev.	Parts No.	Description	Q'ty						I	R
				(A)	(B)	(C)	(D)	(E)	(F)		
1	1	198240-12650	BOLT, M14X28	12	12						
2	1	194171-14110	SPINDLE, FRONT	2	2						
3	1	194311-14122	GEAR, FRONT SHAFT	2	2						
4	1	194171-14150	SHIM SET	2	2						
5	1	194171-14160	COLLAR, 60.5X26.5	2	2						
6	1	194171-14170	COLLAR, 50X68X17.5	2	2						
7	1	194491-14190	NUT, M30	2	2						
8	1	22242-000550	RING, 55	2	2						
9	1	24101-062104	BEARING, BALL 6210	2	2						
10	1	24101-062114	BEARING, BALL 6211	2	2						
11	1	24321-000500	O-RING, 1AG50.0	2	2						

F320
F360

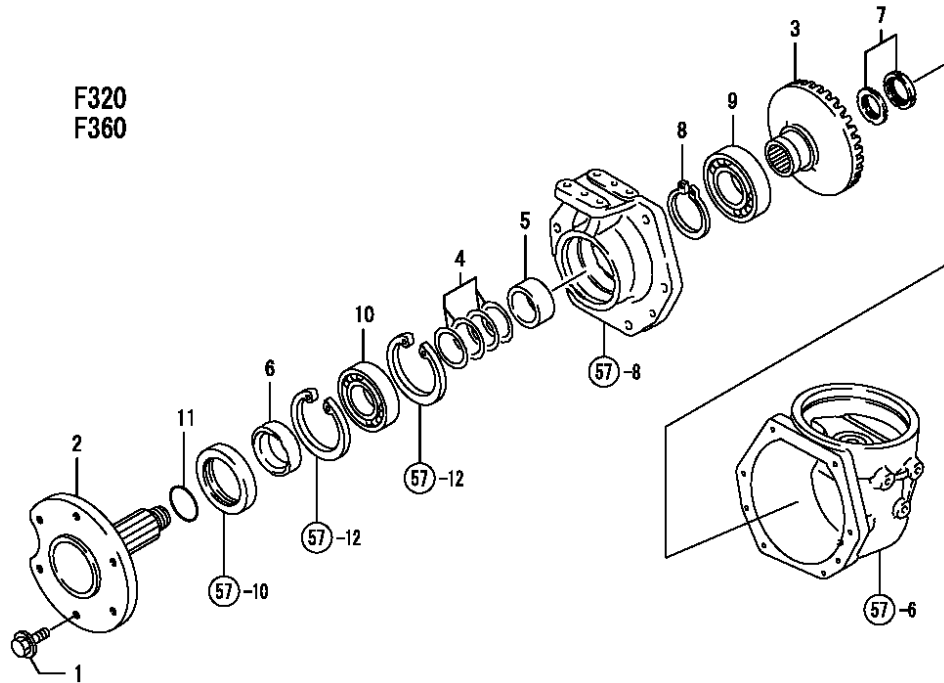

Fig.62. FRONT SPINDLE

(A)=F320
(B)=F360
(C)=F420

(D)=
(E)=
(F)=

No.	Lev.	Parts No.	Description	Q'ty						I	R
				(A)	(B)	(C)	(D)	(E)	(F)		
1	1	194881-12650	BOLT, M14X24			12					
2	1	198401-14110	SPINDLE, FRONT			2					
3	1	198401-14120	GEAR, FRONT SHAFT			2					
4	1	198401-14130	COLLAR, SEAL			2					
5	1	198401-14150	WASHER			2					
6	1	24101-060144	BEARING, BALL 6014			2					
7	1	24101-062134	BEARING, BALL 6213			2					
8	1	24325-000650	O-RING, 1BG65.0			2					
9	1	26116-100252	BOLT, M10X 25 PLATED			6					

F420

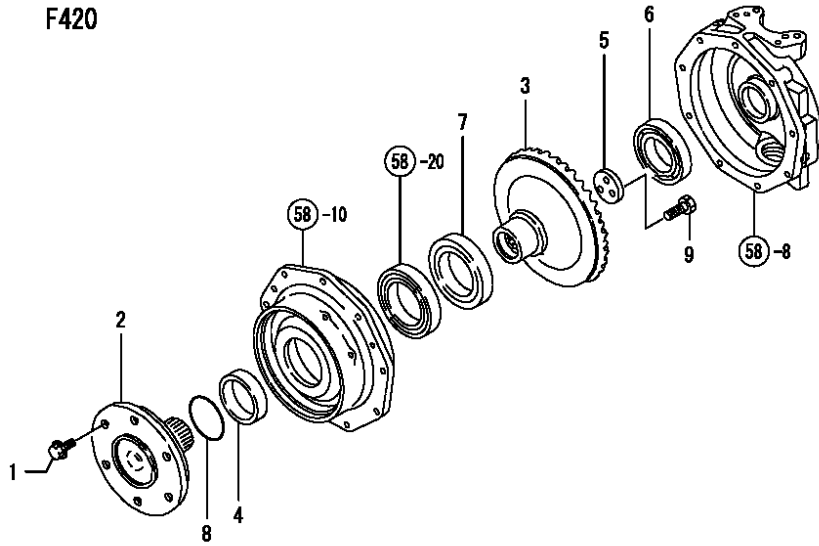

Fig.63. SHAFT COVER

(A)=F320
(B)=F360
(C)=F420

(D)=
(E)=
(F)=

No.	Lev.	Parts No.	Description	Q'ty						I	R
				(A)	(B)	(C)	(D)	(E)	(F)		
1	1	198241-14650	BOOT, SHAFT COVER	1	1						
2	1	198241-14700	COVER, SHAFT	1	1						
3	1	198251-14700	COVER, SHAFT REAR	1	1						
4	1	198255-14740	SEAL, COVER 62	2	2						
5	1	23010-060000	CLAMP, 60	1	1						
6	1	23010-065000	CLAMP, 65	1	1						
7	1	26106-080122	BOLT, M8X 12 PLATED	2	2						

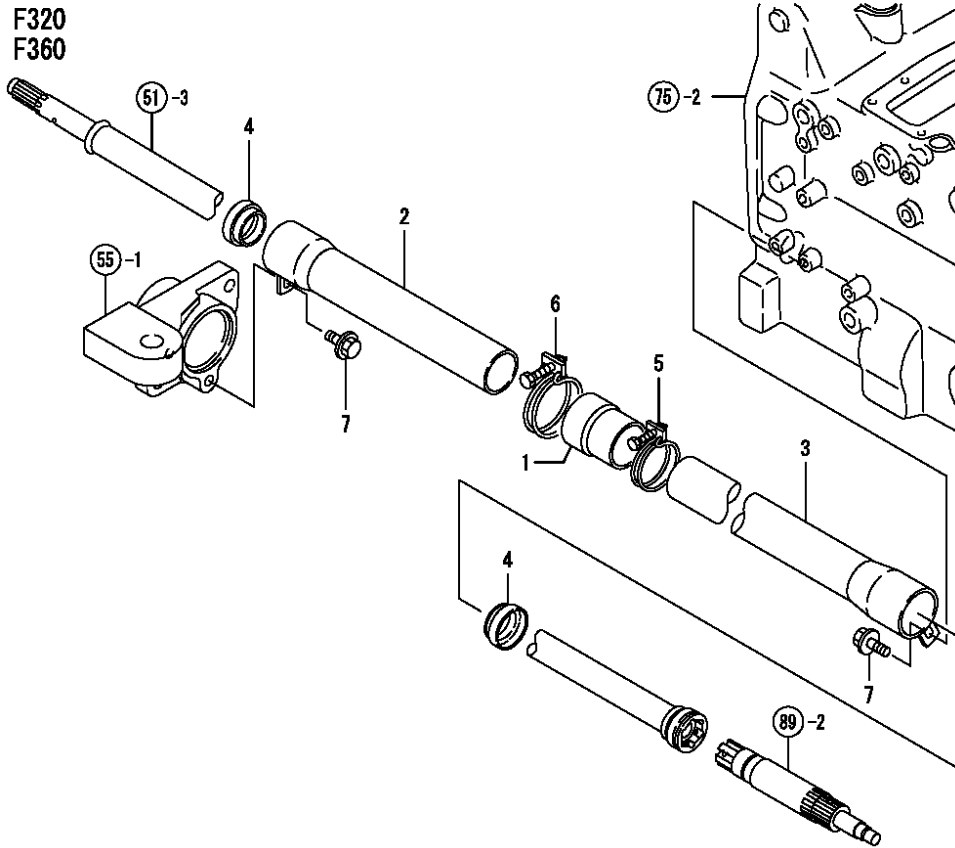
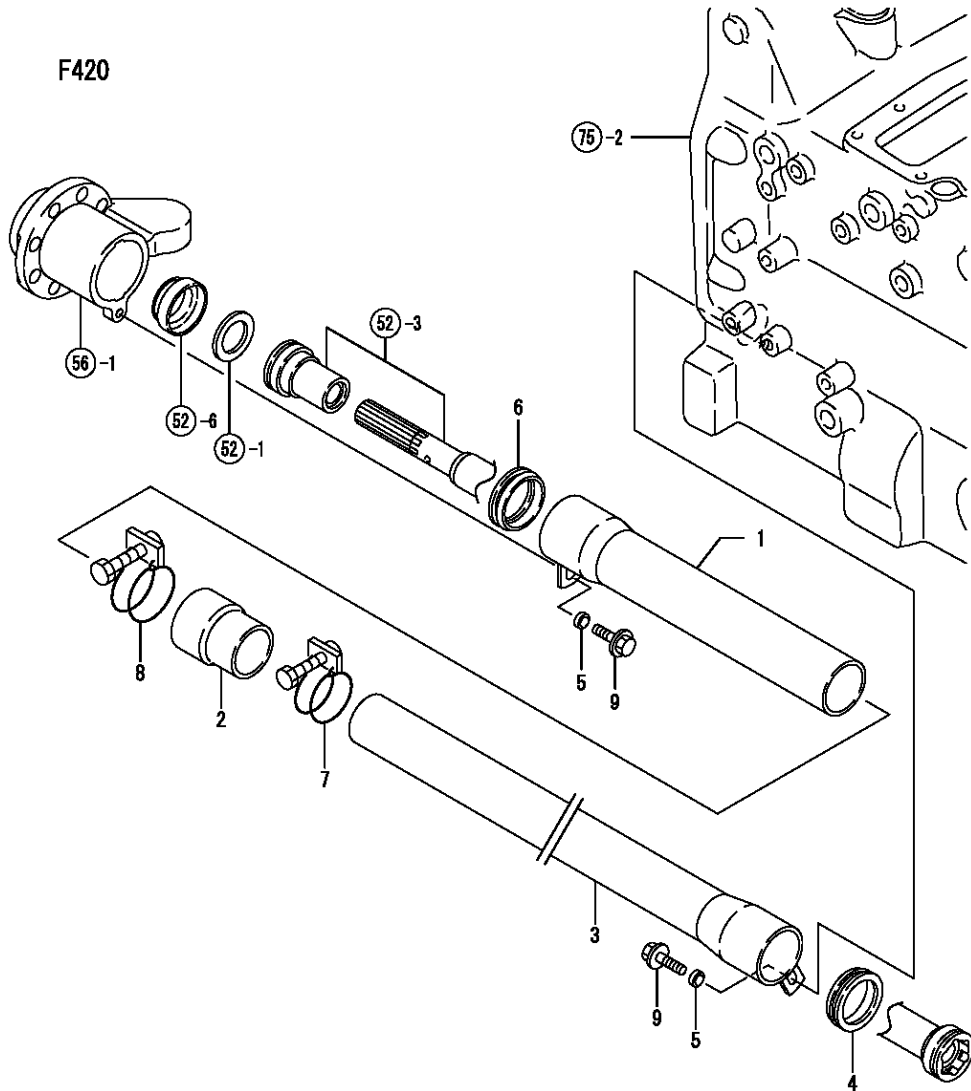

Fig.64. SHAFT COVER

(A)=F320
(B)=F360
(C)=F420

(D)=
(E)=
(F)=



No.	Lev.	Parts No.	Description	Q'ty						I	R
				(A)	(B)	(C)	(D)	(E)	(F)		
1	1	198251-14600	COVER, SHAFT FRONT			1					
2	1	198241-14650	BOOT, SHAFT COVER			1					
3	1	198141-14700	COVER, SHAFT REAR			1					
4	1	198255-14740	SEAL, COVER 62			1					
5	1	198255-14750	COLLAR, 8.5X10.5X2.8			2					
6	1	198255-14760	SEAL, COVER 65			1					
7	1	23010-060000	CLAMP, 60			1					
8	1	23010-065000	CLAMP, 65			1					
9	1	26106-080122	BOLT, M8X 12 PLATED			2					

Fig.65. FRONT WHEEL TIRE

(A)=F320
(B)=F360
(C)=F420

(D)=
(E)=
(F)=

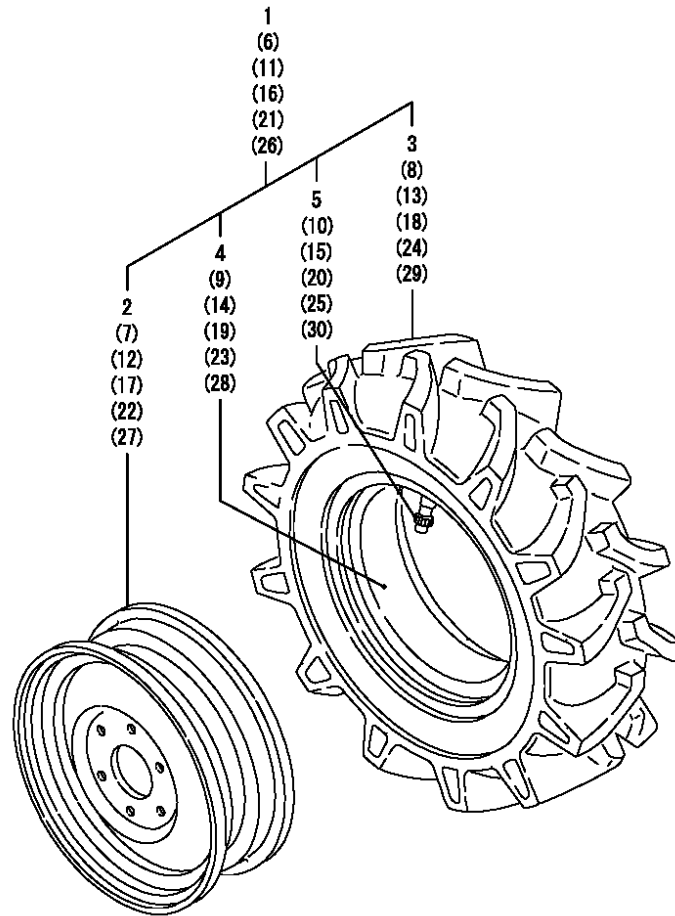

No.	Lev.	Parts No.	Description	Qty						I	R
				(A)	(B)	(C)	(D)	(E)	(F)		
1	1	198175-14700	TIRE KIT, FRONT L	1	1						
2	2	194362-14700	WHEEL ASSY,5JAX14WDC	1	1						
3	2	194171-14810	TIRE, 7-14 4 FSLM	1	1						
4	2	194171-14820	TUBE, 7-14	1	1						
5	2	194190-34730	HOUSING, CORE	1	1						
6	1	198175-14800	TIRE KIT, FRONT R	1	1						
7	2	194362-14700	WHEEL ASSY,5JAX14WDC	1	1						
8	2	194171-14810	TIRE, 7-14 4 FSLM	1	1						
9	2	194171-14820	TUBE, 7-14	1	1						
10	2	194190-34730	HOUSING, CORE	1	1						
11	1	794328-14700	TIRE KIT, FRONT L					1			
12	2	194279-14700-1	WHEEL ASSY,5JAX16WDC					1			
12-1	2	1A7140-14760	WHEEL ASSY, 5JA X 16 (C=FXXXXX)					1			R
13	2	194328-14820	TIRE, 8-16 4 FSLM					1			
14	2	194328-14830	TUBE					1			
15	2	194190-34730	HOUSING, CORE					1			
16	1	794328-14800	TIRE KIT, FRONT R					1			
17	2	194279-14700-1	WHEEL ASSY,5JAX16WDC					1			
17-1	2	1A7140-14760	WHEEL ASSY, 5JA X 16 (C=FXXXXX)					1			R
18	2	194328-14820	TIRE, 8-16 4 FSLM					1			
19	2	194328-14830	TUBE					1			
20	2	194190-34730	HOUSING, CORE					1			
21	1	198366-14750	TIRE KIT, FRONT L					1			
22	2	198366-14700	WHEEL ASSY,5JAX16WDC					1			
23	2	194321-14820	TUBE					1			
24	2	194321-14860	TIRE, 7-16 4 FSLM					1			
25	2	194190-34730	HOUSING, CORE					1			
26	1	198366-14850	TIRE KIT, FRONT R					1			
27	2	198366-14700	WHEEL ASSY,5JAX16WDC					1			
28	2	194321-14820	TUBE					1			
29	2	194321-14860	TIRE, 7-16 4 FSLM					1			
30	2	194190-34730	HOUSING, CORE					1			

Fig.66. FRONT WHEEL TIRE(TURF)

(A)=F320
(B)=F360
(C)=F420

(D)=
(E)=
(F)=

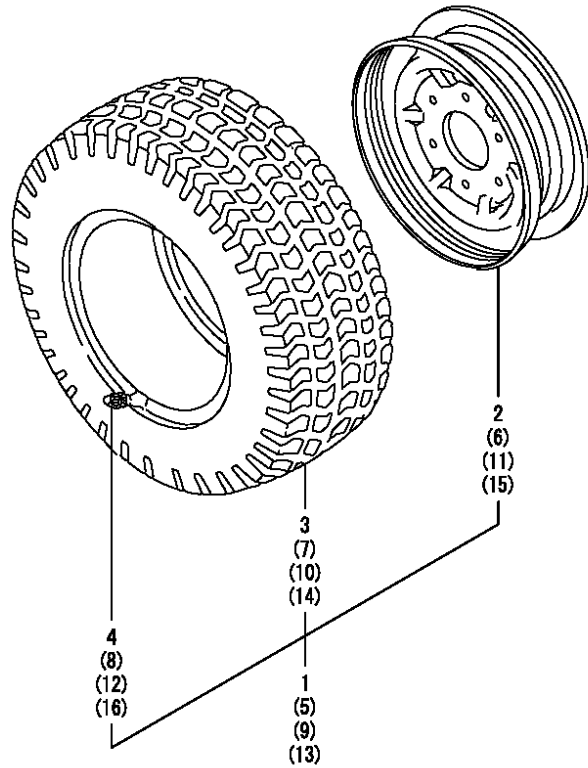

No.	Lev.	Parts No.	Description	Q'ty						I	R
				(A)	(B)	(C)	(D)	(E)	(F)		
1	1	198230-14700	TIRE KIT, 25X8.5-14	1	1						
2	2	198230-12810	WHEEL ASSY,7JAX14WDC	1	1						
3	2	194361-12850	TIRE, 25X8.50-14	1	1						
4	2	194136-12880	VALVE, TR413	1	1						
5	1	198230-14800	TIRE KIT, FRONT R	1	1						
6	2	198230-12810	WHEEL ASSY,7JAX14WDC	1	1						
7	2	194361-12850	TIRE, 25X8.50-14	1	1						
8	2	194136-12880	VALVE, TR413	1	1						
9	1	194170-14700	TIRE ASSY27X8.5-10							1	
10	2	194170-12850	TIRE, 27X8.50-15 4							1	
11	2	194326-12850-1	WHEEL 700I*15DT							1	
12	2	194170-12880	VALVE, TR415							1	
13	1	194170-14800-1	TIRE,FRONT R.H. CMP							1	
14	2	194170-12850	TIRE, 27X8.50-15 4							1	
15	2	194326-12850-1	WHEEL 700I*15DT							1	
16	2	194170-12880	VALVE, TR415							1	

Fig.67. P.S.T. VALVE

(A)=F320
(B)=F360
(C)=F420

(D)=
(E)=
(F)=

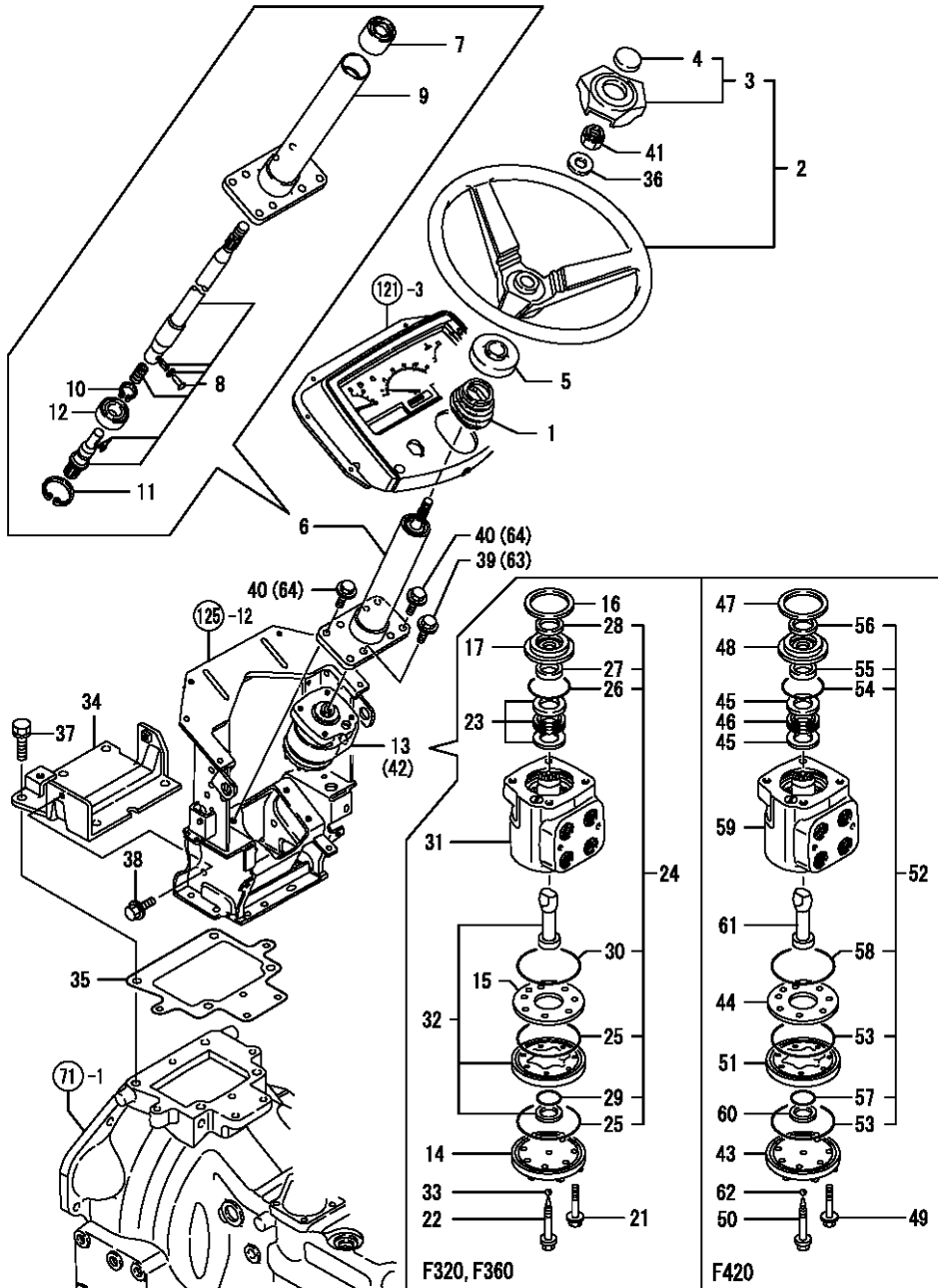

No.	Lev.	Parts No.	Description	Qty						I	R
				(A)	(B)	(C)	(D)	(E)	(F)		
1	1	198220-15650	COVER, COLUMN	1	1	1					
2	1	198133-15700	WHEEL ASSY, STEERING	1	1	1					
3	2	198133-15740	CAP ASSY, STEERING	1	1	1					
4	3	198133-15780	NAMEPLATE,HANDLE	1	1	1					
5	1	198475-15720	COVER, COLUMN	1	1	1					
6	1	198133-17451	COLUMN ASSY,STEERING	1	1	1					
7	2	194640-17340	BUSH, COLUMN	1	1	1					
8	2	198133-17380	SHAFT ASSY	1	1	1					
9	2	198133-17461	COLUMN ASSY,STEERING	1	1	1					
10	2	22242-000200	RING, 20	1	1	1					
11	2	22252-000420	RING, 42	1	1	1					
12	2	24104-060040	BEARING, 6004UUC3	1	1	1					
13	1	198220-17500	VALVE ASSY, STEERING	1	1						
14	2	194337-17220	CAP, END	1	1						
15	2	194337-17251	PLATE, SPACER	1	1						
16	2	194337-17390	RING, RETAINING	1	1						
17	2	194337-17400	BUSH, SEAL GRAND	1	1						
21	2	198220-17610	SCREW	6	6						
22	2	198220-17620	SCREW ASSY, RETAINER	1	1						
23	2	198153-17630	BEARING ASSY, NEEDLE	1	1						
24	2	198220-17642	SEAL KIT	1	1						
25	3	194337-17330	O-RING	2	2						
26	3	194337-17360	O-RING	1	1						
27	3	194337-17370	SEAL, OIL	1	1						
28	3	194337-17380	SEAL, DUST	1	1						
29	3	198390-17670	O-RING	1	1						
30	3	198220-17680	O-RING	1	1						
31	2	198220-17651	VALVE ASSY, CONTROL	1	1						
32	2	198220-17660	DRIVE ASSY, GIROTOR	1	1						
33	2	24190-070001	BALL, STEEL 7/32	1	1						
34	1	198240-17870	COVER, HOUSING	1	1	1					
35	1	198327-21150	PACKING, CLUTCH	1	1	1					
36	1	22137-160000	WASHER, 16	1	1	1					
37	1	26013-120202	BOLT, M12X 20	4	4	4					
38	1	26106-080162	BOLT, M8X 16 PLATED	2	2	2					
39	1	26106-100202	BOLT, M10X 20 PLATED	4	4						
40	1	26106-100202	BOLT, M10X 20 PLATED	4	4						
41	1	26356-160002	NUT, M16	1	1	1					
42	1	198251-17500	VALVE ASSY, STEERING				1				
43	2	194337-17220	CAP, END				1				
44	2	194337-17251	PLATE, SPACER				1				
45	2	194337-17340	BEARING				2				
46	2	194337-17350	NEEDLE, THRUST				1				
47	2	194337-17390	RING, RETAINING				1				
48	2	194337-17400	BUSH, SEAL GRAND				1				
49	2	198220-17610	SCREW				6				
50	2	198220-17620	SCREW ASSY, RETAINER				1				
51	2	198220-17631	GEROTOR				1				
52	2	198220-17642	SEAL KIT				1				
53	3	194337-17330	O-RING				2				
54	3	194337-17360	O-RING				1				

N:Old $\xrightarrow{\text{Yes}}$ New, Q:Old $\xrightarrow{\text{No}}$ New, R:Old $\xrightarrow{\text{Yes}}$ New, S:Old $\xrightarrow{\text{No}}$ New, W:Add, Z:Discontinued, F:Interchangeable by set, K:Q'ty Change
 ++ CONTINUE ++
 Copyright (C) YANMAR CO., LTD. All Rights Reserved.

Fig.67. P.S.T. VALVE

(A)=F320
(B)=F360
(C)=F420

(D)=
(E)=
(F)=

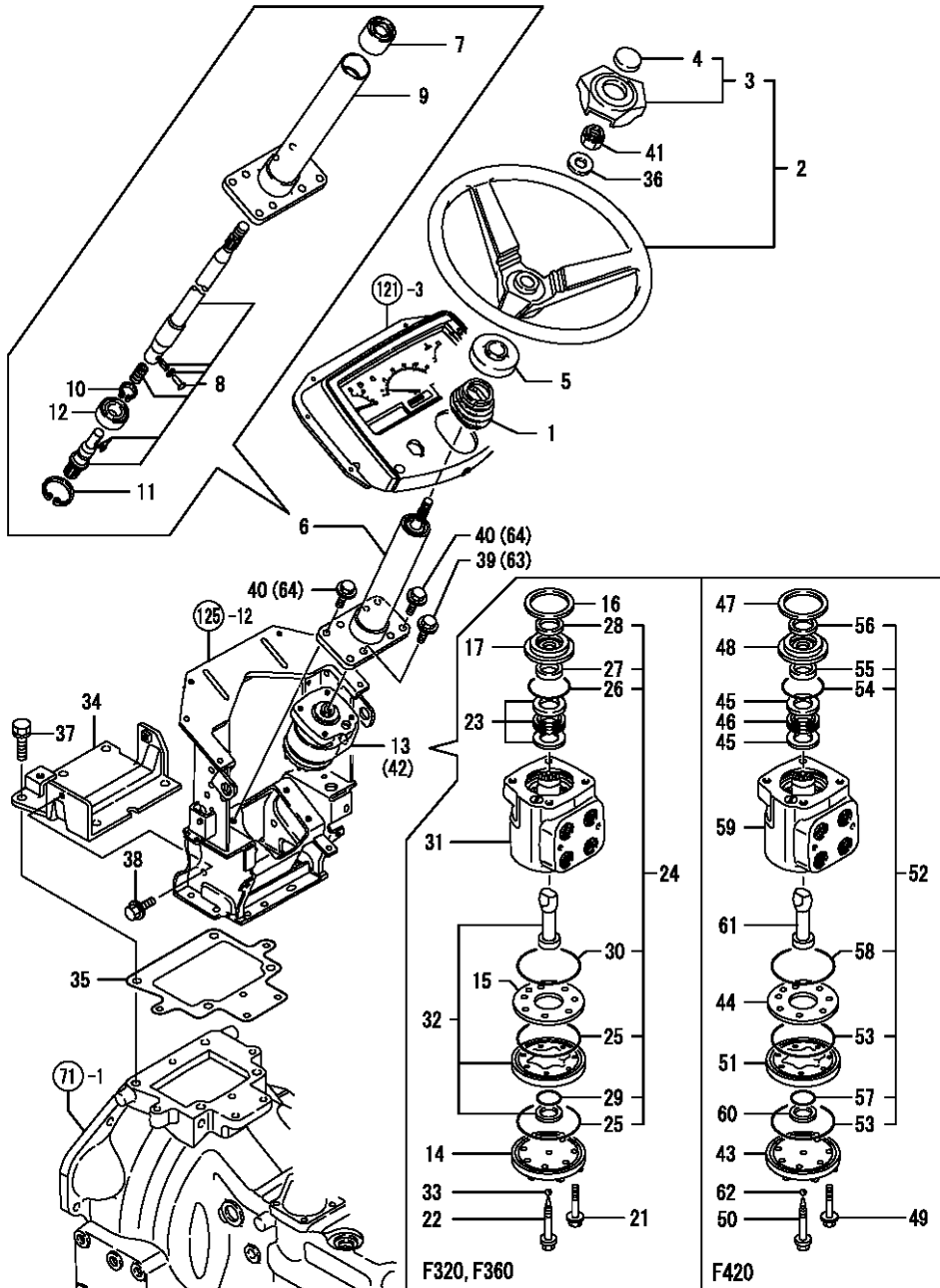

No.	Lev.	Parts No.	Description	Q'ty						I	R
				(A)	(B)	(C)	(D)	(E)	(F)		
55	3	194337-17370	SEAL, OIL			1					
56	3	194337-17380	SEAL, DUST			1					
57	3	198390-17670	O-RING			1					
58	3	198220-17680	O-RING			1					
59	2	198220-17651	VALVE ASSY, CONTROL			1					
60	2	198390-17660	PLUG			1					
61	2	198220-17670	DRIVE			1					
62	2	24190-070001	BALL, STEEL 7/32			1					
63	1	26106-100252	BOLT, M10X 25 PLATED			4					
64	1	26106-100252	BOLT, M10X 25 PLATED			4					

Fig.68. P.S.T. CYLINDER

F320
F360

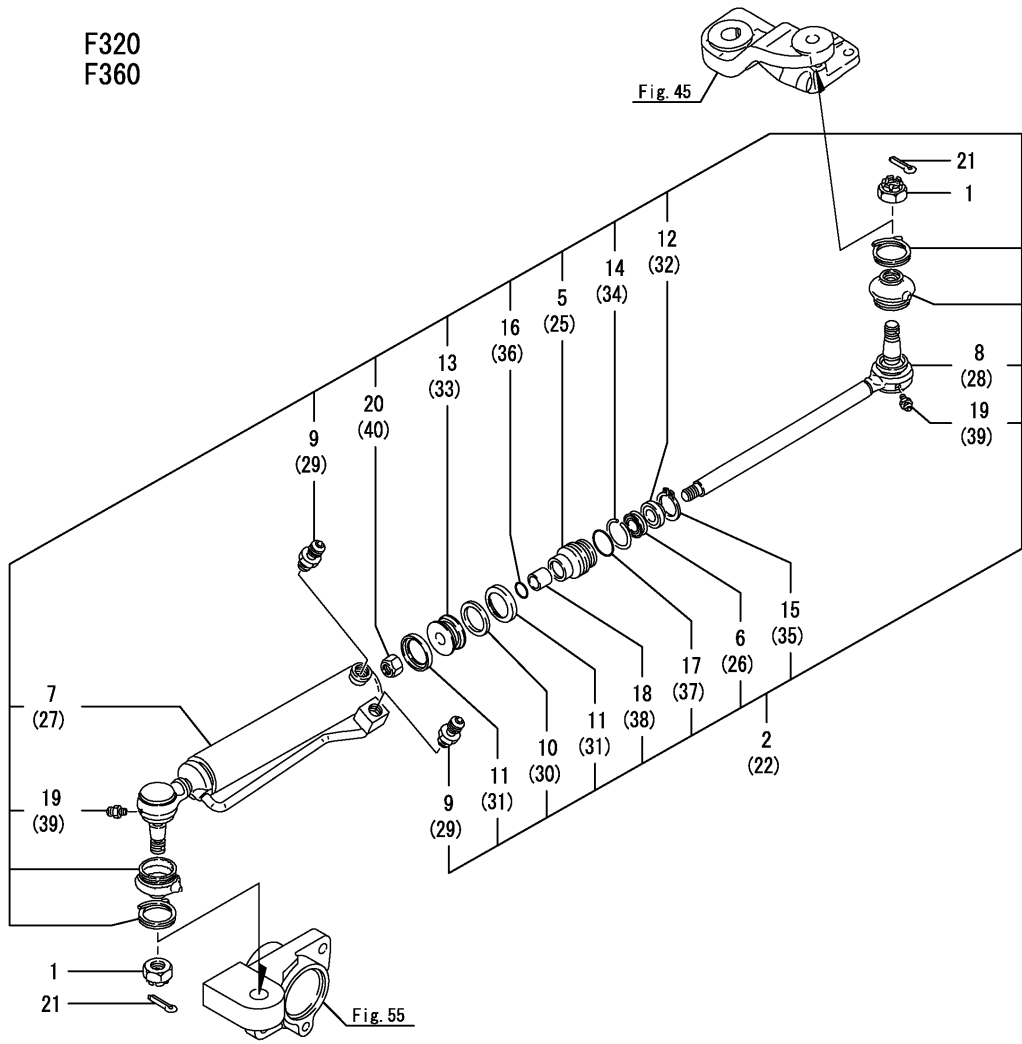

(A)=F320
(B)=F360
(C)=F420

(D)=
(E)=
(F)=

No.	Lev.	Parts No.	Description	Qty						I	R
				(A)	(B)	(C)	(D)	(E)	(F)		
1	1	194180-12470	NUT, CASTLE	2	2						
2	1	798241-17401	CYLINDER ASSY, ST.	1							
5	2	198220-17311	CAP, CYLINDER	1							
6	2	198220-17330	GASKET, 18	1							
7	2	198241-17352	TUBE ASSY, CYLINDER	1							
8	2	198220-17410	ROD ASSY	1							
9	2	194065-38380	ADAPTER, 1/4	2							
10	2	172156-72330	PACKING	1							
11	2	172156-72340	BEARING	2							
12	2	198071-72670	SEAL, DUST 18	1							
13	2	198071-72750	PISTON, CYLINDER	1							
14	2	22207-040320	RING, 40X3.2	1							
15	2	22242-000360	RING, 36	1							
16	2	24315-000180	O-RING, 1BP18.0	1							
17	2	24315-000340	O-RING, 1BP34.0	1							
18	2	24550-018200	BUSH, 18X20	1							
19	2	24761-060000	NIPPLE, GREASE MT6X1	2							
20	2	26996-140002	NUT, LOCK M14	1							
21	1	22417-400250	PIN, COTTER 4.0X25	2	2						
22	1	1A7110-17400	CYLINDER ASSY		1						
25	2	198220-17311	CAP, CYLINDER		1						
26	2	198220-17330	GASKET, 18		1						
27	2	198241-17352	TUBE ASSY, CYLINDER		1						
28	2	1A7110-17410	ROD ASSY, STEERING		1						
29	2	194065-38380	ADAPTER, 1/4		2						
30	2	172156-72330	PACKING		1						
31	2	172156-72340	BEARING		2						
32	2	198071-72670	SEAL, DUST 18		1						
33	2	198071-72750	PISTON, CYLINDER		1						
34	2	22207-040320	RING, 40X3.2		1						
35	2	22242-000360	RING, 36		1						
36	2	24315-000180	O-RING, 1BP18.0		1						
37	2	24315-000340	O-RING, 1BP34.0		1						
38	2	24550-018200	BUSH, 18X20		1						
39	2	24761-060000	NIPPLE, GREASE MT6X1		2						
40	2	26996-140002	NUT, LOCK M14		1						

Fig.69. P.S.T. CYLINDER

(A)=F320

(D)=

(B)=F360

(E)=

(C)=F420

(F)=

F420

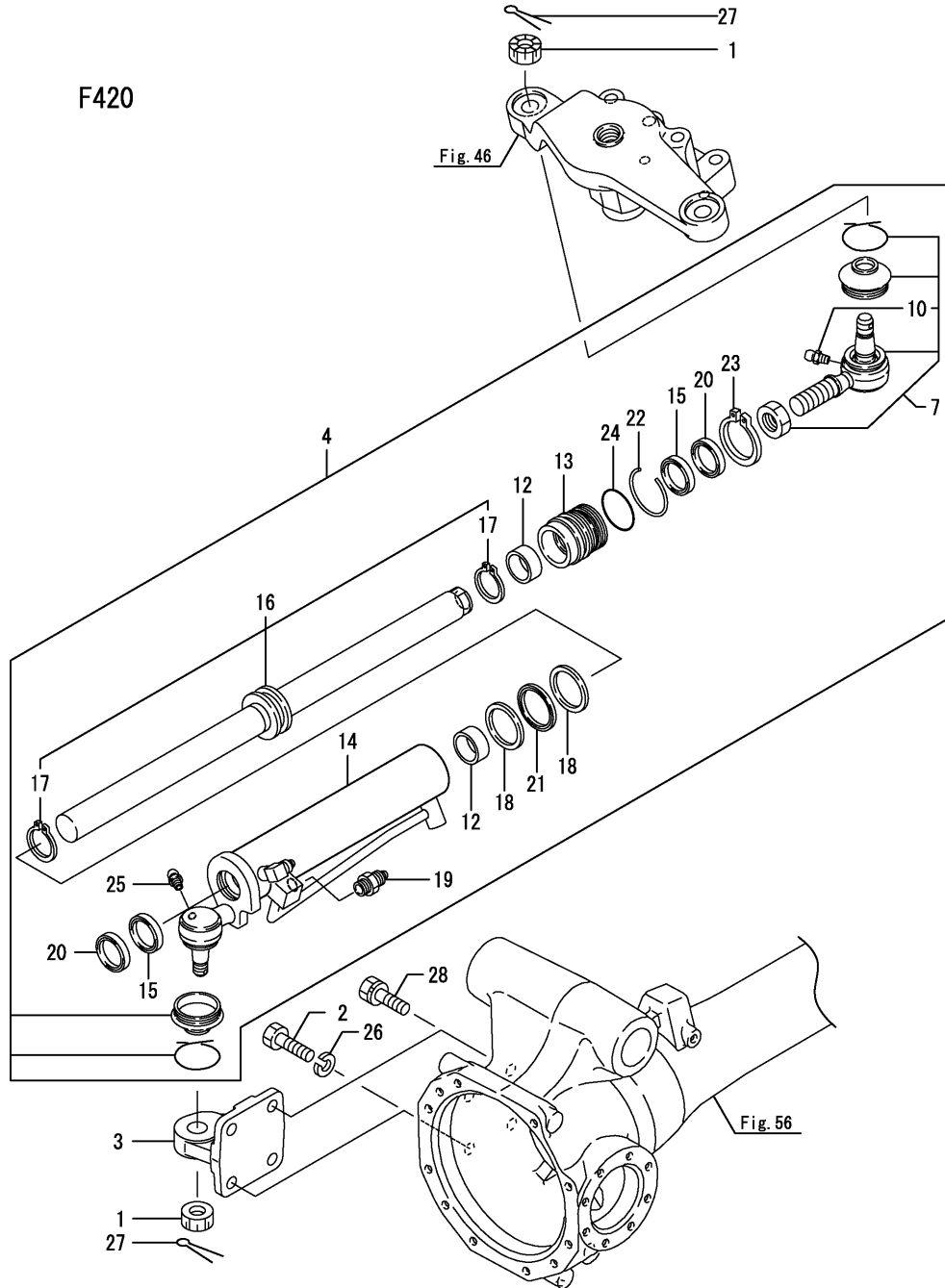

No.	Lev.	Parts No.	Description	Qty						I	R
				(A)	(B)	(C)	(D)	(E)	(F)		
1	1	194180-12470	NUT, CASTLE			2					
2	1	198071-17150	BOLT, REAMER M12X30			2					
3	1	198535-17270	BOSS, CYLINDER			1					
4	1	198535-17301	CYLINDER ASSY			1					
7	2	198133-17210	END ASSY, ROD			1					
10	3	24761-060000	NIPPLE, GREASE MT6X1			1					
12	2	198133-17260	BUSH, 30X15			2					
13	2	198133-17310	CAP, CYLINDER			1					
14	2	198535-17311	TUBE ASSY, CYLINDER			1					
15	2	198071-17330	PACKING, 30			2					
16	2	198535-17401	ROD ASSY, CYLINDER			1					
17	3	22242-000300	RING, 30			2					
18	2	198071-17481	RING, BACK UP 50			2					
19	2	194065-38380	ADAPTER, 1/4			1					
20	2	172447-72130	SEAL, DUST SCK3042			2					
21	2	172157-72710	PACKING 50,HSD			1					
22	2	22207-050320	RING, 50X3.2			1					
23	2	22242-000480	RING, 48			1					
24	2	24315-000440	O-RING 1B P-44.0			1					
25	2	24761-060000	NIPPLE, GREASE MT6X1			1					
26	1	22217-140000	WASHER, SPRING 14			2					
27	1	22417-400400	PIN, COTTER 4.0X40			2					
28	1	26013-120302	BOLT, M12X 30			2					

Fig.70. P.S.T. PIPING

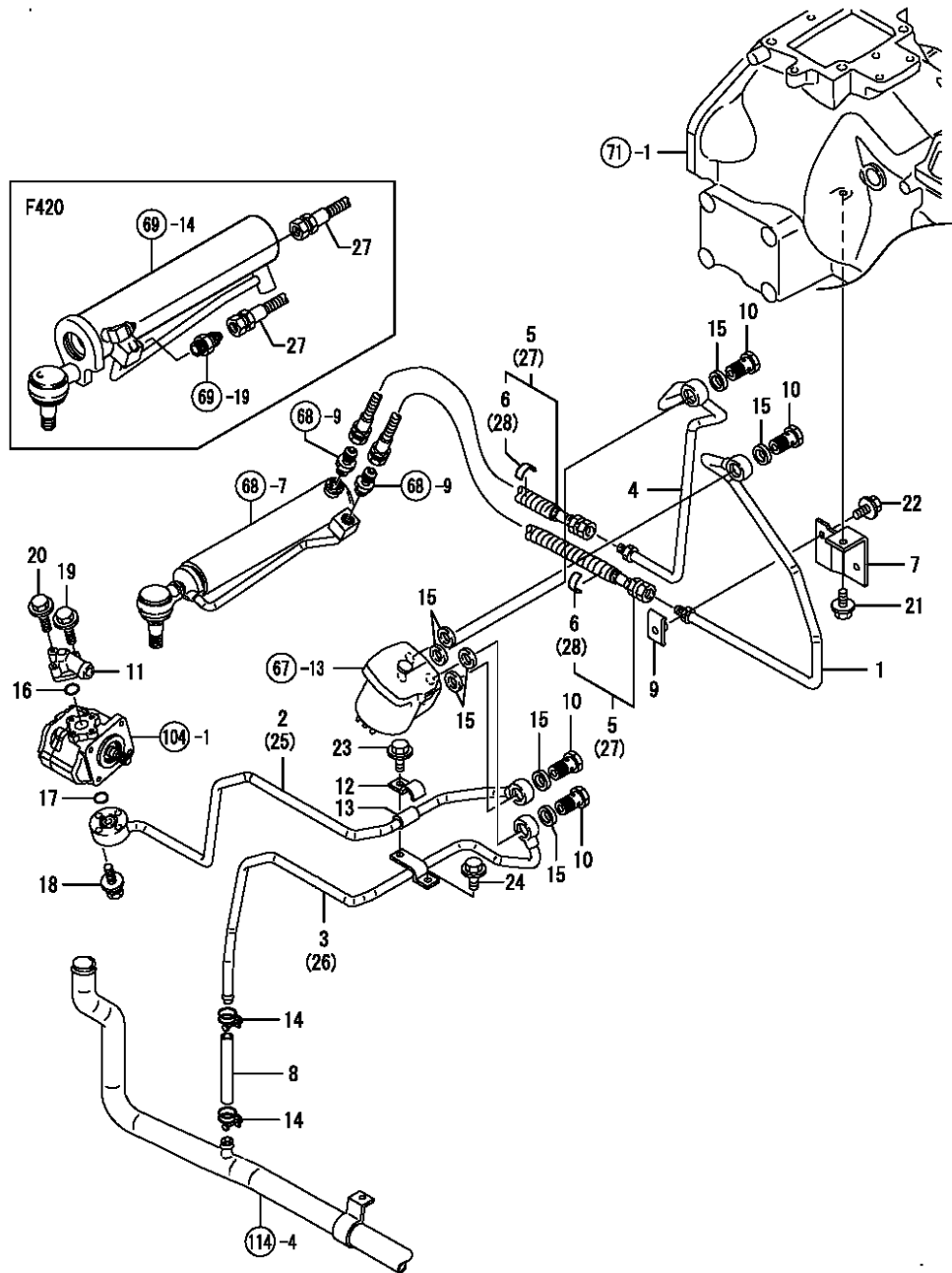

(A)=F320
(B)=F360
(C)=F420

(D)=
(E)=
(F)=

No.	Lev.	Parts No.	Description	Q'ty						I	R
				(A)	(B)	(C)	(D)	(E)	(F)		
1	1	198253-17700	PIPE, PRESSURE L	1	1	1					
2	1	198242-17720	LINE	1	1						
3	1	198242-17750	LINE	1	1						
4	1	198253-17780	PIPE, PRESSURE R	1	1	1					
5	1	1A7100-17800	HOSE KIT, 400	2	2						
6	2	1A7100-65950	LABEL, P.S.T HOSE	2	2						
7	1	198240-17840	BRACKET	1	1	1					
8	1	194556-17870	HOSE, RETURN RUBBER	1	1	1					
9	1	198220-46560	CLAMP, PIPE 12	1	1	1					
10	1	198245-46680	BOLT, M3/4-16	4	4	4					
11	1	198220-48140	FLANGE, PIPE P	1	1	1					
12	1	194450-48830	CLAMP	1	1	1					
13	1	194464-48850	RUBBER, ABSORBER	1	1	1					
14	1	23010-018000	CLAMP, 18	2	2	2					
15	1	23414-190000	GASKET, 19X1.0	8	8	8					
16	1	24311-000200	O-RING, 1AP20.0	1	1	1					
17	1	24311-000200	O-RING, 1AP20.0	1	1	1					
18	1	26018-060352	BOLT, M6X 35	4	4	4					
19	1	26106-060202	BOLT, M6X 20 PLATED	1	1	1					
20	1	26106-060402	BOLT, M6X 40 PLATED	2	2	2					
21	1	26106-080162	BOLT, M8X 16 PLATED	1	1	1					
22	1	26106-080162	BOLT, M8X 16 PLATED	1	1	1					
23	1	26106-080202	BOLT, M8X 20 PLATED	1	1	1					
24	1	26106-080202	BOLT, M8X 20 PLATED	1	1	1					
25	1	198253-17720	PIPE, PRESSURE P							1	
26	1	198253-17750	PIPE, PRESSURE T							1	
27	1	1A7100-17810	HOSE KIT, 1000							2	
28	2	1A7100-65950	LABEL, P.S.T HOSE							2	

Fig.71. CLUTCH HOUSING

(A)=F320

(B)=F360

(C)=F420

(D)=

(E)=

(F)=

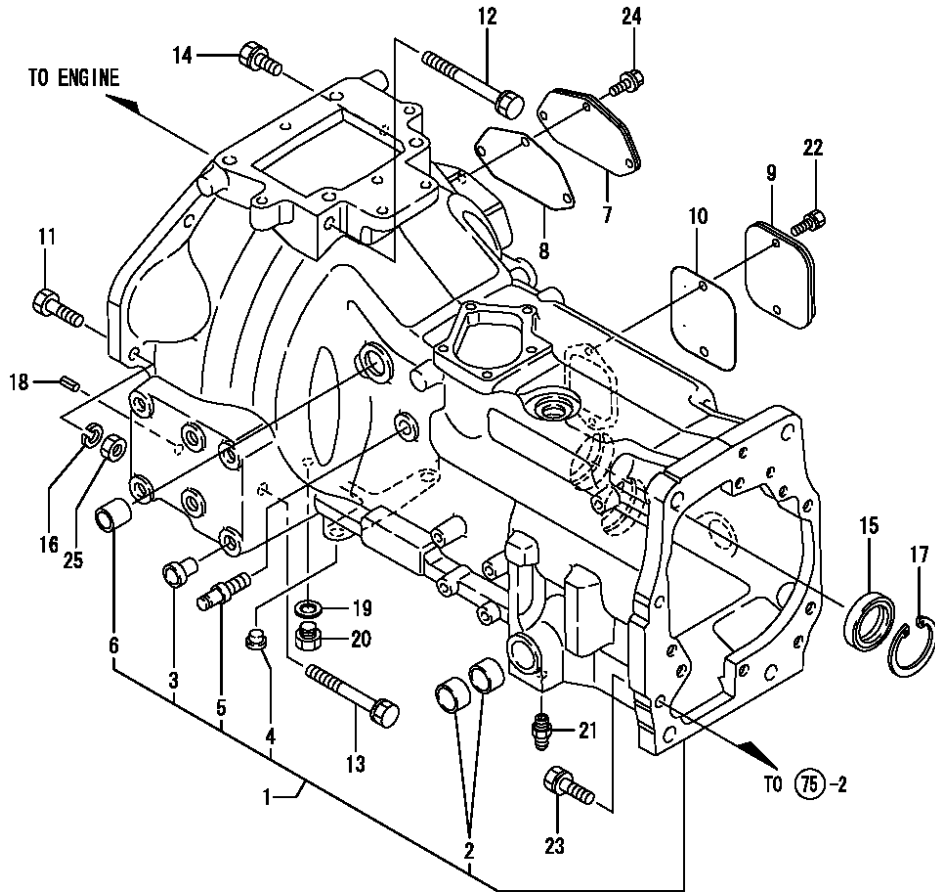

No.	Lev.	Parts No.	Description	Qty						I	R
				(A)	(B)	(C)	(D)	(E)	(F)		
1	1	198133-21100	HOUSING ASSY, CLUTCH	1	1	1					
2	2	194740-06080	BUSH, 25X30X18	4	4	4					
3	2	194450-11190	PLUG, 15.0	8	8	8					
4	2	194150-21910	PLUG, 11.2	4	4	4					
5	2	194150-22250	PIN, HOOK	2	2	2					
6	2	194130-22280	BUSH, 20X25X25	2	2	2					
7	1	198327-21130	COVER, HOUSING A	1	1	1					
8	1	198327-21140	PACKING, COVER A	1	1	1					
9	1	198327-21180	COVER, HOUSING B	1	1	1					
10	1	198327-21190	PACKING, COVER B	1	1	1					
11	1	198240-21220	BOLT, M12X40	1	1	1					
12	1	198240-21250	BOLT, M12X170	2	2	2					
13	1	198240-21260	BOLT, M12X100	2	2	2					
14	1	198240-21270	BOLT, M12X30	3	3	3					
15	1	198240-25180	SEAL, OIL TC4 05812	1	1	1					
16	1	22217-120000	WASHER, SPRING 12	2	2	2					
17	1	22252-000620	RING, 62	1	1	1					
18	1	22351-080018	PIN, SPRING 8.0X18	2	2	2					
19	1	23414-100000	GASKET, 10X1.0	1	1	1					
20	1	23887-100002	PLUG, 10	1	1	1					
21	1	24761-020000	NIPPLE, GREASE PT1/8	2	2	2					
22	1	26013-080162	BOLT, M8X 16	2	2	2					
23	1	26013-120402	BOLT, M12X 40	2	2	2					
24	1	26106-080162	BOLT, M8X 16 PLATED	3	3	3					
25	1	26716-120002	NUT, M12	2	2	2					

Fig.72. DUAL CLUTCH & CLUTCH SHAFT

(A)=F320
(B)=F360
(C)=F420

(D)=
(E)=
(F)=

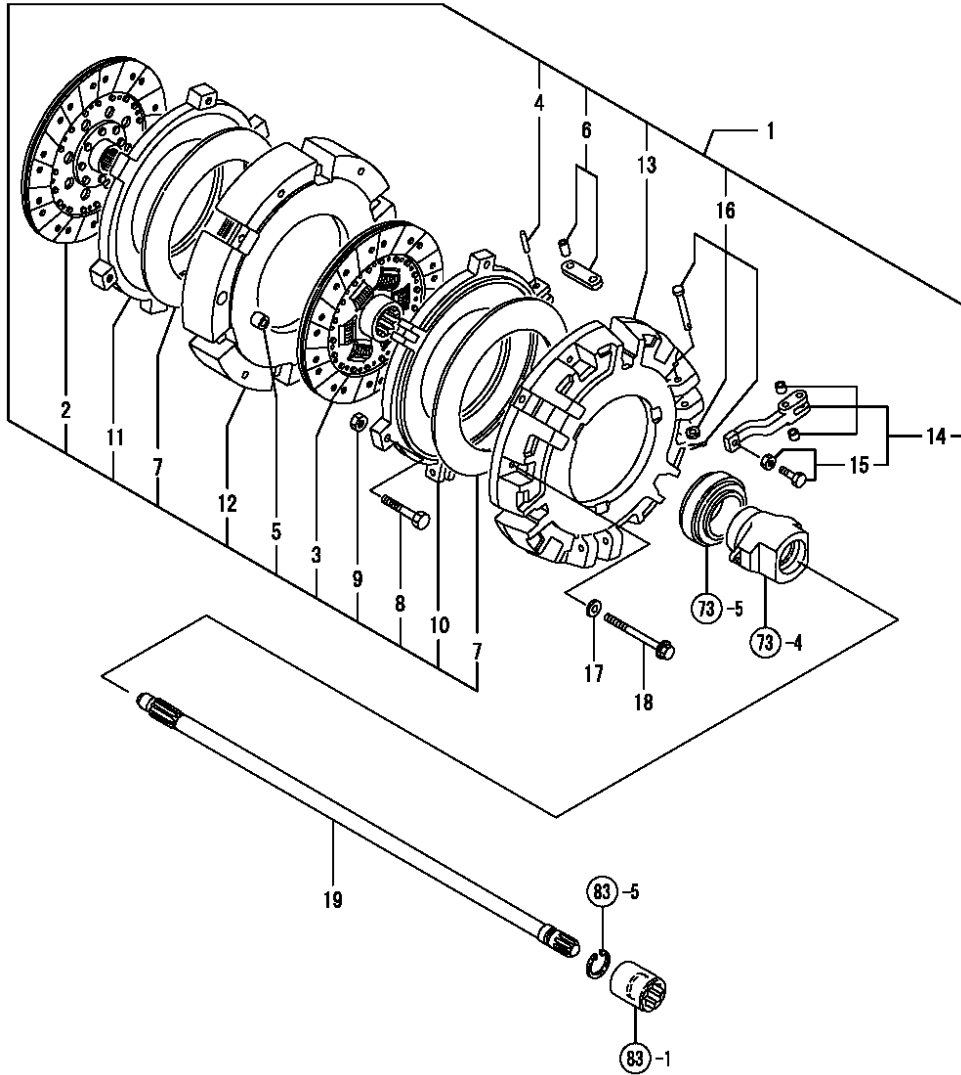

No.	Lev.	Parts No.	Description	Qty						I	R
				(A)	(B)	(C)	(D)	(E)	(F)		
1	1	198253-21400	CLUTCH ASSY, DUAL	1	1	1					
2	2	198081-21410	CLUTCH DISC 225	1	1	1					
3	2	198253-21420	CLUTCH DISC, MAIN	1	1	1					
4	2	194274-21500	PIN KIT, A	1	1	1					
5	2	194274-21550	PIN, KNOCK	4	4	4					
6	2	194274-21600	ROD KIT, RELEASE	1	1	1					
7	2	194274-21640	SPRING, DIAPHRAGM	2	2	2					
8	2	194274-21670	BOLT	3	3	3					
9	2	194274-21690	NUT, M10	3	3	3					
10	2	194274-21710	PLATE, PRESSURE A	1	1	1					
11	2	194274-21720	PLATE, PRESSURE B	1	1	1					
12	2	194274-21730	COVER, CLUTCH	1	1	1					
13	2	194274-21740	COVER, CLUTCH	1	1	1					
14	2	194274-21800	LEVER KIT, RELEASE	1	1	1					
15	3	194464-21970	BOLT KIT, ADJUSTING	1	1	1					
16	2	194274-21900	PIN KIT, B	1	1	1					
17	1	22137-080000	WASHER, 8	2	2	2					
18	1	26106-080802	BOLT, M8X 80 PLATED	6	6	6					
19	1	198240-22122	SHAFT, MAIN DRIVE	1	1	1					

Fig.73. CLUTCH RELEASE

(A)=F320
(B)=F360
(C)=F420

(D)=
(E)=
(F)=

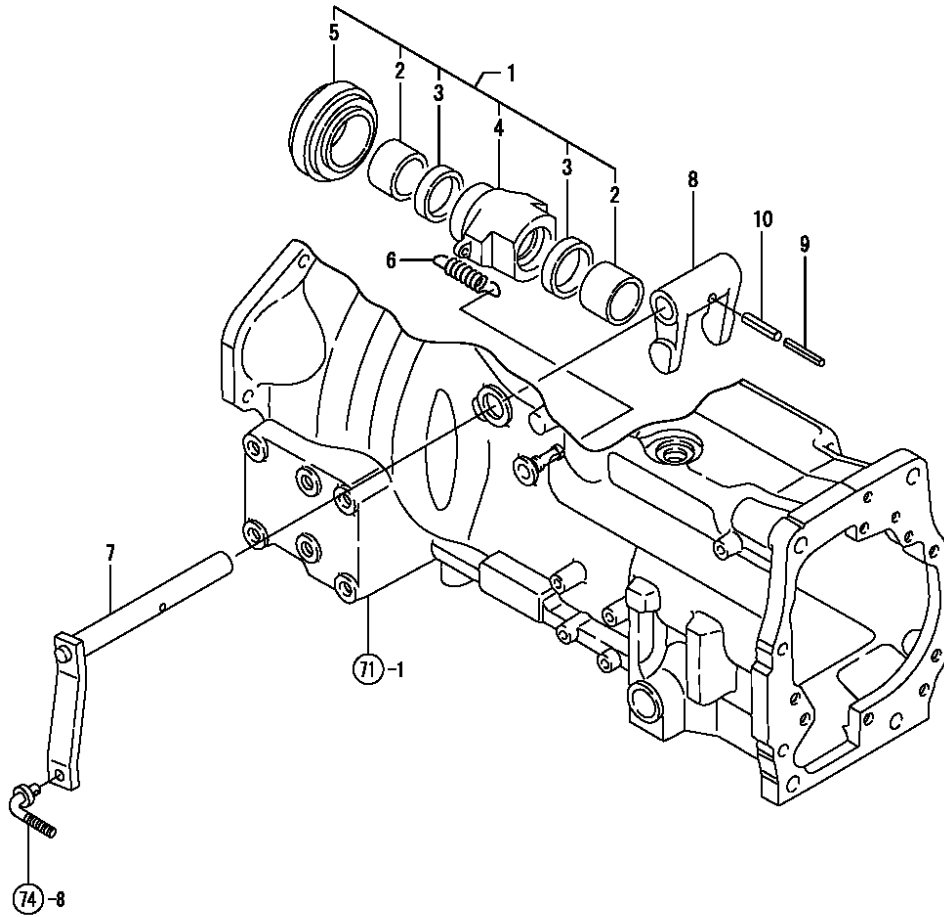

No.	Lev.	Parts No.	Description	Qty						I	R
				(A)	(B)	(C)	(D)	(E)	(F)		
1	1	198240-22200	SLEEVE ASSY, BEARING	1	1	1					
2	2	194274-22160	BUSH, 35X42X32	2	2	2					
3	2	194274-22170	FELT	2	2	2					
4	2	198240-22220	SLEEVE, BEARING	1	1	1					
5	2	194274-22290	BEARING, TK55-1	1	1	1					
6	1	198327-22230	SPRING, RETURN	2	2	2					
7	1	198240-22250	SHAFT, RELEASE	1	1	1					
8	1	198240-22280	YOKE, CLUTCH SHIFT	1	1	1					
9	1	22351-050040	PIN, SPRING 5.0X40	1	1	1					
10	1	22351-080040	PIN, SPRING 8.0X40	1	1	1					

Fig.74. CLUTCH PEDAL

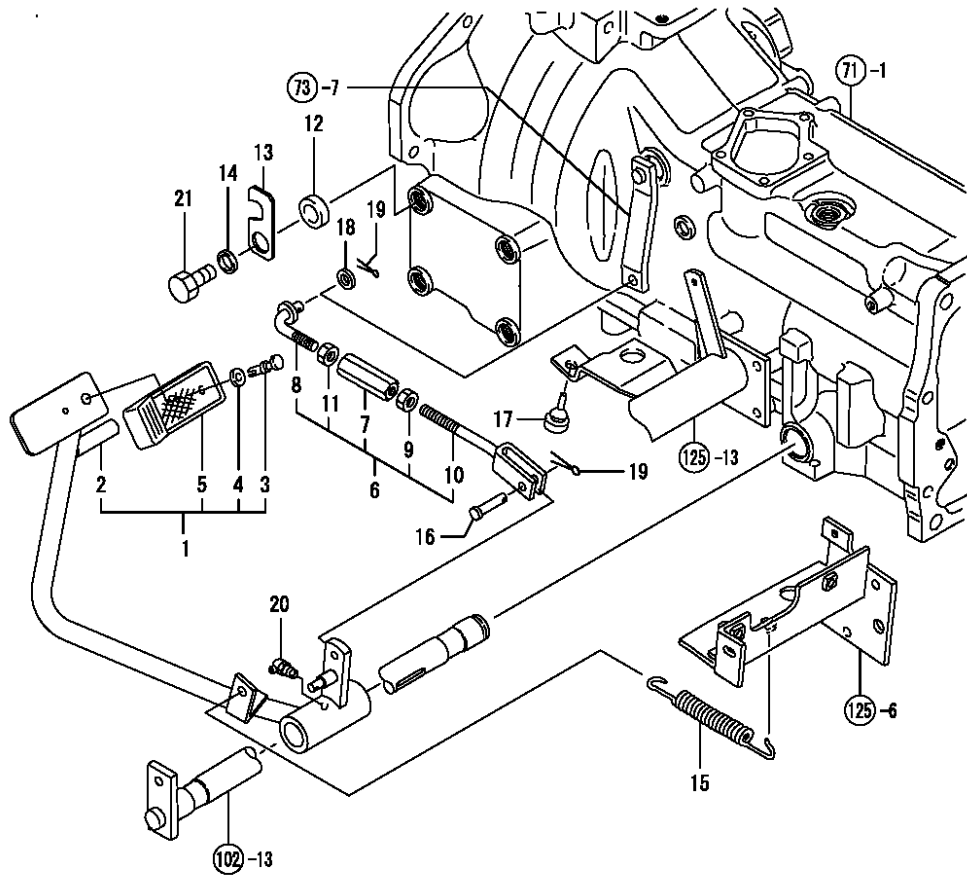

(A)=F320
(B)=F360
(C)=F420

(D)=
(E)=
(F)=

No.	Lev.	Parts No.	Description	Q'ty						I	R
				(A)	(B)	(C)	(D)	(E)	(F)		
1	1	1A7100-22390	PEDAL, CLUTCH	1	1	1					
2	2	1A7100-22410	PEDAL ASSY, CLUTCH	1	1	1					
3	2	198133-22510	RIVET, PEDAL HEAD	1	1	1					
4	2	198133-22530	WASHER, RIVET	1	1	1					
5	2	198071-37510	COVER, HEAD	1	1	1					
6	1	798240-22470	ROD KIT, CLUTCH	1	1	1					
7	2	194300-22260	TURNBUCKLE, M10	1	1	1					
8	2	198240-22470	ROD, CLUTCH	1	1	1					
9	2	194150-22480	NUT, M10 L	1	1	1					
10	2	198240-22550	ROD, CLUTCH	1	1	1					
11	2	26716-100002	NUT, M10	1	1	1					
12	1	198327-22910	COLLAR, 18X30X9	1	1	1					
13	1	1A7100-22920	LOCK, CLUTCH PEDAL	1	1	1					
14	1	198327-22930	COLLAR, 16.1X21.7X4	1	1	1					
15	1	198240-37510	SPRING, RETURN	1	1	1					
16	1	198220-37900	PIN, 8X24	1	1	1					
17	1	194330-62530	STOPPER, PEDAL	1	1	1					
18	1	22137-100000	WASHER, 10	1	1	1					
19	1	22417-250300	PIN, COTTER 2.5X30	2	2	2					
20	1	24761-040000	NIPPLE, GREASE B	1	1	1					
21	1	26116-160302	BOLT, M16X 30 PLATED	1	1	1					

Fig.75. TRANSMISSION CASE

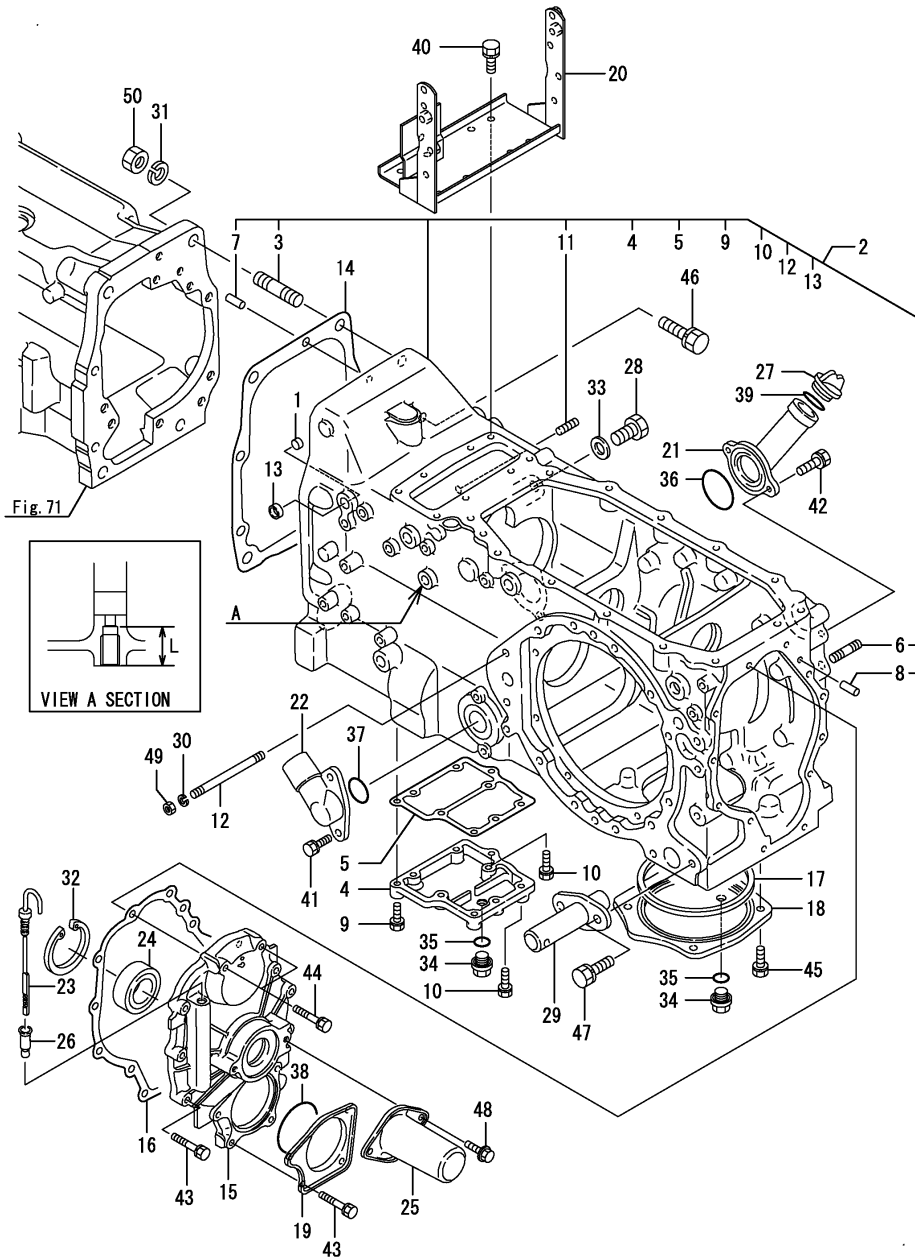

Fig. 71

VIEW A SECTION

(A)=F320
(B)=F360
(C)=F420

(D)=
(E)=
(F)=

No.	Lev.	Parts No.	Description	Q'ty						I	R
				(A)	(B)	(C)	(D)	(E)	(F)		
1	1	194197-21170	CAP. SEAL 17X4	1	1	1					
2	1	198253-24100	TRANS. HOUSING COMP.	1	1	1					
2-1	1	198253-24101	HOUSING ASSY	1	1	1					S 1
		(A=FZZZZZ)	(B=FZZZZZ)	(C=FZZZZZ)							
3	2	198240-24120	STUD, M16X45	4	4	4					
4	2	198133-24370	COVER, FRONT DRIVE	1	1	1					
5	2	198138-24390	PACKING	1	1	1					
6	2	198240-24530	STUD, M12X45	2	2	2					
7	2	22312-100180	PIN, PARALLEL M10X18	2	2	2					
8	2	22312-100180	PIN, PARALLEL M10X18	2	2	2					
9	2	26013-080252	BOLT, M8X 25	5	5	5					
10	2	26013-080302	BOLT, M8X 30	4	4	4					
11	2	26216-080202	STUD, M8X 20	2	2	2					
12	2	26216-100902	STUD, M10X 90	2	2	2					
13	2	27260-260000	PLUG, 26	1	1	1					
14	1	198240-24140	PACKING, MISSION	1	1	1					
15	1	1A7100-24240	COVER, REAR	1	1	1					
16	1	198240-24320	PACKING	1	1	1					
17	1	198133-24380	PACKING, 140X3	1	1	1					
18	1	198240-24480	COVER, PTO	1	1	1					
19	1	198240-24510	COVER, REAR COVER	1	1	1					
20	1	1A7100-24680	COVER, MISSION CASE	1	1	1					
21	1	198240-24690	NECK, FILLER	1	1	1					
22	1	198240-24920	FLANGE, PIPE S	1	1	1					
23	1	194850-24960	GAUGE ASSY, LEVEL	1	1	1					
24	1	194130-26350	SEAL, OIL TC4 2609	1	1	1					
25	1	1A7100-26850	COVER ASSY, SHAFT M	1	1	1					
26	1	119860-34810	GUIDE, DIPSTICK	1	1	1					
27	1	194850-42500	CAP, OIL M33	1	1	1					
28	1	198220-45920	PLUG, 3/4-16UNF	1	1	1					
29	1	194640-73180	PIN, LOWER LINK	2	2	2					
30	1	22217-100000	WASHER, SPRING 10	2	2	2					
31	1	22217-160000	WASHER, SPRING 16	4	4	4					
32	1	22252-000720	RING, 72	1	1	1					
33	1	23414-190000	GASKET, 19X1.0	1	1	1					
34	1	23491-140002	PLUG, 14	2	2	2					
35	1	24311-000160	O-RING, 1AP16.0	2	2	2					
36	1	24311-000500	O-RING, 1AP50.0	1	1	1					
37	1	24321-000300	O-RING, 1AG30.0	1	1	1					
38	1	24321-000750	O-RING, 1AG75.0	1	1	1					
39	1	24351-020300	O-RING 1A 2030	1	1	1					
40	1	26013-080162	BOLT, M8X 16	8	8	8					
41	1	26013-080202	BOLT, M8X 20	2	2	2					
42	1	26013-080202	BOLT, M8X 20	2	2	2					
43	1	26013-080352	BOLT, M8X 35	10	10	10					
44	1	26013-080502	BOLT, M8X 50	2	2	2					
45	1	26013-100252	BOLT, M10X 25	4	4	4					
46	1	26013-120402	BOLT, M12X 40	2	2	2					
47	1	26013-140352	BOLT, M14X 35	4	4	4					
48	1	26106-080122	BOLT, M8X 12 PLATED	2	2	2					
49	1	26716-100002	NUT, M10	2	2	2					

Remarks

(1) L=Ref.No.2 25mm,2-1 20mm.

Fig.75. TRANSMISSION CASE

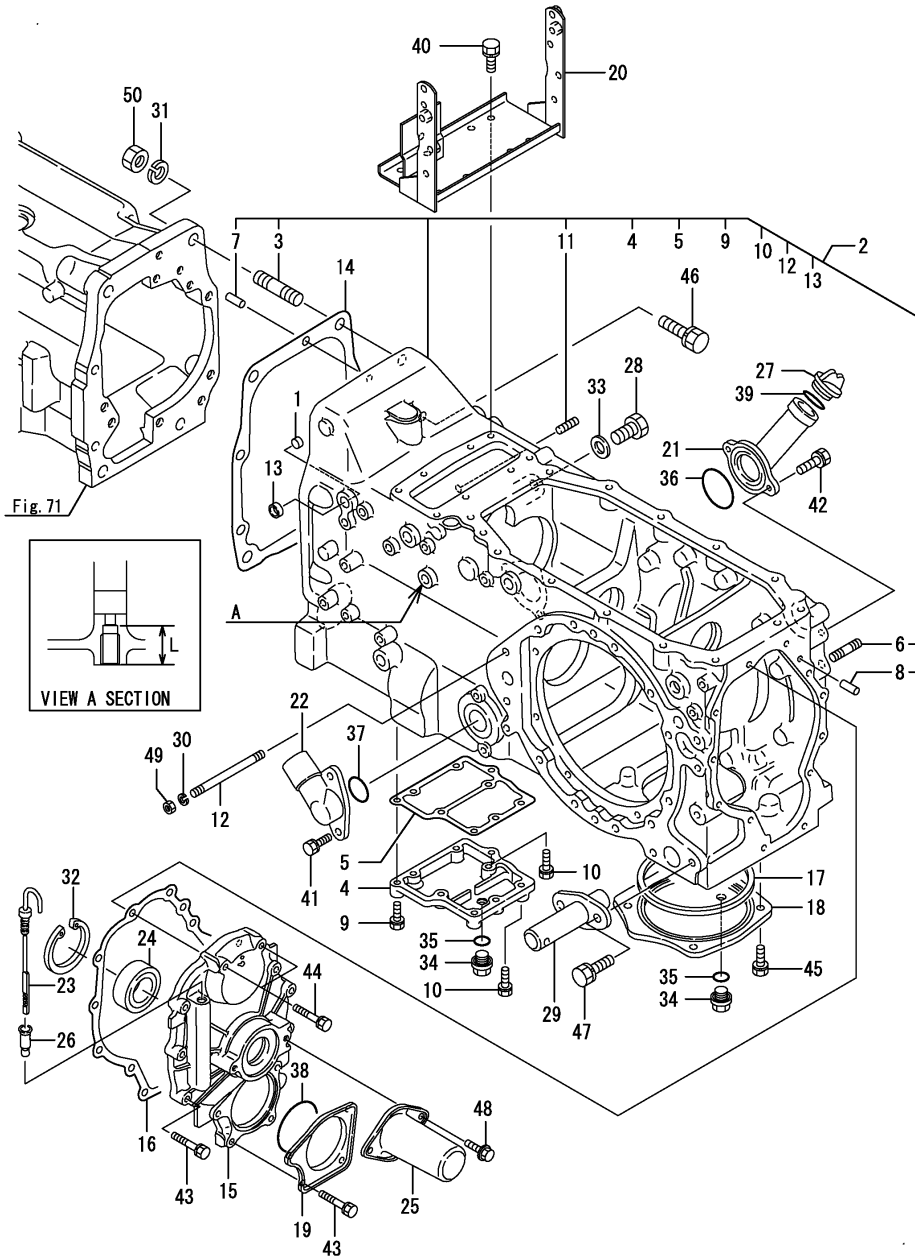

(A)=F320
(B)=F360
(C)=F420

(D)=
(E)=
(F)=

No.	Lev.	Parts No.	Description	Q'ty						I	R
				(A)	(B)	(C)	(D)	(E)	(F)		
50	1	26716-160002	NUT, M16	4	4	4					

Remarks

(1) L=Ref.No.2 25mm,2-1 20mm.

Fig.76. CENTER PLATE

(A)=F320
(B)=F360
(C)=F420

(D)=
(E)=
(F)=

No.	Lev.	Parts No.	Description	Qty						I	R
				(A)	(B)	(C)	(D)	(E)	(F)		
1	1	198240-24360	PLATE, CENTER	1	1	1					
2	1	22312-100250	PIN, PARALLEL M10X25	2	2	2					
3	1	26013-100402	BOLT, M10X 40	4	4	4					

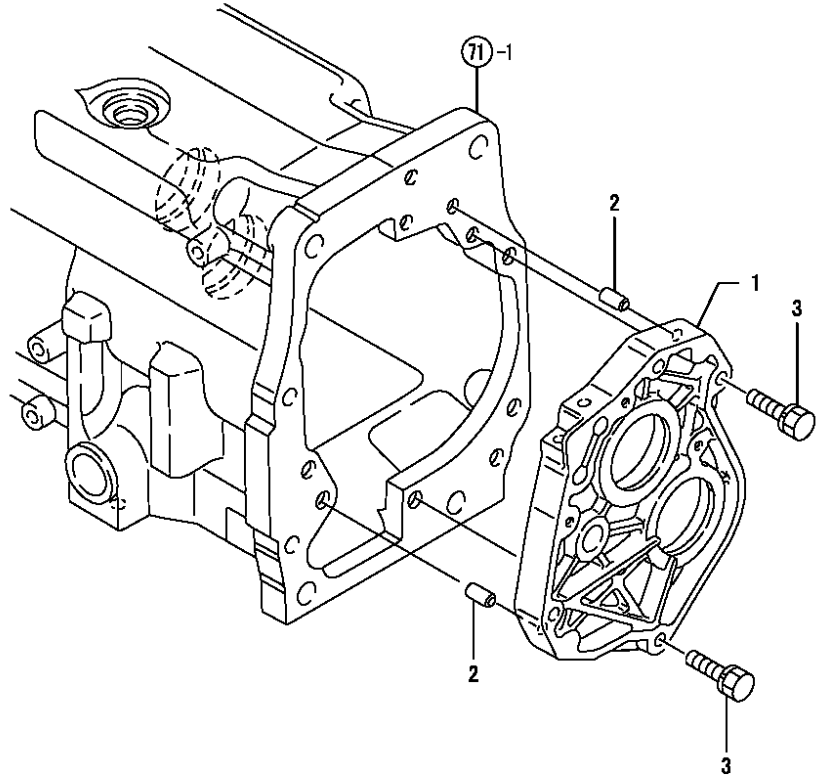

Fig.77. OIL STRAINER

(A)=F320
(B)=F360
(C)=F420

(D)=
(E)=
(F)=

No.	Lev.	Parts No.	Description	Qty						I	R
				(A)	(B)	(C)	(D)	(E)	(F)		
1	1	198240-24900	COVER, STRAINER	1	1	1					
2	1	194322-24980	PLUG, 1-2NPT	1	1	1					
3	1	194275-48400	STRAINER, OIL	1	1	1					
4	1	24321-000650	O-RING, 1AG65.0	1	1	1					
5	1	26013-080202	BOLT, M8X 20	2	2	2					

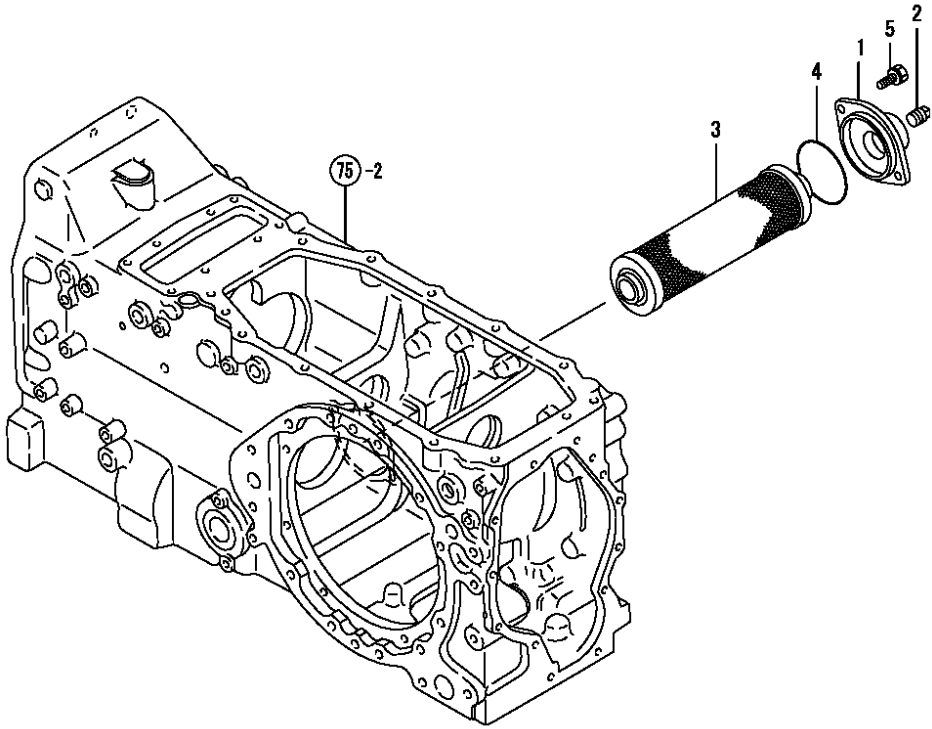

Fig.78. MAIN SHAFT

(A)=F320
(B)=F360
(C)=F420

(D)=
(E)=
(F)=

No.	Lev.	Parts No.	Description	Q'ty						I	R
				(A)	(B)	(C)	(D)	(E)	(F)		
1	1	194274-22090	SLEEVE, SI 35X40X17	1	1	1					
2	1	198240-25210	SHAFT, MAIN	1	1	1					
3	1	198240-25220	GEAR, MAIN 21	2	2	2					
4	1	198240-25230	GEAR, MAIN 27	1	1	1					
5	1	198327-25240	GEAR, MAIN 33	1	1	1					
6	1	198240-25270	CASE, OIL SEAL	1	1	1					
7	1	198240-25280	COLLAR, 31X42X6	1	1	1					
8	1	194312-25470	SPACER, 30X40X2	1	1	1					
9	1	22242-000340	RING, 34	4	4	4					
10	1	22252-000420	RING, 42	1	1	1					
11	1	24101-060044	BEARING, BALL 6004	1	1	1					
12	1	24101-060074	BEARING, BALL 6007	1	1	1					
13	1	24101-062064	BEARING, BALL 6206	1	1	1					
14	1	24164-000352	CIRCLIP, 35	2	2	2					
15	1	24421-223508	SEAL, OIL TC223508	1	1	1					

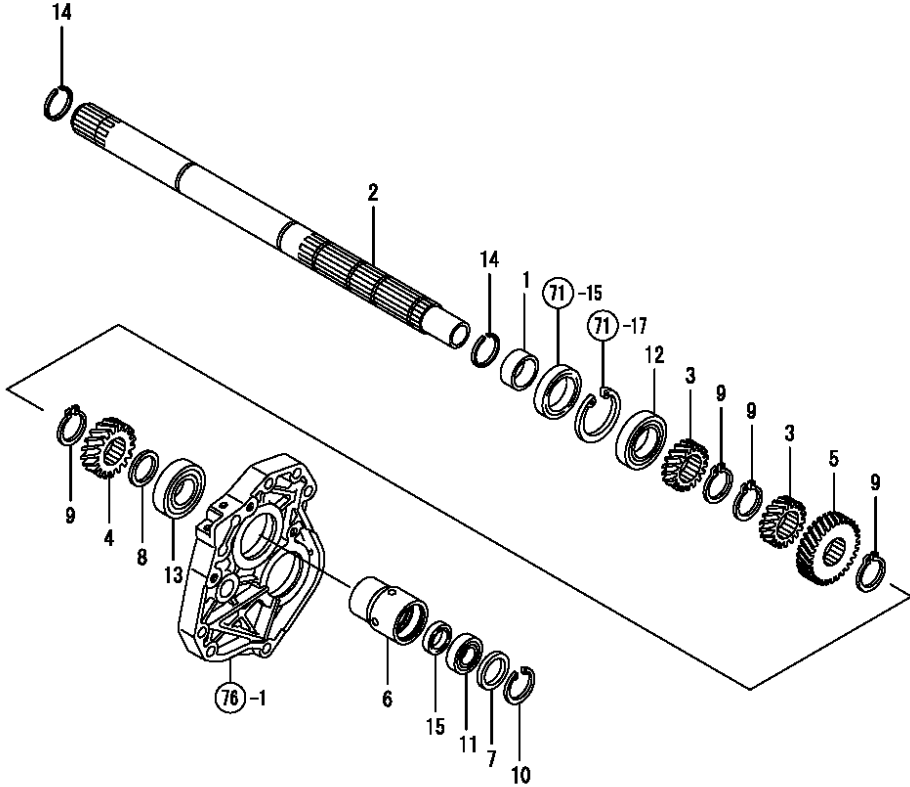
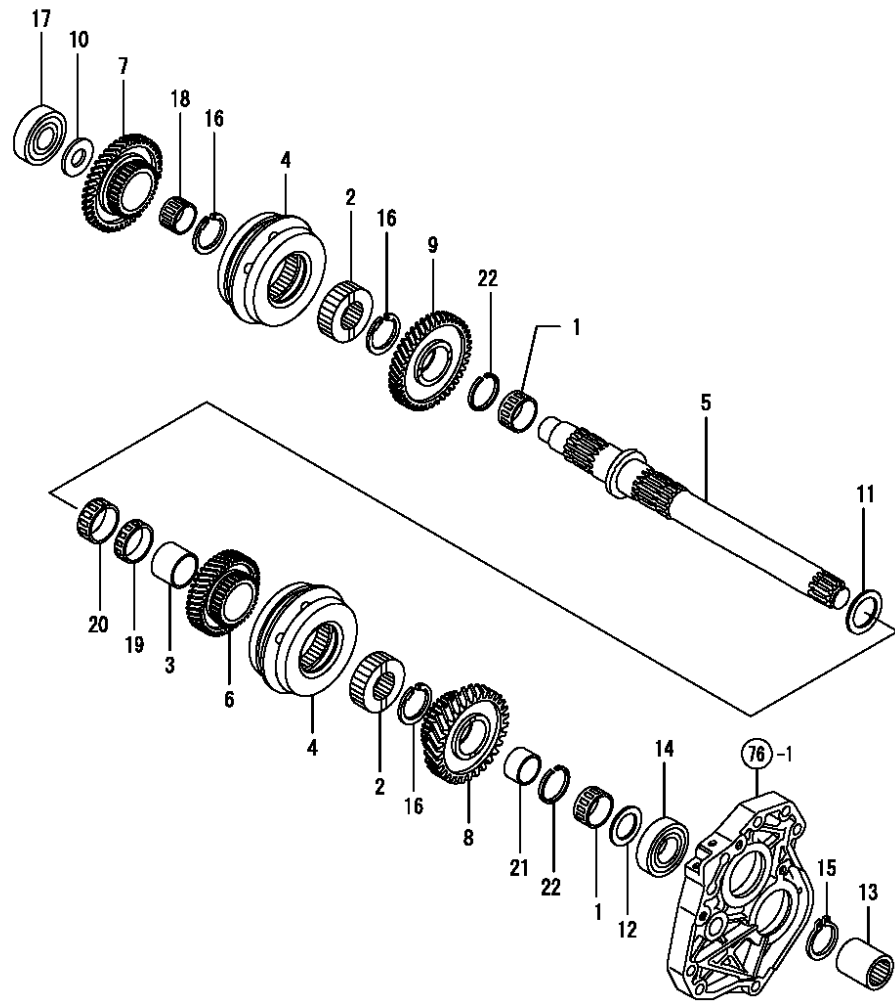

Fig.79. DRIVEN SHAFT



(A)=F320
(B)=F360
(C)=F420

(D)=
(E)=
(F)=

No.	Lev.	Parts No.	Description	Qty						I	R
				(A)	(B)	(C)	(D)	(E)	(F)		
1	1	194250-25240	BEARING, 354019	2	2	2					
2	1	198240-25250	COLLAR, SPLINE	2	2	2					
3	1	198327-25250	RING, INNER 35X40X30	1	1	1					
4	1	198240-25300	SYNCHRONIZER ASSY	2	2	2					
5	1	198240-25450	SHAFT, DRIVEN	1	1	1					
6	1	198327-25460	GEAR, DRIVEN 41	1	1	1					
7	1	198240-25470	GEAR, DRIVEN 46	1	1	1					
8	1	198240-25480	GEAR, DRIVEN 49	1	1	1					
9	1	198240-25490	GEAR, DRIVEN 53	1	1	1					
10	1	194150-25530	WASHER, 20X43X2.5	1	1	1					
11	1	194180-25550	WASHER, 35X50X3	1	1	1					
12	1	194640-25860	WASHER, 30X45X3	1	1	1					
13	1	194640-26130	COUPLING, PTO	1	1	1					
14	1	194640-26440	BEARING, BALL TMB206	1	1	1					
15	1	22242-000300	RING, 30	1	1	1					
16	1	22292-000340	RING, S-34	3	3	3					
17	1	24101-063054	BEARING, BALL 6305	1	1	1					
18	1	24161-303520	BEARING, 303520	1	1	1					
19	1	24161-404513	BEARING, 404513	1	1	1					
20	1	24161-404517	BEARING, 404517	1	1	1					
21	1	24163-305200	RING, INNER 303520	1	1	1					
22	1	24165-000402	CIRCLIP, 40	2	2	2					

Fig.80. COUNTER SHAFT

(A)=F320
(B)=F360
(C)=F420

(D)=
(E)=
(F)=

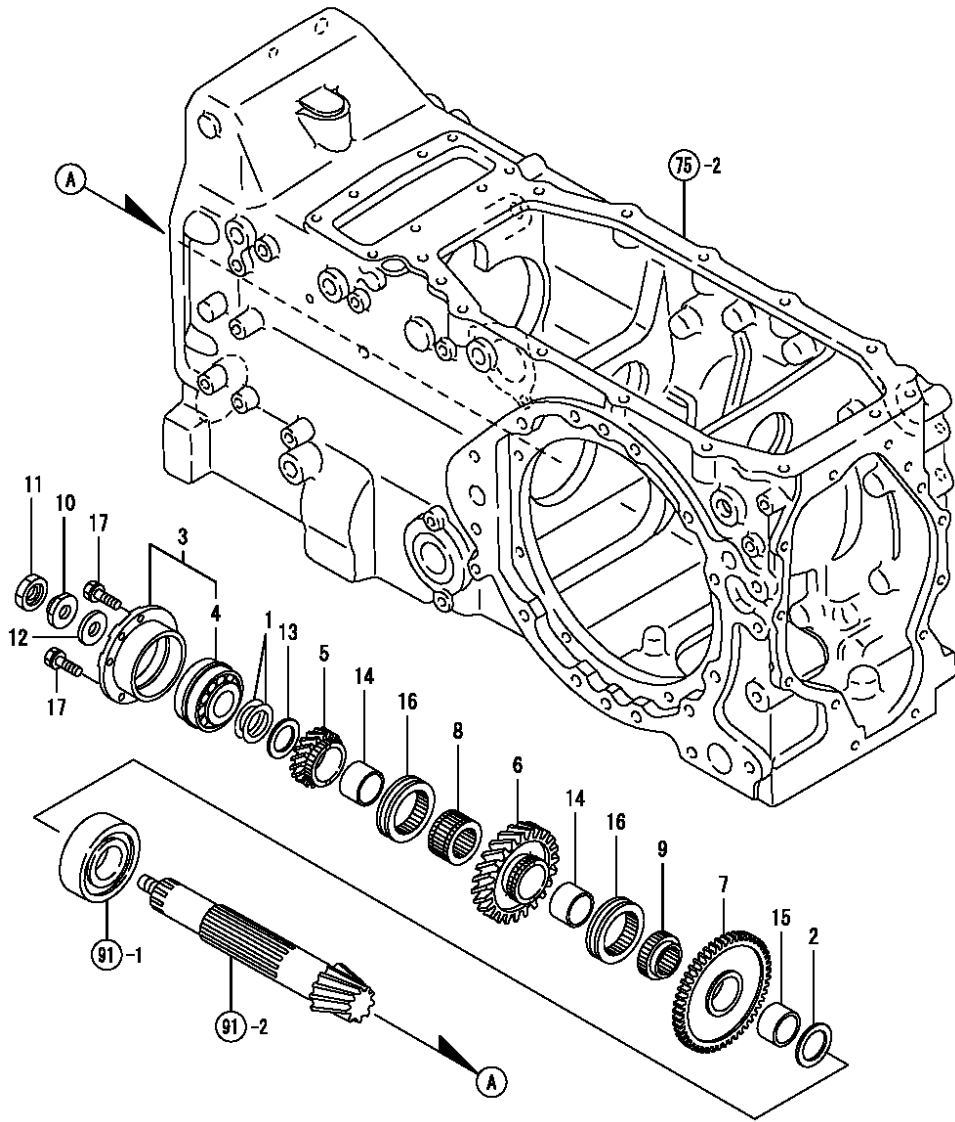

No.	Lev.	Parts No.	Description	Qty						I	R
				(A)	(B)	(C)	(D)	(E)	(F)		
1	1	194301-12730	SHIM, 30X45X0.1	2	2	2					
2	1	194180-25550	WASHER, 35X50X3	1	1	1					
3	1	198149-25600	BEARING ASSY	1	1	1					
4	2	194464-25600	BEARING, 4T-30306DDB	1	1	1					
5	1	198149-25740	GEAR, COUNTER 21	1	1	1					
6	1	198149-25750	GEAR, COUNTER 45	1	1	1					
7	1	198149-25760	GEAR, COUNTER 53	1	1	1					
8	1	198149-25780	COLLAR, SPLINE A	1	1	1					
9	1	198149-25790	COLLAR, SPLINE B	1	1	1					
10	1	198220-25830	NUT, LOCK M16	1	1	1					
11	1	198220-25840	NUT, LOCK M16	1	1	1					
12	1	198415-25840	SPACER, 16X38X4.5	1	1	1					
13	1	194640-25860	WASHER, 30X45X3	1	1	1					
14	1	198133-25860	BUSH, 34X40X26	2	2	2					
15	1	198149-25880	BUSH, 35X40X19	1	1	1					
16	1	198149-25890	SHIFTER	2	2	2					
17	1	26013-080252	BOLT, M8X 25	4	4	4					

Fig.82. REVERSE GEAR

(A)=F320
(B)=F360
(C)=F420

(D)=
(E)=
(F)=

No.	Lev.	Parts No.	Description	Q'ty						I	R
				(A)	(B)	(C)	(D)	(E)	(F)		
1	1	194441-13880	BEARING, 202613	2	2	2					
2	1	194446-25230	WASHER, 20X32X4	1	1	1					
3	1	198240-25910	GEAR, REVERSE IDLE	1	1	1					
4	1	198240-25920	SHAFT, REVERSE IDLE	1	1	1					
5	1	198240-25930	WASHER, 17X32	1	1	1					

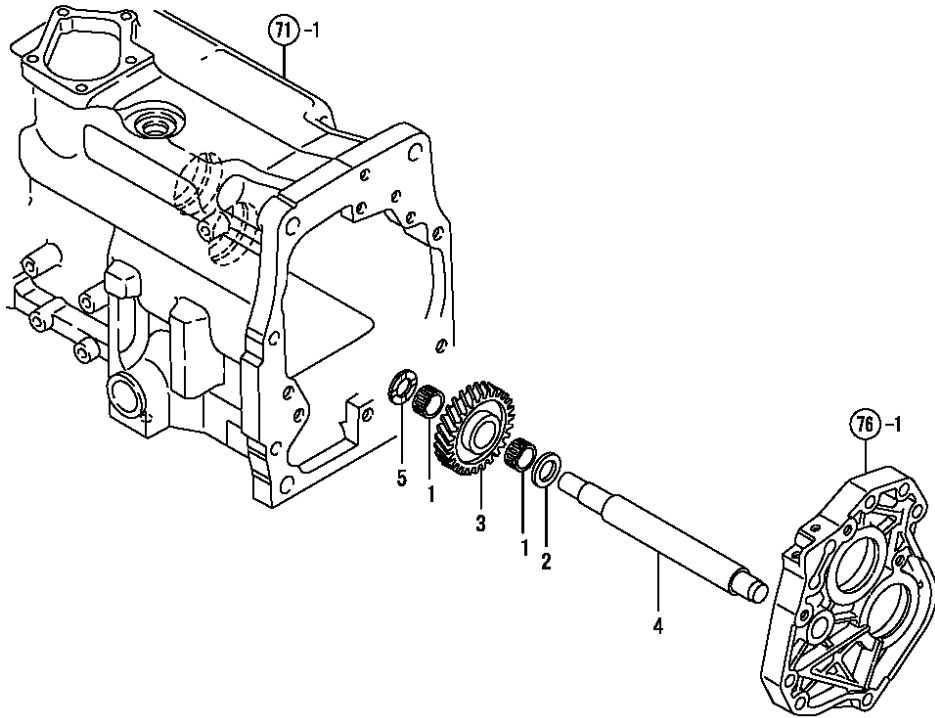
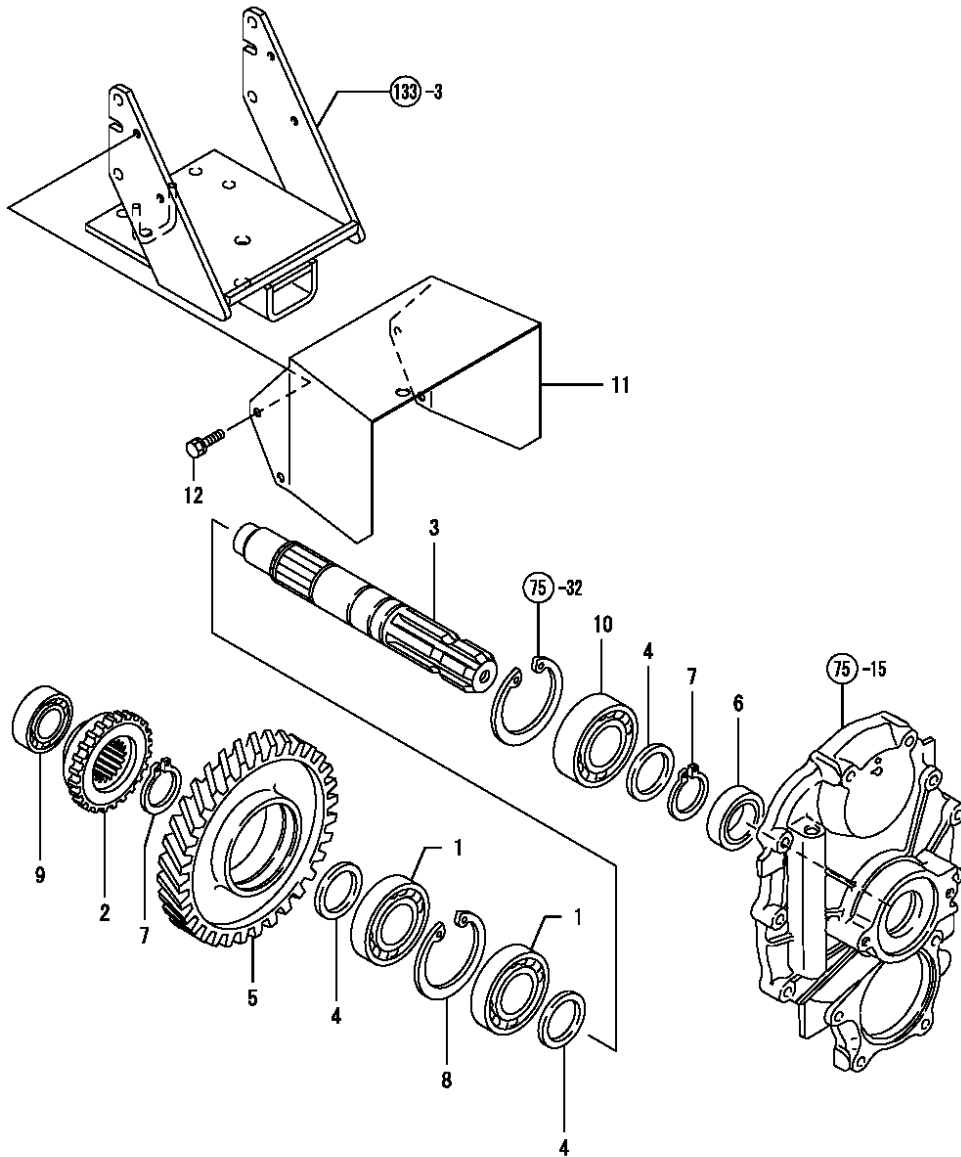

Fig.84. P.T.O. SHAFT

(A)=F320
(B)=F360
(C)=F420

(D)=
(E)=
(F)=



No.	Lev.	Parts No.	Description	Qty						I	R
				(A)	(B)	(C)	(D)	(E)	(F)		
1	1	194430-25810	BEARING, BALL TMB207	2	2	2					
2	1	198240-26120	SLIDER, PTO	1	1	1					
3	1	198253-26310	SHAFT, PTO	1	1	1					
4	1	194640-26330	WASHER, 35X46X32	3	3	3					
5	1	198240-26520	GEAR, PTO	1	1	1					
6	1	194130-33452	COLLAR, 35X42X13	1	1	1					
7	1	22242-000340	RING, 34	2	2	2					
8	1	22252-000720	RING, 72	1	1	1					
9	1	24101-062054	BEARING, BALL 6205	1	1	1					
10	1	24101-062074	BEARING, BALL 6207	1	1	1					
11	1	1A7100-26900	GUARD, PTO SHAFT M	1	1	1					
12	1	26013-100162	BOLT, M10X 16	4	4	4					

Fig.85. MAIN CHANGE LEVER

(A)=F320

(B)=F360

(C)=F420

(D)=

(E)=

(F)=

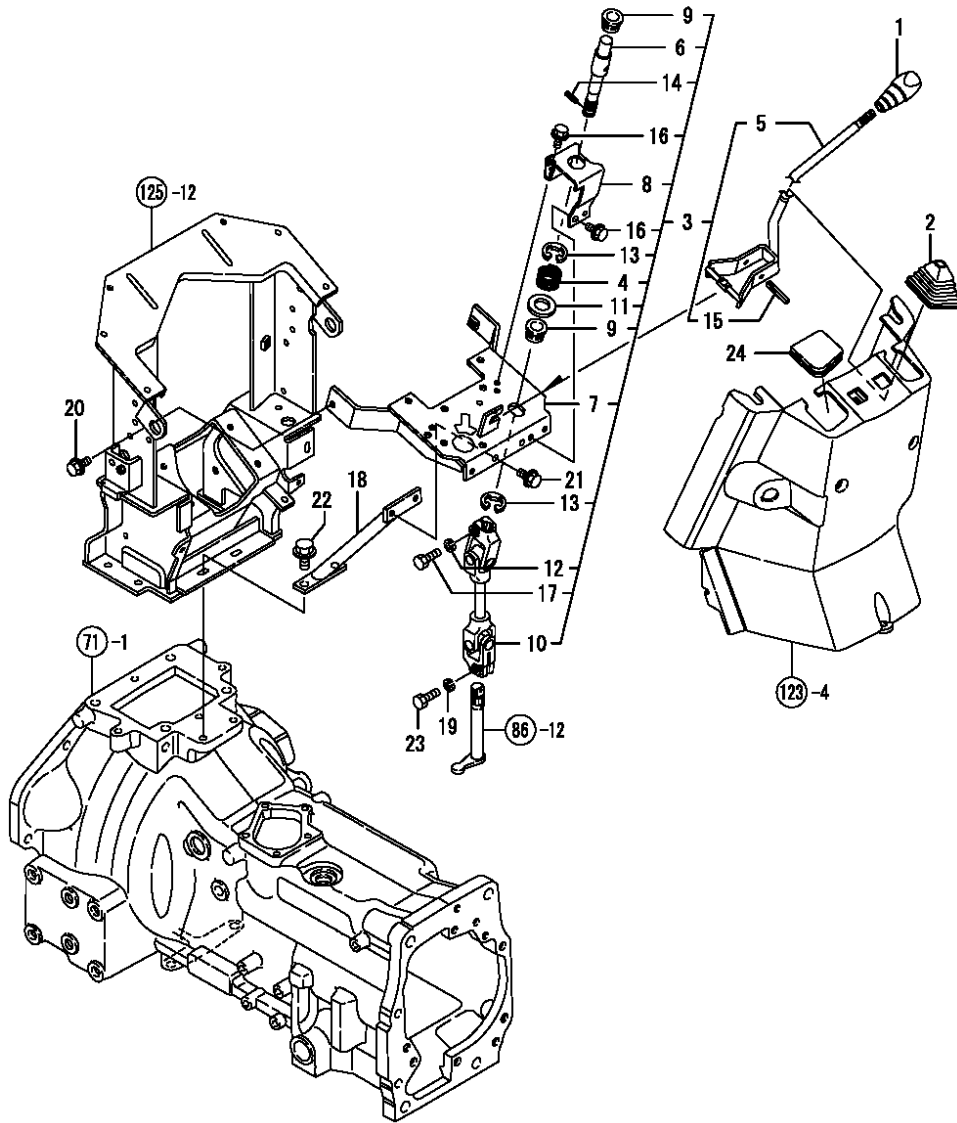

No.	Lev.	Parts No.	Description	Qty						I	R
				(A)	(B)	(C)	(D)	(E)	(F)		
1	1	1A7100-27100	KNOB, MAIN SHIFT	1	1	1					
2	1	198133-27350	BOOT	1	1	1					
3	1	198133-27800	SHIFT ASSY, COLUMN	1	1	1					
4	2	198133-27070	SPRING	1	1	1					
5	2	198133-27361	LEVER, MAIN SHIFT	1	1	1					
6	2	198133-27401	SHAFT ASSY	1	1	1					
7	2	198133-27652	BRACKET, SHIFT	1	1	1					
8	2	198133-27711	STAY, MAIN SHIFT	1	1	1					
9	2	198133-27720	BUSH, MAIN SHIFT	2	2	2					
10	2	198133-27850	JOINT ASSY, SHIFT	1	1	1					
11	2	22137-220000	WASHER, 22	1	1	1					
12	2	22217-080000	WASHER, SPRING 8	1	1	1					
13	2	22272-000190	RING, E-19	2	2	2					
14	2	22351-020012	PIN, SPRING 2.0X12	1	1	1					
15	2	22351-080040	PIN, SPRING 8.0X40	1	1	1					
16	2	26106-060162	BOLT, M6X 16 PLATED	3	3	3					
17	2	26116-080252	BOLT, M8X 25 PLATED	1	1	1					
18	1	198133-27950	STAY ASSY, SHIFT	1	1	1					
19	1	22217-080000	WASHER, SPRING 8	1	1	1					
20	1	26106-080162	BOLT, M8X 16 PLATED	2	2	2					
21	1	26106-080162	BOLT, M8X 16 PLATED	2	2	2					
22	1	26106-100202	BOLT, M10X 20 PLATED	2	2	2					
23	1	26116-080252	BOLT, M8X 25 PLATED	1	1	1					
24	1	198133-27990	GROMMET, REVERSER	1	1	1					

Fig.86. MAIN CHANGE

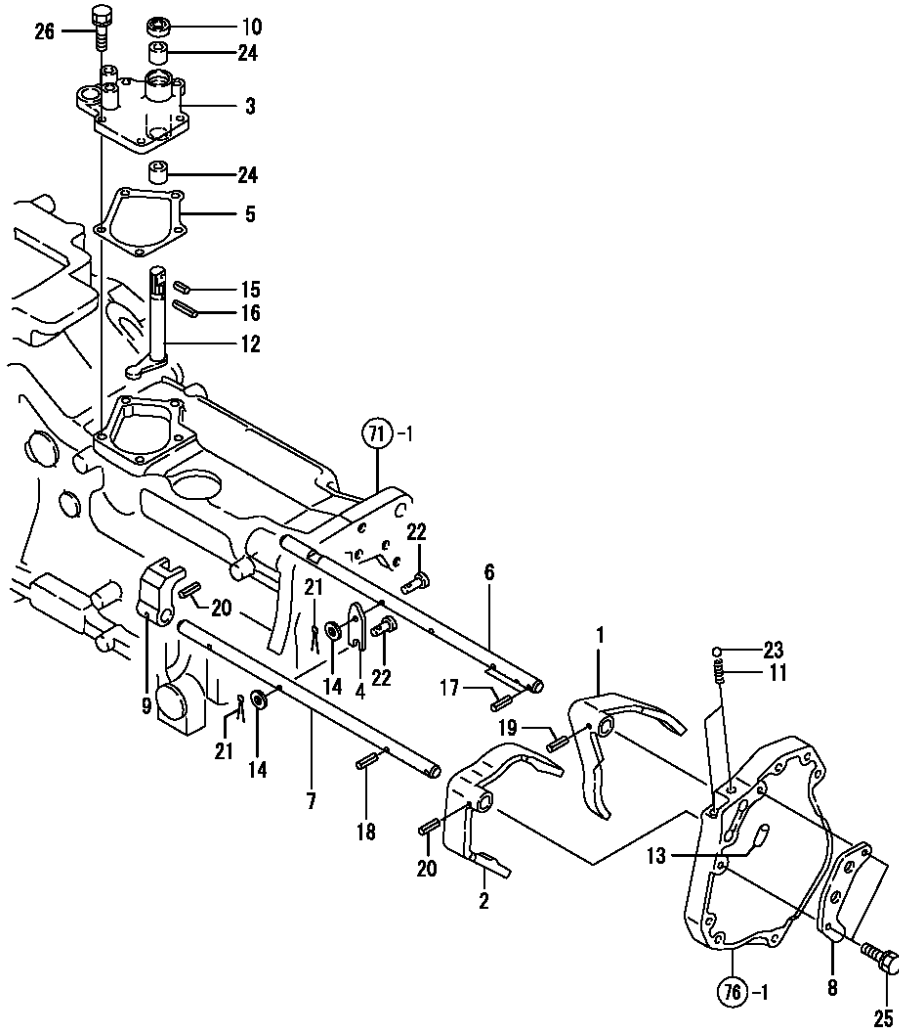

(A)=F320
(B)=F360
(C)=F420

(D)=
(E)=
(F)=

No.	Lev.	Parts No.	Description	Qty						I	R
				(A)	(B)	(C)	(D)	(E)	(F)		
1	1	198240-27121	FORK, SHIFT 1-R	1	1	1					
2	1	198240-27130	FORK, SHIFT 2-3	1	1	1					
3	1	198133-27150	RETAINER, LEVER	1	1	1					
4	1	194250-27160	ARM, SWITCH	1	1	1					
5	1	198133-27170	GASKET, RETAINER	1	1	1					
6	1	1A7100-27210	SHAFT, FORK 1-R	1	1	1					
7	1	1A7100-27270	SHAFT, FORK 2-3	1	1	1					
8	1	198240-27280	HOLDER, INTERLOCK	1	1	1					
9	1	198133-27330	SHIFTER	1	1	1					
10	1	198133-27340	SEAL, OIL KBY172406	1	1	1					
11	1	194145-27450	SPRING	2	2	2					
12	1	198133-27450	ARM, SHIFT	1	1	1					
13	1	194130-27490	SPINDLE	1	1	1					
14	1	1C6460-84420	SPACER, 6.4X12.5X1	2	2	2					
15	1	22351-020012	PIN, SPRING 2.0X12	1	1	1					
16	1	22351-040032	PIN, SPRING 4.0X32	1	1	1					
17	1	22351-060025	PIN, SPRING 6.0X25	2	2	2					
18	1	22351-060025	PIN, SPRING 6.0X25	1	1	1					
19	1	22351-060032	PIN, SPRING 6.0X32	1	1	1					
20	1	22351-060032	PIN, SPRING 6.0X32	2	2	2					
21	1	22417-160180	PIN, COTTER 1.6X18	2	2	2					
22	1	22487-060200	PIN, H 6X 20	2	2	2					
23	1	24190-100001	BALL, STEEL 5/16	2	2	2					
24	1	24550-017150	BUSH, 17X15	2	2	2					
25	1	26013-080202	BOLT, M8X 20	2	2	2					
26	1	26013-080252	BOLT, M8X 25	5	5	5					

Fig.87. SUB CHANGE LEVER

(A)=F320
(B)=F360
(C)=F420

(D)=
(E)=
(F)=

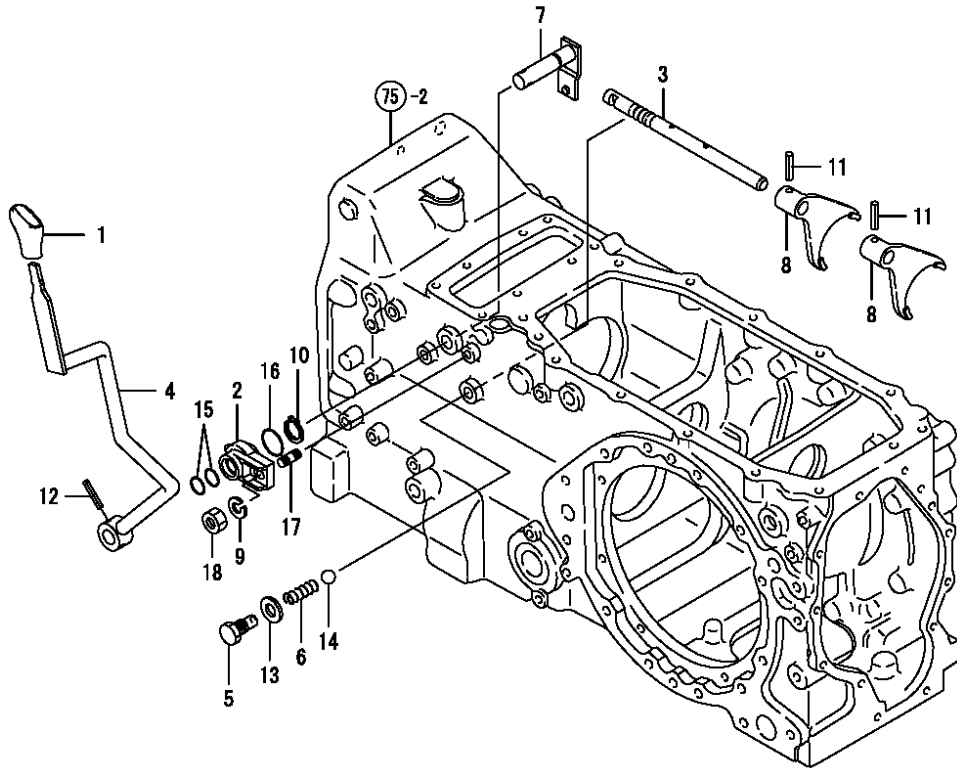

No.	Lev.	Parts No.	Description	Qty						I	R
				(A)	(B)	(C)	(D)	(E)	(F)		
1	1	1A7100-27610	KNOB, SHIFT	1	1	1					
2	1	198071-27470	HOLDER, SHIFT ARM	1	1	1					
3	1	198149-27490	SHAFT, FORK	1	1	1					
4	1	1A7100-27521	LEVER, SUB CHANGE	1	1	1					
5	1	198149-27530	PLUG, M12	1	1	1					
6	1	194680-27540	SPRING, FORK LOCK	1	1	1					
7	1	198149-27560	ARM, SHIFT	1	1	1					
8	1	198149-27570	FORK, SHIFT	2	2	2					
9	1	22217-080000	WASHER, SPRING 8	1	1	1					
10	1	22242-000170	RING, 17	1	1	1					
11	1	22351-060032	PIN, SPRING 6.0X32	2	2	2					
12	1	22351-060032	PIN, SPRING 6.0X32	1	1	1					
13	1	23414-120016	GASKET, 12X1.0	1	1	1					
14	1	24190-080001	BALL, STEEL 1/4	1	1	1					
15	1	24311-000160	O-RING, 1AP16.0	2	2	2					
16	1	24321-000250	O-RING, 1AG25.0	1	1	1					
17	1	26216-080252	STUD, M8X 25	1	1	1					
18	1	26716-080002	NUT, M8	1	1	1					

Fig.88. P.T.O. CHANGE

(A)=F320
(B)=F360
(C)=F420

(D)=
(E)=
(F)=

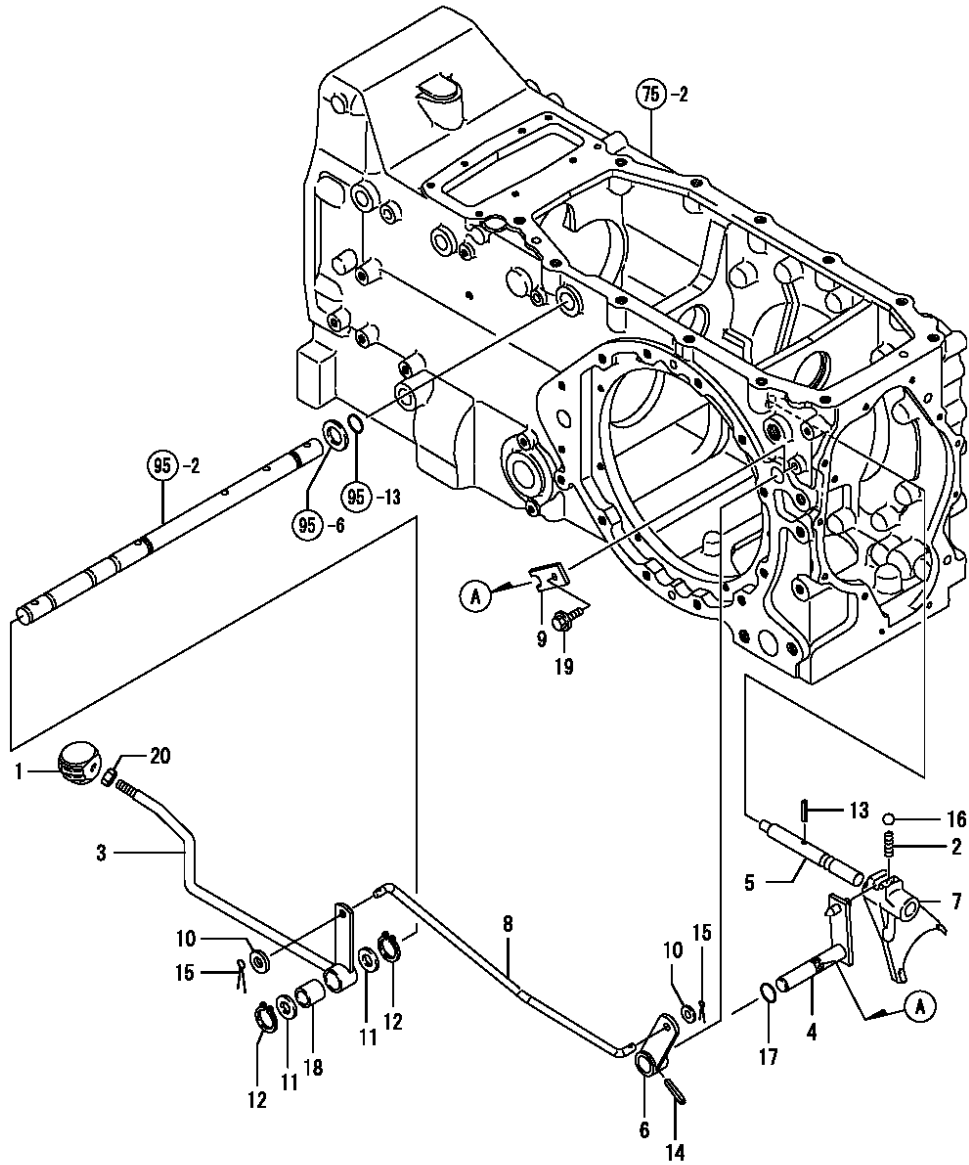

No.	Lev.	Parts No.	Description	Q'ty						I	R
				(A)	(B)	(C)	(D)	(E)	(F)		
1	1	198220-27290	KNOB, LEVER	1	1	1					
2	1	194680-27540	SPRING, FORK LOCK	1	1	1					
3	1	1A7100-27830	LEVER, PTO	1	1	1					
4	1	198240-27841	ARM, SHIFT	1	1	1					
5	1	198240-27880	SHAFT, PTO FORK	1	1	1					
6	1	198240-27890-2	ARM, CHANGE	1	1	1					
7	1	198240-27950	FORK, PTO SHIFT	1	1	1					
8	1	198240-27961	ROD, PTO	1	1	1					
9	1	198220-27990	PLATE, KEEP	1	1	1					
10	1	22137-100000	WASHER, 10	2	2	2					
11	1	22137-200000	WASHER, 20	2	2	2					
12	1	22242-000200	RING, 20	2	2	2					
13	1	22351-060025	PIN, SPRING 6.0X25	1	1	1					
14	1	22351-060032	PIN, SPRING 6.0X32	1	1	1					
15	1	22417-250200	PIN, COTTER 2.5X20	2	2	2					
16	1	24190-080001	BALL, STEEL 1/4	1	1	1					
17	1	24311-000125	O-RING, 1AP12.5	1	1	1					
18	1	24550-020250	BUSH, 20X25	1	1	1					
19	1	26106-080162	BOLT, M8X 16 PLATED	1	1	1					
20	1	26716-100002	NUT, M10	1	1	1					

Fig.89. FRONT DRIVE

(A)=F320
(B)=F360
(C)=F420

(D)=
(E)=
(F)=

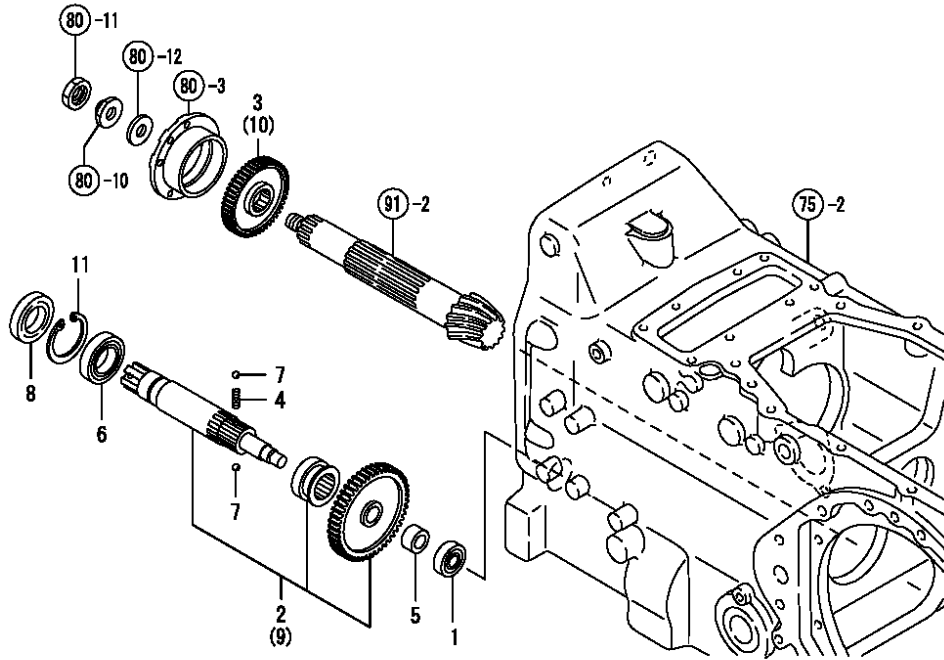

No.	Lev.	Parts No.	Description	Qty						I	R
				(A)	(B)	(C)	(D)	(E)	(F)		
1	1	194446-25450	BEARING, BALL TM302	1	1	1					
2	1	198133-28100	GEAR ASSY, DRIVE	1	1						
3	1	198241-28220	PINION, FRONT FINAL	1	1						
4	1	194321-28230	SPRING, 26.2	1	1	1					
5	1	198241-28240	COLLAR, 18X30X15	1	1	1					
6	1	24101-060074	BEARING, BALL 6007	1	1	1					
7	1	24190-080001	BALL, STEEL 1/4	2	2	2					
8	1	24421-356212	SEAL, OIL TC356212	1	1	1					
9	1	198141-28100	GEAR ASSY, DRIVE							1	
10	1	198212-28220	PINION, DRIVE Z=44							1	
11	1	22252-000620	RING, 62	1	1	1					

Fig.90. FRONT SHIFT

(A)=F320
(B)=F360
(C)=F420

(D)=
(E)=
(F)=

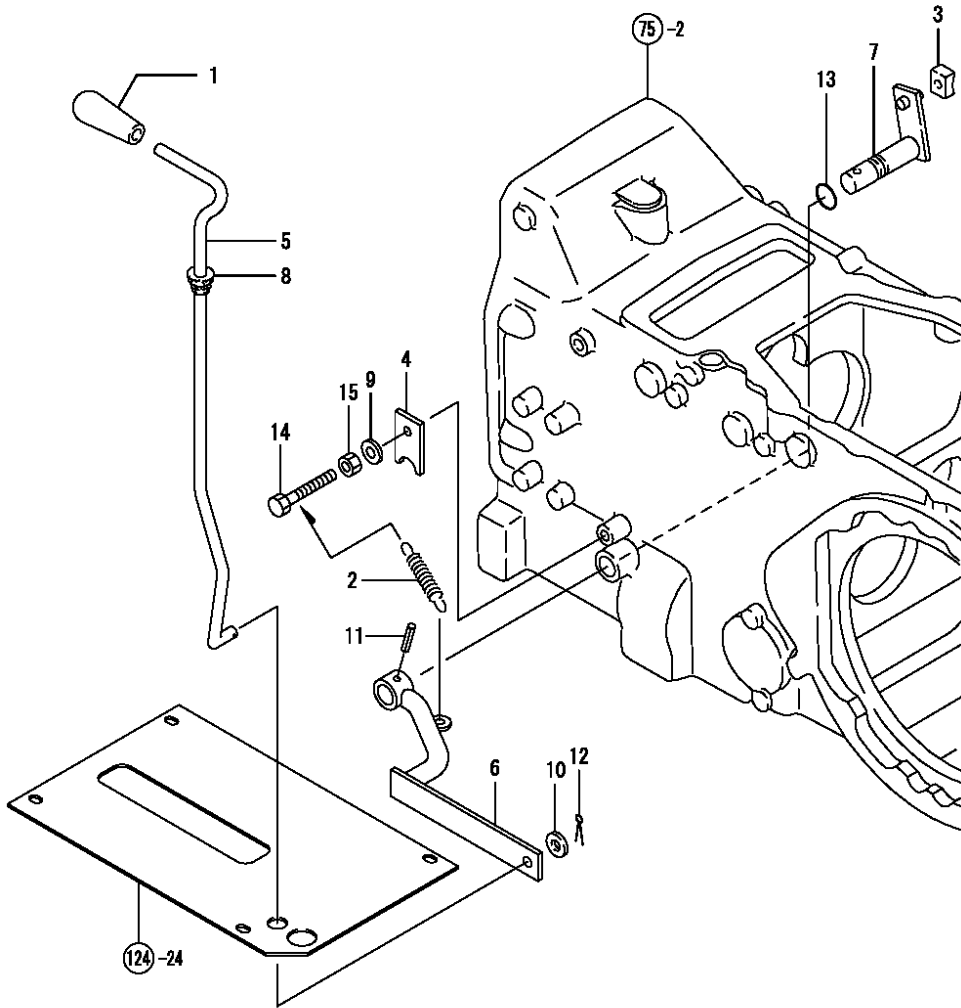

No.	Lev.	Parts No.	Description	Qty						I	R
				(A)	(B)	(C)	(D)	(E)	(F)		
1	1	198253-01190	KNOB, LEVER	1	1	1					
2	1	194800-22480	SPRING, 58	1	1	1					
3	1	198220-26790	BLOCK, SHIFT	1	1	1					
4	1	198220-27990	PLATE, KEEP	1	1	1					
5	1	198253-28250	LEVER, FRONT SHIFT	1	1	1					
6	1	198241-28270	ARM, CHANGE	1	1	1					
7	1	198241-28310	ARM, SHIFT	1	1	1					
8	1	198241-28330	GUIDE, SHIFT	1	1	1					
9	1	22137-080000	WASHER, 8	1	1	1					
10	1	22137-100000	WASHER, 10	1	1	1					
11	1	22351-060032	PIN, SPRING 6.0X32	1	1	1					
12	1	22417-250300	PIN, COTTER 2.5X30	1	1	1					
13	1	24311-000125	O-RING, 1AP12.5	1	1	1					
14	1	26116-080502	BOLT, M8X 50 PLATED	1	1	1					
15	1	26716-080002	NUT, M8	1	1	1					

Fig.91. RING GEAR & DIFFERENTIAL GEAR

(A)=F320
(B)=F360
(C)=F420

(D)=
(E)=
(F)=

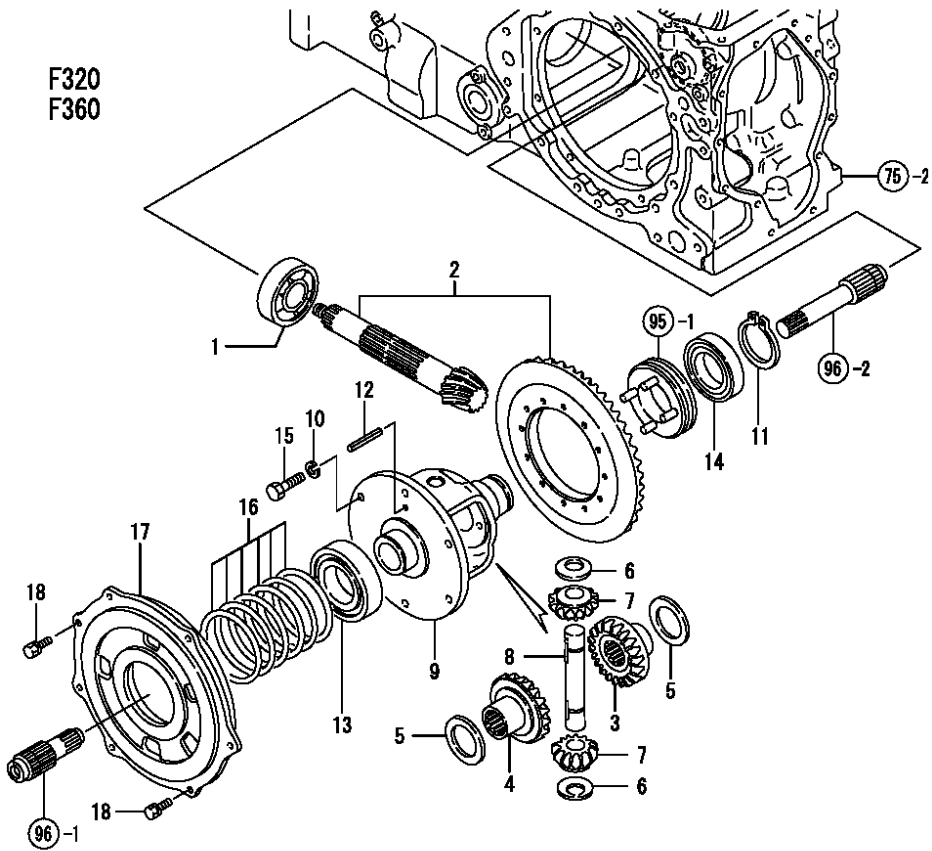

No.	Lev.	Parts No.	Description	Q'ty						I	R
				(A)	(B)	(C)	(D)	(E)	(F)		
1	1	198390-25790	BEARING, 6307R SH2	1	1						
2	1	198242-31400	GEAR ASSY, RING	1	1						
3	1	194145-31510	GEAR, DIFFERENTIAL	1	1						
4	1	194145-31520	GEAR, DIFFERENTIAL	1	1						
5	1	198360-31530	LINER, PINION	2	2						
6	1	198250-31630	WASHER, DIFFERENTIAL	2	2						
7	1	198250-31810	PINION, DIFFERENTIAL	2	2						
8	1	198250-31820	SHAFT, DIFFERENTIAL	1	1						
9	1	194145-32110	CASE, DIFFERENTIAL	1	1						
10	1	22217-100000	WASHER, SPRING 10	6	6						
11	1	22242-000500	RING, 50	1	1						
12	1	22351-060036	PIN, SPRING 6.0X36	1	1						
13	1	24101-060104	BEARING, BALL 6010	1	1						
14	1	24101-062114	BEARING, BALL 6211	1	1						
15	1	26156-100222	BOLT, M10X 22 PLATED	6	6						
16	1	794251-13910	SHIM SET	1	1						
17	1	198250-32310	CARRIER	1	1						
17-1	1	1A7601-32310	CARRIER, DIFF.	1	1						R
(A=FZZZZZ) (B=FZZZZZ)											
18	1	26013-080252	BOLT, M8X 25	7	7						
18-1	1	26106-080252	BOLT, M8X 25 PLATED	7	7						R
(A=*2009.05.) (B=*2009.05.)											

Fig.92. RING GEAR & DIFFERENTIAL GEAR

(A)=F320
(B)=F360
(C)=F420

(D)=
(E)=
(F)=

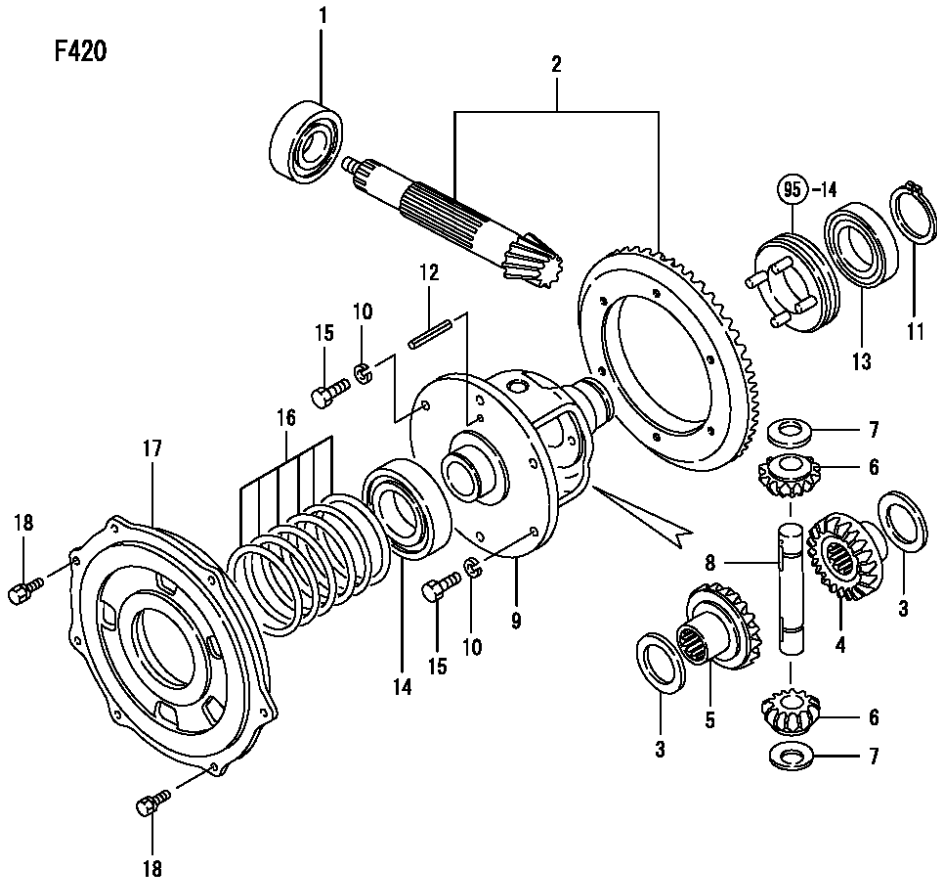

No.	Lev.	Parts No.	Description	Qty						I	R
				(A)	(B)	(C)	(D)	(E)	(F)		
1	1	198390-25790	BEARING, 6307R SH2			1					
2	1	198149-31400	GEAR ASSY, RING			1					
3	1	198320-31530	WASHER, DIFFERENTIAL			2					
4	1	198320-31550	GEAR, DIFFERENTIAL			1					
5	1	194320-31560	GEAR, DIFFERENTIAL			1					
6	1	198320-31570	PINION, DIFFERENTIAL			2					
7	1	198320-31630	WASHER, DIFFERENTIAL			2					
8	1	198320-31820	SHAFT, DIFFERENTIAL			1					
9	1	198320-32110	HOUSING, DIFF.			1					
10	1	22217-100000	WASHER, SPRING 10			6					
11	1	22242-000500	RING, 50			1					
12	1	22351-060050	PIN, SPRING 6.0X50			1					
13	1	24101-060104	BEARING, BALL 6010			1					
14	1	24101-062114	BEARING, BALL 6211			1					
15	1	26156-100252	BOLT, M10X 25 PLATED			6					
16	1	794251-13910	SHIM SET			1					
17	1	198250-32310	CARRIER			1					
17-1	1	1A7601-32310	CARRIER, DIFF.			1					R
			(C=FZZZZZ)								
18	1	26013-080252	BOLT, M8X 25			7					
18-1	1	26106-080252	BOLT, M8X 25 PLATED			7					R
			(C=*2009.05.)								

Fig.93. REAR HOUSING

F320
F360

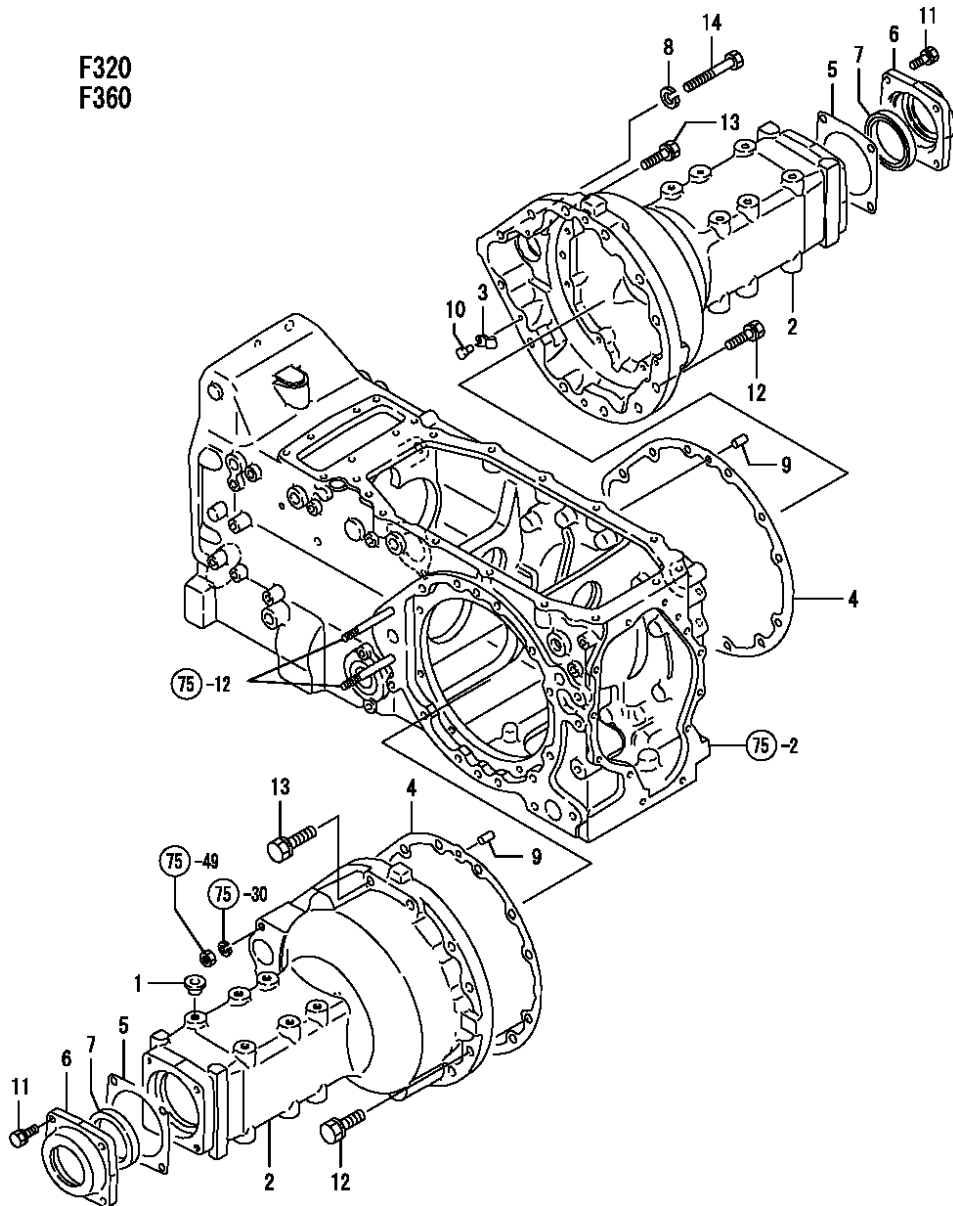

(A)=F320
(B)=F360
(C)=F420

(D)=
(E)=
(F)=

No.	Lev.	Parts No.	Description	Q'ty						I	R
				(A)	(B)	(C)	(D)	(E)	(F)		
1	1	194150-21910	PLUG, 11.2	12	12						
2	1	198250-32610	HOUSING, REAR AXLE	2	2						
3	1	194180-32640	PLATE, PUSH	3	3						
4	1	198240-32640	PACKING, AXLE	2	2						
5	1	198240-32660	GASKET, SEAL CASE	2	2						
6	1	194134-32710	CASE, OIL SEAL	2	2						
7	1	194136-32800	SEAL, OIL TC608012	2	2						
8	1	22217-100000	WASHER, SPRING 10	2	2						
9	1	22312-100180	PIN, PARALLEL M10X18	4	4						
10	1	22635-600120	RIVET, 6.0X12	3	3						
11	1	26013-080252	BOLT, M8X 25	8	8						
12	1	26013-120402	BOLT, M12X 40	16	16						
13	1	26013-120502	BOLT, M12X 50	4	4						
14	1	26116-100852	BOLT, M10X 85 PLATED	2	2						

Fig.94. REAR HOUSING

(A)=F320

(B)=F360

(C)=F420

(D)=

(E)=

(F)=

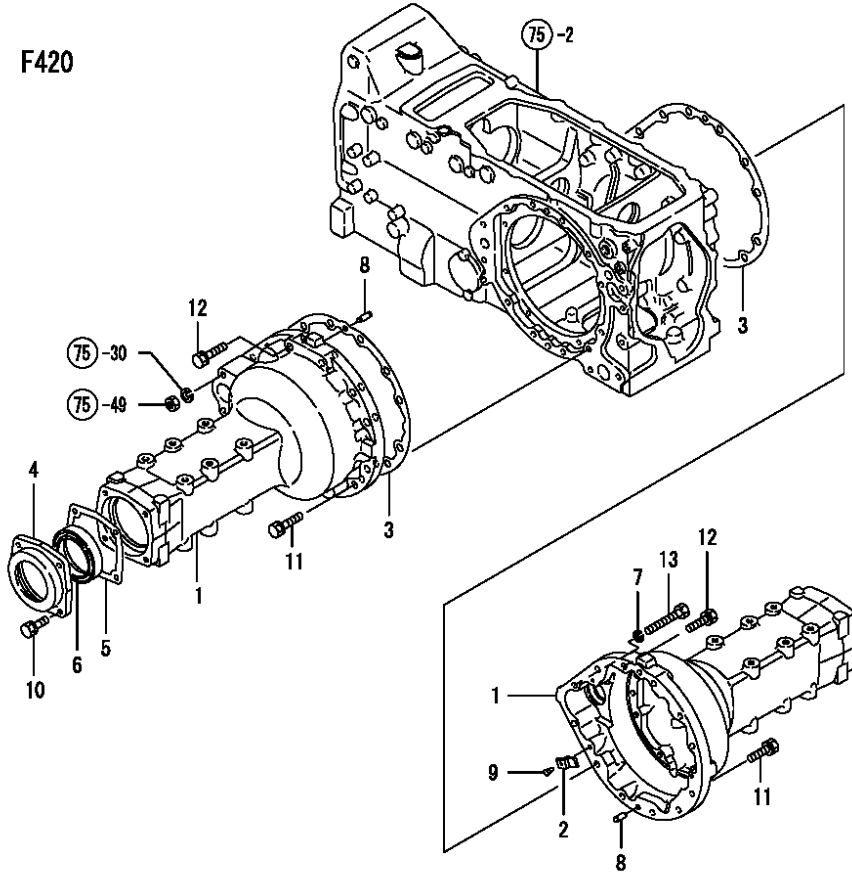

No.	Lev.	Parts No.	Description	Qty						I	R
				(A)	(B)	(C)	(D)	(E)	(F)		
1	1	198320-32612	HOUSING, REAR			2					
2	1	194180-32640	PLATE, PUSH			3					
3	1	198240-32640	PACKING, AXLE			2					
4	1	194640-32650	CASE, OIL SEAL			2					
5	1	198320-32660	GASKET, SEAL CASE			2					
6	1	194327-32730	SEAL, TC6Y7510014.5			2					
7	1	22217-100000	WASHER, SPRING 10 (C=*2009.05.)			2					Z
8	1	22312-100180	PIN, PARALLEL M10X18			4					
9	1	22635-600120	RIVET, 6.0X12			3					
10	1	26013-100302	BOLT, M10X 30			8					
10-1	1	26106-100302	BOLT, M10X 30 PLATED (C=*2009.05.)			8					R
11	1	26013-120402	BOLT, M12X 40			16					
12	1	26013-120502	BOLT, M12X 50			4					
13	1	26116-100852	BOLT, M10X 85 PLATED			2					
13-1	1	26106-100852	BOLT, M10X 85 PLATED (C=*2009.05.)			2					N

Fig.95. DIFFERENTIAL LOCK

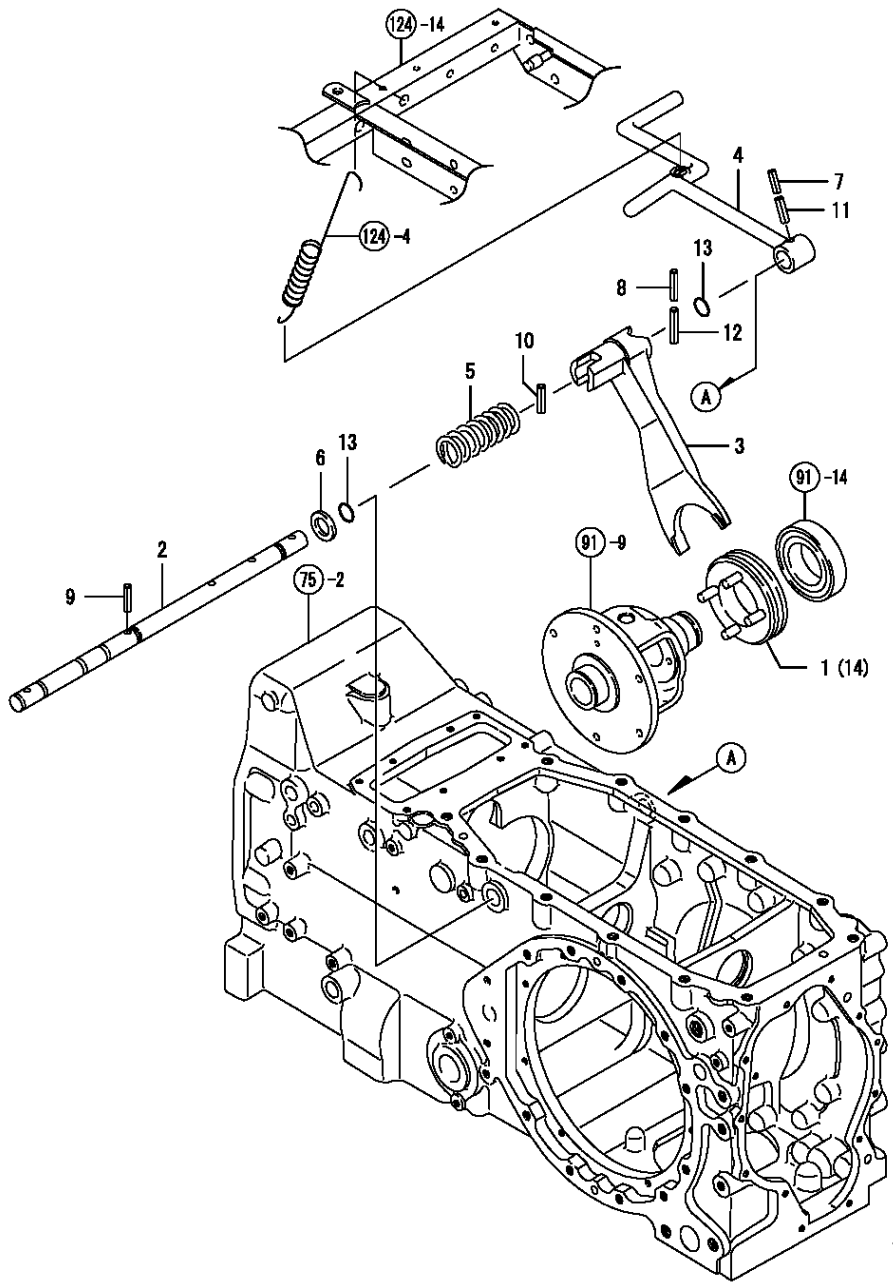

(A)=F320
(B)=F360
(C)=F420

(D)=
(E)=
(F)=

No.	Lev.	Parts No.	Description	Qty						I	R
				(A)	(B)	(C)	(D)	(E)	(F)		
1	1	194130-33100	SLIDER, DIFFERENTIAL	1	1						
2	1	198250-33110	SHAFT, LOCK	1	1	1					
3	1	198240-33140	FORK, SHIFT	1	1	1					
4	1	1A7100-33150	PEDAL, DIFF. LOCK	1	1	1					
5	1	194150-33150	SPRING, RETURN	1	1	1					
6	1	194300-33200	SPACER, 20X32X3.2	1	1	1					
7	1	22351-050032	PIN, SPRING 5.0X32	1	1	1					
8	1	22351-050040	PIN, SPRING 5.0X40	1	1	1					
9	1	22351-060032	PIN, SPRING 6.0X32	1	1	1					
10	1	22351-080032	PIN, SPRING 8.0X32	1	1	1					
11	1	22351-080032	PIN, SPRING 8.0X32	1	1	1					
12	1	22351-080040	PIN, SPRING 8.0X40	1	1	1					
13	1	24311-000150	O-RING, 1AP15.0	2	2	2					
14	1	194464-33130	SLIDER, DIFFERENTIAL				1				

Fig.96. FINAL PINION & FINAL GEAR

(A)=F320
(B)=F360
(C)=F420

(D)=
(E)=
(F)=

F320
F360

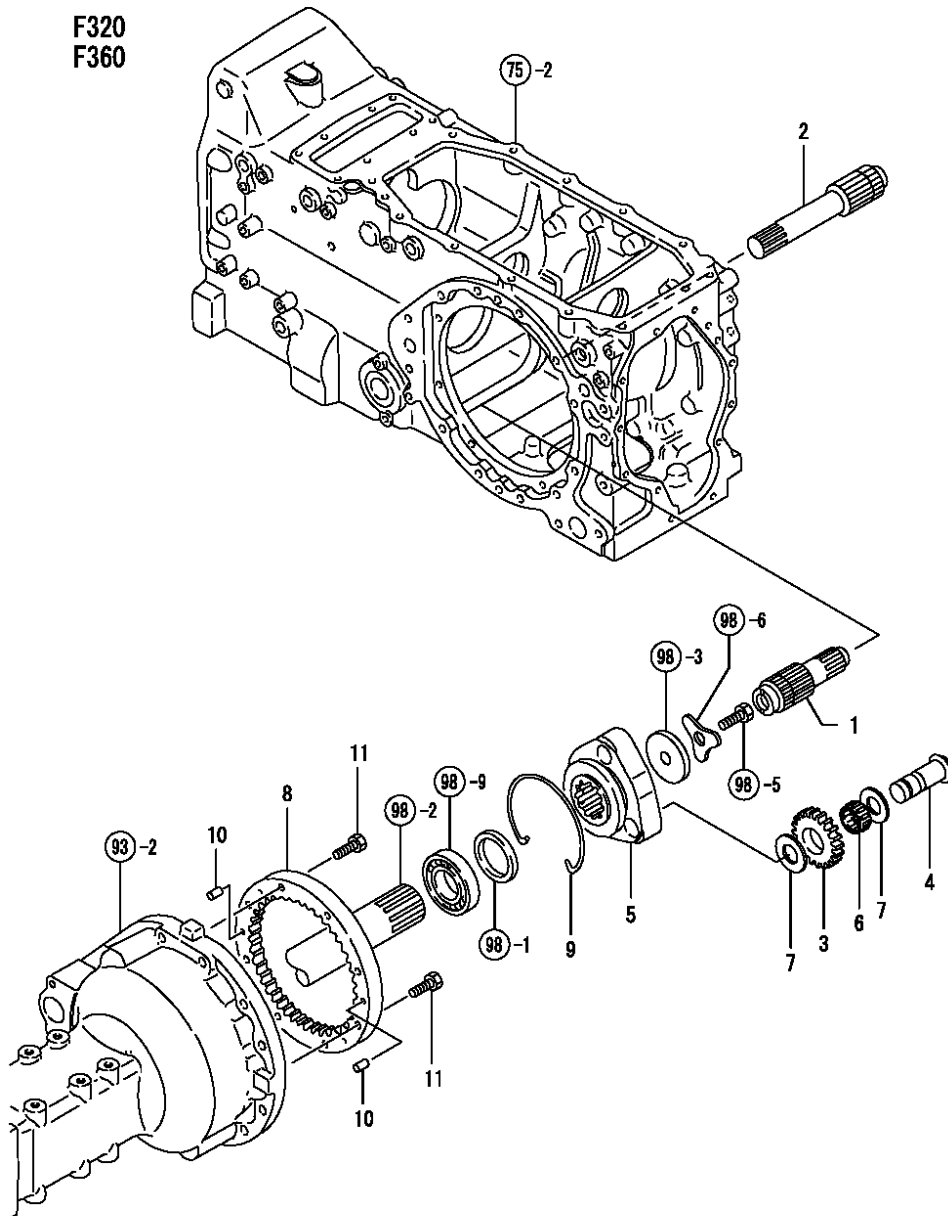

No.	Lev.	Parts No.	Description	Qty						I	R
				(A)	(B)	(C)	(D)	(E)	(F)		
1	1	198250-33410	PINION, FINAL L	1	1						
2	1	198250-33420	PINION, FINAL R	1	1						
3	1	198250-33540	PINION, PLANETARY	6	6						
4	1	198250-33550	SHAFT, PLANETARY	6	6						
5	1	198240-33570	CARRIER, PLANETARY	2	2						
6	1	198250-33570	NEEDLE, T253324	6	6						
7	1	194640-33590	WASHER, 25X42X1	12	12						
8	1	198250-33610	GEAR, INTERNAL	2	2						
9	1	198240-33630	CIRCLIP, 124	2	2						
10	1	22312-100180	PIN, PARALLEL M10X18	4	4						
11	1	26116-100452	BOLT, M10X 45 PLATED	16	16						

Fig.97. FINAL PINION & FINAL GEAR

(A)=F320
(B)=F360
(C)=F420

(D)=
(E)=
(F)=

No.	Lev.	Parts No.	Description	Qty						I	R
				(A)	(B)	(C)	(D)	(E)	(F)		
1	1	198320-33412	PINION, FINAL L			1					
2	1	198320-33422	PINION, FINAL R			1					
3	1	198320-33540	PINION, PLANETARY			6					
4	1	198320-33550	SHAFT, PLANETARY			6					
5	1	198320-33560	NEEDLE, 4.5X31.8			63					
6	1	198320-33560	NEEDLE, 4.5X31.8			63					
7	1	198320-33570	CARRIER, PLANETARY			2					
8	1	198320-33610	GEAR, INTERNAL			2					
9	1	198320-33620	WASHER, 26X42X1			12					
10	1	22312-100180	PIN, PARALLEL M10X18			4					
11	1	22351-080040	PIN, SPRING 8.0X40			6					
12	1	26116-100552	BOLT, M10X 55 PLATED			16					

F420

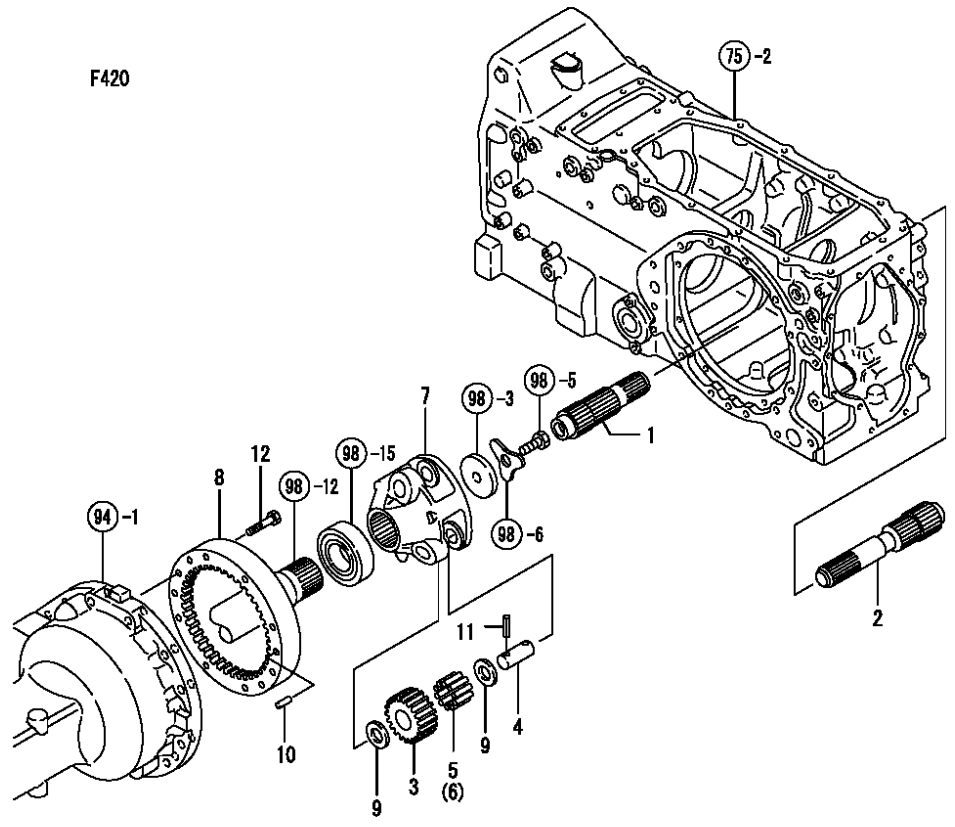
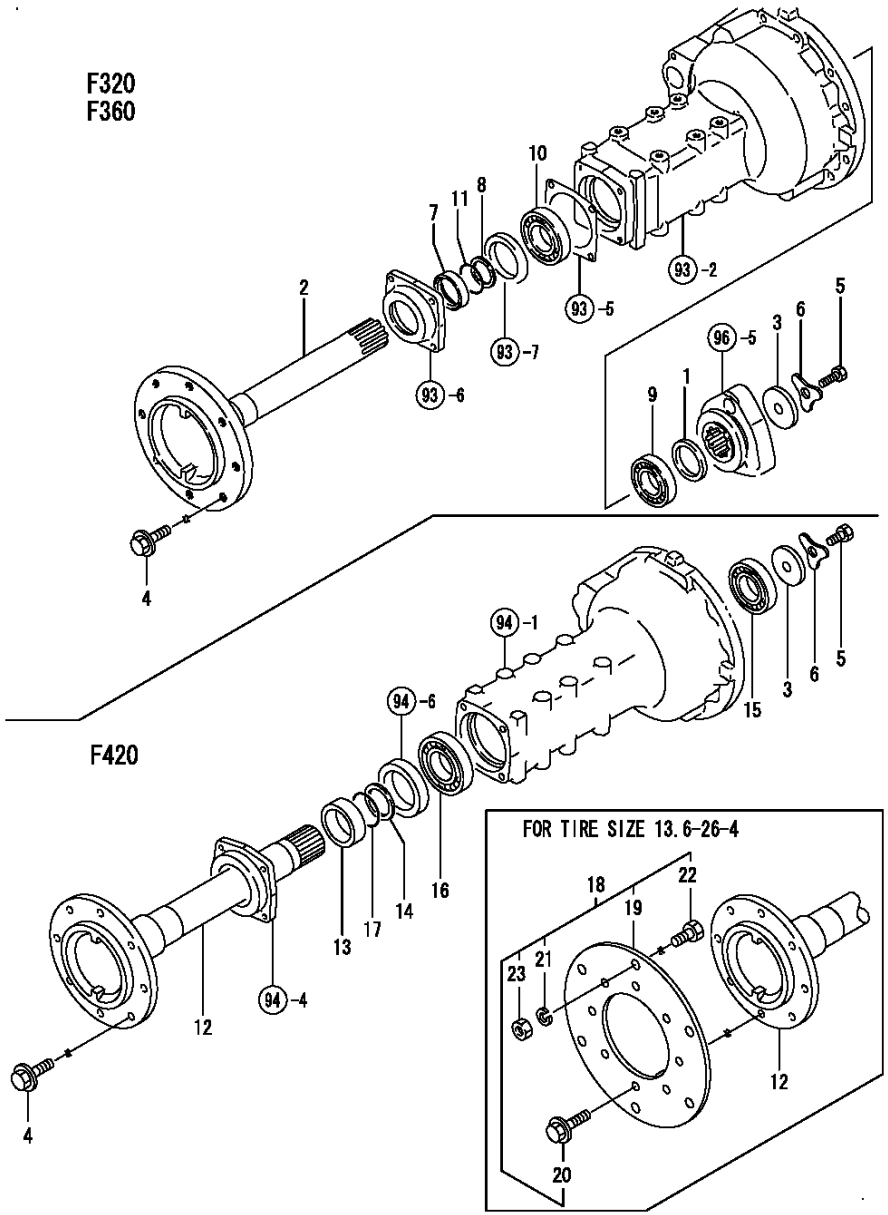

Fig.98. REAR AXLE SHAFT

(A)=F320
(B)=F360
(C)=F420

(D)=
(E)=
(F)=

No.	Lev.	Parts No.	Description	Qty						I	R
				(A)	(B)	(C)	(D)	(E)	(F)		
1	1	198240-33580	SPACER, SHAFT	2	2						
2	1	198240-34110	SHAFT, REAR AXLE	2	2						
3	1	194640-34130	WASHER, 13X64X9	2	2	2					
4	1	198133-34130	BOLT, M14X30	16	16	16					
5	1	194640-34140	BOLT, M12X30	2	2	2					
6	1	194640-34150	WASHER, THRUST	2	2	2					
7	1	194136-34360	COLLAR, 50X60X16	2	2						
8	1	194136-34390	SPACER, O-RING	2	2						
9	1	24101-060104	BEARING, BALL 6010	2	2						
10	1	24101-062104	BEARING, BALL 6210	2	2						
11	1	24321-000500	O-RING, 1AG50.0	2	2						
12	1	1A7120-34110	SHAFT, REAR AXLE				2				
13	1	194145-34360	COLLAR, 60X75X26				2				
14	1	194145-34390	SPACER, O-RING				2				
15	1	24101-060114	BEARING, BALL 6011				2				
16	1	24101-062124	BEARING, BALL 6212				2				
17	1	24321-000600	O-RING, 1AG60.0				2				
18	1	198146-34100	FLANGE KIT				1				1
19	2	198146-34110	FLANGE				2				1
20	2	198146-34120	BOLT, M14X45				16				1
21	2	22217-160000	WASHER, SPRING 16				12				1
22	2	26116-160352	BOLT, M16X 35 PLATED				12				1
23	2	26716-160002	NUT, M16				12				1



Remarks
(1) FOR TIRE SIZE 13.6-26-4

Fig.99. REAR WHEEL TIRE

(A)=F320
(B)=F360
(C)=F420

(D)=
(E)=
(F)=

F320
F360
F420

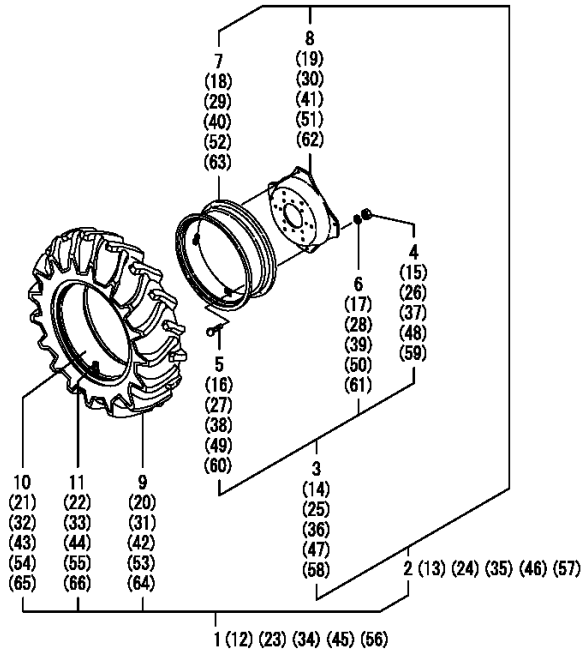

F420

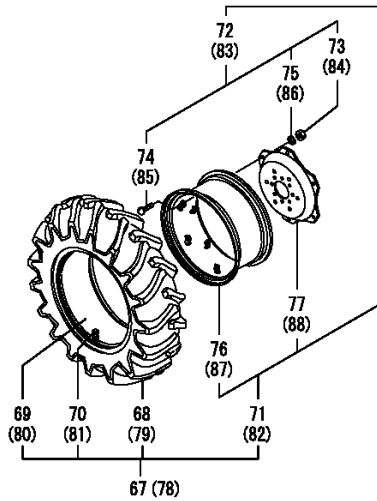

No.	Lev.	Parts No.	Description	Q'ty						I	R
				(A)	(B)	(C)	(D)	(E)	(F)		
1	1	1A7100-34750	TIRE, 12.4-24-4 L	1	1						
2	2	1A7100-34710	WHEEL ASSY, W10X24	1	1						
3	3	198255-34100	BOLT KIT, M16X35	1	1						
4	4	194181-14180	NUT, M16	4	4						
5	4	194681-14790	BOLT, M16X35	4	4						
6	4	194065-34170	WASHER, 16	4	4						
7	3	198415-34761	RIM, W10X24	1	1						
8	3	194275-34810-1	DISK, WHEEL	1	1						
9	2	194170-34910	TIRE, 12.4-24 4FL-18	1	1						
10	2	194170-34920	TUBE, 12.4-24	1	1						
11	2	194190-34730	HOUSING, CORE	1	1						
12	1	1A7100-34850	TIRE, 12.4-24-4 R	1	1						
13	2	1A7100-34710	WHEEL ASSY, W10X24	1	1						
14	3	198255-34100	BOLT KIT, M16X35	1	1						
15	4	194181-14180	NUT, M16	4	4						
16	4	194681-14790	BOLT, M16X35	4	4						
17	4	194065-34170	WASHER, 16	4	4						
18	3	198415-34761	RIM, W10X24	1	1						
19	3	194275-34810-1	DISK, WHEEL	1	1						
20	2	194170-34910	TIRE, 12.4-24 4FL-18	1	1						
21	2	194170-34920	TUBE, 12.4-24	1	1						
22	2	194190-34730	HOUSING, CORE	1	1						
23	1	1A7110-34720	TIRE, 13.6-24-4 L		1						
24	2	1A7110-34710	WHEEL ASSY, W11X24W		1						
25	3	198255-34100	BOLT KIT, M16X35		1						
26	4	194181-14180	NUT, M16		4						
27	4	194681-14790	BOLT, M16X35		4						
28	4	194065-34170	WASHER, 16		4						
29	3	1A7110-34540	RIM, W11X24		1						
30	3	194275-34810-1	DISK, WHEEL		1						
31	2	198242-34960	TIRE KIT, 13.6-24 4		1						
32	2	198242-34970	TUBE, 13.6-24		1						
33	2	194190-34730	HOUSING, CORE		1						
34	1	1A7110-34820	TIRE, 13.6-24-4 R		1						
35	2	1A7110-34710	WHEEL ASSY, W11X24W		1						
36	3	198255-34100	BOLT KIT, M16X35		1						
37	4	194181-14180	NUT, M16		4						
38	4	194681-14790	BOLT, M16X35		4						
39	4	194065-34170	WASHER, 16		4						
40	3	1A7110-34540	RIM, W11X24		1						
41	3	194275-34810-1	DISK, WHEEL		1						
42	2	198242-34960	TIRE KIT, 13.6-24 4		1						
43	2	198242-34970	TUBE, 13.6-24		1						
44	2	194190-34730	HOUSING, CORE		1						
45	1	1A7120-34720	TIRE, 13.6-24-4 L							1	
46	2	1A7120-34730	WHEEL ASSY, W11X26W							1	
47	3	198255-34100	BOLT KIT, M16X35							1	
48	4	194181-14180	NUT, M16							4	
49	4	194681-14790	BOLT, M16X35							4	
50	4	194065-34170	WASHER, 16							4	
51	3	194275-34810-1	DISK, WHEEL							1	

Remarks

(1) TIRE SIZE 13.6-26-4 USED FIGURE
NO.98 REF.NO.18 FLANGE KIT

Fig.99. REAR WHEEL TIRE

(A)=F320
(B)=F360
(C)=F420

(D)=
(E)=
(F)=

F320
F360
F420

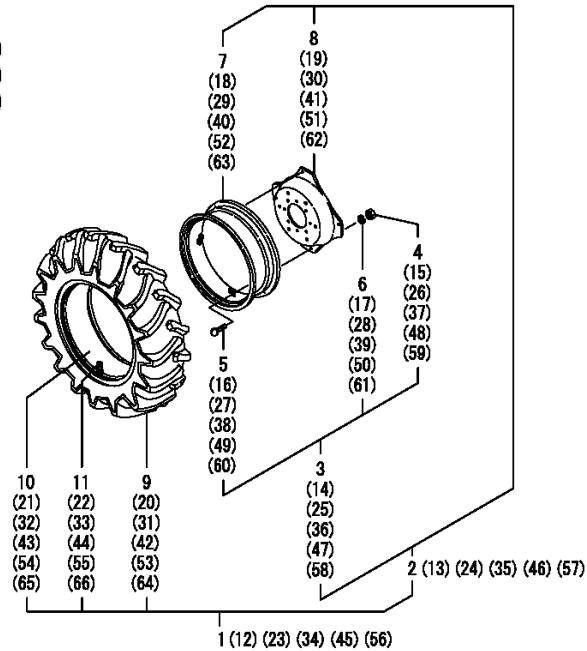

F420

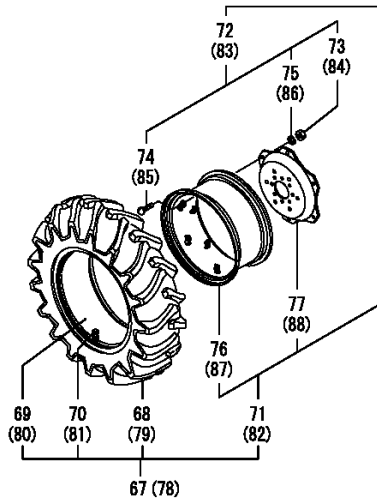

No.	Lev.	Parts No.	Description	Qty						I	R
				(A)	(B)	(C)	(D)	(E)	(F)		
52	3	198250-34820	RIM, W11X24			1					
53	2	198242-34960	TIRE KIT, 13.6-24 4			1					
54	2	198242-34970	TUBE, 13.6-24			1					
55	2	194190-34730	HOUSING, CORE			1					
56	1	1A7120-34820	TIRE, 13.6-24-4 R			1					
57	2	1A7120-34730	WHEEL ASSY, W11X26W			1					
58	3	198255-34100	BOLT KIT, M16X35			1					
59	4	194181-14180	NUT, M16			4					
60	4	194681-14790	BOLT, M16X35			4					
61	4	194065-34170	WASHER, 16			4					
62	3	194275-34810-1	DISK, WHEEL			1					
63	3	198250-34820	RIM, W11X24			1					
64	2	198242-34960	TIRE KIT, 13.6-24 4			1					
65	2	198242-34970	TUBE, 13.6-24			1					
66	2	194190-34730	HOUSING, CORE			1					
67	1	1A7120-34750	TIRE, 13.6-26-4 L			1					1
68	2	194335-34530	TIRE, 13.6-26 4 FL17			1					
69	2	198093-34940	TUBE			1					
70	2	194190-34730	HOUSING, CORE			1					
71	2	1A7120-34710	WHEEL ASSY, W11X26W			1					
72	3	198460-34100	BOLT KIT			1					
73	4	194181-14180	NUT, M16			6					
74	4	194681-14790	BOLT, M16X35			6					
75	4	194065-34170	WASHER, 16			6					
76	3	1A7120-34540	RIM, W11X26			1					
77	3	194335-34770-1	DISK, WHEEL			1					
78	1	1A7120-34850	TIRE, 13.6-26-4 R			1					1
79	2	194335-34530	TIRE, 13.6-26 4 FL17			1					
80	2	198093-34940	TUBE			1					
81	2	194190-34730	HOUSING, CORE			1					
82	2	1A7120-34710	WHEEL ASSY, W11X26W			1					
83	3	198460-34100	BOLT KIT			1					
84	4	194181-14180	NUT, M16			6					
85	4	194681-14790	BOLT, M16X35			6					
86	4	194065-34170	WASHER, 16			6					
87	3	1A7120-34540	RIM, W11X26			1					
88	3	194335-34770-1	DISK, WHEEL			1					

Remarks
(1) TIRE SIZE 13.6-26-4 USED FIGURE
NO.98 REF.NO.18 FLANGE KIT

Fig.100. REAR WHEEL TIRE(TURF)

(A)=F320
(B)=F360
(C)=F420

(D)=
(E)=
(F)=

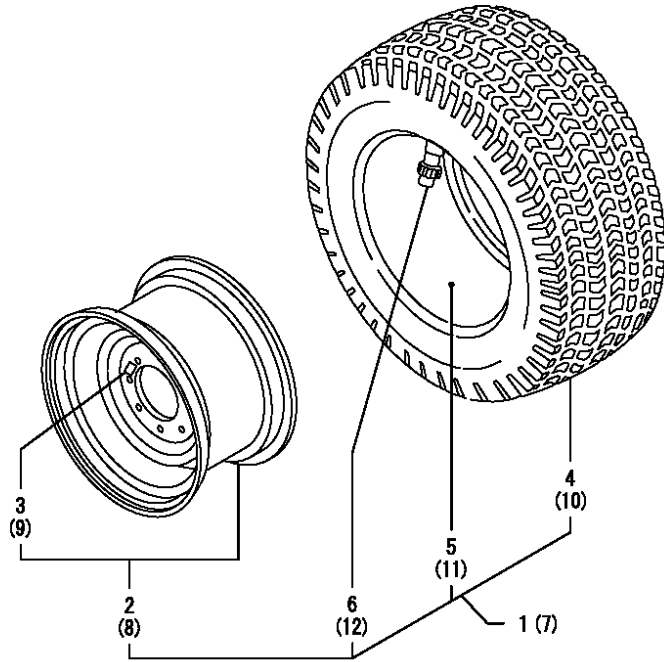

No.	Lev.	Parts No.	Description	Q'ty						I	R
				(A)	(B)	(C)	(D)	(E)	(F)		
1	1	198240-34511	TIRE KIT, REAR L	1	1	1					
2	2	198240-34541	WHEEL ASSY, W11X20	1	1	1					
3	3	198220-65360	LABEL,WHEEL	2	2	2					
4	2	194137-34710	TIRE, 355/80 D 20 4	1	1	1					
5	2	194137-34720	TUBE, 355/80 D20	1	1	1					
6	2	194190-34730	HOUSING, CORE	1	1	1					
7	1	198240-34611	TIRE KIT, REAR R	1	1	1					
8	2	198240-34541	WHEEL ASSY, W11X20	1	1	1					
9	3	198220-65360	LABEL,WHEEL	2	2	2					
10	2	194137-34710	TIRE, 355/80 D 20 4	1	1	1					
11	2	194137-34720	TUBE, 355/80 D20	1	1	1					
12	2	194190-34730	HOUSING, CORE	1	1	1					

Fig.101. BRAKE

F 3 2 0
F 3 6 0

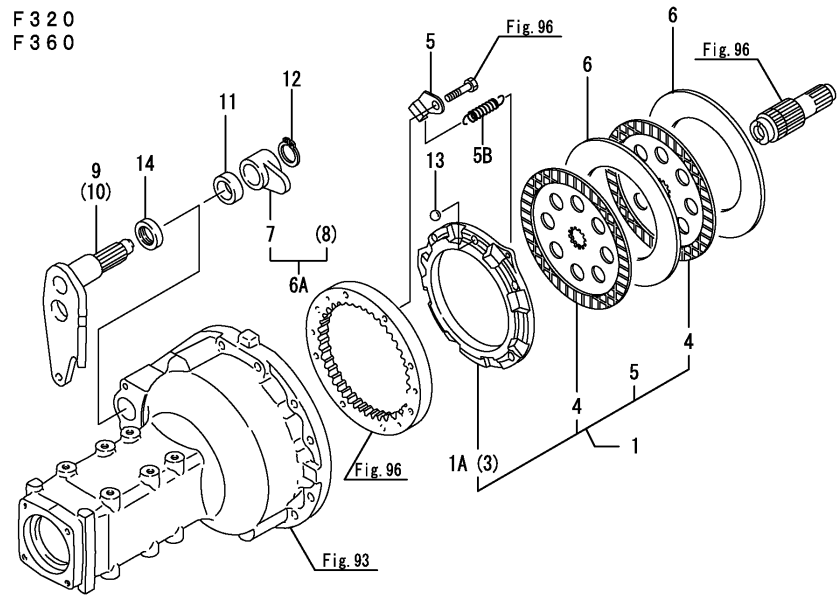

F 4 2 0

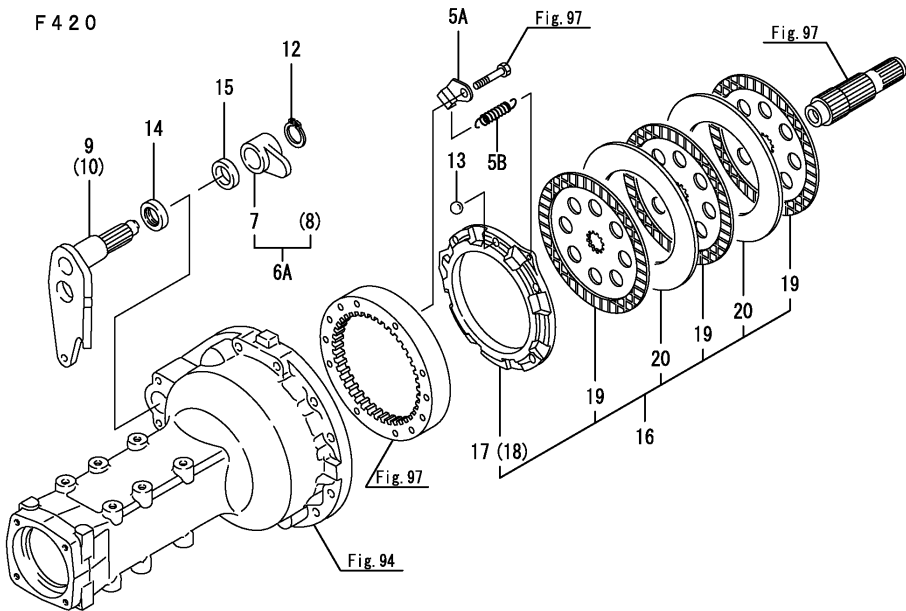

(A)=F320
(B)=F360
(C)=F420

(D)=
(E)=
(F)=

No.	Lev.	Parts No.	Description	Q'ty						I	R
				(A)	(B)	(C)	(D)	(E)	(F)		
1	1	198240-36200	BRAKE ASSY	1	1						
1A	2	198240-36310	ACTUATOR	1	1						
3	2	198240-36320	ACTUATOR	1	1						
4	2	198240-36350	PLATE 226, FRICTION	4	4						
4-1	2	198240-36351	PLATE, FRICTION 226	4	4						N
		(A=FZZZZZ) (B=FZZZZZ)									
5	2	198240-36380	HOOK, RETURN SPRING	4	4						
5A	1	198240-36380	HOOK, RETURN SPRING								4
5B	1	194205-36320	SPRING, ACTUATOR	4	4	4					
6	1	198240-36520	PLATE, STEEL 3.2	3	3						
6A	1	198240-36700	LEVER ASSY, CAM	1	1	1					
7	2	198240-36710	CAMSHAFT, BRAKE L	1	1	1					
8	2	198240-36720	CAMSHAFT, BRAKE R	1	1	1					
9	1	1A7100-36730	SHAFT, CAM LEVER L	1	1	1					
10	1	1A7100-36740	SHAFT, CAM LEVER R	1	1	1					
11	1	198240-36790	SLEEVE, CAM LEVER	2	2						
12	1	22242-000290	RING, 29	2	2	2					
13	1	24190-180001	BALL, STEEL 9/16	12	12	12					
14	1	24421-304208	SEAL, OIL TC304208	2	2	2					
15	1	198320-36790	SLEEVE, CAM LEVER								2
16	1	198320-36200	BRAKE ASSY								1
16-1	1	1A7601-36200	BRAKE ASSY			1					R
		(C=FZZZZZ)									
17	2	198240-36310	ACTUATOR			1					
17-1	2	1A7601-36310	ACTUATOR, L			1					R
		(C=FZZZZZ)									
18	2	198240-36320	ACTUATOR			1					
18-1	2	1A7601-36320	ACTUATOR, R			1					R
		(C=FZZZZZ)									
19	2	198240-36350	PLATE 226, FRICTION			6					
19-1	2	198240-36351	PLATE, FRICTION 226			6					N
		(C=FZZZZZ)									
19-2	2	1A7601-36350	PLATE, FRICTION 226			6					R
		(C=FZZZZZ)									
20	2	198240-36520	PLATE, STEEL 3.2			5					
20-1	2	1A8275-36520	PLATE, STEEL 3.2			5					R
		(C=FZZZZZ)									

Fig.102. BRAKE PEDAL

(A)=F320

(B)=F360

(C)=F420

(D)=

(E)=

(F)=

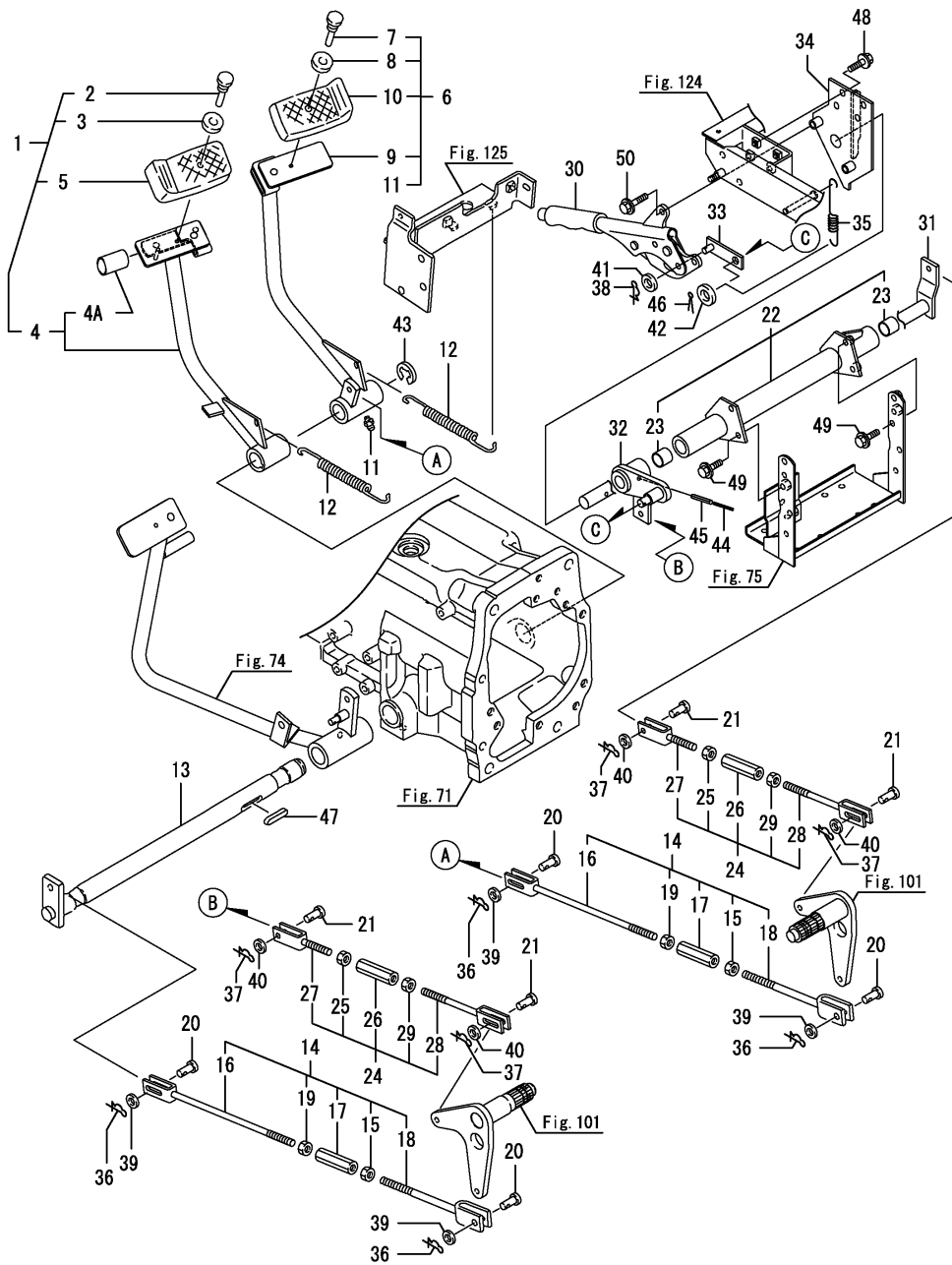

No.	Lev.	Parts No.	Description	Qty						I	R
				(A)	(B)	(C)	(D)	(E)	(F)		
1	1	1A7100-37301	PEDAL, BRAKE L	1	1	1					
2	2	198133-22510	RIVET, PEDAL HEAD	1	1	1					
3	2	198133-22530	WASHER, RIVET	1	1	1					
4	2	1A7100-37421	PEDAL ASSY, BRAKE L	1	1	1					
4A	3	198121-37360	TUBE, CONNECTOR	1	1	1					
5	2	198071-37510	COVER, HEAD	1	1	1					
6	1	1A7100-37401	PEDAL, BRAKE R	1	1	1					
7	2	198133-22510	RIVET, PEDAL HEAD	1	1	1					
8	2	198133-22530	WASHER, RIVET	1	1	1					
9	2	1A7100-37471	PEDAL ASSY, BRAKE R	1	1	1					
10	2	198071-37510	COVER, HEAD	1	1	1					
11	2	24761-010000	NIPPLE, GREASE M6F	1	1	1					
12	1	198240-37510	SPRING, RETURN	2	2	2					
13	1	198240-37550	SHAFT, BRAKE PEDAL	1	1	1					
14	1	1A7100-37610	ROD ASSY, BRAKE	2	2	2					
15	2	194150-22480	NUT, M10 L	2	2	2					
16	2	1A7100-37370	ROD, BRAKE A	2	2	2					
17	2	194130-37730	TURNBUCKLE M10X70	2	2	2					
18	2	194310-37741	ROD, BRAKE L	2	2	2					
19	2	26716-100002	NUT, M10	2	2	2					
20	1	198220-37900	PIN, 8X24	4	4	4					
21	1	198220-37900	PIN, 8X24	4	4	4					
22	1	1A7100-38260	SUPPORT ASSY	1	1	1					
23	2	24550-020200	BUSH, 20X20	2	2	2					
24	1	1A7100-38310	ROD ASSY, PARKING	2	2	2					
25	2	194150-22480	NUT, M10 L	2	2	2					
26	2	194130-37730	TURNBUCKLE M10X70	2	2	2					
27	2	194130-37740	ROD, BRAKE L	2	2	2					
28	2	1A7100-38340	ROD, PARKING A	2	2	2					
29	2	26716-100002	NUT, M10	2	2	2					
30	1	198448-38400	BRAKE ASSY, PARKING	1	1	1					
31	1	1A7100-38410	SHAFT, PARKING	1	1	1					
32	1	1A7100-38440	ARM, BRAKE	1	1	1					
33	1	1A7100-38530	ROD, PARKING	1	1	1					
34	1	1A7100-38590	STAY, PARKING LEVER	1	1	1					
35	1	198361-47440	SPRING, RETURN	1	1	1					
36	1	1C6281-52320	PIN, SNAP 8	4	4	4					
37	1	1C6281-52320	PIN, SNAP 8	4	4	4					
38	1	1C6281-52320	PIN, SNAP 8	1	1	1					
39	1	22137-080000	WASHER, 8	4	4	4					
40	1	22137-080000	WASHER, 8	4	4	4					
41	1	22137-100000	WASHER, 10	1	1	1					
42	1	22137-120000	WASHER, 12	1	1	1					
43	1	22272-000190	RING, E-19	1	1	1					
44	1	22351-035040	PIN, SPRING 3.5X40	1	1	1					
45	1	22351-060040	PIN, SPRING 6.0X40	1	1	1					
46	1	22417-250250	PIN, COTTER 2.5X25	1	1	1					
47	1	22512-070400	KEY, 7X 40	1	1	1					
48	1	26106-080202	BOLT, M8X 20 PLATED	4	4	4					
49	1	26106-080202	BOLT, M8X 20 PLATED	4	4	4					
50	1	26106-080352	BOLT, M8X 35 PLATED	2	2	2					

N:Old $\xrightarrow{\text{Yes}}$ New, Q:Old $\xrightarrow{\text{No}}$ New, R:Old $\xrightarrow{\text{Yes}}$ New, S:Old $\xrightarrow{\text{No}}$ New, W:Add, Z:Discontinued, F:Interchangeable by set, K:Q'ty Change

Fig.103. HYDRAULIC PUMP

(A)=F320
(B)=F360
(C)=F420

(D)=
(E)=
(F)=

No.	Lev.	Parts No.	Description	Q'ty						I	R
				(A)	(B)	(C)	(D)	(E)	(F)		
1	1	198240-41110	PUMP, HY/ZFD100/13L	1	1	1					
2	2	194278-41151	FLANGE	1	1	1					
3	2	198240-41150	BOLT, M8X83.5	4	4	4					
4	2	194278-41160	SEAL, OIL TC173008	1	1	1					
5	2	194278-41190	COVER	1	1	1					
6	2	794275-41200	SEAL KIT	1	1	1					
7	2	194065-41210	PIN, PARALLEL 6X12	2	2	2					
8	2	194278-41210	KEY	2	2	2					
9	2	22252-000300	RING, 30	1	1	1					

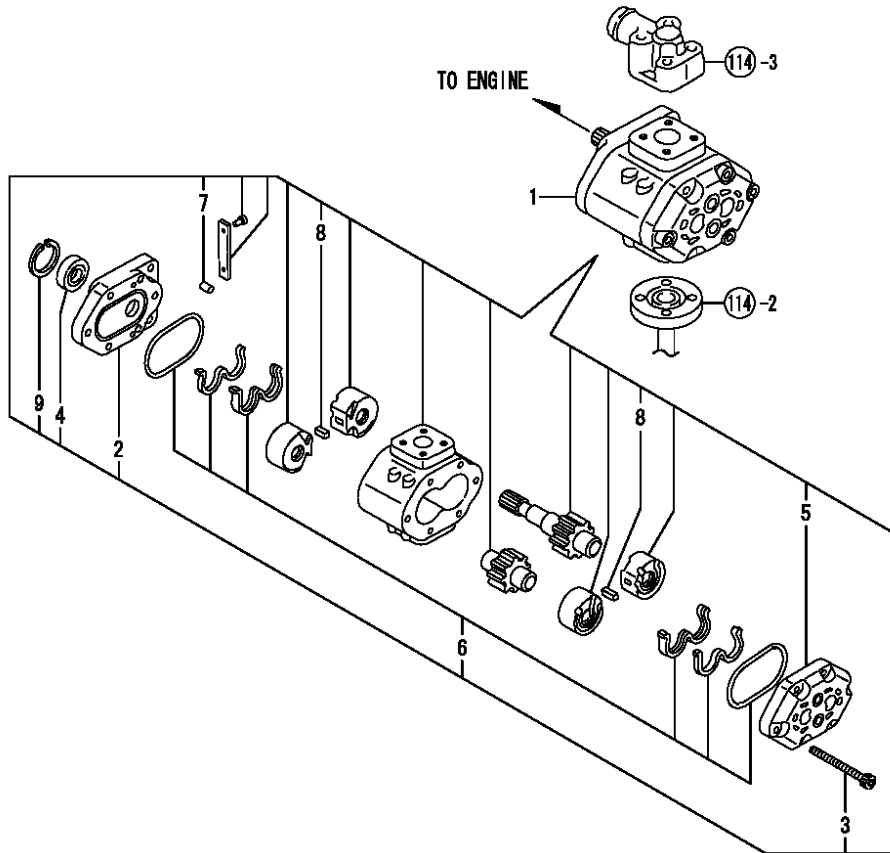

Fig.104. HYDRAULIC PUMP(POWER STEERING)

(A)=F320
(B)=F360
(C)=F420

(D)=
(E)=
(F)=

No.	Lev.	Parts No.	Description	Q'ty						I	R
				(A)	(B)	(C)	(D)	(E)	(F)		
1	1	178070-44000	PUMP ASSY, HYDRAULIC	1	1	1					
2	2	178070-10401	RING	1	1	1					
3	2	194521-41570	PIN, 11X7	2	2	2					
4	2	22252-000320	RING, 32	1	1	1					
5	2	24421-153207	SEAL, OIL TC153207	1	1	1					
6	2	26016-080352	BOLT, M8X 35	4	4	4					

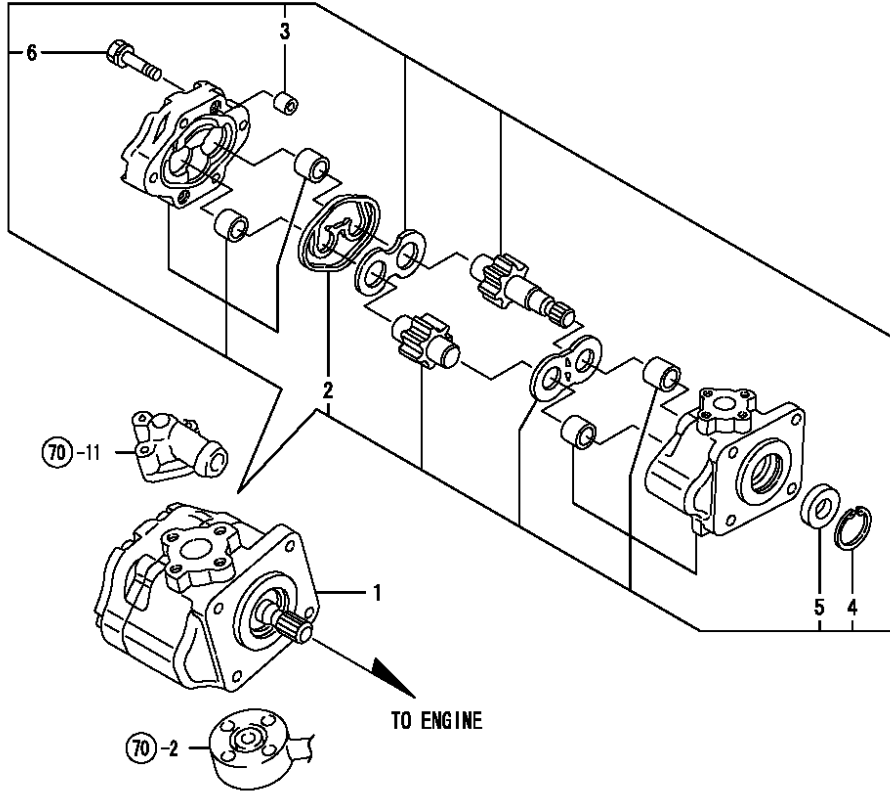
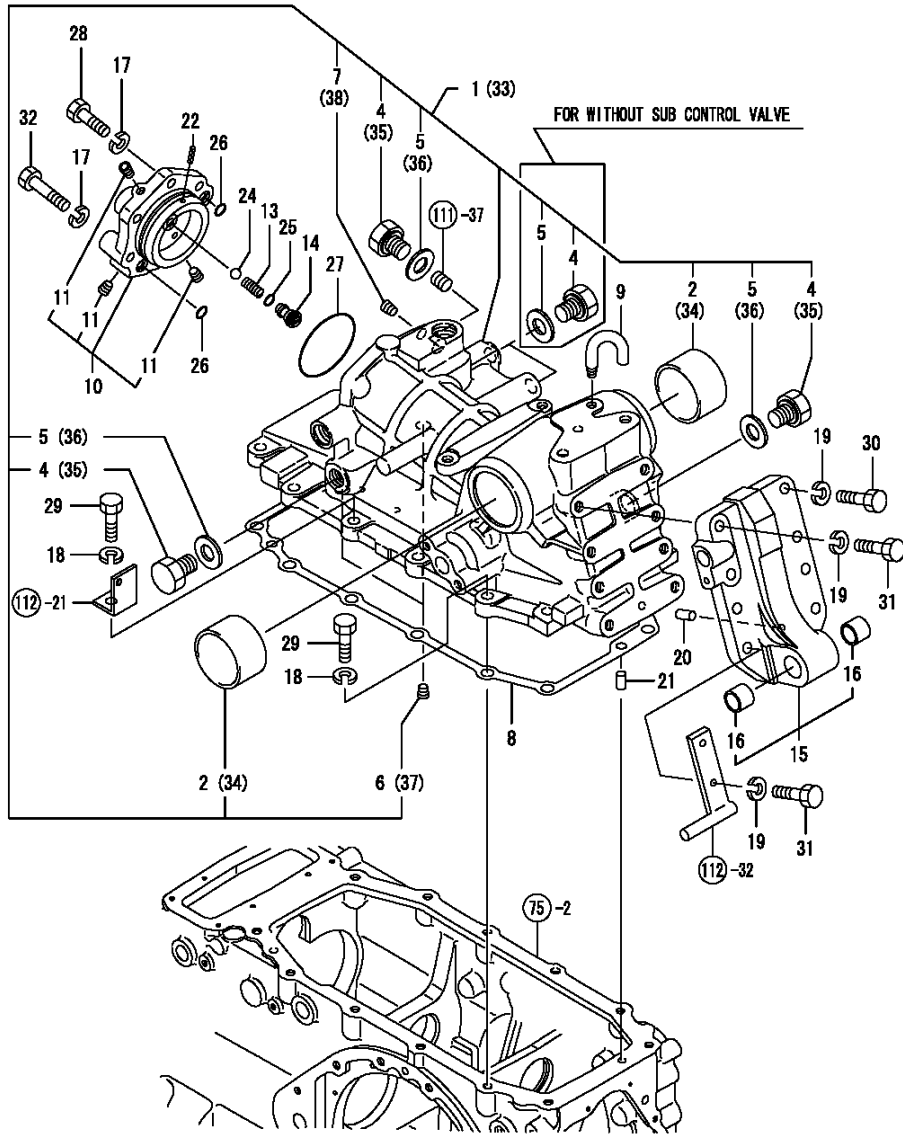

Fig.105. HYDRAULIC CYLINDER CASE



(A)=F320
(B)=F360
(C)=F420

(D)=
(E)=
(F)=

No.	Lev.	Parts No.	Description	Q'ty						I	R
				(A)	(B)	(C)	(D)	(E)	(F)		
1	1	1A7100-42100	HOUSING ASSY	1	1	1					1
2	2	198133-42130	BUSH, 65X70X40	2	2	2					1
4	2	198220-45920	PLUG, 3/4-16UNF	5	5	5					1
5	2	23414-190000	GASKET, 19X1.0	5	5	5					1
6	2	23876-010000	PLUG, R01	2	2	2					1
7	2	23876-020000	PLUG, R02	1	1	1					1
8	1	198240-42130	PACKING, HOUSING	1	1	1					
9	1	194150-42280	BREATHER, AIR (23)	1	1	1					
10	1	194640-43201	HEAD ASSY, CYLINDER	1	1	1					
11	2	23876-010000	PLUG, R01	3	3	3					
13	1	194555-46380	SPRING	1	1	1					
14	1	194555-46730	PLUG, CHECK VALVE	1	1	1					
15	1	198215-47700	SUPPORT ASSY, HINGE	1	1	1					
16	2	194640-47720	BUSH, 20X23X20	2	2	2					
17	1	22217-120000	WASHER, SPRING 12	6	6	6					
18	1	22217-120000	WASHER, SPRING 12	12	12	12					
19	1	22217-120000	WASHER, SPRING 12	8	8	8					
20	1	22312-100180	PIN, PARALLEL M10X18	1	1	1					
21	1	22312-100180	PIN, PARALLEL M10X18	2	2	2					
22	1	22351-040016	PIN, SPRING 4.0X16	1	1	1					
24	1	24190-130003	BALL, STEEL 13/32	1	1	1					
25	1	24315-000120	O-RING, 1BP12.0	1	1	1					
26	1	24315-000140	O-RING, 1BP14.0	2	2	2					
27	1	24325-000800	O-RING, 1BG80.0	1	1	1					
28	1	26116-120352	BOLT, M12X 35 PLATED	5	5	5					
29	1	26116-120352	BOLT, M12X 35 PLATED	12	12	12					
30	1	26116-120352	BOLT, M12X 35 PLATED	4	4	4					
31	1	26116-120402	BOLT, M12X 40 PLATED	4	4	4					
32	1	26116-120552	BOLT, M12X 55 PLATED	1	1	1					
33	1	1A7100-42110	HOUSING ASSY	1	1	1					2
34	2	198133-42130	BUSH, 65X70X40	2	2	2					2
35	2	198220-45920	PLUG, 3/4-16UNF	3	3	3					2
36	2	23414-190000	GASKET, 19X1.0	3	3	3					2
37	2	23876-010000	PLUG, R01	2	2	2					2
38	2	23876-020000	PLUG, R02	1	1	1					2

Remarks

- (1) FOR WITHOUT SUB CONTROL VALVE
- (2) FOR WITH SUB CONTROL VALVE

Fig.106. PISTON & LIFT CRANK

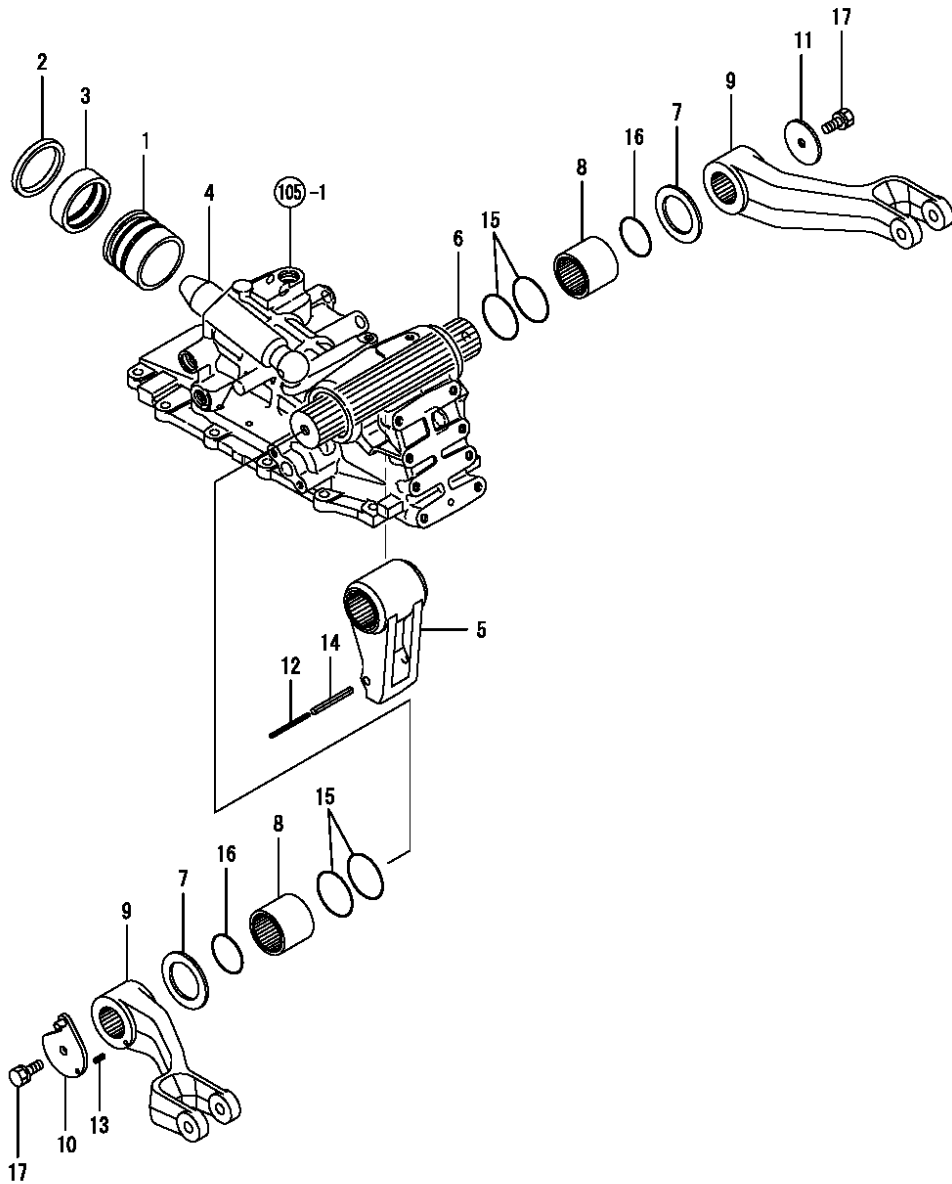

(A)=F320
(B)=F360
(C)=F420

(D)=
(E)=
(F)=

No.	Lev.	Parts No.	Description	Qty						I	R
				(A)	(B)	(C)	(D)	(E)	(F)		
1	1	198133-43310	PISTON, HYDRAULIC	1	1	1					
2	1	198133-43330	PACKING	1	1	1					
3	1	198133-43360	SLEEVE	1	1	1					
4	1	194180-43410	ROD, PISTON	1	1	1					
5	1	198215-44110	CRANK, LIFT	1	1	1					
6	1	198133-44210	SHAFT, LIFTING	1	1	1					
7	1	194640-44230	WASHER, 55X82X2	2	2	2					
8	1	198133-44250	SLEEVE, LIFT SHAFT	2	2	2					
9	1	198133-44410	ARM, LIFT	2	2	2					
9-1	1	198133-44411	ARM, LIFT	2	2	2					N
		(A=FZZZZZ) (B=FZZZZZ) (C=FZZZZZ)									
10	1	198133-44510	PLATE, FEEDBACK	1	1	1					
11	1	194130-44520	RETAINER, SHAFT	1	1	1					
12	1	22351-050070	PIN, SPRING 5.0X70	1	1	1					
13	1	22351-060016	PIN, SPRING 6.0X16	1	1	1					
14	1	22351-080070	PIN, SPRING 8.0X70	1	1	1					
15	1	24321-000650	O-RING, 1AG65.0	4	4	4					
16	1	24341-000560	O-RING, 1AS56.0	2	2	2					
17	1	26013-120252	BOLT, M12X 25	2	2	2					

Fig.107. CONTROL VALVE

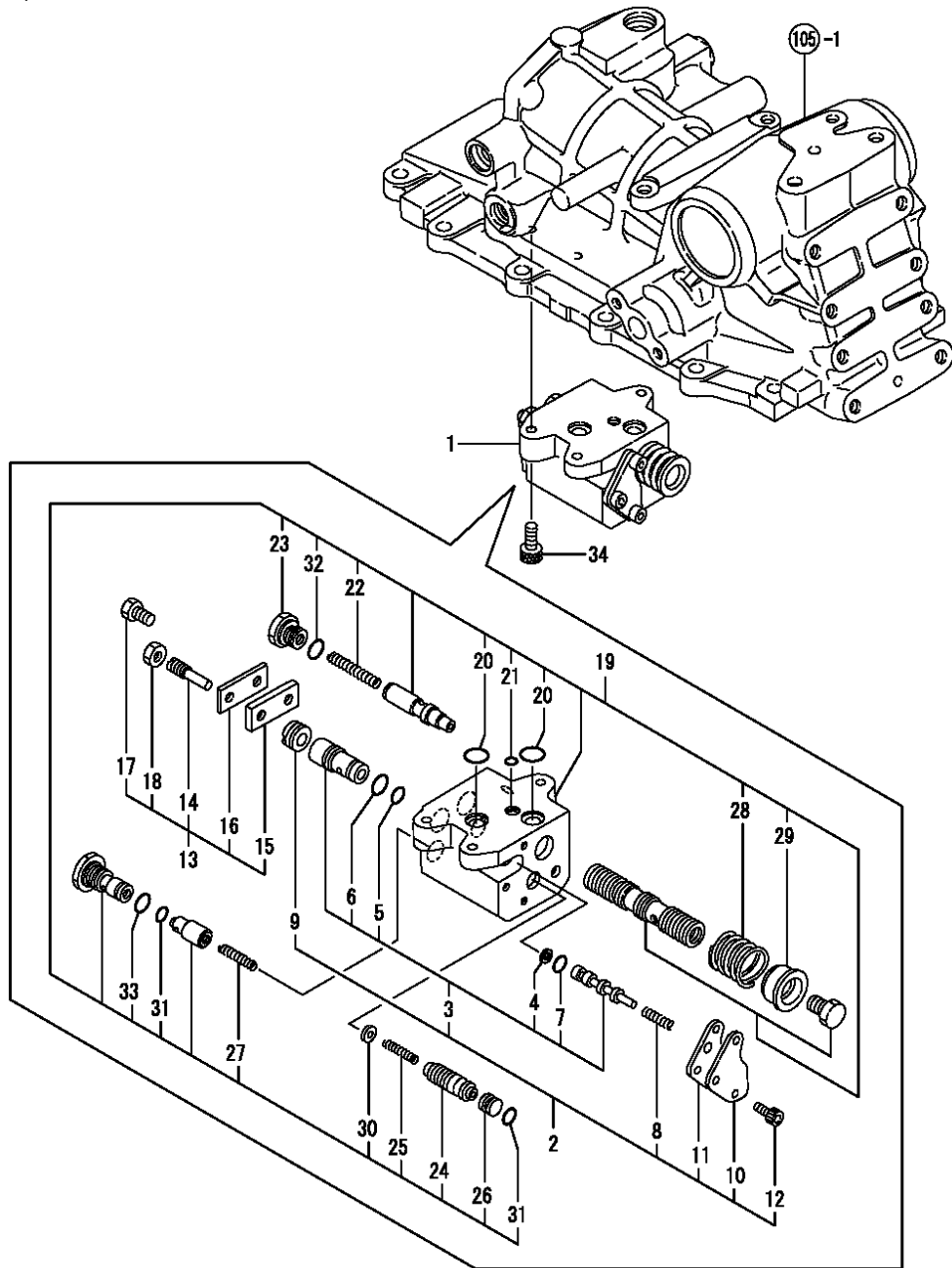

(A)=F320

(B)=F360

(C)=F420

(D)=

(E)=

(F)=

No.	Lev.	Parts No.	Description	Qty						I	R
				(A)	(B)	(C)	(D)	(E)	(F)		
1	1	198133-45100	VALVE ASSY, CONTROL	1	1	1					
2	2	178071-03410	LOWERRING ASSY	1	1	1					
3	3	178071-03450	LOWERRING SUB ASSY	1	1	1					
4	4	194327-45620	RING, BACK UP	1	1	1					
5	4	194327-45640	O-RING, 1AS14.0	1	1	1					
6	4	194327-45650	O-RING, 1BS16.0	1	1	1					
7	4	24311-000070	O-RING, 1AP7.0	1	1	1					
8	3	194327-45230	SPRING	1	1	1					
9	3	194327-45250	PLUG	1	1	1					
10	3	194327-45260	HOLDER	1	1	1					
11	3	194327-45270	HOLDER	1	1	1					
12	3	26450-080142	BOLT, M8X 14	3	3	3					
13	2	178071-03610	BAR ASSY, PUSH	1	1	1					
14	3	194327-45220	BAR, PUSH	1	1	1					
15	3	194327-45550	BAR	1	1	1					
16	3	194327-45560	WASHER, 20X48X0.6	1	1	1					
17	3	26116-080142	BOLT 8X14	1	1	1					
18	3	26776-100002	NUT, LOCK M10	1	1	1					
19	2	198133-45110	CASE ASSY, VALVE	1	1	1					
20	3	194327-45120	O-RING, 1BP14.0	2	2	2					
21	3	194327-45130	O-RING, 1BP7.0	1	1	1					
22	3	194327-45320	SPRING	1	1	1					
23	3	194327-45330	PLUG	1	1	1					
24	3	194327-45350	SPOOL, CONTROL	1	1	1					
25	3	194327-45360	SPRING	1	1	1					
26	3	194327-45370	PLUG	1	1	1					
27	3	194327-45420	SPRING	1	1	1					
28	3	194327-45520	SPRING	1	1	1					
29	3	194327-45530	STOPPER	1	1	1					
30	3	194327-45610	SHIM, T=0.2	1	1	1					
31	3	194327-45630	O-RING, 1BS12.0	2	2	2					
32	3	24311-000140	O-RING, 1AP14.0	1	1	1					
33	3	24311-000160	O-RING, 1AP16.0	1	1	1					
34	1	26450-080202	BOLT, M8X 20	3	3	3					

Fig.108. RELIEF VALVE

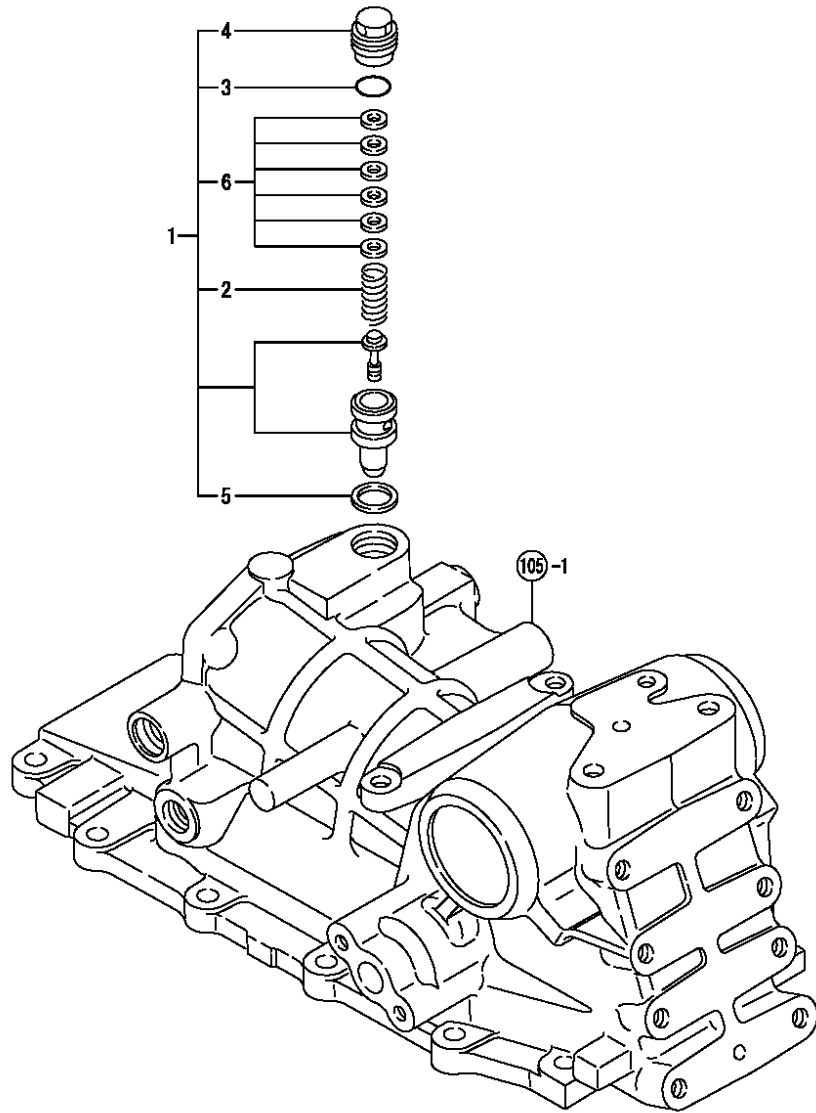

(A)=F320
(B)=F360
(C)=F420

(D)=
(E)=
(F)=

No.	Lev.	Parts No.	Description	Q'ty						I	R
				(A)	(B)	(C)	(D)	(E)	(F)		
1	1	198133-45600	VALVE ASSY, RELIEF	1	1	1					
2	2	194180-45620	SPRING	1	1	1					
3	2	194450-45630	O-RING, 2.5X23	1	1	1					
4	2	194450-45640	PLUG, RELIEF VALVE	1	1	1					
5	2	194450-45650	GASKET, 20X27.8X2	1	1	1					
6	2	794464-45660	SHIM SET	1	1	1					

Fig.109. STOP VALVE

(A)=F320
(B)=F360
(C)=F420

(D)=
(E)=
(F)=

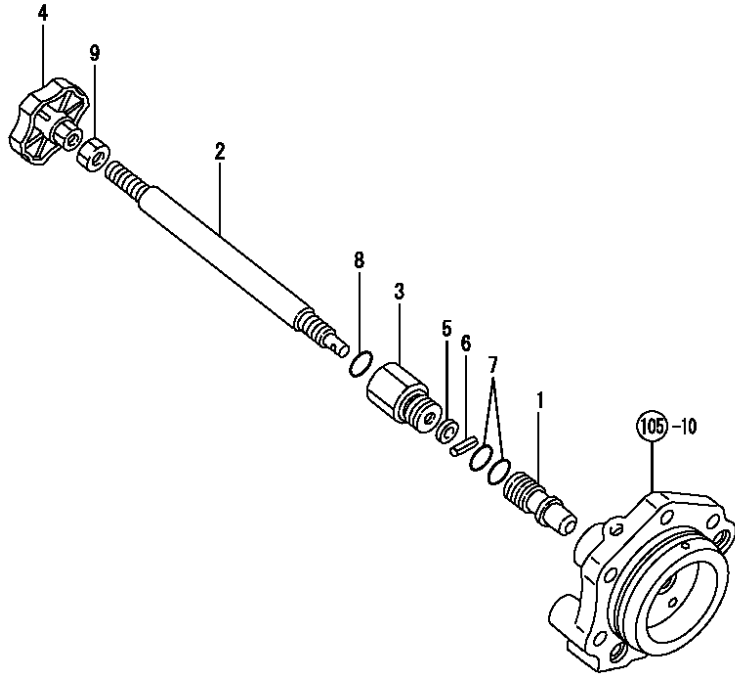

No.	Lev.	Parts No.	Description	Q'ty						I	R
				(A)	(B)	(C)	(D)	(E)	(F)		
1	1	194555-46300	VALVE, STOP	1	1	1					
2	1	198240-46620	BOLT, STOP	1	1	1					
3	1	194312-46630	HOLDER, VALVE	1	1	1					
4	1	198220-46670	KNOB, SHAFT	1	1	1					
5	1	22117-080000	WASHER, 8	1	1	1					
6	1	22351-040012	PIN, SPRING 4.0X12	1	1	1					
7	1	24311-000110	O-RING, 1AP11.0	2	2	2					
8	1	24311-000120	O-RING, 1AP12.0	1	1	1					
9	1	26716-100002	NUT, M10	1	1	1					

Fig.110. SAFETY VALVE

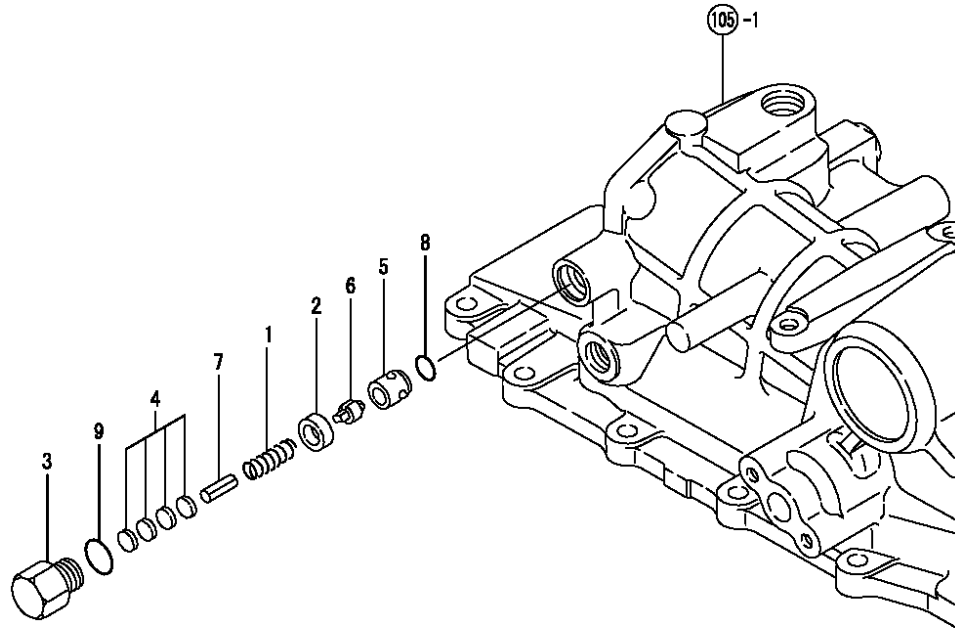

(A)=F320
(B)=F360
(C)=F420

(D)=
(E)=
(F)=

No.	Lev.	Parts No.	Description	Qty						I	R
				(A)	(B)	(C)	(D)	(E)	(F)		
1	1	194150-45320	SPRING, RELIEF VALVE	1	1	1					
2	1	198220-45350	COLLAR, VALVE	1	1	1					
3	1	198220-45370	PLUG, SAFETY VALVE	1	1	1					
4	1	198220-46400	SHIM SET	1	1	1					
5	1	194640-46410	SEAT, SAFETY VALVE	1	1	1					
6	1	194640-46420	POPPET	1	1	1					
7	1	22351-060028	PIN, SPRING 6.0X28	1	1	1					
8	1	24311-000120	O-RING, 1AP12.0	1	1	1					
9	1	24311-000180	O-RING, 1AP18.0	1	1	1					

Fig.111. SUB CONTROL VALVE

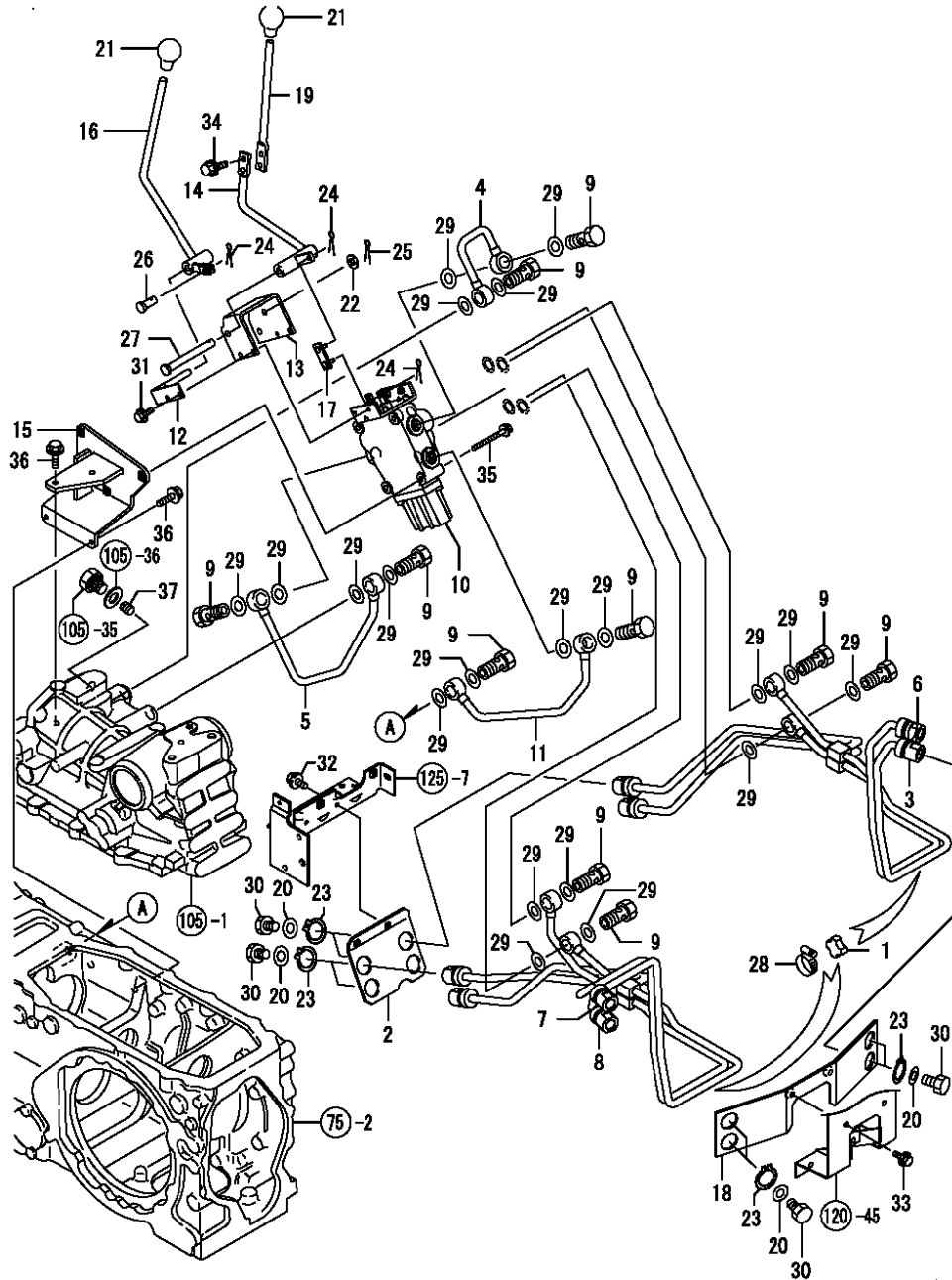

(A)=F320
(B)=F360
(C)=F420

(D)=
(E)=
(F)=

No.	Lev.	Parts No.	Description	Qty						I	R
				(A)	(B)	(C)	(D)	(E)	(F)		
1	1	198220-46500	CLAMP	1	1	1					
2	1	1A7100-46580	BRACKET, PORT	1	1	1					
3	1	1A7100-46610	PIPE, PRESSURE A1	1	1	1					
4	1	198253-46610	LINE, PRESSURE SCV-P	1	1	1					
5	1	198253-46630	LINE, PRESSURE SCV-C	1	1	1					
6	1	1A7100-46640	PIPE, PRESSURE B1	1	1	1					
7	1	1A7100-46660	PIPE, PRESSURE A2	1	1	1					
8	1	1A7100-46680	PIPE, PRESSURE B2	1	1	1					
9	1	198245-46680	BOLT, M3/4-16	10	10	10					
10	1	198460-46740	VALVE KIT, CONTROL	1	1	1					
11	1	198253-46780	LINE, SUCTION SCV-T	1	1	1					
12	1	1A7100-46790	PIN, SCV LEVER	1	1	1					
13	1	1A7100-46810	BRACKET, SCV LEVER	1	1	1					
14	1	1A7100-46820	LEVER, SCV 2	1	1	1					
15	1	198240-46850	BRACKET, SCV	1	1	1					
16	1	1A7100-46860	LEVER, SCV 1	1	1	1					
17	1	198133-46890	LINK, LEVER	1	1	1					
18	1	1A7100-46910	BRACKET, SCV	1	1	1					
19	1	1A7100-46960	LEVER, SCV 2 UPPER	1	1	1					
20	1	194555-77910	GASKET, 17	8	8	8					
21	1	194990-85561	KNOB, HIGH/LOW	2	2	2					
22	1	22137-100000	WASHER, 10	1	1	1					
23	1	22242-000300	RING, 30	8	8	8					
24	1	22417-160150	PIN, COTTER 1.6X15	3	3	3					
25	1	22417-200200	PIN, COTTER 2.0X20	1	1	1					
26	1	22486-060160	PIN, H 6X 16	1	1	1					
27	1	22487-101000	PIN, H10X100	1	1	1					
28	1	23000-035000	CLAMP, 35	1	1	1					
29	1	23414-190000	GASKET, 19X1.0	20	20	20					
30	1	23897-030002	PLUG G3/8,HEX.	8	8	8					
31	1	26106-060162	BOLT, M6X 16 PLATED	4	4	4					
32	1	26106-060162	BOLT, M6X 16 PLATED	2	2	2					
33	1	26106-080162	BOLT, M8X 16 PLATED	2	2	2					
34	1	26106-080162	BOLT, M8X 16 PLATED	2	2	2					
35	1	26106-080602	BOLT, M8X 60 PLATED	3	3	3					
36	1	26106-100202	BOLT, M10X 20 PLATED	3	3	3					
37	1	198245-42160	PLUG, 1/4	1	1	1					

Fig.112. HYDRAULIC CONTROL

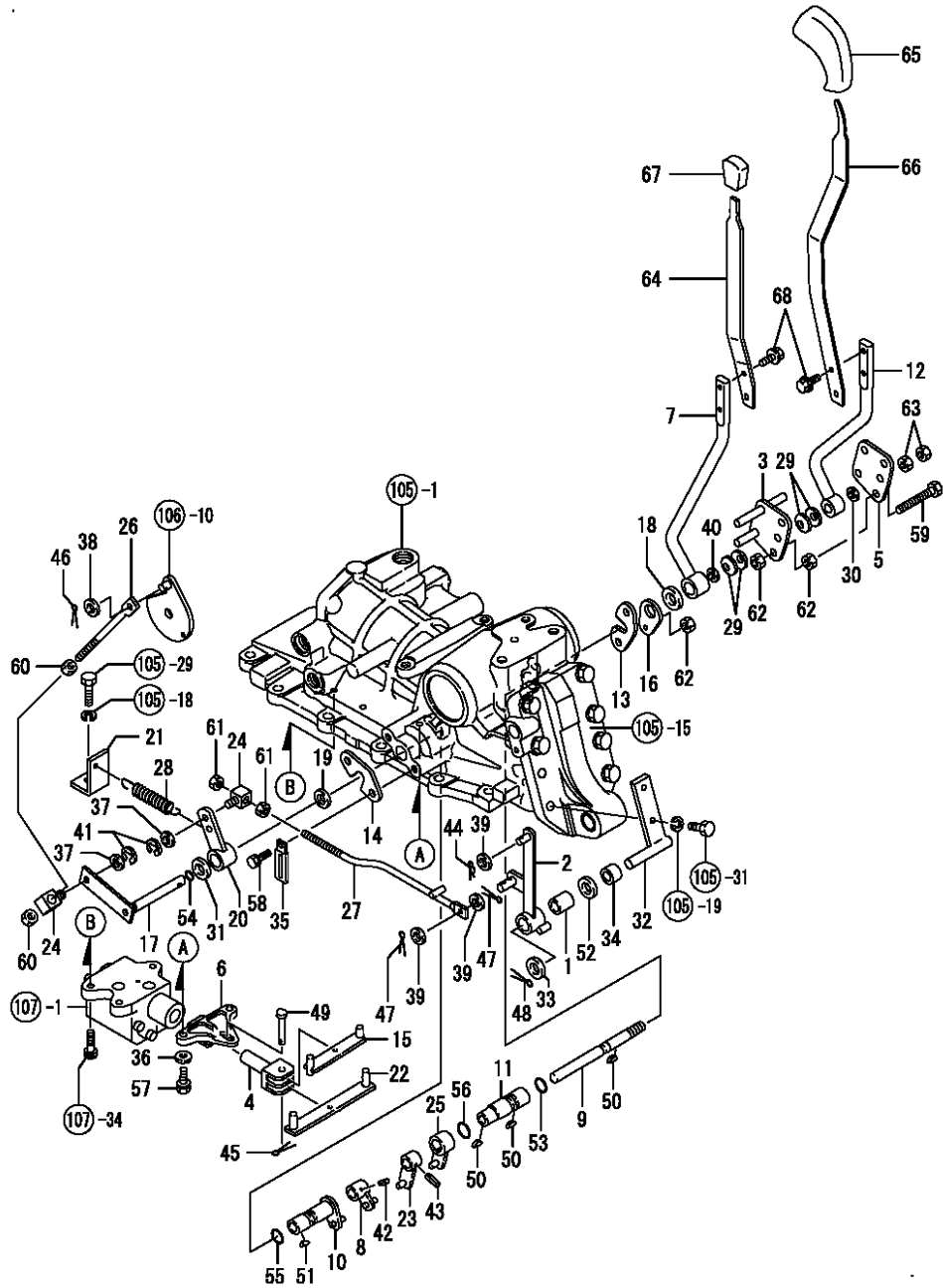

(A)=F320
(B)=F360
(C)=F420

(D)=
(E)=
(F)=

No.	Lev.	Parts No.	Description	Q'ty						I	R
				(A)	(B)	(C)	(D)	(E)	(F)		
1	1	194310-21210	BUSH, 15X20X25	1	1	1					
2	1	194640-47111	LINK, FEEDBACK	1	1	1					
3	1	198320-47321	PLATE, FRICTION	1	1	1					
4	1	198360-47320	ROD, CONTROL	1	1	1					
5	1	198327-47330	PLATE, FRICTION 2	1	1	1					
6	1	198360-47330	PLATE, CONTROL	1	1	1					
7	1	198133-47370	LEVER, CONTROL	1	1	1					
8	1	198320-47370	ARM	1	1	1					
9	1	194555-47380	SHAFT, CONTROL	1	1	1					
10	1	194640-47380	ARM, FEEDBACK	1	1	1					
11	1	194555-47390	SHAFT, CONTROL	1	1	1					
12	1	198133-47410	LEVER, CONTROL	1	1	1					
13	1	198320-47410	PLATE, A	1	1	1					
14	1	198320-47410	PLATE, A	1	1	1					
15	1	194555-47420	BAR, CONTROL	1	1	1					
16	1	198320-47420	PLATE, B	1	1	1					
17	1	198320-47430	ARM, FEEDBACK	1	1	1					
18	1	194170-47440	PLATE, FRICTION	1	1	1					
19	1	194170-47440	PLATE, FRICTION	1	1	1					
20	1	198327-47440	ARM, FEEDBACK	1	1	1					
21	1	198327-47470	HOOK	1	1	1					
22	1	194640-47480	BAR, CONTROL	1	1	1					
23	1	198320-47520	ARM, CONTROL	1	1	1					
24	1	194550-47530	ADJUSTER	2	2	2					
25	1	198320-47530	ARM, CONTROL	1	1	1					
26	1	194640-47560	ROD, FEEDBACK	1	1	1					
27	1	198327-47570	ROD, FEEDBACK	1	1	1					
28	1	194640-47610	SPRING, RETURN	1	1	1					
29	1	194151-47760	WASHER, 12	4	4	4					
30	1	194310-47790	PLATE, FRICTION	1	1	1					
31	1	194310-47790	PLATE, FRICTION	1	1	1					
32	1	198327-47900	PLATE, FEEDBACK	1	1	1					
33	1	194550-47910	SPACER, 15X28X2	1	1	1					
34	1	198327-47950	COLLAR, 15X25X16	1	1	1					
35	1	194180-51640	CLAMP, HARNESS	2	2	2					
36	1	22137-080000	WASHER, 8	2	2	2					
37	1	22137-100000	WASHER, 10	2	2	2					
38	1	22137-100000	WASHER, 10	1	1	1					
39	1	22137-100000	WASHER, 10	3	3	3					
40	1	22137-120000	WASHER, 12	1	1	1					
41	1	22272-000070	RING, E- 7	2	2	2					
42	1	22351-050025	PIN, SPRING 5.0X25	1	1	1					
43	1	22351-050025	PIN, SPRING 5.0X25	1	1	1					
44	1	22372-080000	PIN, SNAP 8	1	1	1					
45	1	22417-200160	PIN, COTTER 2.0X16	1	1	1					
46	1	22417-300200	PIN, COTTER 3.0X20	1	1	1					
47	1	22417-300200	PIN, COTTER 3.0X20	2	2	2					
48	1	22417-300200	PIN, COTTER 3.0X20	1	1	1					
49	1	22487-080350	PIN, H 8X 35	1	1	1					
50	1	22522-030130	KEY, WOODRUFF 3X13	3	3	3					
51	1	22522-030130	KEY, WOODRUFF 3X13	1	1	1					

OCNP3-M96000 HYDRAULIC CONTROL SE
 Fig.112. HYDRAULIC CONTROL

(A)=F320
 (B)=F360
 (C)=F420

(D)=
 (E)=
 (F)=

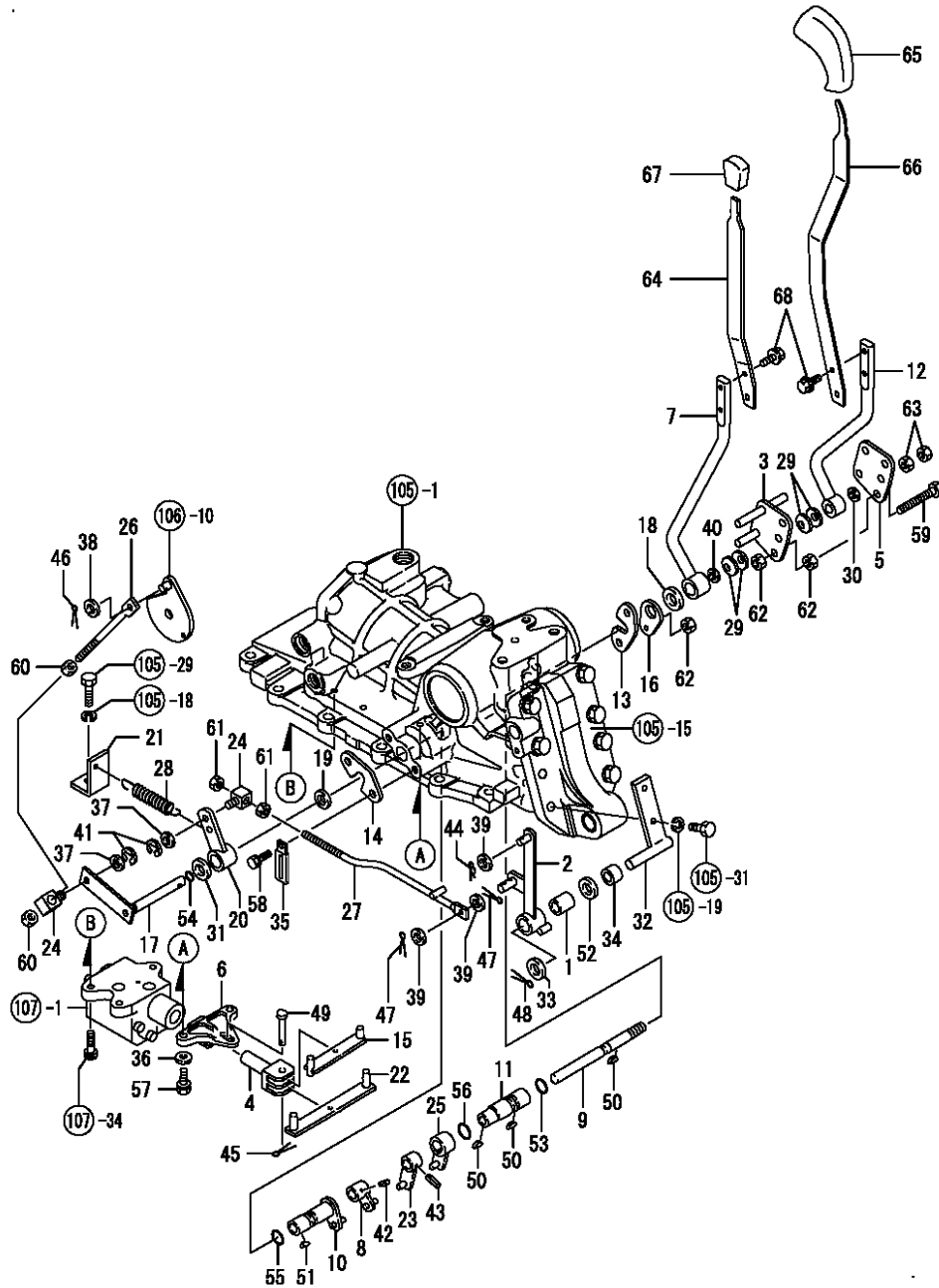

No.	Lev.	Parts No.	Description	Q'ty						I	R
				(A)	(B)	(C)	(D)	(E)	(F)		
52	1	23414-160000	GASKET, 16X1.0	1	1	1					
53	1	24311-000090	O-RING, 1AP9.0	1	1	1					
54	1	24311-000090	O-RING, 1AP9.0	1	1	1					
55	1	24311-000150	O-RING, 1AP15.0	1	1	1					
56	1	24311-000150	O-RING, 1AP15.0	1	1	1					
57	1	26013-080202	BOLT, M8X 20	2	2	2					
58	1	26013-100162	BOLT, M10X 16	2	2	2					
59	1	26116-100804	BOLT, M10X 80 PLATED	2	2	2					
60	1	26716-100002	NUT, M10	2	2	2					
61	1	26716-100002	NUT, M10	2	2	2					
62	1	26716-100002	NUT, M10	6	6	6					
63	1	26716-120002	NUT, M12	2	2	2					
64	1	1A7100-47350	LEVER, DA	1	1	1					
65	1	198220-47370	KNOB, LEVER	1	1	1					
66	1	1A7100-47391	LEVER, PA	1	1	1					
67	1	194273-47910	KNOB, LEVER	1	1	1					
68	1	26106-060122	BOLT, M6X 12 PLATED	4	4	4					

Fig.113. DRAFT CONTROL

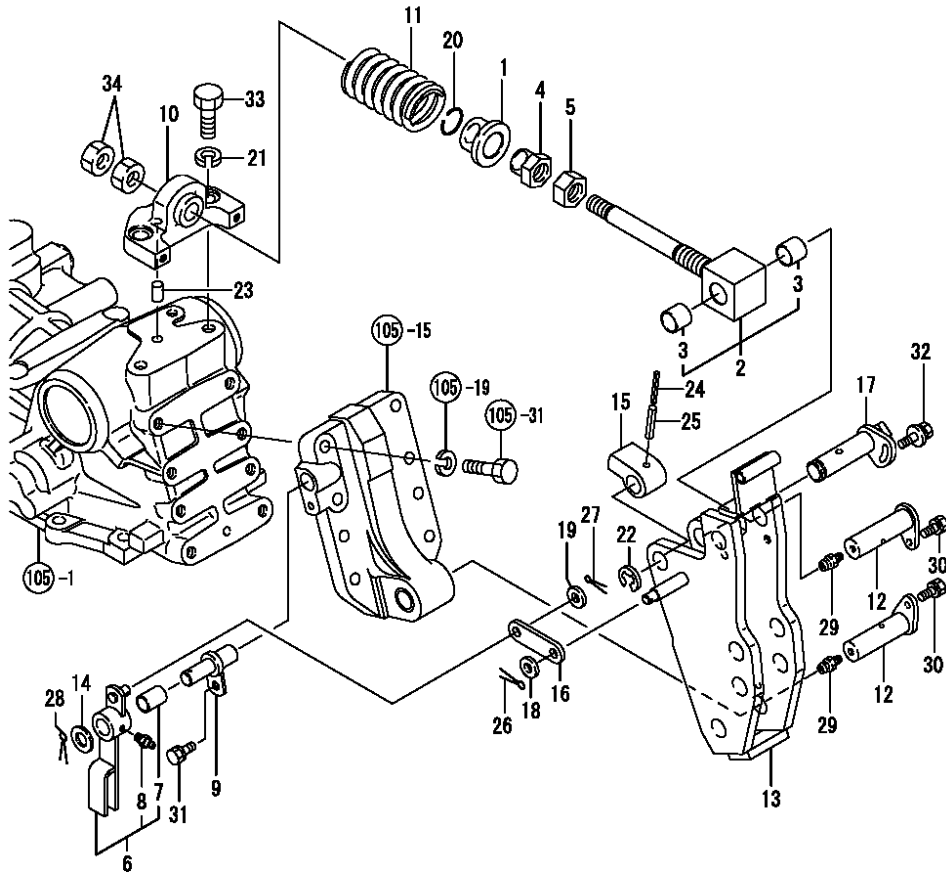

(A)=F320
(B)=F360
(C)=F420

(D)=
(E)=
(F)=

No.	Lev.	Parts No.	Description	Qty						I	R
				(A)	(B)	(C)	(D)	(E)	(F)		
1	1	1A7100-46490	COLLAR, SPRING	1	1	1					
2	1	1A7100-46520	BOLT ASSY, SETTING	1	1	1					
3	2	194640-47720	BUSH, 20X23X20	2	2	2					
4	1	1A7100-46540	SUPPORT, SPRING	1	1	1					
5	1	1A7100-46550	NUT, M20	1	1	1					
6	1	198215-47200		1	1	1					
7	2	198320-47720	BUSH, 15X18X25	1	1	1					
8	2	24761-010000	NIPPLE, GREASE M6F	1	1	1					
9	1	198215-47270	SHAFT, D LINK	1	1	1					
10	1	198320-47740	HOLDER, SPRING	1	1	1					
11	1	1A7100-47780	SPRING, SENSOR	1	1	1					
12	1	194640-47790	PIN, HINGE	2	2	2					
13	1	1A7100-47820	HINGE, TOP LINK	1	1	1					
14	1	194550-47910	SPACER, 15X28X2	1	1	1					
15	1	194640-47931	CAM, DRAFT LOCK	1	1	1					
16	1	198327-47930	PLATE, LINK	1	1	1					
17	1	194640-47961	SHAFT, LOCK	1	1	1					
18	1	22137-100000	WASHER, 10	1	1	1					
19	1	22137-100000	WASHER, 10	1	1	1					
20	1	22207-018230	RING, 18X2.3	1	1	1					
21	1	22217-140000	WASHER, SPRING 14	2	2	2					
22	1	22272-000150	RING, E-15	1	1	1					
23	1	22312-100180	PIN, PARALLEL M10X18	1	1	1					
24	1	22351-035032	PIN, SPRING 3.5X32	1	1	1					
25	1	22351-060032	PIN, SPRING 6.0X32	1	1	1					
26	1	22417-300200	PIN, COTTER 3.0X20	1	1	1					
27	1	22417-300200	PIN, COTTER 3.0X20	1	1	1					
28	1	22417-320320	PIN, COTTER 3.2X32	1	1	1					
29	1	24761-010000	NIPPLE, GREASE M6F	2	2	2					
30	1	26013-080162	BOLT, M8X 16	2	2	2					
31	1	26013-080162	BOLT, M8X 16	1	1	1					
32	1	26014-080202	BOLT, M8X 20	1	1	1					
33	1	26116-140402	BOLT, M14X 40 PLATED	2	2	2					
34	1	26716-160002	NUT, M16	2	2	2					

Fig.114. HYDRAULIC PIPING

(A)=F320

(B)=F360

(C)=F420

(D)=

(E)=

(F)=

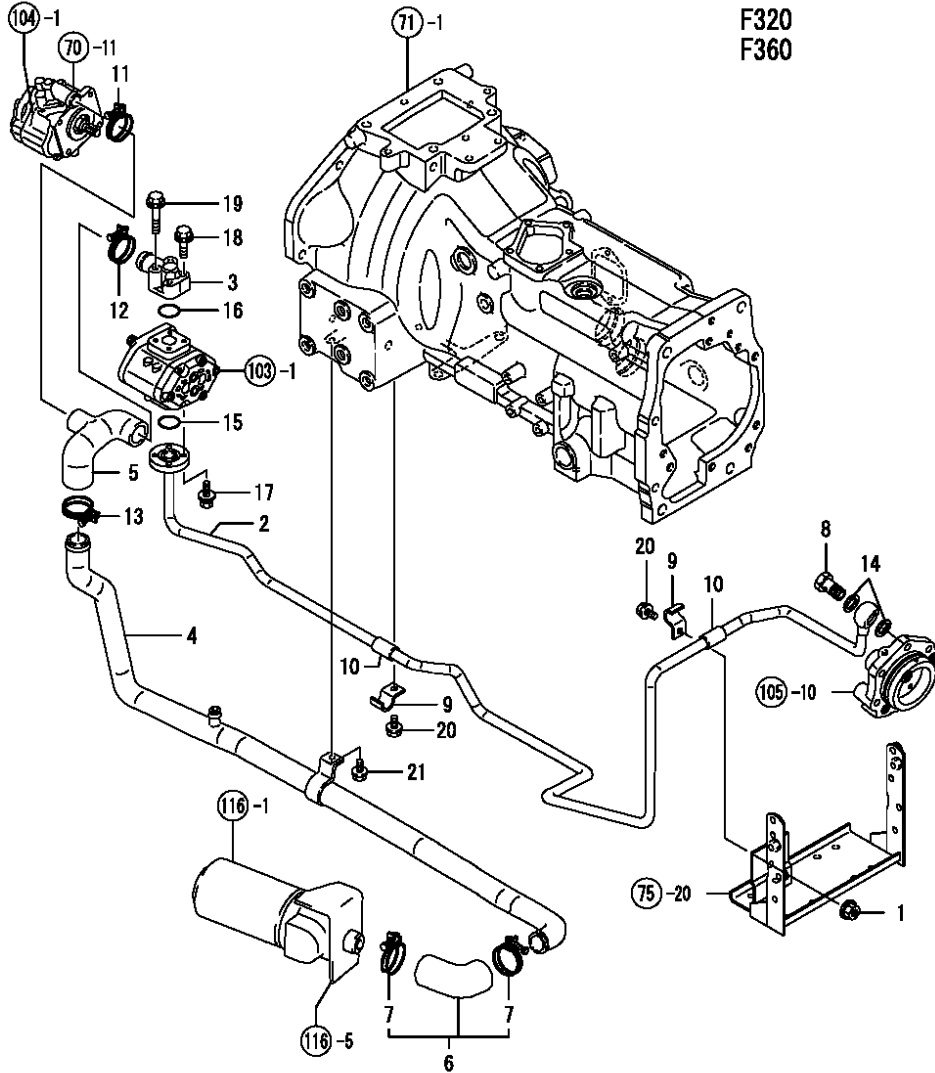

No.	Lev.	Parts No.	Description	Q'ty						I	R
				(A)	(B)	(C)	(D)	(E)	(F)		
1	1	194990-22140	NUT, M8	1	1						
2	1	1A7100-48100	PIPE, PRESSURE	1	1						
3	1	198240-48140	FLANGE, PIPE P	1	1						
4	1	198242-48150	LINE, SUCTION	1	1						
5	1	198320-48220	HOSE, PRESSURE	1	1						
6	1	198240-48500	HOSE, PRESSURE S	1	1						
7	2	23010-048000	CLAMP, 48	2	2						
8	1	198361-48750	BOLT ASSY, JOINT	1	1						
9	1	198240-48830	CLAMP	2	2						
10	1	198240-48850	CLAMP, ABSORBER	2	2						
11	1	23010-035000	CLAMP, 35	1	1						
12	1	23010-040000	CLAMP, 40	1	1						
13	1	23010-046000	CLAMP, 46	1	1						
14	1	23414-200026	GASKET, 20X1.0	2	2						
15	1	24321-000250	O-RING, 1AG25.0	1	1						
16	1	24341-000250	O-RING, 1AS25.0	1	1						
17	1	26018-060252	BOLT, M6X 25	4	4						
18	1	26106-060402	BOLT, M6X 40 PLATED	2	2						
19	1	26106-060502	BOLT, M6X 50 PLATED	2	2						
20	1	26106-080162	BOLT, M8X 16 PLATED	2	2						
21	1	26106-080162	BOLT, M8X 16 PLATED	1	1						

Fig.115. HYDRAULIC PIPING

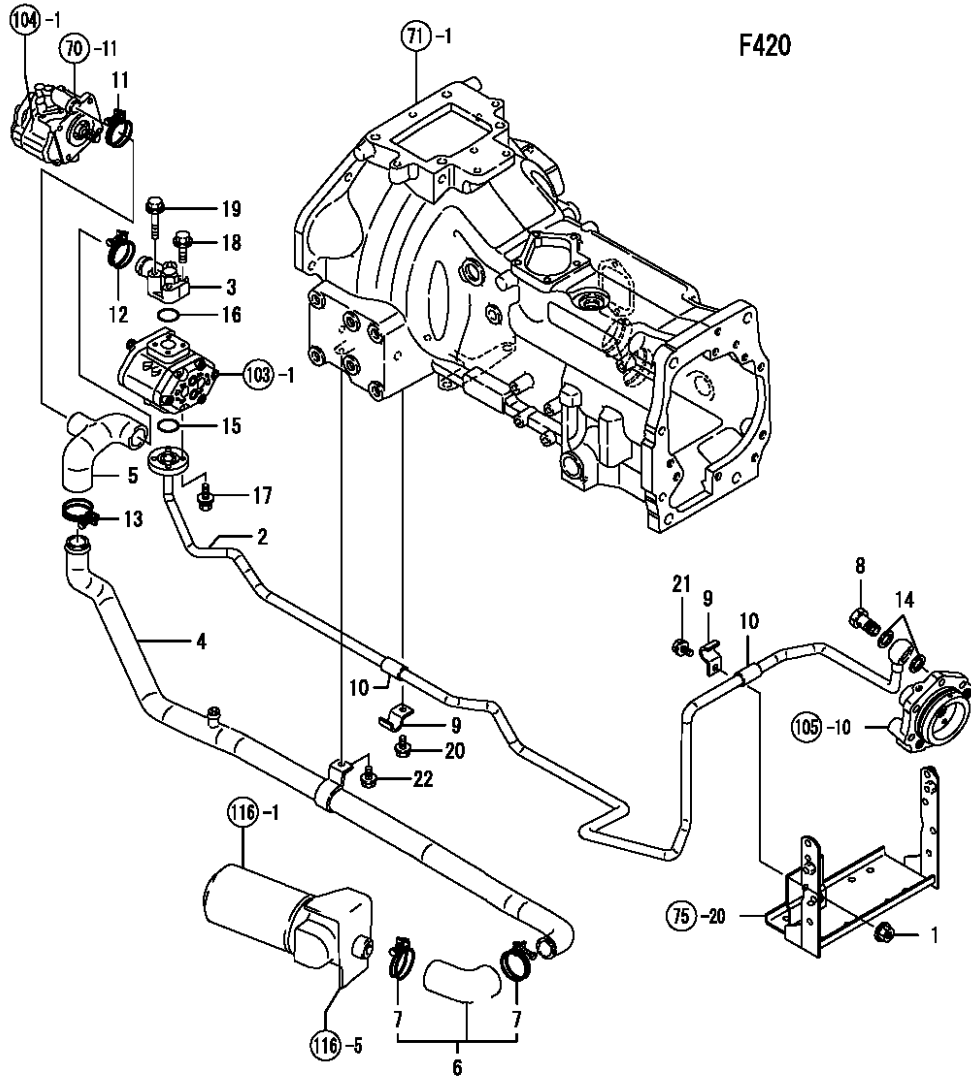

(A)=F320
(B)=F360
(C)=F420

(D)=
(E)=
(F)=

No.	Lev.	Parts No.	Description	Q'ty						I	R
				(A)	(B)	(C)	(D)	(E)	(F)		
1	1	194990-22140	NUT, M8			1					
2	1	1A7120-48100	PIPE, PRESSURE			1					
3	1	198240-48140	FLANGE, PIPE P			1					
4	1	198253-48150	PIPE, PRESSURE			1					
5	1	198320-48220	HOSE, PRESSURE			1					
6	1	198240-48500	HOSE, PRESSURE S			1					
7	2	23010-048000	CLAMP, 48			2					
8	1	198361-48750	BOLT ASSY, JOINT			1					
9	1	198240-48830	CLAMP			2					
10	1	198240-48850	CLAMP, ABSORBER			2					
11	1	23010-035000	CLAMP, 35			1					
12	1	23010-040000	CLAMP, 40			1					
13	1	23010-046000	CLAMP, 46			1					
14	1	23414-200026	GASKET, 20X1.0			2					
15	1	24321-000250	O-RING, 1AG25.0			1					
16	1	24341-000250	O-RING, 1AS25.0			1					
17	1	26018-060252	BOLT, M6X 25			4					
18	1	26106-060402	BOLT, M6X 40 PLATED			2					
19	1	26106-060502	BOLT, M6X 50 PLATED			2					
20	1	26106-080162	BOLT, M8X 16 PLATED			1					
21	1	26106-080202	BOLT, M8X 20 PLATED			1					
22	1	26106-080202	BOLT, M8X 20 PLATED			1					

Fig.116. HYDRAULIC FILTER

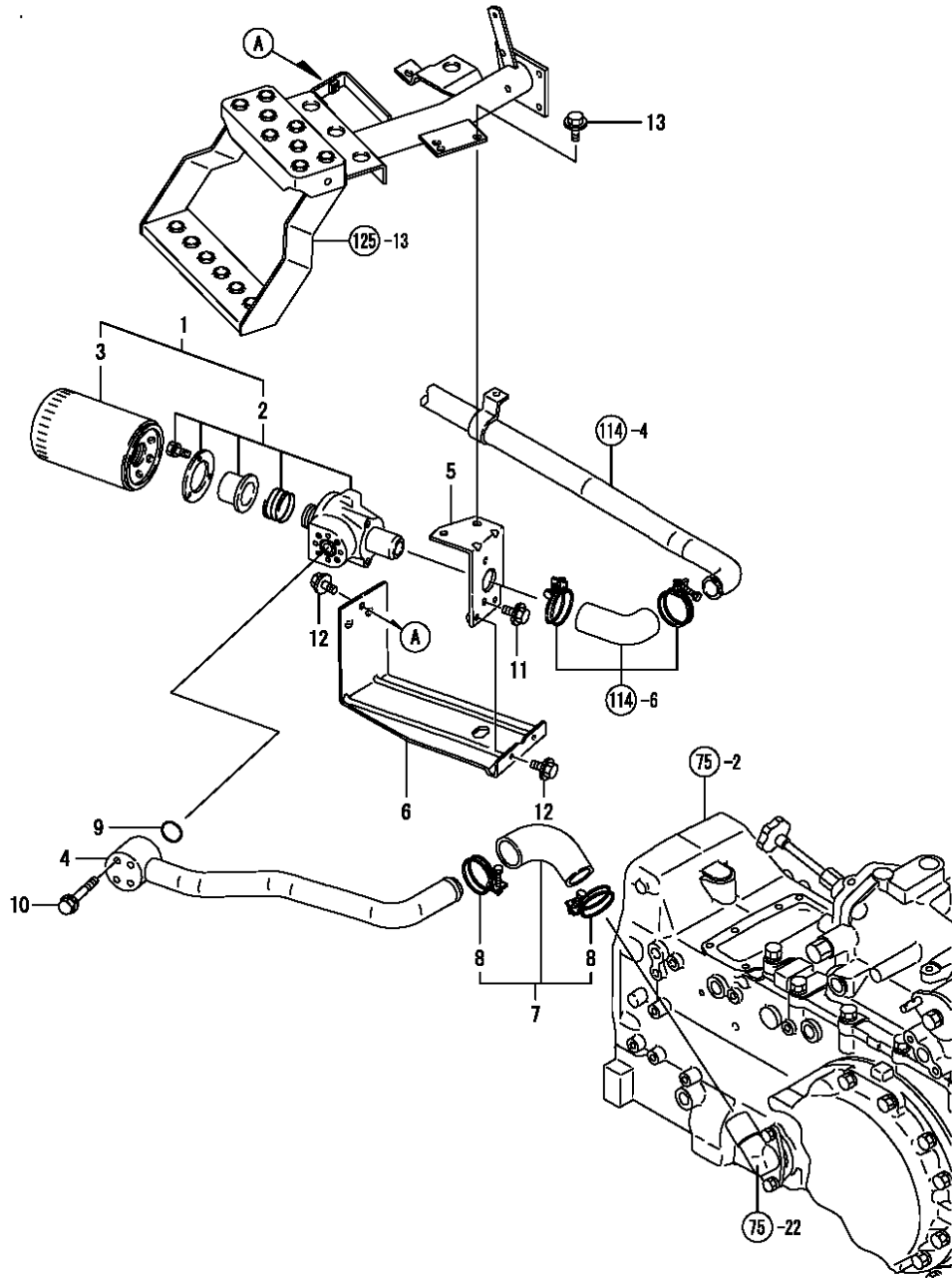

(A)=F320
(B)=F360
(C)=F420

(D)=
(E)=
(F)=

No.	Lev.	Parts No.	Description	Qty						I	R
				(A)	(B)	(C)	(D)	(E)	(F)		
1	1	194278-48300	FILTER ASSY	1	1	1					
2	2	194555-48350	COVER ASSY, FILTER	1	1	1					
3	2	194327-48450	FILTER, HYDRAULIC	1	1	1					
4	1	198253-48300	PIPE, PRESSURE	1	1	1					
5	1	198240-48380	BRACKET, FILTER	1	1	1					
6	1	198240-48410-1	PROTECTOR, FILTER	1	1	1					
7	1	198240-48500	HOSE, PRESSURE S	1	1	1					
8	2	23010-048000	CLAMP, 48	2	2	2					
9	1	24321-000250	O-RING, 1AG25.0	1	1	1					
10	1	26106-060602	BOLT, M6X 60 PLATED	4	4	4					
11	1	26106-080162	BOLT, M8X 16 PLATED	2	2	2					
12	1	26106-080162	BOLT, M8X 16 PLATED	3	3	3					
13	1	26106-080202	BOLT, M8X 20 PLATED	2	2	2					

Fig.117. WIRE HARNESS

(A)=F320
(B)=F360
(C)=F420

(D)=
(E)=
(F)=

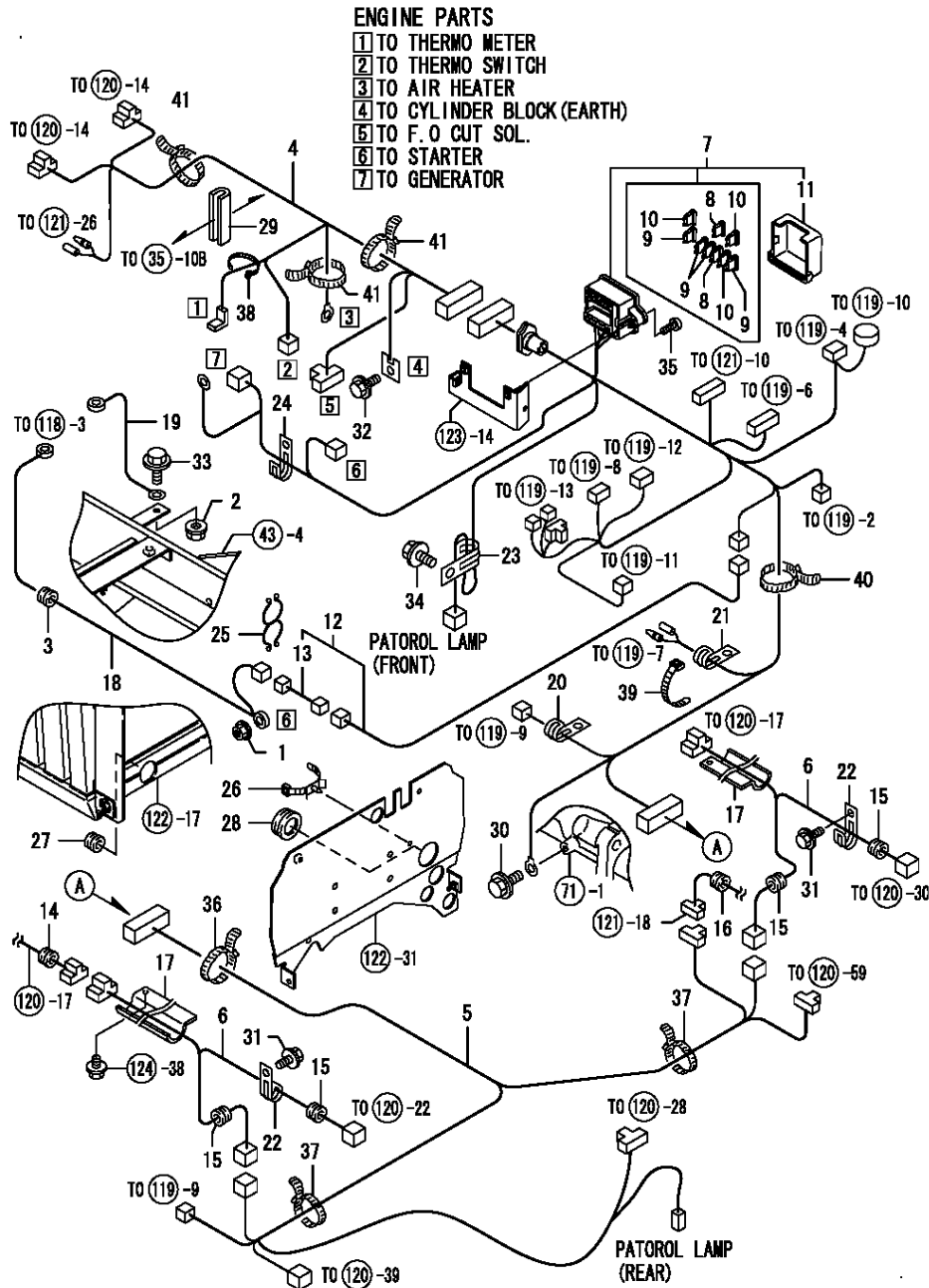

No.	Lev.	Parts No.	Description	Qty						I	R
				(A)	(B)	(C)	(D)	(E)	(F)		
1	1	194990-22140	NUT, M8	1	1	1					
2	1	194990-22140	NUT, M8	1	1	1					
3	1	198448-48990	GROMMET, HOSE	1	1	1					
4	1	1A7100-51110	HARNESS, WIRE	1	1	1					
5	1	1A7100-51120	HARNESS, WIRE	1	1	1					
6	1	1A7100-51130	HARNESS, WIRE	2	2	2					
7	1	1A7100-51150	HARNESS ASSY, WIRE F	1	1	1					
8	2	29420-050000	FUSE, B 5A	2	2	2					
9	2	29420-150000	FUSE, B 15A	4	4	4					
10	2	29420-200000	FUSE, B 20A	3	3	3					
11	2	198220-52430	COVER, FUSE BOX	1	1	1					
12	1	198240-51180	HARNESS ASSY, WIRE	1	1	1					
13	2	194550-51220	LINK, FUSIBLE 0.85	1	1	1					
14	1	194170-51210	GROMMET 25	2	2	2					
15	1	194170-51210	GROMMET 25	6	6	6					
16	1	194275-51210	GROMMET 25	1	1	1					
17	1	198327-51230	COVER, HARNESS	2	2	2					
18	1	198253-51410	CABLE, BATTERY 1000	1	1	1					
19	1	194250-51420	CABLE, BATTERY EARTH	1	1	1					
20	1	194440-51620	CLAMP	1	1	1					
21	1	194440-51620	CLAMP	1	1	1					
22	1	194440-51620	CLAMP	2	2	2					
23	1	194440-51620	CLAMP	1	1	1					
24	1	194440-51630	CLAMP, HARNESS	1	1	1					
25	1	194680-51660	LOCK, PURSE 20X25	1	1	1					
26	1	194680-51670	BAND, CLIP	1	1	1					
27	1	194180-61980	GROMMET, 24	1	1	1					
28	1	194640-62960	CAP, RUBBER 39X2	1	1	1					
29	1	198291-77870	COVER, GUARD	1	1	1					
30	1	26106-080122	BOLT, M8X 12 PLATED	1	1	1					
31	1	26106-080162	BOLT, M8X 16 PLATED	2	2	2					
32	1	26106-080162	BOLT, M8X 16 PLATED	1	1	1					
33	1	26106-080162	BOLT, M8X 16 PLATED	1	1	1					
34	1	26106-080162	BOLT, M8X 16 PLATED	1	1	1					
35	1	26557-060122	SCREW, M6X12	2	2	2					
36	1	29622-140001	BAND, RF140	1	1	1					
37	1	29622-140001	BAND, RF140	4	4	4					
38	1	29622-140001	BAND, RF140	1	1	1					
39	1	29622-140001	BAND, RF140	1	1	1					
40	1	29622-250001	BAND, RF250	1	1	1					
41	1	29622-250001	BAND, RF250	3	3	3					

Fig.118. BATTERY

(A)=F320
(B)=F360
(C)=F420

(D)=
(E)=
(F)=

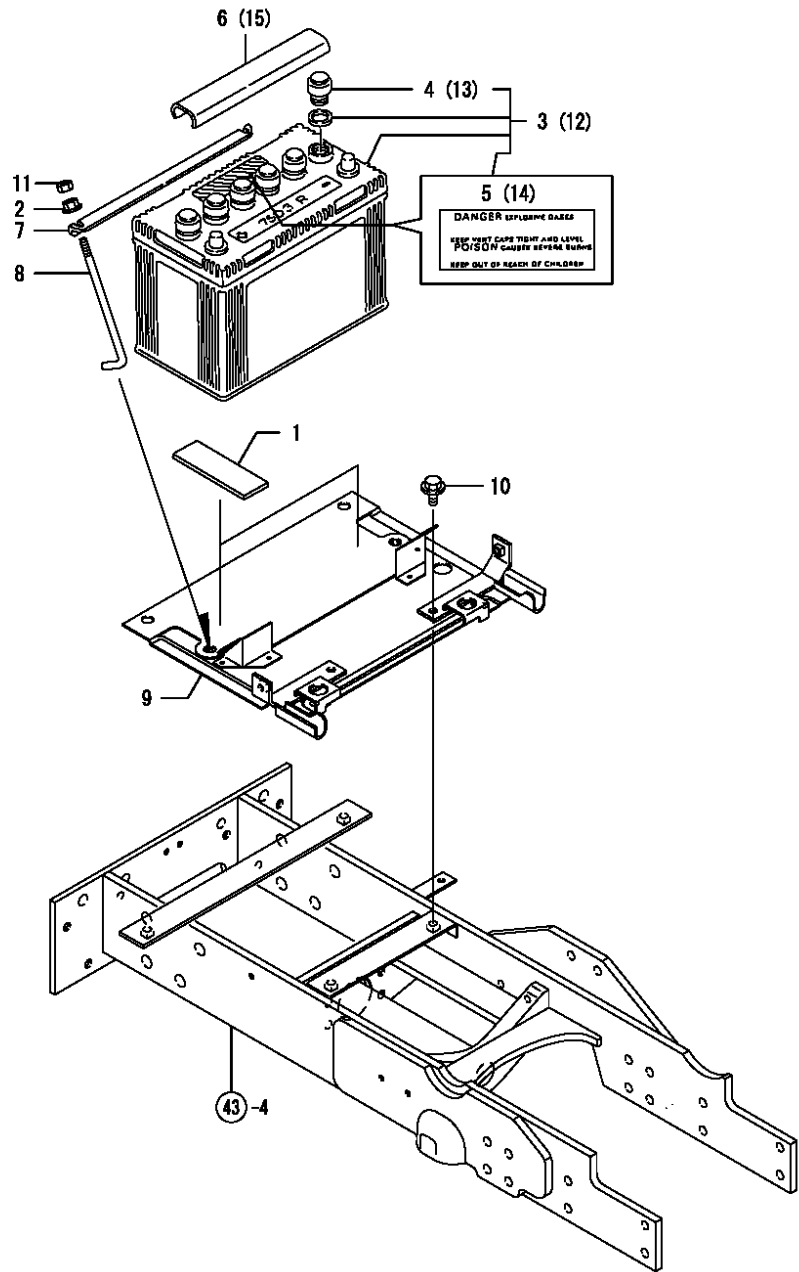

No.	Lev.	Parts No.	Description	Qty						I	R
				(A)	(B)	(C)	(D)	(E)	(F)		
1	1	194151-04260	GASKET, FUEL TANK	2	2	2					
2	1	194990-22140	NUT, M8	2	2	2					
3	1	198230-51510	BATTERY, 75D31R	1	1						
4	2	198327-51530	CAP, BATTERY	6	6						
5	2	194275-51580	LABEL, BATTERY	1	1						
6	1	194150-51550	COVER, BATTERY	1	1						
7	1	198240-51561	CLAMP, BATTERY	1	1	1					
8	1	198220-51570	ROD, BATTERY	2	2	2					
9	1	198253-51600	BRACKET, BATTERY	1	1	1					
10	1	26106-100202	BOLT, M10X 20 PLATED	2	2	2					
11	1	26716-080002	NUT, M8	2	2	2					
12	1	194275-51520	BATTERY, DRY 30H				1				
13	2	198327-51530	CAP, BATTERY				6				
14	2	194275-51580	LABEL, BATTERY				1				
15	1	194145-51550	COVER, BATTERY				1				

Fig.119. SWITCHES

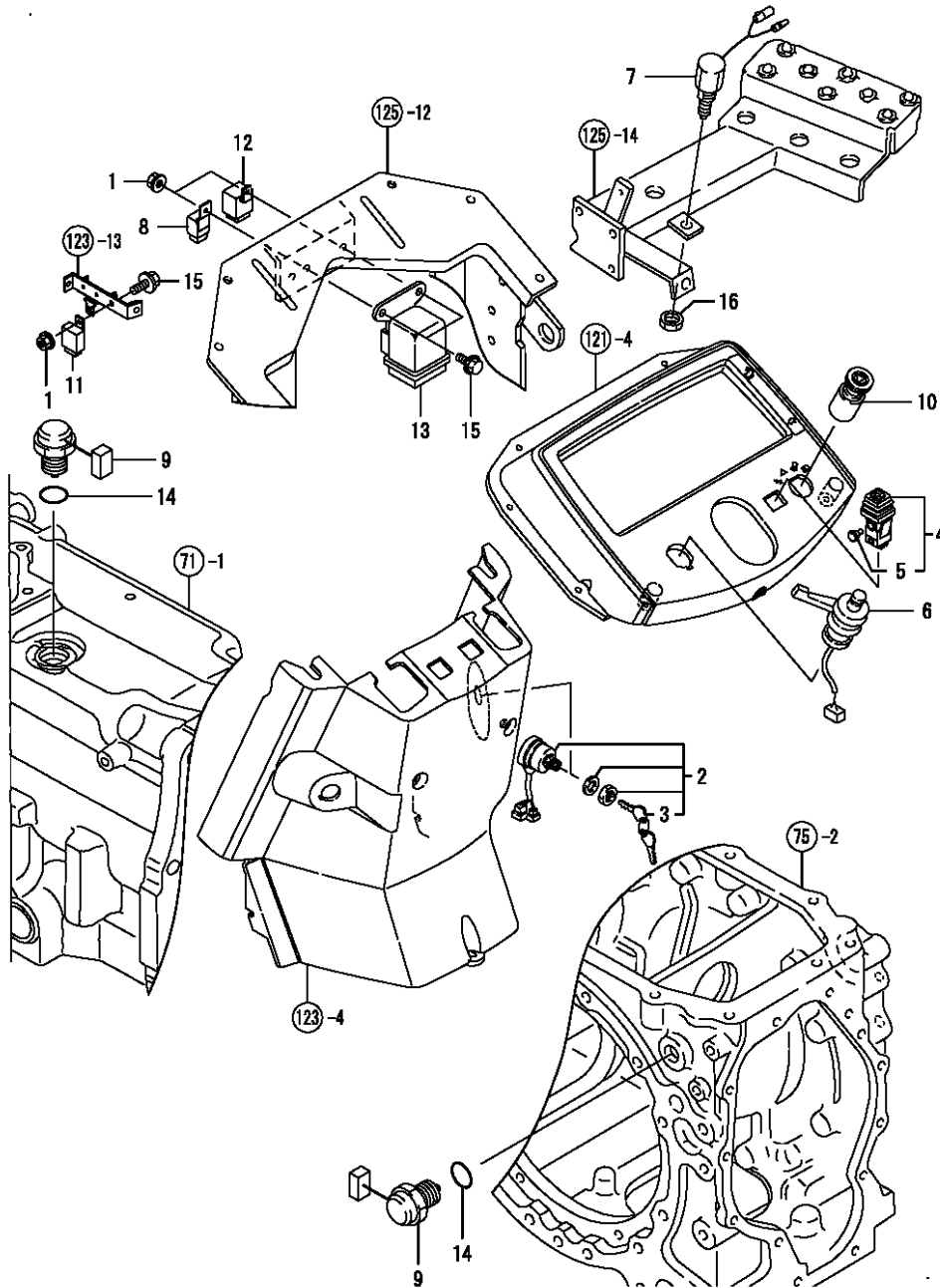

(A)=F320
(B)=F360
(C)=F420

(D)=
(E)=
(F)=

No.	Lev.	Parts No.	Description	Qty						I	R
				(A)	(B)	(C)	(D)	(E)	(F)		
1	1	194990-22130	NUT, M6	3	3	3					
2	1	194940-52110	SWITCH, STARTING	1	1	1					
3	2	198360-52160	KEY ASSY	1	1	1					
4	1	198121-52110	SWITCH ASSY	1	1	1					
5	2	198121-52150	LAMP W/SOCKET	1	1	1					
6	1	194555-52140	SWITCH, COMBINATION	1	1	1					
7	1	194450-52150	SWITCH, STOP LAMP	1	1	1					
8	1	198220-52180	RELAY, STARTER	1	1	1					
9	1	194464-52190	SWITCH, SAFETY START	2	2	2					
10	1	198223-52400	SWITCH, HAZARD	1	1	1					
11	1	198461-52950	RELAY, CA TYPE C	1	1	1					
12	1	198223-57201	RELAY, FLASHER	1	1	1					
13	1	119650-77910	RELAY ASSY, GLOW	1	1	1					
14	1	24311-000180	O-RING, 1AP18.0	2	2	2					
15	1	26106-060122	BOLT, M6X 12 PLATED	3	3	3					
16	1	26776-120002	NUT, LOCK M12	1	1	1					

Fig.120. LAMPS

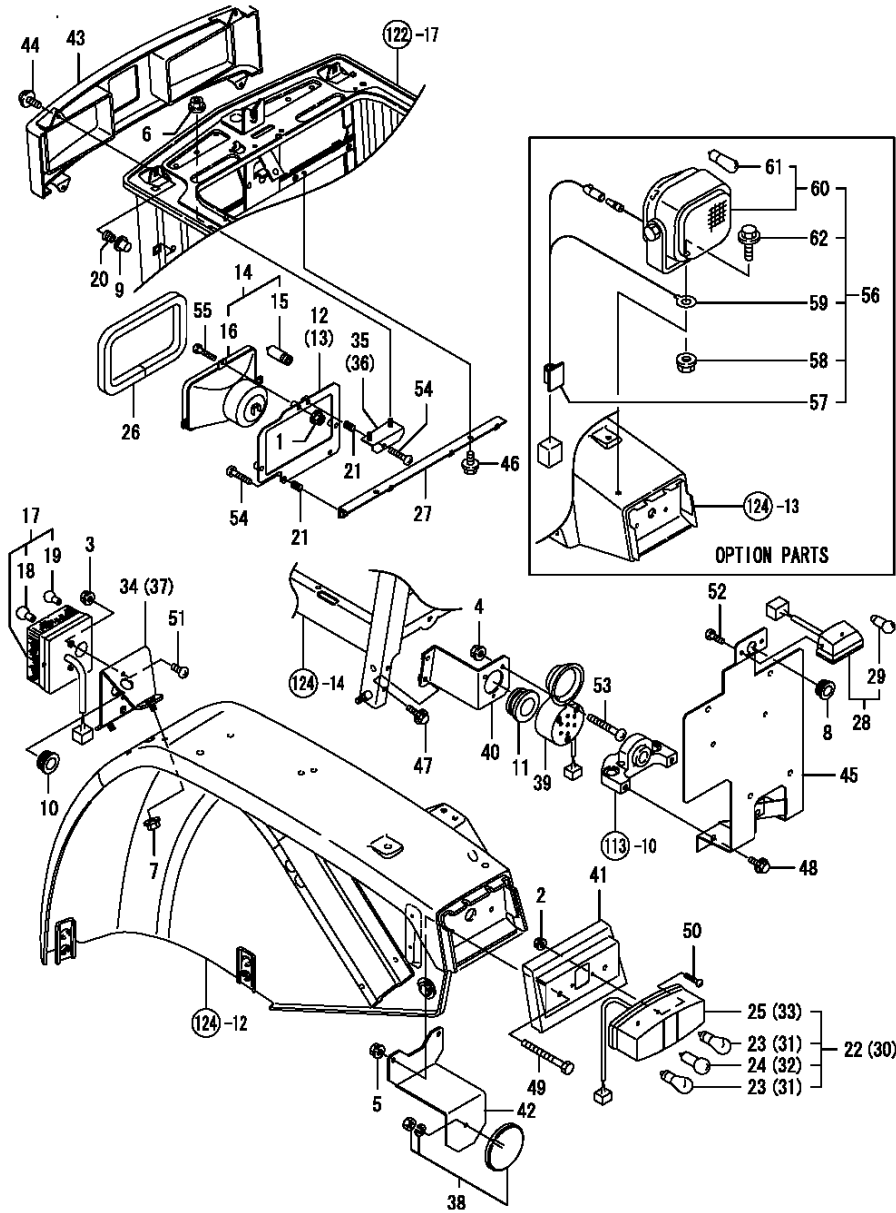

(A)=F320

(B)=F360

(C)=F420

(D)=

(E)=

(F)=

No.	Lev.	Parts No.	Description	Q'ty						I	R
				(A)	(B)	(C)	(D)	(E)	(F)		
1	1	194990-22110	NUT, M4	6	6	6					
2	1	194990-22110	NUT, M4	4	4	4					
3	1	194990-22120	NUT, M5	4	4	4					
4	1	194990-22120	NUT, M5	3	3	3					
5	1	194990-22130	NUT, M6	4	4	4					
6	1	194990-22130	NUT, M6	4	4	4					
7	1	194990-22140	NUT, M8	4	4	4					
8	1	198448-22520	GROMMET, CABLE	1	1	1					
9	1	194150-24270	CAP. SCREW 13.0	2	2	2					
10	1	198448-33390	GROMMET, CABLE	2	2	2					
11	1	198133-51350	GROMMET, 38A	1	1	1					
12	1	1A7100-53080	BRACKET, LAMP L	1	1	1					
13	1	1A7100-53090	BRACKET, LAMP R	1	1	1					
14	1	1A7100-53100	LAMP ASSY, HEAD	2	2	2					
15	2	1A7100-53130	BULB, H4-12V60/55W	2	2	2					
16	2	1A7100-53140	COVER	2	2	2					
17	1	1A7100-53200	LAMP ASSY	2	2	2					
18	2	1A7100-53220	BULB, 12VP21W	2	2	2					
19	2	1A7100-53230	BULB, 12VR5W	2	2	2					
20	1	198220-53200	GROMMET, M5	4	4	4					
21	1	198327-53280	SPRING, 1.2	6	6	6					
22	1	1A7100-53300	LAMP, COMBINATION L	1	1	1					
23	2	198223-53250	BULB,12V 21W	2	2	2					
24	2	198223-53290	BULB, 12V 5W	1	1	1					
25	2	1A7100-53310	BODY ASSY, LAMP	1	1	1					
26	1	1A7100-53350	SEAL, HEAD LAMP	2	2	2					
27	1	1A7100-53370	STAY, HEAD LIGHT	1	1	1					
28	1	1A7100-53400	LAMP ASSY, LICENSE	1	1	1					
29	2	1A7100-53420	BULB, 12VC5W	1	1	1					
30	1	1A7100-53500	LAMP, COMBINATION R	1	1	1					
31	2	198223-53250	BULB,12V 21W	2	2	2					
32	2	198223-53290	BULB, 12V 5W	1	1	1					
33	2	1A7100-53510	BODY ASSY, LAMP	1	1	1					
34	1	1A7100-53560	BRACKET, LAMP L	1	1	1					
35	1	1A7100-53650	STAY, HEAD LIGHT L	1	1	1					
36	1	1A7100-53660	STAY, HEAD LIGHT R	1	1	1					
37	1	1A7100-53760	BRACKET, LAMP R	1	1	1					
38	1	1A7100-57110	REFLECTOR ASSY	2	2	2					
39	1	1A7100-57300	COUPLER ASSY	1	1	1					
40	1	1A7100-57350	BRACKET, COUPLER	1	1	1					
41	1	198223-58210	BRACKET, CLEARANCE	2	2	2					
42	1	1A7100-58410	BRACKET, REFLECTOR	2	2	2					
43	1	1A7100-61250	COVER, HEAD LAMP	1	1	1					
44	1	194940-61790	SCREW, TAPPING M5X16	4	4	4					
45	1	1A7100-64510	BRACKET, LICENSE	1	1	1					
46	1	26106-060122	BOLT, M6X 12 PLATED	2	2	2					
47	1	26106-060162	BOLT, M6X 16 PLATED	2	2	2					
48	1	26106-080162	BOLT, M8X 16 PLATED	2	2	2					
49	1	26116-060602	BOLT, M6X 60 PLATED	4	4	4					
50	1	26557-040202	SCREW, M4X20	4	4	4					
51	1	26557-050122	SCREW, M5X12	4	4	4					

Remarks

(1) OPTIONAL PARTS

Fig.120. LAMPS

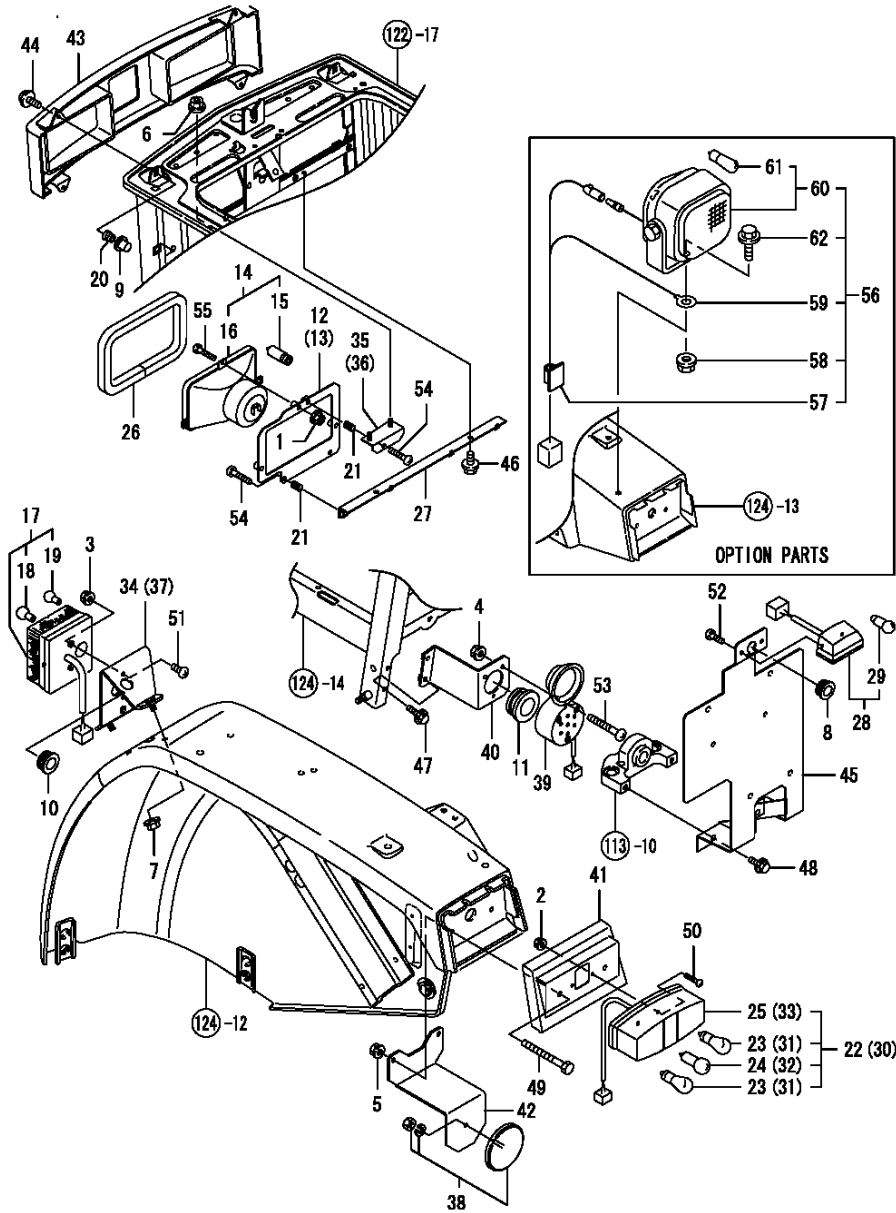

(A)=F320
(B)=F360
(C)=F420

(D)=
(E)=
(F)=

No.	Lev.	Parts No.	Description	Q'ty						I	R
				(A)	(B)	(C)	(D)	(E)	(F)		
52	1	26557-050162	SCREW, M5X16	2	2	2					
53	1	26557-050352	SCREW, M5X35	3	3	3					
54	1	26557-060302	SCREW, M6X30	6	6	6					
55	1	26559-040202	SCREW, M4X20	6	6	6					
56	1	198242-51200	LAMP KIT, WORKING	1	1	1					1
57	2	172010-07810	STICKER, WIRE	1	1	1					1
58	2	194990-22140	NUT, M8	1	1	1					1
59	2	198242-51140	HARNESS, WIRE	1	1	1					1
60	2	194640-54100	LAMP ASSY, WORKING	1	1	1					1
61	3	194640-54170	BULB, 12V/18.4W	1	1	1					1
62	2	26106-080162	BOLT, M8X 16 PLATED	1	1	1					1

Remarks
(1) OPTIONAL PARTS

Fig.121. METER & HORN

(A)=F320
(B)=F360
(C)=F420

(D)=
(E)=
(F)=

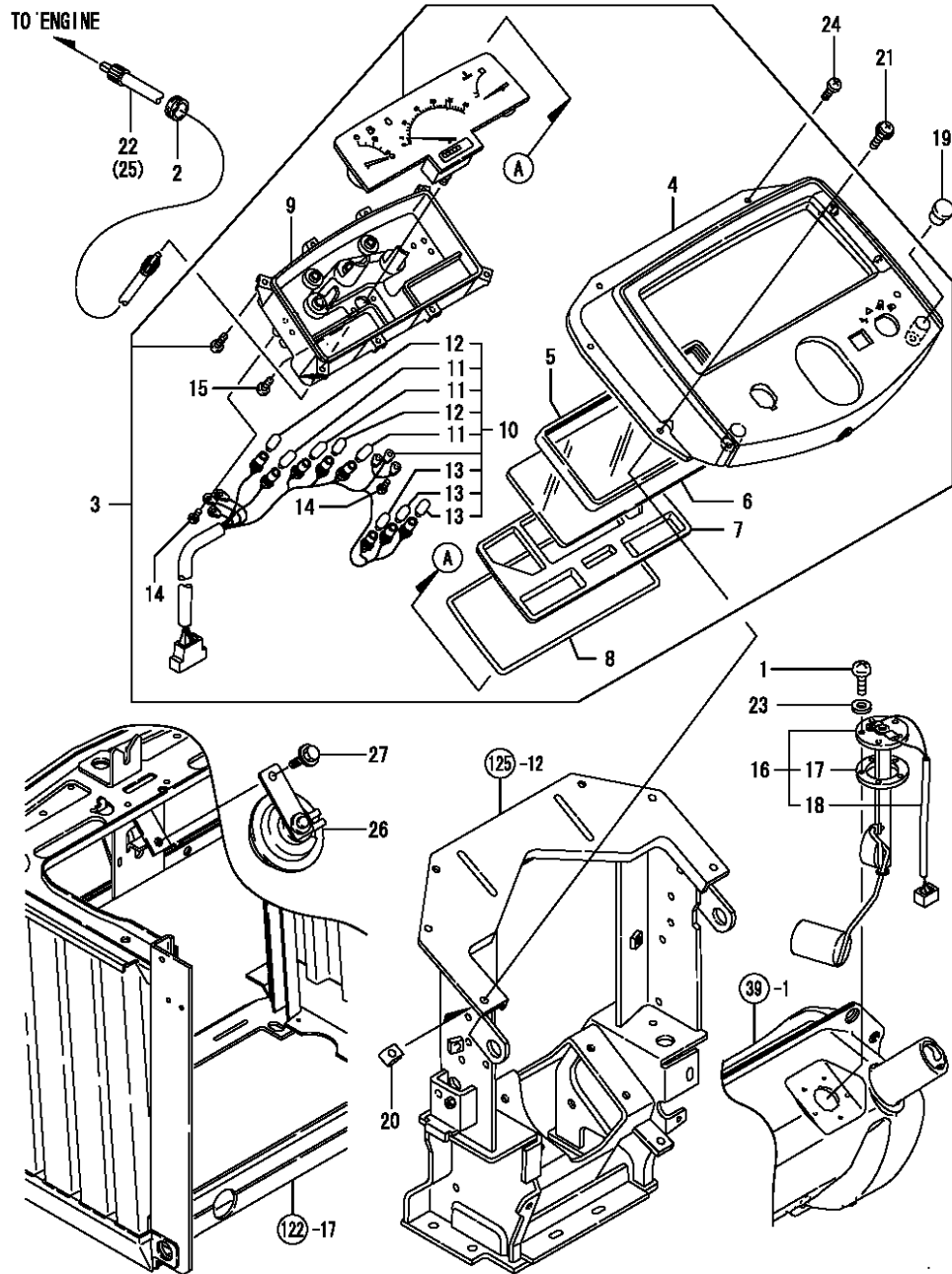

No.	Lev.	Parts No.	Description	Qty						I	R
				(A)	(B)	(C)	(D)	(E)	(F)		
1	1	198240-04550	SCREW, M5X12	5	5	5					
2	1	194275-51210	GROMMET 25	1	1	1					
3	1	1A7100-56100	PANEL COMP,	1	1	1					
4	2	1A7100-56120	VISOR	1	1	1					
5	2	198220-56130	PACKING	1	1	1					
6	2	198220-56140	GLASS	1	1	1					
7	2	198220-56150	REFLECTOR	1	1	1					
8	2	198220-56160	PACKING	1	1	1					
9	2	1A7100-56200	CASE ASSY	1	1	1					
10	2	1A7100-56210	HARNASS ASSY, WIRE	1	1	1					
11	3	198220-56220	BULB, 12V-3.4W	3	3	3					
12	3	198138-56230	BULB, 14V1.4W	2	2	2					
13	3	124617-91920	BULB, 12V-3W	3	3	3					
14	2	198220-56230	SCREW, M3X22	6	6	6					
15	2	26022-030062	SCREW, M3X 6	2	2	2					
16	1	198240-56600	GAUGE ASSY, FUEL	1	1	1					
17	2	194420-56620	GASKET	1	1	1					
18	2	198240-56630	WIRE, LEAD	1	1	1					
19	1	194555-56890	GROMMET, 15	2	2	2					
20	1	194145-61650	NUT, SPEED M5	4	4	4					
21	1	194940-61790	SCREW, TAPPING M5X16	4	4	4					
22	1	124701-91140	CABLE, L=985	1	1						
23	1	22190-050000	WASHER, SEAL 5	5	5	5					
24	1	26589-060162	SCREW, M6	2	2	2					
25	1	27750-011201	CABLE 1120							1	
26	1	1A7100-57100	HORN ASSY	1	1	1					
27	1	26106-080162	BOLT, M8X 16 PLATED	1	1	1					

Fig.122. BONNET

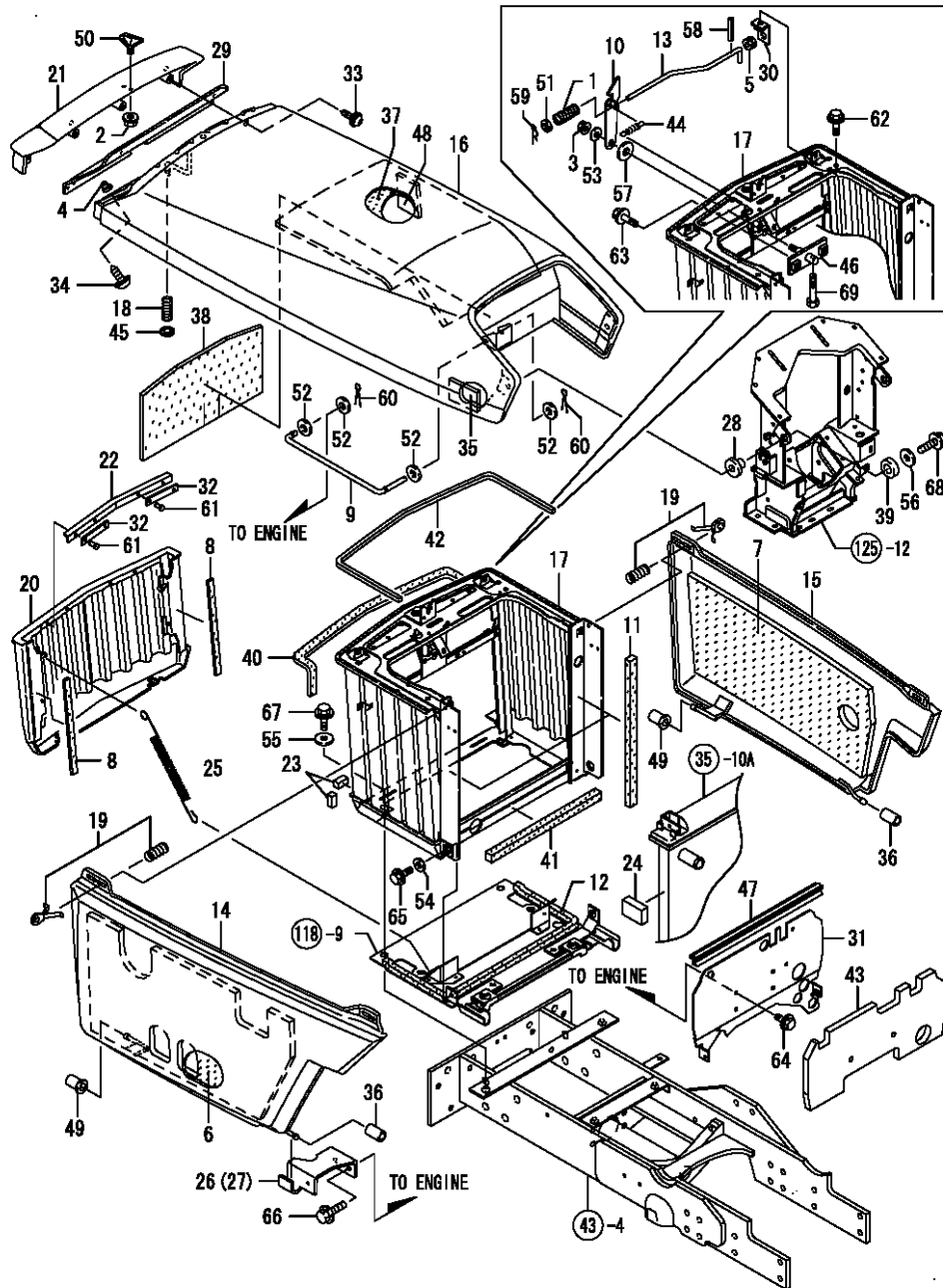

(A)=F320
(B)=F360
(C)=F420

(D)=
(E)=
(F)=

No.	Lev.	Parts No.	Description	Q'ty						I	R
				(A)	(B)	(C)	(D)	(E)	(F)		
1	1	1E4815-11640	SPRING, 1X11.5X36	1	1	1					
2	1	194990-22120	NUT, M5	1	1	1					
3	1	194990-22140	NUT, M8	1	1	1					
4	1	198220-53200	GROMMET, M5	4	4	4					
5	1	194080-58810	GROMMET, 8	1	1	1					
6	1	198240-61020	PAD, SHIELD	1	1	1					
7	1	198240-61030	PAD, SHIELD	1	1	1					
8	1	198230-61040	SEAL	2	2	2					
9	1	1A7100-61050	ROD, LOCK	1	1	1					
10	1	198220-61050	LEVER, BONNET LOCK	1	1	1					
11	1	198240-61050	SEAL, GRILLE	2	2	2					
12	1	198240-61060	PAD, RUBBER	1	1	1					
13	1	198220-61070	ROD, LINK	1	1	1					
14	1	1A7100-61060	SHIELD ASSY, SIDE LM	1	1	1					
15	1	1A7100-61070	SHIELD ASSY, SIDE RM	1	1	1					
16	1	1A7100-61100	BONNET ASSY, UPPER	1	1	1					
17	1	1A7100-61200	FRAME ASSY, GRILLE	1	1	1					
18	1	198220-61340	SPRING	1	1	1					
19	1	198220-61351	LOCK ASSY, CAM	4	4	4					
20	1	198223-61400	GRILLE, FRONT	1	1	1					
21	1	198220-61411	NOSE, BONNET	1	1	1					
22	1	198230-61410	SEAL, FRONT GRILLE	1	1	1					
23	1	198230-61420	PAD, FRONT GRILLE	4	4	4					
24	1	194322-61460	PAD, RUBBER	1	1	1					
25	1	198220-61460	SPRING	2	2	2					
26	1	198240-61460	STAY, SHIELD L	1	1	1					
27	1	198240-61470	STAY, SHIELD R	1	1	1					
28	1	198220-61490	COLLAR, HINGE	2	2	2					
29	1	198220-61550	PLATE, NOSE	1	1	1					
30	1	198230-61570	STAY, BONNET LOCK	1	1	1					
31	1	1A7100-61680	PLATE, SEAL	1	1	1					
32	1	198220-61780	PLATE, SEAL	2	2	2					
33	1	194940-61790	SCREW, TAPPING M5X16	6	6	6					
34	1	194940-61790	SCREW, TAPPING M5X16	4	4	4					
35	1	198230-61790	FOAM, URETHANE	1	1	1					
36	1	198220-61800	RUBBER, CUSHION	2	2	2					
37	1	198149-61860	URETHANE, UPPER	1	1	1					
38	1	1A7100-61870	SEAL, URETHANE	1	1	1					
39	1	198220-61870	PACKING, HINGE	2	2	2					
40	1	198220-61900	SEAL, LAMP	2	2	2					
41	1	198230-61930	SEAL	1	1	1					
42	1	198230-61950	SEAL, NOSE	1	1	1					
43	1	198149-61960	PAD, SHIELD	1	1	1					
44	1	198230-61960	SPRING	1	1	1					
45	1	198220-61970	NUT, PUSH M8	1	1	1					
46	1	198230-61970	PIN, BONNET LOCK	1	1	1					
47	1	198240-61970	WEATHER-STRIP, 830	1	1	1					
48	1	198240-61980	SEAL	1	1	1					
49	1	198220-62010	RUBBER, CUSHION	2	2	2					
50	1	194275-64740	ORNAMENT	1	1	1					
51	1	22137-080000	WASHER, 8	1	1	1					

Fig.122. BONNET

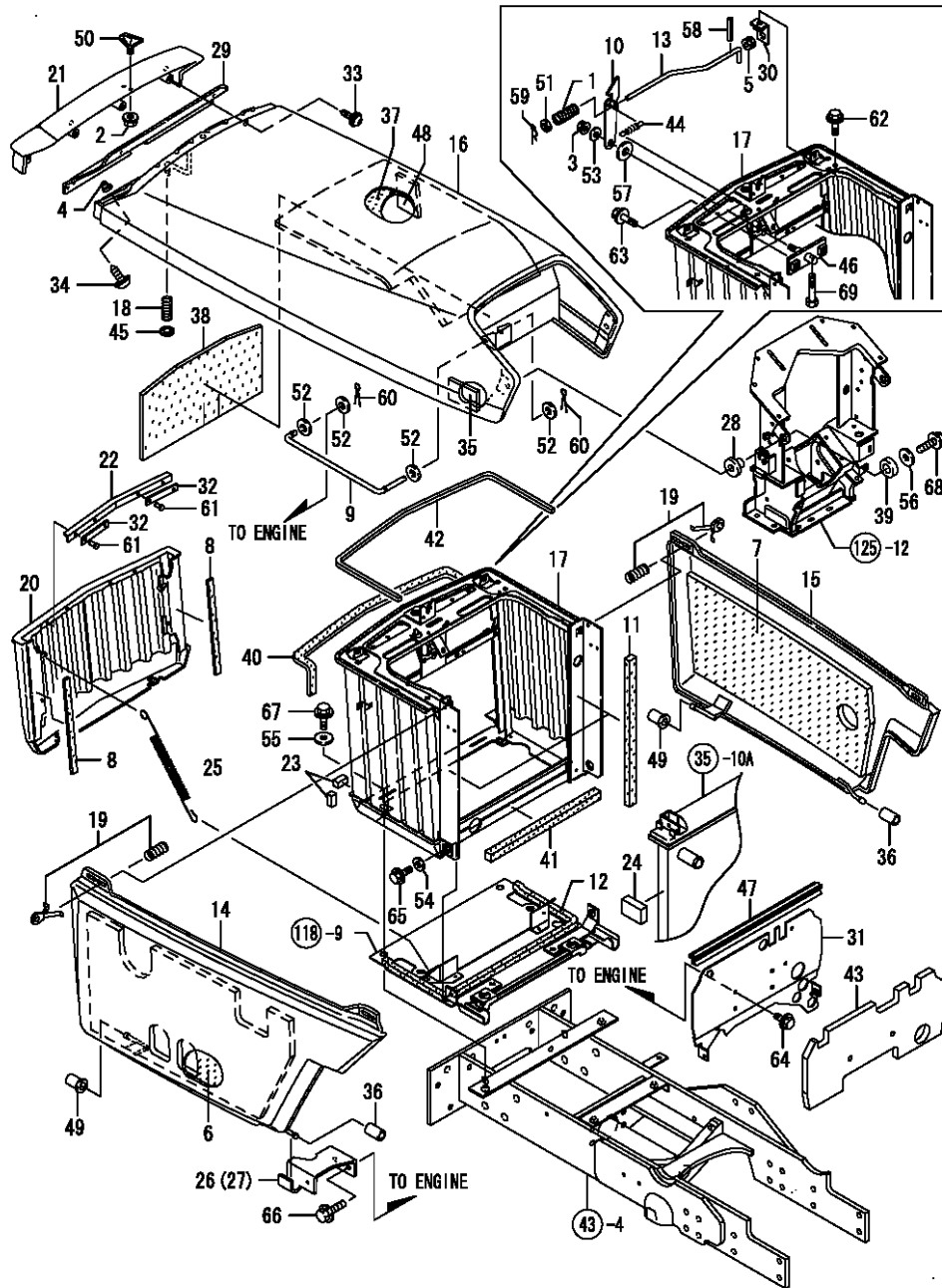

(A)=F320
(B)=F360
(C)=F420

(D)=
(E)=
(F)=

No.	Lev.	Parts No.	Description	Qty						I	R
				(A)	(B)	(C)	(D)	(E)	(F)		
52	1	22137-080000	WASHER, 8	4	4	4					
53	1	22157-080000	WASHER, 8	1	1	1					
54	1	22157-080000	WASHER, 8	2	2	2					
55	1	22157-100000	WASHER, 10	2	2	2					
56	1	22157-100000	WASHER, 10	2	2	2					
57	1	22157-120000	WASHER, 12	1	1	1					
58	1	22351-030016	PIN, SPRING 3.0X16	1	1	1					
59	1	22372-060000	PIN, SNAP 6	1	1	1					
60	1	22417-250300	PIN, COTTER 2.5X30	2	2	2					
61	1	22685-400751	RIVET, 4.0X 7.5	4	4	4					
62	1	26106-060122	BOLT, M6X 12 PLATED	1	1	1					
63	1	26106-060122	BOLT, M6X 12 PLATED	2	2	2					
64	1	26106-080122	BOLT, M8X 12 PLATED	4	4	4					
65	1	26106-080162	BOLT, M8X 16 PLATED	2	2	2					
66	1	26106-100202	BOLT, M10X 20 PLATED	4	4	4					
67	1	26106-100252	BOLT, M10X 25 PLATED	2	2	2					
68	1	26106-100252	BOLT, M10X 25 PLATED	2	2	2					
69	1	26116-060302	BOLT, M6X 30 PLATED	1	1	1					

Fig.123. DUSHBORD

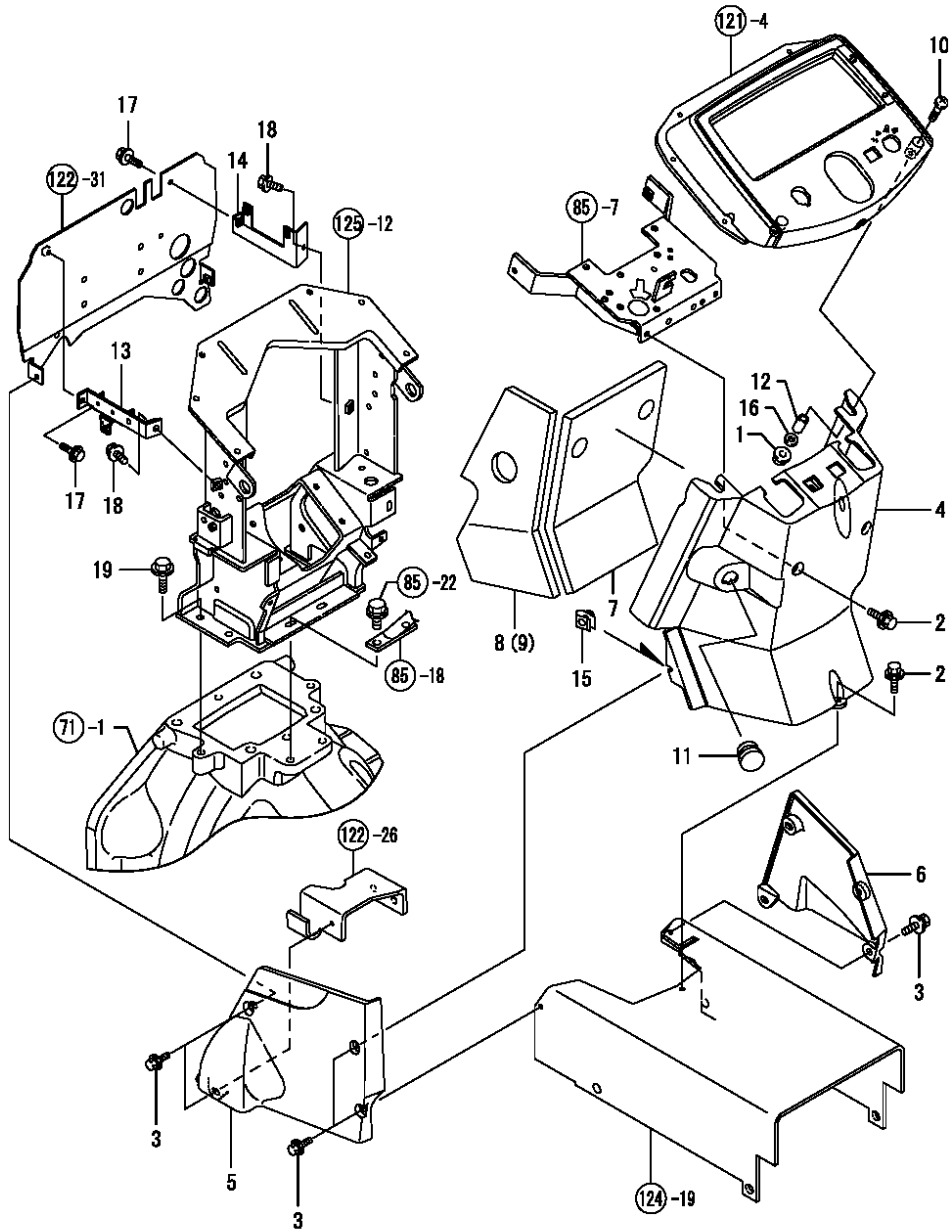

(A)=F320
(B)=F360
(C)=F420

(D)=
(E)=
(F)=

No.	Lev.	Parts No.	Description	Qty						I	R
				(A)	(B)	(C)	(D)	(E)	(F)		
1	1	194990-22130	NUT, M6	2	2	2					
2	1	198461-60590	BOLT, M6X20	3	3	3					
3	1	198461-60590	BOLT, M6X20	8	8	8					
4	1	198138-61530	COVER	1	1	1					
4-1	1	198138-61531	COVER, DASHBOARD	1	1	1					R
		(A="2008.11.) (B="2008.11.) (C="2008.11.)									
5	1	198133-61540	COVER, DASHBOARD L	1	1	1					
6	1	198133-61550	COVER, DASHBOARD R	1	1	1					
7	1	198146-61560	INSULANT, COWL	1	1	1					
8	1	198146-61570	INSULANT, COWL L	1	1	1					
9	1	198146-61580	INSULANT, COWL R	1	1	1					
10	1	26587-060352	SCREW, M6X35	2	2	2					
11	1	194448-61620	GROMMET, 20.5	1	1	1					
12	1	198133-61690	COLLAR, 10.5X17	2	2	2					
13	1	1A7100-61800	STAY, CONTROLLER	1	1	1					
14	1	198149-61810	STAY, FUSE BOX	1	1	1					
15	1	198071-61890	NUT, SPEED M6	2	2	2					
16	1	22117-060000	WASHER, 6	2	2	2					
17	1	26106-060122	BOLT, M6X 12 PLATED	2	2	2					
18	1	26106-080162	BOLT, M8X 16 PLATED	2	2	2					
19	1	26106-100202	BOLT, M10X 20 PLATED	2	2	2					

Fig.124. FENDER

(A)=F320
(B)=F360
(C)=F420

(D)=
(E)=
(F)=

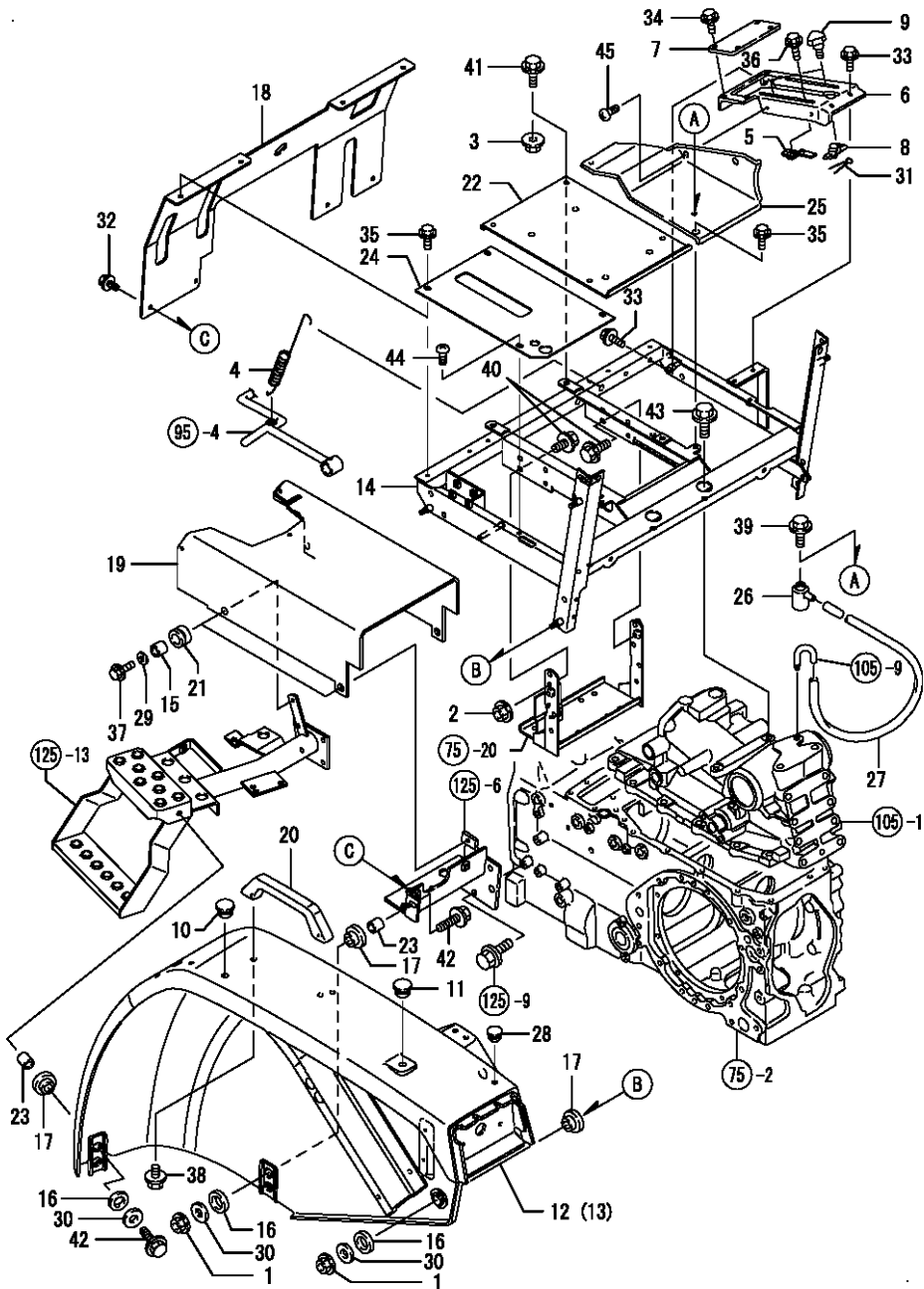

No.	Lev.	Parts No.	Description	Q'ty						I	R
				(A)	(B)	(C)	(D)	(E)	(F)		
1	1	194990-22140	NUT, M8	8	8	8					
2	1	194990-22140	NUT, M8	2	2	2					
3	1	194990-22140	NUT, M8	2	2	2					
4	1	198240-33170	SPRING	1	1	1					
5	1	198320-46750	STOPPER, LEVER	1	1	1					
6	1	198240-47710-1	GUIDE, LEVER	1	1	1					
7	1	198240-47730-1	COVER, LEVER GUIDE	1	1	1					
8	1	198220-47750	STOPPER, LEVER	2	2	2					
9	1	194130-47851	BOLT, M6X15	2	2	2					
10	1	194197-56350	GROMMET	2	2	2					
11	1	194197-56350	GROMMET	2	2	2					
12	1	198133-62112	FENDER ASSYL L	1	1	1					
13	1	1A7100-62120	FENDER ASSYL R	1	1	1					
14	1	1A7100-62150	BRACKET, FENDER	1	1	1					
15	1	198220-62220	COLLAR	4	4	4					
16	1	198220-62260	CUSHION, RUBBER	10	10	10					
17	1	198220-62270	CUSHION, RUBBER	10	10	10					
18	1	1A7100-62280	COVER, CASE	1	1	1					
19	1	198175-62311	COVER, HOUSING	1	1	1					
20	1	198220-62410	BAR, ASSIST	2	2	2					
21	1	198220-62440	GROMMET	4	4	4					
22	1	1A7100-62920	BRACKET, SEAT	1	1	1					
23	1	198220-62920	COLLAR, ABSORBER	4	4	4					
24	1	1A7100-63091	COVER, DUST L	1	1	1					
25	1	198240-63100-1	COVER, DUST R	1	1	1					
26	1	194205-63550	BREATHER, AIR	1	1	1					
27	1	194640-63560	PIPE, AIR BREATHER	1	1	1					
28	1	194145-64430	GROMMET, 12	2	2	2					
29	1	22157-060000	WASHER, 6	4	4	4					
30	1	22157-080000	WASHER, 8	10	10	10					
31	1	22417-200160	PIN, COTTER 2.0X16	2	2	2					
32	1	26106-060122	BOLT, M6X 12 PLATED	4	4	4					
33	1	26106-060122	BOLT, M6X 12 PLATED	4	4	4					
34	1	26106-060122	BOLT, M6X 12 PLATED	4	4	4					
35	1	26106-060122	BOLT, M6X 12 PLATED	6	6	6					
36	1	26106-060162	BOLT, M6X 16 PLATED	1	1	1					
37	1	26106-060202	BOLT, M6X 20 PLATED	4	4	4					
38	1	26106-080122	BOLT, M8X 12 PLATED	4	4	4					
39	1	26106-080122	BOLT, M8X 12 PLATED	1	1	1					
40	1	26106-080162	BOLT, M8X 16 PLATED	4	4	4					
41	1	26106-080162	BOLT, M8X 16 PLATED	4	4	4					
42	1	26106-080302	BOLT, M8X 30 PLATED	4	4	4					
43	1	26106-100252	BOLT, M10X 25 PLATED	2	2	2					
44	1	26557-060122	SCREW, M6X12	1	1	1					
45	1	26557-060122	SCREW, M6X12	2	2	2					

Fig.125. STEP

(A)=F320

(B)=F360

(C)=F420

(D)=

(E)=

(F)=

No.	Lev.	Parts No.	Description	Qty						I	R
				(A)	(B)	(C)	(D)	(E)	(F)		
1	1	198220-62150	WASHER	8	8	8					
2	1	198240-62451	ABSORBER, STEP	10	10	10					
3	1	198240-62510	STEP ASSY, L	1	1	1					
4	1	198240-62520	STEP ASSY, R	1	1	1					
5	1	194330-62530	STOPPER, PEDAL	2	2	2					
6	1	198240-62551	STAY, ABSORBER L	1	1	1					
7	1	1A7100-62580	STAY, ABSORBER R	1	1	1					
8	1	22417-250300	PIN, COTTER 2.5X30	8	8	8					
9	1	26106-080162	BOLT, M8X 16 PLATED	4	4	4					
10	1	26106-080202	BOLT, M8X 20 PLATED	7	7	7					
11	1	1A7100-61600	STAY KIT	1	1	1					
12	2	198240-61602-1	STAY, DASHBOARD	1	1	1					
13	2	1A7100-62530	STAY, STEP L	1	1	1					
14	2	198175-62540	STAY, STEP R	1	1	1					

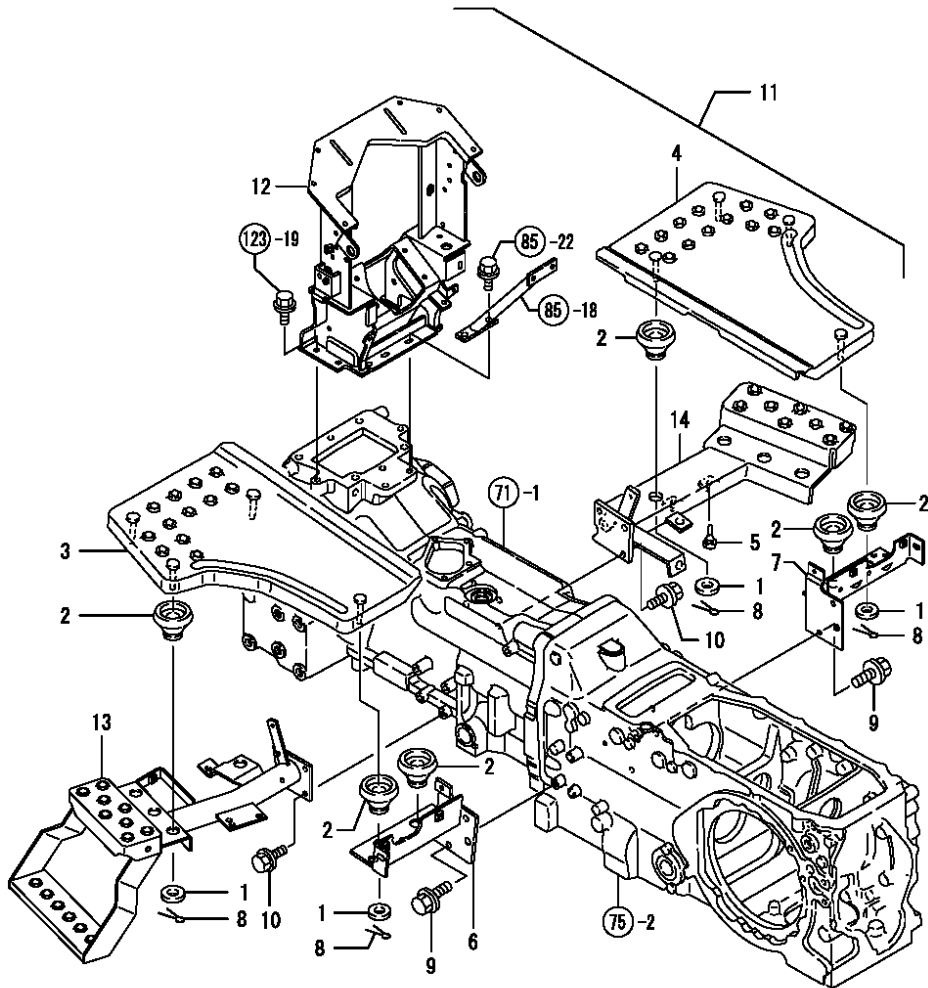
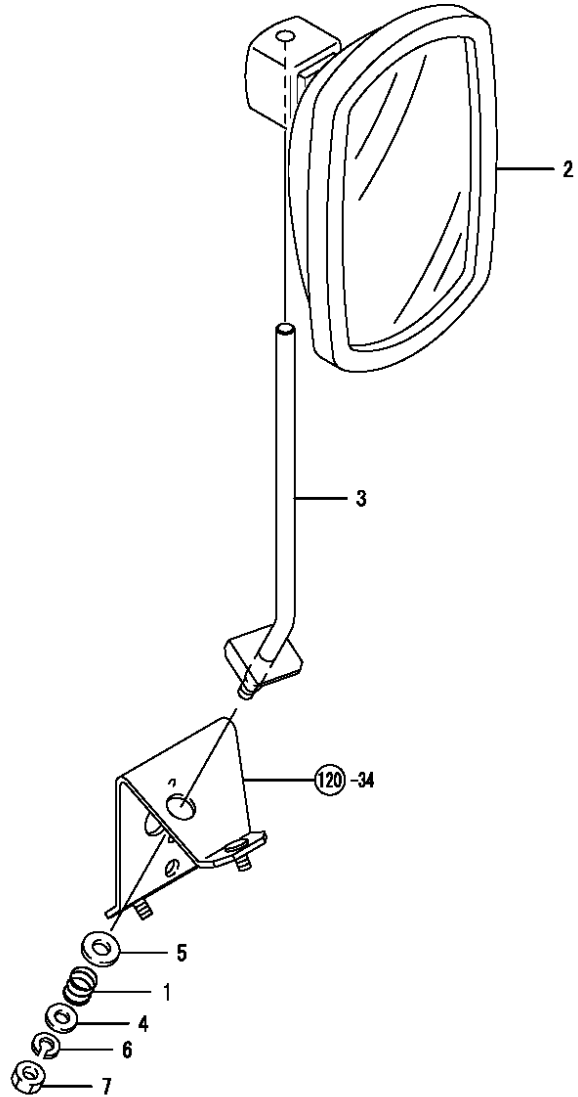

Fig.126. BACK MIRROR

(A)=F320
(B)=F360
(C)=F420

(D)=
(E)=
(F)=



No.	Lev.	Parts No.	Description	Q'ty						I	R
				(A)	(B)	(C)	(D)	(E)	(F)		
1	1	198220-63340	SPRING, FRICTION	1	1	1					
2	1	1A7100-64110	MIRROR ASSY, BACK	1	1	1					
3	1	1A7100-64120	STAY, BACK MIRROR	1	1	1					
4	1	22157-100000	WASHER, 10	1	1	1					
5	1	22157-120000	WASHER, 12	1	1	1					
6	1	22217-100000	WASHER, SPRING 10	1	1	1					
7	1	26716-100002	NUT, M10	1	1	1					

Fig.127. LABEL

(A)=F320
(B)=F360
(C)=F420

(D)=
(E)=
(F)=

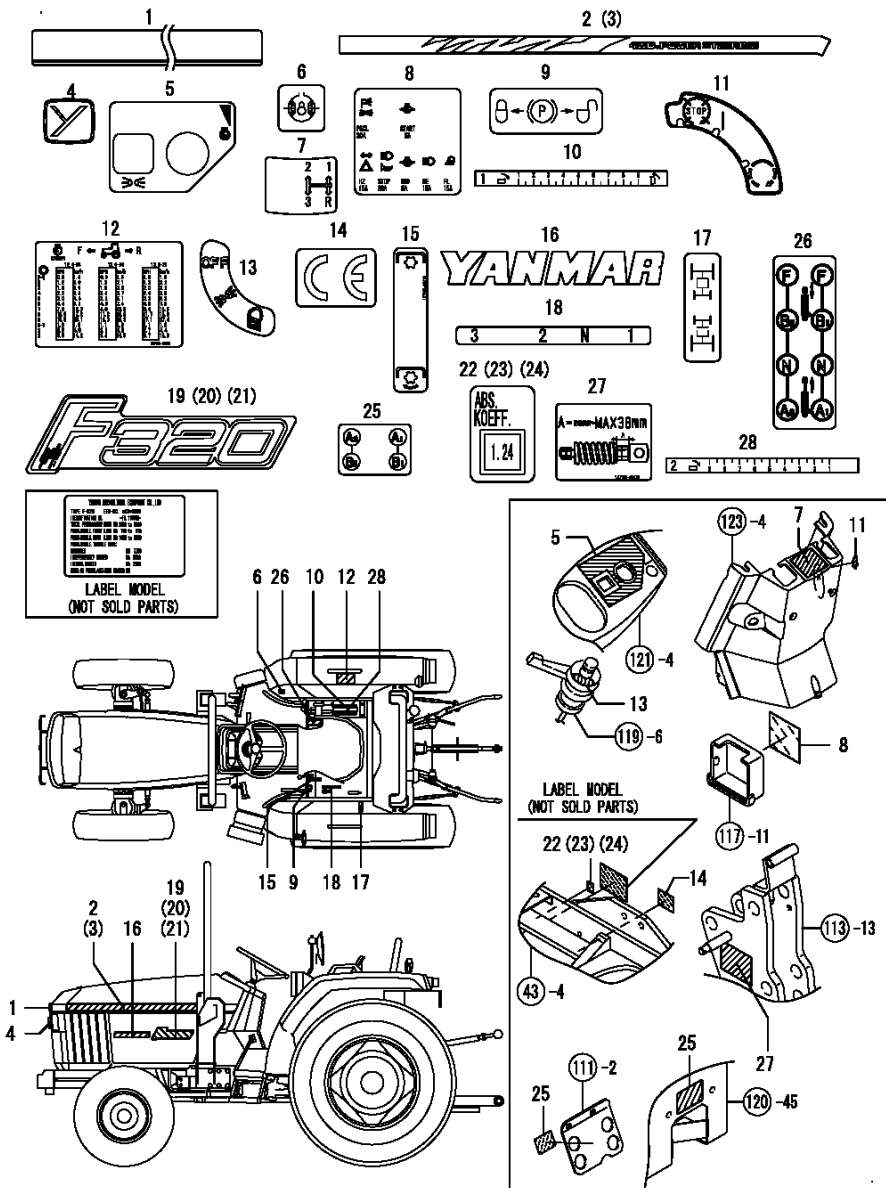

No.	Lev.	Parts No.	Description	Q'ty						I	R
				(A)	(B)	(C)	(D)	(E)	(F)		
1	1	198133-64750	NAMEPLATE F	1	1	1					
2	1	198175-64750	NAME PLATE L,FOOD	1	1	1					
3	1	198175-64760	NAME PLATE R,FOOD	1	1	1					
4	1	198448-65010	MARK Y 60	1	1	1					
5	1	1A7100-65040	LABEL,PANEL	1	1	1					
6	1	198223-65370	DECAL,DIFF.LOCK	1	1	1					
7	1	198133-65400	LABEL, MAIN SHIFT	1	1	1					
8	1	1A7100-65440	LABEL,FUSE	1	1	1					
9	1	198036-65470	LABEL, BRAKE LOCK	1	1	1					
10	1	198220-65470	LABEL, LEVER	1	1	1					
11	1	1A6640-65510	LABEL,KEY SWITCH	1	1	1					
11-1	1	1A6640-65511	LABEL, KEY SWITCH	1	1	1					N
				(A=FZZZZZ)		(B=FZZZZZ)		(C=FZZZZZ)			
12	1	1A7100-65560	LABEL,SPEED	1	1	1					
13	1	198173-65580	LABEL,RIGHT	1	1	1					
14	1	198165-65590	DECAL,CE	1	1	1					
15	1	1A7100-65610	LABEL,PTO.	1	1	1					
16	1	198124-65630	MARK (YANMAR)	2	2	2					
17	1	198221-65740	LABEL, MFWD	1	1	1					
18	1	198242-65940	LABEL,SUB CHANGE	1	1	1					
19	1	1A7100-64720	LABEL, MODEL 320	2							
20	1	1A7110-64720	LABEL, MODEL 360		2						
21	1	1A7120-64720	LABEL, MODEL 420			2					
22	1	1A7100-65570	LABEL,ABS.KOEFF.	1							
23	1	1A7110-65570	LABEL,ABS.KOEFF.		1						
24	1	1A7120-65570	LABEL,ABS.KOEFF.			1					
25	1	1A7100-65670	LABEL,SCV PORT	2	2	2					1
26	1	198173-65680	LABEL,SCV LEVER	1	1	1					1
27	1	1A7100-65470	LABEL,DRAFT SPRING	1	1	1					2
28	1	198320-65481	DECAL,DRAFT	1	1	1					2

Remarks
(1) FOR SUB CONTROL VALVE
(2) FOR DRAFT

Fig.129. TOP LINK

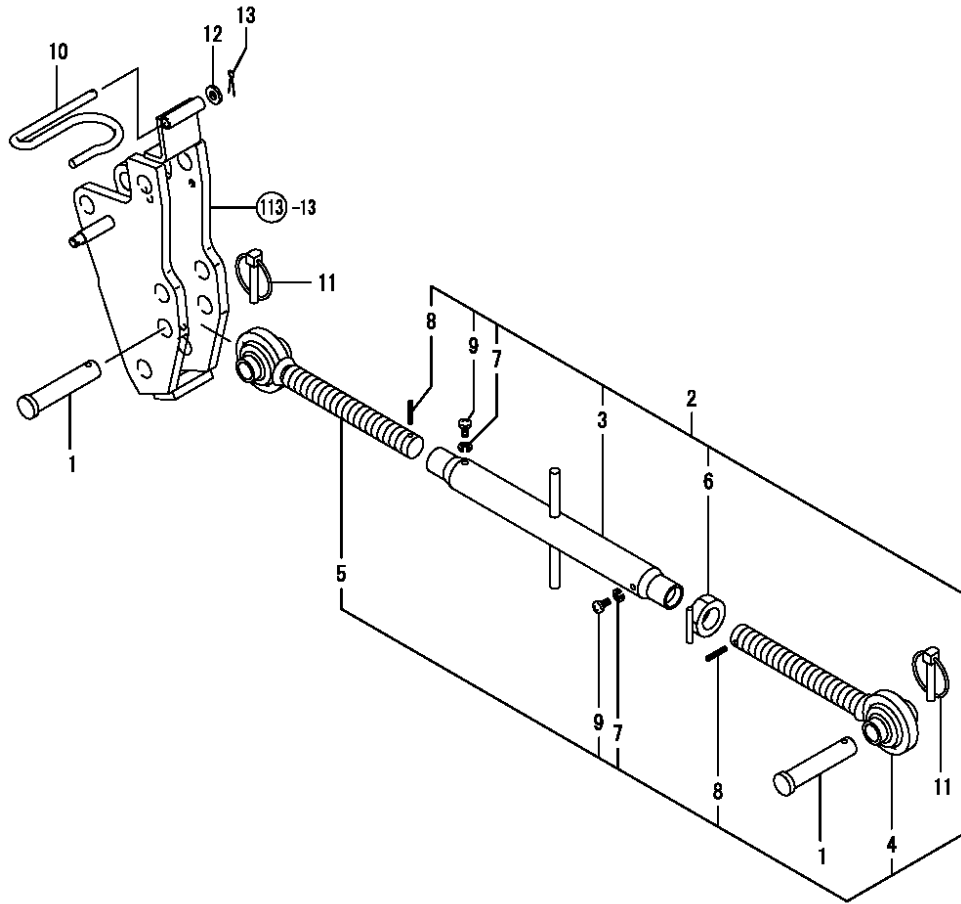

(A)=F320
(B)=F360
(C)=F420

(D)=
(E)=
(F)=

No.	Lev.	Parts No.	Description	Qty						I	R
				(A)	(B)	(C)	(D)	(E)	(F)		
1	1	195397-27810	PIN, 19X92	2	2	2					
2	1	198133-71100	LINK KIT, TOP	1	1	1					
3	2	198320-71500	TURNBUCKLE ASSY	1	1	1					
4	2	198133-71600	LINK ASSY, TOP R	1	1	1					
5	2	198133-71700	LINK ASSY, TOP L	1	1	1					
6	2	198092-71750	NUT ASSY, M24	1	1	1					
7	2	22217-060000	WASHER, SPRING 6	2	2	2					
8	2	22351-040024	PIN, SPRING 4.0X24	2	2	2					
9	2	26557-060062	SCREW, M6X 6	2	2	2					
10	1	194275-71550	SPRING	1	1	1					
11	1	194180-72950	PIN ASSY, LOCK	2	2	2					
12	1	22137-080000	WASHER, 8	1	1	1					
13	1	22417-300250	PIN, COTTER 3.0X25	1	1	1					

Fig.130. LIFT LINK R

(A)=F320
(B)=F360
(C)=F420

(D)=
(E)=
(F)=

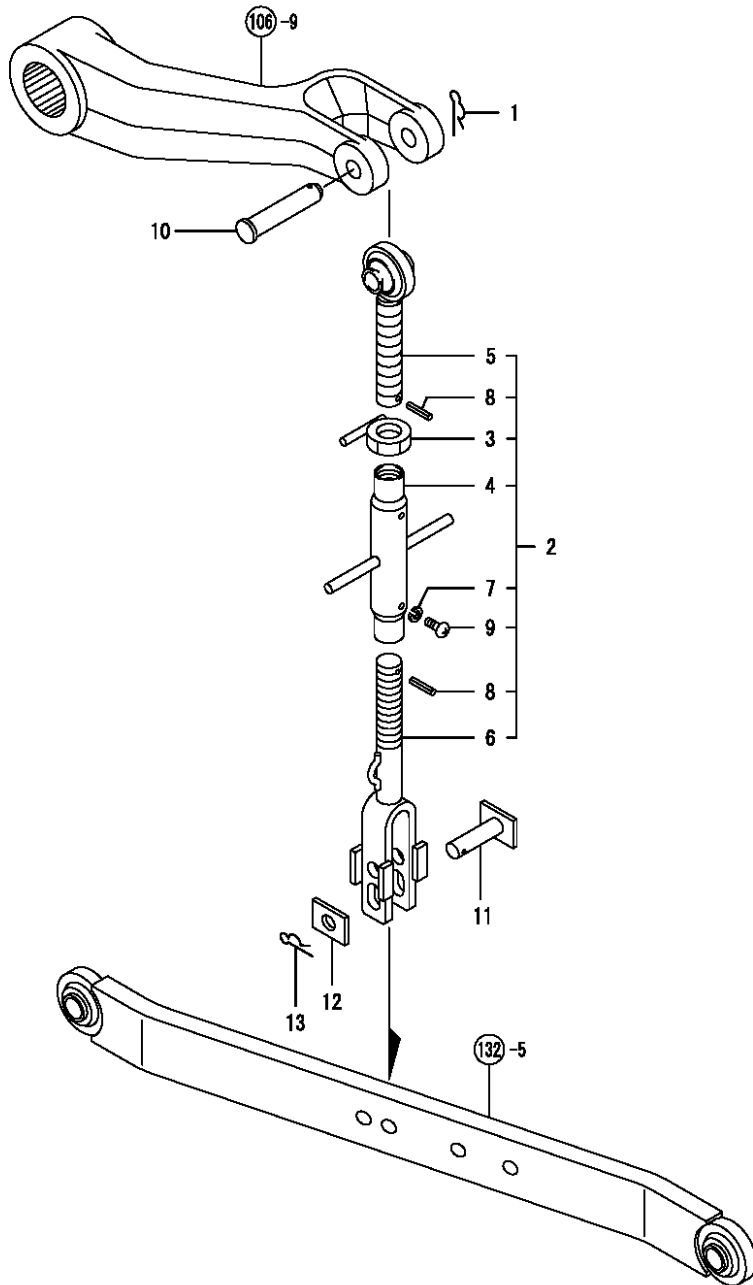

No.	Lev.	Parts No.	Description	Q'ty						I	R
				(A)	(B)	(C)	(D)	(E)	(F)		
1	1	195184-15360	PIN, SNAP 19	1	1	1					
2	1	198175-72100	LINK KIT, LIFT R	1	1	1					
3	2	198092-71750	NUT ASSY, M24	1	1	1					
4	2	198242-72150	TURNBUCKLE ASSY	1	1	1					
5	2	198242-72200	BOLT, EYE	1	1	1					
6	2	198175-72250	YOKE ASSY, LINK R	1	1	1					
7	2	22217-060000	WASHER, SPRING 6	2	2	2					
8	2	22351-040024	PIN, SPRING 4.0X24	2	2	2					
9	2	26557-060062	SCREW, M6X 6	2	2	2					
10	1	194640-72410	PIN, LIFT ARM	1	1	1					
11	1	194640-72550	PIN, LIFT YOKE	1	1	1					
12	1	194330-72560	STOPPER	1	1	1					
13	1	22372-160000	PIN, SNAP 16	1	1	1					

Fig.131. LIFT LINK L

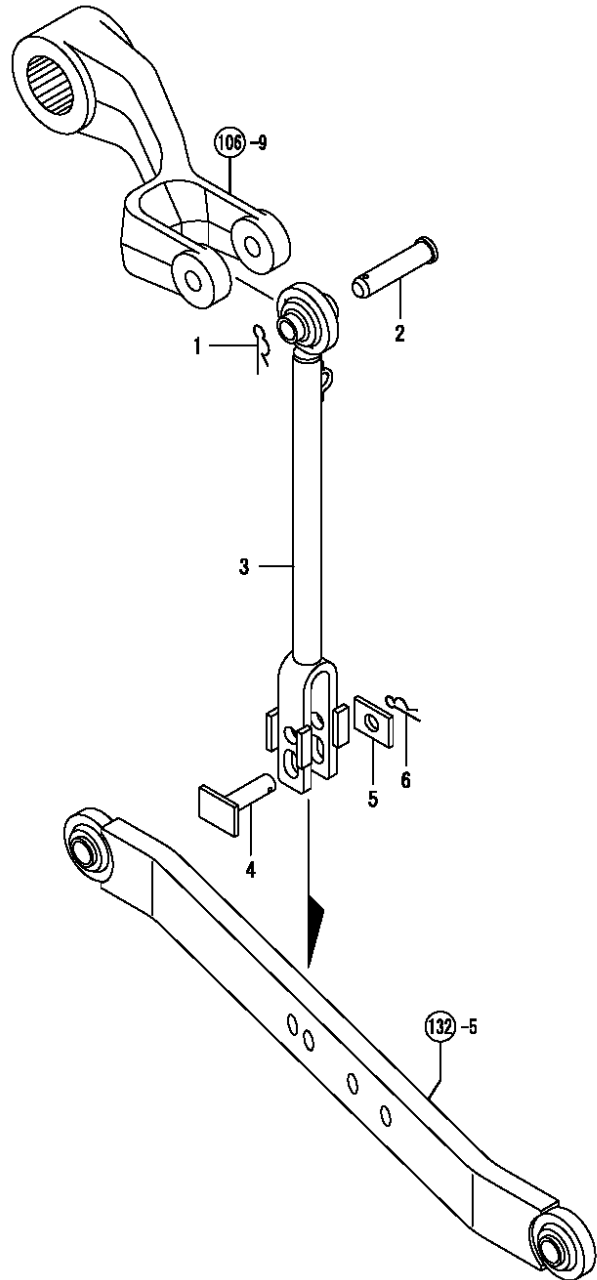

(A)=F320
(B)=F360
(C)=F420

(D)=
(E)=
(F)=

No.	Lev.	Parts No.	Description	Qty						I	R
				(A)	(B)	(C)	(D)	(E)	(F)		
1	1	195184-15360	PIN, SNAP 19	1	1	1					
2	1	194640-72410	PIN, LIFT ARM	1	1	1					
3	1	198133-72530	LINK ASSY, LIFT L	1	1	1					
4	1	194640-72550	PIN, LIFT YOKE	1	1	1					
5	1	194330-72560	STOPPER	1	1	1					
6	1	22372-160000	PIN, SNAP 16	1	1	1					

Fig.132. LOWER LINK & CHECK CHAIN

(A)=F320
(B)=F360
(C)=F420

(D)=
(E)=
(F)=

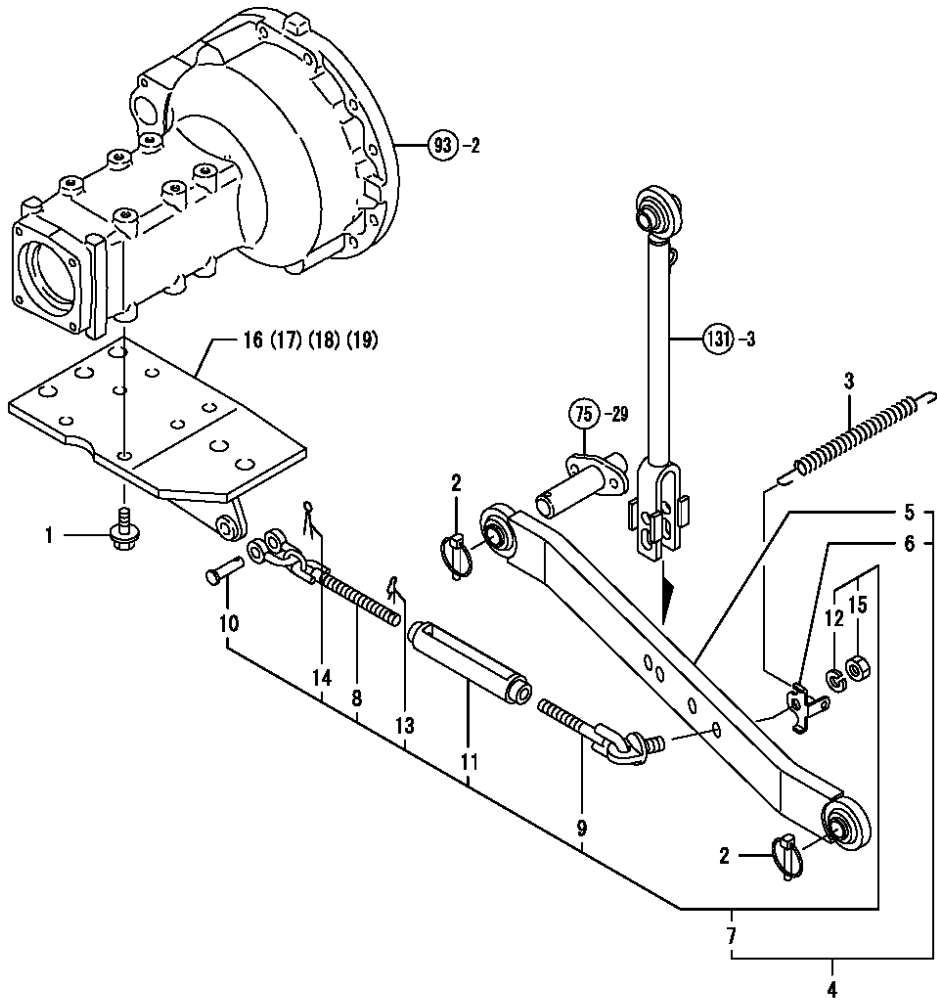

No.	Lev.	Parts No.	Description	Qty						I	R
				(A)	(B)	(C)	(D)	(E)	(F)		
1	1	198220-11510	BOLT, M12X27	12	12	12					
2	1	794130-71410	PIN ASSY, BALL	4	4	4					
3	1	194145-73150	SPRING, LOCK	1	1	1					
4	1	198133-73500	LINK KIT, LOWER	2	2	2					
5	2	198133-73100	LINK ASSY, LOWER	2	2	2					
6	2	198071-73550	PLATE, HOOK	2	2	2					
7	2	198240-74500	CHAIN KIT, CHECK	2	2	2					
8	3	198250-74510	CHAIN, CHECK F	2	2	2					
9	3	198240-74550	CHAIN, CHECK R	2	2	2					
10	3	198240-74641	PIN, SHACKLE	2	2	2					
11	3	194464-74710	TURNBUCKLE,CHAIN	2	2	2					
12	3	22217-160000	WASHER, SPRING 16	2	2	2					
13	3	22360-200000	PIN, SNAP 20	2	2	2					
14	3	22417-400320	PIN, COTTER 4.0X32	2	2	2					
15	3	26736-160002	NUT, M16	2	2	2					
16	1	198240-85300-1	PLATE ASSY, BASE L	1	1						
17	1	198240-85350-1	PLATE ASSY, BASE R	1	1						
18	1	198320-85300	PLATE ASSY, BASE L							1	
19	1	198320-85350	PLATE ASSY, BASE R							1	

Fig.133. DRAW BAR HITCH

(A)=F320
(B)=F360
(C)=F420

(D)=
(E)=
(F)=

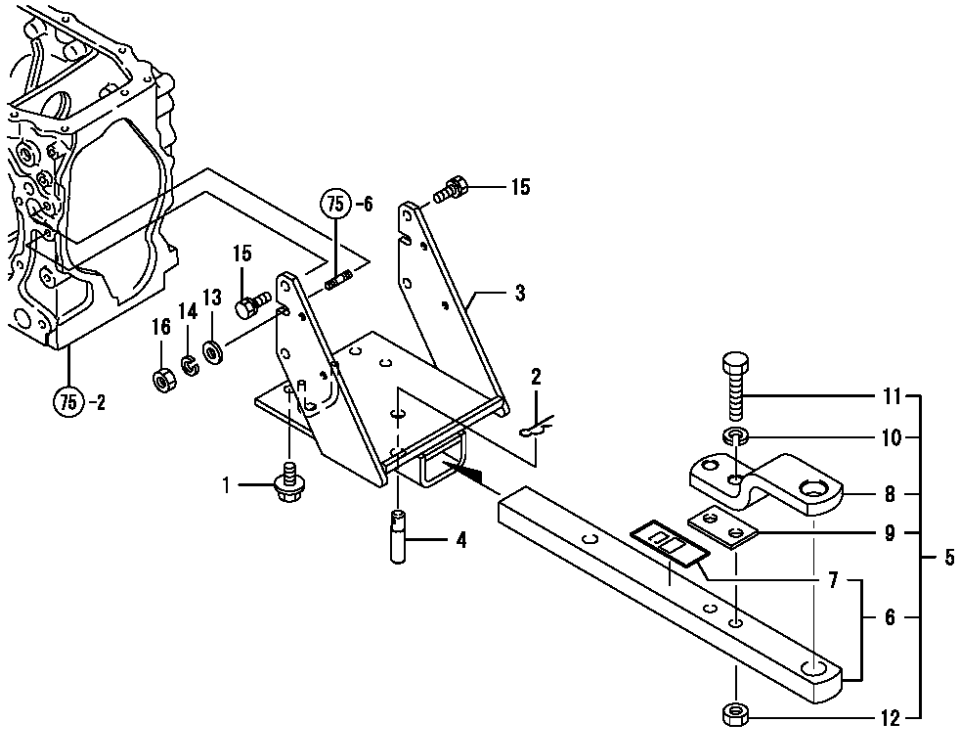

No.	Lev.	Parts No.	Description	Qty						I	R
				(A)	(B)	(C)	(D)	(E)	(F)		
1	1	198240-12650	BOLT, M14X28	4	4	4					
2	1	195230-17260	PIN, SNAP 22S	1	1	1					
3	1	198253-75131	BRACKET, DRAWBAR	1	1	1					
4	1	198253-75430	PIN, HITCH	1	1	1					
5	1	1A7100-75700	HITCH KIT, DRAWBAR	1	1	1					
6	2	1A7100-75100	HITCH ASSY, DRAWBAR	1	1	1					
7	3	1A7100-65210	LABEL, DRAW BAR	1	1	1					
8	2	1A7100-75250	PLATE	1	1	1					
9	2	1A7100-75820	SPACER, DRAWBAR	1	1	1					
10	2	22217-160000	WASHER, SPRING 16	2	2	2					
11	2	26116-160802	BOLT, M16X 80 PLATED	2	2	2					
12	2	26716-160002	NUT, M16	2	2	2					
13	1	22137-120000	WASHER, 12	2	2	2					
14	1	22217-120000	WASHER, SPRING 12	2	2	2					
15	1	26013-120302	BOLT, M12X 30	4	4	4					
16	1	26716-120002	NUT, M12	2	2	2					

Fig.134. TOOLS

(A)=F320
(B)=F360
(C)=F420

(D)=
(E)=
(F)=

No.	Lev.	Parts No.	Description	Q'ty						I	R
				(A)	(B)	(C)	(D)	(E)	(F)		
1	1	794278-82100	TOOL KIT, STANDARD	1	1	1					
2	2	194740-80121	HAMMER, 1 POUND	1	1	1					
3	2	194130-82190	PUMP, GREASE	1	1	1					
4	2	104200-92350	DRIVER, SCREW	1	1	1					
5	2	28110-080100	SPANNER, 8X10	1	1	1					
6	2	28110-120140	SPANNER, 12X14	1	1	1					
7	2	28110-170190	SPANNER, 17X19	1	1	1					
8	2	28110-220240	SPANNER, 22X24	1	1	1					
9	2	28110-260320	SPANNER, 26X32	1	1	1					
10	2	28110-270300	SPANNER, 27X30	1	1	1					
11	2	28160-170190	WRENCH, 17X19	1	1	1					
12	2	28170-001500	PLIER	1	1	1					
13	2	28912-222025	WRENCH, B22X20X25	1	1	1					
14	1	194320-82110	JACK	1	1	1					
15	1	41812-011870	INSTLACTON BOOK	1	1	1					

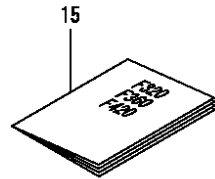
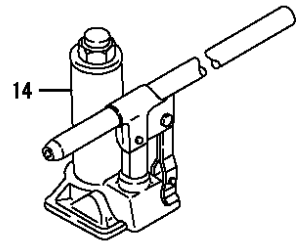
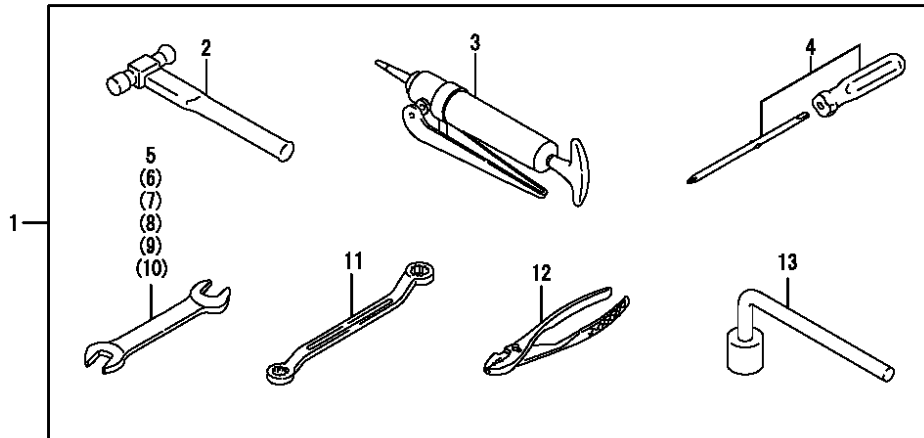

Parts No. Index

Parts No.	Fig. No.	Ref. No.
101304-59020	14	62
	32	20
102103-55520	35	36
	36	26
103854-39140	14	61
	32	19
104200-55321	32	4
	35	22
		33
	36	23
104200-55330	32	5
	35	23
		34
	36	24
104200-55750	32	6
	35	24
		42
	36	32
104200-92350	134	4
105025-59530	32	26
105025-59750	31	51
	32	23
105110-59560	14	65
105425-01690	3	6
	19	6
110250-55610	35	38
	36	28
114250-39450	10	29
	27	30
114250-53080	14	8
	31	5
114250-53120	14	12
	31	9
114250-53130	14	13
	31	10
114250-53140	14	14
	31	11
114250-53210	14	15
	31	12
114250-53400	14	16
	31	13
119131-18320	6	14
	22	15
119255-44660	35	11
	36	13
119285-66610	13	104
	30	104
119305-59120	14	44
119309-01810	17	33
119520-34811	10	40

Parts No.	Fig. No.	Ref. No.
119609-32040	2	12
	18	15
119620-49290	11	33
	28	37
119620-77201	16	2
	34	2
119620-77380	16	4
	34	4
119620-77421	16	8
	34	8
119620-77440	16	13
	34	13
119620-77450	16	14
	34	14
119620-77461	16	15
	34	15
119620-77471	16	16
	34	16
119620-77480	16	20
	34	20
119620-77490	16	29
	34	29
119620-77710	16	17
	34	17
119620-79200	16	9
	34	9
119620-79210	16	10
	34	10
119620-79220	16	11
	34	11
119620-79230	16	12
	34	12
119620-79240	16	5
	34	5
119620-79250	16	6
	34	6
119620-79260	16	18
	34	18
119620-79270	16	19
	34	19
119620-79280	16	21
	34	21
119620-79290	16	22
	34	22
119620-79300	16	23
	34	23
119620-79310	16	24
	34	24
119620-79320	16	25
	34	25

Parts No.	Fig. No.	Ref. No.
119620-79330	16	26
	34	26
119620-79340	16	27
	34	27
119620-79350	16	28
	34	28
119620-79360	16	7
	34	7
119625-11872	4	33
	20	20
119625-11880	4	34
	20	21
119625-11900	4	35
	20	22
119650-77910	119	13
119653-77950	13	95
	30	95
119660-61901	13	62
	30	62
119802-11280	4	7
	20	36
119808-12520	35	4
	36	6
119808-12540	35	6
	36	8
119808-59570	14	33
119840-59500	14	30
	31	52
119840-59560	14	32
	31	54
119840-59570	31	48
119860-34810	10	41
	75	26
119860-59020	14	63
119908-61501	13	34
	30	34
120130-11860	4	20
	20	6
121111-21501	8	12
	24	14
121201-49150	35	47
	36	20
121250-59550	14	29
	31	47
121257-55720	35	40
	36	30
121257-55731	35	41
	36	31
121267-44741	11	20
	28	29

Parts No.	Fig. No.	Ref. No.
121400-11340	4	30
	20	17
121450-01560	2	2
	18	2
121450-44531	11	38
	28	22
121468-44510	11	36
	28	20
121468-44540	11	39
	28	23
121470-44581	11	41
	28	25
121520-34810	27	42
121550-23200	8	37
	24	33
121820-12590	35	8
	36	10
121820-21690	8	14
	24	19
121850-21290	24	6
	26	16
121850-21680	8	11
	24	13
121850-51960	2	11
	18	12
122710-51090	12	11
	29	10
124064-55510	35	35
	36	25
124066-59100	14	28
		31
	31	46
		53
124160-01751	2	8
	18	8
124160-01910	1	9
	17	5
124160-11360	4	41
	20	50
124160-39140	10	30
	27	31
124240-01871	2	25
	18	9
124240-01883	9	1
	25	1
124250-49351	11	30
	28	42
124450-44560	11	40
	28	24
124460-11340	4	31

Parts No. Index

Parts No.	Fig. No.	Ref. No.
124460-11340	20	18
124465-44950	11	29
	28	41
124550-21600	8	17
	24	18
124550-51350	12	35
	29	32
124550-51370	12	36
	29	33
124550-59820	10	36
	27	37
124550-59830	10	35
	27	36
124550-77030	35	46
	36	36
124574-44761	28	30
124617-91920	121	13
124701-91140	121	22
124732-77340	16	32
	34	32
124736-07900	4	2
	20	52
124764-44810	11	44
	28	44
124766-59050	14	64
	32	24
		27
	35	48
		64
	36	35
		52
	41	10
	42	10
124950-51190	12	18
	29	17
128170-14150	26	18
129001-01250	1	15
	17	11
129001-01340	1	36
129001-02930	1	27
	17	25
129001-11310	4	43
129001-11340	4	44
129001-12110	5	3
129001-12120	5	1
129001-13110	6	1
129001-21100	8	1
129001-22070	8	19
129001-22500	8	23
129001-22930	8	41

Parts No.	Fig. No.	Ref. No.
129001-22950	8	45
129001-32001	10	1
129001-35300	10	25
	27	26
129001-91841	2	18
	3	12
	18	22
129001-91870	19	11
129001-91910	3	13
	19	12
129002-01331	1	35
129002-22070	8	18
	24	20
129002-22500	8	22
	24	22
129002-22930	8	40
	24	36
129002-22960	8	44
	24	38
129051-11700	4	16
129051-12500	35	2
	36	4
129051-12530	35	5
	36	7
129051-12540	35	7
	36	9
129051-44760	11	21
129051-49030	35	13
129051-49040	35	14
129051-55710	35	45
129052-13150	6	2
129052-13550	35	9
	36	11
129052-42290	11	18
	28	18
129052-55620	32	1
129052-59711	14	49
129052-59720	14	53
129052-59730	14	57
129052-61050	13	5
	30	5
129052-61060	13	6
	30	6
129052-61070	13	7
	30	7
129052-61390	13	19
	30	19
129052-77920	35	50
	36	40
129054-13210	6	6

Parts No.	Fig. No.	Ref. No.
129054-42320	11	11
	28	11
129100-01520	2	1
	18	1
129100-01580	3	1
		15
	8	2
	19	1
		13
	24	2
129100-01590	2	4
	18	4
129100-01640	3	16
	19	14
129100-11100	4	26
	20	12
129100-11110	4	27
	20	13
129100-23910	8	36
	24	32
129100-25061	7	9
	23	9
129100-51560	12	53
	29	50
129100-51570	12	54
	29	51
129100-55650	32	11
	35	29
129100-55670	32	3
	35	21
		39
	36	29
129100-55680	32	8
	35	26
129100-55690	32	9
	35	27
129100-55700	32	12
	35	30
129100-59951	14	35
	31	56
129100-61400	13	20
	30	20
129100-61440	13	82
	30	82
129100-61650	13	91
	30	91
129107-13540	6	13
	22	13
129107-42003	11	1
	28	1

Parts No.	Fig. No.	Ref. No.
129107-44590	35	10 C
	36	12 C
129107-44901	11	28
	28	40
129108-52100	12	103
	29	99
129120-77501	5	6
	21	5
129126-01550	3	4
129126-01600	3	2
	19	2
129126-12260	35	1 A
	36	2
129126-21590	8	13
129129-01540	3	5
129129-14580	7	3
129129-35010	10	18
129129-35080	10	19
129129-35090	10	17
129129-44800	35	12
	36	14
129129-77010	15	1
129129-77210	15	7
129129-77220	15	8
129129-77230	15	9
	33	8
129129-77240	15	10
	33	9
129129-77250	15	11
129129-77260	15	22
	33	21
129129-77270	15	23
	33	22
129129-77280	15	24
129129-77290	15	25
	33	24
129129-77300	15	26
129129-77310	15	28
129129-77320	15	29
	33	28
129129-77330	15	30
129129-77340	15	31
	33	30
129129-77350	15	32
	33	31
129129-77362	15	2
	33	32
129129-77380	15	34
	33	34
129129-77390	15	15

Parts No. Index

Parts No.	Fig. No.	Ref. No.
129129-77400	15	18
	33	16
129129-77410	15	19
	33	17
129129-77420	15	20
	33	19
129129-77430	15	21
	33	20
129129-77440	15	16
	33	14
129129-77450	15	17
	33	15
129129-77460	15	4
	33	3
129150-01200	1	34
	17	34
129150-01580	2	3
	18	3
129150-01881	7	17
	23	17
129150-02020	1	11
	17	7
129150-02450	7	4
	23	4
129150-02870	1	40
	17	36
129150-02930	1	30
	17	28
129150-02940	1	37
	17	39
129150-03020	20	41
129150-03070	20	42
129150-03080	20	43
129150-03090	4	1
	20	1
129150-03100	2	26
	18	11
129150-11230	4	13
	20	33
129150-11280	4	8
	20	28
129150-11290	4	9
129150-11370	4	32
	20	19
129150-11750	4	15
	20	35
129150-11810	4	22
	20	8
129150-14101	7	7
	23	7

Parts No.	Fig. No.	Ref. No.
129150-14200	7	1
	23	1
129150-14400	7	2
	23	2
129150-21200	8	5
	24	5
129150-21651	8	9
129150-23600	8	38
	24	34
129150-23610	8	52
	24	42
129150-25101	7	10
	23	10
129150-25301	7	15
	23	15
129150-25920	7	13
	23	13
129150-25931	7	16
	23	16
129150-26000	7	18
	23	18
129150-26050	7	19
	23	19
129150-32020	10	14
	27	14
129150-35041	10	16
	27	16
129150-35101	10	22
	27	23
129150-35111	10	23
	27	24
129150-35151	10	24
	27	25
129150-35350	10	26
	27	27
129150-39450	10	31
129150-49081	35	16
	36	18
129150-49360	11	31
	28	43
129150-49811	11	27
	28	35
129150-59120	31	25
129150-59131	14	47
	31	28
129150-59580	14	34
	31	55
129150-77511	5	7
	21	6
129150-91400	2	21

Parts No.	Fig. No.	Ref. No.
129150-91400	18	24
129155-11241	4	4
129155-11260	4	5
	20	26
129155-11270	4	6
	20	27
129155-49800	11	26
	28	34
129155-51020	12	7
	29	5
129155-51051	12	9
	29	8
129155-51140	12	15
	29	14
129155-51180	12	17
	29	16
129155-51200	12	19
	29	18
129155-51270	12	26
	29	25
129155-51280	12	27
	13	2
	29	26
	30	2
129155-51380	12	38
	29	35
129155-51390	12	39
	29	36
129155-51400	12	40
129155-51410	12	41
	29	38
129155-51420	12	42
	29	39
129155-51450	12	43
	29	40
129155-51500	12	48
129155-51521	12	49
	29	46
129155-51530	12	50
	29	47
129155-51540	12	51
	29	48
129155-51550	12	52
	29	49
129155-51570	12	55
	29	52
129155-51580	12	56
	29	53
129155-51591	12	57
	29	54

Parts No.	Fig. No.	Ref. No.
129155-51600	12	58
	29	55
129155-51701	12	77
129155-51711	12	78
129155-51751	12	79
129155-51760	12	80
129155-51790	12	81
	29	78
129155-51930	12	83
	29	80
129155-51940	12	84
	29	81
129155-52050	12	102
	29	98
129155-61120	13	8
	30	8
129155-61130	13	9
	30	9
129155-61140	13	10
	30	10
129155-61341	13	15
	30	15
129155-61350	13	16
	30	16
129155-61360	13	17
	30	17
129155-61430	13	23
	30	23
129155-61450	13	27
	30	27
129155-61460	13	28
	30	28
129155-61480	13	29
	30	29
129155-61830	13	61
	30	61
129155-61950	13	63
	30	63
129155-77060	15	35
	33	36
129156-51910	12	82
	29	79
129171-51040	12	8
129202-22300	8	30
	24	26
129208-51060	12	10
	29	9
129208-51300	12	28
	29	27
129208-54500	12	85

Parts No. Index

Parts No.	Fig. No.	Ref. No.
129208-54500	29	82
129208-61450	13	83
129209-51300	12	29
129209-53000	14	4
129209-61370	13	18
	30	18
129209-61450	30	83
129209-61930	13	93
	30	93
129209-61940	13	101
	30	101
129209-61970	13	94
	30	94
129210-59130	32	22
129210-59150	32	25
129226-11850	4	42
129226-11900	4	47
129226-12250	35	1
129226-13500	6	7
129226-44610	11	43
129255-61410	13	80
	30	80
129255-61420	13	81
	30	81
129350-49530	11	24
	28	32
129400-12100	21	1
129400-28121	24	7
129400-28150	26	15
129400-59910	31	30
129400-59920	31	34
129400-59930	31	38
129400-59940	31	42
129407-13110	22	2
129407-28240	26	4
129407-32000	27	1
129407-77010	33	1
129407-77210	33	6
129407-77220	33	7
129407-77250	33	10
129407-77280	33	23
129407-77300	33	25
129407-77310	33	27
129407-77330	33	29
129407-77390	33	13
129407-77410	33	18
129408-01330	17	35
129423-12250	36	1
129423-44500	35	10
	36	12

Parts No.	Fig. No.	Ref. No.
129423-44510	35	10 A
	36	12 A
129423-44550	35	10 B
	36	12 B
129426-11350	20	40
129426-11900	20	47
129426-13500	22	7
129426-13900	6	8
	22	8
129450-55620	35	19
129450-55702	35	32
	36	22
129457-11700	20	2
129457-13100	22	1
129457-21590	24	15
129457-28000	26	1
129457-28011	26	2
129457-34800	27	41
129457-44610	28	27
129457-49010	36	15
129457-49020	36	16
129457-77880	35	49
	36	39
129466-77331	16	31
	34	31
129486-01670	3	19
	19	17
129486-42050	11	15
	28	15
129486-61201	13	11
	30	11
129486-61540	13	53
	30	53
129506-51040	29	6
129506-51100	12	12
	29	11
129550-11290	20	29
129550-11310	20	46
129550-12111	21	2
129550-21650	24	11
129550-35090	27	17
129550-39450	27	32
129550-42350	11	19
	28	19
129550-49101	35	15
	36	17
129555-01750	19	8
129555-11241	20	25
129555-51400	29	37
129555-51500	29	45

Parts No.	Fig. No.	Ref. No.
129555-51701	29	74
129555-51711	29	75
129555-51751	29	76
129555-51760	29	77
129573-51330	12	33
	29	30
129573-51340	12	34
	29	31
129573-51370	12	37
	29	34
129609-53000	14	3
	31	2
129795-01780	3	18
	19	16
129795-01800	2	7
	18	7
129795-01900	16	1
	34	1
129795-01950	2	10
	18	10
129795-01960	26	21
129795-02411	1	33
	17	14
129795-11120	4	28
	20	14
129795-11180	4	29
	20	15
129795-21661	8	10
	24	12
129795-49551	11	25
	28	33
129900-07900	4	2 -1
	20	52 -1
129957-59050	31	49
129957-59120	31	50
171051-01921	1	10
	17	6
171081-55910	35	43
	36	33
171353-61710	13	92
	30	92
172010-07810	120	57
172122-16600	41	6
	42	6
172156-72330	68	10
	30	30
172156-72340	68	11
	31	31
172157-72710	69	21
172447-72130	69	20

Parts No.	Fig. No.	Ref. No.
174307-51170	12	16
	29	15
174307-51700	13	35
	30	35
175022-49730	35	18
	36	21
178070-10401	9	25
	25	25
	104	2
178070-44000	9	22
	25	22
	104	1
178071-03410	107	2
178071-03450	107	3
178071-03610	107	13
194065-34170	99	6
		17
		28
		39
		50
		61
		75
		86
194065-38380	68	9
		29
		69
		19
194065-41210	9	12
		25
		12
		103
		7
194080-58810	122	5
194130-22280	71	6
194130-26350	75	24
194130-27490	86	13
194130-33100	95	1
194130-33452	84	6
194130-37730	102	17
		26
194130-37740	102	27
194130-44520	106	11
194130-47851	124	9
194130-82190	134	3
194134-32710	93	6
194136-12880	66	4
		8
194136-32800	93	7
194136-34360	98	7
194136-34390	98	8
194137-34710	100	4
		10
194137-34720	100	5

Parts No. Index

Parts No.	Fig. No.	Ref. No.
194137-34720	100	11
194138-13730	57	5
194145-27450	86	11
194145-31510	91	3
194145-31520	91	4
194145-32110	91	9
194145-34360	98	13
194145-34390	98	14
194145-51550	118	15
194145-61570	37	8
194145-61650	121	20
194145-64430	124	28
194145-73150	132	3
194150-01270	37	6
194150-01370	13	100
	30	100
	37	14
194150-21910	71	4
	93	1
194150-22250	71	5
194150-22480	74	9
	102	15
		25
194150-24270	120	9
194150-25530	79	10
194150-33150	95	5
194150-42280	105	9
194150-45320	110	1
194150-51550	118	6
194151-04260	118	1
194151-47760	112	29
194155-05210	40	7
194170-12850	66	10
		14
194170-12880	66	12
		16
194170-14700	66	9
194170-14800-1	66	13
194170-34910	99	9
		20
194170-34920	99	10
		21
194170-47440	112	18
		19
194170-51210	35	63
	36	51
	41	8
		9
	42	8
		9

Parts No.	Fig. No.	Ref. No.
194170-51210	117	14
		15
194171-13710	57	2
194171-13770	57	8
194171-13870	57	10
	58	18
194171-14110	61	2
194171-14150	61	4
194171-14160	61	5
194171-14170	61	6
194171-14810	65	3
		8
194171-14820	65	4
		9
194180-12470	47	21
	68	1
	69	1
194180-17770	41	7
	42	7
194180-25550	79	11
	80	2
194180-32640	93	3
	94	2
194180-32670	58	20
194180-43410	106	4
194180-45620	108	2
194180-51640	112	35
194180-61980	117	27
194180-72950	129	11
194181-14180	99	4
		15
		26
		37
		48
		59
		73
		84
194190-31490	48	2
	49	7
194190-31510	49	4
194190-32100	49	6
194190-34730	65	5
		10
		15
		20
		25
		30
	99	11
		22
		33

Parts No.	Fig. No.	Ref. No.
194190-34730	99	44
		55
		66
		70
		81
	100	6
		12
194197-21170	75	1
194197-25810	83	3
194197-56350	124	10
		11
194205-36320	101	5 B
194205-63550	124	26
194250-11140	43	3
194250-25240	79	1
194250-27160	86	4
194250-51420	117	19
194273-47910	112	67
194274-13350	51	8
	52	6
194274-13550	55	2
194274-13570	45	3
	55	3
		4
194274-13580	57	1
	58	1
		2
194274-21500	72	4
194274-21550	72	5
194274-21600	72	6
194274-21640	72	7
194274-21670	72	8
194274-21690	72	9
194274-21710	72	10
194274-21720	72	11
194274-21730	72	12
194274-21740	72	13
194274-21800	72	14
194274-21900	72	16
194274-22090	78	1
194274-22160	73	2
194274-22170	73	3
194274-22290	73	5
194275-27750	58	19
194275-34810-1	99	8
		19
		30
		41
		51
		62

Parts No.	Fig. No.	Ref. No.
194275-48400	77	3
194275-51210	117	16
	121	2
194275-51520	118	12
194275-51580	118	5
		14
194275-64740	122	50
194275-71550	129	10
194278-41151	9	4
	25	4
	103	2
194278-41160	9	6
	25	6
	103	4
194278-41190	9	7
	25	7
	103	5
194278-41210	9	13
	25	13
	103	8
194278-48300	116	1
194279-14700-1	65	12
		17
194300-22260	74	7
194300-33200	95	6
194301-12730	80	1
194310-21210	112	1
194310-25100	83	1
194310-37741	102	18
194310-47790	112	30
		31
194311-13511	53	1
194311-13520	53	2
194311-13550	53	5
194311-13720	57	4
194311-13751	57	6
194311-13760	57	7
194311-13850	59	1
194311-13880	59	2
194311-13890	59	3
194311-13910	59	4
194311-13920	59	5
194311-13930	59	6
194311-13940	59	7
194311-13950	59	8
194311-14122	61	3
194312-25470	78	8
194312-46630	109	3
194313-13630	55	9
194313-13640	55	10

Parts No. Index

Parts No.	Fig. No.	Ref. No.
194313-13710	57	3
194320-31560	92	5
194320-42150	55	11
194320-42210	55	20
194320-82110	134	14
194321-11940	55	7
	56	4
194321-13230	50	2
194321-13250	50	4
194321-13270	50	6
194321-13360	51	9
	52	7
194321-13370	51	10
194321-13380	51	11
	52	9
194321-13680	58	3
194321-14820	65	23
		28
194321-14860	65	24
		29
194321-28230	89	4
194322-24980	77	2
194322-61460	122	24
194323-13290	50	7
194326-12850-1	66	11
		15
194327-32730	94	6
194327-45120	107	20
194327-45130	107	21
194327-45220	107	14
194327-45230	107	8
194327-45250	107	9
194327-45260	107	10
194327-45270	107	11
194327-45320	107	22
194327-45330	107	23
194327-45350	107	24
194327-45360	107	25
194327-45370	107	26
194327-45420	107	27
194327-45520	107	28
194327-45530	107	29
194327-45550	107	15
194327-45560	107	16
194327-45610	107	30
194327-45620	107	4
194327-45630	107	31
194327-45640	107	5
194327-45650	107	6
194327-48450	116	3

Parts No.	Fig. No.	Ref. No.
194328-14820	65	13
		18
194328-14830	65	14
		19
194330-62530	74	17
	125	5
194330-72560	130	12
	131	5
194335-34530	99	68
		79
194335-34770-1	99	77
		88
194337-17220	67	14
		43
194337-17251	67	15
		44
194337-17330	67	25
		53
194337-17340	67	45
194337-17350	67	46
194337-17360	67	26
		54
194337-17370	67	27
		55
194337-17380	67	28
		56
194337-17390	67	16
		47
194337-17400	67	17
		48
194361-12850	66	3
		7
194362-14700	65	2
		7
194420-31820	49	5
194420-56620	121	17
194430-25810	84	1
194440-51620	117	20
		21
		22
		23
194440-51630	117	24
194441-13880	82	1
194446-25230	82	2
194446-25450	89	1
194448-61620	123	11
194450-11190	71	3
194450-12552	47	17
		23
194450-12561	47	18

Parts No.	Fig. No.	Ref. No.
194450-12561	47	24
194450-12590	47	19
194450-45630	108	3
194450-45640	108	4
194450-45650	108	5
194450-48830	70	12
194450-52150	119	7
194464-21970	72	15
194464-25600	80	4
194464-33130	95	14
194464-48850	70	13
194464-52190	119	9
194464-74710	132	11
194465-13240	50	3
194465-13260	50	5
194491-14190	61	7
194521-41570	9	31
	25	31
	104	3
194550-47530	112	24
194550-47910	112	33
	113	14
194550-51220	117	13
194555-04260	40	1
194555-04270	40	2
194555-04280	40	3
194555-46300	109	1
194555-46380	105	13
194555-46730	105	14
194555-47380	112	9
194555-47390	112	11
194555-47420	112	15
194555-48350	116	2
194555-52140	119	6
194555-56890	121	19
194555-77910	111	20
194556-17870	70	8
194640-13340	51	7
194640-17340	67	7
194640-25390	59	9
194640-25860	79	12
	80	13
194640-26130	79	13
194640-26330	84	4
194640-26440	79	14
194640-32650	94	4
194640-33590	96	7
194640-34130	98	3
194640-34140	98	5
194640-34150	98	6

Parts No.	Fig. No.	Ref. No.
194640-43201	105	10
194640-44230	106	7
194640-46410	110	5
194640-46420	110	6
194640-47111	112	2
194640-47380	112	10
194640-47480	112	22
194640-47560	112	26
194640-47610	112	28
194640-47720	105	16
	113	3
194640-47790	113	12
194640-47931	113	15
194640-47961	113	17
194640-54100	120	60
194640-54170	120	61
194640-62960	117	28
194640-63560	124	27
194640-72410	130	10
	131	2
194640-72550	130	11
	131	4
194640-73180	75	29
194641-13210	50	1
194641-13670	56	7
194641-13760	58	9
194641-13780	58	11
194641-13790	58	15
194641-13830	60	3
194641-13840	54	4
	60	4
194680-27540	87	6
	88	2
194680-51660	117	25
194680-51670	117	26
194681-14790	99	5
		16
		27
		38
		49
		60
		74
		85
194730-57220	47	4
		10
194740-00160	37	2
194740-06080	71	2
194740-10850	49	1
194740-10870	49	2
194740-10880	49	3

Parts No. Index

Parts No.	Fig. No.	Ref. No.
194740-80121	134	2
194750-04400	37	19
194800-22480	90	2
194850-24960	75	23
194850-42500	75	27
194881-12650	62	1
194940-52110	119	2
194940-61790	120	44
	121	21
	122	33
		34
194990-22110	120	1
		2
194990-22120	120	3
		4
	122	2
194990-22130	119	1
	120	5
		6
	123	1
194990-22140	35	62
	36	50
	40	8
	114	1
	115	1
	117	1
		2
	118	2
	120	7
		58
	122	3
	124	1
		2
		3
194990-22830	47	3
194990-22840	47	9
194990-85561	111	21
195184-15360	130	1
	131	1
195230-17260	133	2
195397-27810	129	1
198036-65470	127	9
198071-13780	58	12
198071-17150	69	2
198071-17330	69	15
198071-17481	69	18
198071-27470	87	2
198071-37510	74	5
	102	5
		10

Parts No.	Fig. No.	Ref. No.
198071-61890	123	15
198071-72670	68	12
		32
198071-72750	68	13
		33
198071-73550	132	6
198081-21410	72	2
198092-71750	129	6
	130	3
198093-34940	99	69
		80
198121-37360	102	4 A
198121-52110	119	4
198121-52150	119	5
198124-65630	127	16
198133-11132	43	6
198133-13340	52	4
198133-13680	46	3
198133-13780	58	13
		14
198133-13810	48	9
198133-15700	67	2
198133-15740	67	3
198133-15780	67	4
198133-17210	47	22
	69	7
198133-17260	69	12
198133-17310	69	13
198133-17380	67	8
198133-17451	67	6
198133-17461	67	9
198133-21100	71	1
198133-22510	74	3
	102	2
		7
198133-22530	74	4
	102	3
		8
198133-24370	75	4
198133-24380	75	17
198133-25701	81	1
198133-25860	80	14
198133-27070	85	4
198133-27150	86	3
198133-27170	86	5
198133-27330	86	9
198133-27340	86	10
198133-27350	85	2
198133-27361	85	5
198133-27401	85	6

Parts No.	Fig. No.	Ref. No.
198133-27450	86	12
198133-27652	85	7
198133-27711	85	8
198133-27720	85	9
198133-27800	85	3
198133-27850	85	10
198133-27950	85	18
198133-27990	85	24
198133-28100	89	2
198133-34130	98	4
198133-42130	105	2
		34
198133-43310	106	1
198133-43330	106	2
198133-43360	106	3
198133-44210	106	6
198133-44250	106	8
198133-44410	106	9
198133-44411	106	9 -1
198133-44510	106	10
198133-45100	107	1
198133-45110	107	19
198133-45600	108	1
198133-46890	111	17
198133-47370	112	7
198133-47410	112	12
198133-51350	120	11
198133-61540	123	5
198133-61550	123	6
198133-61690	123	12
198133-62112	124	12
198133-64750	127	1
198133-65400	127	7
198133-71100	129	2
198133-71600	129	4
198133-71700	129	5
198133-72530	131	3
198133-73100	132	5
198133-73500	132	4
198137-13300	52	3
198137-13350	52	5
198137-13450	56	1
198138-13710	58	4
198138-13720	58	5
198138-24390	75	5
198138-56230	121	12
198138-61530	123	4
198138-61531	123	4 -1
198141-11111	43	5
198141-14700	64	3

Parts No.	Fig. No.	Ref. No.
198141-28100	89	9
198146-34100	98	18
198146-34110	98	19
198146-34120	98	20
198146-61560	123	7
198146-61570	123	8
198146-61580	123	9
198149-25600	80	3
198149-25740	80	5
198149-25750	80	6
198149-25760	80	7
198149-25780	80	8
198149-25790	80	9
198149-25880	80	15
198149-25890	80	16
198149-27490	87	3
198149-27530	87	5
198149-27560	87	7
198149-27570	87	8
198149-31400	92	2
198149-61810	123	14
198149-61860	122	37
198149-61960	122	43
198153-13521	54	2
198153-17630	67	23
198163-65350	128	3
198163-65940	128	1
198165-65590	127	14
198173-65580	127	13
198173-65680	127	26
198175-13300	51	2
198175-13310	51	4
198175-14700	65	1
198175-14800	65	6
198175-62311	124	19
198175-62540	125	14
198175-64750	127	2
198175-64760	127	3
198175-72100	130	2
198175-72250	130	6
198212-28220	89	10
198215-44110	106	5
198215-47200	113	6
198215-47270	113	9
198215-47700	105	15
198220-01140	37	4
198220-01261	37	5
198220-01350	37	7
198220-04290	40	4
198220-04400	39	3

Parts No. Index

Parts No.	Fig. No.	Ref. No.
198220-11510	43	7
	132	1
198220-15650	67	1
198220-17311	68	5
		25
198220-17330	68	6
		26
198220-17410	68	8
198220-17500	67	13
198220-17610	67	21
		49
198220-17620	67	22
		50
198220-17631	67	51
198220-17642	67	24
		52
198220-17651	67	31
		59
198220-17660	67	32
198220-17670	67	61
198220-17680	67	30
		58
198220-25830	80	10
198220-25840	80	11
198220-26790	90	3
198220-27290	88	1
198220-27990	88	9
	90	4
198220-37900	74	16
	102	20
		21
198220-45350	110	2
198220-45370	110	3
198220-45920	75	28
	105	4
		35
198220-46400	110	4
198220-46500	111	1
198220-46560	70	9
198220-46670	109	4
198220-47370	112	65
198220-47750	124	8
198220-48140	70	11
198220-51570	118	8
198220-52180	119	8
198220-52430	117	11
198220-53200	120	20
	122	4
198220-56130	121	5
198220-56140	121	6

Parts No.	Fig. No.	Ref. No.
198220-56150	121	7
198220-56160	121	8
198220-56220	121	11
198220-56230	121	14
198220-61050	122	10
198220-61070	122	13
198220-61340	122	18
198220-61351	122	19
198220-61411	122	21
198220-61460	122	25
198220-61490	122	28
198220-61550	122	29
198220-61780	122	32
198220-61800	122	36
198220-61870	122	39
198220-61900	122	40
198220-61970	122	45
198220-62010	122	49
198220-62150	125	1
198220-62220	124	15
198220-62260	124	16
198220-62270	124	17
198220-62410	124	20
198220-62440	124	21
198220-62920	124	23
198220-63340	126	1
198220-65360	100	3
		9
198220-65470	127	10
198221-65740	127	17
198223-52400	119	10
198223-53250	120	23
		31
198223-53290	120	24
		32
198223-57201	119	12
198223-58210	120	41
198223-61400	122	20
198223-65370	127	6
198230-04750	39	4
198230-12810	66	2
		6
198230-14700	66	1
198230-14800	66	5
198230-51510	118	3
198230-61040	122	8
198230-61410	122	22
198230-61420	122	23
198230-61570	122	30
198230-61790	122	35

Parts No.	Fig. No.	Ref. No.
198230-61930	122	41
198230-61950	122	42
198230-61960	122	44
198230-61970	122	46
198240-01400	37	15
198240-01450	37	17
198240-01470	37	18
198240-04110	39	1
198240-04220	39	2
198240-04300	40	5
198240-04550	121	1
198240-04710	41	1
	42	1
198240-04750	41	2
	42	2
198240-04760	41	3
	42	3
198240-04770	41	4
	42	4
198240-11500	44	1
198240-11540	44	3
198240-11550	44	4
198240-11620	43	8
198240-11640	43	9
198240-11650	43	10
198240-12590	47	6
		12
198240-12650	61	1
	133	1
198240-17840	70	7
198240-17870	67	34
198240-18120	47	2
198240-18130	47	8
198240-21220	71	11
198240-21250	71	12
198240-21260	71	13
198240-21270	71	14
198240-22122	72	19
198240-22200	73	1
198240-22220	73	4
198240-22250	73	7
198240-22280	73	8
198240-22470	74	8
198240-22550	74	10
198240-24120	75	3
198240-24140	75	14
198240-24320	75	16
198240-24360	76	1
198240-24480	75	18
198240-24510	75	19

Parts No.	Fig. No.	Ref. No.
198240-24530	75	6
198240-24690	75	21
198240-24900	77	1
198240-24920	75	22
198240-25180	71	15
198240-25210	78	2
198240-25220	78	3
198240-25230	78	4
198240-25250	79	2
198240-25270	78	6
198240-25280	78	7
198240-25292	83	2
198240-25300	79	4
198240-25450	79	5
198240-25470	79	7
198240-25480	79	8
198240-25490	79	9
198240-25910	82	3
198240-25920	82	4
198240-25930	82	5
198240-26110	83	4
198240-26120	84	2
198240-26520	84	5
198240-27121	86	1
198240-27130	86	2
198240-27280	86	8
198240-27841	88	4
198240-27880	88	5
198240-27890-2	88	6
198240-27950	88	7
198240-27961	88	8
198240-32640	93	4
	94	3
198240-32660	93	5
198240-33140	95	3
198240-33170	124	4
198240-33570	96	5
198240-33580	98	1
198240-33630	96	9
198240-34110	98	2
198240-34511	100	1
198240-34541	100	2
		8
198240-34611	100	7
198240-36200	101	1
198240-36310	101	1 A
		17
198240-36320	101	3
		18
198240-36350	101	4

Parts No. Index

Parts No.	Fig. No.	Ref. No.
198240-36350	101	19
198240-36351	101	4 -1
		19 -1
198240-36380	101	5
		5 A
198240-36520	101	6
		20
198240-36700	101	6 A
198240-36710	101	7
198240-36720	101	8
198240-36790	101	11
198240-37510	74	15
	102	12
198240-37550	102	13
198240-41110	9	3
	25	3
	103	1
198240-41150	9	5
	25	5
	103	3
198240-42130	105	8
198240-46620	109	2
198240-46850	111	15
198240-47710-1	124	6
198240-47730-1	124	7
198240-48140	114	3
	115	3
198240-48380	116	5
198240-48410-1	116	6
198240-48500	114	6
	115	6
	116	7
198240-48830	114	9
	115	9
198240-48850	114	10
	115	10
198240-51180	117	12
198240-51561	118	7
198240-56600	121	16
198240-56630	121	18
198240-61020	122	6
198240-61030	122	7
198240-61050	122	11
198240-61060	122	12
198240-61460	122	26
198240-61470	122	27
198240-61602-1	125	12
198240-61970	122	47
198240-61980	122	48
198240-62451	125	2

Parts No.	Fig. No.	Ref. No.
198240-62510	125	3
198240-62520	125	4
198240-62551	125	6
198240-63100-1	124	25
198240-74500	132	7
198240-74550	132	9
198240-74641	132	10
198240-85300-1	132	16
198240-85350-1	132	17
198241-11900	45	1
198241-11920	45	2
198241-12110	45	12
198241-12210	45	13
198241-12310	47	1
198241-13100	48	1
198241-13280	51	1
	52	2
198241-13450	55	1
198241-13520	53	3
198241-13600	55	5
198241-13620	55	8
198241-13670	48	3
198241-13680	51	12
198241-13780	57	9
198241-14650	63	1
	64	2
198241-14700	63	2
198241-17352	68	7
		27
198241-28220	89	3
198241-28240	89	5
198241-28270	90	6
198241-28310	90	7
198241-28330	90	8
198242-02310	35	57
	36	45
198242-17720	70	2
198242-17750	70	3
198242-31400	91	2
198242-34960	99	31
		42
		53
		64
198242-34970	99	32
		43
		54
		65
198242-48150	114	4
198242-51140	120	59
198242-51200	120	56

Parts No.	Fig. No.	Ref. No.
198242-65940	127	18
198242-72150	130	4
198242-72200	130	5
198245-42160	111	37
198245-46680	70	10
	111	9
198249-13601	56	2
198249-13610	56	5
198250-01320	37	30
198250-31630	91	6
198250-31810	91	7
198250-31820	91	8
198250-32310	91	17
	92	17
198250-32610	93	2
198250-33110	95	2
198250-33410	96	1
198250-33420	96	2
198250-33540	96	3
198250-33550	96	4
198250-33570	96	6
198250-33610	96	8
198250-34820	99	52
		63
198250-74510	132	8
198251-11220	55	6
	56	3
198251-13100	48	7
198251-13270	52	1
198251-13300	51	3
198251-13670	48	8
198251-13810	60	1
198251-13820	60	2
198251-14600	64	1
198251-14700	63	3
198251-17500	67	42
198253-01190	37	12
	90	1
198253-05540	35	59
	36	47
198253-05590	36	49
198253-17700	70	1
198253-17720	70	25
198253-17750	70	26
198253-17780	70	4
198253-21400	72	1
198253-21420	72	3
198253-24100	75	2
198253-24101	75	2 -1
198253-26310	84	3

Parts No.	Fig. No.	Ref. No.
198253-28250	90	5
198253-46610	111	4
198253-46630	111	5
198253-46780	111	11
198253-48150	115	4
198253-48300	116	4
198253-51410	117	18
198253-51600	118	9
198253-61910	35	72
	36	60
198253-75131	133	3
198253-75430	133	4
198255-13510	54	1
198255-13520	54	3
198255-13720	58	6
198255-14740	63	4
	64	4
198255-14750	64	5
198255-14760	64	6
198255-34100	99	3
		14
		25
		36
		47
		58
198291-77870	35	66
	36	54
	117	29
198320-31530	92	3
198320-31550	92	4
198320-31570	92	6
198320-31630	92	7
198320-31820	92	8
198320-32110	92	9
198320-32612	94	1
198320-32660	94	5
198320-33412	97	1
198320-33422	97	2
198320-33540	97	3
198320-33550	97	4
198320-33560	97	5
		6
198320-33570	97	7
198320-33610	97	8
198320-33620	97	9
198320-36200	101	16
198320-36790	101	15
198320-46750	124	5
198320-47321	112	3
198320-47370	112	8

Parts No. Index

Parts No.	Fig. No.	Ref. No.
198320-47410	112	13
		14
198320-47420	112	16
198320-47430	112	17
198320-47520	112	23
198320-47530	112	25
198320-47720	113	7
198320-47740	113	10
198320-48220	114	5
	115	5
198320-65481	127	28
198320-71500	129	3
198320-85300	132	18
198320-85350	132	19
198327-04840	41	5
	42	5
198327-21130	71	7
198327-21140	71	8
198327-21150	67	35
198327-21180	71	9
198327-21190	71	10
198327-22230	73	6
198327-22910	74	12
198327-22930	74	14
198327-25240	78	5
198327-25250	79	3
198327-25460	79	6
198327-47330	112	5
198327-47440	112	20
198327-47470	112	21
198327-47570	112	27
198327-47900	112	32
198327-47930	113	16
198327-47950	112	34
198327-51230	117	17
198327-51530	118	4
		13
198327-53280	120	21
198360-31530	91	5
198360-47320	112	4
198360-47330	112	6
198360-52160	119	3
198361-47440	102	35
198361-48750	114	8
	115	8
198366-14700	65	22
		27
198366-14750	65	21
198366-14850	65	26
198390-17660	67	60

Parts No.	Fig. No.	Ref. No.
198390-17670	67	29
		57
198390-25790	91	1
	92	1
198401-13720	58	7
198401-13750	58	8
198401-13770	58	10
198401-13790	58	16
198401-13850	58	17
198401-14110	62	2
198401-14120	62	3
198401-14130	62	4
198401-14150	62	5
198415-25840	80	12
198415-34761	99	7
		18
198440-11080	43	2
198440-11090	43	1
198440-61980	35	65
	36	53
198441-13370	52	8
198448-11900	46	1
198448-11920	46	2
198448-12320	47	16
198448-22520	120	8
198448-33390	120	10
198448-38400	102	30
198448-48990	117	3
198448-65010	127	4
198460-34100	99	72
		83
198460-46740	111	10
198461-52950	119	11
198461-60590	123	2
		3
198475-15720	67	5
198535-17270	69	3
198535-17301	69	4
198535-17311	69	14
198535-17401	69	16
1A6150-91251	128	2
1A6150-91321	128	4
1A6150-93151	128	5
1A6640-65510	127	11
1A6640-65511	127	11 -1
1A7100-01110	37	3
1A7100-01320	37	13
1A7100-03110	38	1
1A7100-04340	40	6
1A7100-05110	35	58

Parts No.	Fig. No.	Ref. No.
1A7100-05110	36	46
1A7100-05580	35	60
1A7100-05590	35	61
1A7100-11100	43	4
1A7100-17800	70	5
1A7100-17810	70	27
1A7100-22390	74	1
1A7100-22410	74	2
1A7100-22920	74	13
1A7100-24240	75	15
1A7100-24680	75	20
1A7100-25710	81	2
1A7100-26850	75	25
1A7100-26900	84	11
1A7100-27100	85	1
1A7100-27210	86	6
1A7100-27270	86	7
1A7100-27521	87	4
1A7100-27610	87	1
1A7100-27830	88	3
1A7100-33150	95	4
1A7100-34710	99	2
		13
1A7100-34750	99	1
1A7100-34850	99	12
1A7100-36730	101	9
1A7100-36740	101	10
1A7100-37301	102	1
1A7100-37370	102	16
1A7100-37401	102	6
1A7100-37421	102	4
1A7100-37471	102	9
1A7100-37610	102	14
1A7100-38260	102	22
1A7100-38310	102	24
1A7100-38340	102	28
1A7100-38410	102	31
1A7100-38440	102	32
1A7100-38530	102	33
1A7100-38590	102	34
1A7100-42100	105	1
1A7100-42110	105	33
1A7100-46490	113	1
1A7100-46520	113	2
1A7100-46540	113	4
1A7100-46550	113	5
1A7100-46580	111	2
1A7100-46610	111	3
1A7100-46640	111	6
1A7100-46660	111	7

Parts No.	Fig. No.	Ref. No.
1A7100-46680	111	8
1A7100-46790	111	12
1A7100-46810	111	13
1A7100-46820	111	14
1A7100-46860	111	16
1A7100-46910	111	18
1A7100-46960	111	19
1A7100-47350	112	64
1A7100-47391	112	66
1A7100-47780	113	11
1A7100-47820	113	13
1A7100-48100	114	2
1A7100-51110	117	4
1A7100-51120	117	5
1A7100-51130	117	6
1A7100-51150	117	7
1A7100-53080	120	12
1A7100-53090	120	13
1A7100-53100	120	14
1A7100-53130	120	15
1A7100-53140	120	16
1A7100-53200	120	17
1A7100-53220	120	18
1A7100-53230	120	19
1A7100-53300	120	22
1A7100-53310	120	25
1A7100-53350	120	26
1A7100-53370	120	27
1A7100-53400	120	28
1A7100-53420	120	29
1A7100-53500	120	30
1A7100-53510	120	33
1A7100-53560	120	34
1A7100-53650	120	35
1A7100-53660	120	36
1A7100-53760	120	37
1A7100-56100	121	3
1A7100-56120	121	4
1A7100-56200	121	9
1A7100-56210	121	10
1A7100-57100	121	26
1A7100-57110	120	38
1A7100-57300	120	39
1A7100-57350	120	40
1A7100-58410	120	42
1A7100-61050	122	9
1A7100-61060	122	14
1A7100-61070	122	15
1A7100-61100	122	16
1A7100-61200	122	17

Parts No. Index

Parts No.	Fig. No.	Ref. No.
1A7100-61250	120	43
1A7100-61600	125	11
1A7100-61680	122	31
1A7100-61800	123	13
1A7100-61870	122	38
1A7100-62120	124	13
1A7100-62150	124	14
1A7100-62280	124	18
1A7100-62530	125	13
1A7100-62580	125	7
1A7100-62920	124	22
1A7100-63091	124	24
1A7100-64110	126	2
1A7100-64120	126	3
1A7100-64510	120	45
1A7100-64720	127	19
1A7100-65040	127	5
1A7100-65210	133	7
1A7100-65440	127	8
1A7100-65470	127	27
1A7100-65560	127	12
1A7100-65570	127	22
1A7100-65610	127	15
1A7100-65670	127	25
1A7100-65950	70	6
		28
1A7100-75100	133	6
1A7100-75250	133	8
1A7100-75700	133	5
1A7100-75820	133	9
1A7110-12310	47	14
1A7110-13510	53	9
1A7110-13520	53	10
1A7110-13630	55	19
1A7110-17400	68	22
1A7110-17410	68	28
1A7110-34540	99	29
		40
1A7110-34710	99	24
		35
1A7110-34720	99	23
1A7110-34820	99	34
1A7110-64720	127	20
1A7110-65570	127	23
1A7120-03110	38	4
1A7120-05580	36	48
1A7120-11100	43	17
1A7120-12310	47	15
1A7120-34110	98	12
1A7120-34540	99	76

Parts No.	Fig. No.	Ref. No.
1A7120-34540	99	87
1A7120-34710	99	71
		82
1A7120-34720	99	45
1A7120-34730	99	46
		57
1A7120-34750	99	67
1A7120-34820	99	56
1A7120-34850	99	78
1A7120-48100	115	2
1A7120-64720	127	21
1A7120-65570	127	24
1A7140-14760	65	12 -1
		17 -1
1A7601-32310	91	17 -1
	92	17 -1
1A7601-36200	101	16 -1
1A7601-36310	101	17 -1
1A7601-36320	101	18 -1
1A7601-36350	101	19 -2
1A8275-36520	101	20 -1
1C6281-52320	102	36
		37
		38
1C6460-84420	86	14
1E4815-11640	122	1
22117-040000	13	64
	13	64
22117-060000	30	16
22117-080000	109	5
22137-080000	13	96
	30	96
	37	20
		21
		22
	72	17
	90	9
	102	39
		40
	112	36
	122	51
		52
	129	12
22137-100000	37	23
	74	18
	88	10
	90	10
	102	41
	111	22
	112	37

Parts No.	Fig. No.	Ref. No.
22137-100000	112	38
		39
	113	18
		19
22137-120000	102	42
	112	40
	133	13
22137-160000	43	11
	45	5
	67	36
22137-200000	88	11
22137-220000	85	11
22157-060000	124	29
22157-080000	122	53
		54
	124	30
22157-100000	37	9
	122	55
		56
	126	4
22157-120000	40	9
	122	57
	126	5
22190-050000	121	23
22190-060003	13	65
	30	65
22190-080002	2	20
		27
	10	37
		38
	18	13
		14
	27	38
		39
22190-100002	10	39
	13	66
	27	40
	30	66
22190-120002	13	67
	14	43
		66
	30	67
	31	64
	32	21
22190-160002	3	8
	12	89
	19	7
	29	86
22207-018230	113	20
22207-040320	68	14

Parts No.	Fig. No.	Ref. No.
22207-040320	68	34
22207-050320	69	22
22217-050000	12	90
	29	87
22217-060000	12	91
	29	88
	129	7
	130	7
22217-080000	35	51
	36	41
	85	12
		19
	87	9
22217-100000	37	24
	75	30
	91	10
	92	10
	93	8
	94	7
	126	6
22217-120000	12	87
	29	84
	46	4
	71	16
	105	17
		18
		19
	133	14
22217-140000	69	26
	113	21
22217-160000	45	6
	75	31
	98	21
	132	12
	133	10
22242-000170	87	10
22242-000200	67	10
	88	12
22242-000240	53	7
22242-000290	101	12
22242-000300	69	17
	79	15
	81	3
	111	23
22242-000340	78	9
	84	7
22242-000360	68	15
		35
22242-000480	69	23
22242-000500	91	11

Parts No. Index

Parts No.	Fig. No.	Ref. No.
22242-000500	92	11
22242-000550	61	8
22252-000170	83	5
22252-000260	8	31
	24	27
22252-000300	9	21
	25	21
	103	9
22252-000320	9	35
	25	35
	104	4
22252-000420	67	11
	78	10
22252-000620	71	17
	89	11
22252-000720	57	11
	75	32
	84	8
22252-000900	57	12
22252-001000	57	13
22272-000070	112	41
22272-000150	113	22
22272-000190	85	13
	102	43
22287-120000	13	68
	30	68
22292-000340	79	16
22292-000500	59	10
22312-100180	46	5
	50	8
	75	7
		8
	93	9
	94	8
	96	10
	97	10
	105	20
		21
	113	23
22312-100250	76	2
22351-020012	85	14
	86	15
22351-030016	122	58
22351-035032	50	9
	113	24
22351-035040	102	44
22351-040010	8	8
22351-040012	6	15
	22	14
	109	6

Parts No.	Fig. No.	Ref. No.
22351-040016	105	22
22351-040024	129	8
	130	8
22351-040025	49	8
22351-040032	86	16
22351-050010	12	92
	29	89
22351-050025	112	42
		43
22351-050032	95	7
22351-050040	73	9
	95	8
22351-050070	106	12
22351-060012	4	37
	20	23
22351-060016	106	13
22351-060025	86	17
		18
	88	13
22351-060028	110	7
22351-060032	50	10
	86	19
		20
	87	11
		12
	88	14
	90	11
	95	9
	113	25
22351-060036	91	12
22351-060040	102	45
22351-060050	92	12
22351-080018	49	9
	71	18
22351-080020	45	7
	57	14
		15
22351-080032	95	10
		11
22351-080040	73	10
	85	15
	95	12
	97	11
22351-080070	106	14
22360-200000	43	12
	132	13
22372-040000	13	69
	30	69
22372-060000	122	59
22372-080000	112	44

Parts No.	Fig. No.	Ref. No.
22372-160000	130	13
	131	6
22417-160150	111	24
22417-160180	13	97
	30	97
	37	25
	86	21
22417-200160	112	45
	124	31
22417-200200	111	25
22417-250200	88	15
22417-250250	102	46
22417-250300	37	26
		27
	74	19
	90	12
	122	60
	125	8
22417-300200	112	46
		47
		48
	113	26
		27
22417-300250	47	7
		13
	129	13
22417-320320	113	28
22417-400250	68	21
22417-400320	132	14
22417-400400	47	27
	69	27
22417-400500	51	13
	52	10
22486-060160	111	26
22487-060200	86	22
22487-080350	112	49
22487-101000	111	27
22512-070140	7	8
		8
	8	6
	23	8
	24	8
		9
22512-070220	45	8
22512-070400	102	47
22522-030130	112	50
		51
22635-600120	93	10
	94	9
22685-400751	122	61
23000-035000	111	28

Parts No.	Fig. No.	Ref. No.
23000-070000	35	52
	36	42
23010-018000	70	14
23010-035000	114	11
	115	11
23010-040000	114	12
	115	12
23010-046000	114	13
	115	13
23010-048000	114	7
	115	7
	116	8
23010-060000	63	5
	64	7
23010-065000	63	6
	64	8
23065-070130	11	42
	28	26
23414-080000	17	31
23414-100000	71	19
23414-120016	13	98
	30	98
	87	13
23414-160000	112	52
23414-190000	70	15
	75	33
	105	5
		36
	111	29
23414-200026	114	14
	115	14
23491-140002	55	12
	56	8
	57	16
	58	21
	75	34
23876-005000	26	19
23876-010000	1	14
	17	10
	58	22
	105	6
		11
		37
23876-020000	105	7
		38
23876-030000	17	15
	21	3
23876-040000	46	6
23887-100002	13	70
	30	70

Parts No. Index

Parts No.	Fig. No.	Ref. No.
23887-100002	71	20
23887-180002	58	23
23897-030002	111	30
23980-730300	41	11
		12
	42	11
23980-730400	35	67
	36	55
	41	13
		14
	42	12
23980-730500	42	13
23980-730900	41	15
		16
	42	14
23980-731000	41	17
	42	15
24101-060044	78	11
24101-060074	78	12
	89	6
24101-060094	48	4
	49	10
	60	5
24101-060104	50	11
	91	13
	92	13
	98	9
24101-060114	98	15
24101-060124	48	10
24101-060134	59	11
24101-060144	62	6
24101-062054	84	9
24101-062064	78	13
24101-062074	53	8
	84	10
24101-062094	58	24
24101-062104	61	9
	98	10
24101-062114	61	10
	91	14
	92	14
24101-062124	98	16
24101-062134	62	7
24101-063034	12	93
	29	90
24101-063044	81	4
	83	6
24101-063054	79	17
24101-063064	81	5
24104-060040	67	12

Parts No.	Fig. No.	Ref. No.
24105-060064	7	21
	23	21
24141-320060	48	5
24161-303520	79	18
24161-404513	79	19
24161-404517	79	20
24163-305200	79	21
24164-000352	78	14
24165-000402	79	22
24190-070001	67	33
		62
24190-080001	87	14
	88	16
	89	7
24190-100001	86	23
24190-110001	51	14
	52	11
24190-130003	105	24
24190-180001	101	13
24311-000070	107	7
24311-000090	112	53
		54
24311-000110	109	7
24311-000120	4	49
	20	51
	109	8
	110	8
24311-000125	88	17
	90	13
24311-000140	26	20
	107	32
24311-000150	13	103
	30	103
	39	5
	95	13
	112	55
		56
24311-000160	10	27
	27	28
	32	14
	35	31
	55	13
	56	9
	57	17
	58	25
	75	35
	87	15
	107	33
24311-000180	46	7
	58	26

Parts No.	Fig. No.	Ref. No.
24311-000180	110	9
	119	14
24311-000200	70	16
		17
24311-000220	55	14
24311-000320	2	13
	18	16
24311-000500	75	36
24311-240100	32	7
	35	25
		44
	36	34
24315-000120	105	25
24315-000140	105	26
24315-000180	68	16
		36
24315-000340	68	17
		37
24315-000440	69	24
24321-000250	87	16
	114	15
	115	15
	116	9
24321-000300	75	37
24321-000500	61	11
	98	11
24321-000600	55	15
	98	17
24321-000650	32	10
	35	28
	77	4
	106	15
24321-000700	55	21
	56	10
	57	18
24321-000750	75	38
24321-001000	56	11
24321-001700	56	12
24321-002200	58	27
24325-000650	62	8
24325-000800	105	27
24341-000160	12	94
	29	91
24341-000240	2	23
	18	26
24341-000250	114	16
	115	16
24341-000260	48	6
24341-000280	13	71
	30	71

Parts No.	Fig. No.	Ref. No.
24341-000315	48	11
24341-000500	20	48
24341-000560	106	16
24351-020300	75	39
24421-153207	9	36
	25	36
	104	5
24421-223508	78	15
24421-304208	101	14
24421-356212	89	8
24421-405508	55	16
24421-456209	56	13
24550-014200	37	16
24550-017150	86	24
24550-018200	68	18
		38
24550-020200	102	23
24550-020250	88	18
24761-010000	102	11
	113	8
		29
24761-020000	71	21
24761-040000	44	2
	74	20
24761-060000	47	5
		11
		20
		25
	51	6
	68	19
		39
	69	10
		25
26013-080162	71	22
	75	40
	113	30
		31
26013-080202	75	41
		42
	77	5
	86	25
	112	57
26013-080252	58	28
	75	9
	80	17
	86	26
	91	18
	92	18
	93	11
26013-080302	75	10

Parts No. Index

Parts No.	Fig. No.	Ref. No.
26013-080352	75	43
26013-080502	75	44
26013-100162	84	12
	112	58
26013-100252	58	29
	75	45
26013-100302	45	14
	94	10
26013-100402	76	3
26013-120202	67	37
26013-120252	106	17
26013-120302	43	13
	56	14
	69	28
	133	15
26013-120352	44	5
	55	17
26013-120402	71	23
	75	46
	93	12
	94	11
26013-120502	93	13
	94	12
26013-120552	55	18
26013-120802	46	8
26013-121052	43	14
26013-121202	46	9
26013-140352	75	47
26014-060162	11	22
26014-060252	28	31
26014-060302	11	23
26014-080162	27	43
26014-080202	113	32
26014-080452	16	33
	34	33
26014-080702	32	18
26016-080352	9	37
	25	37
	104	6
26018-060252	114	17
	115	17
26018-060352	70	18
26022-030062	121	15
26022-030082	35	1 B
	36	3
26022-050122	12	95
	29	92
26022-060162	12	96
	29	93
26106-060102	11	45

Parts No.	Fig. No.	Ref. No.
26106-060102	13	72
		73
		74
	28	28
	30	72
		73
		74
26106-060122	112	68
	119	15
	120	46
	122	62
		63
	123	17
	124	32
		33
		34
		35
26106-060142	13	75
	30	75
26106-060162	2	24
	18	27
	85	16
	111	31
		32
	120	47
	124	36
26106-060202	13	76
	30	76
	70	19
	124	37
26106-060402	70	20
	114	18
	115	18
26106-060502	114	19
	115	19
26106-060602	116	10
26106-080122	2	9
	3	11
	4	48
	10	20
	17	32
	18	17
	19	9
	63	7
	64	9
	75	48
	117	30
	122	64
	124	38
		39

Parts No.	Fig. No.	Ref. No.
26106-080142	4	3
	6	9
	7	22
	20	53
	22	9
	26	17
26106-080162	2	14
		15
	18	18
		19
	23	22
	35	68
		69
		70
		73
		75
	36	38
		56
		57
		58
		61
	37	28
	40	10
	41	18
	42	16
	67	38
	70	21
		22
	71	24
	85	20
		21
	88	19
	111	33
		34
	114	20
		21
	115	20
	116	11
		12
	117	31
		32
		33
		34
	120	48
		62
	121	27
	122	65
	123	18
	124	40
		41

Parts No.	Fig. No.	Ref. No.
26106-080162	125	9
26106-080202	5	4
	6	10
	10	28
	20	49
	22	10
	27	29
	38	2
	70	23
		24
	102	48
		49
	115	21
		22
	116	13
	125	10
26106-080222	11	32
	28	36
26106-080252	3	14
	4	38
	20	38
	35	74
	36	37
	41	19
	42	17
	91	18 -1
	92	18 -1
26106-080302	41	20
	42	18
	124	42
26106-080352	5	8
	10	21
	21	4
		7
	27	22
	102	50
26106-080402	6	3
		11
	22	3
		11
	38	3
26106-080452	2	16
	7	14
	18	20
	23	14
26106-080502	4	39
	5	5
	19	10
	20	39
26106-080552	2	17

Parts No. Index

Parts No.	Fig. No.	Ref. No.
26106-080552	11	16
	18	21
	28	16
26106-080602	11	17
	26	22
	28	17
	35	53
	36	43
	111	35
26106-080652	35	54
26106-080752	6	4
	22	4
26106-080802	9	38
	25	38
	26	23
	72	18
26106-081202	9	39
	25	39
26106-100162	35	55
26106-100202	35	71
	36	59
	67	39
		40
	85	22
	111	36
	118	10
	122	66
	123	19
26106-100252	67	63
		64
	122	67
		68
	124	43
26106-100302	94	10 -1
26106-100852	94	13 -1
26108-100302	45	9
26108-100452	45	10
26116-050302	12	97
	29	94
26116-060302	122	69
26116-060602	120	49
26116-080142	107	17
26116-080252	85	17
		23
26116-080502	90	14
26116-100252	62	9
26116-100452	96	11
26116-100552	97	12
26116-100804	112	59
26116-100852	93	14

Parts No.	Fig. No.	Ref. No.
26116-100852	94	13
26116-120202	15	36
	33	35
26116-120352	105	28
		29
		30
26116-120402	105	31
26116-120552	105	32
26116-140402	113	33
26116-160302	74	21
26116-160352	98	22
26116-160802	133	11
26156-100222	91	15
26156-100252	92	15
26206-100202	3	3
	19	3
26216-060202	4	24
	20	10
26216-080202	75	11
26216-080222	9	40
	25	40
26216-080252	87	17
26216-080402	9	41
	25	41
26216-080502	22	5
26216-100902	75	12
26216-120352	46	10
26216-121202	43	15
26306-080002	2	19
	6	5
		12
	9	2
	18	23
	22	6
		12
	25	2
26306-100002	16	30
	34	30
26356-160002	67	41
26366-060002	4	40
	20	24
26450-060252	10	15
	27	15
26450-080142	107	12
26450-080182	49	11
26450-080202	107	34
26450-080252	56	15
26557-040202	120	50
26557-050122	120	51
26557-050162	120	52

Parts No.	Fig. No.	Ref. No.
26557-050352	120	53
26557-060062	129	9
	130	9
26557-060122	35	10 D
	36	12 D
	117	35
	124	44
		45
26557-060302	120	54
26559-040202	120	55
26587-060352	123	10
26589-060162	121	24
26716-060002	12	98
	29	95
26716-080002	37	29
	87	18
	90	15
	118	11
26716-100002	74	11
	75	49
	88	20
	102	19
		29
	109	9
	112	60
		61
		62
	126	7
26716-120002	12	88
	29	85
	43	16
	46	11
	71	25
	112	63
	133	16
26716-160002	45	11
	75	50
	98	23
	113	34
	133	12
26736-120002	13	77
	30	77
26736-160002	132	15
26756-060002	13	78
	30	78
26756-080002	20	37
	35	56
	36	44
26756-100002	37	10
26776-100002	107	18

Parts No.	Fig. No.	Ref. No.
26776-120002	13	79
	30	79
	119	16
26776-200002	47	26
26986-100002	37	11
26996-140002	68	20
		40
27241-120000	1	16
	17	12
27241-300000	1	17
	17	13
27241-400000	4	25
	20	11
27260-260000	75	13
27310-080000	4	36
	20	16
27750-011201	121	25
28110-080100	134	5
28110-120140	134	6
28110-170190	134	7
28110-220240	134	8
28110-260320	134	9
28110-270300	134	10
28160-170190	134	11
28170-001500	134	12
28912-222025	134	13
29420-050000	117	8
29420-150000	117	9
29420-200000	117	10
29622-140001	41	21
	42	19
	117	36
		37
		38
		39
29622-250001	117	40
		41
41812-011870	134	15
729001-01560	1	2
729002-01560	1	1
729209-53100	14	2
729226-51450	12	1
729227-51450	12	2
729402-11650	4	12
	20	32
729402-14580	23	3
729402-23100	8	32
	24	28
729408-01560	17	1
729426-51450	29	1

Parts No. Index

Parts No.	Fig. No.	Ref. No.
729429-01540	19	4
729429-01721	19	5
729457-21700	24	1
729490-28510	26	5
729490-28520	26	10
729609-53100	14	1
	31	1
794130-71410	132	2
794190-31120	53	6
794251-13910	91	16
	92	16
794275-41200	9	8
	25	8
	103	6
794278-82100	134	1
794311-13530	53	4
794311-13860	45	4
794321-13660	56	6
794328-14700	65	11
794328-14800	65	16
794464-45660	108	6
798240-22470	74	6
798241-17401	68	2
7A7100-01110	37	1
X0280210230	15	12
	33	11
X0283060061	15	3
	33	2
X0283270140	15	13
	33	12
X9490561001	16	3
	34	3
X9490561370	15	5
	33	4
X9491200240	15	6
	33	5
X9491703371	15	14
X9491730461	15	27
	33	26

Parts No.	Fig. No.	Ref. No.
-----------	----------	----------

Parts No.	Fig. No.	Ref. No.
-----------	----------	----------

Parts No.	Fig. No.	Ref. No.
-----------	----------	----------