

0CNP3-M93200EN

Contents

OCNP3-M93200

Fig. No. Fig. Name

ENGINE UNIT

1. CYLINDER BLOCK
2. GEAR HOUSING
3. MOUNTING FLANGE & OIL SUMP
4. CYLINDER HEAD & BONNET
5. SUCTION MANIFOLD & AIR CREANER
6. EXHAUST MANIFOLD & SILENCER
7. CAMSHAFT & DRIVING GEAR
8. CRANKSHAFT & PISTON
9. LUBRICATING OIL SYSTEM
10. COOLING WATER SYSTEM
11. FUEL OIL INJECTION PUMP
12. GOVERNOR
13. FUEL OIL INJECTION VALVE
14. FUEL OIL LINE
15. STARTING MOTOR
16. GENERATOR
92. (16A)SHORT BLOCK

ENGINE CONTROL UNIT

17. ENGINE ACCESSORIES
18. ACCELERATOR LEVER
19. FUEL TANK
20. BELT COVER

Fig. No. Fig. Name

FRONT AXLE SECTION

21. FRONT BRACKET
22. TIE ROD
23. DRIVE PINION
24. PROPELLER SHAFT
25. FRONT AXLE CASE
26. FRONT GEAR CASE
27. INPUT SHAFT
28. FRONT SPINDLE
29. SHAFT COVER
30. FRONT WHEEL TIRE
31. STEERING & PST VALVE
32. PST CYLINDER
33. PST PIPING

TRANSMISSION UNIT

34. CLUTCH HOUSING
35. TRANSMISSION CASE
36. CENTER PLATE
37. INPUT SHAFT
38. MAIN SHAFT
39. COUNTER SHAFT
40. PTO DRIVE SHAFT
41. PTO CLUTCH SHAFT
42. PTO SHAFT

Contents

0CNP3-M93200

Fig. No. Fig. Name

- 43. M-PTO SHAFT
- 44. PTO INARSHAR BRAKE
- 45. CHECK CONTROL
- 46. SUB CHANGE
- 47. PTO CHANGE
- 48. FRONT DRIVE & FRONT SHIFT
- 49. CONTROL
- 50. CENTER CASE
- 51. POWER PUMP
- 52. PUMP & MOTOR

REAR AXLE SECTION

- 53. RING GEAR & DIFFERENTIAL GEAR
- 54. REAR HOUSING
- 55. DIFFERENTIAL LOCK
- 56. FINAL PINION
- 57. REAR WHEEL TIRE
- 58. HI-DORO PEDAL
- 59. CRUISE CONTROL
- 60. DISK BRAKE
- 61. BRAKE PEDAL

HYDRAULIC CONTROL UN

- 62. HYDRAULIC CYLINDER CASE
- 63. PISTON & LIFT CRANK

Fig. No. Fig. Name

- 64. CONTROL VALVE
- 65. RELIEF VALVE
- 66. HYDRAULIC CONTROL
- 67. HYDRAULIC PIPING

ELECTRICAL PARTS SEC

- 68. WIRE HARNESS
- 69. BATTERY
- 70. SWITCHES
- 71. LAMPS
- 72. METER
- 73. HORN & RELAY

FITTING SECTION

- 74. BONNET
- 75. DASH BOARD
- 76. FENDER
- 77. STEP
- 78. OPERATOR SEAT
- 79. LABELS
- 80. LABELS(SAFETY

HITCH SECTION

- 81. PTO GUARD & SHAFT COVER
- 82. THREE POINTS HITCH

Contents

0CNP3-M93200

Fig. No. Fig. Name

83. DRAW BAR HITCH

84. ROPS

OPTIONAL PARTS UNIT

85. OPTION

86. SUB CONTROL LEVER

87. SUB CONTROL LEVER

88. SUB CONTROL VALVE

89. REAR HYDRAULIC

PARTS OF FIELD SUPPL

90. OPERATOR SEAT

91. SAFETY FRAME

Fig. No. Fig. Name

Fig.1. CYLINDER BLOCK

(A)=3TNE74-UTR

(B)=

(C)=

(D)=

(E)=

(F)=

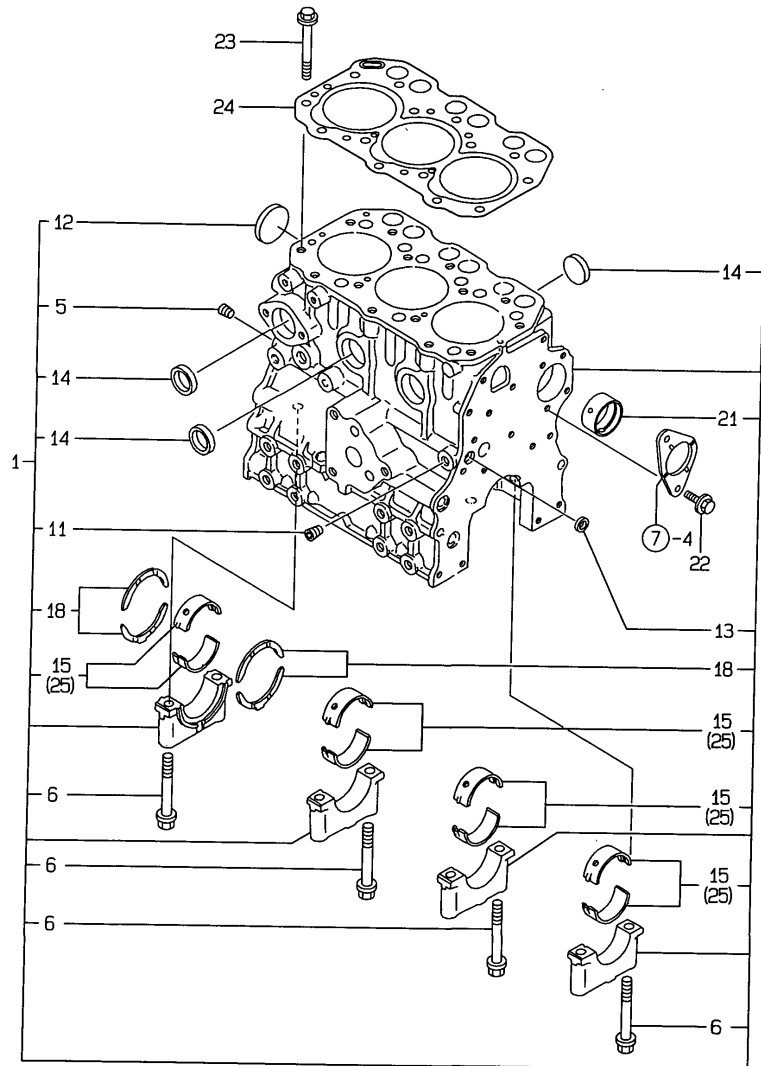

No.	Lev.	Parts No.	Description	Q'ty						I	R
				(A)	(B)	(C)	(D)	(E)	(F)		
1	1	719623-01560	BLOCK ASSY, CYLINDER	1							
5	2	119600-01050	PLUG, PT1/4	1							
6	2	119620-02020	BOLT, METAL CAP	8							
11	2	23871-010000	PLUG, R01	1							
11-1	2	23876-010000	PLUG, R01	1							N
(A=E63121)											
12	2	27231-450000	PLUG 45	1							
12-1	2	119623-01250	PLUG, 45	1							N
(A=E63121)											
13	2	27241-120000	PLUG, 12	1							
14	2	27241-300000	PLUG 30	6							
15	2	719620-02800	BEARING, MAIN	4							
18	2	719620-02930	BEARING, THRUST	2							
21	2	119624-02410	BUSH	1							
22	1	26106-060122	BOLT, M6X 12 PLATED	2							
23	1	119620-01200	BOLT, HEAD	14							
24	1	119623-01330	GASKET, HEAD	1							
24-1	1	119623-01340	GASKET, HEAD	1							R
(A=E63121)											
25	1	719620-02870	BEARING, 0.25 US	4							1

Remarks
 (1) UNDER-SIZE(U.S=0.25)PART.
 (REMARKS)"EFFECTIVE MACHINE NO." OF
 ENGINE IS INDICATED ON THE
 ENGINE LABEL WHICH IS SHOWN
 IN FIG.4.

Fig.2. GEAR HOUSING

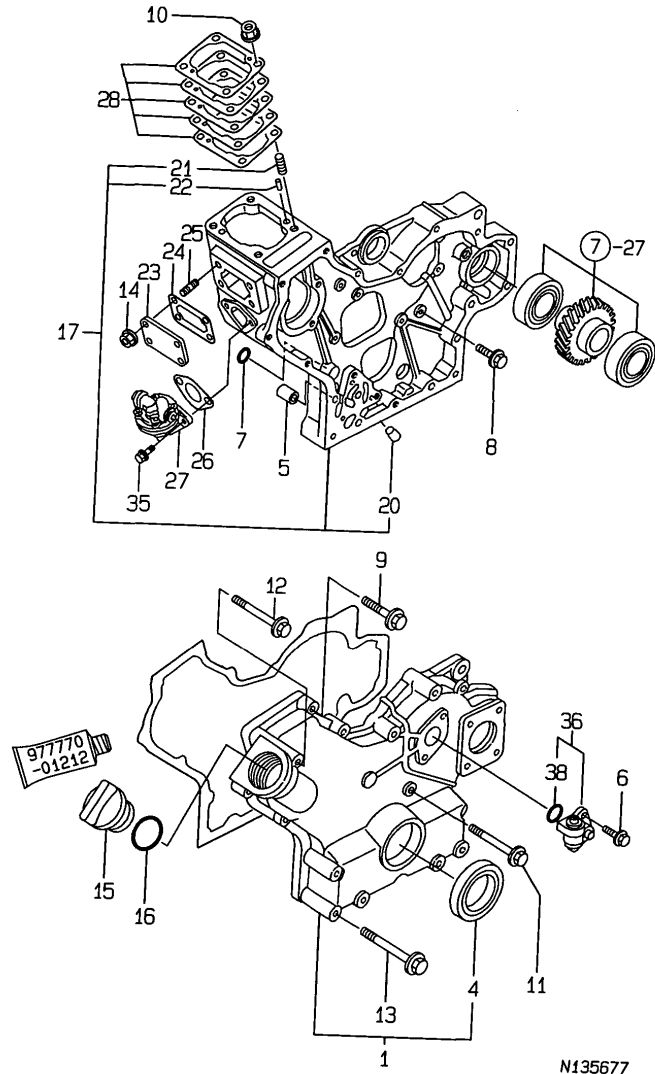

(A)=3TNE74-UTR
(B)=
(C)=

(D)=
(E)=
(F)=

No.	Lev.	Parts No.	Description	Q'ty						I	R
				(A)	(B)	(C)	(D)	(E)	(F)		
1	1	119660-01590	COVER ASSY, GEAR CASE	1							
4	2	119620-01800	SEAL, OIL	1							
5	1	119660-01911	PIPE, KNOCK	4							
6	1	26106-060162	BOLT, M6X 16 PLATED	2							
7	1	119624-32040	O-RING, P12.0	2							
8	1	26106-060162	BOLT, M6X 16 PLATED	7							
9	1	26106-060302	BOLT, M6X 30 PLATED	6							
10	1	194990-22050	NUT, M8	4							
11	1	26106-060602	BOLT, M6X 60 PLATED	3							
12	1	26106-060602	BOLT, M6X 60 PLATED	1							
13	1	26106-060802	BOLT, M6X 80 PLATED	6							
14	1	26366-060002	NUT, M6	4							
15	1	124160-01751	COVER, FILLER	1							
16	1	24311-000320	O-RING, 1AP32.0	1							
17	1	119660-01492	CASE ASSY, GEAR	1							
20	2	119660-01510	PLUG, 10X14	1							
21	2	121450-01560	STUD, M8X22	4							
22	2	22351-040010	PIN, SPRING 4.0X10	2							
23	1	119660-01551	COVER	1							
24	1	119660-01562	GASKET	1							
25	1	119660-01570	STUD, M6X12	4							
26	1	121520-01851	GASKET	1							
27	1	119660-52020	PUMP ASSY, FUEL FEED	1							
28	1	119623-01950	SHIM SET, ADJUSTING	1							
35	1	26014-060202	BOLT, M6X 20	2							
36	1	129150-91400	GEAR	1							
38	2	24341-000240	O-RING, 1AS24.0	1							

Remarks
(REMARKS)"EFFECTIVE MACHINE NO." OF
ENGINE IS INDICATED ON THE
ENGINE LABEL WHICH IS SHOWN
IN FIG.4.

Fig.3. MOUNTING FLANGE & OIL SUMP

(A)=3TNE74-UTR
(B)=
(C)=

(D)=
(E)=
(F)=

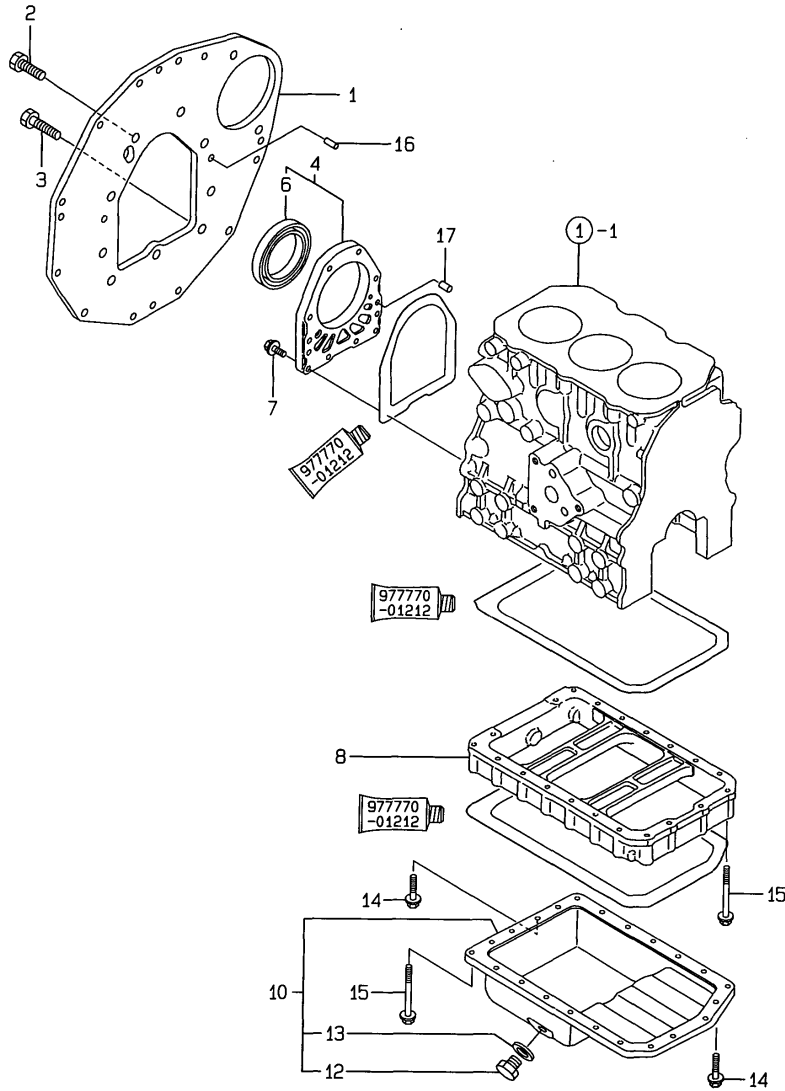

No.	Lev.	Parts No.	Description	Q'ty						I	R
				(A)	(B)	(C)	(D)	(E)	(F)		
1	1	119626-01600	FLANGE, MOUNTING	1							
2	1	26076-100222	BOLT, 10.910X 22	6							
3	1	26076-100252	BOLT, 10.910X 25	3							
4	1	119660-01640	CASE ASSY, OIL SEAL	1							
6	2	124085-02220	SEAL, OIL	1							
7	1	26106-060222	BOLT, M6X 22 PLATED	10							
8	1	119600-01722	SPACER, OIL SUMP	1							
10	1	119650-01770	SUMP ASSY, OIL	1							
12	2	23887-120002	PLUG, 12	1							
12-1	2	129054-01640	PLUG, DRAIN 12	1							R
		(A=E65161)									
13	2	22190-120002	WASHER, SEAL 12	1							
14	1	26106-060122	BOLT, M6X 12 PLATED	3							
15	1	26106-060452	BOLT, M6X 45 PLATED	20							
16	1	129100-01580	PIN, M8X16	2							
17	1	119620-01620	PIN, M6X10	2							

Remarks
(REMARKS)"EFFECTIVE MACHINE NO." OF
ENGINE IS INDICATED ON THE
ENGINE LABEL WHICH IS SHOWN
IN FIG.4.

Fig.4. CYLINDER HEAD & BONNET

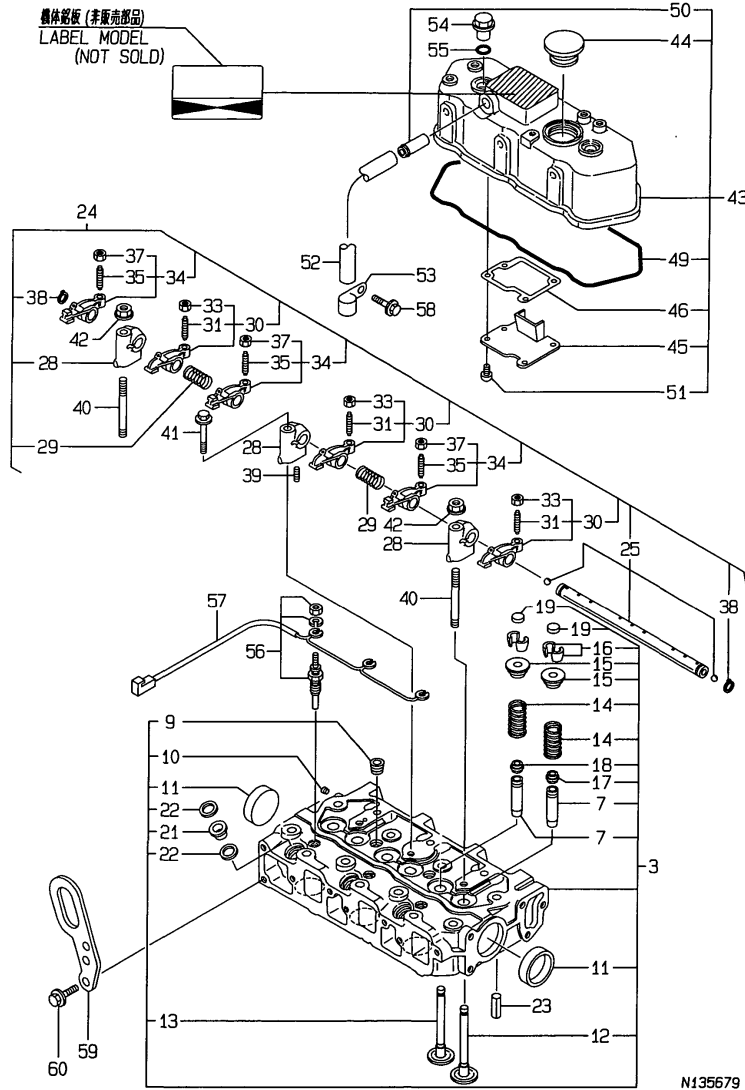

(A)=3TNE74-UTR

(B)=

(C)=

(D)=

(E)=

(F)=

No.	Lev.	Parts No.	Description	Q'ty						I	R
				(A)	(B)	(C)	(D)	(E)	(F)		
3	1	119626-11000	HEAD ASSY, CYLINDER	1							
7	2	119620-11801	GUIDE, VALVE	6							1
9	2	23871-020000	PLUG, R02	2							
9-1	2	23876-020000	PLUG, R02	2							N
		(A=E63121)									
10	2	27221-050080	PLUG, 5X 8	1							
11	2	27241-400000	PLUG, 40	2							
12	2	119623-11100	VALVE, INTAKE	3							
13	2	119620-11110	VALVE, EXHAUST	3							
14	2	119620-11120	SPRING, VALVE	6							
15	2	119620-11180	RETAINER, SPRING	6							
16	2	27310-070001	COTTER, 7	6							
17	2	124160-11340	SEAL, VALVE STEM	3							
18	2	124950-11340	SEAL, VALVE STEM	3							
19	2	104211-11370	CAP, VALVE	6							
21	2	119600-11450	PROTECTOR, NOZZLE	3							
22	2	119600-11460	GASKET, NOZZLE	6							
23	1	22351-060012	PIN, SPRING 6.0X12	2							
24	1	119620-11200	SUPPORT ASSY, ARM	1							
25	2	119620-11240	SHAFT ASSY, ROCKER	1							
28	2	119620-11260	SUPPORT, ROCKER ARM	3							
29	2	119620-11280	SPRING	2							
30	2	719620-11650	ARM ASSY, ROCKER	3							
31	3	105010-11230	SCREW, VALVE ADJUST	3							
33	3	26856-060002	NUT, M6	3							
34	2	719620-11660	ARM ASSY, ROCKER	3							
35	3	105010-11230	SCREW, VALVE ADJUST	3							
37	3	26856-060002	NUT, M6	3							
38	2	22242-000120	RING, 12	2							
39	2	26979-050162	SCREW, M5X16	1							
40	1	119620-11350	STUD	2							
41	1	26106-080452	BOLT, M8X 45 PLATED	1							
42	1	26366-080002	NUT, M8	2							
42-1	1	26306-080002	NUT, M8	2							N
		(A=E63121)									
43	1	119657-11350	BONNET ASSY, HEAD	1							
43-1	1	119657-11351	BONNET ASSY, HEAD	1							N
		(A=E63121)									
44	2	119807-11770	PLUG	1							
45	2	119620-03020	PLATE, SHELTER	1							
46	2	119620-03031	GASKET	1							
49	2	119620-11310	GASKET, BONNET	1							
50	2	118400-03060	JOINT, BREATHER	1							
51	2	22857-500100	SCREW, 5X10	4							
52	1	23065-120500	PIPE, 12X 500	1							
53	1	124160-01650	CLAMP, PIPE	1							
54	1	124160-11360	KNOB	2							
55	1	24311-000120	O-RING, 1AP12.0	2							
56	1	129155-77801	PLUG, GLOW	3							
57	1	119645-77820	CONNECTOR, GLOW PLUG	1							
58	1	26106-080122	BOLT, M8X 12 PLATED	1							

Remarks

(1) REPAIR PART.
 (REMARKS)"EFFECTIVE MACHINE NO." OF
 ENGINE IS INDICATED ON THE
 ENGINE LABEL WHICH IS SHOWN
 IN FIG.4.

Fig.4. CYLINDER HEAD & BONNET

(A)=3TNE74-UTR
(B)=
(C)=

(D)=
(E)=
(F)=

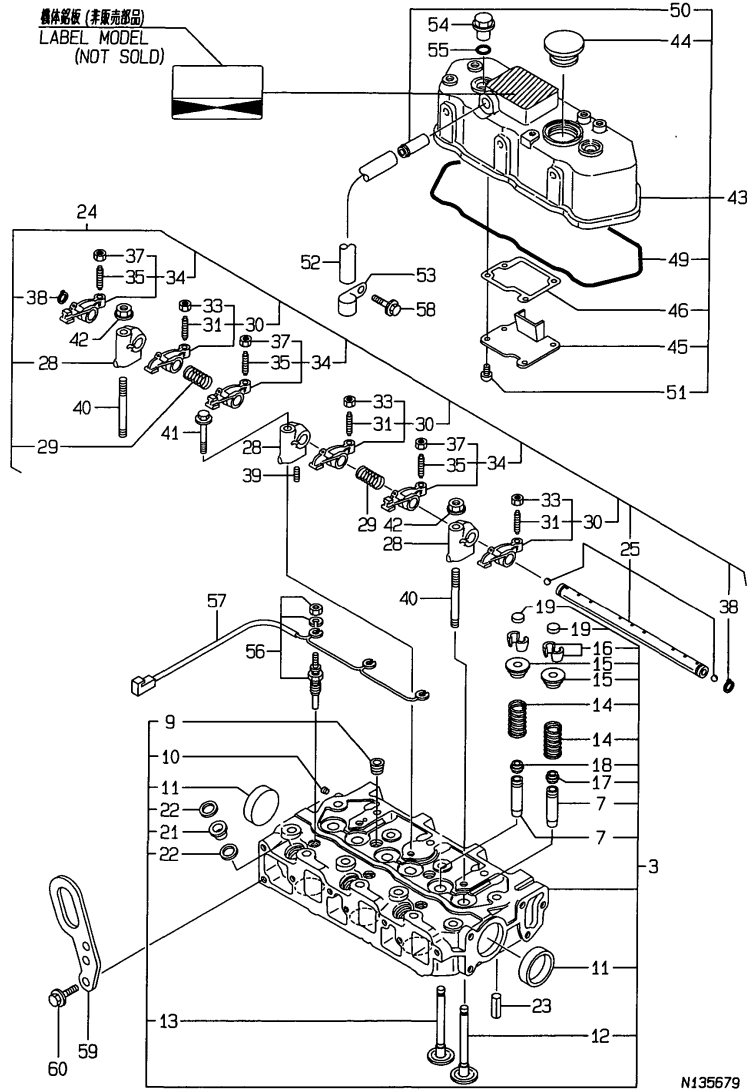

No.	Lev.	Parts No.	Description	Qty						I	R
				(A)	(B)	(C)	(D)	(E)	(F)		
59	1	119260-07900	LIFTER	1							
60	1	26106-080142	BOLT, M8X 14 PLATED	2							

Remarks
(1) REPAIR PART.
(REMARKS)"EFFECTIVE MACHINE NO." OF
ENGINE IS INDICATED ON THE
ENGINE LABEL WHICH IS SHOWN
IN FIG.4.

Fig.5. SUCTION MANIFOLD & AIR CREANER

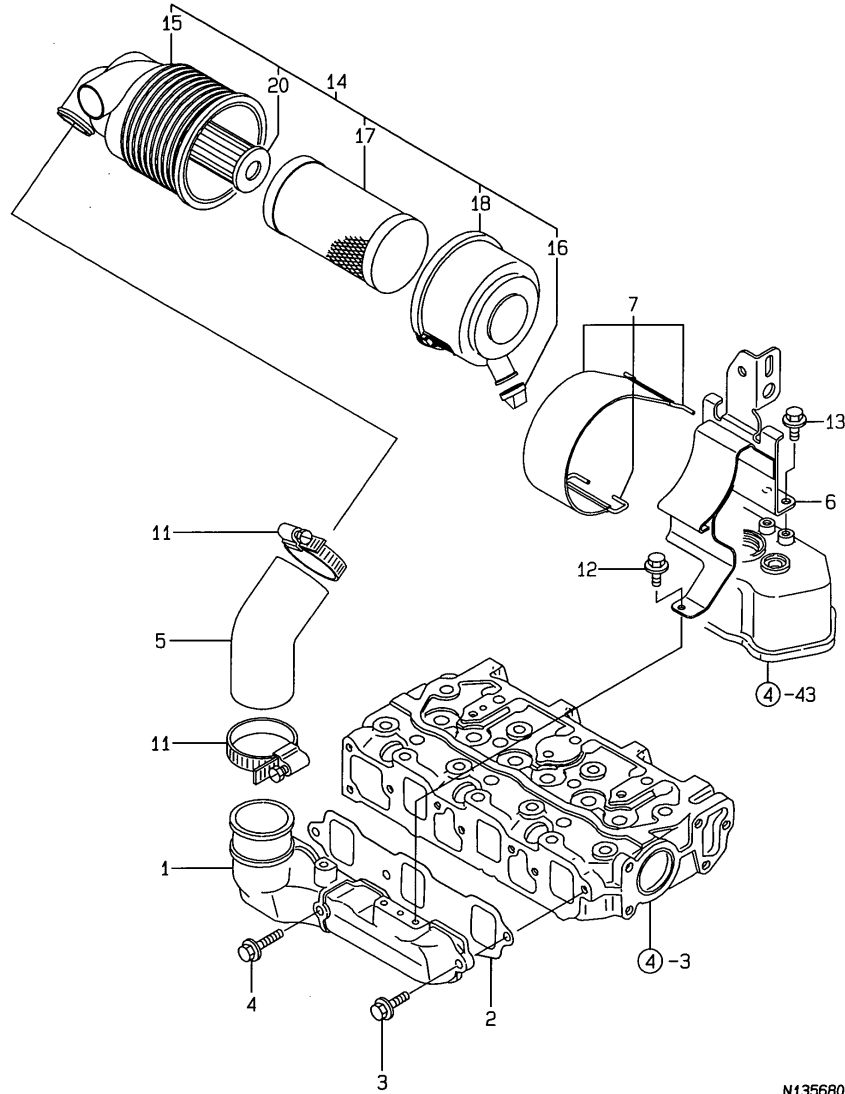

N135680

(A)=3TNE74-UTR
(B)=
(C)=

(D)=
(E)=
(F)=

No.	Lev.	Parts No.	Description	Qty						I	R
				(A)	(B)	(C)	(D)	(E)	(F)		
1	1	119660-12101	MANIFOLD, AIR INTAKE	1							
2	1	119660-12111	GASKET, MANIFOLD	1							
3	1	26106-060162	BOLT, M6X 16 PLATED	2							
4	1	26106-060402	BOLT, M6X 40 PLATED	1							
5	1	119652-12550	PIPE, AIR INTAKE	1							
6	1	119652-12601	SUPPORT, AIR CLEANER	1							
7	1	119865-12600	BAND ASSY, CLEANER	1							
11	1	23000-054000	CLAMP, 54	2							
12	1	26106-060122	BOLT, M6X 12 PLATED	1							
13	1	26106-080122	BOLT, M8X 12 PLATED	2							
14	1	119668-12510	CLEANER ASSY, AIR	1							
15	2	119668-12520	BODY	1							
16	2	119808-12540	VALVE, UNLOADER	1							
17	2	119655-12560	ELEMENT	1							
18	2	105027-12570	COVER, AIR CLEANER	1							
20	2	119233-12700	ELEMENT	1							

Remarks
(REMARKS)"EFFECTIVE MACHINE NO." OF
ENGINE IS INDICATED ON THE
ENGINE LABEL WHICH IS SHOWN
IN FIG.4.

Fig.6. EXHAUST MANIFOLD & SILENCER

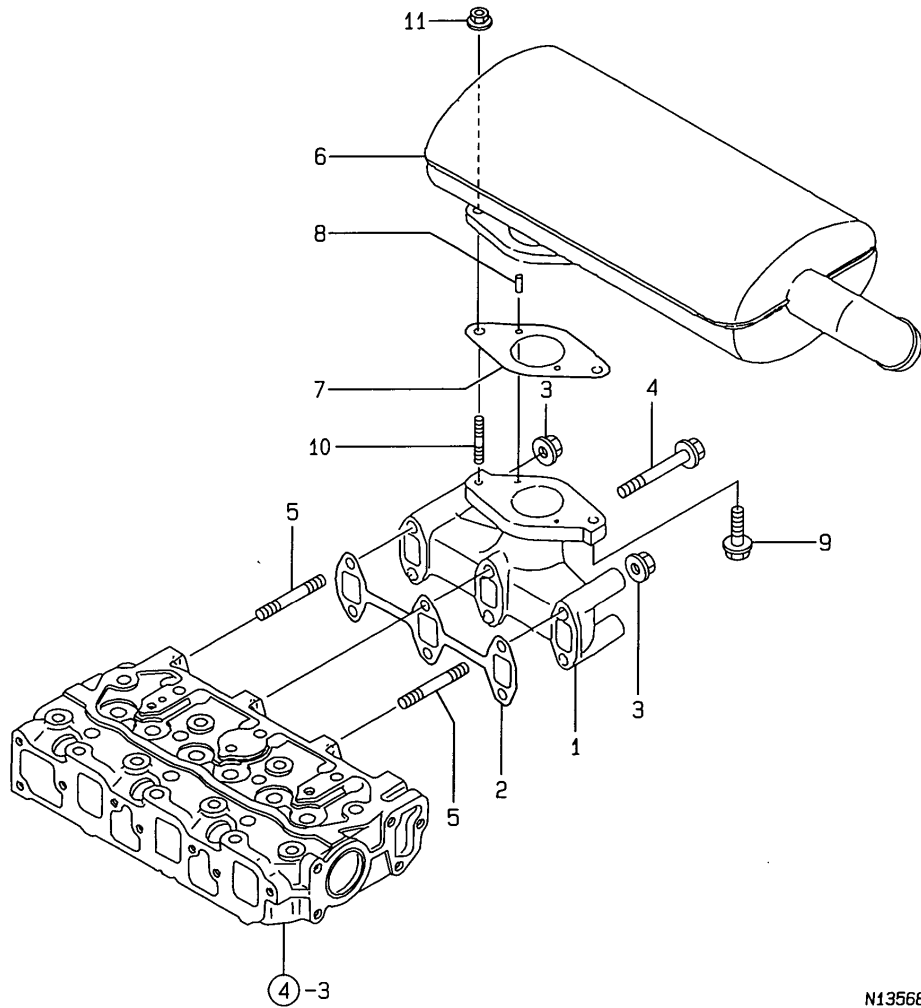

(A)=3TNE74-UTR
(B)=
(C)=

(D)=
(E)=
(F)=

No.	Lev.	Parts No.	Description	Q'ty						I	R
				(A)	(B)	(C)	(D)	(E)	(F)		
1	1	119626-13100	MANIFOLD, EXHAUST	1							
2	1	119620-13110	GASKET	1							
3	1	26366-080002	NUT, M8	2							
3-1	1	26306-080002	NUT, M8	2							N
		(A=E)									
4	1	26106-080702	BOLT, M8X 70 PLATED	4							
5	1	26216-080702	STUD, M8X 70	2							
6	1	119626-13510	SILENCER	1							
7	1	129107-13540	GASKET, SILENCER	1							
8	1	22351-040012	PIN, SPRING 4.0X12	2							
9	1	26106-080352	BOLT, M8X 35 PLATED	1							
10	1	119131-18320	STUD, M8X22	1							
11	1	26366-080002	NUT, M8	1							
11-1	1	26306-080002	NUT, M8	1							N
		(A=E)									

Remarks
(REMARKS)"EFFECTIVE MACHINE NO." OF
ENGINE IS INDICATED ON THE
ENGINE LABEL WHICH IS SHOWN
IN FIG.4.

Fig.7. CAMSHAFT & DRIVING GEAR

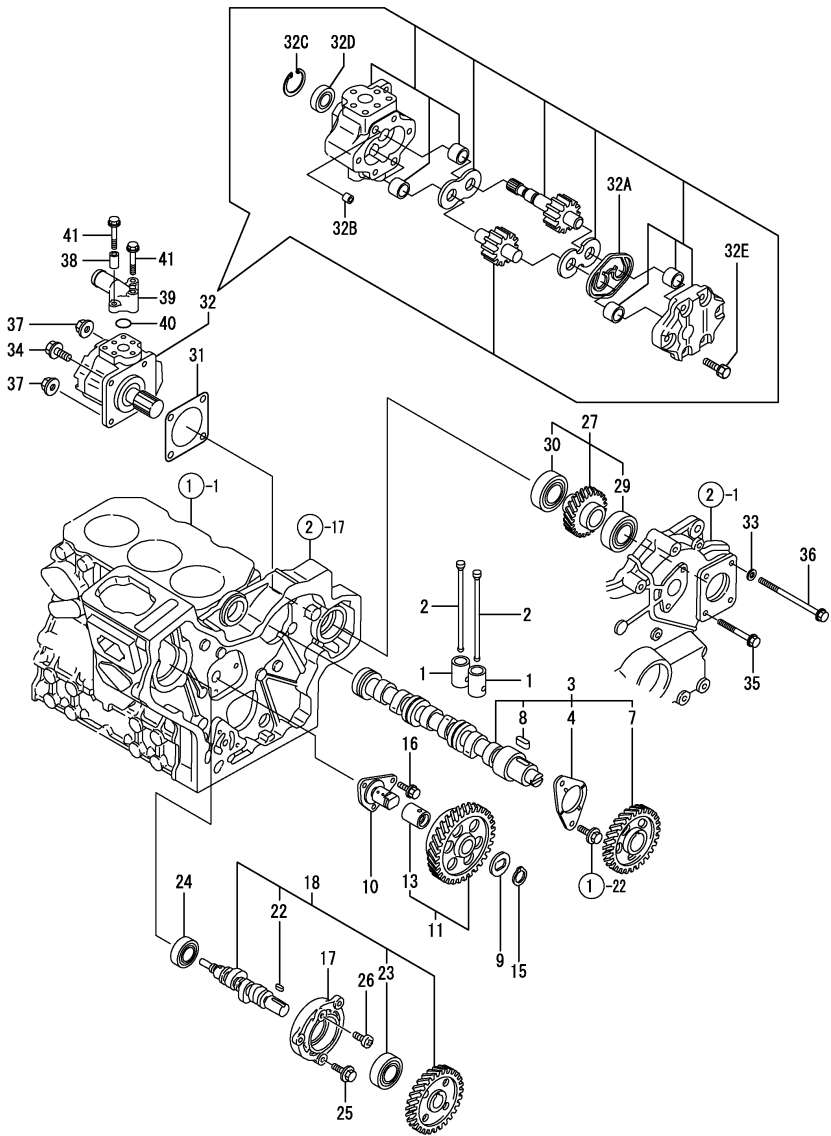

(A)=3TNE74-UTR
(B)=
(C)=

(D)=
(E)=
(F)=

No.	Lev.	Parts No.	Description	Q'ty						I	R
				(A)	(B)	(C)	(D)	(E)	(F)		
1	1	119620-14200	TAPPET	6							
2	1	119620-14401	ROD, PUSH	6							
3	1	119629-14580	CAMSHAFT ASSY	1							
4	2	119620-02450	BEARING, THRUST	1							
7	2	119620-14100	GEAR, CAMSHAFT	1							
8	2	22512-040120	KEY, 4X 12	1							
9	1	119660-25022	RETAINER	1							
10	1	119660-25052	SHAFT, IDLE	1							
11	1	119620-25102	GEAR ASSY, IDLE	1							
13	2	119620-25912	BUSH	1							1
15	1	22242-000200	RING, 20	1							
16	1	26106-060122	BOLT, M6X 12 PLATED	3							
17	1	119660-01821	BEARING, FUEL CAM	1							
18	1	719660-14590	CAMSHAFT	1							
22	2	22512-040120	KEY, 4X 12	1							
23	2	24102-063034	BEARING, BALL 6303U	1							
24	1	24101-062034	BEARING, BALL 6203	1							
25	1	26106-060162	BOLT, M6X 16 PLATED	3							
26	1	26587-080102	SCREW, M8X10	1							
27	1	119650-26001	GEAR ASSY, PUMP	1							
29	2	129350-26490	BEARING, BALL 16005	1							
30	2	24104-060054	BEARING, BALL 6005UU	1							
31	1	124240-01883	GASKET	1							
32	1	119668-26010	PUMP ASSY, HYDRAULIC	1							
32A	2	178070-10401	RING	1							
32B	2	194521-41570	PIN, 11X7	2							
32C	2	22252-000320	RING, 32	1							
32D	2	24421-153207	SEAL, OIL TC153207	1							
32E	2	26016-080352	BOLT, M8X 35	4							
33	1	22137-080000	WASHER, 8	2							
34	1	26106-080202	BOLT, M8X 20 PLATED	1							
35	1	26106-080752	BOLT, M8X 75 PLATED	1							
36	1	26116-081302	BOLT, M8X130 PLATED	2							
37	1	26366-080002	NUT, M8	3							
37-1	1	26306-080002	NUT, M8	3							N
(A=EXXX)											
38	1	119626-26690	SPACER	1							
39	1	198220-48140	FLANGE, PIPE P	1							
40	1	24311-000200	O-RING, 1AP20.0	1							
41	1	26106-060402	BOLT, M6X 40 PLATED	3							

Remarks
(1) REPAIR PART.
(REMARKS)"EFFECTIVE MACHINE NO." OF
ENGINE IS INDICATED ON THE
ENGINE LABEL WHICH IS SHOWN
IN FIG.4.

Fig.8. CRANKSHAFT & PISTON

(A)=3TNE74-UTR

(B)=

(C)=

(D)=

(E)=

(F)=

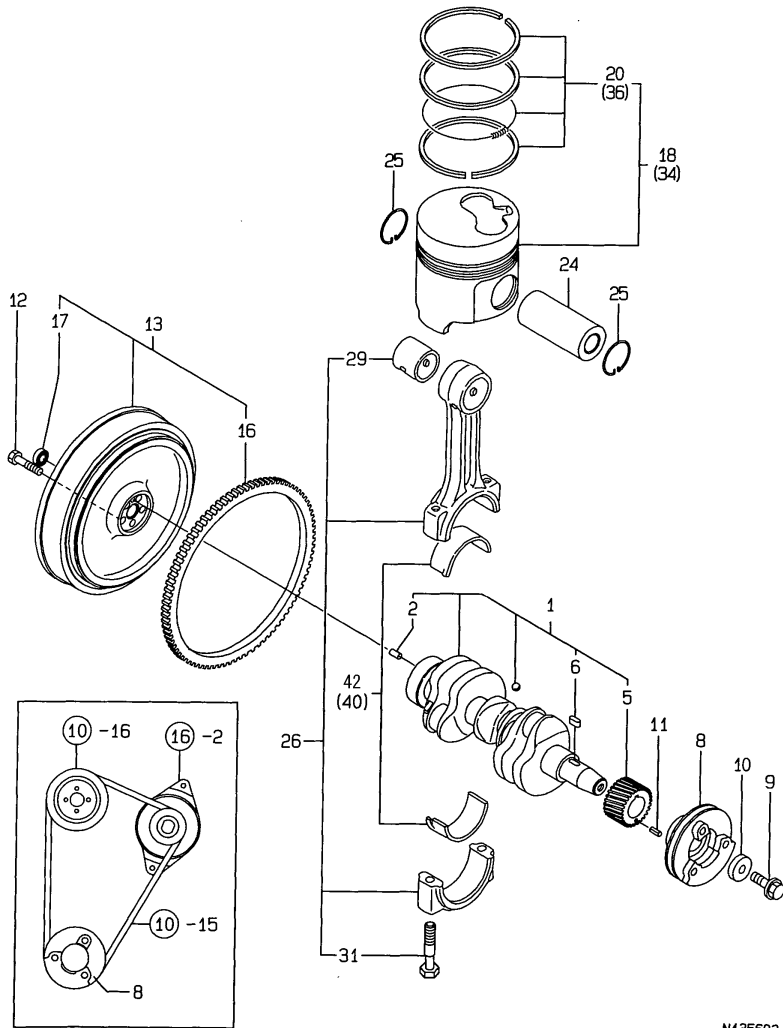

N135683

No.	Lev.	Parts No.	Description	Q'ty						I	R
				(A)	(B)	(C)	(D)	(E)	(F)		
1	1	119623-21700	CRANKSHAFT ASSY	1							
2	2	129100-01580	PIN, M8X16	1							
5	2	119644-21200	GEAR, CRANKSHAFT	1							
6	2	22512-040120	KEY, 4X 12	1							
8	1	119653-21660	V-PULLEY	1							
9	1	119621-21680	BOLT, FLANGE 12X1.25	1							
10	1	119620-21941	WASHER	1							
11	1	22351-030012	PIN, SPRING 3.0X12	1							
12	1	105225-21501	BOLT, FLYWHEEL	5							
13	1	119626-21580	FLYWHEEL ASSY	1							
16	2	124060-21600	GEAR, RING	1							
17	2	119626-21700	BEARING, 6901	1							
18	1	119687-22080	PISTON ASSY	3							
18-1	1	119624-22082	PISTON ASSY	3							N
(A=E65161)											
20	2	119623-22500	RING SET, PISTON	3							
24	1	114350-22301	PIN, PISTON D=21	3							
24-1	1	114399-22300	PIN, PISTON D=21	3							N
(A=E65161)											
25	1	22252-000210	RING, 21	6							
26	1	719620-23100	ROD ASSY, CONNECTING	3							
29	2	119620-23910	BEARING, PISTON PIN	3							1
31	2	105225-23200	BOLT, CONNECTING ROD	6							
34	1	119623-22900	PISTON ASSY, 0.25 OS	3							2
36	2	119623-22950	RING SET, 0.25 OS	3							2
40	1	719620-23610	BEARING ASSY, 0.25	3							3
42	1	719620-23600	BEARING, CRANK PIN	3							

Remarks

- (1) REPAIR PART.
 - (2) OVER-SIZE(O.S=0.25)PART.
 - (3) UNDER-SIZE(U.S=0.25)PART.
- (REMARKS)"EFFECTIVE MACHINE NO." OF ENGINE IS INDICATED ON THE ENGINE LABEL WHICH IS SHOWN IN FIG.4.

Fig.9. LUBRICATING OIL SYSTEM

(A)=3TNE74-UTR
(B)=
(C)=

(D)=
(E)=
(F)=

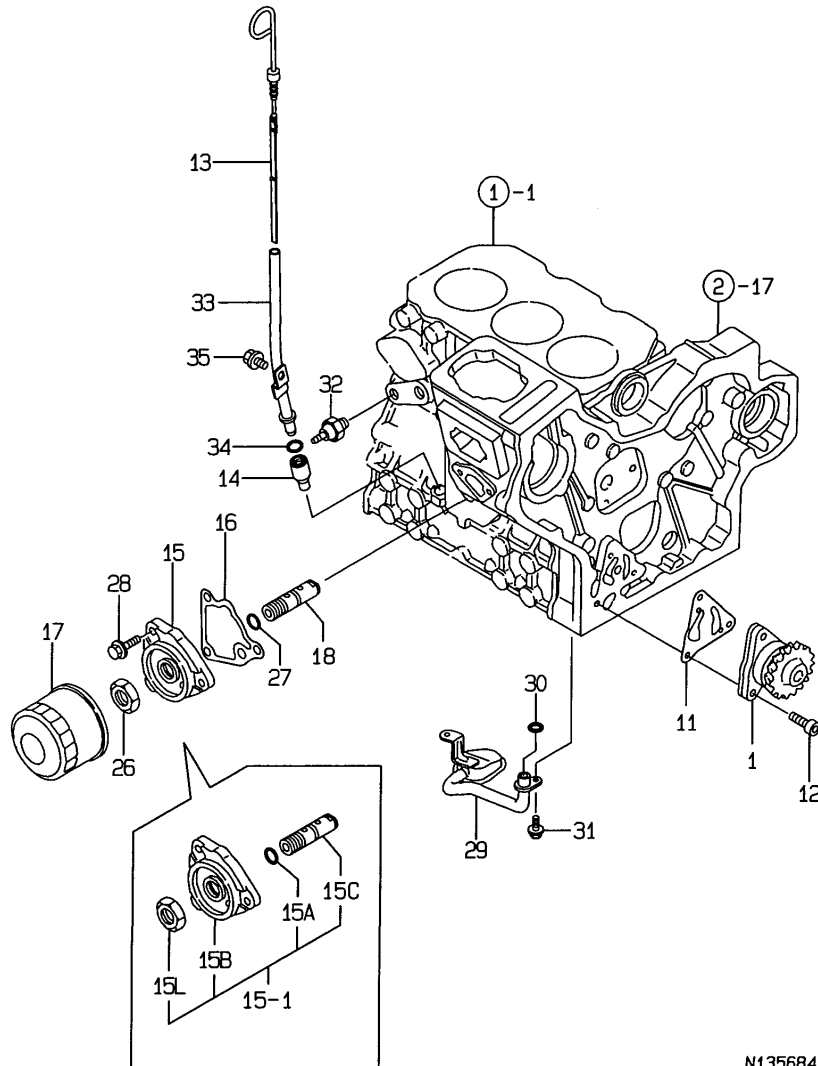

No.	Lev.	Parts No.	Description	Q'ty						I	R
				(A)	(B)	(C)	(D)	(E)	(F)		
1	1	119660-32001	PUMP ASSY, OIL	1							
11	1	119660-32020	GASKET, PUMP	1							
12	1	26450-060202	BOLT, M6X 20	3							
13	1	124190-34801	DIPSTICK, OIL	1							
14	1	119260-34810	GUIDE, DIPSTICK	1							
15	1	119660-35102	BRACKET, FILTER	1							
15-1	1	119609-35000	BRACKET ASSY, FILTER	1							N
		(A=E68621)									
15A	2	119609-32040	O-RING, P16	1							W
		(A=E68621)									
15B	2	119660-35102	BRACKET, FILTER	1							W
		(A=E68621)									
15C	2	119609-35300	VALVE ASSY, CONTROL	1							W
		(A=E68621)									
15L	2	129150-35350	NUT	1							W
		(A=E68621)									
16	1	119660-35113	GASKET	1							
17	1	119305-35150	FILTER, OIL	1							
18	1	119660-35300	VALVE ASSY, CONTROL	1							Z
		(A=E68621)									
26	1	129150-35350	NUT	1							Z
		(A=E68621)									
27	1	24311-000160	O-RING, 1AP16.0	1							Z
		(A=E68621)									
28	1	26106-080202	BOLT, M8X 20 PLATED	3							
29	1	119600-35081	PIPE ASSY, OIL INLET	1							
30	1	119209-35030	O-RING, P11	1							
31	1	26106-060102	BOLT, M6X 10 PLATED	2							
32	1	124160-39450	SWITCH, 0.5KG	1							
32-1	1	114250-39450	SWITCH, 0.5KG	1							N
		(A=E63121)									
33	1	119626-34810	GUIDE, DIPSTICK	1							
34	1	24311-240100	O-RING, 1AP10A	1							
35	1	26106-060102	BOLT, M6X 10 PLATED	1							

Remarks
(REMARKS)"EFFECTIVE MACHINE NO." OF ENGINE IS INDICATED ON THE ENGINE LABEL WHICH IS SHOWN IN FIG.4.

Fig.10. COOLING WATER SYSTEM

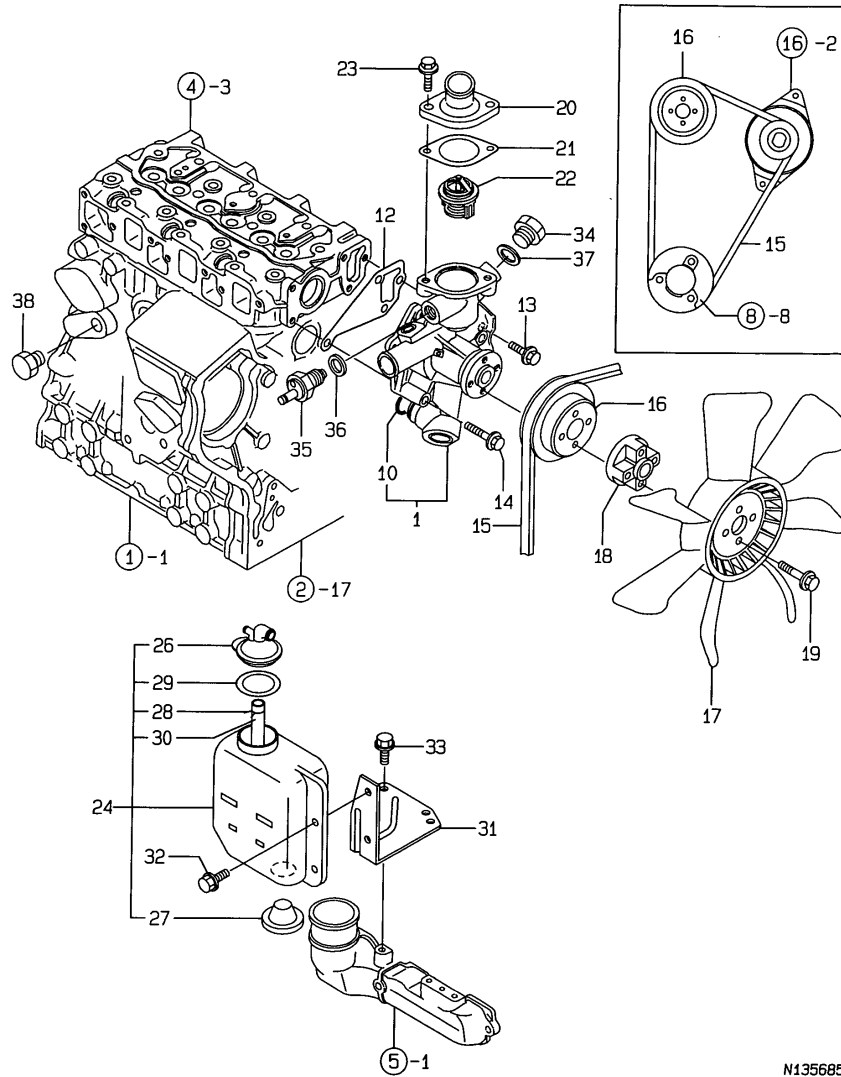

(A)=3TNE74-UTR

(B)=

(C)=

(D)=

(E)=

(F)=

No.	Lev.	Parts No.	Description	Q'ty						I	R
				(A)	(B)	(C)	(D)	(E)	(F)		
1	1	119621-42003	PUMP ASSY, WATER	1							
1-1	1	119621-42004	PUMP ASSY, WATER	1							N
(A=E65161)											
10	2	119620-42320	O-RING	1							
10-1	2	119609-42320	O-RING	1							N
(A=E65161)											
12	1	119620-42020	GASKET, WATER PUMP	1							
12-1	1	119620-42021	GASKET, WATER PUMP	1							N
(A=E63511)											
13	1	26106-080202	BOLT, M8X 20 PLATED	1							
14	1	26106-080452	BOLT, M8X 45 PLATED	3							
15	1	119654-42290	V-BELT, 37IN	1							
16	1	119642-42350	V-PULLEY, D=97	1							
17	1	119626-44741	FAN, COOLING D=320X7	1							
18	1	171353-44760	SPACER, FAN	1							
19	1	26106-060352	BOLT, M6X 35 PLATED	4							
20	1	119660-49530	COVER, THERMOSTAT	1							
21	1	129350-49541	GASKET	1							
22	1	129350-49800	THERMOSTAT, 71	1							
23	1	26106-080202	BOLT, M8X 20 PLATED	2							
24	1	119626-44510	TANK ASSY, SUB	1							
26	2	121450-44531	CAP	1							
27	2	121468-44540	PLUG, SUB-TANK	1							
28	2	124450-44560	RETAINER	1							
29	2	121470-44581	GASKET	1							
30	2	23065-070130	PIPE, 7X 130	1							
31	1	119626-44600	BRACKET, SUB TANK	1							
32	1	26106-060122	BOLT, M6X 12 PLATED	2							
33	1	26106-060122	BOLT, M6X 12 PLATED	2							
34	1	121450-42450	PLUG, M16	1							
35	1	121250-44901	SWITCH, 110	1							
36	1	124465-44950	GASKET, 16	1							
37	1	124465-44950	GASKET, 16	1							
38	1	171056-49120	PLUG, DRAIN	1							

Remarks
 (REMARKS)"EFFECTIVE MACHINE NO." OF
 ENGINE IS INDICATED ON THE
 ENGINE LABEL WHICH IS SHOWN
 IN FIG.4.

Fig.11. FUEL OIL INJECTION PUMP

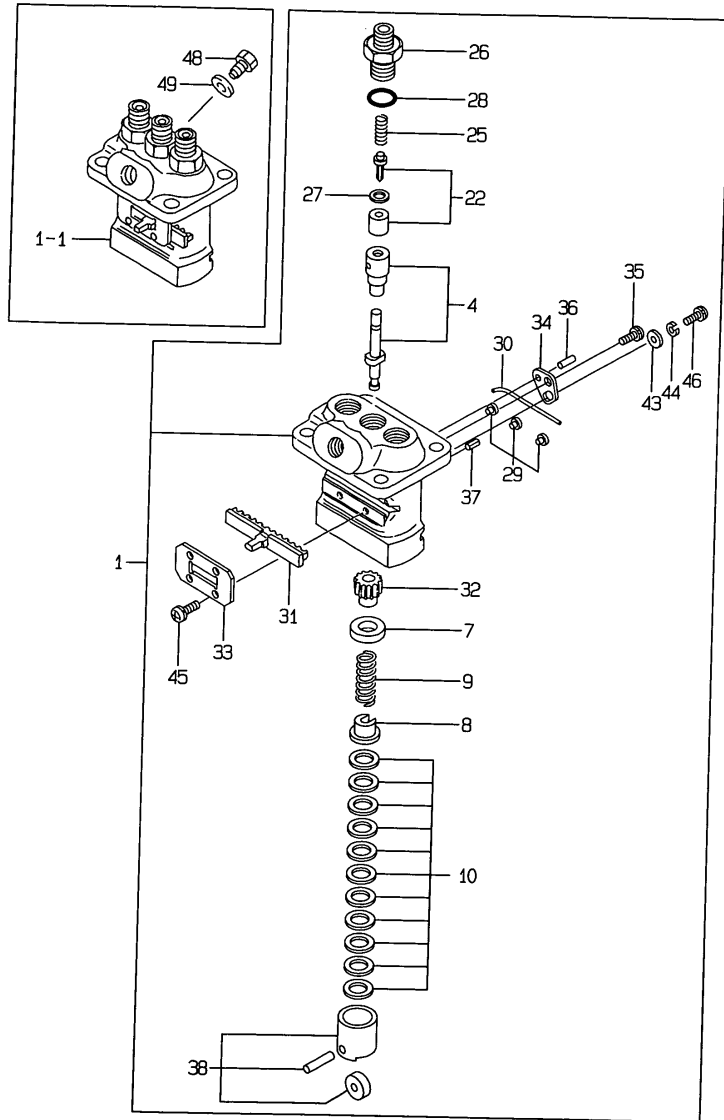

(A)=3TNE74-UTR
(B)=
(C)=

(D)=
(E)=
(F)=

No.	Lev.	Parts No.	Description	Qty						I	R
				(A)	(B)	(C)	(D)	(E)	(F)		
1	1	719621-51100	PUMP ASSY, INJECTION	1							
1-1	1	719624-51100	PUMP ASSY, INJECTION	1							N
(A=E65161)											
4	2	119620-51101	PLUNGER ASSY	3							
7	2	119620-51170	RETAINER, SPRING A	3							
8	2	119620-51180	RETAINER, SPRING B	3							
9	2	119620-51190	SPRING, PLUNGER	3							
10	2	119620-51250	SHIM SET	3							
22	2	119620-51300	VALVE ASSY, DELIVERY	3							
25	2	105546-51330	SPRING, DELIVERY	3							
26	2	119620-51340	HOLDER, DELIVERY	3							
27	2	119620-51350	GASKET	3							
28	2	119620-51370	O-RING	3							
29	2	119620-51450	PIECE	3							
30	2	119620-51461	PIN	1							
31	2	119660-51500	RACK, CONTROL	1							
32	2	119620-51510	PINION	3							
33	2	119660-51530	RETAINER, RACK	1							
34	2	119620-51650	PLATE	2							
35	2	119620-51660	SCREW	2							
36	2	119620-51670	PIN	2							
37	2	119620-51680	PIN	1							
38	2	119620-51700	TAPPET ASSY	3							
43	2	22137-040000	WASHER, 4	2							Z
(A=EXXX)											
44	2	22217-040000	WASHER, SPRING 4	2							Z
(A=EXXX)											
45	2	26022-040082	SCREW, M4X 8	4							
46	2	26587-040102	SCREW, M4X10	2							
46-1	2	26033-040102	SCREW, M4X10	2							R
(A=EXXX)											
48	1	119266-51900	BOLT	1							W
(A=E65161)											
49	1	22190-080002	WASHER, SEAL 6	1							W
(A=E65161)											

Remarks
(REMARKS)"EFFECTIVE MACHINE NO." OF
ENGINE IS INDICATED ON THE
ENGINE LABEL WHICH IS SHOWN
IN FIG.4.

Fig.12. GOVERNOR

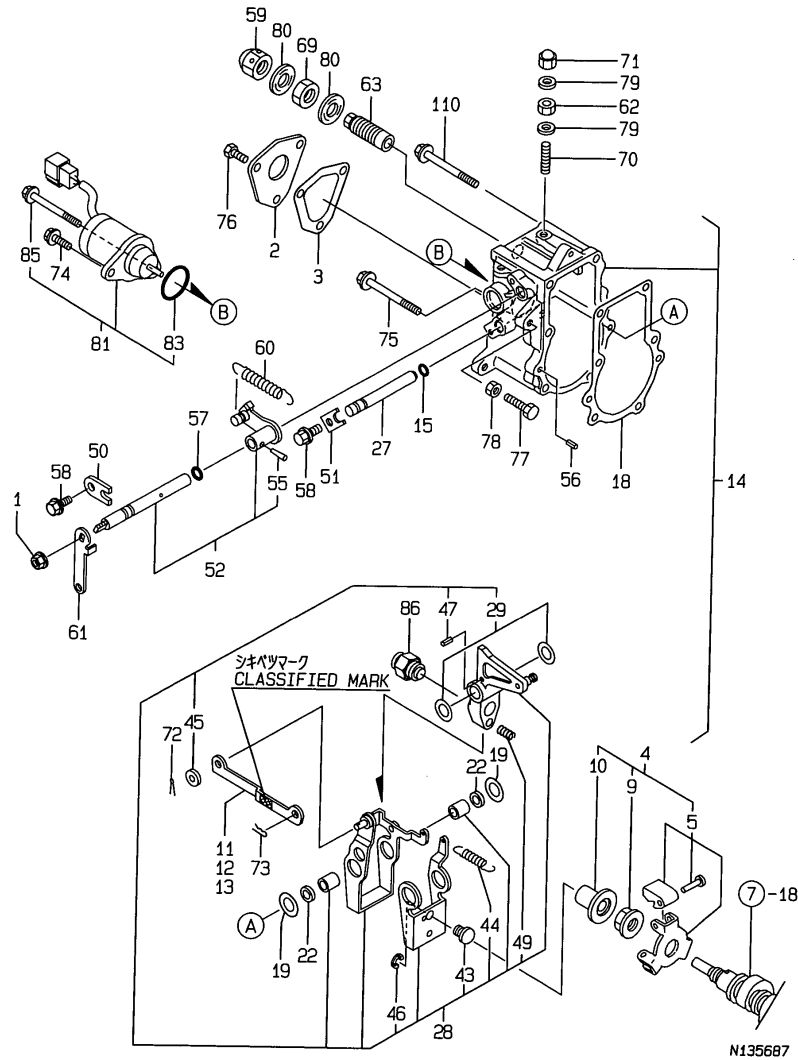

Remarks
 (1) SELECTIVE PARTS: CERTAIN THE CLASSIFICATION MARK, THEN PLACE YOUR ORDER.(REF. TO ILLUSTRATION (REMARKS)"EFFECTIVE MACHINE NO." OF ENGINE IS INDICATED ON THE ENGINE LABEL WHICH IS SHOWN IN FIG.4.

(A)=3TNE74-UTR
 (B)=
 (C)=

(D)=
 (E)=
 (F)=

No.	Lev.	Parts No.	Description	Q'ty						I	R
				(A)	(B)	(C)	(D)	(E)	(F)		
1	1	194990-22050	NUT, M8	1							
1-1	1	26366-080002	NUT, M8	1							N
(A=EXXX)											
2	1	119660-61060	COVER, GOVERNOR CASE	1							
3	1	119660-61071	GASKET	1							
4	1	119600-61100	DRIVE ASSY	1							
5	2	119600-61200	WEIGHT ASSY,GOVERNOR	1							
9	2	119660-61300	NUT	1							
10	2	119660-61341	SLEEVE	1							
11	1	119660-61121	LINK, NO MARK	1							1
12	1	119660-61140	LINK, MARK :2	1							1
13	1	119660-61150	LINK, MARK :3	1							1
14	1	119632-61200	CASE ASSY, GOVERNOR	1							
15	2	129155-51280	O-RING, S6	1							
18	2	119660-61052	GASKET	1							
19	2	119660-61460	SHIM SET	1							
22	2	129155-61480	SPACER ASSY	2							
27	2	119660-61491	SHAFT	1							
27-1	2	119660-61590	SHAFT	1							N
(A=EXXX)											
28	2	119232-61510	LEVER ASSY, GOVERNOR	1							
29	3	174307-51700	SHIM SET	2							
43	3	119600-61541	SHIFTER	1							
44	3	119660-61651	SPRING, STARTING	1							
45	3	22117-040000	WASHER, 4	1							
46	3	22272-000040	RING, E- 4	1							
47	3	22351-030014	PIN, SPRING 3.0X14	1							
49	3	119232-61540	SPRING	1							
50	2	119600-61900	RETAINER, SHAFT	1							
51	2	119660-61901	RETAINER, SHAFT	1							
52	2	119285-66080	SHAFT ASSY	1							
55	3	22322-030160	PIN, TAPER 3X16	1							
56	2	22351-040010	PIN, SPRING 4.0X10	2							
57	2	24341-000070	O-RING, 1AS7.0	1							
58	2	26106-060102	BOLT, M6X 10 PLATED	2							
59	1	129100-61930	NUT, CAP	1							
60	1	119645-66020	SPRING, REGULATOR	1							
61	1	119626-66050	HANDLE, REGULATOR	1							
62	1	124550-66370	NUT, M6	1							
63	1	171350-61450	LIMITER ASSY, FUEL	1							
69	1	26776-120002	NUT, LOCK M12	1							
69-1	1	26736-120002	NUT, M12	1							N
(A=E68621)											
70	1	121575-66830	SCREW	1							
71	1	119600-66840	NUT, CAP	1							
72	1	22360-040000	PIN, SNAP 4	1							
73	1	22360-060000	PIN, SNAP 6	1							
74	1	121465-59950	BOLT, M6X16	1							
75	1	26106-060702	BOLT, M6X 70 PLATED	3							
76	1	26116-050102	BOLT, M5X 10 PLATED	3							
77	1	26116-060304	BOLT, M6X 30 PLATED	1							

Fig.12. GOVERNOR

(A)=3TNE74-UTR
(B)=
(C)=

(D)=
(E)=
(F)=

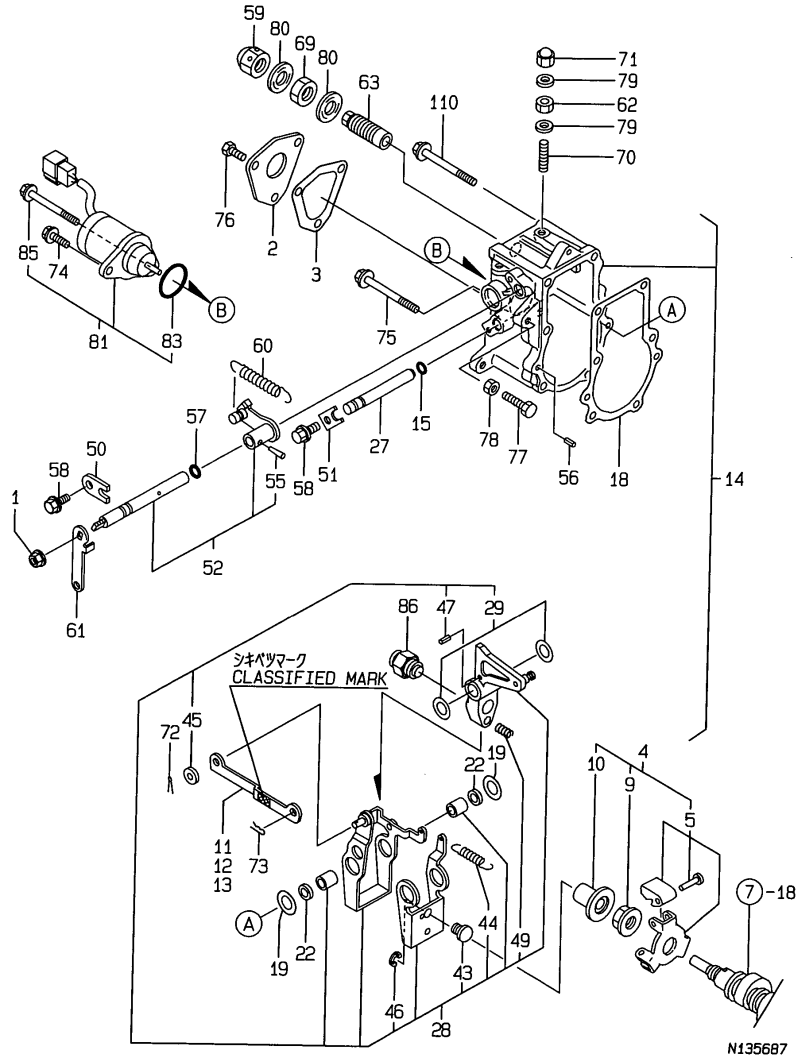

No.	Lev.	Parts No.	Description	Q'ty						I	R
				(A)	(B)	(C)	(D)	(E)	(F)		
78	1	26756-060002	NUT, LOCK M6	1							
79	1	22190-060003	SEAL WASER 6	2							
80	1	22190-120002	WASHER, SEAL 12	2							
81	1	119653-66500	STOPPER ASSY	1							
83	2	24341-000280	O-RING, 1AS28.0	1							
85	2	26106-060952	BOLT, M6X 95 PLATED	1							
85-1	2	119620-01530	BOLT	1							N
		(A=EXXX)									
86	1	119610-66700	ANGLEICH ASSY	1							
110	1	26106-060752	BOLT, M6X 75 PLATED	2							

Remarks
(1) SELECTIVE PARTS: CERTAIN THE CLASSIFICATION MARK, THEN PLACE YOUR ORDER.(REF. TO ILLUSTRATION) (REMARKS)"EFFECTIVE MACHINE NO." OF ENGINE IS INDICATED ON THE ENGINE LABEL WHICH IS SHOWN IN FIG.4.

Fig.13. FUEL OIL INJECTION VALVE

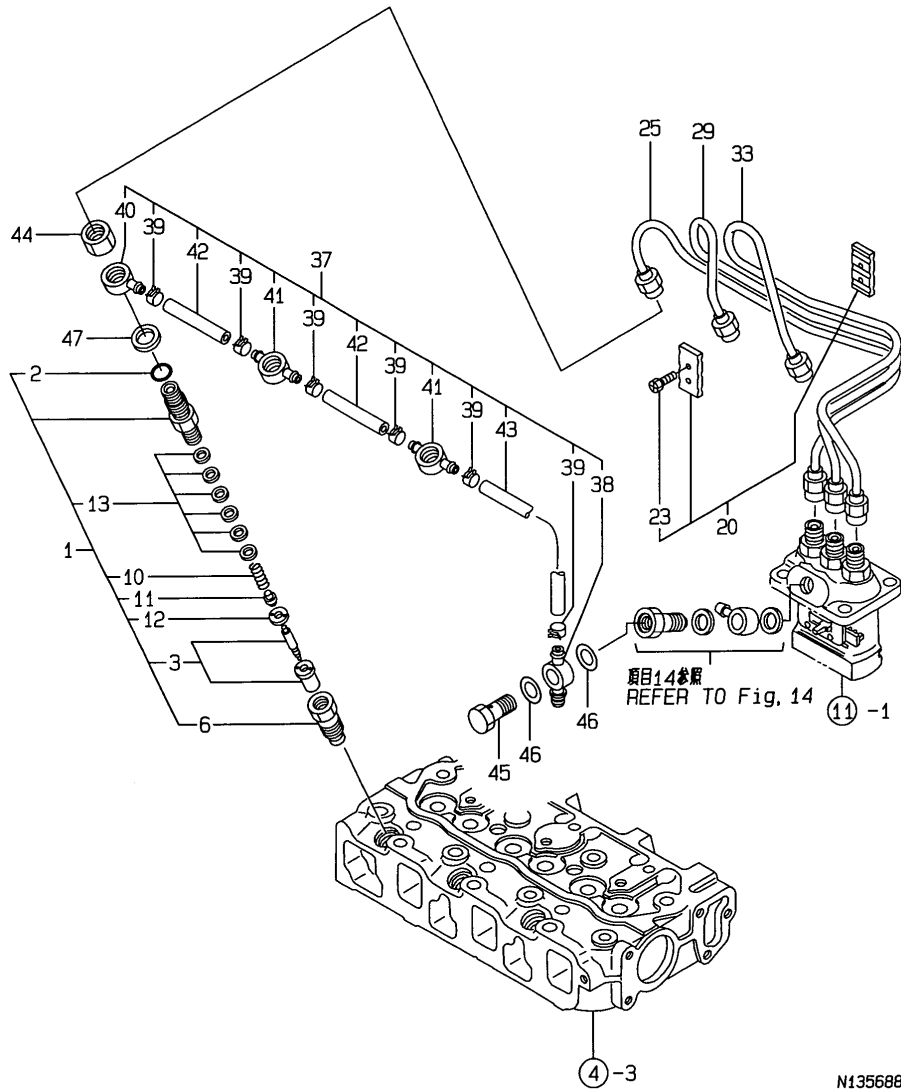

N135688

(A)=3TNE74-UTR
(B)=
(C)=

(D)=
(E)=
(F)=

No.	Lev.	Parts No.	Description	Q'ty						I	R
				(A)	(B)	(C)	(D)	(E)	(F)		
1	1	719255-53100	VALVE ASSY,INJECTION	3							
2	2	129155-61830	O-RING, S10	3							
3	2	119620-53000	VALVE ASSY,INJECTION	3							
6	2	119620-53080	NUT, NOZZLE	3							
10	2	119620-53120	SPRING, NOZZLE	3							
11	2	114250-53130	SEAT, SPRING	3							
12	2	119620-53140	SPACER, VALVE STOP	3							
13	2	114250-53400	SHIM SET	3							
20	1	129150-59120	RETAINER, PIPE	1							
23	2	129150-59131	BOLT, M4X14	2							
25	1	119620-59811	PIPE ASSY, INJECTION	1							
29	1	119620-59821	PIPE ASSY, INJECTION	1							
33	1	119620-59831	PIPE ASSY, INJECTION	1							
37	1	119653-59540	PIPE ASSY, RETURN	1							
38	2	121750-59090	JOINT, PIPE 8	1							
39	2	124066-59100	CLIP, HOSE 8	6							
40	2	119260-59520	JOINT	1							
41	2	119260-59530	JOINT	2							
42	2	105025-59550	PIPE, FUEL RETURN	2							
43	2	124732-59562	PIPE, FUEL D8X230	1							
44	1	119620-59700	NUT, NOZZLE	3							
45	1	124550-59820	BOLT, PIPE JOINT M8	1							
46	1	23414-080012	GASKET, 8X1.0	2							
46-1	1	22190-080002	WASHER, SEAL 6	2							N
(A=E63121)											
47	1	23414-140000	GASKET, 14X1.0	3							
47-1	1	22190-140002	WASHER, SEAL 14	3							N
(A=E63121)											

Remarks
(REMARKS)"EFFECTIVE MACHINE NO." OF
ENGINE IS INDICATED ON THE
ENGINE LABEL WHICH IS SHOWN
IN FIG.4.

Fig.14. FUEL OIL LINE

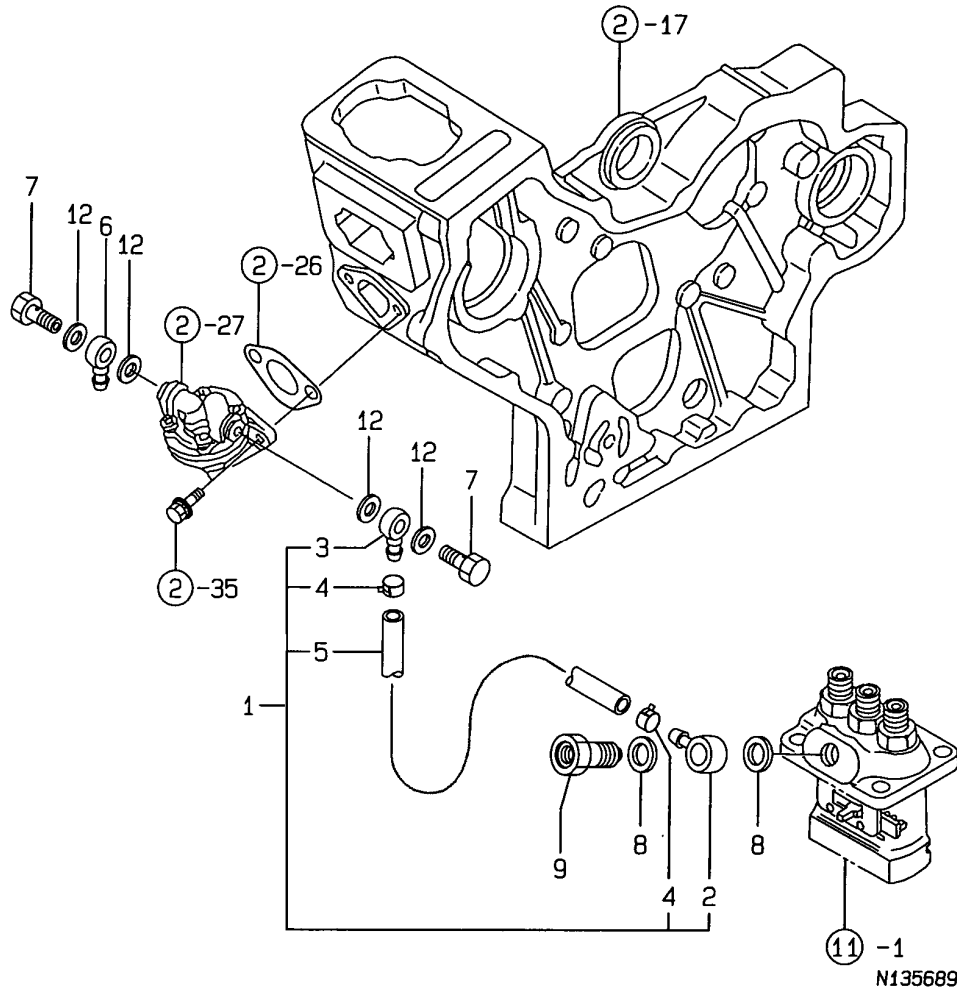

No.	Lev.	Parts No.	Description	Q'ty						I	R	
				(A)	(B)	(C)	(D)	(E)	(F)			
1	1	119650-59010	PIPE ASSY, FUEL	1								
2	2	101304-59020	JOINT, PIPE 12	1								
3	2	104264-59030	JOINT, PIPE 8	1								
4	2	124766-59050	CLIP, HOSE 12	2								
5	2	106430-59560	PIPE, FUEL	1								
6	1	104264-59030	JOINT, PIPE 8	1								
7	1	105582-59150	BOLT, PIPE JOINT	2								
8	1	22190-120002	WASHER, SEAL 12	2								
9	1	119462-59190	BOLT ASSY, JOINT	1								
12	1	23414-080012	GASKET, 8X1.0	4								
12-1	1	22190-080002	WASHER, SEAL 6	4								N
(A=E63121)												

Remarks
 (REMARKS)"EFFECTIVE MACHINE NO." OF
 ENGINE IS INDICATED ON THE
 ENGINE LABEL WHICH IS SHOWN
 IN FIG.4.

Fig.15. STARTING MOTOR

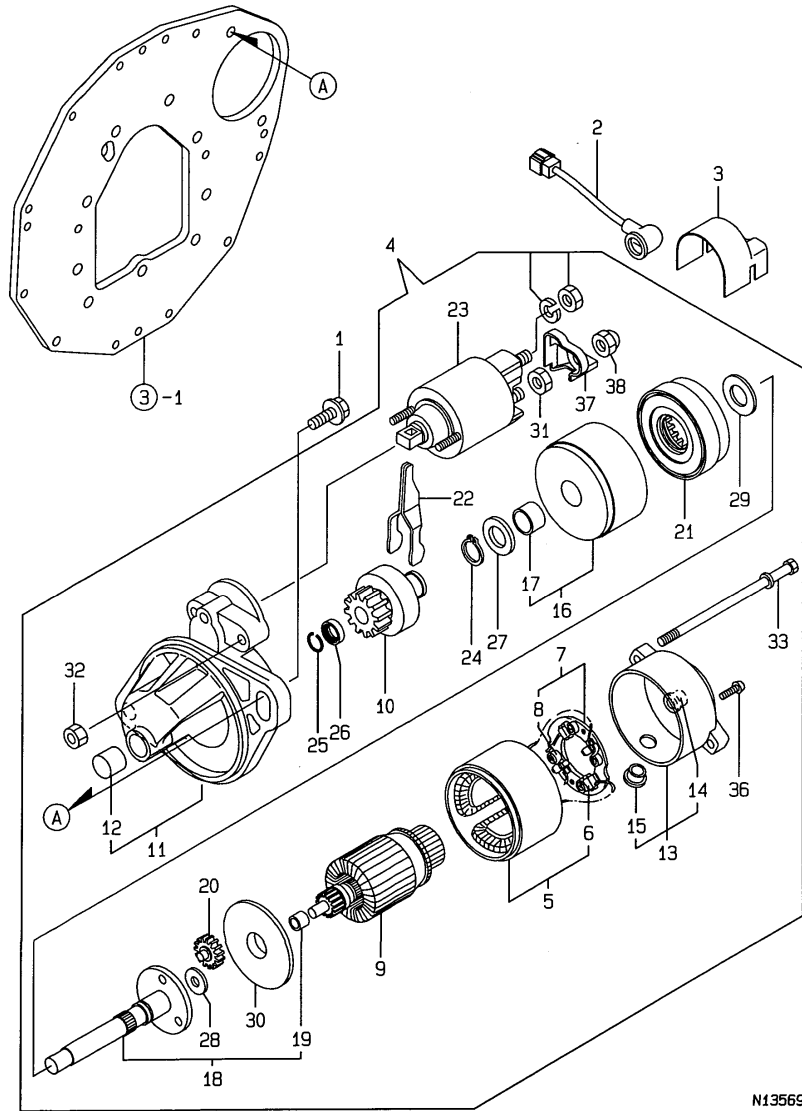

(A)=3TNE74-UTR
(B)=
(C)=

(D)=
(E)=
(F)=

No.	Lev.	Parts No.	Description	Q'ty						I	R
				(A)	(B)	(C)	(D)	(E)	(F)		
1	1	26106-100402	BOLT, M10X 40 PLATED	2							
2	1	119626-77900	HARNES, WIRE	1							
3	1	119626-77910	COVER	1							Z
(A=EXXX)											
4	1	119626-77011	STARTER, P1.1	1							
5	2	X0281007750	YOKE ASSY	1							
6	3	X0280996180	STARTER KIT	2							
7	2	X0285105190	HOLDER ASSY	1							
8	3	X0285205030	SPRING	4							
9	2	X0282005991	ARMATURE ASSY	1							
10	2	X0283006960	CLUTCH ASSY	1							
11	2	X2284007470	HOUSING ASSY	1							
12	3	X9491050100	BEARING, NEEDLE	1							
13	2	X0285005750	FRAME ASSY	1							
14	3	X9491040990	BEARING	1							
15	3	X0280626010	COVER	1							
16	2	X0284105010	BEARING ASSY	1							
17	3	X9491034330	BEARING	1							
18	2	X0286105010	SHAFT ASSY	1							
19	3	X9491034320	BEARING	1							
20	2	X0286305010	GEAR	3							
21	2	X0286355010	GEAR	1							
22	2	X0287405140	LEVER	1							
23	2	X1534006130	SWITCH,EMERGENCY	1							
24	2	X9055715000	RING	1							
25	2	X9490721360	RING	1							
26	2	X0280210331	NUT	1							
27	2	X9490138110	WASHER	1							
28	2	X9490138090	WASHER	1							
29	2	X9490138100	WASHER	1							
30	2	X0284525010	PLATE	1							
31	2	X9490562360	NUT	1							
32	2	X9490560750	NUT	2							
33	2	X9490423420	BOLT, THROUGH	2							
36	2	X9490065670	SCREW, M4X6	2							
37	2	X0280335350	COVER, TERMINAL	1							
38	2	X1289510130	NUT	1							

Remarks
(REMARKS)"EFFECTIVE MACHINE NO." OF
ENGINE IS INDICATED ON THE
ENGINE LABEL WHICH IS SHOWN
IN FIG.4.

Fig.16. GENERATOR

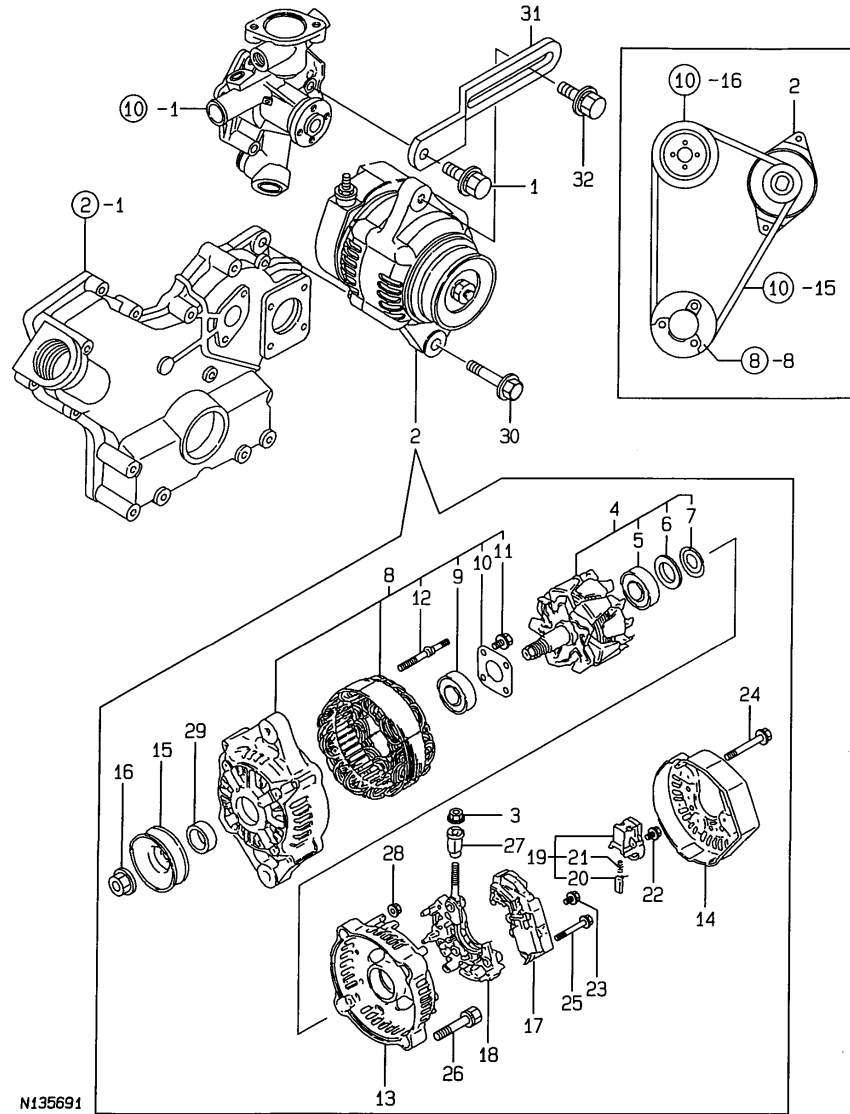

N135691

(A)=3TNE74-UTR

(B)=

(C)=

(D)=

(E)=

(F)=

No.	Lev.	Parts No.	Description	Q'ty						I	R
				(A)	(B)	(C)	(D)	(E)	(F)		
1	1	26106-080162	BOLT, M8X 16 PLATED	1							
2	1	119620-77201	GENERATOR, 40A	1							
3	2	X9490561001	NUT	1							
4	2	119620-77380	ROTOR ASSY	1							
5	3	119620-79240	BALL BEARING	1							
6	3	119620-79250	COVER, BEARING	1							
7	3	119620-79360	WASHER, THRUST	1							
8	2	119620-77421	FRAME ASSY, DRIVE	1							
9	3	119620-79200	BALL BEARING	1							
10	3	119620-79210	PLATE, RETAINER	1							
11	3	119620-79220	SCREW	4							
12	3	119620-79230	STUD	2							
13	2	119620-77440	FLAME ASSY, REAR	1							
14	2	119620-77450	COVER, REAR END	1							
15	2	119620-77461	PULLEY	1							
16	2	119620-77471	NUT	1							
17	2	119620-77710	REGULATOR ASSY	1							
18	2	119620-79260	HOLDER	1							
19	2	119620-79270	HOLDER, BRUSH	1							
20	3	119620-77480	BRUSH ASSY	2							
21	3	119620-79280	SPRING	2							
22	2	119620-79290	SCREW	6							
23	2	119620-79300	SCREW	1							
24	2	119620-79310	BOLT	3							
25	2	119620-79320	SCREW	2							
26	2	119620-79330	BOLT	2							
27	2	119620-79340	BUSH, INSULATION	1							
28	2	119620-79350	NUT	2							
29	2	119620-77490	COLLAR	1							
30	1	26106-100452	BOLT, M10X 45 PLATED	1							
31	1	119626-77330	ADJUSTER	1							
31-1	1	119626-77340	ADJUSTER	1							R
		(A=E65161)									
32	1	26014-080252	BOLT, M8X 25	1							

Remarks
 (REMARKS)"EFFECTIVE MACHINE NO." OF
 ENGINE IS INDICATED ON THE
 ENGINE LABEL WHICH IS SHOWN
 IN FIG.4.

Fig.92. (16A)SHORT BLOCK

(A)=3TNE74-SB
(B)=
(C)=

(D)=
(E)=
(F)=

No.	Lev.	Parts No.	Description	Q'ty						I	R
				(A)	(B)	(C)	(D)	(E)	(F)		
1	1	719686-01000	BLOCK ASSY, SHORT	1							
2	2	119626-01560	BLOCK ASSY, CYLINDER	1							
3	2	119629-14580	CAMSHAFT ASSY	1							
4	2	119623-21700	CRANKSHAFT ASSY	1							
5	2	119623-22080	PISTON ASSY	3							
6	2	114399-22300	PIN, PISTON D=21	3							
7	2	719620-23100	ROD ASSY, CONNECTING	3							
8	2	105225-23200	BOLT, CONNECTING ROD	2							
9	2	119660-25022	RETAINER	1							
10	2	119620-25102	GEAR ASSY, IDLE	1							
11	2	22242-000200	RING, 20	1							
12	2	22252-000210	RING, 21	6							
13	2	26106-060122	BOLT, M6X 12 PLATED	2							

NOT ILLUSTRATED

Remarks
* Not illustrated.

Fig.17. ENGINE ACCESSORIES

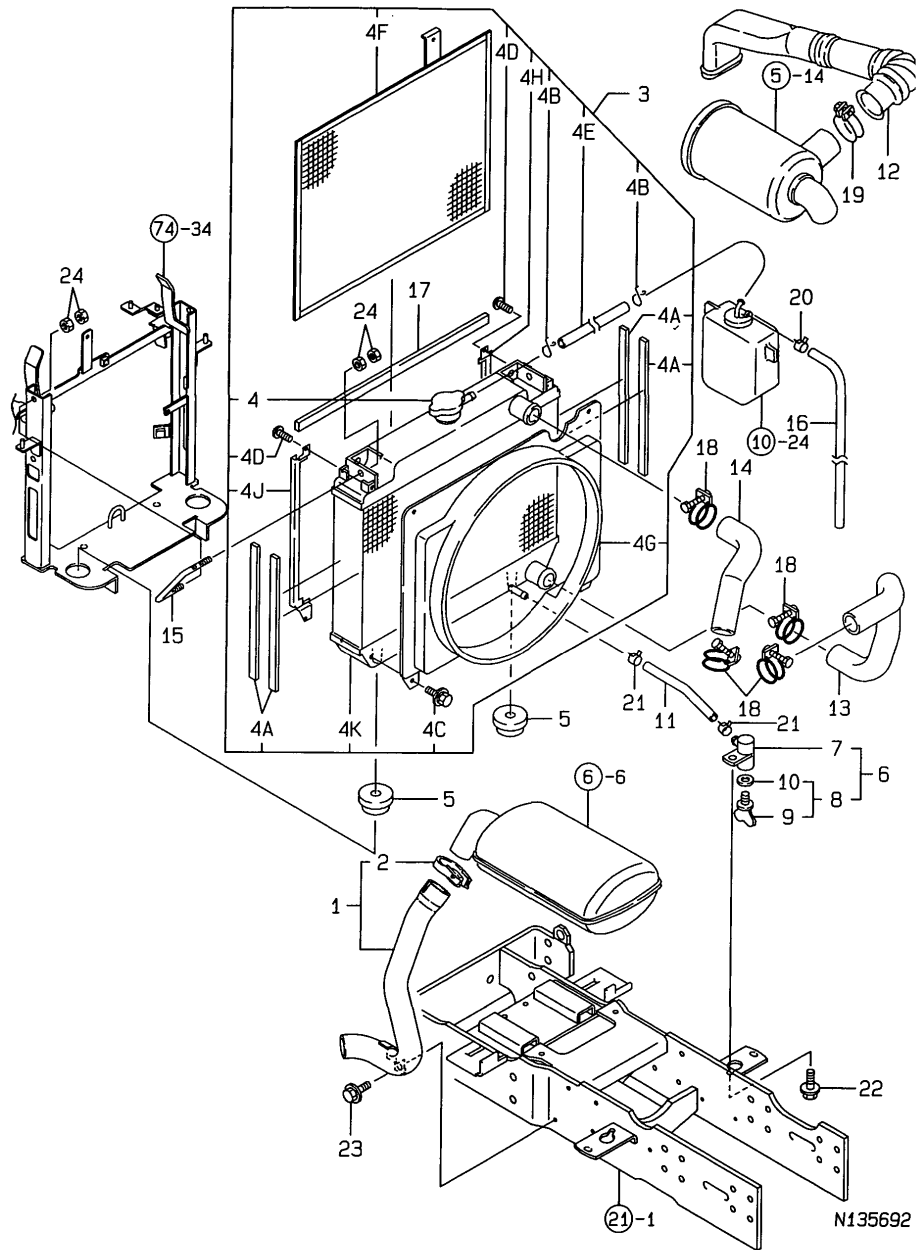

(A)=KE-200H
(B)=
(C)=

(D)=
(E)=
(F)=

No.	Lev.	Parts No.	Description	Q'ty						I	R
				(A)	(B)	(C)	(D)	(E)	(F)		
1	1	198167-00510	PIPE, EXHAUST	1							
2	2	119650-13620	CLAMP, EXHAUST PIPE	1							
3	1	198165-00600	RADIATOR ASSY	1							
4	2	129107-44590	CAP, RADIATOR	1							
4A	2	119626-44570	GASKET, RADIATOR	4							
4B	2	121250-44590	CLAMP	2							
4C	2	26014-060122	BOLT, M6X 12	4							
4D	2	26557-060122	SCREW, M6X12	4							
4E	2	121250-49160	PIPE, WATER DRAIN	1							
4F	2	119854-44570	SCREEN, RADIATOR	1							
4G	2	119626-44580	SHROUD, RADIATOR	1							
4H	2	119853-44580	RAIL, GUIDE	1							
4J	2	119853-44590	RAIL, GUIDE	1							
4K	2	119626-44590	RADIATOR ASSY	1							
5	1	198162-00640	SUPPORT, RADIATOR	2							
6	1	198421-00640	COCK ASSY, 2-WAY	1							
7	2	198421-00650	BODY, 2-WAY COCK	1							
8	2	129150-49080	COCK, DRAIN	1							
9	3	119629-49070	COCK, DRAIN	1							
10	3	119629-49080	GASKET	1							
11	1	198167-00670	PIPE, WATER DRAIN	1							
12	1	198165-00680	PIPE, EXTENSION	1							
13	1	198165-00720	PIPE, WATER L	1							
14	1	198167-00730	PIPE, WATER U	1							
15	1	198167-00810	ROD, BATTERY CLAMP	2							
16	1	198165-00950	TUBE, SUB TANK	1							
17	1	121454-44590	PAD, URETHANE	1							
18	1	23010-038000	CLAMP, 38	4							
19	1	23010-050000	CLAMP, 50	1							
20	1	23080-008000	CLAMP, 8	1							
21	1	23080-012000	CLAMP, 12	2							
22	1	26018-080162	BOLT, M8X 16	1							
23	1	26018-080202	BOLT, M8X 20	1							
24	1	26756-080002	NUT, LOCK M8	8							

Fig.18. ACCELERATOR LEVER

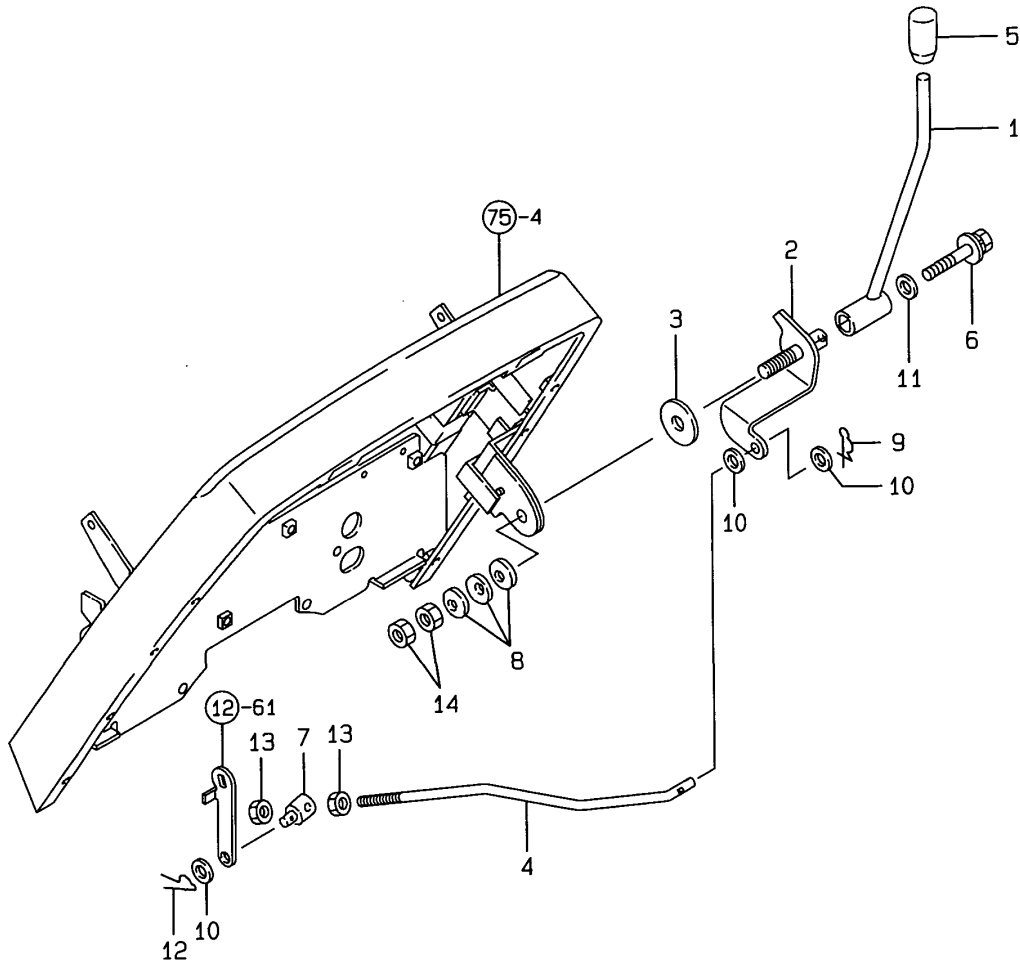

(A)=KE-200H
(B)=
(C)=

(D)=
(E)=
(F)=

No.	Lev.	Parts No.	Description	Q'ty						I	R
				(A)	(B)	(C)	(D)	(E)	(F)		
1	1	198165-01110	LEVER, ACCELERATOR	1							
2	1	198167-01120	SHAFT ASSY	1							
3	1	198165-01130	PLATE, FRICTION	1							
4	1	198165-01150	ROD, LINK	1							
5	1	194464-01190	KNOB, LEVER	1							
5-1	1	198253-01190	KNOB, LEVER	1							N
(A=F130402)											
6	1	198421-01250	BOLT, M6X40	1							
7	1	194150-01370	ADJUSTER	1							
8	1	194151-47760	WASHER, 12	3							
9	1	1C6281-52320	PIN, SNAP 8	1							
10	1	22137-080000	WASHER, 8	3							
11	1	22157-060000	WASHER, 6	1							
12	1	22372-080000	PIN, SNAP 8	1							
13	1	26716-080002	NUT, M8	2							
14	1	26716-120002	NUT, M12	2							

Fig.19. FUEL TANK

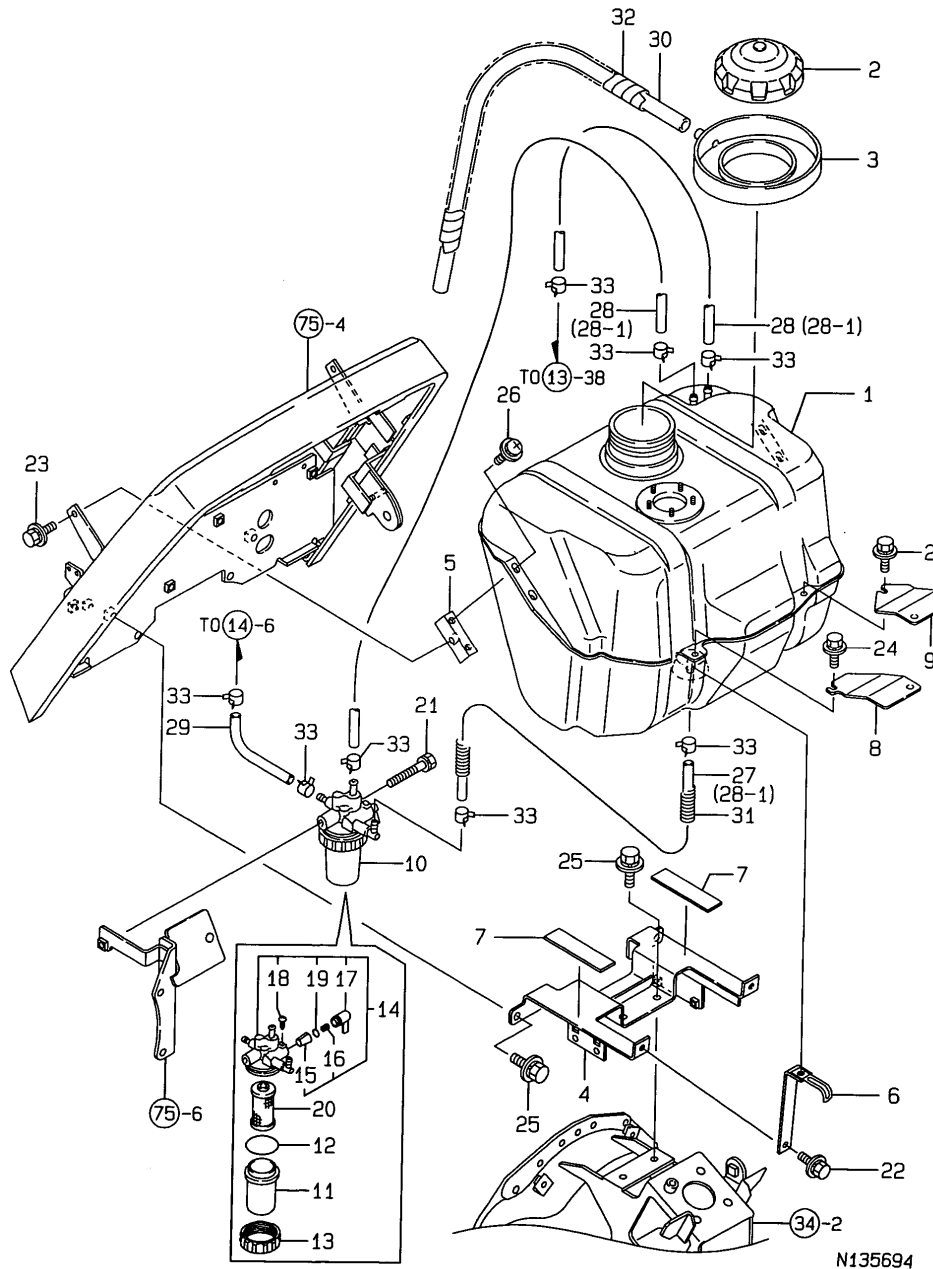

N135694

(A)=KE-200H
(B)=
(C)=

(D)=
(E)=
(F)=

No.	Lev.	Parts No.	Description	Q'ty						I	R
				(A)	(B)	(C)	(D)	(E)	(F)		
1	1	198165-04110	TANK, FUEL	1							
2	1	1A6640-04130	CAP, FUEL TANK	1							
3	1	198165-04140	PAN, FUEL TANK	1							
4	1	198165-04311	STAY ASSY, TANK	1							
5	1	198165-04350	BRACKET, TANK F	2							
6	1	198165-04370	BRACKET, TANK R	2							
7	1	198165-04380	RUBBER, 100X25X3	2							
8	1	1A6640-04450	COVER, HARNESS L	1							
9	1	1A6640-04460	COVER, HARNESS R	1							
10	1	119462-55620	STRAINER, FUEL	1							
11	2	124064-55510	COVER	1							
12	2	102103-55520	O-RING	1							
13	2	110250-55610	RING, RETAINING	1							
14	2	119626-55690	BODY,FO FILTER	1							
15	3	104200-55321	VALVE, TAPER	1							
16	3	104200-55330	SPRING, VALVE	1							
17	3	119810-55340	LEVER	1							
18	3	104200-55750	SCREW, M4	1							
19	3	24311-240100	O-RING, 1AP10A	1							
20	2	104500-55710	ELEMENT	1							
21	1	26013-080752	BOLT, M8X 75	1							
22	1	26018-060162	BOLT, M6X 16	2							
23	1	26018-060162	BOLT, M6X 16	2							
24	1	26018-060202	BOLT, M6X 20	2							
25	1	26018-080202	BOLT, M8X 20	4							
26	1	26023-060162	SCREW, M6X16	4							
27	1	198165-04410	HOSE, FUEL	1							Z
(A=F130456)											
28	1	198165-04420	HOSE, FUEL RETURN	2							
28-1	1	198165-04420	HOSE, FUEL RETURN	3							K
(A=F130456)											
29	1	198165-04430	HOSE, FUEL LOWER	1							
30	1	198421-04430	PIPE, FUEL SUMP	1							
31	1	198165-04440	TUBE, CORRUGATED 360	1							
32	1	198165-04460	COVER, FUEL HOSE	1							
33	1	23080-012000	CLAMP, 12	8							

Fig.20. BELT COVER

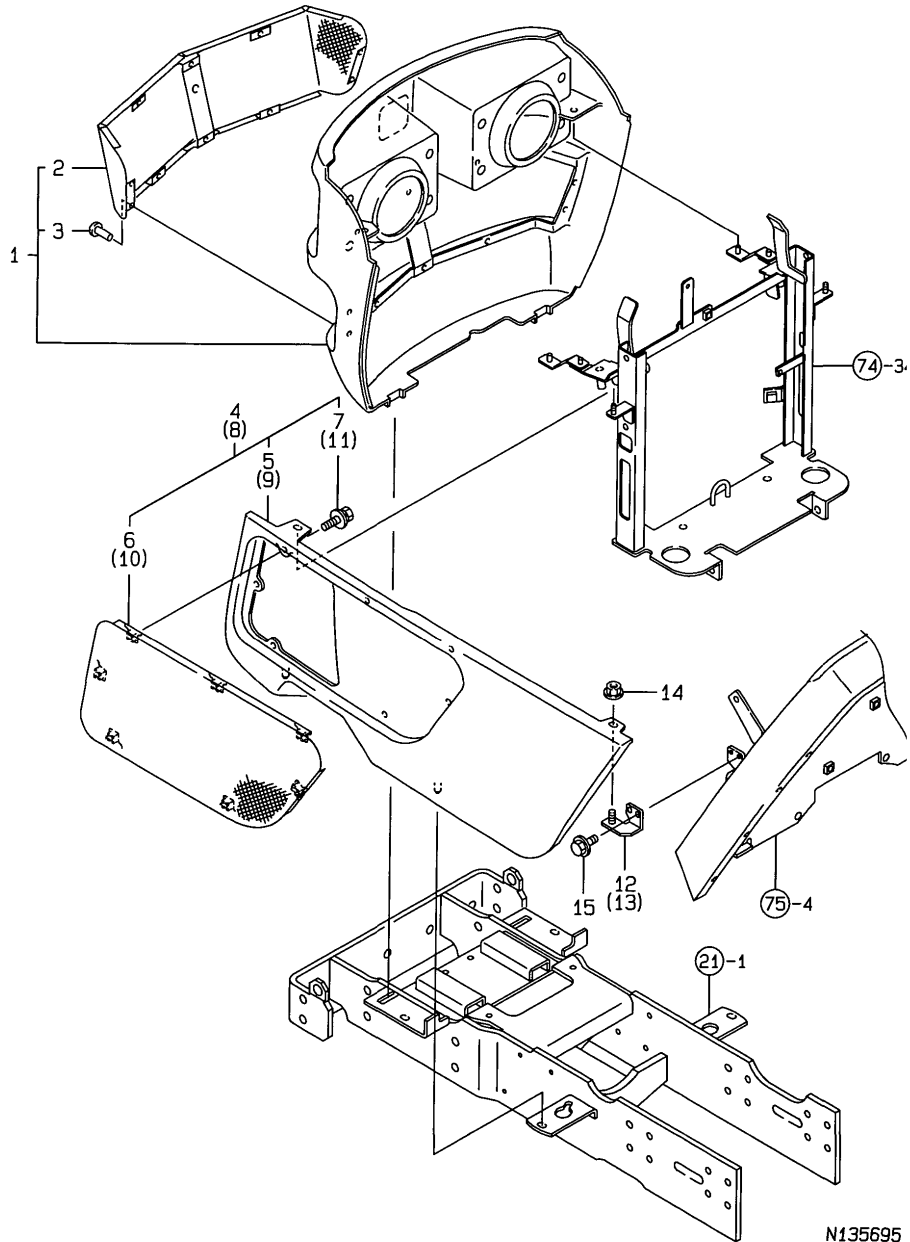

(A)=KE-200H
(B)=
(C)=

(D)=
(E)=
(F)=

No.	Lev.	Parts No.	Description	Q'ty						I	R
				(A)	(B)	(C)	(D)	(E)	(F)		
1	1	1A6640-05310	GRILLE ASSY, FRONT	1							
2	2	1A6640-05510	NET ASSY, GRILLE	1							
3	2	22695-320801	RIVET, 3.2X 8.0	10							
4	1	1A6640-05350	PANEL KIT, SIDE L	1							
5	2	1A6640-05360	PANEL ASSY, SIDE L	1							
6	2	1A6640-05610	NET ASSY, PANEL L	1							
7	2	26016-060122	BOLT, M6X 12	7							
8	1	1A6640-05400	PANEL KIT, SIDE R	1							
9	2	1A6640-05410	PANEL ASSY, SIDE R	1							
10	2	1A6640-05660	NET ASSY, PANEL R	1							
11	2	26016-060122	BOLT, M6X 12	7							
12	1	1A6640-05710	HOLDER ASSY, SPRING	1							
13	1	1A6640-05760	HOLDER ASSY, SPRING	1							
14	1	194990-22130	NUT, M6	2							
15	1	26107-050102	BOLT M 5X 10 PLATED	4							

Fig.21. FRONT BRACKET

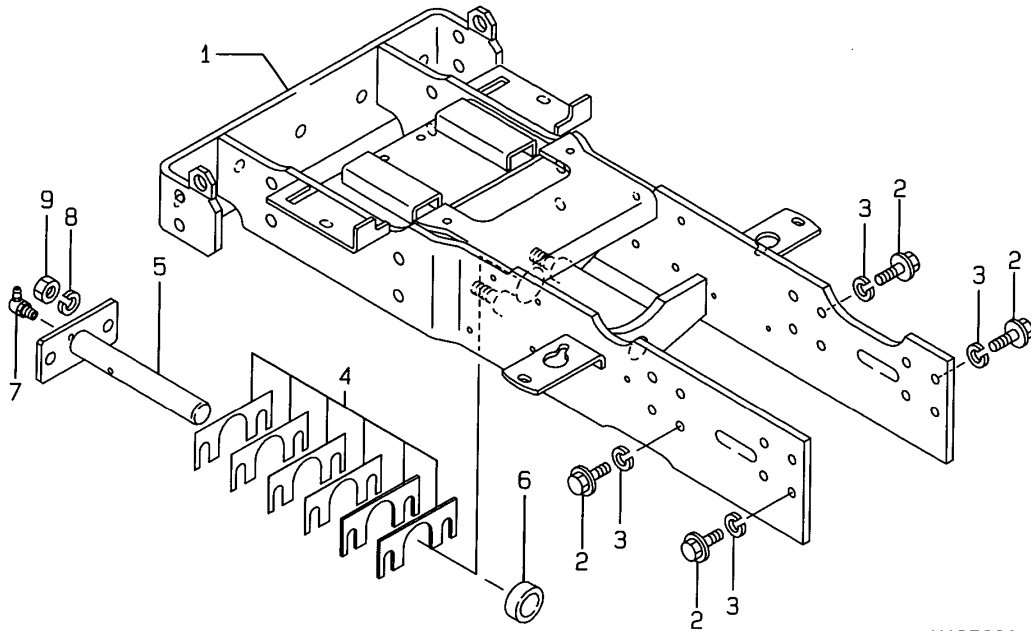

N135696

(A)=KE-200H
(B)=
(C)=

(D)=
(E)=
(F)=

No.	Lev.	Parts No.	Description	Qty						I	R
				(A)	(B)	(C)	(D)	(E)	(F)		
1	1	1A6640-11090	BRACKET KIT, AXLE	1							
2	1	198165-11360	BOLT, M10X25	16							
3	1	194274-13570	WASHER, SPRING 10	16							
4	1	198165-11500	SHIM SET, CENTER PIN	1							
5	1	198165-11510	PIN, CENTER	1							
6	1	198165-11540	BUSH, PIN	1							
7	1	198435-16230	NIPPLE, GRESAE 6	1							
8	1	22217-120000	WASHER, SPRING 12	2							
9	1	26716-120002	NUT, M12	2							

Fig.22. TIE ROD

(A)=KE-200H
(B)=
(C)=

(D)=
(E)=
(F)=

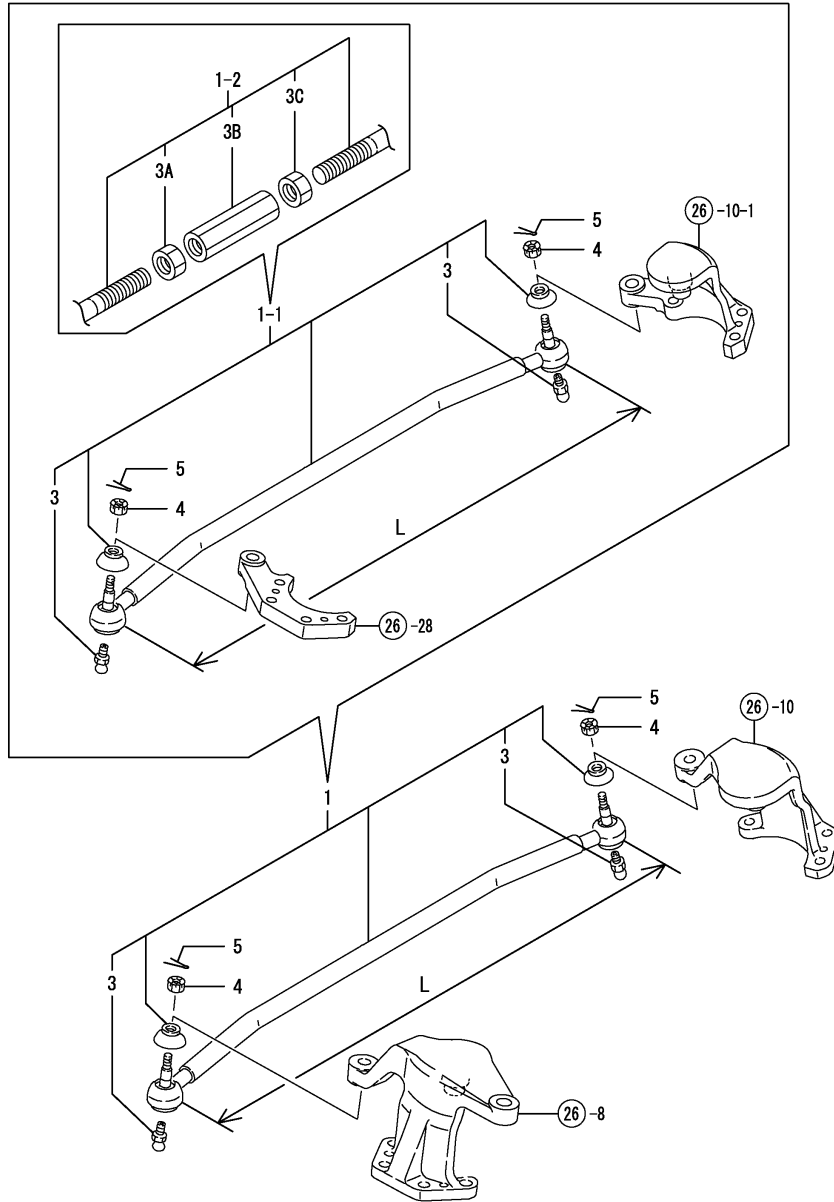

No.	Lev.	Parts No.	Description	Q'ty						I	R
				(A)	(B)	(C)	(D)	(E)	(F)		
1	1	198165-12310-2	TIE-ROD ASSY	1							
1-1	1	1A6641-12310-1	TIE-ROD ASSY	1							S 1
(A=F130301)											
1-2	1	1A6641-12400-1	TIE-ROD ASSY	1							N
(A=F131078)											
3	2	24761-060000	NIPPLE, GREASE MT6X1	2							
3A	2	1A6641-12430	NUT, M22	1							W
(A=F131078)											
3B	2	1A6641-12440	TURNBUCKLE	1							W
(A=F131078)											
3C	2	1A6641-12450	NUT	1							W
(A=F131078)											
4	1	194215-12341	NUT, CASTLE M10	2							
4-1	1	194215-12340	NUT, CASTLE M10	2							R
(A=F130456)											
5	1	22417-250250	PIN, COTTER 2.5X25	2							

Remarks

(1)L= REF NO.1 656M/M, 1-1 671.4M/M

N:Old $\xrightarrow{\text{Yes}}$ New, Q:Old $\xrightarrow{\text{No}}$ New, R:Old $\xrightarrow{\text{Yes}}$ New, S:Old $\xrightarrow{\text{No}}$ New, W:Add, Z:Discontinued, F:Interchangeable by set, K:Q'ty Change

Fig.23. DRIVE PINION

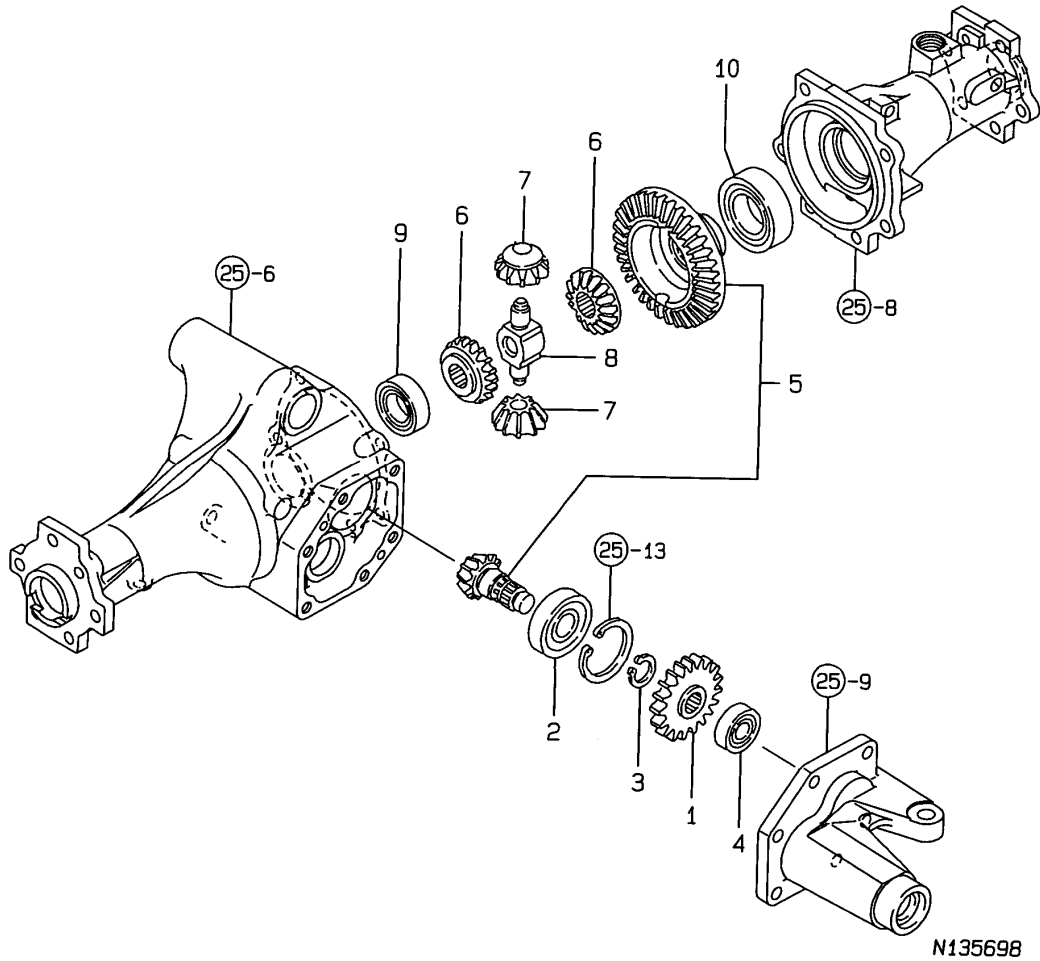

No.	Lev.	Parts No.	Description	Q'ty						I	R
				(A)	(B)	(C)	(D)	(E)	(F)		
1	1	198165-13120	GEAR, FRONT 19T	1							
2	1	194447-13860	BEARING, TMB304CX1	1							
3	1	22242-000200	RING, 20	1							
4	1	24101-062024	BEARING, BALL 6202	1							
5	1	198165-13100	PINION, DRIVE KIT	1							
6	1	198421-13221	GEAR, DIFFERENTIAL	2							
7	1	198421-13231	GEAR, PINION	2							
8	1	198421-13240	SHAFT, DIFFERENTIAL	1							
9	1	24101-060054	BEARING, BALL 6005	1							
10	1	24101-060074	BEARING, BALL 6007	1							

Fig.24. PROPELLER SHAFT

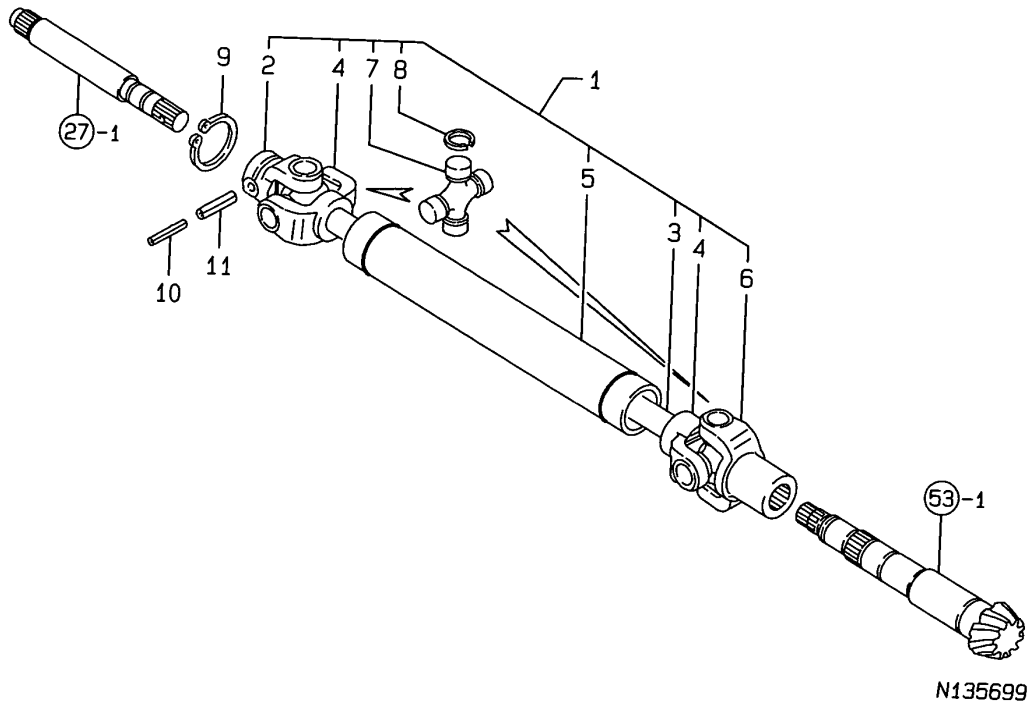

(A)=KE-200H
(B)=
(C)=

(D)=
(E)=
(F)=

No.	Lev.	Parts No.	Description	Q'ty						I	R
				(A)	(B)	(C)	(D)	(E)	(F)		
1	1	198165-13310	SHAFT ASSY,PROPELLER	1							
2	2	198165-13320	YOKE, A	1							
3	2	198165-13350	SHAFT	1							
4	2	198221-13360	YOKE	2							
5	2	198165-14610	COVER, SHAFT	1							
6	2	194802-22250	YOKE, SLEEVE	1							
7	2	194802-22260	JOURNAL KIT	2							
8	2	194802-22270	RING, SNAP	8							
9	1	22242-000360	RING, 36	1							
10	1	22351-035032	PIN, SPRING 3.5X32	1							
11	1	22351-060032	PIN, SPRING 6.0X32	1							

Fig.25. FRONT AXLE CASE

(A)=KE-200H

(B)=

(C)=

(D)=

(E)=

(F)=

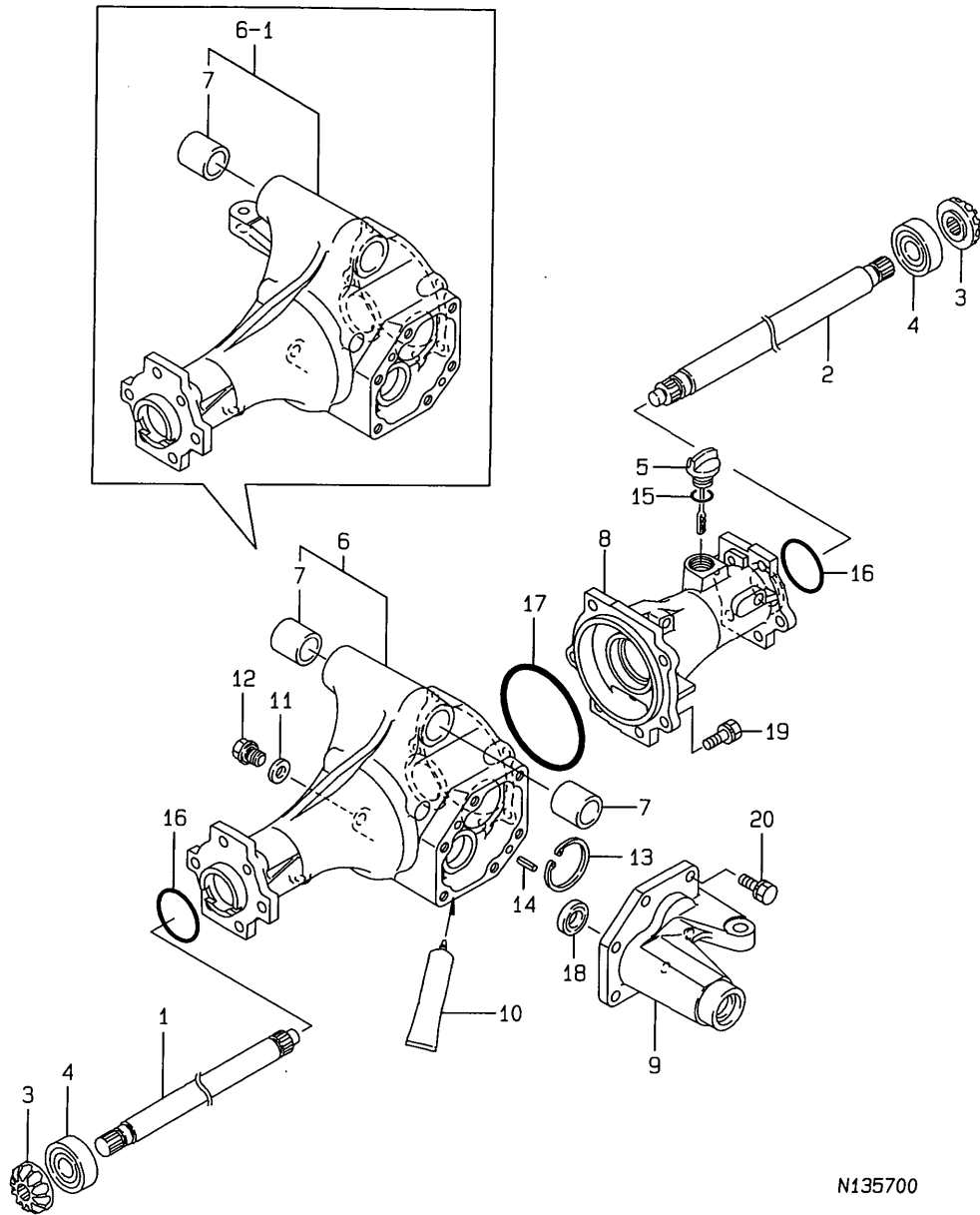

No.	Lev.	Parts No.	Description	Q'ty						I	R
				(A)	(B)	(C)	(D)	(E)	(F)		
1	1	198165-13511	SHAFT, FRONT 1ST L	1							
2	1	198165-13521	SHAFT, FRONT 1ST R	1							
3	1	198165-13531	GEAR 16T, FRONT	2							
4	1	24101-062054	BEARING, BALL 6205	2							
5	1	194447-13490	GAUGE, OIL LEVEL	1							
6	1	198165-13600-1	HOUSING ASSY, AXLE L	1							
6-1	1	1A6641-13600	HOUSING ASSY, AXLE L	1							S
		(A=F130301)									
7	2	194850-13660	BUSH, 25X32X35	2							
8	1	198165-13620-1	HOUSING, AXLE R	1							
9	1	198165-13630-1	COVER, AXLE CASE	1							
9-1	1	198165-13631	COVER, AXLE CASE	1							N
		(A=F130402)									
10	1	194855-24020	SEALANT	1							
11	1	198165-24440	GASKET, 20X12X2	1							
12	1	198165-24490	BOLT, M12X12	1							
13	1	22252-000520	RING, 52	1							
14	1	22351-080020	PIN, SPRING 8.0X20	2							
15	1	24311-000180	O-RING, 1AP18.0	1							
16	1	24321-000500	O-RING, 1AG50.0	2							
17	1	24321-001150	O-RING, 1AG115.0	1							
18	1	24421-173007	SEAL, OIL TC173007	1							
19	1	26013-100302	BOLT, M10X 30	6							
19-1	1	26106-100302	BOLT, M10X 30 PLATED	6							R
		(A=FZZZZZ)									
19-2	1	26106-100252	BOLT, M10X 25 PLATED	6							N
		(A=FXXXXX)									
20	1	26016-100302	BOLT, M10X 30	6							
20-1	1	26106-100252	BOLT, M10X 25 PLATED	6							R
		(A=FXXXXX)									

N135700

Fig.26. FRONT GEAR CASE

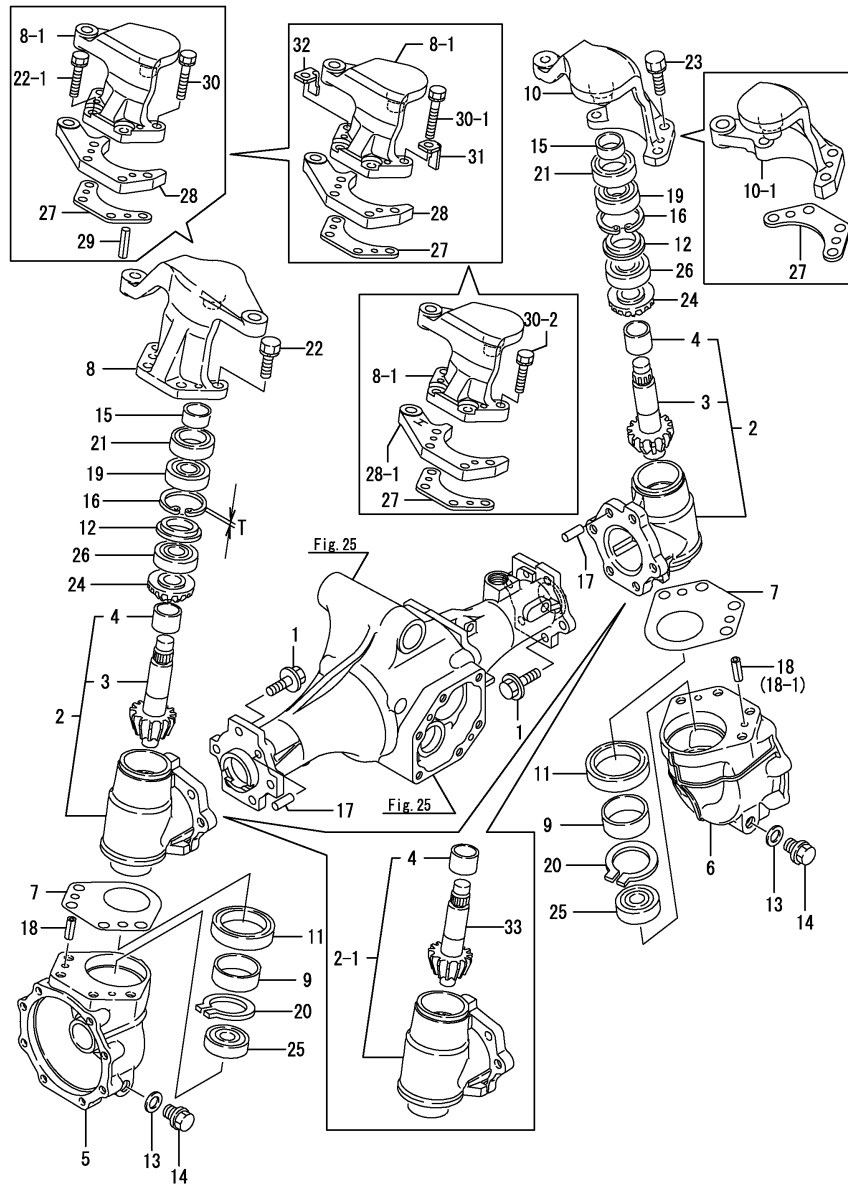

(A)=KE-200H
(B)=
(C)=

(D)=
(E)=
(F)=

No.	Lev.	Parts No.	Description	Q'ty						I	R
				(A)	(B)	(C)	(D)	(E)	(F)		
1	1	198165-11350	BOLT, M10X25	10							
2	1	198165-13700	CASE, SIDE GEAR KIT	2							
2-1	1	1A6780-13700	CASE ASSY, GEAR	2							N
3	2	198165-13814	PINION, FINAL	2							Z
4	2	198165-13840	BUSHING 27*1.5	2							
4-1	2	198165-13841	BUSH, 27X1.5	2							N
5	1	198165-13730-1	BOX, GEAR L	1							
6	1	198165-13740-1	BOX, GEAR R	1							
7	1	198165-13750	SHIM, T=0.1	2							
8	1	198165-13760-1	SUPPORT, KING PIN L	1							S
8-1	1	1A6641-13760-1	SUPPORT, KING PIN L	1							
9	1	194516-13770	SLEEVE, SI 45X50X16	2							
10	1	198165-13770-1	SUPPORT, KING PIN R	1							
10-1	1	198164-13770-1	SUPPORT, KING PIN R	1							S
11	1	194516-13780	SEAL TC6Y 506812.5	2							
12	1	1D4110-13870	WASHER	2							
13	1	198165-24440	GASKET, 20X12X2	2							
14	1	198165-24490	BOLT, M12X12	2							
15	1	1E6190-54080	SLEEVE SI25X30X13	2							
16	1	22252-000470	RING, 47	2							
16-1	1	1A6780-13890	RING, 47H	2							S 2
17	1	22312-100200	PIN, PARALLEL M10X20	2							
18	1	22351-080020	PIN, SPRING 8.0X20	4							
18-1	1	22351-080020	PIN, SPRING 8.0X20	2							K
19	1	24104-062044	BEARING, BALL 6204UU	2							
20	1	24164-000452	CIRCLIP, 45	2							
21	1	24421-304708	SEAL, OIL TC304708	2							
22	1	26013-100302	BOLT, M10X 30	4							
22-1	1	26013-100452	BOLT, M10X 45	2							S
22-2	1	26106-100452	BOLT, M10X 45 PLATED	2							R
23	1	26013-100352	BOLT, M10X 35	4							
23-1	1	26106-100352	BOLT, M10X 35 PLATED	4							R
24	1	198165-13531	GEAR 16T, FRONT	2							
25	1	194670-25370	BEARING, BALL TMB303	2							
25-1	1	1A6780-13910	BEARING, 6303RSH2	2							S
26	1	24104-063034	BEARING, BALL 6303UU	2							
27	1	1A6641-13780	SPACER, 4.5	2							W
28	1	198164-13780-1	ARM, TIE-ROD	1							W

Remarks

- (1) REF NO.47-1 MARK H TO DISTINGUISH
- (2) T=REF NO.16 1.75M/M. 16-1 2M/M.

Fig.26. FRONT GEAR CASE

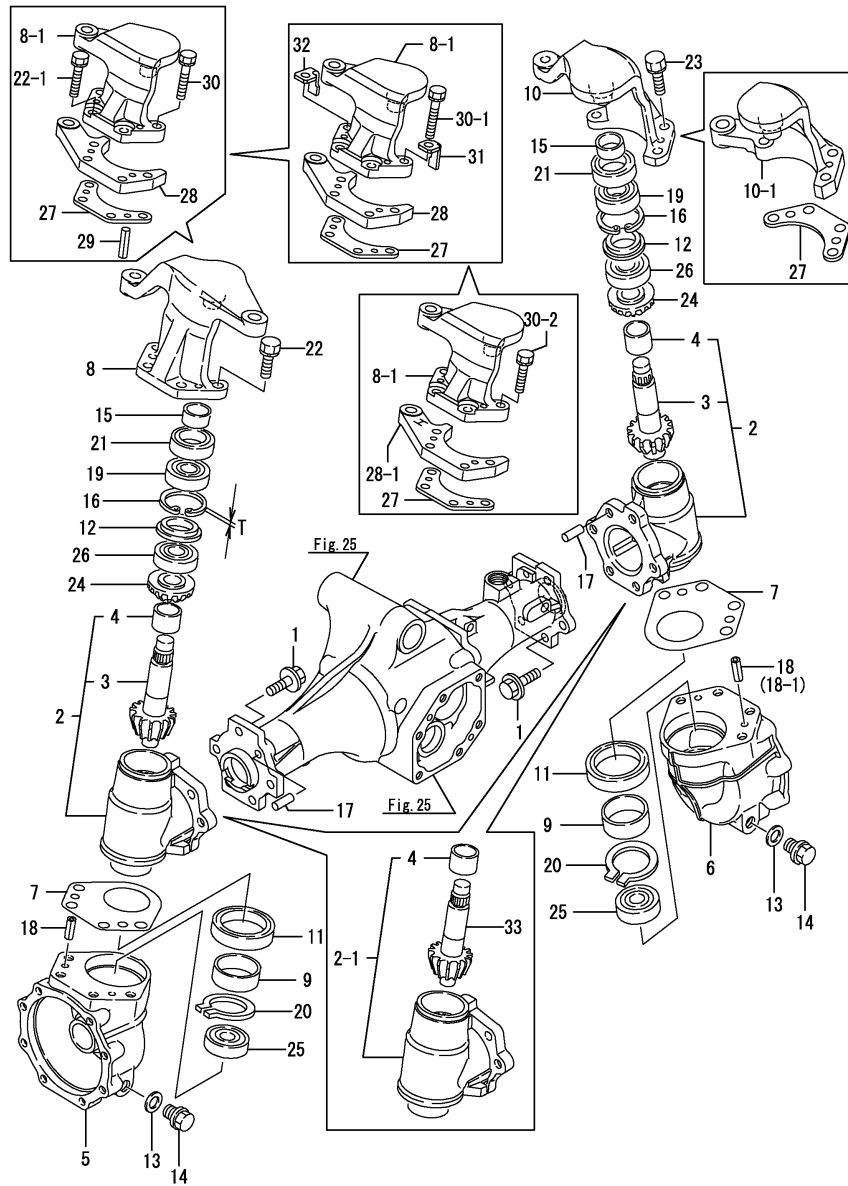

(A)=KE-200H
(B)=
(C)=

(D)=
(E)=
(F)=

No.	Lev.	Parts No.	Description	Q'ty						I	R
				(A)	(B)	(C)	(D)	(E)	(F)		
28-1	1	1A6641-13830 (A=F130436)	ARM, TIE-ROD	1						S	1
29	1	22351-080045 (A=F130301)	PIN, SPRING 8.0X45	2							W
30	1	26013-100502 (A=F130301)	BOLT, M10X 50	2							W
30-1	1	26013-100552 (A=F130355)	BOLT, M10X 55	2							S
30-2	1	26013-100502 (A=F130436)	BOLT, M10X 50	2							S
30-3	1	26106-100502 (A=FXXXXX)	BOLT, M10X 50 PLATED	2							R
31	1	1A6641-13800 (A=F130355)	STOPPER, L	1							W
31-1	1	1A6641-13800 (A=F130436)	STOPPER, L	1							Z
32	1	1A6641-13810 (A=F130355)	STOPPER, R	1							W
32-1	1	1A6641-13810 (A=F130436)	STOPPER, R	1							Z
33	1	198165-13815 (A=F131425)	PINION, FRONT FINAL	2							W

Remarks

- (1) REF NO.47-1 MARK H TO DISTINGUISH
- (2) T=REF NO.16 1.75M/M. 16-1 2M/M.

Fig.27. INPUT SHAFT

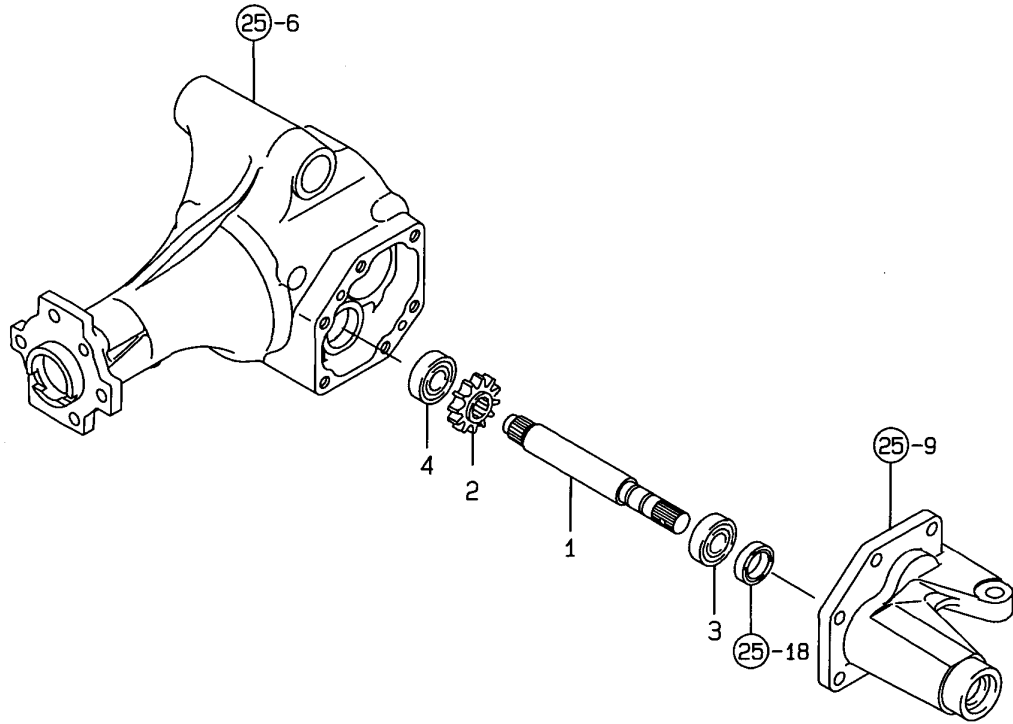

N135702

(A)=KE-200H
(B)=
(C)=

(D)=
(E)=
(F)=

No.	Lev.	Parts No.	Description	Q'ty						I	R	
				(A)	(B)	(C)	(D)	(E)	(F)			
1	1	198165-13910	SHAFT, INPUT F	1								
2	1	198165-13920	GEAR, FRONT 21T	1								
3	1	24101-060034	BEARING, BALL 6003	1								
4	1	24101-062024	BEARING, BALL 6202	1								

Fig.28. FRONT SPINDLE

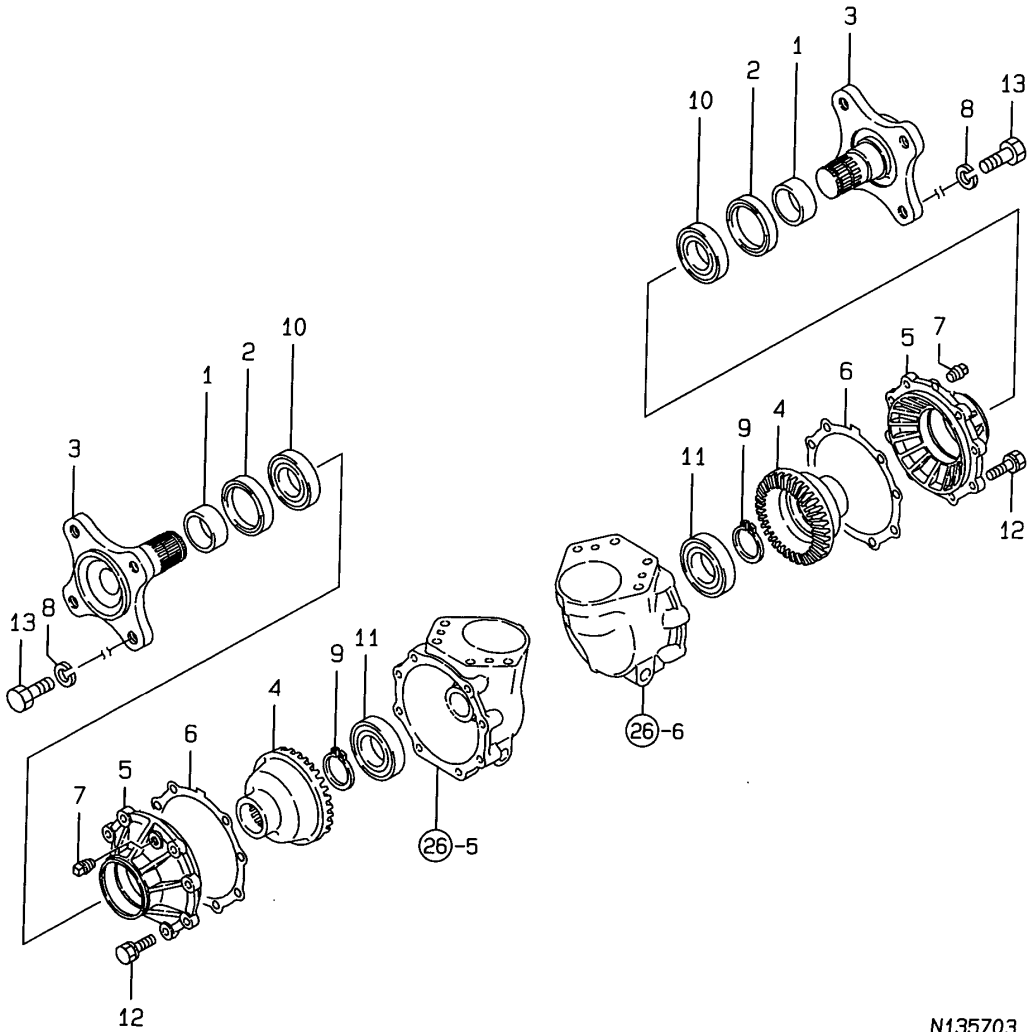

N135703

(A)=KE-200H
(B)=
(C)=

(D)=
(E)=
(F)=

No.	Lev.	Parts No.	Description	Q'ty						I	R
				(A)	(B)	(C)	(D)	(E)	(F)		
1	1	194314-11880	SLEEVE, SI 40X45X18	2							
2	1	194314-12720	SEAL, OIL TC6Y456214	2							
3	1	198421-14110-1	SPINDLE, FRONT	2							
4	1	198165-14120	GEAR, FRONT SHAFT	2							
5	1	198165-14130-1	CASE, FRONT BEARING	2							
6	1	198165-14140	GASKET, BEARING CASE	2							
7	1	194151-36670	PLUG, PF02	2							
8	1	22217-140000	WASHER, SPRING 14	8							
9	1	22242-000350	RING, 35	2							
10	1	24101-060084	BEARING, BALL 6008	2							
11	1	24101-062074	BEARING, BALL 6207	2							
12	1	26016-080252	BOLT, M8X 25	16							
12-1	1	26106-080252	BOLT, M8X 25 PLATED	16							R
			(A=FXXXXX)								
13	1	26086-140252	BOLT, 10.914X 25	8							

Fig.29. SHAFT COVER

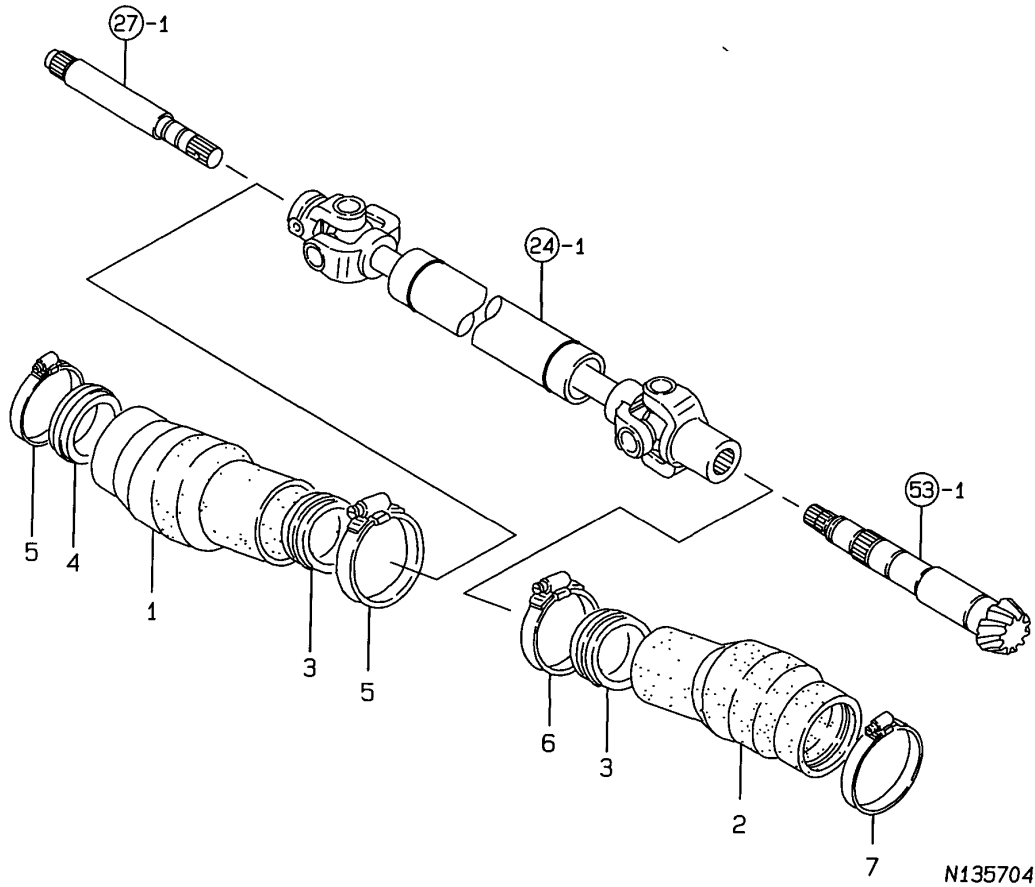

N135704

(A)=KE-200H
(B)=
(C)=

(D)=
(E)=
(F)=

No.	Lev.	Parts No.	Description	Q'ty						I	R
				(A)	(B)	(C)	(D)	(E)	(F)		
1	1	198165-14620	BOOT, RUBBER	1							
2	1	198167-14620	BOOT, RUBBER	1							
3	1	198165-14630	COLLAR, BOOT	2							
4	1	198421-14630	COLLAR, BOOT	1							
5	1	23000-070000	CLAMP, 70	2							
6	1	23000-070000	CLAMP, 70	1							
7	1	23000-080000	CLAMP, 80	1							

Fig.30. FRONT WHEEL TIRE

(A)=KE-200H
(B)=
(C)=

(D)=
(E)=
(F)=

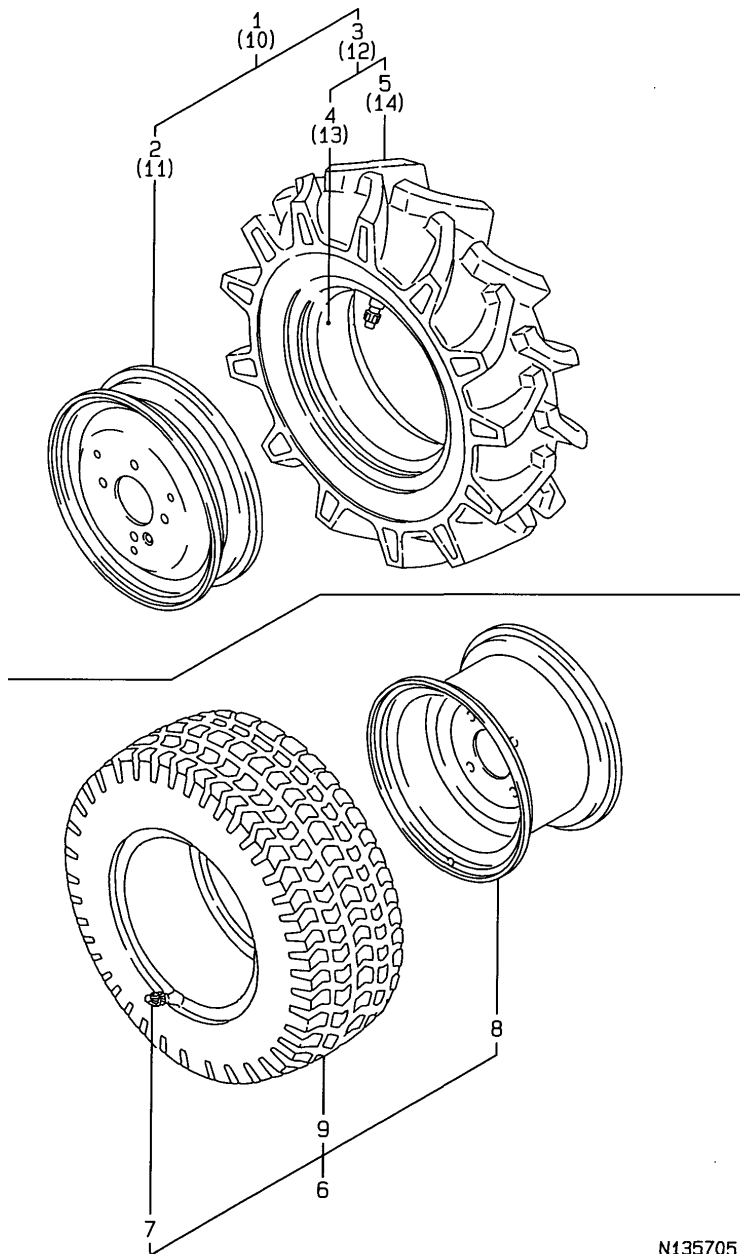

No.	Lev.	Parts No.	Description	Q'ty						I	R
				(A)	(B)	(C)	(D)	(E)	(F)		
1	1	1A6640-14710	TIRE KIT, FRONT L	1							
1-1	1	198165-14710	TIRE KIT, FRONT L	1							R
(A=FXXXXX)											
2	2	1A6640-14750	WHEEL, DC3.00DX12	1							
3	2	198165-14860	TIRE ASSY, 5.00-12	1							
4	3	198531-14750	TUBE	1							
5	3	198165-14870	TIRE, FRONT 5.00-12	1							
6	1	1A6640-14730	TIRE KIT, FRONT	2							Z
(A=F120101)											
6-1	1	198165-14730	TIRE KIT, FRONT L	2							R
(A=FXXXXX)											
7	2	194136-12880	VALVE, TR413	2							Z
(A=F120101)											
8	2	1A6640-14780	WHEEL, 7JAX12WDC	2							Z
(A=F120101)											
9	2	198165-14890	TIRE, 23X8.50-12	2							Z
(A=F120101)											
10	1	1A6640-14810	TIRE KIT, FRONT R	1							
10-1	1	198165-14810	TIRE ASSY, FRONT R	1							R
(A=FXXXXX)											
11	2	1A6640-14750	WHEEL, DC3.00DX12	1							
12	2	198165-14860	TIRE ASSY, 5.00-12	1							
13	3	198531-14750	TUBE	1							
14	3	198165-14870	TIRE, FRONT 5.00-12	1							

N135705

Fig.31. STEERING & PST VALVE

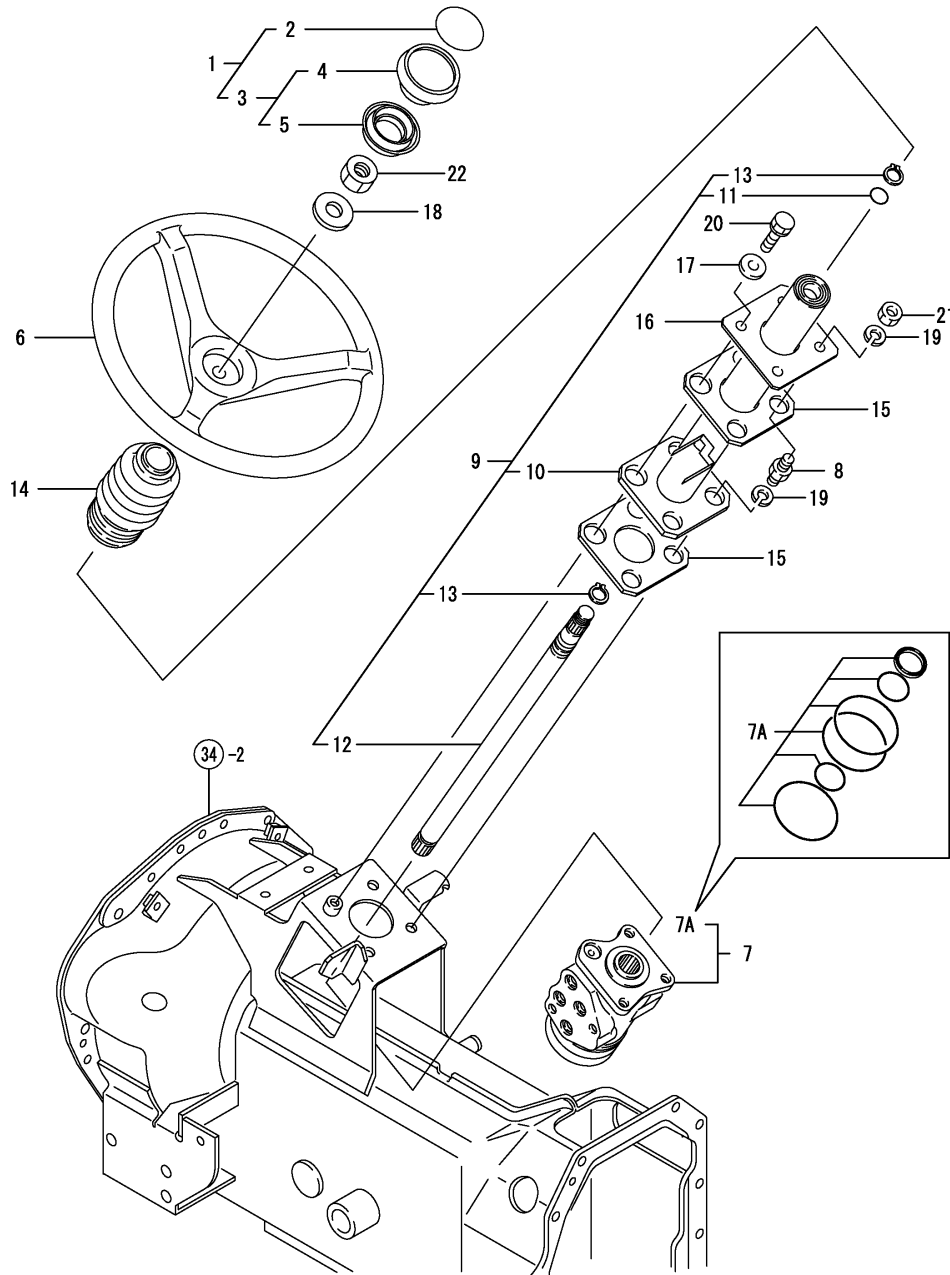

(A)=KE-200H
(B)=
(C)=

(D)=
(E)=
(F)=

No.	Lev.	Parts No.	Description	Q'ty						I	R
				(A)	(B)	(C)	(D)	(E)	(F)		
1	1	198164-15750	CAP KIT, WHEEL	1							
2	2	198164-15780	MARK,STEERING	1							
3	2	198164-15790	CAP ASSY, WHEEL	1							
4	3	198164-15760	CAP, WHEEL	1							
5	3	198164-15770	WHEEL CAP S, INNER	1							
6	1	1C1100-21010	WHEEL, STEERING	1							
7	1	198167-17300	VALVE, STEERING H	1							
7A	2	198165-17350	SEAL KIT	1							
8	1	198165-17310	BOLT, COLUMN M10	3							
9	1	198165-17411	COLUMN SET, STEERING	1							
10	2	198165-17421	COLUMN ASSY,STEERING	1							
11	2	198164-17450	PACKING	1							
12	2	198165-17461	SHAFT, STEERING	1							
13	2	22242-000200	RING, 20	2							
14	1	198165-17470	BOOT, STEERING	1							
15	1	198165-17481	RUBBER, COLUMN	2							
16	1	198165-17501	PLATE, ST COLUMN	1							
16-1	1	198164-17500	PLATE, KEEP	1							N
(A=F130402)											
17	1	22137-100000	WASHER, 10	1							
18	1	22137-160000	WASHER, 16	1							
19	1	22217-100000	WASHER, SPRING 10	6							
20	1	26016-100162	BOLT, M10X 16	1							
21	1	26736-100002	NUT, M10	3							
22	1	26776-160002	NUT, LOCK M16	1							

Fig.32. PST CYLINDER

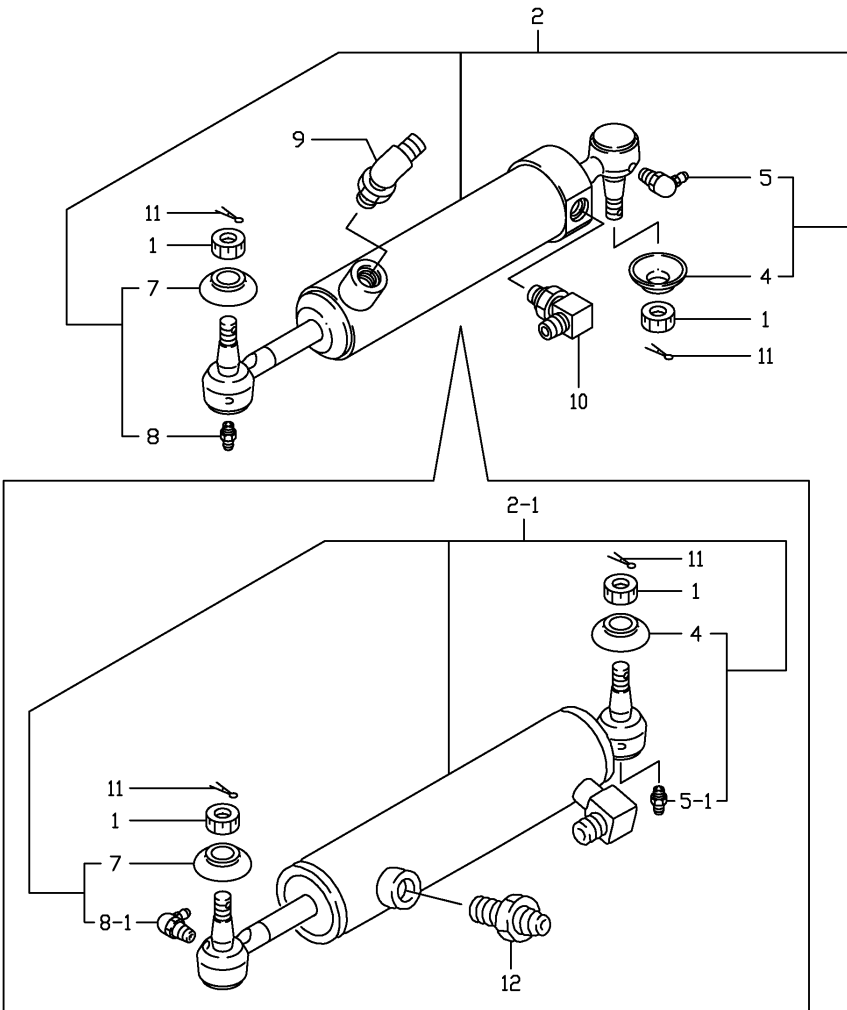

N135707

(A)=KE-200H
(B)=
(C)=

(D)=
(E)=
(F)=

No.	Lev.	Parts No.	Description	Q'ty						I	R
				(A)	(B)	(C)	(D)	(E)	(F)		
1	1	194215-12341	NUT, CASTLE M10	2							
1-1	1	194215-12340	NUT, CASTLE M10	2							R
(A=F130456)											
2	1	198165-17540	CYLINDER ASSY	1							
2-1	1	198164-17540	CYLINDER ASSY	1							S
(A=F130301)											
4	3	194300-13340	COVER, DUCT	1							
5	3	198435-16230	NIPPLE, GRESAE 6	1							
5-1	3	24761-060000	NIPPLE, GREASE MT6X1	1							S
(A=F130301)											
7	3	194300-13340	COVER, DUCT	1							
8	3	24761-060000	NIPPLE, GREASE MT6X1	1							
8-1	3	198435-16230	NIPPLE, GRESAE 6	1							S
(A=F130301)											
9	1	198165-17711	ELBOW, 45	1							Z
(A=F130301)											
10	1	198165-17781	ELBOW, 1/4X1/4	1							Z
(A=F130301)											
11	1	22417-250250	PIN, COTTER 2.5X25	2							
12	1	172520-76210	FITTING 1/4	1							W
(A=F130301)											

Fig.33. PST PIPING

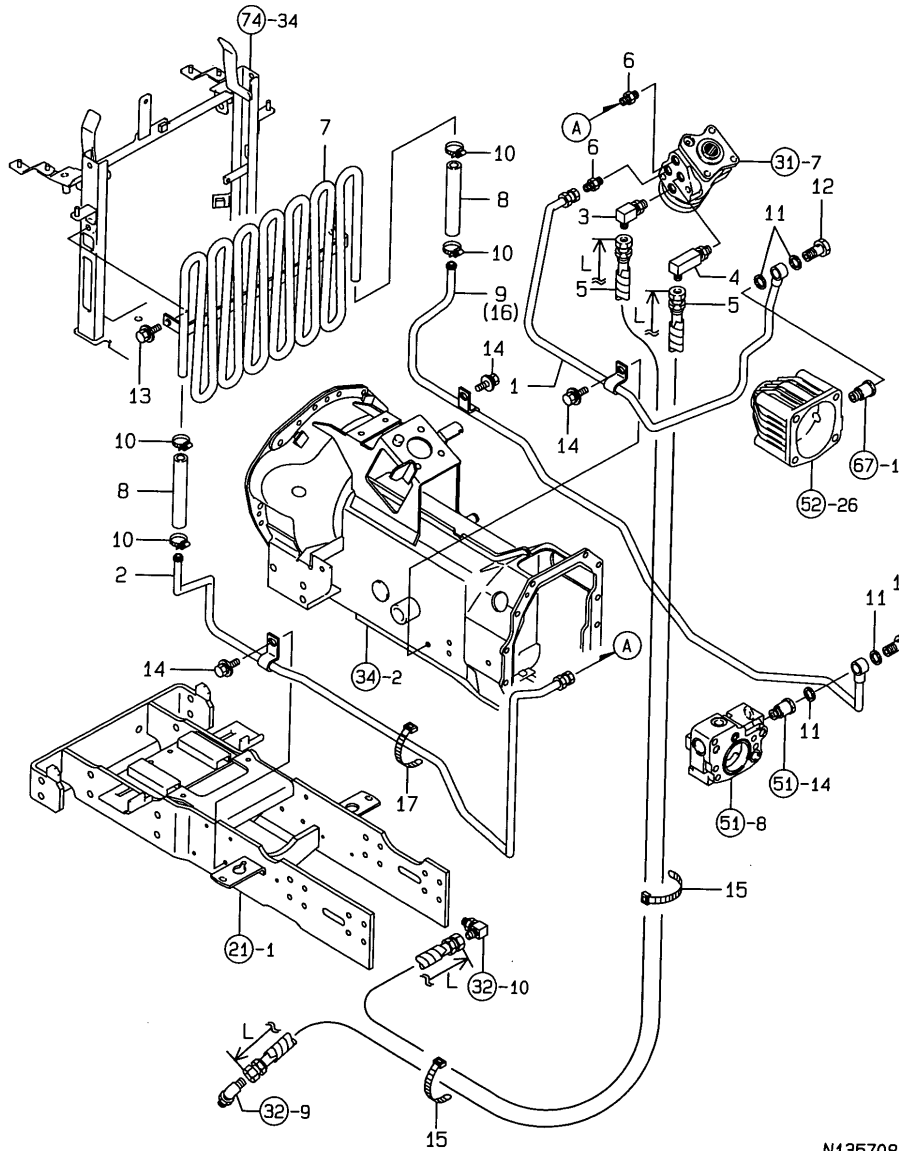

N135708

(A)=KE-200H
(B)=
(C)=

(D)=
(E)=
(F)=

No.	Lev.	Parts No.	Description	Q'ty						I	R
				(A)	(B)	(C)	(D)	(E)	(F)		
1	1	198167-17660	PIPE, PRESSURE PS	1							
2	1	198167-17670	PIPE, OUTLET PST	1							
3	1	198165-17731	ELBOW, 1/4X9/16	1							
4	1	198165-17741	ELBOW, 1/4X9/16	1							
5	1	198165-17751	HOSE, HYDRAULIC C	2							
5-1	1	1A6641-17750	HOSE, HYDRAULIC C	2						S	1
(A=F130301)											
6	1	198165-17790	CONNECTOR, 1/4-9/16	2							
7	1	198167-29950	COOLER, OIL	1							
8	1	198167-29970	HOSE, DRAIN	2							
9	1	198167-29980	PIPE, DRAIN	1						Z	
(A=F110001)											
10	1	23000-022000	CLAMP, 22	4							
11	1	23414-160021	GASKET, 16X1.0	4							
12	1	23857-100000	BOLT, JOINT 10	2							
13	1	26018-080202	BOLT, M8X 20	2							
14	1	26018-080202	BOLT, M8X 20	3							
15	1	29622-140001	BAND, RF140	6							
16	1	1A6640-29980	PIPE, DRAIN	1							W
(A=F110001)											
17	1	29622-140001	BAND, RF140	1							W
(A=F130301)											

Remarks

(1)L= REF NO.5 600M/M, 5-1 990M/M

N:Old $\xrightarrow{\text{Yes}}$ New, Q:Old $\xrightarrow{\text{No}}$ New, R:Old $\xrightarrow{\text{Yes}}$ New, S:Old $\xrightarrow{\text{No}}$ New, W:Add, Z:Discontinued, F:Interchangeable by set, K:Q'ty Change

Fig.34. CLUTCH HOUSING

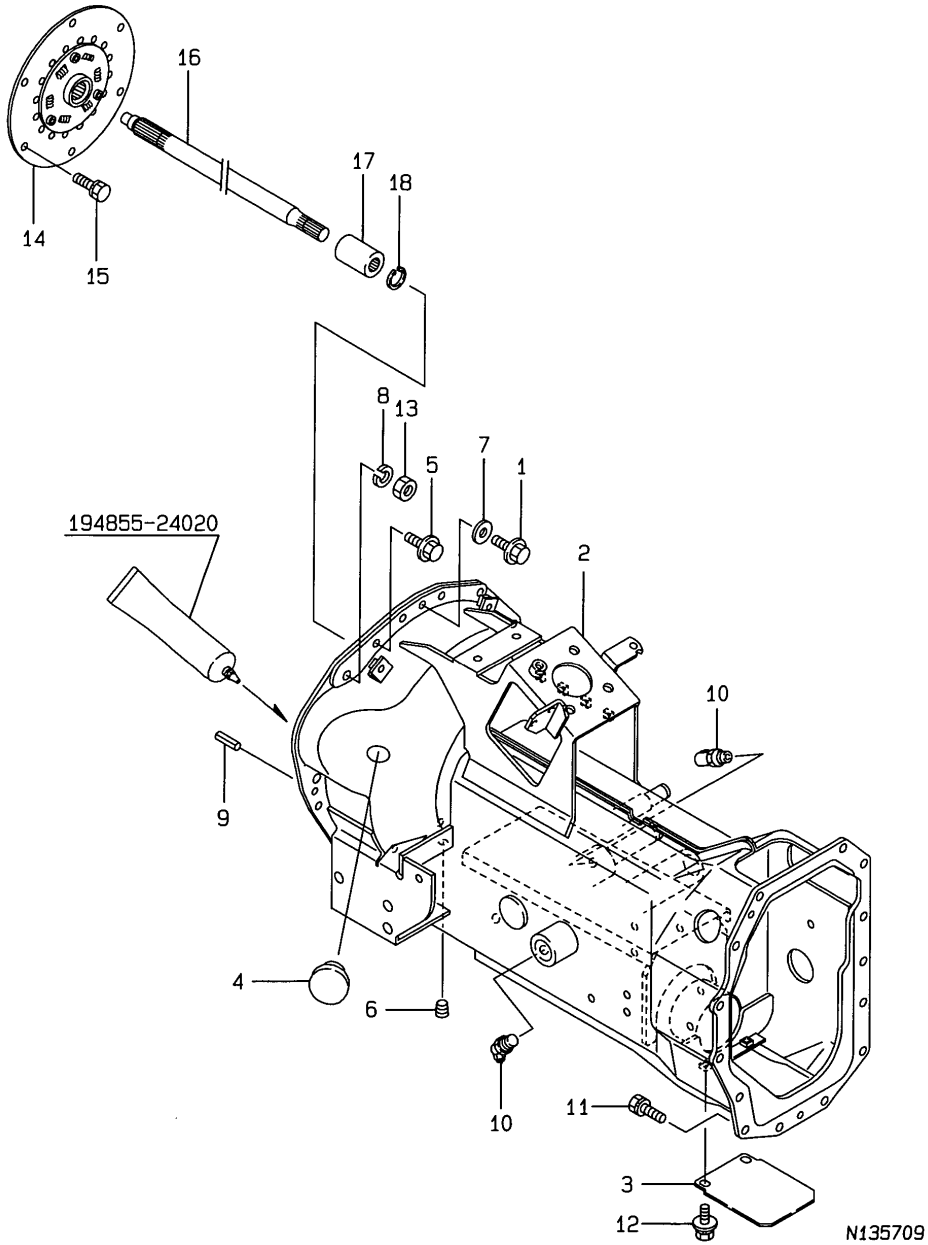

(A)=KE-200H
(B)=
(C)=

(D)=
(E)=
(F)=

No.	Lev.	Parts No.	Description	Q'ty						I	R
				(A)	(B)	(C)	(D)	(E)	(F)		
1	1	198165-13650	BOLT, M8X16	3							
2	1	1A6640-21100-1	HOUSING ASSY, CLUTCH	1							
3	1	198167-21210-1	COVER, C/H	1							
4	1	194300-21460	CAP, RUBBER 25	2							
5	1	198165-21490	BOLT, M8X20	9							
6	1	194151-36670	PLUG, PF02	1							
7	1	22137-080000	WASHER, 8	3							
8	1	22217-100000	WASHER, SPRING 10	2							
9	1	22351-080016	PIN, SPRING 8.0X16	2							
10	1	24761-040000	NIPPLE, GREASE B	1							
11	1	26016-080202	BOLT, M8X 20	14							
12	1	26018-080162	BOLT, M8X 16	2							
13	1	26716-100002	NUT, M10	2							
14	1	198167-21410	DISK, DAMPER	1							
15	1	26013-080162	BOLT, M8X 16	6							
16	1	198167-22110	SHAFT, MAIN DRIVE	1							
17	1	194300-25100	COUPLING	1							
18	1	22252-000150	RING, 15	1							

Fig.35. TRANSMISSION CASE

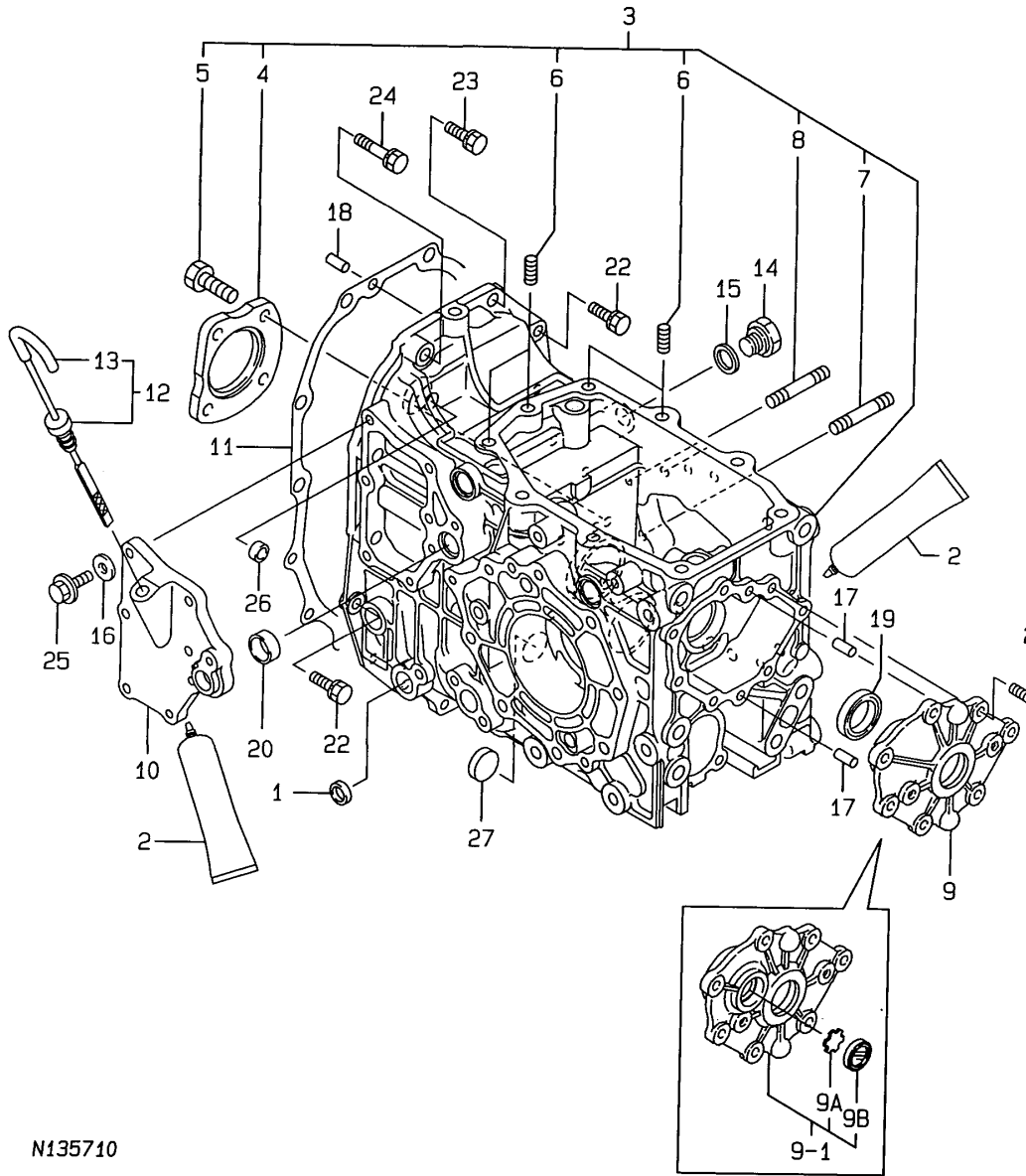

N135710

(A)=KE-200H
(B)=
(C)=

(D)=
(E)=
(F)=

No.	Lev.	Parts No.	Description	Q'ty						I	R
				(A)	(B)	(C)	(D)	(E)	(F)		
1	1	194197-21170	CAP, SEAL 17X4	1							
2	1	194855-24020	SEALANT	1							
3	1	1A6640-24100-1	CASE, TRANSMISSION	1							
4	2	198165-25851	HOLDER, BEARING	1							
5	2	198165-25870	BOLT, M10X20	4							
6	2	26216-100252	STUD, M10X 25	4							
7	2	26216-100602	STUD, M10X 60	1							
8	2	26226-080602	STUD, M8X 60	1							
9	1	198165-24120-2	COVER, MISSION CASE	1							
9-1	1	1A6680-24110	COVER ASSY, CASE	1							S
		(A=F130496)									
9A	2	198071-24350	PLATE, WINDOW	1							W
		(A=F130496)									
9B	2	1A1040-28470	WINDOW, OIL CHECK 25	1							W
		(A=F130496)									
10	1	198167-24150-1	PLATE, SIDE	1							
11	1	198165-24160	PACKING, MISSION	1							
12	1	198167-24960	GAUGE ASSY, LEVEL	1							
13	2	194850-24990	TUBE	1							
14	1	194312-46750	PLUG, PF3/8	1							
15	1	194555-77910	GASKET, 17	1							
16	1	22190-080000	WASHER, SEAL 8	6							
17	1	22312-080160	PIN, PARALLEL M8X16	2							
18	1	22312-080160	PIN, PARALLEL M8X16	2							
19	1	24421-284008	SEAL, OIL TC284008	1							
20	1	24550-020100	BUSH, 20X10	1							
21	1	26016-080252	BOLT, M8X 25	7							
22	1	26016-080302	BOLT, M8X 30	2							
23	1	26016-100302	BOLT, M10X 30	1							
24	1	26016-100452	BOLT, M10X 45	1							
25	1	26106-080252	BOLT, M8X 25 PLATED	6							
26	1	27260-150000	PLUG, 15	1							
27	1	27260-260000	PLUG, 26	1							

Fig.36. CENTER PLATE

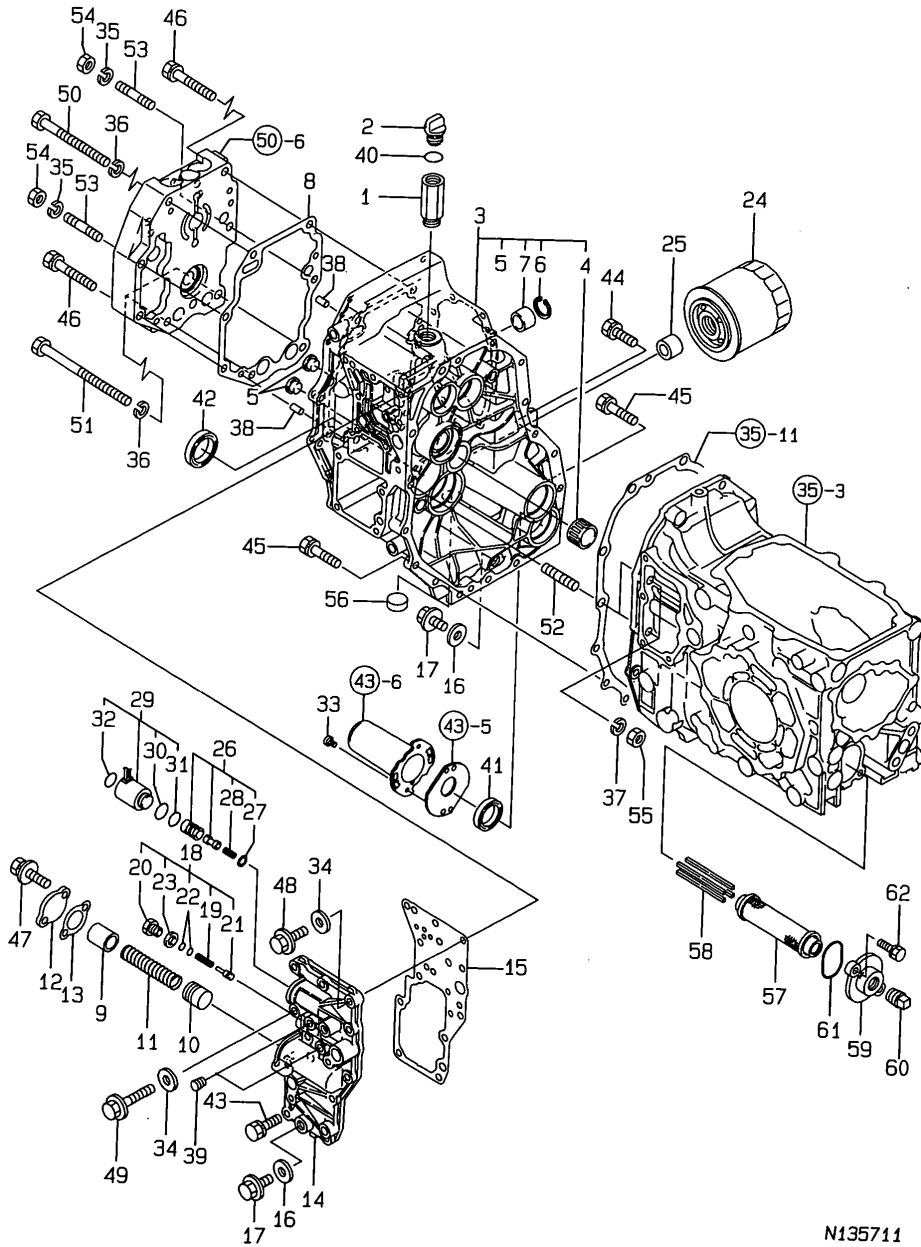

N135711

(A)=KE-200H
(B)=
(C)=

(D)=
(E)=
(F)=

No.	Lev.	Parts No.	Description	Qty						I	R
				(A)	(B)	(C)	(D)	(E)	(F)		
1	1	195450-13140	PIPE, OIL L	1							
2	1	194855-24290	CAP, OIL M20	1							
3	1	198167-24300-1	HOUSING ASSY, CENTER	1							
4	2	198167-24390	BEARING, NEEDLE 2516	1							
5	2	192157-24801	STRAINER	2							
6	2	24165-000322	CIRCLIP, 32	1							
7	2	24550-028200	BUSH, 28X20	1							
8	1	198167-24330	PACKING, HOUSING	1							
9	1	198167-24340	COLLAR, ACCUMULATOR	1							
10	1	198167-24350	PISTON, ACCUMULATOR	1							
11	1	198167-24360	SPRING, ACC	1							
12	1	198167-24370-1	COVER, ACC	1							
13	1	198167-24380	PACKING, COVER ACC	1							
14	1	198167-24400-2	COVER, SIDE L	1							
15	1	198167-24410	PACKING, COVER L	1							
16	1	198165-24440	GASKET, 20X12X2	2							
17	1	198165-24490	BOLT, M12X12	2							
17-1	1	26136-120202	BOLT, M12X 20 PLATED	2							N
(A=F130402)											
18	1	198167-24500	RELIEF KIT, PTO	1							
19	2	192157-24760	SPRING PTO	1							
20	2	192157-24770	PLUG,PTO	1							
21	2	192157-24780	VALVE,RELIEF	1							
22	2	1E6217-56160	SHIM 0.5	2							
23	2	23414-120016	GASKET, 12X1.0	1							
24	1	192157-24950	OIL FILTER	1							
24-1	1	198167-24900	FILTER, OIL	1							N
(A=F120101)											
25	1	198167-24950	JOINT, STRAINER	1							
26	1	192157-26610	VALVE CMP(SOLENOIDO	1							
26-1	1	192157-26611	VALVE SOLENOID CMP	1							N
(A=F130496)											
27	2	192157-26600	SHIM WASHER	1							
28	2	192157-26640	SPRING,SOLENOID	1							
28-1	2	192157-26641	SPRING, SOLENOID	1							N
(A=F130496)											
29	1	192159-27700	SOLENOID ASSY	1							
30	2	192159-27780	GASKET, SOLENOID	1							
31	2	24311-000180	O-RING, 1AP18.0	1							
32	2	24341-000112	O-RING, 1AS11.2	1							
33	1	194250-32530	PIN, COVER HOOK	2							
34	1	22190-080000	WASHER, SEAL 8	7							
35	1	22287-100000	WASHER, 10	2							
36	1	22287-100000	WASHER, 10	3							
37	1	22287-100000	WASHER, 10	2							
38	1	22312-080160	PIN, PARALLEL M8X16	4							
39	1	23871-010000	PLUG, R01	2							
40	1	24341-000180	O-RING, 1AS18.0	1							
41	1	24421-304208	SEAL, OIL TC304208	1							
42	1	24421-304708	SEAL, OIL TC304708	1							
43	1	26016-080302	BOLT, M8X 30	4							

Fig.36. CENTER PLATE

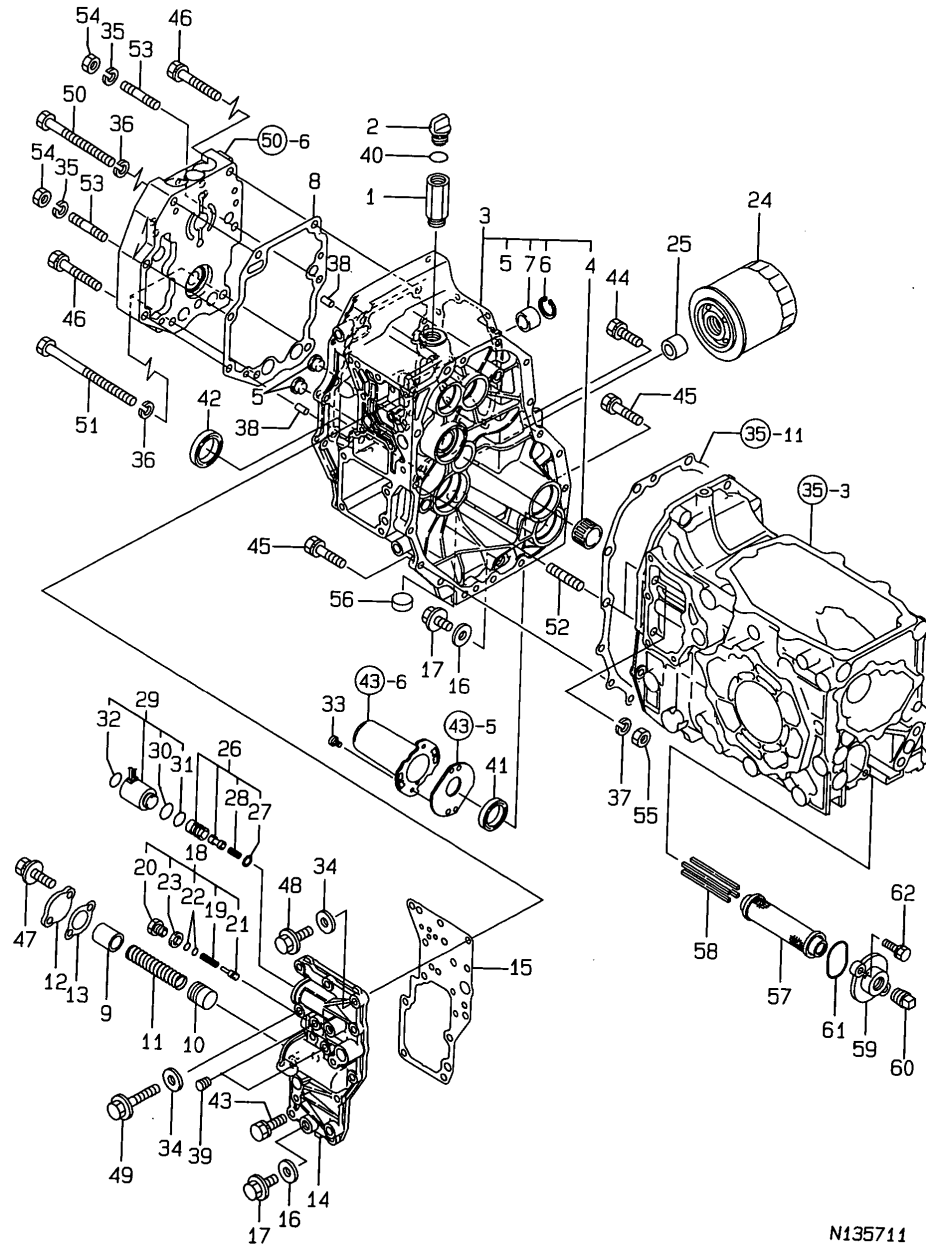

N135711

(A)=KE-200H
(B)=
(C)=

(D)=
(E)=
(F)=

No.	Lev.	Parts No.	Description	Q'ty						I	R
				(A)	(B)	(C)	(D)	(E)	(F)		
44	1	26016-080302	BOLT, M8X 30	3							
45	1	26016-080402	BOLT, M8X 40	7							
46	1	26016-100602	BOLT, M10X 60	2							
47	1	26018-080202	BOLT, M8X 20	2							
48	1	26106-080302	BOLT, M8X 30 PLATED	6							
49	1	26106-080552	BOLT, M8X 55 PLATED	1							
50	1	26116-101052	BOLT, M10X105 PLATED	1							
51	1	26116-101402	BOLT, M10X140 PLATED	2							
52	1	26216-100452	STUD, M10X 45	2							
53	1	26226-100552	STUD, M10X 55	2							
54	1	26716-100002	NUT, M10	2							
55	1	26716-100002	NUT, M10	2							
56	1	27260-260000	PLUG, 26	1							
57	1	198421-24910	STRAINER, OIL	1							
58	1	198129-24930	MAGNET, FILTER	4							
59	1	194305-24970-1	COVER, OIL STRAINER	1							
60	1	194322-24980	PLUG, 1-2NPT	1							
61	1	24341-000500	O-RING, 1AS50.0	1							
61-1	1	1A7542-24980	O-RING,SACTION	1							N
(A)="2013.06.)											
62	1	26013-080202	BOLT, SPRING M8X 20	2							

Fig.37. INPUT SHAFT

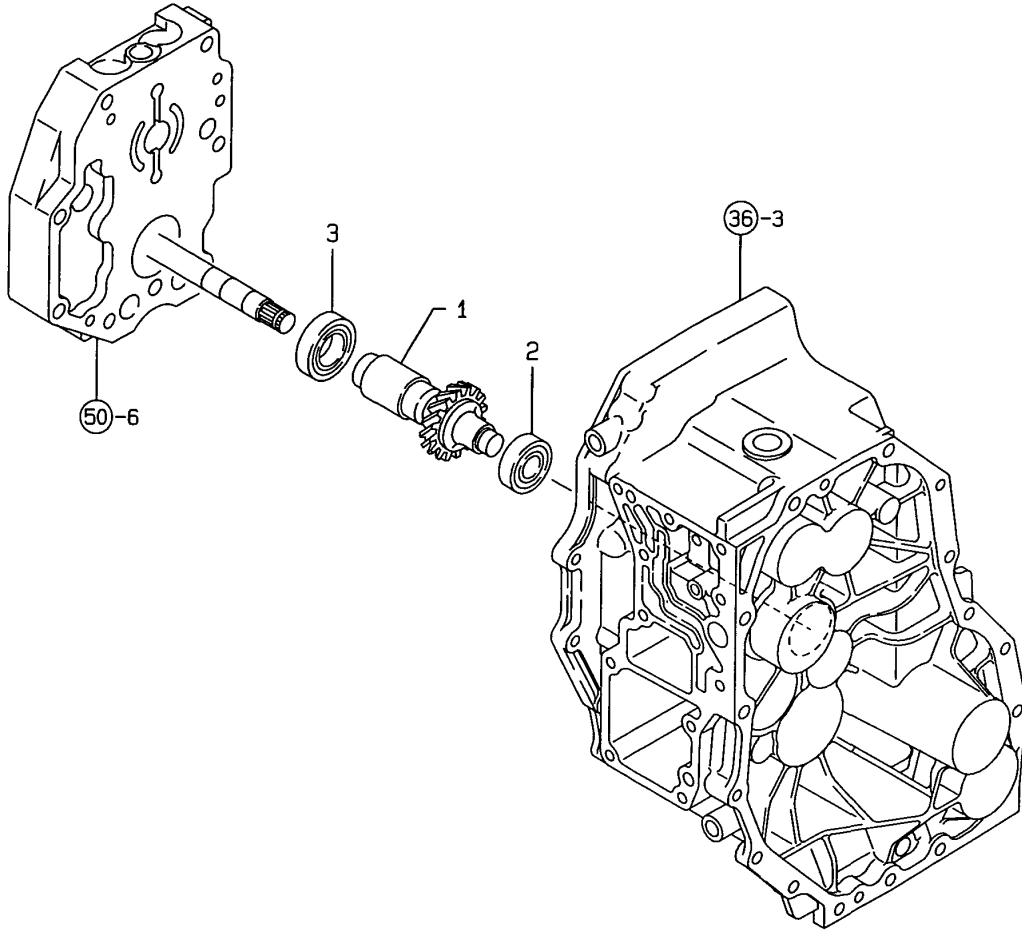

N135712

(A)=KE-200H
(B)=
(C)=

(D)=
(E)=
(F)=

No.	Lev.	Parts No.	Description	Q'ty						I	R
				(A)	(B)	(C)	(D)	(E)	(F)		
1	1	198167-25100	SHAFT ASSY, INPUT	1							
2	1	194305-25160	BEARING, BALL TMB203	1							
3	1	24101-060054	BEARING, BALL 6005	1							

Fig.38. MAIN SHAFT

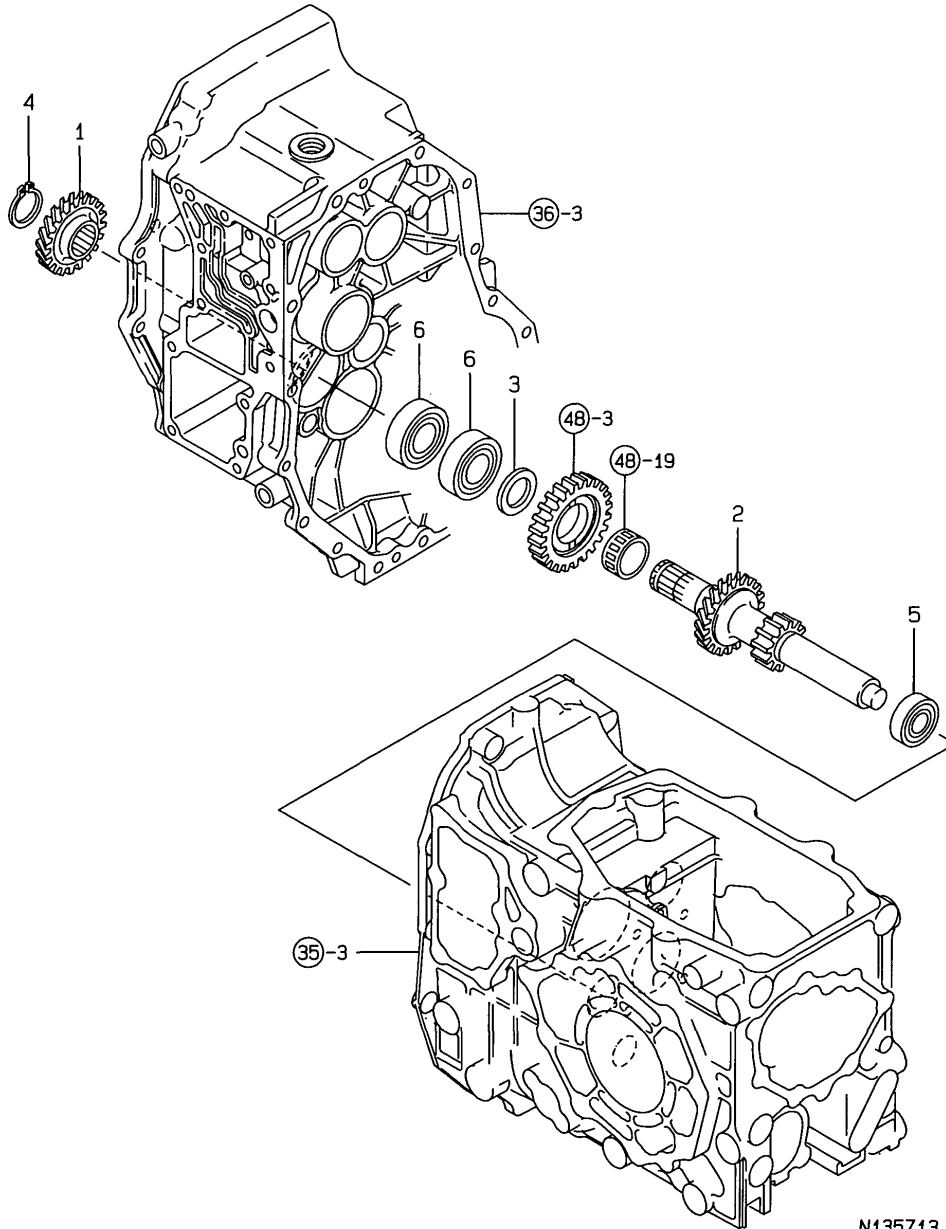

N135713

(A)=KE-200H
(B)=
(C)=

(D)=
(E)=
(F)=

No.	Lev.	Parts No.	Description	Q'ty						I	R
				(A)	(B)	(C)	(D)	(E)	(F)		
1	1	198167-25170	GEAR, DRIVEN 22	1							
2	1	1A6640-25190	SHAFT, MAIN	1							
3	1	1E6190-54430	THRUST WASHER (C)	1							
4	1	22242-000250	RING, 25	1							
5	1	24101-062034	BEARING, BALL 6203	1							
6	1	24104-062054	BEARING, BALL 6205UU	2							

Fig.39. COUNTER SHAFT

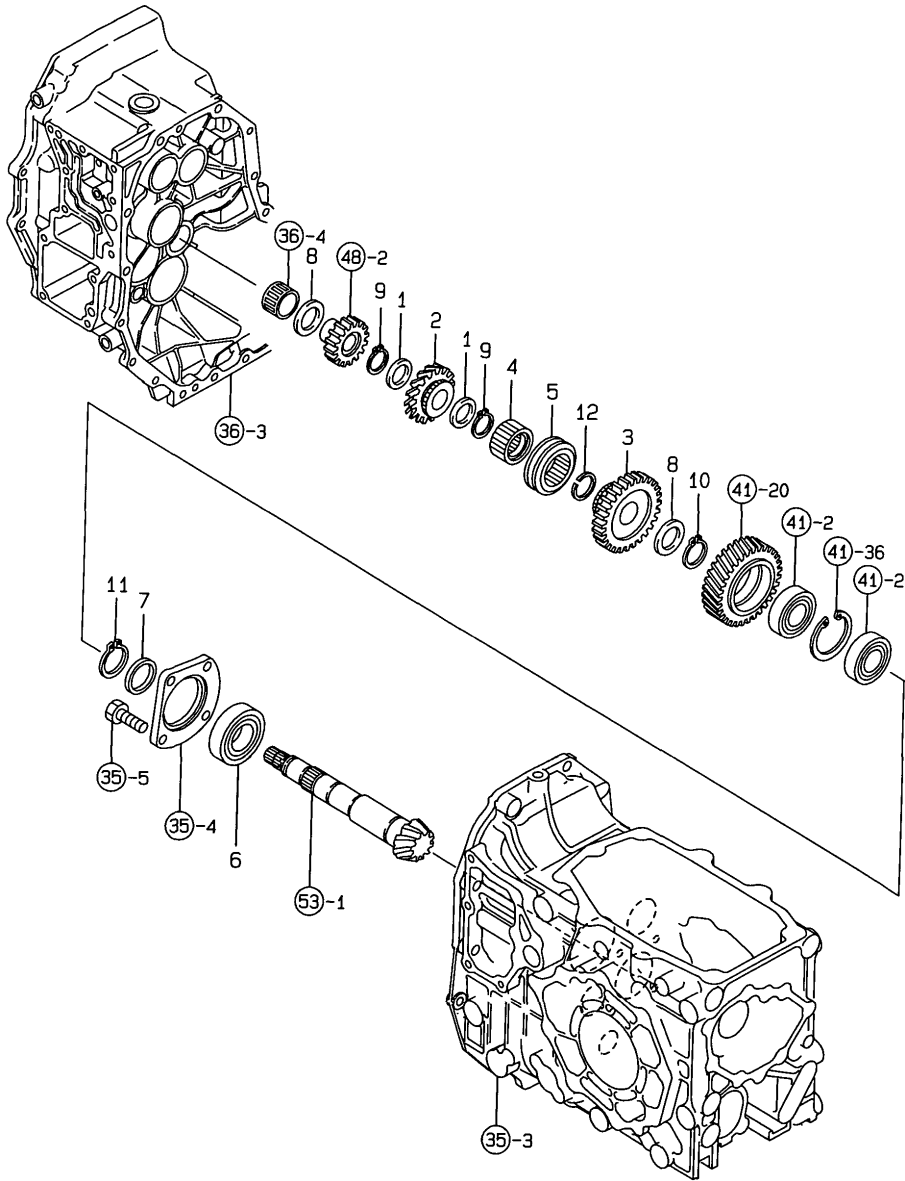

N135714

(A)=KE-200H
(B)=
(C)=

(D)=
(E)=
(F)=

No.	Lev.	Parts No.	Description	Q'ty						I	R
				(A)	(B)	(C)	(D)	(E)	(F)		
1	1	194856-25330	WASHER, 22X32X2.5	2							
2	1	1A6640-25730	GEAR, COUNTER HIGH	1							
3	1	198167-25740	GEAR, COUNTER LOW	1							
4	1	198167-25750	COLLAR, SPLINE	1							
5	1	198167-25770	COLLAR, SHIFT	1							
6	1	198165-25810	BEARING, HTFHR6206	1							
7	1	198165-25840	COLLAR, 30X38X4.5	1							
8	1	1E6190-54430	THRUST WASHER (C)	2							
9	1	1E6820-54560	CIRCLIP 22	2							
10	1	22242-000250	RING, 25	1							
11	1	22242-000290	RING, 29	1							
12	1	22292-000240	RING, S-24	1							

Fig.40. PTO DRIVE SHAFT

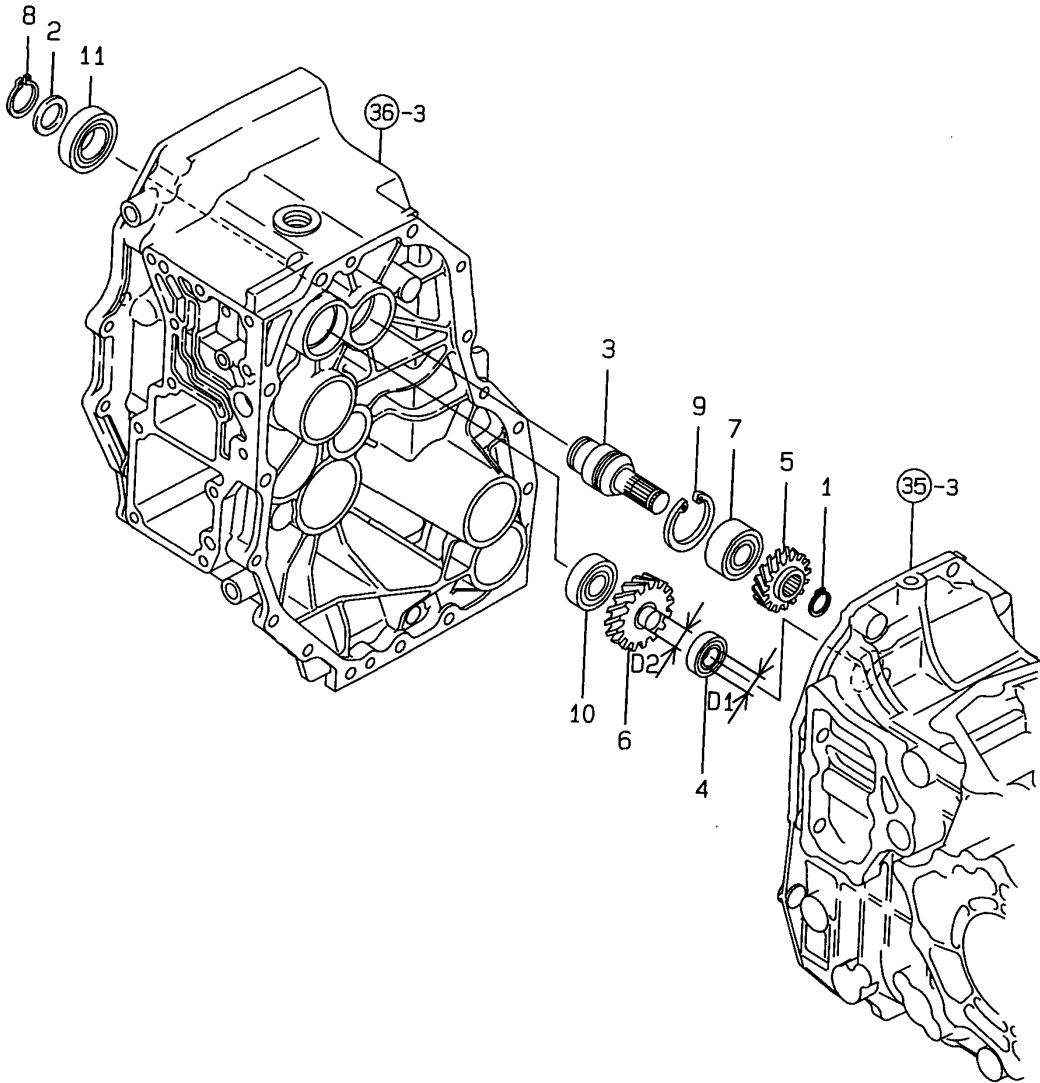

(A)=KE-200H
(B)=
(C)=

(D)=
(E)=
(F)=

No.	Lev.	Parts No.	Description	Q'ty						I	R
				(A)	(B)	(C)	(D)	(E)	(F)		
1	1	192167-25310	CIRCLIP,17	1							
2	1	194361-25681	SPACER	1							
2-1	1	198220-25130	SPACER, 25X33X2	1							R
(A=F130456)											
3	1	198167-26050	SHAFT ASSY, INPUT	1							
4	1	198167-26090	BEARING, 6002NC2	1							
4-1	1	1A6781-26090	BEARING, 6201SH2	1							S 1
(A=F130496)											
5	1	198167-26110	GEAR, PTO DRIVE 15	1							
6	1	198167-26131	GEAR, IDLE 18	1							
6-1	1	1A6781-26130	GEAR, IDLE 18	1							S 2
(A=F130496)											
7	1	192152-26820	BALL BEARING	1							
8	1	22242-000250	RING, 25	1							
9	1	22252-000400	RING, 40	1							
10	1	24101-062034	BEARING, BALL 6203	1							
11	1	24104-060054	BEARING, BALL 6005UU	1							

Remarks

- (1)D1= REF NO.4 15M/M, 4-1 12M/M
- (2)D2= REF NO.6 15M/M, 6-1 12M/M

Fig.41. PTO CLUTCH SHAFT

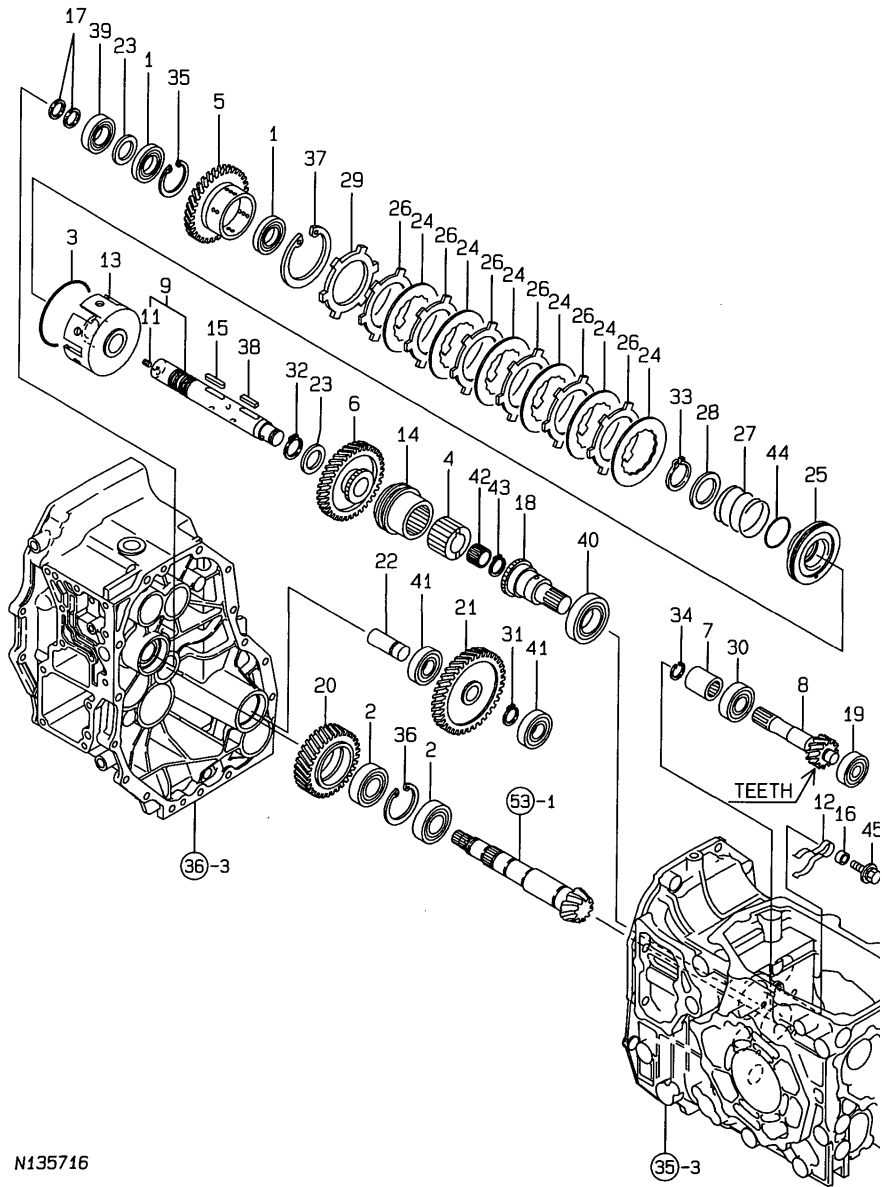

(A)=KE-200H
(B)=
(C)=

(D)=
(E)=
(F)=

No.	Lev.	Parts No.	Description	Q'ty						I	R
				(A)	(B)	(C)	(D)	(E)	(F)		
1	1	1C6560-13170	BEARING, BALL 16005	2							
2	1	194640-25390	BEARING, BALL TMB205	2							
3	1	194505-25600	RING, 80	1							
4	1	198165-26150	COLLAR, PTO SPLINE	1							
5	1	198167-26160	GEAR, PTO CLUTCH	1							
6	1	198167-26170	GEAR, PTO DRIVE 41	1							
7	1	198165-26180	JOINT	1							
8	1	198165-26190	GEAR, PTO 12T	1							
8-1	1	1A6680-26190	GEAR, PTO 10T	1							S 1
(A=F130301)											
9	1	198167-26190	SHAFT ASSY, CLUTCH	1							
11	2	1E6191-54330	SCREW 7X8	1							
12	1	198165-26210	BRAKE, PREVENTION	1							
13	1	198167-26211	CYLINDER, CLUTCH	1							
14	1	198167-26220	COLLAR, SHIFT	1							
15	1	198167-26230	KEY, 5X30	1							
16	1	198165-26240	COLLAR, 15XT3.5	1							
17	1	198167-26240	RING, SEAL 21X25X3	2							
18	1	198167-26250	SHAFT, PTO DRIVE	1							
19	1	198165-26270	BEARING, TMB302	1							
20	1	198167-26310	GEAR, IDLE 35	1							
21	1	198167-26330	GEAR, IDLE 45	1							
22	1	198167-26340	SHAFT, MID IDLE	1							
23	1	1E6190-54430	THRUST WASHER (C)	2							
24	1	1E6740-54440	PLATE 80, FRICTION	6							
25	1	1E6710-54450	PISTON 80	1							
26	1	1E6740-54450	PLATE 1.2, STEEL	6							
27	1	1E6710-54460	SPRING, CLUTCH RETURN	1							
28	1	1E6740-54470	WASHER 34X48X2, THRST	1							
29	1	1E6330-54490	PLATE 3.2, STEEL	1							
30	1	194405-83910	BEARING, TMB204	1							
31	1	22242-000200	RING, 20	1							
32	1	22242-000250	RING, 25	1							
33	1	22242-000340	RING, 34	1							
34	1	22252-000180	RING, 18	1							
35	1	22252-000470	RING, 47	1							
36	1	22252-000520	RING, 52	1							
37	1	22252-000800	RING, 80	1							
38	1	22551-050250	KEY, 5X 25	1							
39	1	24101-060054	BEARING, BALL 6005	1							
39-1	1	194850-26390	BEARING, TMB005	1							S
(A=F130301)											
40	1	24101-060074	BEARING, BALL 6007	1							
41	1	24101-062044	BEARING, BALL 6204	2							
42	1	24161-202417	BEARING, 202417	1							
43	1	24164-000202	CIRCLIP, 20	1							
44	1	24341-000355	O-RING, 1AS35.5	1							
45	1	26018-080352	BOLT, M8X 35	1							

N135716

Remarks

(1)TEETH = REF NO.8 12, 8-1 10

N:Old $\xrightarrow{\text{Yes}}$ New, Q:Old $\xrightarrow{\text{No}}$ New, R:Old $\xrightarrow{\text{Yes}}$ New, S:Old $\xrightarrow{\text{No}}$ New, W:Add, Z:Discontinued, F:Interchangeable by set, K:Q'ty Change

Fig.42. PTO SHAFT

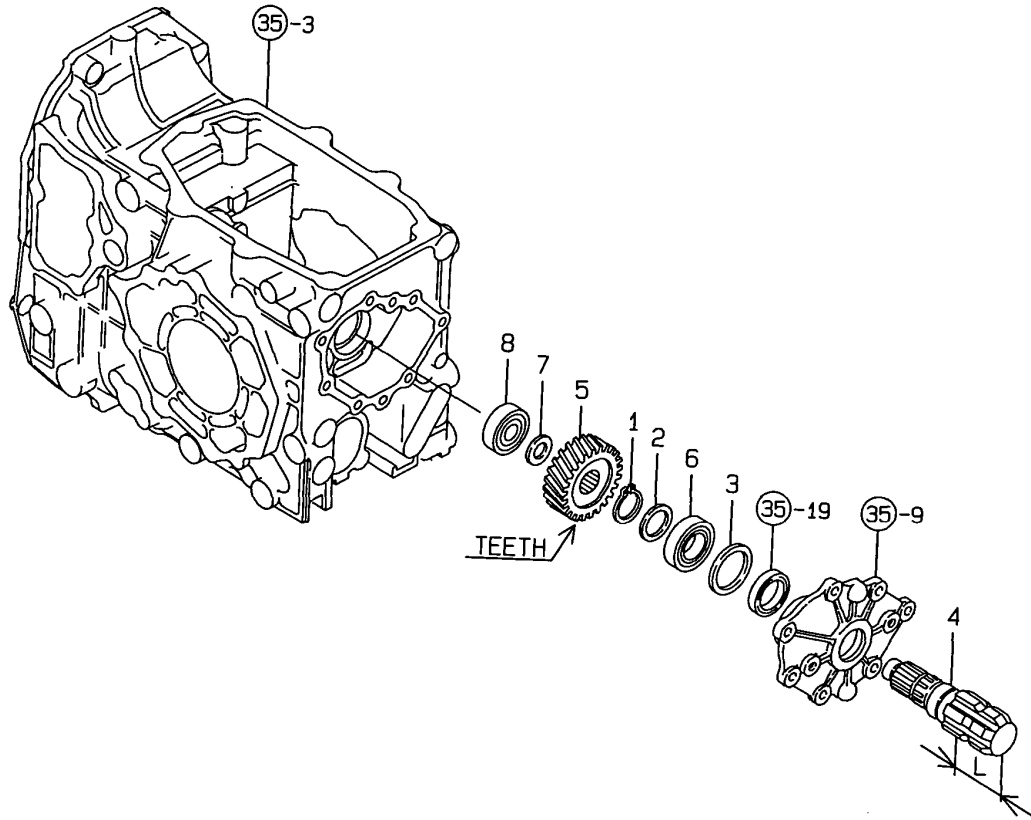

(A)=KE-200H
(B)=
(C)=

(D)=
(E)=
(F)=

No.	Lev.	Parts No.	Description	Q'ty						I	R
				(A)	(B)	(C)	(D)	(E)	(F)		
1	1	194306-13140	CIRCLIP, C24-S	1							
2	1	198421-13650	WASHER, 25X34X1.2	1							
2-1	1	198220-25130	SPACER, 25X33X2	1							S
3	1	194855-24150 (A=F130496) (A=F130301)	WASHER, 36X45.5X1.2	1							Z
4	1	198165-26220	SHAFT, PTO	1							
4-1	1	1A6680-26220 (A=F130496)	SHAFT, PTO	1							S 1
5	1	198165-26230	GEAR, REAR PTO 25T	1							
5-1	1	1A6680-26230 (A=F130496)	GEAR, REAR PTO 21T	1							S 2
6	1	194850-26390	BEARING, TMB005	1							
6-1	1	24101-062054 (A=F130496)	BEARING, BALL 6205	1							S
7	1	1C6220-32250	SPACER, 15.5X27X1	1							
8	1	24101-063024	BEARING, BALL 6302	1							

Remarks

- (1)L= REF NO.4 88M/M, 4-1 79M/M
- (2)TEETH= REF NO.5 25, 5-1 21

Fig.43. M-PTO SHAFT

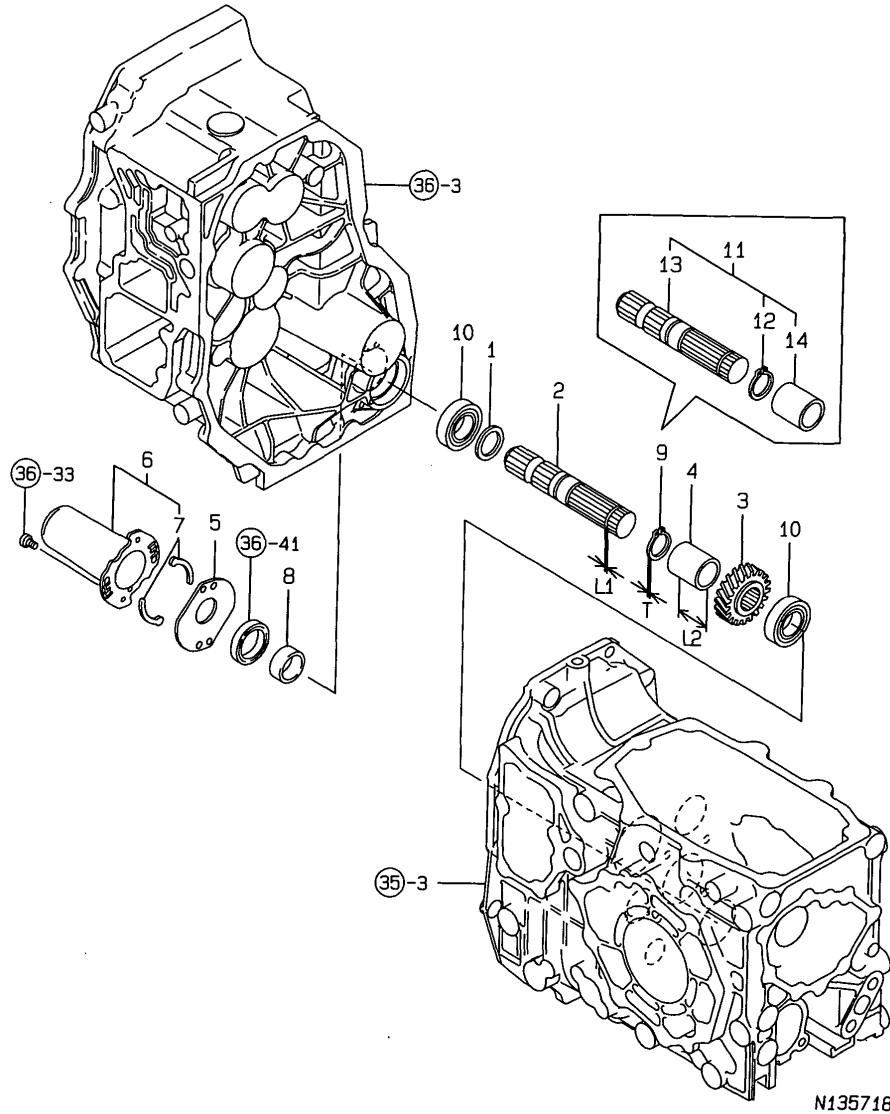

(A)=KE-200H
(B)=
(C)=

(D)=
(E)=
(F)=

No.	Lev.	Parts No.	Description	Qty						I	R
				(A)	(B)	(C)	(D)	(E)	(F)		
1	1	1C6140-14050	SPACER, 25.2X34X2	1							
2	1	198165-26400	SHAFT, MID PTO	1							
2-1	1	198165-26401	SHAFT, MID PTO	1						S	1
2-2	1	198165-26401	SHAFT, MID PTO	1							Z
3	1	198165-26410	GEAR, MID PTO 22	1							
4	1	198165-26420	COLLAR, 26.8X32X36.9	1							
4-1	1	198165-26421	COLLAR, 26.8X32X36.3	1						S	2
4-2	1	198165-26421	COLLAR, 26.8X32X36.3	1							Z
5	1	198165-26490	COVER, OIL SEAL	1							
6	1	194850-26850-1	COVER ASSY, SHAFT	1							
7	2	194850-26870	SPRING, PLATE	2							
8	1	1E6190-54080	SLEEVE SI25X30X13	1							
9	1	22242-000250	RING, 25	1							
9-1	1	194306-13140	CIRCLIP, C24-S	1						S	3
9-2	1	194306-13140	CIRCLIP, C24-S	1							Z
10	1	24101-060054	BEARING, BALL 6005	2							
11	1	1A6680-26390	SHAFT KIT, PTO M	1							W
12	2	194306-13140	CIRCLIP, C24-S	1							W
13	2	1A6680-26400	SHAFT, MID PTO	1							W
14	2	198165-26421	COLLAR, 26.8X32X36.3	1							W

Remarks

- (1)L1= REF NO.2 1.25M/M, 2-1 1.9M/M
- (2)L2= REF NO.4 36.9M/M, 4-1 36.3M/M
- (3)T= REF NO.9 1.2M/M, 9-1 1.75M/M

Fig.44. PTO INARSHAR BRAKE

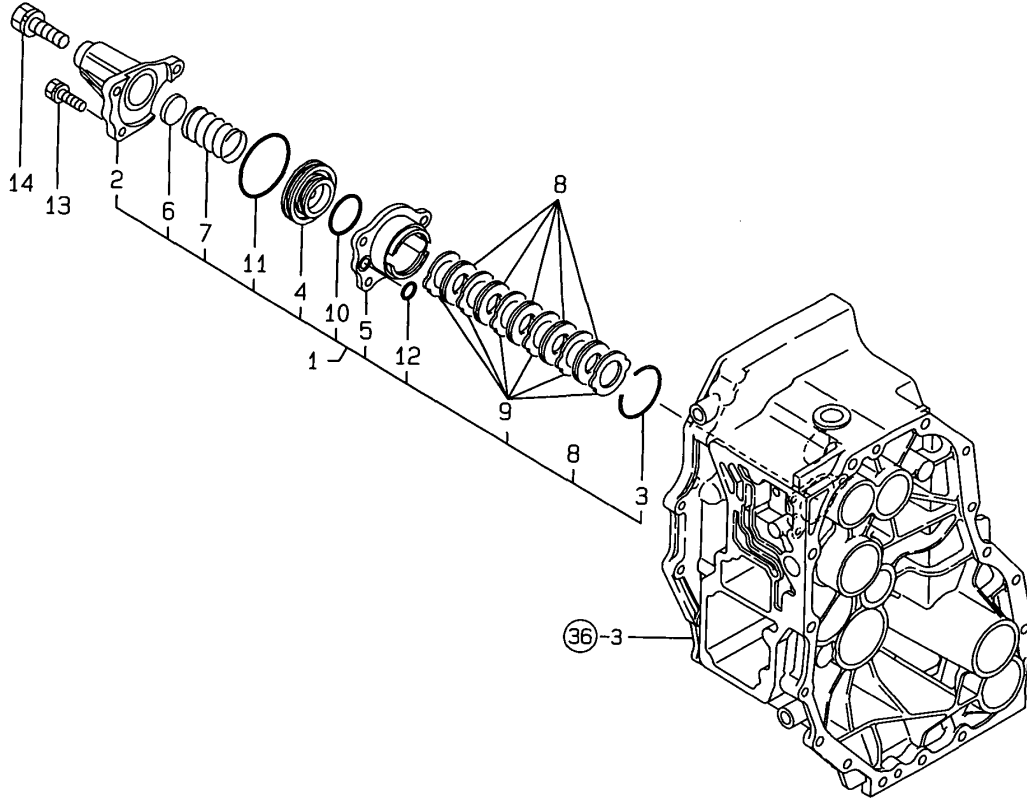

N135719

(A)=KE-200H
(B)=
(C)=

(D)=
(E)=
(F)=

No.	Lev.	Parts No.	Description	Q'ty						I	R
				(A)	(B)	(C)	(D)	(E)	(F)		
1	1	198167-26500	CASE ASSY, SEAL	1							
2	2	198167-26510	CASE, SEAL	1							
3	2	198167-26520	CLIP, 45	1							
4	2	198167-26530	PISTON, INERTIA	1							
5	2	198167-26540	CASE, BRAKE	1							
6	2	198167-26550	PLATE	1							
7	2	198167-26580	SPRING, BRAKE	1							
8	2	194850-26710	PLATE, FRICTION 40P	5							
8-1	2	1A7540-26710	FRICTION PLATE 40	5						F	1
(A=FZZZZZ)											
9	2	194850-26720	PLATE, STEEL 1.2P	6							
9-1	2	1A7540-26720	STEEL PLATE 1.2	6						F	1
(A=FZZZZZ)											
10	2	24321-000300	O-RING, 1AG30.0	1							
11	2	24321-000500	O-RING, 1AG50.0	1							
12	2	24341-000120	O-RING, 1AS12.0	1							
13	1	26016-080352	BOLT, M8X 35	3							
14	1	26016-100302	BOLT, M10X 30	1							

Remarks
(1)Ref.No.8-1 & 9-1 Interchangeable by set.

Fig.45. CHECK CONTROL

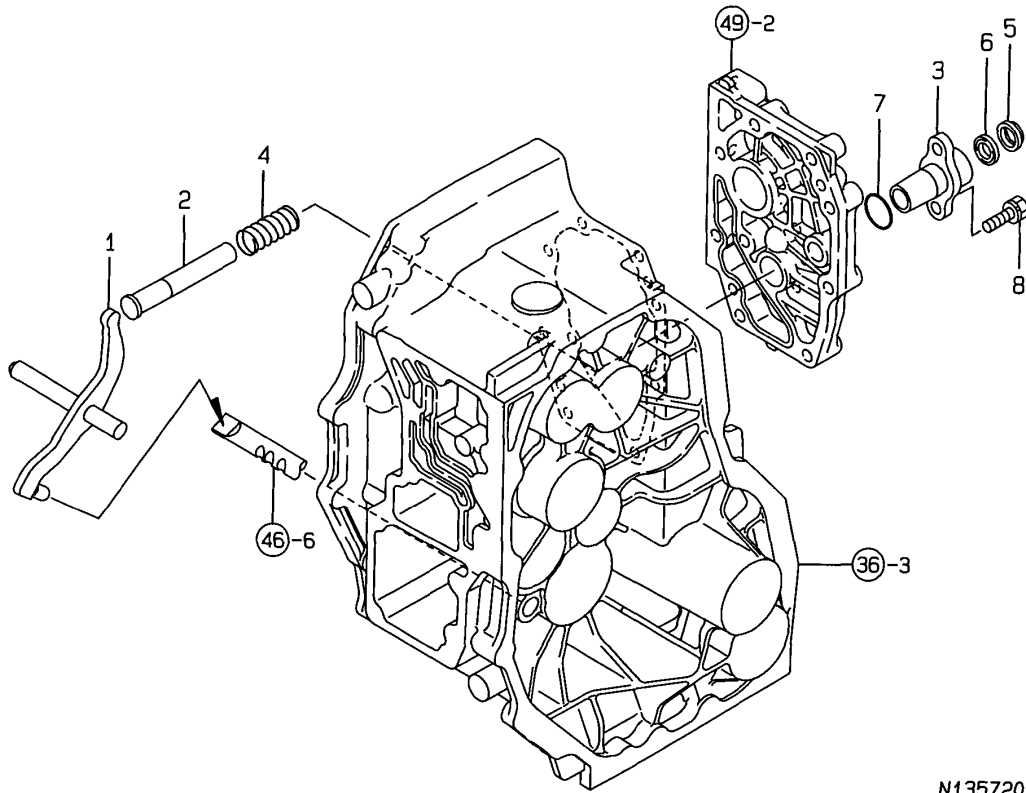

N135720

(A)=KE-200H
(B)=
(C)=

(D)=
(E)=
(F)=

No.	Lev.	Parts No.	Description	Qty						I	R
				(A)	(B)	(C)	(D)	(E)	(F)		
1	1	198167-27580	YOKE, RESTRAINING	1							
2	1	198167-27630	PIN	1							
3	1	198167-27640-1	HOLDER	1							
4	1	198167-27650	SPRING, RETURN	1							
5	1	198167-27680	SCRAPER	1							
6	1	198167-27690	SEAL, PENTA	1							
7	1	24311-000220	O-RING, 1AP22.0	1							
8	1	26016-080202	BOLT, M8X 20	2							

Fig.46. SUB CHANGE

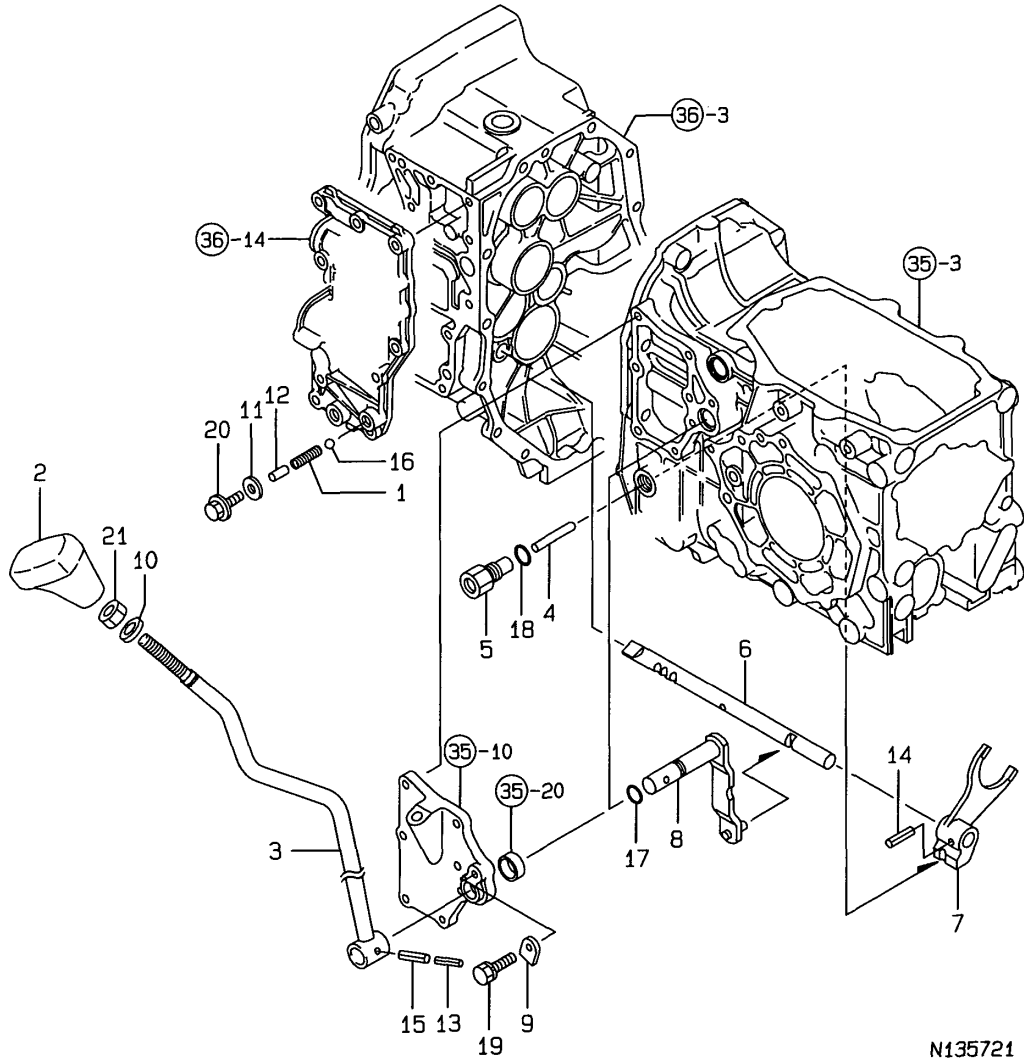

N135721

(A)=KE-200H
(B)=
(C)=

(D)=
(E)=
(F)=

No.	Lev.	Parts No.	Description	Q'ty						I	R
				(A)	(B)	(C)	(D)	(E)	(F)		
1	1	198421-27110	SPRING, 38.4	1							
2	1	198421-27240	KNOB, LEVER	1							
3	1	1A6640-27400-1	LEVER ASSY, RANGE	1							
4	1	198167-27480	PIN, SWITCH	1							
5	1	198167-27490	HOLDER, SWITCH	1							
6	1	198167-27510	SHAFT, RANGE FORK	1							
7	1	198167-27521	FORK, RANGE SHIFT	1							
8	1	198167-27530-2	ARM ASSY, SHIFT	1							
9	1	194197-27681	PLATE, KEEP	1							
10	1	22117-120000	WASHER, 12	1							
11	1	22190-100000	WASHER, SEAL 10	1							
12	1	22312-080180	PIN, PARALLEL M8X18	1							
13	1	22351-035032	PIN, SPRING 3.5X32	1							
14	1	22351-060025	PIN, SPRING 6.0X25	1							
15	1	22351-060032	PIN, SPRING 6.0X32	1							
16	1	24190-100001	BALL, STEEL 5/16	1							
17	1	24311-000125	O-RING, 1AP12.5	1							
18	1	24311-000140	O-RING, 1AP14.0	1							
19	1	26016-080352	BOLT, M8X 35	1							
20	1	26106-100252	BOLT, M10X 25 PLATED	1							
21	1	26716-120002	NUT, M12	1							

Fig.47. PTO CHANGE

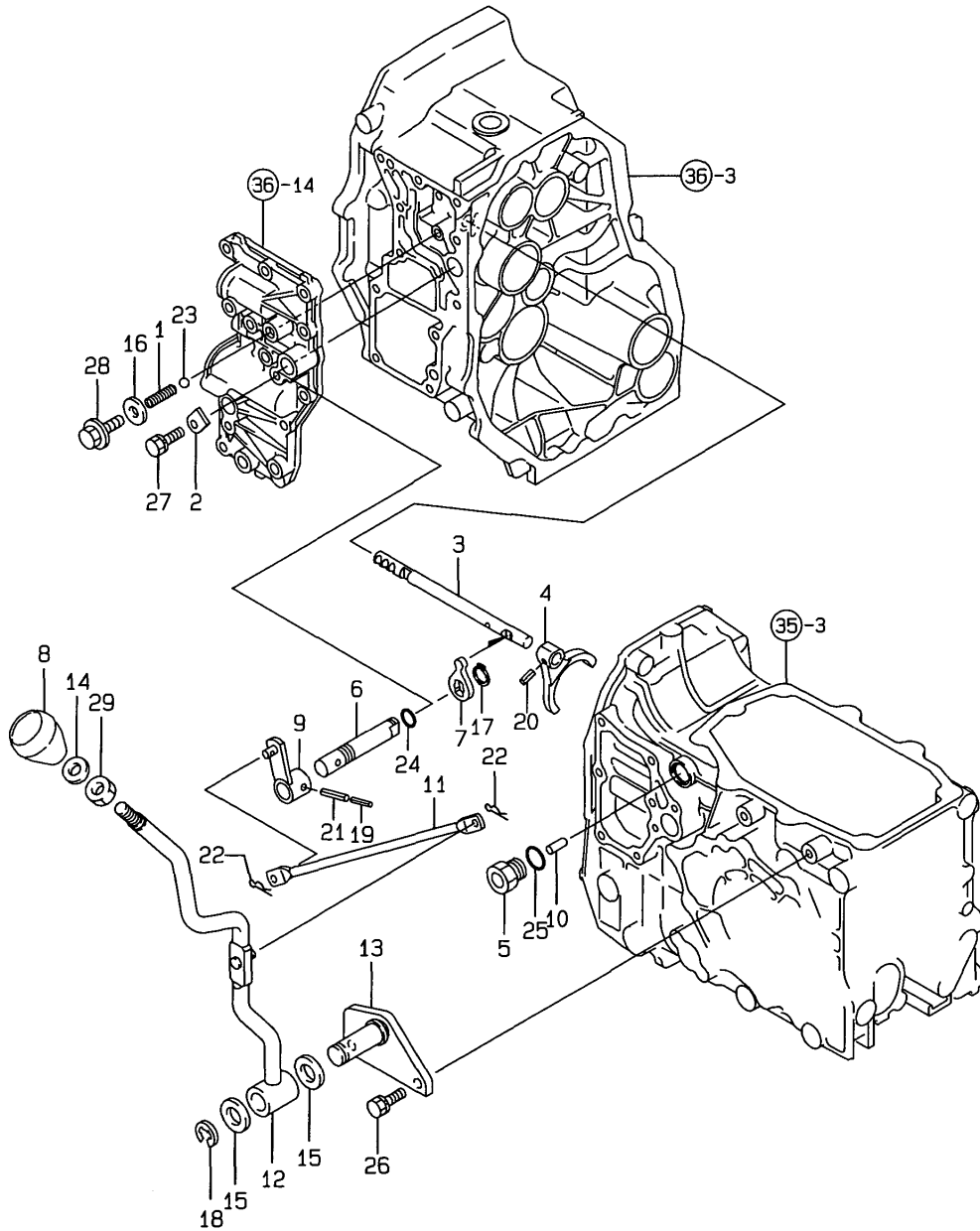

N135722

(A)=KE-200H
(B)=
(C)=

(D)=
(E)=
(F)=

No.	Lev.	Parts No.	Description	Qty						I	R
				(A)	(B)	(C)	(D)	(E)	(F)		
1	1	198421-27110	SPRING, 38.4	1							
2	1	194197-27681	PLATE, KEEP	1							
3	1	198167-27720	SHAFT, PTO FORK	1							
4	1	198167-27730	FORK, PTO SHIFT	1							
5	1	198165-27750	HOLDER, SWITCH M20	1							
6	1	198167-27770-1	SHAFT, PTO SHIFT	1							
7	1	198167-27780	ARM, SHIFT	1							
8	1	194420-27810	KNOB, PTO	1							
9	1	198167-27810-1	ARM ASSY, SHIFT	1							
10	1	198165-27820	PIN, SWITCH	1							
11	1	198167-27850-1	LINK, PTO SHIFT	1							
12	1	1A6640-27870-1	LEVER ASSY, PTO	1							
13	1	198167-27930-1	BRACKET, PTO LEVER	1							
14	1	22117-120000	WASHER, 12	1							
15	1	22137-180000	WASHER, 18	2							
16	1	22190-100000	WASHER, SEAL 10	1							
17	1	22242-000170	RING, 17	1							
18	1	22272-000150	RING, E-15	1							
19	1	22351-035032	PIN, SPRING 3.5X32	1							
20	1	22351-060020	PIN, SPRING 6.0X20	1							
21	1	22351-060032	PIN, SPRING 6.0X32	1							
22	1	22360-080000	SNAP PIN 8	2							
22-1	1	1C6281-52320	PIN, SNAP 8	2							N
				(A=F130456)							
23	1	24190-100001	BALL, STEEL 5/16	1							
24	1	24311-000125	O-RING, 1AP12.5	1							
25	1	24311-000180	O-RING, 1AP18.0	1							
26	1	26013-080252	BOLT, M8X 25	2							
27	1	26016-080202	BOLT, M8X 20	1							
28	1	26106-100252	BOLT, M10X 25 PLATED	1							
29	1	26716-120002	NUT, M12	1							

Fig.48. FRONT DRIVE & FRONT SHIFT

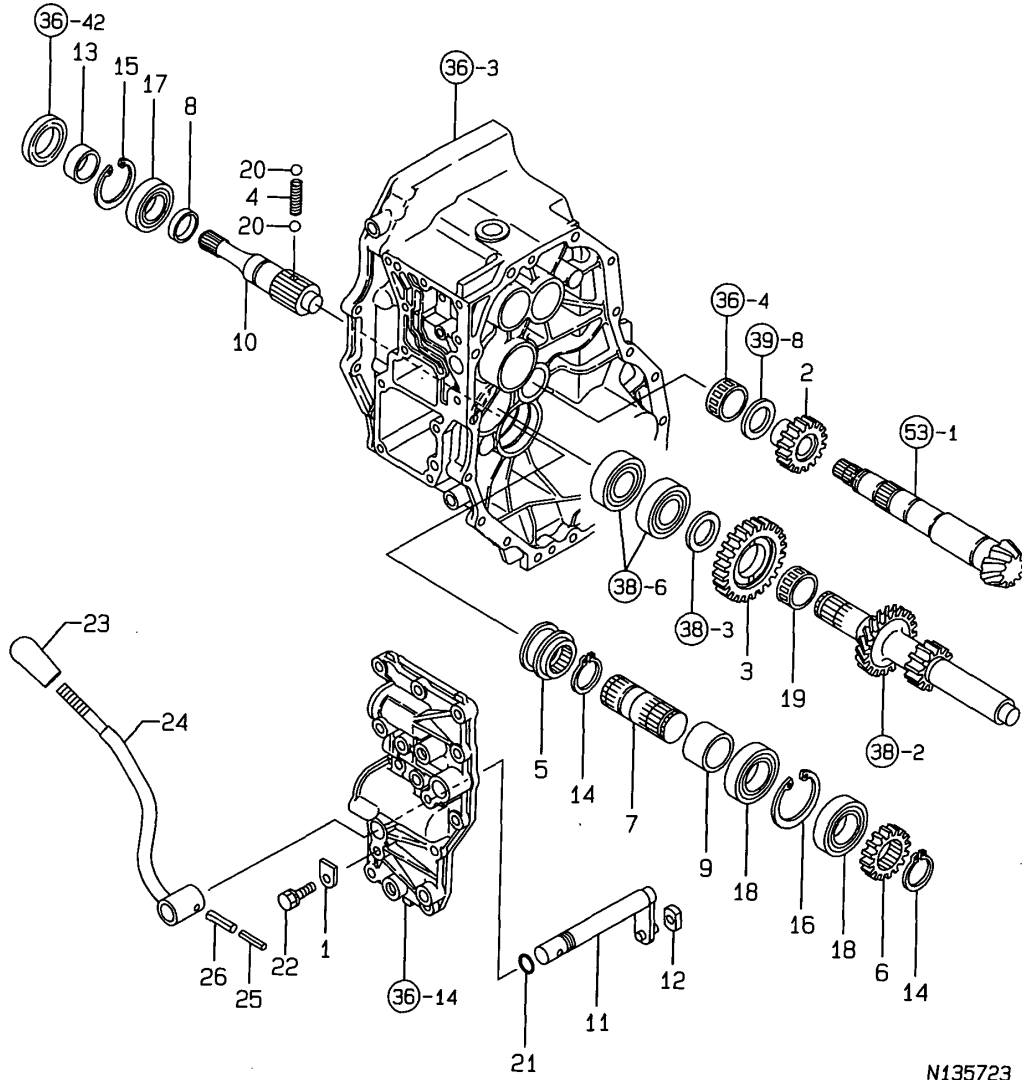

N135723

(A)=KE-200H
(B)=
(C)=

(D)=
(E)=
(F)=

No.	Lev.	Parts No.	Description	Q'ty						I	R
				(A)	(B)	(C)	(D)	(E)	(F)		
1	1	194197-27681	PLATE, KEEP	1							
2	1	198167-28210	GEAR, MFWD DRIVE	1							
3	1	198167-28220	GEAR, MFWD IDLE	1							
4	1	194311-28230	SPRING, 21.2	1							
5	1	198165-28240	COLLAR, SHIFT	1							
6	1	198167-28240	GEAR, MFWD DRIVEN	1							
7	1	198167-28250	SHAFT, MFWD DRIVE	1							
8	1	198167-28270	COLLAR, 25	1							
9	1	198167-28280	COLLAR, 30	1							
10	1	198167-28290	SHAFT, FRONT DRIVE	1							
11	1	198167-28310	ARM ASSY, SHIFT	1							
12	1	198165-28330	BLOCK, SHIFT	1							
13	1	1E6190-54080	SLEEVE SI25X30X13	1							
14	1	22242-000290	RING, 29	2							
15	1	22252-000470	RING, 47	1							
16	1	22252-000550	RING, 55	1							
17	1	24101-060054	BEARING, BALL 6005	1							
18	1	24104-060064	BEARING, BALL 6006UU	2							
19	1	24161-283313	BEARING, 283313	1							
20	1	24190-080001	BALL, STEEL 1/4	2							
21	1	24311-000125	O-RING, 1AP12.5	1							
22	1	26016-080202	BOLT, M8X 20	1							
23	1	194464-01190	KNOB, LEVER	1							
23-1	1	198253-01190	KNOB, LEVER	1							N
(A=F130402)											
24	1	198167-28370-1	LEVER, 4WD	1							
25	1	22351-035032	PIN, SPRING 3.5X32	1							
26	1	22351-060032	PIN, SPRING 6.0X32	1							

Fig.49. CONTROL

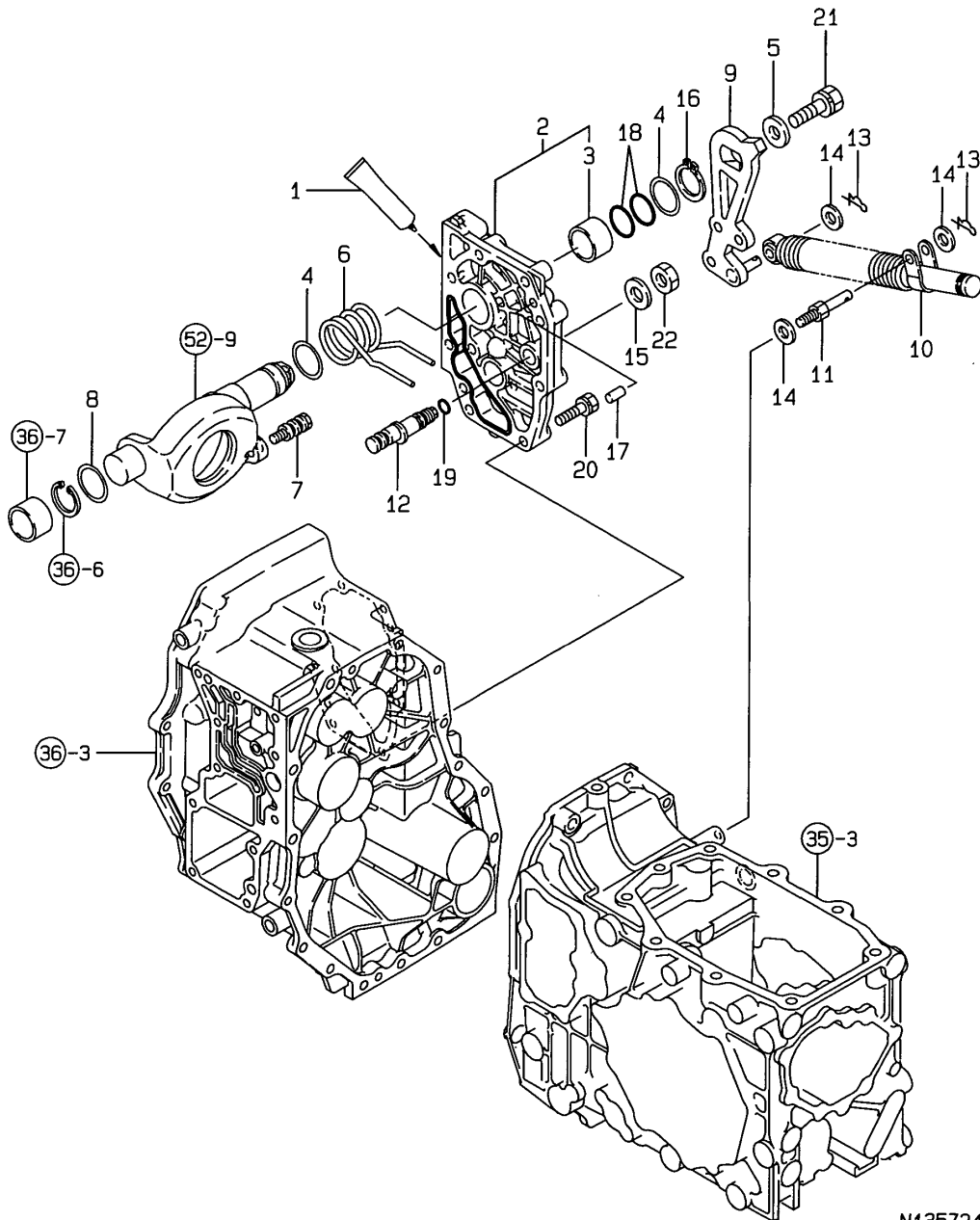

(A)=KE-200H
(B)=
(C)=

(D)=
(E)=
(F)=

No.	Lev.	Parts No.	Description	Q'ty						I	R
				(A)	(B)	(C)	(D)	(E)	(F)		
1	1	194855-24020	SEALANT	1							
2	1	198167-24440-1	COVER ASSY, SIDE R	1							
3	2	24550-028200	BUSH, 28X20	1							
4	1	198167-24530	WASHER, 28X38X2	2							
5	1	194180-25930	WASHER, 12X27X4.5	1							
6	1	192157-27510	SPRING,N/C	1							
7	1	192157-27520	PIN, N/C	1							
8	1	192157-27550	WASHER 29*35*1	1							
9	1	192157-27600-1	CONTROL ARM COMP.	1							
10	1	192154-29610	SHOCK ABSORBER	1							
11	1	192154-29640	STUD	1							
12	1	192154-29700	FULCRUM	1							
13	1	1C6281-52320	PIN, SNAP 8	2							
14	1	22137-080000	WASHER, 8	3							
15	1	22137-120000	WASHER, 12	1							
16	1	22242-000280	RING, 28	1							
17	1	22312-080160	PIN, PARALLEL M8X16	2							
18	1	24311-000260	O-RING, 1AP26.0	2							
19	1	24311-240100	O-RING, 1AP10A	1							
20	1	26016-080402	BOLT, M8X 40	9							
21	1	26016-120302	BOLT, M12X 30	1							
22	1	26776-120002	NUT, LOCK M12	1							

N135724

Fig.50. CENTER CASE

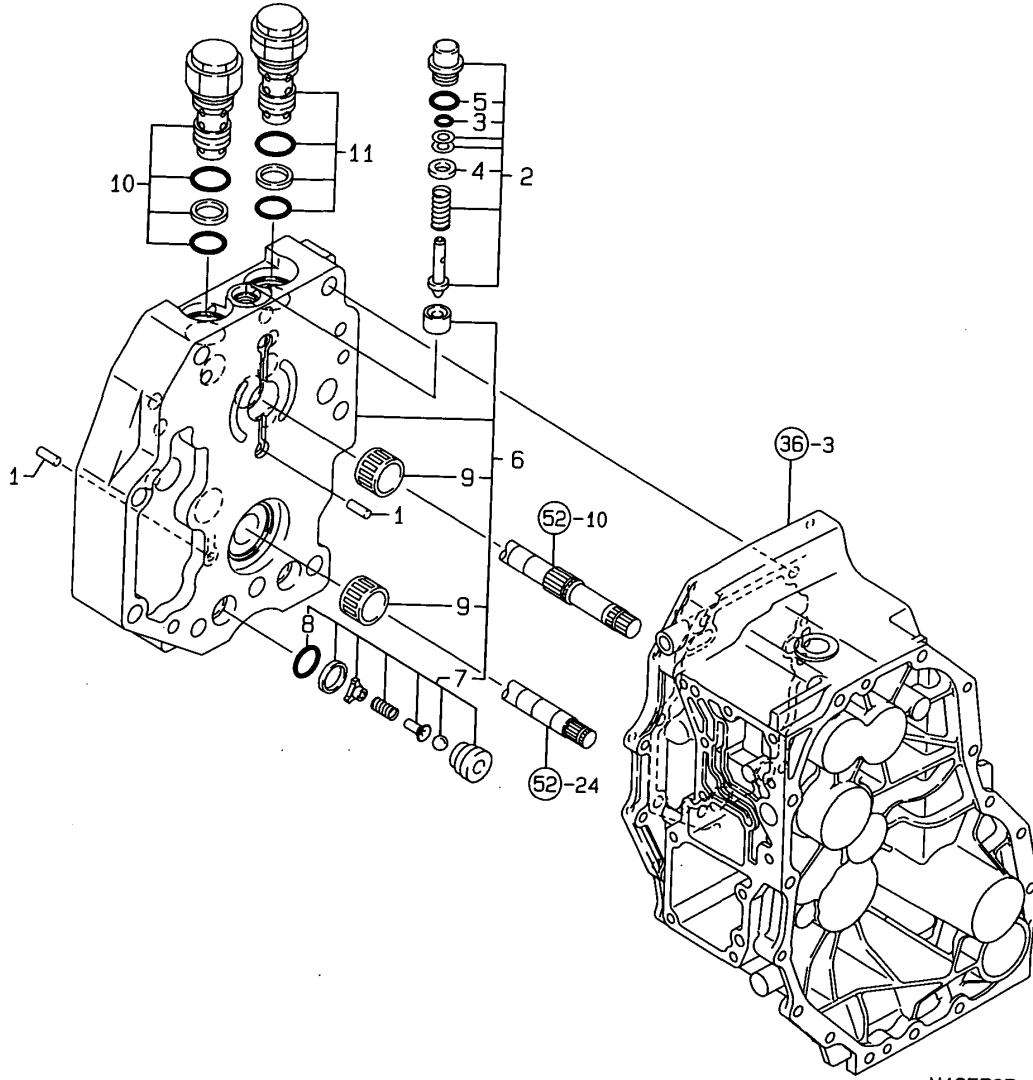

(A)=KE-200H
(B)=
(C)=

(D)=
(E)=
(F)=

No.	Lev.	Parts No.	Description	Q'ty						I	R
				(A)	(B)	(C)	(D)	(E)	(F)		
1	1	192157-24690	PIN 4*13.8	2							
2	1	198167-24710	RELIEF ASSY	1							
3	2	192157-24750	PACKING P 5	1							
4	2	22137-050000	WASHER, 5	1							
5	2	24311-000120	O-RING, 1AP12.0	1							
6	1	198167-29010	CASE ASSY, CENTER	1							
6-1	1	198167-29011	CASE ASSY, CENTER	1							N
		(A=F120259)									
7	2	192157-24570	SUCTION BODY COMP.	2							
8	3	192154-24670	PACKING 1015	2							
9	2	24162-182416	BEARING, 182416	2							
10	1	198164-29040	VALVE ASSY, SAFETY F	1							
10-1	1	168H64-29150	CR VALVE F CMP	1							N
		(A=FXXXXX)									
11	1	198164-29050	VALVE R,CMP SAFETY	1							
11-1	1	168H83-29060	CR VALVE R1.2 CMP	1							N
		(A=FXXXXX)									

Fig.51. POWER PUMP

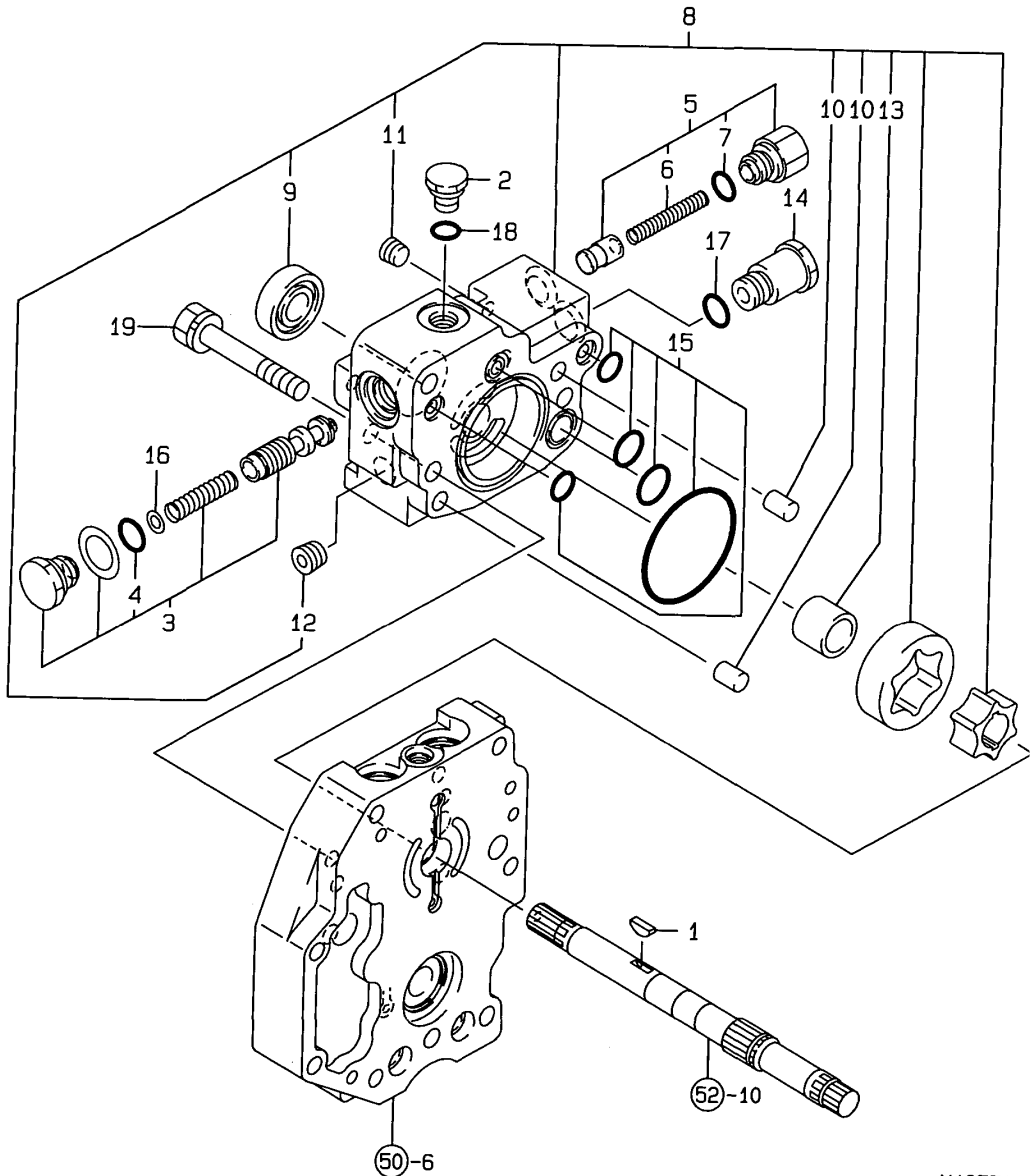

N135726

(A)=KE-200H
(B)=
(C)=

(D)=
(E)=
(F)=

No.	Lev.	Parts No.	Description	Qty						I	R
				(A)	(B)	(C)	(D)	(E)	(F)		
1	1	192157-26440	KEY 13*3.2	1							
2	1	192157-26460	PLUG 1/2-20 UNF	1							
3	1	192157-26470	REDUCING VALVE COMP.	1							
4	2	24311-000140	O-RING, 1AP14.0	1							
5	1	192157-26520	PRESSURE VALVE COMP.	1							
6	2	192157-26740	SPRING	1							
7	2	24311-000120	O-RING, 1AP12.0	1							
8	1	198167-29310	BODY ASSY, PUMP	1							
9	2	192157-26450	SEAL TC 18 35 8	1							
10	2	22312-100120	PIN, PARALLEL M10X12	2							
11	2	23871-010000	PLUG, R01	1							
12	2	23871-030000	PLUG, R03	1							
13	2	24550-018200	BUSH, 18X20	1							
14	1	198167-29330	ADAPTER	1							
15	1	198167-29340	PACKING KIT	1							
16	1	198167-29390	SHIM, T=0.3	1							
17	1	24311-000140	O-RING, 1AP14.0	1							
18	1	24361-090500	O-RING, 1AAS905	1							
19	1	26016-100652	BOLT, M10X 65	2							

Fig.52. PUMP & MOTOR

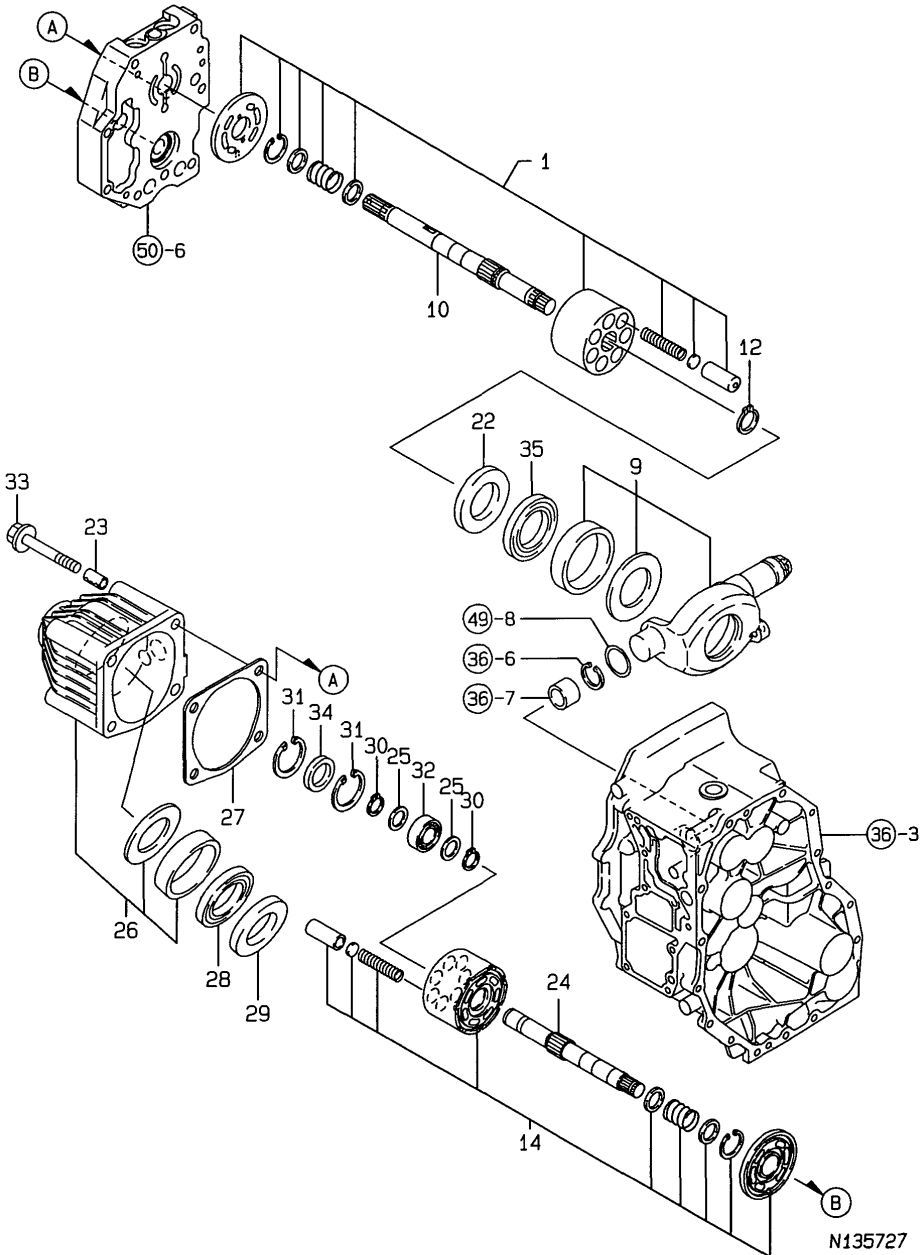

(A)=KE-200H
(B)=
(C)=

(D)=
(E)=
(F)=

No.	Lev.	Parts No.	Description	Q'ty						I	R
				(A)	(B)	(C)	(D)	(E)	(F)		
1	1	1A6640-29550	BLOCK ASSY, CYLINDER	1							
9	1	1A6640-29720	SHIFT ASSY	1							
10	1	198167-29410	SHAFT, PUMP	1							
12	1	22242-000210	RING, 21	1							
14	1	1A6640-29450	BLOCK ASSY, CYLINDER	1							
22	1	198167-29750	PLATE, THRUST A	1							
23	1	192157-24850	PIN 12X22,KNOCK	2							
24	1	192157-25020	MOTOR SHAFT	1							
25	1	192157-25040	WASHER 17*23*1	2							
26	1	198167-29610	CASE ASSY, MOTOR	1							
27	1	198167-29640	PACKING, CASE	1							
28	1	198167-29710	BEARING, THRUST	1							
29	1	198167-29750	PLATE, THRUST A	1							
30	1	22242-000170	RING, 17	2							
31	1	22252-000400	RING, 40	2							
32	1	24101-062034	BEARING, BALL 6203	1							
33	1	26106-101052	BOLT, M10X105 PLATED	2							
34	1	27260-400000	PLUG, 40	1							
35	1	198167-29710	BEARING, THRUST	1							

Fig.53. RING GEAR & DIFFERENTIAL GEAR

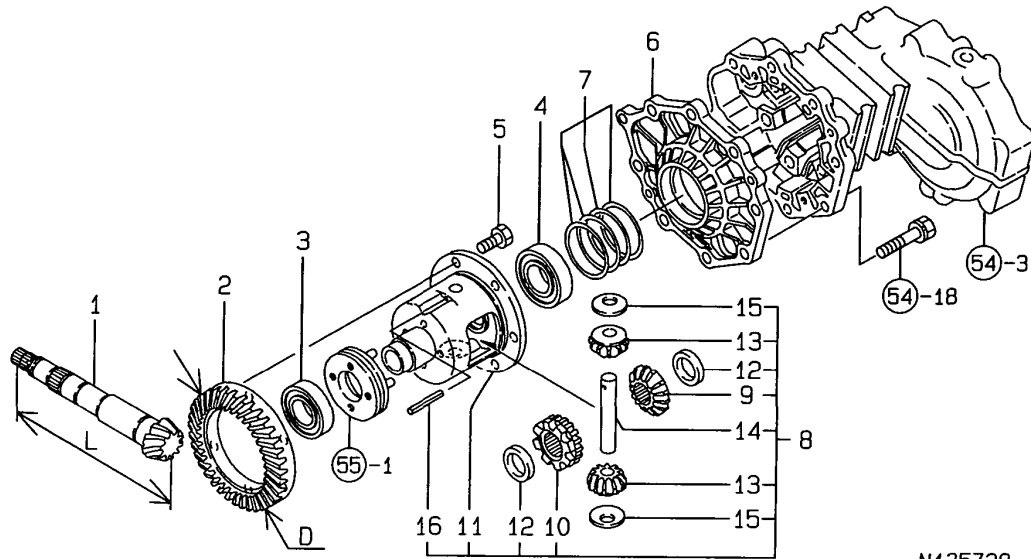

N135728

(A)=KE-200H
(B)=
(C)=

(D)=
(E)=
(F)=

No.	Lev.	Parts No.	Description	Qty						I	R
				(A)	(B)	(C)	(D)	(E)	(F)		
1	1	198167-25710	SHAFT, COUNTER	1							
1-1	1	1A6781-25710	SHAFT, COUNTER	1						S	1
(A=F130496)											
2	1	198165-31400	GEAR, RING	1							
2-1	1	1A6780-31400	GEAR, RING	1						S	2
(A=F130496)											
3	1	24101-060064	BEARING, BALL 6006	1							
4	1	24101-060074	BEARING, BALL 6007	1							
5	1	26156-100162	BOLT, M10X 16 PLATED	6							
6	1	198165-32311-1	CARRIER	1							
7	1	198165-32320	SHIM SET	1							
8	1	198163-31500	CASE ASSY,DIFF	1							
9	2	198421-31510	GEAR, DIFFERENTIAL	1							
10	2	198421-31520	GEAR,DIFF.LOCK SIDE	1							
11	2	198421-31530	CASE, DIFFERENTIAL	1							
12	2	198421-31550	WASHER, DIFFERENTIAL	2							
13	2	194300-31560	GEAR, PINION	2							
14	2	194300-31570	SHAFT, DIFFERENTIAL	1							
15	2	194300-31620	WASHER, DIFFERENTIAL	2							
16	2	22351-040040	PIN, SPRING 4.0X40	1							

Remarks

- (1)L=REF NO.1 222.8M/M,1-1 223.3M/M
- (2)D=REF NO.2 128M/M, 2-1 130M/M

Fig.54. REAR HOUSING

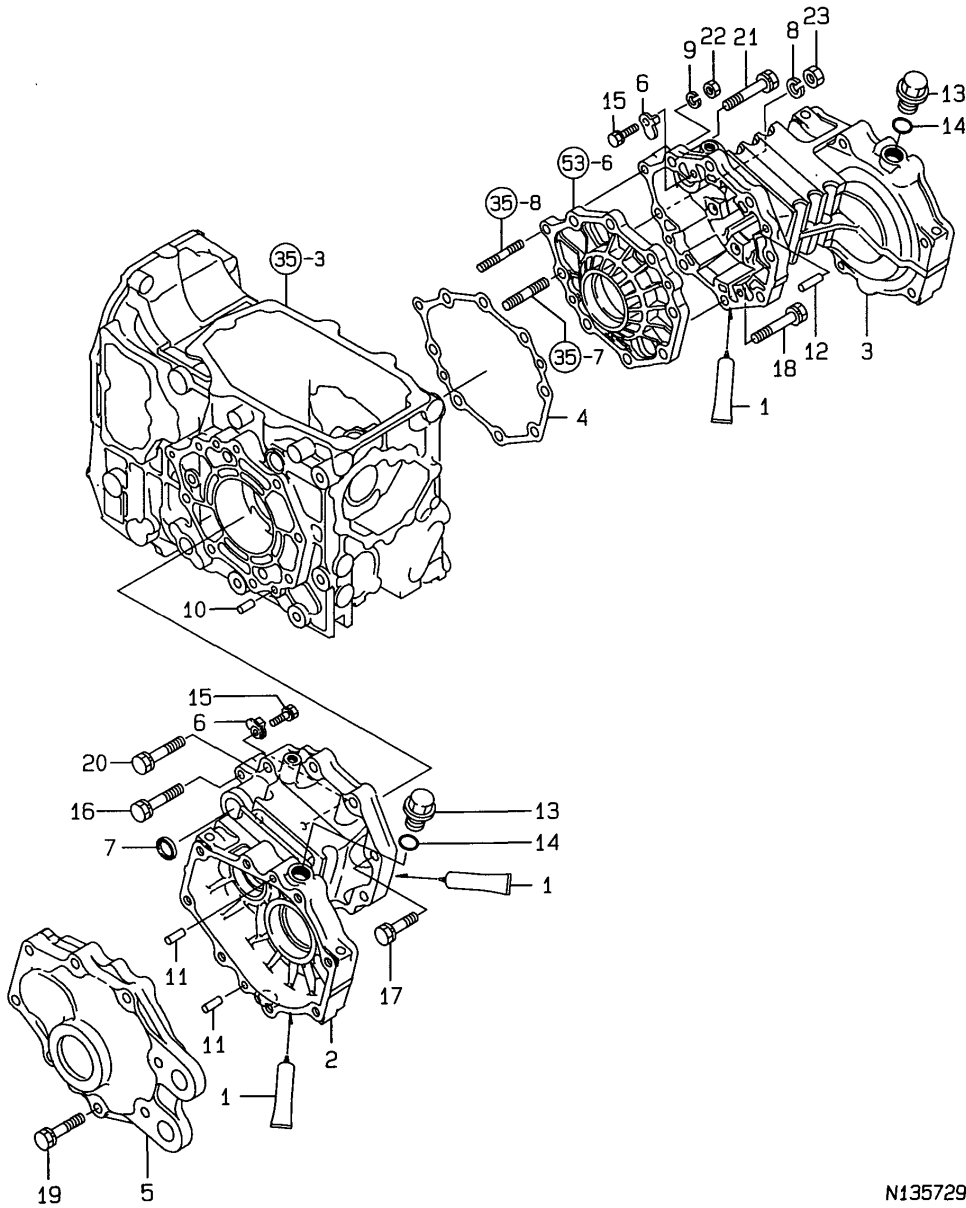

(A)=KE-200H
(B)=
(C)=

(D)=
(E)=
(F)=

No.	Lev.	Parts No.	Description	Q'ty						I	R
				(A)	(B)	(C)	(D)	(E)	(F)		
1	1	194855-24020	SEALANT	1							
2	1	198165-32610-2	HOUSING, REAR AXLE L	1							
3	1	198165-32620-2	HOUSING, REAR AXLE R	1							
4	1	198165-32630	PACKING, HOUSING	1							
5	1	198165-32640-1	COVER, REAR AXLE	2							
6	1	198421-32660-1	STOPPER, PLATE	4							
7	1	198290-32750	SEAL, OIL TC253506	2							
8	1	22217-100000	WASHER, SPRING 10	1							
9	1	22287-080000	WASHER, 8	1							
10	1	22312-080180	PIN, PARALLEL M8X18	2							
11	1	22312-080220	PIN, PARALLEL M8X22	4							
11-1	1	22312-080200	PIN, PARALLEL M8X20	4							N
(A=F130456)											
12	1	22312-080320	PIN, PARALLEL M8X32	2							
13	1	23491-140002	PLUG, 14	2							
14	1	24311-000160	O-RING, 1AP16.0	2							
15	1	26013-080202	BOLT, M8X 20	4							
16	1	26013-080502	BOLT, M8X 50	1							
17	1	26013-100402	BOLT, M10X 40	6							
18	1	26013-100502	BOLT, M10X 50	6							
19	1	26013-100502	BOLT, M10X 50	16							
20	1	26013-100552	BOLT, M10X 55	2							
21	1	26013-100652	BOLT, M10X 65	1							
22	1	26716-080002	NUT, M8	1							
23	1	26716-100002	NUT, M10	1							

N135729

Fig.55. DIFFERENTIAL LOCK

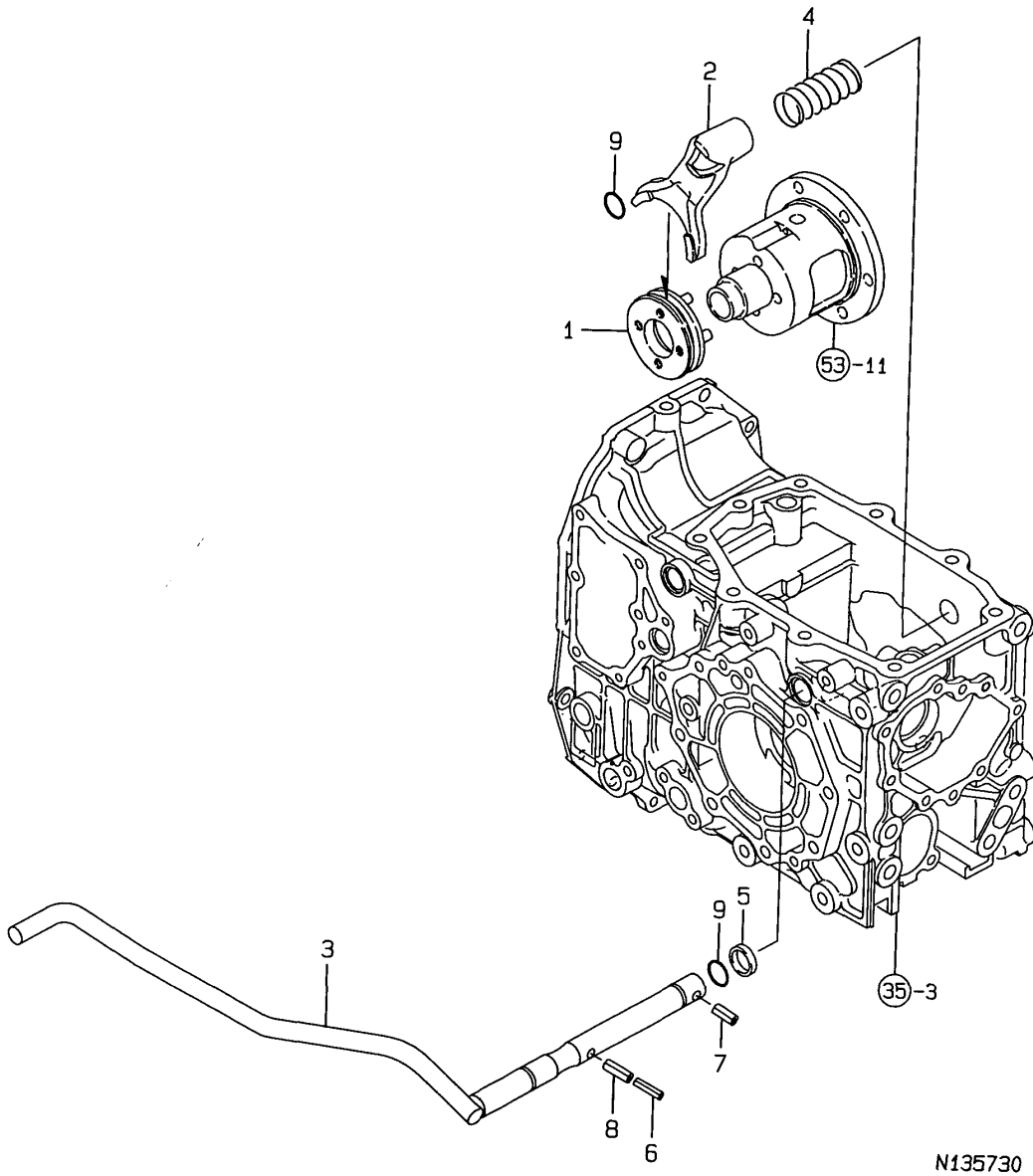

(A)=KE-200H
(B)=
(C)=

(D)=
(E)=
(F)=

No.	Lev.	Parts No.	Description	Q'ty						I	R
				(A)	(B)	(C)	(D)	(E)	(F)		
1	1	198421-33110	SLIDER, LOCK	1							
2	1	198165-33120	FORK, SHIFT	1							
3	1	198167-33130-1	PEDAL, LOCK	1							
4	1	198421-33140	SPRING	1							
5	1	198421-33170	SPACER, 20X25X3.2	1							
6	1	22351-050040	PIN, SPRING 5.0X40	1							
7	1	22351-080032	PIN, SPRING 8.0X32	1							
8	1	22351-080040	PIN, SPRING 8.0X40	1							
9	1	24311-000160	O-RING, 1AP16.0	2							

Fig.56. FINAL PINION

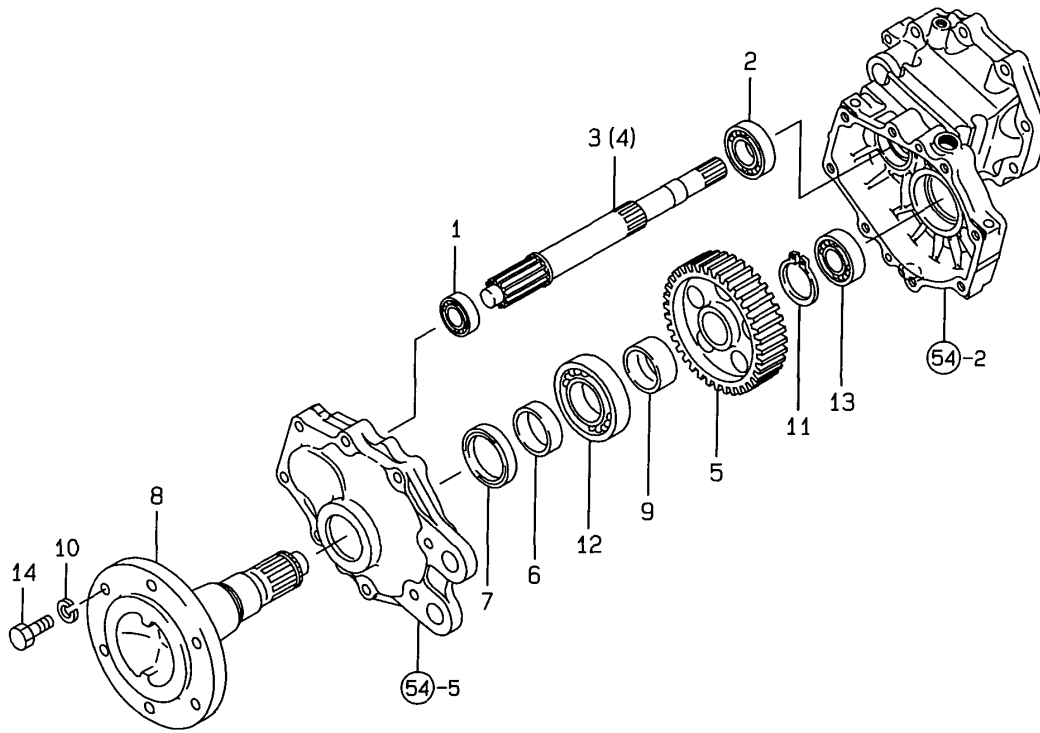

N135731

(A)=KE-200H
(B)=
(C)=

(D)=
(E)=
(F)=

No.	Lev.	Parts No.	Description	Qty						I	R
				(A)	(B)	(C)	(D)	(E)	(F)		
1	1	194447-13860	BEARING, TMB304CX1	2							
2	1	192153-25140	BEARING 6006C3 SH2	2							
3	1	198165-33410	PINION, FINAL L	1							
4	1	198165-33420	PINION, FINAL R	1							
5	1	198165-33510	GEAR, FINAL 46	2							
6	1	194516-13770	SLEEVE, SI 45X50X16	2							
7	1	194516-13780	SEAL TC6Y 506812.5	2							
8	1	198165-34110-1	SHAFT, REAR AXLE	2							
9	1	198165-34140	COLLAR	2							
10	1	22217-120000	WASHER, SPRING 12	12							
11	1	22242-000400	RING, 40	2							
12	1	24101-060094	BEARING, BALL 6009	2							
13	1	24101-063050	BEARING, BALL 6305C3	2							
14	1	26086-120302	BOLT, 10.912X 30	12							

Fig.57. REAR WHEEL TIRE

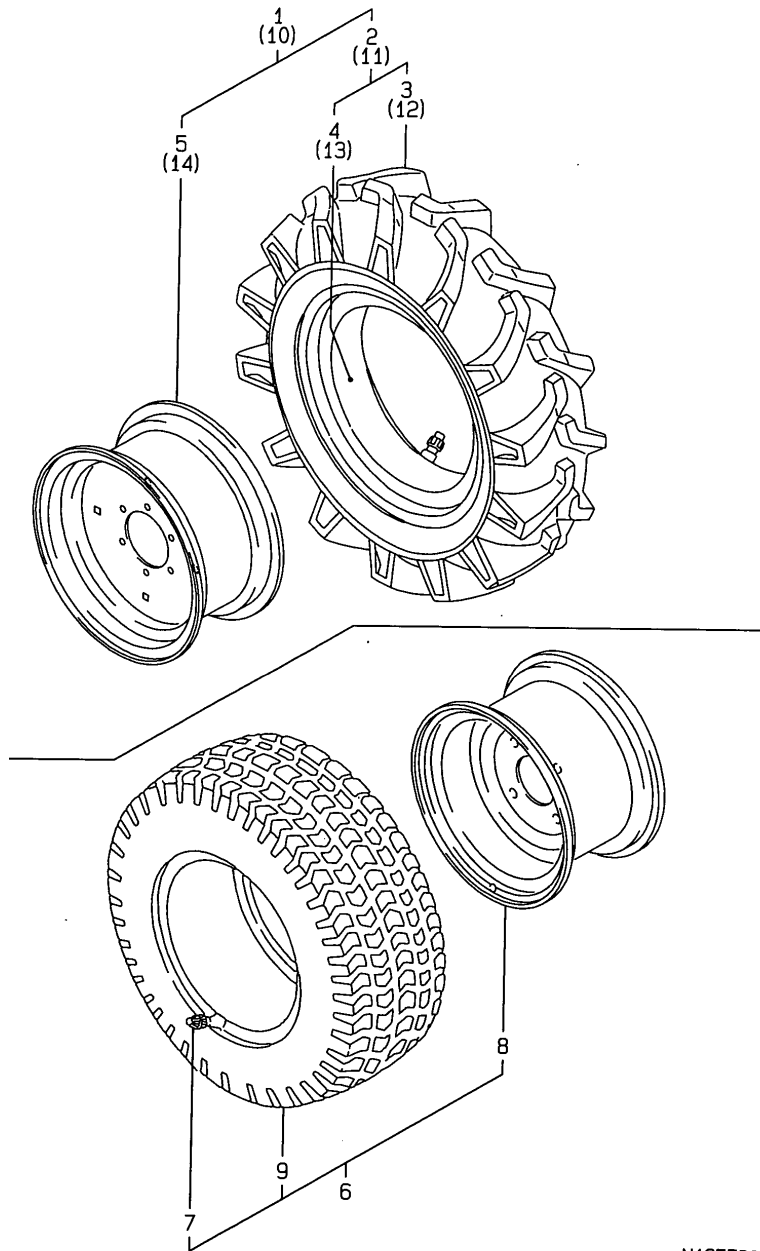

(A)=KE-200H
(B)=
(C)=

(D)=
(E)=
(F)=

No.	Lev.	Parts No.	Description	Qty						I	R
				(A)	(B)	(C)	(D)	(E)	(F)		
1	1	1A6640-34720	TIRE KIT, REAR L	1							
2	2	194681-14750	TIRE 9.5-16-6 COMP.	1							
3	3	194681-14760	TIRE 9.5-16-6	1							
4	3	194681-14770	TUBE, 9.5-16	1							
5	2	1A6640-34760	WHEEL, 8JAX16WDC	1							
6	1	1A6640-34740	TIRE KIT, REAR L	2							Z
		(A=F120101)									
7	2	194136-12880	VALVE, TR413	2							Z
		(A=F120101)									
8	2	1A6640-34770	WHEEL, 10LBX15	2							Z
		(A=F120101)									
9	2	198165-34800	TIRE ASSY, REAR M40B	2							Z
		(A=F120101)									
10	1	1A6640-34820	TIRE KIT, REAR R	1							
11	2	194681-14750	TIRE 9.5-16-6 COMP.	1							
12	3	194681-14760	TIRE 9.5-16-6	1							
13	3	194681-14770	TUBE, 9.5-16	1							
14	2	1A6640-34760	WHEEL, 8JAX16WDC	1							

N135732

Fig.58. HI-DORO PEDAL

(A)=KE-200H

(B)=

(C)=

(D)=

(E)=

(F)=

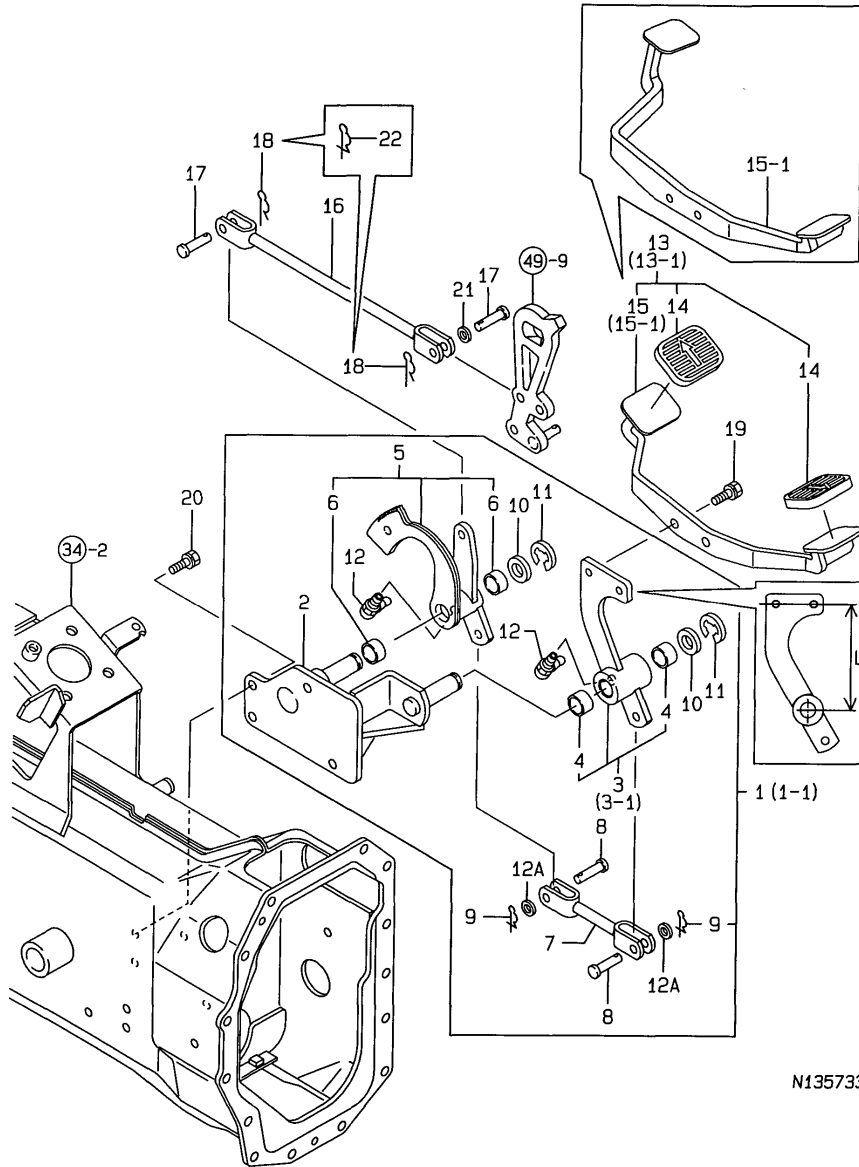

N135733

No.	Lev.	Parts No.	Description	Q'ty						I	R
				(A)	(B)	(C)	(D)	(E)	(F)		
1	1	1A6640-35100	ARM KIT, PEDAL	1							
1-1	1	1A6641-35100	ARM KIT, PEDAL	1							S
(A=F130301)											
2	2	1A6640-35110	BRACKET ASSY, HST	1							
3	2	1A6640-35210	ARM ASSY, HST	1							
3-1	2	1A6641-35210	ARM ASSY, HST	1							S 1
(A=F130301)											
4	3	24550-016120	BUSH, 16X12	2							
5	2	1A6640-35260	BOSS ASSY, HST	1							
6	3	24550-016100	BUSH, 16X10	2							
7	2	1A6640-35350	LINK ASSY, HST	1							
8	2	194080-37781	PIN, 8X25	2							
9	2	1C6281-52320	PIN, SNAP 8	2							
10	2	22137-160000	WASHER, 16	2							
11	2	22272-000120	RING, E-12	2							
12	2	24761-040000	NIPPLE, GREASE B	2							
12A	2	1C6053-32020	WASHER, 8.5X20X3.2	2							W
(A=F120101)											
13	1	1A6640-35401	PEDAL KIT, HST	1							
13-1	1	1A6641-35400	PEDAL KIT, HST	1							S
(A=F130301)											
14	2	198136-27950	COVER, PEDAL	2							
15	2	1A6640-35411	PEDAL ASSY, HST	1							
15-1	2	1A6641-35410	PEDAL ASSY, HST	1							S
(A=F130301)											
16	1	198167-35450	ROD, CONTROL	1							
17	1	194080-37781	PIN, 8X25	2							
18	1	22372-080000	PIN, SNAP 8	2							Z
(A=F120259)											
19	1	26013-080162	BOLT, M8X 16	2							
20	1	26013-080252	BOLT, M8X 25	4							
21	1	1C6053-32020	WASHER, 8.5X20X3.2	1							W
(A=F120259)											
22	1	1C6281-52320	PIN, SNAP 8	2							W
(A=F120259)											

Remarks

(1)L= REF NO.3 106M/M, 3-1 111M/M

N:Old $\begin{matrix} \leftarrow \text{Yes} \\ \text{No} \end{matrix}$ New, Q:Old $\begin{matrix} \leftarrow \text{No} \\ \text{Yes} \end{matrix}$ New, R:Old $\begin{matrix} \leftarrow \text{Yes} \\ \text{Yes} \end{matrix}$ New, S:Old $\begin{matrix} \leftarrow \text{No} \\ \text{No} \end{matrix}$ New, W:Add, Z:Discontinued, F:Interchangeable by set, K:Q'ty Change

Fig.59. CRUISE CONTROL

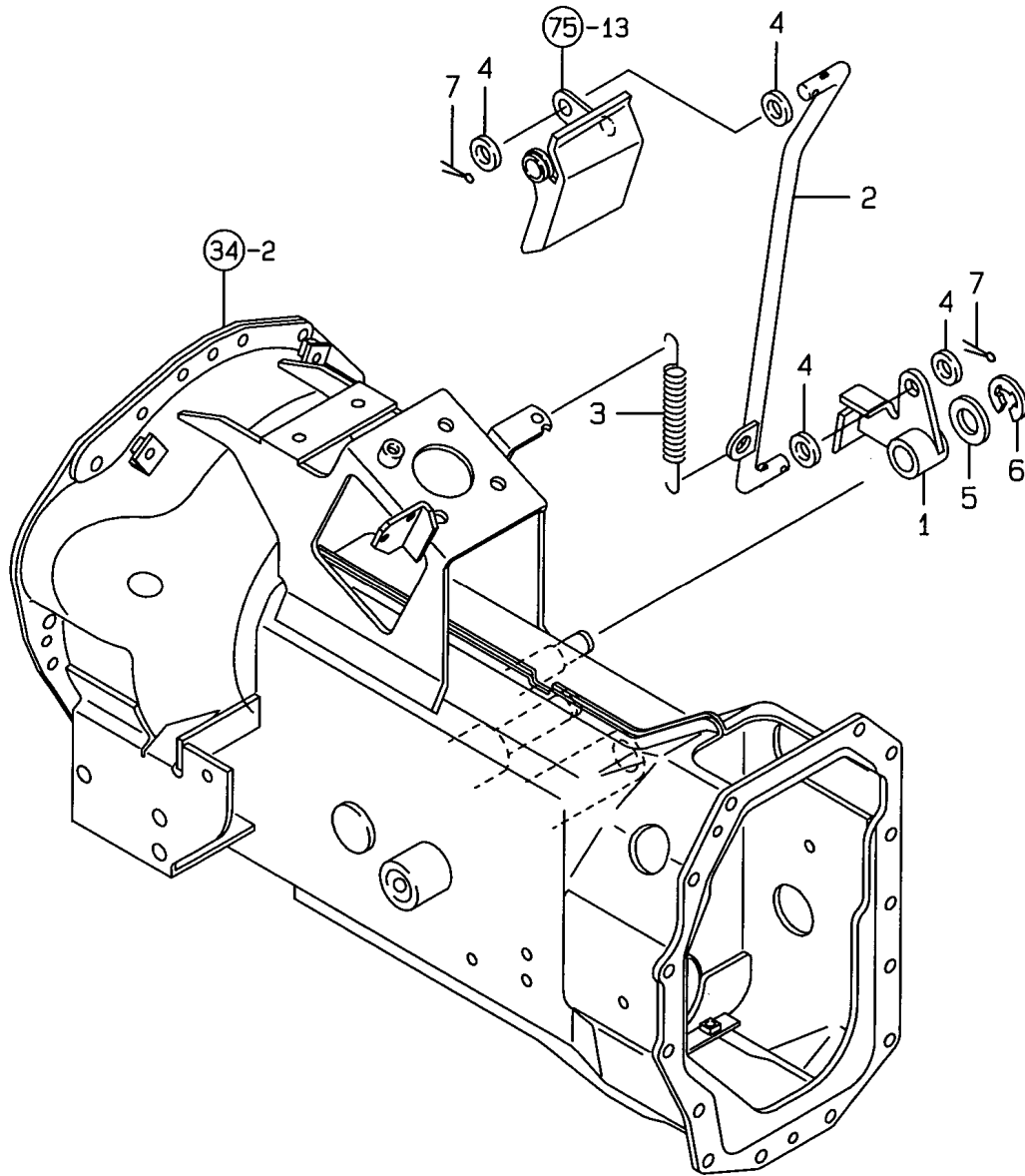

(A)=KE-200H
(B)=
(C)=

(D)=
(E)=
(F)=

No.	Lev.	Parts No.	Description	Q'ty						I	R
				(A)	(B)	(C)	(D)	(E)	(F)		
1	1	198167-35530	RATCHET, CRUISE	1							
2	1	198167-35550	ROD, CRUISE	1							
3	1	1C6720-73330	SPRING, FLOAT	1							
4	1	22137-100000	WASHER, 10	4							
5	1	22137-160000	WASHER, 16	1							
6	1	22272-000120	RING, E-12	1							
7	1	22417-250250	PIN, COTTER 2.5X25	2							

Fig.60. DISK BRAKE

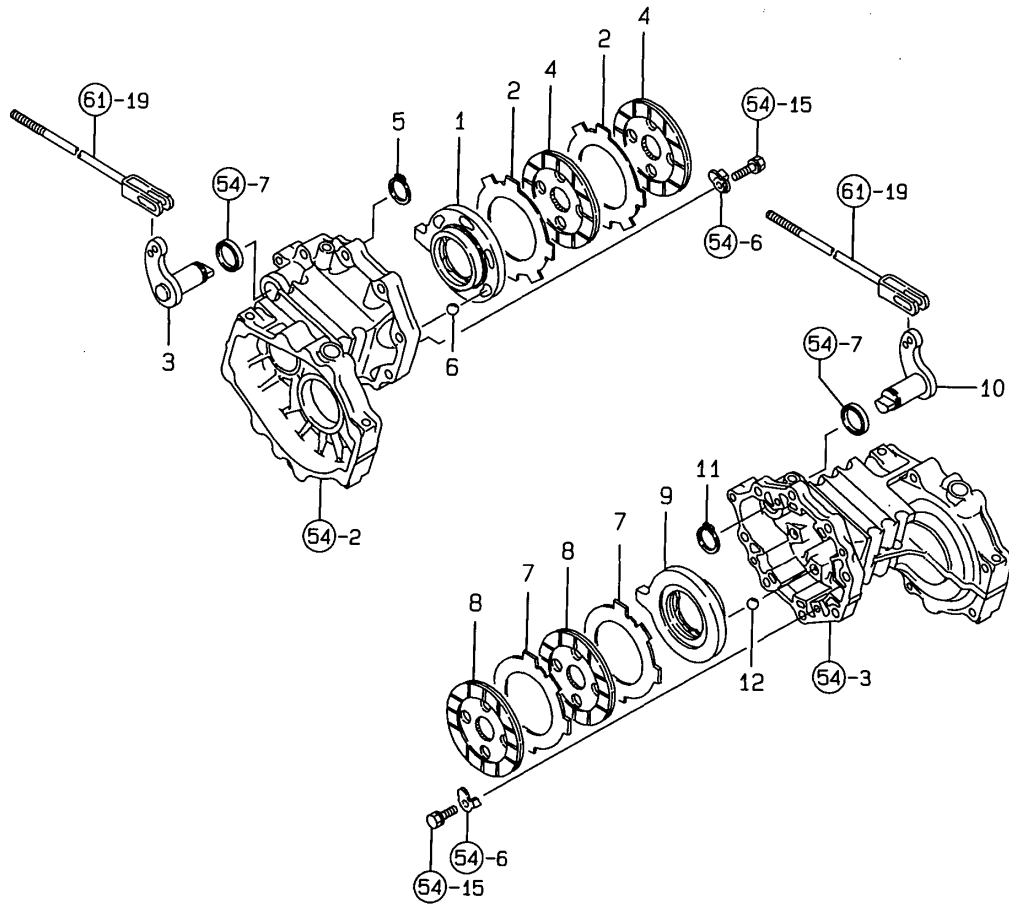

N135735

(A)=KE-200H
(B)=
(C)=

(D)=
(E)=
(F)=

No.	Lev.	Parts No.	Description	Qty						I	R
				(A)	(B)	(C)	(D)	(E)	(F)		
1	1	198421-36310	ACTUATOR	1							
2	1	198421-36321	PLATE, STEEL	2							
3	1	198165-36330-1	SHAFT, CAM LEVER L	1							
4	1	198421-36380	PLATE 116, FRICTION	2							
5	1	22242-000250	RING, 25	1							
6	1	24190-160001	BALL, STEEL 1/2	6							
7	1	198421-36321	PLATE, STEEL	2							
8	1	198421-36380	PLATE 116, FRICTION	2							
9	1	198421-36410	ACTUATOR	1							
10	1	198165-36430-1	SHAFT, CAM LEVER R	1							
11	1	22242-000250	RING, 25	1							
12	1	24190-160001	BALL, STEEL 1/2	6							

Fig.61. BRAKE PEDAL

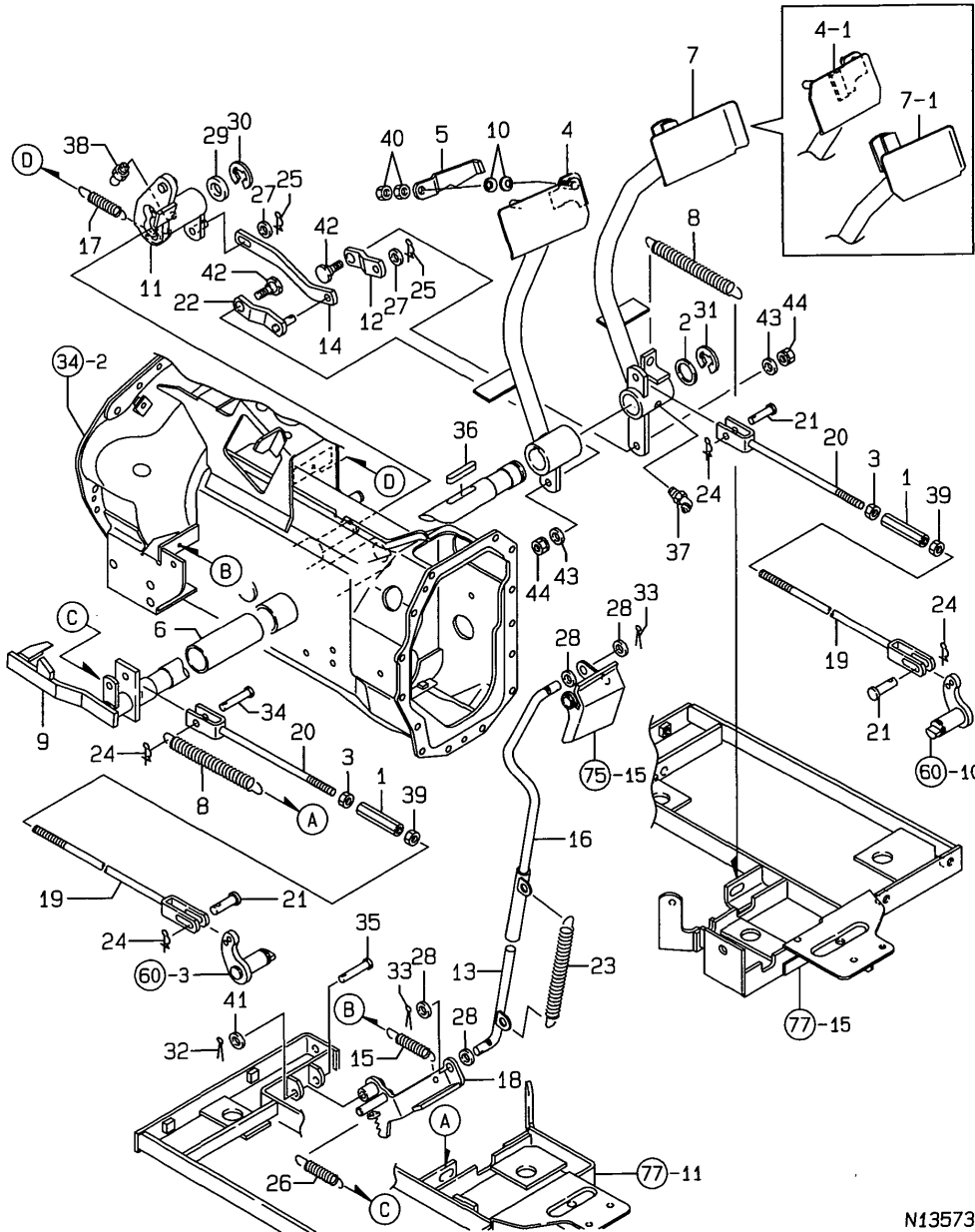

N13573

(A)=KE-200H

(B)=

(C)=

(D)=

(E)=

(F)=

No.	Lev.	Parts No.	Description	Q'ty						I	R
				(A)	(B)	(C)	(D)	(E)	(F)		
1	1	194740-00322	ADJUSTER	2							
2	1	1C6140-14050	SPACER, 25.2X34X2	1							
3	1	194990-20170	NUT, M8	2							
4	1	1A6640-37300	PEDAL ASSY, BRAKE L	1							
4-1	1	1A6641-37300	PEDAL ASSY, BRAKE L	1							S
(A=F130301)											
5	1	198165-37340	CONNECTOR, BRAKE	1							
6	1	198167-37350	COLLAR, 34X85	1							
7	1	1A6640-37400	PEDAL ASSY, BRAKE R	1							
7-1	1	1A6641-37400	PEDAL ASSY, BRAKE R	1							S
(A=F130301)											
8	1	198421-37511	SPRING, RETURN	2							
9	1	1A6640-37550	SHAFT ASSY, PEDAL	1							
10	1	194300-37570	SPRING	2							
11	1	1A6640-37600	RELEASE ASSY, CRUISE	1							
12	1	1A6640-37670	ARM, LINK	1							
13	1	198165-37681	ROD, PARKING BRAKE B	1							
14	1	1A6640-37690	LINK, CRUISE B	1							
15	1	198165-37690	SPRING, LOCK LEVER	1							
16	1	1A6640-37700	ROD, PARKING BRAKE A	1							
17	1	198167-37711	SPRING, PARK LOCK	1							
18	1	1A6640-37760	LEVER ASSY, LOCK	1							
19	1	198165-37760	ROD, BRAKE R	2							
20	1	198165-37770	ROD, BRAKE L	2							
21	1	194080-37781	PIN, 8X25	3							
22	1	1A6640-37650	LINK ASSY, CRUISE	1							
23	1	198165-37840	SPRING, BRAKE	1							
24	1	1C6281-52320	PIN, SNAP 8	4							
25	1	1C6281-52320	PIN, SNAP 8	2							
26	1	1C6557-82600	SPRING, 10X55	1							
27	1	22137-080000	WASHER, 8	2							
28	1	22137-100000	WASHER, 10	4							
29	1	22137-200000	WASHER, 20	1							
30	1	22272-000150	RING, E-15	1							
31	1	22272-000190	RING, E-19	1							
32	1	22417-200250	PIN, COTTER 2.0X25	1							
33	1	22417-250250	PIN, COTTER 2.5X25	2							
34	1	22487-080400	PIN, H 8X 40	1							
35	1	22487-080400	PIN, H 8X 40	1							
36	1	22512-070400	KEY, 7X 40	1							
37	1	24761-040000	NIPPLE, GREASE B	1							
38	1	24761-040000	NIPPLE, GREASE B	1							
39	1	26716-080002	NUT, M8	2							
40	1	26716-080002	NUT, M8	2							
41	1	22137-080000	WASHER, 8	1							
42	1	1A6640-37640	BOLT, STEPPED M8	2							
43	1	22137-080000	WASHER, 8	2							
44	1	26051-080002	NUT, M8	2							

Fig.62. HYDRAULIC CYLINDER CASE

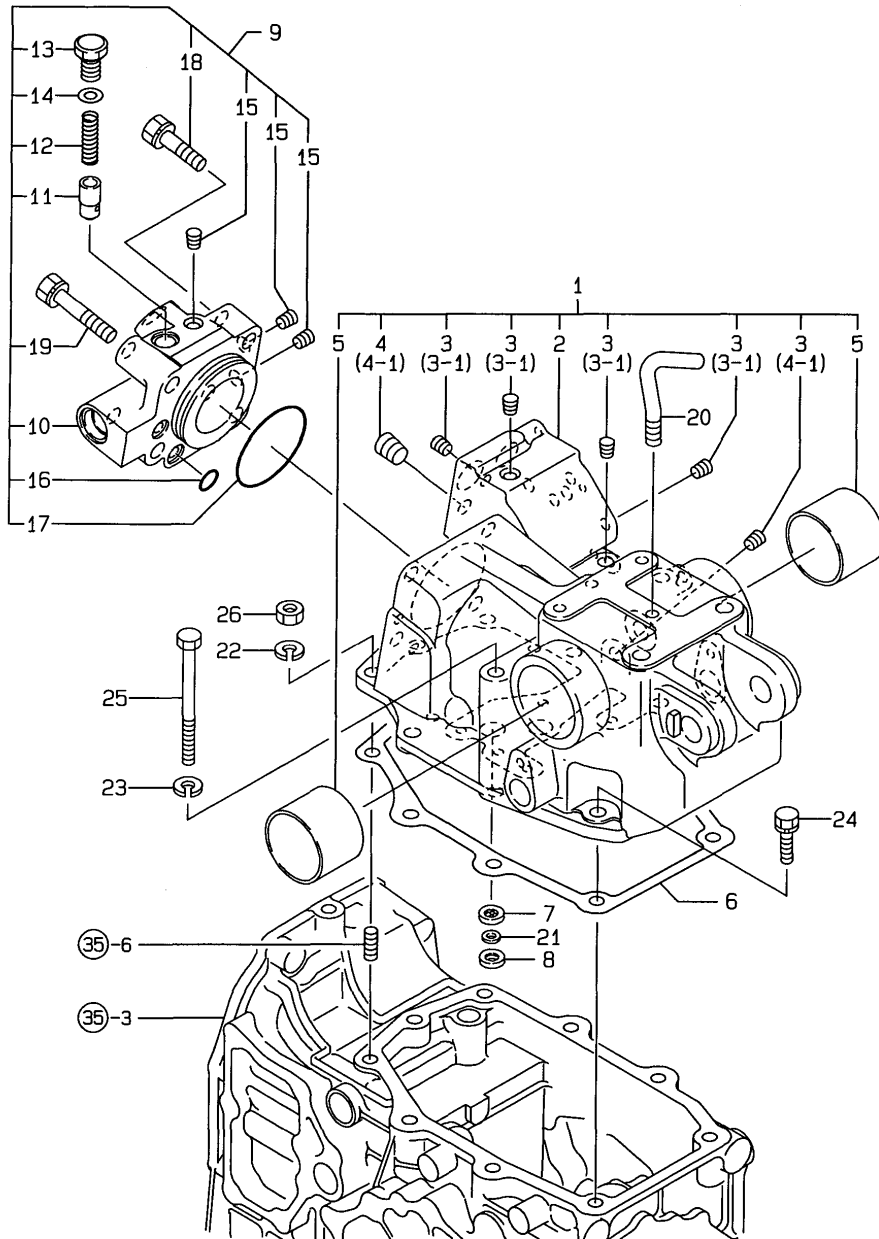

N135737

(A)=KE-200H
(B)=
(C)=

(D)=
(E)=
(F)=

No.	Lev.	Parts No.	Description	Q'ty						I	R
				(A)	(B)	(C)	(D)	(E)	(F)		
1	1	1A6640-42100-1	HOUSING ASSY	1							
2	2	1A6640-42110-1	HOUSING, CYLINDER	1							
2-1	2	1A6640-42111-1	HOUSING, CYLINDER	1							N
(A=F120149)											
3	2	23871-010000	PLUG, R01	5							
3-1	2	23871-010000	PLUG, R01	4							K
(A=F120149)											
4	2	23871-020000	PLUG, R02	1							
4-1	2	23871-020000	PLUG, R02	2							K
(A=F120149)											
5	2	24550-050400	BUSH, 50X40	2							
6	1	198165-42120	GASKET, HOUSING	1							
7	1	194850-42180	STRAINER	2							
8	1	194850-42190	SPACER	2							
9	1	1A6640-42200-1	HEAD ASSY, CYLINDER	1							
10	2	1A6640-42210-1	HEAD, CYLINDER	1							
11	2	194310-46350	POPPET, CHECK	1							
12	2	194310-46380	SPRING	1							
13	2	194310-46730	PLUG, 14	1							
14	2	23414-140018	GASKET, 14X1.0	1							
15	2	23871-010000	PLUG, R01	3							
16	2	24315-000110	O-RING, 1BP11.0	2							
17	2	24325-000650	O-RING, 1BG65.0	1							
18	2	26016-120452	BOLT, M12X 45	2							
19	2	26016-120652	BOLT, M12X 65	2							
20	1	194205-42280	PIPE, AIR BREATHER	1							
21	1	194630-43230	PACKING	2							
22	1	22217-100000	WASHER, SPRING 10	4							
23	1	22217-100000	WASHER, SPRING 10	2							
24	1	26016-100302	BOLT, M10X 30	3							
25	1	26116-101202	BOLT, M10X120 PLATED	2							
26	1	26716-100002	NUT, M10	4							

Fig.63. PISTON & LIFT CRANK

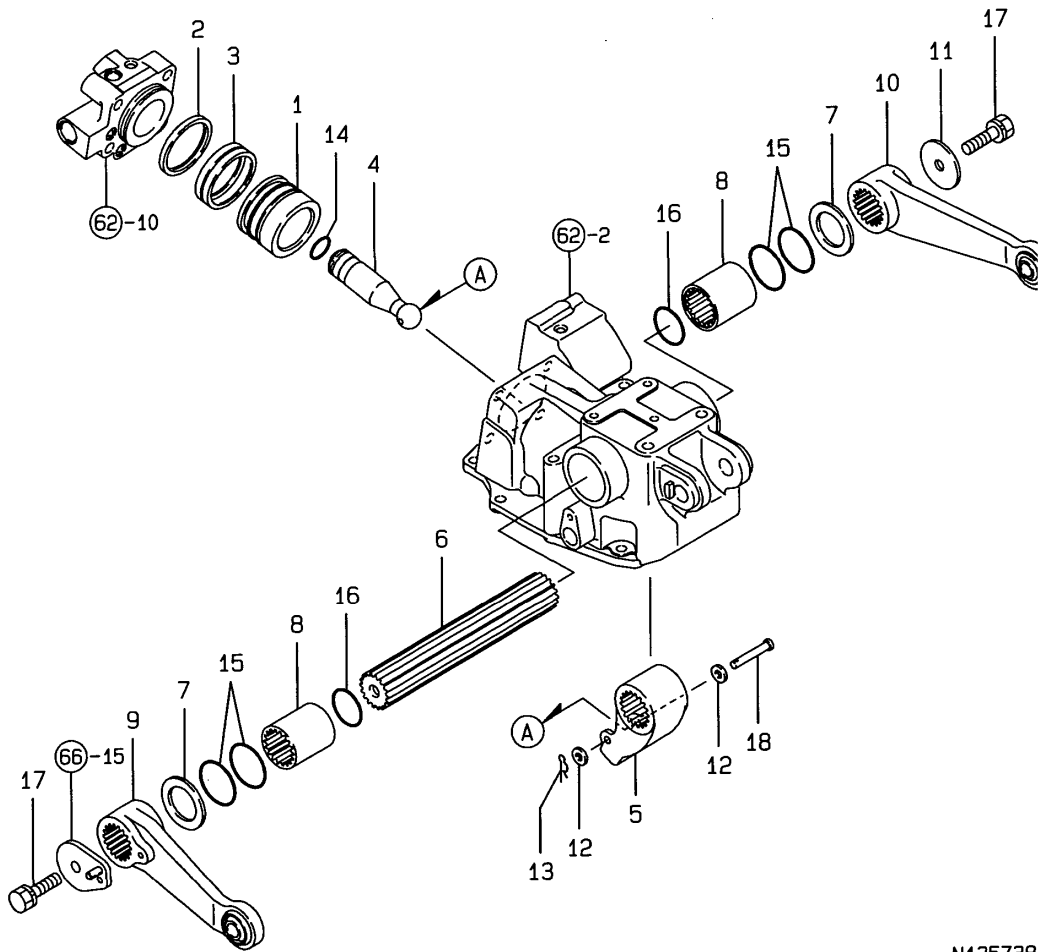

N135738

(A)=KE-200H
(B)=
(C)=

(D)=
(E)=
(F)=

No.	Lev.	Parts No.	Description	Q'ty						I	R
				(A)	(B)	(C)	(D)	(E)	(F)		
1	1	1A6640-43310	PISTON, HYDRAULIC	1							
2	1	1A6640-43320	PACKING	1							
3	1	1A6640-43330	WEARING	1							
4	1	1A6640-43410	ROD, PISTON	1							
5	1	1A6640-44110	CRANK, LIFT	1							
6	1	1A6640-44210	SHAFT, LIFT	1							
7	1	1A6640-44230	LINER, 40X60X3	2							
8	1	1A6640-44250	SLEEVE, LIFT SHAFT	2							
9	1	1A6640-44410-1	ARM ASSY, LIFT L	1							
10	1	1A6640-44430-1	ARM ASSY, LIFT R	1							
11	1	1A6640-44530	WASHER, 12.5X55X6	1							
12	1	22137-060000	WASHER, 6	2							
13	1	22372-060000	PIN, SNAP 6	1							
14	1	24311-000260	O-RING, 1AP26.0	1							
15	1	24321-000500	O-RING, 1AG50.0	4							
16	1	24341-000420	O-RING, 1AS42.0	2							
17	1	26013-120252	BOLT, M12X 25	2							
18	1	22486-060500	PIN, H 6X 50	1							

Fig.64. CONTROL VALVE

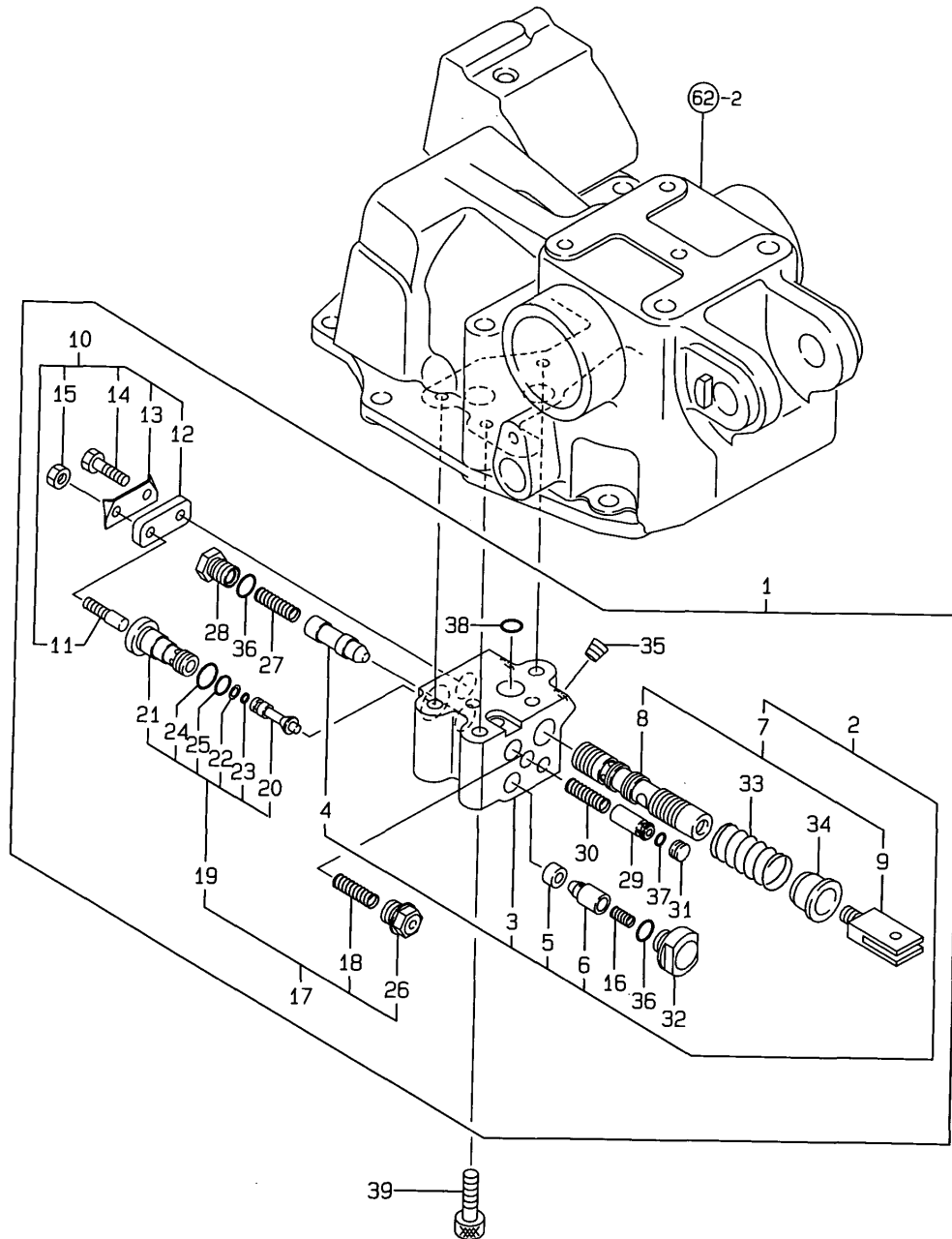

(A)=KE-200H
(B)=
(C)=

(D)=
(E)=
(F)=

No.	Lev.	Parts No.	Description	Q'ty						I	R
				(A)	(B)	(C)	(D)	(E)	(F)		
1	1	1A6640-45100	VALVE ASSY, CONTROL	1							
2	2	1A6640-45110	BODY ASSY, VALVE	1							
3	3	198435-45110	BODY, VALVE 4FH-4T	1							
4	3	194170-45310	POPPET	1							
5	3	198435-45410	SEAT, CHECK	1							
6	3	198435-45420	POPPET, L CHECK	1							
7	3	1A6640-45500	SPOOL ASSY	1							
8	4	1A6640-45530	SPOOL	1							
9	4	1A6640-45540	PIN, SPOOL	1							
10	2	1A6640-45210	BAR ASSY, PUSH	1							
11	3	194170-45220	BAR, PUSH	1							
12	3	194170-45550	BAR, SPOOL	1							
13	3	194170-45560	WASHER, 12X40X0.6	1							
14	3	26116-060162	BOLT, M6X 16 PLATED	1							
15	3	26756-060002	NUT, LOCK M6	1							
16	2	1A6640-45230	SPRING, VALVE	1							
17	2	1A6640-45150	VALVE ASSY, CHECK	1							
18	3	194170-45230	SPRING	1							
19	3	1A6640-45160	VALVE ASSY, CHECK	1							
20	4	194170-45212	POPPET, M CHECK	1							
21	4	198435-45260	SEAT, CHECK	1							
22	4	194170-45430	RING, BACK UP	1							
23	4	24311-000050	O-RING, 1AP5.0	1							
24	4	24311-000140	O-RING, 1AP14.0	1							
25	4	24341-000112	O-RING, 1AS11.2	1							
26	3	198421-45440	HOLDER	1							
27	2	194170-45321	SPRING	1							
28	2	194850-45330	PLUG	1							
29	2	194170-45350	SPOOL	1							
30	2	194170-45360	SPRING	1							
31	2	194170-45370	PLUG	1							
32	2	194170-45440	PLUG	1							
33	2	194940-45520	SPRING, SPOOL	1							
34	2	1A6640-45560	SHOE, SPRING	1							
35	2	23871-010000	PLUG, R01	2							
36	2	24311-000120	O-RING, 1AP12.0	2							
37	2	24315-000070	O-RING, 1BP7.0	1							
38	2	24315-000110	O-RING, 1BP11.0	1							
39	1	26450-080252	BOLT, M8X 25	3							

Fig.65. RELIEF VALVE

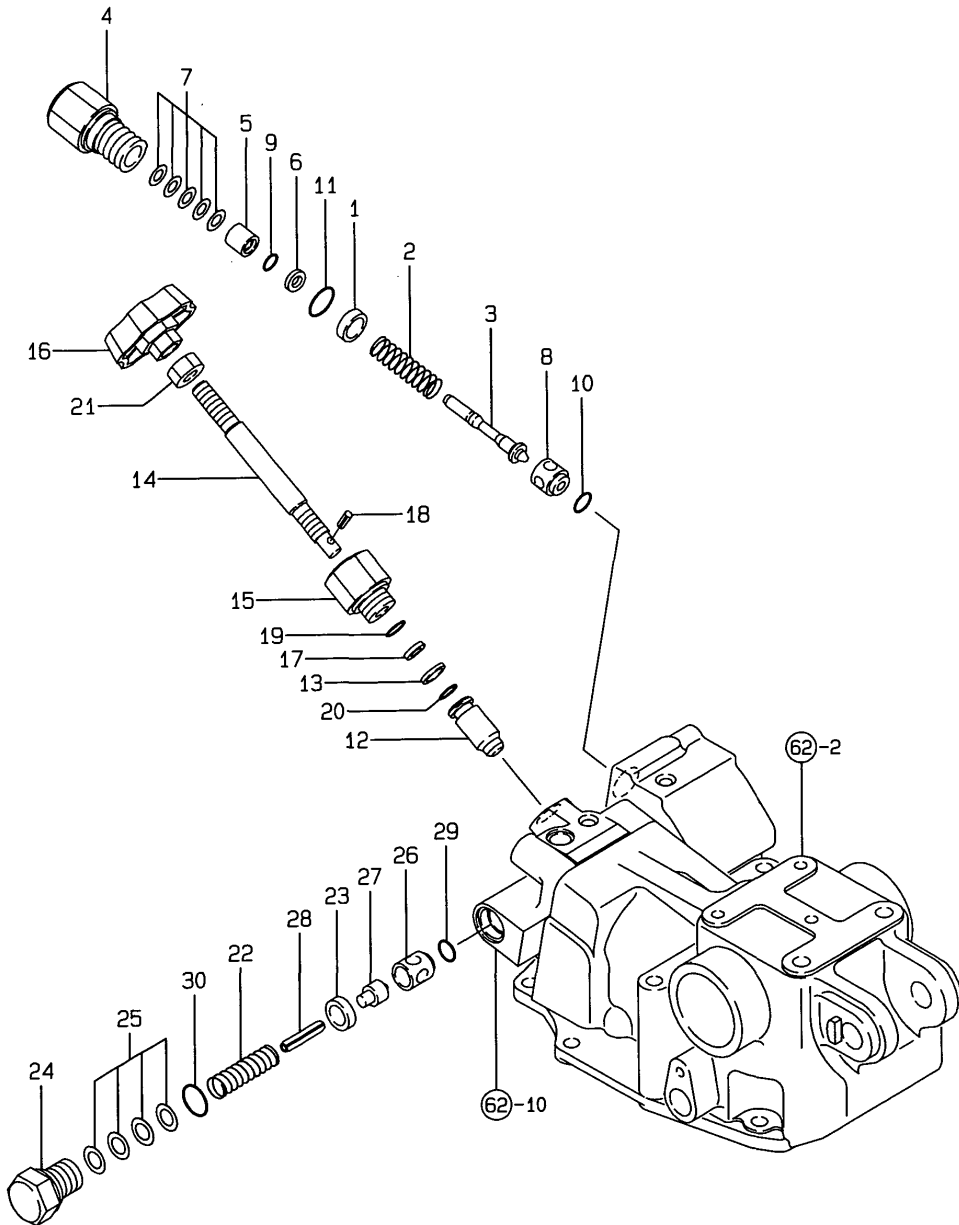

N135740

(A)=KE-200H

(B)=

(C)=

(D)=

(E)=

(F)=

No.	Lev.	Parts No.	Description	Q'ty						I	R
				(A)	(B)	(C)	(D)	(E)	(F)		
1	1	198220-45340	COLLAR, VALVE	1							
2	1	194170-45610	SPRING, RELIEF VALVE	1							
3	1	194195-45620	POPPET	1							
4	1	1A6640-45630-1	PLUG, RELIEF VALVE	1							
5	1	194195-45640	SEAT, 6.6X13X12.5	1							
6	1	194195-45650	WASHER, 6.6X13X3,2	1							
7	1	194850-45700	SHIM SET	1							
8	1	194195-46260	SEAT, RELIEF VALVE	1							
9	1	194850-49230	O-RING, 6X1.8 70	1							
10	1	24311-000120	O-RING, 1AP12.0	1							
11	1	24311-000180	O-RING, 1AP18.0	1							
12	1	1A6640-46310	VALVE, STOP	1							
13	1	1A6640-46320	RING, BACK UP P11	1							
14	1	1A6640-46620	BOLT, STOP	1							
15	1	194312-46630-2	HOLDER, VALVE	1							
16	1	194555-46640	KNOB, STOP	1							
16-1	1	198220-46670	KNOB, SHAFT	1							N
(A=F110001)											
17	1	22117-080000	WASHER, 8	1							
18	1	22351-040012	PIN, SPRING 4.0X12	1							
19	1	24311-000120	O-RING, 1AP12.0	1							
20	1	24315-000110	O-RING, 1BP11.0	1							
21	1	26716-100002	NUT, M10	1							
22	1	194150-45320	SPRING, RELIEF VALVE	1							
23	1	198220-45350	COLLAR, VALVE	1							
24	1	198220-45370-1	PLUG, SAFETY VALVE	1							
25	1	198220-46400	SHIM SET	1							
26	1	194640-46410	SEAT, SAFETY VALVE	1							
27	1	194640-46420	POPPET	1							
28	1	22351-060028	PIN, SPRING 6.0X28	1							
29	1	24311-000120	O-RING, 1AP12.0	1							
30	1	24311-000180	O-RING, 1AP18.0	1							

Fig.66. HYDRAULIC CONTROL

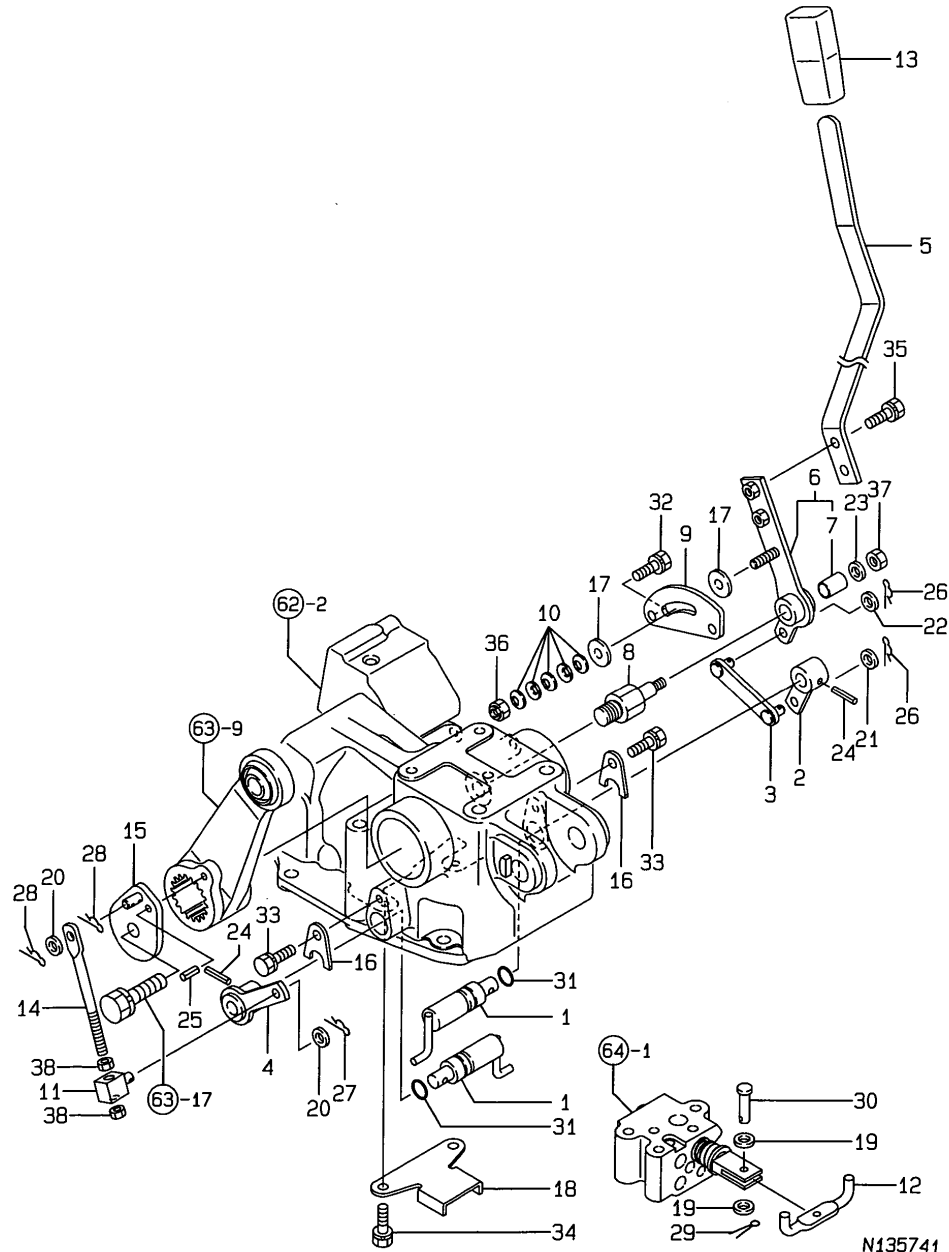

N135741

(A)=KE-200H
(B)=
(C)=

(D)=
(E)=
(F)=

No.	Lev.	Parts No.	Description	Qty						I	R
				(A)	(B)	(C)	(D)	(E)	(F)		
1	1	1A6640-47210	SHAFT ASSY	2							
2	1	1A6640-47260-1	ARM ASSY	1							
3	1	1A6640-47310-1	ROD ASSY, P	1							
4	1	1A6640-47350-1	ARM ASSY	1							
5	1	198165-47360-1	LEVER, CONTROL	1							
6	1	1A6640-47410-1	LEVER ASSY, P	1							
7	2	24550-012200	BUSH, 12X20	1							
8	1	1A6640-47460	ROD, CONTROL	1							
8-1	1	1A6640-47461	ROD, CONTROL	1							N
(A=F120149)											
9	1	1A6640-47510	GUIDE, LEVER	1							
10	1	1A6640-47520	SPRING, 8	5							
11	1	194208-47530	ADJUSTER	1							
12	1	1A6640-47550	BAR, POSITION	1							
13	1	194150-47621	KNOB, LEVER	1							
14	1	1A6640-47630-1	ROD, FEEDBACK	1							
15	1	1A6640-47650-1	ARM ASSY	1							
16	1	1A6640-47710	PLATE, A	2							
17	1	1A6640-47780	PLATE, FRICTION	2							
18	1	1A6640-47810	GUIDE	1							
19	1	22137-060000	WASHER, 6	2							
20	1	22137-080000	WASHER, 8	2							
21	1	22137-080000	WASHER, 8	1							
22	1	22137-080000	WASHER, 8	1							
23	1	22137-080000	WASHER, 8	1							
24	1	22351-050025	PIN, SPRING 5.0X25	2							
25	1	22351-060016	PIN, SPRING 6.0X16	1							
26	1	22372-080000	PIN, SNAP 8	2							
27	1	22372-080000	PIN, SNAP 8	1							
28	1	22372-080000	PIN, SNAP 8	2							
29	1	22417-160160	PIN, COTTER 1.6X16	1							
30	1	22486-060140	PIN 6X 14	1							
31	1	24311-000160	O-RING, 1AP16.0	2							
32	1	26016-080162	BOLT, M8X 16	2							
33	1	26016-080162	BOLT, M8X 16	2							
34	1	26016-080162	BOLT, M8X 16	2							
35	1	26016-080202	BOLT, M8X 20	2							
36	1	26346-080002	NUT, M8	1							
37	1	26716-080002	NUT, M8	1							
38	1	26716-080002	NUT, M8	2							

Fig.67. HYDRAULIC PIPING

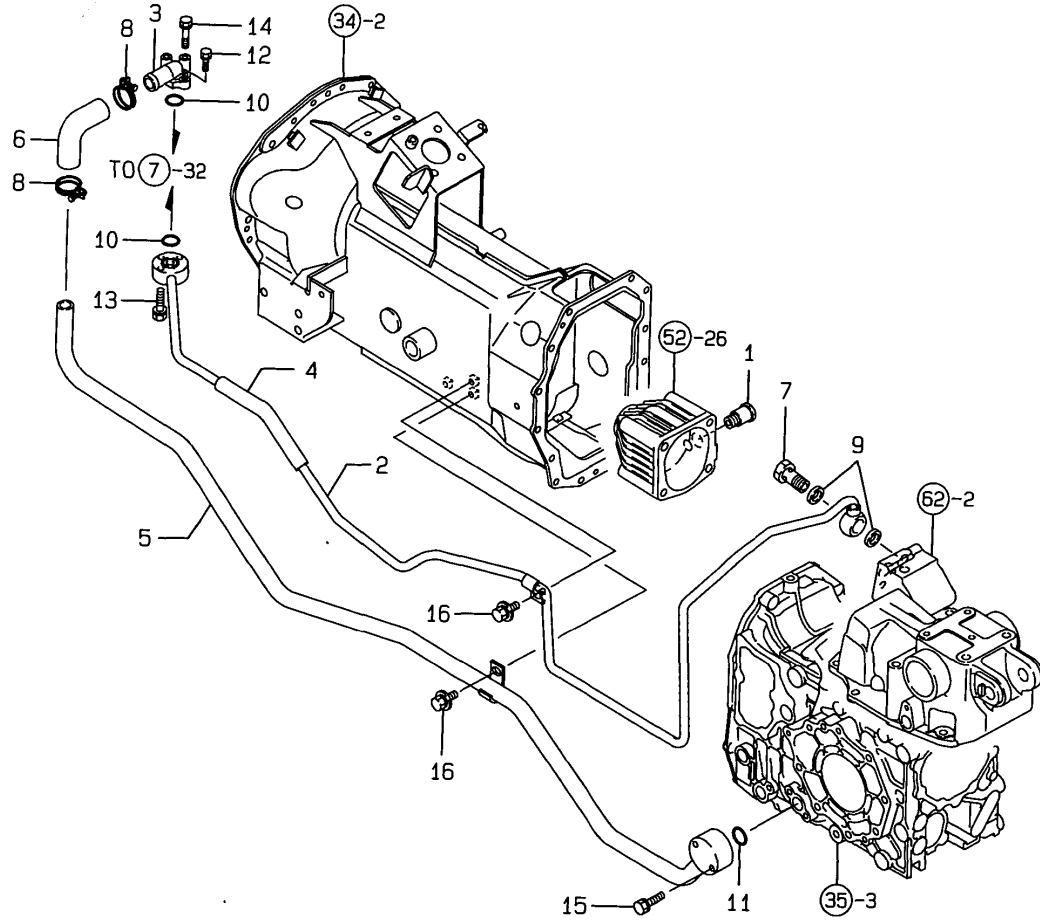

N135742

(A)=KE-200H
(B)=
(C)=

(D)=
(E)=
(F)=

No.	Lev.	Parts No.	Description	Q'ty						I	R
				(A)	(B)	(C)	(D)	(E)	(F)		
1	1	198167-29910	ADAPTER, 41	1							
2	1	1A6640-48110-1	PIPE, PRESSURE	1							
3	1	198220-48140	FLANGE, PIPE P	1							
4	1	198165-48270 (A=F120259)	TUBE, PROTECT	1							Z
5	1	198167-48320-1	PIPE, PRESSURE	1							
6	1	198167-48340	HOSE, PRESSURE	1							
7	1	198361-48750	BOLT ASSY, JOINT	1							
8	1	23010-030000	CLAMP, 30	2							
9	1	23414-200026	GASKET, 20X1.0	2							
10	1	24311-000200	O-RING, 1AP20.0	2							
11	1	24311-000220	O-RING, 1AP22.0	1							
12	1	26013-060202	BOLT, M6X 20	1							
13	1	26013-060302	BOLT, M6X 30	3							
14	1	26013-060402	BOLT, M6X 40	2							
15	1	26013-080452	BOLT, M8X 45	2							
16	1	26018-080202	BOLT, M8X 20	2							

Fig.68. WIRE HARNESS

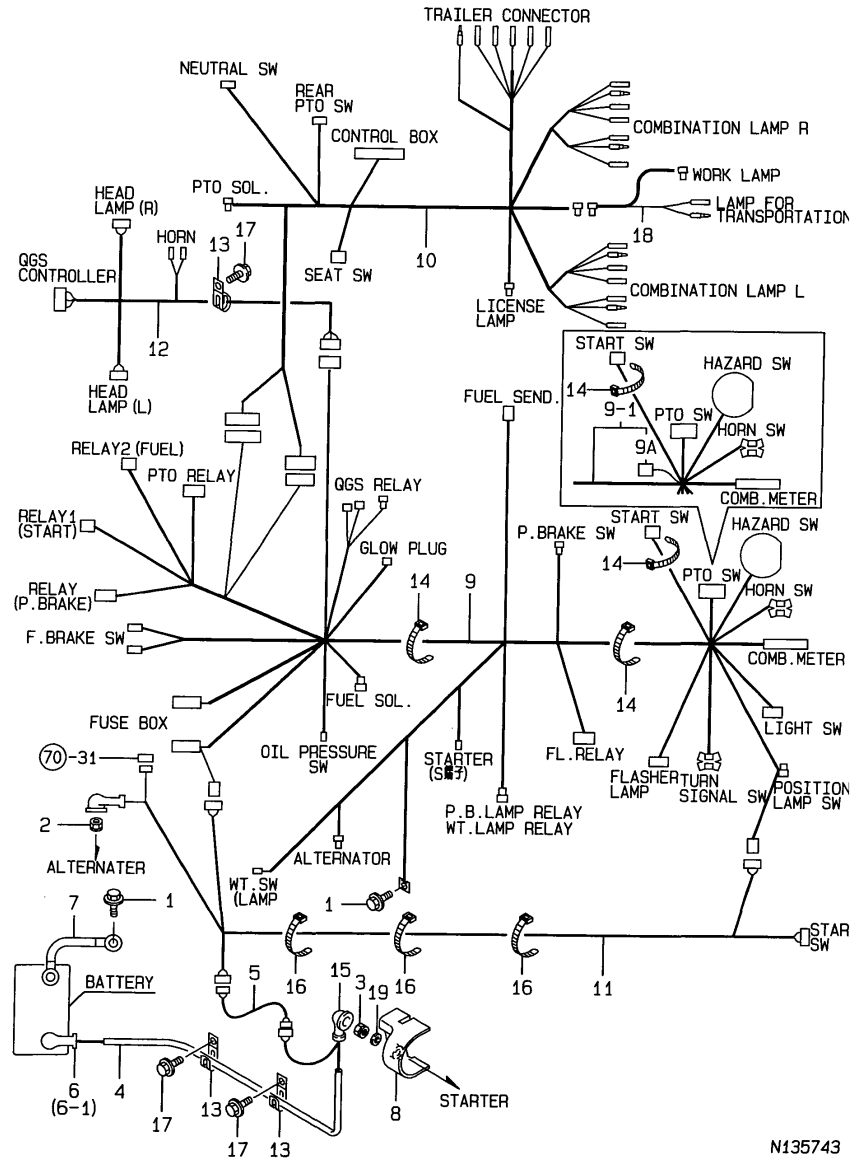

N135743

(A)=KE-200H
(B)=
(C)=

(D)=
(E)=
(F)=

No.	Lev.	Parts No.	Description	Q'ty						I	R
				(A)	(B)	(C)	(D)	(E)	(F)		
1	1	1C6560-06300	BOLT, EARTH M8X16	2							
1-1	1	26106-080162	BOLT, M8X 16 PLATED	2							R
(A=*2008.11.)											
2	1	194990-22040	NUT, M6	1							
3	1	194990-22050	NUT, M8	1							
4	1	198165-48270	TUBE, PROTECT	1							Z
(A=F120101)											
5	1	194312-51220	LINK, FUSIBLE	1							
6	1	198165-51411	CABLE, BATTERY	1							
6-1	1	1A6780-51410	CABLE, BATTERY	1							S 1
(A=F130456)											
7	1	198165-51421	CABLE, BATTERY EARTH	1							
8	1	198165-51450	COVER ASSY, STARTER	1							
9	1	1A6640-51510	HARNESS, WIRE	1							
9-1	1	1A6641-51510	HARNESS, WIRE	1							S
(A=F130456)											
9A	2	198165-51130	DIODE, 3A	1							W
(A=F130456)											
10	1	1A6640-51520	HARNESS, WIRE	1							
11	1	198165-51550	HARNESS, WIRE	1							
12	1	198165-51570	HARNESS, WIRE	1							
13	1	194440-51620	CLAMP	4							
14	1	194250-51660	BAND 250	4							
15	1	124160-77020	COVER, TERMINAL	1							Z
(A=F130301)											
16	1	1E6102-84970	BAND 140,WIRE LOCK	7							
17	1	26013-080122	BOLT, M8X 12	3							
18	1	1A6640-51530	HARNESS, WIRE	1							W
(A=F120101)											
19	1	22137-080000	WASHER, 8	1							W
(A=F130456)											

Remarks
(1) STARTER SIDE RUBBER CAP
REF NO.6 NOT CAP, 6-1 ON TO CAP

Fig.69. BATTERY

(A)=KE-200H
(B)=
(C)=

(D)=
(E)=
(F)=

No.	Lev.	Parts No.	Description	Q'ty						I	R
				(A)	(B)	(C)	(D)	(E)	(F)		
1	1	198165-04380	RUBBER, 100X25X3	2							
2	1	198165-51310	BATTERY, 55B24R S	1							
2-1	1	198167-51310	BATTERY, 55B24R S	1							N
(A=F131434)											
2-2	1	198167-51900	BATTERY KIT, 55B24R	1							N
(A=*2009.03.)											
2A	2	1A7550-91900	LABEL,CROSSED OUT PB	1							W
(A=*2009.03.)											
3	1	198165-58010	CLAMP, BATTERY	1							
4	1	198165-58120	ROD, BATTERY CLAMP	2							
5	1	198165-58130	COLLAR, 10.5X13	2							
6	1	26716-060002	NUT, M6	4							

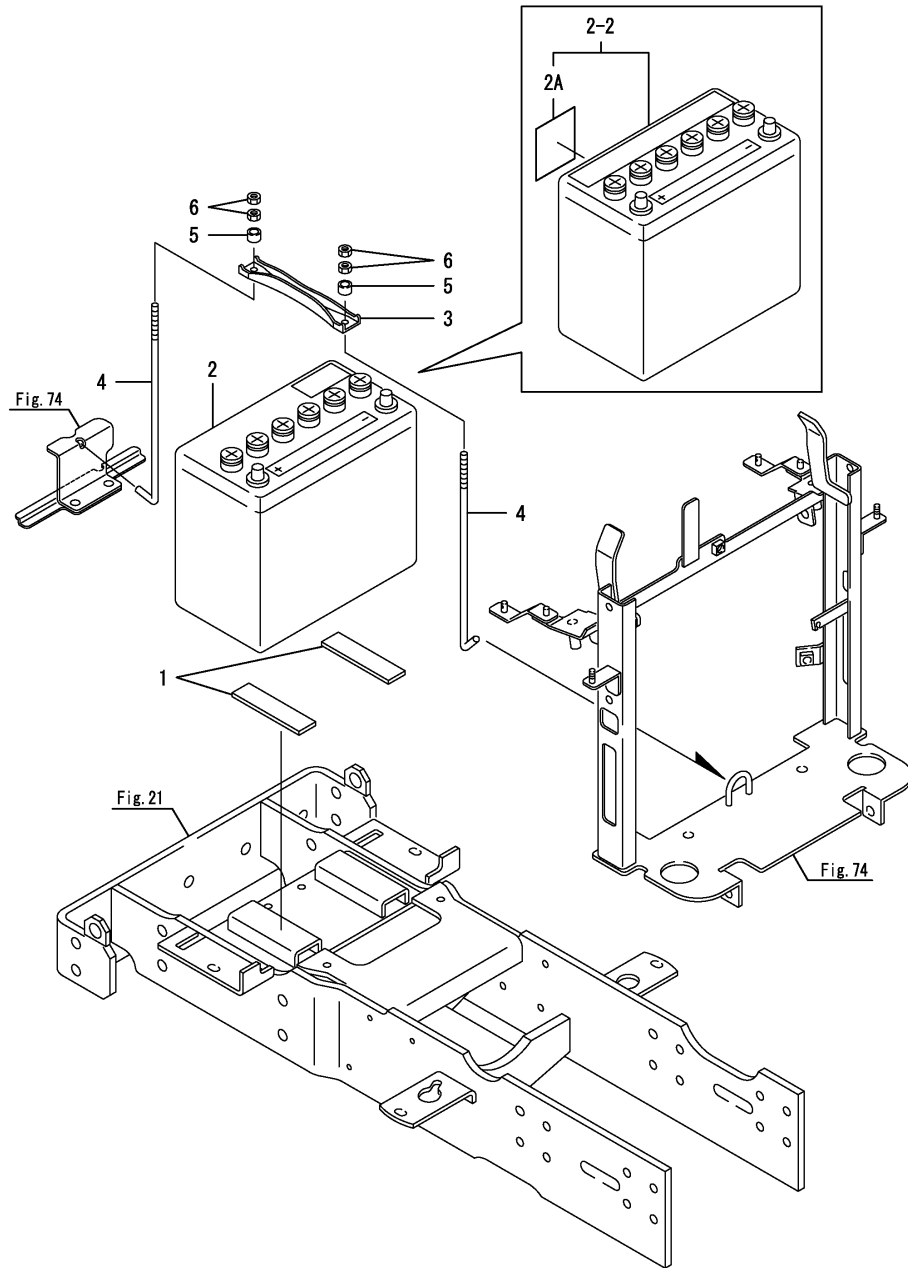
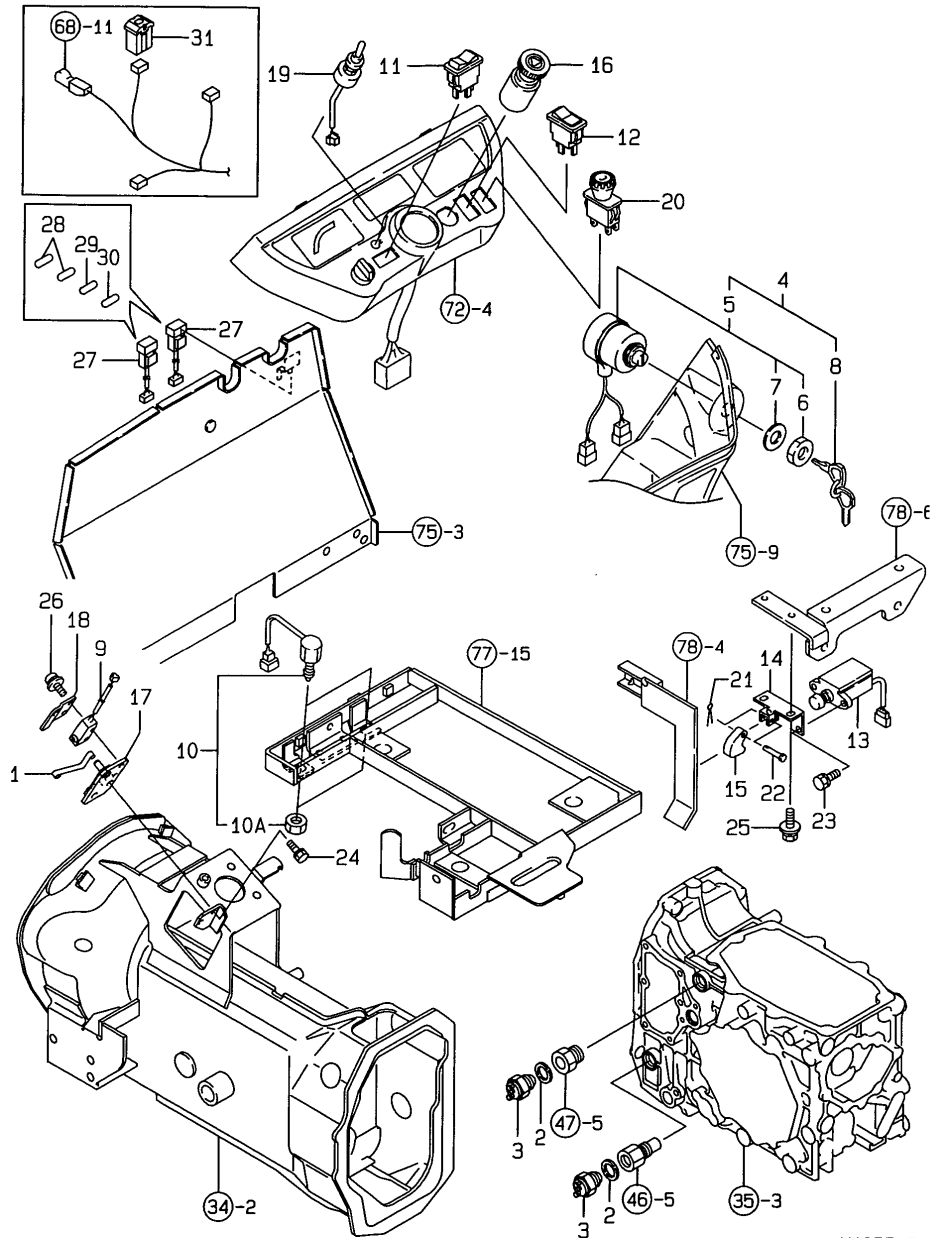

Fig.70. SWITCHES



N135745

(A)=KE-200H

(B)=

(C)=

(D)=

(E)=

(F)=

No.	Lev.	Parts No.	Description	Q'ty						I	R
				(A)	(B)	(C)	(D)	(E)	(F)		
1	1	1C6460-07510	SPRING, SENSOR	1							
2	1	194850-49290	PACKING, 6-1	2							
3	1	198165-50110	SWITCH, NEUTRAL	2							
4	1	198162-52110	SWITCH, STARTING	1							
5	2	194940-52150	BODY COMP,STR.SWITCH	1							
6	3	198360-52320	NUT, RING	1							
7	3	198360-52330	WASHER	1							
8	2	198162-52150	KEY ASSY	1							
9	1	198165-52140	SWITCH, BRAKE	1							
10	1	198223-52150	SWITCH, STOP LAMP	2							
10A	2	26776-120002	NUT, LOCK M12	2							
11	1	198165-52200	SWITCH, TURN SIGNAL	1							
12	1	198165-52250	SWITCH, HORN	1							
13	1	198220-52300	SWITCH, SEAT	1							
14	1	198223-52330	BRACKET, SEAT SWITCH	1							
15	1	198223-52340	CAM, SWITCH	1							
16	1	198223-52400	SWITCH, HAZARD	1							
17	1	1A6640-52420	STAY, SWITCH PB	1							
18	1	1A6640-52430	PLATE, GUIDE	1							
19	1	198223-52510	SWITCH, TOGGLE	1							
20	1	198167-52600	SWITCH, PTO	1							
21	1	22417-120100	PIN, COTTER 1.2X10	1							
22	1	22487-040200	PIN, H 4X 20	1							
23	1	26016-060122	BOLT, M6X 12	2							
24	1	26016-060162	BOLT, M6X 16	2							
25	1	26018-060122	BOLT M 6X 12	2							
26	1	26023-030202	SCREW, M3X20	2							
27	1	1C6740-06250	BLOCK, FUSE 4PB	2							
28	2	29420-100000	FUSE, B 10A	4							
29	2	29420-150000	FUSE, B 15A	2							
30	2	29420-200000	FUSE, B 20A	2							
31	1	198165-51160	FUSE, 80A	1							
31-1	1	198153-51700	FUSE, SLOW BLOW 80A	1							R

(A)=*2007.07.)

Fig.71. LAMPS

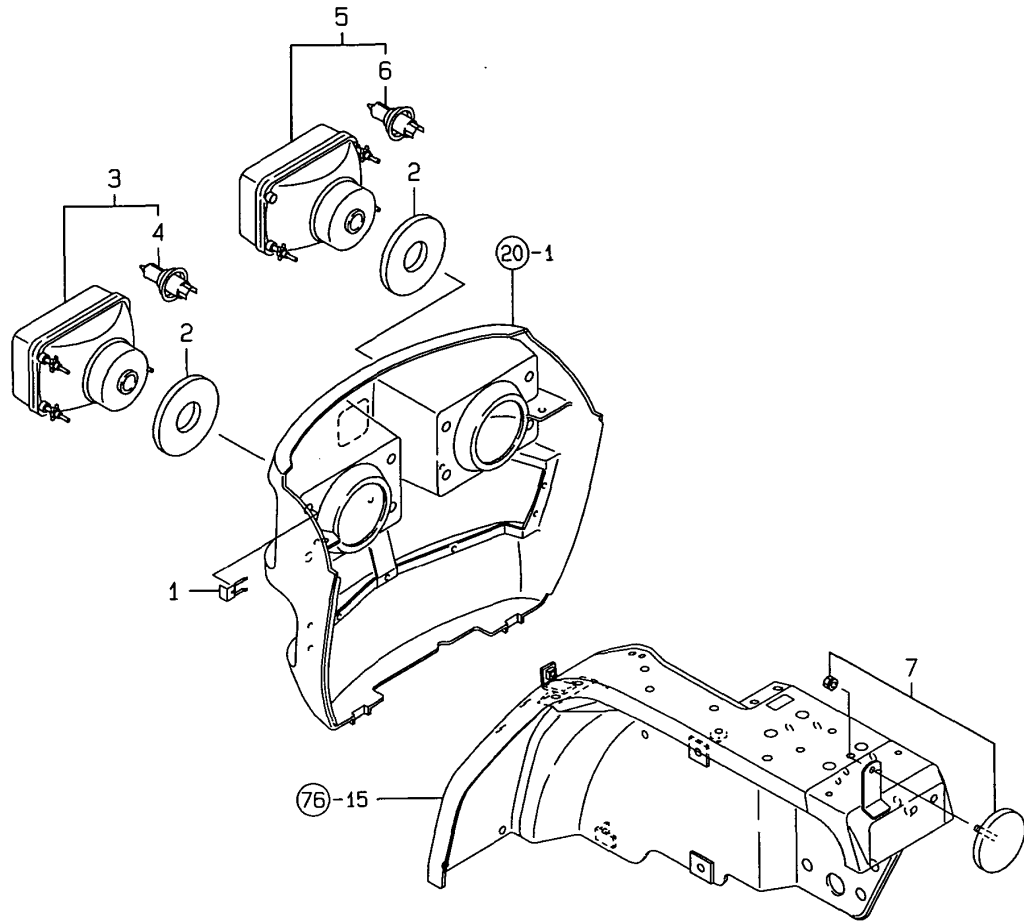

N135746

(A)=KE-200H
(B)=
(C)=

(D)=
(E)=
(F)=

No.	Lev.	Parts No.	Description	Q'ty						I	R
				(A)	(B)	(C)	(D)	(E)	(F)		
1	1	198165-53140	CLIP, HEAD LAMP	6							
2	1	198165-53190	SEAL, HEAD LAMP E	2							
3	1	198165-53510	LAMP ASSY, HEAD EL	1							
4	2	198165-53530	BULB, HEAD LAMP	1							
5	1	198165-53520	LAMP ASSY, HEAD ER	1							
6	2	198165-53530	BULB, HEAD LAMP	1							
7	1	198223-57110	REFLECTOR ASSY	2							

Fig.72. METER

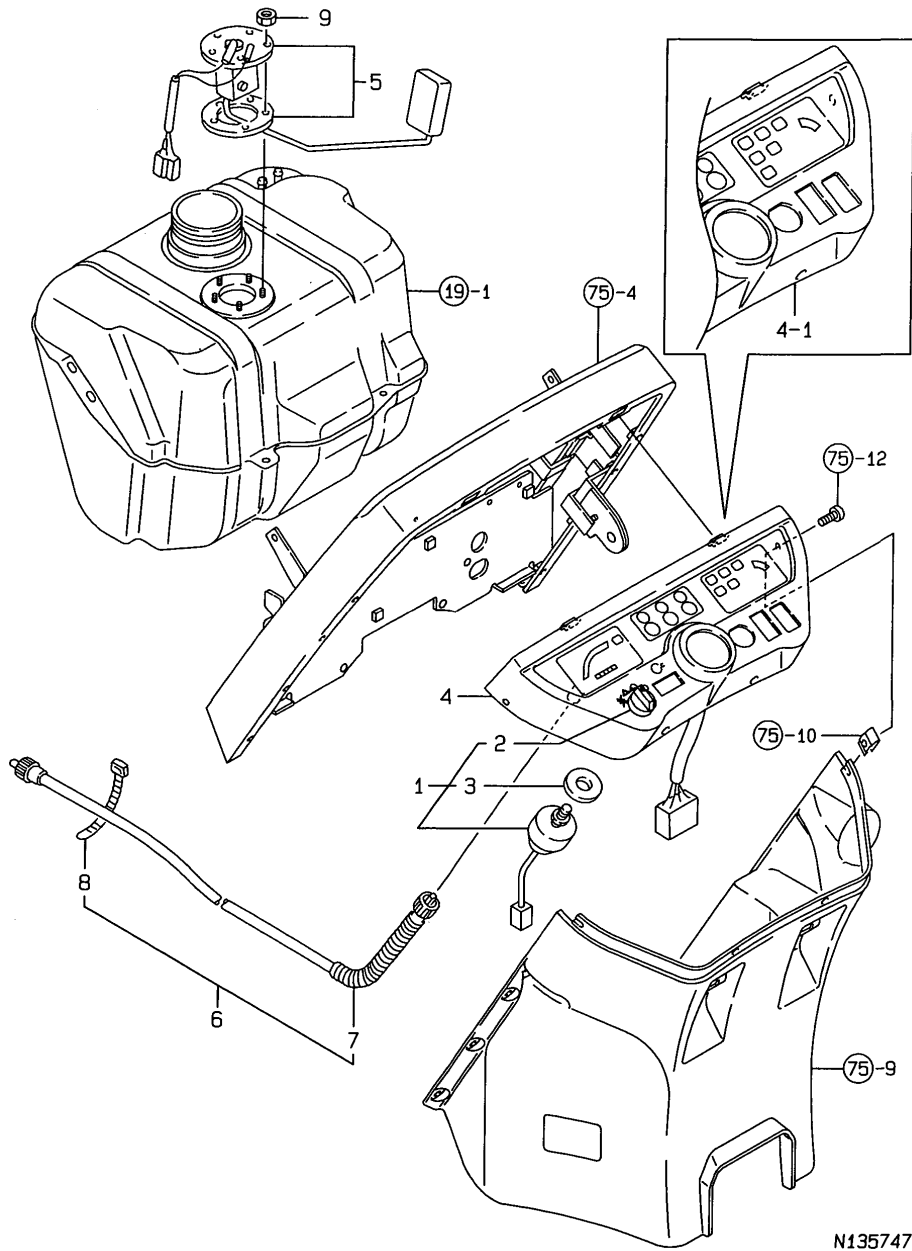

N135747

No.	Lev.	Parts No.	Description	Qty						I	R
				(A)	(B)	(C)	(D)	(E)	(F)		
1	1	198165-52100	SWITCH ASSY, LIGHT	1							
2	2	198165-52110	KNOB, SWITCH	1							
3	2	198165-52120	SEAL, SWITCH	1							
4	1	198167-56300	PANEL ASSY	1							
4-1	1	1A6781-56300	PANEL ASSY	1							S
				(A=F130456)							
5	1	198165-56610	GAUGE, FUEL	1							
6	1	198165-56900	CABLE ASSY, METER	1							
6-1	1	1A6680-56900	CABLE ASSY, METER	1							R
				(A=F130760)							
7	2	198165-56920	CABLE, HOUR METER	1							
7-1	2	1A6680-56920	CABLE, HOUR METER	1							R
				(A=F130760)							
8	2	1E6102-84970	BAND 140,WIRE LOCK	1							
9	1	26716-040002	NUT, M4	5							

Fig.73. HORN & RELAY

(A)=KE-200H

(B)=

(C)=

(D)=

(E)=

(F)=

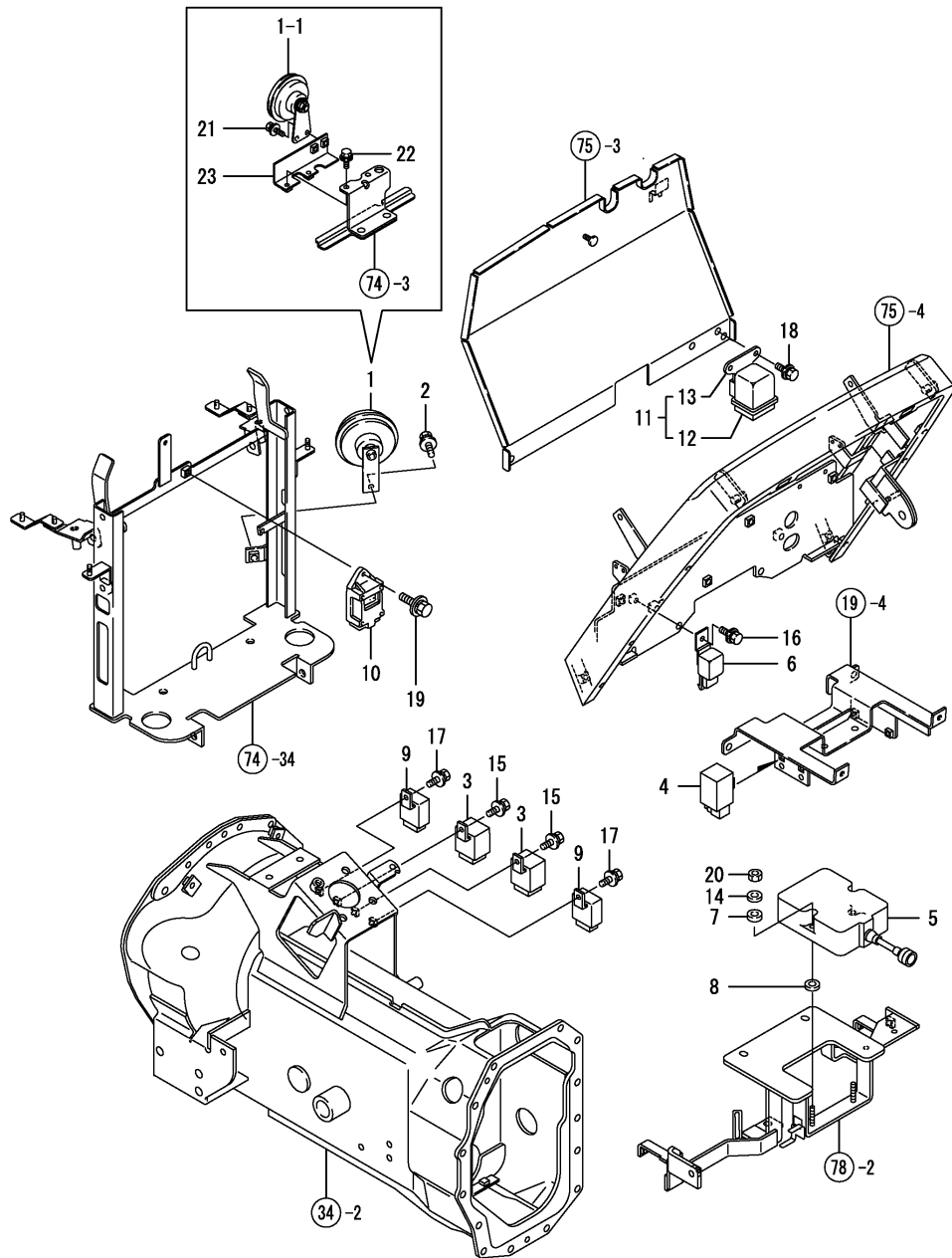

No.	Lev.	Parts No.	Description	Q'ty						I	R
				(A)	(B)	(C)	(D)	(E)	(F)		
1	1	198223-57100	HOON	1							
1-1	1	1C7100-08150	HORN ASSY	1							N
(A=F130778)											
2	1	26018-080202	BOLT, M8X 20	1							
3	1	198220-52180	RELAY, STARTER	2							
4	1	198165-52500	HAZARD, UNIT	1							
5	1	198165-52600	CONTROLLER, CHAIN	1							
6	1	198223-57200	RELAY, FLASHER	1							
6-1	1	198282-57200	FLASHER RELAY	1							R
(A=*2009.02.)											
7	1	194151-57210	SPACER	2							
8	1	194420-62260	RUBBER, CUSHION	2							
9	1	119247-77100	RELAY, SAFETY	2							
10	1	119650-77902	CONTROLLER	1							
11	1	119650-77910	RELAY ASSY, GLOW	1							
12	2	129052-77920	BODY, RELAY	1							
13	2	119650-77930	BRACKET, RELAY	1							
14	1	22137-060000	WASHER, 6	2							
15	1	26018-060162	BOLT, M6X 16	2							
16	1	26018-060162	BOLT, M6X 16	1							
17	1	26018-060162	BOLT, M6X 16	2							
18	1	26018-060162	BOLT, M6X 16	2							
19	1	26018-060202	BOLT, M6X 20	1							Z
(A=F130778)											
20	1	26986-060002	NUT, LOCK M6	2							
21	1	26018-060162	BOLT, M6X 16	2							W
(A=F130778)											
22	1	26018-060162	BOLT, M6X 16	2							W
(A=F130778)											
23	1	1A6641-57110	STAY, HORN	1							W
(A=F130778)											
23-1	1	1A6641-57111	STAY,HORN	1							N
(A=FZZZZZ)											

Fig.74. BONNET

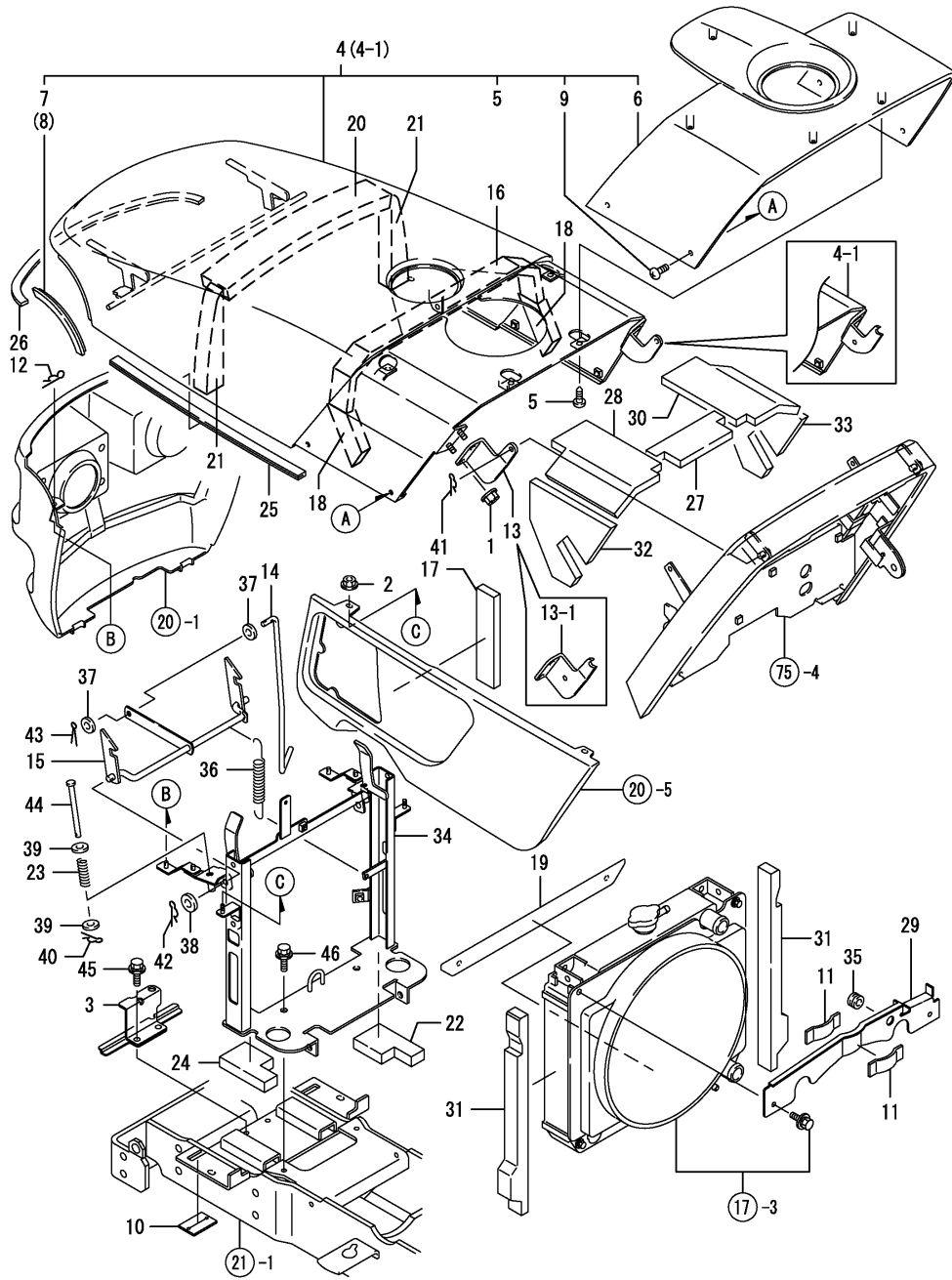

(A)=KE-200H

(B)=

(C)=

(D)=

(E)=

(F)=

No.	Lev.	Parts No.	Description	Q'ty						I	R
				(A)	(B)	(C)	(D)	(E)	(F)		
1	1	194990-22130	NUT, M6	2							
2	1	194990-22130	NUT, M6	2							
3	1	198165-58110	STAY ASSY, ROD	1							
3-1	1	1A6641-58120	RIB	1							N
(A=FZZZZZ)											
4	1	1A6640-61100	BONNET KIT	1							
4-1	1	1A6640-61101	BONNET KIT	1							S
(A=F131056)											
5	2	1C6650-37480	SCREW, TAPPING M6X16	5							
6	2	1A6640-61300	EXTENSION ASSY	1							
7	2	1A6640-61450	SEAL, BONNET SIDE L	1							
8	2	1A6640-61460	SEAL, BONNET SIDE R	1							
9	2	26589-060162	SCREW, M6	4							
10	1	198165-61200	SEAL, RUBBER 25	2							
11	1	198162-61370	SEAL, RADIATOR E	2							
12	1	198165-61400	PIN, SNAP 6	2							
13	1	198162-61410	HINGE, BONNET L	1							
13-1	1	1A6641-61400	HINGE HL,BONNET	1							S
(A=F131056)											
14	1	198165-61441	LINK, CATCH	1							
15	1	198165-61451	CATCH ASSY, BONNET	1							
16	1	198421-61470	FOAM, CS40X20X630	1							
17	1	198421-61510	FOAM, URETHANE	2							
18	1	198421-61540	PAD	2							
19	1	198165-61780	PLATE, SEAL M	1							
20	1	198165-61810	SEAL, BONNET UPPER	1							
21	1	1A6640-61820	SEAL, BONNET SIDE	2							
22	1	198165-61840	SEAL, SUPPORT STAY R	1							
23	1	198165-61850	SPRING, BONNET	2							
24	1	198165-61860	SEAL, SUPPORT STAY L	1							
25	1	1A6640-61870	SEAL, BONNET	2							
26	1	1A6640-61880	SEAL, 15X5X450	1							
27	1	1A6640-61900	MATERIAL, SOUNDPROOF	1							
28	1	1A6640-61910	MATERIAL, SOUNDPROOF	1							
29	1	198165-61910	PLATE, PROTECT UPPER	1							
30	1	1A6640-61920	MATERIAL, SOUNDPROOF	1							
31	1	198165-61920	SEAL, RADIATOR SIDE	2							
32	1	1A6640-61930	MATERIAL, SOUNDPROOF	1							
33	1	1A6640-61940	MATERIAL, SOUNDPROOF	1							
34	1	1A6640-64310	STAY ASSY, SUPPORT	1							
35	1	172026-81740	GROMMET, 16X22X8	1							
36	1	1C6360-82210	SPRING, MARKER LOCK	1							
37	1	22137-080000	WASHER, 8	2							
38	1	22137-100000	WASHER, 10	1							
39	1	22157-060000	WASHER, 6	4							
40	1	22372-060000	PIN, SNAP 6	2							
41	1	22372-080000	PIN, SNAP 8	1							
42	1	22372-100000	PIN, SNAP 10	1							
43	1	22417-200160	PIN, COTTER 2.0X16	1							
44	1	22487-060800	PIN, H 6X 80	2							
45	1	26018-080162	BOLT, M8X 16	2							

Fig.74. BONNET

(A)=KE-200H
(B)=
(C)=

(D)=
(E)=
(F)=

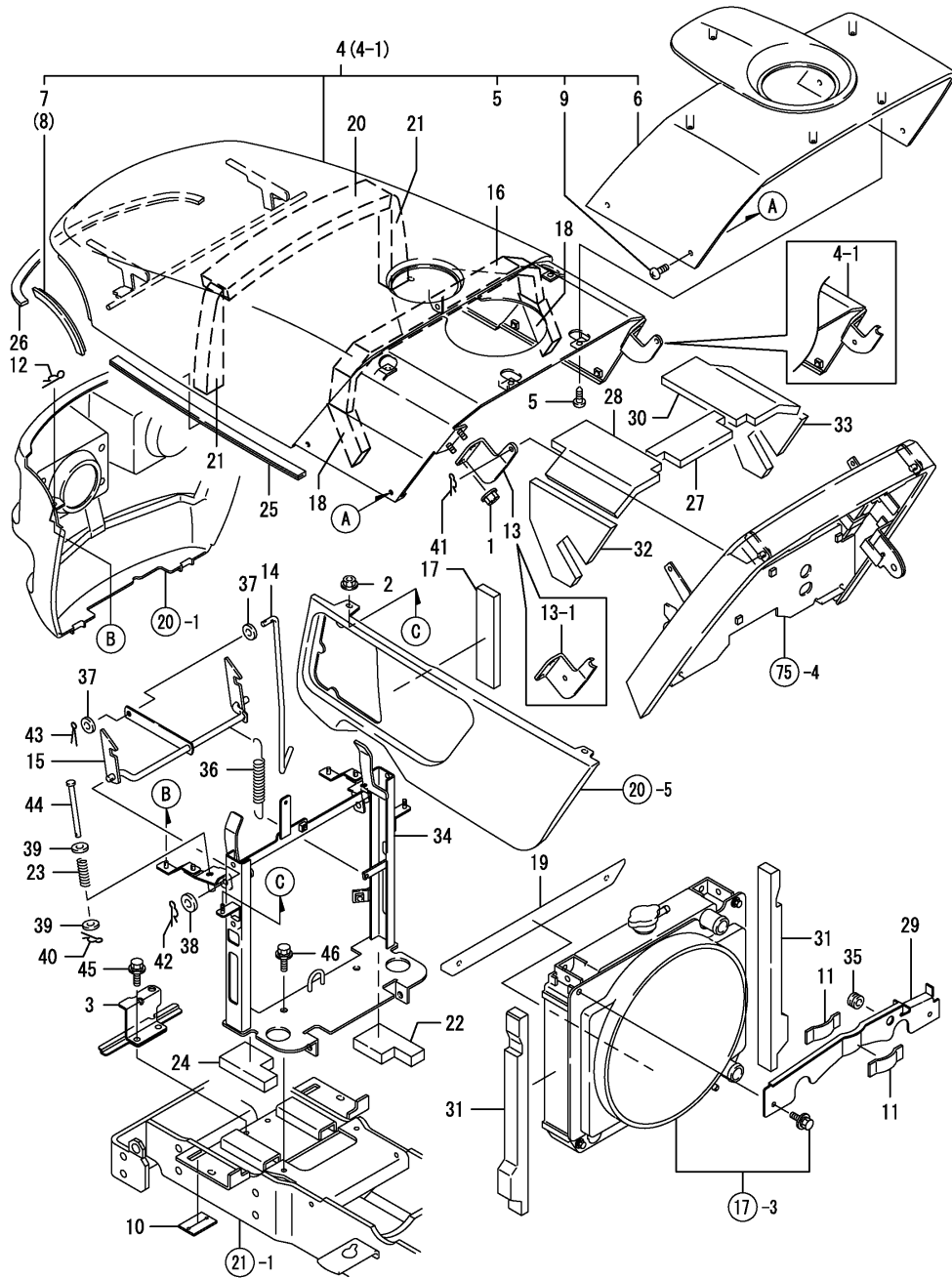

No.	Lev.	Parts No.	Description	Q'ty						I	R
				(A)	(B)	(C)	(D)	(E)	(F)		
46	1	26018-080202	BOLT, M8X 20	4							

Fig.75. DASH BOARD

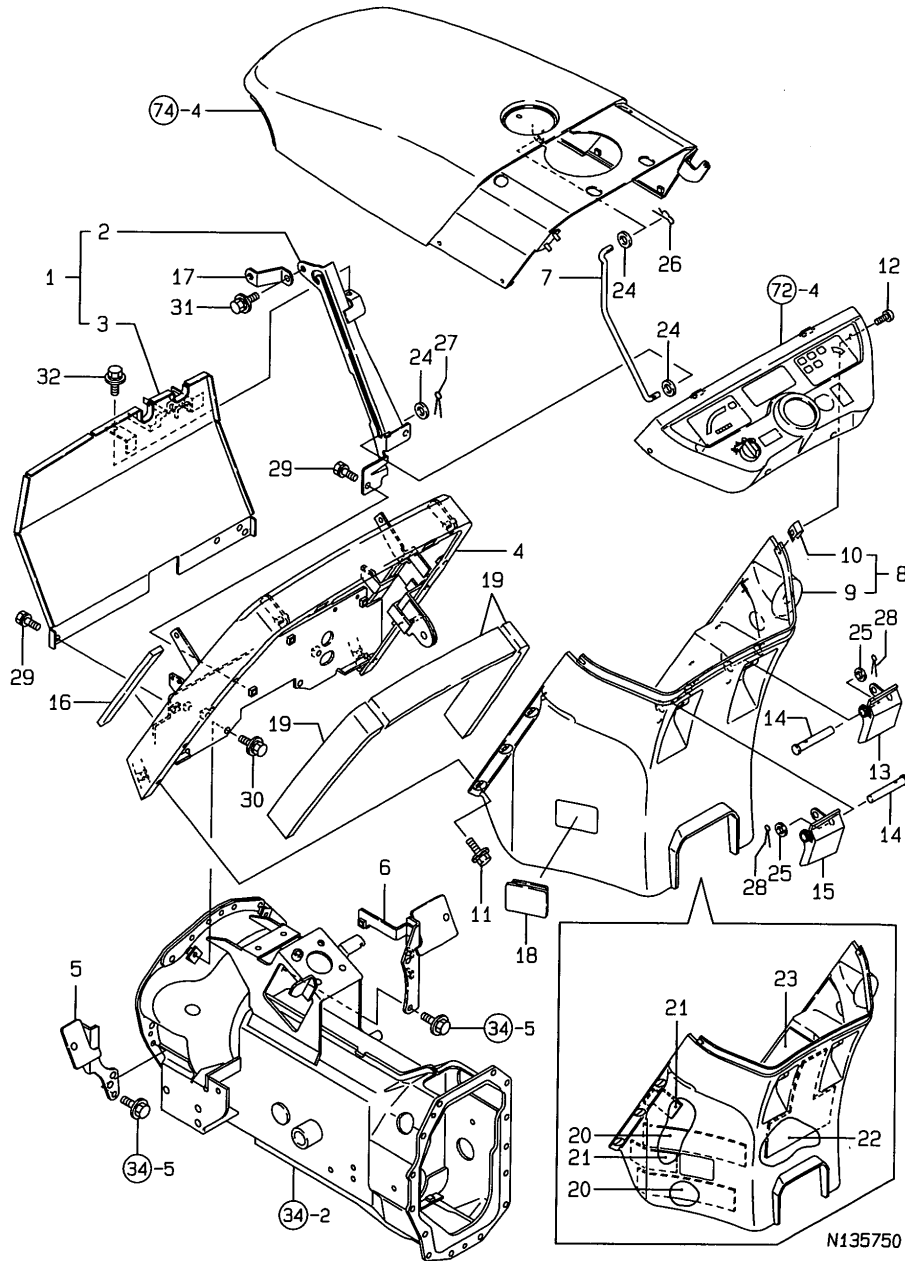

(A)=KE-200H
(B)=
(C)=

(D)=
(E)=
(F)=

No.	Lev.	Parts No.	Description	Qty						I	R
				(A)	(B)	(C)	(D)	(E)	(F)		
1	1	198165-61040	PLATE KIT, AIR CUT	1							
2	2	198165-61562	STAY, ROD	1							
3	2	198165-64570	PLATE, AIR SHIELD	1							
4	1	198165-61501	STAY, DASHBOARD	1							
5	1	198165-61531	BRACKET, L	1							
6	1	198165-61541	BRACKET, R	1							
7	1	198165-61550	ROD, BONNET	1							
8	1	198167-61600	DASHBOARD ASSY	1							
9	2	198165-61610	DASHBOARD	1							
10	2	194167-61650	NUT 5008	4							
11	1	198421-61620	BOLT, M6X20	8							
12	1	194145-61640	SCREW, TAPPING M5X16	4							
13	1	198167-61660	LEVER, CONTROL	1							
14	1	198162-61670	PIN, LEVER	2							
15	1	198167-61680	LEVER, BRAKE	1							
16	1	198165-61790	SEAL, DB STAY FRONT	2							
17	1	198165-61830	PLATE, SUPPORT	1							
18	1	194802-62310	CAP, RUBBER	1							
19	1	198165-64050	MATERIAL, DAMPING A	3							
20	1	198165-64060	MATERIAL, DAMPING A	2							
21	1	198165-64070	MATERIAL, DAMPING C	2							
22	1	198165-64250	MATERIAL, DAMPING D	1							
23	1	198165-64260	MATERIAL, DAMPING E	1							
24	1	22137-080000	WASHER, 8	3							
25	1	22137-120000	WASHER, 12	2							
26	1	22372-080000	PIN, SNAP 8	1							
27	1	22417-200200	PIN, COTTER 2.0X20	1							
28	1	22417-250320	PIN, COTTER 2.5X32	2							
28-1	1	22417-200320	PIN, COTTER 2.0X32	2							N
(A=F120259)											
29	1	26016-080162	BOLT, M8X 16	4							
30	1	26018-080202	BOLT, M8X 20	2							
31	1	26018-080202	BOLT, M8X 20	2							
32	1	26018-080202	BOLT, M8X 20	1							

Fig.76. FENDER

(A)=KE-200H

(B)=

(C)=

(D)=

(E)=

(F)=

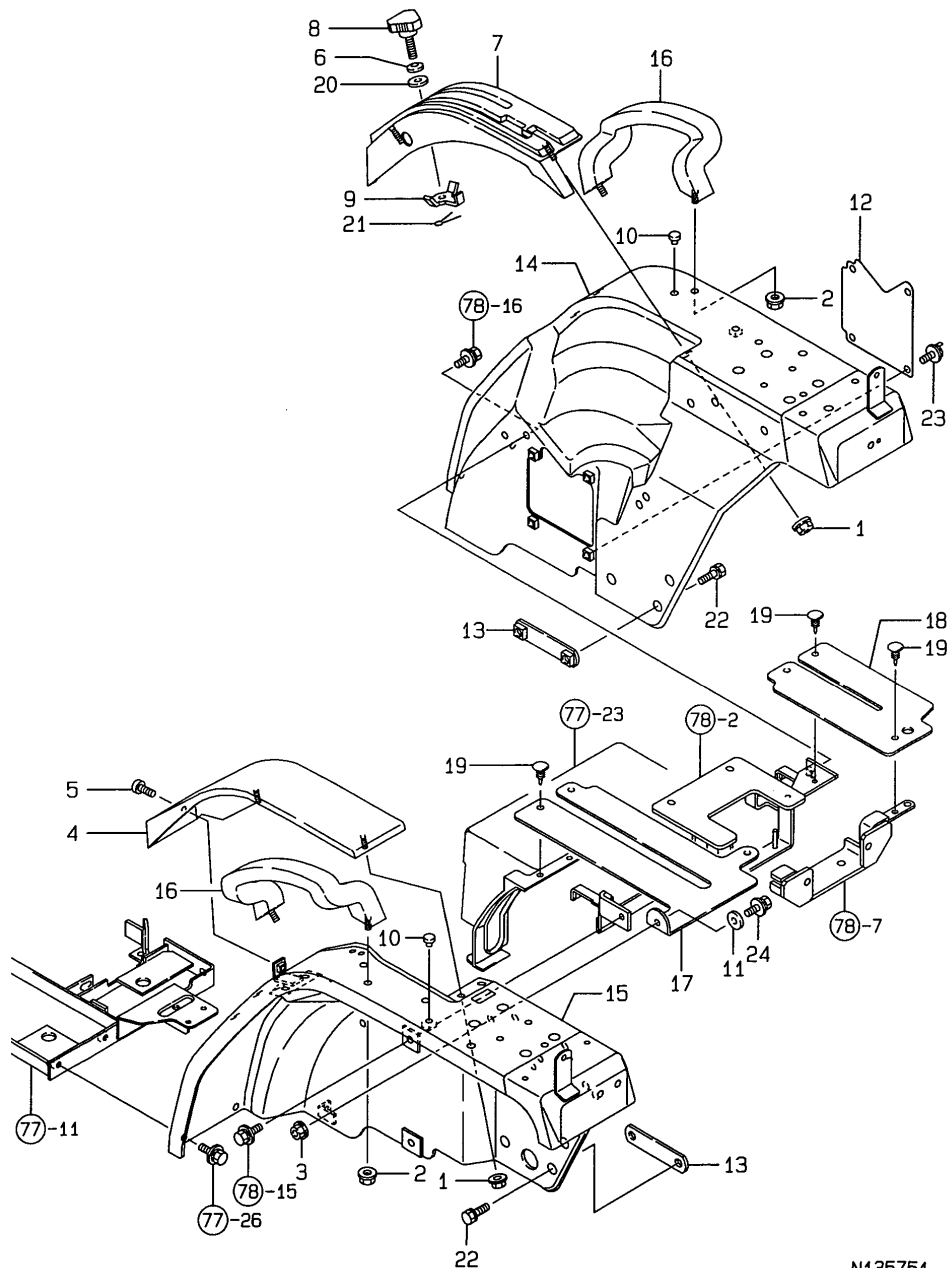

N135751

No.	Lev.	Parts No.	Description	Q'ty						I	R
				(A)	(B)	(C)	(D)	(E)	(F)		
1	1	194990-22130	NUT, M6	4							
2	1	194990-22140	NUT, M8	4							
3	1	194990-22140	NUT, M8	1							
4	1	198167-27450	GUIDE, CHANGE LEVER	1							
5	1	1C6650-35150	SCREW, M6X16	1							
6	1	194300-37570	SPRING	1							
7	1	198165-47710	GUIDE, LEVER	1							
8	1	198165-47750	KNOB, CONTROL	1							
9	1	198165-47760	STOPPER, CONTROL	1							
9-1	1	1A7510-47760	STOPPER, CONTROL	1							N
		(A=F131056)									
10	1	194310-61610	GROMMET, 9	2							
11	1	198220-62150	WASHER	1							
12	1	1A6640-62180	COVER, FENDER R	1							
13	1	198165-62251	CLAMP, FENDER	2							
14	1	1A6640-62300	FENDER KIT, R	1							
15	1	1A6640-62310	FENDER ASSYL L	1							
16	1	198165-62410	BAR, ASSIST	2							
17	1	198167-62430	COVER, L	1							
18	1	198165-62440	COVER, R	1							
19	1	198162-62630	FASNER	6							
20	1	22157-080000	WASHER, 8	1							
21	1	22417-200160	PIN, COTTER 2.0X16	1							
22	1	26013-120302	BOLT, M12X 30	4							
23	1	26018-080162	BOLT, M8X 16	4							
24	1	26018-080202	BOLT, M8X 20	1							

Fig.77. STEP

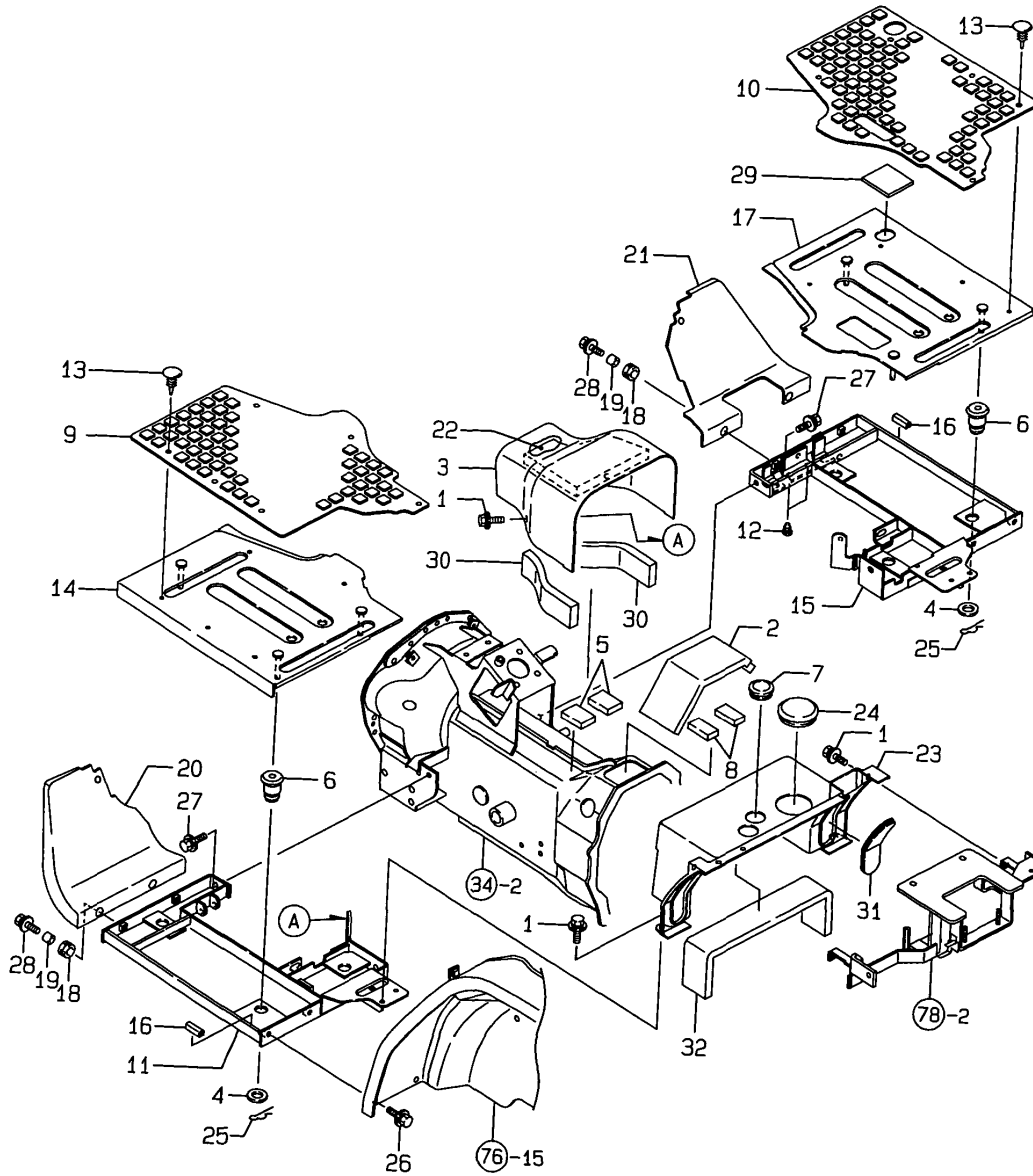

N135752

No.	Lev.	Parts No.	Description	Q'ty						I	R
				(A)	(B)	(C)	(D)	(E)	(F)		
1	1	198421-61620	BOLT, M6X20	6							
2	1	198167-61910	SEAL, D	1							
3	1	1A6640-62080	COVER ASSY, FRONT F	1							
4	1	198220-62150	WASHER	6							
5	1	198167-62450	RUBBER	2							
6	1	198240-62451	ABSORBER, STEP	6							
7	1	198165-62460	GROMMET, 34A	1							
8	1	198167-62460	RUBBER	2						Z	
(A=F120101)											
9	1	198165-62480	RUBBER, STEP L	1							
10	1	1A6640-62490	RUBBER, STEP R	1							
11	1	1A6640-62500	FRAME ASSY, STEP L	1							
12	1	194330-62530	STOPPER, PEDAL	2							
13	1	198162-62630	FASNER	11							
14	1	1A6640-62660	STEP ASSY, L	1							
15	1	1A6640-62700	FRAME ASSY, STEP R	1							
16	1	198220-62890	RUBBER, STOPPER	8							
17	1	1A6640-62930	STEP ASSY, R	1							
18	1	1A6640-62960	GROMMET	4							
19	1	1A6640-62970	COLLAR, 8.8X12X10	4							
20	1	1A6640-62980	COVER, FOOT L	1							
21	1	1A6640-62990	COVER, FOOT R	1							
22	1	1A6640-61960	SEAL, FRONT COVER	1							
23	1	1A6640-64950	COVER, MISSION R	1							
24	1	1A6640-64970	GROMMET, 60	1							
25	1	22372-080000	PIN, SNAP 8	6							
26	1	26018-080202	BOLT, M8X 20	4							
27	1	26018-080202	BOLT, M8X 20	4							
28	1	26018-080252	BOLT, M8X 25	4							
29	1	1C6900-55010	RUBBER, WIRE	1							
30	1	1A6640-61970	SEAL, FRONT COVER	2							
31	1	1A6640-64940	GROMMET	1							
32	1	1A6640-64980	SEAL, COVER REAR	1							

Fig.78. OPERATOR SEAT

(A)=KE-200H
(B)=
(C)=

(D)=
(E)=
(F)=

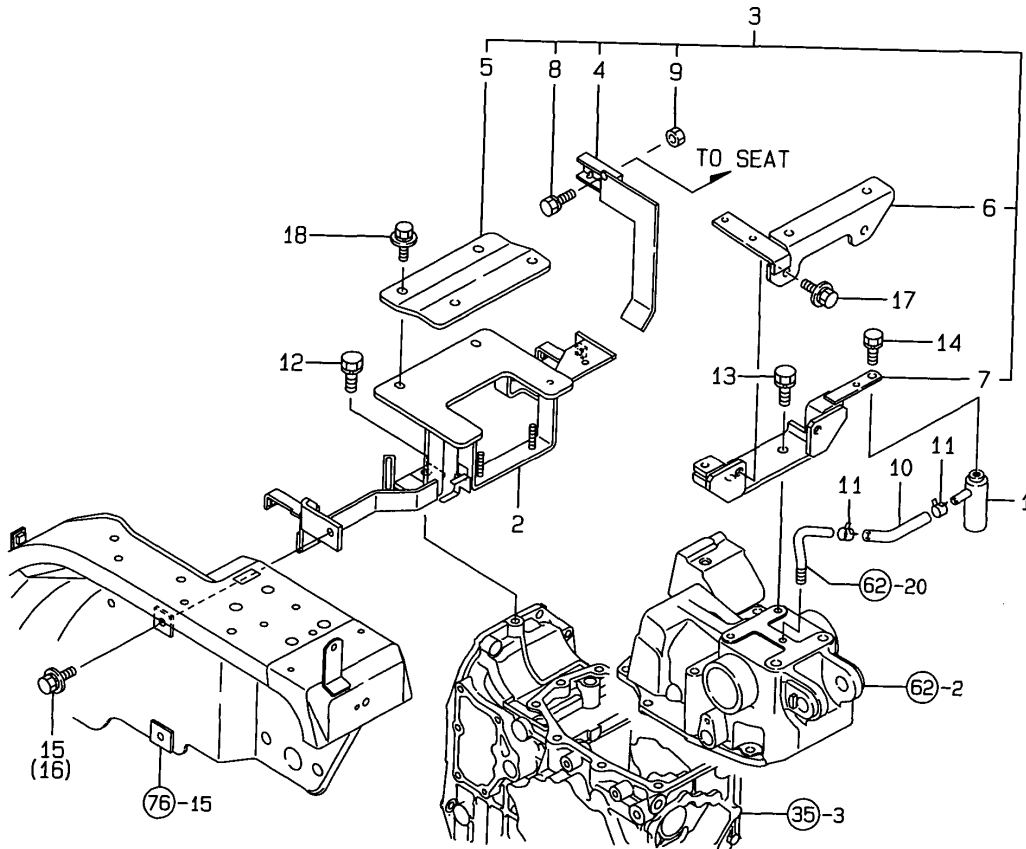

N135753

No.	Lev.	Parts No.	Description	Q'ty						I	R
				(A)	(B)	(C)	(D)	(E)	(F)		
1	1	194205-63550	BREATHER, AIR	1							
2	1	198165-63900	BRACKET ASSY, SEAT	1							
3	1	198165-64810	BRACKET KIT, SEAT	1							
4	2	198165-52701	ARM, SWITCH	1							
5	2	198165-63981	ADAPTER, SEAT	1							
6	2	198165-64701	PLATE ASSY, REAR	1							
7	2	198165-64751	BRACKET ASSY, SEAT	1							
8	2	26013-080202	BOLT, M8X 20	1							
9	2	26716-080002	NUT, M8	1							
10	1	23065-090140	PIPE, 9X 140	1							
11	1	23080-012000	CLAMP, 12	2							
12	1	26013-100202	BOLT, M10X 20	1							
13	1	26013-100202	BOLT, M10X 20	2							
14	1	26016-080162	BOLT, M8X 16	1							
15	1	26018-080162	BOLT, M8X 16	1							
16	1	26018-080202	BOLT, M8X 20	1							
17	1	26018-080252	BOLT, M8X 25	2							
18	1	26018-080252	BOLT, M8X 25	2							

Fig.79. LABELS

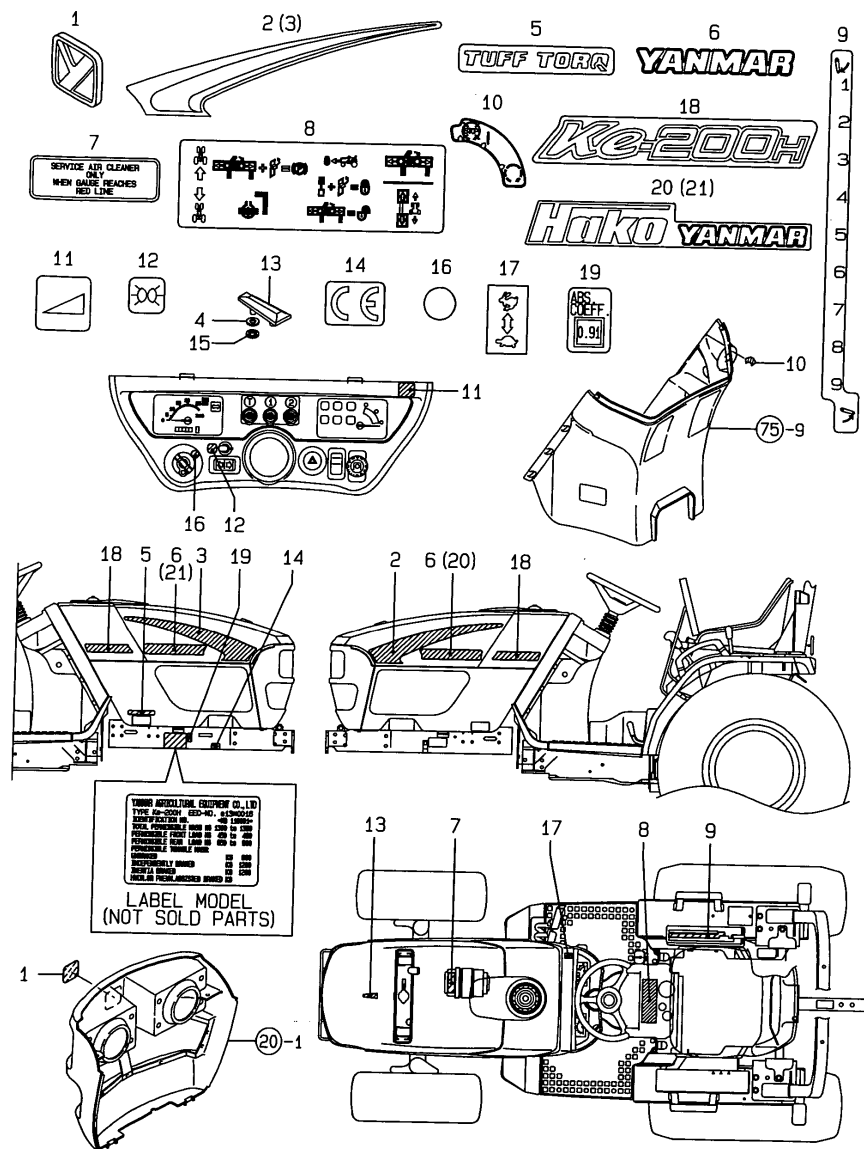

N135754

(A)=KE-200H
(B)=
(C)=

(D)=
(E)=
(F)=

No.	Lev.	Parts No.	Description	Q'ty						I	R
				(A)	(B)	(C)	(D)	(E)	(F)		
1	1	198421-65030	MARK 50, YANMAR	1							
2	1	198162-65110	STRIPE, SIDE L	1							
3	1	198162-65120	STRIPE, SIDE R	1							
4	1	194555-65130	CUSHION	2							
5	1	198421-65160	LABEL TUFF TORQ	1							
6	1	194766-65170	MARK(YANMAR 280	2							2
6-1	1	198162-65380	LABEL, YANMAR	2							N 2
(A=*2003.04.)											
7	1	198165-65170	LABEL,AIR CLEANER	1							
8	1	1A6640-65220	LABEL,OPERATION	1							
9	1	198165-65470	LABEL,HYD.LEVER	1							
10	1	1A6640-65510	LABEL,KEY SWITCH	1							
10-1	1	1A6640-65511	LABEL, KEY SWITCH	1							N
(A=FZZZZZ)											
11	1	1A6640-65530	LABEL,THROTTLE	1							
12	1	198165-65580	DECAL,P,SWITCH	1							
13	1	194940-65590	MARK,TOP	1							
14	1	198165-65590	DECAL,CE	1							
15	1	194200-65610	NUT, FLAT	2							
16	1	1A6640-65660	SEAL, 12	1							
17	1	198165-65690	DECAL,	1							
18	1	1A6640-65610	NAMEPLATE 200H,MODEL	2							
19	1	1A6640-65570	DECAL,SMOKE	1							
20	1	1A6640-65110	NAME LABEL(HAKO L	1							W 1
(A=F120203)											
21	1	1A6640-65120	NAME LABEL(HAKO R	1							W 1
(A=F120203)											

Remarks

- (1)FOR MODEL HAKO CO.,L.T.D
- (2)USED NOT FOR HAKO CO.,L.T.D

Fig.80. LABELS(SAFETY)

(A)=KE-200H
(B)=
(C)=

(D)=
(E)=
(F)=

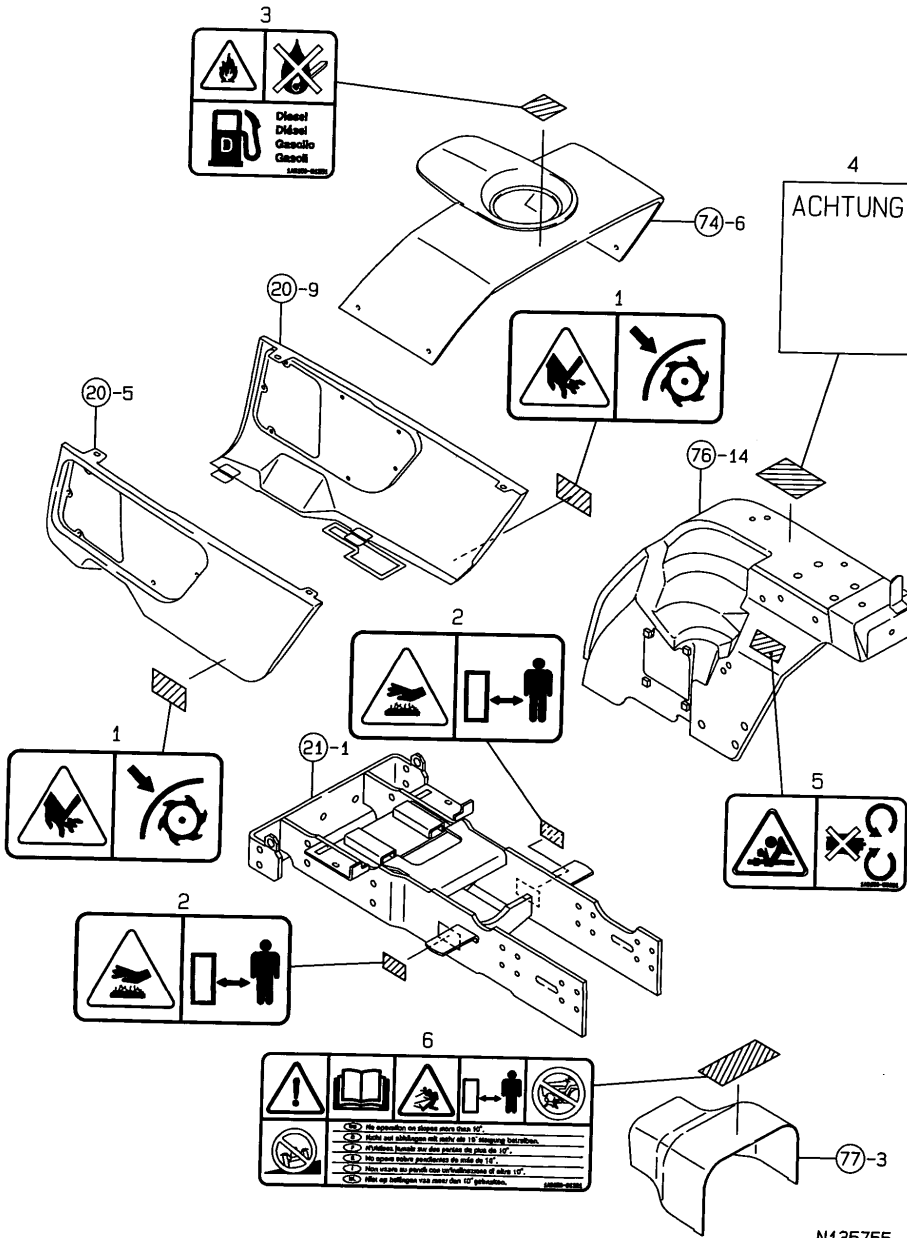

N135755

No.	Lev.	Parts No.	Description	Q'ty						I	R
				(A)	(B)	(C)	(D)	(E)	(F)		
1	1	198163-65940	CAUTION,SAFETY COVER	2							
2	1	198163-65930	CAUTION,MUFFLER	2							
3	1	1A6150-91251	LABEL,RAKE CAUTION	1							
4	1	198223-65630	DECAL,PINCH	1							
5	1	1A6150-93151	LABEL,COVER	1							
6	1	1A6150-91321	LABEL,OPERAT.PROCED.	1							

Fig.81. PTO GUARD & SHAFT COVER

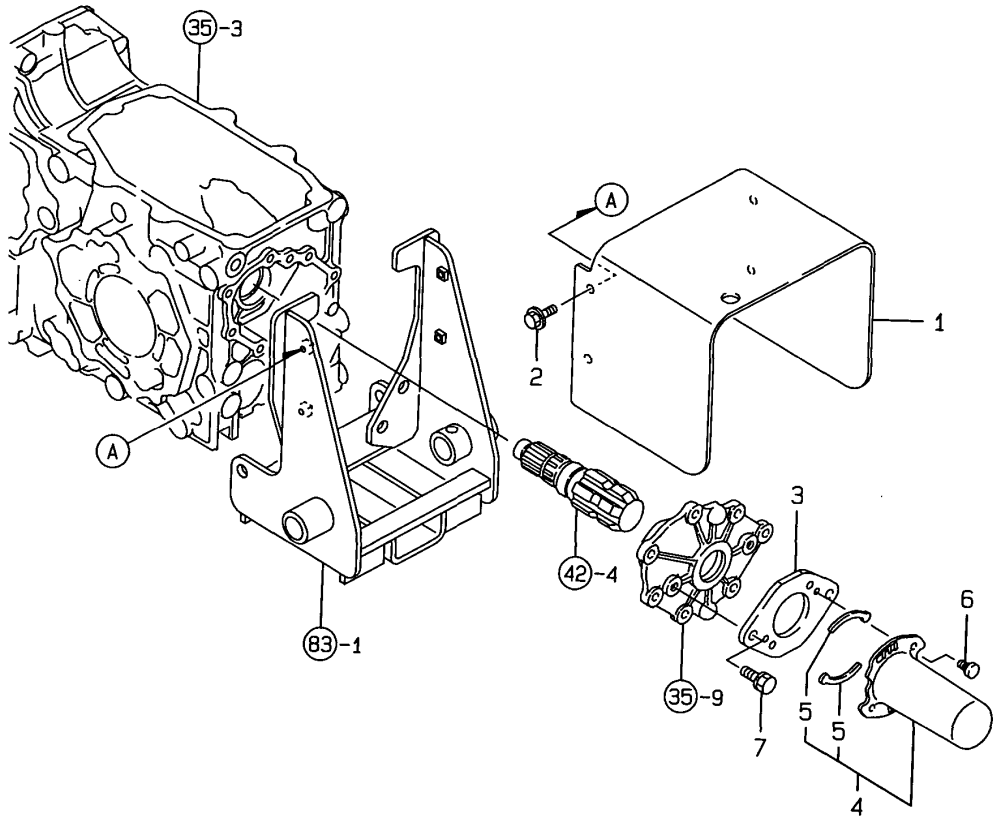

N135756

(A)=KE-200H
(B)=
(C)=

(D)=
(E)=
(F)=

No.	Lev.	Parts No.	Description	Q'ty						I	R
				(A)	(B)	(C)	(D)	(E)	(F)		
1	1	1A6640-75510	COVER, GUARD	1							
1-1	1	1A6640-75511	COVER, PTO GUARD	1							N
(A=FXXXXX)											
2	1	26018-060162	BOLT, M6X 16	4							
3	1	198165-24660	PLATE, STAY	1							
4	1	194850-26850	COVER ASSY, SHAFT	1							
5	2	194850-26870	SPRING, PLATE	2							
6	1	194250-32530	PIN, HOOK	2							
7	1	26016-080202	BOLT, M8X 20	2							

Fig.82. THREE POINTS HITCH

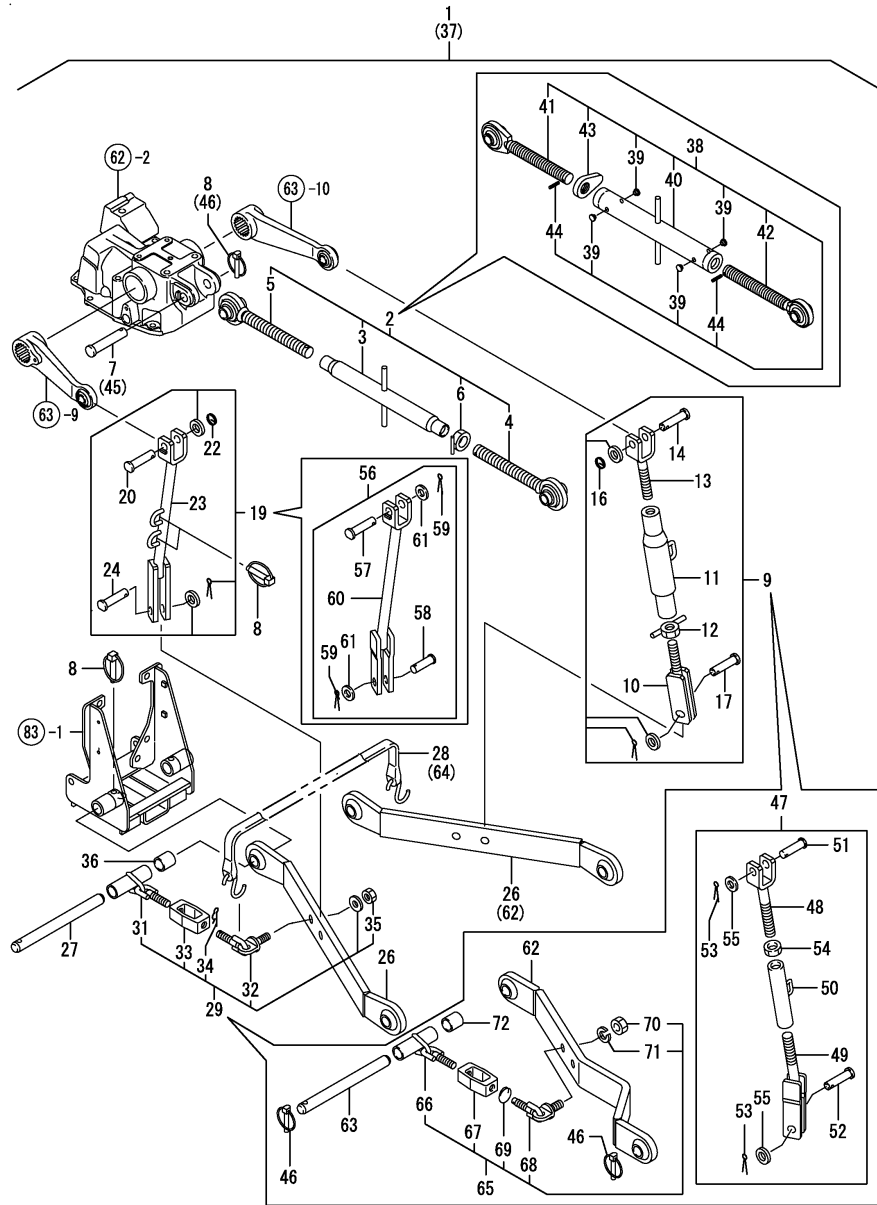

(A)=KE-200H
(B)=
(C)=

(D)=
(E)=
(F)=

No.	Lev.	Parts No.	Description	Qty						I	R	
				(A)	(B)	(C)	(D)	(E)	(F)			
1	1	198165-71101 (A=*2008.08.)	HITCH ASSY, 3-POINT	1							Z	1
2	2	198165-71110 (A=*2008.08.)	LINK ASSY, UPPER	1								Z
3	3	198165-71140 (A=*2008.08.)	TURNBUCKLE	1								Z
4	3	198165-71180 (A=*2008.08.)	SCREW ASSY, LINK R	1								Z
5	3	198165-71190 (A=*2008.08.)	SCREW ASSY, LINK L	1								Z
6	3	198165-71200 (A=*2008.08.)	NUT, LOCK	1								Z
7	2	198165-71120 (A=*2008.08.)	PIN, LINK	1								Z
8	2	198165-71130 (A=*2008.08.)	PIN ASSY, LINTCH	5								Z
9	2	198165-72111 (A=*2008.08.)	LINK ASSY, LIFT R	1								Z
10	3	198165-72120 (A=*2008.08.)	PLATE ASSY, LINK	1								Z
11	3	198165-72130 (A=*2008.08.)	TURNBUCKLE ASSY	1								Z
12	3	198165-72140 (A=*2008.08.)	NUT, LOCK	1								Z
13	3	198165-72150 (A=*2008.08.)	JOINT ASSY	1								Z
14	3	198165-72170 (A=*2008.08.)	PIN, LIFT	1								Z
16	3	198165-72190 (A=*2008.08.)	LINK	1								Z
17	3	198165-72250 (A=*2008.08.)	PIN	1								Z
19	2	198165-72211 (A=*2008.08.)	LINK ASSY, LIFT L	1								Z
20	3	198165-72170 (A=*2008.08.)	PIN, LIFT	1								Z
22	3	198165-72190 (A=*2008.08.)	LINK	1								Z
23	3	198165-72220 (A=*2008.08.)	PLATE ASSY, LINK	1								Z
24	3	198165-72250 (A=*2008.08.)	PIN	1								Z
26	2	198165-73111 (A=*2008.08.)	LINK, LOWER	2								Z
27	2	198165-73120 (A=*2008.08.)	PIN, HINGE	2								Z
28	2	198165-73310 (A=*2008.08.)	STRAP, LINK	1								Z
29	2	198165-74610 (A=*2008.08.)	CHAIN ASSY, SWAY	2								Z
31	3	198165-74630	COLLAR ASSY	2								Z

Remarks
(1) AS FOR REF.NO.1 & NO.37 THE
COMPATIBILITY IS N.
MEKER REF.NO.1 CBM. 37 UNI-PARTS

Fig.82. THREE POINTS HITCH

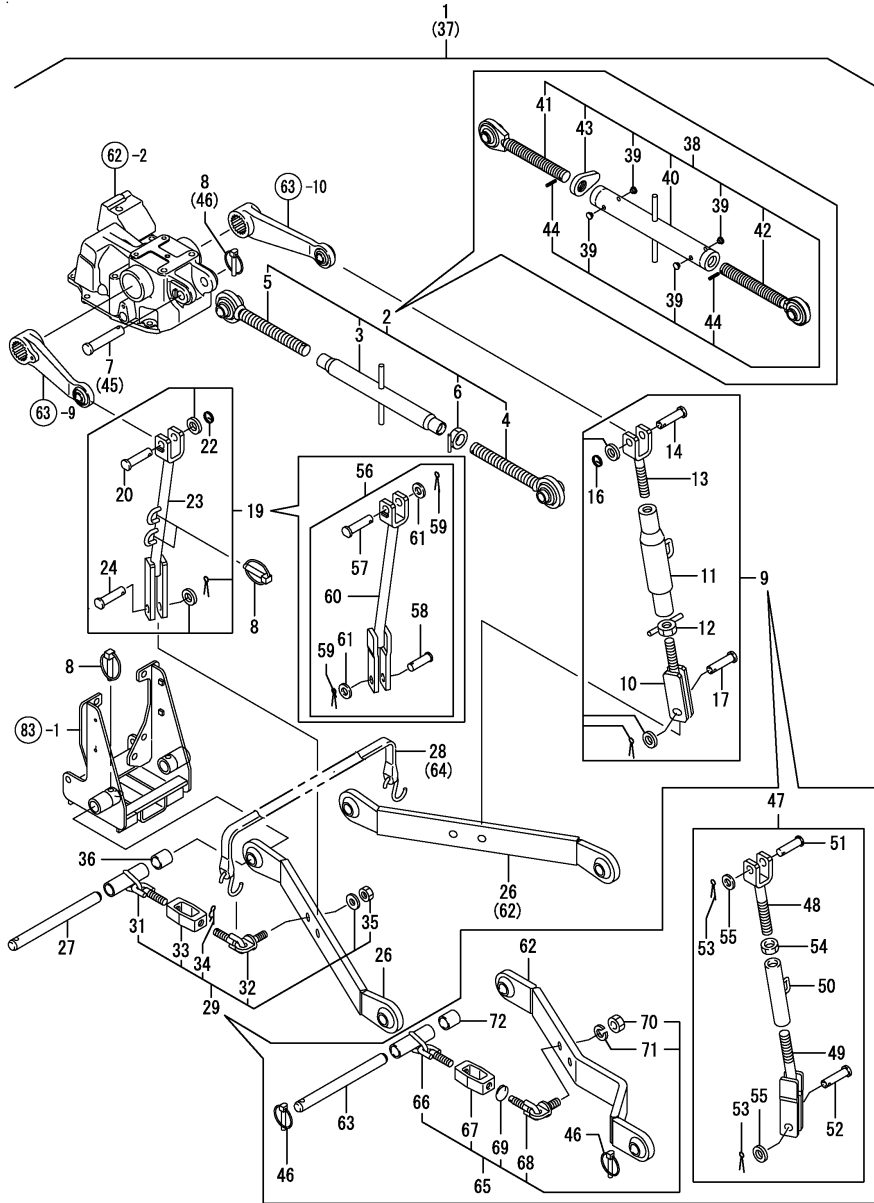

(A)=KE-200H
(B)=
(C)=

(D)=
(E)=
(F)=

No.	Lev.	Parts No.	Description	Q'ty						I	R
				(A)	(B)	(C)	(D)	(E)	(F)		
		(A=*2008.08.)									
32	3	198165-74640	ANCHOR ASSY	2							Z
		(A=*2008.08.)									
33	3	198165-74650	TURNBUCKLE	2							Z
		(A=*2008.08.)									
34	3	198165-74660	PIN, SNAP	2							Z
		(A=*2008.08.)									
35	3	198165-74670	NUT	2							Z
		(A=*2008.08.)									
36	2	198165-74620	COLLAR, HINGE PIN	2							Z
		(A=*2008.08.)									
37	1	1A6641-71000	HITCH ASSY, 3-POINT	1							W 1
		(A=*2008.08.)									
38	2	1A6641-71100	LINK ASSY, UPPER	1							W
		(A=*2008.08.)									
39	3	1A7335-71250	CAP	4							W
		(A=*2008.08.)									
40	3	1A7335-71500	TURNBUCKLE ASSY	1							W
		(A=*2008.08.)									
41	3	1A7335-71600	LINK ASSY, TOP R	1							W
		(A=*2008.08.)									
42	3	1A7335-71700	LINK ASSY, TOP L	1							W
		(A=*2008.08.)									
43	3	1A7335-71750	NUT, LOCK M24	1							W
		(A=*2008.08.)									
44	3	22351-050025	PIN, SPRING 5.0X25	2							W
		(A=*2008.08.)									
45	2	1A7530-71120	PIN, LINK	1							W
		(A=*2008.08.)									
46	2	1A7500-71130	PIN ASSY, LINTCH	5							W
		(A=*2008.08.)									
47	2	1A6641-72110	LINK ASSY, LIFT R	1							W
		(A=*2008.08.)									
48	3	1A6641-72120	END ASSY, UPPER	1							W
		(A=*2008.08.)									
49	3	1A6641-72130	END ASSY, LOWER	1							W
		(A=*2008.08.)									
50	3	1A6641-72140	TURNBUCKLE	1							W
		(A=*2008.08.)									
51	3	1A7500-72150	PIN	1							W
		(A=*2008.08.)									
52	3	1A7500-72170	PIN	1							W
		(A=*2008.08.)									
53	3	1A7500-72180	XXXXXXXXXXXXXXXXXXXX	2							W
		(A=*2008.08.)									
54	3	1A7500-72380	NUT, M20X2.5	1							W
		(A=*2008.08.)									
55	3	22137-160000	WASHER, 16	2							W
		(A=*2008.08.)									
56	2	1A6641-72230	LINK ASSY, LIFT L	1							W
		(A=*2008.08.)									

Remarks
(1) AS FOR REF.NO.1 & NO.37 THE
COMPATIBILITY IS N.
MEKER REF.NO.1 CBM. 37 UNI-PARTS

Fig.82. THREE POINTS HITCH

(A)=KE-200H
(B)=
(C)=

(D)=
(E)=
(F)=

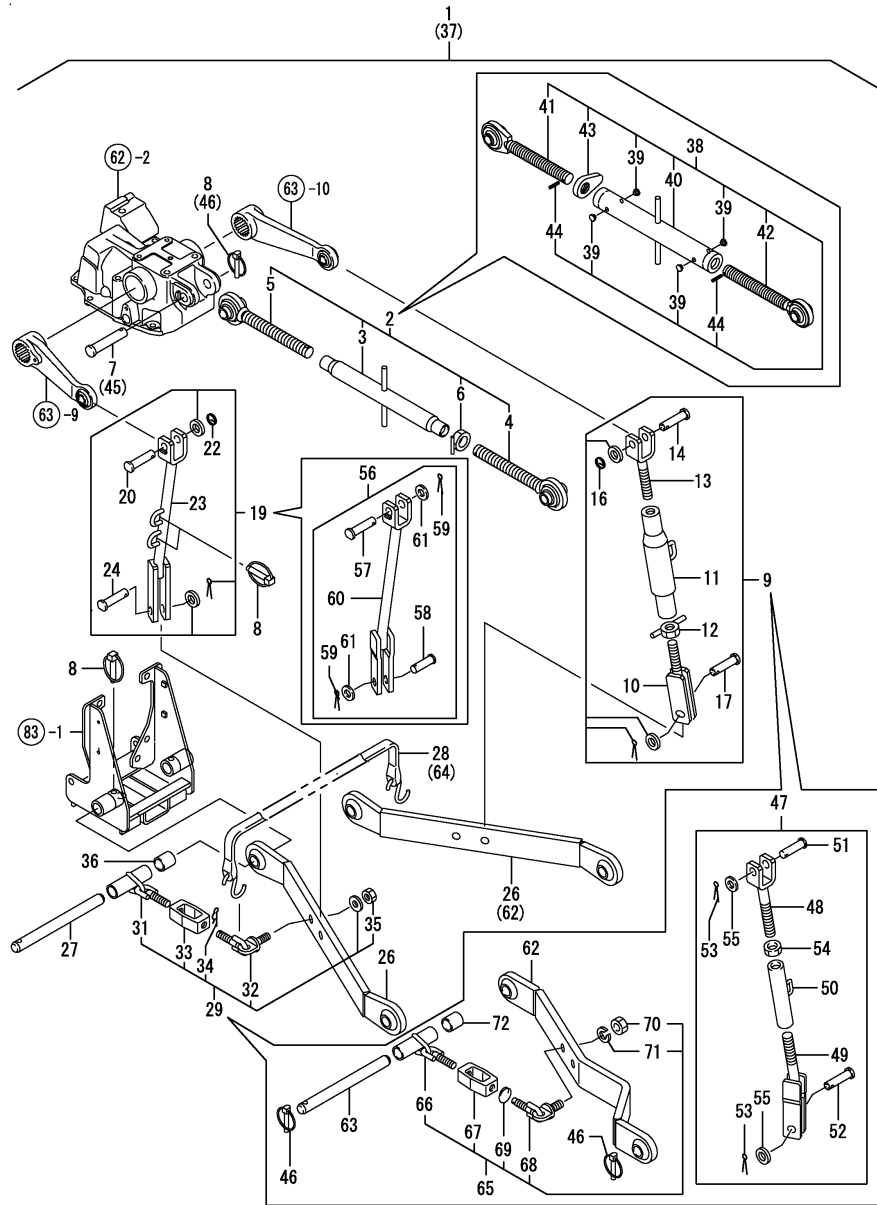

No.	Lev.	Parts No.	Description	Q'ty						I	R
				(A)	(B)	(C)	(D)	(E)	(F)		
57	3	1A7500-72150	PIN	1							W
		(A=*2008.08.)									
58	3	1A7500-72170	PIN	1							W
		(A=*2008.08.)									
59	3	1A7500-72180	XXXXXXXXXXXXXXXXXXXXX	2							W
		(A=*2008.08.)									
60	3	1A6641-72240	LINK ASSY, LIFT L	1							W
		(A=*2008.08.)									
61	3	22137-160000	WASHER, 16	2							W
		(A=*2008.08.)									
62	2	1A7530-73111	LINK, LOWER	2							W
		(A=*2008.08.)									
63	2	1A7530-73120	PIN, HINGE	2							W
		(A=*2008.08.)									
64	2	1A7500-73310	STRAP, LINK	1							W
		(A=*2008.08.)									
65	2	1A7530-74610	CHAIN ASSY, SWAY	2							W
		(A=*2008.08.)									
66	3	1A7530-74630	CHAIN ASSY	1							W
		(A=*2008.08.)									
67	3	1A7500-74640	TURNBUCKLE	1							W
		(A=*2008.08.)									
68	3	1A7530-74650	CHAIN ASSY	1							W
		(A=*2008.08.)									
69	3	1A7500-74661	RING, 32	1							W
		(A=*2008.08.)									
70	3	1A7500-74670	NUT, M16	1							W
		(A=*2008.08.)									
71	3	1A7500-74680	WASHER, SPRING 16	1							W
		(A=*2008.08.)									
72	2	1A7530-74620	COLLAR, HINGE PIN	2							W
		(A=*2008.08.)									

Remarks
(1) AS FOR REF.NO.1 & NO.37 THE
COMPATIBILITY IS N.
MEKER REF.NO.1 CBM. 37 UNI-PARTS

Fig.83. DRAW BAR HITCH

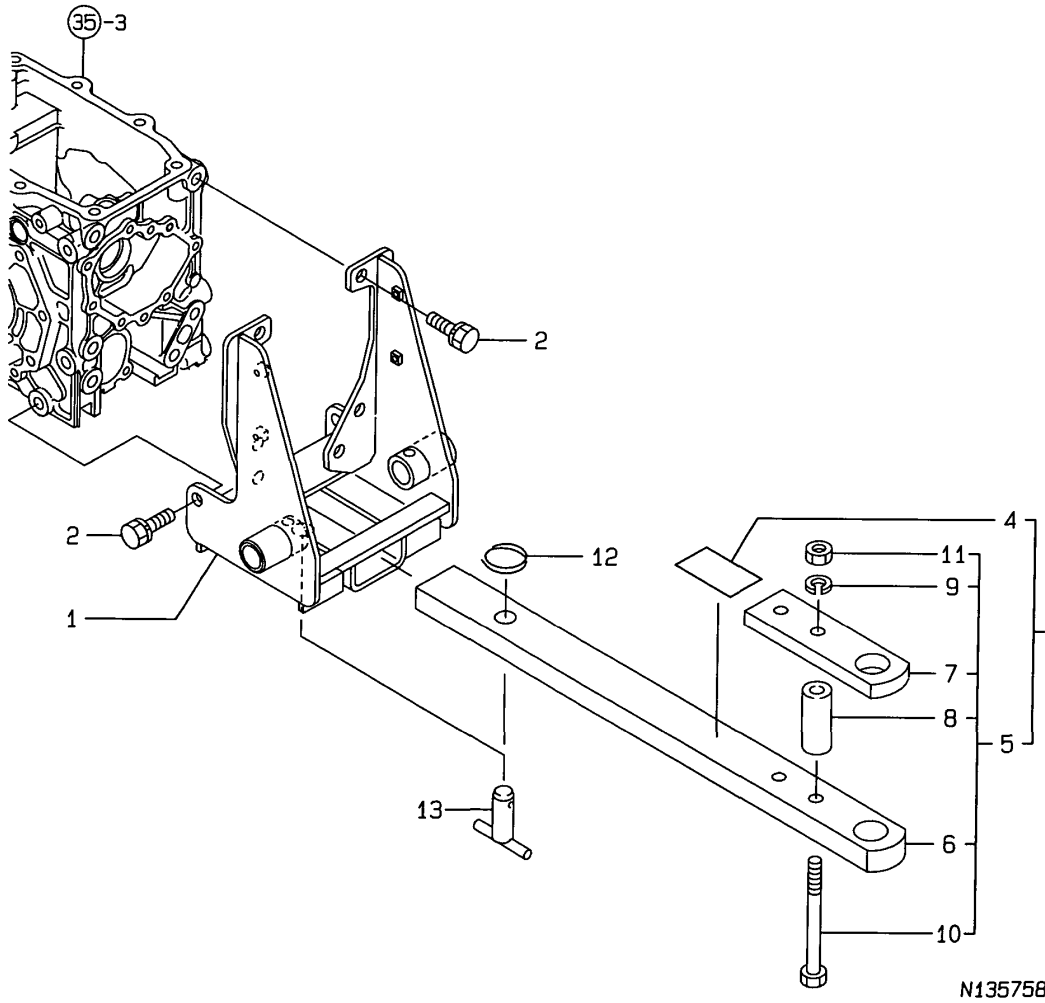

No.	Lev.	Parts No.	Description	Q'ty						I	R
				(A)	(B)	(C)	(D)	(E)	(F)		
1	1	198165-75400-1	HITCH ASSY, REAR	1							
2	1	26013-120302	BOLT, M12X 30	8							
3	1	1A6640-75100-1	DRAWBAR KIT	1							
3-1	1	198173-75100-1 (A=F110001)	HITCH KIT, DRAWBAR	1							N
4	2	1A6640-65410	LABEL, DRAWBAR	1							
4-1	2	198173-65210 (A=F110001)	LABEL; DRAWBAR	1							N
5	2	198165-75200-1	DRAWBAR ASSY	1							
6	3	198165-75210-1	DRAWBAR	1							
7	3	198165-75250-2	PLATE, CLEVIS	1							
8	3	198165-75260-2	SPACER, CLEVIS	2							
9	3	22217-120000	WASHER, SPRING 12	2							
10	3	26116-121302	BOLT, M12X130 PLATED	2							
11	3	26716-120002	NUT, M12	2							
12	1	194145-75250	RING, STOPPER	1							
13	1	198165-75720	PIN, DRAWBAR	1							

N:Old $\begin{matrix} \text{Yes} \\ \text{No} \end{matrix}$ New, Q:Old $\begin{matrix} \text{No} \\ \text{Yes} \end{matrix}$ New, R:Old $\begin{matrix} \text{Yes} \\ \text{No} \end{matrix}$ New, S:Old $\begin{matrix} \text{No} \\ \text{Yes} \end{matrix}$ New, W:Add, Z:Discontinued, F:Interchangeable by set, K:Q'ty Change
 Copyright (C) YANMAR CO., LTD. All Rights Reserved.

Fig.84. ROPS

(A)=KE-200H
(B)=
(C)=

(D)=
(E)=
(F)=

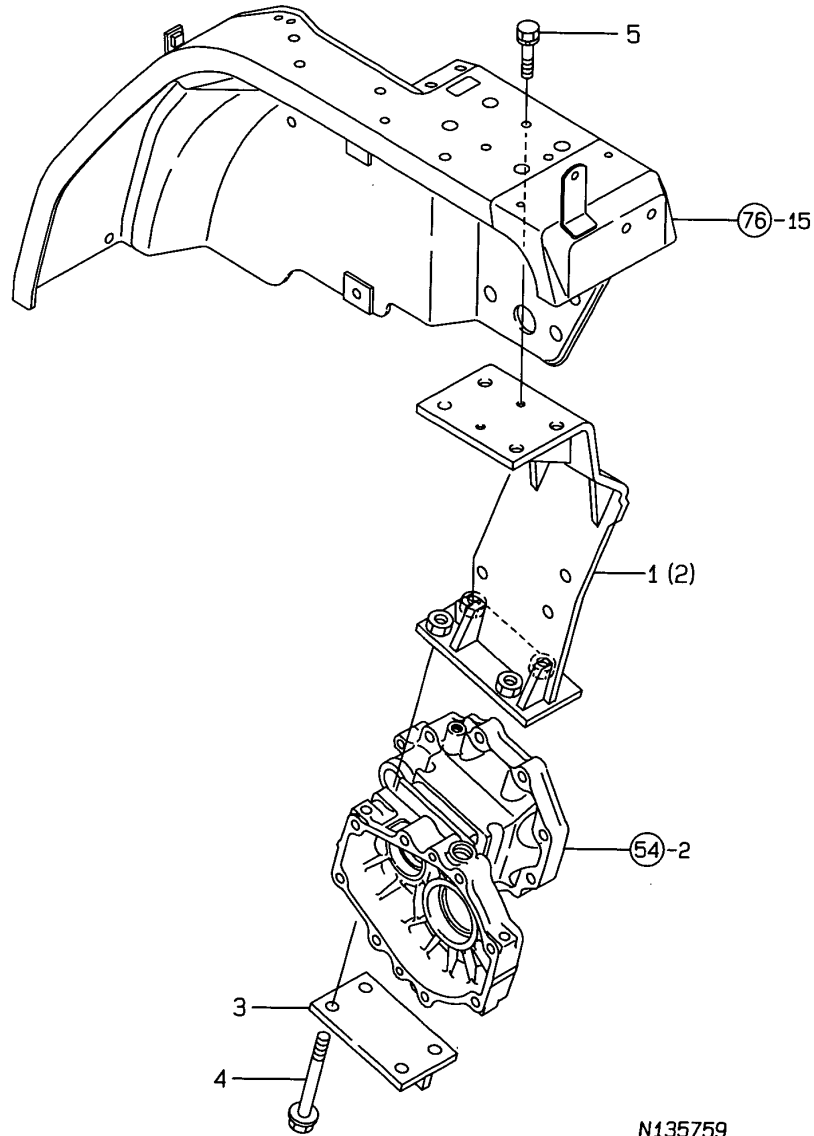

N135759

No.	Lev.	Parts No.	Description	Q'ty						I	R
				(A)	(B)	(C)	(D)	(E)	(F)		
1	1	1A6640-85200-1	FRAME ASSY, LOWER L	1							
2	1	1A6640-85250-1	FRAME ASSY, LOWER R	1							
3	1	198165-85300-1	PLATE ASSY, LOWER	2							
4	1	198165-85950	BOLT, M12X130	8							
5	1	26016-080252	BOLT, M8X 25	4							

Fig.85. OPTION

(A)=KE-200H
(B)=
(C)=

(D)=
(E)=
(F)=

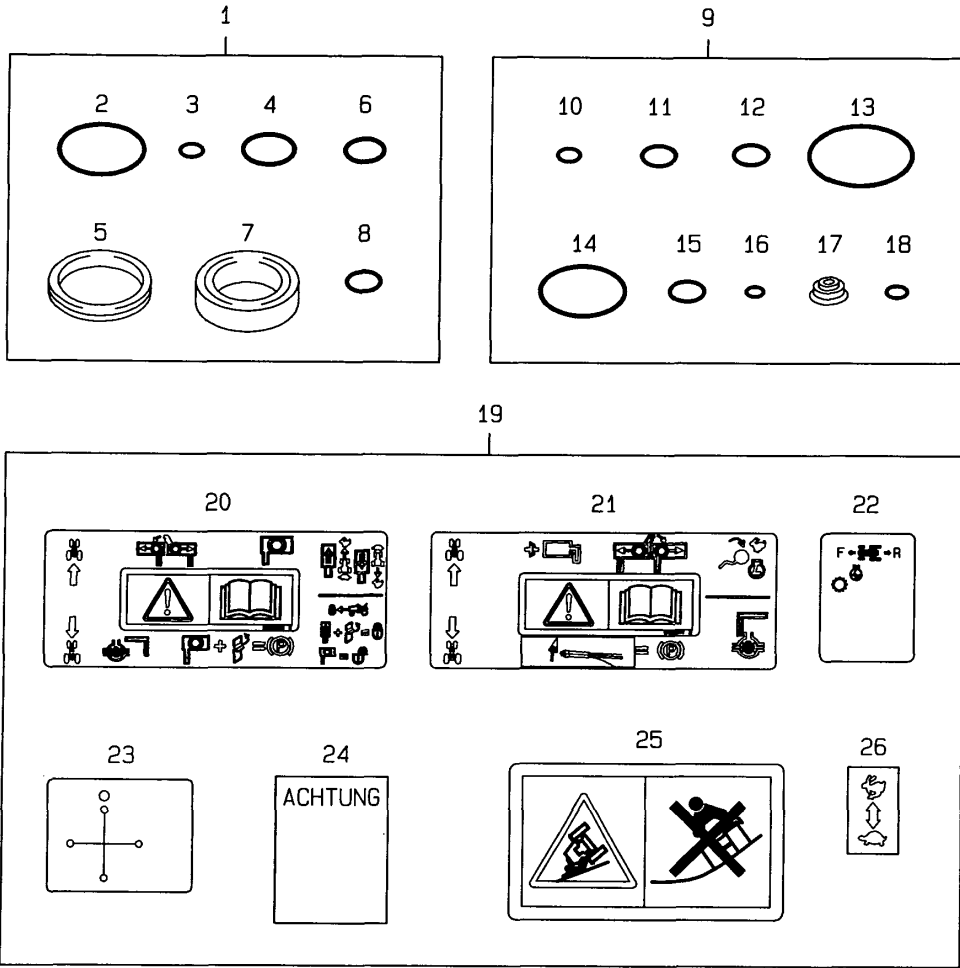

No.	Lev.	Parts No.	Description	Q'ty						I	R
				(A)	(B)	(C)	(D)	(E)	(F)		
1	1	198165-42450	SEAL SET	1							Z
		(A=F120101)									
2	2	198165-42390	O-RING 50	1							Z
		(A=F120101)									
3	2	198165-42420	O-RING 9	2							Z
		(A=F120101)									
4	2	198165-44160	O-RING	1							Z
		(A=F120101)									
5	2	198165-44220	RING,BACK-UP	1							Z
		(A=F120101)									
6	2	198165-44270	O-RING 17	1							Z
		(A=F120101)									
7	2	198165-44450	SEAL,354507 OIL	2							Z
		(A=F120101)									
8	2	198165-47250	O-RING	1							Z
		(A=F120101)									
9	1	198165-45950	SEAL SET	1							Z
		(A=F120101)									
10	2	198165-45220	O-RING 11.11	1							Z
		(A=F120101)									
11	2	198165-45240	O-RING 14	1							Z
		(A=F120101)									
12	2	198165-45250	O-RING 12.42	3							Z
		(A=F120101)									
13	2	198165-45320	O-RING 58.75	1							Z
		(A=F120101)									
14	2	198165-45330	O-RING 48.89	2							Z
		(A=F120101)									
15	2	198165-45410	O-RING 12.37	2							Z
		(A=F120101)									
16	2	198165-45420	O-RING 3.68	1							Z
		(A=F120101)									
17	2	198165-45520	COVER,RUBBER	1							Z
		(A=F120101)									
18	2	198165-45640	O-RING 8.73	1							Z
		(A=F120101)									
19	1	198165-65150	DECAL KIT	1							
20	2	198165-65220	LABEL,CONTROL G HM	1							
21	2	198167-65240	DECAL,OPERATION	1							
22	2	198165-65280	LABEL,SPPED	1							
23	2	198220-65410	LABEL, SCV LEVER	1							
24	2	198223-65630	DECAL,PINCH	1							
25	2	198165-65640	DECAL,WARNING	1							
26	2	198165-65690	DECAL,	1							

N135760

Fig.86. SUB CONTROL LEVER

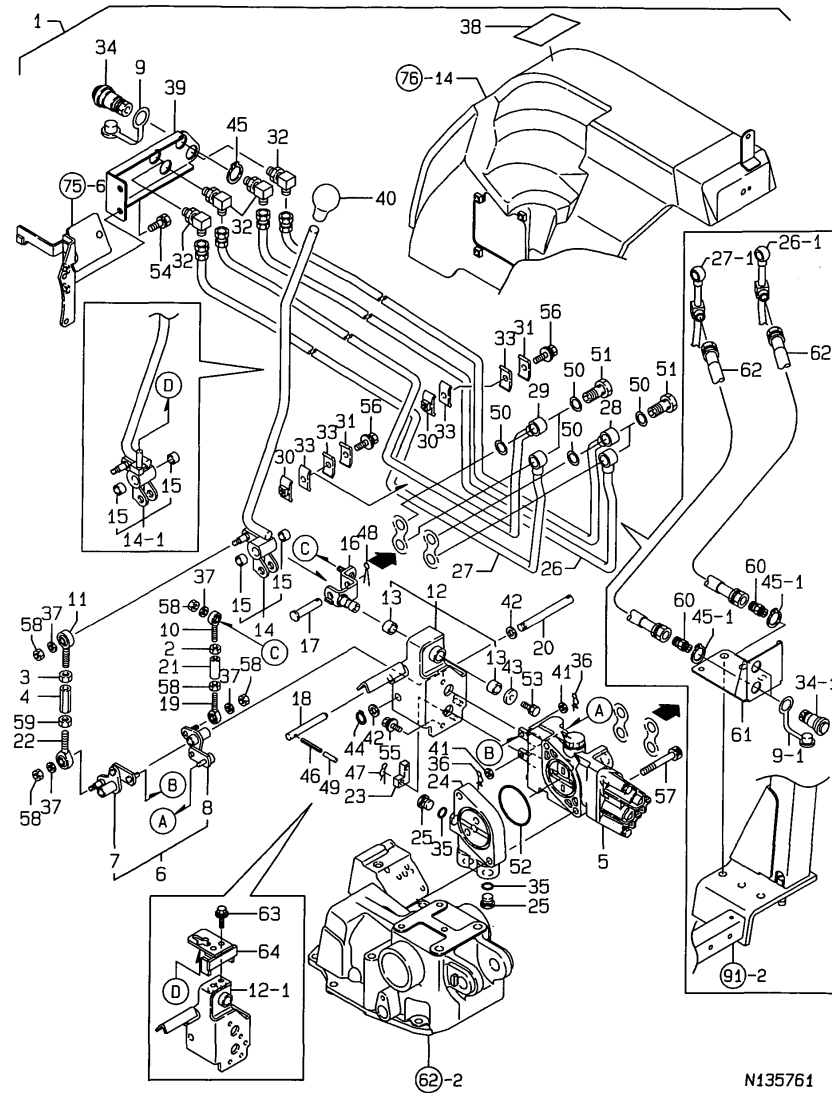

(A)=KE-200H
(B)=
(C)=

(D)=
(E)=
(F)=

No.	Lev.	Parts No.	Description	Q'ty						I	R
				(A)	(B)	(C)	(D)	(E)	(F)		
1	1	1A6640-46000	CONTROL KIT, SUB	1							
2	2	194130-01390	NUT, M6	1							
3	2	194990-20170	NUT, M8	1							
4	2	192157-33780	NUT	1							
5	2	198165-46110	CONTROL ASSY, SUB	1							1
6	2	198165-46250	LINK KIT, SCV	1							
7	3	198165-46802	LINK	1							
8	3	198165-46852	LINK	1							
9	2	198223-46280	DUST PLUG	4							
9-1	2	198223-46280	DUST PLUG	6							K
		(A=F120101)									
9-2	2	1A7336-47590	PLUG, DUST BLACK	6							R
		(A=*2010.05.)									
10	2	198165-46470	END, ROD 6	1							
11	2	198165-46480	END, ROD 8	1							
12	2	198165-46490	HOLDER ASSY, LEVER	1							
12-1	2	1A6640-46490	HOLDER ASSY, LEVER	1							N
		(A=F120101)									
13	3	24550-012100	BUSH 12X10	2							
14	2	198165-46591	LEVER ASSY, SCV	1							
14-1	2	1A6640-46590	LEVER ASSY, SCV	1							N
		(A=F120101)									
15	3	24550-010100	BUSH, 10X10	2							
16	2	198165-46651	LEVER ASSY, B	1							
17	2	198165-46780	PIN, LEVER	1							
18	2	1A6640-46840	PIN, LOCK	1							
19	2	198165-46880	END, ROD 6	1							
20	2	198165-46910	SHAFT, CAM	1							
21	2	198165-46961	ROD, LINK B	1							
22	2	198165-46980	END, ROD	1							
23	2	198165-46991	LINK, C	1							
24	2	198165-48550	PLATE, AUX	1							
25	2	198165-48560	PLUG, 9/16	3							
26	2	198165-48611	PIPE, SCV 1	1							
26-1	2	1A6640-48610	PIPE, SCV 1	1							N
		(A=F120101)									
27	2	198165-48621	PIPE, SCV 2	1							
27-1	2	1A6640-48620	PIPE, SCV 2	1							N
		(A=F120101)									
28	2	198165-48631	PIPE, SCV 3	1							
29	2	198165-48641	PIPE, SCV 4	1							
30	2	198165-48650	CLAMP, PIPE A	2							
31	2	198165-48660	CLAMP, PIPE B	2							
32	2	198165-48670	ELBOW, 1/4X9/16	4							
33	2	198165-48680	PAD	4							
34	2	198165-48710	COUPLER, QUICK	4							
34-1	2	198165-48710	COUPLER, QUICK	6							K
		(A=F120101)									
34-2	2	198223-46250	COUPLER, QUICK	6							N
		(A=FXXXXX)									
35	2	194850-49290	PACKING, 6-1	3							

Remarks

* FIGURE FOR OLD TYPE
NEW TYPE(2001 MODEL FOR MACHINE
NO.F130301)REFER TO FIGURE NO.87
(1)NOT ILLUSTRATED INNER PARTS
REFER TO FIGURE NO.88

Fig.86. SUB CONTROL LEVER

(A)=KE-200H

(B)=

(C)=

(D)=

(E)=

(F)=

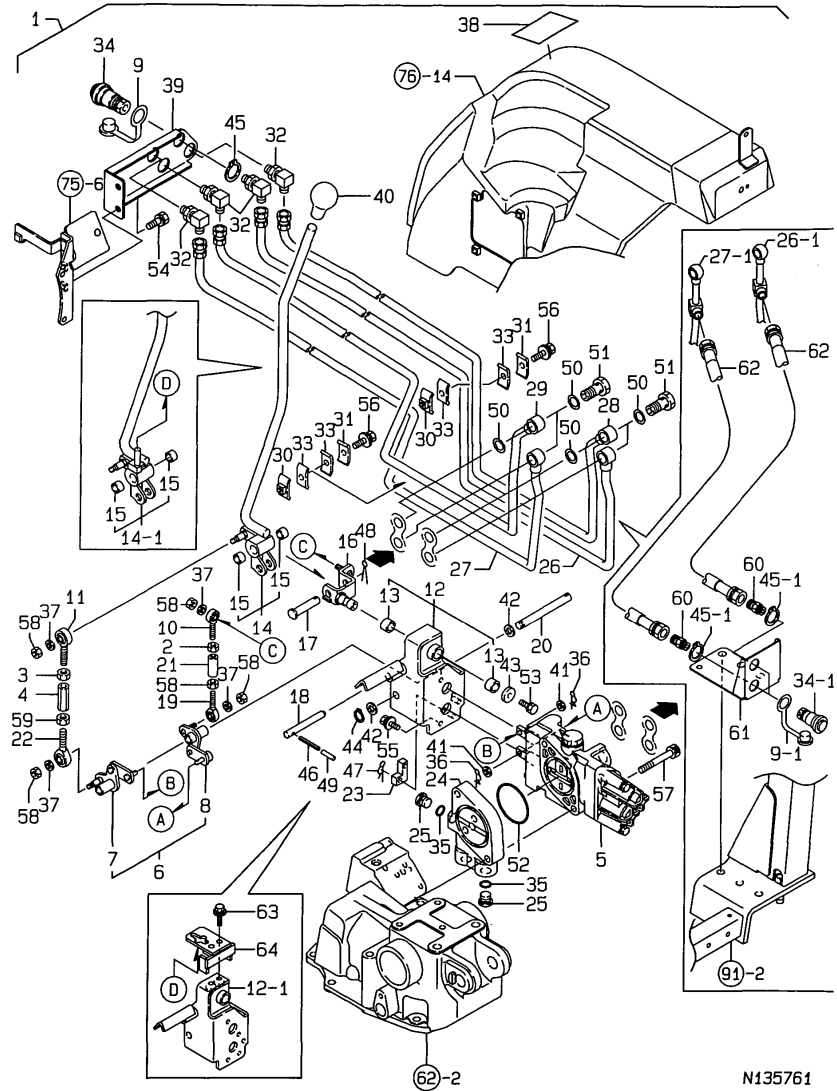

No.	Lev.	Parts No.	Description	Q'ty						I	R
				(A)	(B)	(C)	(D)	(E)	(F)		
36	2	1C6281-52310	PIN, SNAP 6	2							
37	2	1C6320-56150	ROLLER, 6.5X10.5X3	4							
38	2	198220-65410	LABEL, SCV LEVER	1							
39	2	198165-48750	MOUNT, COUPLER	1							
40	2	194990-85561	KNOB, HIGH/LOW	1							
41	2	22137-060000	WASHER, 6	2							
42	2	22137-100000	WASHER, 10	2							
43	2	22157-060000	WASHER, 6	1							
44	2	22242-000100	RING, 10	1							
45	2	22242-000220	RING, 22	4							
45-1	2	22242-000220	RING, 22	6							K
(A=F120101)											
46	2	22351-040040	PIN, SPRING 4.0X40	1							
47	2	22372-060000	PIN, SNAP 6	1							
48	2	22417-200160	PIN, COTTER 2.0X16	1							
49	2	23062-040020	PIPE, 4X 20	1							
50	2	23414-160021	GASKET, 16X1.0	8							
51	2	23857-100000	BOLT, JOINT 10	4							
52	2	24321-000550	O-RING, 1AG55.0	1							
53	2	26013-060162	BOLT, M6X 16	1							
54	2	26013-080162	BOLT, M8X 16	2							
55	2	26018-060162	BOLT, M6X 16	3							
56	2	26018-080352	BOLT, M8X 35	2							
57	2	26450-080652	BOLT, M8X 65	2							
58	2	26716-060002	NUT, M6	5							
59	2	26716-080002	NUT, M8	1							
60	2	1A6640-48860	ADAPTER, 3/8-9/16	2							W
(A=F120101)											
61	2	1A6640-48870	BRACKET	1							W
(A=F120101)											
62	2	198165-48880	HOSE, HYDRAULIC	2							W
(A=F120101)											
63	2	26018-060252	BOLT, M6X 25	2							W
(A=F120101)											
64	2	1A6640-46700	GUIDE ASSY, SCV	1							W
(A=F120101)											

Remarks

* FIGURE FOR OLD TYPE
 NEW TYPE(2001 MODEL FOR MACHINE
 NO.F130301)REFER TO FIGURE NO.87
 (1)NOT ILLUSTRATED INNER PARTS
 REFER TO FIGURE NO.88

Fig.87. SUB CONTROL LEVER

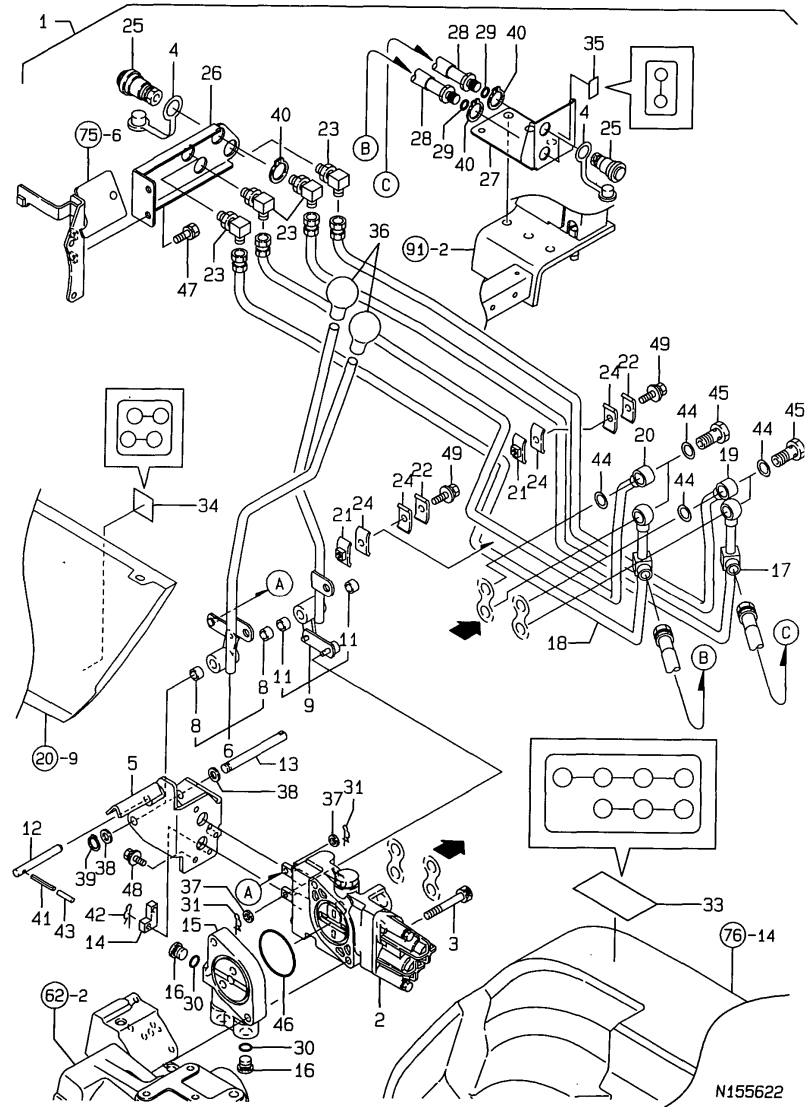

(A)=KE-200H
(B)=
(C)=

(D)=
(E)=
(F)=

No.	Lev.	Parts No.	Description	Qty						I	R
				(A)	(B)	(C)	(D)	(E)	(F)		
1	1	1A6641-46000	CONTROL KIT, SUB	1							
1-1	1	1A6641-46001	CONTROL KIT, SUB	1							N
(A=*2010.05.)											
1-2	1	1A6641-46002	SCV KIT	1							N
(A=FXXXXX)											
2	2	198165-46110	CONTROL ASSY, SUB	1							1
3	2	26450-080652	BOLT, M8X 65	2							
3-1	2	1A6780-46260	BOLT, M8X65	2							N
(A=F130456)											
4	2	198223-46280	DUST PLUG	6							
4-1	2	1A7336-47590	PLUG, DUST BLACK	6							N
(A=*2010.05.)											
5	2	1A6641-46500	HOLDER ASSY, LEVER	1							
6	2	1A6641-46590	LEVER ASSY, SCV L	1							
8	3	24550-010100	BUSH, 10X10	2							
9	2	1A6641-46690	LEVER ASSY, SCV B	1							
11	3	24550-010100	BUSH, 10X10	2							
12	2	1A6641-46840	PIN, LOCK	1							
13	2	198165-46910	SHAFT, CAM	1							
14	2	198165-46991	LINK, C	1							
15	2	198165-48550	PLATE, AUX	1							
16	2	198165-48560	PLUG, 9/16	3							
17	2	1A6640-48610	PIPE, SCV 1	1							
18	2	1A6640-48620	PIPE, SCV 2	1							
19	2	198165-48631	PIPE, SCV 3	1							
20	2	198165-48641	PIPE, SCV 4	1							
21	2	198165-48650	CLAMP, PIPE A	2							
22	2	198165-48660	CLAMP, PIPE B	2							
23	2	198165-48670	ELBOW, 1/4X9/16	4							
24	2	198165-48680	PAD	4							
25	2	198165-48710	COUPLER, QUICK	6							
25-1	2	198223-46250	COUPLER, QUICK	6							N
(A=FXXXXX)											
26	2	198165-48750	MOUNT, COUPLER	1							
27	2	1A6640-48870	BRACKET	1							
28	2	1A6641-48880	HOSE, HYDRAULIC REAR	2							
29	2	1A6641-48890	O-RING	2							
30	2	194850-49290	PACKING, 6-1	3							
31	2	1C6281-52310	PIN, SNAP 6	2							
33	2	1A6641-65450	LABEL, SCV LEVER	1							
34	2	1A6641-65460	LABEL, SCV COUPLER	1							
35	2	1A6641-65470	LABEL, SCV REAR	1							
36	2	194990-85561	KNOB, HIGH/LOW	2							
37	2	22137-060000	WASHER, 6	2							
38	2	22137-100000	WASHER, 10	2							
39	2	22242-000100	RING, 10	1							
40	2	22242-000220	RING, 22	6							
41	2	22351-040040	PIN, SPRING 4.0X40	1							
42	2	22372-060000	PIN, SNAP 6	1							
43	2	23062-040020	PIPE, 4X 20	1							
44	2	23414-160021	GASKET, 16X1.0	8							

Remarks
 * FIGURE FOR NEW TYPE(2001 MODEL
 FOR MACHINE NO.F130301)
 OLD TYPE REFER TO FIGURE NO.86
 (1)NOT ILLUSTRATED INNER PARTS
 REFER TO FIGURE NO.88

Fig.87. SUB CONTROL LEVER

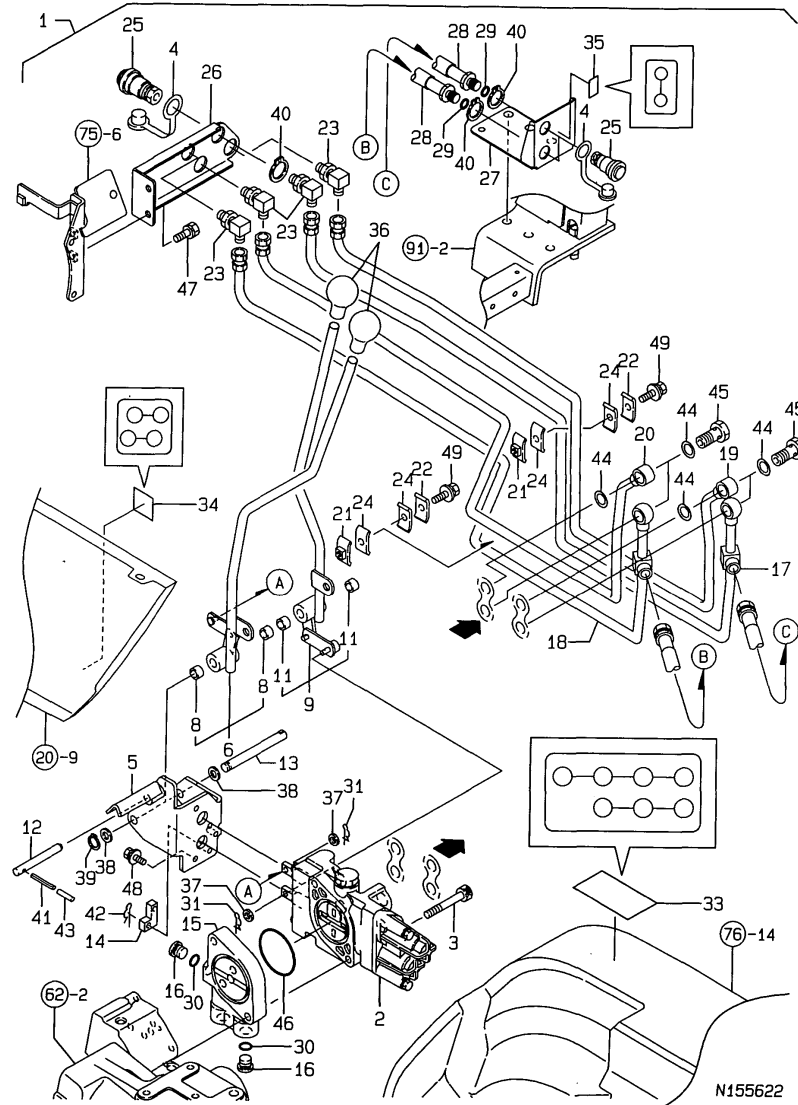

(A)=KE-200H
(B)=
(C)=

(D)=
(E)=
(F)=

No.	Lev.	Parts No.	Description	Q'ty						I	R
				(A)	(B)	(C)	(D)	(E)	(F)		
45	2	23857-100000	BOLT, JOINT 10	4							
46	2	24321-000550	O-RING, 1AG55.0	1							
47	2	26013-080162	BOLT, M8X 16	2							
48	2	26018-060162	BOLT, M6X 16	3							
49	2	26018-080352	BOLT, M8X 35	2							

Remarks
 * FIGURE FOR NEW TYPE(2001 MODEL
 FOR MACHINE NO.F130301)
 OLD TYPE REFER TO FIGURE NO.86
 (1)NOT ILLUSTRATED INNER PARTS
 REFER TO FIGURE NO.88

Fig.88. SUB CONTROL VALVE

(A)=KE-200H
(B)=
(C)=

(D)=
(E)=
(F)=

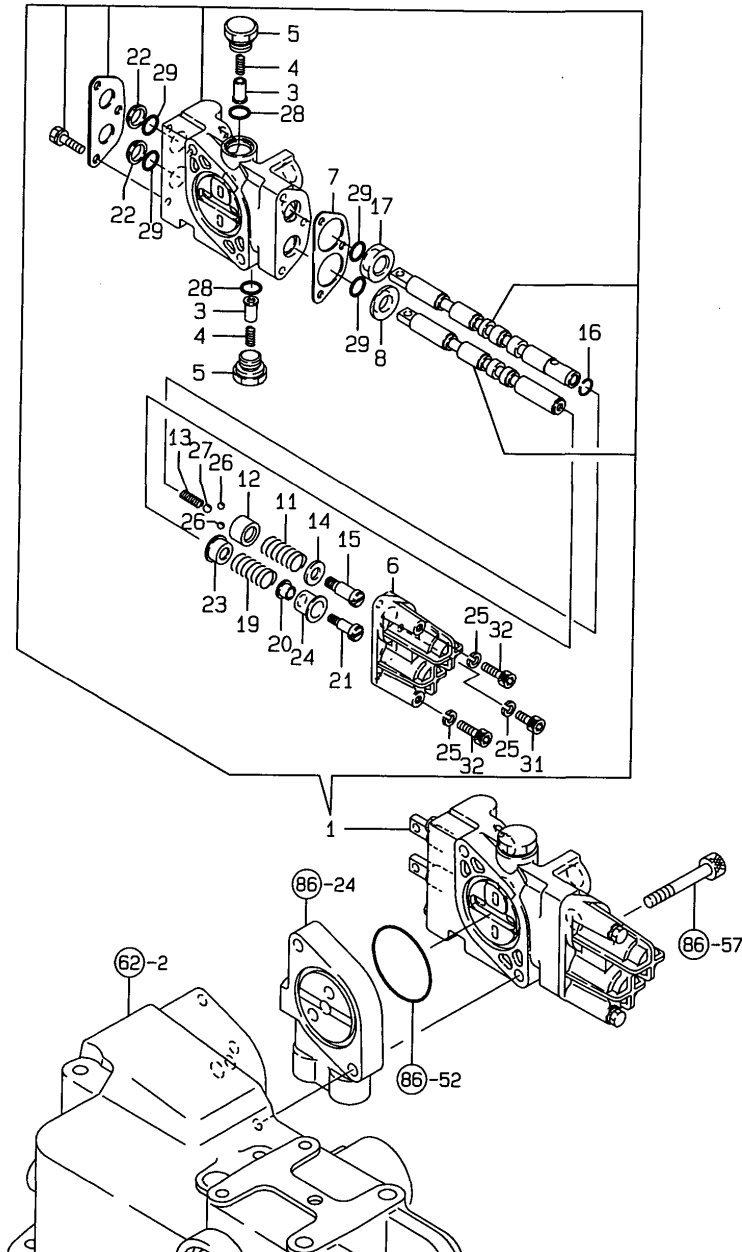

No.	Lev.	Parts No.	Description	Q'ty						I	R
				(A)	(B)	(C)	(D)	(E)	(F)		
1	1	198165-46110	CONTROL ASSY, SUB	1							
3	2	198165-46130	VALVE, CHECK	2							
4	2	198165-46140	SPRING	2							
5	2	198165-46150	PLUG, CHECK	2							
6	2	198165-46200	COVER, SPOOL	1							
7	2	198165-46210	GASKET	1							
8	2	198165-46220	ADAPTER	1							
11	2	198165-46310	SPRING	1							
12	2	198165-46320	HOLDER	1							
13	2	198165-46330	SPRING	1							
14	2	198165-46340	HOLDER, SPRING	1							
15	2	198165-46350	BOLT	1							
16	2	198165-46360	RING, 12.2	1							
17	2	198165-46370	DETENT	1							
19	2	198165-46410	SPRING	1							
20	2	198165-46420	STOPPER, RG	1							
21	2	198165-46450	BOLT	1							
22	2	172510-74410	SEAL, DUST	2							
23	2	172510-74440	RETAINER, SPRING	1							
24	2	172510-74450	RETAINER, SPRING	1							
25	2	22287-060000	WASHER 6	3							
26	2	24190-070001	BALL, STEEL 7/32	2							
27	2	24190-080001	BALL, STEEL 1/4	1							
28	2	24311-000140	O-RING, 1AP14.0	2							
29	2	24311-000140	O-RING, 1AP14.0	4							
31	2	26450-060252	BOLT, M6X 25	1							
32	2	26450-060552	BOLT, M6X 55	2							

Fig.89. REAR HYDRAULIC

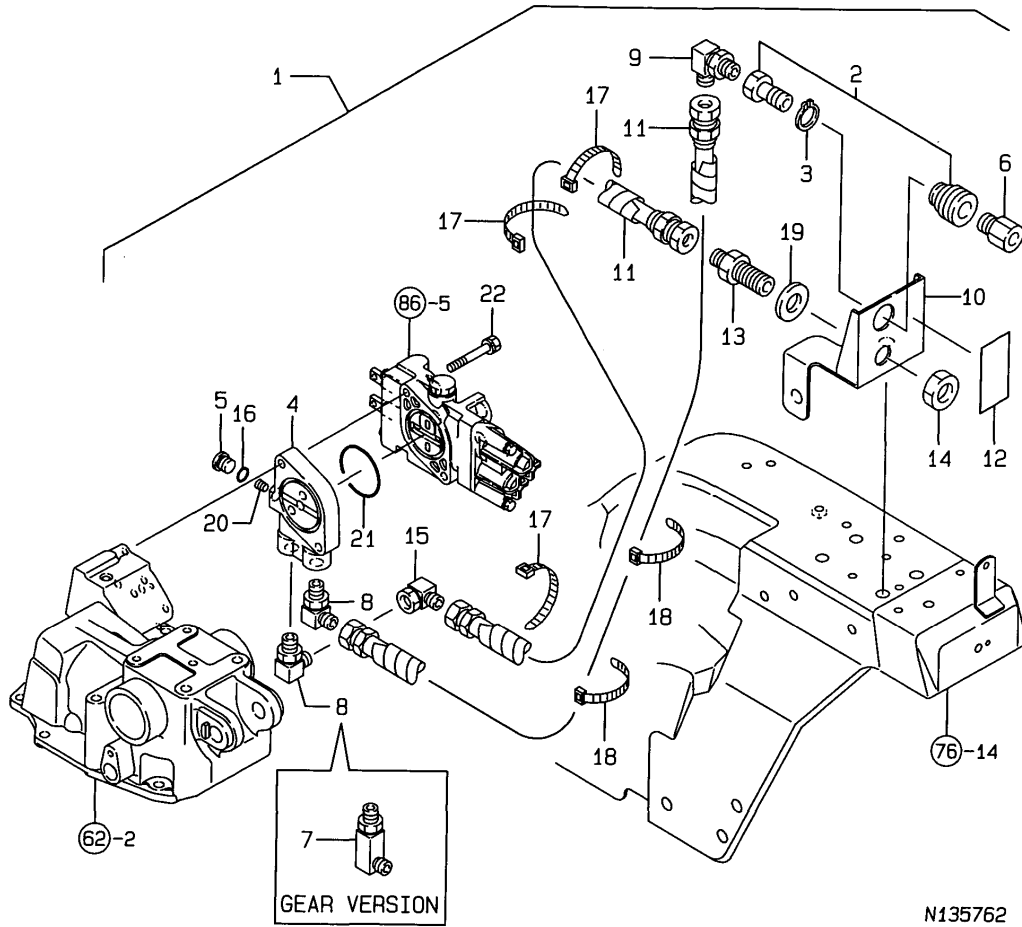

(A)=KE-200H
(B)=
(C)=

(D)=
(E)=
(F)=

No.	Lev.	Parts No.	Description	Q'ty						I	R
				(A)	(B)	(C)	(D)	(E)	(F)		
1	1	198165-48800 (A=F120101)	HYDRAULIC KIT, REAR	1							Z
2	2	198240-46250 (A=F120101)	COUPLER, QUICK	1							Z
3	2	198240-46260 (A=F120101)	RING, SNAP	1							Z
4	2	198165-48550 (A=F120101)	PLATE, AUX	1							Z
5	2	198165-48560 (A=F120101)	PLUG, 9/16	1							Z
6	2	198165-48820 (A=F120101)	COUPLER, QUICK	1							Z
7	2	198165-48830 (A=F120101)	ELBOW, A 3/8X9/16	1							Z
8	2	198165-48840 (A=F120101)	ELBOW, B 3/8X9/16	2							Z
9	2	198165-48850 (A=F120101)	ELBOW, C 3/4X3/8	1							Z
10	2	198165-48870 (A=F120101)	BRACKET	1							Z
11	2	198165-48880 (A=F120101)	HOSE, HYDRAULIC	2							Z
12	2	198165-48890 (A=F120101)	DECAL,R.AUX	1							Z
13	2	198165-48910 (A=F120101)	JOINT, REAR	1							Z
14	2	198165-48920 (A=F120101)	NUT, 13/16	1							Z
15	2	198165-48940 (A=F120101)	ELBOW, D 3/8X3/8	1							Z
16	2	194850-49290 (A=F120101)	PACKING, 6-1	1							Z
17	2	194250-51660 (A=F120101)	BAND 250	3							Z
18	2	1E6102-84970 (A=F120101)	BAND 140,WIRE LOCK	2							Z
19	2	22137-200000 (A=F120101)	WASHER, 20	1							Z
20	2	23871-010000 (A=F120101)	PLUG, R01	1							Z
21	2	24321-000550 (A=F120101)	O-RING, 1AG55.0	1							Z
22	2	26013-080502 (A=F120101)	BOLT, M8X 50	2							Z

Fig.90. OPERATOR SEAT

(A)=KE-200H
(B)=
(C)=

(D)=
(E)=
(F)=

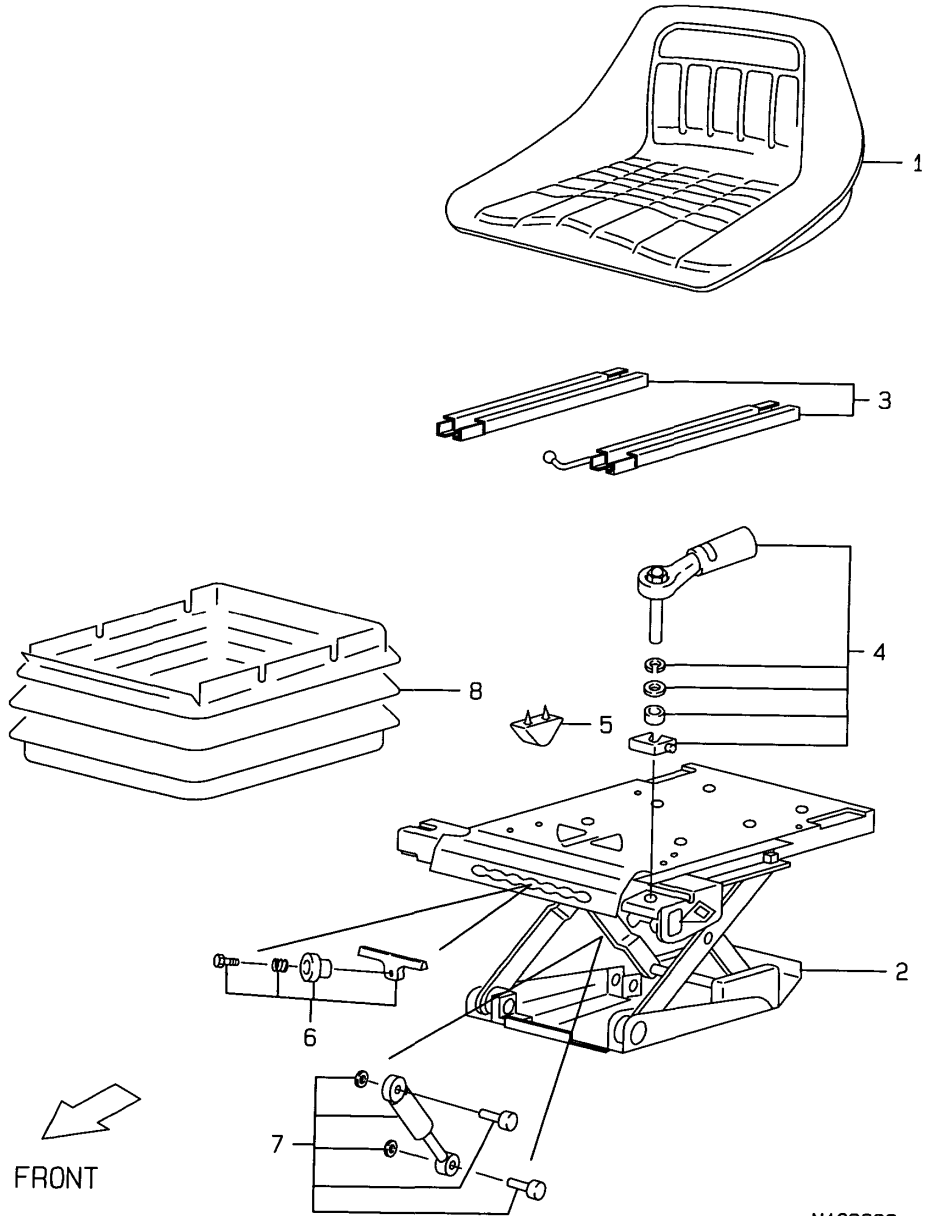

No.	Lev.	Parts No.	Description	Q'ty						I	R
				(A)	(B)	(C)	(D)	(E)	(F)		
1	1	198174-63100	SEAT	1							
2	1	198174-63200	SUSPENSION ASSY,SEAT	1							
3	1	198174-63210	ADJUSTER	1							
4	1	198174-63220	ADJUSTER	1							
5	1	198174-63230	STOPPER	1							
6	1	198174-63240	ADJUSTER	1							
7	1	198174-63250	DAMPER	1							
8	1	198174-63260	COVER, SUSPENSION	1							

N139328

Fig.91. SAFETY FRAME

(A)=KE-200H

(B)=

(C)=

(D)=

(E)=

(F)=

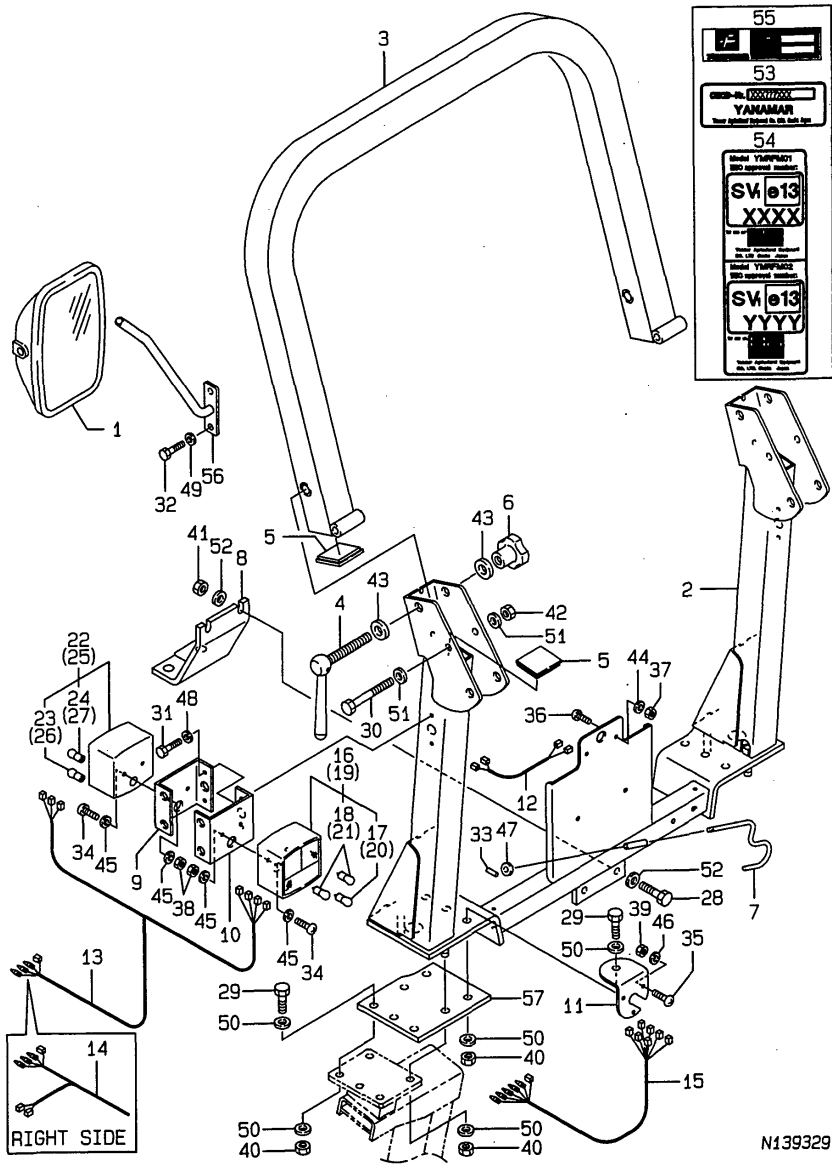

N139329

No.	Lev.	Parts No.	Description	Qty						I	R
				(A)	(B)	(C)	(D)	(E)	(F)		
1	1	198174-64100	MIRROR, BACK	1							
2	1	198174-85110	FRAME ASSY, UPPER	1							
3	1	198174-85120	FRAME, UPPER	1							
4	1	198174-85130	HANDLE, GRIP	2							
5	1	198174-85150	GROMMET, 60X60	4							
6	1	198174-85170	KNOB, KU-80	2							
7	1	198174-85210	HOOK	1							
8	1	198174-85220	HOLDER, KE-200H	1							
9	1	198174-85270	PLATE, LAMP L	2							
10	1	198174-85280	PLATE, LAMP R	2							
11	1	198174-85290	PLATE, LAMP	1							
12	1	198174-85510	WIRE HARNESS ;1	1							
13	1	198174-85520	WIRE HARNESS ;2	1							
14	1	198174-85530	WIRE HARNESS ;3	1							
15	1	198174-85550	HARNESS, WIRE	1							
16	1	198174-85610	LAMP, A L.H	1							1
17	2	198174-85660	LAMP, R10W-12V 10W	1							1
18	2	198174-85670	LAMP, P21W-12V 21W	2							1
19	1	198174-85620	LAMP, A R.H	1							2
20	2	198174-85660	LAMP, R10W-12V 10W	1							2
21	2	198174-85670	LAMP, P21W-12V 21W	2							2
22	1	198174-85630	LAMP, B L.H	1							1
23	2	198174-85660	LAMP, R10W-12V 10W	1							1
24	2	198174-85670	LAMP, P21W-12V 21W	1							1
25	1	198174-85640	LAMP, B R.H	1							2
26	2	198174-85660	LAMP, R10W-12V 10W	1							2
27	2	198174-85670	LAMP, P21W-12V 21W	1							2
28	1	198174-85710	BOLT, M12X35	2							
29	1	198174-85720	BOLT, M12X40	10							
30	1	198174-85730	BOLT, M12X100	2							
31	1	198174-85740	BOLT, M6X25	4							
32	1	198174-85740	BOLT, M6X25	2							
33	1	198174-85760	PIN, 3X12	1							
34	1	198174-85770	SCREW, M5X20	8							
35	1	198174-85780	SCREW, M5X35	3							
36	1	198174-85790	SCREW, M4X16	2							
37	1	198174-85810	NUT, M4	2							
38	1	198174-85820	NUT, M5	8							
39	1	198174-85820	NUT, M5	3							
40	1	198174-85830	NUT, M12	14							
41	1	198174-85830	NUT, M12	2							
42	1	198174-85840	NUT, M12	2							
43	1	198174-85850	WASHER, 16	4							
44	1	198174-85860	WASHER, 4	2							
45	1	198174-85870	WASHER, 5	16							
46	1	198174-85870	WASHER, 5	3							
47	1	198174-85880	WASHER, 6	1							
48	1	198174-85880	WASHER, 6	4							
49	1	198174-85880	WASHER, 6	2							
50	1	198174-85890	WASHER, 12	20							
51	1	198174-85890	WASHER, 12	4							

Remarks

(1)FOR LEFT SIDE LAMPS

(2)FOR RIGHT SIDE LAMPS

Fig.91. SAFETY FRAME

(A)=KE-200H
(B)=
(C)=

(D)=
(E)=
(F)=

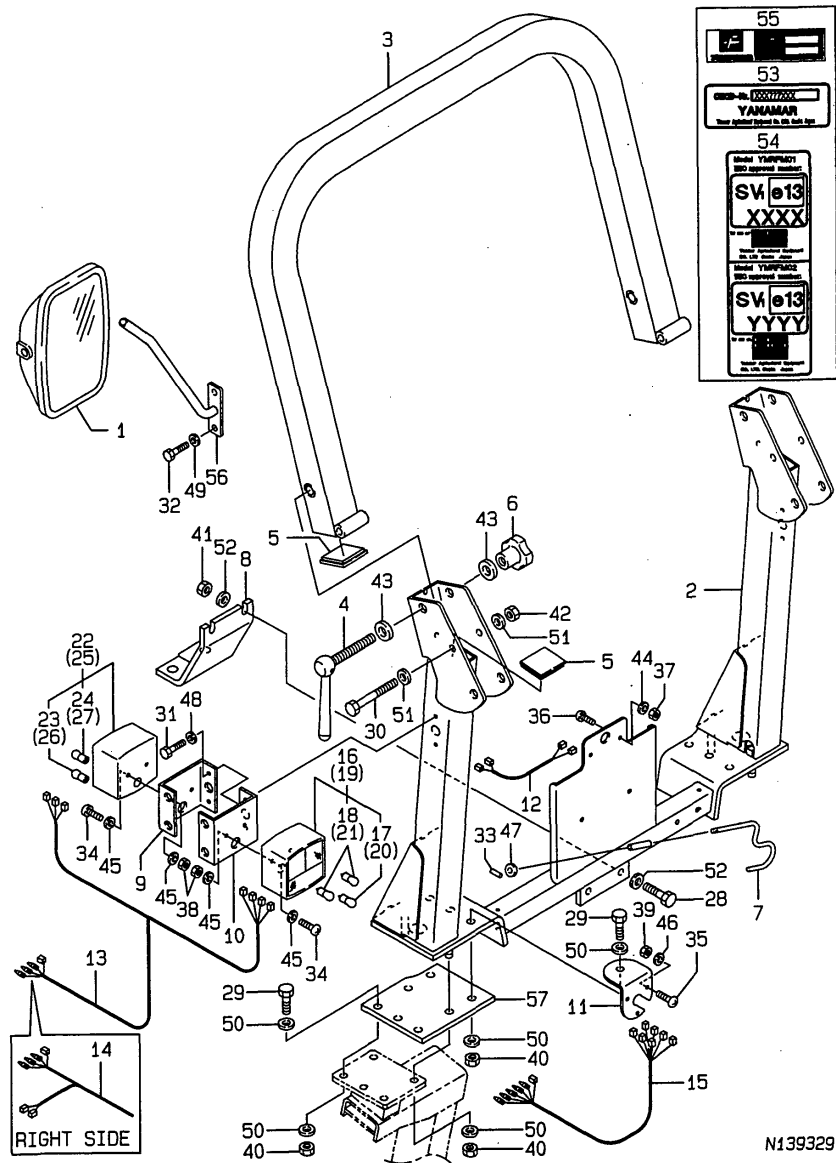

No.	Lev.	Parts No.	Description	Q'ty						I	R
				(A)	(B)	(C)	(D)	(E)	(F)		
52	1	198174-85890	WASHER, 12	4							
53	1	198174-85910	LABEL ;OECD	1							
54	1	198174-85920	LABEL ;EEC	1							
55	1	198174-85930	LABEL ;SERIAL	1							
56	1	198174-64130	STAY, MIRROR KE-200H	1							
57	1	198174-85250	PLATE, UPPER	2							

Remarks
(1)FOR LEFT SIDE LAMPS
(2)FOR RIGHT SIDE LAMPS

Parts No. Index

Parts No.	Fig. No.	Ref. No.
101304-59020	14	2
102103-55520	19	12
104200-55321	19	15
104200-55330	19	16
104200-55750	19	18
104211-11370	4	19
104264-59030	14	3
		6
104500-55710	19	20
105010-11230	4	31
		35
105025-59550	13	42
105027-12570	5	18
105225-21501	8	12
105225-23200	8	31
	92	8
105546-51330	11	25
105582-59150	14	7
106430-59560	14	5
110250-55610	19	13
114250-39450	9	32 -1
114250-53130	13	11
114250-53400	13	13
114350-22301	8	24
114399-22300	8	24 -1
	92	6
118400-03060	4	50
119131-18320	6	10
119209-35030	9	30
119232-61510	12	28
119232-61540	12	49
119233-12700	5	20
119247-77100	73	9
119260-07900	4	59
119260-34810	9	14
119260-59520	13	40
119260-59530	13	41
119266-51900	11	48
119285-66080	12	52
119305-35150	9	17
119462-55620	19	10
119462-59190	14	9
119600-01050	1	5
119600-01722	3	8
119600-11450	4	21
119600-11460	4	22
119600-35081	9	29
119600-61100	12	4
119600-61200	12	5
119600-61541	12	43

Parts No.	Fig. No.	Ref. No.
119600-61900	12	50
119600-66840	12	71
119609-32040	9	15 A
119609-35000	9	15 -1
119609-35300	9	15 C
119609-42320	10	10 -1
119610-66700	12	86
119620-01200	1	23
119620-01530	12	85 -1
119620-01620	3	17
119620-01800	2	4
119620-02020	1	6
119620-02450	7	4
119620-03020	4	45
119620-03031	4	46
119620-11110	4	13
119620-11120	4	14
119620-11180	4	15
119620-11200	4	24
119620-11240	4	25
119620-11260	4	28
119620-11280	4	29
119620-11310	4	49
119620-11350	4	40
119620-11801	4	7
119620-13110	6	2
119620-14100	7	7
119620-14200	7	1
119620-14401	7	2
119620-21941	8	10
119620-23910	8	29
119620-25102	7	11
	92	10
119620-25912	7	13
119620-42020	10	12
119620-42021	10	12 -1
119620-42320	10	10
119620-51101	11	4
119620-51170	11	7
119620-51180	11	8
119620-51190	11	9
119620-51250	11	10
119620-51300	11	22
119620-51340	11	26
119620-51350	11	27
119620-51370	11	28
119620-51450	11	29
119620-51461	11	30
119620-51510	11	32
119620-51650	11	34

Parts No.	Fig. No.	Ref. No.
119620-51660	11	35
119620-51670	11	36
119620-51680	11	37
119620-51700	11	38
119620-53000	13	3
119620-53080	13	6
119620-53120	13	10
119620-53140	13	12
119620-59700	13	44
119620-59811	13	25
119620-59821	13	29
119620-59831	13	33
119620-77201	16	2
119620-77380	16	4
119620-77421	16	8
119620-77440	16	13
119620-77450	16	14
119620-77461	16	15
119620-77471	16	16
119620-77480	16	20
119620-77490	16	29
119620-77710	16	17
119620-79200	16	9
119620-79210	16	10
119620-79220	16	11
119620-79230	16	12
119620-79240	16	5
119620-79250	16	6
119620-79260	16	18
119620-79270	16	19
119620-79280	16	21
119620-79290	16	22
119620-79300	16	23
119620-79310	16	24
119620-79320	16	25
119620-79330	16	26
119620-79340	16	27
119620-79350	16	28
119620-79360	16	7
119621-21680	8	9
119621-42003	10	1
119621-42004	10	1 -1
119623-01250	1	12 -1
119623-01330	1	24
119623-01340	1	24 -1
119623-01950	2	28
119623-11100	4	12
119623-21700	8	1
	92	4
119623-22080	92	5

Parts No.	Fig. No.	Ref. No.
119623-22500	8	20
119623-22900	8	34
119623-22950	8	36
119624-02410	1	21
119624-22082	8	18 -1
119624-32040	2	7
119626-01560	92	2
119626-01600	3	1
119626-11000	4	3
119626-13100	6	1
119626-13510	6	6
119626-21580	8	13
119626-21700	8	17
119626-26690	7	38
119626-34810	9	33
119626-44510	10	24
119626-44570	17	4 A
119626-44580	17	4 G
119626-44590	17	4 K
119626-44600	10	31
119626-44741	10	17
119626-55690	19	14
119626-66050	12	61
119626-77011	15	4
119626-77330	16	31
119626-77340	16	31 -1
119626-77900	15	2
119626-77910	15	3
119629-14580	7	3
	92	3
119629-49070	17	9
119629-49080	17	10
119632-61200	12	14
119642-42350	10	16
119644-21200	8	5
119645-66020	12	60
119645-77820	4	57
119650-01770	3	10
119650-13620	17	2
119650-26001	7	27
119650-59010	14	1
119650-77902	73	10
119650-77910	73	11
119650-77930	73	13
119652-12550	5	5
119652-12601	5	6
119653-21660	8	8
119653-59540	13	37
119653-66500	12	81
119654-42290	10	15

Parts No. Index

Parts No.	Fig. No.	Ref. No.
119655-12560	5	17
119657-11350	4	43
119657-11351	4	43 -1
119660-01492	2	17
119660-01510	2	20
119660-01551	2	23
119660-01562	2	24
119660-01570	2	25
119660-01590	2	1
119660-01640	3	4
119660-01821	7	17
119660-01911	2	5
119660-12101	5	1
119660-12111	5	2
119660-25022	7	9
	92	9
119660-25052	7	10
119660-32001	9	1
119660-32020	9	11
119660-35102	9	15
		15 B
119660-35113	9	16
119660-35300	9	18
119660-49530	10	20
119660-51500	11	31
119660-51530	11	33
119660-52020	2	27
119660-61052	12	18
119660-61060	12	2
119660-61071	12	3
119660-61121	12	11
119660-61140	12	12
119660-61150	12	13
119660-61300	12	9
119660-61341	12	10
119660-61460	12	19
119660-61491	12	27
119660-61590	12	27 -1
119660-61651	12	44
119660-61901	12	51
119668-12510	5	14
119668-12520	5	15
119668-26010	7	32
119687-22080	8	18
119807-11770	4	44
119808-12540	5	16
119810-55340	19	17
119853-44580	17	4 H
119853-44590	17	4 J
119854-44570	17	4 F

Parts No.	Fig. No.	Ref. No.
119865-12600	5	7
121250-44590	17	4 B
121250-44901	10	35
121250-49160	17	4 E
121450-01560	2	21
121450-42450	10	34
121450-44531	10	26
121454-44590	17	17
121465-59950	12	74
121468-44540	10	27
121470-44581	10	29
121520-01851	2	26
121575-66830	12	70
121750-59090	13	38
124060-21600	8	16
124064-55510	19	11
124066-59100	13	39
124085-02220	3	6
124160-01650	4	53
124160-01751	2	15
124160-11340	4	17
124160-11360	4	54
124160-39450	9	32
124160-77020	68	15
124190-34801	9	13
124240-01883	7	31
124450-44560	10	28
124465-44950	10	36
		37
124550-59820	13	45
124550-66370	12	62
124732-59562	13	43
124766-59050	14	4
124950-11340	4	18
129052-77920	73	12
129054-01640	3	12 -1
129100-01580	3	16
	8	2
129100-61930	12	59
129107-13540	6	7
129107-44590	17	4
129150-35350	9	15 L
		26
129150-49080	17	8
129150-59120	13	20
129150-59131	13	23
129150-91400	2	36
129155-51280	12	15
129155-61480	12	22
129155-61830	13	2

Parts No.	Fig. No.	Ref. No.
129155-77801	4	56
129350-26490	7	29
129350-49541	10	21
129350-49800	10	22
168H64-29150	50	10 -1
168H83-29060	50	11 -1
171056-49120	10	38
171350-61450	12	63
171353-44760	10	18
172026-81740	74	35
172510-74410	88	22
172510-74440	88	23
172510-74450	88	24
172520-76210	32	12
174307-51700	12	29
178070-10401	7	32 A
192152-26820	40	7
192153-25140	56	2
192154-24670	50	8
192154-29610	49	10
192154-29640	49	11
192154-29700	49	12
192157-24570	50	7
192157-24690	50	1
192157-24750	50	3
192157-24760	36	19
192157-24770	36	20
192157-24780	36	21
192157-24801	36	5
192157-24850	52	23
192157-24950	36	24
192157-25020	52	24
192157-25040	52	25
192157-26440	51	1
192157-26450	51	9
192157-26460	51	2
192157-26470	51	3
192157-26520	51	5
192157-26600	36	27
192157-26610	36	26
192157-26611	36	26 -1
192157-26640	36	28
192157-26641	36	28 -1
192157-26740	51	6
192157-27510	49	6
192157-27520	49	7
192157-27550	49	8
192157-27600-1	49	9
192157-33780	86	4
192159-27700	36	29

Parts No.	Fig. No.	Ref. No.
192159-27780	36	30
192167-25310	40	1
194080-37781	58	8
		17
	61	21
194130-01390	86	2
194136-12880	30	7
	57	7
194145-61640	75	12
194145-75250	83	12
194150-01370	18	7
194150-45320	65	22
194150-47621	66	13
194151-36670	28	7
	34	6
194151-47760	18	8
194151-57210	73	7
194167-61650	75	10
194170-45212	64	20
194170-45220	64	11
194170-45230	64	18
194170-45310	64	4
194170-45321	64	27
194170-45350	64	29
194170-45360	64	30
194170-45370	64	31
194170-45430	64	22
194170-45440	64	32
194170-45550	64	12
194170-45560	64	13
194170-45610	65	2
194180-25930	49	5
194195-45620	65	3
194195-45640	65	5
194195-45650	65	6
194195-46260	65	8
194197-21170	35	1
194197-27681	46	9
	47	2
	48	1
194200-65610	79	15
194205-42280	62	20
194205-63550	78	1
194208-47530	66	11
194215-12340	22	4 -1
	32	1 -1
194215-12341	22	4
	32	1
194250-32530	36	33
	81	6

Parts No. Index

Parts No.	Fig. No.	Ref. No.
194250-51660	68	14
	89	17
194274-13570	21	3
194300-13340	32	4
		7
194300-21460	34	4
194300-25100	34	17
194300-31560	53	13
194300-31570	53	14
194300-31620	53	15
194300-37570	61	10
	76	6
194305-24970-1	36	59
194305-25160	37	2
194306-13140	42	1
	43	9 -1
		9 -2
		12
194310-46350	62	11
194310-46380	62	12
194310-46730	62	13
194310-61610	76	10
194311-28230	48	4
194312-46630-2	65	15
194312-46750	35	14
194312-51220	68	5
194314-11880	28	1
194314-12720	28	2
194322-24980	36	60
194330-62530	77	12
194361-25681	40	2
194405-83910	41	30
194420-27810	47	8
194420-62260	73	8
194440-51620	68	13
194447-13490	25	5
194447-13860	23	2
	56	1
194464-01190	18	5
	48	23
194505-25600	41	3
194516-13770	26	9
	56	6
194516-13780	26	11
	56	7
194521-41570	7	32 B
194555-46640	65	16
194555-65130	79	4
194555-77910	35	15
194630-43230	62	21

Parts No.	Fig. No.	Ref. No.
194640-25390	41	2
194640-46410	65	26
194640-46420	65	27
194670-25370	26	25
194681-14750	57	2
		11
194681-14760	57	3
		12
194681-14770	57	4
		13
194740-00322	61	1
194766-65170	79	6
194802-22250	24	6
194802-22260	24	7
194802-22270	24	8
194802-62310	75	18
194850-13660	25	7
194850-24990	35	13
194850-26390	41	39 -1
	42	6
194850-26710	44	8
194850-26720	44	9
194850-26850	81	4
194850-26850-1	43	6
194850-26870	43	7
	81	5
194850-42180	62	7
194850-42190	62	8
194850-45330	64	28
194850-45700	65	7
194850-49230	65	9
194850-49290	70	2
	86	35
	87	30
	89	16
194855-24020	25	10
	35	2
	49	1
	54	1
194855-24150	42	3
194855-24290	36	2
194856-25330	39	1
194940-45520	64	33
194940-52150	70	5
194940-65590	79	13
194990-20170	61	3
	86	3
194990-22040	68	2
194990-22050	2	10
	12	1

Parts No.	Fig. No.	Ref. No.
194990-22050	68	3
194990-22130	20	14
	74	1
		2
	76	1
194990-22140	76	2
		3
194990-85561	86	40
	87	36
195450-13140	36	1
198071-24350	35	9 A
198129-24930	36	58
198136-27950	58	14
198153-51700	70	31 -1
198162-00640	17	5
198162-52110	70	4
198162-52150	70	8
198162-61370	74	11
198162-61410	74	13
198162-61670	75	14
198162-62630	76	19
	77	13
198162-65110	79	2
198162-65120	79	3
198162-65380	79	6 -1
198163-31500	53	8
198163-65930	80	2
198163-65940	80	1
198164-13770-1	26	10 -1
198164-13780-1	26	28
198164-15750	31	1
198164-15760	31	4
198164-15770	31	5
198164-15780	31	2
198164-15790	31	3
198164-17450	31	11
198164-17500	31	16 -1
198164-17540	32	2 -1
198164-29040	50	10
198164-29050	50	11
198165-00600	17	3
198165-00680	17	12
198165-00720	17	13
198165-00950	17	16
198165-01110	18	1
198165-01130	18	3
198165-01150	18	4
198165-04110	19	1
198165-04140	19	3
198165-04311	19	4

Parts No.	Fig. No.	Ref. No.
198165-04350	19	5
198165-04370	19	6
198165-04380	19	7
	69	1
198165-04410	19	27
198165-04420	19	28
		28 -1
198165-04430	19	29
198165-04440	19	31
198165-04460	19	32
198165-11350	26	1
198165-11360	21	2
198165-11500	21	4
198165-11510	21	5
198165-11540	21	6
198165-12310-2	22	1
198165-13100	23	5
198165-13120	23	1
198165-13310	24	1
198165-13320	24	2
198165-13350	24	3
198165-13511	25	1
198165-13521	25	2
198165-13531	25	3
	26	24
198165-13600-1	25	6
198165-13620-1	25	8
198165-13630-1	25	9
198165-13631	25	9 -1
198165-13650	34	1
198165-13700	26	2
198165-13730-1	26	5
198165-13740-1	26	6
198165-13750	26	7
198165-13760-1	26	8
198165-13770-1	26	10
198165-13814	26	3
198165-13815	26	33
198165-13840	26	4
198165-13841	26	4 -1
198165-13910	27	1
198165-13920	27	2
198165-14120	28	4
198165-14130-1	28	5
198165-14140	28	6
198165-14610	24	5
198165-14620	29	1
198165-14630	29	3
198165-14710	30	1 -1
198165-14730	30	6 -1

Parts No. Index

Parts No.	Fig. No.	Ref. No.
198165-14810	30	10 -1
198165-14860	30	3
		12
198165-14870	30	5
		14
198165-14890	30	9
198165-17310	31	8
198165-17350	31	7 A
198165-17411	31	9
198165-17421	31	10
198165-17461	31	12
198165-17470	31	14
198165-17481	31	15
198165-17501	31	16
198165-17540	32	2
198165-17711	32	9
198165-17731	33	3
198165-17741	33	4
198165-17751	33	5
198165-17781	32	10
198165-17790	33	6
198165-21490	34	5
198165-24120-2	35	9
198165-24160	35	11
198165-24440	25	11
	26	13
	36	16
198165-24490	25	12
	26	14
	36	17
198165-24660	81	3
198165-25810	39	6
198165-25840	39	7
198165-25851	35	4
198165-25870	35	5
198165-26150	41	4
198165-26180	41	7
198165-26190	41	8
198165-26210	41	12
198165-26220	42	4
198165-26230	42	5
198165-26240	41	16
198165-26270	41	19
198165-26400	43	2
198165-26401	43	2 -1
		2 -2
198165-26410	43	3
198165-26420	43	4
198165-26421	43	4 -1
		4 -2

Parts No.	Fig. No.	Ref. No.
198165-26421	43	14
198165-26490	43	5
198165-27750	47	5
198165-27820	47	10
198165-28240	48	5
198165-28330	48	12
198165-31400	53	2
198165-32311-1	53	6
198165-32320	53	7
198165-32610-2	54	2
198165-32620-2	54	3
198165-32630	54	4
198165-32640-1	54	5
198165-33120	55	2
198165-33410	56	3
198165-33420	56	4
198165-33510	56	5
198165-34110-1	56	8
198165-34140	56	9
198165-34800	57	9
198165-36330-1	60	3
198165-36430-1	60	10
198165-37340	61	5
198165-37681	61	13
198165-37690	61	15
198165-37760	61	19
198165-37770	61	20
198165-37840	61	23
198165-42120	62	6
198165-42390	85	2
198165-42420	85	3
198165-42450	85	1
198165-44160	85	4
198165-44220	85	5
198165-44270	85	6
198165-44450	85	7
198165-45220	85	10
198165-45240	85	11
198165-45250	85	12
198165-45320	85	13
198165-45330	85	14
198165-45410	85	15
198165-45420	85	16
198165-45520	85	17
198165-45640	85	18
198165-45950	85	9
198165-46110	86	5
	87	2
	88	1
198165-46130	88	3

Parts No.	Fig. No.	Ref. No.
198165-46140	88	4
198165-46150	88	5
198165-46200	88	6
198165-46210	88	7
198165-46220	88	8
198165-46250	86	6
198165-46310	88	11
198165-46320	88	12
198165-46330	88	13
198165-46340	88	14
198165-46350	88	15
198165-46360	88	16
198165-46370	88	17
198165-46410	88	19
198165-46420	88	20
198165-46450	88	21
198165-46470	86	10
198165-46480	86	11
198165-46490	86	12
198165-46591	86	14
198165-46651	86	16
198165-46780	86	17
198165-46802	86	7
198165-46852	86	8
198165-46880	86	19
198165-46910	86	20
	87	13
198165-46961	86	21
198165-46980	86	22
198165-46991	86	23
	87	14
198165-47250	85	8
198165-47360-1	66	5
198165-47710	76	7
198165-47750	76	8
198165-47760	76	9
198165-48270	67	4
	68	4
198165-48550	86	24
	87	15
	89	4
198165-48560	86	25
	87	16
	89	5
198165-48611	86	26
198165-48621	86	27
198165-48631	86	28
	87	19
198165-48641	86	29
	87	20

Parts No.	Fig. No.	Ref. No.
198165-48650	86	30
	87	21
198165-48660	86	31
	87	22
198165-48670	86	32
	87	23
198165-48680	86	33
	87	24
198165-48710	86	34
		34 -1
	87	25
198165-48750	86	39
	87	26
198165-48800	89	1
198165-48820	89	6
198165-48830	89	7
198165-48840	89	8
198165-48850	89	9
198165-48870	89	10
198165-48880	86	62
	89	11
198165-48890	89	12
198165-48910	89	13
198165-48920	89	14
198165-48940	89	15
198165-50110	70	3
198165-51130	68	9 A
198165-51160	70	31
198165-51310	69	2
198165-51411	68	6
198165-51421	68	7
198165-51450	68	8
198165-51550	68	11
198165-51570	68	12
198165-52100	72	1
198165-52110	72	2
198165-52120	72	3
198165-52140	70	9
198165-52200	70	11
198165-52250	70	12
198165-52500	73	4
198165-52600	73	5
198165-52701	78	4
198165-53140	71	1
198165-53190	71	2
198165-53510	71	3
198165-53520	71	5
198165-53530	71	4
		6
198165-56610	72	5

Parts No. Index

Parts No.	Fig. No.	Ref. No.
198165-56900	72	6
198165-56920	72	7
198165-58010	69	3
198165-58110	74	3
198165-58120	69	4
198165-58130	69	5
198165-61040	75	1
198165-61200	74	10
198165-61400	74	12
198165-61441	74	14
198165-61451	74	15
198165-61501	75	4
198165-61531	75	5
198165-61541	75	6
198165-61550	75	7
198165-61562	75	2
198165-61610	75	9
198165-61780	74	19
198165-61790	75	16
198165-61810	74	20
198165-61830	75	17
198165-61840	74	22
198165-61850	74	23
198165-61860	74	24
198165-61910	74	29
198165-61920	74	31
198165-62251	76	13
198165-62410	76	16
198165-62440	76	18
198165-62460	77	7
198165-62480	77	9
198165-63900	78	2
198165-63981	78	5
198165-64050	75	19
198165-64060	75	20
198165-64070	75	21
198165-64250	75	22
198165-64260	75	23
198165-64570	75	3
198165-64701	78	6
198165-64751	78	7
198165-64810	78	3
198165-65150	85	19
198165-65170	79	7
198165-65220	85	20
198165-65280	85	22
198165-65470	79	9
198165-65580	79	12
198165-65590	79	14
198165-65640	85	25

Parts No.	Fig. No.	Ref. No.
198165-65690	79	17
	85	26
198165-71101	82	1
198165-71110	82	2
198165-71120	82	7
198165-71130	82	8
198165-71140	82	3
198165-71180	82	4
198165-71190	82	5
198165-71200	82	6
198165-72111	82	9
198165-72120	82	10
198165-72130	82	11
198165-72140	82	12
198165-72150	82	13
198165-72170	82	14
	20	
198165-72190	82	16
	22	
198165-72211	82	19
198165-72220	82	23
198165-72250	82	17
	24	
198165-73111	82	26
198165-73120	82	27
198165-73310	82	28
198165-74610	82	29
198165-74620	82	36
198165-74630	82	31
198165-74640	82	32
198165-74650	82	33
198165-74660	82	34
198165-74670	82	35
198165-75200-1	83	5
198165-75210-1	83	6
198165-75250-2	83	7
198165-75260-2	83	8
198165-75400-1	83	1
198165-75720	83	13
198165-85300-1	84	3
198165-85950	84	4
198167-00510	17	1
198167-00670	17	11
198167-00730	17	14
198167-00810	17	15
198167-01120	18	2
198167-14620	29	2
198167-17300	31	7
198167-17660	33	1
198167-17670	33	2

Parts No.	Fig. No.	Ref. No.
198167-21210-1	34	3
198167-21410	34	14
198167-22110	34	16
198167-24150-1	35	10
198167-24300-1	36	3
198167-24330	36	8
198167-24340	36	9
198167-24350	36	10
198167-24360	36	11
198167-24370-1	36	12
198167-24380	36	13
198167-24390	36	4
198167-24400-2	36	14
198167-24410	36	15
198167-24440-1	49	2
198167-24500	36	18
198167-24530	49	4
198167-24710	50	2
198167-24900	36	24 -1
198167-24950	36	25
198167-24960	35	12
198167-25100	37	1
198167-25170	38	1
198167-25710	53	1
198167-25740	39	3
198167-25750	39	4
198167-25770	39	5
198167-26050	40	3
198167-26090	40	4
198167-26110	40	5
198167-26131	40	6
198167-26160	41	5
198167-26170	41	6
198167-26190	41	9
198167-26211	41	13
198167-26220	41	14
198167-26230	41	15
198167-26240	41	17
198167-26250	41	18
198167-26310	41	20
198167-26330	41	21
198167-26340	41	22
198167-26500	44	1
198167-26510	44	2
198167-26520	44	3
198167-26530	44	4
198167-26540	44	5
198167-26550	44	6
198167-26580	44	7
198167-27450	76	4

Parts No.	Fig. No.	Ref. No.
198167-27480	46	4
198167-27490	46	5
198167-27510	46	6
198167-27521	46	7
198167-27530-2	46	8
198167-27580	45	1
198167-27630	45	2
198167-27640-1	45	3
198167-27650	45	4
198167-27680	45	5
198167-27690	45	6
198167-27720	47	3
198167-27730	47	4
198167-27770-1	47	6
198167-27780	47	7
198167-27810-1	47	9
198167-27850-1	47	11
198167-27930-1	47	13
198167-28210	48	2
198167-28220	48	3
198167-28240	48	6
198167-28250	48	7
198167-28270	48	8
198167-28280	48	9
198167-28290	48	10
198167-28310	48	11
198167-28370-1	48	24
198167-29010	50	6
198167-29011	50	6 -1
198167-29310	51	8
198167-29330	51	14
198167-29340	51	15
198167-29390	51	16
198167-29410	52	10
198167-29610	52	26
198167-29640	52	27
198167-29710	52	28
		35
198167-29750	52	22
		29
198167-29910	67	1
198167-29950	33	7
198167-29970	33	8
198167-29980	33	9
198167-33130-1	55	3
198167-35450	58	16
198167-35530	59	1
198167-35550	59	2
198167-37350	61	6
198167-37711	61	17

Parts No. Index

Parts No.	Fig. No.	Ref. No.
198167-48320-1	67	5
198167-48340	67	6
198167-51310	69	2 -1
198167-51900	69	2 -2
198167-52600	70	20
198167-56300	72	4
198167-61600	75	8
198167-61660	75	13
198167-61680	75	15
198167-61910	77	2
198167-62430	76	17
198167-62450	77	5
198167-62460	77	8
198167-65240	85	21
198173-65210	83	4 -1
198173-75100-1	83	3 -1
198174-63100	90	1
198174-63200	90	2
198174-63210	90	3
198174-63220	90	4
198174-63230	90	5
198174-63240	90	6
198174-63250	90	7
198174-63260	90	8
198174-64100	91	1
198174-64130	91	56
198174-85110	91	2
198174-85120	91	3
198174-85130	91	4
198174-85150	91	5
198174-85170	91	6
198174-85210	91	7
198174-85220	91	8
198174-85250	91	57
198174-85270	91	9
198174-85280	91	10
198174-85290	91	11
198174-85510	91	12
198174-85520	91	13
198174-85530	91	14
198174-85550	91	15
198174-85610	91	16
198174-85620	91	19
198174-85630	91	22
198174-85640	91	25
198174-85660	91	17
		20
		23
		26
198174-85670	91	18

Parts No.	Fig. No.	Ref. No.
198174-85670	91	21
		24
		27
198174-85710	91	28
198174-85720	91	29
198174-85730	91	30
198174-85740	91	31
		32
198174-85760	91	33
198174-85770	91	34
198174-85780	91	35
198174-85790	91	36
198174-85810	91	37
198174-85820	91	38
		39
198174-85830	91	40
		41
198174-85840	91	42
198174-85850	91	43
198174-85860	91	44
198174-85870	91	45
		46
198174-85880	91	47
		48
		49
198174-85890	91	50
		51
		52
198174-85910	91	53
198174-85920	91	54
198174-85930	91	55
198220-25130	40	2 -1
	42	2 -1
198220-45340	65	1
198220-45350	65	23
198220-45370-1	65	24
198220-46400	65	25
198220-46670	65	16 -1
198220-48140	7	39
	67	3
198220-52180	73	3
198220-52300	70	13
198220-62150	76	11
	77	4
198220-62890	77	16
198220-65410	85	23
	86	38
198221-13360	24	4
198223-46250	86	34 -2
	87	25 -1

Parts No.	Fig. No.	Ref. No.
198223-46280	86	9
		9 -1
	87	4
198223-52150	70	10
198223-52330	70	14
198223-52340	70	15
198223-52400	70	16
198223-52510	70	19
198223-57100	73	1
198223-57110	71	7
198223-57200	73	6
198223-65630	80	4
	85	24
198240-46250	89	2
198240-46260	89	3
198240-62451	77	6
198253-01190	18	5 -1
	48	23 -1
198282-57200	73	6 -1
198290-32750	54	7
198360-52320	70	6
198360-52330	70	7
198361-48750	67	7
198421-00640	17	6
198421-00650	17	7
198421-01250	18	6
198421-04430	19	30
198421-13221	23	6
198421-13231	23	7
198421-13240	23	8
198421-13650	42	2
198421-14110-1	28	3
198421-14630	29	4
198421-24910	36	57
198421-27110	46	1
	47	1
198421-27240	46	2
198421-31510	53	9
198421-31520	53	10
198421-31530	53	11
198421-31550	53	12
198421-32660-1	54	6
198421-33110	55	1
198421-33140	55	4
198421-33170	55	5
198421-36310	60	1
198421-36321	60	2
		7
198421-36380	60	4
		8

Parts No.	Fig. No.	Ref. No.
198421-36410	60	9
198421-37511	61	8
198421-45440	64	26
198421-61470	74	16
198421-61510	74	17
198421-61540	74	18
198421-61620	75	11
	77	1
198421-65030	79	1
198421-65160	79	5
198435-16230	21	7
	32	5
		8 -1
198435-45110	64	3
198435-45260	64	21
198435-45410	64	5
198435-45420	64	6
198531-14750	30	4
		13
1A1040-28470	35	9 B
1A6150-91251	80	3
1A6150-91321	80	6
1A6150-93151	80	5
1A6640-04130	19	2
1A6640-04450	19	8
1A6640-04460	19	9
1A6640-05310	20	1
1A6640-05350	20	4
1A6640-05360	20	5
1A6640-05400	20	8
1A6640-05410	20	9
1A6640-05510	20	2
1A6640-05610	20	6
1A6640-05660	20	10
1A6640-05710	20	12
1A6640-05760	20	13
1A6640-11090	21	1
1A6640-14710	30	1
1A6640-14730	30	6
1A6640-14750	30	2
		11
1A6640-14780	30	8
1A6640-14810	30	10
1A6640-21100-1	34	2
1A6640-24100-1	35	3
1A6640-25190	38	2
1A6640-25730	39	2
1A6640-27400-1	46	3
1A6640-27870-1	47	12
1A6640-29450	52	14

Parts No. Index

Parts No.	Fig. No.	Ref. No.
1A6640-29550	52	1
1A6640-29720	52	9
1A6640-29980	33	16
1A6640-34720	57	1
1A6640-34740	57	6
1A6640-34760	57	5
		14
1A6640-34770	57	8
1A6640-34820	57	10
1A6640-35100	58	1
1A6640-35110	58	2
1A6640-35210	58	3
1A6640-35260	58	5
1A6640-35350	58	7
1A6640-35401	58	13
1A6640-35411	58	15
1A6640-37300	61	4
1A6640-37400	61	7
1A6640-37550	61	9
1A6640-37600	61	11
1A6640-37640	61	42
1A6640-37650	61	22
1A6640-37670	61	12
1A6640-37690	61	14
1A6640-37700	61	16
1A6640-37760	61	18
1A6640-42100-1	62	1
1A6640-42110-1	62	2
1A6640-42111-1	62	2 -1
1A6640-42200-1	62	9
1A6640-42210-1	62	10
1A6640-43310	63	1
1A6640-43320	63	2
1A6640-43330	63	3
1A6640-43410	63	4
1A6640-44110	63	5
1A6640-44210	63	6
1A6640-44230	63	7
1A6640-44250	63	8
1A6640-44410-1	63	9
1A6640-44430-1	63	10
1A6640-44530	63	11
1A6640-45100	64	1
1A6640-45110	64	2
1A6640-45150	64	17
1A6640-45160	64	19
1A6640-45210	64	10
1A6640-45230	64	16
1A6640-45500	64	7
1A6640-45530	64	8

Parts No.	Fig. No.	Ref. No.
1A6640-45540	64	9
1A6640-45560	64	34
1A6640-45630-1	65	4
1A6640-46000	86	1
1A6640-46310	65	12
1A6640-46320	65	13
1A6640-46490	86	12 -1
1A6640-46590	86	14 -1
1A6640-46620	65	14
1A6640-46700	86	64
1A6640-46840	86	18
1A6640-47210	66	1
1A6640-47260-1	66	2
1A6640-47310-1	66	3
1A6640-47350-1	66	4
1A6640-47410-1	66	6
1A6640-47460	66	8
1A6640-47461	66	8 -1
1A6640-47510	66	9
1A6640-47520	66	10
1A6640-47550	66	12
1A6640-47630-1	66	14
1A6640-47650-1	66	15
1A6640-47710	66	16
1A6640-47780	66	17
1A6640-47810	66	18
1A6640-48110-1	67	2
1A6640-48610	86	26 -1
	87	17
1A6640-48620	86	27 -1
	87	18
1A6640-48860	86	60
1A6640-48870	86	61
	87	27
1A6640-51510	68	9
1A6640-51520	68	10
1A6640-51530	68	18
1A6640-52420	70	17
1A6640-52430	70	18
1A6640-61100	74	4
1A6640-61101	74	4 -1
1A6640-61300	74	6
1A6640-61450	74	7
1A6640-61460	74	8
1A6640-61820	74	21
1A6640-61870	74	25
1A6640-61880	74	26
1A6640-61900	74	27
1A6640-61910	74	28
1A6640-61920	74	30

Parts No.	Fig. No.	Ref. No.
1A6640-61930	74	32
1A6640-61940	74	33
1A6640-61960	77	22
1A6640-61970	77	30
1A6640-62080	77	3
1A6640-62180	76	12
1A6640-62300	76	14
1A6640-62310	76	15
1A6640-62490	77	10
1A6640-62500	77	11
1A6640-62660	77	14
1A6640-62700	77	15
1A6640-62930	77	17
1A6640-62960	77	18
1A6640-62970	77	19
1A6640-62980	77	20
1A6640-62990	77	21
1A6640-64310	74	34
1A6640-64940	77	31
1A6640-64950	77	23
1A6640-64970	77	24
1A6640-64980	77	32
1A6640-65110	79	20
1A6640-65120	79	21
1A6640-65220	79	8
1A6640-65410	83	4
1A6640-65510	79	10
1A6640-65511	79	10 -1
1A6640-65530	79	11
1A6640-65570	79	19
1A6640-65610	79	18
1A6640-65660	79	16
1A6640-75100-1	83	3
1A6640-75510	81	1
1A6640-75511	81	1 -1
1A6640-85200-1	84	1
1A6640-85250-1	84	2
1A6641-12310-1	22	1 -1
1A6641-12400-1	22	1 -2
1A6641-12430	22	3 A
1A6641-12440	22	3 B
1A6641-12450	22	3 C
1A6641-13600	25	6 -1
1A6641-13760-1	26	8 -1
1A6641-13780	26	27
1A6641-13800	26	31
		31 -1
1A6641-13810	26	32
		32 -1
1A6641-13830	26	28 -1

Parts No.	Fig. No.	Ref. No.
1A6641-17750	33	5 -1
1A6641-35100	58	1 -1
1A6641-35210	58	3 -1
1A6641-35400	58	13 -1
1A6641-35410	58	15 -1
1A6641-37300	61	4 -1
1A6641-37400	61	7 -1
1A6641-46000	87	1
1A6641-46001	87	1 -1
1A6641-46002	87	1 -2
1A6641-46500	87	5
1A6641-46590	87	6
1A6641-46690	87	9
1A6641-46840	87	12
1A6641-48880	87	28
1A6641-48890	87	29
1A6641-51510	68	9 -1
1A6641-57110	73	23
1A6641-57111	73	23 -1
1A6641-58120	74	3 -1
1A6641-61400	74	13 -1
1A6641-65450	87	33
1A6641-65460	87	34
1A6641-65470	87	35
1A6641-71000	82	37
1A6641-71100	82	38
1A6641-72110	82	47
1A6641-72120	82	48
1A6641-72130	82	49
1A6641-72140	82	50
1A6641-72230	82	56
1A6641-72240	82	60
1A6680-24110	35	9 -1
1A6680-26190	41	8 -1
1A6680-26220	42	4 -1
1A6680-26230	42	5 -1
1A6680-26390	43	11
1A6680-26400	43	13
1A6680-56900	72	6 -1
1A6680-56920	72	7 -1
1A6780-13700	26	2 -1
1A6780-13890	26	16 -1
1A6780-13910	26	25 -1
1A6780-31400	53	2 -1
1A6780-46260	87	3 -1
1A6780-51410	68	6 -1
1A6781-25710	53	1 -1
1A6781-26090	40	4 -1
1A6781-26130	40	6 -1
1A6781-56300	72	4 -1

Parts No. Index

Parts No.	Fig. No.	Ref. No.
1A7335-71250	82	39
1A7335-71500	82	40
1A7335-71600	82	41
1A7335-71700	82	42
1A7335-71750	82	43
1A7336-47590	86	9 -2
	87	4 -1
1A7500-71130	82	46
1A7500-72150	82	51
		57
1A7500-72170	82	52
		58
1A7500-72180	82	53
		59
1A7500-72380	82	54
1A7500-73310	82	64
1A7500-74640	82	67
1A7500-74661	82	69
1A7500-74670	82	70
1A7500-74680	82	71
1A7510-47760	76	9 -1
1A7530-71120	82	45
1A7530-73111	82	62
1A7530-73120	82	63
1A7530-74610	82	65
1A7530-74620	82	72
1A7530-74630	82	66
1A7530-74650	82	68
1A7540-26710	44	8 -1
1A7540-26720	44	9 -1
1A7542-24980	36	61 -1
1A7550-91900	69	2 A
1C1100-21010	31	6
1C6053-32020	58	12 A
		21
1C6140-14050	43	1
	61	2
1C6220-32250	42	7
1C6281-52310	86	36
	87	31
1C6281-52320	18	9
	47	22 -1
	49	13
	58	9
		22
	61	24
		25
1C6320-56150	86	37
1C6360-82210	74	36
1C6460-07510	70	1

Parts No.	Fig. No.	Ref. No.
1C6557-82600	61	26
1C6560-06300	68	1
1C6560-13170	41	1
1C6650-35150	76	5
1C6650-37480	74	5
1C6720-73330	59	3
1C6740-06250	70	27
1C6900-55010	77	29
1C7100-08150	73	1 -1
1D4110-13870	26	12
1E6102-84970	68	16
	72	8
	89	18
1E6190-54080	26	15
	43	8
	48	13
1E6190-54430	38	3
	39	8
	41	23
1E6191-54330	41	11
1E6217-56160	36	22
1E6330-54490	41	29
1E6710-54450	41	25
1E6710-54460	41	27
1E6740-54440	41	24
1E6740-54450	41	26
1E6740-54470	41	28
1E6820-54560	39	9
22117-040000	12	45
22117-080000	65	17
22117-120000	46	10
	47	14
22137-040000	11	43
22137-050000	50	4
22137-060000	63	12
	66	19
	73	14
	86	41
	87	37
22137-080000	7	33
	18	10
	34	7
	49	14
	61	27
		41
		43
	66	20
		21
		22
		23

Parts No.	Fig. No.	Ref. No.
22137-080000	68	19
	74	37
	75	24
22137-100000	31	17
	59	4
	61	28
	74	38
	86	42
	87	38
22137-120000	49	15
	75	25
22137-160000	31	18
	58	10
	59	5
	82	55
		61
22137-180000	47	15
22137-200000	61	29
	89	19
22157-060000	18	11
	74	39
	86	43
22157-080000	76	20
22190-060003	12	79
22190-080000	35	16
	36	34
22190-080002	11	49
	13	46 -1
	14	12 -1
22190-100000	46	11
	47	16
22190-120002	3	13
	12	80
	14	8
22190-140002	13	47 -1
22217-040000	11	44
22217-100000	31	19
	34	8
	54	8
	62	22
		23
22217-120000	21	8
	56	10
	83	9
22217-140000	28	8
22242-000100	86	44
	87	39
22242-000120	4	38
22242-000170	47	17
	52	30

Parts No.	Fig. No.	Ref. No.
22242-000200	7	15
	23	3
	31	13
	41	31
	92	11
22242-000210	52	12
22242-000220	86	45
		45 -1
	87	40
22242-000250	38	4
	39	10
	40	8
	41	32
	43	9
	60	5
		11
22242-000280	49	16
22242-000290	39	11
	48	14
22242-000340	41	33
22242-000350	28	9
22242-000360	24	9
22242-000400	56	11
22252-000150	34	18
22252-000180	41	34
22252-000210	8	25
	92	12
22252-000320	7	32 C
22252-000400	40	9
	52	31
22252-000470	26	16
	41	35
	48	15
22252-000520	25	13
	41	36
22252-000550	48	16
22252-000800	41	37
22272-000040	12	46
22272-000120	58	11
	59	6
22272-000150	47	18
	61	30
22272-000190	61	31
22287-060000	88	25
22287-080000	54	9
22287-100000	36	35
		36
		37
22292-000240	39	12
22312-080160	35	17

Parts No. Index

Parts No.	Fig. No.	Ref. No.
22312-080160	35	18
	36	38
	49	17
22312-080180	46	12
	54	10
22312-080200	54	11 -1
22312-080220	54	11
22312-080320	54	12
22312-100120	51	10
22312-100200	26	17
22322-030160	12	55
22351-030012	8	11
22351-030014	12	47
22351-035032	24	10
	46	13
	47	19
	48	25
22351-040010	2	22
	12	56
22351-040012	6	8
	65	18
22351-040040	53	16
	86	46
	87	41
22351-050025	66	24
	82	44
22351-050040	55	6
22351-060012	4	23
22351-060016	66	25
22351-060020	47	20
22351-060025	46	14
22351-060028	65	28
22351-060032	24	11
	46	15
	47	21
	48	26
22351-080016	34	9
22351-080020	25	14
	26	18
		18 -1
22351-080032	55	7
22351-080040	55	8
22351-080045	26	29
22360-040000	12	72
22360-060000	12	73
22360-080000	47	22
22372-060000	63	13
	74	40
	86	47
	87	42

Parts No.	Fig. No.	Ref. No.
22372-080000	18	12
	58	18
	66	26
		27
		28
	74	41
	75	26
	77	25
22372-100000	74	42
22417-120100	70	21
22417-160160	66	29
22417-200160	74	43
	76	21
	86	48
22417-200200	75	27
22417-200250	61	32
22417-200320	75	28 -1
22417-250250	22	5
	32	11
	59	7
	61	33
22417-250320	75	28
22486-060140	66	30
22486-060500	63	18
22487-040200	70	22
22487-060800	74	44
22487-080400	61	34
		35
22512-040120	7	8
		22
	8	6
22512-070400	61	36
22551-050250	41	38
22695-320801	20	3
22857-500100	4	51
23000-022000	33	10
23000-054000	5	11
23000-070000	29	5
		6
23000-080000	29	7
23010-030000	67	8
23010-038000	17	18
23010-050000	17	19
23062-040020	86	49
	87	43
23065-070130	10	30
23065-090140	78	10
23065-120500	4	52
23080-008000	17	20
23080-012000	17	21

Parts No.	Fig. No.	Ref. No.
23080-012000	19	33
	78	11
23414-080012	13	46
	14	12
23414-120016	36	23
23414-140000	13	47
23414-140018	62	14
23414-160021	33	11
	86	50
	87	44
23414-200026	67	9
23491-140002	54	13
23857-100000	33	12
	86	51
	87	45
23871-010000	1	11
	36	39
	51	11
	62	3
		3 -1
		15
	64	35
	89	20
23871-020000	4	9
	62	4
		4 -1
23871-030000	51	12
23876-010000	1	11 -1
23876-020000	4	9 -1
23887-120002	3	12
24101-060034	27	3
24101-060054	23	9
	37	3
	41	39
	43	10
	48	17
24101-060064	53	3
24101-060074	23	10
	41	40
	53	4
24101-060084	28	10
24101-060094	56	12
24101-062024	23	4
	27	4
24101-062034	7	24
	38	5
	40	10
	52	32
24101-062044	41	41
24101-062054	25	4

Parts No.	Fig. No.	Ref. No.
24101-062054	42	6 -1
24101-062074	28	11
24101-063024	42	8
24101-063050	56	13
24102-063034	7	23
24104-060054	7	30
	40	11
24104-060064	48	18
24104-062044	26	19
24104-062054	38	6
24104-063034	26	26
24161-202417	41	42
24161-283313	48	19
24162-182416	50	9
24164-000202	41	43
24164-000452	26	20
24165-000322	36	6
24190-070001	88	26
24190-080001	48	20
	88	27
24190-100001	46	16
	47	23
24190-160001	60	6
		12
24311-000050	64	23
24311-000120	4	55
	50	5
	51	7
	64	36
	65	10
		19
		29
24311-000125	46	17
	47	24
	48	21
24311-000140	46	18
	51	4
		17
	64	24
	88	28
		29
24311-000160	9	27
	54	14
	55	9
	66	31
24311-000180	25	15
	36	31
	47	25
	65	11
		30

Parts No. Index

Parts No.	Fig. No.	Ref. No.
24311-000200	7	40
	67	10
24311-000220	45	7
	67	11
24311-000260	49	18
	63	14
24311-000320	2	16
24311-240100	9	34
	19	19
	49	19
24315-000070	64	37
24315-000110	62	16
	64	38
	65	20
24321-000300	44	10
24321-000500	25	16
	44	11
	63	15
24321-000550	86	52
	87	46
	89	21
24321-001150	25	17
24325-000650	62	17
24341-000070	12	57
24341-000112	36	32
	64	25
24341-000120	44	12
24341-000180	36	40
24341-000240	2	38
24341-000280	12	83
24341-000355	41	44
24341-000420	63	16
24341-000500	36	61
24361-090500	51	18
24421-153207	7	32 D
24421-173007	25	18
24421-284008	35	19
24421-304208	36	41
24421-304708	26	21
	36	42
24550-010100	86	15
	87	8
		11
24550-012100	86	13
24550-012200	66	7
24550-016100	58	6
24550-016120	58	4
24550-018200	51	13
24550-020100	35	20
24550-028200	36	7

Parts No.	Fig. No.	Ref. No.
24550-028200	49	3
24550-050400	62	5
24761-040000	34	10
	58	12
	61	37
		38
24761-060000	22	3
	32	5 -1
		8
26013-060162	86	53
26013-060202	67	12
26013-060302	67	13
26013-060402	67	14
26013-080122	68	17
26013-080162	34	15
	58	19
	86	54
	87	47
26013-080202	36	62
	54	15
	78	8
26013-080252	47	26
	58	20
26013-080452	67	15
26013-080502	54	16
	89	22
26013-080752	19	21
26013-100202	78	12
		13
26013-100302	25	19
	26	22
26013-100352	26	23
26013-100402	54	17
26013-100452	26	22 -1
26013-100502	26	30
		30 -2
	54	18
		19
26013-100552	26	30 -1
	54	20
26013-100652	54	21
26013-120252	63	17
26013-120302	76	22
	83	2
26014-060122	17	4 C
26014-060202	2	35
26014-080252	16	32
26016-060122	20	7
		11
	70	23

Parts No.	Fig. No.	Ref. No.
26016-060162	70	24
26016-080162	66	32
		33
		34
	75	29
	78	14
26016-080202	34	11
	45	8
	47	27
	48	22
	66	35
	81	7
26016-080252	28	12
	35	21
	84	5
26016-080302	35	22
	36	43
		44
26016-080352	7	32 E
	44	13
	46	19
26016-080402	36	45
	49	20
26016-100162	31	20
26016-100302	25	20
	35	23
	44	14
	62	24
26016-100452	35	24
26016-100602	36	46
26016-100652	51	19
26016-120302	49	21
26016-120452	62	18
26016-120652	62	19
26018-060122	70	25
26018-060162	19	22
		23
	73	15
		16
		17
		18
		21
		22
	81	2
	86	55
	87	48
26018-060202	19	24
	73	19
26018-060252	86	63
26018-080162	17	22

Parts No.	Fig. No.	Ref. No.
26018-080162	34	12
	74	45
	76	23
	78	15
26018-080202	17	23
	19	25
	33	13
		14
	36	47
	67	16
	73	2
	74	46
	75	30
		31
		32
	76	24
	77	26
		27
	78	16
26018-080252	77	28
	78	17
		18
26018-080352	41	45
	86	56
	87	49
26022-040082	11	45
26023-030202	70	26
26023-060162	19	26
26033-040102	11	46 -1
26051-080002	61	44
26076-100222	3	2
26076-100252	3	3
26086-120302	56	14
26086-140252	28	13
26106-060102	9	31
		35
	12	58
26106-060122	1	22
	3	14
	5	12
	7	16
	10	32
		33
	92	13
26106-060162	2	6
		8
	5	3
	7	25
26106-060222	3	7
26106-060302	2	9

Parts No. Index

Parts No.	Fig. No.	Ref. No.
26106-060352	10	19
26106-060402	5	4
	7	41
26106-060452	3	15
26106-060602	2	11
		12
26106-060702	12	75
26106-060752	12	110
26106-060802	2	13
26106-060952	12	85
26106-080122	4	58
	5	13
26106-080142	4	60
26106-080162	16	1
	68	1 -1
26106-080202	7	34
	9	28
	10	13
		23
26106-080252	28	12 -1
	35	25
26106-080302	36	48
26106-080352	6	9
26106-080452	4	41
	10	14
26106-080552	36	49
26106-080702	6	4
26106-080752	7	35
26106-100252	25	19 -2
		20 -1
	46	20
	47	28
26106-100302	25	19 -1
26106-100352	26	23 -1
26106-100402	15	1
26106-100452	16	30
	26	22 -2
26106-100502	26	30 -3
26106-101052	52	33
26107-050102	20	15
26116-050102	12	76
26116-060162	64	14
26116-060304	12	77
26116-081302	7	36
26116-101052	36	50
26116-101202	62	25
26116-101402	36	51
26116-121302	83	10
26136-120202	36	17 -1
26156-100162	53	5

Parts No.	Fig. No.	Ref. No.
26216-080702	6	5
26216-100252	35	6
26216-100452	36	52
26216-100602	35	7
26226-080602	35	8
26226-100552	36	53
26306-080002	4	42 -1
	6	3 -1
		11 -1
	7	37 -1
26346-080002	66	36
26366-060002	2	14
26366-080002	4	42
	6	3
		11
	7	37
	12	1 -1
26450-060202	9	12
26450-060252	88	31
26450-060552	88	32
26450-080252	64	39
26450-080652	86	57
	87	3
26557-060122	17	4 D
26587-040102	11	46
26587-080102	7	26
26589-060162	74	9
26716-040002	72	9
26716-060002	69	6
	86	58
26716-080002	18	13
	54	22
	61	39
		40
	66	37
		38
	78	9
	86	59
26716-100002	34	13
	36	54
		55
	54	23
	62	26
	65	21
26716-120002	18	14
	21	9
	46	21
	47	29
	83	11
26736-100002	31	21

Parts No.	Fig. No.	Ref. No.
26736-120002	12	69 -1
26756-060002	12	78
	64	15
26756-080002	17	24
26776-120002	12	69
	49	22
	70	10 A
26776-160002	31	22
26856-060002	4	33
		37
26979-050162	4	39
26986-060002	73	20
27221-050080	4	10
27231-450000	1	12
27241-120000	1	13
27241-300000	1	14
27241-400000	4	11
27260-150000	35	26
27260-260000	35	27
	36	56
27260-400000	52	34
27310-070001	4	16
29420-100000	70	28
29420-150000	70	29
29420-200000	70	30
29622-140001	33	15
		17
719255-53100	13	1
719620-02800	1	15
719620-02870	1	25
719620-02930	1	18
719620-11650	4	30
719620-11660	4	34
719620-23100	8	26
	92	7
719620-23600	8	42
719620-23610	8	40
719621-51100	11	1
719623-01560	1	1
719624-51100	11	1 -1
719660-14590	7	18
719686-01000	92	1
X0280210331	15	26
X0280335350	15	37
X0280626010	15	15
X0280996180	15	6
X0281007750	15	5
X0282005991	15	9
X0283006960	15	10
X0284105010	15	16

Parts No.	Fig. No.	Ref. No.
X0284525010	15	30
X0285005750	15	13
X0285105190	15	7
X0285205030	15	8
X0286105010	15	18
X0286305010	15	20
X0286355010	15	21
X0287405140	15	22
X1289510130	15	38
X1534006130	15	23
X2284007470	15	11
X9055715000	15	24
X9490065670	15	36
X9490138090	15	28
X9490138100	15	29
X9490138110	15	27
X9490423420	15	33
X9490560750	15	32
X9490561001	16	3
X9490562360	15	31
X9490721360	15	25
X9491034320	15	19
X9491034330	15	17
X9491040990	15	14
X9491050100	15	12