

0CNP3-M50800EN

■FUNCTION CONTENTS

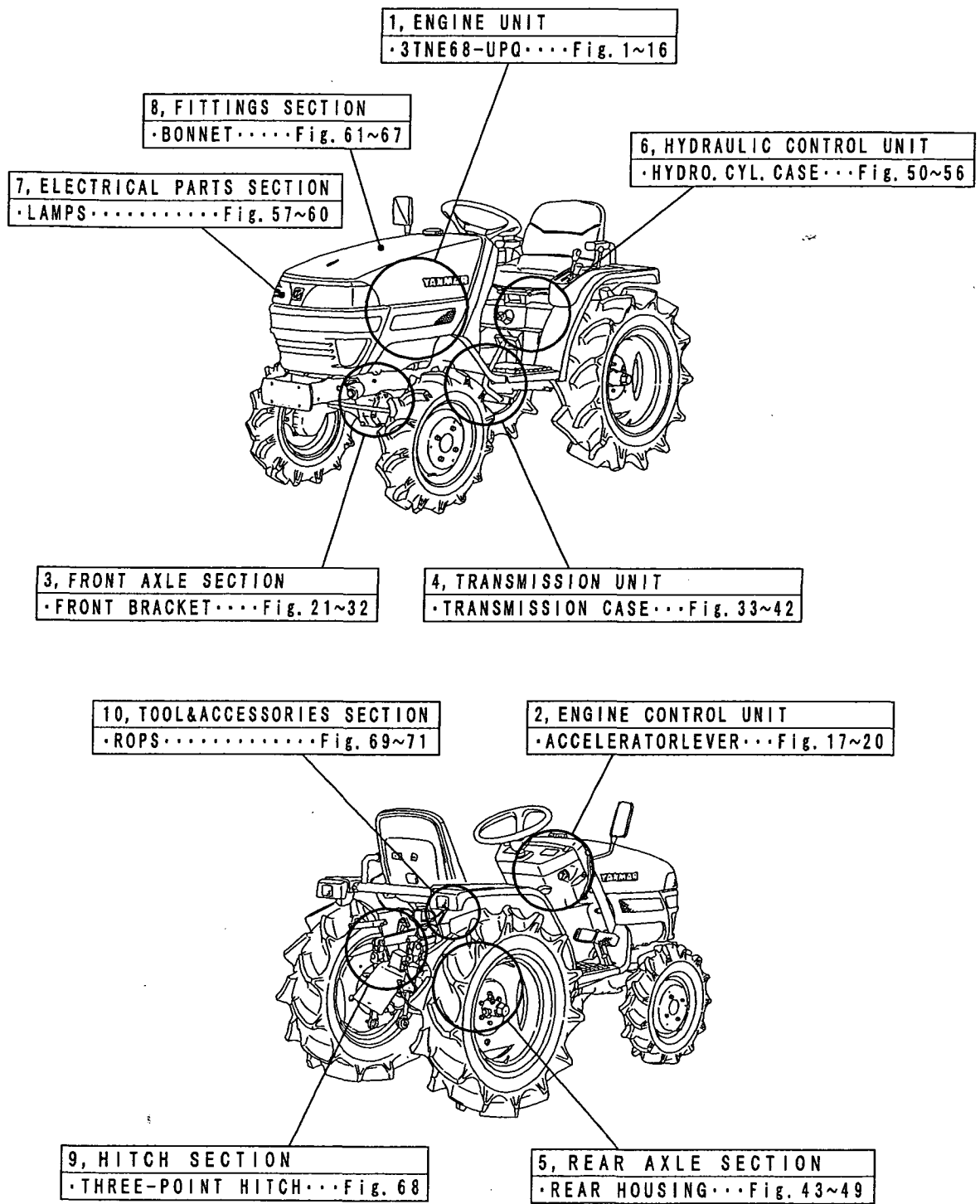

Contents

0CNP3-M50800

Fig. No.	Fig. Name
ENGINE UNIT(MODEL 3TNE68-UPQ)	
1.	CYLINDER BLOCK
2.	GEAR HOUSING
3.	MOUNTING FLANGE & OIL SUMP
4.	CYLINDER HEAD & BONNET
5.	SUCTION MANIFOLD & AIR CREANER
6.	EXHAUST MANIFOLD & SILENCER
7.	CAMSHAFT & DRIVING GEAR
8.	CRANKSHAFT & PISTON
9.	LUBRICATING OIL SYSTEM
10.	HYDRAULIC PUMP
11.	COOLING WATER SYSTEM
12.	FUEL OIL INJECTION PUMP
13.	GOVERNOR
14.	FUEL OIL INJECTION VALVE
15.	STARTING MOTOR
16.	GENERATOR
ENGINE CONTROL UNIT	
17.	ENGINE ACCESSORIES
18.	ACCELERATOR LEVER
19.	FUEL TANK
20.	BELT COVER

Fig. No.	Fig. Name
FRONT AXLE SECTION	
21.	FRONT BRACKET
22.	TIE ROD
23.	DRIVE PINION
24.	PROPELLER SHAFT
25.	FRONT AXLE CASE
26.	FRONT GEAR CASE
27.	FRONT SHAFT(2)
28.	INPUT SHAFT
29.	FRONT SPINDLE
30.	FRONT WHEEL TIRE
31.	STEERING GEAR
32.	DRAG ROD
TRANSMISSION UNIT	
33.	CLUTCH HOUSING
34.	CLUTCH PEDAL
35.	TRANSMISSION CASE
36.	INPUT SHAFT
37.	MAIN SHAFT
38.	COUNTER SHAFT
39.	P.T.O.DRIVE SHAFT
40.	MAIN CHANGE
41.	SUB-CHANGE
42.	P.T.O.CHANGE

Contents

OCNP3-M50800

Fig. No. Fig. Name

REAR AXLE SECTION

- 43. RING GEAR
- 44. REAR HOUSING
- 45. DIFFERENTIAL LOCK
- 46. FINAL PINION
- 47. REAR WHEEL TIRE
- 48. BRAKE
- 49. BRAKE PEDAL

HYDRAULIC CONTROL UNIT

- 50. HYDRAULIC CYLINDER CASE
- 51. HYDRAULIC SIDE COVER
- 52. LIFT CRANK
- 53. CONTROL VALVE
- 54. RELIEF VALVE
- 55. HYDRAULIC CONTOR
- 56. HYDRAULIC PIPING

ELECTRICAL PARTS SECTION

- 57. WIRE HARNESS
- 58. SWITCHES
- 59. LAMPS
- 60. METER

Fig. No. Fig. Name

FITTINGS SECTION

- 61. BONNET
- 62. DASHBOARD
- 63. FENDER
- 64. STEP
- 65. OPERATOR SEAT
- 66. BACK MIRROR
- 67. LABELS

HITCH SECTION

- 68. THREE POINTS LINKAGE

TOOL & ACCESSORIES SECTION

- 69. STANDARD TOOLS
- 70. ROPS
- 71. ACCESSORIES

Fig.1. CYLINDER BLOCK

1. CYLINDER BLOCK

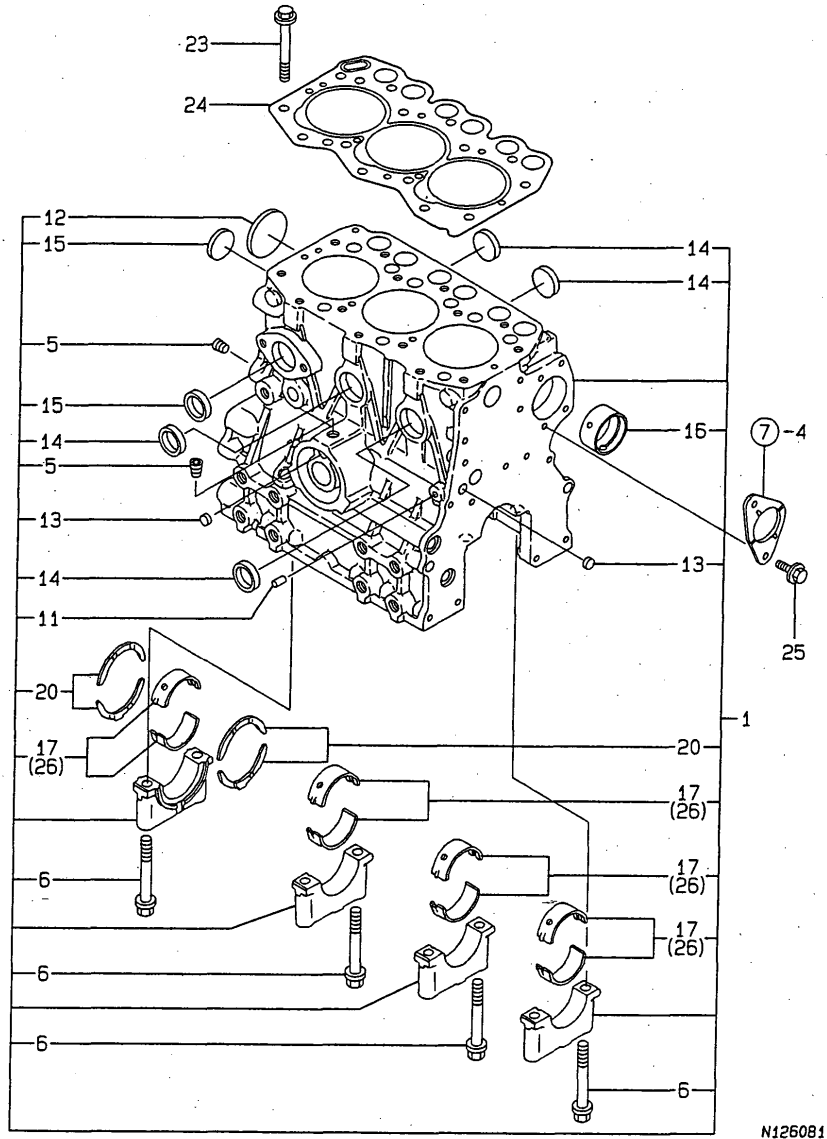

(A)=3TNE68-UPQ
(B)=
(C)=

(D)=
(E)=
(F)=

No.	Lev.	Parts No.	Description	Q'ty						I	R
				(A)	(B)	(C)	(D)	(E)	(F)		
1	1	719265-01560	BLOCK ASSY, CYLINDER	1							
5	2	124060-01050	PLUG, PT1/8	2							
6	2	119260-02020	BOLT, METAL CAP	8							
11	2	27221-060100	PLUG, 6X10	1							
12	2	27231-400000	PLUG 40	1							
13	2	27241-100000	PLUG, 10	2							
14	2	27241-250000	PLUG, 25	4							
15	2	27241-300000	PLUG 30	2							
16	2	119266-02410	BUSH	1							
17	2	719260-02800	BEARING, MAIN	4							
20	2	719260-02930	BEARING, THRUST	2							
23	1	119260-01200	BOLT, HEAD	14							
24	1	119265-01341	GASKET, HEAD	1							
25	1	26106-060122	BOLT, M6X 12 PLATED	2							
26	1	719260-02870	BEARING, 0.25 US	4							1

Remarks
(1) UNDER-SIZE(U.S=0.25)PART.
(REMARKS)"EFFECTIVE MACHINE NO." OF
ENGINE IS INDICATED ON THE
ENGINE LABEL WHICH IS SHOWN
IN FIG.4.

Fig.2. GEAR HOUSING

2. GEAR HOUSING

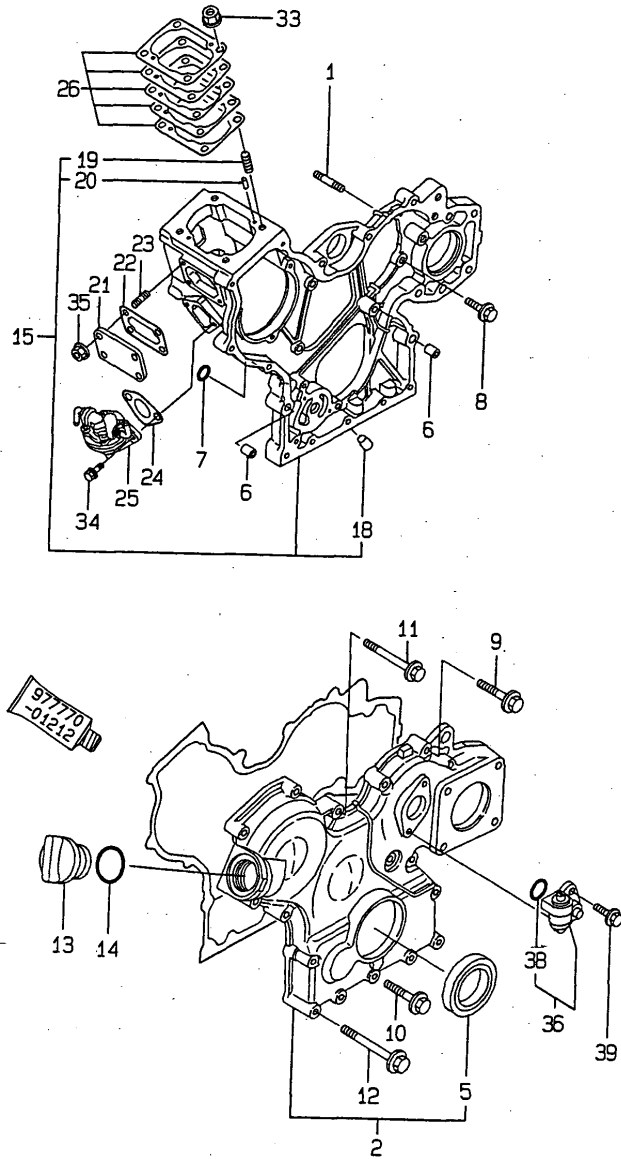

(A)=3TNE68-UPQ
(B)=
(C)=

(D)=
(E)=
(F)=

No.	Lev.	Parts No.	Description	Q'ty						I	R
				(A)	(B)	(C)	(D)	(E)	(F)		
1	1	121450-01560	STUD, M8X22	1							
2	1	119263-01590	COVER ASSY, GEAR CASE	1							
5	2	119620-01800	SEAL, OIL	1							
6	1	119660-01911	PIPE, KNOCK	4							
7	1	24311-000120	O-RING, 1AP12.0	2							
8	1	26106-060162	BOLT, M6X 16 PLATED	6							
9	1	26106-060302	BOLT, M6X 30 PLATED	4							
10	1	26106-060402	BOLT, M6X 40 PLATED	3							
11	1	26106-060502	BOLT, M6X 50 PLATED	3							
12	1	26106-060652	BOLT, M6X 65 PLATED	6							
13	1	124160-01751	COVER, FILLER	1							
14	1	24311-000320	O-RING, 1AP32.0	1							
15	1	119263-01490	CASE ASSY, GEAR	1							
18	2	119260-01510	PLUG	1							
19	2	121450-01560	STUD, M8X22	4							
20	2	22351-040010	PIN, SPRING 4.0X10	2							
21	1	119660-01551	COVER	1							
22	1	119660-01562	GASKET	1							
23	1	119660-01570	STUD, M6X12	4							
24	1	121520-01851	GASKET	1							
25	1	119668-52020	PUMP ASSY, FUEL FEED	1							
26	1	119623-01950	SHIM SET, ADJUSTING	1							
33	1	194990-22050	NUT, M8	4							
34	1	26014-060202	BOLT, M6X 20	2							
35	1	26366-060002	NUT, M6	4							
36	1	129150-91400	GEAR	1							
38	2	24341-000240	O-RING, 1AS24.0	1							
39	1	26106-060162	BOLT, M6X 16 PLATED	2							

Remarks
(REMARKS)"EFFECTIVE MACHINE NO." OF
ENGINE IS INDICATED ON THE
ENGINE LABEL WHICH IS SHOWN
IN FIG.4.

Fig.3. MOUNTING FLANGE & OIL SUMP

3. MOUNTING FLANGE & OIL SUMP

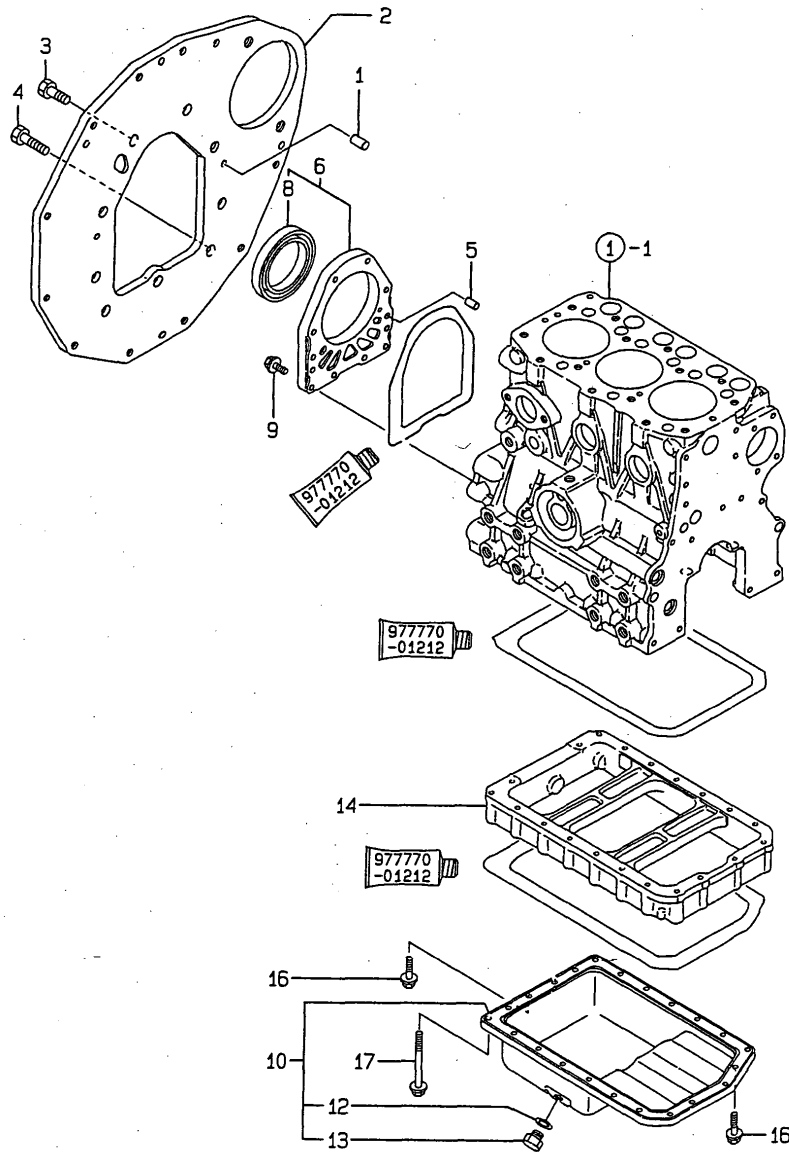

(A)=3TNE68-UPQ
(B)=
(C)=

(D)=
(E)=
(F)=

No.	Lev.	Parts No.	Description	Q'ty						I	R
				(A)	(B)	(C)	(D)	(E)	(F)		
1	1	129100-01580	PIN, M8X16	1							
2	1	119462-01601	FLANGE, MOUNTING	1							
3	1	26206-100202	BOLT, M10X 20 PLATED	6							
4	1	26206-100252	BOLT, M10X 25 PLATED	3							
5	1	119620-01620	PIN, M6X10	2							
6	1	119660-01640	CASE ASSY, OIL SEAL	1							
8	2	124085-02220	SEAL, OIL	1							
9	1	26106-060222	BOLT, M6X 22 PLATED	10							
10	1	119462-01770	SUMP ASSY, OIL	1							
12	2	22190-120002	WASHER, SEAL 12	1							
13	2	129054-01640	PLUG, DRAIN 12	1							
14	1	119454-01721	SPACER, OIL SUMP	1							
16	1	26106-060122	BOLT, M6X 12 PLATED	3							
17	1	26106-060452	BOLT, M6X 45 PLATED	20							

Remarks
(REMARKS)"EFFECTIVE MACHINE NO." OF
ENGINE IS INDICATED ON THE
ENGINE LABEL WHICH IS SHOWN
IN FIG.4.

Fig.4. CYLINDER HEAD & BONNET

4. CYLINDER HEAD & BONNET

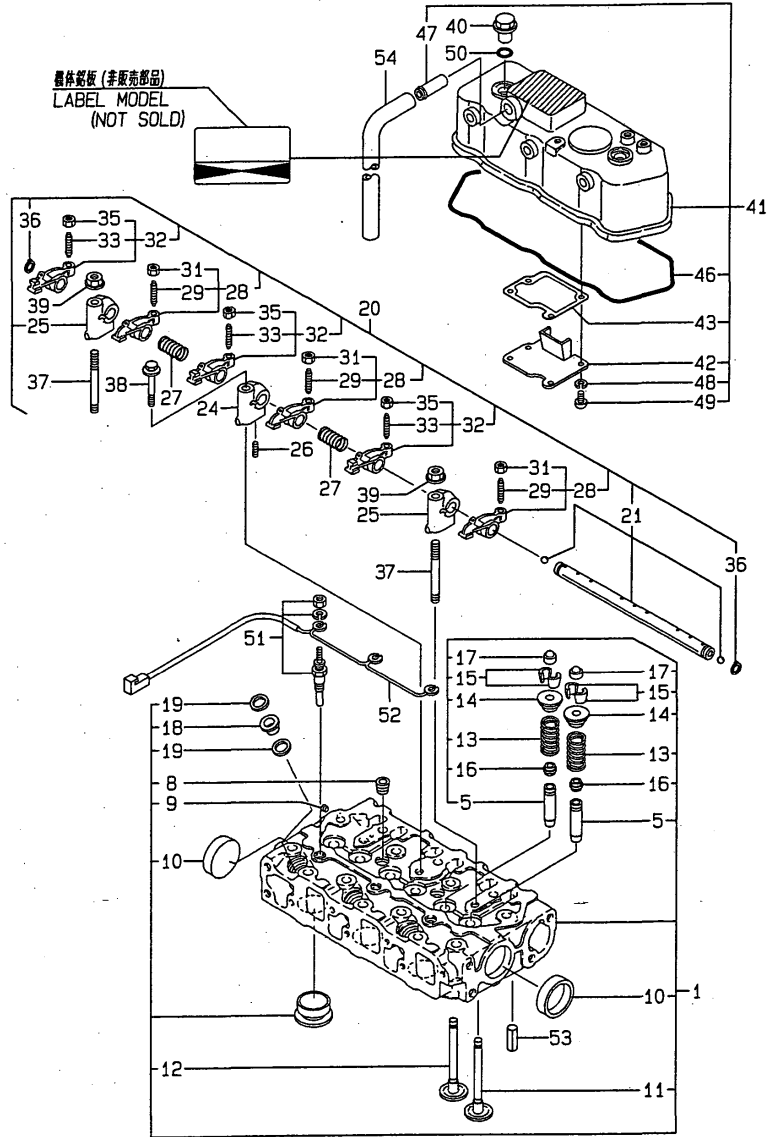

(A)=3TNE68-UPQ

(B)=

(C)=

(D)=

(E)=

(F)=

No.	Lev.	Parts No.	Description	Q'ty						I	R
				(A)	(B)	(C)	(D)	(E)	(F)		
1	1	119265-11700	HEAD ASSY, CYLINDER	1							
5	2	119260-11800	GUIDE, VALVE	6							1
8	2	23871-030000	PLUG, R03	2							
9	2	27221-050080	PLUG, 5X 8	1							
10	2	27241-350000	PLUG, 35	2							
11	2	119260-11100	VALVE, INTAKE	3							
12	2	119260-11110	VALVE, EXHAUST	3							
13	2	114250-11120	SPRING, VALVE	6							
14	2	114250-11180	RETAINER, SPRING	6							
15	2	27310-055000	COTTER	12							
16	2	119260-11340	SEAL, VALVE STEM	6							
17	2	119260-11370	CAP, VALVE	6							
18	2	119600-11450	PROTECTOR, NOZZLE	3							
19	2	119600-11460	GASKET, NOZZLE	6							
20	1	119260-11200	SUPPORT ASSY, ARM	1							
21	2	119260-11240	SHAFT ASSY, ROCKER	1							
24	2	119260-11260	SUPPORT, ROCKER ARM	1							
25	2	119265-11260	SUPPORT, ROCKER ARM	2							
26	2	119260-11270	SCREW	1							
27	2	119260-11280	SPRING	2							
28	2	719260-11650	ARM ASSY, ROCKER	3							
29	3	105010-11230	SCREW, VALVE ADJUST	3							
31	3	26756-060002	NUT, LOCK M6	3							
32	2	719260-11660	ARM ASSY, ROCKER	3							
33	3	105010-11230	SCREW, VALVE ADJUST	3							
35	3	26756-060002	NUT, LOCK M6	3							
36	2	22242-000100	RING, 10	2							
37	1	119620-11350	STUD	2							
38	1	26106-080452	BOLT, M8X 45 PLATED	1							
39	1	26366-080002	NUT, M8	2							
40	1	124160-11360	KNOB	2							
41	1	119668-11330	BONNET ASSY, HEAD	1							
42	2	119260-03020	PLATE, SHELTER	1							
43	2	119260-03031	GASKET	1							
46	2	119260-11310	GASKET, BONNET	1							
47	2	119620-11390	JOINT	1							
48	2	22217-050000	WASHER, SPRING 5	4							
49	2	26557-050102	SCREW, M5X10	4							
50	1	24311-000120	O-RING, 1AP12.0	2							
51	1	129795-77800	PLUG, GLOW	3							
52	1	119645-77820	CONNECTOR, GLOW PLUG	1							
53	1	22351-060012	PIN, SPRING 6.0X12	2							
54	1	23065-120500	PIPE, 12X 500	1							

Remarks

(1) REPAIR PART.
 (REMARKS)"EFFECTIVE MACHINE NO." OF
 ENGINE IS INDICATED ON THE
 ENGINE LABEL WHICH IS SHOWN
 IN FIG.4.

Fig.5. SUCTION MANIFOLD & AIR CREANER

5. SUCTION MANIFOLD & AIR CREANER

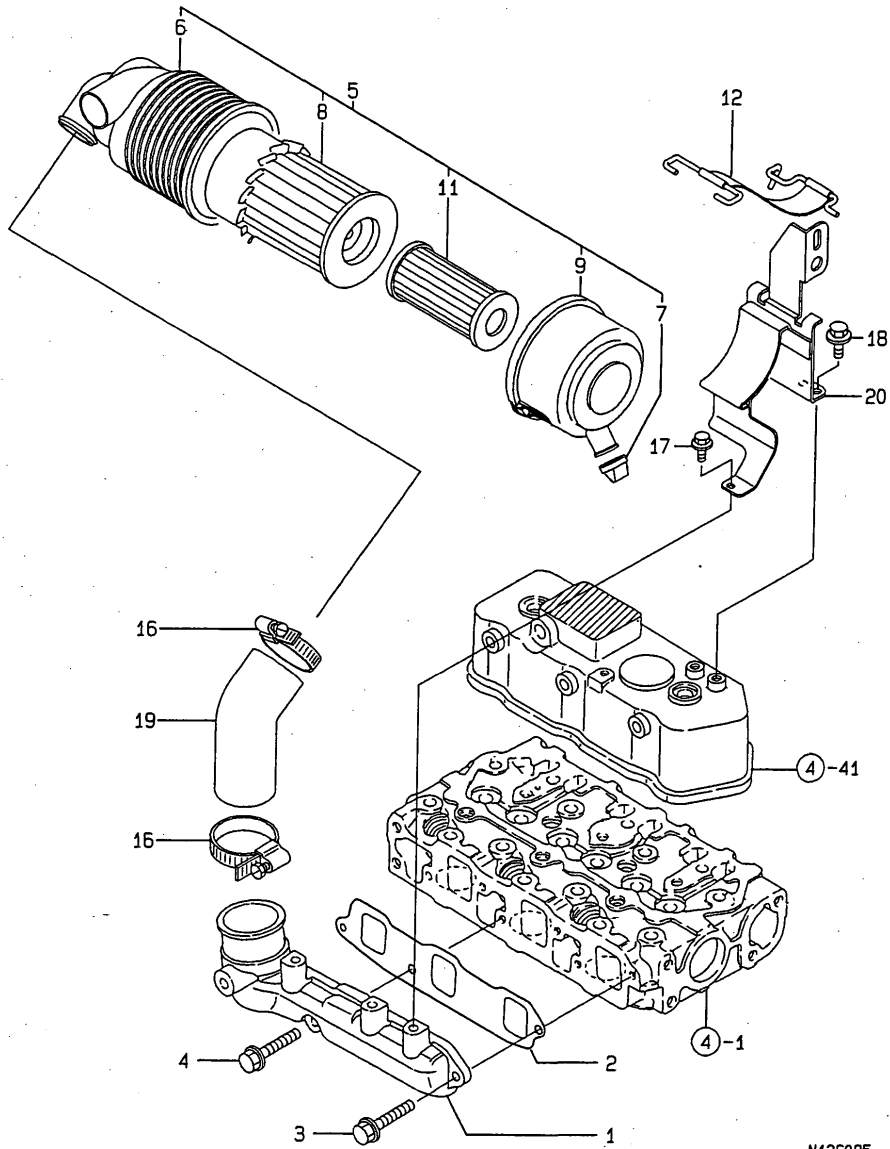

N126085

(A)=3TNE68-UPQ
(B)=
(C)=

(D)=
(E)=
(F)=

No.	Lev.	Parts No.	Description	Qty						I	R
				(A)	(B)	(C)	(D)	(E)	(F)		
1	1	119270-12100	MANIFOLD, AIR INTAKE	1							
2	1	119270-12110	GASKET, MANIFOLD	1							
3	1	26106-060162	BOLT, M6X 16 PLATED	2							
4	1	26106-060282	BOLT, M6X 28 PLATED	1							
5	1	119668-12510	CLEANER ASSY, AIR	1							
6	2	119668-12520	BODY	1							
7	2	119808-12540	VALVE, UNLOADER	1							
8	2	119655-12560	ELEMENT	1							
9	2	105027-12570	COVER, AIR CREANER	1							
11	2	119233-12700	ELEMENT	1							
12	1	119865-12600	BAND ASSY, CLEANER	1							
16	1	23000-054000	CLAMP, 54	2							
17	1	26106-060122	BOLT, M6X 12 PLATED	1							
18	1	26106-080122	BOLT, M8X 12 PLATED	2							
19	1	119462-12550	PIPE, AIR INTAKE	1							
20	1	119668-12600	SUPPORT, AIR CLEANER	1							

Remarks
(REMARKS)"EFFECTIVE MACHINE NO." OF
ENGINE IS INDICATED ON THE
ENGINE LABEL WHICH IS SHOWN
IN FIG.4.

Fig.6. EXHAUST MANIFOLD & SILENCER

6. EXHAUST MANIFOLD & SILENCER

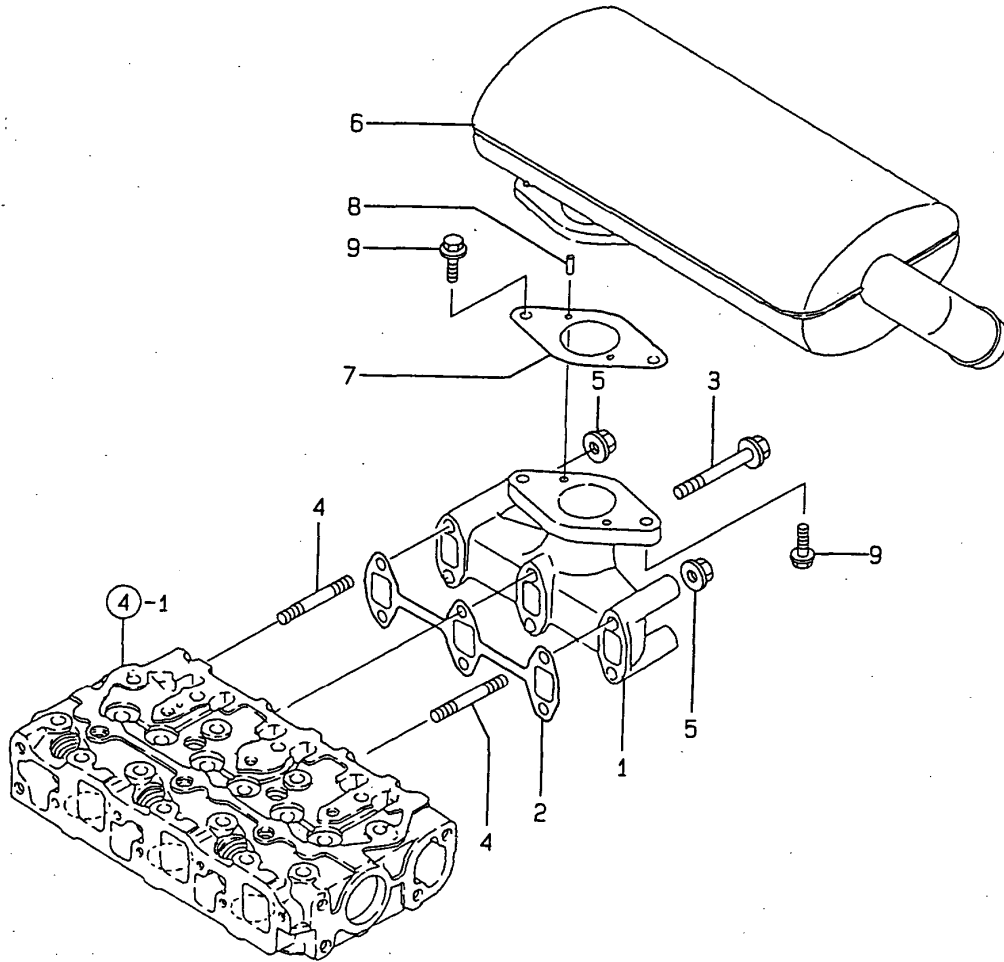

N126086

(A)=3TNE68-UPQ
(B)=
(C)=

(D)=
(E)=
(F)=

No.	Lev.	Parts No.	Description	Q'ty						I	R
				(A)	(B)	(C)	(D)	(E)	(F)		
1	1	119462-13100	MANIFOLD, EXHAUST	1							
2	1	119260-13110	GASKET	1							
3	1	26106-060702	BOLT, M6X 70 PLATED	4							
4	1	26216-060702	STUD, M6X 70	2							
5	1	26366-060002	NUT, M6	2							
6	1	119626-13510	SILENCER	1							
7	1	129107-13540	GASKET, SILENCER	1							
8	1	22351-040012	PIN, SPRING 4.0X12	2							
9	1	26106-080302	BOLT, M8X 30 PLATED	2							

Remarks
(REMARKS)"EFFECTIVE MACHINE NO." OF
ENGINE IS INDICATED ON THE
ENGINE LABEL WHICH IS SHOWN
IN FIG.4.

Fig.7. CAMSHAFT & DRIVING GEAR

7. CAMSHAFT & DRIVING GEAR

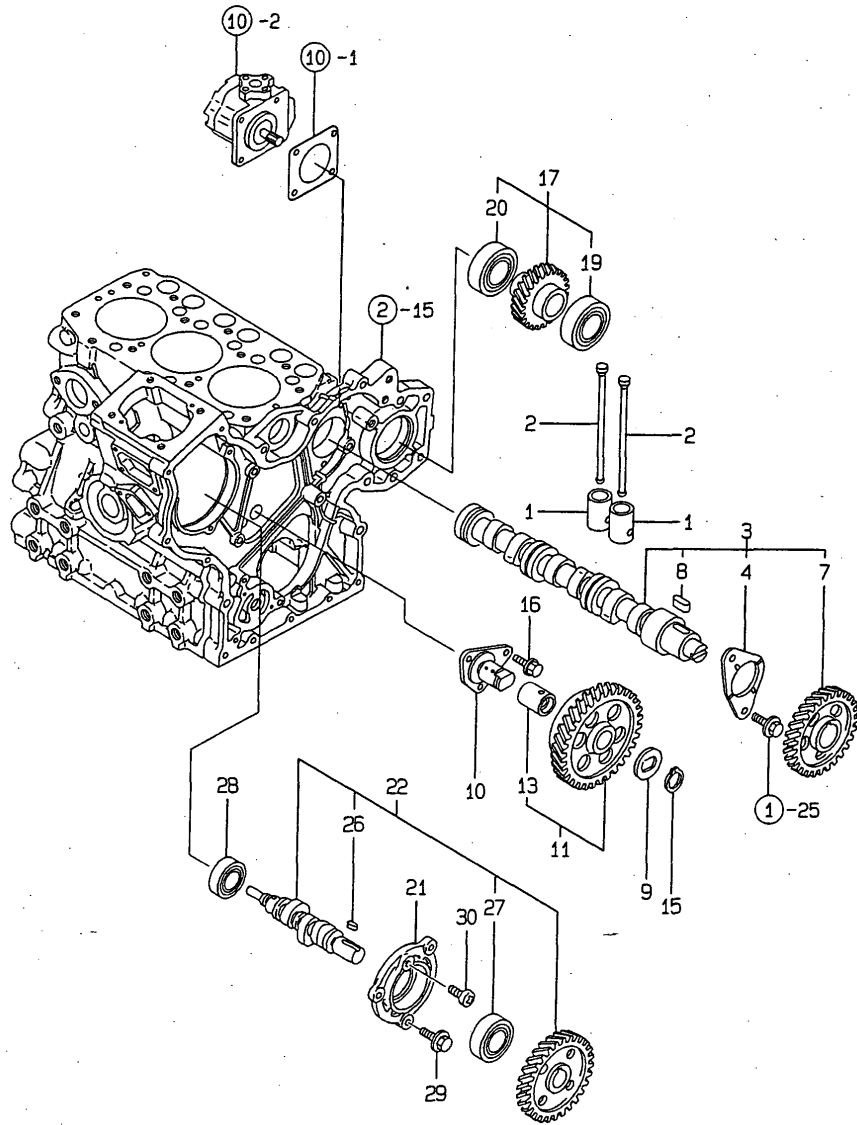

(A)=3TNE68-UPQ
(B)=
(C)=

(D)=
(E)=
(F)=

No.	Lev.	Parts No.	Description	Q'ty						I	R
				(A)	(B)	(C)	(D)	(E)	(F)		
1	1	119260-14200	TAPPET	6							
2	1	119260-14400	ROD, PUSH	6							
3	1	119260-14580	CAMSHAFT ASSY	1							
4	2	119620-02450	BEARING, THRUST	1							
7	2	119260-14100	GEAR, CAMSHAFT	1							
8	2	22512-040120	KEY, 4X 12	1							
9	1	119660-25022	RETAINER	1							
10	1	119660-25052	SHAFT, IDLE	1							
11	1	119260-25100	GEAR ASSY, IDLE	1							
13	2	119620-25912	BUSH	1							1
15	1	22242-000200	RING, 20	1							
16	1	26106-060122	BOLT, M6X 12 PLATED	3							
17	1	119263-26001	GEAR ASSY, PUMP	1							
19	2	129350-26490	BEARING, BALL 16005	1							
20	2	24104-060054	BEARING, BALL 6005UU	1							
21	1	119660-01821	BEARING, FUEL CAM	1							
22	1	119225-14200	CAM ASSY	1							
26	2	22512-040120	KEY, 4X 12	1							
27	2	24102-063034	BEARING, BALL 6303U	1							
28	1	24101-062034	BEARING, BALL 6203	1							
29	1	26106-060162	BOLT, M6X 16 PLATED	3							
30	1	26587-080102	SCREW, M8X10	1							

Remarks
(1) REPAIR PART.
(REMARKS)"EFFECTIVE MACHINE NO." OF
ENGINE IS INDICATED ON THE
ENGINE LABEL WHICH IS SHOWN
IN FIG.4.

Fig.8. CRANKSHAFT & PISTON

8 . CRANKSHAFT & PISTON

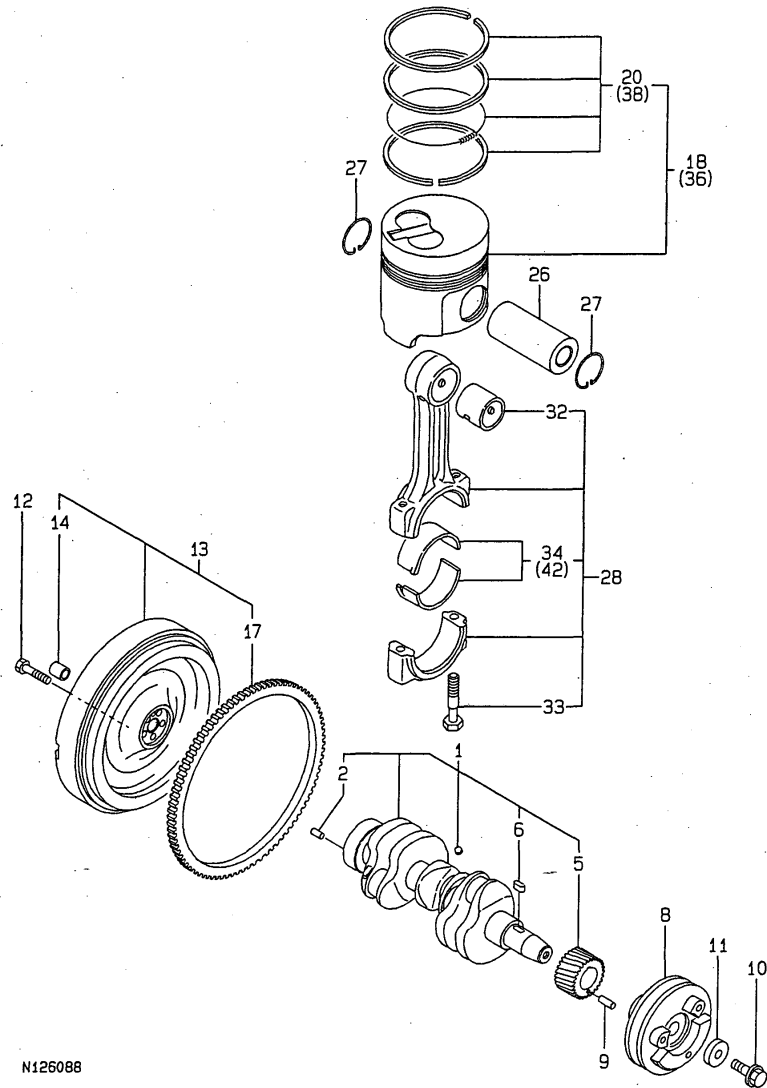

(A)=3TNE68-UPQ

(B)=

(C)=

(D)=

(E)=

(F)=

No.	Lev.	Parts No.	Description	Q'ty						I	R
				(A)	(B)	(C)	(D)	(E)	(F)		
1	1	119265-21700	CRANKSHAFT ASSY	1							
2	2	129100-01580	PIN, M8X16	1							
5	2	119260-21200	GEAR, CRANKSHAFT	1							
6	2	22512-040120	KEY, 4X 12	1							
8	1	119233-21660	V-PULLEY	1							
9	1	22351-030010	PIN, SPRING 3.0X10	1							
10	1	119621-21680	BOLT, FLANGE 12X1.25	1							
11	1	119620-21941	WASHER	1							
12	1	105225-21501	BOLT, FLYWHEEL	5							
13	1	119668-21590	FLYWHEEL ASSY	1							
14	2	124950-21230	BUSH	1							
17	2	124060-21600	GEAR, RING	1							
18	1	119265-22601	PISTON ASSY	3							
20	2	119265-22500	RING SET, PISTON	3							
26	1	119265-22300	PIN, PISTON	3							
27	1	22252-000200	RING, 20	6							
28	1	119265-23100	ROD ASSY, CONNECTING	3							
32	2	119620-23910	BEARING, PISTON PIN	3							1
33	2	119265-23200	BOLT, CONNECTING ROD	6							
34	2	719260-23600	BEARING, CRANK PIN	3							
36	1	119265-22930	PISTON ASSY, 0.25 OS	3							2
38	2	119265-22950	RING SET, 0.25 OS	3							2
42	1	719260-23610	BEARING ASSY, 0.25	3							3

Remarks

- (1) REPAIR PART.
 - (2) OVER-SIZE(O.S=0.25)PART.
 - (3) UNDER-SIZE(U.S=0.25)PART.
- (REMARKS)"EFFECTIVE MACHINE NO." OF ENGINE IS INDICATED ON THE ENGINE LABEL WHICH IS SHOWN IN FIG.4.

Fig.9. LUBRICATING OIL SYSTEM

9. LUBRICATING OIL SYSTEM

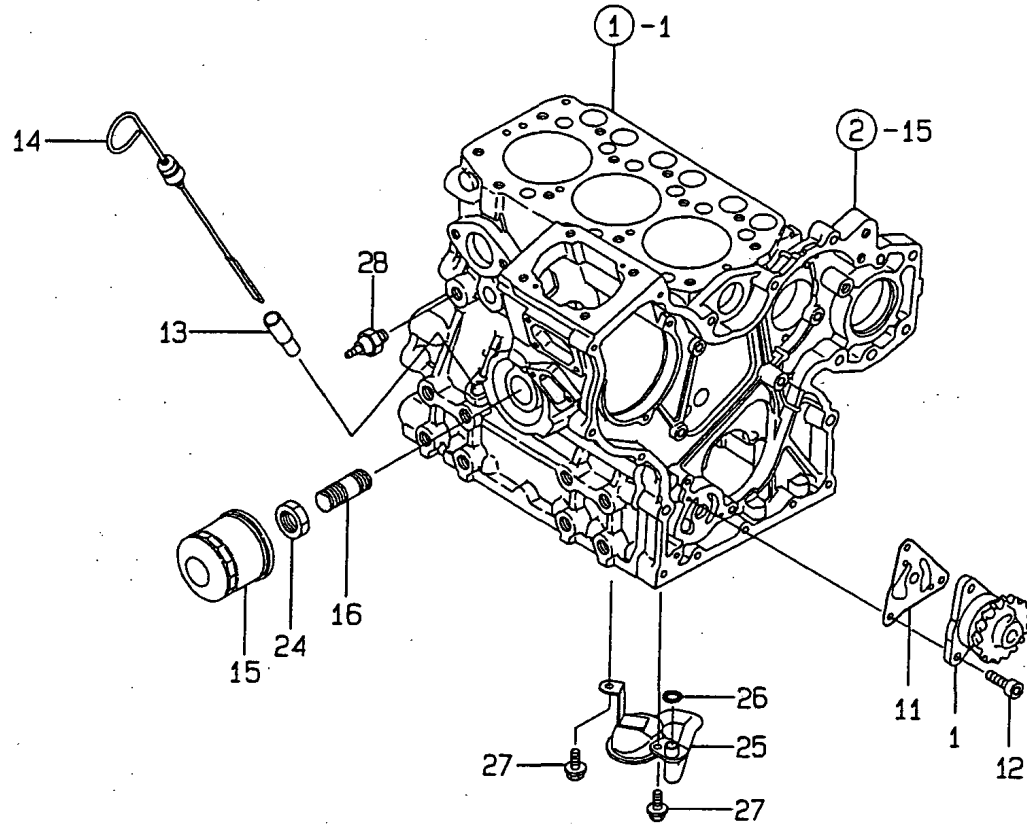

(A)=3TNE68-UPQ
(B)=
(C)=

(D)=
(E)=
(F)=

No.	Lev.	Parts No.	Description	Qty						I	R
				(A)	(B)	(C)	(D)	(E)	(F)		
1	1	119260-32000	PUMP ASSY, OIL	1							
11	1	119660-32020	GASKET, PUMP	1							
12	1	26450-060202	BOLT, M6X 20	3							
13	1	119860-34810	GUIDE, DIPSTICK	1							
14	1	119462-34800	DIPSTICK, OIL	1							
15	1	119305-35150	FILTER, OIL	1							
16	1	119225-35300	VALVE ASSY,OIL PRESS	1							
24	1	129150-35350	NUT	1							
25	1	119462-35080	PIPE ASSY, OIL INLET	1							
26	1	119209-35030	O-RING, P11	1							
27	1	26106-060122	BOLT, M6X 12 PLATED	2							
28	1	124160-39450	SWITCH, 0.5KG	1							

Remarks
(REMARKS)"EFFECTIVE MACHINE NO." OF
ENGINE IS INDICATED ON THE
ENGINE LABEL WHICH IS SHOWN
IN FIG.4.

Fig.10. HYDRAULIC PUMP

10. HYDRAULIC PUMP

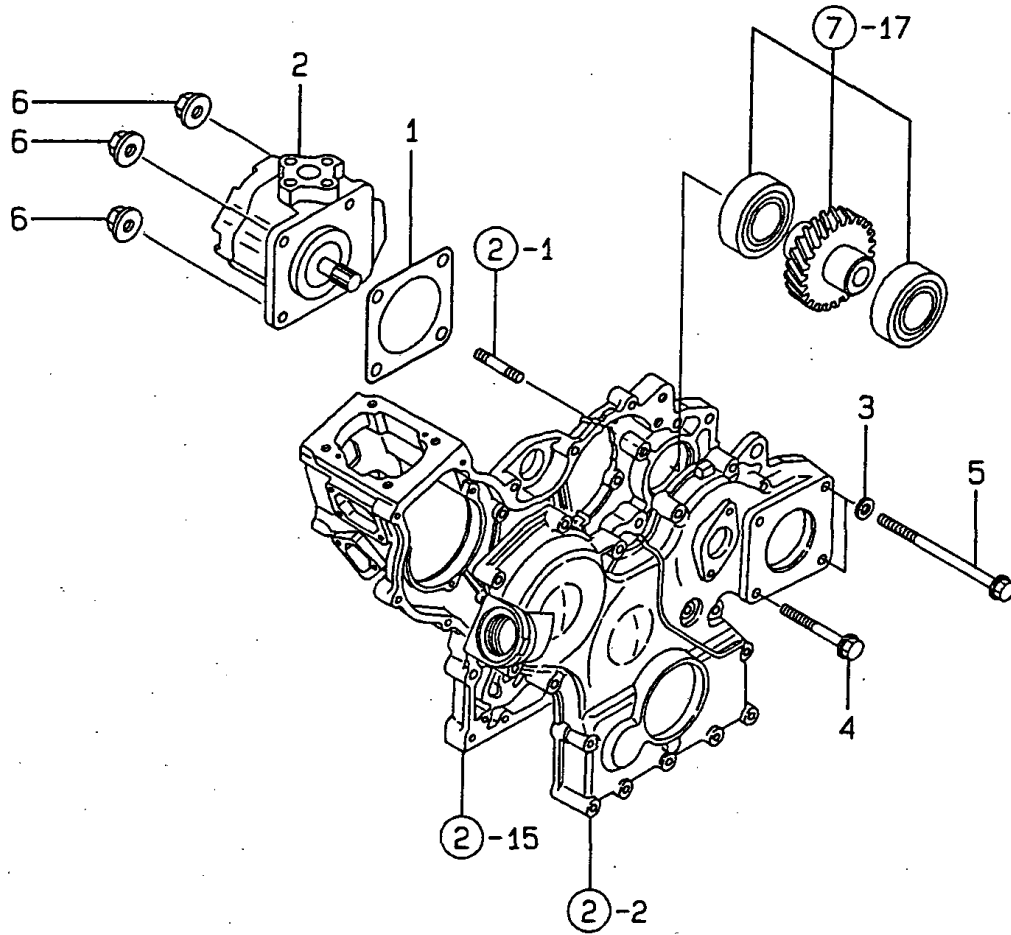

(A)=3TNE68-UPQ
(B)=
(C)=

(D)=
(E)=
(F)=

No.	Lev.	Parts No.	Description	Q'ty						I	R
				(A)	(B)	(C)	(D)	(E)	(F)		
1	1	124240-01883	GASKET	1							
2	1	119641-26010	PUMP ASSY, HYDRAULIC	1							
3	1	22137-080000	WASHER, 8	2							
4	1	26106-080702	BOLT, M8X 70 PLATED	1							
5	1	26116-081302	BOLT, M8X130 PLATED	2							
6	1	26366-080002	NUT, M8	4							

Remarks
(REMARKS)"EFFECTIVE MACHINE NO." OF
ENGINE IS INDICATED ON THE
ENGINE LABEL WHICH IS SHOWN
IN FIG.4.

Fig.11. COOLING WATER SYSTEM

11. COOLING WATER SYSTEM

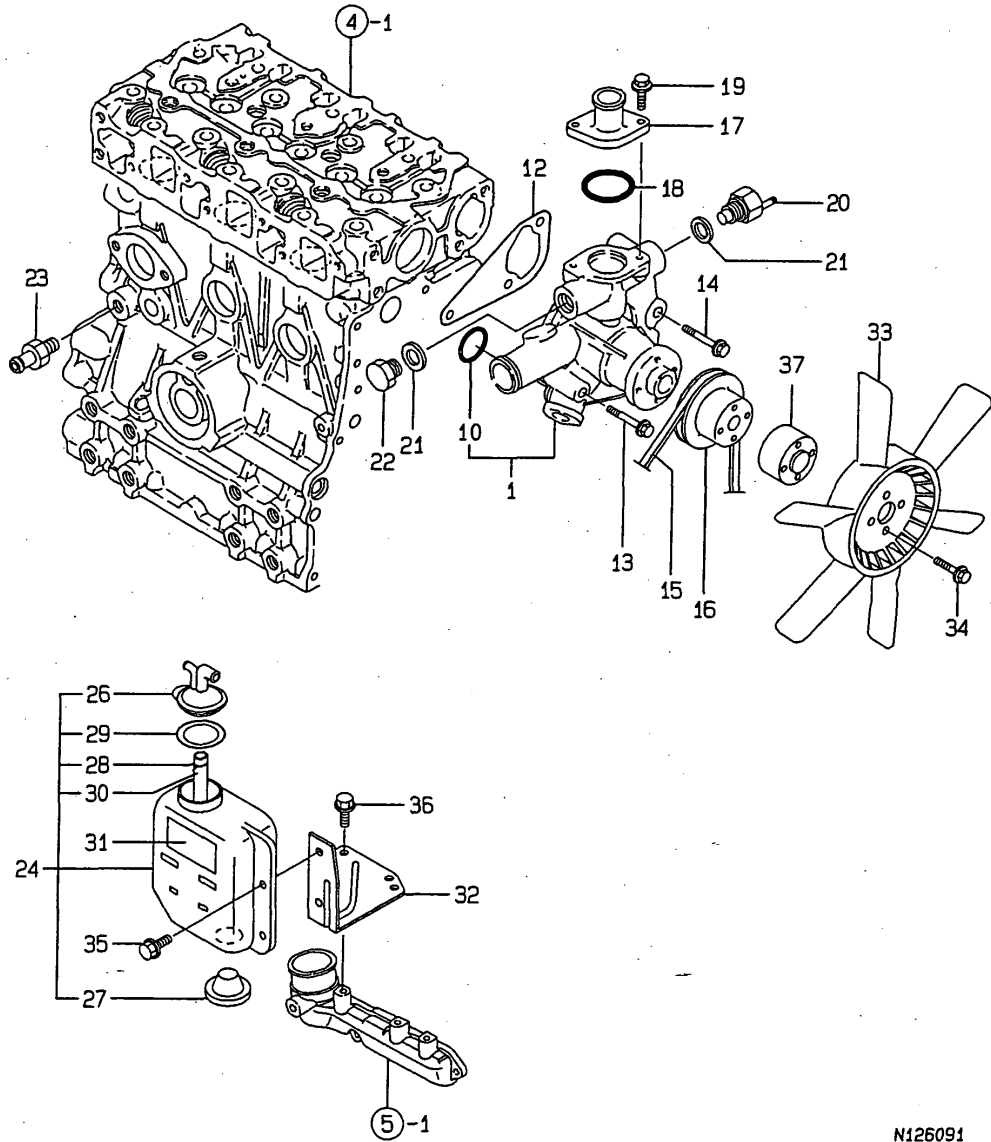

N126091

(A)=3TNE68-UPQ
(B)=
(C)=

(D)=
(E)=
(F)=

No.	Lev.	Parts No.	Description	Q'ty						I	R
				(A)	(B)	(C)	(D)	(E)	(F)		
1	1	119260-42002	PUMP ASSY, WATER	1							
10	2	119225-42320	O-RING	1							
12	1	119260-42020	GASKET, WATER PUMP	1							
13	1	26106-080452	BOLT, M8X 45 PLATED	2							
14	1	26106-080402	BOLT, M8X 40 PLATED	1							
15	1	119225-42290	V-BELT, FM34.0	1							
16	1	119620-42350	V-PULLEY	1							
17	1	119260-49530	COVER, THERMOSTAT	1							
18	1	24321-000350	O-RING, 1AG35.0	1							
19	1	26106-060182	BOLT, M6X 18 PLATED	2							
20	1	121250-44901	SWITCH, 110	1							
21	1	124465-44950	GASKET, 16	2							
22	1	121450-42450	PLUG, M16	1							
23	1	121550-49111	JOINT, PT1/4	1							
24	1	121468-44510	SUB-TANK ASSY	1							
26	2	121450-44531	CAP	1							
27	2	121468-44540	PLUG, SUB-TANK	1							
28	2	124450-44560	RETAINER	1							
29	2	121470-44581	GASKET	1							
30	2	23065-070130	PIPE, 7X 130	1							
31	1	121470-44540	LABEL, SUB-TANK	1							
32	1	119462-44600	BRACKET, SUB TANK	1							
33	1	121465-44740	FAN, COOLING	1							
34	1	26106-060402	BOLT, M6X 40 PLATED	4							
35	1	26106-060122	BOLT, M6X 12 PLATED	2							
36	1	26106-060122	BOLT, M6X 12 PLATED	2							
37	1	129457-44760	SPACER, FAN	1							

Remarks
(REMARKS)"EFFECTIVE MACHINE NO." OF
ENGINE IS INDICATED ON THE
ENGINE LABEL WHICH IS SHOWN
IN FIG.4.

Fig.12. FUEL OIL INJECTION PUMP

(A)=3TNE68-UPQ
(B)=
(C)=

(D)=
(E)=
(F)=

12. FUEL OIL INJECTION PUMP

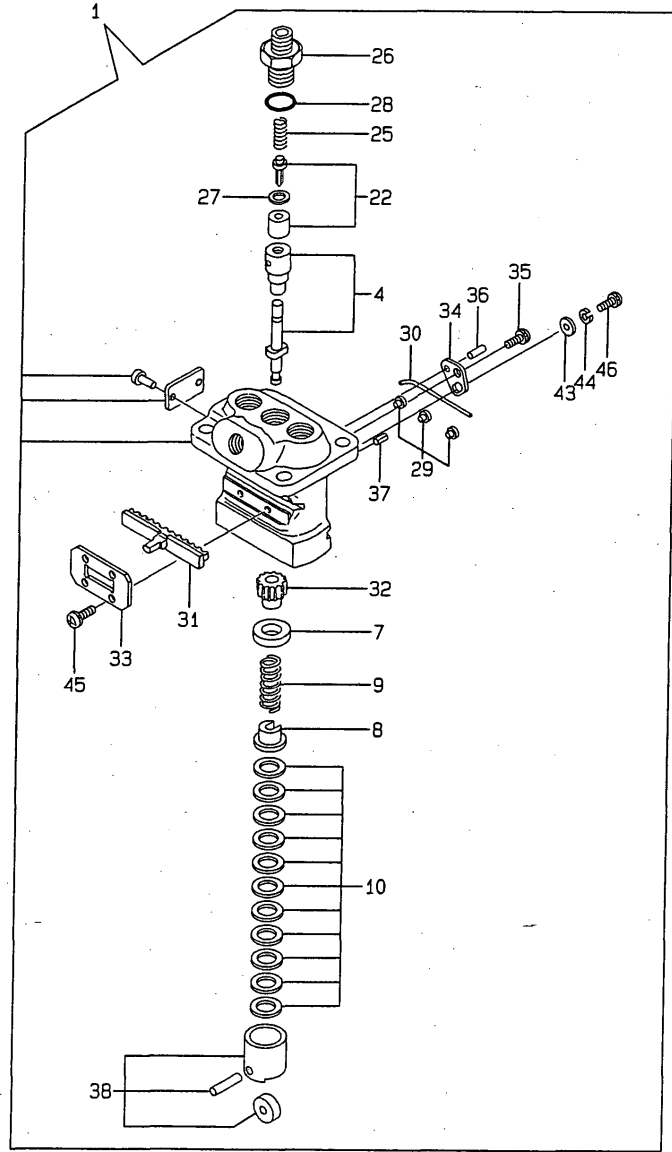

No.	Lev.	Parts No.	Description	Q'ty						I	R
				(A)	(B)	(C)	(D)	(E)	(F)		
1	1	719225-51100	PUMP ASSY, INJECTION	1							
4	2	119225-51100	PLUNGER ASSY	3							
7	2	119620-51170	RETAINER, SPRING A	3							
8	2	119620-51180	RETAINER, SPRING B	3							
9	2	119620-51190	SPRING, PLUNGER	3							
10	2	119620-51250	SHIM SET	3							
22	2	119225-51300	VALVE ASSY, DELIVERY	3							
25	2	105546-51330	SPRING, DELIVERY	3							
26	2	119620-51340	HOLDER, DELIVERY	3							
27	2	119620-51350	GASKET	3							
28	2	119620-51370	O-RING	3							
29	2	119620-51450	PIECE	3							
30	2	119620-51461	PIN	1							
31	2	119660-51500	RACK, CONTROL	1							
32	2	119620-51510	PINION	3							
33	2	119660-51530	RETAINER, RACK	1							
34	2	119620-51650	PLATE	2							
35	2	119620-51660	SCREW	2							
36	2	119620-51670	PIN	2							
37	2	119620-51680	PIN	1							
38	2	119620-51700	TAPPET ASSY	3							
43	2	22137-040000	WASHER, 4	2							
44	2	22217-040000	WASHER, SPRING 4	2							
45	2	26022-040082	SCREW, M4X 8	4							
46	2	26587-040102	SCREW, M4X10	2							

Remarks
(REMARKS)"EFFECTIVE MACHINE NO." OF
ENGINE IS INDICATED ON THE
ENGINE LABEL WHICH IS SHOWN
IN FIG.4.

Fig.13. GOVERNOR

13. GOVERNOR

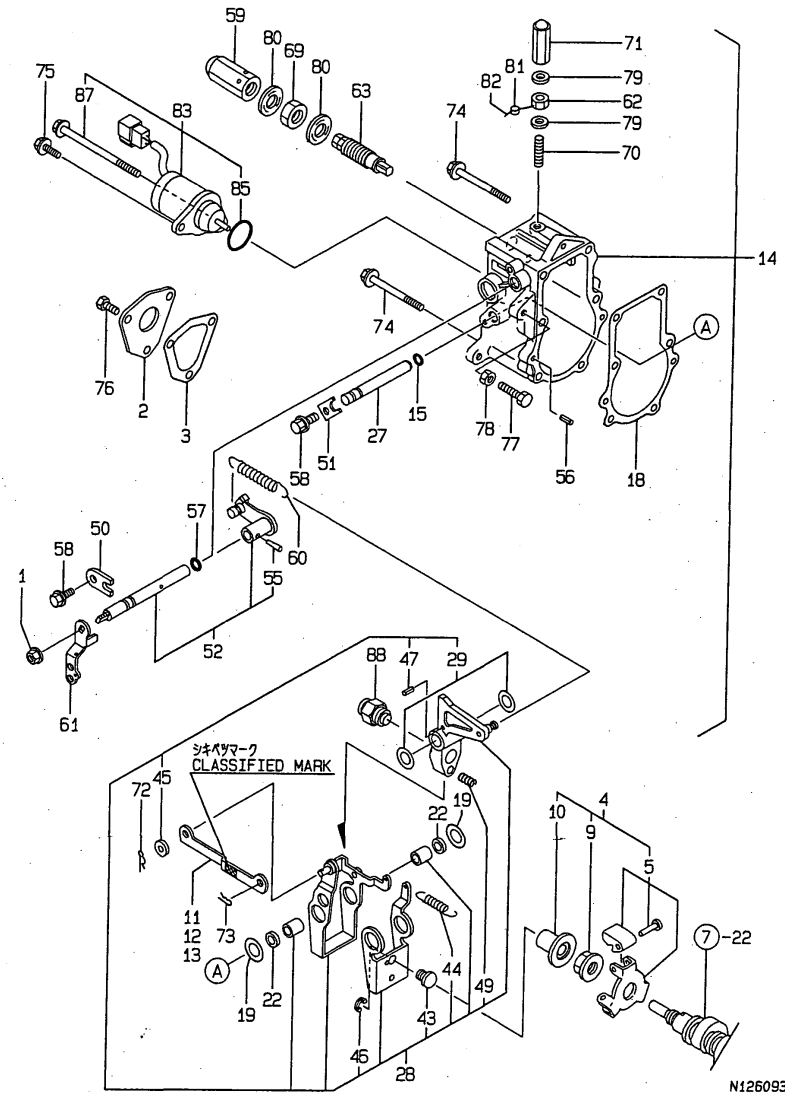

Remarks
 (1) SELECTIVE PARTS: CERTAIN THE CLASSIFICATION MARK, THEN PLACE YOUR ORDER(REFER TO ILLUSTRATION) (REMARKS)"EFFECTIVE MACHINE NO." OF ENGINE IS INDICATED ON THE ENGINE LABEL WHICH IS SHOWN IN FIG.4.

(A)=3TNE68-UPQ
 (B)=
 (C)=

(D)=
 (E)=
 (F)=

No.	Lev.	Parts No.	Description	Q'ty						I	R
				(A)	(B)	(C)	(D)	(E)	(F)		
1	1	194990-22050	NUT, M8	1							
2	1	119660-61060	COVER, GOVERNOR CASE	1							
3	1	119660-61071	GASKET	1							
4	1	119600-61100	DRIVE ASSY	1							
5	2	119600-61200	WEIGHT ASSY,GOVERNOR	1							
9	2	119660-61300	NUT	1							
10	2	119660-61341	SLEEVE	1							
11	1	119660-61121	LINK, NO MARK	1							1
12	1	119660-61140	LINK, MARK :2	1							1
13	1	119660-61150	LINK, MARK :3	1							1
14	1	119632-61200	CASE ASSY, GOVERNOR	1							
15	2	129155-51280	O-RING, S6	1							
18	2	119660-61052	GASKET	1							
19	2	119660-61460	SHIM SET	1							
22	2	129155-61480	SPACER ASSY	2							
27	2	119660-61491	SHAFT	1							
28	2	119232-61510	LEVER ASSY, GOVERNOR	1							
29	3	174307-51700	SHIM SET	2							
43	3	119600-61541	SHIFTER	1							
44	3	119660-61651	SPRING, STARTING	1							
45	3	22117-040000	WASHER, 4	1							
46	3	22272-000040	RING, E- 4	1							
47	3	22351-030014	PIN, SPRING 3.0X14	1							
49	3	119232-61540	SPRING	1							
50	2	119600-61900	RETAINER, SHAFT	1							
51	2	119660-61901	RETAINER, SHAFT	1							
52	2	119285-66080	SHAFT ASSY	1							
55	3	22322-030160	PIN, TAPER 3X16	1							
56	2	22351-040010	PIN, SPRING 4.0X10	2							
57	2	24341-000070	O-RING, 1AS7.0	1							
58	2	26106-060102	BOLT, M6X 10 PLATED	2							
59	1	129100-61930	NUT, CAP	1							
60	1	119600-66020	SPRING, REGULATOR	1							
61	1	119621-66051	LEVER, REGULATOR	1							
62	1	124550-66370	NUT, M6	1							
63	1	119650-66510	LIMITER ASSY, FUEL	1							
69	1	26776-120002	NUT, LOCK M12	1							
70	1	121575-66830	SCREW	1							
71	1	119600-66840	NUT, CAP	1							
72	1	22360-040000	PIN, SNAP 4	1							
73	1	22360-060000	PIN, SNAP 6	1							
74	1	26106-060702	BOLT, M6X 70 PLATED	5							
75	1	121465-59950	BOLT, M6X16	1							
76	1	26116-050102	BOLT, M5X 10 PLATED	3							
77	1	26116-060304	BOLT, M6X 30 PLATED	1							
78	1	26756-060002	NUT, LOCK M6	1							
79	1	22190-060003	SEAL WASER 6	2							
80	1	22190-120002	WASHER, SEAL 12	2							
81	1	135210-61090	LEAD	1							
82	1	22451-060000	WIRE, 0.6	1							
83	1	119653-66500	STOPPER ASSY	1							

Fig.13. GOVERNOR

13. GOVERNOR

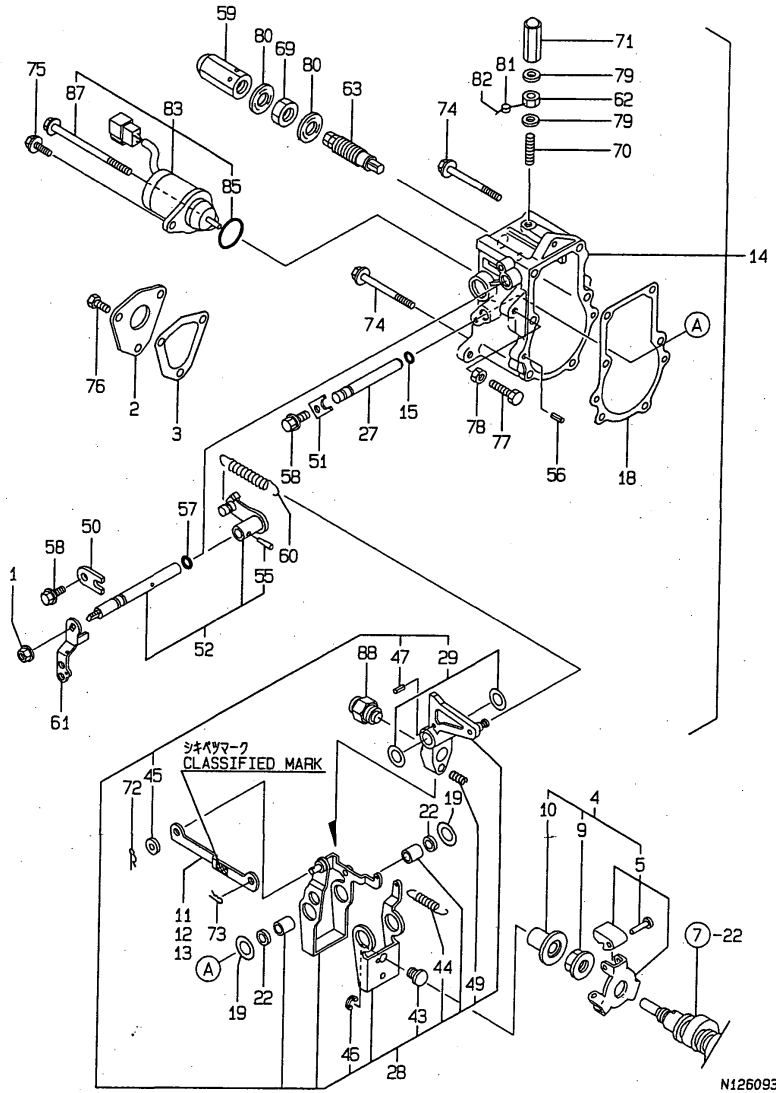

(A)=3TNE68-UPQ
(B)=
(C)=

(D)=
(E)=
(F)=

No.	Lev.	Parts No.	Description	Q'ty						I	R
				(A)	(B)	(C)	(D)	(E)	(F)		
85	2	24341-000280	O-RING, 1AS28.0	1							
87	2	26106-060952	BOLT, M6X 95 PLATED	1							
88	1	119600-66720	ANGLEICH ASSY	1							

Remarks
(1) SELECTIVE PARTS: CERTAIN THE CLASSIFICATION MARK, THEN PLACE YOUR ORDER(REFER TO ILLUSTRATION) (REMARKS)"EFFECTIVE MACHINE NO." OF ENGINE IS INDICATED ON THE ENGINE LABEL WHICH IS SHOWN IN FIG.4.

Fig.14. FUEL OIL INJECTION VALVE

14. FUEL OIL INJECTION VALVE

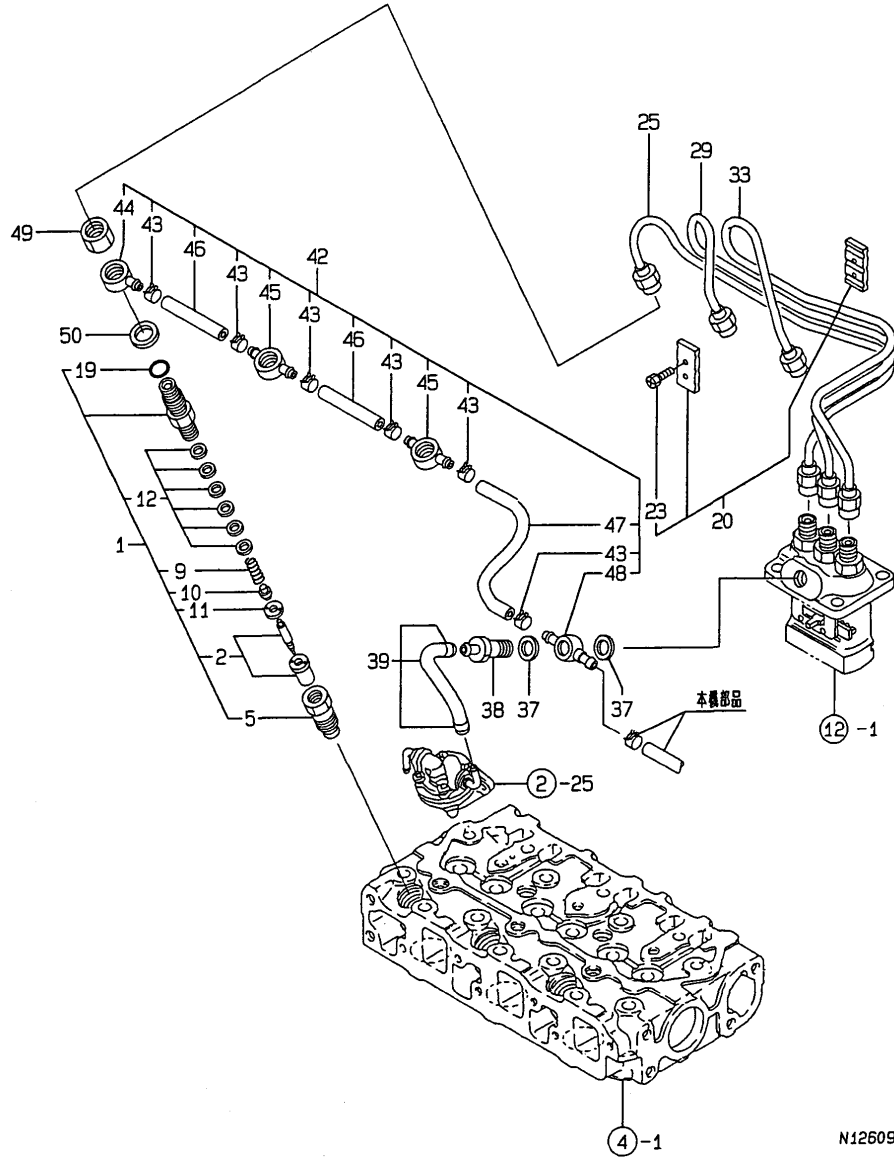

N126094

(A)=3TNE68-UPQ
(B)=
(C)=

(D)=
(E)=
(F)=

No.	Lev.	Parts No.	Description	Q'ty						I	R
				(A)	(B)	(C)	(D)	(E)	(F)		
1	1	719620-53100	VALVE ASSY,INJECTION	3							
2	2	119620-53000	VALVE ASSY,INJECTION	3							
5	2	119620-53080	NUT, NOZZLE	3							
9	2	119620-53120	SPRING, NOZZLE	3							
10	2	114250-53130	SEAT, SPRING	3							
11	2	119620-53140	SPACER, VALVE STOP	3							
12	2	114250-53400	SHIM SET	3							
19	2	129155-61830	O-RING, S10	3							
20	1	129150-59120	RETAINER, PIPE	1							
23	2	129150-59131	BOLT, M4X14	2							
25	1	119209-59810	PIPE ASSY, INJECTION	1							
29	1	119209-59820	PIPE ASSY, INJECTION	1							
33	1	119209-59830	PIPE ASSY, INJECTION	1							
37	1	104200-59170	GASKET, 12	2							
38	1	119668-59190	JOINT ASSY	1							
39	1	119668-59010	PIPE ASSY, FUEL	1							
42	1	119668-59540	PIPE ASSY, RETURN	1							
43	2	124066-59100	CLIP, HOSE 8	6							
44	2	119260-59520	JOINT	1							
45	2	119260-59530	JOINT	2							
46	2	105025-59550	PIPE, FUEL RETURN	2							
47	2	129100-59560	PIPE, FUEL RETURN	1							
48	2	129100-59991	JOINT, OVER FLOW	1							
49	1	119620-59700	NUT, NOZZLE	3							
50	1	23414-140000	GASKET, 14X1.0	3							

Remarks
(REMARKS)"EFFECTIVE MACHINE NO." OF
ENGINE IS INDICATED ON THE
ENGINE LABEL WHICH IS SHOWN
IN FIG.4.

Fig.15. STARTING MOTOR

(A)=3TNE68-UPQ
(B)=
(C)=

(D)=
(E)=
(F)=

15. STARTING MOTOR

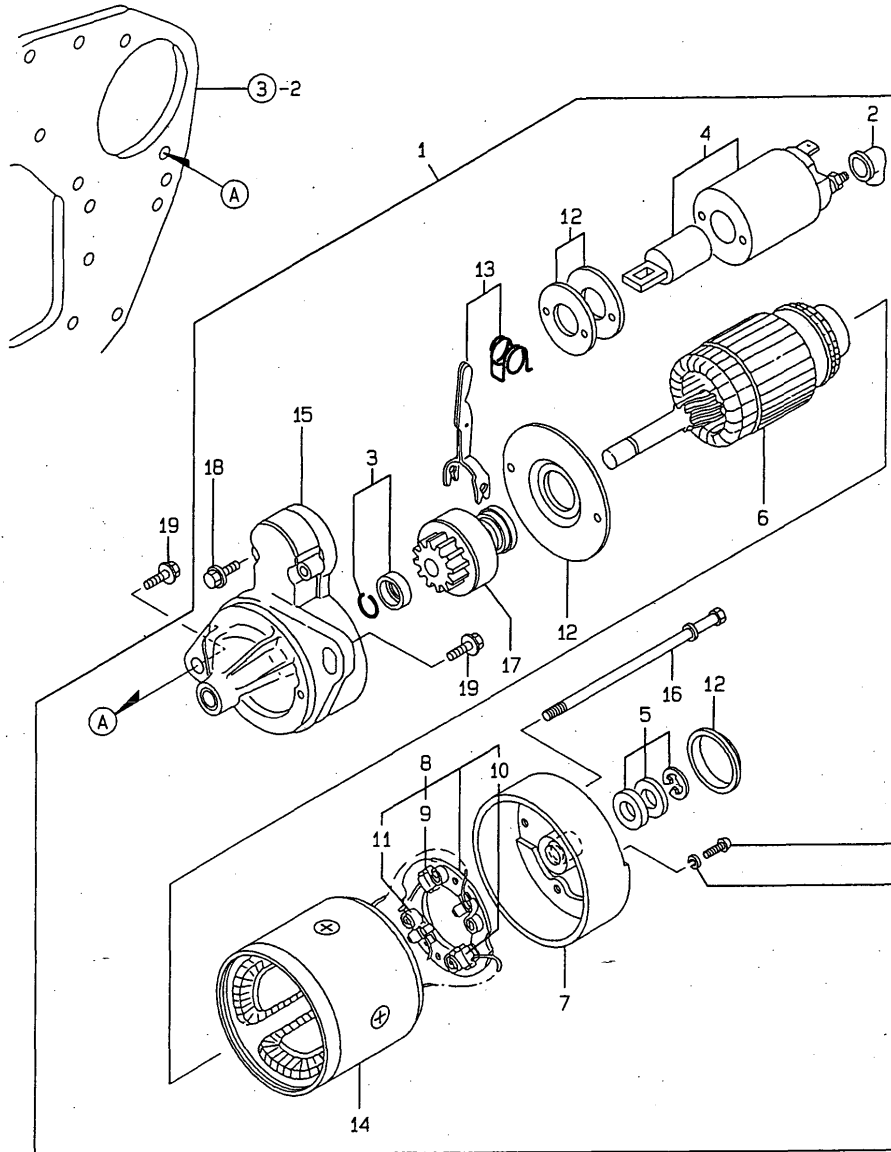

No.	Lev.	Parts No.	Description	Qty						I	R
				(A)	(B)	(C)	(D)	(E)	(F)		
1	1	119865-77012	STARTER	1							
2	2	X2114274200	COVER, TERMINAL	1							
3	2	X2114715500	STOPPER SET, PINION	1							
4	2	X2114776050	SWITCH, MAGNETIC	1							
5	2	X2114811000	WASHER KIT, THRUST	1							
6	2	114371-77110	ARMATURE	1							
7	2	114371-77140	COVER ASSY, REAR	1							
8	2	119865-77160	HOLDER COMP., BRUSH	1							
9	3	114371-79040	BRUSH (-)	2							
10	3	119865-79050	BRUSH ASSY	1							
11	3	114371-79060	SPRING, BRUSH	4							
12	2	114371-77170	COVER KIT, DUST	1							
13	2	114371-77180	LEVER KIT, SHIFT	1							
14	2	124097-77710	YOKE ASSY	1							
15	2	119865-77760	CASE COMP., GEAR	1							
16	2	124195-77770	THROUGH BOLT	2							
17	2	119865-77780	PINION ASSY	1							
18	2	114371-79070	BOLT M 6X 37	2							
19	1	26106-100382	BOLT, M10X 38 PLATED	2							

Remarks
(REMARKS)"EFFECTIVE MACHINE NO." OF
ENGINE IS INDICATED ON THE
ENGINE LABEL WHICH IS SHOWN
IN FIG.4.

Fig.16. GENERATOR

16. GENERATOR

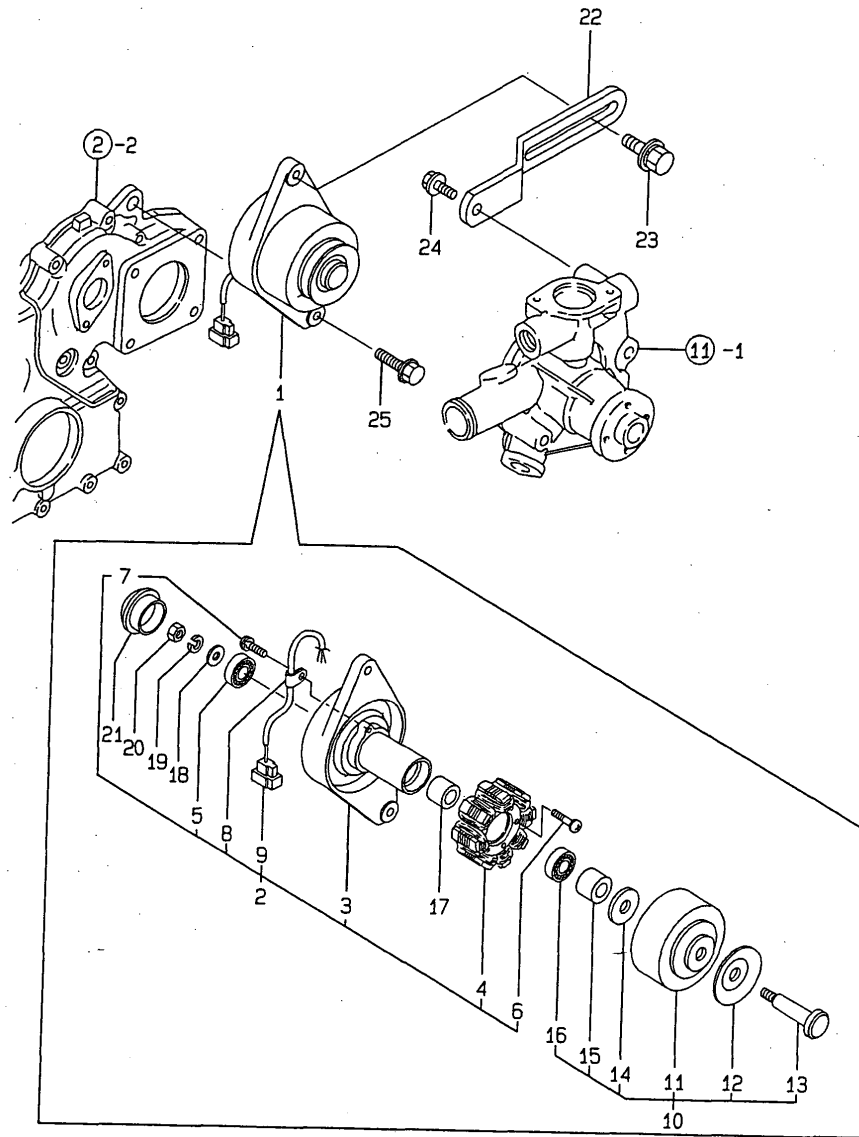

(A)=3TNE68-UPQ
(B)=
(C)=

(D)=
(E)=
(F)=

No.	Lev.	Parts No.	Description	Q'ty						I	R
				(A)	(B)	(C)	(D)	(E)	(F)		
1	1	119663-77200	DYNAMO	1							
2	2	XM91967	PLATE ASSY	1							
3	3	XM91968	PLATE	1							
4	3	XM91969	STATOR	1							
5	3	XM27436	BALL BEARING	1							
6	3	26022-040252	SCREW, M4X25	2							
7	3	XYSPS4008	SCREW	1							
8	3	XM36410	CLAMP	1							
9	3	XM17878	COUPLER	1							
10	2	XM82099	FLYWHEEL ASSY	1							
11	3	XM82110	FLYWHEEL	1							
12	3	XM72174	PULLEY	1							
13	3	XM42927	SHAFT	1							
14	3	XM47549	WASHER	1							
15	3	XM72701	COLLAR	1							
16	3	XM27436	BALL BEARING	1							
17	2	106383-44720	SPACER	1							
18	2	106383-44730	WASHER	1							
19	2	22212-100000	SPRING WASHER 10	1							
20	2	26716-100002	NUT, M10	1							
21	2	105225-44790	CAP	1							
22	1	119660-77330	ADJUSTER	1							
23	1	26014-080252	BOLT, M8X 25	1							
24	1	26106-080162	BOLT, M8X 16 PLATED	1							
25	1	26106-100402	BOLT, M10X 40 PLATED	1							

Remarks
(REMARKS)"EFFECTIVE MACHINE NO." OF
ENGINE IS INDICATED ON THE
ENGINE LABEL WHICH IS SHOWN
IN FIG.4.

Fig.17. ENGINE ACCESSORIES

17. ENGINE ACCESSORIES

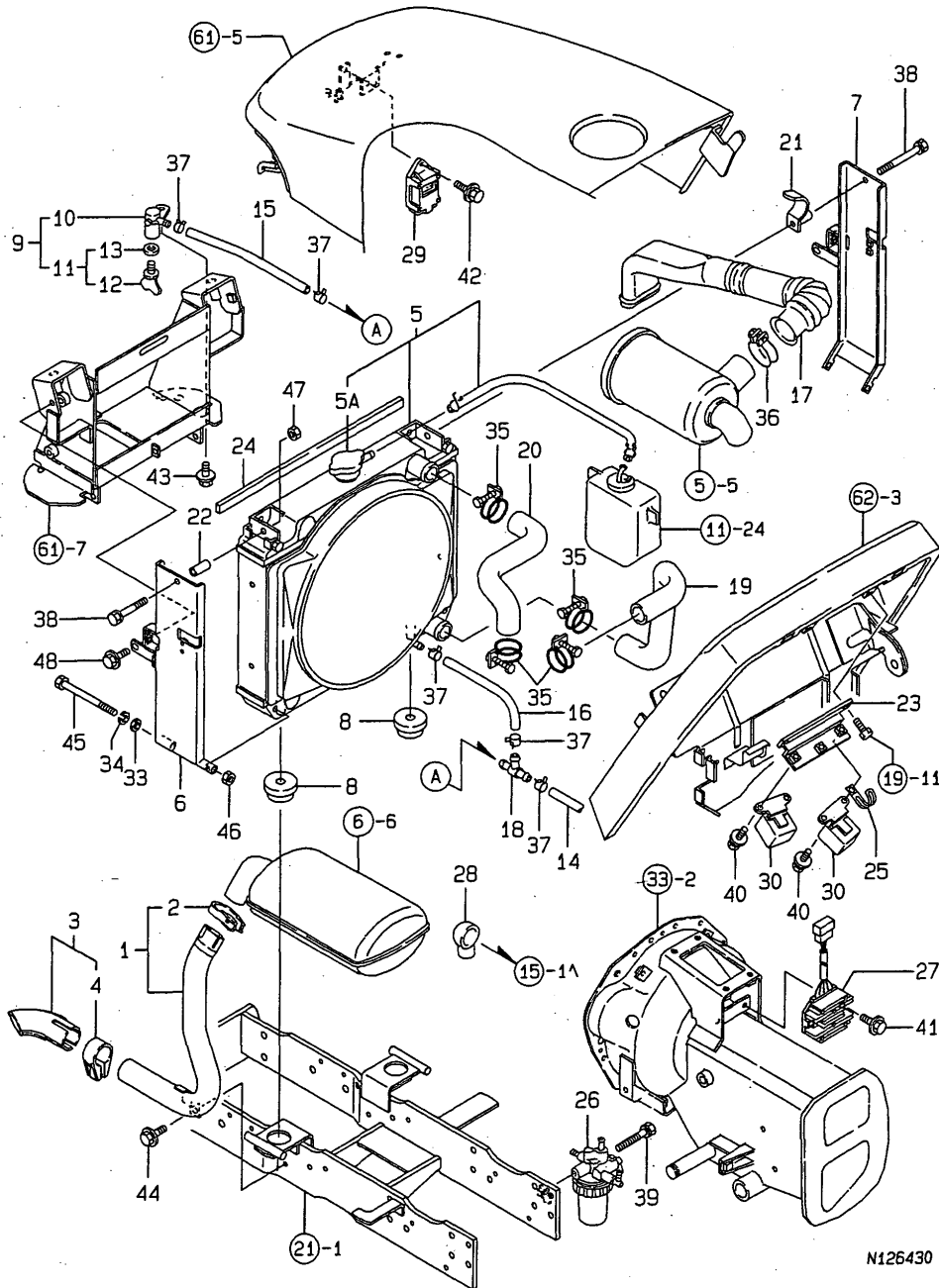

N126430

(A)=KE-40PQ-P

(B)=

(C)=

(D)=

(E)=

(F)=

No.	Lev.	Parts No.	Description	Qty						I	R
				(A)	(B)	(C)	(D)	(E)	(F)		
1	1	198162-00510	PIPE, EXHAUST	1							
2	2	119650-13620	CLAMP, EXHAUST PIPE	1							
3	1	198162-00520	EXTENSION, END	1							
4	2	119650-13620	CLAMP, EXHAUST PIPE	1							
5	1	198162-00600	RADIATOR	1							
5A	2	129107-44590	CAP, RADIATOR	1							
6	1	198162-00620	SUPPORT L,RADIATOR	1							
7	1	198162-00630	SUPPORT R,RADIATOR	1							
8	1	198162-00640	SUPPORT, RADIATOR	2							
9	1	198421-00640	COCK ASSY, 2-WAY	1							
10	2	198421-00650	BODY, 2-WAY COCK	1							
11	2	129150-49080	COCK, DRAIN	1							
12	3	119629-49070	COCK, DRAIN	1							
13	3	119629-49080	GASKET	1							
14	1	198162-00660	PIPE, DRAIN 350	1							
15	1	198162-00670	PIPE, DRAIN 250	1							
16	1	198421-00670	PIPE, DRAIN B	1							
17	1	198421-00681	PIPE, EXTENSION	1							
18	1	198162-00710	PIPE, 3-WAY	1							
19	1	198162-00720	PIPE, WATER L 66	1							
20	1	198162-00730	PIPE, WATER U 66	1							
21	1	198162-00760	STAY,SUC.EXTENS.PIPE	1							
22	1	198162-00770	PIPE, 30	1							
23	1	198162-01010	STAY,RELAY	1							
24	1	121454-44590	PAD, URETHANE	1							
25	1	194440-51630	CLAMP, HARNESS	1							
26	1	119462-55620	STRAINER, FUEL	1							
27	1	198162-58800	REGULATOR	1							
28	1	124160-77020	COVER, TERMINAL	1							
29	1	119650-77901	CONTROLLER	1							
30	1	119650-77910	RELAY ASSY, GLOW	2							
33	1	22137-080000	WASHER, 8	2							
34	1	22287-080000	WASHER, 8	2							
35	1	23010-038000	CLAMP, 38	4							
36	1	23010-050000	CLAMP, 50	1							
37	1	23080-012000	CLAMP, 12	6							
38	1	26013-080502	BOLT, M8X 50	2							
39	1	26013-080652	BOLT, M8X 65	1							
40	1	26018-060162	BOLT, M6X 16	3							
41	1	26018-060202	BOLT, M6X 20	2							
42	1	26018-060252	BOLT, M6X 25	1							
43	1	26018-080162	BOLT, M8X 16	1							
44	1	26018-080202	BOLT, M8X 20	1							
45	1	26116-081052	BOLT, M8X105 PLATED	2							
46	1	26716-080002	NUT, M8	2							
47	1	26716-080002	NUT, M8	2							
48	1	26018-080202	BOLT, M8X 20	2							

Fig.18. ACCELERATOR LEVER

18. ACCELERATOR LEVER

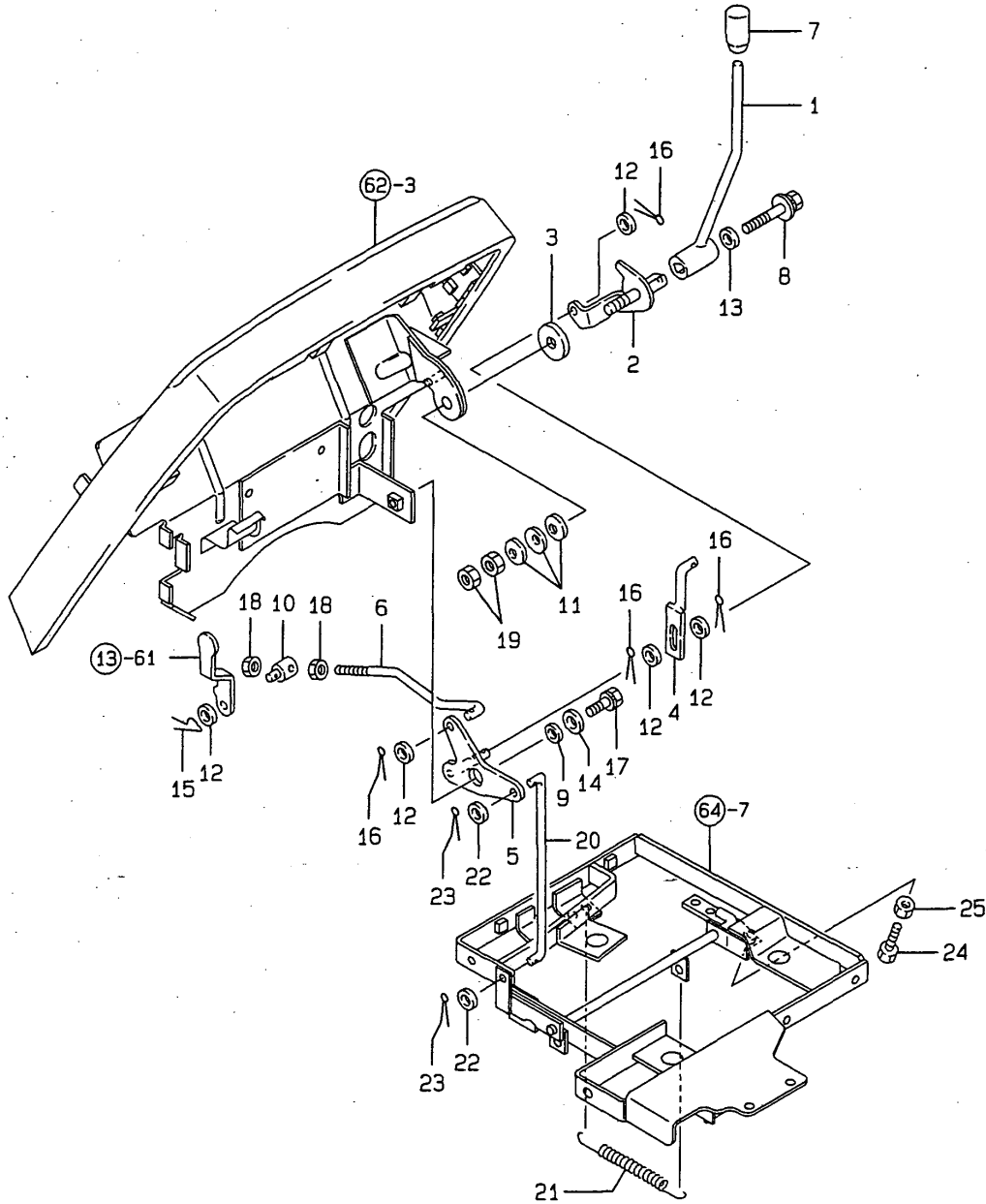

(A)=KE-40PQ-P
(B)=
(C)=

(D)=
(E)=
(F)=

No.	Lev.	Parts No.	Description	Q'ty						I	R
				(A)	(B)	(C)	(D)	(E)	(F)		
1	1	198421-01110	LEVER, ACCELERATOR	1							
2	1	198421-01120	SHAFT, ACCELERATOR	1							
3	1	194215-01130	PLATE, FRICTION	1							
4	1	198421-01130	LINK, LEVER	1							
5	1	198421-01140	PLATE, LOCK	1							
6	1	198421-01150	LINK, ACCELERATOR	1							
7	1	194150-01190	KNOB, LEVER	1							
8	1	198421-01250	BOLT, M6X40	1							
9	1	194150-01270	SPACER, 20	1							
10	1	194150-01370	ADJUSTER	1							
11	1	194151-47760	WASHER, 12	3							
12	1	22117-080000	WASHER, 8	5							
13	1	22157-060000	WASHER, 6	1							
14	1	22157-100000	WASHER, 10	1							
15	1	22372-080000	PIN, SNAP 8	1							
16	1	22417-160160	PIN, COTTER 1.6X16	4							
17	1	26016-100202	BOLT	1							
18	1	26716-080002	NUT, M8	2							
19	1	26716-120002	NUT, M12	2							
20	1	198162-01210	ROD, ACCELERATOR	1							
21	1	198421-01220	SPRING, RETURN	1							
22	1	22117-080000	WASHER, 8	2							
23	1	22417-160160	PIN, COTTER 1.6X16	2							
24	1	26116-080402	BOLT, M8X 40 PLATED	1							
25	1	26716-080002	NUT, M8	1							

Fig.19. FUEL TANK

19. FUEL TANK

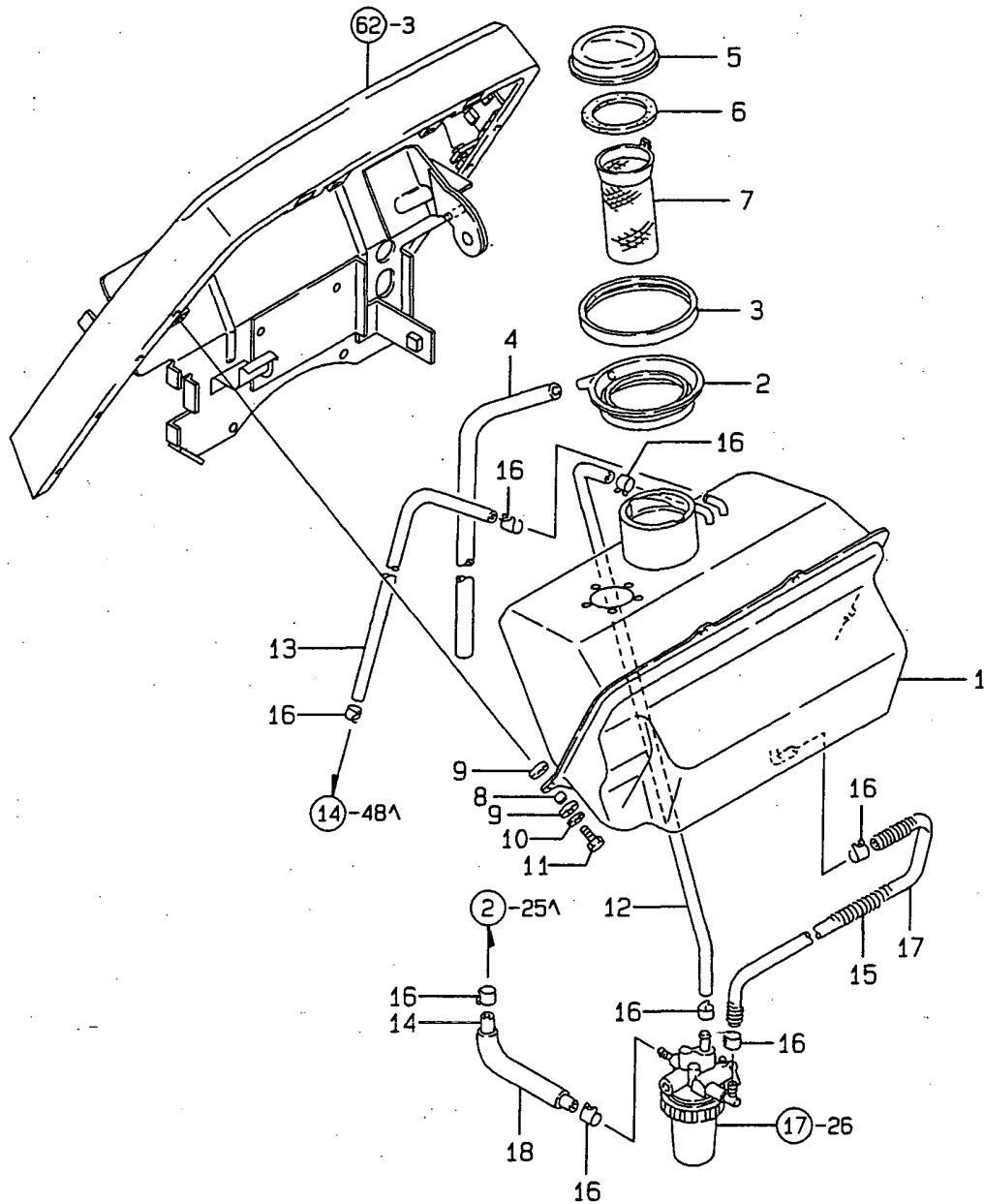

(A)=KE-40PQ-P
(B)=
(C)=

(D)=
(E)=
(F)=

No.	Lev.	Parts No.	Description	Q'ty						I	R
				(A)	(B)	(C)	(D)	(E)	(F)		
1	1	198162-04110	TANK 13,FUEL	1							
2	1	194940-04240	SUMP, TANK	1							
3	1	194940-04250	PACKING, FUEL SUMP	1							
4	1	198421-04430	PIPE, FUEL SUMP	1							
5	1	105015-55040	CAP, FUEL TANK	1							
6	1	101504-55051	GASKET	1							
7	1	101504-55101	STRAINER, FUEL	1							
8	1	194215-04220	SPACER, 8X10X10	4							
9	1	194420-62260	RUBBER, CUSHION	8							
10	1	22157-060000	WASHER, 6	4							
11	1	26116-060252	BOLT, M6X 25 PLATED	4							
12	1	198421-04400	HOSE, AIR VENT	1							
13	1	198421-04410	HOSE, FUEL 7X500	1							
14	1	198421-04420	HOSE, FUEL LOWER	1							
15	1	194215-04430	PROTECTOR, HOSE	1							
16	1	194300-04440	CLAMP, HOSE 10.5	8							
17	1	198421-04440	HOSE, FUEL 7X450	1							
18	1	198421-04450	TUBE, PROTECT 13X100	1							

Fig.20. BELT COVER

20. BELT COVER

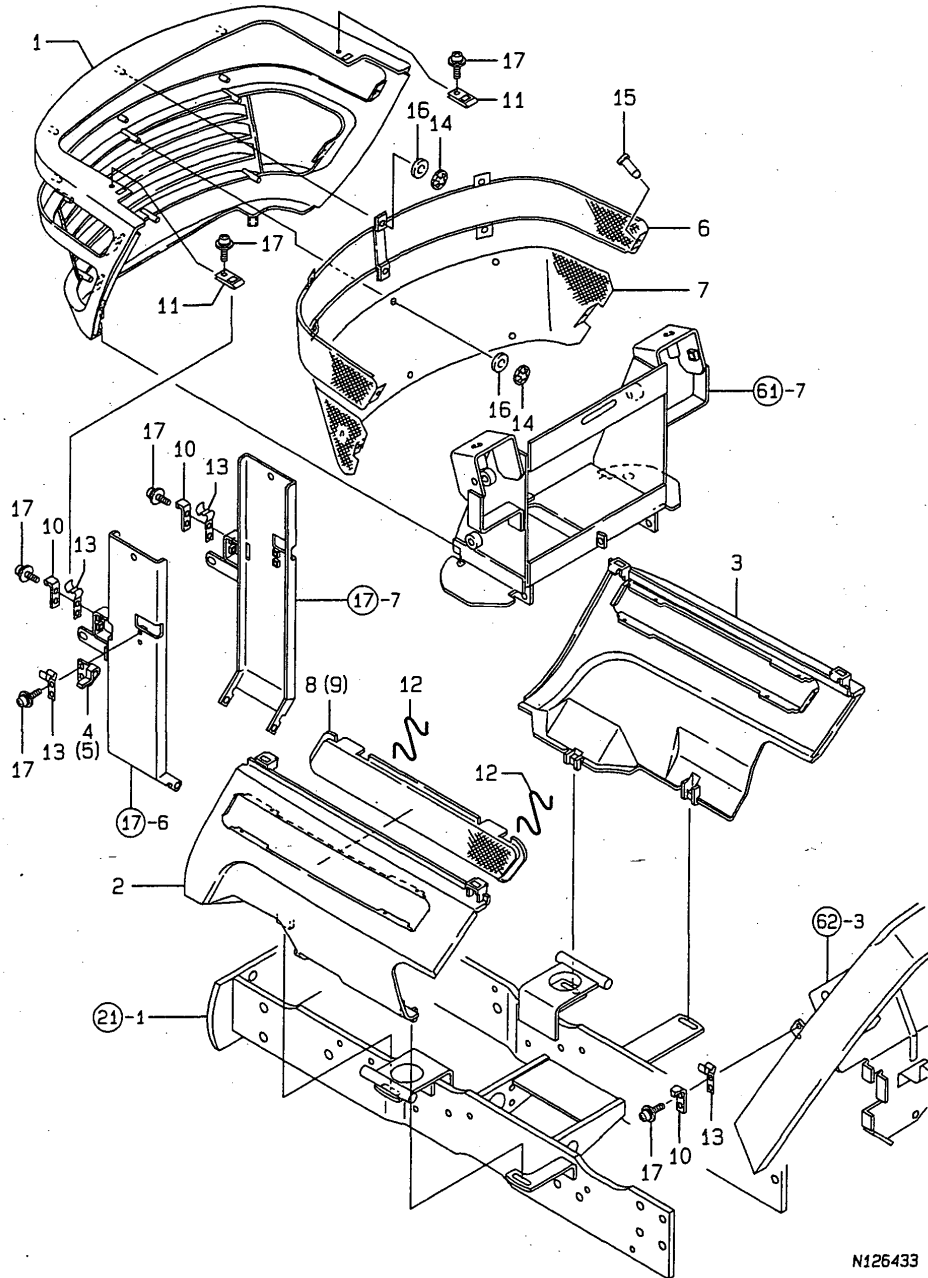

N126433

(A)=KE-40PQ-P
(B)=
(C)=

(D)=
(E)=
(F)=

No.	Lev.	Parts No.	Description	Q'ty						I	R
				(A)	(B)	(C)	(D)	(E)	(F)		
1	1	198162-05350	COVER, LOWER F	1							
2	1	198162-05360	COVER ASSY, LOWER L	1							
3	1	198162-05370	COVER ASSY, LOWER R	1							
4	1	198162-05380	HOLDER, COVER L	1							
5	1	198162-05390	HOLDER, COVER R	1							
6	1	198162-05410	NET, LCF UPPER	1							
7	1	198162-05420	NET, LCF LOWER	1							
8	1	198162-05430	NET ASSY, LCL	1							
9	1	198162-05440	NET ASSY, LCR	1							
10	1	198162-05460	STAY,LCF	4							
11	1	198162-05470	COVER, LCF	2							
12	1	198162-05480	CLIP, NET	4							
13	1	198162-05490	SPRING,HOOK	6							
14	1	1C6460-38240	NUT 5,PUSH	16							
15	1	198421-61280	PIN, FIXED	4							
16	1	194555-65130	CUSHION	16							
17	1	26023-050122	SCREW, M5X12	14							

Fig.21. FRONT BRACKET

21. FRONT BRACKET

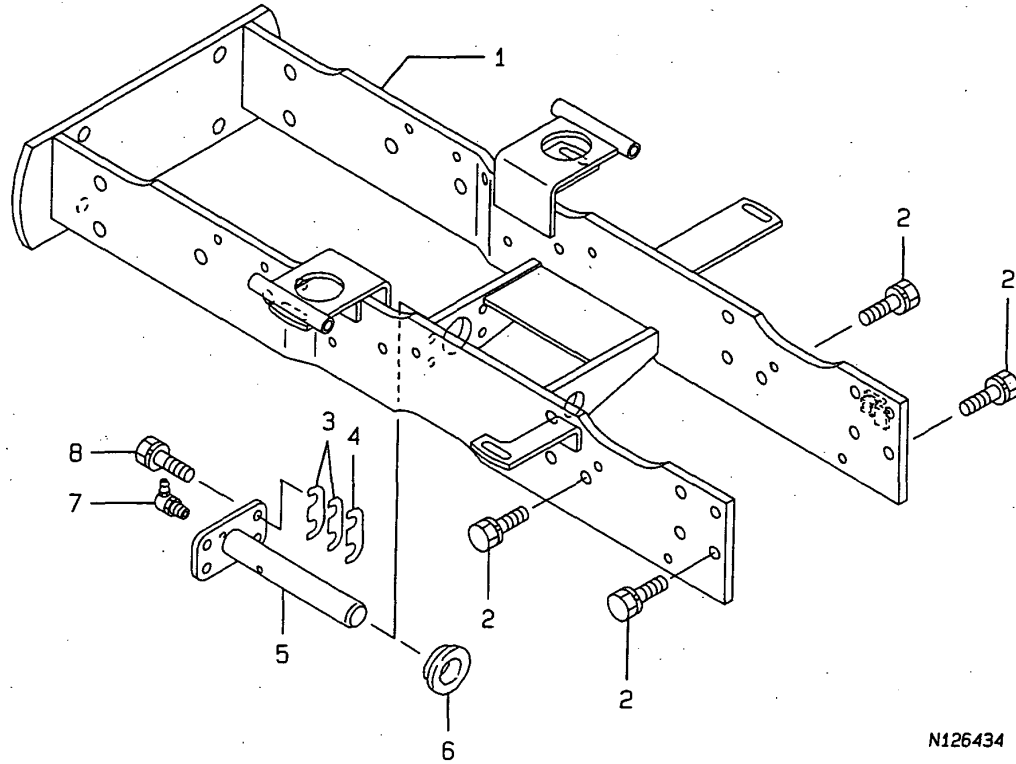

(A)=KE-40PQ-P
(B)=
(C)=

(D)=
(E)=
(F)=

No.	Lev.	Parts No.	Description	Q'ty						I	R
				(A)	(B)	(C)	(D)	(E)	(F)		
1	1	198162-11100	BRACKET ASSY, AXLE	1							
2	1	26013-100202	BOLT, M10X 20	14							
3	1	194301-11340	SHIM, T=0.2	4							
4	1	194301-11350	SHIM, T=0.5	2							
5	1	198162-11510	PIN, CENTER	1							
6	1	194215-11540	BUSH, PIN	1							
7	1	198435-16230	NIPPLE, GRESAE 6	1							
8	1	26013-080202	BOLT, M8X 20	4							

Fig.22. TIE ROD

22. TIE ROD

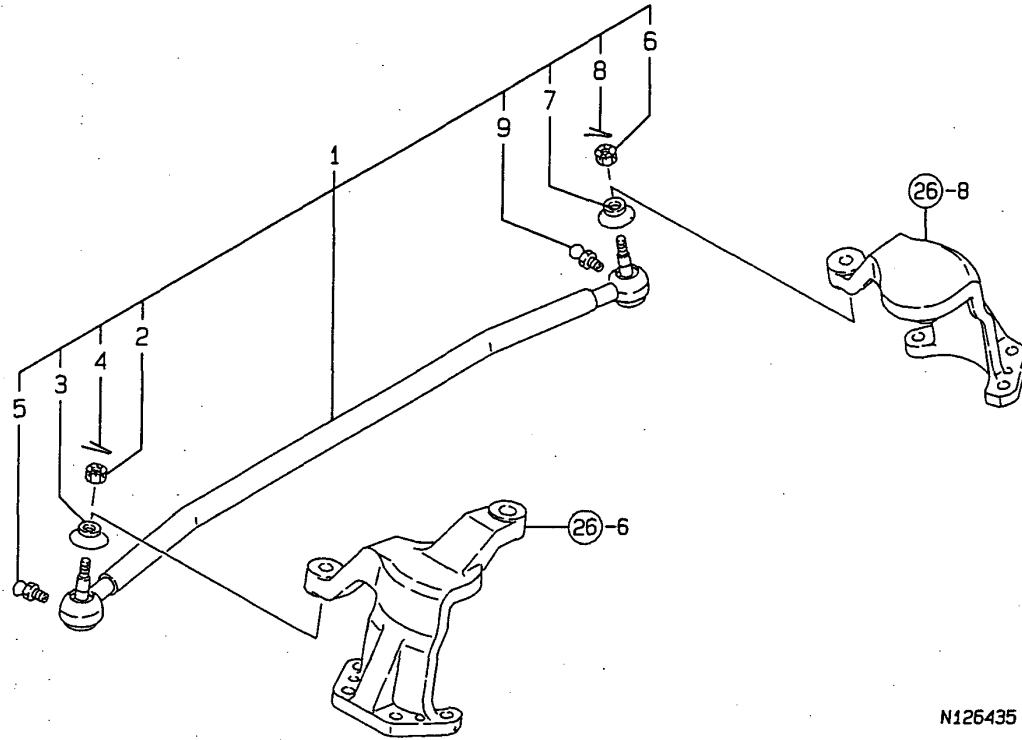

N126435

(A)=KE-40PQ-P
(B)=
(C)=

(D)=
(E)=
(F)=

No.	Lev.	Parts No.	Description	Q'ty						I	R
				(A)	(B)	(C)	(D)	(E)	(F)		
1	1	198421-12310	TIE-ROD ASSY	1							
2	2	194215-12340	NUT, CASTLE M10	1							
3	2	194300-13340	COVER, DUCT	1							
4	2	22417-250250	PIN, COTTER 2.5X25	1							
5	2	24761-060000	NIPPLE, GREASE MT6X1	1							
6	2	194215-12340	NUT, CASTLE M10	1							
7	2	194300-13340	COVER, DUCT	1							
8	2	22417-250250	PIN, COTTER 2.5X25	1							
9	2	24761-060000	NIPPLE, GREASE MT6X1	1							

Fig.23. DRIVE PINION

23. DRIVE PINION

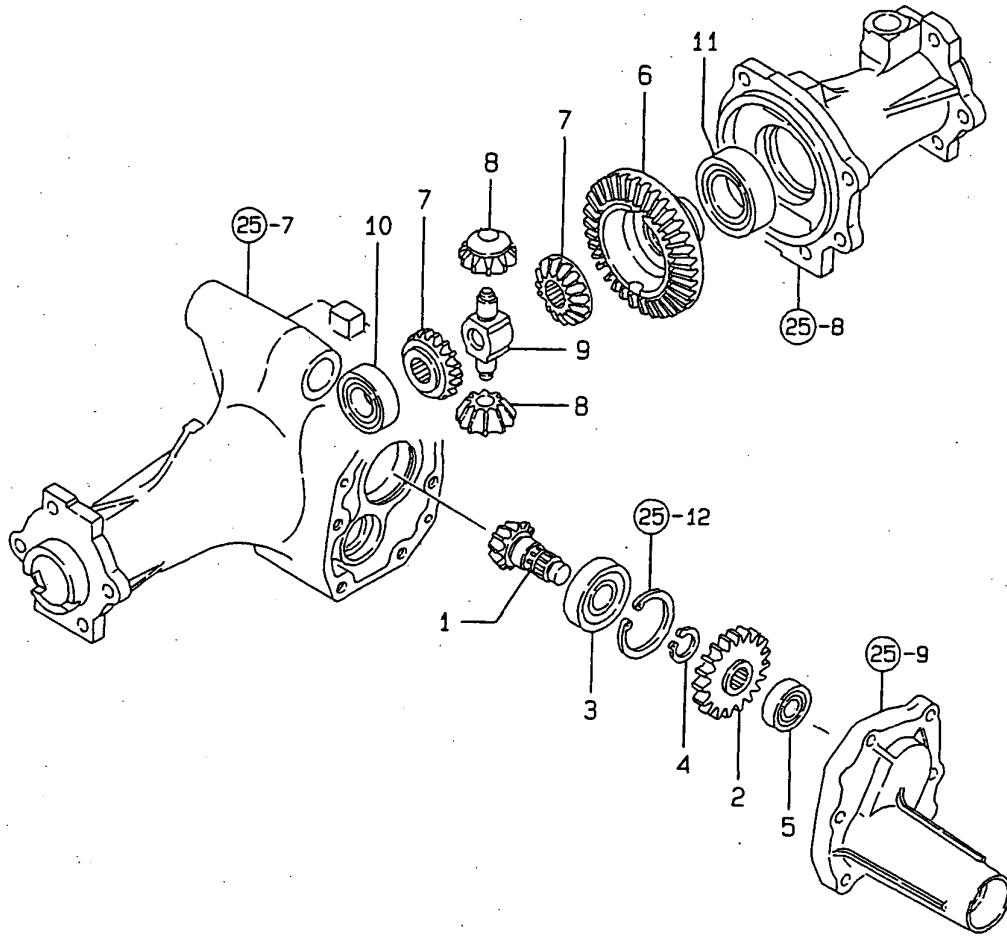

(A)=KE-40PQ-P
(B)=
(C)=

(D)=
(E)=
(F)=

No.	Lev.	Parts No.	Description	Q'ty						I	R
				(A)	(B)	(C)	(D)	(E)	(F)		
1	1	198421-13110	PINION,DRIVE	1							
2	1	198421-13120	GEAR, FRONT 25T	1							
3	1	194447-13860	BEARING, TMB304CX1	1							
4	1	22242-000200	RING, 20	1							
5	1	24101-062024	BEARING, BALL 6202	1							
6	1	198421-13210	GEAR,DIFFERENTIAL	1							
7	1	198421-13221	GEAR, DIFFERENTIAL	2							
8	1	198421-13231	GEAR, PINION	2							
9	1	198421-13240	SHAFT, DIFFERENTIAL	1							
10	1	24101-060054	BEARING, BALL 6005	1							
11	1	24101-060074	BEARING, BALL 6007	1							

Fig.24. PROPELLER SHAFT

24. PROPELLER SHAFT

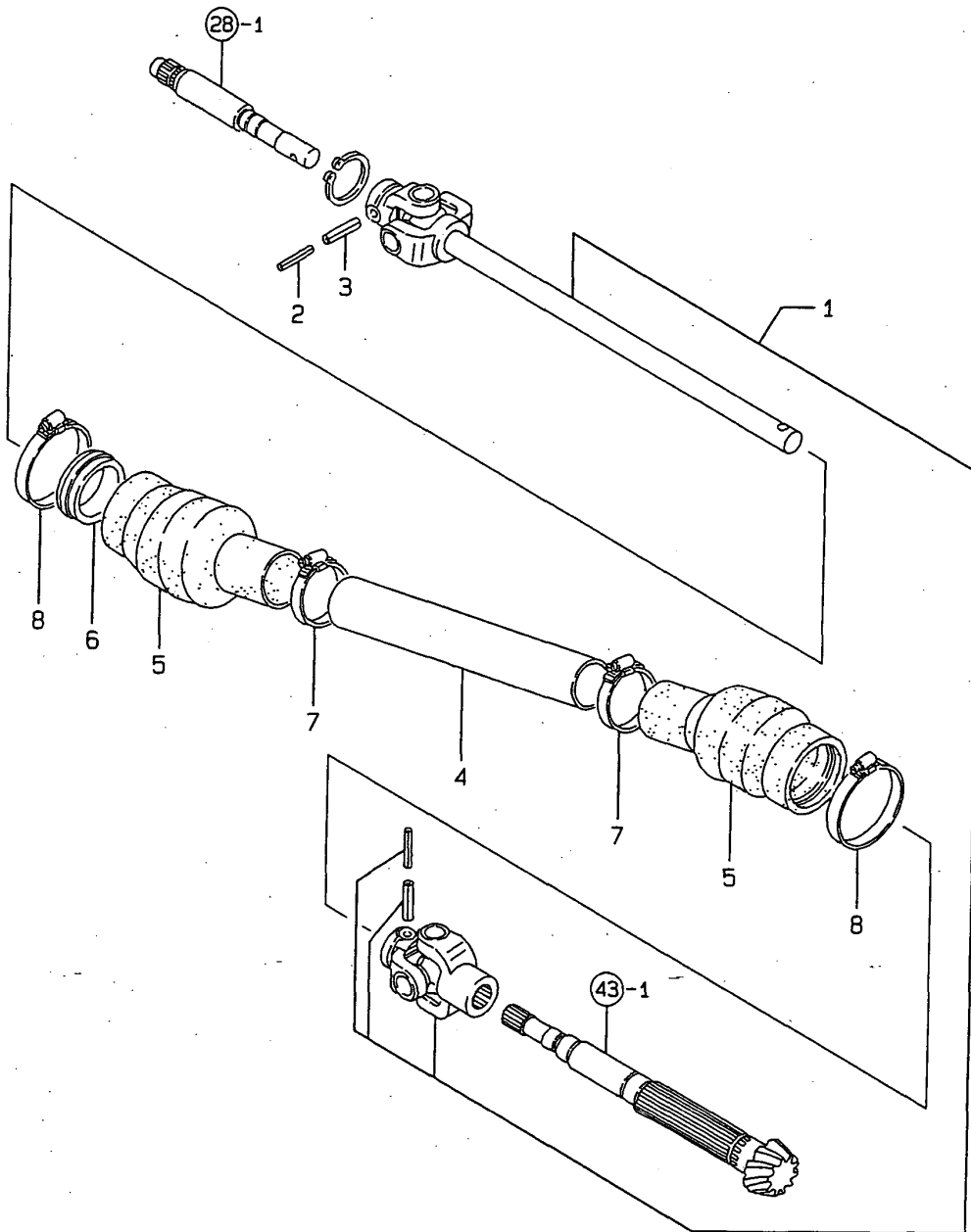

(A)=KE-40PQ-P
(B)=
(C)=

(D)=
(E)=
(F)=

No.	Lev.	Parts No.	Description	Q'ty						I	R
				(A)	(B)	(C)	(D)	(E)	(F)		
1	1	198162-13350	SHAFT ASSY,PROPELLER	1							
2	1	22351-035025	PIN, SPRING 3.5X25	1							
3	1	22351-060025	PIN, SPRING 6.0X25	1							
4	1	198421-14610	COVER, SHAFT	1							
5	1	198421-14620	BOOT, RUBBER	2							
6	1	198421-14630	COLLAR, BOOT	1							
7	1	23000-048000	CLAMP, 48	2							
8	1	23000-070000	CLAMP, 70	2							

Fig.25. FRONT AXLE CASE

25. FRONT AXLE CASE

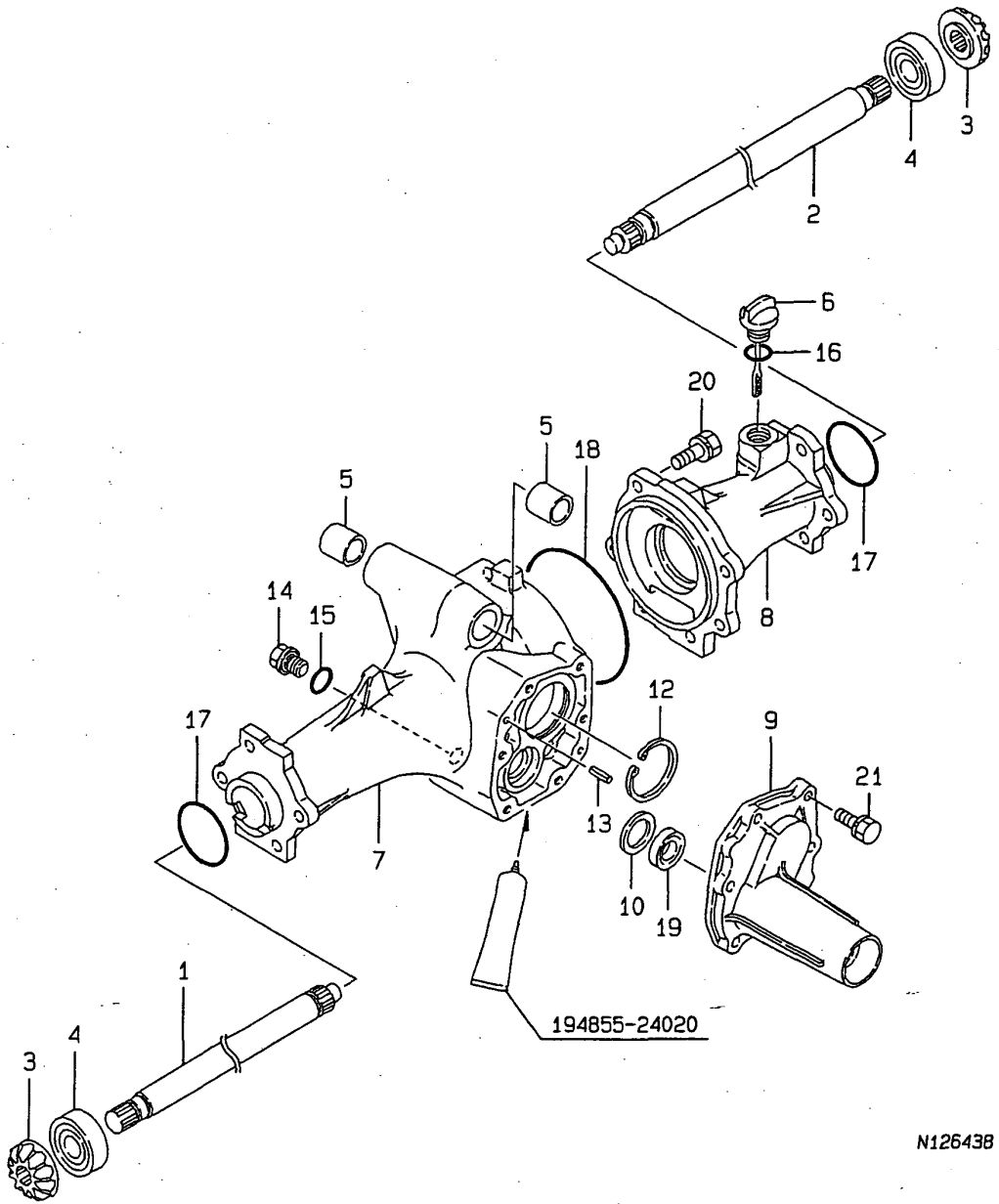

N125438

(A)=KE-40PQ-P
(B)=
(C)=

(D)=
(E)=
(F)=

No.	Lev.	Parts No.	Description	Q'ty						I	R
				(A)	(B)	(C)	(D)	(E)	(F)		
1	1	198421-13510	SHAFT, FRONT 1ST L	1							
2	1	198421-13520	SHAFT, FRONT 1ST R	1							
3	1	198421-13530	GEAR, FRONT SHAFT	2							
4	1	24101-063044	BEARING, BALL 6304	2							
5	1	194200-11570	BUSH	2							
6	1	194447-13490	GAUGE, OIL LEVEL	1							
7	1	198425-13610	CASE, FRONT AXLE L	1							
8	1	198425-13620	HOUSING, AXLE R	1							
9	1	198421-13630	COVER, AXLE CASE	1							
10	1	198421-13650	WASHER, 25X34X1.2	1							
12	1	22252-000520	RING, 52	1							
13	1	22351-060020	PIN, SPRING 6.0X20	2							
14	1	23491-140002	PLUG, 14	1							
15	1	24311-000160	O-RING, 1AP16.0	1							
16	1	24311-000180	O-RING, 1AP18.0	1							
17	1	24321-000500	O-RING, 1AG50.0	2							
18	1	24321-001150	O-RING, 1AG115.0	1							
19	1	24421-173007	SEAL, OIL TC173007	1							
20	1	26013-100302	BOLT, M10X 30	6							
21	1	26016-080302	BOLT, M8X 30	6							

Fig.26. FRONT GEAR CASE

26. FRONT GEAR CASE

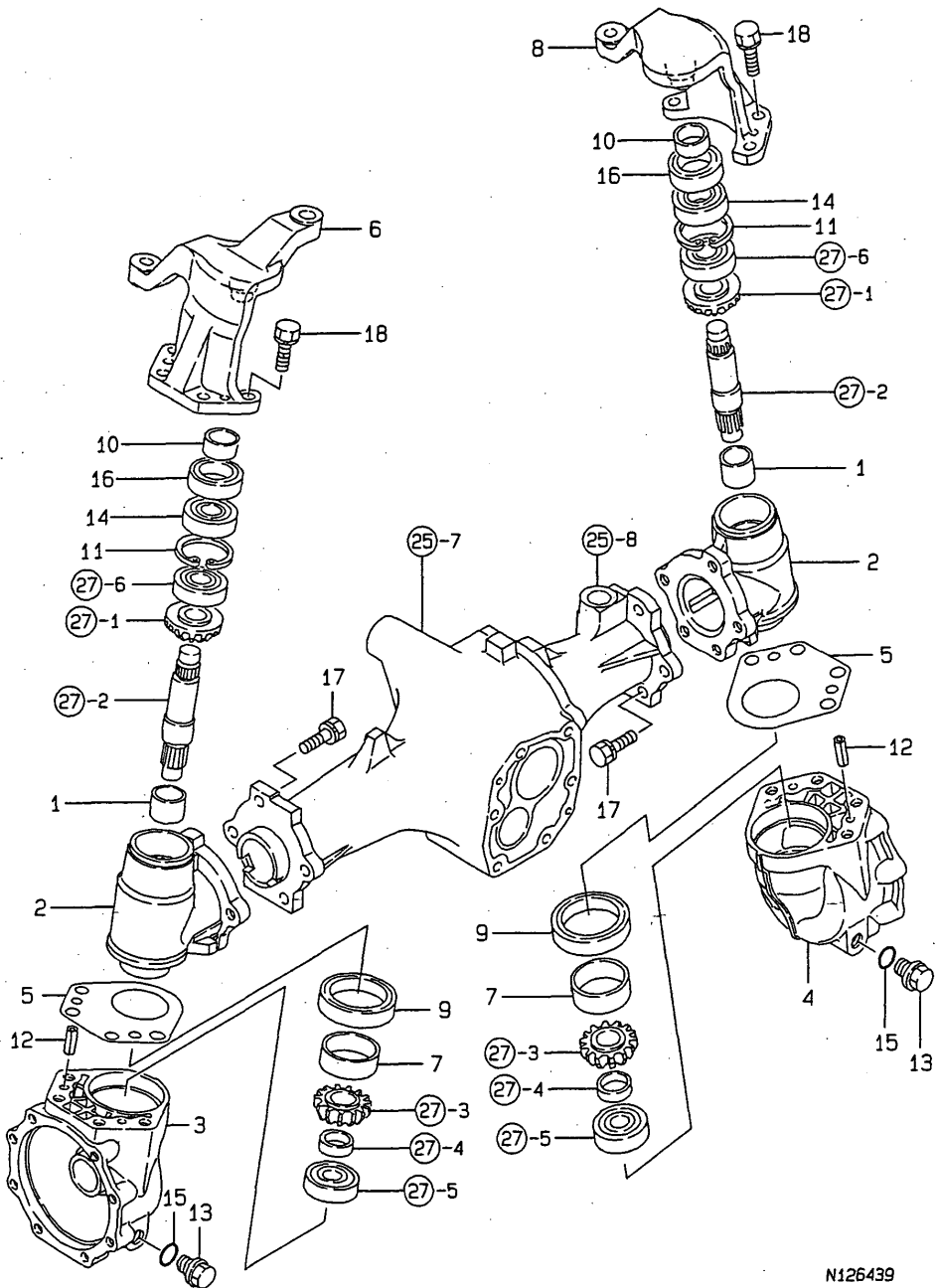

(A)=KE-40PQ-P
(B)=
(C)=

(D)=
(E)=
(F)=

No.	Lev.	Parts No.	Description	Q'ty						I	R
				(A)	(B)	(C)	(D)	(E)	(F)		
1	1	1C6320-11210	BUSH, 2F25X1.5X20	2							
2	1	198421-13710	CASE, FRONT GEAR	2							
3	1	198421-13730	BOX, GEAR L	1							
4	1	198421-13740	BOX, GEAR R	1							
5	1	198421-13750	SHIM, T=0.1	2							
6	1	198421-13760	SUPPORT, KING PIN L	1							
7	1	194516-13770	SLEEVE, SI 45X50X16	2							
8	1	198421-13770	SUPPORT, KING PIN R	1							
9	1	194516-13780	SEAL TC6Y 506812.5	2							
10	1	1E6190-54080	SLEEVE SI25X30X13	2							
11	1	2252-000470	RING, 47	2							
12	1	22351-080020	PIN, SPRING 8.0X20	4							
13	1	23491-140002	PLUG, 14	2							
14	1	24104-062044	BEARING, BALL 6204UU	2							
15	1	24311-000160	O-RING, 1AP16.0	2							
16	1	24421-304708	SEAL, OIL TC304708	2							
17	1	26013-100302	BOLT, M10X 30	10							
18	1	26013-100302	BOLT, M10X 30	8							

N126439

Fig.27. FRONT SHAFT(2)

27. FRONT SHAFT(2)

(A)=KE-40PQ-P
(B)=
(C)=

(D)=
(E)=
(F)=

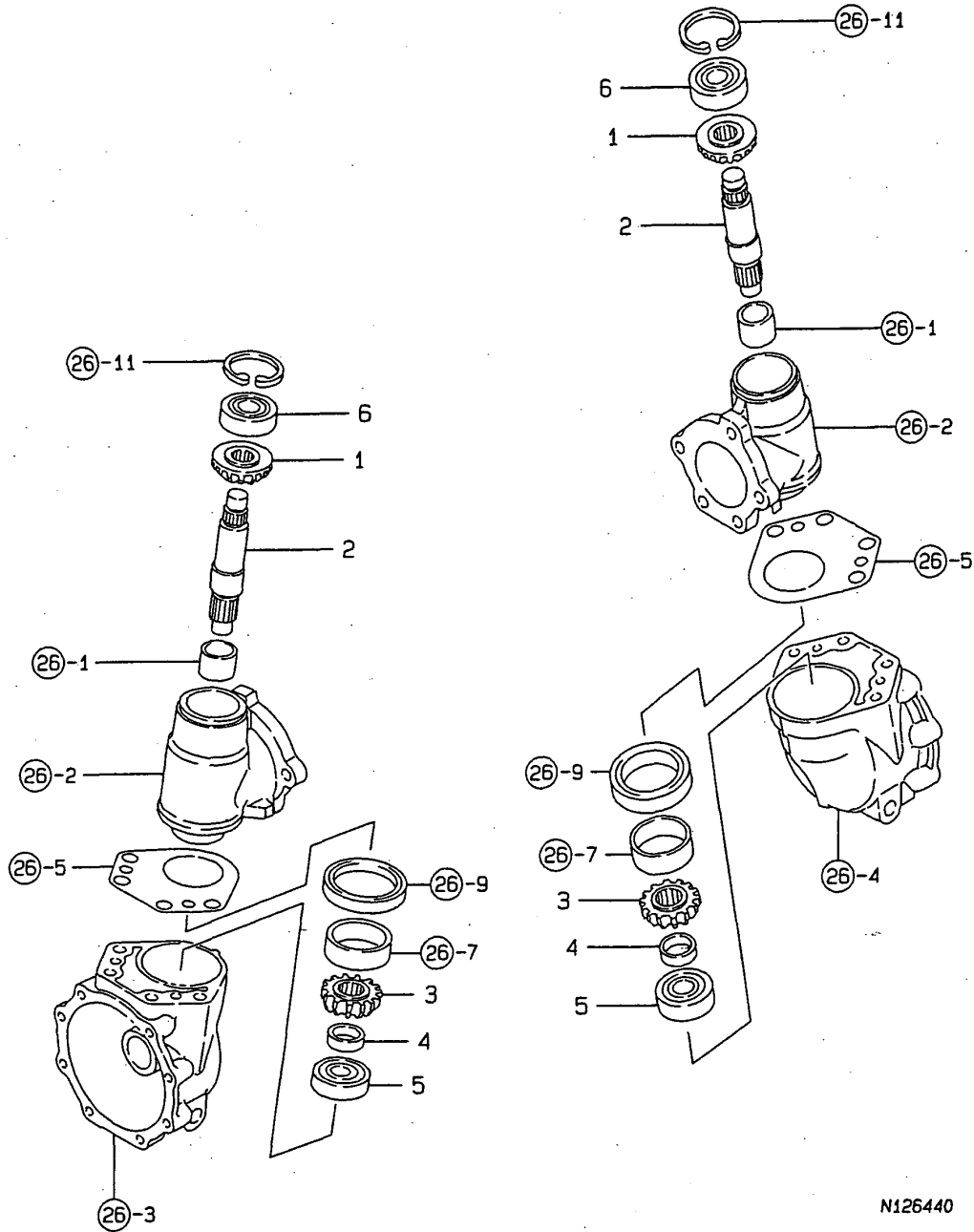

No.	Lev.	Parts No.	Description	Q'ty						I	R
				(A)	(B)	(C)	(D)	(E)	(F)		
1	1	198421-13530	GEAR, FRONT SHAFT	2							
2	1	198421-13810	SHAFT, FRONT 2ND	2							
3	1	198421-13820	PINION, FRONT FINAL	2							
4	1	198421-13830	COLLAR	2							
5	1	24101-063034	BEARING, BALL 6303	2							
6	1	24104-063034	BEARING, BALL 6303UU	2							

N126440

Fig.28. INPUT SHAFT

28. INPUT SHAFT

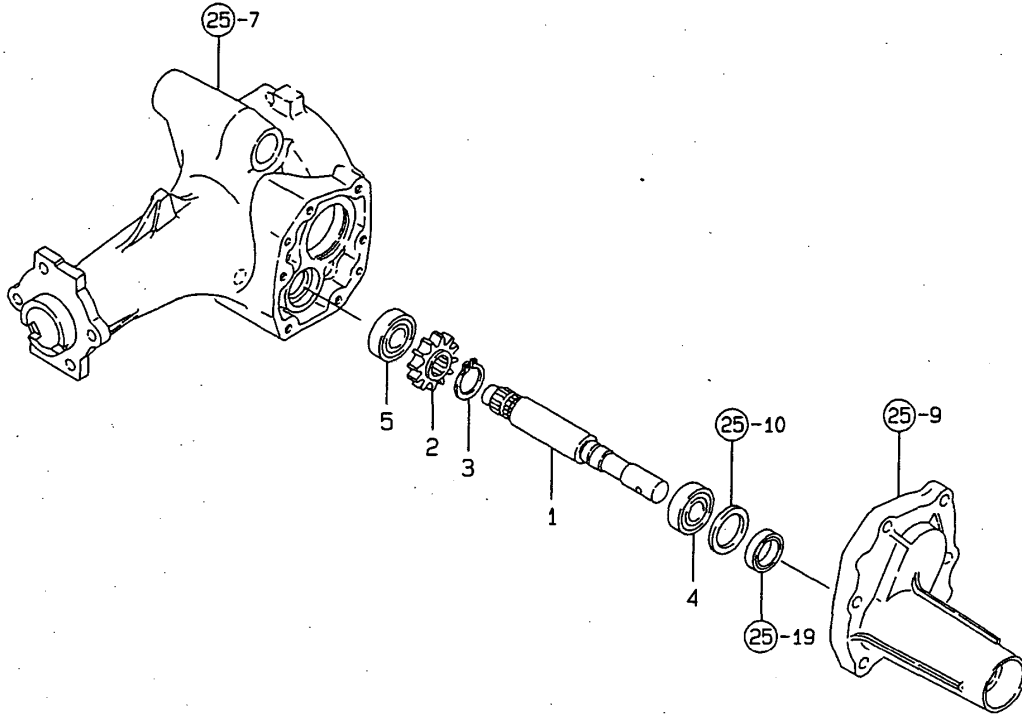

(A)=KE-40PQ-P
(B)=
(C)=

(D)=
(E)=
(F)=

No.	Lev.	Parts No.	Description	Q'ty						I	R
				(A)	(B)	(C)	(D)	(E)	(F)		
1	1	198421-13910	SHAFT, INPUT F	1							
2	1	198421-13920	GEAR, FRONT 15T	1							
3	1	22242-000200	RING, 20	1							
4	1	24101-060034	BEARING, BALL 6003	1							
5	1	24101-062024	BEARING, BALL 6202	1							

Fig.29. FRONT SPINDLE

29. FRONT SPINDLE

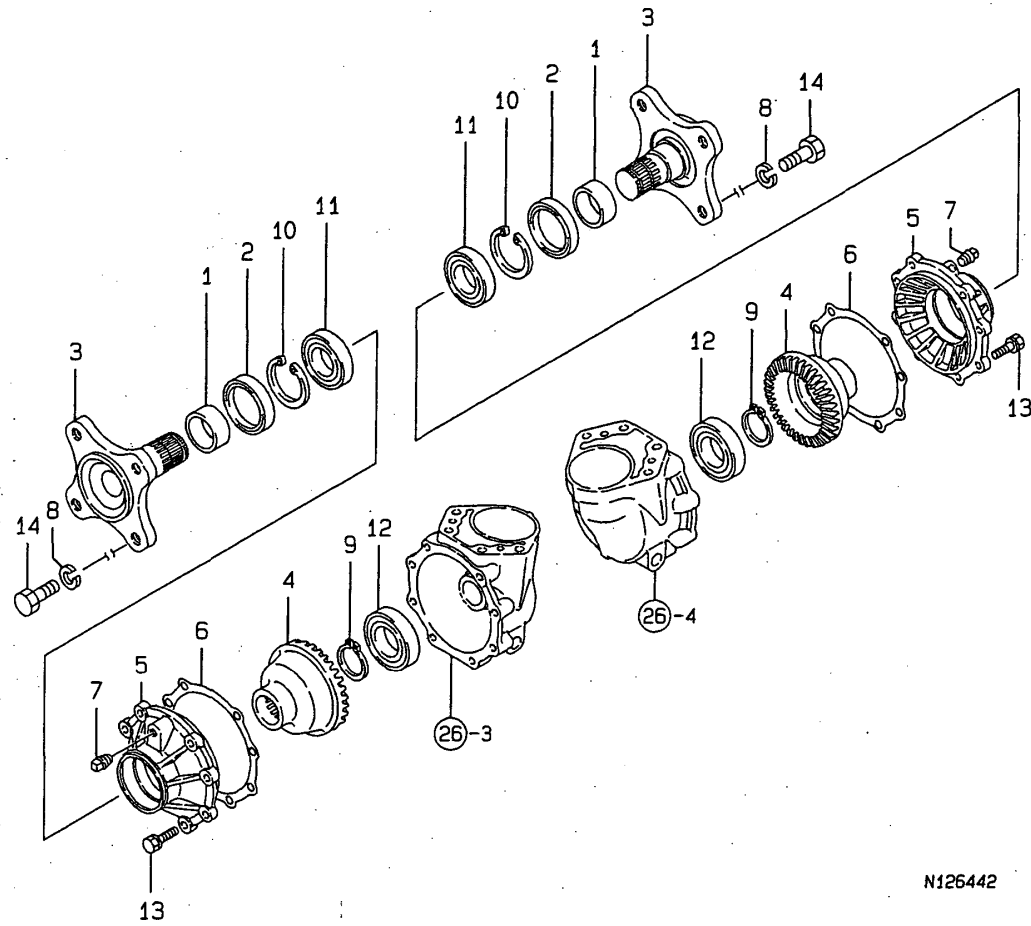

N126442

(A)=KE-40PQ-P
(B)=
(C)=

(D)=
(E)=
(F)=

No.	Lev.	Parts No.	Description	Q'ty						I	R
				(A)	(B)	(C)	(D)	(E)	(F)		
1	1	194314-11880	SLEEVE, SI 40X45X18	2							
2	1	194314-12720	SEAL, OIL TC6Y456214	2							
3	1	198421-14110	SPINDLE, FRONT	2							
4	1	198421-14120	GEAR, FRONT SHAFT	2							
5	1	198421-14130	CASE, FRONT BEARING	2							
6	1	198421-14140	PACKING,BEARING CASE	2							
7	1	194151-36670	PLUG, PF02	2							
8	1	22217-140000	WASHER, SPRING 14	8							
9	1	22242-000350	RING, 35	2							
10	1	22252-000620	RING, 62	2							
11	1	24101-060074	BEARING, BALL 6007	2							
12	1	24101-060084	BEARING, BALL 6008	2							
13	1	26016-080252	BOLT, M8X 25	16							
14	1	26156-140252	BOLT, M14X 25 PLATED	8							

Fig.30. FRONT WHEEL TIRE

30. FRONT WHEEL TIRE

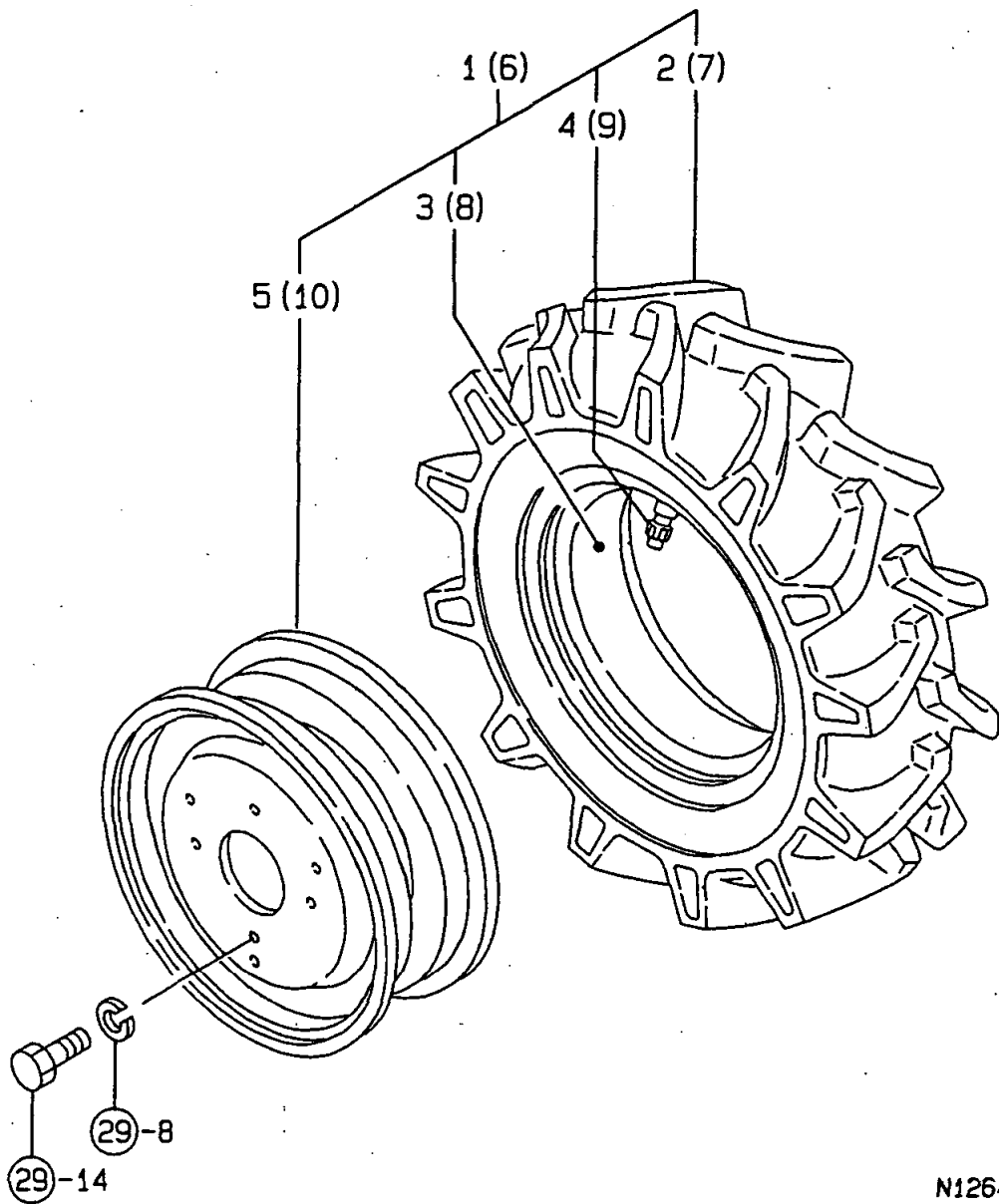

(A)=KE-40PQ-P
(B)=
(C)=

(D)=
(E)=
(F)=

No.	Lev.	Parts No.	Description	Q'ty						I	R
				(A)	(B)	(C)	(D)	(E)	(F)		
1	1	798435-12800	TIRE KIT, FRONT L	1							
2	2	194216-12830	TIRE, 5-12 2 FSLM	1							
3	2	194216-12840	TUBE	1							
4	2	194190-34730	HOUSING, CORE	1							
5	2	198435-14700	WHEEL, DC4JAX12W	1							
6	1	798435-12900	TIRE KIT, FRONT R	1							
7	2	194216-12830	TIRE, 5-12 2 FSLM	1							
8	2	194216-12840	TUBE	1							
9	2	194190-34730	HOUSING, CORE	1							
10	2	198435-14700	WHEEL, DC4JAX12W	1							

N126443

Fig.31. STEERING GEAR

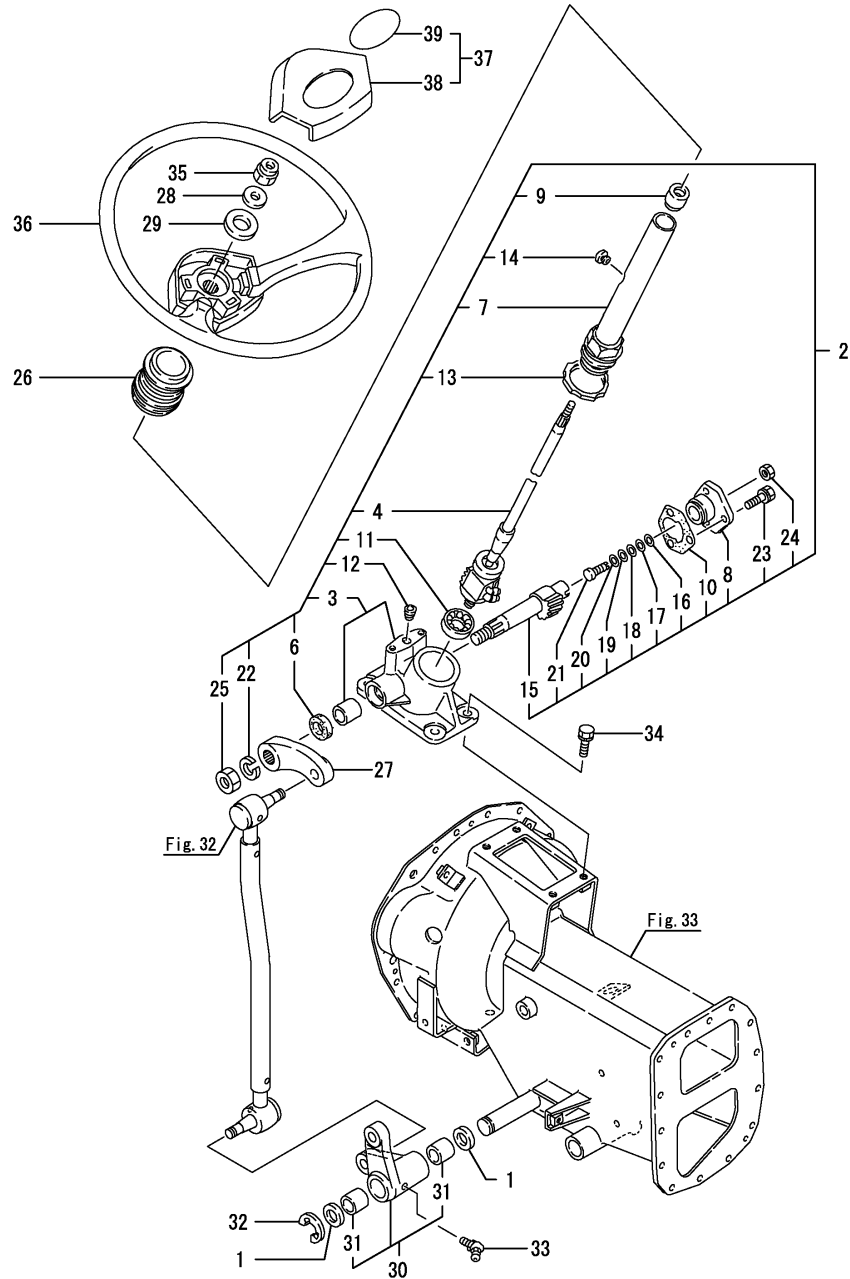

(A)=KE-40PQ-P
(B)=
(C)=

(D)=
(E)=
(F)=

No.	Lev.	Parts No.	Description	Q'ty						I	R
				(A)	(B)	(C)	(D)	(E)	(F)		
1	1	1C6140-14050	SPACER, 25.2X34X2	2							
2	1	198421-15101	STEERING ASSY	1							
3	2	198421-15110	BOX, GEAR	1							
4	2	198421-15120	NUT ASSY, BALL	1							
6	2	194262-15220	SEAL, OIL	1							
7	2	198421-15140	COLUMN ASSY, STEERING	1							
8	2	194262-15150	COVER ASSY, SIDE	1							
9	2	198421-15150	BUSH, COLUMN	1							
10	2	194262-15160	PACKING	1							
11	2	198421-15160	BEARING	1							
12	2	194262-15170	PLUG PT1/8	1							
13	2	194440-15230	NUT, LOCK M55X1.5	1							
14	2	194440-15340	PLUG, BREATHER	1							
15	2	194262-15410	SHAFT, SECTOR	1							
16	2	194262-15420	SHIM, T=1.525 A	1							
17	2	194262-15430	SHIM, T=1.555 B	1							
18	2	194262-15440	SHIM, T=1.585 C	1							
19	2	194262-15450	SHIM, T=1.615 D	1							
20	2	194262-15460	SHIM, T=1.645 E	1							
21	2	194262-15470	SCREW	1							
22	2	22217-160000	WASHER, SPRING 16	1							
23	2	26013-080202	BOLT, M8X 20	3							
24	2	26717-080002	NUT, M8	1							
25	2	26737-160002	NUT, M16	1							
26	1	198162-15510	BOOT, STEERING	1							
27	1	198162-15520	ARM, PITMAN	1							
28	1	194080-15550	WASHER, 12	1							
29	1	198162-15610	WASHER, STEERING	1							
30	1	198435-15740	ARM ASSY, PITMAN	1							
31	2	194150-11350	BUSH, 25X28X25	2							
32	1	22273-000190	RING, E-19	1							
33	1	24761-040000	NIPPLE, GREASE B	1							
34	1	26016-100252	BOLT M10X 25	4							
35	1	26356-120002	NUT, M12	1							
36	1	1C6720-42000	HANDLE, STEERING	1							
37	1	1C6720-42010	PAD, HANDLE	1							
38	2	1C6720-42020	PAD A, HANDLE	1							
39	2	1C6720-95500	LABEL, STEERING	1							

Fig.32. DRAG ROD

32. DRAG ROD

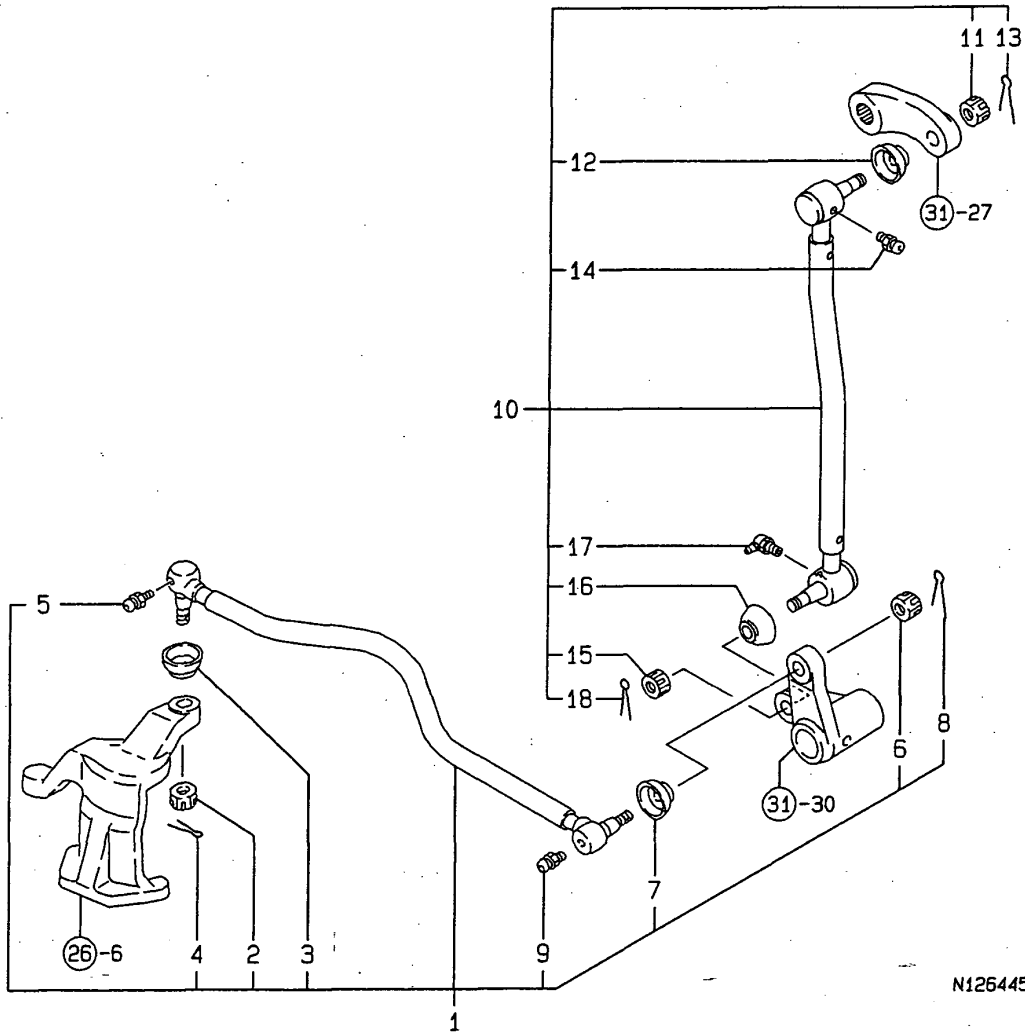

N125445

(A)=KE-40PQ-P
(B)=
(C)=

(D)=
(E)=
(F)=

No.	Lev.	Parts No.	Description	Q'ty						I	R
				(A)	(B)	(C)	(D)	(E)	(F)		
1	1	198425-16150	ROD ASSY, DRAG B	1							
2	2	194215-12340	NUT, CASTLE M10	1							
3	2	194300-13340	COVER, DUCT	1							
4	2	22417-250250	PIN, COTTER 2.5X25	1							
5	2	24761-060000	NIPPLE, GREASE MT6X1	1							
6	2	194215-12340	NUT, CASTLE M10	1							
7	2	194300-13340	COVER, DUCT	1							
8	2	22417-250250	PIN, COTTER 2.5X25	1							
9	2	24761-060000	NIPPLE, GREASE MT6X1	1							
10	1	198435-16200	ROD ASSY, DRAG A	1							
11	2	194215-12340	NUT, CASTLE M10	1							
12	2	194300-13340	COVER, DUCT	1							
13	2	22417-250250	PIN, COTTER 2.5X25	1							
14	2	24761-060000	NIPPLE, GREASE MT6X1	1							
15	2	194215-12340	NUT, CASTLE M10	1							
16	2	194300-13340	COVER, DUCT	1							
17	2	198435-16230	NIPPLE, GREASAE 6	1							
18	2	22417-250250	PIN, COTTER 2.5X25	1							

Fig.33. CLUTCH HOUSING

33. CLUTCH HOUSING

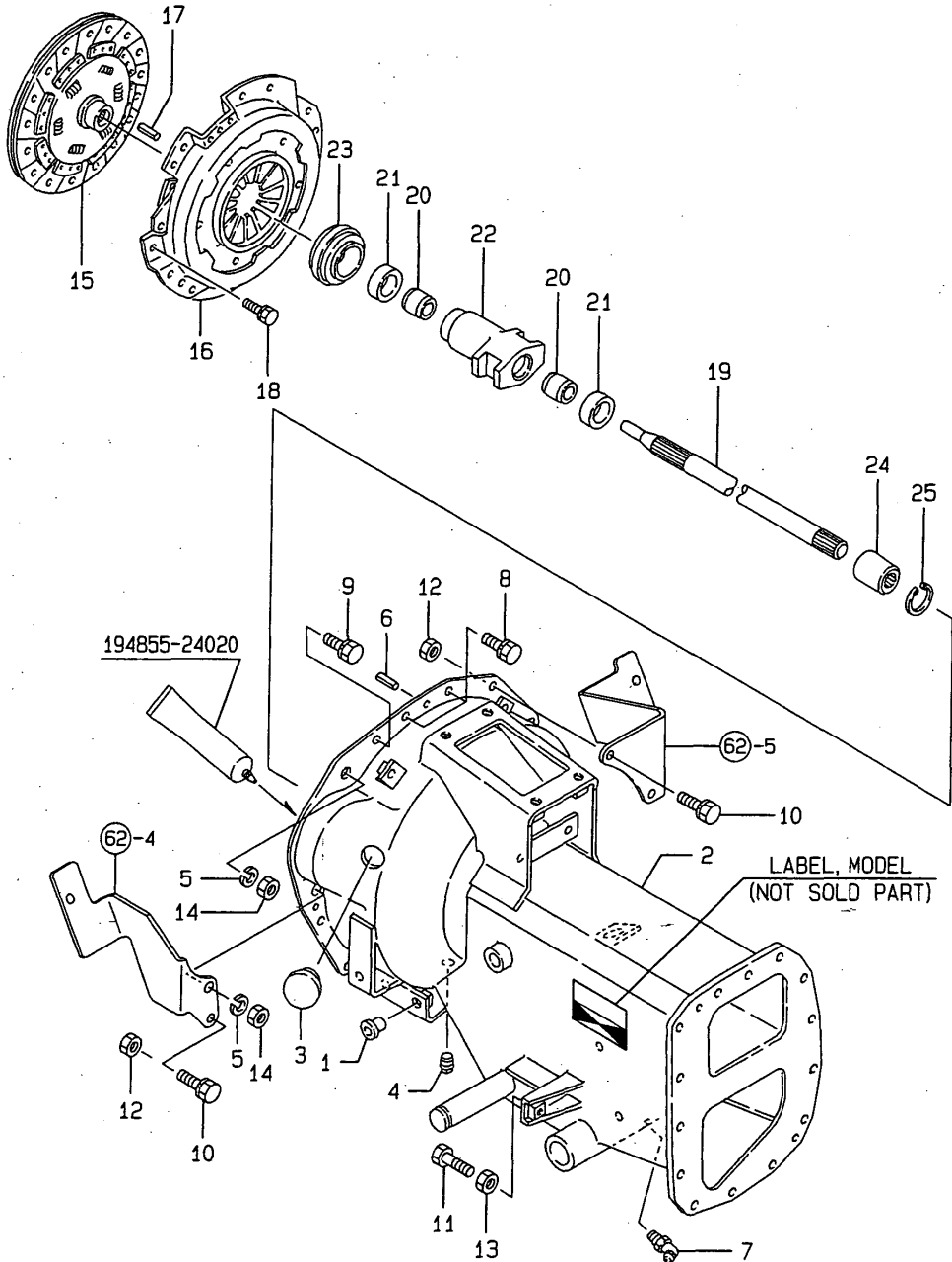

(A)=KE-40PQ-P
(B)=
(C)=

(D)=
(E)=
(F)=

No.	Lev.	Parts No.	Description	Qty						I	R
				(A)	(B)	(C)	(D)	(E)	(F)		
1	1	194201-11230	CAP. SCREW 12.0	4							
2	1	198162-21100	HOUSING ASSY, CLUTCH	1							
3	1	194300-21460	CAP. RUBBER 25	1							
4	1	194151-36670	PLUG, PF02	1							
5	1	22217-100000	WASHER, SPRING 10	2							
6	1	22351-080020	PIN, SPRING 8.0X20	2							
7	1	24761-040000	NIPPLE, GREASE B	1							
8	1	26013-080122	BOLT, M8X 12	2							
9	1	26013-080162	BOLT, M8X 16	5							
10	1	26013-080252	BOLT, M8X 25	4							
11	1	26116-100352	BOLT, M10X 35 PLATED	1							
12	1	26716-080002	NUT, M8	4							
13	1	26716-100002	NUT, M10	1							
14	1	26716-100002	NUT, M10	2							
15	1	198421-21402	DISK, CLUTCH	1							
16	1	194215-21700	PLATE, PRESSURE	1							
17	1	22351-080016	PIN, SPRING 8.0X16	3							
18	1	26013-080162	BOLT, M8X 16	6							
19	1	198421-22110	SHAFT, MAIN DRIVE	1							
20	1	194215-22210	BUSH, 20.4X25X20	2							
21	1	194215-22220	FELT, 9X3.5X90	2							
22	1	194215-22230	SLEEVE, BEARING	1							
23	1	194300-22240	BEARING, RCT3558ARUS	1							
24	1	194310-25100	JOINT	1							
25	1	22252-000170	RING, 17	1							

Fig.34. CLUTCH PEDAL

34. CLUTCH PEDAL

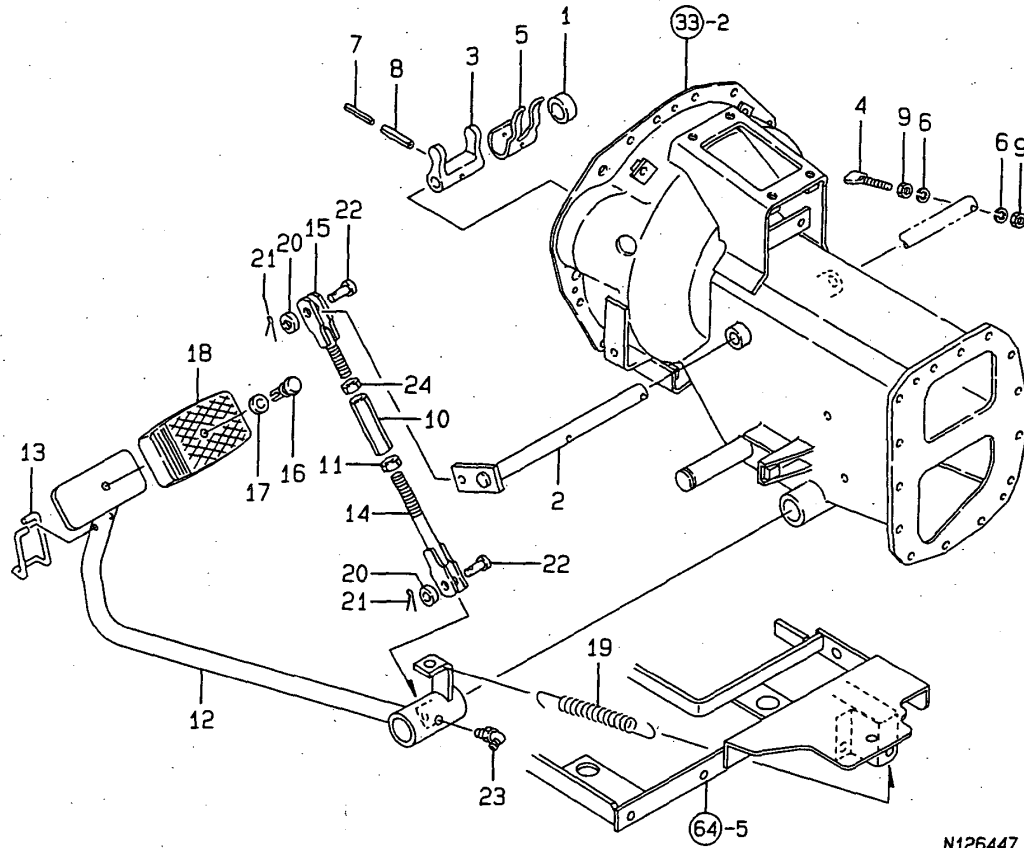

(A)=KE-40PQ-P
(B)=
(C)=

(D)=
(E)=
(F)=

No.	Lev.	Parts No.	Description	Q'ty						I	R
				(A)	(B)	(C)	(D)	(E)	(F)		
1	1	1C6560-13470	COLLAR, 17X26X9	1							
2	1	198421-22151	SHAFT, RELEASE	1							
2-1	1	198421-22152	SHAFT, RELEASE	1							R
(A=*2009.03.)											
3	1	194300-22160	YOKE, CLUTCH SHIFT	1							
4	1	194215-22190	LEVER, START	1							
5	1	194300-22910	SPRING	1							
6	1	22217-060000	WASHER, SPRING 6	2							
7	1	22351-035040	PIN, SPRING 3.5X40	1							
8	1	22351-060040	PIN, SPRING 6.0X40	1							
9	1	26716-060002	NUT, M6	2							
10	1	194740-00322	ADJUSTER	1							
11	1	194990-20170	NUT, M8	1							
12	1	198162-22410	PEDAL ASSY, CLUTCH	1							
13	1	198421-22440	LEVER, CLUTCH LOCK	1							
14	1	198425-22450	ROD ASSY, CLUTCH L	1							
15	1	198425-22480	ROD ASSY, CLUTCH R	1							
16	1	198133-22510	RIVET, PEDAL HEAD	1							
17	1	198133-22530	WASHER, RIVET	1							
18	1	198071-37510	COVER, HEAD	1							
19	1	198421-37511	SPRING, RETURN	1							
20	1	22137-080000	WASHER, 8	2							
21	1	22417-200200	PIN, COTTER 2.0X20	2							
22	1	22487-080160	PIN, H 8X 16	2							
23	1	24761-040000	NIPPLE, GREASE B	1							
24	1	26716-080002	NUT, M8	1							

Fig.35. TRANSMISSION CASE

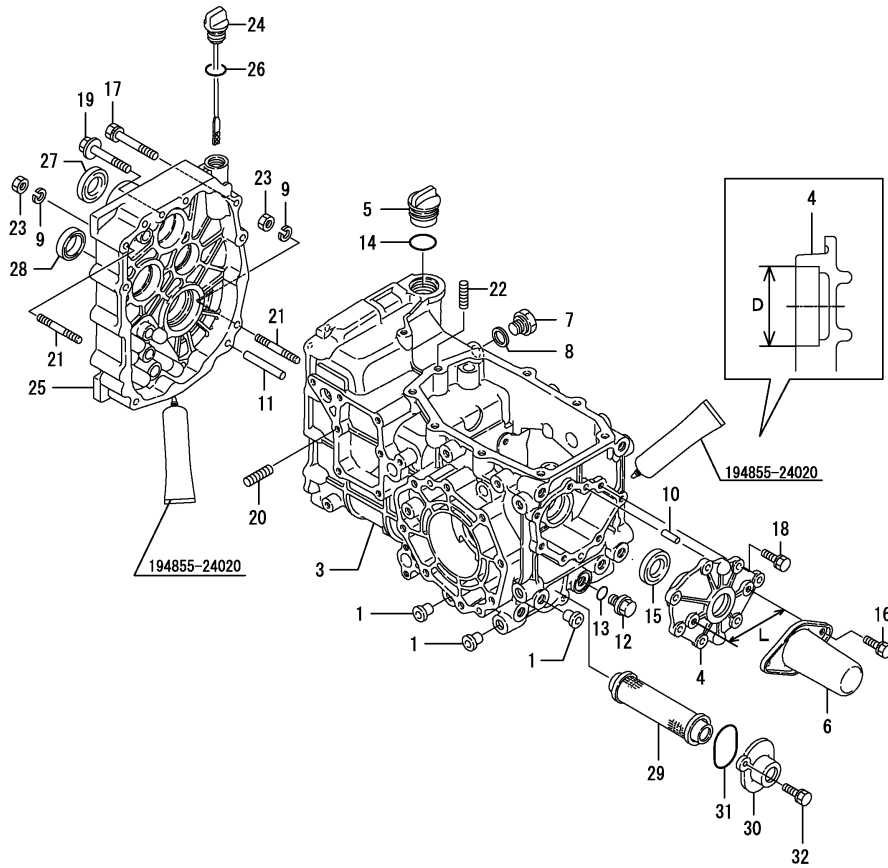

(A)=KE-40PQ-P

(B)=

(C)=

(D)=

(E)=

(F)=

No.	Lev.	Parts No.	Description	Q'ty						I	R
				(A)	(B)	(C)	(D)	(E)	(F)		
1	1	194201-11230	CAP, SCREW 12.0	6							
3	1	198425-24110	HOUSING, MISSION	1							
4	1	198421-24120	COVER, CASE REAR	1							
4-1	1	198165-24120 (A=*1998.05)	COVER, CASE REAR	1						S	1
4-2	1	198165-24121 (A=*2010.05)	COVER, CASE REAR	1						S	1
5	1	198435-24280	PLUG, OIL 33	1							
6	1	198435-26860	COVER, PTO SHAFT	1							
7	1	194312-46750	PLUG, PF3/8	1							
8	1	194555-77910	GASKET, 17	1							
9	1	22217-080000	WASHER, SPRING 8	2							
10	1	22312-080160	PIN, PARALLEL M8X16	2							
11	1	22312-080630	PIN, PARALLEL M8X63	2							
12	1	23491-140002	PLUG, 14	1							
13	1	24311-000160	O-RING, 1AP16.0	1							
14	1	24351-020300	O-RING 1A 2030	1							
15	1	24421-284008	SEAL, OIL TC284008	1							
16	1	26013-080162	BOLT, SPRING M8X 16	2							
17	1	26013-080702	BOLT, SPRING M8X 70	9							
18	1	26016-080252	BOLT, M8X 25	7							
19	1	26106-080702	BOLT, M8X 70 PLATED	3							
20	1	26226-080252	STUD, M8X 25	1							
21	1	26226-080652	STUD, M8X 65	2							
22	1	26226-100252	STUD, M10X 25	1							
23	1	26716-080002	NUT, M8	2							
24	1	198435-24290	GAUGE, OIL LEVEL	1							
25	1	198435-24320	PLATE, CENTER	1							
26	1	24311-000180	O-RING, 1AP18.0	1							
27	1	24421-173508	SEAL, OIL TC173508	1							
28	1	24421-254708	SEAL, OIL TC254708	1							
29	1	198421-24910	STRAINER, OIL	1							
30	1	194215-24970	COVER, OIL STRAINER	1							
31	1	24341-000500	O-RING, 1AS50.0	1							
31-1	1	1A7542-24980 (A=*2013.06.)	O-RING,SACTION	1							N
32	1	26013-080202	BOLT, SPRING M8X 20	2							

Remarks

(1) D= Ref.No.4 40M/M,4-1 42M/M.

L= Ref.No.4-1 92M/M,4-2 90M/M.

Fig.36. INPUT SHAFT

36. INPUT SHAFT

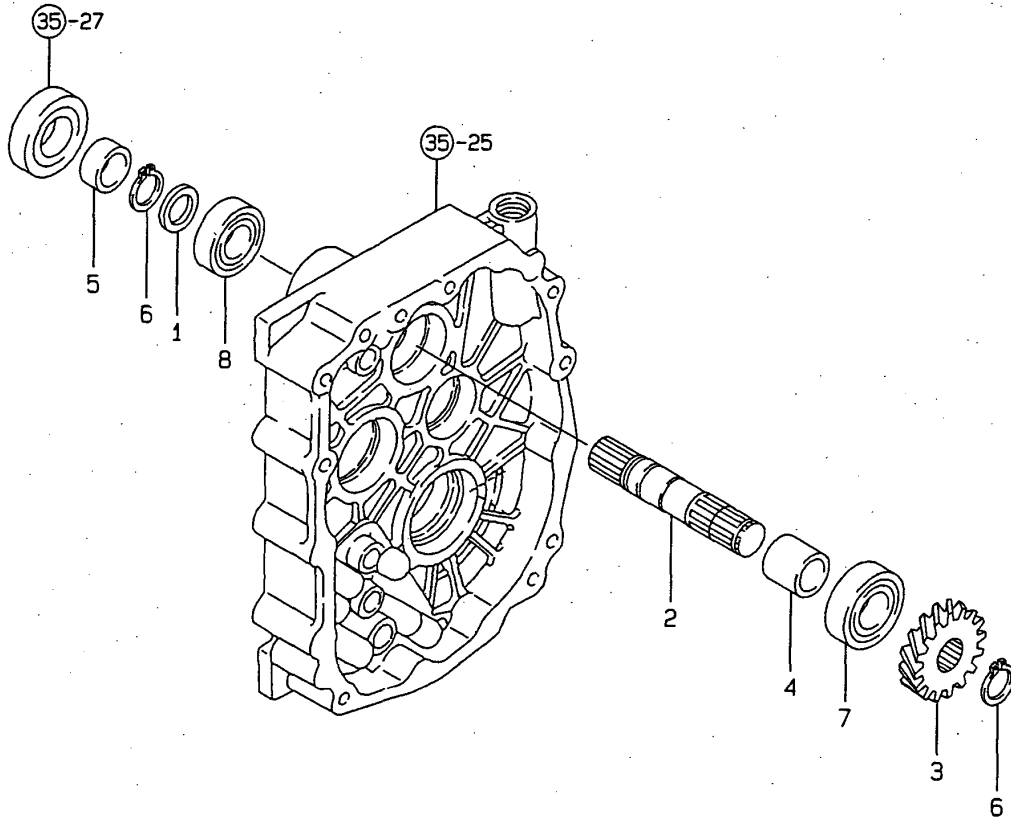

(A)=KE-40PQ-P
(B)=
(C)=

(D)=
(E)=
(F)=

No.	Lev.	Parts No.	Description	Q'ty						I	R
				(A)	(B)	(C)	(D)	(E)	(F)		
1	1	194305-24310	COLLAR, 20X25X2	1							
2	1	198435-25110	SHAFT, INPUT	1							
3	1	198425-25120	GEAR, MAIN DRIVE 18	1							
4	1	198435-25130	COLLAR, 20.8X25.4X19	1							
5	1	194855-25290	SLEEVE, SI 202513	1							
6	1	194859-34150	RING, C20	2							
7	1	24101-062044	BEARING, BALL 6204	1							
8	1	24104-060044	BEARING, BALL 6004UU	1							

Fig.37. MAIN SHAFT

(A)=KE-40PQ-P
(B)=
(C)=

(D)=
(E)=
(F)=

37. MAIN SHAFT

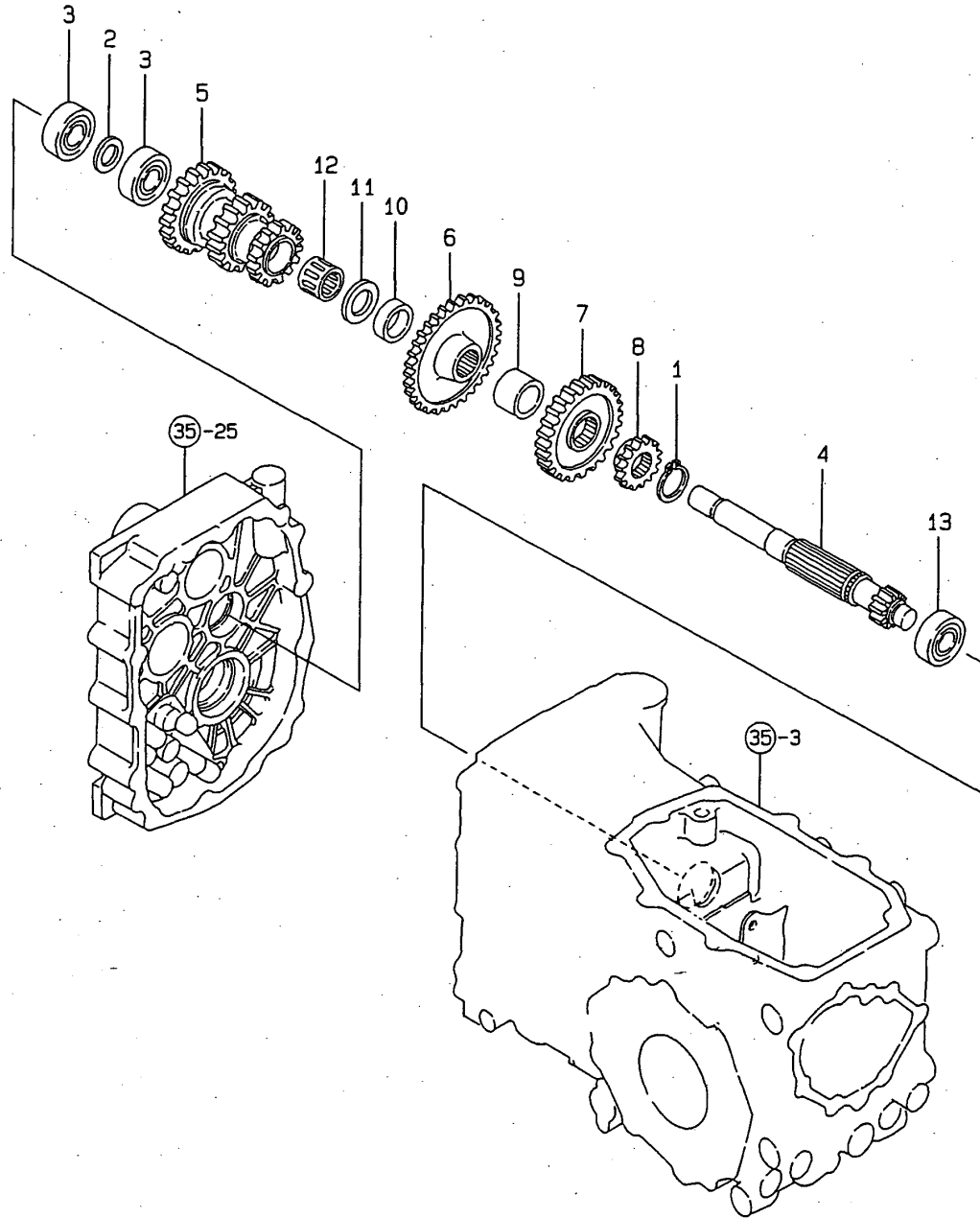

No.	Lev.	Parts No.	Description	Q'ty						I	R
				(A)	(B)	(C)	(D)	(E)	(F)		
1	1	194306-13140	CIRCLIP, C24-S	1							
2	1	1E4070-14040	LINER, 17.1X25X1	1							
3	1	194305-25160	BEARING, BALL TMB203	2							
4	1	198435-25210	SHAFT, MAIN	1							
5	1	198435-25220	GEAR, MAIN 25-19-16	1							
6	1	198421-25231	GEAR, MAIN 43	1							
7	1	198435-25240	GEAR, MAIN 31	1							
8	1	198421-25250	GEAR, MAIN 16	1							
9	1	198435-25280	SPACER, 30X20.2	1							
10	1	198435-25310	SPACER, 30X7.75	1							
11	1	194856-25330	WASHER, 22X32X2.5	1							
12	1	194856-25340	BEARING, 222817	1							
13	1	24101-062034	BEARING, BALL 6203	1							

Fig.38. COUNTER SHAFT

38. COUNTER SHAFT

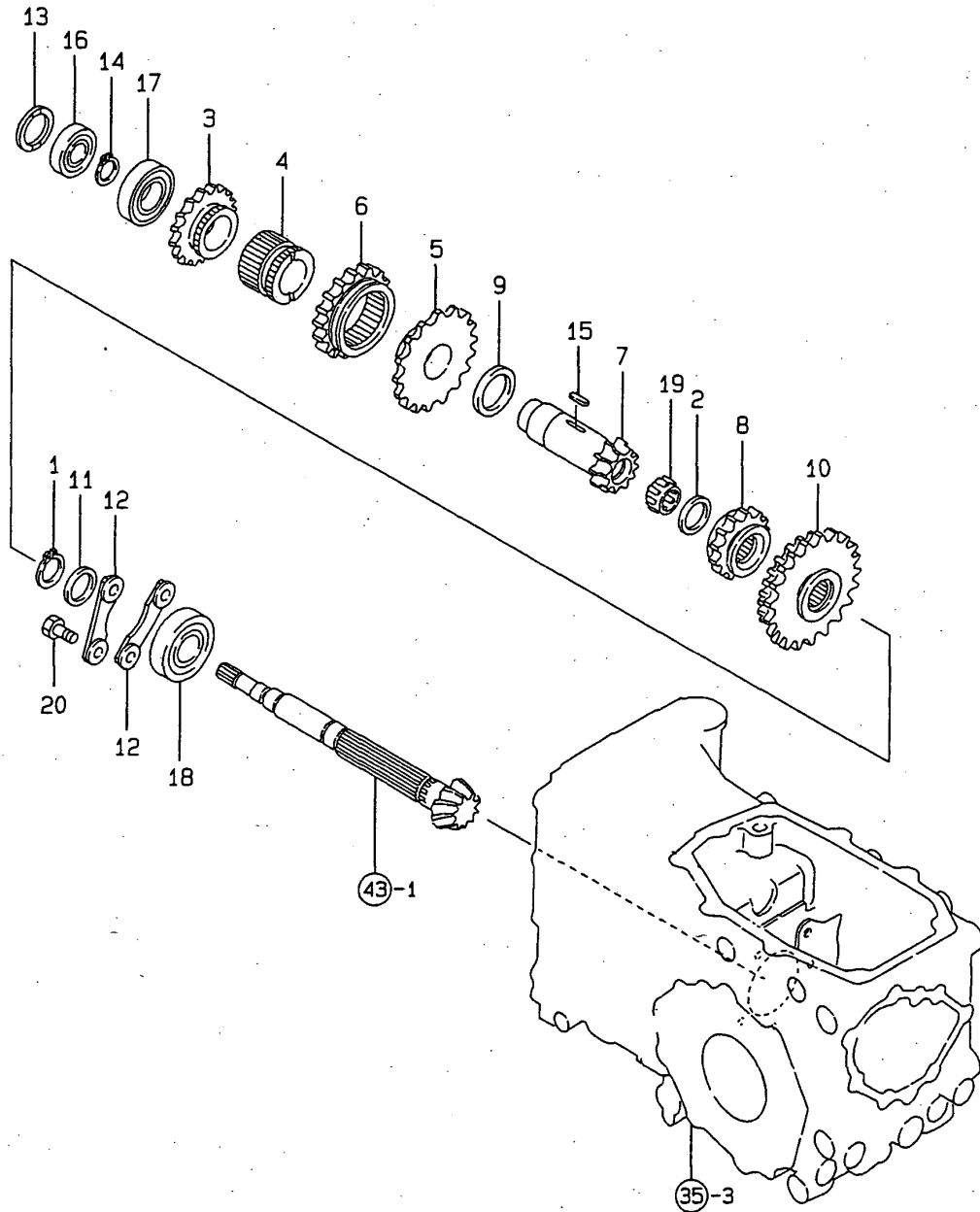

(A)=KE-40PQ-P
(B)=
(C)=

(D)=
(E)=
(F)=

No.	Lev.	Parts No.	Description	Q'ty						I	R
				(A)	(B)	(C)	(D)	(E)	(F)		
1	1	194306-13140	CIRCLIP, C24-S	1							
2	1	194856-25330	WASHER, 22X32X2.5	1							
3	1	198435-25720	GEAR, COUNTER 26	1							
4	1	198435-25730	COLLAR, SPLINE	1							
5	1	198435-25741	GEAR, COUNTER 34	1							
6	1	198435-25750	GEAR 30,COUNTER	1							
7	2	198435-25770	GEAR, COUNTER 17	1							
8	1	198435-25790	GEAR, SLIDE 24	1							
9	1	198421-25800	WASHER, 35X47X2.5	1							
10	1	198435-25801	GEAR, SLIDE 38-56	1							
11	1	198421-25810	COLLAR, 25X36X4.5	1							
12	1	198435-25810	HOLDER, BEARING	2							
13	1	198421-25820	COLLAR, 32X41.5X1	1							
14	1	22242-000200	RING, 20	1							
15	1	22551-050180	KEY, 5X 18	1							
16	1	24101-060044	BEARING, BALL 6004	1							
17	1	24101-060064	BEARING, BALL 6006	1							
18	1	24101-063054	BEARING, BALL 6305	1							
19	1	24161-222610	BEARING, 222610	1							
20	1	26116-080202	BOLT, M8X 20 PLATED	4							

N126451

Fig.39. P.T.O.DRIVE SHAFT

(A)=KE-40PQ-P
(B)=
(C)=

(D)=
(E)=
(F)=

39. P.T.O. DRIVE SHAFT

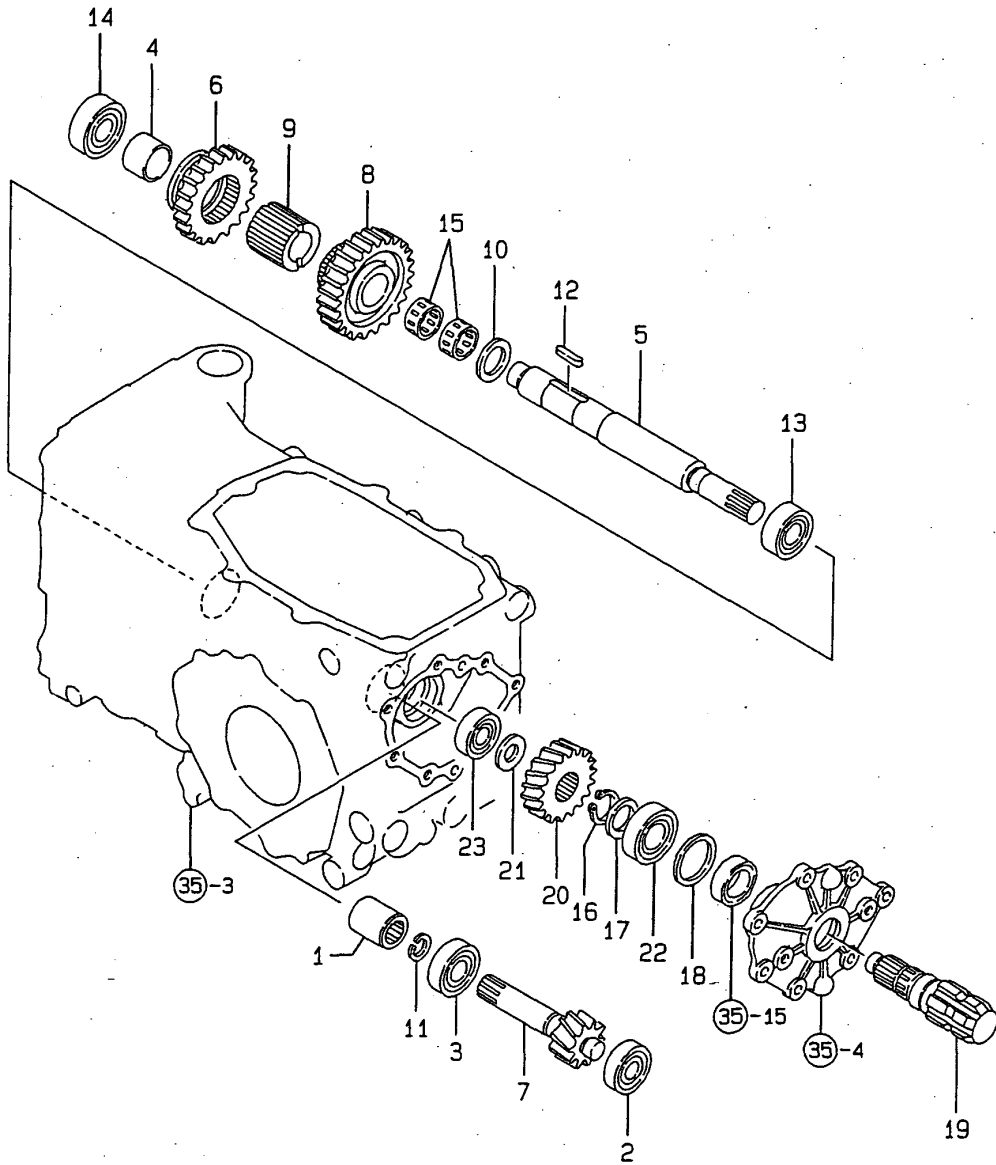

No.	Lev.	Parts No.	Description	Q'ty						I	R
				(A)	(B)	(C)	(D)	(E)	(F)		
1	1	194310-25100	JOINT	1							
2	1	194305-25160	BEARING, BALL TMB203	1							
3	1	194515-25180	BEARING, BALL TMB004	1							
4	1	198435-26100	COLLAR, SHAFT	1							
5	1	198435-26110	SHAFT, PTO DRIVE	1							
6	1	198435-26120	GEAR 27,P.T.O.SLIDE	1							
7	1	198435-26130	GEAR, PTO 14	1							
8	1	198435-26180	GEAR, PTO DRIVE 30	1							
9	1	198435-26192	COLLAR, PTO SPLINE	1							
10	1	194191-28540	WASHER, 25X38X2.5	1							
11	1	22252-000170	RING, 17	1							
12	1	22551-070300	KEY, 7X 30	1							
13	1	24101-060044	BEARING, BALL 6004	1							
14	1	24101-062044	BEARING, BALL 6204	1							
15	1	24161-252910	BEARING, 252910	2							
16	1	194306-13140	CIRCLIP, C24-S	1							
17	1	198421-13650	WASHER, 25X34X1.2	1							
18	1	194855-24150	WASHER, 36X45.5X1.2	1							
19	1	198421-26310	SHAFT, PTO	1							
20	1	198435-26320	GEAR, PTO 23	1							
21	1	1E6190-54160	WASHER 17.2X30X1.5	1							
22	1	24101-060054	BEARING, BALL 6005	1							
23	1	24101-062034	BEARING, BALL 6203	1							

N126452

Fig.40. MAIN CHANGE

40. MAIN CHANGE

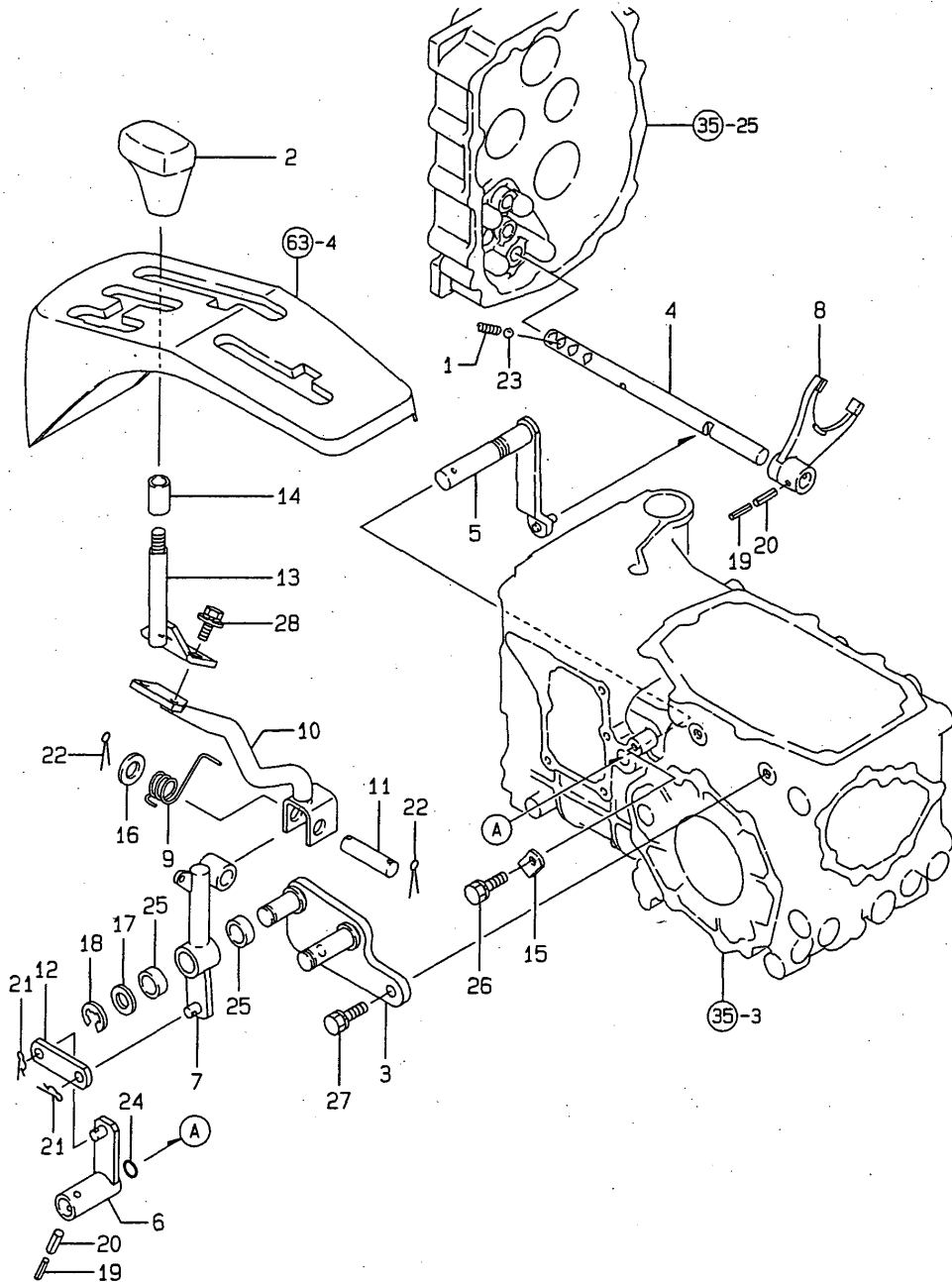

(A)=KE-40PQ-P
(B)=
(C)=

(D)=
(E)=
(F)=

No.	Lev.	Parts No.	Description	Qty						I	R
				(A)	(B)	(C)	(D)	(E)	(F)		
1	1	198421-27110	SPRING, 38.4	1							
2	1	198421-27240	KNOB, LEVER	1							
3	1	198163-27510	BRACKET, LEVER	1							
4	1	198435-27512	SHAFT, CHANGE FORK	1							
5	1	198421-27521	ARM, SHIFT	1							
6	1	198163-27530	LEVER A, MAIN CHANGE	1							
7	1	198163-27550	LEVER, MAIN CHANGE	1							
8	1	198435-27551	FORK, SHIFT	1							
9	1	198163-27560	SPRING, LEVER	1							
10	1	198163-27570	LEVER, MAIN CHANGE	1							
11	1	198163-27610	PIN, SHIFT	1							
12	1	198163-27620	PLATE, SHIFT	1							
13	1	198163-27630	LEVER, MAIN CHANGE	1							
14	1	198163-27660	VT 19X30	1							
15	1	194197-27681	PLATE, KEEP	1							
16	1	22137-160000	WASHER, 16	1							
17	1	22137-180000	WASHER, 18	1							
18	1	22272-000150	RING, E-15	1							
19	1	22351-035025	PIN, SPRING 3.5X25	2							
20	1	22351-060025	PIN, SPRING 6.0X25	2							
21	1	22360-080000	SNAP PIN 8	2							
22	1	22417-250250	PIN, COTTER 2.5X25	2							
23	1	24190-100001	BALL, STEEL 5/16	1							
24	1	24311-000125	O-RING, 1AP12.5	1							
25	1	24550-018100	BUSH, 18X10	2							
26	1	26013-080202	BOLT, M8X 20	1							
27	1	26013-080252	BOLT, M8X 25	2							
28	1	26018-080202	BOLT, M8X 20	2							

N126453

Fig.41. SUB-CHANGE

4 1 . SUB-CHANGE

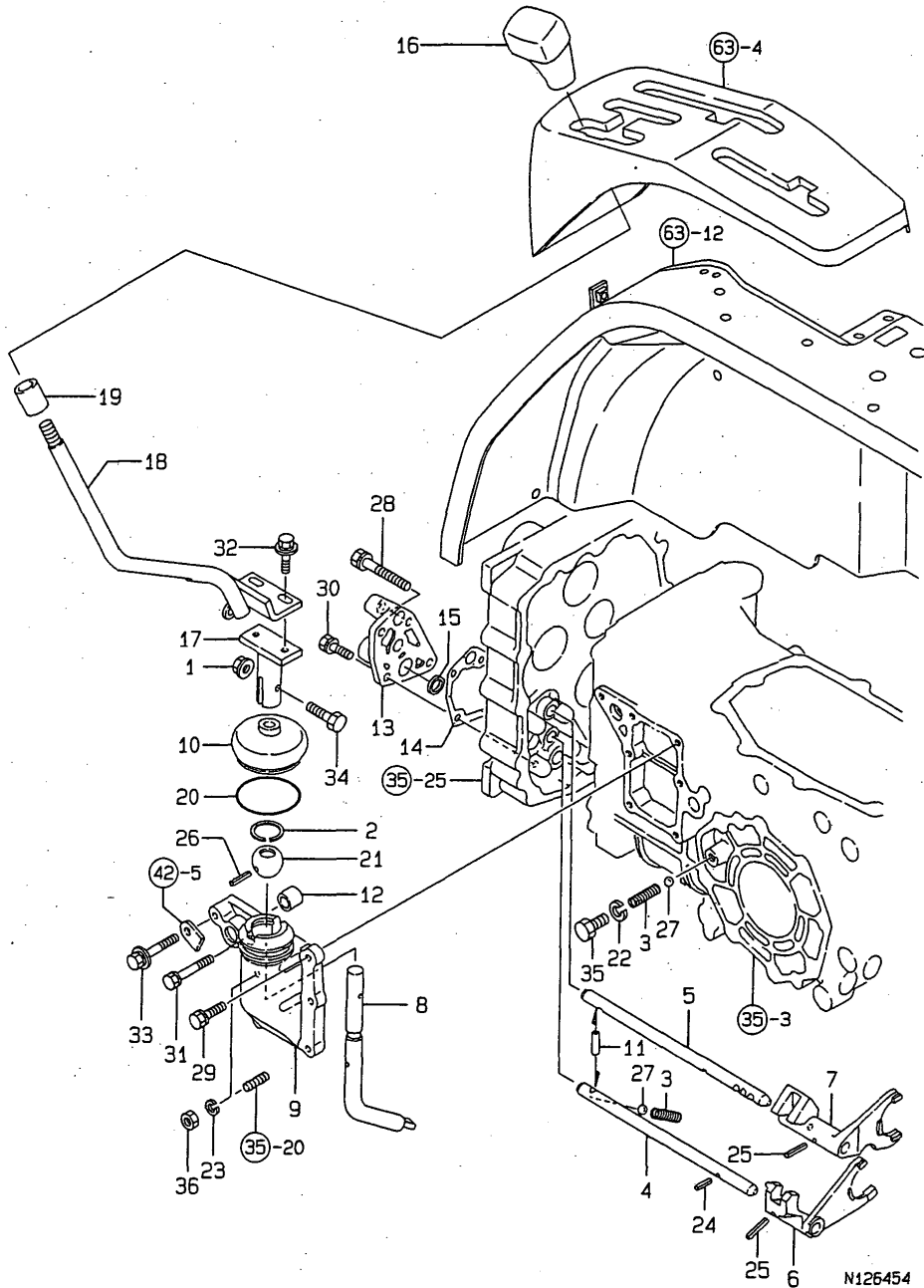

N126454

(A)=KE-40PQ-P
(B)=
(C)=

(D)=
(E)=
(F)=

No.	Lev.	Parts No.	Description	Q'ty						I	R
				(A)	(B)	(C)	(D)	(E)	(F)		
1	1	194990-22140	NUT, M8	1							
2	1	1A1040-26320	CIRCLIP, 30-H	1							
3	1	198421-27110	SPRING, 38.4	2							
4	1	198435-27120	SHAFT, FORK H	1							
5	1	198435-27130	SHAFT, FORK L	1							
6	1	198435-27142	FORK, SHIFT H	1							
7	1	198435-27151	FORK, SHIFT L	1							
8	1	198421-27160	ARM, MAIN SHIFT	1							
9	1	198421-27170	CASE, MAIN CHANGE	1							
10	1	198421-27180	BOOT, RUBBER	1							
11	1	198421-27190	SPINDLE, 8X16	1							
12	1	198421-27200	BUSH, 17X19X15	1							
13	1	198425-27213	CASE, FORK SHAFT	1							
14	1	198421-27220	PACKING, FORK SHFT. CS	1							
15	1	198425-27230	COLLAR, CASE	1							
16	1	198421-27240	KNOB, LEVER	1							
17	1	198435-27260	LEVER, CHANGE LOWER	1							
18	1	198163-27270	LEVER, CHANGE UPPER	1							
19	1	198163-27290	TUBE, VINYL 19X130	1							
20	1	198425-27290	O-RING, 35	1							
21	1	1E6140-56230	BALL, SHIFTER	1							
22	1	22217-100000	WASHER, SPRING 10	1							
23	1	22287-080000	WASHER, 8	1							
24	1	22351-050020	PIN, SPRING 5.0X20	1							
25	1	22351-050025	PIN, SPRING 5.0X25	2							
26	1	22351-060040	PIN, SPRING 6.0X40	1							
27	1	24190-100001	BALL, STEEL 5/16	2							
28	1	26013-080552	BOLT, M8X 55	1							
29	1	26016-080252	BOLT, M8X 25	4							
30	1	26016-080252	BOLT, M8X 25	3							
31	1	26016-080402	BOLT, M8X 40	1							
32	1	26018-080202	BOLT, M8X 20	2							
33	1	26018-080452	BOLT, M8X 45	1							
34	1	26116-080304	BOLT, M8X 30 PLATED	1							
35	1	26116-100122	BOLT, M10X 12 PLATED	1							
36	1	26716-080002	NUT, M8	1							

Fig.42. P.T.O.CHANGE

42. P.T.O.CHANGE

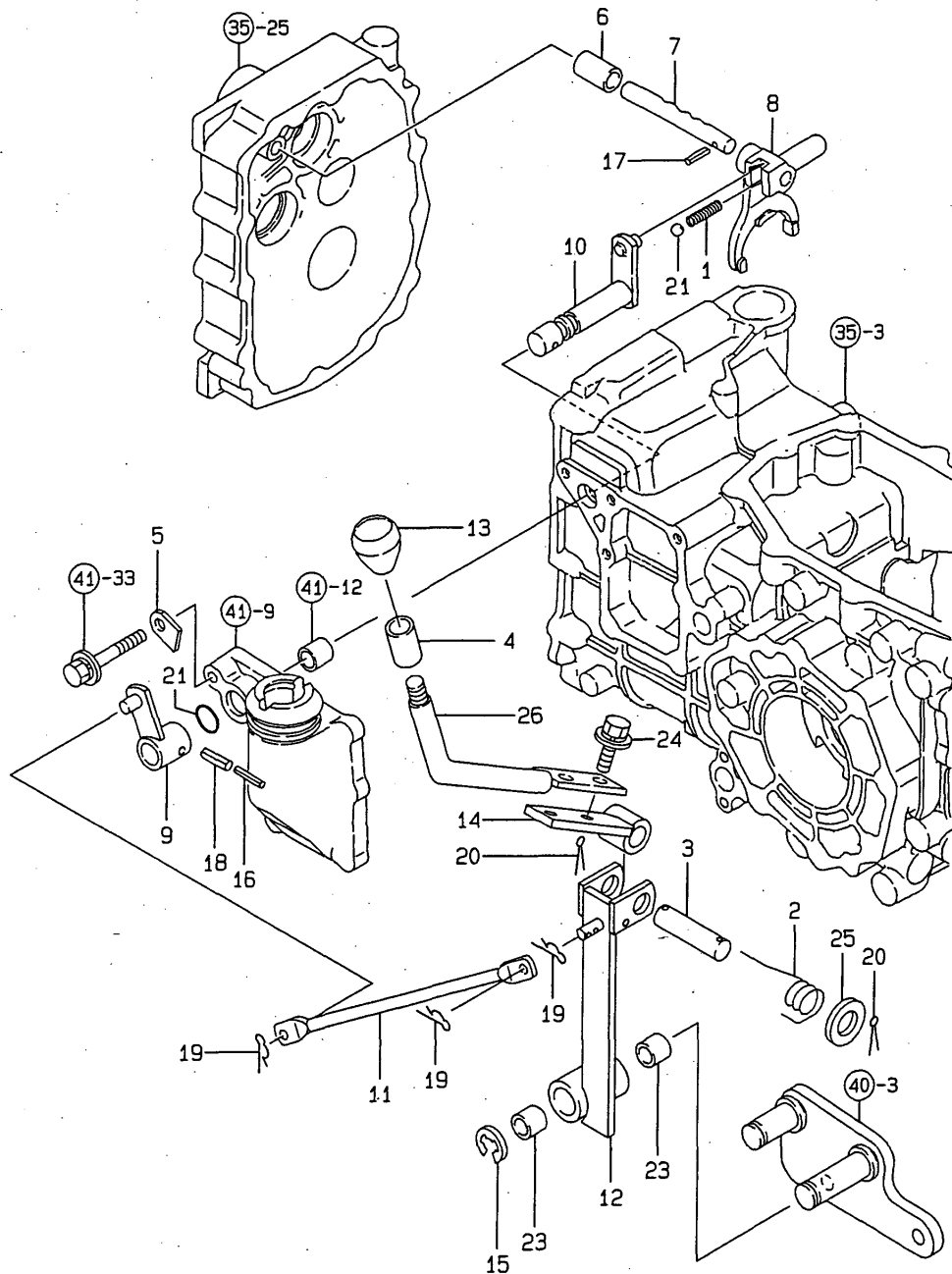

(A)=KE-40PQ-P

(B)=

(C)=

(D)=

(E)=

(F)=

No.	Lev.	Parts No.	Description	Q'ty						I	R
				(A)	(B)	(C)	(D)	(E)	(F)		
1	1	198421-27110	SPRING, 38.4	1							
2	1	198163-27560	SPRING, LEVER	1							
3	1	198163-27610	PIN, SHIFT	1							
4	1	198163-27660	VT 19X30	1							
5	1	194197-27681	PLATE, KEEP	1							
6	1	198435-27700	COLLAR, SHAFT	1							
7	1	198435-27710	SHAFT, PTO FORK	1							
8	1	198435-27721	FORK, PTO SHIFT	1							
9	1	198435-27731	ARM, SHIFT	1							
10	1	198435-27740	ARM, PTO	1							
11	1	198435-27760	LINK, PTO SHIFT	1							
12	1	198163-27790	LEVER, PTO LOWER	1							
12-1	1	198163-27791	LEVER, PTO LOWER	1							N
(A=*2009.02.)											
13	1	194420-27810	KNOB, PTO	1							
14	1	198163-27840	LEVER, PTO INNER	1							
15	1	22272-000150	RING, E-15	1							
16	1	22351-035025	PIN, SPRING 3.5X25	1							
17	1	22351-050020	PIN, SPRING 5.0X20	1							
18	1	22351-060025	PIN, SPRING 6.0X25	1							
19	1	22360-080000	SNAP PIN 8	3							
19-1	1	1C6281-52320	PIN, SNAP 8	3							R
(A=*2009.02.)											
20	1	22417-200250	PIN, COTTER 2.0X25	2							
21	1	24190-100001	BALL, STEEL 5/16	1							
22	1	24311-000125	O-RING, 1AP12.5	1							
23	1	24550-018100	BUSH, 18X10	2							
24	1	26018-080202	BOLT, M8X 20	2							
25	1	22137-160000	WASHER, 16	1							
26	1	198435-27771	LEVER, PTO UPPER	1							

Fig.43. RING GEAR

43. RING GEAR

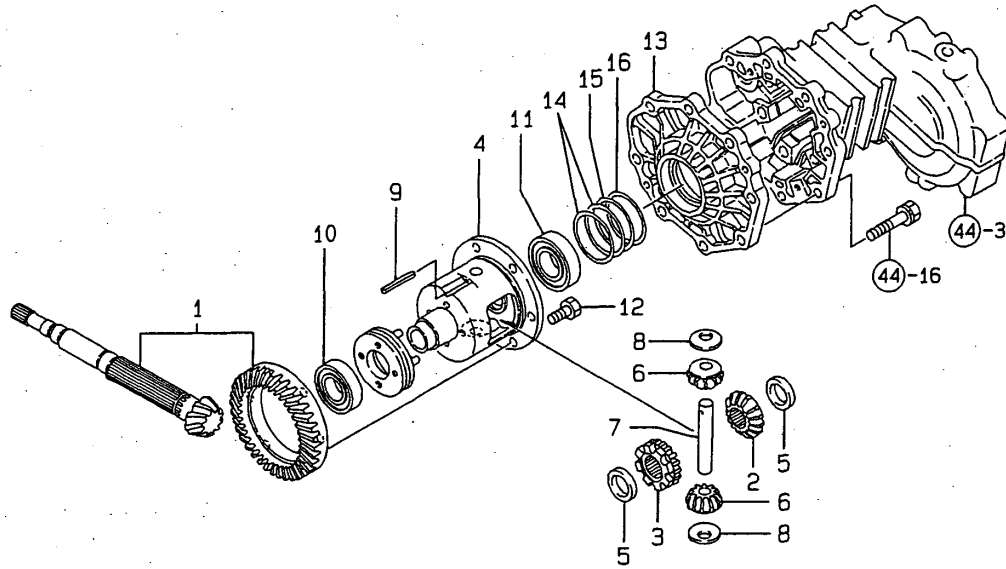

N126456

(A)=KE-40PQ-P
(B)=
(C)=

(D)=
(E)=
(F)=

No.	Lev.	Parts No.	Description	Q'ty						I	R
				(A)	(B)	(C)	(D)	(E)	(F)		
1	1	198435-31300	GEAR ASSY, RING	1							
2	1	198421-31510	GEAR, DIFFERENTIAL	1							
3	1	198421-31520	GEAR,DIFF.LOCK SIDE	1							
4	1	198421-31530	CASE, DIFFERENTIAL	1							
5	1	198421-31550	WASHER, DIFFERENTIAL	2							
6	1	194300-31560	GEAR, PINION	2							
7	1	194300-31570	SHAFT, DIFFERENTIAL	1							
8	1	194300-31620	WASHER, DIFFERENTIAL	2							
9	1	22351-040040	PIN, SPRING 4.0X40	1							
10	1	24101-060064	BEARING, BALL 6006	1							
11	1	24101-060074	BEARING, BALL 6007	1							
12	1	26156-100162	BOLT, M10X 16 PLATED	6							
13	1	198421-32310	CARRIER,DIFFERENTIAL	1							
14	1	198421-32320	SHIM, T=0.1	2							
15	1	198421-32330	SHIM, T=0.3	1							
16	1	198421-32340	SHIM, T=0.5	1							

Fig.44. REAR HOUSING

4.4 REAR HOUSING

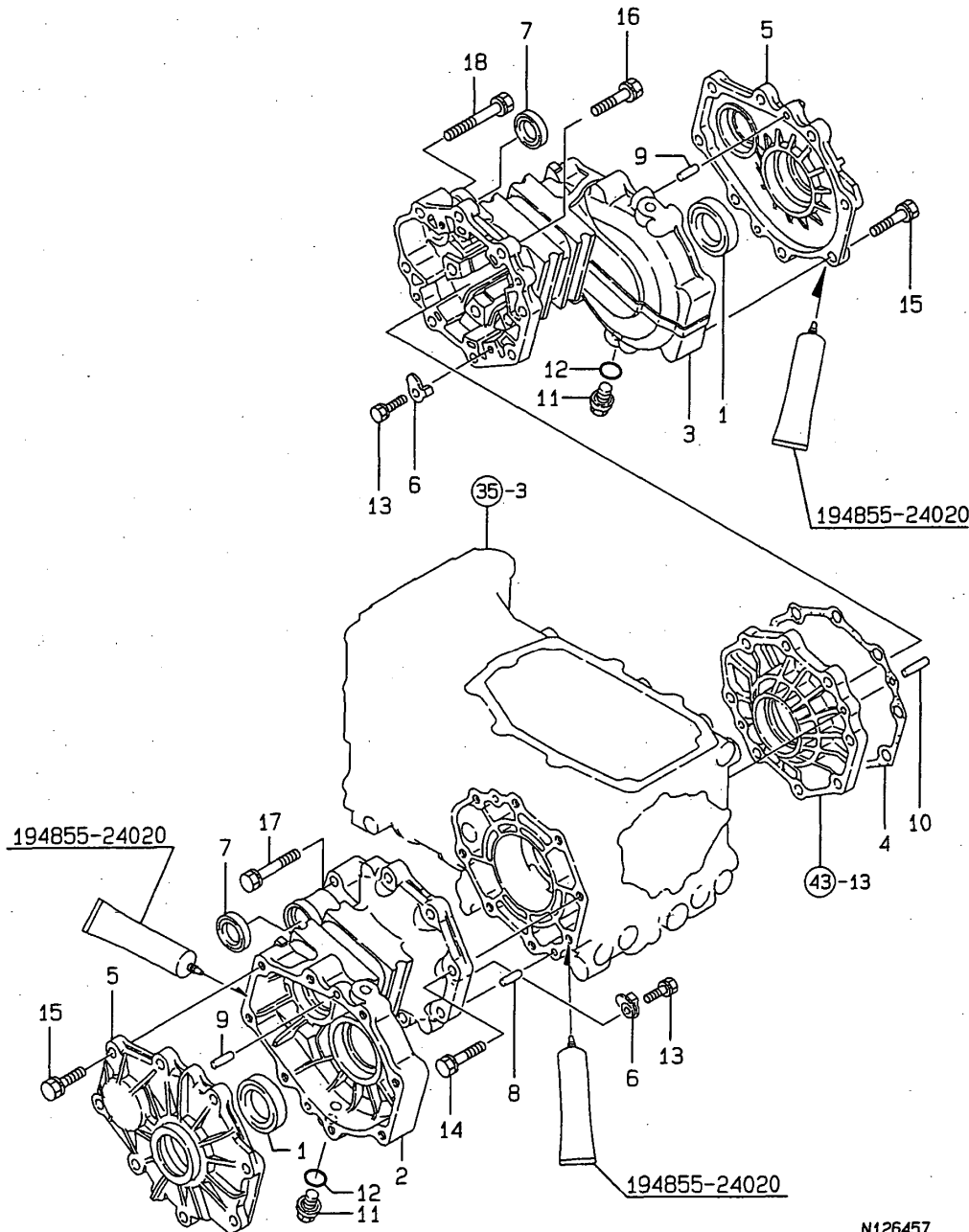

(A)=KE-40PQ-P
(B)=
(C)=

(D)=
(E)=
(F)=

No.	Lev.	Parts No.	Description	Q'ty						I	R
				(A)	(B)	(C)	(D)	(E)	(F)		
1	1	194447-13650	SEAL, TC6Y445711.5	2							
2	1	198421-32610	HOUSING L,REAR AXLE	1							
3	1	198421-32620	HOUSING R,REAR AXLE	1							
4	1	198421-32630	GASKET, HOUSING	1							
5	1	198425-32640	COVER, REAR AXLE	2							
6	1	198421-32660	STOPPER, PLATE	4							
7	1	198290-32750	SEAL, OIL TC253506	2							
8	1	22312-080180	PIN, PARALLEL M8X18	2							
9	1	22312-080220	PIN, PARALLEL M8X22	4							
10	1	22312-080320	PIN, PARALLEL M8X32	2							
11	1	23491-140002	PLUG, 14	2							
12	1	24311-000160	O-RING, 1AP16.0	2							
13	1	26013-080202	BOLT, M8X 20	4							
14	1	26013-100402	BOLT, M10X 40	6							
15	1	26013-100402	BOLT, M10X 40	16							
16	1	26013-100502	BOLT, M10X 50	6							
17	1	26013-100552	BOLT, M10X 55	2							
18	1	26013-100652	BOLT, M10X 65	2							

N126457

Fig.45. DIFFERENTIAL LOCK

45. DIFFERENTIAL LOCK

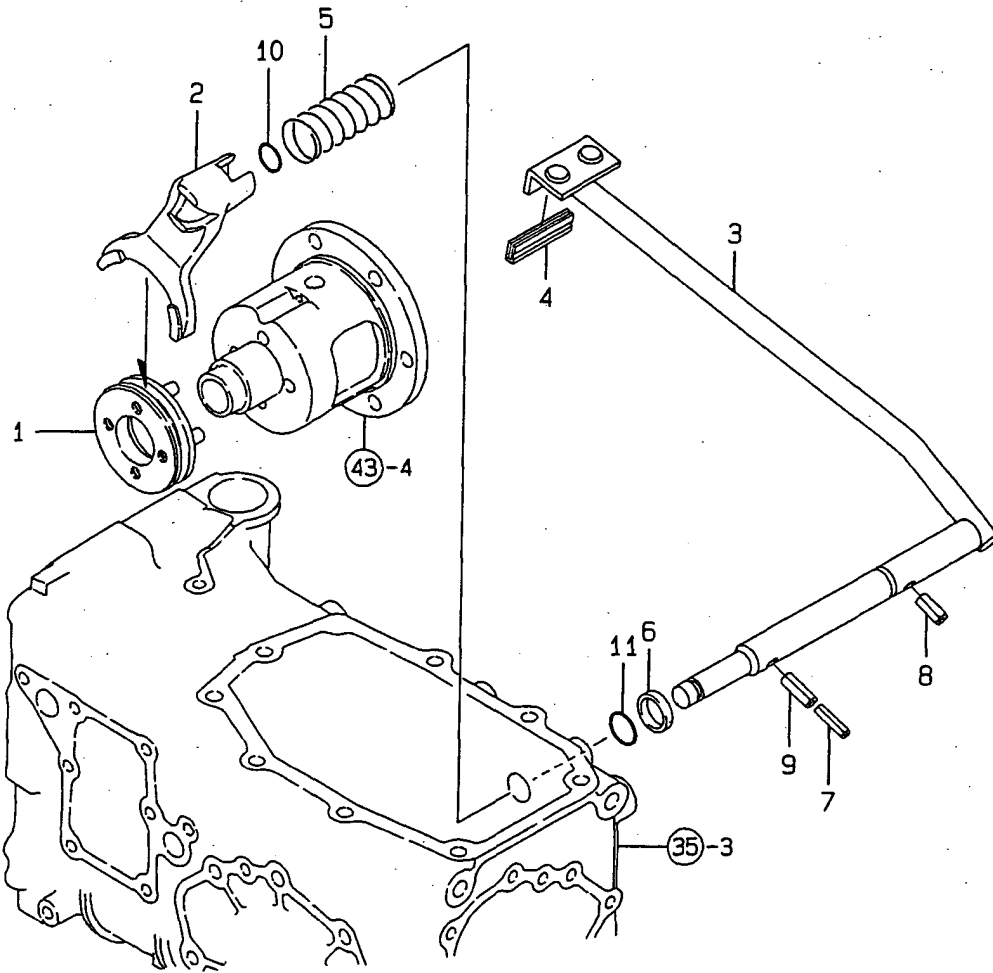

(A)=KE-40PQ-P
(B)=
(C)=

(D)=
(E)=
(F)=

No.	Lev.	Parts No.	Description	Q'ty						I	R
				(A)	(B)	(C)	(D)	(E)	(F)		
1	1	198421-33110	SLIDER, LOCK	1							
2	1	198421-33120	FORK, SHIFT	1							
3	1	198162-33130	PEDAL, LOCK	1							
4	1	198162-33140	RUBBER, EDGE	1							
5	1	198421-33140	SPRING	1							
6	1	198421-33170	SPACER, 20X25X3.2	1							
7	1	22351-050040	PIN, SPRING 5.0X40	1							
8	1	22351-080032	PIN, SPRING 8.0X32	1							
9	1	22351-080040	PIN, SPRING 8.0X40	1							
10	1	24311-000110	O-RING, 1AP11.0	1							
11	1	24311-000200	O-RING, 1AP20.0	1							

Fig.46. FINAL PINION

46. FINAL PINION

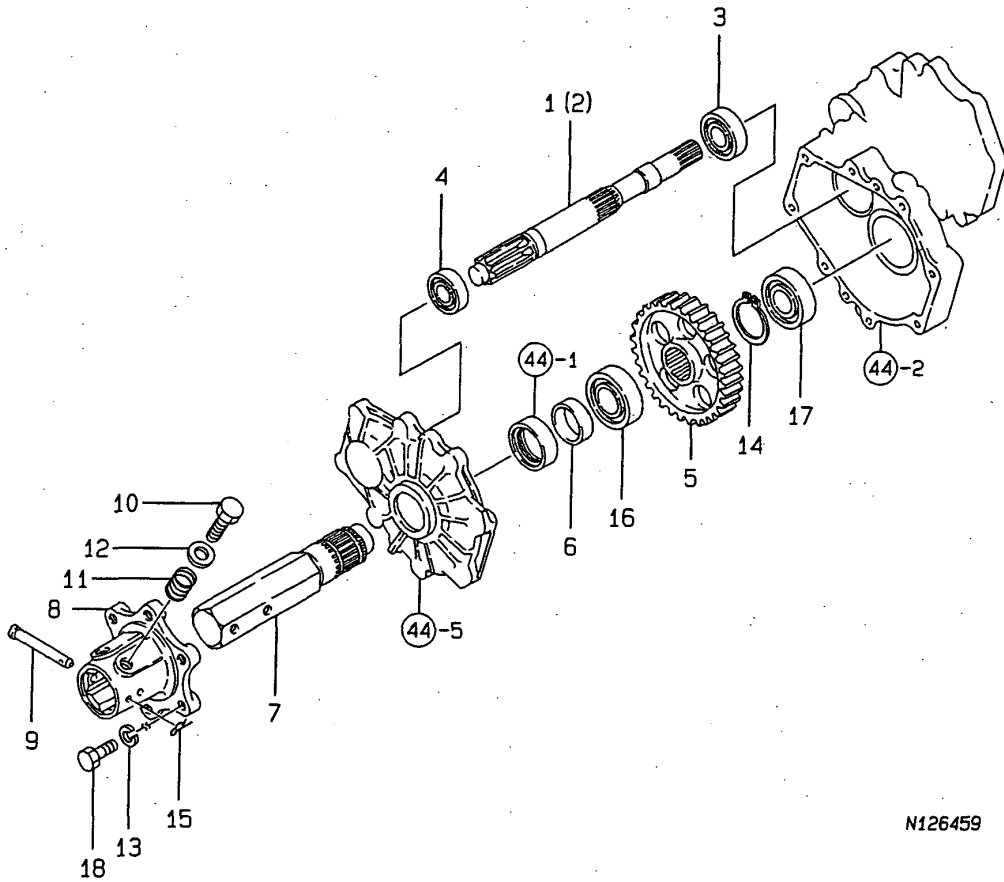

N126459

(A)=KE-40PQ-P
(B)=
(C)=

(D)=
(E)=
(F)=

No.	Lev.	Parts No.	Description	Q'ty						I	R
				(A)	(B)	(C)	(D)	(E)	(F)		
1	1	198421-33410	PINION, FINAL L	1							
2	1	198421-33420	PINION, FINAL R	1							
3	1	24101-060060	BEARING, BALL 6006C3	2							
4	1	24101-062040	BEARING, BALL 6204C3	2							
5	1	198421-33510	GEAR, FINAL 50	2							
6	1	194447-13640	SLEEVE, SI 40X44X15	2							
7	1	198421-34110	SHAFT, REAR AXLE	2							
8	1	198425-34730	HUB, REAR WHEEL	2							
9	1	192000-34750	PIN 10X78	2							
10	1	1A1040-36010	BOLT, FLANGE	4							
11	1	1A1040-36040	SPRING, FLANGE BOLT	4							
12	1	22137-160000	WASHER, 16	4							
13	1	22217-120000	WASHER, SPRING 12	12							
14	1	22242-000400	RING, 40	2							
15	1	22360-100000	PIN, SNAP 10	2							
16	1	24101-060080	BEARING, BALL 6008C3	2							
17	1	24101-062060	BEARING, BALL 6206C3	2							
18	1	26156-120252	BOLT, M12X 25 PLATED	12							

Fig.47. REAR WHEEL TIRE

47. REAR WHEEL TIRE

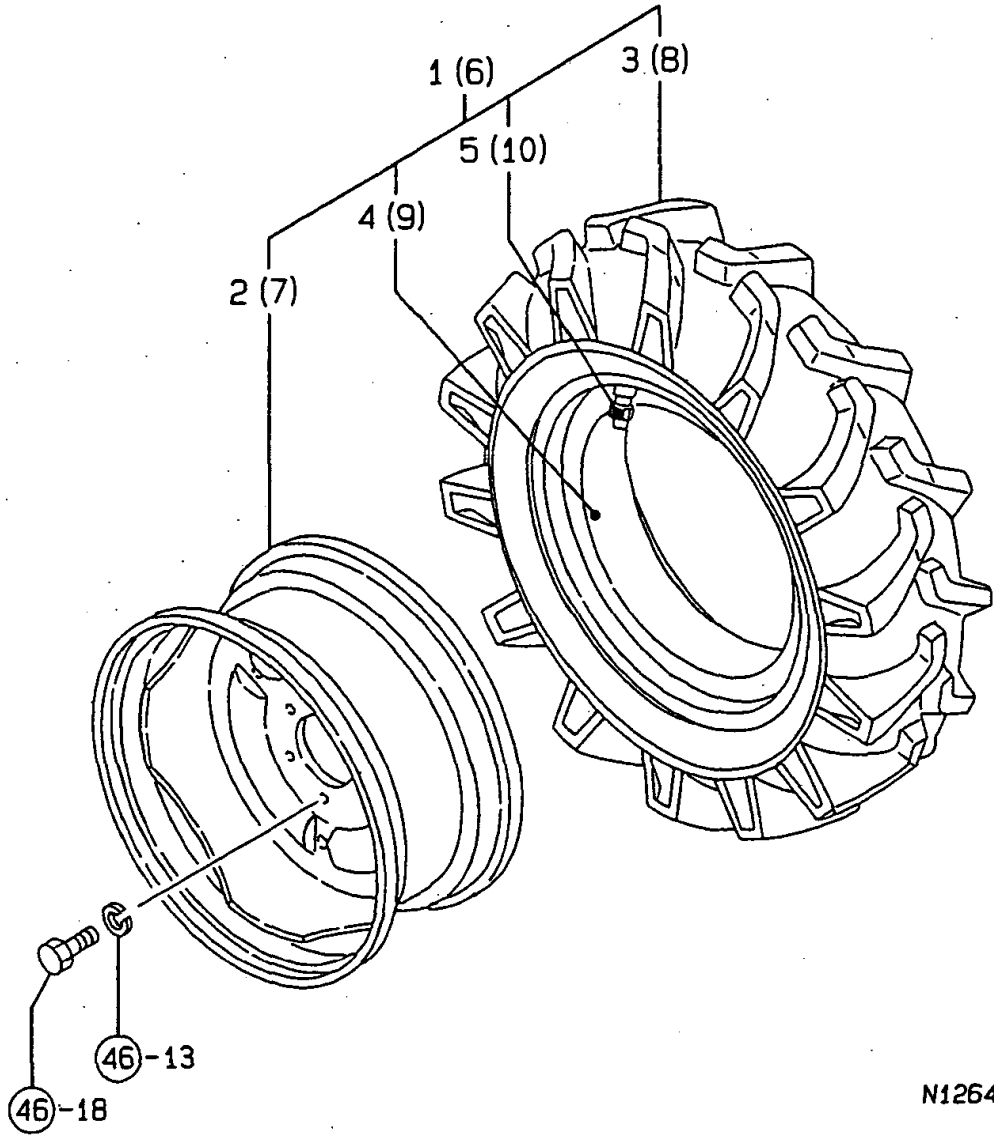

N126460

(A)=KE-40PQ-P
(B)=
(C)=

(D)=
(E)=
(F)=

No.	Lev.	Parts No.	Description	Q'ty						I	R
				(A)	(B)	(C)	(D)	(E)	(F)		
1	1	198435-34730	TIRE ASSY, REAR L	1							
2	2	198435-34720	WHEEL, 5JAX16WDC	1							
3	2	198435-34750	TIRE, REAR 8-16 FL15	1							
4	2	194200-34950	TUBE	1							
5	2	194190-34730	HOUSING, CORE	1							
6	1	198435-34830	TIRE ASSY, REAR R	1							
7	2	198435-34720	WHEEL, 5JAX16WDC	1							
8	2	198435-34750	TIRE, REAR 8-16 FL15	1							
9	2	194200-34950	TUBE	1							
10	2	194190-34730	HOUSING, CORE	1							

Fig.48. BRAKE

48. BRAKE

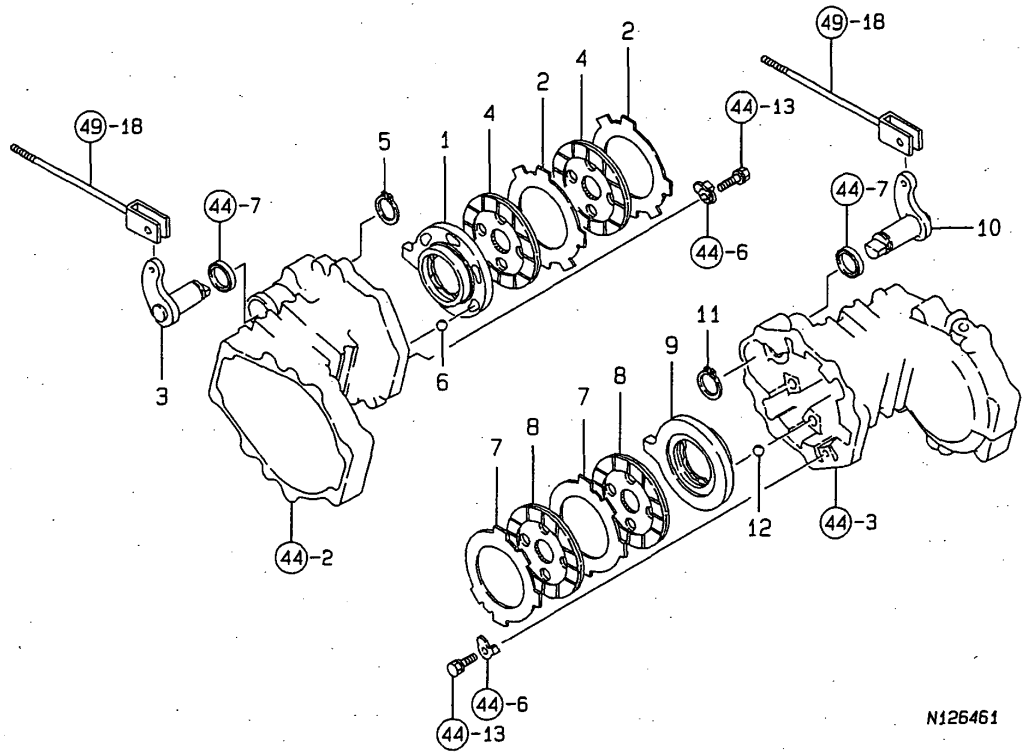

N126461

(A)=KE-40PQ-P
(B)=
(C)=

(D)=
(E)=
(F)=

No.	Lev.	Parts No.	Description	Q'ty						I	R
				(A)	(B)	(C)	(D)	(E)	(F)		
1	1	198421-36310	ACTUATOR	1							
2	1	198421-36321	PLATE, STEEL	2							
3	1	198421-36330	SHAFT, CAM LEVER L	1							
4	1	198421-36380	PLATE 116, FRICTION	2							
5	1	22242-000250	RING, 25	1							
6	1	24190-160001	BALL, STEEL 1/2	6							
7	1	198421-36321	PLATE, STEEL	2							
8	1	198421-36380	PLATE 116, FRICTION	2							
9	1	198421-36410	ACTUATOR	1							
10	1	198421-36430	SHAFT, CAM LEVER R	1							
11	1	22242-000250	RING, 25	1							
12	1	24190-160001	BALL, STEEL 1/2	6							

Fig.49. BRAKE PEDAL

(A)=KE-40PQ-P
(B)=
(C)=

(D)=
(E)=
(F)=

49. BRAKE PEDAL

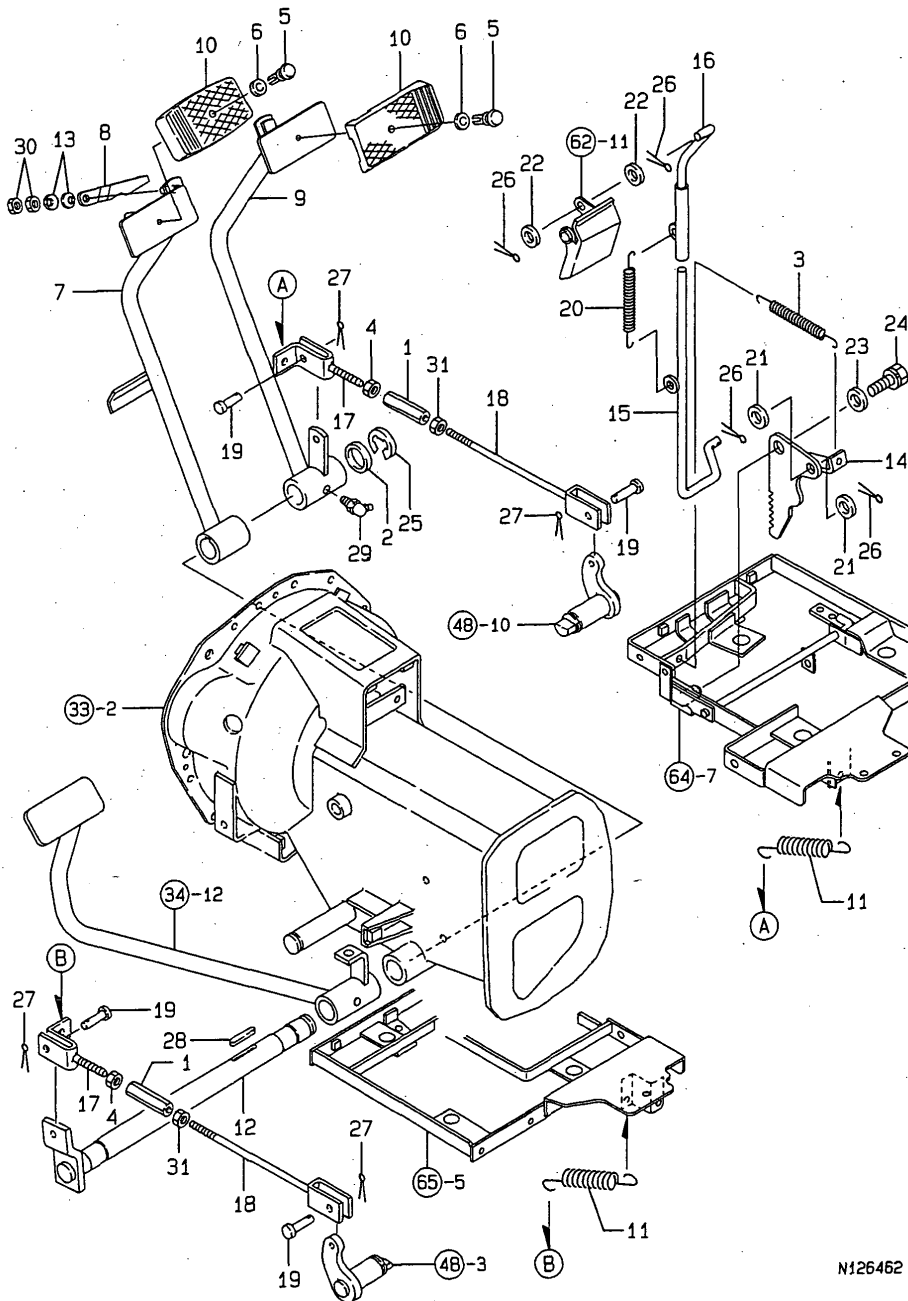

No.	Lev.	Parts No.	Description	Q'ty						I	R
				(A)	(B)	(C)	(D)	(E)	(F)		
1	1	194740-00322	ADJUSTER	2							
2	1	1C6140-14050	SPACER, 25.2X34X2	1							
3	1	1C6320-16440	SPRING, 11X55.5	1							
4	1	194990-20170	NUT, M8	2							
5	1	198133-22510	RIVET, PEDAL HEAD	2							
6	1	198133-22530	WASHER, RIVET	2							
7	1	198162-37300	PEDAL ASSY, BRAKE L	1							
8	1	198162-37340	CONNECTOR, BRAKE	1							
9	1	198162-37400	PEDAL ASSY, BRAKE R	1							
10	1	198071-37510	COVER, HEAD	2							
11	1	198421-37511	SPRING, RETURN	2							
12	1	198421-37550	SHAFT, BRAKE PEDAL	1							
13	1	194300-37570	SPRING	2							
14	1	198162-37640	LEVER, BRAKE LOCK	1							
15	1	198162-37670	ROD, BRAKE	1							
16	1	198162-37681	ROD, PARKING BRAKE B	1							
17	1	198421-37750	ROD, BRAKE L	2							
18	1	198425-37760	ROD, BRAKE R	2							
19	1	194080-37781	PIN, 8X25	4							
20	1	1C6360-82210	SPRING, MARKER LOCK	1							
21	1	22117-100000	WASHER, 10	2							
22	1	22137-100000	WASHER, 10	2							
23	1	22137-120000	WASHER, 12	1							
24	1	26013-080202	BOLT, M8X 20	1							
25	1	22272-000190	RING, E-19	1							
26	1	22417-200250	PIN, COTTER 2.0X25	4							
27	1	22417-200320	PIN, COTTER 2.0X32	4							
28	1	22512-070400	KEY, 7X 40	1							
29	1	24761-040000	NIPPLE, GREASE B	1							
30	1	26716-080002	NUT, M8	2							
31	1	26716-080002	NUT, M8	2							

N126462

Fig.50. HYDRAULIC CYLINDER CASE

50. HYDRAULIC CYLINDER CASE

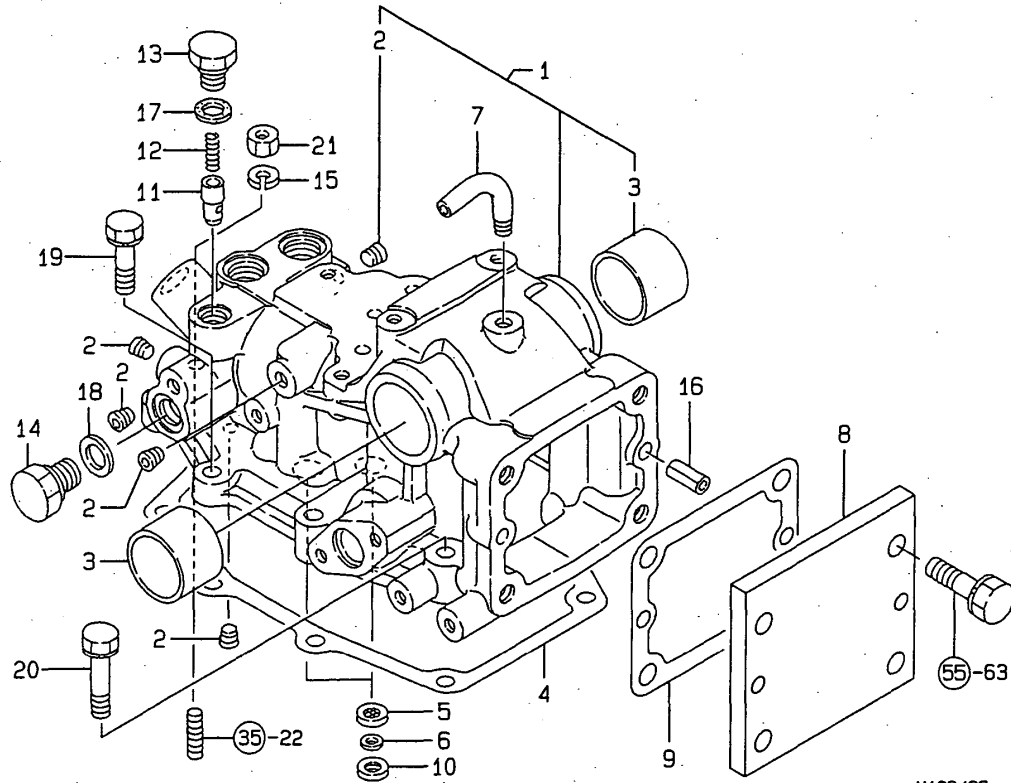

N126463

(A)=KE-40PQ-P
(B)=
(C)=

(D)=
(E)=
(F)=

No.	Lev.	Parts No.	Description	Q'ty						I	R
				(A)	(B)	(C)	(D)	(E)	(F)		
1	1	198421-42100	CASE COMP, HYDRO. CYL.	1							
2	2	23871-010000	PLUG, R01	9							
3	2	24550-040300	BUSH, 40X30	2							
4	1	198421-42120	PACKING, CYL. CASE	1							
5	1	194850-42180	STRAINER	2							
6	1	194850-42190	SPACER	2							
7	1	194205-42280	PIPE, AIR BREATHER	1							
8	1	194215-42810	BASE, TOP LINK	1							
9	1	194305-42830	GASKET, HINGE	1							
10	1	194630-43230	PACKING	2							
11	1	194310-46350	POPPET, CHECK	1							
12	1	194310-46380	SPRING	1							
13	1	194310-46730	PLUG, 14	1							
14	1	194312-46750	PLUG, PF3/8	1							
15	1	22217-100000	WASHER, SPRING 10	1							
16	1	22351-100025	PIN, SPRING 10.0X25	2							
17	1	23414-140018	GASKET, 14X1.0	1							
18	1	23414-170022	GASKET, 17X1.0	1							
19	1	26016-100352	BOLT, M10X 35	4							
20	1	26016-100452	BOLT, M10X 45	4							
21	1	26716-100002	NUT, M10	1							

Fig.51. HYDRAULIC SIDE COVER

51. HYDRAULIC SIDE COVER

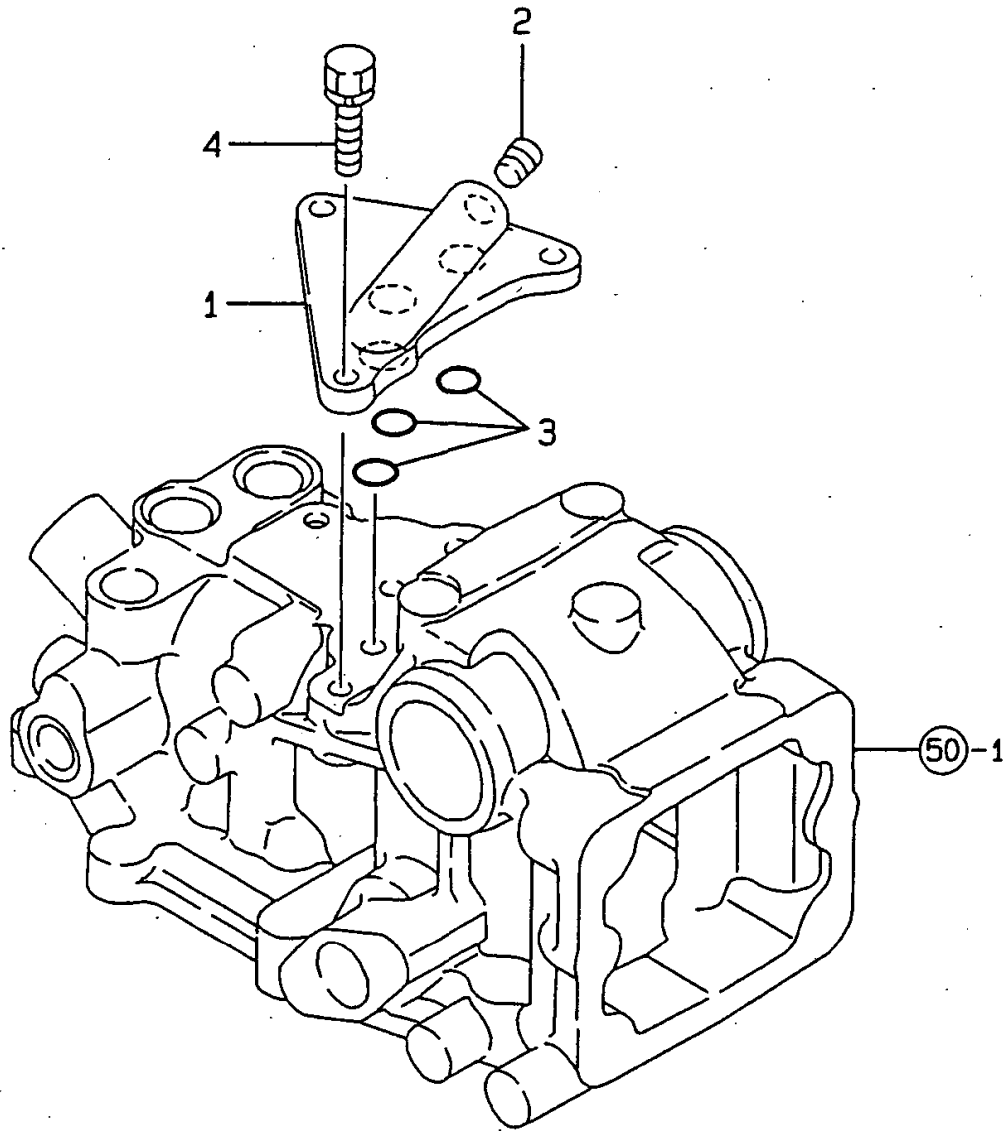

(A)=KE-40PQ-P
(B)=
(C)=

(D)=
(E)=
(F)=

No.	Lev.	Parts No.	Description	Q'ty						I	R
				(A)	(B)	(C)	(D)	(E)	(F)		
1	1	198425-42220	COVER, CASE	1							
2	1	23871-010000	PLUG, R01	1							
3	1	24315-000110	O-RING, 1BP11.0	3							
4	1	26013-080252	BOLT, M8X 25	3							

Fig.52. LIFT CRANK

52. LIFT CRANK

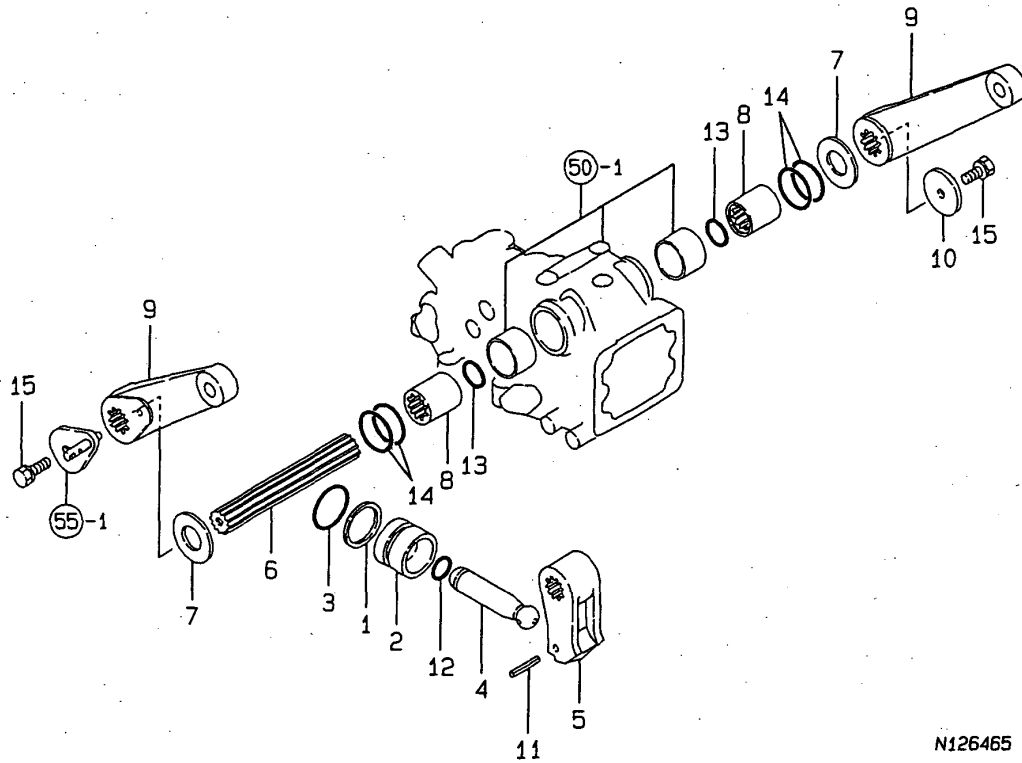

N126465

(A)=KE-40PQ-P
(B)=
(C)=

(D)=
(E)=
(F)=

No.	Lev.	Parts No.	Description	Q'ty						I	R
				(A)	(B)	(C)	(D)	(E)	(F)		
1	1	195199-19500	RING, BACK UP P44	1							
2	1	198421-43310	PISTON, HYDRAULIC	1							
3	1	24315-000440	O-RING 1B P-44.0	1							
4	1	198421-43410	ROD, PISTON	1							
5	1	198421-44110	CRANK, LIFT	1							
6	1	198421-44211	SHAFT, LIFT	1							
7	1	198421-44230	LINER, 30X55X3	2							
8	1	198421-44250	SLEEVE, LIFT SHAFT	2							
9	1	198421-44410	ARM, LIFT	2							
10	1	194197-44610	WASHER, 10X50X6	1							
11	1	22351-050040	PIN, SPRING 5.0X40	1							
12	1	24311-000224	O-RING, 1AP22.4	1							
13	1	24341-000315	O-RING, 1AS31.5	2							
14	1	24351-020400	O-RING 1A 2040	4							
15	1	26013-100252	BOLT, M10X 25	2							

Fig.53. CONTROL VALVE

53. CONTROL VALVE

(A)=KE-40PQ-P
(B)=
(C)=

(D)=
(E)=
(F)=

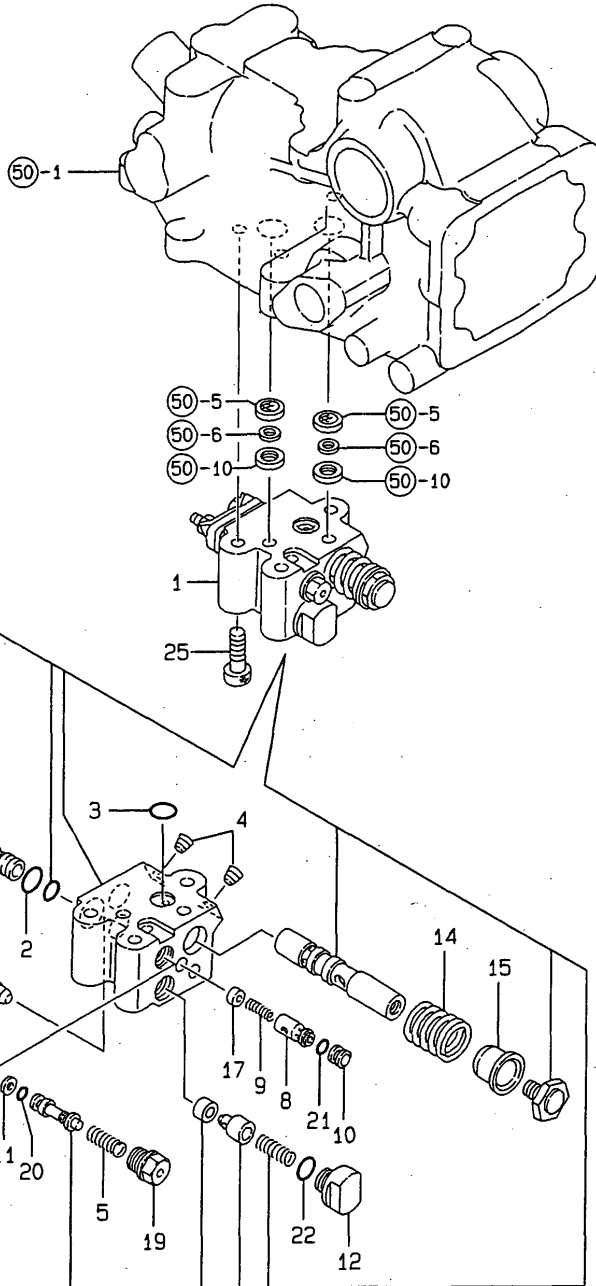

No.	Lev.	Parts No.	Description	Q'ty						I	R
				(A)	(B)	(C)	(D)	(E)	(F)		
1	1	198435-45200	VALVE ASSY, CONTROL	1							
2	2	24311-000140	O-RING, 1AP14.0	1							
3	2	24315-000110	O-RING, 1BP11.0	1							
4	2	23871-010000	PLUG, R01	2							
5	2	194170-45230	SPRING	1							
6	2	194170-45321	SPRING	1							
7	2	194850-45330	PLUG	1							
8	2	194170-45350	SPOOL	1							
9	2	194170-45360	SPRING	1							
10	2	194170-45370	PLUG	1							
11	2	194170-45430	RING, BACK UP	1							
12	2	194170-45440	PLUG	1							
13	2	194170-45550	BAR, SPOOL	1							
14	2	194940-45520	SPRING, SPOOL	1							
15	2	194850-45560	HOLDER, SPRING	1							
16	2	194170-45560	WASHER, 12X40X0.6	1							
17	2	194940-45570	SPACER	1							
18	2	194170-45220	BAR, PUSH	1							
19	2	198421-45440	HOLDER	1							
20	2	24311-000050	O-RING, 1AP5.0	1							
21	2	24315-000070	O-RING, 1BP7.0	1							
22	2	24311-000120	O-RING, 1AP12.0	2							
23	2	26116-060162	BOLT, M6X 16 PLATED	1							
24	2	26752-060002	NUT, LOCK M6	1							
25	1	26450-080252	BOLT, M8X 25	3							

Fig.54. RELIEF VALVE

54. RELIEF VALVE

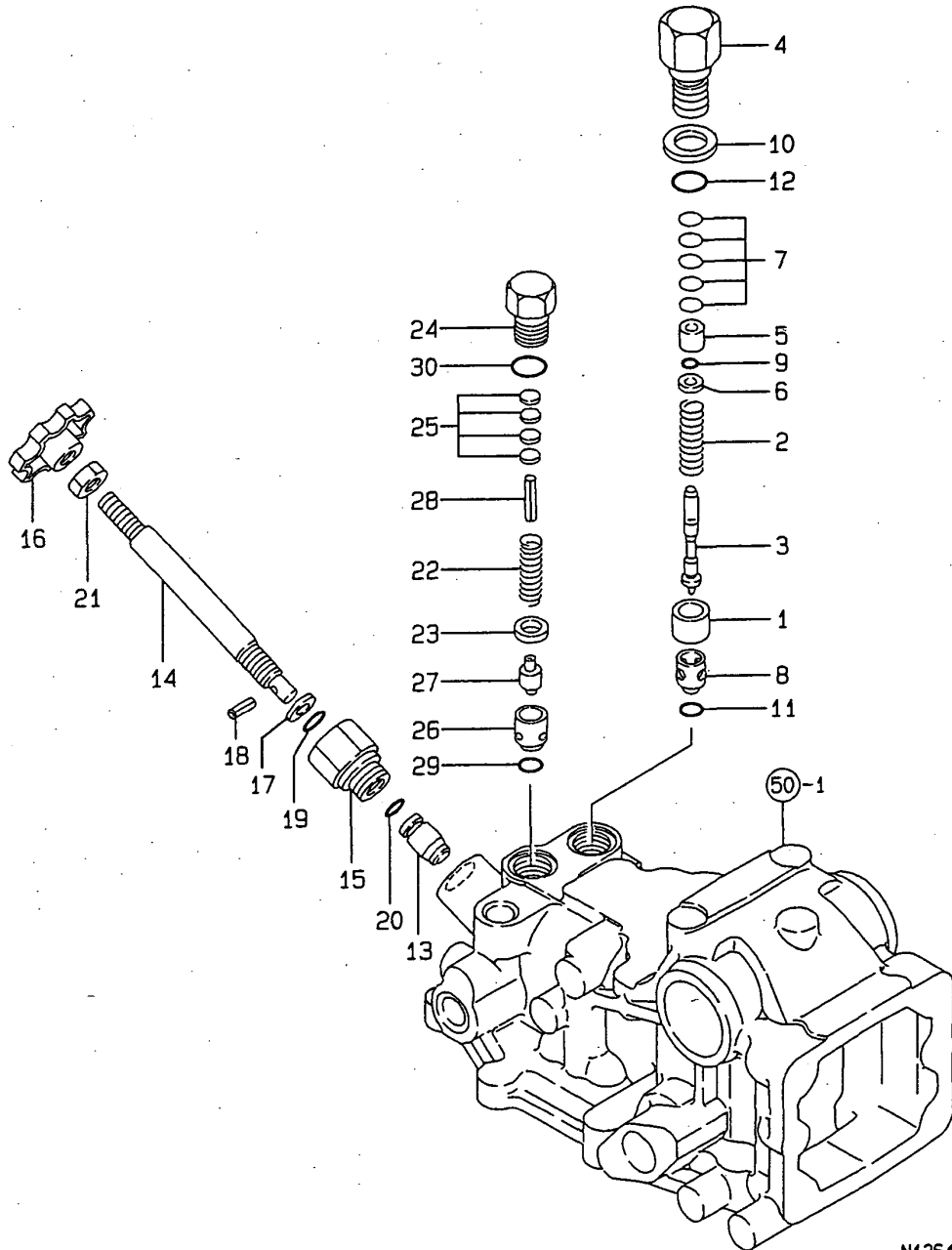

(A)=KE-40PQ-P
(B)=
(C)=

(D)=
(E)=
(F)=

No.	Lev.	Parts No.	Description	Q'ty						I	R
				(A)	(B)	(C)	(D)	(E)	(F)		
1	1	198220-45340	COLLAR, VALVE	1							
2	1	198425-45610	SPRING, RELIEF VALVE	1							
3	1	194195-45620	POPPET	1							
4	1	198220-45630	PLUG, RELIEF VALVE	1							
5	1	194195-45640	SEAT, 6.6X13X12.5	1							
6	1	194195-45650	WASHER, 6.6X13X3,2	1							
7	1	194850-45700	SHIM SET	1							
8	1	194195-46260	SEAT, RELIEF VALVE	1							
9	1	194850-49230	O-RING, 6X1.8 70	1							
10	1	23414-200026	GASKET, 20X1.0	1							
11	1	24311-000120	O-RING, 1AP12.0	1							
12	1	24311-000180	O-RING, 1AP18.0	1							
13	1	198421-46300	VALVE, STOP	1							
14	1	194640-46620	BOLT, STOP	1							
15	1	194312-46630	HOLDER, VALVE	1							
16	1	194555-46640	KNOB, STOP	1							
17	1	22117-080000	WASHER, 8	1							
18	1	22351-040012	PIN, SPRING 4.0X12	1							
19	1	24311-000120	O-RING, 1AP12.0	1							
20	1	24315-000090	O-RING, 1BP9.0	1							
21	1	26716-100002	NUT, M10	1							
22	1	194150-45320	SPRING, RELIEF VALVE	1							
23	1	198220-45350	COLLAR, VALVE	1							
24	1	198220-45370	PLUG, SAFETY VALVE	1							
25	1	198220-46400	SHIM SET	1							
26	1	194640-46410	SEAT, SAFETY VALVE	1							
27	1	194640-46420	POPPET	1							
28	1	22351-060028	PIN, SPRING 6.0X28	1							
29	1	24311-000120	O-RING, 1AP12.0	1							
30	1	24311-000180	O-RING, 1AP18.0	1							

N126467

Fig.55. HYDRAULIC CONTOR

55. HYDRAULIC CONTOR

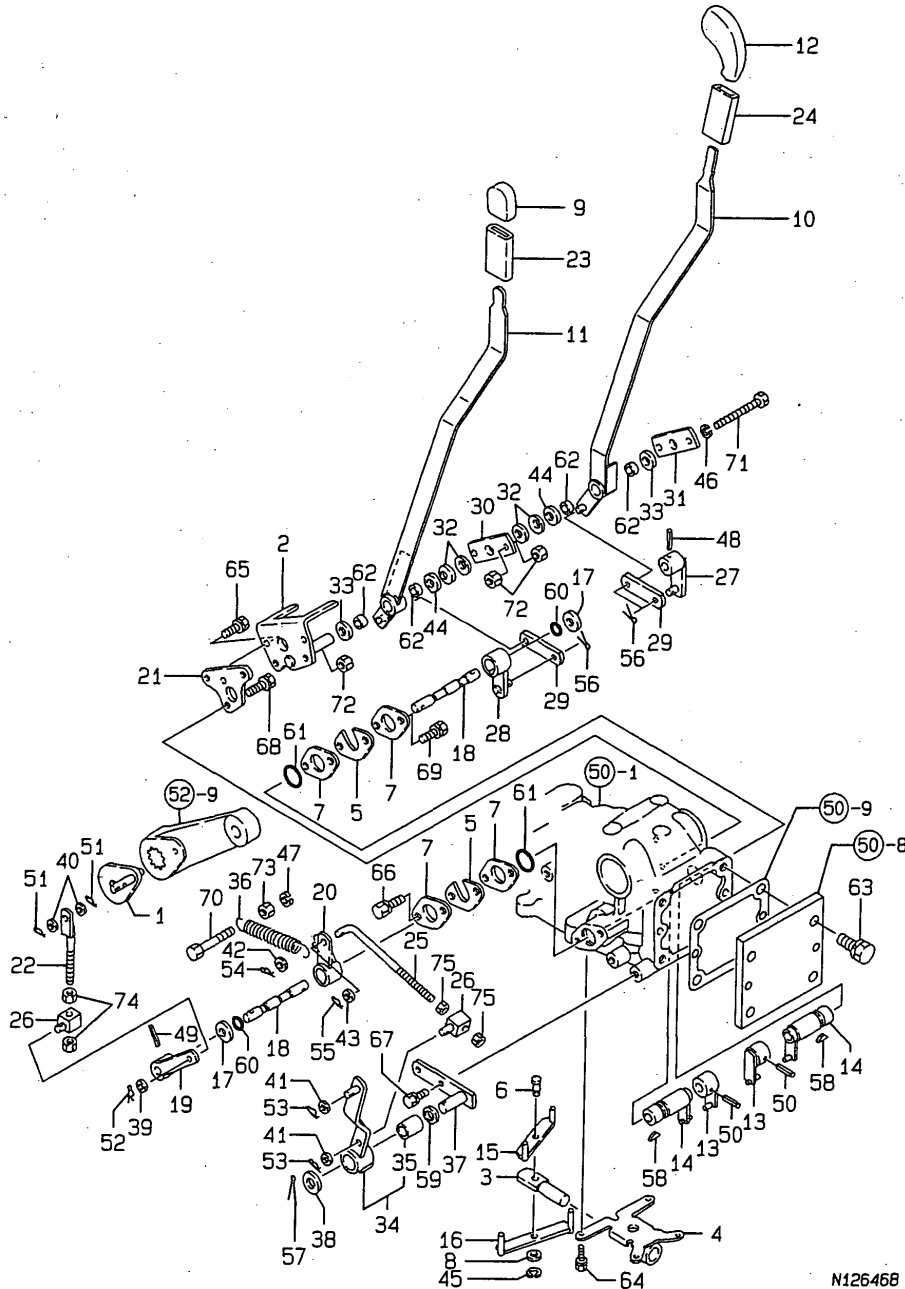

N12646B

(A)=KE-40PQ-P
(B)=
(C)=

(D)=
(E)=
(F)=

No.	Lev.	Parts No.	Description	Q'ty						I	R
				(A)	(B)	(C)	(D)	(E)	(F)		
1	1	198431-44510	ARM, FEEDBACK	1							
2	1	198435-47310	STOPPER, CONTROL	1							
3	1	198431-47320	ROD, CONTROL	1							
4	1	198431-47330	PLATE, CONTROL	1							
5	1	194555-47340	PLATE, A	2							
6	1	198431-47340	PIN, CONTROL	1							
7	1	194555-47350	PLATE, B	4							
8	1	198431-47350	WASHER, 8.4X17X1.6	1							
9	1	198435-47350	KNOB, ROTARY	1							
10	1	198163-47360	LEVER, CONTROL	1							
11	1	198163-47370	LEVER, CONTROL	1							
12	1	194215-47380	KNOB, LEVER	1							
13	1	198431-47390	ARM SET, POSITION	2							
14	1	198431-47400	ARM, DRAFT SET	2							
15	1	198431-47420	BAR, CONTROL	1							
16	1	198431-47430	BAR, CONTROL	1							
17	1	194180-47440	GASKET, 12	2							
18	1	194208-47450	SHAFT, FEEDBACK	2							
19	1	198431-47470	ARM, FEEDBACK	1							
20	1	198431-47480	ARM, FEEDBACK	1							
21	1	198435-47490	BASE, STOPPER	1							
22	1	194208-47510	ROD, FEEDBACK	1							
23	1	198425-47510	PIPE 20X60, VINYL	1							
24	1	198425-47510	PIPE 20X60, VINYL	1							
25	1	198431-47520	ROD, FEEDBACK	1							
26	1	194208-47530	ADJUSTER	2							
27	1	198435-47530	ARM, CONTROL	1							
28	1	198435-47540	ARM, CONTROL	1							
29	1	198435-47550	LINK, CONTROL	2							
30	1	198435-47560	PLATE	1							
31	1	198435-47580	PLATE	1							
32	1	194151-47760	WASHER, 12	4							
33	1	194310-47790	PLATE, FRICTION	2							
34	1	198431-47830	ARM A, FEEDBACK	1							
35	2	194310-21210	BUSH, 15X20X25	1							
36	1	194215-47840	SPRING, RETURN	1							
37	1	198431-47870	PLATE, FEEDBACK	1							
38	1	194550-47910	SPACER, 15X28X2	1							
39	1	22137-080000	WASHER, 8	1							
40	1	22137-080000	WASHER, 8	2							
41	1	22137-080000	WASHER, 8	2							
42	1	22137-080000	WASHER, 8	1							
43	1	22137-080000	WASHER, 8	1							
44	1	22137-120000	WASHER, 12	2							
45	1	22272-000060	RING, E-6	1							
46	1	22287-080000	WASHER, 8	2							
47	1	22287-080000	WASHER, 8	1							
48	1	22351-050025	PIN, SPRING 5.0X25	1							
49	1	22351-050025	PIN, SPRING 5.0X25	1							
50	1	22351-050025	PIN, SPRING 5.0X25	2							
51	1	22372-080000	PIN, SNAP 8	2							

Fig.55. HYDRAULIC CONTOR

55. HYDRAULIC CONTOR

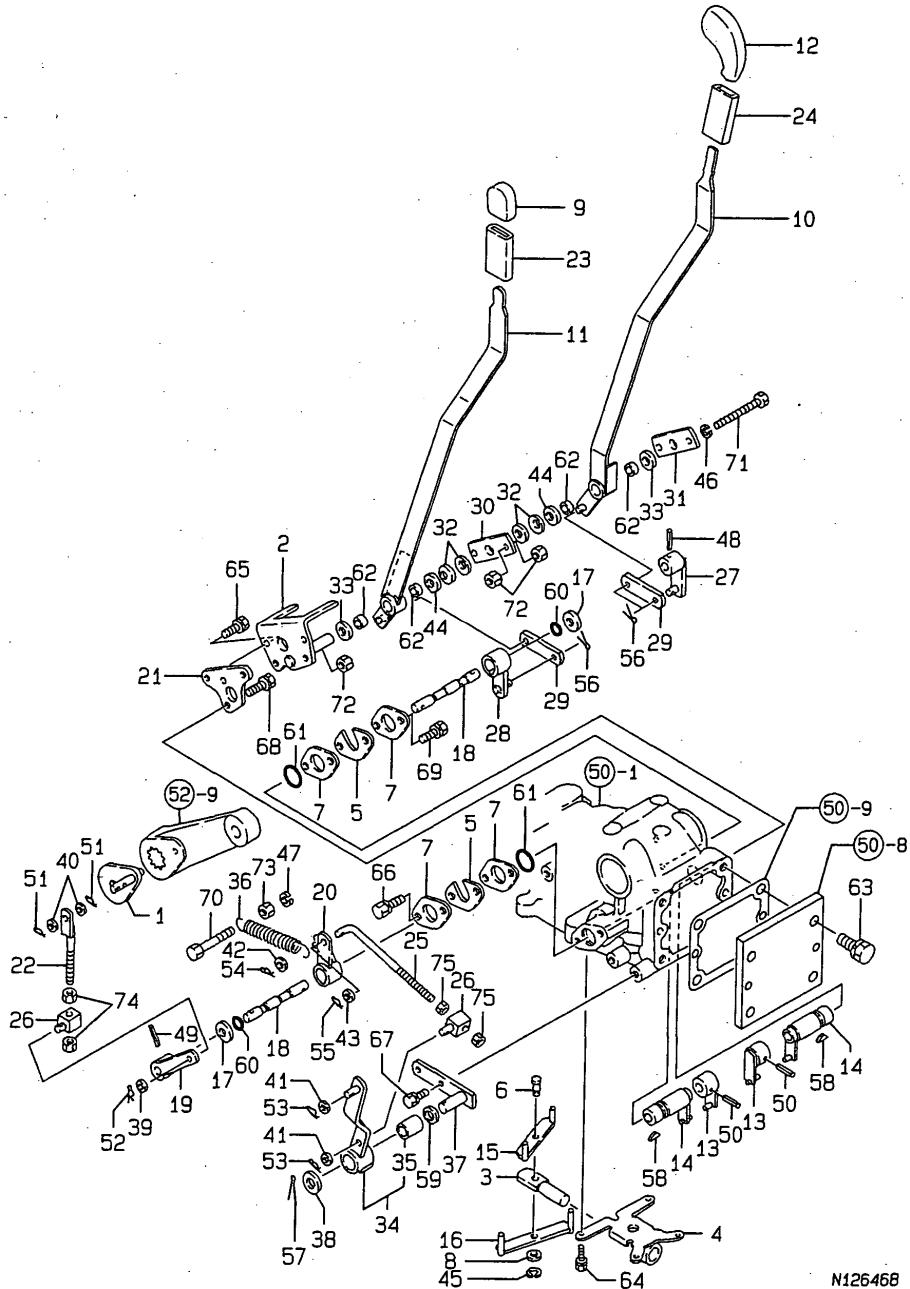

N126468

(A)=KE-40PQ-P
(B)=
(C)=

(D)=
(E)=
(F)=

No.	Lev.	Parts No.	Description	Qty						I	R
				(A)	(B)	(C)	(D)	(E)	(F)		
52	1	22372-080000	PIN, SNAP 8	1							
53	1	22372-080000	PIN, SNAP 8	2							
54	1	22372-080000	PIN, SNAP 8	1							
55	1	22372-080000	PIN, SNAP 8	1							
56	1	22417-200160	PIN, COTTER 2.0X16	4							
57	1	22417-250320	PIN, COTTER 2.5X32	1							
58	1	22522-030130	KEY, WOODRUFF 3X13	2							
59	1	23414-150000	GASKET, 15X1.0	1							
60	1	24311-000090	O-RING, 1AP9.0	2							
61	1	24311-000200	O-RING, 1AP20.0	2							
62	1	24550-012060	BUSH, 12X 6	4							
63	1	26013-120352	BOLT, M12X 35	4							
64	1	26016-060162	BOLT, M6X 16	4							
65	1	26016-080122	BOLT, M8X 12	2							
66	1	26016-080202	BOLT, M8X 20	2							
67	1	26016-080202	BOLT, M8X 20	2							
68	1	26016-080202	BOLT, M8X 20	2							
69	1	26016-080202	BOLT, M8X 20	2							
70	1	26116-080552	BOLT, M8X 55 PLATED	1							
71	1	26116-080804	BOLT, M8X 80 PLATED	2							
72	1	26716-080002	NUT, M8	6							
73	1	26716-080002	NUT, M8	1							
74	1	26716-080002	NUT, M8	2							
75	1	26716-080002	NUT, M8	2							

Fig.56. HYDRAULIC PIPING

56. HYDRAULIC PIPING

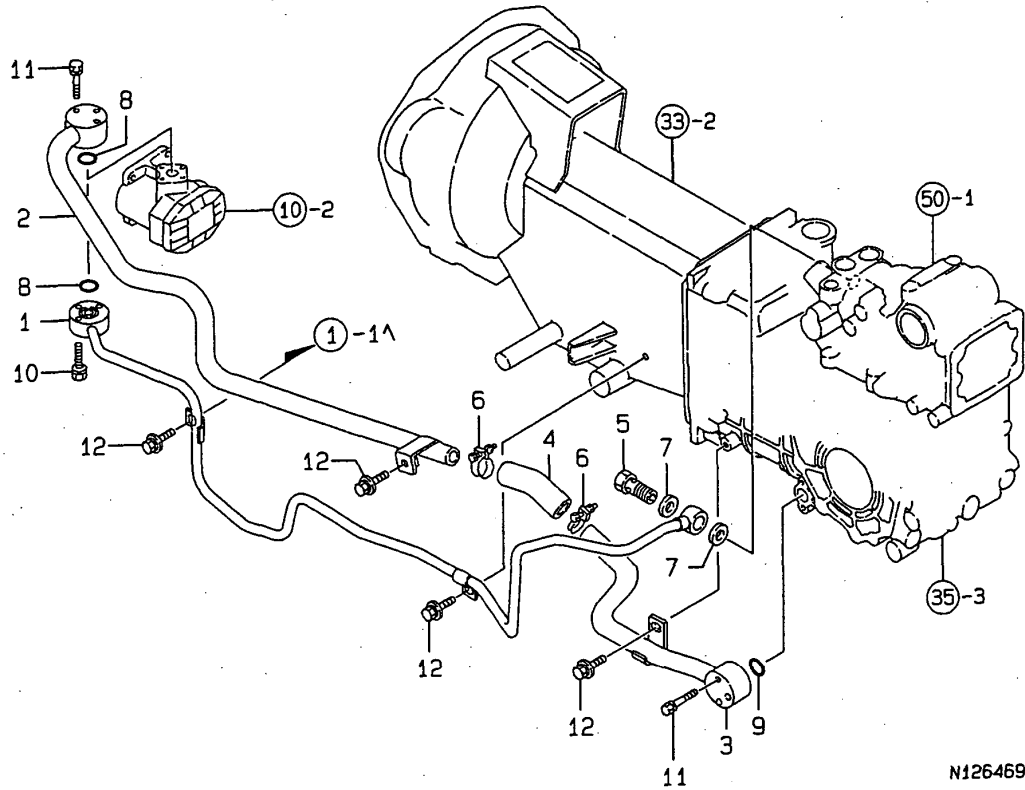

N126469

(A)=KE-40PQ-P
(B)=
(C)=

(D)=
(E)=
(F)=

No.	Lev.	Parts No.	Description	Qty						I	R
				(A)	(B)	(C)	(D)	(E)	(F)		
1	1	198163-48110	PIPE, PRESSURE	1							
2	1	198421-48220	PIPE, PRESSURE F	1							
3	1	198435-48231	PIPE, PRESSURE R	1							
4	1	198421-48240	HOSE, PRESSURE	1							
5	1	194130-48650	BOLT, JOINT M12	1							
6	1	23010-030000	CLAMP, 30	2							
7	1	23414-180023	GASKET, 18X1.0	2							
8	1	24311-000200	O-RING, 1AP20.0	2							
9	1	24311-000220	O-RING, 1AP22.0	1							
10	1	26013-060302	BOLT, M6X 30	3							
11	1	26013-060402	BOLT, M6X 40	6							
12	1	26018-080202	BOLT, M8X 20	4							

Fig.57. WIRE HARNESS

57. WIRE HARNESS

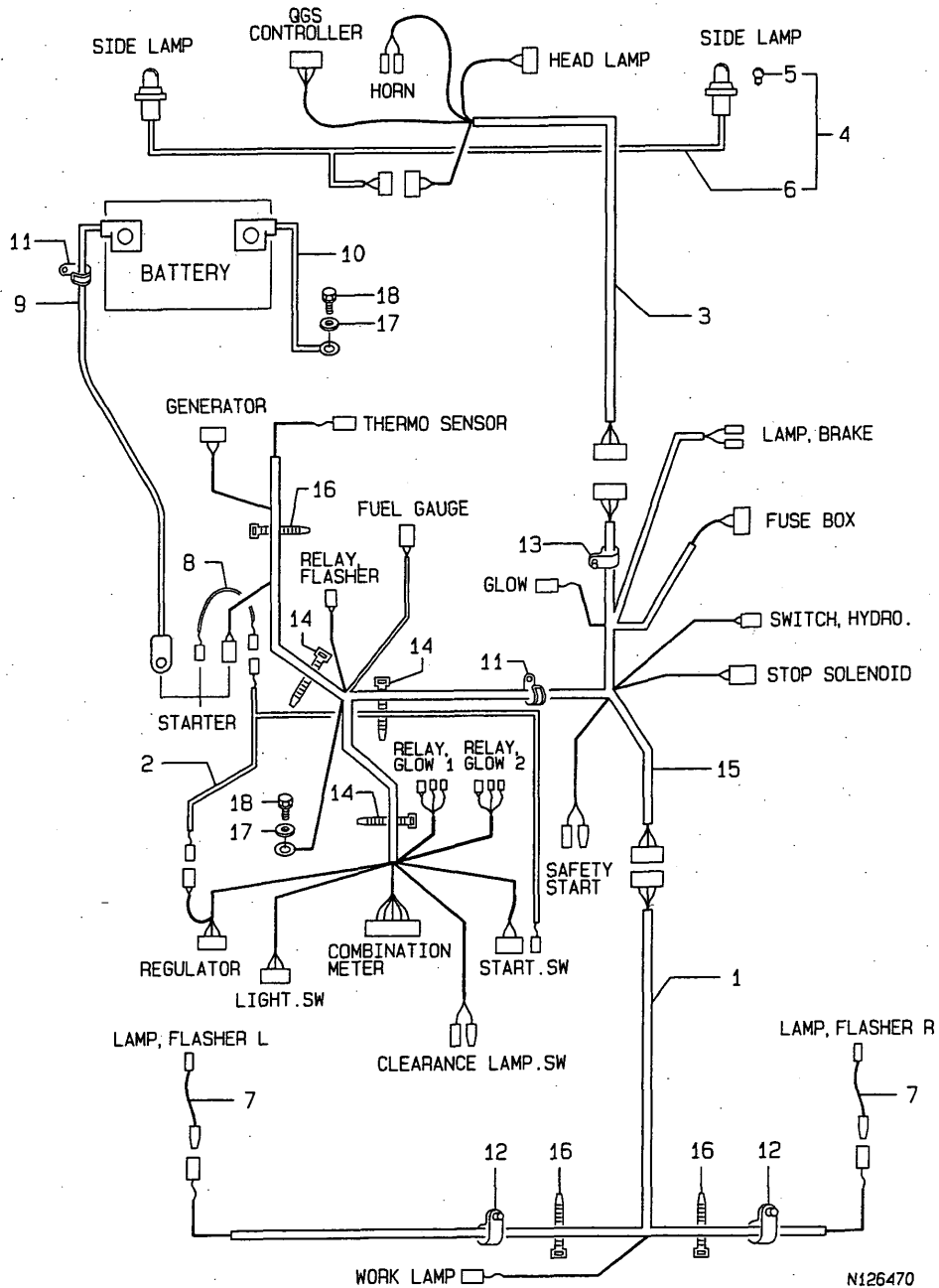

(A)=KE-40PQ-P
(B)=
(C)=

(D)=
(E)=
(F)=

No.	Lev.	Parts No.	Description	Q'ty						I	R
				(A)	(B)	(C)	(D)	(E)	(F)		
1	1	198421-51130	HARNESS, WIRE 3	1							
2	1	198162-51150	HARNESS, WIRE	1							
3	1	198162-51170	HARNESS, WIRE	1							
4	1	198425-51180	HARNESS, WIRE	1							
5	2	198425-51190	BULB, 12V/10W	2							
6	2	198425-51200	LEAD ASSY	1							
7	1	198162-51190	WIRE, LEAD	2							
8	1	194550-51220	LINK, FUSIBLE 0.85	1							
9	1	198162-51410	CABLE, BATTERY	1							
10	1	198162-51420	CABLE, BATTERY EARTH	1							
11	1	194440-51620	CLAMP	2							
12	1	194197-51630	CLAMP, SPEED 43	3							
13	1	194250-51650	CLAMP, SPEED 63	1							
14	1	194250-51660	BAND 250	3							
15	1	198163-53110	HARNESS, WIRE	1							
16	1	121750-59890	BAND, 140	3							
17	1	22137-080000	WASHER, 8	2							
18	1	26016-080122	BOLT, M8X 12	2							

Fig.58. SWITCHES

(A)=KE-40PQ-P
(B)=
(C)=

(D)=
(E)=
(F)=

58. SWITCHES

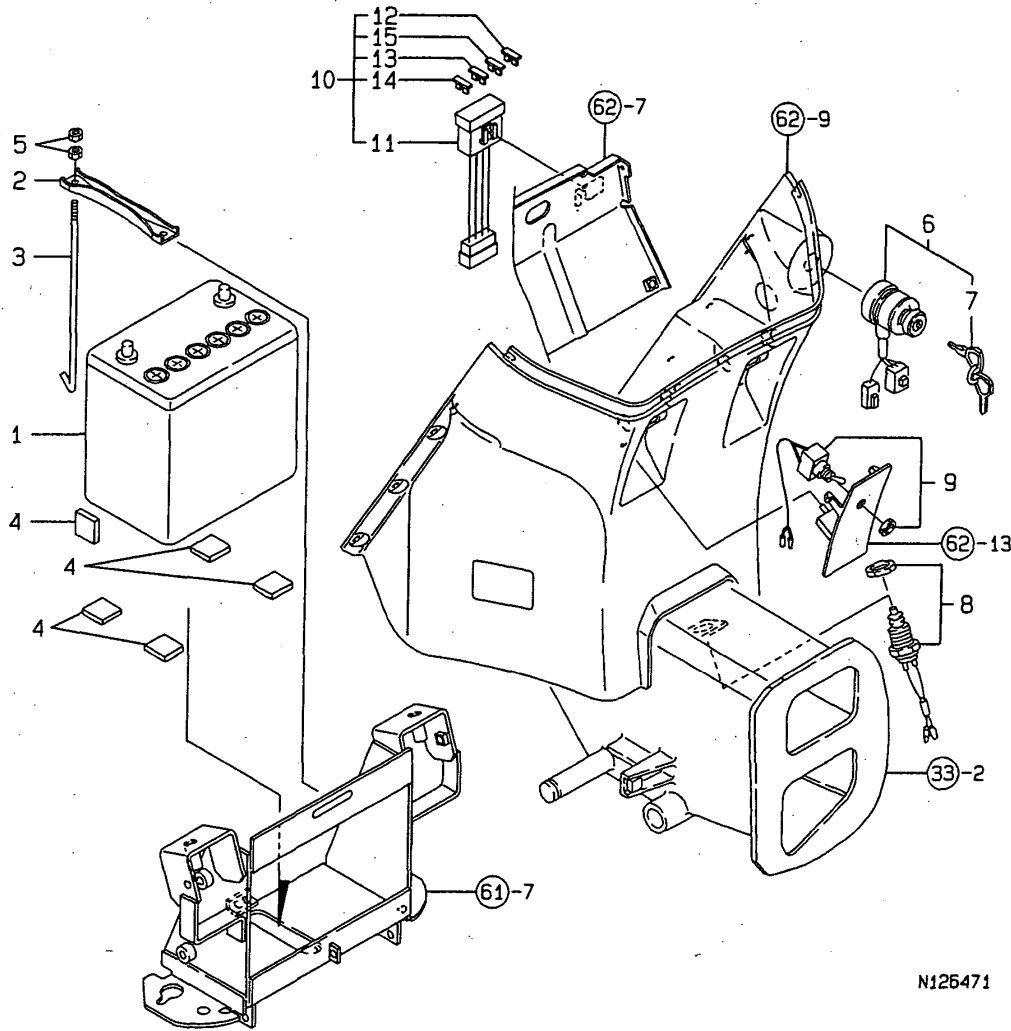

N126471

No.	Lev.	Parts No.	Description	Q'ty						I	R
				(A)	(B)	(C)	(D)	(E)	(F)		
1	1	198435-51310	BATTERY, DRY 46B24L	1							
2	1	198162-58110	CLAMP, BATTERY	1							
3	1	194215-58120	ROD, BATTERY A	1							
4	1	194215-58150	RUBBER, CUSHION	6							
5	1	26716-060002	NUT, M6	2							
6	1	198162-52110	SWITCH, STARTING	1							
7	2	198162-52150	KEY ASSY	1							
8	1	198421-52190	SWITCH, SAFETY	1							
9	1	198435-52210	SWITCH, LAMP	1							
10	1	198162-52410	BOX, FUSE	1							
11	2	198162-52420	HOLDER, FUSE	1							
12	2	29420-050000	FUSE, B 5A	1							
13	2	29420-100000	FUSE, B 10A	1							
14	2	29420-150000	FUSE, B 15A	1							
15	2	29420-200000	FUSE, B 20A	1							

Fig.59. LAMPS

59. LAMPS

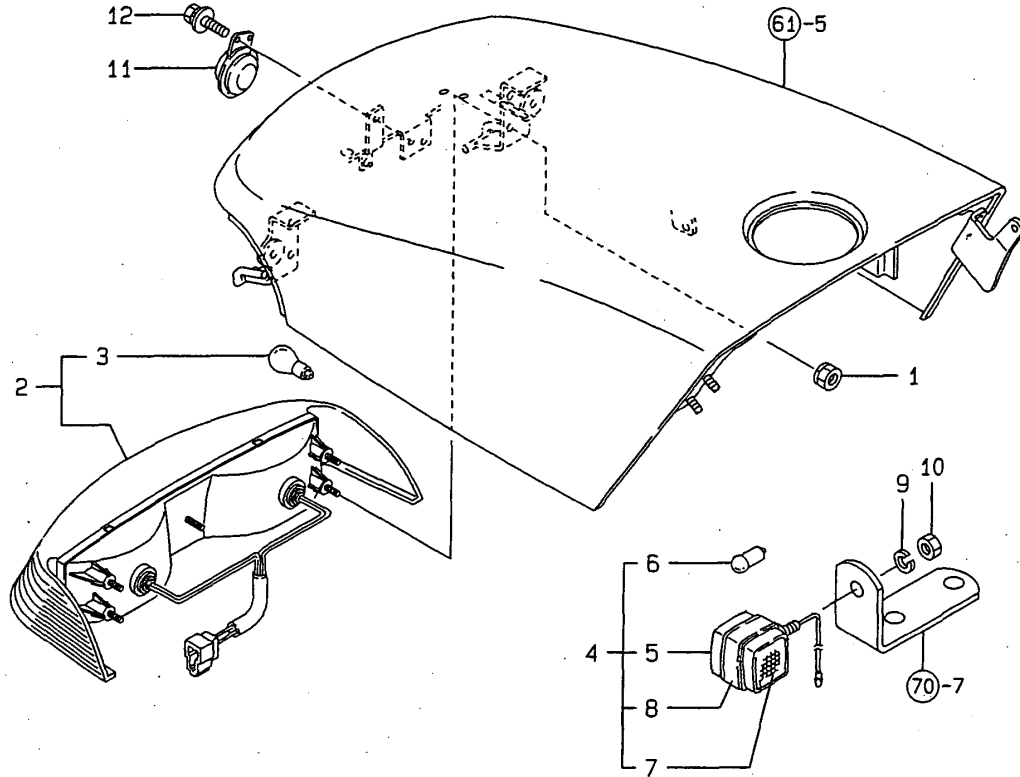

(A)=KE-40PQ-P
(B)=
(C)=

(D)=
(E)=
(F)=

No.	Lev.	Parts No.	Description	Qty						I	R
				(A)	(B)	(C)	(D)	(E)	(F)		
1	1	194990-22130	NUT, M6	5							
2	1	198162-53100	LAMP ASSY, HEAD	1							
3	2	198425-53110	BULB, 12V25/25W	2							
4	1	198425-53150	LAMP, FLUSHER	2							
5	2	198425-53160	BODY COMPL.	2							
6	2	194200-53400	BULB, 12V-20W	2							
7	2	198511-53430	LENS	4							
8	2	198511-53450	GASKET	2							
9	1	22222-100000	WASHER, SPRING 10	2							
10	1	26776-100002	NUT, LOCK M10	2							
11	1	194151-57100	HORN	1							
12	1	26018-060162	BOLT, M6X 16	2							

Fig.60. METER

60. METER

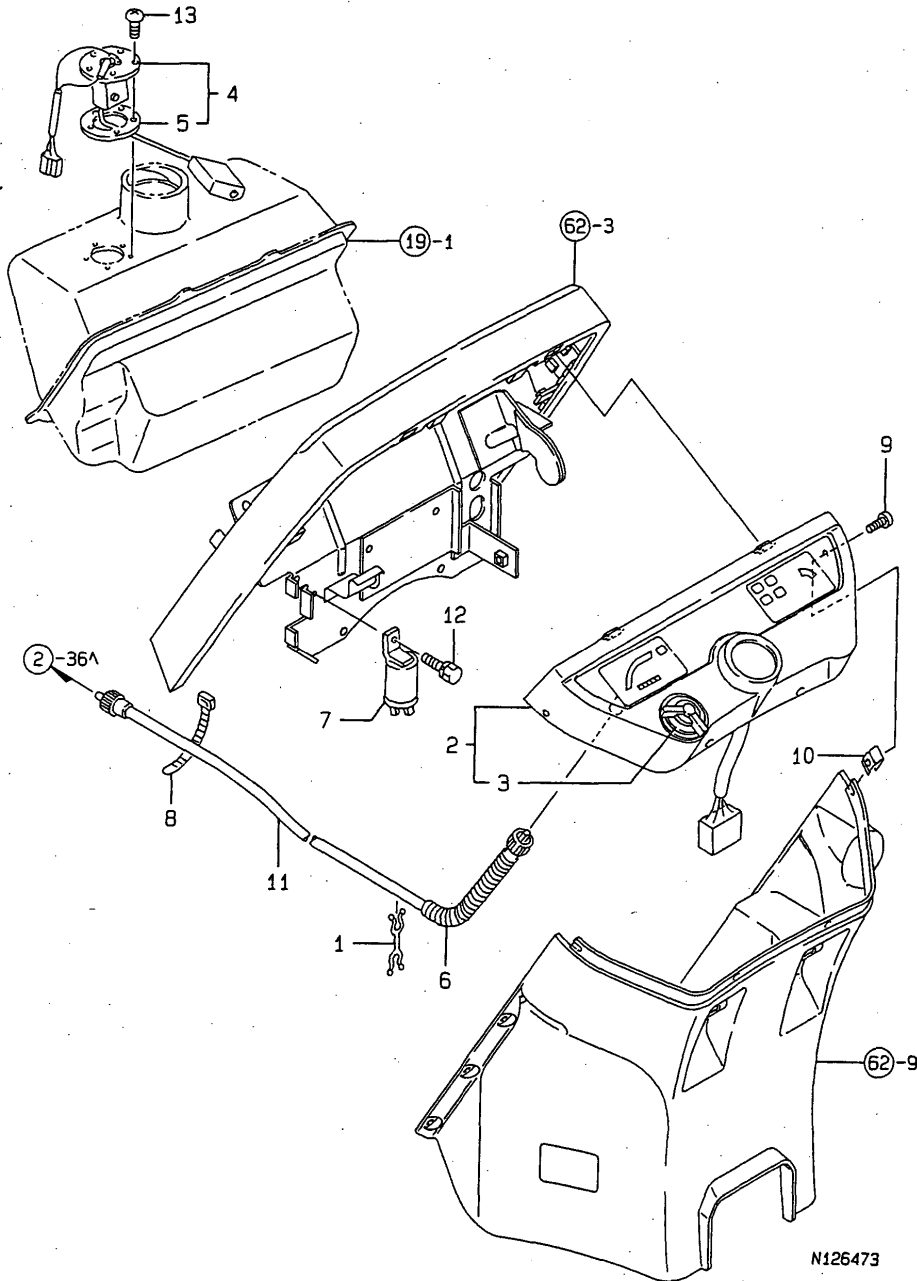

N126473

(A)=KE-40PQ-P
(B)=
(C)=

(D)=
(E)=
(F)=

No.	Lev.	Parts No.	Description	Q'ty						I	R
				(A)	(B)	(C)	(D)	(E)	(F)		
1	1	194680-51650	LOCK, PURSE 7X7	1							
2	1	198163-56100	PANEL ASSY	1							
3	2	1W3852-00940	SWITCH	1							
4	1	198421-56600	GAUGE COMP.,FUEL	1							
5	2	194420-56620	GASKET	1							
6	1	198421-56910	TUBE, PROTECT	1							
7	1	194555-57200	RELAY, FLASHER	1							
8	1	121750-59890	BAND, 140	1							
9	1	194145-61640	SCREW, TAPPING M5X16	4							
10	1	194167-61650	NUT 5008	4							
11	1	123440-91140	CABLE	1							
12	1	26016-060122	BOLT, M6X 12	1							
13	1	26557-050122	SCREW, M5X12	5							

Fig.61. BONNET

61. BONNET

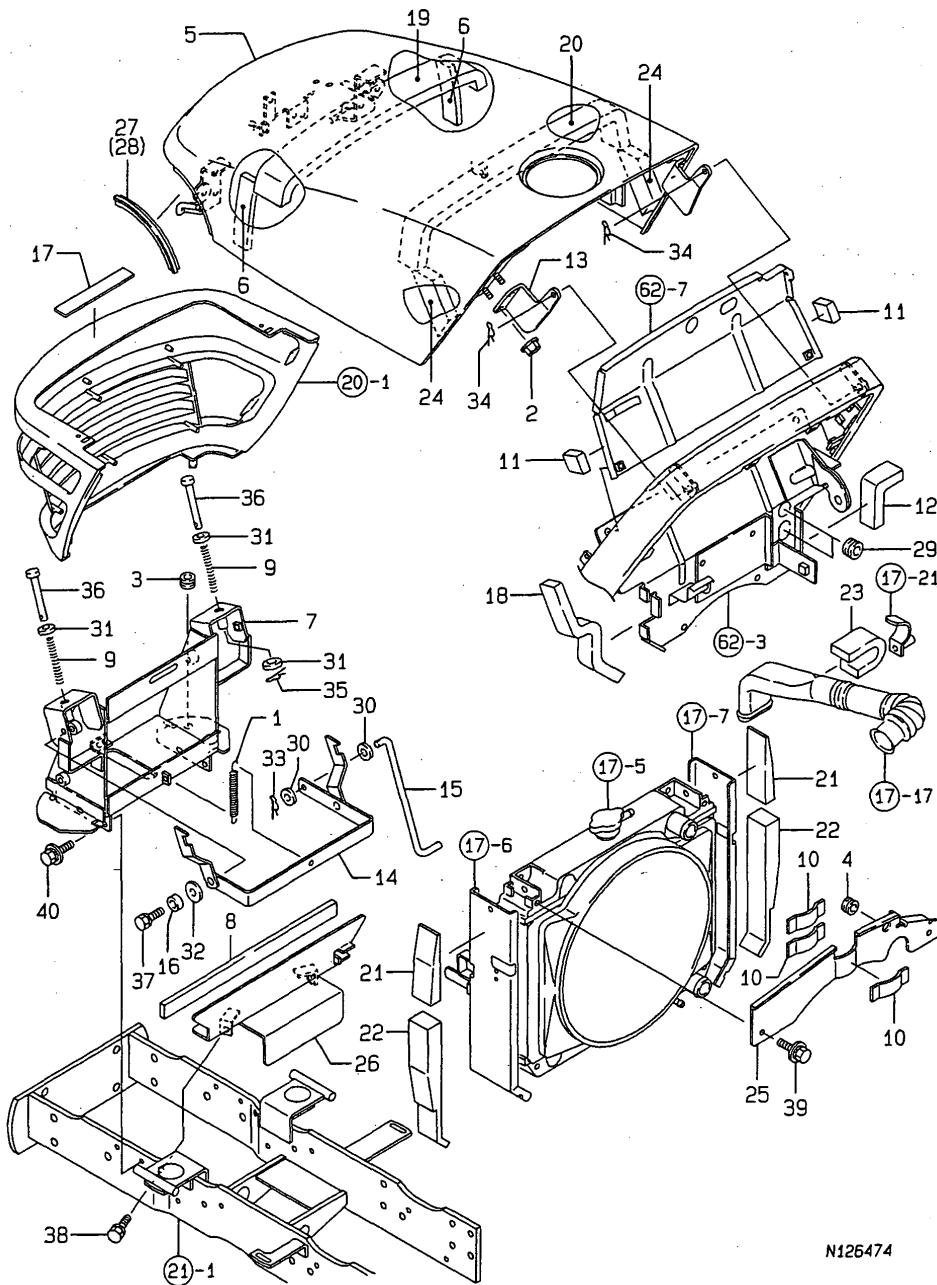

N126474

(A)=KE-40PQ-P
(B)=
(C)=

(D)=
(E)=
(F)=

No.	Lev.	Parts No.	Description	Qty						I	R
				(A)	(B)	(C)	(D)	(E)	(F)		
1	1	194200-01680	SPRING	1							
2	1	194990-22130	NUT, M6	2							
3	1	105100-55500	ABSORBER	1							
4	1	194162-58830	GROMMET, 20	1							
5	1	198162-61110	BONNET ASSY	1							
6	1	198162-61250	SEAL, BONNET SA	2							
7	1	198162-61310	STAY, BONNET	1							
8	1	198162-61340	SEAL, RADIATOR LOWER	1							
9	1	198421-61350	SPRING, LOCK	2							
10	1	198162-61370	SEAL, RADIATOR E	3							
11	1	198421-61370	URETHANE, CS20X25X60	2							
12	1	198421-61380	URETHANE,CS20X25X200	1							
13	1	198162-61410	HINGE, BONNET L	1							
14	1	198162-61430	HOOK, BONNET	1							
15	1	198162-61440	LINK, HOOK	1							
16	1	198162-61450	COLLAR, 8X6.5	2							
17	1	198162-61460	SEAL, BONNET FRONT	1							
18	1	198421-61460	FOAM, CS20X25X300	1							
19	1	198162-61470	FOAM,RAD.UP.URETHANE	1							
20	1	198421-61470	FOAM, CS40X20X630	1							
21	1	198162-61480	FOAM, URETHANE	2							
22	1	198162-61490	FOAM, URETHANE	2							
23	1	198421-61510	FOAM, URETHANE	1							
24	1	198421-61540	PAD	2							
25	1	198162-61910	PLATE, PROTECT UPPER	1							
26	1	198162-61920	PL.,HOT AIR PREVENT	1							
27	1	198162-61950	SEAL, LAMP SIDE L	1							
28	1	198162-61960	SEAL, LAMP SIDE R	1							
29	1	172026-81740	GROMMET, 16X22X8	2							
30	1	22137-080000	WASHER, 8	2							
31	1	22157-060000	WASHER, 6	4							
32	1	22157-080000	WASHER, 8	2							
33	1	22360-080000	SNAP PIN 8	1							
34	1	22360-080000	SNAP PIN 8	2							
35	1	22372-060000	PIN, SNAP 6	2							
36	1	22487-060800	PIN, H 6X 80	2							
37	1	26013-080202	BOLT, M8X 20	2							
38	1	26013-080202	BOLT, M8X 20	2							
39	1	26018-080202	BOLT, M8X 20	2							
40	1	26018-080252	BOLT, M8X 25	4							

Fig.62. DASHBOARD

62. DASHBOARD

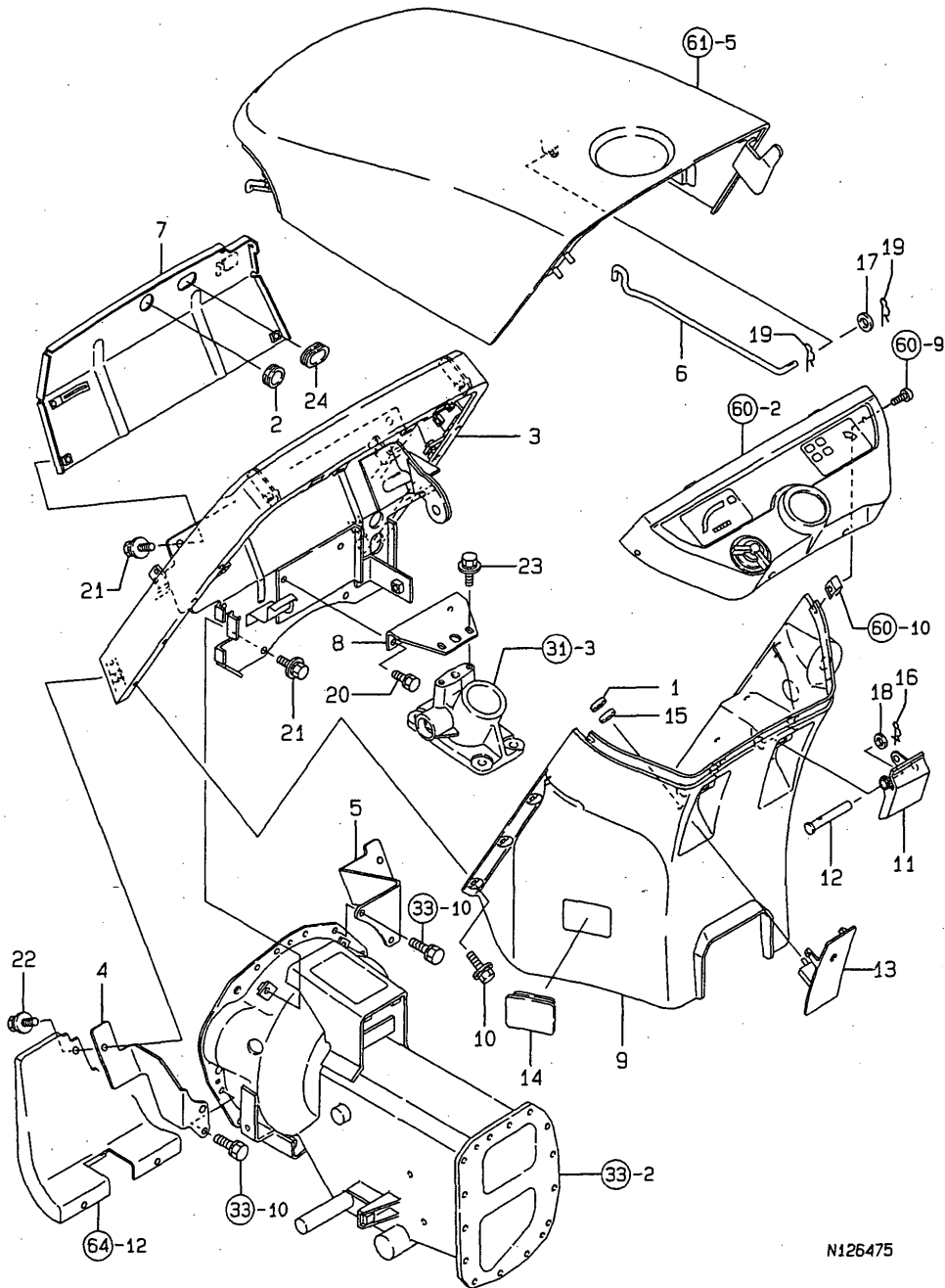

N126475

(A)=KE-40PQ-P
(B)=
(C)=

(D)=
(E)=
(F)=

No.	Lev.	Parts No.	Description	Qty						I	R
				(A)	(B)	(C)	(D)	(E)	(F)		
1	1	1C6460-38240	NUT 5,PUSH	1							
2	1	194162-58830	GROMMET, 20	1							
3	1	198162-61500	STAY, DASHBOARD	1							
4	1	198162-61530	BRACKET, L	1							
5	1	198162-61540	BRACKET, R	1							
6	1	198162-61551	ROD, BONNET	1							
7	1	198162-61570	PLATE, AIR SHIELD	1							
8	1	198162-61580	STAY, AIR CUT PLATE	1							
9	1	198162-61610	DASHBOARD	1							
10	1	198421-61620	BOLT, M6X20	8							
11	1	198162-61661	LEVER, BRAKE	1							
12	1	198162-61670	PIN, LEVER	1							
13	1	198163-61930	COVER, DASHBOARD P	1							
14	1	194802-62310	CAP, RUBBER	1							
15	1	194555-65130	CUSHION	1							
16	1	1C6360-65700	PIN, SNAP 10	1							
17	1	22137-080000	WASHER, 8	1							
18	1	22137-100000	WASHER, 10	1							
19	1	22372-080000	PIN, SNAP 8	2							
20	1	26016-080202	BOLT, M8X 20	2							
21	1	26018-080162	BOLT, M8X 16	4							
22	1	26018-080162	BOLT, M8X 16	2							
23	1	26018-080162	BOLT, M8X 16	3							
24	1	29311-252000	GROMMET, 25.0X2	1							

Fig.63. FENDER

63. FENDER

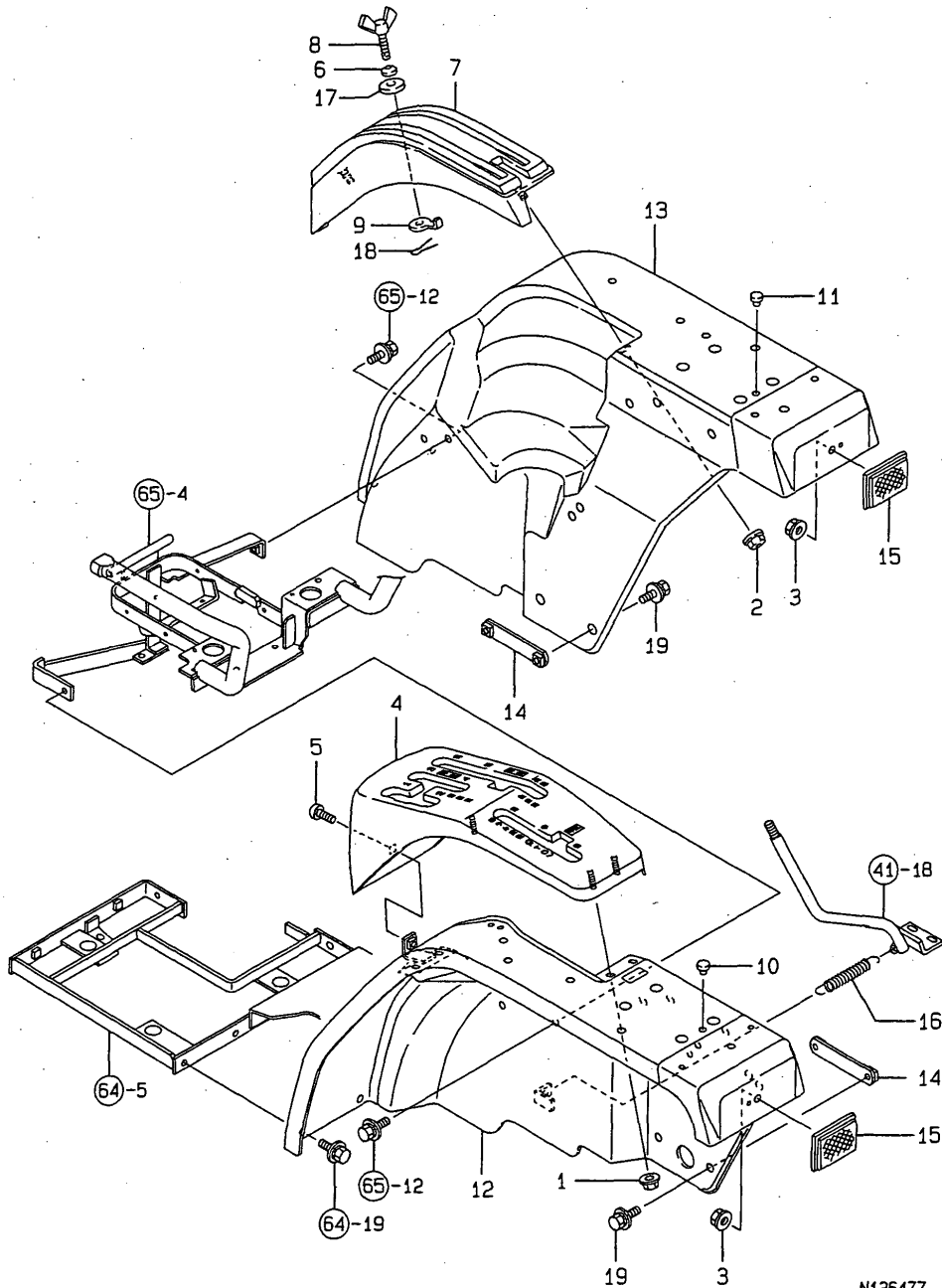

N126477

(A)=KE-40PQ-P
(B)=
(C)=

(D)=
(E)=
(F)=

No.	Lev.	Parts No.	Description	Qty						I	R
				(A)	(B)	(C)	(D)	(E)	(F)		
1	1	194990-22130	NUT, M6	3							
2	1	194990-22130	NUT, M6	2							
3	1	194990-22130	NUT, M6	2							
4	1	198163-27460	GUIDE, CHANGE LEVER	1							
5	1	1C6650-35150	SCREW, M6X16	1							
6	1	194300-37570	SPRING	2							
7	1	198435-47710	GUIDE, LEVER	1							
8	1	198431-47750	BOLT, WING	2							
9	1	198431-47760	STOPPER, LEVER	2							
10	1	194310-61610	GROMMET, 9	4							
11	1	194310-61610	GROMMET, 9	4							
12	1	198163-62110	FENDER (L)	1							
13	1	198162-62120	FENDER R COMPL.	1							
14	1	198162-62210	CLAMP, FENDER	2							
15	1	194630-62230	REFLECTOR	2							
16	1	198421-62410	SPRING, 14X81.4	1							
17	1	22157-080000	WASHER, 8	2							
18	1	22417-200160	PIN, COTTER 2.0X16	2							
19	1	26018-080252	BOLT, M8X 25	4							

Fig.64. STEP

64. STEP

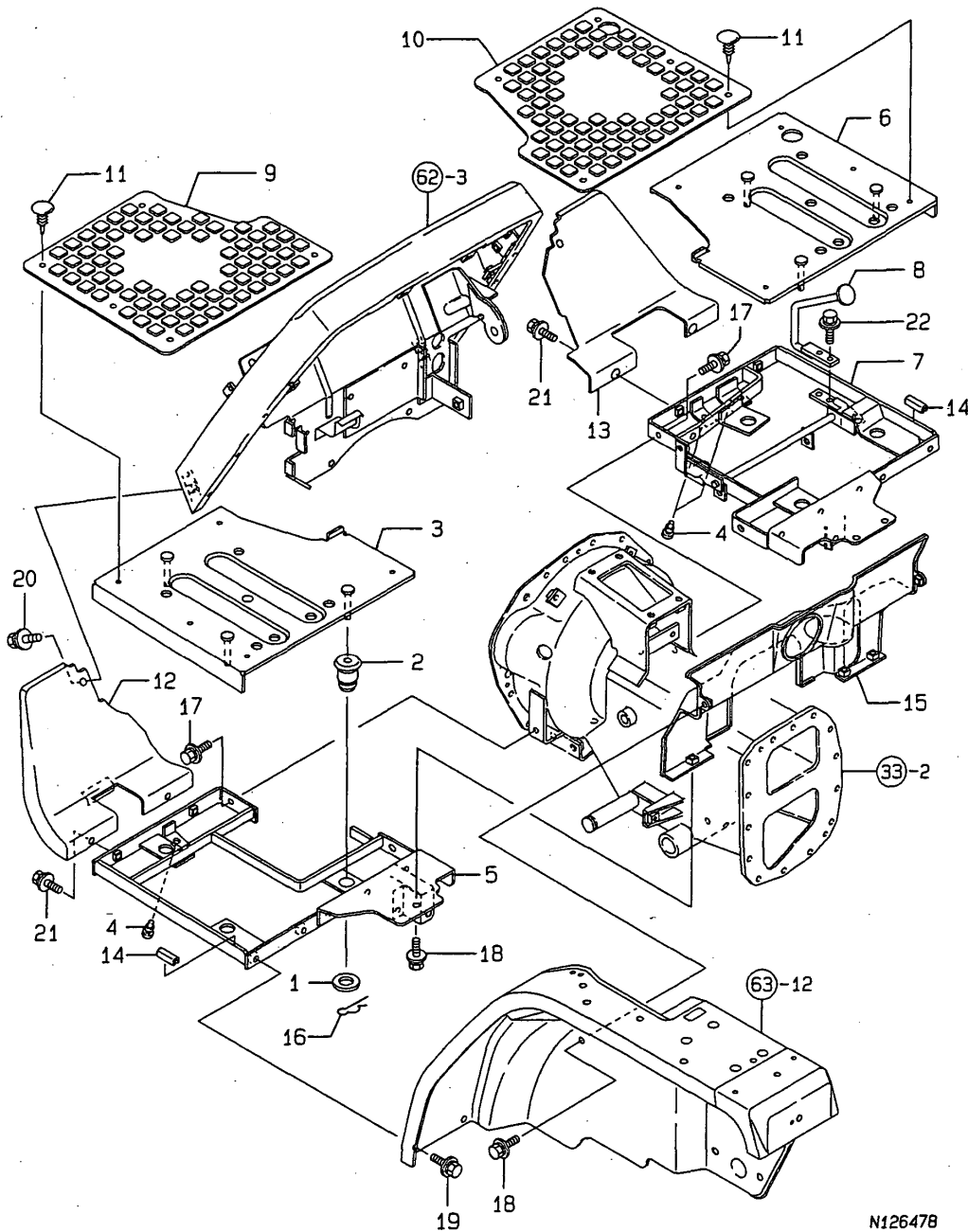

(A)=KE-40PQ-P
(B)=
(C)=

(D)=
(E)=
(F)=

No.	Lev.	Parts No.	Description	Qty						I	R
				(A)	(B)	(C)	(D)	(E)	(F)		
1	1	198220-62150	WASHER	6							
2	1	198240-62451	ABSORBER, STEP	6							
3	1	198162-62510	STEP ASSY, L	1							
4	1	194330-62530	STOPPER, PEDAL	3							
5	1	198162-62530	FRAME, STEP L	1							
6	1	198162-62560	STEP ASSY, R	1							
7	1	198162-62580	FRAME, STEP R	1							
8	1	198162-62590	PEDAL, ACCELERATOR	1							
9	1	198162-62610	RUBBER, STEP L	1							
10	1	198162-62620	RUBBER, STEP R	1							
11	1	198162-62630	FASNER	10							
12	1	198162-62650	COVER, FOOT L	1							
13	1	198162-62660	COVER, FOOT R	1							
14	1	198220-62890	RUBBER, STOPPER	8							
15	1	198162-62950	COVER, MISSION	1							
16	1	22372-080000	PIN, SNAP 8	6							
17	1	26018-080202	BOLT, M8X 20	4							
18	1	26018-080202	BOLT, M8X 20	5							
19	1	26018-080202	BOLT, M8X 20	4							
20	1	26018-080202	BOLT, M8X 20	2							
21	1	26018-080202	BOLT, M8X 20	4							
22	1	26018-080202	BOLT, M8X 20	2							

N126478

Fig.65. OPERATOR SEAT

65. OPERATOR SEAT

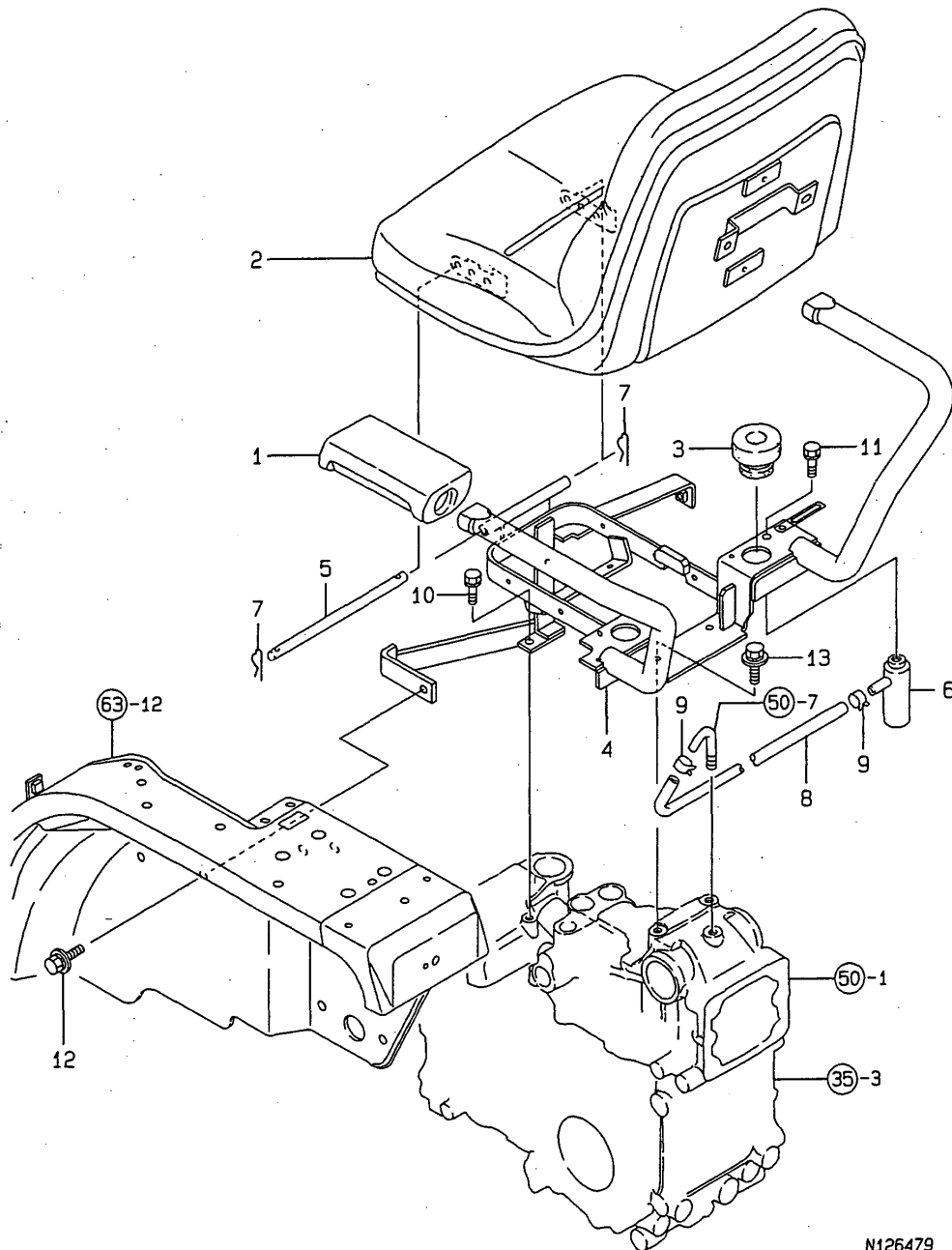

(A)=KE-40PQ-P
(B)=
(C)=

(D)=
(E)=
(F)=

No.	Lev.	Parts No.	Description	Q'ty						I	R
				(A)	(B)	(C)	(D)	(E)	(F)		
1	1	198435-62410	GRIP, ASSIST BAR	2							
2	1	198162-63010	SEAT ASSY, OPERATOR	1							
3	1	198421-63140	RUBBER, CUSHION	2							
4	1	198163-63211	BRACKET COMP, SEAT	1							
5	1	198425-63270	PIN, 8X190	1							
6	1	194205-63550	BREATHER, AIR	1							
7	1	22372-080000	PIN, SNAP 8	2							
8	1	23065-090210	PIPE, 9X 210	1							
9	1	23080-012000	CLAMP, 12	2							
10	1	26016-080202	BOLT, M8X 20	1							
11	1	26016-080202	BOLT, M8X 20	1							
12	1	26018-080202	BOLT, M8X 20	2							
13	1	26018-080252	BOLT, M8X 25	2							

N126479

Fig.66. BACK MIRROR

66. BACK MIRROR

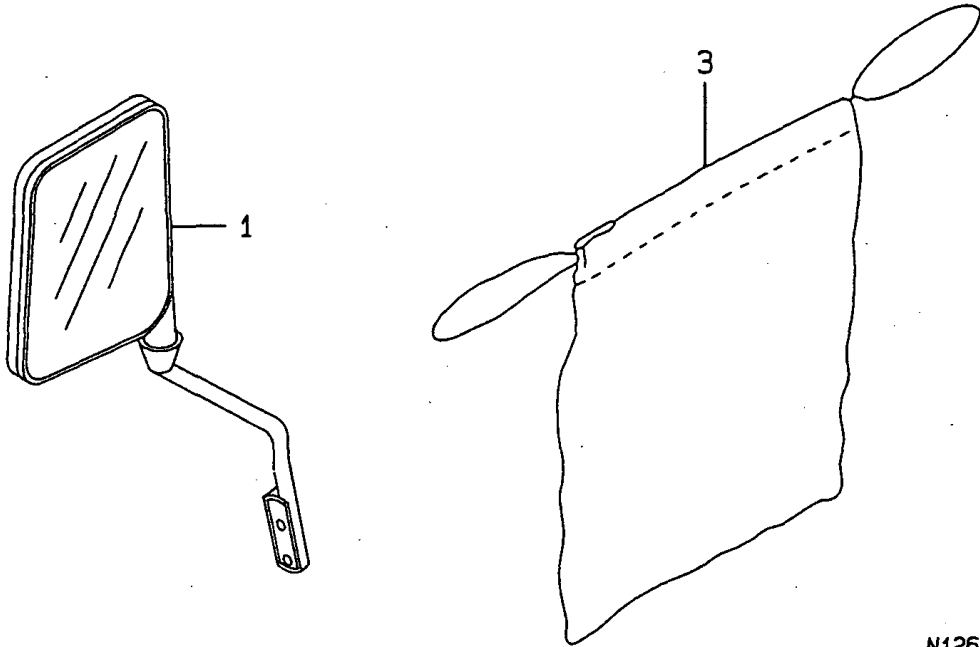

N126480

(A)=KE-40PQ-P
(B)=
(C)=

(D)=
(E)=
(F)=

No.	Lev.	Parts No.	Description	Q'ty						I	R
				(A)	(B)	(C)	(D)	(E)	(F)		
1	1	198010-64200	MIRROR ASSY, BACK L	1							
2	1	1C6121-98100	BAG, TOOL	1							

Fig.67. LABELS

(A)=KE-40PQ-P
(B)=
(C)=

(D)=
(E)=
(F)=

67. LABELS

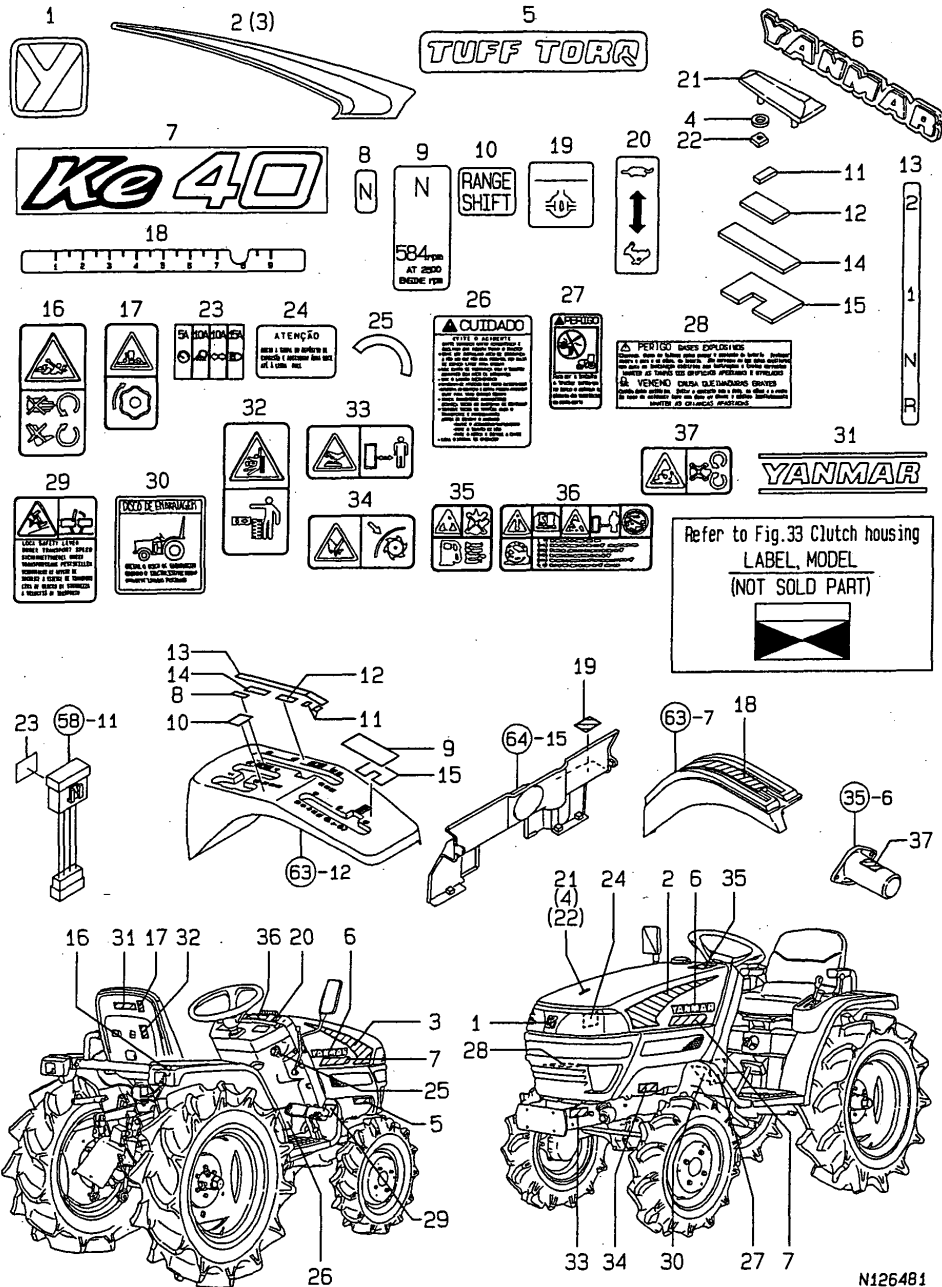

No.	Lev.	Parts No.	Description	(A)	(B)	(C)	(D)	(E)	(F)	Q'ty	I	R
1	1	198421-65030	MARK 50,"YANMAR"							1		
2	1	198162-65110	STRIPE, SIDE L							1		
3	1	198162-65120	STRIPE, SIDE R							1		
4	1	194555-65130	CUSHION							2		
5	1	198421-65160	LABEL "TUFF TORQ"							1		
6	1	194766-65170	MARK(YANMAR 280							2		
7	1	198163-65210	NAMER 40,MODEL							2		
8	1	198435-65220	LABEL,N							1		
9	1	198435-65230	LABEL,P.T.O.							1		
10	1	198435-65240	LABEL,SUB-CHANGE							1		
11	1	198435-65250	PLATE, RUBBER 6							2		
12	1	198435-65260	PLATE, RUBBER 30							1		
13	1	198163-65270	LABEL,MAIN CHANGE							1		
14	1	198435-65270	PLATE, RUBBER 60							1		
15	1	198435-65280	PLATE, RUBBER							1		
16	1	198163-65350	DANGER,ROTAT.SHAFT							1		
17	1	198163-65400	WARNING,EXT.CONTROL							1		
18	1	198036-65420	LABEL,HYDROOLIFT							1		
19	1	194240-65441	LABEL, DIFF. LOCK							1		
20	1	194215-65510	LABEL,THROTTLE LEVER							1		
21	1	194940-65590	MARK,TOP							1		
22	1	194200-65610	NUT, FLAT							2		
23	1	198163-65620	LABEL,FUSE BOX							1		
24	1	198435-65620	LABEL,SUB-TANK							1		
25	1	198416-65720	LABEL,KEY SWITCH							1		
26	1	198416-65730	LABEL,CAUTION							1		
27	1	198416-65740	LABEL,STARTER							1		
28	1	198416-65750	LABEL,BATTERY							1		
29	1	198163-65780	LABEL,BRAKE COUPLING							1		
30	1	198416-65790	LABEL,CLUTCH HAND'L'G							1		
31	1	194170-65891	LABEL, SEAT							1		
32	1	198163-65910	WARNING,HYDRCLC.LIFT							1		
33	1	198163-65930	CAUTION,MUFFLER							1		
34	1	198163-65940	CAUTION,SAFETY COVER							2		
35	1	1A6150-91251	LABEL,RAKE CAUTION							1		
36	1	1A6150-91321	LABEL,OPERAT.PROCED.							1		
37	1	1A6150-93151	LABEL,COVER							1		

N126481

Fig.68. THREE POINTS LINKAGE

68. THREE POINTS LINKAGE

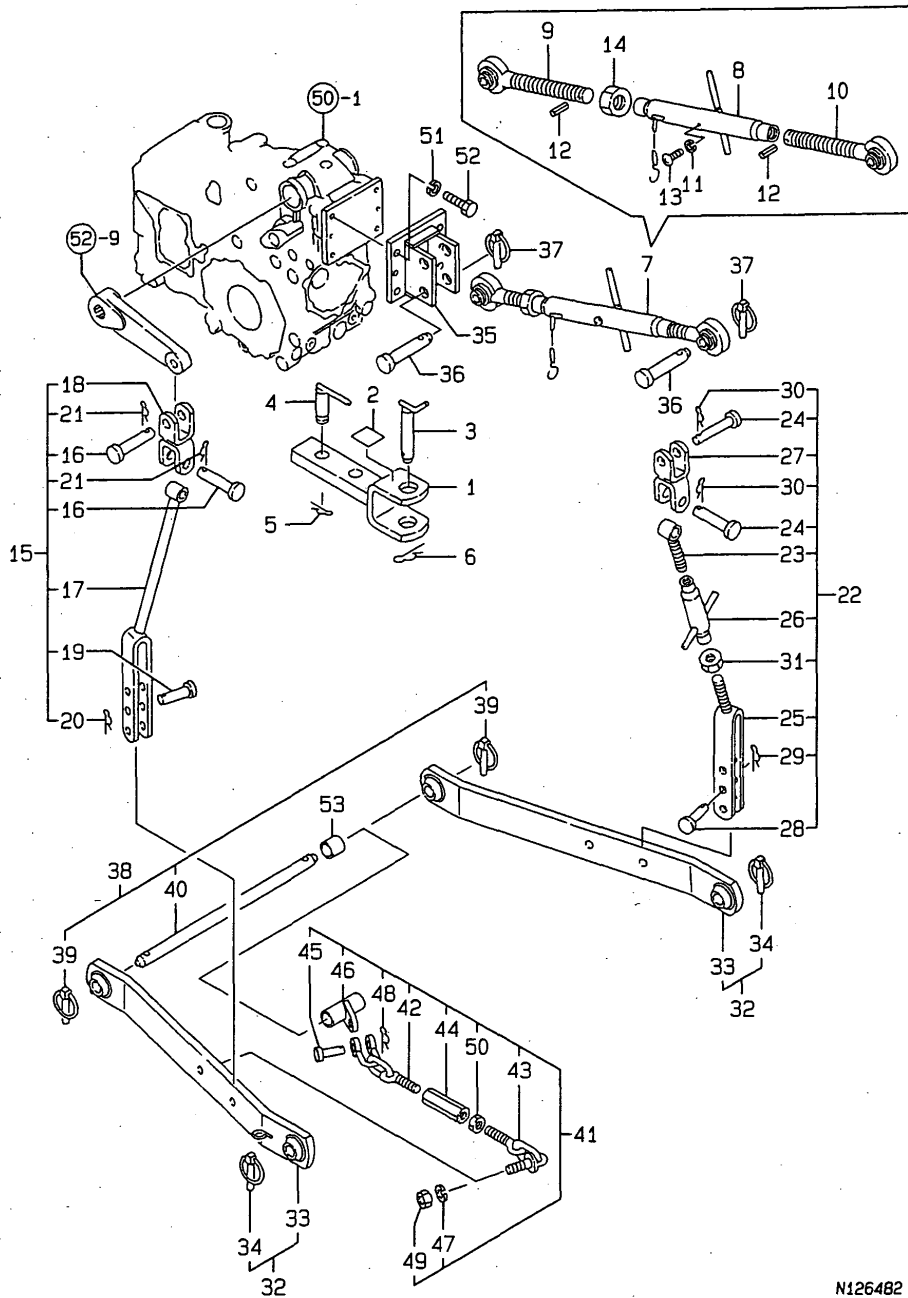

N126482

No.	Lev.	Parts No.	Description	Qty						I	R
				(A)	(B)	(C)	(D)	(E)	(F)		
1	1	1T6964-18810	HITCH,DRAWBER	1							
2	1	1T6964-18850	LABEL,CAUTION	1							
3	1	194145-75240	PIN, HITCH 22	1							
4	1	194340-75530	PIN, HITCH	1							
5	1	22360-200000	PIN, SNAP 20	1							
6	1	22360-200000	PIN, SNAP 20	1							
7	1	7T6963-01100	LIK-ASSY, TOP T-710	1							
8	2	194555-71500	TURNBUCKLE	1							
9	2	194145-71600	LINK ASSY, TOP R	1							
10	2	194145-71700	LINK ASSY, TOP L	1							
11	2	22217-060000	WASHER, SPRING 6	1							
12	2	22351-040024	PIN, SPRING 4.0X24	2							
13	2	26557-060102	SCREW, M6X10	1							
14	2	26756-240002	NUT, LOCK M24	1							
15	1	7T6964-18300	BOLT W/WASHER 10* 30	1							
16	2	195165-17390	PIN, 16X48	2							
17	2	198421-72210	LINK ASSY, LIFT L	1							
18	2	194193-72410	JOINT ASSY, LINK	1							
19	2	194150-72460	PIN, LIFT YOKE	1							
20	2	22360-140000	PIN, SNAP 14	1							
21	2	22360-160000	PIN, SNAP 16	2							
22	1	7T6964-18400	LINK R ASSY.,LIFT	1							
23	2	1T6961-10300	LINK R,LIFT UPPER	1							
24	2	195165-17390	PIN, 16X48	2							
25	2	198421-72110	LINK ASSY, LIFT R	1							
26	2	194190-72231	TURNBUCKLE,LIFT LINK	1							
27	2	194193-72410	JOINT ASSY, LINK	1							
28	2	194150-72460	PIN, LIFT YOKE	1							
29	2	22360-140000	PIN, SNAP 14	1							
30	2	22360-160000	PIN, SNAP 16	2							
31	2	26756-180002	NUT, LOCK M18	1							
32	1	7T6964-18600	LINK ASSY.,LOWER	1							
33	2	1T6964-18610	LINK ASSY, LOWER	2							
34	2	794130-71410	PIN ASSY, BALL	2							
35	1	194151-42810	HINGE, TOP LINK	1							
36	1	194150-71230	PIN, LINK	2							
37	1	794130-71410	PIN ASSY, BALL	2							
38	1	198435-75100	HINGE ASSY, LINK	1							
39	2	794130-71410	PIN ASSY, BALL	2							
40	2	198435-75110	PIN, HINGE	1							
41	1	198435-75200	CHAIN ASSY, CHECK	1							
42	2	1T6964-18710	CHAIN COMP.,FRNT_CHK	2							
43	2	1T6964-18760	CHAIN COMP.,REAR_CHK	2							
44	2	1T6964-18790	NUT 10	2							
45	2	194150-74630	PIN, SHACKLE	2							
46	2	198435-75210	SUPPORT, LINK CHAIN	2							
47	2	22217-160000	WASHER, SPRING 16	2							
48	2	22360-140000	PIN, SNAP 14	2							
49	2	26716-160002	NUT, M16	2							
50	2	26756-140002	NUT, LOCK M14	2							
51	1	22217-120000	WASHER, SPRING 12	4							

N:Old $\frac{Yes}{No}$ New, Q:Old $\frac{No}{Yes}$ New, R:Old $\frac{Yes}{Yes}$ New, S:Old $\frac{No}{No}$ New, W:Add, Z:Discontinued, F:Interchangeable by set, K:Q'ty Change
 ++ CONTINUE ++
 Copyright (C) YANMAR CO., LTD. All Rights Reserved.

Fig.68. THREE POINTS LINKAGE

68. THREE POINTS LINKAGE

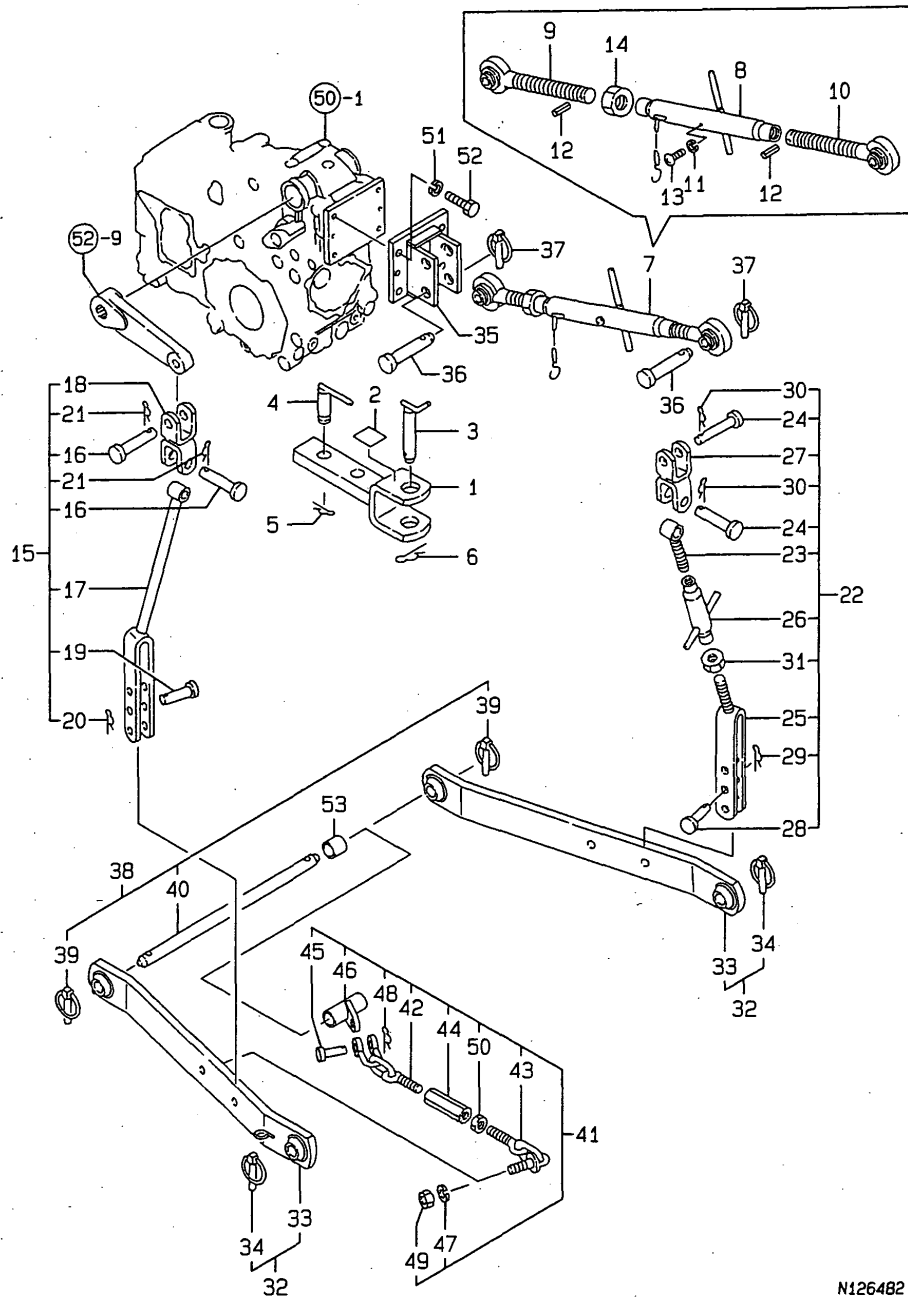

(A)=KE-40PQ-P
(B)=
(C)=

(D)=
(E)=
(F)=

No.	Lev.	Parts No.	Description	Q'ty						I	R
				(A)	(B)	(C)	(D)	(E)	(F)		
52	1	26116-120452	BOLT, M12X 45 PLATED	4							
53	1	198435-75220	COLLAR, 23X30X27	1							

N126482

Fig.69. STANDARD TOOLS

69. STANDARD TOOLS

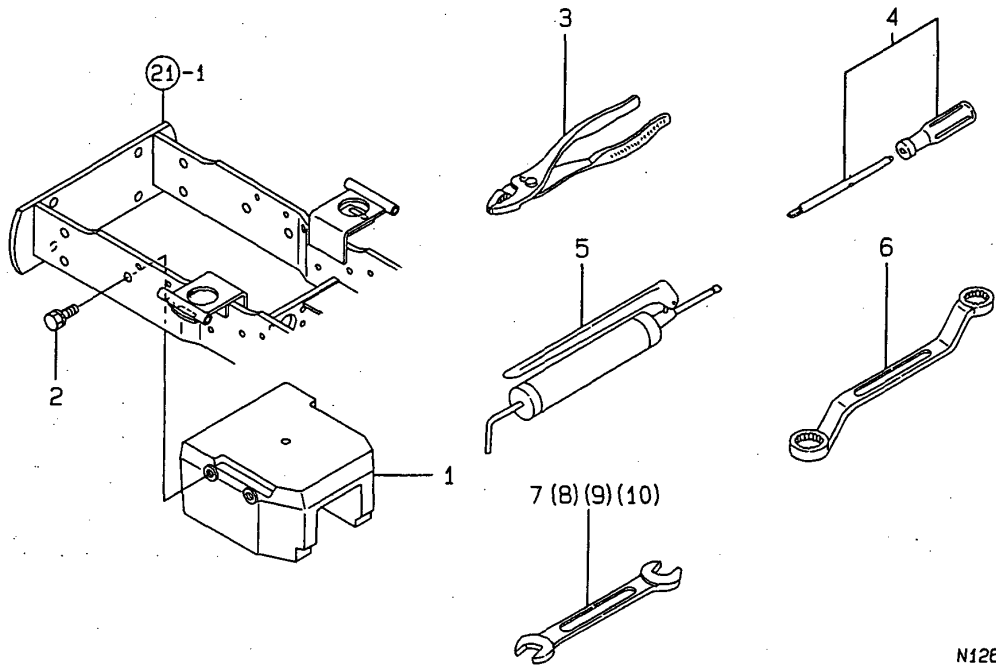

N126483

(A)=KE-40PQ-P
(B)=
(C)=

(D)=
(E)=
(F)=

No.	Lev.	Parts No.	Description	Qty						I	R
				(A)	(B)	(C)	(D)	(E)	(F)		
1	1	198163-81410	WEIGHT, BALANCE 4	1							
2	1	26013-120302	BOLT, M12X 30	4							
3	1	198425-82110	PLIERS, 150	1							
4	1	194200-82150	DRIVER, 6X100	1							
5	1	794200-82200	PUMP ASSY, GREASE	1							
6	1	1A1040-83010	WRENCH 17X19	1							
7	1	28110-080100	SPANNER, 8X10	1							
8	1	28110-120140	SPANNER, 12X14	1							
9	1	28110-170190	SPANNER, 17X19	1							
10	1	28110-220240	SPANNER, 22X24	1							

Fig.70. ROPS

70. ROPS

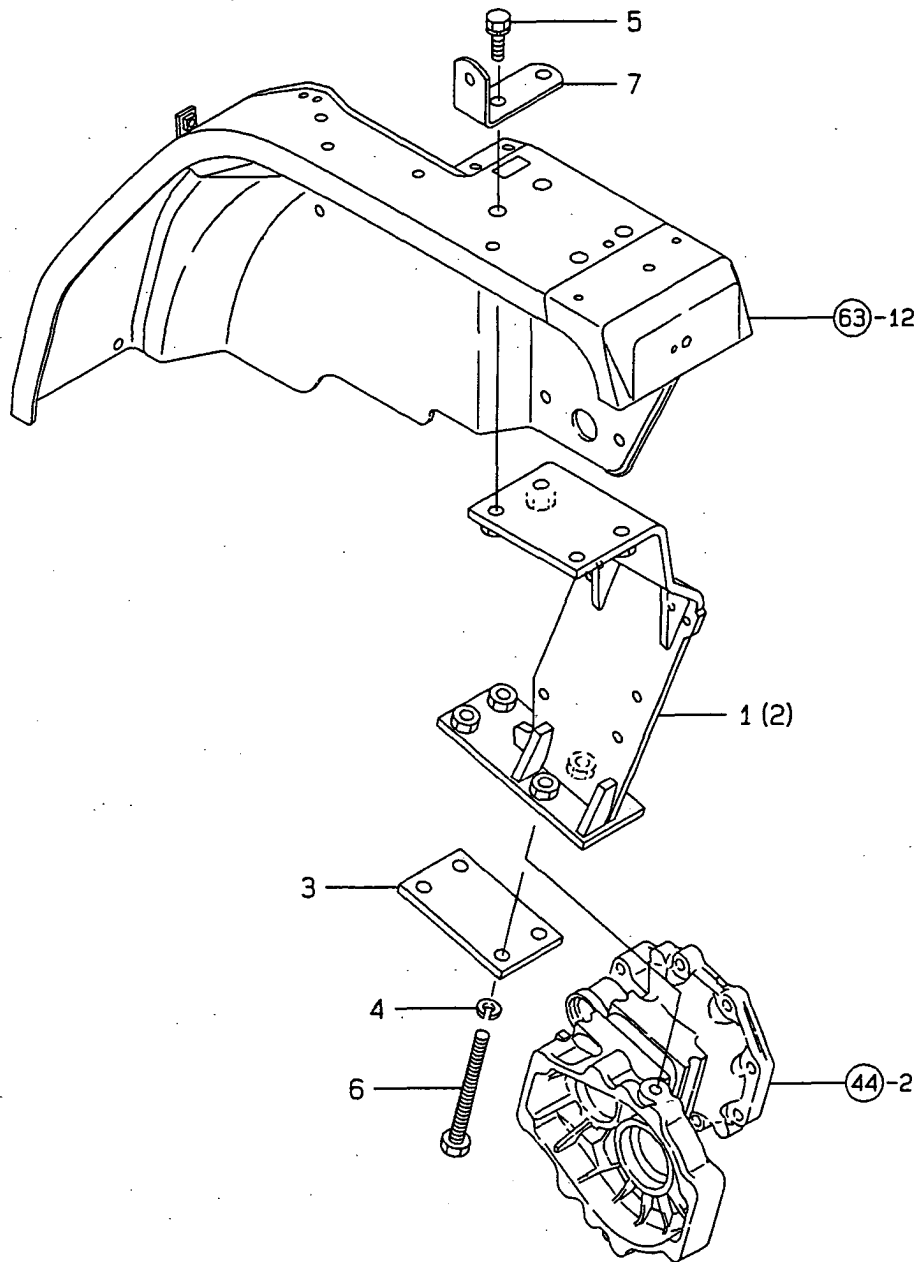

(A)=KE-40PQ-P
(B)=
(C)=

(D)=
(E)=
(F)=

No.	Lev.	Parts No.	Description	Qty						I	R
				(A)	(B)	(C)	(D)	(E)	(F)		
1	1	198163-85301	FRAME ASSY, LOWER CL	1							
2	1	198163-85351	FRAME ASSY, LOWER CR	1							
3	1	198162-85360	PLATE, LOWER L	2							
4	1	22217-120000	WASHER, SPRING 12	8							
5	1	26013-120202	BOLT, M12X 20	8							
6	1	26116-121302	BOLT, M12X130 PLATED	8							
7	1	198163-53200	STAY, FLASHER LAMP	2							

Fig.71. ACCESSORIES

71. ACCESSORIES

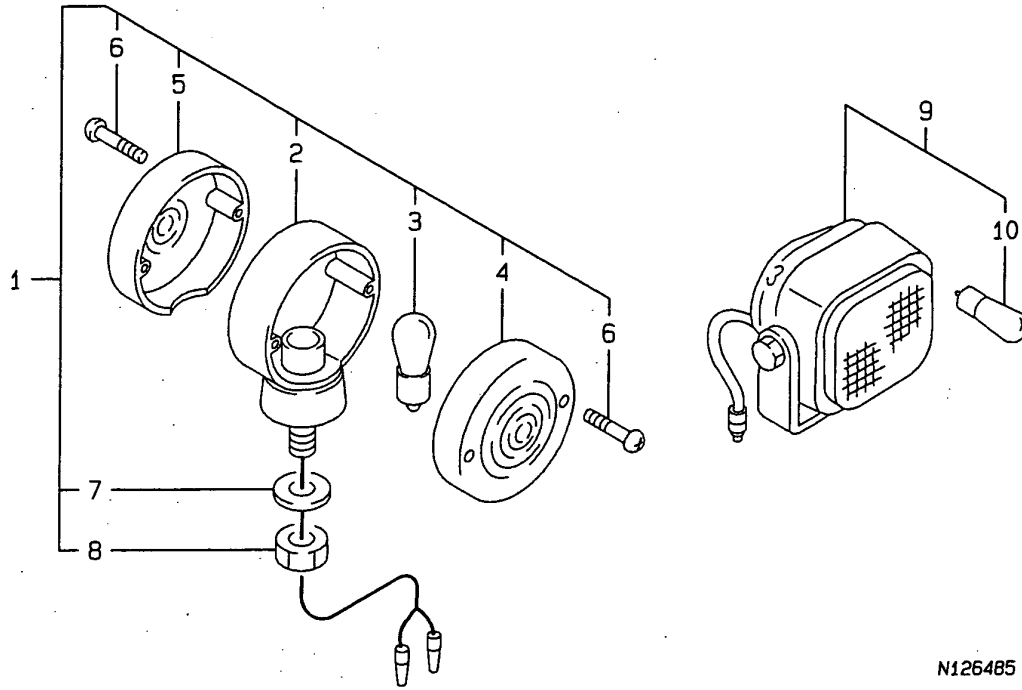

N126485

(A)=KE-40PQ-P
(B)=
(C)=

(D)=
(E)=
(F)=

No.	Lev.	Parts No.	Description	Q'ty						I	R
				(A)	(B)	(C)	(D)	(E)	(F)		
1	1	194242-53600	LAMP ASSY, STOP	2							
2	2	194242-53610	BODY, LAMP	2							
3	2	194242-53620	BULB, 12V21W/5W	2							
4	2	194242-53630	LENS, RED	2							
5	2	194242-53640	LENS, CLEAR	2							
6	2	194242-55430	SCREW	8							
7	2	194242-55440	WASHER, 12	2							
8	2	26776-120002	NUT, LOCK M12	2							
9	1	194640-54100	LAMP ASSY, WORKING	1							
10	2	194640-54170	BULB, 12V/18.4W	1							

Parts No. Index

Parts No.	Fig. No.	Ref. No.
101504-55051	19	6
101504-55101	19	7
104200-59170	14	37
105010-11230	4	29
		33
105015-55040	19	5
105025-59550	14	46
105027-12570	5	9
105100-55500	61	3
105225-21501	8	12
105225-44790	16	21
105546-51330	12	25
106383-44720	16	17
106383-44730	16	18
114250-11120	4	13
114250-11180	4	14
114250-53130	14	10
114250-53400	14	12
114371-77110	15	6
114371-77140	15	7
114371-77170	15	12
114371-77180	15	13
114371-79040	15	9
114371-79060	15	11
114371-79070	15	18
119209-35030	9	26
119209-59810	14	25
119209-59820	14	29
119209-59830	14	33
119225-14200	7	22
119225-35300	9	16
119225-42290	11	15
119225-42320	11	10
119225-51100	12	4
119225-51300	12	22
119232-61510	13	28
119232-61540	13	49
119233-12700	5	11
119233-21660	8	8
119260-01200	1	23
119260-01510	2	18
119260-02020	1	6
119260-03020	4	42
119260-03031	4	43
119260-11100	4	11
119260-11110	4	12
119260-11200	4	20
119260-11240	4	21
119260-11260	4	24
119260-11270	4	26

Parts No.	Fig. No.	Ref. No.
119260-11280	4	27
119260-11310	4	46
119260-11340	4	16
119260-11370	4	17
119260-11800	4	5
119260-13110	6	2
119260-14100	7	7
119260-14200	7	1
119260-14400	7	2
119260-14580	7	3
119260-21200	8	5
119260-25100	7	11
119260-32000	9	1
119260-42002	11	1
119260-42020	11	12
119260-49530	11	17
119260-59520	14	44
119260-59530	14	45
119263-01490	2	15
119263-01590	2	2
119263-26001	7	17
119265-01341	1	24
119265-11260	4	25
119265-11700	4	1
119265-21700	8	1
119265-22300	8	26
119265-22500	8	20
119265-22601	8	18
119265-22930	8	36
119265-22950	8	38
119265-23100	8	28
119265-23200	8	33
119266-02410	1	16
119270-12100	5	1
119270-12110	5	2
119285-66080	13	52
119305-35150	9	15
119454-01721	3	14
119462-01601	3	2
119462-01770	3	10
119462-12550	5	19
119462-13100	6	1
119462-34800	9	14
119462-35080	9	25
119462-44600	11	32
119462-55620	17	26
119600-11450	4	18
119600-11460	4	19
119600-61100	13	4
119600-61200	13	5

Parts No.	Fig. No.	Ref. No.
119600-61541	13	43
119600-61900	13	50
119600-66020	13	60
119600-66720	13	88
119600-66840	13	71
119620-01620	3	5
119620-01800	2	5
119620-02450	7	4
119620-11350	4	37
119620-11390	4	47
119620-21941	8	11
119620-23910	8	32
119620-25912	7	13
119620-42350	11	16
119620-51170	12	7
119620-51180	12	8
119620-51190	12	9
119620-51250	12	10
119620-51340	12	26
119620-51350	12	27
119620-51370	12	28
119620-51450	12	29
119620-51461	12	30
119620-51510	12	32
119620-51650	12	34
119620-51660	12	35
119620-51670	12	36
119620-51680	12	37
119620-51700	12	38
119620-53000	14	2
119620-53080	14	5
119620-53120	14	9
119620-53140	14	11
119620-59700	14	49
119621-21680	8	10
119621-66051	13	61
119623-01950	2	26
119626-13510	6	6
119629-49070	17	12
119629-49080	17	13
119632-61200	13	14
119641-26010	10	2
119645-77820	4	52
119650-13620	17	2
		4
119650-66510	13	63
119650-77901	17	29
119650-77910	17	30
119653-66500	13	83
119655-12560	5	8

Parts No.	Fig. No.	Ref. No.
119660-01551	2	21
119660-01562	2	22
119660-01570	2	23
119660-01640	3	6
119660-01821	7	21
119660-01911	2	6
119660-25022	7	9
119660-25052	7	10
119660-32020	9	11
119660-51500	12	31
119660-51530	12	33
119660-61052	13	18
119660-61060	13	2
119660-61071	13	3
119660-61121	13	11
119660-61140	13	12
119660-61150	13	13
119660-61300	13	9
119660-61341	13	10
119660-61460	13	19
119660-61491	13	27
119660-61651	13	44
119660-61901	13	51
119660-77330	16	22
119663-77200	16	1
119668-11330	4	41
119668-12510	5	5
119668-12520	5	6
119668-12600	5	20
119668-21590	8	13
119668-52020	2	25
119668-59010	14	39
119668-59190	14	38
119668-59540	14	42
119808-12540	5	7
119860-34810	9	13
119865-12600	5	12
119865-77012	15	1
119865-77160	15	8
119865-77760	15	15
119865-77780	15	17
119865-79050	15	10
121250-44901	11	20
121450-01560	2	1
		19
121450-42450	11	22
121450-44531	11	26
121454-44590	17	24
121465-44740	11	33
121465-59950	13	75

Parts No. Index

Parts No.	Fig. No.	Ref. No.
121468-44510	11	24
121468-44540	11	27
121470-44540	11	31
121470-44581	11	29
121520-01851	2	24
121550-49111	11	23
121575-66830	13	70
121750-59890	57	16
	60	8
123440-91140	60	11
124060-01050	1	5
124060-21600	8	17
124066-59100	14	43
124085-02220	3	8
124097-77710	15	14
124160-01751	2	13
124160-11360	4	40
124160-39450	9	28
124160-77020	17	28
124195-77770	15	16
124240-01883	10	1
124450-44560	11	28
124465-44950	11	21
124550-66370	13	62
124950-21230	8	14
129054-01640	3	13
129100-01580	3	1
	8	2
129100-59560	14	47
129100-59991	14	48
129100-61930	13	59
129107-13540	6	7
129107-44590	17	5 A
129150-35350	9	24
129150-49080	17	11
129150-59120	14	20
129150-59131	14	23
129150-91400	2	36
129155-51280	13	15
129155-61480	13	22
129155-61830	14	19
129350-26490	7	19
129457-44760	11	37
129795-77800	4	51
135210-61090	13	81
172026-81740	61	29
174307-51700	13	29
192000-34750	46	9
194080-15550	31	28
194080-37781	49	19

Parts No.	Fig. No.	Ref. No.
194130-48650	56	5
194145-61640	60	9
194145-71600	68	9
194145-71700	68	10
194145-75240	68	3
194150-01190	18	7
194150-01270	18	9
194150-01370	18	10
194150-11350	31	31
194150-45320	54	22
194150-71230	68	36
194150-72460	68	19
		28
194150-74630	68	45
194151-36670	29	7
	33	4
194151-42810	68	35
194151-47760	18	11
	55	32
194151-57100	59	11
194162-58830	61	4
	62	2
194167-61650	60	10
194170-45220	53	18
194170-45230	53	5
194170-45321	53	6
194170-45350	53	8
194170-45360	53	9
194170-45370	53	10
194170-45430	53	11
194170-45440	53	12
194170-45550	53	13
194170-45560	53	16
194170-65891	67	31
194180-47440	55	17
194190-34730	30	4
		9
	47	5
		10
194190-72231	68	26
194191-28540	39	10
194193-72410	68	18
		27
194195-45620	54	3
194195-45640	54	5
194195-45650	54	6
194195-46260	54	8
194197-27681	40	15
	42	5
194197-44610	52	10

Parts No.	Fig. No.	Ref. No.
194197-51630	57	12
194200-01680	61	1
194200-11570	25	5
194200-34950	47	4
		9
194200-53400	59	6
194200-65610	67	22
194200-82150	69	4
194201-11230	33	1
	35	1
194205-42280	50	7
194205-63550	65	6
194208-47450	55	18
194208-47510	55	22
194208-47530	55	26
194215-01130	18	3
194215-04220	19	8
194215-04430	19	15
194215-11540	21	6
194215-12340	22	2
		6
	32	2
		6
		11
		15
194215-21700	33	16
194215-22190	34	4
194215-22210	33	20
194215-22220	33	21
194215-22230	33	22
194215-24970	35	30
194215-42810	50	8
194215-47380	55	12
194215-47840	55	36
194215-58120	58	3
194215-58150	58	4
194215-65510	67	20
194216-12830	30	2
		7
194216-12840	30	3
		8
194240-65441	67	19
194242-53600	71	1
194242-53610	71	2
194242-53620	71	3
194242-53630	71	4
194242-53640	71	5
194242-55430	71	6
194242-55440	71	7
194250-51650	57	13

Parts No.	Fig. No.	Ref. No.
194250-51660	57	14
194262-15150	31	8
194262-15160	31	10
194262-15170	31	12
194262-15220	31	6
194262-15410	31	15
194262-15420	31	16
194262-15430	31	17
194262-15440	31	18
194262-15450	31	19
194262-15460	31	20
194262-15470	31	21
194300-04440	19	16
194300-13340	22	3
		7
		32
		3
		7
		12
		16
194300-21460	33	3
194300-22160	34	3
194300-22240	33	23
194300-22910	34	5
194300-31560	43	6
194300-31570	43	7
194300-31620	43	8
194300-37570	49	13
		63
		6
194301-11340	21	3
194301-11350	21	4
194305-24310	36	1
194305-25160	37	3
		39
		2
194305-42830	50	9
194306-13140	37	1
		38
		1
		39
		16
194310-21210	55	35
194310-25100	33	24
		39
		1
194310-46350	50	11
194310-46380	50	12
194310-46730	50	13
194310-47790	55	33
194310-61610	63	10
		11
194312-46630	54	15
194312-46750	35	7
		50
		14
194314-11880	29	1

Parts No. Index

Parts No.	Fig. No.	Ref. No.
194314-12720	29	2
194330-62530	64	4
194340-75530	68	4
194420-27810	42	13
194420-56620	60	5
194420-62260	19	9
194440-15230	31	13
194440-15340	31	14
194440-51620	57	11
194440-51630	17	25
194447-13490	25	6
194447-13640	46	6
194447-13650	44	1
194447-13860	23	3
194515-25180	39	3
194516-13770	26	7
194516-13780	26	9
194550-47910	55	38
194550-51220	57	8
194555-46640	54	16
194555-47340	55	5
194555-47350	55	7
194555-57200	60	7
194555-65130	20	16
	62	15
	67	4
194555-71500	68	8
194555-77910	35	8
194630-43230	50	10
194630-62230	63	15
194640-46410	54	26
194640-46420	54	27
194640-46620	54	14
194640-54100	71	9
194640-54170	71	10
194680-51650	60	1
194740-00322	34	10
	49	1
194766-65170	67	6
194802-62310	62	14
194850-42180	50	5
194850-42190	50	6
194850-45330	53	7
194850-45560	53	15
194850-45700	54	7
194850-49230	54	9
194855-24150	39	18
194855-25290	36	5
194856-25330	37	11
	38	2

Parts No.	Fig. No.	Ref. No.
194856-25340	37	12
194859-34150	36	6
194940-04240	19	2
194940-04250	19	3
194940-45520	53	14
194940-45570	53	17
194940-65590	67	21
194990-20170	34	11
	49	4
194990-22050	2	33
	13	1
194990-22130	59	1
	61	2
	63	1
		2
		3
194990-22140	41	1
195165-17390	68	16
		24
195199-19500	52	1
198010-64200	66	1
198036-65420	67	18
198071-37510	34	18
	49	10
198133-22510	34	16
	49	5
198133-22530	34	17
	49	6
198162-00510	17	1
198162-00520	17	3
198162-00600	17	5
198162-00620	17	6
198162-00630	17	7
198162-00640	17	8
198162-00660	17	14
198162-00670	17	15
198162-00710	17	18
198162-00720	17	19
198162-00730	17	20
198162-00760	17	21
198162-00770	17	22
198162-01010	17	23
198162-01210	18	20
198162-04110	19	1
198162-05350	20	1
198162-05360	20	2
198162-05370	20	3
198162-05380	20	4
198162-05390	20	5
198162-05410	20	6

Parts No.	Fig. No.	Ref. No.
198162-05420	20	7
198162-05430	20	8
198162-05440	20	9
198162-05460	20	10
198162-05470	20	11
198162-05480	20	12
198162-05490	20	13
198162-11100	21	1
198162-11510	21	5
198162-13350	24	1
198162-15510	31	26
198162-15520	31	27
198162-15610	31	29
198162-21100	33	2
198162-22410	34	12
198162-33130	45	3
198162-33140	45	4
198162-37300	49	7
198162-37340	49	8
198162-37400	49	9
198162-37640	49	14
198162-37670	49	15
198162-37681	49	16
198162-51150	57	2
198162-51170	57	3
198162-51190	57	7
198162-51410	57	9
198162-51420	57	10
198162-52110	58	6
198162-52150	58	7
198162-52410	58	10
198162-52420	58	11
198162-53100	59	2
198162-58110	58	2
198162-58800	17	27
198162-61110	61	5
198162-61250	61	6
198162-61310	61	7
198162-61340	61	8
198162-61370	61	10
198162-61410	61	13
198162-61430	61	14
198162-61440	61	15
198162-61450	61	16
198162-61460	61	17
198162-61470	61	19
198162-61480	61	21
198162-61490	61	22
198162-61500	62	3
198162-61530	62	4

Parts No.	Fig. No.	Ref. No.
198162-61540	62	5
198162-61551	62	6
198162-61570	62	7
198162-61580	62	8
198162-61610	62	9
198162-61661	62	11
198162-61670	62	12
198162-61910	61	25
198162-61920	61	26
198162-61950	61	27
198162-61960	61	28
198162-62120	63	13
198162-62210	63	14
198162-62510	64	3
198162-62530	64	5
198162-62560	64	6
198162-62580	64	7
198162-62590	64	8
198162-62610	64	9
198162-62620	64	10
198162-62630	64	11
198162-62650	64	12
198162-62660	64	13
198162-62950	64	15
198162-63010	65	2
198162-65110	67	2
198162-65120	67	3
198162-85360	70	3
198163-27270	41	18
198163-27290	41	19
198163-27460	63	4
198163-27510	40	3
198163-27530	40	6
198163-27550	40	7
198163-27560	40	9
	42	2
198163-27570	40	10
198163-27610	40	11
	42	3
198163-27620	40	12
198163-27630	40	13
198163-27660	40	14
	42	4
198163-27790	42	12
198163-27791	42	12 -1
198163-27840	42	14
198163-47360	55	10
198163-47370	55	11
198163-48110	56	1
198163-53110	57	15

Parts No. Index

Parts No.	Fig. No.	Ref. No.
198163-53200	70	7
198163-56100	60	2
198163-61930	62	13
198163-62110	63	12
198163-63211	65	4
198163-65210	67	7
198163-65270	67	13
198163-65350	67	16
198163-65400	67	17
198163-65620	67	23
198163-65780	67	29
198163-65910	67	32
198163-65930	67	33
198163-65940	67	34
198163-81410	69	1
198163-85301	70	1
198163-85351	70	2
198165-24120	35	4 -1
198165-24121	35	4 -2
198220-45340	54	1
198220-45350	54	23
198220-45370	54	24
198220-45630	54	4
198220-46400	54	25
198220-62150	64	1
198220-62890	64	14
198240-62451	64	2
198290-32750	44	7
198416-65720	67	25
198416-65730	67	26
198416-65740	67	27
198416-65750	67	28
198416-65790	67	30
198421-00640	17	9
198421-00650	17	10
198421-00670	17	16
198421-00681	17	17
198421-01110	18	1
198421-01120	18	2
198421-01130	18	4
198421-01140	18	5
198421-01150	18	6
198421-01220	18	21
198421-01250	18	8
198421-04400	19	12
198421-04410	19	13
198421-04420	19	14
198421-04430	19	4
198421-04440	19	17
198421-04450	19	18

Parts No.	Fig. No.	Ref. No.
198421-12310	22	1
198421-13110	23	1
198421-13120	23	2
198421-13210	23	6
198421-13221	23	7
198421-13231	23	8
198421-13240	23	9
198421-13510	25	1
198421-13520	25	2
198421-13530	25	3
	27	1
198421-13630	25	9
198421-13650	25	10
	39	17
198421-13710	26	2
198421-13730	26	3
198421-13740	26	4
198421-13750	26	5
198421-13760	26	6
198421-13770	26	8
198421-13810	27	2
198421-13820	27	3
198421-13830	27	4
198421-13910	28	1
198421-13920	28	2
198421-14110	29	3
198421-14120	29	4
198421-14130	29	5
198421-14140	29	6
198421-14610	24	4
198421-14620	24	5
198421-14630	24	6
198421-15101	31	2
198421-15110	31	3
198421-15120	31	4
198421-15140	31	7
198421-15150	31	9
198421-15160	31	11
198421-21402	33	15
198421-22110	33	19
198421-22151	34	2
198421-22152	34	2 -1
198421-22440	34	13
198421-24120	35	4
198421-24910	35	29
198421-25231	37	6
198421-25250	37	8
198421-25800	38	9
198421-25810	38	11
198421-25820	38	13

Parts No.	Fig. No.	Ref. No.
198421-26310	39	19
198421-27110	40	1
	41	3
	42	1
198421-27160	41	8
198421-27170	41	9
198421-27180	41	10
198421-27190	41	11
198421-27200	41	12
198421-27220	41	14
198421-27240	40	2
	41	16
198421-27521	40	5
198421-31510	43	2
198421-31520	43	3
198421-31530	43	4
198421-31550	43	5
198421-32310	43	13
198421-32320	43	14
198421-32330	43	15
198421-32340	43	16
198421-32610	44	2
198421-32620	44	3
198421-32630	44	4
198421-32660	44	6
198421-33110	45	1
198421-33120	45	2
198421-33140	45	5
198421-33170	45	6
198421-33410	46	1
198421-33420	46	2
198421-33510	46	5
198421-34110	46	7
198421-36310	48	1
198421-36321	48	2
		7
198421-36330	48	3
198421-36380	48	4
		8
198421-36410	48	9
198421-36430	48	10
198421-37511	34	19
	49	11
	49	12
198421-37550	49	17
198421-37750	49	17
198421-42100	50	1
198421-42120	50	4
198421-43310	52	2
198421-43410	52	4
198421-44110	52	5

Parts No.	Fig. No.	Ref. No.
198421-44211	52	6
198421-44230	52	7
198421-44250	52	8
198421-44410	52	9
198421-45440	53	19
198421-46300	54	13
198421-48220	56	2
198421-48240	56	4
198421-51130	57	1
198421-52190	58	8
198421-56600	60	4
198421-56910	60	6
198421-61280	20	15
198421-61350	61	9
198421-61370	61	11
198421-61380	61	12
198421-61460	61	18
198421-61470	61	20
198421-61510	61	23
198421-61540	61	24
198421-61620	62	10
198421-62410	63	16
198421-63140	65	3
198421-65030	67	1
198421-65160	67	5
198421-72110	68	25
198421-72210	68	17
198425-13610	25	7
198425-13620	25	8
198425-16150	32	1
198425-22450	34	14
198425-22480	34	15
198425-24110	35	3
198425-25120	36	3
198425-27213	41	13
198425-27230	41	15
198425-27290	41	20
198425-32640	44	5
198425-34730	46	8
198425-37760	49	18
198425-42220	51	1
198425-45610	54	2
198425-47510	55	23
		24
198425-51180	57	4
198425-51190	57	5
198425-51200	57	6
198425-53110	59	3
198425-53150	59	4
198425-53160	59	5

Parts No. Index

Parts No.	Fig. No.	Ref. No.
198425-63270	65	5
198425-82110	69	3
198431-44510	55	1
198431-47320	55	3
198431-47330	55	4
198431-47340	55	6
198431-47350	55	8
198431-47390	55	13
198431-47400	55	14
198431-47420	55	15
198431-47430	55	16
198431-47470	55	19
198431-47480	55	20
198431-47520	55	25
198431-47750	63	8
198431-47760	63	9
198431-47830	55	34
198431-47870	55	37
198435-14700	30	5
		10
198435-15740	31	30
198435-16200	32	10
198435-16230	21	7
	32	17
198435-24280	35	5
198435-24290	35	24
198435-24320	35	25
198435-25110	36	2
198435-25130	36	4
198435-25210	37	4
198435-25220	37	5
198435-25240	37	7
198435-25280	37	9
198435-25310	37	10
198435-25720	38	3
198435-25730	38	4
198435-25741	38	5
198435-25750	38	6
198435-25770	38	7
198435-25790	38	8
198435-25801	38	10
198435-25810	38	12
198435-26100	39	4
198435-26110	39	5
198435-26120	39	6
198435-26130	39	7
198435-26180	39	8
198435-26192	39	9
198435-26320	39	20
198435-26860	35	6

Parts No.	Fig. No.	Ref. No.
198435-27120	41	4
198435-27130	41	5
198435-27142	41	6
198435-27151	41	7
198435-27260	41	17
198435-27512	40	4
198435-27551	40	8
198435-27700	42	6
198435-27710	42	7
198435-27721	42	8
198435-27731	42	9
198435-27740	42	10
198435-27760	42	11
198435-27771	42	26
198435-31300	43	1
198435-34720	47	2
		7
198435-34730	47	1
198435-34750	47	3
		8
198435-34830	47	6
198435-45200	53	1
198435-47310	55	2
198435-47350	55	9
198435-47490	55	21
198435-47530	55	27
198435-47540	55	28
198435-47550	55	29
198435-47560	55	30
198435-47580	55	31
198435-47710	63	7
198435-48231	56	3
198435-51310	58	1
198435-52210	58	9
198435-62410	65	1
198435-65220	67	8
198435-65230	67	9
198435-65240	67	10
198435-65250	67	11
198435-65260	67	12
198435-65270	67	14
198435-65280	67	15
198435-65620	67	24
198435-75100	68	38
198435-75110	68	40
198435-75200	68	41
198435-75210	68	46
198435-75220	68	53
198511-53430	59	7
198511-53450	59	8

Parts No.	Fig. No.	Ref. No.
1A1040-26320	41	2
1A1040-36010	46	10
1A1040-36040	46	11
1A1040-83010	69	6
1A6150-91251	67	35
1A6150-91321	67	36
1A6150-93151	67	37
1A7542-24980	35	31 -1
1C6121-98100	66	2
1C6140-14050	31	1
	49	2
1C6281-52320	42	19 -1
1C6320-11210	26	1
1C6320-16440	49	3
1C6360-65700	62	16
1C6360-82210	49	20
1C6460-38240	20	14
	62	1
1C6560-13470	34	1
1C6650-35150	63	5
1C6720-42000	31	36
1C6720-42010	31	37
1C6720-42020	31	38
1C6720-95500	31	39
1E4070-14040	37	2
1E6140-56230	41	21
1E6190-54080	26	10
1E6190-54160	39	21
1T6961-10300	68	23
1T6964-18610	68	33
1T6964-18710	68	42
1T6964-18760	68	43
1T6964-18790	68	44
1T6964-18810	68	1
1T6964-18850	68	2
1W3852-00940	60	3
22117-040000	13	45
22117-080000	18	12
		22
	54	17
22117-100000	49	21
22137-040000	12	43
22137-080000	10	3
	17	33
	34	20
	55	39
		40
		41
		42
		43

Parts No.	Fig. No.	Ref. No.
22137-080000	57	17
	61	30
	62	17
22137-100000	49	22
	62	18
22137-120000	49	23
	55	44
22137-160000	40	16
	42	25
	46	12
22137-180000	40	17
22157-060000	18	13
	19	10
	61	31
22157-080000	61	32
	63	17
22157-100000	18	14
22190-060003	13	79
22190-120002	3	12
	13	80
22212-100000	16	19
22217-040000	12	44
22217-050000	4	48
22217-060000	34	6
	68	11
22217-080000	35	9
22217-100000	33	5
	41	22
	50	15
22217-120000	46	13
	68	51
	70	4
22217-140000	29	8
22217-160000	31	22
	68	47
22222-100000	59	9
22242-000100	4	36
22242-000200	7	15
	23	4
	28	3
	38	14
22242-000250	48	5
		11
22242-000350	29	9
22242-000400	46	14
22252-000170	33	25
	39	11
22252-000200	8	27
22252-000470	26	11
22252-000520	25	12

Parts No. Index

Parts No.	Fig. No.	Ref. No.
22252-000620	29	10
22272-000040	13	46
22272-000060	55	45
22272-000150	40	18
	42	15
22272-000190	49	25
22273-000190	31	32
22287-080000	17	34
	41	23
	55	46
		47
22312-080160	35	10
22312-080180	44	8
22312-080220	44	9
22312-080320	44	10
22312-080630	35	11
22322-030160	13	55
22351-030010	8	9
22351-030014	13	47
22351-035025	24	2
	40	19
	42	16
22351-035040	34	7
22351-040010	2	20
	13	56
22351-040012	6	8
	54	18
22351-040024	68	12
22351-040040	43	9
22351-050020	41	24
	42	17
22351-050025	41	25
	55	48
		49
		50
22351-050040	45	7
	52	11
22351-060012	4	53
22351-060020	25	13
22351-060025	24	3
	40	20
	42	18
22351-060028	54	28
22351-060040	34	8
	41	26
22351-080016	33	17
22351-080020	26	12
	33	6
22351-080032	45	8
22351-080040	45	9

Parts No.	Fig. No.	Ref. No.
22351-100025	50	16
22360-040000	13	72
22360-060000	13	73
22360-080000	40	21
	42	19
	61	33
		34
22360-100000	46	15
22360-140000	68	20
		29
		48
22360-160000	68	21
		30
22360-200000	68	5
		6
22372-060000	61	35
22372-080000	18	15
	55	51
		52
		53
		54
		55
	62	19
	64	16
	65	7
22417-160160	18	16
		23
22417-200160	55	56
	63	18
22417-200200	34	21
22417-200250	42	20
	49	26
22417-200320	49	27
22417-250250	22	4
		8
	32	4
		8
		13
		18
	40	22
22417-250320	55	57
22451-060000	13	82
22487-060800	61	36
22487-080160	34	22
22512-040120	7	8
		26
	8	6
22512-070400	49	28
22522-030130	55	58
22551-050180	38	15

Parts No.	Fig. No.	Ref. No.
22551-070300	39	12
23000-048000	24	7
23000-054000	5	16
23000-070000	24	8
23010-030000	56	6
23010-038000	17	35
23010-050000	17	36
23065-070130	11	30
23065-090210	65	8
23065-120500	4	54
23080-012000	17	37
	65	9
23414-140000	14	50
23414-140018	50	17
23414-150000	55	59
23414-170022	50	18
23414-180023	56	7
23414-200026	54	10
23491-140002	25	14
	26	13
	35	12
	44	11
23871-010000	50	2
	51	2
	53	4
23871-030000	4	8
24101-060034	28	4
24101-060044	38	16
	39	13
24101-060054	23	10
	39	22
24101-060060	46	3
24101-060064	38	17
	43	10
24101-060074	23	11
	29	11
	43	11
24101-060080	46	16
24101-060084	29	12
24101-062024	23	5
	28	5
24101-062034	7	28
	37	13
	39	23
24101-062040	46	4
24101-062044	36	7
	39	14
24101-062060	46	17
24101-063034	27	5
24101-063044	25	4

Parts No.	Fig. No.	Ref. No.
24101-063054	38	18
24102-063034	7	27
24104-060044	36	8
24104-060054	7	20
24104-062044	26	14
24104-063034	27	6
24161-222610	38	19
24161-252910	39	15
24190-100001	40	23
	41	27
	42	21
24190-160001	48	6
		12
24311-000050	53	20
24311-000090	55	60
24311-000110	45	10
24311-000120	2	7
	4	50
	53	22
	54	11
		19
		29
24311-000125	40	24
	42	22
24311-000140	53	2
24311-000160	25	15
	26	15
	35	13
	44	12
24311-000180	25	16
	35	26
	54	12
		30
24311-000200	45	11
	55	61
	56	8
24311-000220	56	9
24311-000224	52	12
24311-000320	2	14
24315-000070	53	21
24315-000090	54	20
24315-000110	51	3
	53	3
24315-000440	52	3
24321-000350	11	18
24321-000500	25	17
24321-001150	25	18
24341-000070	13	57
24341-000240	2	38
24341-000280	13	85

Parts No. Index

Parts No.	Fig. No.	Ref. No.
24341-000315	52	13
24341-000500	35	31
24351-020300	35	14
24351-020400	52	14
24421-173007	25	19
24421-173508	35	27
24421-254708	35	28
24421-284008	35	15
24421-304708	26	16
24550-012060	55	62
24550-018100	40	25
	42	23
24550-040300	50	3
24761-040000	31	33
	33	7
	34	23
	49	29
24761-060000	22	5
		9
	32	5
		9
		14
26013-060302	56	10
26013-060402	56	11
26013-080122	33	8
26013-080162	33	9
		18
	35	16
26013-080202	21	8
	31	23
	35	32
	40	26
	44	13
	49	24
	61	37
		38
26013-080252	33	10
	40	27
	51	4
26013-080502	17	38
26013-080552	41	28
26013-080652	17	39
26013-080702	35	17
26013-100202	21	2
26013-100252	52	15
26013-100302	25	20
	26	17
		18
26013-100402	44	14
		15

Parts No.	Fig. No.	Ref. No.
26013-100502	44	16
26013-100552	44	17
26013-100652	44	18
26013-120202	70	5
26013-120302	69	2
26013-120352	55	63
26014-060202	2	34
26014-080252	16	23
26016-060122	60	12
26016-060162	55	64
26016-080122	55	65
	57	18
26016-080202	55	66
		67
		68
		69
	62	20
	65	10
		11
26016-080252	29	13
	35	18
	41	29
		30
26016-080302	25	21
26016-080402	41	31
26016-100202	18	17
26016-100252	31	34
26016-100352	50	19
26016-100452	50	20
26018-060162	17	40
	59	12
26018-060202	17	41
26018-060252	17	42
26018-080162	17	43
	62	21
		22
		23
26018-080202	17	44
		48
	40	28
	41	32
	42	24
	56	12
	61	39
	64	17
		18
		19
		20
		21
		22

Parts No.	Fig. No.	Ref. No.
26018-080202	65	12
26018-080252	61	40
	63	19
	65	13
26018-080452	41	33
26022-040082	12	45
26022-040252	16	6
26023-050122	20	17
26106-060102	13	58
26106-060122	1	25
	3	16
	5	17
	7	16
	9	27
	11	35
		36
26106-060162	2	8
		39
	5	3
	7	29
26106-060182	11	19
26106-060222	3	9
26106-060282	5	4
26106-060302	2	9
26106-060402	2	10
	11	34
26106-060452	3	17
26106-060502	2	11
26106-060652	2	12
26106-060702	6	3
	13	74
26106-060952	13	87
26106-080122	5	18
26106-080162	16	24
26106-080302	6	9
26106-080402	11	14
26106-080452	4	38
	11	13
26106-080702	10	4
	35	19
26106-100382	15	19
26106-100402	16	25
26116-050102	13	76
26116-060162	53	23
26116-060252	19	11
26116-060304	13	77
26116-080202	38	20
26116-080304	41	34
26116-080402	18	24
26116-080552	55	70

Parts No.	Fig. No.	Ref. No.
26116-080804	55	71
26116-081052	17	45
26116-081302	10	5
26116-100122	41	35
26116-100352	33	11
26116-120452	68	52
26116-121302	70	6
26156-100162	43	12
26156-120252	46	18
26156-140252	29	14
26206-100202	3	3
26206-100252	3	4
26216-060702	6	4
26226-080252	35	20
26226-080652	35	21
26226-100252	35	22
26356-120002	31	35
26366-060002	2	35
	6	5
26366-080002	4	39
	10	6
26450-060202	9	12
26450-080252	53	25
26557-050102	4	49
26557-050122	60	13
26557-060102	68	13
26587-040102	12	46
26587-080102	7	30
26716-060002	34	9
	58	5
26716-080002	17	46
		47
	18	18
		25
	33	12
	34	24
	35	23
	41	36
	49	30
		31
	55	72
		73
		74
		75
26716-100002	16	20
	33	13
		14
	50	21
	54	21
26716-120002	18	19

Parts No. Index

Parts No.	Fig. No.	Ref. No.
26716-160002	68	49
26717-080002	31	24
26737-160002	31	25
26752-060002	53	24
26756-060002	4	31
		35
	13	78
26756-140002	68	50
26756-180002	68	31
26756-240002	68	14
26776-100002	59	10
26776-120002	13	69
	71	8
27221-050080	4	9
27221-060100	1	11
27231-400000	1	12
27241-100000	1	13
27241-250000	1	14
27241-300000	1	15
27241-350000	4	10
27310-055000	4	15
28110-080100	69	7
28110-120140	69	8
28110-170190	69	9
28110-220240	69	10
29311-252000	62	24
29420-050000	58	12
29420-100000	58	13
29420-150000	58	14
29420-200000	58	15
719225-51100	12	1
719260-02800	1	17
719260-02870	1	26
719260-02930	1	20
719260-11650	4	28
719260-11660	4	32
719260-23600	8	34
719260-23610	8	42
719265-01560	1	1
719620-53100	14	1
794130-71410	68	34
		37
		39
794200-82200	69	5
798435-12800	30	1
798435-12900	30	6
7T6963-01100	68	7
7T6964-18300	68	15
7T6964-18400	68	22
7T6964-18600	68	32

Parts No.	Fig. No.	Ref. No.
X2114274200	15	2
X2114715500	15	3
X2114776050	15	4
X2114811000	15	5
XM17878	16	9
XM27436	16	5
		16
XM36410	16	8
XM42927	16	13
XM47549	16	14
XM72174	16	12
XM72701	16	15
XM82099	16	10
XM82110	16	11
XM91967	16	2
XM91968	16	3
XM91969	16	4
XYSPS4008	16	7

Parts No.	Fig. No.	Ref. No.
-----------	----------	----------

Parts No.	Fig. No.	Ref. No.
-----------	----------	----------