

0CK50-M00750EN

# P R E F A C E

1. This Parts Catalog carries Yanmar Crawler Carrier C50R-5 for U.S.A., New Zealand, Australia, Europe.

2. Parts catalog history

		Model	Published	Remarks
1st edition	Vehicle	C50R-5(US/NZ/AS/EP)	Oct.,2015	
	Engine	4TNV94CHT-NTBC	Sep.,2014	

3. Your understanding is asking that this parts catalog is not a technical data manual setting forth as servicing procedures, This parts catalog is using simplified illustration.

Be sure to use Yanmar Genuine Parts in your maintenance servicing of Yanmar products.

Be careful not to use the simple parts available in the market, otherwise their use in repairing causes such as an early breakage, for instance.

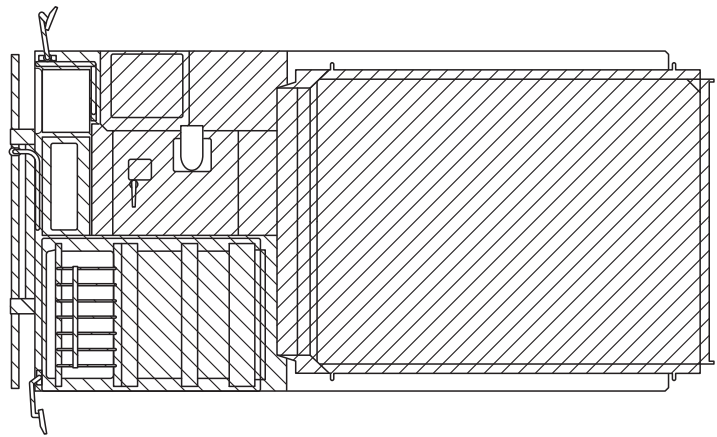
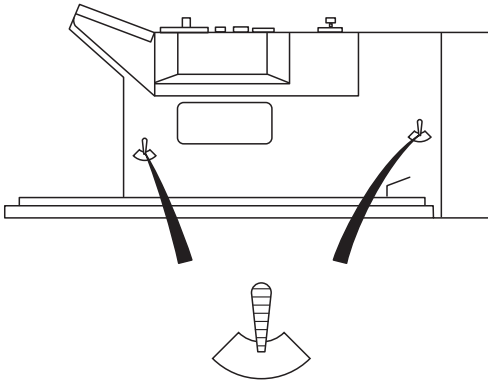
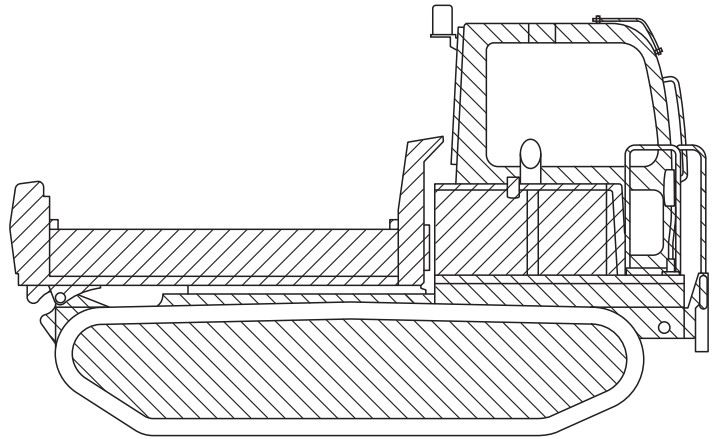
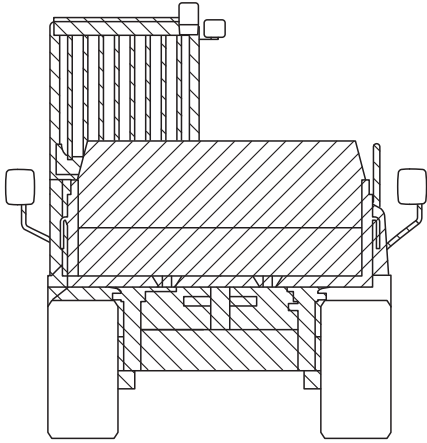

# VEHICLE PAINTED COLOR (CAB)

S-free

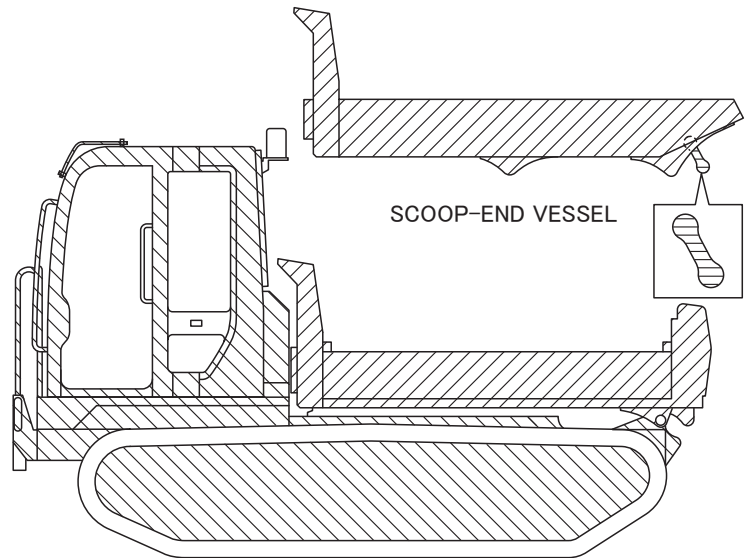
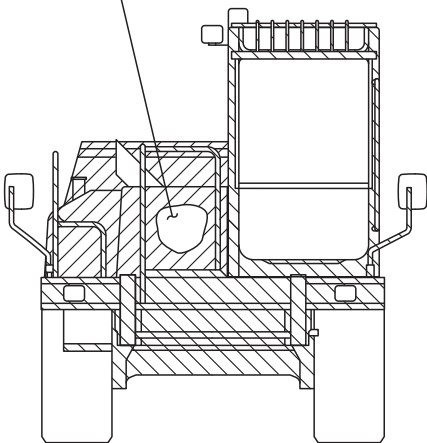

④ ENGINE & ACCESSORIES



Description	Painted Color	Color Code	Paint Parts No.	
			4kg Can	Spray Type
① 	YANMAR NAVY GRAY	49	TOR-91390000	TOR-94800490
② 	YANMAR TURMERIC YELLOW	2R	977620-41001	977620-41002
③ 	YANMAR RED 2	10	TOR-91000002	TOR-94800100
④	YANMAR BLACK	12	TOR-91220001	TOR-94800120

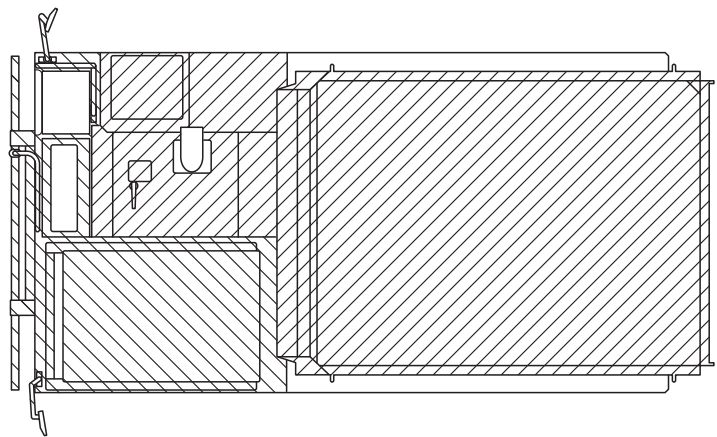
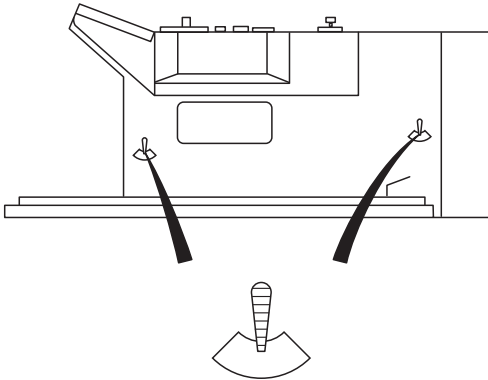
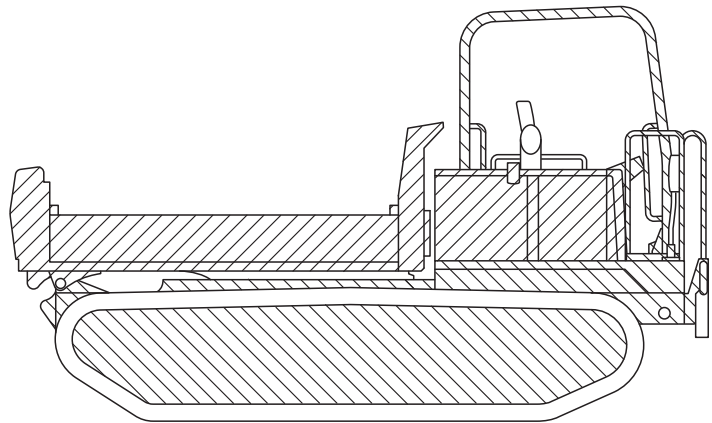
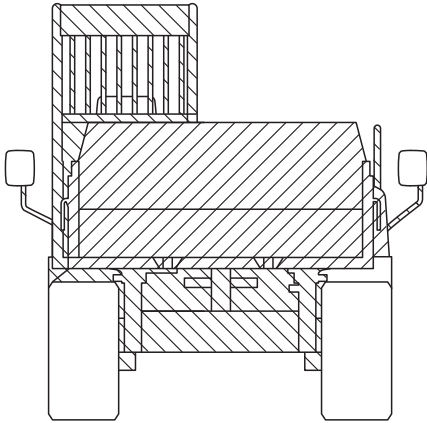

# VEHICLE PAINTED COLOR (CANOPY)

S=free

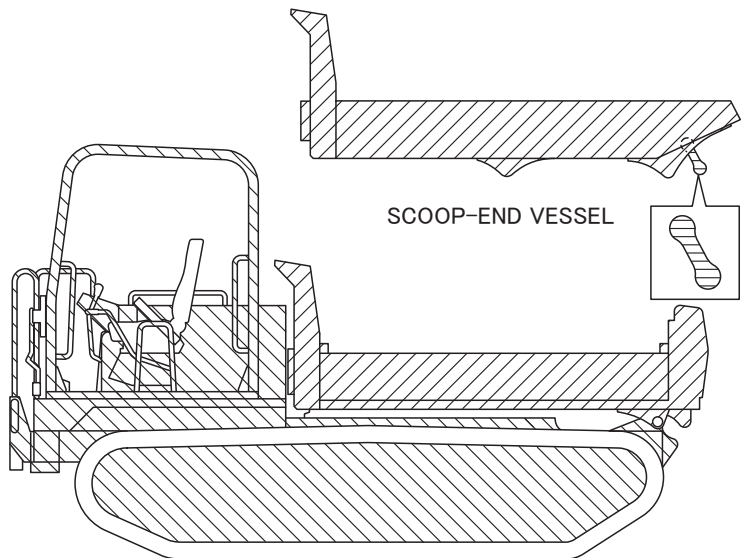
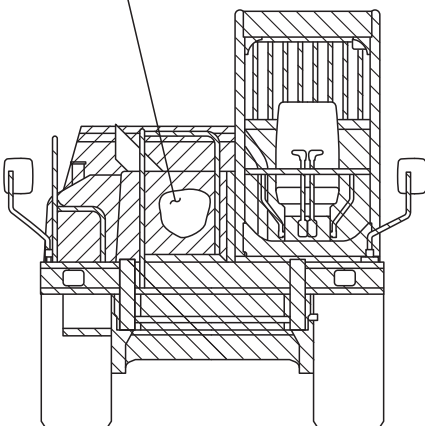

④ ENGINE & ACCESSORIES



Description	Painted Color	Color Code	Paint Parts No.	
			4kg Can	Spray Type
① 	YANMAR NAVY GRAY	49	TOR-91390000	TOR-94800490
② 	YANMAR TURMERIC YELLOW	2R	977620-41001	977620-41002
③ 	YANMAR RED 2	10	TOR-91000002	TOR-94800100
④	YANMAR BLACK	12	TOR-91220001	TOR-94800120

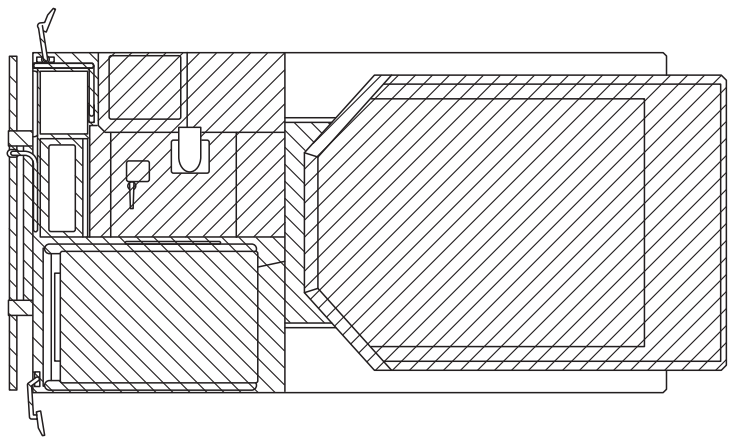
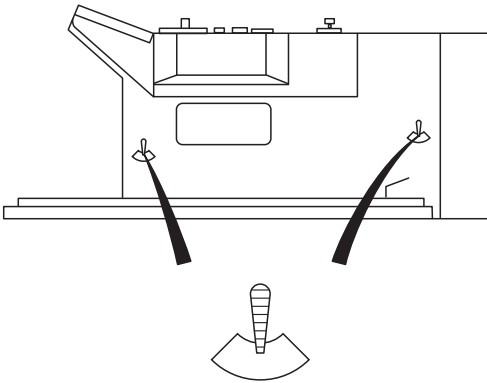
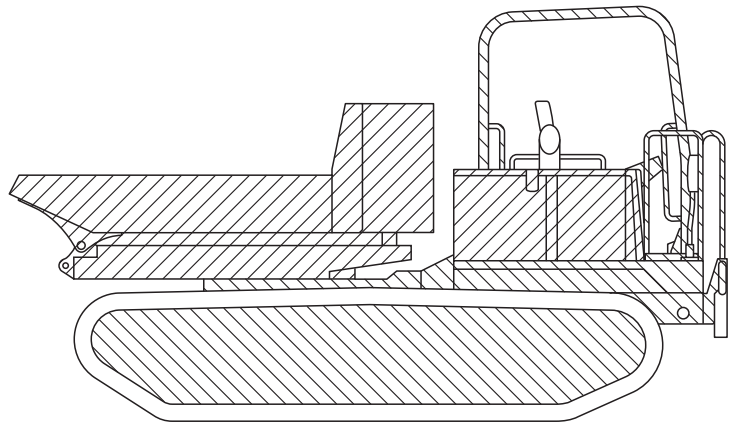
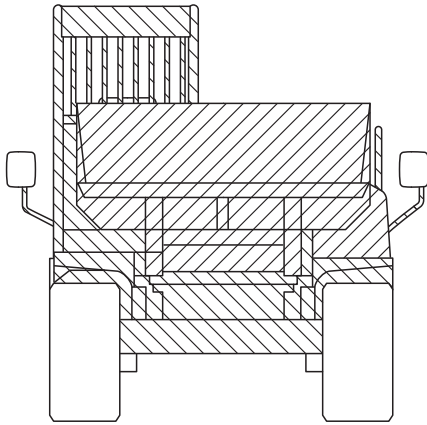

# VEHICLE PAINTED COLOR (CANOPY)(TURNING VESSEL)

S-free

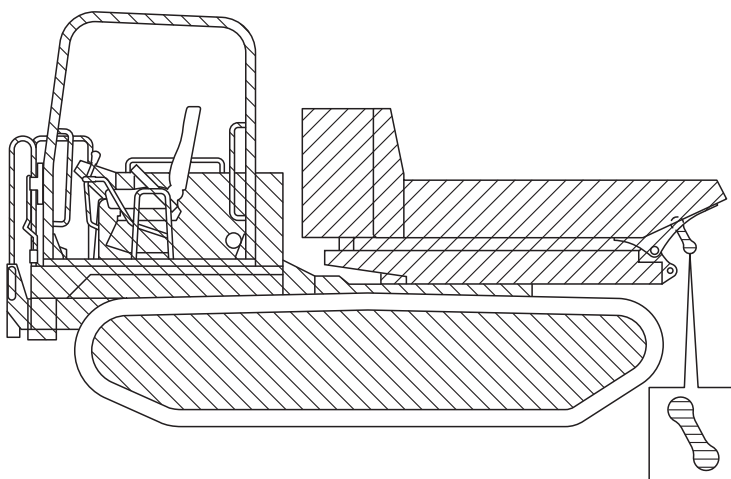
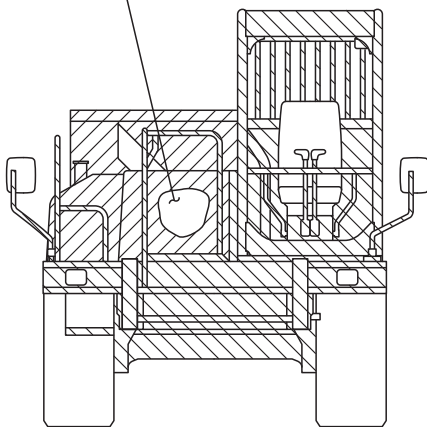

**4** ENGINE & ACCESSORIES



Description	Painted Color	Color Code	Paint Parts No.	
			4kg Can	Spray Type
① 	YANMAR NAVY GRAY	49	TOR-91390000	TOR-94800490
② 	YANMAR TURMERIC YELLOW	2R	977620-41001	977620-41002
③ 	YANMAR RED 2	10	TOR-91000002	TOR-94800100
④	YANMAR BLACK	12	TOR-91220001	TOR-94800120

# Contents

OCK50-M00750

Fig. No.	Fig. Name	Fig. No.	Fig. Name
VEHICLE		25.	ELECTRIC PART(1/2)
1.	FRAME	26.	ELECTRIC PART(2/2)
2.	FRAME(TURNING VESSEL SPEC.)	27.	BATTERY
3.	CRAWLER BELT	28.	TURNING VESSEL SENSOR(TURNING VESSEL SPEC.)
4.	CARRIER ROLLER	29.	TURN SIGNAL LAMP
5.	TRUCK ROLLER	30.	WINDOW WASHER
6.	IDLER	31.	BACK BUZZER
7.	TRUCK ADJUSTER	32.	GREASE PIPING(TURNING VESSEL SPEC.)
8.	TRAVEL DEVICE	33.	VALVE & ACCESSORY
9.	TURNING BEARING(TURNING VESSEL SPEC.)	34.	VALVE & ACCESSORY(TURNING VESSEL SPEC.)
10.	SWIVEL JOINT & ACCESSORY(TURNING VESSEL SPEC.)	35.	HYDRAULIC PIPING(1/2)
11.	TURNING FRAME & LOCK(TURNING VESSEL SPEC.)	36.	HYDRAULIC PIPING(2/2)
12.	TURNING DEVICE(TURNING VESSEL SPEC.)	37.	HYDRAULIC PIPING(1/2)(TURNING VESSEL SPEC.)
13.	TRAVEL LEVER	38.	HYDRAULIC PIPING(2/2)(TURNING VESSEL SPEC.)
14.	TRAVEL LEVER PIPING	39.	TURNING DUMP PIPING(TURNING VESSEL SPEC.)
15.	DUMP LEVER	40.	PUMP DRIVE
16.	DUMP & TURNING LEVER(TURNING VESSEL SPEC.)	41.	HYD. OIL TANK
17.	ENGINE & RELATED DEVICE(1/4)	42.	FUEL OIL TANK
18.	ENGINE & RELATED DEVICE(2/4)	43.	OIL SUPPLY PUMP
19.	ENGINE & RELATED DEVICE(3/4)	44.	TOOL BOX(WITHOUT OIL SUPPLY PUMP)
20.	ENGINE & RELATED DEVICE(4/4)	45.	COVER(1/3)(CAB)
21.	DRAIN PLUG	46.	COVER(2/3)(CAB)
22.	CONTROL BOX(CANOPY)	47.	COVER(1/3)(CAB)(TURNING VESSEL SPEC.)
23.	CONTROL BOX(CAB)	48.	COVER(2/3)(CAB)(TURNING VESSEL SPEC.)
24.	CONTROL BOX(CAB)(AIR CONDITIONER)	49.	COVER(1/3)(CANOPY)

# Contents

OCK50-M00750

Fig. No. Fig. Name

- 50. COVER(2/3)(CANOPY)
- 51. COVER(1/3)(CANOPY)(TURNING VESSEL SPEC.)
- 52. COVER(2/3)(CANOPY)(TURNING VESSEL SPEC.)
- 53. COVER(3/3)(CAB)(SIDE COVER LEFT)
- 109. (53A)COVER(3/3)(CANOPY)(SIDE COVER LEFT)
- 54. HANDRAIL
- 55. BACK MIRROR
- 56. FLOOR(CAB)
- 57. FLOOR(CANOPY)
- 58. SEAT(1/2)
- 59. SEAT(2/2)
- 60. CAB MOUNTING
- 61. CAB(1/5)
- 62. CAB(2/5)
- 63. CAB(3/5)(FRONT SASH)
- 64. CAB(4/5)(FRONT SASH ASSIST)
- 65. CAB(5/5)(DOOR)
- 66. CANOPY
- 67. HEATER(1/2)
- 68. HEATER(2/2)
- 69. DEFROSTER(HEATER)
- 70. AIR CONDITIONER(1/4)(COMPRESSOR)
- 71. AIR CONDITIONER(2/4)(CONDENSER)
- 72. AIR CONDITIONER(3/4)(UNIT-1)
- 73. AIR CONDITIONER(3/4)(UNIT-2)

Fig. No. Fig. Name

- 74. AIR CONDITIONER(4/4)(UNIT)
- 75. DEFROSTER(AIR CONDITIONER)
- 76. VESSEL
- 77. VESSEL(TURNING VESSEL SPEC.)
- 78. DUMP BODY(DROP SIDE GATE BODY)
- 79. REAR LINK
- 80. LIMIT SENSOR
- 81. LABEL(1/2)
- 82. LABEL(2/2)
- 83. CONTROL VALVE(2-BLOCKS)
- 84. CONTROL VALVE(3-BLOCKS)
- 85. INLET HOUSING(2-BLOCKS)
- 86. INLET HOUSING(3-BLOCKS)
- 87. BLOCK(1)(2, 3-BLOCKS)
- 88. BLOCK(2)
- 89. REMOTE CONTROL VALVE
- 90. AUTO TENSION VALVE
- 91. SOLENOID VALVE(1-BLOCKS)
- 92. SOLENOID VALVE(2-BLOCKS)
- 93. SWIVEL SELECTOR
- 94. SWIVEL JOINT
- 95. DUMP CYLINDER
- 96. DUMP CYLINDER(TURNING VESSEL SPEC.)
- 97. TRUCK SHOE CYLINDER
- 98. TRAVEL MOTOR(1/3)

# Contents

0CK50-M00750

Fig. No. Fig. Name

99. TRAVEL MOTOR(2/3)

100. TRAVEL MOTOR(3/3)

101. TURNING MOTOR(1/2)

102. TURNING MOTOR(2/2)

103. HYDRAULIC PUMP(1/5)

104. HYDRAULIC PUMP(2/5)

105. HYDRAULIC PUMP(3/5)

106. HYDRAULIC PUMP(4/5)

107. HYDRAULIC PUMP(5/5)

108. GEAR PUMP

Fig. No. Fig. Name



Fig.1. FRAME

(A)=C50R-5(US/NZ/AS/EP)

(B)=

(C)=

(D)=

(E)=

(F)=

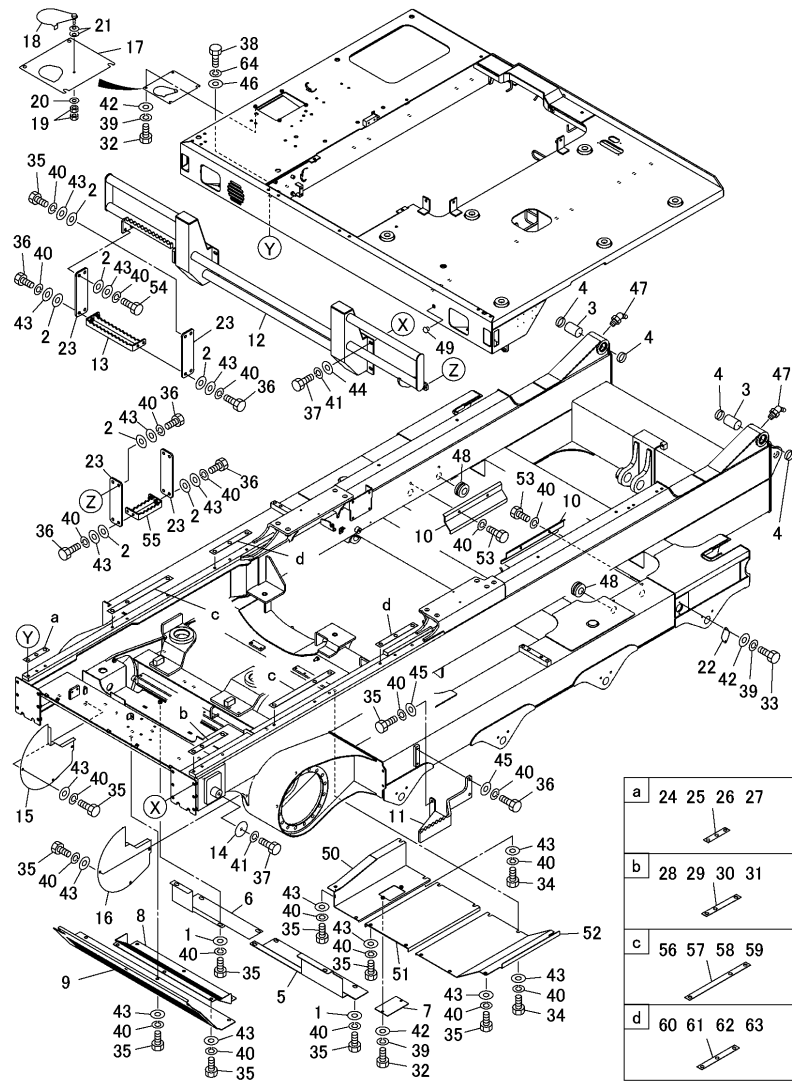

No.	Lev.	Parts No.	Description	Q'ty						I	R
				(A)	(B)	(C)	(D)	(E)	(F)		
1	1	172660-50410	WASHER	8							
2	1	172660-50400	WASHER	16							
3	1	172660-50080	BUSHING	2							
4	1	172660-37130	SEAL, DUST	4							
5	1	172661-00030	UNDER COVER	1							
6	1	172661-00040	UNDER COVER	1							
7	1	172661-00050	LID	1							
8	1	172661-00060	UNDER COVER	1							
9	1	172661-00070	FRONT COVER	1							
10	1	172661-00080	PLATE	2							
11	1	172661-00090	STEP	1							
12	1	172661-00100	BUMPER	1							
13	1	172661-00110	STEP	1							
14	1	172660-50180	PLATE	2							
15	1	172661-00120	MOTOR COVER	1							
16	1	172661-00130	MOTOR COVER	1							
17	1	172660-50060	COVER	1							
18	1	172660-50070	PLATE	1							
19	1	26716-060002	NUT, M6	2							
20	1	22137-060000	WASHER, 6	1							
21	1	172660-50090	SPRING	2							
22	1	172660-50160	COVER	2							
23	1	172661-00140	STEP HANGER	4							
24	1	172660-50240	SHIM, T=1.0	1							1
25	1	172660-50250	SHIM, T=1.6	1							2
26	1	172660-50260	SHIM, T=2.3	1							3
27	1	172660-50270	SHIM, T=4.5	1							4
28	1	172661-00150	SHIM	1							1
29	1	172661-00160	SHIM	1							2
30	1	172661-00170	SHIM	1							3
31	1	172661-00180	SHIM	1							4
32	1	172660-00620	BOLT M 8X 20	6							
33	1	172660-00610	BOLT M8X14	4							
34	1	26076-100202	BOLT, 10.910X 20	6							
35	1	26076-100252	BOLT, 10.910X 25	38							
36	1	26076-100302	BOLT, 10.910X 30	14							
37	1	26076-120252	BOLT, 10.912X 25	14							
38	1	172660-00820	BOLT M14X 35	18							
39	1	22217-080000	WASHER, SPRING 8	10							
40	1	22217-100000	WASHER, SPRING 10	64							
41	1	22217-120000	WASHER, SPRING 12	14							
42	1	22137-080000	WASHER, 8	10							
43	1	22137-100000	WASHER, 10	48							
44	1	22137-120000	WASHER, 12	12							
45	1	172660-00910	WASHER, M10	4							
46	1	172660-00930	WASHER, M14	18							
47	1	24761-040000	NIPPLE, GREASE B	2							
48	1	172660-74370	GROMMET	4							
49	1	172660-50110	CAP	1							
50	1	172661-00190	UNDER COVER	1							
51	1	172661-00200	UNDER COVER	1							

Remarks

- (1)t=1.0, Qty. : As required.
- (2)t=1.6, Qty. : As required.
- (3)t=2.3, Qty. : As required.
- (4)t=4.5, Qty. : As required.

Fig.1. FRAME

(A)=C50R-5(US/NZ/AS/EP)

(B)=

(C)=

(D)=

(E)=

(F)=

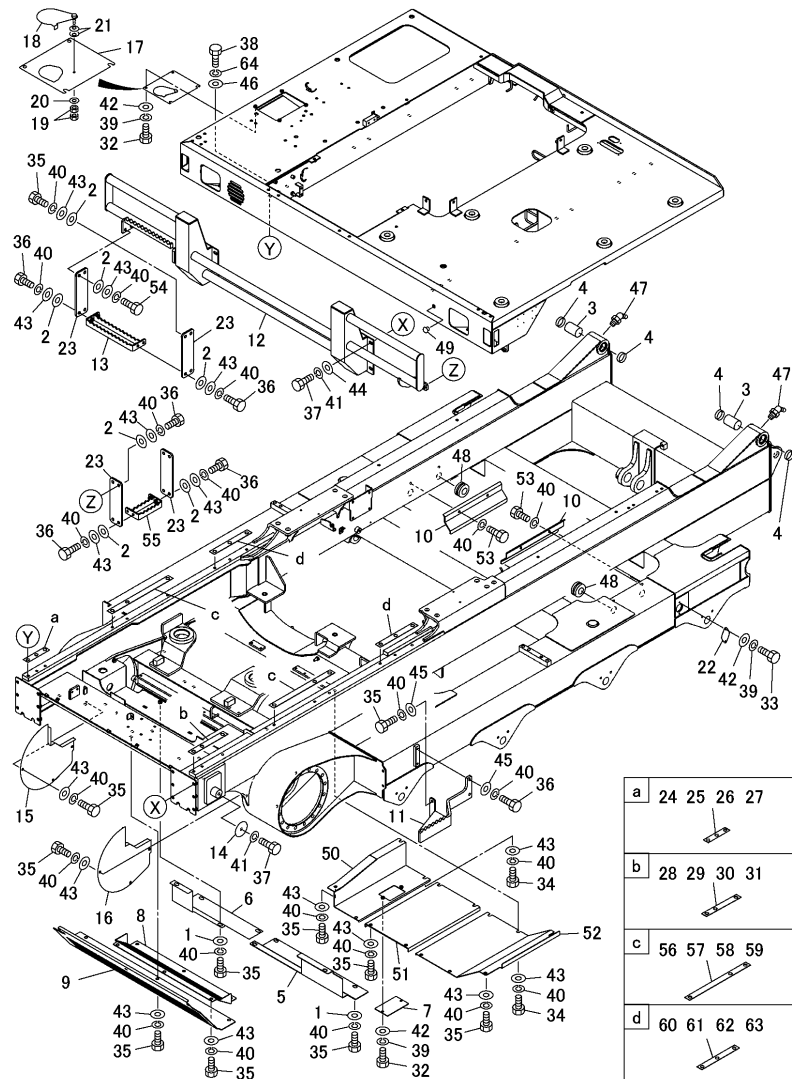

No.	Lev.	Parts No.	Description	Q'ty						I	R
				(A)	(B)	(C)	(D)	(E)	(F)		
52	1	172661-00210	UNDER COVER	1							
53	1	172660-00710	BOLT M10X16	4							
54	1	26076-100352	BOLT, 10.910X 35	2							
55	1	172661-00220	STEP	1							
56	1	172661-00230	SHIM	1							1
57	1	172661-00240	SHIM	1							2
58	1	172661-00250	SHIM	1							3
59	1	172661-00260	SHIM	1							4
60	1	172661-00270	SHIM	1							1
61	1	172661-00280	SHIM	1							2
62	1	172661-00290	SHIM	1							3
63	1	172661-00300	SHIM	1							4
64	1	22217-140000	WASHER, SPRING 14	18							

Remarks

- (1)t=1.0, Qty. : As required.
- (2)t=1.6, Qty. : As required.
- (3)t=2.3, Qty. : As required.
- (4)t=4.5, Qty. : As required.

Fig.2. FRAME(TURNING VESSEL SPEC.)

(A)=C50R-5(US/NZ/AS/EP)

(B)=

(C)=

(D)=

(E)=

(F)=

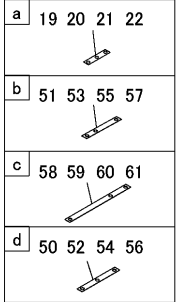
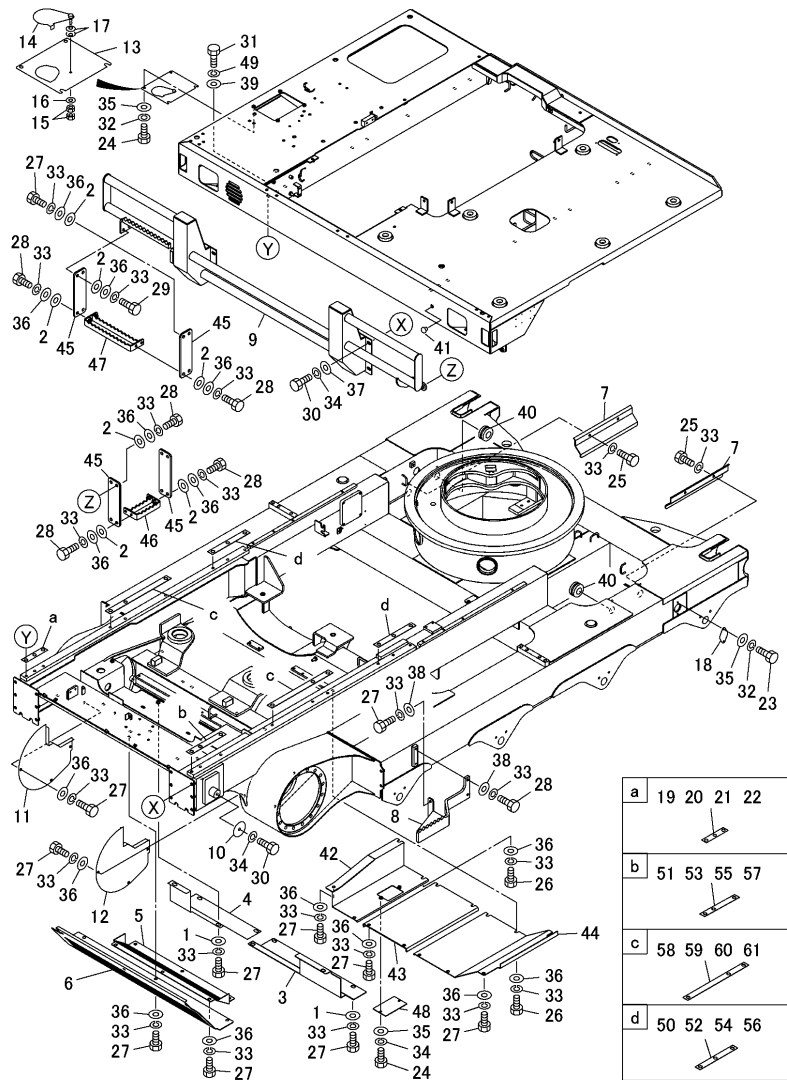

Remarks  
 (1)t=1.0, Qty. : As required.  
 (2)t=1.6, Qty. : As required.  
 (3)t=2.3, Qty. : As required.  
 (4)t=4.5, Qty. : As required.

No.	Lev.	Parts No.	Description	Q'ty						I	R
				(A)	(B)	(C)	(D)	(E)	(F)		
1	1	172660-50410	WASHER	8							
2	1	172660-50400	WASHER	16							
3	1	172661-00030	UNDER COVER	1							
4	1	172661-00040	UNDER COVER	1							
5	1	172661-00060	UNDER COVER	1							
6	1	172661-00070	FRONT COVER	1							
7	1	172661-00080	PLATE	2							
8	1	172661-00090	STEP	1							
9	1	172661-00100	BUMPER	1							
10	1	172660-50180	PLATE	2							
11	1	172661-00120	MOTOR COVER	1							
12	1	172661-00130	MOTOR COVER	1							
13	1	172660-50060	COVER	1							
14	1	172660-50070	PLATE	1							
15	1	26716-060002	NUT, M6	2							
16	1	22137-060000	WASHER, 6	1							
17	1	172660-50090	SPRING	2							
18	1	172660-50160	COVER	2							
19	1	172660-50240	SHIM, T=1.0	1						1	
20	1	172660-50250	SHIM, T=1.6	1						2	
21	1	172660-50260	SHIM, T=2.3	1						3	
22	1	172660-50270	SHIM, T=4.5	1						4	
23	1	172660-00610	BOLT M8X14	4							
24	1	172660-00620	BOLT M 8X 20	6							
25	1	172660-00710	BOLT M10X16	4							
26	1	26076-100202	BOLT, 10.910X 20	6							
27	1	26076-100252	BOLT, 10.910X 25	38							
28	1	26076-100302	BOLT, 10.910X 30	14							
29	1	26076-100352	BOLT, 10.910X 35	2							
30	1	26076-120252	BOLT, 10.912X 25	14							
31	1	172660-00820	BOLT M14X 35	18							
32	1	22217-080000	WASHER, SPRING 8	10							
33	1	22217-100000	WASHER, SPRING 10	64							
34	1	22217-120000	WASHER, SPRING 12	14							
35	1	22137-080000	WASHER, 8	10							
36	1	22137-100000	WASHER, 10	48							
37	1	22137-120000	WASHER, 12	12							
38	1	172660-00910	WASHER, M10	4							
39	1	172660-00930	WASHER, M14	18							
40	1	172660-74370	GROMMET	4							
41	1	172660-50110	CAP	1							
42	1	172661-00190	UNDER COVER	1							
43	1	172661-00200	UNDER COVER	1							
44	1	172661-00210	UNDER COVER	1							
45	1	172661-00140	STEP HANGER	4							
46	1	172661-00220	STEP	1							
47	1	172661-00110	STEP	1							
48	1	172661-00050	LID	1							
49	1	22217-140000	WASHER, SPRING 14	18							
50	1	172661-00270	SHIM	1						1	
51	1	172661-00150	SHIM	1						1	

Fig.2. FRAME(TURNING VESSEL SPEC.)

(A)=C50R-5(US/NZ/AS/EP)

(B)=

(C)=

(D)=

(E)=

(F)=

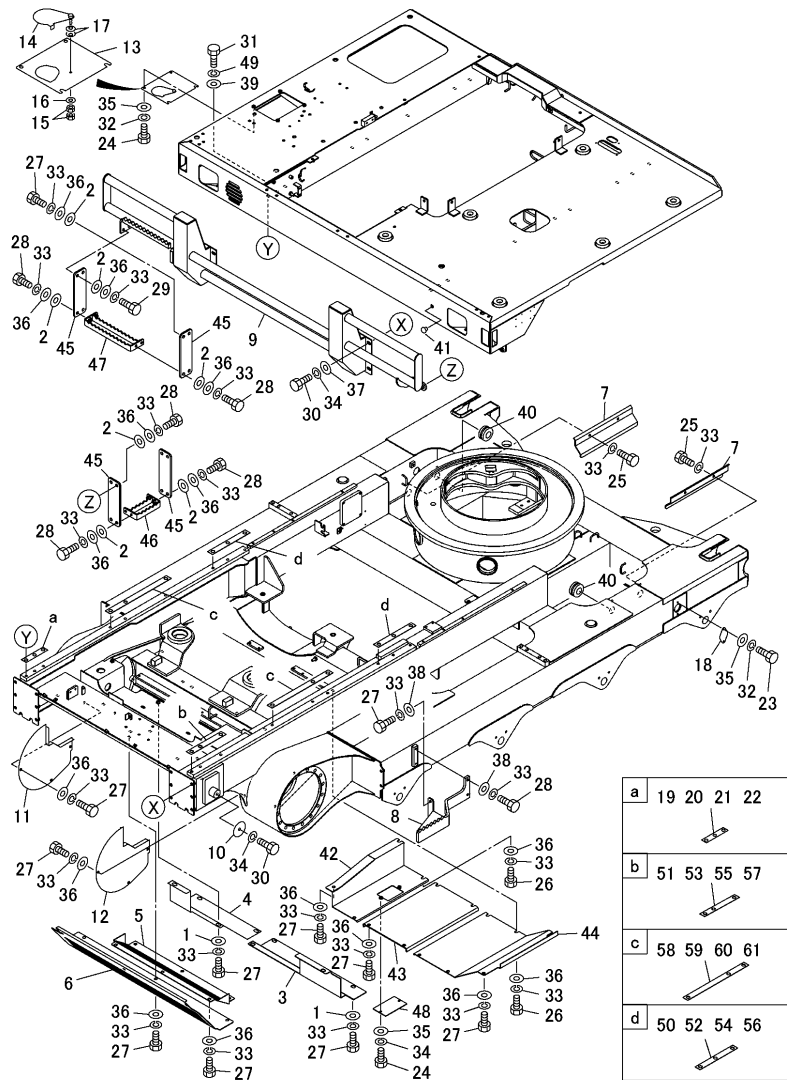

No.	Lev.	Parts No.	Description	Q'ty						I	R
				(A)	(B)	(C)	(D)	(E)	(F)		
52	1	172661-00280	SHIM	1							2
53	1	172661-00160	SHIM	1							2
54	1	172661-00290	SHIM	1							3
55	1	172661-00170	SHIM	1							3
56	1	172661-00300	SHIM	1							4
57	1	172661-00180	SHIM	1							4
58	1	172661-00230	SHIM	1							1
59	1	172661-00240	SHIM	1							2
60	1	172661-00250	SHIM	1							3
61	1	172661-00260	SHIM	1							4

Remarks

- (1)t=1.0, Qty. : As required.
- (2)t=1.6, Qty. : As required.
- (3)t=2.3, Qty. : As required.
- (4)t=4.5, Qty. : As required.

Fig.3. CRAWLER BELT

(A)=C50R-5(US/NZ/AS/EP)  
 (B)=  
 (C)=

(D)=  
 (E)=  
 (F)=

No.	Lev.	Parts No.	Description	Q'ty						I	R
				(A)	(B)	(C)	(D)	(E)	(F)		
1	1	172660-38010	CRAWLER, RUBBER	2							

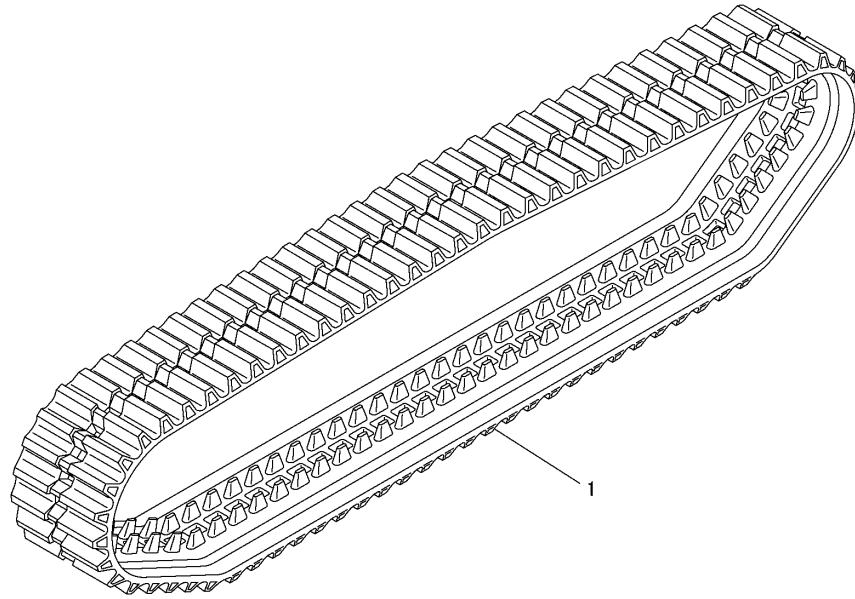
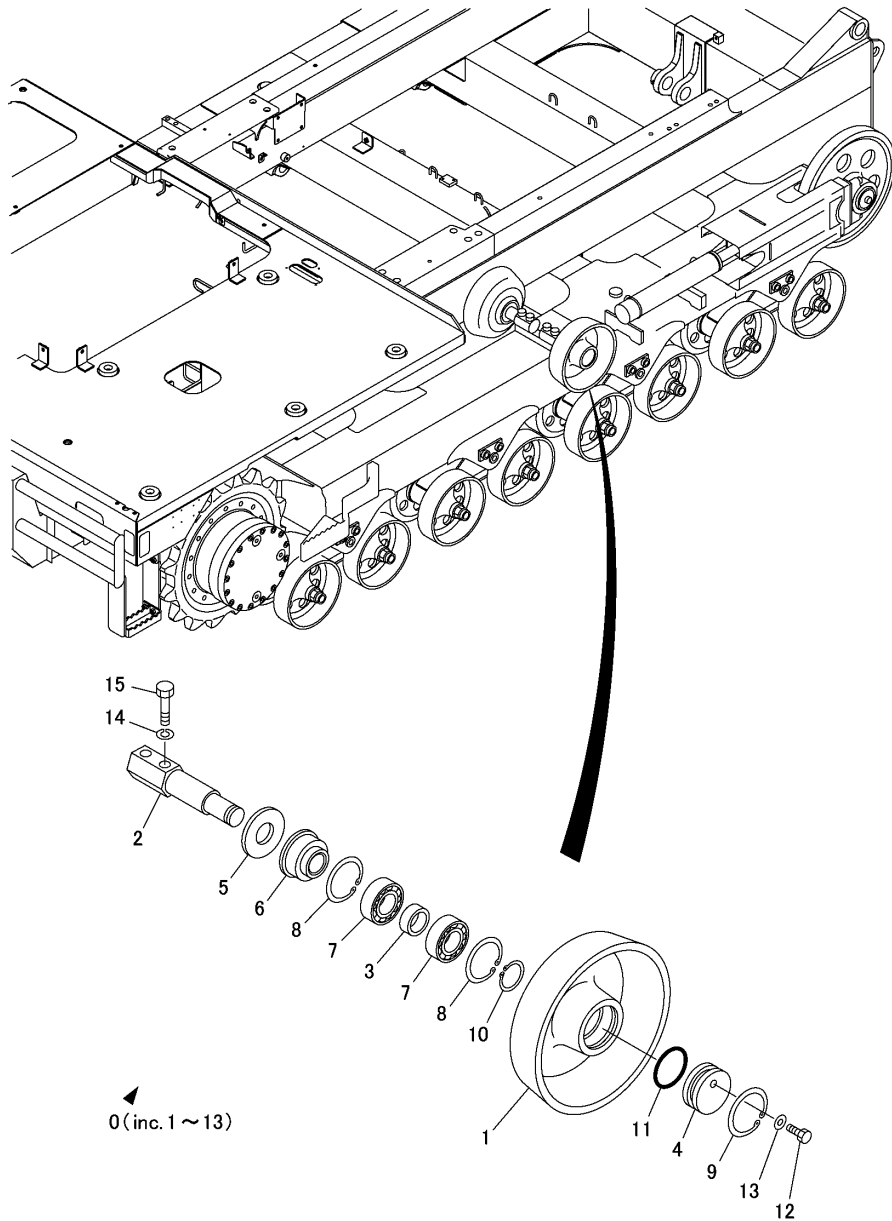

Fig.4. CARRIER ROLLER



0 (inc. 1 ~ 13)

(A)=C50R-5(US/NZ/AS/EP)  
(B)=  
(C)=

(D)=  
(E)=  
(F)=

No.	Lev.	Parts No.	Description	Q'ty						I	R
				(A)	(B)	(C)	(D)	(E)	(F)		
0	1	172661-00320	CARRIER ROLLER ASSY	4							
1	2	172660-37610	SHELL, ROLLER	4							
2	2	172660-37620	SHAFT	4							
3	2	172660-37630	COLLAR	4							
4	2	172660-37640	PLATE	4							
5	2	172660-37650	COVER, SEAL	4							
6	2	172660-37660	SEAL	4							
7	2	24101-062060	BEARING, BALL 6206C3	8							
8	2	172661-00330	RETAINING RING	8							
9	2	22252-000650	RING, 65	4							
10	2	22242-000300	RING, 30	4							
11	2	172661-00340	O-RING	4							
12	2	172660-00700	BOLT M10X 14	4							
13	2	172660-37710	WASHER, COPPER	4							
14	1	22217-160000	WASHER, SPRING 16	8							
15	1	26086-160702	BOLT, 10.916X 70	8							

Fig.5. TRUCK ROLLER

(A)=C50R-5(US/NZ/AS/EP)

(B)=

(C)=

(D)=

(E)=

(F)=

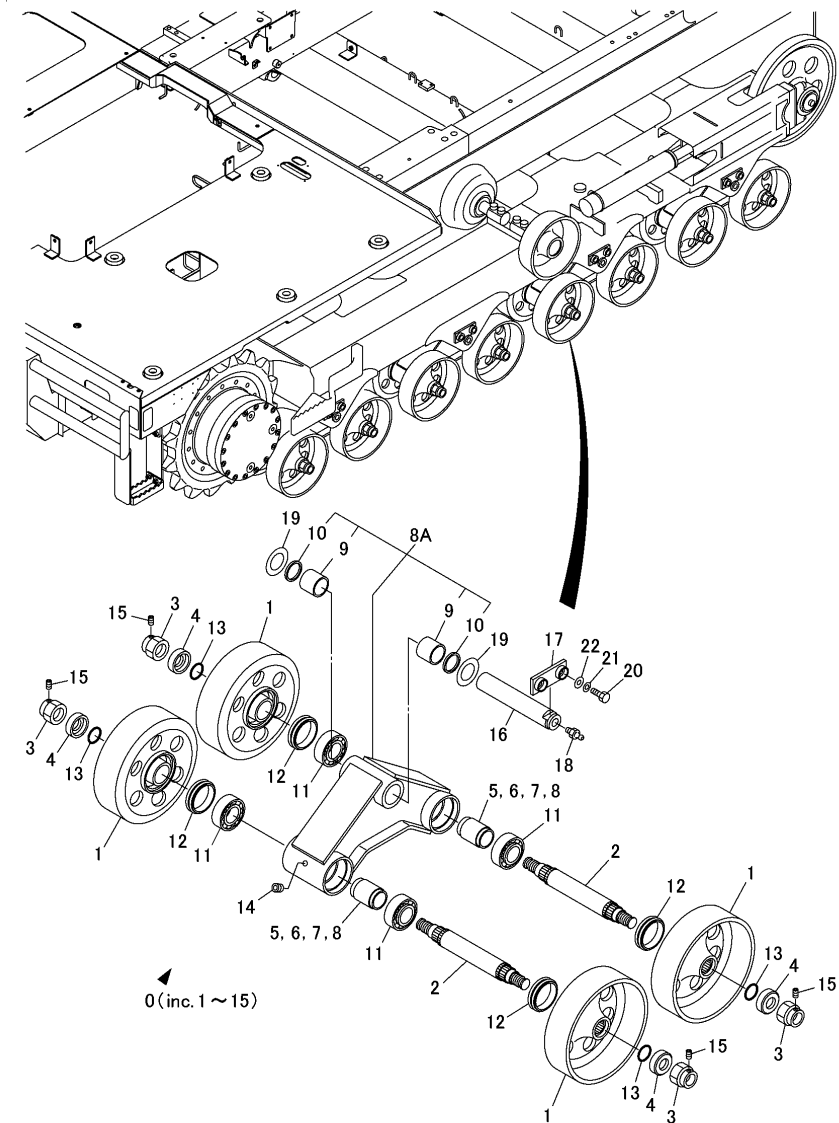

No.	Lev.	Parts No.	Description	Q'ty						I	R
				(A)	(B)	(C)	(D)	(E)	(F)		
0	1	172660-37010	TRUCK ROLLER ASSY	8							
1	2	172660-37020	SHELL, TRACK ROLLER	32							
2	2	172660-37030	SHAFT	16							
3	2	172660-37040	NUT	32							
4	2	172660-37050	PLATE	32							
5	2	172660-37060	SPACER	16							1
6	2	172660-37070	SPACER	16							1
7	2	172660-37080	SPACER	16							1
8	2	172660-37090	SPACER	16							1
8A	2	172660-37100	BRACKET ASSY	8							
9	3	172660-37120	BUSH	16							
10	3	172660-37130	SEAL, DUST	16							
11	2	172660-37140	ROLLER BEARING	32							
12	2	172660-37150	SEAL, FLOATING	32							
13	2	172660-37180	O-RING	32							
14	2	172660-37190	PLUG PT 1/4	32							
15	2	172660-37200	SCREW	32							
16	1	172660-37210	PIN	8							
17	1	172660-37220	LOCKER	8							
18	1	24761-020000	NIPPLE, GREASE PT1/8	8							
19	1	172660-37230	SHIM	16							2
20	1	172660-00790	BOLT M12X 40 P1.5	16							
21	1	22217-120000	WASHER, SPRING 12	16							
22	1	172660-00920	WASHER, M12	16							

Remarks

(1)Qty. : As required.

(2)t=0.5

Fig.6. IDLER

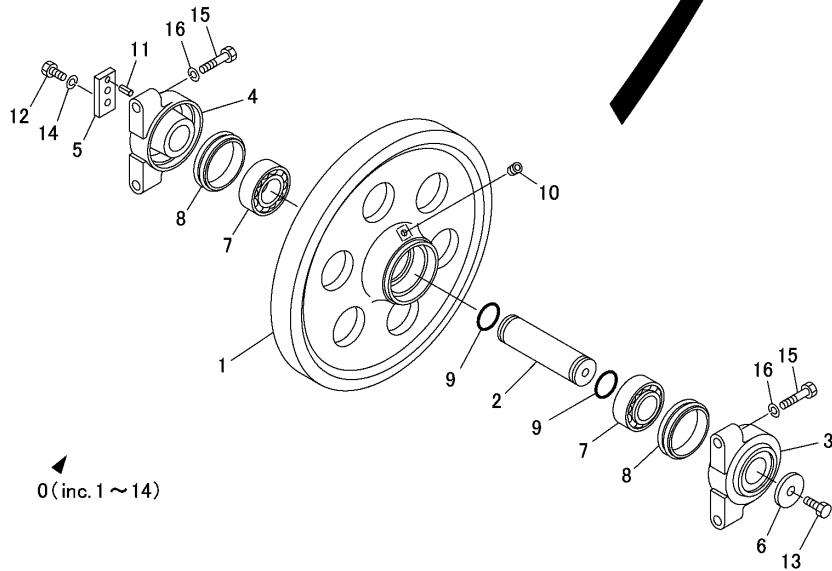
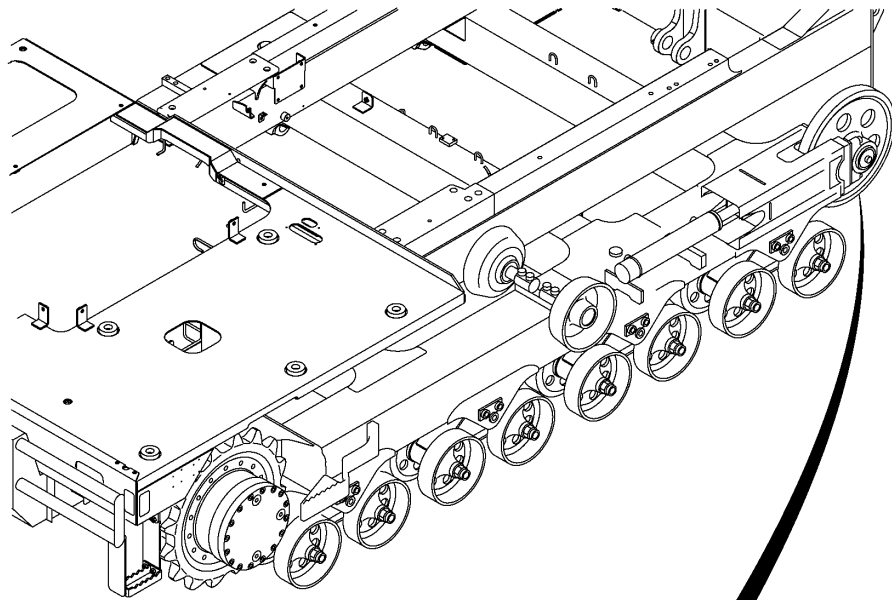

0 (inc. 1 ~ 14)

(A)=C50R-5(US/NZ/AS/EP)  
(B)=  
(C)=

(D)=  
(E)=  
(F)=

No.	Lev.	Parts No.	Description	Q'ty						I	R
				(A)	(B)	(C)	(D)	(E)	(F)		
0	1	172660-37310	IDLER ASSY	2							
1	2	172661-00350	IDLER	2							
2	2	172660-37330	SHAFT	2							
3	2	172660-37340	COVER, SEAL	2							
4	2	172660-37350	COVER, SEAL	2							
5	2	172660-37360	PLATE	2							
6	2	172660-37370	PLATE	2							
7	2	172660-37380	BRACKET	4							
8	2	172660-37390	SEAL, FLOATING	4							
9	2	24321-000400	O-RING, 1AG40.0	4							
10	2	172660-37410	PLUG PT1/8	2							
11	2	22351-100025	PIN, SPRING 10.0X25	2							
12	2	26076-100302	BOLT, 10.910X 30	4							
13	2	172660-00870	BOLT M16,P2.0X 35	2							
14	2	22217-100000	WASHER, SPRING 10	4							
15	1	26076-120452	BOLT, 10.912X 45	8							
16	1	22217-120000	WASHER, SPRING 12	8							



Fig.7. TRUCK ADJUSTER

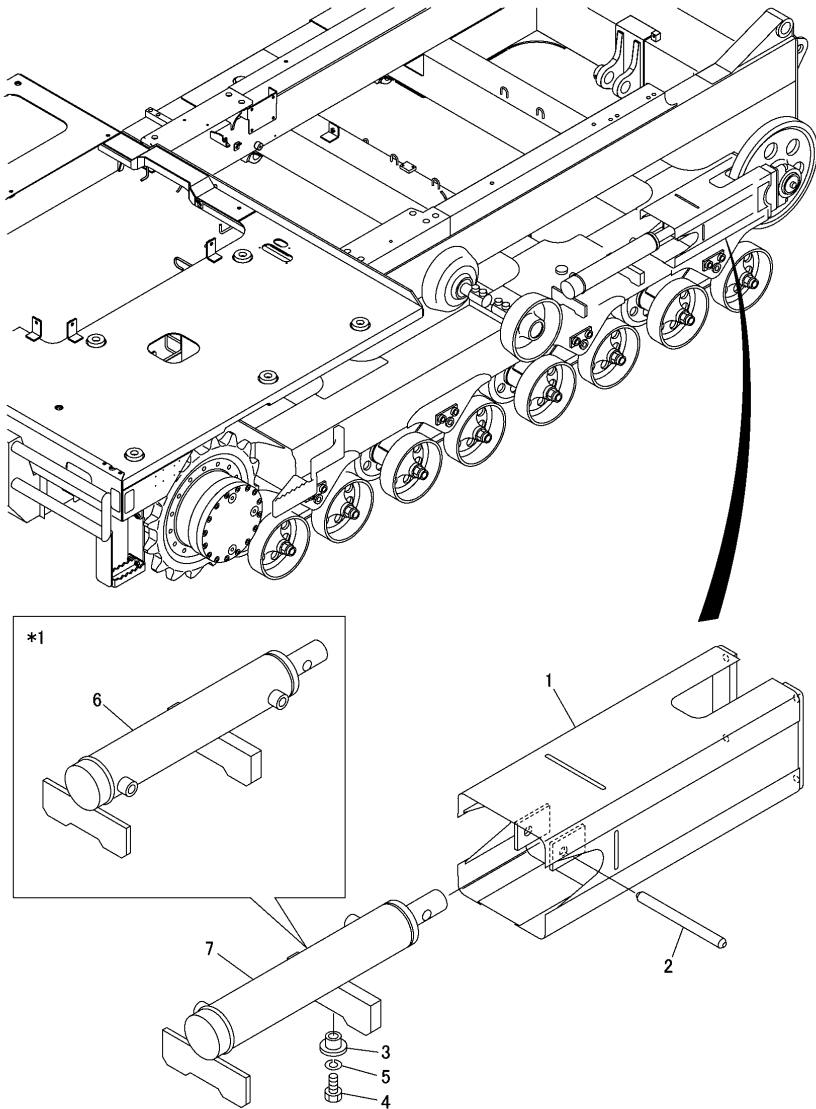

(A)=C50R-5(US/NZ/AS/EP)  
 (B)=  
 (C)=

(D)=  
 (E)=  
 (F)=

No.	Lev.	Parts No.	Description	Q'ty						I	R
				(A)	(B)	(C)	(D)	(E)	(F)		
1	1	172660-37510	HAWK	2							
2	1	172660-37520	PIN	2							
3	1	172660-37530	BOSS	2							
4	1	26076-140402	BOLT, 10.914X 40	2							
5	1	22217-140000	WASHER, SPRING 14	2							
6	1	172660-37540	CYLINDER, CRAWLER	1							1
7	1	172660-37550	CYLINDER, CRAWLER	1							1

Remarks

\*1. For right hand.

(1) Inner parts are shown in Fig.97.

N:Old  $\xrightarrow{\text{Yes}}$  New, Q:Old  $\xrightarrow{\text{No}}$  New, R:Old  $\xrightarrow{\text{Yes}}$  New, S:Old  $\xrightarrow{\text{No}}$  New, W:Add, Z:Discontinued, F:Interchangeable by set, K:Q'ty Change

Fig.8. TRAVEL DEVICE

(A)=C50R-5(US/NZ/AS/EP)

(B)=

(C)=

(D)=

(E)=

(F)=

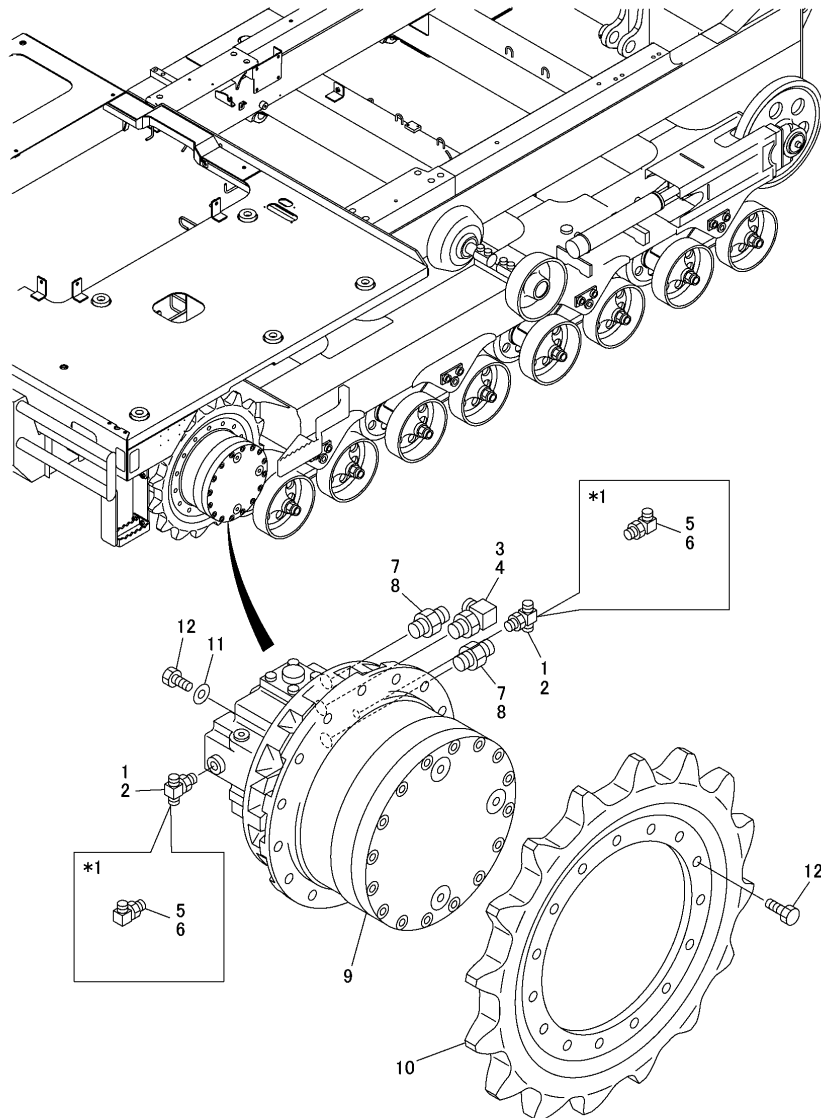

No.	Lev.	Parts No.	Description	Q'ty						I	R
				(A)	(B)	(C)	(D)	(E)	(F)		
1	1	172660-73510	NIPPLE	2							
2	2	24315-000110	O-RING, 1BP11.0	2							
3	1	172660-73540	ELBOW	2							
4	2	24315-000240	O-RING, 1BP24.0	2							
5	1	172660-73520	ELBOW	2							
6	2	24315-000110	O-RING, 1BP11.0	2							
7	1	172660-73530	UNION	4							
8	2	24315-000240	O-RING, 1BP24.0	4							
9	1	172660-73010	MOTOR, TRAVEL ASSY	2							1
10	1	172660-29010	SPROCKET	2							
11	1	172660-00940	WASHER, M16	32							
12	1	172660-00830	BOLT M16X 35	62							

Remarks

\*1. For right hand.

(1) Inner parts are shown in Fig.98 to Fig.100.

N:Old  $\xrightarrow{\text{Yes}}$  New, Q:Old  $\xrightarrow{\text{No}}$  New, R:Old  $\xrightarrow{\text{Yes}}$  New, S:Old  $\xrightarrow{\text{No}}$  New, W:Add, Z:Discontinued, F:Interchangeable by set, K:Q'ty Change

### Fig.9. TURNING BEARING(TURNING VESSEL SPEC.)

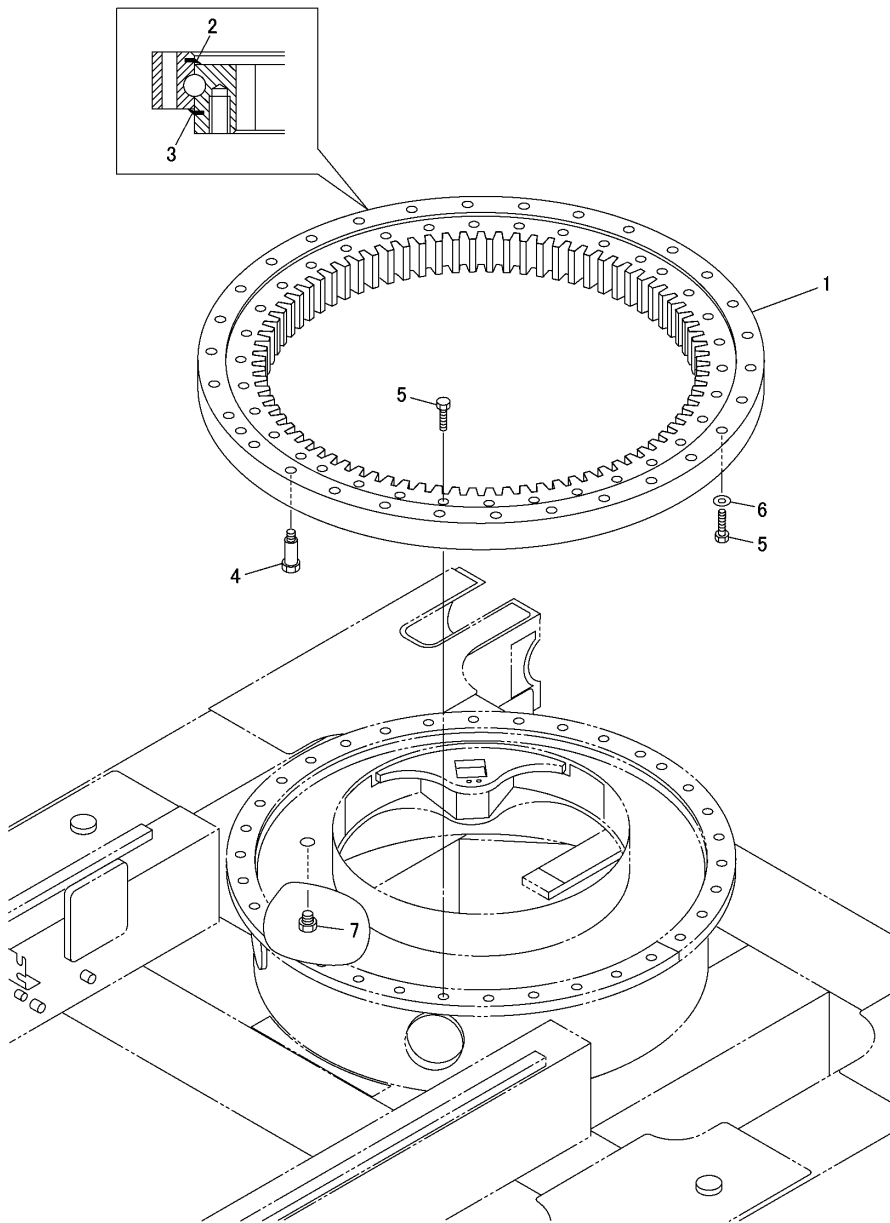

(A)=C50R-5(US/NZ/AS/EP)  
(B)=  
(C)=

(D)=  
(E)=  
(F)=

No.	Lev.	Parts No.	Description	Q'ty						I	R
				(A)	(B)	(C)	(D)	(E)	(F)		
1	1	172660-57010	TURNING BEARING	1							
2	2	172660-57130	SEAL	1							
3	2	172660-57140	SEAL	1							
4	1	172660-57110	BOLT	1							
5	1	172660-00880	BOLT	63							
6	1	172660-00940	WASHER, M16	29							
7	1	172660-57120	PLUG	1							

Fig.10. SWIVEL JOINT & ACCESSORY(TURNING VESSEL SPEC.)

(A)=C50R-5(US/NZ/AS/EP)

(B)=

(C)=

(D)=

(E)=

(F)=

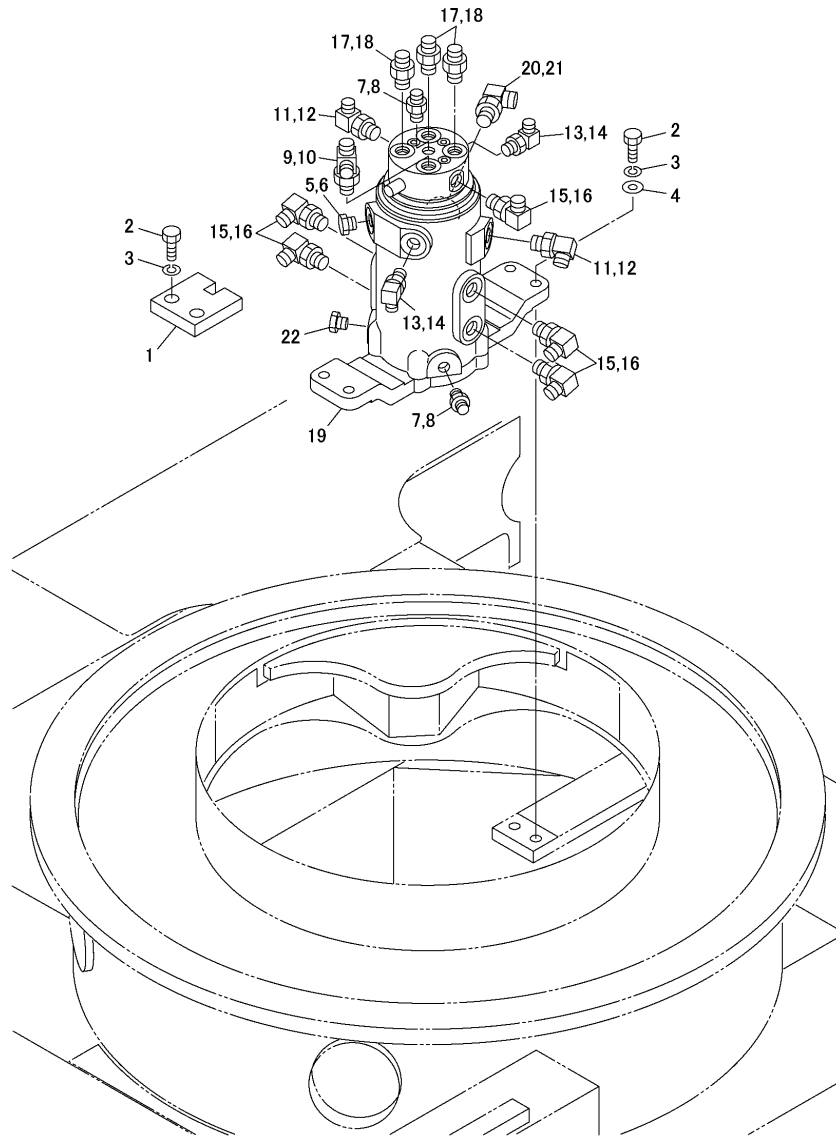

No.	Lev.	Parts No.	Description	Q'ty						I	R
				(A)	(B)	(C)	(D)	(E)	(F)		
1	1	172660-73190	LOCKING	1							
2	1	26086-140402	BOLT, 10.914X 40	6							
3	1	22217-140000	WASHER, SPRING 14	6							
4	1	172661-00360	PLAIN WASHER	4							
5	1	172660-73120	PLUG	1							
6	2	24315-000110	O-RING, 1BP11.0	1							
7	1	172660-73130	ADAPTER, HOSE	2							
8	2	24315-000240	O-RING, 1BP24.0	2							
9	1	172660-73140	TEE	1							
10	2	24315-000140	O-RING, 1BP14.0	1							
11	1	172660-73160	ELBOW	2							
12	2	24315-000140	O-RING, 1BP14.0	2							
13	1	172660-73520	ELBOW	2							
14	2	24315-000110	O-RING, 1BP11.0	2							
15	1	172661-00370	90ELBOW WITH WASHER	5							
16	2	24315-000140	O-RING, 1BP14.0	5							
17	1	172660-73180	UNION	3							
18	2	24315-000140	O-RING, 1BP14.0	3							
19	1	172660-73210	JOINT ASSY, SWIVEL	1							1
20	1	172660-73170	ELBOW	1							
21	2	24315-000140	O-RING, 1BP14.0	1							
22	1	172660-73110	PLUG	1							

Remarks

(1) Inner parts are shown in Fig.94.

Fig.11. TURNING FRAME & LOCK(TURNING VESSEL SPEC.)

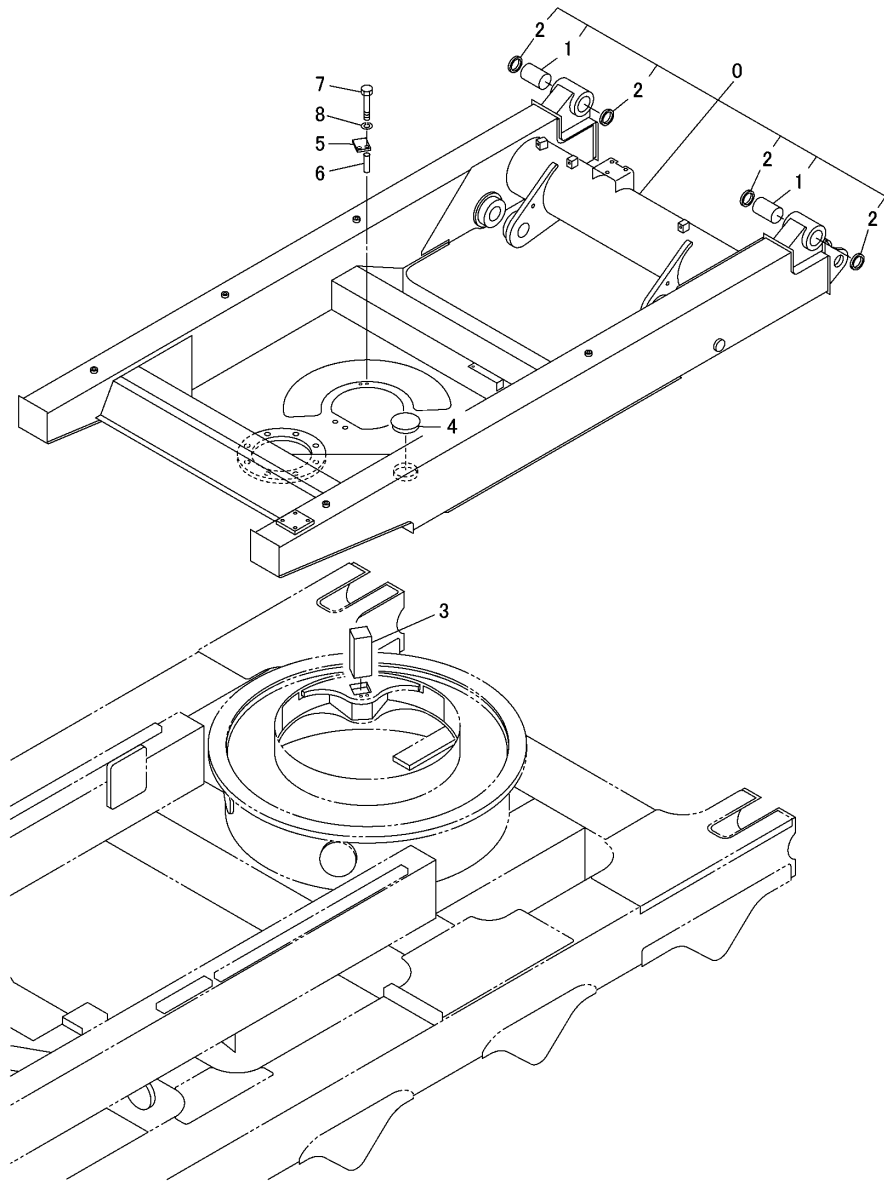

(A)=C50R-5(US/NZ/AS/EP)  
 (B)=  
 (C)=

(D)=  
 (E)=  
 (F)=

No.	Lev.	Parts No.	Description	Q'ty						I	R
				(A)	(B)	(C)	(D)	(E)	(F)		
0	1	172661-00380	FRAME	1							
1	2	172660-50080	BUSHING	2							
2	2	172660-37130	SEAL, DUST	4							
3	1	172660-51220	LOCK PIN	1							
4	1	172661-00390	GROMMET	1							
5	1	172660-51240	PLAET	1							
6	1	172660-51250	PIPE	2							
7	1	26076-080702	BOLT, 10.98X 70	2							
8	1	22217-080000	WASHER, SPRING 8	2							

Fig.12. TURNING DEVICE(TURNING VESSEL SPEC.)

(A)=C50R-5(US/NZ/AS/EP)  
 (B)=  
 (C)=

(D)=  
 (E)=  
 (F)=

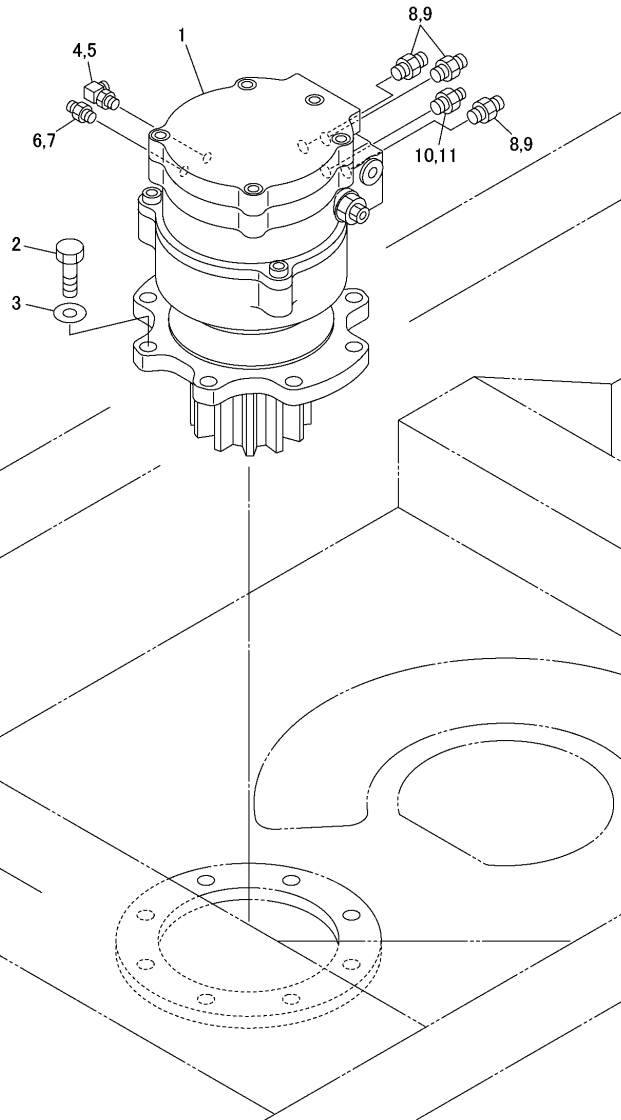

No.	Lev.	Parts No.	Description	Q'ty						I	R
				(A)	(B)	(C)	(D)	(E)	(F)		
1	1	172660-73600	TURNING MOTOR ASSY	1							1
2	1	172660-00860	BOLT M16X50	8							
3	1	172660-00940	WASHER, M16	8							
4	1	172660-73520	ELBOW	1							
5	2	24315-000110	O-RING, 1BP11.0	1							
6	1	172660-73610	UNION	1							
7	2	24315-000110	O-RING, 1BP11.0	1							
8	1	172660-73180	UNION	3							
9	2	24315-000140	O-RING, 1BP14.0	3							
10	1	172660-73620	UNION	1							
11	2	24315-000140	O-RING, 1BP14.0	1							

Remarks

(1) Inner parts are shown in Fig.101 to Fig.102.

N:Old  $\xrightarrow{\text{Yes}}$  New, Q:Old  $\xrightarrow{\text{No}}$  New, R:Old  $\xrightarrow{\text{Yes}}$  New, S:Old  $\xrightarrow{\text{No}}$  New, W:Add, Z:Discontinued, F:Interchangeable by set, K:Q'ty Change

Fig.13. TRAVEL LEVER

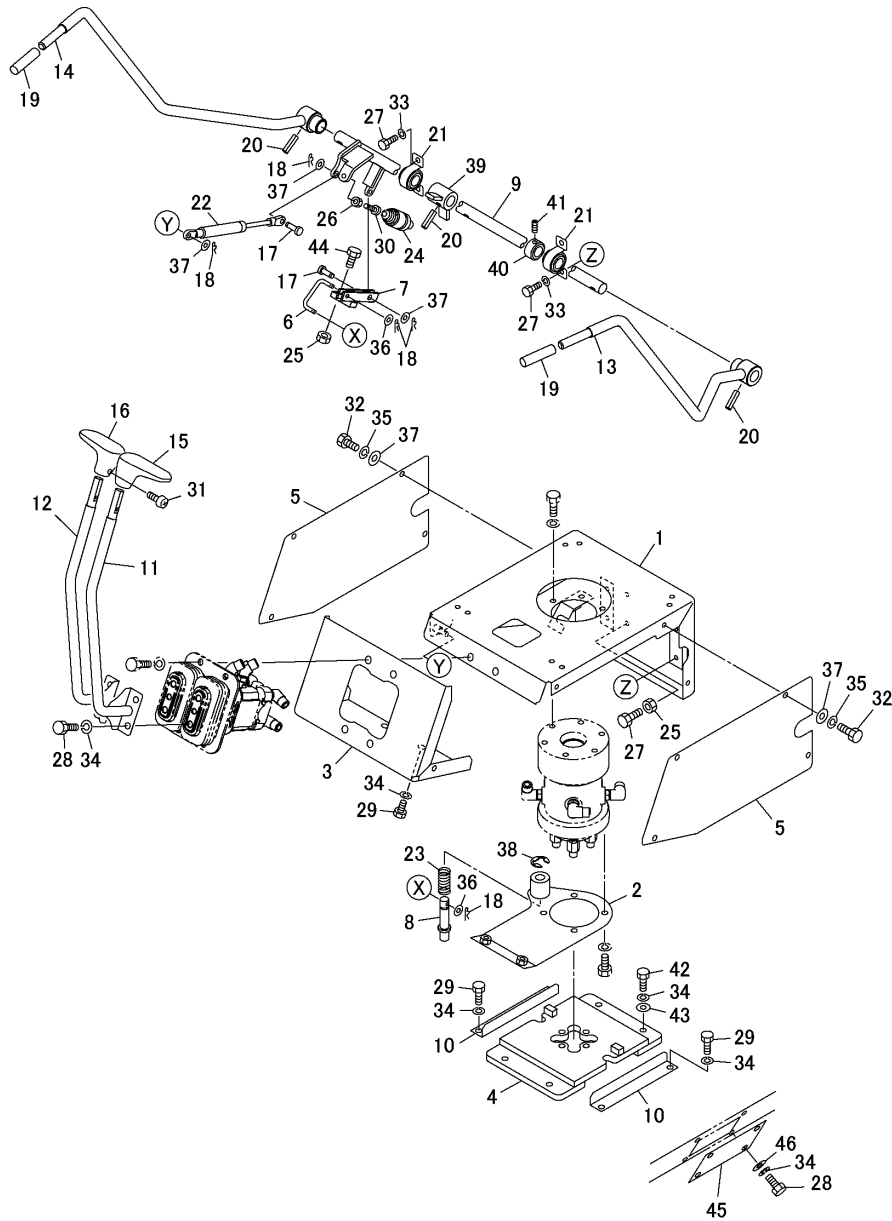

(A)=C50R-5(US/NZ/AS/EP)

(B)=

(C)=

(D)=

(E)=

(F)=

No.	Lev.	Parts No.	Description	Q'ty						I	R
				(A)	(B)	(C)	(D)	(E)	(F)		
1	1	172660-45510	MOUNT ASSY,SEAT	1							
2	1	172660-45520	PLATE	1							
3	1	172660-45530	VALVE MOUNT	1							
4	1	172660-45540	PLATE	1							
5	1	172660-45550	COVER	2							
6	1	172660-45560	PIN	1							
7	1	172661-00400	LINK	1							
8	1	172660-45580	LOCK PIN	1							
9	1	172660-45590	SHAFT	1							
10	1	172660-45600	COVER	2							
11	1	172660-45610	LEVER L, TRAVEL	1							
12	1	172660-45620	LEVER R, TRAVEL	1							
13	1	172661-00410	LH LEVER	1							
14	1	172661-00420	RH LEVER	1							
15	1	172660-45650	GRIP	1							
16	1	172660-45660	GRIP	1							
17	1	172660-45670	PIN	2							
18	1	172661-00430	STOPPER PIN	5							
19	1	172660-45390	CAP	2							
20	1	22351-080036	PIN, SPRING 8.0X36	3							
21	1	172660-45720	PILLOW	2							
22	1	172660-45730	SPRING, GAS	1							
23	1	172660-45740	SPRING	1							
24	1	172660-45750	SWITCH, LIMIT	1							
25	1	26716-080002	NUT, M8	3							
26	1	26716-100002	NUT, M10	1							
27	1	172660-00620	BOLT M 8X 20	6							
28	1	26076-100202	BOLT, 10.910X 20	8							
29	1	26076-100252	BOLT, 10.910X 25	6							
30	1	172660-45890	BOLT	1							
31	1	26557-040162	SCREW, M4X16	2							
32	1	172660-00650	BOLT M 8X 20	8							
33	1	22217-080000	WASHER, SPRING 8	4							
34	1	22217-100000	WASHER, SPRING 10	18							
35	1	172660-00090	SPRING WASHER M 8	8							
36	1	172661-00440	WASHER	2							
37	1	172660-00030	WASHER M 8	11							
38	1	22272-000120	RING, E-12	1							
39	1	172660-45910	STOPPER	1							
40	1	172660-45920	STOPPER	1							
41	1	26979-080082	SCREW, M8X 8	1							
42	1	26076-100352	BOLT, 10.910X 35	4							
43	1	172660-13910	WASHER B	4							
44	1	26076-080252	BOLT, 10.98X 25	1							
45	1	172660-78690	PLATE	1							
46	1	22137-100000	WASHER, 10	4							

Fig.14. TRAVEL LEVER PIPING

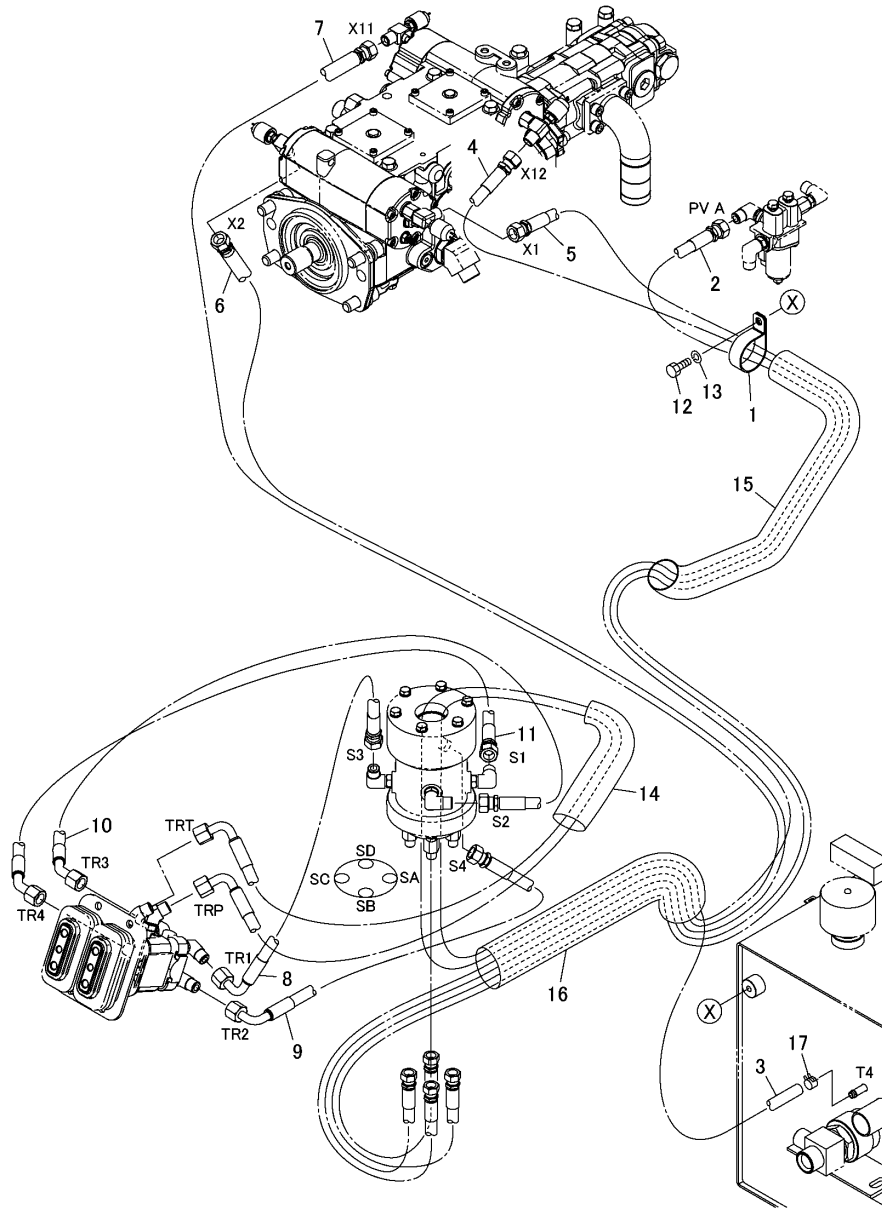

(A)=C50R-5(US/NZ/AS/EP)  
 (B)=  
 (C)=

(D)=  
 (E)=  
 (F)=

No.	Lev.	Parts No.	Description	Q'ty						I	R
				(A)	(B)	(C)	(D)	(E)	(F)		
1	1	172661-00450	CLAMP	1							
2	1	172661-00460	HOSE	1							
3	1	172661-00470	HOSE	1							
4	1	172661-00480	HOSE	1							
5	1	172661-00490	HOSE	1							
6	1	172661-00500	HOSE	1							
7	1	172661-00510	HOSE	1							
8	1	172660-78590	HOSE	1							
9	1	172660-78600	HOSE	1							
10	1	172660-78610	HOSE	1							
11	1	172660-78620	HOSE	1							
12	1	26076-100202	BOLT, 10.910X 20	1							
13	1	22217-100000	WASHER, SPRING 10	1							
14	1	172661-00520	PROTECTIVE HOSE	1							
15	1	172661-00530	PROTECTIVE HOSE	1							
16	1	172660-78090	PROTECTOR	1							
17	1	23001-016000	CLAMP, HOSE 16	1							



Fig.15. DUMP LEVER

(A)=C50R-5(US/NZ/AS/EP)

(B)=

(C)=

(D)=

(E)=

(F)=

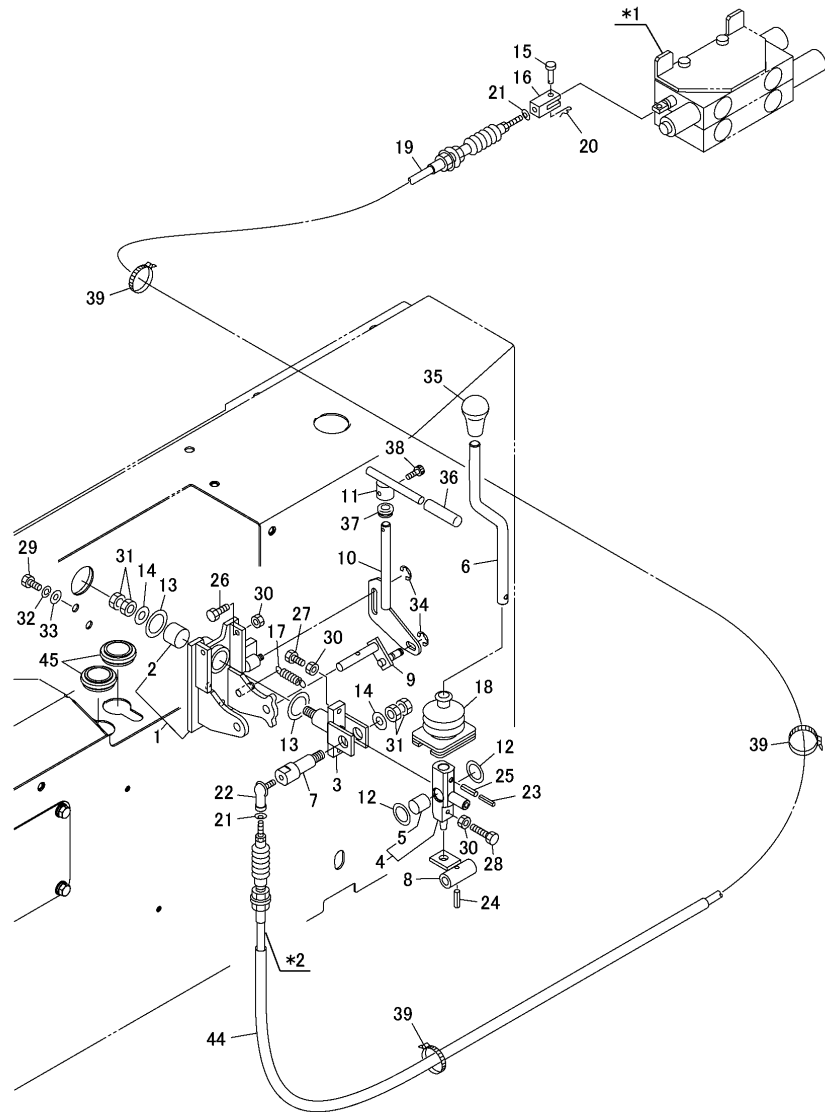

No.	Lev.	Parts No.	Description	Q'ty						I	R
				(A)	(B)	(C)	(D)	(E)	(F)		
1	1	172660-45110	BRACKET	1							
2	2	24550-020250	BUSH, 20X25	1							
3	1	172660-45120	ARM	1							
4	1	172661-00540	LEVER	1							
5	2	24550-015150	BUSH, 15X15	1							
6	1	172661-00550	DUMP LEVER	1							
7	1	172660-45160	SHAFT, LEVER	1							
8	1	172660-45170	ARM, LOCK	1							
9	1	172660-45180	PIN	1							
10	1	172661-00560	LOCK LEVER	1							
11	1	172660-45200	T-HANDLE	1							
12	1	172660-45210	WASHER	2							
13	1	172660-45220	WASHER	2							
14	1	172660-50410	WASHER	2							
15	1	172660-45240	PIN	1							
16	1	172660-45250	YOKE	1							
17	1	172660-45260	SPRING	1							
18	1	172660-45270	BELLOWS	1							
19	1	172661-00570	CONTROL CABLE	1							
20	1	22372-060000	PIN, SNAP 6	1							
21	1	172660-45300	WASHER	2							
22	1	172660-45310	END, ROD	1							
23	1	22351-030025	PIN, SPRING 3.0X25	1							
24	1	22351-050020	PIN, SPRING 5.0X20	1							
25	1	22351-050025	PIN, SPRING 5.0X25	1							
26	1	172660-00530	BOLT M 6X 16	2							
27	1	172660-00350	BOLT M 6X 25	1							
28	1	172660-00360	BOLT M 6X 35	1							
29	1	172660-00620	BOLT M 8X 20	2							
30	1	26716-060002	NUT, M6	4							
31	1	172660-00240	NUT, M10	4							
32	1	22217-080000	WASHER, SPRING 8	2							
33	1	172660-45360	WASHER	2							
34	1	22272-000060	RING, E- 6	2							
35	1	172660-45380	GRIP, E- 6	1							
36	1	172660-45390	CAP	1							
37	1	172660-45400	GROMMET	1							
38	1	26455-050202	BOLT, M5X20	1							
39	1	172661-00580	BAND	3							
44	1	172661-00600	INSULATOR	1							
45	1	172660-67680	GROMMET	2							

Remarks

\*1. Dump block.

\*2. Dump cable.

Fig.16. DUMP & TURNING LEVER(TURNING VESSEL SPEC.)

(A)=C50R-5(US/NZ/AS/EP)

(B)=

(C)=

(D)=

(E)=

(F)=

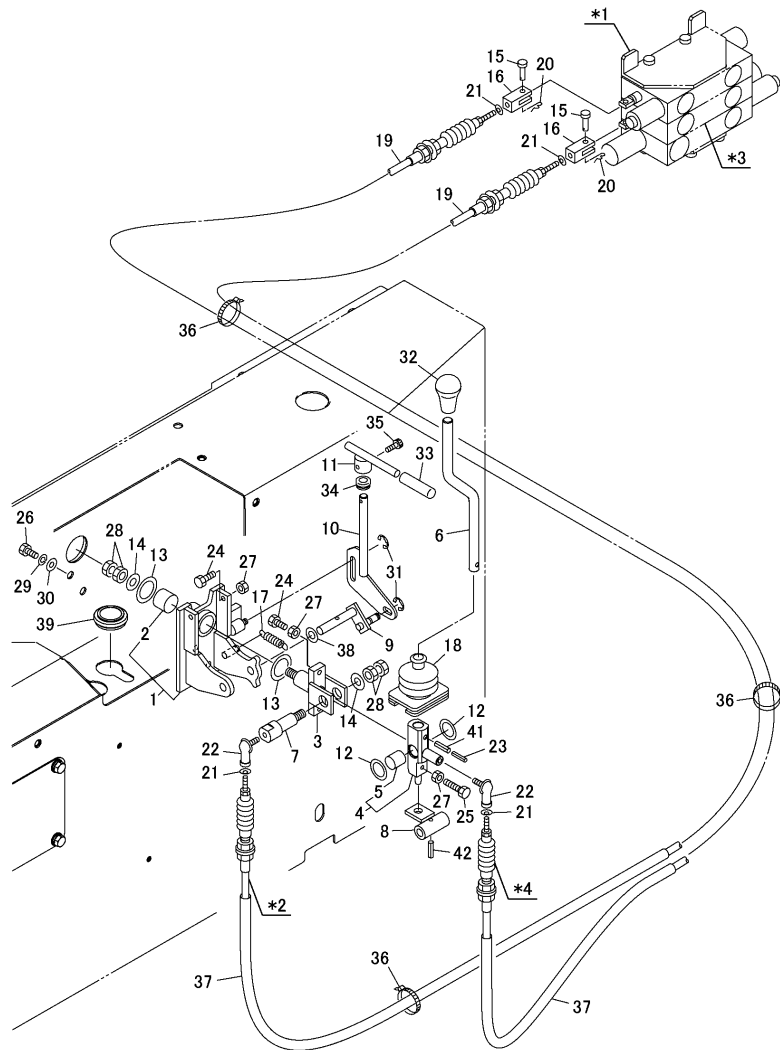

No.	Lev.	Parts No.	Description	Q'ty						I	R
				(A)	(B)	(C)	(D)	(E)	(F)		
1	1	172660-45110	BRACKET	1							
2	2	24550-020250	BUSH, 20X25	1							
3	1	172660-45120	ARM	1							
4	1	172661-00540	LEVER	1							
5	2	24550-015150	BUSH, 15X15	1							
6	1	172661-00550	DUMP LEVER	1							
7	1	172660-45160	SHAFT, LEVER	1							
8	1	172660-45170	ARM, LOCK	1							
9	1	172660-45180	PIN	1							
10	1	172661-00560	LOCK LEVER	1							
11	1	172660-45200	T-HANDLE	1							
12	1	172660-45210	WASHER	2							
13	1	172660-45220	WASHER	2							
14	1	172660-50410	WASHER	2							
15	1	172660-45240	PIN	2							
16	1	172660-45250	YOKE	2							
17	1	172660-45260	SPRING	1							
18	1	172660-45270	BELLOWS	1							
19	1	172661-00570	CONTROL CABLE	2							
20	1	22372-060000	PIN, SNAP 6	2							
21	1	172660-45300	WASHER	4							
22	1	172660-45310	END, ROD	2							
23	1	22351-030025	PIN, SPRING 3.0X25	1							
24	1	172660-00530	BOLT M 6X 16	3							
25	1	172660-00360	BOLT M 6X 35	1							
26	1	172660-00620	BOLT M 8X 20	2							
27	1	26716-060002	NUT, M6	4							
28	1	172660-00240	NUT, M10	4							
29	1	22217-080000	WASHER, SPRING 8	2							
30	1	172660-45360	WASHER	2							
31	1	22272-000060	RING, E- 6	2							
32	1	172660-45380	GRIP	1							
33	1	172660-45390	CAP	1							
34	1	172660-45400	GROMMET	1							
35	1	26455-050202	BOLT, M5X20	1							
36	1	172661-00580	BAND	3							
37	1	172661-00600	INSULATOR	2							
38	1	172661-00610	SHIM	1							1
39	1	172660-67680	GROMMET	1							
41	1	22351-050020	PIN, SPRING 5.0X20	1							
42	1	22351-050025	PIN, SPRING 5.0X25	1							

Remarks

\*1. Dump block.

\*2. Dump cable.

\*3. Turning block.

\*4. Turning cable.

(1)t=0.3, Qty. : As required.

Fig.17. ENGINE & RELATED DEVICE(1/4)

(A)=C50R-5(US/NZ/AS/EP)

(B)=

(C)=

(D)=

(E)=

(F)=

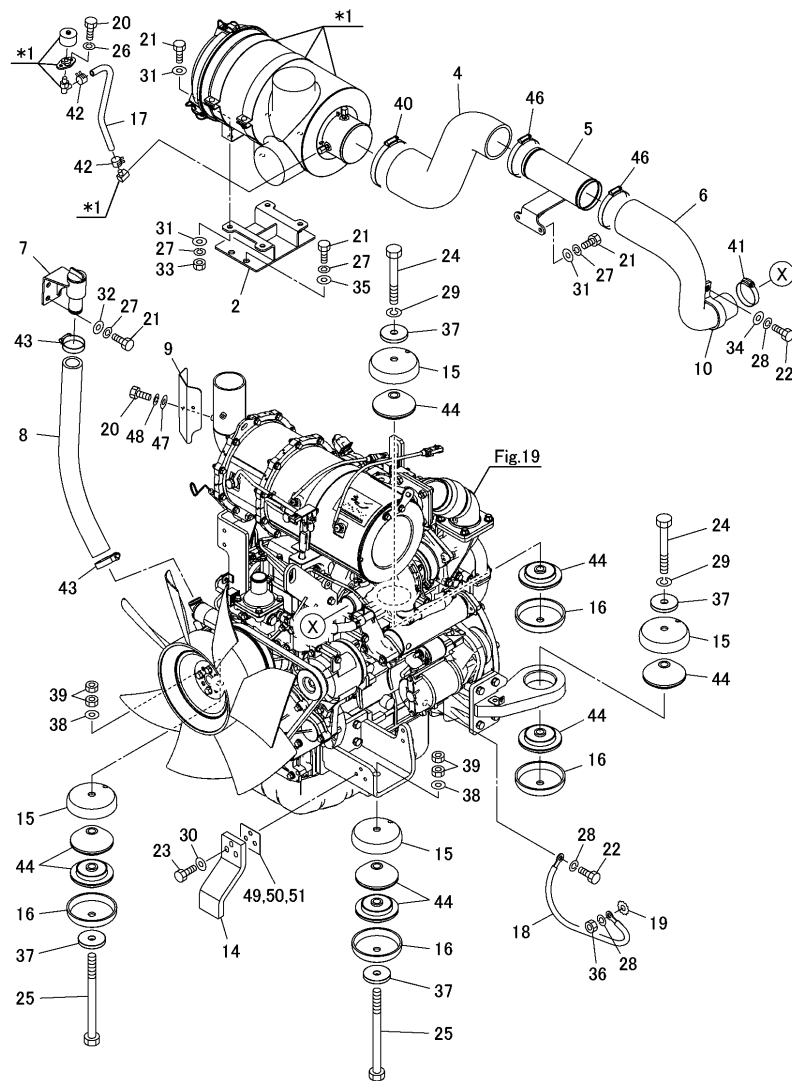

No.	Lev.	Parts No.	Description	Q'ty						I	R
				(A)	(B)	(C)	(D)	(E)	(F)		
2	1	172660-13880	BRACKET	1							
4	1	172661-00640	INTAKE HOSE	1							
5	1	172661-00650	INTAKE PIPE	1							
6	1	172661-00660	INTAKE HOSE	1							
7	1	172661-00670	PIPE, FILLER	1							
8	1	172661-00680	HOSE	1							
9	1	172661-00690	PLATE, INSULATING	1							
10	1	172661-00700	CLAMP	1							
14	1	172661-00710	STOPPER	2							
15	1	172660-13760	STOPPER	4							
16	1	172660-13750	STOPPER	4							
17	1	172661-00720	WATER HOSE	1							
18	1	172661-00730	ENGINE GROUND CABLE	1							
19	1	172660-16500	WASHER, TOOTHED 10	1							
20	1	172660-00510	BOLT M 6X12	4							
21	1	172660-00620	BOLT M 8X 20	12							
22	1	26076-100202	BOLT, 10.910X 20	2							
23	1	26076-100352	BOLT, 10.910X 35	6							
24	1	172661-00740	BOLT	2							
25	1	172660-00840	HEX.BOLT 11T 16X160	2							
26	1	22217-060000	WASHER, SPRING 6	2							
27	1	22217-080000	WASHER, SPRING 8	12							
28	1	22217-100000	WASHER, SPRING 10	3							
29	1	22217-160000	WASHER, SPRING 16	2							
30	1	172660-00910	WASHER, M10	6							
31	1	22137-080000	WASHER, 8	10							
32	1	172660-45360	WASHER	2							
33	1	26716-080002	NUT, M8	4							
34	1	22137-100000	WASHER, 10	1							
35	1	172660-13940	WASHER	4							
36	1	26716-100002	NUT, M10	1							
37	1	172660-13900	WASHER A	4							
38	1	22137-160000	WASHER, 16	2							
39	1	26716-160002	NUT, M16	4							
40	1	172661-00750	HOSE CLIP	1							
41	1	172660-13630	CLIP, HOSE 61	1							
42	1	23080-011000	CLAMP, 11	2							
43	1	172661-00760	HOSE CLIP	2							
44	1	172661-00770	RUBBER, ISOLATOR	8							
46	1	172661-00780	HOSE BAND	2							
47	1	22137-060000	WASHER, 6	2							
48	1	172661-00790	SPRING WASHER	2							
49	1	172661-00800	SHIM	1							1
50	1	172661-00810	SHIM	1							2
51	1	172661-00820	SHIM	1							3

Remarks

\*1. Engine parts.

(1)t=1.2, Qty. : As required.

(2)t=2.0, Qty. : As required.

(3)t=0.8, Qty. : As required.

Fig.18. ENGINE & RELATED DEVICE(2/4)

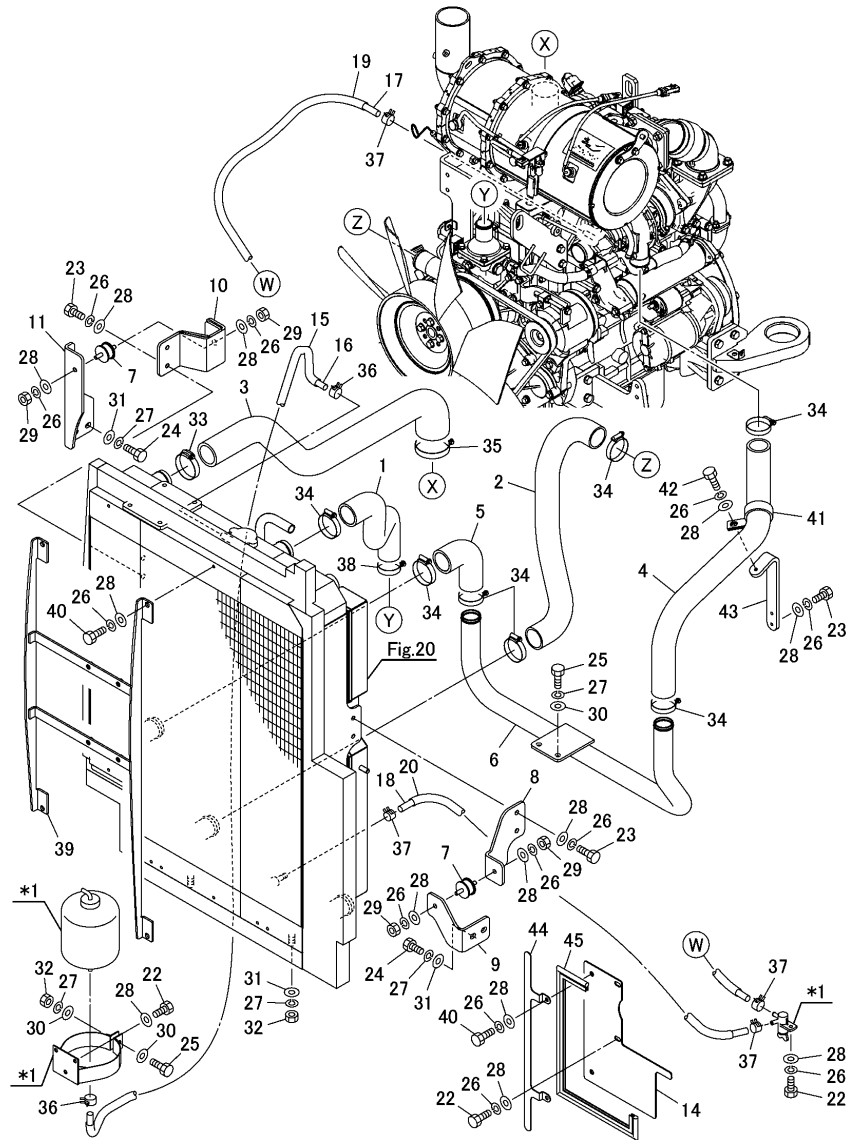

(A)=C50R-5(US/NZ/AS/EP)

(B)=

(C)=

(D)=

(E)=

(F)=

No.	Lev.	Parts No.	Description	Q'ty						I	R
				(A)	(B)	(C)	(D)	(E)	(F)		
1	1	172661-00840	RADIATOR HOSE	1							
2	1	172661-00850	RADIATOR HOSE	1							
3	1	172661-00860	INTAKE HOSE	1							
4	1	172661-00870	INTAKE HOSE	1							
5	1	172661-00880	INTAKE HOSE	1							
6	1	172661-00890	INTAKE PIPE	1							
7	1	172661-00900	RUBBER, ISOLATOR	2							
8	1	172661-00910	BRACKET	1							
9	1	172661-00920	BRACKET	1							
10	1	172661-00930	BRACKET	1							
11	1	172661-00940	BRACKET	1							
14	1	172661-00950	PLATE ASSY	1							
15	1	172661-00960	VINYL HOSE	1							
16	1	172661-00970	WATER HOSE	1							
17	1	172661-00980	WATER HOSE	1							
18	1	172661-00990	WATER HOSE	1							
19	1	172661-01000	VINYL HOSE	1							
20	1	172661-01010	VINYL HOSE	1							
22	1	172660-00620	BOLT M 8X 20	6							
23	1	26076-080302	BOLT, 10.98X 30	6							
24	1	26076-100252	BOLT, 10.910X 25	4							
25	1	26076-100302	BOLT, 10.910X 30	3							
26	1	22217-080000	WASHER, SPRING 8	20							
27	1	22217-100000	WASHER, SPRING 10	9							
28	1	22137-080000	WASHER, 8	23							
29	1	26716-080002	NUT, M8	4							
30	1	22137-100000	WASHER, 10	4							
31	1	172660-50410	WASHER	6							
32	1	26716-100002	NUT, M10	3							
33	1	172660-13630	CLIP, HOSE 61	1							
34	1	172661-01020	HOSE CLIP	7							
35	1	172661-01030	HOSE CLIP	1							
36	1	23080-011000	CLAMP, 11	2							
37	1	172660-13770	POWER BAND	4							
38	1	172661-00760	HOSE CLIP	1							
39	1	172661-01040	BRACKET	1							
40	1	26076-080162	BOLT, 10.98X 16	6							
41	1	172661-01050	CLAMP	1							
42	1	26076-080252	BOLT, 10.98X 25	1							
43	1	172661-01060	PLATE	1							
44	1	172661-01070	PLATE	1							
45	1	172661-01080	SEAL	1							

Remarks

\*1. Engine parts.

N:Old  $\xrightarrow{\text{Yes}}$  New, Q:Old  $\xrightarrow{\text{No}}$  New, R:Old  $\xrightarrow{\text{Yes}}$  New, S:Old  $\xrightarrow{\text{No}}$  New, W:Add, Z:Discontinued, F:Interchangeable by set, K:Q'ty Change

Fig.19. ENGINE & RELATED DEVICE(3/4)

(A)=C50R-5(US/NZ/AS/EP)

(B)=

(C)=

(D)=

(E)=

(F)=

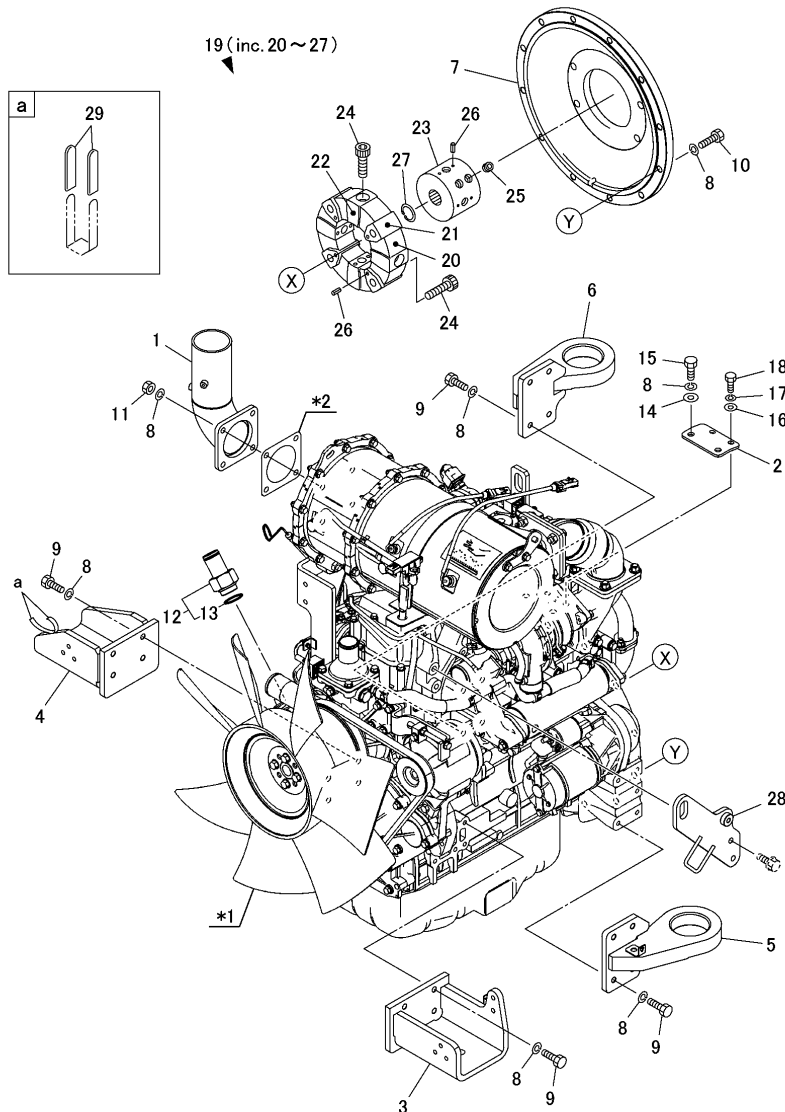

No.	Lev.	Parts No.	Description	Q'ty						I	R
				(A)	(B)	(C)	(D)	(E)	(F)		
1	1	172661-01100	EXHAUST PIPE	1							
2	1	172661-01110	BRACKET	1							
3	1	172661-01120	FL ENGINE FOOT	1							
4	1	172661-01130	FR ENGINE FOOT	1							
5	1	172661-01140	RL ENGINE FOOT	1							
6	1	172661-01150	RR ENGINE FOOT	1							
7	1	172661-01160	ENGINE HOUSING	1							
8	1	22217-100000	WASHER, SPRING 10	34							
9	1	26076-100302	BOLT, 10.910X 30	16							
10	1	172661-01170	BOLT	12							
11	1	26716-100002	NUT, M10	4							
12	1	172661-01180	HOSE ADAPTER	1							
13	2	172661-01190	O-RING	1							
14	1	22137-100000	WASHER, 10	2							
15	1	26076-100202	BOLT, 10.910X 20	2							
16	1	22137-080000	WASHER, 8	2							
17	1	22217-080000	WASHER, SPRING 8	2							
18	1	172660-00620	BOLT M 8X 20	2							
19	1	172661-01200	COUPLING	1							
20	2	172661-01210	ELEMENT	1							
21	2	172661-01220	INSERT NA	4							
22	2	172661-01230	INSERT R	4							
23	2	172661-01240	HUB	1							
24	2	172661-01250	CAP BOLT	8							
25	2	172661-01260	SET-SCREW	2							
26	2	22351-050010	PIN, SPRING 5.0X10	12							
27	2	172661-01270	RETAINING RING	1							
28	1	172661-01280	LIFTING HOOK	1							
29	1	172660-17130	CLAMP, TUBE	2							

Remarks

\*1. Engine : Refer to PREFACE.

\*2. Engine parts.

Fig.20. ENGINE & RELATED DEVICE(4/4)

(A)=C50R-5(US/NZ/AS/EP)  
 (B)=  
 (C)=

(D)=  
 (E)=  
 (F)=

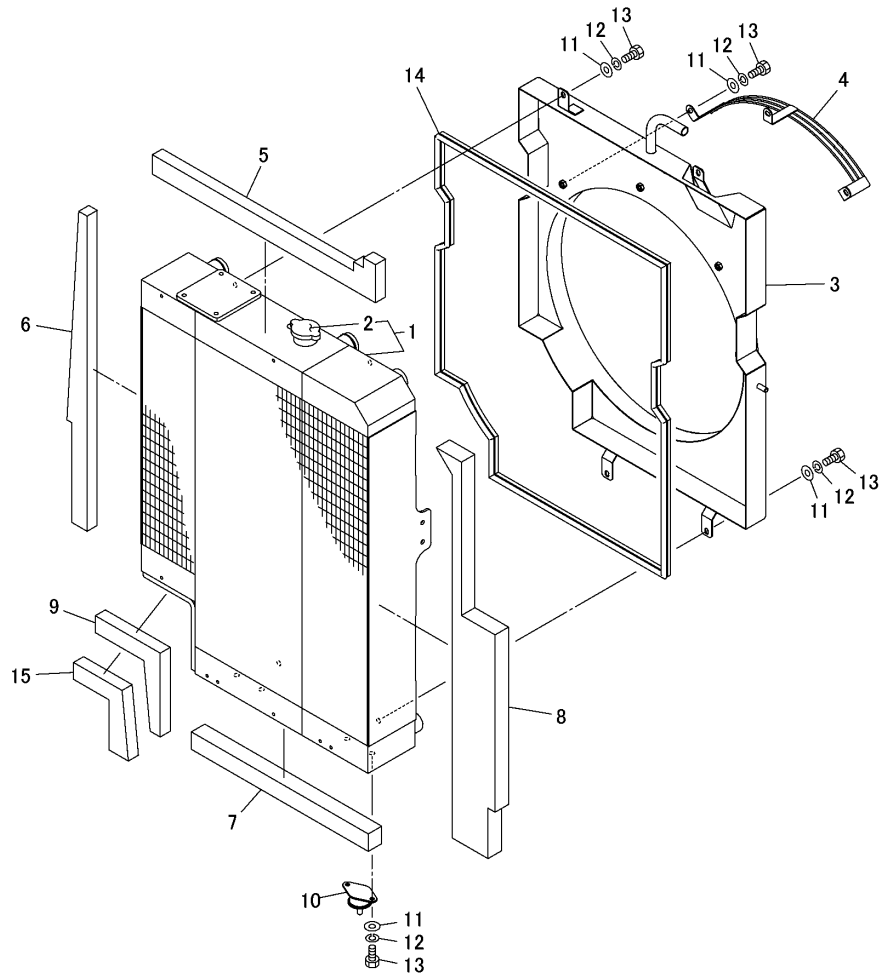

No.	Lev.	Parts No.	Description	Q'ty						I	R
				(A)	(B)	(C)	(D)	(E)	(F)		
1	1	172661-01290	RAD/HOC	1							
2	2	172661-01300	CAP	1							
3	1	172661-01310	SHROUD	1							
4	1	172661-01320	FAN GUARD	1							
5	1	172661-01330	RUBBER SPONGE	1							
6	1	172661-01340	RUBBER SPONGE	1							
7	1	172661-01350	RUBBER SPONGE	1							
8	1	172661-01360	RUBBER SPONGE	1							
9	1	172661-01370	RUBBER SPONGE	1							
10	1	172660-13720	ISOLATOR B,RUBBER	2							
11	1	22137-080000	WASHER, 8	12							
12	1	22217-080000	WASHER, SPRING 8	12							
13	1	26076-080162	BOLT, 10.98X 16	12							
14	1	172661-01380	SEAL	1							
15	1	172661-01390	RUBBER SPONGE	1							

Fig.21. DRAIN PLUG

(A)=C50R-5(US/NZ/AS/EP)  
 (B)=  
 (C)=

(D)=  
 (E)=  
 (F)=

No.	Lev.	Parts No.	Description	Q'ty						I	R
				(A)	(B)	(C)	(D)	(E)	(F)		
1	1	172661-01400	DRAIN PLUG	1							
2	1	172661-01410	WASHER	1							

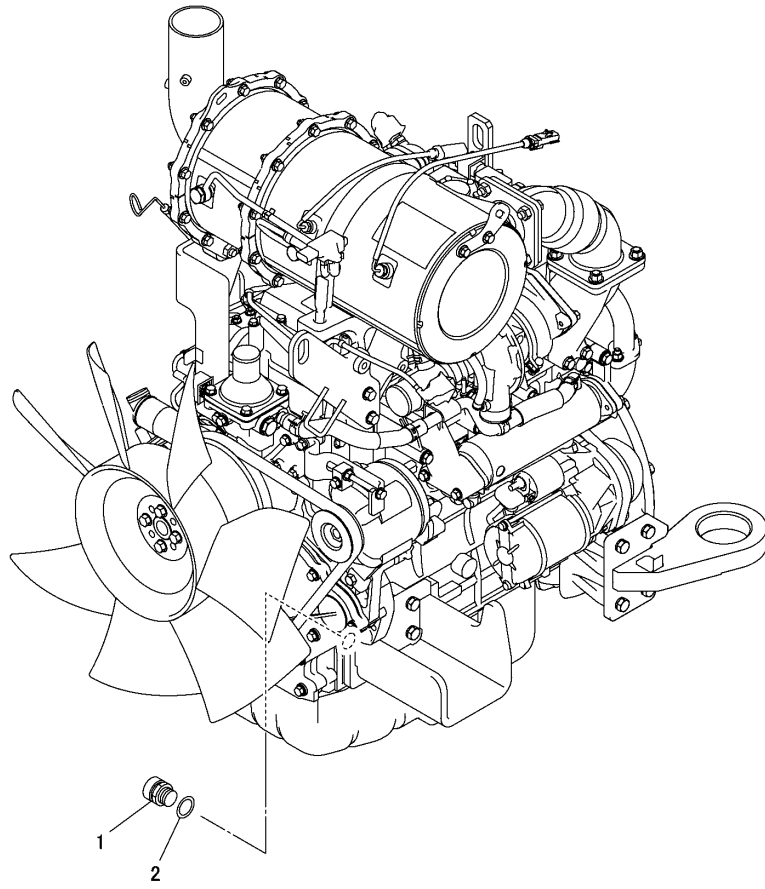

Fig.22. CONTROL BOX(CANOPY)

(A)=C50R-5(US/NZ/AS/EP)

(B)=

(C)=

(D)=

(E)=

(F)=

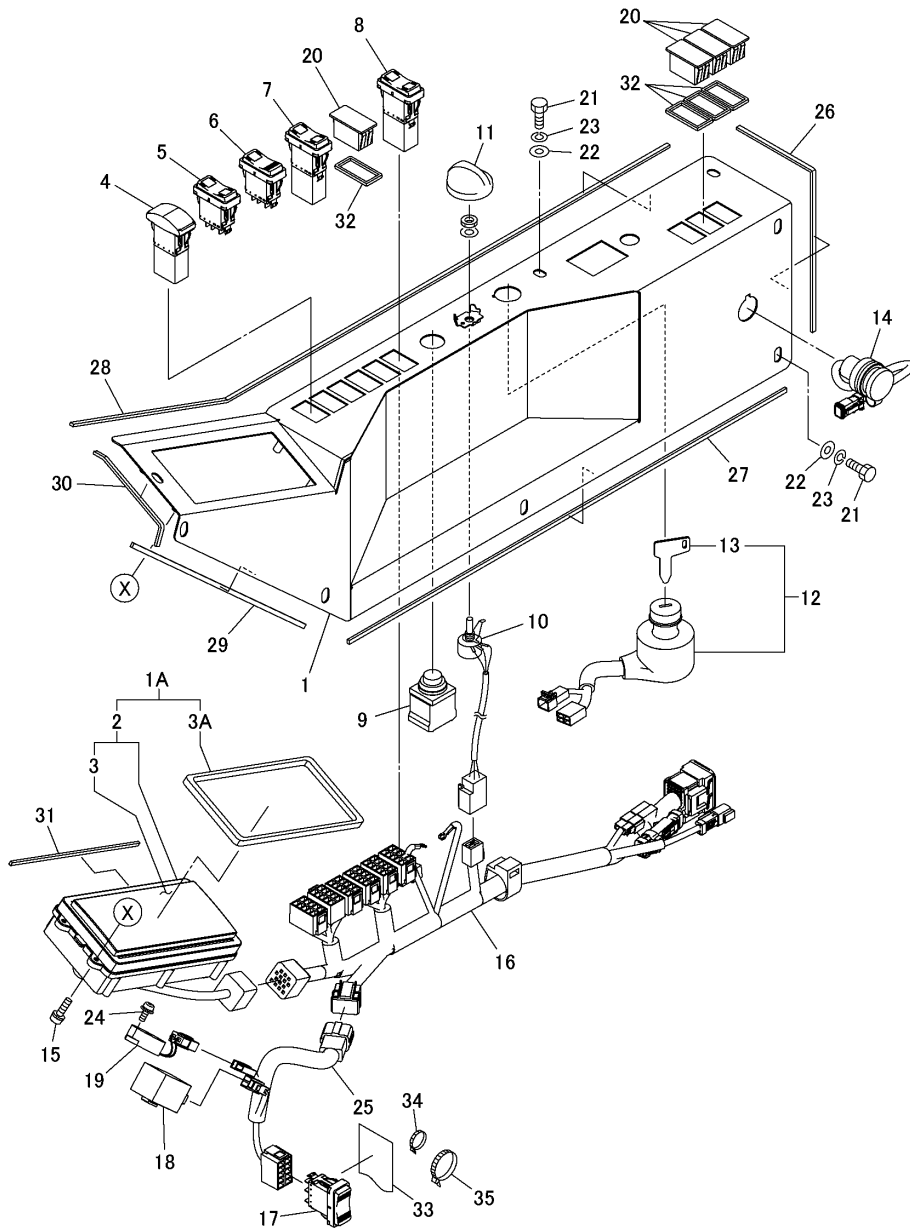

No.	Lev.	Parts No.	Description	Q'ty						I	R
				(A)	(B)	(C)	(D)	(E)	(F)		
1	1	172661-01430	COVER	1							
1A	1	172661-07140	GAUGE ASSY,CLUSTER	1							
2	2	172661-01440	CLUSTER GAUGE	1							
3	3	172661-01450	CASE	1							
3A	2	172661-07150	SPONGE, SEAL	1							
4	1	172661-01460	SWITCH	1							
5	1	172661-01470	SWITCH	1							
6	1	172661-01480	SWITCH	1							
7	1	172661-01490	SWITCH	1							
8	1	172661-01500	SWITCH	1							
9	1	172660-63130	SWITCH, PUSH-BUTTON	1							
10	1	172661-01510	RESISTER ASSY	1							
11	1	172661-01520	KNOB	1							
12	1	172661-01530	STARTER SWITCH	1							
13	2	172661-01540	KEY	1							
14	1	172661-01550	SOCKET ASSY	1							
15	1	172661-01560	PAN HEAD SCREW	4							
16	1	172661-01570	MAIN HARNESS	1							
17	1	172661-01580	ENGINE STOPS SWITCH	1							
18	1	172661-01590	FLASHER RELAY	1							
19	1	172661-01600	BUZZER	1							
20	1	172661-01610	PLUG	4							
21	1	172661-01620	BOLT	8							
22	1	172661-07180	WASHER,8 BLACK	8							
23	1	172660-00090	SPRING WASHER M 8	8							
24	1	172661-01630	SCREW	2							
25	1	172661-01640	WIRING HARNESS	1							
26	1	172661-01650	RUBBER SPONGE	1							
27	1	172661-01660	RUBBER SPONGE	1							
28	1	172661-01670	RUBBER SPONGE	1							
29	1	172661-01680	RUBBER SPONGE	1							
30	1	172661-01690	RUBBER SPONGE	1							
31	1	172661-07160	SPONGE	1							
32	1	172661-07170	INSULATOR	4							
33	1	172661-07190	COVER, WATERPROOF	1							
34	1	172661-07200	BAND	1							
35	1	172660-13490	TIE-LAP	1							



Fig.23. CONTROL BOX(CAB)

(A)=C50R-5(US/NZ/AS/EP)

(B)=

(C)=

(D)=

(E)=

(F)=

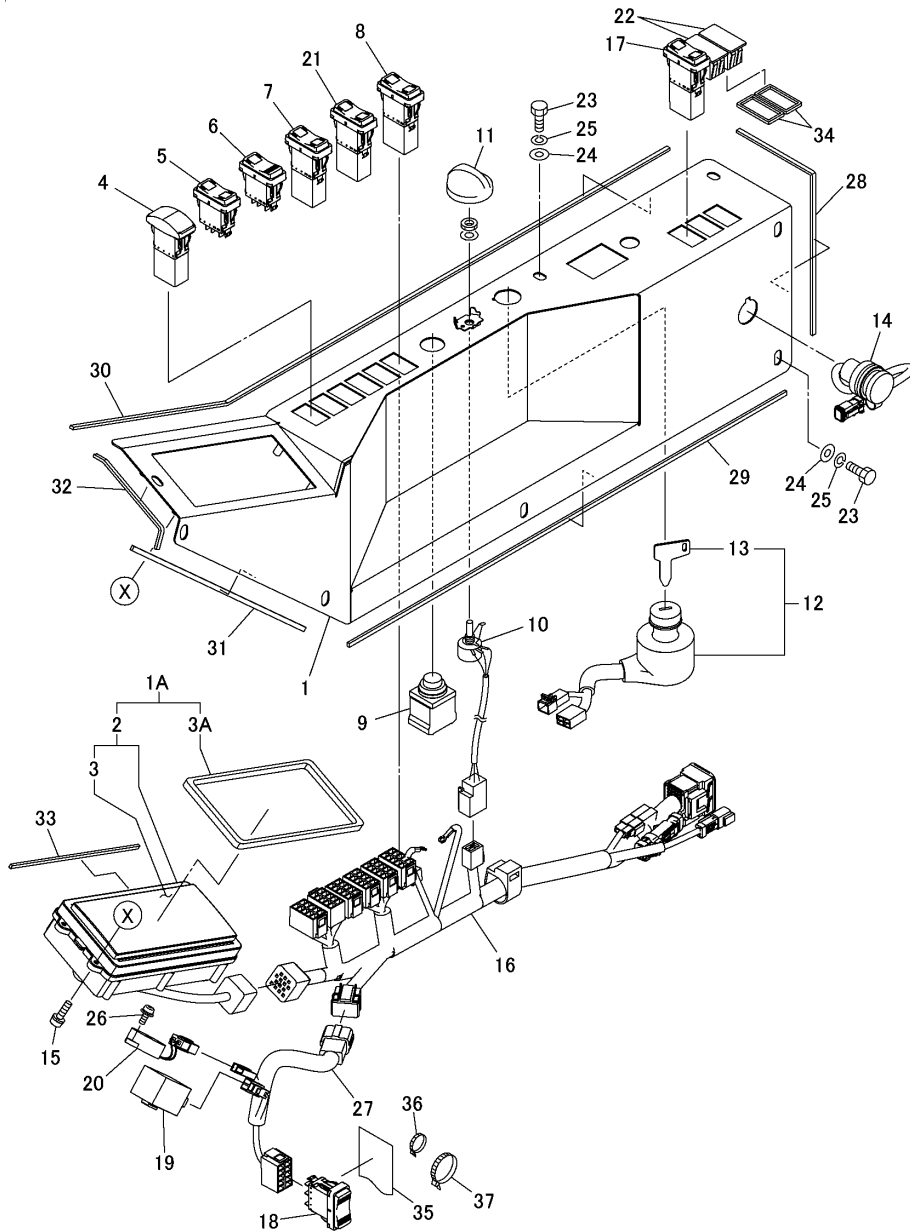

No.	Lev.	Parts No.	Description	Q'ty						I	R
				(A)	(B)	(C)	(D)	(E)	(F)		
1	1	172661-01430	COVER	1							
1A	1	172661-07140	GAUGE ASSY,CLUSTER	1							
2	2	172661-01440	CLUSTER GAUGE	1							
3	3	172661-01450	CASE	1							
3A	2	172661-07150	SPONGE, SEAL	1							
4	1	172661-01460	SWITCH	1							
5	1	172661-01470	SWITCH	1							
6	1	172661-01480	SWITCH	1							
7	1	172661-01490	SWITCH	1							
8	1	172661-01500	SWITCH	1							
9	1	172660-63130	SWITCH, PUSH-BUTTON	1							
10	1	172661-01510	RESISTER ASSY	1							
11	1	172661-01520	KNOB	1							
12	1	172661-01530	STARTER SWITCH	1							
13	2	172661-01540	KEY	1							
14	1	172661-01550	SOCKET ASSY	1							
15	1	172661-01560	PAN HEAD SCREW	4							
16	1	172661-01570	MAIN HARNESS	1							
17	1	172661-01700	SWITCH	1							
18	1	172661-01580	ENGINE STOPS SWITCH	1							
19	1	172661-01590	FLASHER RELAY	1							
20	1	172661-01600	BUZZER	1							
21	1	172661-01710	SWITCH	1							
22	1	172661-01610	PLUG	2							
23	1	172661-01620	BOLT	8							
24	1	172661-07180	WASHER,8 BLACK	8							
25	1	172660-00090	SPRING WASHER M 8	8							
26	1	172661-01630	SCREW	2							
27	1	172661-01640	WIRING HARNESS	1							
28	1	172661-01650	RUBBER SPONGE	1							
29	1	172661-01660	RUBBER SPONGE	1							
30	1	172661-01670	RUBBER SPONGE	1							
31	1	172661-01680	RUBBER SPONGE	1							
32	1	172661-01690	RUBBER SPONGE	1							
33	1	172661-07160	SPONGE	1							
34	1	172661-07170	INSULATOR	2							
35	1	172661-07190	COVER, WATERPROOF	1							
36	1	172661-07200	BAND	1							
37	1	172660-13490	TIE-LAP	1							

Fig.24. CONTROL BOX(CAB)(AIR CONDITIONER)

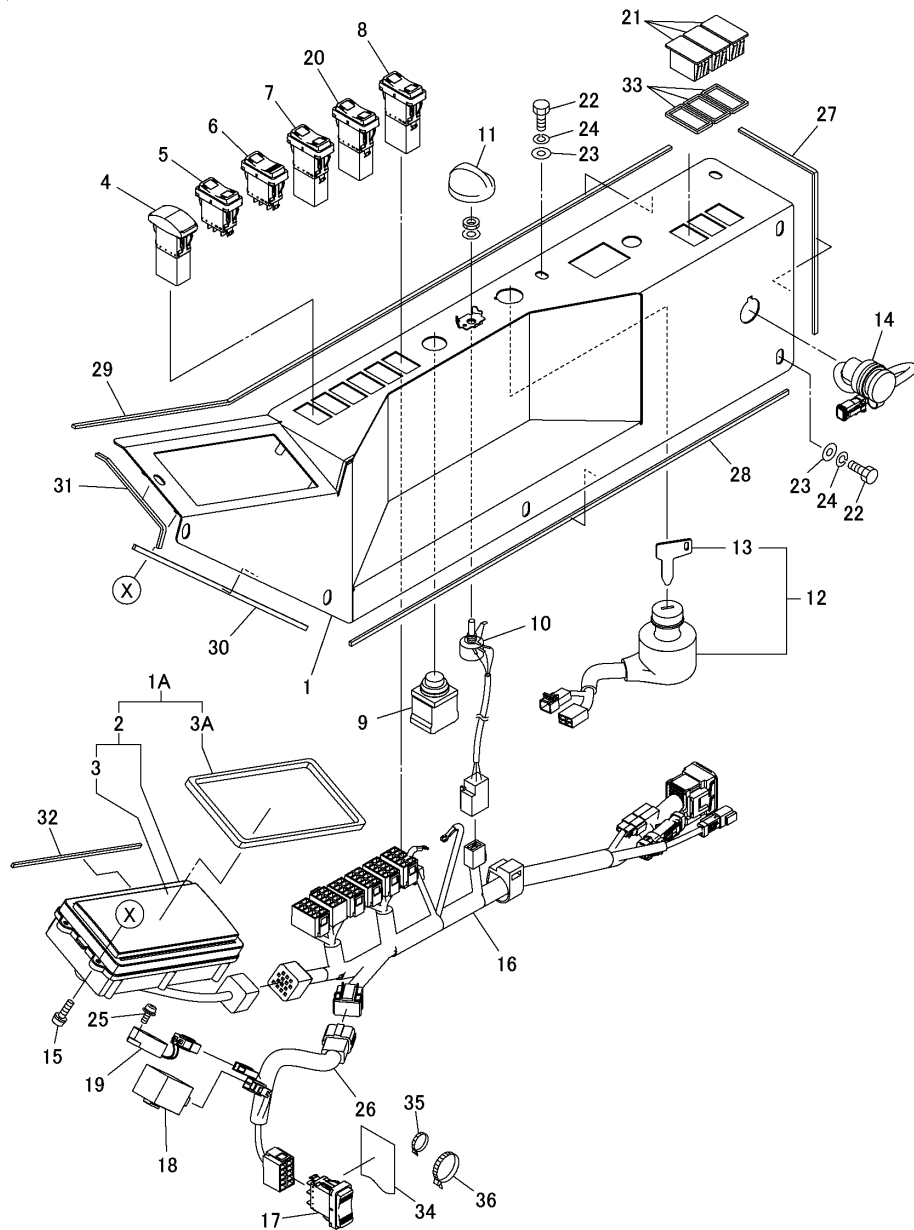

(A)=C50R-5(US/NZ/AS/EP)

(B)=

(C)=

(D)=

(E)=

(F)=

No.	Lev.	Parts No.	Description	Q'ty						I	R
				(A)	(B)	(C)	(D)	(E)	(F)		
1	1	172661-01430	COVER	1							
1A	1	172661-07140	GAUGE ASSY,CLUSTER	1							
2	2	172661-01440	CLUSTER GAUGE	1							
3	3	172661-01450	CASE	1							
3A	2	172661-07150	SPONGE, SEAL	1							
4	1	172661-01460	SWITCH	1							
5	1	172661-01470	SWITCH	1							
6	1	172661-01480	SWITCH	1							
7	1	172661-01490	SWITCH	1							
8	1	172661-01500	SWITCH	1							
9	1	172660-63130	SWITCH, PUSH-BUTTON	1							
10	1	172661-01510	RESISTER ASSY	1							
11	1	172661-01520	KNOB	1							
12	1	172661-01530	STARTER SWITCH	1							
13	2	172661-01540	KEY	1							
14	1	172661-01550	SOCKET ASSY	1							
15	1	172661-01560	PAN HEAD SCREW	4							
16	1	172661-01570	MAIN HARNESS	1							
17	1	172661-01580	ENGINE STOPS SWITCH	1							
18	1	172661-01590	FLASHER RELAY	1							
19	1	172661-01600	BUZZER	1							
20	1	172661-01710	SWITCH	1							
21	1	172661-01610	PLUG	3							
22	1	172661-01620	BOLT	8							
23	1	172661-07180	WASHER,8 BLACK	8							
24	1	172660-00090	SPRING WASHER M 8	8							
25	1	172661-01630	SCREW	2							
26	1	172661-01640	WIRING HARNESS	1							
27	1	172661-01650	RUBBER SPONGE	1							
28	1	172661-01660	RUBBER SPONGE	1							
29	1	172661-01670	RUBBER SPONGE	1							
30	1	172661-01680	RUBBER SPONGE	1							
31	1	172661-01690	RUBBER SPONGE	1							
32	1	172661-07160	SPONGE	1							
33	1	172661-07170	INSULATOR	3							
34	1	172661-07190	COVER, WATERPROOF	1							
35	1	172661-07200	BAND	1							
36	1	172660-13490	TIE-LAP	1							

Fig.25. ELECTRIC PART(1/2)

(A)=C50R-5(US/NZ/AS/EP)

(B)=

(C)=

(D)=

(E)=

(F)=

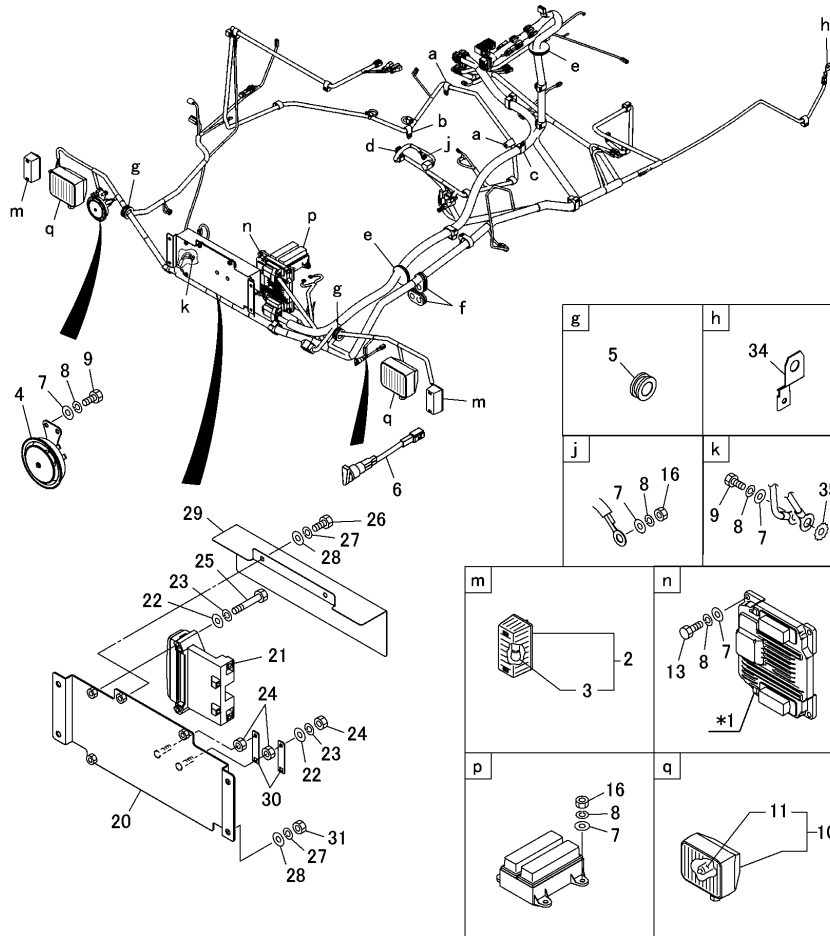
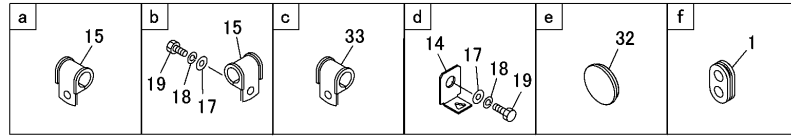

No.	Lev.	Parts No.	Description	Q'ty						I	R
				(A)	(B)	(C)	(D)	(E)	(F)		
1	1	172660-16300	GUARD, HOSE	2							
2	1	172661-01720	TURN SIGNAL LAMP	2							
3	2	172661-01730	BULB	2							
4	1	172661-01740	HORN	1							
5	1	172660-17350	GUARD, HOSE	2							
6	1	172661-01750	SOCKET ASSY	1							
7	1	22137-080000	WASHER, 8	12							
8	1	22217-080000	WASHER, SPRING 8	12							
9	1	172660-00620	BOLT M 8X 20	3							
10	1	172661-01760	WORKING LAMP	2							
11	2	172661-01770	BULB	2							
13	1	26076-080252	BOLT, 10.98X 25	4							
14	1	172661-01780	COLGATE CLAMP	1							
15	1	172661-01790	CLAMP	3							
16	1	26716-080002	NUT, M8	5							
17	1	172661-01800	WASHER	2							
18	1	22217-060000	WASHER, SPRING 6	2							
19	1	172660-00520	BOLT M 6X 14	2							
20	1	172661-01820	BRACKET ASSY	1							
21	1	172661-01830	CONTROLLER	1							
22	1	22137-060000	WASHER, 6	4							
23	1	22217-060000	WASHER, SPRING 6	4							
24	1	26716-060002	NUT, M6	4							
25	1	172661-01840	BOLT	2							
26	1	26076-080162	BOLT, 10.98X 16	2							
27	1	22217-080000	WASHER, SPRING 8	6							
28	1	22137-080000	WASHER, 8	6							
29	1	172661-01850	COVER	1							
30	1	172661-01860	BRACKET	2							
31	1	26716-080002	NUT, M8	4							
32	1	172660-63250	BUSHING 60	2							
33	1	172660-17570	CLAMP	1							
34	1	172661-01870	CLIP	1							
35	1	172660-16500	WASHER, TOOTHED 10	1							

Remarks

\*1. Engine parts.

Fig.26. ELECTRIC PART(2/2)

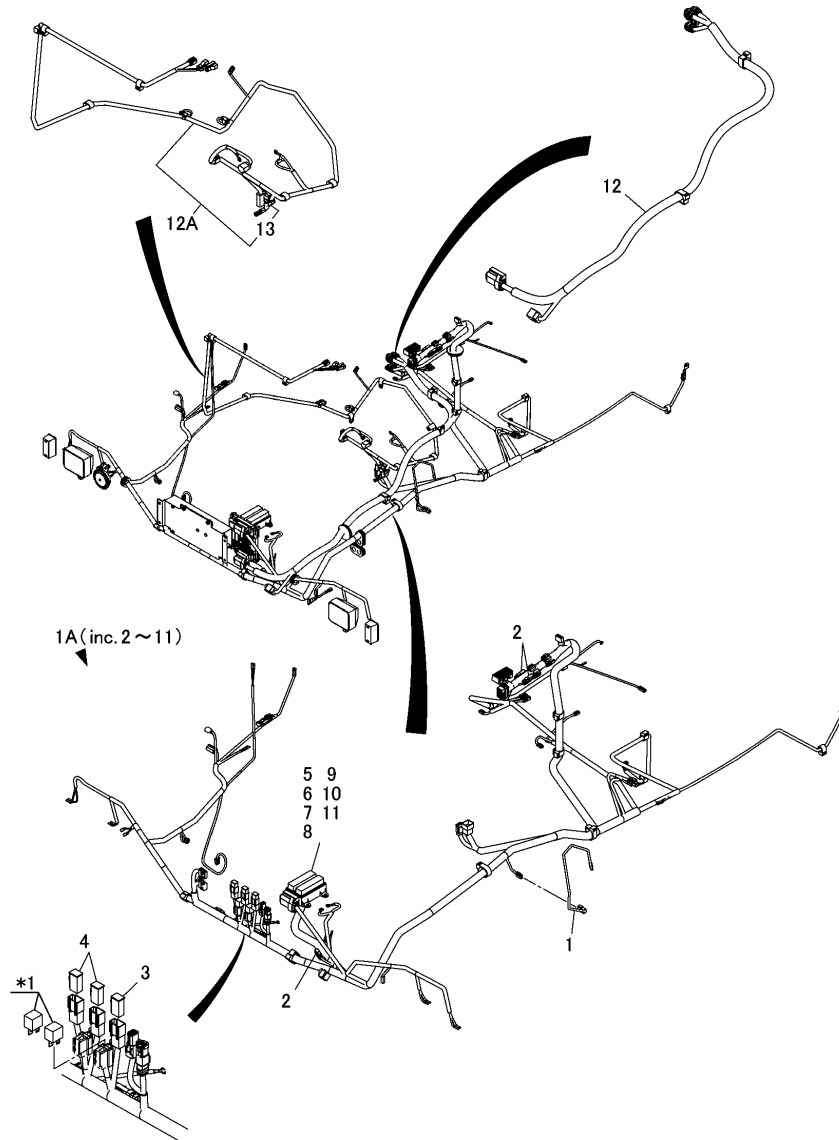

(A)=C50R-5(US/NZ/AS/EP)  
 (B)=  
 (C)=

(D)=  
 (E)=  
 (F)=

No.	Lev.	Parts No.	Description	Q'ty						I	R
				(A)	(B)	(C)	(D)	(E)	(F)		
1	1	172660-68880	WIRE HARNESS	1							
1A	1	172661-01880	MAIN HARNESS	1							
2	2	172660-17010	DIODE	3							
3	2	172660-17020	LINK 45A, FUSIBLE	1							
4	2	172661-01890	FUSIBLE LINK	2							
5	2	172661-01900	FUSE	4							
6	2	29420-100000	FUSE, B 10A	1							
7	2	29420-150000	FUSE, B 15A	4							
8	2	29420-200000	FUSE, B 20A	2							
9	2	172661-01910	FUSE	4							
10	2	172661-01920	FUSE	1							
11	2	172661-01930	RELAY	7							
12	1	172661-01940	WIRING HARNESS	1							
12A	1	172661-01950	ENGINE HARNESS	1							
13	2	172660-17050	DIODE	1							

Remarks  
 \*1. Engine parts.

Fig.27. BATTERY

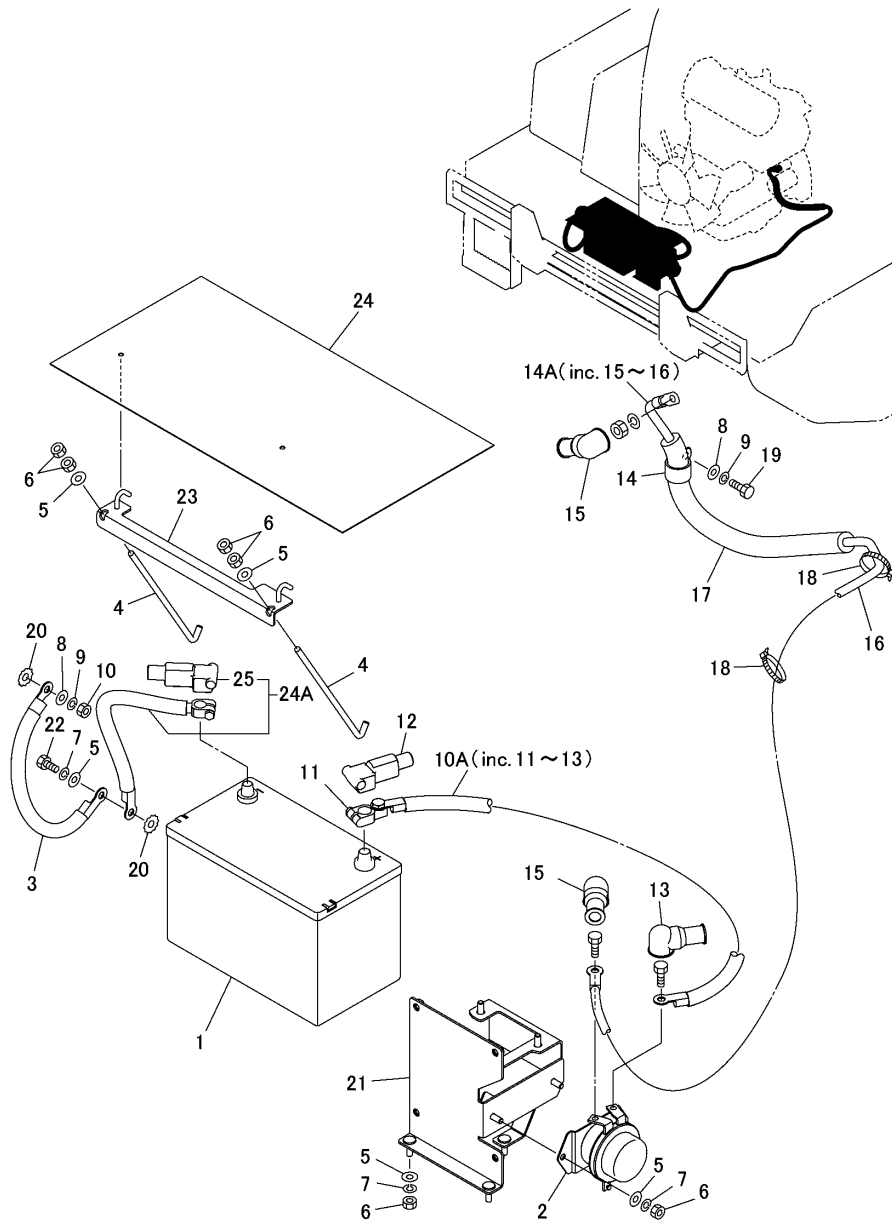

(A)=C50R-5(US/NZ/AS/EP)

(B)=

(C)=

(D)=

(E)=

(F)=

No.	Lev.	Parts No.	Description	Q'ty						I	R
				(A)	(B)	(C)	(D)	(E)	(F)		
1	1	172661-01960	BATTERY	1							
2	1	172661-01970	BATTERY RELAY	1							
3	1	172661-01980	GROUND CABLE	1							
4	1	172661-01990	HOOK BOLT	2							
5	1	22137-080000	WASHER, 8	9							
6	1	26716-080002	NUT, M8	10							
7	1	22217-080000	WASHER, SPRING 8	7							
8	1	22137-100000	WASHER, 10	2							
9	1	22217-100000	WASHER, SPRING 10	2							
10	1	26716-100002	NUT, M10	1							
10A	1	172660-16390	CABLE, RELAY	1							
11	2	172660-16400	TERMINAL, BATTERY	1							
12	2	172660-16190	COVER, TERMINAL	1							
13	2	172660-16160	CAP, TERMINAL	1							
14	1	172660-17570	CLAMP	1							
14A	1	172660-16150	CABLE, STARTER	1							
15	2	172660-16160	CAP, TERMINAL	2							
16	2	172660-16170	TUBE, CORRUGATED	1							
17	1	172660-16370	RUBBER, PROTECT	1							
18	1	172660-16310	TIE-LAP	2							
19	1	26076-100202	BOLT, 10.910X 20	1							
20	1	172660-16500	WASHER, TOOTHED 10	2							
21	1	172661-02000	BRACKET	1							
22	1	172660-00620	BOLT M 8X 20	1							
23	1	172661-02010	BATTERY CLAMP	1							
24	1	172661-02020	SEAT	1							
24A	1	172661-02030	BATTERY GROUND CABLE	1							
25	2	172660-16200	COVER, TERMINAL	1							

Fig.28. TURNING VESSEL SENSOR(TURNING VESSEL SPEC.)

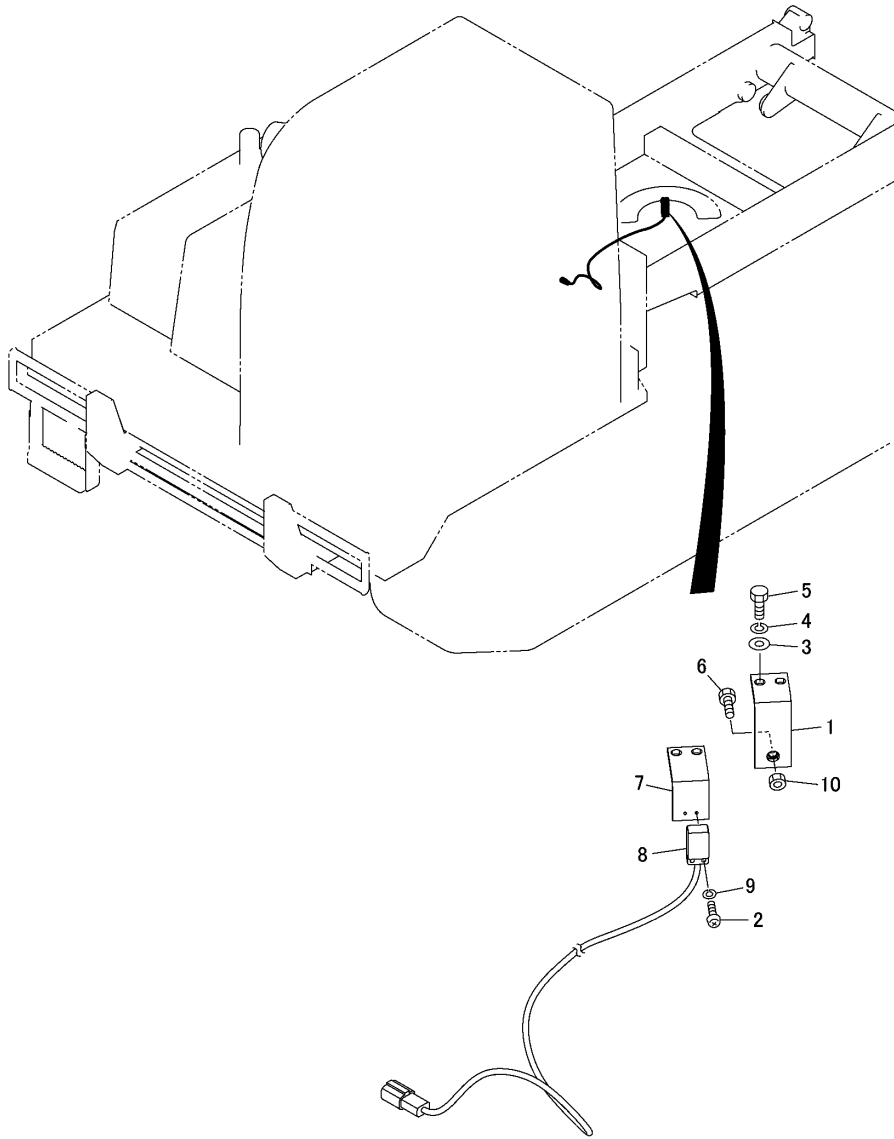

(A)=C50R-5(US/NZ/AS/EP)  
 (B)=  
 (C)=

(D)=  
 (E)=  
 (F)=

No.	Lev.	Parts No.	Description	Q'ty						I	R
				(A)	(B)	(C)	(D)	(E)	(F)		
1	1	172660-17220	BRACKET	1							
2	1	26022-030142	SCREW, M3X14	2							
3	1	22137-080000	WASHER, 8	2							
4	1	22217-080000	WASHER, SPRING 8	2							
5	1	172660-00620	BOLT M 8X 20	2							
6	1	26076-080252	BOLT, 10.98X 25	1							
7	1	172660-17210	BRACKET	1							
8	1	172661-02040	PROXIMITY SWITCH	1							
9	1	22217-030000	WASHER, SPRING 3	2							
10	1	26716-080002	NUT, M8	1							

Fig.29. TURN SIGNAL LAMP

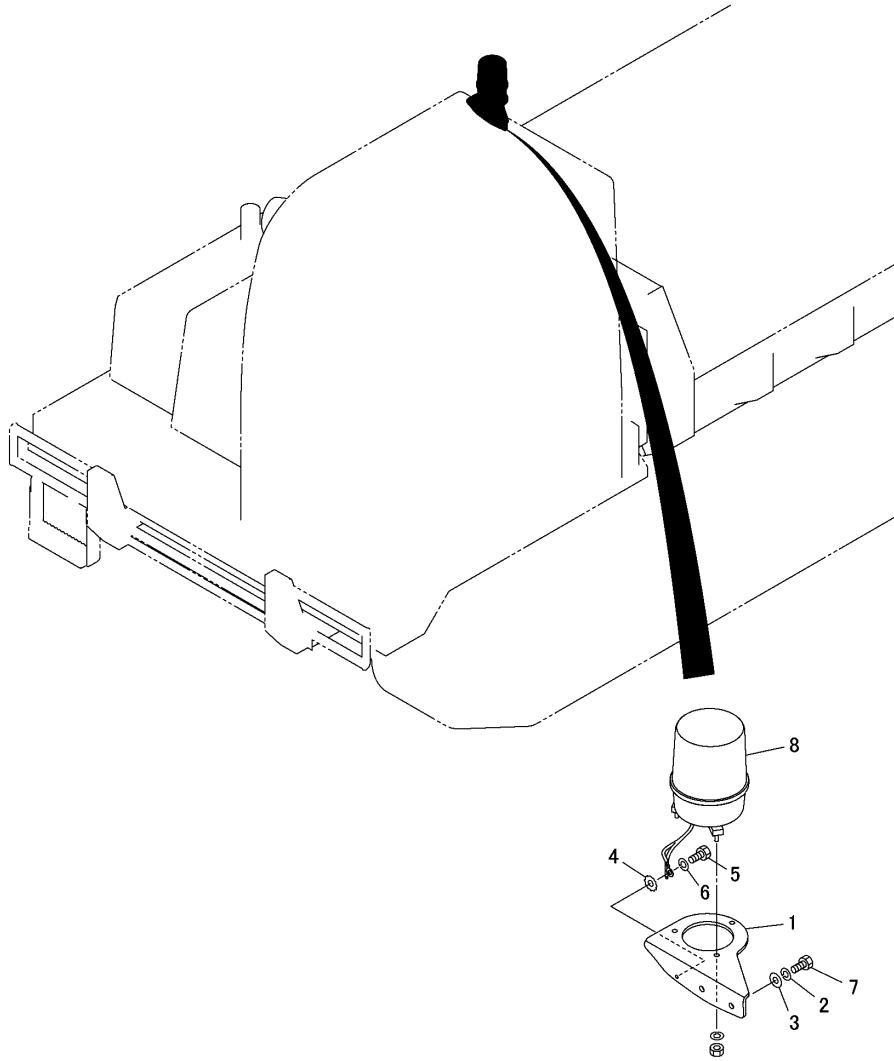

(A)=C50R-5(US/NZ/AS/EP)  
 (B)=  
 (C)=

(D)=  
 (E)=  
 (F)=

No.	Lev.	Parts No.	Description	Q'ty						I	R
				(A)	(B)	(C)	(D)	(E)	(F)		
1	1	172661-02050	BRACKET	1							
2	1	22217-100000	WASHER, SPRING 10	2							
3	1	22137-100000	WASHER, 10	2							
4	1	22232-080000	WASHER, SPRING 8	1							
5	1	26076-080162	BOLT, 10.98X 16	1							
6	1	22217-080000	WASHER, SPRING 8	1							
7	1	172661-02060	BOLT	2							
8	1	172661-02070	BEACON	1							

Fig.30. WINDOW WASHER

(A)=C50R-5(US/NZ/AS/EP)  
 (B)=  
 (C)=

(D)=  
 (E)=  
 (F)=

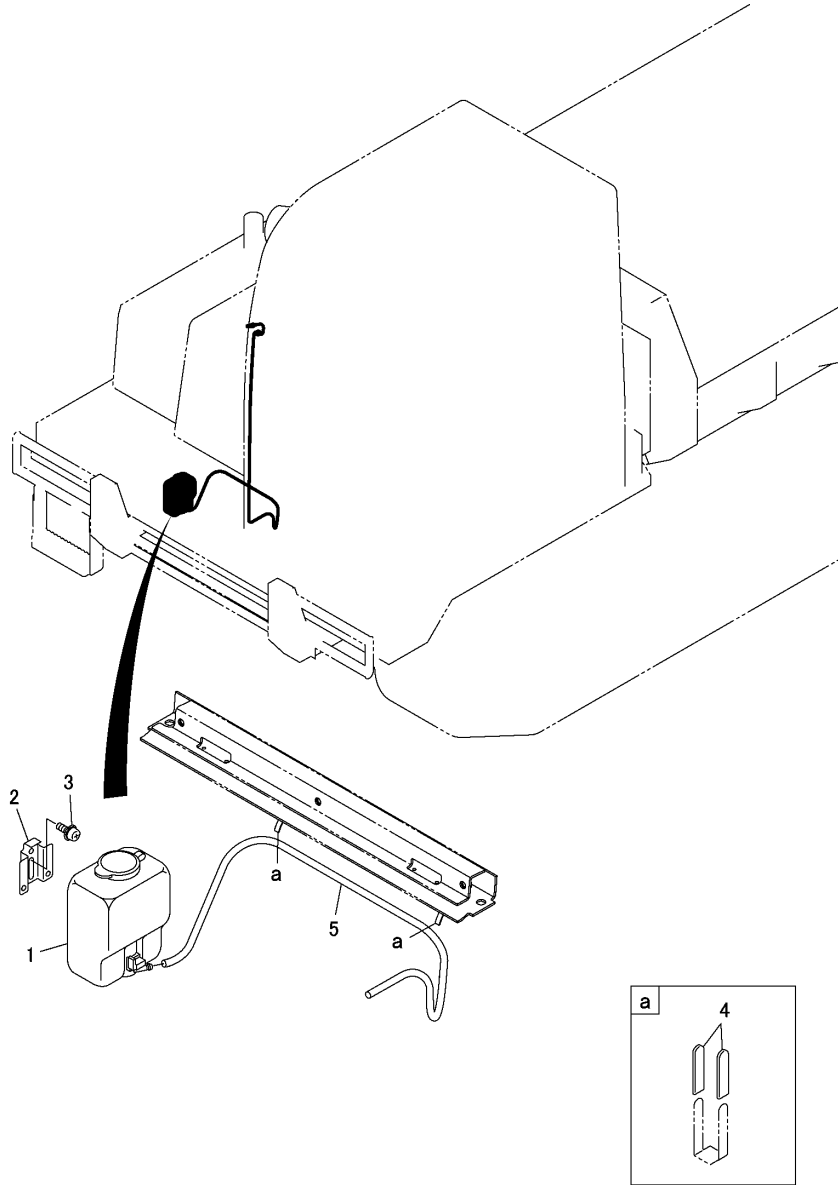

No.	Lev.	Parts No.	Description	Q'ty						I	R
				(A)	(B)	(C)	(D)	(E)	(F)		
1	1	172661-02110	WASHER TANK	1							
2	1	172660-68820	BRACKET	1							
3	1	26022-060162	SCREW, M6X16	2							
4	1	172660-17130	CLAMP, TUBE	4							
5	1	172661-02120	COLGATE TUBE	1							



Fig.31. BACK BUZZER

(A)=C50R-5(US/NZ/AS/EP)  
 (B)=  
 (C)=

(D)=  
 (E)=  
 (F)=

No.	Lev.	Parts No.	Description	Q'ty						I	R
				(A)	(B)	(C)	(D)	(E)	(F)		
1	1	172661-02130	BUZZER	1							
2	1	172660-17470	SPRING WASHER 10	2							
3	1	22217-060000	WASHER, SPRING 6	2							
4	1	172660-00530	BOLT M 6X 16	2							
5	1	22232-060000	WASHER, SPRING 6	1							

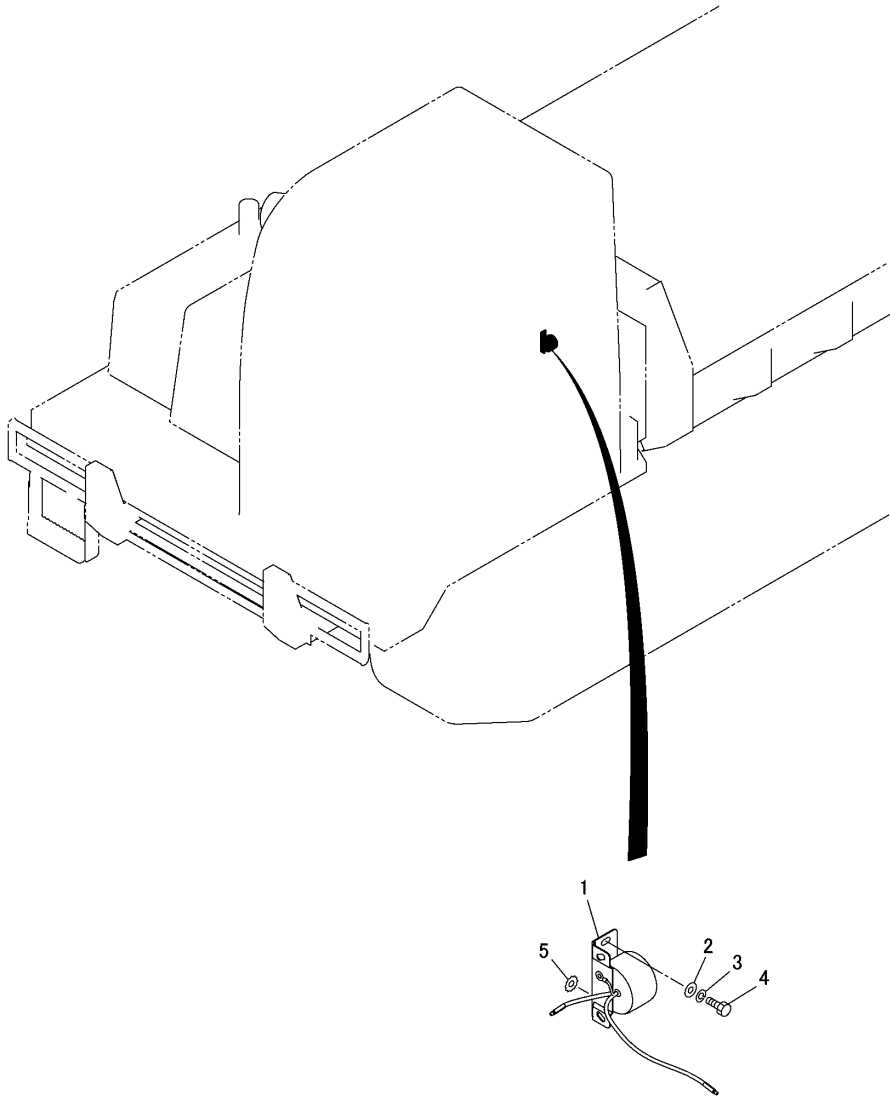



Fig.33. VALVE & ACCESSORY

(A)=C50R-5(US/NZ/AS/EP)

(B)=

(C)=

(D)=

(E)=

(F)=

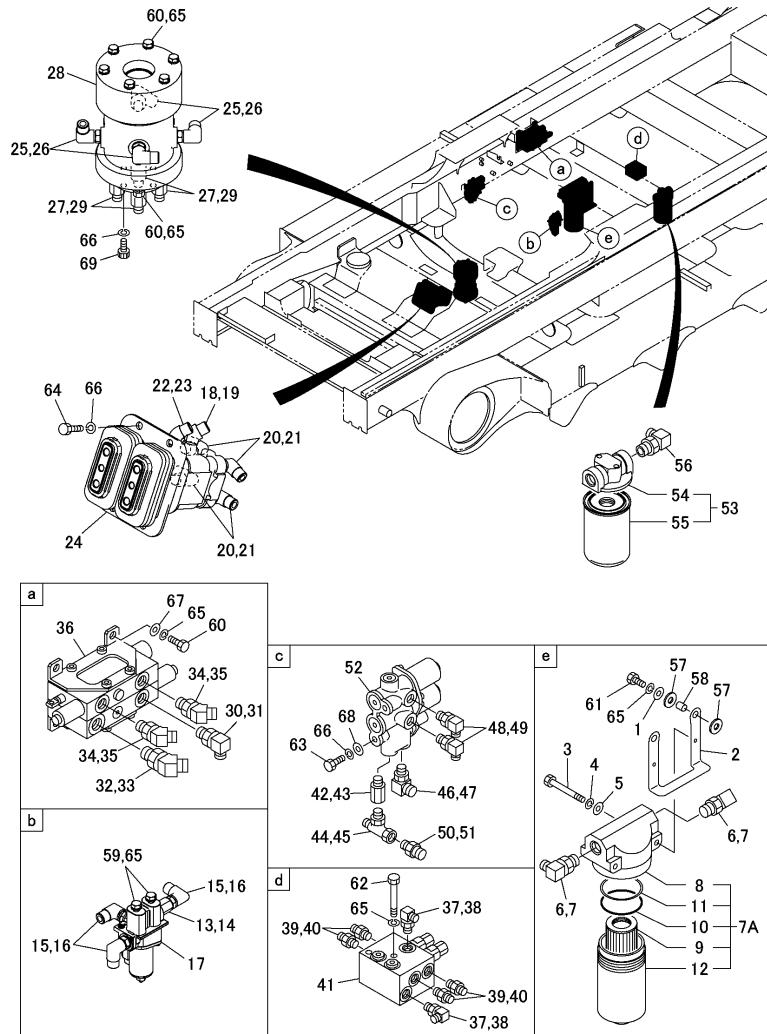

No.	Lev.	Parts No.	Description	Q'ty						I	R
				(A)	(B)	(C)	(D)	(E)	(F)		
1	1	172660-74380	WASHER	2							
2	1	172660-74310	BRACKET, FILTER	1							
3	1	172660-00630	BOLT M 8X95	2							
4	1	22217-080000	WASHER, SPRING 8	2							
5	1	22137-080000	WASHER, 8	2							
6	1	172660-74140	ELBOW	2							
7	2	24315-000290	O-RING, 1BP29.0	2							
7A	1	172660-74240	FILTER	1							
8	2	172660-74570	BODY	1							
9	2	172660-74590	FILTER	1							
10	2	24311-000950	O-RING, 1AP95.0	1							
11	2	172660-74600	BUCKUP RING	1							
12	2	172660-74640	COVER	1							
13	1	172661-02160	BUSHING	1							
14	2	24315-000110	O-RING, 1BP11.0	1							
15	1	172660-45870	ELBOW	3							
16	2	24315-000110	O-RING, 1BP11.0	3							
17	1	172661-02170	SOLENOID VALVE	1							1
18	1	172661-02190	45ELBOW WITH WASHER	1							
19	2	24315-000110	O-RING, 1BP11.0	1							
20	1	172660-45870	ELBOW	4							
21	2	24315-000110	O-RING, 1BP11.0	4							
22	1	172660-45880	ELBOW	1							
23	2	24315-000110	O-RING, 1BP11.0	1							
24	1	172661-02200	REMOTE CONTROL VALVE	1							2
25	1	172660-45870	ELBOW	4							
26	2	24315-000110	O-RING, 1BP11.0	4							
27	1	172660-45850	ADAPTER, HOSE	4							
28	1	172660-45770	VALVE, SELECTOR	1							3
29	1	24315-000110	O-RING, 1BP11.0	4							
30	1	172660-73150	ELBOW	1							
31	2	24315-000140	O-RING, 1BP14.0	1							
32	1	172660-74120	ELBOW	1							
33	2	24315-000180	O-RING, 1BP18.0	1							
34	1	172661-02230	45ELBOW WITH WASHER	2							
35	2	24315-000140	O-RING, 1BP14.0	2							
36	1	172660-74100	VALVE, CONTROL	1							4
37	1	172660-73520	ELBOW	2							
38	2	24315-000110	O-RING, 1BP11.0	2							
39	1	172660-73610	UNION	4							
40	2	24315-000110	O-RING, 1BP11.0	4							
41	1	172660-74260	AUTO TENSION VALVE	1							5
42	1	172661-02160	BUSHING	1							
43	2	24315-000110	O-RING, 1BP11.0	1							
44	1	172661-02260	TEE	1							
45	2	24315-000110	O-RING, 1BP11.0	1							
46	1	172660-45870	ELBOW	1							
47	2	24315-000110	O-RING, 1BP11.0	1							
48	1	172661-02270	45ELBOW WITH WASHER	2							
49	2	24315-000110	O-RING, 1BP11.0	2							
50	1	172661-02280	ADAPTOR UNION	1							

Remarks

- (1) Inner parts are shown in Fig.91.
- (2) Inner parts are shown in Fig.89.
- (3) Inner parts are shown in Fig.93.
- (4) Inner parts are shown in Fig.83.
- (5) Inner parts are shown in Fig.90.
- (6) Inner parts are shown in Fig.92.

Fig.33. VALVE & ACCESSORY

(A)=C50R-5(US/NZ/AS/EP)

(B)=

(C)=

(D)=

(E)=

(F)=

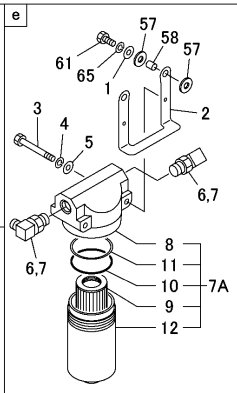
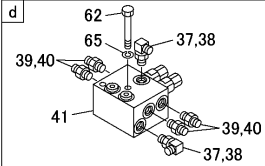
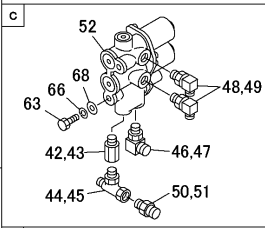
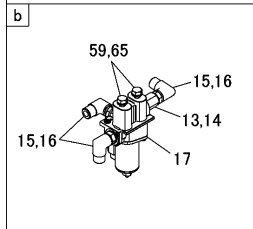
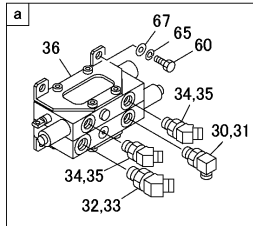
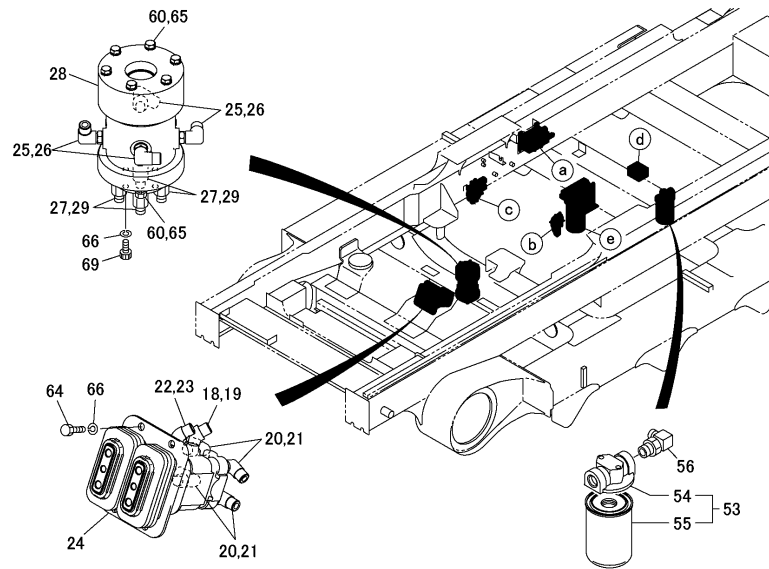

No.	Lev.	Parts No.	Description	Q'ty						I	R
				(A)	(B)	(C)	(D)	(E)	(F)		
51	2	24315-000110	O-RING, 1BP11.0	1							
52	1	172661-02290	VALVE, SOLENOID	1							6
53	1	172660-74280	FILTER	1							
54	2	172660-74950	BODY	1							
55	2	172660-74960	CARTRIDGE	1							
56	1	172660-74290	ADAPTER, HOSE	1							
57	1	172660-74360	CUSHION	4							
58	1	172660-74350	PIN	2							
59	1	26076-080162	BOLT, 10.98X 16	2							
60	1	172660-00620	BOLT M 8X 20	14							
61	1	26076-080352	BOLT, 10.98X 35	2							
62	1	172661-02300	BOLT	2							
63	1	26076-100252	BOLT, 10.910X 25	2							
64	1	26076-100302	BOLT, 10.910X 30	4							
65	1	22217-080000	WASHER, SPRING 8	20							
66	1	22217-100000	WASHER, SPRING 10	10							
67	1	22137-080000	WASHER, 8	4							
68	1	22137-100000	WASHER, 10	2							
69	1	26455-100252	BOLT, M10X25	4							

Remarks

- (1) Inner parts are shown in Fig.91.
- (2) Inner parts are shown in Fig.89.
- (3) Inner parts are shown in Fig.93.
- (4) Inner parts are shown in Fig.83.
- (5) Inner parts are shown in Fig.90.
- (6) Inner parts are shown in Fig.92.

Fig.34. VALVE & ACCESSORY(TURNING VESSEL SPEC.)

(A)=C50R-5(US/NZ/AS/EP)

(B)=

(C)=

(D)=

(E)=

(F)=

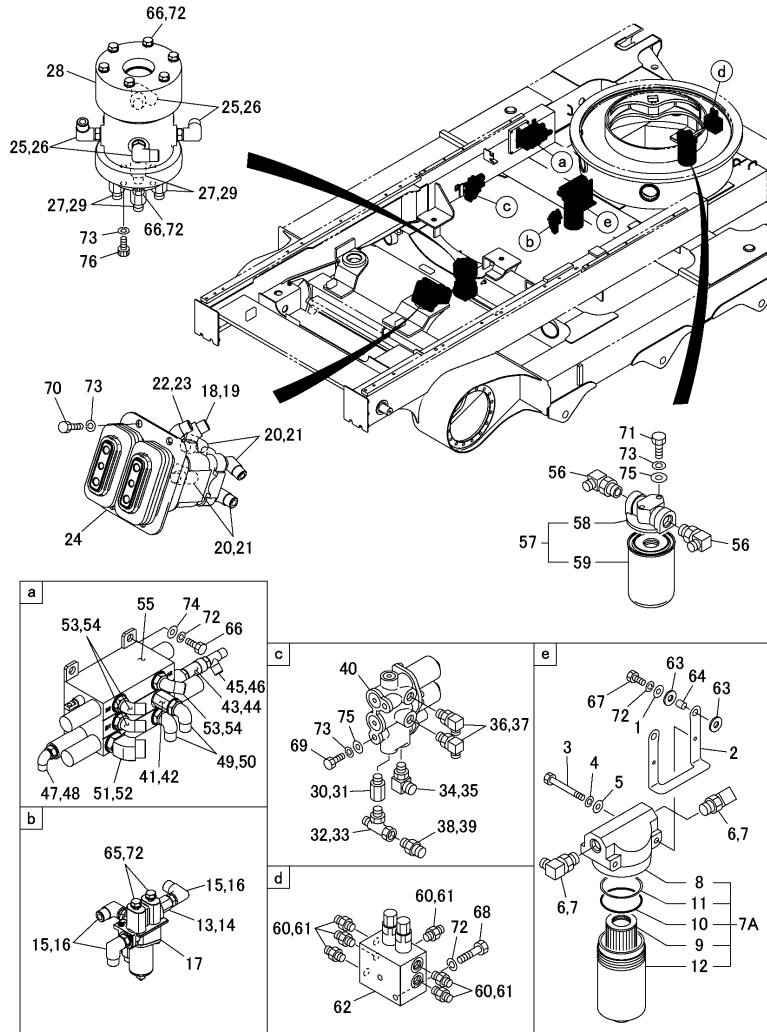

No.	Lev.	Parts No.	Description	Q'ty						I	R
				(A)	(B)	(C)	(D)	(E)	(F)		
1	1	172660-74380	WASHER	2							
2	1	172660-74310	BRACKET, FILTER	1							
3	1	172660-00630	BOLT M 8X95	2							
4	1	22217-080000	WASHER, SPRING 8	2							
5	1	22137-080000	WASHER, 8	2							
6	1	172660-74140	ELBOW	2							
7	2	24315-000290	O-RING, 1BP29.0	2							
7A	1	172660-74240	FILTER	1							
8	2	172660-74570	BODY	1							
9	2	172660-74590	FILTER	1							
10	2	24311-000950	O-RING, 1AP95.0	1							
11	2	172660-74600	BUCKUP RING	1							
12	2	172660-74640	COVER	1							
13	1	172661-02160	BUSHING	1							
14	2	24315-000110	O-RING, 1BP11.0	1							
15	1	172660-45870	ELBOW	3							
16	2	24315-000110	O-RING, 1BP11.0	3							
17	1	172661-02170	SOLENOID VALVE	1							1
18	1	172661-02190	45ELBOW WITH WASHER	1							
19	2	24315-000110	O-RING, 1BP11.0	1							
20	1	172660-45870	ELBOW	4							
21	2	24315-000110	O-RING, 1BP11.0	4							
22	1	172660-45880	ELBOW	1							
23	2	24315-000110	O-RING, 1BP11.0	1							
24	1	172661-02200	REMOTE CONTROL VALVE	1							2
25	1	172660-45870	ELBOW	4							
26	2	24315-000110	O-RING, 1BP11.0	4							
27	1	172660-45850	ADAPTER, HOSE	4							
28	1	172660-45770	VALVE, SELECTOR	1							3
29	1	24315-000110	O-RING, 1BP11.0	4							
30	1	172661-02160	BUSHING	1							
31	2	24315-000110	O-RING, 1BP11.0	1							
32	1	172661-02260	TEE	1							
33	2	24315-000110	O-RING, 1BP11.0	1							
34	1	172660-45870	ELBOW	1							
35	2	24315-000110	O-RING, 1BP11.0	1							
36	1	172661-02270	45ELBOW WITH WASHER	2							
37	2	24315-000110	O-RING, 1BP11.0	2							
38	1	172661-02280	ADAPTOR UNION	1							
39	2	24315-000110	O-RING, 1BP11.0	1							
40	1	172661-02290	VALVE, SOLENOID	1							4
41	1	172660-74610	BUSHING A	1							
42	1	24315-000140	O-RING, 1BP14.0	1							
43	1	172661-02320	ELBOW WITH WASHER	1							
44	2	24315-000110	O-RING, 1BP11.0	1							
45	1	172660-74180	JOINT A,TEE	1							
46	2	24315-000110	O-RING, 1BP11.0	1							
47	1	172660-73520	ELBOW	1							
48	2	24315-000110	O-RING, 1BP11.0	1							
49	1	172661-00370	90ELBOW WITH WASHER	2							
50	2	24315-000140	O-RING, 1BP14.0	2							

Remarks

- (1)Inner parts are shown in Fig.91.
- (2)Inner parts are shown in Fig.89.
- (3)Inner parts are shown in Fig.93.
- (4)Inner parts are shown in Fig.92.
- (5)Inner parts are shown in Fig.84.
- (6)Inner parts are shown in Fig.90.

Fig.34. VALVE & ACCESSORY(TURNING VESSEL SPEC.)

(A)=C50R-5(US/NZ/AS/EP)

(B)=

(C)=

(D)=

(E)=

(F)=

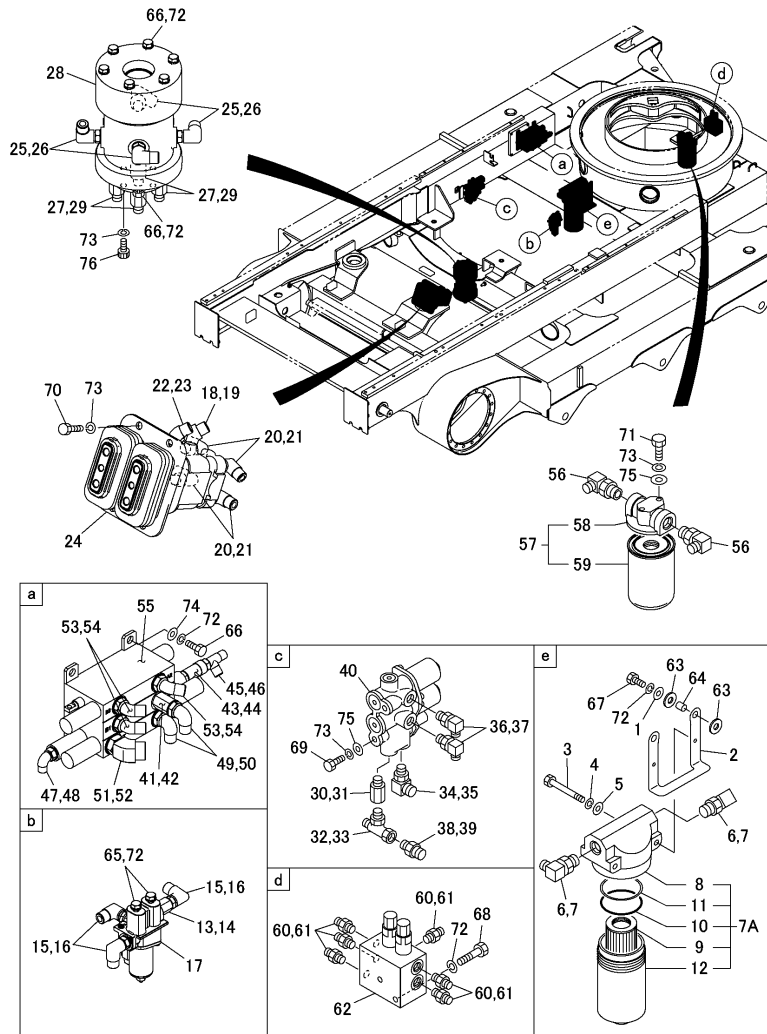

No.	Lev.	Parts No.	Description	Q'ty						I	R
				(A)	(B)	(C)	(D)	(E)	(F)		
51	1	172660-74120	ELBOW	1							
52	2	24315-000180	O-RING, 1BP18.0	1							
53	1	172661-02230	45ELBOW WITH WASHER	3							
54	2	24315-000140	O-RING, 1BP14.0	3							
55	1	172660-74620	VALVE, CONTROL SWING	1							5
56	1	172660-74290	ADAPTER, HOSE	2							
57	1	172660-74280	FILTER	1							
58	2	172660-74950	BODY	1							
59	2	172660-74960	CARTRIDGE	1							
60	1	172660-73610	UNION	6							
61	2	24315-000110	O-RING, 1BP11.0	6							
62	1	172660-74260	AUTO TENSION VALVE	1							6
63	1	172660-74360	CUSHION	4							
64	1	172660-74350	PIN	2							
65	1	26076-080162	BOLT, 10.98X 16	2							
66	1	172660-00620	BOLT M 8X 20	14							
67	1	26076-080352	BOLT, 10.98X 35	2							
68	1	172661-02300	BOLT	2							
69	1	26076-100252	BOLT, 10.910X 25	2							
70	1	26076-100302	BOLT, 10.910X 30	4							
71	1	26076-100352	BOLT, 10.910X 35	2							
72	1	22217-080000	WASHER, SPRING 8	20							
73	1	22217-100000	WASHER, SPRING 10	12							
74	1	22137-080000	WASHER, 8	4							
75	1	22137-100000	WASHER, 10	4							
76	1	26455-100252	BOLT, M10X25	4							

Remarks

- (1) Inner parts are shown in Fig.91.
- (2) Inner parts are shown in Fig.89.
- (3) Inner parts are shown in Fig.93.
- (4) Inner parts are shown in Fig.92.
- (5) Inner parts are shown in Fig.84.
- (6) Inner parts are shown in Fig.90.

Fig.35. HYDRAULIC PIPING(1/2)

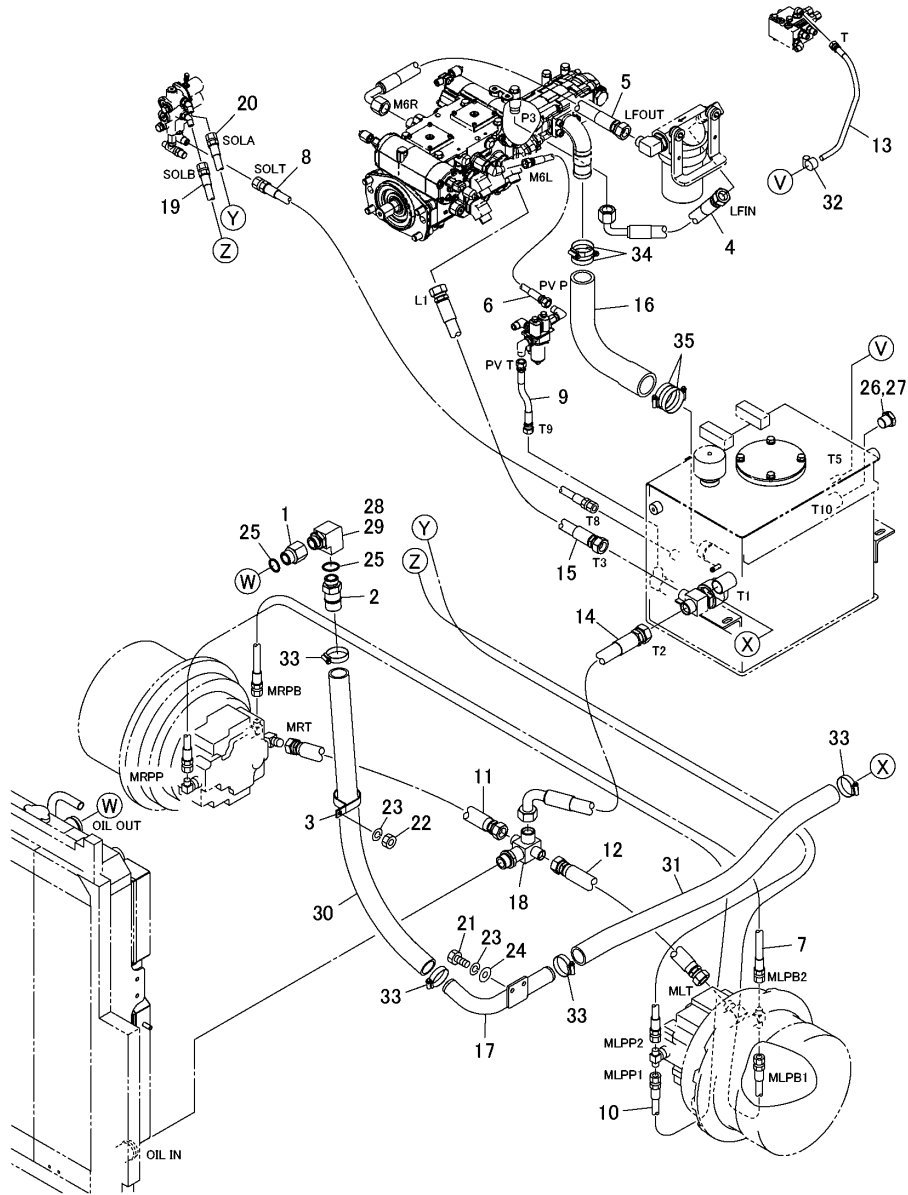

(A)=C50R-5(US/NZ/AS/EP)

(B)=

(C)=

(D)=

(E)=

(F)=

No.	Lev.	Parts No.	Description	Q'ty						I	R
				(A)	(B)	(C)	(D)	(E)	(F)		
1	1	172661-02350	BUSHING	1							
2	1	172661-02360	HOSE NIPPLE	1							
3	1	172661-02370	CLAMP	1							
4	1	172661-02380	HOSE	1							
5	1	172661-02390	HOSE	1							
6	1	172661-02400	HOSE	1							
7	1	172661-02410	HOSE	1							
8	1	172661-02420	HOSE	1							
9	1	172661-02430	HOSE	1							
10	1	172661-02440	HOSE	1							
11	1	172661-02450	HOSE	1							
12	1	172661-02460	HOSE	1							
13	1	172661-02470	HOSE	1							
14	1	172661-02480	HOSE	1							
15	1	172661-02490	HOSE	1							
16	1	172661-02500	SUCTION HOSE	1							
17	1	172661-02510	RETURN PIPE	1							
18	1	172661-02520	TEE	1							
19	1	172661-02530	HOSE	1							
20	1	172661-02540	HOSE	1							
21	1	26076-100252	BOLT, 10.910X 25	2							
22	1	26716-100002	NUT, M10	1							
23	1	22217-100000	WASHER, SPRING 10	3							
24	1	22137-100000	WASHER, 10	2							
25	1	24315-000290	O-RING, 1BP29.0	2							
26	1	172660-75130	PLUG	1							
27	2	24315-000180	O-RING, 1BP18.0	1							
28	1	172661-02550	ELBOW	1							
29	2	24315-000290	O-RING, 1BP29.0	1							
30	1	172661-02560	HOSE	1							
31	1	172661-02570	HOSE	1							
32	1	23001-013000	CLAMP, HOSE 13	1							
33	1	23001-054000	CLAMP, HOSE 54	4							
34	1	23001-060000	CLAMP, HOSE 60	2							
35	1	23001-070000	CLAMP, HOSE 70	2							

Fig.36. HYDRAULIC PIPING(2/2)

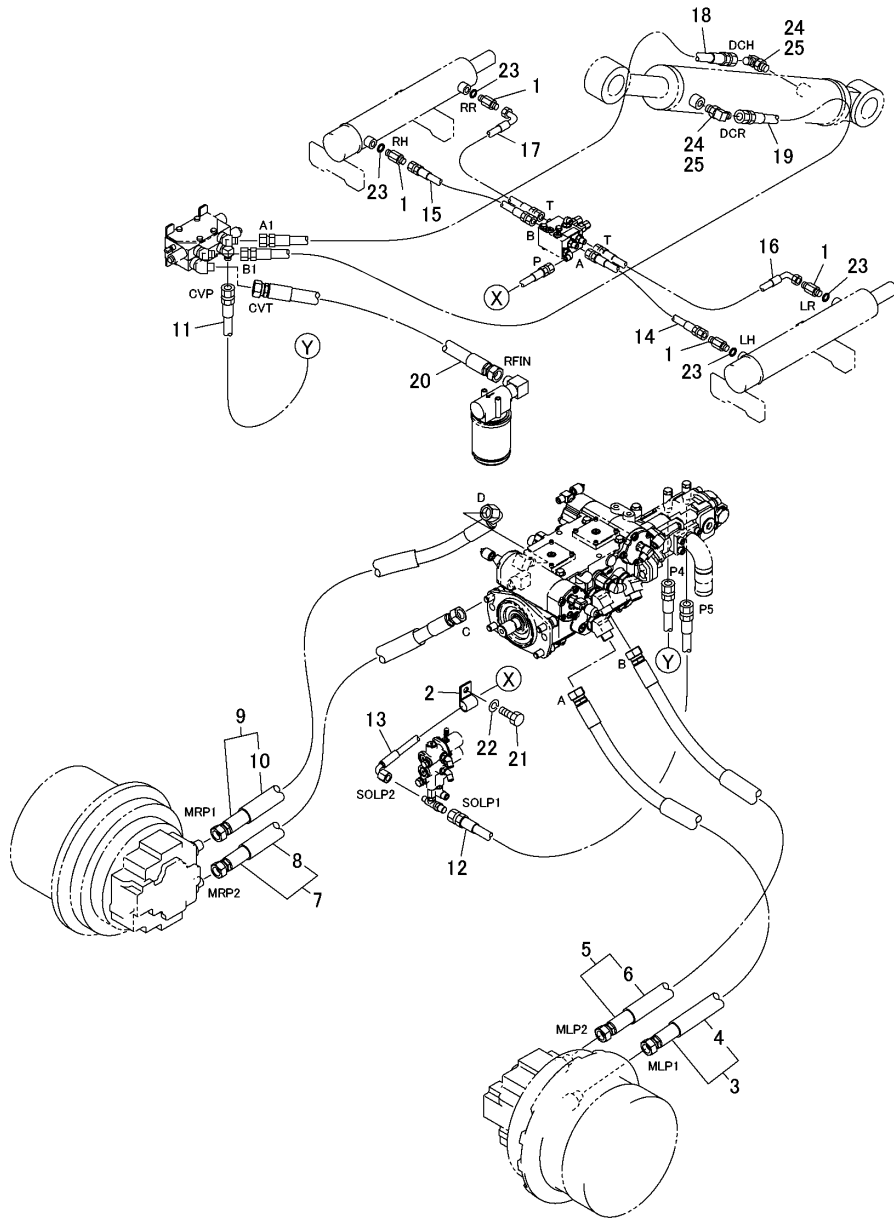

(A)=C50R-5(US/NZ/AS/EP)

(B)=

(C)=

(D)=

(E)=

(F)=

No.	Lev.	Parts No.	Description	Q'ty						I	R
				(A)	(B)	(C)	(D)	(E)	(F)		
1	1	172660-74320	ADAPTER, HOSE	4							
2	1	172661-02580	CLAMP	1							
3	1	172661-02590	HIGH PRESSURE HOSE	1							
4	2	172661-02600	PROTECTOR	1							
5	1	172661-02610	HIGH PRESSURE HOSE	1							
6	2	172661-02600	PROTECTOR	1							
7	1	172661-02620	HIGH PRESSURE HOSE	1							
8	2	172661-02630	PROTECTOR	1							
9	1	172661-02640	HIGH PRESSURE HOSE	1							
10	2	172661-02650	PROTECTOR	1							
11	1	172661-02660	HIGH PRESSURE HOSE	1							
12	1	172661-02670	HOSE	1							
13	1	172661-02680	HOSE	1							
14	1	172661-02690	HIGH PRESSURE HOSE	1							
15	1	172661-02700	HIGH PRESSURE HOSE	1							
16	1	172661-02710	HOSE	1							
17	1	172661-02720	HOSE	1							
18	1	172661-02730	HIGH PRESSURE HOSE	1							
19	1	172661-02740	HIGH PRESSURE HOSE	1							
20	1	172661-02750	HOSE	1							
21	1	26076-100202	BOLT, 10.910X 20	1							
22	1	22217-100000	WASHER, SPRING 10	1							
23	1	24315-000110	O-RING, 1BP11.0	4							
24	1	172661-00370	90ELBOW WITH WASHER	2							
25	2	24315-000140	O-RING, 1BP14.0	2							



Fig.37. HYDRAULIC PIPING(1/2)(TURNING VESSEL SPEC.)

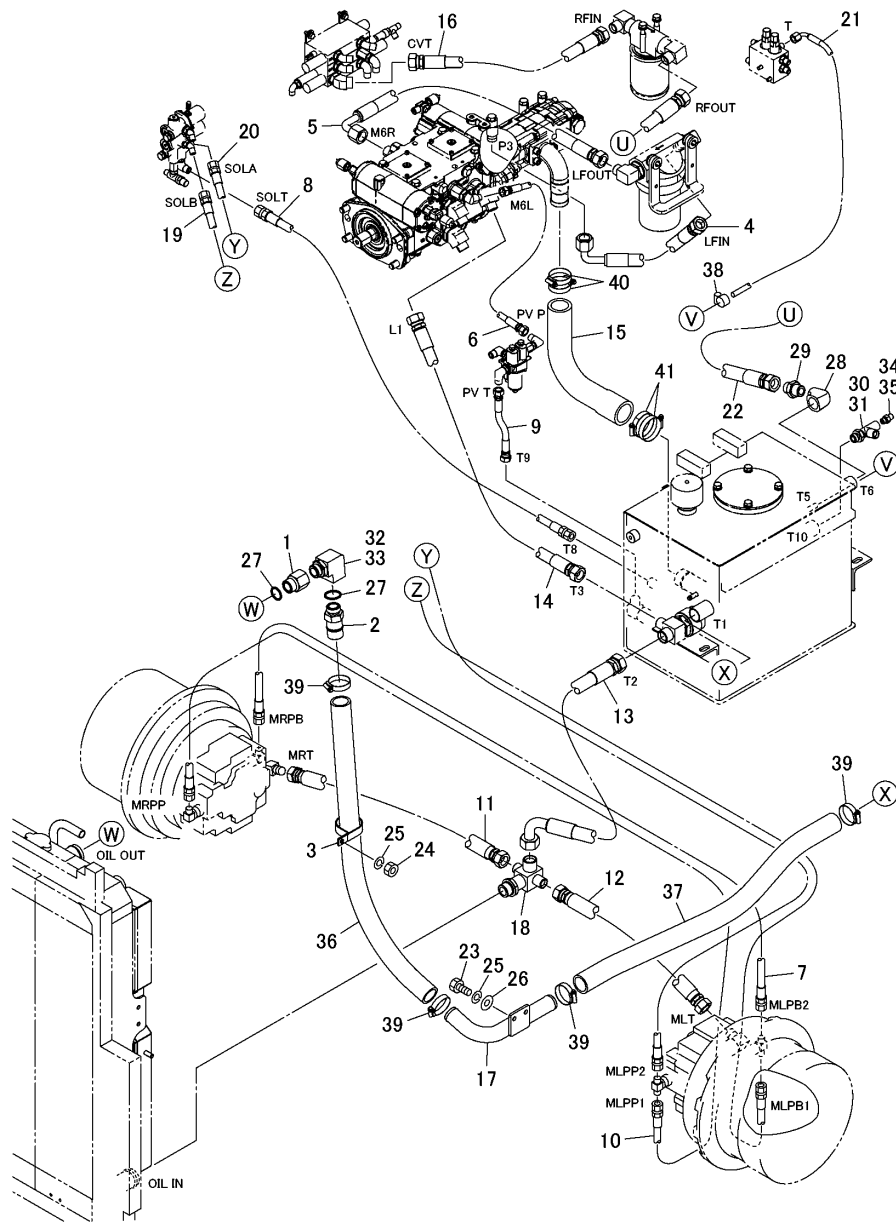

(A)=C50R-5(US/NZ/AS/EP)

(B)=

(C)=

(D)=

(E)=

(F)=

No.	Lev.	Parts No.	Description	Q'ty						I	R
				(A)	(B)	(C)	(D)	(E)	(F)		
1	1	172661-02350	BUSHING	1							
2	1	172661-02360	HOSE NIPPLE	1							
3	1	172661-02370	CLAMP	1							
4	1	172661-02380	HOSE	1							
5	1	172661-02390	HOSE	1							
6	1	172661-02400	HOSE	1							
7	1	172661-02410	HOSE	1							
8	1	172661-02420	HOSE	1							
9	1	172661-02430	HOSE	1							
10	1	172661-02440	HOSE	1							
11	1	172661-02450	HOSE	1							
12	1	172661-02460	HOSE	1							
13	1	172661-02480	HOSE	1							
14	1	172661-02490	HOSE	1							
15	1	172661-02500	SUCTION HOSE	1							
16	1	172661-02750	HOSE	1							
17	1	172661-02510	RETURN PIPE	1							
18	1	172661-02520	TEE	1							
19	1	172661-02530	HOSE	1							
20	1	172661-02540	HOSE	1							
21	1	172661-02760	HOSE	1							
22	1	172661-02770	HOSE	1							
23	1	26076-100252	BOLT, 10.910X 25	2							
24	1	26716-100002	NUT, M10	1							
25	1	22217-100000	WASHER, SPRING 10	3							
26	1	22137-100000	WASHER, 10	2							
27	1	24315-000290	O-RING, 1BP29.0	2							
28	1	172660-75210	ELBOW	1							
29	1	172660-75220	ADAPTER, HOSE	1							
30	1	172660-75230	ELBOW	1							
31	2	24315-000180	O-RING, 1BP18.0	1							
32	1	172661-02550	ELBOW	1							
33	2	24315-000290	O-RING, 1BP29.0	1							
34	1	172660-73610	UNION	1							
35	2	24315-000110	O-RING, 1BP11.0	1							
36	1	172661-02560	HOSE	1							
37	1	172661-02570	HOSE	1							
38	1	23001-013000	CLAMP, HOSE 13	1							
39	1	23001-054000	CLAMP, HOSE 54	4							
40	1	23001-060000	CLAMP, HOSE 60	2							
41	1	23001-070000	CLAMP, HOSE 70	2							

Fig.38. HYDRAULIC PIPING(2/2)(TURNING VESSEL SPEC.)

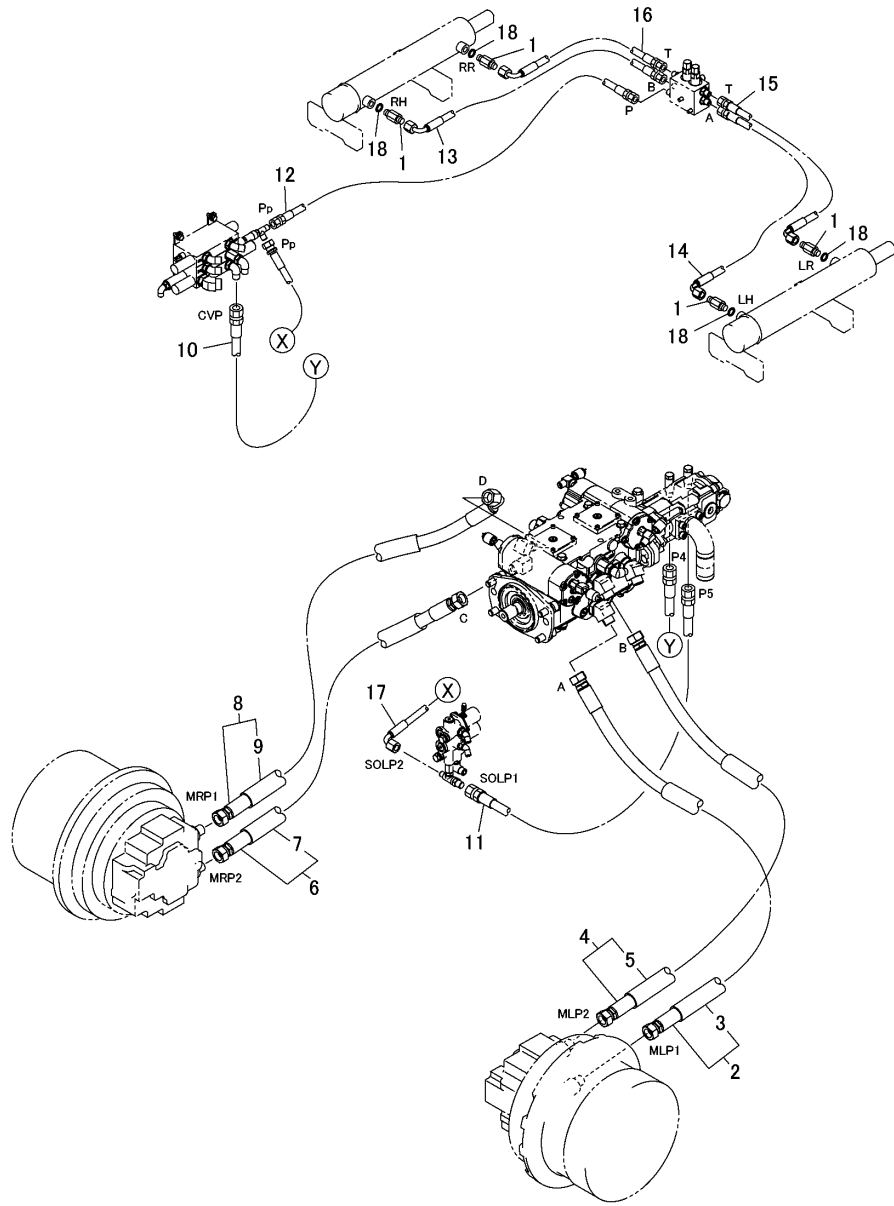

(A)=C50R-5(US/NZ/AS/EP)  
(B)=  
(C)=

(D)=  
(E)=  
(F)=

No.	Lev.	Parts No.	Description	Q'ty						I	R
				(A)	(B)	(C)	(D)	(E)	(F)		
1	1	172660-74320	ADAPTER, HOSE	4							
2	1	172661-02590	HIGH PRESSURE HOSE	1							
3	2	172661-02600	PROTECTOR	1							
4	1	172661-02610	HIGH PRESSURE HOSE	1							
5	2	172661-02600	PROTECTOR	1							
6	1	172661-02620	HIGH PRESSURE HOSE	1							
7	2	172661-02630	PROTECTOR	1							
8	1	172661-02640	HIGH PRESSURE HOSE	1							
9	2	172661-02650	PROTECTOR	1							
10	1	172661-02660	HIGH PRESSURE HOSE	1							
11	1	172661-02670	HOSE	1							
12	1	172661-02780	HOSE	1							
13	1	172661-02790	HIGH PRESSURE HOSE	1							
14	1	172661-02800	HIGH PRESSURE HOSE	1							
15	1	172661-02810	HOSE	1							
16	1	172661-02820	HOSE	1							
17	1	172661-02830	HOSE	1							
18	1	24315-000110	O-RING, 1BP11.0	4							

Fig.39. TURNING DUMP PIPING(TURNING VESSEL SPEC.)

(A)=C50R-5(US/NZ/AS/EP)

(B)=

(C)=

(D)=

(E)=

(F)=

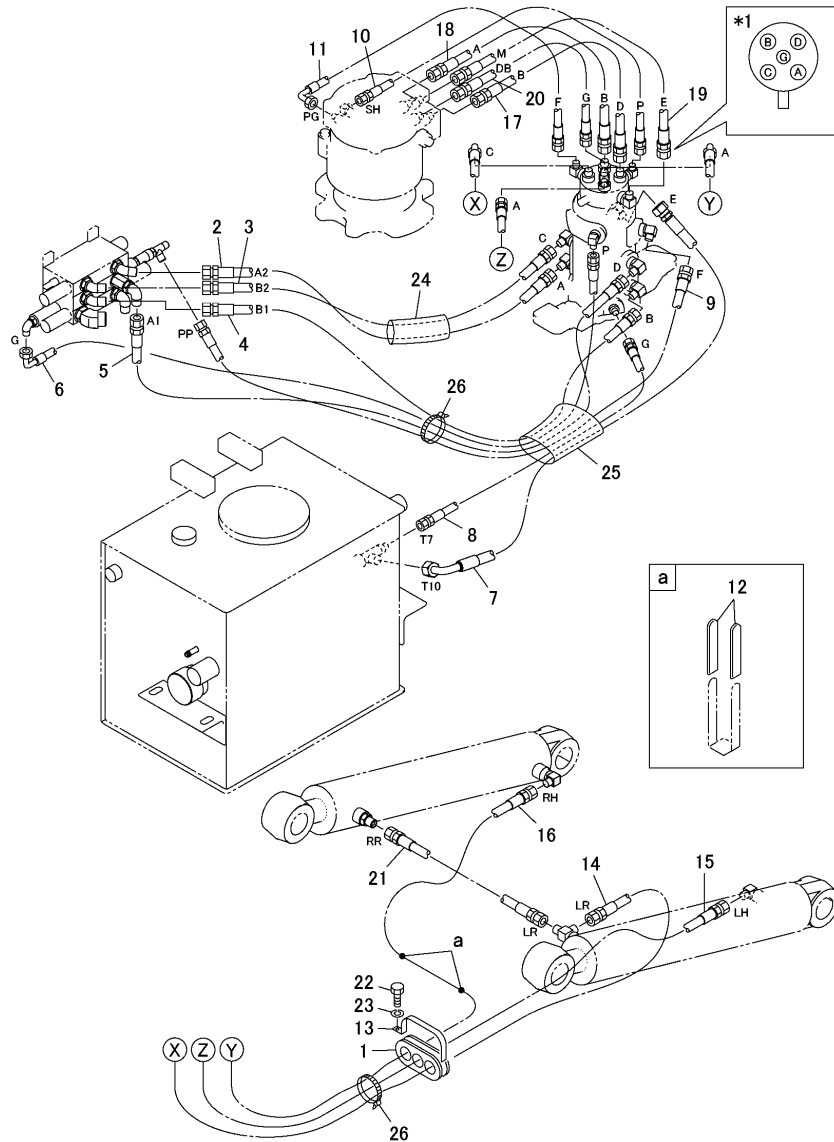

No.	Lev.	Parts No.	Description	Q'ty						I	R
				(A)	(B)	(C)	(D)	(E)	(F)		
1	1	172660-78890	GUARD, HOSE	1							
2	1	172661-02840	HIGH PRESSURE HOSE	1							
3	1	172661-02850	HIGH PRESSURE HOSE	1							
4	1	172661-02860	HIGH PRESSURE HOSE	1							
5	1	172661-02870	HIGH PRESSURE HOSE	1							
6	1	172661-02880	HOSE	1							
7	1	172661-02890	HOSE	1							
8	1	172661-02900	HOSE	1							
9	1	172661-02910	HOSE	1							
10	1	172660-78840	HOSE	1							
11	1	172660-78850	HOSE	1							
12	1	172660-17130	CLAMP, TUBE	4							
13	1	172660-78900	PLATE	1							
14	1	172660-78780	HOSE	1							
15	1	172660-78790	HOSE	1							
16	1	172660-78800	HOSE	1							
17	1	172660-78810	HOSE	1							
18	1	172660-78820	HOSE	1							
19	1	172660-78830	HOSE	1							
20	1	172660-78860	HOSE	1							
21	1	172660-78870	HOSE	1							
22	1	172660-00620	BOLT M 8X 20	1							
23	1	22217-080000	WASHER, SPRING 8	1							
24	1	172660-78930	PROTECTOR	1							
25	1	172660-78570	PROTECTOR	1							
26	1	172660-19730	TIE-LAP	2							

Remarks

\*1. Swivel joint.

N:Old  $\xrightarrow{\text{Yes}}$  New, Q:Old  $\xrightarrow{\text{No}}$  New, R:Old  $\xrightarrow{\text{Yes}}$  New, S:Old  $\xrightarrow{\text{No}}$  New, W:Add, Z:Discontinued, F:Interchangeable by set, K:Q'ty Change

(A)=C50R-5(US/NZ/AS/EP)

(B)=

(C)=

(D)=

(E)=

(F)=

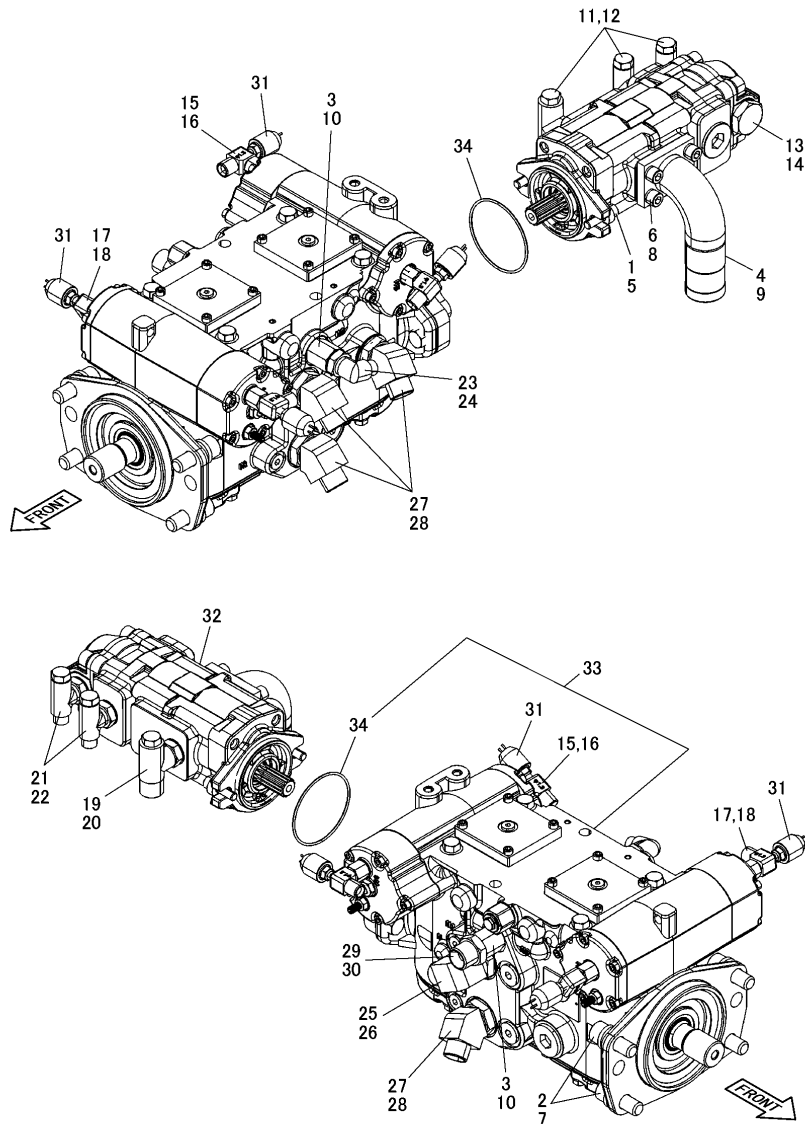

No.	Lev.	Parts No.	Description	Q'ty						I	R
				(A)	(B)	(C)	(D)	(E)	(F)		
1	1	172660-00950	WASHER	2							
2	1	172661-02920	WASHER	4							
3	1	172660-71210	BUSHING	2							
4	1	172660-71150	FLANGE	1							
5	1	172660-71350	BOLT	2							
6	1	172661-02930	SCREW	4							
7	1	172660-00960	HEX. BOLT 11T 16X40	4							
8	1	172660-00280	SPRING WASHER 10	4							
9	1	24321-000400	O-RING, 1AG40.0	1							
10	1	172660-71230	O-RING, ARP568-910-1	2							
11	1	172660-73120	PLUG	3							
12	2	24315-000110	O-RING, 1BP11.0	3							
13	1	172660-71310	PLUG	1							
14	2	24315-000240	O-RING, 1BP24.0	1							
15	1	172660-71420	ELBOW, WITH ORIFICE	2							
16	2	172660-71380	O-RING, ARP568-906-1	2							
17	1	172660-71430	ELBOW, WITH ORIFICE	2							
18	2	172660-71380	O-RING, ARP568-906-1	2							
19	1	172660-71180	ELBOW	1							
20	2	24315-000180	O-RING, 1BP18.0	1							
21	1	172660-71190	ELBOW	2							
22	2	24315-000180	O-RING, 1BP18.0	2							
23	1	172661-02940	ELBOW WITH WASHER	1							
24	2	24315-000180	O-RING, 1BP18.0	1							
25	1	172660-71160	ELBOW	1							
26	2	172660-73630	O-RING, ARP568-916	1							
27	1	172660-71170	ELBOW	4							
28	2	172660-73630	O-RING, ARP568-916	4							
29	1	172661-02950	ADAPTOR UNION	1							
30	2	24315-000180	O-RING, 1BP18.0	1							
31	1	172660-71390	SWITCH, PRESSURE	4							
32	1	172660-71300	PUMP ,GEAR	1							1
33	1	172661-02960	HST PUMP	1							2
34	2	172661-02970	O-RING	1							

Remarks

(1) Inner parts are shown in Fig.108.

(2) Inner parts are shown in Fig.103 to Fig.107.

Fig.41. HYD. OIL TANK

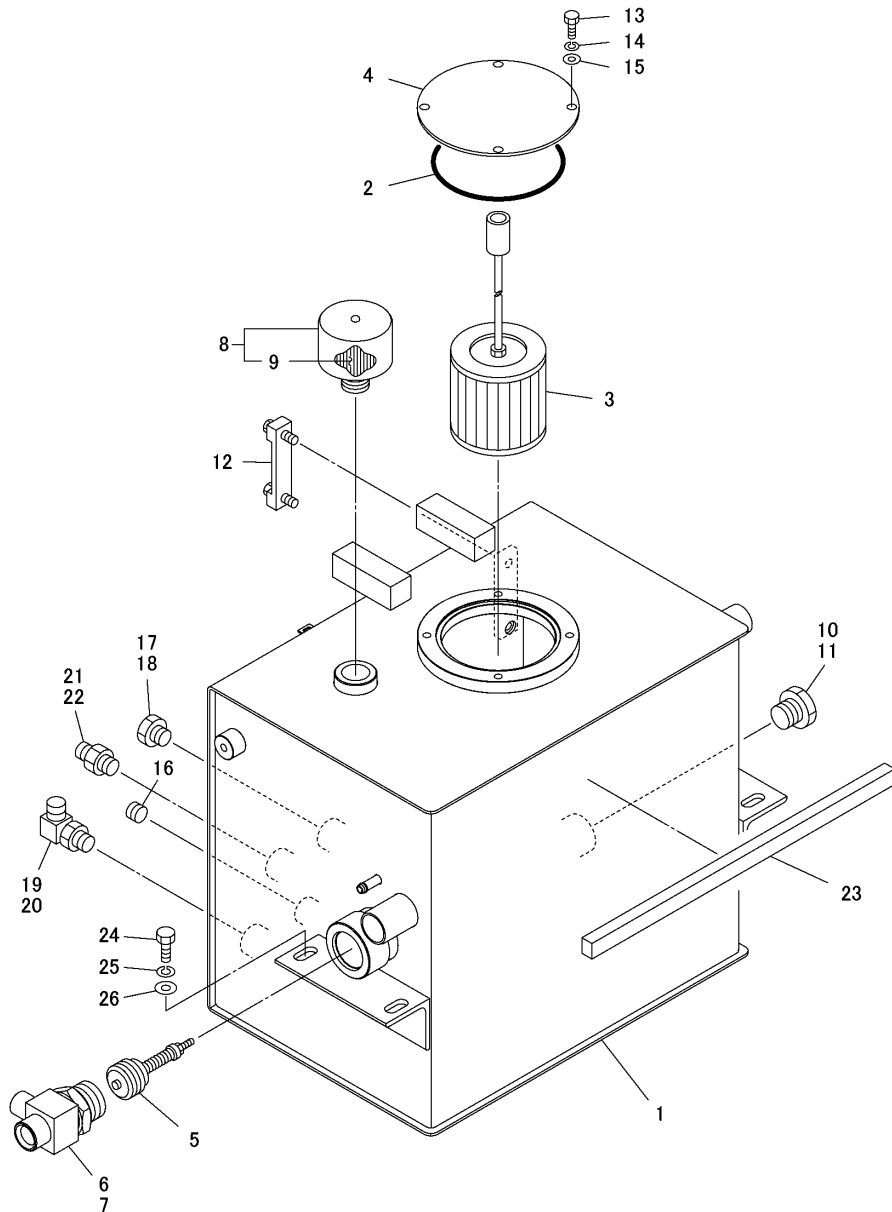

(A)=C50R-5(US/NZ/AS/EP)  
(B)=  
(C)=

(D)=  
(E)=  
(F)=

No.	Lev.	Parts No.	Description	Q'ty						I	R
				(A)	(B)	(C)	(D)	(E)	(F)		
1	1	172661-02990	HYDRAULIC TANK	1							
2	1	24321-001250	O-RING, 1AG125.0	1							
3	1	172661-03000	STRAINER	1							
4	1	172660-75120	COVER	1							
5	1	172660-75160	CHECK VALVE	1							
6	1	172660-75150	TEE	1							
7	2	24315-000380	O-RING	1							
8	1	172661-03010	AIR BREATHER	1							
9	2	172660-75270	ELEMENT	1							
10	1	172660-75140	PLUG	1							
11	2	24315-000290	O-RING, 1BP29.0	1							
12	1	172660-75190	GAUGE, OIL LEVEL	1							
13	1	172660-00710	BOLT M10X16	4							
14	1	22217-100000	WASHER, SPRING 10	4							
15	1	22137-100000	WASHER, 10	4							
16	1	172661-03020	HEXAGON SOCKET PLUG	1							
17	1	172661-03030	HEXAGON HEAD PLUG	1							
18	2	24315-000140	O-RING, 1BP14.0	1							
19	1	172661-00370	90ELBOW WITH WASHER	1							
20	2	24315-000140	O-RING, 1BP14.0	1							
21	1	172660-73180	UNION	1							
22	2	24315-000140	O-RING, 1BP14.0	1							
23	1	172661-03040	SPONGE	1							
24	1	26076-120302	BOLT, 10.912X 30	4							
25	1	22217-120000	WASHER, SPRING 12	4							
26	1	172661-03050	WASHER	4							

Fig.42. FUEL OIL TANK

(A)=C50R-5(US/NZ/AS/EP)

(B)=

(C)=

(D)=

(E)=

(F)=

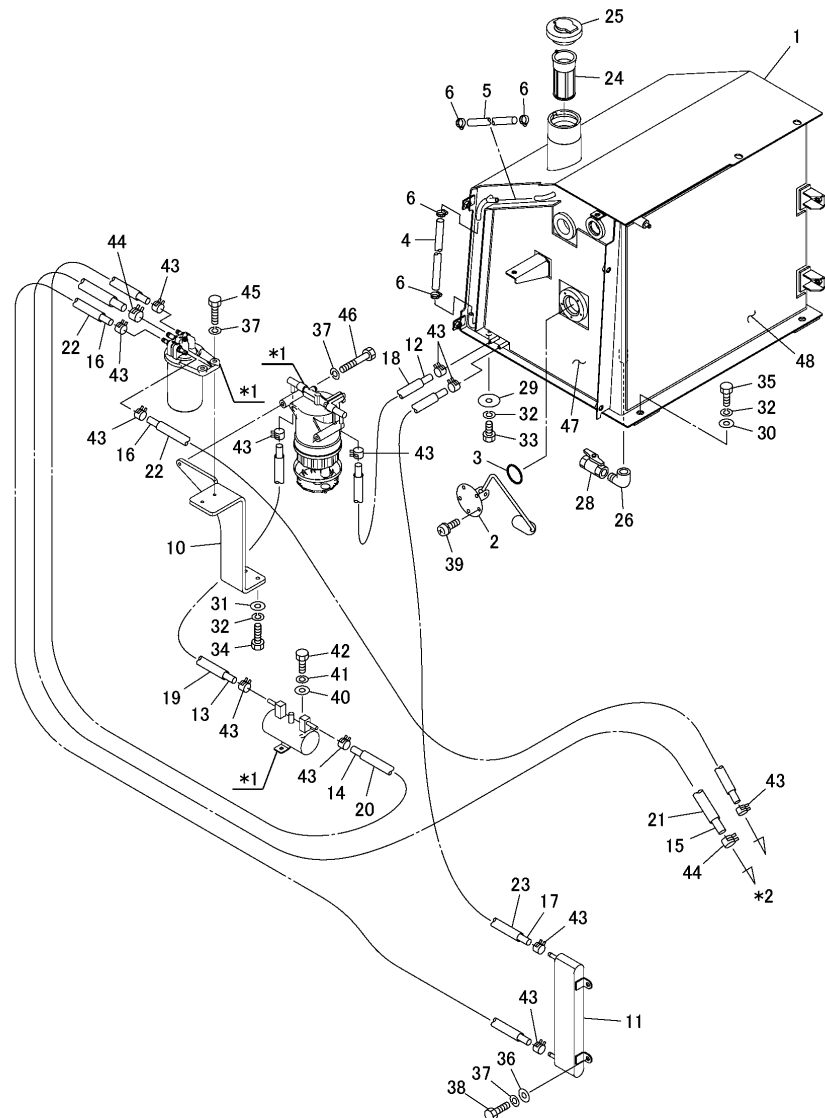

No.	Lev.	Parts No.	Description	Q'ty						I	R
				(A)	(B)	(C)	(D)	(E)	(F)		
1	1	172661-03060	FUEL TANK	1							
2	1	172661-03070	SENDER, FUEL	1							
3	1	172661-03080	O-RING	1							
4	1	172661-03090	VINYL HOSE	1							
5	1	172661-03100	VINYL HOSE	1							
6	1	172661-03110	HOSE CLIP	4							
10	1	172661-03120	PLATE	1							
11	1	172661-03130	FUEL COOLER	1							
12	1	172661-03140	FUEL HOSE	1							
13	1	172661-03150	FUEL HOSE	1							
14	1	172661-03160	FUEL HOSE	1							
15	1	172661-03170	FUEL HOSE	1							
16	1	172661-03180	FUEL HOSE	2							
17	1	172661-03190	FUEL HOSE	1							
18	1	172661-03200	VINYL HOSE	1							
19	1	172661-03210	VINYL HOSE	1							
20	1	172661-03220	VINYL HOSE	1							
21	1	172661-03230	VINYL HOSE	1							
22	1	172661-03240	VINYL HOSE	2							
23	1	172661-03250	VINYL HOSE	1							
24	1	172660-14170	SCREEN, TANK	1							
25	1	172661-03260	TANK CAP	1							
26	1	172660-14190	ELBOW	1							
28	1	172660-18620	BALL VALVE	1							
29	1	172661-03270	WASHER	2							
30	1	172661-03280	WASHER	2							
31	1	22137-100000	WASHER, 10	3							
32	1	22217-100000	WASHER, SPRING 10	7							
33	1	26076-100202	BOLT, 10.910X 20	2							
34	1	26076-100252	BOLT, 10.910X 25	3							
35	1	26076-100302	BOLT, 10.910X 30	2							
36	1	22137-080000	WASHER, 8	4							
37	1	22217-080000	WASHER, SPRING 8	8							
38	1	172660-00620	BOLT M 8X 20	4							
39	1	172661-03290	SCREW	5							
40	1	22137-060000	WASHER, 6	2							
41	1	22217-060000	WASHER, SPRING 6	2							
42	1	172660-00530	BOLT M 6X 16	2							
43	1	23080-012000	CLAMP, 12	12							
44	1	23080-015000	CLAMP, 15	2							
45	1	26076-080302	BOLT, 10.98X 30	2							
46	1	172661-03300	BOLT	2							
47	1	172661-03310	INSULATOR	1							
48	1	172661-03320	INSULATOR	1							

Remarks

\*1. Engine parts.

\*2. To the engine.

Fig.43. OIL SUPPLY PUMP

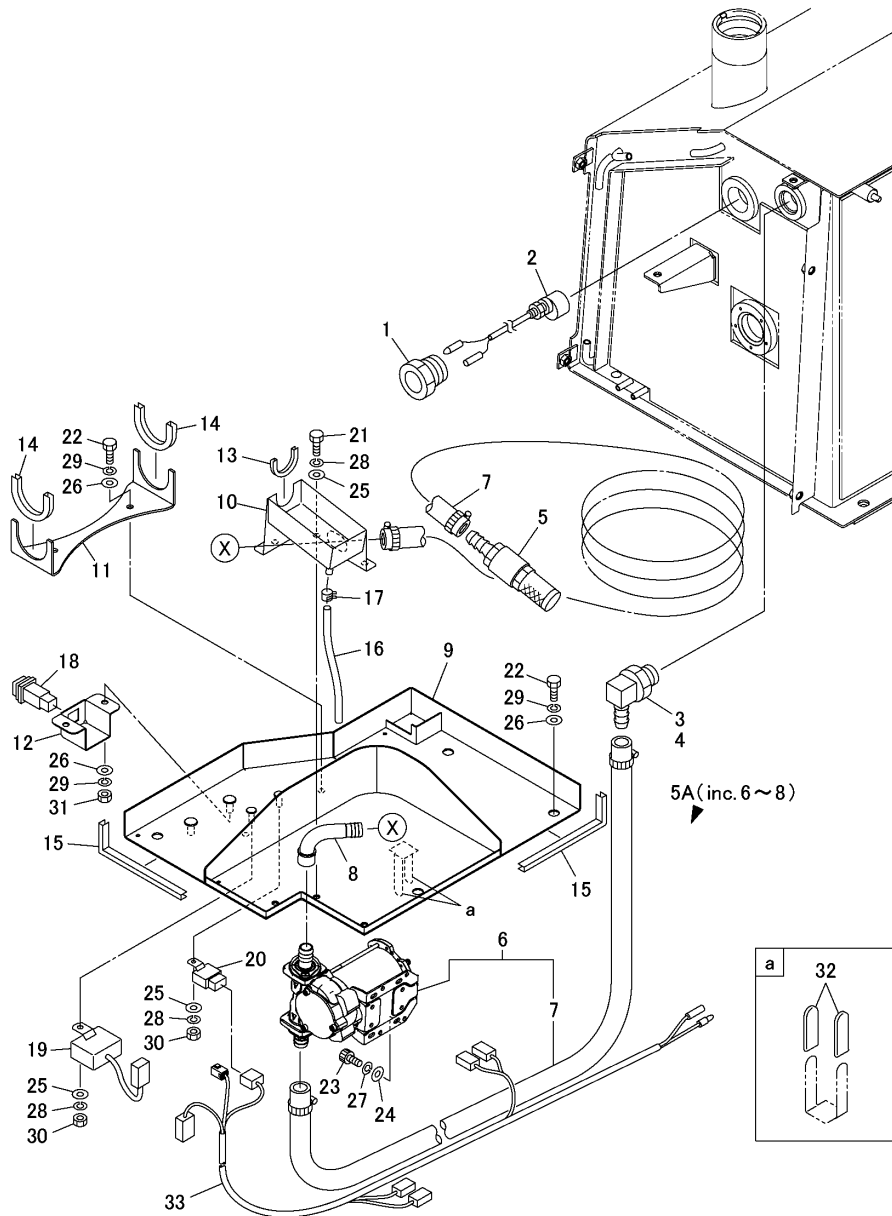

(A)=C50R-5(US/NZ/AS/EP)

(B)=

(C)=

(D)=

(E)=

(F)=

No.	Lev.	Parts No.	Description	Qty						I	R
				(A)	(B)	(C)	(D)	(E)	(F)		
1	1	172661-03330	PLUG	1							
2	1	172661-03340	LEVEL SWITCH	1							
3	1	172661-03350	ELBOW	1							
4	2	24315-000290	O-RING, 1BP29.0	1							
5	1	172661-03360	STRAINER	1							
5A	1	172661-03370	OIL PUMP ASSY	1							
6	2	172661-03380	OIL PUMP ASSY	1							
7	3	172661-03390	HOSE ASSY	1							
8	2	172661-03400	ELBOW	1							
9	1	172661-03410	BOX	1							
10	1	172661-03420	HOLDER	1							
11	1	172661-03430	PLATE	1							
12	1	172661-03440	PLATE	1							
13	1	172661-03450	SEALING TRIM	1							
14	1	172661-03460	SEALING TRIM	2							
15	1	172661-03470	SEALING TRIM	2							
16	1	172661-03480	HOSE	1							
17	1	172660-13770	POWER BAND	1							
18	1	172661-03490	BUTTON SWITCH	1							
19	1	172661-03500	FLIP FLOP UNIT	1							
20	1	172661-03510	CA RELAY	1							
21	1	172660-00510	BOLT M 6X12	3							
22	1	172660-00620	BOLT M 8X 20	6							
23	1	26455-050122	BOLT, M5X12	4							
24	1	22137-050000	WASHER, 5	4							
25	1	22137-060000	WASHER, 6	5							
26	1	22137-080000	WASHER, 8	8							
27	1	22217-050000	WASHER, SPRING 5	4							
28	1	22217-060000	WASHER, SPRING 6	5							
29	1	22217-080000	WASHER, SPRING 8	8							
30	1	26716-060002	NUT, M6	2							
31	1	26716-080002	NUT, M8	2							
32	1	172660-17130	CLAMP, TUBE	2							
33	1	172661-03520	WIRING HARNESS	1							

Fig.44. TOOL BOX(WITHOUT OIL SUPPLY PUMP)

(A)=C50R-5(US/NZ/AS/EP)  
 (B)=  
 (C)=

(D)=  
 (E)=  
 (F)=

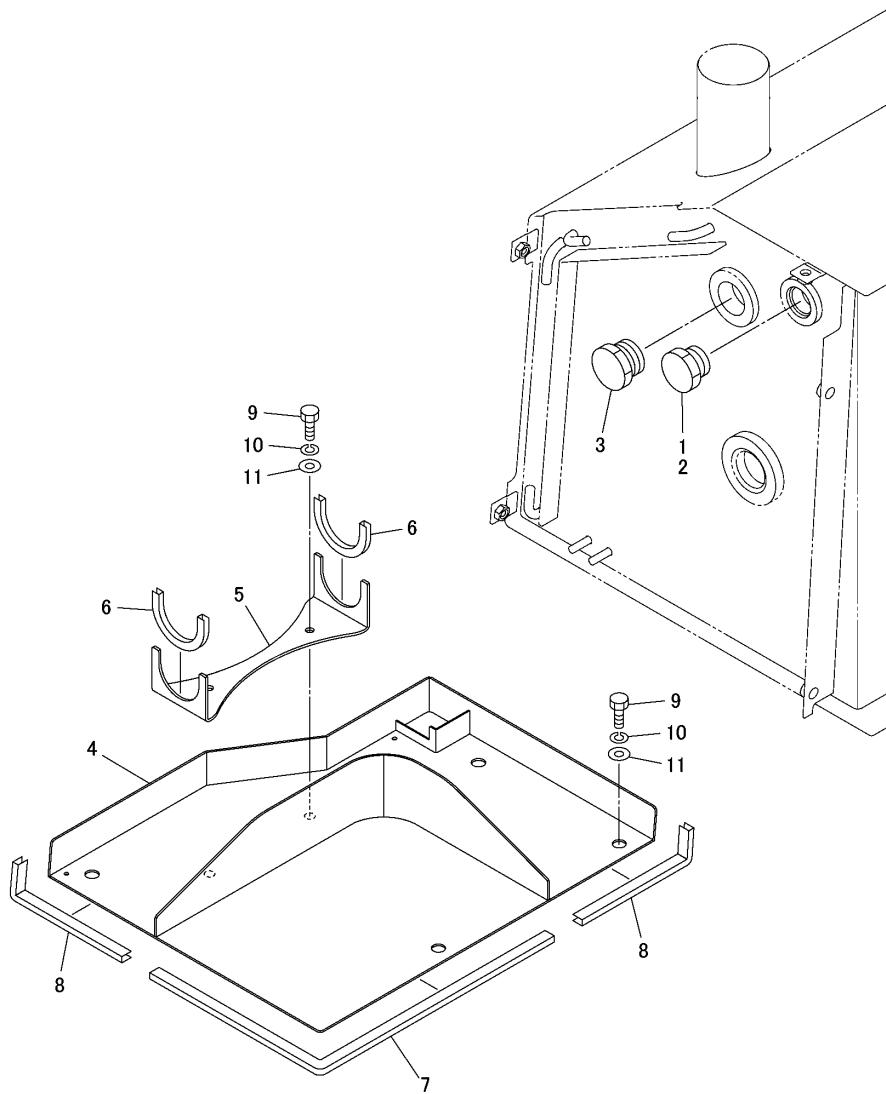

No.	Lev.	Parts No.	Description	Q'ty						I	R
				(A)	(B)	(C)	(D)	(E)	(F)		
1	1	172660-75140	PLUG	1							
2	2	24315-000290	O-RING, 1BP29.0	1							
3	1	172661-03530	HEXAGON HEAD PLUG	1							
4	1	172661-03540	TOOL BOX	1							
5	1	172661-03430	PLATE	1							
6	1	172661-03460	SEALING TRIM	2							
7	1	172661-03550	SEAL	1							
8	1	172661-03470	SEALING TRIM	2							
9	1	172660-00620	BOLT M 8X 20	6							
10	1	22217-080000	WASHER, SPRING 8	6							
11	1	22137-080000	WASHER, 8	6							



Fig.45. COVER(1/3)(CAB)

(A)=C50R-5(US/NZ/AS/EP)

(B)=

(C)=

(D)=

(E)=

(F)=

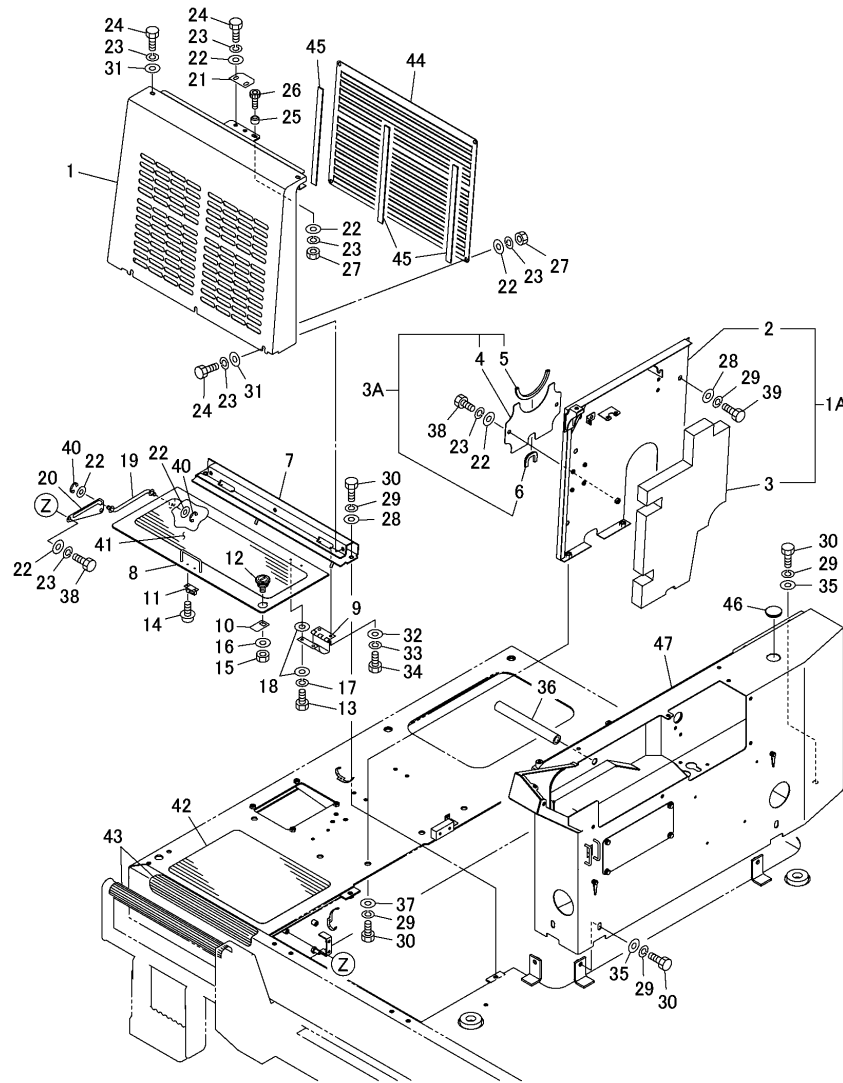

No.	Lev.	Parts No.	Description	Q'ty						I	R
				(A)	(B)	(C)	(D)	(E)	(F)		
1	1	172661-03560	FRONT COVER ASSY	1							
1A	1	172661-03570	RH SIDE COVER ASSY	1							
2	2	172661-03580	RH SIDE COVER	1							
3	2	172661-03590	NOISE ABSORBER	1							
3A	1	172661-03600	PARTITION PLATE ASSY	1							
4	2	172661-03610	PLATE	1							
5	2	172660-17430	SEAL, TRIM	1							
6	2	172660-68290	SEAL, TRIM	1							
7	1	172661-03620	COVER	1							
8	1	172661-03640	BATTERY COVER PLATE	1							
9	1	172660-61670	HINGE	2							
10	1	172661-03650	PLATE	1							
11	1	172660-61510	LATCH	1							
12	1	172661-03660	KEY ASSY	1							
13	1	172660-00510	BOLT M 6X12	4							
14	1	26023-050102	SCREW, M5X10	2							
15	1	172661-03670	NUT	1							
16	1	22137-100000	WASHER, 10	1							
17	1	22217-060000	WASHER, SPRING 6	4							
18	1	22137-060000	WASHER, 6	8							
19	1	172661-03680	ROD	1							
20	1	172660-61780	PLATE	1							
21	1	172660-61700	HOOK	1							
22	1	22137-080000	WASHER, 8	13							
23	1	22217-080000	WASHER, SPRING 8	15							
24	1	26076-080252	BOLT, 10.98X 25	7							
25	1	172660-61720	GUIDE	1							
26	1	172660-00320	SOCKET BOLT M 8X 30	1							
27	1	26716-080002	NUT, M8	5							
28	1	22137-100000	WASHER, 10	10							
29	1	22217-100000	WASHER, SPRING 10	15							
30	1	26076-100252	BOLT, 10.910X 25	8							
31	1	172661-03700	WASHER	5							
32	1	22137-060000	WASHER, 6	4							
33	1	22217-060000	WASHER, SPRING 6	4							
34	1	172660-00510	BOLT M 6X12	4							
35	1	172660-61770	WASHER	4							
36	1	172661-03710	HOSE	1							
37	1	172660-50410	WASHER	2							
38	1	26076-080162	BOLT, 10.98X 16	4							
39	1	26076-100202	BOLT, 10.910X 20	8							
40	1	22272-000080	RING, E- 8	2							
41	1	172661-03720	NON-SLIP SHEET	1							
42	1	172661-03730	NON-SLIP SHEET	1							
43	1	172660-61860	SHEET	2							
44	1	172661-03740	PLATE	1							
45	1	172661-03750	SPONGE	3							
46	1	172661-03760	BUSHING	1							
47	1	172661-03690	LH SIDE COVER ASSY	1							1

Remarks

(1) Inner parts are shown in Fig.53.

N:Old  $\xrightarrow{\text{Yes}}$  New, Q:Old  $\xrightarrow{\text{No}}$  New, R:Old  $\xrightarrow{\text{Yes}}$  New, S:Old  $\xrightarrow{\text{No}}$  New, W:Add, Z:Discontinued, F:Interchangeable by set, K:Q'ty Change

Fig.46. COVER(2/3)(CAB)

(A)=C50R-5(US/NZ/AS/EP)

(B)=

(C)=

(D)=

(E)=

(F)=

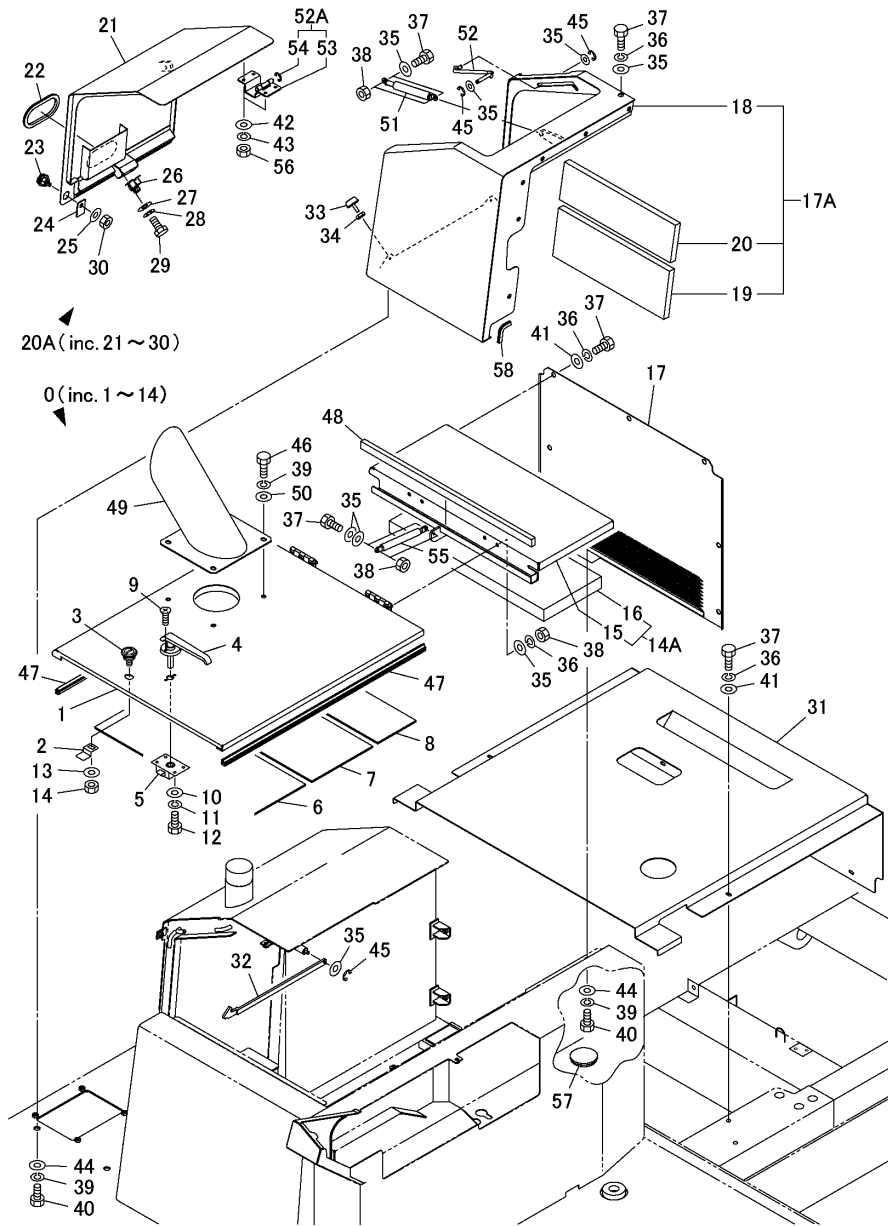

No.	Lev.	Parts No.	Description	(A)	(B)	(C)	Q'ty	(D)	(E)	(F)	I	R
0	1	172661-03770	BONNET ASSY	1								
1	2	172661-03780	BONNET	1								
2	2	172661-03790	PLATE	1								
3	2	172661-03660	KEY ASSY	1								
4	2	172660-61360	HANDLE	1								
5	2	172660-61370	DOOR LOCK	1								
6	2	172661-03800	INSULATOR	1								
7	2	172661-03810	INSULATOR	1								
8	2	172661-03820	INSULATOR	1								
9	2	26577-050142	SCREW, M5X14	2								
10	2	22137-050000	WASHER, 5	4								
11	2	22217-050000	WASHER, SPRING 5	4								
12	2	172660-00410	BOLT M 5X 14	4								
13	2	22137-100000	WASHER, 10	1								
14	2	26716-100002	NUT, M10	1								
14A	1	172661-03830	BONNET REAR ASSY	1								
15	2	172661-03840	BONNET REAR	1								
16	2	172661-03850	NOISE ABSORBER	1								
17	1	172661-03860	REAR COVER	1								
17A	1	172661-03870	COVER ASSY, AIR	1								
18	2	172661-03880	AIR CLERNER COVER	1								
19	2	172661-03890	NOISE ABSORBER	1								
20	2	172661-03900	NOISE ABSORBER	1								
20A	1	172661-03910	COVER ASSY, AIR	1								
21	2	172661-03920	AIR CLERNER COVER	1								
22	2	172661-03930	SEALING TRIM	1								
23	2	172661-03660	KEY ASSY	1								
24	2	172661-03650	PLATE	1								
25	2	22137-100000	WASHER, 10	1								
26	2	172660-61510	LATCH	1								
27	2	22137-050000	WASHER, 5	2								
28	2	22217-050000	WASHER, SPRING 5	2								
29	2	172660-00400	BOLT M 5X 12	2								
30	2	26716-100002	NUT, M10	1								
31	1	172661-03940	SOUNDPROOFING COVER	1								
32	1	172660-61680	STOPPER, BONNET	1								
33	1	172660-61760	CUSHION, RUBBER	2								
34	1	26716-050002	NUT, M5	2								
35	1	22137-080000	WASHER, 8	18								
36	1	22217-080000	WASHER, SPRING 8	19								
37	1	26076-080252	BOLT, 10.98X 25	18								
38	1	26716-080002	NUT, M8	8								
39	1	22217-100000	WASHER, SPRING 10	12								
40	1	26076-100252	BOLT, 10.910X 25	7								
41	1	172661-03700	WASHER	11								
42	1	22137-060000	WASHER, 6	8								
43	1	22217-060000	WASHER, SPRING 6	8								
44	1	172660-50410	WASHER	7								
45	1	22272-000060	RING, E- 6	3								
46	1	26076-100202	BOLT, 10.910X 20	4								
47	1	172661-03950	SASH RUBBER	2								

Fig.46. COVER(2/3)(CAB)

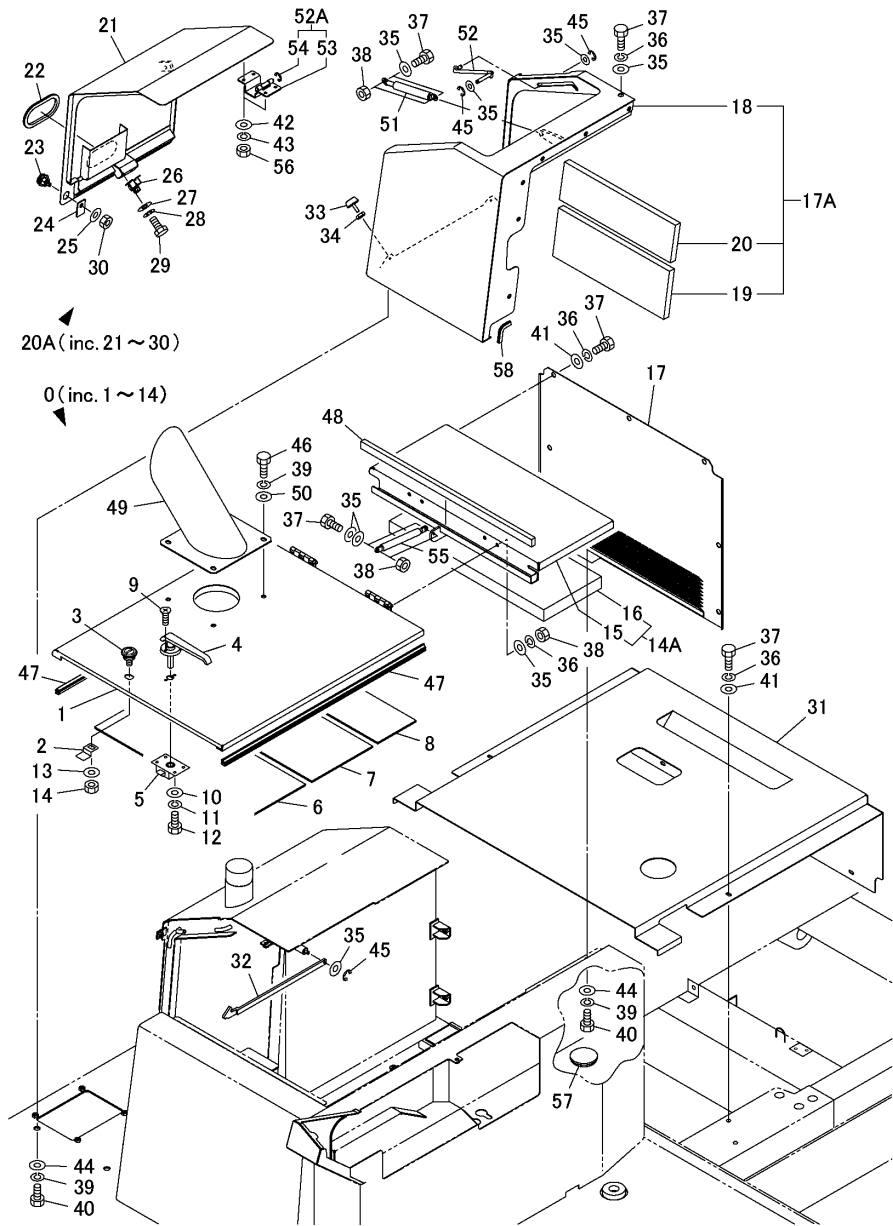

(A)=C50R-5(US/NZ/AS/EP)  
 (B)=  
 (C)=

(D)=  
 (E)=  
 (F)=

No.	Lev.	Parts No.	Description	Q'ty						I	R
				(A)	(B)	(C)	(D)	(E)	(F)		
48	1	172661-03960	SPONGE	1							
49	1	172661-03970	EXHAUST COVER	1							
50	1	172660-13910	WASHER B	4							
51	1	172661-03980	STAY DUMPER	1							
52	1	172661-03990	STOPPER	1							
52A	1	172661-04000	HINGE ASSY	2							
53	2	172661-04010	HINGE	2							
54	2	172661-04020	RETAINING RING	2							
55	1	172661-04030	GAS SPRING	1							
56	1	26716-060002	NUT, M6	8							
57	1	172660-63250	BUSHING 60	1							
58	1	172660-68290	SEAL, TRIM	1							

Fig.47. COVER(1/3)(CAB)(TURNING VESSEL SPEC.)

(A)=C50R-5(US/NZ/AS/EP)

(B)=

(C)=

(D)=

(E)=

(F)=

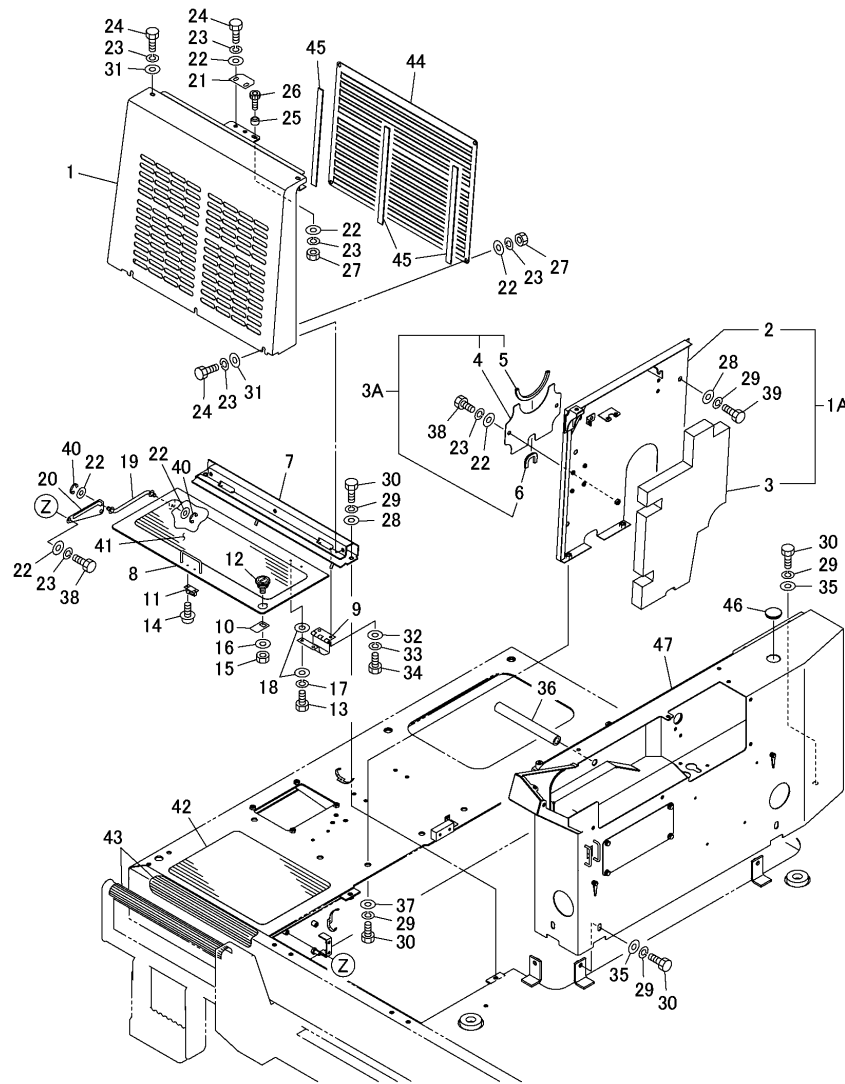

No.	Lev.	Parts No.	Description	Q'ty						I	R
				(A)	(B)	(C)	(D)	(E)	(F)		
1	1	172661-03560	FRONT COVER ASSY	1							
1A	1	172661-03570	RH SIDE COVER ASSY	1							
2	2	172661-03580	RH SIDE COVER	1							
3	2	172661-03590	NOISE ABSORBER	1							
3A	1	172661-03600	PARTITION PLATE ASSY	1							
4	2	172661-03610	PLATE	1							
5	2	172660-17430	SEAL, TRIM	1							
6	2	172660-68290	SEAL, TRIM	1							
7	1	172661-03620	COVER	1							
8	1	172661-03640	BATTERY COVER PLATE	1							
9	1	172660-61670	HINGE	2							
10	1	172661-03650	PLATE	1							
11	1	172660-61510	LATCH	1							
12	1	172661-03660	KEY ASSY	1							
13	1	172660-00510	BOLT M 6X12	4							
14	1	26023-050102	SCREW, M5X10	2							
15	1	172661-03670	NUT	1							
16	1	22137-100000	WASHER, 10	1							
17	1	22217-060000	WASHER, SPRING 6	4							
18	1	22137-060000	WASHER, 6	8							
19	1	172661-03680	ROD	1							
20	1	172660-61780	PLATE	1							
21	1	172660-61700	HOOK	1							
22	1	22137-080000	WASHER, 8	13							
23	1	22217-080000	WASHER, SPRING 8	15							
24	1	26076-080252	BOLT, 10.98X 25	7							
25	1	172660-61720	GUIDE	1							
26	1	172660-00320	SOCKET BOLT M 8X 30	1							
27	1	26716-080002	NUT, M8	5							
28	1	22137-100000	WASHER, 10	10							
29	1	22217-100000	WASHER, SPRING 10	15							
30	1	26076-100252	BOLT, 10.910X 25	8							
31	1	172661-03700	WASHER	5							
32	1	22137-060000	WASHER, 6	4							
33	1	22217-060000	WASHER, SPRING 6	4							
34	1	172660-00510	BOLT M 6X12	4							
35	1	172660-61770	WASHER	4							
36	1	172661-03710	HOSE	1							
37	1	172660-50410	WASHER	2							
38	1	26076-080162	BOLT, 10.98X 16	4							
39	1	26076-100202	BOLT, 10.910X 20	8							
40	1	22272-000080	RING, E- 8	2							
41	1	172661-03720	NON-SLIP SHEET	1							
42	1	172661-03730	NON-SLIP SHEET	1							
43	1	172660-61860	SHEET	2							
44	1	172661-03740	PLATE	1							
45	1	172661-03750	SPONGE	3							
46	1	172661-03760	BUSHING	1							
47	1	172661-03690	LH SIDE COVER ASSY	1							1

Remarks

(1) Inner parts are shown in Fig.53.

N:Old  $\xrightarrow{\text{Yes}}$  New, Q:Old  $\xrightarrow{\text{No}}$  New, R:Old  $\xrightarrow{\text{Yes}}$  New, S:Old  $\xrightarrow{\text{No}}$  New, W:Add, Z:Discontinued, F:Interchangeable by set, K:Q'ty Change

Fig.48. COVER(2/3)(CAB)(TURNING VESSEL SPEC.)

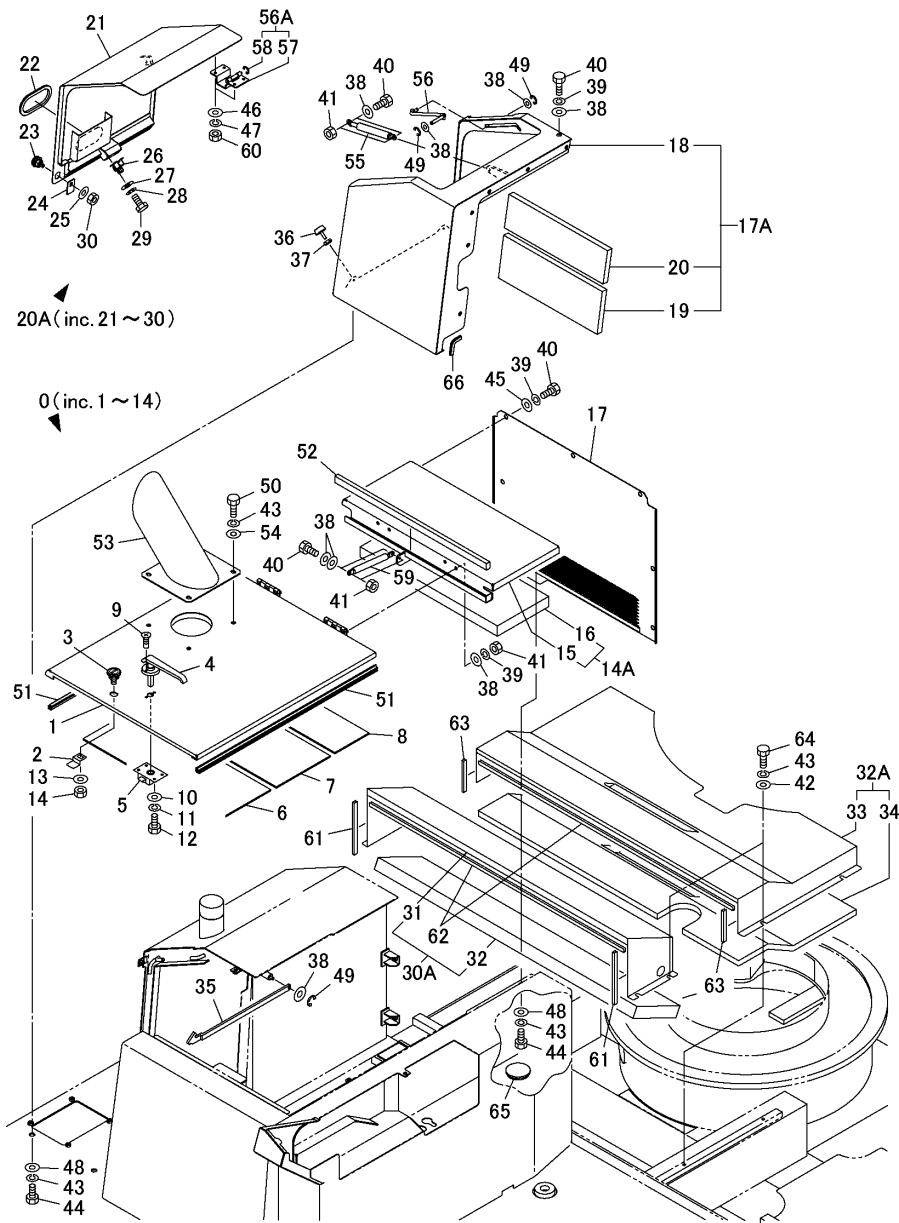

(A)=C50R-5(US/NZ/AS/EP)

(B)=

(C)=

(D)=

(E)=

(F)=

No.	Lev.	Parts No.	Description	Q'ty						I	R
				(A)	(B)	(C)	(D)	(E)	(F)		
0	1	172661-03770	BONNET ASSY	1							
1	2	172661-03780	BONNET	1							
2	2	172661-03790	PLATE	1							
3	2	172661-03660	KEY ASSY	1							
4	2	172660-61360	HANDLE	1							
5	2	172660-61370	DOOR LOCK	1							
6	2	172661-03800	INSULATOR	1							
7	2	172661-03810	INSULATOR	1							
8	2	172661-03820	INSULATOR	1							
9	2	26577-050142	SCREW, M5X14	2							
10	2	22137-050000	WASHER, 5	4							
11	2	22217-050000	WASHER, SPRING 5	4							
12	2	172660-00410	BOLT M 5X 14	4							
13	2	22137-100000	WASHER, 10	1							
14	2	26716-100002	NUT, M10	1							
14A	1	172661-03830	BONNET REAR ASSY	1							
15	2	172661-03840	BONNET REAR	1							
16	2	172661-03850	NOISE ABSORBER	1							
17	1	172661-03860	REAR COVER	1							
17A	1	172661-03870	COVER ASSY, AIR	1							
18	2	172661-03880	AIR CLERNER COVER	1							
19	2	172661-03890	NOISE ABSORBER	1							
20	2	172661-03900	NOISE ABSORBER	1							
20A	1	172661-03910	COVER ASSY, AIR	1							
21	2	172661-03920	AIR CLERNER COVER	1							
22	2	172661-03930	SEALING TRIM	1							
23	2	172661-03660	KEY ASSY	1							
24	2	172661-03650	PLATE	1							
25	2	22137-100000	WASHER, 10	1							
26	2	172660-61510	LATCH	1							
27	2	22137-050000	WASHER, 5	2							
28	2	22217-050000	WASHER, SPRING 5	2							
29	2	172660-00400	BOLT M 5X 12	2							
30	2	26716-100002	NUT, M10	1							
30A	1	172661-04040	PUMP GUARD ASSY	1							
31	2	172661-04050	PUMP COVER	1							
32	2	172661-04060	NOISE ABSORBER	1							
32A	1	172661-04070	PUMP GUARD ASSY	1							
33	2	172661-04080	PUMP COVER	1							
34	2	172661-04090	NOISE ABSORBER	1							
35	1	172660-61680	STOPPER, BONNET	1							
36	1	172660-61760	CUSHION, RUBBER	2							
37	1	26716-050002	NUT, M5	2							
38	1	22137-080000	WASHER, 8	18							
39	1	22217-080000	WASHER, SPRING 8	15							
40	1	26076-080252	BOLT, 10.98X 25	14							
41	1	26716-080002	NUT, M8	8							
42	1	22137-100000	WASHER, 10	8							
43	1	22217-100000	WASHER, SPRING 10	20							
44	1	26076-100252	BOLT, 10.910X 25	7							
45	1	172661-03700	WASHER	7							

Fig.48. COVER(2/3)(CAB)(TURNING VESSEL SPEC.)

(A)=C50R-5(US/NZ/AS/EP)  
 (B)=  
 (C)=

(D)=  
 (E)=  
 (F)=

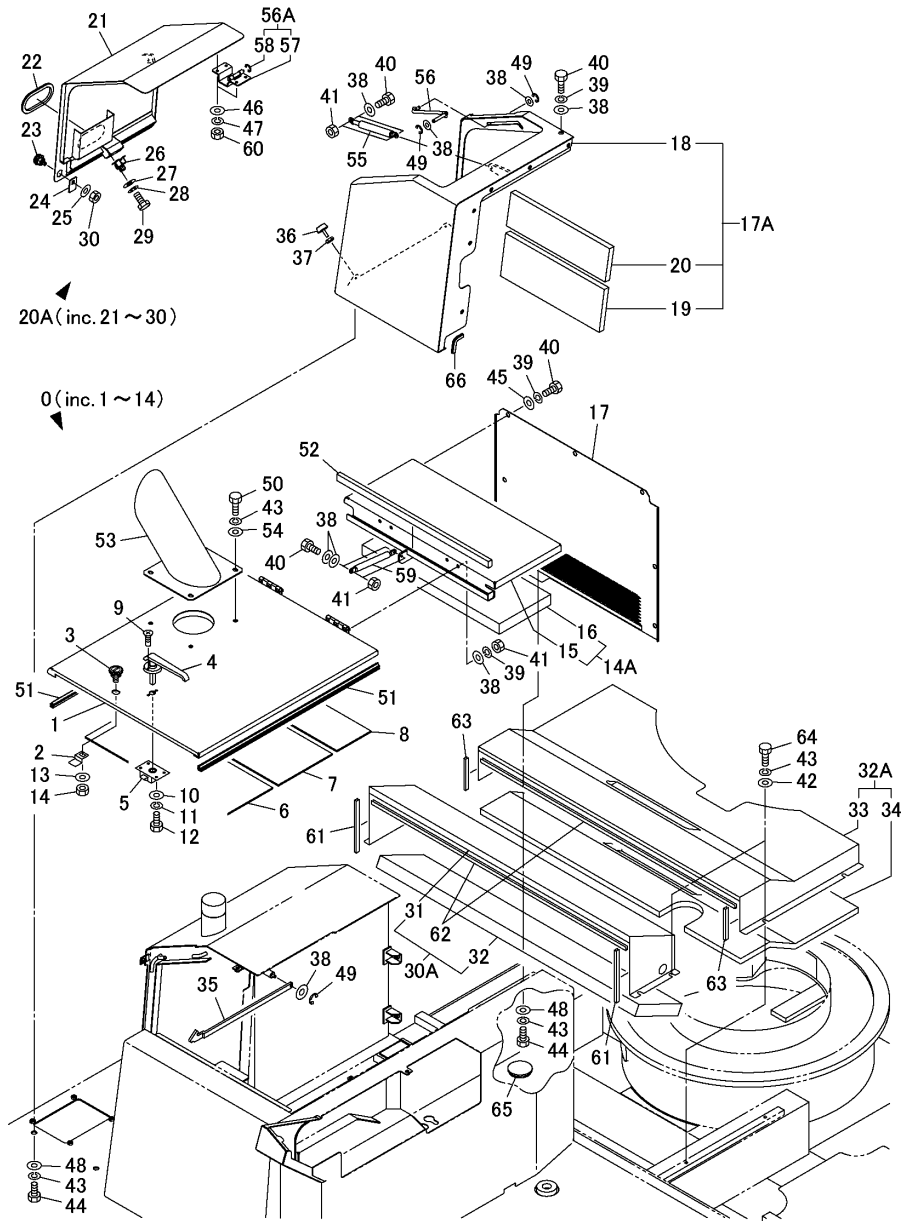

No.	Lev.	Parts No.	Description	Q'ty						I	R
				(A)	(B)	(C)	(D)	(E)	(F)		
46	1	22137-060000	WASHER, 6	8							
47	1	22217-060000	WASHER, SPRING 6	8							
48	1	172660-50410	WASHER	7							
49	1	22272-000060	RING, E- 6	3							
50	1	26076-100202	BOLT, 10.910X 20	4							
51	1	172661-03950	SASH RUBBER	2							
52	1	172661-03960	SPONGE	1							
53	1	172661-03970	EXHAUST COVER	1							
54	1	172660-13910	WASHER B	4							
55	1	172661-03980	STAY DUMPER	1							
56	1	172661-03990	STOPPER	1							
56A	1	172661-04000	HINGE ASSY	2							
57	2	172661-04010	HINGE	2							
58	2	172661-04020	RETAINING RING	2							
59	1	172661-04030	GAS SPRING	1							
60	1	26716-060002	NUT, M6	8							
61	1	172660-13110	SEAL C	2							
62	1	172661-04100	SASH RUBBER	2							
63	1	172660-13090	SEAL A	2							
64	1	172660-00710	BOLT M10X16	8							
65	1	172660-63250	BUSHING 60	1							
66	1	172660-68290	SEAL, TRIM	1							

Fig.49. COVER(1/3)(CANOPY)

(A)=C50R-5(US/NZ/AS/EP)

(B)=

(C)=

(D)=

(E)=

(F)=

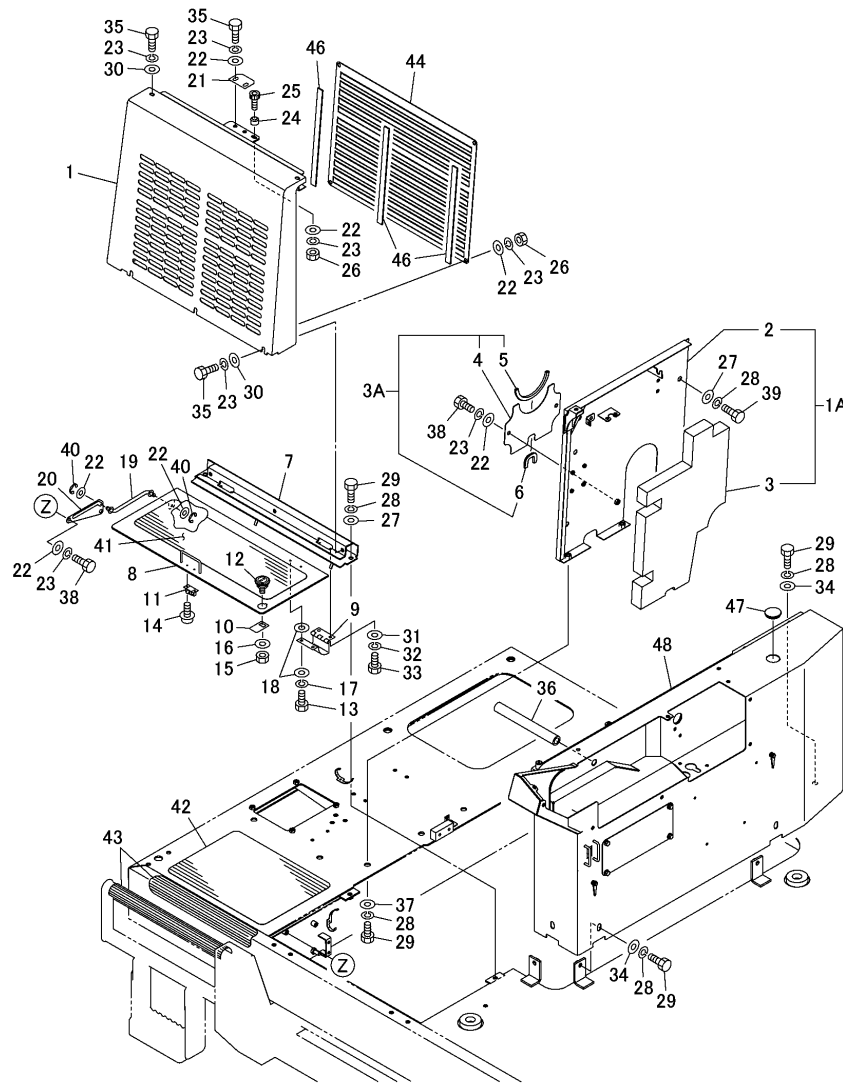

No.	Lev.	Parts No.	Description	Q'ty						I	R
				(A)	(B)	(C)	(D)	(E)	(F)		
1	1	172661-03560	FRONT COVER ASSY	1							
1A	1	172661-03570	RH SIDE COVER ASSY	1							
2	2	172661-03580	RH SIDE COVER	1							
3	2	172661-03590	NOISE ABSORBER	1							
3A	1	172661-03600	PARTITION PLATE ASSY	1							
4	2	172661-03610	PLATE	1							
5	2	172660-17430	SEAL, TRIM	1							
6	2	172660-68290	SEAL, TRIM	1							
7	1	172661-03620	COVER	1							
8	1	172661-03640	BATTERY COVER PLATE	1							
9	1	172660-61670	HINGE	2							
10	1	172661-03650	PLATE	1							
11	1	172660-61510	LATCH	1							
12	1	172661-03660	KEY ASSY	1							
13	1	172660-00510	BOLT M 6X12	4							
14	1	26023-050102	SCREW, M5X10	2							
15	1	172661-03670	NUT	1							
16	1	22137-100000	WASHER, 10	1							
17	1	22217-060000	WASHER, SPRING 6	4							
18	1	22137-060000	WASHER, 6	8							
19	1	172661-03680	ROD	1							
20	1	172660-61780	PLATE	1							
21	1	172660-61700	HOOK	1							
22	1	22137-080000	WASHER, 8	13							
23	1	22217-080000	WASHER, SPRING 8	15							
24	1	172660-61720	GUIDE	1							
25	1	172660-00320	SOCKET BOLT M 8X 30	1							
26	1	26716-080002	NUT, M8	5							
27	1	22137-100000	WASHER, 10	10							
28	1	22217-100000	WASHER, SPRING 10	15							
29	1	26076-100252	BOLT, 10.910X 25	8							
30	1	172661-03700	WASHER	5							
31	1	22137-060000	WASHER, 6	4							
32	1	22217-060000	WASHER, SPRING 6	4							
33	1	172660-00510	BOLT M 6X12	4							
34	1	172660-61770	WASHER	4							
35	1	26076-080252	BOLT, 10.98X 25	7							
36	1	172661-03710	HOSE	1							
37	1	172660-50410	WASHER	2							
38	1	26076-080162	BOLT, 10.98X 16	4							
39	1	26076-100202	BOLT, 10.910X 20	8							
40	1	22272-000080	RING, E- 8	2							
41	1	172661-03720	NON-SLIP SHEET	1							
42	1	172661-03730	NON-SLIP SHEET	1							
43	1	172660-61860	SHEET	2							
44	1	172661-03740	PLATE	1							
46	1	172661-03750	SPONGE	3							
47	1	172661-03760	BUSHING	1							
48	1	172661-07230	COVER ASSY,SIDE L P	1							1

Remarks

(1) Inner parts are shown in Fig.109(53A).

N:Old  $\xrightarrow{\text{Yes}}$  New, Q:Old  $\xrightarrow{\text{No}}$  New, R:Old  $\xrightarrow{\text{Yes}}$  New, S:Old  $\xrightarrow{\text{No}}$  New, W:Add, Z:Discontinued, F:Interchangeable by set, K:Q'ty Change

Fig.50. COVER(2/3)(CANOPY)

(A)=C50R-5(US/NZ/AS/EP)

(B)=

(C)=

(D)=

(E)=

(F)=

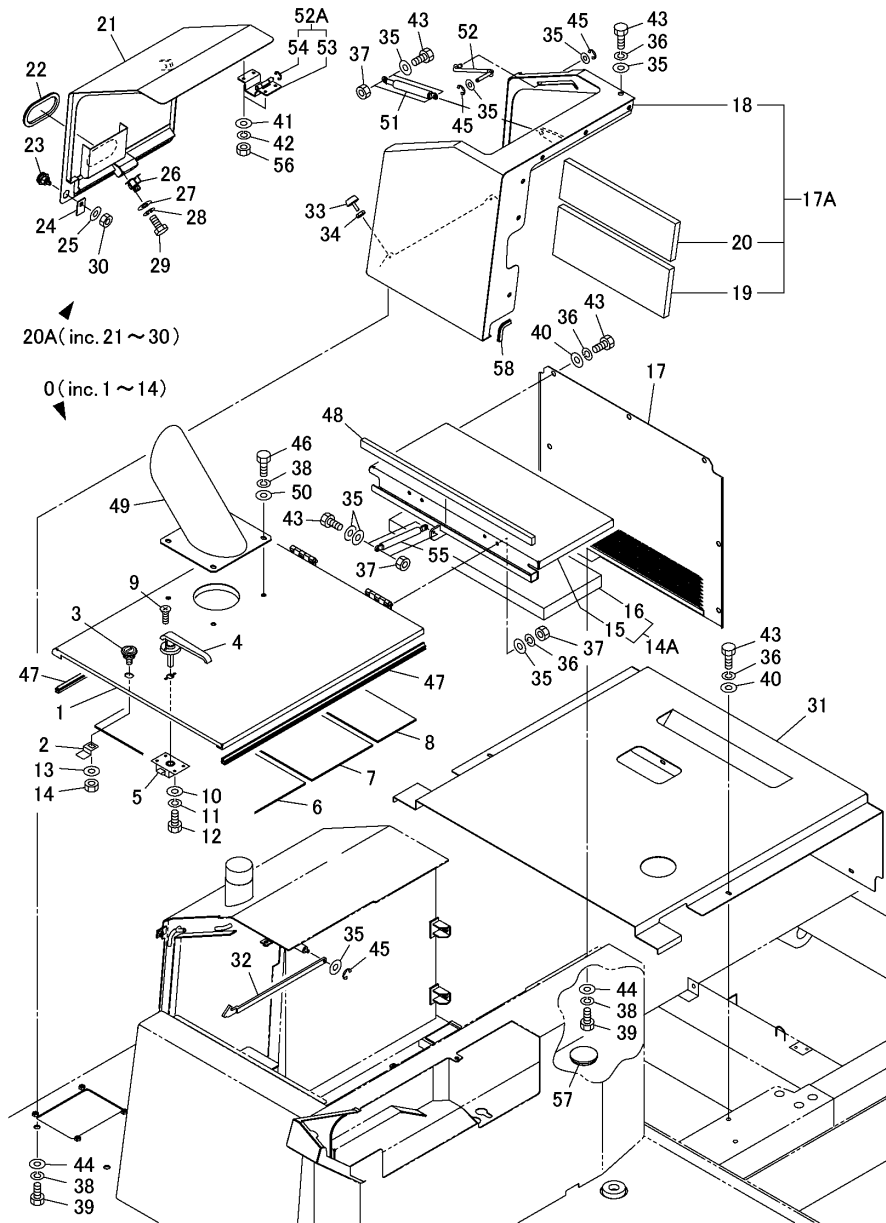

No.	Lev.	Parts No.	Description	Q'ty						I	R
				(A)	(B)	(C)	(D)	(E)	(F)		
0	1	172661-03770	BONNET ASSY	1							
1	2	172661-03780	BONNET	1							
2	2	172661-03790	PLATE	1							
3	2	172661-03660	KEY ASSY	1							
4	2	172660-61360	HANDLE	1							
5	2	172660-61370	DOOR LOCK	1							
6	2	172661-03800	INSULATOR	1							
7	2	172661-03810	INSULATOR	1							
8	2	172661-03820	INSULATOR	1							
9	2	26577-050142	SCREW, M5X14	2							
10	2	22137-050000	WASHER, 5	4							
11	2	22217-050000	WASHER, SPRING 5	4							
12	2	172660-00410	BOLT M 5X 14	4							
13	2	22137-100000	WASHER, 10	1							
14	2	26716-100002	NUT, M10	1							
14A	1	172661-03830	BONNET REAR ASSY	1							
15	2	172661-03840	BONNET REAR	1							
16	2	172661-03850	NOISE ABSORBER	1							
17	1	172661-03860	REAR COVER	1							
17A	1	172661-03870	COVER ASSY, AIR	1							
18	2	172661-03880	AIR CLERNER COVER	1							
19	2	172661-03890	NOISE ABSORBER	1							
20	2	172661-03900	NOISE ABSORBER	1							
20A	1	172661-03910	COVER ASSY, AIR	1							
21	2	172661-03920	AIR CLERNER COVER	1							
22	2	172661-03930	SEALING TRIM	1							
23	2	172661-03660	KEY ASSY	1							
24	2	172661-03650	PLATE	1							
25	2	22137-100000	WASHER, 10	1							
26	2	172660-61510	LATCH	1							
27	2	22137-050000	WASHER, 5	2							
28	2	22217-050000	WASHER, SPRING 5	2							
29	2	172660-00400	BOLT M 5X 12	2							
30	2	26716-100002	NUT, M10	1							
31	1	172661-03940	SOUNDPROOFING COVER	1							
32	1	172660-61680	STOPPER, BONNET	1							
33	1	172660-61760	CUSHION, RUBBER	2							
34	1	26716-050002	NUT, M5	2							
35	1	22137-080000	WASHER, 8	18							
36	1	22217-080000	WASHER, SPRING 8	19							
37	1	26716-080002	NUT, M8	8							
38	1	22217-100000	WASHER, SPRING 10	12							
39	1	26076-100252	BOLT, 10.910X 25	7							
40	1	172661-03700	WASHER	11							
41	1	22137-060000	WASHER, 6	8							
42	1	22217-060000	WASHER, SPRING 6	8							
43	1	26076-080252	BOLT, 10.98X 25	18							
44	1	172660-50410	WASHER	7							
45	1	22272-000060	RING, E- 6	3							
46	1	26076-100202	BOLT, 10.910X 20	4							
47	1	172661-03950	SASH RUBBER	2							



Fig.50. COVER(2/3)(CANOPY)

(A)=C50R-5(US/NZ/AS/EP)

(B)=

(C)=

(D)=

(E)=

(F)=

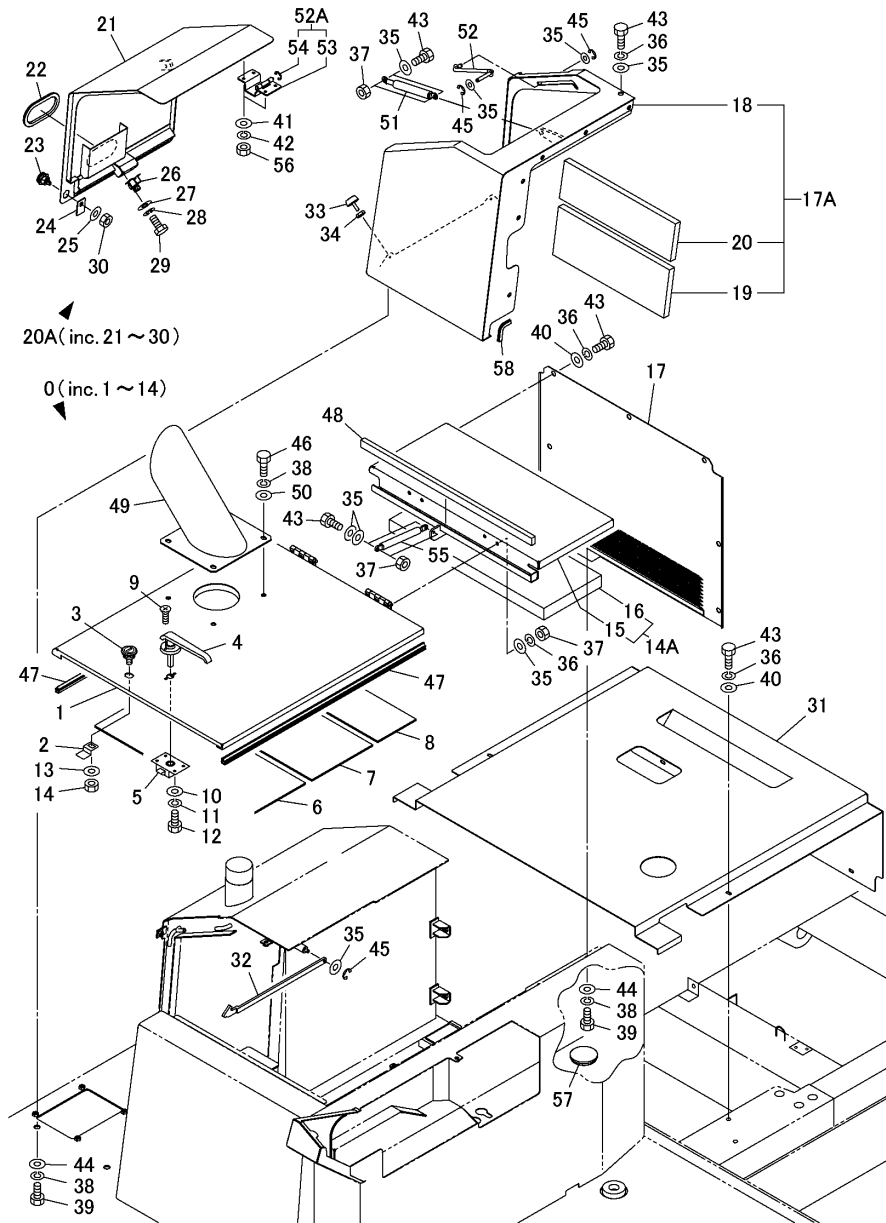

No.	Lev.	Parts No.	Description	Q'ty						I	R
				(A)	(B)	(C)	(D)	(E)	(F)		
48	1	172661-03960	SPONGE	1							
49	1	172661-03970	EXHAUST COVER	1							
50	1	172660-13910	WASHER B	4							
51	1	172661-03980	STAY DUMPER	1							
52	1	172661-03990	STOPPER	1							
52A	1	172661-04000	HINGE ASSY	2							
53	2	172661-04010	HINGE	2							
54	2	172661-04020	RETAINING RING	2							
55	1	172661-04030	GAS SPRING	1							
56	1	26716-060002	NUT, M6	8							
57	1	172660-63250	BUSHING 60	1							
58	1	172660-68290	SEAL, TRIM	1							

Fig.51. COVER(1/3)(CANOPY)(TURNING VESSEL SPEC.)

(A)=C50R-5(US/NZ/AS/EP)

(B)=

(C)=

(D)=

(E)=

(F)=

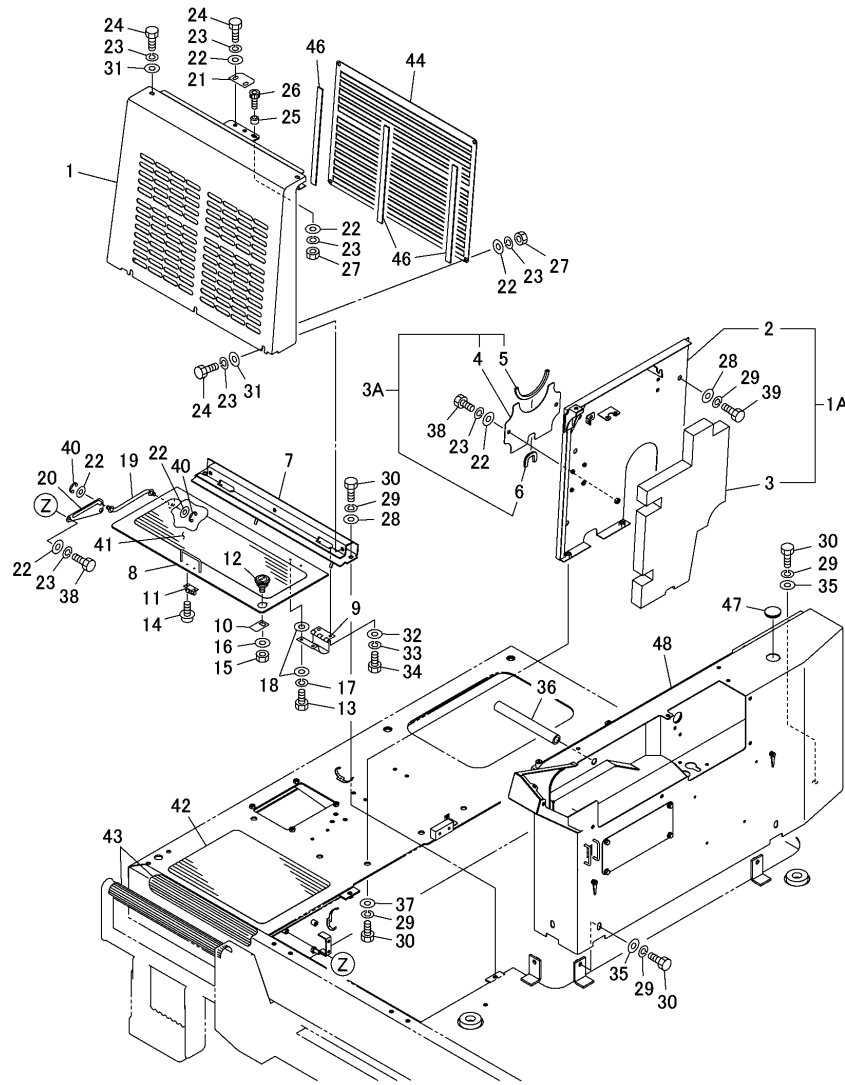

No.	Lev.	Parts No.	Description	Q'ty						I	R
				(A)	(B)	(C)	(D)	(E)	(F)		
1	1	172661-03560	FRONT COVER ASSY	1							
1A	1	172661-03570	RH SIDE COVER ASSY	1							
2	2	172661-03580	RH SIDE COVER	1							
3	2	172661-03590	NOISE ABSORBER	1							
3A	1	172661-03600	PARTITION PLATE ASSY	1							
4	2	172661-03610	PLATE	1							
5	2	172660-17430	SEAL, TRIM	1							
6	2	172660-68290	SEAL, TRIM	1							
7	1	172661-03620	COVER	1							
8	1	172661-03640	BATTERY COVER PLATE	1							
9	1	172660-61670	HINGE	2							
10	1	172661-03650	PLATE	1							
11	1	172660-61510	LATCH	1							
12	1	172661-03660	KEY ASSY	1							
13	1	172660-00510	BOLT M 6X12	4							
14	1	26023-050102	SCREW, M5X10	2							
15	1	172661-03670	NUT	1							
16	1	22137-100000	WASHER, 10	1							
17	1	22217-060000	WASHER, SPRING 6	4							
18	1	22137-060000	WASHER, 6	8							
19	1	172661-03680	ROD	1							
20	1	172660-61780	PLATE	1							
21	1	172660-61700	HOOK	1							
22	1	22137-080000	WASHER, 8	13							
23	1	22217-080000	WASHER, SPRING 8	15							
24	1	26076-080252	BOLT, 10.98X 25	7							
25	1	172660-61720	GUIDE	1							
26	1	172660-00320	SOCKET BOLT M 8X 30	1							
27	1	26716-080002	NUT, M8	5							
28	1	22137-100000	WASHER, 10	10							
29	1	22217-100000	WASHER, SPRING 10	15							
30	1	26076-100252	BOLT, 10.910X 25	8							
31	1	172661-03700	WASHER	5							
32	1	22137-060000	WASHER, 6	4							
33	1	22217-060000	WASHER, SPRING 6	4							
34	1	172660-00510	BOLT M 6X12	4							
35	1	172660-61770	WASHER	4							
36	1	172661-03710	HOSE	1							
37	1	172660-50410	WASHER	2							
38	1	26076-080162	BOLT, 10.98X 16	4							
39	1	26076-100202	BOLT, 10.910X 20	8							
40	1	22272-000080	RING, E- 8	2							
41	1	172661-03720	NON-SLIP SHEET	1							
42	1	172661-03730	NON-SLIP SHEET	1							
43	1	172660-61860	SHEET	2							
44	1	172661-03740	PLATE	1							
46	1	172661-03750	SPONGE	3							
47	1	172661-03760	BUSHING	1							
48	1	172661-07230	COVER ASSY,SIDE L P	1							1

Remarks

(1) Inner parts are shown in Fig.109(53A).

N:Old  $\xrightarrow{\text{Yes}}$  New, Q:Old  $\xrightarrow{\text{No}}$  New, R:Old  $\xrightarrow{\text{Yes}}$  New, S:Old  $\xrightarrow{\text{No}}$  New, W:Add, Z:Discontinued, F:Interchangeable by set, K:Q'ty Change

Fig.52. COVER(2/3)(CANOPY)(TURNING VESSEL SPEC.)

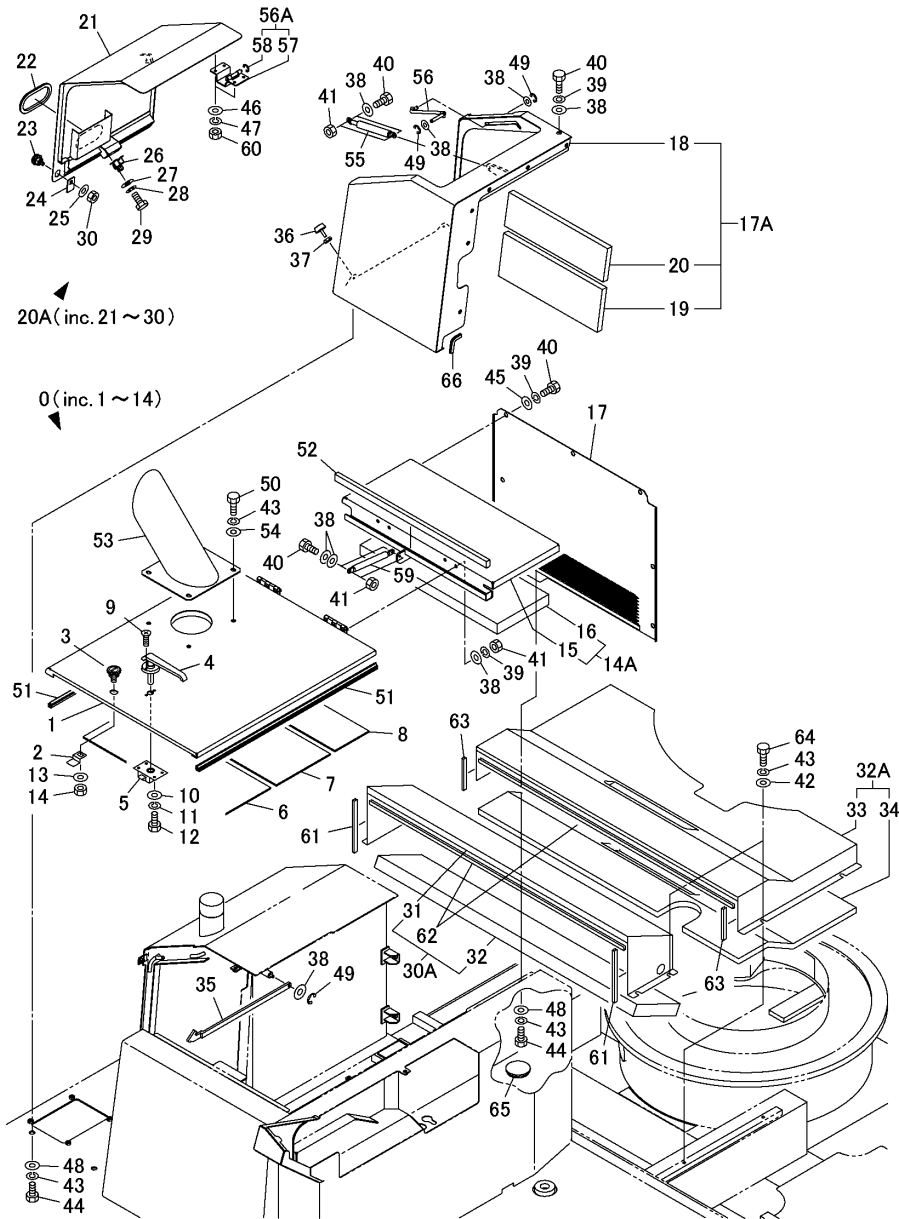

(A)=C50R-5(US/NZ/AS/EP)

(B)=

(C)=

(D)=

(E)=

(F)=

No.	Lev.	Parts No.	Description	Q'ty						I	R
				(A)	(B)	(C)	(D)	(E)	(F)		
0	1	172661-03770	BONNET ASSY	1							
1	2	172661-03780	BONNET	1							
2	2	172661-03790	PLATE	1							
3	2	172661-03660	KEY ASSY	1							
4	2	172660-61360	HANDLE	1							
5	2	172660-61370	DOOR LOCK	1							
6	2	172661-03800	INSULATOR	1							
7	2	172661-03810	INSULATOR	1							
8	2	172661-03820	INSULATOR	1							
9	2	26577-050142	SCREW, M5X14	2							
10	2	22137-050000	WASHER, 5	4							
11	2	22217-050000	WASHER, SPRING 5	4							
12	2	172660-00410	BOLT M 5X 14	4							
13	2	22137-100000	WASHER, 10	1							
14	2	26716-100002	NUT, M10	1							
14A	1	172661-03830	BONNET REAR ASSY	1							
15	2	172661-03840	BONNET REAR	1							
16	2	172661-03850	NOISE ABSORBER	1							
17	1	172661-03860	REAR COVER	1							
17A	1	172661-03870	COVER ASSY, AIR	1							
18	2	172661-03880	AIR CLERNER COVER	1							
19	2	172661-03890	NOISE ABSORBER	1							
20	2	172661-03900	NOISE ABSORBER	1							
20A	1	172661-03910	COVER ASSY, AIR	1							
21	2	172661-03920	AIR CLERNER COVER	1							
22	2	172661-03930	SEALING TRIM	1							
23	2	172661-03660	KEY ASSY	1							
24	2	172661-03650	PLATE	1							
25	2	22137-100000	WASHER, 10	1							
26	2	172660-61510	LATCH	1							
27	2	22137-050000	WASHER, 5	2							
28	2	22217-050000	WASHER, SPRING 5	2							
29	2	172660-00400	BOLT M 5X 12	2							
30	2	26716-100002	NUT, M10	1							
30A	1	172661-04040	PUMP GUARD ASSY	1							
31	2	172661-04050	PUMP COVER	1							
32	2	172661-04060	NOISE ABSORBER	1							
32A	1	172661-04070	PUMP GUARD ASSY	1							
33	2	172661-04080	PUMP COVER	1							
34	2	172661-04090	NOISE ABSORBER	1							
35	1	172660-61680	STOPPER, BONNET	1							
36	1	172660-61760	CUSHION, RUBBER	2							
37	1	26716-050002	NUT, M5	2							
38	1	22137-080000	WASHER, 8	18							
39	1	22217-080000	WASHER, SPRING 8	15							
40	1	26076-080252	BOLT, 10.98X 25	14							
41	1	26716-080002	NUT, M8	8							
42	1	22137-100000	WASHER, 10	8							
43	1	22217-100000	WASHER, SPRING 10	20							
44	1	26076-100252	BOLT, 10.910X 25	7							
45	1	172661-03700	WASHER	7							

N:Old  $\xrightarrow{\text{Yes}}$  New, Q:Old  $\xrightarrow{\text{No}}$  New, R:Old  $\xrightarrow{\text{Yes}}$  New, S:Old  $\xrightarrow{\text{No}}$  New, W:Add, Z:Discontinued, F:Interchangeable by set, K:Q'ty Change

++ CONTINUE ++

Fig.52. COVER(2/3)(CANOPY)(TURNING VESSEL SPEC.)

(A)=C50R-5(US/NZ/AS/EP)

(B)=

(C)=

(D)=

(E)=

(F)=

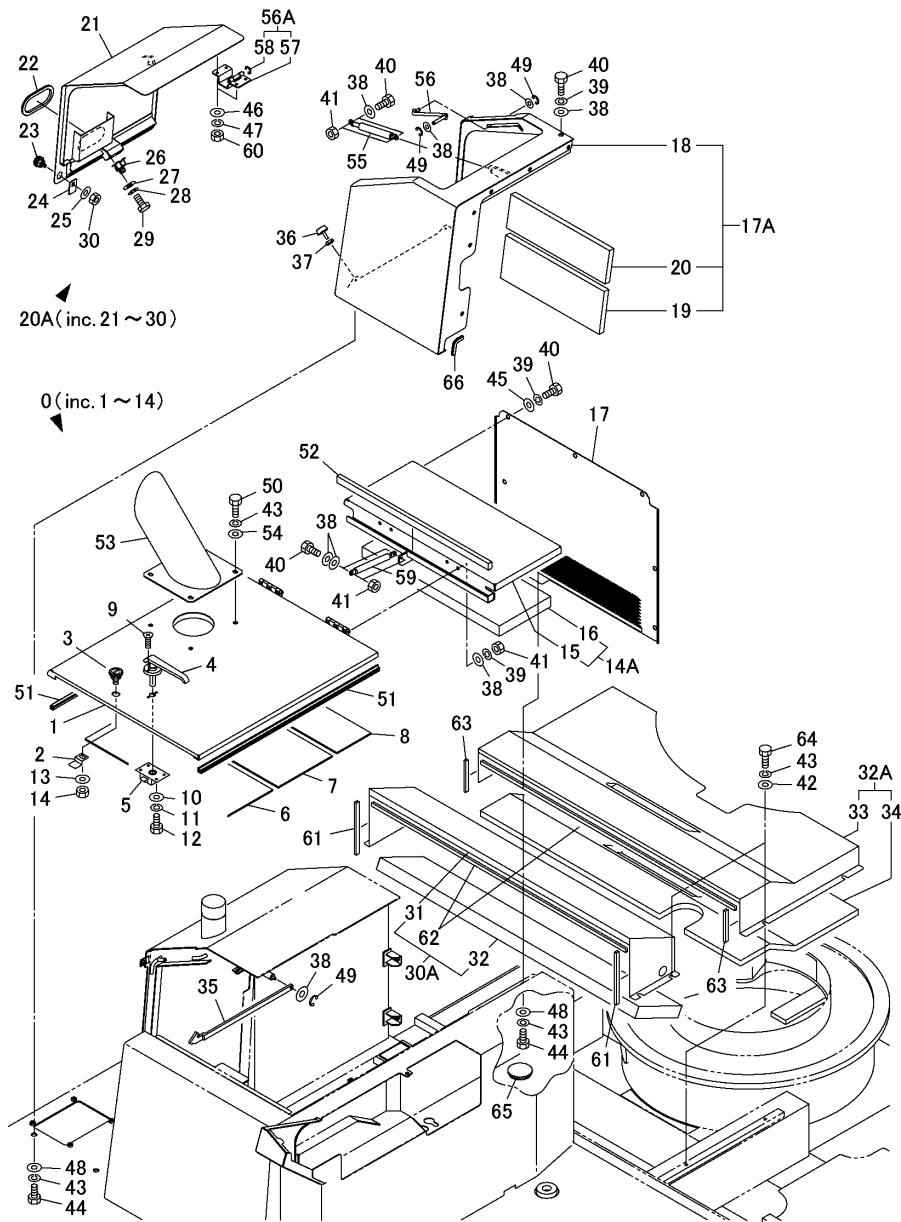

No.	Lev.	Parts No.	Description	Q'ty						I	R
				(A)	(B)	(C)	(D)	(E)	(F)		
46	1	22137-060000	WASHER, 6	8							
47	1	22217-060000	WASHER, SPRING 6	8							
48	1	172660-50410	WASHER	7							
49	1	22272-000060	RING, E- 6	3							
50	1	26076-100202	BOLT, 10.910X 20	4							
51	1	172661-03950	SASH RUBBER	2							
52	1	172661-03960	SPONGE	1							
53	1	172661-03970	EXHAUST COVER	1							
54	1	172660-13910	WASHER B	4							
55	1	172661-03980	STAY DUMPER	1							
56	1	172661-03990	STOPPER	1							
56A	1	172661-04000	HINGE ASSY	2							
57	2	172661-04010	HINGE	2							
58	2	172661-04020	RETAINING RING	2							
59	1	172661-04030	GAS SPRING	1							
60	1	26716-060002	NUT, M6	8							
61	1	172660-13110	SEAL C	2							
62	1	172661-04100	SASH RUBBER	2							
63	1	172660-13090	SEAL A	2							
64	1	172660-00710	BOLT M10X16	8							
65	1	172660-63250	BUSHING 60	1							
66	1	172660-68290	SEAL, TRIM	1							

Fig.53. COVER(3/3)(CAB)(SIDE COVER LEFT)

(A)=C50R-5(US/NZ/AS/EP)  
(B)=  
(C)=

(D)=  
(E)=  
(F)=

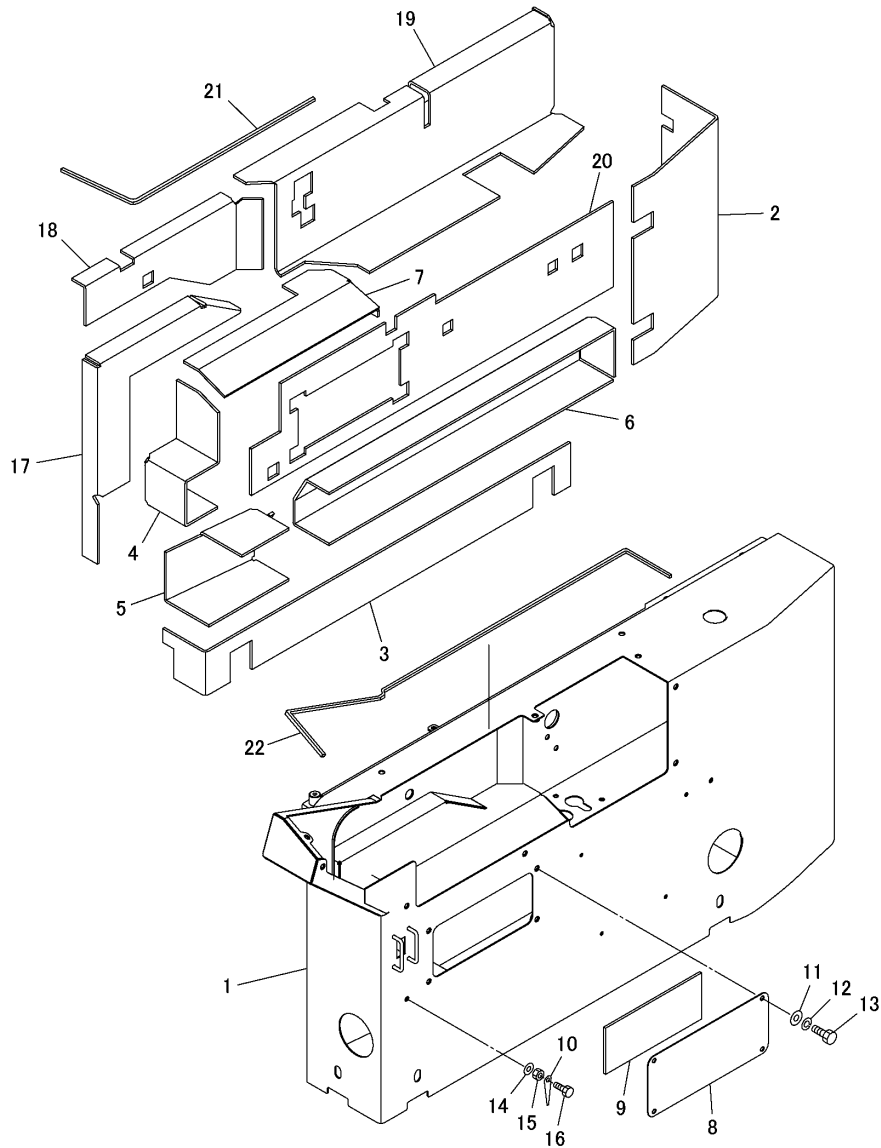

No.	Lev.	Parts No.	Description	Q'ty						I	R
				(A)	(B)	(C)	(D)	(E)	(F)		
0	1	172661-03690	LH SIDE COVER ASSY	1							
1	2	172661-04120	LH SIDE COVER	1							
2	2	172661-04130	INSULATOR	1							
3	2	172661-04140	INSULATOR	1							
4	2	172661-04150	INSULATOR	1							
5	2	172661-04160	INSULATOR	1							
6	2	172661-04170	INSULATOR	1							
7	2	172661-04180	INSULATOR	1							
8	2	172661-04190	PLATE	1							
9	2	172661-04200	INSULATOR	1							
10	2	172660-61310	PLATE	2							
11	2	172660-00030	WASHER M 8	4							
12	2	172660-00090	SPRING WASHER M 8	4							
13	2	172661-01620	BOLT	4							
14	2	172660-00020	WASHER 6	2							
15	2	172661-04210	HEXAGON NUT	2							
16	2	172661-04220	BOLT	2							
17	2	172661-04230	INSULATOR	1							
18	2	172661-04240	INSULATOR	1							
19	2	172661-04250	INSULATOR	1							
20	2	172661-04260	INSULATOR	1							
21	2	172661-07210	SPONGE, RUBBER	1							
22	2	172661-07220	SPONGE, RUBBER	1							

Fig.109. (53A)COVER(3/3)(CANOPY)(SIDE COVER LEFT)

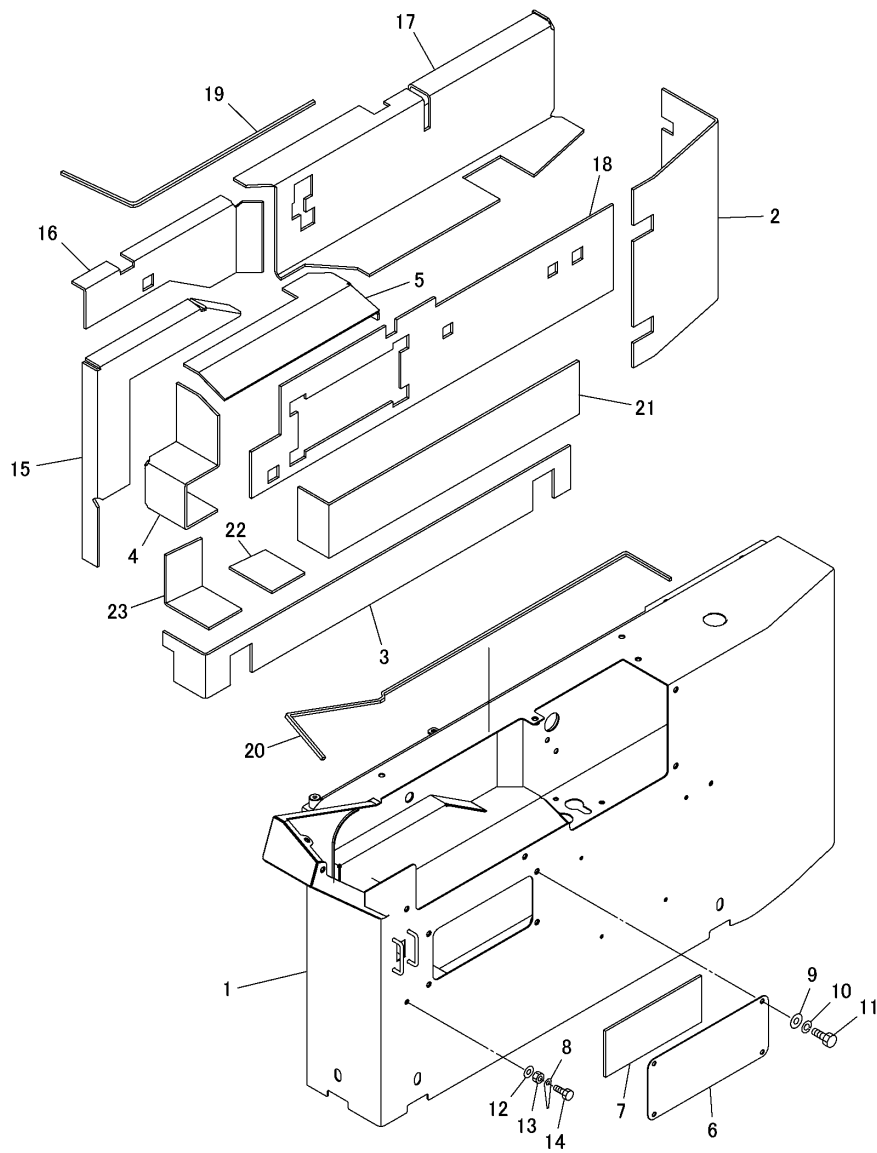

(A)=C50R-5  
(B)=  
(C)=

(D)=  
(E)=  
(F)=

No.	Lev.	Parts No.	Description	Q'ty						I	R
				(A)	(B)	(C)	(D)	(E)	(F)		
0	1	172661-07230	COVER ASSY,SIDE L P	1							
1	2	172661-07240	COVER,SIDE L CANOPY	1							
2	2	172661-04130	INSULATOR	1							
3	2	172661-04140	INSULATOR	1							
4	2	172661-04150	INSULATOR	1							
5	2	172661-04180	INSULATOR	1							
6	2	172661-04190	PLATE	1							
7	2	172661-04200	INSULATOR	1							
8	2	172660-61310	PLATE	2							
9	2	172660-00030	WASHER M 8	4							
10	2	172660-00090	SPRING WASHER M 8	4							
11	2	172661-01620	BOLT	4							
12	2	172660-00020	WASHER 6	2							
13	2	172661-04210	HEXAGON NUT	2							
14	2	172661-04220	BOLT	2							
15	2	172661-04230	INSULATOR	1							
16	2	172661-04240	INSULATOR	1							
17	2	172661-04250	INSULATOR	1							
18	2	172661-04260	INSULATOR	1							
19	2	172661-07210	SPONGE, RUBBER	1							
20	2	172661-07220	SPONGE, RUBBER	1							
21	2	172661-07250	HEAT INSULATOR	1							
22	2	172661-07260	HEAT INSULATOR	1							
23	2	172661-07270	HEAT INSULATOR	1							

Fig.54. HANDRAIL

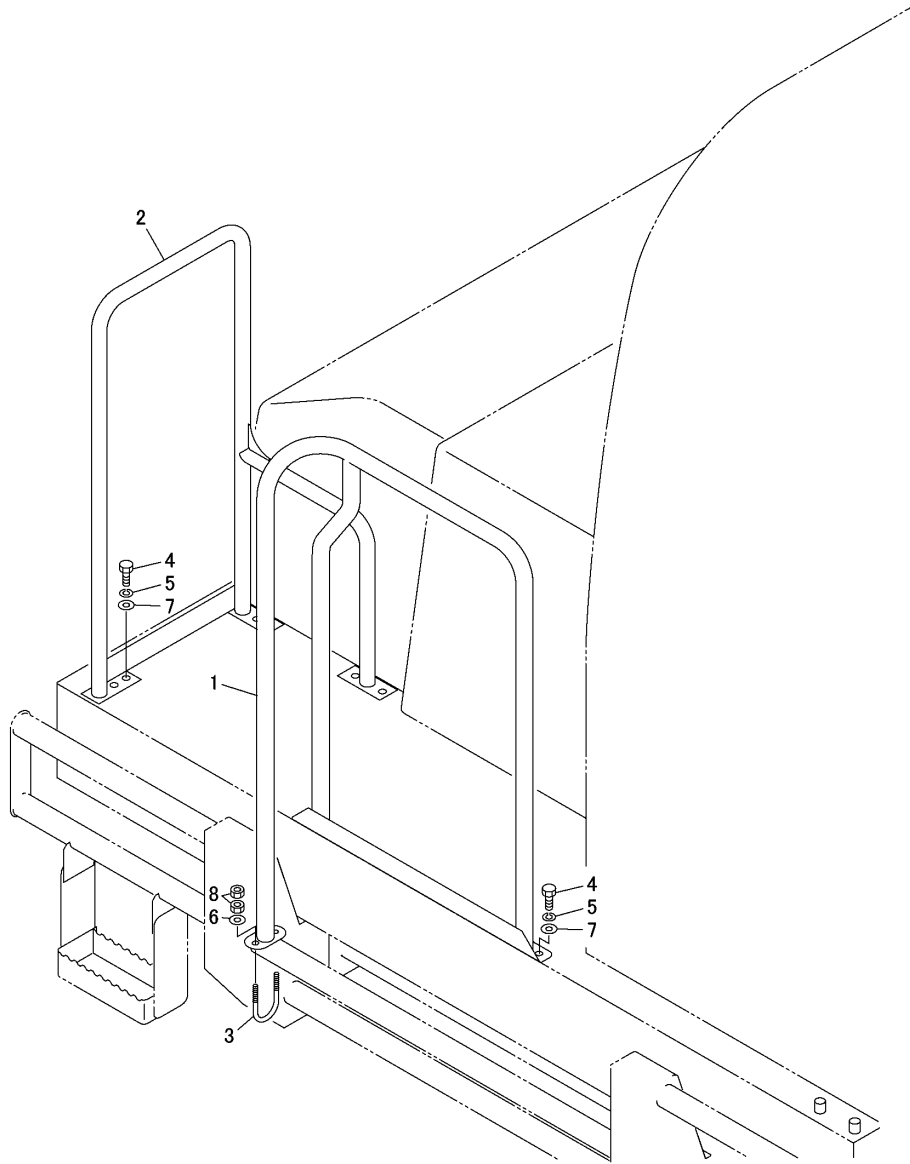

(A)=C50R-5(US/NZ/AS/EP)  
 (B)=  
 (C)=

(D)=  
 (E)=  
 (F)=

No.	Lev.	Parts No.	Description	Q'ty						I	R
				(A)	(B)	(C)	(D)	(E)	(F)		
1	1	172661-04270	HANDRAIL (FRONT)	1							
2	1	172660-65820	HANDRAIL, SIDE	1							
3	1	172660-65830	U-BOLT ASSY 32A	1							
4	1	26076-100302	BOLT, 10.910X 30	10							
5	1	22217-100000	WASHER, SPRING 10	10							
6	1	22137-080000	WASHER, 8	2							
7	1	22137-100000	WASHER, 10	10							
8	1	26716-080002	NUT, M8	4							

Fig.55. BACK MIRROR

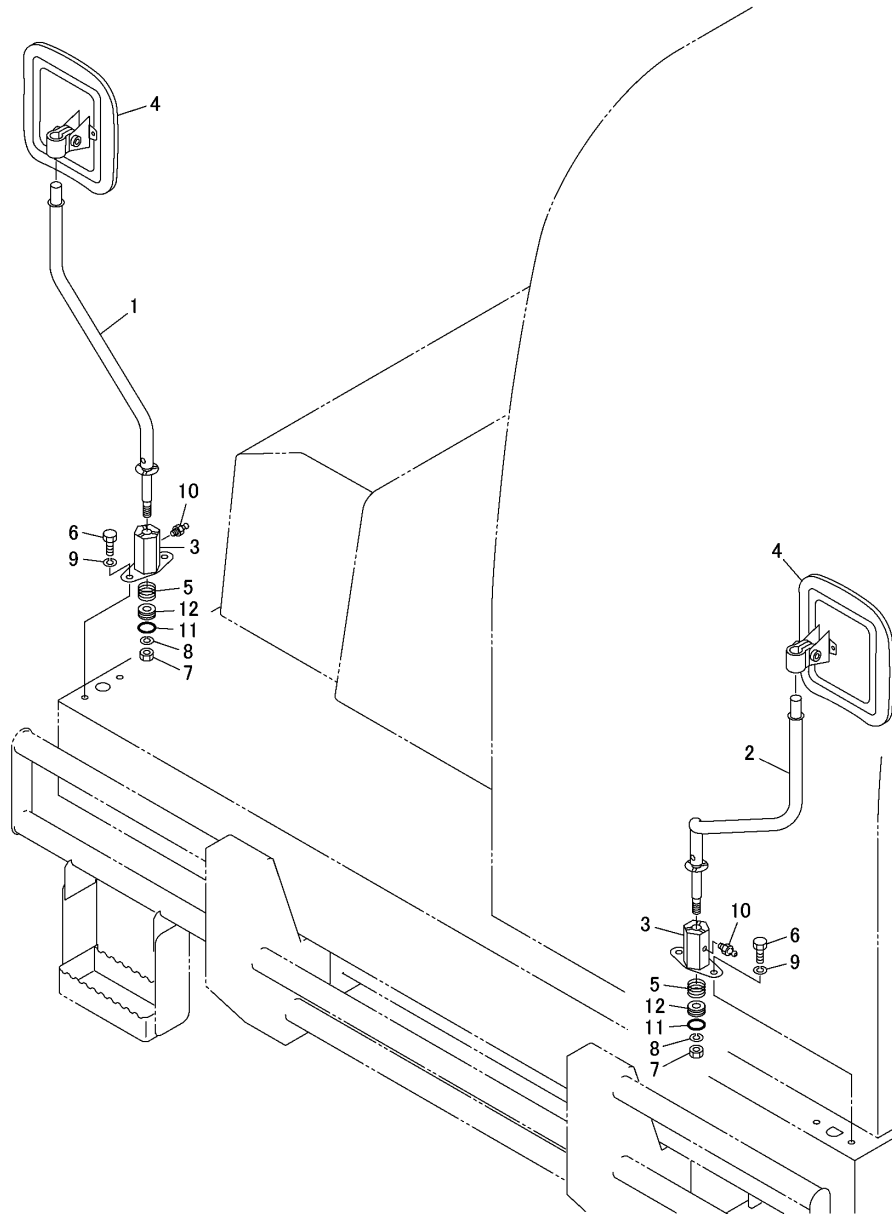

(A)=C50R-5(US/NZ/AS/EP)  
(B)=  
(C)=

(D)=  
(E)=  
(F)=

No.	Lev.	Parts No.	Description	Q'ty						I	R
				(A)	(B)	(C)	(D)	(E)	(F)		
1	1	172660-06720	STAY, MIRROR	1							
2	1	172660-06710	STAY, MIRROR	1							
3	1	172660-06730	HOLDER	2							
4	1	172660-06740	MIRROR, REAR VIEW	2							
5	1	172660-06750	SPRING	2							
6	1	26076-100252	BOLT, 10.910X 25	4							
7	1	26736-120002	NUT, M12	2							
8	1	22217-120000	WASHER, SPRING 12	2							
9	1	22217-100000	WASHER, SPRING 10	4							
10	1	24761-010000	NIPPLE, GREASE M6F	2							
11	1	24311-000240	O-RING, 1AP24.0	2							
12	1	172660-06760	COLLAR	2							



(A)=C50R-5(US/NZ/AS/EP)  
 (B)=  
 (C)=

(D)=  
 (E)=  
 (F)=

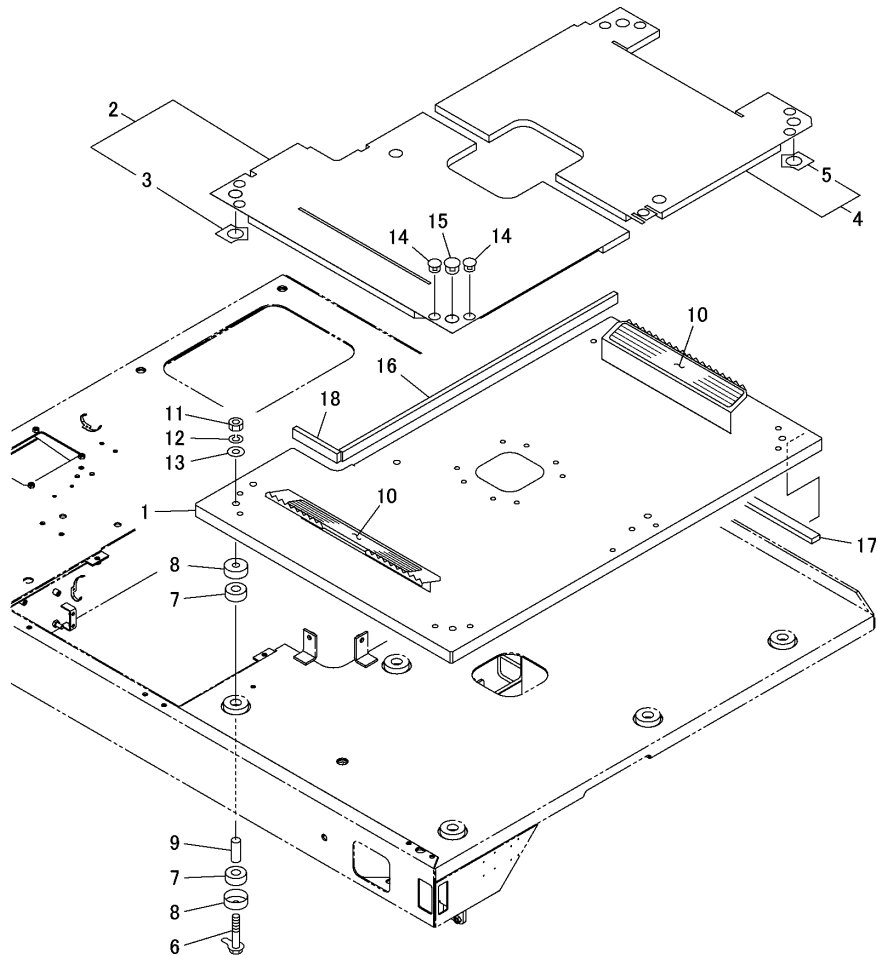

No.	Lev.	Parts No.	Description	Q'ty						I	R
				(A)	(B)	(C)	(D)	(E)	(F)		
1	1	172661-04280	FLOOR PLATE	1							
2	1	172661-04290	FLOOR MAT	1							
3	2	172660-62140	SPONGE, RUBBER	2							
4	1	172661-04300	FLOOR MAT	1							
5	2	172660-62140	SPONGE, RUBBER	2							
6	1	172660-62160	BOLT ASSY	6							
7	1	172660-62180	RUBBER	12							
8	1	172660-62190	COVER	12							
9	1	172660-62170	SPACER	6							
10	1	172660-62200	SHEET, NON SLIP	2							
11	1	26716-160002	NUT, M16	6							
12	1	22217-160000	WASHER, SPRING 16	6							
13	1	22137-160000	WASHER, 16	6							
14	1	172660-62210	CAP	9							
15	1	172660-62220	CAP	6							
16	1	172661-04310	SPONGE	1							
17	1	172661-04320	SPONGE	1							
18	1	172661-04330	SPONGE	1							

Fig.57. FLOOR(CANOPY)

(A)=C50R-5(US/NZ/AS/EP)  
(B)=  
(C)=

(D)=  
(E)=  
(F)=

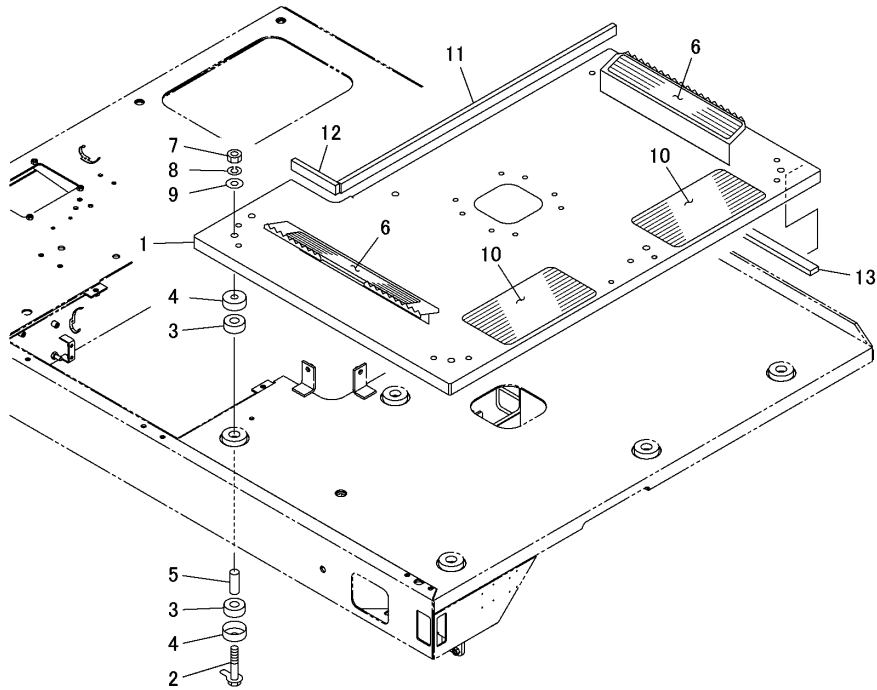

No.	Lev.	Parts No.	Description	Q'ty						I	R
				(A)	(B)	(C)	(D)	(E)	(F)		
1	1	172661-04280	FLOOR PLATE	1							
2	1	172660-62160	BOLT ASSY	6							
3	1	172660-62180	RUBBER	12							
4	1	172660-62190	COVER	12							
5	1	172660-62170	SPACER	6							
6	1	172660-62200	SHEET, NON SLIP	2							
7	1	26716-160002	NUT, M16	6							
8	1	22217-160000	WASHER, SPRING 16	6							
9	1	22137-160000	WASHER, 16	6							
10	1	172660-62310	SHEET, NON SLIP	2							
11	1	172661-04310	SPONGE	1							
12	1	172661-04330	SPONGE	1							
13	1	172661-04320	SPONGE	1							

Fig.58. SEAT(1/2)

(A)=C50R-5(US/NZ/AS/EP)  
 (B)=  
 (C)=

(D)=  
 (E)=  
 (F)=

No.	Lev.	Parts No.	Description	Q'ty						I	R
				(A)	(B)	(C)	(D)	(E)	(F)		
1	1	172660-00620	BOLT M 8X 20	4							
2	1	22217-080000	WASHER, SPRING 8	4							
3	1	22137-080000	WASHER, 8	4							
4	1	172660-64420	STOPPER	1							
5	1	172660-64210	SEAT, OPERATOR	1							1

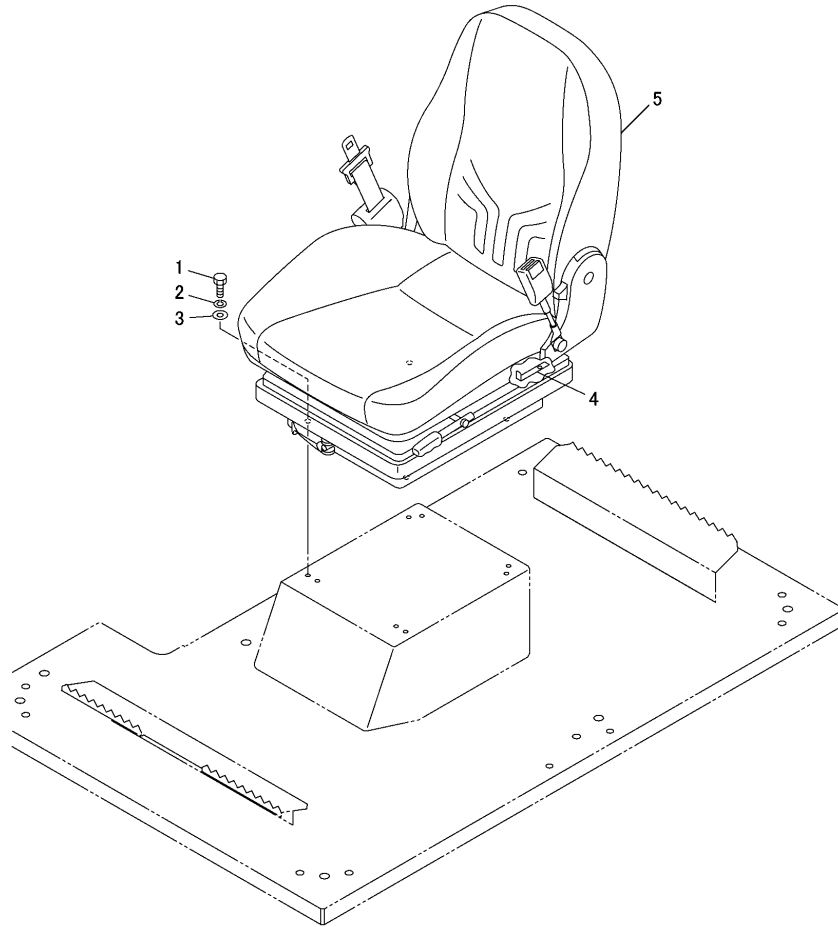

Remarks

(1) Inner parts are shown in Fig.59.

Fig.59. SEAT(2/2)

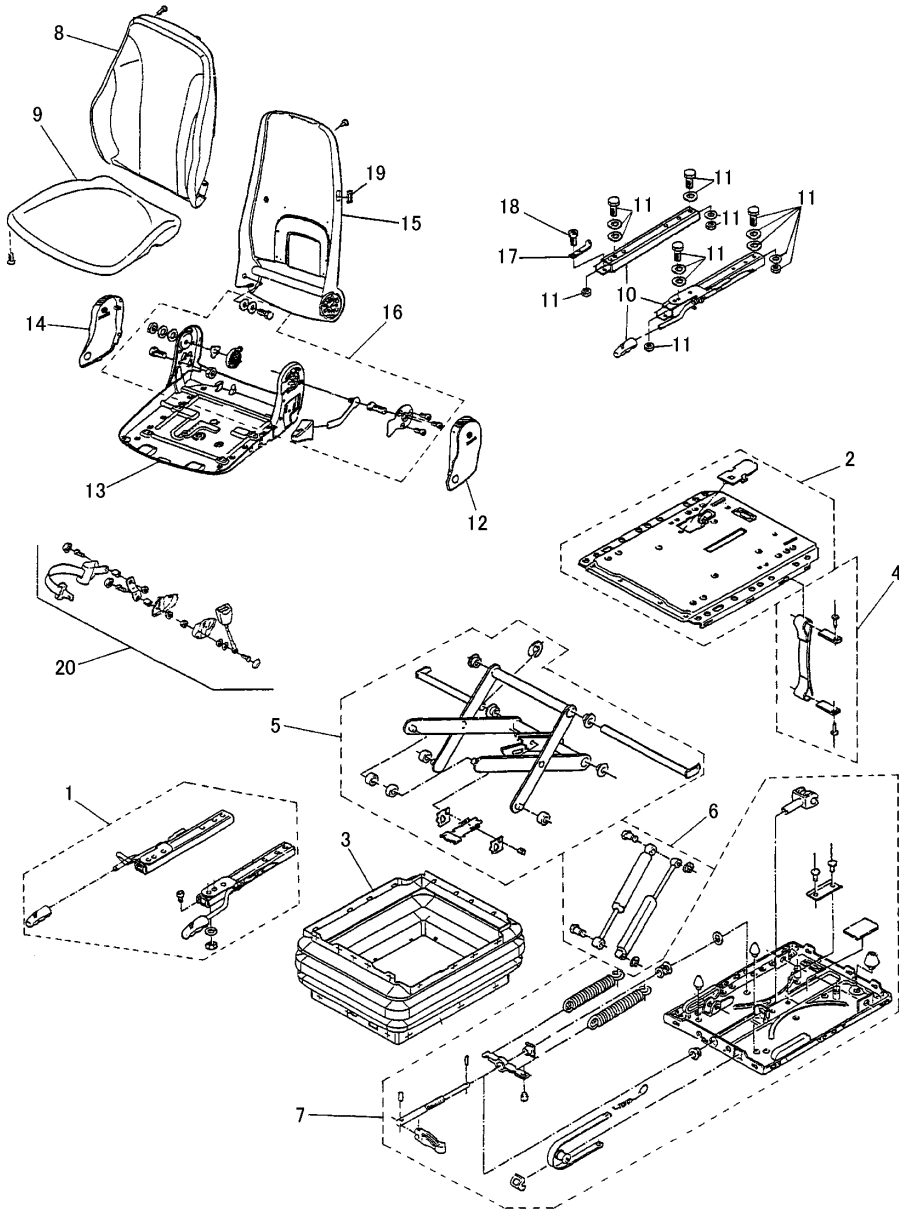

(A)=C50R-5(US/NZ/AS/EP)  
 (B)=  
 (C)=

(D)=  
 (E)=  
 (F)=

No.	Lev.	Parts No.	Description	Q'ty						I	R
				(A)	(B)	(C)	(D)	(E)	(F)		
0	1	172660-64210	SEAT, OPERATOR	1							
1	2	172660-64220	RAIL ASSY, SLIDE	1							
2	2	172660-64230	PLATE ASSY, SPRING	1							
3	2	172660-64240	RUBBER BOOTS	1							
4	2	172660-64250	ANGLE ASSY	1							
5	2	172660-64260	LINK ASSY	1							
6	2	172660-64270	DAMPER ASSY	1							
7	2	172660-64280	ADJUSTER ASSY	1							
8	2	172660-64290	TRIM	1							
9	2	172660-64300	TRIM	1							
10	2	172660-64310	RAIL ASSY	1							
11	2	172660-64320	RAIL C ASSY, SLIDE	1							
12	2	172660-64330	COVER	1							
13	2	172660-64340	FRAME, SEAT CUSHION	1							
14	2	172660-64350	COVER	1							
15	2	172660-64360	FRAME, SEAT BACK	1							
16	2	172660-64370	JOINT ASSY	1							
17	2	172660-64380	PLATE A	1							
18	2	172660-64390	SCREW, CAP	1							
19	2	172660-64400	PLATE B	1							
20	2	172660-64410	BELT ASSY, SEAT	1							

Fig.60. CAB MOUNTING

(A)=C50R-5(US/NZ/AS/EP)  
 (B)=  
 (C)=

(D)=  
 (E)=  
 (F)=

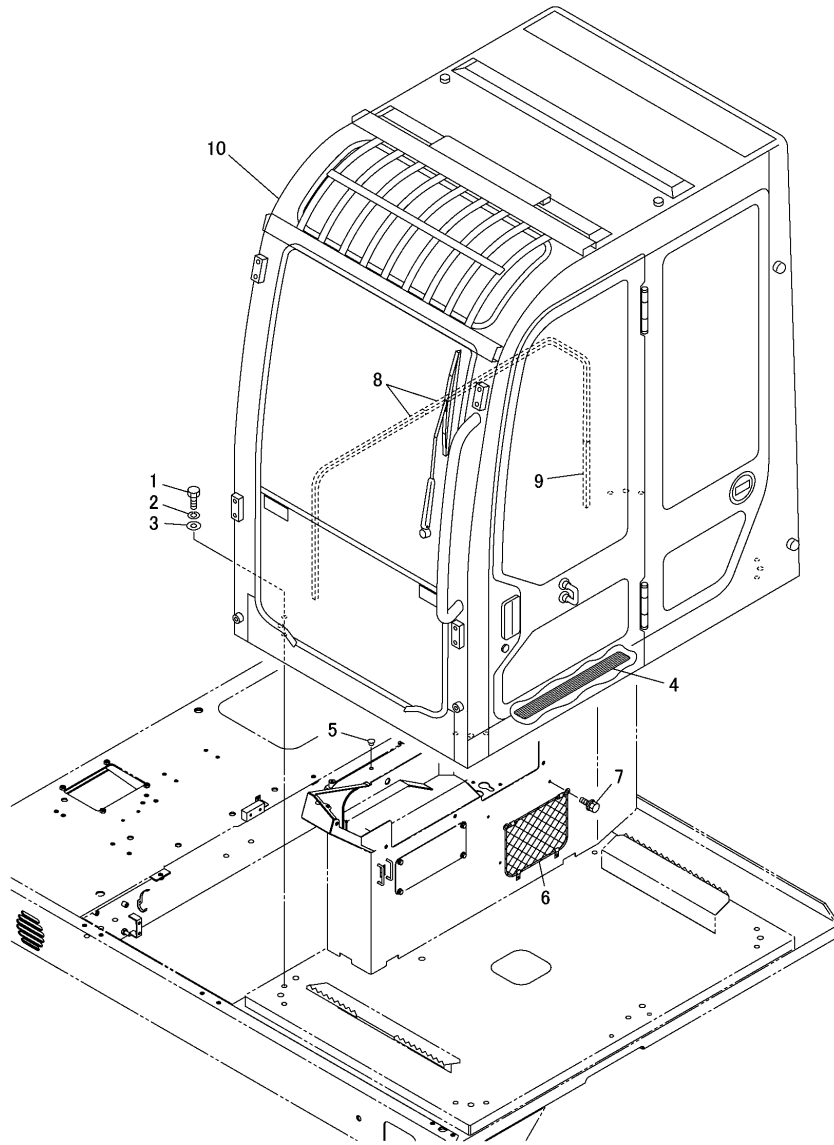

No.	Lev.	Parts No.	Description	Q'ty						I	R
				(A)	(B)	(C)	(D)	(E)	(F)		
1	1	26076-120352	BOLT, 10.912X 35	9							
2	1	22217-120000	WASHER, SPRING 12	9							
3	1	22137-120000	WASHER, 12	9							
4	1	172660-62200	SHEET, NON SLIP	1							
5	1	172660-63380	CAP	2							
6	1	172660-68590	POCKET ASSY	1							
7	1	172661-04350	SEMS BOLT	4							
8	1	172660-68720	SPONGE	2							
9	1	172661-04360	SPONGE	1							
10	1	172661-04340	CABIN ASSY	1							1

Remarks

(1) Inner parts are shown in Fig.61 to Fig.62.

N:Old  $\xrightarrow{\text{Yes}}$  New, Q:Old  $\xrightarrow{\text{No}}$  New, R:Old  $\xrightarrow{\text{Yes}}$  New, S:Old  $\xrightarrow{\text{No}}$  New, W:Add, Z:Discontinued, F:Interchangeable by set, K:Q'ty Change

Fig.61. CAB(1/5)

(A)=C50R-5(US/NZ/AS/EP)

(B)=

(C)=

(D)=

(E)=

(F)=

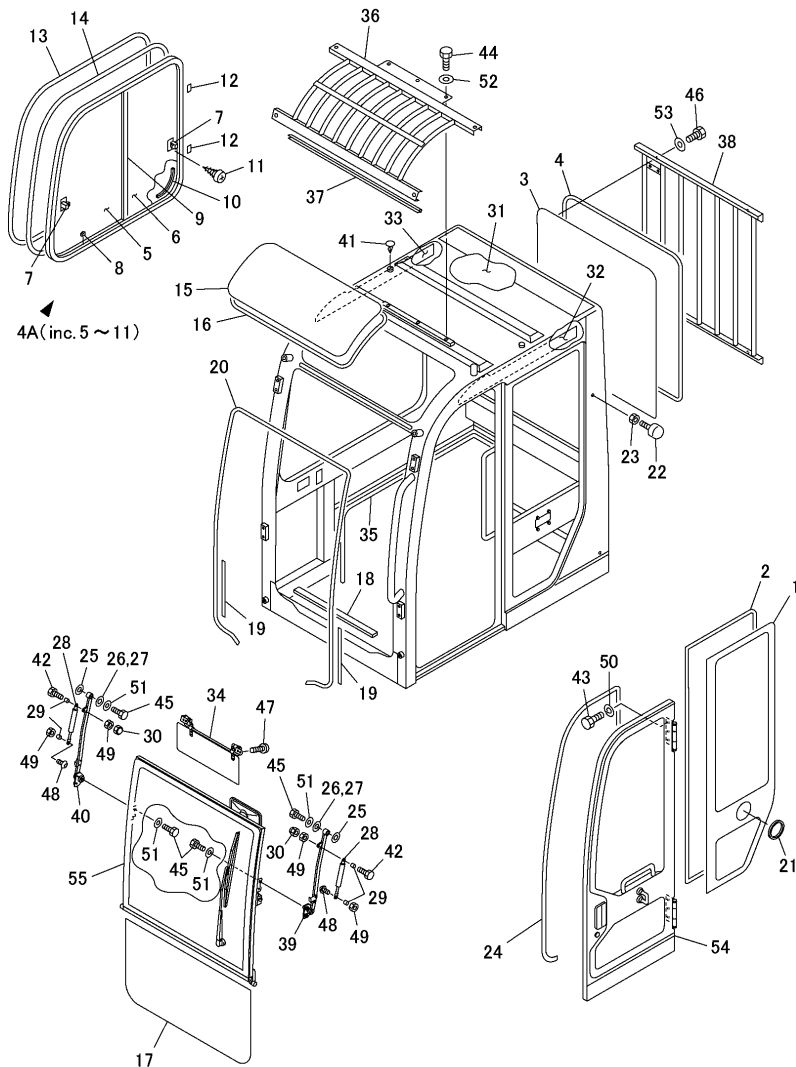

No.	Lev.	Parts No.	Description	Q'ty						I	R
				(A)	(B)	(C)	(D)	(E)	(F)		
0	1	172661-04340	CABIN ASSY	1							
1	2	172660-67870	GLASS	1							
2	2	172661-04400	DAM	1							
3	2	172660-67880	GLASS	1							
4	2	172661-04410	H-RUBBER	1							
4A	2	172661-04420	SASH ASSY	1							
5	3	172661-04430	GLASS	1							
6	3	172661-04440	GLASS	1							
7	3	172661-04450	LOCK ASSY	2							
8	3	172661-04460	RUBBER	1							
9	3	172660-68400	STRIP, WEATHER	1							
10	3	172661-04470	RUBBER	1							
11	3	172660-68420	SCREW	4							
12	2	172660-68100	SPACER	7							
13	2	172660-68320	TRIM	1							
14	2	172661-04480	TAPE	1							
15	2	172661-04490	GLASS	1							
16	2	172660-68260	RUBBER	1							
17	2	172661-04500	FRONT GLASS	1							
18	2	172660-68030	SEAL	1							
19	2	172660-68330	RUBBER, SASH	2							
20	2	172661-04510	SASH RUBBER	1							
21	2	172660-67940	GROMMET	1							
22	2	172660-68180	STOPPER	2							
23	2	172660-00220	NUT, M10	2							
24	2	172660-68280	RUBBER, SASH	1							
25	2	172660-45210	WASHER	2							
26	2	172660-74380	WASHER	4							
27	2	172661-04520	WASHER	2							
28	2	172661-04530	GAS SPRING	2							
29	2	172661-04540	BUSHING	4							
30	2	172661-04550	NUT	2							
31	2	172661-04560	LINING	1							
32	2	172661-04570	LINING	1							
33	2	172661-04580	LINING	1							
34	2	172661-04590	SUN VISOR	1							
35	2	172661-04600	SASH RUBBER	1							
36	2	172660-67860	GUARD, ROOF	1							
37	2	172660-68210	SEAL, TRIM	1							
38	2	172661-04610	REAR GUARD	1							
39	2	172661-04620	ARM SUB ASSY (L.H.)	1							1
40	2	172661-04630	ARM SUB ASSY (R.H.)	1							1
41	2	172660-68170	CLIP	2							
42	2	172660-00540	BOLT M 6X 25	2							
43	2	172660-00620	BOLT M 8X 20	6							
44	2	26076-100202	BOLT, 10.910X 20	7							
45	2	172660-00650	BOLT M 8X 20	6							
46	2	172660-00770	BOLT	4							
47	2	172661-04640	SCREW	4							
48	2	172661-04650	SCREW	2							
49	2	26716-060002	NUT, M6	4							

Remarks

(1) Inner parts are shown in Fig.64.

(2) Inner parts are shown in Fig.65.

(3) Inner parts are shown in Fig.63.

Fig.61. CAB(1/5)

(A)=C50R-5(US/NZ/AS/EP)  
 (B)=  
 (C)=

(D)=  
 (E)=  
 (F)=

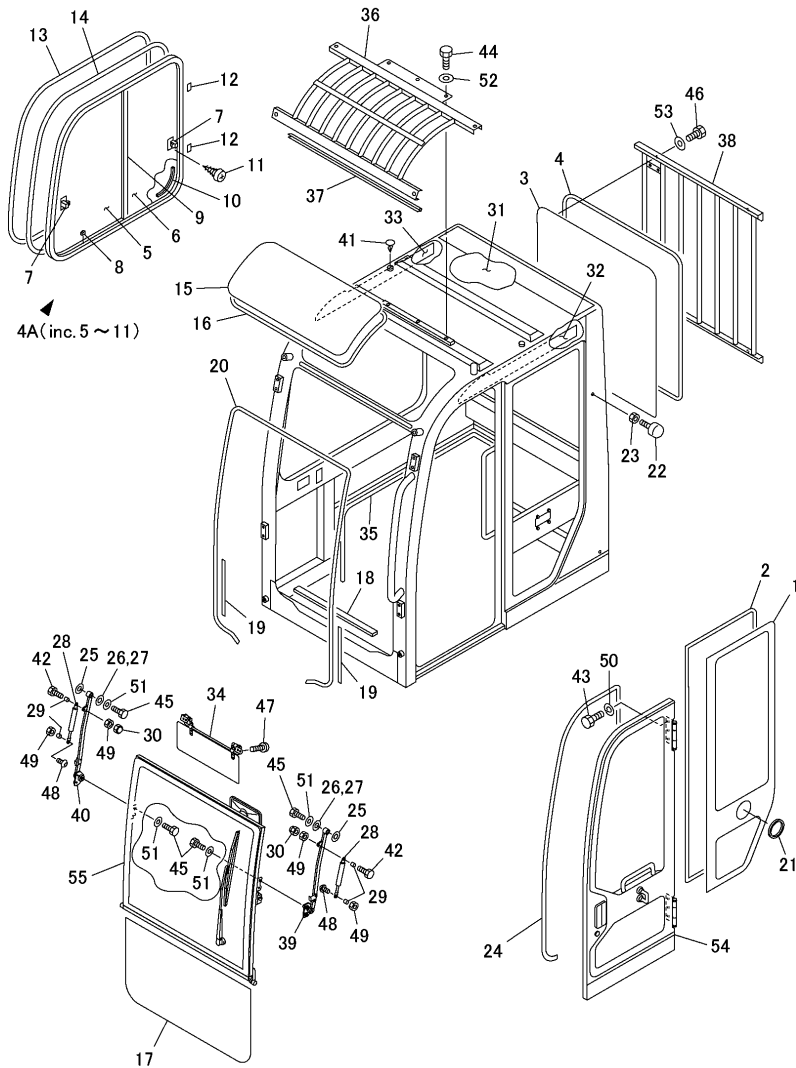

No.	Lev.	Parts No.	Description	Q'ty						I	R
				(A)	(B)	(C)	(D)	(E)	(F)		
50	2	172660-00090	SPRING WASHER M 8	6							
51	2	172661-04660	WASHER	6							
52	2	172660-00910	WASHER, M10	7							
53	2	172661-04670	PLAIN WASHER	4							
54	2	172661-04380	DOOR ASSY	1							2
55	2	172661-04390	FRONT SASH ASSY	1							3

Remarks

- (1) Inner parts are shown in Fig.64.
- (2) Inner parts are shown in Fig.65.
- (3) Inner parts are shown in Fig.63.

Fig.62. CAB(2/5)

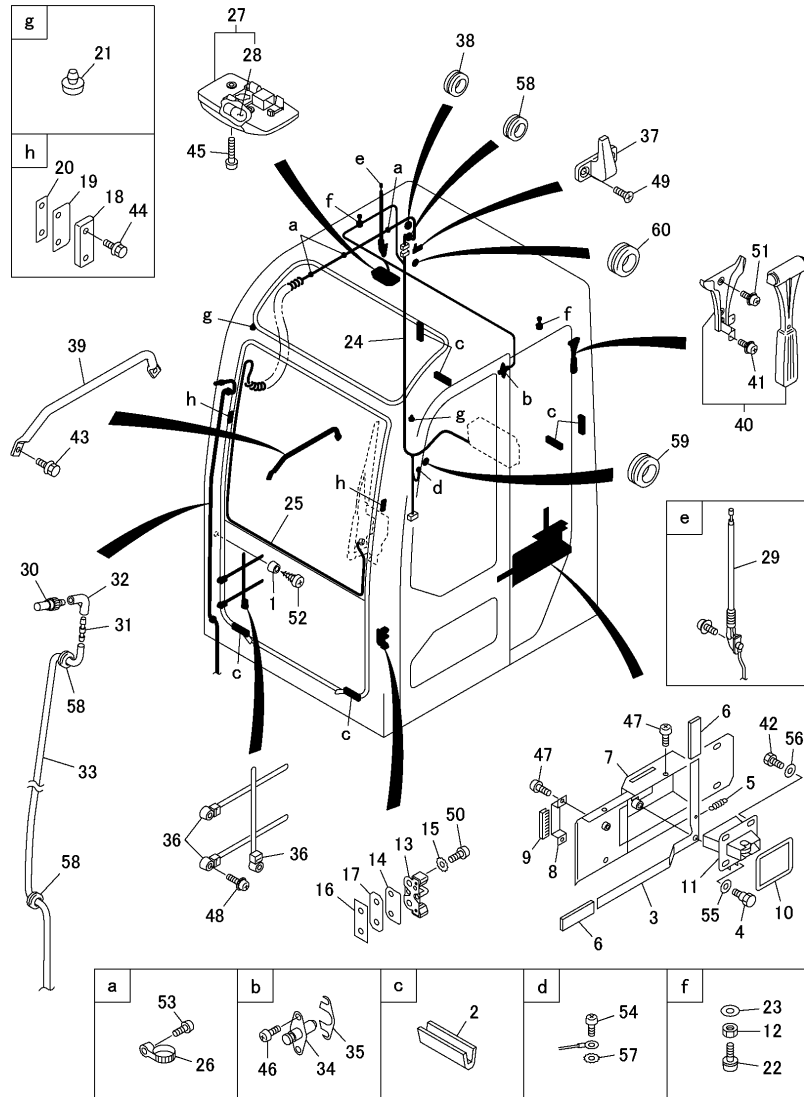

(A)=C50R-5(US/NZ/AS/EP)

(B)=

(C)=

(D)=

(E)=

(F)=

No.	Lev.	Parts No.	Description	Q'ty						I	R
				(A)	(B)	(C)	(D)	(E)	(F)		
0	1	172661-04340	CABIN ASSY	1							
1	2	172660-68220	RUBBER	2							
2	2	172660-68310	STOPPER	6							
3	2	172660-67910	PLATE	1							
4	2	172661-04680	PIN	1							
5	2	172660-68050	SPRING	1							
6	2	172660-68090	COVER	2							
7	2	172660-67920	COVER	1							
8	2	172660-67930	PLATE	1							
9	2	172660-68290	SEAL, TRIM	1							
10	2	172660-68040	SEAL	1							
11	2	172660-68230	LOCK	1							
12	2	172660-00220	NUT, M10	2							
13	2	172660-68110	STRIKER	1							
14	2	172661-04690	SHIM	1							1
15	2	172660-16500	WASHER, TOOTHED 10	2							
16	2	172660-68190	PLATE	1							
17	2	172660-68200	GASKET	1							
18	2	172661-04700	STRIKER	2							
19	2	172661-04710	SHIM	2							2
20	2	172661-04720	SHIM	2							3
21	2	172661-04730	CUSHION	2							
22	2	172661-04740	STOPPER	2							
23	2	172661-04750	WASHER	2							
24	2	172661-04760	WIRING HARNESS	1							
25	2	172660-67770	WIRE HARNESS	1							
26	2	172660-19890	CLAMP	3							
27	2	172661-04770	INTERIOR LIGHT	1							
28	3	172661-04780	BULB	1							
29	2	172660-68670	ANTENNA, RUBBER	1							
30	2	172661-04790	WASHER NOZZLE	1							
31	2	172661-04800	JOINT	1							
32	2	172661-04810	JOINT	1							
33	2	172661-04820	HOSE	1							
34	2	172660-68150	SWITCH	1							
35	2	172661-04830	SHIM	1							
36	2	172661-04840	BAND	3							
37	2	172660-68160	HANGER	1							
38	2	172661-04850	GROMMET	1							
39	2	172661-04860	GRIP	1							
40	2	172661-04870	HAMMER	1							
41	2	172661-04880	SCREW	2							
42	2	172660-00620	BOLT M 8X 20	4							
43	2	172661-04890	BOLT	2							
44	2	172661-04900	BOLT	4							
45	2	172661-04910	SCREW	2							
46	2	172661-04920	SCREW	2							
47	2	172661-04930	SCREW	8							
48	2	172661-04940	SCREW	3							
49	2	172661-04950	SCREW	2							
50	2	172660-68410	SCREW	2							

Remarks

(1)t=1.6

(2)t=1.2

(3)t=2.3

N:Old  $\begin{matrix} \leftarrow \text{Yes} \\ \text{No} \end{matrix}$  New, Q:Old  $\begin{matrix} \leftarrow \text{No} \\ \text{Yes} \end{matrix}$  New, R:Old  $\begin{matrix} \leftarrow \text{Yes} \\ \text{No} \end{matrix}$  New, S:Old  $\begin{matrix} \leftarrow \text{No} \\ \text{Yes} \end{matrix}$  New, W:Add, Z:Discontinued, F:Interchangeable by set, K:Q'ty Change

++ CONTINUE ++



Fig.62. CAB(2/5)

(A)=C50R-5(US/NZ/AS/EP)  
 (B)=  
 (C)=

(D)=  
 (E)=  
 (F)=

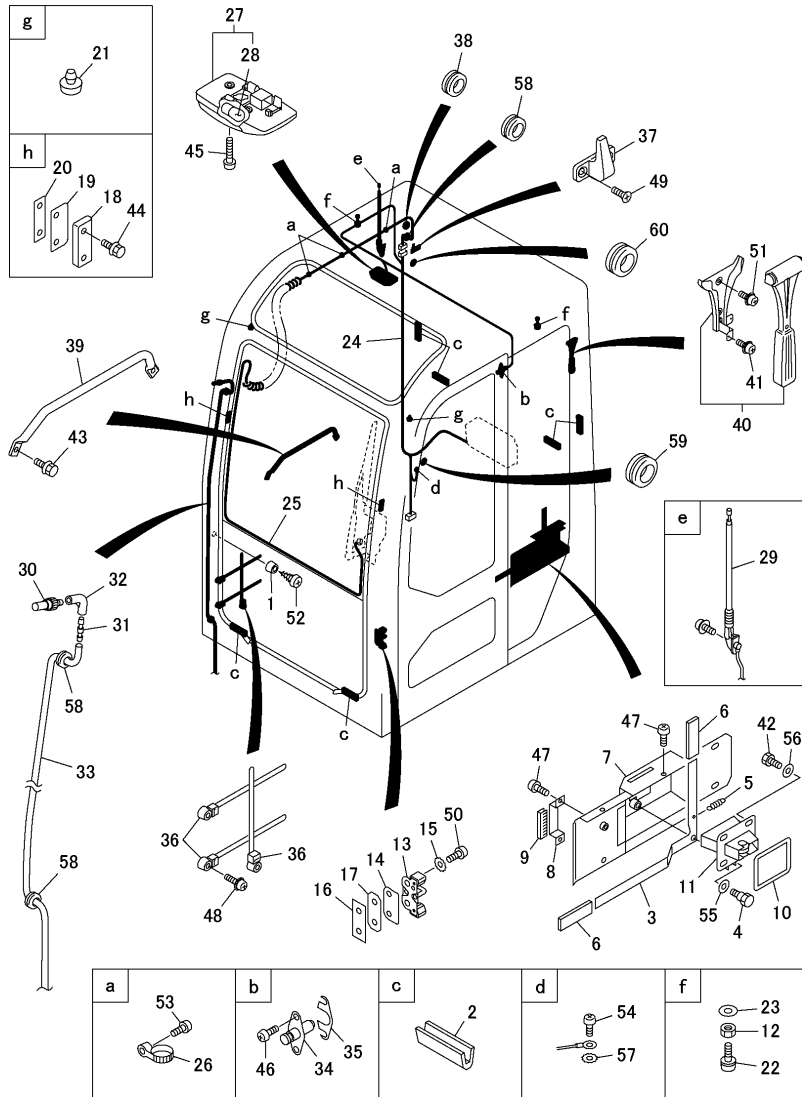

No.	Lev.	Parts No.	Description	Q'ty						I	R
				(A)	(B)	(C)	(D)	(E)	(F)		
51	2	172660-00100	SCREW	2							
52	2	172660-00110	SCREW	2							
53	2	26557-050122	SCREW, M5X12	3							
54	2	172661-04960	SCREW	1							
55	2	172661-04970	WASHER	1							
56	2	172661-04980	WASHER	4							
57	2	22232-060000	WASHER, SPRING 6	1							
58	2	172661-04990	GROMMET	3							
59	2	172661-05000	GROMMET	1							
60	2	172660-68340	GROMMET	1							

Remarks

- (1)t=1.6
- (2)t=1.2
- (3)t=2.3

Fig.63. CAB(3/5)(FRONT SASH)

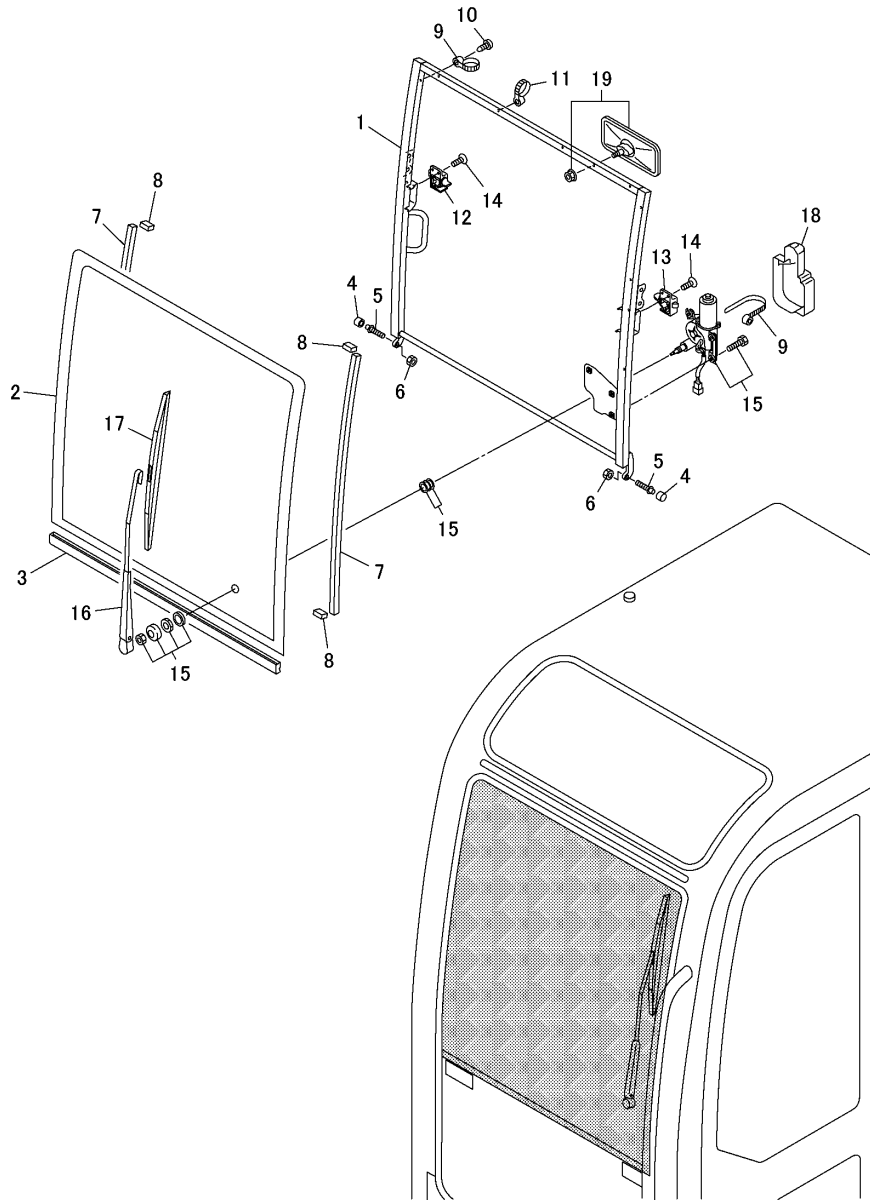

(A)=C50R-5(US/NZ/AS/EP)  
(B)=  
(C)=

(D)=  
(E)=  
(F)=

No.	Lev.	Parts No.	Description	Q'ty						I	R
				(A)	(B)	(C)	(D)	(E)	(F)		
0	2	172661-04390	FRONT SASH ASSY	1							
1	3	172661-05010	FRONT SASH	1							
2	3	172661-05020	GLASS	1							
3	3	172661-05030	SEAL	1							
4	3	172661-05040	ROLLER	2							
5	3	172661-05050	BOLT	2							
6	3	172660-00220	NUT, M10	2							
7	3	172661-05060	DAM	2							
8	3	172661-05070	DAM	4							
9	3	172660-19890	CLAMP	5							
10	3	172661-05080	SCREW	4							
11	3	172661-05090	BAND	4							
12	3	172661-05100	LATCH (R)	1							
13	3	172661-05110	LATCH (L)	1							
14	3	172661-05120	SCREW	4							
15	3	172661-05130	WIPER MOTOR	1							
16	3	172660-68660	ARM, WIPER	1							
17	3	172660-68680	BLADE, WIPER	1							
18	3	172661-05140	MOTER COVER	1							
19	3	172661-05150	MIRROR, REAR-VIEW	1							

Fig.64. CAB(4/5)(FRONT SASH ASSIST)

(A)=C50R-5(US/NZ/AS/EP)

(B)=

(C)=

(D)=

(E)=

(F)=

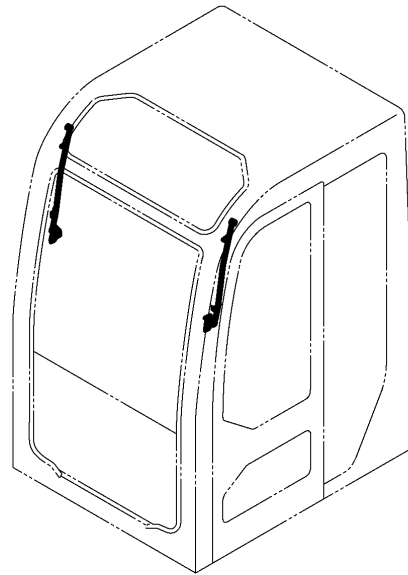

11 (inc. 12 ~ 20)

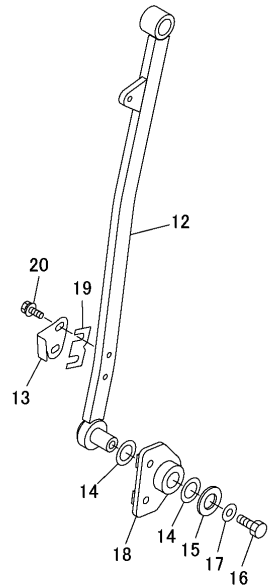

1 (inc. 2 ~ 10)

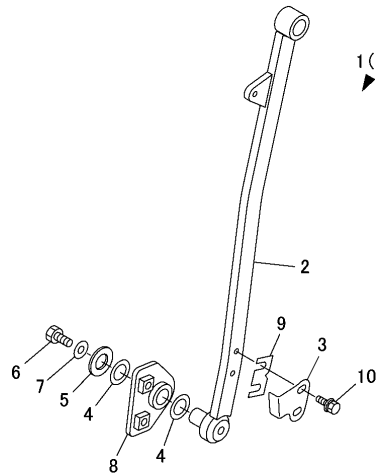

No.	Lev.	Parts No.	Description	Q'ty						I	R
				(A)	(B)	(C)	(D)	(E)	(F)		
1	2	172661-04620	ARM SUB ASSY (L.H.)	1							1
2	3	172661-05160	ARM (L.H.)	1							
3	3	172661-05170	BRACKET (L.H.)	1							
4	3	172660-45210	WASHER	2							
5	3	172661-04520	WASHER	1							
6	3	172660-00650	BOLT M 8X 20	1							
7	3	172661-04660	WASHER	1							
8	3	172661-05180	BRACKET	1							
9	3	172661-05190	SHIM	1							
10	3	172661-05200	BOLT	2							
11	2	172661-04630	ARM SUB ASSY (R.H.)	1							2
12	3	172661-05210	ARM (R.H.)	1							
13	3	172661-05220	BRACKET (R.H.)	1							
14	3	172660-45210	WASHER	2							
15	3	172661-04520	WASHER	1							
16	3	172660-00650	BOLT M 8X 20	1							
17	3	172661-04660	WASHER	1							
18	3	172661-05180	BRACKET	1							
19	3	172661-05190	SHIM	1							
20	3	172661-05200	BOLT	2							

Remarks

- (1)Left hand.
- (2)Right hand.

Fig.65. CAB(5/5)(DOOR)

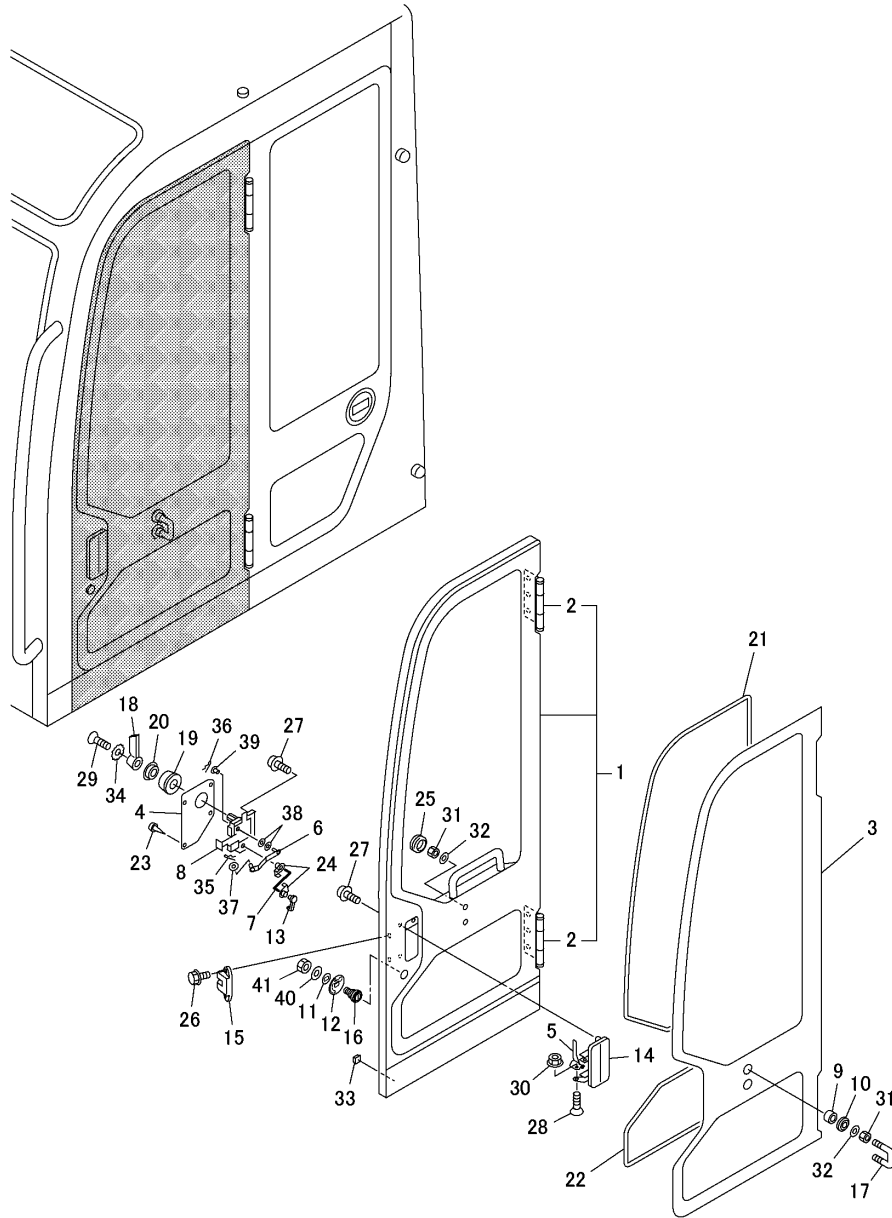

(A)=C50R-5(US/NZ/AS/EP)  
(B)=  
(C)=

(D)=  
(E)=  
(F)=

No.	Lev.	Parts No.	Description	Q'ty						I	R
				(A)	(B)	(C)	(D)	(E)	(F)		
0	2	172661-04380	DOOR ASSY	1							
1	3	172661-05230	DOOR	1							
2	4	172661-05240	HINGE	2							
3	3	172661-05250	GLASS	1							
4	3	172660-67460	COVER	1							
5	3	172660-67470	PLATE	1							
6	3	172660-67480	PLATE	1							
7	3	172660-67490	ROD	1							
8	3	172660-67510	CONTROL ASSY	1							
9	3	172660-67520	COLLAR	2							
10	3	172660-67530	SEAL	2							
11	3	172661-05260	WASHER	1							
12	3	172661-05270	PLATE	1							
13	3	172660-67560	HOLDER	1							
14	3	172660-67570	OUTER HANDLE	1							
15	3	172660-67580	LOCK	1							
16	3	172661-03660	KEY ASSY	1							
17	3	172660-67600	STRIKER	1							
18	3	172660-67610	HANDLE	1							
19	3	172660-67620	BASE	1							
20	3	172660-67630	ESCUTCHEON	1							
21	3	172660-67640	DAM	1							
22	3	172660-67650	DAM	1							
23	3	172660-67660	CLIP	4							
24	3	172660-67670	SNAP	2							
25	3	172661-05280	CAP	2							
26	3	172660-00310	BOLT,FLANGE	2							
27	3	26014-060122	BOLT, M6X 12	4							
28	3	26567-060162	SCREW, M6X16	1							
29	3	172660-00150	SCREW	1							
30	3	172660-00200	NUT, FLANGE 8T M6	1							
31	3	172660-00220	NUT, M10	4							
32	3	172661-05290	WASHER	4							
33	3	172661-05300	STOPPER	1							
34	3	172660-67750	LOCK WASHER	1							
35	3	22372-060000	PIN, SNAP 6	1							
36	3	22372-040000	PIN, SNAP 4	1							
37	3	172660-67720	WASHER	1							
38	3	172660-67730	WASHER	2							
39	3	172660-67740	BUSHING	1							
40	3	172661-05310	WASHER	1							
41	3	26716-100002	NUT, M10	1							

Fig.66. CANOPY

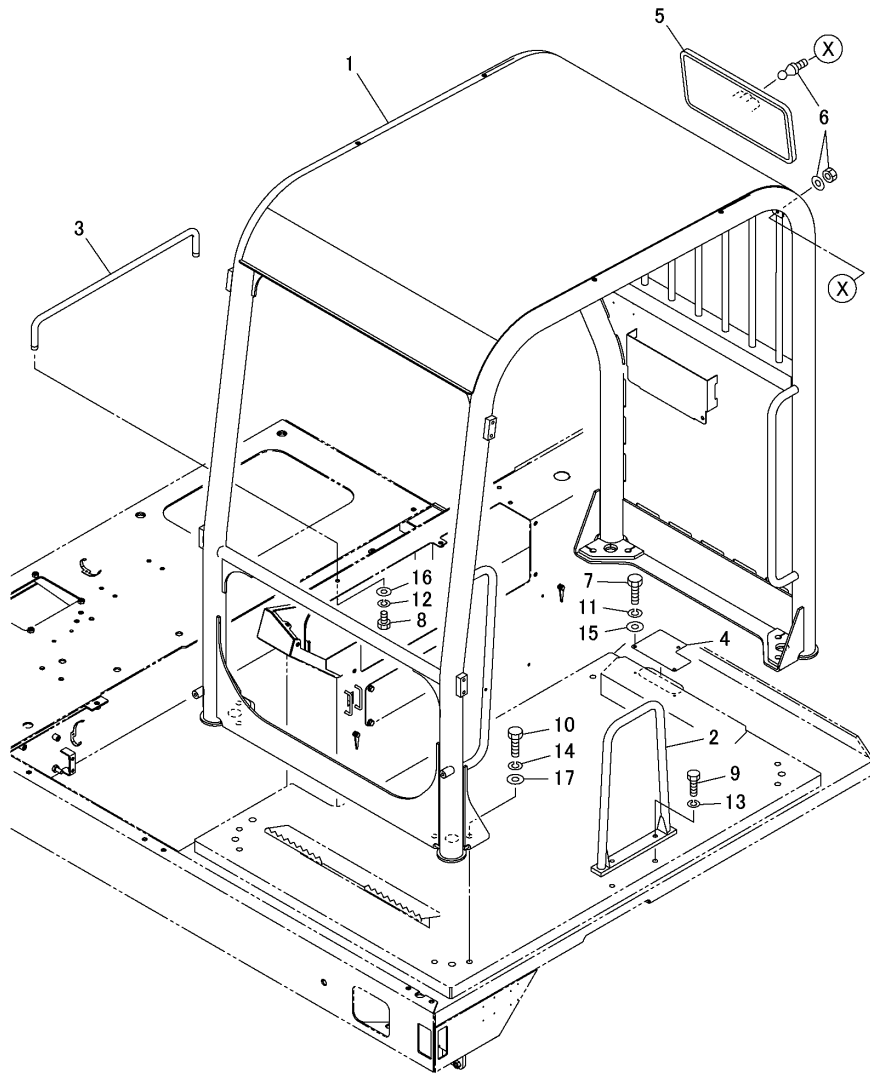

(A)=C50R-5(US/NZ/AS/EP)  
 (B)=  
 (C)=

(D)=  
 (E)=  
 (F)=

No.	Lev.	Parts No.	Description	Qty						I	R
				(A)	(B)	(C)	(D)	(E)	(F)		
1	1	172661-05330	CANOPY FRAME	1							
2	1	172660-67120	HANDRAIL	1							
3	1	172660-67130	BAR, HOLD	1							
4	1	172660-67140	PLATE	1							
5	1	172660-67150	ROOM MIRROR	1							
6	1	172660-67160	PIVOT	1							
7	1	172660-00510	BOLT M 6X12	3							
8	1	26076-080162	BOLT, 10.98X 16	2							
9	1	26076-100302	BOLT, 10.910X 30	2							
10	1	26076-120452	BOLT, 10.912X 45	8							
11	1	22217-060000	WASHER, SPRING 6	3							
12	1	22217-080000	WASHER, SPRING 8	2							
13	1	22217-100000	WASHER, SPRING 10	2							
14	1	22217-120000	WASHER, SPRING 12	8							
15	1	22137-060000	WASHER, 6	3							
16	1	22137-080000	WASHER, 8	2							
17	1	22137-120000	WASHER, 12	8							

Fig.67. HEATER(1/2)

(A)=C50R-5(US/NZ/AS/EP)

(B)=

(C)=

(D)=

(E)=

(F)=

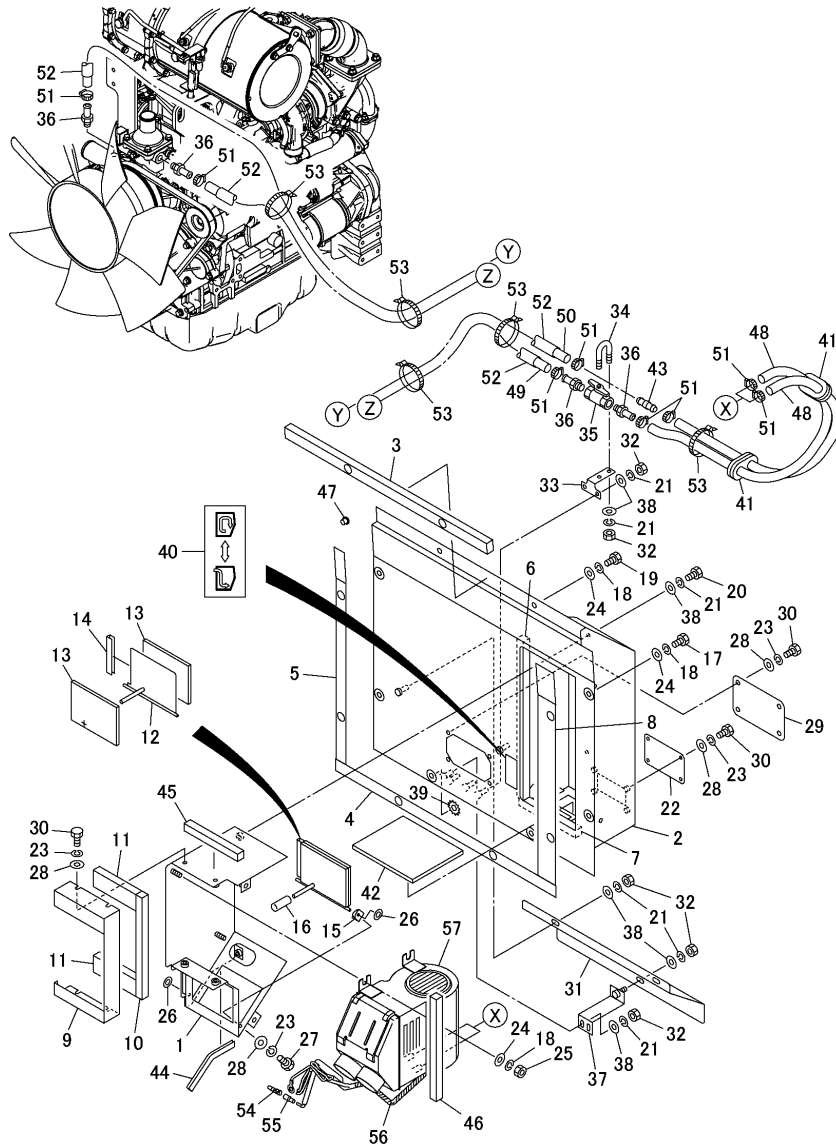

No.	Lev.	Parts No.	Description	Q'ty						I	R
				(A)	(B)	(C)	(D)	(E)	(F)		
1	1	172660-18250	BRACKET	1							
2	1	172660-18150	COVER	1							
3	1	172660-18160	URETHANE	1							
4	1	172660-18170	URETHANE	1							
5	1	172660-18180	URETHANE	1							
6	1	172660-18190	URETHANE	1							
7	1	172660-18200	URETHANE	1							
8	1	172660-18210	URETHANE	1							
9	1	172660-18270	COVER, HEATER	1							
10	1	172660-18280	URETHANE	1							
11	1	172660-18290	URETHANE	2							
12	1	172660-18310	DAMPER	1							
13	1	172660-18320	URETHANE	2							
14	1	172660-18330	SEAL	1							
15	1	172660-18350	BRACKET	1							
16	1	172660-18570	KNOB	1							
17	1	26076-100202	BOLT, 10.910X 20	6							
18	1	22217-100000	WASHER, SPRING 10	11							
19	1	172660-00710	BOLT M10X16	2							
20	1	26076-080162	BOLT, 10.98X 16	4							
21	1	22217-080000	WASHER, SPRING 8	13							
22	1	172660-18480	PLATE	1							
23	1	22217-060000	WASHER, SPRING 6	13							
24	1	22137-100000	WASHER, 10	11							
25	1	26716-100002	NUT, M10	3							
26	1	172660-18560	NUT	2							
27	1	172660-00500	BOLT M 6X10	1							
28	1	22137-060000	WASHER, 6	13							
29	1	172660-18650	PLATE B	1							
30	1	172660-00520	BOLT M 6X 14	12							
31	1	172660-18510	COVER, HOSE	1							
32	1	26716-080002	NUT, M8	9							
33	1	172660-18640	BRACKET C	1							
34	1	172660-18660	U-BOLT	1							
35	1	172660-18620	BALL VALVE	1							
36	1	172660-18630	NIPPLE	4							
37	1	172660-18580	BRACKET	1							
38	1	22137-080000	WASHER, 8	13							
39	1	172660-16500	WASHER, TOOTHED 10	1							
40	1	172660-18600	OPERATION LEVER	1							
41	1	172660-16300	GUARD, HOSE	2							
42	1	172660-18490	FILTER	1							
43	1	172660-18520	JOINT	1							
44	1	172660-18590	SEAL, TRIM	1							
45	1	172660-18550	SPONGE	1							
46	1	172660-18610	SPONGE	1							
47	1	172660-19660	CAP	1							
48	1	172660-18390	HOSE B, HEATER	2							
49	1	172660-18400	HOSE C, HEATER	1							
50	1	172660-19540	HOSE, HEATER B	1							
51	1	172660-18380	CLAMP	8							

Remarks

(1) Inner parts are shown in Fig.68.

Fig.67. HEATER(1/2)

(A)=C50R-5(US/NZ/AS/EP)  
 (B)=  
 (C)=

(D)=  
 (E)=  
 (F)=

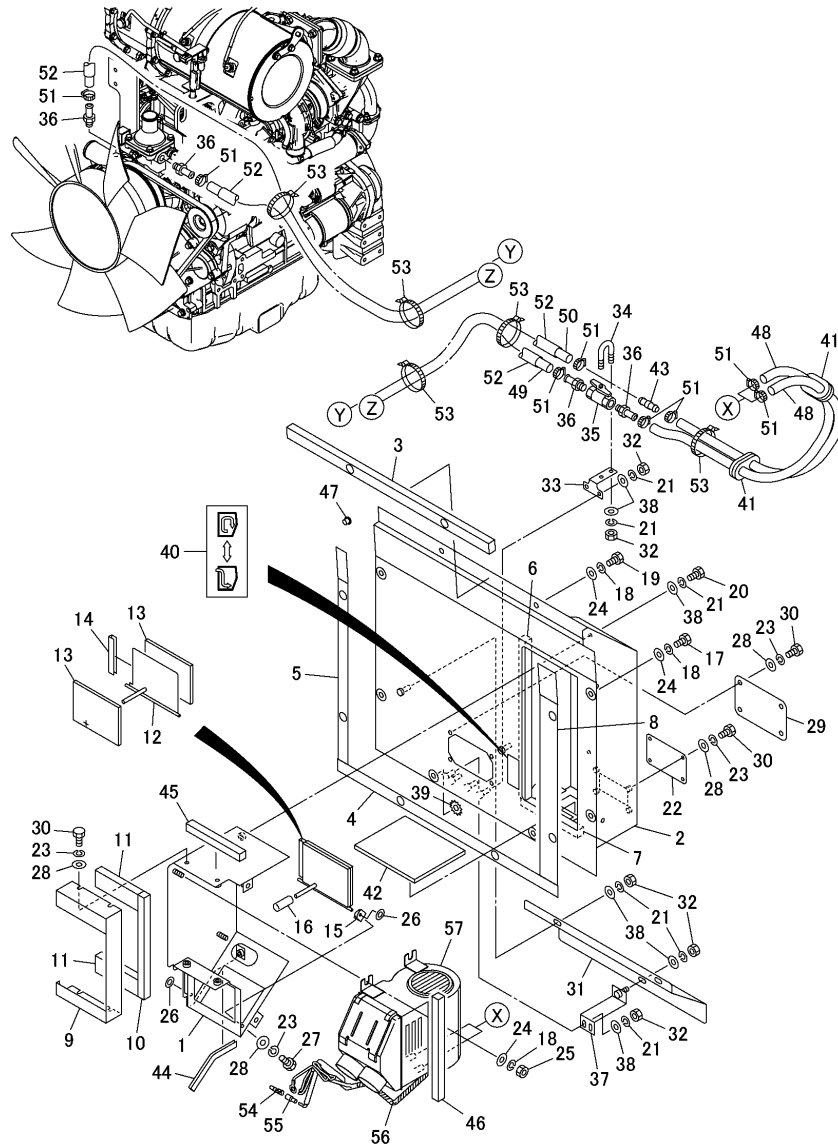

No.	Lev.	Parts No.	Description	Q'ty						I	R
				(A)	(B)	(C)	(D)	(E)	(F)		
52	1	172660-18410	RUBBER, PROTECT	4							
53	1	172660-13490	TIE-LAP	6							
54	1	172661-05360	PLUG	1							
55	1	172661-05370	SLEEVE	1							
56	1	172661-05380	CORRUGATED TUBE	1							
57	1	172661-05350	HEATER ASSY	1							1

Remarks

(1) Inner parts are shown in Fig.68.

N:Old  $\xrightarrow{\text{Yes}}$  New, Q:Old  $\xrightarrow{\text{No}}$  New, R:Old  $\xrightarrow{\text{Yes}}$  New, S:Old  $\xrightarrow{\text{No}}$  New, W:Add, Z:Discontinued, F:Interchangeable by set, K:Q'ty Change

Fig.68. HEATER(2/2)

(A)=C50R-5(US/NZ/AS/EP)  
 (B)=  
 (C)=

(D)=  
 (E)=  
 (F)=

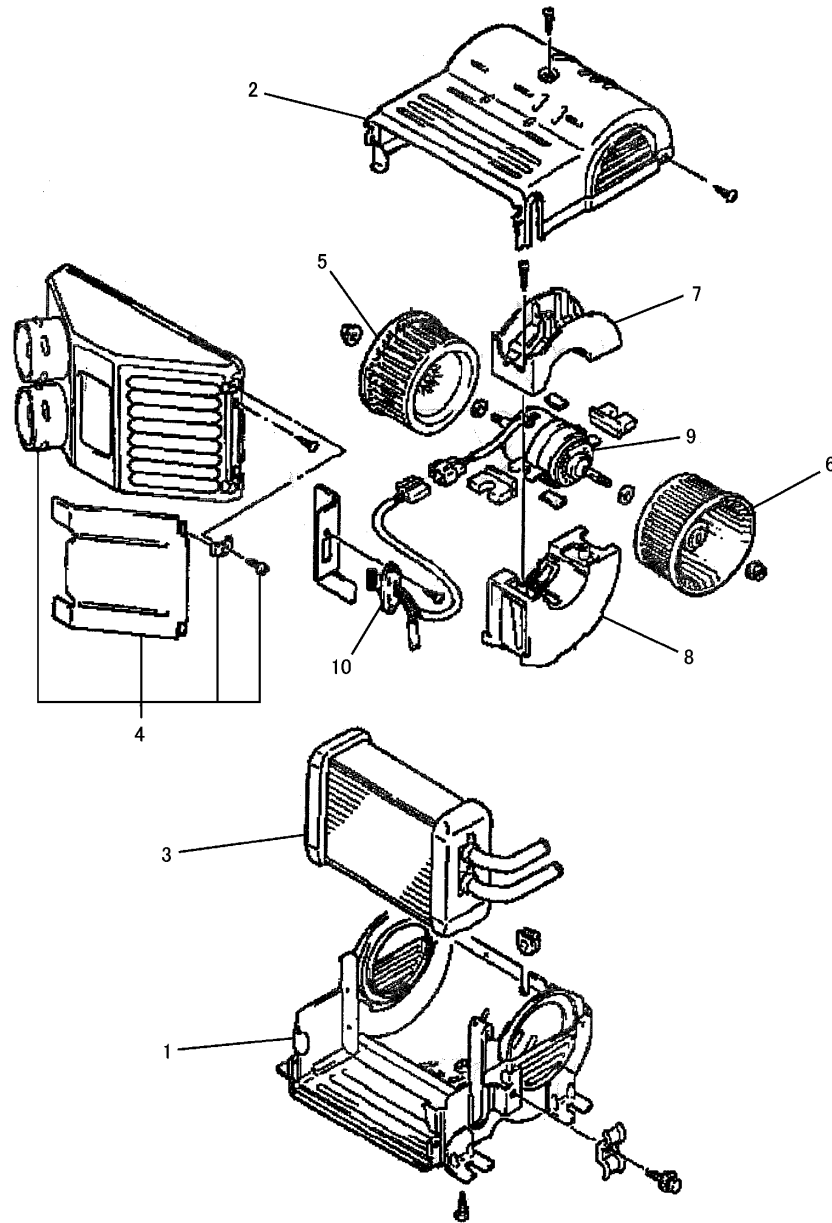

No.	Lev.	Parts No.	Description	Q'ty						I	R
				(A)	(B)	(C)	(D)	(E)	(F)		
0	1	172661-05350	HEATER ASSY	1							
1	2	172661-05390	HEATER CASE	1							
2	2	172661-05400	HEATER CASE	1							
3	2	172661-05410	HEATER CORE	1							
4	2	172661-05420	COVER	1							
5	2	172661-05430	BLOWER FAN	1							
6	2	172661-05440	BLOWER FAN	1							
7	2	172661-05450	HEATER HOLDER	1							
8	2	172661-05460	HEATER HOLDER	1							
9	2	172661-05470	MOTOR ASSY	1							
10	2	172661-05480	BLOWER RESISTOR	1							



Fig.69. DEFROSTER(HEATER)

(A)=C50R-5(US/NZ/AS/EP)  
 (B)=  
 (C)=

(D)=  
 (E)=  
 (F)=

No.	Lev.	Parts No.	Description	Q'ty						I	R
				(A)	(B)	(C)	(D)	(E)	(F)		
1	1	172661-05490	DEFROSTER	1							
2	1	172660-18720	LOUVER	1							
3	1	23001-070000	CLAMP, HOSE 70	2							
4	1	172660-00130	SCREW, M5X12	6							
5	1	172660-00070	WASHER, SPRING M 5	6							
6	1	172661-04840	BAND	3							
7	1	172660-17490	SEAL, TRIM	2							
8	1	172660-18750	CUFFS	2							
9	1	172661-05500	DEFROSTER HOSE	1							
10	1	172661-05510	DEFROSTER COVER	1							

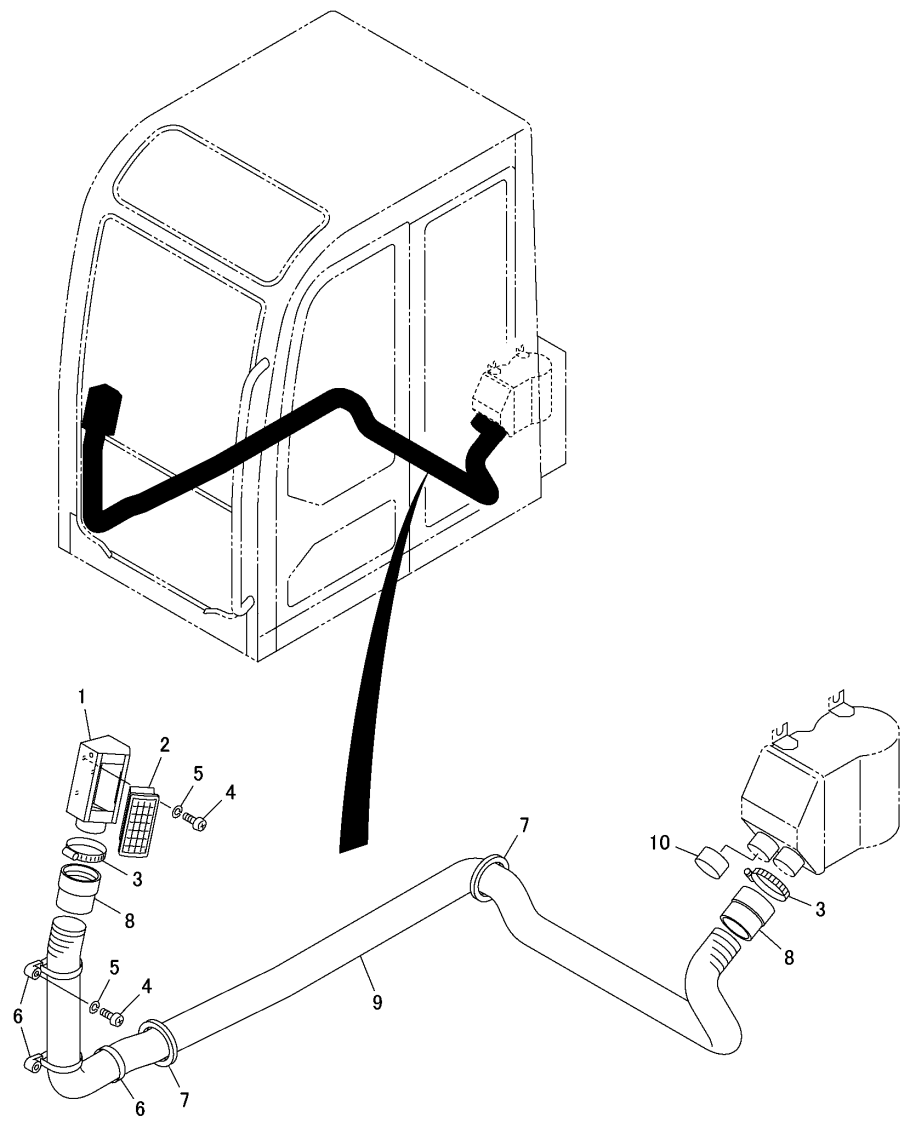

Fig.70. AIR CONDITIONER(1/4)(COMPRESSOR)

(A)=C50R-5(US/NZ/AS/EP)

(B)=

(C)=

(D)=

(E)=

(F)=

0(inc.1~17)

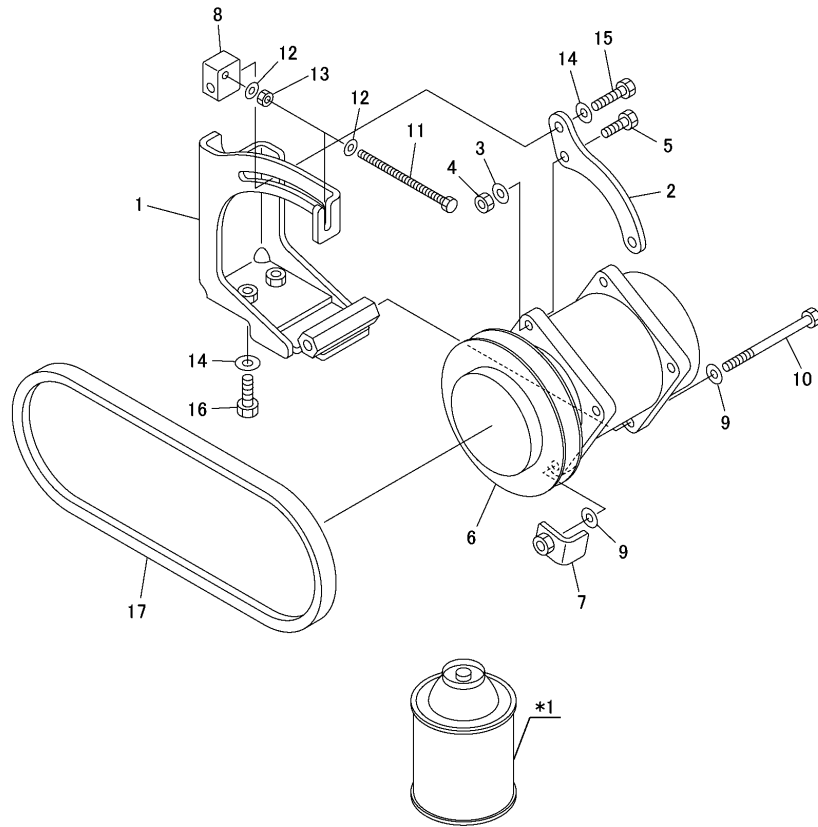

No.	Lev.	Parts No.	Description	Q'ty						I	R
				(A)	(B)	(C)	(D)	(E)	(F)		
0	1	172661-05520	COMPRESSOR UNIT	1							
1	2	172661-05530	COMPRESSOR BRACKET	1							
2	2	172661-05550	PLATE	1							
3	2	22137-100000	WASHER, 10	2							
4	2	26716-100002	NUT, M10	2							
5	2	26076-100302	BOLT, 10.910X 30	2							
6	2	172661-05560	COMPRESSOR	1							
7	2	172661-05570	PLATE ASSY	1							
8	2	172661-05580	PLATE	1							
9	2	22137-100000	WASHER, 10	2							
10	2	172661-05590	BOLT	1							
11	2	172661-05600	BOLT	1							
12	2	22137-080000	WASHER, 8	2							
13	2	26716-080002	NUT, M8	1							
14	2	172660-00910	WASHER, M10	3							
15	2	172661-05610	BOLT	1							
16	2	26076-100352	BOLT, 10.910X 35	2							
17	2	172661-05620	V-BELT	1							

Remarks

\*1. Refrigerant gas(Not sold).

N:Old  $\xrightarrow{\text{Yes}}$  New, Q:Old  $\xrightarrow{\text{No}}$  New, R:Old  $\xrightarrow{\text{Yes}}$  New, S:Old  $\xrightarrow{\text{No}}$  New, W:Add, Z:Discontinued, F:Interchangeable by set, K:Q'ty Change

Fig.71. AIR CONDITIONER(2/4)(CONDENSER)

(A)=C50R-5(US/NZ/AS/EP)  
(B)=  
(C)=

(D)=  
(E)=  
(F)=

No.	Lev.	Parts No.	Description	Q'ty						I	R
				(A)	(B)	(C)	(D)	(E)	(F)		
0	1	172661-05630	CONDENSER UNIT	1							
1	2	172660-18070	CONDENSER	1							
2	2	172660-18010	BRACKET A, CONDENSER	2							
3	2	172660-18030	COLLAR	4							
4	2	22137-080000	WASHER, 8	4							
5	2	22217-080000	WASHER, SPRING 8	6							
6	2	26076-080162	BOLT, 10.98X 16	4							
7	2	22137-060000	WASHER, 6	8							
8	2	22217-060000	WASHER, SPRING 6	4							
9	2	172661-05640	BOLT	4							
10	2	26716-060002	NUT, M6	4							
11	2	172660-18080	DRIER ASSY, RECEIVER	1							
12	2	172660-18040	BRACKET ASSY	1							
13	2	172660-00620	BOLT M 8X 20	2							
14	2	172661-05650	AIR CONDITIONER HOSE	1							
15	3	172660-18230	O-RING	2							
16	2	172661-05660	AIR CONDITIONER HOSE	1							
17	3	172660-18220	O-RING	2							
18	2	172661-05670	AIR CONDITIONER HOSE	1							
19	3	172660-18220	O-RING	1							
20	3	172660-18230	O-RING	1							
21	2	172660-13490	TIE-LAP	3							
22	2	172660-18100	SWITCH, PRESSURE	1							

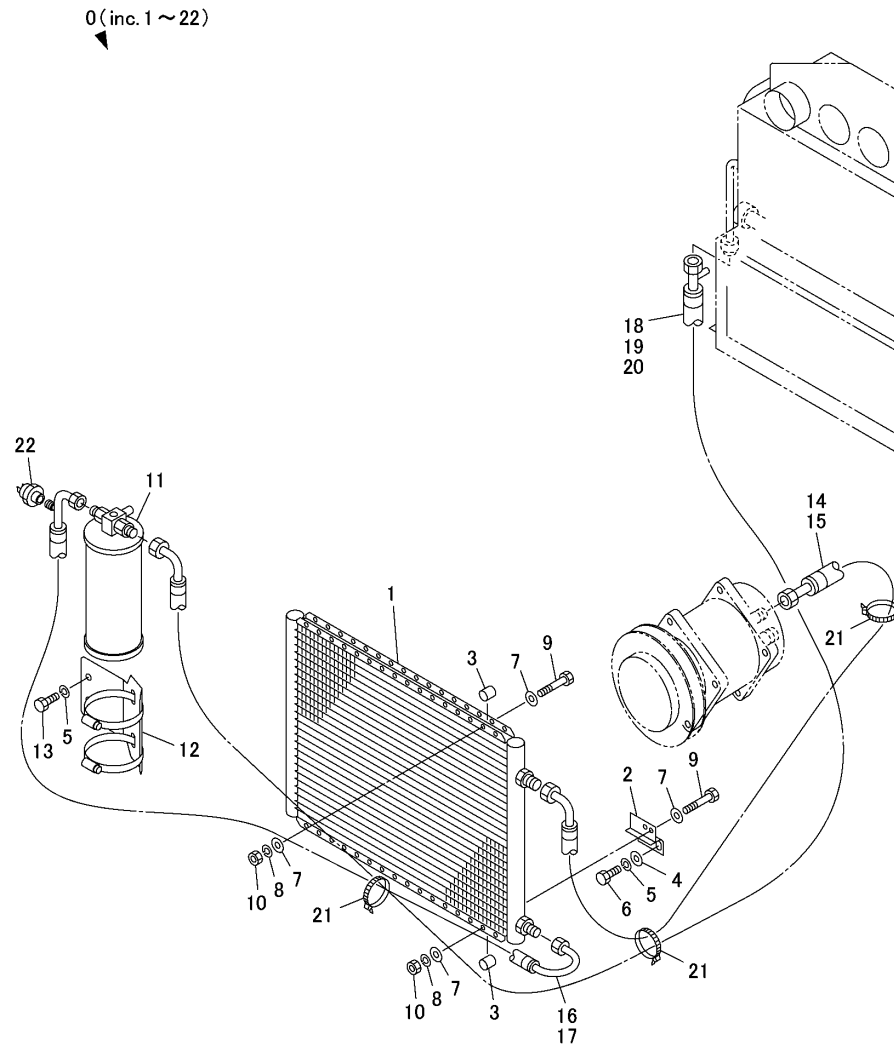

Fig.72. AIR CONDITIONER(3/4)(UNIT-1)

(A)=C50R-5(US/NZ/AS/EP)

(B)=

(C)=

(D)=

(E)=

(F)=

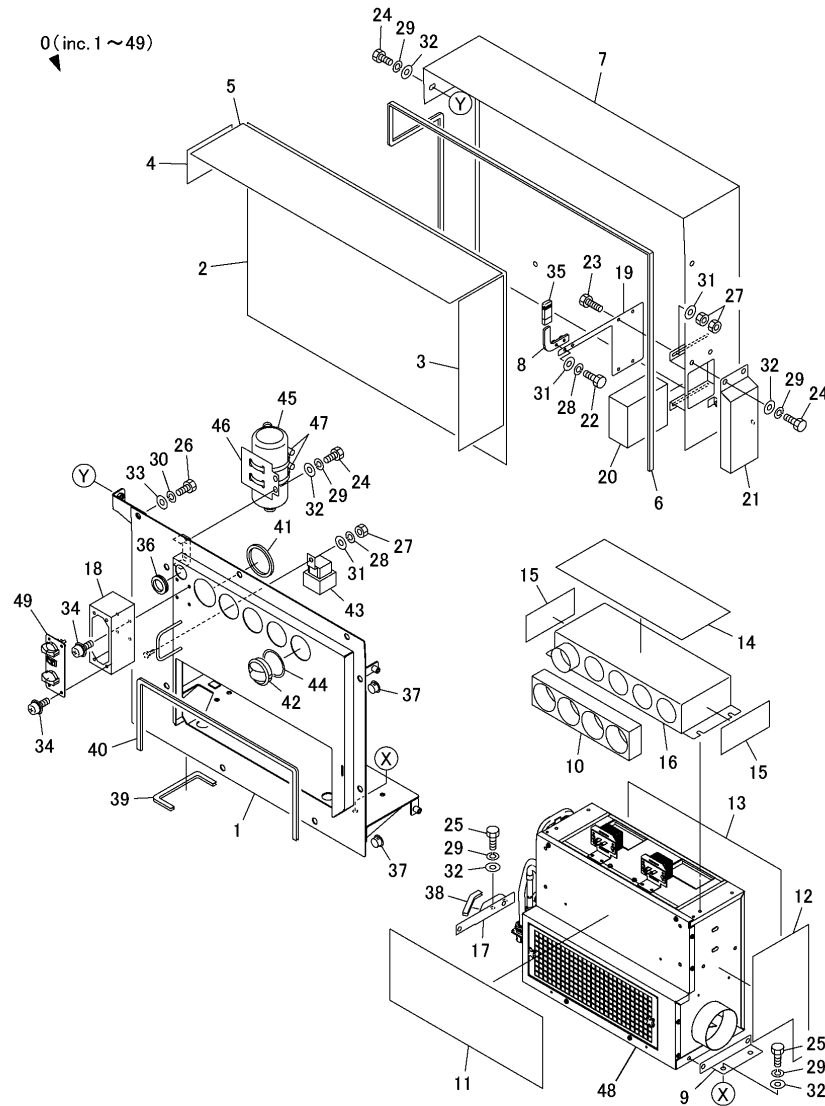

No.	Lev.	Parts No.	Description	Q'ty						I	R
				(A)	(B)	(C)	(D)	(E)	(F)		
0	1	172661-05680	AIR CONDITIONER UNIT	1							1
1	2	172661-05690	BRACKET	1							
2	2	172660-19390	INSULATOR	1							
3	2	172660-19400	INSULATOR	1							
4	2	172661-05710	INSULATOR	1							
5	2	172660-19420	INSULATOR	1							
6	2	172661-05720	SEALING TRIM	1							
7	2	172661-05730	UNIT COVER	1							
8	2	172661-05740	LEVER	1							
9	2	172660-19190	ANGLE	1							
10	2	172660-19180	SPONGE	1							
11	2	172660-19210	INSULATOR	1							
12	2	172660-19220	INSULATOR	1							
13	2	172660-19230	INSULATOR	1							
14	2	172660-19240	INSULATOR	1							
15	2	172661-05770	INSULATOR	2							
16	2	172661-05780	DEFROSTER	1							
17	2	172661-05790	ANGLE	1							
18	2	172660-19470	COVER, PANEL	1							
19	2	172660-19450	PLATE, PARTITION	1							
20	2	172660-19460	FILTER	1							
21	2	172660-19320	COVER	1							
22	2	172660-00530	BOLT M 6X 16	2							
23	2	26076-060202	BOLT, 10.96X 20	4							
24	2	26076-080162	BOLT, 10.98X 16	10							
25	2	172660-00620	BOLT M 8X 20	4							
26	2	26076-100252	BOLT, 10.910X 25	9							
27	2	26716-060002	NUT, M6	5							
28	2	22217-060000	WASHER, SPRING 6	3							
29	2	22217-080000	WASHER, SPRING 8	14							
30	2	22217-100000	WASHER, SPRING 10	9							
31	2	22137-060000	WASHER, 6	7							
32	2	22137-080000	WASHER, 8	14							
33	2	22137-100000	WASHER, 10	9							
34	2	172660-00270	SCREW, M5X10	8							
35	2	172660-19650	CAP	1							
36	2	172660-19520	GROMMET	1							
37	2	172660-19660	CAP	2							
38	2	172661-05800	SEALING TRIM	1							
39	2	172661-05810	SEALING TRIM	1							
40	2	172660-19360	SEAL	1							
41	2	172660-19510	PACKING, V-SHAPE	1							
42	2	172660-19620	LOUVER	4							
43	2	172661-05820	RELAY	1							
44	2	172660-19630	ADAPTER	4							
45	2	172660-19920	ACCUMULATOR	1							
46	2	172660-19930	BRACKET	1							
47	2	172660-19940	CLAMP, HOSE	2							
48	2	172661-05760	AIR CONDITIONER UNIT	1							2
49	2	172661-05830	PANEL ASSY	1							2

Remarks

(1)No.1 includes Fig.72 to Fig.73.

(2)Inner parts are shown in Fig.74.

N:Old  $\xrightarrow{\text{Yes}}$  New, Q:Old  $\xrightarrow{\text{No}}$  New, R:Old  $\xrightarrow{\text{Yes}}$  New, S:Old  $\xrightarrow{\text{No}}$  New, W:Add, Z:Discontinued, F:Interchangeable by set, K:Q'ty Change

Fig.73. AIR CONDITIONER(3/4)(UNIT-2)

(A)=C50R-5(US/NZ/AS/EP)  
 (B)=  
 (C)=

(D)=  
 (E)=  
 (F)=

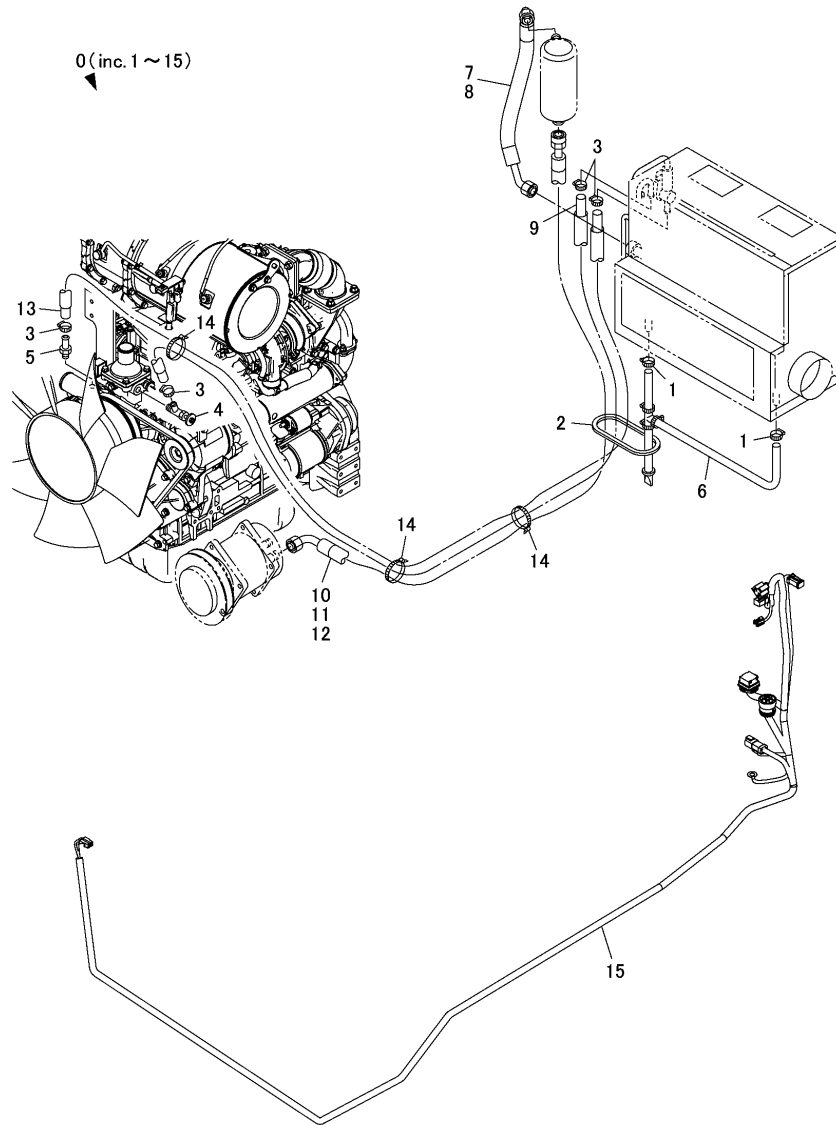

No.	Lev.	Parts No.	Description	Q'ty						I	R
				(A)	(B)	(C)	(D)	(E)	(F)		
0	1	172661-05680	AIR CONDITIONER UNIT	1							1
1	2	172660-14210	CLIP, HOSE	5							
2	2	172661-05840	TRIM	1							
3	2	172660-18380	CLAMP	4							
4	2	172661-05850	VALVE	1							
5	2	172660-18630	NIPPLE	1							
6	2	172660-19720	HOSE	1							
7	2	172660-19340	HOSE B, AIR-CON	1							
8	3	172660-19580	O-RING	2							
9	2	172661-05860	HEATER HOSE	1							
10	2	172661-05870	AIR CONDITIONER HOSE	1							
11	3	172660-19570	O-RING	1							
12	3	172660-19580	O-RING	1							
13	2	172660-18400	HOSE C, HEATER	1							
14	2	172660-13490	TIE-LAP	3							
15	2	172661-05880	WIRING HARNESS	1							

Remarks

(1)No.1 includes Fig.72 to Fig.73.

Fig.74. AIR CONDITIONER(4/4)(UNIT)

(A)=C50R-5(US/NZ/AS/EP)  
 (B)=  
 (C)=

(D)=  
 (E)=  
 (F)=

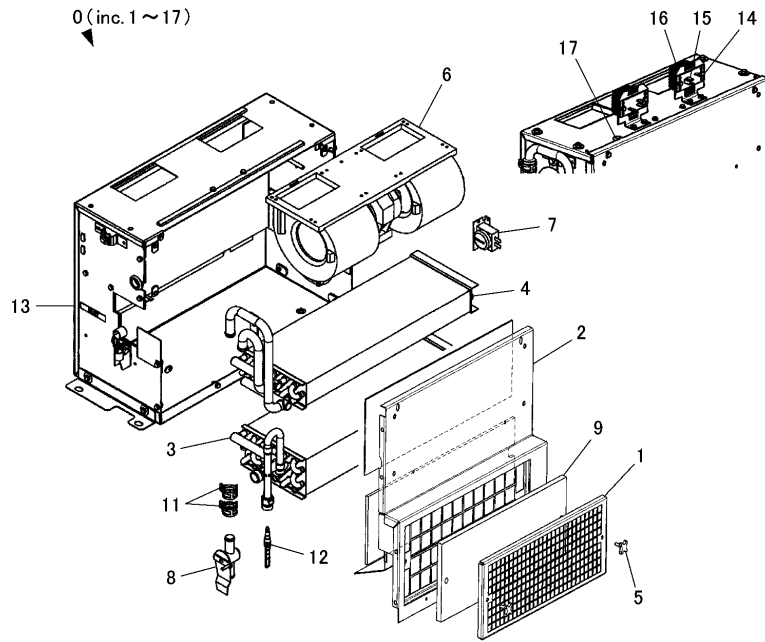

17A(inc. 18~22)

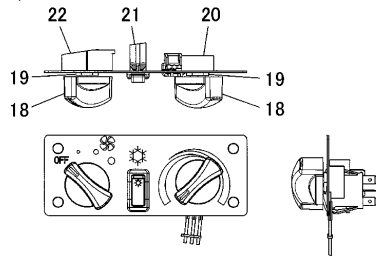

No.	Lev.	Parts No.	Description	Q'ty						I	R
				(A)	(B)	(C)	(D)	(E)	(F)		
0	2	172661-05760	AIR CONDITIONER UNIT	1							
1	3	172660-19030	COVER ASSY	1							
2	3	172660-19040	COVER ASSY	1							
3	3	172660-19050	EVAPORATOR ASSY	1							
4	3	172660-19060	CORE ASSY, HEATER	1							
5	3	172660-19070	KNOB	2							
6	3	172661-05890	MOTOR	1							
7	3	172660-19100	THERMOSTAT	1							
8	3	172661-05900	WATER VALVE	1							
9	3	172660-19120	FILTER	1							
10	3	172661-05910	WIRING HARNESS	1							1
11	3	172660-19140	CLAMP, HOSE	1							
12	3	172660-19150	TUBE, ORIFICE	1							
13	3	172660-19670	HOUSING	1							
14	3	172660-19680	BRACKET ASSY	2							
15	3	172660-19690	RESISTOR	2							
16	3	172660-19700	GUARD	2							
17	3	172660-19740	GROMMET	1							
17A	2	172661-05830	PANEL ASSY	1							
18	3	172660-19780	KNOB, ROTARY	2							
19	3	172661-05920	NUT	2							
20	3	172661-05930	POTENTIOMETER ASSY	1							
21	3	172661-05940	A/C SWITCH	1							
22	3	172660-19800	SWITCH, ROTARY	1							

Remarks

(1)Not illustrated.

Fig.75. DEFROSTER(AIR CONDITIONER)

(A)=C50R-5(US/NZ/AS/EP)  
 (B)=  
 (C)=

(D)=  
 (E)=  
 (F)=

No.	Lev.	Parts No.	Description	Q'ty						I	R
				(A)	(B)	(C)	(D)	(E)	(F)		
1	1	172661-05490	DEFROSTER	1							
2	1	172660-18720	LOUVER	1							
3	1	23001-070000	CLAMP, HOSE 70	2							
4	1	172660-00130	SCREW, M5X12	6							
5	1	172660-00070	WASHER, SPRING M 5	6							
6	1	172661-04840	BAND	3							
7	1	172660-17490	SEAL, TRIM	2							
8	1	172660-18750	CUFFS	2							
9	1	172661-05950	DEFROSTER HOSE	1							

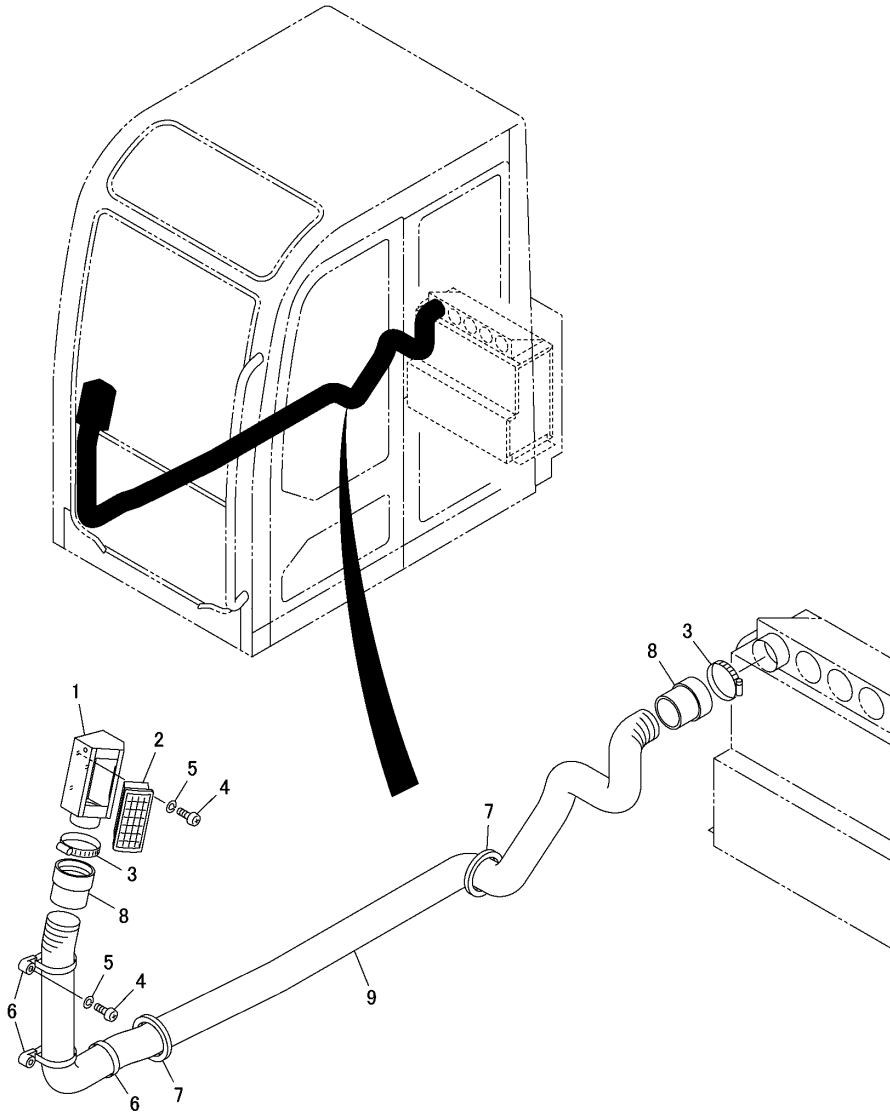

Fig.76. VESSEL

(A)=C50R-5(US/NZ/AS/EP)

(B)=

(C)=

(D)=

(E)=

(F)=

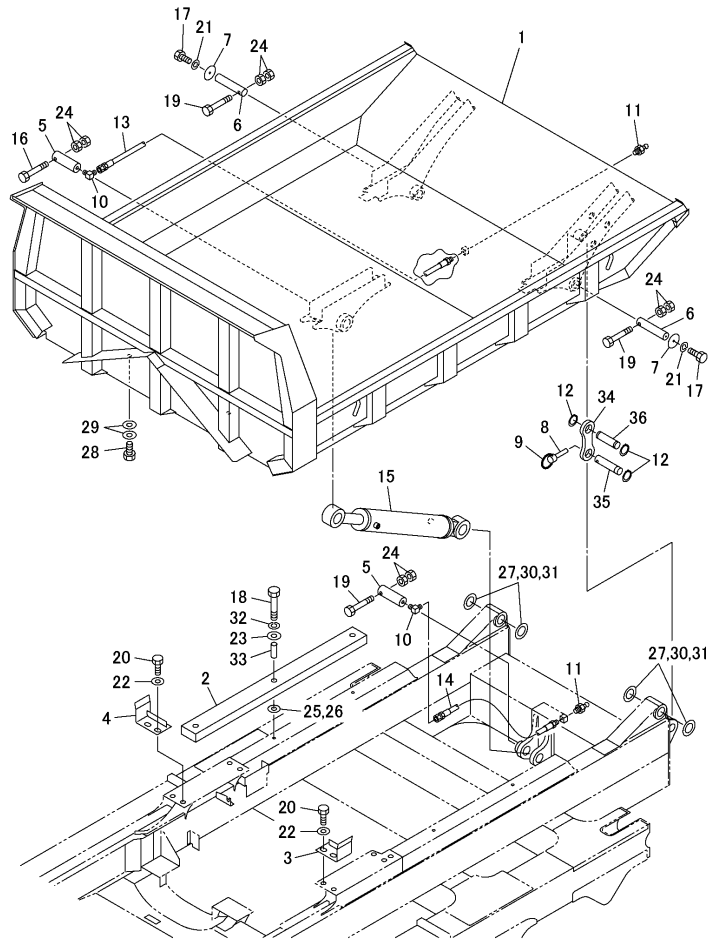

No.	Lev.	Parts No.	Description	Q'ty						I	R
				(A)	(B)	(C)	(D)	(E)	(F)		
1	1	172661-05960	VESSEL	1							
2	1	172661-05970	CUSHIONING MATERIAL	2							
3	1	172660-95170	LOCK L	1							
4	1	172660-95180	LOCK R	1							
5	1	172660-95190	PIN	2							
6	1	172660-95200	PIN	2							
7	1	172660-50180	PLATE	2							
8	1	172660-95220	PIN	1							
9	1	172660-95230	RING	1							
10	1	172660-95240	ELBOW	2							
11	1	24761-020000	NIPPLE, GREASE PT1/8	2							
12	1	22242-000350	RING, 35	3							
13	1	172660-95270	HOSE	1							
14	1	172660-95280	HOSE	1							
15	1	172661-05980	DUMP CYLINDER	1							1
16	1	172660-00760	BOLT M 5	1							
17	1	26076-120252	BOLT, 10.912X 25	2							
18	1	172660-00730	BOLT	6							
19	1	172660-00750	BOLT M10X 90	3							
20	1	172660-00900	BOLT M22X 45	4							
21	1	22217-120000	WASHER, SPRING 12	2							
22	1	22137-220000	WASHER, 22	4							
23	1	172660-61770	WASHER	6							
24	1	26716-100002	NUT, M10	8							
25	1	172661-05990	SHIM	1							2
26	1	172661-06000	SHIM	1							3
27	1	172661-06010	SHIM	1							4
28	1	172660-00800	BOLT	2							
29	1	22137-120000	WASHER, 12	4							
30	1	172661-06020	SHIM	1							5
31	1	172660-37230	SHIM	1							6
32	1	22217-100000	WASHER, SPRING 10	6							
33	1	172661-06030	PIPE	6							
34	1	172660-95310	PLATE	1							
35	1	172660-95330	PIN	1							
36	1	172660-95320	PIN	1							

Remarks

(1) Inner parts are shown in Fig.95.

(2)t=1.6, Qty. : As required.

(3)t=2.3, Qty. : As required.

(4)t=1.0, Qty. : As required.

(5)t=0.2, Qty. : As required.

(6)t=0.5, Qty. : As required.



Fig.77. VESSEL(TURNING VESSEL SPEC.)

(A)=C50R-5(US/NZ/AS/EP)

(B)=

(C)=

(D)=

(E)=

(F)=

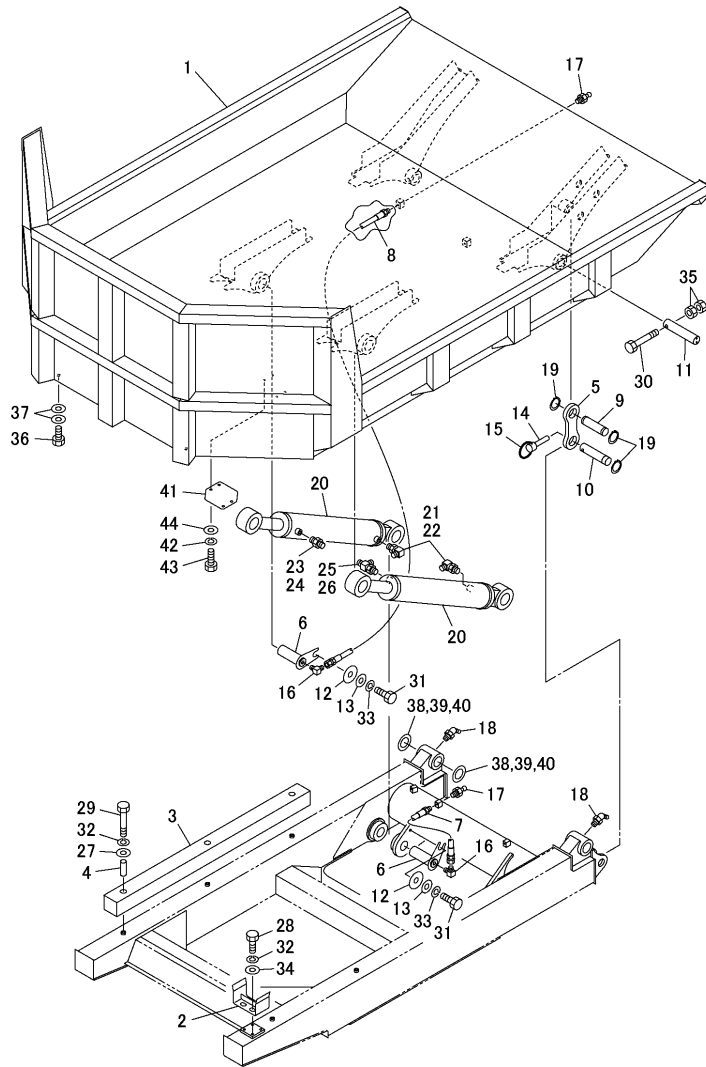

No.	Lev.	Parts No.	Description	Q'ty						I	R
				(A)	(B)	(C)	(D)	(E)	(F)		
1	1	172660-95120	VESSEL	1							
2	1	172660-95340	LOCK,VESSEL	1							
3	1	172661-06040	CUSHIONING MATERIAL	2							
4	1	172660-95360	PIPE	6							
5	1	172660-95370	PLATE	1							
6	1	172660-95380	PIN	4							
7	1	172660-95280	HOSE	2							
8	1	172660-95390	HOSE	2							
9	1	172660-95320	PIN	1							
10	1	172660-95330	PIN	1							
11	1	172660-95400	PIN	2							
12	1	172660-95410	COLLAR	4							
13	1	172660-95420	WASHER	4							
14	1	172660-95220	PIN	1							
15	1	172660-95230	RING	1							
16	1	172660-95240	ELBOW	4							
17	1	24761-020000	NIPPLE, GREASE PT1/8	4							
18	1	24761-040000	NIPPLE, GREASE B	2							
19	1	22242-000350	RING, 35	3							
20	1	172660-72200	CYLINDER, DUMP	2							1
21	1	172660-73150	ELBOW	2							
22	2	24315-000140	O-RING, 1BP14.0	2							
23	1	172660-73180	UNION	1							
24	2	24315-000140	O-RING, 1BP14.0	1							
25	1	172660-73140	TEE	1							
26	2	24315-000140	O-RING, 1BP14.0	1							
27	1	172660-61770	WASHER	6							
28	1	26076-100202	BOLT, 10.910X 20	4							
29	1	172660-00730	BOLT	6							
30	1	172660-00740	BOLT M10X 85	2							
31	1	26076-120252	BOLT, 10.912X 25	4							
32	1	22217-100000	WASHER, SPRING 10	10							
33	1	22217-120000	WASHER, SPRING 12	4							
34	1	22137-100000	WASHER, 10	4							
35	1	26716-100002	NUT, M10	4							
36	1	172660-00800	BOLT	2							
37	1	22137-120000	WASHER, 12	4							
38	1	172661-06010	SHIM	1							2
39	1	172661-06020	SHIM	1							3
40	1	172660-37230	SHIM	1							4
41	1	172661-06050	PLATE	1							
42	1	22217-080000	WASHER, SPRING 8	4							
43	1	172660-00620	BOLT M 8X 20	4							
44	1	172660-45360	WASHER	4							

Remarks

(1) Inner parts are shown in Fig.96.

(2)t=1.0, Qty. : As required.

(3)t=0.2, Qty. : As required.

(4)t=0.5, Qty. : As required.

Fig.78. DUMP BODY(DROP SIDE GATE BODY)

(A)=C50R-5(US/NZ/AS/EP)

(B)=

(C)=

(D)=

(E)=

(F)=

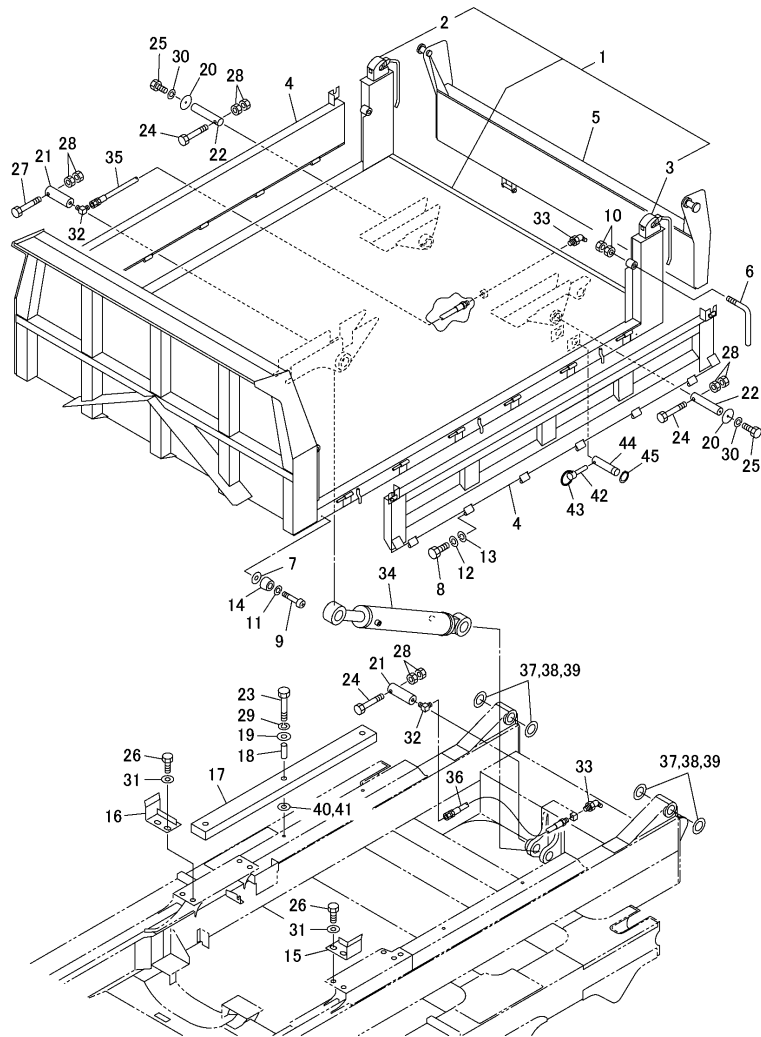

No.	Lev.	Parts No.	Description	Q'ty						I	R
				(A)	(B)	(C)	(D)	(E)	(F)		
1	1	172661-06070	DUMP BODY	1							
2	2	172660-95430	HANDLE(LEFT)	1							
3	2	172660-95440	HANDLE(RIGHT)	1							
4	1	172661-06080	SIDE GATE	2							
5	1	172660-95150	GATE	1							
6	1	172660-95830	LEVER	4							
7	1	172660-95260	WASHER	4							
8	1	26076-06020	BOLT, 10.96X 20	2							
9	1	26557-050302	SCREW, M5X30	4							
10	1	26716-200002	NUT, M20	8							
11	1	172661-06090	SPRING WASHER	4							
12	1	172661-00790	SPRING WASHER	2							
13	1	22217-060000	WASHER, SPRING 6	2							
14	1	172661-06100	RUBBER FOOT	4							
15	1	172660-95170	LOCK L	1							
16	1	172660-95180	LOCK R	1							
17	1	172661-05970	CUSHIONING MATERIAL	2							
18	1	172661-06030	PIPE	6							
19	1	172660-61770	WASHER	6							
20	1	172660-50180	PLATE	2							
21	1	172660-95190	PIN	2							
22	1	172660-95200	PIN	2							
23	1	172660-00730	BOLT	6							
24	1	172660-00750	BOLT M10X 90	3							
25	1	26076-120252	BOLT, 10.912X 25	2							
26	1	172660-00900	BOLT M22X 45	4							
27	1	172660-00760	BOLT M 5	1							
28	1	26716-100002	NUT, M10	8							
29	1	22217-100000	WASHER, SPRING 10	6							
30	1	22217-120000	WASHER, SPRING 12	2							
31	1	22137-220000	WASHER, 22	4							
32	1	172660-95240	ELBOW	2							
33	1	24761-040000	NIPPLE, GREASE B	2							
34	1	172661-05980	DUMP CYLINDER	1							1
35	1	172660-95270	HOSE	1							
36	1	172660-95280	HOSE	1							
37	1	172661-06010	SHIM	1							2
38	1	172661-06020	SHIM	1							3
39	1	172660-37230	SHIM	1							4
40	1	172661-06000	SHIM	1							5
41	1	172661-05990	SHIM	1							6
42	1	172660-95220	PIN	1							
43	1	172660-95230	RING	1							
44	1	172660-95210	PIN	1							
45	1	22242-000350	RING, 35	1							

Remarks

(1)Inner parts are shown in Fig.95.

(2)t=1.0, Qty. : As required.

(3)t=0.2, Qty. : As required.

(4)t=0.5, Qty. : As required.

(5)t=2.3, Qty. : As required.

(6)t=1.6, Qty. : As required.

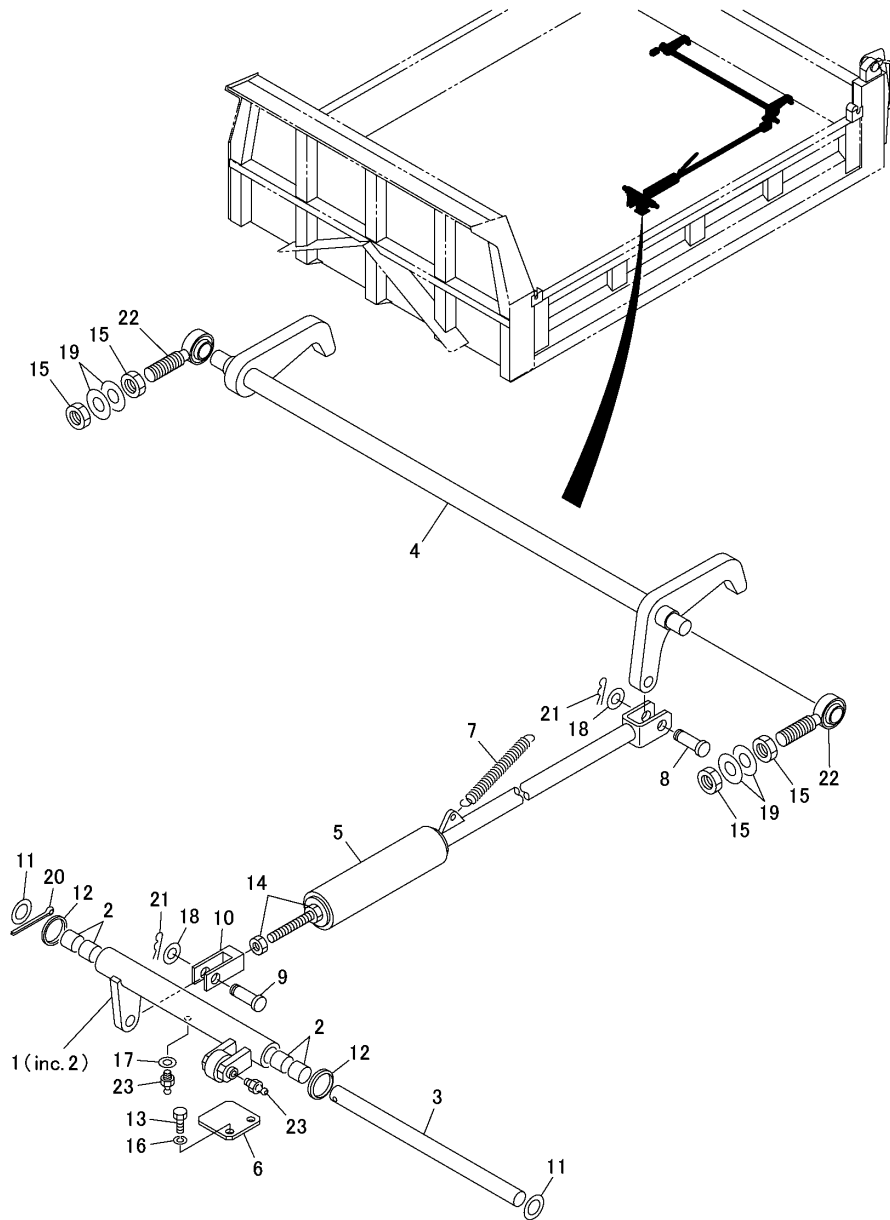

(A)=C50R-5(US/NZ/AS/EP)  
 (B)=  
 (C)=

(D)=  
 (E)=  
 (F)=

No.	Lev.	Parts No.	Description	Qty						I	R
				(A)	(B)	(C)	(D)	(E)	(F)		
1	1	172661-06110	LEVER	1							
2	2	24550-020200	BUSH, 20X20	4							
3	1	172661-06120	LEVER SHAFT	1							
4	1	172660-95710	HOOK LEVER	1							
5	1	172660-95720	SPRING ASSY	1							
6	1	172660-95750	PLATE	1							
7	1	172660-95820	SPRING	1							
8	1	172660-95760	PIN	1							
9	1	172660-95770	PIN	1							
10	1	172660-95780	YOKE	1							
11	1	172660-45220	WASHER	2							
12	1	172660-95790	SEAL	2							
13	1	172660-00380	HEX.BOLT 11T 10X25	2							
14	1	26736-120002	NUT, M12	1							
15	1	26776-200002	NUT, LOCK M20	4							
16	1	22217-100000	WASHER, SPRING 10	2							
17	1	22137-060000	WASHER, 6	1							
18	1	22137-160000	WASHER, 16	2							
19	1	22137-200000	WASHER, 20	4							
20	1	22417-500630	PIN, COTTER 5.0X63	1							
21	1	22372-120000	PIN, SNAP 12	2							
22	1	172660-95810	END, ROD	2							
23	1	24761-010000	NIPPLE, GREASE M6F	2							

Fig.80. LIMIT SENSOR

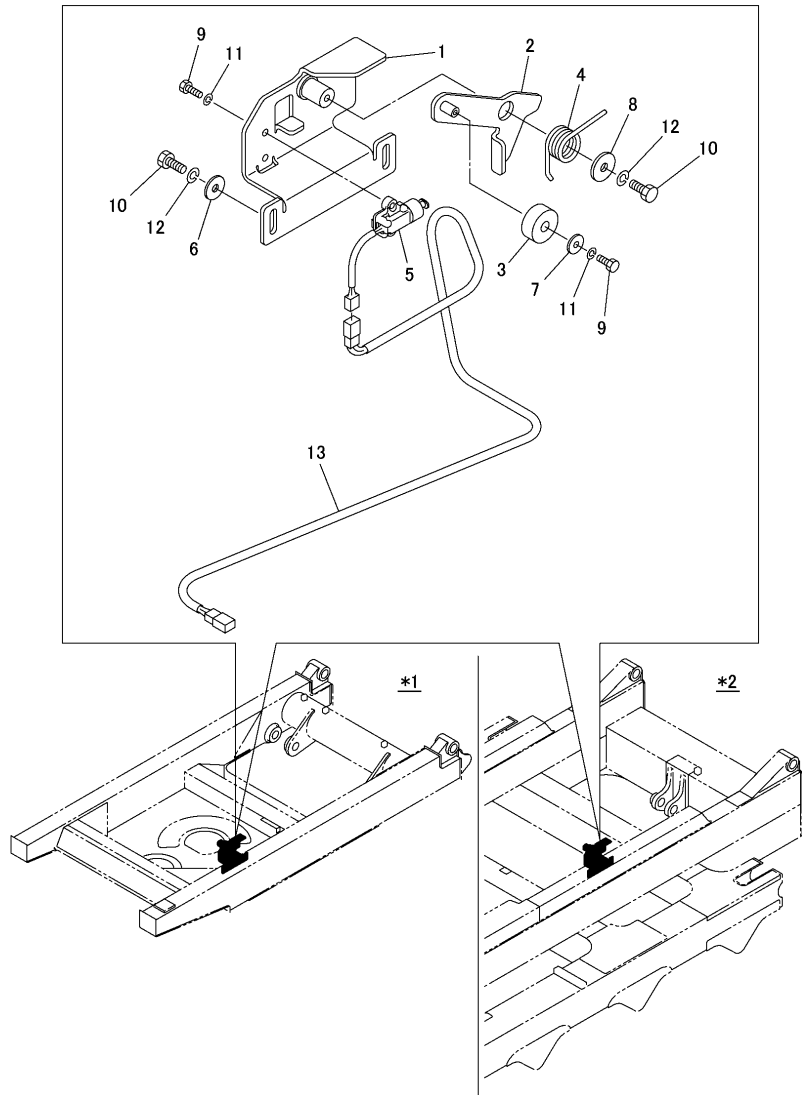

(A)=C50R-5(US/NZ/AS/EP)  
 (B)=  
 (C)=

(D)=  
 (E)=  
 (F)=

No.	Lev.	Parts No.	Description	Q'ty						I	R
				(A)	(B)	(C)	(D)	(E)	(F)		
1	1	172661-06130	PLATE ASSY	1							
2	1	172661-06140	LEVER	1							
3	1	172661-06150	ROUND BAR	1							
4	1	172661-06160	SPRING	1							
5	1	172661-06170	LIMIT SWITCH	1							
6	1	172660-45360	WASHER	2							
7	1	172661-01800	WASHER	1							
8	1	172661-06180	WASHER	1							
9	1	172661-06190	BOLT	3							
10	1	172660-00620	BOLT M 8X 20	3							
11	1	22217-060000	WASHER, SPRING 6	3							
12	1	22217-080000	WASHER, SPRING 8	3							
13	1	172661-06200	WIRING HARNESS	1							1

Remarks

\*1. Turning type.

\*2. Standard type.

(1)For turning vessel.

Fig.81. LABEL(1/2)

(A)=C50R-5(US/NZ/AS/EP)

(B)=

(C)=

(D)=

(E)=

(F)=

0 (inc. 1 ~ 17)  
0A (inc. 1 ~ 17)

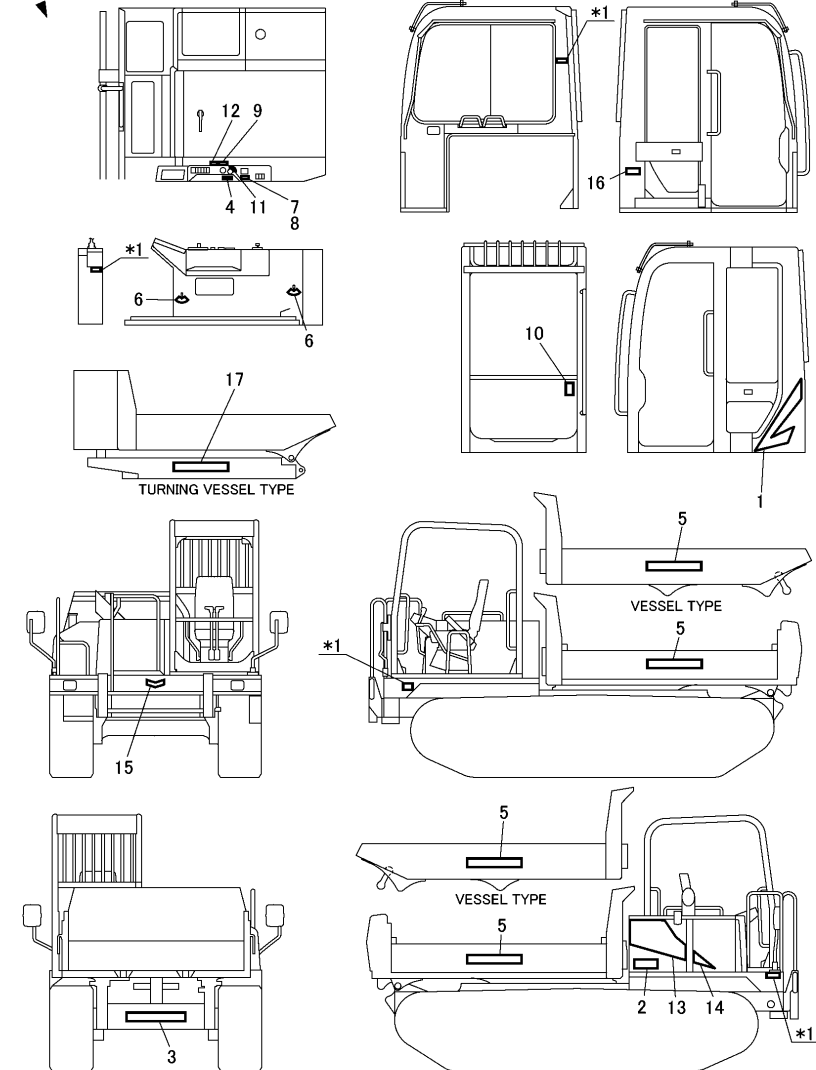

No.	Lev.	Parts No.	Description	Q'ty						I	R
				(A)	(B)	(C)	(D)	(E)	(F)		
0	1	172661-07030	LABEL KIT	1							
0A	1	172661-07040	LABEL KIT, SLEWVESSL	1							1
1	2	172661-06230	DESIGN DECAL	1							
2	2	172661-06240	IDENTIFICATION PLATE	1							
3	2	172661-06250	DESIGN DECAL	1							
4	2	172660-03260	LABEL	1							
5	2	172661-06260	DESIGN DECAL	2							
6	2	172660-03280	LABEL	2							
7	2	172660-03290	LABEL	1							
8	2	172660-03360	LABEL	1							1
9	2	172661-06310	ACCELERATOR DECAL	1							
10	2	172660-03480	DECAL,EXIT	1							
11	2	172661-06330	DECAL	1							
12	2	172661-06340	DECAL	1							
13	2	172661-06370	DESIGN DECAL	1							
14	2	172661-06380	DESIGN DECAL	1							
15	2	41801-410041	EMBLEM, FY XL 04	1							
16	2	172660-18600	OPERATION LEVER	1							
17	2	172661-06400	DESIGN DECAL	1							

Remarks

\* Illustration is continuous from Fig.81 to Fig.82.

\*1. Not sold.

(1)For turning vessel.

Fig.82. LABEL(2/2)

(A)=C50R-5(US/NZ/AS/EP)  
 (B)=  
 (C)=

(D)=  
 (E)=  
 (F)=

0 (inc. 1 ~ 17)  
 0A (inc. 1 ~ 17)

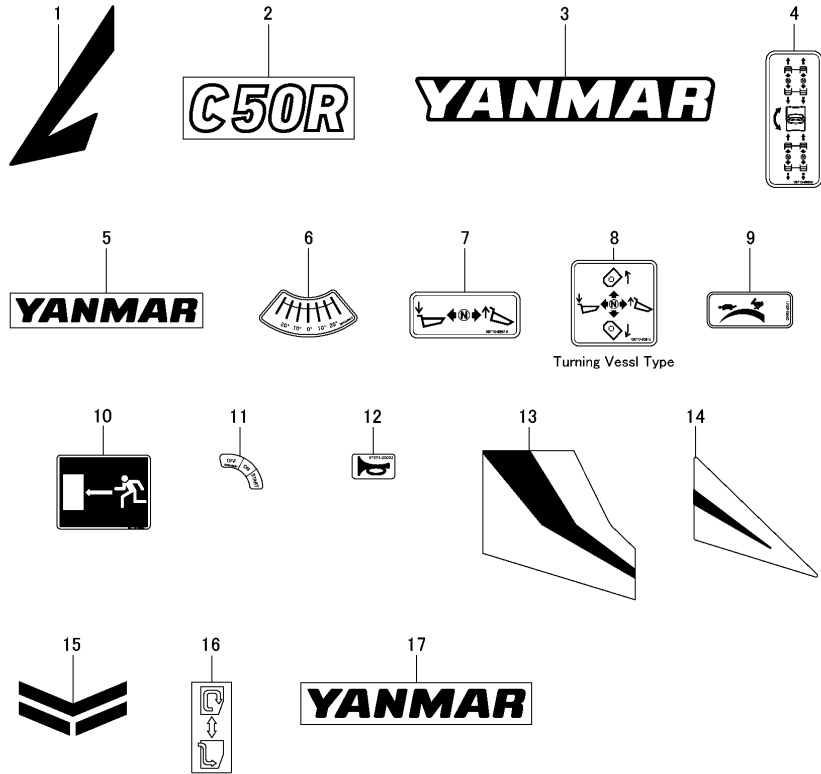

No.	Lev.	Parts No.	Description	Q'ty						I	R
				(A)	(B)	(C)	(D)	(E)	(F)		
0	1	172661-07030	LABEL KIT	1							
0A	1	172661-07040	LABEL KIT, SLEWVESSL	1							1
1	2	172661-06230	DESIGN DECAL	1							
2	2	172661-06240	IDENTIFICATION PLATE	1							
3	2	172661-06250	DESIGN DECAL	1							
4	2	172660-03260	LABEL	1							
5	2	172661-06260	DESIGN DECAL	2							
6	2	172660-03280	LABEL	2							
7	2	172660-03290	LABEL	1							
8	2	172660-03360	LABEL	1							1
9	2	172661-06310	ACCELERATOR DECAL	1							
10	2	172660-03480	DECAL,EXIT	1							
11	2	172661-06330	DECAL	1							
12	2	172661-06340	DECAL	1							
13	2	172661-06370	DESIGN DECAL	1							
14	2	172661-06380	DESIGN DECAL	1							
15	2	41801-410041	EMBLEM, FY XL 04	1							
16	2	172660-18600	OPERATION LEVER	1							
17	2	172661-06400	DESIGN DECAL	1							

Remarks

\* Illustration is continuous from Fig.81 to Fig.82.

(1) For turning vessel.

N:Old  $\xrightarrow{\text{Yes}}$  New, Q:Old  $\xrightarrow{\text{No}}$  New, R:Old  $\xrightarrow{\text{Yes}}$  New, S:Old  $\xrightarrow{\text{No}}$  New, W:Add, Z:Discontinued, F:Interchangeable by set, K:Q'ty Change

Fig.83. CONTROL VALVE(2-BLOCKS)

(A)=C50R-5(US/NZ/AS/EP)  
 (B)=  
 (C)=

(D)=  
 (E)=  
 (F)=

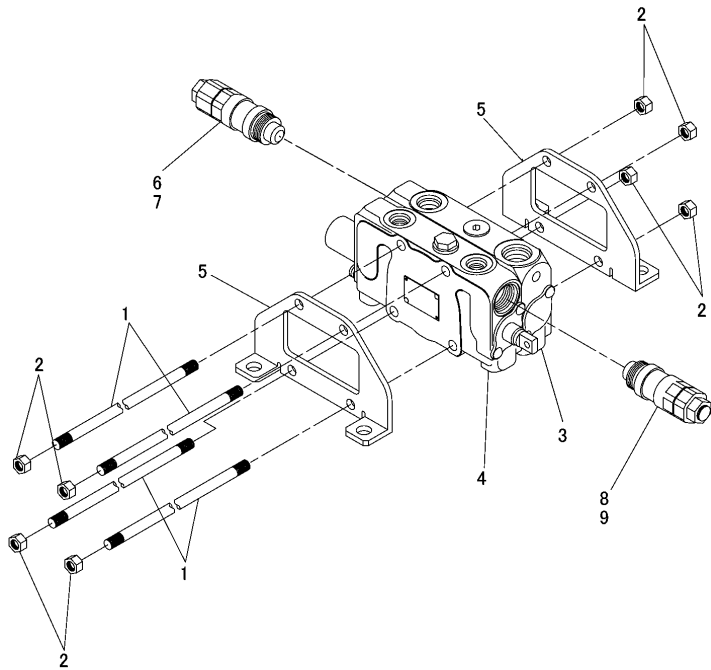

No.	Lev.	Parts No.	Description	Q'ty						I	R
				(A)	(B)	(C)	(D)	(E)	(F)		
0	1	172660-74100	VALVE, CONTROL	1							
1	2	172660-74650	ROD, TIE	4							
2	2	172660-74670	NUT	8							
3	2	172660-74680	HOUSING, INLET	1							1
4	2	172660-74700	NO.1 BLOCK ASSY	1							2
5	2	172660-74730	PLATE	2							
6	2	172660-74740	RELIEF VALVE ASSY	1							
7	3	172660-71230	O-RING, ARP568-910-1	1							
8	2	172660-74750	VALVE, RELIEF	1							
9	3	172660-71230	O-RING, ARP568-910-1	1							

Remarks

- (1) Inner parts are shown in Fig.85.
- (2) Inner parts are shown in Fig.87.

Fig.84. CONTROL VALVE(3-BLOCKS)

(A)=C50R-5(US/NZ/AS/EP)  
 (B)=  
 (C)=

(D)=  
 (E)=  
 (F)=

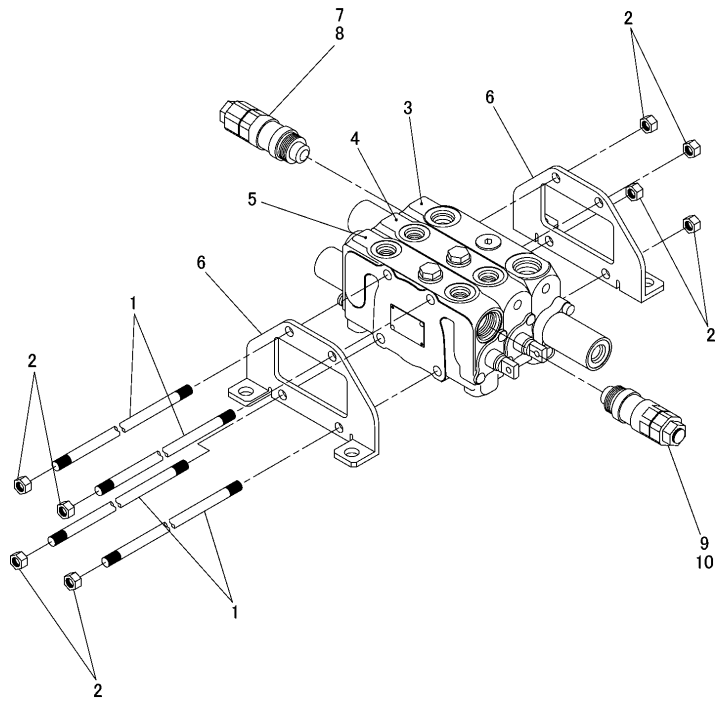

No.	Lev.	Parts No.	Description	Q'ty						I	R
				(A)	(B)	(C)	(D)	(E)	(F)		
0	1	172660-74620	VALVE, CONTROL SWING	1							
1	2	172660-74660	ROD, TIE	4							
2	2	172660-74670	NUT	8							
3	2	172660-74690	HOUSING, INLET	1							1
4	2	172660-74710	NO.1 BLOCK ASSY	1							2
5	2	172660-74720	NO.2 BLOCK ASSY	1							3
6	2	172660-74730	PLATE	2							
7	2	172660-74740	RELIEF VALVE ASSY	1							
8	3	172660-71230	O-RING, ARP568-910-1	1							
9	2	172660-74750	VALVE, RELIEF	1							
10	3	172660-71230	O-RING, ARP568-910-1	1							

Remarks

- (1)Inner parts are shown in Fig.86.
- (2)Inner parts are shown in Fig.88.
- (3)Inner parts are shown in Fig.87.



Fig.85. INLET HOUSING(2-BLOCKS)

(A)=C50R-5(US/NZ/AS/EP)  
 (B)=  
 (C)=

(D)=  
 (E)=  
 (F)=

No.	Lev.	Parts No.	Description	Q'ty						I	R
				(A)	(B)	(C)	(D)	(E)	(F)		
0	2	172660-74680	HOUSING, INLET	1							
1	3	172660-74760	O-RING	2							
2	3	172660-74770	WASHER	2							
3	3	172660-74780	PLATE	2							
4	3	26557-050102	SCREW, M5X10	4							
5	3	172660-74790	PLUG ASSY	1							
6	3	172660-74800	O-RING	1							

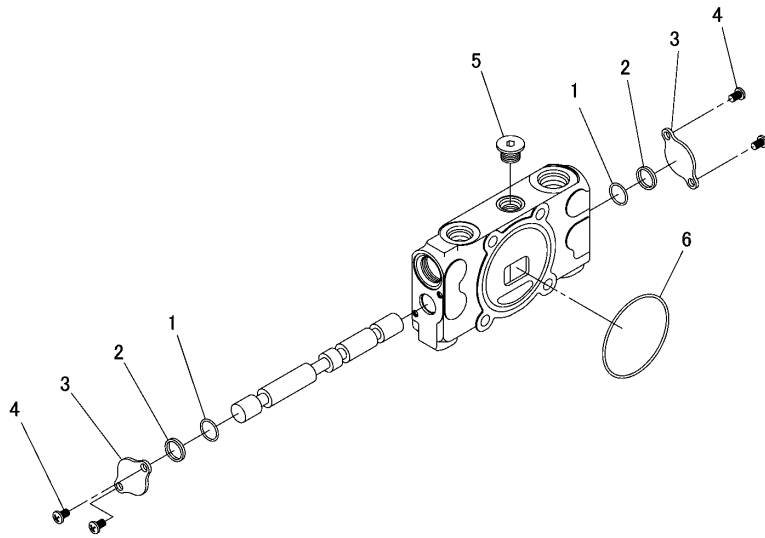

Fig.86. INLET HOUSING(3-BLOCKS)

(A)=C50R-5(US/NZ/AS/EP)  
(B)=  
(C)=

(D)=  
(E)=  
(F)=

No.	Lev.	Parts No.	Description	Q'ty						I	R
				(A)	(B)	(C)	(D)	(E)	(F)		
0	2	172660-74690	HOUSING, INLET	1							
1	3	24341-000220	O-RING, 1AS22.0	2							
2	3	172660-74810	CAP	1							
3	3	26450-050182	BOLT, M5X 18	4							
4	3	172660-74820	CAP	1							
5	3	172660-74830	FILTER	1							
6	3	172660-74840	WASHER	1							
7	3	172660-74790	PLUG ASSY	1							
8	3	172660-74800	O-RING	1							

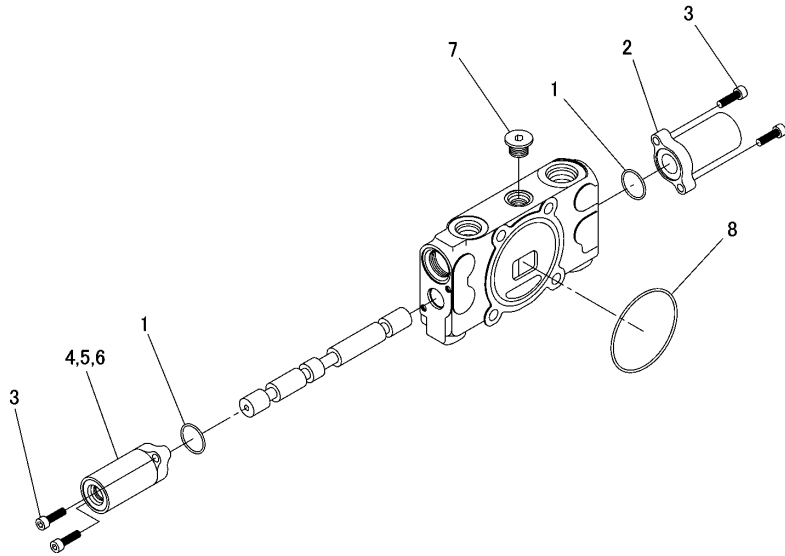
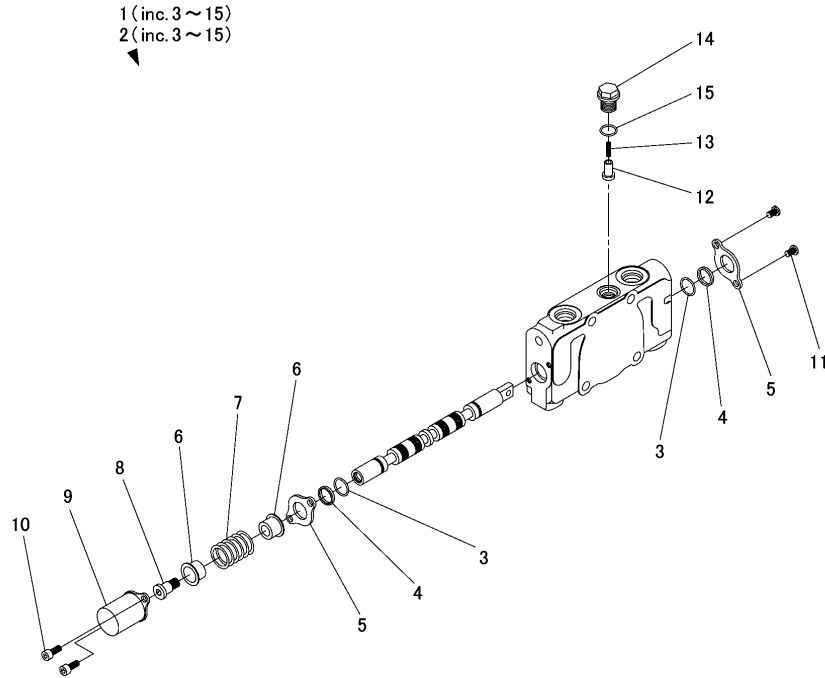

Fig.87. BLOCK(1)(2, 3-BLOCKS)

(A)=C50R-5(US/NZ/AS/EP)  
 (B)=  
 (C)=

(D)=  
 (E)=  
 (F)=

No.	Lev.	Parts No.	Description	Q'ty						I	R
				(A)	(B)	(C)	(D)	(E)	(F)		
1	2	172660-74700	NO.1 BLOCK ASSY	1							1
2	2	172660-74720	NO.2 BLOCK ASSY	1							2
3	3	172660-74760	O-RING	2							
4	3	172660-74850	SEAL, DUST	2							
5	3	172660-74860	SEAL PLATE	2							
6	3	172660-74870	SEAT, SPRING	2							
7	3	172660-74880	SPRING	1							
8	3	172660-74890	SCREW, CAP	1							
9	3	172660-74900	CAP	1							
10	3	172660-74910	SCREW, CAP	2							
11	3	26557-050102	SCREW, M5X10	2							
12	3	172660-74920	PLUNGER	1							
13	3	172660-74930	SPRING	1							
14	3	172660-74940	PLUG	1							
15	3	24315-000110	O-RING, 1BP11.0	1							



Remarks  
 (1)2 blocks.  
 (2)3 blocks.

Fig.88. BLOCK(2)

(A)=C50R-5(US/NZ/AS/EP)  
 (B)=  
 (C)=

(D)=  
 (E)=  
 (F)=

No.	Lev.	Parts No.	Description	Q'ty						I	R
				(A)	(B)	(C)	(D)	(E)	(F)		
0	2	172660-74710	NO.1 BLOCK ASSY	1							
1	3	172660-74760	O-RING	2							
2	3	172660-74850	SEAL, DUST	2							
3	3	172660-74860	SEAL PLATE	2							
4	3	172660-74870	SEAT, SPRING	2							
5	3	172660-74880	SPRING	1							
6	3	172660-74890	SCREW, CAP	1							
7	3	172660-74900	CAP	1							
8	3	172660-74910	SCREW, CAP	2							
9	3	26557-050102	SCREW, M5X10	2							
10	3	172660-74920	PLUNGER	1							
11	3	172660-74930	SPRING	1							
12	3	172660-74940	PLUG	1							
13	3	24315-000110	O-RING, 1BP11.0	1							
14	3	172660-74800	O-RING	1							

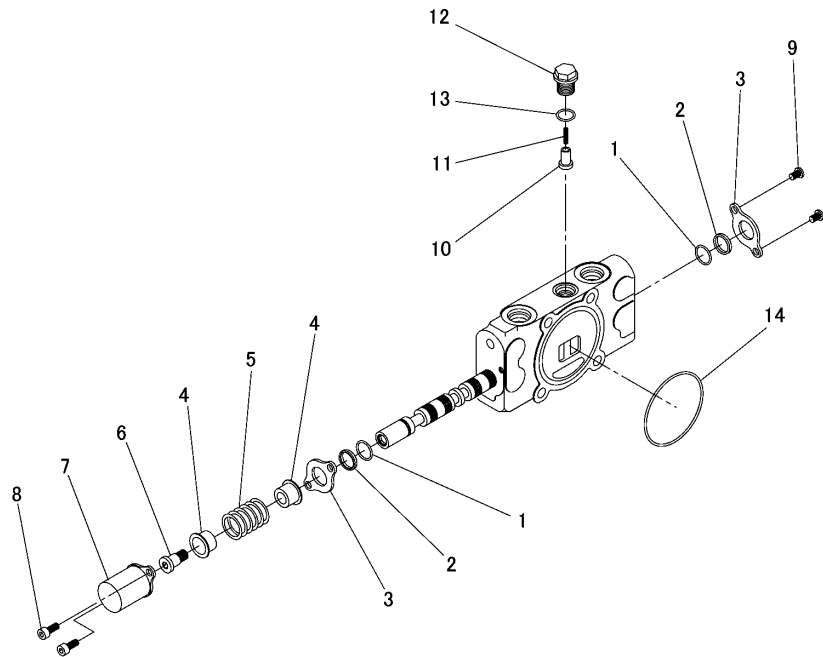

Fig.89. REMOTE CONTROL VALVE

(A)=C50R-5(US/NZ/AS/EP)

(B)=

(C)=

(D)=

(E)=

(F)=

No.	Lev.	Parts No.	Description	Q'ty						I	R
				(A)	(B)	(C)	(D)	(E)	(F)		
0	1	172661-02200	REMOTE CONTROL VALVE	1							
1	2	172661-06480	SEAL KIT	1							
2	3	172660-45020	PACKING	4							
3	3	24315-000080	O-RING, 1BP8.0	2							
4	3	172660-45030	O-RING, AS568-025	4							
5	3	24341-000280	O-RING, 1AS28.0	4							
6	2	172661-06490	PLUG	1							
7	2	172661-06500	SCREW	2							
8	2	172661-06510	COVER	2							
9	2	172660-45050	PLUG	4							
10	2	172660-45060	CUP, GREASE	4							
11	2	172661-06520	COVER	1							
12	2	172661-06530	PUSH ROD	4							
13	2	172660-45090	WASHER 2	4							
14	2	172660-45410	SEAT, SPRING	4							
15	2	172661-06540	SCREW	2							
16	2	172661-06550	STEEL BALL	12							
17	2	172661-06560	SCREW	2							
18	2	172661-06570	SPRING SEET	4							
19	2	172660-45460	WASHER	4							
20	2	172660-45470	SPRING	4							
21	2	172660-45480	SPRING	4							
22	2	172660-45490	SPRING	4							
23	2	172660-45680	SPRING	4							
24	2	172660-45690	BUSHING	4							
25	2	172660-45930	CAMSHAFT	2							
26	2	172660-45940	CAM	2							
27	2	172660-45950	SCREW, SETTING	2							
28	2	172660-45960	SCREW	4							
29	2	172660-45970	NUT, LOCK	4							
30	2	172661-06580	BOOT	2							

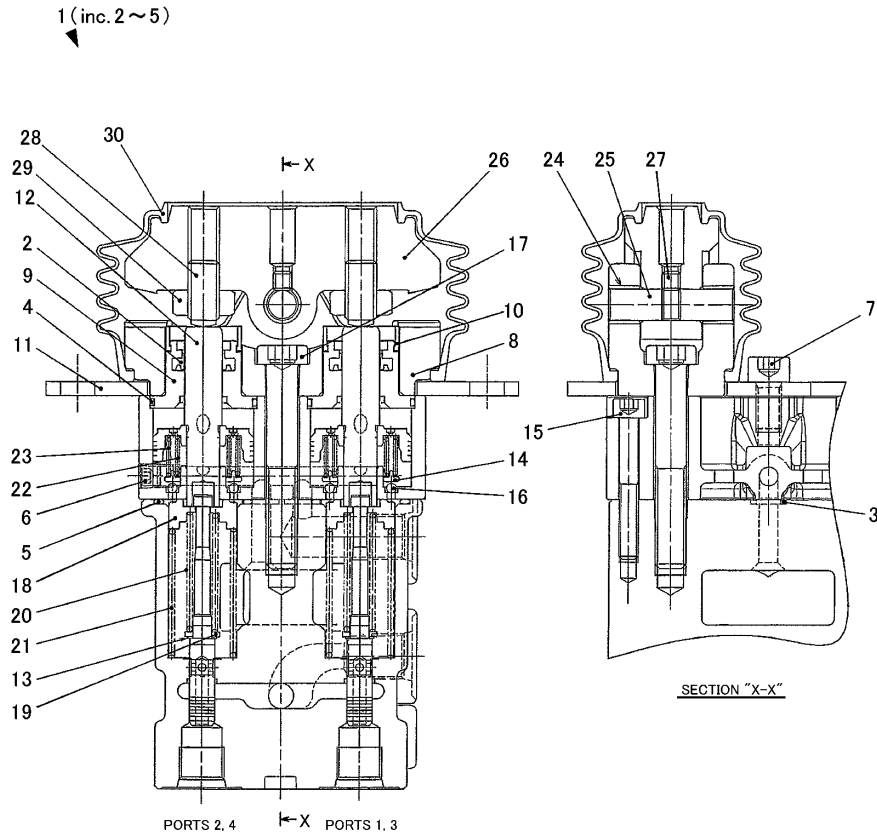

Fig.90. AUTO TENSION VALVE

(A)=C50R-5(US/NZ/AS/EP)  
 (B)=  
 (C)=

(D)=  
 (E)=  
 (F)=

No.	Lev.	Parts No.	Description	Q'ty						I	R
				(A)	(B)	(C)	(D)	(E)	(F)		
0	1	172660-74260	AUTO TENSISON VALVE	1							
1	2	172660-74030	PLUNGER	2							
2	2	172660-74040	SPRING	2							
3	2	172660-74050	PLUG	2							
4	2	172660-74060	BODY	1							
5	2	24315-000100	O-RING, 1BP10.0	2							
6	2	172660-74070	VALVE ASSY, RELIEF	2							
7	3	24315-000100	O-RING, 1BP10.0	2							
8	3	24315-000160	O-RING, 1BP16.0	2							

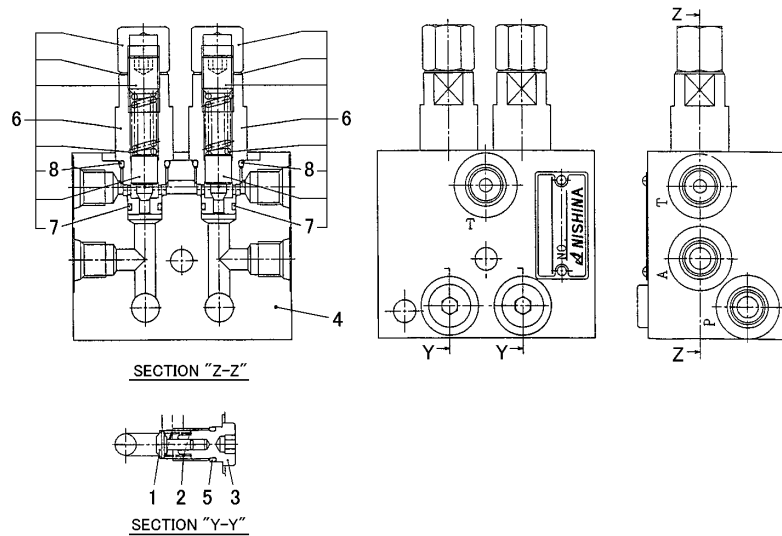

Fig.91. SOLENOID VALVE(1-BLOCKS)

(A)=C50R-5(US/NZ/AS/EP)  
 (B)=  
 (C)=

(D)=  
 (E)=  
 (F)=

No.	Lev.	Parts No.	Description	Q'ty						I	R
				(A)	(B)	(C)	(D)	(E)	(F)		
0	1	172661-02170	SOLENOID VALVE	1							
1	2	172661-06590	BOLT	2							
2	2	172661-06600	SOLENOID VALVE	1							

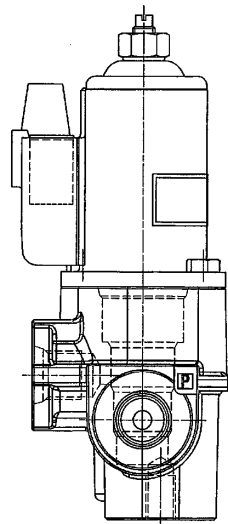
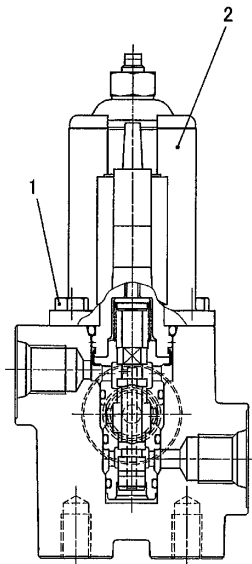
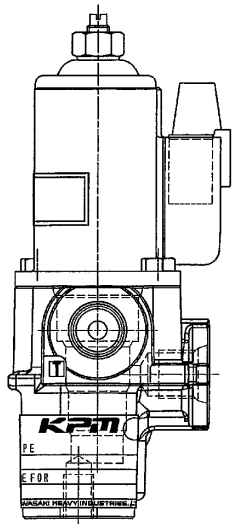
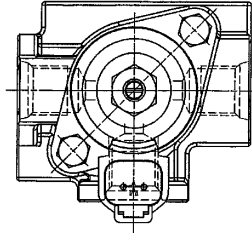
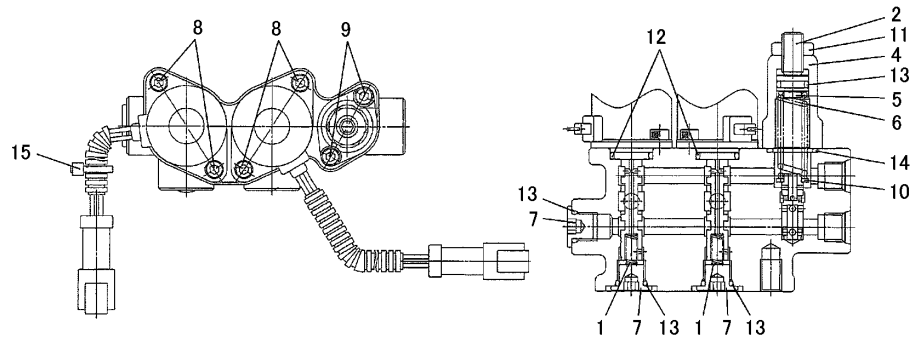

Fig.92. SOLENOID VALVE(2-BLOCKS)

(A)=C50R-5(US/NZ/AS/EP)  
 (B)=  
 (C)=

(D)=  
 (E)=  
 (F)=



SECTION "X-X"

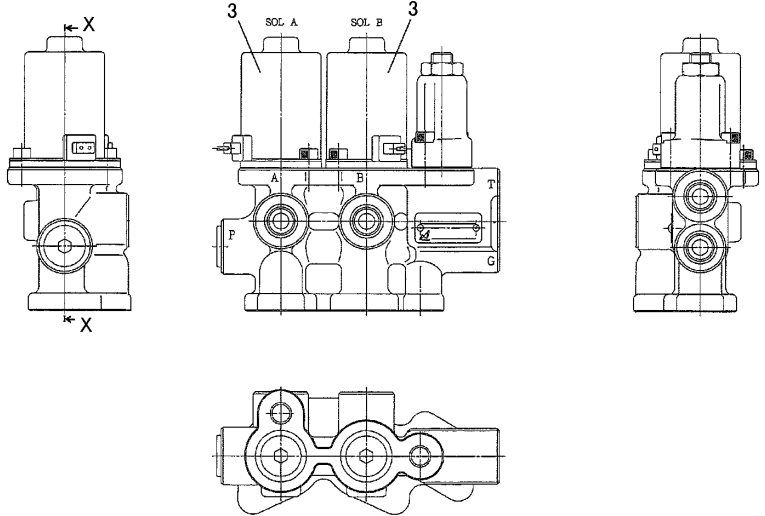

No.	Lev.	Parts No.	Description	Q'ty						I	R
				(A)	(B)	(C)	(D)	(E)	(F)		
0	1	172661-02290	VALVE, SOLENOID	1							
1	2	172661-06610	SPRING	2							
2	2	172661-06620	SET SCREW	1							
3	2	172661-06630	SOLENOID VALVE	2							
4	2	172661-06640	COVER	1							
5	2	172661-06650	PLUG	1							
6	2	172661-06660	SPRING	1							
7	2	172660-74420	PLUG	3							
8	2	26455-050122	BOLT, M5X12	4							
9	2	26455-050202	BOLT, M5X20	2							
10	2	172661-06670	PLAIN WASHER	1							
11	2	172661-06680	NUT	1							
12	2	24311-000160	O-RING, 1AP16.0	2							
13	2	24315-000110	O-RING, 1BP11.0	4							
14	2	24315-000200	O-RING, 1BP20.0	1							
15	2	172661-06690	BAND	1							



Fig.93. SWIVEL SELECTOR

(A)=C50R-5(US/NZ/AS/EP)  
 (B)=  
 (C)=

(D)=  
 (E)=  
 (F)=

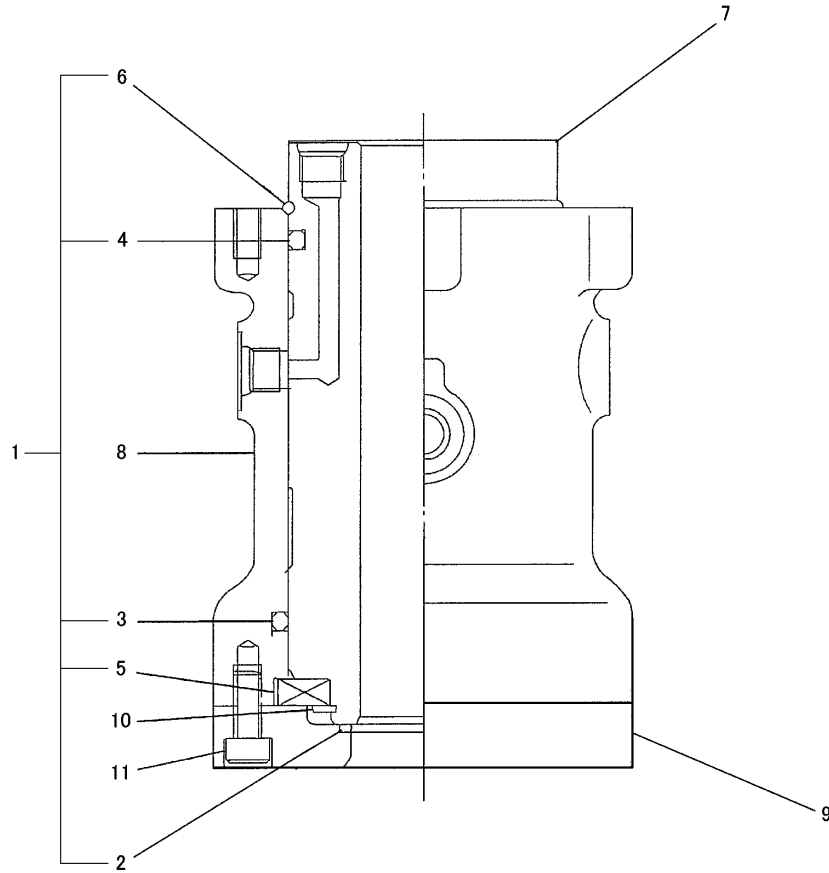

No.	Lev.	Parts No.	Description	Q'ty						I	R
				(A)	(B)	(C)	(D)	(E)	(F)		
0	1	172660-45770	VALVE, SELECTOR	1							
1	2	172660-45780	SEAL SET	1							
2	3	24321-000450	O-RING, 1AG45.0	1							
3	3	24311-000800	O-RING, 1AP80.0	1							
4	3	24311-000700	O-RING, 1AP70.0	1							
5	3	172660-45790	THRUST RING	1							
6	3	172660-45810	O-RING	1							
7	2	172660-45820	SHAFT	1							
8	2	172660-45830	ROTOR	1							
9	2	172660-45840	COVER	1							
10	2	22242-000550	RING, 55	1							
11	2	26450-080202	BOLT, M8X 20	6							

Fig.94. SWIVEL JOINT

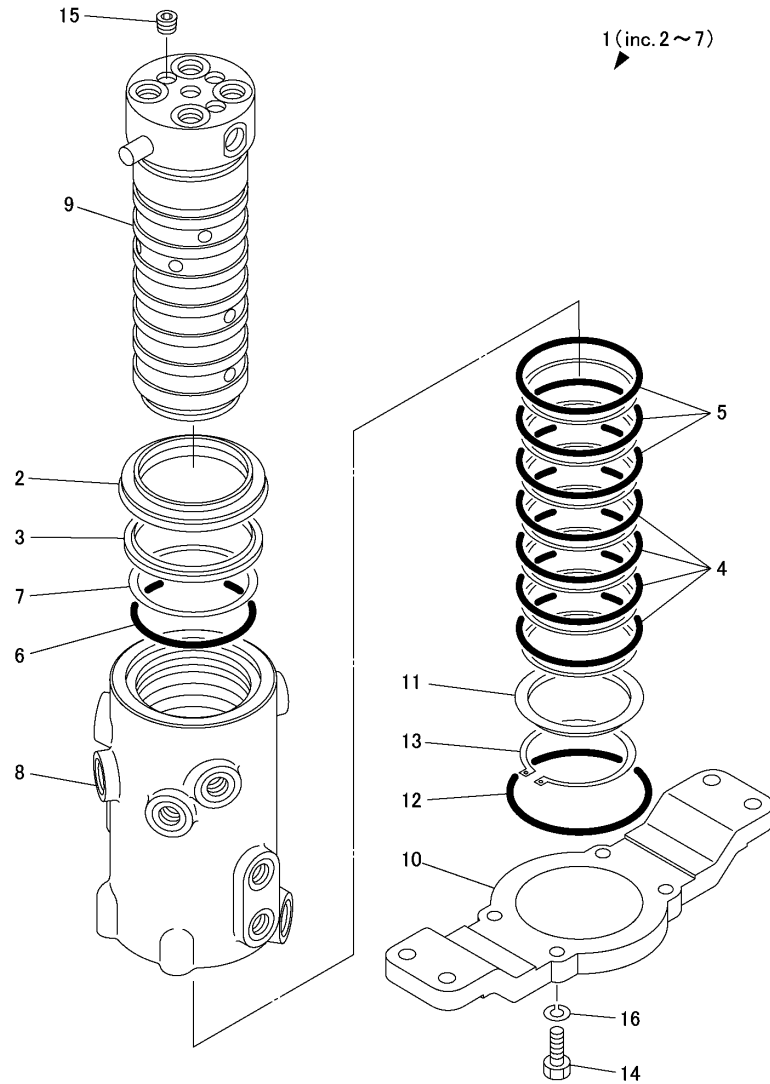

(A)=C50R-5(US/NZ/AS/EP)  
(B)=  
(C)=

(D)=  
(E)=  
(F)=

No.	Lev.	Parts No.	Description	Q'ty						I	R
				(A)	(B)	(C)	(D)	(E)	(F)		
0	1	172660-73210	JOINT ASSY, SWIVEL	1							
1	2	172660-73260	SEAL SET	1							
2	3	172660-73270	SEAL, DUST	1							
3	3	172660-73280	SEAL, DUST	1							
4	3	172660-73290	SEAL, SLIPPER	4							
5	3	172660-73300	SEAL, SLIPPER	3							
6	3	24315-000800	O-RING, 1BP80.0	1							
7	3	172660-73310	BACKUP RING	1							
8	2	172660-73220	HUB	1							
9	2	172660-73230	SHAFT	1							
10	2	172660-73240	FLANGE	1							
11	2	172660-73250	SPACER	1							
12	2	24325-000950	O-RING, 1BG95.0	1							
13	2	22242-000720	RING, 72	1							
14	2	26076-100302	BOLT, 10.910X 30	4							
15	2	172660-37190	PLUG PT 1/4	3							
16	2	172661-06700	SPRING WASHER	4							

Fig.95. DUMP CYLINDER

(A)=C50R-5(US/NZ/AS/EP)  
(B)=  
(C)=

(D)=  
(E)=  
(F)=

8 (inc. 9 ~ 10)

11 (inc. 12 ~ 13)

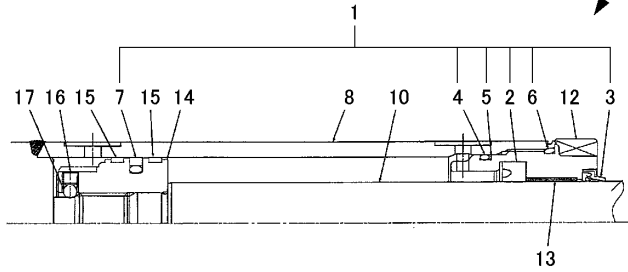

No.	Lev.	Parts No.	Description	Q'ty						I	R
				(A)	(B)	(C)	(D)	(E)	(F)		
0	1	172661-05980	DUMP CYLINDER	1							
1	2	172661-06710	SEAL KIT	1							
2	3	172661-06720	ROD PACKING	1							
3	3	172661-06730	DUST SEAL	1							
4	3	24325-000850	O-RING, 1BG85.0	1							
5	3	172661-06740	BACKUP RING	1							
6	3	24325-000900	O-RING, 1BG90.0	1							
7	3	172661-06750	PISTON PACKING	1							
8	2	172661-06760	CYLINDER TUBE ASSY	1							
9	3	172661-06770	BUSHING	1							
10	3	172661-06780	PISTON ROD ASSY	1							
11	2	172661-06770	BUSHING	1							
12	3	172661-06790	ROD COVER	1							
13	3	172661-06800	BUSHING	1							
14	2	172661-06810	PISTON	1							
15	2	172661-06820	SLIDE RING	2							
16	2	172661-06830	SCREW	1							
17	2	172661-06840	STEEL BALL	1							
18	2	172661-06850	DUST SEAL	4							

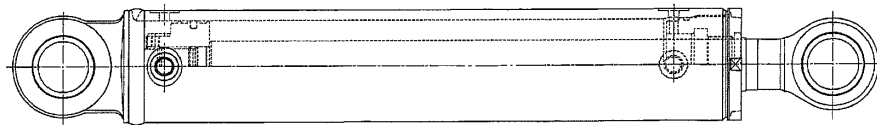
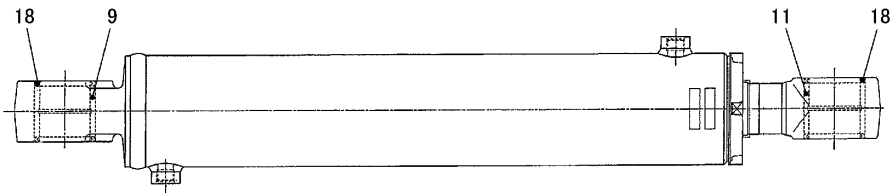
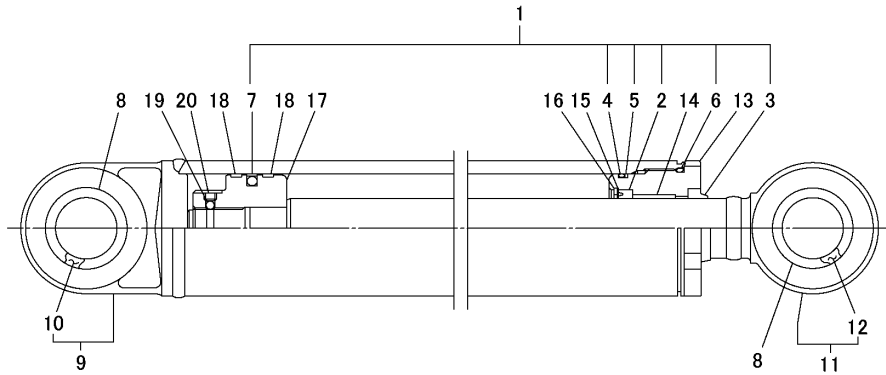

Fig.96. DUMP CYLINDER(TURNING VESSEL SPEC.)

(A)=C50R-5(US/NZ/AS/EP)  
 (B)=  
 (C)=

(D)=  
 (E)=  
 (F)=



No.	Lev.	Parts No.	Description	Q'ty						I	R
				(A)	(B)	(C)	(D)	(E)	(F)		
0	1	172660-72200	CYLINDER, DUMP	2							
1	2	172660-72300	SEAL SET	2							
2	3	172660-72330	PACKING,PISTON	2							
3	3	172660-72340	SEAL, DUST	2							
4	3	24325-000750	O-RING, 1BG75.0	2							
5	3	172660-72350	BACKUP RING	2							
6	3	24325-000800	O-RING, 1BG80.0	2							
7	3	172660-72360	ROD PACKING	2							
8	2	172660-72320	SEAL, DUST	8							
9	2	172660-72210	TUBE ASSY	2							
10	3	172660-72220	BUSH	2							
11	2	172660-72230	ROD ASSY	2							
12	3	172660-72240	BUSHING	2							
13	2	172660-72250	COVER, ROD	2							
14	2	172660-72260	DU-BUSH MB4530DU	2							
15	2	172660-72270	HOLDER, PACKING	2							
16	2	22252-000600	RING, 60	2							
17	2	172660-72280	PISTON	2							
18	2	172660-72290	RING	4							
19	2	172660-72310	BALL 5/32	2							
20	2	26979-060082	SCREW, M6X 8	2							

Fig.97. TRUCK SHOE CYLINDER

(A)=C50R-5(US/NZ/AS/EP)

(B)=

(C)=

(D)=

(E)=

(F)=

1 (inc. 3 ~ 13, 15 ~ 22)  
2 (inc. 3 ~ 12, 14 ~ 22)

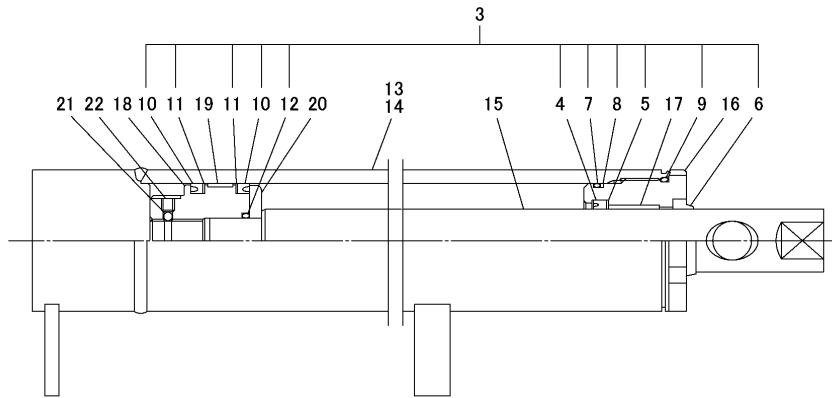

No.	Lev.	Parts No.	Description	Q'ty						I	R
				(A)	(B)	(C)	(D)	(E)	(F)		
1	1	172660-37550	CYLINDER, CRAWLER	1							1
2	1	172660-37540	CYLINDER, CRAWLER	1							2
3	2	172660-37750	SEAL SET	1							
4	3	172660-37760	ROD PACKING	1							
5	3	172660-37770	BACKUP RING	1							
6	3	172660-37780	SEAL, DUST	1							
7	3	24325-000700	O-RING, 1BG70.0	1							
8	3	172660-37790	RING, BACKUP	1							
9	3	24325-000750	O-RING, 1BG75.0	1							
10	3	172660-37800	PACKING, PISTON	2							
11	3	172660-37810	BACKUP RING	2							
12	3	172660-37820	O-RING	1							
13	2	172660-37840	TUBE ASSY	1							1
14	2	172660-37830	TUBE ASSY	1							2
15	2	172660-37850	PISTON ROD	1							
16	2	172660-37860	COVER, ROD	1							
17	2	172660-37870	BUSHING	1							
18	2	172660-37880	PISTON	1							
19	2	172660-37890	WEAR RING	1							
20	2	172660-37900	HOLDER, PACKING	1							
21	2	172660-72310	BALL 5/32	1							
22	2	26979-060102	SCREW, M6X10	1							

Remarks

- (1) Left hand.
- (2) Right hand.

Fig.98. TRAVEL MOTOR(1/3)

(A)=C50R-5(US/NZ/AS/EP)  
(B)=  
(C)=

(D)=  
(E)=  
(F)=

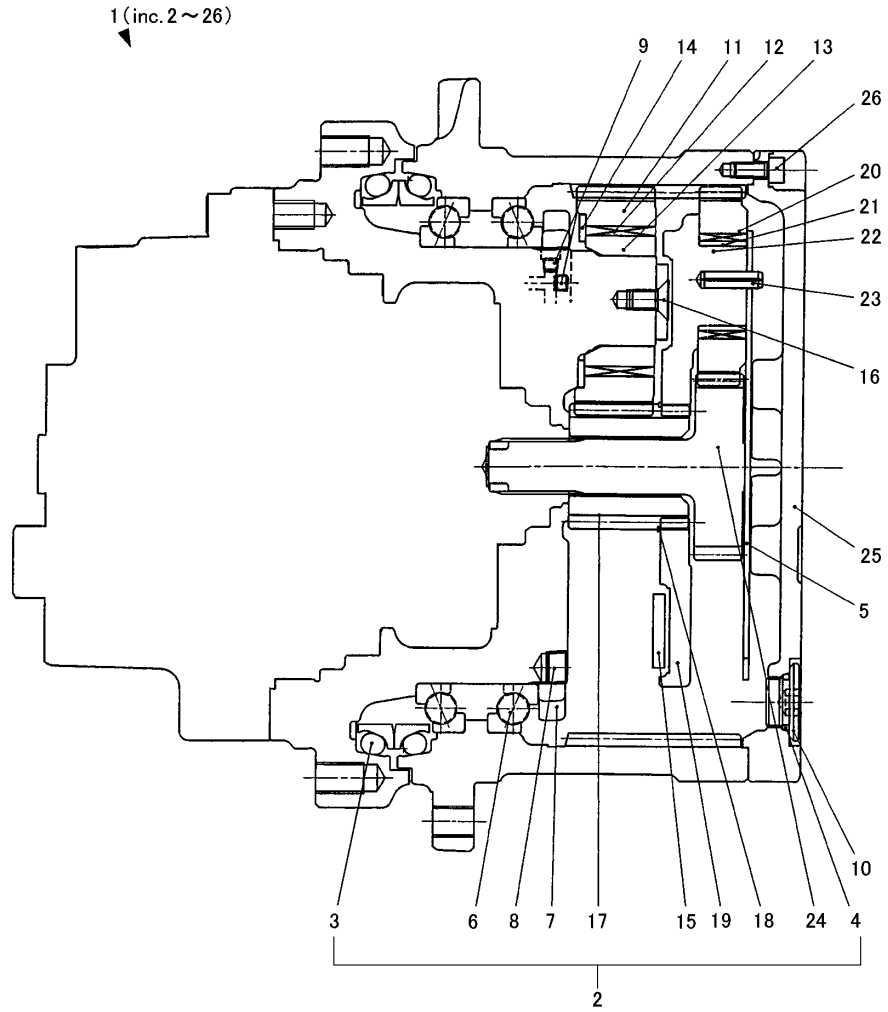

No.	Lev.	Parts No.	Description	Q'ty						I	R
				(A)	(B)	(C)	(D)	(E)	(F)		
0	1	172660-73010	MOTOR,TRAVEL ASSY	2							
1	2	172660-73100	GEAR, REDUCTION	2							
2	3	172660-73200	SEAL SET	2							
3	4	172660-71450	SEAL, FLOATING	2							
4	4	24315-000240	O-RING, 1BP24.0	6							
5	3	172660-71460	PLATE KIT	2							
6	3	172660-71480	BEARING	4							
7	3	172660-71490	NUT, RING	2							
8	3	172660-71500	PLUG	8							
9	3	172660-71520	PLUG	8							
10	3	172660-71530	PLUG	6							
11	3	172660-71540	GEAR, PLANETARY	8							
12	3	172660-71550	BEARING	8							
13	3	172660-71560	BUSH	8							
14	3	172660-71570	WASHER	8							
15	3	172660-71580	PLATE	2							
16	3	172660-71590	SCREW	8							
17	3	172660-71600	GEAR, SUN	2							
18	3	172660-71610	SNAP RING	2							
19	3	172660-71620	HOLDER	2							
20	3	172660-71630	GEAR, PLANETARY	6							
21	3	172660-71640	BEARING	6							
22	3	172660-71650	LATHE	6							
23	3	172660-71660	SPRING PIN	6							
24	3	172660-71670	GEAR, DRIVE	2							
25	3	172660-71680	COVER	2							
26	3	26450-080252	BOLT, M8X 25	32							

Fig.99. TRAVEL MOTOR(2/3)

(A)=C50R-5(US/NZ/AS/EP)

(B)=

(C)=

(D)=

(E)=

(F)=

1 (inc. 2 ~ 17)

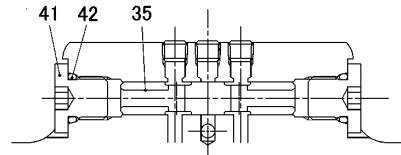

SECTION "X-X"

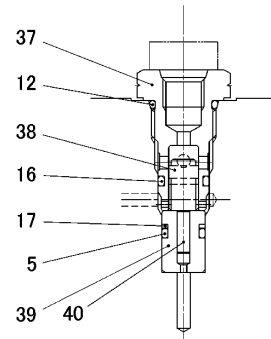

SECTION "Y-Y"

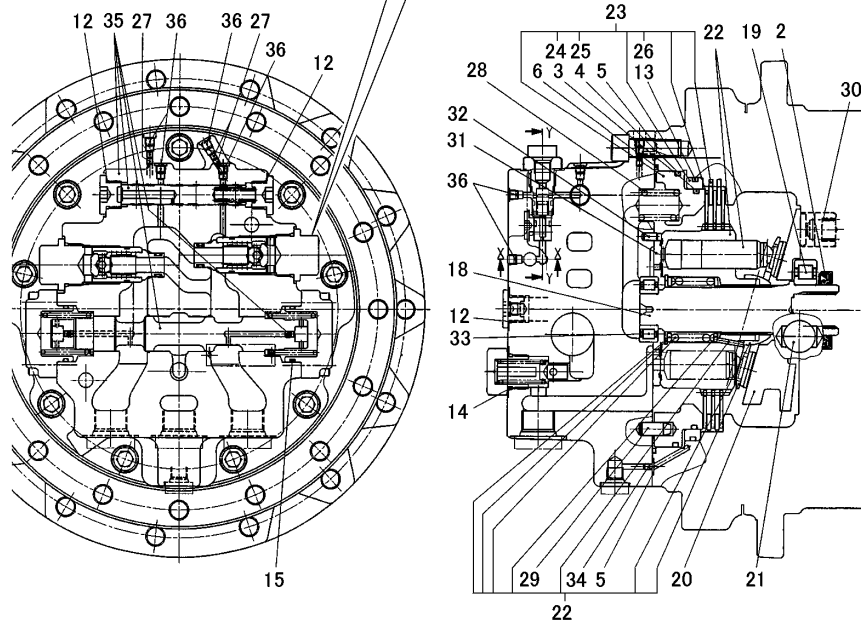
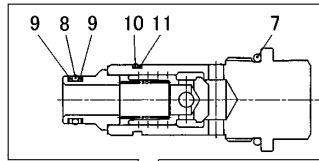

No.	Lev.	Parts No.	Description	Q'ty						I	R
				(A)	(B)	(C)	(D)	(E)	(F)		
0	1	172660-73010	MOTOR,TRAVEL ASSY	2							
1	2	172660-73900	SEAL SET	2							
2	3	172660-73320	SEAL, OIL	2							
3	3	172660-73330	O-RING, ARP568-262	2							
4	3	172660-73340	O-RING, ARP568-267	2							
5	3	24315-000100	O-RING, 1BP10.0	10							
6	3	172660-73430	O-RING	2							
7	3	172660-73630	O-RING, ARP568-916	2							
8	3	24315-000150	O-RING, 1BP15.0	2							
9	3	24372-000150	RING, BACK UP T2P15	4							
10	3	172660-73640	O-RING, ARP568-022	2							
11	3	172660-73770	BACKUP RING	2							
12	3	24315-000180	O-RING, 1BP18.0	10							
13	3	172660-73880	O-RING, ARP568-265	2							
14	3	172660-73890	O-RING	2							
15	3	24325-000400	O-RING, 1BG40.0	4							
16	3	24315-000125	O-RING 1B P-12.5	2							
17	3	172660-73910	BACKUP RING	2							
18	2	172660-71690	SHAFT	2							
19	2	172660-71700	BEARING	2							
20	2	172660-71710	SWASH PLATE	2							
21	2	172660-71720	BOLL	4							
22	2	172660-71730	CYLINDER BLOCK KIT	2							
23	2	172660-71740	BRAKE KIT	2							
24	3	172660-73330	O-RING, ARP568-262	2							
25	3	172660-73340	O-RING, ARP568-267	2							
26	3	172660-73880	O-RING, ARP568-265	2							
27	2	172660-71750	ORIFICE	8							
28	2	172660-71760	SPRING	16							
29	2	172660-71770	PIN	8							
30	2	172660-71780	SPRING	4							
31	2	172660-71790	VALVE PLATE	2							
32	2	172660-71800	PIN	2							
33	2	172660-71810	BEARING	2							
34	2	172660-71820	ORIFICE	2							
35	2	172660-71830	BASE PLATE KIT	2							
36	2	172660-71520	PLUG	24							
37	2	172660-71850	PLUG	2							
38	2	172660-71860	SPOOL	2							
39	2	172660-71870	COLLAR	2							
40	2	172660-71880	PIN	2							
41	2	172660-73080	PLUG	4							
42	2	24315-000110	O-RING, 1BP11.0	4							

Fig.100. TRAVEL MOTOR(3/3)

(A)=C50R-5(US/NZ/AS/EP)  
 (B)=  
 (C)=

(D)=  
 (E)=  
 (F)=

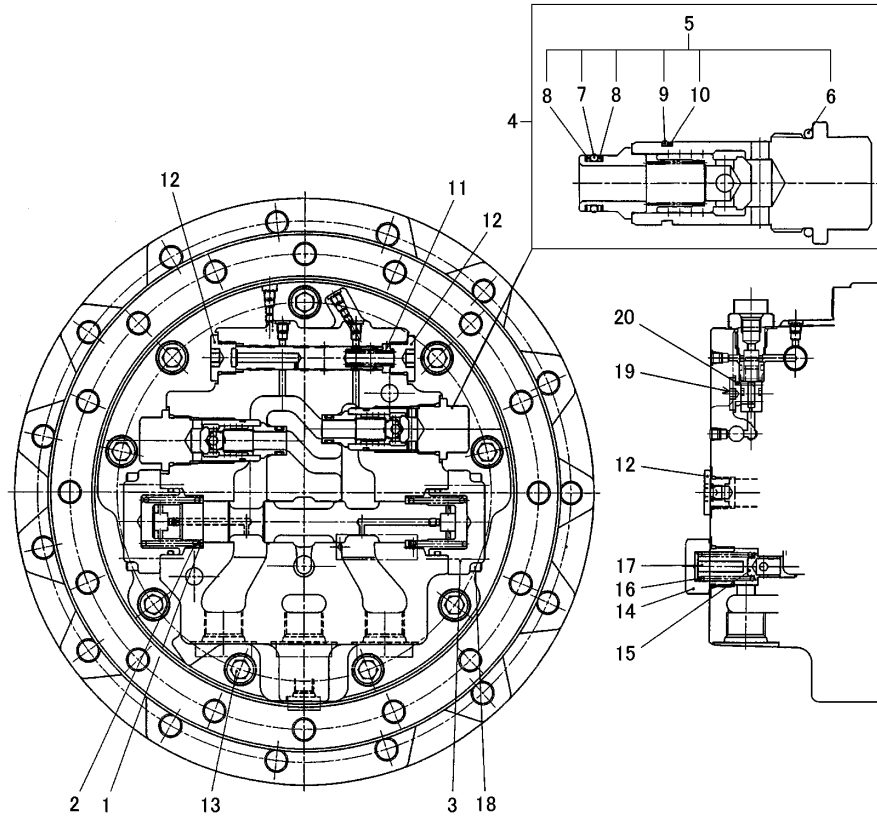

No.	Lev.	Parts No.	Description	Q'ty						I	R
				(A)	(B)	(C)	(D)	(E)	(F)		
0	1	172660-73010	MOTOR,TRAVEL ASSY	2							
1	2	172660-71900	SEAT, SPRING	4							
2	2	172660-71910	SPRING	4							
3	2	172660-71920	FLANGE	4							
4	2	172660-71930	VALVE ASSY	4							
5	3	172660-73940	SEAL SET	4							
6	4	172660-73630	O-RING, ARP568-916	4							
7	4	24315-000150	O-RING, 1BP15.0	4							
8	4	24372-000150	RING, BACK UP T2P15	8							
9	4	172660-73640	O-RING, ARP568-022	4							
10	4	172660-73770	BACKUP RING	4							
11	2	172660-71940	SPRING	2							
12	2	172660-73960	PLUG	8							
13	2	172660-00330	SCREW, M14X40	18							
14	2	172660-71960	PLUG	2							
15	2	172660-71970	POPPET	2							
16	2	172660-71980	SPRING	2							
17	2	172660-71990	SEAT, SPRING	2							
18	2	26455-100302	BOLT, M10X30	16							
19	2	172660-73080	PLUG	4							
20	2	24315-000110	O-RING, 1BP11.0	4							



Fig.101. TURNING MOTOR(1/2)

(A)=C50R-5(US/NZ/AS/EP)  
 (B)=  
 (C)=

(D)=  
 (E)=  
 (F)=

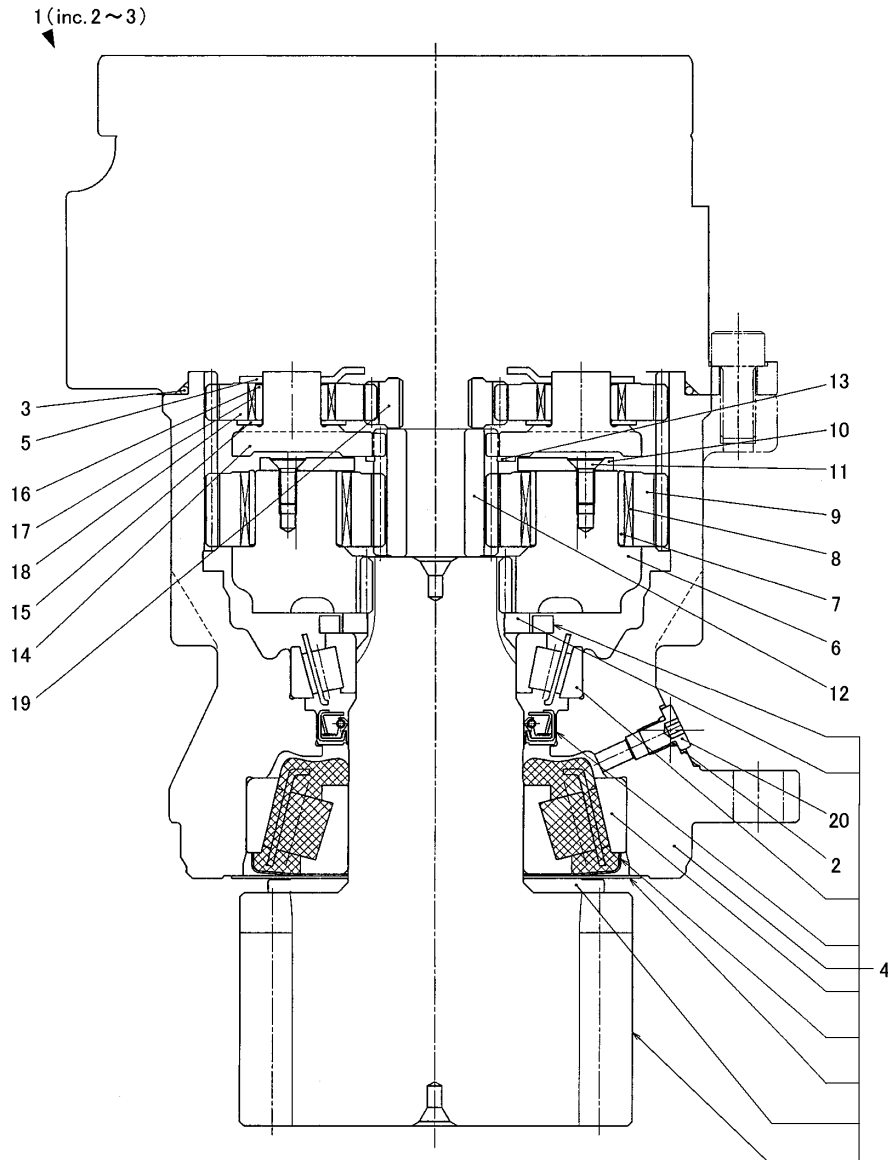

No.	Lev.	Parts No.	Description	Q'ty						I	R
				(A)	(B)	(C)	(D)	(E)	(F)		
0	1	172660-73600	TURNING MOTOR ASSY	1							
1	2	172660-73660	SEAL SET	1							
2	3	24315-000080	O-RING, 1BP8.0	1							
3	3	172660-73670	O-RING, ARP568-260	1							
4	2	172660-73680	HOUSING ASSY	1							
5	2	172660-73690	PLATE	1							
6	2	172660-73700	HOLDER	1							
7	2	172660-73710	INNER RACE	4							
8	2	172660-73720	BEARING	4							
9	2	172660-73730	GEAR	4							
10	2	172660-73740	PLATE	1							
11	2	172660-73750	SCREW	4							
12	2	172660-73760	GEAR, SUN	1							
13	2	22242-000420	RING, 42	1							
14	2	172660-73780	HOLDER	1							
15	2	172660-73790	WASHER	3							
16	2	172660-73800	LATHE	3							
17	2	172660-73810	GAUGE, W/ROLLER	3							
18	2	172660-73820	GEAR, PLANETARY	3							
19	2	172660-73830	GEAR, DRIVE	1							
20	2	172660-73840	PLUG	1							

Fig.102. TURNING MOTOR(2/2)

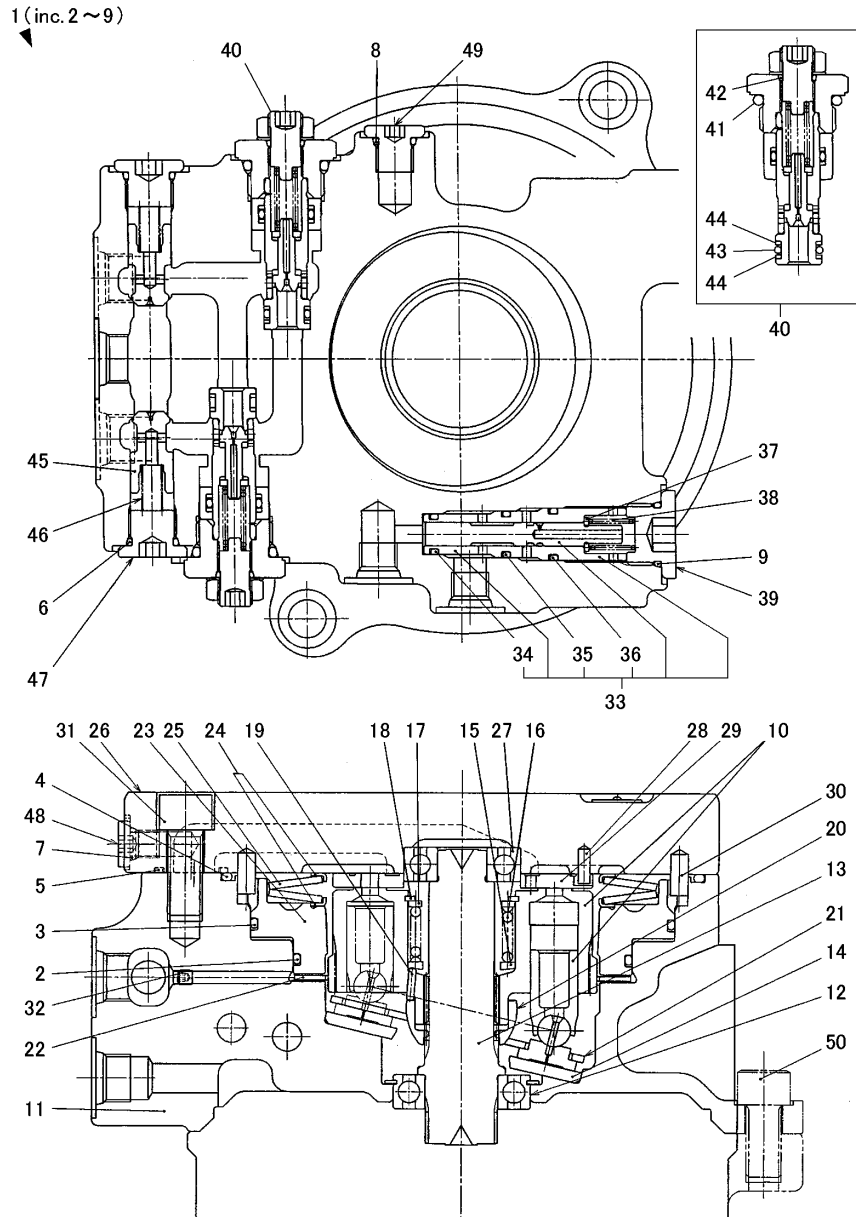

(A)=C50R-5(US/NZ/AS/EP)

(B)=

(C)=

(D)=

(E)=

(F)=

No.	Lev.	Parts No.	Description	Q'ty						I	R
				(A)	(B)	(C)	(D)	(E)	(F)		
0	1	172660-73600	TURNING MOTOR ASSY	1							
1	2	172660-73860	SEAL SET	1							
2	3	24325-001100	O-RING, 1BG110.0	1							
3	3	24325-001350	O-RING, 1BG135.0	1							
4	3	172660-73870	O-RING	1							
5	3	24315-000210	O-RING, 1BP21.0	2							
6	3	24315-000140	O-RING, 1BP14.0	2							
7	3	24315-000080	O-RING, 1BP8.0	2							
8	3	24315-000110	O-RING, 1BP11.0	1							
9	3	24315-000180	O-RING, 1BP18.0	1							
10	2	172660-73350	CYLINDER BLOCK KIT	1							
11	2	172660-73360	CASE	1							
12	2	172660-73370	BEARING	1							
13	2	172660-73380	SHAFT	1							
14	2	172660-73390	PLATE	1							
15	2	172660-73400	COLLAR	1							
16	2	172660-73410	SPRING	1							
17	2	172660-73420	WASHER	1							
18	2	22252-000370	RING, 37	1							
19	2	172660-73440	PIN	3							
20	2	172660-73450	HOLDER	1							
21	2	172660-73460	PLATE	1							
22	2	172660-73470	DISK	1							
23	2	172660-73480	PISTON	1							
24	2	172660-73490	SEAT, SPRING	2							
25	2	172660-73500	SPRING, DISK	1							
26	2	172660-73550	COVER	1							
27	2	172660-73560	BEARING	1							
28	2	172660-73570	PIN	1							
29	2	172660-73580	VALVE PLATE	1							
30	2	172660-73590	PIN	2							
31	2	26450-120302	BOLT, M12X 30	5							
32	2	172660-73920	ORIFICE	1							
33	2	172660-73930	VALVE ASSY	1							
34	3	24315-240100	O-RING, 1BP10A	1							
35	3	24315-000120	O-RING, 1BP12.0	1							
36	3	24315-000140	O-RING, 1BP14.0	1							
37	2	172660-00020	WASHER 6	1							
38	2	172660-73950	SPRING	1							
39	2	172660-73960	PLUG	1							
40	2	172660-73020	VALVE ASSY, RELIEF	2							
41	3	24315-000240	O-RING, 1BP24.0	2							
42	3	24315-000100	O-RING, 1BP10.0	2							
43	3	24315-000120	O-RING, 1BP12.0	2							
44	3	172660-73030	BUCKUP RING	4							
45	2	172660-73040	CHECK VALVE	2							
46	2	172660-73050	SPRING	2							
47	2	172660-73060	PLUG	2							
48	2	172660-73840	PLUG	2							
49	2	172660-73080	PLUG	1							
50	2	26455-120302	BOLT, M12X30	2							

N:Old  $\xrightarrow{\text{Yes}}$  New, Q:Old  $\xrightarrow{\text{No}}$  New, R:Old  $\xrightarrow{\text{Yes}}$  New, S:Old  $\xrightarrow{\text{No}}$  New, W:Add, Z:Discontinued, F:Interchangeable by set, K:Q'ty Change

Fig.103. HYDRAULIC PUMP(1/5)

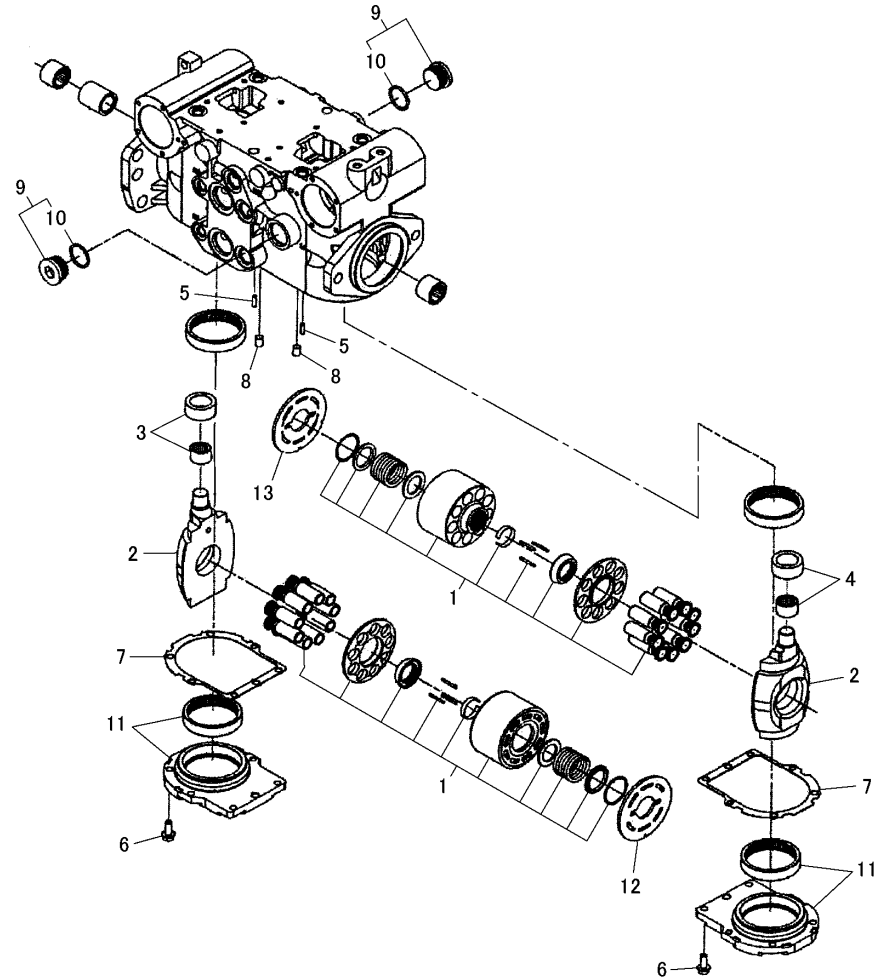

(A)=C50R-5(US/NZ/AS/EP)  
(B)=  
(C)=

(D)=  
(E)=  
(F)=

No.	Lev.	Parts No.	Description	Q'ty						I	R
				(A)	(B)	(C)	(D)	(E)	(F)		
0	1	172661-02960	HST PUMP	1							
1	2	172660-70110	CYLINDER BLOCK KIT	2							
2	2	172660-70120	SWASH PLATE	2							
3	2	172660-70130	BEARING ASSY	1							
4	2	172660-70140	BEARING ASSY	1							
5	2	172660-70150	PIN	2							
6	2	172660-70160	SCREW	12							
7	2	172660-70170	GASKET	2							
8	2	172660-70180	PIN	2							
9	2	172660-70190	PLUG ASSY	2							
10	3	172660-73630	O-RING, ARP568-916	2							
11	2	172660-70200	COVER ASSY	2							
12	2	172661-06900	PLATE	1							
13	2	172661-06910	PLATE	1							

Fig.104. HYDRAULIC PUMP(2/5)

(A)=C50R-5(US/NZ/AS/EP)  
 (B)=  
 (C)=

(D)=  
 (E)=  
 (F)=

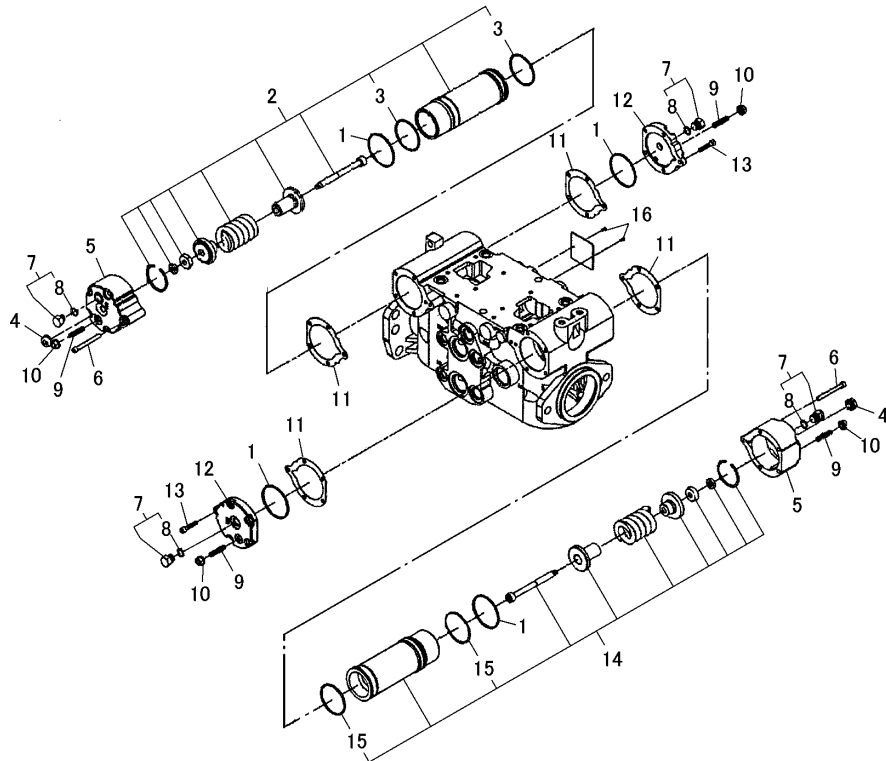

No.	Lev.	Parts No.	Description	Q'ty						I	R
				(A)	(B)	(C)	(D)	(E)	(F)		
0	1	172661-02960	HST PUMP	1							
1	2	172660-70230	BUCKUP RING	4							
2	2	172660-70240	PISTON ASSY	1							
3	3	172661-06920	O-RING	2							
4	2	172660-70250	NUT	2							
5	2	172660-70260	COVER	2							
6	2	172660-00340	CAP BOLT 11T 06X60	10							
7	2	172660-70270	PLUG ASSY	4							
8	3	172660-71380	O-RING, ARP568-906-1	4							
9	2	172660-70280	SCREW	4							
10	2	172660-70290	NUT	4							
11	2	172660-70300	GASKET	4							
12	2	172660-70310	COVER	2							
13	2	26455-060302	BOLT, M6X30	10							
14	2	172660-70320	PISTON ASSY	1							
15	3	172661-06920	O-RING	2							
16	2	172660-70330	RIVET	2							

Fig.105. HYDRAULIC PUMP(3/5)

(A)=C50R-5(US/NZ/AS/EP)  
 (B)=  
 (C)=

(D)=  
 (E)=  
 (F)=

No.	Lev.	Parts No.	Description	Q'ty						I	R
				(A)	(B)	(C)	(D)	(E)	(F)		
0	1	172661-02960	HST PUMP	1							
1	2	172660-70270	PLUG ASSY	4							
2	3	172660-71380	O-RING, ARP568-906-1	4							
3	2	172660-70340	PLUG ASSY	2							
4	2	172660-70350	GASKET	2							
5	2	26455-060202	BOLT M 6X20	8							
6	2	172660-70360	COVER	2							
7	2	172660-70370	ORIFICE	4							
8	2	172660-70380	NUT	1							
9	2	172660-70390	SPRING	1							
10	2	172660-70400	POPPET	1							
11	2	172660-70410	PLUG	1							
12	2	172660-71230	O-RING, ARP568-910-1	1							

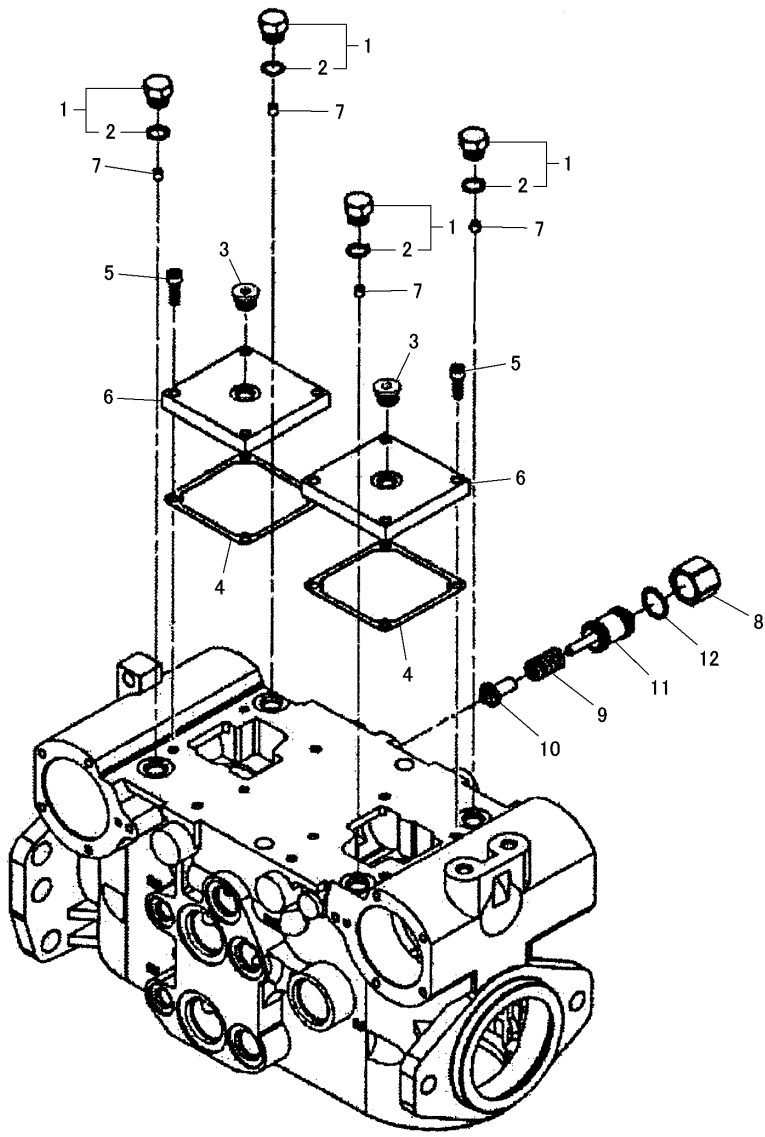
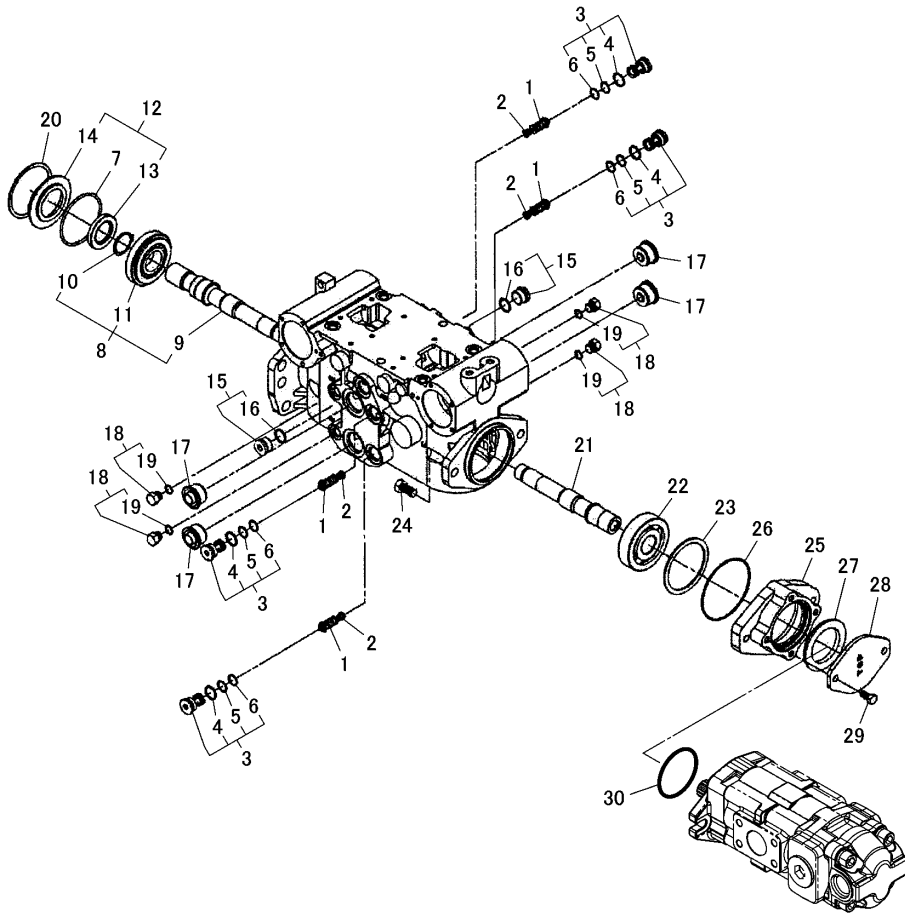

Fig.106. HYDRAULIC PUMP(4/5)



(A)=C50R-5(US/NZ/AS/EP)  
(B)=  
(C)=

(D)=  
(E)=  
(F)=

No.	Lev.	Parts No.	Description	Q'ty						I	R
				(A)	(B)	(C)	(D)	(E)	(F)		
0	1	172661-02960	HST PUMP	1							
1	2	172660-70430	SCR VALVE A ASSY	4							
2	2	172660-70440	SPRING	4							
3	2	172660-70460	PLUG ASSY	4							
4	3	172660-71230	O-RING, ARP568-910-1	4							
5	3	172661-06930	BACKUP RING	4							
6	3	172661-06940	O-RING	4							
7	2	172661-06950	O-RING	1							
8	2	172660-70500	SHAFT ASSY	1							
9	3	172660-70510	SHAFT	1							
10	3	172660-70520	RING, RETAINING	1							
11	3	172660-70530	BEARING ASSY	1							
12	2	172661-06960	SEAL ASSY	1							
13	3	172661-06970	OIL SEAL	1							
14	3	172661-06980	CARRIER SEAL	1							
15	2	172660-70560	PLUG	2							
16	3	172660-71230	O-RING, ARP568-910-1	2							
17	2	172661-06990	PLUG	4							
18	2	172660-70580	PLUG ASSY	4							
19	3	172660-71380	O-RING, ARP568-906-1	4							
20	2	172660-70590	RING, RETAINING	1							
21	2	172660-70600	SHAFT	1							
22	2	172660-70610	BEARING ASSY	1							
23	2	172660-70620	SNAP RING	1							
24	2	172660-70630	SCREW, CAP	2							
25	2	172660-70640	ADAPTER	1							
26	2	172661-07000	O-RING	1							
27	2	172660-70660	SEAL	1							
28	2	172660-70670	PLATE	1							
29	2	172660-70680	SCREW, CAP	2							
30	2	172661-02970	O-RING	1							

Fig.107. HYDRAULIC PUMP(5/5)

(A)=C50R-5(US/NZ/AS/EP)  
 (B)=  
 (C)=

(D)=  
 (E)=  
 (F)=

No.	Lev.	Parts No.	Description	Q'ty						I	R
				(A)	(B)	(C)	(D)	(E)	(F)		
0	1	172661-02960	HST PUMP	1							
1	2	172661-07010	SEAL KIT	1							
2	3	172660-70170	GASKET	2							
3	3	172661-06980	CARRIER SEAL	1							
4	3	172660-70300	GASKET	4							
5	3	172660-70350	GASKET	2							
6	3	172660-71230	O-RING, ARP568-910-1	1							
7	3	172661-06950	O-RING	1							
8	3	172661-06970	OIL SEAL	1							
9	3	172661-07000	O-RING	1							
10	3	172660-70660	SEAL	1							
11	3	172661-02970	O-RING	1							

1 (inc. 2 ~ 11)

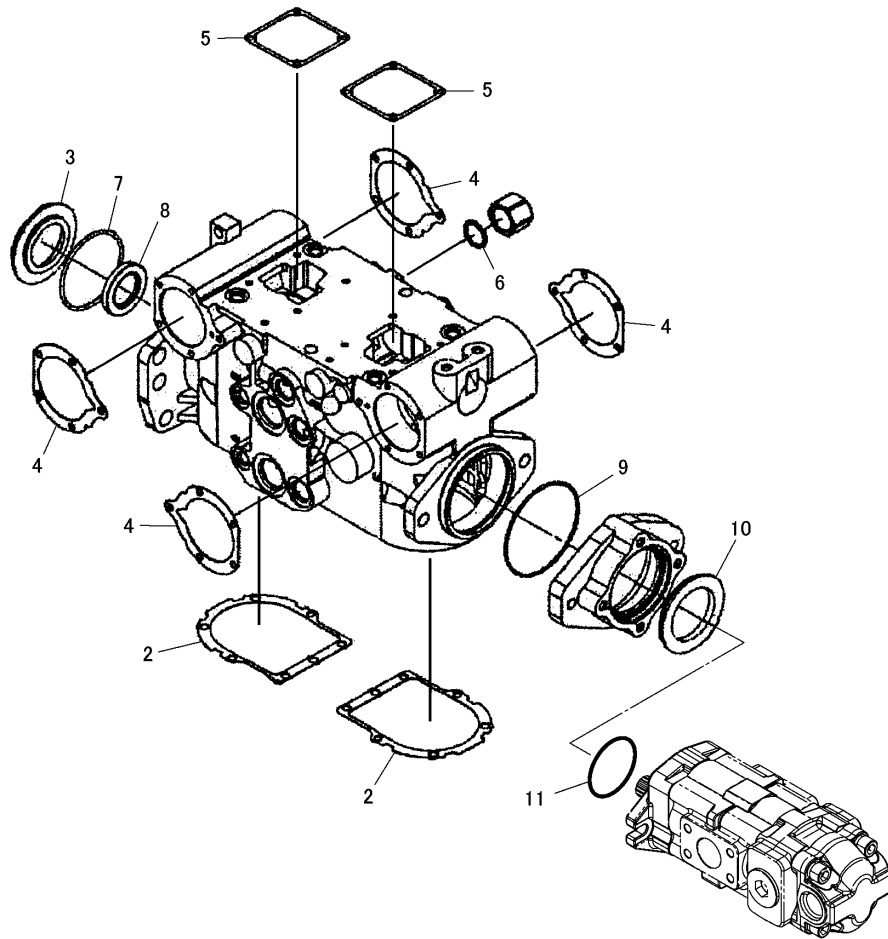

(A)=C50R-5(US/NZ/AS/EP)  
 (B)=  
 (C)=

(D)=  
 (E)=  
 (F)=

1 (inc. 2~9)

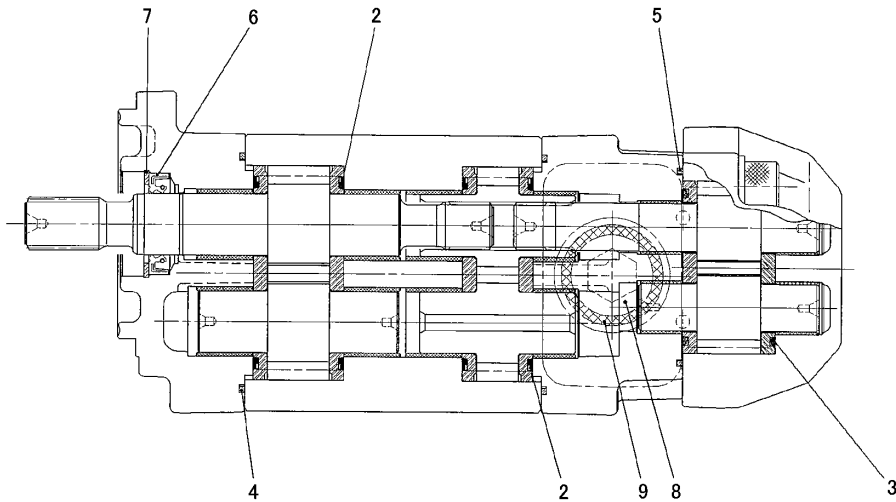

No.	Lev.	Parts No.	Description	Q'ty						I	R
				(A)	(B)	(C)	(D)	(E)	(F)		
0	1	172660-71300	PUMP, GEAR	1							
1	2	172660-70700	SEAL SET	1							
2	3	172660-70710	GASKET	4							
3	3	172660-70720	GASKET	2							
4	3	172660-70730	GASKET	2							
5	3	172660-70740	GASKET	1							
6	3	172660-70750	SEAL, OIL	1							
7	3	22252-000360	RING, 36	1							
8	3	172660-70760	PLUG	1							
9	3	24315-000290	O-RING, 1BP29.0	1							



## Parts No. Index

Parts No.	Fig. No.	Ref. No.
172660-00020	53	14
	102	37
	109	12
172660-00030	13	37
	53	11
	109	9
172660-00070	69	5
	75	5
172660-00090	13	35
	22	23
	23	25
	24	24
	53	12
	61	50
	109	10
172660-00100	62	51
172660-00110	62	52
172660-00130	69	4
	75	4
172660-00150	65	29
172660-00200	65	30
172660-00220	61	23
	62	12
	63	6
	65	31
172660-00240	15	31
	16	28
172660-00270	72	34
172660-00280	40	8
172660-00310	65	26
172660-00320	45	26
	47	26
	49	25
	51	26
172660-00330	100	13
172660-00340	104	6
172660-00350	15	27
172660-00360	15	28
	16	25
172660-00380	79	13
172660-00400	46	29
	48	29
	50	29
	52	29
172660-00410	46	12
	48	12
	50	12
	52	12
172660-00500	67	27
172660-00510	17	20

Parts No.	Fig. No.	Ref. No.
172660-00510	43	21
	45	13
		34
	47	13
		34
	49	13
		33
	51	13
		34
	66	7
172660-00520	25	19
	67	30
172660-00530	15	26
	16	24
	31	4
	42	42
	72	22
172660-00540	61	42
172660-00610	1	33
	2	23
172660-00620	1	32
	2	24
	13	27
	15	29
	16	26
	17	21
	18	22
	19	18
	25	9
	27	22
	28	5
	33	60
	34	66
	39	22
	42	38
	43	22
	44	9
	58	1
	61	43
	62	42
	71	13
	72	25
	77	43
	80	10
172660-00630	33	3
	34	3
172660-00650	13	32
	61	45
	64	6
		16

Parts No.	Fig. No.	Ref. No.
172660-00700	4	12
172660-00710	1	53
	2	25
	41	13
	48	64
	52	64
	67	19
172660-00730	76	18
	77	29
	78	23
172660-00740	77	30
172660-00750	76	19
	78	24
172660-00760	76	16
	78	27
172660-00770	61	46
172660-00790	5	20
172660-00800	76	28
	77	36
172660-00820	1	38
	2	31
172660-00830	8	12
172660-00840	17	25
172660-00860	12	2
172660-00870	6	13
172660-00880	9	5
172660-00900	76	20
	78	26
172660-00910	1	45
	2	38
	17	30
	61	52
	70	14
172660-00920	5	22
172660-00930	1	46
	2	39
172660-00940	8	11
	9	6
	12	3
172660-00950	40	1
172660-00960	40	7
172660-03260	81	4
	82	4
172660-03280	81	6
	82	6
172660-03290	81	7
	82	7
172660-03360	81	8
	82	8
172660-03480	81	10

Parts No.	Fig. No.	Ref. No.
172660-03480	82	10
172660-06710	55	2
172660-06720	55	1
172660-06730	55	3
172660-06740	55	4
172660-06750	55	5
172660-06760	55	12
172660-13090	48	63
	52	63
172660-13110	48	61
	52	61
172660-13490	22	35
	23	37
	24	36
	67	53
	71	21
	73	14
172660-13630	17	41
	18	33
172660-13720	20	10
172660-13750	17	16
172660-13760	17	15
172660-13770	18	37
	43	17
172660-13880	17	2
172660-13900	17	37
172660-13910	13	43
	46	50
	48	54
	50	50
	52	54
172660-13940	17	35
172660-14170	42	24
172660-14190	42	26
172660-14210	73	1
172660-16150	27	14 A
172660-16160	27	13
		15
172660-16170	27	16
172660-16190	27	12
172660-16200	27	25
172660-16300	25	1
	67	41
172660-16310	27	18
172660-16370	27	17
172660-16390	27	10 A
172660-16400	27	11
172660-16500	17	19
	25	35
	27	20

## Parts No. Index

Parts No.	Fig. No.	Ref. No.
172660-16500	62	15
	67	39
172660-17010	26	2
172660-17020	26	3
172660-17050	26	13
172660-17130	19	29
	30	4
	39	12
	43	32
172660-17210	28	7
172660-17220	28	1
172660-17350	25	5
172660-17430	45	5
	47	5
	49	5
	51	5
172660-17470	31	2
172660-17490	69	7
	75	7
172660-17570	25	33
	27	14
172660-18010	71	2
172660-18030	71	3
172660-18040	71	12
172660-18070	71	1
172660-18080	71	11
172660-18100	71	22
172660-18150	67	2
172660-18160	67	3
172660-18170	67	4
172660-18180	67	5
172660-18190	67	6
172660-18200	67	7
172660-18210	67	8
172660-18220	71	17
		19
172660-18230	71	15
		20
172660-18250	67	1
172660-18270	67	9
172660-18280	67	10
172660-18290	67	11
172660-18310	67	12
172660-18320	67	13
172660-18330	67	14
172660-18350	67	15
172660-18380	67	51
	73	3
172660-18390	67	48
172660-18400	67	49

Parts No.	Fig. No.	Ref. No.
172660-18400	73	13
172660-18410	67	52
172660-18480	67	22
172660-18490	67	42
172660-18510	67	31
172660-18520	67	43
172660-18550	67	45
172660-18560	67	26
172660-18570	67	16
172660-18580	67	37
172660-18590	67	44
172660-18600	67	40
	81	16
	82	16
172660-18610	67	46
172660-18620	42	28
	67	35
172660-18630	67	36
	73	5
172660-18640	67	33
172660-18650	67	29
172660-18660	67	34
172660-18720	69	2
	75	2
172660-18750	69	8
	75	8
172660-19030	74	1
172660-19040	74	2
172660-19050	74	3
172660-19060	74	4
172660-19070	74	5
172660-19100	74	7
172660-19120	74	9
172660-19140	74	11
172660-19150	74	12
172660-19180	72	10
172660-19190	72	9
172660-19210	72	11
172660-19220	72	12
172660-19230	72	13
172660-19240	72	14
172660-19320	72	21
172660-19340	73	7
172660-19360	72	40
172660-19390	72	2
172660-19400	72	3
172660-19420	72	5
172660-19450	72	19
172660-19460	72	20
172660-19470	72	18

Parts No.	Fig. No.	Ref. No.
172660-19510	72	41
172660-19520	72	36
172660-19540	67	50
172660-19570	73	11
172660-19580	73	8
		12
172660-19620	72	42
172660-19630	72	44
172660-19650	72	35
172660-19660	67	47
	72	37
172660-19670	74	13
172660-19680	74	14
172660-19690	74	15
172660-19700	74	16
172660-19720	73	6
172660-19730	39	26
172660-19740	74	17
172660-19780	74	18
172660-19800	74	22
172660-19890	62	26
	63	9
172660-19920	72	45
172660-19930	72	46
172660-19940	72	47
172660-29010	8	10
172660-37010	5	0
172660-37020	5	1
172660-37030	5	2
172660-37040	5	3
172660-37050	5	4
172660-37060	5	5
172660-37070	5	6
172660-37080	5	7
172660-37090	5	8
172660-37100	5	8 A
172660-37120	5	9
172660-37130	1	4
	5	10
	11	2
172660-37140	5	11
172660-37150	5	12
172660-37180	5	13
172660-37190	5	14
	94	15
172660-37200	5	15
172660-37210	5	16
172660-37220	5	17
172660-37230	5	19
	76	31

Parts No.	Fig. No.	Ref. No.
172660-37230	77	40
	78	39
172660-37310	6	0
172660-37330	6	2
172660-37340	6	3
172660-37350	6	4
172660-37360	6	5
172660-37370	6	6
172660-37380	6	7
172660-37390	6	8
172660-37410	6	10
172660-37510	7	1
172660-37520	7	2
172660-37530	7	3
172660-37540	7	6
	97	2
172660-37550	7	7
	97	1
172660-37610	4	1
172660-37620	4	2
172660-37630	4	3
172660-37640	4	4
172660-37650	4	5
172660-37660	4	6
172660-37710	4	13
172660-37750	97	3
172660-37760	97	4
172660-37770	97	5
172660-37780	97	6
172660-37790	97	8
172660-37800	97	10
172660-37810	97	11
172660-37820	97	12
172660-37830	97	14
172660-37840	97	13
172660-37850	97	15
172660-37860	97	16
172660-37870	97	17
172660-37880	97	18
172660-37890	97	19
172660-37900	97	20
172660-38010	3	1
172660-45020	89	2
172660-45030	89	4
172660-45050	89	9
172660-45060	89	10
172660-45090	89	13
172660-45110	15	1
	16	1
172660-45120	15	3

# Parts No. Index

Parts No.	Fig. No.	Ref. No.
172660-45120	16	3
172660-45160	15	7
	16	7
172660-45170	15	8
	16	8
172660-45180	15	9
	16	9
172660-45200	15	11
	16	11
172660-45210	15	12
	16	12
	61	25
	64	4
		14
172660-45220	15	13
	16	13
	79	11
172660-45240	15	15
	16	15
172660-45250	15	16
	16	16
172660-45260	15	17
	16	17
172660-45270	15	18
	16	18
172660-45300	15	21
	16	21
172660-45310	15	22
	16	22
172660-45360	15	33
	16	30
	17	32
	77	44
	80	6
172660-45380	15	35
	16	32
172660-45390	13	19
	15	36
	16	33
172660-45400	15	37
	16	34
172660-45410	89	14
172660-45460	89	19
172660-45470	89	20
172660-45480	89	21
172660-45490	89	22
172660-45510	13	1
172660-45520	13	2
172660-45530	13	3
172660-45540	13	4

Parts No.	Fig. No.	Ref. No.
172660-45550	13	5
172660-45560	13	6
172660-45580	13	8
172660-45590	13	9
172660-45600	13	10
172660-45610	13	11
172660-45620	13	12
172660-45650	13	15
172660-45660	13	16
172660-45670	13	17
172660-45680	89	23
172660-45690	89	24
172660-45720	13	21
172660-45730	13	22
172660-45740	13	23
172660-45750	13	24
172660-45770	33	28
	34	28
	93	0
172660-45780	93	1
172660-45790	93	5
172660-45810	93	6
172660-45820	93	7
172660-45830	93	8
172660-45840	93	9
172660-45850	33	27
	34	27
172660-45870	33	15
		20
		25
		46
	34	15
		20
		25
		34
172660-45880	33	22
	34	22
172660-45890	13	30
172660-45910	13	39
172660-45920	13	40
172660-45930	89	25
172660-45940	89	26
172660-45950	89	27
172660-45960	89	28
172660-45970	89	29
172660-50060	1	17
	2	13
172660-50070	1	18
	2	14
172660-50080	1	3

Parts No.	Fig. No.	Ref. No.
172660-50080	11	1
172660-50090	1	21
	2	17
172660-50110	1	49
	2	41
172660-50160	1	22
	2	18
172660-50180	1	14
	2	10
	76	7
	78	20
172660-50240	1	24
	2	19
172660-50250	1	25
	2	20
172660-50260	1	26
	2	21
172660-50270	1	27
	2	22
172660-50400	1	2
	2	2
172660-50410	1	1
	2	1
	15	14
	16	14
	18	31
	45	37
	46	44
	47	37
	48	48
	49	37
	50	44
	51	37
	52	48
172660-51220	11	3
172660-51240	11	5
172660-51250	11	6
172660-57010	9	1
172660-57110	9	4
172660-57120	9	7
172660-57130	9	2
172660-57140	9	3
172660-61310	53	10
	109	8
172660-61360	46	4
	48	4
	50	4
	52	4
172660-61370	46	5
	48	5

Parts No.	Fig. No.	Ref. No.
172660-61370	50	5
	52	5
172660-61510	45	11
	46	26
	47	11
	48	26
	49	11
	50	26
	51	11
	52	26
172660-61670	45	9
	47	9
	49	9
	51	9
172660-61680	46	32
	48	35
	50	32
	52	35
172660-61700	45	21
	47	21
	49	21
	51	21
172660-61720	45	25
	47	25
	49	24
	51	25
172660-61760	46	33
	48	36
	50	33
	52	36
172660-61770	45	35
	47	35
	49	34
	51	35
	76	23
	77	27
	78	19
172660-61780	45	20
	47	20
	49	20
	51	20
172660-61860	45	43
	47	43
	49	43
	51	43
172660-62140	56	3
		5
172660-62160	56	6
	57	2
172660-62170	56	9

## Parts No. Index

Parts No.	Fig. No.	Ref. No.
172660-62170	57	5
172660-62180	56	7
	57	3
172660-62190	56	8
	57	4
172660-62200	56	10
	57	6
	60	4
172660-62210	56	14
172660-62220	56	15
172660-62310	57	10
172660-63130	22	9
	23	9
	24	9
172660-63250	25	32
	46	57
	48	65
	50	57
	52	65
172660-63380	60	5
172660-64210	58	5
	59	0
172660-64220	59	1
172660-64230	59	2
172660-64240	59	3
172660-64250	59	4
172660-64260	59	5
172660-64270	59	6
172660-64280	59	7
172660-64290	59	8
172660-64300	59	9
172660-64310	59	10
172660-64320	59	11
172660-64330	59	12
172660-64340	59	13
172660-64350	59	14
172660-64360	59	15
172660-64370	59	16
172660-64380	59	17
172660-64390	59	18
172660-64400	59	19
172660-64410	59	20
172660-64420	58	4
172660-65820	54	2
172660-65830	54	3
172660-67120	66	2
172660-67130	66	3
172660-67140	66	4
172660-67150	66	5
172660-67160	66	6

Parts No.	Fig. No.	Ref. No.
172660-67460	65	4
172660-67470	65	5
172660-67480	65	6
172660-67490	65	7
172660-67510	65	8
172660-67520	65	9
172660-67530	65	10
172660-67560	65	13
172660-67570	65	14
172660-67580	65	15
172660-67600	65	17
172660-67610	65	18
172660-67620	65	19
172660-67630	65	20
172660-67640	65	21
172660-67650	65	22
172660-67660	65	23
172660-67670	65	24
172660-67680	15	45
	16	39
172660-67720	65	37
172660-67730	65	38
172660-67740	65	39
172660-67750	65	34
172660-67770	62	25
172660-67860	61	36
172660-67870	61	1
172660-67880	61	3
172660-67910	62	3
172660-67920	62	7
172660-67930	62	8
172660-67940	61	21
172660-68030	61	18
172660-68040	62	10
172660-68050	62	5
172660-68090	62	6
172660-68100	61	12
172660-68110	62	13
172660-68150	62	34
172660-68160	62	37
172660-68170	61	41
172660-68180	61	22
172660-68190	62	16
172660-68200	62	17
172660-68210	61	37
172660-68220	62	1
172660-68230	62	11
172660-68260	61	16
172660-68280	61	24
172660-68290	45	6

Parts No.	Fig. No.	Ref. No.
172660-68290	46	58
	47	6
	48	66
	49	6
	50	58
	51	6
	52	66
	62	9
172660-68310	62	2
172660-68320	61	13
172660-68330	61	19
172660-68340	62	60
172660-68400	61	9
172660-68410	62	50
172660-68420	61	11
172660-68590	60	6
172660-68660	63	16
172660-68670	62	29
172660-68680	63	17
172660-68720	60	8
172660-68820	30	2
172660-68880	26	1
172660-70110	103	1
172660-70120	103	2
172660-70130	103	3
172660-70140	103	4
172660-70150	103	5
172660-70160	103	6
172660-70170	103	7
	107	2
172660-70180	103	8
172660-70190	103	9
172660-70200	103	11
172660-70230	104	1
172660-70240	104	2
172660-70250	104	4
172660-70260	104	5
172660-70270	104	7
	105	1
172660-70280	104	9
172660-70290	104	10
172660-70300	104	11
	107	4
172660-70310	104	12
172660-70320	104	14
172660-70330	104	16
172660-70340	105	3
172660-70350	105	4
	107	5
172660-70360	105	6

Parts No.	Fig. No.	Ref. No.
172660-70370	105	7
172660-70380	105	8
172660-70390	105	9
172660-70400	105	10
172660-70410	105	11
172660-70430	106	1
172660-70440	106	2
172660-70460	106	3
172660-70500	106	8
172660-70510	106	9
172660-70520	106	10
172660-70530	106	11
172660-70560	106	15
172660-70580	106	18
172660-70590	106	20
172660-70600	106	21
172660-70610	106	22
172660-70620	106	23
172660-70630	106	24
172660-70640	106	25
172660-70660	106	27
	107	10
172660-70670	106	28
172660-70680	106	29
172660-70700	108	1
172660-70710	108	2
172660-70720	108	3
172660-70730	108	4
172660-70740	108	5
172660-70750	108	6
172660-70760	108	8
172660-71150	40	4
172660-71160	40	25
172660-71170	40	27
172660-71180	40	19
172660-71190	40	21
172660-71210	40	3
172660-71230	40	10
	83	7
		9
	84	8
		10
	105	12
	106	4
		16
	107	6
172660-71300	40	32
	108	0
172660-71310	40	13
172660-71350	40	5

## Parts No. Index

Parts No.	Fig. No.	Ref. No.
172660-71380	40	16
		18
	104	8
	105	2
	106	19
172660-71390	40	31
172660-71420	40	15
172660-71430	40	17
172660-71450	98	3
172660-71460	98	5
172660-71480	98	6
172660-71490	98	7
172660-71500	98	8
172660-71520	98	9
	99	36
172660-71530	98	10
172660-71540	98	11
172660-71550	98	12
172660-71560	98	13
172660-71570	98	14
172660-71580	98	15
172660-71590	98	16
172660-71600	98	17
172660-71610	98	18
172660-71620	98	19
172660-71630	98	20
172660-71640	98	21
172660-71650	98	22
172660-71660	98	23
172660-71670	98	24
172660-71680	98	25
172660-71690	99	18
172660-71700	99	19
172660-71710	99	20
172660-71720	99	21
172660-71730	99	22
172660-71740	99	23
172660-71750	99	27
172660-71760	99	28
172660-71770	99	29
172660-71780	99	30
172660-71790	99	31
172660-71800	99	32
172660-71810	99	33
172660-71820	99	34
172660-71830	99	35
172660-71850	99	37
172660-71860	99	38
172660-71870	99	39
172660-71880	99	40

Parts No.	Fig. No.	Ref. No.
172660-71900	100	1
172660-71910	100	2
172660-71920	100	3
172660-71930	100	4
172660-71940	100	11
172660-71960	100	14
172660-71970	100	15
172660-71980	100	16
172660-71990	100	17
172660-72200	77	20
	96	0
172660-72210	96	9
172660-72220	96	10
172660-72230	96	11
172660-72240	96	12
172660-72250	96	13
172660-72260	96	14
172660-72270	96	15
172660-72280	96	17
172660-72290	96	18
172660-72300	96	1
172660-72310	96	19
	97	21
172660-72320	96	8
172660-72330	96	2
172660-72340	96	3
172660-72350	96	5
172660-72360	96	7
172660-73010	8	9
	98	0
	99	0
	100	0
172660-73020	102	40
172660-73030	102	44
172660-73040	102	45
172660-73050	102	46
172660-73060	102	47
172660-73080	99	41
	100	19
	102	49
172660-73100	98	1
172660-73110	10	22
172660-73120	10	5
	40	11
172660-73130	10	7
172660-73140	10	9
	77	25
172660-73150	33	30
	77	21
172660-73160	10	11

Parts No.	Fig. No.	Ref. No.
172660-73170	10	20
172660-73180	10	17
	12	8
	41	21
	77	23
172660-73190	10	1
172660-73200	98	2
172660-73210	10	19
	94	0
172660-73220	94	8
172660-73230	94	9
172660-73240	94	10
172660-73250	94	11
172660-73260	94	1
172660-73270	94	2
172660-73280	94	3
172660-73290	94	4
172660-73300	94	5
172660-73310	94	7
172660-73320	99	2
172660-73330	99	3
	24	
172660-73340	99	4
	25	
172660-73350	102	10
172660-73360	102	11
172660-73370	102	12
172660-73380	102	13
172660-73390	102	14
172660-73400	102	15
172660-73410	102	16
172660-73420	102	17
172660-73430	99	6
172660-73440	102	19
172660-73450	102	20
172660-73460	102	21
172660-73470	102	22
172660-73480	102	23
172660-73490	102	24
172660-73500	102	25
172660-73510	8	1
172660-73520	8	5
	10	13
	12	4
	33	37
	34	47
172660-73530	8	7
172660-73540	8	3
172660-73550	102	26
172660-73560	102	27

Parts No.	Fig. No.	Ref. No.
172660-73570	102	28
172660-73580	102	29
172660-73590	102	30
172660-73600	12	1
	101	0
	102	0
172660-73610	12	6
	33	39
	34	60
	37	34
172660-73620	12	10
172660-73630	40	26
		28
	99	7
	100	6
	103	10
172660-73640	99	10
	100	9
172660-73660	101	1
172660-73670	101	3
172660-73680	101	4
172660-73690	101	5
172660-73700	101	6
172660-73710	101	7
172660-73720	101	8
172660-73730	101	9
172660-73740	101	10
172660-73750	101	11
172660-73760	101	12
172660-73770	99	11
	100	10
172660-73780	101	14
172660-73790	101	15
172660-73800	101	16
172660-73810	101	17
172660-73820	101	18
172660-73830	101	19
172660-73840	101	20
	102	48
172660-73860	102	1
172660-73870	102	4
172660-73880	99	13
	26	
172660-73890	99	14
172660-73900	99	1
172660-73910	99	17
172660-73920	102	32
172660-73930	102	33
172660-73940	100	5
172660-73950	102	38

## Parts No. Index

Parts No.	Fig. No.	Ref. No.
172660-73960	100	12
	102	39
172660-74030	90	1
172660-74040	90	2
172660-74050	90	3
172660-74060	90	4
172660-74070	90	6
172660-74100	33	36
	83	0
172660-74120	33	32
	34	51
172660-74140	33	6
	34	6
172660-74180	34	45
172660-74240	33	7 A
	34	7 A
172660-74260	33	41
	34	62
	90	0
172660-74280	33	53
	34	57
172660-74290	33	56
	34	56
172660-74310	33	2
	34	2
172660-74320	36	1
	38	1
172660-74350	33	58
	34	64
172660-74360	33	57
	34	63
172660-74370	1	48
	2	40
172660-74380	33	1
	34	1
	61	26
172660-74420	92	7
172660-74570	33	8
	34	8
172660-74590	33	9
	34	9
172660-74600	33	11
	34	11
172660-74610	34	41
172660-74620	34	55
	84	0
172660-74640	33	12
	34	12
172660-74650	83	1
172660-74660	84	1

Parts No.	Fig. No.	Ref. No.
172660-74670	83	2
	84	2
172660-74680	83	3
	85	0
172660-74690	84	3
	86	0
172660-74700	83	4
	87	1
172660-74710	84	4
	88	0
172660-74720	84	5
	87	2
172660-74730	83	5
	84	6
172660-74740	83	6
	84	7
172660-74750	83	8
	84	9
172660-74760	85	1
	87	3
	88	1
172660-74770	85	2
172660-74780	85	3
172660-74790	85	5
	86	7
172660-74800	85	6
	86	8
	88	14
172660-74810	86	2
172660-74820	86	4
172660-74830	86	5
172660-74840	86	6
172660-74850	87	4
	88	2
172660-74860	87	5
	88	3
172660-74870	87	6
	88	4
172660-74880	87	7
	88	5
172660-74890	87	8
	88	6
172660-74900	87	9
	88	7
172660-74910	87	10
	88	8
172660-74920	87	12
	88	10
172660-74930	87	13
	88	11

Parts No.	Fig. No.	Ref. No.
172660-74940	87	14
	88	12
172660-74950	33	54
	34	58
172660-74960	33	55
	34	59
172660-75120	41	4
172660-75130	35	26
172660-75140	41	10
	44	1
172660-75150	41	6
172660-75160	41	5
172660-75190	41	12
172660-75210	37	28
172660-75220	37	29
172660-75230	37	30
172660-75270	41	9
172660-76110	32	1
172660-76120	32	2
172660-76130	32	3
172660-78090	14	16
172660-78570	39	25
172660-78590	14	8
172660-78600	14	9
172660-78610	14	10
172660-78620	14	11
172660-78690	13	45
172660-78780	39	14
172660-78790	39	15
172660-78800	39	16
172660-78810	39	17
172660-78820	39	18
172660-78830	39	19
172660-78840	39	10
172660-78850	39	11
172660-78860	39	20
172660-78870	39	21
172660-78890	39	1
172660-78900	39	13
172660-78930	39	24
172660-95120	77	1
172660-95150	78	5
172660-95170	76	3
	78	15
172660-95180	76	4
	78	16
172660-95190	76	5
	78	21
172660-95200	76	6
	78	22

Parts No.	Fig. No.	Ref. No.
172660-95210	78	44
172660-95220	76	8
	77	14
	78	42
172660-95230	76	9
	77	15
	78	43
172660-95240	76	10
	77	16
	78	32
172660-95260	78	7
172660-95270	76	13
	78	35
172660-95280	76	14
	77	7
	78	36
172660-95310	76	34
172660-95320	76	36
	77	9
172660-95330	76	35
	77	10
172660-95340	77	2
172660-95360	77	4
172660-95370	77	5
172660-95380	77	6
172660-95390	77	8
172660-95400	77	11
172660-95410	77	12
172660-95420	77	13
172660-95430	78	2
172660-95440	78	3
172660-95710	79	4
172660-95720	79	5
172660-95750	79	6
172660-95760	79	8
172660-95770	79	9
172660-95780	79	10
172660-95790	79	12
172660-95810	79	22
172660-95820	79	7
172660-95830	78	6
172661-00030	1	5
	2	3
172661-00040	1	6
	2	4
172661-00050	1	7
	2	48
172661-00060	1	8
	2	5
172661-00070	1	9

## Parts No. Index

Parts No.	Fig. No.	Ref. No.
172661-00070	2	6
172661-00080	1	10
	2	7
172661-00090	1	11
	2	8
172661-00100	1	12
	2	9
172661-00110	1	13
	2	47
172661-00120	1	15
	2	11
172661-00130	1	16
	2	12
172661-00140	1	23
	2	45
172661-00150	1	28
	2	51
172661-00160	1	29
	2	53
172661-00170	1	30
	2	55
172661-00180	1	31
	2	57
172661-00190	1	50
	2	42
172661-00200	1	51
	2	43
172661-00210	1	52
	2	44
172661-00220	1	55
	2	46
172661-00230	1	56
	2	58
172661-00240	1	57
	2	59
172661-00250	1	58
	2	60
172661-00260	1	59
	2	61
172661-00270	1	60
	2	50
172661-00280	1	61
	2	52
172661-00290	1	62
	2	54
172661-00300	1	63
	2	56
172661-00320	4	0
172661-00330	4	8
172661-00340	4	11

Parts No.	Fig. No.	Ref. No.
172661-00350	6	1
172661-00360	10	4
172661-00370	10	15
	34	49
	36	24
	41	19
172661-00380	11	0
172661-00390	11	4
172661-00400	13	7
172661-00410	13	13
172661-00420	13	14
172661-00430	13	18
172661-00440	13	36
172661-00450	14	1
172661-00460	14	2
172661-00470	14	3
172661-00480	14	4
172661-00490	14	5
172661-00500	14	6
172661-00510	14	7
172661-00520	14	14
172661-00530	14	15
172661-00540	15	4
	16	4
172661-00550	15	6
	16	6
172661-00560	15	10
	16	10
172661-00570	15	19
	16	19
172661-00580	15	39
	16	36
172661-00600	15	44
	16	37
172661-00610	16	38
172661-00640	17	4
172661-00650	17	5
172661-00660	17	6
172661-00670	17	7
172661-00680	17	8
172661-00690	17	9
172661-00700	17	10
172661-00710	17	14
172661-00720	17	17
172661-00730	17	18
172661-00740	17	24
172661-00750	17	40
172661-00760	17	43
	18	38
172661-00770	17	44

Parts No.	Fig. No.	Ref. No.
172661-00780	17	46
172661-00790	17	48
	78	12
172661-00800	17	49
172661-00810	17	50
172661-00820	17	51
172661-00840	18	1
172661-00850	18	2
172661-00860	18	3
172661-00870	18	4
172661-00880	18	5
172661-00890	18	6
172661-00900	18	7
172661-00910	18	8
172661-00920	18	9
172661-00930	18	10
172661-00940	18	11
172661-00950	18	14
172661-00960	18	15
172661-00970	18	16
172661-00980	18	17
172661-00990	18	18
172661-01000	18	19
172661-01010	18	20
172661-01020	18	34
172661-01030	18	35
172661-01040	18	39
172661-01050	18	41
172661-01060	18	43
172661-01070	18	44
172661-01080	18	45
172661-01100	19	1
172661-01110	19	2
172661-01120	19	3
172661-01130	19	4
172661-01140	19	5
172661-01150	19	6
172661-01160	19	7
172661-01170	19	10
172661-01180	19	12
172661-01190	19	13
172661-01200	19	19
172661-01210	19	20
172661-01220	19	21
172661-01230	19	22
172661-01240	19	23
172661-01250	19	24
172661-01260	19	25
172661-01270	19	27
172661-01280	19	28

Parts No.	Fig. No.	Ref. No.
172661-01290	20	1
172661-01300	20	2
172661-01310	20	3
172661-01320	20	4
172661-01330	20	5
172661-01340	20	6
172661-01350	20	7
172661-01360	20	8
172661-01370	20	9
172661-01380	20	14
172661-01390	20	15
172661-01400	21	1
172661-01410	21	2
172661-01430	22	1
	23	1
	24	1
172661-01440	22	2
	23	2
	24	2
172661-01450	22	3
	23	3
	24	3
172661-01460	22	4
	23	4
	24	4
172661-01470	22	5
	23	5
	24	5
172661-01480	22	6
	23	6
	24	6
172661-01490	22	7
	23	7
	24	7
172661-01500	22	8
	23	8
	24	8
172661-01510	22	10
	23	10
	24	10
172661-01520	22	11
	23	11
	24	11
172661-01530	22	12
	23	12
	24	12
172661-01540	22	13
	23	13
	24	13
172661-01550	22	14

## Parts No. Index

Parts No.	Fig. No.	Ref. No.
172661-01550	23	14
	24	14
172661-01560	22	15
	23	15
	24	15
172661-01570	22	16
	23	16
	24	16
172661-01580	22	17
	23	18
	24	17
172661-01590	22	18
	23	19
	24	18
172661-01600	22	19
	23	20
	24	19
172661-01610	22	20
	23	22
	24	21
172661-01620	22	21
	23	23
	24	22
	53	13
172661-01630	109	11
	22	24
	23	26
172661-01640	24	25
	22	25
	23	27
172661-01650	24	26
	22	26
	23	28
172661-01660	24	27
	22	27
	23	29
172661-01670	24	28
	22	28
	23	30
172661-01680	24	29
	22	29
	23	31
172661-01690	24	30
	22	30
	23	32
172661-01700	24	31
	23	17
172661-01710	23	21
	24	20
172661-01720	25	2

Parts No.	Fig. No.	Ref. No.
172661-01730	25	3
172661-01740	25	4
172661-01750	25	6
172661-01760	25	10
172661-01770	25	11
172661-01780	25	14
172661-01790	25	15
172661-01800	25	17
	80	7
172661-01820	25	20
172661-01830	25	21
172661-01840	25	25
172661-01850	25	29
172661-01860	25	30
172661-01870	25	34
172661-01880	26	1 A
172661-01890	26	4
172661-01900	26	5
172661-01910	26	9
172661-01920	26	10
172661-01930	26	11
172661-01940	26	12
172661-01950	26	12 A
172661-01960	27	1
172661-01970	27	2
172661-01980	27	3
172661-01990	27	4
172661-02000	27	21
172661-02010	27	23
172661-02020	27	24
172661-02030	27	24 A
172661-02040	28	8
172661-02050	29	1
172661-02060	29	7
172661-02070	29	8
172661-02110	30	1
172661-02120	30	5
172661-02130	31	1
172661-02160	33	13
		42
	34	13
		30
172661-02170	33	17
	34	17
	91	0
172661-02190	33	18
	34	18
172661-02200	33	24
	34	24
	89	0

Parts No.	Fig. No.	Ref. No.
172661-02230	33	34
	34	53
172661-02260	33	44
	34	32
172661-02270	33	48
	34	36
172661-02280	33	50
	34	38
172661-02290	33	52
	34	40
	92	0
172661-02300	33	62
	34	68
172661-02320	34	43
172661-02350	35	1
	37	1
172661-02360	35	2
	37	2
172661-02370	35	3
	37	3
172661-02380	35	4
	37	4
172661-02390	35	5
	37	5
172661-02400	35	6
	37	6
172661-02410	35	7
	37	7
172661-02420	35	8
	37	8
172661-02430	35	9
	37	9
172661-02440	35	10
	37	10
172661-02450	35	11
	37	11
172661-02460	35	12
	37	12
172661-02470	35	13
172661-02480	35	14
	37	13
172661-02490	35	15
	37	14
172661-02500	35	16
	37	15
172661-02510	35	17
	37	17
172661-02520	35	18
	37	18
172661-02530	35	19

Parts No.	Fig. No.	Ref. No.
172661-02530	37	19
172661-02540	35	20
	37	20
172661-02550	35	28
	37	32
172661-02560	35	30
	37	36
172661-02570	35	31
	37	37
172661-02580	36	2
172661-02590	36	3
	38	2
172661-02600	36	4
		6
	38	3
		5
172661-02610	36	5
	38	4
172661-02620	36	7
	38	6
172661-02630	36	8
	38	7
172661-02640	36	9
	38	8
172661-02650	36	10
	38	9
172661-02660	36	11
	38	10
172661-02670	36	12
	38	11
172661-02680	36	13
172661-02690	36	14
172661-02700	36	15
172661-02710	36	16
172661-02720	36	17
172661-02730	36	18
172661-02740	36	19
172661-02750	36	20
	37	16
172661-02760	37	21
172661-02770	37	22
172661-02780	38	12
172661-02790	38	13
172661-02800	38	14
172661-02810	38	15
172661-02820	38	16
172661-02830	38	17
172661-02840	39	2
172661-02850	39	3
172661-02860	39	4



## Parts No. Index

Parts No.	Fig. No.	Ref. No.
172661-02870	39	5
172661-02880	39	6
172661-02890	39	7
172661-02900	39	8
172661-02910	39	9
172661-02920	40	2
172661-02930	40	6
172661-02940	40	23
172661-02950	40	29
172661-02960	40	33
	103	0
	104	0
	105	0
	106	0
	107	0
172661-02970	40	34
	106	30
	107	11
172661-02990	41	1
172661-03000	41	3
172661-03010	41	8
172661-03020	41	16
172661-03030	41	17
172661-03040	41	23
172661-03050	41	26
172661-03060	42	1
172661-03070	42	2
172661-03080	42	3
172661-03090	42	4
172661-03100	42	5
172661-03110	42	6
172661-03120	42	10
172661-03130	42	11
172661-03140	42	12
172661-03150	42	13
172661-03160	42	14
172661-03170	42	15
172661-03180	42	16
172661-03190	42	17
172661-03200	42	18
172661-03210	42	19
172661-03220	42	20
172661-03230	42	21
172661-03240	42	22
172661-03250	42	23
172661-03260	42	25
172661-03270	42	29
172661-03280	42	30
172661-03290	42	39
172661-03300	42	46

Parts No.	Fig. No.	Ref. No.
172661-03310	42	47
172661-03320	42	48
172661-03330	43	1
172661-03340	43	2
172661-03350	43	3
172661-03360	43	5
172661-03370	43	5 A
172661-03380	43	6
172661-03390	43	7
172661-03400	43	8
172661-03410	43	9
172661-03420	43	10
172661-03430	43	11
	44	5
172661-03440	43	12
172661-03450	43	13
172661-03460	43	14
	44	6
172661-03470	43	15
	44	8
172661-03480	43	16
172661-03490	43	18
172661-03500	43	19
172661-03510	43	20
172661-03520	43	33
172661-03530	44	3
172661-03540	44	4
172661-03550	44	7
172661-03560	45	1
	47	1
	49	1
	51	1
172661-03570	45	1 A
	47	1 A
	49	1 A
	51	1 A
172661-03580	45	2
	47	2
	49	2
	51	2
172661-03590	45	3
	47	3
	49	3
	51	3
172661-03600	45	3 A
	47	3 A
	49	3 A
	51	3 A
172661-03610	45	4
	47	4

Parts No.	Fig. No.	Ref. No.
172661-03610	49	4
	51	4
172661-03620	45	7
	47	7
	49	7
	51	7
172661-03640	45	8
	47	8
	49	8
	51	8
172661-03650	45	10
	46	24
	47	10
	48	24
	49	10
	50	24
	51	10
	52	24
172661-03660	45	12
	46	3
		23
	47	12
	48	3
		23
	49	12
	50	3
		23
	51	12
	52	3
		23
	65	16
172661-03670	45	15
	47	15
	49	15
	51	15
172661-03680	45	19
	47	19
	49	19
	51	19
172661-03690	45	47
	47	47
	53	0
172661-03700	45	31
	46	41
	47	31
	48	45
	49	30
	50	40
	51	31
	52	45

Parts No.	Fig. No.	Ref. No.
172661-03710	45	36
	47	36
	49	36
	51	36
172661-03720	45	41
	47	41
	49	41
	51	41
172661-03730	45	42
	47	42
	49	42
	51	42
172661-03740	45	44
	47	44
	49	44
	51	44
172661-03750	45	45
	47	45
	49	46
	51	46
172661-03760	45	46
	47	46
	49	47
	51	47
172661-03770	46	0
	48	0
	50	0
	52	0
172661-03780	46	1
	48	1
	50	1
	52	1
172661-03790	46	2
	48	2
	50	2
	52	2
172661-03800	46	6
	48	6
	50	6
	52	6
172661-03810	46	7
	48	7
	50	7
	52	7
172661-03820	46	8
	48	8
	50	8
	52	8
172661-03830	46	14 A
	48	14 A

## Parts No. Index

Parts No.	Fig. No.	Ref. No.
172661-03830	50	14 A
	52	14 A
172661-03840	46	15
	48	15
	50	15
	52	15
172661-03850	46	16
	48	16
	50	16
	52	16
172661-03860	46	17
	48	17
	50	17
	52	17
172661-03870	46	17 A
	48	17 A
	50	17 A
	52	17 A
172661-03880	46	18
	48	18
	50	18
	52	18
172661-03890	46	19
	48	19
	50	19
	52	19
172661-03900	46	20
	48	20
	50	20
	52	20
172661-03910	46	20 A
	48	20 A
	50	20 A
	52	20 A
172661-03920	46	21
	48	21
	50	21
	52	21
172661-03930	46	22
	48	22
	50	22
	52	22
172661-03940	46	31
	50	31
172661-03950	46	47
	48	51
	50	47
172661-03960	52	51
	46	48
	48	52

Parts No.	Fig. No.	Ref. No.
172661-03960	50	48
	52	52
	46	49
	48	53
172661-03970	50	49
	52	53
	46	51
	48	55
	50	51
	52	55
172661-03980	46	51
	48	55
	50	51
	52	55
172661-03990	46	52
	48	56
	50	52
	52	56
172661-04000	46	52 A
	48	56 A
	50	52 A
	52	56 A
172661-04010	46	53
	48	57
	50	53
	52	57
172661-04020	46	54
	48	58
	50	54
	52	58
172661-04030	46	55
	48	59
	50	55
	52	59
172661-04040	48	30 A
	52	30 A
172661-04050	48	31
	52	31
172661-04060	48	32
	52	32
172661-04070	48	32 A
	52	32 A
172661-04080	48	33
	52	33
172661-04090	48	34
	52	34
	48	62
172661-04100	52	62
	53	1
	53	2
172661-04120	109	2
	53	3
172661-04130	109	3
	53	4
172661-04140	109	3
	53	4
172661-04150	109	3
	53	4

Parts No.	Fig. No.	Ref. No.
172661-04150	109	4
	53	5
172661-04160	53	6
	53	7
172661-04180	109	5
	53	8
172661-04190	109	6
	53	9
172661-04200	109	7
	53	15
172661-04210	109	13
	53	16
172661-04220	109	14
	53	17
172661-04230	109	15
	53	18
172661-04240	109	16
	53	19
172661-04250	109	17
	53	20
172661-04260	109	18
	54	1
172661-04270	56	1
	57	1
172661-04280	56	2
	56	4
172661-04290	56	16
	57	11
172661-04300	56	17
	57	13
172661-04310	56	18
	57	12
172661-04320	60	10
	61	0
172661-04330	62	0
	60	7
172661-04340	60	9
	61	54
172661-04350	65	0
	61	55
172661-04360	63	0
	61	2
172661-04370	61	4
	61	4 A
172661-04380	61	5
	61	6
172661-04390	61	7
	61	8
172661-04400	61	10
	61	14
172661-04410	61	10
	61	14
172661-04420	61	14
	61	14
172661-04430	61	14
	61	14
172661-04440	61	14
	61	14
172661-04450	61	14
	61	14
172661-04460	61	14
	61	14
172661-04470	61	14
	61	14
172661-04480	61	14
	61	14

Parts No.	Fig. No.	Ref. No.
172661-04490	61	15
	61	17
172661-04500	61	20
	61	27
172661-04510	61	27
	64	5
172661-04520	64	5
	61	15
172661-04530	61	28
	61	29
172661-04540	61	30
	61	31
172661-04550	61	32
	61	33
172661-04560	61	34
	61	35
172661-04570	61	38
	61	39
172661-04580	61	39
	64	1
172661-04590	61	40
	64	11
172661-04600	61	47
	61	48
172661-04610	61	51
	64	7
172661-04620	64	7
	61	17
172661-04630	61	53
	62	4
172661-04640	62	14
	62	18
172661-04650	62	19
	62	20
172661-04660	62	21
	62	22
172661-04670	62	23
	62	24
172661-04680	62	24
	62	27
172661-04690	62	28
	62	30
172661-04700	62	31
	62	32
172661-04710	62	33
	62	35
172661-04720	62	35
	62	36
172661-04730	62	36
	69	6
172661-04740	62	6
	75	6
172661-04750	62	38
	62	39
172661-04760	62	40
	62	41
172661-04770	62	41
	62	43
172661-04780	62	43
	62	44
172661-04790	62	44
	62	44

## Parts No. Index

Parts No.	Fig. No.	Ref. No.
172661-04910	62	45
172661-04920	62	46
172661-04930	62	47
172661-04940	62	48
172661-04950	62	49
172661-04960	62	54
172661-04970	62	55
172661-04980	62	56
172661-04990	62	58
172661-05000	62	59
172661-05010	63	1
172661-05020	63	2
172661-05030	63	3
172661-05040	63	4
172661-05050	63	5
172661-05060	63	7
172661-05070	63	8
172661-05080	63	10
172661-05090	63	11
172661-05100	63	12
172661-05110	63	13
172661-05120	63	14
172661-05130	63	15
172661-05140	63	18
172661-05150	63	19
172661-05160	64	2
172661-05170	64	3
172661-05180	64	8
		18
172661-05190	64	9
		19
172661-05200	64	10
		20
172661-05210	64	12
172661-05220	64	13
172661-05230	65	1
172661-05240	65	2
172661-05250	65	3
172661-05260	65	11
172661-05270	65	12
172661-05280	65	25
172661-05290	65	32
172661-05300	65	33
172661-05310	65	40
172661-05330	66	1
172661-05350	67	57
	68	0
172661-05360	67	54
172661-05370	67	55
172661-05380	67	56

Parts No.	Fig. No.	Ref. No.
172661-05390	68	1
172661-05400	68	2
172661-05410	68	3
172661-05420	68	4
172661-05430	68	5
172661-05440	68	6
172661-05450	68	7
172661-05460	68	8
172661-05470	68	9
172661-05480	68	10
172661-05490	69	1
	75	1
172661-05500	69	9
172661-05510	69	10
172661-05520	70	0
172661-05530	70	1
172661-05550	70	2
172661-05560	70	6
172661-05570	70	7
172661-05580	70	8
172661-05590	70	10
172661-05600	70	11
172661-05610	70	15
172661-05620	70	17
172661-05630	71	0
172661-05640	71	9
172661-05650	71	14
172661-05660	71	16
172661-05670	71	18
172661-05680	72	0
	73	0
172661-05690	72	1
172661-05710	72	4
172661-05720	72	6
172661-05730	72	7
172661-05740	72	8
172661-05760	72	48
	74	0
172661-05770	72	15
172661-05780	72	16
172661-05790	72	17
172661-05800	72	38
172661-05810	72	39
172661-05820	72	43
172661-05830	72	49
	74	17 A
172661-05840	73	2
172661-05850	73	4
172661-05860	73	9
172661-05870	73	10

Parts No.	Fig. No.	Ref. No.
172661-05880	73	15
172661-05890	74	6
172661-05900	74	8
172661-05910	74	10
172661-05920	74	19
172661-05930	74	20
172661-05940	74	21
172661-05950	75	9
172661-05960	76	1
172661-05970	76	2
	78	17
172661-05980	76	15
	78	34
	95	0
172661-05990	76	25
	78	41
172661-06000	76	26
	78	40
172661-06010	76	27
	77	38
	78	37
172661-06020	76	30
	77	39
	78	38
172661-06030	76	33
	78	18
172661-06040	77	3
172661-06050	77	41
172661-06070	78	1
172661-06080	78	4
172661-06090	78	11
172661-06100	78	14
172661-06110	79	1
172661-06120	79	3
172661-06130	80	1
172661-06140	80	2
172661-06150	80	3
172661-06160	80	4
172661-06170	80	5
172661-06180	80	8
172661-06190	80	9
172661-06200	80	13
172661-06230	81	1
	82	1
172661-06240	81	2
	82	2
172661-06250	81	3
	82	3
172661-06260	81	5
	82	5

Parts No.	Fig. No.	Ref. No.
172661-06310	81	9
	82	9
172661-06330	81	11
	82	11
172661-06340	81	12
	82	12
172661-06370	81	13
	82	13
172661-06380	81	14
	82	14
172661-06400	81	17
	82	17
172661-06480	89	1
172661-06490	89	6
172661-06500	89	7
172661-06510	89	8
172661-06520	89	11
172661-06530	89	12
172661-06540	89	15
172661-06550	89	16
172661-06560	89	17
172661-06570	89	18
172661-06580	89	30
172661-06590	91	1
172661-06600	91	2
172661-06610	92	1
172661-06620	92	2
172661-06630	92	3
172661-06640	92	4
172661-06650	92	5
172661-06660	92	6
172661-06670	92	10
172661-06680	92	11
172661-06690	92	15
172661-06700	94	16
172661-06710	95	1
172661-06720	95	2
172661-06730	95	3
172661-06740	95	5
172661-06750	95	7
172661-06760	95	8
172661-06770	95	9
		11
172661-06780	95	10
172661-06790	95	12
172661-06800	95	13
172661-06810	95	14
172661-06820	95	15
172661-06830	95	16
172661-06840	95	17

# Parts No. Index

Parts No.	Fig. No.	Ref. No.
172661-06850	95	18
172661-06900	103	12
172661-06910	103	13
172661-06920	104	3
		15
172661-06930	106	5
172661-06940	106	6
172661-06950	106	7
	107	7
172661-06960	106	12
172661-06970	106	13
	107	8
172661-06980	106	14
	107	3
172661-06990	106	17
172661-07000	106	26
	107	9
172661-07010	107	1
172661-07030	81	0
	82	0
172661-07040	81	0 A
	82	0 A
172661-07140	22	1 A
	23	1 A
	24	1 A
172661-07150	22	3 A
	23	3 A
	24	3 A
172661-07160	22	31
	23	33
	24	32
172661-07170	22	32
	23	34
	24	33
172661-07180	22	22
	23	24
	24	23
172661-07190	22	33
	23	35
	24	34
172661-07200	22	34
	23	36
	24	35
172661-07210	53	21
	109	19
172661-07220	53	22
	109	20
172661-07230	49	48
	51	48
	109	0

Parts No.	Fig. No.	Ref. No.
172661-07240	109	1
172661-07250	109	21
172661-07260	109	22
172661-07270	109	23
22137-050000	43	24
	46	10
		27
	48	10
		27
	50	10
		27
	52	10
		27
22137-060000	1	20
	2	16
	17	47
	25	22
	42	40
	43	25
	45	18
		32
	46	42
	47	18
		32
	48	46
	49	18
		31
	50	41
	51	18
		32
	52	46
	66	15
	67	28
	71	7
	72	31
	79	17
22137-080000	1	42
	2	35
	17	31
	18	28
	19	16
	20	11
	25	7
		28
	27	5
	28	3
	33	5
		67
	34	5
		74

Parts No.	Fig. No.	Ref. No.
22137-080000	42	36
	43	26
	44	11
	45	22
	46	35
	47	22
	48	38
	49	22
	50	35
	51	22
	52	38
	54	6
	58	3
	66	16
	67	38
	70	12
	71	4
	72	32
22137-100000	1	43
	2	36
	13	46
	17	34
	18	30
	19	14
	27	8
	29	3
	33	68
	34	75
	35	24
	37	26
	41	15
	42	31
	45	16
		28
	46	13
		25
	47	16
		28
	48	13
		25
		42
	49	16
		27
	50	13
		25
	51	16
		28
	52	13
		25
		42

Parts No.	Fig. No.	Ref. No.
22137-100000	54	7
	67	24
	70	3
		9
	72	33
	77	34
22137-120000	1	44
	2	37
	60	3
	66	17
	76	29
	77	37
22137-160000	17	38
	56	13
	57	9
	79	18
22137-200000	79	19
22137-220000	76	22
	78	31
22217-030000	28	9
22217-050000	43	27
	46	11
		28
	48	11
		28
	50	11
		28
	52	11
		28
22217-060000	17	26
	25	18
		23
	31	3
	42	41
	43	28
	45	17
		33
	46	43
	47	17
		33
	48	47
	49	17
		32
	50	42
	51	17
		33
	52	47
	66	11
	67	23
	71	8

## Parts No. Index

Parts No.	Fig. No.	Ref. No.
22217-060000	72	28
	78	13
	80	11
22217-080000	1	39
	2	32
	11	8
	13	33
	15	32
	16	29
	17	27
	18	26
	19	17
	20	12
	25	8
		27
	27	7
	28	4
	29	6
	33	4
		65
	34	4
		72
	39	23
	42	37
	43	29
	44	10
	45	23
	46	36
	47	23
	48	39
49	23	
50	36	
51	23	
52	39	
58	2	
66	12	
67	21	
71	5	
72	29	
77	42	
80	12	
22217-100000	1	40
	2	33
	6	14
	13	34
	14	13
	17	28
	18	27
	19	8
	27	9

Parts No.	Fig. No.	Ref. No.	
22217-100000	29	2	
	33	66	
	34	73	
	35	23	
	36	22	
	37	25	
	41	14	
	42	32	
	45	29	
	46	39	
	47	29	
	48	43	
	49	28	
	50	38	
	51	29	
	52	43	
	54	5	
	55	9	
	66	13	
	67	18	
	72	30	
	76	32	
	77	32	
	78	29	
	79	16	
	22217-120000	1	41
		2	34
5		21	
6		16	
41		25	
55		8	
60		2	
66		14	
76		21	
77		33	
78	30		
22217-140000	1	64	
	2	49	
	7	5	
22217-160000	10	3	
	4	14	
	17	29	
	56	12	
	57	8	
22232-060000	31	5	
	62	57	
22232-080000	29	4	
22242-000300	4	10	
22242-000350	76	12	
	77	19	

Parts No.	Fig. No.	Ref. No.
22242-000350	78	45
22242-000420	101	13
22242-000550	93	10
22242-000720	94	13
22252-000360	108	7
22252-000370	102	18
22252-000600	96	16
22252-000650	4	9
22272-000060	15	34
	16	31
	46	45
	48	49
	50	45
	52	49
22272-000080	45	40
	47	40
	49	40
	51	40
22272-000120	13	38
22351-030025	15	23
	16	23
22351-050010	19	26
22351-050020	15	24
	16	41
22351-050025	15	25
	16	42
22351-080036	13	20
22351-100025	6	11
22372-040000	65	36
22372-060000	15	20
	16	20
	65	35
22372-120000	79	21
22417-500630	79	20
23001-013000	35	32
	37	38
23001-016000	14	17
23001-054000	35	33
	37	39
23001-060000	35	34
	37	40
23001-070000	35	35
	37	41
	69	3
	75	3
23080-011000	17	42
	18	36
23080-012000	42	43
23080-015000	42	44
24101-062060	4	7

Parts No.	Fig. No.	Ref. No.
24311-000160	92	12
24311-000240	55	11
24311-000700	93	4
24311-000800	93	3
24311-000950	33	10
	34	10
24315-000080	89	3
	101	2
	102	7
24315-000100	90	5
		7
	99	5
	102	42
24315-000110	8	2
		6
	10	6
		14
	12	5
		7
	33	14
		16
		19
		21
		23
		26
		29
		38
		40
		43
		45
		47
		49
		51
	34	14
		16
		19
		21
		23
		26
		29
		31
		33
		35
		37
		39
		44
		46
		48
		61
	36	23

# Parts No. Index

Parts No.	Fig. No.	Ref. No.	
24315-000110	37	35	
	38	18	
	40	12	
	87	15	
	88	13	
	92	13	
	99	42	
	100	20	
	102	8	
	24315-000120	102	35
			43
24315-000125	99	16	
24315-000140	10	10	
		12	
		16	
		18	
		21	
	12	9	
		11	
	33	31	
		35	
	34	42	
		50	
		54	
	36	25	
	41	18	
		20	
		22	
	77	22	
		24	
		26	
	102		
	6		
	36		
24315-000150	99	8	
	100	7	
24315-000160	90	8	
24315-000180	33	33	
	34	52	
	35	27	
	37	31	
	40	20	
		22	
		24	
		30	
	99	12	
	102	9	
24315-000200	92	14	
24315-000210	102	5	
24315-000240	8	4	
		8	

Parts No.	Fig. No.	Ref. No.
24315-000240	10	8
	40	14
	98	4
	102	41
24315-000290	33	7
	34	7
	35	25
		29
	37	27
		33
	41	11
	43	4
	44	2
	108	9
24315-000380	41	7
24315-000800	94	6
24315-240100	102	34
24321-000400	6	9
	40	9
24321-000450	93	2
24321-001250	41	2
24325-000400	99	15
24325-000700	97	7
24325-000750	96	4
	97	9
24325-000800	96	6
24325-000850	95	4
24325-000900	95	6
24325-000950	94	12
24325-001100	102	2
24325-001350	102	3
24341-000220	86	1
24341-000280	89	5
24372-000150	99	9
	100	8
24550-015150	15	5
	16	5
24550-020200	79	2
24550-020250	15	2
	16	2
24761-010000	55	10
	79	23
24761-020000	5	18
	32	4
	76	11
	77	17
24761-040000	1	47
	77	18
	78	33
26014-060122	65	27

Parts No.	Fig. No.	Ref. No.
26022-030142	28	2
26022-060162	30	3
26023-050102	45	14
	47	14
	49	14
	51	14
	72	23
26076-060202	78	8
26076-080162	18	40
	20	13
	25	26
	29	5
	33	59
	34	65
	45	38
	47	38
	49	38
	51	38
	66	8
	67	20
	71	6
	72	24
26076-080252	13	44
	18	42
	25	13
	28	6
	45	24
	46	37
	47	24
	48	40
	49	35
	50	43
	51	24
	52	40
26076-080302	18	23
	42	45
26076-080352	33	61
	34	67
26076-080702	11	7
26076-100202	1	34
	2	26
	13	28
	14	12
	17	22
	19	15
	27	19
	36	21
	42	33
	45	39
46	46	

Parts No.	Fig. No.	Ref. No.
26076-100202	47	39
	48	50
	49	39
	50	46
	51	39
	52	50
	61	44
	67	17
	77	28
26076-100252	1	35
	2	27
	13	29
	18	24
	33	63
	34	69
	35	21
	37	23
	42	34
	45	30
46	40	
47	30	
48	44	
49	29	
50	39	
51	30	
52	44	
55	6	
72	26	
26076-100302	1	36
	2	28
	6	12
	18	25
	19	9
	33	64
34	70	
42	35	
54	4	
66	9	
70	5	
94	14	
26076-100352	1	54
	2	29
	13	42
	17	23
	34	71
70	16	
26076-120252	1	37
	2	30
	76	17
	77	31

## Parts No. Index

Parts No.	Fig. No.	Ref. No.
26076-120252	78	25
26076-120302	41	24
26076-120352	60	1
26076-120452	6	15
	66	10
26076-140402	7	4
26086-140402	10	2
26086-160702	4	15
26450-050182	86	3
26450-080202	93	11
26450-080252	98	26
26450-120302	102	31
26455-050122	43	23
	92	8
26455-050202	15	38
	16	35
	92	9
26455-060202	105	5
26455-060302	104	13
26455-100252	33	69
	34	76
26455-100302	100	18
26455-120302	102	50
26557-040162	13	31
26557-050102	85	4
	87	11
	88	9
26557-050122	62	53
26557-050302	78	9
26567-060162	65	28
26577-050142	46	9
	48	9
	50	9
	52	9
26716-050002	46	34
	48	37
	50	34
	52	37
26716-060002	1	19
	2	15
	15	30
	16	27
	25	24
	43	30
	46	56
	48	60
	50	56
	52	60
	61	49
	71	10

Parts No.	Fig. No.	Ref. No.
26716-060002	72	27
26716-080002	13	25
	17	33
	18	29
	25	16
		31
	27	6
	28	10
	43	31
	45	27
	46	38
	47	27
	48	41
	49	26
	50	37
	51	27
	52	41
	54	8
	67	32
	70	13
26716-100002	13	26
	17	36
	18	32
	19	11
	27	10
	35	22
	37	24
	46	14
		30
	48	14
		30
	50	14
		30
	52	14
		30
	65	41
	67	25
	70	4
	76	24
	77	35
	78	28
26716-160002	17	39
	56	11
	57	7
26716-200002	78	10
26736-120002	55	7
	79	14
26776-200002	79	15
26979-060082	96	20
26979-060102	97	22

Parts No.	Fig. No.	Ref. No.
26979-080082	13	41
29420-100000	26	6
29420-150000	26	7
29420-200000	26	8
41801-410041	81	15
	82	15

Parts No.	Fig. No.	Ref. No.
-----------	----------	----------