

OCK50-M00460EN

# P R E F A C E

1. This Parts Catalog carries Yanmar excavator (crawler back-hoe) B7-6 for Europe.  
(M/# 60501~)

## 2. Parts catalog history



		Model	Published	Remarks
1st edition	Vehicle	B7-6 (EP)	Sep. , 2015	
	Engine	4TNV98C-WBV2		

3. Your understanding is asking that this parts catalog is not a technical data manual setting forth as servicing procedures, This parts catalog is using simplified illustration.

Be sure to use Yanmar Genuine Parts in your maintenance servicing of Yanmar products. Be careful not to use the simple parts available in the market, otherwise their use in repairing causes such as an early breakage, for instance.

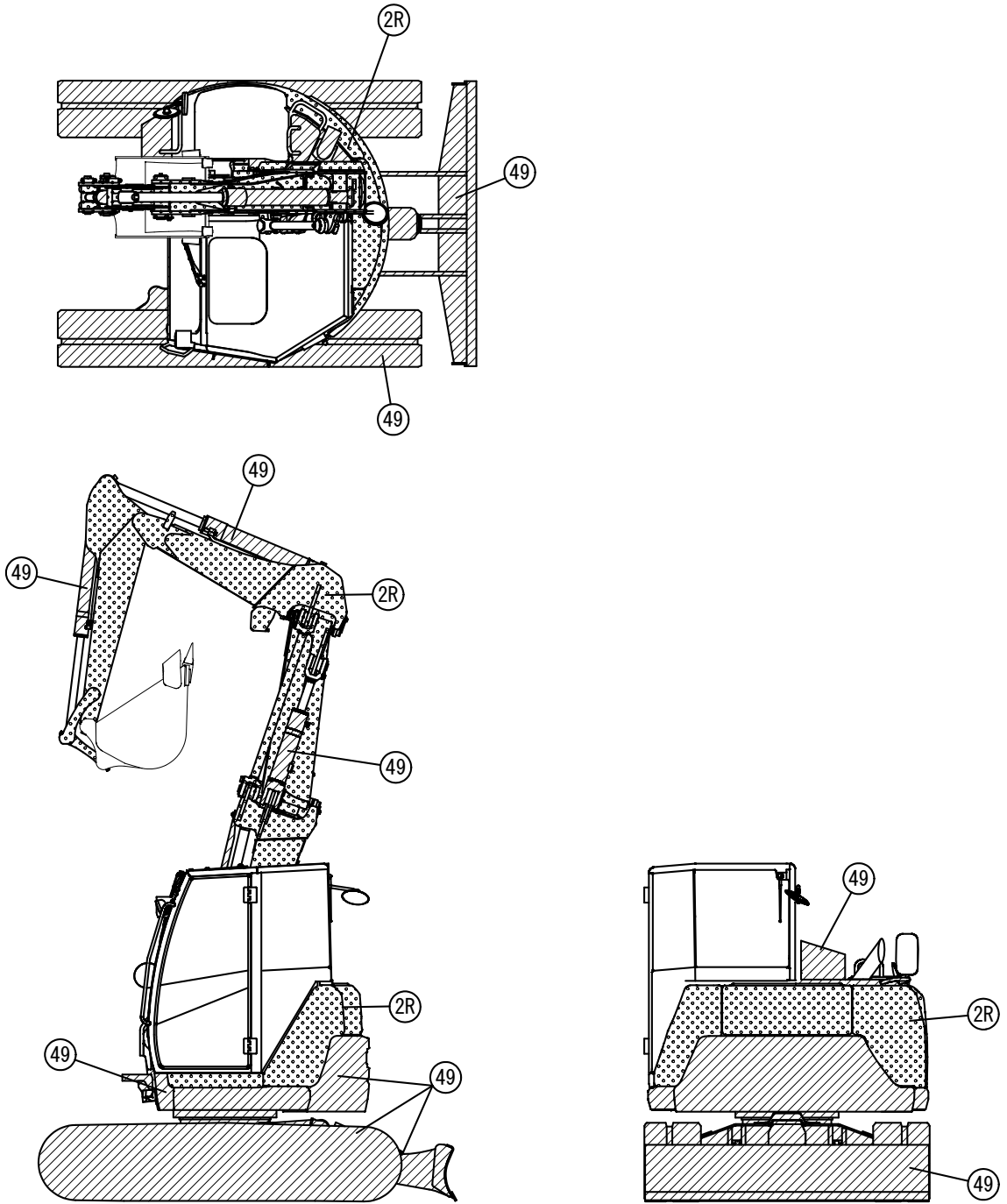
# VEHICLE PAINTED COLOR



Color Code	Description	Painted Color	Paint Part No.		
			16L Can	4L Can	SPRAY
2R		YANMAR Turmeric Yellow	-----	977620-41001	977620-41002
49		YANMAR Navy Gray	-----	TOR-91390001	TOR-94800491

# PICTURESQUE INDEX (1) ■ ■ ■ MAIN PARTS

## 1. LABEL & ACCESSORY

Fig. 1

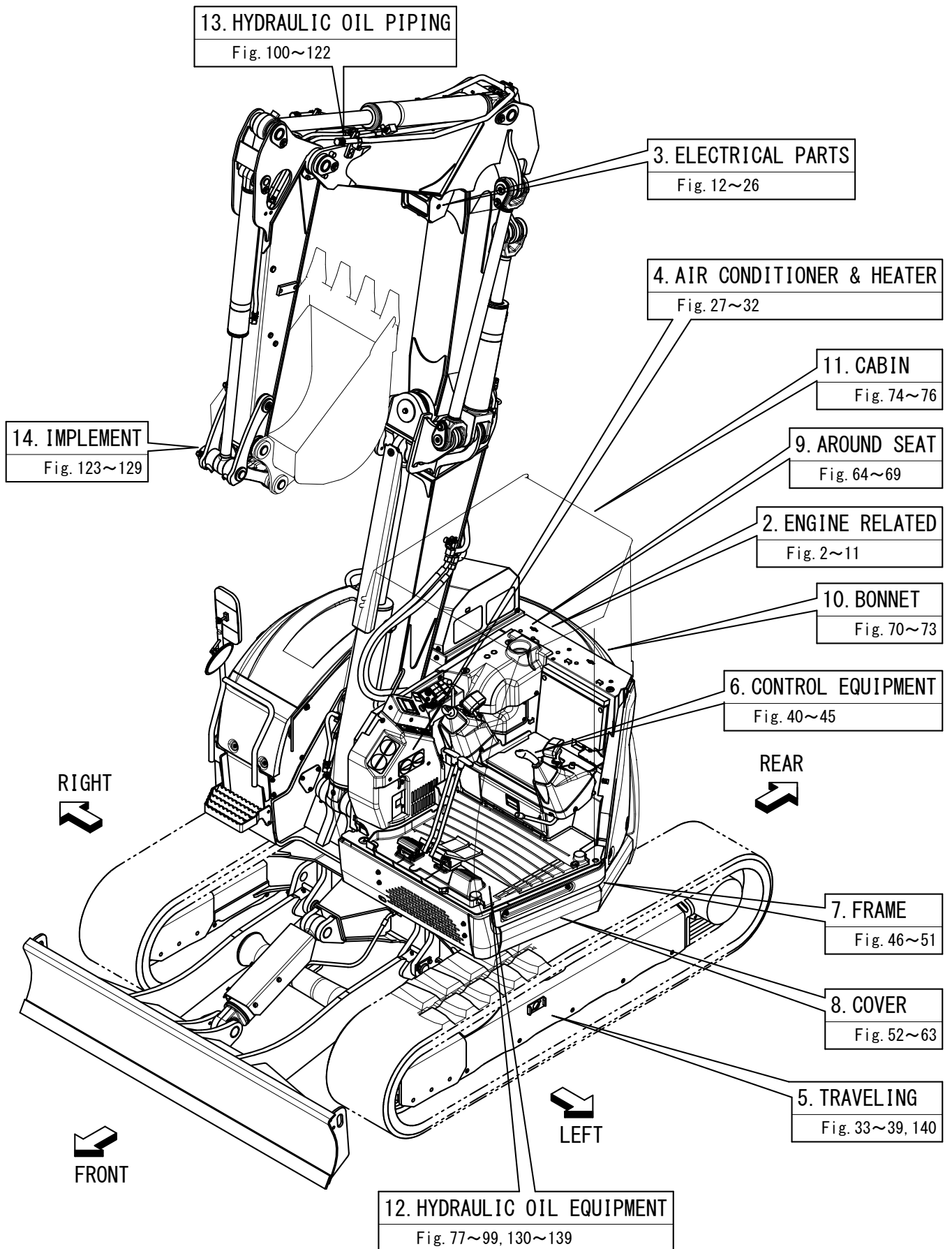

# PICTURESQUE INDEX (2) . . . HYDRAULIC SECTION

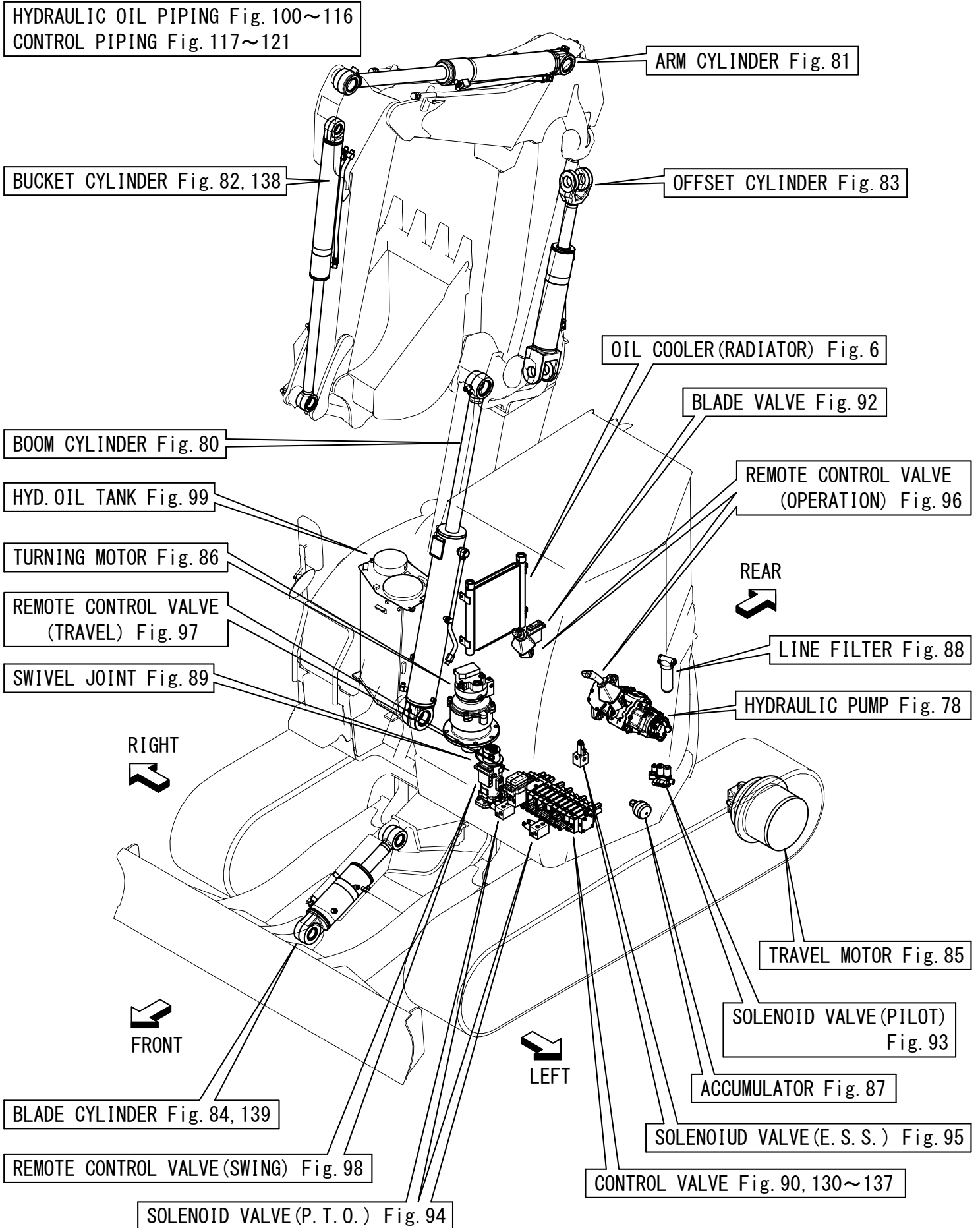

# Contents

OCK50-M00460

Fig. No. Fig. Name

## LABEL & ACCESSORY

1. LABEL

## ENGINE RELATED

2. SILENCER

3. AIR CLEANER

4. ACCELERATOR

5. ENGINE MOUNT

6. RADIATOR

7. RADIATOR MOUNT

8. SUB TANK

9. FUEL TANK

10. FUEL PIPING

11. FUEL OUTSIDE SUPPLY PUMP

## ELECTRICAL PARTS

12. ENGINE

13. AROUND THE CONTROL VALVE

14. BATTERY

15. HARNESS (SEAT)

16. COUPLER

17. SEAT MOUNT

18. STARTER SWITCH

19. WORK LAMP(TURNING FRAME)

20. TRAVEL ALARM

Fig. No. Fig. Name

21. SENSOR VOLUME

22. PRESSURE SWITCH

23. CONTROLLER

24. WORK LAMP

25. INDICATOR BOX

26. GPS

## AIR CONDITIONER & HEATER

27. AIR CONDITIONER(CABIN RELATED)

28. AIR CONDITIONER(PIPING)

29. AIR CONDITIONER(UNIT)(INNER PARTS)

30. AIR CONDITIONER(CONDENSER RELATED)

31. AIR CONDITIONER(CONDENSER)(INNER PARTS)

32. AIR CONDITIONER(ENGINE RELATED)

## TRAVELING

33. SPROCKET

34. IDLER & ADJUST

35. TRACK ROLLER

36. CARRIER ROLLER

37. CRAWLER ADJUST(Y SPEC.)(TO M6F036)

140. (37A)CRAWLER ADJUST(S SPEC.)(FROM M6F037)

38. IRON CRAWLER

39. RUBBER CRAWLER

# Contents

OCK50-M00460

Fig. No.	Fig. Name
<b>CONTROL EQUIPMENT</b>	
40.	TRAVEL LEVER
41.	BLADE LEVER
42.	SWING PEDAL
43.	LEVER STAND
44.	PEDAL COVER
45.	ARMREST
<b>FRAME</b>	
46.	TRAVEL FRAME
47.	CRAWLER GUARD
48.	COUNTER WEIGHT
49.	ADDITIONAL WEIGHT
50.	TURNING FRAME
51.	TURNING BEARING
<b>COVER</b>	
52.	COVER(FUEL TANK SIDE)
53.	CENTER COVER
54.	TAIL COVER
55.	COVER(SEAT MOUNT)
56.	COVER(SENSOR)
57.	COVER(TRAVEL FRAME)
58.	COVER(TURNING FRAME)
59.	FRAME GUARD(LEFT)

Fig. No.	Fig. Name
60.	FRAME GUARD(RIGHT)
61.	COVER(BOOM)
62.	COVER(HOSE)(RIGHT)
63.	COVER(HOSE)(LEFT)
<b>AROUND SEAT</b>	
64.	FLOOR MAT
65.	LEVER BOX
66.	SIDE COVER
67.	SEAT MOUNT
68.	SEAT SLIDE
69.	SEAT PLATE
<b>BONNET</b>	
70.	BONNET(FRONT)
71.	BONNET(REAR)
72.	BONNET(LEFT)
73.	BONNET(RIGHT)
<b>CABIN</b>	
74.	CABIN MOUNT
75.	CABIN MOUNT(ANTIVIBRATION MOUNT)
76.	SIDE MIRROR

# Contents

OCK50-M00460

Fig. No.	Fig. Name
HYDRAULIC OIL EQUIPMENT	
77.	HYDRAULIC PUMP MOUNT & JOINT
78.	HYDRAULIC PUMP
79.	CONTROL VALVE PLATE
80.	BOOM CYLINDER
81.	ARM CYLINDER
82.	BUCKET CYLINDER(K SPEC.)
138.	(82A)BUCKET CYLINDER(J SPEC.)
83.	OFFSET CYLINDER
84.	BLADE CYLINDER(K SPEC.)
139.	(84A)BLADE CYLINDER(J SPEC.)
85.	TRAVEL MOTOR
86.	TURNING MOTOR
87.	ACCUMULATOR
88.	LINE FILTER
89.	SWIVEL JOINT
90.	CONTROL VALVE(1/9)
130.	(90A)CONTROL VALVE(2/9)
131.	(90B)CONTROL VALVE(3/9)
132.	(90C)CONTROL VALVE(4/9)
133.	(90D)CONTROL VALVE(5/9)
134.	(90E)CONTROL VALVE(6/9)
135.	(90F)CONTROL VALVE(7/9)
136.	(90G)CONTROL VALVE(8/9)
137.	(90H)CONTROL VALVE(9/9)

Fig. No.	Fig. Name
91.	STANDARD PIPING BRACKET
92.	BLADE VALVE
93.	SOLENOID VALVE(PILOT)
94.	SOLENOID VALVE(P.T.O.)
95.	SOLENOID VALVE(E.S.S.)
96.	REMOTE CONTROL VALVE(OPERATION)
97.	REMOTE CONTROL VALVE(TRAVEL)
98.	REMOTE CONTROL VALVE(SWING)
99.	HYD. OIL TANK
HYDRAULIC OIL PIPING	
100.	PUMP & OIL COOLER (FITTING)
101.	PUMP - CONTROL VALVE - OIL COOLER
102.	TANK - PUMP
103.	CONTROL VALVE - TURNING MOTOR
104.	CONTROL VALVE(FITTING)(1)
105.	CONTROL VALVE(FITTING)(2)
106.	CONTROL VALVE(FITTING)(3)
107.	CONTROL VALVE(FITTING)(P.T.O.)
108.	CONTROL VALVE(FITTING)(P.T.O. 2)
109.	CONTROL VALVE - BULKHEAD, TURNING MOTOR & TANK
110.	CONTROL VALVE - SWIVEL JOINT
111.	TRAVEL FRAME
112.	BOOM (1)
113.	BOOM (2)



# Contents

OCK50-M00460

Fig. No. Fig. Name

114. P.T.O.(CONTROL VALVE - BOOM)

115. P.T.O.(BOOM - BOOM END)

116. P.T.O. 2(CONTROL VALVE - BOOM)

117. CONTROL PIPING(CONTROL VALVE - SOLENOID VALVE)

118. CONTROL PIPING(CONTROL VALVE - PIPING BRACKET)

119. CONTROL PIPING(PIPING BRACKET - REMOTE CONTROL VALVE)

120. CONTROL PIPING(TRAVEL & SWING PEDAL)

121. CONTROL PIPING(P.T.O.)

122. GREASING

Fig. No. Fig. Name

## IMPLEMENT

123. BOOM A

124. BOOM B

125. BOOM C

126. ARM

127. BUCKET ARM & LINK

128. PLUG(IMPLEMENT)

129. BLADE

# Fig.1. LABEL

(A)=B7-6 C(EP)  
 (B)=  
 (C)=

(D)=  
 (E)=  
 (F)=

No.	Lev.	Parts No.	Description	Q'ty						I	R
				(A)	(B)	(C)	(D)	(E)	(F)		
1	1	1A7550-91900	LABEL,CROSSED OUT PB	1							

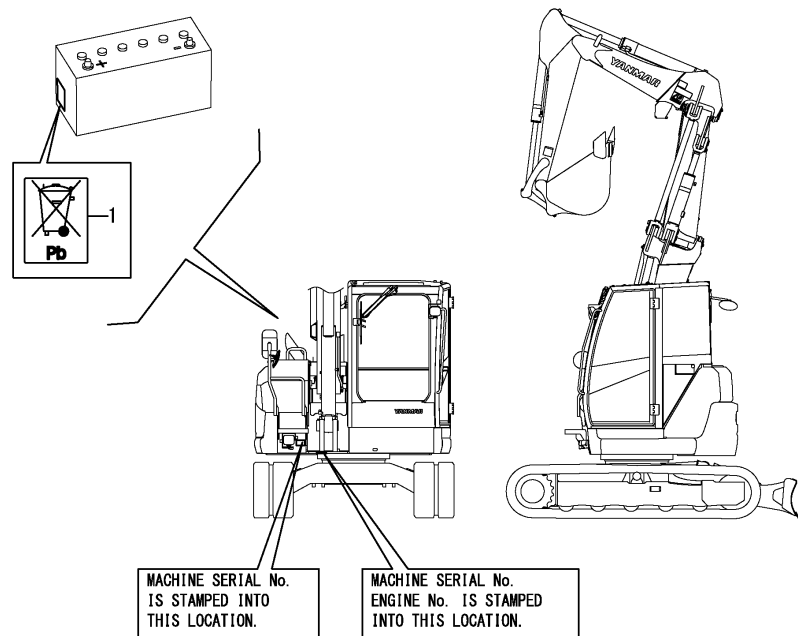

MACHINE SERIAL No.  
 IS STAMPED INTO  
 THIS LOCATION.

MACHINE SERIAL No.  
 ENGINE No. IS STAMPED  
 INTO THIS LOCATION.

---

---

---

---

---

---

---

---

---

---

---

---

---

---

---

---

---

---

---

---

---

---

---

---

Fig.2. SILENCER

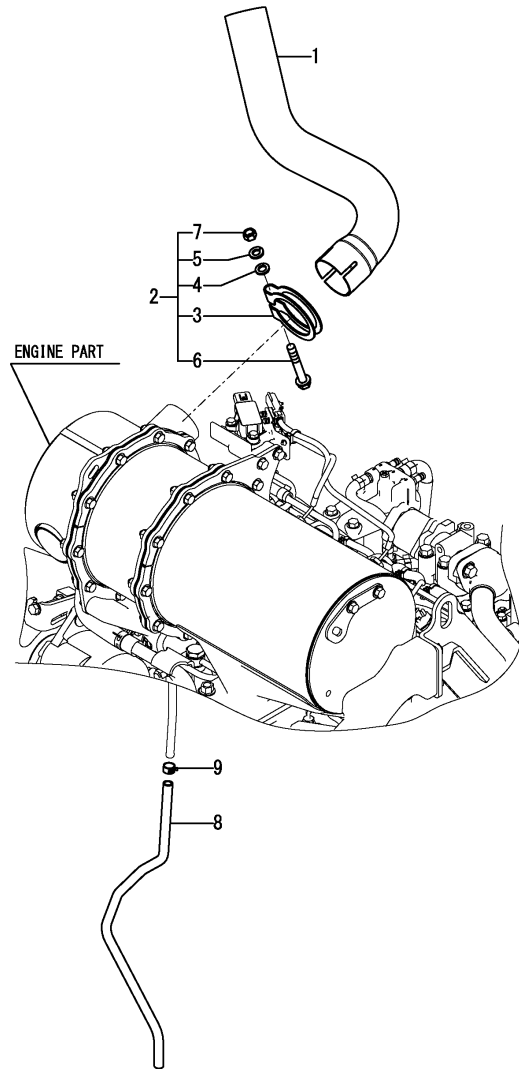

(A)=B7-6 C(EP)  
(B)=  
(C)=

(D)=  
(E)=  
(F)=

No.	Lev.	Parts No.	Description	Q'ty						I	R
				(A)	(B)	(C)	(D)	(E)	(F)		
1	1	172B11-11300	PIPE,EXHAUST	1							
1-1	1	172B11-11301	PIPE,EXHAUST	1							N
(A=M60636)											
2	1	172B11-11350	CLAMP ASSY, SILENCER	1							
3	2	172B11-11360	CLAMP	1							
4	2	22117-100000	WASHER, 10	1							
5	2	22217-100000	WASHER, SPRING 10	1							Z
(A=M60636)											
6	2	26106-100652	BOLT, M10X 65 PLATED	1							
7	2	26716-100002	NUT, M10	1							
7-1	2	26366-100002	NUT, M10	1							N
(A=M60636)											
8	1	172B11-11390	PIPE, DRAIN	1							
9	1	124766-59050	CLAMP, HOSE 11.5	8							
9-1	1	124766-59050	CLAMP, HOSE 11.5	1							K
(A=M60636)											

Fig.3. AIR CLEANER

(A)=B7-6 C(EP)  
 (B)=  
 (C)=

(D)=  
 (E)=  
 (F)=

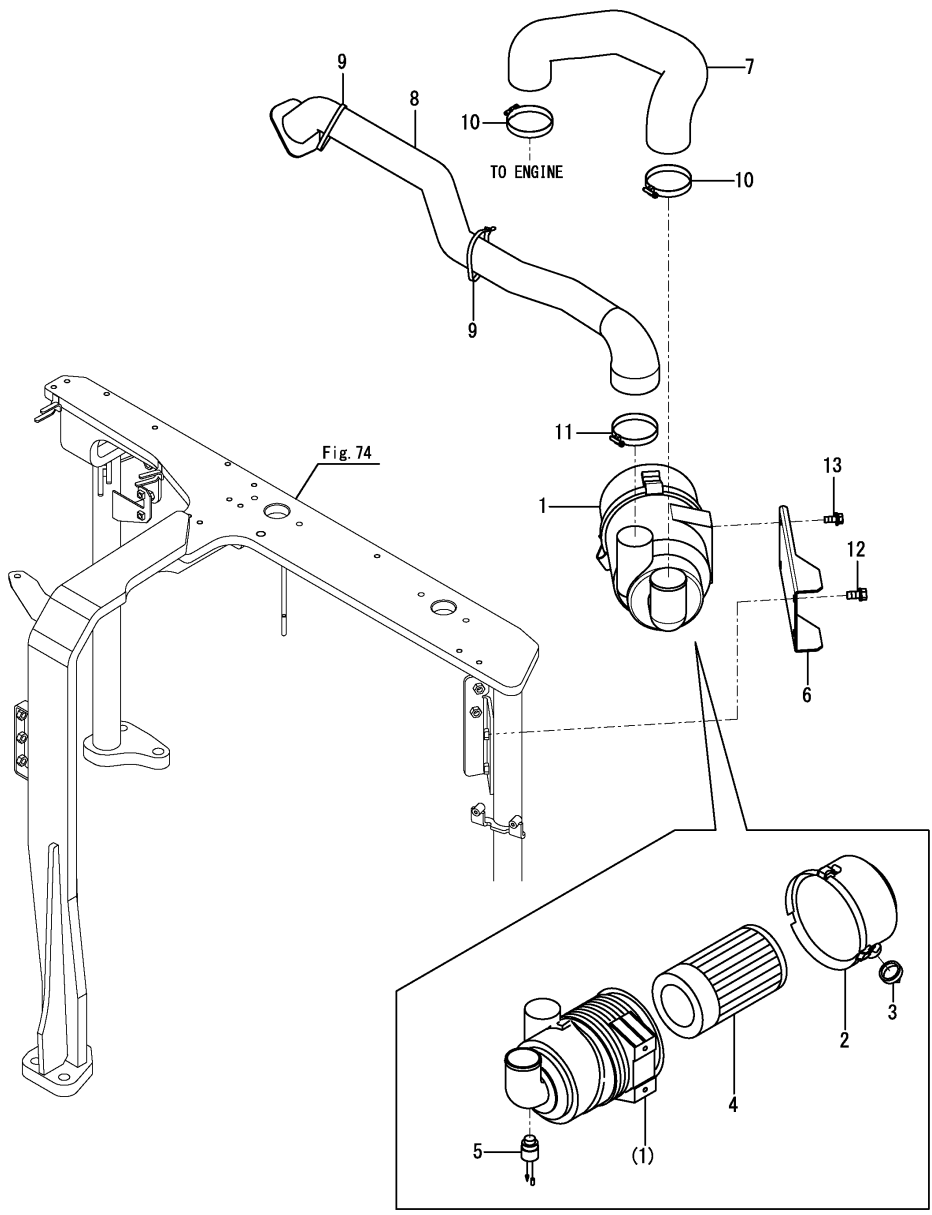

No.	Lev.	Parts No.	Description	Q'ty						I	R
				(A)	(B)	(C)	(D)	(E)	(F)		
1	1	172B11-11500	AIR CLEANER ASSY	1							
2	2	119160-12530	COVER ASSY	1							
3	2	119160-12540	VALVE	1							
4	2	119160-12560	ELEMENT, OUTER	1							
5	2	119140-12680	INDICATOR, CLEANER	1							
6	1	172A69-11530	BRACKET, CLEANER	1							
7	1	172B11-11550	HOSE, A AIR INTAKE	1							
8	1	172B11-11560	HOSE ASSY, B	1							
9	1	172122-79890	CLAMP, HOSE	2							
10	1	23000-080000	CLAMP, 80	2							
11	1	23000-090000	CLAMP, 90	1							
12	1	26013-100202	BOLT, M10X 20	2							
13	1	26014-080202	BOLT, M8X 20	2							

Fig.4. ACCELERATOR

(A)=B7-6 C(EP)  
 (B)=  
 (C)=

(D)=  
 (E)=  
 (F)=

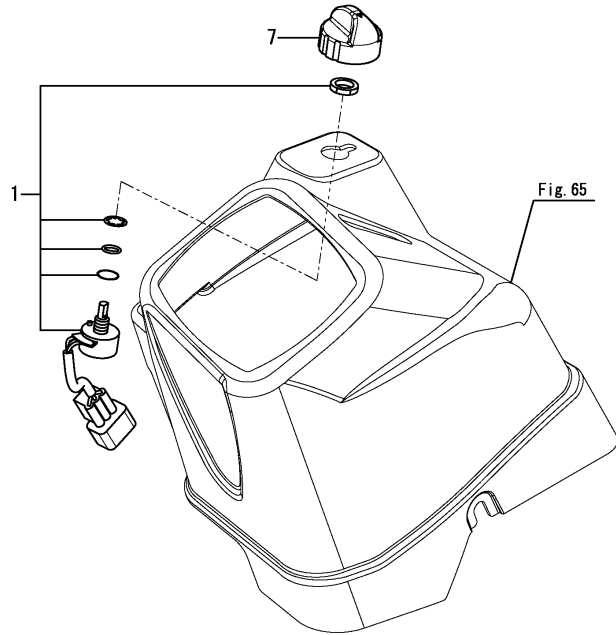

No.	Lev.	Parts No.	Description	Q'ty						I	R
				(A)	(B)	(C)	(D)	(E)	(F)		
1	1	172A69-12100	VOLUME, ACCEL ASSY	1							
7	1	172A69-12120	KNOB ASSY	1							

Fig.5. ENGINE MOUNT

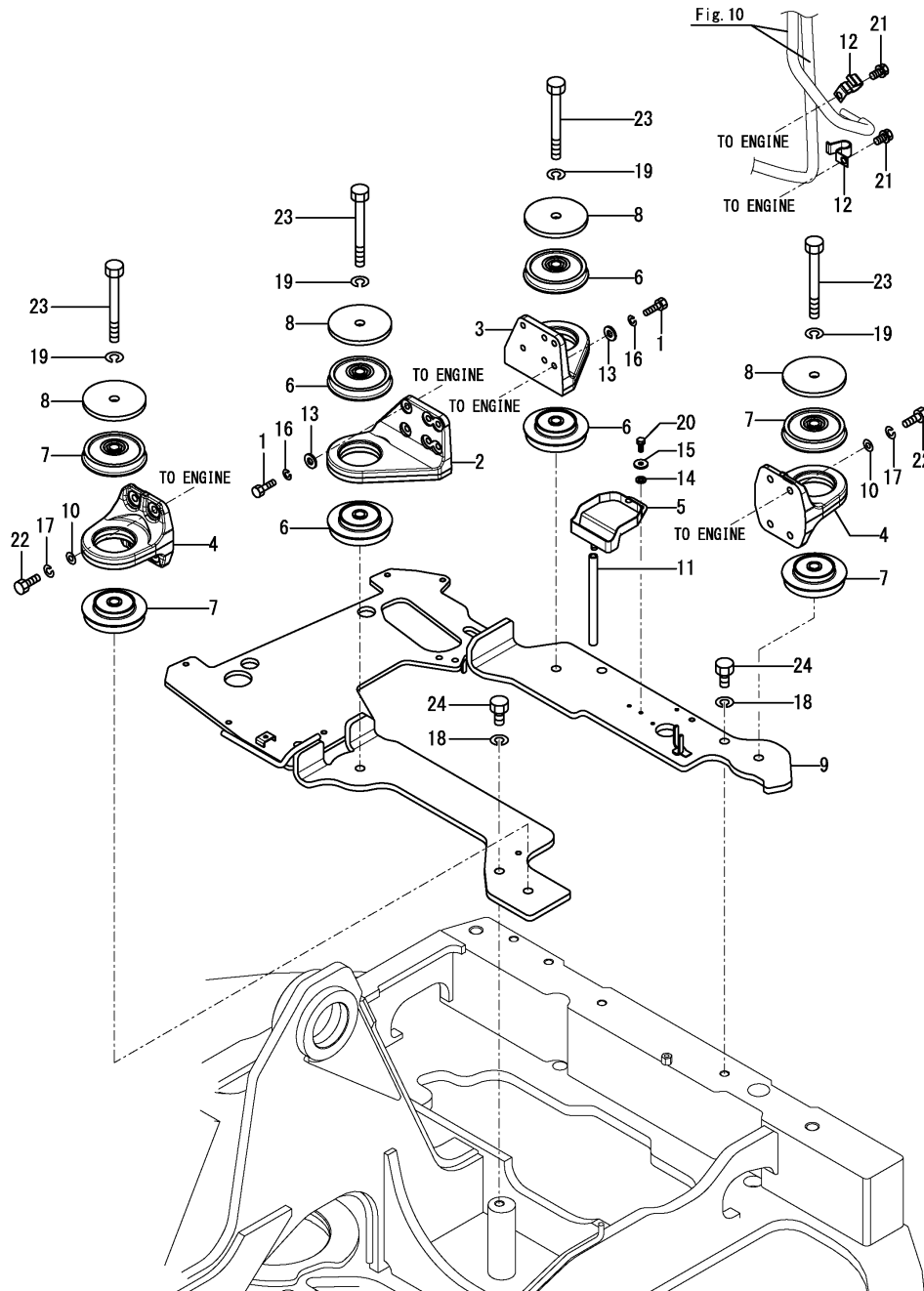

(A)=B7-6 C(EP)  
(B)=  
(C)=

(D)=  
(E)=  
(F)=

No.	Lev.	Parts No.	Description	Q'ty						I	R
				(A)	(B)	(C)	(D)	(E)	(F)		
1	1	172A21-13100	BOLT	12							
2	1	172B11-13100	BRACKET, RR	1							
3	1	172B11-13110	BRACKET, RL	1							
4	1	172B11-13120	BRACKET, F	2							
5	1	172A89-13150	SUMP, OIL	1							
6	1	172B11-13150	MOUNT,ENGINE F	4							
7	1	172B11-13160	MOUNT,ENGINE R	4							
8	1	172B11-13170	STOPPER, 17X115X9	4							
9	1	172B27-13200	PLATE ASSY,BASE	1							
10	1	172165-13220	WASHER	8							
11	1	172137-14282	HOSE, FUEL GAUGE	1							
12	1	172112-16650	CLAMP	2							
13	1	172137-46042	SEAT, SPRING	12							
14	1	22117-060000	WASHER, 6	2							
15	1	22157-060000	WASHER, 6	2							
16	1	22217-100000	WASHER, SPRING 10	12							
17	1	22217-120000	WASHER, SPRING 12	8							
18	1	22217-160000	WASHER, SPRING 16	4							
19	1	22217-160000	WASHER, SPRING 16	4							
20	1	26013-060162	BOLT, M6X 16	2							
21	1	26013-100162	BOLT, M10X 16	2							
22	1	26076-120302	BOLT, 10.912X 30	8							
23	1	26076-161302	BOLT, 10.916X130	4							
24	1	26116-160352	BOLT, M16X 35 PLATED	4							

Fig.6. RADIATOR

(A)=B7-6 C(EP)

(B)=

(C)=

(D)=

(E)=

(F)=

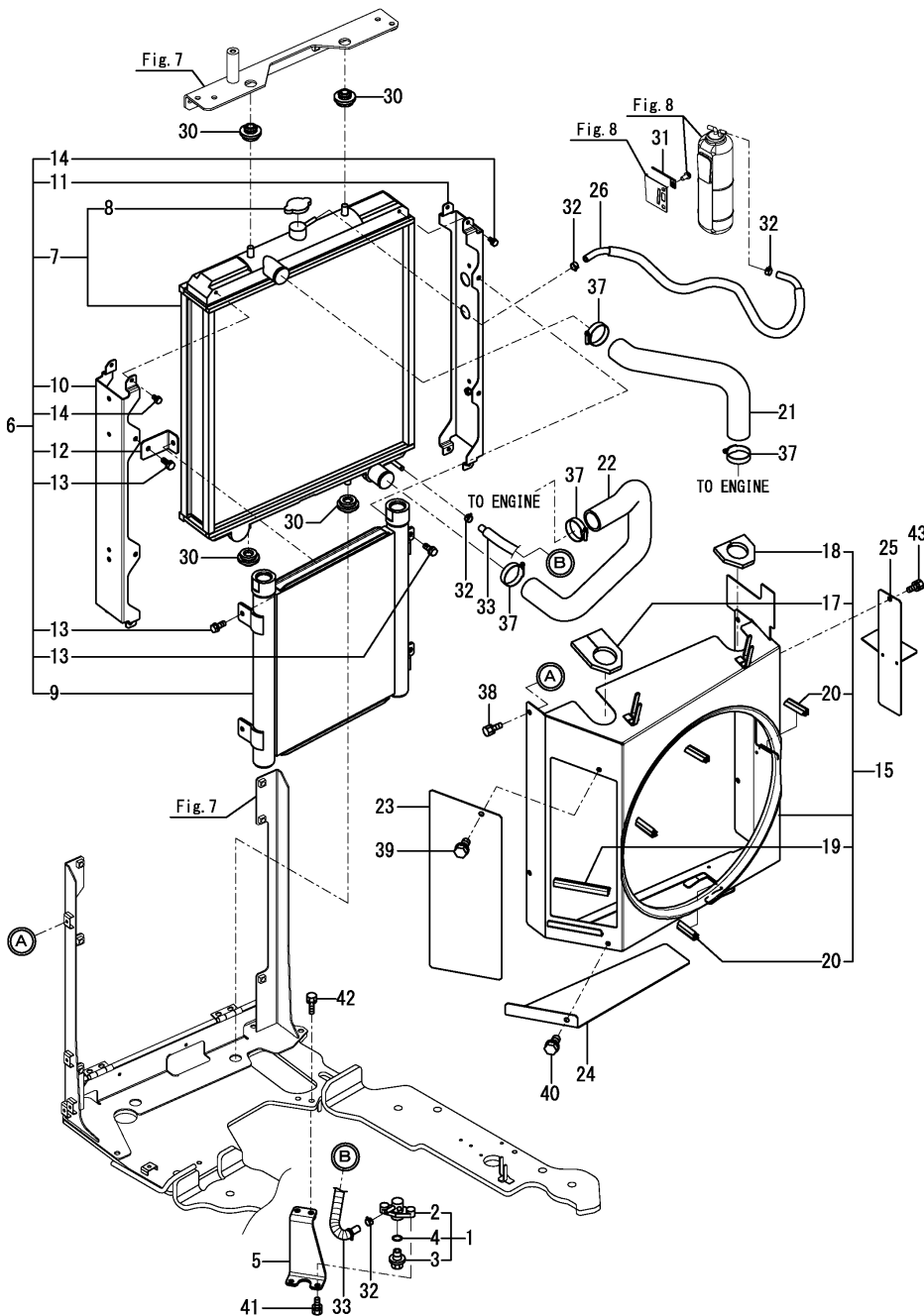

No.	Lev.	Parts No.	Description	Q'ty						I	R
				(A)	(B)	(C)	(D)	(E)	(F)		
1	1	172444-13210	COCK ASSY, 2-WAY	1							
2	2	172444-13220	BODY	1							
3	2	121250-49121	PLUG, DRAIN M16	1							
4	2	24311-000160	O-RING, 1AP16.0	1							
5	1	172A69-13230	PLATE ASSY, COCK	1							
6	1	172B27-13300	RADIATOR ASSY	1							
7	2	172B27-13310	RADIATOR ASSY, SUB	1							
8	2	129107-44590	CAP, RADIATOR	1							
9	2	172B11-13320	COOLER ASSY, OIL	1							
10	2	172B11-13330	SUPPORT ASSY	1							
11	2	172B11-13340	SUPPORT ASSY	1							
12	2	172B11-13350	BRACKET	2							
13	2	172A89-13360	BOLT M8	6							
14	2	172A89-13370	BOLT M6	8							
15	1	172B11-13500	SHROUD ASSY	1							
17	2	172A89-13550	SPONGE	1							
18	2	172B11-13560	SPONGE, SEAL	1							
19	2	172458-61500	RUBBER, SEAL	1							
20	2	172458-61510	RUBBER, SEAL	2							
21	1	172B11-13570	HOSE,CW-T A	1							
22	1	172B11-13580	HOSE,CW B	1							
23	1	172A89-13800	COVER, SHROUD	1							
24	1	172A89-13810	COVER, SHROUD	1							
25	1	172A89-13820	COVER ASSY, SHROUD	1							
26	1	172A46-14610	FO HOSE ASSY,520	1							
30	1	184015-44680	ABSORBER, SHOCK	4							
31	1	1A1686-57850	CLAMP, 80	1							
32	1	124766-59050	CLAMP, HOSE 11.5	4							
33	1	184014-59450	PIPE ASSY, FUEL	1							
37	1	23001-048000	CLAMP, HOSE 48	4							
38	1	26013-080162	BOLT, M8X 16	4							
39	1	26013-080162	BOLT, M8X 16	1							
40	1	26013-080162	BOLT, M8X 16	1							
41	1	26013-080162	BOLT, M8X 16	2							
42	1	26013-100302	BOLT, M10X 30	2							
43	1	26014-080162	BOLT, M8X 16	1							

Fig.7. RADIATOR MOUNT

(A)=B7-6 C(EP)  
(B)=  
(C)=

(D)=  
(E)=  
(F)=

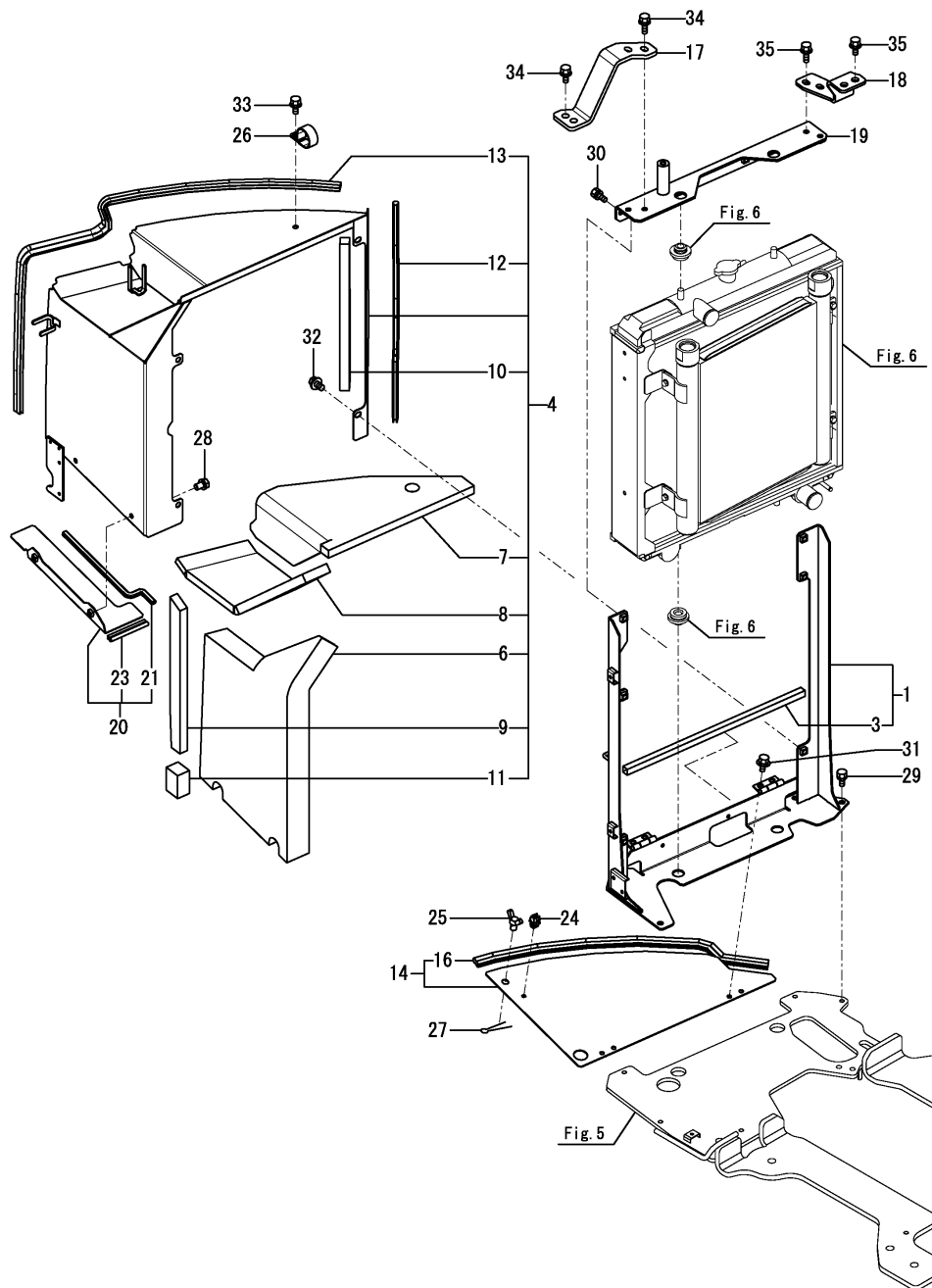

No.	Lev.	Parts No.	Description	Q'ty						I	R
				(A)	(B)	(C)	(D)	(E)	(F)		
1	1	172B11-13400	BRACKET ASSY,RAD	1							
3	2	172499-13750	SEAL, DUCT	1							
4	1	172B11-13600	DUCT ASSY, RADIATOR	1							
6	2	172B11-13700	SPONGE, A DUCT	1							
7	2	172B11-13710	SPONGE, B DUCT	1							
8	2	172B11-13720	SPONGE, C DUCT	1							
9	2	172B11-13730	SPONGE, D DUCT	1							
10	2	172B11-13740	SPONGE, E DUCT	1							
11	2	172B11-13790	SPONGE, F DUCT	1							
12	2	172A64-64940	SEAL, 560	1							
13	2	172A64-65160	SEAL, 1170	1							
14	1	172B11-13750	COVER ASSY, DUCT	1							
16	2	172A89-65850	RUBBER, SEAL 670	1							
17	1	172B11-13830	STAY,A RAD	1							
18	1	172B11-13840	STAY,B RAD	1							
19	1	172B11-13860	BRACKET ASSY,RAD U	1							
20	1	172B11-13930	SUPPORT ASSY, DUCT	1							
21	2	172638-06710	RUBBER, CUSHION 300	1							
23	2	172164-66800	RUBBER, SEAL 60	1							
24	1	1A7400-61250	HOLDER, ROD 8	1							
25	1	172142-62301	BOLT, WING	1							
26	1	172146-78150	PLATE, CLAMP	1							
27	1	22417-320200	PIN, COTTER 3.2X20	1							
28	1	26013-080122	BOLT, M8X 12	2							
29	1	26013-100202	BOLT, M10X 20	4							
30	1	26013-100202	BOLT, M10X 20	2							
31	1	26014-080162	BOLT, M8X 16	4							
32	1	26014-100202	BOLT, M10X 20	4							
33	1	26014-100202	BOLT, M10X 20	1							
34	1	26014-100252	BOLT, M10X 25	4							
35	1	26014-100252	BOLT, M10X 25	4							



Fig.8. SUB TANK

(A)=B7-6 C(EP)  
 (B)=  
 (C)=

(D)=  
 (E)=  
 (F)=

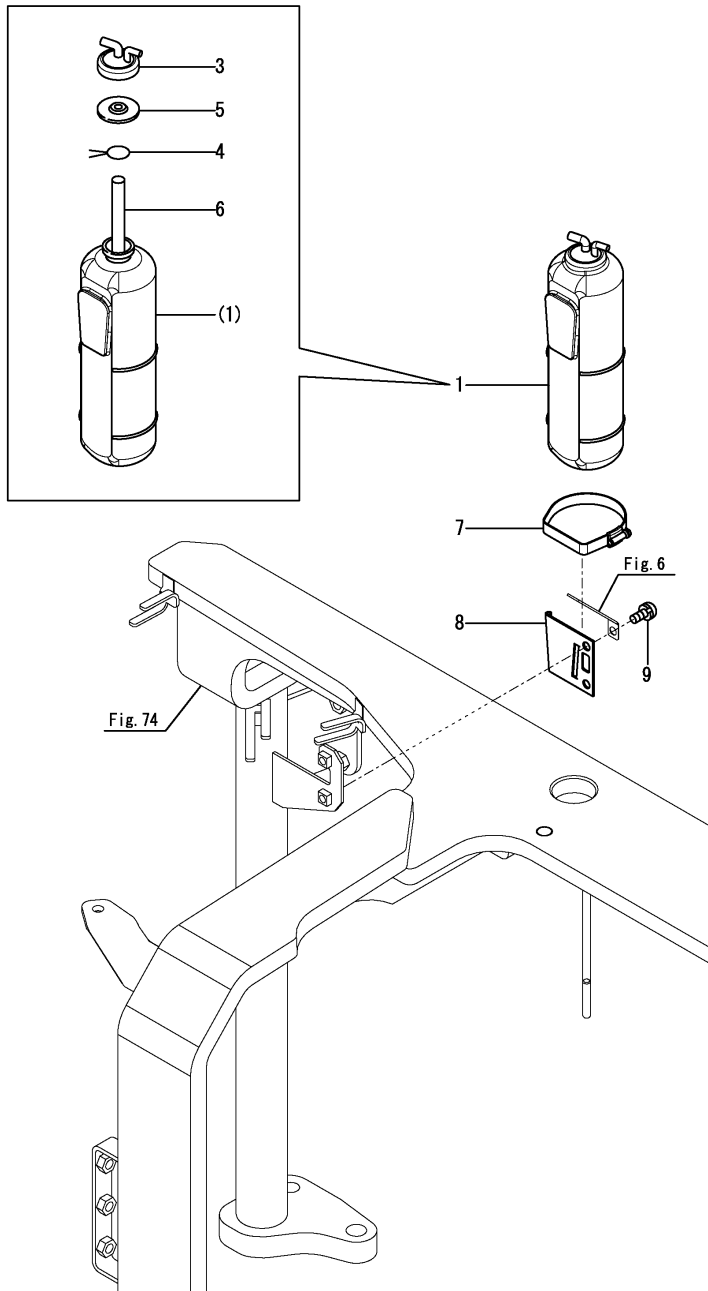

No.	Lev.	Parts No.	Description	Q'ty						I	R
				(A)	(B)	(C)	(D)	(E)	(F)		
1	1	171064-44510	TANK ASSY, SUB	1							
3	2	121450-44531	CAP	1							
4	2	124450-44560	CLAMP, HOSE	1							
5	2	121470-44581	GASKET	1							
6	2	23065-070225	HOSE 7X 225	1							
7	1	124450-44550	BAND, SUB-TANK	1							
8	1	121256-44600	BRACKET, SUB TANK	1							
9	1	26022-080162	SCREW, M8X16	2							

Fig.9. FUEL TANK

(A)=B7-6 C(EP)  
(B)=  
(C)=

(D)=  
(E)=  
(F)=

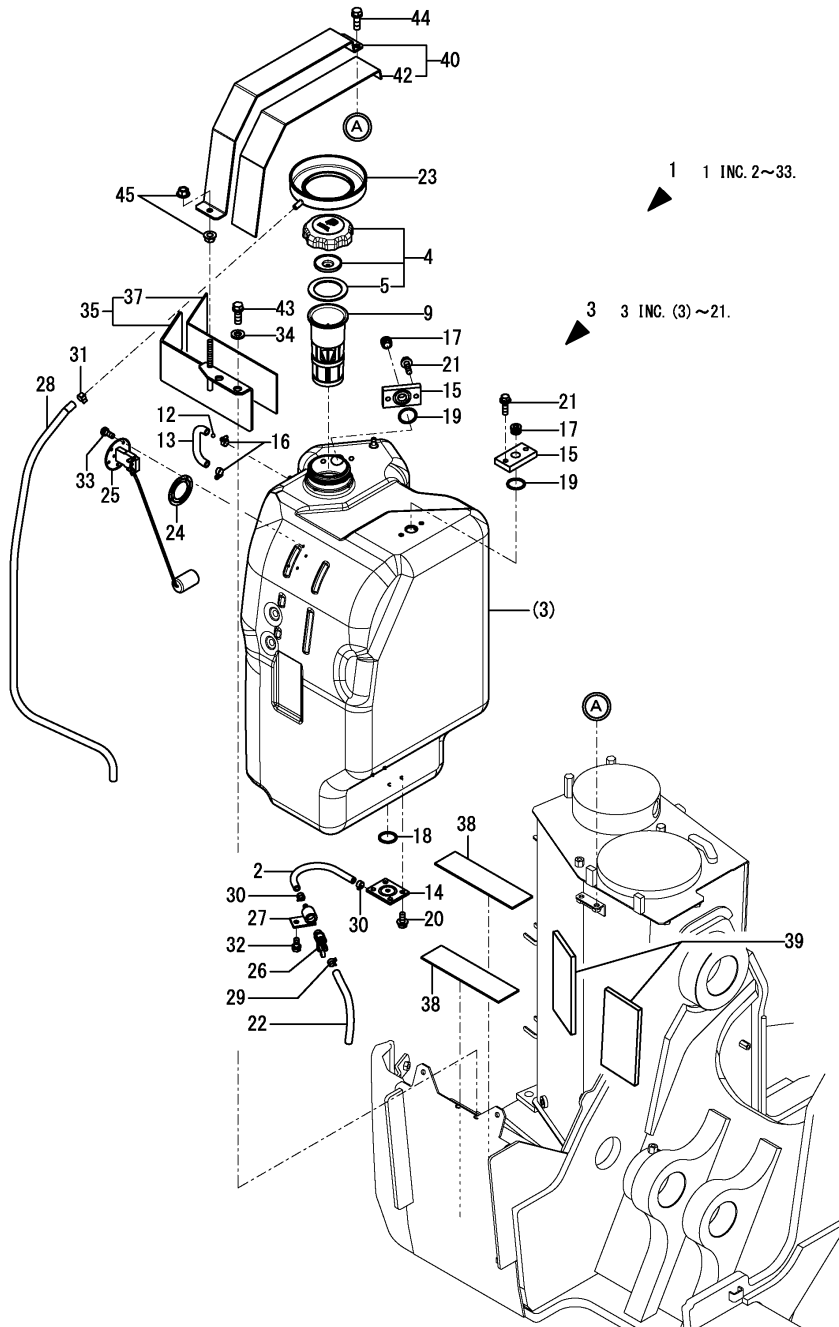

No.	Lev.	Parts No.	Description	Q'ty						I	R
				(A)	(B)	(C)	(D)	(E)	(F)		
1	1	772A69-14100	TANK ASSY, FUEL	1							
2	2	172137-13400	PIPE, DRAIN	1							
3	2	172A69-14110	TANK ASSY, FUEL	1							
4	3	198200-04031	CAP ASSY, FILLER	1							
5	4	198200-04040	GASKET, FUEL CAP	1							
9	3	172A69-14130	NET ASSY, FUEL	1							
12	3	172447-14160	FLOAT	1							
13	3	172458-14203	HOSE, FUEL GAUGE	1							
14	3	172A69-14211	BLOCK ASSY, DRAIN	1							
15	3	172A69-14240	PLATE	2							
16	3	23000-013000	CLAMP, 13	2							
17	3	23876-040000	PLUG, R04	2							
18	3	24311-000320	O-RING, 1AP32.0	1							
18-1	3	172A69-14550	PACKING	1							N
(A=*2016.01.)											
19	3	24311-000320	O-RING, 1AP32.0	2							
20	3	26013-080202	BOLT, M8X 20	4							
21	3	26013-080302	BOLT, M8X 30	4							
22	2	172186-14150	HOSE, FUEL GAUGE	1							
23	2	172A69-14170	SUMP, FUEL	1							
24	2	172162-14200	GASKET	1							
25	2	172A78-14220	GAUGE, FUEL	1							
26	2	172A69-14230	VALVE, FUEL DRAIN	1							
27	2	172444-14270	JOINT, DRAIN	1							
28	2	172187-14510	HOSE	1							
29	2	106990-44660	CLAMP, HOSE 12.5	1							
30	2	124766-59050	CLAMP, HOSE 11.5	2							
31	2	23080-013000	CLAMP, 13	1							
32	2	26013-080162	BOLT, M8X 16	1							
33	2	26022-050122	SCREW, M5X12	5							
34	1	194145-04810	WASHER, 10	2							
35	1	172A69-14310	BRACKET ASSY	1							
37	2	172A69-14350	PLATE, RUBBER	1							
38	1	172A69-14370	PLATE, RUBBER	2							
39	1	172A89-14380	SPONGE, RUBBER	2							
40	1	172A69-14410	BRACKET ASSY	1							
42	2	172A69-14430	PLATE, RUBBER	1							
43	1	26013-100302	BOLT, M10X 30	2							
44	1	26013-100302	BOLT, M10X 30	2							
45	1	26367-100002	NUT, M10	2							

Fig.10. FUEL PIPING

(A)=B7-6 C(EP)  
(B)=  
(C)=

(D)=  
(E)=  
(F)=

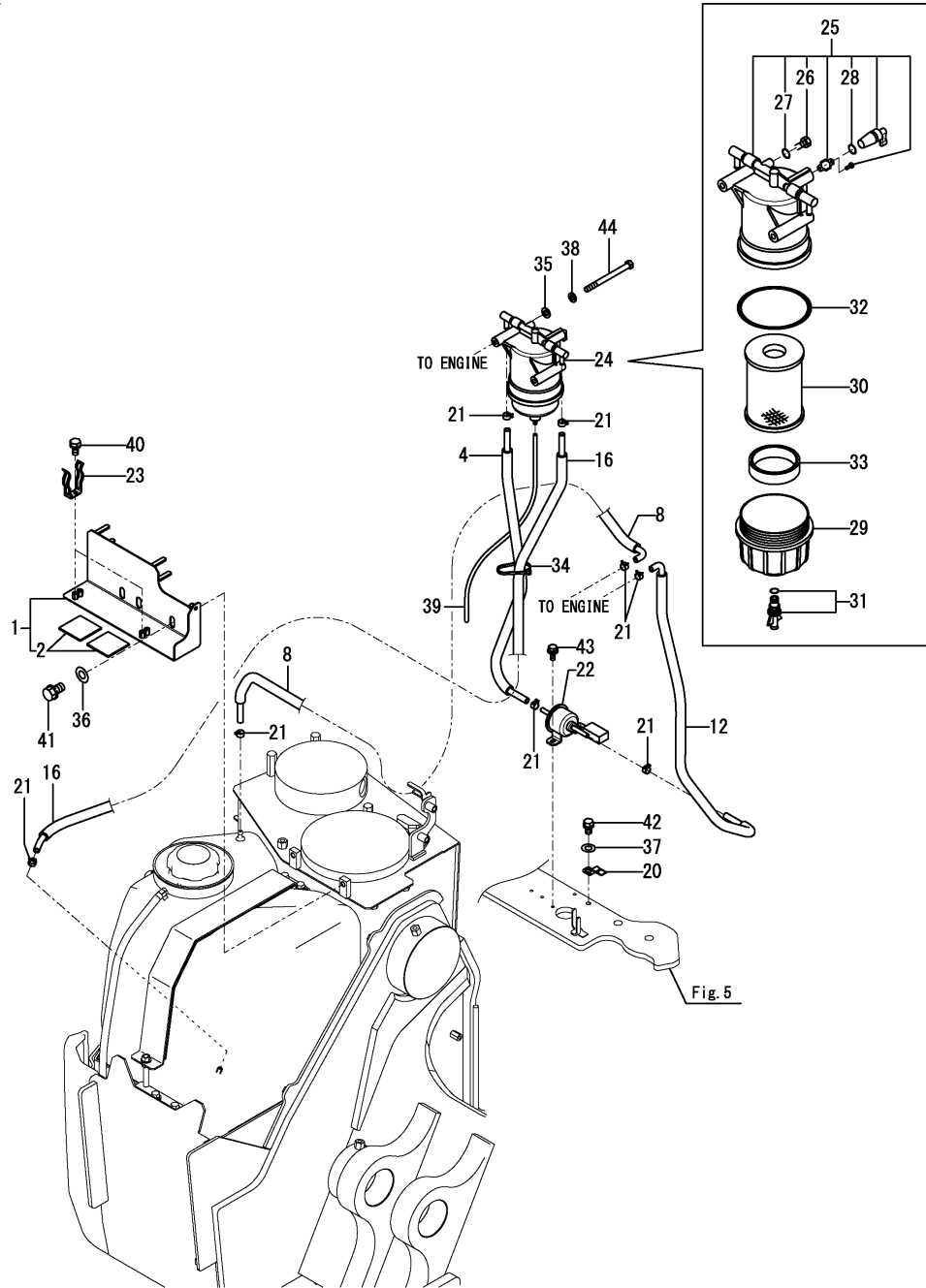

No.	Lev.	Parts No.	Description	Q'ty						I	R
				(A)	(B)	(C)	(D)	(E)	(F)		
1	1	172B11-14510	BRACKET ASSY,GREASE	1							
2	2	172446-14250	PLATE, RUBBER	2							
4	1	172B11-14700	HOSE ASSY, 850	1							
8	1	172B11-14730	HOSE ASSY, 1700	1							
12	1	172B11-14760	HOSE ASSY, 2600	1							
16	1	172B11-14790	HOSE ASSY, 650	1							
20	1	172460-16700	STAY	1							
21	1	106990-44660	CLAMP, HOSE 12.5	8							
22	1	129612-52100	PUMP, FUEL FEED	1							
23	1	172122-55061	BRACKET, PUMP	2							
24	1	129E22-55700	FILTER ASSY, FUEL	1							
25	2	129E00-55710	BODY ASSY	1							
26	3	129A00-55750	PLUG,BREATHER	1							
27	3	129A00-55760	O-RING	1							
28	3	24311-000110	O-RING, 1AP11.0	1							
29	2	129A00-55720	CUP(CLEAR	1							
30	2	129A00-55730	ELEMENT	1							
31	2	129242-55740	PLUG, DRAIN	1							
32	2	129A00-55740	O-RING	1							
33	2	129A00-55770	FLOAT	1							
34	1	194202-56460	BAND, 200	1							
35	1	22137-080000	WASHER, 8	2							
36	1	22137-100000	WASHER, 10	2							
37	1	22137-100000	WASHER, 10	1							
38	1	22217-080000	WASHER, SPRING 8	2							
39	1	23061-050500	PIPE, 5X 500	1							
40	1	26013-060122	BOLT, M6X 12	4							
41	1	26013-100162	BOLT, M10X 16	2							
42	1	26013-100162	BOLT, M10X 16	1							
43	1	26014-060162	BOLT, M6X 16	2							
44	1	26116-080952	BOLT, M8X 95 PLATED	2							

Fig. 5

Fig.11. FUEL OUTSIDE SUPPLY PUMP

(A)=B7-6 C(EP)  
(B)=  
(C)=

(D)=  
(E)=  
(F)=

No.	Lev.	Parts No.	Description	Q'ty						I	R
				(A)	(B)	(C)	(D)	(E)	(F)		
1	1	172A89-14590	HOSE,DRAIN	1							
2	1	172B11-14650	BRACKET ASSY,FO PUMP	1							
3	1	172B27-14690	PLATE ASSY,HOSE	1							
5	2	172B11-14840	SPONGE,HOSE PLATE B	1							
6	2	172A89-61470	RUBBER, PLATE	1							
7	1	172142-16550	CLAMP	1							
8	1	172137-66230	GROMMET	1							
9	1	23080-013000	CLAMP, 13	1							
10	1	26013-060122	BOLT, M6X 12	1							
11	1	26013-100162	BOLT, M10X 16	2							
12	1	26013-100202	BOLT, M10X 20	2							

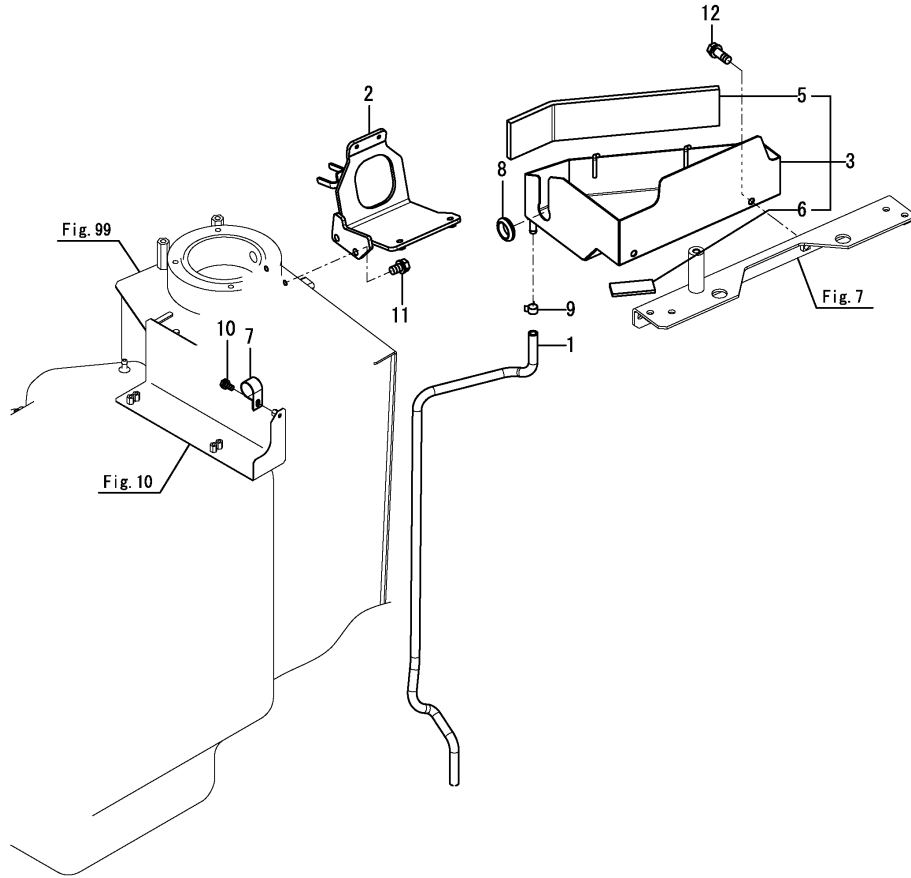

Fig.12. ENGINE

(A)=B7-6 C(EP)

(B)=

(C)=

(D)=

(E)=

(F)=

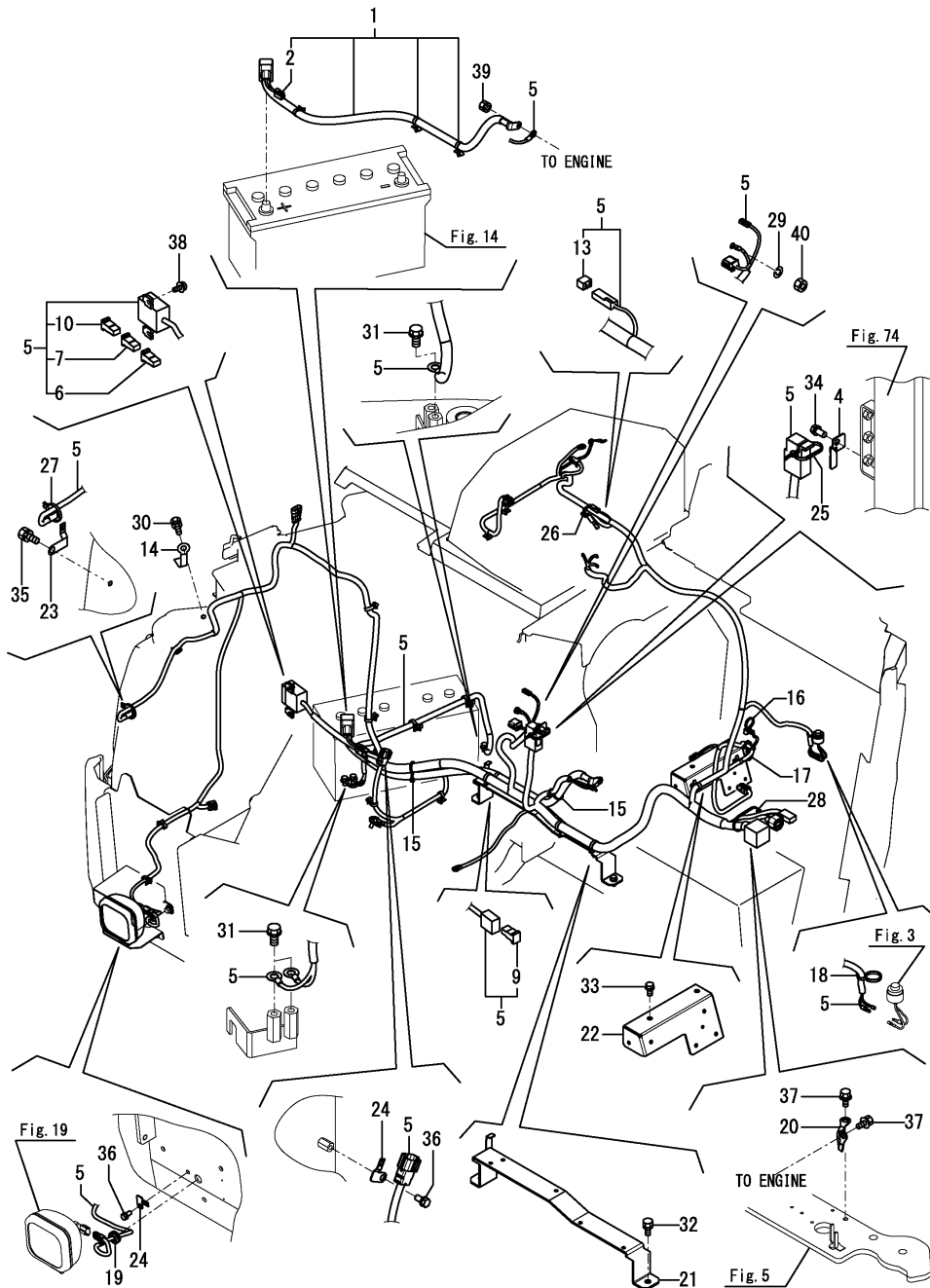

No.	Lev.	Parts No.	Description	Q'ty						I	R
				(A)	(B)	(C)	(D)	(E)	(F)		
1	1	172B11-16100	CABLE ASSY,BATTERY +	1							
2	2	172B11-16120	HARNESS,BATTERY	1							
4	1	172B27-16350	STAY,FUSE	1							
5	1	172B27-16501	HARNESS ASSY,A	1							
6	2	1C6900-06180	FUSE, SLOW BLOW 80A	1							
7	2	172A65-16550	FUSE, SLOWBLOW	1							
9	2	1A7810-51750	FUSE, SLOW BLOW 120A	1							
10	2	1E8940-83450	FUSE, SLOW BLOW 100A	1							
13	2	1E8235-84910	DIODE, 090 31	1							
14	1	172126-16540	CLAMP	1							
15	1	172137-16560	BAND	2							
16	1	172137-16560	BAND	1							
17	1	172137-16560	BAND	1							
18	1	172137-16560	BAND	1							
19	1	172187-16560	GROMMET	1							
20	1	172187-16600	CORD, ENGINE EARTH	1							
21	1	172B11-16650	SUPPORT ASSY,B	1							
22	1	172B11-16660	SUPPORT, HARNESS A	1							
23	1	172A69-16700	BRACKET	1							
24	1	172A69-16700	BRACKET	2							
25	1	194202-56460	BAND, 200	1							
26	1	194202-56460	BAND, 200	1							
27	1	194202-56460	BAND, 200	1							
28	1	194202-56460	BAND, 200	1							
29	1	22217-080000	WASHER, SPRING 8	1							
30	1	26013-080162	BOLT, M8X 16	1							
31	1	26013-100162	BOLT, M10X 16	3							
32	1	26013-100202	BOLT, M10X 20	2							
33	1	26013-100202	BOLT, M10X 20	2							
34	1	26013-100202	BOLT, M10X 20	1							
35	1	26014-080162	BOLT, M8X 16	1							
36	1	26014-080162	BOLT, M8X 16	2							
37	1	26014-100162	BOLT, M10X 16	2							
38	1	26023-060122	SCREW, M6X12	2							
39	1	26051-080002	NUT, M8	1							
40	1	26716-080002	NUT, M8	1							

Fig.13. AROUND THE CONTROL VALVE

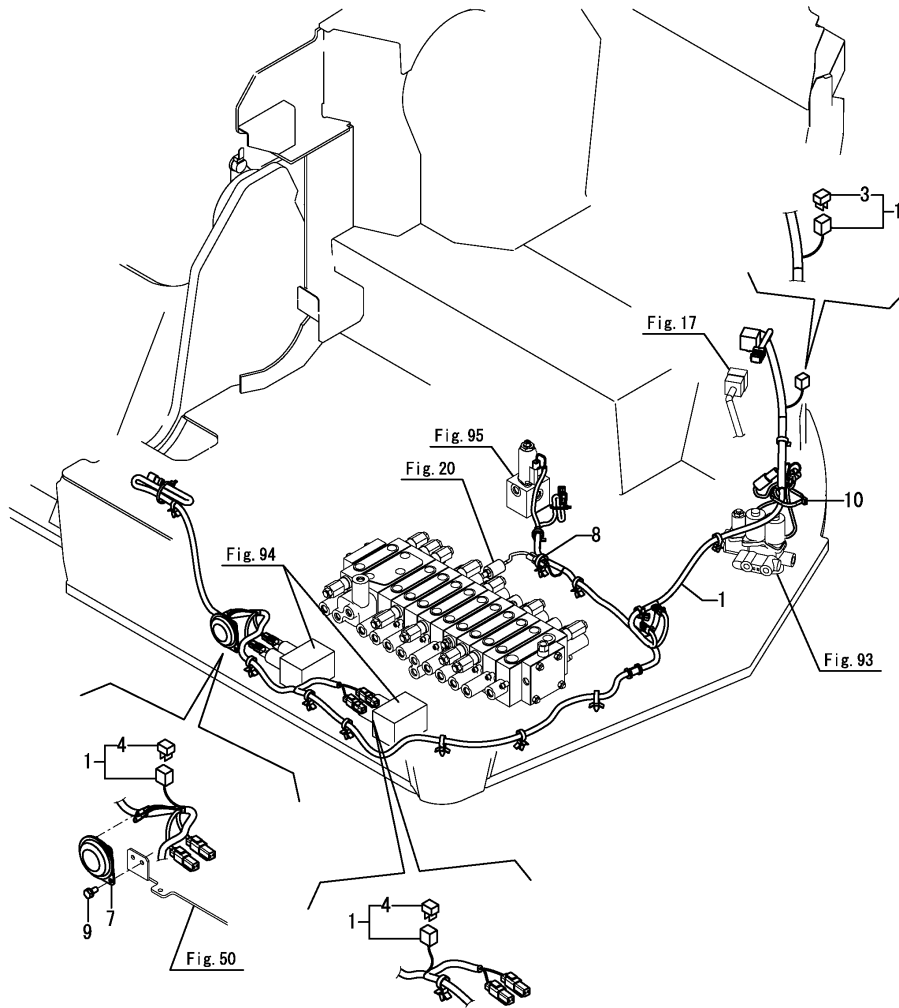

(A)=B7-6 C(EP)  
 (B)=  
 (C)=

(D)=  
 (E)=  
 (F)=

No.	Lev.	Parts No.	Description	Q'ty						I	R
				(A)	(B)	(C)	(D)	(E)	(F)		
1	1	172B27-16620	HARNES ASSY,D	1							
3	2	172649-16560	DIODE, 1.5-3PA	1							
4	2	1E8465-83170	DIODE, 090,1.5A	2							
7	1	194151-57100	HORN	1							
8	1	1E8775-84120	CLAMP, BAND	1							
9	1	26013-060122	BOLT, M6X 12	2							
10	1	933168-55770	BAND	1							

Fig.14. BATTERY

(A)=B7-6 C(EP)  
 (B)=  
 (C)=

(D)=  
 (E)=  
 (F)=

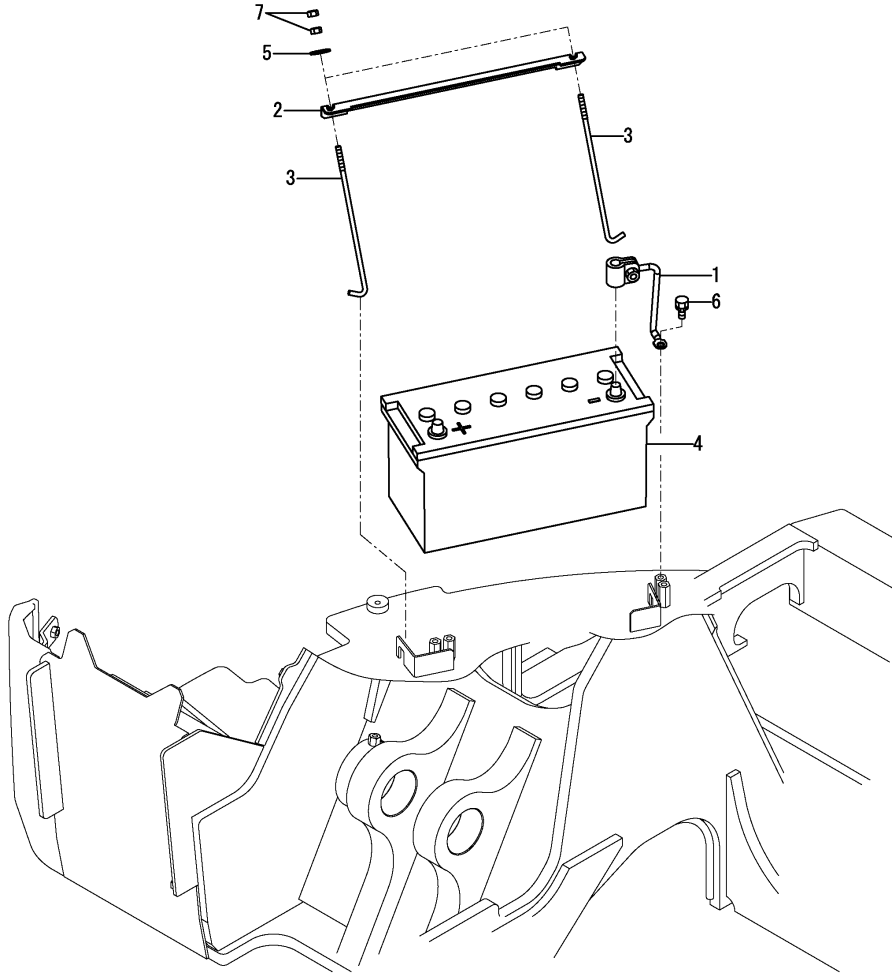

No.	Lev.	Parts No.	Description	Q'ty						I	R
				(A)	(B)	(C)	(D)	(E)	(F)		
1	1	172A69-16120	CABLE, BATTERY	1							
2	1	172112-16201	RETAINER, BATTERY	1							
3	1	172164-16370	ROD	2							
4	1	1E8080-83321	BATTERY, 130E41R	1							
5	1	22157-080000	WASHER, 8	2							
6	1	26013-100162	BOLT, M10X 16	1							
7	1	26716-080002	NUT, M8	4							

Fig.15. HARNESS (SEAT)

(A)=B7-6 C(EP)  
 (B)=  
 (C)=

(D)=  
 (E)=  
 (F)=

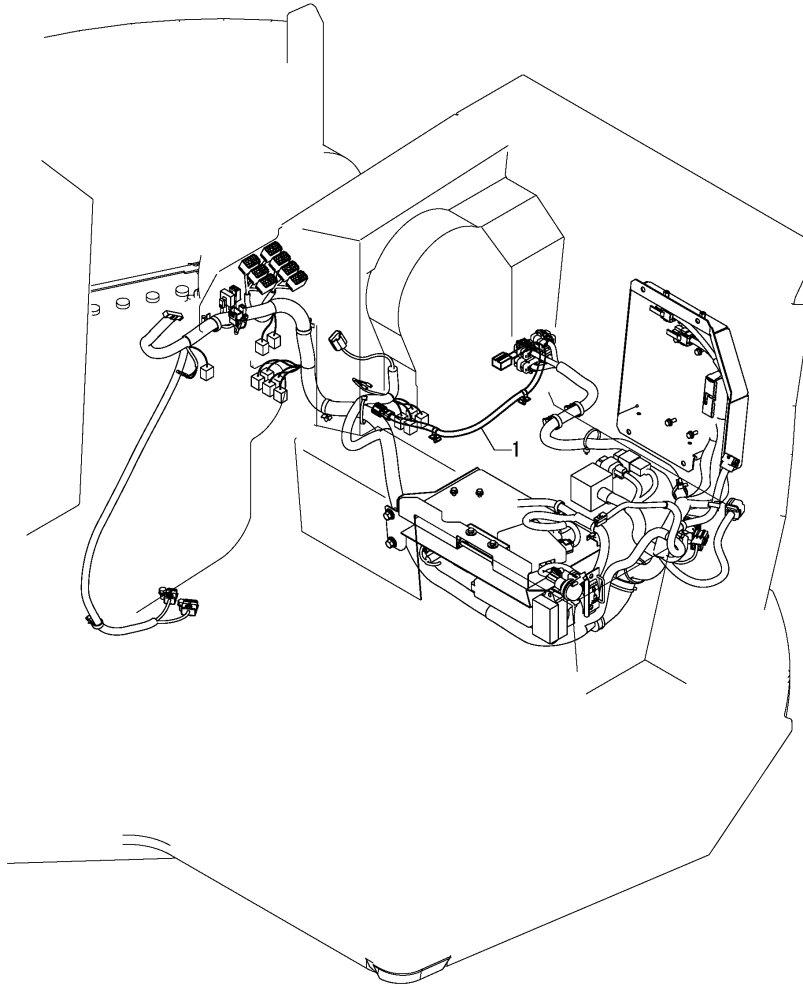

No.	Lev.	Parts No.	Description	Q'ty						I	R	
				(A)	(B)	(C)	(D)	(E)	(F)			
1	1	172A69-16620	HARNESS,F CMP	1								



Fig.16. COUPLER

(A)=B7-6 C(EP)  
 (B)=  
 (C)=

(D)=  
 (E)=  
 (F)=

No.	Lev.	Parts No.	Description	Q'ty						I	R
				(A)	(B)	(C)	(D)	(E)	(F)		
1	1	172B03-16070	CONNECTOR,CAP	1							
2	1	172B27-16800	CONNECTOR,SWP 2M	1							
3	1	172B27-16800	CONNECTOR,SWP 2M	1							
4	1	172B27-16820	CONNECTOR,SWP 3F	1							
5	1	172B27-16830	CONNECTOR,DT04-3P	1							
6	1	194202-56460	BAND, 200	2							
7	1	194202-56460	BAND, 200	1							

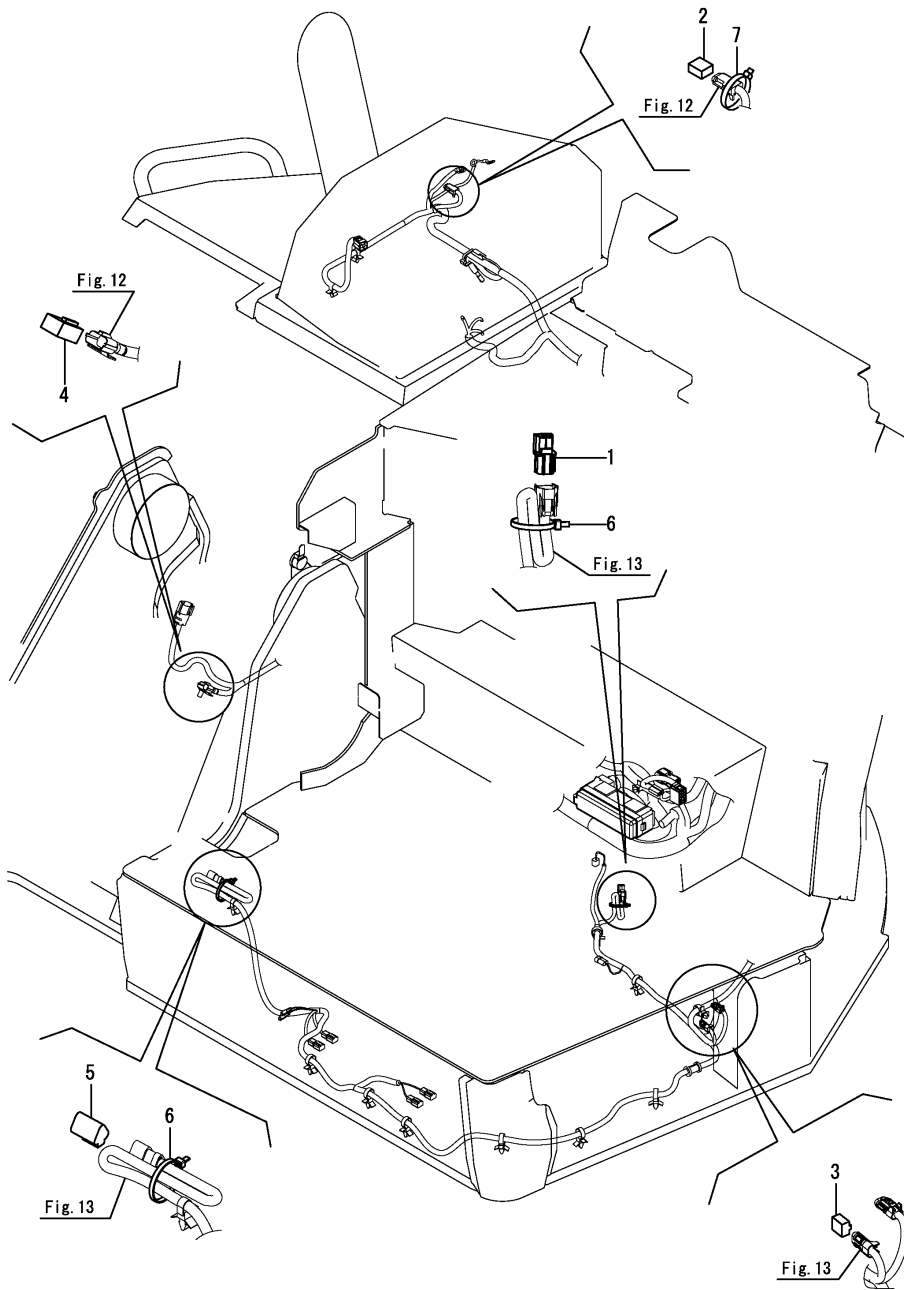
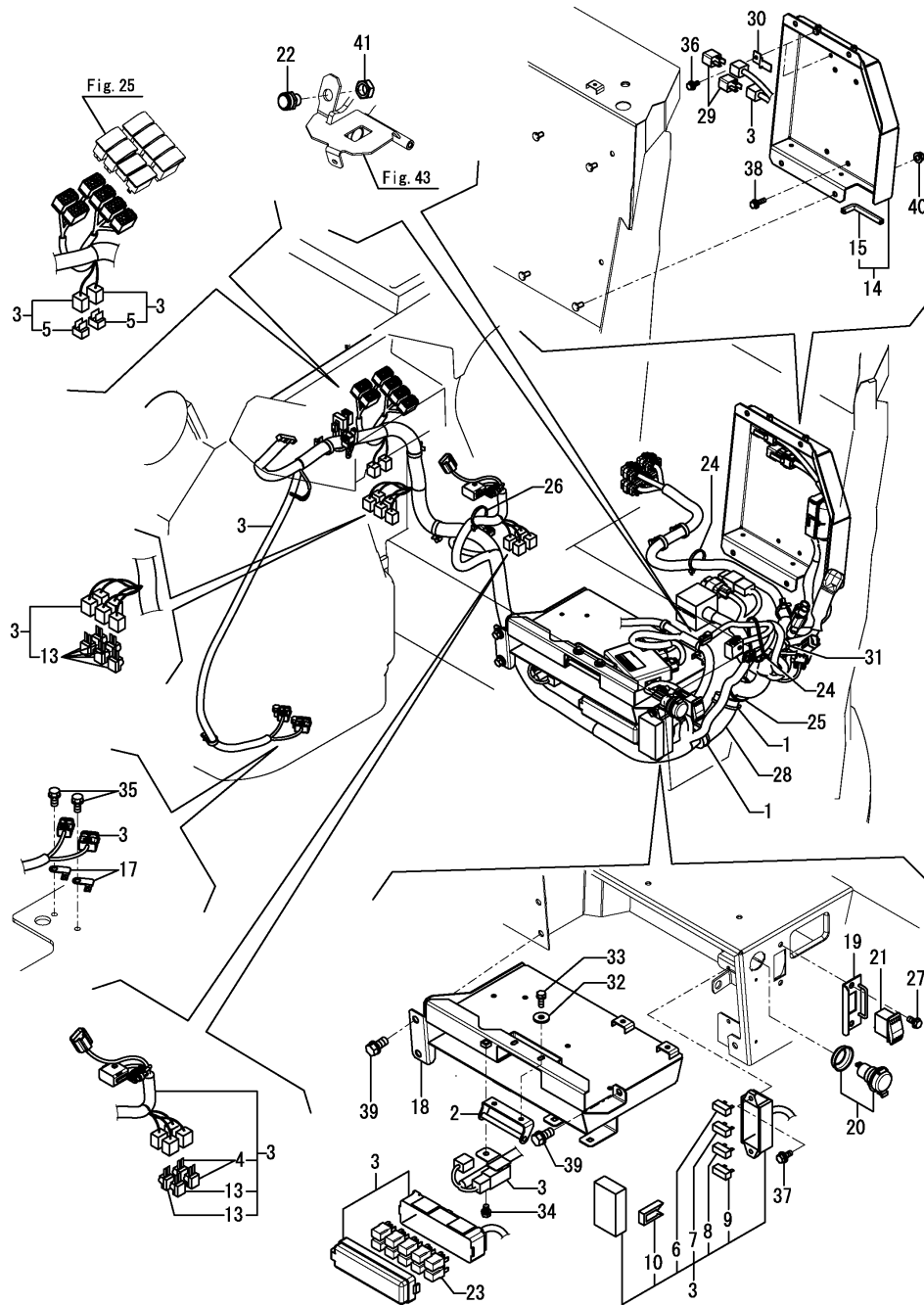

Fig.17. SEAT MOUNT



(A)=B7-6 C(EP)  
(B)=  
(C)=

(D)=  
(E)=  
(F)=

No.	Lev.	Parts No.	Description	Q'ty						I	R
				(A)	(B)	(C)	(D)	(E)	(F)		
1	1	172126-11510	BAND	2							
2	1	172B11-16350	CATCH ASSY, LOCK	1							
3	1	172B27-16551	HARNES ASSY,B-EU	1							
4	2	172649-16560	DIODE, 1.5-3PA	2							
5	2	1A6382-51510	RESISTANCE, 2W R120	2							
6	2	198535-52110	FUSE, 5A	8							
7	2	198535-52120	FUSE, 10A	4							
8	2	198535-52140	FUSE, 20A	6							
9	2	198535-52170	FUSE, 30A	4							
10	2	1E9570-83900	MINI FUSE PULLER	1							
13	2	1E8235-84910	DIODE, 090 31	7							
14	1	172B11-16601	BRACKET ASSY, E-ECU	1							
15	2	172456-13470	RUBBER 100	1							
17	1	172A69-16700	BRACKET	2							
18	1	172B11-16900	BRACKET ASSY,CR	1							
19	1	172A89-17180	PLATE ASSY,SWITCH	1							
20	1	172A64-17250	SOCKET ASSY	1							
21	1	172A69-17260	SWITCH, ENGINE STOP	1							
22	1	194464-52190	SWITCH, START	1							
23	1	1A7522-52950	RELAY, ACM13221M19	10							
24	1	194202-56460	BAND, 200	2							
25	1	194202-56460	BAND, 200	1							
26	1	194202-56460	BAND, 200	1							
27	1	172519-63240	BOLT	2							
28	1	172445-68650	SPONGE, HOSE	1							
29	1	129927-77900	RELAY, ISO 90A	2							
30	1	129927-77910	BRACKET, CONNECTOR	2							
31	1	1E8490-84130	CLAMP, BAND	1							
32	1	22157-060000	WASHER, 6	2							
33	1	26013-060122	BOLT, M6X 12	2							
34	1	26013-080122	BOLT, M8X 12	1							
35	1	26013-080162	BOLT, M8X 16	2							
36	1	26014-060162	BOLT, M6X 16	2							
37	1	26014-060162	BOLT, M6X 16	2							
38	1	26014-060252	BOLT, M6X 25	4							
39	1	26014-100202	BOLT, M10X 20	3							
40	1	26051-080002	NUT, M8	4							
41	1	26776-180002	NUT, LOCK M18	1							

Fig.18. STARTER SWITCH

(A)=B7-6 C(EP)  
 (B)=  
 (C)=

(D)=  
 (E)=  
 (F)=

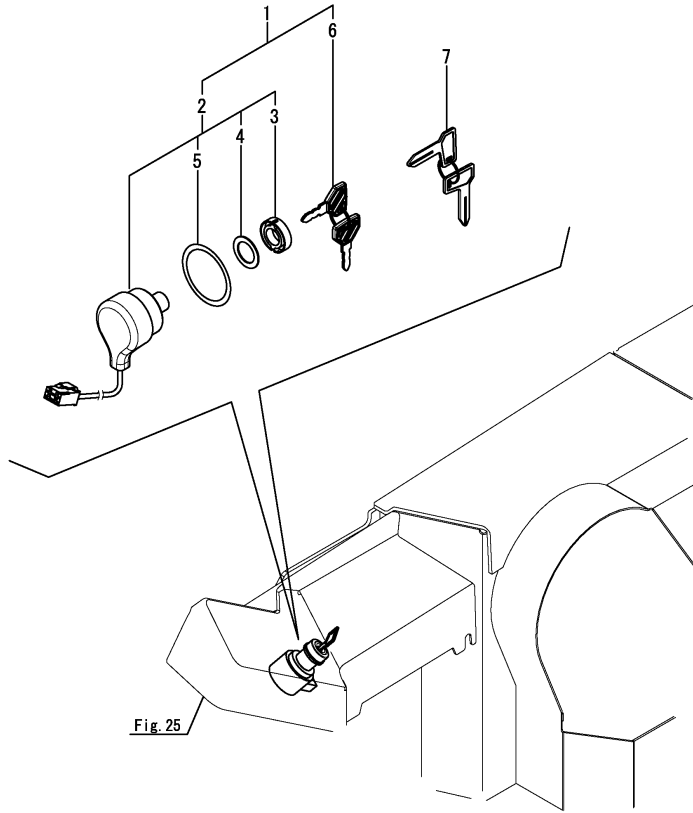

No.	Lev.	Parts No.	Description	Q'ty						I	R
				(A)	(B)	(C)	(D)	(E)	(F)		
1	1	172B11-17100	SWITCH ASSY, STARTER	1							
2	2	172B11-17110	CYLINDER ASSY, KEY	1							
3	3	172B11-17120	NUT, RING	1							
4	3	172B11-17130	WASHER	1							
5	3	172B11-17140	O-RING	1							
6	2	198360-52160	KEY ASSY, SPARE	1							
7	1	933110-00301	KEY ASSY	1							1

Fig. 25

Remarks

(1)For cabin door.

# Fig.19. WORK LAMP(TURNING FRAME)

(A)=B7-6 C(EP)  
 (B)=  
 (C)=

(D)=  
 (E)=  
 (F)=

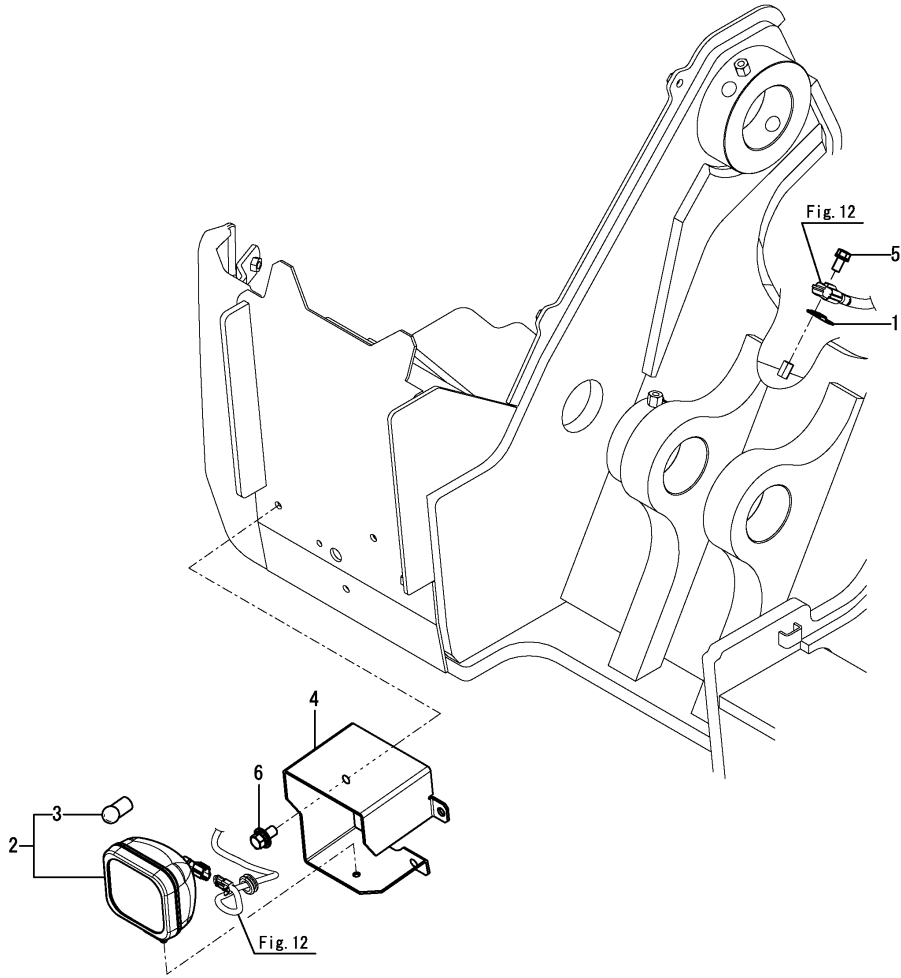

No.	Lev.	Parts No.	Description	Q'ty						I	R
				(A)	(B)	(C)	(D)	(E)	(F)		
1	1	172A69-16700	BRACKET	1							
2	1	172B27-17380	LAMP ASSY, WORK	1							
3	2	172B03-17470	BULB, 12V 55W	1							
4	1	172B27-17560	COVER,LIGHT	1							
5	1	26013-080162	BOLT, M8X 16	1							
6	1	26014-100202	BOLT, M10X 20	3							

Fig.20. TRAVEL ALARM

(A)=B7-6 C(EP)  
(B)=  
(C)=

(D)=  
(E)=  
(F)=

No.	Lev.	Parts No.	Description	Q'ty						I	R
				(A)	(B)	(C)	(D)	(E)	(F)		
1	1	172B11-16880	BRACKET ASSY, BUZZER	1							
2	1	172478-17201	SWITCH, PRESSURE	1							
3	1	172511-17351	BUZZER, BACK	1							
4	1	172156-76110	CONNECTOR, PF1/4PT1/8	1							
5	1	26013-080162	BOLT, M8X 16	1							
6	1	41851-000110	O-RING	1							

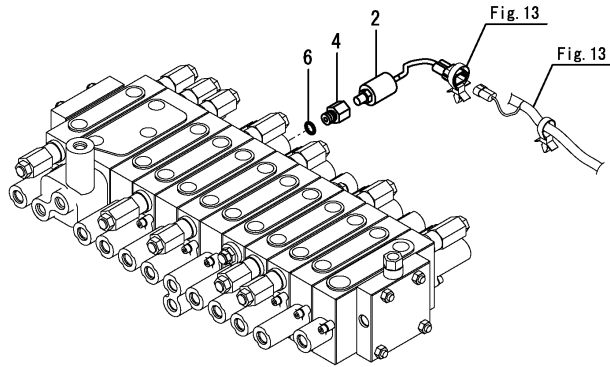
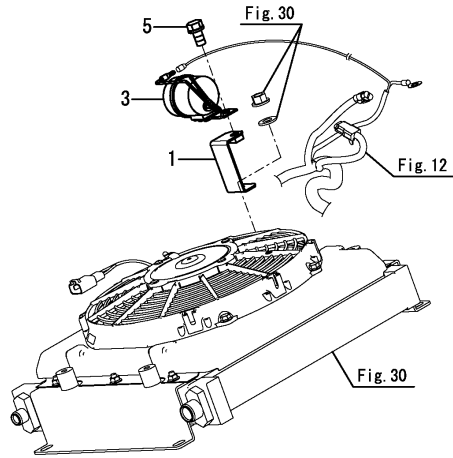

Fig.21. SENSOR VOLUME

(A)=B7-6 C(EP)  
 (B)=  
 (C)=

(D)=  
 (E)=  
 (F)=

No.	Lev.	Parts No.	Description	Q'ty						I	R
				(A)	(B)	(C)	(D)	(E)	(F)		
1	1	172B11-17251	SENSOR ASSY, VOLUME	2							
4	2	172B11-17301	KNOB ASSY	2							

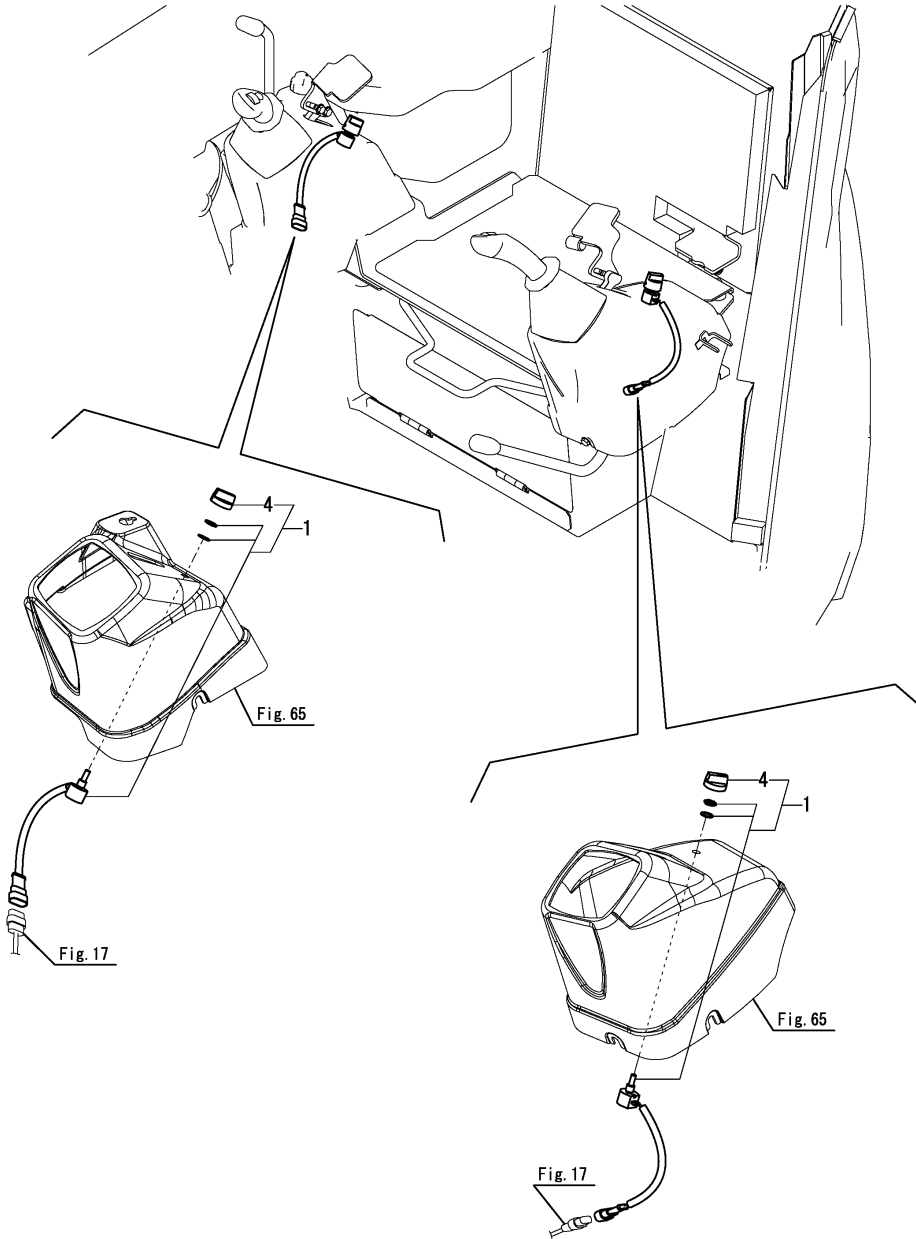

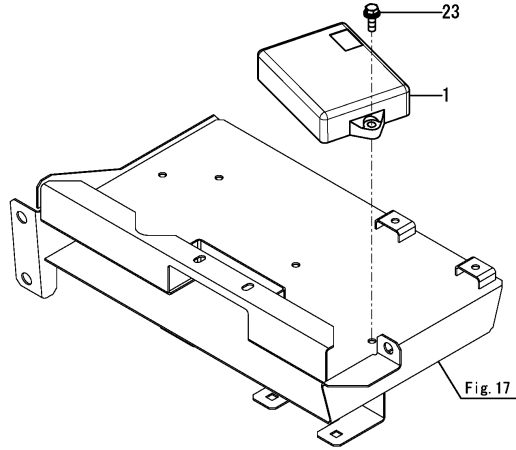

Fig.23. CONTROLLER

(A)=B7-6 C(EP)  
 (B)=  
 (C)=

(D)=  
 (E)=  
 (F)=

No.	Lev.	Parts No.	Description	Q'ty						I	R
				(A)	(B)	(C)	(D)	(E)	(F)		
1	1	1A8280-50900	CONTROLLER	1							1
23	1	26014-060202	BOLT, M6X 20	2							



Remarks  
 (1)Spare parts.  
 Please contact any authorized distributor nearest to install a proper information.



Fig.24. WORK LAMP

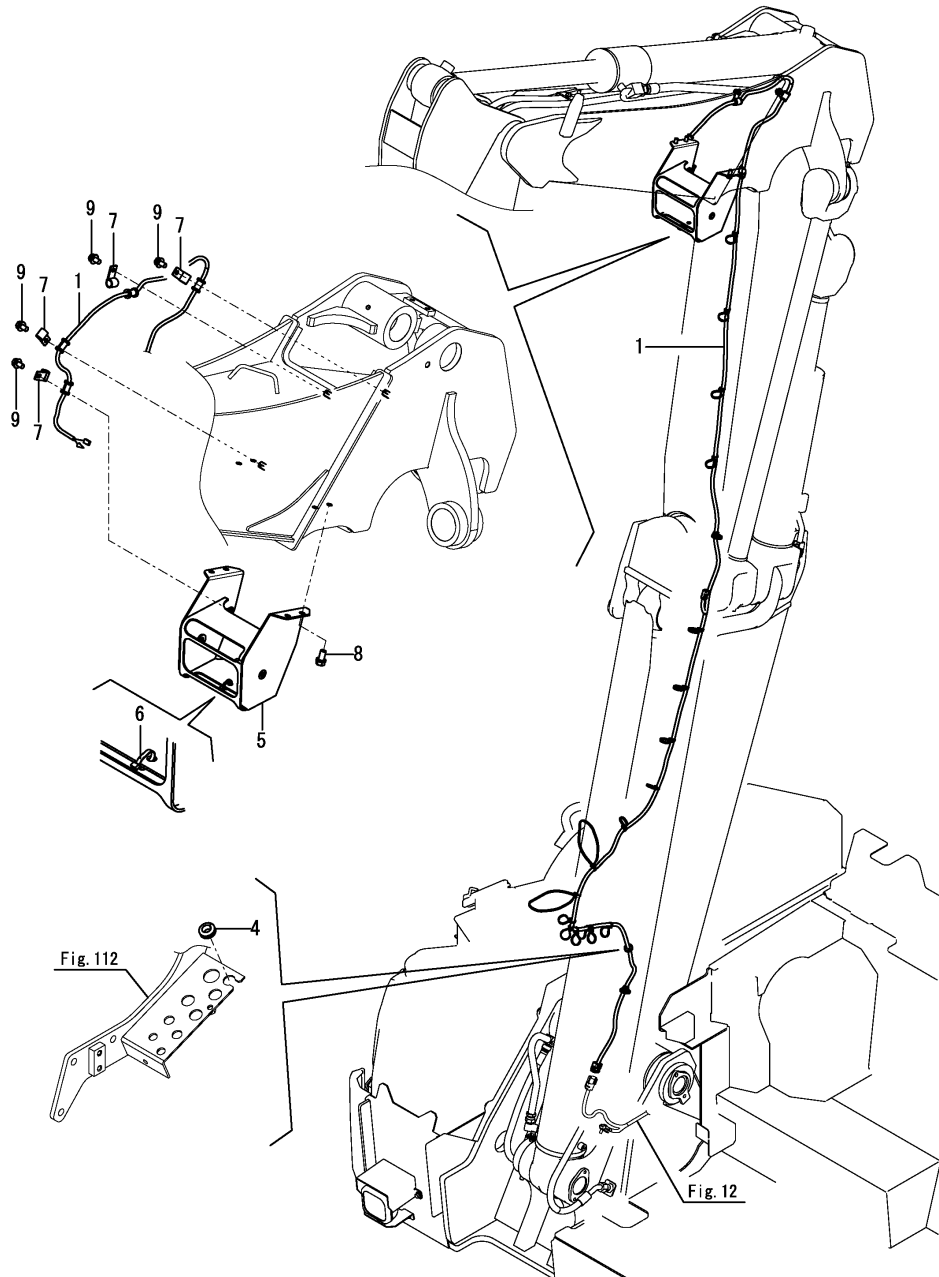

(A)=B7-6 C(EP)  
 (B)=  
 (C)=

(D)=  
 (E)=  
 (F)=

No.	Lev.	Parts No.	Description	Q'ty						I	R
				(A)	(B)	(C)	(D)	(E)	(F)		
1	1	172B27-16220	HARNES, C-EU	1							
4	1	172187-16560	GROMMET	1							
5	1	172B27-17500	COVER ASSY, B LAMP	1							
6	1	194202-56460	BAND, 200	1							
7	1	172A50-77170	CLAMP, WRC15	4							
8	1	26013-100162	BOLT, M10X 16	4							
9	1	26014-080162	BOLT, M8X 16	4							

Fig.25. INDICATOR BOX

(A)=B7-6 C(EP)  
(B)=  
(C)=

(D)=  
(E)=  
(F)=

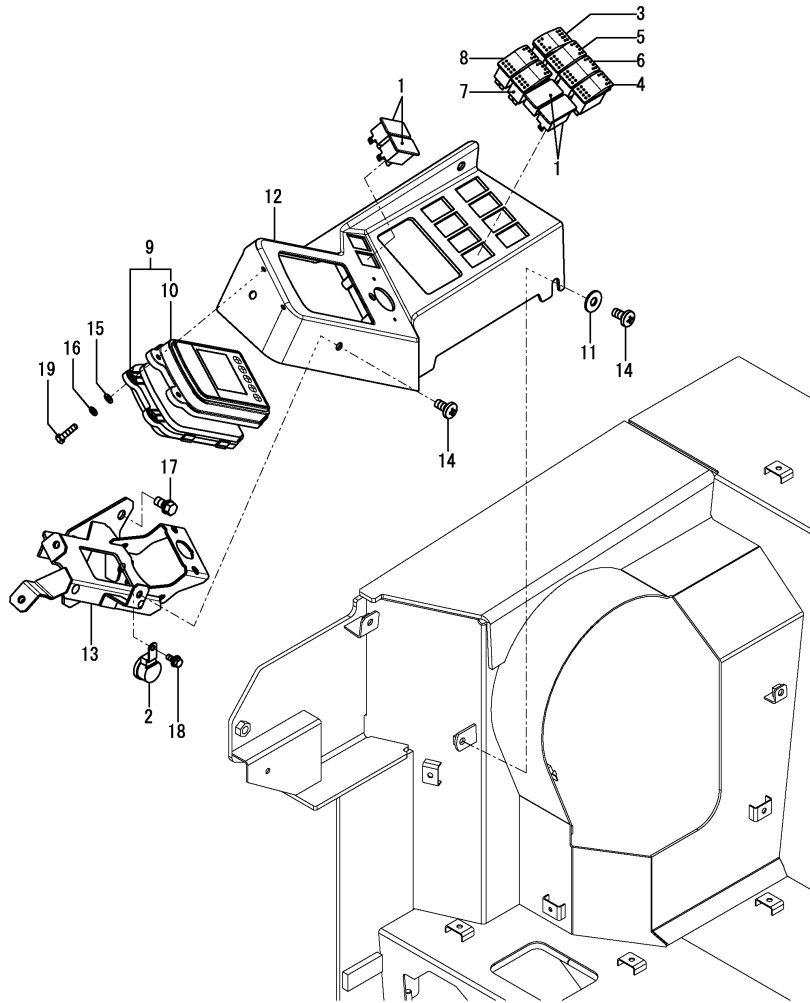

No.	Lev.	Parts No.	Description	Qty						I	R
				(A)	(B)	(C)	(D)	(E)	(F)		
1	1	172538-17100	PLUG, PANEL	4							
2	1	172141-17150	BUZZER	1							
3	1	172B11-17200	SWITCH, DPF	1							
4	1	172A69-17211	SWITCH, TRAVLE	1							
5	1	172A69-17221	SWITCH, WIPER	1							
6	1	172A69-17231	SWITCH, LIGHT	1							
7	1	172A69-17241	SWITCH, AUTO DECEL	1							
8	1	172A69-17251	SWITCH, ECO	1							
9	1	172B03-17256	MONITOR ASSY	1							
10	2	172B03-17261	MONITOR ASSY,UPPER	1							
11	1	172458-62430	WASHER	2							
12	1	172B11-63140	PANEL, INSTRUMENT	1							1
12-1	1	172B11-63240	PANEL, INSTRUMENT D	1							S 2
(A=M6F001)											
13	1	172B11-63500	STAY ASSY, INPANE	1							
14	1	172137-69850	SCREW	4							
15	1	22137-050000	WASHER, 5	4							
16	1	22217-050000	WASHER, SPRING 5	4							
17	1	26013-100202	BOLT, M10X 20	3							
18	1	26014-060162	BOLT, M6X 16	1							
19	1	26116-050202	BOLT, M5X 20 PLATED	4							

Remarks  
(1)Color = DARK OLIVE GRAY.  
(2)Color = PANTONE 425C.

Fig.26. GPS

(A)=B7-6 C(EP)  
(B)=  
(C)=

(D)=  
(E)=  
(F)=

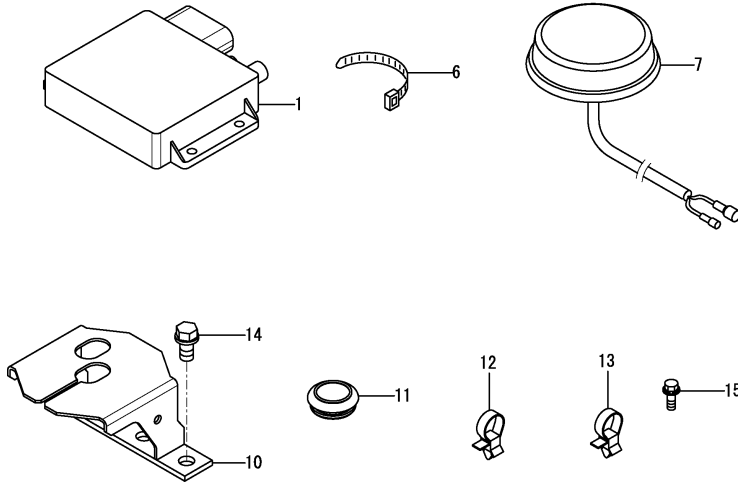

No.	Lev.	Parts No.	Description	Q'ty						I	R
				(A)	(B)	(C)	(D)	(E)	(F)		
1	1	1RF001-00024	CONTROLLER,MOBILE,O	1							1
6	1	172126-11510	BAND	6							
7	1	172B11-16590	ANTENNA ASSY,MOBILE	1							
10	1	172B11-17920	BRACKET ASSY, GPS	1							
11	1	172B11-18880	GROMMET,30	1							
12	1	1E8775-84120	CLAMP, BAND	4							
13	1	1E8490-84130	CLAMP, BAND	3							
14	1	26013-100202	BOLT, M10X 20	2							
15	1	26014-060162	BOLT, M6X 16	4							

Remarks

(1)To install proper information, go to an authorized distributor.

Note : Carrier registration is required when replacing this part.

For more information, contact the service department of the dealer you purchased from.

Note : Registration is required when replacing this part.

For more information, contact the service department of the dealer you purchased from.

Fig.27. AIR CONDITIONER(CABIN RELATED)

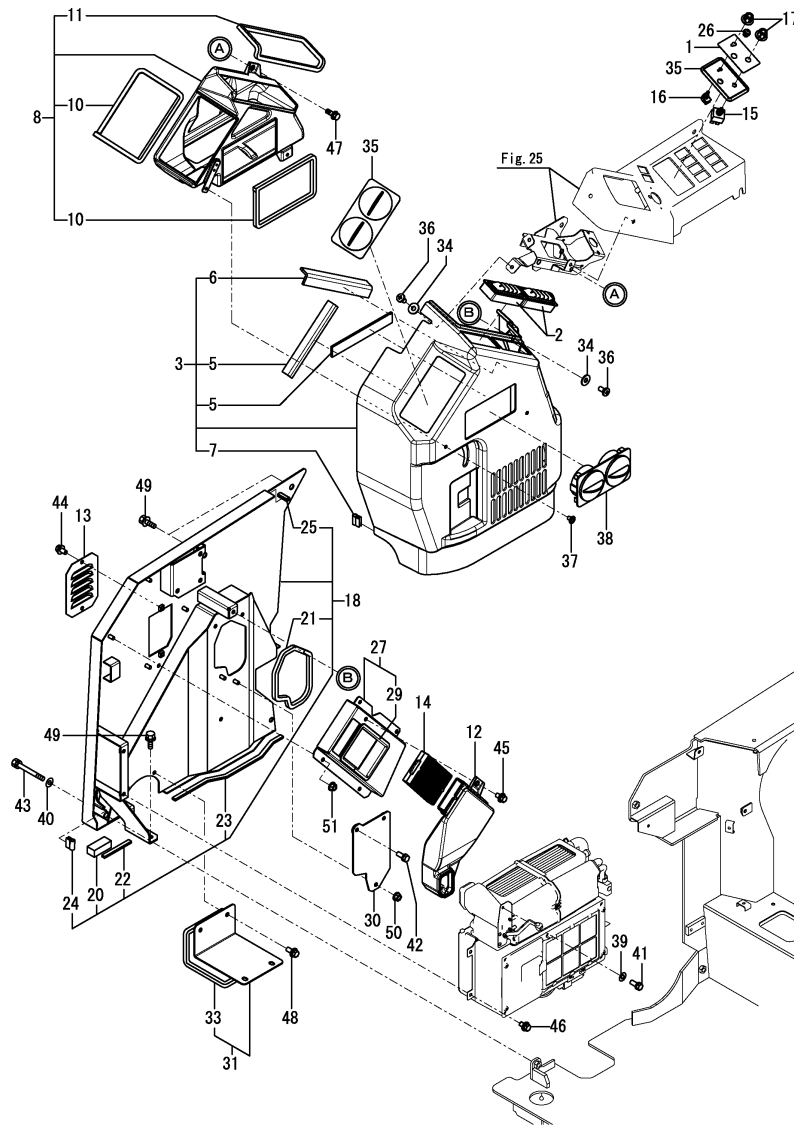

Remarks

- (1)Color = WARM IVORY.
- (2)Color = WARM GARY.
- (3)Color = LIGHT GARY.
- (4)Color = NAVY GRAY.
- (5)Color = PANTONE 425C.
- (6)Color = BLACK.

(A)=B7-6 C(EP)  
(B)=  
(C)=

(D)=  
(E)=  
(F)=

No.	Lev.	Parts No.	Description	Q'ty						I	R
				(A)	(B)	(C)	(D)	(E)	(F)		
1	1	172B03-03250	LABEL,SW A/C	1							
2	1	172458-17700	GRILLE	2							
3	1	172B11-18200	COVER ASSY,A/C	1							1
3-1	1	172B11-18210	COVER ASSY,A/C D	1							S 4
(A=M6F001)											
5	2	172B11-18240	SEAT,INSULATOR A	2							
6	2	172B11-18250	SEAT,INSULATOR B	1							
7	2	172B11-19760	SEAL, 25	1							
8	1	172B11-18700	DUCT ASSY,A/C	1							
10	2	172A69-18750	SEAL, DUCT	2							
11	2	172B11-18810	SEAL,700	1							
12	1	172B11-18740	DUCT,A/C FRESH AIR	1							
13	1	172B11-18780	LOUVER	1							
14	1	172B06-18420	FILTER, AIR	1							
15	1	172B06-18560	SWITCH, BLOWER	1							
16	1	172B06-18570	SWITCH, THERMO	1							
17	1	172B06-18580	KNOB	2							
18	1	172B27-19110	BRACKET ASSY,AC U	1							
20	2	172A69-19280	SEAL	1							
21	2	172B27-19340	SEAL,495	1							
22	2	172B27-19380	SEAL, 94	1							
23	2	172B27-19390	SEAL,390	1							
24	2	172B11-19760	SEAL, 25	1							
25	2	172455-61580	TRIM	1							
26	1	172B03-19160	SWITCH ASSY	1							
27	1	172B27-19250	DUCT ASSY	1							
29	2	172162-62540	SEAL, STEP	1							
30	1	172B27-61360	COVER ASSY,B	1							
31	1	172B27-61660	COVER ASSY,A	1							
33	2	172B27-61680	SEAL, 730	1							
34	1	172458-62430	WASHER	2							
35	1	172B03-63340	PANEL, AC	1							2
35-1	1	172B03-63670	PANEL, AC D	1							S 5
(A=M6F001)											
36	1	172137-69850	SCREW	2							
37	1	1A8110-84210	RIVET	2							3
37-1	1	1A8060-84280	RIVET, PUSH	2							S 6
(A=M6F001)											
38	1	1A7030-87411	GRILLE ASSY, FRONT	2							
39	1	22117-060000	WASHER, 6	1							
40	1	22137-100000	WASHER, 10	1							
41	1	26013-060102	BOLT, M6X 10	1							
42	1	26013-080202	BOLT, M8X 20	2							
43	1	26013-100852	BOLT, M10X 85	1							
44	1	26014-080162	BOLT, M8X 16	2							
45	1	26014-080162	BOLT, M8X 16	1							
46	1	26014-080162	BOLT, M8X 16	3							
47	1	26014-080202	BOLT, M8X 20	1							
48	1	26014-080202	BOLT, M8X 20	4							
49	1	26014-100252	BOLT, M10X 25	4							
50	1	26366-080002	NUT, M8	1							

Fig.27. AIR CONDITIONER(CABIN RELATED)

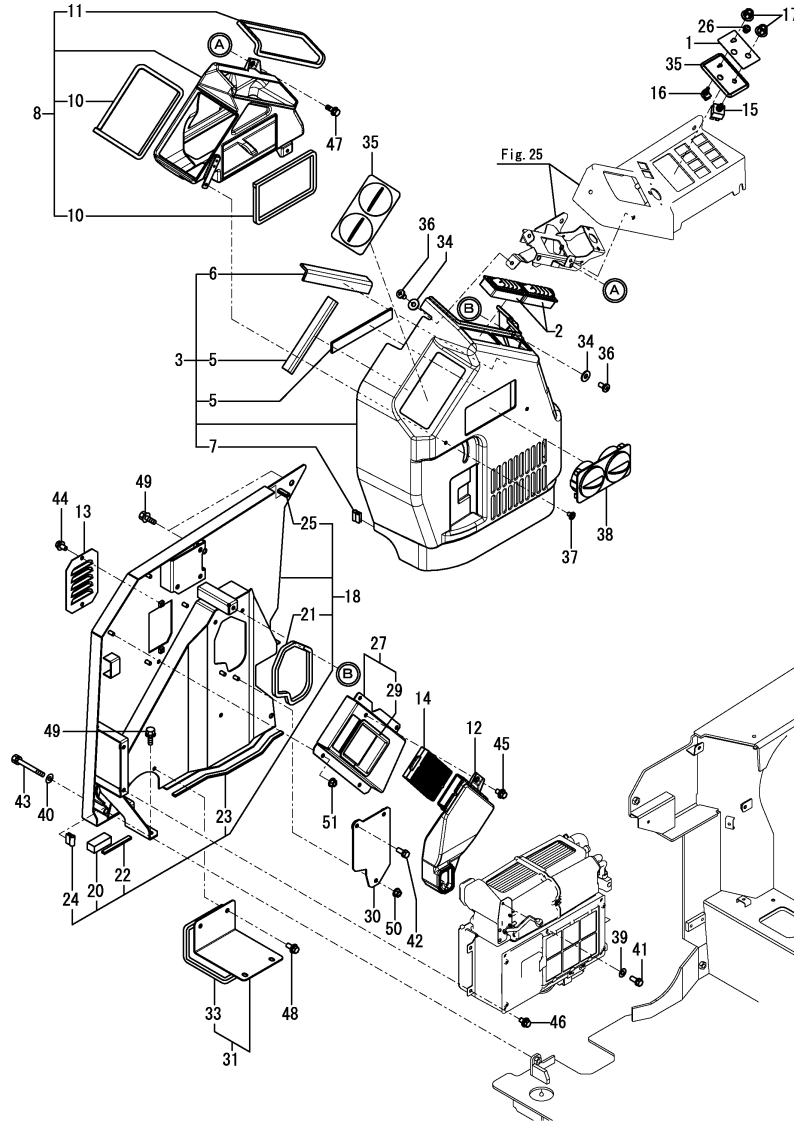

(A)=B7-6 C(EP)  
 (B)=  
 (C)=

(D)=  
 (E)=  
 (F)=

No.	Lev.	Parts No.	Description	Q'ty						I	R
				(A)	(B)	(C)	(D)	(E)	(F)		
51	1	26366-080002	NUT, M8	4							

Remarks

- (1)Color = WARM IVORY.
- (2)Color = WARM GARY.
- (3)Color = LIGHT GARY.
- (4)Color = NAVY GRAY.
- (5)Color = PANTONE 425C.
- (6)Color = BLACK.

Fig.28. AIR CONDITIONER(PIPING)

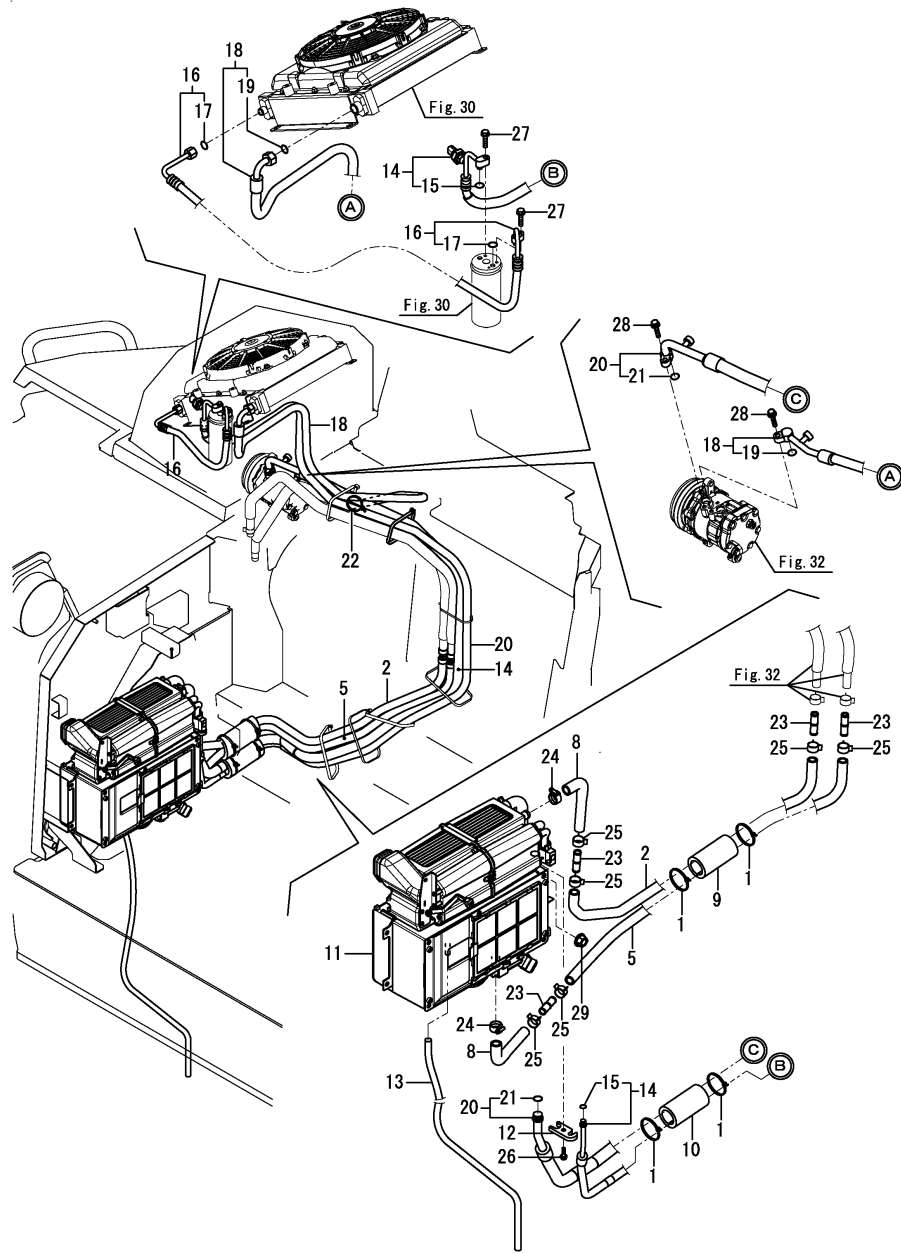

(A)=B7-6 C(EP)  
(B)=  
(C)=

(D)=  
(E)=  
(F)=

No.	Lev.	Parts No.	Description	Q'ty						I	R
				(A)	(B)	(C)	(D)	(E)	(F)		
1	1	172126-11510	BAND	4							
2	1	172A89-17810	HOSE ASY,HEATER 1050	1							
5	1	172A69-17840	HOSE ASSY, HEATER	1							
8	1	172B11-17870	HOSE, HEATER A	2							
9	1	172A69-18900	SPONGE, HOSE	1							
10	1	172B11-18900	SPONGE,42X120	1							
11	1	172B03-19101	AIR CON UNIT	1							1
12	1	172B03-19110	PLATE, FLANGE	1							
13	1	172B11-19870	HOSE, DRAIN AC	1							
14	1	172B27-19800	HOSE,EXP.V	1							
15	2	172B06-18700	O-RING	2							
16	1	172B11-19830	HOSE,RECIEVER	1							
17	2	172B06-18700	O-RING	2							
18	1	172B11-19840	HOSE,DISCHARGE	1							
19	2	172B06-18680	O-RING	2							
20	1	172B11-19850	HOSE,SUCTION	1							
21	2	172B06-18690	O-RING	2							
22	1	194202-56460	BAND, 200	1							
23	1	1A7030-88660	PIPE, JOINT	4							
24	1	23001-022000	CLAMP, HOSE 22	2							
25	1	23080-018000	CLAMP, 18	6							
26	1	26106-060202	BOLT, M6X 20 PLATED	1							
27	1	26106-060252	BOLT, M6X 25 PLATED	2							
28	1	26106-080252	BOLT, M8X 25 PLATED	2							
29	1	26366-080002	NUT, M8	1							

Remarks

(1)Inner parts are shown in Fig.29.

Fig.29. AIR CONDITIONER(UNIT)(INNER PARTS)

(A)=B7-6 C(EP)

(B)=

(C)=

(D)=

(E)=

(F)=

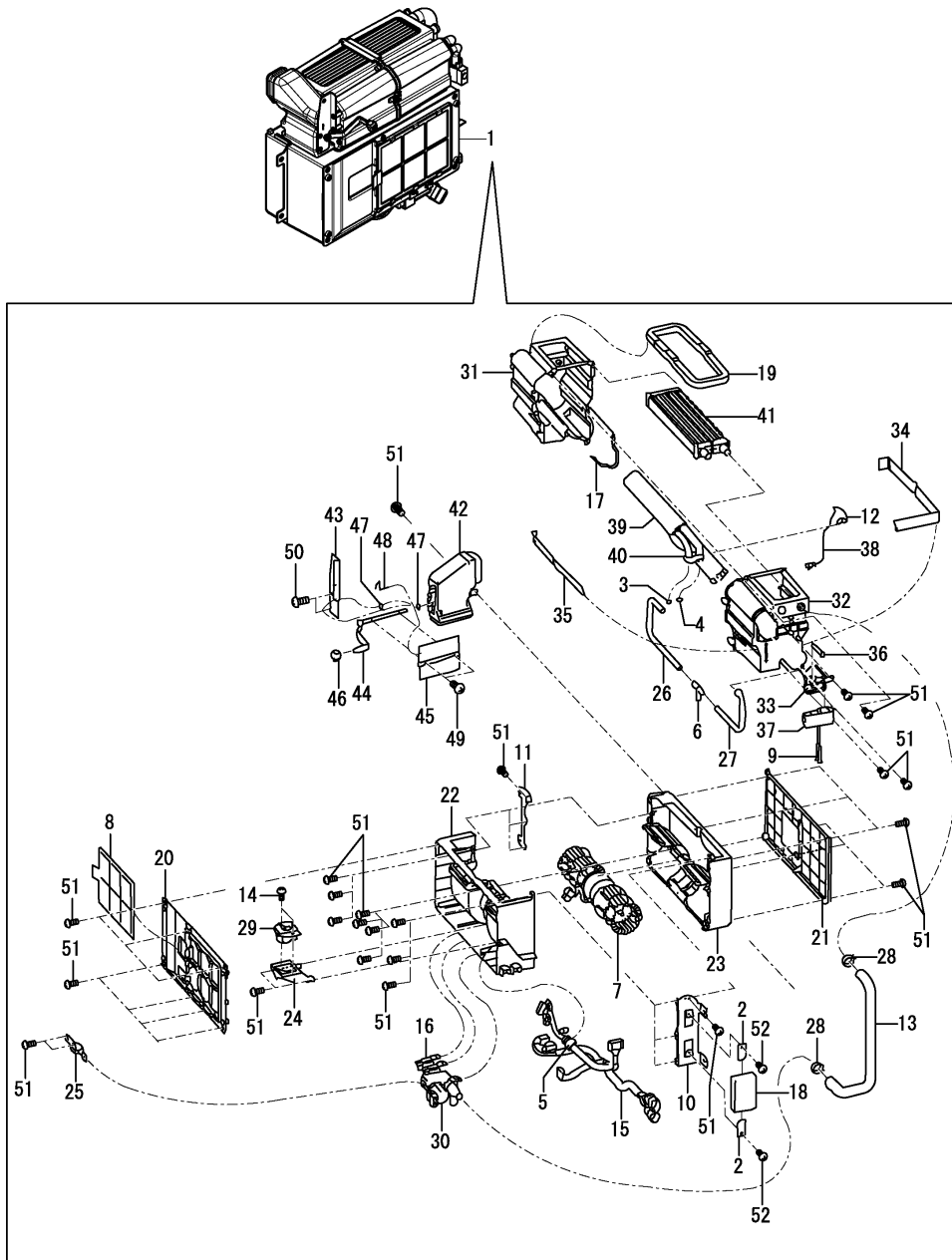

No.	Lev.	Parts No.	Description	Q'ty						I	R
				(A)	(B)	(C)	(D)	(E)	(F)		
1	1	172B03-19101	AIR CON UNIT	1							
2	2	172B06-18550	BRACKET,AMP	2							
3	2	172B06-18680	O-RING	1							
4	2	172B06-18690	O-RING	1							
5	2	172B06-18930	INSULATOR,HARNESS	1							
6	2	172B06-18960	ELBOW,DRAIN	1							
7	2	172B06-18970	MOTOR ASSY,BLOWER	1							
8	2	172B03-19120	FILTER, REC	1							
9	2	172B06-19120	BOLT, SOCKET M5X40	2							
10	2	172B03-19130	BRACKET, 1	1							
11	2	172B03-19140	BRACKET, 2	1							
12	2	172B06-19140	HOLDER,THERMISTOR	1							
13	2	172B03-19150	HOSE, HEATER	1							
14	2	172B06-19150	SCREW, PAN HEAD	2							
15	2	172B03-19191	HARNESS ASSY, HVAC	1							
16	2	172B03-19200	RELAY	2							
17	2	172B06-19200	SEAL,CASE	1							
18	2	172B03-19210	CONTROLLER, HVAC	1							
19	2	172B03-19220	SEAL, OUTLET	1							
20	2	172B03-19230	COVER, FRONT	1							
21	2	172B03-19240	COVER, BACK	1							
22	2	172B03-19250	CASE ASSY, LOW FRONT	1							
23	2	172B03-19260	CASE ASSY, LOW BACK	1							
24	2	172B03-19270	MOUNT, RESISTOR	1							
25	2	172B03-19280	RETAINER, VALVE	1							
26	2	172B03-19290	HOSE, DRAIN 1	1							
27	2	172B03-19300	HOSE, DRAIN 2	1							
28	2	172B03-19310	CLAMP, HOSE	2							
29	2	172B03-19320	RESISTOR	1							
30	2	172B03-19330	VALVE ASSY, WATER	1							
31	2	172B03-19340	CASE ASSY, UP FEMALE	1							
32	2	172B03-19350	CASE ASSY, UP MALE	1							
33	2	172B03-19360	COVER ASSY, PAF	1							
34	2	172B03-19370	SEAL, AC-UNIT 1	1							
35	2	172B03-19380	SEAL, AC-UNIT 2	1							
36	2	172B03-19390	RETAINER, TXV	1							
37	2	172B03-19400	VALVE, EXPANSION	1							
38	2	172B03-19410	SENSOR, TEMPERATURE	1							
39	2	172B03-19420	EVAPORATOR ASSY	1							
40	2	172B03-19430	STAY	1							
41	2	172B03-19440	HEATER ASSY	1							
42	2	172B03-19450	DUCT ASSY	1							
43	2	172B03-19460	BRACKET, DUCT	1							
44	2	172B03-19470	LEVER ASSY, DOOR	1							
45	2	172B03-19480	DOOR ASSY	1							
46	2	172B03-19490	KNOB	1							
47	2	172B03-19500	SPACER, C	2							
48	2	172B03-19510	SPRING	1							
49	2	172B03-19520	SCREW, 3X6	2							
50	2	172B03-19530	SCREW, 4X10	2							
51	2	172B03-19540	SCREW, 4X16	36							

Fig.29. AIR CONDITIONER(UNIT)(INNER PARTS)

(A)=B7-6 C(EP)  
(B)=  
(C)=

(D)=  
(E)=  
(F)=

No.	Lev.	Parts No.	Description	Q'ty						I	R
				(A)	(B)	(C)	(D)	(E)	(F)		
52	2	172B03-19550	SCREW, 5X5	2							

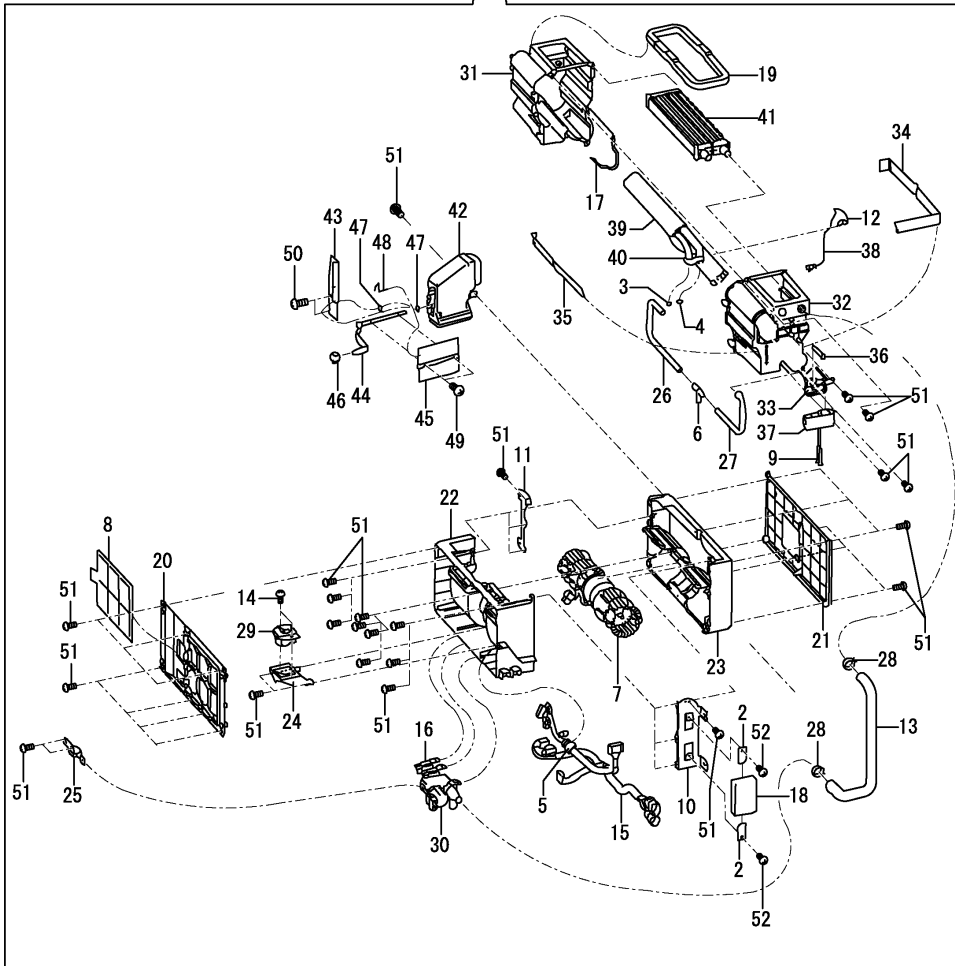
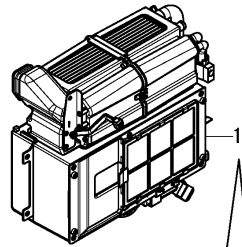
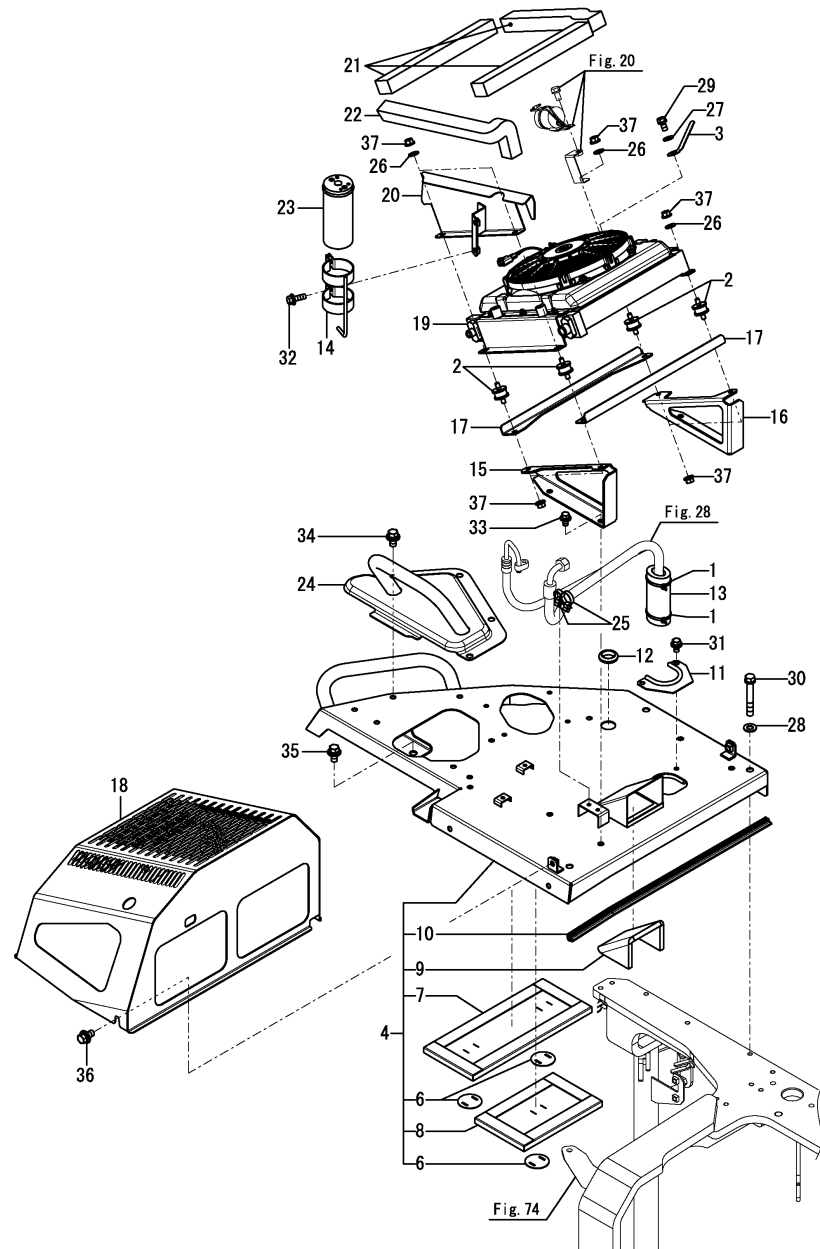



Fig.30. AIR CONDITIONER(CONDENSER RELATED)



(A)=B7-6 C(EP)  
(B)=  
(C)=

(D)=  
(E)=  
(F)=

No.	Lev.	Parts No.	Description	Q'ty						I	R
				(A)	(B)	(C)	(D)	(E)	(F)		
1	1	172126-11510	BAND	2							
2	1	172447-13550	MOUNT, PAD	4							
3	1	172126-16540	CLAMP	1							
4	1	172B27-18440	BASE ASSY,COND	1							
6	2	172B11-18570	PLATE, INSURETOR	3							
7	2	172B11-18580	INSULATOR,A	1							
8	2	172B11-18590	INSULATOR,H	1							
9	2	172B11-18680	INSULATOR,J	1							
10	2	172444-61320	RUBBER, SEAL	1							
11	1	172A89-18580	COVER, HOSE	1							
12	1	172B11-18880	GROMMET,30	1							
13	1	172B11-18900	SPONGE,42X120	1							
14	1	172B03-18950	BRACKET ASSY, R/D	1							
15	1	172B11-19500	BRACKET, COND F	1							
16	1	172B27-19520	BRACKET, COND R	1							
17	1	172B11-19580	RIB,COND BKT	2							
18	1	172B27-19610	COVER ASSY,COND	1							
19	1	172B03-19680	CONDENSER ASSY	1							1
20	1	172B11-19701	PLATE ASSY,SEAL COND	1							
21	1	172B11-19770	SEAL,310	3							
22	1	172B11-19780	SEAL,420	1							
23	1	172B27-19900	RECEIVER-DRYER	1							
24	1	172B27-62120	COVER ASSY, UPPER	1							
25	1	1E8490-84130	CLAMP, BAND	2							
26	1	22137-080000	WASHER, 8	3							
27	1	22137-080000	WASHER, 8	1							
28	1	22137-100000	WASHER, 10	3							
29	1	26013-080162	BOLT, M8X 16	1							
30	1	26013-100702	BOLT, M10X 70	3							
31	1	26014-080162	BOLT, M8X 16	2							
32	1	26014-080252	BOLT, M8X 25	2							
33	1	26014-100202	BOLT, M10X 20	4							
34	1	26014-100202	BOLT, M10X 20	4							
35	1	26014-100202	BOLT, M10X 20	1							
36	1	26014-100202	BOLT, M10X 20	4							
37	1	26051-080002	NUT, M8	8							

Remarks

(1)Inner parts are shown in Fig.31.

Fig.31. AIR CONDITIONER(CONDENSER)(INNER PARTS)

(A)=B7-6 C(EP)  
 (B)=  
 (C)=

(D)=  
 (E)=  
 (F)=

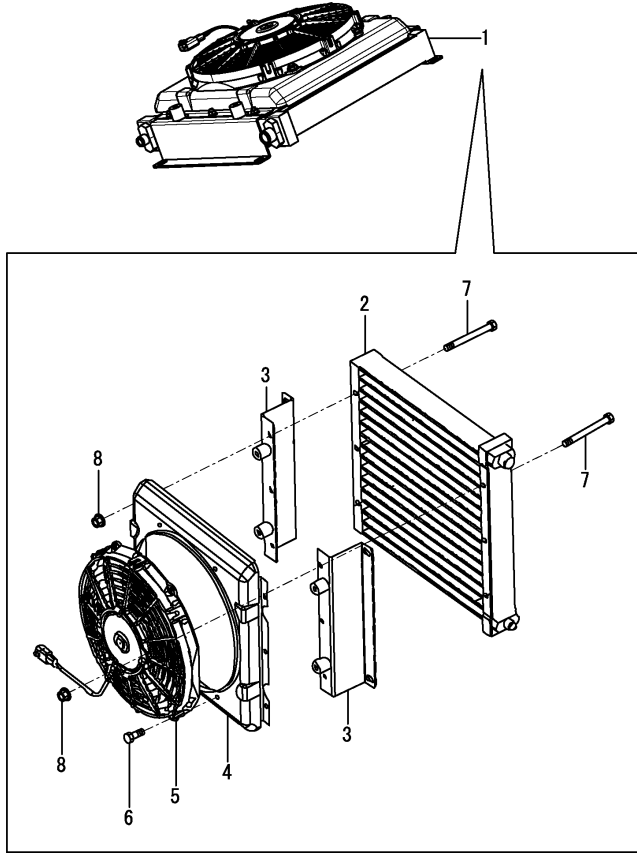

No.	Lev.	Parts No.	Description	Q'ty						I	R
				(A)	(B)	(C)	(D)	(E)	(F)		
1	1	172B03-19680	CONDENSER ASSY	1							
2	2	172B06-19260	CONDENSER	1							
3	2	172B03-19650	BRACKET ASSY, COND	2							
4	2	172B03-19660	COVER ASSY, COND FAN	1							
5	2	172B03-19670	MOTOR ASSY, FAN	1							
6	2	26106-060162	BOLT, M6X 16 PLATED	4							
7	2	26106-060602	BOLT, M6X 60 PLATED	6							
8	2	26366-060002	NUT, M6	6							

Fig.32. AIR CONDITIONER(ENGINE RELATED)

(A)=B7-6 C(EP)

(B)=

(C)=

(D)=

(E)=

(F)=

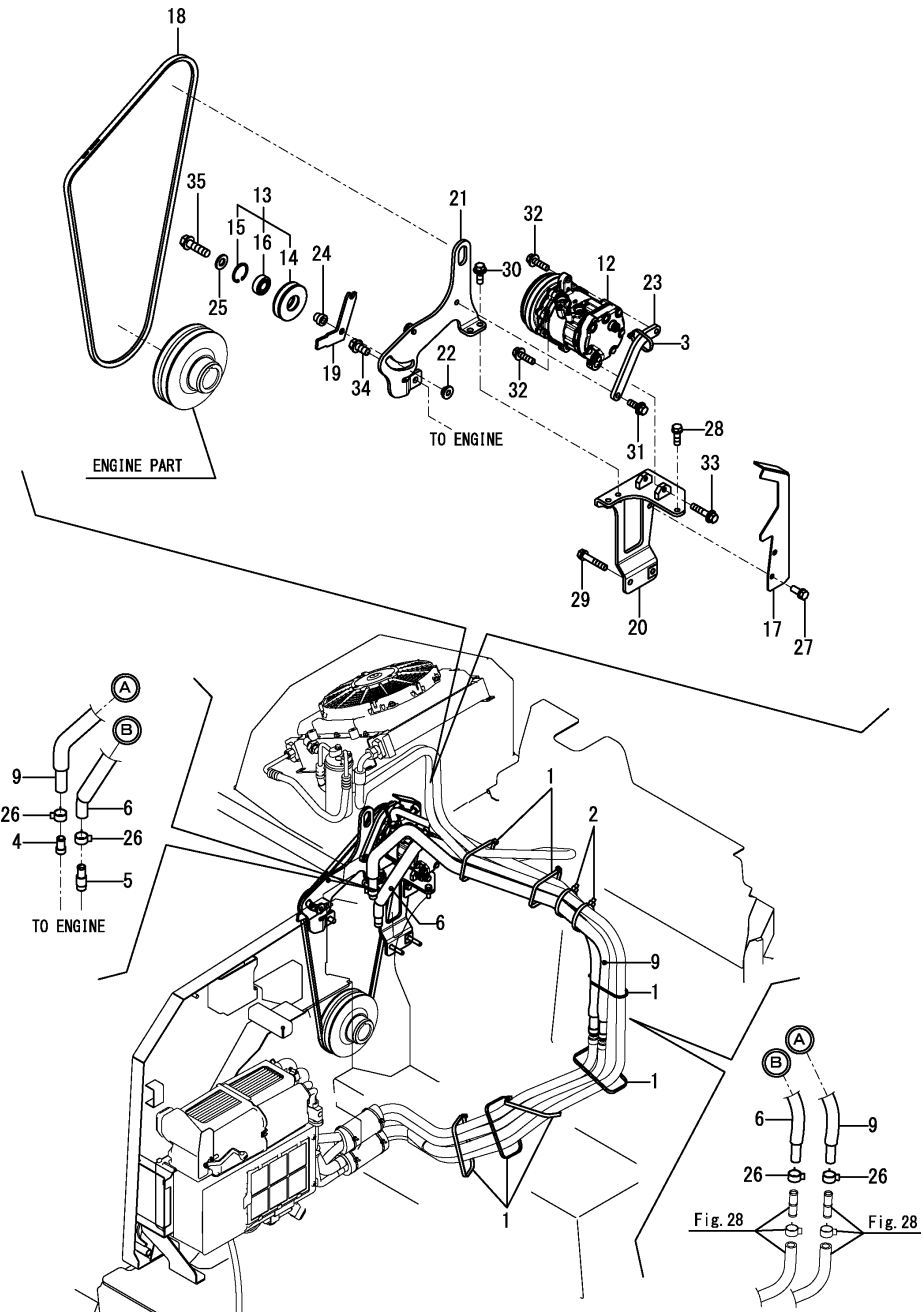

No.	Lev.	Parts No.	Description	Q'ty						I	R
				(A)	(B)	(C)	(D)	(E)	(F)		
1	1	172126-11510	BAND	7							
2	1	172137-16560	BAND	2							
3	1	172137-16560	BAND	1							
4	1	172124-17640	JOINT, PIPE	1							
5	1	172B11-17640	JOINT,PIPE 3/8	1							
6	1	172A89-17810	HOSE ASY,HEATER 1050	1							
9	1	172A69-17840	HOSE ASY, HEATER	1							
12	1	172B11-18100	COMPRESSOR ASSY, 116	1							
13	1	172A69-18150	PULLEY ASSY, TENSION	1							
14	2	172A69-18160	PULLEY, TENSION	1							
15	2	22252-000350	RING, 35	1							
16	2	24104-062020	BEARING, 6202UUC3	1							
17	1	172B11-18150	GUARD,BELT	1							
18	1	172A69-18190	V-BELT	1							
19	1	172B11-18290	BAR,ADJUST	1							
20	1	172B11-18300	BRACKET ASSY,COMP	1							
21	1	172B11-18370	BRACKET ASSY,PULLEY	1							
22	1	172187-18410	NUT, PULLEY	1							
23	1	172B11-18410	PLATE,COMPRESSOR	1							
24	1	129466-96240	SPACER, PULLEY	1							
25	1	22137-100000	WASHER, 10	1							
26	1	23080-018000	CLAMP, 18	4							
27	1	26013-080202	BOLT, M8X 20	2							
28	1	26013-080252	BOLT, M8X 25	1							
29	1	26013-080452	BOLT, M8X 45	2							
30	1	26014-080252	BOLT, M8X 25	2							
31	1	26014-080252	BOLT, M8X 25	1							
32	1	26014-080302	BOLT, M8X 30	2							
33	1	26014-080402	BOLT, M8X 40	1							
34	1	26106-100202	BOLT, M10X 20 PLATED	1							
35	1	26106-100352	BOLT, M10X 35 PLATED	1							

Fig.33. SPROCKET

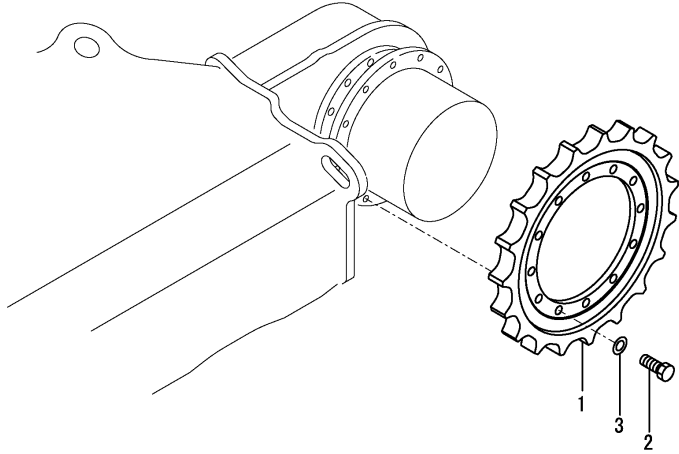

(A)=B7-6 C(EP)  
 (B)=  
 (C)=

(D)=  
 (E)=  
 (F)=

No.	Lev.	Parts No.	Description	Q'ty						I	R
				(A)	(B)	(C)	(D)	(E)	(F)		
1	1	172A89-29100	SPROCKET, 19	2							
2	1	172455-29140	BOLT	24							
3	1	172455-29150	WASHER	24							

Fig.34. IDLER & ADJUST

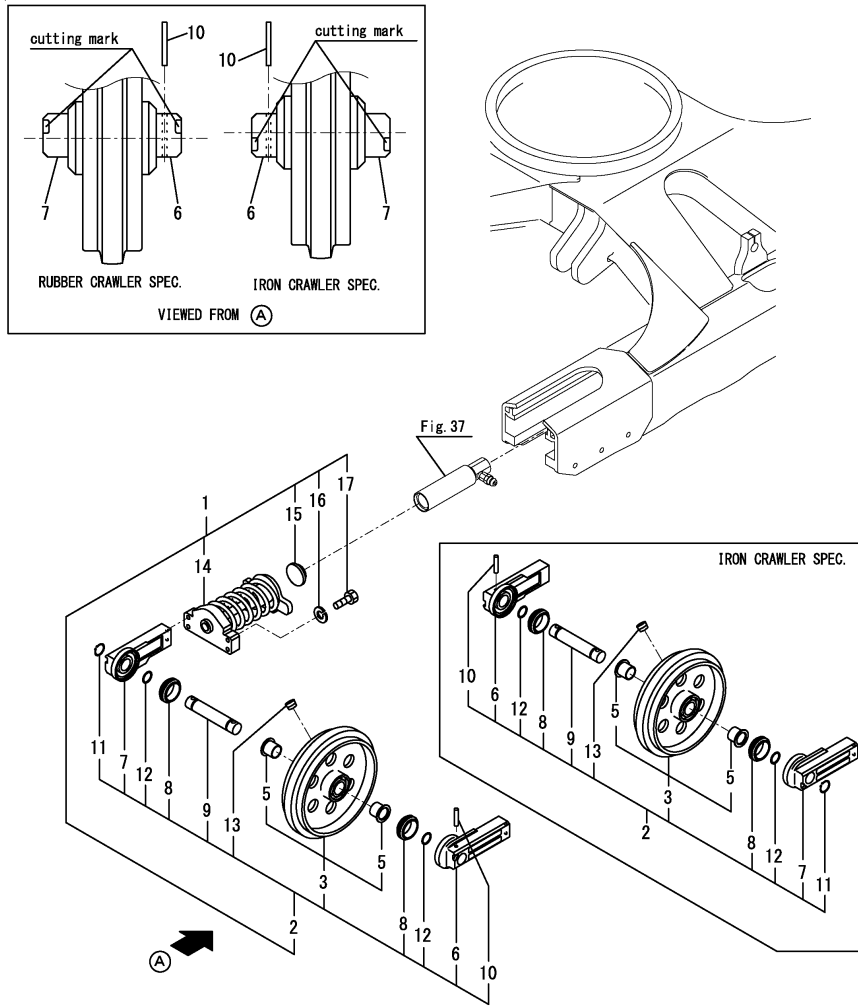

(A)=B7-6 C(EP)  
(B)=  
(C)=

(D)=  
(E)=  
(F)=

No.	Lev.	Parts No.	Description	Q'ty						I	R
				(A)	(B)	(C)	(D)	(E)	(F)		
1	1	772478-37120-1	IDLER ASSY	2							
2	2	772478-37101-2	IDLER ASSY	2							1
3	3	172478-37101	IDLER ASSY	2							
5	4	172478-37121	BUSH, IDLER	4							
6	3	172478-37141	SEAL COVER A, IDLER	2							
7	3	172478-37151	SEAL COVER B, IDLER	2							
8	3	172455-37160	SEAL, FLOATING	4							
9	3	172455-37170	SHAFT, IDLER	2							
10	3	172455-37180	PIN, SPRING	2							
11	3	22242-000400	RING, 40	2							
12	3	24311-000380	O-RING, 1AP38.0	4							
13	3	933171-13691	PLUG	2							
14	2	172187-37700-3	ADJUSTER ASSY	2							
15	2	172162-37810	PLATE, ADJUSTER	2							
16	2	22217-140000	WASHER, SPRING 14	8							
17	2	26116-140602	BOLT, M14X 60 PLATED	8							

Remarks

(1)The part is used both rubber crawler & iron crawler.  
When constructing idler assy, The direction of cutting mark of idler seal cover A & B is the opposite side concerning rubber crawler & iron crawler.

Fig.35. TRACK ROLLER

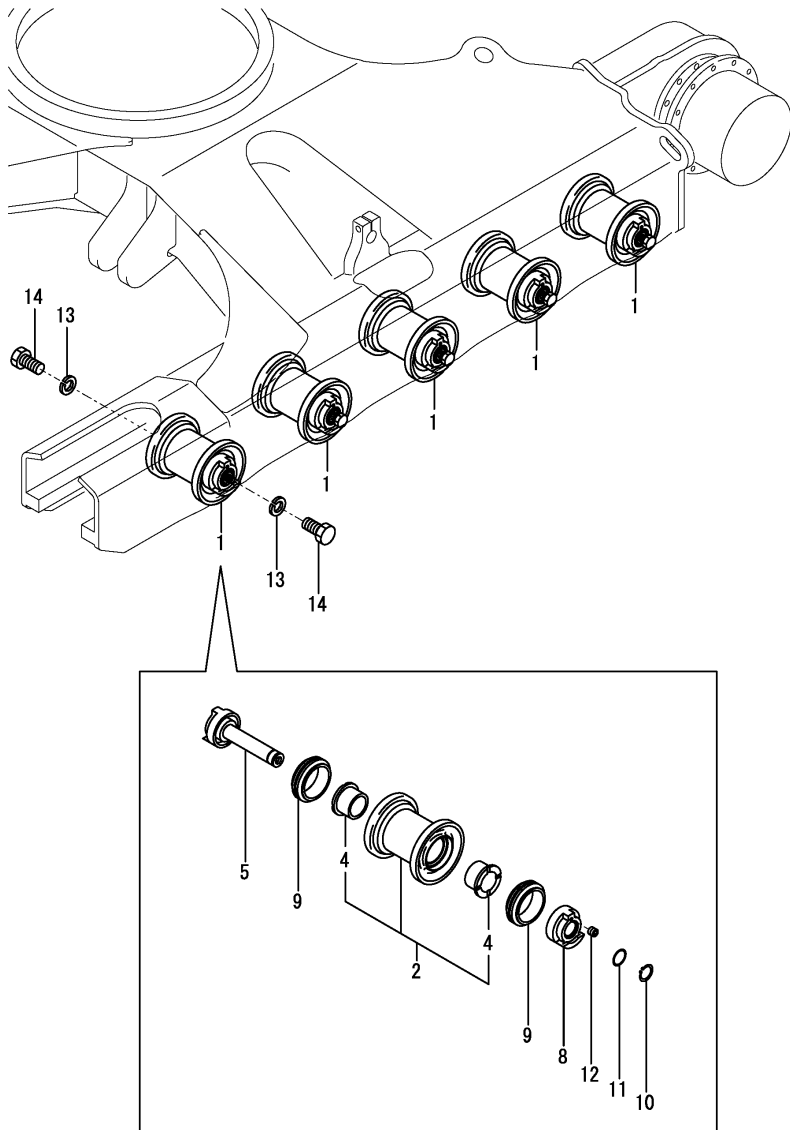

(A)=B7-6 C(EP)  
 (B)=  
 (C)=

(D)=  
 (E)=  
 (F)=

No.	Lev.	Parts No.	Description	Q'ty						I	R
				(A)	(B)	(C)	(D)	(E)	(F)		
1	1	172B11-37300	ROLLER ASSY, LOWER	10							
2	2	172B11-37310	ROLLER ASSY, LOWER	10							
4	3	172B11-37330	BUSH	20							
5	2	172B11-37340	SHAFT ASSY	10							
8	2	172B11-37370	COVER, SEAL R	10							
9	2	172B11-37380	SEAL, FLOATING	20							
10	2	22242-000380	RING, 38	10							
11	2	24321-000350	O-RING, 1AG35.0	10							
12	2	933171-13691	PLUG	10							
13	1	22217-200000	WASHER, SPRING 20	20							
14	1	26076-200409	BOLT, 10.920X 40	20							

Fig.36. CARRIER ROLLER

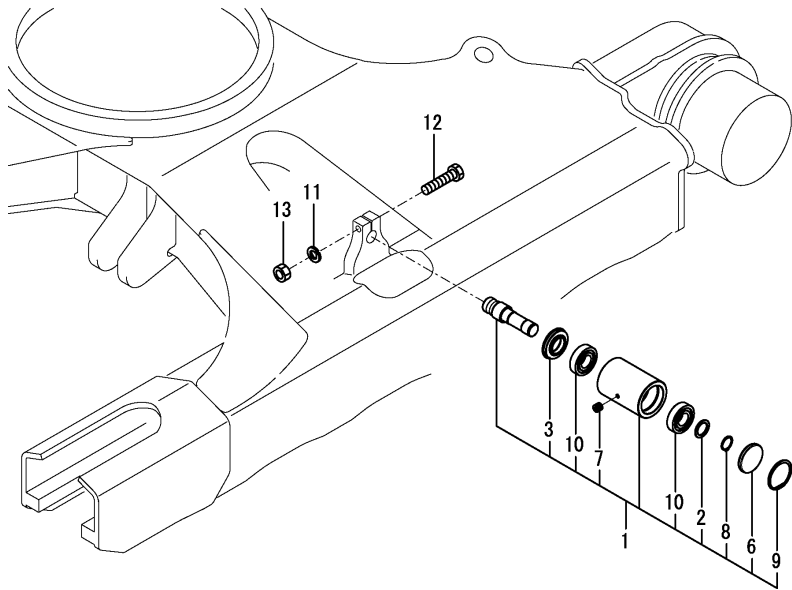

(A)=B7-6 C(EP)  
(B)=  
(C)=

(D)=  
(E)=  
(F)=

No.	Lev.	Parts No.	Description	Q'ty						I	R
				(A)	(B)	(C)	(D)	(E)	(F)		
1	1	172A89-37501	ROLLER ASSY, CARRIER	2							
2	2	172730-31630	COLLAR	2							
3	2	172164-37120	SEAL, OIL	2							
6	2	172A89-37530	CAP,SEALING 72	2							
7	2	194630-42120	PLUG, PT1/8	2							
8	2	22242-000350	RING, 35	2							
9	2	22252-000720	RING, 72	2							
10	2	24101-062074	BEARING, BALL 6207	4							
11	1	22217-160000	WASHER, SPRING 16	2							
12	1	26116-160852	BOLT, M16X 85 PLATED	2							
13	1	26716-160002	NUT, M16	2							

Fig.37. CRAWLER ADJUST(Y SPEC.)(TO M6F036)

(A)=B7-6 C(EP)  
 (B)=  
 (C)=

(D)=  
 (E)=  
 (F)=

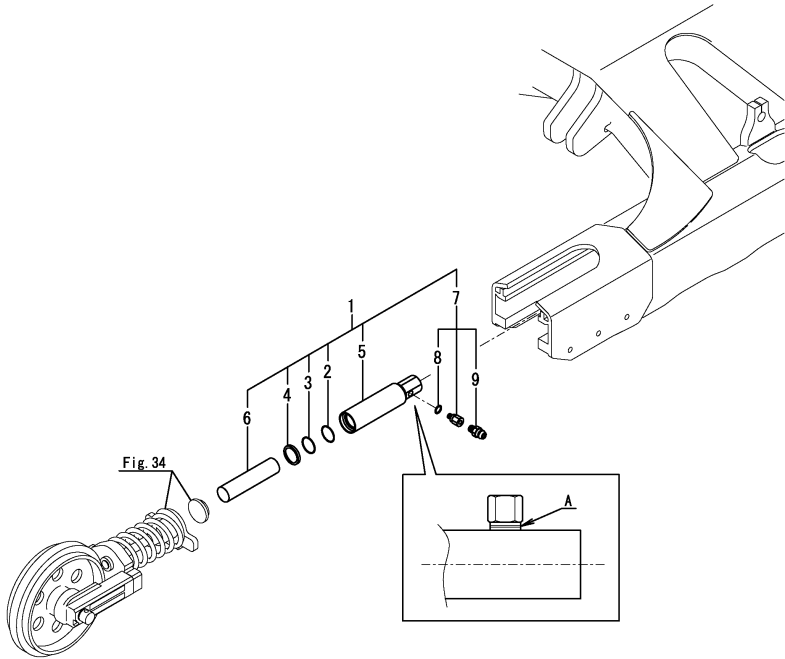

No.	Lev.	Parts No.	Description	Q'ty						I	R	
				(A)	(B)	(C)	(D)	(E)	(F)			
1	1	772162-37770 (A=M6F037)	CYLINDER ASSY	2							Z	1
2	2	198072-17440	O-RING, 55.0	2								
3	2	172478-37710	RING, BUCK UP	2								
4	2	172478-37720	SEAL, DUST	2								
5	2	172162-37770	TUBE ASSY, ADJUST	2								
6	2	172162-37800	PISTON	2								
7	2	172122-37844	VALVE ASSY, NIPPLE	2								
8	3	24315-000140	O-RING, 1BP14.0	2								
9	3	24761-020000	NIPPLE, GREASE PT1/8	2								

Remarks

\* A : Y specifications have a slit for the identification.  
 S specifications do not have a slit for the identification.  
 S specifications are shown in Fig.140(37A).  
 (1)Interchangeable by Fig.140(37A) No.1.  
 The inner parts are not compatible.



Fig.140. (37A)CRAWLER ADJUST(S SPEC.)(FROM M6F037)

(A)=B7-6 C(EP)  
 (B)=  
 (C)=

(D)=  
 (E)=  
 (F)=

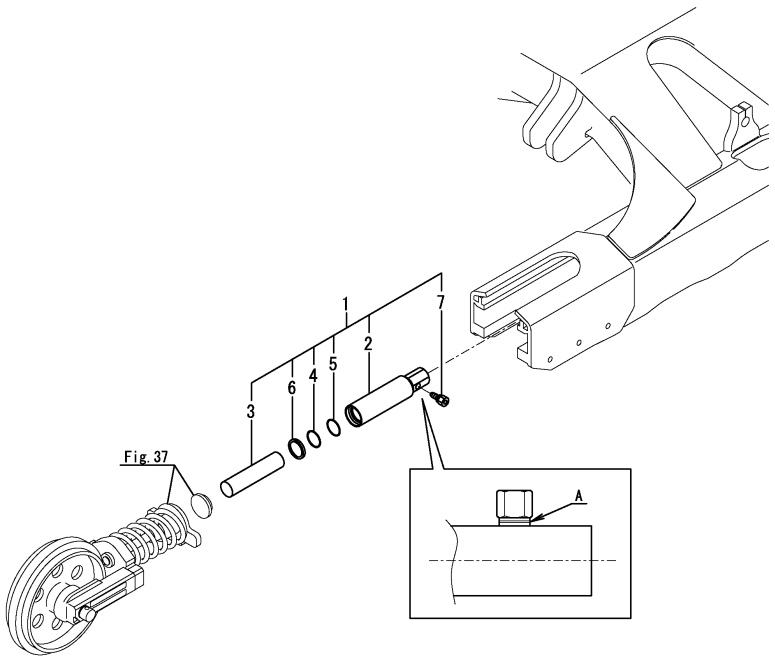

No.	Lev.	Parts No.	Description	Q'ty						I	R
				(A)	(B)	(C)	(D)	(E)	(F)		
1	1	172B11-37750 (A=M6F037)	CYLINDER ASSY, ADJUS	2							W
2	2	172B11-37760	TUBE ASSY,ADJUST	2							
3	2	172B11-37790	PISTON	2							
4	2	172B11-37800	RING, BACK UP	2							
5	2	172B11-37810	SEAL, ISI 55X65X6	2							
6	2	172B11-37820	SEAL, DUST55X69X11	2							
7	2	172B06-37951	NIPPLE, VALVE	2							

Remarks  
 \* A : Y specifications have a slit for the identification.  
 S specifications do not have a slit for the identification.  
 Y specifications are shown in Fig.37.  
 The inner parts are not compatible.

Fig.38. IRON CRAWLER

(A)=B7-6 C(EP)  
(B)=  
(C)=

(D)=  
(E)=  
(F)=

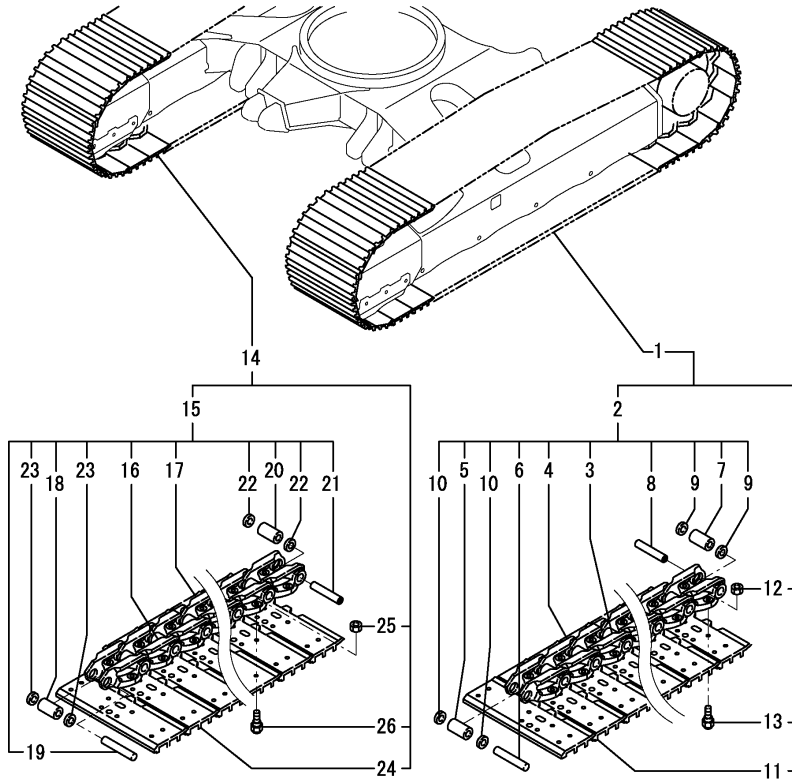

No.	Lev.	Parts No.	Description	Q'ty						I	R
				(A)	(B)	(C)	(D)	(E)	(F)		
1	1	172A89-38100	SHOE ASSY, TRACK 450	1							
2	2	172A89-38120	LINK ASSY	1							
3	3	172A89-38180	LINK, TRACK L	39							
4	3	172A89-38190	LINK, TRACK R	39							
5	3	172A89-38220	BUSH, TRUCK	38							
6	3	172A89-38230	PIN, TRUCK	38							
7	3	172A89-38240	BUSH, MASTER	1							
8	3	172A89-38250	PIN,MASTER	1							
9	3	172A89-38260	COLLAR	2							
10	3	172A89-38280	SEAL	76							
11	2	172A89-38130	SHOE,TRUCK 450 L(49)	39							
12	2	172A89-38160	NUT, SHOE	156							
13	2	172A89-38170	BOLT,SHOE	156							
14	1	172A89-38110	SHOE ASSY, TRACK 450	1							
15	2	172A89-38120	LINK ASSY	1							
16	3	172A89-38180	LINK, TRACK L	39							
17	3	172A89-38190	LINK, TRACK R	39							
18	3	172A89-38220	BUSH, TRUCK	38							
19	3	172A89-38230	PIN, TRUCK	38							
20	3	172A89-38240	BUSH, MASTER	1							
21	3	172A89-38250	PIN,MASTER	1							
22	3	172A89-38260	COLLAR	2							
23	3	172A89-38280	SEAL	76							
24	2	172A89-38140	SHOE,TRUCK 450 R(49)	39							
25	2	172A89-38160	NUT, SHOE	156							
26	2	172A89-38170	BOLT,SHOE	156							

Fig.39. RUBBER CRAWLER

(A)=B7-6 C(EP)  
(B)=  
(C)=

(D)=  
(E)=  
(F)=

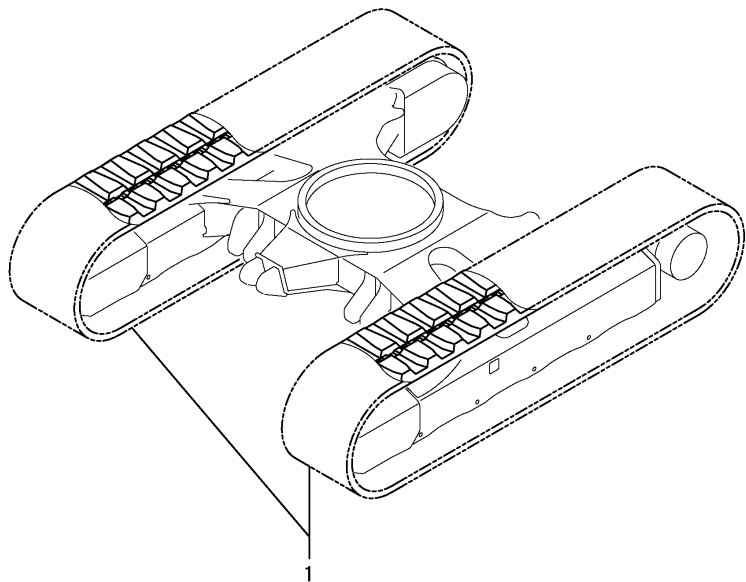

No.	Lev.	Parts No.	Description	Q'ty						I	R
				(A)	(B)	(C)	(D)	(E)	(F)		
1	1	172455-38601	CRAWLER, RUBBER	2							

Fig.40. TRAVEL LEVER

(A)=B7-6 C(EP)  
(B)=  
(C)=

(D)=  
(E)=  
(F)=

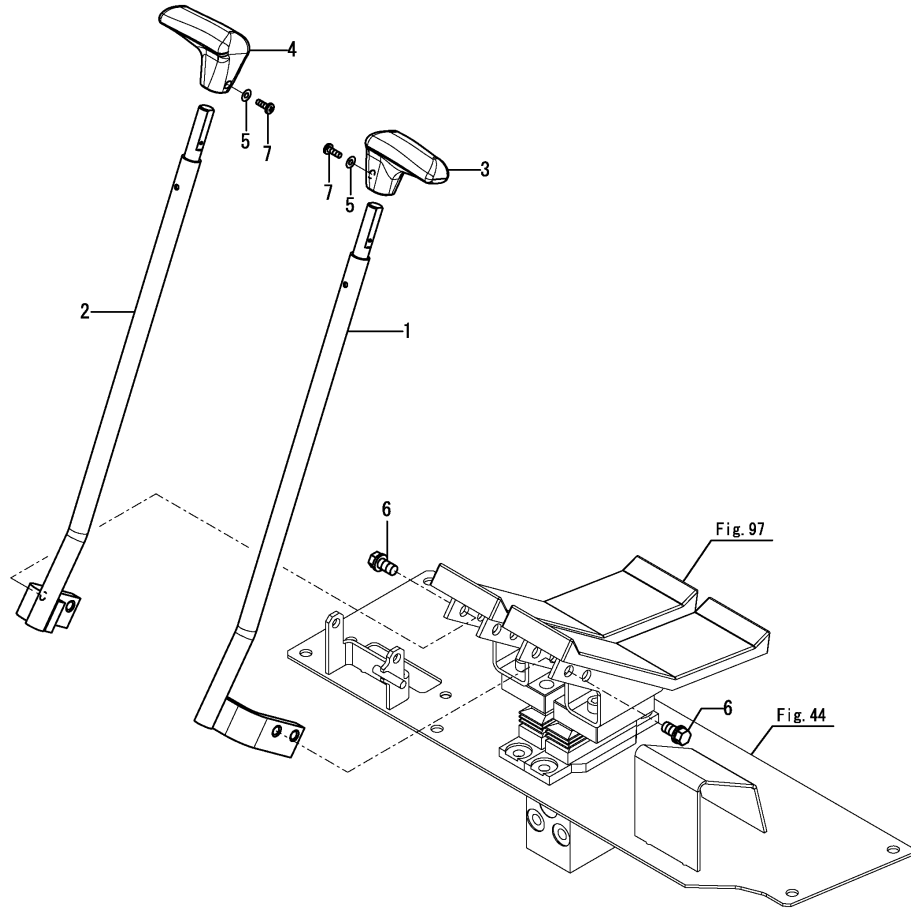

No.	Lev.	Parts No.	Description	Q'ty						I	R
				(A)	(B)	(C)	(D)	(E)	(F)		
1	1	172A69-45211	LEVER L ASSY,TRACK	1							
2	1	172A69-45251	LEVER R ASSY,TRACK	1							
3	1	172187-45870	GRIP, DRIVE								
4	1	172187-45880	GRIP, DRIVE	1							
5	1	22117-040000	WASHER, 4	2							
6	1	26013-100202	BOLT, M10X 20	4							
7	1	26587-040122	SCREW, M4X12	2							



Fig.42. SWING PEDAL

(A)=B7-6 C(EP)  
 (B)=  
 (C)=

(D)=  
 (E)=  
 (F)=

No.	Lev.	Parts No.	Description	Q'ty						I	R
				(A)	(B)	(C)	(D)	(E)	(F)		
1	1	172A69-45350	PEDAL, SWING	1							
2	1	26013-080162	BOLT, M8X 16	2							

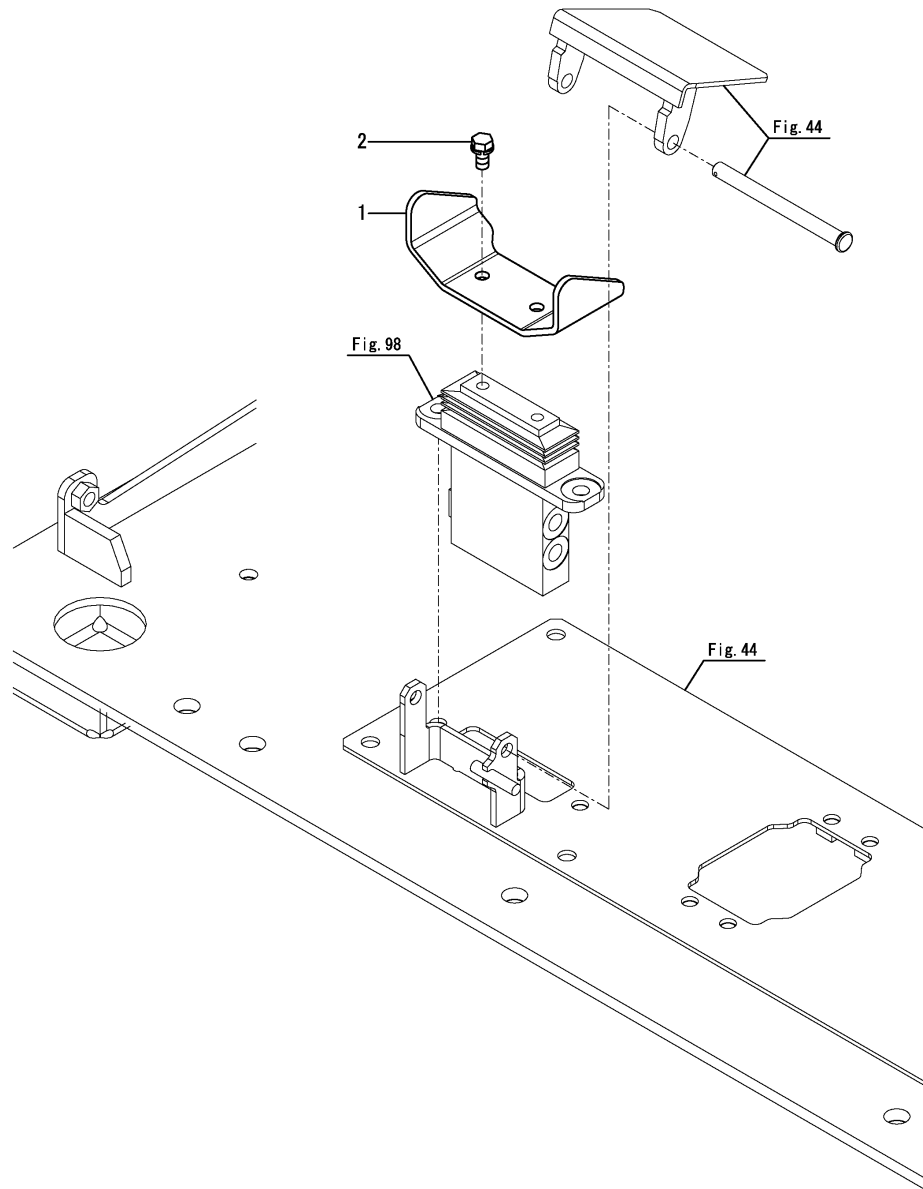
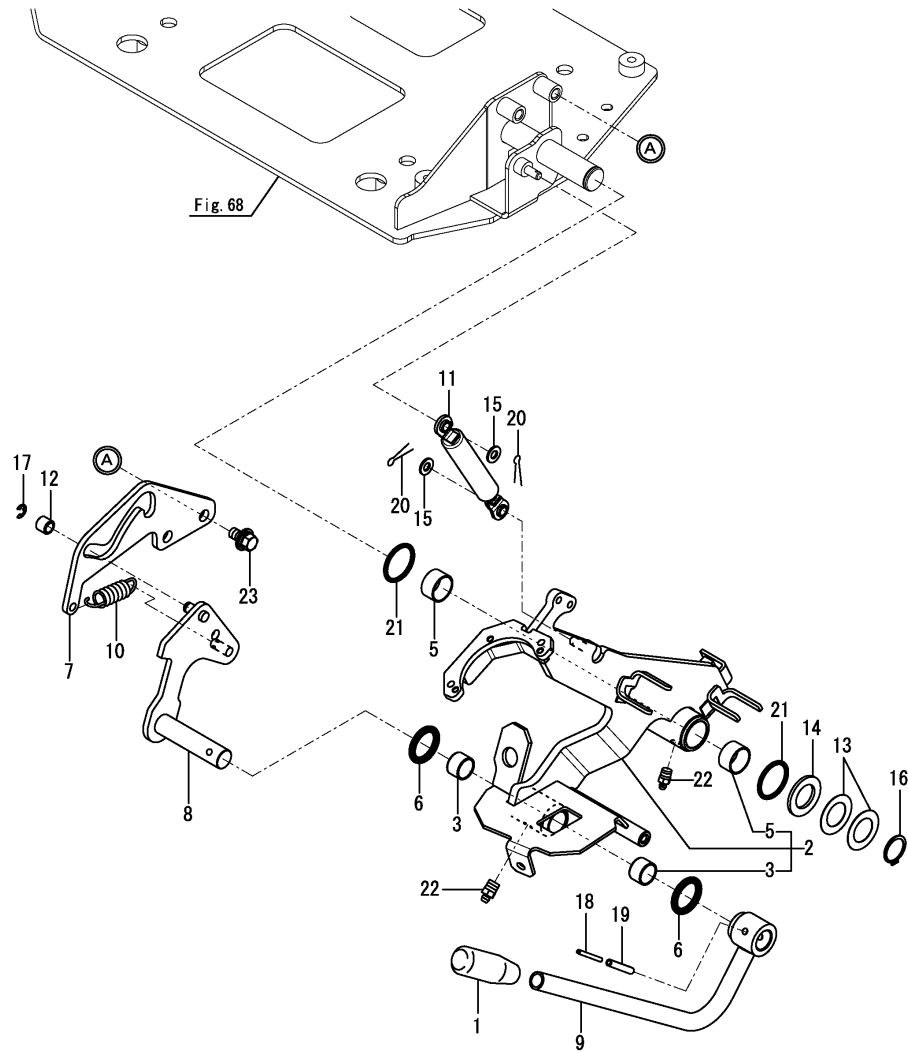

Fig.43. LEVER STAND



(A)=B7-6 C(EP)  
(B)=  
(C)=

(D)=  
(E)=  
(F)=

No.	Lev.	Parts No.	Description	Q'ty						I	R
				(A)	(B)	(C)	(D)	(E)	(F)		
1	1	172A77-46050	GRIP	1							
2	1	172A69-46101	STAND ASSY, LEVER	1							
3	2	172141-41370	BUSH	2							
5	2	24550-025150	BUSH, 25X15	2							
6	1	172124-46200	O-RING	2							
7	1	172A69-46210	GUIDE, LOCK	1							
8	1	172A69-46220	ROD ASSY, SPRING	1							
9	1	172A69-46251	LEVER ASSY, LOCK	1							
10	1	172A69-46270	SPRING	1							
11	1	172455-46890	SPRING, GAS	1							
12	1	172165-47550	BUSH	1							
13	1	172165-47980	SHIM	2							
14	1	172165-47990	WASHER	1							
15	1	22137-080000	WASHER, 8	2							
16	1	22242-000250	RING, 25	1							
17	1	22272-000070	RING, E- 7	1							
18	1	22351-035040	PIN, SPRING 3.5X40	1							
19	1	22351-060040	PIN, SPRING 6.0X40	1							
20	1	22417-200200	PIN, COTTER 2.0X20	2							
21	1	24311-000340	O-RING, 1AP34.0	2							
22	1	24761-020000	NIPPLE, GREASE PT1/8	2							
23	1	26014-100202	BOLT, M10X 20	2							

Fig.44. PEDAL COVER

(A)=B7-6 C(EP)  
 (B)=  
 (C)=

(D)=  
 (E)=  
 (F)=

No.	Lev.	Parts No.	Description	Q'ty						I	R
				(A)	(B)	(C)	(D)	(E)	(F)		
1	1	172187-45651	SHAFT	1							
2	1	172187-45720-2	COVER, PEDAL	1							
3	1	172187-45760	PAD	1							
4	1	172A69-45800	PLATE, PEDAL	1							
5	1	22137-100000	WASHER, 10	1							
6	1	22417-250200	PIN, COTTER 2.5X20	1							
7	1	26013-100252	BOLT, M10X 25	6							

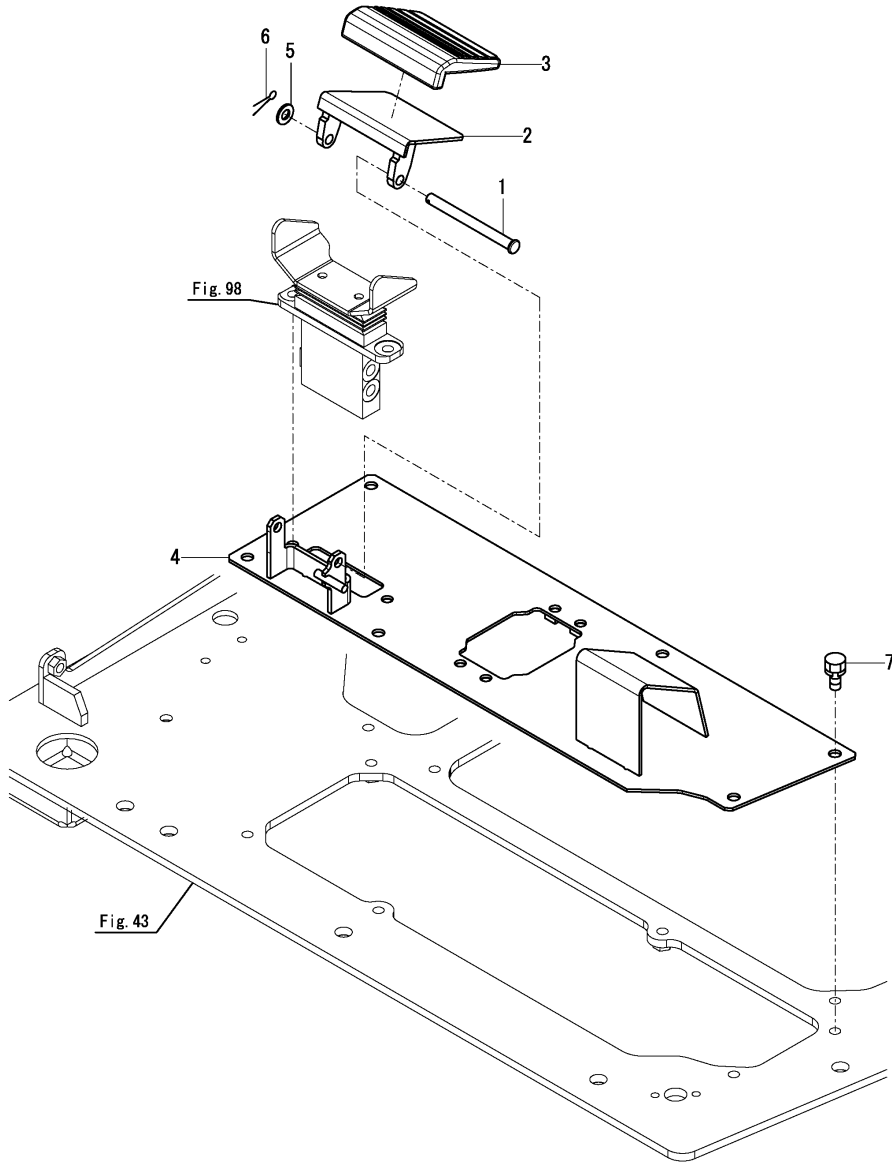



Fig.45. ARMREST

(A)=B7-6 C(EP)  
(B)=  
(C)=

(D)=  
(E)=  
(F)=

No.	Lev.	Parts No.	Description	Q'ty						I	R
				(A)	(B)	(C)	(D)	(E)	(F)		
1	1	172441-44320	ARMREST	2							
2	1	172A46-46500	GUIDE ASSY	1							
3	1	172A46-46530	PLATE, GUIDE	1							
4	1	172519-63240	BOLT	4							
5	1	172519-63240	BOLT	4							

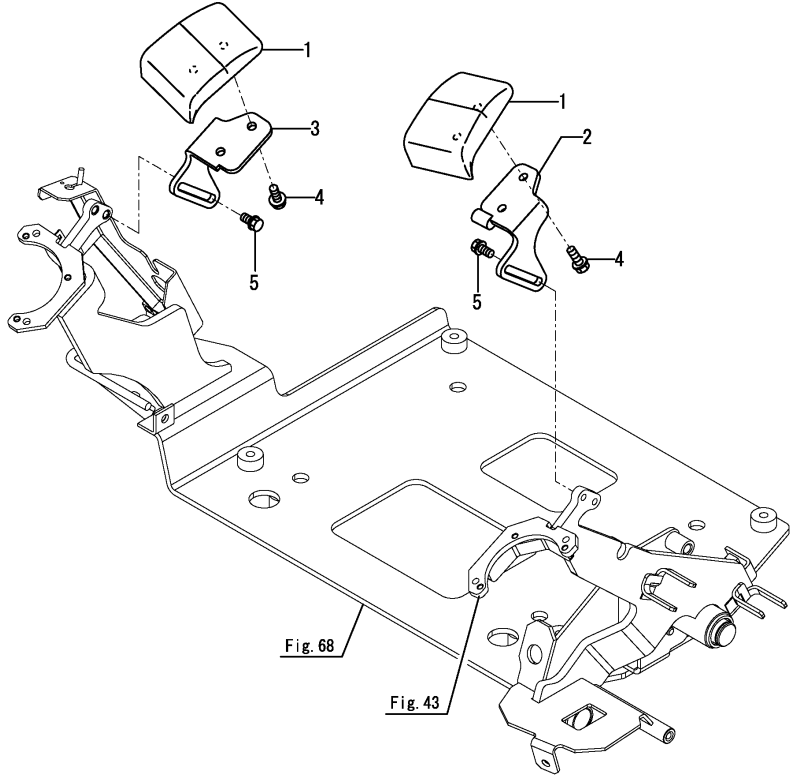

Fig.46. TRAVEL FRAME

(A)=B7-6 C(EP)  
 (B)=  
 (C)=

(D)=  
 (E)=  
 (F)=

No.	Lev.	Parts No.	Description	Q'ty						I	R
				(A)	(B)	(C)	(D)	(E)	(F)		
1	1	172B11-50100	FRAME ASSY, LOWER	1							
2	1	172458-50480-2	COVER, FRAME	2							
3	1	26106-100122	BOLT, M10X 12 PLATED	4							

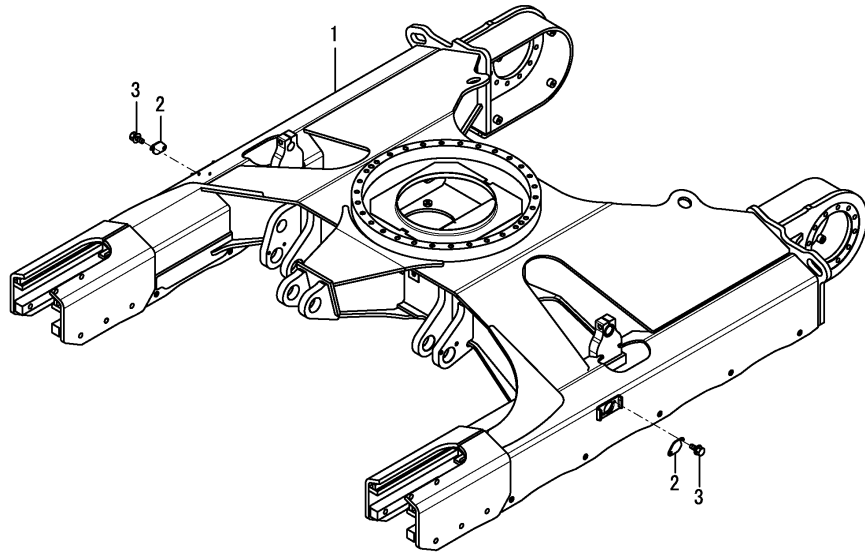
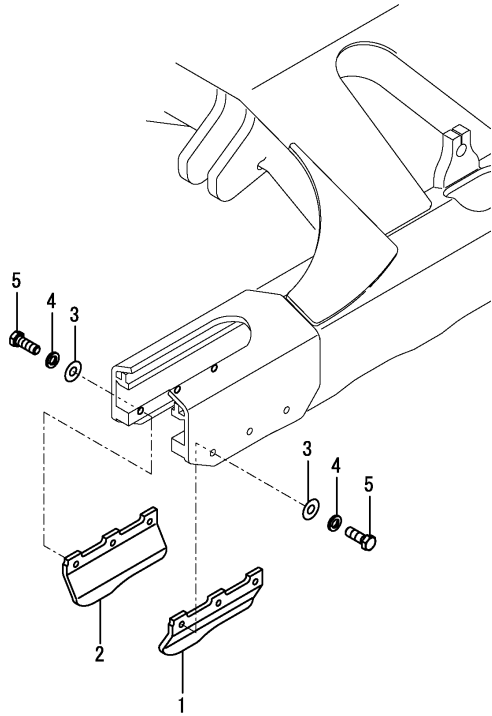

Fig.47. CRAWLER GUARD

(A)=B7-6 C(EP)  
 (B)=  
 (C)=

(D)=  
 (E)=  
 (F)=



No.	Lev.	Parts No.	Description	Q'ty						I	R
				(A)	(B)	(C)	(D)	(E)	(F)		
1	1	172187-50801-3	PLATE, GUARD	2							
2	1	172187-50811-3	PLATE, GUARD	2							
3	1	22137-160000	WASHER, 16	12							
4	1	22217-160000	WASHER, SPRING 16	12							
5	1	26116-160402	BOLT, M16X 40 PLATED	12							

Fig.48. COUNTER WEIGHT

(A)=B7-6 C(EP)  
 (B)=  
 (C)=

(D)=  
 (E)=  
 (F)=

No.	Lev.	Parts No.	Description	Q'ty						I	R
				(A)	(B)	(C)	(D)	(E)	(F)		
1	1	172B27-53300	WEIGHT ASSY, COUNTER	1							
3	2	172B27-53320	SPONGE, WEIGHT A	1							
4	2	172B27-53330	SPONGE, WEIGHT B	1							
5	2	172B27-53340	SPONGE, WEIGHT C	1							
6	2	172B27-53350	SPONGE, WEIGHT D	1							
7	2	172B11-53360	SPONGE, WEIGHT C	1							
8	2	172B11-53380	SPONGE, WEIGHT E	1							
9	1	172187-53321	WASHER	4							
10	1	172455-53331	BOLT	4							
11	1	172456-53700	GROMMET	2							

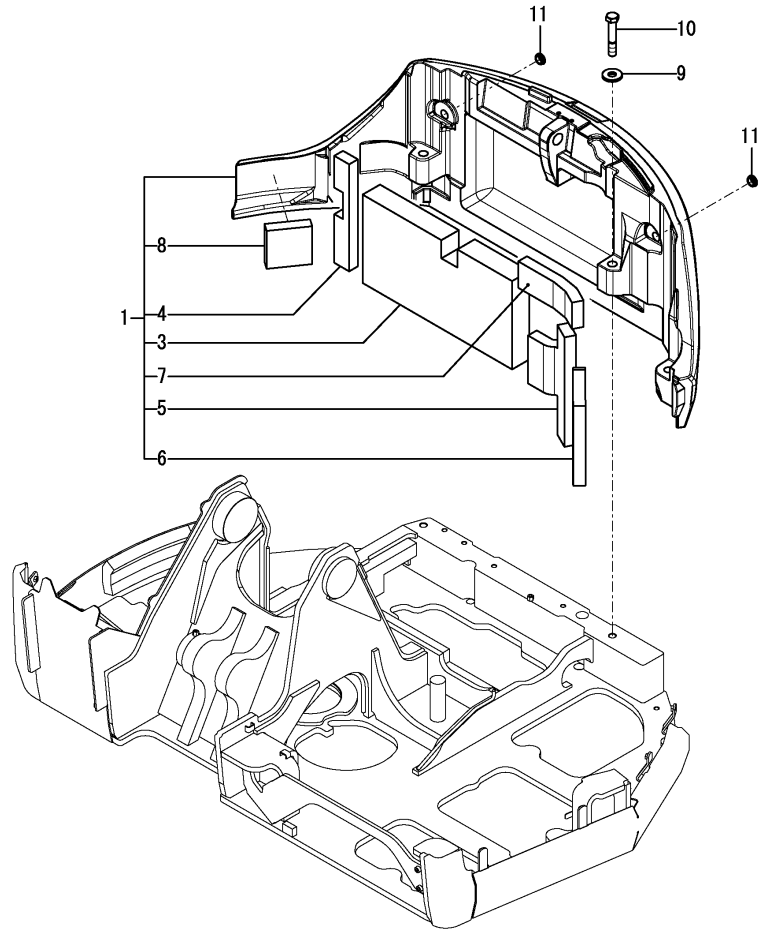
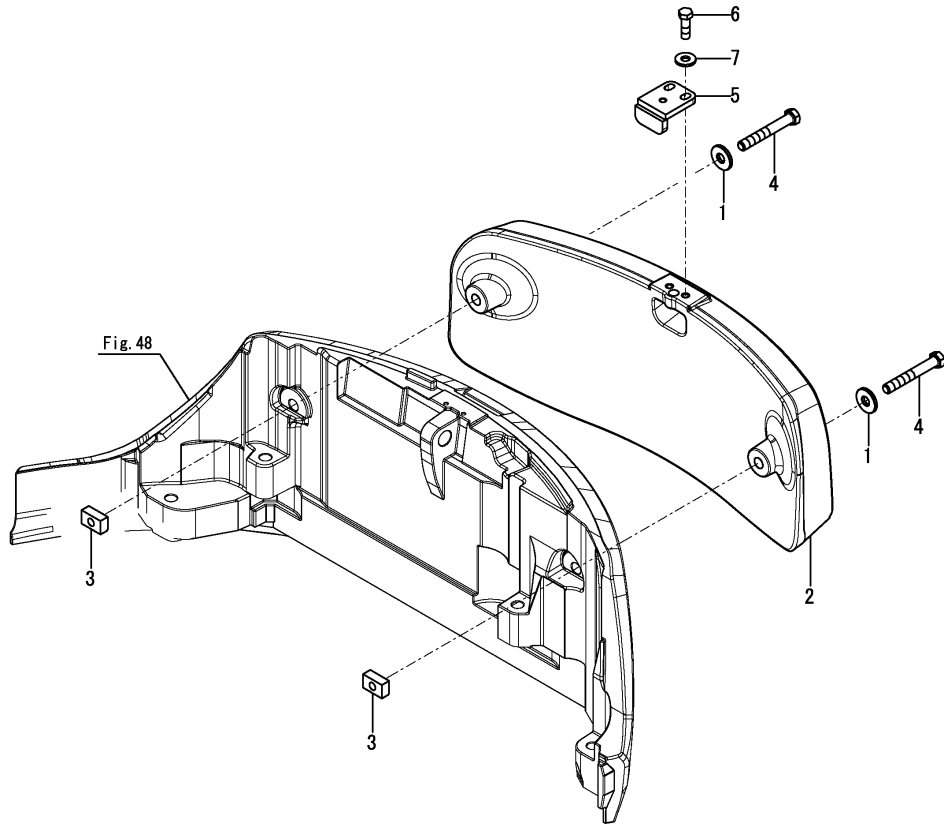

Fig.49. ADDITIONAL WEIGHT

(A)=B7-6 C(EP)  
(B)=  
(C)=

(D)=  
(E)=  
(F)=



No.	Lev.	Parts No.	Description	Q'ty						I	R
				(A)	(B)	(C)	(D)	(E)	(F)		
1	1	172187-53321	WASHER	2							
2	1	172A89-53320	WEIGHT, ADD	1							
3	1	172A46-53360	NUT	2							
4	1	172A48-53371	BOLT	2							
5	1	172A48-53380	BRACKET ASSY, WEIGHT	1							
6	1	26116-160502	BOLT, M16X 50 PLATED	2							
7	1	933147-08501	WASHER	2							

Fig.50. TURNING FRAME

(A)=B7-6 C(EP)  
 (B)=  
 (C)=

(D)=  
 (E)=  
 (F)=

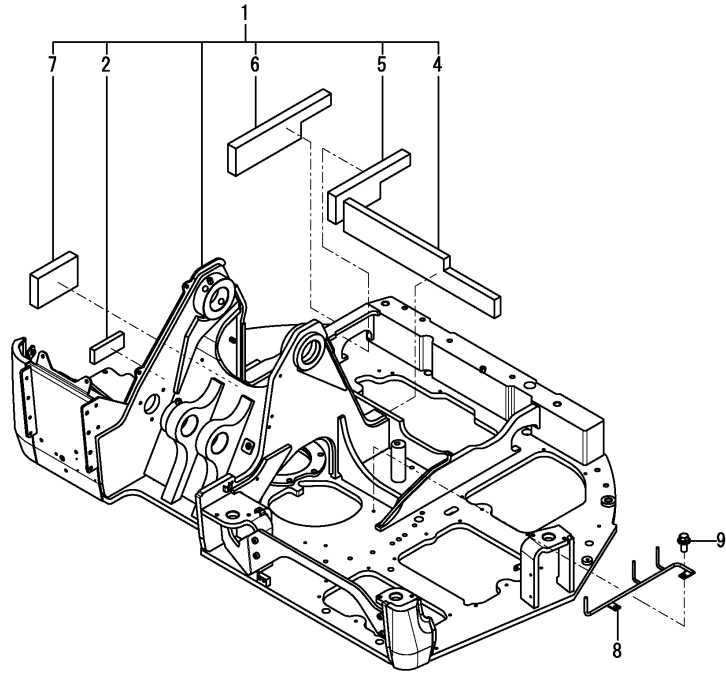

No.	Lev.	Parts No.	Description	Q'ty						I	R
				(A)	(B)	(C)	(D)	(E)	(F)		
1	1	172B27-54090	FRAME ASSY, TURNING	1							
2	2	172A89-14380	SPONGE, RUBBER	1							
4	2	172B27-54900	SPONGE, TURNING A	1							
5	2	172B27-54910	SPONGE, TURNING B	1							
6	2	172B27-54920	SPONGE, TURNING C	1							
7	2	172B27-54930	SPONGE, TURNING D	1							
8	1	172B27-54950	GUIDE ASSY, HOSE	1							
9	1	26014-100252	BOLT, M10X 25	2							

Fig.51. TURNING BEARING

(A)=B7-6 C(EP)  
 (B)=  
 (C)=

(D)=  
 (E)=  
 (F)=

No.	Lev.	Parts No.	Description	Q'ty						I	R
				(A)	(B)	(C)	(D)	(E)	(F)		
1	1	172A89-57600	BEARING ASSY,SWING	1							
3	2	172A89-57620	SEAL	2							
4	1	172A69-57650	BOLT	30							
5	1	172162-57660	PIN, PARALLEL	4							
6	1	172A69-57660	BOLT	28							

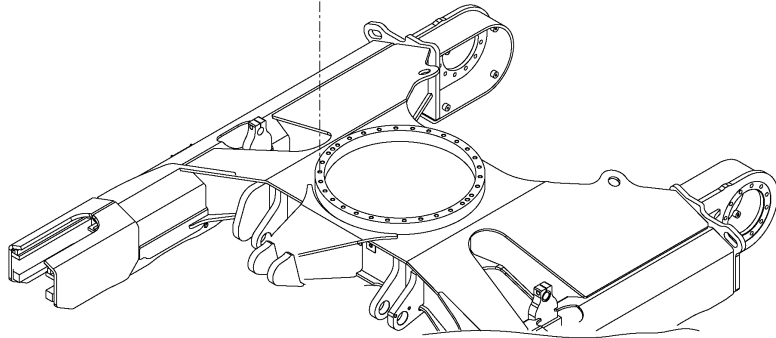
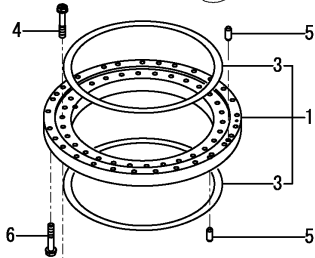
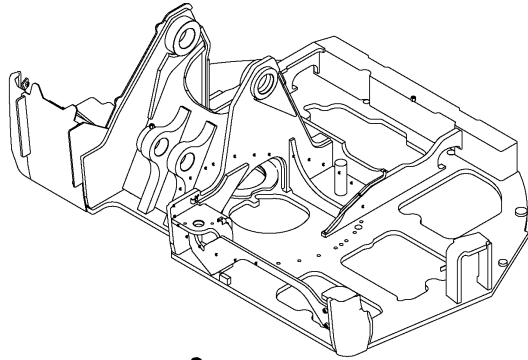
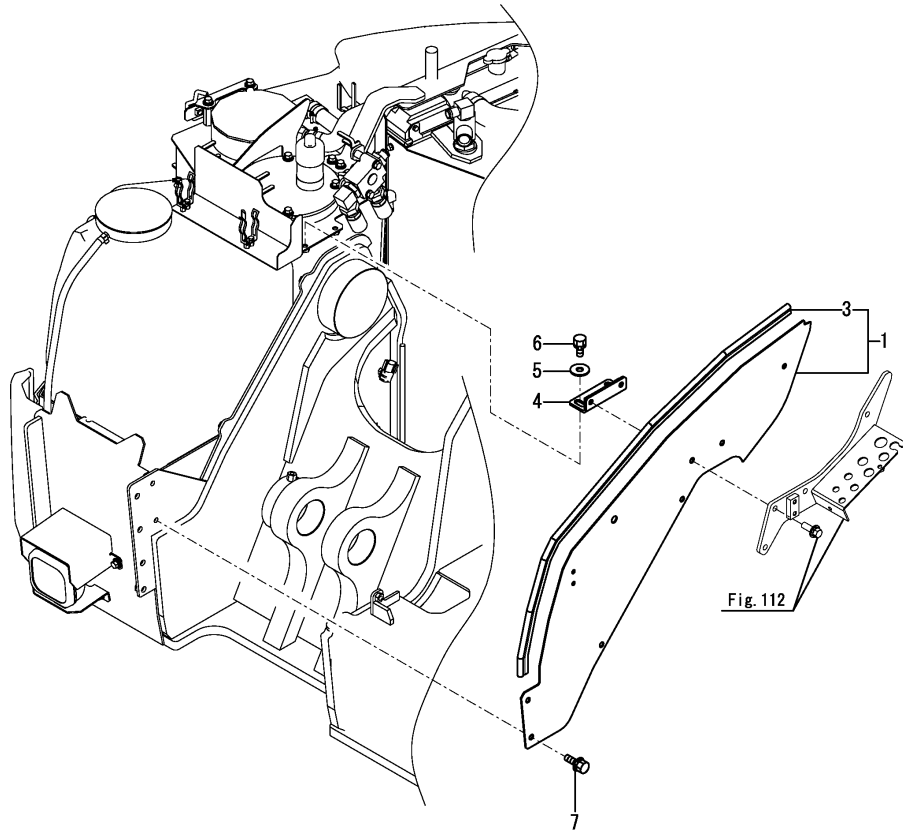

Fig.52. COVER(FUEL TANK SIDE)



(A)=B7-6 C(EP)  
(B)=  
(C)=

(D)=  
(E)=  
(F)=

No.	Lev.	Parts No.	Description	Q'ty						I	R
				(A)	(B)	(C)	(D)	(E)	(F)		
1	1	172B27-61600	COVER ASSY,FO	1							
3	2	172B11-61650	SEAL,1060	1							
4	1	172B11-61660	STAY ASSY,COVER	1							
5	1	22157-100000	WASHER, 10	2							
6	1	26013-100252	BOLT, M10X 25	2							
7	1	26014-100252	BOLT, M10X 25	3							



Fig.53. CENTER COVER

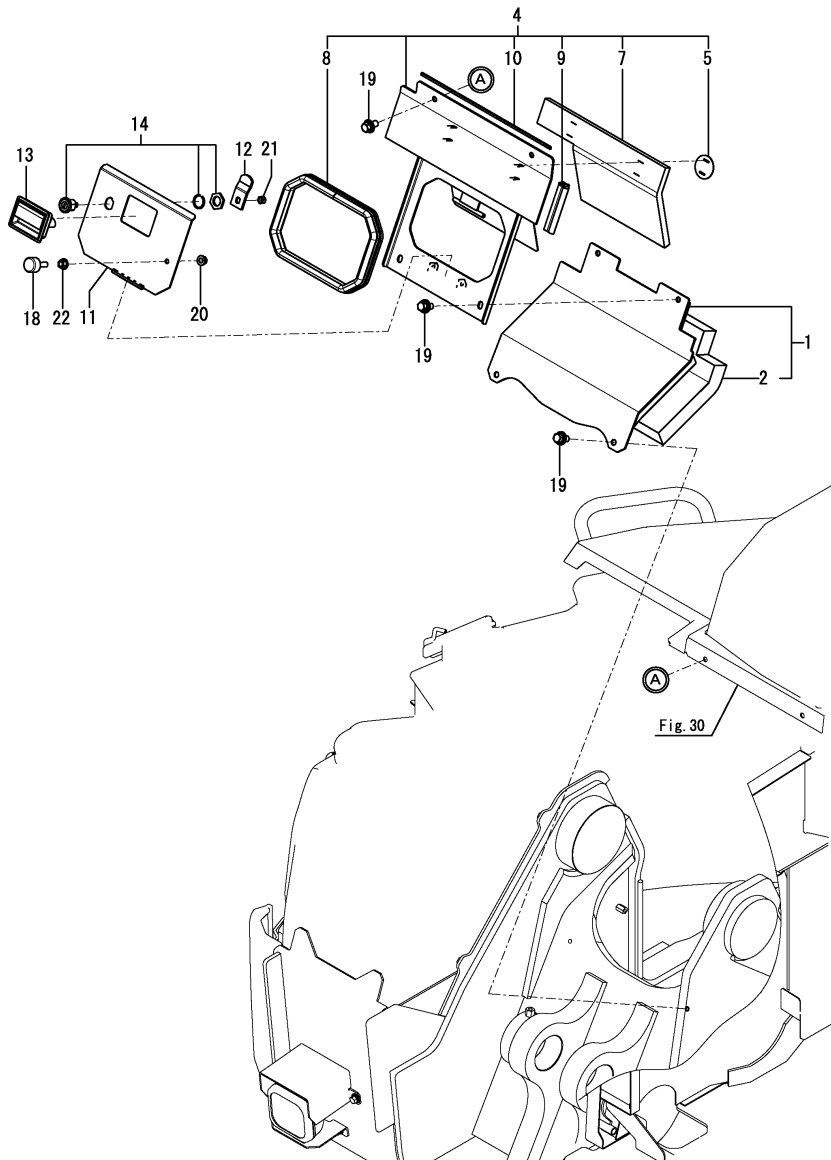

(A)=B7-6 C(EP)  
(B)=  
(C)=

(D)=  
(E)=  
(F)=

No.	Lev.	Parts No.	Description	Q'ty						I	R
				(A)	(B)	(C)	(D)	(E)	(F)		
1	1	172B27-61080	COVER ASSY, CENTER A	1							
2	2	172B27-61090	SPONGE, CENTER A	1							
4	1	172B27-61150	COVER ASSY, CENTER B	1							
5	2	172B11-18570	PLATE, INSURETOR	2							
7	2	172B27-61220	INSULATOR, COVER	1							
8	2	172B27-61230	SEAL, COVER	1							
9	2	172B27-61240	SEAL, 110	1							
10	2	172B11-61730	SEAL, 385	1							
11	1	172B27-61300	COVER ASSY, ENG	1							
12	1	172B27-61330	PLATE, LOCK	1							
13	1	172187-61421	HANDLE, LOCK	1							1
13-1	1	172B02-69040	HANDLE, LOCK BLACK	1							S 2
(A=M6F001)											
14	1	172B03-66170	CYLINDER ASSY, KEY	1							
18	1	172176-67150	RUBBER, STOPPER	1							
19	1	26014-100202	BOLT, M10X 20	6							
20	1	26051-080002	NUT, M8	1							
21	1	26347-100002	NUT, M10	1							
22	1	26366-080002	NUT, M8	1							

Remarks  
(1)Color = DARK OLIVE GRAY.  
(2)Color = BLACK.

Fig.54. TAIL COVER

(A)=B7-6 C(EP)  
 (B)=  
 (C)=

(D)=  
 (E)=  
 (F)=

No.	Lev.	Parts No.	Description	Q'ty						I	R
				(A)	(B)	(C)	(D)	(E)	(F)		
1	1	172B11-61900	COVER ASSY, TAIL	1							
2	2	172B11-61910	COVER ASSY, TAIL A	1							
5	2	172B11-61950	COVER ASSY, TAIL B	1							
6	1	26014-080202	BOLT, M8X 20	4							

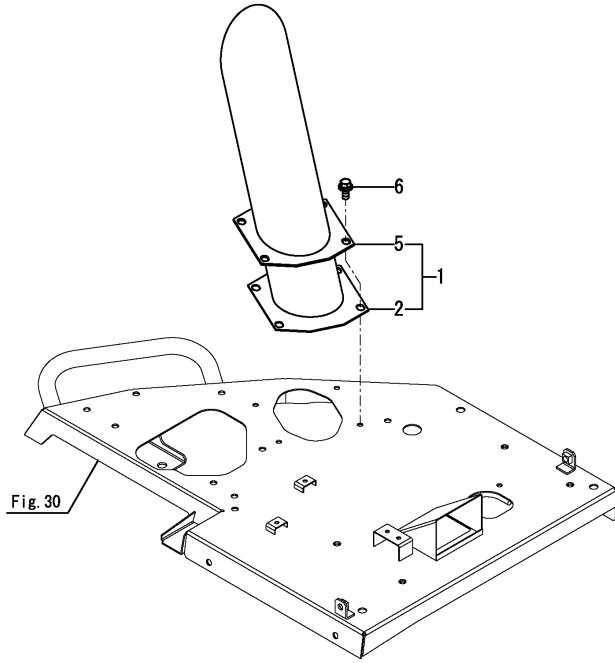
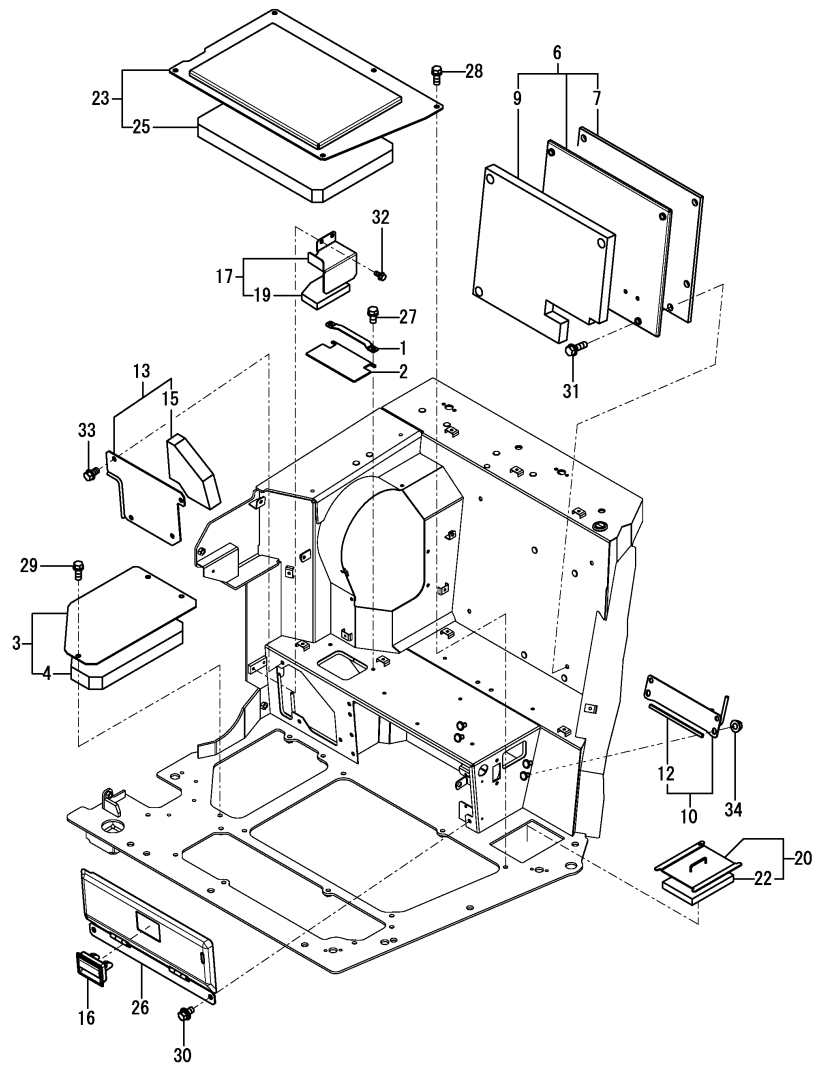

Fig.55. COVER(SEAT MOUNT)

(A)=B7-6 C(EP)  
(B)=  
(C)=

(D)=  
(E)=  
(F)=



No.	Lev.	Parts No.	Description	Q'ty						I	R
				(A)	(B)	(C)	(D)	(E)	(F)		
1	1	172A69-61010	BRACKET, PLATE	1							
2	1	172A69-61020	PLATE, RUBBER	1							
3	1	172B27-61050	PLATE ASSY	1							
4	2	172B27-61060	SPONGE, PLATE	1							
6	1	172B11-61140	COVER ASSY,SEAT	1							
7	2	172A69-61120	SPONGE	1							
9	2	172B11-61290	SPONGE, COVER REAR	1							
10	1	172B11-61150	COVER ASSY,P HOSE	1							
12	2	172A65-64840	SEAL, 190	1							
13	1	172B11-61240	COVER ASSY,AC HOSE	1							
15	2	172B11-61280	SPONGE,AC HOSE COVER	1							
16	1	172187-61421	HANDLE, LOCK	1							1
16-1	1	172B02-69040	HANDLE,LOCK BLACK	1							S 2
(A=M6F001)											
17	1	172B27-61420	COVER ASSY, FLOOR MA	1							
19	2	172B27-61440	SPONGE,MAT COVER	1							
20	1	172B27-61800	COVER ASSY,MULTI	1							
22	2	172B27-61810	SPONGE,MULTI COVER	1							
23	1	172B11-62200	STEP ASSY	1							
25	2	172B11-62210	SPONGE, STEP	1							
26	1	172A69-64760	COVER ASSY	1							
27	1	26013-080162	BOLT, M8X 16	2							
28	1	26013-100252	BOLT, M10X 25	5							
29	1	26013-100252	BOLT, M10X 25	3							
30	1	26014-100202	BOLT, M10X 20	2							
31	1	26014-100302	BOLT, M10X 30	4							
32	1	26106-080162	BOLT, M8X 16 PLATED	2							
33	1	26106-100162	BOLT, M10X 16 PLATED	4							
34	1	26366-100002	NUT, M10	4							

Remarks  
(1)Color = DARK OLIVE GRAY.  
(2)Color = BLACK.

Fig.56. COVER(SENSOR)

(A)=B7-6 C(EP)  
 (B)=  
 (C)=

(D)=  
 (E)=  
 (F)=

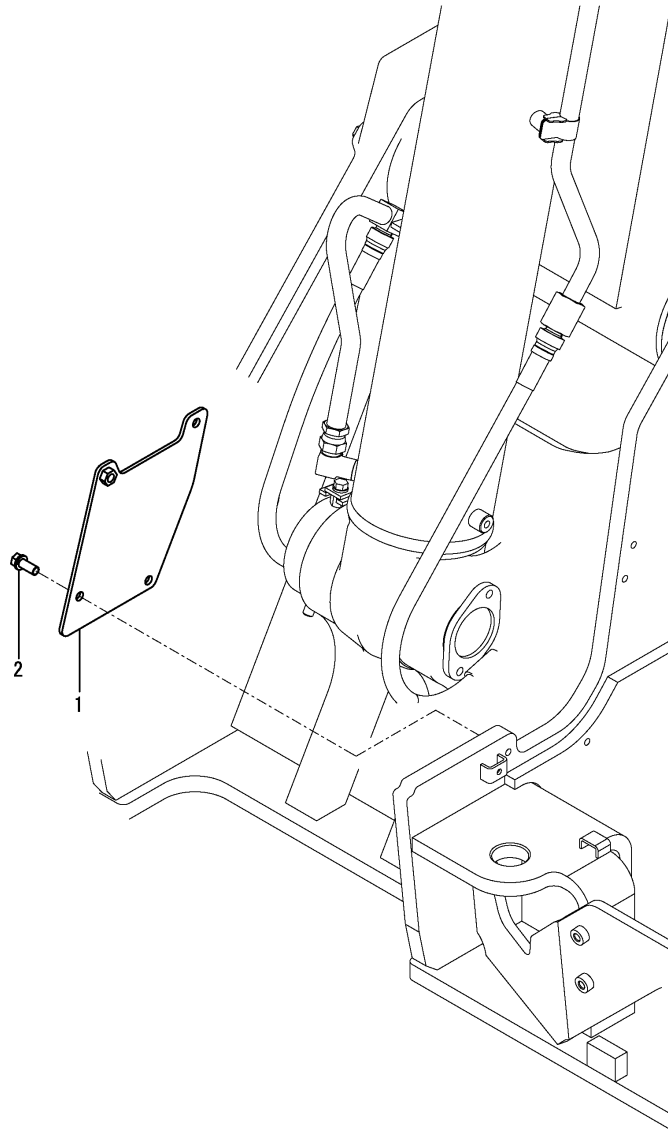

No.	Lev.	Parts No.	Description	Q'ty						I	R	
				(A)	(B)	(C)	(D)	(E)	(F)			
1	1	172B27-84230	COVER ASSY,SENSOR	1								
2	1	26013-100252	BOLT, M10X 25	3								

Fig.57. COVER(TRAVEL FRAME)

(A)=B7-6 C(EP)  
 (B)=  
 (C)=

(D)=  
 (E)=  
 (F)=

No.	Lev.	Parts No.	Description	Q'ty						I	R
				(A)	(B)	(C)	(D)	(E)	(F)		
1	1	172162-61500	TRIM	4							
2	1	172187-61500-3	COVER	1							
3	1	172A89-61540	COVER, TRAVEL	2							
4	1	22157-120000	WASHER, 12	4							
5	1	26013-100202	BOLT, M10X 20	8							
6	1	26013-120302	BOLT, M12X 30	4							

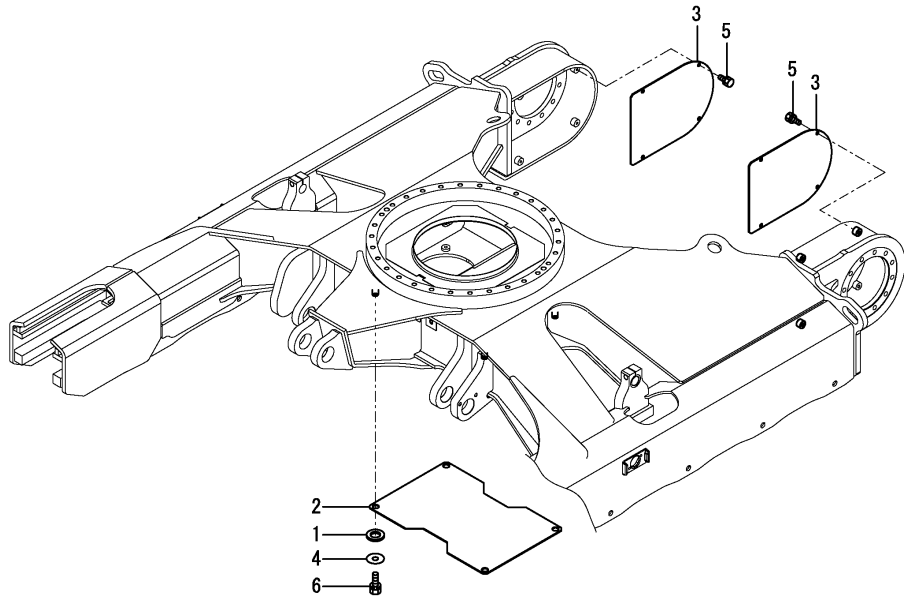
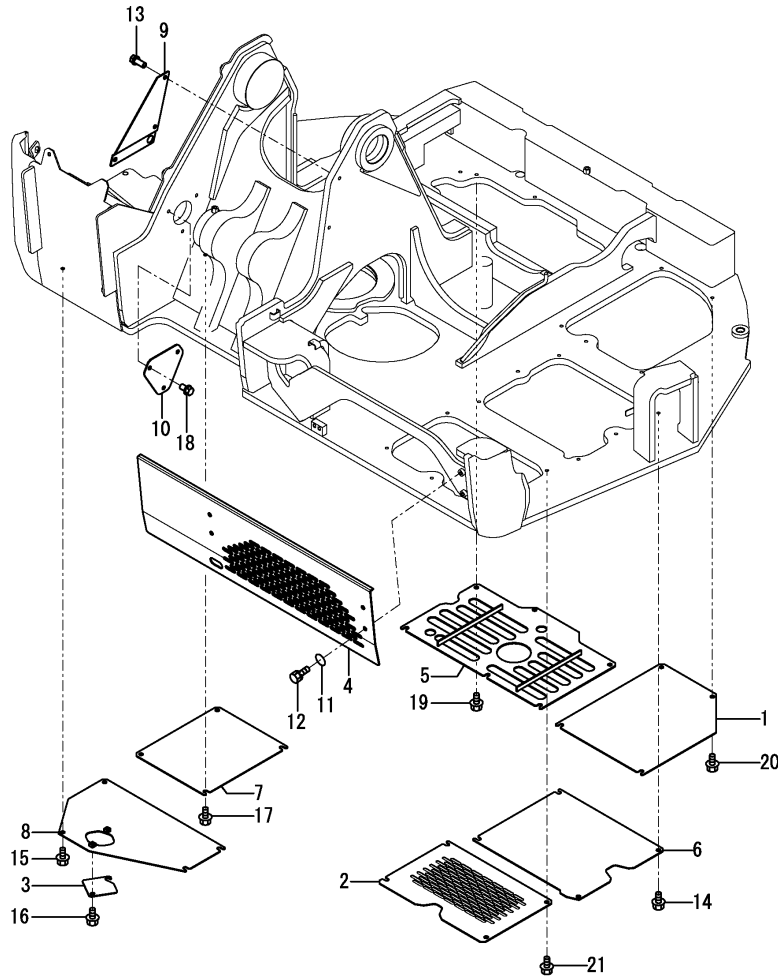

Fig.58. COVER(TURNING FRAME)

(A)=B7-6 C(EP)  
(B)=  
(C)=

(D)=  
(E)=  
(F)=



No.	Lev.	Parts No.	Description	Q'ty						I	R
				(A)	(B)	(C)	(D)	(E)	(F)		
1	1	172A89-61510	COVER, PUMP	1							
2	1	172A89-61520-N	COVER, A C/V	1							
3	1	172A89-61530	COVER, DRAIN	1							
4	1	172B27-61540	COVER,FRAME FL	1							
5	1	172B27-61550	COVER ASSY, OILPAN	1							
6	1	172A69-61560	COVER	1							
7	1	172A89-61570	COVER, RESERVOIR	1							
8	1	172A89-61580	COVER ASSY, FUEL	1							
9	1	172B27-61580	PLATE, SENSOR UPPER	1							
10	1	172B27-61700	COVER,FRAME	1							
11	1	22137-100000	WASHER, 10	4							
12	1	26013-100162	BOLT, M10X 16	4							
13	1	26013-100252	BOLT, M10X 25	3							
14	1	26106-100162	BOLT, M10X 16 PLATED	4							
15	1	26106-100162	BOLT, M10X 16 PLATED	4							
16	1	26106-100162	BOLT, M10X 16 PLATED	2							
17	1	26106-100162	BOLT, M10X 16 PLATED	4							
18	1	26106-100162	BOLT, M10X 16 PLATED	3							
19	1	26106-100162	BOLT, M10X 16 PLATED	6							
20	1	26106-100162	BOLT, M10X 16 PLATED	4							
21	1	26106-100162	BOLT, M10X 16 PLATED	4							

Fig.59. FRAME GUARD(LEFT)

(A)=B7-6 C(EP)  
(B)=  
(C)=

(D)=  
(E)=  
(F)=

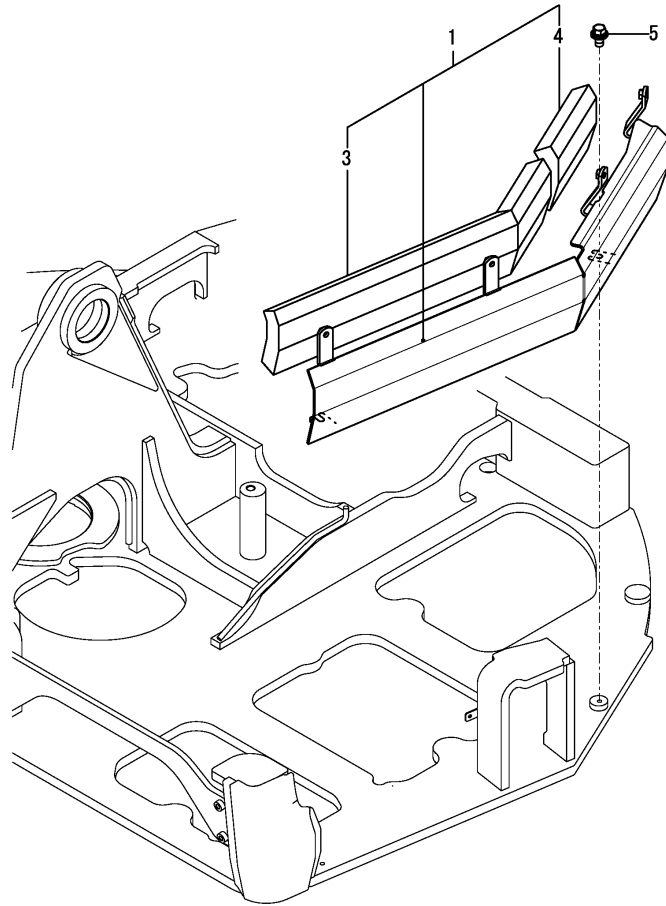

No.	Lev.	Parts No.	Description	Q'ty						I	R	
				(A)	(B)	(C)	(D)	(E)	(F)			
1	1	172B11-61340	GUARD ASSY,FRAME L	1								
3	2	172B11-61380	SPONGE, GUARD L A	1								
4	2	172B11-61390	SPONGE, GUARD L B	1								
5	1	26106-100202	BOLT, M10X 20 PLATED	2								

---

---

---

---

---

---

---

---

---

---

---

---

---

---

---

---

---

---

---

---

---

---

---

---

---

Fig.60. FRAME GUARD(RIGHT)

(A)=B7-6 C(EP)  
 (B)=  
 (C)=

(D)=  
 (E)=  
 (F)=

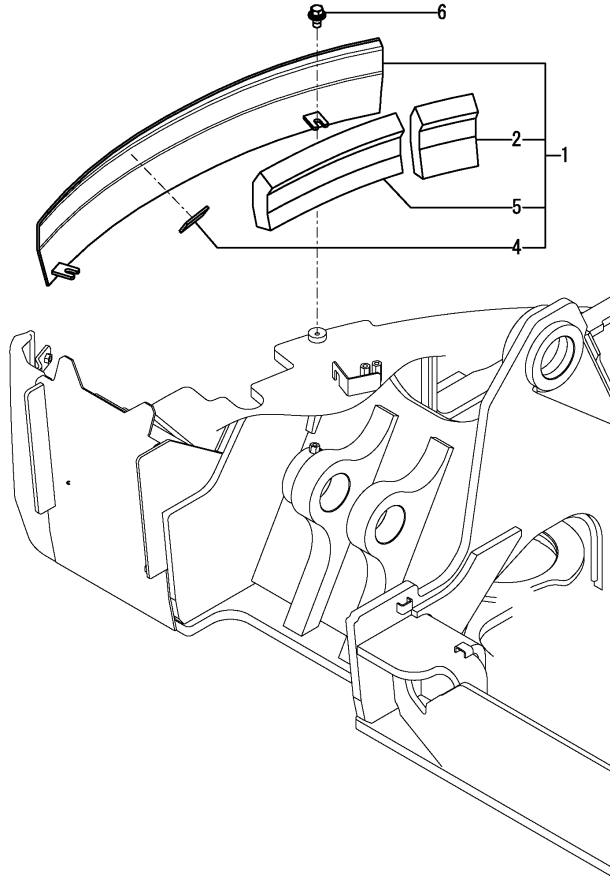

No.	Lev.	Parts No.	Description	Q'ty						I	R
				(A)	(B)	(C)	(D)	(E)	(F)		
1	1	172B11-61440	GUARD ASSY,FRAME R	1							
2	2	172B11-61330	SPONGE,MULTI COVER	1							
4	2	172A89-61470	RUBBER, PLATE	1							
5	2	172B11-62020	SPONGE, GUARD R B	1							
6	1	26106-100202	BOLT, M10X 20 PLATED	2							



Fig.61. COVER(BOOM)

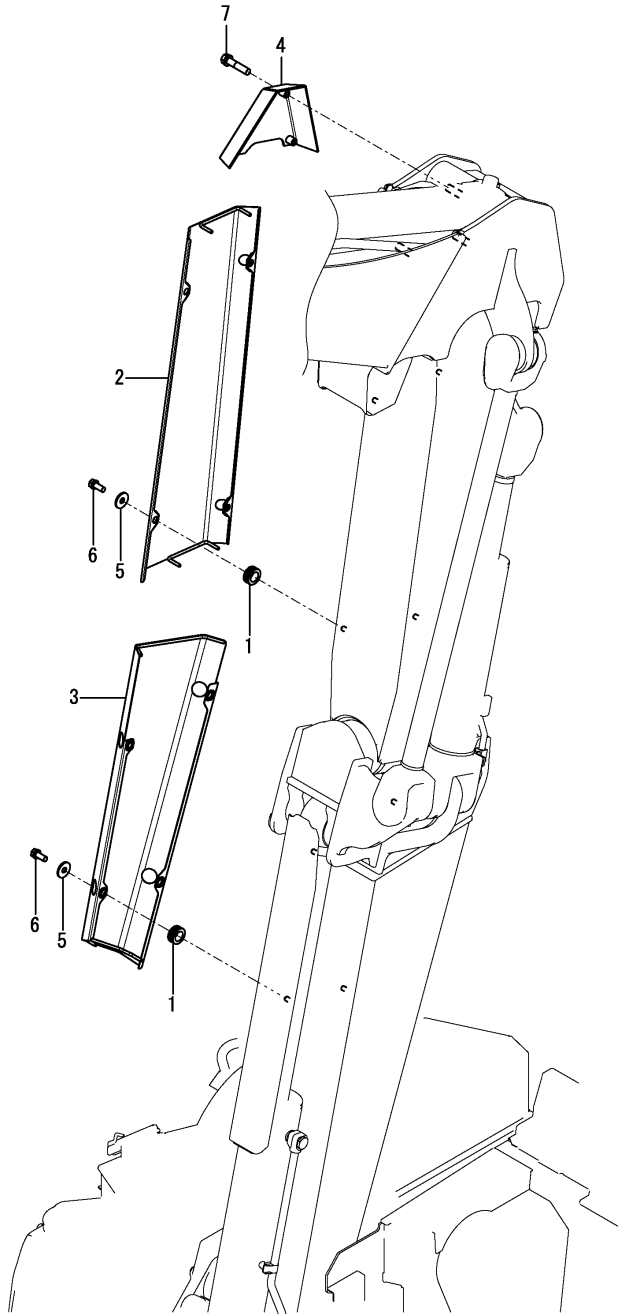

(A)=B7-6 C(EP)  
(B)=  
(C)=

(D)=  
(E)=  
(F)=

No.	Lev.	Parts No.	Description	Q'ty						I	R
				(A)	(B)	(C)	(D)	(E)	(F)		
1	1	1A1380-58050	GROMMET, 16X20X4.5	8							
2	1	172455-79450-Y	COVER, BOOM	1							
3	1	172B27-79870	COVER ASSY,K BOOM A	1							
4	1	172455-79890-Y	COVER, BOOM	1							
5	1	22157-080000	WASHER, 8	8							
6	1	26013-080202	BOLT, M8X 20	8							
7	1	26013-100452	BOLT, M10X 45	3							

Fig.62. COVER(HOSE)(RIGHT)

(A)=B7-6 C(EP)  
(B)=  
(C)=

(D)=  
(E)=  
(F)=

No.	Lev.	Parts No.	Description	Q'ty						I	R
				(A)	(B)	(C)	(D)	(E)	(F)		
1	1	172B27-61481	COVER ASSY, R STD	1							
2	2	172B27-61470	SEAL,85	1							
4	2	172458-64110	SEAL	1							
5	1	26106-080162	BOLT, M8X 16 PLATED	2							

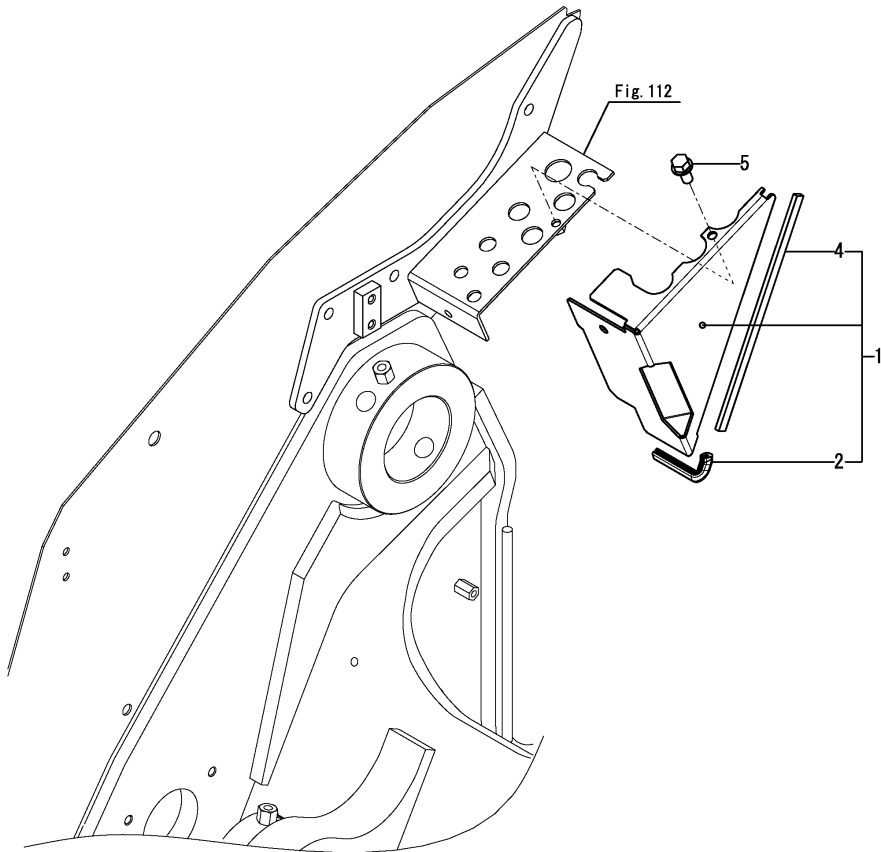
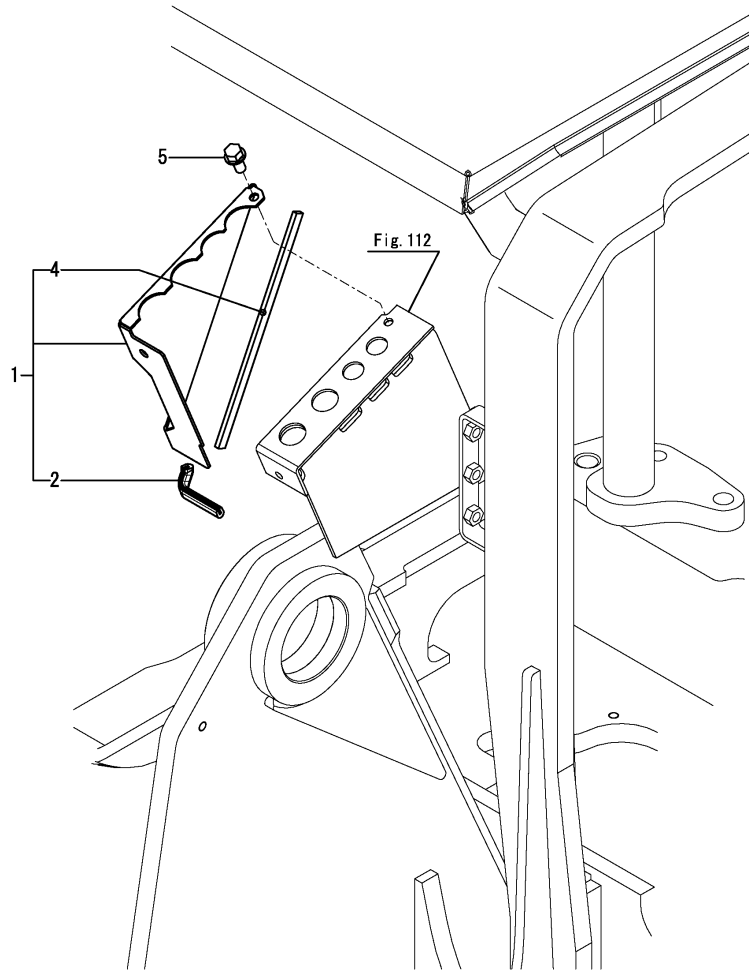

Fig.63. COVER(HOSE)(LEFT)

(A)=B7-6 C(EP)  
(B)=  
(C)=

(D)=  
(E)=  
(F)=



No.	Lev.	Parts No.	Description	Q'ty						I	R	
				(A)	(B)	(C)	(D)	(E)	(F)			
1	1	172B27-61501	COVER ASSY, L PTO2	1								
2	2	172B27-61520	SEAL,75	1								
4	2	172458-64110	SEAL	1								
5	1	26106-080162	BOLT, M8X 16 PLATED	2								

Fig.64. FLOOR MAT

(A)=B7-6 C(EP)  
 (B)=  
 (C)=

(D)=  
 (E)=  
 (F)=

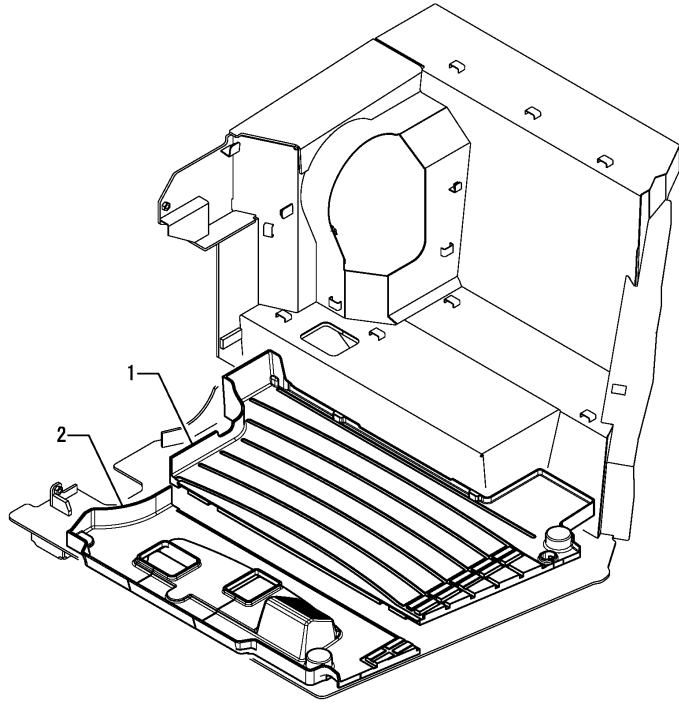

No.	Lev.	Parts No.	Description	Q'ty						I	R
				(A)	(B)	(C)	(D)	(E)	(F)		
1	1	172A69-62150	FLOOR MAT A	1							
2	1	172A69-62160	MAT, FLOOR	1							

Fig.65. LEVER BOX

(A)=B7-6 C(EP)  
(B)=  
(C)=

(D)=  
(E)=  
(F)=

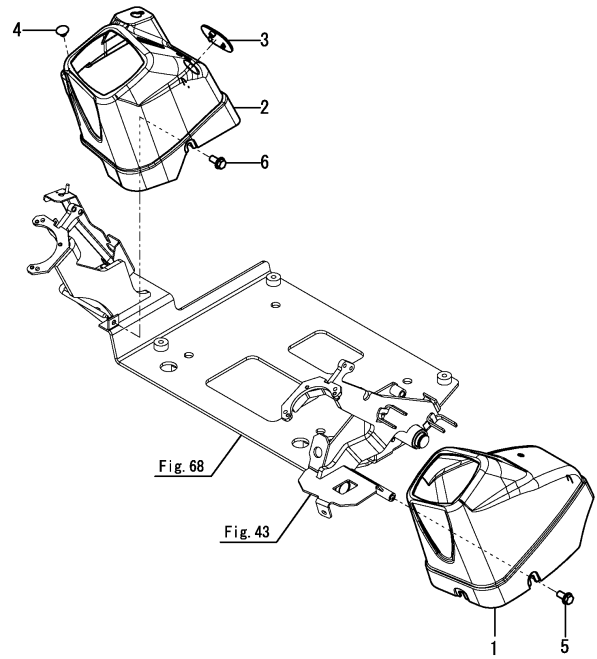

No.	Lev.	Parts No.	Description	Q'ty						I	R
				(A)	(B)	(C)	(D)	(E)	(F)		
1	1	172B11-63110	BOX, CONTROL L	1							1
1-1	1	172B11-63210	BOX, CONTROL L D	1							S 2
(A=M6F001)											
2	1	172B11-63120	BOX, CONTROL R	1							1
2-1	1	172B11-63220	BOX, CONTROL R D	1							S 2
(A=M6F001)											
3	1	172B11-63130	COVER, CONTROL R	1							1
3-1	1	172B11-63230	COVER, CONTROL R D	1							S 2
(A=M6F001)											
4	1	172187-63160	CLIP	1							
5	1	172519-63240	BOLT	3							
6	1	172519-63240	BOLT	2							

Remarks  
(1)Color = DARK OLIVE GRAY.  
(2)Color = PANTONE 425C.

Fig.66. SIDE COVER

(A)=B7-6 C(EP)  
 (B)=  
 (C)=

(D)=  
 (E)=  
 (F)=

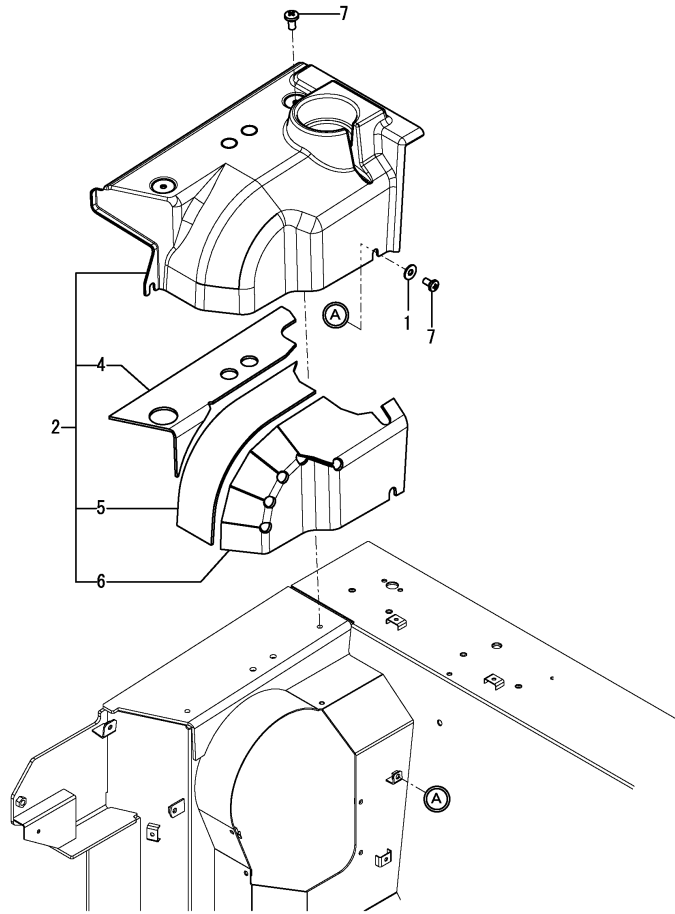

No.	Lev.	Parts No.	Description	Q'ty						I	R
				(A)	(B)	(C)	(D)	(E)	(F)		
1	1	172458-62430	WASHER	1							
2	1	172B11-63150	COVER ASSY,SIDE	1							1
2-1	1	172B11-63250	COVER ASSY,SIDE D	1							S 2
(A=M6F001)											
4	2	172B11-63170	SHEET,INSULATION A	1							
5	2	172B11-63180	SHEET,INSULATION B	1							
6	2	172B11-63190	SHEET,INSULATION C	1							
7	1	172137-69850	SCREW	3							

Remarks

- (1)Color = WARM IVORY.
- (2)Color = PANTONE 425C.

Fig.67. SEAT MOUNT

(A)=B7-6 C(EP)  
(B)=  
(C)=

(D)=  
(E)=  
(F)=

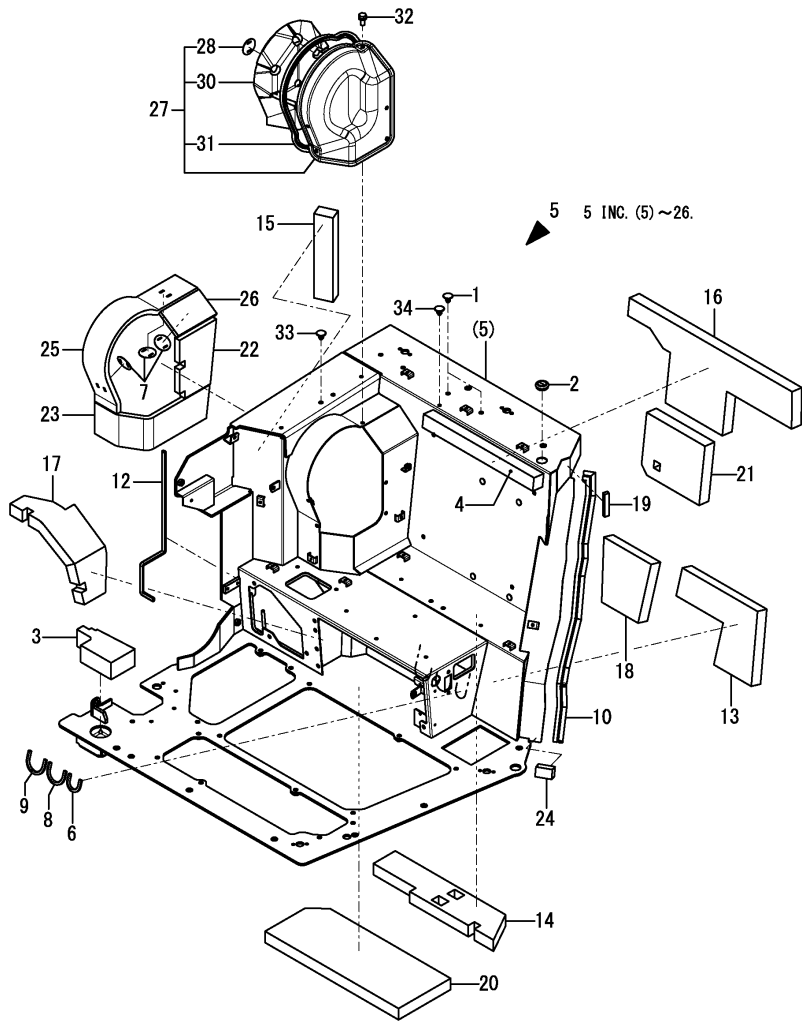

No.	Lev.	Parts No.	Description	Q'ty						I	R
				(A)	(B)	(C)	(D)	(E)	(F)		
1	1	172122-17190	CLIP, TREE	2							
2	1	172B11-18880	GROMMET,30	1							
3	1	172B11-62250	SPONGE,T60	1							
4	1	172B11-64170	CUSHION,SEAT	1							
5	1	172B27-64200	MOUNT ASSY, SEAT	1							
6	2	172444-17620	SEAL	1							
7	2	172B11-18570	PLATE, INSURETOR	3							
8	2	172458-18850	TRIM	1							
9	2	172538-19700	SEAL,135	1							
10	2	172162-61330	SEAL, COVER	1							
12	2	172B27-64540	SEAL	1							
13	2	172B11-64610	SPONGE, SEAT MT	1							
14	2	172B11-64620	SPONGE, SEAT MT	1							
15	2	172B11-64640	SPONGE, SEAT MT	1							
16	2	172B11-64660	SPONGE, SEAT MT	1							
17	2	172B11-64670	SPONGE, SEAT MT	1							
18	2	172B11-64680	SPONGE, SEAT MT	1							
19	2	172A69-64710	SEAL, SEAT MOUNT	1							
20	2	172B11-64820	SPONGE, SEAT MT	1							
21	2	172B11-64830	SPONGE, SEAT MT	1							
22	2	172B11-64840	SPONGE,SEAT MT	1							
23	2	172B11-64850	INSULATOR,D	1							
24	2	172B11-64860	SEAL,SEAT MT	1							
25	2	172B11-64910	INSULATOR,E	1							
26	2	172B11-64920	INSULATOR,F	1							
27	1	172B11-64690	COVER ASSY, DPF	1							
28	2	172B11-18570	PLATE, INSURETOR	1							
30	2	172B11-64810	INSULATOR,C	1							
31	2	172B11-64870	SEAL, 1200	1							
32	1	26013-080162	BOLT, M8X 16	5							
33	1	172122-17190	CLIP, TREE	2							
34	1	172444-17660	CLIP, TREE	1							

Fig.68. SEAT SLIDE

(A)=B7-6 C(EP)  
 (B)=  
 (C)=

(D)=  
 (E)=  
 (F)=

No.	Lev.	Parts No.	Description	Q'ty						I	R
				(A)	(B)	(C)	(D)	(E)	(F)		
1	1	172A69-64100	SLIDE ASSY, SEAT	1							
2	1	172A69-64740	PLATE, STOPPER	1							
3	1	172B11-64950	FRAME ASSY, SLIDE	1							
4	1	26013-100252	BOLT, M10X 25	2							
5	1	26450-080162	BOLT, M8X 16	8							

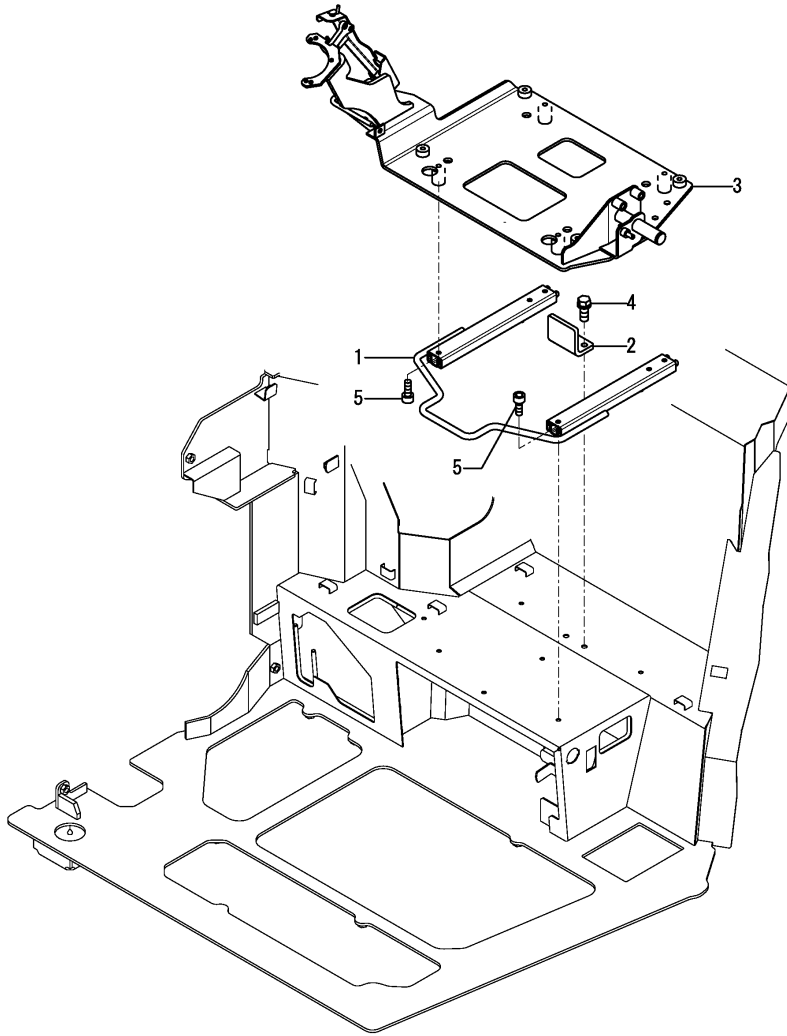



Fig.69. SEAT PLATE

(A)=B7-6 C(EP)  
 (B)=  
 (C)=

(D)=  
 (E)=  
 (F)=

No.	Lev.	Parts No.	Description	Q'ty						I	R
				(A)	(B)	(C)	(D)	(E)	(F)		
1	1	172B11-61080	STOPPER,SEAT	1							
2	1	172A69-64120	PLATE ASSY	1							
3	1	26013-100162	BOLT, M10X 16	4							
4	1	26014-080162	BOLT, M8X 16	2							

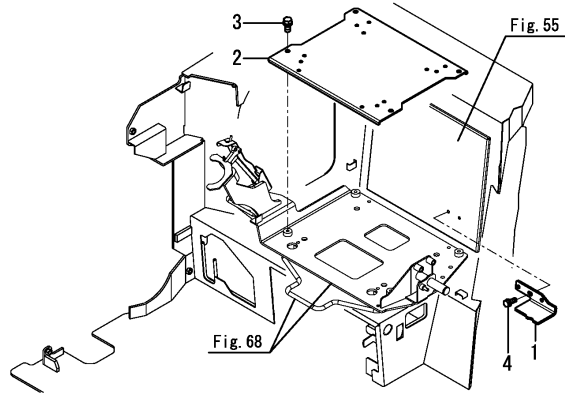
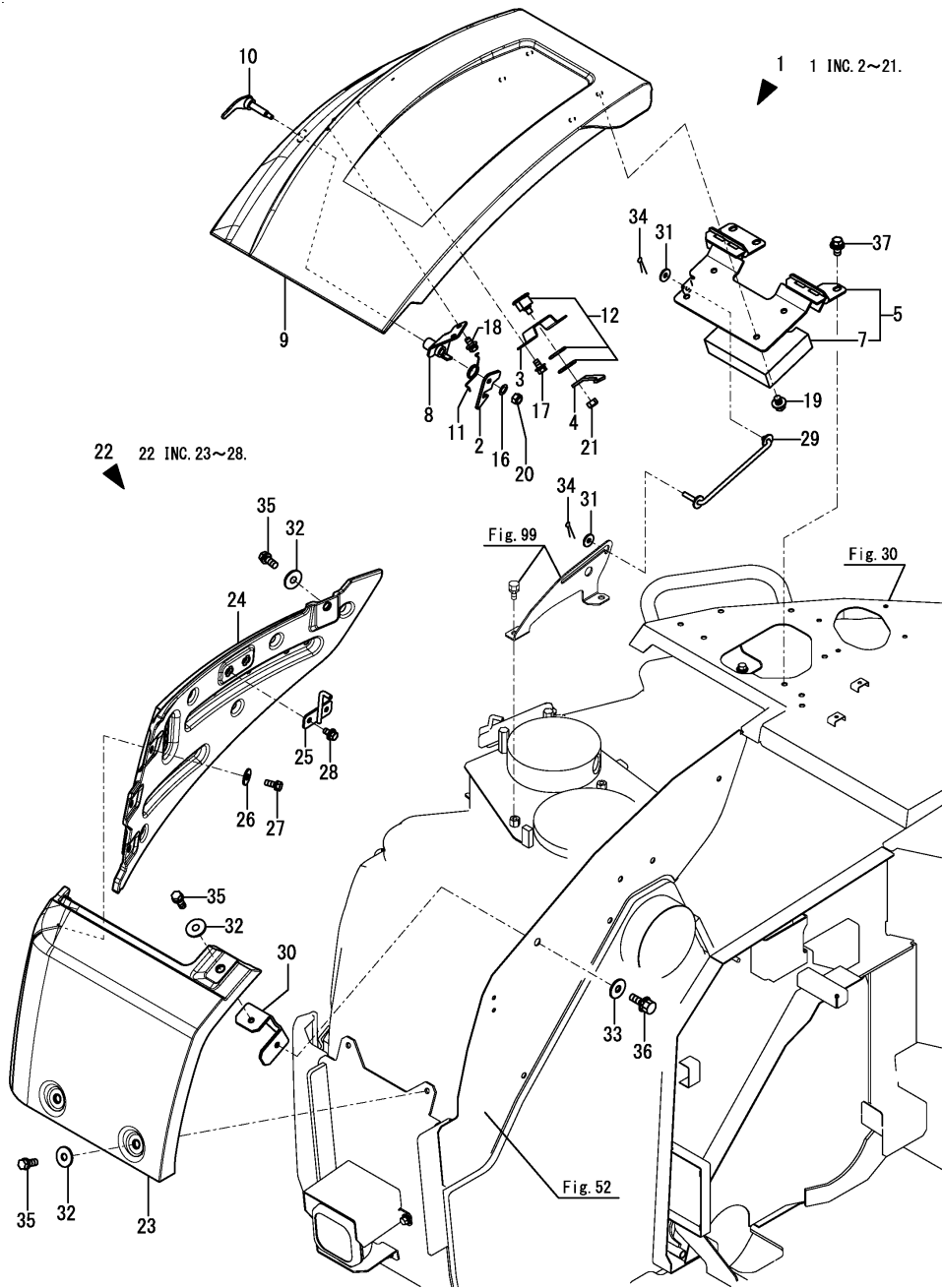

Fig.70. BONNET(FRONT)

(A)=B7-6 C(EP)  
(B)=  
(C)=

(D)=  
(E)=  
(F)=



No.	Lev.	Parts No.	Description	Q'ty						I	R
				(A)	(B)	(C)	(D)	(E)	(F)		
1	1	172B11-62410	BONNET ASSY,U BLACK	1							
2	2	172B03-61960	LOCK,PLATE	1							
3	2	172A69-62280	PLATE, LOCK	1							
4	2	172B11-62290	STAY, KEY	1							
5	2	172B11-62300	PLATE ASSY,HINGE	1							
7	3	172B11-62900	SPONGE,BONNET B	1							
8	2	172A69-62310	HOOK ASSY	1							
9	2	172A69-62420	BONNET	1							
10	2	172A69-62510	LEVER ASSY	1							
11	2	172156-65690	SPRING, STOPPER	1							
12	2	172B03-66170	CYLINDER ASSY, KEY	1							
16	2	22137-080000	WASHER, 8	1							
17	2	26014-080162	BOLT, M8X 16	2							
18	2	26014-080162	BOLT, M8X 16	2							
19	2	26014-100162	BOLT, M10X 16	4							
20	2	26347-080002	NUT, M8	1							
21	2	26347-100002	NUT, M10	1							
22	1	172A69-62430	BONNET ASSY	1							
23	2	172A69-62440	BONNET	1							
24	2	172A69-62450	BONNET	1							
25	2	172A69-62470	BAR ASSY, CATCH	1							
26	2	22157-080000	WASHER, 8	3							
27	2	26013-080202	BOLT, M8X 20	3							
28	2	26014-080162	BOLT, M8X 16	2							
29	1	172A69-62650	ROD ASSY, STOPPER	1							
30	1	172A69-65530	STAY ASSY, BONNET	1							
31	1	22157-080000	WASHER, 8	2							
32	1	22157-100000	WASHER, 10	4							
33	1	22157-100000	WASHER, 10	1							
34	1	22417-200200	PIN, COTTER 2.0X20	2							
35	1	26013-100252	BOLT, M10X 25	4							
36	1	26013-100252	BOLT, M10X 25	1							
37	1	26014-100202	BOLT, M10X 20	3							

Fig.71. BONNET(REAR)

(A)=B7-6 C(EP)  
(B)=  
(C)=

(D)=  
(E)=  
(F)=

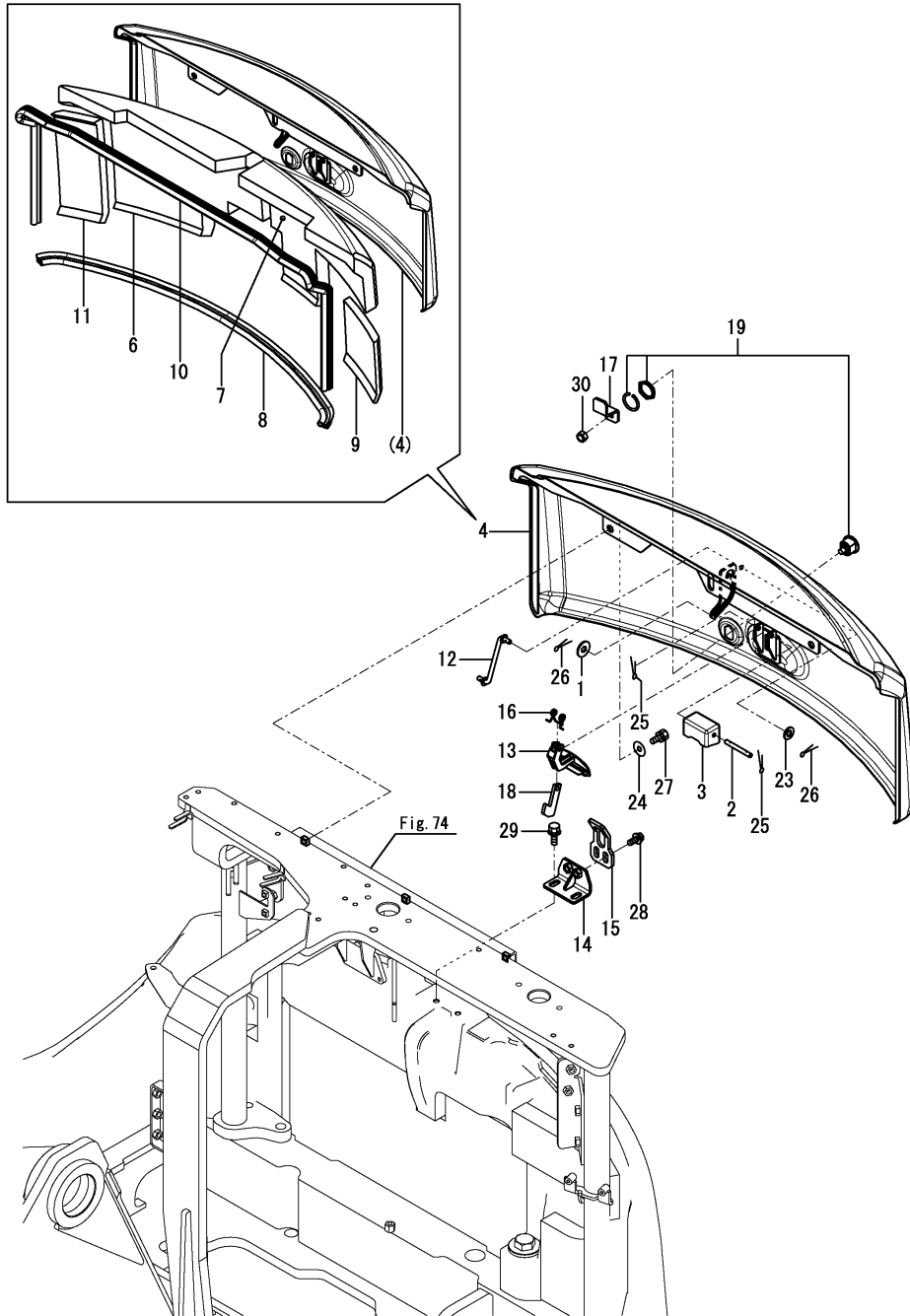

No.	Lev.	Parts No.	Description	Q'ty						I	R
				(A)	(B)	(C)	(D)	(E)	(F)		
1	1	1A1380-62160	WASHER, BELT COVER	1							
2	1	172458-65050	SHAFT	1							
3	1	172458-65060	COVER, LOCK	1							
4	1	172B11-65120	BONNET ASSY,A	1							
6	2	172B11-65160	SPONGE,BONNET A	1							
7	2	172B11-65170	SPONGE,BONNET A	1							
8	2	172A69-65180	RUBBER, SEAL	1							
9	2	172B11-65180	SPONGE,BONNET A	1							
10	2	172A69-65190	RUBBER, SEAL	1							
11	2	172B11-65190	SPONGE,BONNET A	1							
12	1	172444-65190	ROD ASSY, STOPPER	1							
13	1	172187-65210	LEVER ASSY, LOCK	1							
14	1	172B11-65220	BRACKET ASSY, LOCK	1							
15	1	172187-65270	PLATE, CATCH	1							
16	1	172734-65270	SPRING, CATCH	1							
17	1	172B11-65270	PLATE, LOCK	1							
18	1	172124-65480	CATCHER	1							
19	1	172B03-66170	CYLINDER ASSY, KEY	1							
23	1	22137-080000	WASHER, 8	1							
24	1	22157-100000	WASHER, 10	3							
25	1	22417-200200	PIN, COTTER 2.0X20	2							
26	1	22417-200200	PIN, COTTER 2.0X20	2							
27	1	26013-100252	BOLT, M10X 25	3							
28	1	26014-100252	BOLT, M10X 25	2							
29	1	26014-100252	BOLT, M10X 25	2							
30	1	26347-100002	NUT, M10	1							

Fig.72. BONNET(LEFT)

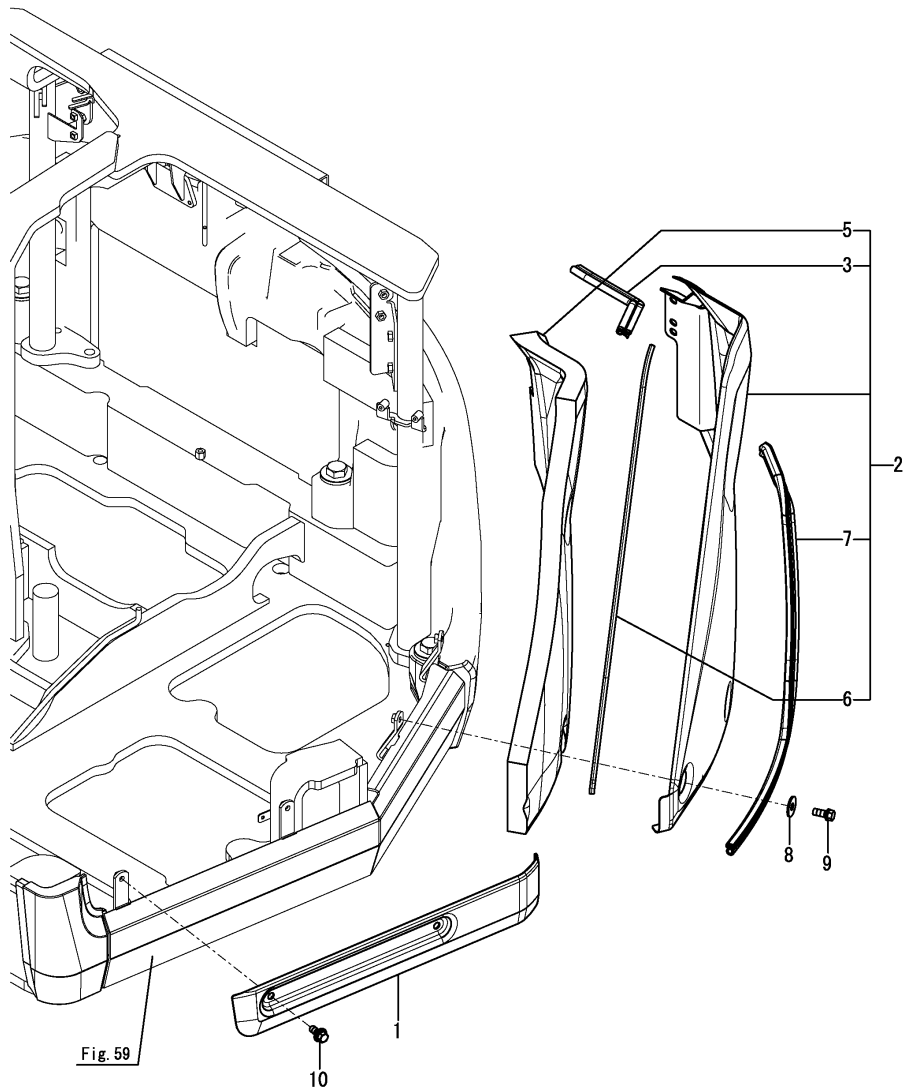

(A)=B7-6 C(EP)  
(B)=  
(C)=

(D)=  
(E)=  
(F)=

No.	Lev.	Parts No.	Description	Q'ty						I	R
				(A)	(B)	(C)	(D)	(E)	(F)		
1	1	172B11-61490	COVER,L FRAME	1							
2	1	172A89-65600-Y	BONNET L ASSY	1							
3	2	172162-15310	SEAL	1							
5	2	172A89-65630	SPONGE	1							
6	2	172A69-65670	TRIM	1							
7	2	172171-65820	RUBBER, SEAL	1							
8	1	22157-100000	WASHER, 10	4							
9	1	26013-100252	BOLT, M10X 25	4							
10	1	26014-100252	BOLT, M10X 25	2							

Fig.73. BONNET(RIGHT)

(A)=B7-6 C(EP)  
(B)=  
(C)=

(D)=  
(E)=  
(F)=

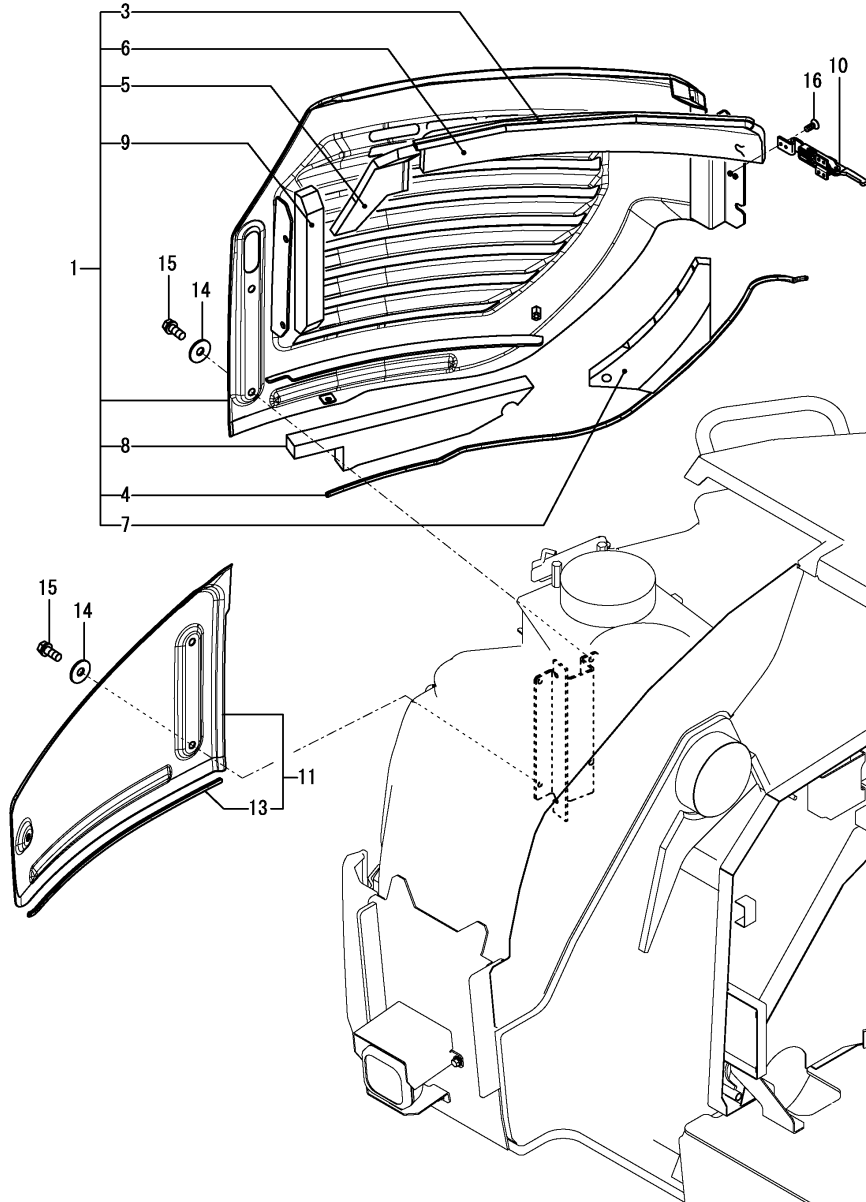

No.	Lev.	Parts No.	Description	Q'ty						I	R
				(A)	(B)	(C)	(D)	(E)	(F)		
1	1	172B11-65800	BONNET ASSY,R	1							
3	2	172A89-65850	RUBBER, SEAL 670	1							
4	2	172A89-65860	TRIM, 1160	1							
5	2	172B11-65910	SPONGE,BONNET R A	1							
6	2	172B11-65921	SPONGE,BONNET R B	1							
7	2	172B11-65930	SPONGE,BONNET R C	1							
8	2	172B11-65940	SPONGE,BONNET R D	1							
9	2	172B11-65950	SPONGE,BONNET R E	1							
10	1	172A69-65872	HANDLE, BONNET LOCK	1							
11	1	172A69-65900-Y	BONNET ASSY	1							
13	2	172A69-65920	TRIM	1							
14	1	22157-100000	WASHER, 10	5							
15	1	26013-100252	BOLT, M10X 25	5							
16	1	26577-050122	SCREW, M5X12	6							

Fig.74. CABIN MOUNT

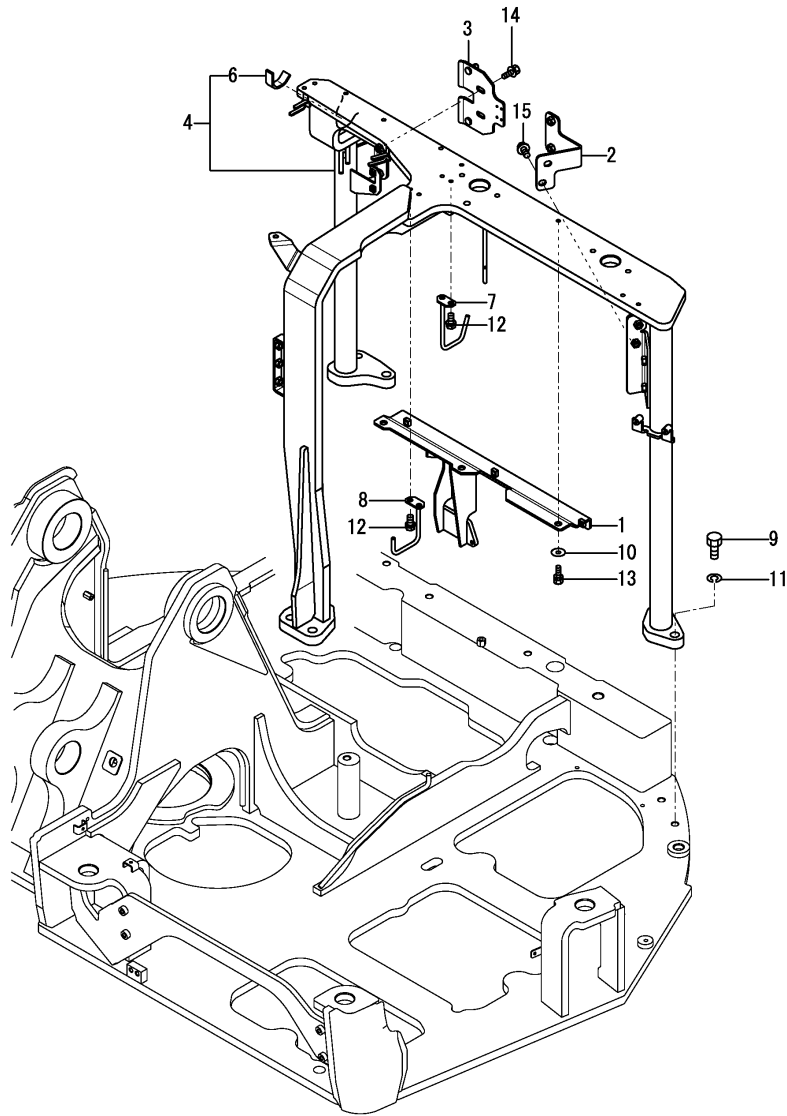

(A)=B7-6 C(EP)  
(B)=  
(C)=

(D)=  
(E)=  
(F)=

No.	Lev.	Parts No.	Description	Q'ty						I	R
				(A)	(B)	(C)	(D)	(E)	(F)		
1	1	172B11-65211	BRACKET ASSY,BON A	1							
2	1	172A89-65661	STAY ASSY,BONNET L	1							
3	1	172A89-65950	BRACKET ASSY,BR	1							
4	1	172B27-67100	BRACKET ASSY, CAB M	1							
6	2	172A89-67450	SEAL, SPONGE	1							
7	1	172A89-67360	GUIDE ASSY, HOSE	1							
8	1	172A89-67390	GUIDE ASSY, HOSE	1							
9	1	172460-73320	BOLT	6							
10	1	22157-100000	WASHER, 10	3							
11	1	22217-160000	WASHER, SPRING 16	6							
12	1	26013-100202	BOLT, M10X 20	4							
13	1	26013-100252	BOLT, M10X 25	3							
14	1	26014-100252	BOLT, M10X 25	2							
15	1	26014-100252	BOLT, M10X 25	2							

Fig.75. CABIN MOUNT(ANTIVIBRATION MOUNT)

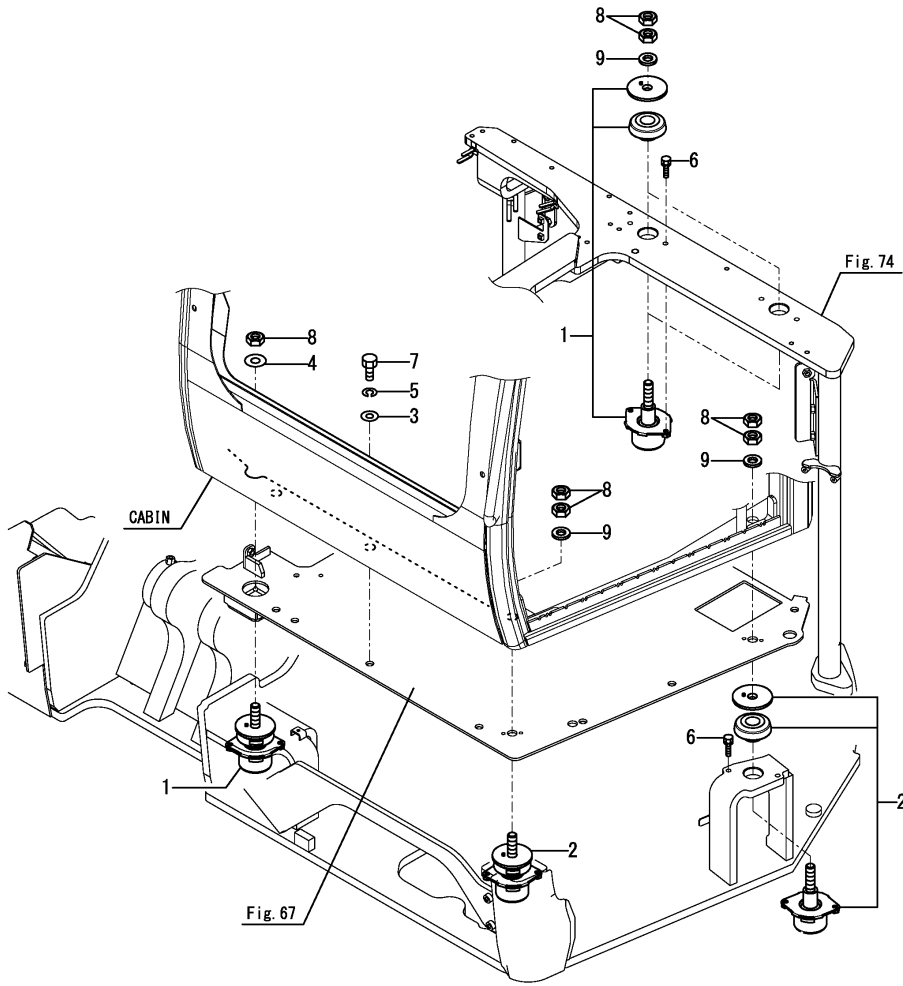

(A)=B7-6 C(EP)  
 (B)=  
 (C)=

(D)=  
 (E)=  
 (F)=

No.	Lev.	Parts No.	Description	Q'ty						I	R
				(A)	(B)	(C)	(D)	(E)	(F)		
1	1	172A69-64160	MOUNT ASSY, 60HS	3							
2	1	172A69-64170	MOUNT ASSY, 70HS	2							
3	1	22137-160000	WASHER, 16	6							
4	1	22137-200000	WASHER, 20	1							
5	1	22217-160000	WASHER, SPRING 16	6							
6	1	26013-100352	BOLT, M10X 35	10							
7	1	26076-160402	BOLT, 10.916X 40	6							
8	1	26716-200002	NUT, M20	9							
9	1	933172-14120	WASHER	4							

---

---

---

---

---

---

---

---

---

---

---

---

---

---

---

---

---

---

---

---

---

---

---

---

Fig.76. SIDE MIRROR

(A)=B7-6 C(EP)  
 (B)=  
 (C)=

(D)=  
 (E)=  
 (F)=

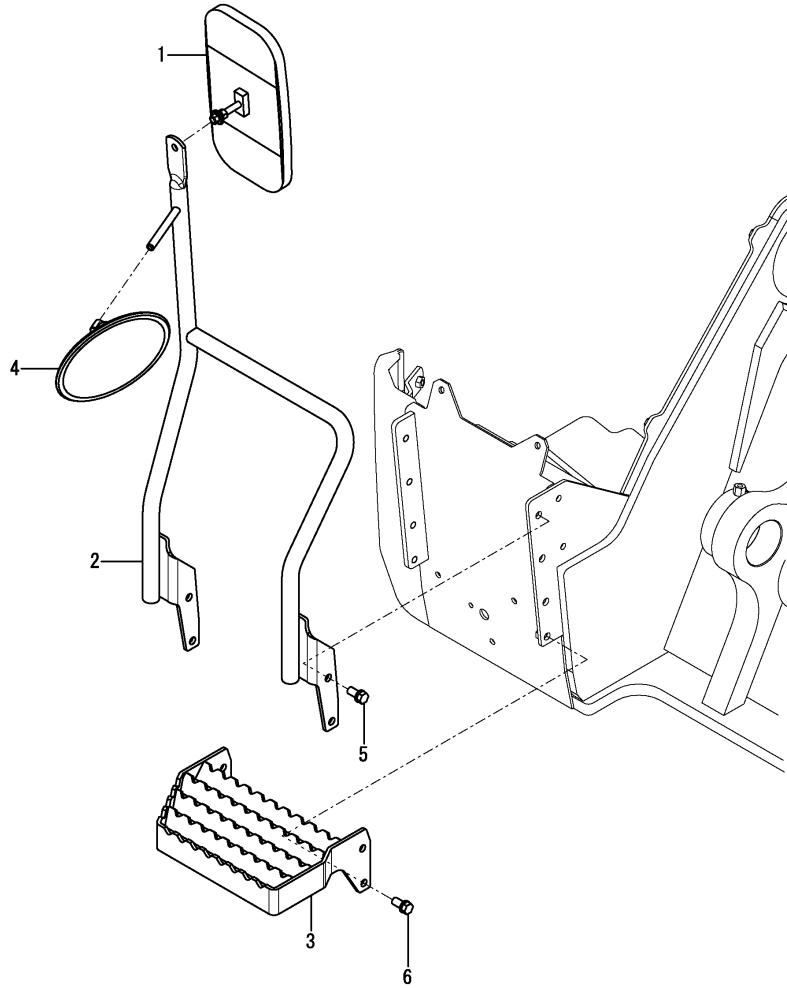

No.	Lev.	Parts No.	Description	Q'ty						I	R
				(A)	(B)	(C)	(D)	(E)	(F)		
1	1	1W3855-50160	MIRROR ASSY, BACK	1							
2	1	172B27-61830	STAY ASSY, MIRROR	1							
3	1	172B27-62200	STEP ASSY	1							
4	1	172A25-68500	MIRROR, REARVIEW	1							
5	1	26013-120252	BOLT, M12X 25	4							
6	1	26013-120252	BOLT, M12X 25	4							



Fig.77. HYDRAULIC PUMP MOUNT & JOINT

(A)=B7-6 C(EP)  
(B)=  
(C)=

(D)=  
(E)=  
(F)=

No.	Lev.	Parts No.	Description	Q'ty						I	R
				(A)	(B)	(C)	(D)	(E)	(F)		
1	1	172B11-71100	MOUNT, PUMP	1							
2	1	26013-100302	BOLT, M10X 30	12							
3	1	172499-71200	COUPLING	1							
4	1	172187-71210	BOLT	3							

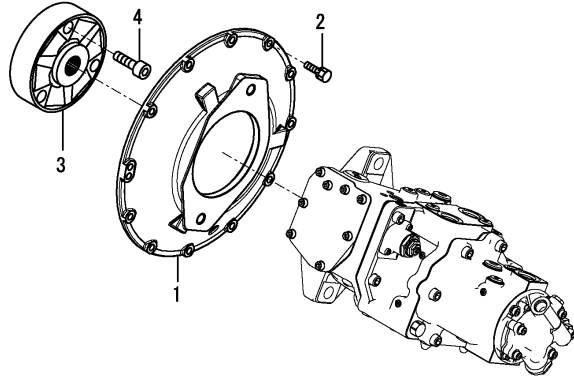
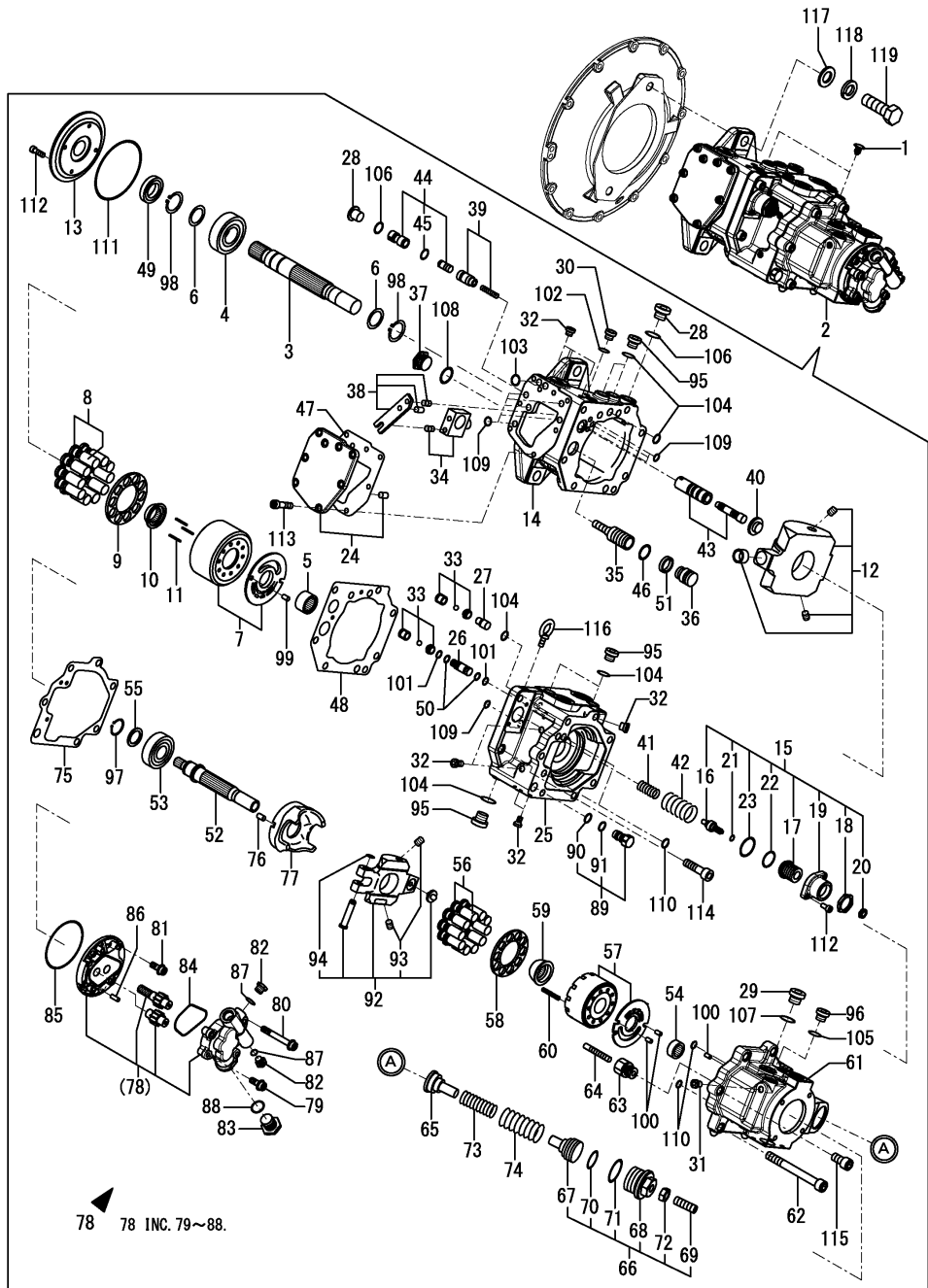

Fig.78. HYDRAULIC PUMP



(A)=B7-6 C(EP)  
(B)=  
(C)=

(D)=  
(E)=  
(F)=

No.	Lev.	Parts No.	Description	(A)	(B)	(C)	(D)	(E)	(F)	I	R
1	1	172122-17190	CLIP, TREE	2							
2	1	172B27-73100	PUMP ASSY	1							
3	2	172B11-70010	SHAFT	1							
4	2	172B11-70020	BEARING, BALL	1							
5	2	172B11-70030	BEARING, NEEDLE	1							
6	2	172B11-70040	SPACER	2							
7	2	172B11-70050	CYLINDER ASSY	1							
8	2	172B11-70060	PISTON ASSY	1							
9	2	172B11-70070	PLATE	1							
10	2	172B11-70080	BUSH	1							
11	2	172B11-70090	SPRING	10							
12	2	172B11-70100	PLATE ASSY	1							
13	2	172B11-70110	COVER	1							
14	2	172B11-70120	CASE	1							
15	2	172B11-70130	COVER ASSY	1							
16	3	172B11-70350	ROD, AJUST	1							
17	3	172B11-70360	NUT, ADJUST	1							
18	3	172B11-70370	NUT, LOCK	1							
19	3	172B11-70380	COVER, SPRING	1							
20	3	172B11-70520	NUT	1							
21	3	24315-000090	O-RING, 1BP9.0	1							
22	3	24315-000260	O-RING, 1BP26.0	1							
23	3	24325-000350	O-RING, 1BG35.0	1							
24	2	172B11-70140	COVER ASSY	1							
25	2	172B11-70150	BLOCK, VALVE	1							
26	2	172B11-70160	PIPE, SEAL	1							
27	2	172B11-70170	SPACER	1							
28	2	172B11-70190	PLUG, G1/2	2							
29	2	172B11-70190	PLUG, G1/2	1							
30	2	172B11-70200	PLUG, G1/8	1							
31	2	172B11-70210	PLUG, M7X0.75	1							
32	2	172B11-70210	PLUG, M7X0.75	9							
33	2	172B11-70220	VALVE ASSY, CHECK	2							
34	2	172B11-70240	PIN ASSY	1							
35	2	172B11-70250	PISTON, SERVO	1							
36	2	172B11-70260	STOPPER, L	1							
37	2	172B11-70270	PLUG	1							
38	2	172B11-70300	LEVER ASSY, FEED BAC	1							
39	2	172B11-70310	PISTON ASSY	1							
40	2	172B11-70320	SEAT, SPRING	1							
41	2	172B11-70330	SPRING, INNER	1							
42	2	172B11-70340	SPRING, OUTER	1							
43	2	172B11-70400	SPOOL ASSY	1							
44	2	172B11-70410	PISTON ASSY,PF	1							
45	3	172B11-70450	O-RING, AS568-015	1							
46	2	172B11-70460	O-RING	1							
47	2	172B11-70470	SEAT, PACKING T	1							
48	2	172B11-70480	SEAT, PACKING F	1							
49	2	172B11-70490	SEAL, OIL	1							
50	2	172B11-70500	RING, BACK UP	2							
51	2	172B11-70510	RING, BACK UP	1							

N:Old  $\frac{Yes}{No}$  New, Q:Old  $\frac{No}{Yes}$  New, R:Old  $\frac{Yes}{Yes}$  New, S:Old  $\frac{No}{No}$  New, W:Add, Z:Discontinued, F:Interchangeable by set, K:Q'ty Change  
 ++ CONTINUE ++  
 Copyright (C) 2015 YANMAR CO., LTD. All Rights Reserved.

Fig.78. HYDRAULIC PUMP

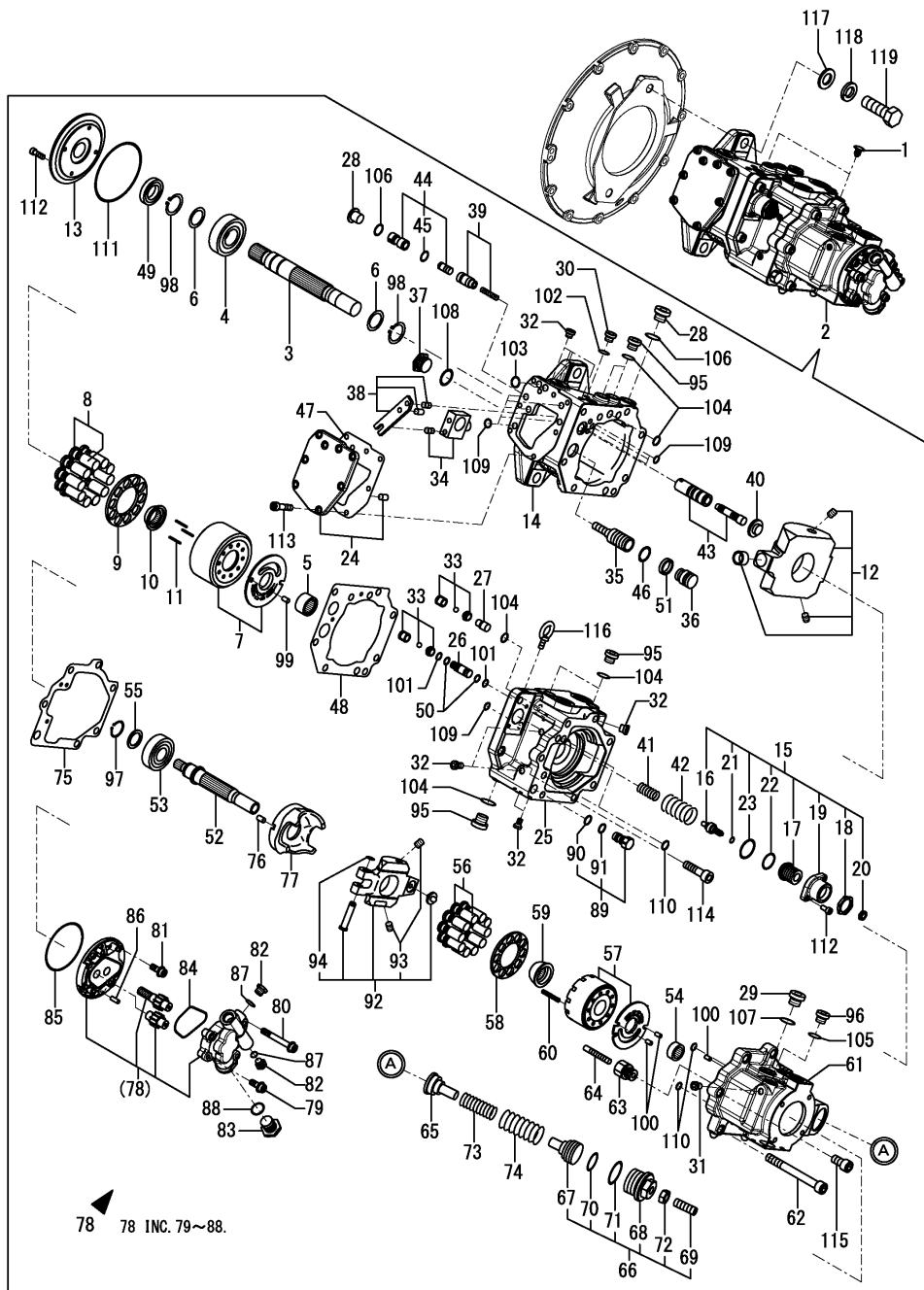

78 78 INC. 79~88.

(A)=B7-6 C(EP)  
(B)=  
(C)=

(D)=  
(E)=  
(F)=

No.	Lev.	Parts No.	Description	Qty						I	R
				(A)	(B)	(C)	(D)	(E)	(F)		
52	2	172B11-70550	SHAFT, DRIVE	1							
53	2	172B11-70560	BEARING, BALL	1							
54	2	172B11-70570	BEARING, NEEDLE	1							
55	2	172B11-70580	SPACER	1							
56	2	172B11-70600	PISTON ASSY	1							
57	2	172B11-70610	CYLINDER ASSY	1							
58	2	172B11-70620	PLATE	1							
59	2	172B11-70630	BUSH	1							
60	2	172B11-70640	SPRING	6							
61	2	172B11-70660	CASE	1							
62	2	172B11-70670	BOLT, SOCKET M12-150	6							
63	2	172B11-70680	CASE, PISTON	1							
64	2	172B11-70690	PIN	1							
65	2	172B11-70700	SEAT, SPRING	1							
66	2	172B11-70710	PLUG ASSY	1							
67	3	172B11-70720	ROD, AJUST	1							
68	3	172B11-70750	PLUG	1							
69	3	172B11-70780	BOLT, ADJUST	1							
70	3	24315-000380	O-RING	1							
71	3	24315-000500	O-RING, 1BP50.0	1							
72	3	26756-160002	NUT, LOCK M16	1							
73	2	172B11-70730	SPRING, INNER	1							
74	2	172B11-70740	SPRING, OUTER	1							
75	2	172B11-70760	SEAT, PACKING R	1							
76	2	172B11-70770	PIN	1							
77	2	172B11-70790	SUPPORT	1							
78	2	172B11-73150	PUMP ASSY, GEAR	1							
79	3	172B11-70800	SOCKET, FLANGE	2							
80	3	172B11-70810	SOCKET, FLANGE	2							
81	3	172B11-70820	SOCKET, FLANGE	4							
82	3	172B11-70830	PLUG, G1/4	2							
83	3	172B11-70840	PLUG, G3/4	1							
84	3	172B11-70850	RING	1							
85	3	172B11-70860	O-RING, AS568-152	1							
86	3	172B11-70870	PIN	2							
87	3	24315-000110	O-RING, 1BP11.0	2							
88	3	24315-000240	O-RING, 1BP24.0	1							
89	2	172B27-73160	PLUG ASSY, CAVITY	1							
90	3	172B11-70450	O-RING, AS568-015	1							
91	3	24315-000140	O-RING, 1BP14.0	1							
92	2	172B27-73170	PLATE ASSY	1							
93	3	172455-77150	PLUG	2							
94	3	22242-000120	RING, 12	1							
95	2	172455-77140	PLUG	5							
96	2	172455-77140	PLUG	1							
97	2	22242-000250	RING, 25	1							
98	2	22242-000350	RING, 35	2							
99	2	22351-060014	PIN, SPRING 6.0X14	1							
100	2	22351-060014	PIN, SPRING 6.0X14	3							
101	2	24315-000070	O-RING, 1BP7.0	2							
102	2	24315-000080	O-RING, 1BP8.0	1							

Fig.78. HYDRAULIC PUMP

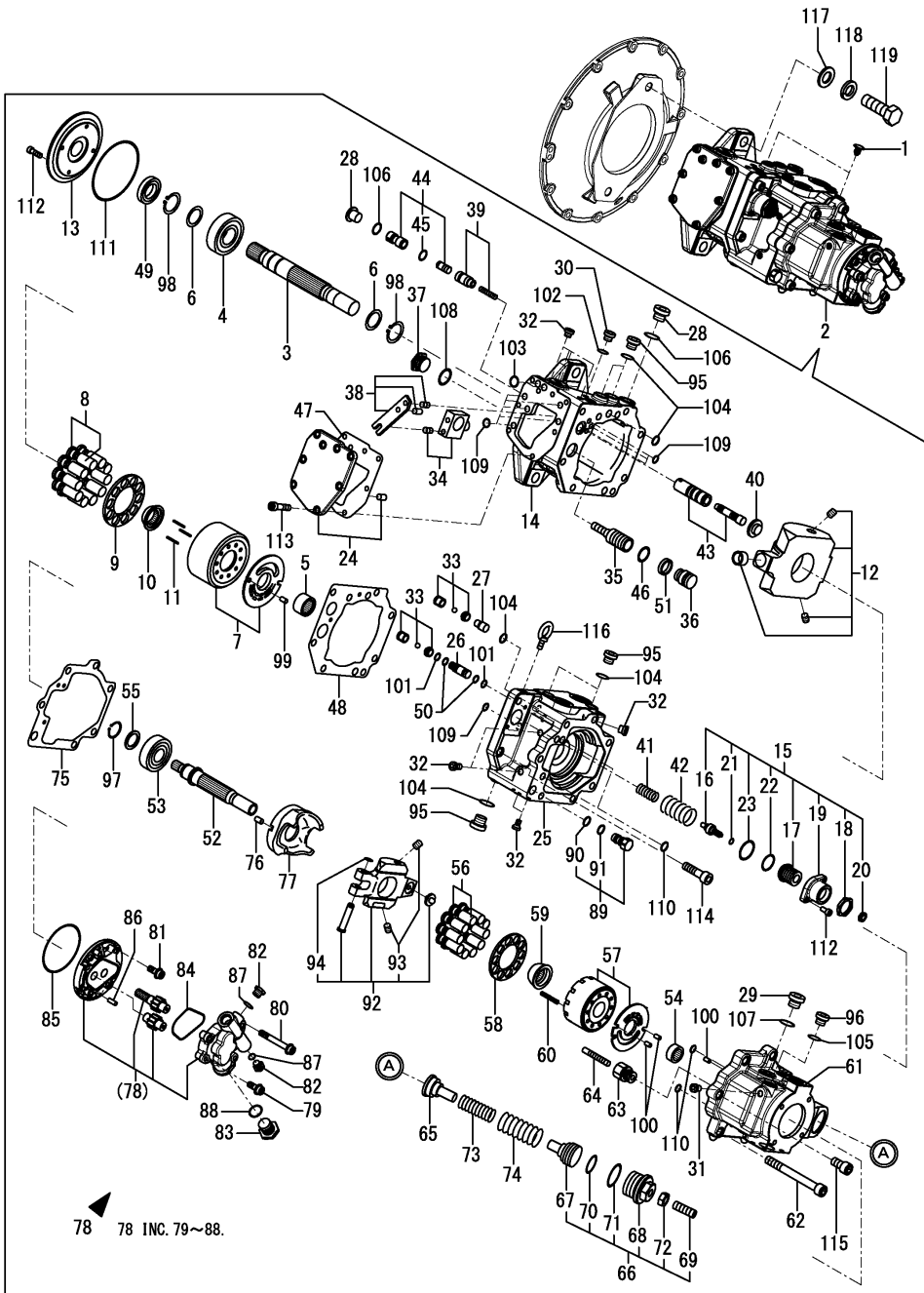

(A)=B7-6 C(EP)  
(B)=  
(C)=

(D)=  
(E)=  
(F)=

No.	Lev.	Parts No.	Description	Qty						I	R
				(A)	(B)	(C)	(D)	(E)	(F)		
103	2	24315-000100	O-RING, 1BP10.0	2							
104	2	24315-000110	O-RING, 1BP11.0	7							
105	2	24315-000110	O-RING, 1BP11.0	1							
106	2	24315-000180	O-RING, 1BP18.0	2							
107	2	24315-000180	O-RING, 1BP18.0	1							
108	2	24315-000240	O-RING, 1BP24.0	1							
109	2	24316-000080	O-RING, 4DP8.0	9							
110	2	24316-000080	O-RING, 4DP8.0	4							
111	2	24325-000850	O-RING, 1BG85.0	1							
112	2	26450-060202	BOLT, M6X 20	6							
113	2	26450-080252	BOLT, M8X 25	8							
114	2	26450-120402	BOLT, M12X 40	3							
115	2	26450-120402	BOLT, M12X 40	1							
116	2	26617-100002	BOLT, EYE M10	2							
117	1	22137-180000	WASHER, 18	2							
118	1	22217-180000	WASHER, SPRING 18	2							
119	1	26116-180552	BOLT, M18X 55 PLATED	2							

Fig.79. CONTROL VALVE PLATE

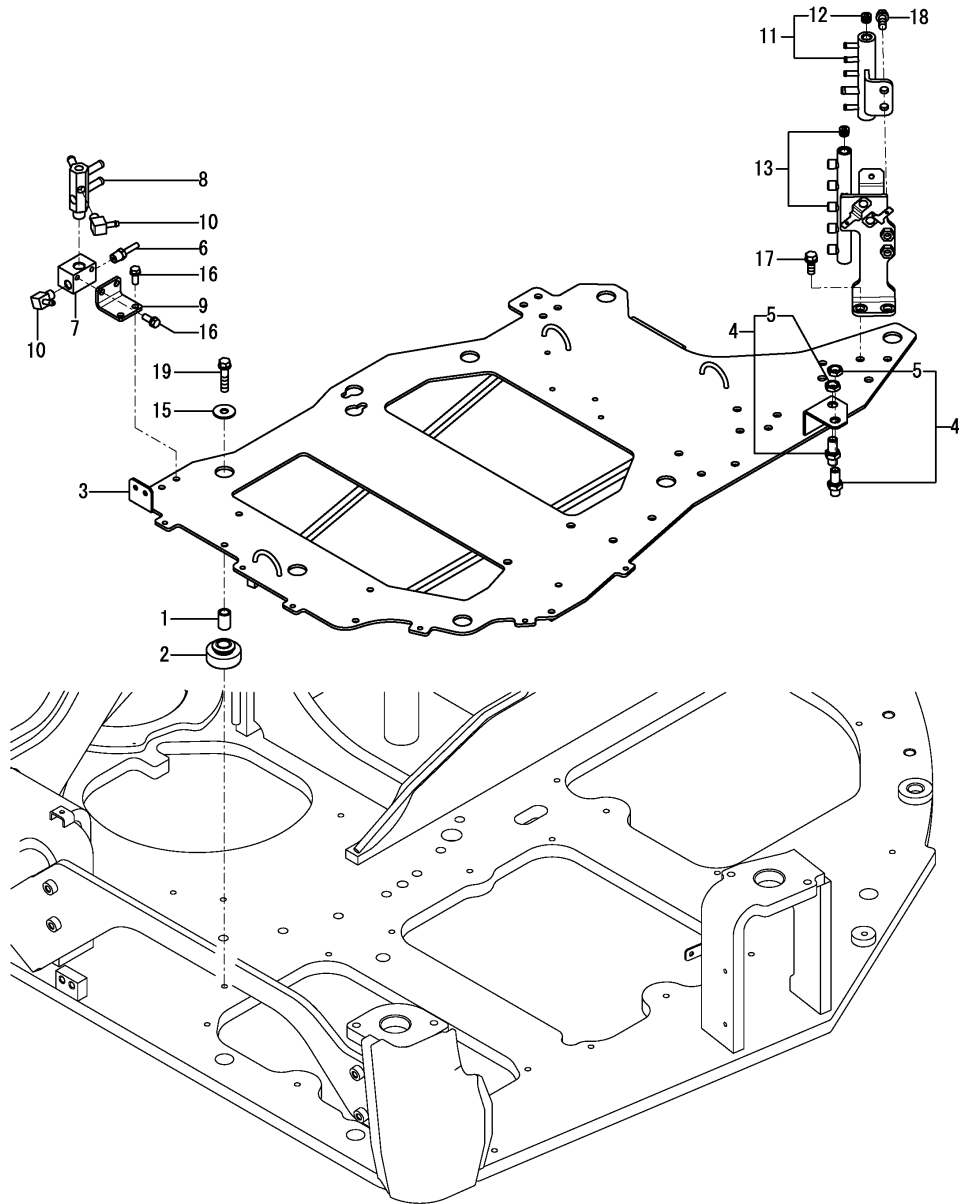

(A)=B7-6 C(EP)  
(B)=  
(C)=

(D)=  
(E)=  
(F)=

No.	Lev.	Parts No.	Description	Q'ty						I	R
				(A)	(B)	(C)	(D)	(E)	(F)		
1	1	172A69-71550	COLLAR	7							
2	1	172A69-71560	GROMMET	7							
3	1	172B27-71600	PLATE ASSY, VALVE	1							
4	1	172A89-76150	JOINT	2							
5	2	172A89-76160	NUT, LOCK	2							
6	1	172141-76220	NIPPLE, 02	1							
7	1	172B27-76300	CONNECTOR,R3/8	1							
8	1	172499-76311	JOINT	1							
9	1	172B27-76310	STAY, CONNECTOR	1							
10	1	172186-76390	NIPPLE, ELBOW	2							
11	1	172B11-76720	MOUNT ASSY, BLOCK DR	1							
12	2	23871-020000	PLUG, R02	1							
13	1	172B27-76970	STAY ASSY, DRAIN	1							
15	1	22157-100000	WASHER, 10	7							
16	1	26013-080202	BOLT, M8X 20	4							
17	1	26013-100252	BOLT, M10X 25	2							
18	1	26013-100252	BOLT, M10X 25	2							
19	1	26013-100452	BOLT, M10X 45	7							

Fig.80. BOOM CYLINDER

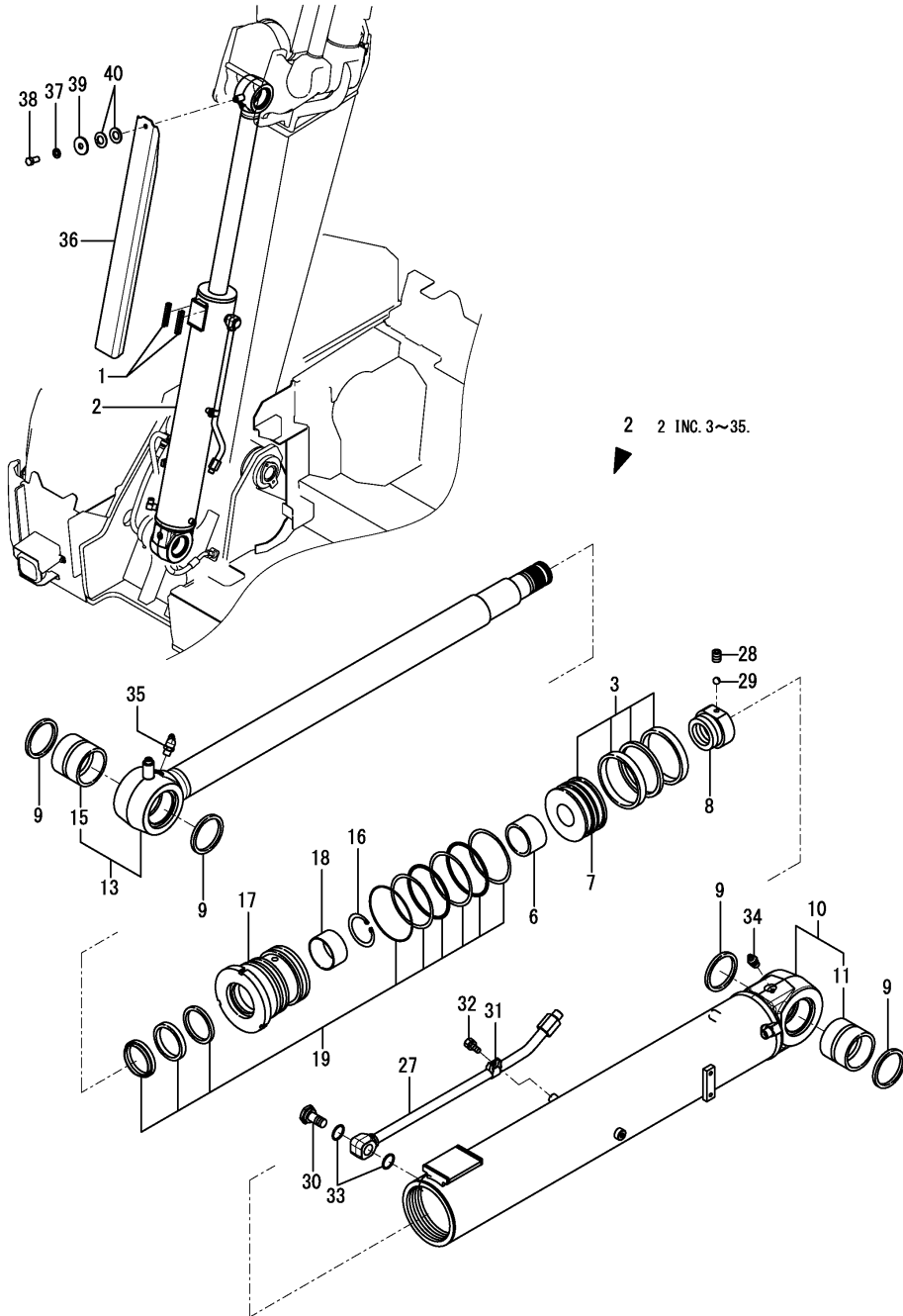

(A)=B7-6 C(EP)  
(B)=  
(C)=

(D)=  
(E)=  
(F)=

No.	Lev.	Parts No.	Description	Q'ty						I	R
				(A)	(B)	(C)	(D)	(E)	(F)		
1	1	172162-61770	GUIDE, SLIDE	2							
2	1	172B27-72100	CYLINDER ASSY,BOOM	1							
3	2	172455-71810	SEAL SET, PISTON	1							
6	2	172455-72020	CUSHION BEARING	1							
7	2	172455-72030	PISTON	1							
8	2	172455-72070	NUT	1							
9	2	172455-72090	SEAL, DUST	4							
10	2	172B27-72110	TUBE ASSY, BOOM	1							
11	3	172455-72080	BUSH, PIN	1							
13	2	172B27-72130	ROD ASSY, BOOM	1							
15	3	172455-72630	BUSH, PIN	1							
16	2	172455-72150	SNAP RING	1							
17	2	172B27-72150	HEAD, CYLINDER	1							
18	2	172B27-72160	BUSH	1							
19	2	172B27-72170	SEAL SET, HEAD	1							
27	2	172B27-72200	PIPE ASSY	1							
28	2	172162-72680	SCREW, SETTING	1							
29	2	172162-72690	BALL, STEEL	1							
30	2	172499-72860	PLUG	1							
31	2	172499-72870	HOLDER, PIPE	1							
32	2	172499-72880	BOLT ASSY	1							
33	2	24315-000260	O-RING, 1BP26.0	2							
34	2	24761-020000	NIPPLE, GREASE PT1/8	1							
35	2	24761-040000	NIPPLE, GREASE B	1							
36	1	172455-72920-N	COVER, SLIDE	1							
37	1	22217-100000	WASHER, SPRING 10	1							
38	1	26116-100202	BOLT, M10X 20 PLATED	1							
39	1	933147-03400	WASHER, BRAKE ARM	1							
40	1	933168-14170	SPRING	2							

Fig.81. ARM CYLINDER

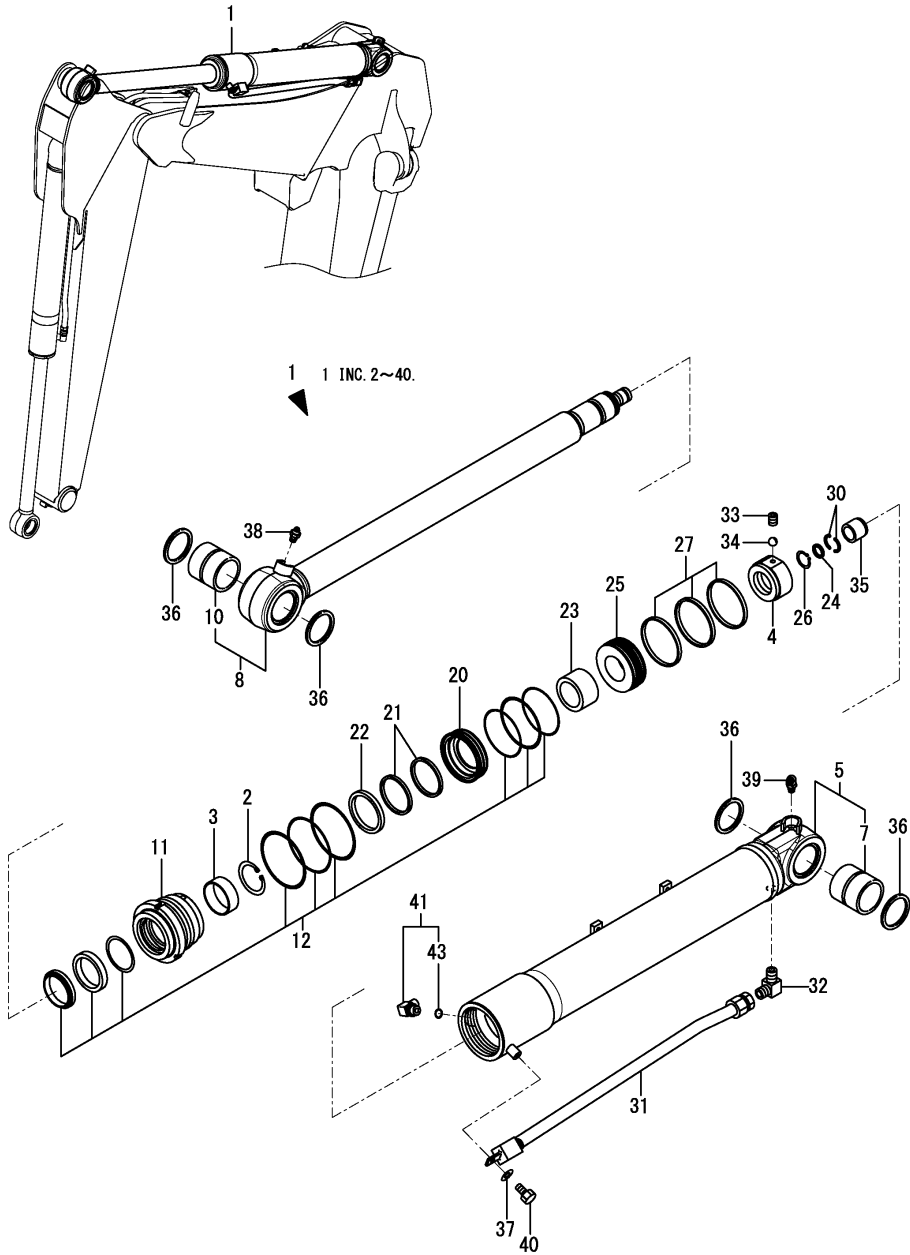

(A)=B7-6 C(EP)  
(B)=  
(C)=

(D)=  
(E)=  
(F)=

No.	Lev.	Parts No.	Description	Qty						I	R
				(A)	(B)	(C)	(D)	(E)	(F)		
1	1	172B27-72300	CYLINDER ASSY, ARM	1							
2	2	172455-72150	SNAP RING	1							
3	2	172B27-72160	BUSH	1							
4	2	172499-72260	NUT	1							
5	2	172B27-72310	TUBE ASSY, ARM	1							
7	3	172162-72570	BUSH,PIN	1							
8	2	172B27-72330	ROD ASSY, ARM	1							
10	3	172455-72730	BUSH, PIN	1							
11	2	172B27-72350	HEAD, CYLINDER	1							
12	2	172B27-72370	SEAL SET, HEAD	1							
20	2	172B27-72410	HOLDER	1							
21	2	172B27-72420	SEAL, CUSHION	2							
22	2	172B27-72430	COLLAR	1							
23	2	172B27-72440	COLLAR, CUSHION	1							
24	2	172A69-72450	SEAL, CUSHION	1							
25	2	172B27-72450	PISTON	1							
26	2	172A69-72460	RING,SNAP	1							
27	2	172B27-72460	SEAL SET, PISTON	1							
30	2	172A69-72470	STOPPER	2							
31	2	172B27-72480	PIPE ASSY	1							
32	2	172B27-72490	JOINT	1							
33	2	172162-72680	SCREW, SETTING	1							
34	2	172162-72690	BALL, STEEL	1							
35	2	172455-72690	CUSHION BEARING	1							
36	2	172162-72700	SEAL, DUST	4							
37	2	22137-100000	WASHER, 10	1							
38	2	24761-020000	NIPPLE, GREASE PT1/8	1							
39	2	24761-040000	NIPPLE, GREASE B	1							
40	2	26116-100162	BOLT, M10X 16 PLATED	1							
41	1	172141-76900	CONNECTOR ASSY	1							
43	2	24315-000180	O-RING, 1BP18.0	1							

Fig.82. BUCKET CYLINDER(K SPEC.)

(A)=B7-6 C(EP)  
(B)=  
(C)=

(D)=  
(E)=  
(F)=

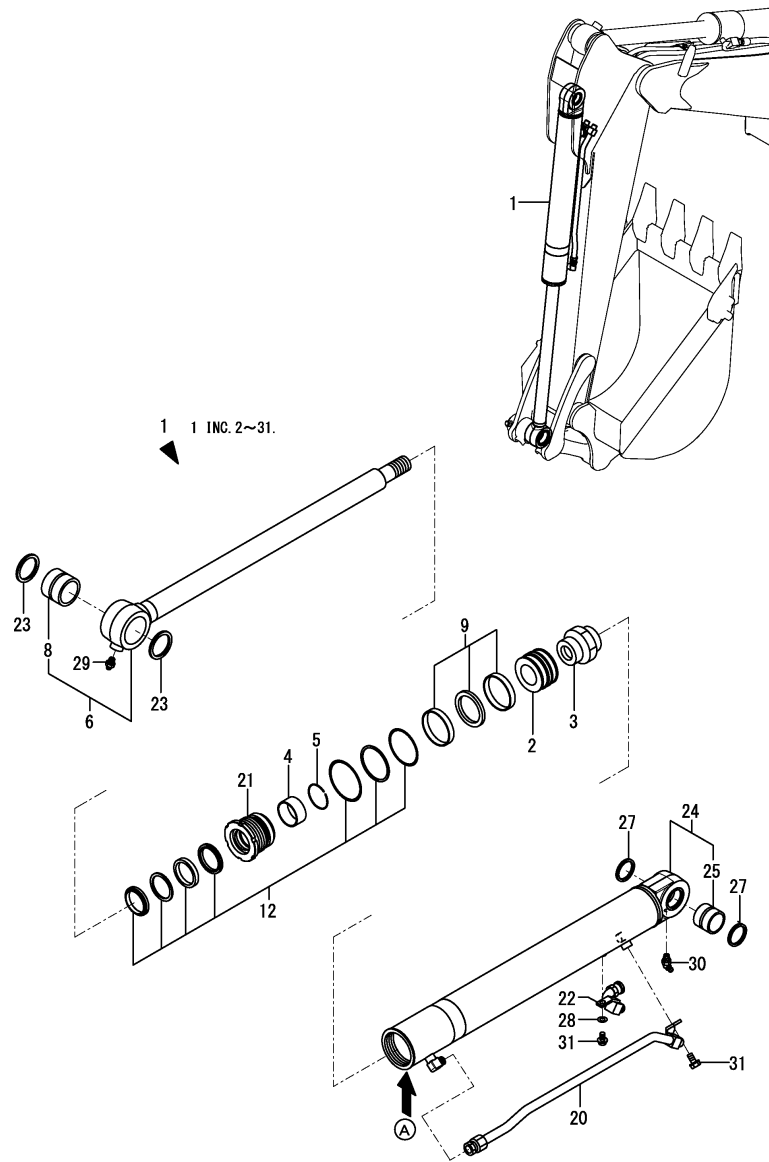

No.	Lev.	Parts No.	Description	Q'ty						I	R
				(A)	(B)	(C)	(D)	(E)	(F)		
1	1	172B27-72500	CYLINDER ASSY, BUCKET	1							Z
		(A=*2016.03)									
2	2	172A66-72120	PISTON	1							
3	2	172A66-72130	NUT, LOCK	1							
4	2	172A66-72140	BEARING, SLEEVE	1							
5	2	172A66-72150	RING, RETAINING	1							
6	2	172B27-72560	REPAIR KIT, ROD AS	1							
8	3	172B11-71320	BUSH, PIN 60	1							
9	2	172A66-72190	SEAL KIT, PISTON	1							
12	2	172A66-72200	SEAL KIT, HEAD	1							
20	2	172B27-72510	PIPE ASSY, ROD	1							
21	2	172B27-72530	HEAD	1							
22	2	172B27-72540	PIPE ASSY, BOTTOM	1							
23	2	172B11-72550	SEAL, DUST PIN 60	2							
24	2	172B27-72550	REPAIR KIT, TUBE AS	1							
25	3	172B11-71330	BUSH, PIN 50	1							
27	2	172B11-72560	SEAL, DUST PIN 50	2							
28	2	22137-100000	WASHER, 10	2							
29	2	24761-020000	NIPPLE, GREASE PT1/8	1							
30	2	24761-040000	NIPPLE, GREASE B	1							
31	2	26076-100162	BOLT, 10 X 16	2							

Remarks

\* A : There is parts No. & serial No.(K1801XXX)  
Interchangeable by Fig.138(82A).  
The inner parts are not compatible.



Fig.138. (82A)BUCKET CYLINDER(J SPEC.)

(A)=B7-6 C(EP)  
(B)=  
(C)=

(D)=  
(E)=  
(F)=

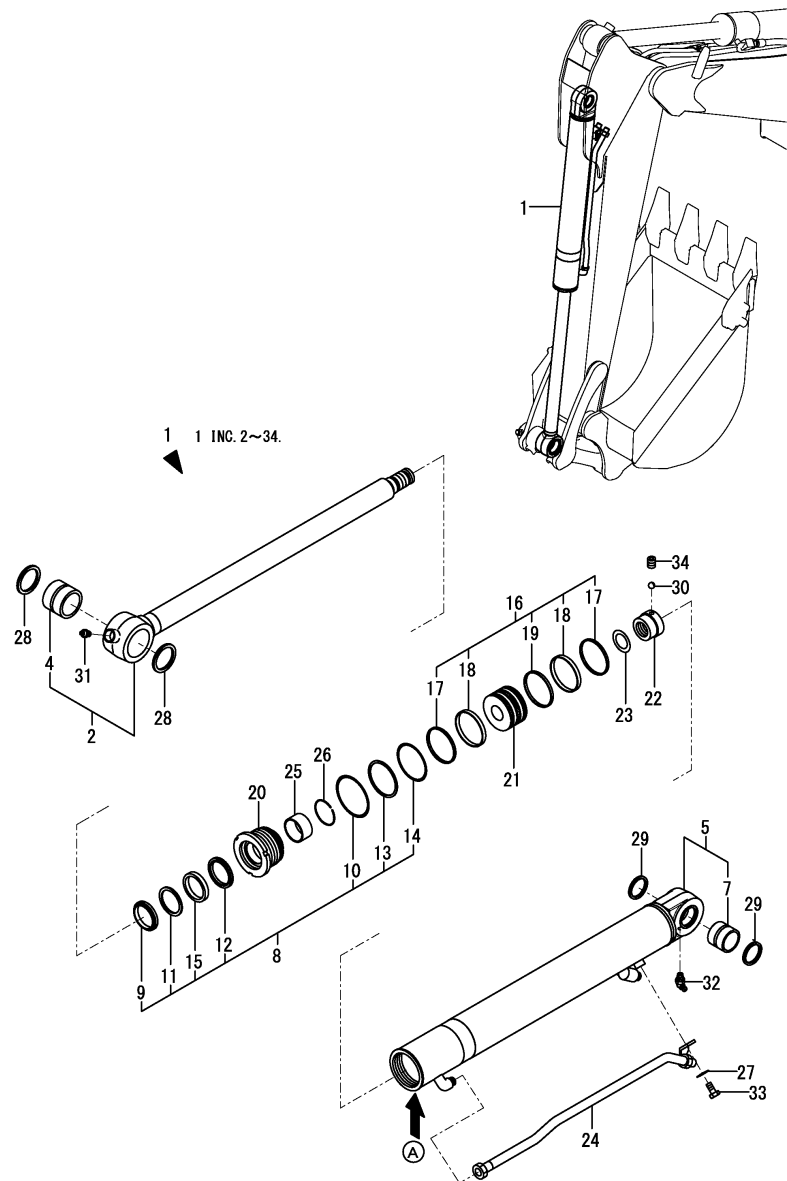

No.	Lev.	Parts No.	Description	Q'ty						I	R
				(A)	(B)	(C)	(D)	(E)	(F)		
1	1	172B27-72501 (A=*2016.03)	CYLINDER ASSY, BUCKET	1							W
2	2	172B27-97100	REPAIR KIT, ROD	1							
4	3	172B11-97120	BUSH, PIN 60X75X58	1							
5	2	172B27-97130	REPAIR KIT, TUBE	1							
7	3	172B11-97150	BUSH, PIN 50X60X48	1							
8	2	172B27-97160	SEAL KIT, HEAD 90 55	1							
9	3	172B27-97170	SEAL, DUST ROD 55	1							
10	3	172B27-97180	O-RING, NBR HS90	1							
11	3	172B27-97190	SEAL, ROD 55	1							
12	3	172B27-97200	SEAL, BUFFER 55	1							
13	3	172B27-97210	RING, BACK UP	1							
14	3	172B27-97220	O-RING, NBR HS90	1							
15	3	172B27-97230	RING, BACK UP 55	1							
16	2	172B27-97250	SEAL KIT, PISTON 90	1							
17	3	172B27-97260	RING, WEAR 90	2							
18	3	172B27-97270	RING, WEAR 90	2							
19	3	172B27-97280	SEAL, PISTON 90	1							
20	2	172B27-97290	HEAD, CYLINDER 90 55	1							
21	2	172B27-97300	PISTON, 90	1							
22	2	172B27-97310	NUT, M42	1							
23	2	172B27-97320	SHIM	1							
24	2	172B27-97330	PIPE ASSY	1							
25	2	172B27-97340	BUSH, 55X60X30	1							
26	2	172B27-97350	RING, RETAINING 55	1							
27	2	172B27-97390	WASHER	1							
28	2	172B11-97400	SEAL, DUST PIN 60X75	2							
29	2	172B11-97410	SEAL, DUST PIN 50X60	2							
30	2	24190-080001	BALL, STEEL 1/4	1							
31	2	24761-020000	NIPPLE, GREASE PT1/8	1							
32	2	24761-040000	NIPPLE, GREASE B	1							
33	2	26076-100252	BOLT, 10.910X 25	1							
34	2	26979-100102	SCREW, M10X10	1							

Remarks  
\* A : There is parts No. & serial No.(172B27-72501XXX)  
The inner parts are not compatible.

Fig.83. OFFSET CYLINDER

(A)=B7-6 C(EP)  
(B)=  
(C)=

(D)=  
(E)=  
(F)=

No.	Lev.	Parts No.	Description	Q'ty						I	R
				(A)	(B)	(C)	(D)	(E)	(F)		
1	1	172B27-72800	CYLINDER ASSY,OFFSET	1							
2	2	172B11-72130	NUT, LOCK	1							
3	2	172B11-72150	SEAL, CUSHION	1							
4	2	172B11-72160	RING, RETAINING	1							
5	2	172B11-72170	BEARING, SLEEVE	1							
6	2	172A66-72410	HEAD	1							
7	2	172A66-72420	PISTON	1							
8	2	172A66-72430	PLUNGER, CUSHION	1							
9	2	172A66-72440	PLUNGER, CUSHION	1							
10	2	172A66-72470	REPAIR KIT, ROD AS	1							
12	2	172A66-72480	SEAL KIT, PISTON	1							
15	2	172A66-72490	SEAL KIT, HEAD	1							
22	2	172B11-72770	RING, PLATE	1							
23	2	172B11-72780	RING, RETAINING	1							
24	2	172B27-72810	REPAIR KIT, TUBE AS	1							
26	1	172142-76181	JOINT ASSY	1							
27	2	24315-000140	O-RING, 1BP14.0	1							

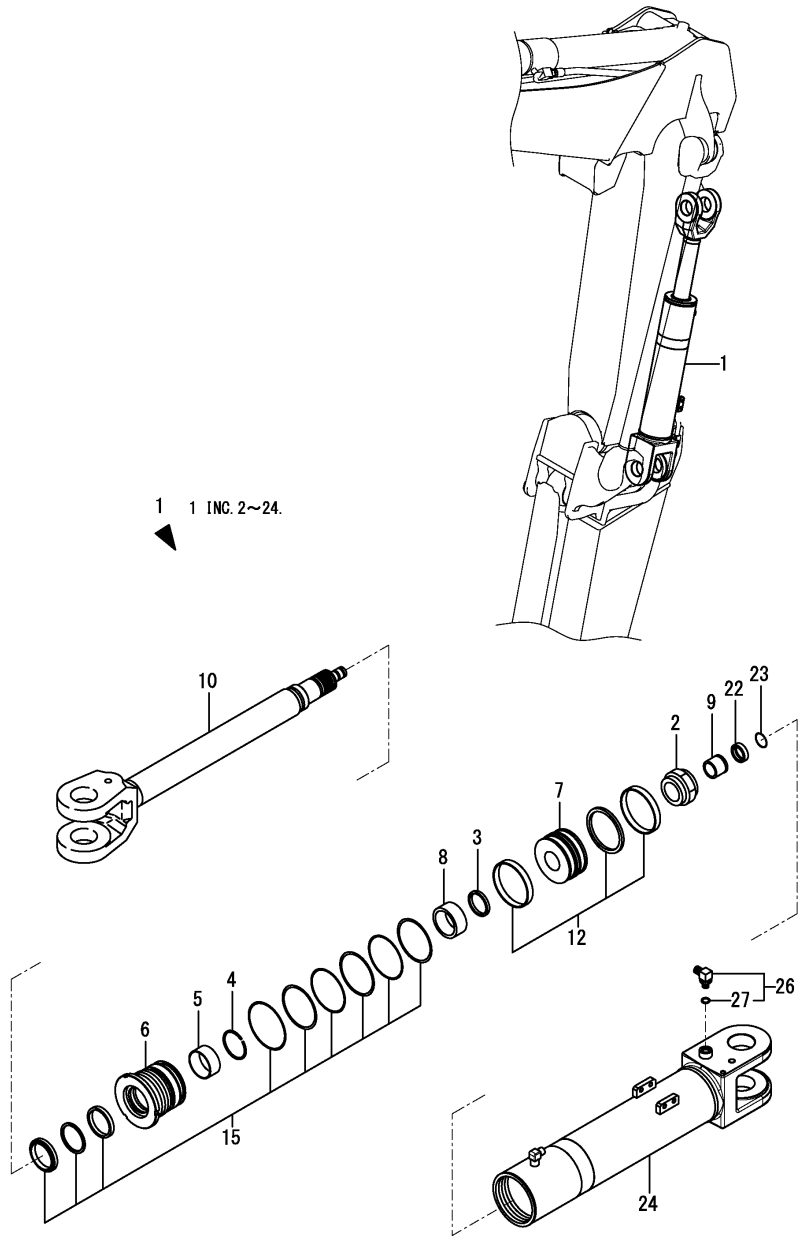
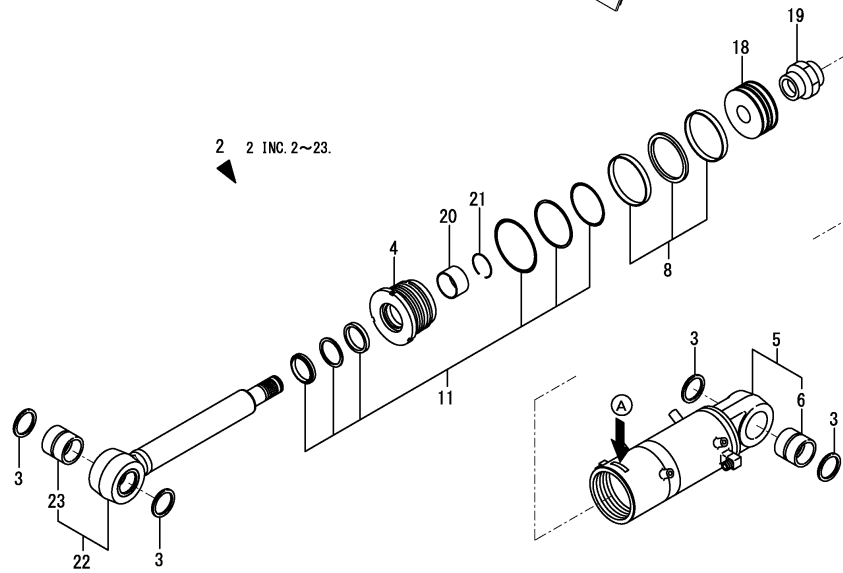
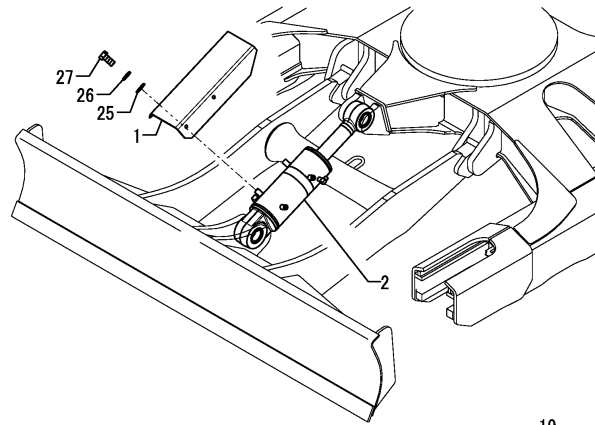

Fig.84. BLADE CYLINDER(K SPEC.)

(A)=B7-6 C(EP)  
(B)=  
(C)=

(D)=  
(E)=  
(F)=



No.	Lev.	Parts No.	Description	Q'ty						I	R
				(A)	(B)	(C)	(D)	(E)	(F)		
1	1	172455-72900-2	COVER, BLADE	1							
2	1	172B27-72900	CYLINDER ASSY, BLADE	1							Z
(A=*2016.03)											
3	2	172B11-72550	SEAL, DUST PIN 60	4							
4	2	172A66-72610	HEAD	1							
5	2	172A66-72620	REPAIR KIT, TUBE AS	1							
6	3	172B11-71720	BUSH, PIN 60	1							
8	2	172A66-72640	SEAL KIT, PISTON	1							
11	2	172A66-72650	SEAL KIT, HEAD	1							
18	2	172B11-72810	PISTON	1							
19	2	172B11-72830	NUT, LOCK	1							
20	2	172B11-72840	BEARING, SLEEVE	1							
21	2	172B11-72850	RING, RETAINING	1							
22	2	172B27-72910	REPAIR KIT, ROD AS	1							
23	3	172B11-71720	BUSH, PIN 60	1							
25	1	22137-100000	WASHER, 10	4							
26	1	22217-100000	WASHER, SPRING 10	4							
27	1	26116-100202	BOLT, M10X 20 PLATED	4							

Remarks  
\* A : There is parts No. & serial No.(K1831XXX)  
Interchangeable by Fig.139(84A).  
The inner parts are not compatible.

Fig.139. (84A)BLADE CYLINDER(J SPEC.)

(A)=B7-6 C(EP)  
(B)=  
(C)=

(D)=  
(E)=  
(F)=

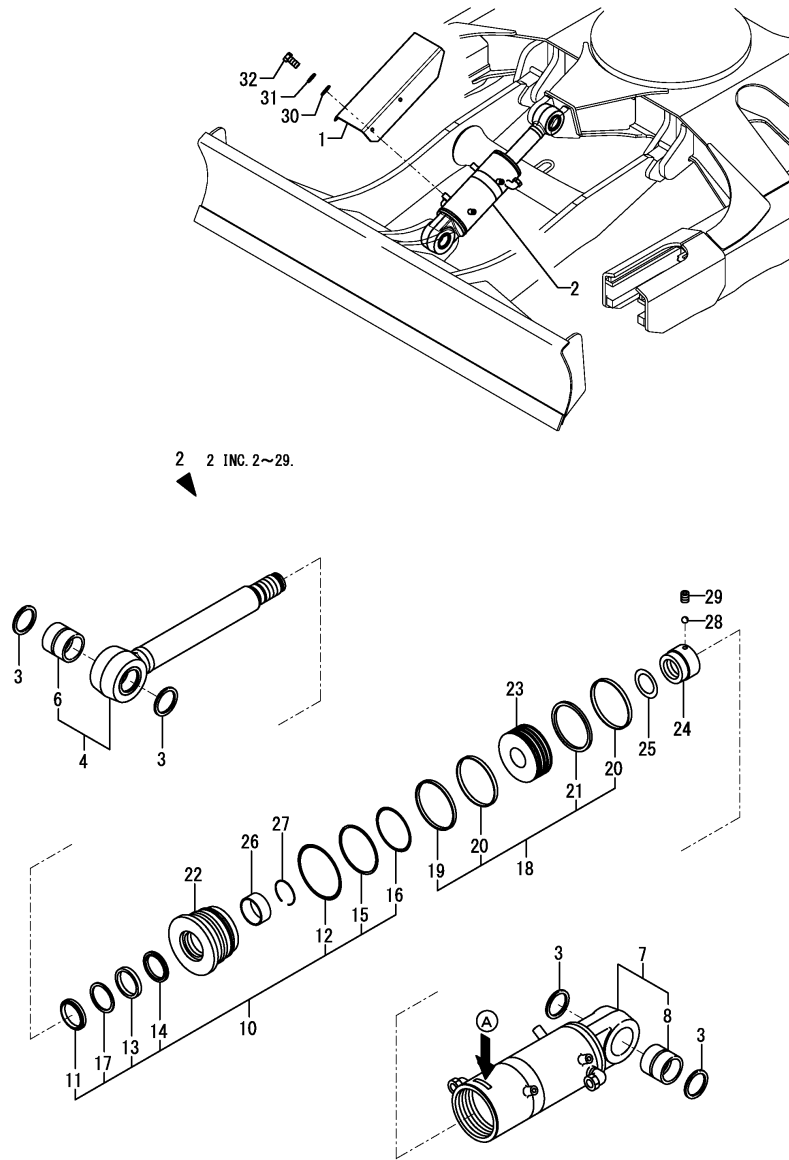

No.	Lev.	Parts No.	Description	Q'ty						I	R
				(A)	(B)	(C)	(D)	(E)	(F)		
1	1	172455-72900-2	COVER, BLADE	1							
2	1	172B27-72901	CYLINDER ASSY, BLADE	1							W
(A=*2016.03)											
3	2	172B11-97400	SEAL, DUST PIN 60X75	4							
4	2	172B27-97500	REPAIR KIT, ROD	1							
6	3	172B11-97520	BUSH, PIN 60X75X68	1							
7	2	172B27-97530	REPAIR KIT, TUBE	1							
8	3	172B11-97520	BUSH, PIN 60X75X68	1							
10	2	172B11-97560	SEAL KIT, HEAD 130 65	1							
11	3	172B11-97570	SEAL, DUST ROD 65	1							
12	3	172B11-97580	O-RING, NBR HS90	1							
13	3	172B11-97590	SEAL, ROD 65	1							
14	3	172B11-97600	SEAL, BUFFER 65	1							
15	3	172B11-97610	RING, BACK UP	1							
16	3	172B11-97620	O-RING, NBR HS90	1							
17	3	172B11-97630	RING, BACK UP 65	1							
18	2	172B11-97650	SEAL KIT, PISTON 130	1							
19	3	172B11-97660	RING, WEAR 130	1							
20	3	172B11-97670	RING, WEAR 130	2							
21	3	172B11-97680	SEAL, PISTON 130	1							
22	2	172B11-97690	HEAD, CYLINDER 130 65	1							
23	2	172B11-97700	PISTON, 130	1							
24	2	172B11-97710	NUT, M52	1							
25	2	172B11-97720	SHIM, 65X52.5X0.5	1							
26	2	172B11-97740	BUSH, 65X70X30	1							
27	2	172B11-97750	RING, RETAINING 65	1							
28	2	24190-080001	BALL, STEEL 1/4	1							
29	2	26979-100122	SCREW, M10X12	1							
30	1	22137-100000	WASHER, 10	4							
31	1	22217-100000	WASHER, SPRING 10	4							
32	1	26116-100202	BOLT, M10X 20 PLATED	4							

Remarks

\* A : There is parts No. & serial No.(172B11-72901HXXX)  
The inner parts are not compatible.

Fig.85. TRAVEL MOTOR

(A)=B7-6 C(EP)

(B)=

(C)=

(D)=

(E)=

(F)=

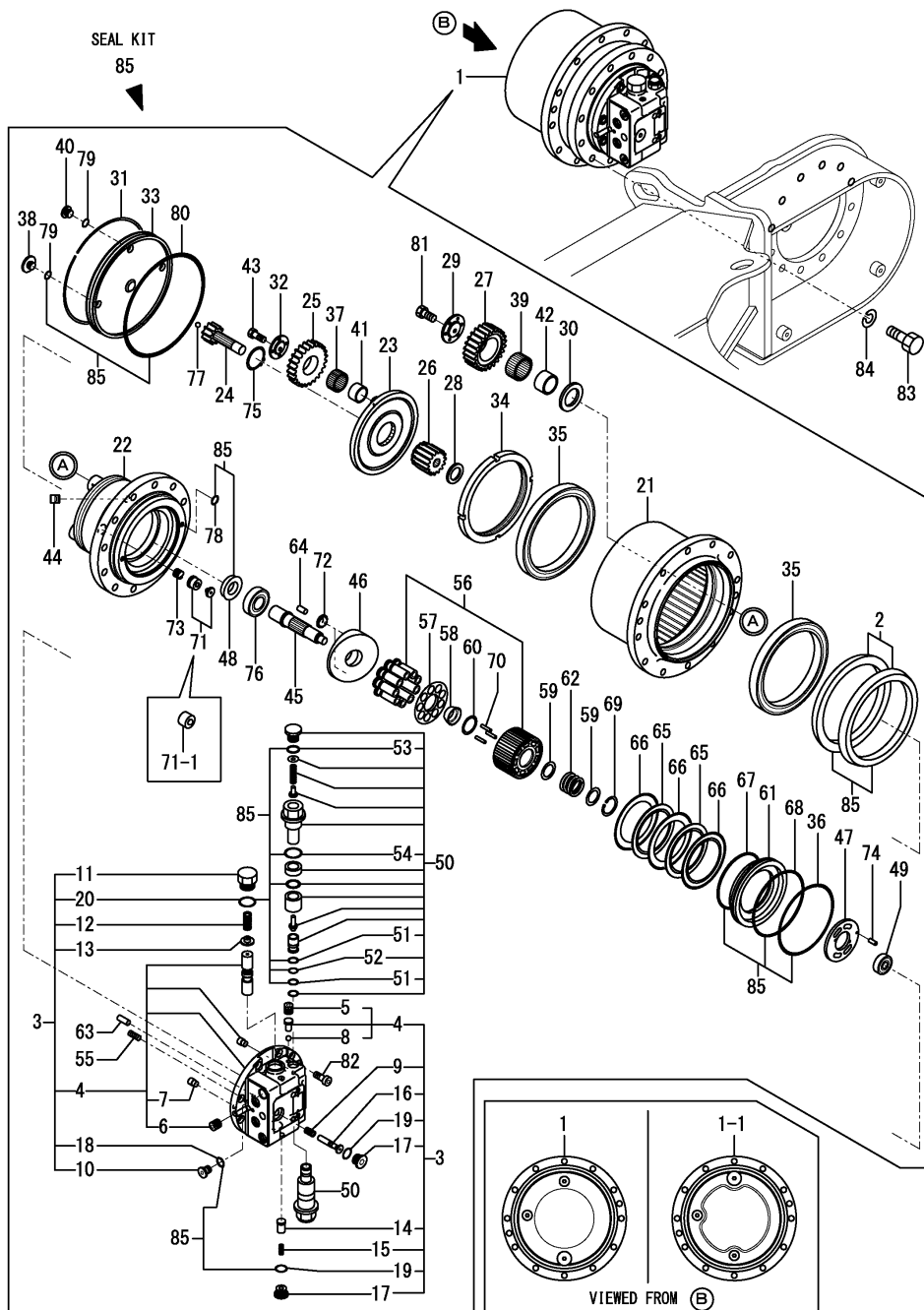

No.	Lev.	Parts No.	Description	Q'ty						I	R
				(A)	(B)	(C)	(D)	(E)	(F)		
1	1	172A89-73300	MOTOR ASSY, DRIVE	2							
1-1	1	172A89-73301	MOTOR ASSY, DRIVE	2							N
(A=M60589)											
2	2	172A65-73310	SEAL SET, FLOATING	2							
3	2	172A89-73310	FLANGE, REAR	2							
4	3	172A89-73320	FLANGE, REAR	2							
5	4	172479-73750	PLUG	6							
6	4	172479-73760	PLUG	8							
7	4	172A69-73850	ORIFICE	2							
8	4	24190-060001	BALL, STEEL 3/16	2							
9	3	172A89-73340	SPRING	2							
10	3	172479-73480	PLUG	2							
11	3	172A65-73620	PLUG	4							
12	3	172A65-73630	SPRING	4							
13	3	172479-73800	RETAINER, SPRING	4							
14	3	172479-73810	VALVE	4							
15	3	172479-73830	SPRING	4							
16	3	172A69-73830	SPOOL	2							
17	3	172479-73850	PLUG	6							
18	3	24315-000140	O-RING, 1BP14.0	2							
19	3	24315-000180	O-RING, 1BP18.0	6							
20	3	24315-000260	O-RING, 1BP26.0	4							
21	2	172A65-73320	HUB	2							
22	2	172A65-73330	SPINDLE	2							
22-1	2	172A89-73350	SPINDLE	2							S
(A=M60589)											
23	2	172A65-73340	CARRIER	2							
24	2	172A65-73350	GEAR, SUN	2							
25	2	172A65-73360	GEAR, PLANETARY	6							
26	2	172A65-73370	GEAR, SUN	2							
27	2	172A65-73380	GEAR, PLANETARY	8							
28	2	172A65-73390	COLLAR, THRUST	2							
29	2	172A65-73400	WASHER, THRUST	8							
30	2	172A65-73410	WASHER, THRUST	8							
31	2	172479-73420	RING	2							
32	2	172A65-73420	WASHER 3, THRUST	6							
33	2	172A65-73430	COVER	2							
33-1	2	172A89-73430	COVER	2							N
(A=M60589)											
34	2	172A65-73440	NUT, RING	2							
35	2	172A65-73450	BEARING, BALL	4							
36	2	172499-73460	O-RING	2							
37	2	172A65-73460	ROLLER	6							
38	2	172479-73470	PLUG	2							
39	2	172A65-73470	ROLLER	8							
40	2	172479-73480	PLUG	4							
41	2	172A65-73480	RING, INNER	6							
42	2	172A65-73490	RING, INNER	8							
43	2	172A65-73500	BOLT M8X20 10.9T	6							
44	2	172A65-73510	SCREW	4							
45	2	172A65-73520	SHAFT	2							

Fig.85. TRAVEL MOTOR

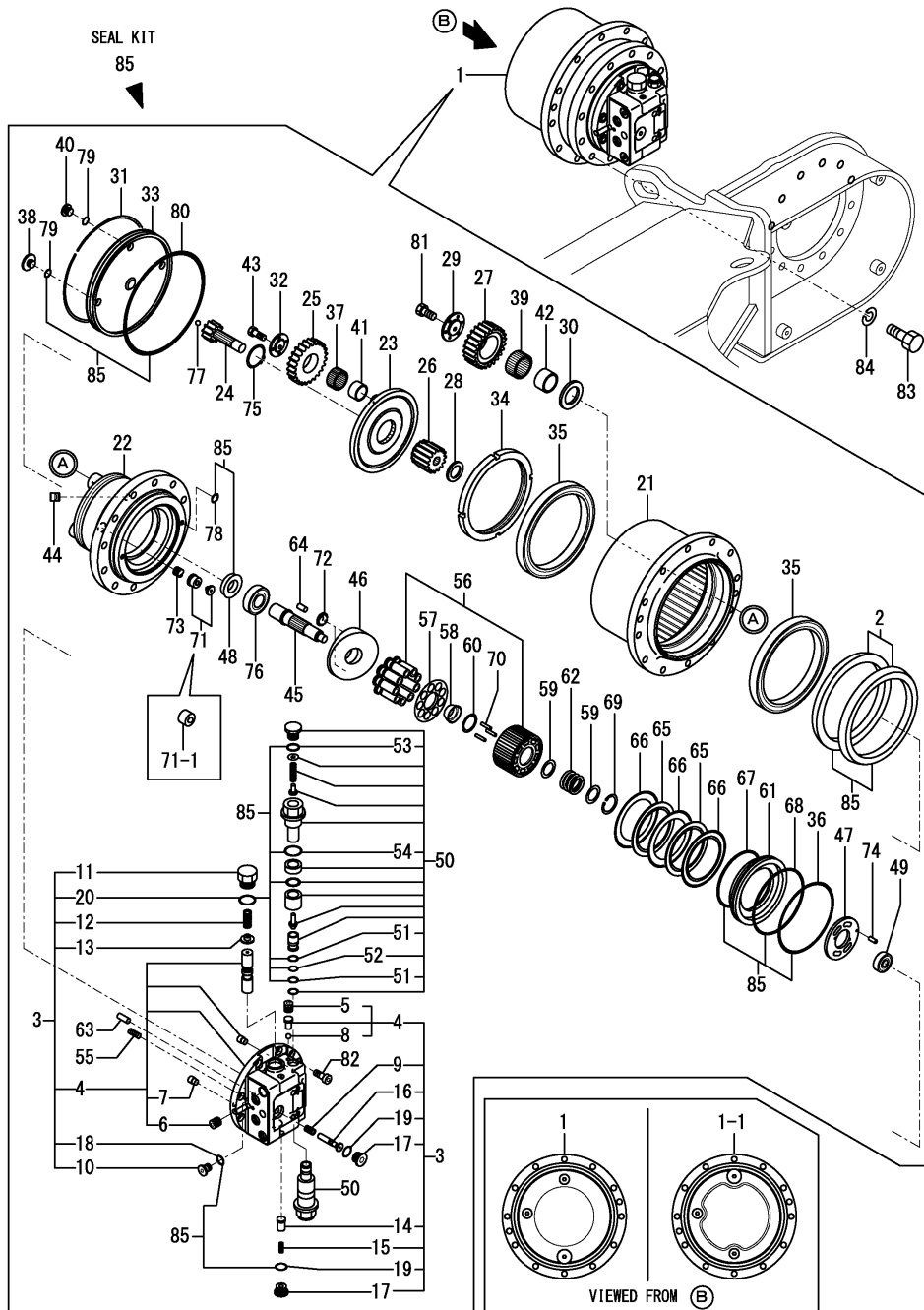

(A)=B7-6 C(EP)

(B)=

(C)=

(D)=

(E)=

(F)=

No.	Lev.	Parts No.	Description	Q'ty						I	R
				(A)	(B)	(C)	(D)	(E)	(F)		
46	2	172A65-73530	PLATE, SWASH	2							
46-1	2	172A89-73530	PLATE, SWASH	2							S
(A=M60589)											
47	2	172A65-73540	PLATE, TIMMING	2							
48	2	172A65-73550	SEAL, OIL	2							
49	2	172A65-73560	BEARING	2							
50	2	172A65-73570	VALVE ASSY, RELIEF	4							
51	3	172A65-73580	RING, BACK-UP	8							
52	3	24315-000100	O-RING, 1BP10.0	4							
53	3	24315-000110	O-RING, 1BP11.0	4							
54	3	24315-000200	O-RING, 1BP20.0	4							
55	2	172479-73590	SPRING	20							
56	2	172499-73620	PISTON ASSY	2							
57	2	172499-73630	PLATE, RETAINER	2							
57-1	2	172A89-73540	PLATE, RETAINER	2							N
(A=M60589)											
58	2	172499-73640	BALL, THRUST	2							
58-1	2	172A89-73550	BALL, THRUST	2							N
(A=M60589)											
59	2	172499-73660	WASHER	4							
60	2	172499-73670	WASHER	2							
61	2	172499-73680	PISTON	2							
62	2	172499-73700	SPRING	2							
63	2	172479-73710	PIN, PARALLEL	4							
64	2	172479-73710	PIN, PARALLEL	4							
65	2	172499-73710	PLATE, FRICTION	4							
66	2	172499-73720	PLATE	6							
67	2	172499-73760	O-RING	2							
68	2	172499-73770	O-RING	2							
69	2	172499-73780	RING, SNAP	2							
70	2	172499-73810	ROLLER	6							
71	2	172499-73820	PISTON ASSY	2							
71-1	2	172A89-73560	PISTON	2							S
(A=M60589)											
72	2	172499-73830	PIVOT	4							
72-1	2	172A89-73570	PIVOT	4							S
(A=M60589)											
73	2	172499-73870	SPRING	2							
74	2	172479-73950	PIN, PARALLEL	2							
75	2	22242-000450	RING, 45	2							
76	2	24101-062064	BEARING, BALL 6206	2							
77	2	24190-120001	BALL, STEEL 3/8	2							
78	2	24315-000070	O-RING, 1BP7.0	4							
79	2	24315-000140	O-RING, 1BP14.0	6							
80	2	24321-002300	O-RING, 1AG230.0	2							
81	2	26076-100202	BOLT, 10.910X 20	8							
82	2	26450-120302	BOLT, M12X 30	16							
83	1	172460-73320	BOLT	24							
84	1	22217-160000	WASHER, SPRING 16	24							
85	1	172A65-73700	SEAL SET	2							

N:Old  $\frac{Yes}{No}$  New, Q:Old  $\frac{No}{Yes}$  New, R:Old  $\frac{Yes}{No}$  New, S:Old  $\frac{No}{Yes}$  New, W:Add, Z:Discontinued, F:Interchangeable by set, K:Q'ty Change

Fig.86. TURNING MOTOR

(A)=B7-6 C(EP)  
(B)=  
(C)=

(D)=  
(E)=  
(F)=

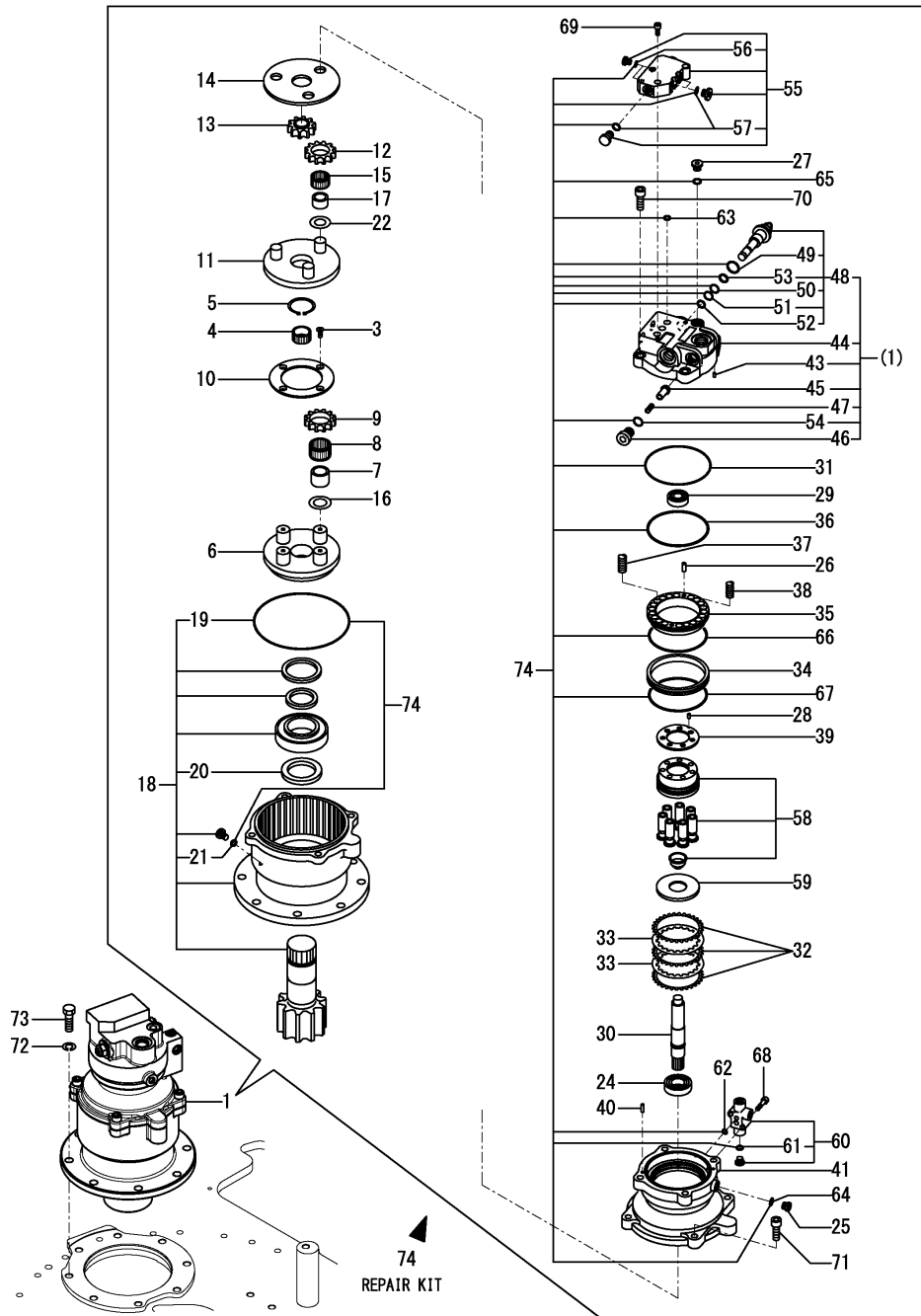

No.	Lev.	Parts No.	Description	Qty						I	R
				(A)	(B)	(C)	(D)	(E)	(F)		
1	1	172B11-73310	MOTOR ASSY, SWING	1							
3	3	172162-70290	SCREW	4							
4	3	172162-70310	GEAR, SUN	1							
5	3	172162-70320	RING, SNAP	1							
6	3	172499-70720	HOLDER	1							
7	3	172499-70730	RACE, INNER	4							
8	3	172499-70740	BEARING, NEEDLE	4							
9	3	172499-70750	GEAR, PLANETARY	4							
10	3	172499-70760	PLATE, THRUST	1							
11	3	172499-70770	HOLDER	1							
12	3	172499-70780	GEAR, PLANETARY	3							
13	3	172499-70790	GEAR, DRIVE	1							
14	3	172499-71040	PLATE KIT, THRUST	1							
15	3	172450-73360	BEARING, NEEDLE	3							
16	3	172423-73370	WASHER, THRUST	4							
17	3	172450-73370	RACE, INNER	3							
18	3	172A69-73370	HOUSING ASSY	1							
19	4	172162-70150	O-RING	1							
20	4	172A69-73320	SEAL, OIL	1							
21	4	24315-000080	O-RING, 1BP8.0	1							
22	3	172450-73380	WASHER, THRUST	3							
24	3	172122-70260	BEARING, BALL	1							
25	3	172148-70301	PLUG	1							
26	3	172122-70410	PIN	2							
27	3	172147-70500	PLUG	1							
28	3	172122-70530	PIN	1							
29	3	172162-70590	BEARING, BALL	1							
30	3	172499-70810	SHAFT	1							
31	3	172162-70820	O-RING	1							
32	3	172499-70830	DISK	3							
33	3	172499-70840	PLATE, FRICTION	2							
34	3	172499-70850	COLLAR	1							
35	3	172499-70860	PISTON, BRAKE	1							
36	3	172499-70870	O-RING	1							
37	3	172499-70880	SPRING	12							
38	3	172499-70890	SPRING	8							
39	3	172499-70970	PLATE, VALVE	1							
40	3	172499-70980	PIN	2							
41	3	172A69-73330	CASE	1							
43	4	172124-70380	ORIFICE	1							
44	4	172499-70900	COVER	1							
45	4	172499-70910	POPPET	2							
46	4	172499-70920	PLUG	2							
47	4	172499-70930	SPRING	2							
48	4	172B11-73340	VALVE ASSY, RELIEF	2							
49	5	172499-70950	O-RING	2							
50	5	172499-70960	RING, BUCK UP	2							
51	5	172312-74780	RING, BUCK UP	2							
52	5	24315-000150	O-RING, 1BP15.0	2							
53	5	24315-000160	O-RING, 1BP16.0	2							
54	4	24315-000210	O-RING, 1BP21.0	2							

Fig.86. TURNING MOTOR

(A)=B7-6 C(EP)  
(B)=  
(C)=

(D)=  
(E)=  
(F)=

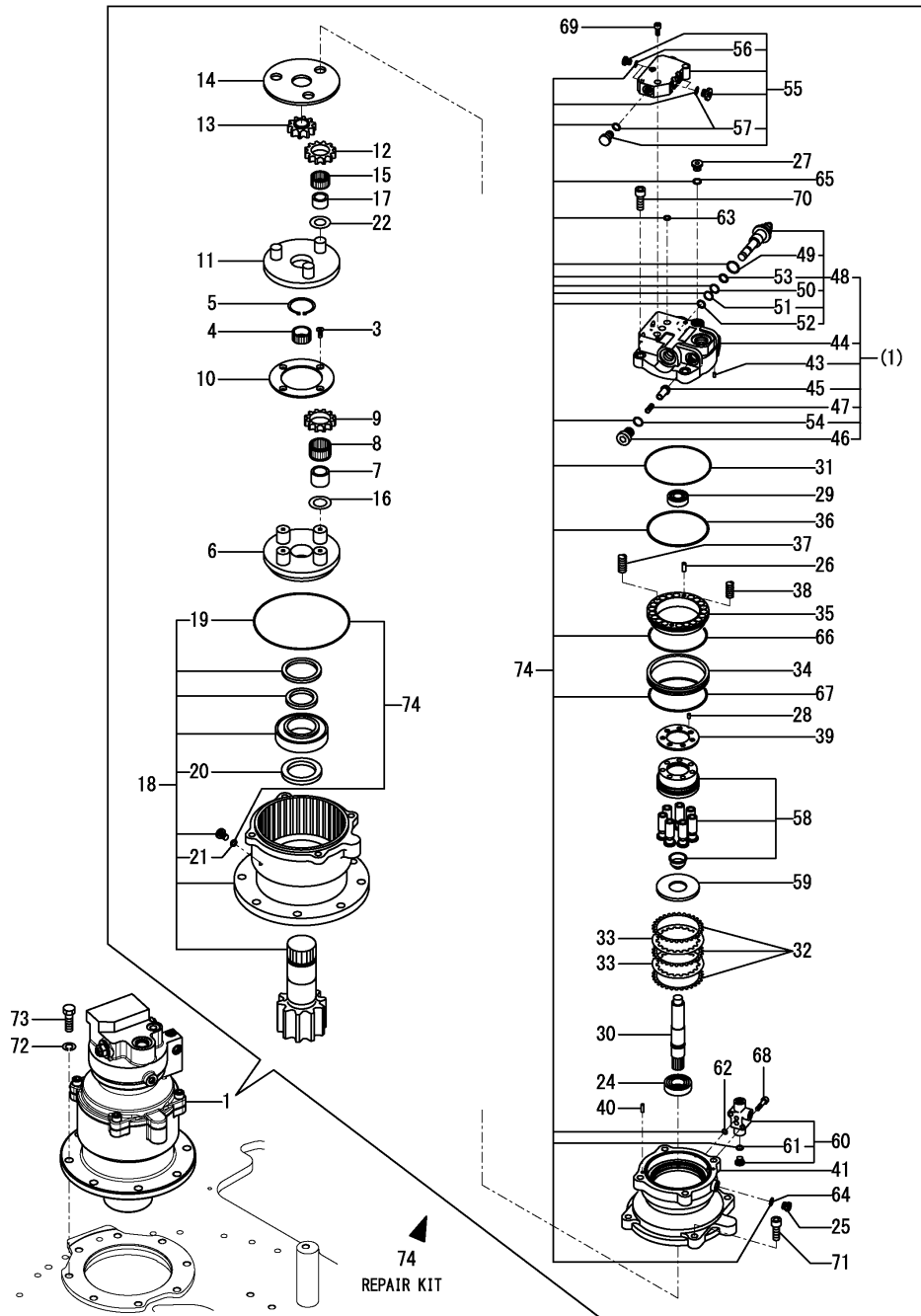

No.	Lev.	Parts No.	Description	(A)	(B)	(C)	(D)	(E)	(F)	Q'ty	I	R
55	3	172A69-73350	VALVE ASSY	1								
56	4	24315-000110	O-RING, 1BP11.0	2								
57	4	24315-000140	O-RING, 1BP14.0	4								
58	3	172A69-73360	CYLINDER BLOCK ASSY	1								
59	3	172A69-73380	PLATE, THRUST	1								
60	3	172A69-73390	VALVE ASSY	1								
61	4	24315-000110	O-RING, 1BP11.0	1								
62	3	24315-000070	O-RING, 1BP7.0	2								
63	3	24315-000100	O-RING, 1BP10.0	3								
64	3	24315-000110	O-RING, 1BP11.0	1								
65	3	24315-000140	O-RING, 1BP14.0	1								
66	3	24325-001300	O-RING, 1BG130.0	1								
67	3	24325-001450	O-RING, 1BG145.0	1								
68	3	26450-060302	BOLT, M6X 30	2								
69	3	26450-080202	BOLT, M8X 20	3								
70	3	26450-140402	BOLT, M14X 40	4								
71	2	26450-140402	BOLT, M14X 40	4								
72	1	22217-160000	WASHER, SPRING 16	8								
73	1	26076-160502	BOLT, 10.916X 50	8								
74	1	172499-71020	REPAIR KIT	1								



Fig.87. ACCUMULATOR

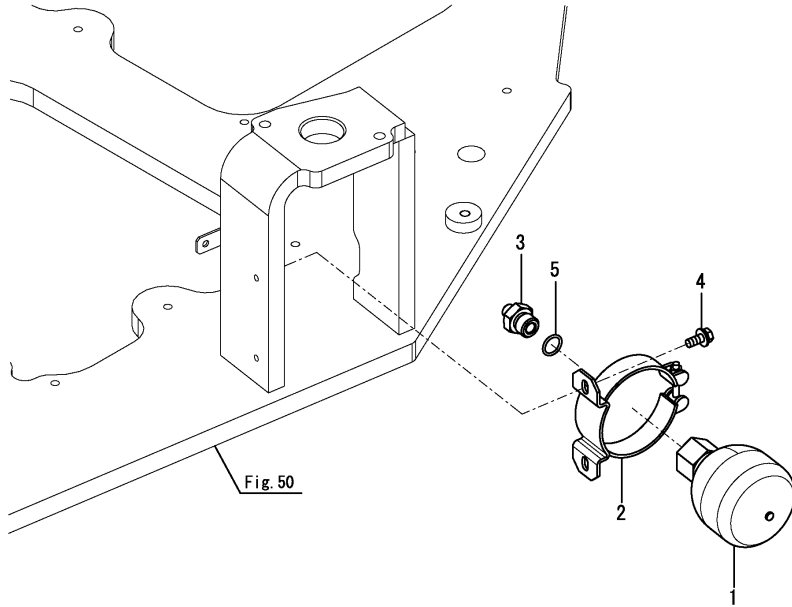

(A)=B7-6 C(EP)  
(B)=  
(C)=

(D)=  
(E)=  
(F)=

No.	Lev.	Parts No.	Description	Q'ty						I	R
				(A)	(B)	(C)	(D)	(E)	(F)		
1	1	172B11-73600	ACCUMULATOR	1							
2	1	172B11-73630	CLAMP	1							
3	1	172423-76120	CONNECTOR, PF1/2X1/4	1							
4	1	26014-080202	BOLT, M8X 20	2							
5	1	41851-000180	O-RING	1							

Fig.88. LINE FILTER

(A)=B7-6 C(EP)  
 (B)=  
 (C)=

(D)=  
 (E)=  
 (F)=

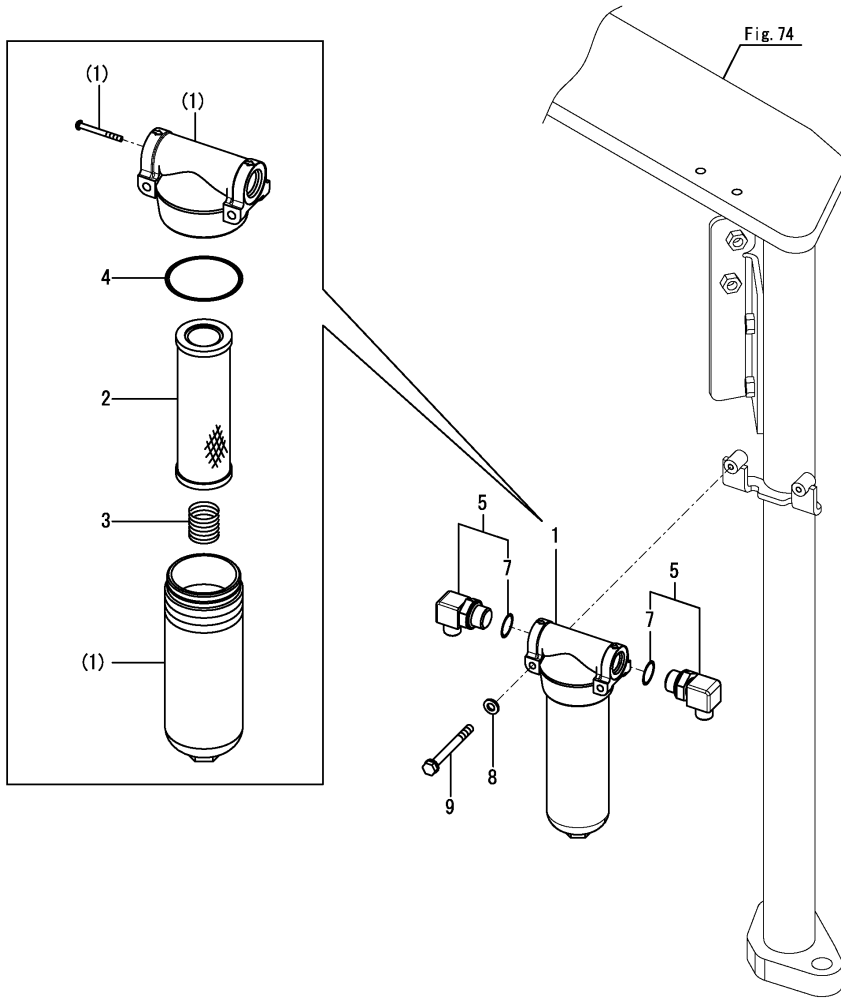

No.	Lev.	Parts No.	Description	Q'ty						I	R
				(A)	(B)	(C)	(D)	(E)	(F)		
1	1	172B11-73750	FILTER ASSY, LINE	1							
2	2	172B11-73760	ELEMENT	1							
3	2	172B11-73770	SPRING	1							
4	2	172B11-73780	O-RING, JASO 2053 90	1							
5	1	172157-76300	ELBOW ASSY	2							
7	2	24315-000180	O-RING, 1BP18.0	2							
8	1	22137-060000	WASHER, 6	2							
9	1	26013-060602	BOLT, M6X 60	2							

Fig.89. SWIVEL JOINT

(A)=B7-6 C(EP)  
 (B)=  
 (C)=

(D)=  
 (E)=  
 (F)=

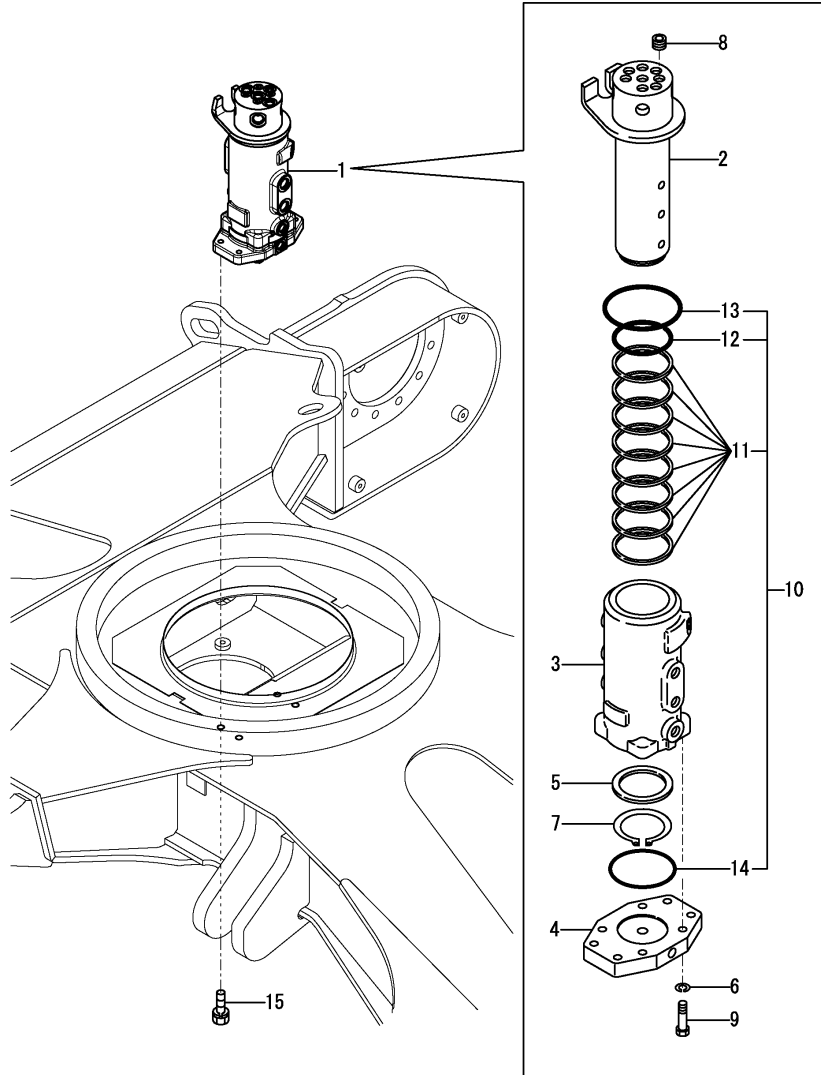

No.	Lev.	Parts No.	Description	Q'ty						I	R
				(A)	(B)	(C)	(D)	(E)	(F)		
1	1	172A65-73800	JOINT ASSY, SWIVEL	1							
2	2	172A65-73810	SHAFT ASSY	1							
3	2	172A65-73840	ROTOR	1							
4	2	172A65-73850	FLANGE	1							
5	2	172A65-73860	SPACER	1							
6	2	22217-100000	WASHER, SPRING 10	4							
7	2	22242-000720	RING, 72	1							
8	2	23871-030000	PLUG, R03	4							
9	2	26076-100402	BOLT, 10.910X 40	4							
10	2	172A65-73880	SEAL KIT	1							
11	3	172A65-73870	SEAL	8							
12	3	24315-000800	O-RING, 1BP80.0	1							
13	3	24315-001000	O-RING, 1BP100.0	1							
14	3	24325-000950	O-RING, 1BG95.0	1							
15	1	26013-120402	BOLT, M12X 40	4							

Fig.90. CONTROL VALVE(1/9)

(A)=B7-6 C(EP)  
(B)=  
(C)=

(D)=  
(E)=  
(F)=

No.	Lev.	Parts No.	Description	Q'ty						I	R
				(A)	(B)	(C)	(D)	(E)	(F)		
1	1	172B27-74100	VALVE ASSY,CONT EP	1							
2	1	26013-100162	BOLT, M10X 16	2							
3	1	26106-100122	BOLT, M10X 12 PLATED	1							

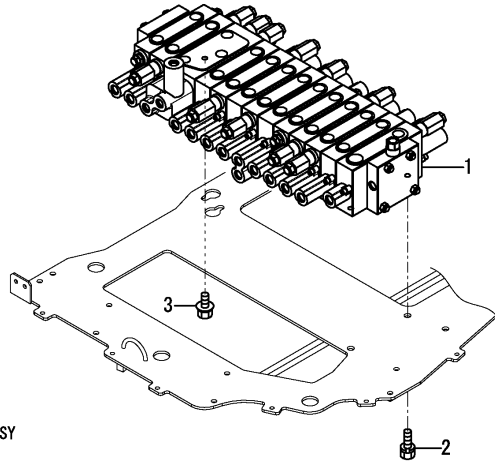

CONTROL VALVE ASSY  
Fig. 90 Ref. No. 1  
inc. Fig. 130 (90A) ~137 (90H)

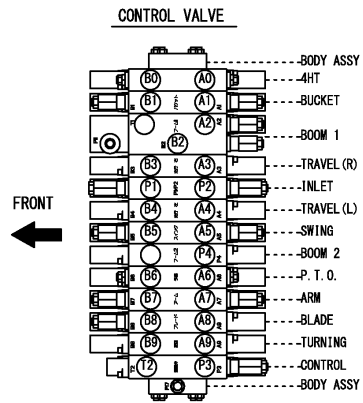
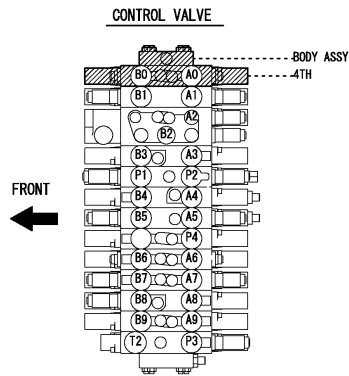
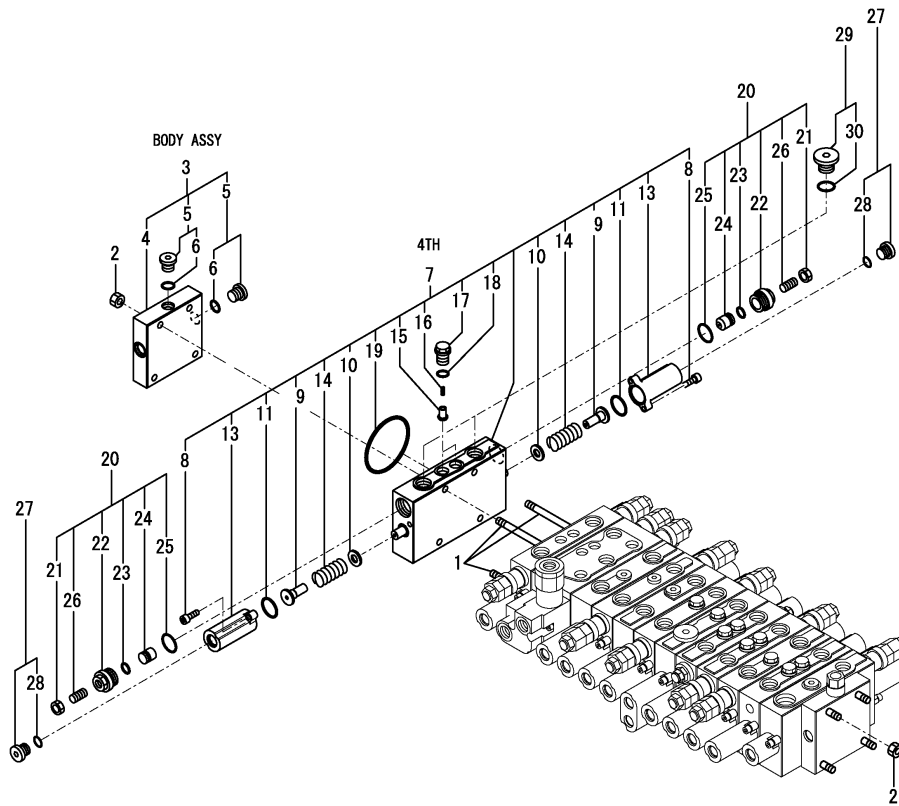

Fig.130. (90A)CONTROL VALVE(2/9)



(A)=B7-6 C(EP)  
(B)=  
(C)=

(D)=  
(E)=  
(F)=

No.	Lev.	Parts No.	Description	Q'ty						I	R
				(A)	(B)	(C)	(D)	(E)	(F)		
1	2	172A69-71260	ROD, TIE	4							
2	2	172422-74110	NUT	8							
3	2	172A69-74110	BODY ASSY	1							
4	3	172478-74360	BODY	1							
5	3	172187-74530	PLUG ASSY	2							
6	4	24315-000110	O-RING, 1BP11.0	1							
7	2	172A69-74180	SECTION, 4TH	1							
8	3	172151-74060	BOLT, SOCKET HEAD	4							
9	3	172478-74180	SEAT, SPRING	2							
10	3	172175-74220	SEAT, SPRING	2							
11	3	172151-74320	O-RING	2							
13	3	172455-74390	CAP	2							
14	3	172455-74410	SPRING	2							
15	3	172455-74420	POPPET	2							
16	3	172455-74440	SPRING	2							
17	3	172455-74450	PLUG	2							
18	3	172455-74460	O-RING	2							
19	3	24321-000700	O-RING, 1AG70.0	1							
20	2	172455-74320	VALVE ASSY, SHUT-OFF	2							
21	3	172455-74010	NUT, SHOE	2							
22	3	172455-74020	PLUG	2							
23	3	172455-74030	O-RING	2							
24	3	172455-74040	POPPET	2							
25	3	172116-74150	O-RING	2							
26	3	172455-74990	SCREW, SETTING	2							
27	2	172187-74530	PLUG ASSY	2							
28	3	24315-000110	O-RING, 1BP11.0	2							
29	2	172187-74550	PLUG ASSY	2							
30	3	24315-000180	O-RING, 1BP18.0	2							

Remarks

\* Control valve assy is shown in Fig.90.

N:Old  $\begin{matrix} \text{Yes} \\ \text{No} \end{matrix}$  New, Q:Old  $\begin{matrix} \text{No} \\ \text{Yes} \end{matrix}$  New, R:Old  $\begin{matrix} \text{Yes} \\ \text{No} \end{matrix}$  New, S:Old  $\begin{matrix} \text{No} \\ \text{Yes} \end{matrix}$  New, W:Add, Z:Discontinued, F:Interchangeable by set, K:Q'ty Change

Fig.131. (90B)CONTROL VALVE(3/9)

(A)=B7-6 C(EP)  
(B)=  
(C)=

(D)=  
(E)=  
(F)=

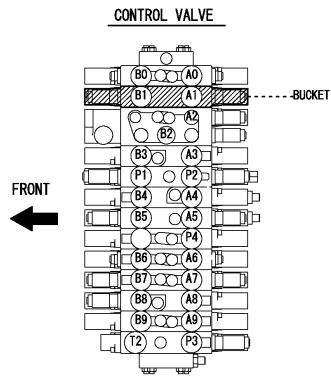
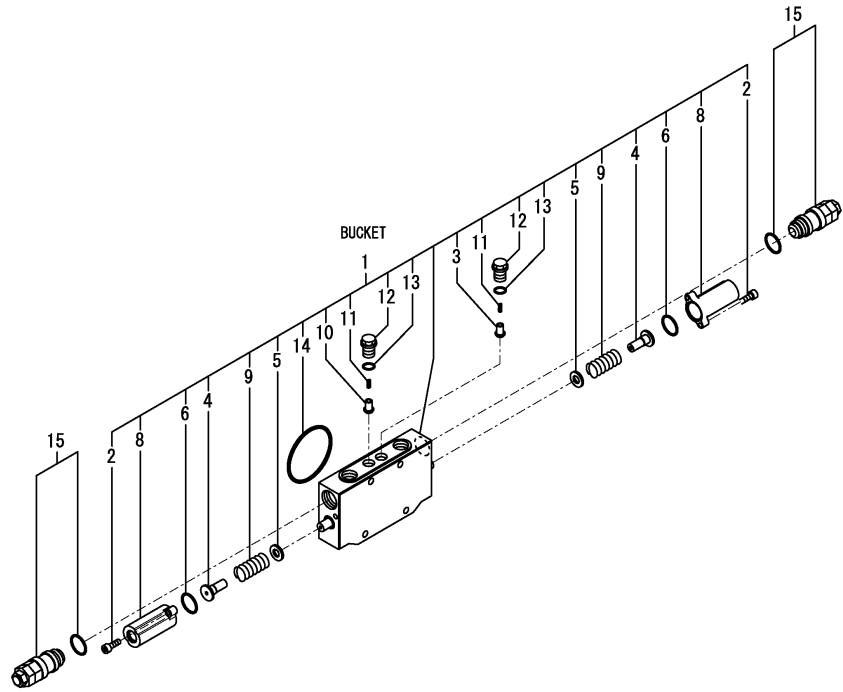

No.	Lev.	Parts No.	Description	Q'ty						I	R
				(A)	(B)	(C)	(D)	(E)	(F)		
1	2	172A89-74161	SECTION, BUCKET	1							
2	3	172151-74060	BOLT, SOCKET HEAD	4							
3	3	172478-74170	POPPET	1							
4	3	172478-74180	SEAT, SPRING	2							
5	3	172175-74220	SEAT, SPRING	2							
6	3	172151-74320	O-RING	2							
8	3	172455-74390	CAP	2							
9	3	172455-74410	SPRING	2							
10	3	172455-74420	POPPET	1							
11	3	172455-74440	SPRING	2							
12	3	172455-74450	PLUG	2							
13	3	172455-74460	O-RING	2							
14	3	24321-000700	O-RING, 1AG70.0	1							
15	2	172B27-74420	RELIEF, 28.5/50	2							

Remarks  
\* Control valve assy is shown in Fig.90.

Fig.132. (90C)CONTROL VALVE(4/9)

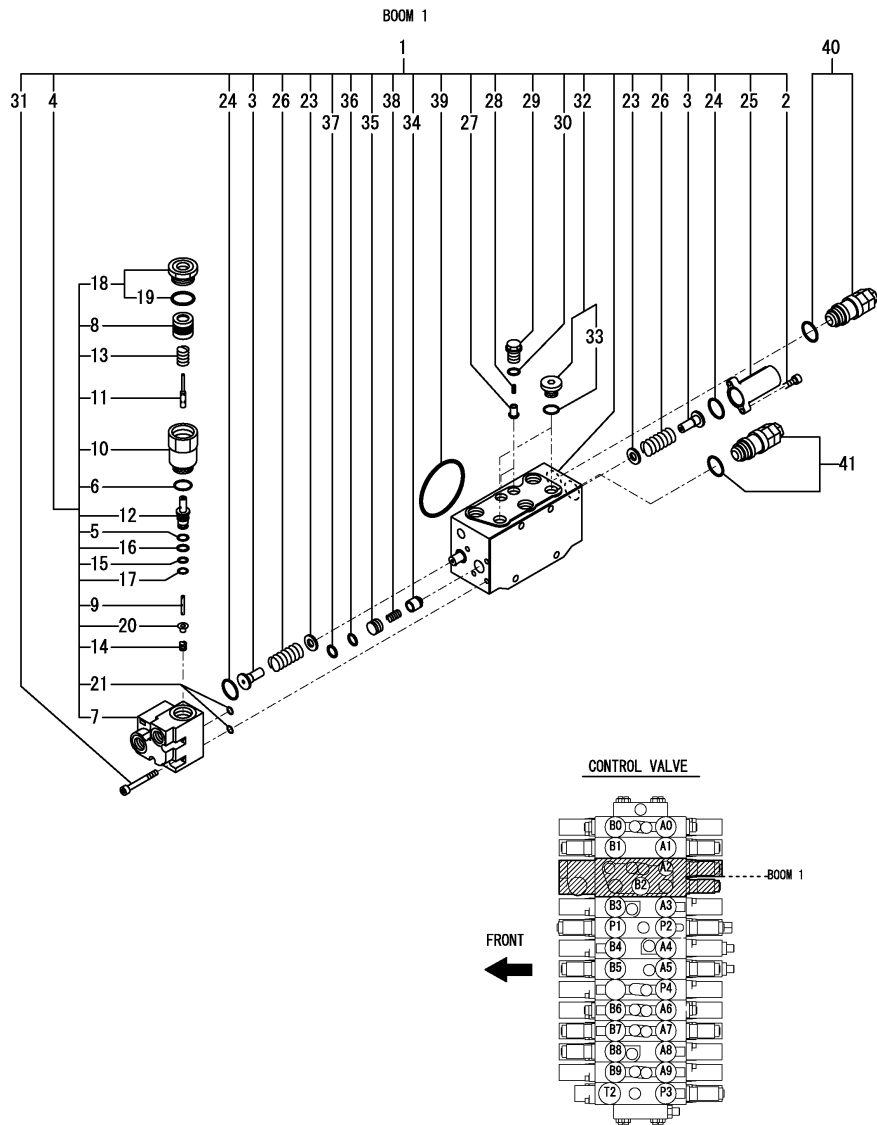

(A)=B7-6 C(EP)  
(B)=  
(C)=

(D)=  
(E)=  
(F)=

No.	Lev.	Parts No.	Description	Q'ty						I	R
				(A)	(B)	(C)	(D)	(E)	(F)		
1	2	172B27-74200	SECTION, BOOM1	1							
2	3	172151-74060	BOLT, SOCKET HEAD	2							
3	3	172478-74180	SEAT, SPRING	2							
4	3	172488-74200	VALVE ASSY	1							
5	4	172638-73650	RING, BUCK UP	1							
6	4	172116-74150	O-RING	1							
7	4	172488-74210	BODY	1							
8	4	172488-74220	PISTON	1							
9	4	172455-74590	POPPET	1							
10	4	172455-74600	PLUG	1							
11	4	172455-74620	SPOOL	1							
12	4	172455-74630	SLEEVE	1							
13	4	172455-74640	SPRING	1							
14	4	172455-74650	SPRING	1							
15	4	172455-74660	O-RING	1							
16	4	172455-74670	O-RING	1							
17	4	172455-74680	RING, BUCK UP	1							
18	4	172187-74690	PLUG ASSY	1							
19	5	172312-74770	O-RING	1							
20	4	172455-74720	SEAT, SPRING	1							
21	4	24315-000070	O-RING, 1BP7.0	2							
23	3	172175-74220	SEAT, SPRING	2							
24	3	172151-74320	O-RING	2							
25	3	172455-74390	CAP	1							
26	3	172455-74410	SPRING	2							
27	3	172455-74420	POPPET	2							
28	3	172455-74440	SPRING	2							
29	3	172455-74450	PLUG	2							
30	3	172455-74460	O-RING	2							
31	3	172455-74530	BOLT, SOCKET HEAD	5							
32	3	172187-74540	PLUG ASSY	2							
33	4	24315-000140	O-RING, 1BP14.0	1							
34	3	172455-74550	POPPET	1							
35	3	172455-74560	SPACER	1							
36	3	172455-74570	O-RING	1							
37	3	172455-74580	RING, BUCK UP	1							
38	3	172187-74630	SPRING	1							
39	3	24321-000700	O-RING, 1AG70.0	1							
40	2	172B27-74420	RELIEF, 28.5/50	1							
41	2	172B27-74430	RELIEF, 29.5/50	1							

Remarks

\* Control valve assy is shown in Fig.90.

N:Old  $\begin{matrix} \text{Yes} \\ \text{No} \end{matrix}$  New, Q:Old  $\begin{matrix} \text{No} \\ \text{Yes} \end{matrix}$  New, R:Old  $\begin{matrix} \text{Yes} \\ \text{No} \end{matrix}$  New, S:Old  $\begin{matrix} \text{No} \\ \text{Yes} \end{matrix}$  New, W:Add, Z:Discontinued, F:Interchangeable by set, K:Q'ty Change

Fig.133. (90D)CONTROL VALVE(5/9)

(A)=B7-6 C(EP)  
(B)=  
(C)=

(D)=  
(E)=  
(F)=

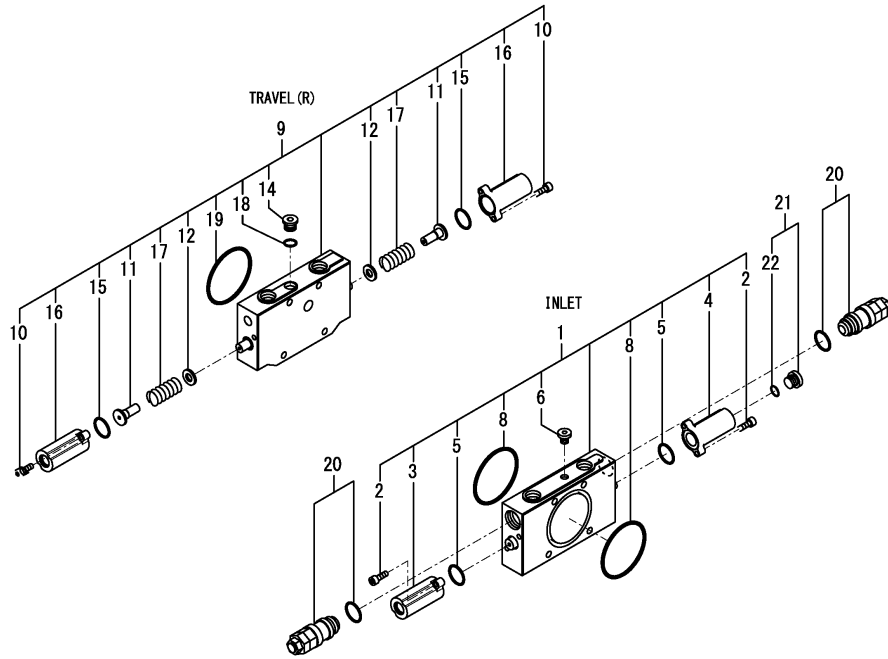

No.	Lev.	Parts No.	Description	Q'ty						I	R
				(A)	(B)	(C)	(D)	(E)	(F)		
1	2	172A69-74140	SECTION, INLET	1							
2	3	172151-74060	BOLT, SOCKET HEAD	4							
3	3	172A69-74150	CAP ASSY	1							
4	3	172A69-74160	CAP	1							
5	3	172151-74320	O-RING	2							
6	3	172422-74330	PLUG ASSY	1							
8	3	24321-000700	O-RING, 1AG70.0	2							
9	2	172B27-74220	SECTION, TR R	1							
10	3	172151-74060	BOLT, SOCKET HEAD	4							
11	3	172478-74180	SEAT, SPRING	2							
12	3	172175-74220	SEAT, SPRING	2							
14	3	172A69-74250	PLUG	1							
15	3	172151-74320	O-RING	2							
16	3	172455-74390	CAP	2							
17	3	172455-74410	SPRING	2							
18	3	172455-74460	O-RING	1							
19	3	24321-000700	O-RING, 1AG70.0	1							
20	2	172B27-74400	RELIEF, 25.7/30	2							
21	2	172187-74530	PLUG ASSY	1							
22	3	24315-000110	O-RING, 1BP11.0	1							

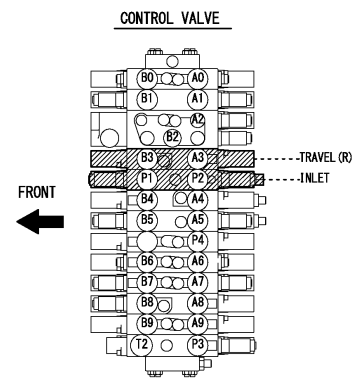

Remarks  
\* Control valve assy is shown in Fig.90.



Fig.134. (90E)CONTROL VALVE(6/9)

(A)=B7-6 C(EP)  
(B)=  
(C)=

(D)=  
(E)=  
(F)=

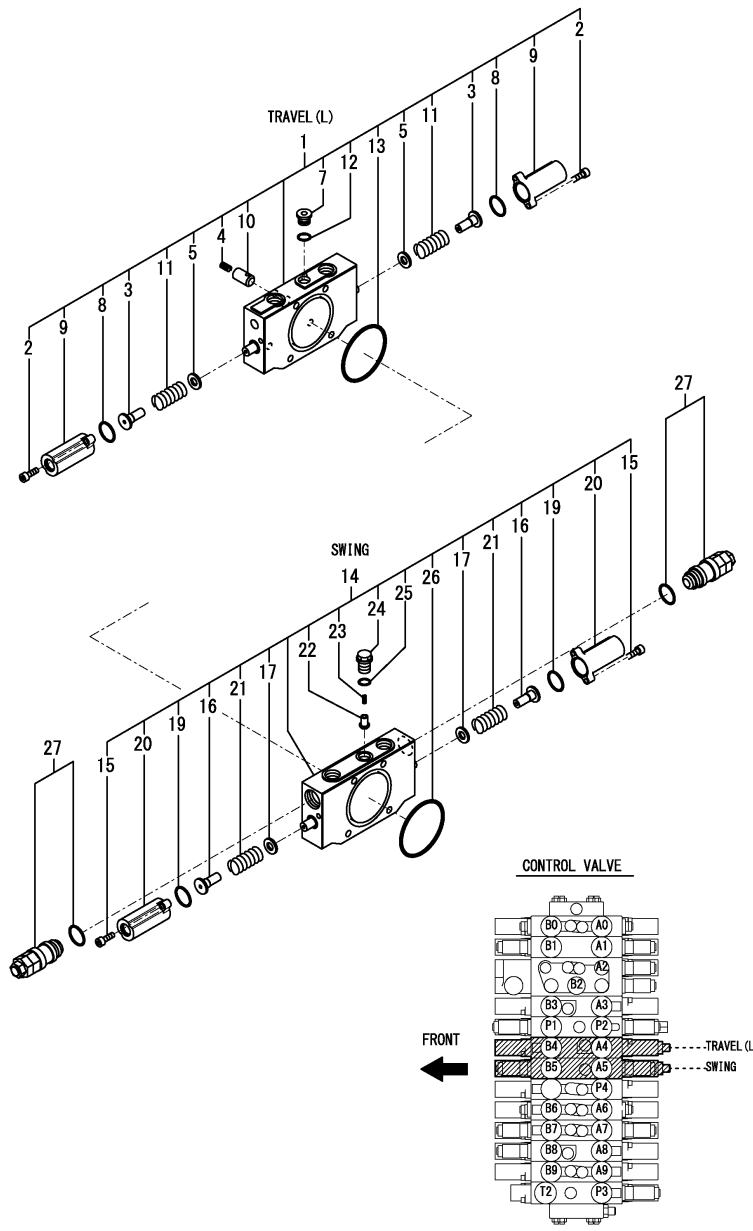

No.	Lev.	Parts No.	Description	Q'ty						I	R
				(A)	(B)	(C)	(D)	(E)	(F)		
1	2	172B27-74240	SECTION, TR L	1							
2	3	172151-74060	BOLT, SOCKET HEAD	4							
3	3	172478-74180	SEAT, SPRING	2							
4	3	172113-74190	SPRING	1							
5	3	172175-74220	SEAT, SPRING	2							
7	3	172A69-74250	PLUG	1							
8	3	172151-74320	O-RING	2							
9	3	172455-74390	CAP	2							
10	3	172187-74410	POPPET	1							
11	3	172455-74410	SPRING	2							
12	3	172455-74460	O-RING	1							
13	3	24321-000700	O-RING, 1AG70.0	1							
14	2	172B27-74260	SECTION, OFFSET	1							
15	3	172151-74060	BOLT, SOCKET HEAD	4							
16	3	172478-74180	SEAT, SPRING	2							
17	3	172175-74220	SEAT, SPRING	2							
19	3	172151-74320	O-RING	2							
20	3	172455-74390	CAP	2							
21	3	172455-74410	SPRING	2							
22	3	172455-74420	POPPET	1							
23	3	172455-74440	SPRING	1							
24	3	172455-74450	PLUG	1							
25	3	172455-74460	O-RING	1							
26	3	24321-000700	O-RING, 1AG70.0	1							
27	2	172B27-74420	RELIEF, 28.5/50	2							

Remarks  
\* Control valve assy is shown in Fig.90.

Fig.135. (90F)CONTROL VALVE(7/9)

(A)=B7-6 C(EP)

(B)=

(C)=

(D)=

(E)=

(F)=

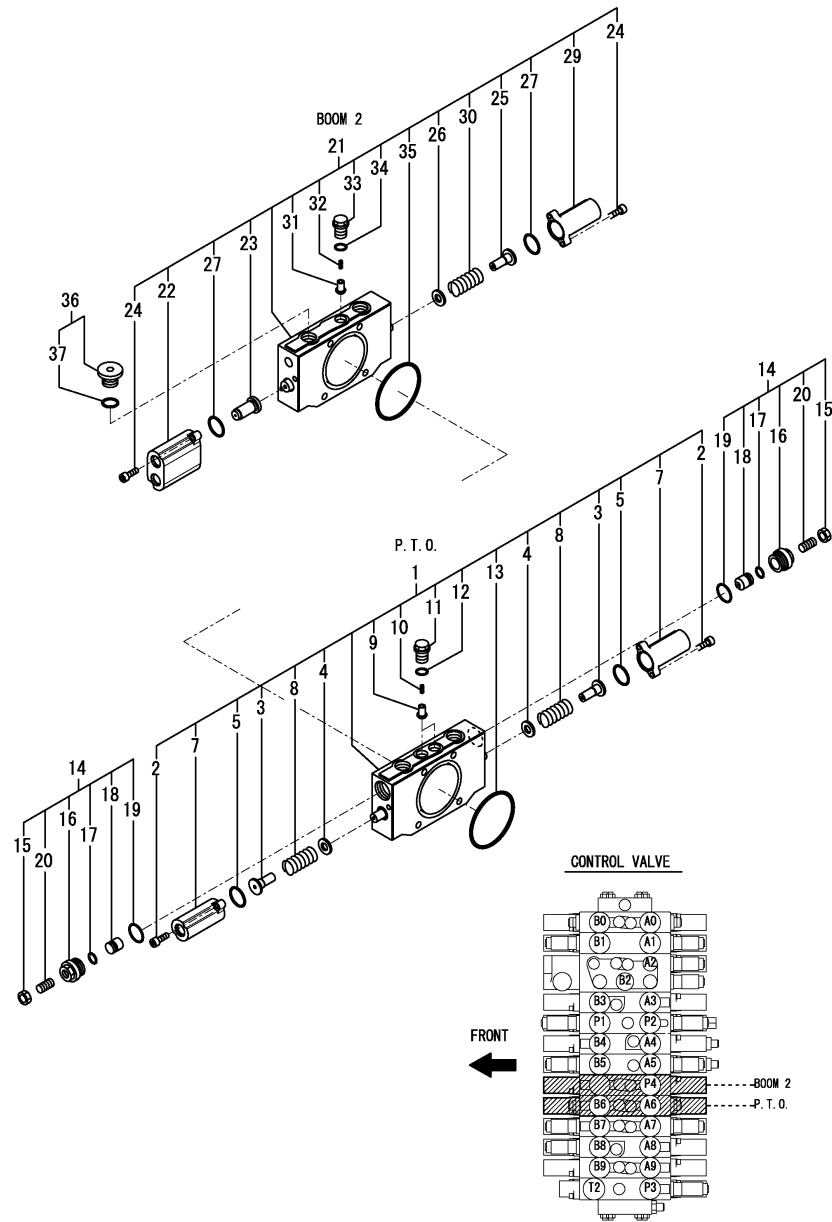

No.	Lev.	Parts No.	Description	Q'ty						I	R
				(A)	(B)	(C)	(D)	(E)	(F)		
1	2	172A69-71140	SECTION, PTO	1							
2	3	172151-74060	BOLT, SOCKET HEAD	4							
3	3	172478-74180	SEAT, SPRING	2							
4	3	172175-74220	SEAT, SPRING	2							
5	3	172151-74320	O-RING	2							
7	3	172455-74390	CAP	2							
8	3	172455-74410	SPRING	2							
9	3	172455-74420	POPPET	2							
10	3	172455-74440	SPRING	2							
11	3	172455-74450	PLUG	2							
12	3	172455-74460	O-RING	2							
13	3	24321-000700	O-RING, 1AG70.0	1							
14	2	172455-74320	VALVE ASSY, SHUT-OFF	2							
15	3	172455-74010	NUT, SHOE	2							
16	3	172455-74020	PLUG	2							
17	3	172455-74030	O-RING	2							
18	3	172455-74040	POPPET	2							
19	3	172116-74150	O-RING	2							
20	3	172455-74990	SCREW, SETTING	2							
21	2	172B27-74340	SECTION, BOOM2	1							
22	3	172A69-71110	CAP	1							
23	3	172A69-71120	PISTON	1							
24	3	172151-74060	BOLT, SOCKET HEAD	4							
25	3	172478-74180	SEAT, SPRING	1							
26	3	172175-74220	SEAT, SPRING	1							
27	3	172151-74320	O-RING	2							
29	3	172455-74390	CAP	1							
30	3	172455-74410	SPRING	1							
31	3	172455-74420	POPPET	1							
32	3	172455-74440	SPRING	1							
33	3	172455-74450	PLUG	1							
34	3	172455-74460	O-RING	1							
35	3	24321-000700	O-RING, 1AG70.0	1							
36	2	172187-74550	PLUG ASSY	1							
37	3	24315-000180	O-RING, 1BP18.0	1							

Remarks

\* Control valve assy is shown in Fig.90.

Fig.136. (90G)CONTROL VALVE(8/9)

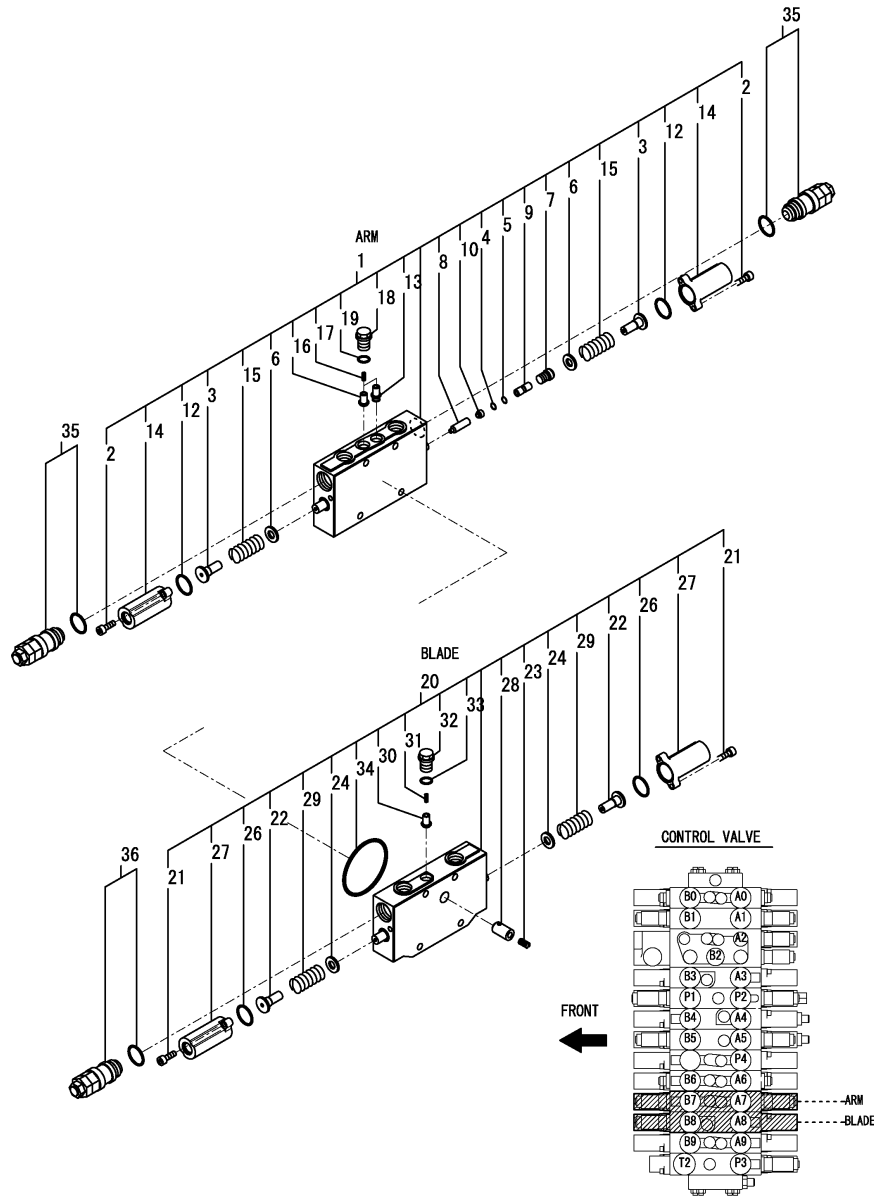

(A)=B7-6 C(EP)  
(B)=  
(C)=

(D)=  
(E)=  
(F)=

No.	Lev.	Parts No.	Description	Q'ty						I	R
				(A)	(B)	(C)	(D)	(E)	(F)		
1	2	172B27-74280	SECTION, ARM	1							
2	3	172151-74060	BOLT, SOCKET HEAD	4							
3	3	172478-74180	SEAT, SPRING	2							
4	3	172425-74200	O-RING	1							
5	3	172425-74210	RING	1							
6	3	172175-74220	SEAT, SPRING	2							
7	3	172B11-74230	PLUG	1							
8	3	172B11-74240	SPOOL, POPEET	1							
9	3	172B11-74250	SPACER	1							
10	3	172B11-74260	SPRING	1							
12	3	172151-74320	O-RING	2							
13	3	172A89-74330	VALVE, POPPET	1							
14	3	172455-74390	CAP	2							
15	3	172455-74410	SPRING	2							
16	3	172455-74420	POPPET	1							
17	3	172455-74440	SPRING	2							
18	3	172455-74450	PLUG	2							
19	3	172455-74460	O-RING	2							
20	2	172B27-74300	SECTION, BLADE	1							
21	3	172151-74060	BOLT, SOCKET HEAD	4							
22	3	172478-74180	SEAT, SPRING	2							
23	3	172113-74190	SPRING	1							
24	3	172175-74220	SEAT, SPRING	2							
26	3	172151-74320	O-RING	2							
27	3	172455-74390	CAP	2							
28	3	172187-74410	POPPET	1							
29	3	172455-74410	SPRING	2							
30	3	172455-74420	POPPET	1							
31	3	172455-74440	SPRING	1							
32	3	172455-74450	PLUG	1							
33	3	172455-74460	O-RING	1							
34	3	24321-000700	O-RING, 1AG70.0	1							
35	2	172B27-74420	RELIEF, 28.5/50	2							
36	2	172B27-74440	RELIEF, 15.0/50	1							

Remarks

\* Control valve assy is shown in Fig.90.

N:Old  $\xrightarrow{\text{Yes}}$  New, Q:Old  $\xrightarrow{\text{No}}$  New, R:Old  $\xrightarrow{\text{Yes}}$  New, S:Old  $\xrightarrow{\text{No}}$  New, W:Add, Z:Discontinued, F:Interchangeable by set, K:Q'ty Change

Fig.137. (90H)CONTROL VALVE(9/9)

(A)=B7-6 C(EP)

(B)=

(C)=

(D)=

(E)=

(F)=

Q'ty

I R

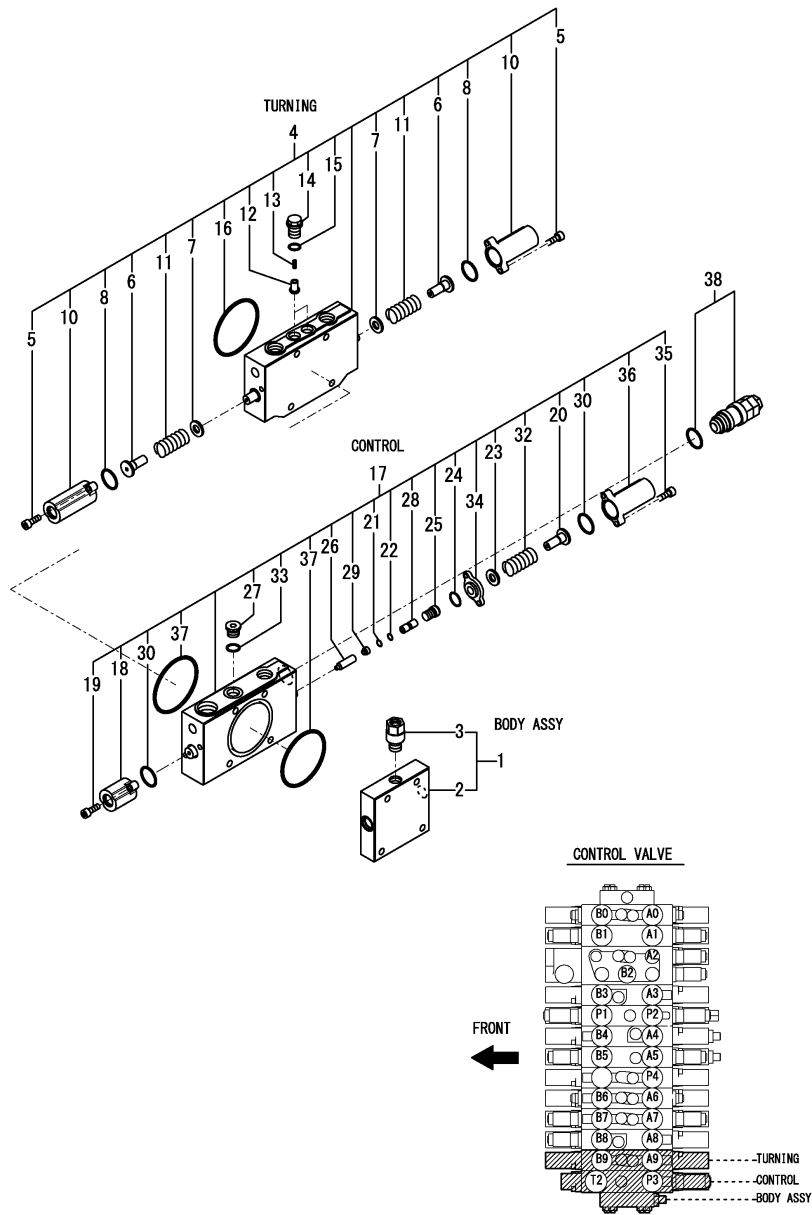

No.	Lev.	Parts No.	Description	Q'ty						I	R
				(A)	(B)	(C)	(D)	(E)	(F)		
1	2	172A69-71250	BODY ASSY	1							
2	3	172478-74360	BODY	1							
3	3	172478-74370	PLUG ASSY	1							
4	2	172B27-74320	SECTION, SW	1							
5	3	172151-74060	BOLT, SOCKET HEAD	4							
6	3	172478-74180	SEAT, SPRING	2							
7	3	172175-74220	SEAT, SPRING	2							
8	3	172151-74320	O-RING	2							
10	3	172455-74390	CAP	2							
11	3	172455-74410	SPRING	2							
12	3	172455-74420	POPPET	2							
13	3	172455-74440	SPRING	2							
14	3	172455-74450	PLUG	2							
15	3	172455-74460	O-RING	2							
16	3	24321-000700	O-RING, 1AG70.0	1							
17	2	172B27-74360	SECTION, CONFLUX	1							
18	3	172A69-71240	CAP ASSY	1							
19	3	172151-74060	BOLT, SOCKET HEAD	2							
20	3	172478-74180	SEAT, SPRING	1							
21	3	172425-74200	O-RING	1							
22	3	172425-74210	RING	1							
23	3	172175-74220	SEAT, SPRING	1							
24	3	172312-74230	O-RING	1							
25	3	172B11-74230	PLUG	1							
26	3	172B11-74240	SPOOL, POPEET	1							
27	3	172A69-74250	PLUG	1							
28	3	172B11-74250	SPACER	1							
29	3	172B11-74260	SPRING	1							
30	3	172151-74320	O-RING	2							
32	3	172455-74410	SPRING	1							
33	3	172455-74460	O-RING	1							
34	3	172B27-74460	SPACER	1							
35	3	172B27-74470	BOLT, HEX SOCKET	2							
36	3	172455-74480	CAP	1							
37	3	24321-000700	O-RING, 1AG70.0	2							
38	2	172B27-74410	RELIEF, 24.2/30	1							

Remarks

\* Control valve assy is shown in Fig.90.

N:Old  $\begin{matrix} \text{Yes} \\ \text{No} \end{matrix}$  New, Q:Old  $\begin{matrix} \text{No} \\ \text{Yes} \end{matrix}$  New, R:Old  $\begin{matrix} \text{Yes} \\ \text{No} \end{matrix}$  New, S:Old  $\begin{matrix} \text{No} \\ \text{Yes} \end{matrix}$  New, W:Add, Z:Discontinued, F:Interchangeable by set, K:Q'ty Change

Fig.91. STANDARD PIPING BRACKET

(A)=B7-6 C(EP)  
 (B)=  
 (C)=

(D)=  
 (E)=  
 (F)=

No.	Lev.	Parts No.	Description	Q'ty						I	R
				(A)	(B)	(C)	(D)	(E)	(F)		
1	1	172A69-71700	BRACKET ASSY	1							
2	1	172151-76050	JOINT	8							
3	1	26013-100252	BOLT, M10X 25	2							

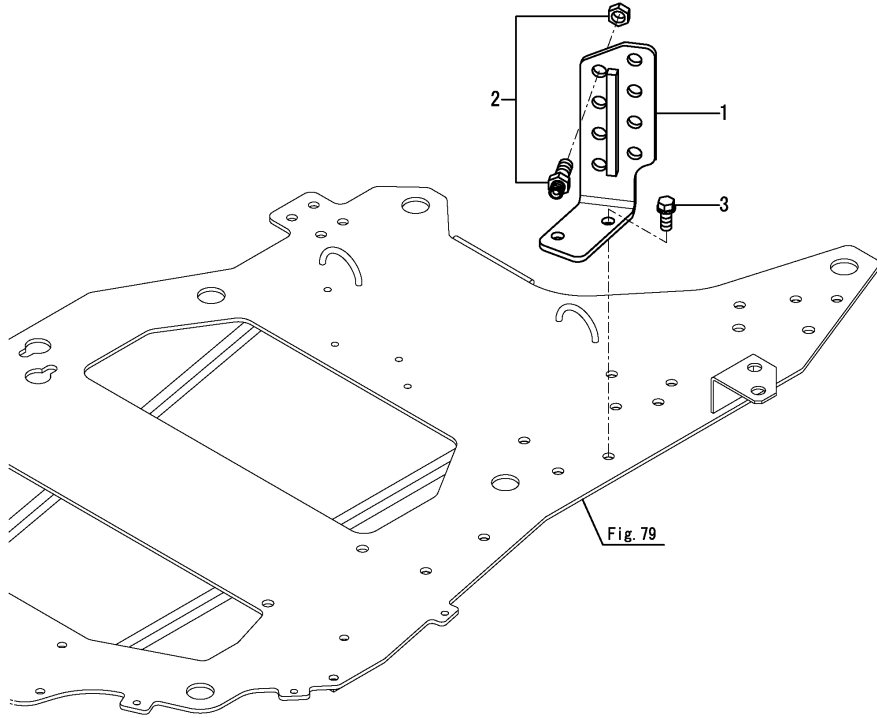

---

---

---

---

---

---

---

---

---

---

---

---

---

---

---

---

---

---

---

---

---

---

---

---

---

---

Fig.92. BLADE VALVE

(A)=B7-6 C(EP)  
 (B)=  
 (C)=

(D)=  
 (E)=  
 (F)=

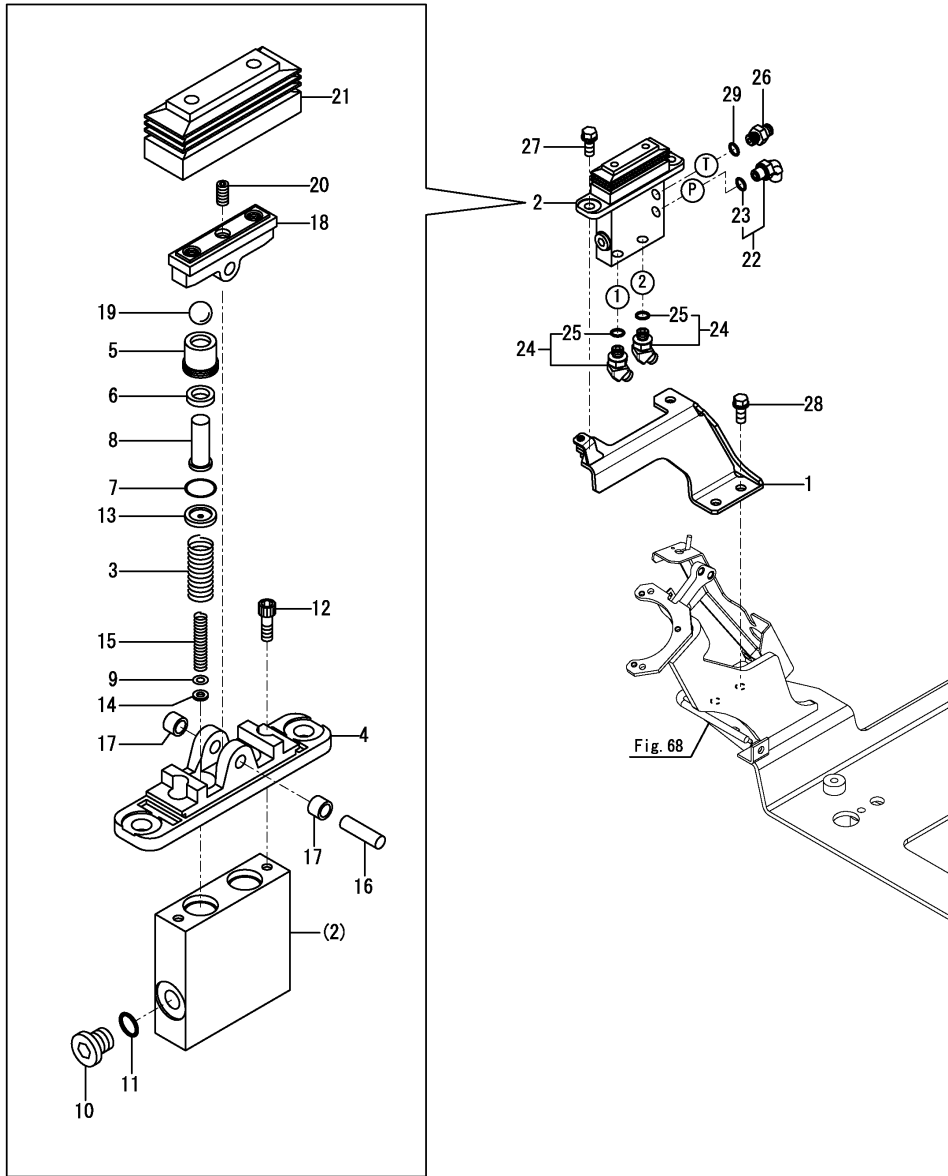

No.	Lev.	Parts No.	Description	Q'ty						I	R
				(A)	(B)	(C)	(D)	(E)	(F)		
1	1	172A69-74310	STAY ASSY, VALVE	1							
2	1	172A69-74670	VALVE ASSY	1							
3	2	172A69-74680	SPRING	2							
4	2	172A47-74710	COVER	1							
5	2	172A47-74720	PLUG	2							
6	2	172A47-74730	PACKING	2							
7	2	172A47-74740	O-RING	2							
8	2	172A47-74750	ROD, PUSH	2							
9	2	172A47-74760	SHIM	2							
10	2	172A47-74770	PLUG	1							
11	2	172A47-74780	O-RING	1							
12	2	172A47-74790	BOLT	2							
13	2	172A47-74800	SEAT, SPRING	2							
14	2	172A47-74810	WASHER	2							
15	2	172A47-74820	SPRING	2							
16	2	172A47-74840	SHAFT, CAM	1							
17	2	172A47-74850	BUSH	2							
18	2	172A47-74860	CAM	1							
19	2	172A47-74870	BALL, STEEL	2							
20	2	172A47-74880	SCREW, SETTING	1							
21	2	172A47-74890	BELLOWS	1							
22	1	172B03-76010	ELBOW	1							
23	2	41851-000110	O-RING	1							
24	1	172173-76102	CONNECTOR ASSY	2							
25	2	41851-000110	O-RING	2							
26	1	172123-76121	ADAPTER	1							
27	1	26013-100252	BOLT, M10X 25	2							
28	1	26013-100252	BOLT, M10X 25	2							
29	1	41851-000110	O-RING	1							

Fig.93. SOLENOID VALVE(PILOT)

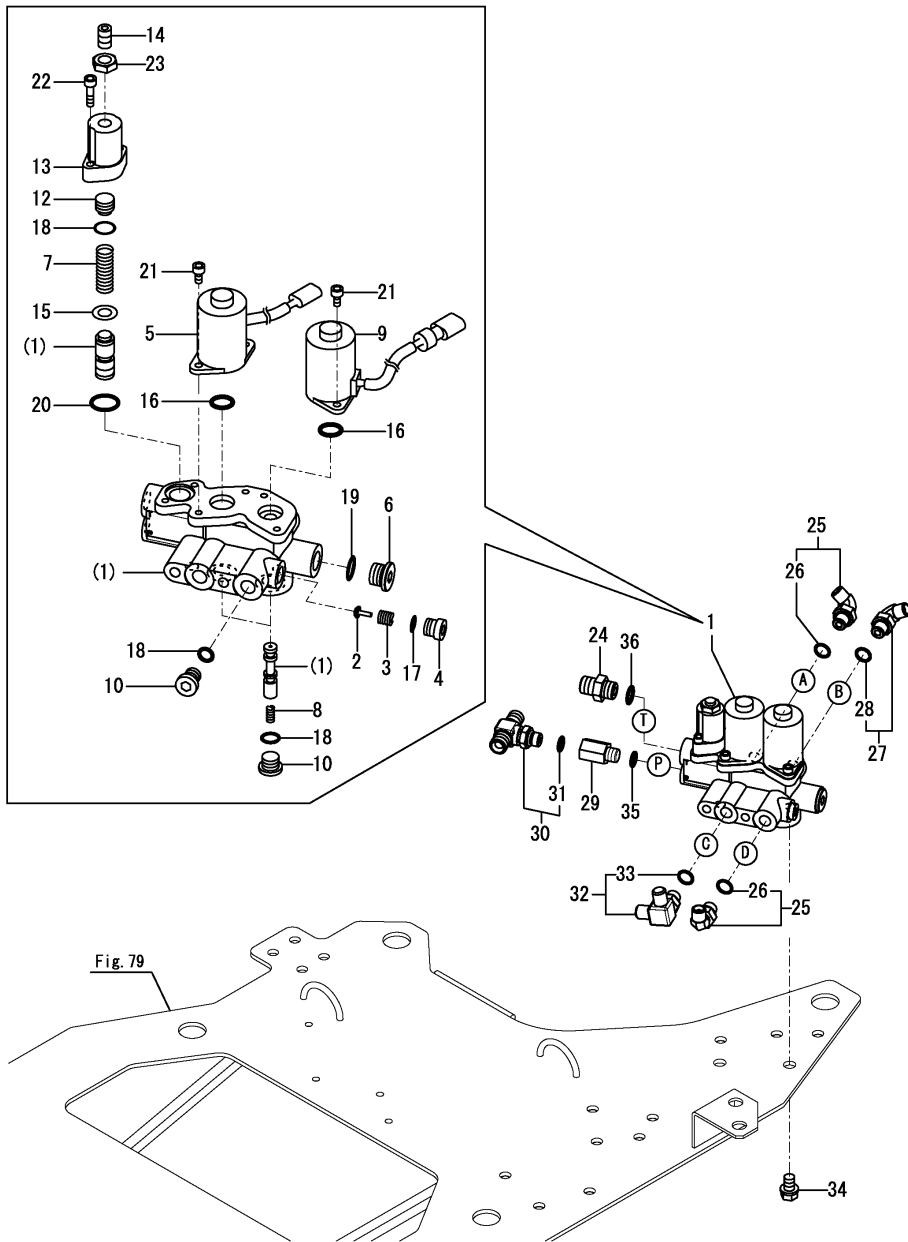

(A)=B7-6 C(EP)  
(B)=  
(C)=

(D)=  
(E)=  
(F)=

No.	Lev.	Parts No.	Description	Q'ty						I	R
				(A)	(B)	(C)	(D)	(E)	(F)		
1	1	172A69-74411	VALVE ASSY,SOL	1							
2	2	172A69-74440	PLUNGER	1							
3	2	172A69-74450	SPRING	1							
4	2	172A69-74460	PLUG	1							
5	2	172A69-74470	VALVE, SOLENOID	1							
6	2	172A69-74520	PLUG, PF1/2	1							
7	2	172A69-74540	SPRING	1							
8	2	172A46-74710	SPRING	2							
9	2	172A46-74720	VALVE, SOLENOID	1							
10	2	172A46-74730	PLUG,G1/4	3							
12	2	172A69-74970	PLUG	1							
13	2	172A69-74980	COVER	1							
14	2	172A69-74990	SCREW, ADJUSTING	1							
15	2	22117-080000	WASHER, 8	1							
16	2	24311-000160	O-RING, 1AP16.0	2							
17	2	24315-000100	O-RING, 1BP10.0	1							
18	2	24315-000110	O-RING, 1BP11.0	4							
19	2	24315-000180	O-RING, 1BP18.0	1							
20	2	24315-000200	O-RING, 1BP20.0	1							
21	2	26450-050122	BOLT, M5X 12	4							
22	2	26450-050202	BOLT, M5X 20	2							
23	2	26736-100002	NUT, M10	1							
24	1	172730-75141	ADAPTER	1							
25	1	172B03-76010	ELBOW	2							
26	2	41851-000110	O-RING	2							
27	1	172B03-76010	ELBOW	1							
28	2	41851-000110	O-RING	1							
29	1	172422-76140	CONNECTOR	1							
30	1	172B11-76150	CONNECTOR, TEE	1							
31	2	41851-000110	O-RING	1							
32	1	172491-76330	ELBOW, ADJUSTABLE	1							
33	2	24315-000110	O-RING, 1BP11.0	1							
34	1	26013-100162	BOLT, M10X 16	2							
35	1	41851-000110	O-RING	1							
36	1	41851-000140	O-RING	1							

Fig.94. SOLENOID VALVE(P.T.O.)

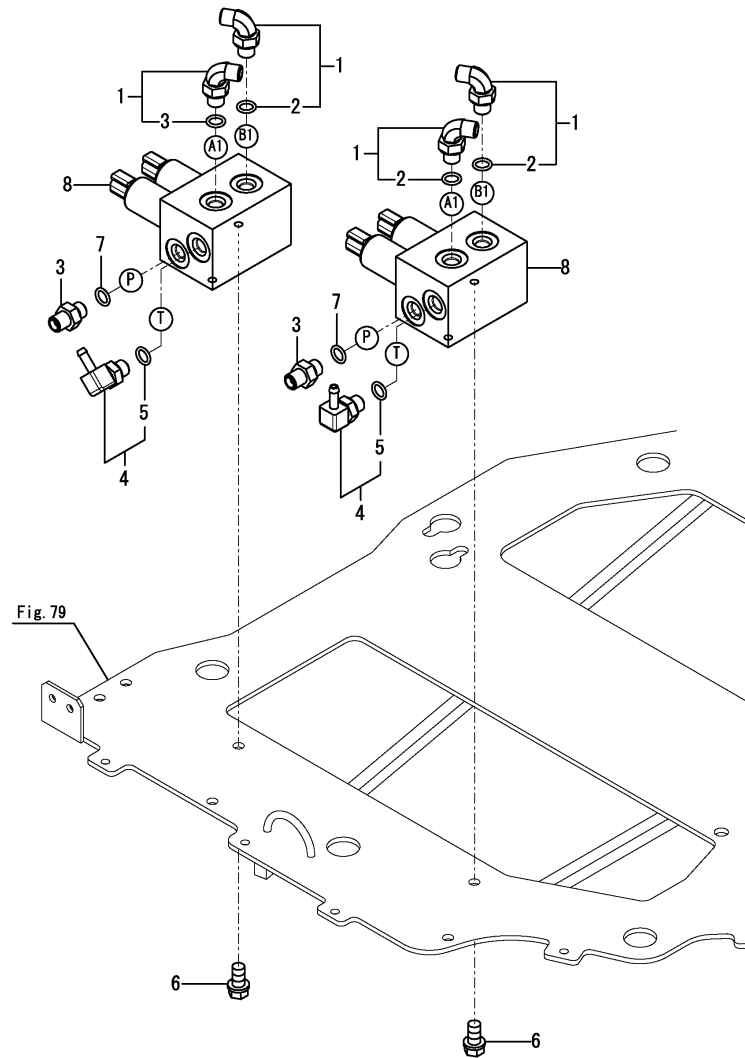

(A)=B7-6 C(EP)  
(B)=  
(C)=

(D)=  
(E)=  
(F)=

No.	Lev.	Parts No.	Description	Q'ty						I	R
				(A)	(B)	(C)	(D)	(E)	(F)		
1	1	172B03-76010	ELBOW	4							
2	2	41851-000110	O-RING	4							
3	1	172123-76121	ADAPTER	2							
4	1	172186-76430	NIPPLE, ELBOW	2							
5	2	24315-000110	O-RING, 1BP11.0	2							
6	1	26013-080162	BOLT, M8X 16	4							
7	1	41851-000110	O-RING	2							
8	1	172B11-74410	VALVE ASSY,PTO	2							



Fig.95. SOLENOID VALVE(E.S.S.)

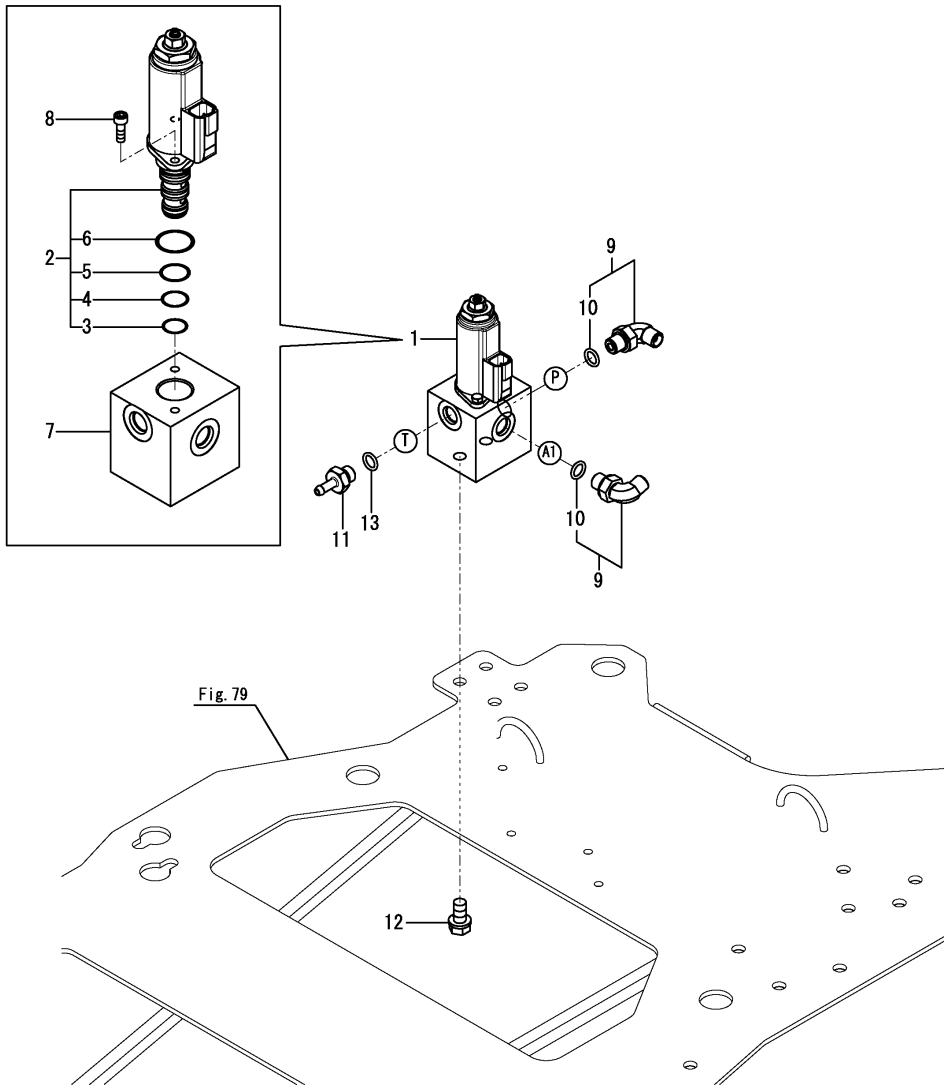

(A)=B7-6 C(EP)  
(B)=  
(C)=

(D)=  
(E)=  
(F)=

No.	Lev.	Parts No.	Description	Q'ty						I	R
				(A)	(B)	(C)	(D)	(E)	(F)		
1	1	172B03-74710	VALVE ASSY,P	1							
2	2	172B03-74740	CARTRIDGE ASSY,P0.7A	1							
3	3	172B03-74860	O-RING, 1B AS 013	1							
4	3	172B03-74870	O-RING, 1B AS 014	1							
5	3	172B03-74880	O-RING, 1B AS 015	1							
6	3	24315-000200	O-RING, 1BP20.0	1							
7	2	172B03-74760	BLOCK, 1	1							
8	2	26450-050122	BOLT, M5X 12	2							
9	1	172B03-76010	ELBOW	2							
10	2	41851-000110	O-RING	2							
11	1	172B03-76080	NIPPLE, G1/4	1							
12	1	26013-080162	BOLT, M8X 16	2							
13	1	41851-000110	O-RING	1							

Fig.96. REMOTE CONTROL VALVE(OPERATION)

(A)=B7-6 C(EP)  
(B)=  
(C)=

(D)=  
(E)=  
(F)=

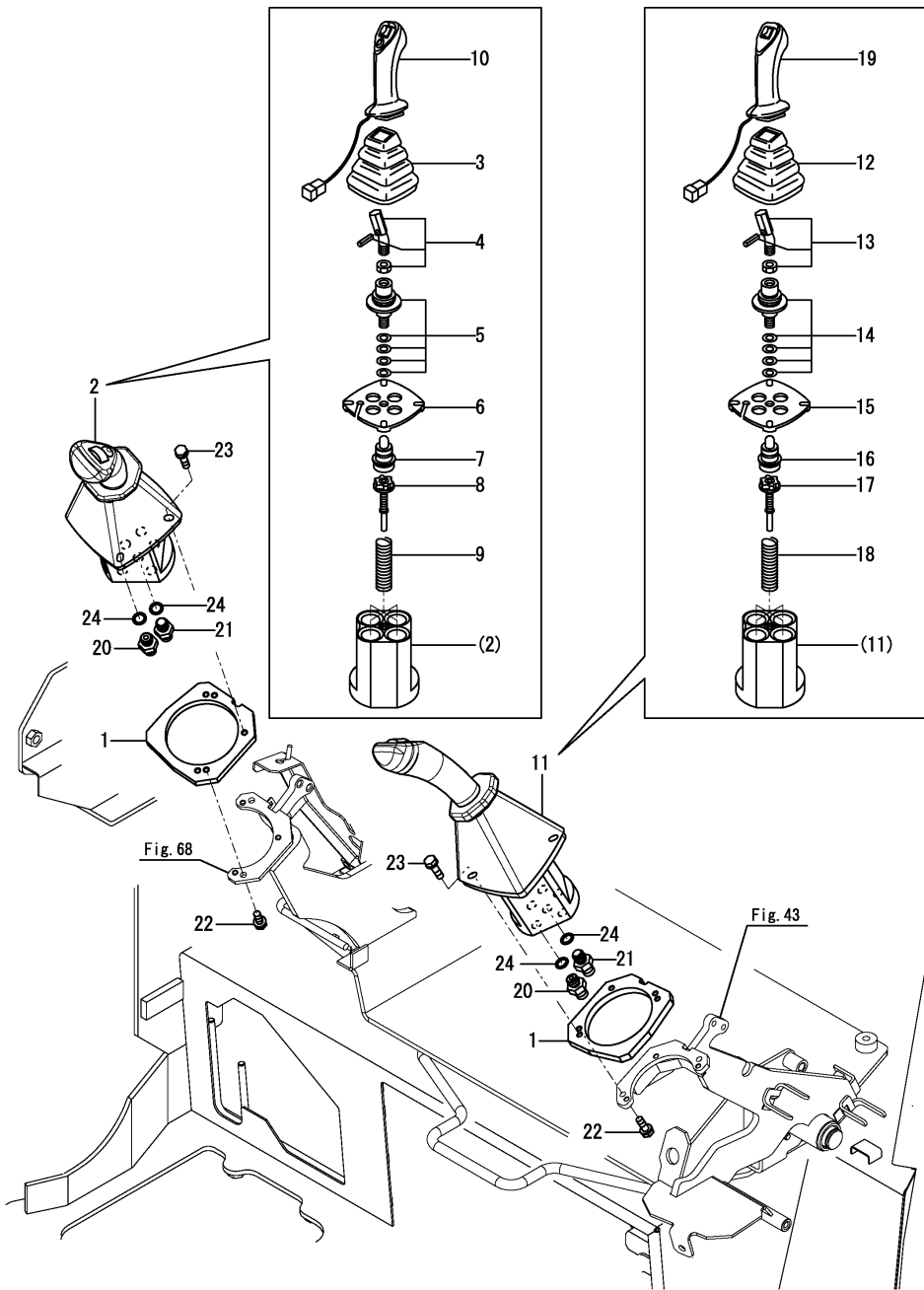

No.	Lev.	Parts No.	Description	Q'ty						I	R
				(A)	(B)	(C)	(D)	(E)	(F)		
1	1	172A78-64510	SPACER, VALVE	2							
2	1	172B11-74850	VALVE ASSY,R	1							
3	2	172441-74030	BOOT	1							
4	2	172441-74040	LEVER KIT	1							
5	2	172463-74530	CARDAN KIT	1							
6	2	172463-74540	PLATE, RETAINING	1							
7	2	172463-74551	PLUNGER KIT	1							
8	2	172463-74561	REGULATION KIT	4							
9	2	172463-74570	SPRING KIT	1							
10	2	172B11-74860	HANDLE ASSY	1							
11	1	172B11-74900	VALVE ASSY,L	1							
12	2	172441-74030	BOOT	1							
13	2	172441-74040	LEVER KIT	1							
14	2	172463-74530	CARDAN KIT	1							
15	2	172463-74540	PLATE, RETAINING	1							
16	2	172463-74551	PLUNGER KIT	1							
17	2	172463-74561	REGULATION KIT	4							
18	2	172463-74570	SPRING KIT	1							
19	2	172B11-74910	HANDLE ASSY	1							
20	1	172123-76121	ADAPTER	10							
21	1	172455-76220	CONNECTOR	2							
22	1	26014-060162	BOLT, M6X 16	4							
23	1	26014-060162	BOLT, M6X 16	6							
24	1	41851-000110	O-RING	12							

Fig.97. REMOTE CONTROL VALVE(TRAVEL)

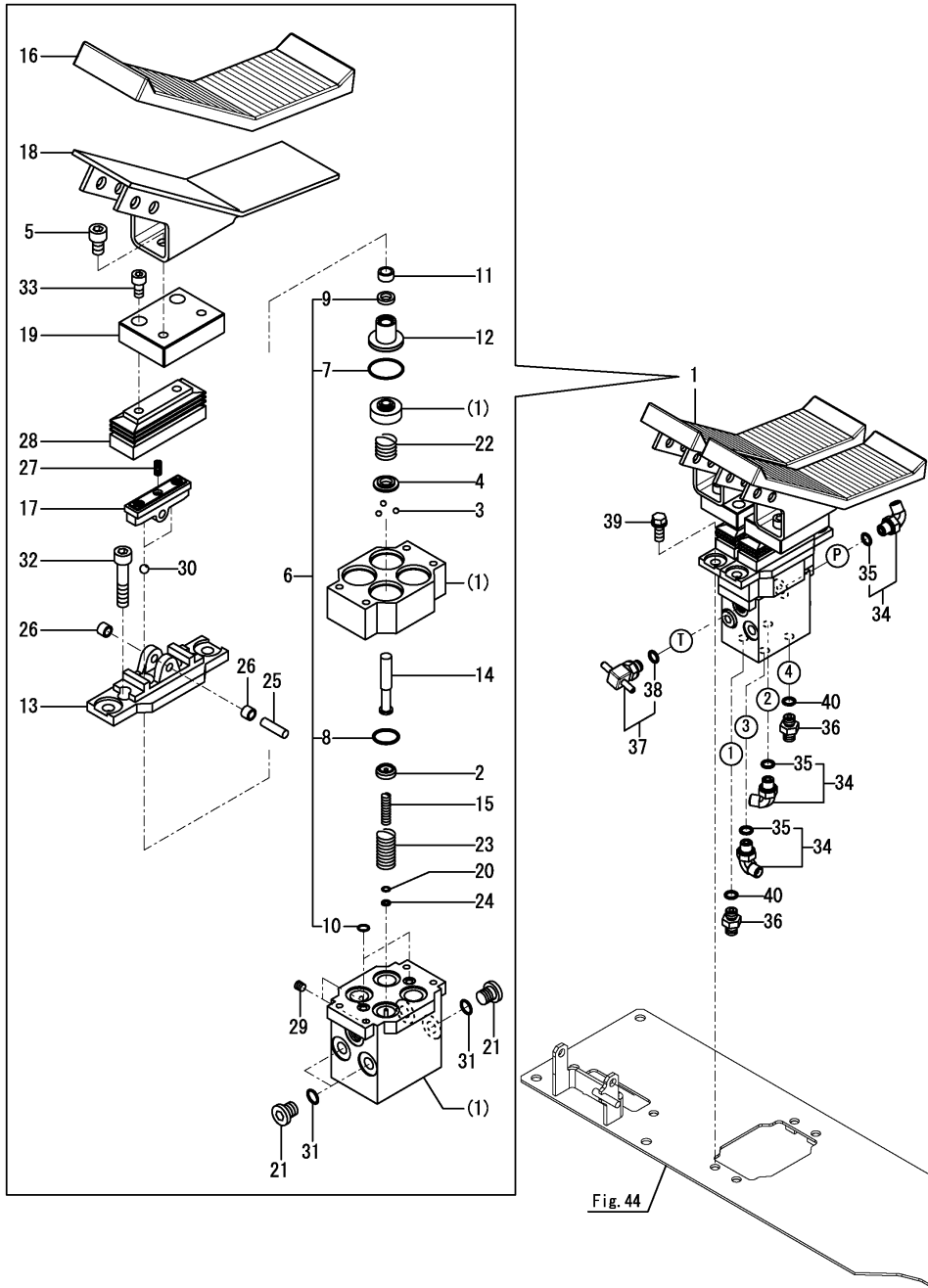

(A)=B7-6 C(EP)  
(B)=  
(C)=

(D)=  
(E)=  
(F)=

No.	Lev.	Parts No.	Description	(A)	(B)	(C)	(D)	(E)	(F)	I	R
1	1	172A89-74700	VALVE ASSY, TRAVEL	1							
2	2	172A69-71300	SEAT, SPRING	4							
3	2	172A69-71310	BALL,STEEL	12							
4	2	172A69-71320	SEAT, SPRING	4							
5	2	172A69-71340	BOLT 10X16	4							
6	2	172A69-71350	SEAL SET	1							
7	3	172A69-71360	O-RING	4							
8	3	172A69-71370	O-RING	4							
9	3	172A47-74730	PACKING	4							
10	3	24315-000080	O-RING, 1BP8.0	2							
11	2	172A69-71380	CUP, GREASE	4							
12	2	172A69-71390	PLUG	4							
13	2	172A69-71400	COVER	2							
14	2	172A89-74710	ROD,PUSH	4							
15	2	172A89-74720	SPRING	4							
16	2	172A69-74730	COVER, PEDAL	2							
17	2	172A89-74730	CAM	2							
18	2	172A69-74740	PEDAL	2							
19	2	172A69-74750	BLOCK	2							
20	2	172A47-74760	SHIM	4							
21	2	172A47-74770	PLUG	3							
22	2	172A69-74770	SPRING	4							
23	2	172A69-74780	SPRING	4							
24	2	172A47-74810	WASHER	4							
25	2	172A47-74840	SHAFT, CAM	2							
26	2	172A47-74850	BUSH	4							
27	2	172A47-74880	SCREW, SETTING	2							
28	2	172A47-74890	BELLOWS	2							
29	2	172455-77150	PLUG	2							
30	2	24190-100001	BALL, STEEL 5/16	4							
31	2	24315-000110	O-RING, 1BP11.0	3							
32	2	26450-060502	BOLT M 6X 50	4							
33	2	26450-080162	BOLT, M8X 16	4							
34	1	172B03-76010	ELBOW	3							
35	2	41851-000110	O-RING	3							
36	1	172123-76121	ADAPTER	2							
37	1	172A47-76230	NIPPLE, TEE	1							
38	2	41851-000110	O-RING	1							
39	1	26013-100252	BOLT, M10X 25	4							
40	1	41851-000110	O-RING	2							

Fig.98. REMOTE CONTROL VALVE(SWING)

(A)=B7-6 C(EP)  
(B)=  
(C)=

(D)=  
(E)=  
(F)=

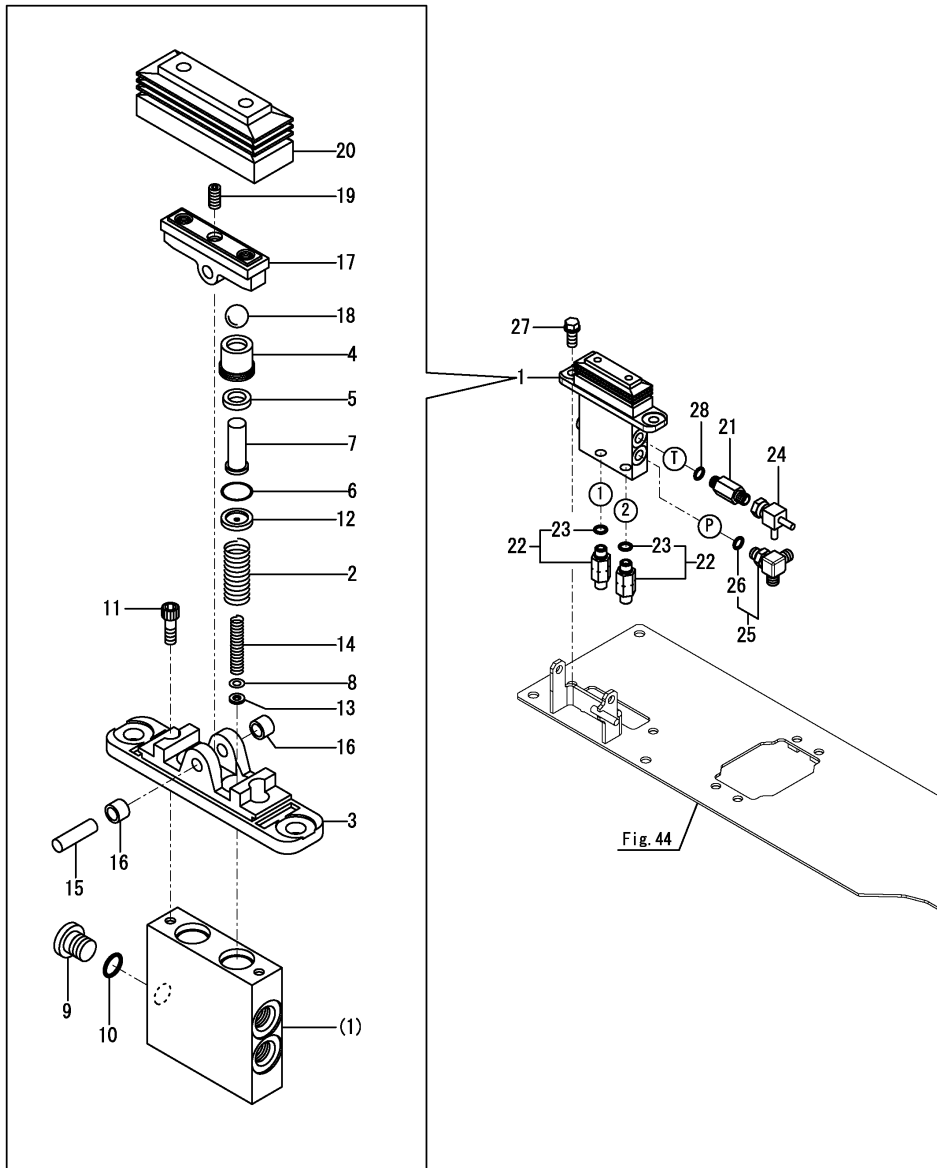

No.	Lev.	Parts No.	Description	Q'ty						I	R
				(A)	(B)	(C)	(D)	(E)	(F)		
1	1	172A69-74670	VALVE ASSY	1							
2	2	172A69-74680	SPRING	2							
3	2	172A47-74710	COVER	1							
4	2	172A47-74720	PLUG	2							
5	2	172A47-74730	PACKING	2							
6	2	172A47-74740	O-RING	2							
7	2	172A47-74750	ROD, PUSH	2							
8	2	172A47-74760	SHIM	2							
9	2	172A47-74770	PLUG	1							
10	2	172A47-74780	O-RING	1							
11	2	172A47-74790	BOLT	2							
12	2	172A47-74800	SEAT, SPRING	2							
13	2	172A47-74810	WASHER	2							
14	2	172A47-74820	SPRING	2							
15	2	172A47-74840	SHAFT, CAM	1							
16	2	172A47-74850	BUSH	2							
17	2	172A47-74860	CAM	1							
18	2	172A47-74870	BALL, STEEL	2							
19	2	172A47-74880	SCREW, SETTING	1							
20	2	172A47-74890	BELLOWS	1							
21	1	172183-76200	CONNECTOR	1							
22	1	172A47-76290	CONNECTOR	2							
23	2	41851-000110	O-RING	2							
24	1	172A47-76320	NIPPLE	1							
25	1	172491-76330	ELBOW, ADJUSTABLE	1							
26	2	24315-000110	O-RING, 1BP11.0	1							
27	1	26013-100252	BOLT, M10X 25	2							
28	1	41851-000110	O-RING	1							

Fig.99. HYD. OIL TANK

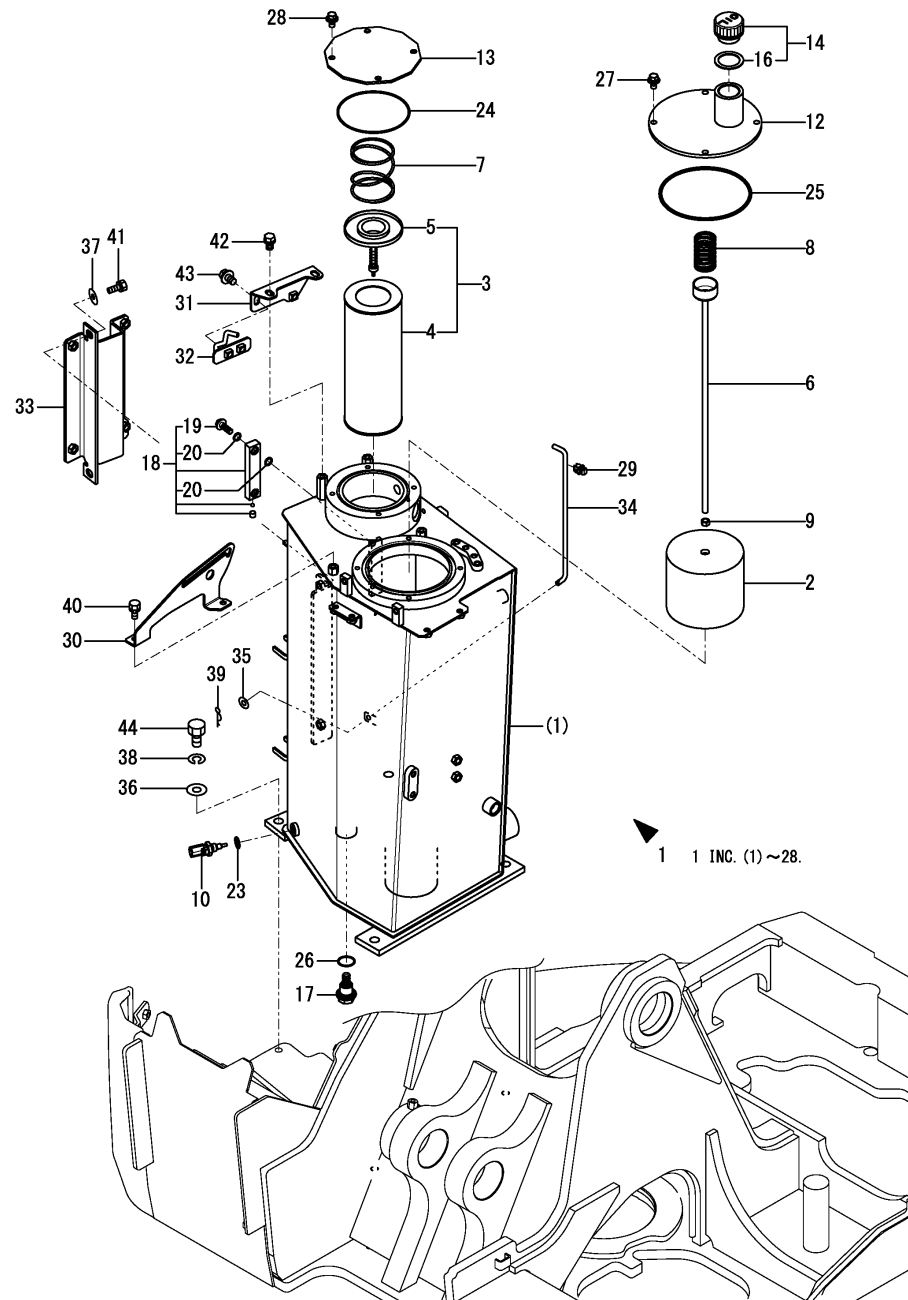

(A)=B7-6 C(EP)  
(B)=  
(C)=

(D)=  
(E)=  
(F)=

No.	Lev.	Parts No.	Description	Q'ty						I	R
				(A)	(B)	(C)	(D)	(E)	(F)		
1	1	772B11-75100	RESERVOIR SET	1							
2	2	172162-73700	STRAINER, SUCTION	1							
3	2	172B11-73700	FILTER ASSY, RETURN	1							
4	3	172B11-73710	ELEMENT,RETURN	1							
5	3	172112-74971	VALVE, BY-PASS	1							
6	2	172A69-75710	ROD ASSY, FILTER	1							
7	2	172112-75770	SPRING, FILTER	1							
8	2	172112-75780	SPRING, FILTER	1							
9	2	26716-100002	NUT, M10	1							
10	2	129927-44900	SENSOR, WATER TEMP.	1							
12	2	172A69-75240	COVER ASSY	1							
13	2	172187-75340-2	COVER, TANK	1							
14	2	172A69-75450	CAP, RESERVER	1							
16	3	172A69-75470	PACKING	1							
17	2	172187-75500	PLUG	1							
18	2	172A69-75600	GAUGE, OIL LEVEL	1							
19	3	172455-75290	BOLT	2							
20	3	172455-75300	O-RING	4							
23	2	22190-120002	WASHER, SEAL 12	1							
24	2	24321-001350	O-RING, 1AG135.0	1							
25	2	24321-001700	O-RING, 1AG170.0	1							
26	2	24341-000300	O-RING, 1AS30.0	1							
27	2	26014-100202	BOLT, M10X 20	4							
28	2	26014-100202	BOLT, M10X 20	4							
29	1	1A7400-61250	HOLDER, ROD 8	1							
30	1	172A89-62550	GUIDE, STOPPER	1							
31	1	172B11-62570	STAY ASSY	1							
32	1	172A89-62610	CATCH ASSY, LOCK	1							
33	1	172B11-65720	HINGE ASSY	1							
34	1	172B11-65780	HOOK,BONNET R	1							
35	1	22137-080000	WASHER, 8	1							
36	1	22137-160000	WASHER, 16	4							
37	1	22157-100000	WASHER, 10	2							
38	1	22217-160000	WASHER, SPRING 16	4							
39	1	22372-080000	PIN, SNAP 8	1							
40	1	26013-100162	BOLT, M10X 16	2							
41	1	26013-100252	BOLT, M10X 25	2							
42	1	26014-100162	BOLT, M10X 16	2							
43	1	26014-100202	BOLT, M10X 20	2							
44	1	26116-160352	BOLT, M16X 35 PLATED	4							

Fig.100. PUMP & OIL COOLER (FITTING)

(A)=B7-6 C(EP)  
(B)=  
(C)=

(D)=  
(E)=  
(F)=

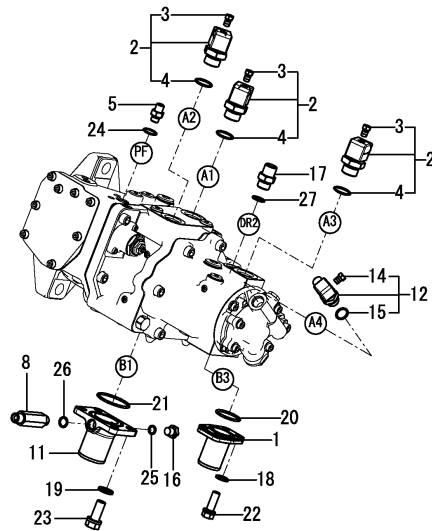
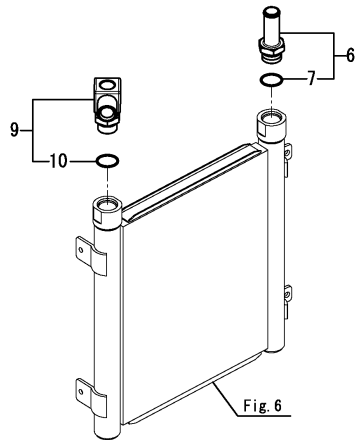

No.	Lev.	Parts No.	Description	Q'ty						I	R
				(A)	(B)	(C)	(D)	(E)	(F)		
1	1	172422-76100	FLANGE	1							
2	1	172A89-76110	ELBOW	3							
3	2	172A89-76120	PLUG, SCREW PT1/8	3							
4	2	41851-000240	O-RING	3							
5	1	172123-76121	ADAPTER	1							
6	1	172A69-76120	NIPPLE	1							
7	2	172A65-76790	O-RING	1							
8	1	172162-76131	ADAPTER	1							
9	1	172A69-76130	ELBOW	1							
10	2	172A65-76790	O-RING	1							
11	1	172A69-76160	FLANGE ASSY	1							
12	1	172A23-76301	ELBOW ASSY	1							
14	2	172460-76570	PLUG, SCREW	1							
15	2	41851-000180	O-RING	1							
16	1	172165-76590	PLUG	1							
17	1	172112-77361	CONNECTOR	1							
18	1	22117-100000	WASHER, 10	4							
19	1	22117-120000	WASHER, 12	4							
20	1	24325-000400	O-RING, 1BG40.0	1							
21	1	24325-000550	O-RING, 1BG55.0	1							
22	1	26013-100302	BOLT, M10X 30	4							
23	1	26013-120302	BOLT, M12X 30	4							
24	1	41851-000110	O-RING	1							
25	1	41851-000110	O-RING	1							
26	1	41851-000140	O-RING	1							
27	1	41851-000180	O-RING	1							

Remarks

\* Hose is shown in Fig.101.

Fig.101. PUMP - CONTROL VALVE - OIL COOLER

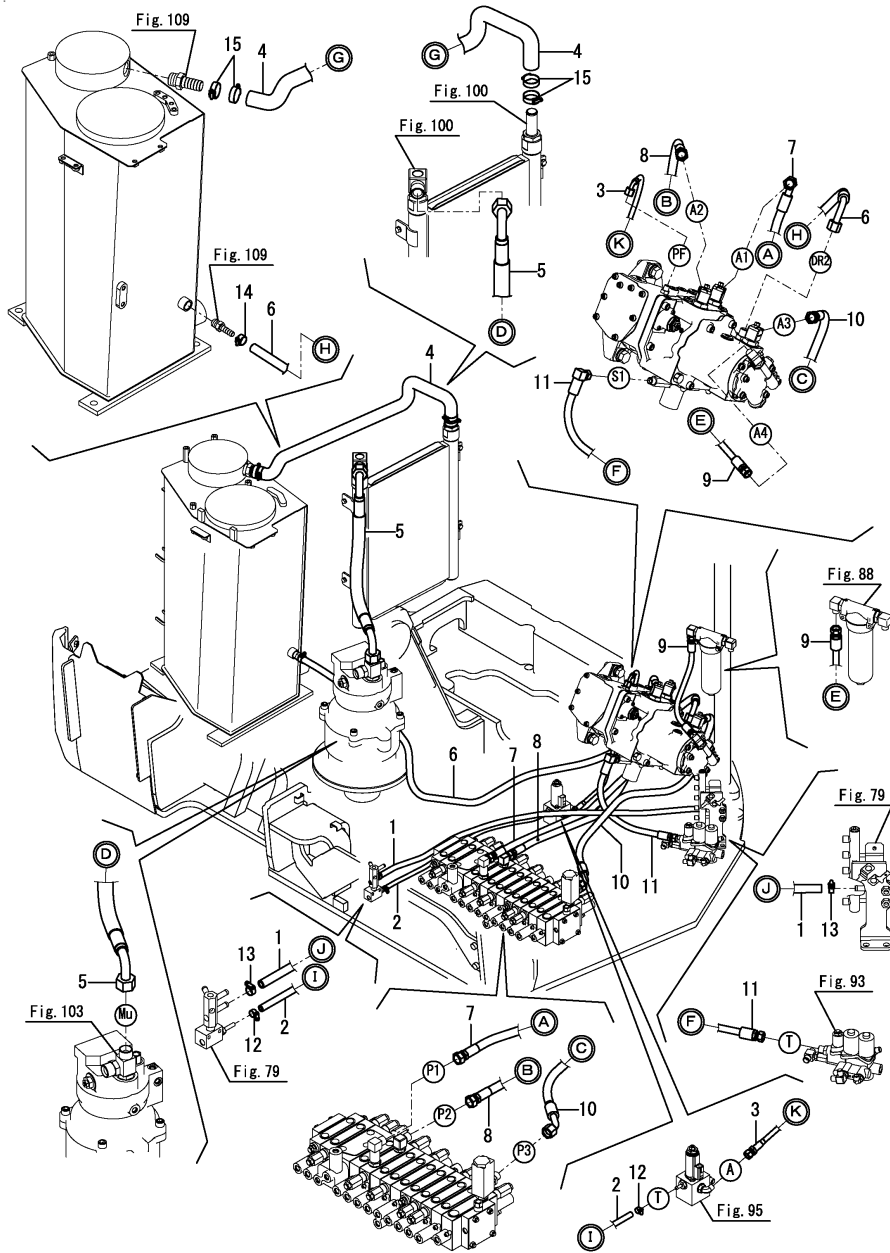

(A)=B7-6 C(EP)  
 (B)=  
 (C)=

(D)=  
 (E)=  
 (F)=

No.	Lev.	Parts No.	Description	Q'ty						I	R
				(A)	(B)	(C)	(D)	(E)	(F)		
1	1	172B27-78100	HOSE, G806YY115	1							
2	1	172B27-78110	HOSE, G804YY063	1							
3	1	172B27-78120	HOSE, F403BC079S	1							
4	1	172B11-78130	HOSE, 25.4	1							
5	1	172B27-78130	HOSE, G616CC059	1							
6	1	172B27-78140	HOSE, G608CY190S	1							
7	1	172B11-78150	HOSE, H108BC106S	1							
8	1	172B11-78160	HOSE, H108BB110S	1							
9	1	172B27-78160	HOSE, H506BB040S	1							
10	1	172B11-78170	HOSE, H108BE112S	1							
11	1	172B11-78200	HOSE, G806BV043S	1							
12	1	23000-013000	CLAMP, 13	2							
13	1	23001-016000	CLAMP, HOSE 16	2							
14	1	23001-022000	CLAMP, HOSE 22	1							
15	1	23001-041000	CLAMP, HOSE 41	4							

Remarks

\* Fitting(control valve) is shown in Fig.104, 105 & 106.

N:Old  $\xrightarrow{\text{Yes}}$  New, Q:Old  $\xrightarrow{\text{No}}$  New, R:Old  $\xrightarrow{\text{Yes}}$  New, S:Old  $\xrightarrow{\text{No}}$  New, W:Add, Z:Discontinued, F:Interchangeable by set, K:Q'ty Change

Fig.102. TANK - PUMP

(A)=B7-6 C(EP)  
 (B)=  
 (C)=

(D)=  
 (E)=  
 (F)=

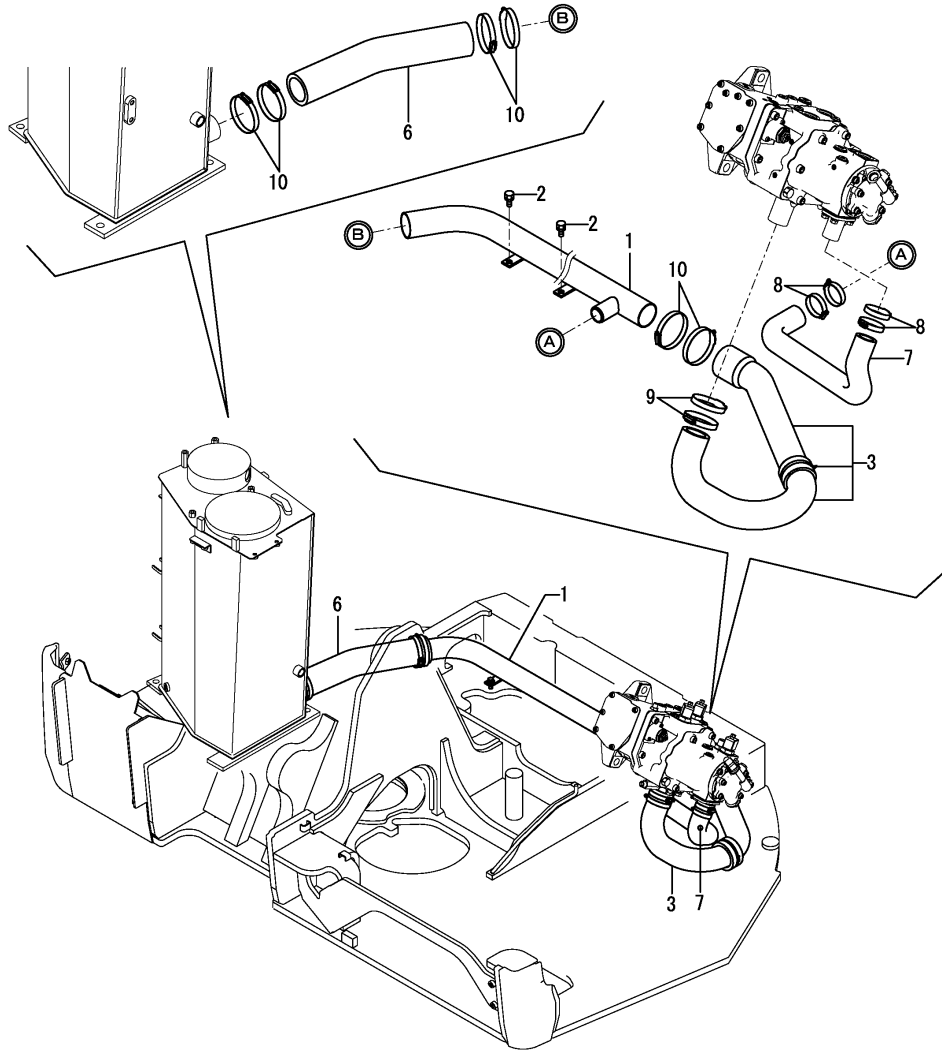

No.	Lev.	Parts No.	Description	Qty						I	R
				(A)	(B)	(C)	(D)	(E)	(F)		
1	1	172B27-76470	TUBE ASSY,SUCTION	1							
2	1	26014-100252	BOLT, M10X 25	2							
3	1	172B11-78080	HOSE ASSY,59 A	1							
6	1	172A69-78110	HOSE	1							
7	1	172B11-78120	HOSE,39.5	1							
8	1	23001-054000	CLAMP, HOSE 54	4							
9	1	23001-070000	CLAMP, HOSE 70	2							
10	1	23001-090000	CLAMP, HOSE 90	6							



Fig.103. CONTROL VALVE - TURNING MOTOR

(A)=B7-6 C(EP)  
(B)=  
(C)=

(D)=  
(E)=  
(F)=

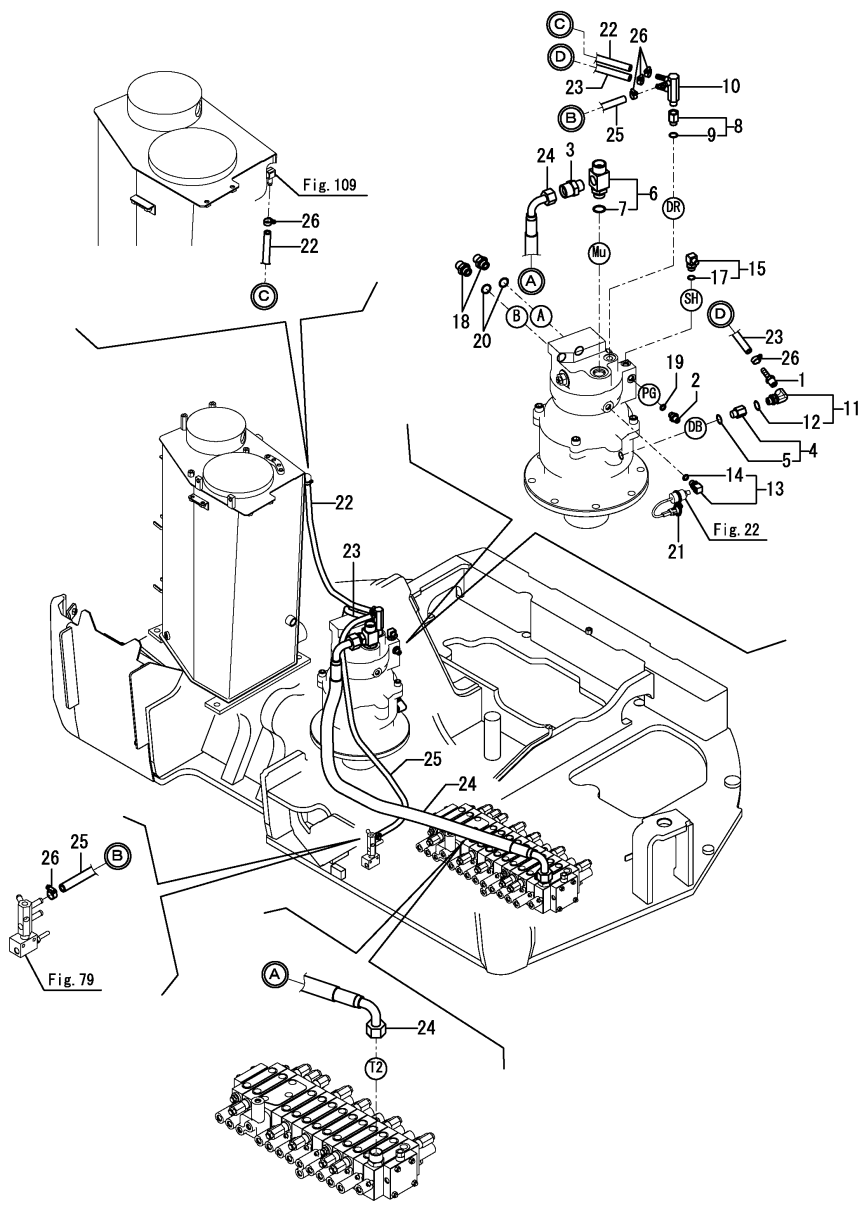

No.	Lev.	Parts No.	Description	Qty						I	R
				(A)	(B)	(C)	(D)	(E)	(F)		
1	1	172137-76110	NIPPLE	1							
2	1	172123-76121	ADAPTER	1							
3	1	172187-76131	CONNECTOR, PF3/4	1							
4	1	172A52-76130	ADAPTER	1							
5	2	24315-000140	O-RING, 1BP14.0	1							
6	1	172187-76141	CONNECTOR, PF1XPF3/4	1							
7	2	24315-000240	O-RING, 1BP24.0	1							
8	1	172A69-76140	ADAPTER	1							
9	2	41851-000140	O-RING	1							
10	1	172455-76240	JOINT	1							
11	1	172499-76300	ELBOW ASSY	1							
12	2	24315-000140	O-RING, 1BP14.0	1							
13	1	172A89-76310	JOINT, G1/4-RC1/8	1							
14	2	41851-000110	O-RING	1							
15	1	172141-76920	CONNECTOR ASSY	1							
17	2	24315-000140	O-RING, 1BP14.0	1							
18	1	172112-77361	CONNECTOR	2							
19	1	41851-000110	O-RING	1							
20	1	41851-000180	O-RING	2							
21	1	172137-16560	BAND	1							
22	1	172A69-78250	HOSE	1							
23	1	172A69-78261	HOSE G806YY060S	1							
24	1	172B27-78270	HOSE, G616CC144S	1							
25	1	172B27-78280	HOSE, G806YY105S	1							
26	1	23001-016000	CLAMP, HOSE 16	6							

Remarks  
\* Fitting(control valve) is shown in Fig.104, 105 & 106.

Fig.104. CONTROL VALVE(FITTING)(1)

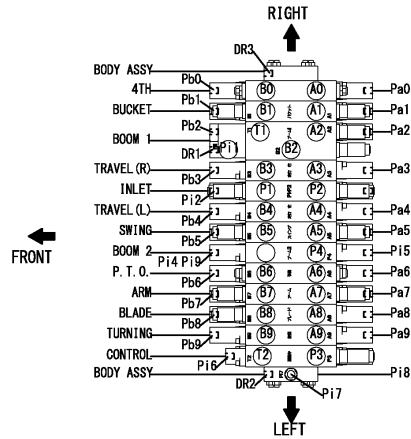
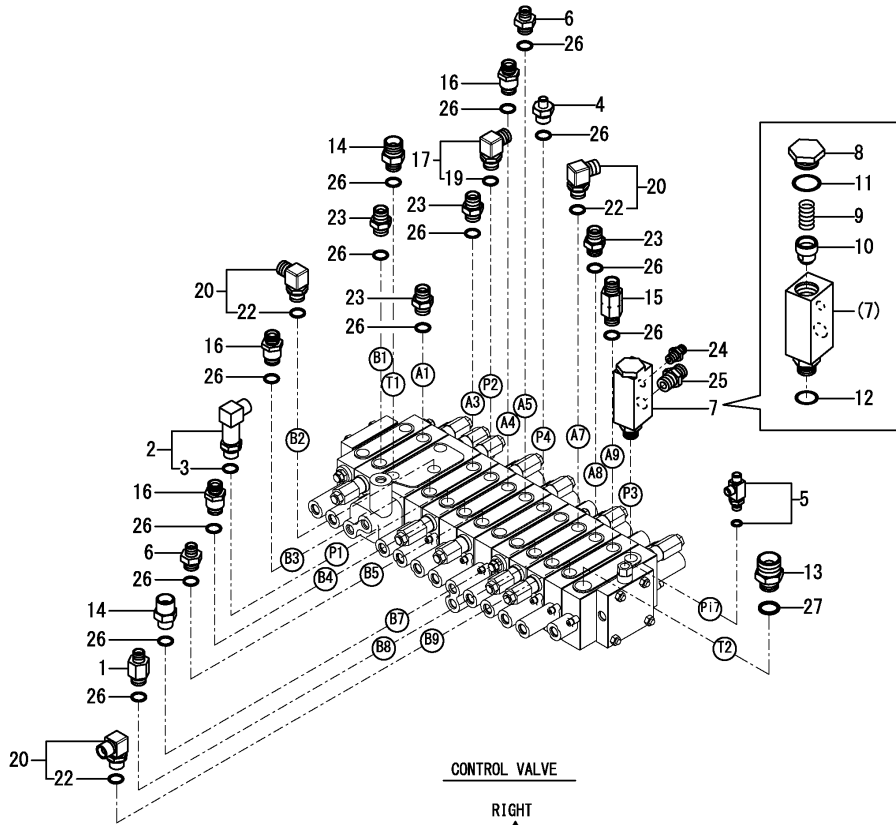

(A)=B7-6 C(EP)  
(B)=  
(C)=

(D)=  
(E)=  
(F)=

No.	Lev.	Parts No.	Description	(A)	(B)	(C)	(D)	(E)	(F)	Q'ty	I	R
1	1	172423-76100	CONNECTOR,PF1/2PF3/8	1								
2	1	172524-76110	ELBOW	1								
3	2	24315-000180	O-RING, 1BP18.0	1								
4	1	172423-76120	CONNECTOR, PF1/2X1/4	1								
5	1	172B16-76140	CONNECTOR,G1/4X3-L20	1								
6	1	933160-01370	CONNECTOR,PF1/2PF3/8	2								
7	1	172A69-76150	ELBOW	1								
8	2	172A69-76050	PLUG	1								
9	2	172A69-76060	SPRING	1								
10	2	172A69-76070	VALVE, POPPET	1								
11	2	24315-000240	O-RING, 1BP24.0	1								
12	2	41851-000180	O-RING	1								
13	1	172151-76200	JOINT	1								
14	1	172187-76200	ADAPTER, 1/2-3/4	2								
15	1	172176-76210	JOINT, PF1/2	1								
16	1	172147-76271	CONNECTOR, 1/2X1/2	3								
17	1	172141-76900	CONNECTOR ASSY	1								
19	2	24315-000180	O-RING, 1BP18.0	1								
20	1	172141-76900	CONNECTOR ASSY	3								
22	2	24315-000180	O-RING, 1BP18.0	3								
23	1	172112-77361	CONNECTOR	4								
24	1	23391-020000	JOINT, RGI-1/4	1								
25	1	23391-040000	JOINT, RGI-1/2	1								
26	1	41851-000180	O-RING	14								
27	1	41851-000240	O-RING	1								

Fig.105. CONTROL VALVE(FITTING)(2)

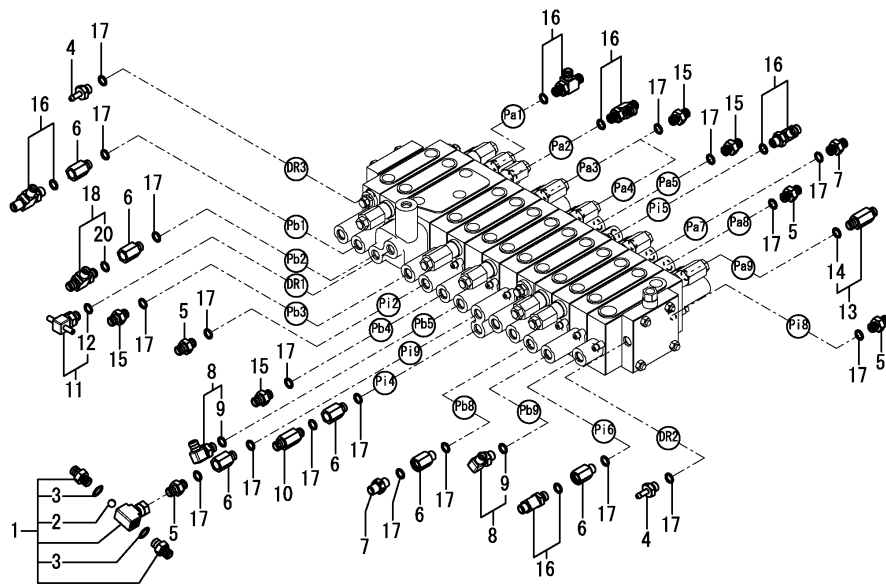

(A)=B7-6 C(EP)  
(B)=  
(C)=

(D)=  
(E)=  
(F)=

No.	Lev.	Parts No.	Description	Q'ty						I	R
				(A)	(B)	(C)	(D)	(E)	(F)		
1	1	172A86-74500	VALVE, SHUTTLE	1							
2	2	24190-140001	BALL, STEEL 7/16	1							
3	2	41851-000110	O-RING	2							
4	1	172B03-76080	NIPPLE, G1/4	2							
5	1	172123-76121	ADAPTER	4							
6	1	172422-76140	CONNECTOR	6							
7	1	172A47-76171	CONNECTOR, G1/4X0.6	2							
8	1	172A47-76180	ELBOW	2							
9	2	41851-000110	O-RING	2							
10	1	172183-76200	CONNECTOR	1							
11	1	172A47-76230	NIPPLE, TEE	1							
12	2	41851-000110	O-RING	1							
13	1	172A47-76290	CONNECTOR	1							
14	2	41851-000110	O-RING	1							
15	1	172164-76330	JOINT, PF1/4-0.7	5							
16	1	172B03-76600	CONNECTOR,G1/4X3-L20	5							
17	1	41851-000110	O-RING	20							
18	1	172164-76700	JOINT ASSY	1							
20	2	24315-000110	O-RING, 1BP11.0	1							

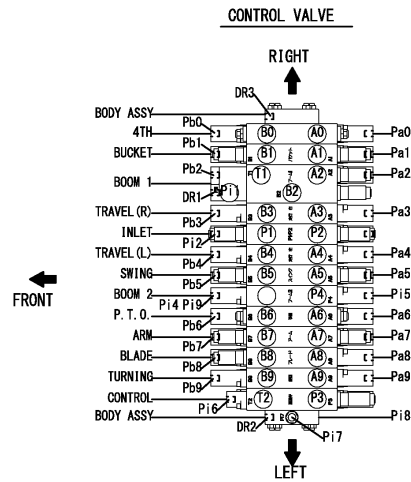
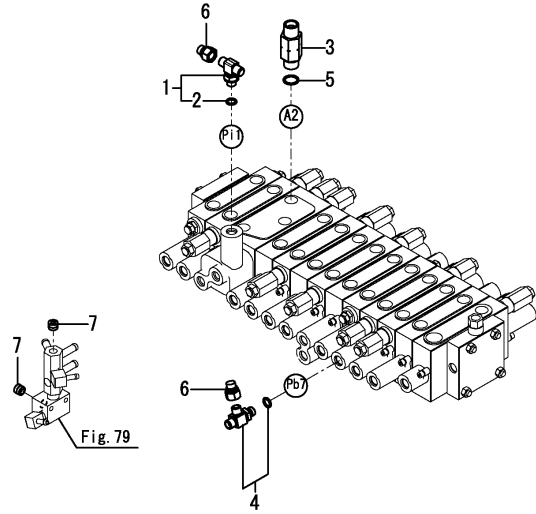

Fig.106. CONTROL VALVE(FITTING)(3)

(A)=B7-6 C(EP)  
(B)=  
(C)=

(D)=  
(E)=  
(F)=



No.	Lev.	Parts No.	Description	Q'ty						I	R
				(A)	(B)	(C)	(D)	(E)	(F)		
1	1	172187-76170	TEE, ADJUSTABLE	1							
2	2	24315-000110	O-RING, 1BP11.0	1							
3	1	172176-76210	JOINT, PF1/2	1							
4	1	172B03-76600	CONNECTOR,G1/4X3-L20	1							
5	1	41851-000180	O-RING	1							
6	1	1E3030-78370	CAP, SCREW	2							
7	1	23871-020000	PLUG, R02	2							

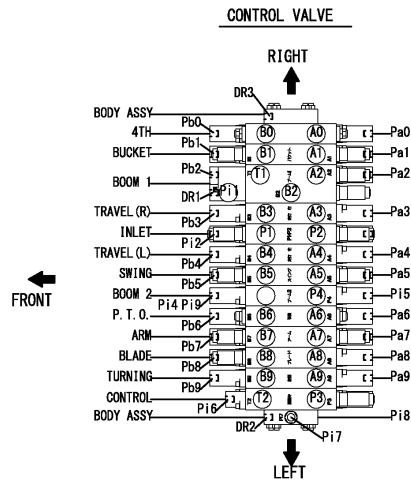
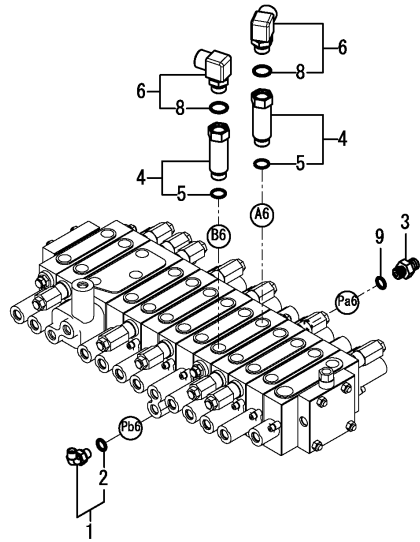

Fig.107. CONTROL VALVE(FITTING)(P.T.O.)

(A)=B7-6 C(EP)  
 (B)=  
 (C)=

(D)=  
 (E)=  
 (F)=



No.	Lev.	Parts No.	Description	Q'ty						I	R
				(A)	(B)	(C)	(D)	(E)	(F)		
1	1	172B03-76010	ELBOW	1							
2	2	41851-000110	O-RING	1							
3	1	172123-76121	ADAPTER	1							
4	1	172A21-76120	ADAPTER	2							
5	2	41851-000180	O-RING	2							
6	1	172151-76161	ELBOW ASSY	2							
8	2	24315-000180	O-RING, 1BP18.0	2							
9	1	41851-000110	O-RING	1							

CONTROL VALVE

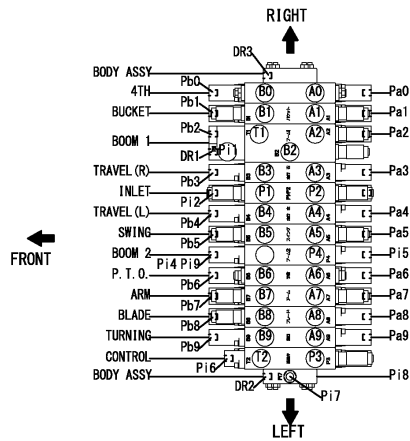

Fig.108. CONTROL VALVE(FITTING)(P.T.O. 2)

(A)=B7-6 C(EP)  
 (B)=  
 (C)=

(D)=  
 (E)=  
 (F)=

No.	Lev.	Parts No.	Description	Q'ty						I	R
				(A)	(B)	(C)	(D)	(E)	(F)		
1	1	172123-76121	ADAPTER	2							
2	1	172141-76900	CONNECTOR ASSY	2							
4	2	24315-000180	O-RING, 1BP18.0	2							
5	1	41851-000110	O-RING	2							

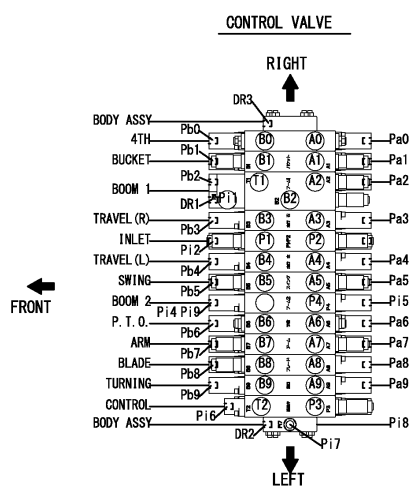
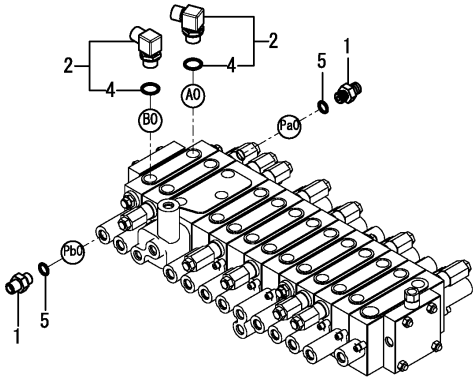
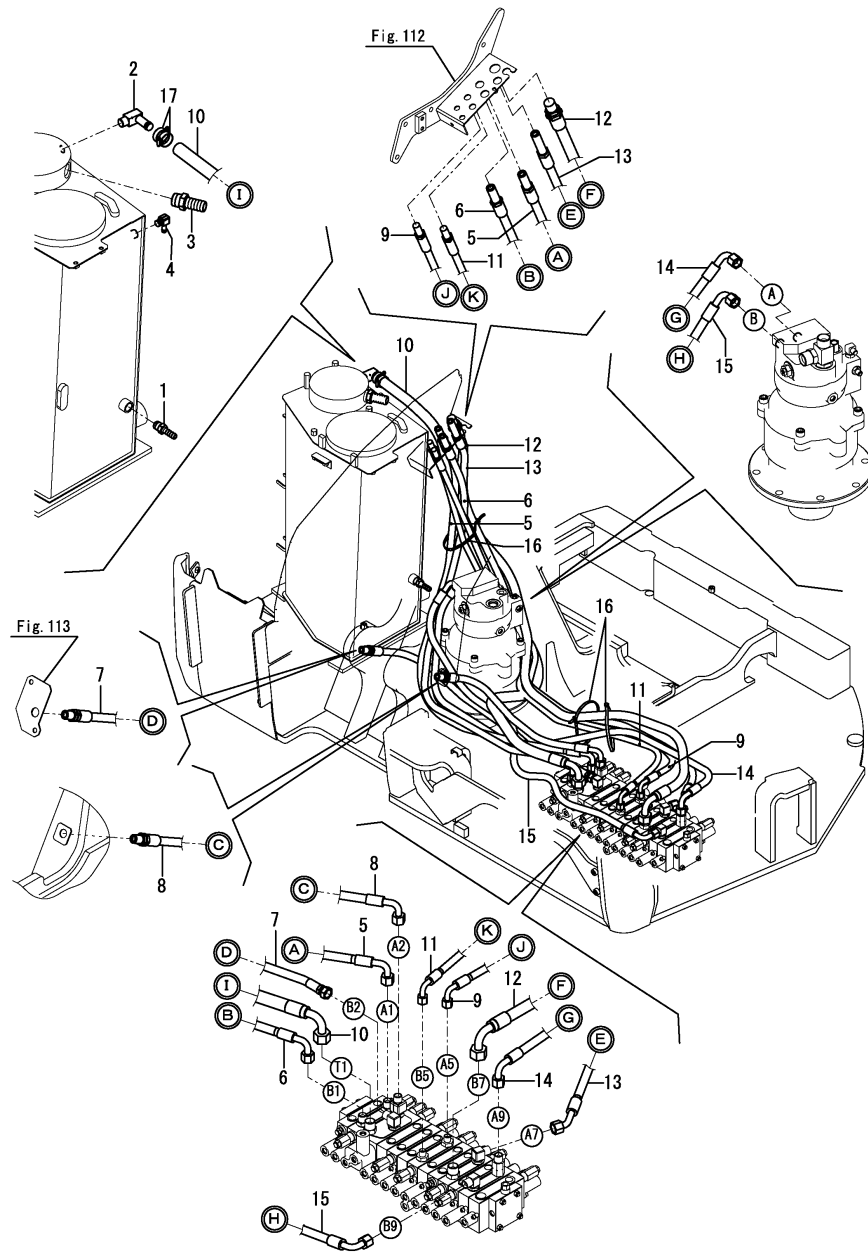

Fig.109. CONTROL VALVE - BULKHEAD, TURNING MOTOR & TANK



(A)=B7-6 C(EP)  
 (B)=  
 (C)=

(D)=  
 (E)=  
 (F)=

No.	Lev.	Parts No.	Description	Q'ty						I	R
				(A)	(B)	(C)	(D)	(E)	(F)		
1	1	172168-76170	CONNECTOR	1							
2	1	172A89-76170	ELBOW, 90 1/2	1							
3	1	172187-76180	NIPPLE, HOSE	1							
4	1	172168-76370	ELBOW	1							
5	1	172B27-78170	HOSE, H108CX169S	1							
6	1	172B27-78180	HOSE, H108CX167S	1							
7	1	172B27-78190	HOSE, H108BX110S	1							
8	1	172B27-78200	HOSE, H108CX083S	1							
9	1	172B27-78210	HOSE, H106CX179S	1							
10	1	172A69-78220	HOSE	1							
11	1	172B27-78220	HOSE, H106CX186S	1							
12	1	172B27-78230	HOSE, G110CX200S	1							
13	1	172B27-78240	HOSE, H108EX191S	1							
14	1	172B27-78250	HOSE, H108CC164S	1							
15	1	172B27-78260	HOSE, H108CC143S	1							
16	1	172122-79890	CLAMP, HOSE	3							
17	1	23001-035000	CLAMP, HOSE 35	2							

Remarks

\* Fitting(control valve) is shown in Fig.104, 105 & 106.

N:Old  $\xrightarrow{\text{Yes}}$  New, Q:Old  $\xrightarrow{\text{No}}$  New, R:Old  $\xrightarrow{\text{Yes}}$  New, S:Old  $\xrightarrow{\text{No}}$  New, W:Add, Z:Discontinued, F:Interchangeable by set, K:Q'ty Change

Fig.110. CONTROL VALVE - SWIVEL JOINT

(A)=B7-6 C(EP)  
(B)=  
(C)=

(D)=  
(E)=  
(F)=

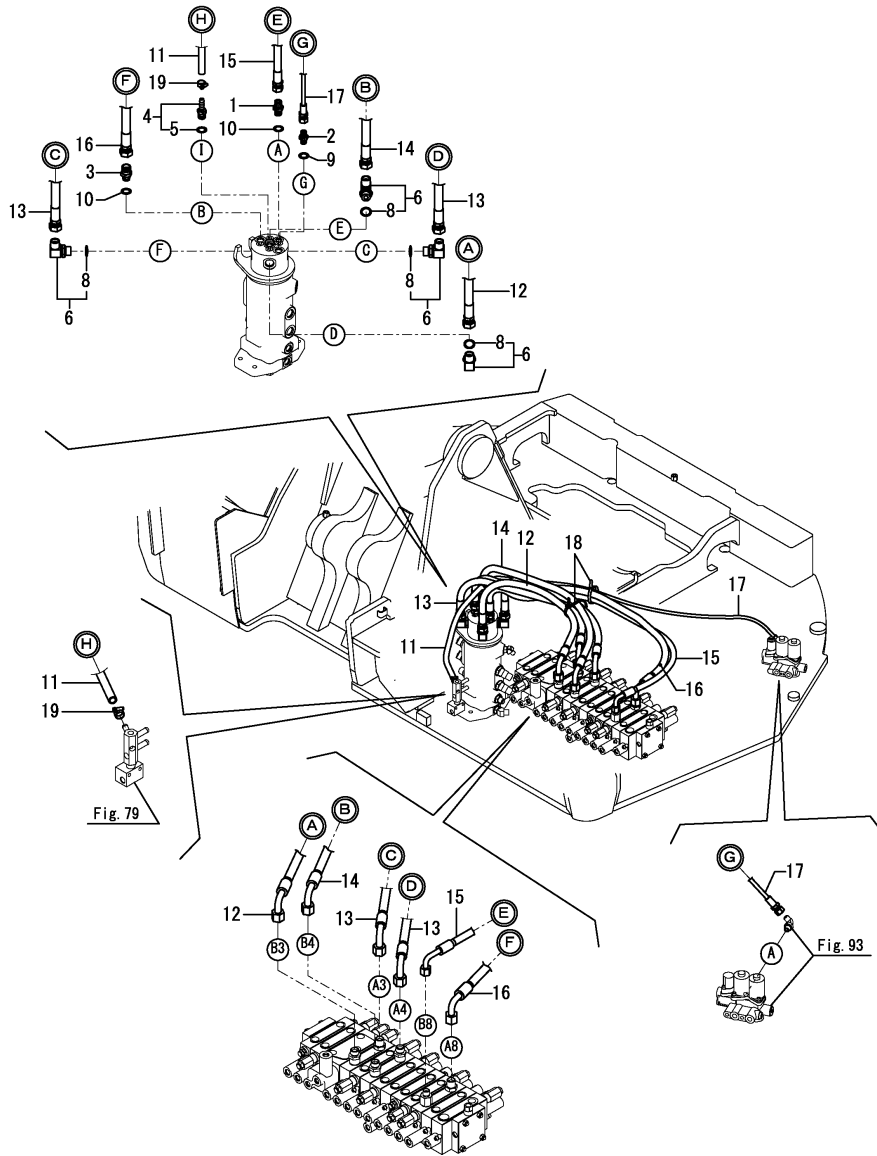

No.	Lev.	Parts No.	Description	Q'ty						I	R
				(A)	(B)	(C)	(D)	(E)	(F)		
1	1	172730-75141	ADAPTER	1							
2	1	172123-76121	ADAPTER	1							
3	1	172168-76162	CONNECTOR, PF1/2X3/8	1							
4	1	172A65-76700	CONNECTOR, G3/8	1							
5	2	41851-000140	O-RING	1							
6	1	172141-76900	CONNECTOR ASSY	4							
8	2	24315-000180	O-RING, 1BP18.0	4							
9	1	41851-000110	O-RING	1							
10	1	41851-000140	O-RING	2							
11	1	172A69-78261	HOSE G806YY060S	1							
12	1	172A69-78340	HOSE	1							
13	1	172A69-78350	HOSE	2							
14	1	172A69-78360	HOSE	1							
15	1	172A69-78450	HOSE	1							
16	1	172A69-78460	HOSE	1							
17	1	172A69-78900	HOSE	1							
18	1	172122-79890	CLAMP, HOSE	2							
19	1	23001-016000	CLAMP, HOSE 16	2							

Remarks  
\* Fitting(control valve) is shown in Fig.104, 105 & 106.



Fig.111. TRAVEL FRAME

(A)=B7-6 C(EP)  
(B)=  
(C)=

(D)=  
(E)=  
(F)=

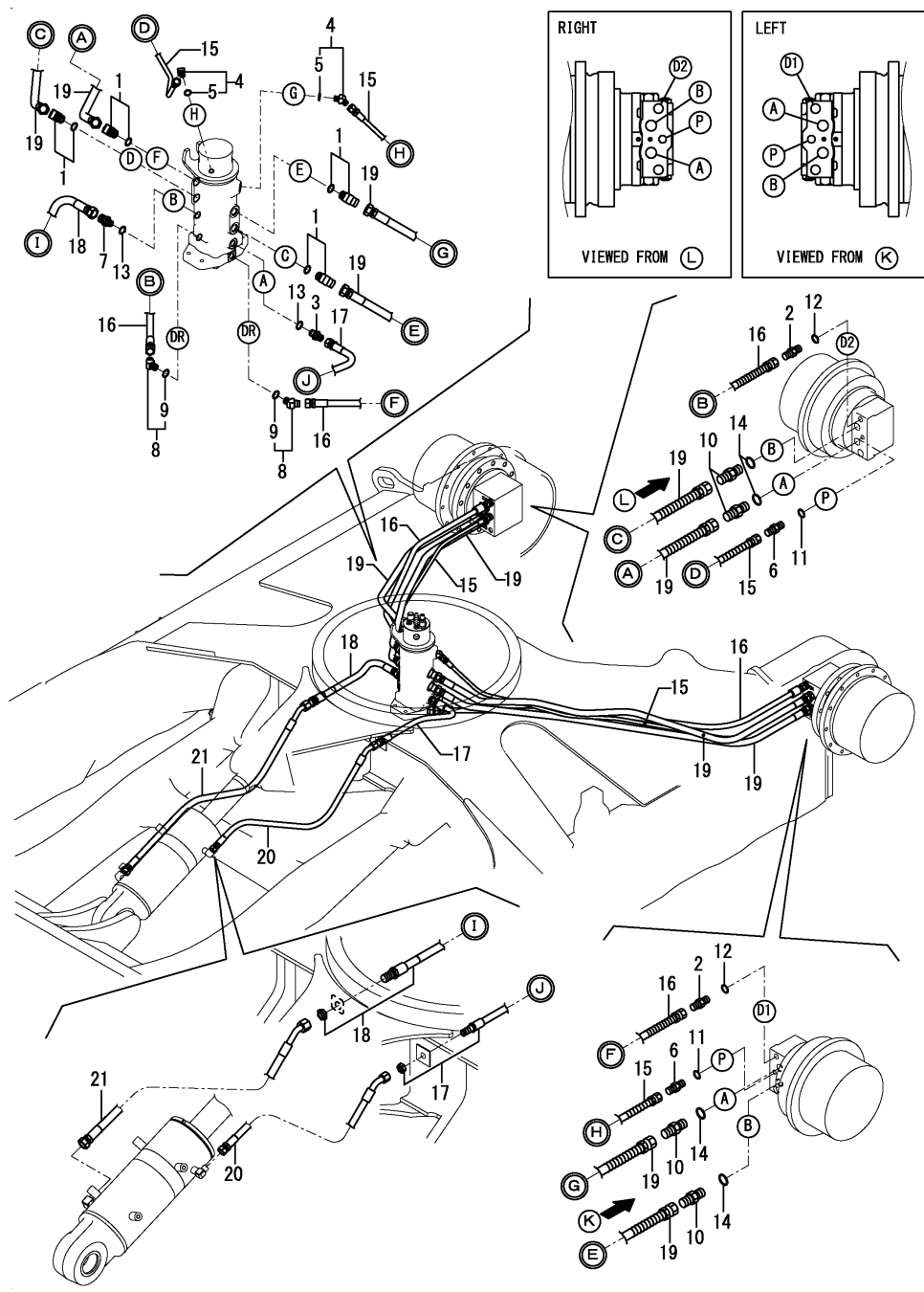

No.	Lev.	Parts No.	Description	Q'ty						I	R
				(A)	(B)	(C)	(D)	(E)	(F)		
1	1	1D4180-22850	ELBOW, 45 PF1/2	4							
2	1	172730-75141	ADAPTER	2							
3	1	172730-75141	ADAPTER	1							
4	1	172173-76102	CONNECTOR ASSY	2							
5	2	41851-000110	O-RING	2							
6	1	172123-76121	ADAPTER	2							
7	1	172168-76162	CONNECTOR, PF1/2X3/8	1							
8	1	172644-76161	ELBOW, ADJUST	2							
9	2	24315-000140	O-RING, 1BP14.0	2							
10	1	172112-77361	CONNECTOR	4							
11	1	41851-000110	O-RING	2							
12	1	41851-000140	O-RING	2							
13	1	41851-000140	O-RING	2							
14	1	41851-000180	O-RING	4							
15	1	172187-78201	HOSE	2							
16	1	172187-78211	HOSE	2							
17	1	172A69-78510	HOSE	1							
18	1	172A69-78520	HOSE	1							
19	1	172499-78530	HOSE	4							
20	1	172B27-78580	HOSE, H106BE082W	1							
21	1	172B27-78590	HOSE, H108BE107W	1							

Fig.112. BOOM (1)

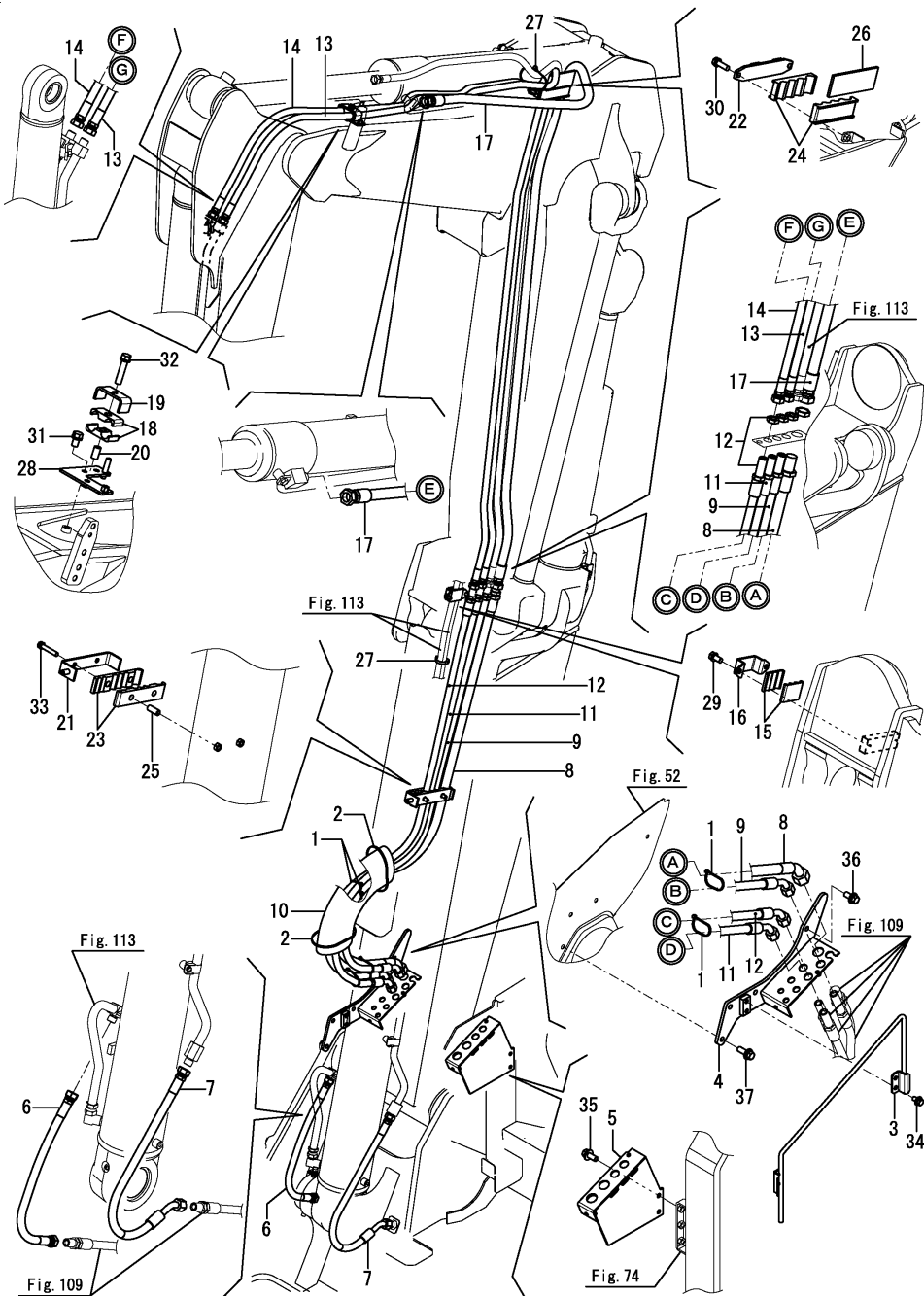

(A)=B7-6 C(EP)  
(B)=  
(C)=

(D)=  
(E)=  
(F)=

No.	Lev.	Parts No.	Description	Q'ty						I	R
				(A)	(B)	(C)	(D)	(E)	(F)		
1	1	172126-11510	BAND	6							
2	1	172183-16560	CLIP, HOSE	2							
3	1	172B27-61931	GUIDE ASSY, HOSE	1							
4	1	172B27-76210	CLAMP ASSY, HOSE R	1							
5	1	172B27-76251	CLAMP ASSY, HOSE L	1							
6	1	172B27-78390	HOSE, H108BB056W	1							
7	1	172B27-78410	HOSE, H108BE069W	1							
8	1	172B27-78430	HOSE, G110EX202K	1							
9	1	172B27-78440	HOSE, H108EX199K	1							
10	1	172B27-78500	COVER, HOSE 73X500	1							
11	1	172B27-78530	HOSE, H108EX196K	1							
12	1	172B27-78540	HOSE, H108EX197K	1							
13	1	172B27-78550	HOSE, H108BB393K	1							
14	1	172B27-78560	HOSE, H108BB391K	1							
15	1	172444-78900	SUPPORT, HOSE	2							
16	1	172444-78910-1	CLAMP	1							
17	1	172455-78942	HOSE	1							
18	1	172445-78950	SUPPORT, HOSE	2							
19	1	172445-78960-1	CLAMP, HOSE	1							
20	1	172445-78980	COLLAR, CLAMP	1							
21	1	172B27-79080	PLATE ASSY	1							
22	1	172B27-79100	CLAMP ASSY,HOSE K	1							
23	1	172455-79110	SUPPORT, HOSE	2							
24	1	172455-79131	SUPPORT, HOSE	2							
25	1	172455-79140	COLLAR, CLAMP	2							
26	1	172455-79390	RUBBER, HOSE SUPPORT	1							
27	1	172122-79930	CLAMP, HOSE	2							
28	1	172B27-83700	PLATE ASSY,F CLAMP	1							
29	1	26013-080162	BOLT, M8X 16	2							
30	1	26013-080252	BOLT, M8X 25	2							
31	1	26013-100162	BOLT, M10X 16	2							
32	1	26013-100452	BOLT, M10X 45	1							
33	1	26013-100552	BOLT, M10X 55	2							
34	1	26014-080162	BOLT, M8X 16	4							
35	1	26014-100252	BOLT, M10X 25	2							
36	1	26014-100252	BOLT, M10X 25	1							
37	1	26014-100302	BOLT, M10X 30	3							

Fig.113. BOOM (2)

(A)=B7-6 C(EP)  
(B)=  
(C)=

(D)=  
(E)=  
(F)=

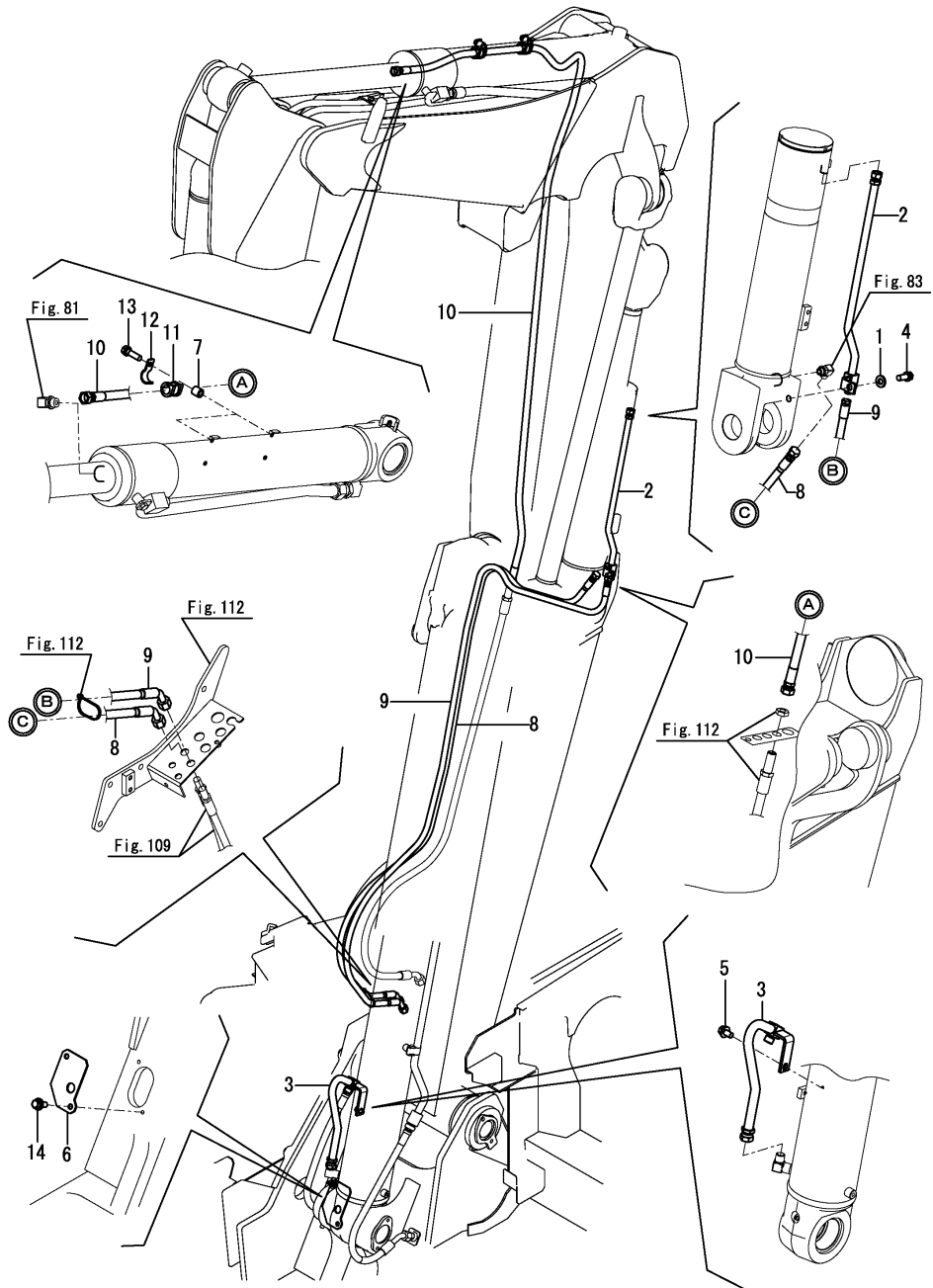

No.	Lev.	Parts No.	Description	Qty						I	R
				(A)	(B)	(C)	(D)	(E)	(F)		
1	1	194145-04810	WASHER, 10	1							
2	1	172455-71600-N	PIPE, OFFSET	1							
3	1	172B27-72640	PIPE ASSY,A BOOM STD	1							
4	1	26013-100252	BOLT, M10X 25	1							
5	1	26014-100202	BOLT, M10X 20	1							
6	1	172B27-76430	PLATE ASSY, STD	1							
7	1	172A47-76460	COLLAR	2							
8	1	172B27-78450	HOSE, H106BE254K	1							
9	1	172B27-78460	HOSE, H106BE258K	1							
10	1	172B27-78510	HOSE, H108BB301K	1							
11	1	172B03-79861	RUBBER,HOSE CLAMP	2							
12	1	172B03-79871	CLAMP,HOSE	2							
13	1	26013-100352	BOLT, M10X 35	2							
14	1	26014-100252	BOLT, M10X 25	2							

Fig.114. P.T.O.(CONTROL VALVE - BOOM)

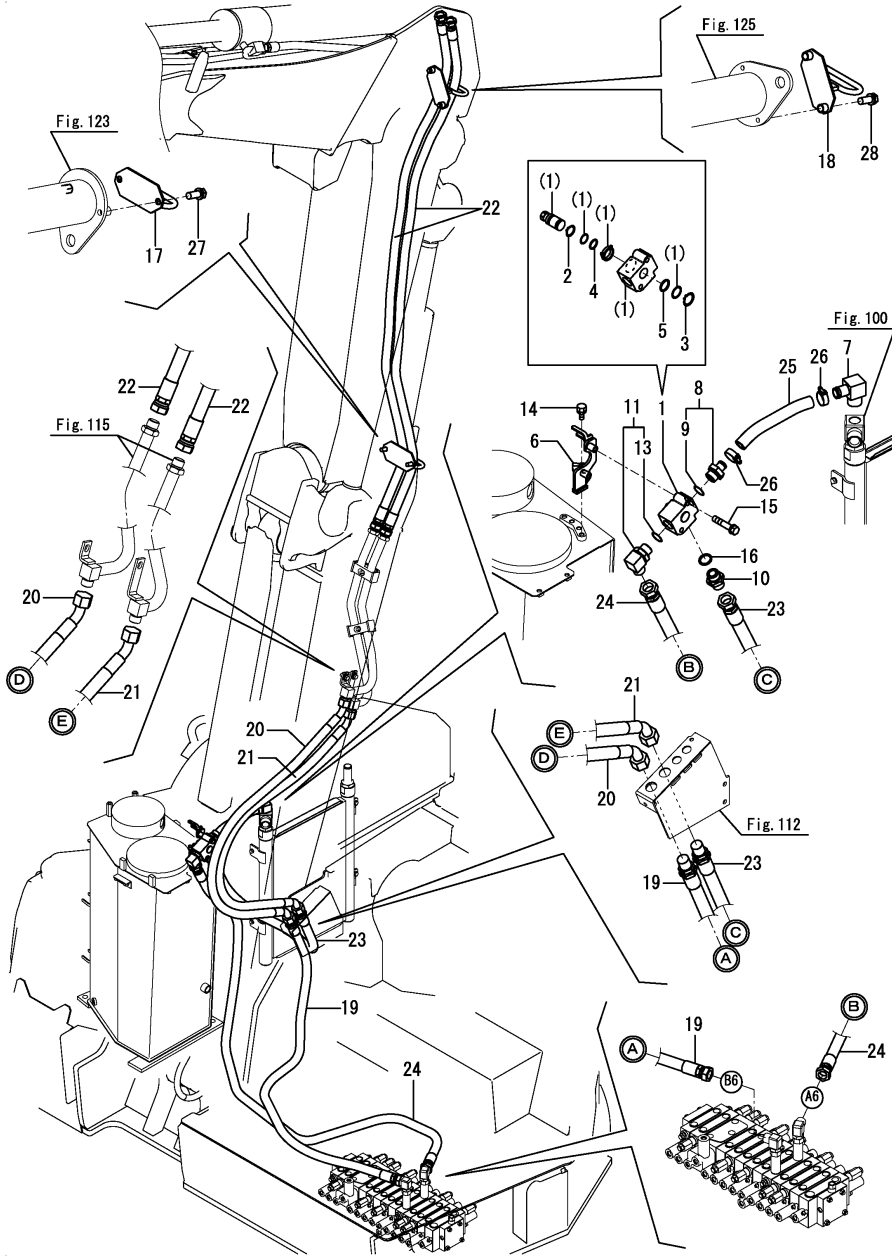

(A)=B7-6 C(EP)  
(B)=  
(C)=

(D)=  
(E)=  
(F)=

No.	Lev.	Parts No.	Description	Qty						I	R
				(A)	(B)	(C)	(D)	(E)	(F)		
1	1	172A69-74050	VALVE ASSY,SELECOR	1							
2	2	22242-000210	RING, 21	1							
3	2	22242-000250	RING, 25	1							
4	2	24315-000210	O-RING, 1BP21.0	1							
5	2	24315-000250	O-RING, 1BP25.0	1							
6	1	172B27-74150	STAY ASSY, VALVE	1							
7	1	172467-76120	ELBOW	1							
8	1	172524-76210	NIPPLE, HOSE 3/4	1							
9	2	24315-000240	O-RING, 1BP24.0	1							
10	1	172142-76240	JOINT	1							
11	1	172165-76380	CONNECTOR ASSY	1							
13	2	24315-000240	O-RING, 1BP24.0	1							
14	1	26013-100162	BOLT, M10X 16	2							
15	1	26013-100502	BOLT, M10X 50	2							
16	1	41851-000240	O-RING	1							
17	1	172B27-79560	GUIDE ASSY, C PTO	1							
18	1	172455-79590-Y	GUIDE, PTO	1							
19	1	172B27-79810	HOSE, G112BX155S	1							
20	1	172B27-79820	HOSE, G112EE136K	1							
21	1	172B27-79830	HOSE, G112EE131K	1							
22	1	172455-79840	HOSE	2							
23	1	172B27-79840	HOSE, G112BX111S	1							
24	1	172B27-79850	HOSE, G112BB217K	1							
25	1	172B27-79860	HOSE, G812YY021	1							
26	1	23001-025000	CLAMP, HOSE 25	2							
27	1	26013-120302	BOLT, M12X 30	2							
28	1	26013-120302	BOLT, M12X 30	2							

Remarks

\* Fitting(control valve) is shown in Fig.107.

N:Old  $\begin{matrix} \leftarrow \text{Yes} \\ \text{No} \end{matrix}$  New, Q:Old  $\begin{matrix} \leftarrow \text{No} \\ \text{Yes} \end{matrix}$  New, R:Old  $\begin{matrix} \leftarrow \text{Yes} \\ \text{No} \end{matrix}$  New, S:Old  $\begin{matrix} \leftarrow \text{No} \\ \text{Yes} \end{matrix}$  New, W:Add, Z:Discontinued, F:Interchangeable by set, K:Q'ty Change

Fig.115. P.T.O.(BOOM - BOOM END)

(A)=B7-6 C(EP)  
(B)=  
(C)=

(D)=  
(E)=  
(F)=

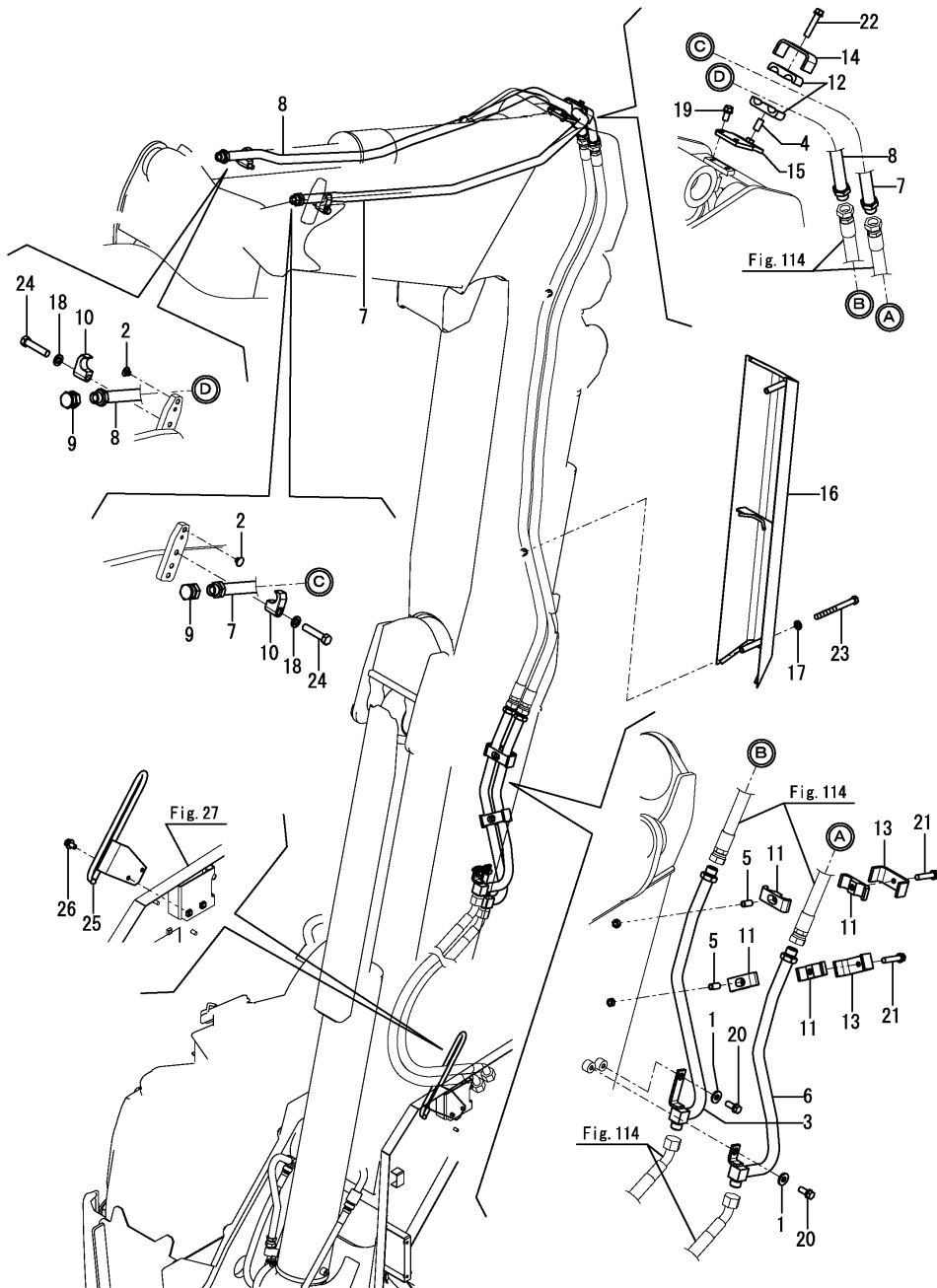

No.	Lev.	Parts No.	Description	Q'ty						I	R
				(A)	(B)	(C)	(D)	(E)	(F)		
1	1	1A1102-51460	WASHER, HANDLE	2							
2	1	172176-68210	CLIP, TREE	6							
3	1	172B27-76500	TUBE ASSY, A PTO	1							
4	1	172187-76520	COLLAR, CLAMP	1							
5	1	172187-76520	COLLAR, CLAMP	2							
6	1	172B27-76530	TUBE ASSY, B PTO	1							
7	1	172B27-76560	TUBE ASSY, C PTO	1							
8	1	172B27-76580	TUBE ASSY, D PTO	1							
9	1	172151-76600	ADAPTER, PF3/4	2							
10	1	172142-76940-Y	CLAMP	2							
11	1	172455-79180	RUBBER, CLAMP	4							
12	1	172455-79180	RUBBER, CLAMP	2							
13	1	172455-79190-Y	CLAMP, TUBE	2							
14	1	172455-79190-Y	CLAMP, TUBE	1							
15	1	172455-79501-Y	PLATE ASSY, A PTO	1							
16	1	172455-79520-Y	COVER, PTO	1							
17	1	22217-100000	WASHER, SPRING 10	2							
18	1	22217-120000	WASHER, SPRING 12	2							
19	1	26013-100202	BOLT, M10X 20	2							
20	1	26013-100252	BOLT, M10X 25	2							
21	1	26013-100502	BOLT, M10X 50	2							
22	1	26013-100502	BOLT, M10X 50	1							
23	1	26116-101102	BOLT, M10X110 PLATED	2							
24	1	26116-120552	BOLT, M12X 55 PLATED	2							
25	1	172B27-19210	PLATE ASSY, GUIDE	1							
26	1	26014-080162	BOLT, M8X 16	2							

Fig.116. P.T.O. 2(CONTROL VALVE - BOOM)

(A)=B7-6 C(EP)  
(B)=  
(C)=

(D)=  
(E)=  
(F)=

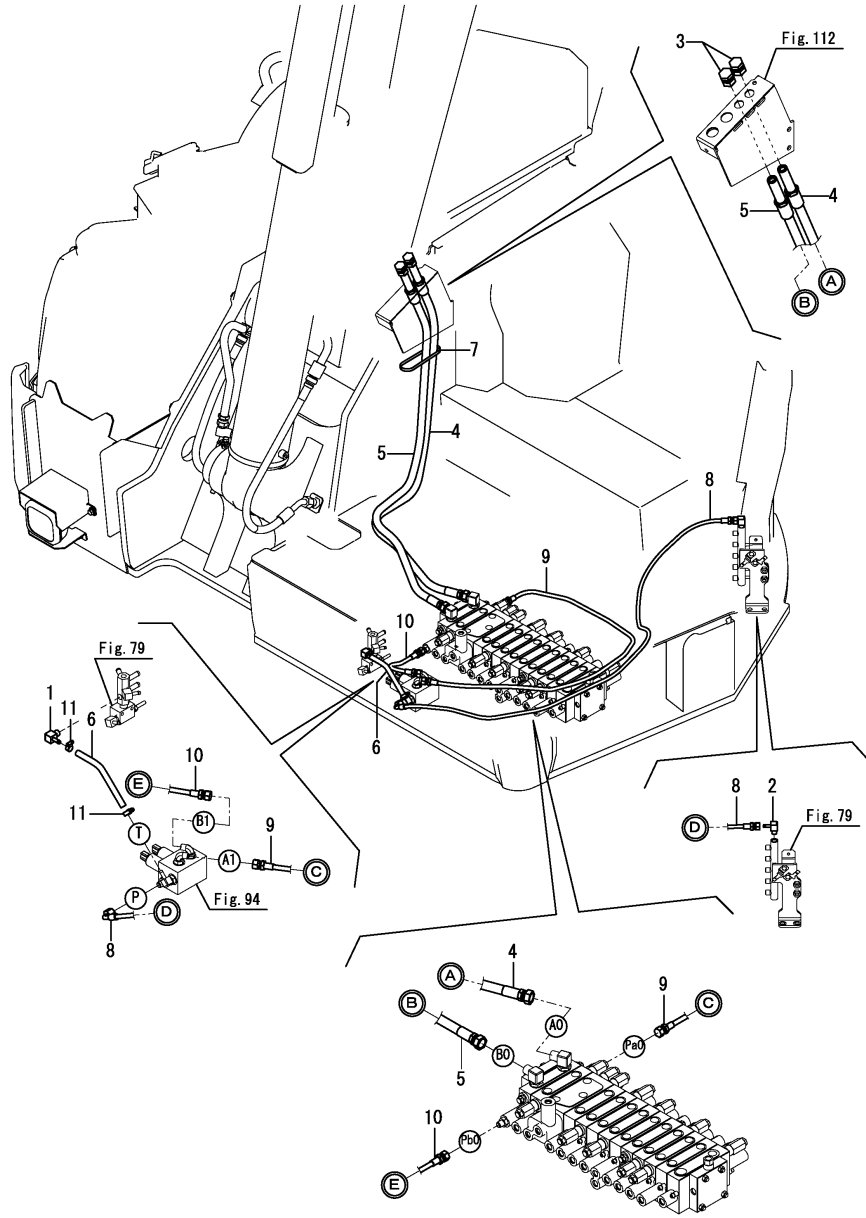

No.	Lev.	Parts No.	Description	Q'ty						I	R
				(A)	(B)	(C)	(D)	(E)	(F)		
1	1	172186-76390	NIPPLE, ELBOW	1							
2	1	23393-020000	JOINT, 90RGI-1/4	1							
3	1	172137-75570	ADAPTER, PF1/2	2							
4	1	172B27-79400	HOSE, H108BX139S	1							
5	1	172B27-79420	HOSE, H108BX134S	1							
6	1	172B27-79450	HOSE, G804YY023	1							
7	1	172122-79890	CLAMP, HOSE	1							
8	1	172B11-79960	HOSE, F403BC150	1							
9	1	172B11-79970	HOSE, F403BB140	1							
10	1	172B11-79980	HOSE, H603BB027	1							
11	1	23000-013000	CLAMP, 13	2							

Remarks

\* Fitting(control valve) is shown in Fig.108.

Fig.117. CONTROL PIPING(CONTROL VALVE - SOLENOID VALVE)

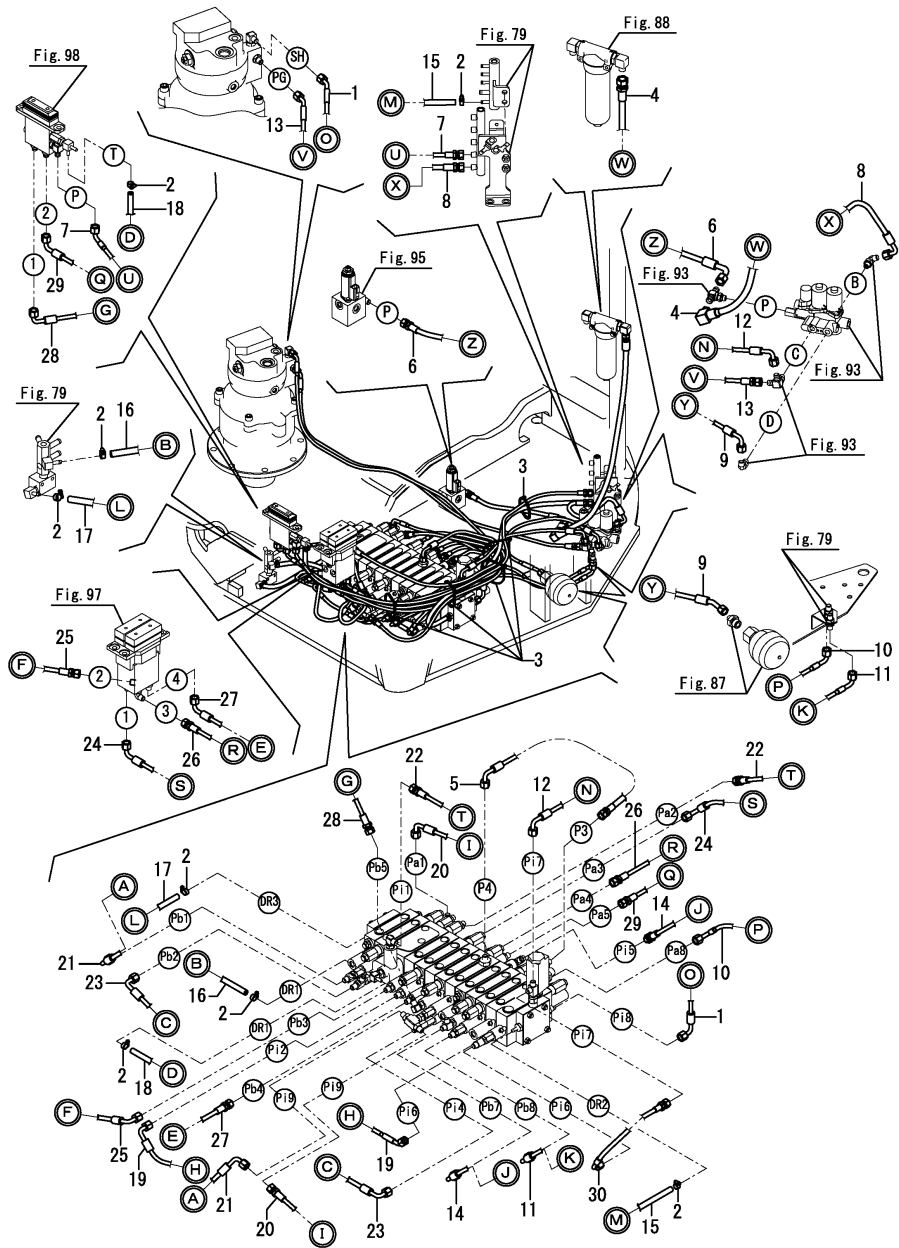

(A)=B7-6 C(EP)  
(B)=  
(C)=

(D)=  
(E)=  
(F)=

No.	Lev.	Parts No.	Description	Q'ty						I	R
				(A)	(B)	(C)	(D)	(E)	(F)		
1	1	172A69-79530	HOSE	1							
2	1	23000-013000	CLAMP, 13	8							
3	1	172126-11510	BAND	5							
4	1	172B11-78191	HOSE, H606BV077	1							
5	1	172A69-78370	HOSE	1							
6	1	172B03-78760	HOSE, F403BC035	1							
7	1	172A69-78860	HOSE	1							
8	1	172B11-78870	HOSE, H604BC042	1							
9	1	172B11-78881	HOSE, H603CB058	1							
10	1	172B27-78880	HOSE, F403CC049	1							
11	1	172B27-78890	HOSE, F403CC092	1							
12	1	172A69-78910	HOSE	1							
13	1	172B27-78910	HOSE, F403BE125S	1							
14	1	172A69-78920	HOSE	1							
15	1	172A69-78930	HOSE	1							
16	1	172B27-78940	HOSE, G804YY021	1							
17	1	172B27-78950	HOSE, G804YY030	1							
18	1	172B27-78960	HOSE, G804YY029S	1							
19	1	172A69-79400	HOSE	1							
20	1	172A69-79410	HOSE	1							
21	1	172A69-79420	HOSE	1							
22	1	172A69-79430	HOSE	1							
23	1	172A69-79440	HOSE	1							
24	1	172A69-79450	HOSE	1							
25	1	172A69-79460	HOSE	1							
26	1	172A69-79470	HOSE	1							
27	1	172A69-79481	HOSE H603BC036	1							
28	1	172A69-79501	HOSE F403BC042	1							
29	1	172A69-79511	HOSE F403BC133	1							
30	1	172A69-79520	HOSE	1							

Remarks  
\* Fitting(control valve) is shown in Fig.104, 105 & 106.

Fig.118. CONTROL PIPING(CONTROL VALVE - PIPING BRACKET)

(A)=B7-6 C(EP)  
 (B)=  
 (C)=

(D)=  
 (E)=  
 (F)=

No.	Lev.	Parts No.	Description	Q'ty						I	R
				(A)	(B)	(C)	(D)	(E)	(F)		
1	1	194202-56460	BAND, 200	1							
2	1	172B27-79300	HOSE, F403BE101	1							
3	1	172B27-79310	HOSE, F403BE097	1							
4	1	172B27-79320	HOSE, F403BE065	1							
5	1	172B27-79330	HOSE, F403BE076	1							
6	1	172B27-79340	HOSE, F403BC061	1							
7	1	172B27-79360	HOSE, H603BC028	1							
8	1	172B27-79370	HOSE, H603BC021	1							
9	1	172A69-79481	HOSE H603BC036	1							

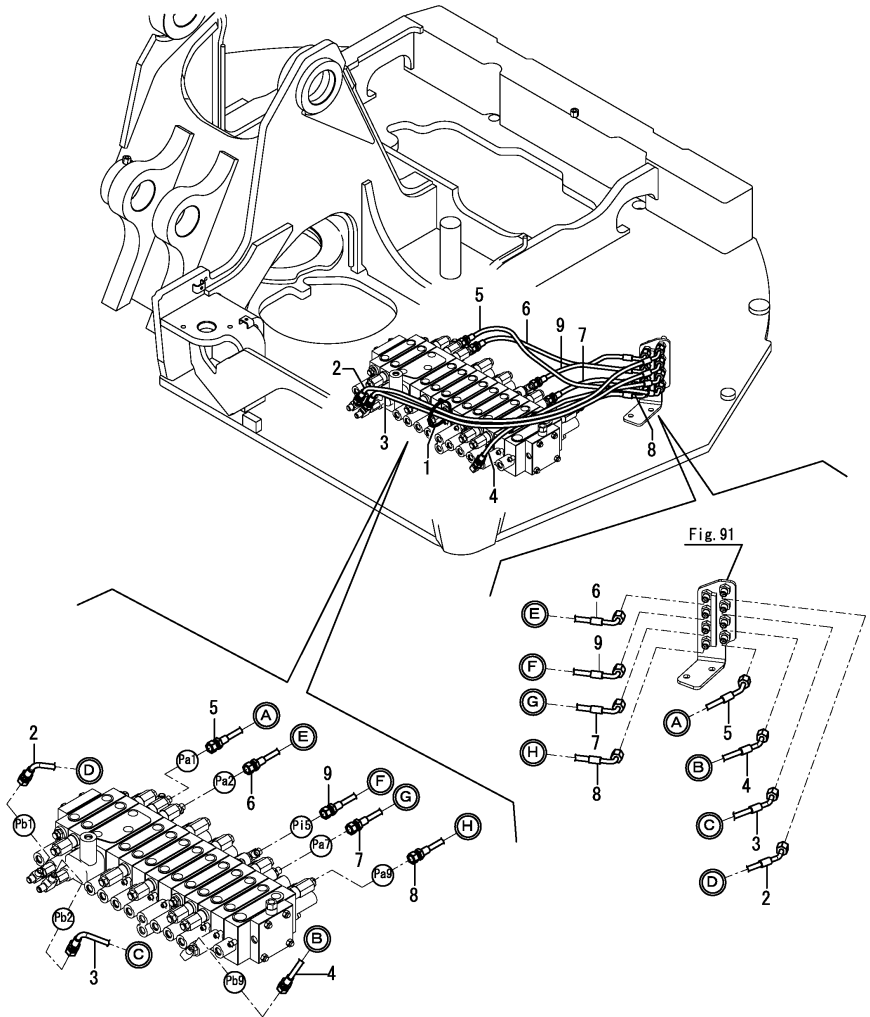

Remarks

\* Fitting(control valve) is shown in Fig.104, 105 & 106.



Fig.119. CONTROL PIPING(PIPING BRACKET - REMOTE CONTROL VALVE)

(A)=B7-6 C(EP)  
(B)=  
(C)=

(D)=  
(E)=  
(F)=

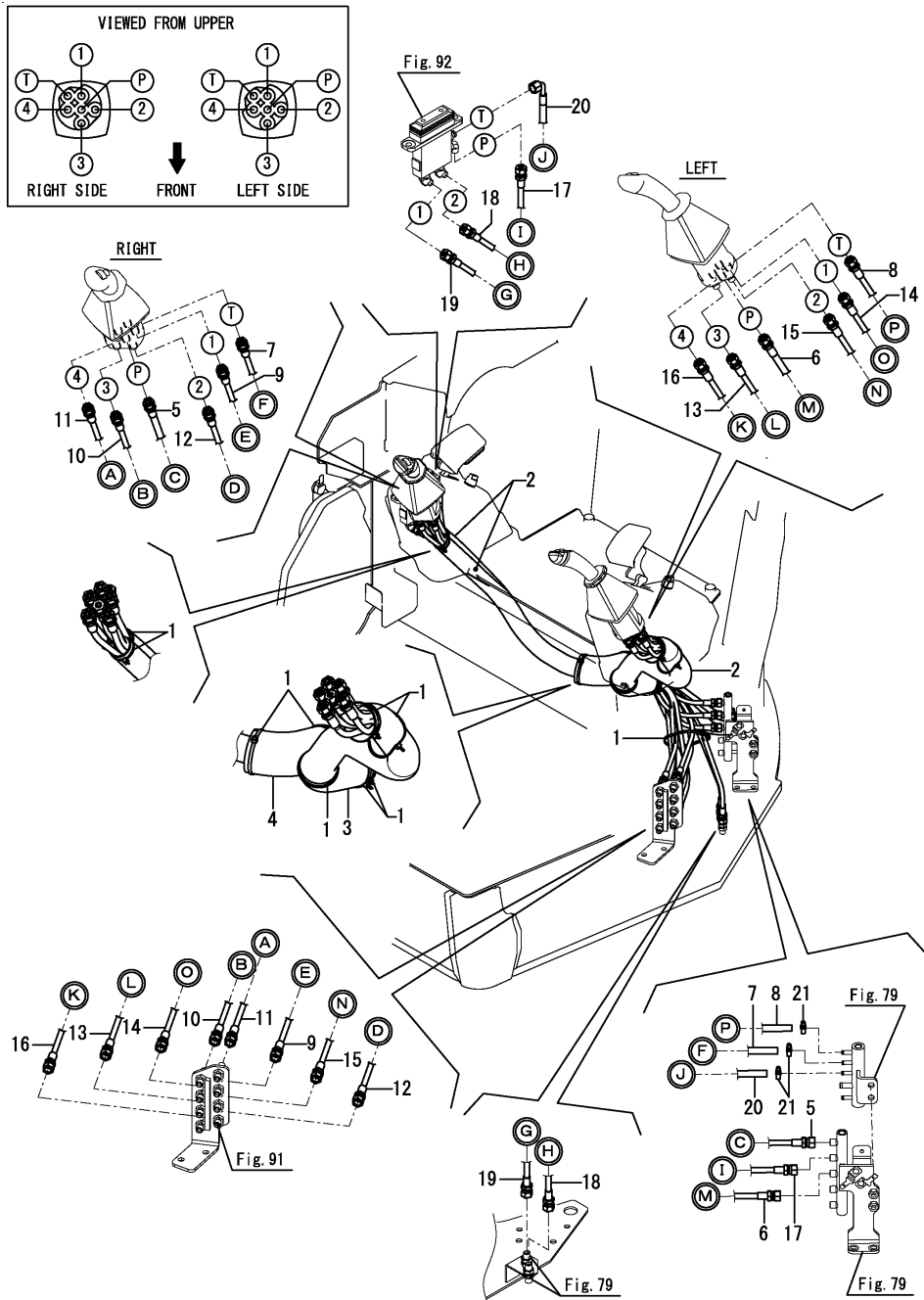

No.	Lev.	Parts No.	Description	Q'ty						I	R
				(A)	(B)	(C)	(D)	(E)	(F)		
1	1	172126-11510	BAND	13							
2	1	172A69-78630	COVER, HOSE	3							
3	1	172A69-78650	SPONGE, HOSE	1							
4	1	172A69-78660	SPONGE, HOSE	1							
5	1	172A69-78700	HOSE	1							
6	1	172A69-78711	HOSE	1							
7	1	172A69-78720	HOSE	1							
8	1	172A69-78731	HOSE	1							
9	1	172B27-78740	HOSE, H603BB134	1							
10	1	172B27-78750	HOSE, H603BB123	1							
11	1	172B27-78760	HOSE, H603BB130	1							
12	1	172B27-78770	HOSE, H603BB126	1							
13	1	172B27-78780	HOSE, H603BB112	1							
14	1	172A69-78801	HOSE	1							
15	1	172B27-78800	HOSE, H603BB111	1							
16	1	172B27-78810	HOSE, H603BB110	1							
17	1	172A69-78820	HOSE	1							
18	1	172B27-78830	HOSE, F403BB125	1							
19	1	172B27-78840	HOSE, F403BB122	1							
20	1	172A69-78850	HOSE	1							
21	1	23000-013000	CLAMP, 13	3							

Fig.120. CONTROL PIPING(TRAVEL & SWING PEDAL)

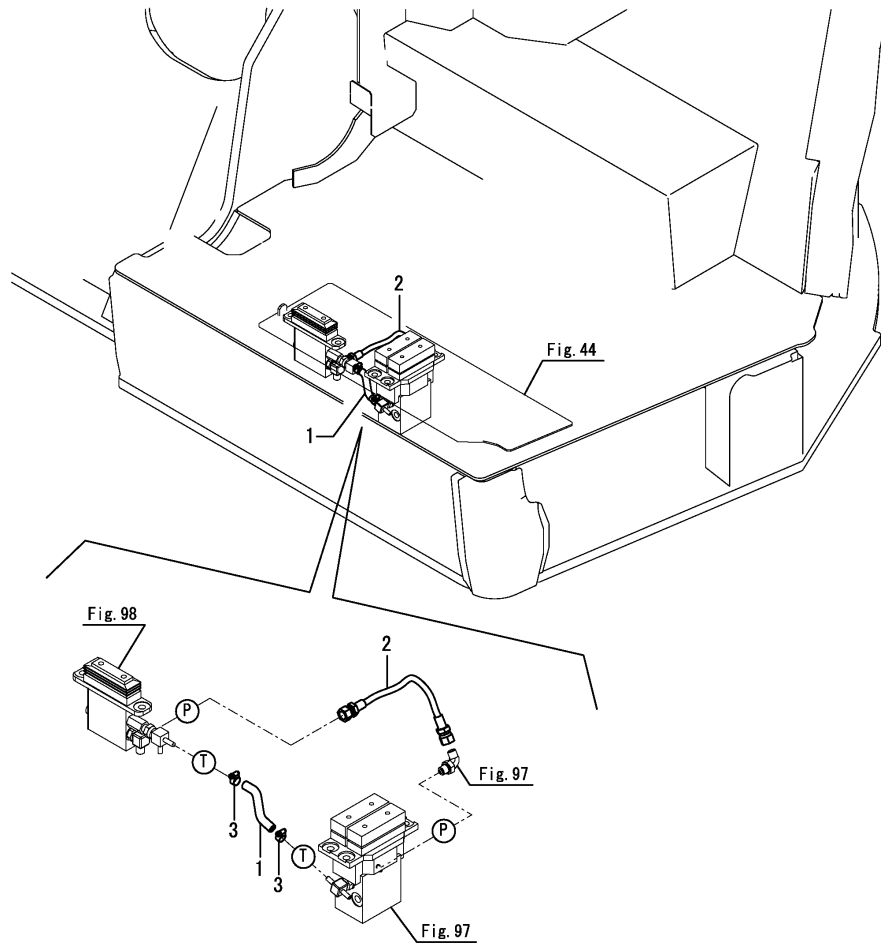

(A)=B7-6 C(EP)  
(B)=  
(C)=

(D)=  
(E)=  
(F)=

No.	Lev.	Parts No.	Description	Q'ty						I	R
				(A)	(B)	(C)	(D)	(E)	(F)		
1	1	172A69-78970	HOSE	1							
2	1	172A69-79490	HOSE	1							
3	1	23000-013000	CLAMP, 13	2							

Fig.121. CONTROL PIPING(P.T.O.)

(A)=B7-6 C(EP)  
(B)=  
(C)=

(D)=  
(E)=  
(F)=

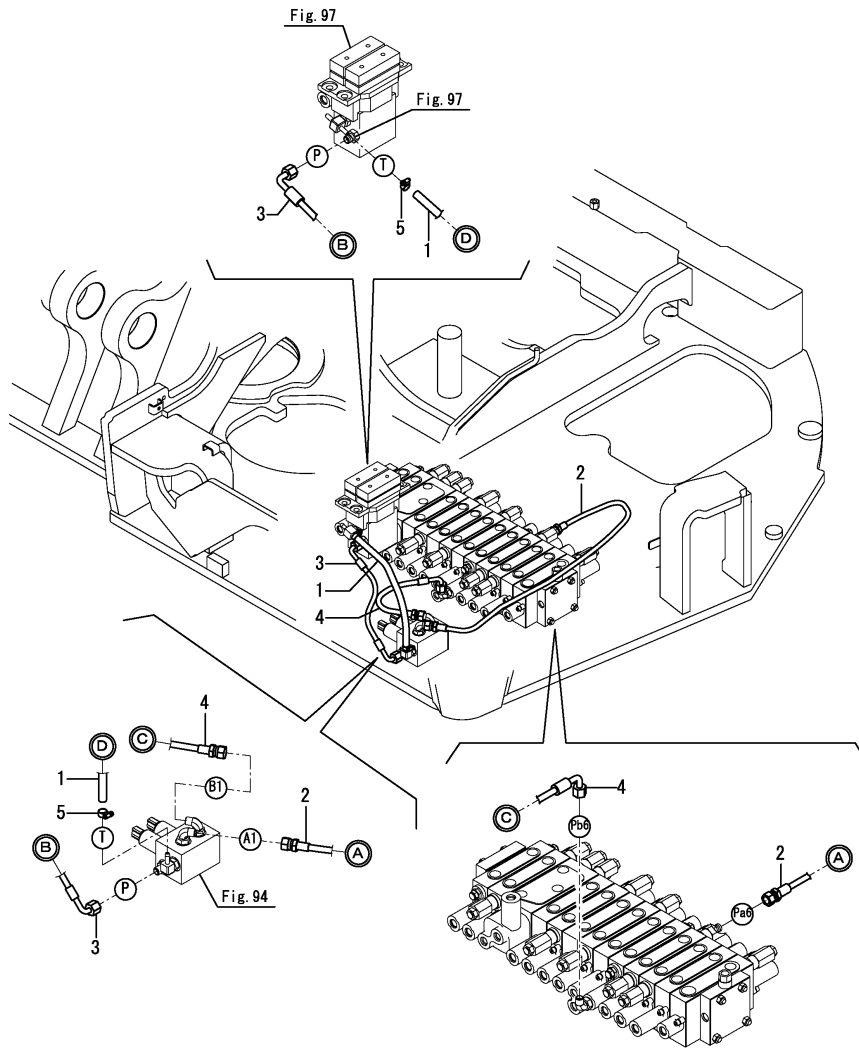

No.	Lev.	Parts No.	Description	Q'ty						I	R
				(A)	(B)	(C)	(D)	(E)	(F)		
1	1	172B11-79540	HOSE, G604YY029	1							
2	1	172B11-79550	HOSE, F403BB095	1							
3	1	172B11-79560	HOSE, H603CC028	1							
4	1	172B11-79570	HOSE, H603BC029	1							
5	1	23000-013000	CLAMP, 13	2							

Remarks

\* Fitting(control valve) is shown in Fig.107.



Fig.123. BOOM A

(A)=B7-6 C(EP)  
(B)=  
(C)=

(D)=  
(E)=  
(F)=

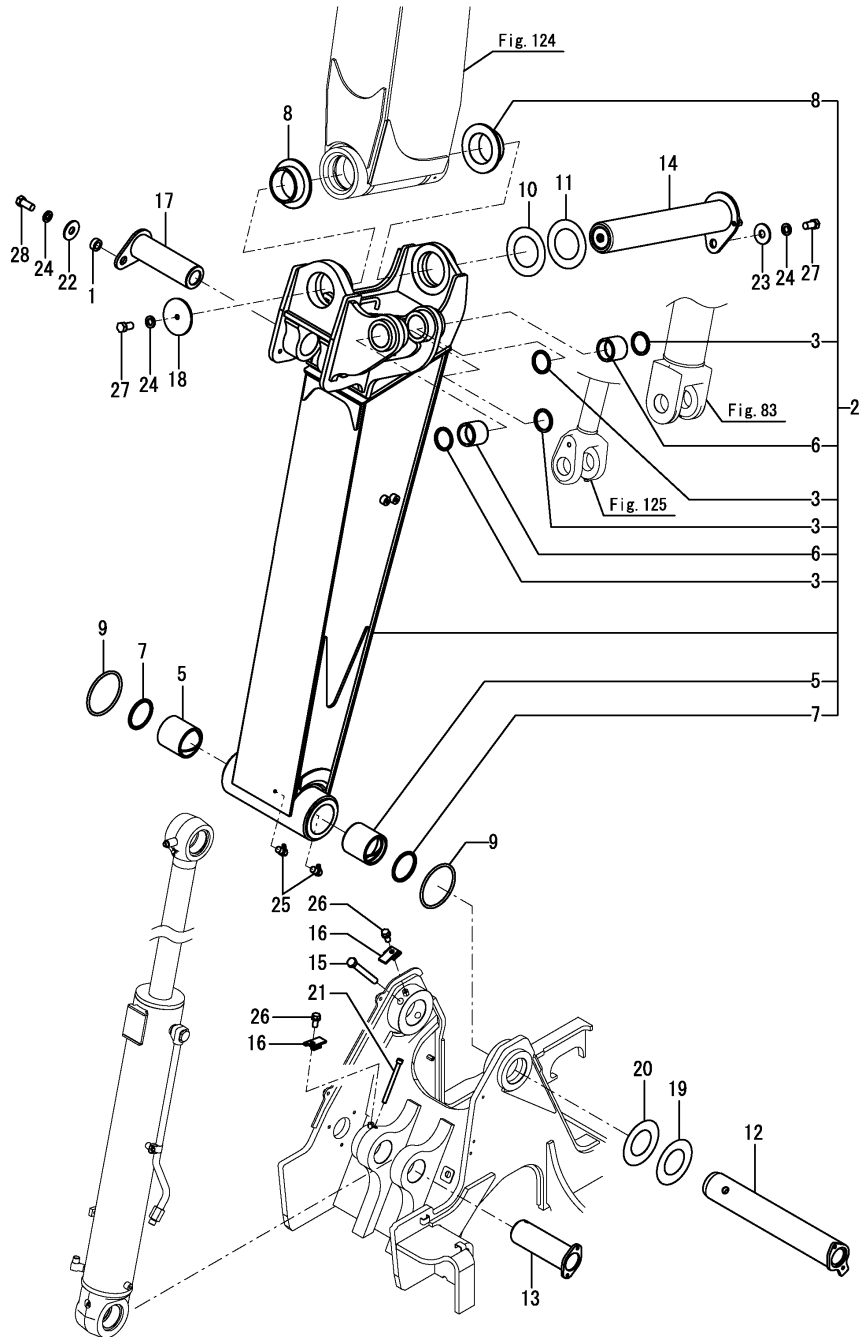

No.	Lev.	Parts No.	Description	Q'ty						I	R
				(A)	(B)	(C)	(D)	(E)	(F)		
1	1	172155-45790	SPACER	1							
2	1	172B27-81100	BOOM ASSY,A	1							
3	2	172020-10620	SEAL, DUST	4							
5	2	172455-81361	BUSH 95X105X100	2							
6	2	172455-81370	BUSH 60X75X65	2							
7	2	172455-81380	SEAL, DUST 90X105X6	2							
8	2	172455-81390	BUSH 100X48.5	2							
9	1	172455-81690	O-RING, 141X8	2							
10	1	172187-82400	SHIM	1							
11	1	172187-82410	SHIM	1							
12	1	172B27-83100	PIN ASSY,90X574	1							
13	1	172B27-83120	PIN ASSY, 80X237	1							
14	1	172B27-83160	PIN ASSY,100X581	1							
15	1	172B27-83180	PIN, 18X160	1							
16	1	172B27-83200	PLATE ASSY, STOPPER	2							
17	1	172B27-83220	PIN ASSY,80X254	1							
18	1	172455-83440	WASHER, 15X120X6	1							
19	1	172455-83450	SHIM, 90X160X0.5	1							
20	1	172455-83460	SHIM, 90X160X0.8	1							
21	1	172455-83490	PIN 12X140	1							
22	1	22157-140000	WASHER, 14	1							
23	1	22157-140000	WASHER, 14	1							
24	1	22217-140000	WASHER, SPRING 14	3							
25	1	24761-050000	NIPPLE, GREASE C	2							
26	1	26013-100202	BOLT, M10X 20	2							
27	1	26116-140252	BOLT, M14X 25 PLATED	2							
28	1	26116-140302	BOLT, M14X 30 PLATED	1							

Fig.124. BOOM B

(A)=B7-6 C(EP)  
(B)=  
(C)=

(D)=  
(E)=  
(F)=

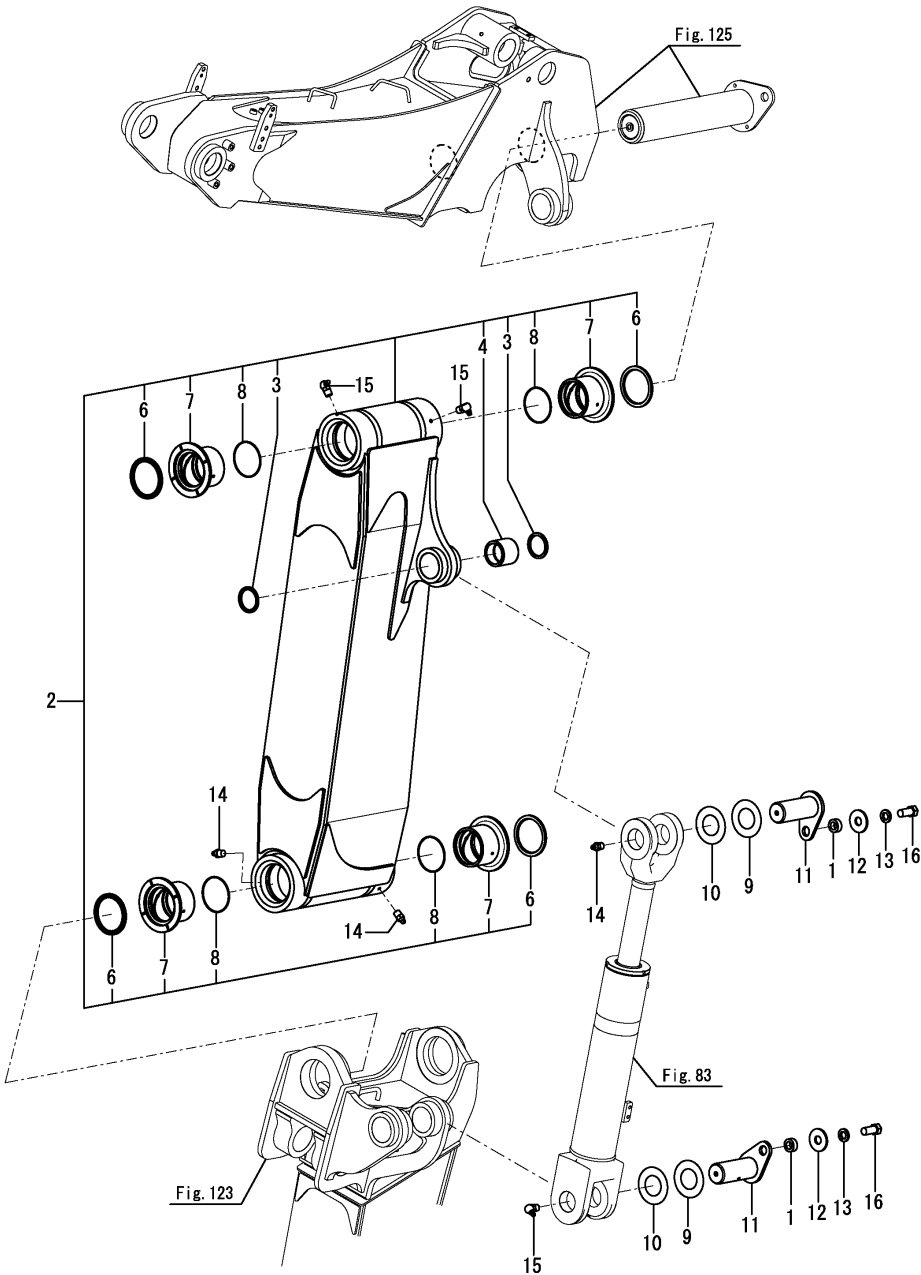

No.	Lev.	Parts No.	Description	Q'ty						I	R
				(A)	(B)	(C)	(D)	(E)	(F)		
1	1	172155-45790	SPACER	2							
2	1	172B27-81400	BOOM ASSY, B	1							
3	2	172020-10620	SEAL, DUST	2							
4	2	172455-81370	BUSH 60X75X65	1							
6	2	172162-81680	SEAL, DUST	4							
7	2	172187-82320	BUSH	4							
8	2	24321-001000	O-RING, 1AG100.0	4							
9	1	172175-81700	SHIM	2							
10	1	172175-81710	SHIM	2							
11	1	172455-83220	PIN 60X147A	2							
12	1	22157-140000	WASHER, 14	2							
13	1	22217-140000	WASHER, SPRING 14	2							
14	1	24761-020000	NIPPLE, GREASE PT1/8	3							
15	1	24761-050000	NIPPLE, GREASE C	3							
16	1	26116-140302	BOLT, M14X 30 PLATED	2							

Fig.125. BOOM C

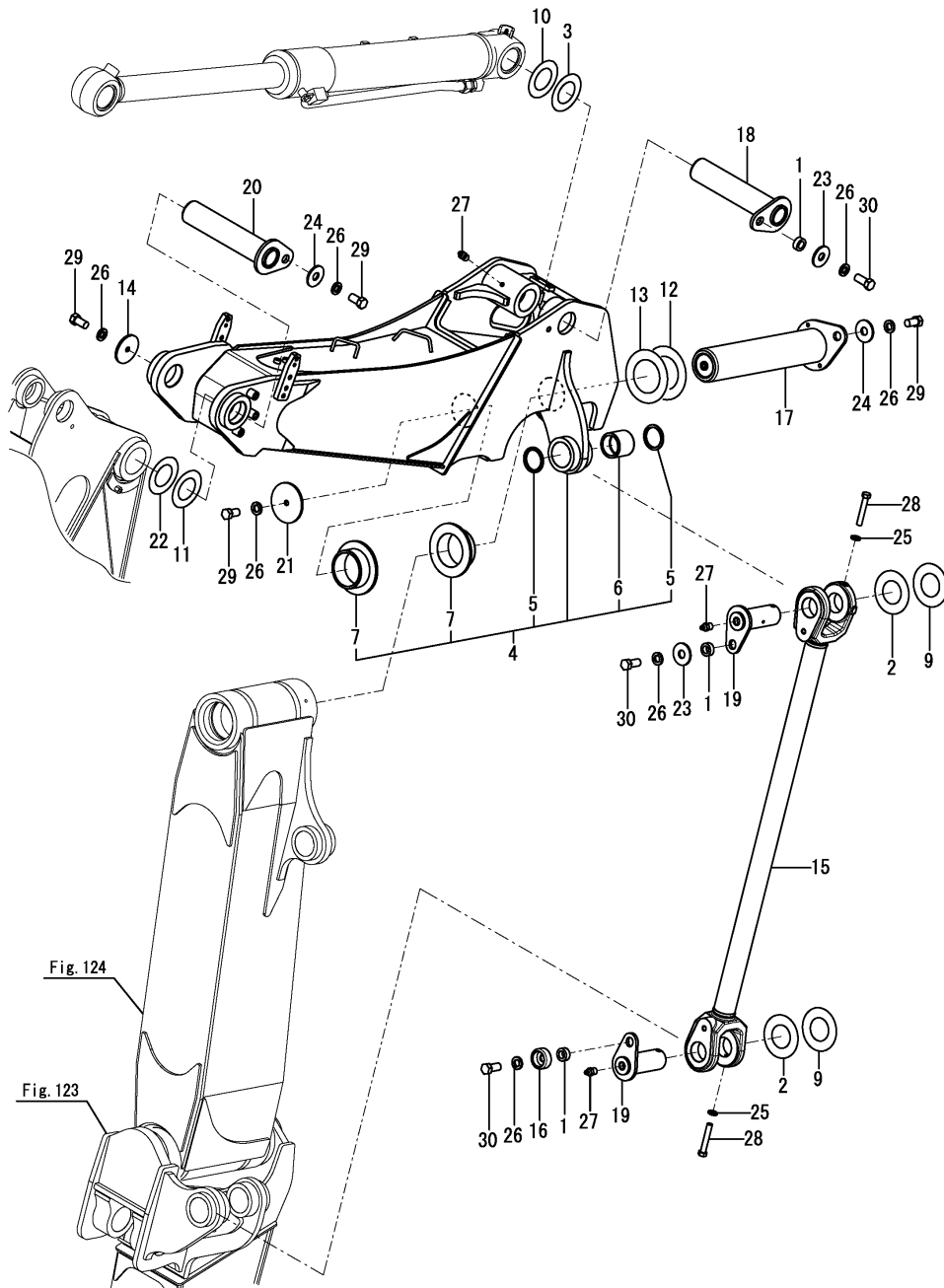

(A)=B7-6 C(EP)  
(B)=  
(C)=

(D)=  
(E)=  
(F)=

No.	Lev.	Parts No.	Description	Q'ty						I	R
				(A)	(B)	(C)	(D)	(E)	(F)		
1	1	172155-45790	SPACER	3							
2	1	172175-81700	SHIM	2							
3	1	172176-81700	SHIM	1							
4	1	172B27-81700	BOOM ASSY, C	1							
5	2	172020-10620	SEAL, DUST	2							
6	2	172455-81370	BUSH 60X75X65	1							
7	2	172455-81390	BUSH 100X48.5	2							
9	1	172175-81710	SHIM	2							
10	1	172176-81710	SHIM	1							
11	1	172445-81990	SHIM	1							
12	1	172187-82400	SHIM	1							
13	1	172187-82410	SHIM	1							
14	1	172187-82430	WASHER	1							
15	1	172455-82800-Y	ROD, OFFSET	1							
16	1	172444-82980	WASHER	1							
17	1	172455-83180	PIN 100X485	1							
18	1	172455-83200	PIN 70X324A	1							
19	1	172455-83240	PIN 60X147C	2							
20	1	172455-83260	PIN 70X324B	1							
21	1	172455-83440	WASHER, 15X120X6	1							
22	1	172162-83580	SHIM	1							
23	1	22157-140000	WASHER, 14	2							
24	1	22157-140000	WASHER, 14	2							
25	1	22217-100000	WASHER, SPRING 10	2							
26	1	22217-140000	WASHER, SPRING 14	7							
27	1	24761-020000	NIPPLE, GREASE PT1/8	3							
28	1	26116-100604	BOLT, M10X 60 PLATED	2							
29	1	26116-140252	BOLT, M14X 25 PLATED	4							
30	1	26116-140302	BOLT, M14X 30 PLATED	3							

Fig.126. ARM

(A)=B7-6 C(EP)  
(B)=  
(C)=

(D)=  
(E)=  
(F)=

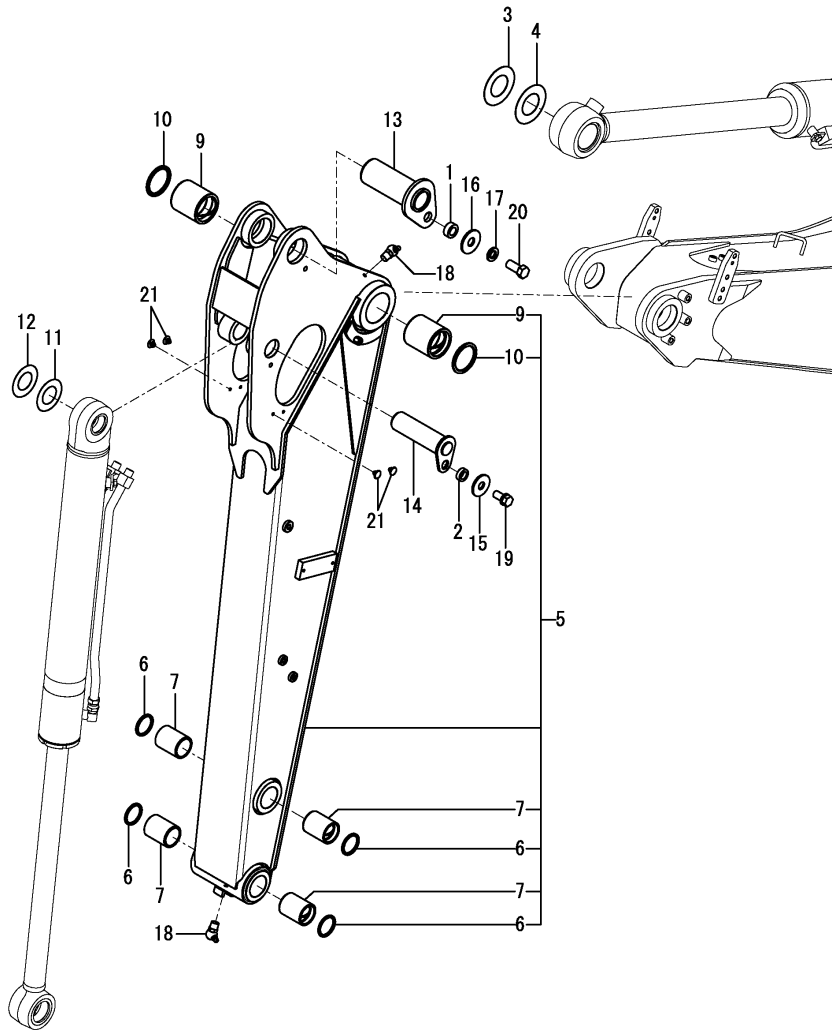

No.	Lev.	Parts No.	Description	Q'ty						I	R
				(A)	(B)	(C)	(D)	(E)	(F)		
1	1	172155-45790	SPACER	1							
2	1	172164-81670	SPACER	1							
3	1	172176-81700	SHIM	1							
4	1	172176-81710	SHIM	1							
5	1	172B27-82050	ARM ASSY, 1680 EP	1							
6	2	172448-54120	SEAL, DUST	4							
7	2	172187-81710	BUSH	4							
9	2	172162-82280	BUSH	2							
10	2	172162-82350	SEAL, DUST	2							
11	1	172165-82520	SHIM	1							
12	1	172165-82530	SHIM	1							
13	1	172455-83280	PIN 70X174	1							
14	1	172455-83300	PIN ASSY	1							
15	1	22157-120000	WASHER, 12	1							
16	1	22157-140000	WASHER, 14	1							
17	1	22217-140000	WASHER, SPRING 14	1							
18	1	24761-040000	NIPPLE, GREASE B	2							
19	1	26013-120252	BOLT, M12X 25	1							
20	1	26116-140302	BOLT, M14X 30 PLATED	1							
21	1	172444-17660	CLIP, TREE	4							



Fig.127. BUCKET ARM & LINK

(A)=B7-6 C(EP)  
(B)=  
(C)=

(D)=  
(E)=  
(F)=

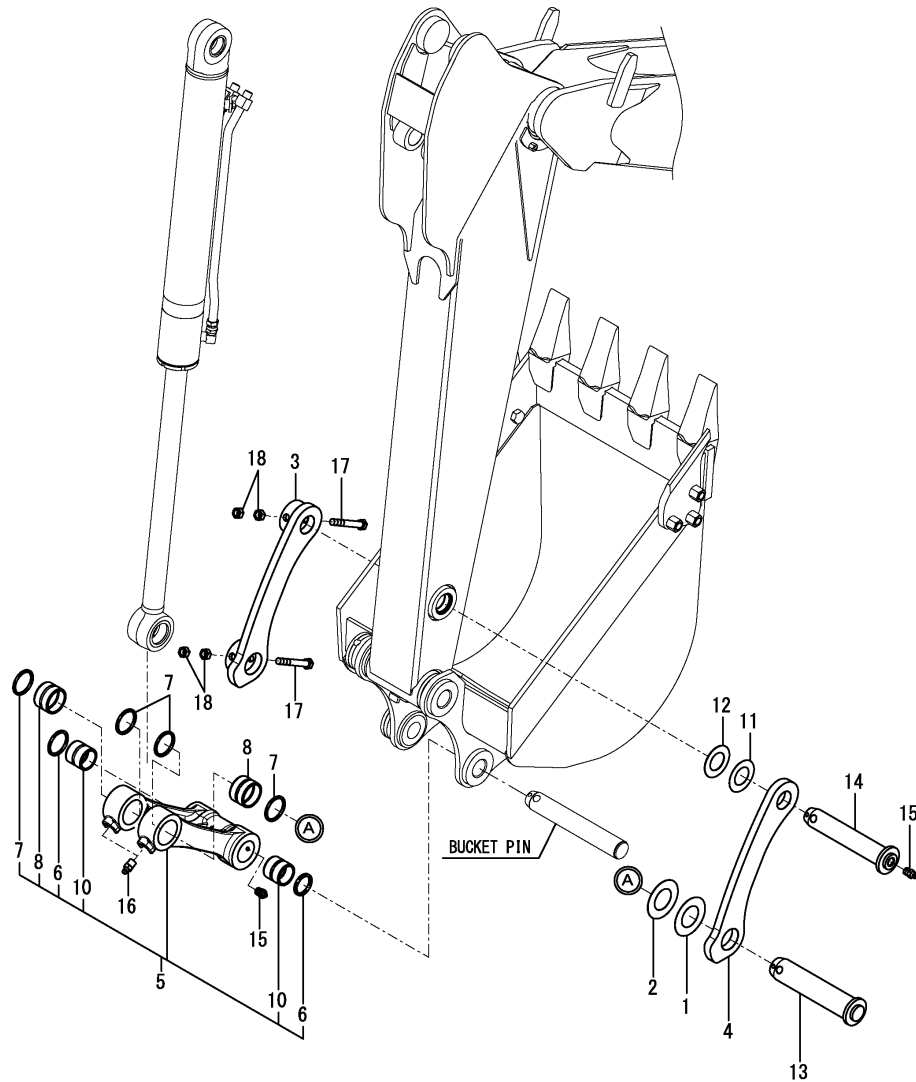

No.	Lev.	Parts No.	Description	Qty						I	R
				(A)	(B)	(C)	(D)	(E)	(F)		
1	1	172175-81700	SHIM	1							
2	1	172175-81710	SHIM	1							
3	1	172455-82380-Y	ARM, BUCKET	1							
4	1	172455-82391-Y	ARM, BUCKET	1							
5	1	172499-82400-Y	LINK, BUCKET	1							
6	2	172448-54120	SEAL, DUST	2							
7	2	172168-54760	SEAL, DUST	4							
8	2	172455-82360	BUSH	2							
10	2	172187-83040	BUSH	2							
11	1	172165-82520	SHIM	1							
12	1	172165-82530	SHIM	1							
13	1	172455-83350	PIN ASSY	1							
14	1	172455-83360	PIN ASSY	1							
15	1	24761-020000	NIPPLE, GREASE PT1/8	3							
16	1	24761-020000	NIPPLE, GREASE PT1/8	2							
17	1	26116-161202	BOLT, M16X120 PLATED	2							
18	1	26716-160002	NUT, M16	4							

Fig.128. PLUG(IMPLEMENT)

(A)=B7-6 C(EP)  
 (B)=  
 (C)=

(D)=  
 (E)=  
 (F)=

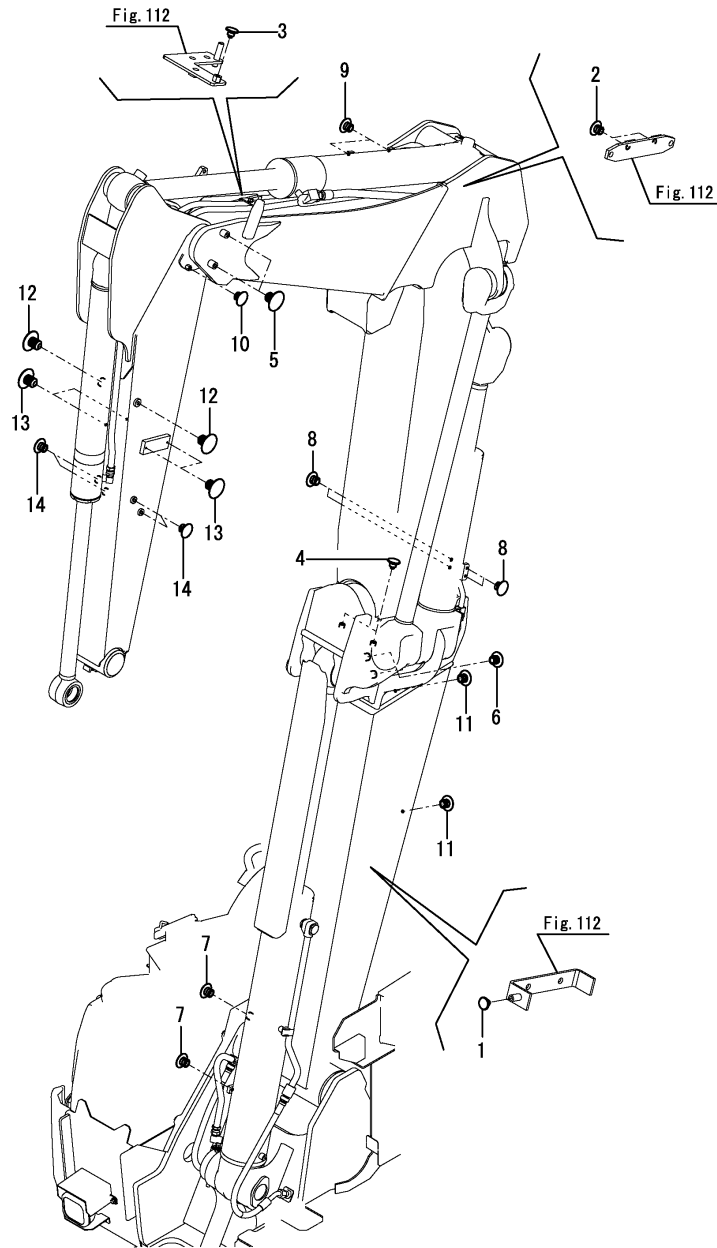

No.	Lev.	Parts No.	Description	Q'ty						I	R
				(A)	(B)	(C)	(D)	(E)	(F)		
1	1	172444-17660	CLIP, TREE	1							
2	1	172444-17660	CLIP, TREE	2							
3	1	172444-17660	CLIP, TREE	1							
4	1	172444-17660	CLIP, TREE	2							
5	1	172176-68210	CLIP, TREE	2							
6	1	172183-81160	CLIP, TREE	2							
7	1	172183-81160	CLIP, TREE	2							
8	1	172183-81160	CLIP, TREE	4							
9	1	172183-81160	CLIP, TREE	2							
10	1	172183-81160	CLIP, TREE	1							
11	1	172183-81160	CLIP, TREE	2							
12	1	172176-68210	CLIP, TREE	2							
13	1	172183-81160	CLIP, TREE	4							
14	1	172183-81160	CLIP, TREE	4							

Fig.129. BLADE

(A)=B7-6 C(EP)  
(B)=  
(C)=

(D)=  
(E)=  
(F)=

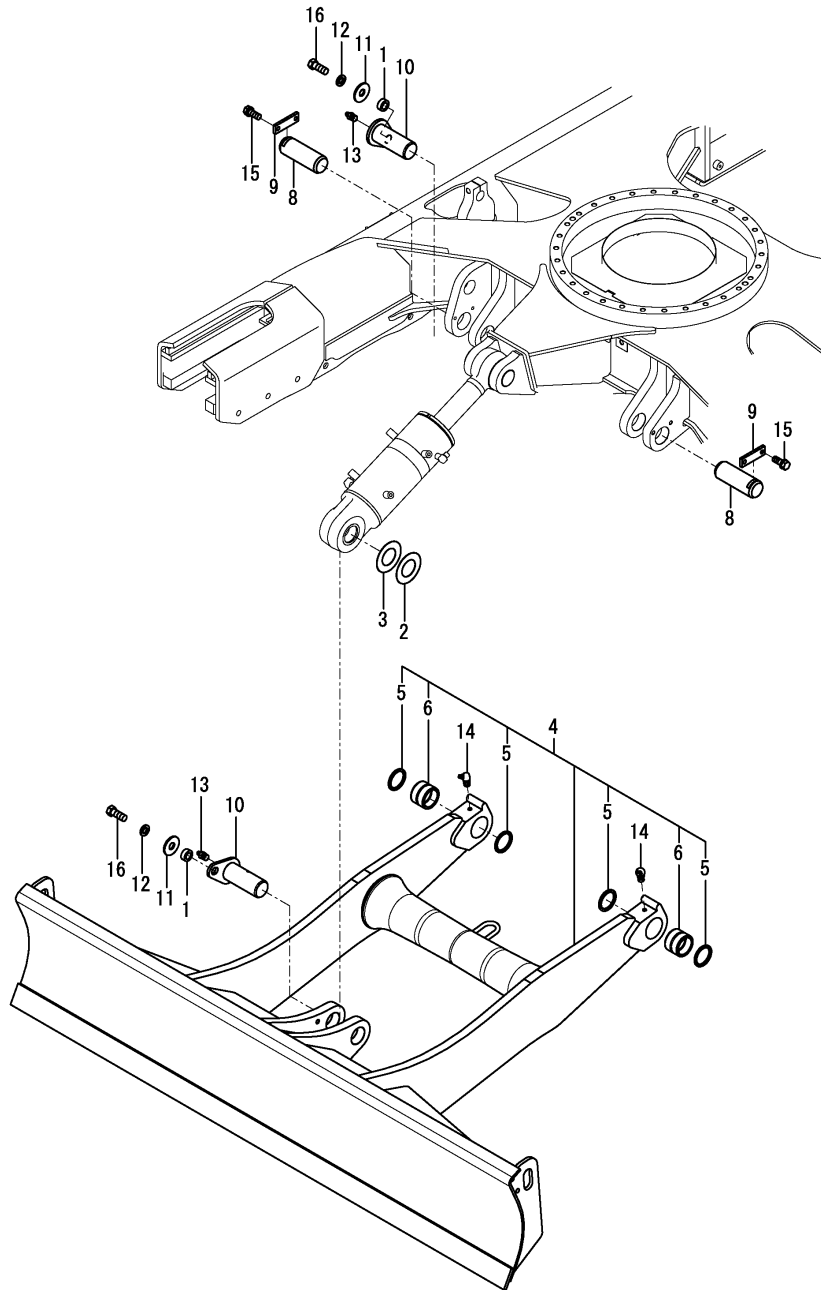

No.	Lev.	Parts No.	Description	Q'ty						I	R
				(A)	(B)	(C)	(D)	(E)	(F)		
1	1	172155-45790	SPACER	2							
2	1	172175-81700	SHIM	1							
3	1	172175-81710	SHIM	1							
4	1	172B27-94200	BLADE ASSY	1							
5	2	172020-10620	SEAL, DUST	4							
6	2	172162-81060	BUSH	2							
8	1	172162-94270	PIN	2							
9	1	172162-94280-3	PLATE, LOCK	2							
10	1	172187-94300	PIN ASSY	2							
11	1	22157-140000	WASHER, 14	2							
12	1	22217-140000	WASHER, SPRING 14	2							
13	1	24761-020000	NIPPLE, GREASE PT1/8	2							
14	1	24761-040000	NIPPLE, GREASE B	2							
15	1	26013-120302	BOLT, M12X 30	4							
16	1	26116-140352	BOLT, M14X 35 PLATED	2							

## Parts No. Index

Parts No.	Fig. No.	Ref. No.
106990-44660	9	29
	10	21
119140-12680	3	5
119160-12530	3	2
119160-12540	3	3
119160-12560	3	4
121250-49121	6	3
121256-44600	8	8
121450-44531	8	3
121470-44581	8	5
124450-44550	8	7
124450-44560	8	4
124766-59050	2	9
		9 -1
	6	32
	9	30
129107-44590	6	8
129242-55740	10	31
129466-96240	32	24
129612-52100	10	22
129927-44900	99	10
129927-77900	17	29
129927-77910	17	30
129A00-55720	10	29
129A00-55730	10	30
129A00-55740	10	32
129A00-55750	10	26
129A00-55760	10	27
129A00-55770	10	33
129E00-55710	10	25
129E22-55700	10	24
171064-44510	8	1
172020-10620	123	3
	124	3
	125	5
	129	5
172112-16201	14	2
172112-16650	5	12
172112-74971	99	5
172112-75770	99	7
172112-75780	99	8
172112-77361	100	17
	103	18
	104	23
	111	10
172113-74190	134	4
	136	23
172116-74150	130	25
	132	6
	135	19

Parts No.	Fig. No.	Ref. No.
172122-17190	67	1
		33
	78	1
172122-37844	37	7
172122-55061	10	23
172122-70260	86	24
172122-70410	86	26
172122-70530	86	28
172122-79890	3	9
		109 16
		110 18
		116 7
172122-79930	112	27
172123-76121	92	26
	94	3
	96	20
	97	36
	100	5
	103	2
	105	5
	107	3
	108	1
	110	2
	111	6
172124-17640	32	4
172124-46200	43	6
172124-65480	71	18
172124-70380	86	43
172126-11510	17	1
	26	6
	28	1
	30	1
	32	1
	112	1
	117	3
	119	1
172126-16540	12	14
	30	3
172137-13400	9	2
172137-14282	5	11
172137-16560	12	15
		16
		17
		18
	32	2
		3
	103	21
172137-46042	5	13
172137-66230	11	8
172137-69850	25	14

Parts No.	Fig. No.	Ref. No.
172137-69850	27	36
	66	7
172137-75570	116	3
172137-76110	103	1
172141-17150	25	2
172141-41370	43	3
172141-76220	79	6
172141-76900	81	41
	104	17
		20
	108	2
	110	6
172141-76920	103	15
172142-16550	11	7
172142-62301	7	25
172142-76181	83	26
172142-76240	114	10
172142-76940-Y	115	10
172146-78150	7	26
172147-70500	86	27
172147-76271	104	16
172148-70301	86	25
172151-74060	130	8
	131	2
	132	2
	133	2
		10
	134	2
		15
	135	2
		24
	136	2
		21
	137	5
		19
172151-74320	130	11
	131	6
	132	24
	133	5
		15
	134	8
		19
	135	5
		27
	136	12
		26
	137	8
		30
172151-76050	91	2
172151-76161	107	6

Parts No.	Fig. No.	Ref. No.
172151-76200	104	13
172151-76600	115	9
172155-45790	123	1
	124	1
	125	1
	126	1
	129	1
172156-65690	70	11
172156-76110	20	4
172157-76300	88	5
172162-14200	9	24
172162-15310	72	3
172162-37770	37	5
172162-37800	37	6
172162-37810	34	15
172162-57660	51	5
172162-61330	67	10
172162-61500	57	1
172162-61770	80	1
172162-62540	27	29
172162-70150	86	19
172162-70290	86	3
172162-70310	86	4
172162-70320	86	5
172162-70590	86	29
172162-70820	86	31
172162-72570	81	7
172162-72680	80	28
	81	33
172162-72690	80	29
	81	34
172162-72700	81	36
172162-73700	99	2
172162-76131	100	8
172162-81060	129	6
172162-81680	124	6
172162-82280	126	9
172162-82350	126	10
172162-83580	125	22
172162-94270	129	8
172162-94280-3	129	9
172164-16370	14	3
172164-37120	36	3
172164-66800	7	23
172164-76330	105	15
172164-76700	105	18
172164-81670	126	2
172165-13220	5	10
172165-47550	43	12
172165-47980	43	13

## Parts No. Index

Parts No.	Fig. No.	Ref. No.
172165-47990	43	14
172165-76380	114	11
172165-76590	100	16
172165-82520	126	11
	127	11
172165-82530	126	12
	127	12
172168-54760	127	7
172168-76162	110	3
	111	7
172168-76170	109	1
172168-76370	109	4
172171-65820	72	7
172173-76102	92	24
	111	4
172175-74220	130	10
	131	5
	132	23
	133	12
	134	5
		17
	135	4
		26
	136	6
		24
	137	7
		23
172175-81700	124	9
	125	2
	127	1
	129	2
172175-81710	124	10
	125	9
	127	2
	129	3
172176-67150	53	18
172176-68210	115	2
	128	5
		12
172176-76210	104	15
	106	3
172176-81700	125	3
	126	3
172176-81710	125	10
	126	4
172183-16560	112	2
172183-76200	98	21
	105	10
172183-81160	128	6
		7

Parts No.	Fig. No.	Ref. No.
172183-81160	128	8
		9
		10
		11
		13
		14
172186-14150	9	22
172186-76390	79	10
	116	1
172186-76430	94	4
172187-14510	9	28
172187-16560	12	19
	24	4
172187-16600	12	20
172187-18410	32	22
172187-37700-3	34	14
172187-45651	44	1
172187-45720-2	44	2
172187-45760	44	3
172187-45870	40	3
172187-45880	40	4
172187-50801-3	47	1
172187-50811-3	47	2
172187-53321	48	9
	49	1
172187-61421	53	13
	55	16
172187-61500-3	57	2
172187-63160	65	4
172187-65210	71	13
172187-65270	71	15
172187-71210	77	4
172187-74410	134	10
	136	28
172187-74530	130	5
		27
	133	21
172187-74540	132	32
172187-74550	130	29
	135	36
172187-74630	132	38
172187-74690	132	18
172187-75340-2	99	13
172187-75500	99	17
172187-76131	103	3
172187-76141	103	6
172187-76170	106	1
172187-76180	109	3
172187-76200	104	14
172187-76520	115	4

Parts No.	Fig. No.	Ref. No.
172187-76520	115	5
172187-78201	111	15
172187-78211	111	16
172187-81710	126	7
172187-82320	124	7
172187-82400	123	10
	125	12
172187-82410	123	11
	125	13
172187-82430	125	14
172187-83040	127	10
172187-94300	129	10
172312-74230	137	24
172312-74770	132	19
172312-74780	86	51
172422-74110	130	2
172422-74330	133	6
172422-76100	100	1
172422-76140	93	29
	105	6
172423-73370	86	16
172423-76100	104	1
172423-76120	87	3
	104	4
172425-74200	136	4
	137	21
172425-74210	136	5
	137	22
172441-44320	45	1
172441-74030	96	3
		12
172441-74040	96	4
		13
172444-13210	6	1
172444-13220	6	2
172444-14270	9	27
172444-17620	67	6
172444-17660	67	34
	126	21
	128	1
		2
		3
		4
172444-61320	30	10
172444-65190	71	12
172444-78900	112	15
172444-78910-1	112	16
172444-82980	125	16
172445-68650	17	28
172445-78950	112	18

Parts No.	Fig. No.	Ref. No.
172445-78960-1	112	19
172445-78980	112	20
172445-81990	125	11
172446-14250	10	2
172447-13550	30	2
172447-14160	9	12
172448-54120	126	6
	127	6
172450-73360	86	15
172450-73370	86	17
172450-73380	86	22
172455-29140	33	2
172455-29150	33	3
172455-37160	34	8
172455-37170	34	9
172455-37180	34	10
172455-38601	39	1
172455-46890	43	11
172455-53331	48	10
172455-61580	27	25
172455-71600-N	113	2
172455-71810	80	3
172455-72020	80	6
172455-72030	80	7
172455-72070	80	8
172455-72080	80	11
172455-72090	80	9
172455-72150	80	16
	81	2
172455-72630	80	15
172455-72690	81	35
172455-72730	81	10
172455-72900-2	84	1
	139	1
172455-72920-N	80	36
172455-74010	130	21
	135	15
172455-74020	130	22
	135	16
172455-74030	130	23
	135	17
172455-74040	130	24
	135	18
172455-74320	130	20
	135	14
172455-74390	130	13
	131	8
	132	25
	133	16
	134	9

## Parts No. Index

Parts No.	Fig. No.	Ref. No.	
172455-74390	134	20	
	135	7	
		29	
	136	14	
		27	
	137	10	
	172455-74410	130	14
		131	9
		132	26
		133	17
134		11	
		21	
135		8	
		30	
136		15	
		29	
172455-74420	137	11	
		32	
	130	15	
	131	10	
	132	27	
	134	22	
	135	9	
		31	
	136	16	
		30	
172455-74440	137	12	
	130	16	
	131	11	
	132	28	
	134	23	
	135	10	
		32	
	136	17	
		31	
	137	13	
172455-74450	130	17	
	131	12	
	132	29	
	134	24	
	135	11	
		33	
	136	18	
		32	
	137	14	
	172455-74460	130	18
131		13	
132		30	
133		18	
134		12	

Parts No.	Fig. No.	Ref. No.	
172455-74460	134	25	
	135	12	
		34	
	136	19	
		33	
	137	15	
		33	
	172455-74480	137	36
	172455-74530	132	31
	172455-74550	132	34
172455-74560	132	35	
172455-74570	132	36	
172455-74580	132	37	
172455-74590	132	9	
172455-74600	132	10	
172455-74620	132	11	
172455-74630	132	12	
172455-74640	132	13	
172455-74650	132	14	
172455-74660	132	15	
172455-74670	132	16	
172455-74680	132	17	
172455-74720	132	20	
172455-74990	130	26	
	135	20	
172455-75290	99	19	
172455-75300	99	20	
172455-76220	96	21	
172455-76240	103	10	
172455-77140	78	95	
	96	96	
172455-77150	78	93	
	97	29	
172455-78942	112	17	
172455-79110	112	23	
172455-79131	112	24	
172455-79140	112	25	
172455-79180	115	11	
	12	12	
172455-79190-Y	115	13	
	14	14	
172455-79390	112	26	
172455-79450-Y	61	2	
172455-79501-Y	115	15	
172455-79520-Y	115	16	
172455-79590-Y	114	18	
172455-79840	114	22	
172455-79890-Y	61	4	
172455-81361	123	5	
172455-81370	123	6	

Parts No.	Fig. No.	Ref. No.
172455-81370	124	4
	125	6
172455-81380	123	7
172455-81390	123	8
	125	7
172455-81690	123	9
172455-82360	127	8
172455-82380-Y	127	3
172455-82391-Y	127	4
172455-82800-Y	125	15
172455-83180	125	17
172455-83200	125	18
172455-83220	124	11
172455-83240	125	19
172455-83260	125	20
172455-83280	126	13
172455-83300	126	14
172455-83350	127	13
172455-83360	127	14
172455-83440	123	18
	125	21
172455-83450	123	19
172455-83460	123	20
172455-83490	123	21
172456-13470	17	15
172456-53700	48	11
172458-14203	9	13
172458-17700	27	2
172458-18850	67	8
172458-50480-2	46	2
172458-61500	6	19
172458-61510	6	20
172458-62430	25	11
	27	34
	66	1
172458-64110	62	4
	63	4
172458-65050	71	2
172458-65060	71	3
172460-16700	10	20
172460-73320	74	9
	85	83
172460-76570	100	14
172463-74530	96	5
	14	14
172463-74540	96	6
	15	15
172463-74551	96	7
	16	16
172463-74561	96	8

Parts No.	Fig. No.	Ref. No.
172463-74561	96	17
172463-74570	96	9
		18
172467-76120	114	7
172478-17201	20	2
	22	1
172478-37101	34	3
172478-37121	34	5
172478-37141	34	6
172478-37151	34	7
172478-37710	37	3
172478-37720	37	4
172478-74170	131	3
172478-74180	130	9
	131	4
	132	3
	133	11
	134	3
	135	3
		25
	136	3
		22
	137	6
		20
172478-74360	130	4
	137	2
172478-74370	137	3
172479-73420	85	31
172479-73470	85	38
172479-73480	85	10
		40
172479-73590	85	55
172479-73710	85	63
		64
172479-73750	85	5
172479-73760	85	6
172479-73800	85	13
172479-73810	85	14
172479-73830	85	15
172479-73850	85	17
172479-73950	85	74
172488-74200	132	4
172488-74210	132	7
172488-74220	132	8
172491-76330	93	32
	98	25
172499-13750	7	3
172499-70720	86	6
172499-70730	86	7

## Parts No. Index

Parts No.	Fig. No.	Ref. No.
172499-70740	86	8
172499-70750	86	9
172499-70760	86	10
172499-70770	86	11
172499-70780	86	12
172499-70790	86	13
172499-70810	86	30
172499-70830	86	32
172499-70840	86	33
172499-70850	86	34
172499-70860	86	35
172499-70870	86	36
172499-70880	86	37
172499-70890	86	38
172499-70900	86	44
172499-70910	86	45
172499-70920	86	46
172499-70930	86	47
172499-70950	86	49
172499-70960	86	50
172499-70970	86	39
172499-70980	86	40
172499-71020	86	74
172499-71040	86	14
172499-71200	77	3
172499-72260	81	4
172499-72860	80	30
172499-72870	80	31
172499-72880	80	32
172499-73460	85	36
172499-73620	85	56
172499-73630	85	57
172499-73640	85	58
172499-73660	85	59
172499-73670	85	60
172499-73680	85	61
172499-73700	85	62
172499-73710	85	65
172499-73720	85	66
172499-73760	85	67
172499-73770	85	68
172499-73780	85	69
172499-73810	85	70
172499-73820	85	71
172499-73830	85	72
172499-73870	85	73
172499-76300	103	11
172499-76311	79	8
172499-78530	111	19
172499-82400-Y	127	5

Parts No.	Fig. No.	Ref. No.
172511-17351	20	3
172519-63240	17	27
	45	4
		5
	65	5
		6
172524-76110	104	2
172524-76210	114	8
172538-17100	25	1
172538-19700	67	9
172638-06710	7	21
172638-73650	132	5
172644-76161	111	8
172649-16560	13	3
	17	4
172730-31630	36	2
172730-75141	93	24
	110	1
	111	2
		3
172734-65270	71	16
172964-12140	41	1
172A21-13100	5	1
172A21-76120	107	4
172A23-76301	100	12
172A25-68500	76	4
172A46-14610	6	26
172A46-46500	45	2
172A46-46530	45	3
172A46-53360	49	3
172A46-74710	93	8
172A46-74720	93	9
172A46-74730	93	10
172A46-77800	122	1
172A47-74710	92	4
	98	3
172A47-74720	92	5
	98	4
172A47-74730	92	6
	97	9
	98	5
172A47-74740	92	7
	98	6
172A47-74750	92	8
	98	7
172A47-74760	92	9
	97	20
	98	8
172A47-74770	92	10
	97	21

Parts No.	Fig. No.	Ref. No.
172A47-74770	98	9
172A47-74780	92	11
	98	10
172A47-74790	92	12
	98	11
172A47-74800	92	13
	98	12
172A47-74810	92	14
	97	24
	98	13
172A47-74820	92	15
	98	14
172A47-74840	92	16
	97	25
	98	15
172A47-74850	92	17
	97	26
	98	16
172A47-74860	92	18
	98	17
172A47-74870	92	19
	98	18
172A47-74880	92	20
	97	27
	98	19
172A47-74890	92	21
	97	28
	98	20
172A47-76171	105	7
172A47-76180	105	8
172A47-76230	97	37
	105	11
172A47-76290	98	22
	105	13
172A47-76320	98	24
172A47-76460	113	7
172A47-77820	122	3
172A48-53371	49	4
172A48-53380	49	5
172A50-77170	24	7
172A52-76130	103	4
172A64-17250	17	20
172A64-64940	7	12
172A64-65160	7	13
172A65-16550	12	7
172A65-64840	55	12
172A65-73310	85	2
172A65-73320	85	21
172A65-73330	85	22
172A65-73340	85	23

Parts No.	Fig. No.	Ref. No.
172A65-73350	85	24
172A65-73360	85	25
172A65-73370	85	26
172A65-73380	85	27
172A65-73390	85	28
172A65-73400	85	29
172A65-73410	85	30
172A65-73420	85	32
172A65-73430	85	33
172A65-73440	85	34
172A65-73450	85	35
172A65-73460	85	37
172A65-73470	85	39
172A65-73480	85	41
172A65-73490	85	42
172A65-73500	85	43
172A65-73510	85	44
172A65-73520	85	45
172A65-73530	85	46
172A65-73540	85	47
172A65-73550	85	48
172A65-73560	85	49
172A65-73570	85	50
172A65-73580	85	51
172A65-73620	85	11
172A65-73630	85	12
172A65-73700	85	85
172A65-73800	89	1
172A65-73810	89	2
172A65-73840	89	3
172A65-73850	89	4
172A65-73860	89	5
172A65-73870	89	11
172A65-73880	89	10
172A65-76700	110	4
172A65-76790	100	7
		10
172A66-72120	82	2
172A66-72130	82	3
172A66-72140	82	4
172A66-72150	82	5
172A66-72190	82	9
172A66-72200	82	12
172A66-72410	83	6
172A66-72420	83	7
172A66-72430	83	8
172A66-72440	83	9
172A66-72470	83	10
172A66-72480	83	12
172A66-72490	83	15

## Parts No. Index

Parts No.	Fig. No.	Ref. No.
172A66-72610	84	4
172A66-72620	84	5
172A66-72640	84	8
172A66-72650	84	11
172A69-11530	3	6
172A69-12100	4	1
172A69-12120	4	7
172A69-13230	6	5
172A69-14110	9	3
172A69-14130	9	9
172A69-14170	9	23
172A69-14211	9	14
172A69-14230	9	26
172A69-14240	9	15
172A69-14310	9	35
172A69-14350	9	37
172A69-14370	9	38
172A69-14410	9	40
172A69-14430	9	42
172A69-14550	9	18 -1
172A69-16120	14	1
172A69-16620	15	1
172A69-16700	12	23
		24
	17	17
	19	1
172A69-17211	25	4
172A69-17221	25	5
172A69-17231	25	6
172A69-17241	25	7
172A69-17251	25	8
172A69-17260	17	21
172A69-17840	28	5
	32	9
172A69-18150	32	13
172A69-18160	32	14
172A69-18190	32	18
172A69-18750	27	10
172A69-18900	28	9
172A69-19280	27	20
172A69-45211	40	1
172A69-45251	40	2
172A69-45350	42	1
172A69-45800	44	4
172A69-45851	41	2
172A69-46101	43	2
172A69-46210	43	7
172A69-46220	43	8
172A69-46251	43	9
172A69-46270	43	10

Parts No.	Fig. No.	Ref. No.
172A69-57650	51	4
172A69-57660	51	6
172A69-61010	55	1
172A69-61020	55	2
172A69-61120	55	7
172A69-61560	58	6
172A69-62150	64	1
172A69-62160	64	2
172A69-62280	70	3
172A69-62310	70	8
172A69-62420	70	9
172A69-62430	70	22
172A69-62440	70	23
172A69-62450	70	24
172A69-62470	70	25
172A69-62510	70	10
172A69-62650	70	29
172A69-64100	68	1
172A69-64120	69	2
172A69-64160	75	1
172A69-64170	75	2
172A69-64710	67	19
172A69-64740	68	2
172A69-64760	55	26
172A69-65180	71	8
172A69-65190	71	10
172A69-65530	70	30
172A69-65670	72	6
172A69-65872	73	10
172A69-65900-Y	73	11
172A69-65920	73	13
172A69-71110	135	22
172A69-71120	135	23
172A69-71140	135	1
172A69-71240	137	18
172A69-71250	137	1
172A69-71260	130	1
172A69-71300	97	2
172A69-71310	97	3
172A69-71320	97	4
172A69-71340	97	5
172A69-71350	97	6
172A69-71360	97	7
172A69-71370	97	8
172A69-71380	97	11
172A69-71390	97	12
172A69-71400	97	13
172A69-71550	79	1
172A69-71560	79	2
172A69-71700	91	1

Parts No.	Fig. No.	Ref. No.
172A69-72450	81	24
172A69-72460	81	26
172A69-72470	81	30
172A69-73320	86	20
172A69-73330	86	41
172A69-73350	86	55
172A69-73360	86	58
172A69-73370	86	18
172A69-73380	86	59
172A69-73390	86	60
172A69-73830	85	16
172A69-73850	85	7
172A69-74050	114	1
172A69-74110	130	3
172A69-74140	133	1
172A69-74150	133	3
172A69-74160	133	4
172A69-74180	130	7
172A69-74250	133	14
	134	7
	137	27
172A69-74310	92	1
172A69-74411	93	1
172A69-74440	93	2
172A69-74450	93	3
172A69-74460	93	4
172A69-74470	93	5
172A69-74520	93	6
172A69-74540	93	7
172A69-74670	92	2
	98	1
172A69-74680	92	3
	98	2
172A69-74730	97	16
172A69-74740	97	18
172A69-74750	97	19
172A69-74770	97	22
172A69-74780	97	23
172A69-74970	93	12
172A69-74980	93	13
172A69-74990	93	14
172A69-75240	99	12
172A69-75450	99	14
172A69-75470	99	16
172A69-75600	99	18
172A69-75710	99	6
172A69-76050	104	8
172A69-76060	104	9
172A69-76070	104	10
172A69-76120	100	6

Parts No.	Fig. No.	Ref. No.
172A69-76130	100	9
172A69-76140	103	8
172A69-76150	104	7
172A69-76160	100	11
172A69-77810	122	2
172A69-78110	102	6
172A69-78220	109	10
172A69-78250	103	22
172A69-78261	103	23
	110	11
172A69-78340	110	12
172A69-78350	110	13
172A69-78360	110	14
172A69-78370	117	5
172A69-78450	110	15
172A69-78460	110	16
172A69-78510	111	17
172A69-78520	111	18
172A69-78630	119	2
172A69-78650	119	3
172A69-78660	119	4
172A69-78700	119	5
172A69-78711	119	6
172A69-78720	119	7
172A69-78731	119	8
172A69-78801	119	14
172A69-78820	119	17
172A69-78850	119	20
172A69-78860	117	7
172A69-78900	110	17
172A69-78910	117	12
172A69-78920	117	14
172A69-78930	117	15
172A69-78970	120	1
172A69-79400	117	19
172A69-79410	117	20
172A69-79420	117	21
172A69-79430	117	22
172A69-79440	117	23
172A69-79450	117	24
172A69-79460	117	25
172A69-79470	117	26
172A69-79481	117	27
	118	9
172A69-79490	120	2
172A69-79501	117	28
172A69-79511	117	29
172A69-79520	117	30
172A69-79530	117	1
172A77-46050	43	1



## Parts No. Index

Parts No.	Fig. No.	Ref. No.
172A78-14220	9	25
172A78-64510	96	1
172A86-74500	105	1
172A89-13150	5	5
172A89-13360	6	13
172A89-13370	6	14
172A89-13550	6	17
172A89-13800	6	23
172A89-13810	6	24
172A89-13820	6	25
172A89-14380	9	39
	50	2
172A89-14590	11	1
172A89-17180	17	19
172A89-17810	28	2
	32	6
172A89-18580	30	11
172A89-29100	33	1
172A89-37501	36	1
172A89-37530	36	6
172A89-38100	38	1
172A89-38110	38	14
172A89-38120	38	2
	15	
172A89-38130	38	11
172A89-38140	38	24
172A89-38160	38	12
	25	
172A89-38170	38	13
	26	
172A89-38180	38	3
	16	
172A89-38190	38	4
	17	
172A89-38220	38	5
	18	
172A89-38230	38	6
	19	
172A89-38240	38	7
	20	
172A89-38250	38	8
	21	
172A89-38260	38	9
	22	
172A89-38280	38	10
	23	
172A89-53320	49	2
172A89-57600	51	1
172A89-57620	51	3
172A89-61470	11	6

Parts No.	Fig. No.	Ref. No.
172A89-61470	60	4
172A89-61510	58	1
172A89-61520-N	58	2
172A89-61530	58	3
172A89-61540	57	3
172A89-61570	58	7
172A89-61580	58	8
172A89-62550	99	30
172A89-62610	99	32
172A89-65600-Y	72	2
172A89-65630	72	5
172A89-65661	74	2
172A89-65850	7	16
	73	3
172A89-65860	73	4
172A89-65950	74	3
172A89-67360	74	7
172A89-67390	74	8
172A89-67450	74	6
172A89-73300	85	1
172A89-73301	85	1 -1
172A89-73310	85	3
172A89-73320	85	4
172A89-73340	85	9
172A89-73350	85	22 -1
172A89-73430	85	33 -1
172A89-73530	85	46 -1
172A89-73540	85	57 -1
172A89-73550	85	58 -1
172A89-73560	85	71 -1
172A89-73570	85	72 -1
172A89-74161	131	1
172A89-74330	136	13
172A89-74700	97	1
172A89-74710	97	14
172A89-74720	97	15
172A89-74730	97	17
172A89-76110	100	2
172A89-76120	100	3
172A89-76150	79	4
172A89-76160	79	5
172A89-76170	109	2
172A89-76310	103	13
172B02-69040	53	13 -1
	55	16 -1
172B03-03250	27	1
172B03-16070	16	1
172B03-17256	25	9
172B03-17261	25	10
172B03-17470	19	3

Parts No.	Fig. No.	Ref. No.
172B03-18950	30	14
172B03-19101	28	11
	29	1
172B03-19110	28	12
172B03-19120	29	8
172B03-19130	29	10
172B03-19140	29	11
172B03-19150	29	13
172B03-19160	27	26
172B03-19191	29	15
172B03-19200	29	16
172B03-19210	29	18
172B03-19220	29	19
172B03-19230	29	20
172B03-19240	29	21
172B03-19250	29	22
172B03-19260	29	23
172B03-19270	29	24
172B03-19280	29	25
172B03-19290	29	26
172B03-19300	29	27
172B03-19310	29	28
172B03-19320	29	29
172B03-19330	29	30
172B03-19340	29	31
172B03-19350	29	32
172B03-19360	29	33
172B03-19370	29	34
172B03-19380	29	35
172B03-19390	29	36
172B03-19400	29	37
172B03-19410	29	38
172B03-19420	29	39
172B03-19430	29	40
172B03-19440	29	41
172B03-19450	29	42
172B03-19460	29	43
172B03-19470	29	44
172B03-19480	29	45
172B03-19490	29	46
172B03-19500	29	47
172B03-19510	29	48
172B03-19520	29	49
172B03-19530	29	50
172B03-19540	29	51
172B03-19550	29	52
172B03-19650	31	3
172B03-19660	31	4
172B03-19670	31	5
172B03-19680	30	19

Parts No.	Fig. No.	Ref. No.
172B03-19680	31	1
172B03-61960	70	2
172B03-63340	27	35
172B03-63670	27	35 -1
172B03-66170	53	14
	70	12
	71	19
172B03-74710	95	1
172B03-74740	95	2
172B03-74760	95	7
172B03-74860	95	3
172B03-74870	95	4
172B03-74880	95	5
172B03-76010	92	22
	93	25
		27
	94	1
	95	9
	97	34
	107	1
172B03-76080	95	11
	105	4
172B03-76600	105	16
	106	4
172B03-78760	117	6
172B03-79861	113	11
172B03-79871	113	12
172B06-18420	27	14
172B06-18550	29	2
172B06-18560	27	15
172B06-18570	27	16
172B06-18580	27	17
172B06-18680	28	19
	29	3
172B06-18690	28	21
	29	4
172B06-18700	28	15
		17
172B06-18930	29	5
172B06-18960	29	6
172B06-18970	29	7
172B06-19120	29	9
172B06-19140	29	12
172B06-19150	29	14
172B06-19200	29	17
172B06-19260	31	2
172B06-37951	140	7
172B11-11300	2	1
172B11-11301	2	1 -1
172B11-11350	2	2

## Parts No. Index

Parts No.	Fig. No.	Ref. No.
172B11-11360	2	3
172B11-11390	2	8
172B11-11500	3	1
172B11-11550	3	7
172B11-11560	3	8
172B11-13100	5	2
172B11-13110	5	3
172B11-13120	5	4
172B11-13150	5	6
172B11-13160	5	7
172B11-13170	5	8
172B11-13320	6	9
172B11-13330	6	10
172B11-13340	6	11
172B11-13350	6	12
172B11-13400	7	1
172B11-13500	6	15
172B11-13560	6	18
172B11-13570	6	21
172B11-13580	6	22
172B11-13600	7	4
172B11-13700	7	6
172B11-13710	7	7
172B11-13720	7	8
172B11-13730	7	9
172B11-13740	7	10
172B11-13750	7	14
172B11-13790	7	11
172B11-13830	7	17
172B11-13840	7	18
172B11-13860	7	19
172B11-13930	7	20
172B11-14510	10	1
172B11-14650	11	2
172B11-14700	10	4
172B11-14730	10	8
172B11-14760	10	12
172B11-14790	10	16
172B11-14840	11	5
172B11-16100	12	1
172B11-16120	12	2
172B11-16350	17	2
172B11-16590	26	7
172B11-16601	17	14
172B11-16650	12	21
172B11-16660	12	22
172B11-16880	20	1
172B11-16900	17	18
172B11-17100	18	1
172B11-17110	18	2

Parts No.	Fig. No.	Ref. No.
172B11-17120	18	3
172B11-17130	18	4
172B11-17140	18	5
172B11-17200	25	3
172B11-17251	21	1
172B11-17301	21	4
172B11-17640	32	5
172B11-17870	28	8
172B11-17920	26	10
172B11-18100	32	12
172B11-18150	32	17
172B11-18200	27	3
172B11-18210	27	3 -1
172B11-18240	27	5
172B11-18250	27	6
172B11-18290	32	19
172B11-18300	32	20
172B11-18370	32	21
172B11-18410	32	23
172B11-18570	30	6
	53	5
	67	7
		28
172B11-18580	30	7
172B11-18590	30	8
172B11-18680	30	9
172B11-18700	27	8
172B11-18740	27	12
172B11-18780	27	13
172B11-18810	27	11
172B11-18880	26	11
	30	12
	67	2
172B11-18900	28	10
	30	13
172B11-19500	30	15
172B11-19580	30	17
172B11-19701	30	20
172B11-19760	27	7
		24
172B11-19770	30	21
172B11-19780	30	22
172B11-19830	28	16
172B11-19840	28	18
172B11-19850	28	20
172B11-19870	28	13
172B11-37300	35	1
172B11-37310	35	2
172B11-37330	35	4
172B11-37340	35	5

Parts No.	Fig. No.	Ref. No.
172B11-37370	35	8
172B11-37380	35	9
172B11-37750	140	1
172B11-37760	140	2
172B11-37790	140	3
172B11-37800	140	4
172B11-37810	140	5
172B11-37820	140	6
172B11-50100	46	1
172B11-53360	48	7
172B11-53380	48	8
172B11-61080	69	1
172B11-61140	55	6
172B11-61150	55	10
172B11-61240	55	13
172B11-61280	55	15
172B11-61290	55	9
172B11-61330	60	2
172B11-61340	59	1
172B11-61380	59	3
172B11-61390	59	4
172B11-61440	60	1
172B11-61490	72	1
172B11-61650	52	3
172B11-61660	52	4
172B11-61730	53	10
172B11-61900	54	1
172B11-61910	54	2
172B11-61950	54	5
172B11-62020	60	5
172B11-62200	55	23
172B11-62210	55	25
172B11-62250	67	3
172B11-62290	70	4
172B11-62300	70	5
172B11-62410	70	1
172B11-62570	99	31
172B11-62900	70	7
172B11-63110	65	1
172B11-63120	65	2
172B11-63130	65	3
172B11-63140	25	12
172B11-63150	66	2
172B11-63170	66	4
172B11-63180	66	5
172B11-63190	66	6
172B11-63210	65	1 -1
172B11-63220	65	2 -1
172B11-63230	65	3 -1
172B11-63240	25	12 -1

Parts No.	Fig. No.	Ref. No.
172B11-63250	66	2 -1
172B11-63500	25	13
172B11-64170	67	4
172B11-64610	67	13
172B11-64620	67	14
172B11-64640	67	15
172B11-64660	67	16
172B11-64670	67	17
172B11-64680	67	18
172B11-64690	67	27
172B11-64810	67	30
172B11-64820	67	20
172B11-64830	67	21
172B11-64840	67	22
172B11-64850	67	23
172B11-64860	67	24
172B11-64870	67	31
172B11-64910	67	25
172B11-64920	67	26
172B11-64950	68	3
172B11-65120	71	4
172B11-65160	71	6
172B11-65170	71	7
172B11-65180	71	9
172B11-65190	71	11
172B11-65211	74	1
172B11-65220	71	14
172B11-65270	71	17
172B11-65720	99	33
172B11-65780	99	34
172B11-65800	73	1
172B11-65910	73	5
172B11-65921	73	6
172B11-65930	73	7
172B11-65940	73	8
172B11-65950	73	9
172B11-70010	78	3
172B11-70020	78	4
172B11-70030	78	5
172B11-70040	78	6
172B11-70050	78	7
172B11-70060	78	8
172B11-70070	78	9
172B11-70080	78	10
172B11-70090	78	11
172B11-70100	78	12
172B11-70110	78	13
172B11-70120	78	14
172B11-70130	78	15
172B11-70140	78	24

## Parts No. Index

Parts No.	Fig. No.	Ref. No.
172B11-70150	78	25
172B11-70160	78	26
172B11-70170	78	27
172B11-70190	78	28
		29
172B11-70200	78	30
172B11-70210	78	31
		32
172B11-70220	78	33
172B11-70240	78	34
172B11-70250	78	35
172B11-70260	78	36
172B11-70270	78	37
172B11-70300	78	38
172B11-70310	78	39
172B11-70320	78	40
172B11-70330	78	41
172B11-70340	78	42
172B11-70350	78	16
172B11-70360	78	17
172B11-70370	78	18
172B11-70380	78	19
172B11-70400	78	43
172B11-70410	78	44
172B11-70450	78	45
		90
172B11-70460	78	46
172B11-70470	78	47
172B11-70480	78	48
172B11-70490	78	49
172B11-70500	78	50
172B11-70510	78	51
172B11-70520	78	20
172B11-70550	78	52
172B11-70560	78	53
172B11-70570	78	54
172B11-70580	78	55
172B11-70600	78	56
172B11-70610	78	57
172B11-70620	78	58
172B11-70630	78	59
172B11-70640	78	60
172B11-70660	78	61
172B11-70670	78	62
172B11-70680	78	63
172B11-70690	78	64
172B11-70700	78	65
172B11-70710	78	66
172B11-70720	78	67
172B11-70730	78	73

Parts No.	Fig. No.	Ref. No.
172B11-70740	78	74
172B11-70750	78	68
172B11-70760	78	75
172B11-70770	78	76
172B11-70780	78	69
172B11-70790	78	77
172B11-70800	78	79
172B11-70810	78	80
172B11-70820	78	81
172B11-70830	78	82
172B11-70840	78	83
172B11-70850	78	84
172B11-70860	78	85
172B11-70870	78	86
172B11-71100	77	1
172B11-71320	82	8
172B11-71330	82	25
172B11-71720	84	6
		23
172B11-72130	83	2
172B11-72150	83	3
172B11-72160	83	4
172B11-72170	83	5
172B11-72550	82	23
	84	3
172B11-72560	82	27
172B11-72770	83	22
172B11-72780	83	23
172B11-72810	84	18
172B11-72830	84	19
172B11-72840	84	20
172B11-72850	84	21
172B11-73150	78	78
172B11-73310	86	1
172B11-73340	86	48
172B11-73600	87	1
172B11-73630	87	2
172B11-73700	99	3
172B11-73710	99	4
172B11-73750	88	1
172B11-73760	88	2
172B11-73770	88	3
172B11-73780	88	4
172B11-74230	136	7
	137	25
172B11-74240	136	8
	137	26
172B11-74250	136	9
	137	28
172B11-74260	136	10

Parts No.	Fig. No.	Ref. No.
172B11-74260	137	29
172B11-74410	94	8
172B11-74850	96	2
172B11-74860	96	10
172B11-74900	96	11
172B11-74910	96	19
172B11-76150	93	30
172B11-76720	79	11
172B11-78080	102	3
172B11-78120	102	7
172B11-78130	101	4
172B11-78150	101	7
172B11-78160	101	8
172B11-78170	101	10
172B11-78191	117	4
172B11-78200	101	11
172B11-78870	117	8
172B11-78881	117	9
172B11-79540	121	1
172B11-79550	121	2
172B11-79560	121	3
172B11-79570	121	4
172B11-79960	116	8
172B11-79970	116	9
172B11-79980	116	10
172B11-97120	138	4
172B11-97150	138	7
172B11-97400	138	28
	139	3
172B11-97410	138	29
172B11-97520	139	6
		8
172B11-97560	139	10
172B11-97570	139	11
172B11-97580	139	12
172B11-97590	139	13
172B11-97600	139	14
172B11-97610	139	15
172B11-97620	139	16
172B11-97630	139	17
172B11-97650	139	18
172B11-97660	139	19
172B11-97670	139	20
172B11-97680	139	21
172B11-97690	139	22
172B11-97700	139	23
172B11-97710	139	24
172B11-97720	139	25
172B11-97740	139	26
172B11-97750	139	27

Parts No.	Fig. No.	Ref. No.
172B16-76140	104	5
172B27-13200	5	9
172B27-13300	6	6
172B27-13310	6	7
172B27-14690	11	3
172B27-16220	24	1
172B27-16350	12	4
172B27-16501	12	5
172B27-16551	17	3
172B27-16620	13	1
172B27-16800	16	2
		3
172B27-16820	16	4
172B27-16830	16	5
172B27-17380	19	2
172B27-17500	24	5
172B27-17560	19	4
172B27-18440	30	4
172B27-19110	27	18
172B27-19210	115	25
172B27-19250	27	27
172B27-19340	27	21
172B27-19380	27	22
172B27-19390	27	23
172B27-19520	30	16
172B27-19610	30	18
172B27-19800	28	14
172B27-19900	30	23
172B27-53300	48	1
172B27-53320	48	3
172B27-53330	48	4
172B27-53340	48	5
172B27-53350	48	6
172B27-54090	50	1
172B27-54900	50	4
172B27-54910	50	5
172B27-54920	50	6
172B27-54930	50	7
172B27-54950	50	8
172B27-61050	55	3
172B27-61060	55	4
172B27-61080	53	1
172B27-61090	53	2
172B27-61150	53	4
172B27-61220	53	7
172B27-61230	53	8
172B27-61240	53	9
172B27-61300	53	11
172B27-61330	53	12
172B27-61360	27	30

## Parts No. Index

Parts No.	Fig. No.	Ref. No.
172B27-61420	55	17
172B27-61440	55	19
172B27-61470	62	2
172B27-61481	62	1
172B27-61501	63	1
172B27-61520	63	2
172B27-61540	58	4
172B27-61550	58	5
172B27-61580	58	9
172B27-61600	52	1
172B27-61660	27	31
172B27-61680	27	33
172B27-61700	58	10
172B27-61800	55	20
172B27-61810	55	22
172B27-61830	76	2
172B27-61931	112	3
172B27-62120	30	24
172B27-62200	76	3
172B27-64200	67	5
172B27-64540	67	12
172B27-67100	74	4
172B27-71600	79	3
172B27-72100	80	2
172B27-72110	80	10
172B27-72130	80	13
172B27-72150	80	17
172B27-72160	80	18
	81	3
172B27-72170	80	19
172B27-72200	80	27
172B27-72300	81	1
172B27-72310	81	5
172B27-72330	81	8
172B27-72350	81	11
172B27-72370	81	12
172B27-72410	81	20
172B27-72420	81	21
172B27-72430	81	22
172B27-72440	81	23
172B27-72450	81	25
172B27-72460	81	27
172B27-72480	81	31
172B27-72490	81	32
172B27-72500	82	1
172B27-72501	138	1
172B27-72510	82	20
172B27-72530	82	21
172B27-72540	82	22
172B27-72550	82	24

Parts No.	Fig. No.	Ref. No.
172B27-72560	82	6
172B27-72640	113	3
172B27-72800	83	1
172B27-72810	83	24
172B27-72900	84	2
172B27-72901	139	2
172B27-72910	84	22
172B27-73100	78	2
172B27-73160	78	89
172B27-73170	78	92
172B27-74100	90	1
172B27-74150	114	6
172B27-74200	132	1
172B27-74220	133	9
172B27-74240	134	1
172B27-74260	134	14
172B27-74280	136	1
172B27-74300	136	20
172B27-74320	137	4
172B27-74340	135	21
172B27-74360	137	17
172B27-74400	133	20
172B27-74410	137	38
172B27-74420	131	15
	132	40
	134	27
	136	35
172B27-74430	132	41
172B27-74440	136	36
172B27-74460	137	34
172B27-74470	137	35
172B27-76210	112	4
172B27-76251	112	5
172B27-76300	79	7
172B27-76310	79	9
172B27-76430	113	6
172B27-76470	102	1
172B27-76500	115	3
172B27-76530	115	6
172B27-76560	115	7
172B27-76580	115	8
172B27-76970	79	13
172B27-78100	101	1
172B27-78110	101	2
172B27-78120	101	3
172B27-78130	101	5
172B27-78140	101	6
172B27-78160	101	9
172B27-78170	109	5
172B27-78180	109	6

Parts No.	Fig. No.	Ref. No.
172B27-78190	109	7
172B27-78200	109	8
172B27-78210	109	9
172B27-78220	109	11
172B27-78230	109	12
172B27-78240	109	13
172B27-78250	109	14
172B27-78260	109	15
172B27-78270	103	24
172B27-78280	103	25
172B27-78390	112	6
172B27-78410	112	7
172B27-78430	112	8
172B27-78440	112	9
172B27-78450	113	8
172B27-78460	113	9
172B27-78500	112	10
172B27-78510	113	10
172B27-78530	112	11
172B27-78540	112	12
172B27-78550	112	13
172B27-78560	112	14
172B27-78580	111	20
172B27-78590	111	21
172B27-78740	119	9
172B27-78750	119	10
172B27-78760	119	11
172B27-78770	119	12
172B27-78780	119	13
172B27-78800	119	15
172B27-78810	119	16
172B27-78830	119	18
172B27-78840	119	19
172B27-78880	117	10
172B27-78890	117	11
172B27-78910	117	13
172B27-78940	117	16
172B27-78950	117	17
172B27-78960	117	18
172B27-79080	112	21
172B27-79100	112	22
172B27-79300	118	2
172B27-79310	118	3
172B27-79320	118	4
172B27-79330	118	5
172B27-79340	118	6
172B27-79360	118	7
172B27-79370	118	8
172B27-79400	116	4
172B27-79420	116	5

Parts No.	Fig. No.	Ref. No.
172B27-79450	116	6
172B27-79560	114	17
172B27-79810	114	19
172B27-79820	114	20
172B27-79830	114	21
172B27-79840	114	23
172B27-79850	114	24
172B27-79860	114	25
172B27-79870	61	3
172B27-81100	123	2
172B27-81400	124	2
172B27-81700	125	4
172B27-82050	126	5
172B27-83100	123	12
172B27-83120	123	13
172B27-83160	123	14
172B27-83180	123	15
172B27-83200	123	16
172B27-83220	123	17
172B27-83700	112	28
172B27-84230	56	1
172B27-94200	129	4
172B27-97100	138	2
172B27-97130	138	5
172B27-97160	138	8
172B27-97170	138	9
172B27-97180	138	10
172B27-97190	138	11
172B27-97200	138	12
172B27-97210	138	13
172B27-97220	138	14
172B27-97230	138	15
172B27-97250	138	16
172B27-97260	138	17
172B27-97270	138	18
172B27-97280	138	19
172B27-97290	138	20
172B27-97300	138	21
172B27-97310	138	22
172B27-97320	138	23
172B27-97330	138	24
172B27-97340	138	25
172B27-97350	138	26
172B27-97390	138	27
172B27-97500	139	4
172B27-97530	139	7
184014-59450	6	33
184015-44680	6	30
194145-04810	9	34
	113	1

## Parts No. Index

Parts No.	Fig. No.	Ref. No.
194151-57100	13	7
194202-56460	10	34
	12	25
		26
		27
		28
	16	6
		7
	17	24
		25
		26
	24	6
	28	22
	118	1
194464-52190	17	22
194630-42120	36	7
198072-17440	37	2
198200-04031	9	4
198200-04040	9	5
198360-52160	18	6
198535-52110	17	6
198535-52120	17	7
198535-52140	17	8
198535-52170	17	9
1A1102-51460	115	1
1A1380-58050	61	1
1A1380-62160	71	1
1A1686-57850	6	31
1A6382-51510	17	5
1A7030-87411	27	38
1A7030-88660	28	23
1A7400-61250	7	24
	99	29
	17	23
1A7550-91900	1	1
1A7810-51750	12	9
1A8060-84280	27	37 -1
1A8110-84210	27	37
1A8280-50900	23	1
1C6900-06180	12	6
1D4180-22850	111	1
1E3030-78370	106	6
1E8080-83321	14	4
1E8235-84910	12	13
	17	13
1E8465-83170	13	4
1E8490-84130	17	31
	26	13
	30	25
1E8775-84120	13	8

Parts No.	Fig. No.	Ref. No.
1E8775-84120	26	12
1E8940-83450	12	10
1E9570-83900	17	10
1RF001-00024	26	1
1W3855-50160	76	1
22117-040000	40	5
22117-060000	5	14
	27	39
22117-080000	93	15
22117-100000	2	4
	100	18
22117-120000	100	19
22137-050000	25	15
22137-060000	88	8
22137-080000	10	35
	30	26
		27
	43	15
	70	16
	71	23
	99	35
22137-100000	10	36
		37
	27	40
	30	28
	32	25
	44	5
	58	11
	81	37
	82	28
	84	25
	139	30
22137-160000	47	3
	75	3
	99	36
22137-180000	78	117
22137-200000	75	4
22157-060000	5	15
	17	32
22157-080000	14	5
	61	5
	70	26
		31
22157-100000	52	5
	70	32
		33
	71	24
	72	8
	73	14
	74	10

Parts No.	Fig. No.	Ref. No.
22157-100000	79	15
	99	37
22157-120000	57	4
	126	15
22157-140000	123	22
		23
	124	12
	125	23
		24
	126	16
	129	11
22190-120002	99	23
22217-050000	25	16
22217-080000	10	38
	12	29
22217-100000	2	5
	5	16
	80	37
	84	26
	89	6
	115	17
	125	25
	139	31
22217-120000	5	17
	115	18
22217-140000	34	16
	123	24
	124	13
	125	26
	126	17
	129	12
22217-160000	5	18
		19
	36	11
	47	4
	74	11
	75	5
	85	84
	86	72
	99	38
22217-180000	78	118
22217-200000	35	13
22242-000120	78	94
22242-000210	114	2
22242-000250	43	16
	78	97
	114	3
22242-000350	36	8
	78	98
22242-000380	35	10

Parts No.	Fig. No.	Ref. No.
22242-000400	34	11
22242-000450	85	75
22242-000720	89	7
22252-000350	32	15
22252-000720	36	9
22272-000070	43	17
22351-035040	43	18
22351-060014	78	99
		100
22351-060040	43	19
22372-080000	99	39
22417-200200	43	20
	70	34
	71	25
		26
22417-250200	44	6
22417-320200	7	27
23000-013000	9	16
	101	12
	116	11
	117	2
	119	21
	120	3
	121	5
23000-080000	3	10
23000-090000	3	11
23001-016000	101	13
	103	26
	110	19
23001-022000	28	24
	101	14
23001-025000	114	26
23001-035000	109	17
23001-041000	101	15
23001-048000	6	37
23001-054000	102	8
23001-070000	102	9
23001-090000	102	10
23061-050500	10	39
23065-070225	8	6
23080-013000	9	31
	11	9
23080-018000	28	25
	32	26
23391-020000	104	24
23391-040000	104	25
23393-020000	116	2
23871-020000	79	12
	106	7
23871-030000	89	8

## Parts No. Index

Parts No.	Fig. No.	Ref. No.
23876-040000	9	17
24101-062064	85	76
24101-062074	36	10
24104-062020	32	16
24190-060001	85	8
24190-080001	138	30
	139	28
24190-100001	97	30
24190-120001	85	77
24190-140001	105	2
24311-000110	10	28
24311-000160	6	4
	93	16
24311-000320	9	18
		19
24311-000340	43	21
24311-000380	34	12
24315-000070	78	101
	85	78
	86	62
	132	21
24315-000080	78	102
	86	21
	97	10
24315-000090	78	21
24315-000100	78	103
	85	52
	86	63
	93	17
24315-000110	78	87
		104
		105
	85	53
	86	56
		61
		64
	93	18
		33
	94	5
	97	31
	98	26
	105	20
	106	2
	130	6
		28
	133	22
24315-000140	37	8
	78	91
	83	27
	85	18

Parts No.	Fig. No.	Ref. No.
24315-000140	85	79
	86	57
		65
	103	5
		12
		17
	111	9
	132	33
24315-000150	86	52
24315-000160	86	53
24315-000180	78	106
		107
	81	43
	85	19
	88	7
	93	19
	104	3
		19
		22
	107	8
	108	4
	110	8
	130	30
	135	37
24315-000200	85	54
	93	20
	95	6
24315-000210	86	54
	114	4
24315-000240	78	88
		108
	103	7
	104	11
	114	9
		13
24315-000250	114	5
24315-000260	78	22
	80	33
	85	20
24315-000380	78	70
24315-000500	78	71
24315-000800	89	12
24315-001000	89	13
24316-000080	78	109
		110
24321-000350	35	11
24321-000700	130	19
	131	14
	132	39
	133	8

Parts No.	Fig. No.	Ref. No.
24321-000700	133	19
	134	13
		26
	135	13
		35
		9
	136	34
	137	16
		37
24321-001000	124	8
24321-001350	99	24
24321-001700	99	25
24321-002300	85	80
24325-000350	78	23
24325-000400	100	20
24325-000550	100	21
24325-000850	78	111
24325-000950	89	14
24325-001300	86	66
24325-001450	86	67
24341-000300	99	26
24550-025150	43	5
24761-020000	37	9
	43	22
	80	34
	81	38
	82	29
	122	7
	124	14
	125	27
	127	15
		16
	129	13
	138	31
24761-040000	80	35
	81	39
	82	30
	126	18
	129	14
	138	32
24761-050000	123	25
	124	15
26013-060102	27	41
26013-060122	10	40
	11	10
	13	9
	17	33
26013-060162	5	20
26013-060602	88	9
26013-080122	7	28
		17
		34

Parts No.	Fig. No.	Ref. No.
26013-080162	6	38
		39
		40
		41
	9	32
	12	30
	17	35
	19	5
	20	5
	30	29
	41	3
	42	2
	55	27
	67	32
	94	6
	95	12
	112	29
26013-080202	9	20
	27	42
	32	27
	61	6
	70	27
	79	16
26013-080252	32	28
	112	30
26013-080302	9	21
26013-080452	32	29
26013-100162	5	21
	10	41
		42
	11	11
	12	31
	14	6
	24	8
	58	12
	69	3
	90	2
	93	34
	99	40
	112	31
	114	14
26013-100202	3	12
	7	29
		30
	11	12
	12	32
		33
		34
	25	17
	26	14

## Parts No. Index

Parts No.	Fig. No.	Ref. No.
26013-100202	40	6
	57	5
	74	12
	115	19
	123	26
26013-100252	44	7
	52	6
	55	28
		29
	56	2
	58	13
	68	4
	70	35
		36
	71	27
	72	9
	73	15
	74	13
	79	17
		18
	91	3
	92	27
		28
	97	39
	98	27
	99	41
	113	4
	115	20
26013-100302	6	42
	9	43
		44
	77	2
	100	22
26013-100352	75	6
	113	13
26013-100452	61	7
	79	19
	112	32
26013-100502	114	15
	115	21
		22
26013-100552	112	33
26013-100702	30	30
26013-100852	27	43
26013-120252	76	5
		6
	126	19
26013-120302	57	6
	100	23
	114	27

Parts No.	Fig. No.	Ref. No.
26013-120302	114	28
	129	15
26013-120402	89	15
26014-060162	10	43
	17	36
		37
	25	18
	26	15
	96	22
		23
26014-060202	23	23
26014-060252	17	38
26014-080162	6	43
	7	31
	12	35
		36
	24	9
	27	44
		45
		46
	30	31
	69	4
	70	17
		18
		28
	112	34
	115	26
26014-080202	3	13
	27	47
		48
	54	6
	87	4
26014-080252	30	32
	32	30
		31
26014-080302	32	32
26014-080402	32	33
26014-100162	12	37
	70	19
	99	42
26014-100202	7	32
		33
	17	39
	19	6
	30	33
		34
		35
		36
	43	23
	53	19

Parts No.	Fig. No.	Ref. No.
26014-100202	55	30
	70	37
	99	27
		28
		43
	113	5
26014-100252	7	34
		35
	27	49
	50	9
	52	7
	71	28
		29
	72	10
	74	14
		15
	102	2
	112	35
		36
	113	14
26014-100302	55	31
	112	37
26022-050122	9	33
26022-080162	8	9
26023-060122	12	38
26051-080002	12	39
	17	40
	30	37
	53	20
26076-100162	82	31
26076-100202	85	81
26076-100252	138	33
26076-100402	89	9
26076-120302	5	22
26076-160402	75	7
26076-160502	86	73
26076-161302	5	23
26076-200409	35	14
26106-060162	31	6
26106-060202	28	26
26106-060252	28	27
26106-060602	31	7
26106-080162	55	32
	62	5
	63	5
26106-080252	28	28
26106-100122	46	3
	90	3
26106-100162	55	33
	58	14

Parts No.	Fig. No.	Ref. No.
26106-100162	58	15
		16
		17
		18
		19
		20
		21
26106-100202	32	34
	59	5
	60	6
26106-100352	32	35
26106-100652	2	6
26116-050202	25	19
26116-080952	10	44
26116-100162	81	40
26116-100202	80	38
	84	27
	139	32
26116-100604	125	28
26116-101102	115	23
26116-120552	115	24
26116-140252	123	27
	125	29
26116-140302	123	28
	124	16
	125	30
	126	20
26116-140352	129	16
26116-140602	34	17
26116-160352	5	24
	99	44
26116-160402	47	5
26116-160502	49	6
26116-160852	36	12
26116-161202	127	17
26116-180552	78	119
26347-080002	70	20
26347-100002	53	21
	70	21
	71	30
26366-060002	31	8
26366-080002	27	50
		51
	28	29
	53	22
26366-100002	2	7 -1
	55	34
26367-100002	9	45
26450-050122	93	21
	95	8

## Parts No. Index

Parts No.	Fig. No.	Ref. No.
26450-050202	93	22
26450-060202	78	112
26450-060302	86	68
26450-060502	97	32
26450-080162	68	5
	97	33
26450-080202	86	69
26450-080252	78	113
26450-120302	85	82
26450-120402	78	114
		115
26450-140402	86	70
		71
26577-050122	73	16
26587-040122	40	7
26617-100002	78	116
26716-080002	12	40
	14	7
26716-100002	2	7
	99	9
26716-160002	36	13
	127	18
26716-200002	75	8
26736-100002	93	23
26756-160002	78	72
26776-180002	17	41
26979-100102	138	34
26979-100122	139	29
41851-000110	20	6
	92	23
		25
		29
	93	26
		28
		31
		35
	94	2
		7
	95	10
		13
	96	24
	97	35
		38
		40
	98	23
		28
	100	24
		25
	103	14
		19

Parts No.	Fig. No.	Ref. No.
41851-000110	105	3
		9
		12
		14
		17
	107	2
		9
	108	5
	110	9
	111	5
		11
41851-000140	93	36
	100	26
	103	9
	110	5
		10
	111	12
		13
41851-000180	87	5
	100	15
		27
	103	20
	104	12
		26
	106	5
	107	5
	111	14
41851-000240	100	4
	104	27
	114	16
772162-37770	37	1
772478-37101-2	34	2
772478-37120-1	34	1
772A69-14100	9	1
772B11-75100	99	1
933110-00301	18	7
933147-03400	80	39
933147-08501	49	7
933160-01370	104	6
933168-14170	80	40
933168-55770	13	10
933171-13691	34	13
	35	12
933172-14120	75	9

Parts No.	Fig. No.	Ref. No.
-----------	----------	----------

Parts No.	Fig. No.	Ref. No.
-----------	----------	----------