

OCK10-M37402EN

P R E F A C E

1. This Parts Catalog carries Yanmar crawler back-hoe SV08.
2. Parts catalog history

	Parts catalog NO.	Published	Remarks
1st edition	000Y00K3740	2001/1	Disuse old edition
1st revised	000Y00K3741	2002/4	Disuse old edition
Last revised	000Y00K3742	2005/7	

3. Model name

SECTION	Column	Model name	M/#	Manufactured
I (Vehicle)	(A)	SV08 (JP)	00501~	2000/10~
	(B)	SV08 (EX)		
II (Engine)	(A)	2TNE68-EBVA	20007~	2000/9~

(Note) JP:Japan, EX:Export.

4. Your understanding is asking that this parts catalog is not a technical data manual setting forth as servicing procedures, This parts catalog is using simplified illustration. Be sure to use Yanmar Genuine Parts in your maintenance servicing of Yanmar products. Be careful not to use the simple parts available in the market, otherwise their use in repairing causes such as an early breakage, for instance.

Directions for the Parts Catalog.

1. The parts stipulated in this Parts Catalog are not necessarily standard equipped parts.
2. Parts may change without prior notice.
3. The following is an example of the Parts Catalog format.

REF.	LEV.	PARTS NO.	DESCRIPTION	Q'TY						I	R
				(A)	(B)	(C)	(D)	(E)	(F)		
1	1	729595-51390	FUEL INJECTION PUMP	1	1	1	1	1			1
1-1	1	729595-51391	FUEL INJECTION PUMP	1	1	1	1	1		N	1
		(A=E00185) (B=E00200)									
3	2	26022-060162	SCREW M 6X 16	9	9	9	9	9			
3-1	2	26022-060162	SCREW M 6X 16	4	4	4	4	4		K	
		(A=E00156) (B=E00156) (C=E00156) (D=E00156) (E=E00156)									
4	2	129470-51040	CAMSHAFT	1	1	1	1	1			
5	2	122710-51050	BEARING, ROLLER	2	2	2	2	2			
6	2	129470-51060	RETAINER	1	1	1	1	1			

Remarks
(1) BOOST COMPEMSATOR TYPE. OPTIONAL PART, TO E00155,(4JH-DT, 4JH-DTZ

① Ref. No.

The Ref. No. listed may not be in accordance with the illustration Ref. No.

(Ex.) Illustration No.

List Ref No.

1

1

(Before change)

1-1

(After change)

For interchangeable symbols N, R and K, illustrations for new parts may be abbreviated.

② Lev. (Level)

Level indication

The numbers below indicate the level of relativity towards the main part.

1 ----- Main parts (Assembly parts)

2 ----- Sub component included in " 1 ".

3 ----- Sub component included in " 2 ".

Note) Parts that are not for sale are partially illustrated but not listed.

③ Interchangeability Mark

When a part change takes place, one of the following interchangeability symbols is indicated beside the part.

Symbol	Interchangeability	Contents note
N	Old $\begin{matrix} \leftarrow \text{Yes} \\ \text{No} \rightarrow \end{matrix}$ New	New Part is interchangeable for Old Part but Old Part is not interchangeable for New Part.
Q	Old $\begin{matrix} \leftarrow \text{No} \\ \text{Yes} \rightarrow \end{matrix}$ New	New Part is not interchangeable for Old Part but Old Part is interchangeable for New Part.
R	Old $\begin{matrix} \leftarrow \text{Yes} \\ \text{Yes} \rightarrow \end{matrix}$ New	New/ Old Parts are both interchangeable.
S	Old $\begin{matrix} \leftarrow \text{No} \\ \text{No} \rightarrow \end{matrix}$ New	New/ Old Parts are both not interchangeable.
W		Part newly added.
Z		Part discontinued.
F		Not interchangeable by a single part but interchangeable together with related parts.
K		Changes only for used parts quantities.

④ Effective Machine No.

When a part changes, the effective Machine No. will be indicated in the (A)-(F) column.

Product Symbol	Product No.	Product Symbol	Product No.
C	Clutch No. Compressor No.	F	Machine No. (Agricultural Equip.)
D	Drive No.	M	Machine No.
E	Engine No.		

Note 1) A date may follow the symbol. (Ex.) 1996.01

Note 2) "XXXXX" and "ZZZZZ" are for parts that could not be predicted or for engine models that could not be identified.

Note 3) (A=E00185) is the E (Engine Serial Number) for the column (A) model (in this case 4JH-DT) after the parts design change.

⑤ Remarks Mark

Figures or alphabets (symbols) are entered in the remarks column.

The comments (remarks) on parts that are indicated at the bottom of the illustration are the same symbols as those stated above.

本機塗装色 VEHICLE PAINTED COLOR

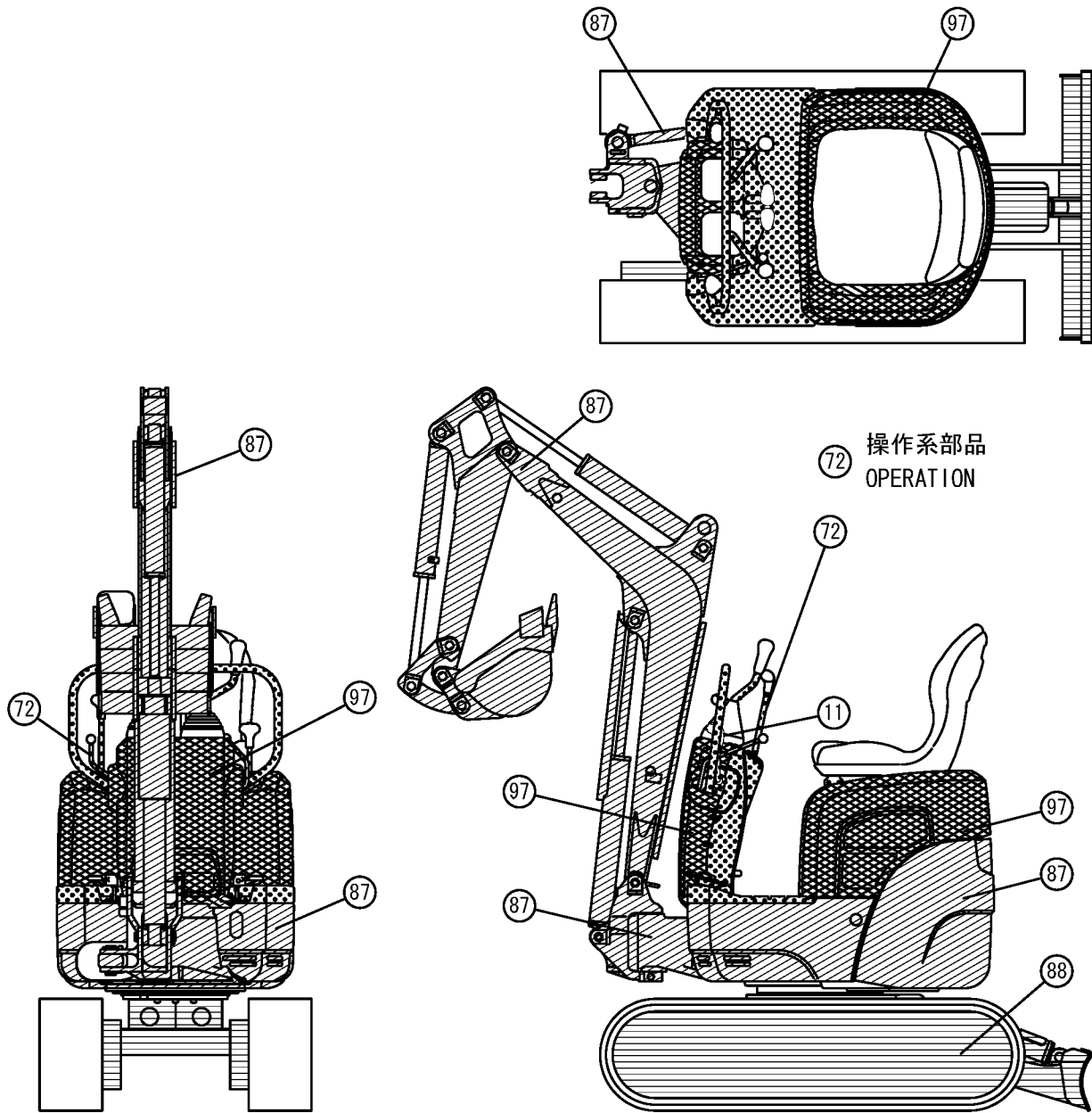

色区分 Color Code	表示 Desc- ription	塗装色 Painted Color	マンセル記号 Munsel No.	塗料部品番号 (Paint Part No.)		
				16L缶 (16L Can)	4L缶 (4L Can)	スプレー (SPRAY)
87		ヤンマー新パーマネントイエロー YANMAR New Permanent Yellow	5. 2Y8. 5/11	981101-09519	977620-40870	977620-30871
97		ヤンマーピーコックグリーン YANMAR Peacock Green	3. 85B65. 31/9. 15	981101-09597	977620-40970	977620-30971
88		ヤンマー新ディープグリーン YANMAR New Deep Green	0. 6B2. 2/4. 2	981101-09588	977620-40880	977620-30881
72		ヤンマーダークオリーブグレー YANMAR Dark Olive Gray	5. 39Y2. 92/0. 78	-----	977620-40720	TOR-90460003
11		ヤンマーレッド YANMAR Red	7. 5R4/14	-----	977620-40010	TOR-90000003

絵目次 (1) 主要部品 PICTURESQUE INDEX (1) . . . MAIN PARTS

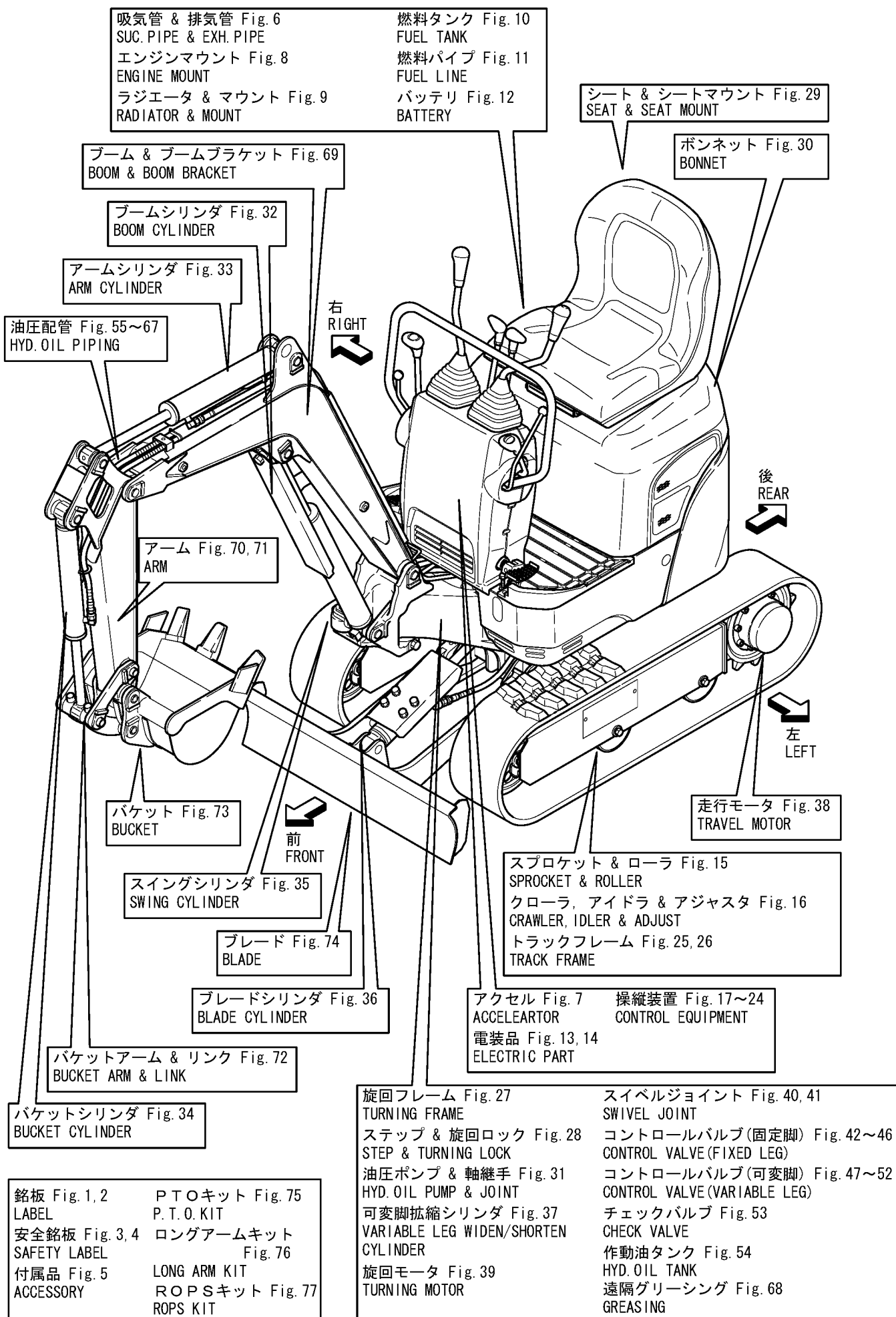

絵目次 (2) 油圧関係
 PICTURESQUE INDEX (2) HYDRAULIC SECTION

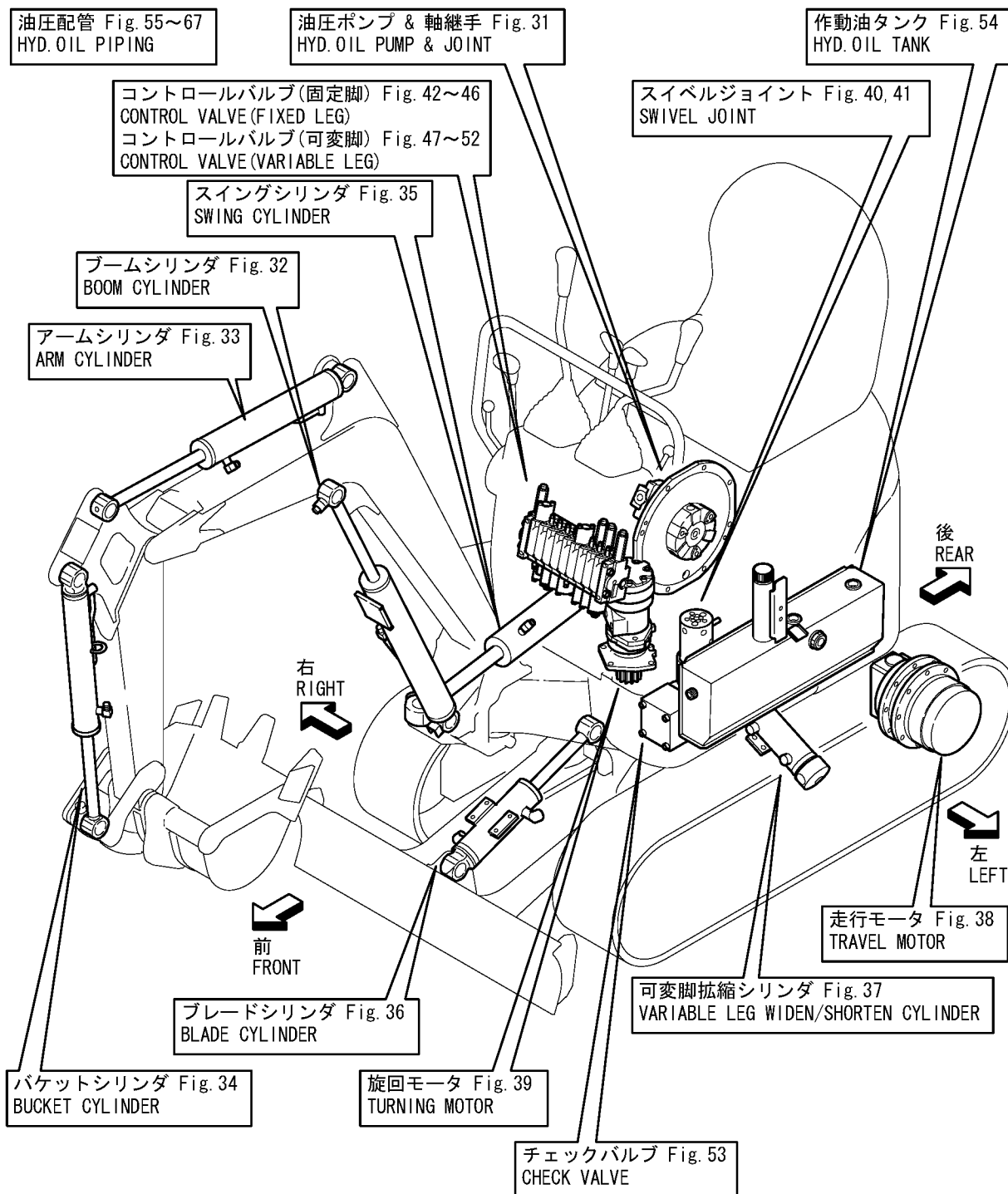

Contents

OCK10-M37402

Fig. No.	Fig. Name
LABEL & ACCESSORY	
1.	LABEL(JP)
2.	LABEL(EX)
3.	SAFETY LABEL(JP)
4.	SAEFTY LABEL(EX)
5.	ACCESSORY
ENGINE RELATED	
6.	SUC.PIPE & EXH.PIPE
7.	ACCELERATOR
8.	ENGINE MOUNT
9.	RADIATOR & MOUNT
10.	FUEL TANK
11.	FUEL LINE
ELECTRICAL PARTS	
12.	BATTERY
13.	ELECTRIC PART(WIRING)
14.	ELECTRIC PART(EQUIPMENT)
TRAVELING	
15.	SPROCKET & ROLLER
16.	CRAWLER, IDLER & ADJUST

Fig. No.	Fig. Name
CONTROL EQUIPMENT	
17.	CONTROL EQUIPMENT(LINK STAND)
18.	CONTROL EQUIPMENT(STOPPER)
19.	CONTROL EQUIPMENT(BOOM & BUCKET)
20.	CONTROL EQUIPMENT(ARM & TURNING)
21.	CONTROL EQUIPMENT(TRAVEL & BLADE)
22.	CONTROL EQUIPMENT(SWING)
23.	CONTROL EQUIPMENT(P.T.O. & LOW-HIGHT PEDAL)
24.	CONTROL EQUIPMENT(VARIABLE LEG)
FRAME	
25.	TRACK FRAME(FIXED LEG SPEC.)
26.	TRACK FRAME(WIDEN/SHORTEN VARIABLE LEG SPEC.)
27.	TURNING FRAME
AROUND SEAT	
28.	STEP & TURNING LOCK
29.	SEAT & MOUNT
BONNET	
30.	BONNET
HYDRAULIC OIL EQUIPMENT	
31.	HYD.OIL PUMP & JOINT
32.	BOOM CYLINDER

Contents

0CK10-M37402

Fig. No. Fig. Name

- 33. ARM CYLINDER
- 34. BUCKET CYLINDER
- 35. SWING CYLINDER
- 36. BLADE CYLINDER
- 37. VARIABLE LEG WIDEN / SHORTEN CYLINDER
- 38. TRAVEL MOTOR
- 39. TURNING MOTOR
- 40. SWIVEL JOINT(FIXED LEG SPEC.)(Y SPEC.)
- 78. (40A)SWIVEL JOINT(FIXED LEG SPEC.)(N SPEC.)
- 41. SWIVEL JOINT(VARIABLE LEG SPEC.)(Y SPEC.)
- 79. (41A)SWIVEL JOINT(VARIABLE LEG SPEC.)(N SPEC.)
- 42. CONTROL VALVE(FIXED LEG SPEC. : 1/5)
- 43. CONTROL VALVE(FIXED LEG SPEC. : 2/5)
- 44. CONTROL VALVE(FIXED LEG SPEC. : 3/5)
- 45. CONTROL VALVE(FIXED LEG SPEC. : 4/5)
- 46. CONTROL VALVE(FIXED LEG SPEC. : 5/5)
- 47. CONTROL VALVE(WIDEN/SHORTEN VARIABLE LEG SPEC. : 1/6)
- 48. CONTROL VALVE(WIDEN/SHORTEN VARIABLE LEG SPEC. : 2/6)
- 49. CONTROL VALVE(WIDEN/SHORTEN VARIABLE LEG SPEC. : 3/6)
- 50. CONTROL VALVE(WIDEN/SHORTEN VARIABLE LEG SPEC. : 4/6)
- 51. CONTROL VALVE(WIDEN/SHORTEN VARIABLE LEG SPEC. : 5/6)
- 52. CONTROL VALVE(WIDEN/SHORTEN VARIABLE LEG SPEC. : 6/6)
- 53. CHECK VALVE(WIDEN/SHORTEN VARIABLE LEG SPEC.)
- 54. HYD.OIL TANK

Fig. No. Fig. Name

HYDRAULIC OIL PIPING

- 55. HYD.OIL PIPING(TANK - PUMP - CONTROL VALVE)
- 56. HYD.OIL PIPING(CONT/V - TURN/MO - SWING/CYL)FIXED LEG SPEC.
- 57. HYD.OIL PIPING(CONT/V - TURN/MO - SWING/CYL)VARIABLE LEG SPEC.
- 58. HYD.OIL PIPING(CONT/V - SWIVEL JOINT)FIXED LEG SPEC.
- 59. HYD.OIL PIPING(CONT/V - SWIVEL JOINT)VARIABLE LEG.SPEC.
- 60. HYD.OIL PIPING(RETURN)FIXED LEG SPEC.
- 61. HYD.OIL PIPING(RETURN)VARIABLE LEG SPEC.
- 62. HYD.OIL PIPING(P.T.O.: FRAME END)
- 63. HYD.OIL PIPING(TRACK FRAME)FIXED LEG SPEC.
- 64. HYD.OIL PIPING(TRACK FRAME)VARIABLE LEG SPEC.
- 65. HYD.OIL PIPING(BOOM)FIXED LEG SPEC.
- 66. HYD.OIL PIPING(BOOM)VARIABLE LEG SPEC.
- 67. HYD.OIL PIPING(P.T.O.: BOOM END)
- 68. GREASING

IMPLEMENT

- 69. BOOM & BOOM BRACKET
- 70. ARM
- 71. LONG ARM
- 72. BUCKET ARM & LINK
- 73. BUCKET
- 74. BLADE

Contents

0CK10-M37402

Fig. No. Fig. Name

OPTIONAL & KIT

75. P.T.O.KIT

76. LONG ARM KIT

77. ROPS KIT

Fig. No. Fig. Name

Fig.1. LABEL(JP)

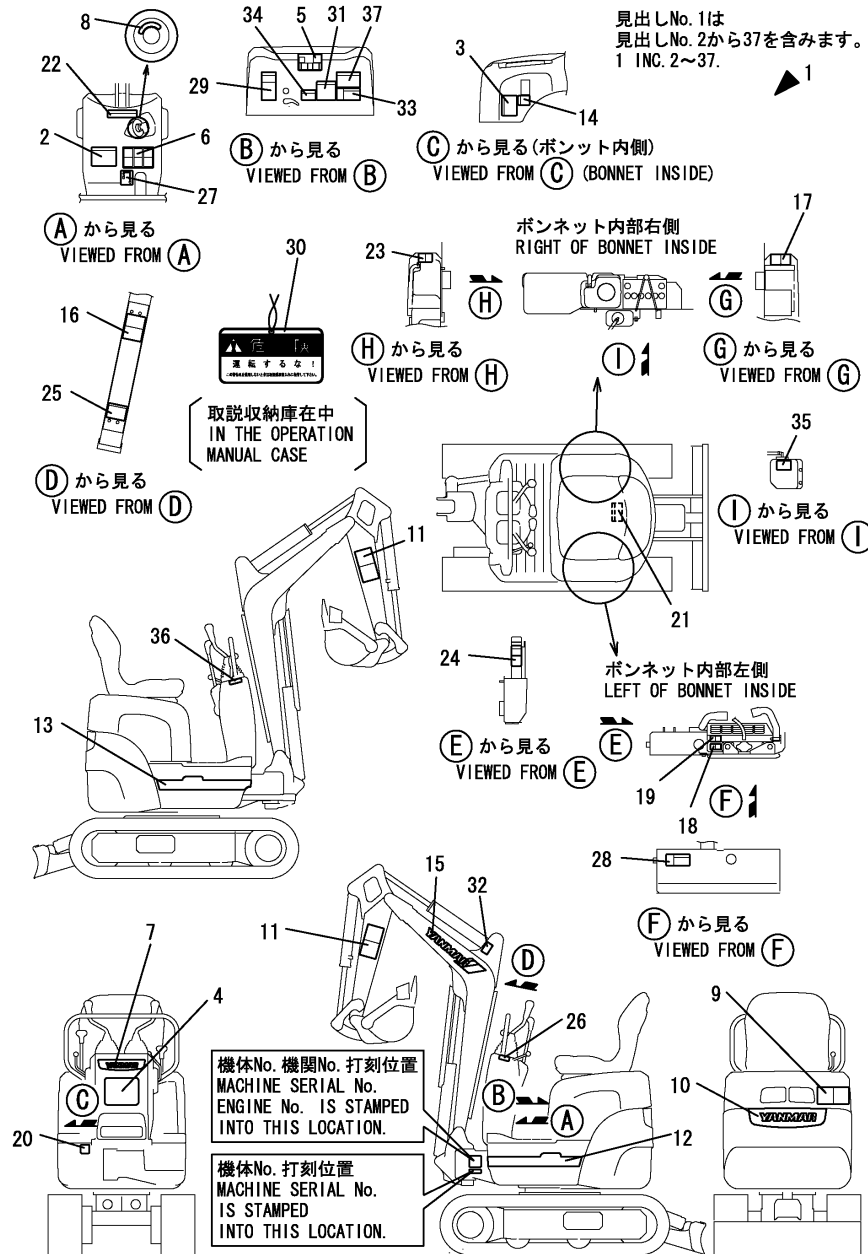

見出しNo. 1は
見出しNo. 2から37を含みます。
1 INC. 2~37.

(A)=SV08(JP)
(B)=SV08(EX)
(C)=

(D)=
(E)=
(F)=

No.	Lev.	Parts No.	Description	Q'ty						I	R
				(A)	(B)	(C)	(D)	(E)	(F)		
1	1	772446-03100	LABEL SET,SV08 JP	1							
2	2	172446-03110	LABEL,SOECIFICATION	1							
2-1	2	172446-03111	LABEL	1							N
(A=M/#01924)											
2-2	2	172446-03112	LABEL, SPECIFICATION	1							N
(A=M/#03179)											
3	2	172446-03120	LABEL,OIL & WATER	1							
4	2	172446-03130	LABEL	1							
5	2	172446-03140	LABEL	1							
5-1	2	172A20-03140	LABEL,OPERATION	1							R
(A=M/#03159)											
6	2	172446-03150	LABEL	1							
7	2	172446-03160	LABEL	1							
8	2	172157-03170	LABEL, KEY SWITCH	1							
9	2	172444-03170	LABEL	1							
10	2	172446-03170	LABEL	1							
11	2	172444-03180	LABEL	2							
11-1	2	172444-03181	LABEL	2							R
(A=M/#02725)											
12	2	172446-03180	LABEL	1							
13	2	172446-03190	LABEL	1							
14	2	172141-03202	LABEL,CAUTION	1							
15	2	172186-03200	LABEL,BRAND	1							
16	2	172446-03200	LABEL,LIFTING	1							
17	2	172450-03200	LABEL,BATTERY	1							
18	2	172446-03210	LABEL,BURN	1							
19	2	172446-03220	LABEL,BELT	1							
20	2	172447-03220	LABEL,GREASE	1							
21	2	172446-03230	LABEL,FUSE	1							
21-1	2	172480-03200	LABEL, HUSE	1							N
(A=M/#02310)											
21-2	2	172480-03201	LABEL,FUSE	1							N
(A=M/#02725)											
22	2	172444-03240	LABEL	1							
23	2	172183-03250	LABEL,FUEL	1							
24	2	172446-03250	LABEL,WARNING	1							
25	2	172446-03260	LABEL,GREESE FEED	1							
26	2	172183-03280	LABEL,LOCK	1							
27	2	172137-03300	LABEL, TURNING LOCK	1							
28	2	172142-03302	LABEL,CAUTION	1							
29	2	172964-03370	LABEL	1							
30	2	172964-03481	TAG ASSY, CAUTION	1							
31	2	172164-03510	LABEL,LOADING	1							
32	2	172437-03510	LABEL,HOOK	1							
32-1	2	172437-03511	LABEL, HOOK US	1							S
(A=M/#03229)											
33	2	172164-03540	LABEL	1							
34	2	172519-04180	LABEL,WARNING	1							
35	2	121470-44540	LABEL, SUB-TANK	1							
36	2	172446-03240	LABEL	1							1
37	2	172446-03270	LABEL	1							1

Remarks

(1)WIDEN/SHORTEN VARIABLE LEG SPEC.

N:Old \xrightarrow{Yes} New, Q:Old \xrightarrow{No} New, R:Old \xrightarrow{Yes} New, S:Old \xrightarrow{No} New, W:Add, Z:Discontinued, F:Interchangeable by set, K:Q'ty Change

Fig.2. LABEL(EX)

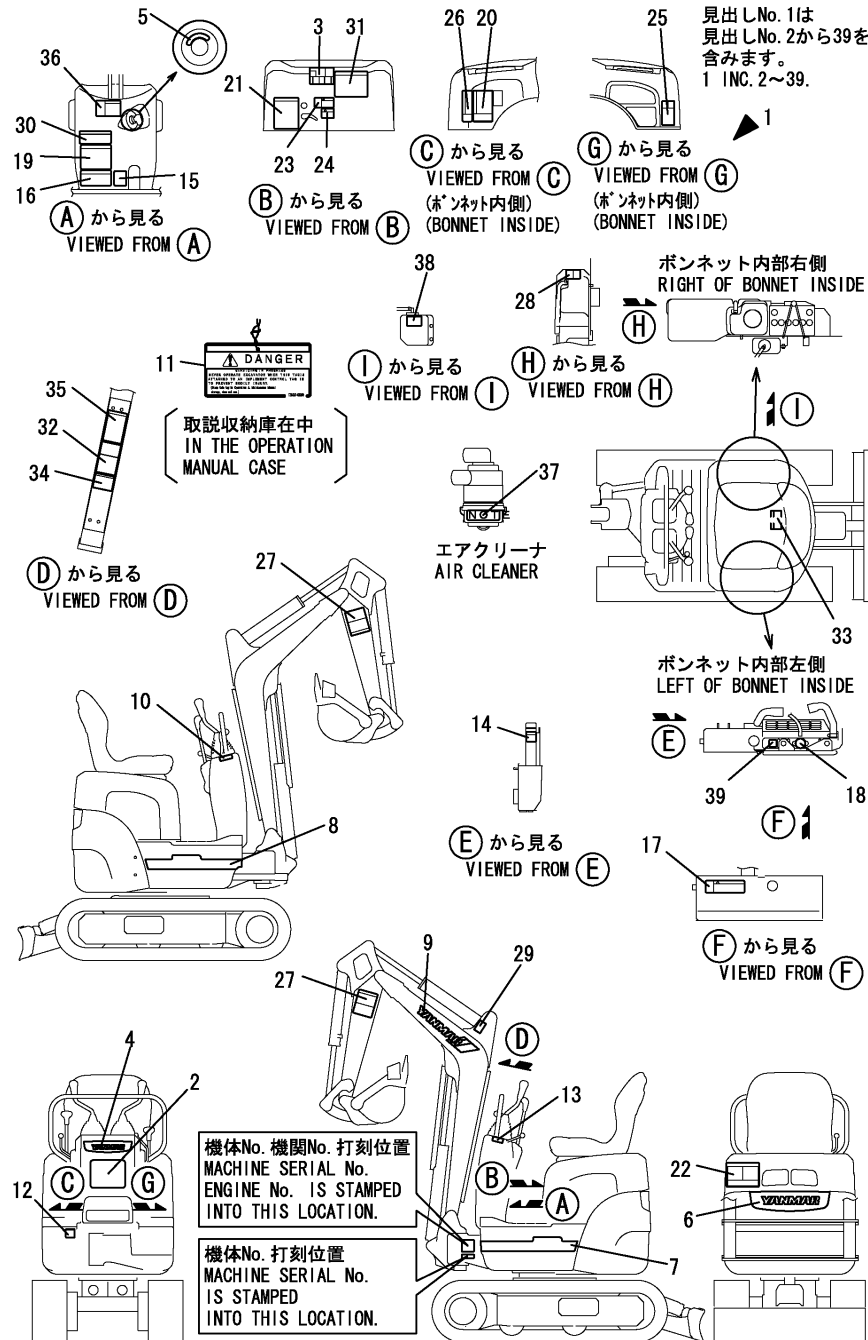

(A)=SV08(JP)
(B)=SV08(EX)
(C)=

(D)=
(E)=
(F)=

No.	Lev.	Parts No.	Description	Qty						I	R
				(A)	(B)	(C)	(D)	(E)	(F)		
1	1	772446-03170	LABEL SET SV08 EX	1							
2	2	172446-03130	LABEL	1							
3	2	172446-03140	LABEL	1							
3-1	2	172A20-03140	LABEL,OPERATION (B=M/#03159)	1							R
4	2	172446-03160	LABEL	1							
5	2	172157-03170	LABEL, KEY SWITCH	1							
6	2	172446-03170	LABEL	1							
7	2	172446-03180	LABEL	1							
8	2	172446-03190	LABEL	1							
9	2	172186-03200	LABEL,BRAND	1							
10	2	172446-03240	LABEL	1							
11	2	172437-03250	TAG ASSY, CAUTION	1							
12	2	172462-03260	LABEL,GREASE US	1							
12-1	2	172A29-03800	LABEL, GREASE US (B=M/#03210)	1							N
13	2	172183-03280	LABEL,LOCK	1							
14	2	172463-03290	LABEL,HYD.OIL US	1							
15	2	172137-03300	LABEL, TURNING LOCK	1							
16	2	172437-03310	LABEL,SLOPE	1							
16-1	2	172437-03311	LABEL, SLOPE US (B=M/#03229)	1							S
17	2	172437-03320	LABEL,HYD.OIL TANK	1							
17-1	2	172437-03321	LABEL,HYD.OIL TANK (B=M/#02499)	1							R
17-2	2	172437-03322	LABEL, HYD.OIL TANK (B=M/#03229)	1							S
18	2	172462-03320	LABEL	1							
19	2	172437-03340	LABEL,TRANSPORT	1							
19-1	2	172437-03341	LABEL,TRANSPORT (B=M/#02499)	1							R
19-2	2	172437-03342	LABEL, TRANSPORT US (B=M/#03229)	1							S
20	2	172437-03360	LABEL,BATTERY	1							
20-1	2	172437-03361	LABEL, BATTERY US (B=M/#03229)	1							S
21	2	172437-03371	LABEL	1							
21-1	2	172437-03372	LABEL, NEUTRAL US (B=M/#03229)	1							S
22	2	172437-03380	LABEL,SWING AREA	1							
22-1	2	172437-03381	LABEL,SWING AREA US (B=M/#03229)	1							S
23	2	172437-03390	LABEL,RADIATOR	1							
23-1	2	172437-03391	LABEL, RADIATOR US (B=M/#03229)	1							S
24	2	172437-03400	LABEL,ENG.HOOD	1							
24-1	2	172437-03401	LABEL (ENG COVER US (B=M/#02499)	1							R
24-2	2	172437-03402	LABEL, ENG,COVER US (B=M/#03229)	1							S
25	2	172437-03410	LABEL,ENG.ROOM	1							

Fig.2. LABEL(EX)

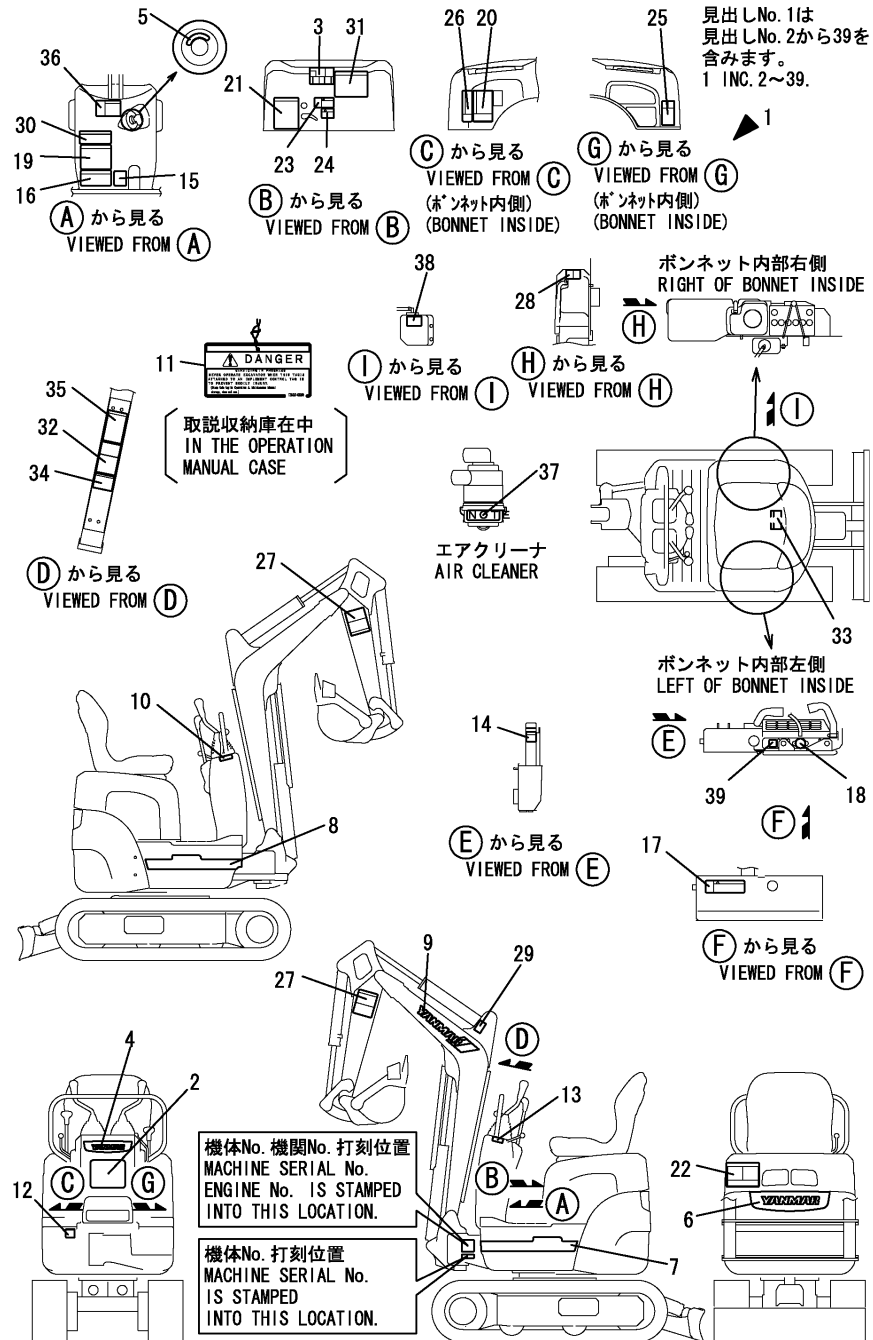

(A)=SV08(JP)
(B)=SV08(EX)
(C)=

(D)=
(E)=
(F)=

No.	Lev.	Parts No.	Description	Qty						I	R
				(A)	(B)	(C)	(D)	(E)	(F)		
25-1	2	172437-03411	LABEL (ENG ROOM US (B=M/#02499)		1						R
25-2	2	172A36-03411	LABEL, ENG ROOM (B=M/#03210)		1						N
26	2	172437-03421	LABEL, MUFFLER		1						
26-1	2	172437-03422	LABEL, MUFFLER US (B=M/#03229)		1						S
27	2	172437-03460	LABEL, BOOM		2						
27-1	2	172437-03461	LABEL, BOOM US (B=M/#03229)		2						S
28	2	172437-03500	LABEL, FUEL		1						
28-1	2	172437-03501	LABEL, FUEL US (B=M/#03229)		1						S
29	2	172437-03510	LABEL, HOOK		1						
29-1	2	172437-03511	LABEL, HOOK US (B=M/#03229)		1						S
30	2	172446-03600	LABEL, SPEC. E		1						
30-1	2	172446-03601	LABEL, SPEC. E (B=M/#01924)		1						N
30-2	2	172446-03602	LABEL, SPEC. EX (B=M/#03179)		1						S
31	2	172446-03610	LABEL, OIL&WATER E		1						
32	2	172446-03620	LABEL, LIFT E		1						
32-1	2	172446-03621	LABEL, LIFT E (B=M/#XXXXXX)		1						N
33	2	172446-03630	LABEL, FUSE E		1						
33-1	2	172446-03631	LABEL (B=M/#02310)		1						N
33-2	2	172446-03632	LABEL, HUSE US (B=M/#03229)		1						S
34	2	172446-03640	LABEL, GREASE E		1						
35	2	172446-03651	LABEL, VARIABLE US		1						
35-1	2	172446-03652	LABEL, VARIABLE US (B=M/#03229)		1						S
36	2	172446-03760	LABEL, MANUAL		1						
36-1	2	172A29-03760	LABEL, MANUAL US (B=M/#03210)		1						N
37	2	172125-03950	LABEL, AIR CLEANER		1						
38	2	124764-44810	LABEL, SUB-TANK		1						
39	2	124764-44920	LABEL, ANTI-FREEZING		1						

Fig.3. SAFETY LABEL(JP)

(A)=SV08(JP)
(B)=SV08(EX)
(C)=

(D)=
(E)=
(F)=

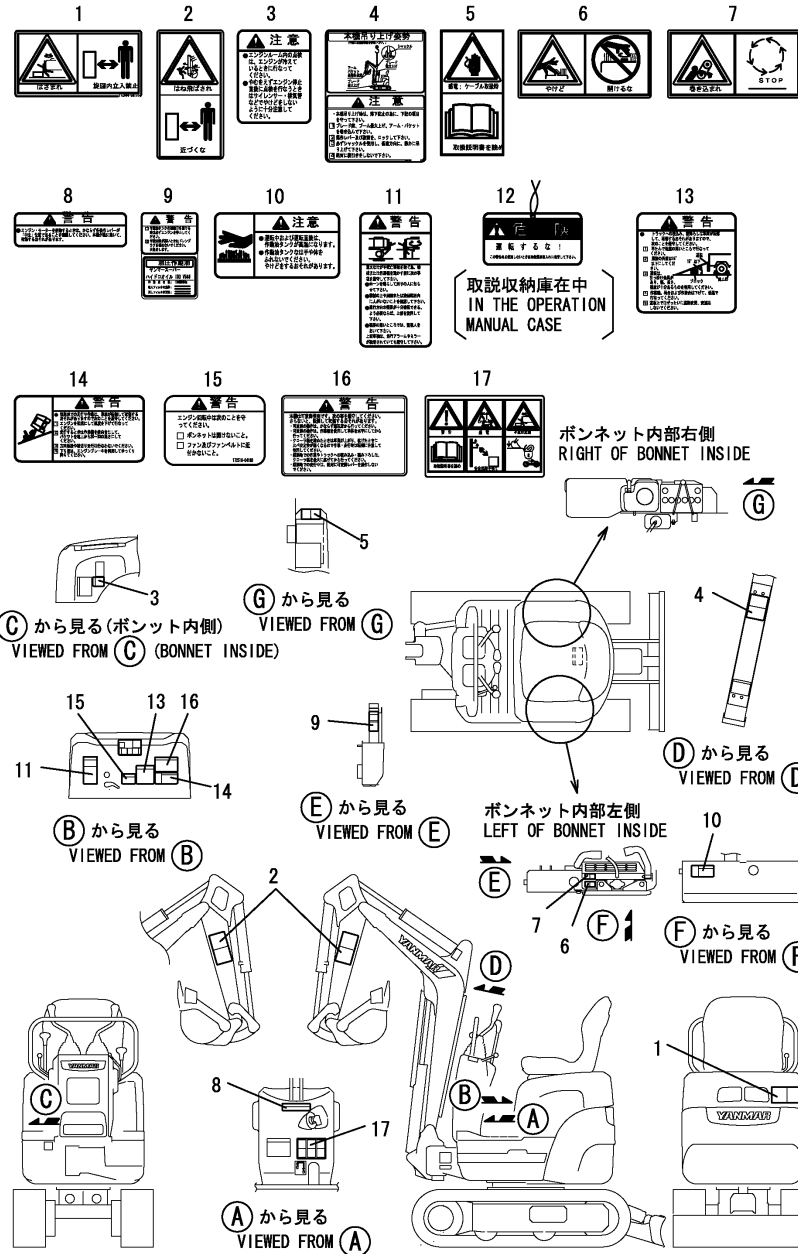

No.	Lev.	Parts No.	Description	Q'ty						I	R
				(A)	(B)	(C)	(D)	(E)	(F)		
1	1	172444-03170	LABEL	1							
2	1	172444-03180	LABEL	2							
2-1	1	172444-03181	LABEL	2							R
(A=M/#02725)											
3	1	172141-03202	LABEL,CAUTION	1							
4	1	172446-03200	LABEL,LIFTING	1							
5	1	172450-03200	LABEL,BATTERY	1							
6	1	172446-03210	LABEL,BURN	1							
7	1	172446-03220	LABEL,BELT	1							
8	1	172444-03240	LABEL	1							
9	1	172446-03250	LABEL,WARNING	1							
10	1	172142-03302	LABEL,CAUTION	1							
11	1	172964-03370	LABEL	1							
12	1	172964-03481	TAG ASSY, CAUTION	1							
13	1	172164-03510	LABEL,LOADING	1							
14	1	172164-03540	LABEL	1							
15	1	172519-04180	LABEL,WARNING	1							
16	1	172446-03270	LABEL	1							1
17	1	172446-03150	LABEL	1							

Remarks
(1)WIDEN/SHORTEN VARIABLE LEG SPEC.

Fig.4. SAEFTY LABEL(EX)

(A)=SV08(JP)
(B)=SV08(EX)
(C)=

(D)=
(E)=
(F)=

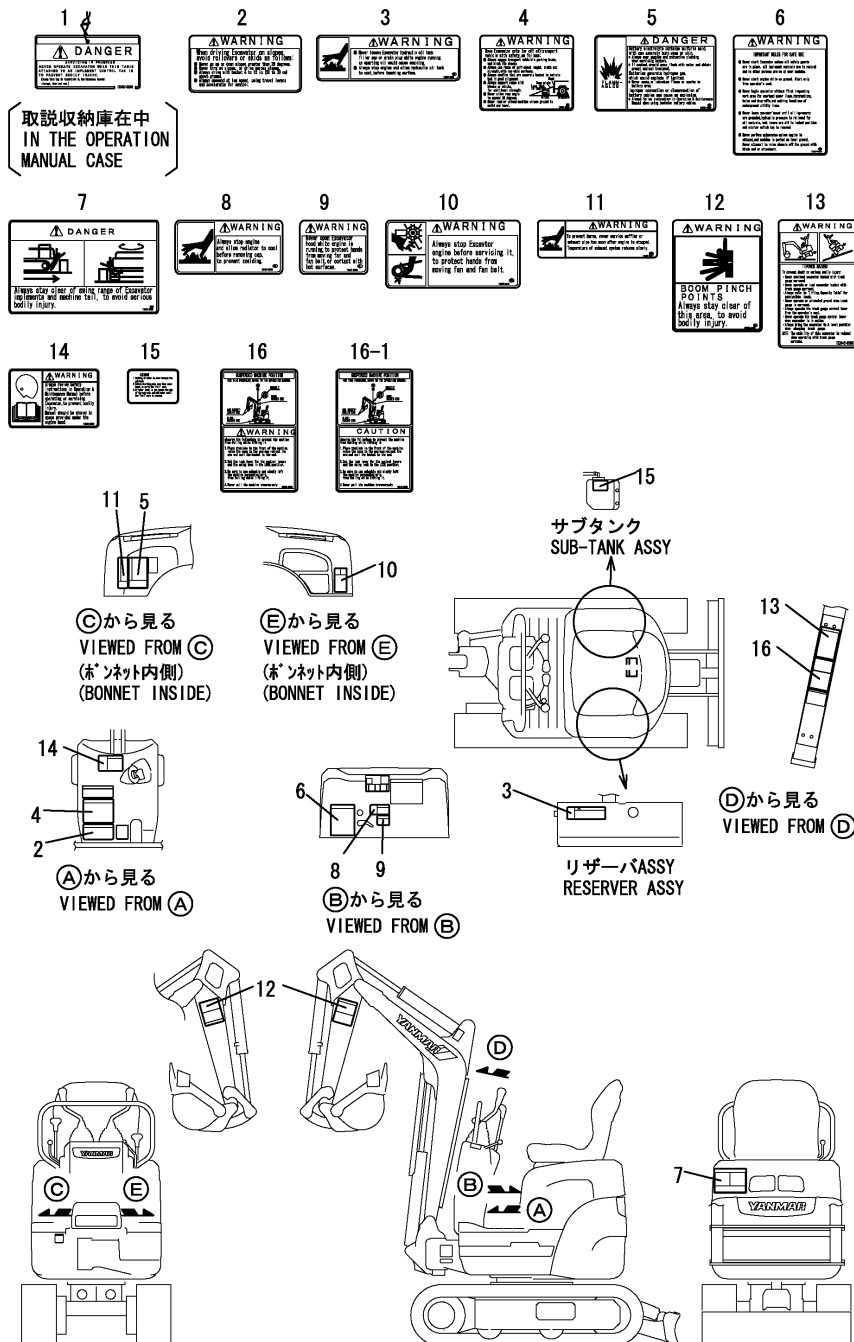

No.	Lev.	Parts No.	Description	Q'ty						I	R
				(A)	(B)	(C)	(D)	(E)	(F)		
1	1	172437-03250	TAG ASSY, CAUTION		1						
2	1	172437-03310	LABEL,SLOPE		1						
2-1	1	172437-03311	LABEL, SLOPE US		1						S
				(B=M/#03229)							
3	1	172437-03320	LABEL,HYD.OIL TANK		1						
3-1	1	172437-03321	LABEL,HYD.OIL TANK		1						R
				(B=M/#02499)							
4	1	172437-03340	LABEL,TRANSPORT		1						
4-1	1	172437-03341	LABEL,TRANSPORT		1						R
				(B=M/#02499)							
4-2	1	172437-03342	LABEL, TRANSPORT US		1						S
				(B=M/#03229)							
5	1	172437-03360	LABEL,BATTERY		1						
5-1	1	172437-03361	LABEL, BATTERY US		1						S
				(B=M/#03229)							
6	1	172437-03371	LABEL		1						
6-1	1	172437-03372	LABEL, NEUTRAL US		1						S
				(B=M/#03229)							
7	1	172437-03380	LABEL,SWING AREA		1						
7-1	1	172437-03381	LABEL,SWING AREA US		1						S
				(B=M/#03229)							
8	1	172437-03390	LABEL,RADIATOR		1						
8-1	1	172437-03391	LABEL, RADIATOR US		1						S
				(B=M/#03229)							
9	1	172437-03400	LABEL,ENG.HOOD		1						
9-1	1	172437-03401	LABEL (ENG COVER US		1						R
				(B=M/#02499)							
9-2	1	172437-03402	LABEL, ENG,COVER US		1						S
				(B=M/#03229)							
10	1	172437-03410	LABEL,ENG.ROOM		1						
10-1	1	172437-03411	LABEL (ENG ROOM US		1						R
				(B=M/#02499)							
10-2	1	172A36-03411	LABEL, ENG ROOM		1						N
				(B=M/#03210)							
11	1	172437-03421	LABEL,MUFFLER		1						
11-1	1	172437-03422	LABEL, MUFFLER US		1						S
				(B=M/#03229)							
12	1	172437-03460	LABEL, BOOM		2						
12-1	1	172437-03461	LABEL, BOOM US		2						S
				(B=M/#03229)							
13	1	172446-03651	LABEL,VARIABLE US		1						
13-1	1	172446-03652	LABEL, VARIABLE US		1						S
				(B=M/#03229)							
14	1	172446-03760	LABEL,MANUAL		1						
14-1	1	172A29-03760	LABEL, MANUAL US		1						S
				(B=M/#03229)							
15	1	124764-44810	LABEL,SUB-TANK		1						
15-1	1	172A38-03200	LABEL, SUB-TANK US		1						S
				(B=M/#03229)							
16	1	172446-03620	LABEL,LIFT E		1						
16-1	1	172446-03621	LABEL,LIFT E		1						N

Fig.4. SAFTY LABEL(EX)

(A)=SV08(JP)
 (B)=SV08(EX)
 (C)=

(D)=
 (E)=
 (F)=

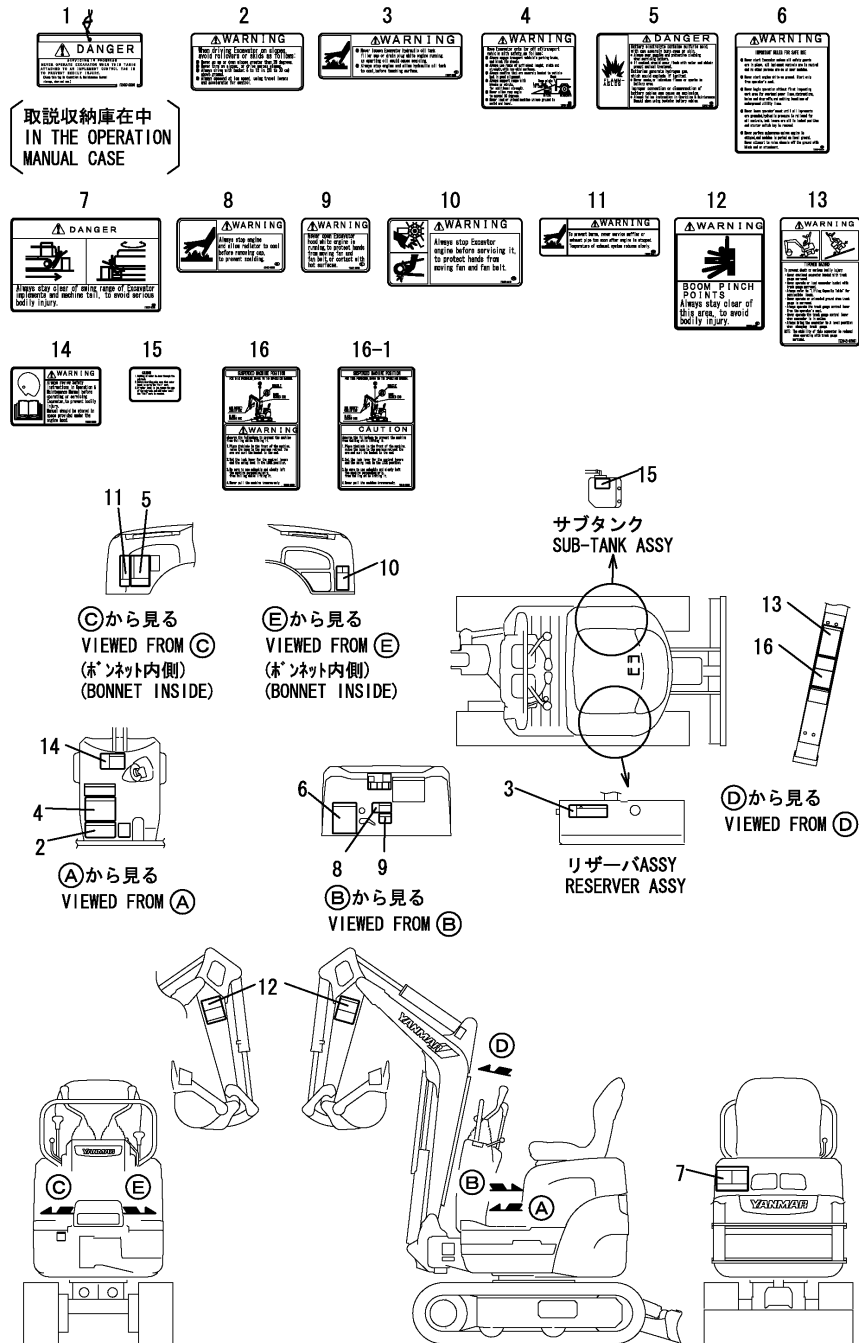

No.	Lev.	Parts No.	Description	Q'ty						I	R
				(A)	(B)	(C)	(D)	(E)	(F)		
			(B=M/#XXXXX)								

Fig.5. ACCESSORY

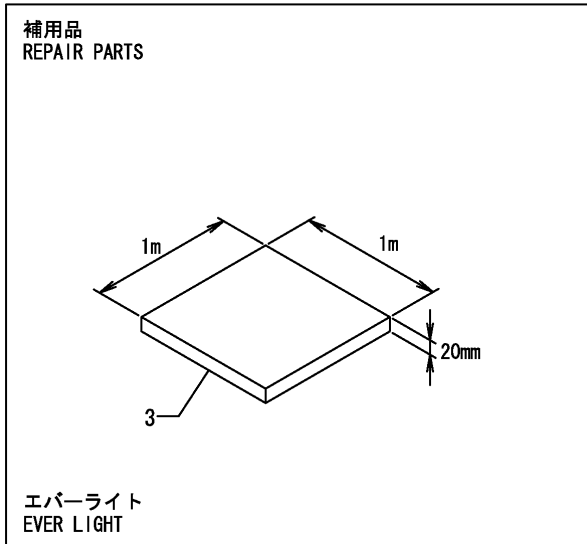
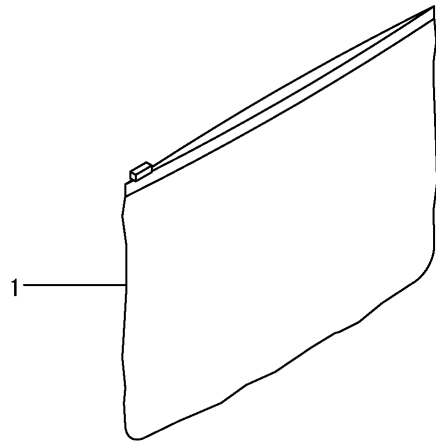

(A)=SV08(JP)
(B)=SV08(EX)
(C)=

(D)=
(E)=
(F)=

No.	Lev.	Parts No.	Description	Q'ty						I	R
				(A)	(B)	(C)	(D)	(E)	(F)		
1	1	172176-07330	BAG, MANUAL	1	1						
3	1	172478-65750	SPONGE	1	1						1

Remarks
(1)REPAIR PARTS.

Fig.6. SUC.PIPE & EXH.PIPE

吸气管
SUC. PIPE

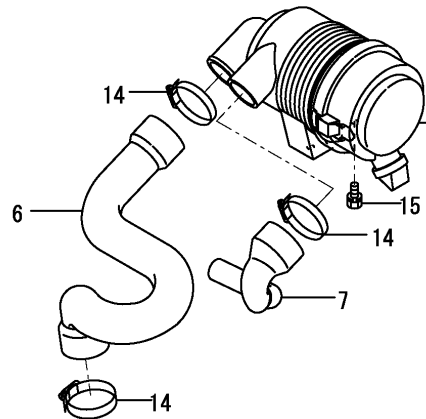
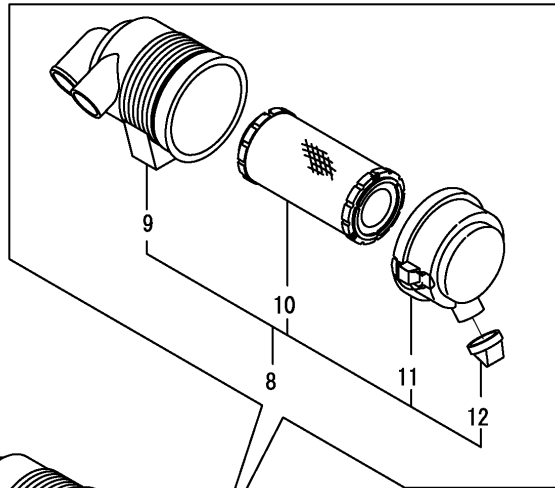

ENGINE

排气管
EXH. PIPE

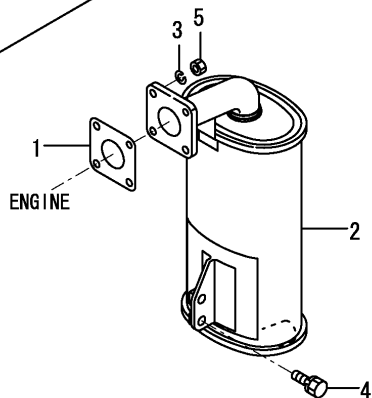

ENGINE

(A)=SV08(JP)
(B)=SV08(EX)
(C)=

(D)=
(E)=
(F)=

No.	Lev.	Parts No.	Description	Q'ty						I	R
				(A)	(B)	(C)	(D)	(E)	(F)		
1	1	124701-11911	GASKET, SILENCER	1	1						
2	1	119325-13530	SILENCER	1	1						
3	1	22217-080000	WASHER, SPRING 8	4	4						
4	1	26013-100252	BOLT, M10X 25	2	2						
5	1	26716-080002	NUT, M8	4	4						
6	1	172446-11500	HOSE-A,AIR CLEANER	1	1						
7	1	172446-11510	HOSE-B,AIR CLEANER	1	1						
8	1	119325-12530	CLEANER ASSY, AIR	1	1						
9	2	105027-12550	BODY, AIR CLEANER	1	1						
10	2	119655-12560	ELEMENT	1	1						
11	2	119655-12570	COVER ASSY	1	1						
12	2	119808-12540	VALVE, UNLOADER	1	1						
14	1	23000-060000	CLAMP, 60	3	3						
15	1	26013-080162	BOLT, M8X 16	2	2						

Fig.7. ACCELERATOR

(A)=SV08(JP)
(B)=SV08(EX)
(C)=

(D)=
(E)=
(F)=

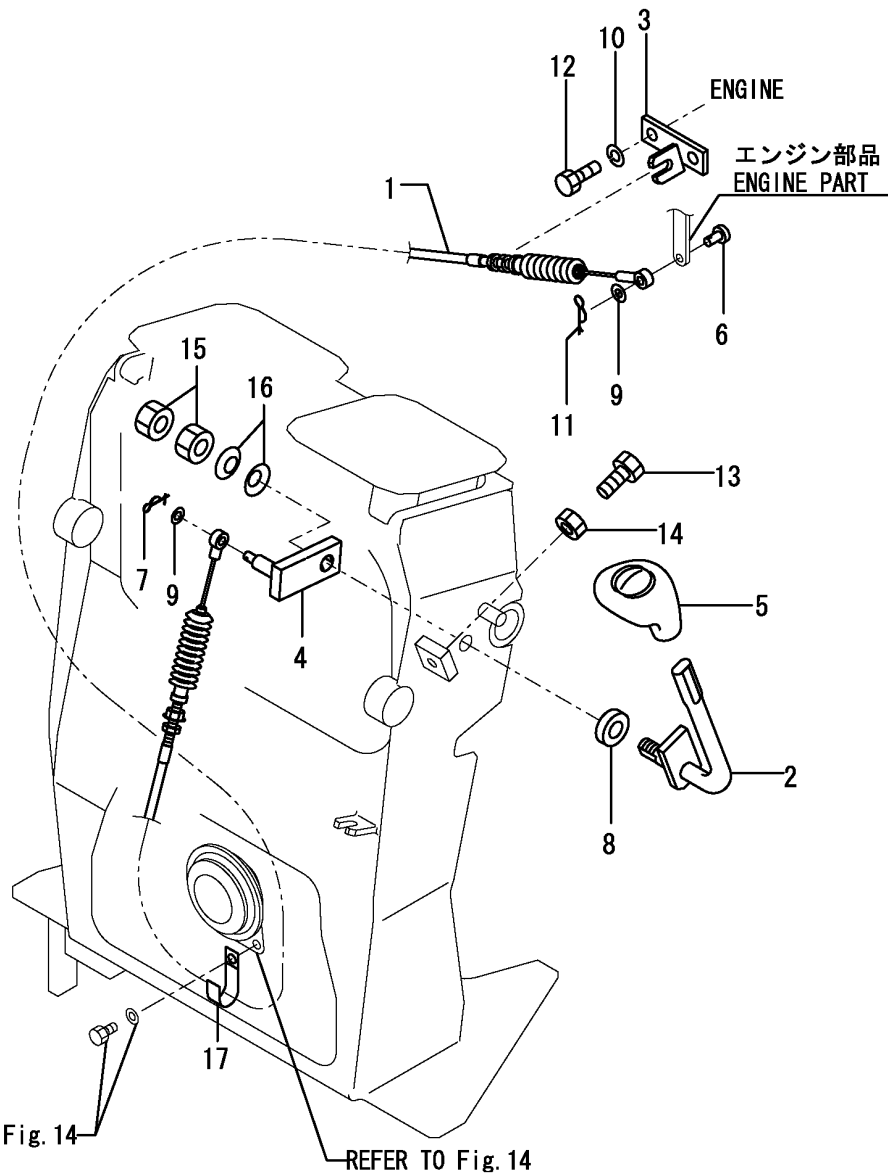

No.	Lev.	Parts No.	Description	Q'ty						I	R
				(A)	(B)	(C)	(D)	(E)	(F)		
1	1	172446-12200	CABLE, ACCELERATOR	1	1						
1-1	1	172446-12201	CABLE, ACCELERATOR	1	1						N
				(A=M/#02753)		(B=M/#02753)					
2	1	172446-12100	LEVER, ACCEL. (GRAY:72)	1	1						
3	1	172446-12150	PLATE ASSY, ACCEL.	1	1						
4	1	172446-12130	ARM ASSY	1	1						
5	1	172146-12150	GRIP, ACCELERATOR	1	1						
6	1	172113-12522	PIN	1	1						
7	1	1C6281-52310	PIN, SNAP 6	1	1						
8	1	172156-61320	COLLAR	1	1						
9	1	22137-060000	WASHER, 6	2	2						
10	1	22217-080000	WASHER, SPRING 8	2	2						
11	1	22417-200160	PIN, COTTER 2.0X16	1	1						
12	1	26116-080202	BOLT, M8X 20 PLATED	2	2						
13	1	26116-080254	BOLT, M8X 25 PLATED	1	1						
14	1	26756-080002	NUT, LOCK M8	1	1						
15	1	26756-120002	NUT, LOCK M12	2	2						
16	1	933170-01490	SPRING	2	2						
17	1	1A1686-57850	CLAMP, 80	1	1						W
				(A=M/#02753)		(B=M/#02753)					

Fig.8. ENGINE MOUNT

(A)=SV08(JP)
 (B)=SV08(EX)
 (C)=

(D)=
 (E)=
 (F)=

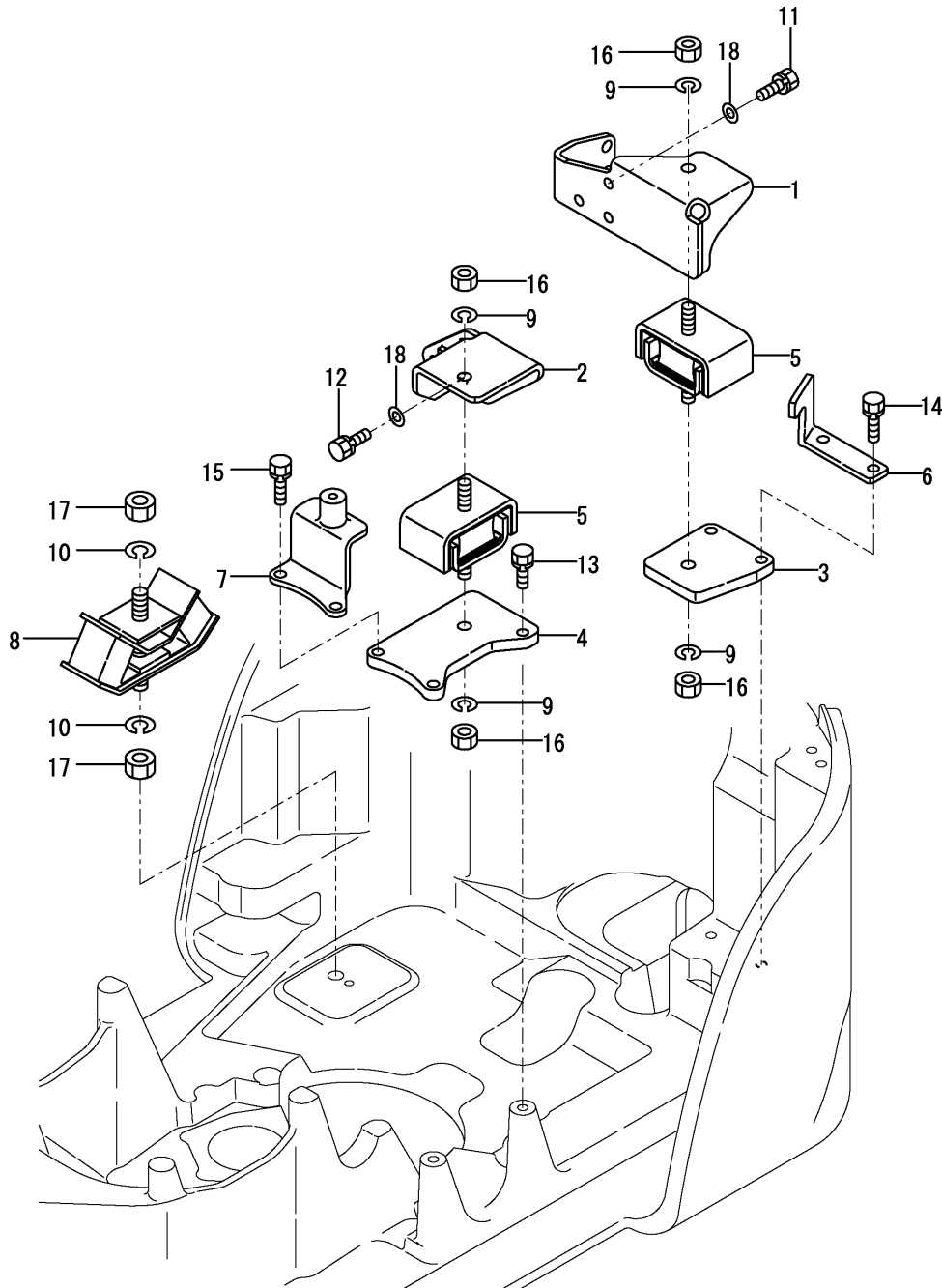

No.	Lev.	Parts No.	Description	Q'ty						I	R
				(A)	(B)	(C)	(D)	(E)	(F)		
1	1	172446-13100	MOUNT FL,ENG.	1	1						
2	1	172446-13110	MOUNT FR,ENG.	1	1						
3	1	172446-13120	STAY, ENGINE	1	1						
4	1	172446-13130	STAY, ENGINE	1	1						
5	1	172446-13200	ABSORBER,SHOCK	2	2						
6	1	172446-13250	STOPPER	1	1						
7	1	172446-13260	STOPPER ASSY	1	1						
8	1	172447-13260	ABSOBER,SHOCK 290K	1	1						
9	1	22217-120000	WASHER, SPRING 12	4	4						
10	1	22217-140000	WASHER, SPRING 14	2	2						
11	1	26013-100252	BOLT, M10X 25	3	3						
12	1	26013-100252	BOLT, M10X 25	3	3						
13	1	26013-100252	BOLT, M10X 25	1	1						
14	1	26013-100352	BOLT, M10X 35	2	2						
15	1	26013-100352	BOLT, M10X 35	2	2						
16	1	26716-120002	NUT, M12	4	4						
17	1	26736-140002	NUT, M14	2	2						
18	1	172446-13150	WASHER	6	6						W

(A=M/#02010) (B=M/#02010)

Fig.9. RADIATOR & MOUNT

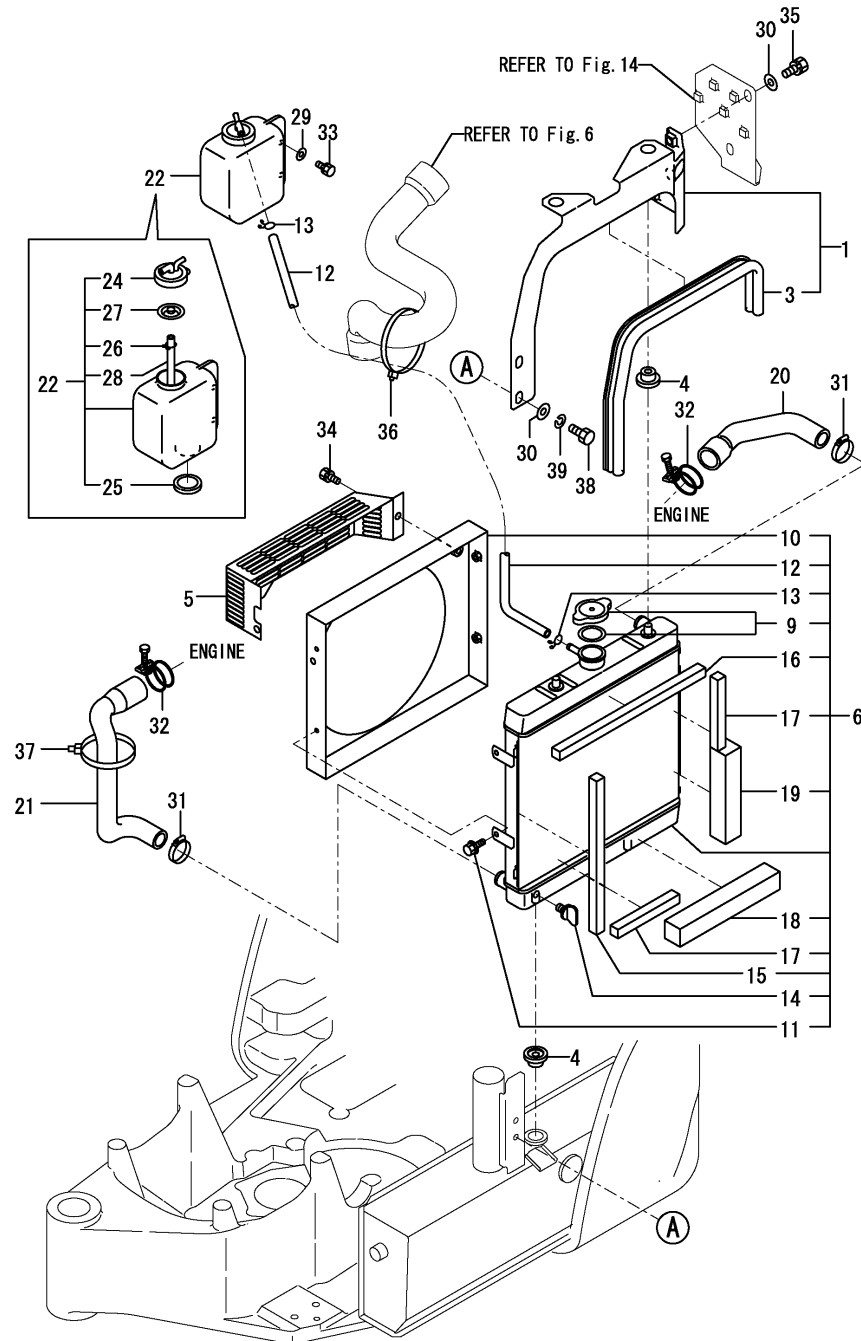

(A)=SV08(JP)
 (B)=SV08(EX)
 (C)=

(D)=
 (E)=
 (F)=

No.	Lev.	Parts No.	Description	Q'ty						I	R
				(A)	(B)	(C)	(D)	(E)	(F)		
1	1	172446-13290	RADIATOR MOUNT	1	1						
3	2	172446-13520	SEAL, RADIATOR	1	1						
4	1	172446-13330	ABSOBER, SHOCK	4	4						
5	1	172446-13350	GUARD, FAN	1	1						
6	1	172446-13420	RADIATOR	1	1						
9	3	172446-13450	CAP, PRESSURE	1	1						
10	3	172446-13460	SHROUD ASSY	1	1						
11	3	172446-13470	BOLT ASSY	4	4						
12	3	172446-13480	HOSE, RUBBER	1	1						
13	3	172446-13490	CLIP	2	2						
14	3	172446-13500	COCK ASSY	1	1						
15	2	172446-13560	SEAL	1	1						
16	2	172446-13570	SEAL	1	1						
17	2	172446-13580	SEAL, RADIATOR	2	2						
18	2	172446-13540	SEAL	1	1						
19	2	172446-13550	SEAL	1	1						
20	1	172447-13600	HOSE-A, RADIATOR	1	1						
21	1	172447-13610	HOSE-B, RADIATOR	1	1						
22	1	121468-44510	SUB-TANK ASSY	1	1						
24	2	121450-44531	CAP	1	1						
25	2	121468-44540	PLUG, SUB-TANK	1	1						
26	2	124450-44560	RETAINER	1	1						
27	2	121470-44581	GASKET	1	1						
28	2	23065-070130	PIPE, 7X 130	1	1						
29	1	22137-060000	WASHER, 6	2	2						
30	1	22137-100000	WASHER, 10	4	4						
31	1	23000-025000	CLAMP, 25	2	2						
31-1	1	23001-025000	CLAMP, HOSE 25	2	2						N
		(A=M/#01924) (B=M/#01924)									
32	1	23010-038000	CLAMP, 38	2	2						
33	1	26013-060122	BOLT, M6X 12	2	2						
34	1	26013-080162	BOLT, M8X 16	2	2						
35	1	26013-100202	BOLT, M10X 20	2	2						
36	1	933152-09280	BAND 170	1	1						
37	1	933168-55770	BAND 146	1	1						
38	1	172455-61720	BOLT M 10X20	2	2						
39	1	22217-100000	WASHER, SPRING 10	2	2						

Fig.10. FUEL TANK

(A)=SV08(JP)
(B)=SV08(EX)
(C)=

(D)=
(E)=
(F)=

見出しNo. 1は
見出しNo. (1)~17を含みます。
1 INC. (1)~17.

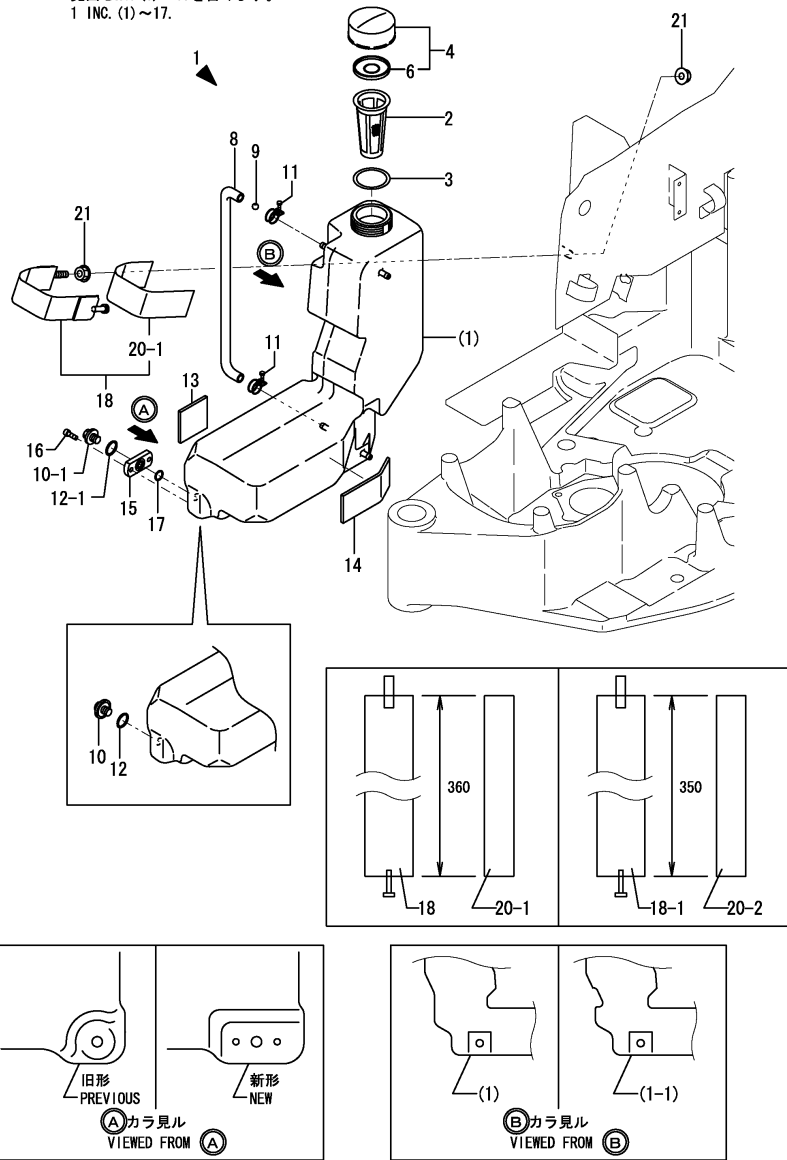

No.	Lev.	Parts No.	Description	Q'ty						I	R
				(A)	(B)	(C)	(D)	(E)	(F)		
1	1	172446-14100	TANK ASSY, FUEL	1	1						
1-1	1	172A29-14100	TANK ASSY, FUEL	1	1						F 1
		(A=XXX) (B=XXX)									
2	2	194151-04141	STRAINER, FUEL	1	1						
3	2	194151-04150	GASKET, STRAINER	1	1						
4	2	194250-04301	CAP ASSY, TANK	1	1						
6	3	194250-04321	VALVE, VENT	1	1						
8	2	172446-14150	HOSE	1	1						
9	2	172447-14160	FLOAT	1	1						
10	2	172447-14300	PLUG M12,DRAIN	1	1						
10-1	2	23491-080002	PLUG, 8	1	1						S
		(A=M/#11092) (B=M/#11092)									
11	2	23010-014000	CLAMP, 14	2	2						
12	2	24311-350220	O-RING, 1AP22A	1	1						
12-1	2	24311-000090	O-RING, 1AP9.0	1	1						S
		(A=M/#11092) (B=M/#11092)									
13	2	172446-14250	RUBBER PLATE	1	1						
14	2	172446-14260	RUBBER PLATE	1	1						
15	2	172447-14310	BLOCK,DRAIN	1	1						W
		(A=M/#11092) (B=M/#11092)									
16	2	26450-060102	BOLT, M6X 10	2	2						W
		(A=M/#11092) (B=M/#11092)									
17	2	24311-000160	O-RING, 1AP16.0	1	1						W
		(A=M/#11092) (B=M/#11092)									
18	1	172446-14200	CLAMP ASSY, FUEL	1	1						
18-1	1	172A29-14200	CLAMP ASSY, FUEL	1	1						S
		(A=XXX) (B=XXX)									
20-1	2	172447-14240	RUBBER, CLAMP	1	1						
20-2	2	172A29-14240	RUBBER PLATE, FO	1	1						S
		(A=XXX) (B=XXX)									
21	1	26367-100002	NUT, M10	2	2						

Remarks
(1)INTERCHANGEABLE BY SIMULATANEUS
REPLACEMENT WITH REF.NO.18-1.

Fig.11. FUEL LINE

(A)=SV08(JP)
(B)=SV08(EX)
(C)=

(D)=
(E)=
(F)=

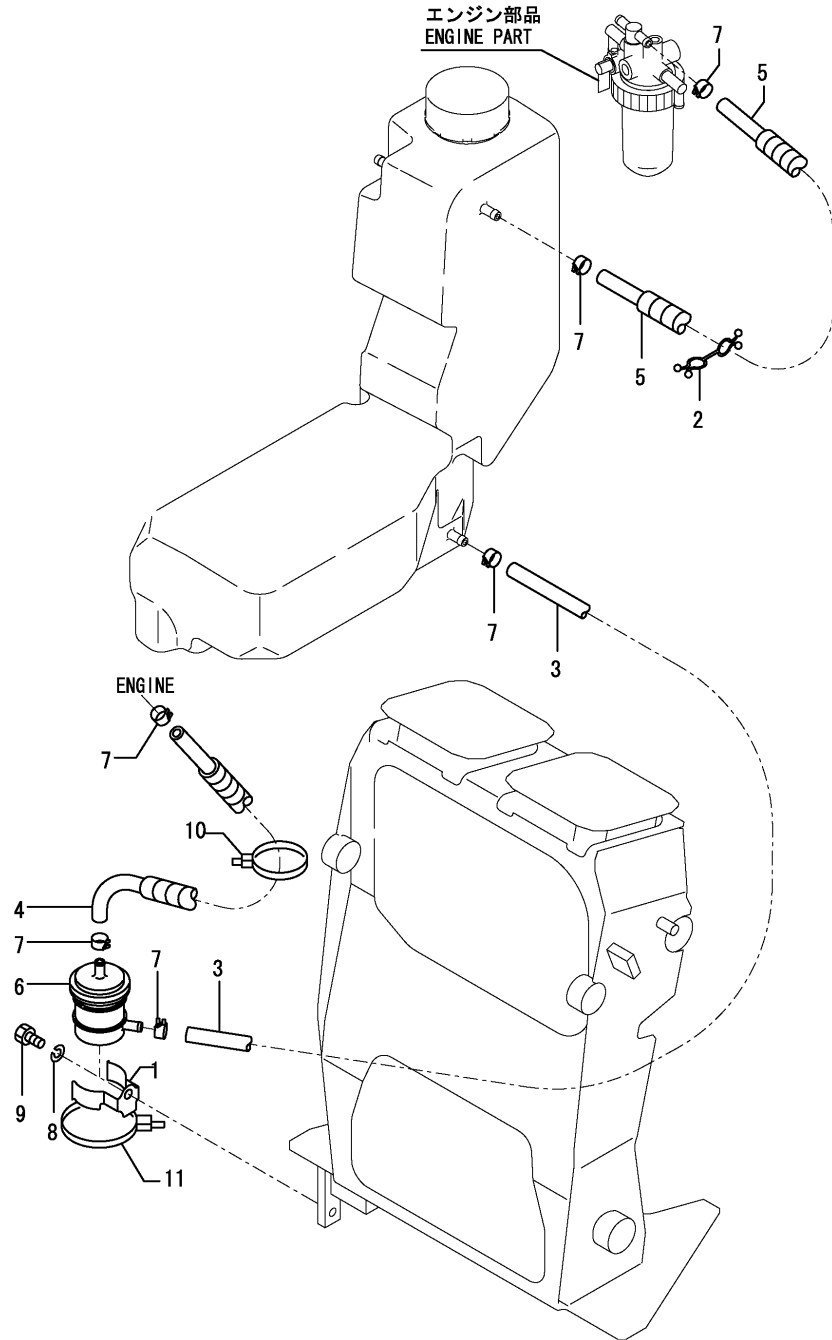

No.	Lev.	Parts No.	Description	Qty						I	R
				(A)	(B)	(C)	(D)	(E)	(F)		
1	1	198072-04320	CLAMP, FILTER	1	1						
2	1	172171-14300	CLAMP	2	2						
3	1	172446-14160	HOSE, FUEL	1	1						
4	1	172446-14160	HOSE, FUEL	1	1						
5	1	172183-14640	HOSE	1	1						
6	1	129052-55630	FILTER, FUEL	1	1						
7	1	124766-59050	CLIP, HOSE 12	6	6						
8	1	22217-080000	WASHER, SPRING 8	1	1						
9	1	26116-080122	BOLT, M8X 12 PLATED	1	1						
10	1	1A1380-55310	CLAMP, WIRE	1	1						
11	1	172112-79930	CLIP, HOSE 8	1	1						

Fig.12. BATTERY

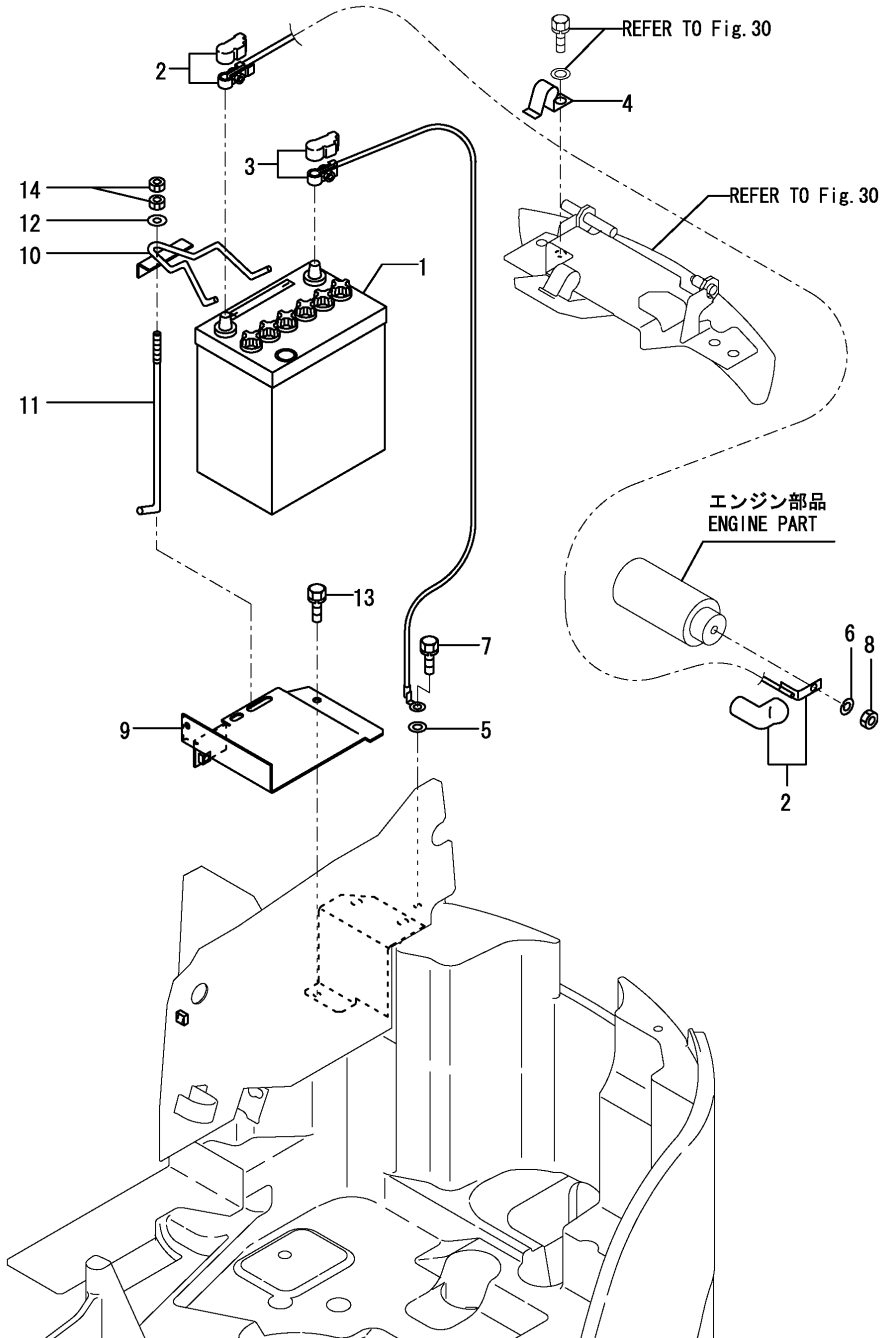

(A)=SV08(JP)
(B)=SV08(EX)
(C)=

(D)=
(E)=
(F)=

No.	Lev.	Parts No.	Description	Q'ty						I	R
				(A)	(B)	(C)	(D)	(E)	(F)		
1	1	172446-16100	BATTERY	1	1						
2	1	172446-16110	CORD, BATTERY	1	1						
3	1	172446-16120	CORD, BATTERY	1	1						
4	1	172112-16650	CLAMP	1	1						
5	1	22137-080000	WASHER, 8	1	1						
6	1	22217-080000	WASHER, SPRING 8	1	1						
7	1	26116-080162	BOLT, M8X 16 PLATED	1	1						
8	1	26716-080002	NUT, M8	1	1						
9	1	172446-16300	MOUNT,BATTERY	1	1						
10	1	172446-16320	CLAMP, BATTERY	1	1						
11	1	172164-16370	ROD	1	1						
12	1	22137-080000	WASHER, 8	1	1						
13	1	26013-080162	BOLT, M8X 16	2	2						
14	1	26716-080002	NUT, M8	2	2						

Fig.13. ELECTRIC PART(WIRING)

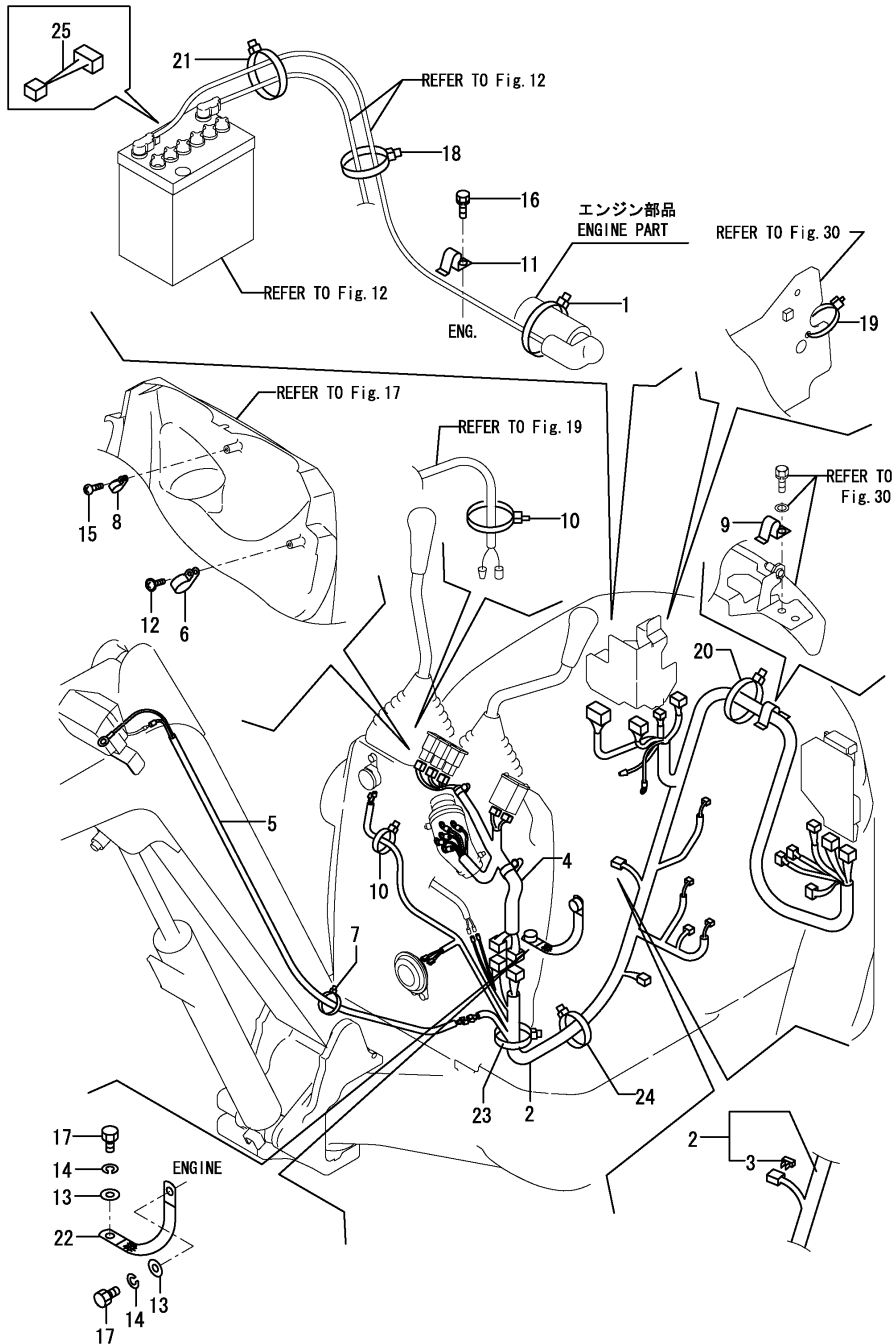

(A)=SV08(JP)
(B)=SV08(EX)
(C)=

(D)=
(E)=
(F)=

No.	Lev.	Parts No.	Description	Q'ty						I	R
				(A)	(B)	(C)	(D)	(E)	(F)		
1	1	194250-51660	BAND, NYLON	1							
1-1	1	172122-79930	CLAMP, HOSE	1	1						R
(A=M/#01762)											
2	1	172446-16500	WIRE, HARNESS(A)	1	1						
2-1	1	172446-16501	HARNESS (A), WIRE	1	1						N
(A=XXX) (B=XXX)											
3	2	172648-16600	DIODE	1	1						
4	1	172446-16510	HARNESS, STAND	1	1						
4-1	1	172446-16511	HARNESS, STAND	1	1						N
(A=XXX) (B=XXX)											
5	1	172186-16541	HARNESS, WORK LAMP	1	1						
6	1	172446-16550	CLAMP	1	1						
7	1	172137-16560	BAND	1	1						
8	1	172446-16560	CLAMP	1	1						
9	1	172112-16650	CLAMP	1	1						
10	1	1A1380-55310	CLAMP, WIRE	2	2						
11	1	1A1380-59480	CLAMP, CORD	1	1						
12	1	194940-61790	SCREW, TAPPING M5X16	1	1						
13	1	22137-100000	WASHER, 10	2	2						
14	1	22217-100000	WASHER, SPRING 10	2	2						
15	1	22857-400120	SCREW, 4X12	1	1						
16	1	26013-100162	BOLT, M10X 16	1	1						
17	1	26116-100162	BOLT, M10X 16 PLATED	2	2						
18	1	172137-16560	BAND	1	1						
19	1	1A1380-55310	CLAMP, WIRE	1	1						
20	1	1A1380-55310	CLAMP, WIRE	1	1						
21	1	1A1380-55310	CLAMP, WIRE	1	1						
22	1	933171-15801	CORD, ENGINE EARTH	1	1						
23	1	172122-79920	CLIP, HOSE	1	1						
24	1	172122-79920	CLIP, HOSE	1	1						
25	1	172183-16640	LINK, FUSIBLE	1	1						W
(A=MXXXXXX) (B=MXXXXXX)											

Fig.14. ELECTRIC PART(EQUIPMENT)

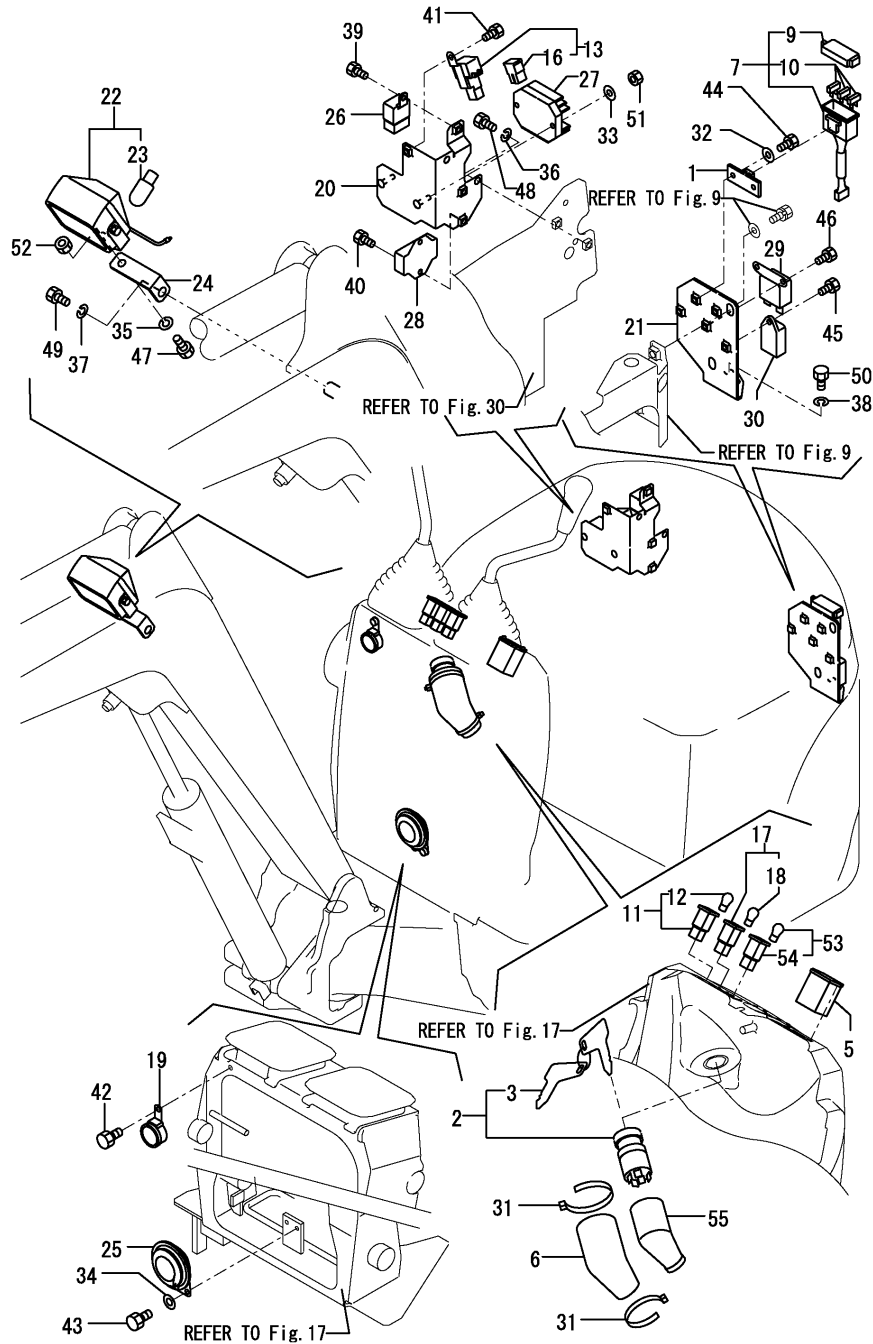

(A)=SV08(JP)
(B)=SV08(EX)
(C)=

(D)=
(E)=
(F)=

No.	Lev.	Parts No.	Description	Q'ty						I	R
				(A)	(B)	(C)	(D)	(E)	(F)		
1	1	172183-16550	BRACKET,FUSE	1	1						
2	1	172524-17010	SWITCH ASSY, STARTER	1	1						
3	2	172524-17330	KEY ASSY	1	1						
5	1	172186-17100	METER, HOUR	1	1						
6	1	172446-17110	INSULATOR	1							
6-1	1	172446-17111	INSULATOR	1	1						N
(A=M/#01123)											
7	1	172447-17110	FUSE CMP,4P	1	1						
9	2	172183-16590	COVER	1	1						
10	2	29420-100000	FUSE, B 10A	3	3						
11	1	172149-17120	LAMP	1	1						
12	2	172149-17140	BULB, 12V 3.4W	1	1						
13	1	172447-17120	FUSE 40A	1	1						
16	2	172447-17150	FUSE 40A	1	1						
17	1	172149-17130	LAMP	1	1						
18	2	172149-17140	BULB, 12V 3.4W	1	1						
19	1	172141-17150	BUZZER	1	1						
20	1	172446-17150	BRACKET A,ELE	1	1						
21	1	172446-17180	BRACKET B,ELE	1	1						
22	1	172156-17401	LAMP, WORK	1	1						
23	2	172156-17420	BULB, 12V 27W	1	1						
24	1	172186-17430-1	STAY, LAMP	1	1						
24-1	1	172156-17430-1	STAY, LAMP	1	1						N
(A=M/#02753) (B=M/#02753)											
25	1	194151-57100	HORN	1	1						
26	1	119247-77100	RELAY, SAFETY	1	1						
27	1	119230-77711	LIMITTER, CURRENT	1	1						
28	1	129155-77810	REGISTER	1	1						
29	1	119650-77910	RELAY ASSY, GLOW	1	1						
30	1	119632-77922	TIMER	1	1						
30-1	1	129211-77920	TIMER	1	1						R
(A=M/#02493) (B=M/#02493)											
31	1	172122-79930	CLAMP, HOSE	2	2						
32	1	22137-060000	WASHER, 6	2	2						
33	1	22137-060000	WASHER, 6	2	2						
34	1	22137-060000	WASHER, 6	2	2						
35	1	22217-080000	WASHER, SPRING 8	1	1						
36	1	22217-080000	WASHER, SPRING 8	2	2						
37	1	22217-100000	WASHER, SPRING 10	1	1						
38	1	22217-100000	WASHER, SPRING 10	2	2						
39	1	26018-060122	BOLT M 6X 12	1	1						
39-1	1	26014-060122	BOLT, M6X 12	1	1						R
(A=M/#01302) (B=M/#01302)											
40	1	26016-060122	BOLT, M6X 12	2							
40-1	1	26013-060122	BOLT, M6X 12	2	2						R
(A=M/#01302)											
41	1	26016-060122	BOLT, M6X 12	1							
41-1	1	26013-060122	BOLT, M6X 12	1	1						R
(A=M/#01302)											
42	1	26016-060122	BOLT, M6X 12	1							
42-1	1	26013-060122	BOLT, M6X 12	1	1						R

Fig.14. ELECTRIC PART(EQUIPMENT)

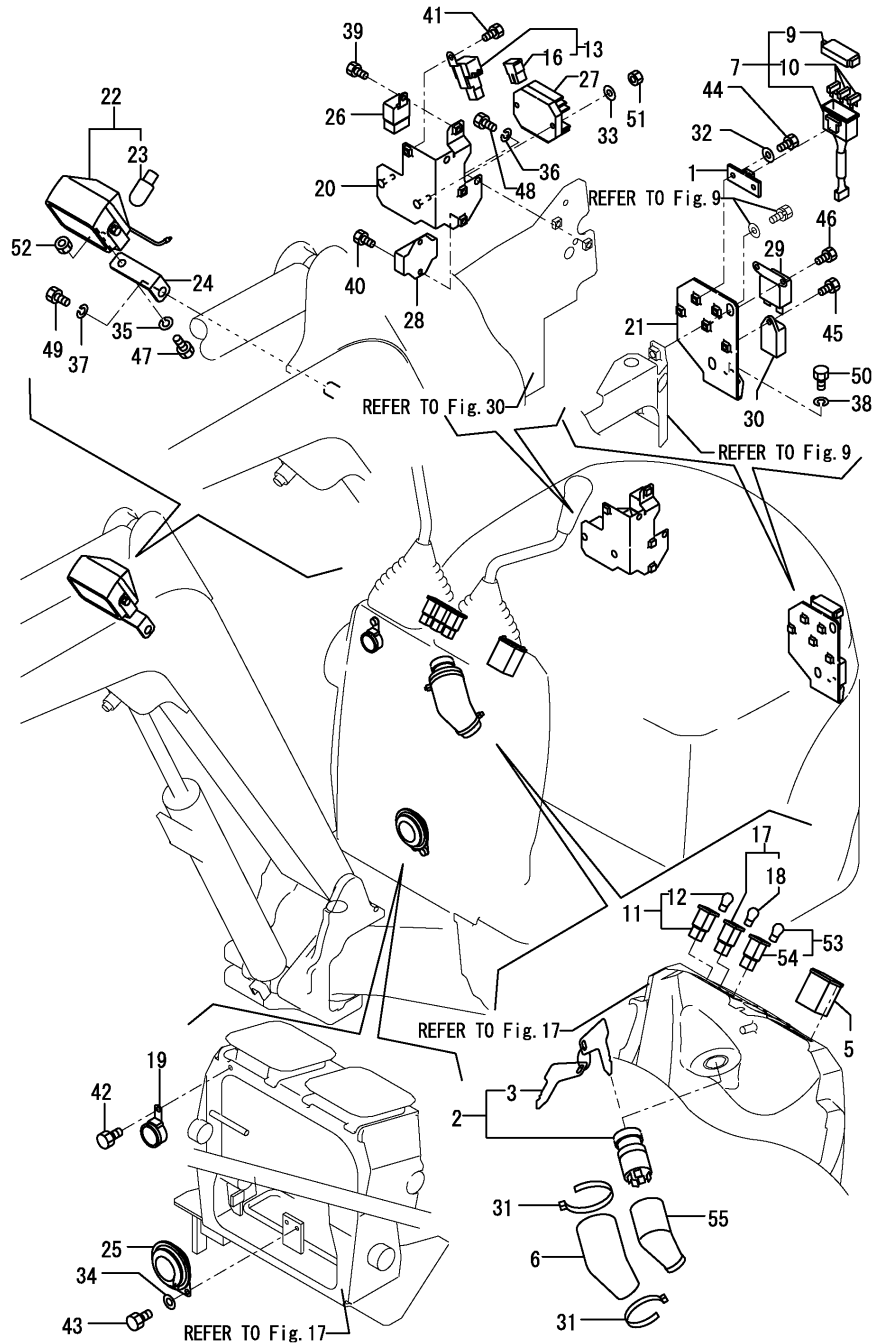

(A)=SV08(JP)
(B)=SV08(EX)
(C)=

(D)=
(E)=
(F)=

No.	Lev.	Parts No.	Description	Q'ty						I	R
				(A)	(B)	(C)	(D)	(E)	(F)		
(A=M/#01302)											
43	1	26016-060122	BOLT, M6X 12	2							
43-1	1	26013-060122	BOLT, M6X 12	2	2						R
(A=M/#01302)											
44	1	26116-060162	BOLT, M6X 16 PLATED	2	2						
45	1	26018-060162	BOLT, M6X 16	1							
45-1	1	26014-060162	BOLT, M6X 16	1	1						R
(A=M/#01302)											
46	1	26016-060122	BOLT, M6X 12	2							
46-1	1	26013-060122	BOLT, M6X 12	2	2						R
(A=M/#01302)											
47	1	26116-080162	BOLT, M8X 16 PLATED	1	1						
48	1	26116-080162	BOLT, M8X 16 PLATED	2	2						
49	1	26116-100202	BOLT, M10X 20 PLATED	1	1						
50	1	26116-100202	BOLT, M10X 20 PLATED	2	2						
51	1	26051-060002	NUT, M6	2	2						
52	1	26716-080002	NUT, M8	1	1						
53	1	933113-05190	LAMP, OIL	1	1						
54	2	933113-05180	BULB, 12V 3W	1	1						
55	1	933113-15900	COVER, TERMINAL	1	1						

Fig.15. SPROCKET & ROLLER

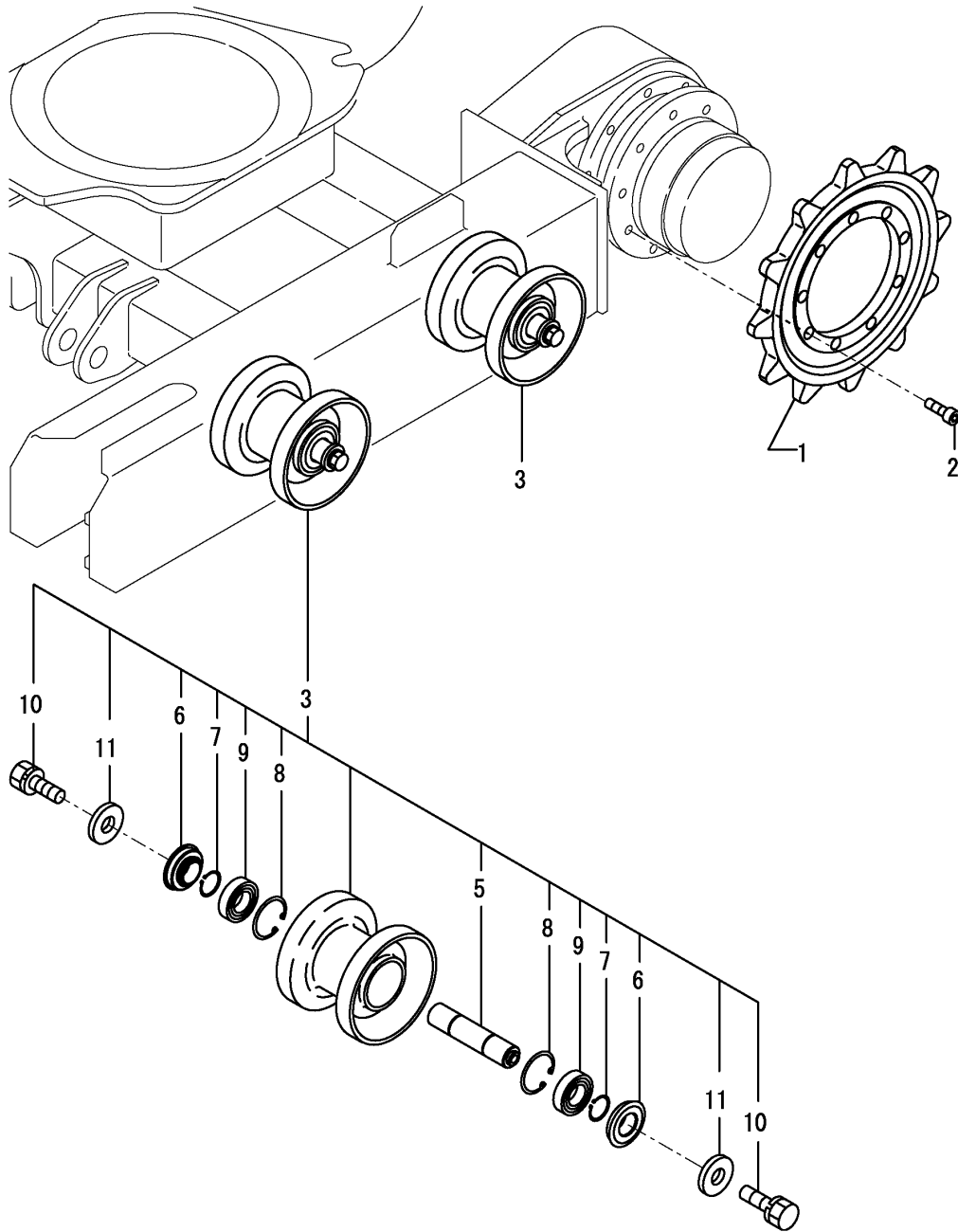

(A)=SV08(JP)
(B)=SV08(EX)
(C)=

(D)=
(E)=
(F)=

No.	Lev.	Parts No.	Description	Q'ty						I	R
				(A)	(B)	(C)	(D)	(E)	(F)		
1	1	172446-29100	SPROCKET	2	2						
1-1	1	172446-29101	SPROCKET	2	2						N
				(A=M/#02010)		(B=M/#02010)					
2	1	26450-100252	BOLT, M10X 25	18	18						
3	1	772446-37300	TRACK ROLLER(GREEN88)	4	4						
5	2	172155-37310	SHAFT, ROLLER	4	4						
6	2	172137-37360	SEAL, TW254716	8	8						
7	2	22242-000250	RING, 25	8	8						
8	2	22252-000470	RING, 47	8	8						
9	2	24101-060054	BEARING, BALL 6005	8	8						
10	2	26013-120252	BOLT, M12X 25	8	8						
11	2	933152-03700	WASHER, CLUTCH	8	8						

Fig.16. CRAWLER, IDLER & ADJUST

P/C NEWS No:Y00K3742-2
PUBLISHED:2007/06

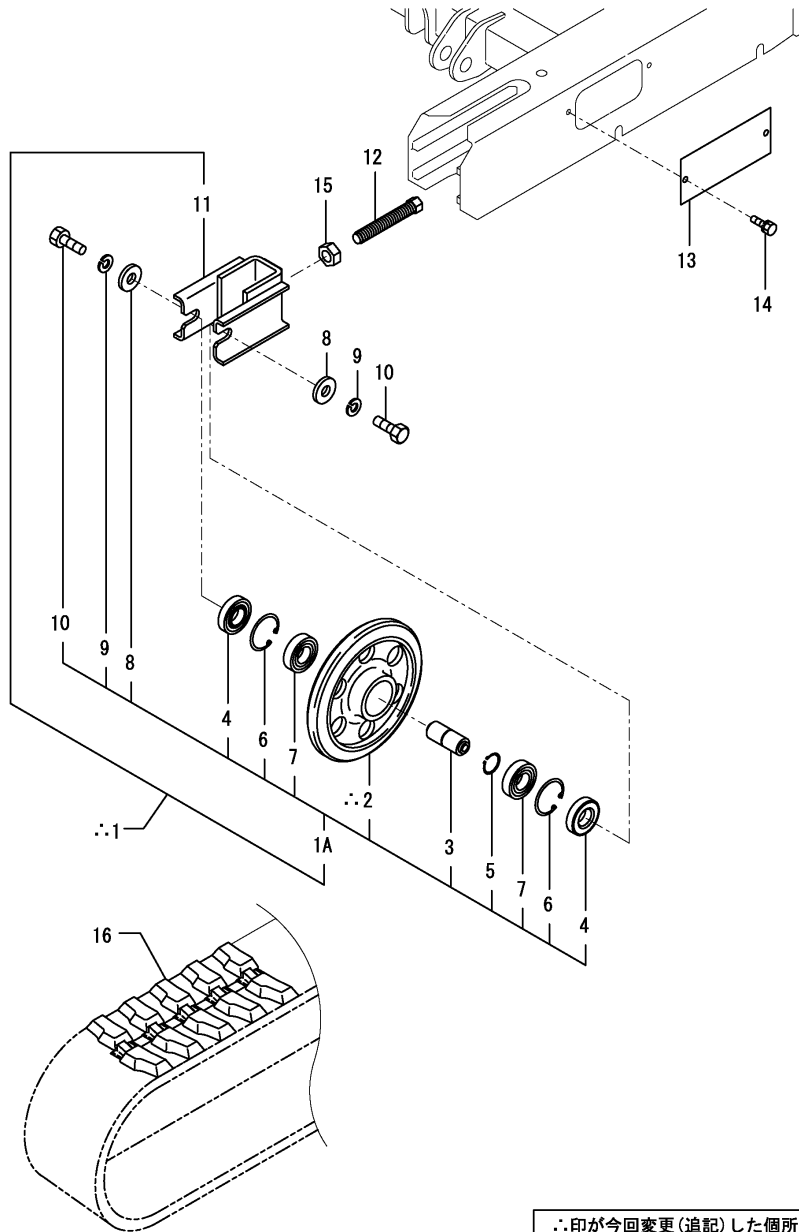

(A)=SV08(JP)
(B)=SV08(EX)
(C)=

(D)=
(E)=
(F)=

No.	Lev.	Parts No.	Description	Q'ty						I	R
				(A)	(B)	(C)	(D)	(E)	(F)		
1	1	772446-37090 (A=XXX) (B=XXX)	IDLER ASSY	2	2						W
1A-1	2	772446-37101	IDLER ASSY	2	2						
2	3	172446-37100	IDLER ASSY	2	2						
3	3	172449-37110	SHAFT, IDLER	2	2						
4	3	1A1060-48300	SEAL, QLN30X62X13.2	4	4						
5	3	22242-000300	RING, 30	2	2						
6	3	22252-000620	RING, 62	4	4						
7	3	24101-062064	BEARING, BALL 6206	4	4						
8	3	933152-03700	WASHER, CLUTCH	4	4						
9	3	22217-120000	WASHER, SPRING 12	4	4						
10	3	26116-120252	BOLT, M12X 25 PLATED	4	4						
11	2	172446-37110	SLIDER ASSY	2	2						
12	1	172446-37710	BOLT,ADJUST	2	2						
13	1	172446-37720	COVER, BOLT	2	2						
14	1	26013-080162	BOLT, M8X 16	4	4						
14-1	1	26014-080202 (A=M/#03210) (B=M/#03210)	BOLT, M8X 20	4	4						R
15	1	26716-200002	NUT, M20	2	2						
16	1	172446-38600	CRAWLER, RUBBER	2	2						

∴印が今回変更(追記)した箇所です。
∴MARKED PART HAS BEEN CHANGED (ADDED).

Fig.17. CONTROL EQUIPMENT(LINK STAND)

(A)=SV08(JP)
(B)=SV08(EX)
(C)=

(D)=
(E)=
(F)=

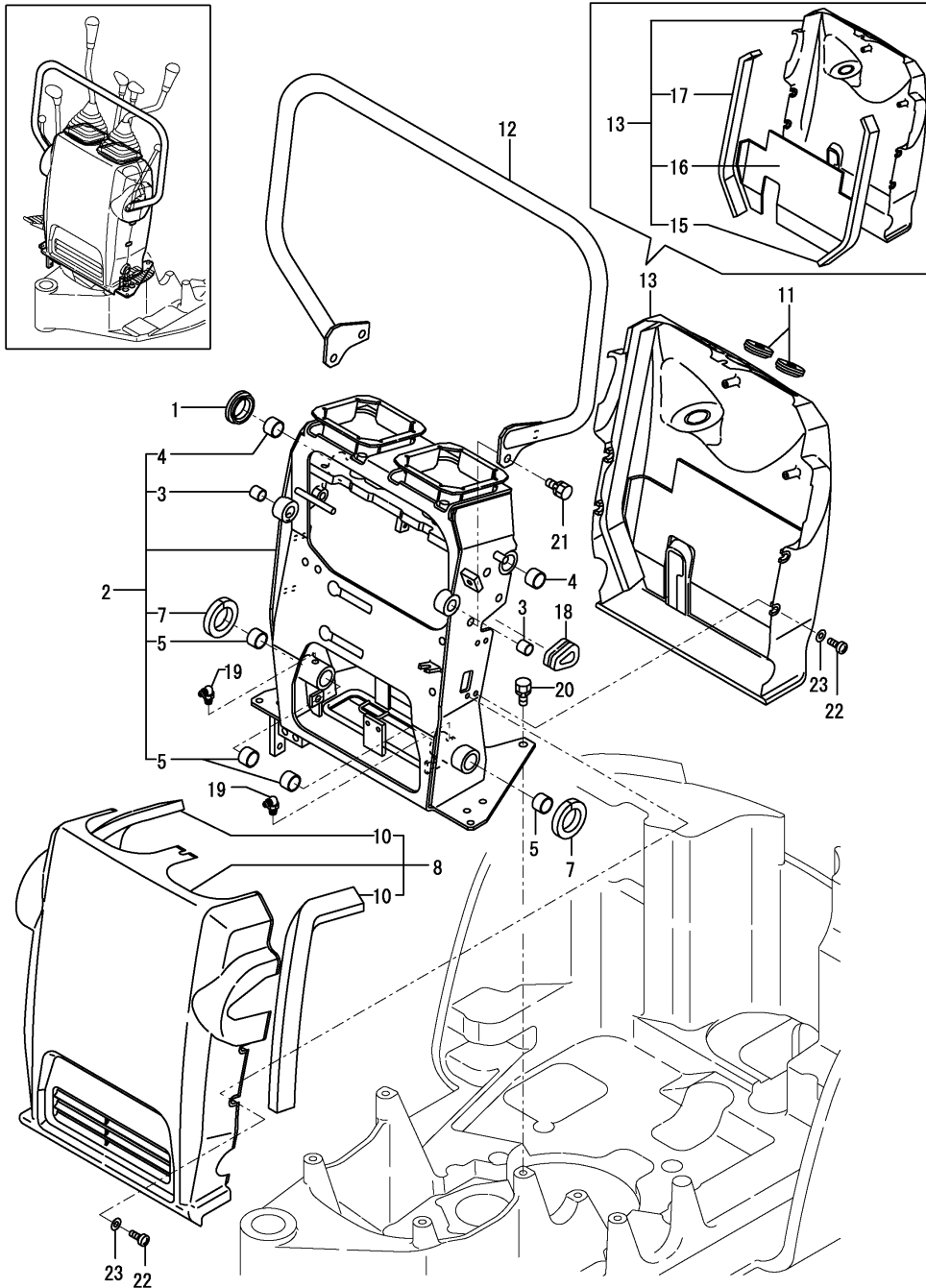

No.	Lev.	Parts No.	Description	Q'ty						I	R
				(A)	(B)	(C)	(D)	(E)	(F)		
1	1	1A6260-27270	GROMMET, 35	1	1						
2	1	172446-45400	SUPPORT ASSY	1	1						
3	2	172141-41360	BUSH 1415	2	2						
4	2	172141-41370	BUSH 2015	2	2						
5	2	172141-41370	BUSH 2015	4	4						
7	2	172446-49280	SEAL	2	2						
8	1	172446-49100	COVER ASSY, STAND	1	1						
10	2	172446-49120	SEAL, SWIVEL	2	2						
11	1	172446-49180	GROMMET	2	2						
12	1	172446-49200	BAR, ASSIST	1	1						
13	1	172446-49250	COVER ASSY, STAND	1	1						
15	2	172446-49260	SEAL, STAND COVER	1	1						
16	2	172446-49270	INSULATOR	1	1						
17	2	172446-49290	SEAL, STAND COVER	1	1						
18	1	172151-53430	GROMMET, 34	1	1						
18-1	1	172456-53700	GROMMET	1	1						N
		(A=M/#02490) (B=M/#02490)									
19	1	24761-050000	NIPPLE, GREASE C	2	2						
20	1	26013-100202	BOLT, M10X 20	4	4						
21	1	26013-100202	BOLT, M10X 20	4	4						
22	1	26589-060162	SCREW, M6	10	10						
23	1	172446-49350	WASHER 6.3X15X1	10	10						W
		(A=M/#00923)									

Fig.18. CONTROL EQUIPMENT(STOPPER)

(A)=SV08(JP)
 (B)=SV08(EX)
 (C)=

(D)=
 (E)=
 (F)=

No.	Lev.	Parts No.	Description	Q'ty						I	R
				(A)	(B)	(C)	(D)	(E)	(F)		
1	1	172447-45230	KNOB, LEVER	1	1						
2	1	172446-45250	LEVER, LOCK (RED:11)	1	1						
3	1	172446-45290	LINK, LOCK (GRAY:72)	1	1						
4	1	172446-45320	PIPE, LOCK	2	2						
5	1	172446-45340	LINK, LOCK	4	4						
6	1	172165-45970	SPRING	1	1						
7	1	1C6281-52310	PIN, SNAP 6	4	4						
8	1	22351-030025	PIN, SPRING 3.0X25	1	1						
9	1	22351-050025	PIN, SPRING 5.0X25	1	1						
10	1	933110-54100	PIN 4.75X14	4	4						

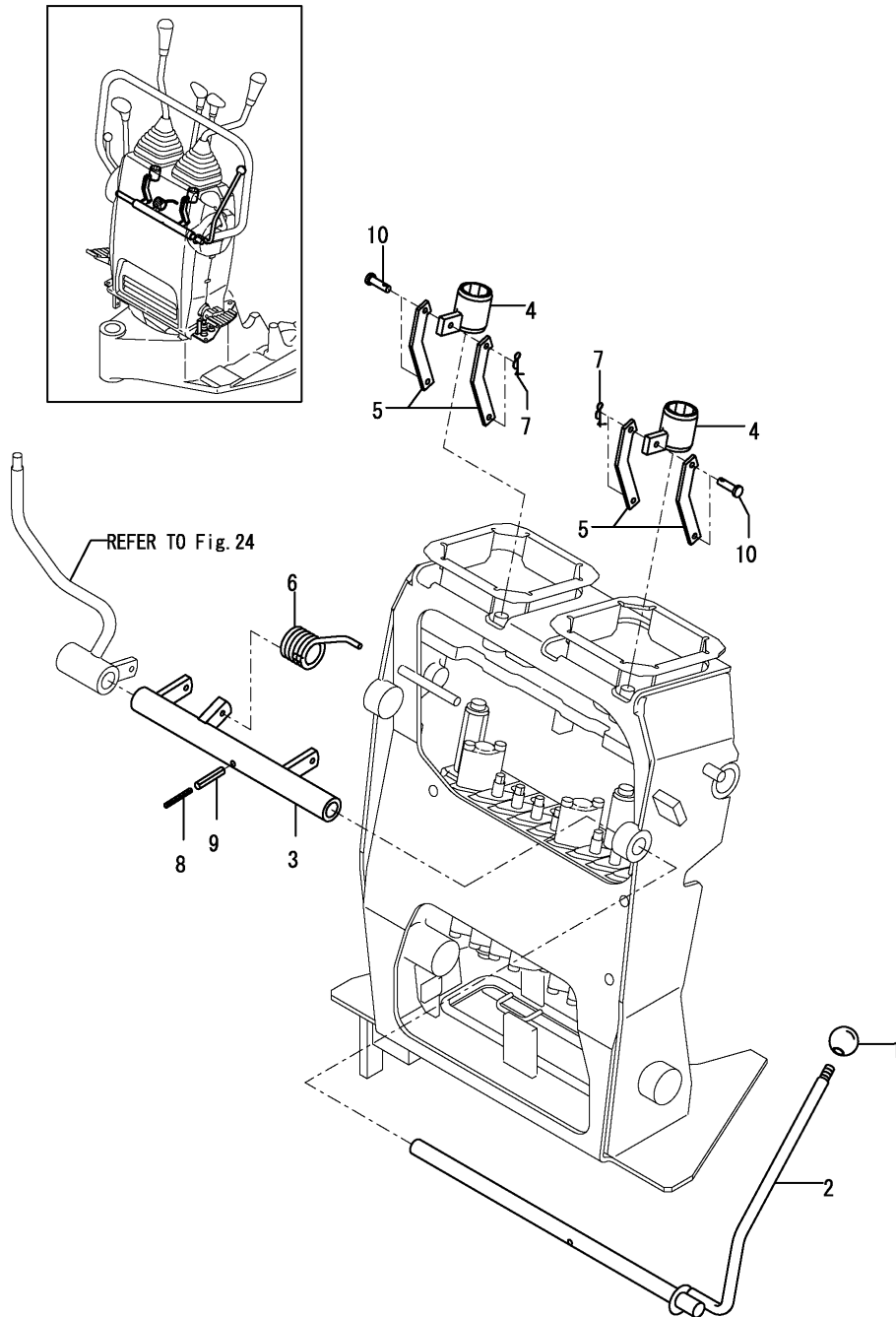
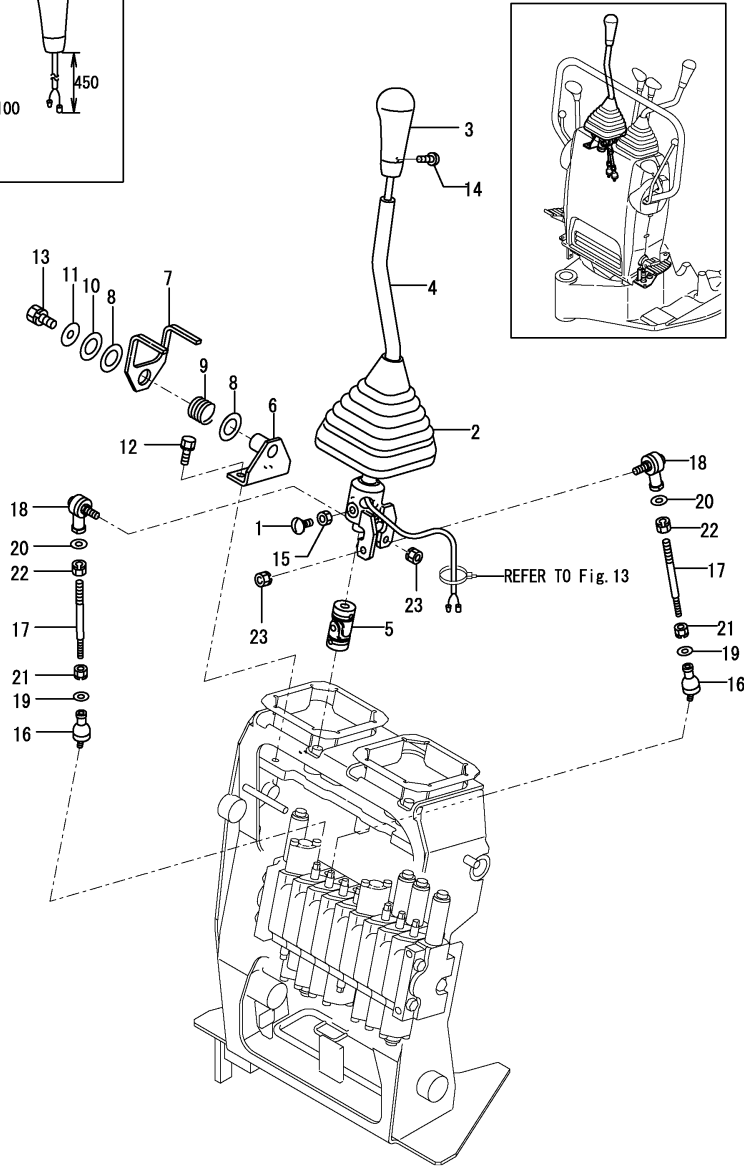
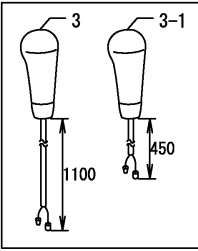

Fig.19. CONTROL EQUIPMENT(BOOM & BUCKET)



(A)=SV08(JP)
(B)=SV08(EX)
(C)=

(D)=
(E)=
(F)=

No.	Lev.	Parts No.	Description	Q'ty						I	R
				(A)	(B)	(C)	(D)	(E)	(F)		
1	1	172141-42750	BOLT, STOPPER	4	4						
2	1	172151-45010	BOOT P,LEVER	1	1						
3	1	172165-45081	KNOB ASSY	1	1						
3-1	1	172165-47871 (A=M/#02310) (B=M/#02310)	KNOB ASSY	1	1					Q	1
4	1	172446-45170	LEVER R (GRAY:72)	1	1						
5	1	172446-45800	JOINT, NC-12	1	1						
6	1	172446-45850	BASE CMP (GRAY:72)	1	1						
7	1	172446-45890	ARM	1	1						
8	1	172446-45900	WASHER,THRUST	2	2						
9	1	172183-46430	SPRING	1	1						
10	1	22137-200000	WASHER, 20	1	1						
11	1	22157-100000	WASHER, 10	1	1						
12	1	26013-080202	BOLT, M8X 20	2	2						
13	1	26013-100202	BOLT, M10X 20	1	1						
14	1	26587-040062	SCREW, M4X 6	1	1						
15	1	26756-080002	NUT, LOCK M8	4	4						
16	1	172157-45630	BALL 6, LINK	2	2						
17	1	172446-45750	ROD 110	2	2						
18	1	172122-46590	ELBOW	2	2						
19	1	22117-060000	WASHER, 6	2	2						
20	1	22117-080000	WASHER, 8	2	2						
21	1	26051-060002	NUT, M6	2	2						
22	1	26051-080002	NUT, M8	2	2						
23	1	26051-080002	NUT, M8	2	2						

Remarks
(1)A KNOB WITH A BUILT-IN HORN SWITCH.

Fig.20. CONTROL EQUIPMENT(ARM & TURNING)

(A)=SV08(JP)
 (B)=SV08(EX)
 (C)=

(D)=
 (E)=
 (F)=

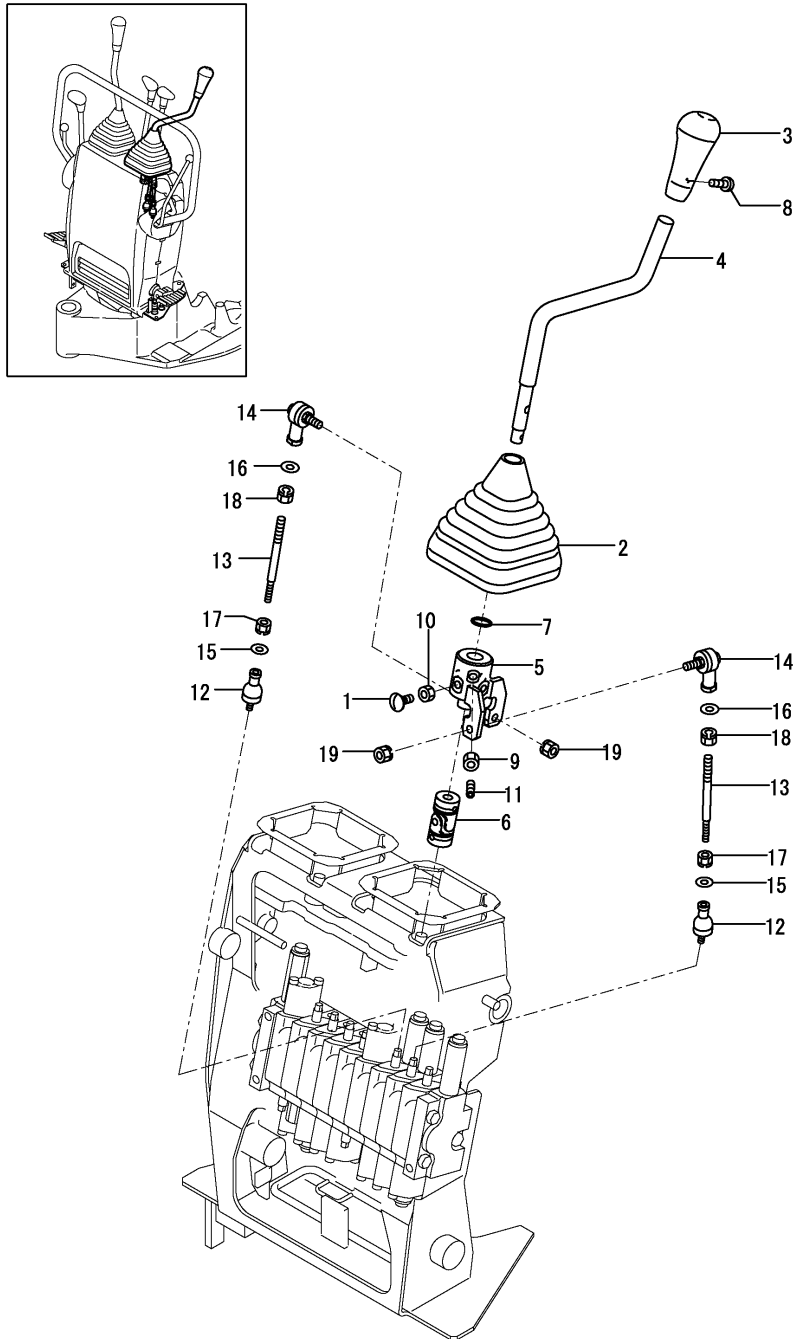

No.	Lev.	Parts No.	Description	Q'ty						I	R
				(A)	(B)	(C)	(D)	(E)	(F)		
1	1	172141-42750	BOLT, STOPPER	4	4						
2	1	172151-45010	BOOT P,LEVER	1	1						
3	1	172165-45071	KNOB ASSY	1	1						
4	1	172446-45110	LEBER L (GRAY:72)	1	1						
5	1	172446-45140	LINK L	1	1						
6	1	172446-45800	JOINT, NC-12	1	1						
7	1	24311-000140	O-RING, 1AP14.0	1	1						
8	1	26587-040062	SCREW, M4X 6	1	1						
9	1	26756-080002	NUT, LOCK M8	1	1						
10	1	26756-080002	NUT, LOCK M8	4	4						
11	1	26979-080252	SCREW, M8X25	1	1						
12	1	172157-45630	BALL 6, LINK	2	2						
13	1	172446-45750	ROD 110	2	2						
14	1	172122-46590	ELBOW	2	2						
15	1	22117-060000	WASHER, 6	2	2						
16	1	22117-080000	WASHER, 8	2	2						
17	1	26051-060002	NUT, M6	2	2						
18	1	26051-080002	NUT, M8	2	2						
19	1	26051-080002	NUT, M8	2	2						

Fig.21. CONTROL EQUIPMENT(TRAVEL & BLADE)

(A)=SV08(JP)
(B)=SV08(EX)
(C)=

(D)=
(E)=
(F)=

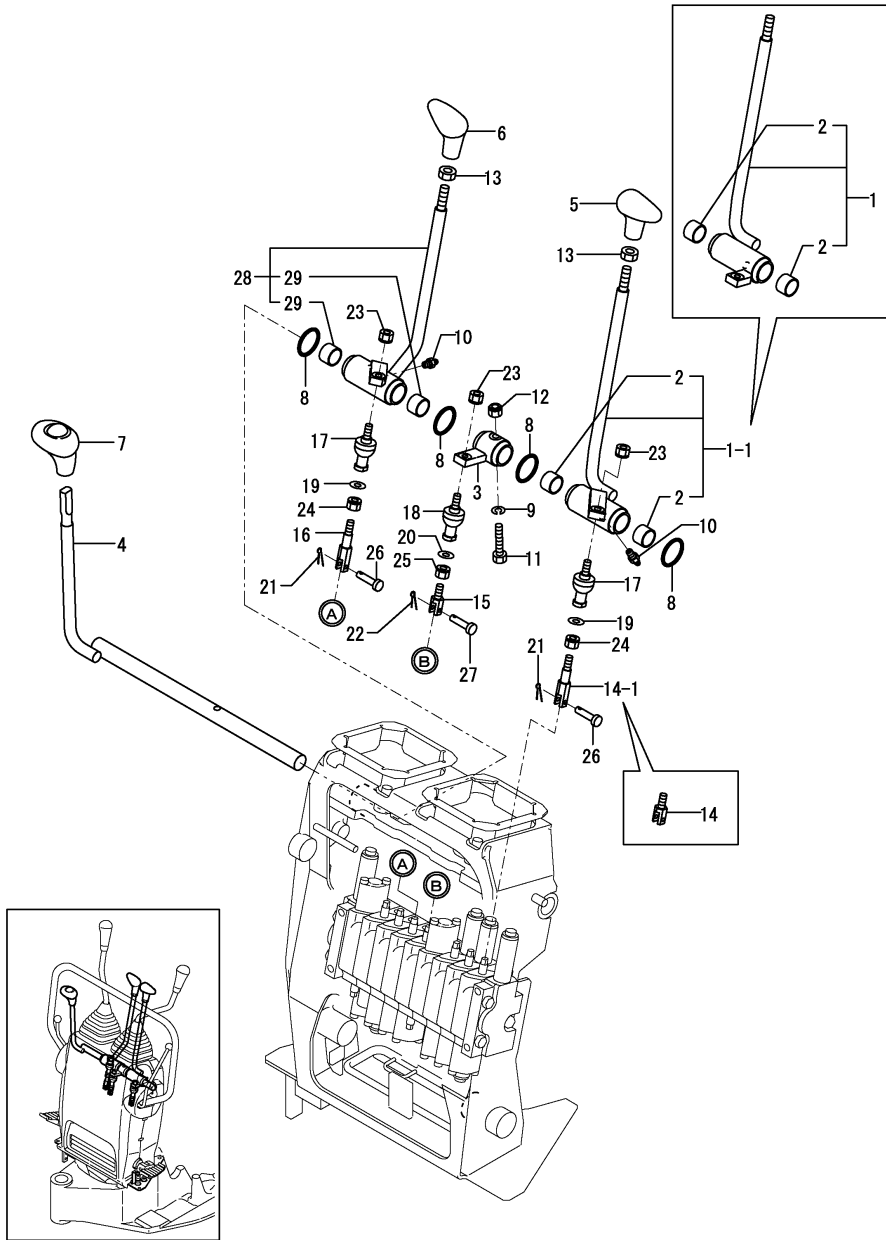

No.	Lev.	Parts No.	Description	Qty						I	R
				(A)	(B)	(C)	(D)	(E)	(F)		
1	1	172446-45010	LEVER, TRACK	1	1						
1-1	1	172446-45011	LEVER, TRACK	1	1						F 1
		(A=M/#02536) (B=M/#02536)									
2	2	172141-41370	BUSH	2	2						
3	1	172447-45100	LINK, BLADE CMP	1	1						
4	1	172446-45210	LEVER, BLADE	1	1						
5	1	172164-45951	GRIP, DRIVE	1	1						
6	1	172164-45961	GRIP, DRIVE	1	1						
7	1	172164-45970	GRIP, BLADE	1	1						
8	1	172124-46200	O-RING	4	4						
9	1	22217-080000	WASHER, SPRING 8	1	1						
10	1	24761-020000	NIPPLE, GREASE PT1/8	2	2						
11	1	26116-080454	BOLT, M8X 45 PLATED	1	1						
12	1	26346-080002	NUT, M8	1	1						
13	1	26756-100002	NUT, LOCK M10	2	2						
14	1	172447-45120	ROD C, SPOOL	1	1						Z
		(A=M/#02536) (B=M/#02536)									
14-1	1	172157-45650	ROD A, SPOOL	1	1						W
		(A=M/#02536) (B=M/#02536)									
15	1	172447-45120	ROD C, SPOOL	1	1						
16	1	172157-45650	ROD A, SPOOL	1	1						
17	1	172122-47250	BALL 8, LINK	2	2						
18	1	172122-47250	BALL 8, LINK	1	1						
19	1	22117-080000	WASHER, 8	2	2						
20	1	22117-080000	WASHER, 8	1	1						
21	1	22417-160160	PIN, COTTER 1.6X16	2	2						
22	1	22417-160160	PIN, COTTER 1.6X16	1	1						
23	1	26051-080002	NUT, M8	3	3						
24	1	26051-080002	NUT, M8	2	2						
25	1	26051-080002	NUT, M8	1	1						
26	1	933110-54100	PIN	2	2						
27	1	933110-54100	PIN	1	1						
28	1	172446-45060	LEVER, TRACK	1	1						
29	2	172141-41370	BUSH	2	2						

Remarks

(1) Interchangeable by simultaneous replacement with Ref.No.14-1.

N:Old $\begin{matrix} \leftarrow \text{Yes} \\ \text{No} \end{matrix}$ New, Q:Old $\begin{matrix} \leftarrow \text{No} \\ \text{Yes} \end{matrix}$ New, R:Old $\begin{matrix} \leftarrow \text{Yes} \\ \text{No} \end{matrix}$ New, S:Old $\begin{matrix} \leftarrow \text{No} \\ \text{Yes} \end{matrix}$ New, W:Add, Z:Discontinued, F:Interchangeable by set, K:Qty Change

Fig.22. CONTROL EQUIPMENT(SWING)

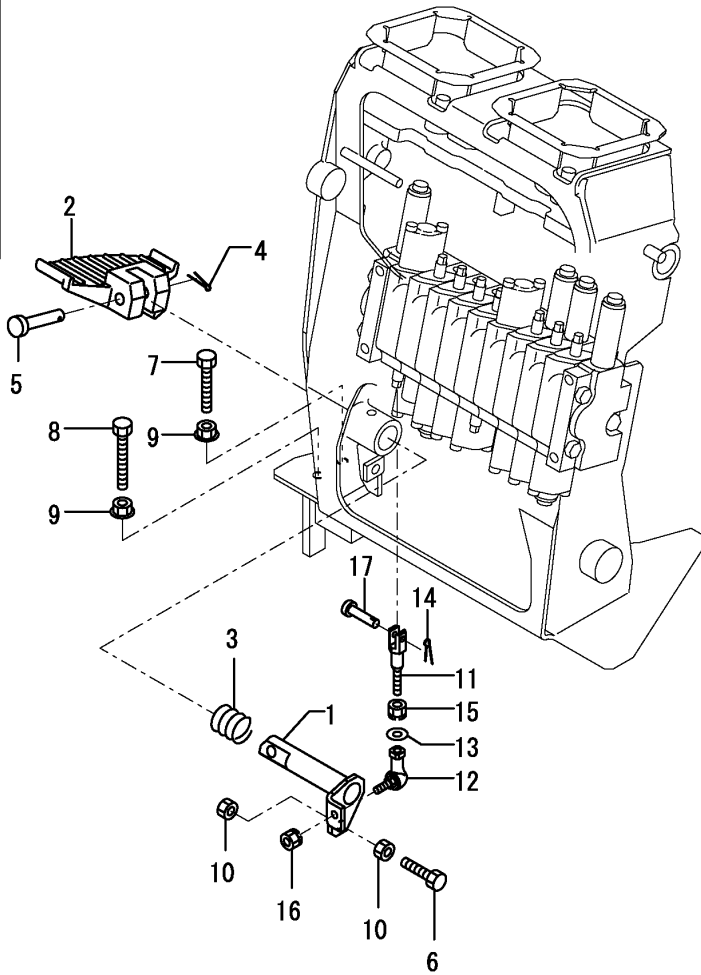
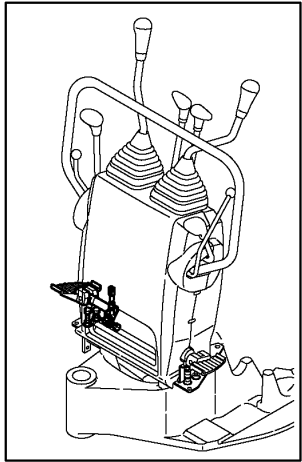

(A)=SV08(JP)
(B)=SV08(EX)
(C)=

(D)=
(E)=
(F)=

No.	Lev.	Parts No.	Description	Q'ty						I	R
				(A)	(B)	(C)	(D)	(E)	(F)		
1	1	172446-45650	SHAFT ASSY, SWING	1	1						
2	1	172446-45710	PEDAL, SWING(GRAY:72)	1	1						
3	1	172157-46270	SPRING	1	1						
4	1	22417-160160	PIN, COTTER 1.6X16	1	1						
5	1	22486-100500	PIN, H10X 50	1	1						
6	1	26116-080354	BOLT, M8X 35 PLATED	1	1						
7	1	26116-080504	BOLT, M8X 50 PLATED	1	1						
8	1	26116-080604	BOLT, M8X 60 PLATED	1	1						
9	1	26366-080002	NUT, M8	2	2						
10	1	26716-080002	NUT, M8	2	2						
11	1	172446-45760	ROD, SPOOL	1	1						
12	1	172446-45820	LINK BALL 6	1	1						
13	1	22117-060000	WASHER, 6	1	1						
14	1	22417-160160	PIN, COTTER 1.6X16	1	1						
15	1	26051-060002	NUT, M6	1	1						
16	1	26051-060002	NUT, M6	1	1						
17	1	933110-54100	PIN 4.75X14	1	1						

Fig.23. CONTROL EQUIPMENT(P.T.O. & LOW-HIGHT PEDAL)

(A)=SV08(JP)
(B)=SV08(EX)
(C)=

(D)=
(E)=
(F)=

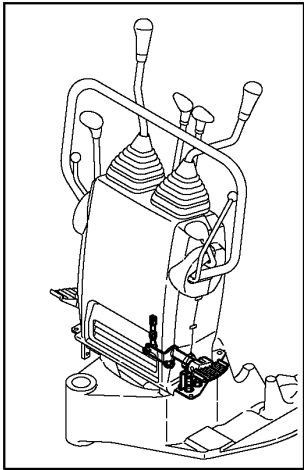

172446-08510
PTOキット(ブームエンド)は
項目75を参照下さい。
P.T.O. KIT(BOOM END)
is shown in FIG. 75.

172446-08500
PTOキット(フレームエンド)は
項目75を参照下さい。
P.T.O. KIT(FRAME END)
is shown in FIG. 75.

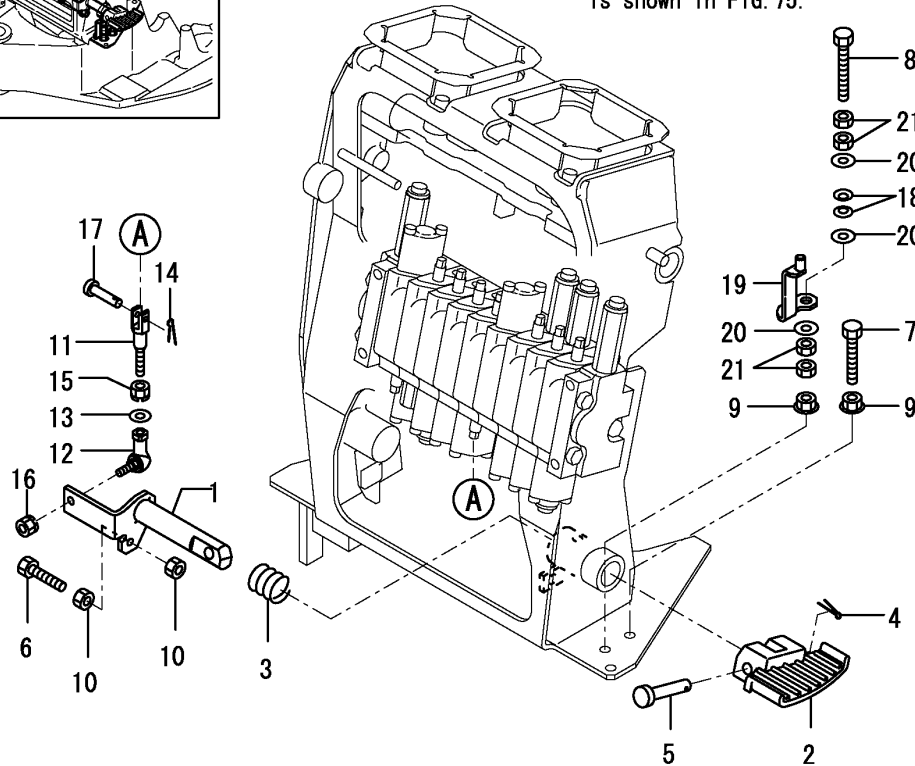

No.	Lev.	Parts No.	Description	Q'ty						I	R
				(A)	(B)	(C)	(D)	(E)	(F)		
1	1	172446-45680	SHAFT ASSY, PTO	1	1						
2	1	172446-45700	PEDAL,P.T.O.(GRAY:72	1	1						
3	1	172157-46270	SPRING	1	1						
4	1	22417-160160	PIN, COTTER 1.6X16	1	1						
5	1	22486-100500	PIN, H10X 50	1	1						
6	1	26116-080354	BOLT, M8X 35 PLATED	1	1						
7	1	26116-080504	BOLT, M8X 50 PLATED	1	1						
8	1	26116-080604	BOLT, M8X 60 PLATED	1	1						
9	1	26366-080002	NUT, M8	2	2						
10	1	26716-080002	NUT, M8	2	2						
11	1	172446-45760	ROD,SPOOL	1	1						
12	1	172446-45820	LINK BALL 6	1	1						
13	1	22117-060000	WASHER, 6	1	1						
14	1	22417-160160	PIN, COTTER 1.6X16	1	1						
15	1	26051-060002	NUT, M6	1	1						
16	1	26051-060002	NUT, M6	1	1						
17	1	933110-54100	PIN 4.75X14	1	1						
18	1	172068-28490	SPRING	2	2						
19	1	172446-45910	LOCK ,P.T.O.(RED:11)	1	1						
20	1	22137-080000	WASHER, 8	3	3						
21	1	26757-080002	NUT, LOCK M8	4	4						

Fig.24. CONTROL EQUIPMENT(VARIABLE LEG)

(A)=SV08(JP)
 (B)=SV08(EX)
 (C)=

(D)=
 (E)=
 (F)=

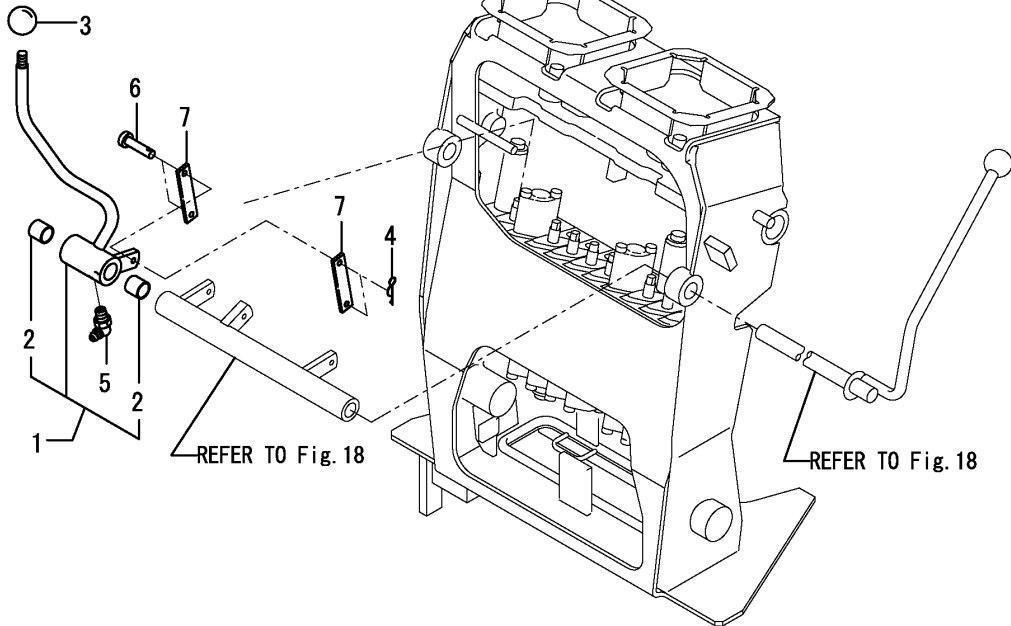
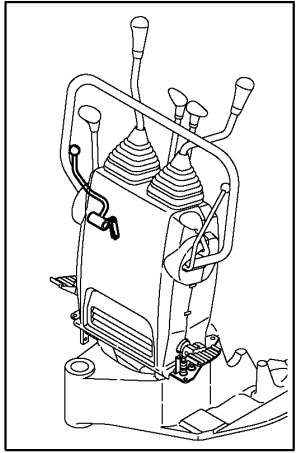

No.	Lev.	Parts No.	Description	Q'ty						I	R
				(A)	(B)	(C)	(D)	(E)	(F)		
1	1	172446-45350	LEVER (GRAY:72)	1	1						
2	2	172141-41360	BUSH 1415	2	2						
3	1	172446-45950	KNOB, LEVER	1	1						
4	1	1C6281-52310	PIN, SNAP 6	2	2						
5	1	24761-050000	NIPPLE, GREASE C	1	1						
6	1	933110-54100	PIN 4.75X14	2	2						
7	1	172446-45390	LINK	2	2						

Fig.25. TRACK FRAME(FIXED LEG SPEC.)

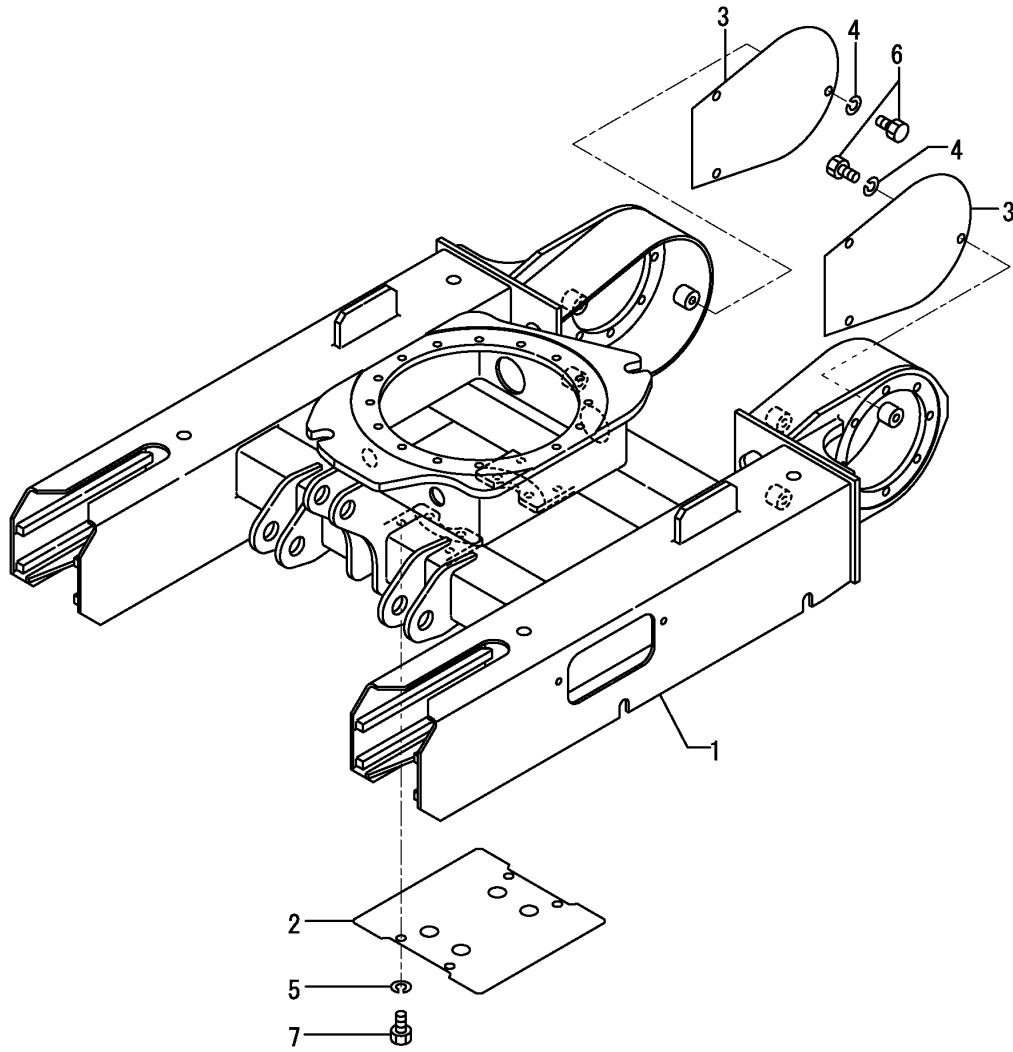

(A)=SV08(JP)
 (B)=SV08(EX)
 (C)=

(D)=
 (E)=
 (F)=

No.	Lev.	Parts No.	Description	Q'ty						I	R
				(A)	(B)	(C)	(D)	(E)	(F)		
1	1	172446-50100	FRAME,LOWER(GREEN:88	1	1						
1-1	1	172446-50101	FRAME,LOWER(GREEN:88	1	1						N
		(A=M/#02536)	(B=M/#02536)								
2	1	172446-61301	COVER	1	1						
3	1	172447-61500-1	COVER, MOTOR	2	2						
4	1	22217-100000	WASHER, SPRING 10	6	6						
5	1	22217-100000	WASHER, SPRING 10	4	4						
6	1	26116-100202	BOLT, M10X 20 PLATED	6	6						
7	1	26116-100202	BOLT, M10X 20 PLATED	4	4						

Fig.26. TRACK FRAME(WIDEN/SHORTEN VARIABLE LEG SPEC.)

P/C NEWS No.:Y00K3742-1
PUBLISHED:2006/03

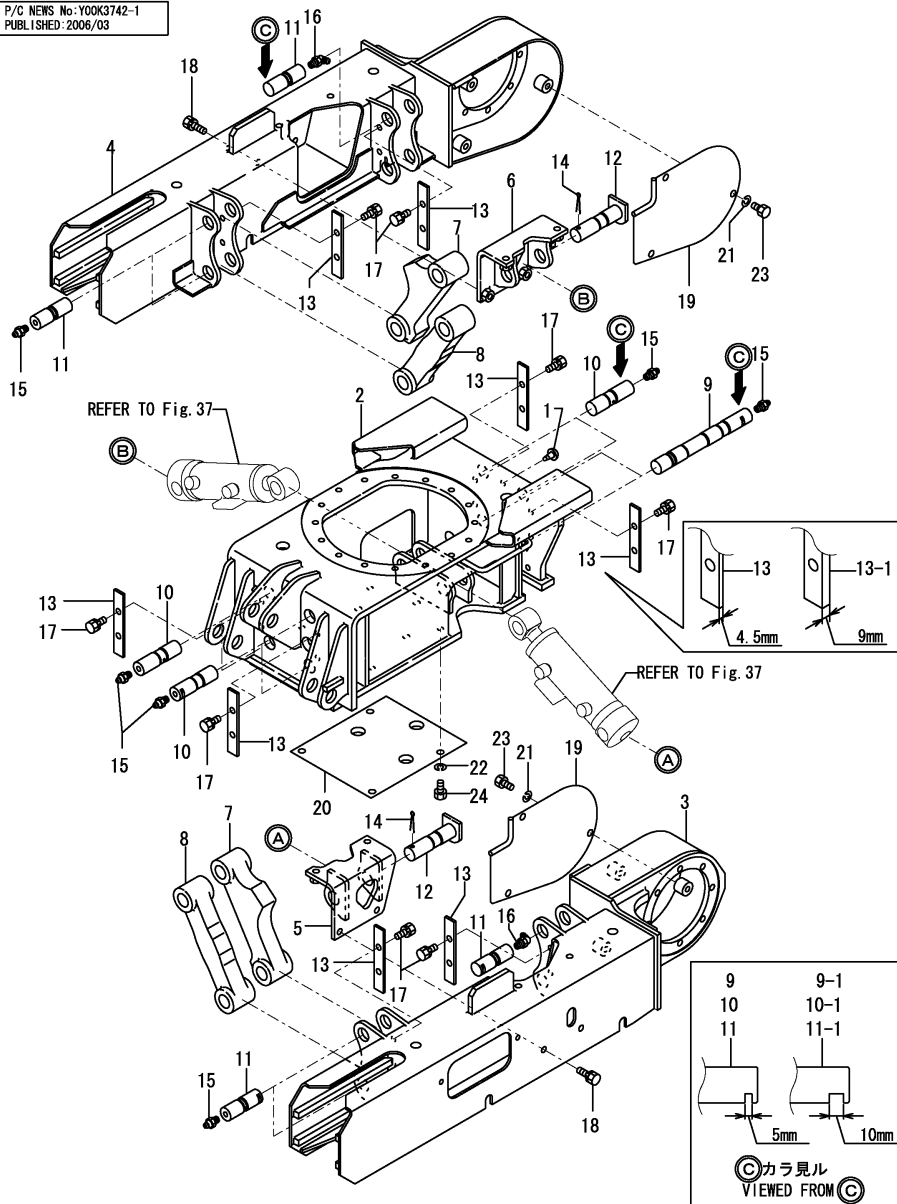

(A)=SV08(JP)
(B)=SV08(EX)
(C)=

(D)=
(E)=
(F)=

No.	Lev.	Parts No.	Description	Q'ty						I	R
				(A)	(B)	(C)	(D)	(E)	(F)		
1	1	172122-17190	CLIP, TREE	2	2						
2	1	172446-50500	FRAME,CENTER(GREEN:88)	1	1						
3	1	172446-50700	FRAME,CRAWLER-L (88)	1	1						
3-1	1	172446-50701 (A=M/#02536) (B=M/#02536)	FRAME,CRAWLER L (88)	1	1						N
4	1	172446-50710	FRAME,CRAWLER-R (88)	1	1						
4-1	1	172446-50711 (A=M/#02536) (B=M/#02536)	FRAME,CRAWLER R (88)	1	1						N
5	1	172446-50900	BRACKET L,CYL. (88)	1	1						
6	1	172446-50910	BRACKET R,CYL. (88)	1	1						
7	1	172446-50960	LINK A (GREEN:88)	4	4						
8	1	172446-50970	LINK B (GREEN:88)	4	4						
9	1	172446-51000	PIN 25-197	2	2						
9-1	1	172446-51001 (A=M/#02753) (B=M/#02753)	PIN, 25-197	2	2						F 1
10	1	172446-51040	PIN 25-80	6	6						
10-1	1	172446-51041 (A=M/#02753) (B=M/#02753)	PIN, 25X80	6	6						F 1
11	1	172446-51050	PIN 25-68	8	8						
11-1	1	172446-51051 (A=M/#02753) (B=M/#02753)	PIN, 25X68	8	8						F 1
12	1	172446-51060	PIN 25-100	2	2						
13	1	172446-51080	PLATE,LOCK(GREEN:88)	8	8						
13-1	1	172446-51081 (A=M/#02753) (B=M/#02753)	PLATE,LOCK(GREEN:88)	8	8						S
14	1	172155-81390	COTTER PIN 6X 35	2	2						
15	1	24761-020000	NIPPLE, GREASE PT1/8	12	12						
16	1	24761-040000	NIPPLE, GREASE B	4	4						
17	1	26013-100162	BOLT, M10X 16	16	16						
17-1	1	26013-100202 (A=M/#02753) (B=M/#02753)	BOLT, M10X 20	16	16						S
18	1	26013-100252	BOLT, M10X 25	8	8						
19	1	172446-61500	COVER, MOTOR	2	2						
20	1	172446-61531	COVER	1	1						
21	1	22217-100000	WASHER, SPRING 10	6	6						
22	1	22217-100000	WASHER, SPRING 10	4	4						
23	1	26116-100202	BOLT, M10X 20 PLATED	6	6						
24	1	26116-100202	BOLT, M10X 20 PLATED	4	4						

Remarks
(1)INTERCHANGEABLE BY SIMULTANEOUS
REPLACEMENT WITH PIN(NEW TYPE)X1
REF.NO.13-1 X 1 & 17-1 X 2.

Fig.27. TURNING FRAME

(A)=SV08(JP)
(B)=SV08(EX)
(C)=

(D)=
(E)=
(F)=

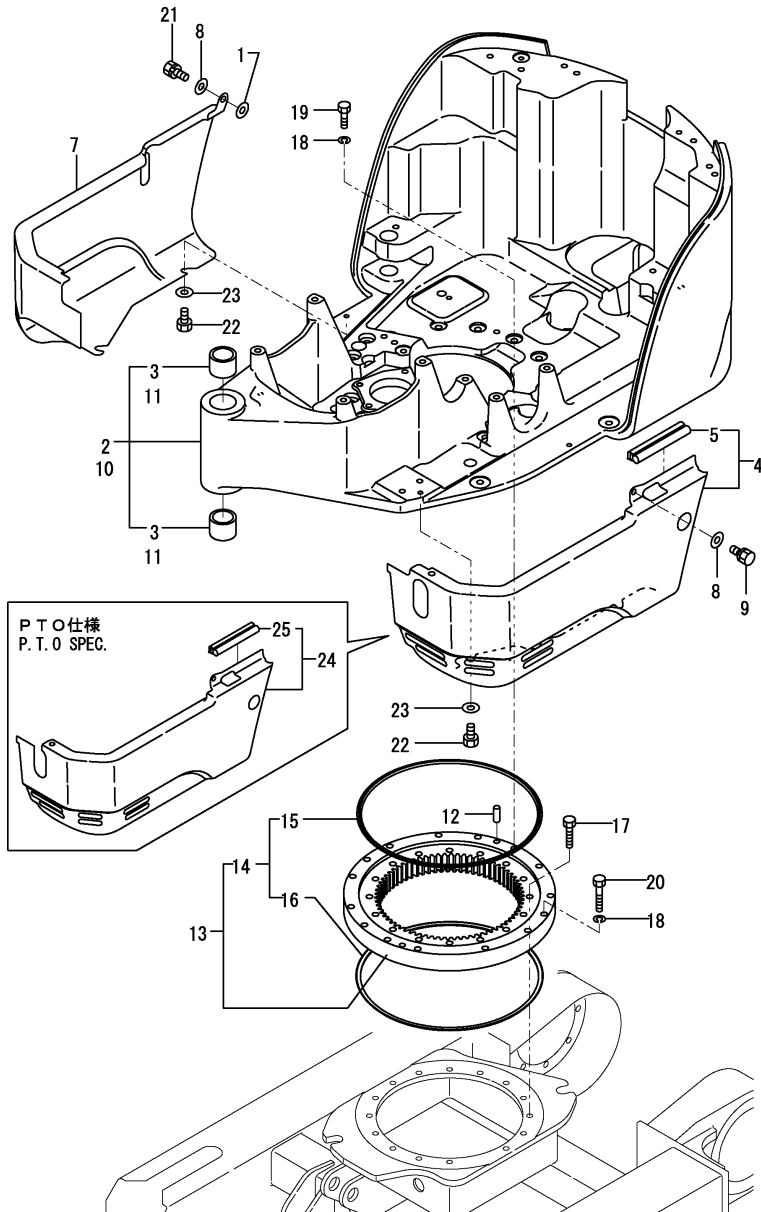

No.	Lev.	Parts No.	Description	Q'ty						I	R
				(A)	(B)	(C)	(D)	(E)	(F)		
1	1	172157-45840	WASHER 8X18X4	2	2						
2	1	172446-54100	FRAME,TURNING (87)	1	1						1
2-1	1	172446-54090	FRAME,TURNING (87)	1	1						N 1
(A=M/#01899) (B=M/#01899)											
3	2	172157-54800	BUSH 35X45	2	2						
4	1	172446-54220	COVER, FRAME	1	1						
5	2	172446-13530	SEAL, RADIATOR	1	1						
7	1	172446-54260	FRAME, SIDE	1	1						
8	1	22137-080000	WASHER, 8	2	2						
9	1	26013-080162	BOLT, M8X 16	1	1						
10	1	172446-54200	FRAME,TURNING (87)	1	1						2
10-1	1	172446-54190	FRAME,TURNING (87)	1	1						N 2
(A=M/#01899) (B=M/#01899)											
11	2	172157-54800	BUSH 35X45	2	2						
12	1	194940-24350	PIN, 10X28	2	2						
13	1	172157-57600	BEARING,TURNING (88)	1	1						
14	2	172157-57610	SEAL SET	1	1						
15	3	172157-57620	SEAL	1	1						
16	3	172157-57630	SEAL	1	1						
17	1	172155-57610	BOLT M10X45	16	16						
18	1	22217-100000	WASHER, SPRING 10	15	15						
19	1	26072-100352	BOLT, 10.910X 35	11	11						
20	1	26072-100552	BOLT, 10.910X 55	4	4						
21	1	26013-080252	BOLT, M8X 25	1	1						
22	1	26116-080162	BOLT, M8X 16 PLATED	4	4						
23	1	1A1380-62160	WASHER	4	4						
24	1	172446-54300	COVER ASSY, PTO	1	1						3
25	2	172446-13530	SEAL, RADIATOR	1	1						3

Remarks

- (1)FIX LEG SPEC.
- (2)WIDEN/SHORTEN VARIABLE LEG SPEC.
- (3)P.T.O. SPEC.

Fig.28. STEP & TURNING LOCK

(A)=SV08(JP)
 (B)=SV08(EX)
 (C)=

(D)=
 (E)=
 (F)=

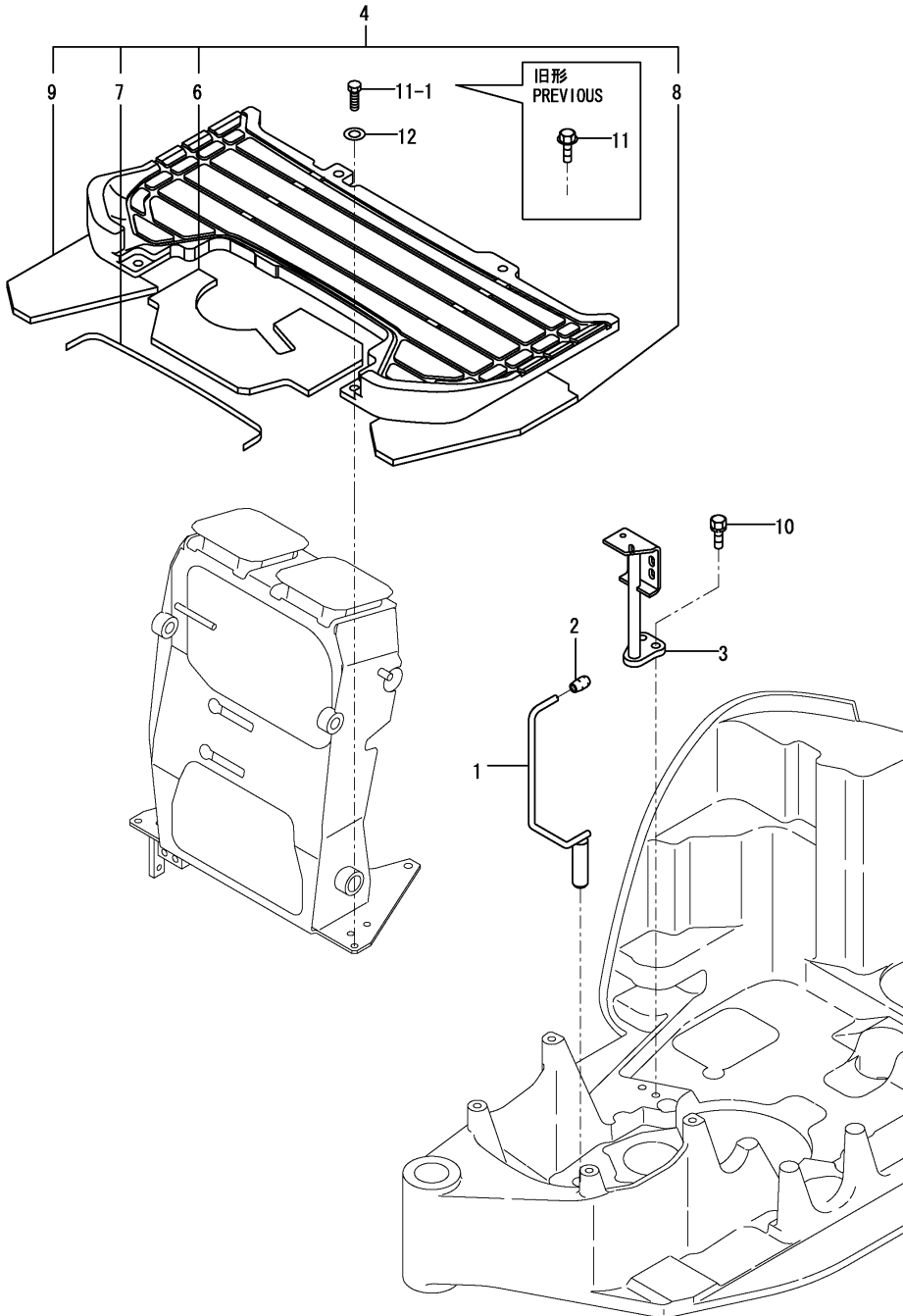

No.	Lev.	Parts No.	Description	Q'ty						I	R
				(A)	(B)	(C)	(D)	(E)	(F)		
1	1	172446-58800	PIN,LOCK	1	1						
2	1	172157-58830	KNOB, 6.5X18X35	1	1						
3	1	172446-62150	MOUNT,STEP	1	1						
4	1	172446-62200	STEP ASSY	1	1						
4-1	1	172A29-62100 (A=XXX) (B=XXX)	STEP ASSY	1	1						N
6	2	172446-62210	INSULATOR	1	1						
7	2	172446-62220	SEAL, STEP	1	1						
8	2	172446-62230	INSULATOR	1	1						
9	2	172446-62240	INSULATOR	1	1						
10	1	26013-100252	BOLT, M10X 25	2	2						
11	1	26106-080202	BOLT, M8X 20 PLATED	4	4						
11-1	1	26116-080252 (A=M/#02069) (B=M/#02069)	BOLT, M8X 25 PLATED	4	4						N
12	1	1A1380-62160 (A=M/#02069) (B=M/#02069)	WASHER	4	4						W

Fig.29. SEAT & MOUNT

(A)=SV08(JP)
(B)=SV08(EX)
(C)=

(D)=
(E)=
(F)=

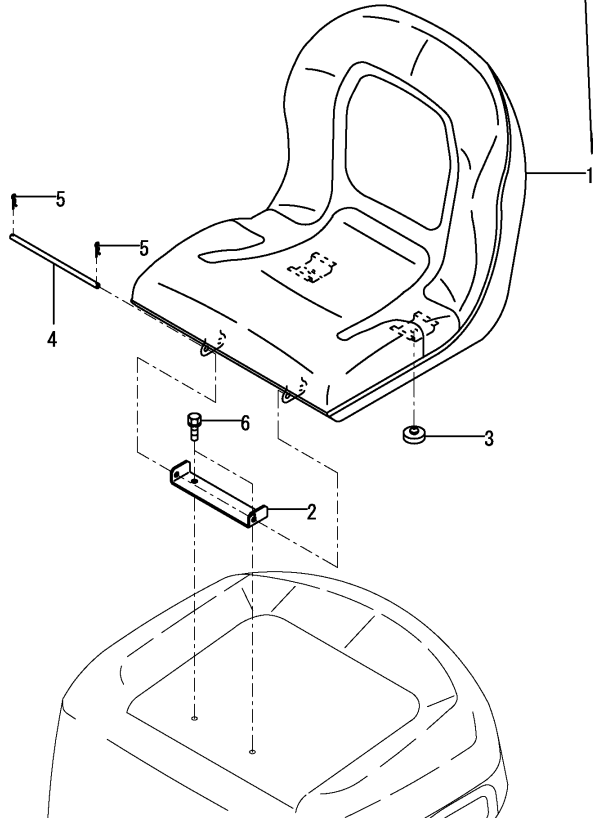
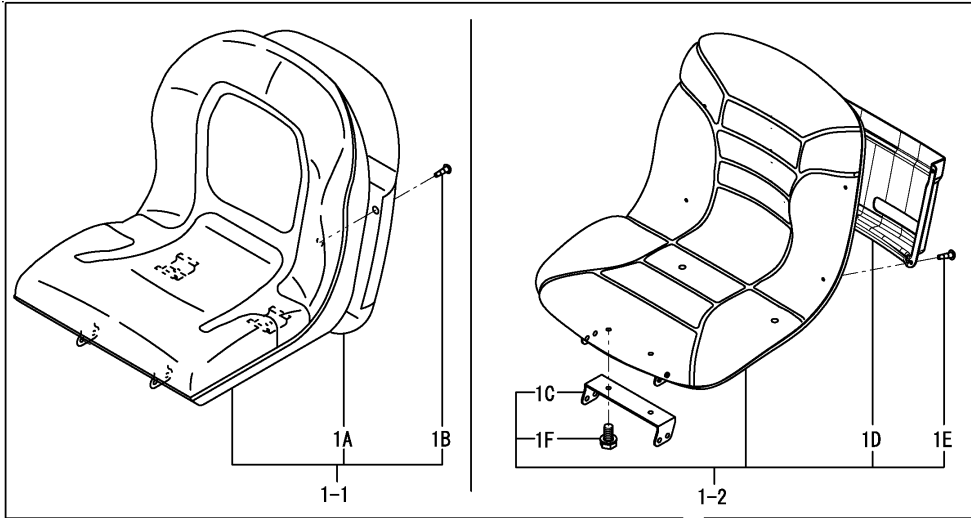

No.	Lev.	Parts No.	Description	Q'ty						I	R
				(A)	(B)	(C)	(D)	(E)	(F)		
1	1	172649-64101	SEAT ASSY, OPERATOR	1	1						
1-1	1	172A54-64100	SEAT ASSY, OPERATOR	1	1						N
		(A=MXXXXX) (B=MXXXXX)									
1-2	1	172A64-64010	SEAT ASSY	1	1						N
		(A=MZZZZZ) (B=MZZZZZ)									
1A	2	172A54-64110	COVER	1	1						W
		(A=MXXXXX) (B=MXXXXX)									
1A-1	2	172A54-64110	COVER	1	1						Z
		(A=MZZZZZ) (B=MZZZZZ)									
1B	2	172A54-64120	SCREW, M5X16	4	4						W
		(A=MXXXXX) (B=MXXXXX)									
1B-1	2	172A54-64120	SCREW, M5X16	4	4						Z
		(A=MZZZZZ) (B=MZZZZZ)									
1C	2	172A64-64020	STAY, SEAT	1	1						W
		(A=MZZZZZ) (B=MZZZZZ)									
1D	2	172A64-64030	CASE, LETTER	1	1						W
		(A=MZZZZZ) (B=MZZZZZ)									
1E	2	172A64-64050	SCREW, M6.0X16	4	4						W
		(A=MZZZZZ) (B=MZZZZZ)									
1F	2	26013-080202	BOLT, M8X 20	2	2						W
		(A=MZZZZZ) (B=MZZZZZ)									
2	1	172446-64200	BRACKET,SEAT(GREEN97	1	1						
3	1	172141-64370	CUSHION, SEAT	2	2						
4	1	172156-64420	PIN	1	1						
5	1	22372-080000	PIN, SNAP 8	2	2						
6	1	26013-080162	BOLT, M8X 16	2	2						

Fig.30. BONNET

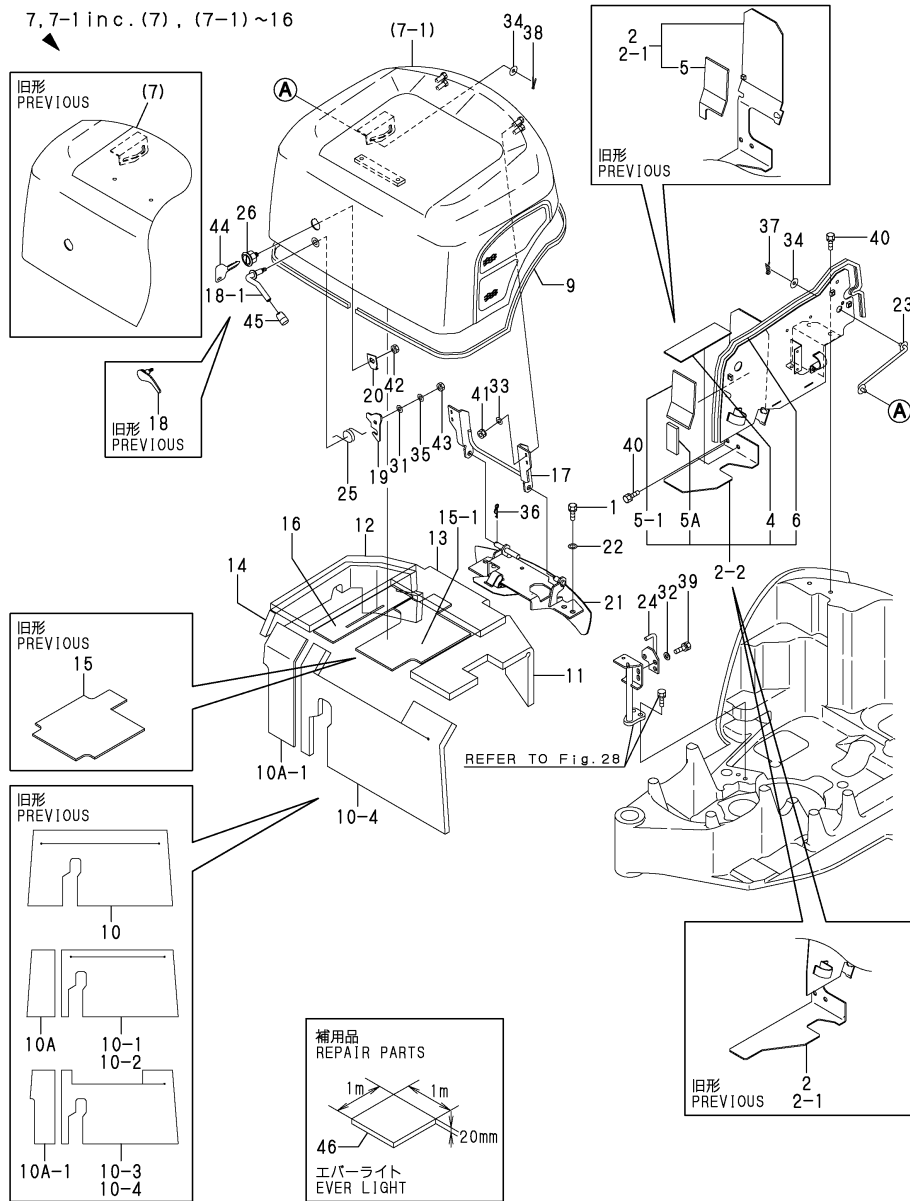

(A)=SV08(JP)
(B)=SV08(EX)
(C)=

(D)=
(E)=
(F)=

No.	Lev.	Parts No.	Description	Q'ty						I	R
				(A)	(B)	(C)	(D)	(E)	(F)		
1	1	172164-19130	BOLT M10X 25	4	4						
2	1	172446-62800	PARTITION ASSY	1	1						
2-1	1	172446-62801	PLATE, PARTITION	1	1						N
		(A=M/#03012) (B=M/#03012)									
2-2	1	172446-62802	PLATE	1	1						S
		(A=M/#03062) (B=M/#03062)									
4	2	172446-62910	PLATE, RUBBER	1	1						
5	2	172446-62920	RUBBER PLATE	1	1						
5-1	2	172446-62921	RUBBER PLATE	1	1						S
		(A=M/#03062) (B=M/#03062)									
5A	2	172446-62940	PLATE, RUBBER C FO	1	1						W
		(A=M/#03062) (B=M/#03062)									
6	2	172446-62930	RUBBER	1	1						
7	1	172446-65100	BONNET	1	1						
7-1	1	172A20-65100-1	BONNET	1	1						N
		(A=M/# 03257) (B=M/# 03257)									
9	2	172446-65190	TRIM, 2300	1	1						
10	2	172446-65230	SPONGE	1							
10-1	2	172446-65231	SPONGE	1							S
		(A=M/#01263)									
10-2	2	172446-65232	SPONGE	1	1						N
		(A=M/#01376)									
10-3	2	172A20-65300	SPONGE	1	1						N
		(A=M/# 03210) (B=M/# 03210)									
10-4	2	172A20-65301	SPONGE	1	1						N
		(A=M/# 03257) (B=M/# 03257)									
10A	2	172446-65580	SPONGE	1							W
		(A=M/#01263)									
10A-1	2	172446-65581	INSULATOR	1	1						S
		(A=M/#01376)									
11	2	172446-65240	SPONGE	1	1						
12	2	172446-65250	SPONGE	1							
12-1	2	172446-65251	SPONGE	1	1						N
		(A=M/#01376)									
13	2	172446-65260	SPONGE	1	1						
14	2	172446-65270	SPONGE	1	1						
15	2	172446-65280	INSULATOR	1	1						
15-1	2	172446-65281	INSULATOR	1	1						N
		(A=M/# 03257) (B=M/# 03257)									
16	2	172446-65290	INSULATOR	1	1						
16-1	2	172A20-65330	INSULATOR	1	1						R
		(A=M/#03159) (B=M/#03159)									
17	1	172446-65300	ARM ASSY, BONNET	1	1						
18	1	172446-65350	LEVER CMP	1	1						
18-1	1	172480-65450	LEVER ASSY	1	1						F 2
		(A=M/#02888) (B=M/#02888)									
19	1	172446-65370	PLATE	1	1						
19-1	1	172446-65371	PLATE	1	1						N
		(A=M/#02888) (B=M/#02888)									
20	1	172446-65380	PLATE	1	1						
21	1	172446-65400	MOUNT, BONNET	1	1						

Remarks
(1)REPAIR PART
(2)INTERCHANGEABLE BY SIMULTANEOUS REPLACEMENT WITH REF.NO.45.

Fig.30. BONNET

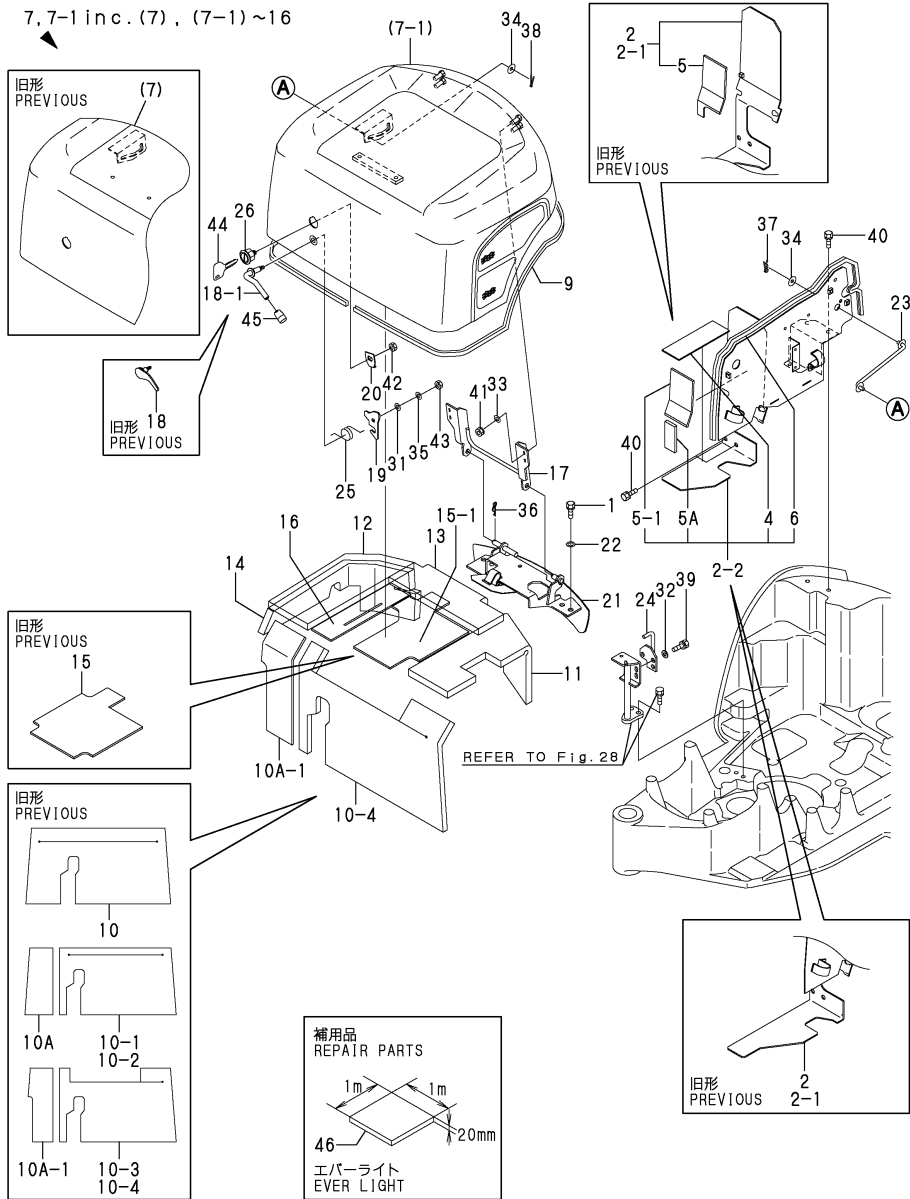

(A)=SV08(JP)
(B)=SV08(EX)
(C)=

(D)=
(E)=
(F)=

No.	Lev.	Parts No.	Description	Q'ty						I	R
				(A)	(B)	(C)	(D)	(E)	(F)		
22	1	172446-65470	WASHER, 10.5-22	4	4						
23	1	172446-65500	LINK	1	1						
24	1	172446-65540	HOOK	1	1						
25	1	172156-65690	SPRING, STOPPER	1	1						
26	1	172164-66170	KEY ASSY, CYLINDER	1	1						
31	1	22137-080000	WASHER, 8	1	1						
32	1	22137-080000	WASHER, 8	3	3						
33	1	22137-100000	WASHER, 10	4	4						
34	1	22157-080000	WASHER, 8	2	2						
35	1	22217-080000	WASHER, SPRING 8	1	1						
36	1	22360-120000	PIN, SNAP 12	2	2						
37	1	22372-080000	PIN, SNAP 8	1	1						
38	1	22417-200200	PIN, COTTER 2.0X20	1	1						
39	1	26013-080202	BOLT, M8X 20	3	3						
40	1	26013-100202	BOLT, M10X 20	4	4						
41	1	26051-100002	NUT, M10	4	4						
42	1	26347-100002	NUT, M10	1	1						
43	1	26716-080002	NUT, M8	1	1						
44	1	172524-17330	KEY ASSY	1	1						
45	1	172116-46630	KNOB, LEVER	1	1						W
		(A=M/#02888) (B=M/#02888)									
46	1	172478-65750	SPONGE	1	1						1

Remarks
(1)REPAIR PART
(2)INTERCHANGEABLE BY SIMULTANEOUS
REPLACEMENT WITH REF.NO.45.

Fig.31. HYD.OIL PUMP & JOINT

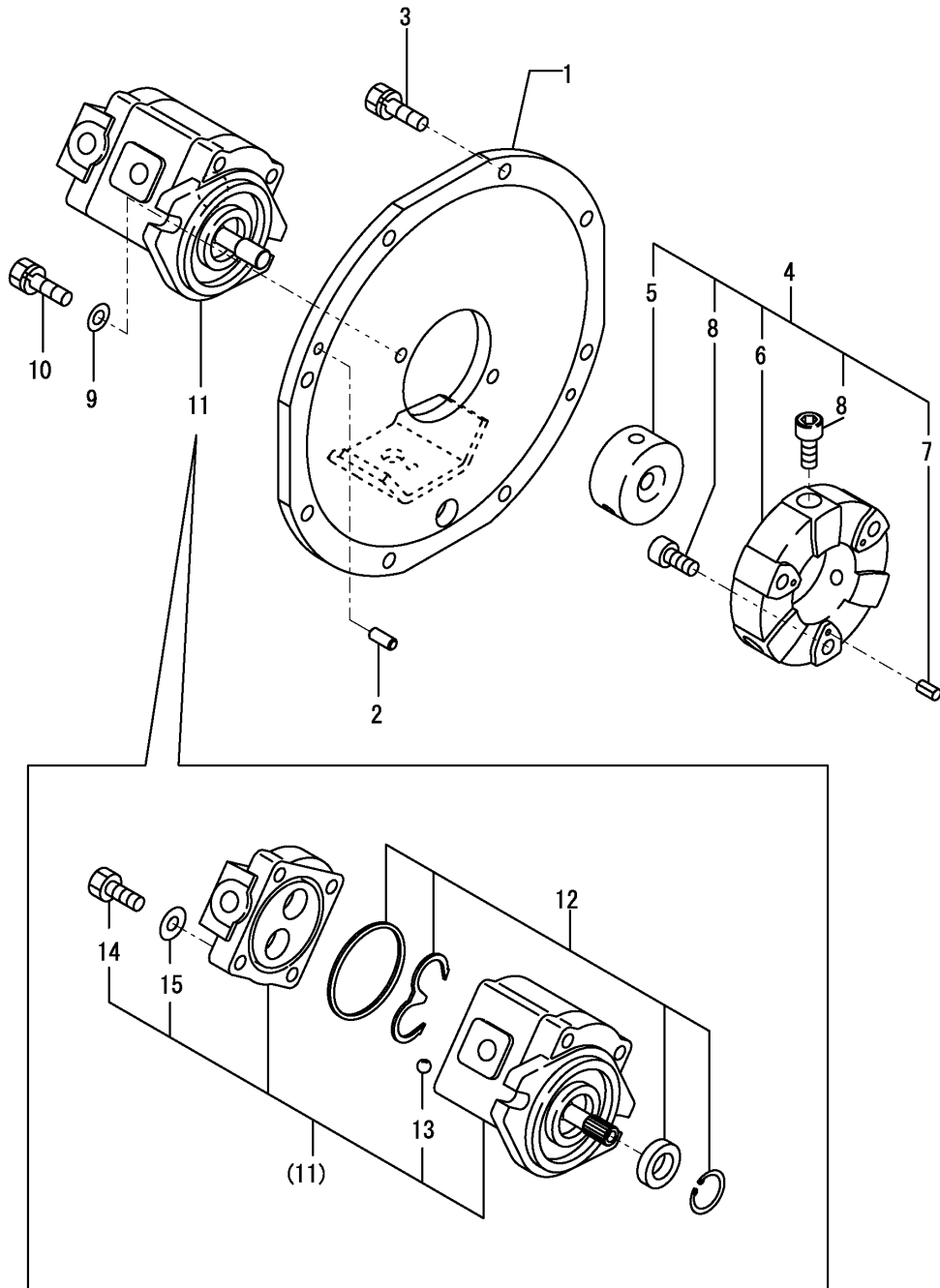

(A)=SV08(JP)
(B)=SV08(EX)
(C)=

(D)=
(E)=
(F)=

No.	Lev.	Parts No.	Description	Q'ty						I	R
				(A)	(B)	(C)	(D)	(E)	(F)		
1	1	172446-71100	MOUNT, HYD. PUMP	1	1						
2	1	22312-080200	PIN, PARALLEL M8X20	2	2						
3	1	26013-100252	BOLT, M10X 25	8	8						
4	1	172157-71210	COUPLING ASSY	1	1						
5	2	172157-71201	JOINT	1	1						
6	2	172137-71220	COUPLING, CF-8	1	1						
7	2	22351-040008	PIN, SPRING 4.0X 8	3	3						
8	2	26450-100302	BOLT, M10X 30	6	6						
9	1	22137-100000	WASHER, 10	2	2						
10	1	26013-100252	BOLT, M10X 25	2	2						
11	1	172446-73100	PUMP	1	1						
11-1	1	172446-73101	PUMP 4.1X4.1	1	1						R
(A=M/# 03257) (B=M/# 03257)											
12	2	172446-73120	SEAL SET	1	1						
13	2	172446-73130	STEEL BALL	4	4						
14	2	172446-73140	BOLT M10	4	4						
15	2	172446-73150	WASHER	4	4						

Fig.32. BOOM CYLINDER

(A)=SV08(JP)
(B)=SV08(EX)
(C)=

(D)=
(E)=
(F)=

No.	Lev.	Parts No.	Description	Q'ty						I	R
				(A)	(B)	(C)	(D)	(E)	(F)		
1	1	172446-72100	CYLINDER ASSY, BOOM	1	1						
2	2	172446-72110	HEAD 50-25	1	1						
4	3	933111-01700	BUSH 25 25, ROD	1							
4-1	3	24550-025250 (A=M/#01762)	BUSH, 25X25	1	1						R
5	2	172446-72150	TUBE, BOOM	1	1						
6	3	172156-72770	BUSH, PIN 25 35 B	1	1						
7	2	172446-72270	ROD ASSY, BOOM	1	1						
8	3	172156-72770	BUSH, PIN 25 35 B	1	1						
9	2	172447-72320	GASKET	1	1						
9-1	2	172447-72321 (A=M/#02156) (B=M/#02156)	GASKET ASSY, RGU50	1	1						N
10	2	172446-72370	COLLAR, 36-25	1	1						
11	2	172447-72380	RING 36	1	1						
12	2	172447-72530	PISTON 50 18X28	1	1						
12-1	2	172447-72531 (A=M/#02156) (B=M/#02156)	PISTON 50 18X28	1	1						N
13	2	172157-72730	NUT, M18	1	1						
14	2	172157-72010	SEAL SET, HEAD 50A	1	1						
20	2	24761-020000	NIPPLE, GREASE PT1/8	1	1						
21	2	24761-040000	NIPPLE, GREASE B	1	1						
22	1	172446-72350	COVER, SLIDE	1	1						
23	1	172186-72480	GUIDE, SLIDE	2	2						
24	1	22217-100000	WASHER, SPRING 10	1	1						Z
		(A=M/# 13795) (B=M/# 13795)									
25	1	26116-100162	BOLT, M10X 16 PLATED	1	1						
25-1	1	26013-100202	BOLT, M10X 20	1	1						N
		(A=M/# 13795) (B=M/# 13795)									
26	1	933147-03400	WASHER, BRAKE ARM	1	1						
27	1	933168-14170	SPRING	2	2						

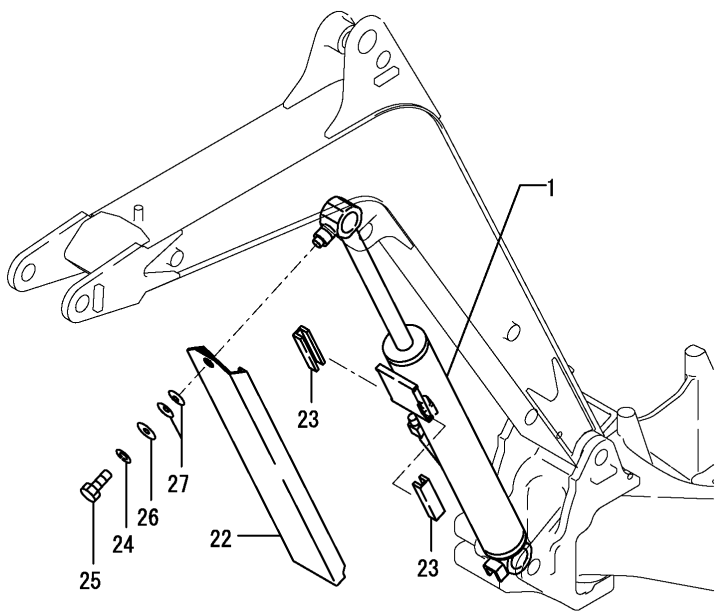

見出しNo. 1は
見出しNo. 2~21を含みます。
1 INC. 2~21.

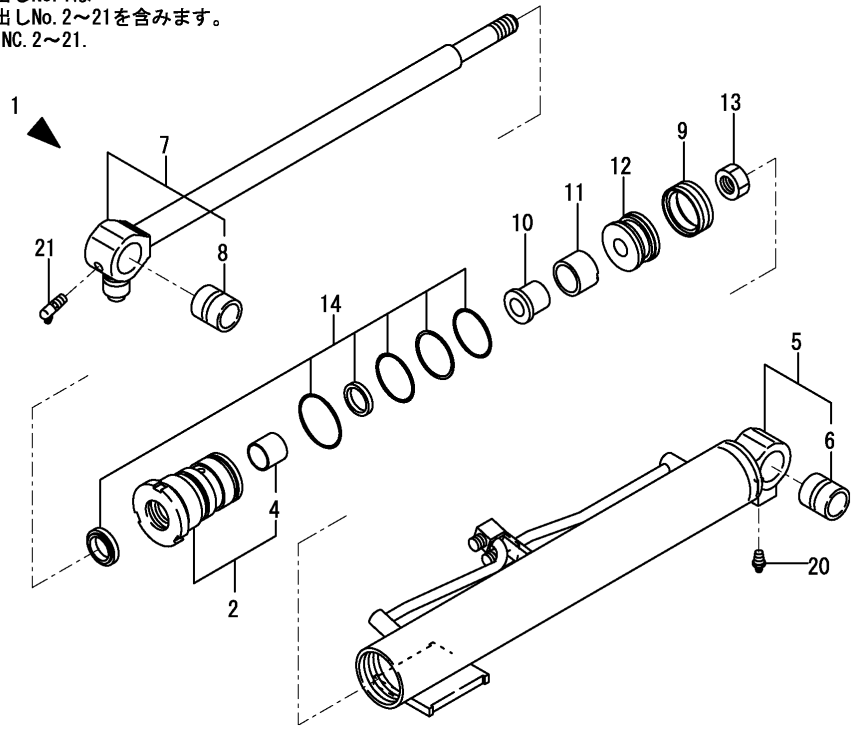
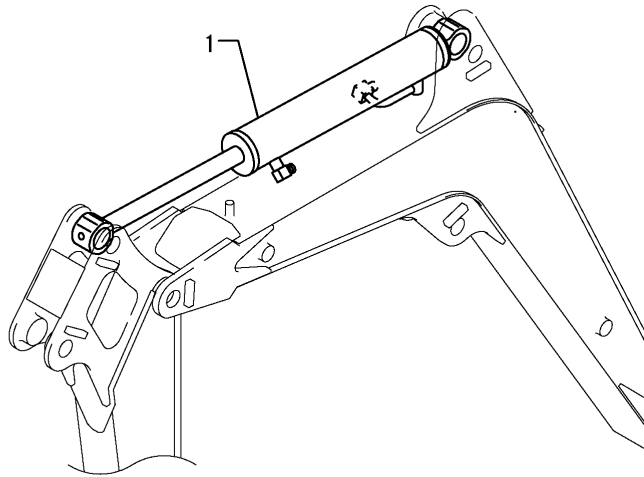
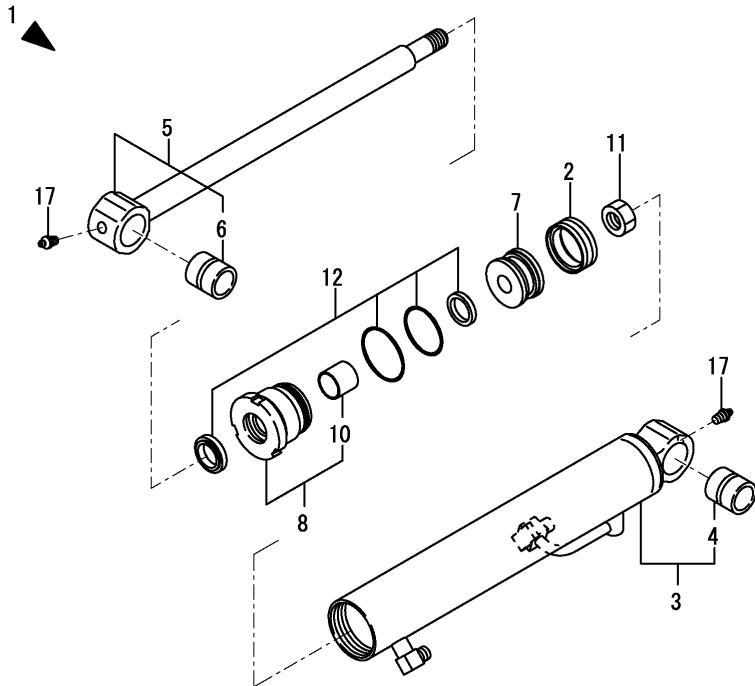

Fig.33. ARM CYLINDER



見出しNo. 1は
見出しNo. 2~17を含みます。
1 INC. 2~17.



(A)=SV08(JP)
(B)=SV08(EX)
(C)=

(D)=
(E)=
(F)=

No.	Lev.	Parts No.	Description	Q'ty						I	R
				(A)	(B)	(C)	(D)	(E)	(F)		
1	1	172446-72400	CYLINDER, ARM	1	1						
2	2	172447-72320	GASKET	1	1						
2-1	2	172447-72321	GASKET ASSY, RGU50	1	1						N
		(A=M/#02156) (B=M/#02156)									
3	2	172446-72430	TUBE, ARM	1	1						
4	3	172156-72770	BUSH, PIN 25 35 B	1	1						
5	2	172446-72500	ROD,ARM	1	1						
6	3	172156-72770	BUSH, PIN 25 35 B	1	1						
7	2	172447-72530	PISTON 50 18X28	1	1						
7-1	2	172447-72531	PISTON 50 18X28	1	1						N
		(A=M/#02156) (B=M/#02156)									
8	2	172157-72620	HEAD 5025 B W/BUSH	1	1						
10	3	933111-01700	BUSH 25 25, ROD	1							
10-1	3	24550-025250	BUSH, 25X25	1	1						R
		(A=M/#01762)									
11	2	172157-72730	NUT, M18	1	1						
12	2	172157-72020	SEAL SET, HEAD 50B	1	1						
17	2	24761-020000	NIPPLE, GREASE PT1/8	2	2						

Fig.34. BUCKET CYLINDER

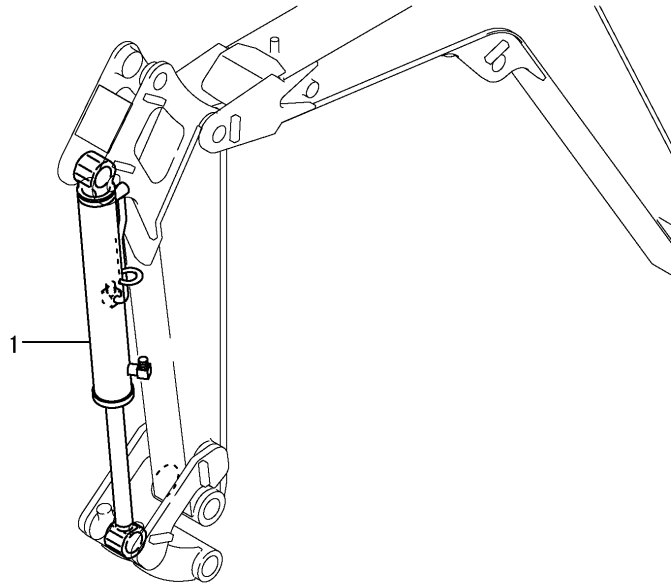

見出しNo. 1は
見出しNo. 2~17を含みます。
1 INC. 2~17.

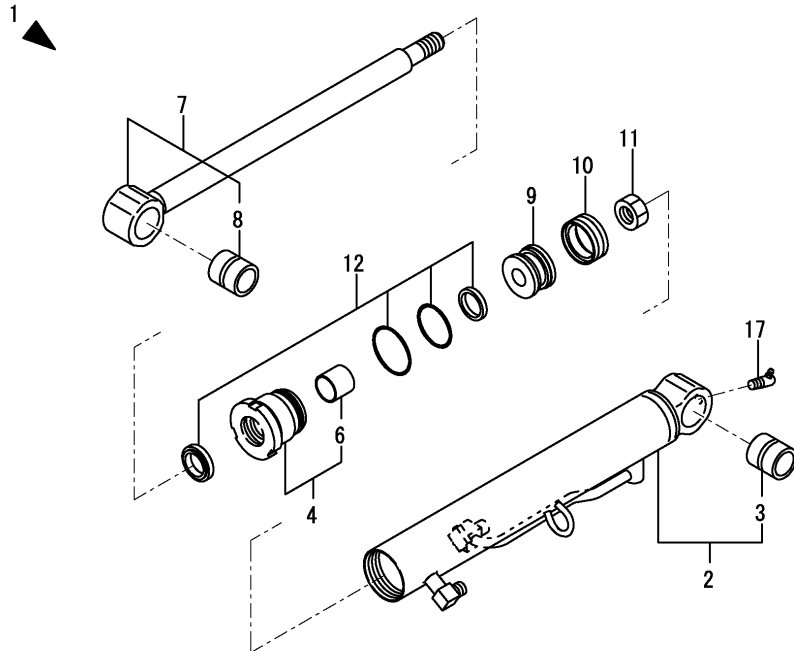

(A)=SV08(JP)
(B)=SV08(EX)
(C)=

(D)=
(E)=
(F)=

No.	Lev.	Parts No.	Description	Q'ty						I	R
				(A)	(B)	(C)	(D)	(E)	(F)		
1	1	172446-72550	CYLINDER ASSY	1	1						
2	2	172446-72580	TUBE, BUCKET	1	1						
3	3	172156-72770	BUSH, PIN 25 35 B	1	1						
4	2	172186-72630	HEAD	1	1						
6	3	933111-01700	BUSH 25 25, ROD	1							
6-1	3	24550-025250	BUSH, 25X25	1	1						R
(A=M/#01762)											
7	2	172446-72650	ROD, BUCKET	1	1						
8	3	172156-72410	BUSH, PIN 25 35 A	1	1						
9	2	172446-72680	PISTON 45	1	1						
9-1	2	172446-72681	PISTON 45	1	1						N
(A=M/#02156) (B=M/#02156)											
10	2	172186-72690	GASKET	1	1						
11	2	172157-72730	NUT, M18	1	1						
12	2	172186-72590	SEAL SET, HEAD	1	1						
17	2	24761-040000	NIPPLE, GREASE B	1	1						

Fig.35. SWING CYLINDER

(A)=SV08(JP)
(B)=SV08(EX)
(C)=

(D)=
(E)=
(F)=

No.	Lev.	Parts No.	Description	Q'ty						I	R
				(A)	(B)	(C)	(D)	(E)	(F)		
1	1	172446-72800	CYLINDER ASSY, SWING	1	1						
1-1	1	172446-72801	CYLINDER ASSY, SWING	1	1						N
		(A=M/#03012)	(B=M/#03012)								
2	2	172449-72030	SEAL SET, HEAD 55 30	1	1						
7	2	172449-72320	GASKET	1	1						
7-1	2	172449-72321	GASKET ASSY, RGU55	1	1						N
		(A=M/#02156)	(B=M/#02156)								
8	2	172173-72550	ROCK WASHER 55	1	1						
9	2	172449-72560	HEAD CMP 55 30	1	1						
11	3	933111-01800	BUSH 30 30	1							
11-1	3	24550-030300	BUSH, 30X30	1	1						R
		(A=M/#01762)									
12	2	172141-72580	NUT, M20	1	1						
13	2	172449-72680	PISTON 55(20-28	1	1						
13-1	2	172449-72681	PISTON 55(20-28	1	1						N
		(A=M/#02156)	(B=M/#02156)								
14	2	172446-72830	TUBE ASSY, SWING	1	1						
15	3	172186-72910	BUSH	1	1						
16	2	172446-72870	ROD, SWING	1	1						
16-1	2	172446-72871	ROD ASSY, SWING	1	1						N
		(A=M/#03012)	(B=M/#03012)								
17	3	933125-05300	BUSHING 30 34.5B	1	1						
18	2	24761-020000	NIPPLE, GREASE PT1/8	1	1						

見出しNo. 1は
見出しNo. 2~18を含みます。
1 INC. 2~18.

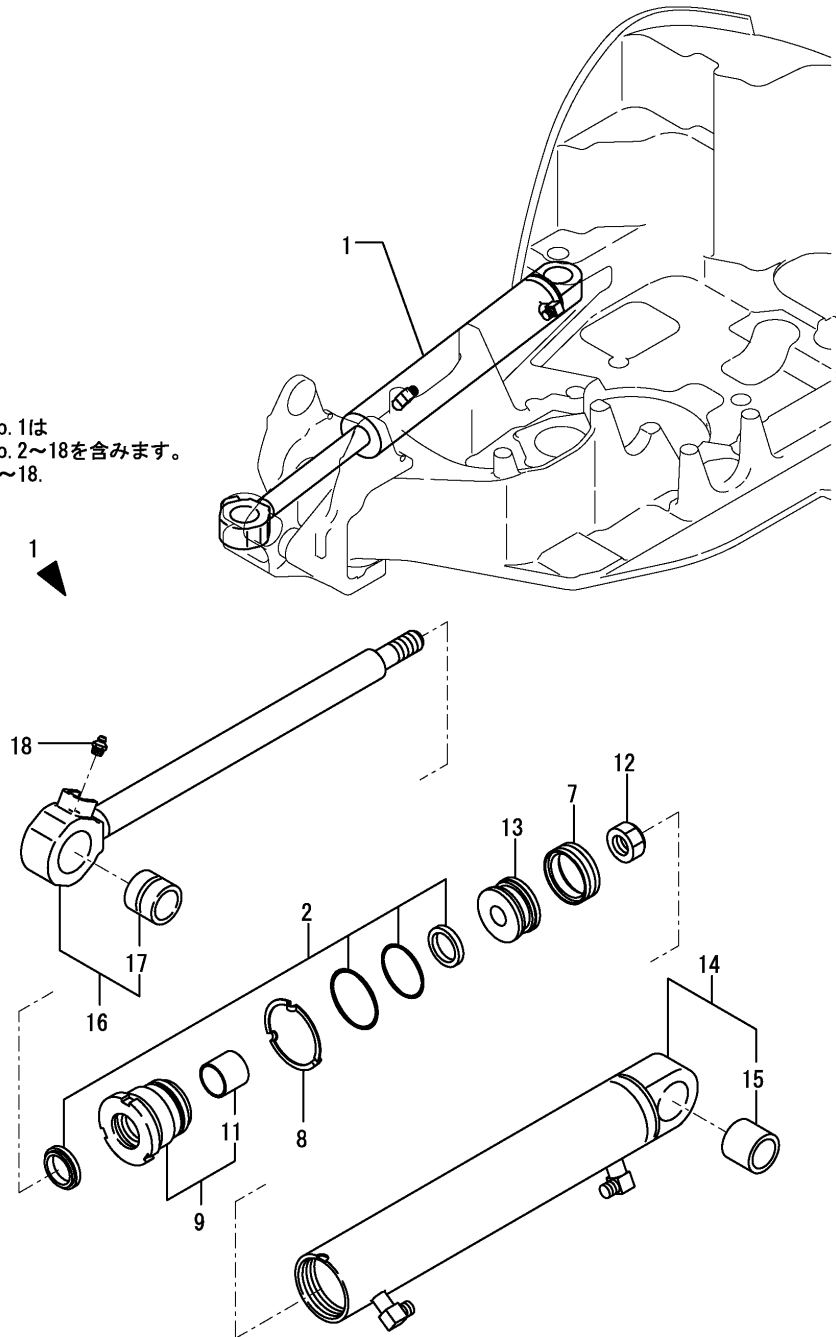
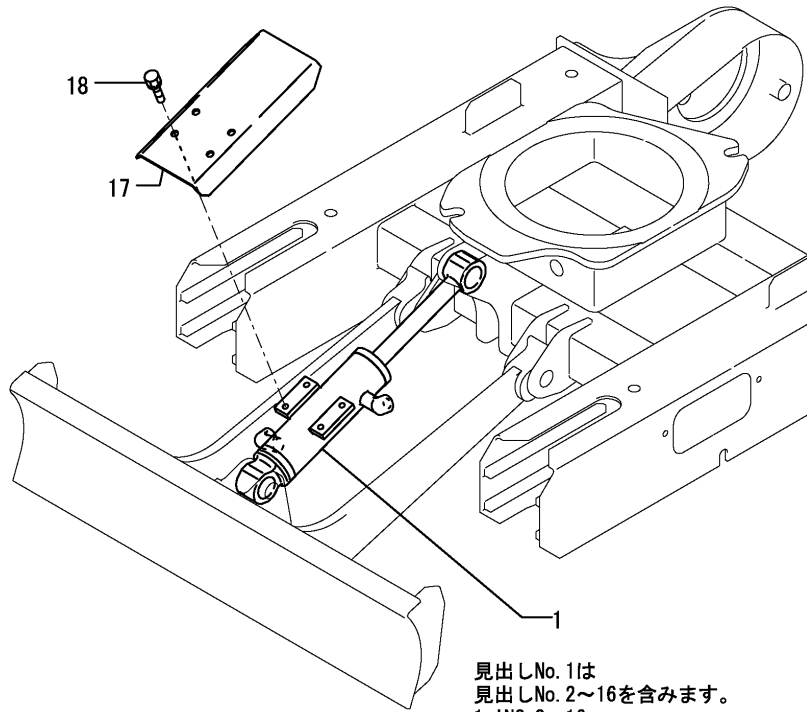
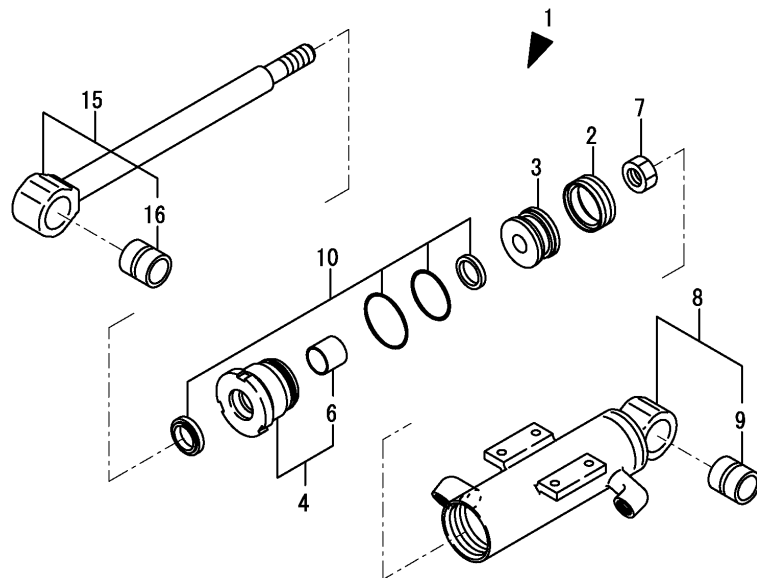

Fig.36. BLADE CYLINDER



見出しNo. 1は
見出しNo. 2~16を含みます。
1 INC. 2~16.



(A)=SV08(JP)
(B)=SV08(EX)
(C)=

(D)=
(E)=
(F)=

No.	Lev.	Parts No.	Description	Q'ty						I	R
				(A)	(B)	(C)	(D)	(E)	(F)		
1	1	172446-72700	CYLINDER ASSY, BLADE	1	1						
2	2	172447-72320	GASKET	1	1						
2-1	2	172447-72321	GASKET ASSY, RGU50	1	1						N
		(A=M/#02156) (B=M/#02156)									
3	2	172447-72530	PISTON 50 18X28	1	1						
3-1	2	172447-72531	PISTON 50 18X28	1	1						N
		(A=M/#02156) (B=M/#02156)									
4	2	172157-72620	HEAD 5025 B W/BUSH	1	1						
6	3	933111-01700	BUSH 25 25, ROD	1							
6-1	3	24550-025250	BUSH, 25X25	1	1						R
		(A=M/#01762)									
7	2	172157-72730	NUT, M18	1	1						
8	2	172446-72730	TUBE, BLADE	1	1						
9	3	172156-72410	BUSH, PIN 25 35 A	1	1						
10	2	172157-72020	SEAL SET, HEAD 50B	1	1						
15	2	172446-72770	ROD, BLADE	1	1						
16	3	172156-72410	BUSH, PIN 25 35 A	1	1						
17	1	172447-72790-2	PROTECTOR (GREEN:88)	1	1						
18	1	26013-080162	BOLT, M8X 16	4	4						
18-1	1	26014-080162	BOLT, M8X 16	4	4						N
		(A=XXX) (B=XXX)									

Fig.37. VARIABLE LEG WIDEN / SHORTEN CYLINDER

(A)=SV08(JP)
(B)=SV08(EX)
(C)=

(D)=
(E)=
(F)=

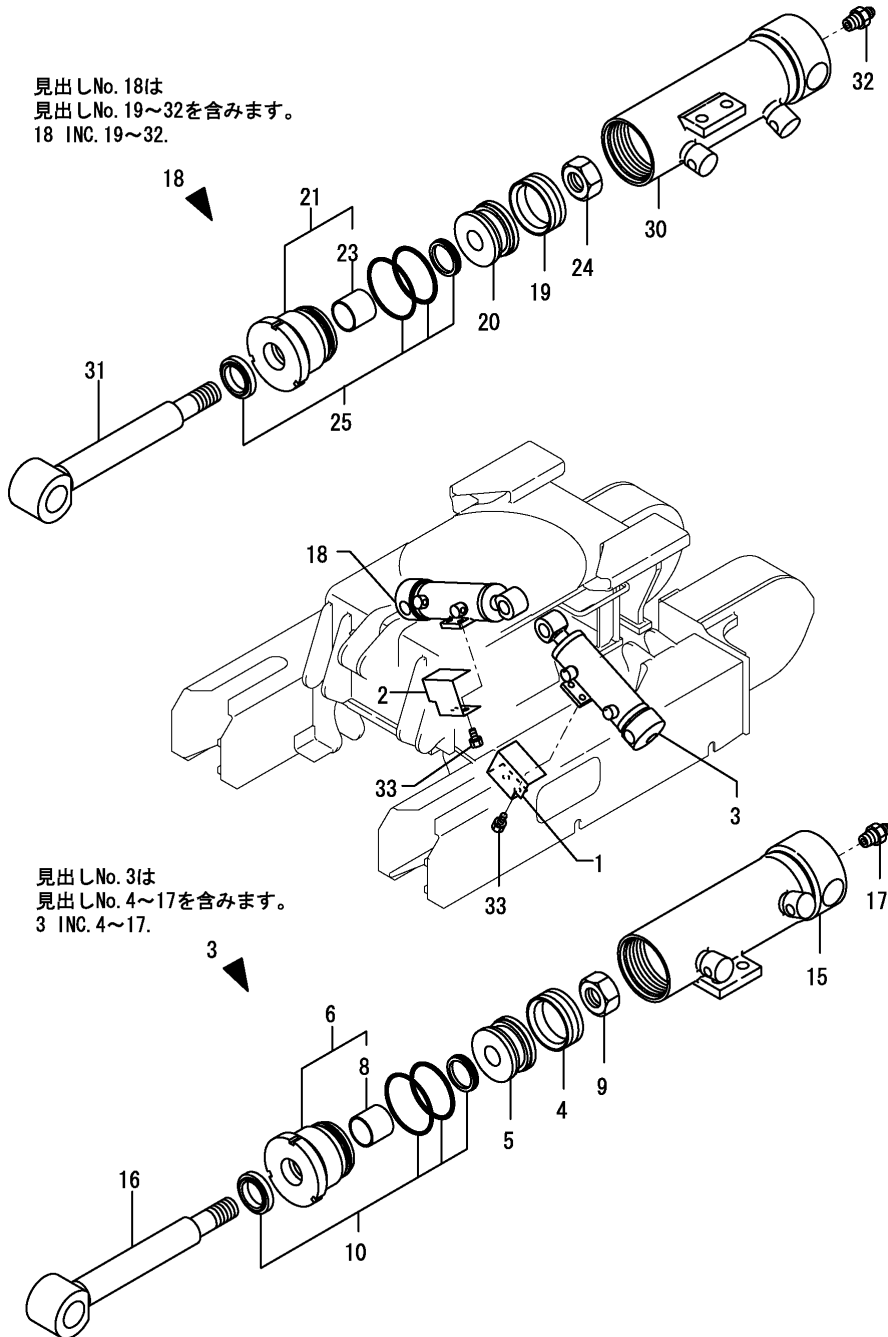

No.	Lev.	Parts No.	Description	Q'ty						I	R
				(A)	(B)	(C)	(D)	(E)	(F)		
1	1	172157-72831-2	COVER	1							
1-1	1	172446-73010-2	COVER ASSY	1	1						N
(A=M/#01302)											
2	1	172157-72841-2	COVER	1							
2-1	1	172446-73030	COVER	1	1						N
(A=M/#01302)											
3	1	172446-72900	CYLINDER, VARIABLE	1	1						
4	2	172447-72320	GASKET	1	1						
4-1	2	172447-72321	GASKET ASSY, RGU50	1	1						N
(A=M/#02156) (B=M/#02156)											
5	2	172447-72530	PISTON 50 18X28	1	1						
5-1	2	172447-72531	PISTON 50 18X28	1	1						N
(A=M/#02156) (B=M/#02156)											
6	2	172157-72620	HEAD 5025 B W/BUSH	1	1						
8	3	933111-01700	BUSH 25 25, ROD	1							
8-1	3	24550-025250	BUSH, 25X25	1	1						R
(A=M/#01762)											
9	2	172157-72730	NUT, M18	1	1						
10	2	172157-72020	SEAL SET, HEAD 50B	1	1						
15	2	172446-72910	TUBE, VARIABLE	1	1						
16	2	172446-72970	ROD	1	1						
17	2	24761-020000	NIPPLE, GREASE PT1/8	1	1						
18	1	172446-72940	CYLINDER, VARIABLE	1	1						
19	2	172447-72320	GASKET	1	1						
19-1	2	172447-72321	GASKET ASSY, RGU50	1	1						N
(A=M/#02156) (B=M/#02156)											
20	2	172447-72530	PISTON 50 18X28	1	1						
20-1	2	172447-72531	PISTON 50 18X28	1	1						N
(A=M/#02156) (B=M/#02156)											
21	2	172157-72620	HEAD 5025 B W/BUSH	1	1						
23	3	933111-01700	BUSH 25 25, ROD	1	1						
23-1	3	24550-025250	BUSH, 25X25	1	1						R
(A=M/#01762) (B=M/#01762)											
24	2	172157-72730	NUT, M18	1	1						
25	2	172157-72020	SEAL SET, HEAD 50B	1	1						
30	2	172446-72950	TUBE, VARIABLE	1	1						
31	2	172446-72970	ROD	1	1						
32	2	24761-020000	NIPPLE, GREASE PT1/8	1	1						
33	1	26013-100162	BOLT, M10X 16	4	4						

Fig.38. TRAVEL MOTOR

(A)=SV08(JP)
(B)=SV08(EX)
(C)=

(D)=
(E)=
(F)=

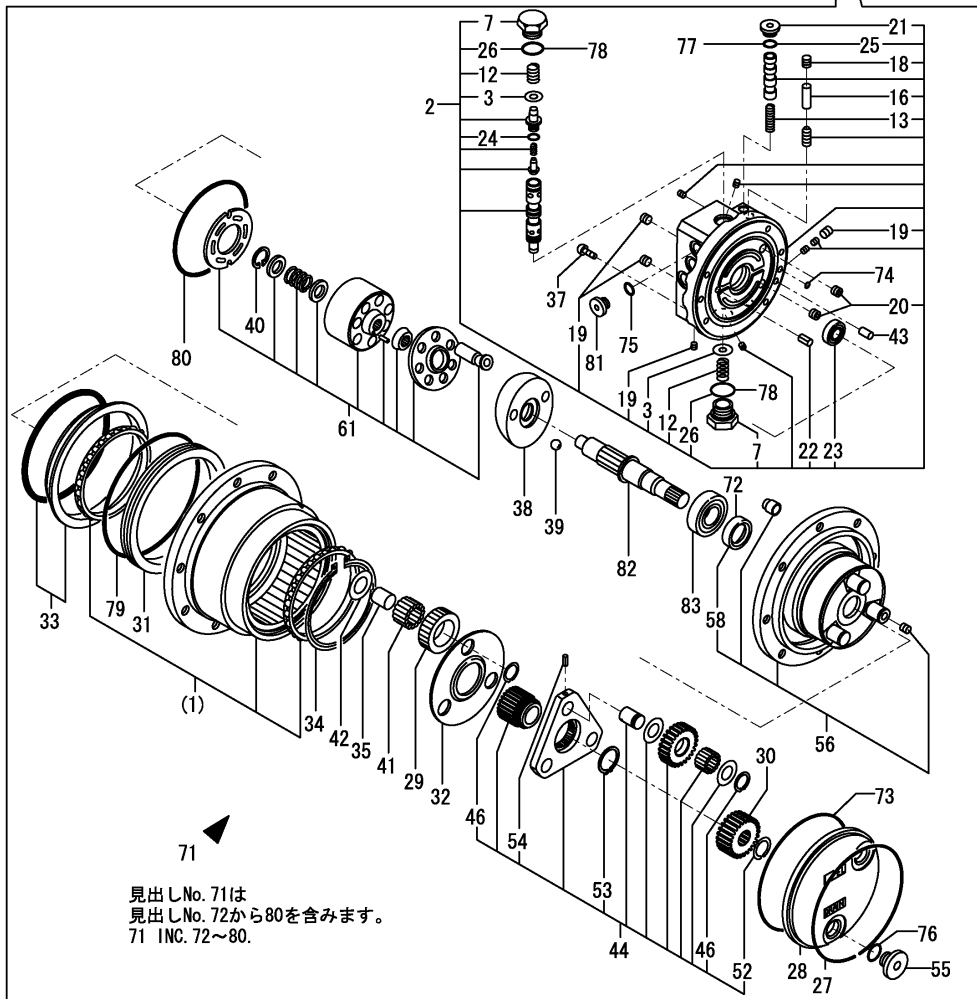
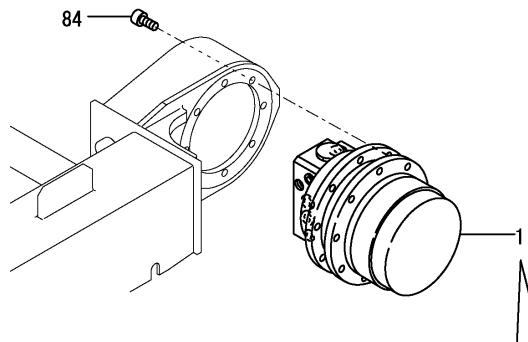

見出しNo. 71は
見出しNo. 72から80を含みます。
71 INC. 72~80.

No.	Lev.	Parts No.	Description	Q'ty						I	R
				(A)	(B)	(C)	(D)	(E)	(F)		
1	1	172447-73300	MOTOR CMP,TRAVEL	2	2						
2	2	172447-53560	PLATE ASSY,BASE	2	2						
3	3	172157-70450	RING	4	4						
7	3	172186-73160	PLUG	4	4						
12	3	172447-73440	SPRING	4	4						
13	3	172447-73450	SPRING	2	2						
16	3	172447-73480	NEEDLE	4	4						
18	3	172422-73550	PLUG	4	4						
19	3	172422-73550	PLUG	8	8						
20	3	172422-73650	PLUG	4	4						
21	3	172187-73670	PLUG	4	4						
22	3	22351-050012	PIN, SPRING 5.0X12	2	2						
23	3	24101-060020	BEARING, BALL 6002C3	2	2						
24	3	24311-000100	O-RING, 1AP10.0	4	4						
25	3	24315-000140	O-RING, 1BP14.0	4	4						
26	3	24315-000180	O-RING, 1BP18.0	4	4						
27	2	172157-70090	SNAP RING	2	2						
28	2	172447-73100	COVER	2	2						
29	2	172447-73120	GEAR	6	6						
30	2	172447-73140	GEAR	2	2						
31	2	172447-73150	RING,SEAL	2	2						
32	2	172447-73160	PLATE,THRUST	2	2						
33	2	172447-73170	SEAL ASSY	2	2						
34	2	172447-73180	RING,SNAP	2	2						
35	2	172447-73190	RING	6	6						
37	2	172186-73240	BOLT,HEX SOCKET	14	14						
38	2	172447-73250	PLATE	2	2						
39	2	172447-73280	BALL	4	4						
40	2	172126-73400	SNAP RING	2	2						
41	2	172186-73410	NEEDLE	90	90						
42	2	172447-73510	WASHER,THRUST	6	6						
43	2	172425-73540	PIN	2	2						
44	2	172447-73550	CARRIER KIT	2	2						
46	3	172157-70240	SNAP RING	12	12						
52	3	172186-73450	RING,SNAP	2	2						
53	3	22242-000150	RING, 15	2	2						
54	3	22351-030012	PIN, SPRING 3.0X12	6	6						
55	2	172187-73570	PLUG	4	4						
56	2	172447-73570	PLATE KIT	2	2						
58	3	172186-73230	SEAL, OIL	2	2						
61	2	172447-73580	CYLINDER BARREL ASSY	2	2						
71	2	172447-73590	O-RING KIT	2	2						
72	3	172186-73230	SEAL, OIL	2	2						
73	3	172447-73500	O-RING	2	2						
74	3	24315-000060	O-RING, 1BP6.0	2	2						
75	3	24315-000110	O-RING, 1BP11.0	4	4						
76	3	24315-000140	O-RING, 1BP14.0	4	4						
77	3	24315-000140	O-RING, 1BP14.0	4	4						
78	3	24315-000180	O-RING, 1BP18.0	4	4						
79	3	24321-001300	O-RING, 1AG130.0	2	2						
80	3	24325-001050	O-RING 1B G-105.0	2	2						

Fig.38. TRAVEL MOTOR

(A)=SV08(JP)
 (B)=SV08(EX)
 (C)=

(D)=
 (E)=
 (F)=

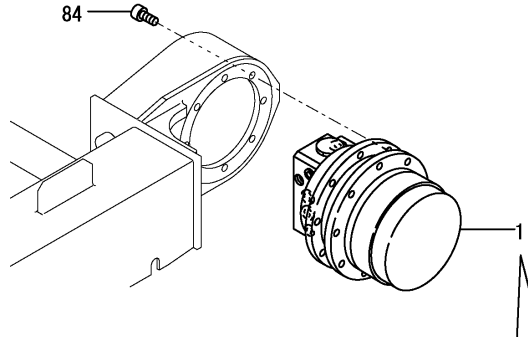

No.	Lev.	Parts No.	Description	Q'ty						I	R
				(A)	(B)	(C)	(D)	(E)	(F)		
81	2	172187-73600	PLUG	4	4						
82	2	172186-73710	SHAFT	2	2						
83	2	24101-060044	BEARING, BALL 6004	2	2						
84	1	26450-100252	BOLT, M10X 25	16	16						

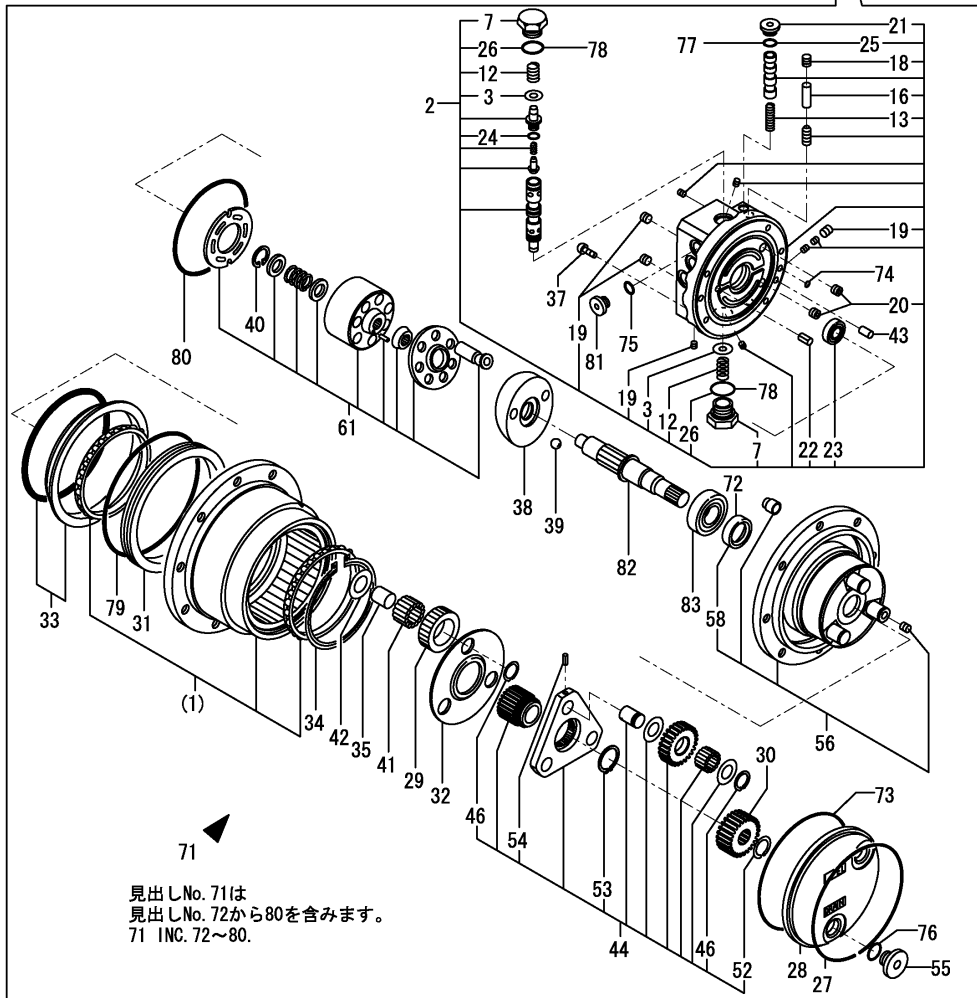
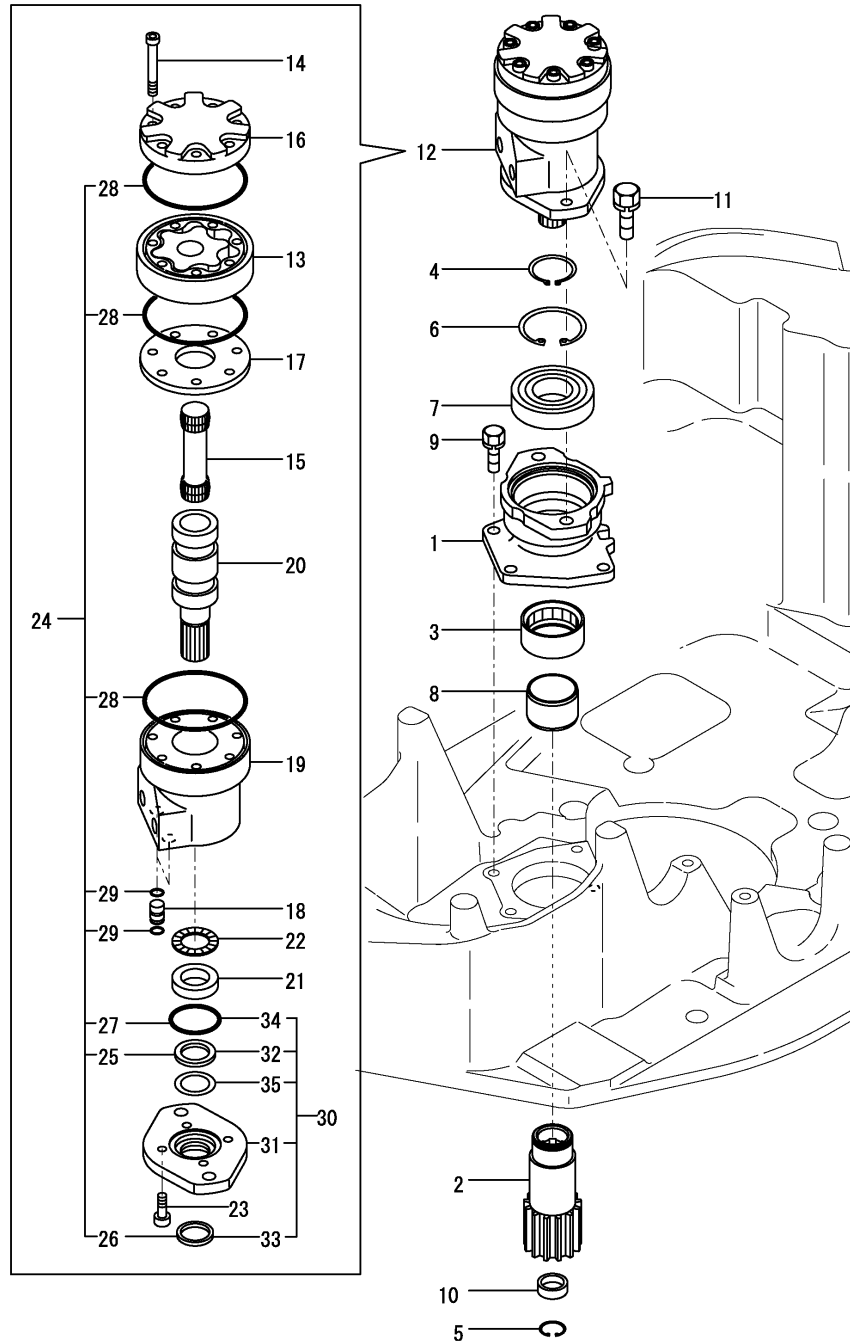

Fig.39. TURNING MOTOR



(A)=SV08(JP)
(B)=SV08(EX)
(C)=

(D)=
(E)=
(F)=

No.	Lev.	Parts No.	Description	Q'ty						I	R
				(A)	(B)	(C)	(D)	(E)	(F)		
1	1	172446-57300	BEARING RETAINER(88)	1	1						
2	1	172157-57310	PINION 13T	1	1						
3	1	172157-57360	BEARING, NEEDLE	1	1						
4	1	22242-000350	RING, 35	1	1						
5	1	22252-000260	RING, 26	1	1						
6	1	22252-000720	RING, 72	1	1						
7	1	24101-062074	BEARING, BALL 6207	1	1						
8	1	24163-405300	RING, INNER 404530	1	1						
9	1	26013-100252	BOLT, M10X 25	4	4						
10	1	27260-260000	PLUG, 26	1	1						
11	1	26013-120352	BOLT, M12X 35	2	2						
12	1	172446-73310	MOTOR CMP.TURNING	1	1						
13	2	172446-73320	GEROLLER	1	1						
14	2	172131-73360	SCREW	7	7						
15	2	172131-73381	DRIVE	1	1						
16	2	172131-73410	CAP, END	1	1						
17	2	172131-73420	PLATE, SPACER	1	1						
18	2	172131-73440	PLUG, HOUSING	2	2						
19	2	172131-73450	HOUSING	1	1						
20	2	172131-73460	SHAFT, OUTPUT	1	1						
21	2	172131-73470	BEARING, THRUST RACE	1	1						
22	2	172131-73480	BEARING, NEEDLE	1	1						
23	2	172131-73490	SCREW	4	4						
24	2	172131-73551	SEAL SET, S-130	1	1						
25	3	172131-73501	SEAL, OIL	1	1						
26	3	172131-73510	SEAL, DUST	1	1						
27	3	172131-73520	O-RING	1	1						
28	3	172131-73530	O-RING	3	3						
29	3	172131-73540	O-RING	4	4						
30	2	172131-73931	FLANGE	1	1						
31	3	172131-73431	FLANGE	1	1						
32	3	172131-73501	SEAL, OIL	1	1						
33	3	172131-73510	SEAL, DUST	1	1						
34	3	172131-73520	O-RING	1	1						
35	3	172131-73760	WASHER, BACK UP	1	1						

Fig.40. SWIVEL JOINT(FIXED LEG SPEC.)(Y SPEC.)

(A)=SV08(JP)
(B)=SV08(EX)
(C)=

(D)=
(E)=
(F)=

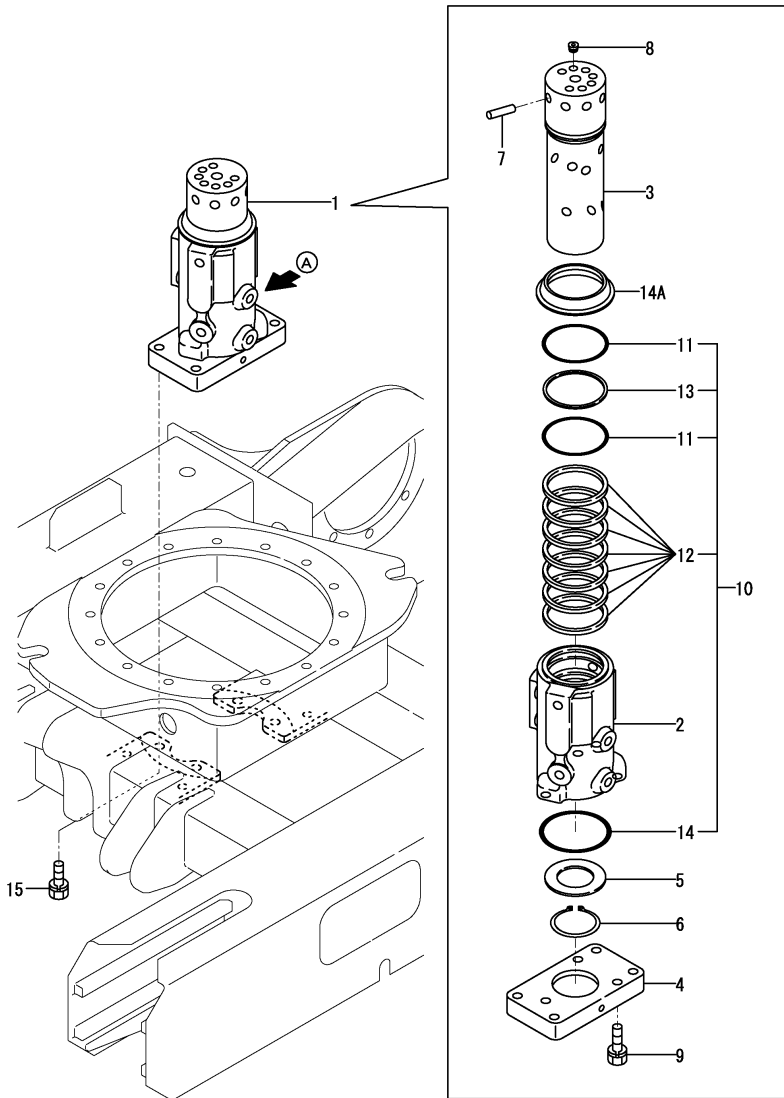

No.	Lev.	Parts No.	Description	Q'ty						I	R
				(A)	(B)	(C)	(D)	(E)	(F)		
1	1	172447-73800	SWIVEL ASSY	1	1						
1-1	1	172447-73801	SWIVEL ASSY	1	1						R
(A=M/#03210) (B=M/#03210)											
1-2	1	172447-73850	SWIVEL ASSY	1	1						N
(A=*2006.07.) (B=*2006.07.)											
1-3	1	172447-73850	SWIVEL ASSY	1	1						Z 1
(A=*2013.02.) (B=*2013.02.)											
2	2	172447-73810	HUB, SWIVEL	1	1						
3	2	172447-73820	SHAFT, SWIVEL	1	1						
3-1	2	172447-73821	SHAFT, SWIVEL	1	1						R
(A=M/#03210) (B=M/#03210)											
4	2	172447-73830	FLANGE, SWIVEL	1	1						
5	2	172157-73910	SPACER, SWIVEL	1	1						
6	2	22242-000401	RING, 40	1	1						
7	2	22312-100320	PIN, PARALLEL M10X32	1	1						
8	2	23871-010000	PLUG, R01	7	7						
9	2	26013-080352	BOLT, SPRING M8X 35	3	3						
10	2	172447-73880	SEAL SET, SWIVEL	1	1						
11	3	172142-73800	O-RING, 55.76X5.7	2	2						
12	3	172458-73820	SEAL, SWIVEL	7	7						
13	3	172148-73870	RING, BUCK UP	1	1						
14	3	24321-000700	O-RING, 1AG70.0	1	1						
14A	2	172447-73860	COVER, DUCT	1	1						W
(A=*2006.07.) (B=*2006.07.)											
15	1	26013-100302	BOLT, SPRING M10X 30	4	4						

Remarks

(1)A : no label.
Compatible by assembly exchange with parts of Fig.78(40A) No.1.
The inner parts are not compatible.

Fig.78. (40A)SWIVEL JOINT(FIXED LEG SPEC.)(N SPEC.)

(A)=SV08(JP)
(B)=SV08(EX)
(C)=

(D)=
(E)=
(F)=

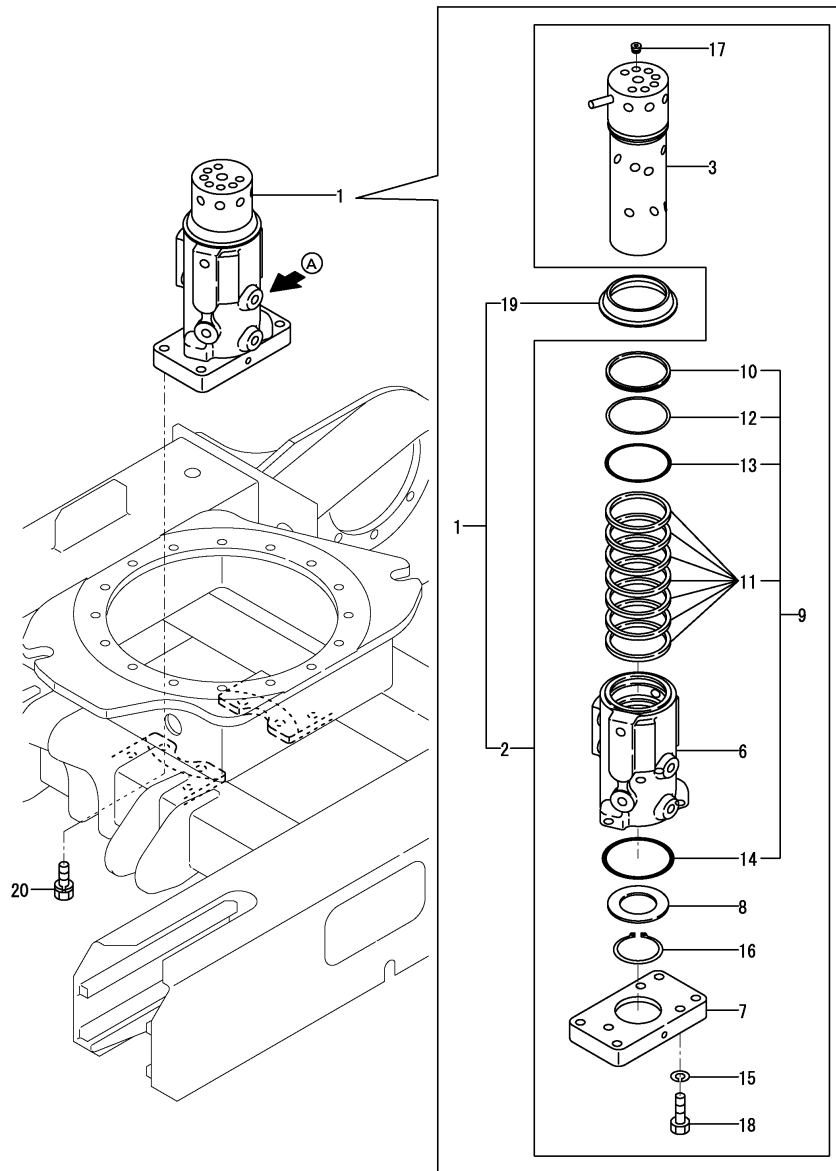

No.	Lev.	Parts No.	Description	Q'ty						I	R	
				(A)	(B)	(C)	(D)	(E)	(F)			
1	1	172A82-73790	JOINT ASSY,SWIVEL F	1	1						W	1
		(A=*2013.02.) (B=*2013.02.)										
2	2	172A82-73800	JOINT ASSY,SWIVEL F	1	1							
3	3	172A82-73810	SHAFT ASSY,SWIVEL F	1	1							
6	3	172A82-73840	HUB,SWIVEL F	1	1							
7	3	172A82-73850	FLANGE,SWIVEL F	1	1							
8	3	172A82-73860	RING,THRUST	1	1							
9	3	172A82-73880	SEAL KIT,F	1	1							
9-1	3	172A82-73870	SEAL KIT, SWIVEL	1	1							N
		(A=*2014.04.) (B=*2014.04.)										
10	4	172A64-73870	RING,V	1	1							
11	4	172B02-73870	SEAL, SWIVEL	7	7							
11-1	4	172B02-73890	SEAL, SWIVEL	7	7							N
		(A=*2014.04.) (B=*2014.04.)										
12	4	172B02-73880	RING, BACKUP T3 55	1	1							
13	4	24315-000560	O-RING, 1BP56.0	1	1							
14	4	24325-000700	O-RING, 1BG70.0	1	1							
15	3	22217-080000	WASHER, SPRING 8	3	3							
16	3	22242-000421	RING, 42	1	1							
17	3	23871-010000	PLUG, R01	7	7							
18	3	26076-080352	BOLT, 10.98X 35	3	3							
19	2	172447-73860	COVER, DUCT	1	1							
20	1	26013-100302	BOLT, SPRING M10X 30	4	4							

Remarks

(1)A:NACHI LABEL
Compatible by assembly exchange from parts of Fig.40 No.1-3.
The inner parts are not compatible.

Fig.41. SWIVEL JOINT(VARIABLE LEG SPEC.)(Y SPEC.)

(A)=SV08(JP)
(B)=SV08(EX)
(C)=

(D)=
(E)=
(F)=

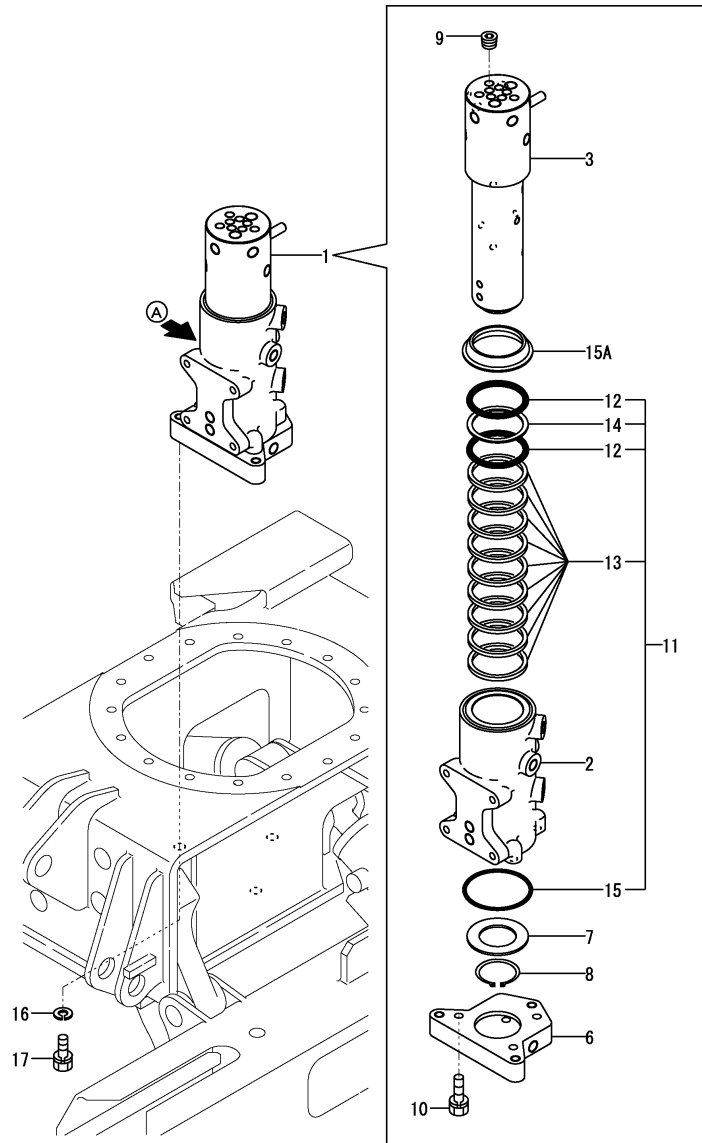

No.	Lev.	Parts No.	Description	Q'ty						I	R
				(A)	(B)	(C)	(D)	(E)	(F)		
1	1	172446-73850	SWIVEL ASSY	1	1						
1-1	1	172446-73840	SWIVEL ASSY	1	1						N
		(A=*2005.10.) (B=*2005.10.)									
1-2	1	172446-73840	SWIVEL ASSY	1	1						Z 1
		(A=*2013.02.) (B=*2013.02.)									
2	3	172446-73860	HUB, SWIVEL	1	1						
3	3	172446-73870	SHAFT, SWIVEL	1	1						
3-1	3	172446-73871	SHAFT, SWIVEL	1	1						N
		(A=M/#03229) (B=M/#03229)									
6	3	172446-73890	FLANGE, SWIVEL	1	1						
7	3	172157-73910	SPACER, SWIVEL	1	1						
8	3	22242-000401	RING, 40	1	1						
9	3	23871-010000	PLUG, R01	8	8						
10	3	26013-080352	BOLT, SPRING M8X 35	3	3						
11	3	172446-73900	SEAL SET, SWIVEL	1	1						
12	4	172142-73800	O-RING, 55.76X5.7	2	2						
13	4	172458-73820	SEAL, SWIVEL	9	9						
14	4	172148-73870	RING, BUCK UP	1	1						
15	4	24321-000700	O-RING, 1AG70.0	1	1						
15A	2	172448-73900	COVER, DUCT	1	1						W
		(A=*2005.10.) (B=*2005.10.)									
16	1	22217-100000	WASHER, SPRING 10	3	3						
17	1	26072-100302	BOLT, 10.910X 30	3	3						

Remarks

(1)A : no label.
Compatible by assembly exchange with parts of Fig.79(41A) No.1.
The inner parts are not compatible.

Fig.79. (41A)SWIVEL JOINT(VARIABLE LEG SPEC.)(N SPEC.)

(A)=SV08(JP)
(B)=SV08(EX)
(C)=

(D)=
(E)=
(F)=

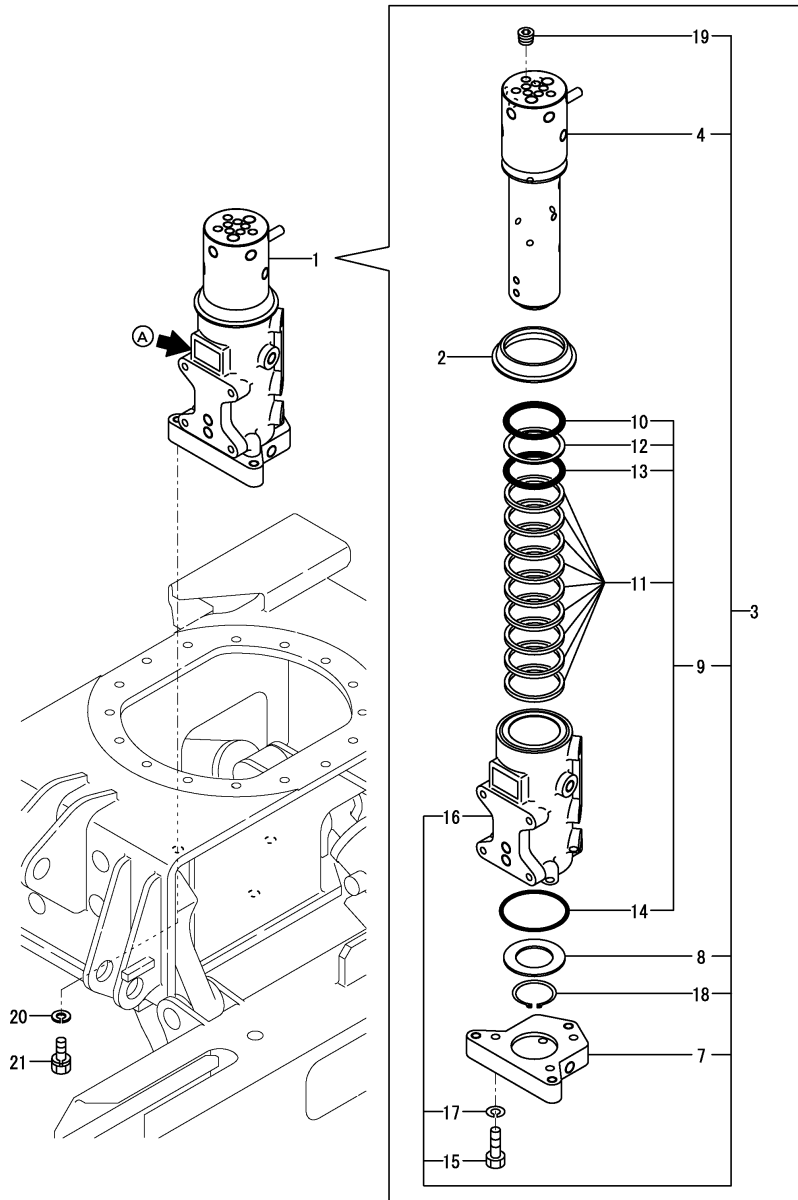

No.	Lev.	Parts No.	Description	Q'ty						I	R	
				(A)	(B)	(C)	(D)	(E)	(F)			
1	1	172A82-73890	JOINT ASSY,SWIVEL L	1	1						W	1
		(A=*2013.02.) (B=*2013.02.)										
2	2	172448-73900	COVER, DUCT	1	1							
3	2	172A82-73900	JOINT ASSY,SWIVEL L	1	1							
4	3	172A64-73810	SHAFT ASSY,SWIVEL SL	1	1							
7	3	172A64-73850	FLANGE,SWIVEL SL	1	1							
8	3	172B02-73860	SPACER, SWIVEL	1	1							
9	3	172A64-73880	SEAL KIT,SL	1	1							
9-1	3	172A64-73860	SEAL KIT, SWIVEL	1	1							N
		(A=*2014.04.) (B=*2014.04.)										
10	4	172A64-73870	RING,V	1	1							
11	4	172B02-73870	SEAL, SWIVEL	9	9							
11-1	4	172B02-73890	SEAL, SWIVEL	9	9							N
		(A=*2014.04.) (B=*2014.04.)										
12	4	172B02-73880	RING, BACKUP T3 55	1	1							
13	4	24315-000560	O-RING, 1BP56.0	1	1							
14	4	24325-000700	O-RING, 1BG70.0	1	1							
15	3	172A64-73890	BOLT,10.9 8X 40	3	3							
16	3	172A82-73940	HUB,SWIVEL L	1	1							
17	3	22217-080000	WASHER, SPRING 8	3	3							
18	3	22242-000451	RING, 45	1	1							
19	3	23871-010000	PLUG, R01	8	8							
20	1	22217-100000	WASHER, SPRING 10	3	3							
21	1	26072-100302	BOLT, 10.910X 30	3	3							

Remarks

(1)A:NACHI LABEL

Compatible by assembly exchange from parts of Fig.41 No.1-2.

The inner parts are not compatible.

N:Old $\begin{matrix} \text{Yes} \\ \text{No} \end{matrix}$ New, Q:Old $\begin{matrix} \text{No} \\ \text{Yes} \end{matrix}$ New, R:Old $\begin{matrix} \text{Yes} \\ \text{No} \end{matrix}$ New, S:Old $\begin{matrix} \text{No} \\ \text{Yes} \end{matrix}$ New, W:Add, Z:Discontinued, F:Interchangeable by set, K:Q'ty Change

Fig.42. CONTROL VALVE(FIXED LEG SPEC. : 1/5)

(A)=SV08(JP)
(B)=SV08(EX)
(C)=

(D)=
(E)=
(F)=

コントロールバルブ ASSY
CONTROL VALVE ASSY
172446-74100
項目No. 42の見出しNo. 1は
項目No. 42の見出しNo. 2から29と
項目No. 43の見出しNo. 1から37と
項目No. 44の見出しNo. 1から29と
項目No. 45の見出しNo. 1から36と
項目No. 46の見出しNo. 1から34
を含みます。
Fig. 42 Ref. No. 1
inc. Fig. 42 Ref. No. 2~29
Fig. 43 Ref. No. 1~37
Fig. 44 Ref. No. 1~29
Fig. 45 Ref. No. 1~36
Fig. 46 Ref. No. 1~34

No.	Lev.	Parts No.	Description	Qty						I	R
				(A)	(B)	(C)	(D)	(E)	(F)		
1	1	172446-74100	CONTROL VALVE	1	1						
2	2	172157-70710	O-RING	2	2						
3	2	172446-74120	SECTION ASSY	1	1						
4	3	172157-70720	PLUG PF3/8	1	1						
5	3	172447-74250	SECTION	1	1						
6	3	172183-74350	PLUG PF1/4	1	1						
7	3	24315-000110	O-RING, 1BP11.0	1	1						
8	3	24315-000140	O-RING, 1BP14.0	1	1						
9	2	172446-74130	SECTION ASSY, SWING	1	1						
10	3	172157-70630	BAC UP RING	1	1						
11	3	172157-70640	PLATE, O-RING	1	1						
12	3	172157-70690	SPRING, VALVE	1	1						
13	3	172157-70700	STAY, VALVE	1	1						
14	3	172157-70720	PLUG PF3/8	1	1						
15	3	172157-70820	CAP, SPRING	1	1						
16	3	172446-74410	SECTION, SWING	1	1						
18	4	172446-74260	SPOOL ASSY, SWING	1	1						
19	3	172137-74520	VALVE, CHECK	1	1						
20	3	24311-240100	O-RING, 1AP10A	1	1						
21	3	24315-000110	O-RING, 1BP11.0	1	1						
22	3	24315-000140	O-RING, 1BP14.0	1	1						
23	3	26450-050452	BOLT, M5X 45	2	2						
24	3	26557-050102	SCREW, M5X10	2	2						
25	2	172446-74220	MAIN RELIEF VALVE	1	1						
26	2	172447-74230	ANTI-CAVITATION	1	1						
27	2	172186-74800	BOLT	3	3						
28	2	24315-000100	O-RING, 1BP10.0	4	4						
29	2	26716-080002	NUT, M8	6	6						
30	1	26013-080162	BOLT, M8X 16	3	6						

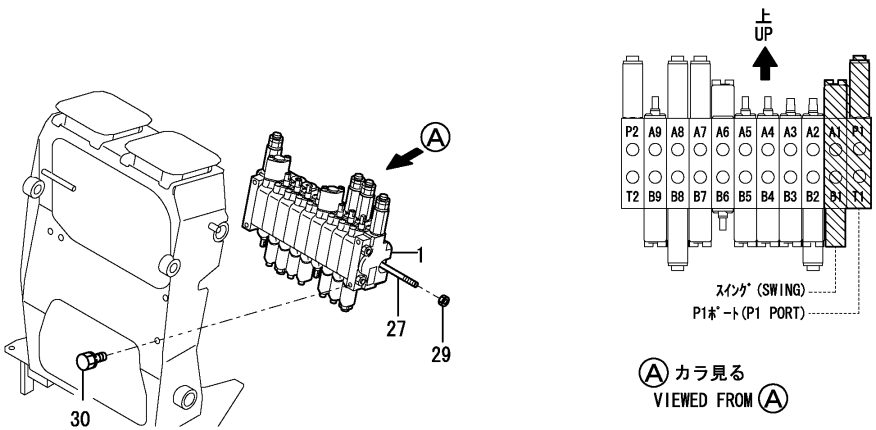
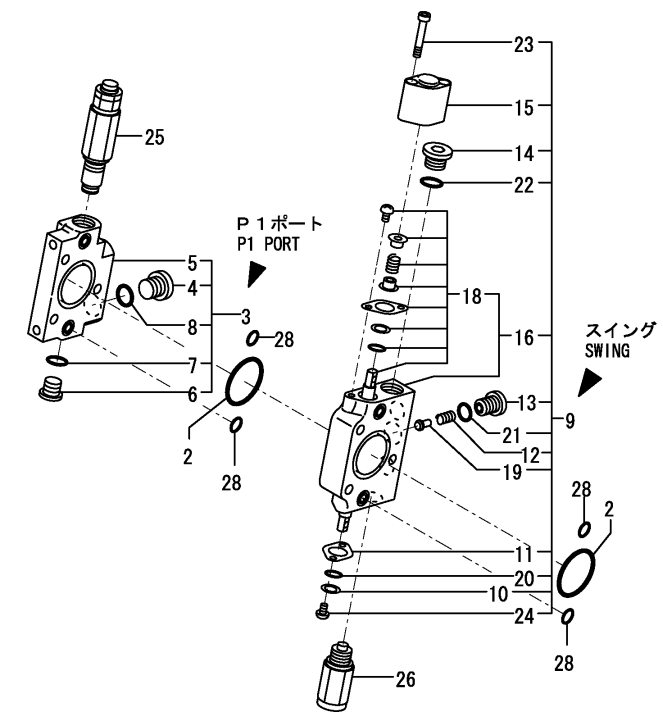

Fig.43. CONTROL VALVE(FIXED LEG SPEC. : 2/5)

(A)=SV08(JP)
(B)=SV08(EX)
(C)=

(D)=
(E)=
(F)=

No.	Lev.	Parts No.	Description	Q'ty						I	R
				(A)	(B)	(C)	(D)	(E)	(F)		
1	2	172157-70710	O-RING	2	2						
2	2	172446-74140	SECTION ASSY, BOOM	1	1						
3	3	172157-70630	BAC UP RING	1	1						
4	3	172157-70640	PLATE, O-RING	1	1						
5	3	172157-70690	SPRING, VALVE	1	1						
6	3	172157-70700	STAY, VALVE	1	1						
7	3	172157-70720	PLUG PF3/8	1	1						
8	3	172157-70820	CAP, SPRING	1	1						
9	3	172446-74420	SECTION, BOOM	1	1						
11	4	172446-74280	SPOOL ASSY, BOOM	1	1						
12	3	172137-74520	VALVE, CHECK	1	1						
13	3	24311-240100	O-RING, 1AP10A	1	1						
14	3	24315-000110	O-RING, 1BP11.0	1	1						
15	3	24315-000140	O-RING, 1BP14.0	1	1						
16	3	26450-050452	BOLT, M5X 45	2	2						
17	3	26557-050102	SCREW, M5X10	2	2						
18	2	172446-74230	VALVE ASSY, RELIEF 2	1	1						
19	2	24315-000100	O-RING, 1BP10.0	4	4						
20	2	172446-74150	SECTION ASSY, BUCKET	1	1						
21	3	172157-70630	BAC UP RING	1	1						
22	3	172157-70640	PLATE, O-RING	1	1						
23	3	172157-70690	SPRING, VALVE	1	1						
24	3	172157-70700	STAY, VALVE	1	1						
25	3	172157-70720	PLUG PF3/8	2	2						
26	3	172157-70820	CAP, SPRING	1	1						
27	3	172447-74300	SPRING, VALVE	1	1						
28	3	172447-74310	VALVE, CHECK	1	1						
29	3	172446-74430	SECTION, BUCKET	1	1						
31	4	172446-74300	SPOOL ASSY, BUCKET	1	1						
32	3	172137-74520	VALVE, CHECK	1	1						
33	3	24311-240100	O-RING, 1AP10A	1	1						
34	3	24315-000110	O-RING, 1BP11.0	1	1						
35	3	24315-000140	O-RING, 1BP14.0	2	2						
36	3	26450-050452	BOLT, M5X 45	2	2						
37	3	26557-050102	SCREW, M5X10	2	2						

コントロールバルブ ASSY
CONTROL VALVE ASSY
172446-74100
項目No. 42の見出しNo. 1は
項目No. 42の見出しNo. 2から29と
項目No. 43の見出しNo. 1から37と
項目No. 44の見出しNo. 1から29と
項目No. 45の見出しNo. 1から36と
項目No. 46の見出しNo. 1から34
を含みます。
Fig. 42 Ref. No. 1
inc. Fig. 42 Ref. No. 2~29
Fig. 43 Ref. No. 1~37
Fig. 44 Ref. No. 1~29
Fig. 45 Ref. No. 1~36
Fig. 46 Ref. No. 1~34

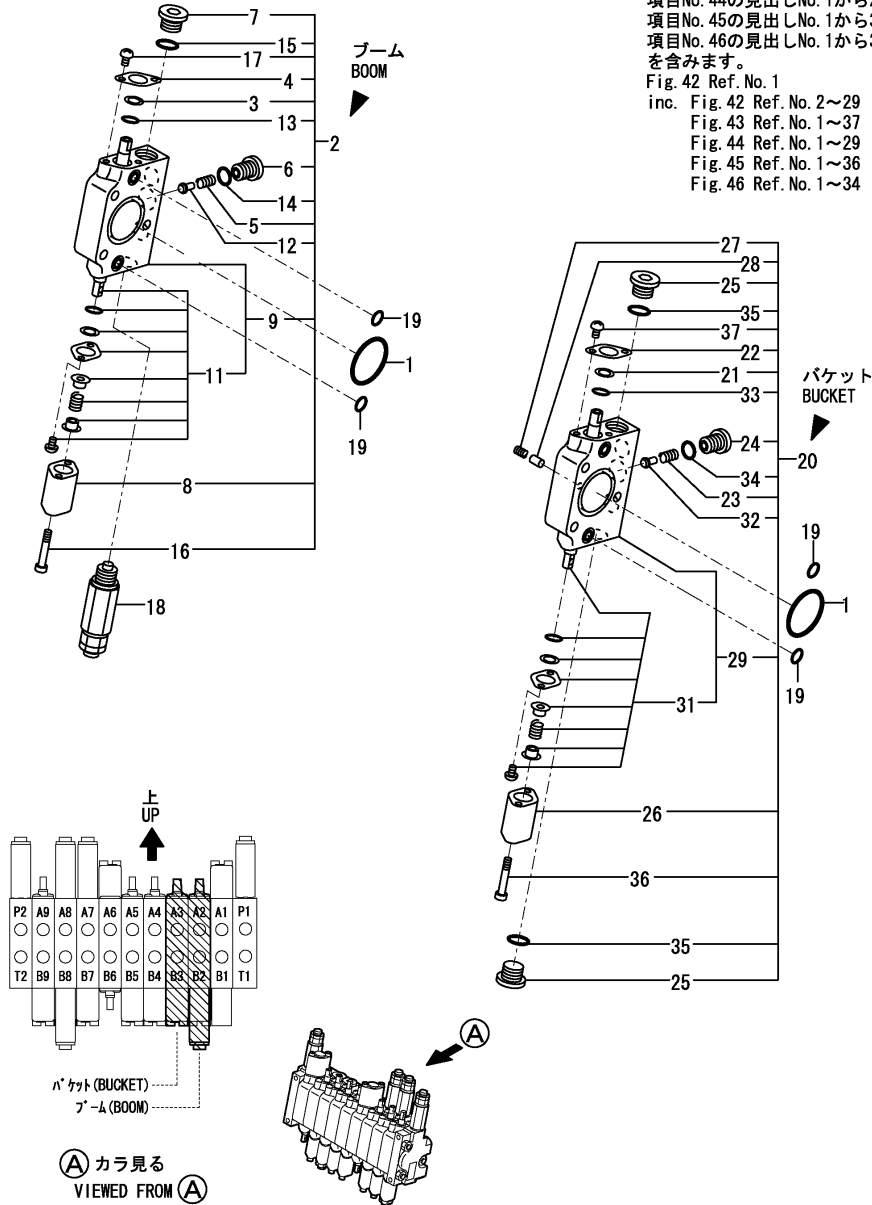
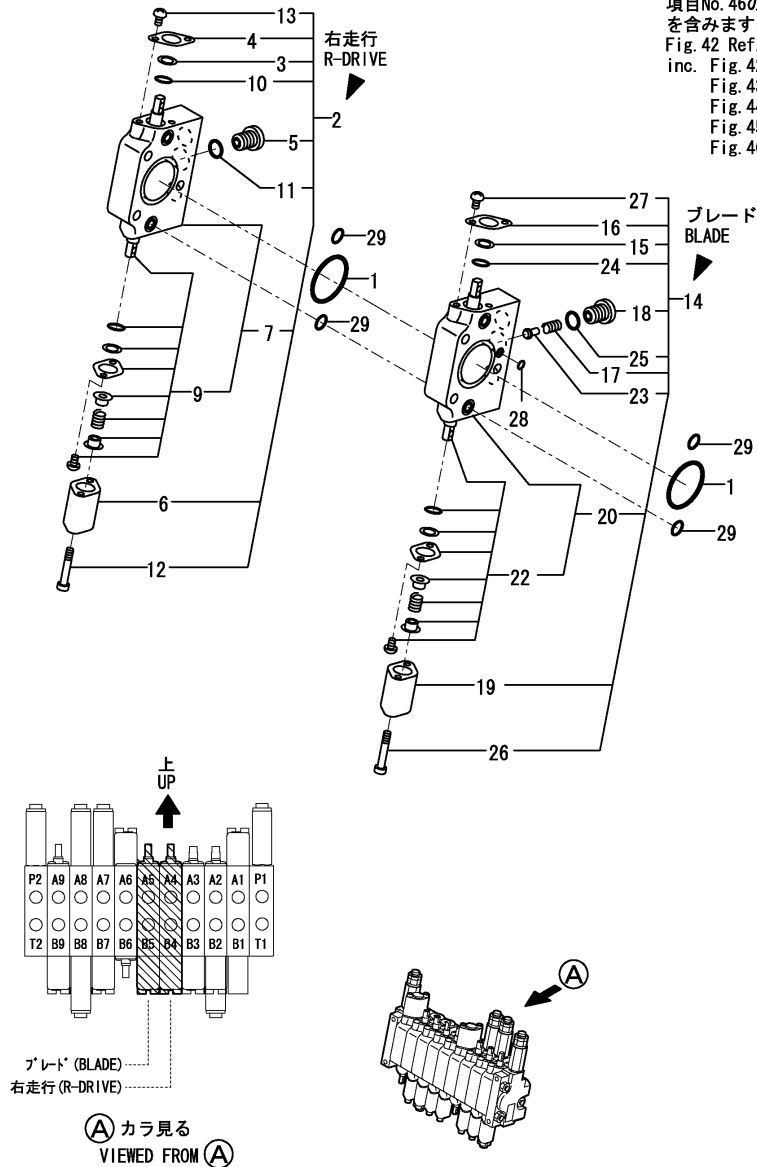

Fig.44. CONTROL VALVE(FIXED LEG SPEC. : 3/5)

(A)=SV08(JP)
(B)=SV08(EX)
(C)=

(D)=
(E)=
(F)=

コントロールバルブ ASSY
CONTROL VALVE ASSY
172446-74100
項目No. 42の見出しNo. 1は
項目No. 42の見出しNo. 2から29と
項目No. 43の見出しNo. 1から37と
項目No. 44の見出しNo. 1から29と
項目No. 45の見出しNo. 1から36と
項目No. 46の見出しNo. 1から34
を含みます。
Fig. 42 Ref. No. 1
inc. Fig. 42 Ref. No. 2~29
Fig. 43 Ref. No. 1~37
Fig. 44 Ref. No. 1~29
Fig. 45 Ref. No. 1~36
Fig. 46 Ref. No. 1~34



No.	Lev.	Parts No.	Description	Q'ty						I	R
				(A)	(B)	(C)	(D)	(E)	(F)		
1	2	172157-70710	O-RING	2	2						
2	2	172446-74160	SECTION ASSY, TRAVEL	1	1						
3	3	172157-70630	BAC UP RING	1	1						
4	3	172157-70640	PLATE, O-RING	1	1						
5	3	172157-70700	STAY, VALVE	1	1						
6	3	172157-70820	CAP, SPRING	1	1						
7	3	172446-74440	SECTION ASSY, TRAVEL	1	1						
9	4	172446-74320	SPOOL ASSY, TRAVEL	1	1						
10	3	24311-240100	O-RING, 1AP10A	1	1						
11	3	24315-000110	O-RING, 1BP11.0	1	1						
12	3	26450-050452	BOLT, M5X 45	2	2						
13	3	26557-050102	SCREW, M5X10	2	2						
14	2	172446-74170	SECTION ASSY, BLADE	1	1						
15	3	172157-70630	BAC UP RING	1	1						
16	3	172157-70640	PLATE, O-RING	1	1						
17	3	172157-70690	SPRING, VALVE	1	1						
18	3	172157-70700	STAY, VALVE	1	1						
19	3	172157-70820	CAP, SPRING	1	1						
20	3	172446-74450	SECTION ASSY, BLADE	1	1						
22	4	172446-74340	SPOOL ASSY, BLADE	1	1						
23	3	172137-74520	VALVE, CHECK	1	1						
24	3	24311-240100	O-RING, 1AP10A	1	1						
25	3	24315-000110	O-RING, 1BP11.0	1	1						
26	3	26450-050452	BOLT, M5X 45	2	2						
27	3	26557-050102	SCREW, M5X10	2	2						
28	2	24315-000040	O-RING, 1BP4.0	1	1						
29	2	24315-000100	O-RING, 1BP10.0	4	4						

Fig.45. CONTROL VALVE(FIXED LEG SPEC. : 4/5)

(A)=SV08(JP)
(B)=SV08(EX)
(C)=

(D)=
(E)=
(F)=

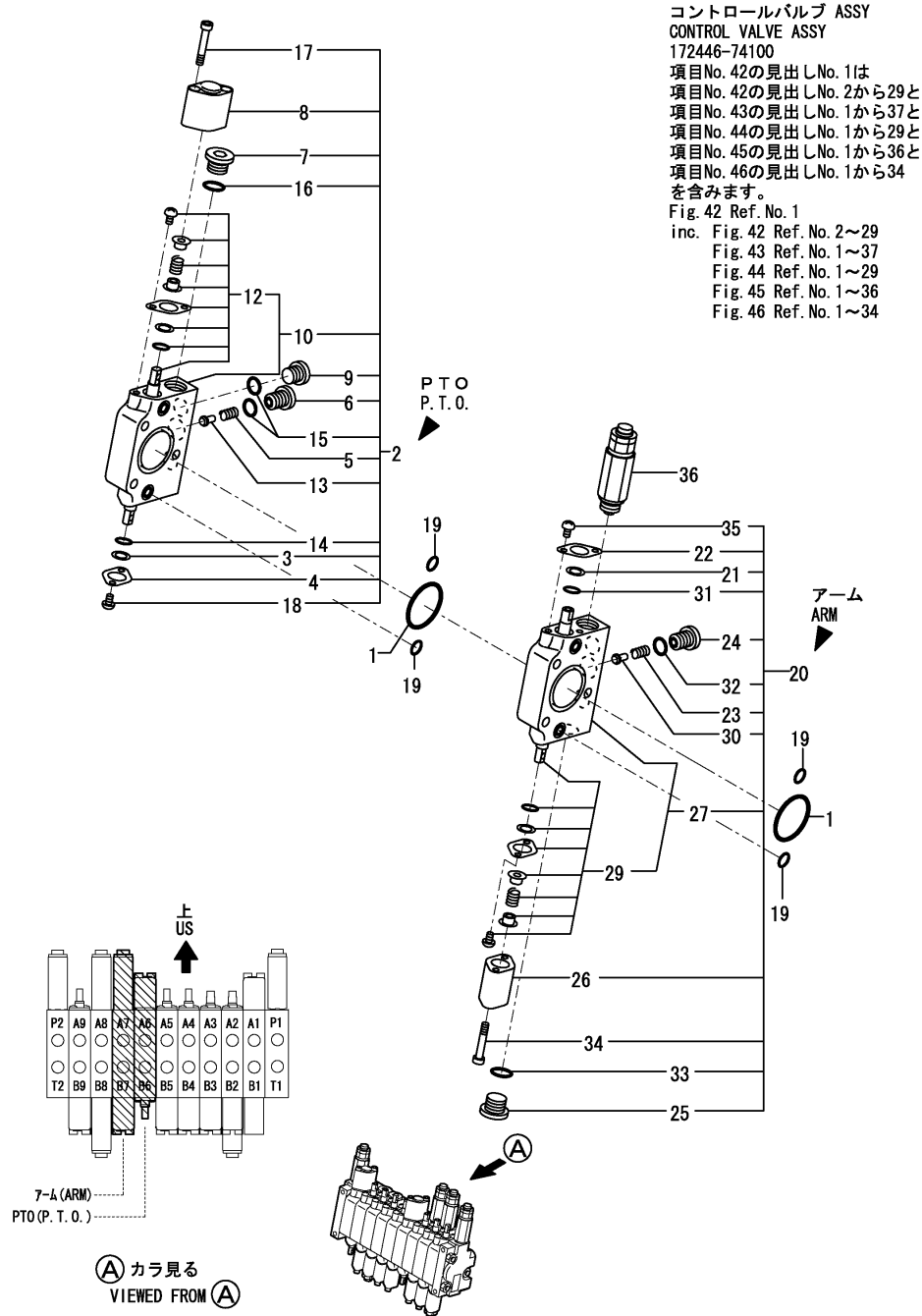

No.	Lev.	Parts No.	Description	Q'ty						I	R
				(A)	(B)	(C)	(D)	(E)	(F)		
1	2	172157-70710	O-RING	2	2						
2	2	172446-74180	SECTION ASSY, PTO	1	1						
3	3	172157-70630	BAC UP RING	1	1						
4	3	172157-70640	PLATE, O-RING	1	1						
5	3	172157-70690	SPRING, VALVE	1	1						
6	3	172157-70700	STAY, VALVE	1	1						
7	3	172157-70720	PLUG PF3/8	1	1						
8	3	172157-70820	CAP, SPRING	1	1						
9	3	172183-74350	PLUG PF1/4	1	1						
10	3	172446-74460	SECTION ASSY, PTO	1	1						
12	4	172446-74360	SPOOL ASSY, PTO	1	1						
13	3	172137-74520	VALVE, CHECK	1	1						
14	3	24311-240100	O-RING, 1AP10A	1	1						
15	3	24315-000110	O-RING, 1BP11.0	2	2						
16	3	24315-000140	O-RING, 1BP14.0	1	1						
17	3	26450-050452	BOLT, M5X 45	2	2						
18	3	26557-050102	SCREW, M5X10	2	2						
19	2	24315-000100	O-RING, 1BP10.0	4	4						
20	2	172446-74190	SECTION ASSY, ARM	1	1						
21	3	172157-70630	BAC UP RING	1	1						
22	3	172157-70640	PLATE, O-RING	1	1						
23	3	172157-70690	SPRING, VALVE	1	1						
24	3	172157-70700	STAY, VALVE	1	1						
25	3	172157-70720	PLUG PF3/8	1	1						
26	3	172157-70820	CAP, SPRING	1	1						
27	3	172446-74470	SECTION, ARM	1	1						
29	4	172446-74380	SPOOL ASSY, ARM	1	1						
30	3	172137-74520	VALVE, CHECK	1	1						
31	3	24311-240100	O-RING, 1AP10A	1	1						
32	3	24315-000110	O-RING, 1BP11.0	1	1						
33	3	24315-000140	O-RING, 1BP14.0	1	1						
34	3	26450-050452	BOLT, M5X 45	2	2						
35	3	26557-050102	SCREW, M5X10	2	2						
36	2	172446-74230	VALVE ASSY, RELIEF 2	1	1						

Fig.46. CONTROL VALVE(FIXED LEG SPEC. : 5/5)

(A)=SV08(JP)
(B)=SV08(EX)
(C)=

(D)=
(E)=
(F)=

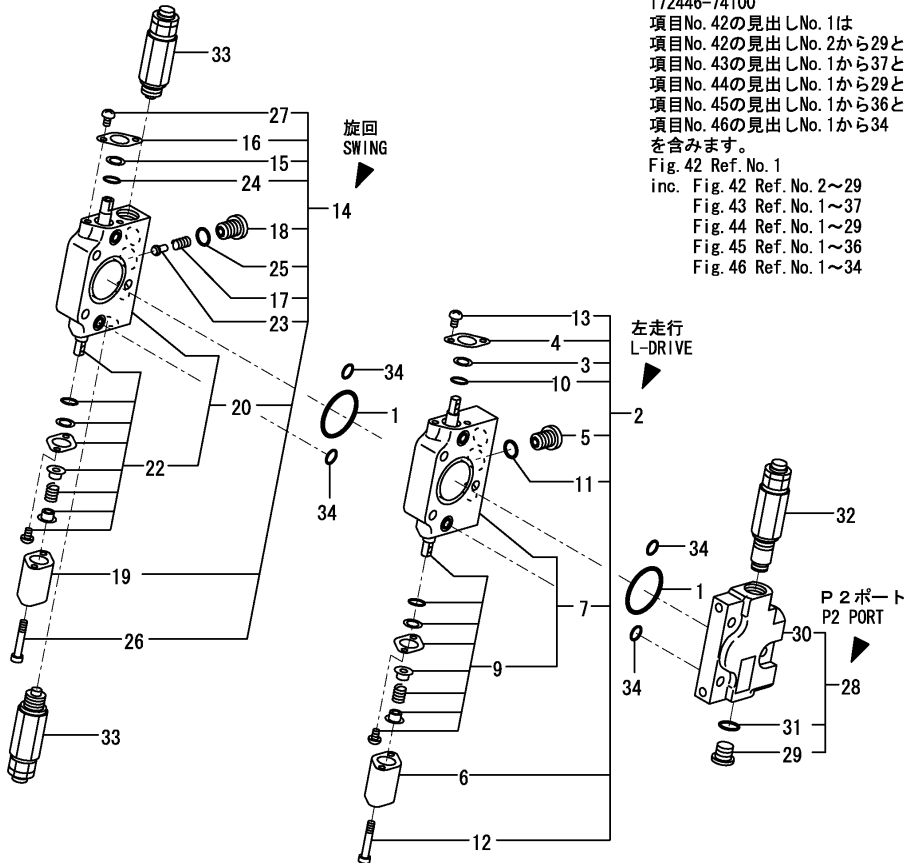

コントロールバルブ ASSY
CONTROL VALVE ASSY
172446-74100
項目No. 42の見出しNo. 1は
項目No. 42の見出しNo. 2から29と
項目No. 43の見出しNo. 1から37と
項目No. 44の見出しNo. 1から29と
項目No. 45の見出しNo. 1から36と
項目No. 46の見出しNo. 1から34
を含みます。
Fig. 42 Ref. No. 1
inc. Fig. 42 Ref. No. 2~29
Fig. 43 Ref. No. 1~37
Fig. 44 Ref. No. 1~29
Fig. 45 Ref. No. 1~36
Fig. 46 Ref. No. 1~34

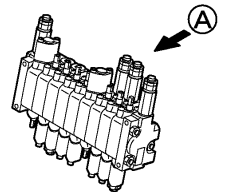
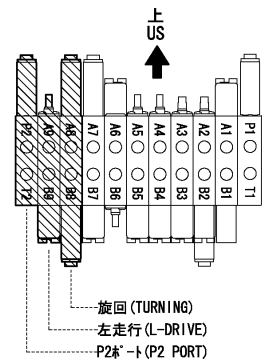

Ⓐ カラ見る
VIEWED FROM Ⓐ

No.	Lev.	Parts No.	Description	Q'ty						I	R
				(A)	(B)	(C)	(D)	(E)	(F)		
1	2	172157-70710	O-RING	2	2						
2	2	172446-74160	SECTION ASSY, TRAVEL	1	1						
3	3	172157-70630	BAC UP RING	1	1						
4	3	172157-70640	PLATE, O-RING	1	1						
5	3	172157-70700	STAY, VALVE	1	1						
6	3	172157-70820	CAP, SPRING	1	1						
7	3	172446-74440	SECTION ASSY, TRAVEL	1	1						
9	4	172446-74320	SPOOL ASSY, TRAVEL	1	1						
10	3	24311-240100	O-RING, 1AP10A	1	1						
11	3	24315-000110	O-RING, 1BP11.0	1	1						
12	3	26450-050452	BOLT, M5X 45	2	2						
13	3	26557-050102	SCREW, M5X10	2	2						
14	2	172446-74200	SECTION ASSY	1	1						
15	3	172157-70630	BAC UP RING	1	1						
16	3	172157-70640	PLATE, O-RING	1	1						
17	3	172157-70690	SPRING, VALVE	1	1						
18	3	172157-70700	STAY, VALVE	1	1						
19	3	172157-70820	CAP, SPRING	1	1						
20	3	172446-74480	SECTION ASSY	1	1						
22	4	172446-74400	SPOOL ASSY, SWING	1	1						
23	3	172137-74520	VALVE, CHECK	1	1						
24	3	24311-240100	O-RING, 1AP10A	1	1						
25	3	24315-000110	O-RING, 1BP11.0	1	1						
26	3	26450-050452	BOLT, M5X 45	2	2						
27	3	26557-050102	SCREW, M5X10	2	2						
28	2	172447-74200	SECTION ASSY	1	1						
29	3	172183-74350	PLUG PF1/4	1	1						
30	3	172447-74380	SECTION	1	1						
31	3	24315-000110	O-RING, 1BP11.0	1	1						
32	2	172446-74220	MAIN RELIEF VALVE	1	1						
33	2	172446-74240	VALVE ASSY, RELIEF 7	2	2						
34	2	24315-000100	O-RING, 1BP10.0	4	4						

Fig.47. CONTROL VALVE(WIDEN/SHORTEN VARIABLE LEG SPEC. : 1/6)

(A)=SV08(JP)
(B)=SV08(EX)
(C)=

(D)=
(E)=
(F)=

コントロールバルブ(可変脚) ASSY
CONTROL VALVE ASSY (VARIABLE LEG) ASSY
172446-74110

項目No. 47の見出しNo. 1は
項目No. 47の見出しNo. 2から24と
項目No. 48の見出しNo. 1から36と
項目No. 49の見出しNo. 1から32と
項目No. 50の見出しNo. 1から34と
項目No. 51の見出しNo. 1から34と
項目No. 52の見出しNo. 1から19を含みます。

Fig. 47 Ref. No. 1
inc. Fig. 47 Ref. No. 2~24
Fig. 48 Ref. No. 1~36
Fig. 49 Ref. No. 1~32
Fig. 50 Ref. No. 1~34
Fig. 51 Ref. No. 1~34
Fig. 52 Ref. No. 1~19.

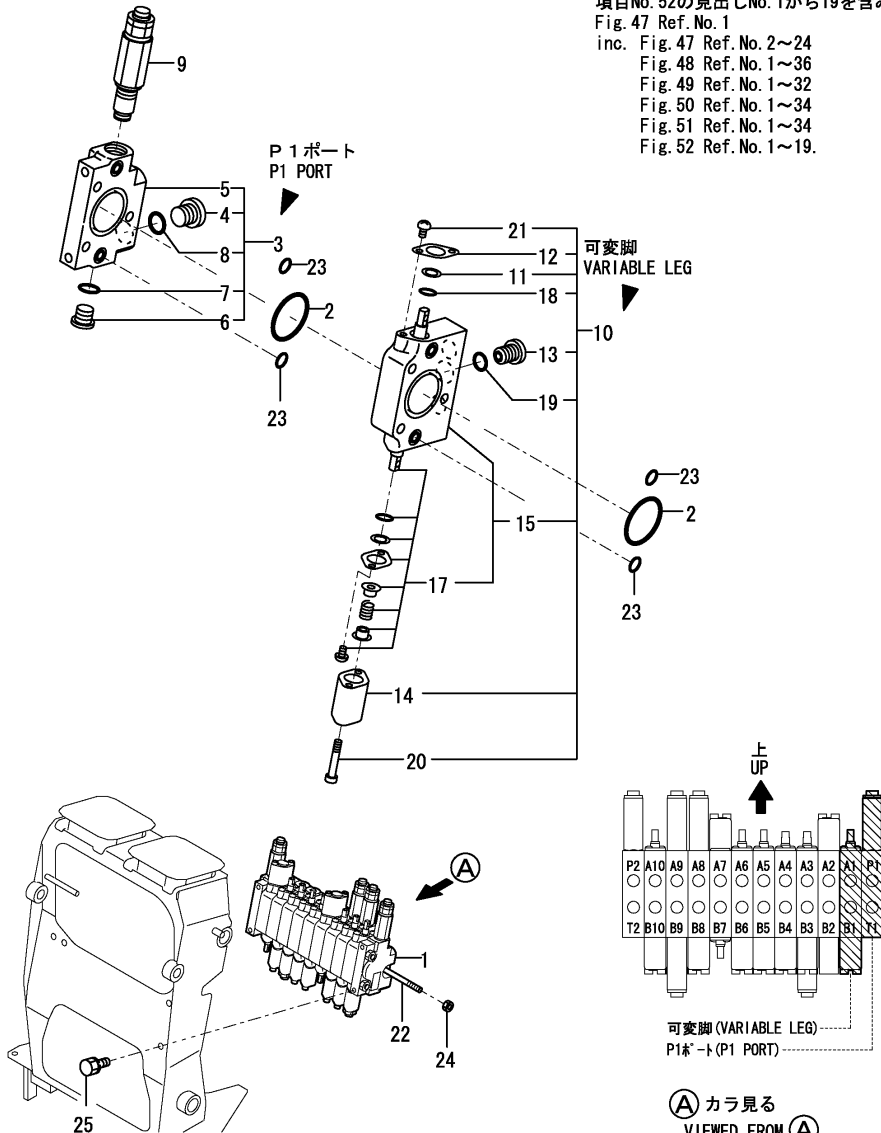

No.	Lev.	Parts No.	Description	Q'ty						I	R
				(A)	(B)	(C)	(D)	(E)	(F)		
1	1	172446-74110	CONTROL VALVE	1	1						
2	2	172157-70710	O-RING	2	2						
3	2	172446-74120	SECTION ASSY	1	1						
4	3	172157-70720	PLUG PF3/8	1	1						
5	3	172447-74250	SECTION	1	1						
6	3	172183-74350	PLUG PF1/4	1	1						
7	3	24315-000110	O-RING, 1BP11.0	1	1						
8	3	24315-000140	O-RING, 1BP14.0	1	1						
9	2	172446-74220	MAIN RELIEF VALVE	1	1						
10	2	172446-74550	SECTION ASSY, OPTION	1	1						
11	3	172157-70630	BAC UP RING	1	1						
12	3	172157-70640	PLATE, O-RING	1	1						
13	3	172157-70700	STAY, VALVE	1	1						
14	3	172157-70820	CAP, SPRING	1	1						
15	3	172446-74580	SECTION, OPTION	1	1						
17	4	172446-74570	SPOOL ASSY, OPTION	1	1						
18	3	24311-240100	O-RING, 1AP10A	1	1						
19	3	24315-000110	O-RING, 1BP11.0	1	1						
20	3	26450-050452	BOLT, M5X 45	2	2						
21	3	26557-050102	SCREW, M5X10	2	2						
22	2	172446-74560	BOLT	3	3						
23	2	24315-000100	O-RING, 1BP10.0	4	4						
24	2	26716-080002	NUT, M8	6	6						
25	1	26013-080162	BOLT, M8X 16	3	3						

Fig.48. CONTROL VALVE(WIDEN/SHORTEN VARIABLE LEG SPEC. : 2/6)

(A)=SV08(JP)
(B)=SV08(EX)
(C)=

(D)=
(E)=
(F)=

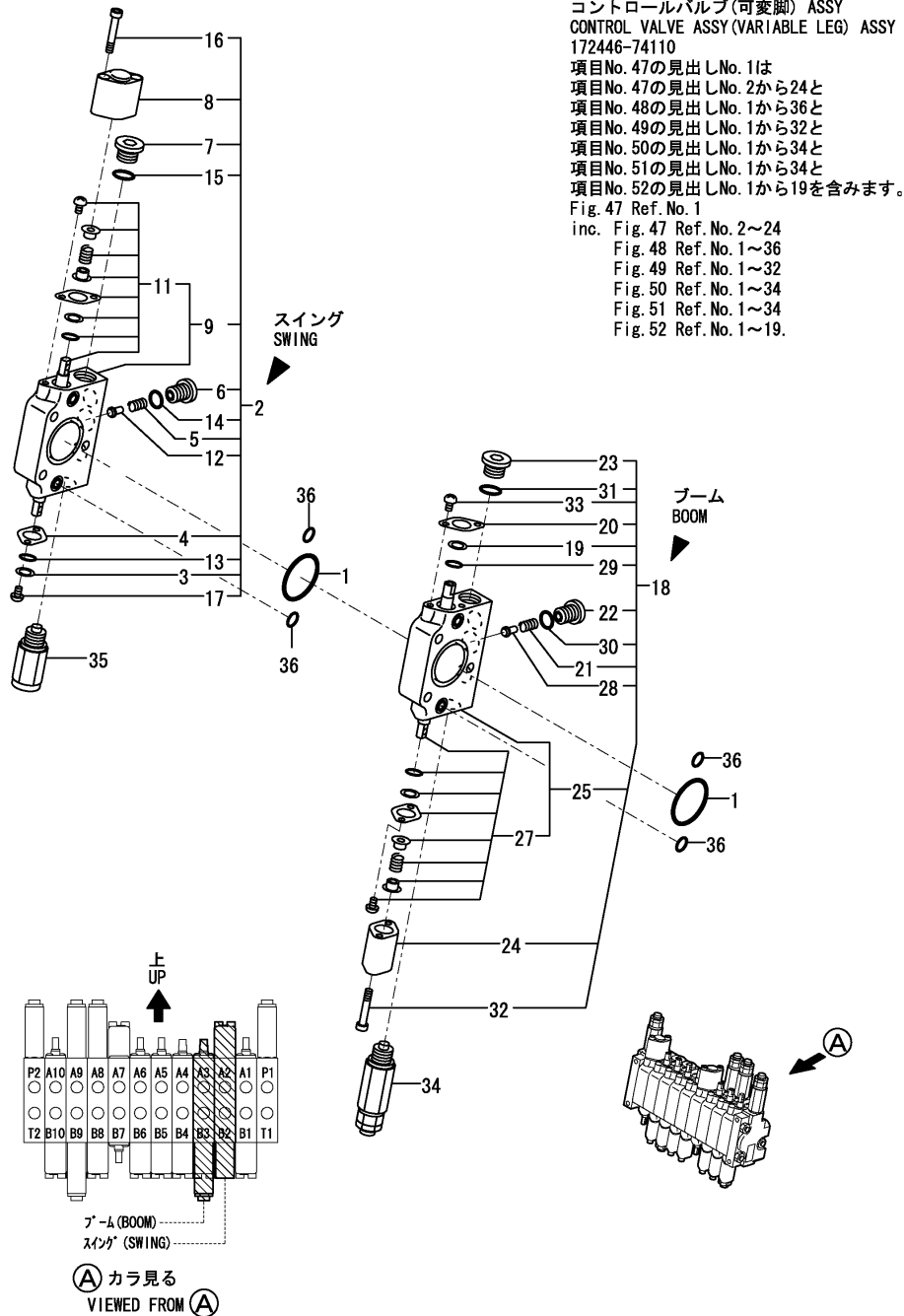

No.	Lev.	Parts No.	Description	Q'ty						I	R
				(A)	(B)	(C)	(D)	(E)	(F)		
1	2	172157-70710	O-RING	2	2						
2	2	172446-74130	SECTION ASSY, SWING	1	1						
3	3	172157-70630	BAC UP RING	1	1						
4	3	172157-70640	PLATE, O-RING	1	1						
5	3	172157-70690	SPRING, VALVE	1	1						
6	3	172157-70700	STAY, VALVE	1	1						
7	3	172157-70720	PLUG PF3/8	1	1						
8	3	172157-70820	CAP, SPRING	1	1						
9	3	172446-74410	SECTION, SWING	1	1						
11	4	172446-74260	SPOOL ASSY, SWING	1	1						
12	3	172137-74520	VALVE, CHECK	1	1						
13	3	24311-240100	O-RING, 1AP10A	1	1						
14	3	24315-000110	O-RING, 1BP11.0	1	1						
15	3	24315-000140	O-RING, 1BP14.0	1	1						
16	3	26450-050452	BOLT, M5X 45	2	2						
17	3	26557-050102	SCREW, M5X10	2	2						
18	2	172446-74140	SECTION ASSY, BOOM	1	1						
19	3	172157-70630	BAC UP RING	1	1						
20	3	172157-70640	PLATE, O-RING	1	1						
21	3	172157-70690	SPRING, VALVE	1	1						
22	3	172157-70700	STAY, VALVE	1	1						
23	3	172157-70720	PLUG PF3/8	1	1						
24	3	172157-70820	CAP, SPRING	1	1						
25	3	172446-74420	SECTION, BOOM	1	1						
27	4	172446-74280	SPOOL ASSY, BOOM	1	1						
28	3	172137-74520	VALVE, CHECK	1	1						
29	3	24311-240100	O-RING, 1AP10A	1	1						
30	3	24315-000110	O-RING, 1BP11.0	1	1						
31	3	24315-000140	O-RING, 1BP14.0	1	1						
32	3	26450-050452	BOLT, M5X 45	2	2						
33	3	26557-050102	SCREW, M5X10	2	2						
34	2	172446-74230	VALVE ASSY, RELIEF 2	1	1						
35	2	172447-74230	ANTI-CAVITATION	1	1						
36	2	24315-000100	O-RING, 1BP10.0	4	4						

Fig.49. CONTROL VALVE(WIDEN/SHORTEN VARIABLE LEG SPEC. : 3/6)

(A)=SV08(JP)
(B)=SV08(EX)
(C)=

(D)=
(E)=
(F)=

コントロールバルブ(可変脚) ASSY
CONTROL VALVE ASSY (VARIABLE LEG) ASSY
172446-74110
項目No. 47の見出しNo. 1は
項目No. 47の見出しNo. 2から24と
項目No. 48の見出しNo. 1から36と
項目No. 49の見出しNo. 1から32と
項目No. 50の見出しNo. 1から34と
項目No. 51の見出しNo. 1から34と
項目No. 52の見出しNo. 1から19を含みます。
Fig. 47 Ref. No. 1
INC. Fig. 47 Ref. No. 2~24
Fig. 48 Ref. No. 1~36
Fig. 49 Ref. No. 1~32
Fig. 50 Ref. No. 1~34
Fig. 51 Ref. No. 1~34
Fig. 52 Ref. No. 1~19.

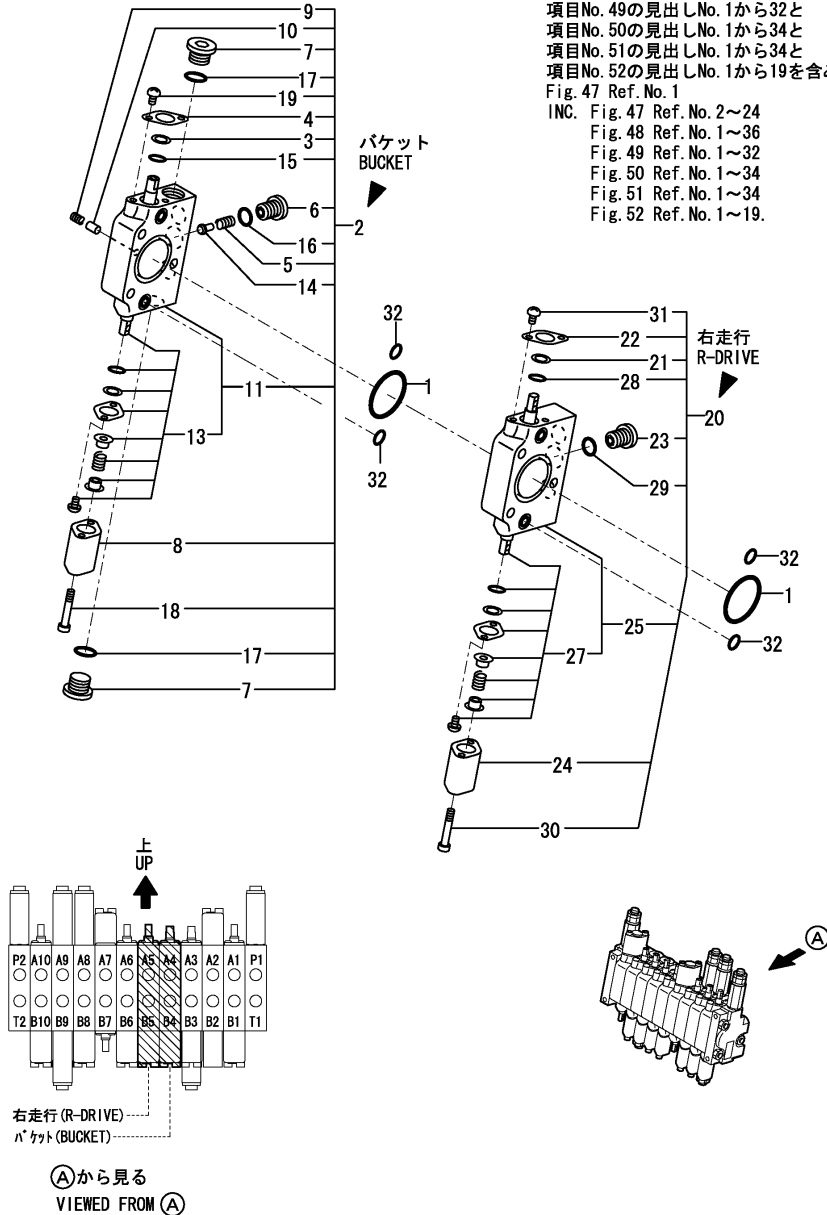

No.	Lev.	Parts No.	Description	Q'ty						I	R
				(A)	(B)	(C)	(D)	(E)	(F)		
1	2	172157-70710	O-RING	2	2						
2	2	172446-74150	SECTION ASSY, BUCKET	1	1						
3	3	172157-70630	BAC UP RING	1	1						
4	3	172157-70640	PLATE, O-RING	1	1						
5	3	172157-70690	SPRING, VALVE	1	1						
6	3	172157-70700	STAY, VALVE	1	1						
7	3	172157-70720	PLUG PF3/8	2	2						
8	3	172157-70820	CAP, SPRING	1	1						
9	3	172447-74300	SPRING, VALVE	1	1						
10	3	172447-74310	VALVE, CHECK	1	1						
11	3	172446-74430	SECTION, BUCKET	1	1						
13	4	172446-74300	SPOOL ASSY, BUCKET	1	1						
14	3	172137-74520	VALVE, CHECK	1	1						
15	3	24311-240100	O-RING, 1AP10A	1	1						
16	3	24315-000110	O-RING, 1BP11.0	1	1						
17	3	24315-000140	O-RING, 1BP14.0	2	2						
18	3	26450-050452	BOLT, M5X 45	2	2						
19	3	26557-050102	SCREW, M5X10	2	2						
20	2	172446-74160	SECTION ASSY, TRAVEL	1	1						
21	3	172157-70630	BAC UP RING	1	1						
22	3	172157-70640	PLATE, O-RING	1	1						
23	3	172157-70700	STAY, VALVE	1	1						
24	3	172157-70820	CAP, SPRING	1	1						
25	3	172446-74440	SECTION ASSY, TRAVEL	1	1						
27	4	172446-74320	SPOOL ASSY, TRAVEL	1	1						
28	3	24311-240100	O-RING, 1AP10A	1	1						
29	3	24315-000110	O-RING, 1BP11.0	1	1						
30	3	26450-050452	BOLT, M5X 45	2	2						
31	3	26557-050102	SCREW, M5X10	2	2						
32	2	24315-000100	O-RING, 1BP10.0	4	4						

Fig.50. CONTROL VALVE(WIDEN/SHORTEN VARIABLE LEG SPEC. : 4/6)

(A)=SV08(JP)
(B)=SV08(EX)
(C)=

(D)=
(E)=
(F)=

コントロールバルブ(可変脚) ASSY
CONTROL VALVE ASSY(VARIABLE LEG) ASSY
172446-74110
項目No. 47の見出しNo. 1は
項目No. 47の見出しNo. 2から24と
項目No. 48の見出しNo. 1から36と
項目No. 49の見出しNo. 1から32と
項目No. 50の見出しNo. 1から34と
項目No. 51の見出しNo. 1から34と
項目No. 52の見出しNo. 1から19を含みます。
Fig. 47 Ref. No. 1
inc. Fig. 47 Ref. No. 2~24
Fig. 48 Ref. No. 1~36
Fig. 49 Ref. No. 1~32
Fig. 50 Ref. No. 1~34
Fig. 51 Ref. No. 1~34
Fig. 52 Ref. No. 1~19.

No.	Lev.	Parts No.	Description	Q'ty						I	R
				(A)	(B)	(C)	(D)	(E)	(F)		
1	2	172157-70710	O-RING	2	2						
2	2	172446-74170	SECTION ASSY, BLADE	1	1						
3	3	172157-70630	BAC UP RING	1	1						
4	3	172157-70640	PLATE, O-RING	1	1						
5	3	172157-70690	SPRING, VALVE	1	1						
6	3	172157-70700	STAY, VALVE	1	1						
7	3	172157-70820	CAP, SPRING	1	1						
8	3	172446-74450	SECTION ASSY, BLADE	1	1						
10	4	172446-74340	SPOOL ASSY, BLADE	1	1						
11	3	172137-74520	VALVE, CHECK	1	1						
12	3	24311-240100	O-RING, 1AP10A	1	1						
13	3	24315-000110	O-RING, 1BP11.0	1	1						
14	3	26450-050452	BOLT, M5X 45	2	2						
15	3	26557-050102	SCREW, M5X10	2	2						
16	2	172446-74180	SECTION ASSY, PTO	1	1						
17	3	172157-70630	BAC UP RING	1	1						
18	3	172157-70640	PLATE, O-RING	1	1						
19	3	172157-70690	SPRING, VALVE	1	1						
20	3	172157-70700	STAY, VALVE	1	1						
21	3	172157-70720	PLUG PF3/8	1	1						
22	3	172157-70820	CAP, SPRING	1	1						
23	3	172183-74350	PLUG PF1/4	1	1						
24	3	172446-74460	SECTION ASSY, PTO	1	1						
26	4	172446-74360	SPOOL ASSY, PTO	1	1						
27	3	172137-74520	VALVE, CHECK	1	1						
28	3	24311-240100	O-RING, 1AP10A	1	1						
29	3	24315-000110	O-RING, 1BP11.0	1	1						
30	3	24315-000140	O-RING, 1BP14.0	1	1						
31	3	26450-050452	BOLT, M5X 45	2	2						
32	3	26557-050102	SCREW, M5X10	2	2						
33	2	24315-000040	O-RING, 1BP4.0	1	1						
34	2	24315-000100	O-RING, 1BP10.0	4	4						

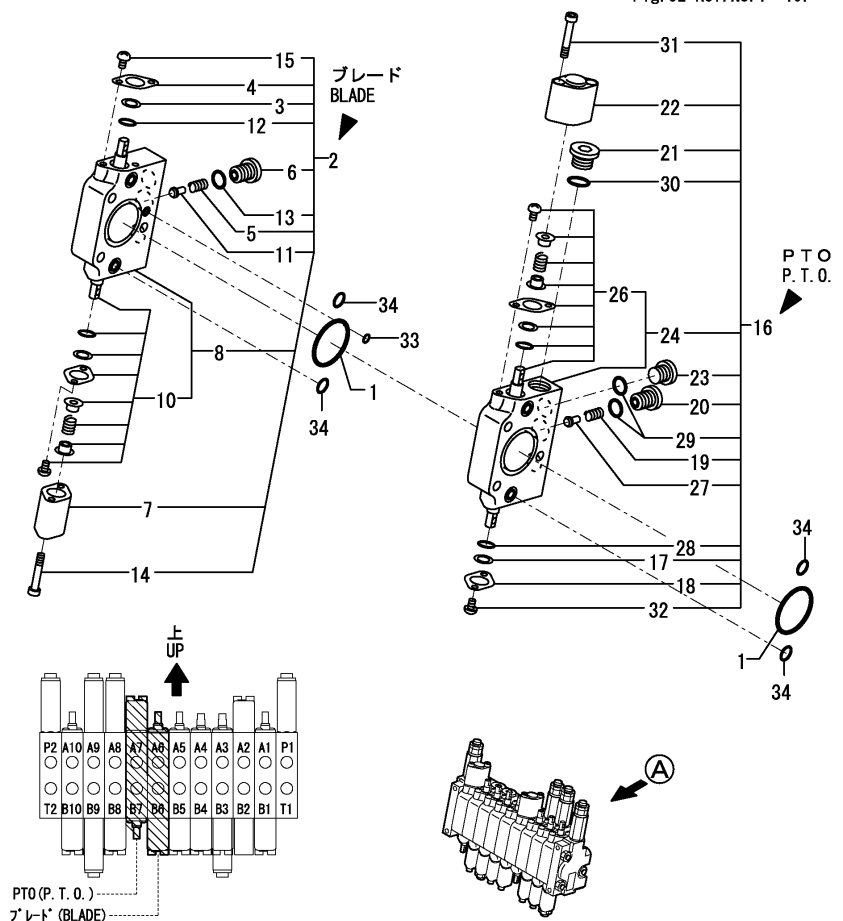

(A) カラ見る
VIEWED FROM (A)

Fig.51. CONTROL VALVE(WIDEN/SHORTEN VARIABLE LEG SPEC. : 5/6)

(A)=SV08(JP)
(B)=SV08(EX)
(C)=

(D)=
(E)=
(F)=

コントロールバルブ(可変脚) ASSY
CONTROL VALVE ASSY (VARIABLE LEG) ASSY
172446-74110
項目No. 47の見出しNo. 1は
項目No. 47の見出しNo. 2から24と
項目No. 48の見出しNo. 1から36と
項目No. 49の見出しNo. 1から32と
項目No. 50の見出しNo. 1から34と
項目No. 51の見出しNo. 1から34と
項目No. 52の見出しNo. 1から19を含みます。
Fig. 47 Ref. No. 1
inc. Fig. 47 Ref. No. 2~24
Fig. 48 Ref. No. 1~36
Fig. 49 Ref. No. 1~32
Fig. 50 Ref. No. 1~34
Fig. 51 Ref. No. 1~34
Fig. 52 Ref. No. 1~19.

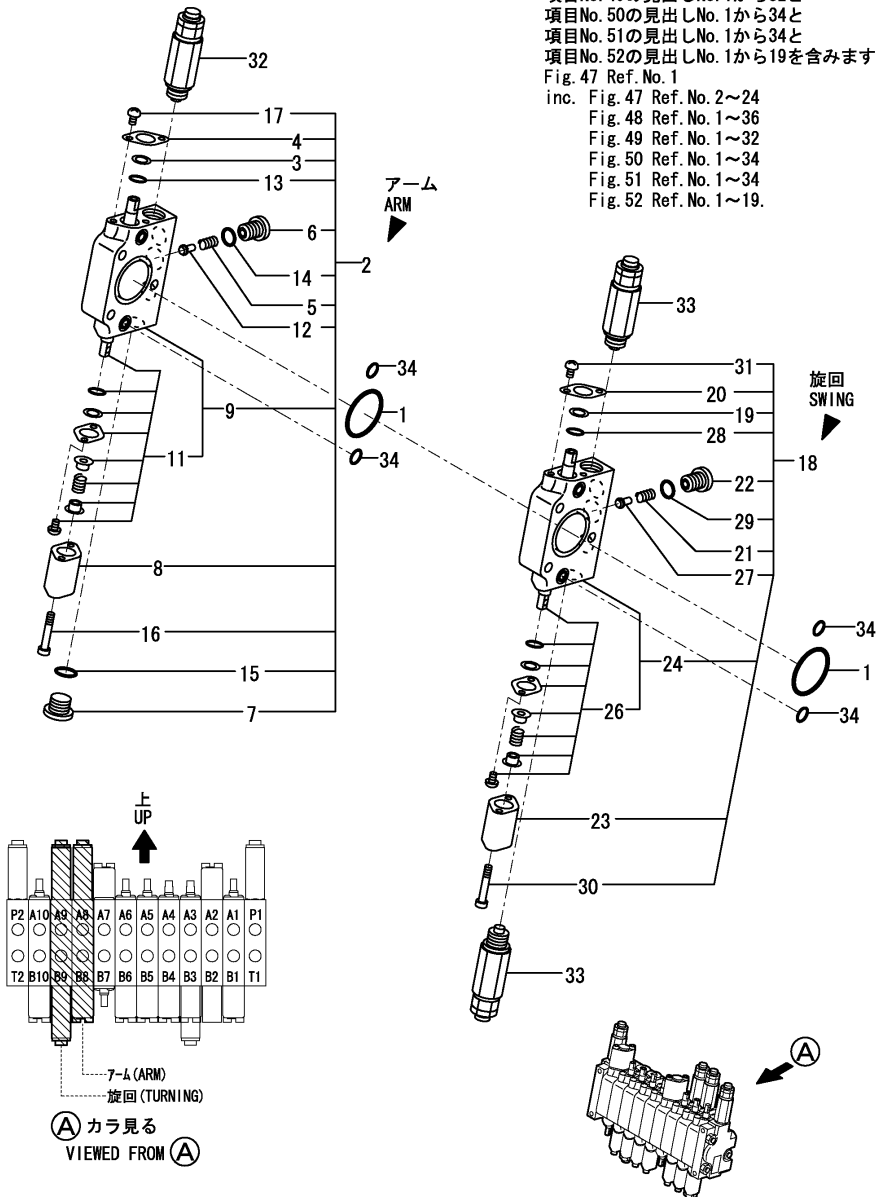

No.	Lev.	Parts No.	Description	Q'ty						I	R
				(A)	(B)	(C)	(D)	(E)	(F)		
1	2	172157-70710	O-RING	2	2						
2	2	172446-74190	SECTION ASSY, ARM	1	1						
3	3	172157-70630	BAC UP RING	1	1						
4	3	172157-70640	PLATE, O-RING	1	1						
5	3	172157-70690	SPRING, VALVE	1	1						
6	3	172157-70700	STAY, VALVE	1	1						
7	3	172157-70720	PLUG PF3/8	1	1						
8	3	172157-70820	CAP, SPRING	1	1						
9	3	172446-74470	SECTION, ARM	1	1						
11	4	172446-74380	SPOOL ASSY, ARM	1	1						
12	3	172137-74520	VALVE, CHECK	1	1						
13	3	24311-240100	O-RING, 1AP10A	1	1						
14	3	24315-000110	O-RING, 1BP11.0	1	1						
15	3	24315-000140	O-RING, 1BP14.0	1	1						
16	3	26450-050452	BOLT, M5X 45	2	2						
17	3	26557-050102	SCREW, M5X10	2	2						
18	2	172446-74200	SECTION ASSY	1	1						
19	3	172157-70630	BAC UP RING	1	1						
20	3	172157-70640	PLATE, O-RING	1	1						
21	3	172157-70690	SPRING, VALVE	1	1						
22	3	172157-70700	STAY, VALVE	1	1						
23	3	172157-70820	CAP, SPRING	1	1						
24	3	172446-74480	SECTION ASSY	1	1						
26	4	172446-74400	SPOOL ASSY, SWING	1	1						
27	3	172137-74520	VALVE, CHECK	1	1						
28	3	24311-240100	O-RING, 1AP10A	1	1						
29	3	24315-000110	O-RING, 1BP11.0	1	1						
30	3	26450-050452	BOLT, M5X 45	2	2						
31	3	26557-050102	SCREW, M5X10	2	2						
32	2	172446-74230	VALVE ASSY, RELIEF 2	1	1						
33	2	172446-74240	VALVE ASSY, RELIEF 7	2	2						
34	2	24315-000100	O-RING, 1BP10.0	4	4						

Fig.52. CONTROL VALVE(WIDEN/SHORTEN VARIABLE LEG SPEC. : 6/6)

(A)=SV08(JP)
(B)=SV08(EX)
(C)=

(D)=
(E)=
(F)=

コントロールバルブ(可変脚) ASSY
CONTROL VALVE ASSY (VARIABLE LEG) ASSY
172446-74110

項目No. 47の見出しNo. 1は
項目No. 47の見出しNo. 2から24と
項目No. 48の見出しNo. 1から36と
項目No. 49の見出しNo. 1から32と
項目No. 50の見出しNo. 1から34と
項目No. 51の見出しNo. 1から34と
項目No. 52の見出しNo. 1から19を含みます。

Fig. 47 Ref. No. 1
inc. Fig. 47 Ref. No. 2~24
Fig. 48 Ref. No. 1~36
Fig. 49 Ref. No. 1~32
Fig. 50 Ref. No. 1~34
Fig. 51 Ref. No. 1~34
Fig. 52 Ref. No. 1~19.

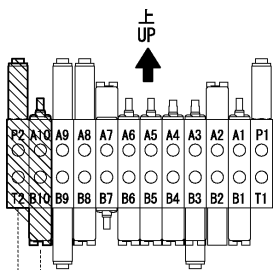
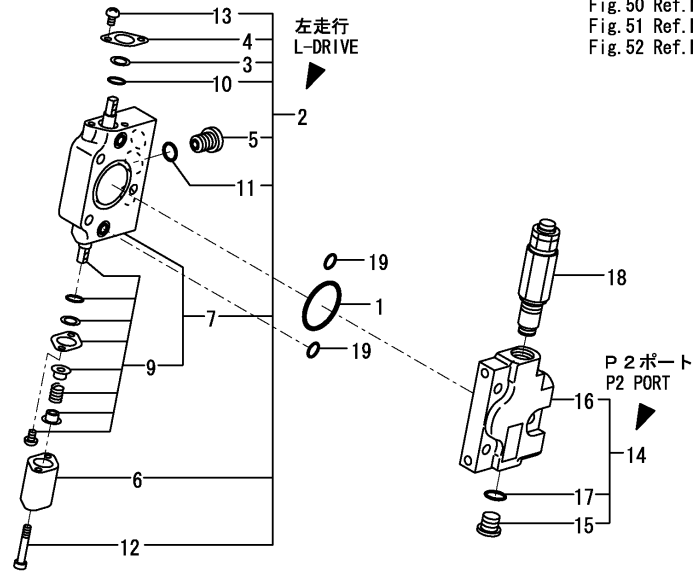

左走行 (L-DRIVE)

P2* -> (P2 PORT)

Ⓐ カラ見る
VIEWED FROM Ⓐ

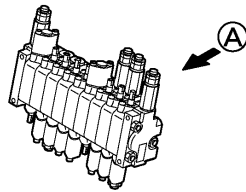

No.	Lev.	Parts No.	Description	Q'ty						I	R
				(A)	(B)	(C)	(D)	(E)	(F)		
1	2	172157-70710	O-RING	1	1						
2	2	172446-74160	SECTION ASSY, TRAVEL	1	1						
3	3	172157-70630	BAC UP RING	1	1						
4	3	172157-70640	PLATE, O-RING	1	1						
5	3	172157-70700	STAY, VALVE	1	1						
6	3	172157-70820	CAP, SPRING	1	1						
7	3	172446-74440	SECTION ASSY, TRAVEL	1	1						
9	4	172446-74320	SPOOL ASSY, TRAVEL	1	1						
10	3	24311-240100	O-RING, 1AP10A	1	1						
11	3	24315-000110	O-RING, 1BP11.0	1	1						
12	3	26450-050452	BOLT, M5X 45	2	2						
13	3	26557-050102	SCREW, M5X10	2	2						
14	2	172447-74200	SECTION ASSY	1	1						
15	3	172183-74350	PLUG PF1/4	1	1						
16	3	172447-74380	SECTION	1	1						
17	3	24315-000110	O-RING, 1BP11.0	1	1						
18	2	172446-74220	MAIN RELIEF VALVE	1	1						
19	2	24315-000100	O-RING, 1BP10.0	2	2						

Fig.53. CHECK VALVE(WIDEN/SHORTEN VARIABLE LEG SPEC.)

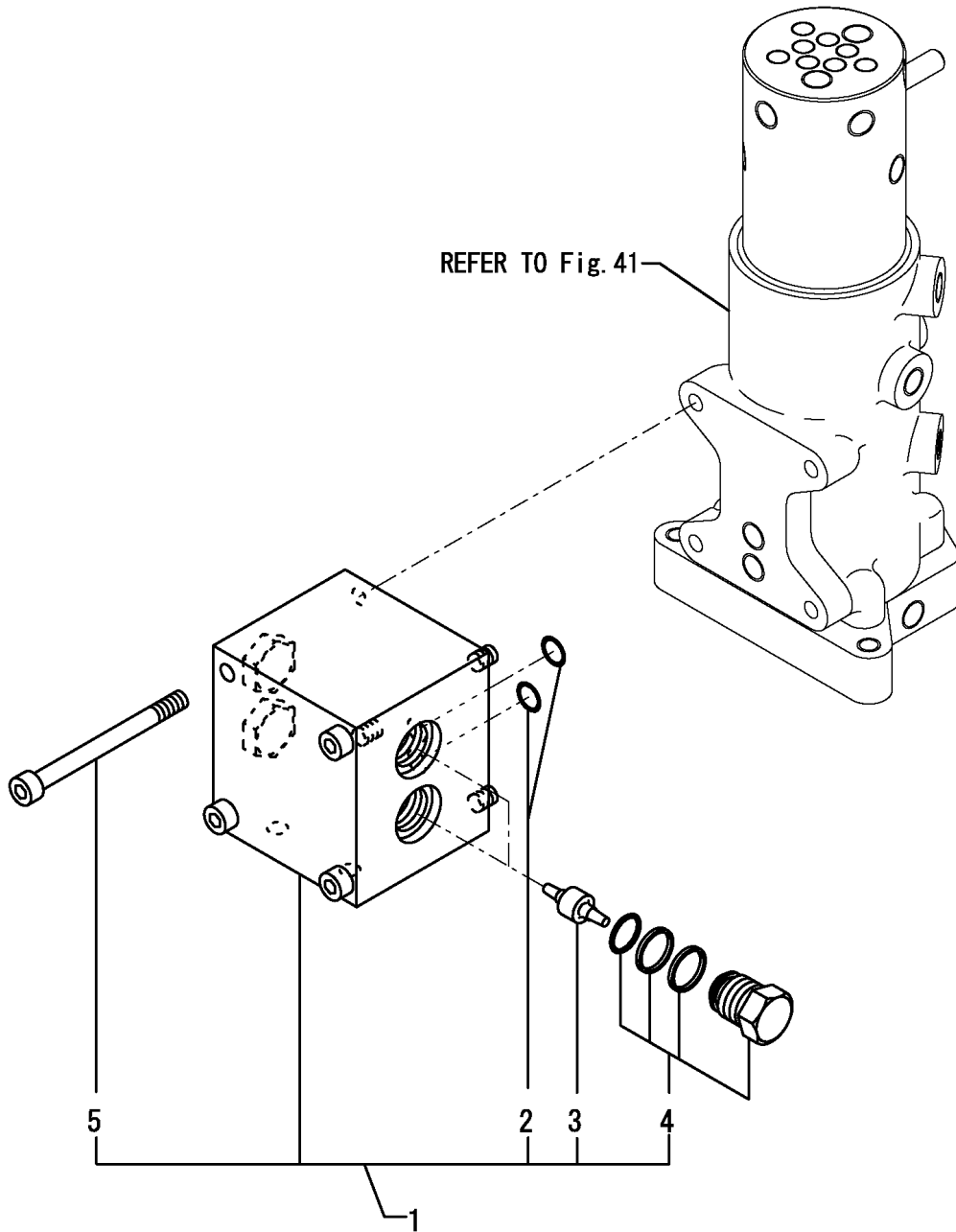

(A)=SV08(JP)
 (B)=SV08(EX)
 (C)=

(D)=
 (E)=
 (F)=

No.	Lev.	Parts No.	Description	Q'ty						I	R
				(A)	(B)	(C)	(D)	(E)	(F)		
1	1	172446-74500	VALVE,CHECK	1	1						
2	2	172179-73540	O-RING	2	2						
3	2	172446-74510	PISTON	2	2						
4	2	172446-74520	CHECK VALVE ASSY	4	4						
5	2	26450-080802	BOLT, M8X 80	4	4						

Fig.54. HYD.OIL TANK

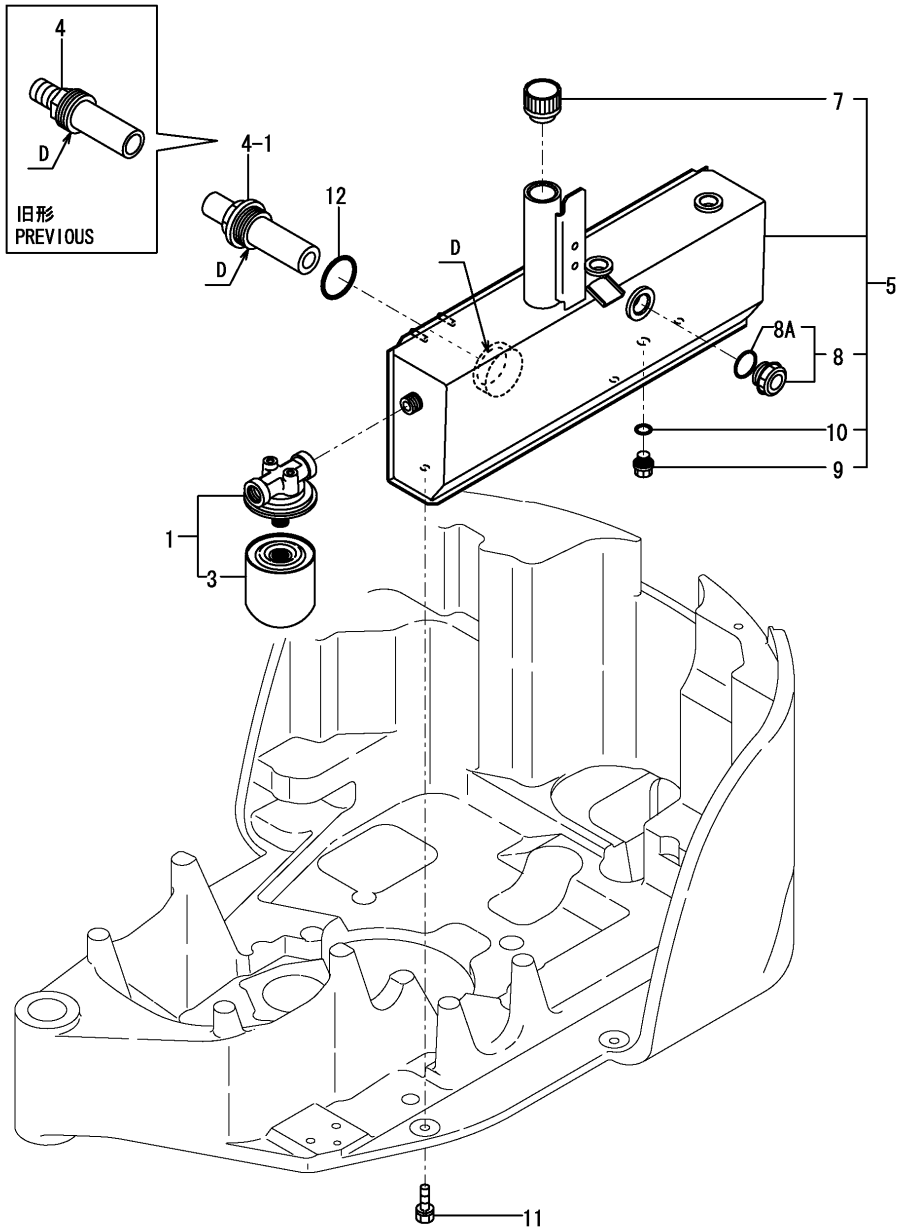

(A)=SV08(JP)
(B)=SV08(EX)
(C)=

(D)=
(E)=
(F)=

No.	Lev.	Parts No.	Description	Q'ty						I	R
				(A)	(B)	(C)	(D)	(E)	(F)		
1	1	172156-73700	STRAINER, RETURN	1	1						
3	2	172156-73710	ELEMENT, FILTER	1	1						
4	1	172446-73700	FILTER,SUCTION	1	1						
4-1	1	172480-73700 (A=M/#02039) (B=M/#02039)	FILTER,SUCTION	1	1					S	1
5	1	772446-75100	TANK ASSY, RESERVOIR	1	1						
5-1	1	772446-75101 (A=M/#02039) (B=M/#02039)	TANK ASSY, RESERVOIR	1	1					S	2
7	2	172446-75250	CAP, RESERVER	1	1						
8	2	172446-75260	GAUGE, RESERVER	1	1						
8-1	2	172480-75350 (A=M/#02039) (B=M/#02039)	GAUGE ASSY	1	1					S	
8A	3	24316-000200	O-RING, 4DP20.0	1	1						
8A-1	3	24311-350220 (A=M/#02039) (B=M/#02039)	O-RING, 1AP22A	1	1					S	
9	2	23491-140002	PLUG, 14	1	1						
10	2	24311-000160	O-RING, 1AP16.0	1	1						
11	1	26013-100252	BOLT, M10X 25	3	3						
12	1	24315-000440 (A=M/#02039) (B=M/#02039)	O-RING 1B P-44.0	1	1						W

Remarks

- (1)D=REF.NO.4 PT1/2, REF.NO.4-1 PF1/2
- (2)D=REF.NO.5 PT1/2, REF.NO.5-1 PF1/2

Fig.55. HYD.OIL PIPING(TANK - PUMP - CONTROL VALVE)

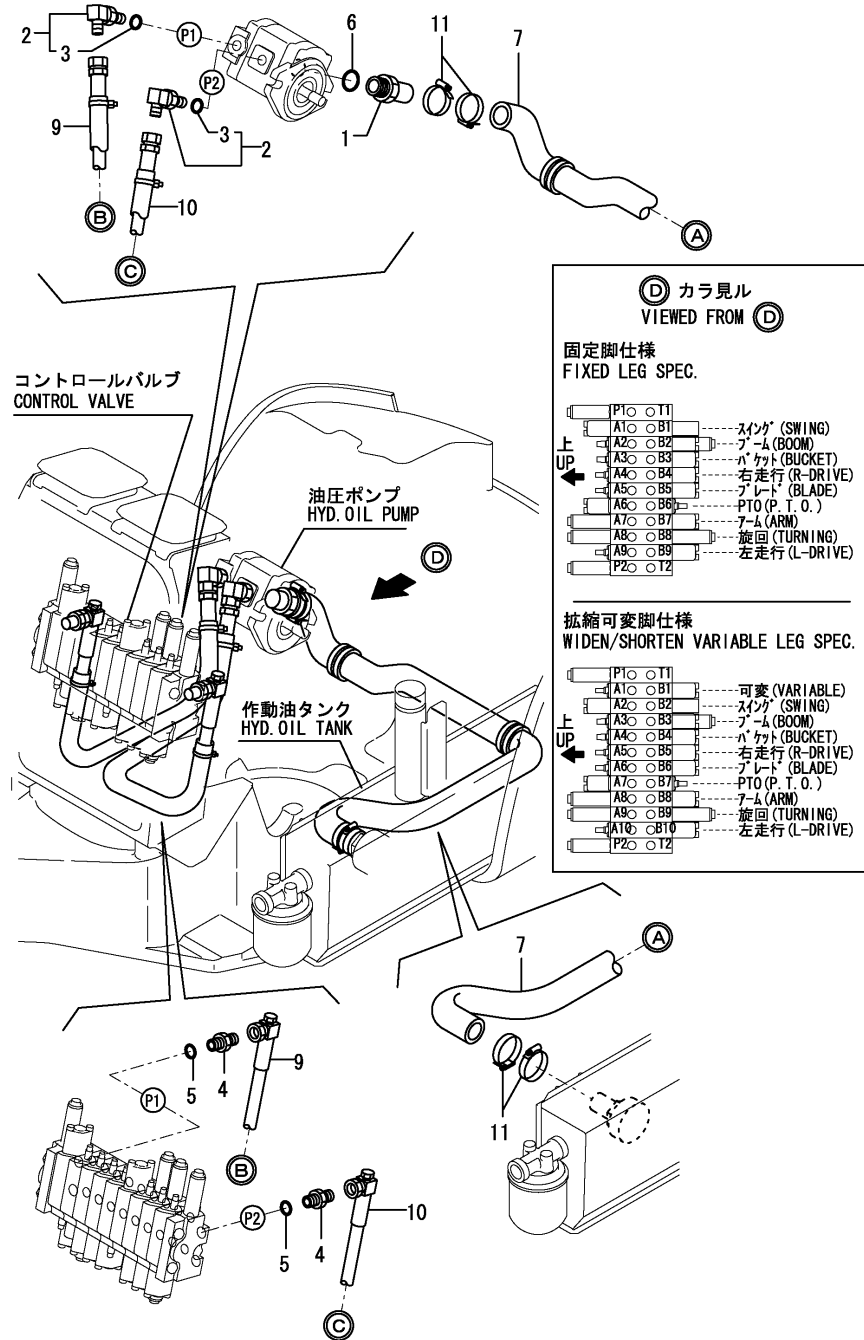

(A)=SV08(JP)
(B)=SV08(EX)
(C)=

(D)=
(E)=
(F)=

No.	Lev.	Parts No.	Description	Q'ty						I	R
				(A)	(B)	(C)	(D)	(E)	(F)		
1	1	172142-76100	CONNECTOR, PF3/4	1	1						
2	1	172142-76180	JOINT	2	2						
2-1	1	172142-76181	JOINT ASSY	2	2						R
		(A=M/#02782) (B=M/#02782)									
3	2	24315-000140	O-RING, 1BP14.0	2	2						
4	1	172186-76410	ADAPTER	2	2						
5	1	24315-000140	O-RING, 1BP14.0	2	2						
6	1	24315-000240	O-RING, 1BP24.0	1	1						
7	1	172446-78080	HOSE ASSY, SUCTION	1	1						
9	1	172446-78110	HOSE G206BV080K	1	1						
10	1	172446-78121	HOSE	1	1						
11	1	23000-041000	CLAMP, 41	4	4						
11-1	1	23001-041000	CLAMP, HOSE 41	4	4						N
		(A=M/#01924) (B=M/#01924)									

Fig.56. HYD.OIL PIPING(CONT/V - TURN/MO - SWING/CYL)FIXED LEG SPEC.

(A)=SV08(JP)
(B)=SV08(EX)
(C)=

(D)=
(E)=
(F)=

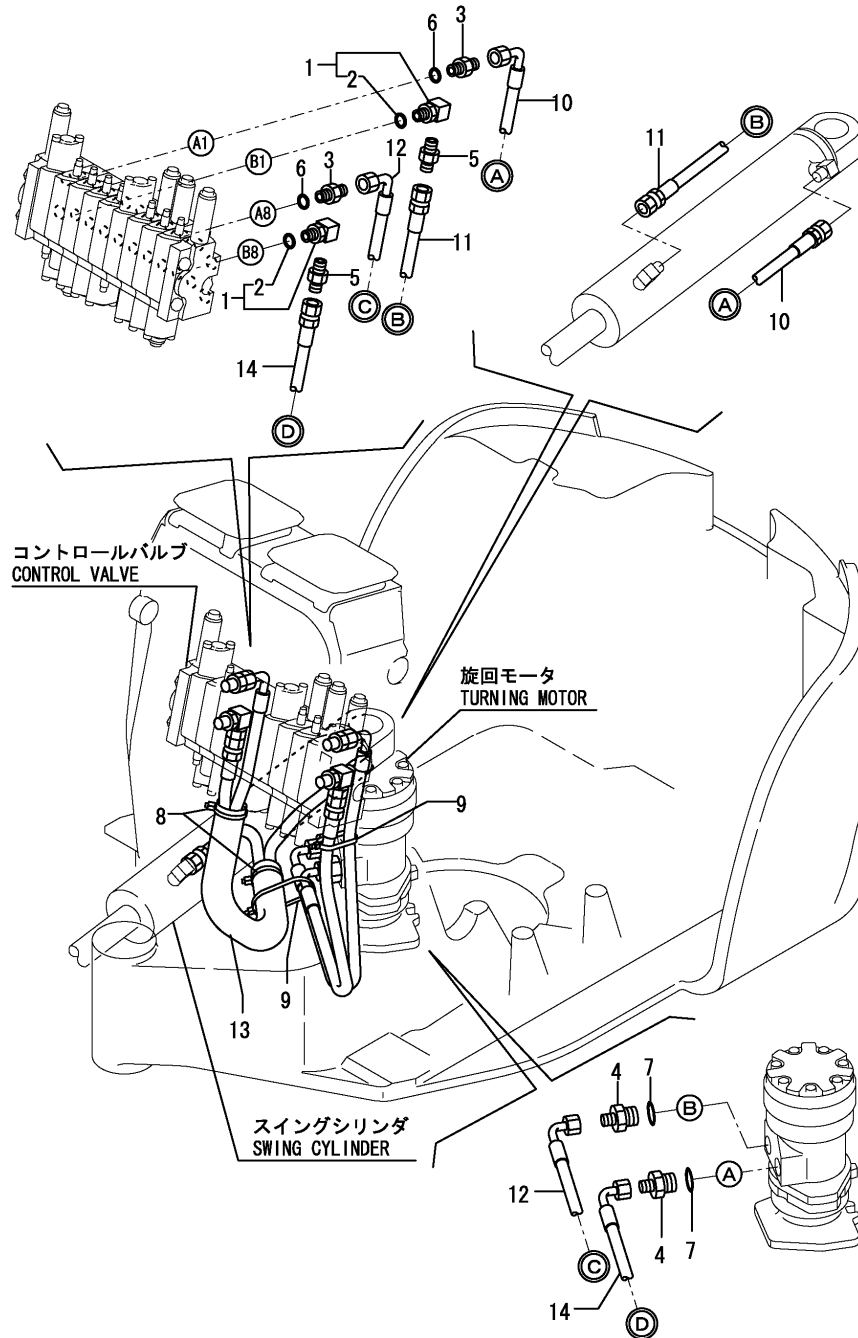

No.	Lev.	Parts No.	Description	Q'ty						I	R
				(A)	(B)	(C)	(D)	(E)	(F)		
1	1	172137-76100	ELBOW	2	2						
2	2	24315-000110	O-RING, 1BP11.0	2	2						
3	1	172123-76120	ADAPTER, PF1/4	2	2						
3-1	1	172123-76121	ADAPTER	2	2						R
		(A=M/#02782) (B=M/#02782)									
4	1	172423-76120	CONNECTOR, PF1/2X1/4	2	2						
5	1	23391-020000	JOINT, RGI-1/4	2	2						
6	1	24315-000110	O-RING, 1BP11.0	2	2						
7	1	24315-000180	O-RING, 1BP18.0	2	2						
8	1	1A1380-55310	CLAMP, WIRE	2	2						
9	1	194202-56460	BAND, 200	2	2						
10	1	172446-78140	HOSE P204BC078	1	1						
11	1	172446-78150	HOSE P204BB067	1	1						
12	1	172446-78290	HOSE P204CC060	1	1						
13	1	172157-78640	COVER, HOSE	1	1						
14	1	172462-78800	HOSE P204BC049	1	1						

Fig.57. HYD.OIL PIPING(CONT/V - TURN/MO - SWING/CYL)VARIABLE LEG SPEC.

(A)=SV08(JP)
(B)=SV08(EX)
(C)=

(D)=
(E)=
(F)=

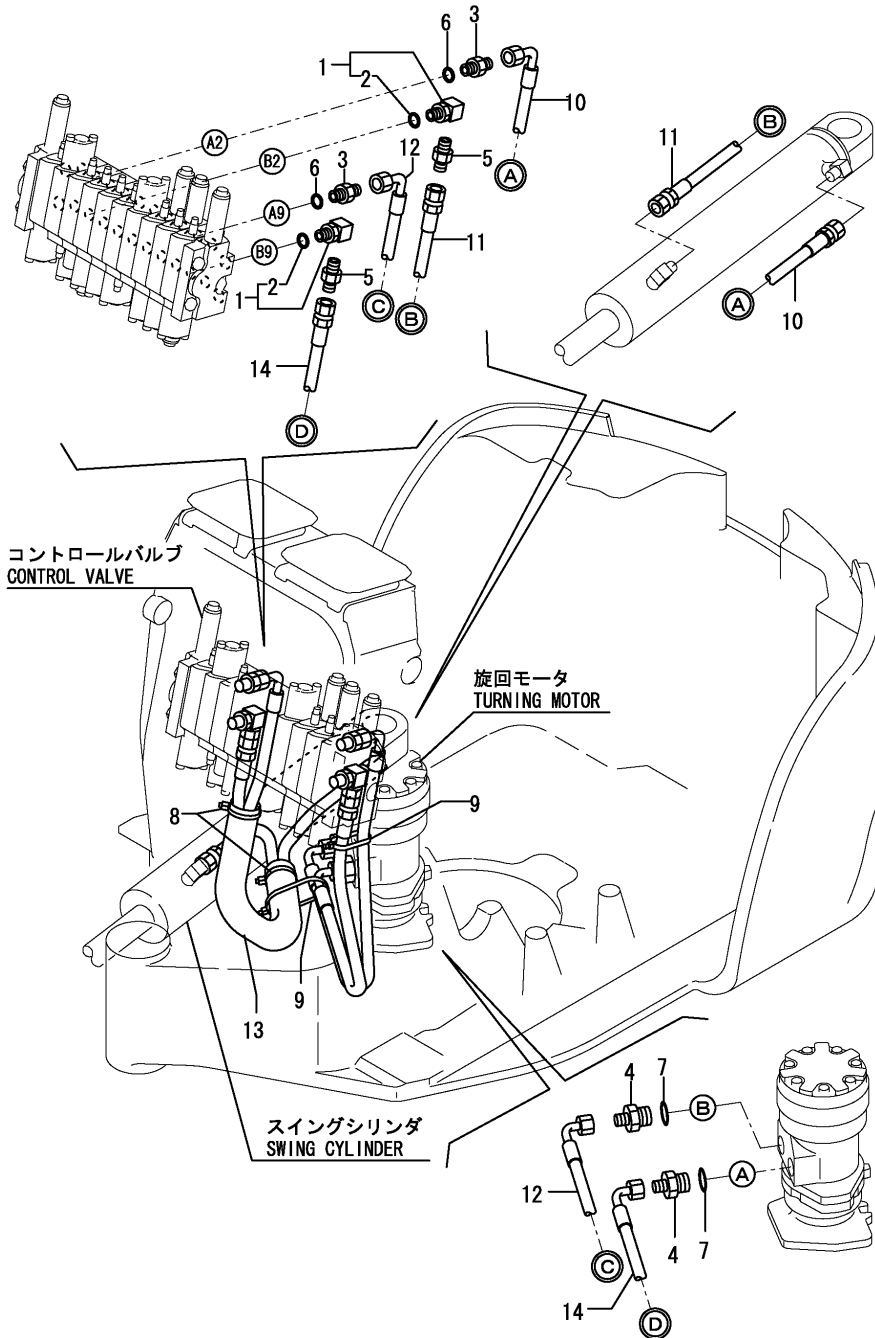

No.	Lev.	Parts No.	Description	Q'ty						I	R
				(A)	(B)	(C)	(D)	(E)	(F)		
1	1	172137-76100	ELBOW	2	2						
2	2	24315-000110	O-RING, 1BP11.0	2	2						
3	1	172123-76120	ADAPTER, PF1/4	2	2						
3-1	1	172123-76121	ADAPTER	2	2						R
		(A=M/#02782) (B=M/#02782)									
4	1	172423-76120	CONNECTOR, PF1/2X1/4	2	2						
5	1	23391-020000	JOINT, RGI-1/4	2	2						
6	1	24315-000110	O-RING, 1BP11.0	2	2						
7	1	24315-000180	O-RING, 1BP18.0	2	2						
8	1	1A1380-55310	CLAMP, WIRE	2	2						
9	1	194202-56460	BAND, 200	2	2						
10	1	172446-78140	HOSE P204BC078	1	1						
11	1	172446-78150	HOSE P204BB067	1	1						
12	1	172446-78290	HOSE P204CC060	1	1						
13	1	172157-78640	COVER, HOSE	1	1						
14	1	172462-78800	HOSE P204BC049	1	1						

Fig.58. HYD.OIL PIPING(CONT/V - SWIVEL JOINT)FIXED LEG SPEC.

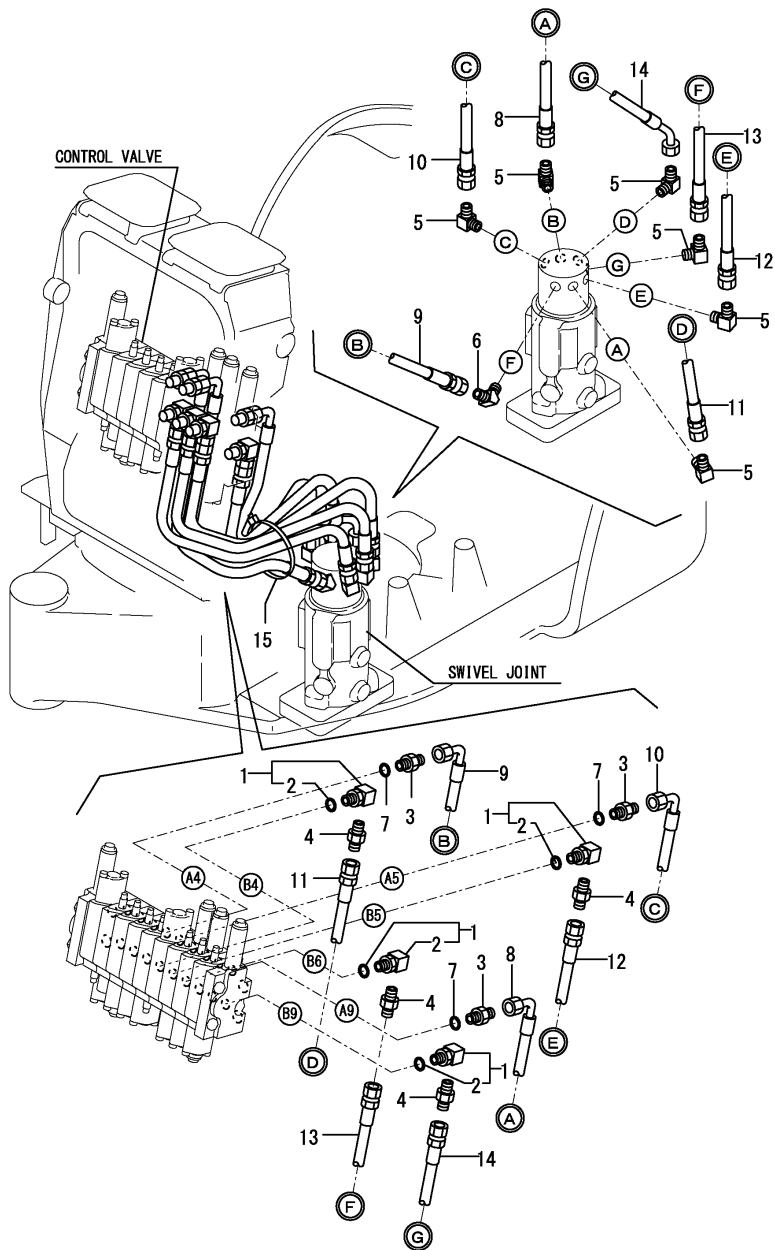

(A)=SV08(JP)
(B)=SV08(EX)
(C)=

(D)=
(E)=
(F)=

No.	Lev.	Parts No.	Description	Q'ty						I	R
				(A)	(B)	(C)	(D)	(E)	(F)		
1	1	172137-76100	ELBOW	4	4						
2	2	24315-000110	O-RING, 1BP11.0	4	4						
3	1	172123-76120	ADAPTER, PF1/4	3	3						
3-1	1	172123-76121	ADAPTER	3	3						R
		(A=M/#02782) (B=M/#02782)									
4	1	23391-020000	JOINT, RGI-1/4	4	4						
5	1	23393-020000	JOINT, 90RGI-1/4	6	6						
6	1	23394-020000	JOINT, 45RGI-1/4	1	1						
7	1	24315-000110	O-RING, 1BP11.0	3	3						
8	1	172137-78130	PIPE P204BC072	1	1						
9	1	172446-78210	HOSE P204BC059	1	1						
10	1	172446-78220	HOSE P204BC065	1	1						
11	1	172446-78450	HOSE P204BB063	1	1						
12	1	172446-78450	HOSE P204BB063	1	1						
13	1	172446-78480	HOSE P204BB065	1	1						
14	1	172446-78540	HOSE P204BD060	1	1						
15	1	194202-56460	BAND, 200	1	1						

Fig.59. HYD.OIL PIPING(CONT/V - SWIVEL JOINT)VARIABLE LEG.SPEC.

(A)=SV08(JP)
(B)=SV08(EX)
(C)=

(D)=
(E)=
(F)=

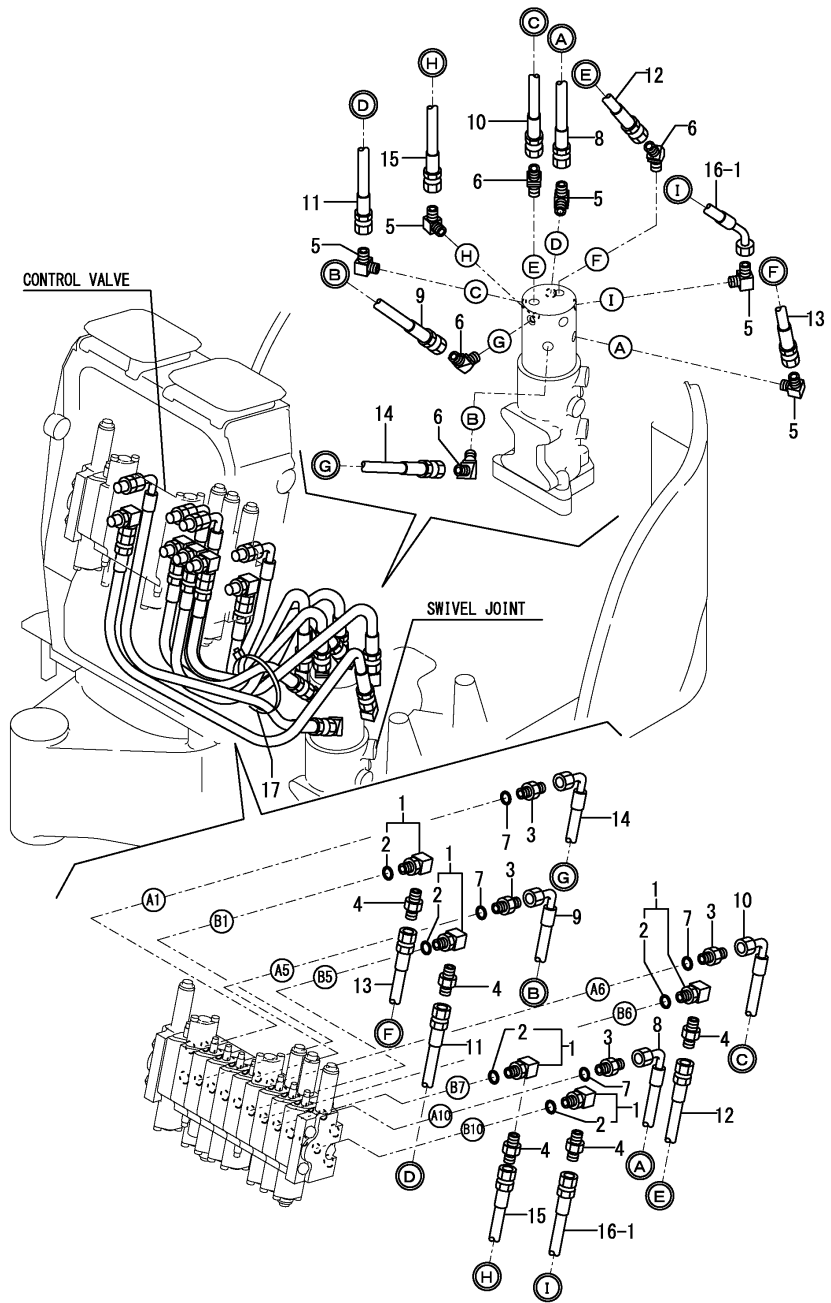

No.	Lev.	Parts No.	Description	Q'ty						I	R
				(A)	(B)	(C)	(D)	(E)	(F)		
1	1	172137-76100	ELBOW	5	5						
2	2	24315-000110	O-RING, 1BP11.0	5	5						
3	1	172123-76120	ADAPTER, PF1/4	4	4						
3-1	1	172123-76121	ADAPTER	4	4						R
		(A=M/#02782) (B=M/#02782)									
4	1	23391-020000	JOINT, RGI-1/4	5	5						
5	1	23393-020000	JOINT, 90RGI-1/4	5	5						
6	1	23394-020000	JOINT, 45RGI-1/4	4	4						
7	1	24315-000110	O-RING, 1BP11.0	4	4						
8	1	172137-78130	PIPE P204BC072	1	1						
9	1	172446-78210	HOSE P204BC059	1	1						
10	1	172446-78220	HOSE P204BC065	1	1						
11	1	172446-78440	HOSE P204BB056	1	1						
12	1	172446-78450	HOSE P204BB063	1	1						
13	1	172446-78460	HOSE P204BD070	1	1						
14	1	172446-78470	HOSE P204BC073	1	1						
15	1	172446-78480	HOSE P204BB065	1	1						
16-1	1	172446-78540	HOSE P204BD060	1	1						
17	1	194202-56460	BAND, 200	1	1						

Fig.60. HYD.OIL PIPING(RETURN)FIXED LEG SPEC.

(A)=SV08(JP)
(B)=SV08(EX)
(C)=

(D)=
(E)=
(F)=

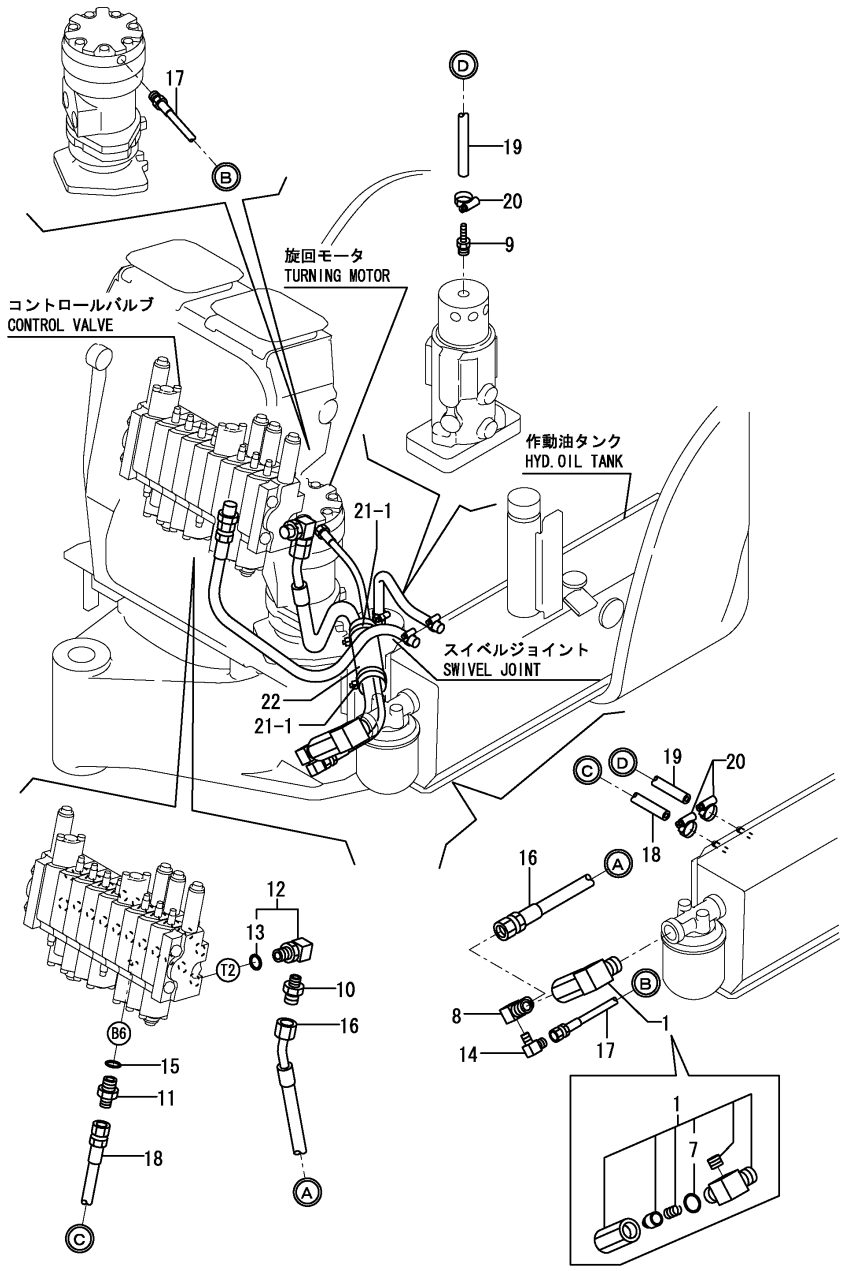

No.	Lev.	Parts No.	Description	Qty						I	R
				(A)	(B)	(C)	(D)	(E)	(F)		
1	1	772446-76120	ELBOW PT,PF1/4	1	1						
7	2	24315-000180	O-RING, 1BP18.0	1	1						
8	1	172446-76140	ELBOW	1	1						
9	1	172141-76220	NIPPLE	1	1						
10	1	172312-76240	NIPPLE, 1/4-3/8	1	1						
11	1	172447-76310	CONNECTOR, 3/8X1/4	1	1						
12	1	172186-76370	CONNECTOR, 3/8X1/4	1	1						
13	2	24315-000140	O-RING, 1BP14.0	1	1						
14	1	172112-77660	JOINT, PT1/8	1	1						
15	1	24315-000140	O-RING, 1BP14.0	1	1						
16	1	172446-78130	HOSE G206BD063	1	1						
17	1	172446-78240	HOSE P202AB048	1	1						
18	1	172446-78330	HOSE G604DY064	1	1						
19	1	172446-78340	HOSE G604YY032	1	1						
20	1	23000-013000	CLAMP, 13	3	3						
21-1	1	1A1380-55310	CLAMP, WIRE	2	2						
22	1	172446-78690	COVER, HOSE	1	1						

Fig.61. HYD.OIL PIPING(RETURN)VARIABLE LEG SPEC.

(A)=SV08(JP)
 (B)=SV08(EX)
 (C)=

(D)=
 (E)=
 (F)=

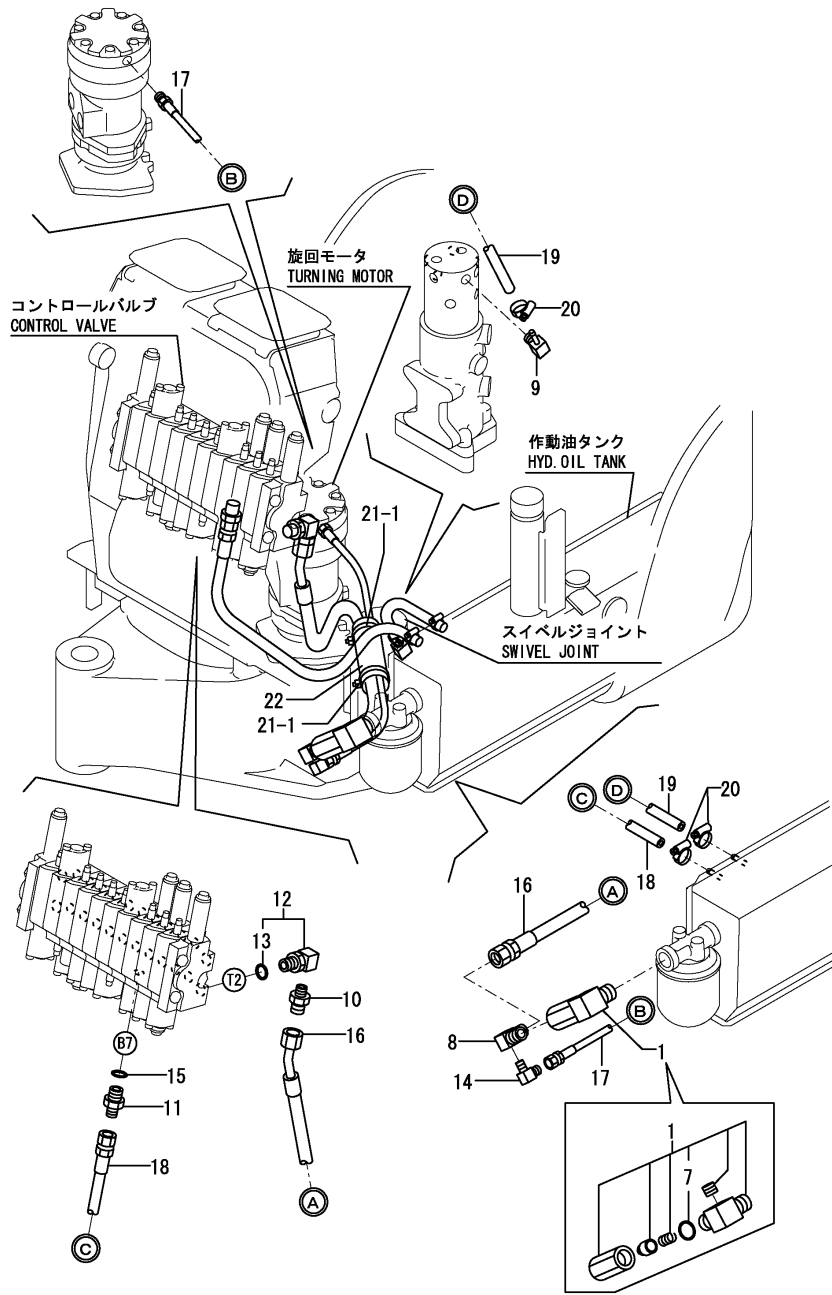

No.	Lev.	Parts No.	Description	Q'ty						I	R
				(A)	(B)	(C)	(D)	(E)	(F)		
1	1	772446-76120	ELBOW PT,PF1/4	1	1						
7	2	24315-000180	O-RING, 1BP18.0	1	1						
8	1	172446-76140	ELBOW	1	1						
9	1	172186-76390	NIPPLE, ELBOW	1	1						
10	1	172312-76240	NIPPLE, 1/4-3/8	1	1						
11	1	172447-76310	CONNECTOR, 3/8X1/4	1	1						
12	1	172186-76370	CONNECTOR, 3/8X1/4	1	1						
13	2	24315-000140	O-RING, 1BP14.0	1	1						
14	1	172112-77660	JOINT, PT1/8	1	1						
15	1	24315-000140	O-RING, 1BP14.0	1	1						
16	1	172446-78130	HOSE G206BD063	1	1						
17	1	172446-78240	HOSE P202AB048	1	1						
18	1	172446-78330	HOSE G604DY064	1	1						
19	1	172446-78340	HOSE G604YY032	1	1						
20	1	23000-013000	CLAMP, 13	3	3						
21-1	1	1A1380-55310	CLAMP, WIRE	2	2						
22	1	172446-78690	COVER, HOSE	1	1						

Fig.62. HYD.OIL PIPING(P.T.O.: FRAME END)

(A)=SV08(JP)
(B)=SV08(EX)
(C)=

(D)=
(E)=
(F)=

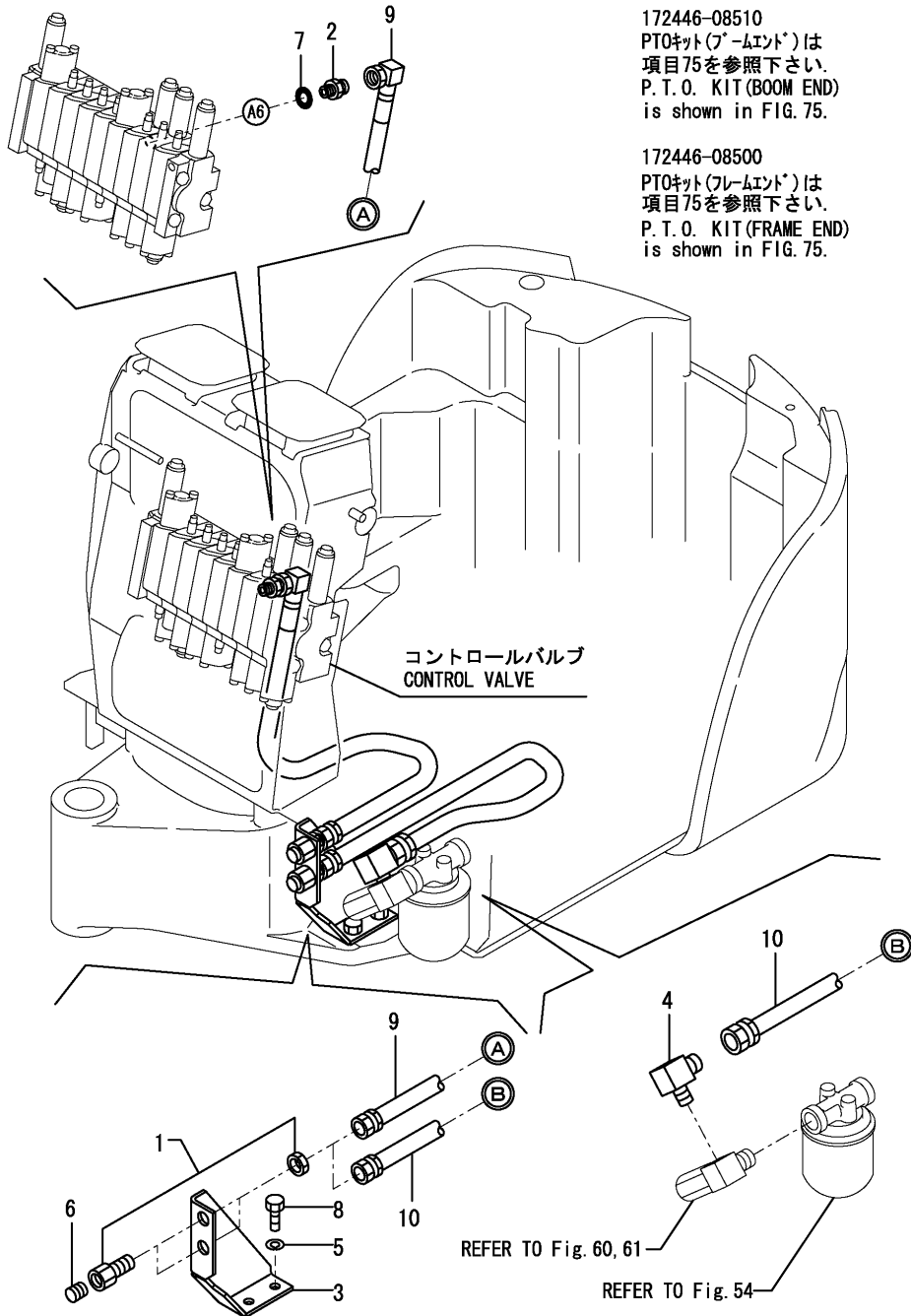

172446-08510
PTOキット(ブームエンド)は
項目75を参照下さい。
P. T. O. KIT (BOOM END)
is shown in FIG. 75.

172446-08500
PTOキット(フレームエンド)は
項目75を参照下さい。
P. T. O. KIT (FRAME END)
is shown in FIG. 75.

No.	Lev.	Parts No.	Description	Qty						I	R
				(A)	(B)	(C)	(D)	(E)	(F)		
1	1	172145-76180	JOINT, 3/8	2	2						
2	1	172638-76190	CONNECTOR, PF1/4PF3/8	1	1						
3	1	172446-76300	BRACKET, P.T.O.	1	1						
4	1	172141-76990	ELBOW	1	1						
5	1	22217-100000	WASHER, SPRING 10	2							Z
(A=M/#00501)											
6	1	23871-030000	PLUG, R03	2	2						
7	1	24315-000110	O-RING, 1BP11.0	1	1						
8	1	26116-100162	BOLT, M10X 16 PLATED	2							
8-1	1	26013-100162	BOLT, M10X 16	2	2						N
(A=M/#00501)											
9	1	172446-78250	HOSE G206BV077K	1	1						
10	1	172446-78650	HOSE G608BB047K	1	1						

Fig.63. HYD.OIL PIPING(TRACK FRAME)FIXED LEG SPEC.

P/G NEWS No.:Y00K3742-3
PUBLISHED:2008/05

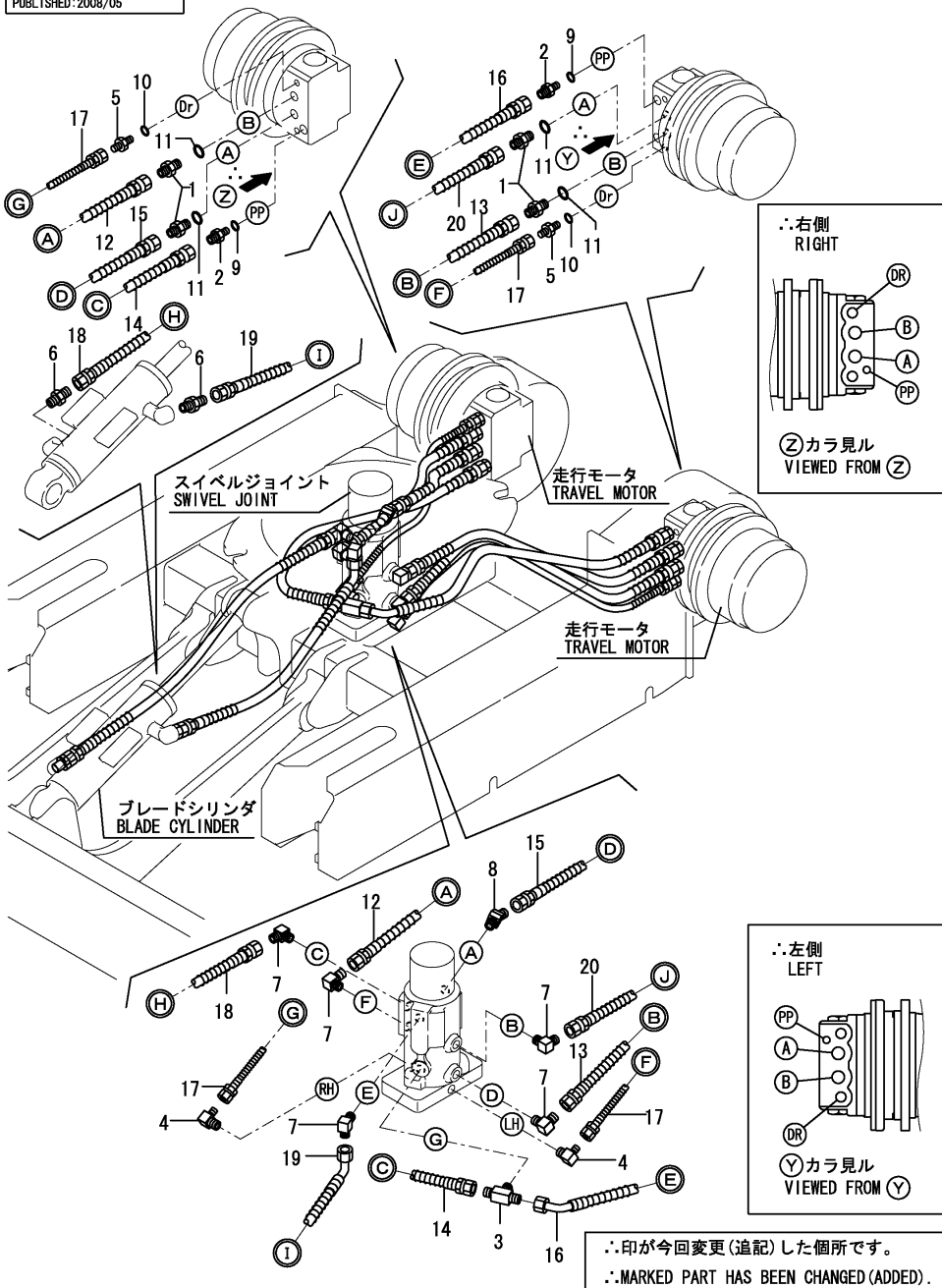

(A)=SV08(JP)
(B)=SV08(EX)
(C)=

(D)=
(E)=
(F)=

No.	Lev.	Parts No.	Description	Q'ty						I	R
				(A)	(B)	(C)	(D)	(E)	(F)		
1	1	172157-76150	CONNECTOR	4	4						
2	1	172447-76210	JOINT, G1/8-G1/4	2	2						
3	1	172162-76320	CONNECTOR, 3X1/4	1	1						
4	1	172447-76520	JOINT	2	2						
5	1	172447-76700	JOINT, G1/4-G1/8	2	2						
6	1	23391-020000	JOINT, RGI-1/4	2	2						
7	1	23393-020000	JOINT, 90RGI-1/4	5	5						
8	1	23394-020000	JOINT, 45RGI-1/4	1	1						
9	1	24315-000080	O-RING, 1BP8.0	2	2						
10	1	24315-000110	O-RING, 1BP11.0	2	2						
11	1	24315-000140	O-RING, 1BP14.0	4	4						
12	1	172446-78350	HOSE P204BB052W	1	1						
13	1	172446-78350	HOSE P204BB052W	1	1						
14	1	172446-78360	HOSE P204BB075W	1	1						
15	1	172446-78370	HOSE P204BD047W	1	1						
16	1	172446-78380	HOSE P204BD058W	1	1						
17	1	172446-78390	HOSE P202BB054W	2	2						
18	1	172446-78400	HOSE P204BB063W	1	1						
19	1	172446-78410	HOSE P204BC043W	1	1						
20	1	172446-78300	HOSE P204BB052W	1	1						

Fig.64. HYD.OIL PIPING(TRACK FRAME)VARIABLE LEG SPEC.

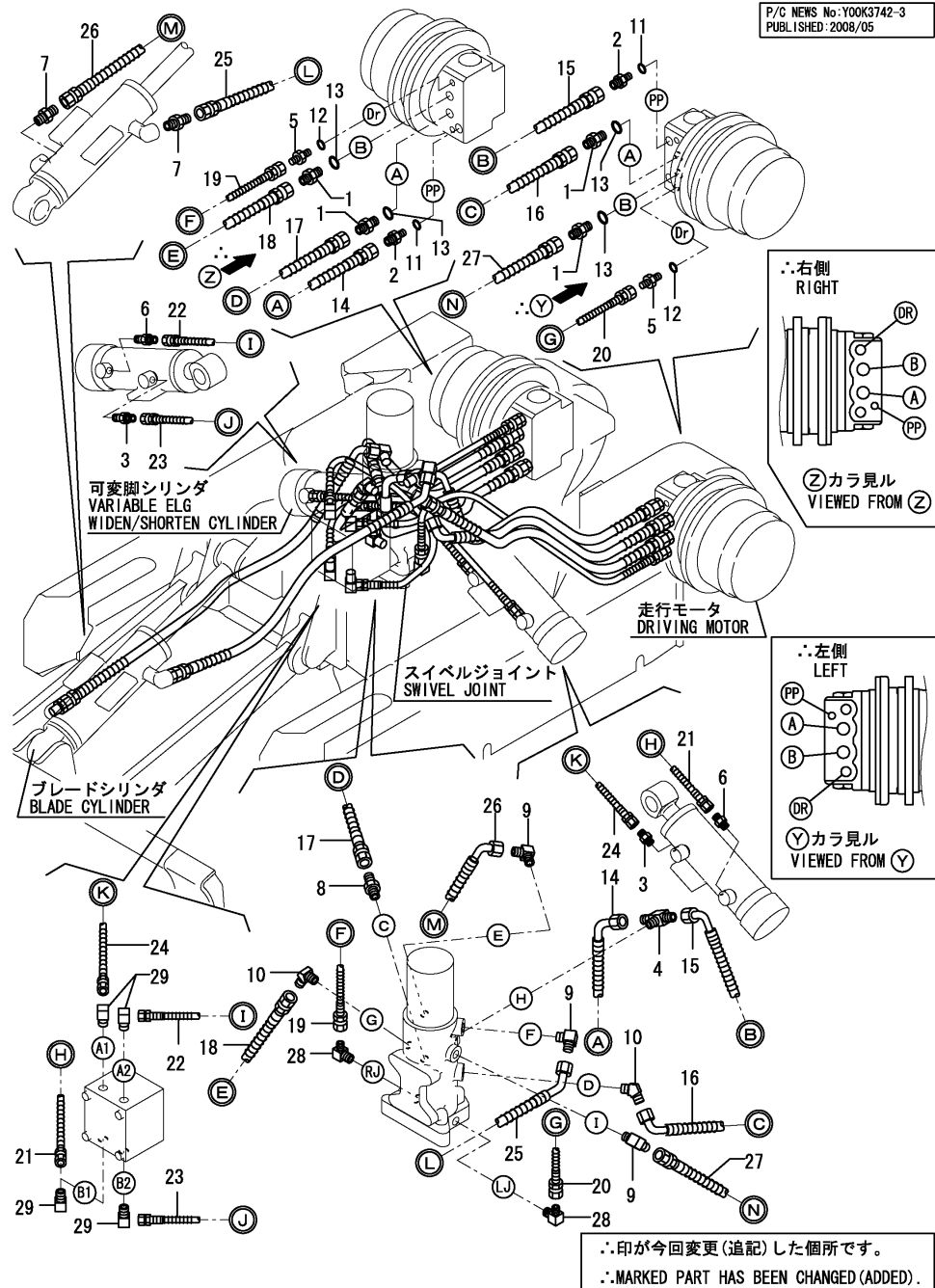

(A)=SV08(JP)
(B)=SV08(EX)
(C)=

(D)=
(E)=
(F)=

No.	Lev.	Parts No.	Description	Q'ty						I	R
				(A)	(B)	(C)	(D)	(E)	(F)		
1	1	172157-76150	CONNECTOR	4	4						
2	1	172447-76210	JOINT, G1/8-G1/4	2	2						
3	1	172157-76290	NIPPLE, PT PF1/8	2	2						
4	1	172162-76320	CONNECTOR, 3X1/4	1	1						
5	1	172447-76700	JOINT, G1/4-G1/8	2	2						
6	1	172112-77580	JOINT, 1/8	2	2						
7	1	23391-020000	JOINT, RGI-1/4	2	2						
8	1	23391-020000	JOINT, RGI-1/4	1	1						
9	1	23393-020000	JOINT, 90RGI-1/4	3	3						
10	1	23394-020000	JOINT, 45RGI-1/4	2	2						
11	1	24315-000080	O-RING, 1BP8.0	2	2						
12	1	24315-000110	O-RING, 1BP11.0	2	2						
13	1	24315-000140	O-RING, 1BP14.0	4	4						
14	1	172446-78550	HOSE P204BD082W	1	1						
15	1	172446-78570	HOSE P204BC070W	1	1						
16	1	172446-78580	HOSE P204BC076W	1	1						
17	1	172446-78700	HOSE P204BB077W	1	1						
18	1	172446-78590	HOSE P204BB077W	1	1						
19	1	172446-78600	HOES P202BB080W	1	1						
20	1	172446-78610	HOSE P202BB090W	1	1						
21	1	172446-78620	HOSE P202FF055W	1	1						
22	1	172446-78630	HOSE P202FF050W	1	1						
23	1	172446-78640	HOSE P202FF045W	1	1						
24	1	172446-78640	HOSE P202FF045W	1	1						
25	1	172446-78660	HOSE P204BD058W	1	1						
26	1	172446-78670	HOSE P204BD070W	1	1						
27	1	172171-78850	HOSE P204BB085W	1	1						
28	1	172447-76520	JOINT	2	2						
29	1	172112-77660	JOINT, PT1/8	4	4						

Fig.65. HYD.OIL PIPING(BOOM)FIXED LEG SPEC.

(A)=SV08(JP)
(B)=SV08(EX)
(C)=

(D)=
(E)=
(F)=

172446-08600
ロングアームキットは
項目 76を参照下さい。
LONG ARM KIT
is shown in Fig.76.

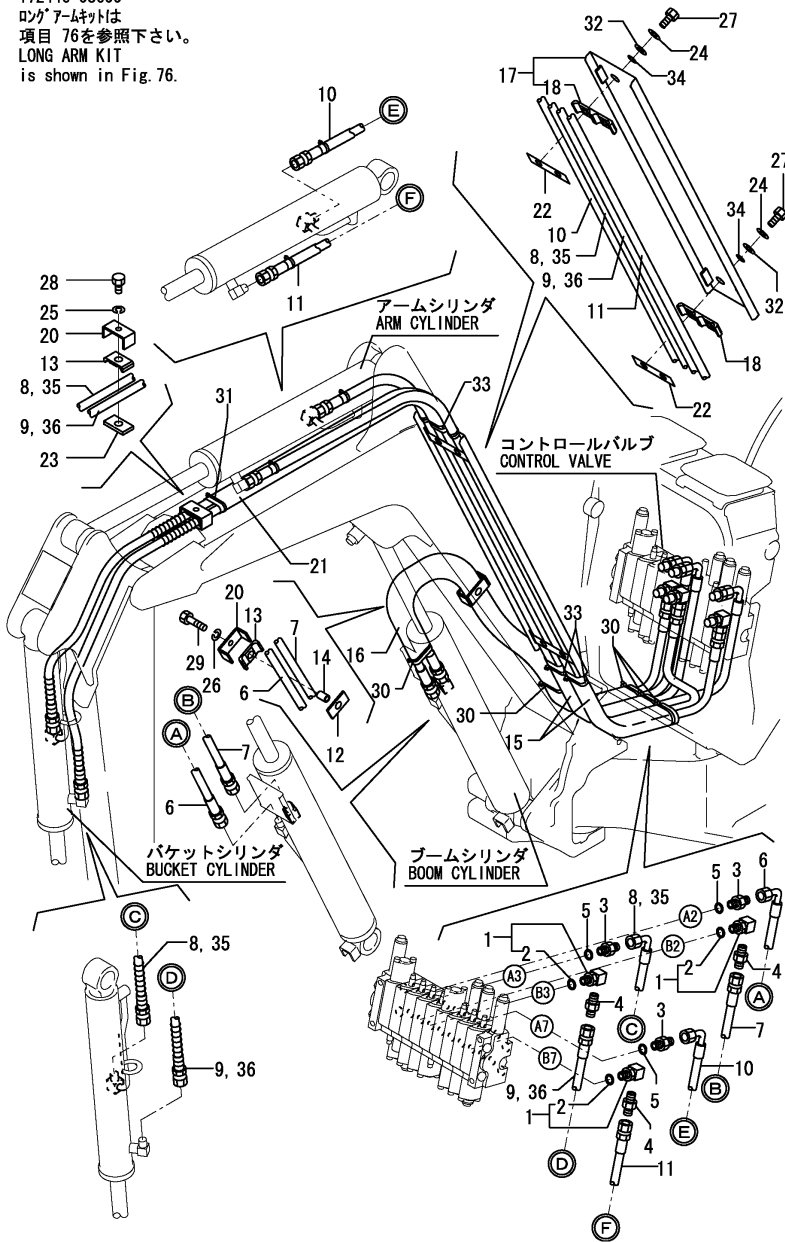

No.	Lev.	Parts No.	Description	Qty						I	R
				(A)	(B)	(C)	(D)	(E)	(F)		
1	1	172137-76100	ELBOW	3	3						
2	2	24315-000110	O-RING, 1BP11.0	3	3						
3	1	172123-76120	ADAPTER, PF1/4	3	3						
3-1	1	172123-76121	ADAPTER	3	3						R
		(A=M/#02782) (B=M/#02782)									
4	1	23391-020000	JOINT, RGI-1/4	3	3						
5	1	24315-000110	O-RING, 1BP11.0	3	3						
6	1	172446-78161	HOSE P204BC135	1	1						
7	1	172446-78171	HOSE P204BB128	1	1						
8	1	172446-78190	HOSE P204BC246W	1	1						
9	1	172446-78200	HOSE P204BB250W	1	1						
10	1	172446-78270	HOSE P204BC169K	1	1						
11	1	172446-78280	HOSE P204BB187K	1	1						
12	1	172156-78490	PLATE, RUBBER (B)	1	1						
13	1	172156-78520	SUPPORT, HOSE	2	2						
14	1	172156-78540	COLLAR, 9X18	1	1						
15	1	172157-78640	COVER, HOSE	2	2						
16	1	172446-78680	COVER, HOSE	1	1						
17	1	172446-78710	COVER, HOSE	1	1						
18	2	172156-78510	SUPPORT, HOSE	2	2						
20	1	172446-78750	CLAMP, HOSE	2	2						
21	1	172175-78760	COVER, HOSE	1	1						
22	1	172446-78760	RUBBER PLATE A	2	2						
23	1	172446-78770	RUBBER PLATE B	1	1						
24	1	22217-080000	WASHER, SPRING 8	4	4						
25	1	22217-080000	WASHER, SPRING 8	1	1						
26	1	22217-080000	WASHER, SPRING 8	1	1						
27	1	26116-080162	BOLT, M8X 16 PLATED	4	4						
28	1	26116-080162	BOLT, M8X 16 PLATED	1	1						
29	1	26116-080302	BOLT, M8X 30 PLATED	1	1						
30	1	933168-55770	BAND 146	5	5						
31	1	933168-55770	BAND 146	1	1						
32	1	22157-080000	WASHER, 8	4	4						
33	1	194202-56460	BAND, 200	3	3						
34	1	22117-080000	WASHER, 8	4	4						
35	1	172446-78850	HOSE P304BC266W	1							1
36	1	172446-78860	HOSE P204BB270W	1							1

Remarks
(1)LONG ARM SPEC.

Fig.66. HYD.OIL PIPING(BOOM)VARIABLE LEG SPEC.

(A)=SV08(JP)
(B)=SV08(EX)
(C)=

(D)=
(E)=
(F)=

172446-08600
ロングアームキットは
項目 76を参照下さい。
LONG ARM KIT
is shown in Fig.76.

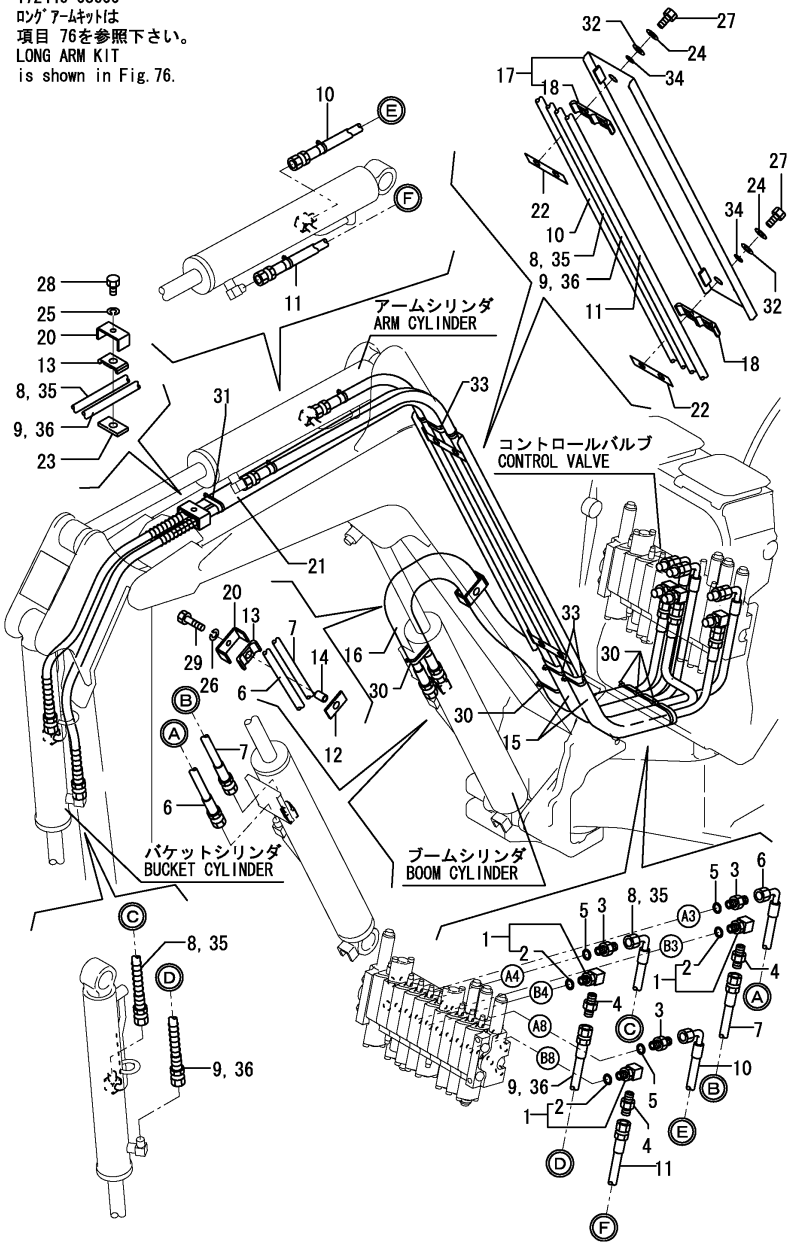

No.	Lev.	Parts No.	Description	Q'ty						I	R
				(A)	(B)	(C)	(D)	(E)	(F)		
1	1	172137-76100	ELBOW	3	3						
2	2	24315-000110	O-RING, 1BP11.0	3	3						
3	1	172123-76120	ADAPTER, PF1/4	3	3						
4	1	23391-020000	JOINT, RGI-1/4	3	3						
5	1	24315-000110	O-RING, 1BP11.0	3	3						
6	1	172446-78161	HOSE P204BC135	1	1						
7	1	172446-78171	HOSE P204BB128	1	1						
8	1	172446-78190	HOSE P204BC246W	1	1						
9	1	172446-78200	HOSE P204BB250W	1	1						
10	1	172446-78270	HOSE P204BC169K	1	1						
11	1	172446-78280	HOSE P204BB187K	1	1						
12	1	172156-78490	PLATE, RUBBER (B	1	1						
13	1	172156-78520	SUPPORT, HOSE	2	2						
14	1	172156-78540	COLLAR, 9X18	1	1						
15	1	172157-78640	COVER, HOSE	2	2						
16	1	172446-78680	COVER, HOSE	1	1						
17	1	172446-78710	COVER, HOSE	1	1						
18	2	172156-78510	SUPPORT, HOSE	2	2						
20	1	172446-78750	CLAMP, HOSE	2	2						
21	1	172175-78760	COVER, HOSE	1	1						
22	1	172446-78760	RUBBER PLATE A	2	2						
23	1	172446-78770	RUBBER PLATE B	1	1						
24	1	22217-080000	WASHER, SPRING 8	4	4						
25	1	22217-080000	WASHER, SPRING 8	1	1						
26	1	22217-080000	WASHER, SPRING 8	1	1						
27	1	26116-080162	BOLT, M8X 16 PLATED	4	4						
28	1	26116-080162	BOLT, M8X 16 PLATED	1	1						
29	1	26116-080302	BOLT, M8X 30 PLATED	1	1						
30	1	933168-55770	BAND 146	5	5						
31	1	933168-55770	BAND 146	1	1						
32	1	22157-080000	WASHER, 8	4	4						
33	1	194202-56460	BAND, 200	3	3						
34	1	22117-080000	WASHER, 8	4	4						
35	1	172446-78850	HOSE P304BC266W	1							1
36	1	172446-78860	HOSE P204BB270W	1							1

Remarks
(1)LONG ARM SPEC.

Fig.67. HYD.OIL PIPING(P.T.O.: BOOM END)

(A)=SV08(JP)
(B)=SV08(EX)
(C)=

(D)=
(E)=
(F)=

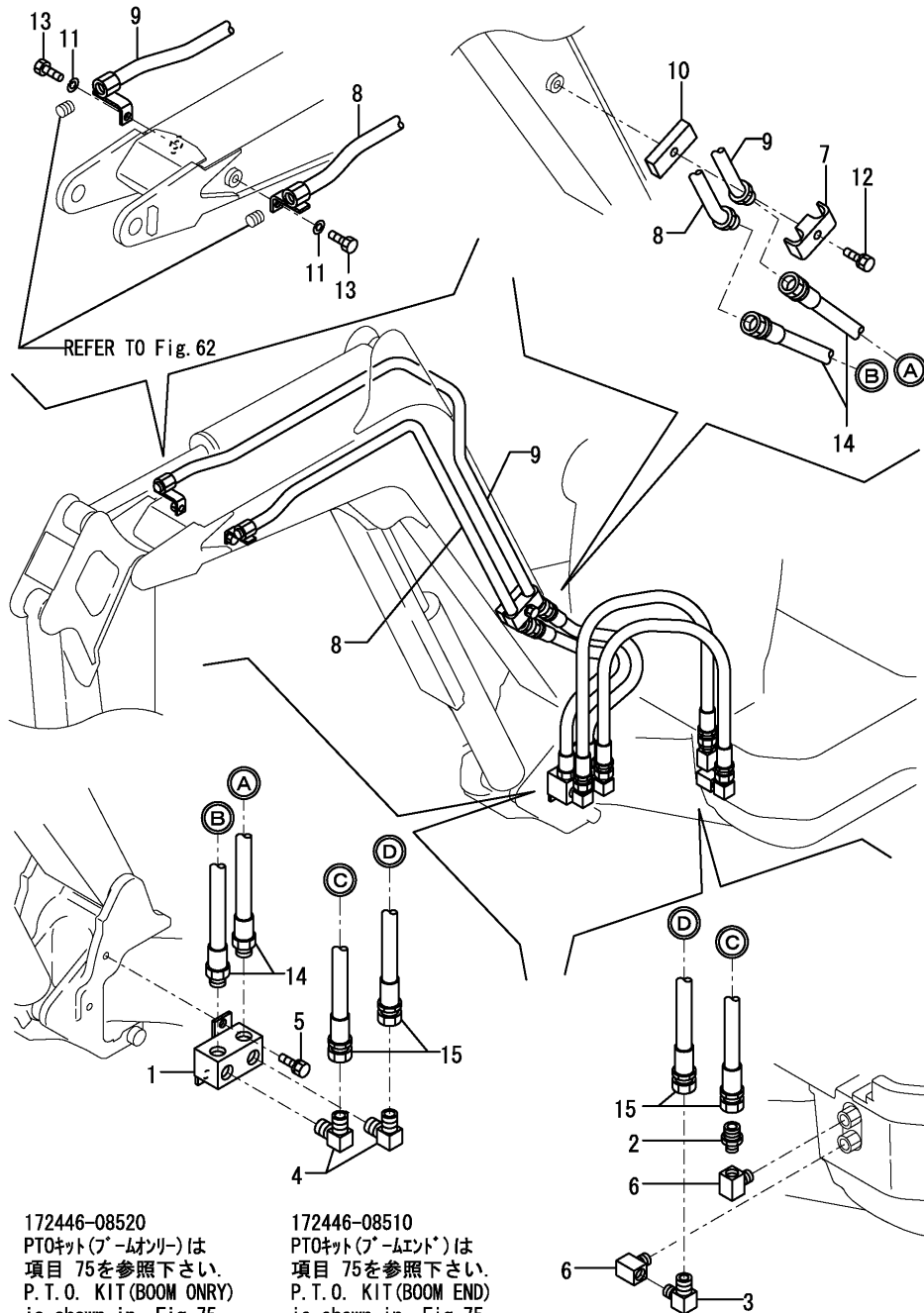

No.	Lev.	Parts No.	Description	Q'ty						I	R
				(A)	(B)	(C)	(D)	(E)	(F)		
1	1	172446-76350	JOINT, 1/2	1	1						
2	1	172141-76940	ADAPTER	1	1						
3	1	172141-76990	ELBOW	1	1						
4	1	23393-040000	JOINT, 90RG1-1/2	2	2						
5	1	26013-100202	BOLT, M10X 20	2	2						
6	1	933166-24240	ELBOW, SWIVEL JOINT	2	2						
7	1	172112-76300-3	RETAINER A,BOOM PIPE	1	1						
8	1	172446-76500	TUBE, PTO	1	1						
9	1	172446-76520	TUBE, PTO	1	1						
10	1	172175-76590-5	PLATE, SPACER (87)	1	1						
11	1	22217-100000	WASHER, SPRING 10	2							Z
(A=M/#00501)											
12	1	26013-100552	BOLT, M10X 55	1	1						
13	1	26116-100202	BOLT, M10X 20 PLATED	2							
13-1	1	26013-100202	BOLT, M10X 20	2	2						N
(A=M/#00501)											
14	1	172446-78800	HOSE H206AB039K	2	2						
15	1	172446-78810	HOSE H206BB075K	2	2						

172446-08520
PTOキット(ブームオンリー)は
項目 75を参照下さい。
P. T. O. KIT(BOOM ONRY)
is shown in Fig. 75.

172446-08510
PTOキット(ブームエンド)は
項目 75を参照下さい。
P. T. O. KIT(BOOM END)
is shown in Fig. 75.

Fig.68. GREASING

(A)=SV08(JP)
 (B)=SV08(EX)
 (C)=

(D)=
 (E)=
 (F)=

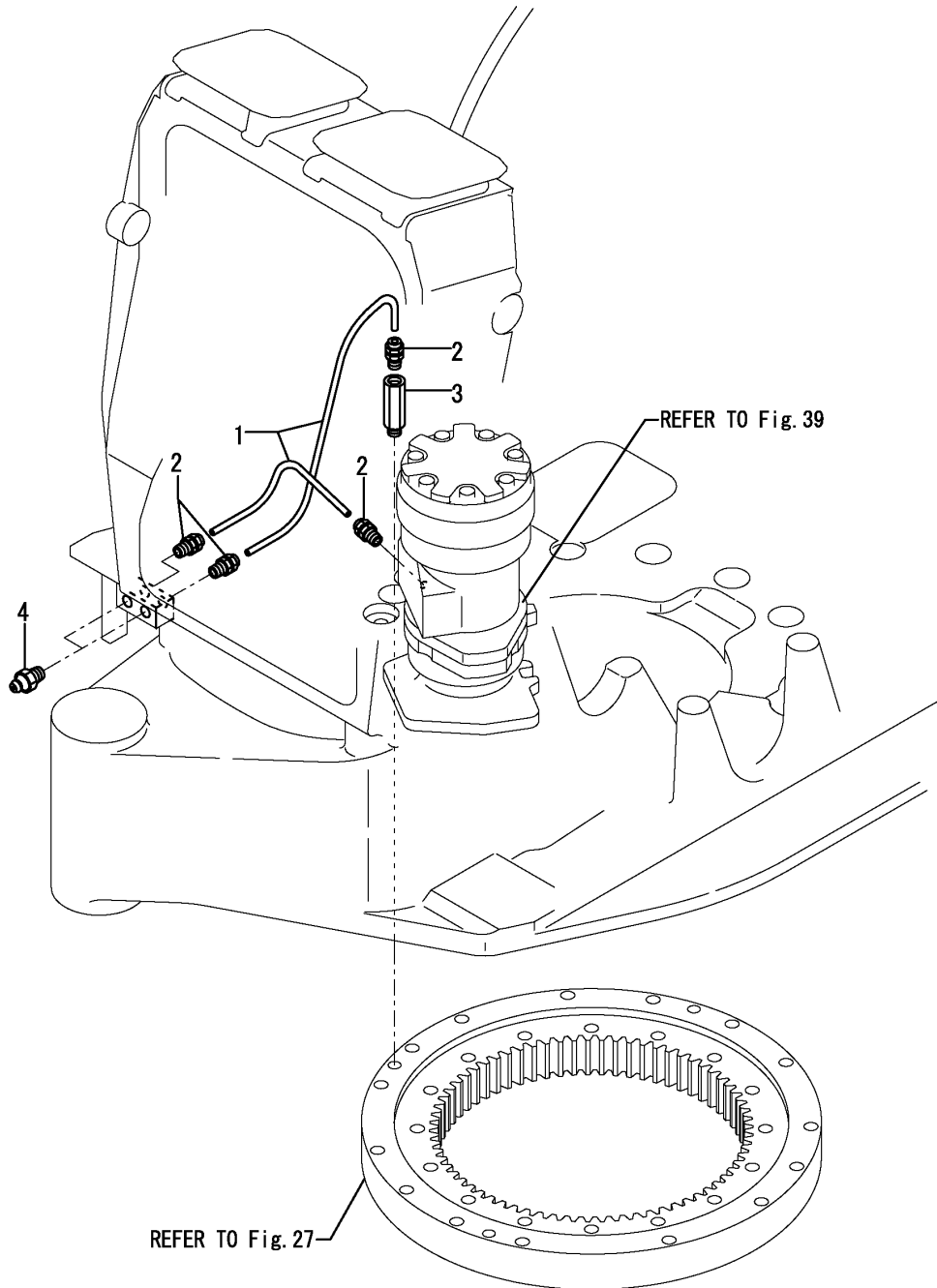

No.	Lev.	Parts No.	Description	Q'ty						I	R
				(A)	(B)	(C)	(D)	(E)	(F)		
1	1	172446-77100	HOSE P602YY043	2	2						
2	1	172141-77800	JOINT, GREASE	4	4						
3	1	172147-77800	CONNECTOR, PT1/8	1	1						
4	1	24761-020000	NIPPLE, GREASE PT1/8	2	2						

Fig.69. BOOM & BOOM BRACKET

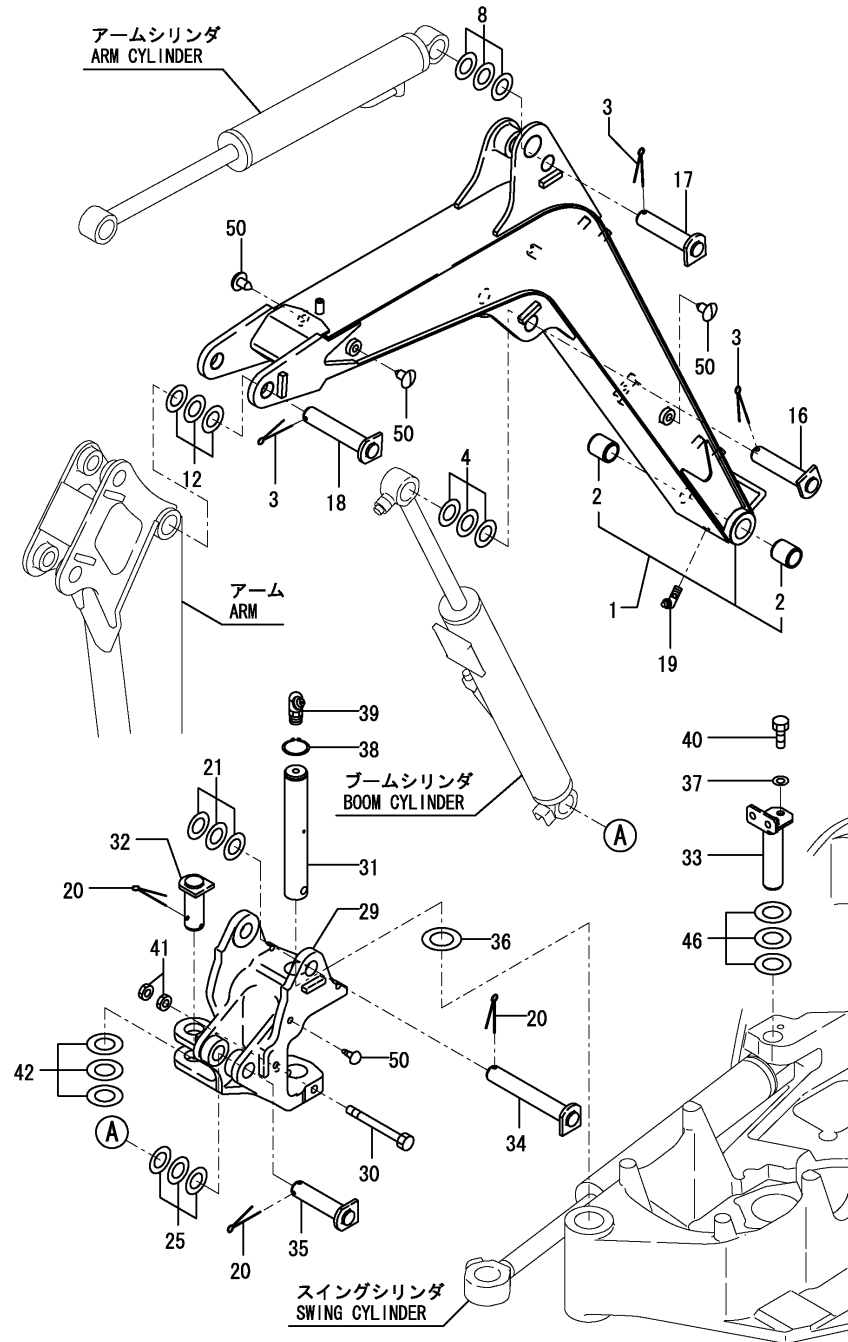

(A)=SV08(JP)
(B)=SV08(EX)
(C)=

(D)=
(E)=
(F)=

No.	Lev.	Parts No.	Description	Q'ty						I	R
				(A)	(B)	(C)	(D)	(E)	(F)		
1	1	172446-81100	BOOM (YELLOW:87)	1	1						
2	2	172156-72410	BUSH, PIN 25 35 A	2	2						
3	1	172155-81390	COTTER PIN 6X 35	3	3						
4	1	172156-81400	SHIM ASSY	1	1						
8	1	172156-81400	SHIM ASSY	1	1						
12	1	172156-81400	SHIM ASSY	1	1						
16	1	172446-81400	PIN 25X106	1	1						
17	1	172446-81400	PIN 25X106	1	1						
18	1	172446-81420	PIN 25X124	1	1						
19	1	24761-040000	NIPPLE, GREASE B	1	1						
19-1	1	24761-050000	NIPPLE, GREASE C	1	1						R
(A=M/#02310) (B=M/#02310)											
20	1	172155-81390	COTTER PIN 6X 35	3	3						
21	1	172156-81400	SHIM ASSY	1	1						
25	1	172156-81400	SHIM ASSY	1	1						
29	1	172446-82300	BRACKET,BOOM (87)	1	1						
30	1	172157-82340	BOLT 12X 95	1	1						
31	1	172446-82350	PIN 35X233	1	1						
32	1	172446-82370	PIN 30X67	1	1						
33	1	172446-82400	PIN 30X93	1	1						
34	1	172446-82450	PIN 25X161	1	1						
35	1	172446-82480	PIN 25X98	1	1						
36	1	172141-84630	SHIM	1	1						
37	1	22217-100000	WASHER, SPRING 10	1	1						
38	1	22242-000350	RING, 35	1	1						
39	1	24761-040000	NIPPLE, GREASE B	1	1						
39-1	1	24761-050000	NIPPLE, GREASE C	1	1						N
(A=M/#01905) (B=M/#01905)											
40	1	26116-100202	BOLT, M10X 20 PLATED	1	1						
41	1	26756-120002	NUT, LOCK M12	2	2						
42	1	933160-06711	SHIM ASSY	1	1						
46	1	933160-06711	SHIM ASSY	1	1						
50	1	172122-17190	CLIP, TREE	5	5						

Fig.70. ARM

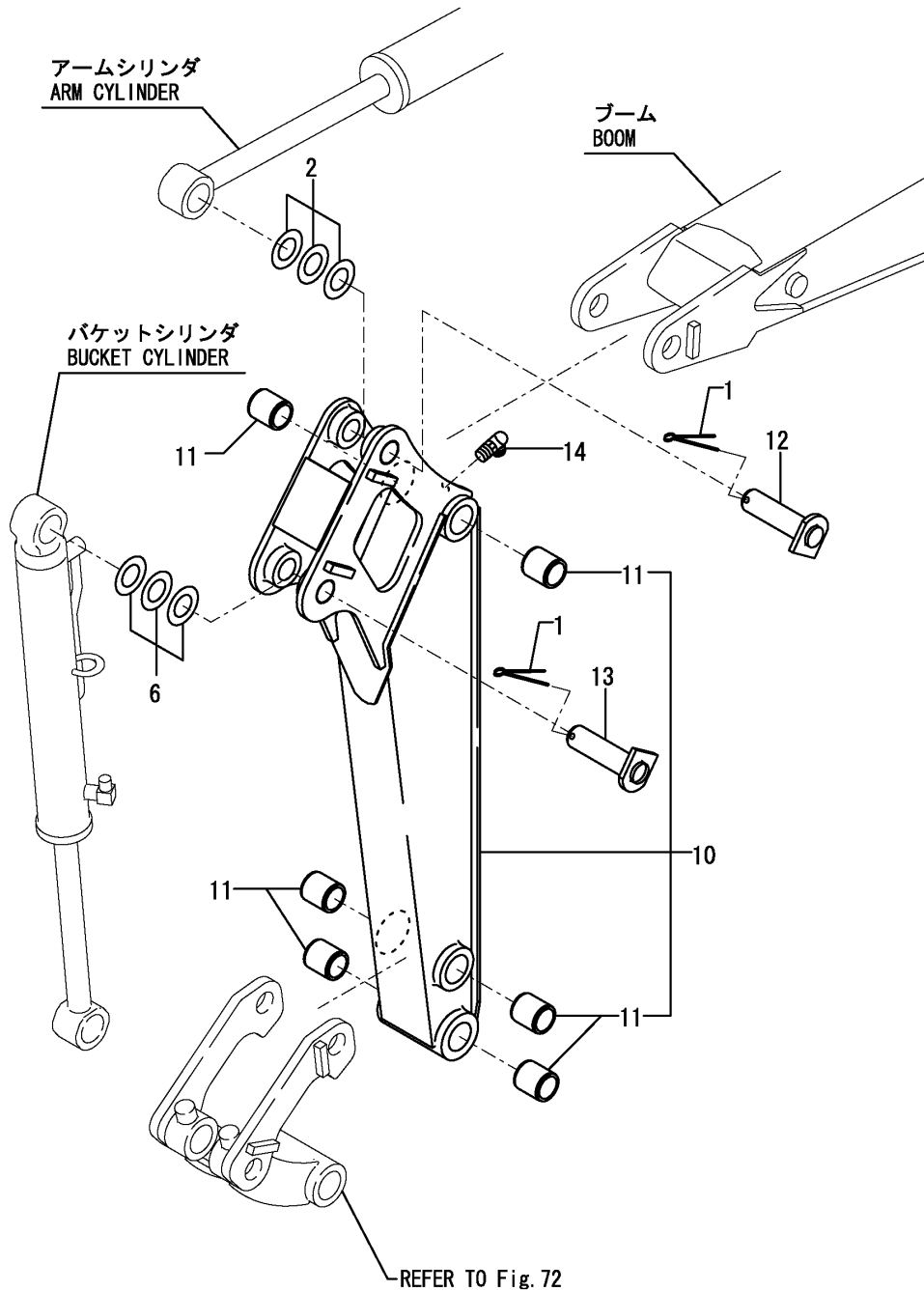

(A)=SV08(JP)
(B)=SV08(EX)
(C)=

(D)=
(E)=
(F)=

No.	Lev.	Parts No.	Description	Q'ty						I	R
				(A)	(B)	(C)	(D)	(E)	(F)		
1	1	172155-81390	COTTER PIN 6X 35	2	2						
2	1	172156-81400	SHIM ASSY	1	1						
6	1	172156-81400	SHIM ASSY	1	1						
10	1	172446-81500	ARM ASSY, 670	1	1						
11	2	172157-81360	BUSH 25 35 A, PIN	6	6						
12	1	172446-81620	PIN 25X83	1	1						
13	1	172446-81620	PIN 25X83	1	1						
14	1	24761-050000	NIPPLE, GREASE C	1	1						

Fig.71. LONG ARM

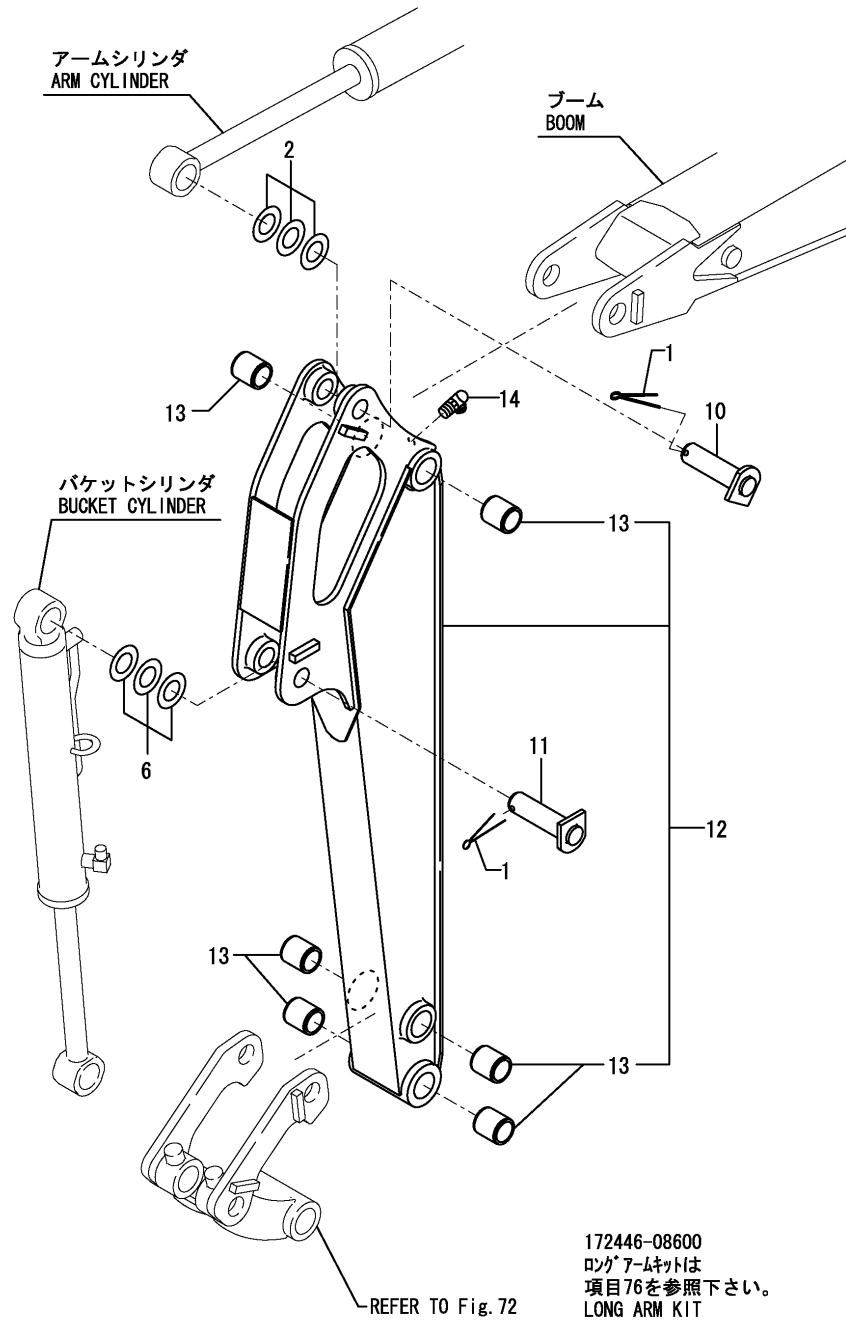

172446-08600
 ロングアームキットは
 項目76を参照下さい。
 LONG ARM KIT
 is shown in Fig. 76.

(A)=SV08(JP)
 (B)=SV08(EX)
 (C)=

(D)=
 (E)=
 (F)=

No.	Lev.	Parts No.	Description	Q'ty						I	R
				(A)	(B)	(C)	(D)	(E)	(F)		
1	1	172155-81390	COTTER PIN 6X 35	2							
2	1	172156-81400	SHIM ASSY	1							
6	1	172156-81400	SHIM ASSY	1							
10	1	172446-81620	PIN 25X83	1							
11	1	172446-81620	PIN 25X83	1							
12	1	172446-81900	ARM ASSY	1							
13	2	172157-81360	BUSH 25 35 A, PIN	6							
14	1	24761-050000	NIPPLE, GREASE C	1							

Fig.72. BUCKET ARM & LINK

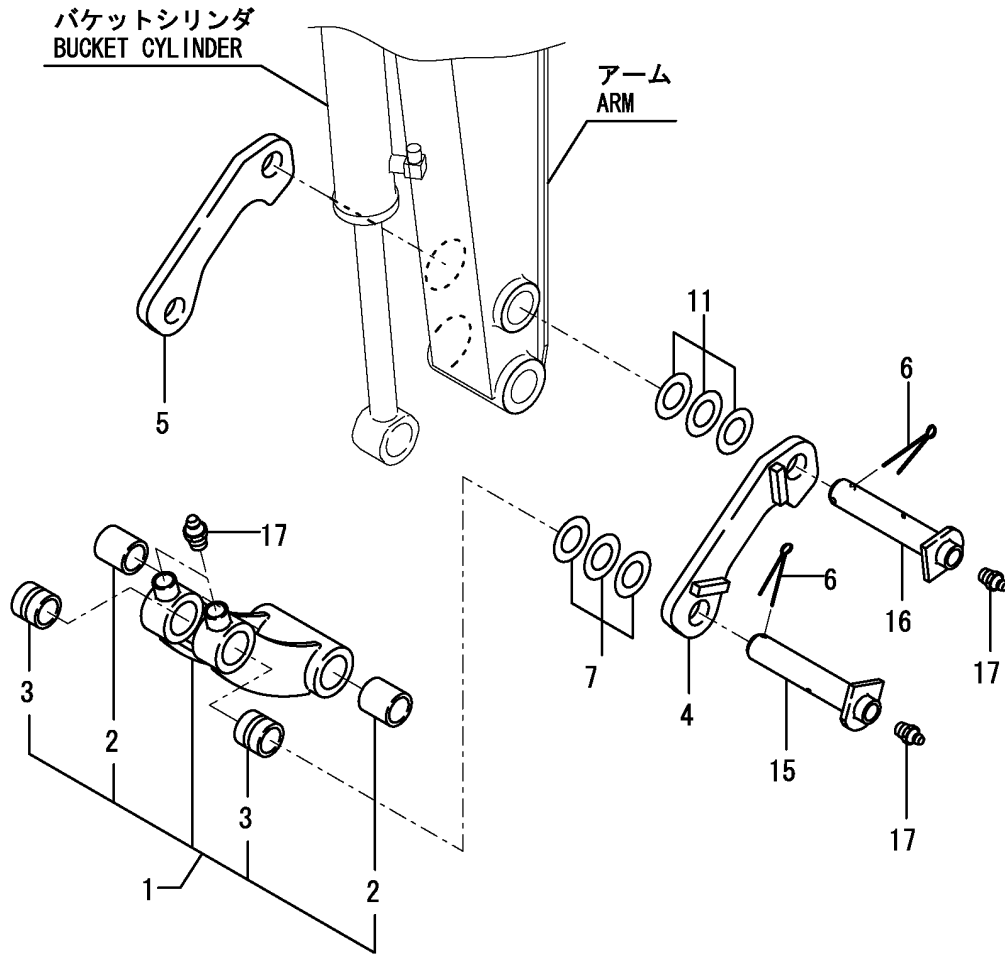

(A)=SV08(JP)
(B)=SV08(EX)
(C)=

(D)=
(E)=
(F)=

No.	Lev.	Parts No.	Description	Q'ty						I	R
				(A)	(B)	(C)	(D)	(E)	(F)		
1	1	172157-81301-2	LINK, BUCKET (87)	1	1						
1-1	1	172157-81302-2	LINK, BUCKET (87)	1	1						R
				(A=M/#02156)		(B=M/#02156)					
2	2	172157-81360	BUSH 25 35 A, PIN	2	2						
3	2	172157-81370	BUSH 25 35, PIN	2	2						
4	1	172157-81341-2	ARM, BUCKET	1	1						
5	1	172157-81351-2	ARM, BUCKET	1	1						
6	1	172155-81390	COTTER PIN 6X 35	2	2						
7	1	172156-81400	SHIM ASSY	1	1						
11	1	172156-81400	SHIM ASSY	1	1						
15	1	172446-81800	PIN 25X125	1	1						
16	1	172446-81800	PIN 25X125	1	1						
17	1	24761-020000	NIPPLE, GREASE PT1/8	4	4						

Fig.73. BUCKET

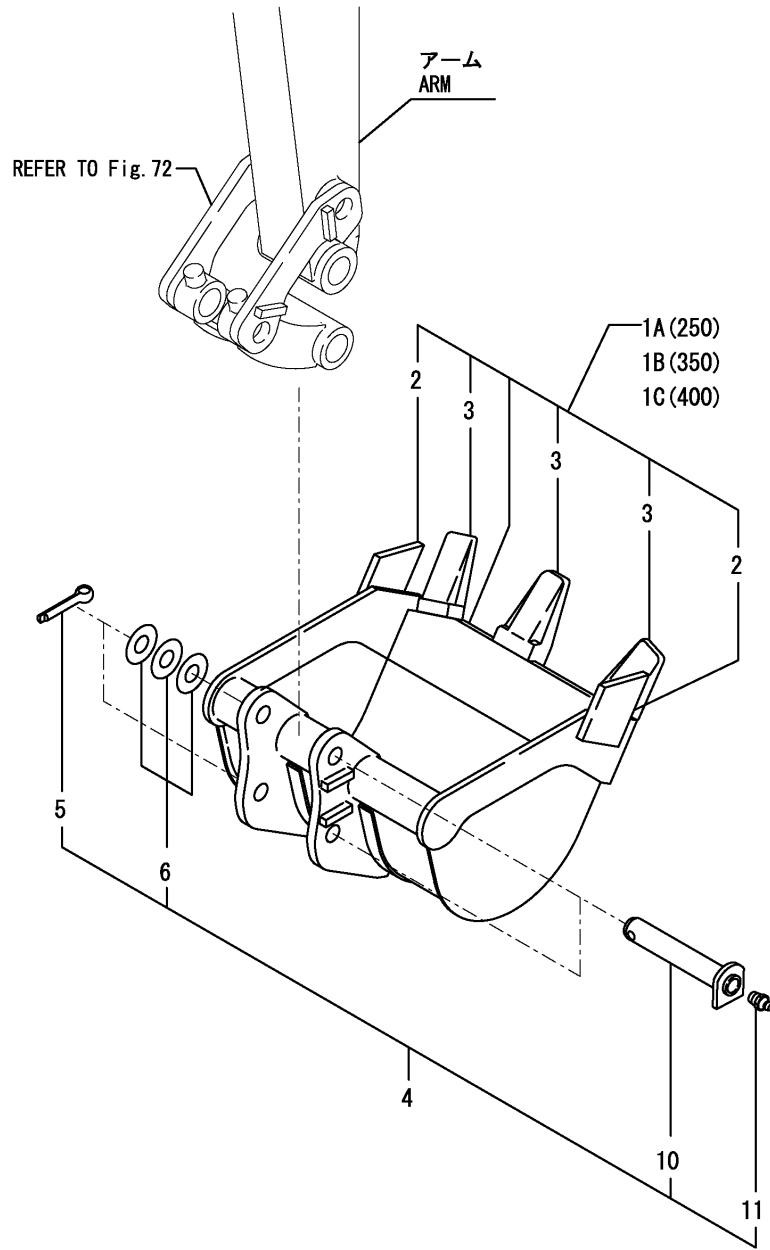

(A)=SV08
(B)=SV08
(C)=SV08

(D)=
(E)=
(F)=

No.	Lev.	Parts No.	Description	Q'ty						I	R
				(A)	(B)	(C)	(D)	(E)	(F)		
1A	1	172157-81510-2	BUCKET ASSY	1							
1B	1	172157-81400-2	BUCKET ASSY, 350	1	1						1
1C	1	172157-81500-2	BUCKET ASSY			1					
2	2	172137-86240-2	CUTTER, SIDE	2	2	2					
3	2	172110-89130	TEETH ASSY	3	3	3					
4	1	172446-81860	PIN KIT, BUCKET	2	2	2					
5	2	172155-81390	COTTER PIN 6X 35	2	2	2					
6	2	172156-81400	SHIM ASSY	2	2	2					
10	2	172446-81800	PIN 25X125	2	2	2					
11	2	24761-020000	NIPPLE, GREASE PT1/8	2	2	2					

Remarks
(1)STANDARD SPEC.

Fig.74. BLADE

(A)=SV08(JP)
(B)=SV08(EX)
(C)=

(D)=
(E)=
(F)=

固定仕様
FIXED SPEC.

ブレードシリンダ
BLADE CYLINDER

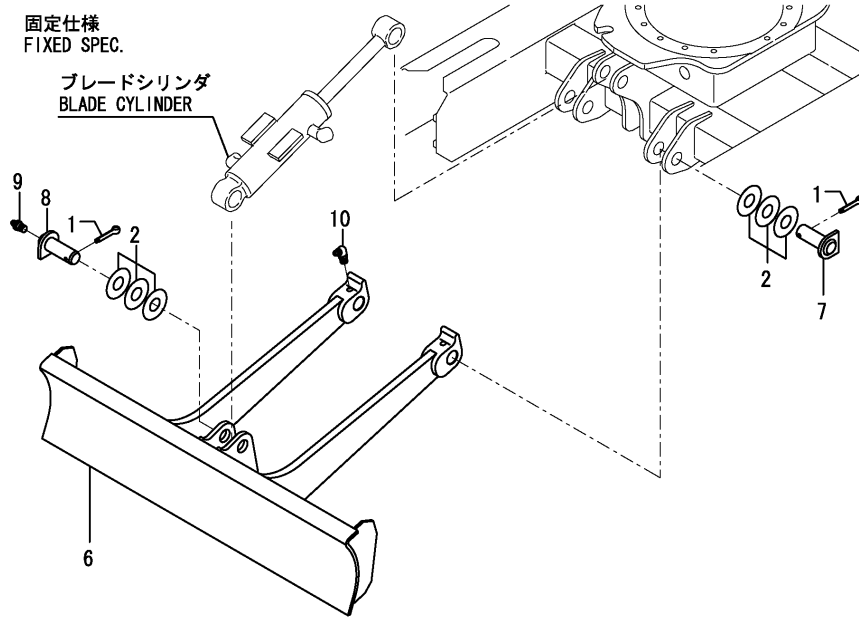

可変仕様
VARIABLE SPEC.

ブレードシリンダ
BLADE CYLINDER

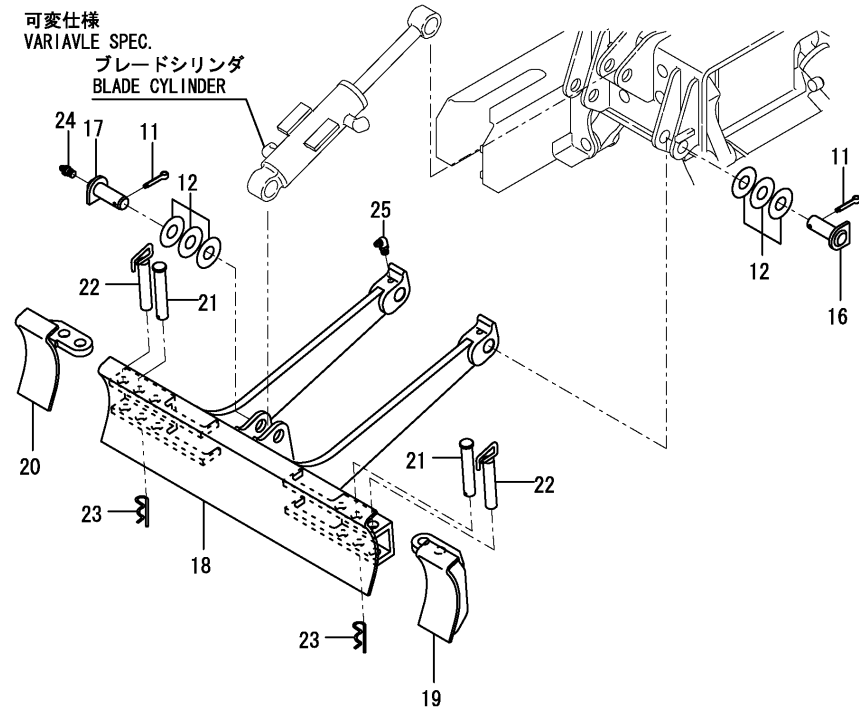

No.	Lev.	Parts No.	Description	Qty						I	R
				(A)	(B)	(C)	(D)	(E)	(F)		
1	1	172155-81390	COTTER PIN 6X 35	4	4						
2	1	172156-81400	SHIM ASSY	4	4						
6	1	172446-94100	BLADE (GREEN:88)	1	1						
7	1	172446-94200	PIN 25X59	2	2						
8	1	172446-94220	PIN 25X59 B	2	2						
9	1	24761-020000	NIPPLE, GREASE PT1/8	2	2						
10	1	24761-040000	NIPPLE, GREASE B	2	2						
11	1	172155-81390	COTTER PIN 6X 35	4	4						
12	1	172156-81400	SHIM ASSY	4	4						
16	1	172446-94200	PIN 25X59	2	2						
17	1	172446-94220	PIN 25X59 B	2	2						
18	1	172446-94500	BLADE (GREEN:88)	1	1						
19	1	172446-94600	BLADE L (GREEN:88)	1	1						
20	1	172446-94610	BLADE R (GREEN:88)	1	1						
21	1	172446-94700	PIN 20X107	2	2						
22	1	172446-94710	PIN 20	2	2						
23	1	22417-400350	PIN, COTTER 4.0X35	2	2						
24	1	24761-020000	NIPPLE, GREASE PT1/8	2	2						
25	1	24761-040000	NIPPLE, GREASE B	2	2						

Fig.75. P.T.O.KIT

(A)=SV08(JP)
(B)=SV08(EX)
(C)=

(D)=
(E)=
(F)=

PTOキット(フレームエンド)
P. T. O. KIT (FRAME END)
(172446-08500)

PTO配管の付いていない標準仕様に フレームエンドまでの油圧機能を追加する為のペダルロックと配管を加える改装部品です。

Parts in order to add hydraulic function of frame end to standard spec. with no P.T.O. piping.

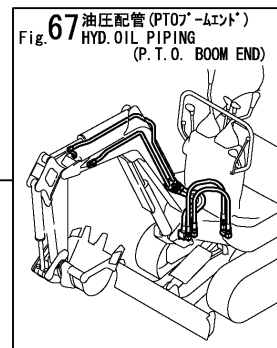
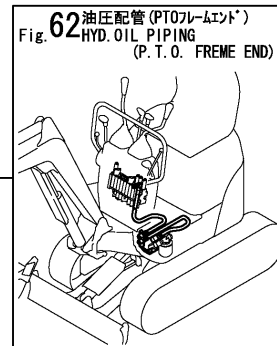
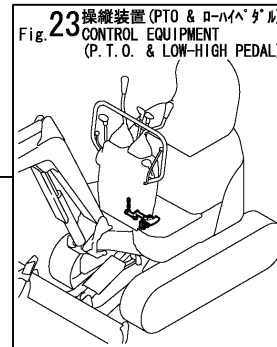

2
見出しNo. 2は、
項目23の
見出しNo. 18から21と
項目62の
見出しNo. 1から10を
含みます。
Ref No. 2
inc Fig. 23
Ref No. 18~21
inc Fig. 62
Ref No. 1~10.

1
PTOキット(ブームエンド)
P. T. O. KIT (BOOM END)
(172446-08510)

PTO配管の付いていない標準仕様に フレームエンド及びブームエンドまでの配管及びペダルロックを加える改装部品です。

Parts in order to add pedal lock & piping of frame end & arm end to standard spec. to standard spec. With no P. T. O. piping.

3
PTOキット(ブームオンリー)
P. T. O. KIT (BOOM ONRY)
(172446-08520)

フレームエンドまでのPTO配管が キットされている仕様にブームエンドまで 配管を延長する為の部品です。

P.T.O. piping parts in order to extend piping from frame end to boom end.

見出しNo. 3は、
項目67の見出しNo. 1から15を
含みます。
Ref No. 3
inc Fig. 67 Ref No. 1~15.

No.	Lev.	Parts No.	Description	Q'ty						I	R
				(A)	(B)	(C)	(D)	(E)	(F)		
1	1	172446-08510	PTO KIT, BOOM END	1							
2	2	172446-08500	PTO KIT, FRAME END	1							
3	2	172446-08520	PTO KIT, BOOM ONLY	1							

KIT コードの子部品は各項目を参照下さい。
INNER PARTS OF KIT CODE ARE
SHOWN IN THESE FIGURE.

Fig.76. LONG ARM KIT

(A)=SV08(JP)
(B)=SV08(EX)
(C)=

(D)=
(E)=
(F)=

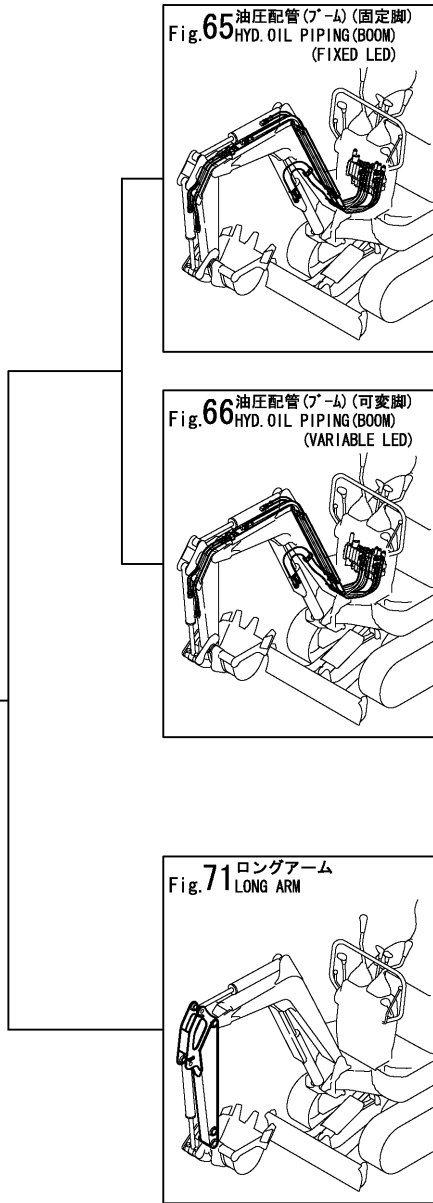

No.	Lev.	Parts No.	Description	Q'ty						I	R
				(A)	(B)	(C)	(D)	(E)	(F)		
1	1	172446-08600	ARM KIT, 870	1							

1
ロングアームキット
LONG ARM KIT
(172446-08600)

KIT コードの子部品は各項目を参照下さい。
INNER PARTS OF KIT CODE ARE
SHOWN IN THESE FIGURE.

Fig.77. ROPS KIT

(A)=SV08(JP)
(B)=SV08(EX)
(C)=

(D)=
(E)=
(F)=

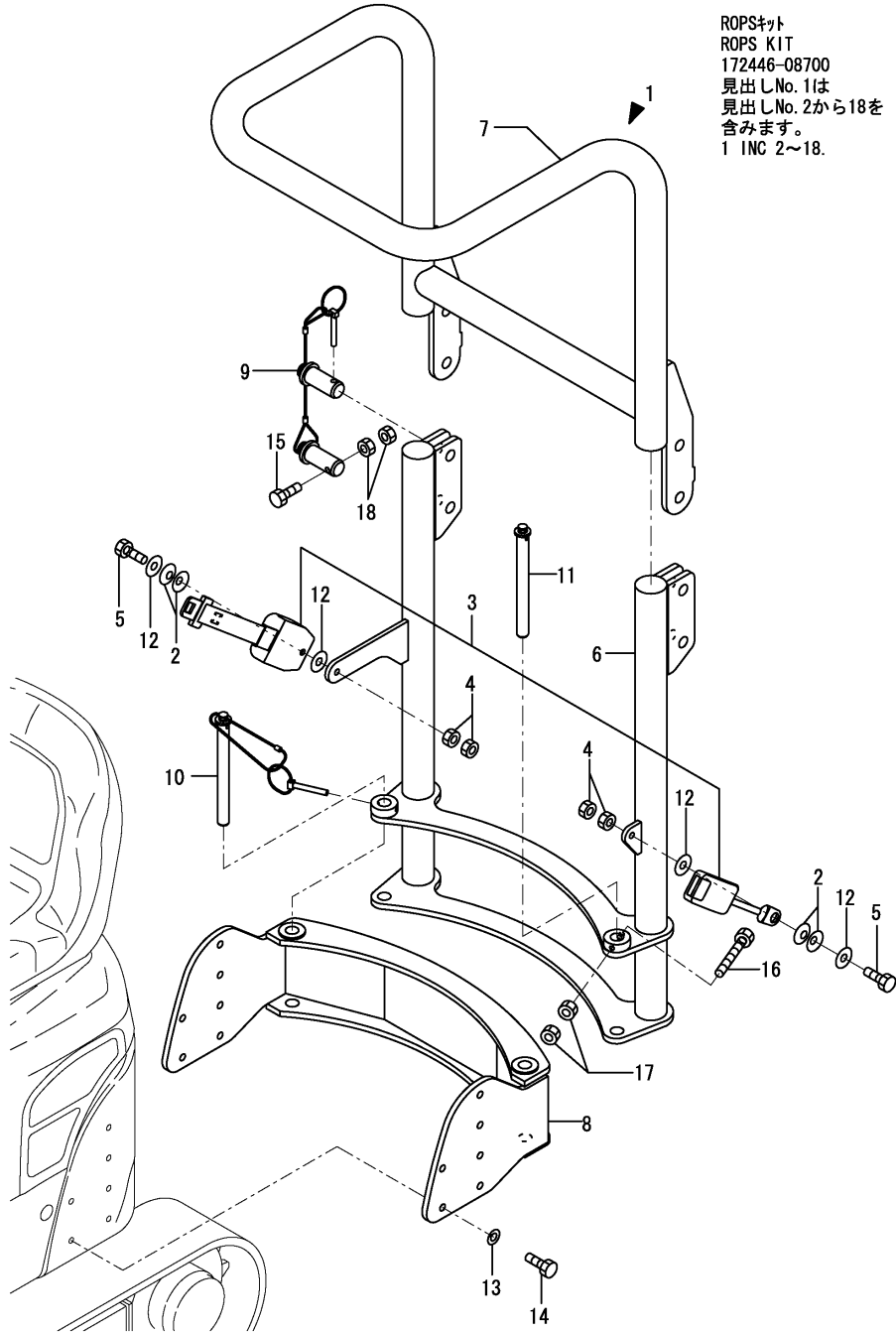

ROPSキット
ROPS KIT
172446-08700
見出しNo. 1は
見出しNo. 2から18を
含みます。
1 INC 2~18.

No.	Lev.	Parts No.	Description	Q'ty						I	R
				(A)	(B)	(C)	(D)	(E)	(F)		
1	1	172446-08700	ROPS KIT	1	1						
2	2	172652-64220	SPRING	4	4						
3	2	172A23-64770	SEAT BELT ASSY	1	1						
4	2	172187-64831	NUT	4	4						
5	2	172448-68182	BOLT 7/16-20X50 UNF	2	2						
6	2	172446-68510	BAR ASSY, ROLL	1	1						
7	2	172446-68600	BAR ASSY, ROLL	1	1						
8	2	172446-68710	BRACKET ASSY,ROPS(87	1	1						
9	2	172480-68742	PIN ASSY(ROPS	2	2						
10	2	172446-68810	PIN ASSY,ROPS	1	1						
11	2	172446-68820	PIN,ROPS	1	1						
12	2	22137-120000	WASHER, 12	4	4						
13	2	22217-120000	WASHER, SPRING 12	12	12						
14	2	26076-120352	BOLT, 10.912X 35	12	12						
15	2	26116-060352	BOLT, M6X 35 PLATED	2	2						
16	2	26116-060452	BOLT, M6X 45 PLATED	1	1						1
17	2	26716-060002	NUT, M6	2	2						2
18	2	26716-060002	NUT, M6	4	4						4

Parts No. Index

Parts No.	Fig. No.	Ref. No.
105027-12550	6	9
119230-77711	14	27
119247-77100	14	26
119325-12530	6	8
119325-13530	6	2
119632-77922	14	30
119650-77910	14	29
119655-12560	6	10
119655-12570	6	11
119808-12540	6	12
121450-44531	9	24
121468-44510	9	22
121468-44540	9	25
121470-44540	1	35
121470-44581	9	27
124450-44560	9	26
124701-11911	6	1
124764-44810	2	38
	4	15
124764-44920	2	39
124766-59050	11	7
129052-55630	11	6
129155-77810	14	28
129211-77920	14	30 -1
172068-28490	23	18
172110-89130	73	3
172112-16650	12	4
	13	9
172112-76300-3	67	7
172112-77580	64	6
172112-77660	60	14
	61	14
	64	29
172112-79930	11	11
172113-12522	7	6
172116-46630	30	45
172122-17190	26	1
	69	50
172122-46590	19	18
	20	14
172122-47250	21	17
		18
172122-79920	13	23
		24
172122-79930	13	1 -1
	14	31
172123-76120	56	3
	57	3
	58	3
	59	3

Parts No.	Fig. No.	Ref. No.
172123-76120	65	3
	66	3
172123-76121	56	3 -1
	57	3 -1
	58	3 -1
	59	3 -1
	65	3 -1
172124-46200	21	8
172125-03950	2	37
172126-73400	38	40
172131-73360	39	14
172131-73381	39	15
172131-73410	39	16
172131-73420	39	17
172131-73431	39	31
172131-73440	39	18
172131-73450	39	19
172131-73460	39	20
172131-73470	39	21
172131-73480	39	22
172131-73490	39	23
172131-73501	39	25
		32
172131-73510	39	26
		33
172131-73520	39	27
		34
172131-73530	39	28
172131-73540	39	29
172131-73551	39	24
172131-73760	39	35
172131-73931	39	30
172137-03300	1	27
	2	15
172137-16560	13	7
		18
172137-37360	15	6
172137-71220	31	6
172137-74520	42	19
	43	12
		32
	44	23
	45	13
		30
	46	23
	48	12
		28
	49	14
	50	11
		27

Parts No.	Fig. No.	Ref. No.
172137-74520	51	12
		27
172137-76100	56	1
	57	1
	58	1
	59	1
	65	1
	66	1
172137-78130	58	8
	59	8
172137-86240-2	73	2
172141-03202	1	14
	3	3
172141-17150	14	19
172141-41360	17	3
	24	2
172141-41370	17	4
		5
	21	2
		29
172141-42750	19	1
	20	1
172141-64370	29	3
172141-72580	35	12
172141-76220	60	9
172141-76940	67	2
172141-76990	62	4
	67	3
172141-77800	68	2
172141-84630	69	36
172142-03302	1	28
	3	10
172142-73800	40	11
	41	12
172142-76100	55	1
172142-76180	55	2
172142-76181	55	2 -1
172145-76180	62	1
172146-12150	7	5
172147-77800	68	3
172148-73870	40	13
	41	14
172149-17120	14	11
172149-17130	14	17
172149-17140	14	12
		18
172151-45010	19	2
	20	2
172151-53430	17	18
172155-37310	15	5

Parts No.	Fig. No.	Ref. No.
172155-57610	27	17
172155-81390	26	14
	69	3
		20
	70	1
	71	1
	72	6
	73	5
	74	1
		11
172156-17401	14	22
172156-17420	14	23
172156-17430-1	14	24 -1
172156-61320	7	8
172156-64420	29	4
172156-65690	30	25
172156-72410	34	8
	36	9
		16
	69	2
172156-72770	32	6
		8
	33	4
		6
	34	3
172156-73700	54	1
172156-73710	54	3
172156-78490	65	12
	66	12
172156-78510	65	18
	66	18
172156-78520	65	13
	66	13
172156-78540	65	14
	66	14
172156-81400	69	4
		8
		12
		21
		25
	70	2
		6
	71	2
		6
	72	7
		11
	73	6
	74	2
		12
172157-03170	1	8

Parts No. Index

Parts No.	Fig. No.	Ref. No.
172157-03170	2	5
172157-45630	19	16
	20	12
172157-45650	21	14 -1
		16
172157-45840	27	1
172157-46270	22	3
	23	3
172157-54800	27	3
		11
172157-57310	39	2
172157-57360	39	3
172157-57600	27	13
172157-57610	27	14
172157-57620	27	15
172157-57630	27	16
172157-58830	28	2
172157-70090	38	27
172157-70240	38	46
172157-70450	38	3
172157-70630	42	10
	43	3
		21
	44	3
		15
	45	3
		21
	46	3
		15
	47	11
	48	3
		19
	49	3
		21
	50	3
		17
	51	3
		19
	52	3
172157-70640	42	11
	43	4
		22
	44	4
		16
	45	4
		22
	46	4
		16
	47	12
	48	4

Parts No.	Fig. No.	Ref. No.
172157-70640	48	20
	49	4
		22
	50	4
		18
	51	4
		20
	52	4
172157-70690	42	12
	43	5
		23
	44	17
	45	5
		23
	46	17
	48	5
		21
	49	5
	50	5
		19
	51	5
		21
172157-70700	42	13
	43	6
		24
	44	5
		18
	45	6
		24
	46	5
		18
	47	13
	48	6
		22
	49	6
		23
	50	6
		20
	51	6
		22
	52	5
172157-70710	42	2
	43	1
	44	1
	45	1
	46	1
	47	2
	48	1
	49	1
	50	1

Parts No.	Fig. No.	Ref. No.
172157-70710	51	1
	52	1
172157-70720	42	4
		14
	43	7
		25
	45	7
		25
	47	4
	48	7
		23
	49	7
	50	21
	51	7
172157-70820	42	15
	43	8
		26
	44	6
		19
	45	8
		26
	46	6
		19
	47	14
	48	8
		24
	49	8
		24
	50	7
		22
	51	8
		23
	52	6
172157-71201	31	5
172157-71210	31	4
172157-72010	32	14
172157-72020	33	12
	36	10
	37	10
		25
172157-72620	33	8
	36	4
	37	6
		21
172157-72730	32	13
	33	11
	34	11
	36	7
	37	9
		24

Parts No.	Fig. No.	Ref. No.
172157-72831-2	37	1
172157-72841-2	37	2
172157-73910	40	5
	41	7
172157-76150	63	1
	64	1
172157-76290	64	3
172157-78640	56	13
	57	13
	65	15
	66	15
172157-81301-2	72	1
172157-81302-2	72	1 -1
172157-81341-2	72	4
172157-81351-2	72	5
172157-81360	70	11
	71	13
	72	2
172157-81370	72	3
172157-81400-2	73	1 B
172157-81500-2	73	1 C
172157-81510-2	73	1 A
172157-82340	69	30
172162-76320	63	3
	64	4
172164-03510	1	31
	3	13
172164-03540	1	33
	3	14
172164-16370	12	11
172164-19130	30	1
172164-45951	21	5
172164-45961	21	6
172164-45970	21	7
172164-66170	30	26
172165-45071	20	3
172165-45081	19	3
172165-45970	18	6
172165-47871	19	3 -1
172171-14300	11	2
172171-78850	64	27
172173-72550	35	8
172175-76590-5	67	10
172175-78760	65	21
	66	21
172176-07330	5	1
172179-73540	53	2
172183-03250	1	23
172183-03280	1	26
	2	13

Parts No. Index

Parts No.	Fig. No.	Ref. No.
172183-14640	11	5
172183-16550	14	1
172183-16590	14	9
172183-16640	13	25
172183-46430	19	9
172183-74350	42	6
	45	9
	46	29
	47	6
	50	23
	52	15
172186-03200	1	15
	2	9
172186-16541	13	5
172186-17100	14	5
172186-17430-1	14	24
172186-72480	32	23
172186-72590	34	12
172186-72630	34	4
172186-72690	34	10
172186-72910	35	15
172186-73160	38	7
172186-73230	38	58
		72
172186-73240	38	37
172186-73410	38	41
172186-73450	38	52
172186-73710	38	82
172186-74800	42	27
172186-76370	60	12
	61	12
172186-76390	61	9
172186-76410	55	4
172187-64831	77	4
172187-73570	38	55
172187-73600	38	81
172187-73670	38	21
172312-76240	60	10
	61	10
172422-73550	38	18
		19
172422-73650	38	20
172423-76120	56	4
	57	4
172425-73540	38	43
172437-03250	2	11
	4	1
172437-03310	2	16
	4	2
172437-03311	2	16 -1

Parts No.	Fig. No.	Ref. No.
172437-03311	4	2 -1
172437-03320	2	17
	4	3
172437-03321	2	17 -1
	4	3 -1
172437-03322	2	17 -2
172437-03340	2	19
	4	4
172437-03341	2	19 -1
	4	4 -1
172437-03342	2	19 -2
	4	4 -2
172437-03360	2	20
	4	5
172437-03361	2	20 -1
	4	5 -1
172437-03371	2	21
	4	6
172437-03372	2	21 -1
	4	6 -1
172437-03380	2	22
	4	7
172437-03381	2	22 -1
	4	7 -1
172437-03390	2	23
	4	8
172437-03391	2	23 -1
	4	8 -1
172437-03400	2	24
	4	9
172437-03401	2	24 -1
	4	9 -1
172437-03402	2	24 -2
	4	9 -2
172437-03410	2	25
	4	10
172437-03411	2	25 -1
	4	10 -1
172437-03421	2	26
	4	11
172437-03422	2	26 -1
	4	11 -1
172437-03460	2	27
	4	12
172437-03461	2	27 -1
	4	12 -1
172437-03500	2	28
172437-03501	2	28 -1
172437-03510	1	32
	2	29

Parts No.	Fig. No.	Ref. No.
172437-03511	1	32 -1
	2	29 -1
172444-03170	1	9
	3	1
172444-03180	1	11
	3	2
172444-03181	1	11 -1
	3	2 -1
172444-03240	1	22
	3	8
172446-03110	1	2
172446-03111	1	2 -1
172446-03112	1	2 -2
172446-03120	1	3
172446-03130	1	4
	2	2
172446-03140	1	5
	2	3
172446-03150	1	6
	3	17
172446-03160	1	7
	2	4
172446-03170	1	10
	2	6
172446-03180	1	12
	2	7
172446-03190	1	13
	2	8
172446-03200	1	16
	3	4
172446-03210	1	18
	3	6
172446-03220	1	19
	3	7
172446-03230	1	21
172446-03240	1	36
	2	10
172446-03250	1	24
	3	9
172446-03260	1	25
172446-03270	1	37
	3	16
172446-03600	2	30
172446-03601	2	30 -1
172446-03602	2	30 -2
172446-03610	2	31
172446-03620	2	32
	4	16
172446-03621	2	32 -1
	4	16 -1

Parts No.	Fig. No.	Ref. No.
172446-03630	2	33
172446-03631	2	33 -1
172446-03632	2	33 -2
172446-03640	2	34
172446-03651	2	35
	4	13
172446-03652	2	35 -1
	4	13 -1
172446-03760	2	36
	4	14
172446-08500	75	2
172446-08510	75	1
172446-08520	75	3
172446-08600	76	1
172446-08700	77	1
172446-11500	6	6
172446-11510	6	7
172446-12100	7	2
172446-12130	7	4
172446-12150	7	3
172446-12200	7	1
172446-12201	7	1 -1
172446-13100	8	1
172446-13110	8	2
172446-13120	8	3
172446-13130	8	4
172446-13150	8	18
172446-13200	8	5
172446-13250	8	6
172446-13260	8	7
172446-13290	9	1
172446-13330	9	4
172446-13350	9	5
172446-13420	9	6
172446-13450	9	9
172446-13460	9	10
172446-13470	9	11
172446-13480	9	12
172446-13490	9	13
172446-13500	9	14
172446-13520	9	3
172446-13530	27	5
		25
172446-13540	9	18
172446-13550	9	19
172446-13560	9	15
172446-13570	9	16
172446-13580	9	17
172446-14100	10	1
172446-14150	10	8

Parts No. Index

Parts No.	Fig. No.	Ref. No.
172446-14160	11	3
		4
172446-14200	10	18
172446-14250	10	13
172446-14260	10	14
172446-16100	12	1
172446-16110	12	2
172446-16120	12	3
172446-16300	12	9
172446-16320	12	10
172446-16500	13	2
172446-16501	13	2 -1
172446-16510	13	4
172446-16511	13	4 -1
172446-16550	13	6
172446-16560	13	8
172446-17110	14	6
172446-17111	14	6 -1
172446-17150	14	20
172446-17180	14	21
172446-29100	15	1
172446-29101	15	1 -1
172446-37100	16	2
172446-37110	16	11
172446-37710	16	12
172446-37720	16	13
172446-38600	16	16
172446-45010	21	1
172446-45011	21	1 -1
172446-45060	21	28
172446-45110	20	4
172446-45140	20	5
172446-45170	19	4
172446-45210	21	4
172446-45250	18	2
172446-45290	18	3
172446-45320	18	4
172446-45340	18	5
172446-45350	24	1
172446-45390	24	7
172446-45400	17	2
172446-45650	22	1
172446-45680	23	1
172446-45700	23	2
172446-45710	22	2
172446-45750	19	17
	20	13
172446-45760	22	11
	23	11
172446-45800	19	5

Parts No.	Fig. No.	Ref. No.
172446-45800	20	6
172446-45820	22	12
	23	12
172446-45850	19	6
172446-45890	19	7
172446-45900	19	8
172446-45910	23	19
172446-45950	24	3
172446-49100	17	8
172446-49120	17	10
172446-49180	17	11
172446-49200	17	12
172446-49250	17	13
172446-49260	17	15
172446-49270	17	16
172446-49280	17	7
172446-49290	17	17
172446-49350	17	23
172446-50100	25	1
172446-50101	25	1 -1
172446-50500	26	2
172446-50700	26	3
172446-50701	26	3 -1
172446-50710	26	4
172446-50711	26	4 -1
172446-50900	26	5
172446-50910	26	6
172446-50960	26	7
172446-50970	26	8
172446-51000	26	9
172446-51001	26	9 -1
172446-51040	26	10
172446-51041	26	10 -1
172446-51050	26	11
172446-51051	26	11 -1
172446-51060	26	12
172446-51080	26	13
172446-51081	26	13 -1
172446-54090	27	2 -1
172446-54100	27	2
172446-54190	27	10 -1
172446-54200	27	10
172446-54220	27	4
172446-54260	27	7
172446-54300	27	24
172446-57300	39	1
172446-58800	28	1
172446-61301	25	2
172446-61500	26	19
172446-61531	26	20

Parts No.	Fig. No.	Ref. No.
172446-62150	28	3
172446-62200	28	4
172446-62210	28	6
172446-62220	28	7
172446-62230	28	8
172446-62240	28	9
172446-62800	30	2
172446-62801	30	2 -1
172446-62802	30	2 -2
172446-62910	30	4
172446-62920	30	5
172446-62921	30	5 -1
172446-62930	30	6
172446-62940	30	5 A
172446-64200	29	2
172446-65100	30	7
172446-65190	30	9
172446-65230	30	10
172446-65231	30	10 -1
172446-65232	30	10 -2
172446-65240	30	11
172446-65250	30	12
172446-65251	30	12 -1
172446-65260	30	13
172446-65270	30	14
172446-65280	30	15
172446-65281	30	15 -1
172446-65290	30	16
172446-65300	30	17
172446-65350	30	18
172446-65370	30	19
172446-65371	30	19 -1
172446-65380	30	20
172446-65400	30	21
172446-65470	30	22
172446-65500	30	23
172446-65540	30	24
172446-65580	30	10 A
172446-65581	30	10 A-1
172446-68510	77	6
172446-68600	77	7
172446-68710	77	8
172446-68810	77	10
172446-68820	77	11
172446-71100	31	1
172446-72100	32	1
172446-72110	32	2
172446-72150	32	5
172446-72270	32	7
172446-72350	32	22

Parts No.	Fig. No.	Ref. No.
172446-72370	32	10
172446-72400	33	1
172446-72430	33	3
172446-72500	33	5
172446-72550	34	1
172446-72580	34	2
172446-72650	34	7
172446-72680	34	9
172446-72681	34	9 -1
172446-72700	36	1
172446-72730	36	8
172446-72770	36	15
172446-72800	35	1
172446-72801	35	1 -1
172446-72830	35	14
172446-72870	35	16
172446-72871	35	16 -1
172446-72900	37	3
172446-72910	37	15
172446-72940	37	18
172446-72950	37	30
172446-72970	37	16
		31
172446-73010-2	37	1 -1
172446-73030	37	2 -1
172446-73100	31	11
172446-73101	31	11 -1
172446-73120	31	12
172446-73130	31	13
172446-73140	31	14
172446-73150	31	15
172446-73310	39	12
172446-73320	39	13
172446-73700	54	4
172446-73840	41	1 -1
		1 -2
172446-73850	41	1
172446-73860	41	2
172446-73870	41	3
172446-73871	41	3 -1
172446-73890	41	6
172446-73900	41	11
172446-74100	42	1
172446-74110	47	1
172446-74120	42	3
	47	3
172446-74130	42	9
	48	2
172446-74140	43	2
	48	18

Parts No. Index

Parts No.	Fig. No.	Ref. No.
172446-74150	43	20
	49	2
172446-74160	44	2
	46	2
	49	20
	52	2
172446-74170	44	14
	50	2
172446-74180	45	2
	50	16
172446-74190	45	20
	51	2
172446-74200	46	14
	51	18
172446-74220	42	25
	46	32
	47	9
	52	18
172446-74230	43	18
	45	36
	48	34
	51	32
172446-74240	46	33
	51	33
172446-74260	42	18
	48	11
172446-74280	43	11
	48	27
172446-74300	43	31
	49	13
172446-74320	44	9
	46	9
	49	27
	52	9
172446-74340	44	22
	50	10
172446-74360	45	12
	50	26
172446-74380	45	29
	51	11
172446-74400	46	22
	51	26
172446-74410	42	16
	48	9
172446-74420	43	9
	48	25
172446-74430	43	29
	49	11
172446-74440	44	7
	46	7

Parts No.	Fig. No.	Ref. No.
172446-74440	49	25
	52	7
172446-74450	44	20
	50	8
172446-74460	45	10
	50	24
172446-74470	45	27
	51	9
172446-74480	46	20
	51	24
172446-74500	53	1
172446-74510	53	3
172446-74520	53	4
172446-74550	47	10
172446-74560	47	22
172446-74570	47	17
172446-74580	47	15
172446-75250	54	7
172446-75260	54	8
172446-76140	60	8
	61	8
172446-76300	62	3
172446-76350	67	1
172446-76500	67	8
172446-76520	67	9
172446-77100	68	1
172446-78080	55	7
172446-78110	55	9
172446-78121	55	10
172446-78130	60	16
	61	16
172446-78140	56	10
	57	10
172446-78150	56	11
	57	11
172446-78161	65	6
	66	6
172446-78171	65	7
	66	7
172446-78190	65	8
	66	8
172446-78200	65	9
	66	9
172446-78210	58	9
	59	9
172446-78220	58	10
	59	10
172446-78240	60	17
	61	17
172446-78250	62	9

Parts No.	Fig. No.	Ref. No.
172446-78270	65	10
	66	10
172446-78280	65	11
	66	11
172446-78290	56	12
	57	12
172446-78300	63	20
172446-78330	60	18
	61	18
172446-78340	60	19
	61	19
172446-78350	63	12
		13
172446-78360	63	14
172446-78370	63	15
172446-78380	63	16
172446-78390	63	17
172446-78400	63	18
172446-78410	63	19
172446-78440	59	11
172446-78450	58	11
		12
	59	12
172446-78460	59	13
172446-78470	59	14
172446-78480	58	13
	59	15
172446-78540	58	14
	59	16
		-1
172446-78550	64	14
172446-78570	64	15
172446-78580	64	16
172446-78590	64	18
172446-78600	64	19
172446-78610	64	20
172446-78620	64	21
172446-78630	64	22
172446-78640	64	23
		24
172446-78650	62	10
172446-78660	64	25
172446-78670	64	26
172446-78680	65	16
	66	16
172446-78690	60	22
	61	22
172446-78700	64	17
172446-78710	65	17
	66	17
172446-78750	65	20

Parts No.	Fig. No.	Ref. No.
172446-78750	66	20
172446-78760	65	22
	66	22
172446-78770	65	23
	66	23
172446-78800	67	14
172446-78810	67	15
172446-78850	65	35
	66	35
172446-78860	65	36
	66	36
172446-81100	69	1
172446-81400	69	16
		17
172446-81420	69	18
172446-81500	70	10
172446-81620	70	12
		13
	71	10
		11
172446-81800	72	15
		16
	73	10
172446-81860	73	4
172446-81900	71	12
172446-82300	69	29
172446-82350	69	31
172446-82370	69	32
172446-82400	69	33
172446-82450	69	34
172446-82480	69	35
172446-94100	74	6
172446-94200	74	7
		16
172446-94220	74	8
		17
172446-94500	74	18
172446-94600	74	19
172446-94610	74	20
172446-94700	74	21
172446-94710	74	22
172447-03220	1	20
172447-13260	8	8
172447-13600	9	20
172447-13610	9	21
172447-14160	10	9
172447-14240	10	20
172447-14300	10	10
172447-14310	10	15
172447-17110	14	7

Parts No. Index

Parts No.	Fig. No.	Ref. No.
172447-17120	14	13
172447-17150	14	16
172447-45100	21	3
172447-45120	21	14
		15
172447-45230	18	1
172447-53560	38	2
172447-61500-1	25	3
172447-72320	32	9
	33	2
	36	2
	37	4
		19
172447-72321	32	9 -1
	33	2 -1
	36	2 -1
	37	4 -1
		19 -1
172447-72380	32	11
172447-72530	32	12
	33	7
	36	3
	37	5
		20
172447-72531	32	12 -1
	33	7 -1
	36	3 -1
	37	5 -1
		20 -1
172447-72790-2	36	17
172447-73100	38	28
172447-73120	38	29
172447-73140	38	30
172447-73150	38	31
172447-73160	38	32
172447-73170	38	33
172447-73180	38	34
172447-73190	38	35
172447-73250	38	38
172447-73280	38	39
172447-73300	38	1
172447-73440	38	12
172447-73450	38	13
172447-73480	38	16
172447-73500	38	73
172447-73510	38	42
172447-73550	38	44
172447-73570	38	56
172447-73580	38	61
172447-73590	38	71

Parts No.	Fig. No.	Ref. No.
172447-73800	40	1
172447-73801	40	1 -1
172447-73810	40	2
172447-73820	40	3
172447-73821	40	3 -1
172447-73830	40	4
172447-73850	40	1 -2
		1 -3
172447-73860	40	14 A
	78	19
172447-73880	40	10
172447-74200	46	28
	52	14
172447-74230	42	26
	48	35
172447-74250	42	5
	47	5
172447-74300	43	27
	49	9
172447-74310	43	28
	49	10
172447-74380	46	30
	52	16
172447-76210	63	2
	64	2
172447-76310	60	11
	61	11
172447-76520	63	4
	64	28
172447-76700	63	5
	64	5
172448-68182	77	5
172448-73900	41	15 A
	79	2
172449-37110	16	3
172449-72030	35	2
172449-72320	35	7
172449-72321	35	7 -1
172449-72560	35	9
172449-72680	35	13
172449-72681	35	13 -1
172450-03200	1	17
	3	5
172455-61720	9	38
172456-53700	17	18 -1
172458-73820	40	12
	41	13
172462-03260	2	12
172462-03320	2	18
172462-78800	56	14

Parts No.	Fig. No.	Ref. No.
172462-78800	57	14
172463-03290	2	14
172478-65750	5	3
	30	46
172480-03200	1	21 -1
172480-03201	1	21 -2
172480-65450	30	18 -1
172480-68742	77	9
172480-73700	54	4 -1
172480-75350	54	8 -1
172519-04180	1	34
	3	15
172524-17010	14	2
172524-17330	14	3
	30	44
172638-76190	62	2
172648-16600	13	3
172649-64101	29	1
172652-64220	77	2
172964-03370	1	29
	3	11
172964-03481	1	30
	3	12
172A20-03140	1	5 -1
	2	3 -1
172A20-65100-1	30	7 -1
172A20-65300	30	10 -3
172A20-65301	30	10 -4
172A20-65330	30	16 -1
172A23-64770	77	3
172A29-03760	2	36 -1
	4	14 -1
172A29-03800	2	12 -1
172A29-14100	10	1 -1
172A29-14200	10	18 -1
172A29-14240	10	20 -2
172A29-62100	28	4 -1
172A36-03411	2	25 -2
	4	10 -2
172A38-03200	4	15 -1
172A54-64100	29	1 -1
172A54-64110	29	1 A
		1 A-1
172A54-64120	29	1 B
		1 B-1
172A64-64010	29	1 -2
172A64-64020	29	1 C
172A64-64030	29	1 D
172A64-64050	29	1 E
172A64-73810	79	4

Parts No.	Fig. No.	Ref. No.
172A64-73850	79	7
172A64-73860	79	9 -1
172A64-73870	78	10
	79	10
172A64-73880	79	9
172A64-73890	79	15
172A82-73790	78	1
172A82-73800	78	2
172A82-73810	78	3
172A82-73840	78	6
172A82-73850	78	7
172A82-73860	78	8
172A82-73870	78	9 -1
172A82-73880	78	9
172A82-73890	79	1
172A82-73900	79	3
172A82-73940	79	16
172B02-73860	79	8
172B02-73870	78	11
	79	11
172B02-73880	78	12
	79	12
172B02-73890	78	11 -1
	79	11 -1
194151-04141	10	2
194151-04150	10	3
194151-57100	14	25
194202-56460	56	9
	57	9
	58	15
	59	17
	65	33
	66	33
194250-04301	10	4
194250-04321	10	6
194250-51660	13	1
194940-24350	27	12
194940-61790	13	12
198072-04320	11	1
1A1060-48300	16	4
1A1380-55310	11	10
	13	10
		19
		20
		21
	56	8
	57	8
	60	21 -1
	61	21 -1
1A1380-59480	13	11

Parts No. Index

Parts No.	Fig. No.	Ref. No.
1A1380-62160	27	23
	28	12
1A1686-57850	7	17
1A6260-27270	17	1
1C6281-52310	7	7
	18	7
	24	4
22117-060000	19	19
	20	15
	22	13
	23	13
22117-080000	19	20
	20	16
	21	19
		20
	65	34
22137-060000	66	34
	7	9
	9	29
22137-080000	14	32
		33
		34
	12	5
		12
22137-100000	23	20
	27	8
	30	31
		32
22137-120000	9	30
	13	13
	30	33
	31	9
22137-200000	77	12
22157-080000	19	10
22157-100000	30	34
	65	32
	66	32
	19	11
	6	3
	7	10
	11	8
	12	6
	14	35
		36
21	9	
22217-080000	30	35
	65	24
		25
		26
		24
	66	24

Parts No.	Fig. No.	Ref. No.
22217-080000	66	25
		26
	78	15
22217-100000	79	17
	9	39
	13	14
	14	37
		38
	25	4
22217-120000		5
	26	21
		22
	27	18
	32	24
	41	16
	62	5
	67	11
	69	37
	79	20
22217-140000	8	9
	16	9
	77	13
	8	10
22242-000150	38	53
22242-000250	15	7
22242-000300	16	5
22242-000350	39	4
22242-000401	69	38
	40	6
	41	8
22242-000421	78	16
22242-000451	79	18
22252-000260	39	5
22252-000470	15	8
22252-000620	16	6
22252-000720	39	6
22312-080200	31	2
22312-100320	40	7
22351-030012	38	54
22351-030025	18	8
22351-040008	31	7
22351-050012	38	22
22351-050025	18	9
22360-120000	30	36
22372-080000	29	5
22417-160160	30	37
	21	21
		22
	22	4
	22	4

Parts No.	Fig. No.	Ref. No.
22417-160160	23	4
		14
22417-200160	7	11
22417-200200	30	38
22417-400350	74	23
22486-100500	22	5
	23	5
22857-400120	13	15
23000-013000	60	20
	61	20
23000-025000	9	31
23000-041000	55	11
23000-060000	6	14
23001-025000	9	31 -1
23001-041000	55	11 -1
23010-014000	10	11
23010-038000	9	32
23065-070130	9	28
23391-020000	56	5
	57	5
	58	4
	59	4
	63	6
	64	7
		8
	65	4
	66	4
	66	4
23393-020000	58	5
	59	5
	63	7
23393-040000	64	9
	67	4
	58	6
	59	6
23394-020000	63	8
	64	10
23491-080002	10	10 -1
23491-140002	54	9
23871-010000	40	8
	41	9
	78	17
	79	19
23871-030000	62	6
24101-060020	38	23
24101-060044	38	83
24101-060054	15	9
24101-062064	16	7
24101-062074	39	7
24163-405300	39	8
24311-000090	10	12 -1

Parts No.	Fig. No.	Ref. No.
24311-000100	38	24
24311-000140	20	7
24311-000160	10	17
	54	10
24311-240100	42	20
	43	13
	43	33
	44	10
	44	24
	45	14
		31
	46	10
		24
	47	18
	48	13
		29
	49	15
		28
	50	12
		28
	51	13
		28
	52	10
24311-350220	10	12
	54	8 A-1
24315-000040	44	28
	50	33
24315-000060	38	74
24315-000080	63	9
	64	11
24315-000100	42	28
	43	19
	44	29
	45	19
	46	34
	47	23
	48	36
	49	32
	50	34
	51	34
	52	19
24315-000110	38	75
	42	7
		21
	43	14
		34
	44	11
		25
	45	15
		32

Parts No. Index

Parts No.	Fig. No.	Ref. No.	
24315-000110	46	11	
		25	
		31	
	47	7	
		19	
	48	14	
		30	
	49	16	
		29	
	50	13	
		29	
	51	14	
		29	
	52	11	
		17	
	56	2	
		6	
	57	2	
		6	
	58	2	
		7	
	59	2	
		7	
	62	7	
		10	
	64	12	
		2	
	65	5	
		2	
	66	5	
		25	
	24315-000140	38	76
			77
8			
42		22	
		15	
43		35	
		16	
45		33	
		8	
47		15	
		31	
48		17	
		30	
49		15	
		3	
50	5		
	13		
51	15		
	3		
55	5		
	13		
60	15		
	13		
61	13		

Parts No.	Fig. No.	Ref. No.	
24315-000140	61	15	
		11	
		13	
24315-000180	38	26	
		78	
		7	
	56	7	
		7	
	57	7	
		7	
	60	7	
		7	
	61	7	
6			
24315-000240	55	6	
		12	
24315-000440	54	13	
		13	
24315-000560	79	13	
		8 A	
24316-000200	54	14	
		15	
24321-000700	40	15	
		79	
24321-001300	38	14	
		14	
24325-000700	79	14	
		80	
24325-001050	38	4 -1	
		10 -1	
24550-025250	33	6 -1	
		6 -1	
34	36	8 -1	
		23 -1	
24550-030300	35	11 -1	
		10	
24761-020000	21	15	
		20	
24761-040000	26	17	
		18	
		17	
	68	72	4
			17
	73	74	11
			9
	24	26	16
			21
	34	69	17
19			
39	74	10	
		25	
24761-050000	17	19	
		5	
69	19	-1	
		-1	

Parts No.	Fig. No.	Ref. No.	
24761-050000	70	14	
		14	
26013-060122	9	33	
		14	
		40 -1	
	41	42	-1
			-1
	43	46	-1
			-1
	26013-080162	6	15
			34
	12	16	13
14			
27	29	9	
		6	
36	42	18	
		30	
47	19	25	
		12	
26013-080202	29	1 F	
		39	
26013-080252	27	21	
		9	
26013-080352	41	10	
		16	
26013-100162	26	17	
		33	
62	8	-1	
		35	
26013-100202	9	20	
		21	
19	26	13	
		17 -1	
30	32	40	
		25 -1	
67	13	5	
		-1	
26013-100252	6	4	
		11	
8	12	13	
		13	
26	28	18	
		10	
31	39	3	
		10	
54	39	9	
		11	
26013-100302	40	15	
		20	
26013-100352	8	14	
		15	

Parts No.	Fig. No.	Ref. No.
26013-100552	67	12
		10
26013-120252	15	11
		39
26013-120352	39	39 -1
		45 -1
26014-060122	14	18 -1
		14 -1
26014-060162	14	14
		40
26014-080162	36	41
		14
26014-080202	16	40
		41
26016-060122	14	42
		43
26018-060122	14	46
		39
26018-060162	14	45
		51
26051-060002	14	21
		17
19	20	17
		15
22	23	15
		16
23	19	16
		22
26051-080002	19	23
		18
20	21	19
		23
24	25	24
		41
26051-100002	30	17
		21
26072-100302	41	21
		19
26072-100352	27	19
		20
26072-100552	27	18
		14
26076-080352	78	11
		14
26076-120352	77	11
		44
26106-080202	28	15
		16
26116-060162	14	9
		7
26116-060352	77	47
		48
26116-060452	77	22
		27
26116-080122	11	27
		28
26116-080162	12	28
		27
7	28	12
		11 -1

Parts No. Index

Parts No.	Fig. No.	Ref. No.
26116-080254	7	13
26116-080302	65	29
	66	29
26116-080354	22	6
	23	6
26116-080454	21	11
26116-080504	22	7
	23	7
26116-080604	22	8
	23	8
26116-100162	13	17
	32	25
	62	8
26116-100202	14	49
		50
	25	6
		7
	26	23
		24
	67	13
	69	40
26116-120252	16	10
26346-080002	21	12
26347-100002	30	42
26366-080002	22	9
	23	9
26367-100002	10	21
26450-050452	42	23
	43	16
		36
	44	12
		26
	45	17
		34
	46	12
		26
	47	20
	48	16
		32
	49	18
		30
	50	14
		31
	51	16
		30
	52	12
26450-060102	10	16
26450-080802	53	5
26450-100252	15	2
	38	84

Parts No.	Fig. No.	Ref. No.
26450-100302	31	8
26557-050102	42	24
	43	17
		37
	44	13
		27
	45	18
		35
	46	13
		27
		21
	47	21
	48	17
		33
	49	19
		31
	50	15
		32
	51	17
		31
	52	13
26587-040062	19	14
	20	8
26589-060162	17	22
26716-060002	77	17
		18
26716-080002	6	5
	12	8
		14
	14	52
	22	10
	23	10
	30	43
	42	29
	47	24
26716-120002	8	16
26716-200002	16	15
26736-140002	8	17
26756-080002	7	14
	19	15
	20	9
		10
26756-100002	21	13
26756-120002	7	15
	69	41
26757-080002	23	21
26979-080252	20	11
27260-260000	39	10
29420-100000	14	10
772446-03100	1	1
772446-03170	2	1

Parts No.	Fig. No.	Ref. No.
772446-37090	16	1
772446-37101	16	1 A-1
772446-37300	15	3
772446-75100	54	5
772446-75101	54	5 -1
772446-76120	60	1
	61	1
933110-54100	18	10
	21	26
		27
	22	17
	23	17
	24	6
933111-01700	32	4
	33	10
	34	6
	36	6
	37	8
		23
933111-01800	35	11
933113-05180	14	54
933113-05190	14	53
933113-15900	14	55
933125-05300	35	17
933147-03400	32	26
933152-03700	15	11
	16	8
933152-09280	9	36
933160-06711	69	42
		46
933166-24240	67	6
933168-14170	32	27
933168-55770	9	37
	65	30
		31
	66	30
		31
933170-01490	7	16
933171-15801	13	22

Parts No.	Fig. No.	Ref. No.
-----------	----------	----------