

OCK10-M34201EN

P R E F A C E

1. This parts catalog is the 1st revised of Yanmar crawler backhoe Model B37 - 2B (for Japan, Australia & Export except Europe, U.S.A. & Australia).

2. Parts catalog history

	Parts catalog No.	Published	Remarks
1st edition	000Y00K3420	1997/ 7	Disuse old edition
1st revised	000Y00K3421	1998/11	

3. Model name

SECTION	Column	Model name	M/#	Mnufactured
I (Vehicle)	(A)	B37 - 2B C F	60501 ~	1997/ 6 ~
	(B)	B37 - 2B C S, E		
	(C)	B37 - 2B P F		
	(D)	B37 - 2B P S, E		
	(E)	B37 - 2B C AS		
	(F)	B37 - 2B P AS		
II (Engine)	(A)	3TNE88 - B1	14000 ~	1997/ 5 ~

(Note) C : cabin spec., P : canopy spec.,

F : front lever spec., S : side lever spec., AS : Australia spec.,

EX : Export except Europe, U.S.A. & Australia.

4. Your understanding is asking that this parts catalog is not a technical data manual setting forth as servicing procedures, This parts catalog is using simplified illustration. Be sure to use Yanmar Genuine Parts in your maintenance servicing of Yanmar products. Be careful not to use the simple parts available in the market ; otherwise their use in repairing causes such as an early breakage, for instance.

Directions for the Parts Catalog.

1. This Parts Catalog shows both standard and optional parts.
2. Parts may change without prior notice.
3. The following is an example of the Parts Catalog format.

REF.	LEV.	PARTS NO.	DESCRIPTION	Q'TY						I	R
				(A)	(B)	(C)	(D)	(E)	(F)		
1	1	729595-51390	FUEL INJECTION PUMP	1	1	1	1	1			1
1-1	1	729595-51391	FUEL INJECTION PUMP	1	1	1	1	1		N	1
		(A=E00185) (B=E00200)									
3	2	26022-060162	SCREW M 6X 16	9	9	9	9	9			
3-1	2	26022-060162	SCREW M 6X 16	4	4	4	4	4		K	
		(A=E00156) (B=E00156) (C=E00156) (D=E00156) (E=E00156)									
4	2	129470-51040	CAMSHAFT	1	1	1	1	1			
5	2	122710-51050	BEARING, ROLLER	2	2	2	2	2			
6	2	129470-51060	RETAINER	1	1	1	1	1			

Remarks
(1) BOOST COMPEMSATOR TYPE. OPTIONAL PART, TO E00155,(4JH-DT, 4JH-DTZ

① Ref. No.

The Ref. No. listed may not be in accordance with the illustration Ref. No.

(Ex.) Illustration No.

List Ref No.

1

1

(Before change)

1-1

(After change)

For interchangeable symbols N, R and K, illustrations for new parts may be abbreviated.

② Lev. (Level)

Level indication

The numbers below indicate the level of relativity towards the main part.

1 ----- Main parts (Assembly parts)

2 ----- Sub component included in " 1 ".

3 ----- Sub component included in " 2 ".

Note) Parts that are not for sale are partially illustrated but not listed.

③ Interchangeability Symbol

When a part change takes place, one of the following interchangeability symbols is indicated beside the part.

Symbol	Interchangeability	Contents note
N	Old $\begin{matrix} \leftarrow \text{Yes} \\ \text{No} \rightarrow \end{matrix}$ New	New Part is interchangeable for Old Part but Old Part is not interchangeable for New Part.
Q	Old $\begin{matrix} \leftarrow \text{No} \\ \text{Yes} \rightarrow \end{matrix}$ New	New Part is not interchangeable for Old Part but Old Part is interchangeable for New Part.
R	Old $\begin{matrix} \leftarrow \text{Yes} \\ \text{Yes} \rightarrow \end{matrix}$ New	New/ Old Parts are both interchangeable.
S	Old $\begin{matrix} \leftarrow \text{No} \\ \text{No} \rightarrow \end{matrix}$ New	New/ Old Parts are both not interchangeable.
W		Part newly added.
Z		Part discontinued.
F		Not interchangeable by a single part but interchangeable together with related parts.
K		Changes only for used parts quantities.

④ Effective Machine No.

When a part changes, the effective Machine No. will be indicated in the (A)-(F) column.

Product Symbol	Product No.	Product Symbol	Product No.
C	Clutch No. Compressor No.	F	Machine No. (Agricultural Equip.)
D	Drive No.	M	Machine No.
E	Engine No.		

Note 1) A date may follow the symbol. (Ex.) 1996.01

Note 2) "XXXXX" and "ZZZZZ" are for parts that could not be predicted or for engine models that could not be identified.

Note 3) (A=E00185) is the E (Engine Serial Number) for the column (A) model (in this case 4JH-DT) after the parts design change.

⑤ Remarks

Figures or alphabets (symbols) are entered in the remarks column.

The comments (remarks) on parts that are indicated at the bottom of the illustration are the same symbols as those stated above.

1 [本機塗装色
VEHICLE PAINTED COLOR]

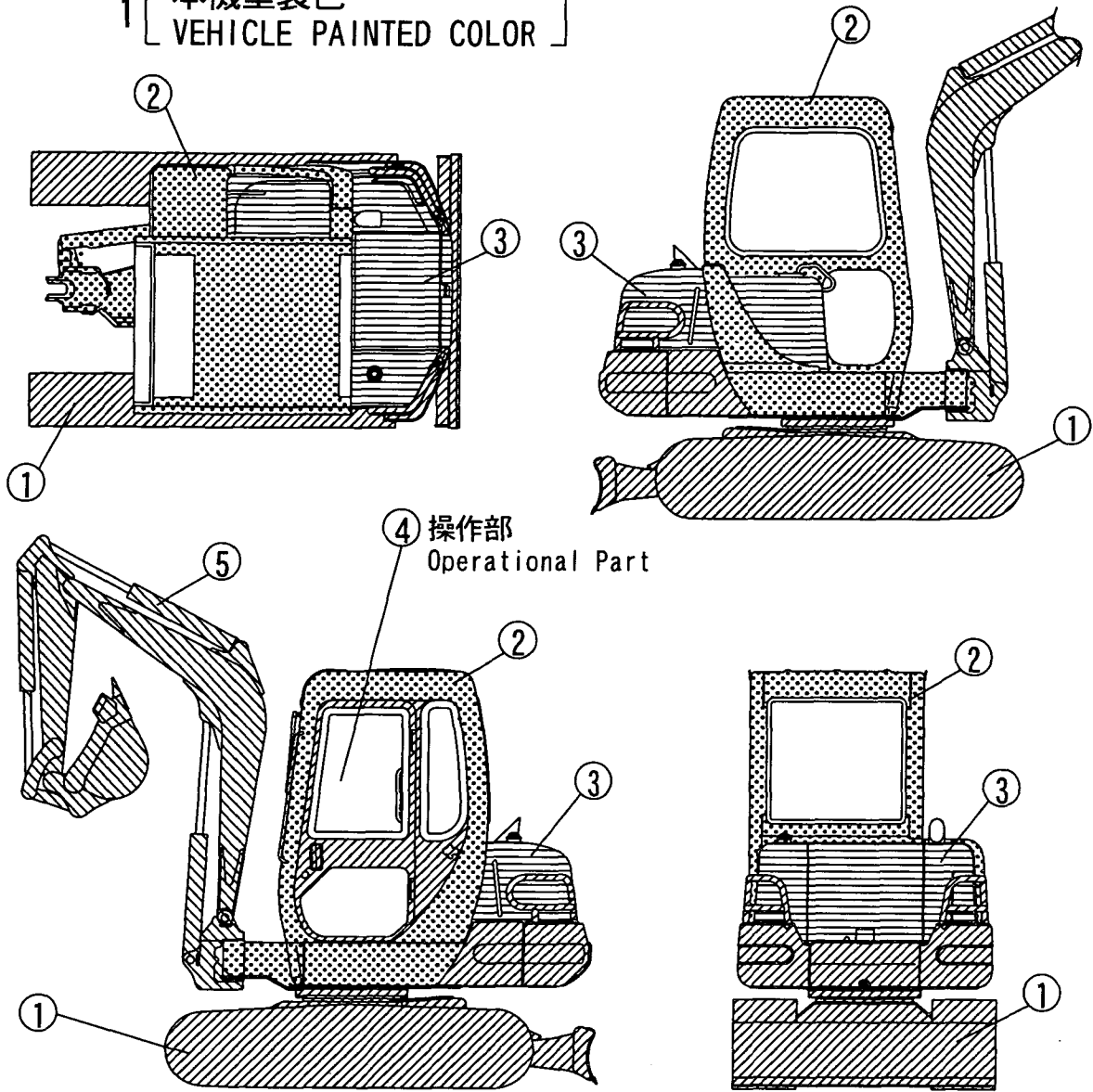

部所 Part	表示 Desc- ription	塗装色 マンセル記号	Painted Color Munsel No.	色区分 Color Code
①		ヤンマー新ディーブグリーン 0. 6B2. 2/4. 2	YANMAR New Deep Green 0. 6B2. 2/4. 2	88
②		ヤンマーピーコックグリーン 3. 85BG5. 31/9. 15	YANMAR Peacock Green 3. 85BG5. 31/9. 15	97 (注1)
②		ヤンマー新グレイッシュグリーン 2. 9BG4. 8/3. 0	YANMAR New Grayish Green 2. 9BG4. 8/3. 0	86 (注2)
③		ヤンマーシトラスグリーン 4. 84GY8. 42/6. 99	YANMAR Citrous Green 4. 84GY8. 42/6. 99	96 (注1)
③		ヤンマー新パーマネントイエロー 5. 2Y8. 5/11	YANMAR New Permanent Yellow 5. 2Y8. 5/11	87 (注2)
④		ヤンマーダークオリーブグレー 5. 39Y2. 97/0. 78	YANMAR Dark Olive Gray 5. 39Y2. 97/0. 78	72
⑤		ヤンマーピーコックグリーン 3. 85BG5. 31/9. 15	YANMAR Peacock Green 3. 85BG5. 31/9. 15	97 (注1)
⑤		ヤンマー新パーマネントイエロー 5. 2Y8. 5/11	YANMAR New Permanent Yellow 5. 2Y8. 5/11	87 (注2)

(注1) 国内仕様及びヨーロッパ・オーストラリア以外の海外仕様

(注2) オーストラリア仕様

(Note 1) For Japan, overseas except Europe & Australia

(Note 2) For Australia

2 [塗料部品番号] PAINT PART NO.

部所 Part	塗装色 Paint Color	塗料部品番号 (Paint Part No.)			
		16L缶(16L Can)	4L缶(4L Can)	スプレー(SPRAY)	
①	ヤンマー新ディーブグリーン YANMAR New Deep Green	981101-09588	977620-40880	977620-30881	
②	ヤンマーピーコックグリーン YANMAR Peacock Green	981101-09597	977620-40970	977620-30971	(注1)
②	ヤンマー新グレイッシュグリーン YANMAR New Grayish Green	981101-09616	977620-40860	977620-30861	(注2)
③	ヤンマーシトラスグリーン YANMAR Citrous Green	981101-09599	977620-40990	977620-30991	(注1)
③	ヤンマー新パーマネントイエロー YANMAR New Permanent Yellow	981101-09519	977620-40870	977620-30871	(注2)
④	ヤンマーダークオリーブグレー YANMAR Dark Olive Gray	-----	977620-40720	TOR-90460003	
⑤	ヤンマーピーコックグリーン YANMAR Peacock Green	981101-09597	977620-40970	977620-30971	(注1)
⑤	ヤンマー新パーマネントイエロー YANMAR New Permanent Yellow	981101-09519	977620-40870	977620-30871	(注2)

3 [主要部品の塗装色] COLOR OF MAIN PARTS

部所 Part	塗装色 Paint Color	主な部品	Main Parts	
①	ヤンマー新ディーブグリーン YANMAR New Deep Green	ブレード(シリンダ) トラックフレーム、キャビンドア ウェイト、スイングシリンダ(カバー)	blade(cylinder) track frame, cabin door weight, swing cylinder(cover)	
②	ヤンマーピーコックグリーン YANMAR Peacock Green	ターニングフレーム キャビン、キャノピー	turning frame cabin, canopy	(注1)
②	ヤンマー新グレイッシュグリーン YANMAR New Grayish Green			(注2)
③	ヤンマーシトラスグリーン YANMAR Citrous Green	作動油タンク F0タンク ボンネット	hyd. oil tank fuel tank bonnet	(注1)
③	ヤンマー新パーマネントイエロー YANMAR New Permanent Yellow			(注2)
④	ヤンマーダークオリーブグレー YANMAR Dark Olive Gray	操作部 ステップ、フロントカバー	operational part step, front cover	
⑤	ヤンマーピーコックグリーン YANMAR Peacock Green	作業機部 バケツ	work equipment part bucket	(注1)
⑤	ヤンマー新パーマネントイエロー YANMAR New Permanent Yellow			(注2)

(注1) 国内仕様及びヨーロッパ・オーストラリア以外の海外仕様

(注2) オーストラリア仕様

(Note 1) For Japan, overseas except Europe & Australia

(Note 2) For Australia

絵目次 (1) 主要部分 PICTURESQUE INDEX (1) . . . MAIN PARTS

銘板 Fig. 1~6
LABEL
安全銘板 Fig. 7~10
SAFETY LABEL
工具 Fig. 11
TOOL
改装用キット Fig. 119
KIT PARTS FOR REMODEL

ラジオ Fig. 28
RADIO
キャビン Fig. 53, 54
CABIN
キャビンドア Fig. 55
CABIN DOOR
キャノピ Fig. 56
CANOPY

マフラー Fig. 12
MUFFLER
エアクリーナ Fig. 13
AIR CLEANER
エンジンマウント Fig. 16
ENGINE MOUNT
ラジエータ & マウント Fig. 17, 18
RADIATOR & MOUNT
燃料タンク & 燃料パイプ Fig. 19
FUEL TANK & FUEL LINE
ボンネット Fig. 51, 52
BONNET
油圧ポンプ & 軸継手 Fig. 57
HYD. OIL PUMP & JOINT
オイルクーラ Fig. 85
LUB. OIL COOLER

ヒータ & デフロスタ Fig. 27
HEATER & DEFROSTER
シート & シートマウント Fig. 48~50
SEAT & SEAT MOUNT

電装品 Fig. 21~25
ELECTRIC PART

作動油タンク Fig. 86
HYD. OIL TANK

油圧配管 Fig. 87~100
HYD. OIL PIPING
コントロール配管 Fig. 101~111
CONTROL PIPING

アクセル Fig. 14, 15
ACCELERATOR LEVER

ワークランプ Fig. 26
WORK LAMP
ブーム & ブームブラケット Fig. 113, 114
BOOM & BOOM BRACKET

ブームシリンダ Fig. 58, 59
BOOM CYLINDER

アームシリンダ Fig. 60
ARM CYLINDER

スイングシリンダ Fig. 62
SWING CYLINDER

アーム & バケットリンク Fig. 115
ARM & BUCKET LINK

バケット Fig. 116, 117
BUCKET

ブレード Fig. 118
BLADE

ブレードシリンダ Fig. 63
BLADE CYLINDER

バケットシリンダ Fig. 61
BUCKET CYLINDER

操縦装置 Fig. 32~40
CONTROL EQUIPMENT
リモコンバルブ Fig. 79~81
REMOTE CONTROL VALVE

走行モータ Fig. 64, 65
DRIVING MOTOR

ステップ & インパネ Fig. 45~47
STEP & INSTRUMENT PANEL

ローラ & アジャスト Fig. 29
ROLLER & ADJUST
クローラ Fig. 30, 31
CRAWLER

バッテリー Fig. 20
BATTERY
フレーム & 旋回ベアリング Fig. 41, 42
FRAME & TURNING BEARING
フレームカバー Fig. 43, 44
FRAME COVER
旋回モータ Fig. 66, 67
TURNING MOTOR
スィベルジョイント Fig. 68
SWIVEL JOINT
コントロールバルブ Fig. 69~78
CONTROL VALVE
ロータリバルブ(マルチチェンジ) Fig. 82, 83
ROTARY VALVE (MULTI CHANGE)
P.T.O.バルブ Fig. 84
P. T. O. VALVE
遠隔グリース Fig. 112
GREASING

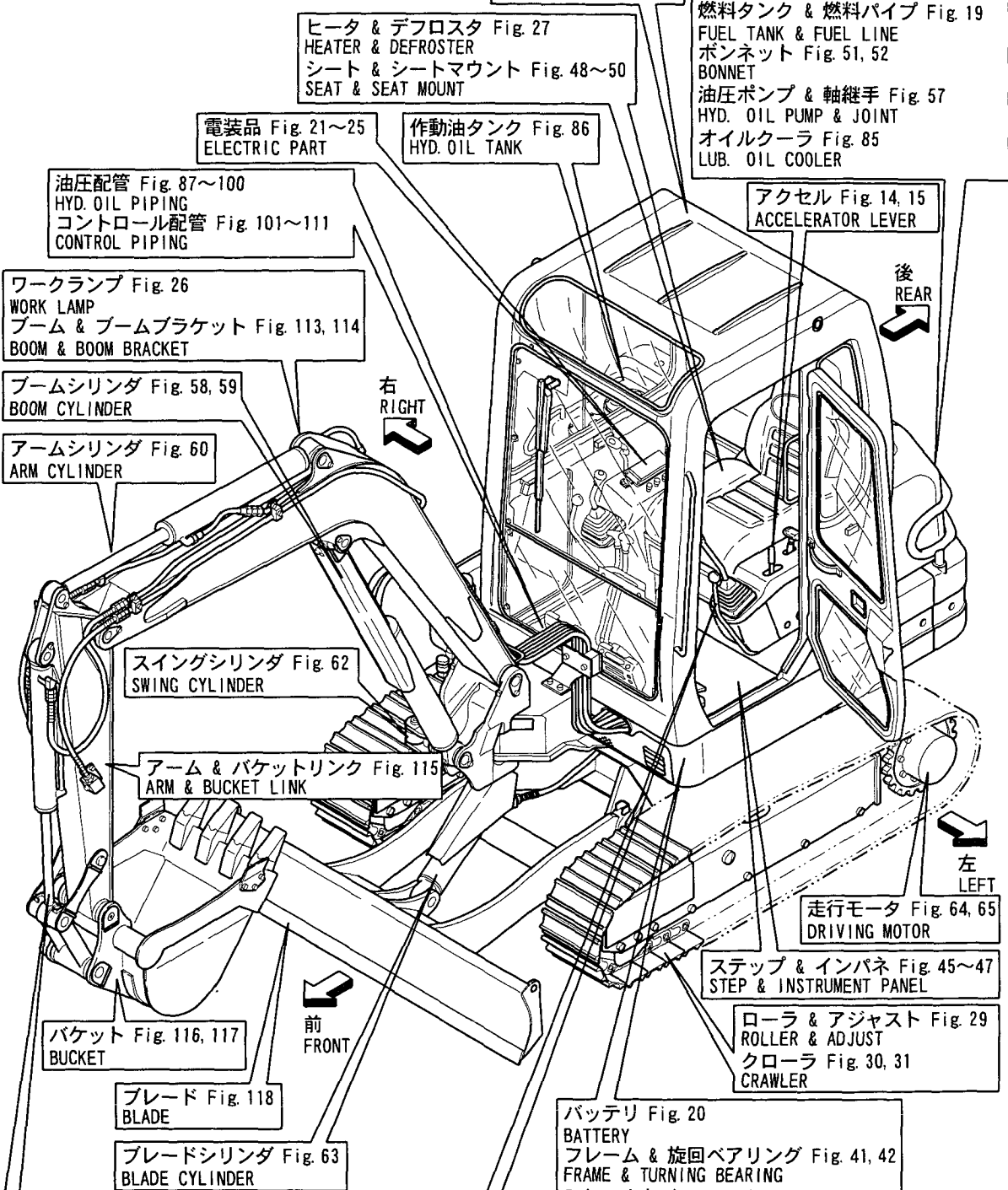

絵目次 (2) 油圧関係 PICTURESQUE INDEX (2) HYDRAULIC SECTION

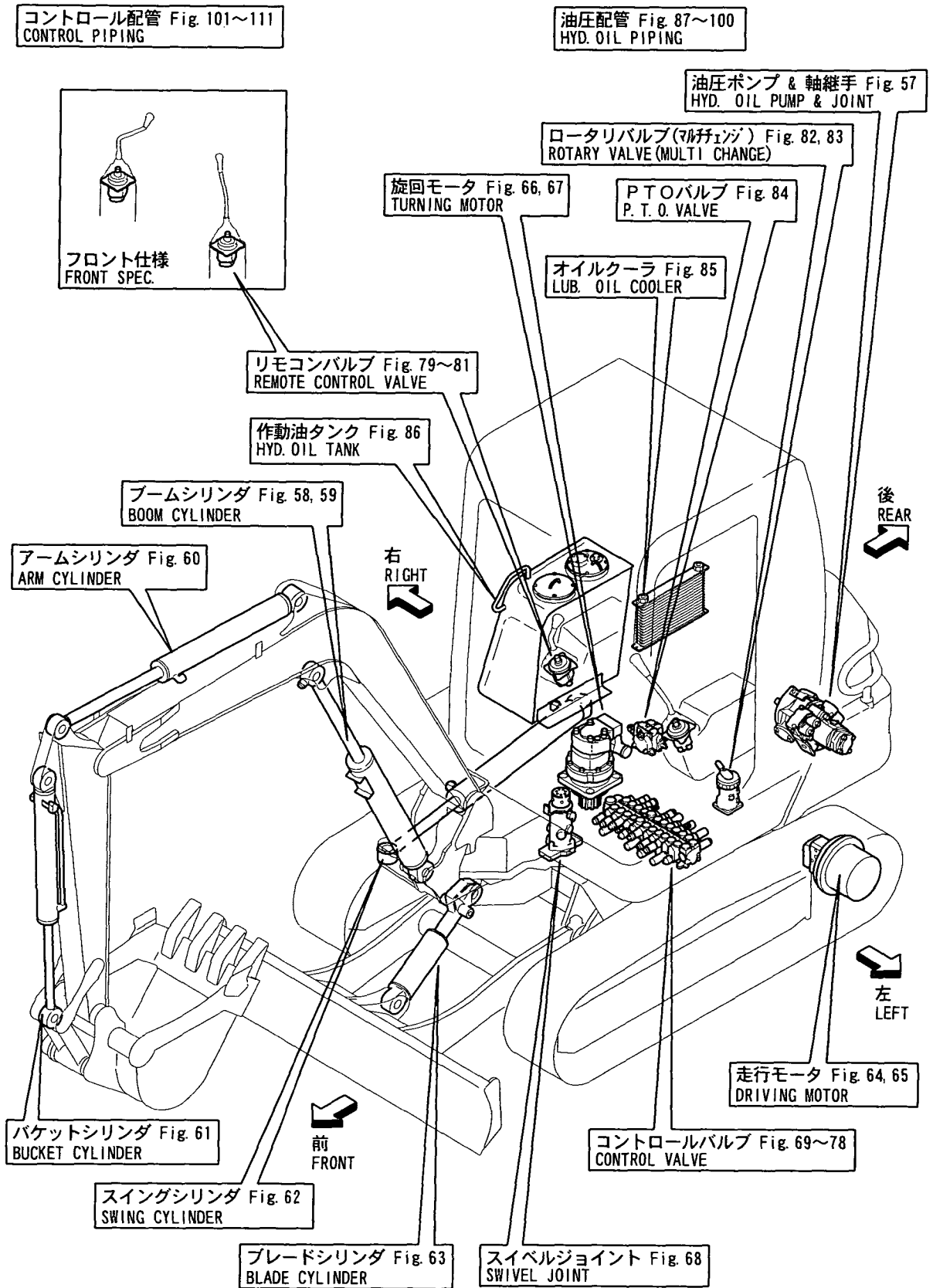

Contents

Fig. No.	Fig. Name	Fig. No.	Fig. Name
VEHICLE B37-2B(JP,AS,EX)		25.	ELECTRIC PART(CABIN)
1.	LABEL(CABIN:FRONT LEVER)(JP)	26.	WORK LAMP
2.	LABEL(CABIN:SIDE LEVER)(JP)	27.	HEATER & DEFROSTER
3.	LABEL(CANOPY:FRONT LEVER)(JP)	28.	RADIO(OPTIONAL)
4.	LABEL(CANOPY:SIDE LEVER)(JP)	29.	ROLLER & ADJUST
5.	LABEL(CABIN)(AS,EX,PA)	30.	CRAWLER
6.	LABEL(CANOPY)(AS,EX,PA)	31.	CRAWLER(PA)
7.	SAFETY LABEL(CABIN)(JP)	32.	CONTROL EQUIP.(LEVER&STAND:FRO
8.	SAFETY LABEL(CANOPY)(JP)	33.	CONTROL EQUIP.(LEVER&STAND:SID
9.	SAFETY LABEL(CABIN)(AS,EX,PA)	34.	CONTROL EQUIP.(LEVER&STAND)(AS
10.	SAFETY LABEL(CANOPY)(AS,EX,PA)	35.	CONTROL EQUIP.(DRIVE)
11.	TOOL	36.	CONTROL EQUIP.(SWING)
12.	MUFFLER	37.	CONTROL EQUIP.(BLADE)
13.	AIR CLEANER	38.	CONTROL EQUIP.(CUT OFF LEVER&P
14.	ACCELERATOR LEVER(STANDARD SPE	39.	CONTROL EQUIP.(CUT OFF LEVER&P
15.	ACCELERATOR LEVER(ONE-TOUCH DE	40.	CONTROL EQUIP.(P.T.O. CONTROL)
16.	ENGINE MOUNT	41.	FRAME & TURNING BEARING
17.	RADIATOR & MOUNT	42.	FRAME & TURNING BEARING(PA)
18.	RADIATOR & MOUNT(PA)	43.	FRAME COVER
19.	FUEL TANK & FUEL LINE	44.	FRAME COVER(PA)
20.	BATTERY	45.	STEP & INSTRUMENT PANEL(FRONT
21.	ELECTRIC PART(WIRING:FRONT LEV	46.	STEP & INSTRUMENT PANEL(SIDE L
22.	ELECTRIC PART(WIRING:SIDE LEVE	47.	STEP & INSTRUMENT PANEL(AS)
23.	ELECTRIC PART(EQUIPMENT:FRONT	48.	SEAT & SEAT MOUNT(FRONT LEVER)
24.	ELECTRIC PART(EQUIPMENT:SIDE L	49.	SEAT & SEAT MOUNT(SIDE LEVER)

Contents

Fig. No. Fig. Name

50. SEAT MOUNT(SIDE LEVER)(AS)

51. BONNET

52. BONNET(PA)

53. CABIN(BODY & FITTING PART)

54. CABIN(GLASS & SASH)

55. CABIN DOOR

56. CANOPY

57. HYD.OIL PUMP & JOINT

58. BOOM CYLINDER (CABIN)

59. BOOM CYLINDER (CANOPY)

60. ARM CYLINDER

61. BUCKET CYLINDER

62. SWING CYLINDER

63. BLADE CYLINDER

64. DRIVING MOTOR

65. DRIVING MOTOR(PA)

66. TURNING MOTOR

67. TURNING MOTOR(PA)

68. SWIVEL JOINT

69. CONTROL VALVE(P PORT&VALVE STA

70. CONTROL VALVE(DRIVE&PTO:STANDA

71. CONTROL VALVE(ARM&SWING:STANDA

72. CONTROL VALVE(BOOM&BUCKET:STAN

73. CONTROL VALVE(TURNING&BLADE:ST

74. CONTROL VALVE(P PORT&VALVE STA

Fig. No. Fig. Name

75. CONTROL VALVE(DRIVE&PTO:PTO SP

76. CONTROL VALVE(ARM&SWING:PTO SP

77. CONTROL VALVE(BOOM&BUCKET:PTO

78. CONTROL VALVE(TURNING&BLADE:PT

79. REMOTE CONTROL VALVE

80. REMOTE CONTROL VALVE(L)(AS)

81. REMOTE CONTROL VALVE(R)(AS)

82. 4-WAY ROTARY VALVE(MULTI CHANG

83. 2-WAY ROTARY VALVE(MULTI CHANG

84. P.T.O.VALVE(CONFLUENCE)

85. LUB.OIL COOLER

86. HYD.OIL TANK

87. HYD.OIL PIPING(TANK-PUMP-VALVE

88. HYD.OIL PIPING(PUMP,VALVE-MOTO

89. HYD.OIL PIPING(PUMP,VALVE-MOTO

90. HYD.OIL PIPING(VALVE-SWIVEL,SW

91. HYD.OIL PIPING(VALVE-SWIVEL,SW

92. HYD.OIL PIPING(RETURN)

93. HYD.OIL PIPING(RETURN)(PA)

94. HYD.OIL PIPING(PTO,FRAME END:U

95. HYD.OIL PIPING(PTO,FRAME END:C

96. HYD.OIL PIPING(TRACK FRAME)

97. HYD.OIL PIPING(TRACK FRAME)(PA

98. HYD.OIL PIPING(BOOM)

99. HYD.OIL PIPING(BOOM)(PA)

Contents

Fig. No.	Fig. Name	Fig. No.	Fig. Name
100.	HYD.OIL PIPING(P.T.O.ARM END)		
101.	CONTROL PIPING(PUMP-REMOTE V.-		
102.	CONTROL PIPING(PUMP-REMOTE V.-		
103.	CONTROL PIPING(PUMP-REMOTE V.-		
104.	CONTROL PIPING(DIRECT:FRONT LE		
105.	CONTROL PIPING(DIRECT:SIDE LEV		
106.	CONTROL PIPING(DIRECT:SIDE LEV		
107.	CONTROL PIPING(REMOTE V.-MULTI		
108.	CONTROL PIPING(REMOTE V.-MULTI		
109.	CONTROL PIPING(MULTI V.-CON.V.		
110.	CONTROL PIPING(MULTI CHANGE:2		
111.	CONTROL PIPING(MULTI CHANGE:2		
112.	GREASING		
113.	BOOM & BOOM BRACKET		
114.	BOOM & BOOM BRACKET(PA)		
115.	ARM & BUCKET LINK		
116.	BUCKET		
117.	BUCKET(S TYPE:ATTACHMENT)		
118.	BLADE		
119.	KIT PARTS FOR REMODEL(OPTIONAL		

Fig.1. LABEL(CABIN:FRONT LEVER)(JP)

(A)=B37-2B C F
(B)=B37-2B C S E
(C)=B37-2B P F

(D)=B37-2B P S, E
(E)=B37-2B C A S
(F)=B37-2B P A S

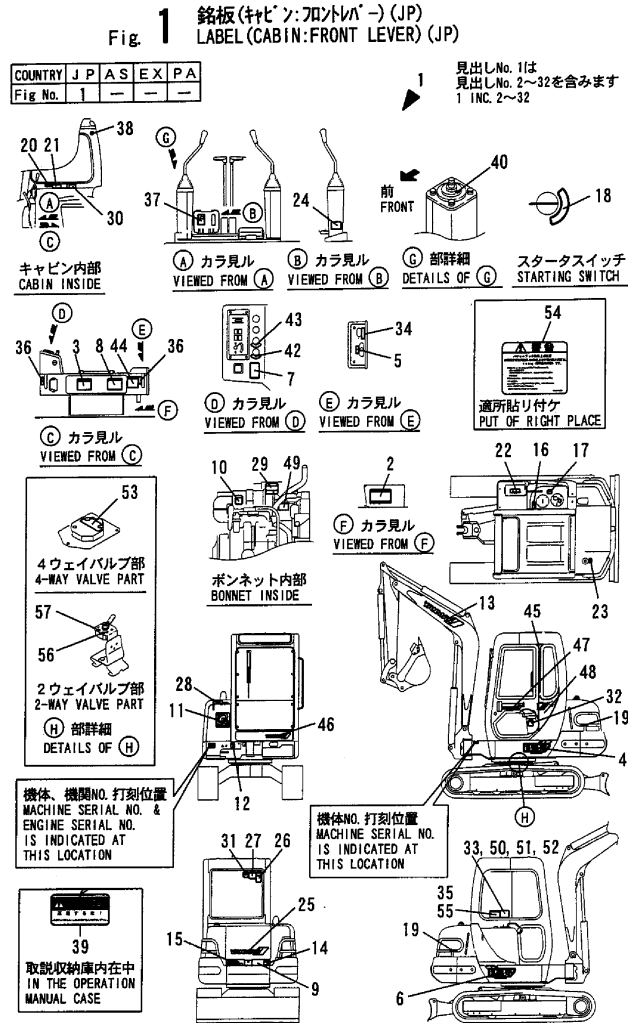

B37-2B (JP)

No.	Lev.	Parts No.	Description	Q'ty						I	R
				(A)	(B)	(C)	(D)	(E)	(F)		
1	1	772427-03100	LABEL SET	1							
2	2	172427-03110	LABEL	1							
3	2	172165-03130	LABEL,GREASE FEED	1							
4	2	172170-03151	LABEL	1							
5	2	172519-03150	LABEL, ACCEL	1							
6	2	172170-03161	LABEL	1							
7	2	172141-03170	LABEL, RESTART	1							
8	2	172170-03170	LABEL, OIL/WATER	1							
9	2	172168-03211	LABEL	1							
10	2	172141-03202	LABEL,CAUTION	1							
11	2	172164-03180	MARK,NO.1	1							
12	2	172165-03220	LABEL, GREASE	1							
13	2	172171-03261	LABEL, BOOM	1							
14	2	172519-04180	LABEL,WARNING	1							
15	2	172156-03280	LABEL	1							
16	2	172142-03302	LABEL,CAUTION	1							
17	2	172155-03310	LABEL, OILING	1							
18	2	172141-03360	LABEL, START SWITCH	1							
19	2	172141-03372	LABEL	2							
20	2	172964-03610	LABEL A	1							
21	2	172164-03500	LABEL,START	1							
22	2	172165-03661	LABEL,DANGER	1							
23	2	172183-03250	LABEL,FUEL	1							
24	2	172147-03210	LABEL,2 SPEED	1							
25	2	172169-03180	LABEL	1							
26	2	172964-03370	LABEL	1							
27	2	172164-03510	LABEL,LOADING	1							
28	2	172519-04290	LABEL,WARNING	1							
29	2	172519-04300	LABEL	1							
30	2	172164-03540	LABEL	1							
31	2	172164-03520	LABEL,DANGER	1							
32	2	172964-03390	LABEL,ADJUST	1							
33	1	172165-03460	LABEL, PATERN A	1							4
34	1	172168-03301	LABEL, SELECT	1							3
35	1	172165-03471	LABEL	1							2
36	1	172511-03250	LABEL, LEVER LOCK	2							5
37	1	172165-03231	LABEL, P.T.O.	1							3
38	1	172164-03530	LABEL,WARNING	2							
39	1	172964-03481	TAG ASSY, CAUTION	1							
40	1	172173-03250	LABEL	1							
42	1	172162-03180	LABEL,HEATER SWITCH	1							4
43	1	172162-03190	LABEL,WIPER SWITCH	1							4
44	1	172165-03240	LABEL	1							1
45	1	172165-03311	LABEL	1							4
46	1	172428-03150	LABEL	1							
47	1	172428-03160	LABEL	1							
48	1	172428-03170	LABEL,CAB	1							
49	1	121470-44540	LABEL, SUB-TANK	1							
50	1	172168-03250	LABEL	1							W 6
				(A=M/#60501)							
51	1	172168-03260	LABEL, PATTERN D	1							W 6

Remarks

- (1)CRAWLER,RUBBER SPEC.
- (2)MULTI CHANGE SPEC.
- (3)P.T.O. SPEC.
- (4)CABIN EXCLUSIVE.
- (5)FRONT LEVER EXCLUSIVE.
- (6)OPTIONAL:CABIN EXCLUSIVE.
- (7)OPTIONAL.

Fig.1. LABEL(CABIN:FRONT LEVER)(JP)

(A)=B37-2B C F (D)=B37-2B P S,E
 (B)=B37-2B C S,E (E)=B37-2B C A S
 (C)=B37-2B P F (F)=B37-2B P A S

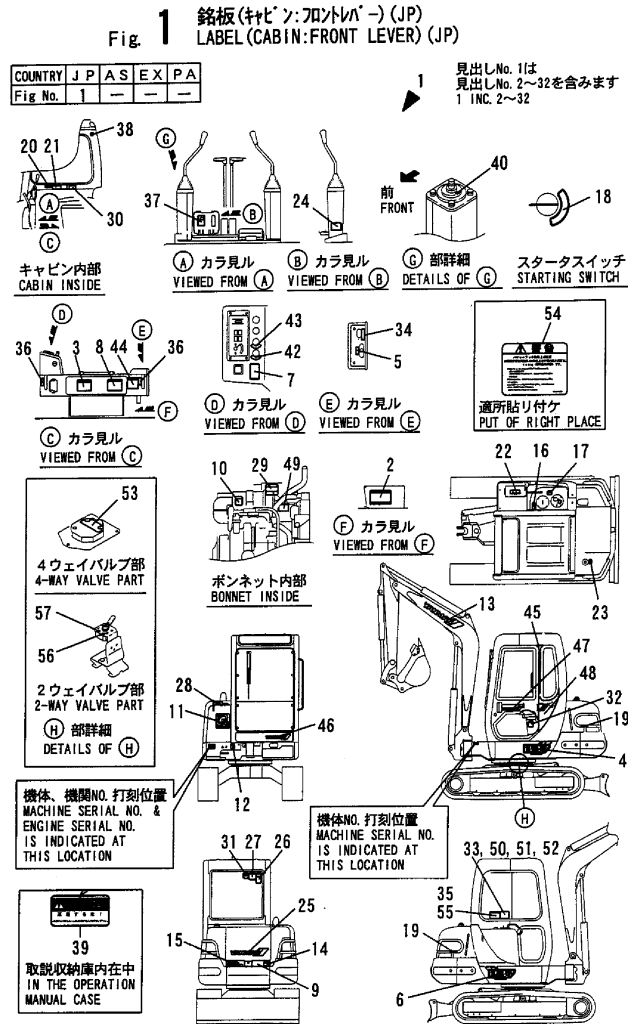

B37-2B(JP)

No.	Lev.	Parts No.	Description	Qty						I	R	
				(A)	(B)	(C)	(D)	(E)	(F)			
52	1	172168-03410	LABEL (A=M/#60501)	1							W	6
53	1	172425-03200	LABEL (A=M/#60718)	1							W	2
54	1	172148-03050	LABEL (A=M/#60501)	1							W	7
55	1	172175-03550	LABEL(2-WAY) (A=M/#60501)	1							W	2
56	1	172173-03560	LABEL (YANMAR) (A=M/#60501)	1							W	2
57	1	172173-03570	LABEL (KOMATSU) (A=M/#60501)	1							W	2

- Remarks
 (1)CRAWLER,RUBBER SPEC.
 (2)MULTI CHANGE SPEC.
 (3)P.T.O. SPEC.
 (4)CABIN EXCLUSIVE.
 (5)FRONT LEVER EXCLUSIVE.
 (6)OPTIONAL:CABIN EXCLUSIVE.
 (7)OPTIONAL.

Fig.2. LABEL(CABIN:SIDE LEVER)(JP)

(A)=B37-2B C F
(B)=B37-2B C S,E
(C)=B37-2B P F

(D)=B37-2B P S,E
(E)=B37-2B C A S
(F)=B37-2B P A S

Fig. 2 銘板(キャビン:サイドレバー)(JP)
LABEL(CABIN:SIDE LEVER)(JP)

COUNTRY	J	P	A	S	E	X	P	A
Fig No.	2	5	5	1	—	—	—	—

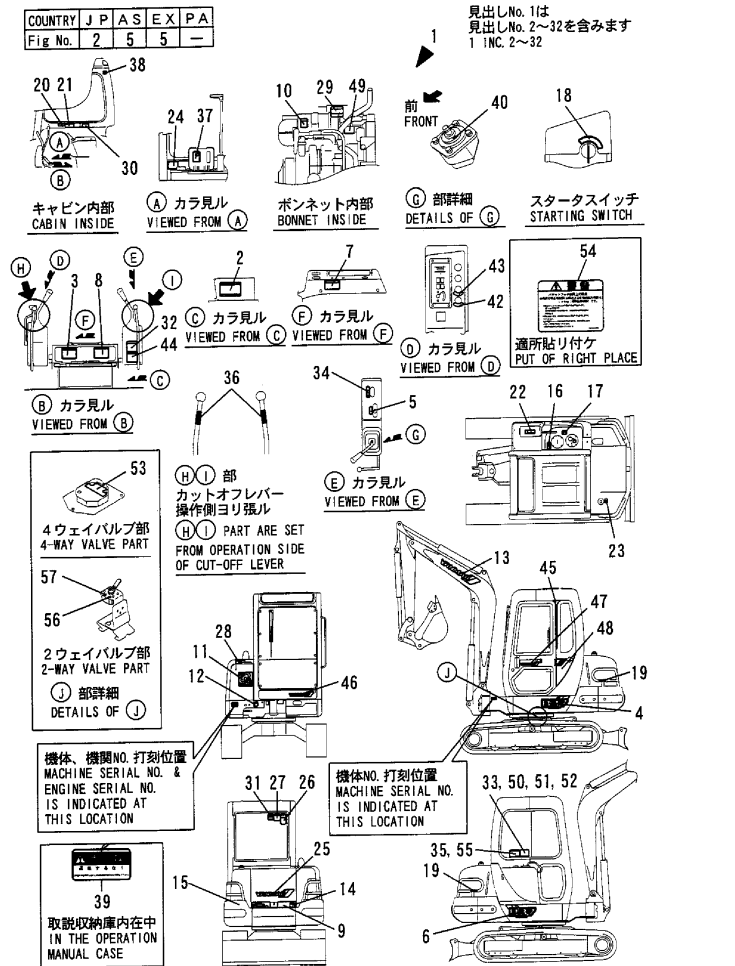

B37-2B (JP)

No.	Lev.	Parts No.	Description	Q'ty						I	R
				(A)	(B)	(C)	(D)	(E)	(F)		
1	1	772427-03100	LABEL SET		1						
2	2	172427-03110	LABEL		1						
3	2	172165-03130	LABEL,GREASE FEED		1						
4	2	172170-03151	LABEL		1						
5	2	172519-03150	LABEL, ACCEL		1						
6	2	172170-03161	LABEL		1						
7	2	172141-03170	LABEL, RESTART		1						
8	2	172170-03170	LABEL, OIL/WATER		1						
9	2	172168-03211	LABEL		1						
10	2	172141-03202	LABEL,CAUTION		1						
11	2	172164-03180	MARK,NO.1		1						
12	2	172165-03220	LABEL, GREASE		1						
13	2	172171-03261	LABEL, BOOM		1						
14	2	172519-04180	LABEL,WARNING		1						
15	2	172156-03280	LABEL		1						
16	2	172142-03302	LABEL,CAUTION		1						
17	2	172155-03310	LABEL, OILING		1						
18	2	172141-03360	LABEL, START SWITCH		1						
19	2	172141-03372	LABEL		2						
20	2	172964-03610	LABEL A		1						
21	2	172164-03500	LABEL,START		1						
22	2	172165-03661	LABEL,DANGER		1						
23	2	172183-03250	LABEL,FUEL		1						
24	2	172147-03210	LABEL,2 SPEED		1						
25	2	172169-03180	LABEL		1						
26	2	172964-03370	LABEL		1						
27	2	172164-03510	LABEL,LOADING		1						
28	2	172519-04290	LABEL,WARNING		1						
29	2	172519-04300	LABEL		1						
30	2	172164-03540	LABEL		1						
31	2	172164-03520	LABEL,DANGER		1						
32	2	172964-03390	LABEL,ADJUST		1						
33	1	172165-03460	LABEL, PATERN A		1						4
34	1	172168-03301	LABEL, SELECT		1						3
35	1	172165-03471	LABEL		1						2
36	1	172183-03280	LABEL, LOCK		2						5
37	1	172165-03231	LABEL, P.T.O.		1						3
38	1	172164-03530	LABEL,WARNING		2						
39	1	172964-03481	TAG ASSY, CAUTION		1						
40	1	172173-03250	LABEL		1						
42	1	172162-03180	LABEL,HEATER SWITCH		1						4
43	1	172162-03190	LABEL,WIPER SWITCH		1						4
44	1	172165-03240	LABEL		1						1
45	1	172165-03311	LABEL		1						4
46	1	172428-03150	LABEL		1						
47	1	172428-03160	LABEL		1						
48	1	172428-03170	LABEL,CAB		1						
49	1	121470-44540	LABEL, SUB-TANK		1						
50	1	172168-03250	LABEL		1						W 6
(B=M/#60501)											
51	1	172168-03260	LABEL, PATTERN D		1						W 6

Remarks

- (1)CRAWLER, RUBBER SPEC.
- (2)MULTI CHANGE SPEC.
- (3)P.T.O. SPEC.
- (4)CABIN EXCLUSIVE.
- (5)SIDE LEVER EXCLUSIVE.
- (6)OPTIONAL:CABIN EXCLUSIVE.
- (7)OPTIONAL.

Fig.2. LABEL(CABIN:SIDE LEVER)(JP)

(A)=B37-2B C F
(B)=B37-2B C S,E
(C)=B37-2B P F

(D)=B37-2B P S,E
(E)=B37-2B C A S
(F)=B37-2B P A S

Fig. 2 銘板(キャビン:サイドレバー)(JP)
LABEL(CABIN:SIDE LEVER)(JP)

COUNTRY	J	P	A	S	E	X	P	A
Fig No.	2	5	5	5	5	5	5	5

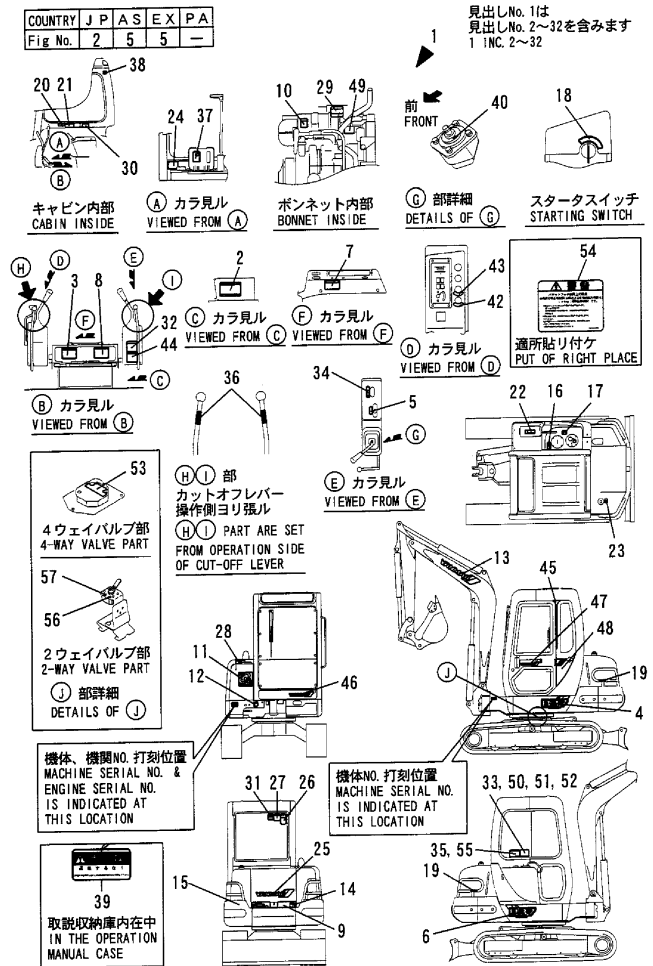

B37-2B (JP)

No.	Lev.	Parts No.	Description	Q'ty						I	R	
				(A)	(B)	(C)	(D)	(E)	(F)			
52	1	172168-03410	LABEL (B=M/#60501)		1						W	6
53	1	172425-03200	LABEL (B=M/#60718)		1						W	2
54	1	172148-03050	LABEL (B=M/#60501)		1						W	7
55	1	172175-03550	LABEL(2-WAY) (B=M/#60501)		1						W	2
56	1	172173-03560	LABEL (YANMAR) (B=M/#60501)		1						W	2
57	1	172173-03570	LABEL (KOMATSU) (B=M/#60501)		1						W	2

- Remarks
 (1)CRAWLER, RUBBER SPEC.
 (2)MULTI CHANGE SPEC.
 (3)P.T.O. SPEC.
 (4)CABIN EXCLUSIVE.
 (5)SIDE LEVER EXCLUSIVE.
 (6)OPTIONAL:CABIN EXCLUSIVE.
 (7)OPTIONAL.

Fig.3. LABEL(CANOPY:FRONT LEVER)(JP)

(A)=B37-2B C F
 (B)=B37-2B C S,E
 (C)=B37-2B P F
 (D)=B37-2B P S,E
 (E)=B37-2B C A S
 (F)=B37-2B P A S

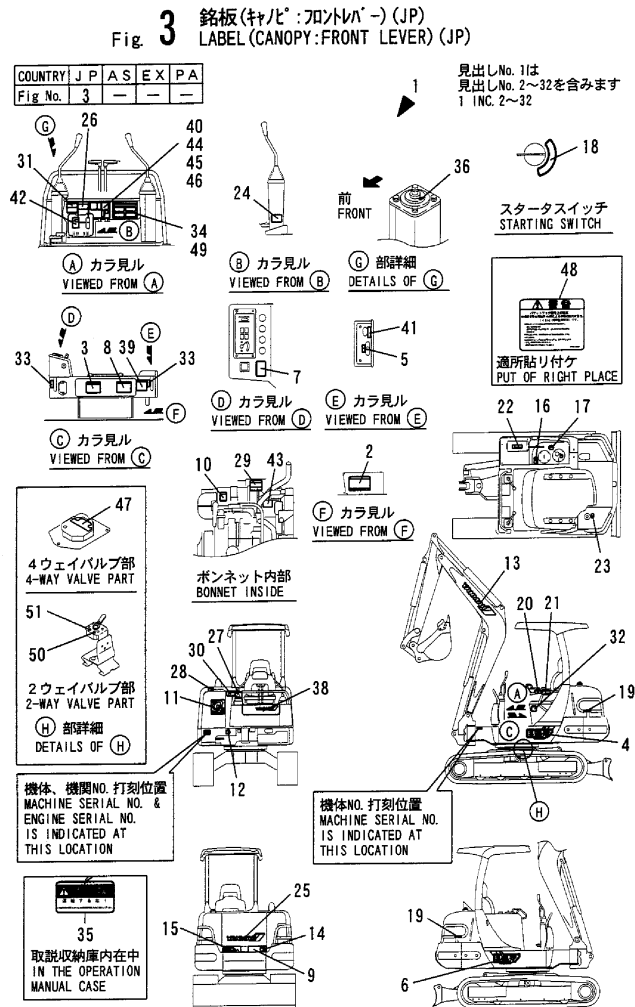

B37-2B (JP)

No.	Lev.	Parts No.	Description	Qty						I	R
				(A)	(B)	(C)	(D)	(E)	(F)		
1	1	772427-03100	LABEL SET			1					
2	2	172427-03110	LABEL			1					
3	2	172165-03130	LABEL,GREASE FEED			1					
4	2	172170-03151	LABEL			1					
5	2	172519-03150	LABEL, ACCEL			1					
6	2	172170-03161	LABEL			1					
7	2	172141-03170	LABEL, RESTART			1					
8	2	172170-03170	LABEL, OIL/WATER			1					
9	2	172168-03211	LABEL			1					
10	2	172141-03202	LABEL,CAUTION			1					
11	2	172164-03180	MARK,NO.1			1					
12	2	172165-03220	LABEL, GREASE			1					
13	2	172171-03261	LABEL, BOOM			1					
14	2	172519-04180	LABEL,WARNING			1					
15	2	172156-03280	LABEL			1					
16	2	172142-03302	LABEL,CAUTION			1					
17	2	172155-03310	LABEL, OILING			1					
18	2	172141-03360	LABEL, START SWITCH			1					
19	2	172141-03372	LABEL			2					
20	2	172964-03610	LABEL A			1					
21	2	172164-03500	LABEL,START			1					
22	2	172165-03661	LABEL,DANGER			1					
23	2	172183-03250	LABEL,FUEL			1					
24	2	172147-03210	LABEL,2 SPEED			1					
25	2	172169-03180	LABEL			1					
26	2	172964-03370	LABEL			1					
27	2	172164-03510	LABEL,LOADING			1					
28	2	172519-04290	LABEL,WARNING			1					
29	2	172519-04300	LABEL			1					
30	2	172164-03540	LABEL			1					
31	2	172164-03520	LABEL,DANGER			1					
32	2	172964-03390	LABEL,ADJUST			1					
33	1	172511-03250	LABEL, LEVER LOCK			2					5
34	1	172151-03550	LABEL,PATTERN B			1					2
35	1	172964-03481	TAG ASSY, CAUTION			1					
36	1	172173-03250	LABEL			1					
38	1	172165-03141	LABEL,FRONT			1					4
39	1	172165-03240	LABEL			1					1
40	1	172151-03540	LABEL,PATTERN A			1					4
41	1	172168-03301	LABEL, SELECT			1					3
42	1	172165-03231	LABEL, P.T.O.			1					3
43	1	121470-44540	LABEL, SUB-TANK			1					
44	1	172141-03160	LABEL, OPERATION(C)			1					W 6
45	1	172141-03390	LABEL			1					W 6
46	1	172168-03401	LABEL			1					W 6
47	1	172425-03200	LABEL			1					W 2
48	1	172148-03050	LABEL			1					W 7

Remarks
 (1)CRAWLER, RUBBER SPEC.
 (2)MULTI CHANGE SPEC.
 (3)P.T.O. SPEC.
 (4)CANOPY EXCLUSIVE.
 (5)FRONT LEVER EXCLUSIVE.
 (6)OPTIONAL:CANOPY EXCLUSIVE.
 (7)OPTIONAL.

Fig.3. LABEL(CANOPY:FRONT LEVER)(JP)

(A)=B37-2B C F
 (B)=B37-2B C S,E
 (C)=B37-2B P F

(D)=B37-2B P S,E
 (E)=B37-2B C A S
 (F)=B37-2B P A S

Fig. 3 銘板(キャビ:フロントレバ) (JP)
 LABEL(CANOPY:FRONT LEVER) (JP)

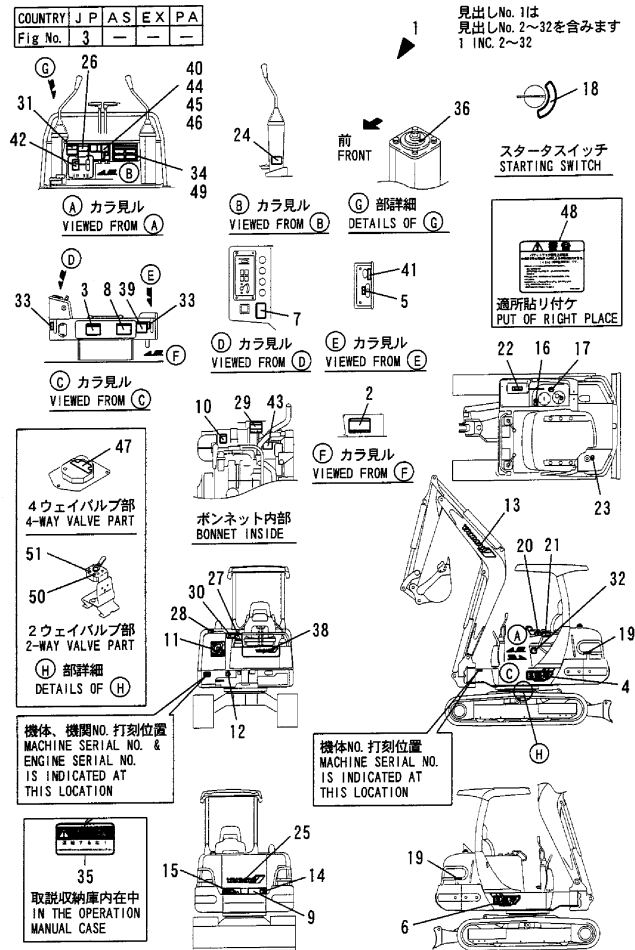

B37-2B (JP)

No.	Lev.	Parts No.	Description	Q'ty						I	R	
				(A)	(B)	(C)	(D)	(E)	(F)			
49	1	172173-03550	(C=M/#60501) LABEL (2-WAY (C=M/#60501)			1					W	2
50	1	172173-03560	LABEL (YANMAR (C=M/#60501)			1					W	2
51	1	172173-03570	LABEL (KOMATSU (C=M/#60501)			1					W	2

- Remarks
 (1)CRAWLER, RUBBER SPEC.
 (2)MULTI CHANGE SPEC.
 (3)P.T.O. SPEC.
 (4)CANOPY EXCLUSIVE.
 (5)FRONT LEVER EXCLUSIVE.
 (6)OPTIONAL:CANOPY EXCLUSIVE.
 (7)OPTIONAL.

Fig.4. LABEL(CANOPY:SIDE LEVER)(JP)

(A)=B37-2B C F
(B)=B37-2B C S,E
(C)=B37-2B P F

(D)=B37-2B P S,E
(E)=B37-2B C A S
(F)=B37-2B P A S

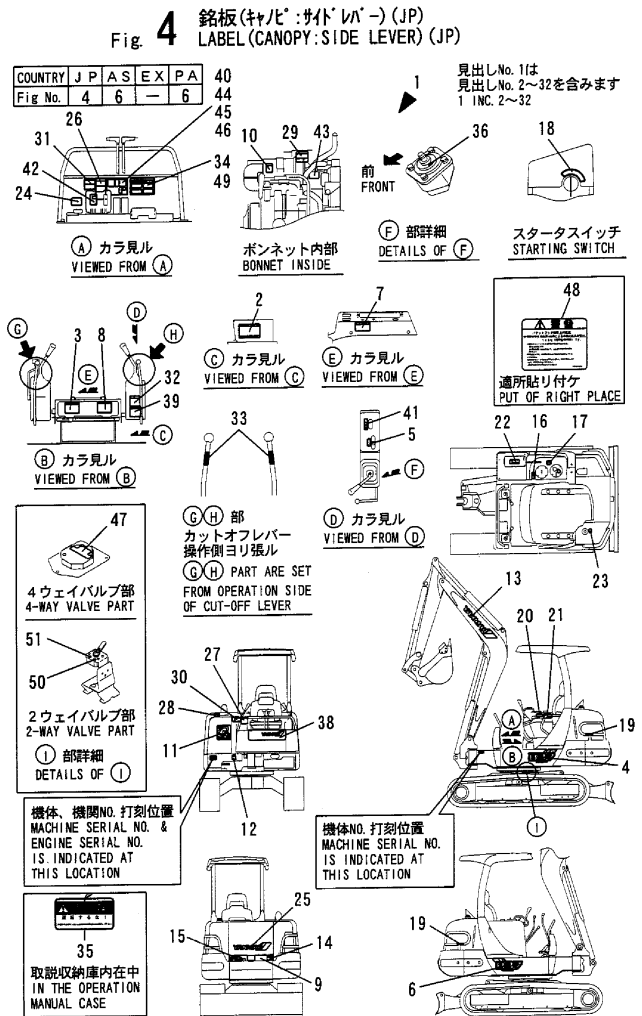

B37-2B (JP)

No.	Lev.	Parts No.	Description	Q'ty						I	R	
				(A)	(B)	(C)	(D)	(E)	(F)			
49	1	172173-03550	LABEL (2-WAY)				1				W	2
50	1	172173-03560	LABEL (YANMAR)				1				W	2
51	1	172173-03570	LABEL (KOMATSU)				1				W	2

- Remarks
- (1)CRAWLER, RUBBER SPEC.
 - (2)MULTI CHANGE SPEC.
 - (3)P.T.O. SPEC.
 - (4)CANOPY EXCLUSIVE.
 - (5)SIDE LEVER EXCLUSIVE.
 - (6)OPTIONAL:CANOPY EXCLUSIVE.
 - (7)OPTIONAL.

Fig.5. LABEL(CABIN)(AS,EX,PA)

(A)=B37-2B C F
 (B)=B37-2B C S E
 (C)=B37-2B P F
 (D)=B37-2B P S E
 (E)=B37-2B C A S
 (F)=B37-2B P A S

Fig. 5 銘板(キャビン) (AS, EX, PA)
 LABEL (CABIN) (AS, EX, PA)

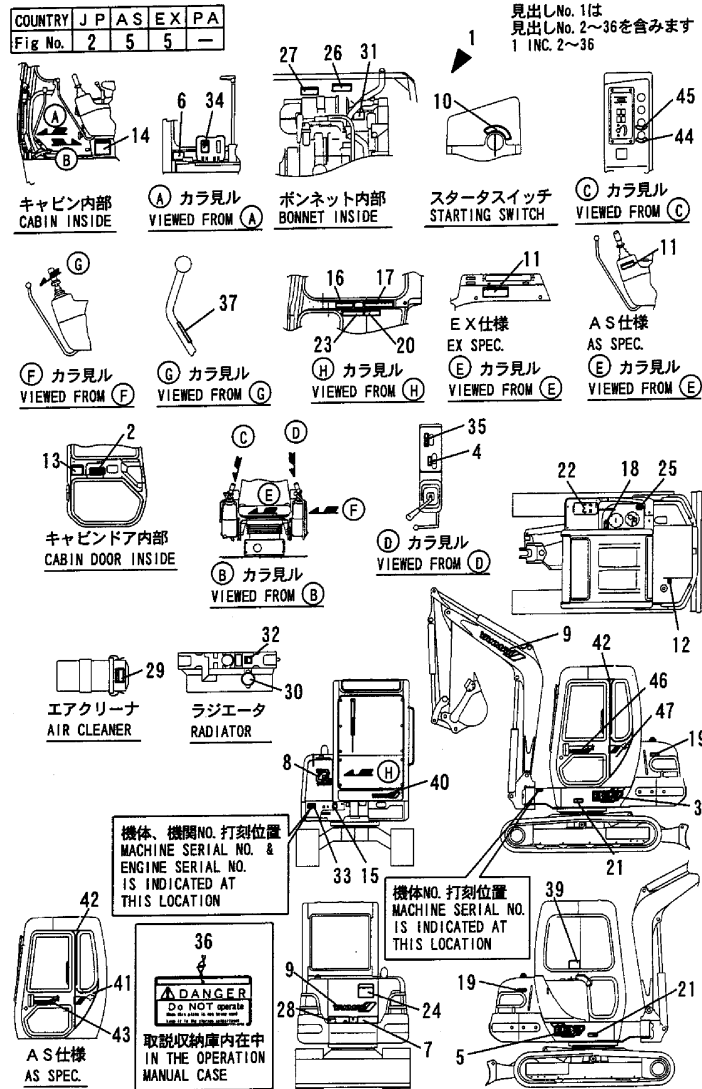

B37-2B (JP)

No.	Lev.	Parts No.	Description	Q'ty						I	R
				(A)	(B)	(C)	(D)	(E)	(F)		
1	1	772436-03110	LABEL SET(B37-2BAS,E	1				1			
2	2	172436-03110	LABEL,SPEC. E		1				1		
3	2	172170-03151	LABEL		1				1		
4	2	172519-03150	LABEL, ACCEL		1				1		
5	2	172170-03161	LABEL		1				1		
6	2	172147-03210	LABEL,2 SPEED		1				1		
7	2	172168-03211	LABEL		1				1		
8	2	172439-03220	MARK,NO1		1				1		
9	2	172165-03261	LABEL, BOOM		2				2		
10	2	172141-03360	LABEL, START SWITCH		1				1		
11	2	172141-03440	LABEL		1				1		
12	2	172183-03450	LABEL,FUEL		1				1		
13	2	172165-03500	LABEL,GREASE FEED		1				1		
14	2	172170-03510	LABEL		1				1		
15	2	172171-03510	LABEL, GREASE		1				1		
16	2	172171-03700	LABEL		1				1		
17	2	172171-03710	LABEL		1				1		
18	2	172171-03720	LABEL		1				1		
19	2	172171-03730	LABEL		2				2		
20	2	172171-03740	LABEL		1				1		
21	2	172171-03750	LABEL		2				2		
22	2	172171-03760	LABEL		1				1		
23	2	172171-03770	LABEL		1				1		
24	2	172171-03780	LABEL		1				1		
25	2	172155-03790	LABEL,RE-FUELING		1				1		
26	2	172171-03790	LABEL, RADIATOR		1				1		
27	2	172171-03800	LABEL		1				1		
28	2	172171-03810	LABEL		1				1		
29	2	172125-03950	LABEL, AIR CLEANER		1				1		
30	2	121120-44800	LABEL, RADIATOR		1				1		
31	2	124764-44810	LABEL, SUB TANK		1				1		
32	2	124764-44920	LABEL, ANTI-FREEZING		1				1		
33	2	22857-300050	SCREW, 3X 5		4				4		
34	2	172165-03231	LABEL, P.T.O.		1				1		
35	2	172168-03301	LABEL, SELECT		1				1		
36	2	172171-03400	TAG ASSY, CAUTION		1				1		
37	1	172183-03280	LABEL, LOCK		1				1		
39	1	172165-03460	LABEL, PATERN A		1				1		
40	1	172428-03150	LABEL		1				1		
41	1	172165-03301	LABEL,CAB						1		
42	1	172165-03311	LABEL		1				1		
43	1	172165-03321	LABEL						1		
44	1	172162-03180	LABEL,HEATER SWITCH		1				1		
45	1	172162-03190	LABEL,WIPER SWITCH		1				1		
46	1	172428-03160	LABEL		1				1		
47	1	172428-03170	LABEL,CAB		1				1		

Remarks
 THIS FIGURE IS NEWLY ADDED.

Fig.6. LABEL(CANOPY)(AS,EX,PA)

(A)=B37-2B C F
(B)=B37-2B C S E
(C)=B37-2B P F

(D)=B37-2B P S E
(E)=B37-2B C A S
(F)=B37-2B P A S

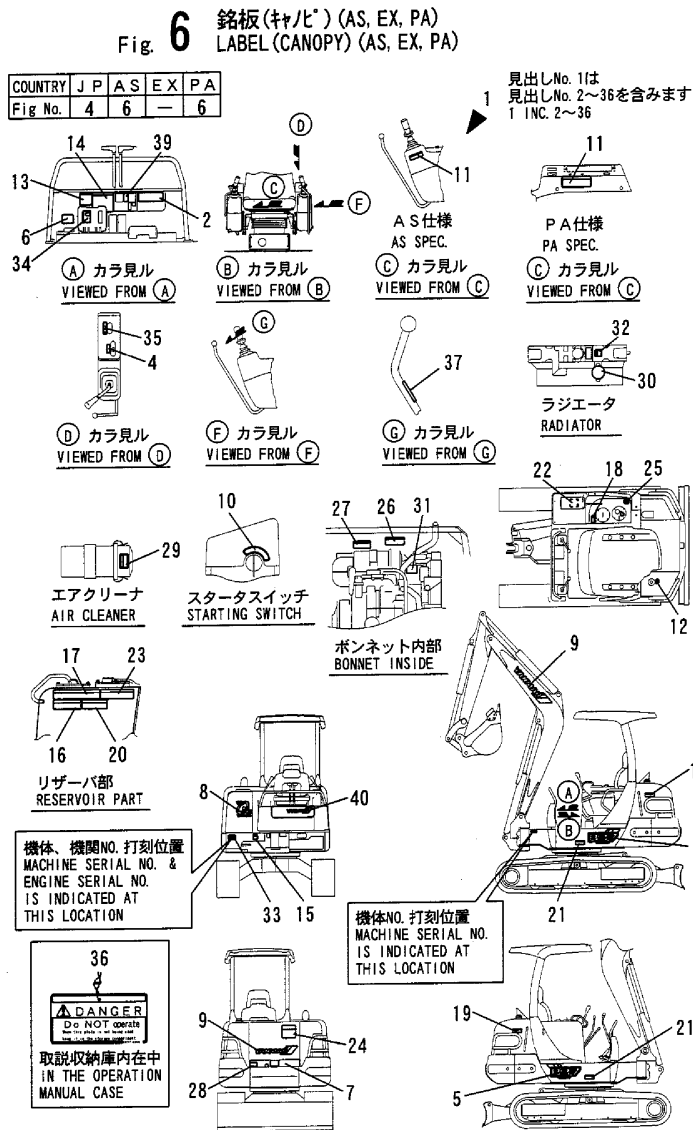

No.	Lev.	Parts No.	Description	Q'ty						I	R
				(A)	(B)	(C)	(D)	(E)	(F)		
1	1	772436-03110	LABEL SET(B37-2BAS,E				1			1	
2	2	172436-03110	LABEL,SPEC. E				1			1	
3	2	172170-03151	LABEL				1			1	
4	2	172519-03150	LABEL, ACCEL				1			1	
5	2	172170-03161	LABEL				1			1	
6	2	172147-03210	LABEL,2 SPEED				1			1	
7	2	172168-03211	LABEL				1			1	
8	2	172439-03220	MARK,NO1				1			1	
9	2	172165-03261	LABEL, BOOM				2			2	
10	2	172141-03360	LABEL, START SWITCH				1			1	
11	2	172141-03440	LABEL				1			1	
12	2	172183-03450	LABEL,FUEL				1			1	
13	2	172165-03500	LABEL,GREASE FEED				1			1	
14	2	172170-03510	LABEL				1			1	
15	2	172171-03510	LABEL, GREASE				1			1	
16	2	172171-03700	LABEL				1			1	
17	2	172171-03710	LABEL				1			1	
18	2	172171-03720	LABEL				1			1	
19	2	172171-03730	LABEL				2			2	
20	2	172171-03740	LABEL				1			1	
21	2	172171-03750	LABEL				2			2	
22	2	172171-03760	LABEL				1			1	
23	2	172171-03770	LABEL				1			1	
24	2	172171-03780	LABEL				1			1	
25	2	172155-03790	LABEL,RE-FUELING				1			1	
26	2	172171-03790	LABEL, RADIATOR				1			1	
27	2	172171-03800	LABEL				1			1	
28	2	172171-03810	LABEL				1			1	
29	2	172125-03950	LABEL, AIR CLEANER				1			1	
30	2	121120-44800	LABEL, RADIATOR				1			1	
31	2	124764-44810	LABEL, SUB TANK				1			1	
32	2	124764-44920	LABEL, ANTI-FREEZING				1			1	
33	2	22857-300050	SCREW, 3X 5				4			4	
34	2	172165-03231	LABEL, P.T.O.				1			1	
35	2	172168-03301	LABEL, SELECT				1			1	
36	2	172171-03400	TAG ASSY, CAUTION				1			1	
37	1	172183-03280	LABEL, LOCK				2			2	
39	1	172151-03540	LABEL,PATTERN A				1			1	
40	1	172165-03141	LABEL,FRONT				1			1	

B37-2B(JP)

Remarks
THIS FIGURE IS NEWLY ADDED.

Fig.7. SAFETY LABEL(CABIN)(JP)

(A)=B37-2B C F
 (B)=B37-2B C S E
 (C)=B37-2B P F

(D)=B37-2B P S E
 (E)=B37-2B C A S
 (F)=B37-2B P A S

Fig. 7 安全銘板(キャビン)(JP)
 SAFETY LABEL(CABIN)(JP)

COUNTRY	J	P	A	S	E	X	P	A
Fig.No.	7	9	9	9	9	9	9	9

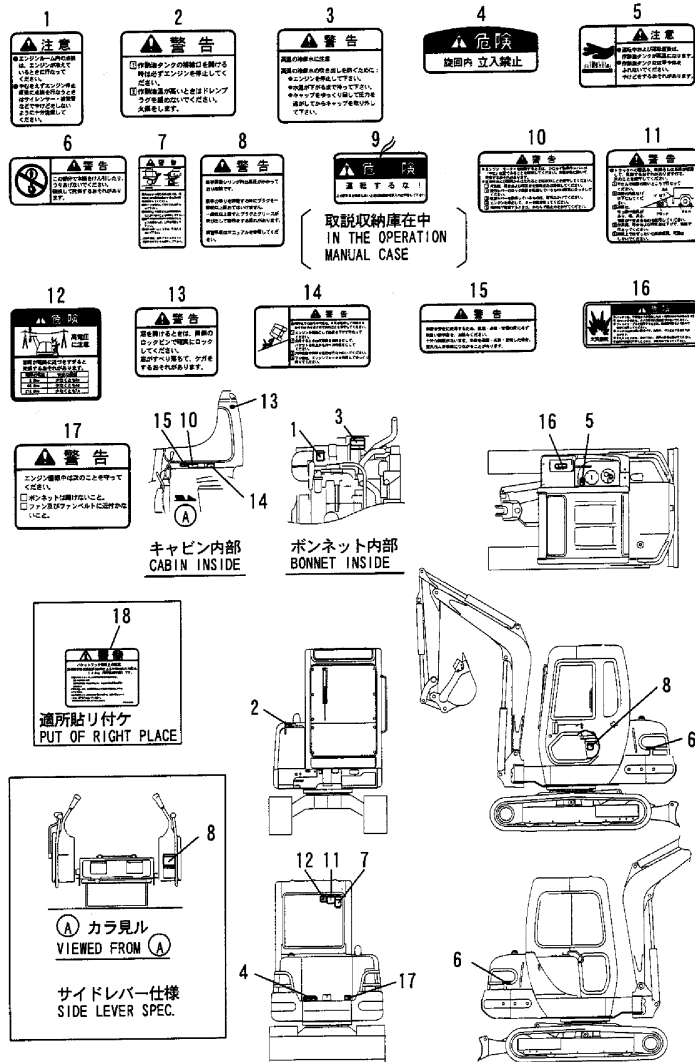

B37-2B (JP)

No.	Lev.	Parts No.	Description	Q'ty						I	R
				(A)	(B)	(C)	(D)	(E)	(F)		
1	1	172141-03202	LABEL,CAUTION	1	1						
2	1	172519-04290	LABEL,WARNING	1	1						
3	1	172519-04300	LABEL	1	1						
4	1	172156-03280	LABEL	1	1						
5	1	172142-03302	LABEL,CAUTION	1	1						
6	1	172141-03372	LABEL	2	2						
7	1	172964-03370	LABEL	1	1						
8	1	172964-03390	LABEL,ADJUST	1	1						
9	1	172964-03481	TAG ASSY, CAUTION	1	1						
10	1	172164-03500	LABEL,START	1	1						
11	1	172164-03510	LABEL,LOADING	1	1						
12	1	172164-03520	LABEL,DANGER	1	1						
13	1	172164-03530	LABEL,WARNING	1	1						
14	1	172164-03540	LABEL	1	1						
15	1	172964-03610	LABEL A	1	1						
16	1	172165-03661	LABEL,DANGER	1	1						
17	1	172519-04180	LABEL,WARNING	1	1						
18	1	172148-03050	LABEL	1	1						W 1

(A)=M/#60501 (B)=M/#60501

Remarks
 (1)OPTIONAL.

Fig.8. SAFETY LABEL(CANOPY)(JP)

(A)=B37-2B C F
 (B)=B37-2B C S,E
 (C)=B37-2B P F

(D)=B37-2B P S,E
 (E)=B37-2B C A S
 (F)=B37-2B P A S

Fig. 8 安全銘板(キャブ) (JP)
 SAFETY LABEL(CANOPY) (JP)

COUNTRY	J	P	A	S	E	X	P	A
Fig.No.	8	10	-	10				

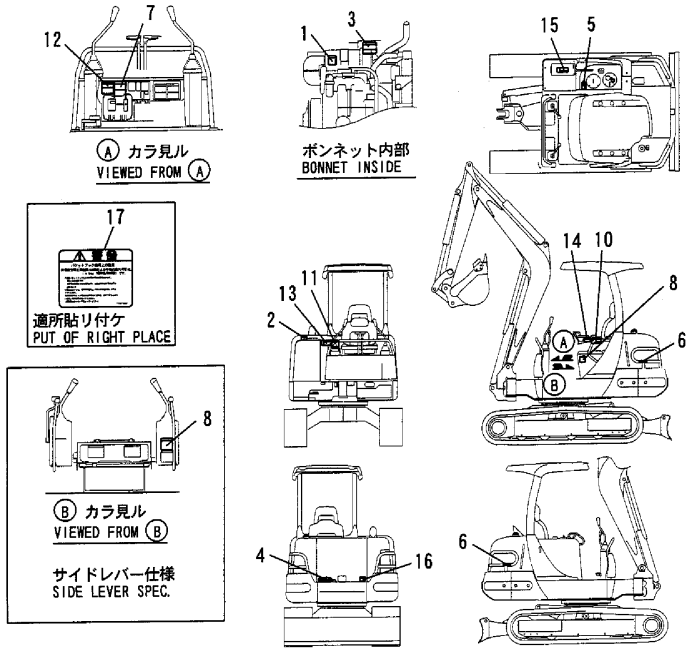
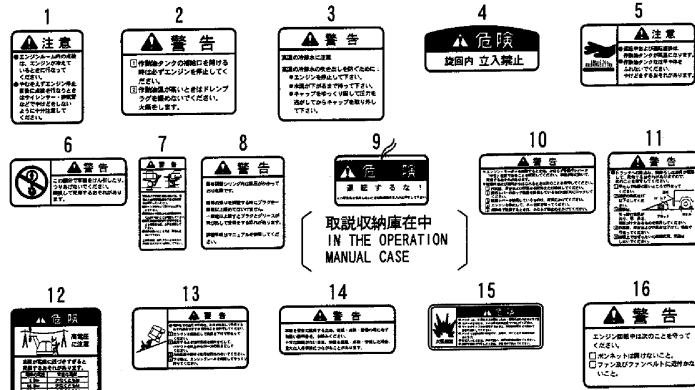

B37-2B (JP)

No.	Lev.	Parts No.	Description	Qty						I	R	
				(A)	(B)	(C)	(D)	(E)	(F)			
1	1	172141-03202	LABEL,CAUTION			1	1					
2	1	172519-04290	LABEL,WARNING			1	1					
3	1	172519-04300	LABEL			1	1					
4	1	172156-03280	LABEL			1	1					
5	1	172142-03302	LABEL,CAUTION			1	1					
6	1	172141-03372	LABEL			2	2					
7	1	172964-03370	LABEL			1	1					
8	1	172964-03390	LABEL,ADJUST			1	1					
9	1	172964-03481	TAG ASSY, CAUTION			1	1					
10	1	172164-03500	LABEL,START			1	1					
11	1	172164-03510	LABEL,LOADING			1	1					
12	1	172164-03520	LABEL,DANGER			1	1					
13	1	172164-03540	LABEL			1	1					
14	1	172964-03610	LABEL A			1	1					
15	1	172165-03661	LABEL,DANGER			1	1					
16	1	172519-04180	LABEL,WARNING			1	1					
17	1	172148-03050	LABEL			1	1					W 1

(C=M/#60501) (D=M/#60501)

Remarks
 (1)OPTIONAL.

Fig.9. SAFETY LABEL(CABIN)(AS,EX,PA)

(A)=B37-2B C F (D)=B37-2B P S,E
 (B)=B37-2B C S,E (E)=B37-2B C A S
 (C)=B37-2B P F (F)=B37-2B P A S

Fig. 9 安全銘板(キャビン) (AS, EX, PA)
 SAFETY LABEL (CABIN) (AS, EX, PA)

COUNTRY	J	P	A	S	E	X	P	A
Fig No.	7	9	9	9	9	9	9	9

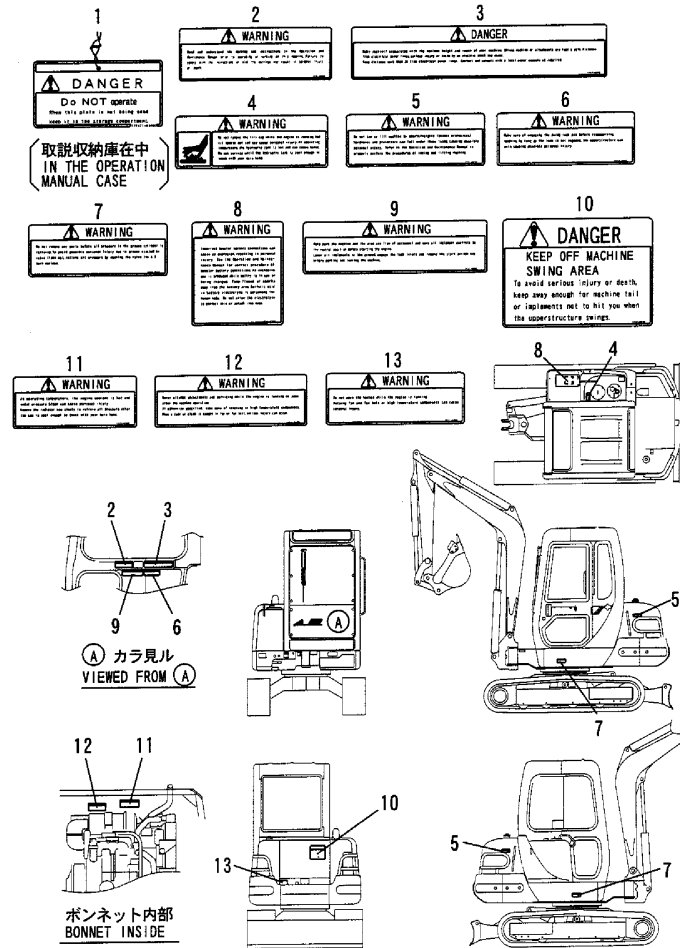

No.	Lev.	Parts No.	Description	Q'ty						I	R
				(A)	(B)	(C)	(D)	(E)	(F)		
1	1	172171-03400	TAG ASSY, CAUTION		1				1		
2	1	172171-03700	LABEL		1				1		
3	1	172171-03710	LABEL		1				1		
4	1	172171-03720	LABEL		1				1		
5	1	172171-03730	LABEL		2				2		
6	1	172171-03740	LABEL		1				1		
7	1	172171-03750	LABEL		2				2		
8	1	172171-03760	LABEL		1				1		
9	1	172171-03770	LABEL		1				1		
10	1	172171-03780	LABEL		1				1		
11	1	172171-03790	LABEL, RADIATOR		1				1		
12	1	172171-03800	LABEL		1				1		
13	1	172171-03810	LABEL		1				1		

B37-2B (JP)

Remarks
 THIS FIGURE IS NEWLY ADDED.

Fig.10. SAFETY LABEL(CANOPY)(AS,EX,PA)

(A)=B37-2B C F
 (B)=B37-2B C S,E
 (C)=B37-2B P F

(D)=B37-2B P S,E
 (E)=B37-2B C A S
 (F)=B37-2B P A S

Fig. 10 安全銘板(キャビ) (AS, EX, PA)
 SAFETY LABEL(CANOPY) (AS, EX, PA)

COUNTRY	J	P	A	S	E	X	P	A
Fig No.	8	10	-	10				

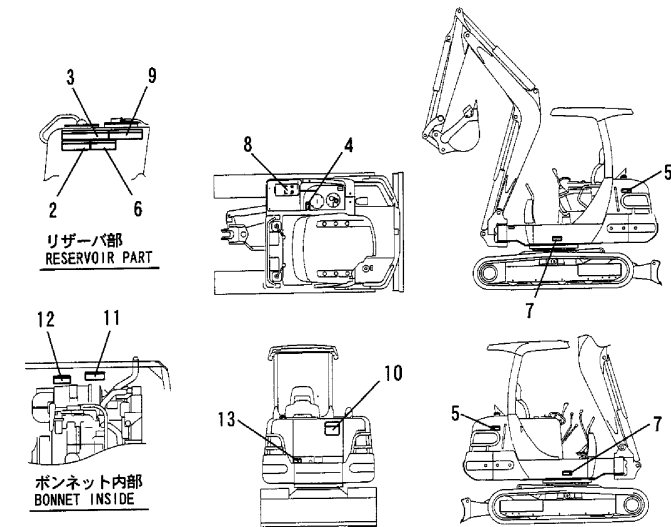
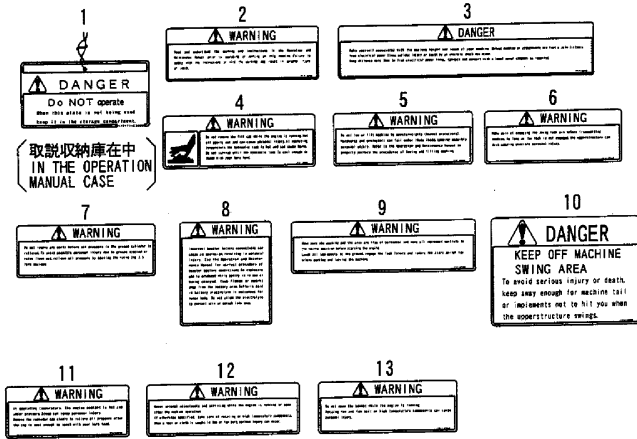

B37-2B(JP)

No.	Lev.	Parts No.	Description	Qty						I	R	
				(A)	(B)	(C)	(D)	(E)	(F)			
1	1	172171-03400	TAG ASSY, CAUTION				1				1	
2	1	172171-03700	LABEL				1				1	
3	1	172171-03710	LABEL				1				1	
4	1	172171-03720	LABEL				1				1	
5	1	172171-03730	LABEL				2				2	
6	1	172171-03740	LABEL				1				1	
7	1	172171-03750	LABEL				2				2	
8	1	172171-03760	LABEL				1				1	
9	1	172171-03770	LABEL				1				1	
10	1	172171-03780	LABEL				1				1	
11	1	172171-03790	LABEL, RADIATOR				1				1	
12	1	172171-03800	LABEL				1				1	
13	1	172171-03810	LABEL				1				1	

Remarks
 THIS FIGURE IS NEWLY ADDED.

Fig.11. TOOL

Fig. 11 工具
TOOL

COUNTRY	J	P	A	S	E	X	P	A
Fig No.	11	-	11	11				

見出しNo. 1は
見出しNo. 2から17を含みます
1 INC. 2~17

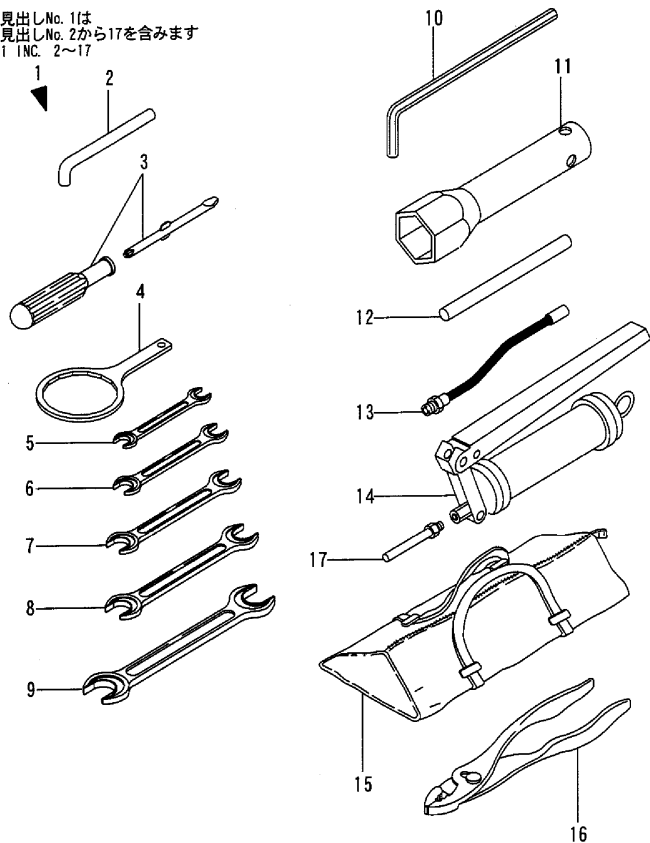

(A)=B37-2B C F
(B)=B37-2B C S,E
(C)=B37-2B P F

(D)=B37-2B P S,E
(E)=B37-2B C A S
(F)=B37-2B P A S

No.	Lev.	Parts No.	Description	Qty						I	R
				(A)	(B)	(C)	(D)	(E)	(F)		
1	1	772164-05100	TOOL ASSY	1	1	1	1				M
1-1	1	772175-05100	TOOL ASSY	1	1	1	1				
2	2	172614-38300	PIN, LOCK	4	4	4	4				
3	2	104200-92350	DRIVER, SCREW	1	1	1	1				
4	2	119640-92750	WRENCH, FILTER 80	1	1	1	1				
5	2	28110-080100	SPANNER, 8X10	1	1	1	1				
6	2	28110-120140	SPANNER, 12X14	2	2	2	2				
7	2	28110-170190	SPANNER, 17X19	1	1	1	1				
8	2	28110-220240	SPANNER, 22X24	1	1	1	1				
9	2	28110-270300	SPANNER, 27X30	1	1	1	1				
10	2	28150-080000	WRENCH, BAR 8	1	1	1	1				
11	2	28227-271400	BOX WRENCH 27X140	1	1	1	1				
12	2	28230-120250	HANDLE, TURN 12X250	1	1	1	1				
13	2	933110-09701	HOSE, GREASE	1	1	1	1				
14	2	933110-09801	GUN, GREASE	1	1	1	1				
15	2	933110-90000	BAG, TOOL	1	1	1	1				
16	2	933171-00470	PLIER 200	1	1	1	1				
17	2	172122-05101	NOZZLE	1	1	1	1				

B37-2B(JP)

Remarks
(M)MISPRINT.

Fig.12. MUFLER

Fig. 12 マフラー
MUFLER

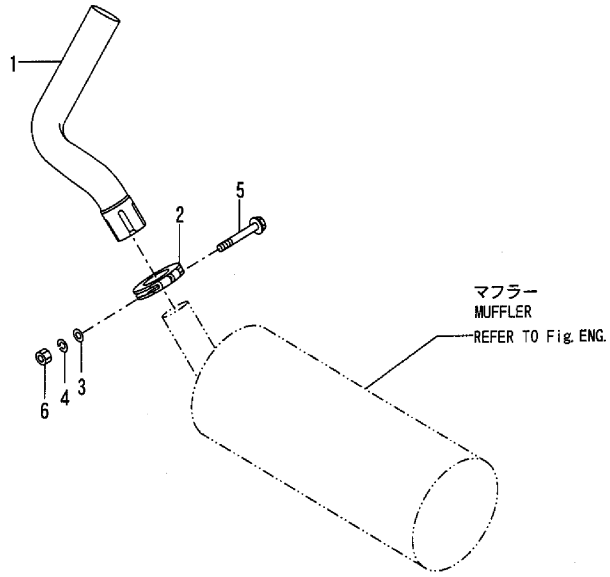

(A)=B37-2B C F
(B)=B37-2B C S,E
(C)=B37-2B P F

(D)=B37-2B P S,E
(E)=B37-2B C A S
(F)=B37-2B P A S

No.	Lev.	Parts No.	Description	Qty						I	R
				(A)	(B)	(C)	(D)	(E)	(F)		
1	1	172170-11300	PIPE, EXTENSION	1	1	1	1	1	1		
2	1	172168-11310	CLAMP	1	1	1	1	1	1		
3	1	22117-080000	WASHER, 8	1	1	1	1	1	1		
4	1	22217-080000	WASHER, SPRING 8	1	1	1	1	1	1		
5	1	26106-080552	BOLT, M8X 55 PLATED	1	1	1	1	1	1		
6	1	26706-080002	NUT, M8	1	1	1	1	1	1		

B37-2B (JP)

Fig.14. ACCELERATOR LEVER(STANDARD SPE

(A)=B37-2B C F
 (B)=B37-2B C S,E
 (C)=B37-2B P F

(D)=B37-2B P S,E
 (E)=B37-2B C A S
 (F)=B37-2B P A S

Fig. 14 アクセル(標準仕様)
 ACCELERATOR LEVER(STANDARD SPEC.)

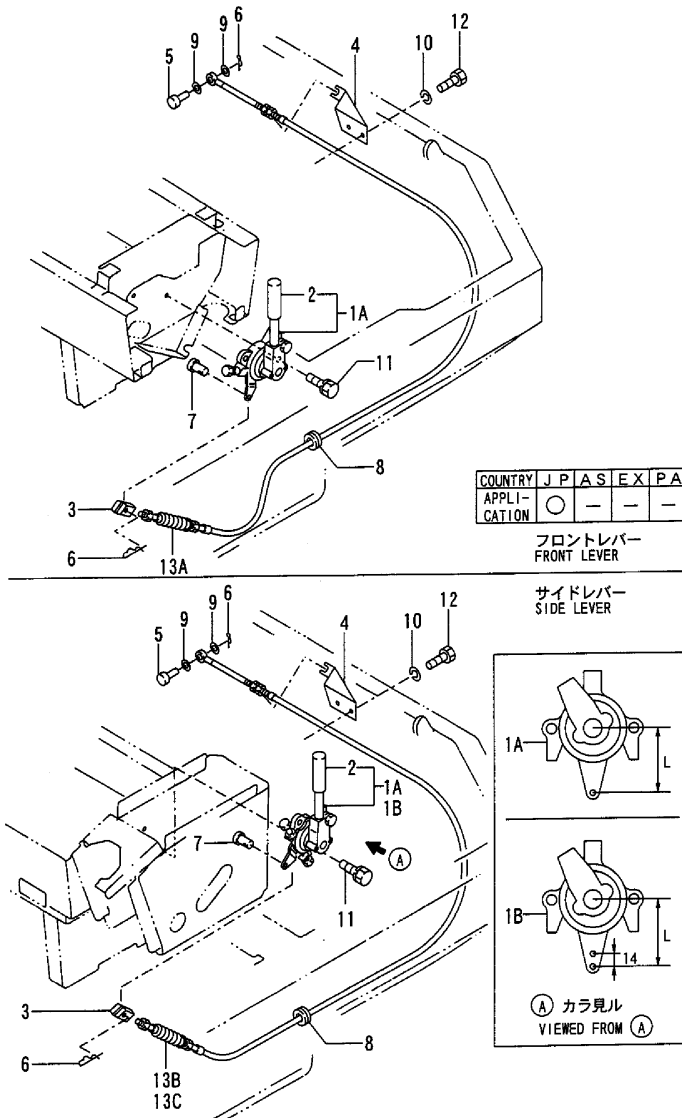

B37-2B(JP)

No.	Lev.	Parts No.	Description	Q'ty						I	R
				(A)	(B)	(C)	(D)	(E)	(F)		
1A	1	172165-12100	LEVER ASSY, ACCEL	1	1	1	1				1
1B	1	172179-12100	LEVER ASSY, ACCEL					1	1		1
2	2	172165-12140	GRIP	1	1	1	1	1	1		
3	1	172137-12270	JOINT, CABLE	1	1	1	1	1	1		
4	1	172141-12280	CLAMP, WIRE	1	1	1	1	1	1		
5	1	172113-12521	PIN, CABLE	1	1	1	1	1	1		
6	1	1C6281-52310	PIN, SNAP 6	2	2	2	2	2	2		
7	1	1A1040-56900	PIN, 6X17	1	1	1	1	1	1		
8	1	1A1380-58050	GROMMET, 16X20X4.5	1	1	1	1	1	1		
9	1	22137-060000	WASHER, 6	2	2	2	2	2	2		
10	1	22217-080000	WASHER, SPRING 8	2	2	2	2	2	2		
11	1	26013-100302	BOLT, M10X 30	2	2	2	2	2	2		
12	1	26116-080162	BOLT, M8X 16 PLATED	2	2	2	2	2	2		
13A	1	172170-12100	CABLE, ACCELERATOR	1		1					
13B	1	172170-12110	CABLE, ACCELERATOR		1		1				
13C	1	172170-12130	CABLE, ACCELERATOR						1	1	

Remarks

(1)L=REF.NO.1A 70MM,REF.NO.1B 72MM.

N:Old $\xrightarrow{\text{Yes}}$ New, Q:Old $\xrightarrow{\text{No}}$ New, R:Old $\xrightarrow{\text{Yes}}$ New, S:Old $\xrightarrow{\text{No}}$ New, W:Add, Z:Discontinued, F:Interchangeable by set, K:Q'ty Change

Fig.15. ACCELERATOR LEVER(ONE-TOUCH DE

(A)=B37-2B C F
(B)=B37-2B C S E
(C)=B37-2B P F

(D)=B37-2B P S E
(E)=B37-2B C A S
(F)=B37-2B P A S

Fig. 15 アクセル(ワンタッチ)仕様
ACCELERATOR LEVER(ONE TOUCH DECEL SPEC.)

COUNTRY	J	P	A	S	E	X	P	A
Fig. No.	15	-	-	-	-	-	-	-

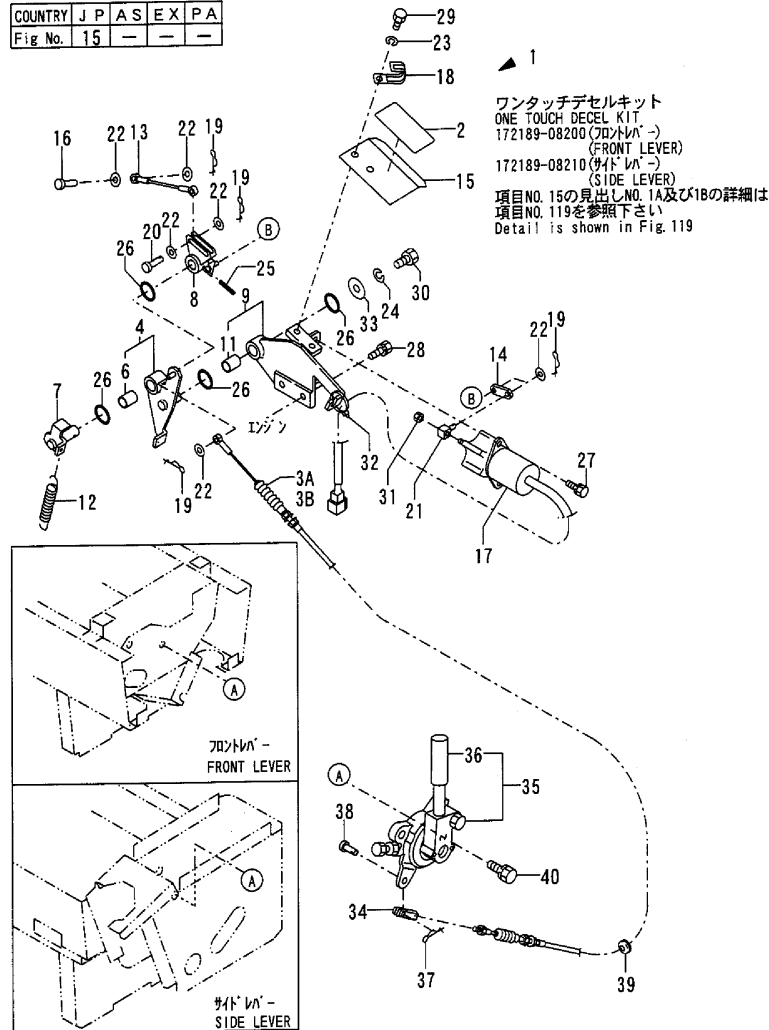

No.	Lev.	Parts No.	Description	Qty						I	R
				(A)	(B)	(C)	(D)	(E)	(F)		
1A	1	172190-08200	DECELERATE KIT	1							M
1A-1	1	172189-08200	DECELERATE KIT	1							
1B	1	172190-08210	DECELERATE KIT		1		1				M
1B-1	1	172189-08210	DECELERATE KIT		1		1				
2	2	172190-03200	LABEL	1	1	1	1				
3A	2	172190-12120	CABLE, ACCELERATOR	1		1					
3B	2	172190-12130	CABLE, ACCELERATOR		1		1				
4	2	172164-12160	LINK B CMP	1	1	1	1				
6	3	24550-014200	BUSH, 14X20	1	1	1	1				
7	2	172164-12200	SHAFT ASSY	1	1	1	1				
8	2	172175-12230	LINK A	1	1	1	1				
9	2	172190-12260	BASE CMP	1	1	1	1				
11	3	24550-014200	BUSH, 14X20	1	1	1	1				
12	2	172175-12350	SPRING, RETURN	1	1	1	1				
13	2	172164-12230	CABLE, ACCELERATOR	1	1	1	1				
14	2	172175-12370	PLATE	1	1	1	1				
15	2	172190-12380	COVER	1	1	1	1				
16	2	172113-12521	PIN, CABLE	1	1	1	1				
17	2	172162-17180	SOLENOID	1	1	1	1				
18	2	194440-51620	CLAMP	1	1	1	1				
19	2	1C6281-52310	PIN, SNAP 6	6	6	6	6				
20	2	1A3809-56915	PIN, 6X20	1	1	1	1				
21	2	119620-66820	JOINT	1	1	1	1				
22	2	22137-060000	WASHER, 6	7	7	7	7				
23	2	22217-080000	WASHER, SPRING 8	2	2	2	2				
24	2	22217-100000	WASHER, SPRING 10	1	1	1	1				
25	2	22351-040025	PIN, SPRING 4.0X25	1	1	1	1				
26	2	24311-000210	O-RING, 1AP21.0	4	4	4	4				
27	2	26013-060162	BOLT, M6X 16	2	2	2	2				
28	2	26013-080202	BOLT, M8X 20	2	2	2	2				
29	2	26116-080162	BOLT, M8X 16 PLATED	2	2	2	2				
30	2	26116-100162	BOLT, M10X 16 PLATED	1	1	1	1				
31	2	26716-060002	NUT, M6	1	1	1	1				
32	2	933152-09280	BAND	5	5	5	5				
33	2	933166-17730	WASHER	1	1	1	1				
34	1	172137-12270	JOINT, CABLE	1	1	1	1				
35	1	172165-12100	LEVER ASSY, ACCEL	1	1	1	1				
36	2	172165-12140	GRIP	1	1	1	1				
37	1	1C6281-52310	PIN, SNAP 6	2	2	2	2				
38	1	1A1040-56900	PIN, 6X17	1	1	1	1				
39	1	1A1380-58050	GROMMET, 16X20X4.5	1	1	1	1				
40	1	26013-100302	BOLT, M10X 30	2	2	2	2				

B37-2B (JP)

Remarks
(1)MISPRINT.

Fig.16. ENGINE MOUNT

Fig. 16 エンジンマウント
ENGINE MOUNT

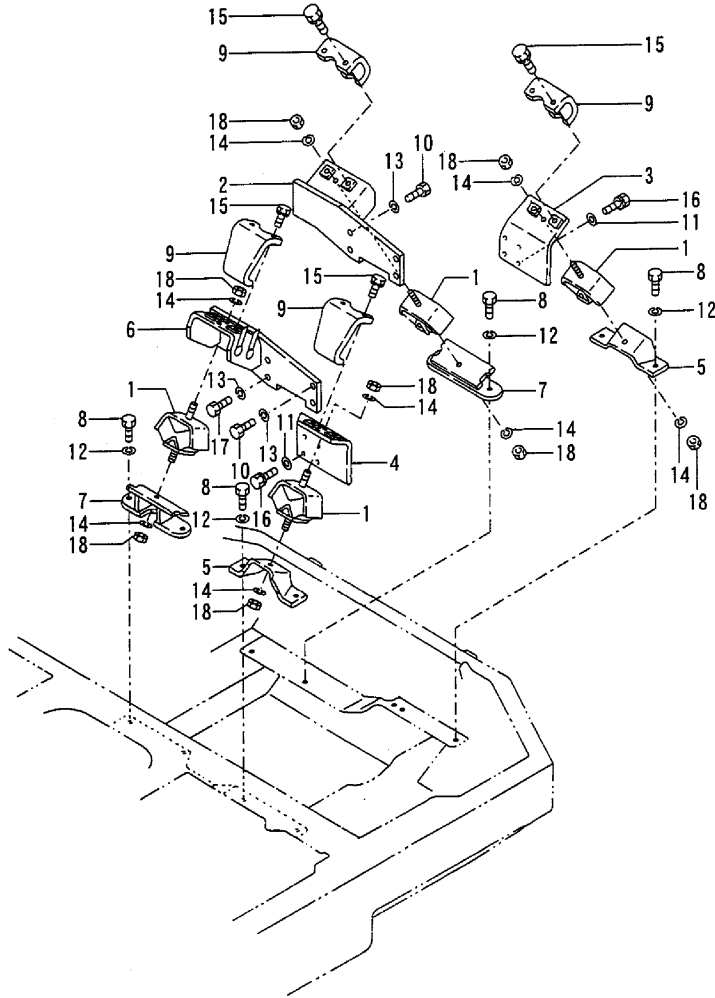

(A)=B37-2B C F
(B)=B37-2B C S,E
(C)=B37-2B P F

(D)=B37-2B P S,E
(E)=B37-2B C A S
(F)=B37-2B P A S

No.	Lev.	Parts No.	Description	Q'ty						I	R
				(A)	(B)	(C)	(D)	(E)	(F)		
1	1	196420-02310	ABSORBER, SHOCK 230	4	4	4	4	4	4		
2	1	172126-13102	BED ASSY, ENGINE	1	1	1	1	1	1		
3	1	172146-13101	BRACKET, ENGINE	1	1	1	1	1	1		
4	1	172146-13111	BRACKET, ENGINE	1	1	1	1	1	1		
5	1	172168-13150	BRACKET, ENGINE	2	2	2	2	2	2		
6	1	172142-13171	BRACKET, ENGINE	1	1	1	1	1	1		
7	1	172168-13181	BRACKET ASSY, ENGINE	2	2	2	2	2	2		
8	1	172162-13200	BOLT	8	8	8	8	8	8		
9	1	172124-13230	STOPPER, ENGINE	4	4	4	4	4	4		
10	1	172131-37170	BOLT M12X 30	7	7	7	7	7	7		
11	1	172137-46040	SEAT, SPRING	8	8	8	8	8	8		
12	1	22217-100000	WASHER, SPRING 10	8	8	8	8	8	8		
13	1	22217-120000	WASHER, SPRING 12	8	8	8	8	8	8		
14	1	22217-120000	WASHER, SPRING 12	8	8	8	8	8	8		
15	1	26013-100252	BOLT, M10X 25	8	8	8	8	8	8		
16	1	26013-120302	BOLT, M12X 30	8	8	8	8	8	8		
17	1	26076-120402	BOLT, 10.912X 40	1	1	1	1	1	1		
18	1	26716-120002	NUT, M12	8	8	8	8	8	8		

B37-2B (JP)

Fig.17. RADIATOR & MOUNT

(A)=B37-2B C F
 (B)=B37-2B C S E
 (C)=B37-2B P F

(D)=B37-2B P S E
 (E)=B37-2B C A S
 (F)=B37-2B P A S

Fig. 17 ラジエータ & マウント
 RADIATOR & MOUNT

COUNTRY	J	P	A	S	E	X	P	A
Fig No.	17	17	17	17	18			

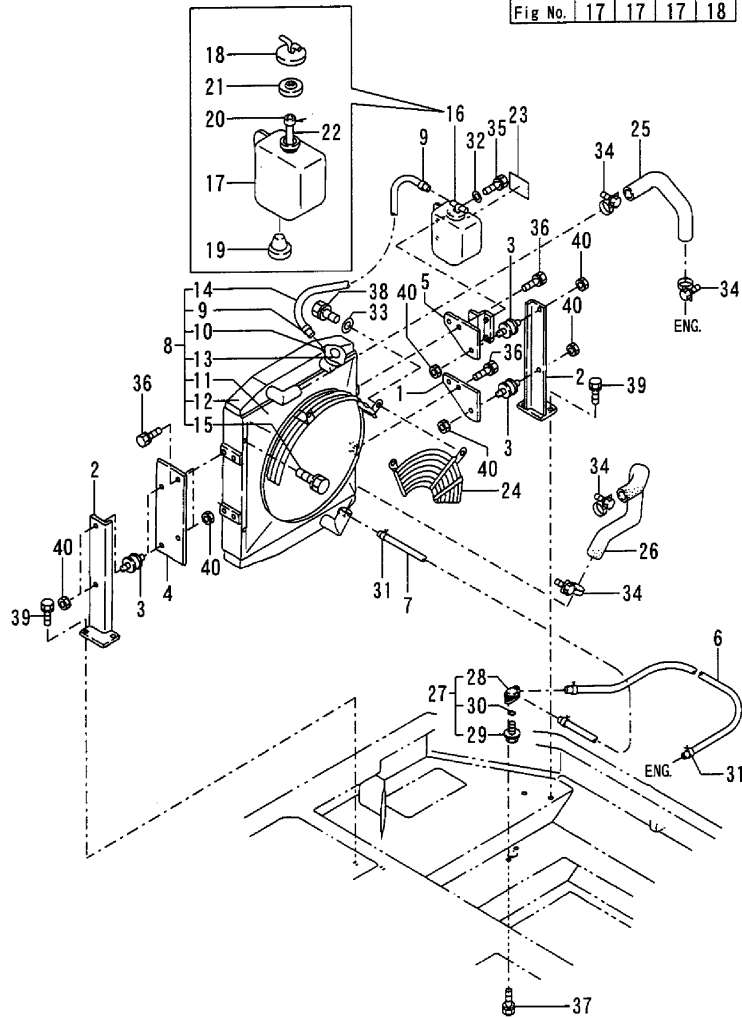

No.	Lev.	Parts No.	Description	Qty						I	R
				(A)	(B)	(C)	(D)	(E)	(F)		
1	1	172122-13300	STAY, RADIATOR	1	1	1	1	1	1		
2	1	172168-13300	MOUNT CMP,RADIATOR	2	2	2	2	2	2		
3	1	172122-13310	MOUNT, PAD	4	4	4	4	4	4		
4	1	172168-13330	STAY, MOUNT	1	1	1	1	1	1		
5	1	172168-13370	BRACKET COMPL.	1	1	1	1	1	1		
6	1	172171-14600	HOSE	1	1	1	1	1	1		
7	1	172734-14620	HOSE, FUEL	1	1	1	1	1	1		
8	1	129030-44502	RADIATOR	1	1	1	1	1	1		
9	2	121250-44590	CLAMP	2	2	2	2	2	2		
10	2	124450-44590	CAP, RADIATOR	1	1	1	1	1	1		
11	2	171064-44610	SHROUD	1	1	1	1	1	1		
12	2	129030-44650	RADIATOR SUB-ASSY	1	1	1	1	1	1		
13	2	124450-44800	LABEL, RADIATOR	1	1	1	1	1	1		
14	2	129030-59530	PIPE, FUEL D12XL200	1	1	1	1	1	1		
15	2	26014-080122	BOLT, M8X 12	4	4	4	4	4	4		
16	1	121468-44510	TANK ASSY	1	1	1	1	1	1		
17	2	121470-44521	BODY, TANK	1	1	1	1	1	1		
18	2	121450-44531	CAP	1	1	1	1	1	1		
19	2	121468-44540	PLUG	1	1	1	1	1	1		
20	2	124450-44560	RETAINER	1	1	1	1	1	1		
21	2	121470-44581	GASKET	1	1	1	1	1	1		
22	2	23065-070130	PIPE, 7X 130	1	1	1	1	1	1		
23	1	121470-44540	LABEL, SUB-TANK	1	1	1	1	1	1		
24	1	119812-44570	NET, WIRE	1	1	1	1	1	1		
25	1	129030-49010	PIPE, WATER	1	1	1	1	1	1		
26	1	119812-49020	PIPE, WATER	1	1	1	1	1	1		
27	1	121450-49110	COCK ASSY, 3-WAY	1	1	1	1	1	1		
28	2	121450-49100	BODY, 3-WAY COCK	1	1	1	1	1	1		
29	2	121250-49121	PLUG, DRAIN	1	1	1	1	1	1		
30	2	24311-000160	O-RING, 1AP16.0	1	1	1	1	1	1		
31	1	124766-59050	CLIP, HOSE 12	4	4	4	4	4	4		
32	1	22137-060000	WASHER, 6	2	2	2	2	2	2		
33	1	22137-080000	WASHER, 8	2	2	2	2	2	2		
34	1	23010-038000	CLAMP, 38	4	4	4	4	4	4		
35	1	26013-060202	BOLT, M6X 20	2	2	2	2	2	2		
36	1	26013-080162	BOLT, M8X 16	6	6	6	6	6	6		
37	1	26013-080162	BOLT, M8X 16	2	2	2	2	2	2		
38	1	26013-080162	BOLT, M8X 16	2	2	2	2	2	2		
39	1	26013-100202	BOLT, M10X 20	4	4	4	4	4	4		
40	1	26051-080002	NUT, M8	8	8	8	8	8	8		

B37-2B(JP)

Fig.18. RADIATOR & MOUNT(PA)

(A)=B37-2B C F
 (B)=B37-2B C S E
 (C)=B37-2B P F
 (D)=B37-2B P S E
 (E)=B37-2B C A S
 (F)=B37-2B P A S

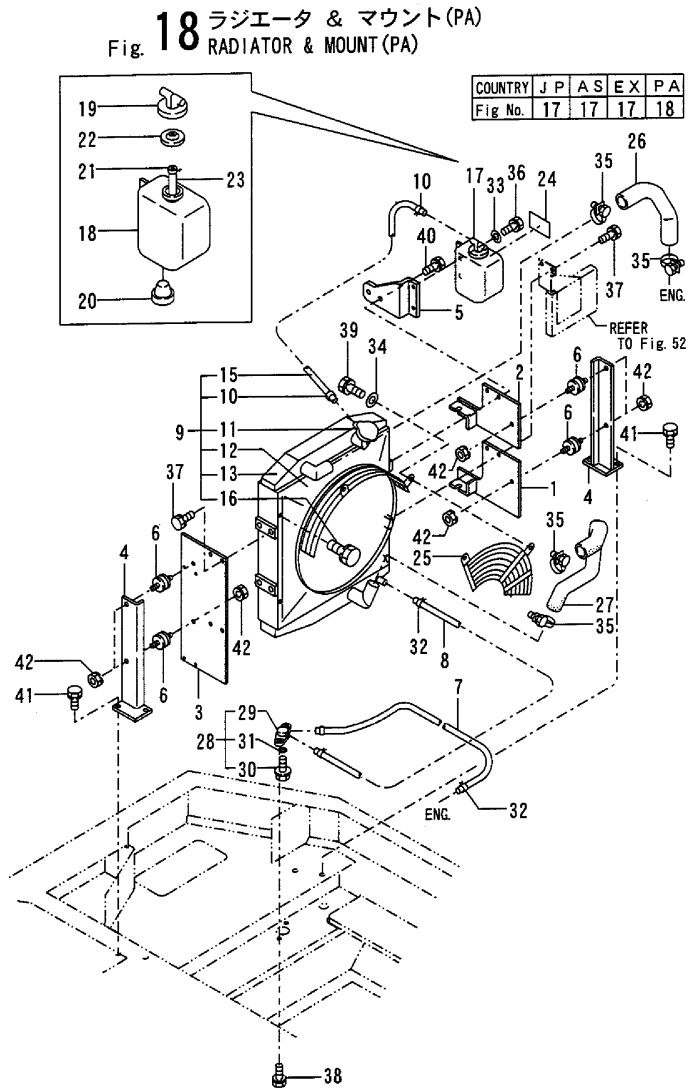

No.	Lev.	Parts No.	Description	Q'ty						I	R
				(A)	(B)	(C)	(D)	(E)	(F)		
1	1	172823-13010	STAY ASSY				1				
2	1	172823-13020	STAY ASSY				1				
3	1	172823-13030	STAY ASSY				1				
4	1	172168-13300	MOUNT CMP,RADIATOR				2				
5	1	172823-13300	BRACKET COMP.				1				
6	1	172122-13310	MOUNT, PAD				4				
7	1	172171-14600	HOSE				1				
8	1	172734-14620	HOSE, FUEL				1				
9	1	129030-44502	RADIATOR				1				
10	2	121250-44590	CLAMP				2				
11	2	124450-44590	CAP, RADIATOR				1				
12	2	171064-44610	SHROUD				1				
13	2	129030-44650	RADIATOR SUB-ASSY				1				
15	2	129030-59530	PIPE, FUEL D12XL200				1				
16	2	26014-080122	BOLT, M8X 12				4				
17	1	121468-44510	TANK ASSY				1				
18	2	121470-44521	BODY, TANK				1				
19	2	121450-44531	CAP				1				
20	2	121468-44540	PLUG				1				
21	2	124450-44560	RETAINER				1				
22	2	121470-44581	GASKET				1				
23	2	23065-070130	PIPE, 7X 130				1				
24	1	121470-44540	LABEL, SUB-TANK				1				
25	1	119812-44570	NET, WIRE				1				
26	1	129030-49010	PIPE, WATER				1				
27	1	119812-49020	PIPE, WATER				1				
28	1	121450-49110	COCK ASSY, 3-WAY				1				
29	2	121450-49100	BODY, 3-WAY COCK				1				
30	2	121250-49121	PLUG, DRAIN				1				
31	2	24311-000160	O-RING, 1AP16.0				1				
32	1	124766-59050	CLIP, HOSE 12				4				
33	1	22137-060000	WASHER, 6				2				
34	1	22137-080000	WASHER, 8				2				
35	1	23010-038000	CLAMP, 38				4				
36	1	26013-060202	BOLT, M6X 20				2				
37	1	26013-080162	BOLT, M8X 16				6				
38	1	26013-080162	BOLT, M8X 16				2				
39	1	26013-080162	BOLT, M8X 16				2				
40	1	26013-080202	BOLT, M8X 20				2				
41	1	26013-100202	BOLT, M10X 20				4				
42	1	26051-080002	NUT, M8				8				

B37-2B(JP)

Remarks
 THIS FIGURE IS NEWLY ADDED.

Fig.19. FUEL TANK & FUEL LINE

(A)=B37-2B C F
 (B)=B37-2B C S E
 (C)=B37-2B P F
 (D)=B37-2B P S E
 (E)=B37-2B C A S
 (F)=B37-2B P A S

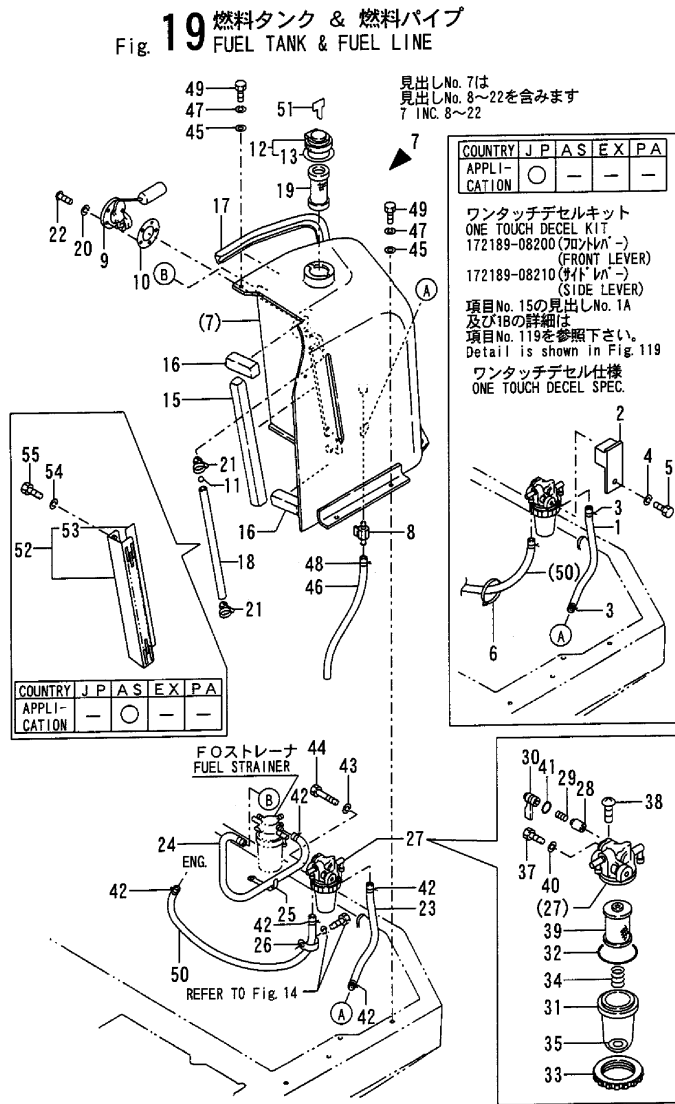

B37-2B (JP)

No.	Lev.	Parts No.	Description	Q'ty						I	R
				(A)	(B)	(C)	(D)	(E)	(F)		
1	2	1E6760-03470	HOSE, RADIATOR C	1	1	1	1			1	
2	2	172190-12390	STAY ASSY	1	1	1	1			1	
3	2	124766-59050	CLIP, HOSE 12	2	2	2	2			1	
4	2	22217-080000	WASHER, SPRING 8	1	1	1	1			1	
5	2	26116-080202	BOLT, M8X 20 PLATED	1	1	1	1			1	
6	2	933152-09280	BAND	1	1	1	1			1	
7A	1	772168-14101-4	TANK ASSY, FUEL	1	1	1	1				
7B	1	772168-14101	TANK ASSY, FUEL					1	1		
8	2	104200-11920	COCK, WATER	1	1	1	1	1	1	1	
9	2	172162-14180	GAUGE, FUEL	1	1	1	1	1	1	1	
10	2	172162-14200	GASKET	1	1	1	1	1	1	1	
11	2	172141-14260	FLOAT	1	1	1	1	1	1	1	
12	2	172122-14301	CAP ASSY, TANK	1	1	1	1	1	1	1	
13	3	172122-14350	GASKET	1	1	1	1	1	1	1	
15	2	172168-14220	SEAL, SPONGE	1	1	1	1	1	1	1	
16	2	172168-14240	SEAL, SPONGE	2	2	2	2	2	2	2	
17	2	172168-14320	RUBBER, SEAL	1	1	1	1	1	1	1	
18	2	172142-14421	HOSE, FUEL GAUGE	1	1	1	1	1	1	1	
19	2	172183-14250	FILTER, FUEL	1	1	1	1	1	1	1	
20	2	22217-050000	WASHER, SPRING 5	5	5	5	5	5	5	5	
21	2	23010-014000	CLAMP, 14	2	2	2	2	2	2	2	
22	2	26557-050122	SCREW, M5X12	5	5	5	5	5	5	5	
23	1	1E6760-03470	HOSE, RADIATOR C	1	1	1	1	1	1	1	
24	1	172171-14600	HOSE	1	1	1	1	1	1	1	
25	1	172126-16540	CLAMP	1	1	1	1	1	1	1	
26	1	194440-51620	CLAMP	1	1	1	1	1	1	1	
27	1	129335-55700	SEPARATOR ASSY, WATER	1	1	1	1	1	1	1	
28	2	104200-55321	VALVE, TAPER	1	1	1	1	1	1	1	
29	2	104200-55330	SPRING, VALVE	1	1	1	1	1	1	1	
30	2	104200-55341	HANDLE	1	1	1	1	1	1	1	
31	2	124064-55510	COVER	1	1	1	1	1	1	1	
32	2	102103-55520	O-RING	1	1	1	1	1	1	1	
33	2	110250-55610	RING, RETAINING	1	1	1	1	1	1	1	
34	2	121257-55720	SPRING	1	1	1	1	1	1	1	
35	2	121257-55731	FLOAT	1	1	1	1	1	1	1	
37	2	101720-55750	PLUG, 6	2	2	2	2	2	2	2	
38	2	104200-55750	SCREW, M4	1	1	1	1	1	1	1	
39	2	171081-55910	SCREEN	1	1	1	1	1	1	1	
40	2	23418-060000	GASKET, 6X1.0	2	2	2	2	2	2	2	
41	2	24311-240100	O-RING, 1AP10A	1	1	1	1	1	1	1	
42	1	124766-59050	CLIP, HOSE 12	6	6	6	6	6	6	6	
43	1	22217-080000	WASHER, SPRING 8	1	1	1	1	1	1	1	
44	1	26116-080652	BOLT, M8X 65 PLATED	1	1	1	1	1	1	1	
45	1	194145-04810	WASHER	6	6	6	6	6	6	6	
46	1	172142-14320	GAUGE, FUEL	1	1	1	1	1	1	1	
47	1	22217-100000	WASHER, SPRING 10	6	6	6	6	6	6	6	
48	1	23080-013000	CLAMP, 13	1	1	1	1	1	1	1	
49	1	26116-100252	BOLT, M10X 25 PLATED	6	6	6	6	6	6	6	
50	1	172137-13430	PIPE, DRAIN	1	1	1	1	1	1	1	
51	1	933110-00301	KEY ASSY	1	1	1	1	1	1	1	
52	1	172168-14270	COVER ASSY							1	

Remarks
 (1)ONE TOUCH DECEL SPEC.
 DETAILS IS REFER TO FIG.119.

Fig.19. FUEL TANK & FUEL LINE

(A)=B37-2B C F (D)=B37-2B P S,E
 (B)=B37-2B C S,E (E)=B37-2B C A S
 (C)=B37-2B P F (F)=B37-2B P A S

Fig. 19 燃料タンク & 燃料パイプ
 FUEL TANK & FUEL LINE

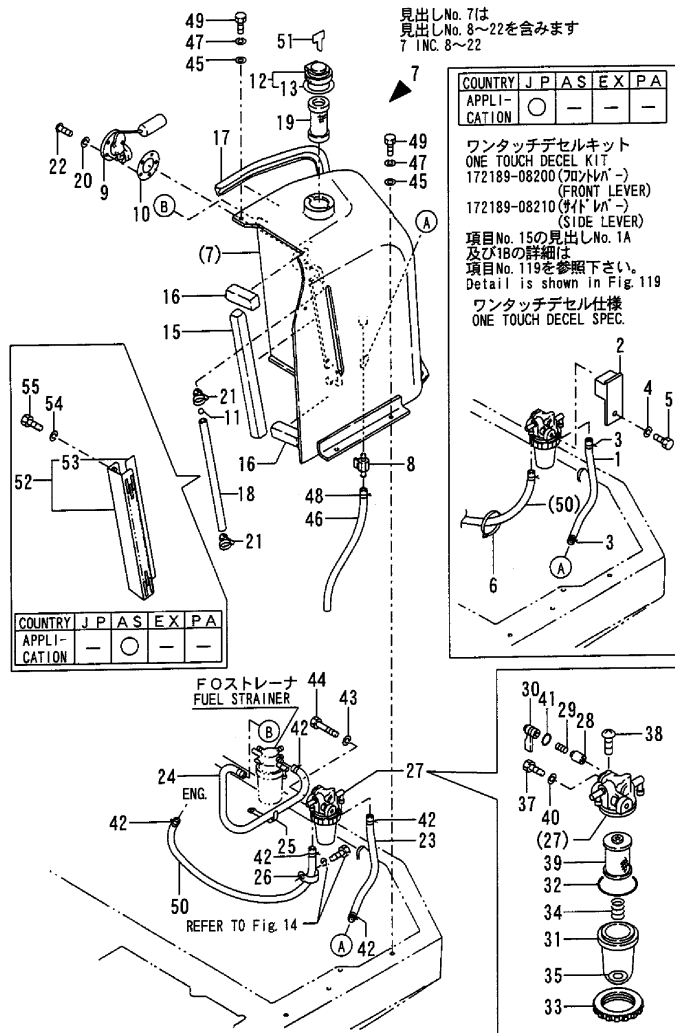

COUNTRY	J	P	A	S	E	X	P	A
APPLI-CATION	○	-	-	-	-	-	-	-

ワンタッチデセルキット
 ONE TOUCH DECEL KIT
 172189-08200 (フロントレバー)
 (FRONT LEVER)
 172189-08210 (サイドレバー)
 (SIDE LEVER)
 項目No. 15の見出しNo. 1A
 及び1Bの詳細は
 項目No. 119を参照下さい。
 Detail is shown in Fig. 119
 ワンタッチデセル仕様
 ONE TOUCH DECEL SPEC.

COUNTRY	J	P	A	S	E	X	P	A
APPLI-CATION	-	○	-	-	-	-	-	-

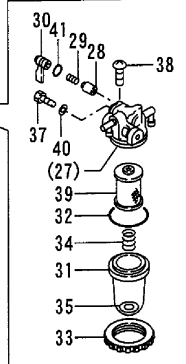

No.	Lev.	Parts No.	Description	Q'ty						I	R	
				(A)	(B)	(C)	(D)	(E)	(F)			
53	2	172168-14230							1	1		
54	1	22217-080000	WASHER, SPRING 8						2	2		
55	1	26116-080162	BOLT, M8X 16 PLATED						2	2		

B37-2B (JP)

Remarks
 (1)ONE TOUCH DECEL SPEC.
 DETAILS IS REFER TO FIG.119.

Fig.20. BATTERY

Fig. 20 バッテリー
BATTERY

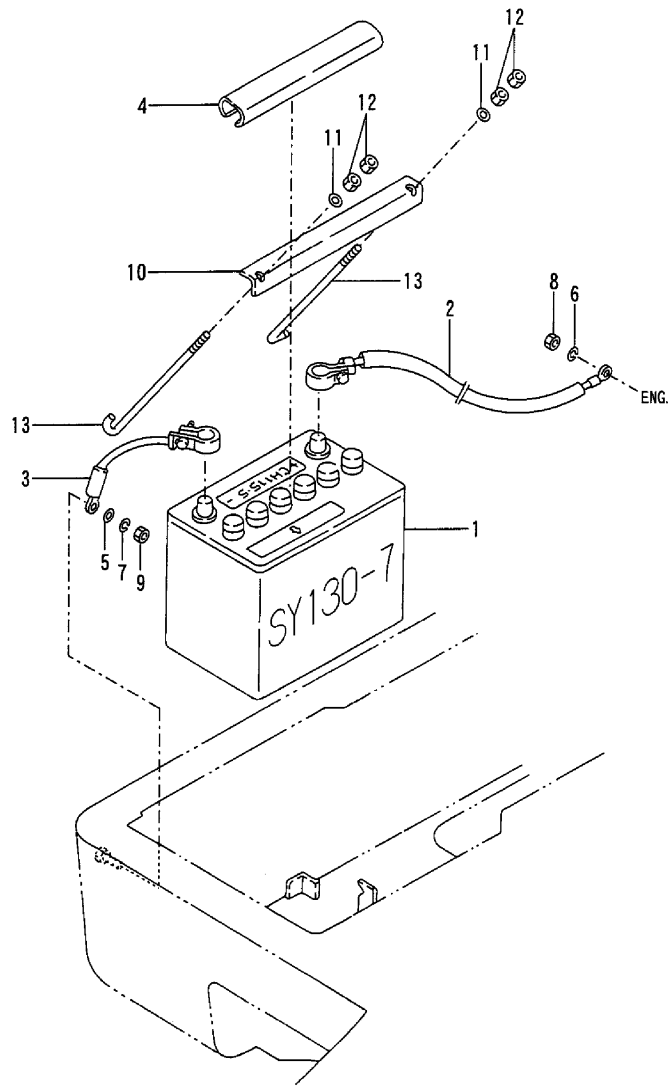

(A)=B37-2B C F
(B)=B37-2B C S,E
(C)=B37-2B P F

(D)=B37-2B P S,E
(E)=B37-2B C A S
(F)=B37-2B P A S

No.	Lev.	Parts No.	Description	Q'ty						I	R
				(A)	(B)	(C)	(D)	(E)	(F)		
1	1	172165-16102	BATTERY	1	1	1	1	1	1		
2	1	172170-16100	CORD, BATTERY	1	1	1	1	1	1		
3	1	172142-16110	CORD, BATTERY	1	1	1	1	1	1		
4	1	172165-16130	COVER, BATTERY	1	1	1	1	1	1		
5	1	22137-100000	WASHER, 10	1	1	1	1	1	1		
6	1	22217-080000	WASHER, SPRING 8	1	1	1	1	1	1		
7	1	22217-100000	WASHER, SPRING 10	1	1	1	1	1	1		
8	1	26716-080002	NUT, M8	1	1	1	1	1	1		
9	1	26716-100002	NUT, M10	1	1	1	1	1	1		
10	1	172116-16310	RETAINER, BATTERY	1	1	1	1	1	1		
11	1	22157-080000	WASHER, 8	2	2	2	2	2	2		
12	1	26716-080002	NUT, M8	4	4	4	4	4	4		
13	1	933171-15710	ROD, BATTERY	2	2	2	2	2	2		

B37-2B(JP)

Fig.21. ELECTRIC PART(WIRING:FRONT LEV

(A)=B37-2B C F
(B)=B37-2B C S,E
(C)=B37-2B P F

(D)=B37-2B P S,E
(E)=B37-2B C A S
(F)=B37-2B P A S

Fig. 21 電装品(ワイリング:フロントレバ)
ELECTRIC PART(WIRING:FRONT LEVER)

COUNTRY	J	P	A	S	E	X	P	A
Fig No.	21	-	-	-	-	-	-	-

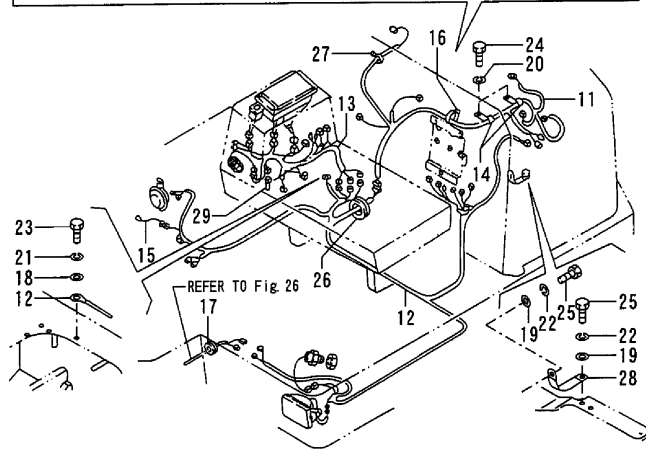
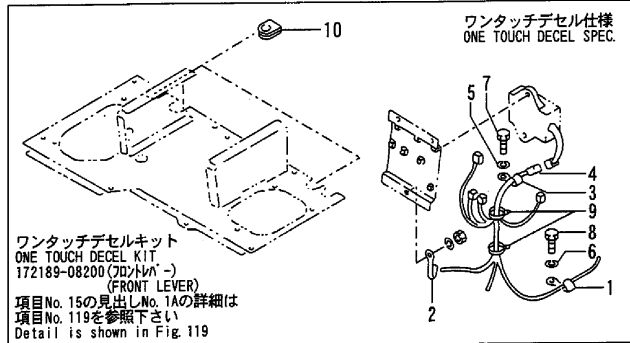

No.	Lev.	Parts No.	Description	Q'ty						I	R
				(A)	(B)	(C)	(D)	(E)	(F)		
1	2	172126-16540	CLAMP	1	1						1
2	2	172126-16540	CLAMP	1	1						1
3	2	172126-16540	CLAMP	1	1						1
4	2	172190-16650	HARNESS,DECEL	1	1						1
5	2	22217-100000	WASHER, SPRING 10	1	1						1
6	2	22217-100000	WASHER, SPRING 10	1	1						1
7	2	26116-100162	BOLT, M10X 16 PLATED	1	1						1
8	2	26116-100162	BOLT, M10X 16 PLATED	1	1						1
9	2	933152-09280	BAND	1	1						1
10	2	172165-62800	GROMMET	1	1						1
11	1	172168-16501	HARNESS A,WIRE	1	1						
12	1	172168-16512	HARNESS B,WIRE	1	1						
13	1	172428-16520	HARNESS (C), WIRE	1	1						
14	1	172126-16540	CLAMP	3	3						
15	1	172183-16540	LINK,FUSIBLE	1	1						
16	1	194250-51660	BAND, NYLON	1	1						
17	1	1A1380-58050	GROMMET, 16X20X4.5	1	1						
18	1	22137-100000	WASHER, 10	1	1						
19	1	22137-120000	WASHER, 12	2	2						
20	1	22217-100000	WASHER, SPRING 10	1	1						
21	1	22217-100000	WASHER, SPRING 10	2	2						
22	1	22217-120000	WASHER, SPRING 12	2	2						
23	1	26116-100162	BOLT, M10X 16 PLATED	1	1						
24	1	26116-100162	BOLT, M10X 16 PLATED	2	2						
25	1	26116-120162	BOLT, M12X 16 PLATED	2	2						
26	1	29311-515000	GROMMET, 50.5X5	1	1						
27	1	933168-55770	BAND	3	3						
28	1	933171-15801	CORD, ENGINE EARTH	1	1						
29	1	172190-16500	HARNESS, WIRE	1	1						

B37-2B(JP)

Remarks
(1)ONE TOUCH DECEL SPEC.
DETAILS IS REFER TO FIG.119.

Fig.22. ELECTRIC PART(WIRING:SIDE LEVE

(A)=B37-2B C F
(B)=B37-2B C S E
(C)=B37-2B P F

(D)=B37-2B P S, E
(E)=B37-2B C A S
(F)=B37-2B P A S

Fig. 22 電装品(ワイリング:サイドレバー)
ELECTRIC PART(WIRING:SIDE LEVER)

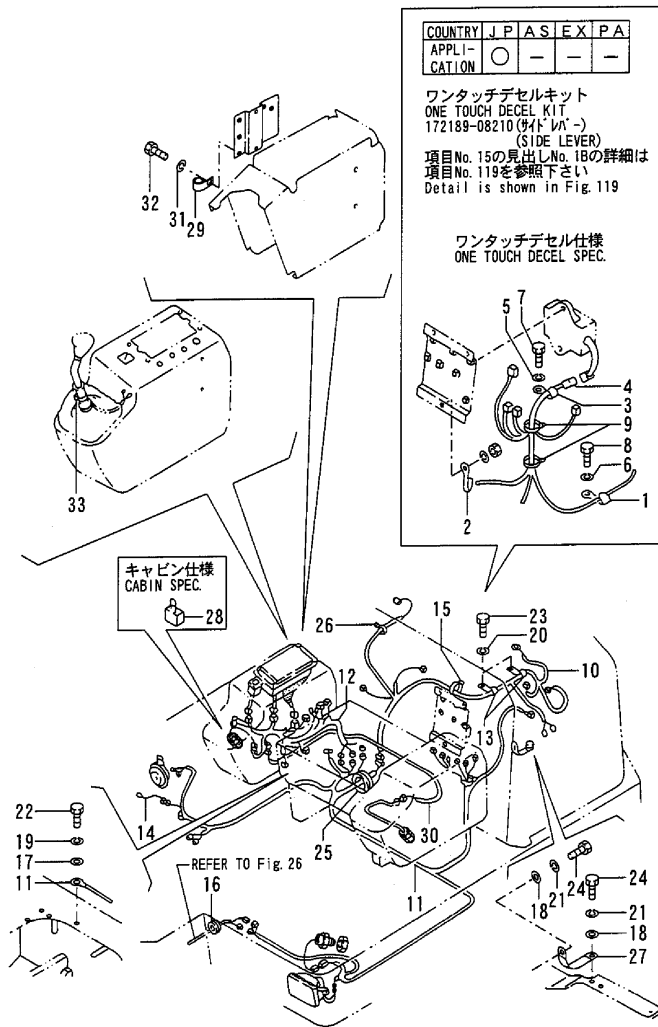

No.	Lev.	Parts No.	Description	Q'ty						I	R
				(A)	(B)	(C)	(D)	(E)	(F)		
1	2	172126-16540	CLAMP	1	1					1	
2	2	172126-16540	CLAMP	1	1					1	
3	2	172126-16540	CLAMP	1	1					1	
4	2	172190-16650	HARNESS, DECEL	1	1					1	
5	2	22217-100000	WASHER, SPRING 10	1	1					1	
6	2	22217-100000	WASHER, SPRING 10	1	1					1	
7	2	26116-100162	BOLT, M10X 16 PLATED	1	1					1	
8	2	26116-100162	BOLT, M10X 16 PLATED	1	1					1	
9	2	933152-09280	BAND	1	1					1	
10	1	172168-16501	HARNESS A, WIRE	1	1	1	1				
11	1	172168-16512	HARNESS B, WIRE	1	1	1	1				
12	1	172428-16520	HARNESS (C), WIRE	1	1	1	1				
13	1	172126-16540	CLAMP	3	3	3	3				
14	1	172183-16540	LINK, FUSIBLE	1	1	1	1				
15	1	194250-51660	BAND, NYLON	1	1	1	1				
16	1	1A1380-58050	GROMMET, 16X20X4.5	1	1	1	1				
17	1	22137-100000	WASHER, 10	1	1	1	1				
18	1	22137-120000	WASHER, 12	2	2	2	2				
19	1	22217-100000	WASHER, SPRING 10	1	1	1	1				
20	1	22217-100000	WASHER, SPRING 10	2	2	2	2				
21	1	22217-120000	WASHER, SPRING 12	2	2	2	2				
22	1	26116-100162	BOLT, M10X 16 PLATED	1	1	1	1				
23	1	26116-100162	BOLT, M10X 16 PLATED	2	2	2	2				
24	1	26116-120162	BOLT, M12X 16 PLATED	2	2	2	2				
25	1	29311-515000	GROMMET, 50.5X5	1	1	1	1				
26	1	933168-55770	BAND	3	3	3	3				
27	1	933171-15801	CORD, ENGINE EARTH	1	1	1	1				
28	1	172190-16500	HARNESS, WIRE	1	1	1	1				
29	1	172142-16550	CLAMP	1	1	1	1				
30	1	172165-16560	HARNESS (G)	1	1	1	1				
31	1	22217-060000	WASHER, SPRING 6	1	1	1	1				
32	1	26116-060122	BOLT, M6X 12 PLATED	1	1	1	1				
33	1	933168-55770	BAND	1	1	1	1				

B37-2B (JP)

Remarks
(1) ONE TOUCH DECEL SPEC.
DETAILS IS REFER TO FIG.119.

Fig.23. ELECTRIC PART(EQUIPMENT:FRONT

(A)=B37-2B C F
(B)=B37-2B C S E
(C)=B37-2B P F

(D)=B37-2B P S E
(E)=B37-2B C A S
(F)=B37-2B P A S

Fig. 23 電装品(機器:フロント) ELECTRIC PART (EQUIPMENT:FRONT LEVER)

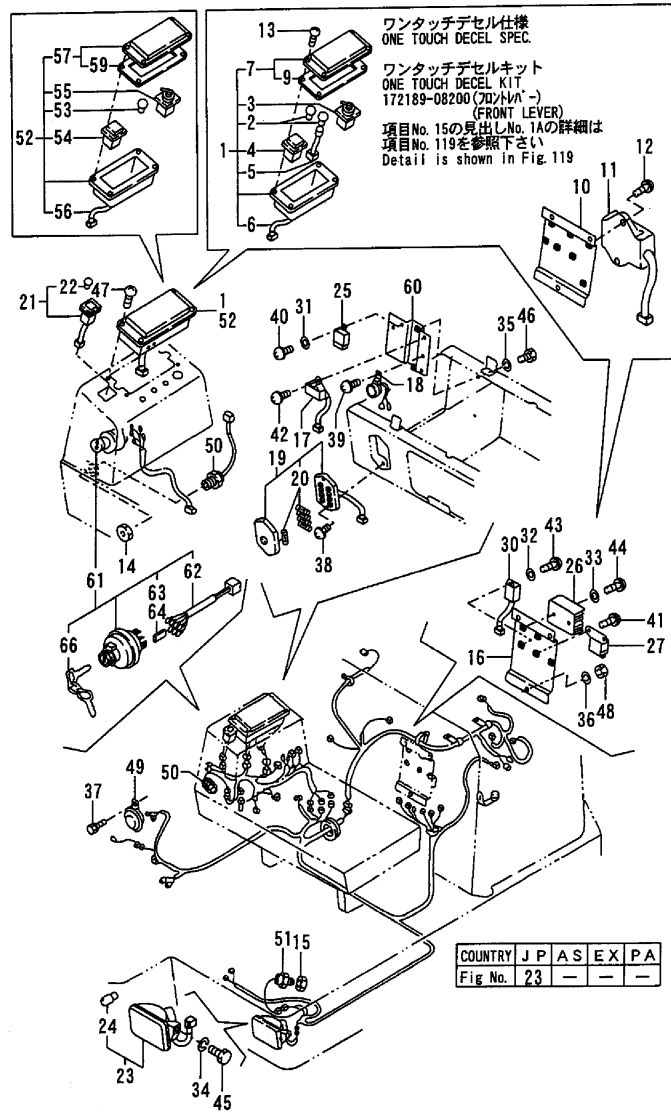

No.	Lev.	Parts No.	Description	Qty						I	R
				(A)	(B)	(C)	(D)	(E)	(F)		
1	2	172176-17100	BOX, INDICATOR	1	1						1
2	3	172162-17120	VALVE	5	5						1
3	3	172176-17120	METER, FUEL	1	1						1
4	3	172162-17130	METER, HOUR	1	1						1
5	3	172176-17130	HARNESS	1	1						1
6	3	172162-17250	HARNESS	1	1						1
7	3	172162-17270	COVER ASSY	1	1						1
9	4	172162-17260	GASKET	1	1						1
10	2	172190-17200	BRACKET	1	1						1
11	2	172190-17220	RELEY, TIMER	1	1						1
12	2	26022-060252	SCREW, M6X25	2	2						1
13	2	26589-040202	SCREW, M4X20	4	4						1
14	1	26776-160002	NUT, LOCK M16	1	1						
15	1	26776-180002	NUT, LOCK M18	1	1						
16	1	172168-17120	BRACKET, TIMER	1	1						M
16-1	1	172168-17120-3	BRACKET, TIMER	1	1						
17	1	172141-17141	CHECKER	1	1						
18	1	172141-17150	BUZZER	1	1						
19	1	172141-17161	BOX, FUSE	1	1						
20	2	29411-150000	FUSE, CARTRIDGE 15A	5	5						
21	1	172141-17190	SWITCH, WORK LAMP	1	1						
22	2	172141-17230	BULB, 24V 6W	1	1						
23	1	172162-17410	LAMP ASSY, HEAD	1	1						
24	2	29220-788200	BULB, 12V 25W	1	1						
25	1	119247-77100	RELAY, SAFETY	1	1						
26	1	119653-77710	LIMITER, CURRENT	1	1						
27	1	119650-77910	RELAY ASSY, GLOW	1	1						
30	1	119632-77922	TIMER	1	1						
31	1	22137-060000	WASHER, 6	2	2						
32	1	22137-060000	WASHER, 6	1	1						
33	1	22137-060000	WASHER, 6	2	2						
34	1	22217-080000	WASHER, SPRING 8	2	2						
35	1	22217-080000	WASHER, SPRING 8	2	2						
36	1	22217-100000	WASHER, SPRING 10	3	3						
37	1	26013-060122	BOLT, M6X 12	2	2						
38	1	26022-050162	SCREW, M5X16	2	2						
39	1	26022-060122	SCREW, M6X12	1	1						
40	1	26022-060122	SCREW, M6X12	1	1						
41	1	26022-060122	SCREW, M6X12	2	2						
42	1	26022-060162	SCREW, M6X16	1	1						
43	1	26022-060162	SCREW, M6X16	1	1						
44	1	26022-060252	SCREW, M6X25	2	2						
45	1	26116-080162	BOLT, M8X 16 PLATED	2	2						
46	1	26116-080162	BOLT, M8X 16 PLATED	2	2						
47	1	26589-040202	SCREW, M4X20	4	4						
48	1	26716-100002	NUT, M10	3	3						
49	1	933110-05300	HORN	1	1						
50	1	172164-17140	SWITCH	1	1						
51	1	194464-52190	SWITCH, SAFETY START	1	1						
52	1	172162-17101	BOX ASSY, INDICATOR	1	1						
53	2	172162-17120	VALVE	4	4						

Remarks
(1)ONE TOUCH DECEL SPEC.
DETAILS IS REFER TO FIG.119.
(M)MISPRINT.

Fig.23. ELECTRIC PART(EQUIPMENT:FRONT

(A)=B37-2B C F
 (B)=B37-2B C S,E
 (C)=B37-2B P F

(D)=B37-2B P S,E
 (E)=B37-2B C A S
 (F)=B37-2B P A S

Fig. 23 電装品(機器:フロント) ELECTRIC PART (EQUIPMENT:FRONT LEVER)

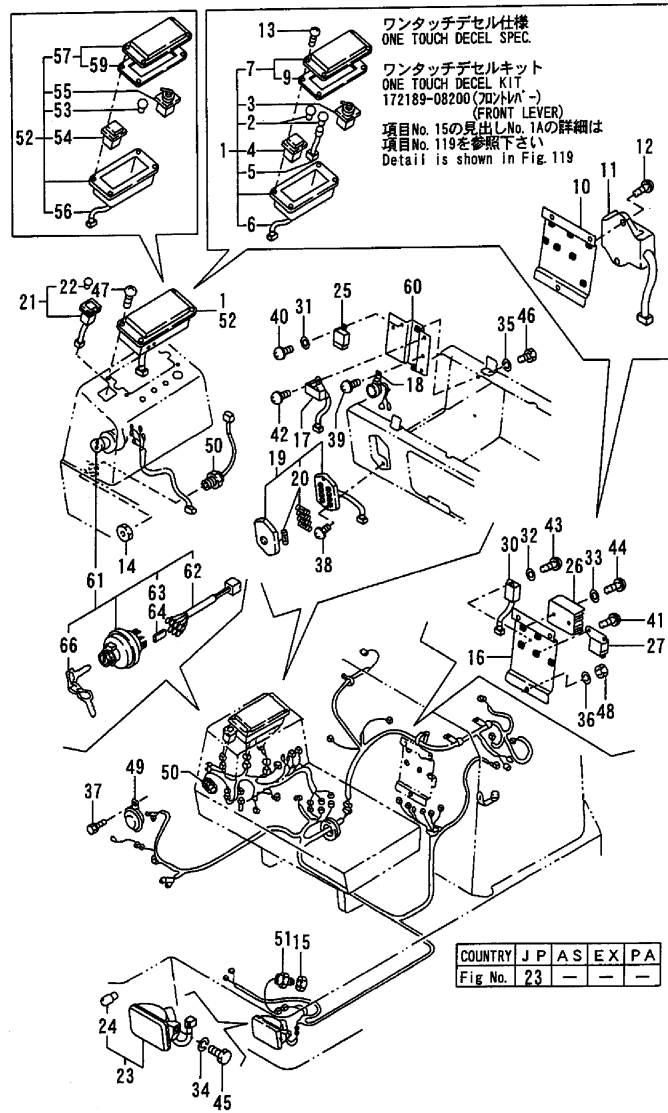

B37-2B(JP)

No.	Lev.	Parts No.	Description	Q'ty						I	R
				(A)	(B)	(C)	(D)	(E)	(F)		
54	2	172162-17130	METER, HOUR	1	1						
55	2	172162-17240	METER ASSY, FUEL	1	1						
56	2	172162-17250	HARNESS	1	1						
57	2	172162-17270	COVER ASSY	1	1						
59	3	172162-17260	GASKET	1	1						
60	1	172168-17100	BRACKET, ELECTRICITY	1	1						
61	1	172428-17100	SWITCH ASSY, STARTER	1	1						
62	2	172165-16530	HARNESS D	1	1						
63	2	172187-17080	COVER	3	3						
64	2	172187-17090	COVER	2	2						
66	2	933110-00301	KEY ASSY	1	1						

Remarks
 (1)ONE TOUCH DECEL SPEC.
 DETAILS IS REFER TO FIG.119.
 (M)MISPRINT.

Fig.24. ELECTRIC PART(EQUIPMENT:SIDE L

(A)=B37-2B C F
(B)=B37-2B C S E
(C)=B37-2B P F

(D)=B37-2B P S E
(E)=B37-2B C A S
(F)=B37-2B P A S

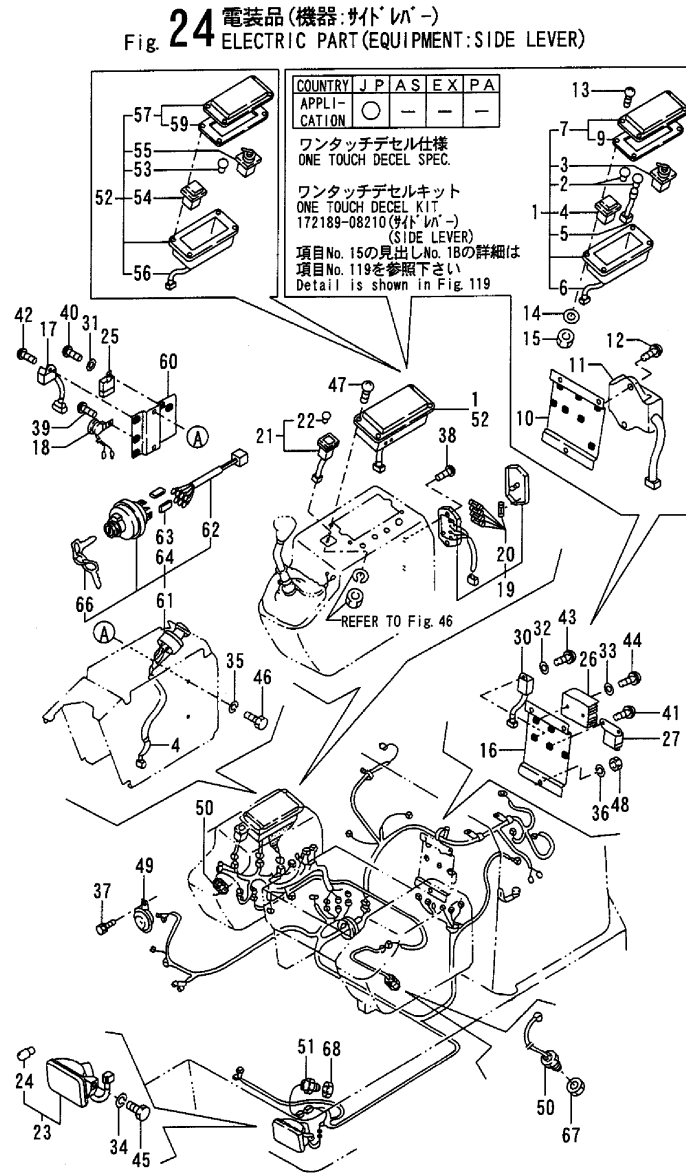

Fig. 24 電装品 (機器: サイドバール)
ELECTRIC PART (EQUIPMENT: SIDE LEVER)

No.	Lev.	Parts No.	Description	Q'ty						I	R
				(A)	(B)	(C)	(D)	(E)	(F)		
1	2	172176-17100	BOX, INDICATOR	1			1				1
2	3	172162-17120	VALVE		5		5				1
3	3	172176-17120	METER, FUEL	1			1				1
4	3	172162-17130	METER, HOUR		1		1				1
5	3	172176-17130	HARNESS	1			1				1
6	3	172162-17250	HARNESS	1			1				1
7	3	172162-17270	COVER ASSY		1		1				1
9	4	172162-17260	GASKET		1		1				1
10	2	172190-17200	BRACKET	1			1				1
11	2	172190-17220	RELEY, TIMER	1			1				1
12	2	26022-060252	SCREW, M6X25		2		2				1
13	2	26589-040202	SCREW, M4X20		4		4				1
14	2	22137-040000	WASHER, 4		4		4				1
15	2	26716-040002	NUT, M4		4		4				1
16A	1	172168-17120-3	BRACKET, TIMER	1			1				
16B	1	172168-17120	BRACKET, TIMER						1	1	
17	1	172141-17141	CHECKER		1		1	1	1	1	
18	1	172141-17150	BUZZER		1		1	1	1	1	
19	1	172141-17161	BOX, FUSE	1			1	1	1	1	
20	2	29411-150000	FUSE, CARTRIDGE 15A		5		5	5	5	5	
21	1	172141-17190	SWITCH, WORK LAMP	1			1	1	1	1	
22	2	172141-17230	BULB, 24V 6W		1		1	1	1	1	
23	1	172162-17410	LAMP ASSY, HEAD		1		1	1	1	1	
24	2	29220-788200	BULB, 12V 25W		1		1	1	1	1	
25	1	119247-77100	RELAY, SAFETY	1			1	1	1	1	
26	1	119653-77710	LIMITER, CURRENT	1			1	1	1	1	
27	1	119650-77910	RELAY ASSY, GLOW	1			1	1	1	1	
30	1	119632-77922	TIMER		1		1	1	1	1	
31	1	22137-060000	WASHER, 6		2		2	2	2	2	
32	1	22137-060000	WASHER, 6		1		1	1	1	1	
33	1	22137-060000	WASHER, 6		2		2	2	2	2	
34	1	22217-080000	WASHER, SPRING 8		2		2	2	2	2	
35	1	22217-080000	WASHER, SPRING 8		2		2	2	2	2	
36	1	22217-100000	WASHER, SPRING 10		3		3	3	3	3	
37	1	26013-060122	BOLT, M6X 12		2		2	2	2	2	
38	1	26022-050162	SCREW, M5X16		2		2	2	2	2	
39	1	26022-060122	SCREW, M6X12		1		1	1	1	1	
40	1	26022-060122	SCREW, M6X12		1		1	1	1	1	
41	1	26022-060122	SCREW, M6X12		2		2	2	2	2	
42	1	26022-060162	SCREW, M6X16		1		1	1	1	1	
43	1	26022-060162	SCREW, M6X16		1		1	1	1	1	
44	1	26022-060252	SCREW, M6X25		2		2	2	2	2	
45	1	26116-080162	BOLT, M8X 16 PLATED		2		2	2	2	2	
46	1	26116-080162	BOLT, M8X 16 PLATED		2		2	2	2	2	
47	1	26589-040202	SCREW, M4X20		4		4	4	4	4	
48	1	26716-100002	NUT, M10		3		3	3	3	3	
49	1	933110-05300	HORN	1			1	1	1	1	
50	1	172164-17140	SWITCH		2		2	2	2	2	
51	1	194464-52190	SWITCH, SAFETY START	1			1	1	1	1	
52	1	172162-17101	BOX ASSY, INDICATOR	1			1	1	1	1	
53	2	172162-17120	VALVE		4		4	4	4	4	

Remarks
(1)ONE TOUCH DECEL SPEC.
DETAILS IS REFER TO FIG.119.

Fig.24. ELECTRIC PART(EQUIPMENT:SIDE L

(A)=B37-2B C F
 (B)=B37-2B C S,E
 (C)=B37-2B P F

(D)=B37-2B P S,E
 (E)=B37-2B C A S
 (F)=B37-2B P A S

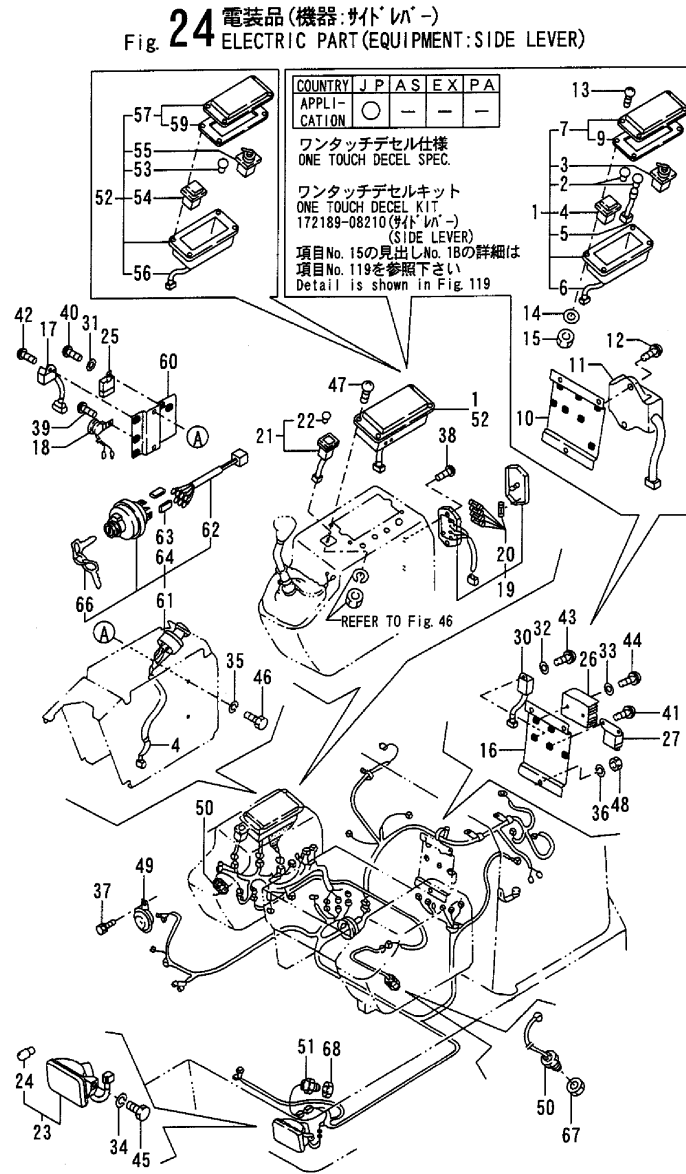

No.	Lev.	Parts No.	Description	Q'ty						I	R
				(A)	(B)	(C)	(D)	(E)	(F)		
54	2	172162-17130	METER, HOUR	1			1	1	1		
55	2	172162-17240	METER ASSY, FUEL	1			1	1	1		
56	2	172162-17250	HARNESS	1			1	1	1		
57	2	172162-17270	COVER ASSY	1			1	1	1		
59	3	172162-17260	GASKET	1			1	1	1		
60	1	172168-17100	BRACKET, ELECTRICITY	1			1	1	1		
61	1	172428-17100	SWITCH ASSY, STARTER	1			1	1	1		
62	2	172165-16530	HARNESS D	1			1	1	1		
63	2	172187-17080	COVER	3			3	3	3		
64	2	172187-17090	COVER	2			2	2	2		
66	2	933110-00301	KEY ASSY	1			1	1	1		
67	1	26776-160002	NUT, LOCK M16	2			2	2	2		
68	1	26776-180002	NUT, LOCK M18	1			1	1	1		

Remarks
 (1)ONE TOUCH DECEL SPEC.
 DETAILS IS REFER TO FIG.119.

Fig.25. ELECTRIC PART(CABIN)

(A)=B37-2B C F
 (B)=B37-2B C S,E
 (C)=B37-2B P F

(D)=B37-2B P S,E
 (E)=B37-2B C A S
 (F)=B37-2B P A S

Fig. 25 電装品(キャビン専用)
 ELECTRIC PART(CABIN)

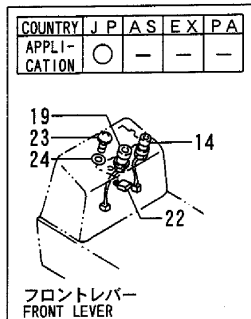

COUNTRY	J	P	A	S	E	X	P	A
Fig No.	25	25	25	-	-	-	-	-

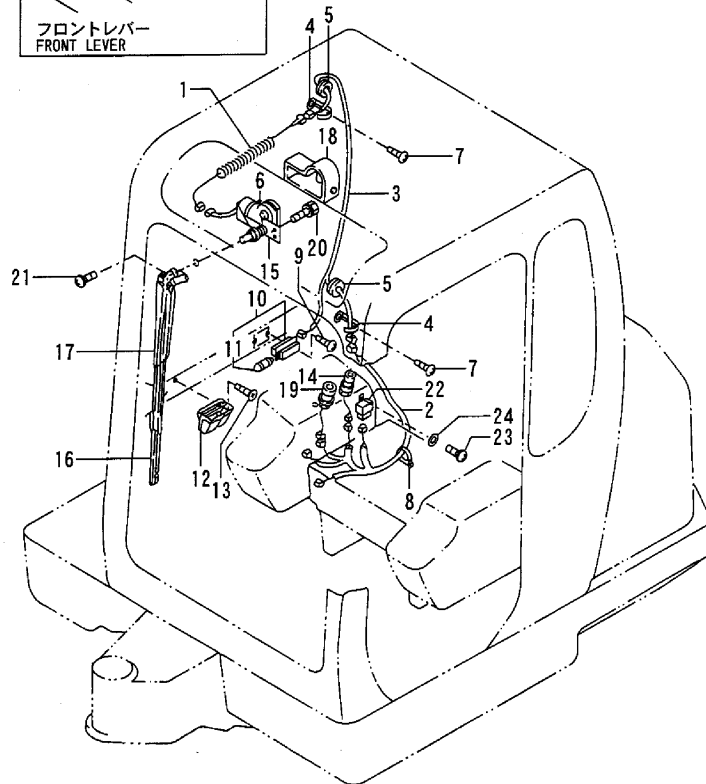

No.	Lev.	Parts No.	Description	Q'ty						I	R
				(A)	(B)	(C)	(D)	(E)	(F)		
1	1	172137-16000	WIRE	1	1			1			
2	1	172165-16541	HARNESS E	1	1			1			
3	1	172165-16550	HARNESS (F)	1	1			1			
4	1	172122-16590	BAND 200F	2	2			2			
5	1	172137-62970	GROMMET	2	2			2			
6	1	172122-79890	CLAMP, HOSE	1	1			1			
7	1	22857-400120	SCREW, 4X12	2	2			2			
8	1	933168-55770	BAND	1	1			1			
9	1	22857-400100	SCREW, 4X10	2	2			2			
10	1	933113-05150	LAMP, ROOM	1	1			1			
11	2	933113-05160	BULB, 12V 5W	1	1			1			
12	1	172312-17250	ASHTRAY	1	1			1			
13	1	22867-400100	SCREW, 4X10	3	3			3			
14	1	933113-15000	LIGHTER ASSY, CIGAR	1	1			1			
15	1	172165-16200	MOTOR 520A, WIPER	1	1			1			
16	1	172734-17070	BLADE 450, WIPER	1	1			1			
17	1	172165-17130	ARM, WIPER	1	1			1			
18	1	172151-17300	COVER	1	1			1			
19	1	172162-17330	SWITCH, WIPER	1	1			1			
20	1	26013-060122	BOLT, M6X 12	3	3			3			
21	1	26022-050202	SCREW, M5X20	1	1			1			
22	1	119247-77100	RELAY, SAFETY	1	1			1			
23	1	26022-060122	SCREW, M6X12	1	1			1			
24	1	22137-060000	WASHER, 6	1	1			1			

B37-2B(JP)

Fig.26. WORK LAMP

Fig. 26 ワークランプ
WORK LAMP

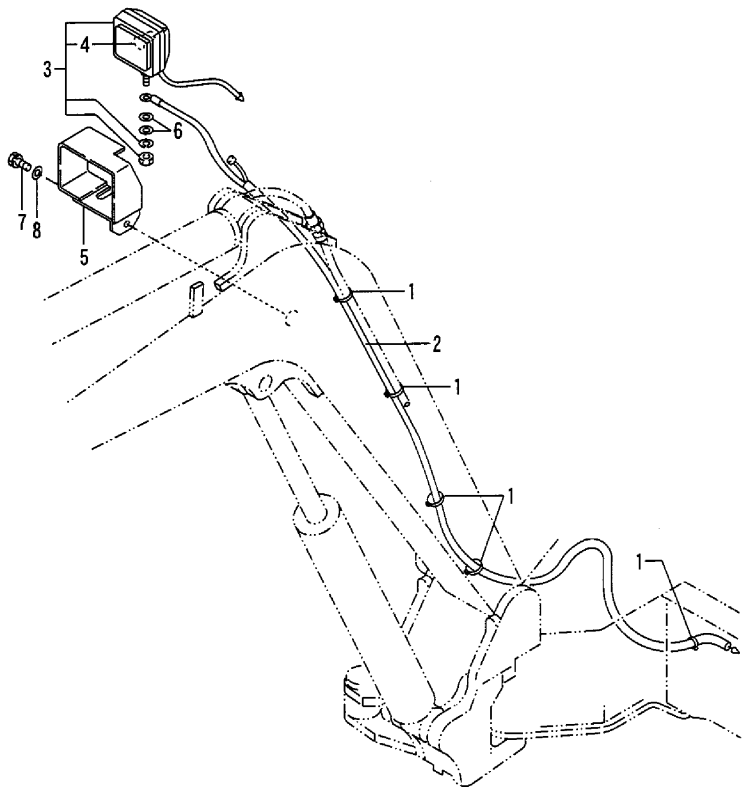

(A)=B37-2B C F
(B)=B37-2B C S,E
(C)=B37-2B P F
(D)=B37-2B P S,E
(E)=B37-2B C A S
(F)=B37-2B P A S

No.	Lev.	Parts No.	Description	Q'ty						I	R
				(A)	(B)	(C)	(D)	(E)	(F)		
1	1	172137-16560	BAND	5	5	5	5	5	5		
2	1	172141-16561	WIRE, LAMP	1	1	1	1	1	1		
3	1	172141-17201	LAMP, WORK	1	1	1	1	1	1		
4	2	172141-17211	BULB	1	1	1	1	1	1		
5A	1	172137-17401-4	COVER, LAMP	1	1	1	1				
5B	1	172137-17401	COVER, LAMP							1	1
6	1	22137-130000	WASHER, 13	2	2	2	2	2	2		
7	1	26013-120252	BOLT, M12X 25	1	1	1	1	1	1		
8	1	933152-03700	WASHER, CLUTCH	1	1	1	1	1	1		

B37-2B(JP)

Fig.27. HEATER & DEFROSTER

(A)=B37-2B C F
 (B)=B37-2B C S E
 (C)=B37-2B P F
 (D)=B37-2B P S, E
 (E)=B37-2B C A S
 (F)=B37-2B P A S

Fig. 27 ヒータ & デフロスタ
 HEATER & DEFROSTER

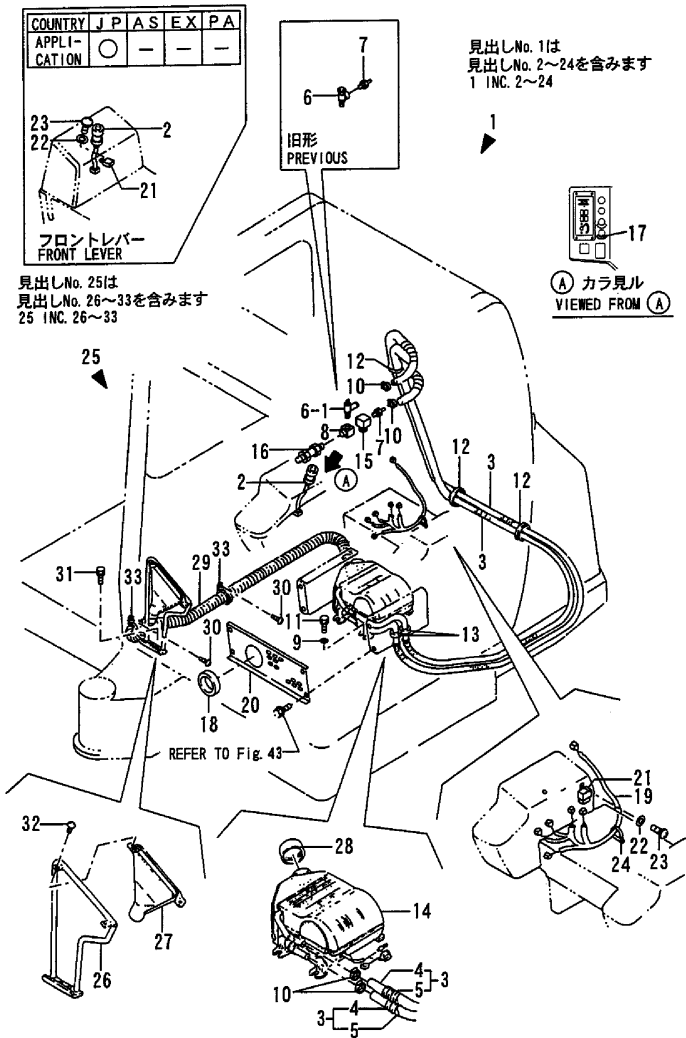

B37-2B (JP)

No.	Lev.	Parts No.	Description	Q'ty						I	R
				(A)	(B)	(C)	(D)	(E)	(F)		
1	1	772170-17601	HEATER ASY(B37-2A)			1	1				1
1-1	1	172427-08160	HEATER KIT (C=M/#60501) (D=M/#60501)			1	1				N 1
2	2	172162-17610	SWITCH, HEATER	1	1	1	1	1			
3	2	172168-17610	HOSE, HEATER	2	2	2	2	2			
4	3	172168-17620	HOSE, HEATER	2	2	2	2	2			
5	3	172168-17630	TUBE, CORRUGATED	2	2	2	2	2			
6	2	172124-17630	VALVE, MINIATURE	1	1	1	1	1			
6-1	2	172425-17630	VALVE ASSY, HEATER	1	1	1	1	1			N
7	2	172124-17640	JOINT, PIPE (A=M/#60718) (B=M/#60718) (C=M/#60718) (D=M/#60718) (E=M/#60718)	2	2	2	2	2			
7-1	2	172124-17640	JOINT, PIPE	1	1	1	1	1			K
8	2	23392-030000	JOINT, RGU-3/8 (A=M/#60718) (B=M/#60718) (C=M/#60718) (D=M/#60718) (E=M/#60718)	1	1	1	1	1			
9	2	22137-100000	WASHER, 10	4	4	4	4	4			
10	2	23000-022000	CLAMP, 22	4	4	4	4	4			
11	2	26013-100202	BOLT, M10X 20	4	4	4	4	4			
12	2	933152-09280	BAND	3	3	3	3	3			
13	2	933171-15680	GROMMET	2	2	2	2	2			
14	2	172165-17601	HEATER ASSY	1	1	1	1	1			
15	2	172168-79520	ELBOW	1	1	1	1	1			
16	2	172135-76100	ELBOW	1	1	1	1	1			
17	2	172162-03180	LABEL, HEATER SWITCH (A=M/#60501) (B=M/#60501) (C=M/#60501) (D=M/#60501) (E=M/#60501)	1	1	1	1	1			W
18	2	172732-11510	GROMMET (A=M/#60501) (B=M/#60501) (C=M/#60501) (D=M/#60501) (E=M/#60501)	1	1	1	1	1			W
19	2	172165-16541	HARNNESS E	1	1	1	1	1			W
20	2	172428-61650	COVER (A=M/#60501) (B=M/#60501) (C=M/#60501) (D=M/#60501) (E=M/#60501)	1	1	1	1	1			W
21	2	119247-77100	RELAY, SAFETY (A=M/#60501) (B=M/#60501) (C=M/#60501) (D=M/#60501) (E=M/#60501)	1	1	1	1	1			W
22	2	22137-060000	WASHER, 6 (A=M/#60501) (B=M/#60501) (C=M/#60501) (D=M/#60501) (E=M/#60501)	1	1	1	1	1			W
23	2	26022-060122	SCREW, M6X12 (A=M/#60501) (B=M/#60501) (C=M/#60501) (D=M/#60501) (E=M/#60501)	1	1	1	1	1			W
24	2	933168-55770	BAND (A=M/#60501) (B=M/#60501) (C=M/#60501) (D=M/#60501) (E=M/#60501)	1	1	1	1	1			W
25	1	772165-17700	DEFROSTER ASSY			1					1
26	2	172165-17701	BRACKET COMPL.	1	1						1
27	2	172120-17710	NOZZLE, DEFROSTER	1	1						1
28	2	172122-17730	COVER, DEFROSTER	1	1						1
29	2	172165-17800	HOSE	1	1						1
30	2	22857-400120	SCREW, 4X12	2	2						2
31	2	26013-080202	BOLT, M8X 20	2	2						2
32	2	26557-050102	SCREW, M5X10	2	2						2
33	2	172122-16590	BAND 200F	2	2						2

Remarks
 (1) SPEC. CODE OF OPTIONAL.

Fig.28. RADIO(OPTIONAL)

(A)=B37-2B C F
 (B)=B37-2B C S,E
 (C)=B37-2B P F

(D)=B37-2B P S,E
 (E)=B37-2B C A S
 (F)=B37-2B P A S

Fig. 28 ラジオ(オプション)
 RADIO(OPTIONAL)

COUNTRY	J	P	A	S	E	X	P	A
Fig No.	28	-	-	-	-	-	-	-

見出しNo. 1は
 見出しNo. 2~12を含みます
 1 INC. 2~12

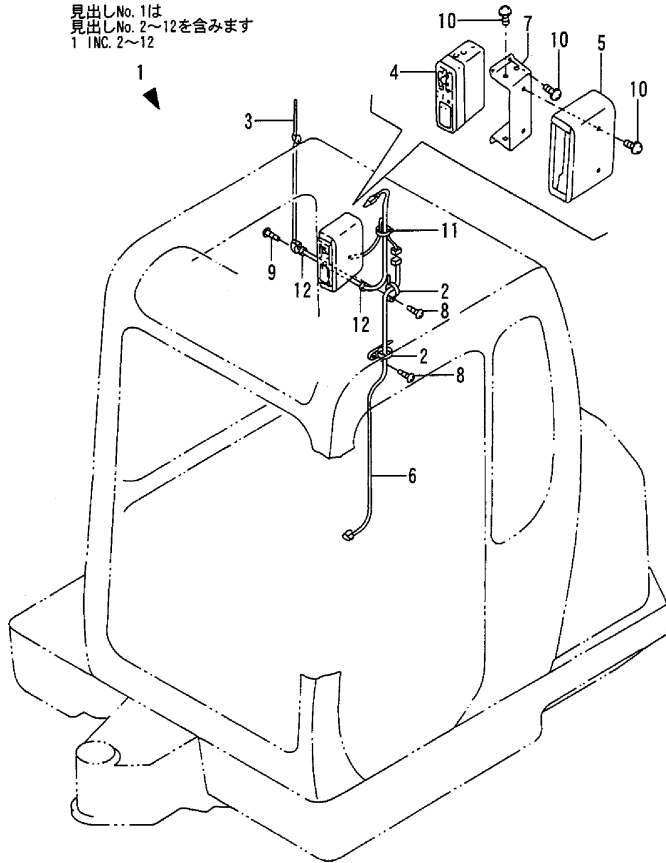

No.	Lev.	Parts No.	Description	Q'ty						I	R
				(A)	(B)	(C)	(D)	(E)	(F)		
1	1	772165-17800	RADIO ASSY	1	1						1
2	2	172122-16590	BAND 200F	2	2						
3	2	172112-17190	ANTENNA	1	1						
4	2	172162-17800	RADIO	1	1						
5	2	172165-17820	COVER ASSY	1	1						
6	2	172165-17850	HARNESS	1	1						
7	2	172165-17860	STAY ASSY, RADIO	1	1						
8	2	22857-400120	SCREW, 4X12	2	2						
9	2	22857-500120	SCREW, 5X12	2	2						
10	2	26023-050122	SCREW, M5X12	10	10						
11	2	933168-55770	BAND	1	1						
12	2	933168-56000	GROMMET, 17X9	2	2						

B37-2B(JP)

Remarks
 (1)SPEC.CODE OF OPTIONAL.

Fig.29. ROLLER & ADJUST

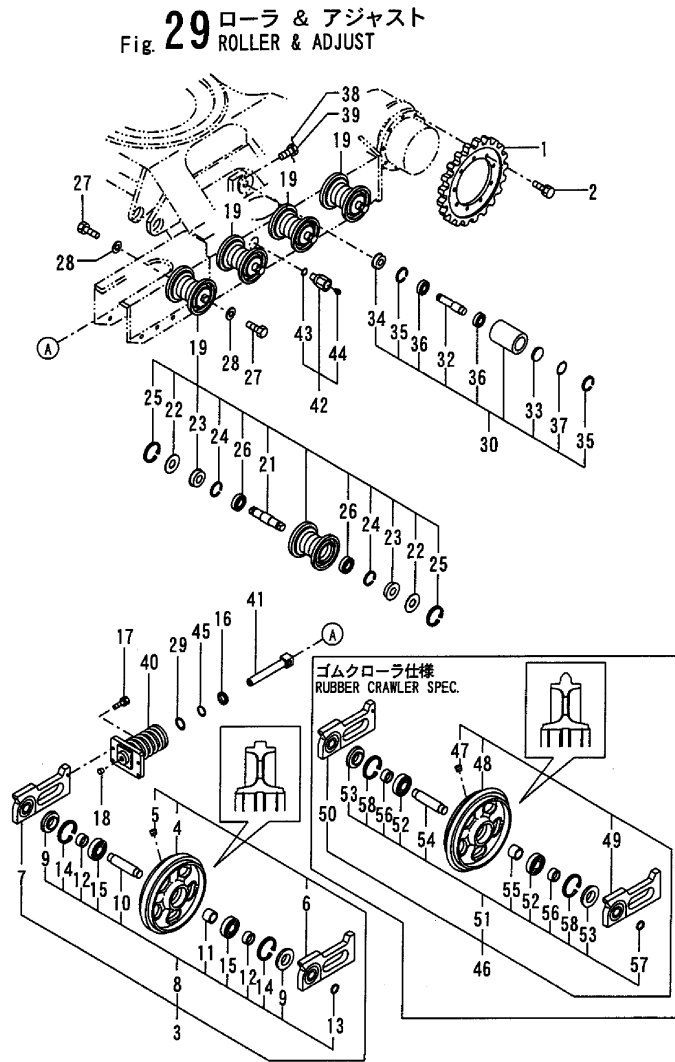

B37-2B (JP)

Remarks
 (1)IRON CRAWLER SPEC.
 (2)RUBBER CRAWLER SPEC.

(A)=B37-2B C F
 (B)=B37-2B C S,E
 (C)=B37-2B P F
 (D)=B37-2B P S,E
 (E)=B37-2B C A S
 (F)=B37-2B P A S

No.	Lev.	Parts No.	Description	Q'ty						I	R
				(A)	(B)	(C)	(D)	(E)	(F)		
1	1	172141-29110	SPROCKET	2	2	2	2	2	2		
2	1	26013-120302	BOLT, M12X 30	18	18	18	18	18	18		
3	1	772175-37110	IDLER ASSY, IRON	2	2	2	2	2	2		1
4	2	172175-37110	IDLER, 280	2	2	2	2	2	2		1
5	2	194630-42120	PLUG, PT1/8	2	2	2	2	2	2		
6	2	172141-37111	FORK(L), IDLER	2	2	2	2	2	2		
7	2	172141-37121	FORK(R), IDLER	2	2	2	2	2	2		
8	2	172175-99490	IDLER KIT, FRONT	2	2	2	2	2	2		
9	3	172164-37120	SEAL, OIL	4	4	4	4	4	4		
10	3	172175-37130	SHAFT, IDLER	2	2	2	2	2	2		
11	3	172631-37150	COLLAR, 35X45X34	2	2	2	2	2	2		
12	3	172631-37160	COLLAR, 35X45X22.5	4	4	4	4	4	4		
13	3	22242-000300	RING, 30	2	2	2	2	2	2		
14	3	22252-000800	RING, 80	4	4	4	4	4	4		
15	3	24101-063074	BEARING, BALL 6307	4	4	4	4	4	4		
16	1	933111-23600	SEAL, OIL	2	2	2	2	2	2		
17	1	26013-100402	BOLT, M10X 40	8	8	8	8	8	8		
18	1	933171-13691	PLUG	2	2	2	2	2	2		
19	1	772422-37300	ROLLER ASSY, TRACK	8	8	8	8	8	8		
21	2	172422-37310	SHAFT, ROLLER	8	8	8	8	8	8		
22	2	172141-37320	SPACER	16	16	16	16	16	16		
23	2	1A1030-48250	SEAL, QLF30621218	16	16	16	16	16	16		
24	2	22252-000620	RING, 62	16	16	16	16	16	16		
25	2	22252-000750	RING, 75	16	16	16	16	16	16		
26	2	933111-73800	BEARING, BALL	16	16	16	16	16	16		
27	1	26116-160352	BOLT, M16X 35 PLATED	16	16	16	16	16	16		
27-1	1	172162-82980	BOLT M16X 35	16	16	16	16	16	16		N
				(A=M/#60588)	(B=M/#60588)	(C=M/#60588)	(D=M/#60588)	(E=M/#60588)	(F=M/#60588)		
28	1	22217-160000	WASHER, SPRING 16	8	8	8	8	8	8		
29	1	24325-000400	O-RING, 1BG40.0	2	2	2	2	2	2		
30	1	772116-37502	ROLLER ASSY, CARRIER	2	2	2	2	2	2		
32	2	172146-37510	SHAFT, ROLLER	2	2	2	2	2	2		
33	2	172116-37540	PLUG, BLIND	2	2	2	2	2	2		
34	2	1E6140-73420	SEAL, OIL QLF255218	2	2	2	2	2	2		
35	2	22252-000520	RING, 52	4	4	4	4	4	4		
36	2	24101-062054	BEARING, BALL 6205	4	4	4	4	4	4		
37	2	24311-000460	O-RING, 1AP46.0	2	2	2	2	2	2		
38	1	22451-160170	WIRE, 1.6X 170	2	2	2	2	2	2		
39	1	933110-21600	BOLT M 8X 18	2	2	2	2	2	2		
40	1	172422-37700	SPRING ASSY, CRAWLER	2	2	2	2	2	2		
41	1	172422-37780	PISTON ASSY, ADJUST	2	2	2	2	2	2		
42	1	172122-37843	VALVE ASSY, NIPPLE	2	2	2	2	2	2		
43	2	24315-000140	O-RING, 1BP14.0	2	2	2	2	2	2		
44	2	24761-020000	NIPPLE, GREASE PT1/8	2	2	2	2	2	2		
45	1	172122-37830	RING, BUCK UP	2	2	2	2	2	2		
46	1	772422-37100	IDLER ASSY, RUBBER	2	2	2	2	2	2		2
47	2	194630-42120	PLUG, PT1/8	2	2	2	2	2	2		
48	2	172422-37100	IDLER, 289	2	2	2	2	2	2		2
49	2	172141-37111	FORK(L), IDLER	2	2	2	2	2	2		
50	2	172141-37121	FORK(R), IDLER	2	2	2	2	2	2		
51	2	172175-99490	IDLER KIT, FRONT	2	2	2	2	2	2		

Fig.29. ROLLER & ADJUST

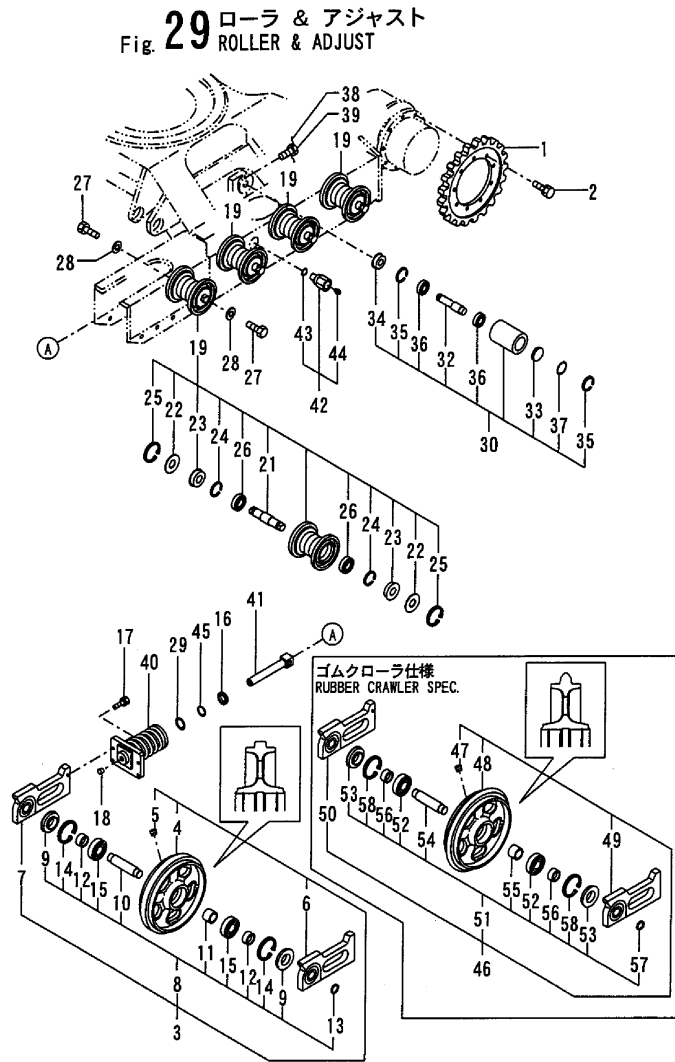

(A)=B37-2B C F
 (B)=B37-2B C S,E
 (C)=B37-2B P F

(D)=B37-2B P S,E
 (E)=B37-2B C A S
 (F)=B37-2B P A S

No.	Lev.	Parts No.	Description	Q'ty						I	R
				(A)	(B)	(C)	(D)	(E)	(F)		
52	3	24101-063074	BEARING, BALL 6307	4	4	4	4	4	4		
53	3	172164-37120	SEAL, OIL	4	4	4	4	4	4		
54	3	172175-37130	SHAFT, IDLER	2	2	2	2	2	2		
55	3	172631-37150	COLLAR, 35X45X34	2	2	2	2	2	2		
56	3	172631-37160	COLLAR, 35X45X22.5	4	4	4	4	4	4		
57	3	22242-000300	RING, 30	2	2	2	2	2	2		
58	3	22252-000800	RING, 80	4	4	4	4	4	4		

B37-2B (JP)

Remarks
 (1)IRON CRAWLER SPEC.
 (2)RUBBER CRAWLER SPEC.

Fig.30. CRAWLER

Fig. 30 クローラ
CRAWLER

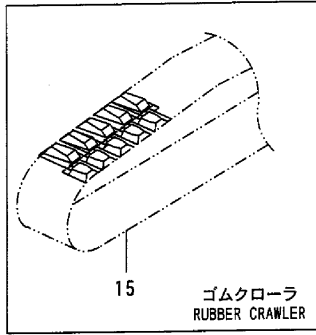

COUNTRY	J	P	A	S	E	X	P	A
Fig No.	30	30	30	30	31			

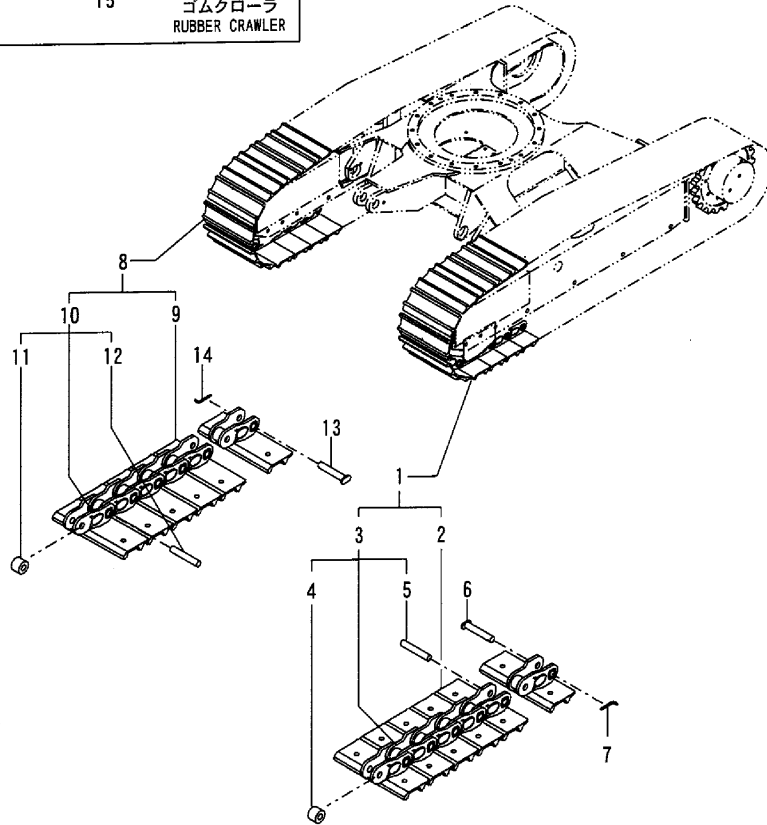

(A)=B37-2B C F
(B)=B37-2B C S,E
(C)=B37-2B P F

(D)=B37-2B P S,E
(E)=B37-2B C A S
(F)=B37-2B P A S

No.	Lev.	Parts No.	Description	Q'ty						I	R
				(A)	(B)	(C)	(D)	(E)	(F)		
1	1	172422-38100	SHOE ASSY, TRACK	1	1	1	1	1	1		
2	2	172422-38110	PLATE L, SHOE	43	43	43	43	43	43		
3	2	172422-38140	LINK ASSY, TRACK	1	1	1	1	1	1		
4	3	172141-38200	BUSH	43	43	43	43	43	43		
5	3	172141-38210	PIN, CRAWLER	42	42	42	42	42	42		
6	1	172141-38220	PIN, MASTER	1	1	1	1	1	1		
7	1	172614-38300	PIN, LOCK	1	1	1	1	1	1		
8	1	172422-38120	SHOE ASSY, TRACK	1	1	1	1	1	1		
9	2	172422-38130	PLATE R, SHOE	43	43	43	43	43	43		
10	2	172422-38140	LINK ASSY, TRACK	1	1	1	1	1	1		
11	3	172141-38200	BUSH	43	43	43	43	43	43		
12	3	172141-38210	PIN, CRAWLER	42	42	42	42	42	42		
13	1	172141-38220	PIN, MASTER	1	1	1	1	1	1		
14	1	172614-38300	PIN, LOCK	1	1	1	1	1	1		
15	1	172422-38600	CRAWLER ASSY, RUBBER	2	2	2	2	2	2		

B37-2B(JP)

Fig.31. CRAWLER(PA)

Fig. 31 クローラ (PA)
CRAWLER (PA)

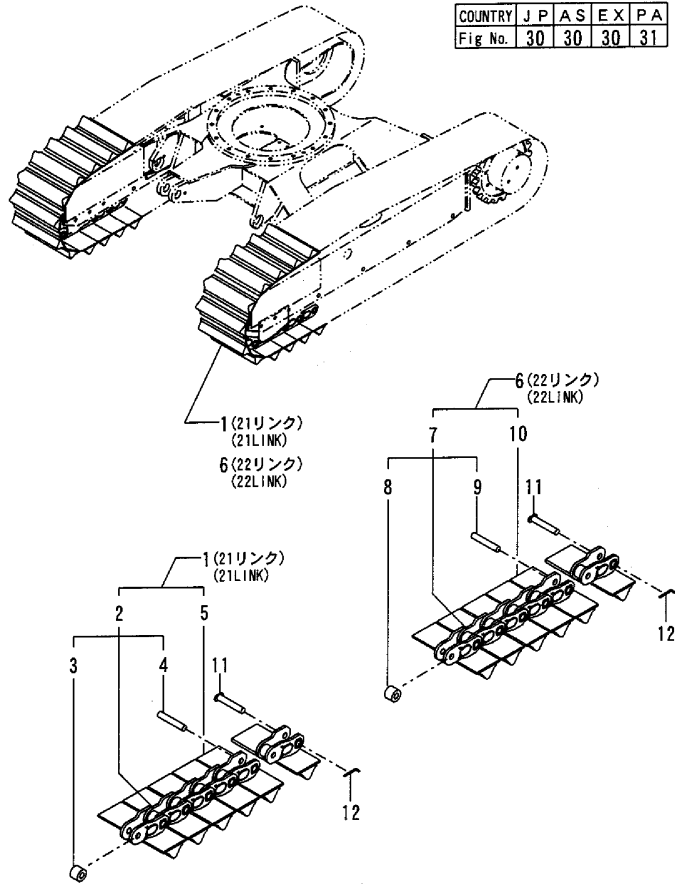

COUNTRY	J	P	A	S	E	X	P	A
Fig No.	30	30	30	30	31			

(A)=B37-2B C F
(B)=B37-2B C S,E
(C)=B37-2B P F

(D)=B37-2B P S,E
(E)=B37-2B C A S
(F)=B37-2B P A S

No.	Lev.	Parts No.	Description	Q'ty						I	R
				(A)	(B)	(C)	(D)	(E)	(F)		
1	1	172436-38100	CRAWLER ASSY, 350				2				
2	2	172436-38140	LINK ASSY, TRACK				2				
3	3	172141-38200	BUSH				42				
4	3	172141-38210	PIN, CRAWLER				40				
5	2	172614-38550	CRAWLER ASSY				42				
6	1	172436-38110	CRAWLER ASSY, 350				2				
7	2	172436-38150	LINK ASSY, TRACK				2				
8	3	172141-38200	BUSH				44				
9	3	172141-38210	PIN, CRAWLER				42				
10	2	172614-38550	CRAWLER ASSY				44				
11	1	172141-38220	PIN, MASTER				4				
12	1	172614-38300	PIN, LOCK				4				

B37-2B (JP)

Remarks
THIS FIGURE IS NEWLY ADDED.

Fig.32. CONTROL EQUIP.(LEVER&STAND:FRO

(A)=B37-2B C F
(B)=B37-2B C S,E
(C)=B37-2B P F

(D)=B37-2B P S,E
(E)=B37-2B C A S
(F)=B37-2B P A S

Fig. 32 操纵装置(レバ - & スタンド:フロントレバ -)
CONTROL EQUIPMENT (LEVER & STAND: FRONT LEVER)

COUNTRY	J	P	A	S	E	X	P	A
Fig No.	32	-	-	-	-	-	-	-

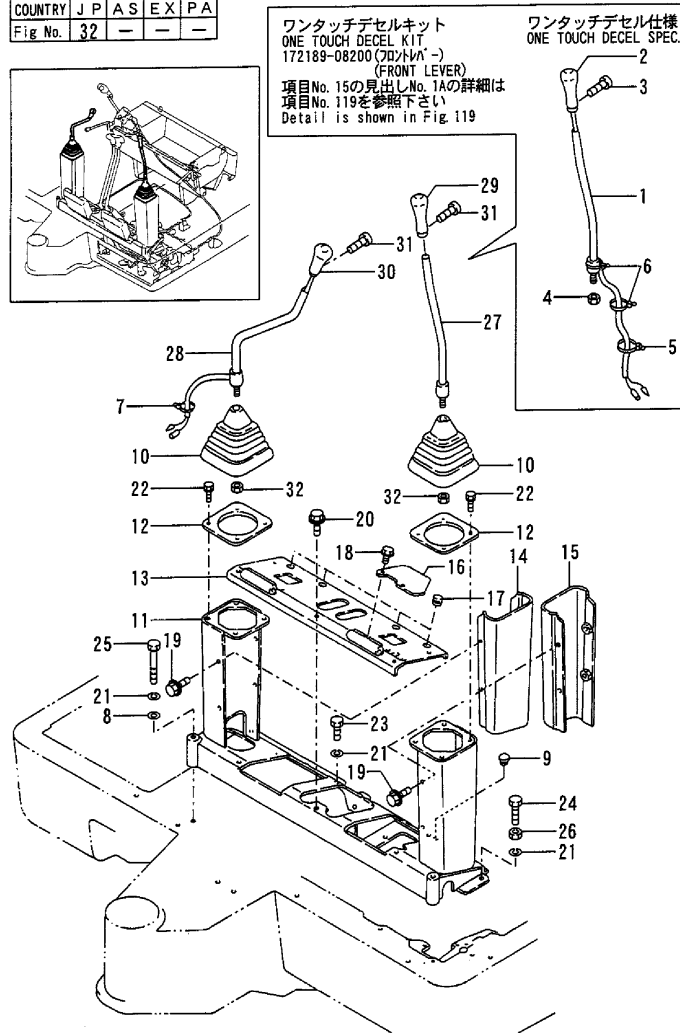

No.	Lev.	Parts No.	Description	Qty						I	R
				(A)	(B)	(C)	(D)	(E)	(F)		
1	2	172190-45060	LEVER, DECEL	1	1						1
2	2	172176-47870	KNOB	1	1						1
3	2	26587-040062	SCREW, M4X 6	1	1						1
4	2	26736-140002	NUT, M14	1	1						1
5	2	933152-09280	BAND	1	1						1
6	2	933168-55770	BAND	2	2						1
7	1	933168-55770	BAND	2	2						
8	1	194145-04810	WASHER	2	2						
9	1	194300-21450	PLUG	1	1						
10	1	172151-45010	BOOT P,LEVER	2	2						
11	1	172165-45301	SUPPORT ASSY	1	1						
12	1	172151-45320	PLATE, BOOT	2	2						
13	1	172165-45420	COVER ASSY	1	1						
14	1	172165-45450	COVER, SUPPORT	1	1						
15	1	172165-45470	COVER, SUPPORT	1	1						
16	1	172165-45620	COVER, SUPPORT	1	1						
17	1	194630-62360	GROMMET	4	4						
18	1	172519-63240	BOLT	2	2						
19	1	172519-63240	BOLT	8	8						
20	1	172519-63240	BOLT	5	5						
21	1	22217-100000	WASHER, SPRING 10	7	7						
22	1	26013-080162	BOLT, M8X 16	8	8						
23	1	26116-100202	BOLT, M10X 20 PLATED	4	4						
24	1	26116-100504	BOLT, M10X 50 PLATED	1	1						
25	1	26116-100902	BOLT, M10X 90 PLATED	2	2						
26	1	26716-100002	NUT, M10	1	1						
27	1	172165-45000	LEVER ASSY	1	1						
28	1	172165-45030	LEVER ASSY	1	1						
29	1	172165-45071	KNOB ASSY	1	1						
30	1	172165-45081	KNOB ASSY	1	1						
31	1	26587-040062	SCREW, M4X 6	2	2						
32	1	26736-140002	NUT, M14	2	2						

B37-2B (JP)

Remarks
(1)ONE TOUCH DECEL SPEC.
DETAILS IS REFER TO FIG.119.

Fig.33. CONTROL EQUIP.(LEVER&STAND:SID

(A)=B37-2B C F (D)=B37-2B P S,E
 (B)=B37-2B C S,E (E)=B37-2B C A S
 (C)=B37-2B P F (F)=B37-2B P A S

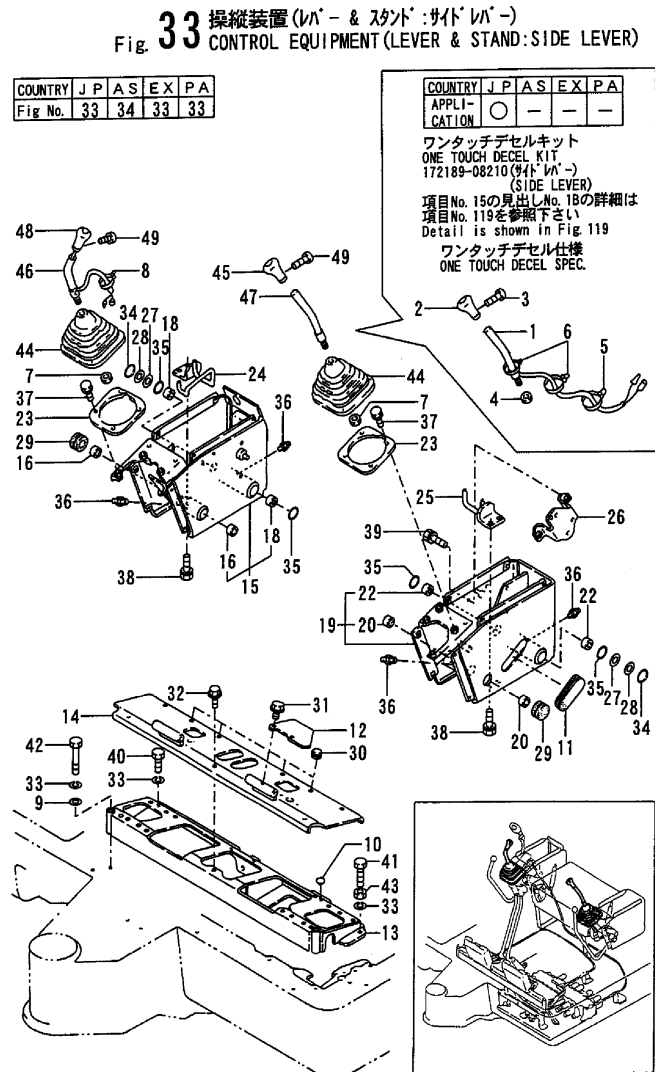

B37-2B (JP)

No.	Lev.	Parts No.	Description	Q'ty						I	R
				(A)	(B)	(C)	(D)	(E)	(F)		
1	2	172190-45080	LEVER, DECEL	1	1					1	
2	2	172176-47870	KNOB	1	1					1	
3	2	26587-040062	SCREW, M4X 6	1	1					1	
4	2	26736-140002	NUT, M14	1	1					1	
5	2	933152-09280	BAND	1	1					1	
6	2	933168-55770	BAND	2	2					1	
7	1	26736-140002	NUT, M14	2	2						
8	1	933168-55770	BAND	2	2						
9	1	194145-04810	WASHER	2	2						
10	1	194300-21450	PLUG	1	1						
11	1	172146-41320	GROMMET	1	1						
12	1	172165-45620	COVER, SUPPORT	1	1						
13	1	172165-46401	SUPPORT ASSY	1	1						
14	1	172165-46660	COVER ASSY	1	1						
15	1	172165-47100	STAND, LEVER	1	1						
16	2	172141-41370	BUSH	2	2						
18	2	24550-025150	BUSH, 25X15	2	2						
19	1	172165-47300	STAND, LEVER	1	1						
20	2	172141-41370	BUSH	2	2						
22	2	24550-025150	BUSH, 25X15	2	2						
23	1	172165-47711	PLATE	2	2						
24	1	172165-47720	GUIDE ASSY, HOSE	1	1						
25	1	172165-47730	GUIDE ASSY, HOSE	1	1						
26	1	172165-47770	BRACKET, ACCEL	1	1						
27	1	172165-47980	SHIM	4	4						
28	1	172165-47990	WASHER	2	2						
29	1	172151-53430	GROMMET, 34	2	2						
30	1	194630-62360	GROMMET	4	4						
31	1	172519-63240	BOLT	2	2						
32	1	172519-63240	BOLT	5	5						
33	1	22217-100000	WASHER, SPRING 10	7	7						
34	1	22242-000250	RING, 25	2	2						
35	1	24311-000340	O-RING, 1AP34.0	4	4						
36	1	24761-020000	NIPPLE, GREASE PT1/8	4	4						
37	1	26013-080162	BOLT, M8X 16	8	8						
38	1	26013-080202	BOLT, M8X 20	4	4						
39	1	26013-100202	BOLT, M10X 20	2	2						
40	1	26116-100202	BOLT, M10X 20 PLATED	4	4						
41	1	26116-100504	BOLT, M10X 50 PLATED	1	1						
42	1	26116-100902	BOLT, M10X 90 PLATED	2	2						
43	1	26716-100002	NUT, M10	1	1						
44	1	172151-45010	BOOT P,LEVER	2	2						
45	1	172165-45071	KNOB ASSY	1	1						
46	1	172165-47821	LEVER	2	2						
47	1	172165-47851	LEVER	1	1						
48	1	172165-47871	KNOB ASSY	1	1						2
49	1	26587-040062	SCREW, M4X 6	2	2						

Remarks
 (1)ONE TOUCH DECEL SPEC.
 DETAILS IS REFER TO FIG.119.
 (2)A KNOB WITH A BUILT-IN
 HORN SWITCH.

Fig.34. CONTROL EQUIP.(LEVER&STAND)(AS)

(A)=B37-2B C F
 (B)=B37-2B C S,E
 (C)=B37-2B P F

(D)=B37-2B P S,E
 (E)=B37-2B C A S
 (F)=B37-2B P A S

Fig. 34 操縦装置(レバ- & スタ- : サ-ドレバ-) (AS)
 CONTROL EQUIPMENT (LEVER & STAND: SIDE LEVER) (AS)

COUNTRY	J	P	A	S	E	X	P	A
Fig No.	33	34	33	33	33			

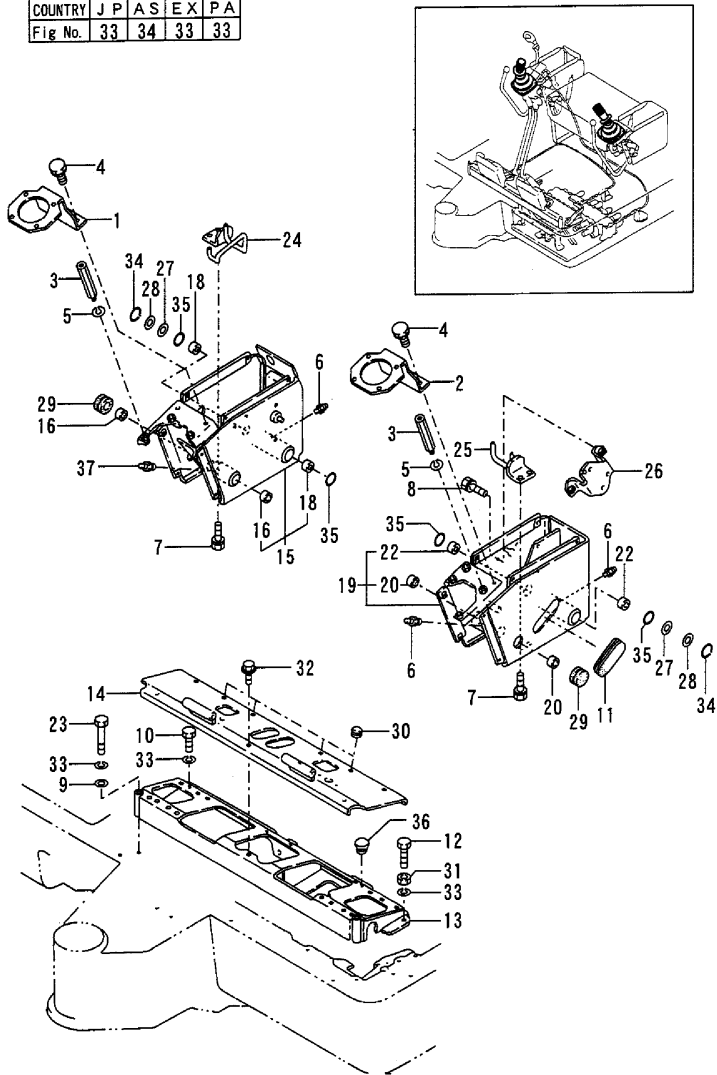

No.	Lev.	Parts No.	Description	Q'ty						I	R
				(A)	(B)	(C)	(D)	(E)	(F)		
1	1	172165-47900	BRACKET R					1		1	
2	1	172165-47930	BRACKET L					1		1	
3	1	172165-47960	BOLT M 8					4		4	
4	1	26013-080202	BOLT, M8X 20					4		4	
5	1	22117-080000	WASHER, 8					4		4	
6	1	24761-020000	NIPPLE, GREASE PT1/8					3		3	
7	1	26013-080202	BOLT, M8X 20					4		4	
8	1	26013-100202	BOLT, M10X 20					2		2	
9	1	194145-04810	WASHER					2		2	
10	1	26116-100202	BOLT, M10X 20 PLATED					4		4	
11	1	172146-41320	GROMMET					1		1	
12	1	26116-100504	BOLT, M10X 50 PLATED					1		1	
13	1	172165-46401	SUPPORT ASSY					1		1	
14	1	172165-46660	COVER ASSY					1		1	
15	1	172165-47100	STAND, LEVER					1		1	
16	2	172141-41370	BUSH					2		2	
18	2	24550-025150	BUSH, 25X15					2		2	
19	1	172165-47300	STAND, LEVER					1		1	
20	2	172141-41370	BUSH					2		2	
22	2	24550-025150	BUSH, 25X15					2		2	
23	1	26116-100902	BOLT, M10X 90 PLATED					2		2	
24	1	172165-47720	GUIDE ASSY, HOSE					1		1	
25	1	172165-47730	GUIDE ASSY, HOSE					1		1	
26	1	172165-47770	BRACKET, ACCEL					1		1	
27	1	172165-47980	SHIM					4		4	
28	1	172165-47990	WASHER					2		2	
29	1	172151-53430	GROMMET, 34					2		2	
30	1	194630-62360	GROMMET					4		4	
31	1	26716-100002	NUT, M10					1		1	
32	1	172519-63240	BOLT					8		8	
33	1	22217-100000	WASHER, SPRING 10					7		7	
34	1	22242-000250	RING, 25					2		2	
35	1	24311-000340	O-RING, 1AP34.0					4		4	
36	1	194300-21450	PLUG					1		1	
37	1	24761-020000	NIPPLE, GREASE PT1/8							1	

B37-2B (JP)

Remarks
 THIS FIGURE IS NEWLY ADDED.

Fig.35. CONTROL EQUIP.(DRIVE)

(A)=B37-2B C F
 (B)=B37-2B C S,E
 (C)=B37-2B P F

(D)=B37-2B P S,E
 (E)=B37-2B C A S
 (F)=B37-2B P A S

Fig. 35 操縦装置(走行)
 CONTROL EQUIPMENT (DRIVE)

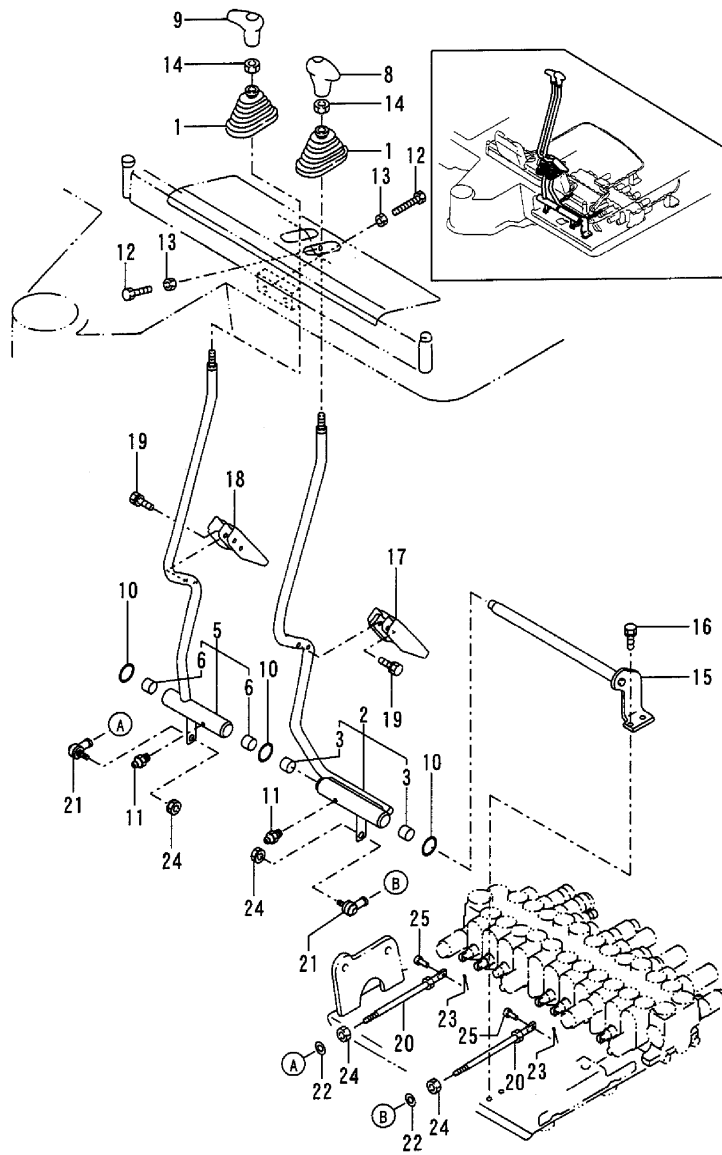

No.	Lev.	Parts No.	Description	Q'ty						I	R
				(A)	(B)	(C)	(D)	(E)	(F)		
1	1	172141-41340	BOOT	2	2	2	2	2	2		
2	1	172168-45101	LEVER ASSY, TRACK	1	1	1	1	1	1		
3	2	172141-41370	BUSH	2	2	2	2	2	2		
5	1	172168-45121	LEVER ASSY, TRACK	1	1	1	1	1	1		
6	2	172141-41370	BUSH	2	2	2	2	2	2		
8	1	172164-45951	GRIP, DRIVE	1	1	1	1	1	1		
9	1	172164-45961	GRIP, DRIVE	1	1	1	1	1	1		
10	1	172124-46200	O-RING	3	3	3	3	3	3		
11	1	24761-020000	NIPPLE, GREASE PT1/8	2	2	2	2	2	2		
12	1	26116-100504	BOLT, M10X 50 PLATED	4	4	4	4	4	4		
13	1	26716-100002	NUT, M10	4	4	4	4	4	4		
14	1	26756-100002	NUT, LOCK M10	2	2	2	2	2	2		
15	1	172168-45200	SHAFT ASSY, TRACK	1	1	1	1	1	1		
16	1	26013-100252	BOLT, M10X 25	2	2	2	2	2	2		
17	1	172165-46100	PEDAL ASSY	1	1	1	1	1	1		
18	1	172165-46150	PEDAL ASSY	1	1	1	1	1	1		
19	1	26013-060302	BOLT, M6X 30	4	4	4	4	4	4		
20	1	172168-45940	ROD 200	2	2	2	2	2	2		
21	1	172122-46590	ELBOW	2	2	2	2	2	2		
22	1	22137-080000	WASHER, 8	2	2	2	2	2	2		
23	1	22417-160160	PIN, COTTER 1.6X16	2	2	2	2	2	2		
24	1	26051-080002	NUT, M8	4	4	4	4	4	4		
25	1	933110-54100	PIN	2	2	2	2	2	2		

B37-2B (JP)

Fig.36. CONTROL EQUIP.(SWING)

(A)=B37-2B C F
(B)=B37-2B C S E
(C)=B37-2B P F

(D)=B37-2B P S E
(E)=B37-2B C A S
(F)=B37-2B P A S

Fig. 36 操縦装置(スイング)
CONTROL EQUIPMENT (SWING)

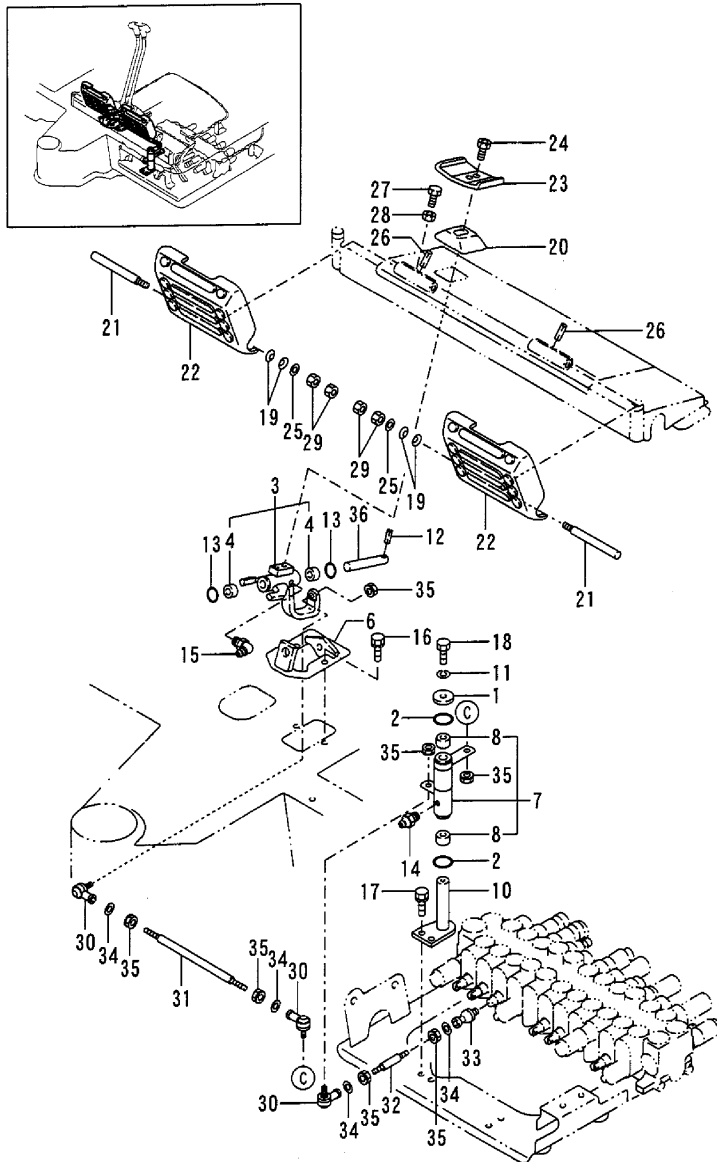

No.	Lev.	Parts No.	Description	Q'ty						I	R
				(A)	(B)	(C)	(D)	(E)	(F)		
1	1	1A1040-45890	WASHER, 10X36X4.5	1	1	1	1	1	1		
2	1	172124-46200	O-RING	2	2	2	2	2	2		
3	1	172165-46300	LINK W/BUSH	1	1	1	1	1	1		
4	2	172141-41360	BUSH	2	2	2	2	2	2		
6	1	172165-46350	BRACKET, PEDAL	1	1	1	1	1	1		
7	1	172168-46800	LINK W/BUSH, SWING	1	1	1	1	1	1		
8	2	172141-41370	BUSH	2	2	2	2	2	2		
10	1	172168-46820	SHAFT ASSY, SWING	1	1	1	1	1	1		
11	1	22217-100000	WASHER, SPRING 10	1	1	1	1	1	1		
12	1	22351-040032	PIN, SPRING 4.0X32	1	1	1	1	1	1		
13	1	24311-000210	O-RING, 1AP21.0	2	2	2	2	2	2		
14	1	24761-020000	NIPPLE, GREASE PT1/8	1	1	1	1	1	1		
15	1	24761-050000	NIPPLE, GREASE C	1	1	1	1	1	1		
16	1	26013-100202	BOLT, M10X 20	2	2	2	2	2	2		
17	1	26013-100252	BOLT, M10X 25	2	2	2	2	2	2		
18	1	26116-100202	BOLT, M10X 20 PLATED	1	1	1	1	1	1		
19	1	172068-28490	SPRING	4	4	4	4	4	4		
20	1	172157-45990	BOOT, PEDAL	1	1	1	1	1	1		
21	1	172165-46230	SHAFT, SWING	2	2	2	2	2	2		
22	1	172165-46261	COVER, PEDAL	2	2	2	2	2	2		
23	1	172165-46281	PEDAL ASSY, SWING	1	1	1	1	1	1		
24	1	172165-46340	BOLT	2	2	2	2	2	2		
25	1	22137-080000	WASHER, 8	2	2	2	2	2	2		
26	1	22351-040020	PIN, SPRING 4.0X20	2	2	2	2	2	2		
27	1	26116-080304	BOLT, M8X 30 PLATED	2	2	2	2	2	2		
28	1	26716-080002	NUT, M8	2	2	2	2	2	2		
29	1	26716-080002	NUT, M8	4	4	4	4	4	4		
30	1	172122-46590	ELBOW	3	3	3	3	3	3		
31	1	172168-46840	ROD 240	1	1	1	1	1	1		
32	1	172168-46860	ROD 100	1	1	1	1	1	1		
33	1	172122-47250	BALL 8, LINK	1	1	1	1	1	1		
34	1	22137-080000	WASHER, 8	4	4	4	4	4	4		
35	1	26051-080002	NUT, M8	7	7	7	7	7	7		
36	1	172146-41910	PIN 14-100	1	1	1	1	1	1		

B37-2B(JP)

Fig.37. CONTROL EQUIP.(BLADE)

(A)=B37-2B C F
 (B)=B37-2B C S,E
 (C)=B37-2B P F

(D)=B37-2B P S,E
 (E)=B37-2B C A S
 (F)=B37-2B P A S

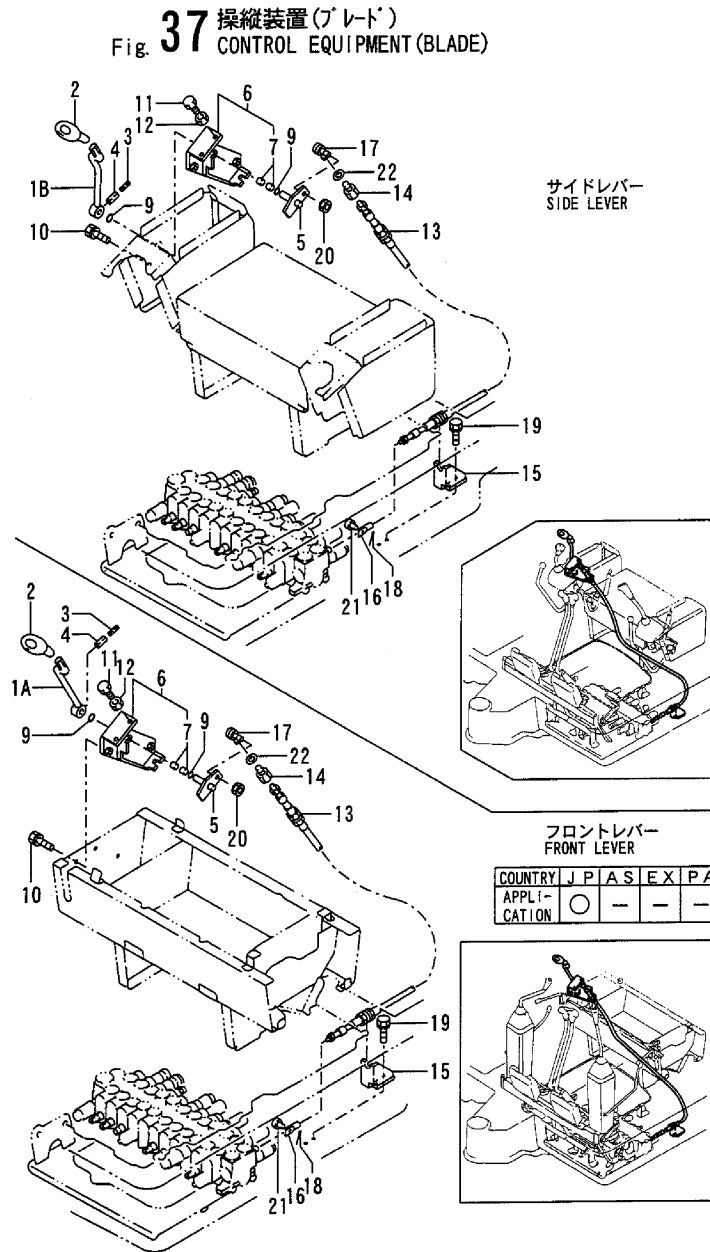

No.	Lev.	Parts No.	Description	Q'ty						I	R
				(A)	(B)	(C)	(D)	(E)	(F)		
1A	1	172165-45100	LEVER ASSY, BLADE	1		1					
1B	1	172165-45270	LEVER ASSY, BLADE		1			1	1	1	
2	1	172164-45970	GRIP, BLADE	1	1	1	1	1	1	1	
3	1	22351-030032	PIN, SPRING 3.0X32	1	1	1	1	1	1	1	
4	1	22351-050032	PIN, SPRING 5.0X32	1	1	1	1	1	1	1	
5	1	172165-45140	LINK, BLADE	1	1	1	1	1	1	1	
6	1	172165-45181	BRACKET ASY	1	1	1	1	1	1	1	
7	2	172141-41360	BUSH	2	2	2	2	2	2	2	
9	1	24311-000210	O-RING, 1AP21.0	2	2	2	2	2	2	2	
10	1	26013-100202	BOLT, M10X 20	3	3	3	3	3	3	3	
11	1	26116-100354	BOLT, M10X 35 PLATED	2	2	2	2	2	2	2	
12	1	26716-100002	NUT, M10	2	2	2	2	2	2	2	
13	1	172141-42950	CABLE, BLADE	1	1	1	1	1	1	1	
14	1	172141-42960	JOINT, CABLE	1	1	1	1	1	1	1	
15	1	172168-45140	SUPPORT, CABLE	1	1	1	1	1	1	1	
16	1	172142-45670	ROD, SPOOL	1	1	1	1	1	1	1	
17	1	172122-46590	ELBOW	1	1	1	1	1	1	1	
18	1	22417-160160	PIN, COTTER 1.6X16	1	1	1	1	1	1	1	
19	1	26013-100202	BOLT, M10X 20	2	2	2	2	2	2	2	
20	1	26051-080002	NUT, M8	1	1	1	1	1	1	1	
21	1	933110-54100	PIN	1	1	1	1	1	1	1	
22	1	933168-28480	WASHER, 20X9X3.2	1	1	1	1	1	1	1	

B37-2B (JP)

Fig.38. CONTROL EQUIP.(CUT OFF LEVER&P

(A)=B37-2B C F
(B)=B37-2B C S,E
(C)=B37-2B P F

(D)=B37-2B P S,E
(E)=B37-2B C A S
(F)=B37-2B P A S

Fig. 38 操縦装置(カットオフレバ & ペダル:フロントレバ)
CONTROL EQUIPMENT(CUT OFF LEVER & PEDAL
:FRONT LEVER)

COUNTRY	J	P	A	S	E	X	P	A
Fig No.	38	-	-	-	-	-	-	-

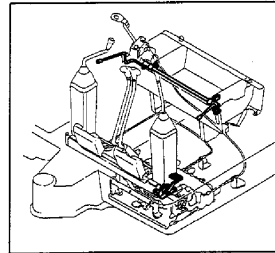
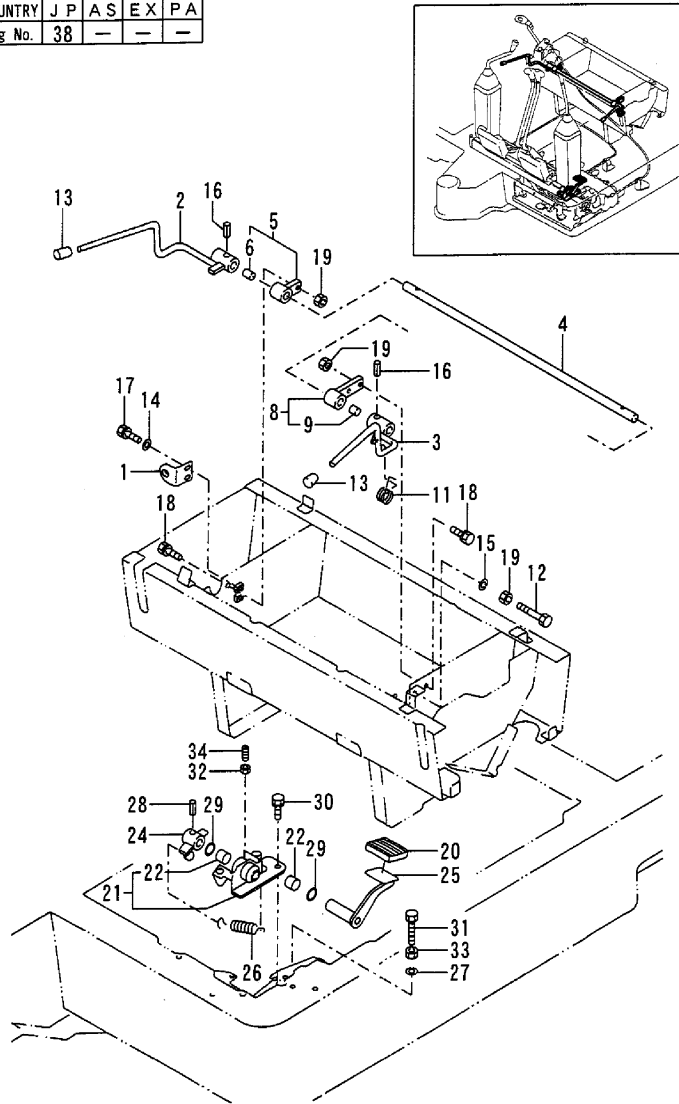

No.	Lev.	Parts No.	Description	Qty						I	R
				(A)	(B)	(C)	(D)	(E)	(F)		
1	1	172164-17150	BRACKET, SWITCH	1	1						
2	1	172165-45800	LEVER, CUT-OFF	1	1						
3	1	172165-45841	LEVER, CUT-OFF	1	1						
4	1	172165-45880	SHAFT	1	1						
5	1	172165-45900	BRACKET R ASSY	1	1						
6	2	172141-41360	BUSH	1	1						
8	1	172165-45930	BRACKET L COMP	1	1						
9	2	172141-41360	BUSH	1	1						
11	1	172165-45970	SPRING	1	1						
12	1	172165-45980	BOLT 10X65	1	1						
13	1	172116-46630	KNOB, LEVER	2	2						
14	1	22137-080000	WASHER, 8	2	2						
15	1	22217-100000	WASHER, SPRING 10	1	1						
16	1	22351-050025	PIN, SPRING 5.0X25	2	2						
17	1	26013-080202	BOLT, M8X 20	2	2						
18	1	26013-100252	BOLT, M10X 25	2	2						
19	1	26716-100002	NUT, M10	4	4						
20	1	172122-45830	PAD, METAL	1	1						
21	1	172176-46400	BRACKET	1	1						
22	2	172141-41360	BUSH	2	2						
24	1	172176-46480	LINK	1	1						
25	1	172165-46570	PEDAL ASSY, LOW-HIGH	1	1						
26	1	172162-46690	SPRING	1	1						
27	1	22217-100000	WASHER, SPRING 10	1	1						
28	1	22351-050025	PIN, SPRING 5.0X25	1	1						
29	1	24311-000210	O-RING, 1AP21.0	2	2						
30	1	26013-100252	BOLT, M10X 25	2	2						
31	1	26116-100504	BOLT, M10X 50 PLATED	1	1						
32	1	26716-060002	NUT, M6	1	1						
33	1	26716-100002	NUT, M10	1	1						
34	1	26911-060202	SCREW, M6X20	1	1						

B37-2B(JP)

Fig.39. CONTROL EQUIP.(CUT OFF LEVER&P

(A)=B37-2B C F
(B)=B37-2B C S E
(C)=B37-2B P F

(D)=B37-2B P S E
(E)=B37-2B C A S
(F)=B37-2B P A S

Fig. 39 操縦装置(カットオフバー & ペダル:サイドバー)
CONTROL EQUIPMENT (CUT OFF LEVER & PEDAL
:SIDE LEVER)

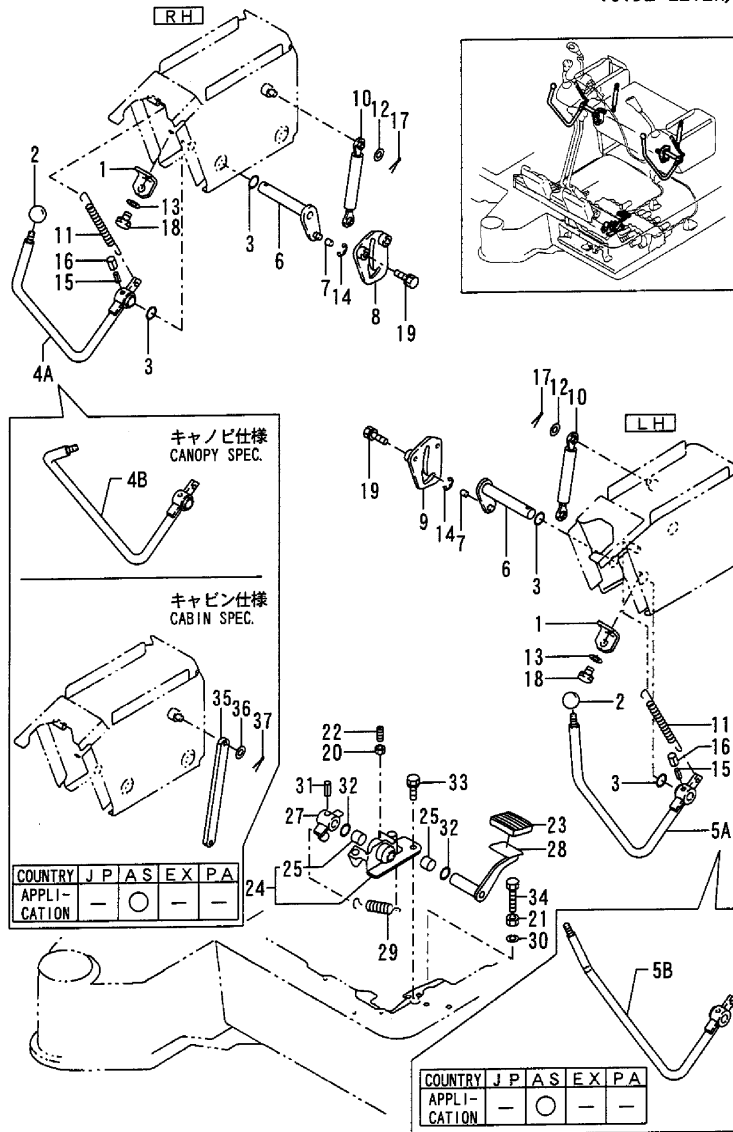

No.	Lev.	Parts No.	Description	Q'ty						I	R
				(A)	(B)	(C)	(D)	(E)	(F)		
1	1	172164-17150	BRACKET, SWITCH	2			2	1	2		
2	1	1D4070-23580	GRIP	2			2	1	2		
3	1	172124-46200	O-RING	4			4	2	4		
4A	1	172165-47400	LEVER, LOCK		1		1				
4B	1	172168-47701	LEVER, LOCK							1	
5A	1	172165-47450	LEVER, LOCK		1		1				
5B	1	172165-47681	LEVER, LOCK						1	1	
6	1	172165-47500	ARM ASSY, LOCK	2			2	1	2		
7	1	172165-47550	BUSH	2			2	1	2		
8	1	172165-47601	GUIDE ASSY, LOCK	1			1		1		
9	1	172165-47621	GUIDE ASSY, LOCK	1			1	1	1		
10	1	172165-47801	SPRING, GAS	2			2	1	2		
11	1	1A1380-56661	SPRING, RETURN	2			2	1	2		
12	1	22137-080000	WASHER, 8	4			4	2	4		
13	1	22137-080000	WASHER, 8	4			4	2	4		
14	1	22272-000070	RING, E- 7	2			2	1	2		
15	1	22351-035040	PIN, SPRING 3.5X40	2			2	1	2		
16	1	22351-060040	PIN, SPRING 6.0X40	2			2	1	2		
17	1	22417-200200	PIN, COTTER 2.0X20	4			4	2	4		
18	1	26013-080202	BOLT, M8X 20	4			4	2	4		
19	1	26013-100202	BOLT, M10X 20	4			4	2	4		
20	1	26716-060002	NUT, M6	1			1	1	1		
21	1	26716-100002	NUT, M10	1			1	1	1		
22	1	26911-060202	SCREW, M6X20	1			1	1	1		
23	1	172122-45830	PAD, METAL	1			1	1	1		
24	1	172176-46400	BRACKET	1			1	1	1		
25	2	172141-41360	BUSH	2			2	2	2		
27	1	172176-46480	LINK	1			1	1	1		
28	1	172165-46570	PEDAL ASSY, LOW-HIGH	1			1	1	1		
29	1	172162-46690	SPRING	1			1	1	1		
30	1	22217-100000	WASHER, SPRING 10	1			1	1	1		
31	1	22351-050025	PIN, SPRING 5.0X25	1			1	1	1		
32	1	24311-000210	O-RING, 1AP21.0	2			2	2	2		
33	1	26013-100252	BOLT, M10X 25	2			2	2	2		
34	1	26116-100504	BOLT, M10X 50 PLATED	1			1	1	1		
35	1	172165-47970	BAR						1		
36	1	22137-080000	WASHER, 8						2		
37	1	22417-200200	PIN, COTTER 2.0X20						2		

B37-2B(JP)

Fig.40. CONTROL EQUIP.(P.T.O. CONTROL)

Fig. 40 操縦装置 (PTOコントロール)
CONTROL EQUIPMENT (P. T. O. CONTROL)

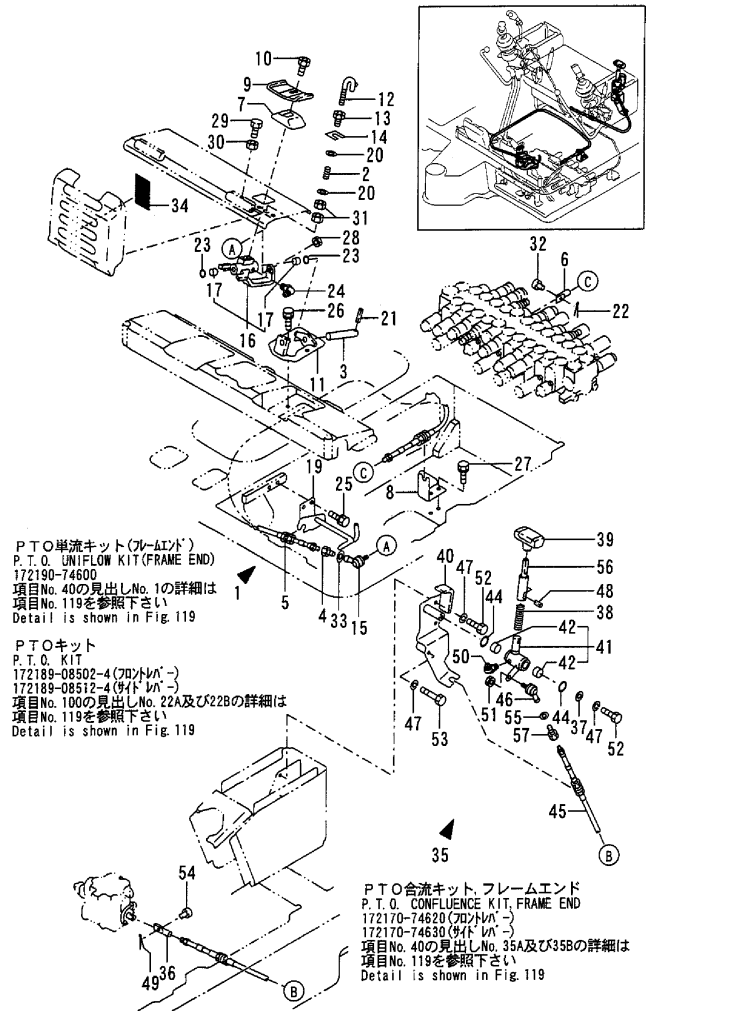

B37-2B (JP)

Remarks
(1)OPTIONAL:UNIFLOW
DETAILS IS REFER TO FIG.119.
(2)OPTIONAL:CONFLUENCE
DETAILS IS REFER TO FIG.119.
(M)MISPRINT.

(A)=B37-2B C F
(B)=B37-2B C S E
(C)=B37-2B P F
(D)=B37-2B P S, E
(E)=B37-2B C A S
(F)=B37-2B P A S

No.	Lev.	Parts No.	Description	Q'ty						I	R
				(A)	(B)	(C)	(D)	(E)	(F)		
1	1	172190-74600	PTO KIT, FRAME END	1	1	1	1				1
2	2	1C6141-35370	SPRING, LOCK	1	1	1	1	1	1	1	
3	2	172146-41910	PIN 14-100	1	1	1	1	1	1	1	
4	2	172141-42960	JOINT, CABLE	1	1	1	1	1	1	1	
5	2	172151-45650	CABLE	1	1	1	1	1	1	1	
6	2	172142-45670	ROD, SPOOL	1	1	1	1	1	1	1	
7	2	172157-45990	BOOT, PEDAL	1	1	1	1	1	1	1	
8	2	172168-46250	SUPPORT, CABLE	1	1	1	1	1	1	1	
9	2	172165-46281	PEDAL ASSY, SWING	1	1	1	1	1	1	1	
10	2	172165-46340	BOLT	2	2	2	2	2	2	2	
11	2	172165-46350	BRACKET, PEDAL	1	1	1	1	1	1	1	
12	2	172165-46450	LOCK CMP	1	1	1	1	1	1	1	
13	2	172165-46480	BOLT	1	1	1	1	1	1	1	
14	2	172165-46490	SHIM	5	5	5	5	5	5	5	
15	2	172122-46590	ELBOW	1	1	1	1	1	1	1	
16	2	172165-46600	LINK, PEDAL	1	1	1	1	1	1	1	
17	3	172141-41360	BUSH	2	2	2	2	2	2	2	
19	2	172168-46870	BRACKET		1		1	1	1	1	
20	2	22137-080000	WASHER, 8	2	2	2	2	2	2	2	
21	2	22351-040032	PIN, SPRING 4.0X32	1	1	1	1	1	1	1	
22	2	22417-160160	PIN, COTTER 1.6X16	1	1	1	1	1	1	1	
23	2	24311-000210	O-RING, 1AP21.0	2	2	2	2	2	2	2	
24	2	24761-050000	NIPPLE, GREASE C	1	1	1	1	1	1	1	
25	2	26013-100162	BOLT, M10X 16		2		2	2	2	2	
26	2	26013-100202	BOLT, M10X 20	2	2	2	2	2	2	2	
27	2	26013-100202	BOLT, M10X 20	2	2	2	2	2	2	2	
28	2	26051-080002	NUT, M8	1	1	1	1	1	1	1	
29	2	26116-080304	BOLT, M8X 30 PLATED	2	2	2	2	2	2	2	
30	2	26716-080002	NUT, M8	2	2	2	2	2	2	2	
31	2	26716-080002	NUT, M8	2	2	2	2	2	2	2	
32	2	933110-54100	PIN	1	1	1	1	1	1	1	
33	2	933168-28480	WASHER, 20X9X3.2	1	1	1	1	1	1	1	
34	2	172165-03231	LABEL, P.T.O.	1	1	1	1	1	1	1	
35A	1	172168-74620	PTO KIT, CONFLUENCE	1		1					M
35A-1	1	172170-74620	PTO KIT, CONFLUENCE	1		1					2
35B	1	172168-74630	PTO KIT, CONFLUENCE		1		1				M
35B-1	1	172170-74630	PTO KIT, CONFLUENCE		1		1				2
36	2	172142-45670	ROD, SPOOL	1	1	1	1	1	1	1	
37	2	1A1040-45890	WASHER, 10X36X4.5	1	1	1	1	1	1	1	
38	2	172312-45930	SPRING, 13X1.2X70	1	1	1	1	1	1	1	
39	2	172116-45940	KNOB, LEVER	1	1	1	1	1	1	1	
40	2	172168-46100	BRACKET	1	1	1	1	1	1	1	
41	2	172168-46160	LINK W/BUSH	1	1	1	1	1	1	1	
42	3	172141-41370	BUSH	2	2	2	2	2	2	2	
44	2	172124-46200	O-RING	2	2	2	2	2	2	2	
45	2	172168-46231	CABLE	1	1	1	1	1	1	1	
46	2	172122-46590	ELBOW	1	1	1	1	1	1	1	
47	2	22217-100000	WASHER, SPRING 10	4	4	4	4	4	4	4	
48	2	22351-080020	PIN, SPRING 8.0X20	1	1	1	1	1	1	1	
49	2	22417-160160	PIN, COTTER 1.6X16	1	1	1	1	1	1	1	
50	2	24761-050000	NIPPLE, GREASE C	1	1	1	1	1	1	1	

Fig.40. CONTROL EQUIP.(P.T.O. CONTROL)

Fig. 40 操縦装置 (PTOコントロール)
CONTROL EQUIPMENT (P. T. O. CONTROL)

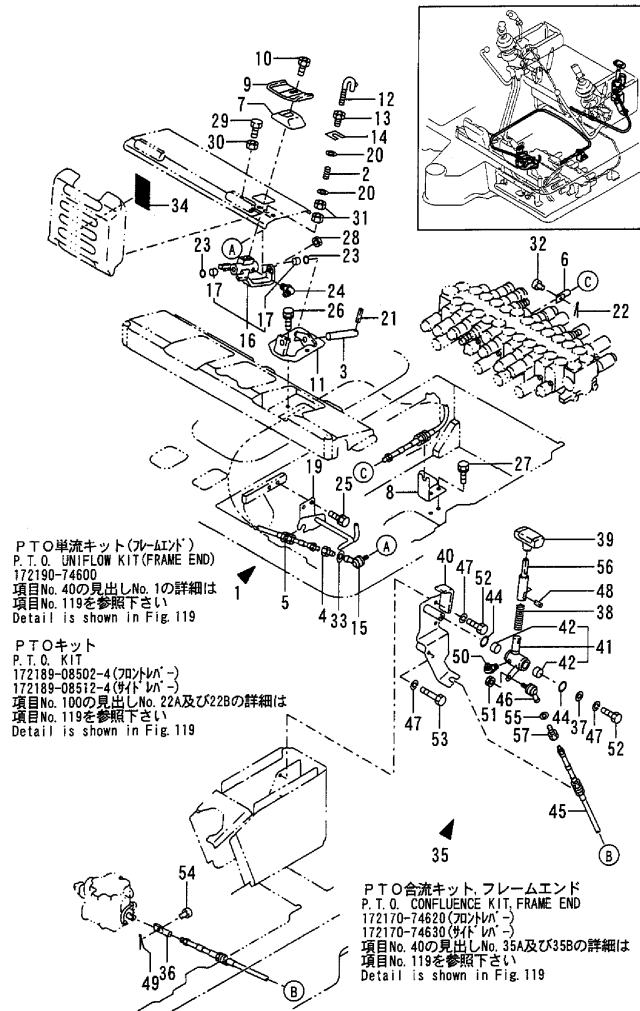

B37-2B (JP)

(A)=B37-2B C F
(B)=B37-2B C S,E
(C)=B37-2B P F

(D)=B37-2B P S,E
(E)=B37-2B C A S
(F)=B37-2B P A S

No.	Lev.	Parts No.	Description	Q'ty						I	R
				(A)	(B)	(C)	(D)	(E)	(F)		
51	2	26051-080002	NUT, M8	1	1	1	1	1	1		
52	2	26116-100202	BOLT, M10X 20 PLATED	3	3	3	3	3	3		
53	2	26116-100602	BOLT, M10X 60 PLATED	1	1	1	1	1	1		
54	2	933110-54100	PIN	1	1	1	1	1	1		
55	2	933168-28480	WASHER, 20X9X3.2	1	1	1	1	1	1		
56	2	172168-46190	LEVER	1	1	1	1	1	1		
57	2	172141-42960	JOINT, CABLE	1	1	1	1	1	1		

Remarks

- (1)OPTIONAL:UNIFLOW
DETAILS IS REFER TO FIG.119.
- (2)OPTIONAL:CONFLUENCE
DETAILS IS REFER TO FIG.119.
- (M)MISPRINT.

Fig.41. FRAME & TURNING BEARING

(A)=B37-2B C F
 (B)=B37-2B C S,E
 (C)=B37-2B P F

(D)=B37-2B P S,E
 (E)=B37-2B C A S
 (F)=B37-2B P A S

Fig. 41 フレーム & 旋回ベアリング
 FRAME & TURNING BEARING

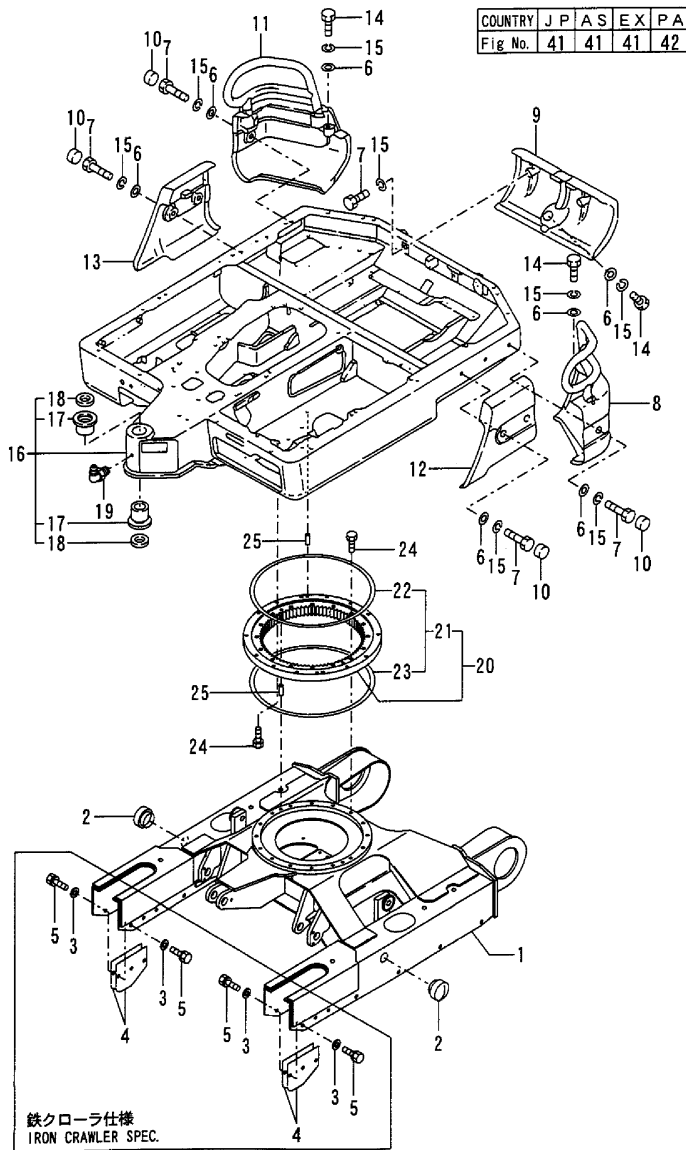

B37-2B(JP)

No.	Lev.	Parts No.	Description	Q'ty						I	R
				(A)	(B)	(C)	(D)	(E)	(F)		
1	1	172422-50100	FRAME ASSY, LOWER	1	1	1	1	1	1		
2	1	172141-50890	GROMMET	2	2	2	2	2	2		
3	1	172730-05250	WASHER	12	12	12	12	12	12		1
4	1	172141-50901	GUARD, SHOE	4	4	4	4	4	4		1
4-1	1	172422-50910	GUARD, SHOE	4	4	4	4	4	4	N	1
		(A=M/#60652)	(B=M/#60652)	(C=M/#60652)	(D=M/#60652)	(E=M/#60652)	(F=M/#60652)				
5	1	26013-120452	BOLT, M12X 45	12	12	12	12	12	12		1
6	1	172730-05250	WASHER	9	9	9	9	9	9		
7	1	172131-37170	BOLT M12X 30	8	8	8	8	8	8		
8	1	172168-53300	WEIGHT, COUNTER	1	1	1	1	1	1		
9	1	172168-53400	WEIGHT ASSY, CENTER	1	1	1	1	1	1		
10	1	172141-53350	GROMMET, 26	6	6	6	6	6	6		
11	1	172168-53350	WEIGHT, COUNTER	1	1	1	1	1	1		
12	1	172168-53430	WEIGHT, SIDE	1	1	1	1	1	1		
13	1	172168-53440	WEIGHT, SIDE	1	1	1	1	1	1		
14	1	172168-53450	BOLT 12X70	3	3	3	3	3	3		
15	1	22217-120000	WASHER, SPRING 12	11	11	11	11	11	11		
16A	1	172427-54100	FRAME ASSY, TURNING	1	1	1	1				
16B	1	172427-54100-1	FRAME ASSY, TURNING							1	1
17	2	172169-54750	BUSH	2	2	2	2	2	2		
18	2	172165-81770	SEAL, DUST	2	2	2	2	2	2		
19	1	24761-040000	NIPPLE, GREASE B	1	1	1	1	1	1		
20	1	172148-57601	BEARING, TURNING	1	1	1	1	1	1		
21	2	172142-57610	SEAL SET	1	1	1	1	1	1		
22	3	172122-57630	SEAL, SWING	1	1	1	1	1	1		
23	3	172122-57640	SEAL, SWING	1	1	1	1	1	1		
24	1	172122-57610	BOLT	32	32	32	32	32	32		
25	1	172122-57620	PIN, PARALLEL	4	4	4	4	4	4		

Remarks
 (1)IRON CRAWLER SPEC.

Fig.42. FRAME & TURNING BEARING(PA)

(A)=B37-2B C F
 (B)=B37-2B C S,E
 (C)=B37-2B P F

(D)=B37-2B P S,E
 (E)=B37-2B C A S
 (F)=B37-2B P A S

Fig. 42 フレーム & 旋回ベアリング(PA)
 FRAME & TURNING BEARING(PA)

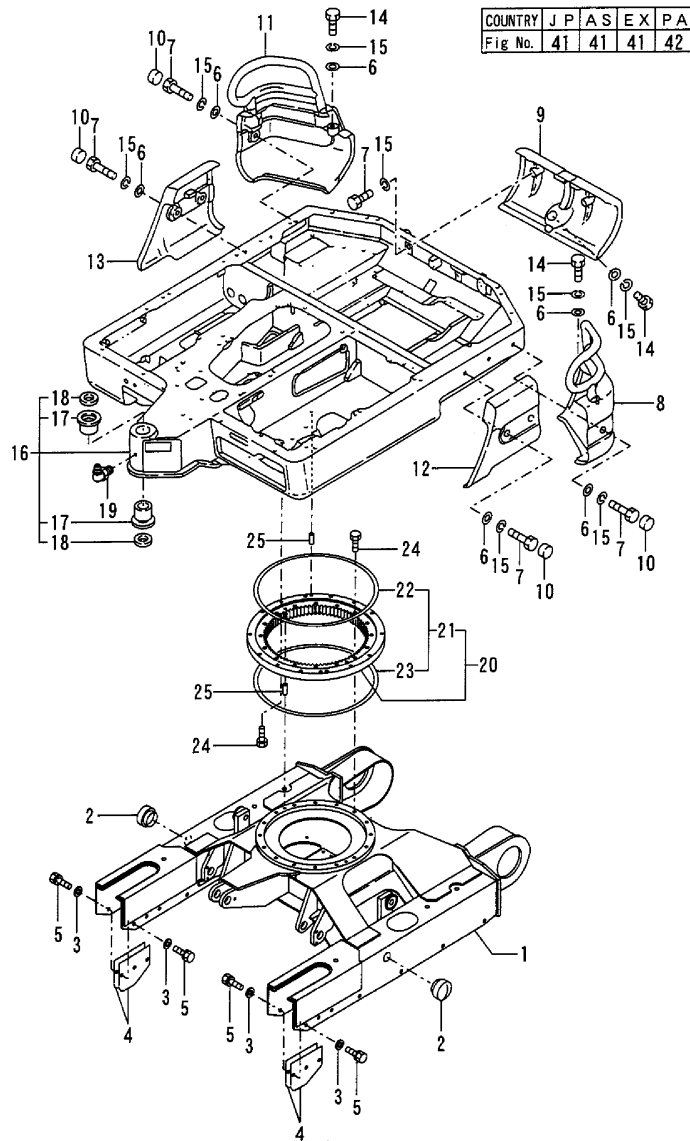

B37-2B (JP)

No.	Lev.	Parts No.	Description	Q'ty						I	R
				(A)	(B)	(C)	(D)	(E)	(F)		
1	1	172422-50100	FRAME ASSY, LOWER				1				
2	1	172141-50890	GROMMET				2				
3	1	172730-05250	WASHER				12				
4	1	172422-50910	GUARD, SHOE				4				
5	1	26013-120452	BOLT, M12X 45				12				
6	1	172730-05250	WASHER				9				
7	1	172131-37170	BOLT M12X 30				8				
8	1	172168-53300	WEIGHT, COUNTER				1				
9	1	172168-53400	WEIGHT ASSY, CENTER				1				
10	1	172141-53350	GROMMET, 26				6				
11	1	172168-53350	WEIGHT, COUNTER				1				
12	1	172168-53430	WEIGHT, SIDE				1				
13	1	172168-53440	WEIGHT, SIDE				1				
14	1	172168-53450	BOLT 12X70				3				
15	1	22217-120000	WASHER, SPRING 12				11				
16	1	172436-54100	FRAME ASSY, TURNING				1				
17	2	172169-54750	BUSH				2				
18	2	172165-81770	SEAL, DUST				2				
19	1	24761-040000	NIPPLE, GREASE B				1				
20	1	172148-57601	BEARING, TURNING				1				
21	2	172142-57610	SEAL SET				1				
22	3	172122-57630	SEAL, SWING				1				
23	3	172122-57640	SEAL, SWING				1				
24	1	172122-57610	BOLT				32				
25	1	172122-57620	PIN, PARALLEL				4				

Remarks
 THIS FIGURE IS NEWLY ADDED.

Fig.43. FRAME COVER

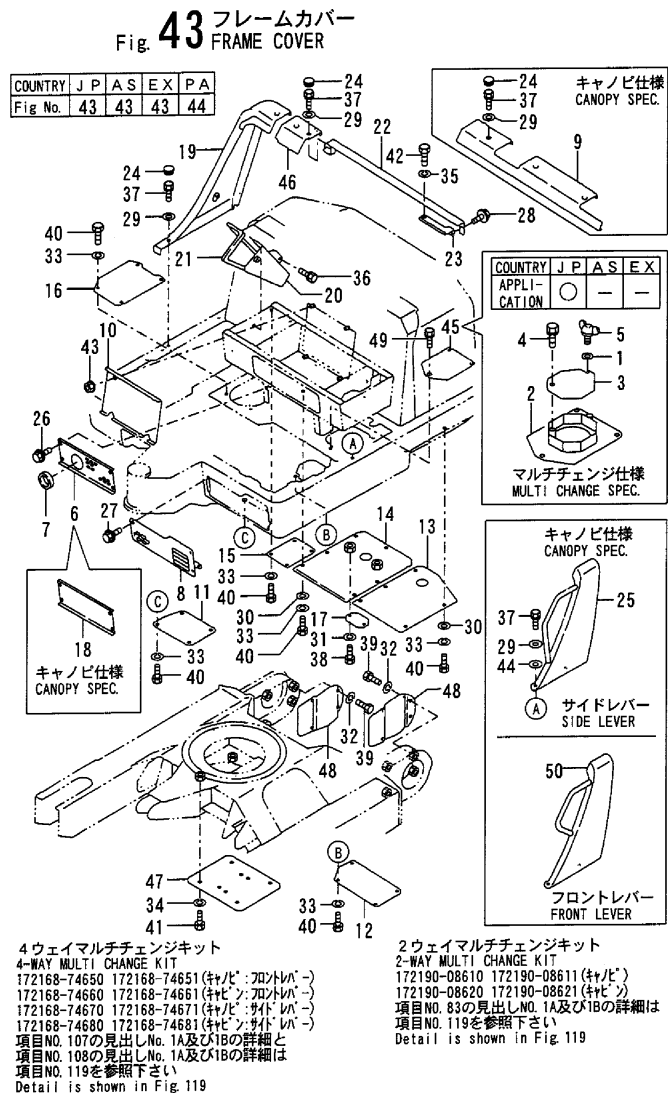

B37-2B (JP)

(A)=B37-2B C F
(B)=B37-2B C S E
(C)=B37-2B P F
(D)=B37-2B P S E
(E)=B37-2B C A S
(F)=B37-2B P A S

No.	Lev.	Parts No.	Description	Qty						I	R
				(A)	(B)	(C)	(D)	(E)	(F)		
1	2	194145-04810	WASHER	1	1	1	1				1
2	2	172165-62340	COVER, ROTARY MULTI	1	1	1	1				1
2-1	2	172165-62341	COVER, ROTARY MULTI	1	1	1	1				N 1
3	2	172165-62380	COVER, ROTARY MULTI	1	1	1	1				1
4	2	26013-100162	BOLT, M10X 16	1	1	1	1				1
5	2	26647-100152	BOLT, WING M10X15	1	1	1	1				1
6	1	172428-61650	COVER	1	1			1			
7	1	172732-11510	GROMMET	1	1			1			
8A	1	172168-61350-4	COVER, LAMP	1	1	1	1				
8B	1	172168-61350	COVER, LAMP						1	1	
9A	1	172168-61400-4	COVER ASSY			1	1				
9B	1	172168-61400-3	COVER ASSY							1	
10A	1	172165-61450	COVER ASSY	1	1	1	1				M
10A-1	1	172165-61450-4	COVER ASSY	1	1	1	1				
10B	1	172165-61450-3	COVER ASSY						1	1	
11	1	172168-61500	PLATE	1	1	1	1	1	1	1	
12	1	172168-61510	PLATE	1	1	1	1	1	1	1	
13	1	172168-61520	PLATE, C	1	1	1	1	1	1	1	
14	1	172170-61530	PLATE	1	1	1	1	1	1	1	
15	1	172168-61540	PLATE E	1	1	1	1	1	1	1	
16	1	172428-61550	PLATE	1	1	1	1	1	1	1	
17	1	172168-61560	PLATE	1	1	1	1	1	1	1	
18	1	172428-61600	COVER			1	1	1	1	1	
19A	1	172165-61190-4	COVER	1	1	1	1				
19B	1	172165-61190-3	COVER						1	1	
20	1	172165-61701	COVER, LINK	1	1	1	1	1	1	1	
21	1	172165-61720	RUBBER	1	1	1	1	1	1	1	
22A	1	172165-61740-4	COVER	1	1						
22B	1	172165-61740-3	COVER							1	
23	1	172165-61780	BRACKET ASSY	1	1				1		
24A	1	172186-81930	PLUG	5	5	6	6				
24B	1	172165-61801	PLUG							5	6
25A	1	172165-61820-4	COVER					1			
25B	1	172165-61820-3	COVER								1
26	1	172519-63240	BOLT	4	4	4	4	4	4	4	
27	1	172519-63240	BOLT	4	4	4	4	4	4	4	
28	1	172519-63240	BOLT	1	1					1	
29	1	22137-100000	WASHER, 10	5	5	9	9	5	5	9	
30	1	22137-100000	WASHER, 10	12	12	12	12	12	12	12	
31	1	22217-100000	WASHER, SPRING 10	2	2	2	2	2	2	2	
32	1	22217-100000	WASHER, SPRING 10	8	8	8	8	8	8	8	
33	1	22217-100000	WASHER, SPRING 10	28	28	28	28	28	28	28	
34	1	22217-120000	WASHER, SPRING 12	4	4	4	4	4	4	4	
35	1	22217-140000	WASHER, SPRING 14	2	2					2	
36	1	26013-080162	BOLT, M8X 16	2	2	2	2	2	2	2	
37	1	26013-100352	BOLT, M10X 35	5	5	9	9	5	5	9	
38	1	26116-100162	BOLT, M10X 16 PLATED	2	2	2	2	2	2	2	
39	1	26116-100202	BOLT, M10X 20 PLATED	8	8	8	8	8	8	8	
40	1	26116-100202	BOLT, M10X 20 PLATED	28	28	28	28	28	28	28	
41	1	26116-120252	BOLT, M12X 25 PLATED	4	4	4	4	4	4	4	

Remarks
(1)MULTI CHANGE SPEC.
DETAILS IS REFER TO FIG.119.
(M)MISPRINT.

Fig.43. FRAME COVER

(A)=B37-2B C F
 (B)=B37-2B C S,E
 (C)=B37-2B P F

(D)=B37-2B P S,E
 (E)=B37-2B C A S
 (F)=B37-2B P A S

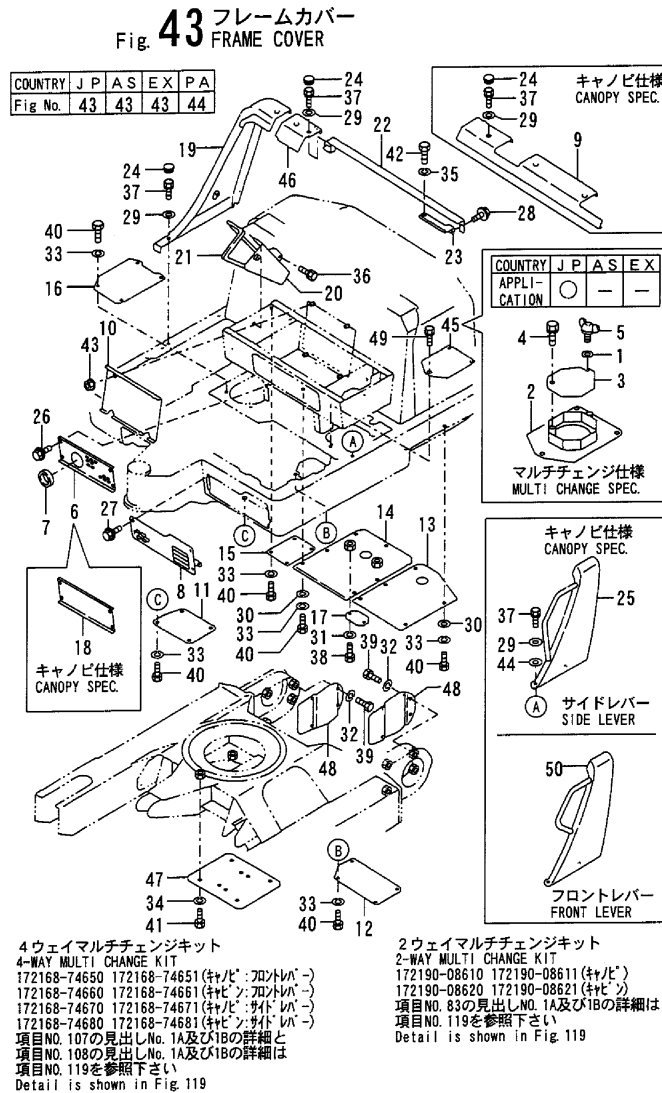

No.	Lev.	Parts No.	Description	Q'ty						I	R
				(A)	(B)	(C)	(D)	(E)	(F)		
42	1	26116-140352	BOLT, M14X 35 PLATED	2	2			2			
43	1	26367-100002	NUT, M10	4	4	4	4	4	4	4	
44	1	194145-04810	WASHER			3	3			3	
45	1	172165-62300	STEP	1	1	1	1	1	1	1	
46A	1	172168-61300-4	COVER	1	1						
46B	1	172168-61300-3	COVER							1	
47	1	172141-50761	COVER	1	1	1	1	1	1	1	
48	1	172148-61100	COVER, TRAVEL	2	2	2	2	2	2	2	
49	1	26013-100202	BOLT, M10X 20	3	3	3	3	3	3	3	
50	1	172165-61100-4	COVER			1					

B37-2B (JP)

Remarks
 (1)MULTI CHANGE SPEC.
 DETAILS IS REFER TO FIG.119.
 (M)MISPRINT.

Fig.44. FRAME COVER(PA)

(A)=B37-2B C F
 (B)=B37-2B C S,E
 (C)=B37-2B P F
 (D)=B37-2B P S,E
 (E)=B37-2B C A S
 (F)=B37-2B P A S

Fig. 44 フレームカバー (PA)
 FRAME COVER (PA)

COUNTRY	J	P	A	S	E	P	A
Fig.No.	43	43	43	43	44		

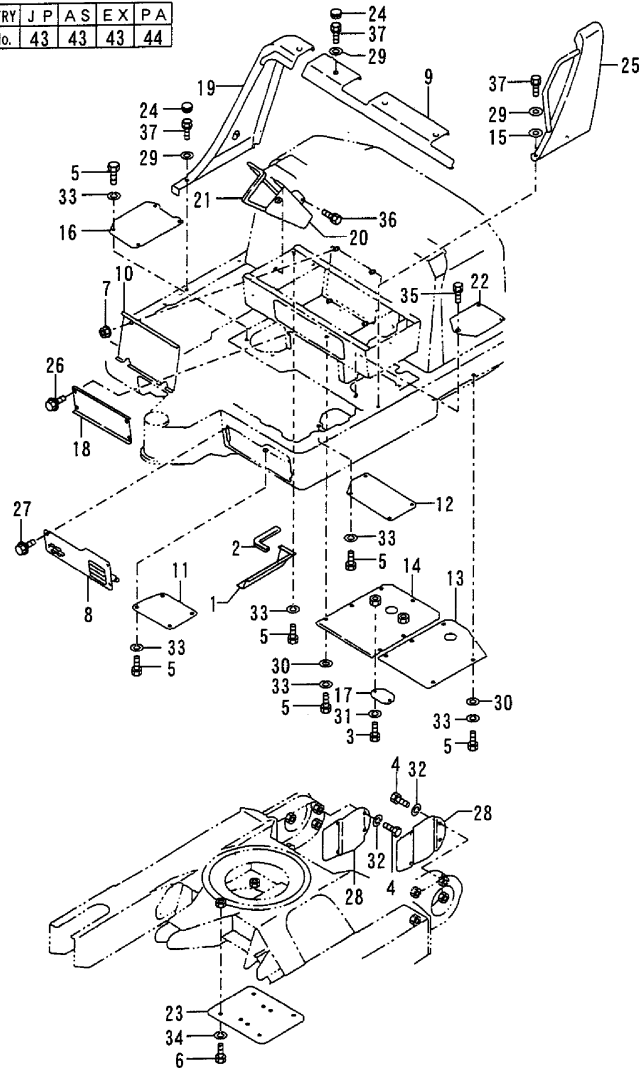

B37-2B(JP)

No.	Lev.	Parts No.	Description	Q'ty						I	R
				(A)	(B)	(C)	(D)	(E)	(F)		
1	1	172436-61100	COVER ASSY				1				
2	1	172823-61500	RUBBER				1				
3	1	26116-100162	BOLT, M10X 16 PLATED				2				
4	1	26116-100202	BOLT, M10X 20 PLATED				8				
5	1	26116-100202	BOLT, M10X 20 PLATED				27				
6	1	26116-120252	BOLT, M12X 25 PLATED				4				
7	1	26367-100002	NUT, M10				4				
8	1	172168-61350-4	COVER, LAMP				1				
9	1	172168-61400-4	COVER ASSY				1				
10	1	172165-61450	COVER ASSY				1				
11	1	172168-61500	PLATE				1				
12	1	172168-61510	PLATE				1				
13	1	172168-61520	PLATE,C				1				
14	1	172170-61530	PLATE				1				
15	1	194145-04810	WASHER				3				
16	1	172428-61550	PLATE				1				
17	1	172168-61560	PLATE				1				
18	1	172428-61600	COVER				1				
19	1	172165-61190-4	COVER				1				
20	1	172165-61701	COVER, LINK				1				
21	1	172165-61720	RUBBER				1				
22	1	172165-62300	STEP				1				
23	1	172141-50761	COVER				1				
24	1	172186-81930	PLUG				6				
25	1	172165-61820-4	COVER				1				
26	1	172519-63240	BOLT				4				
27	1	172519-63240	BOLT				4				
28	1	172148-61100	COVER, TRAVEL				2				
29	1	22137-100000	WASHER, 10				9				
30	1	22137-100000	WASHER, 10				12				
31	1	22217-100000	WASHER, SPRING 10				2				
32	1	22217-100000	WASHER, SPRING 10				8				
33	1	22217-100000	WASHER, SPRING 10				27				
34	1	22217-120000	WASHER, SPRING 12				4				
35	1	26013-100202	BOLT, M10X 20				3				
36	1	26013-080162	BOLT, M8X 16				2				
37	1	26013-100352	BOLT, M10X 35				9				

Remarks
 THIS FIGURE IS NEWLY ADDED.

Fig.45. STEP & INSTRUMENT PANEL(FRONT

(A)=B37-2B C F
 (B)=B37-2B C S E
 (C)=B37-2B P F

(D)=B37-2B P S, E
 (E)=B37-2B C A S
 (F)=B37-2B P A S

Fig. 45 ステップ & インパネ(フロントバー)
 STEP & INSTRUMENT PANEL (FRONT LEVER)

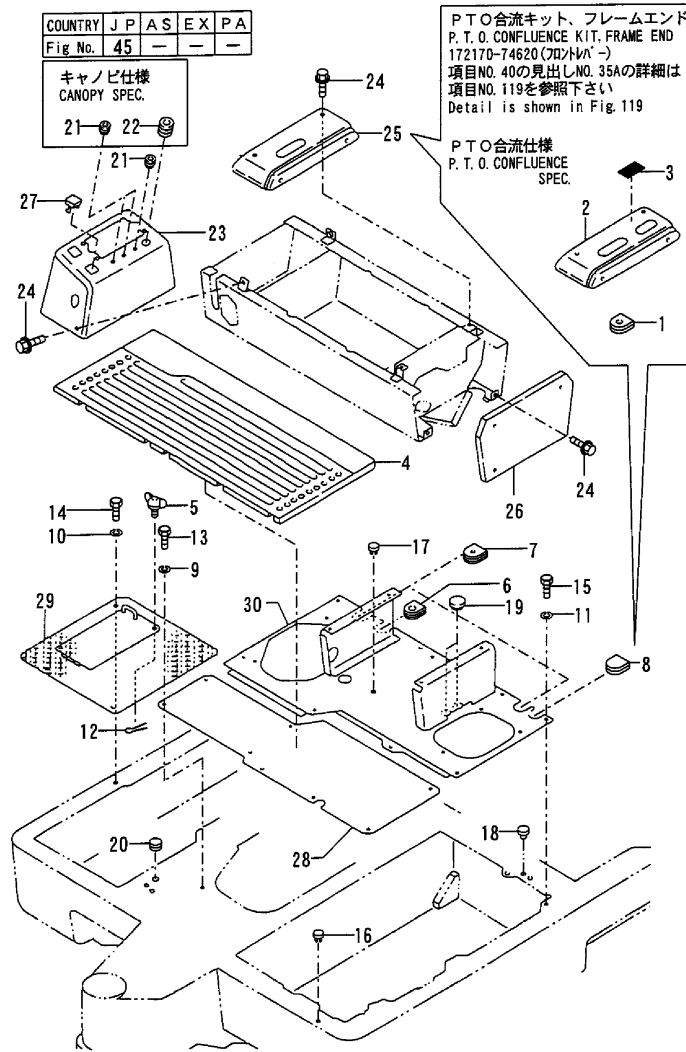

No.	Lev.	Parts No.	Description	Q'ty						I	R
				(A)	(B)	(C)	(D)	(E)	(F)		
1	2	172165-62810	GROMMET, 10	1	1						1
2	2	172168-63200	PANEL ASSY	1	1						1
3	2	172168-03301	LABEL, SELECT	1	1						1
4	1	172168-62201	MAT, FLOOR	1	1						
5	1	172142-62300	BOLT, WING	1	1						
6	1	172165-62800	GROMMET	1	1						
7	1	172165-62810	GROMMET, 10	2	2						
8	1	172165-62830	GROMMET	1	1						
9	1	22217-100000	WASHER, SPRING 10	9	9						
10	1	22217-100000	WASHER, SPRING 10	4	4						
11	1	22217-100000	WASHER, SPRING 10	7	7						
12	1	22417-320200	PIN, COTTER 3.2X20	1	1						
13	1	26116-100202	BOLT, M10X 20 PLATED	9	9						
14	1	26116-100202	BOLT, M10X 20 PLATED	4	4						
15	1	26116-100202	BOLT, M10X 20 PLATED	7	7						
16	1	172122-17190	CLIP, TREE			5					
17	1	172122-17190	CLIP, TREE			4					
18	1	172157-54850	GROMMET, 18			1					
19	1	172151-62240	GROMMET			2					
20	1	172165-68250	PLUG, RUBBER			1					
21	1	172111-16890	GROMMET, 9	1		3					
22	1	172312-17260	GROMMET			1					
23	1	172165-63201	PANEL ASSY	1	1						
24	1	172519-63240	BOLT	10	10						
25	1	172165-63250	PANEL ASSY	1	1						
26	1	172165-63280	COVER, PANEL	1	1						
27	1	172165-63660	CAP	1	1						
28	1	172165-62100	STEP	1	1						
29	1	172168-62100	STEP ASSY	1	1						
30	1	172428-62200	STEP	1	1						

B37-2B(JP)

Remarks
 (1)P.T.O.CONFLUENCE SPEC.
 DETAILS IS REFER TO FIG.119.

Fig.46. STEP & INSTRUMENT PANEL(SIDE L

(A)=B37-2B C F
 (B)=B37-2B C S E
 (C)=B37-2B P F

(D)=B37-2B P S E
 (E)=B37-2B C A S
 (F)=B37-2B P A S

Fig. 46 ステップ & インパネ(サイドバー)
 STEP & INSTRUMENT PANEL(SIDE LEVER)

COUNTRY	J	P	A	S	E	X	P	A
Fig No.	46	47	46	46				

PTO合流仕様 P.T.O. CONFLUENCE SPEC.
 P.T.O. CONFLUENCE KIT, FRAME END
 172170-74630(サイドバー)
 項目NO. 40の見出しNO. 35Bの詳細は
 項目NO. 119を参照下さい
 Detail is shown in Fig.119

キャノピ仕様
 CANOPY SPEC.

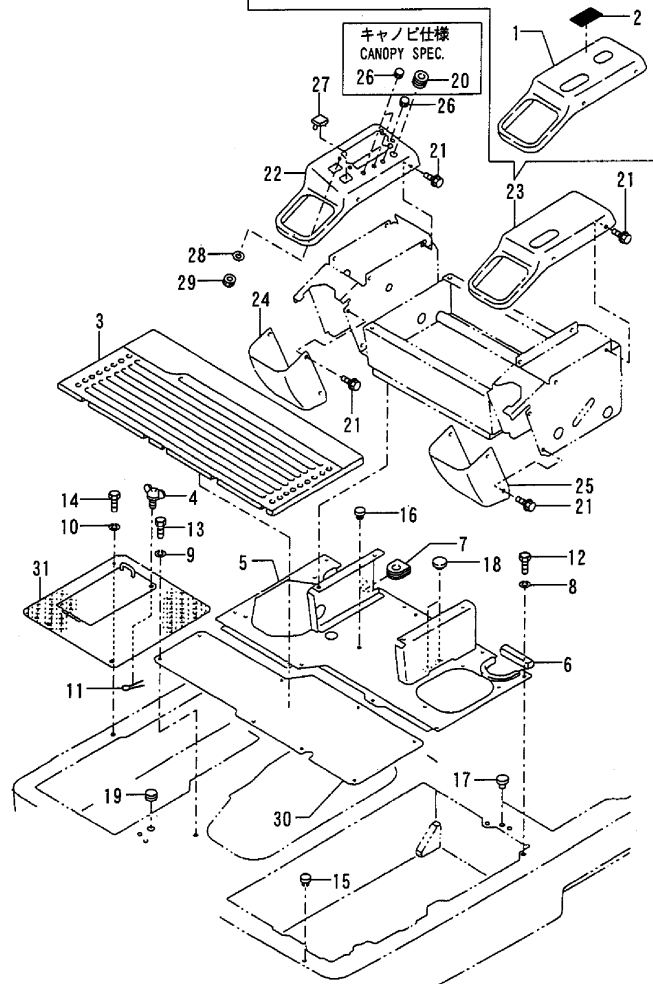

B37-2B(JP)

No.	Lev.	Parts No.	Description	Q'ty						I	R	
				(A)	(B)	(C)	(D)	(E)	(F)			
1	2	172168-63250	PANEL ASSY		1		1					1
2	2	172168-03301	LABEL, SELECT		1		1					1
3	1	172168-62201	MAT, FLOOR		1		1					
4	1	172142-62300	BOLT, WING		1		1					
5	1	172428-62600	STEP		1		1					
6	1	172165-62630	RUBBER 90,EDGE		1		1					
7	1	172165-62800	GROMMET		1		1					
8	1	22217-100000	WASHER, SPRING 10		7		7					
9	1	22217-100000	WASHER, SPRING 10		9		9					
10	1	22217-100000	WASHER, SPRING 10		4		4					
11	1	22417-320200	PIN, COTTER 3.2X20		1		1					
12	1	26116-100202	BOLT, M10X 20 PLATED		7		7					
13	1	26116-100202	BOLT, M10X 20 PLATED		9		9					
14	1	26116-100202	BOLT, M10X 20 PLATED		4		4					
15	1	172122-17190	CLIP, TREE								5	
16	1	172122-17190	CLIP, TREE								4	
17	1	172157-54850	GROMMET, 18								1	
18	1	172151-62240	GROMMET								2	
19	1	172165-68250	PLUG,RUBBER								1	
20	1	194300-21460	CAP, RUBBER 25								1	
21	1	172519-63240	BOLT			16					16	
22	1	172165-63501	PANEL ASSY		1		1					
23	1	172165-63550	PANEL ASSY		1		1					
24	1	172165-63600	COVER, PANEL		1		1					
25	1	172165-63620	COVER, PANEL		1		1					
26	1	172165-63650	PLUG, HOLE		1		3					
27	1	172165-63660	CAP		1		1					
28	1	22137-040000	WASHER, 4		4		4					
29	1	26716-040002	NUT, M4		4		4					
30	1	172165-62100	STEP		1		1					
31	1	172168-62100	STEP ASSY		1		1					

Remarks
 (1)P.T.O.CONFLUENCE SPEC.
 DETAILS IS REFER TO FIG.119.

Fig.47. STEP & INSTRUMENT PANEL(AS)

(A)=B37-2B C F
 (B)=B37-2B C S,E
 (C)=B37-2B P F

(D)=B37-2B P S,E
 (E)=B37-2B C A S
 (F)=B37-2B P A S

Fig. 47 ステップ & インパネ(サイドバー) (AS)
 STEP & INSTRUMENT PANEL (SIDE LEVER) (AS)

COUNTRY	J	P	A	S	E	X	P	A
Fig No.	46	47	46	46	46	46	46	46

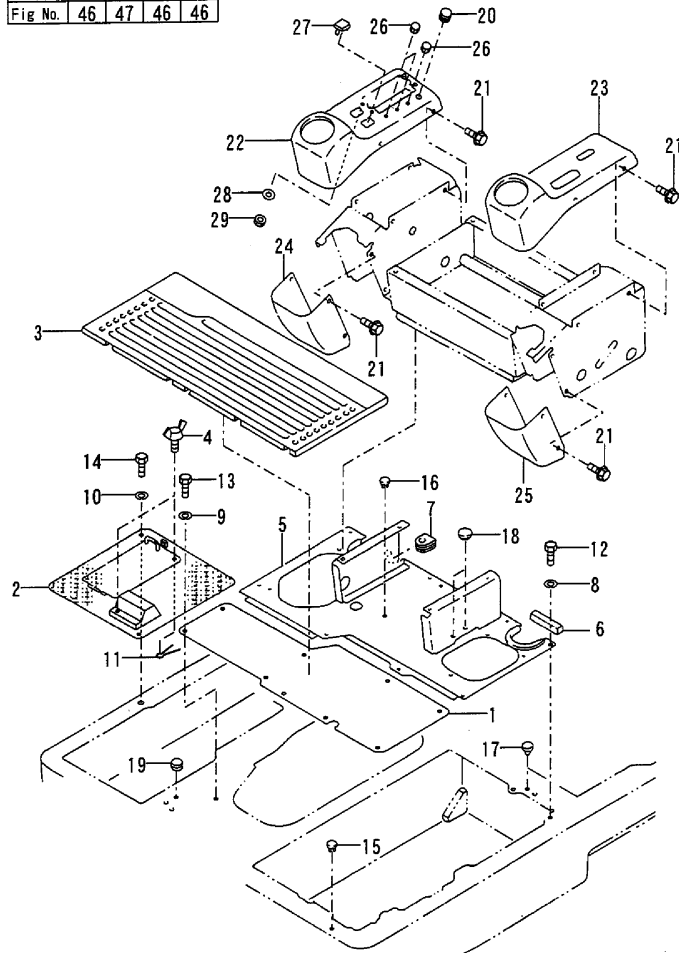

No.	Lev.	Parts No.	Description	Q'ty						I	R
				(A)	(B)	(C)	(D)	(E)	(F)		
1	1	172165-62100	STEP					1		1	
2	1	172168-62150	STEP ASSY					1		1	
3	1	172168-62201	MAT, FLOOR					1		1	
4	1	172142-62300	BOLT, WING					2		2	
5	1	172428-62600	STEP					1		1	
6	1	172165-62630	RUBBER 90,EDGE					1		1	
7	1	172165-62800	GROMMET					1		1	
8	1	22217-100000	WASHER, SPRING 10					7		7	
9	1	22217-100000	WASHER, SPRING 10					9		9	
10	1	22217-100000	WASHER, SPRING 10					4		4	
11	1	22417-320200	PIN, COTTER 3.2X20					2		2	
12	1	26116-100202	BOLT, M10X 20 PLATED					7		7	
13	1	26116-100202	BOLT, M10X 20 PLATED					9		9	
14	1	26116-100202	BOLT, M10X 20 PLATED					4		4	
15	1	172122-17190	CLIP, TREE							5	
16	1	172122-17190	CLIP, TREE							4	
17	1	172157-54850	GROMMET, 18							1	
18	1	172151-62240	GROMMET							2	
19	1	172165-68250	PLUG,RUBBER							1	
20	1	194300-21460	CAP, RUBBER 25							1	
21	1	172519-63240	BOLT					16		16	
22	1	172165-63700	PANEL ASSY					1		1	
23	1	172168-63100	PANEL ASSY					1		1	
24	1	172165-63600	COVER, PANEL					1		1	
25	1	172165-63620	COVER, PANEL					1		1	
26	1	172165-63650	PLUG, HOLE					1		3	
27	1	172165-63660	CAP					1		1	
28	1	22137-040000	WASHER, 4					4		4	
29	1	26716-040002	NUT, M4					4		4	

B37-2B(JP)

Remarks
 THIS FIGURE IS NEWLY ADDED.

Fig.48. SEAT & SEAT MOUNT(FRONT LEVER)

(A)=B37-2B C F
 (B)=B37-2B C S,E
 (C)=B37-2B P F

(D)=B37-2B P S,E
 (E)=B37-2B C A S
 (F)=B37-2B P A S

Fig. 48 シート & シートマウント(フロントレバー)
 SEAT & SEAT MOUNT(FRONT LEVER)

COUNTRY	J	P	A	S	E	X	P	A
Fig No.	48	-	-	-	-	-	-	-

見出しNO. 2は
 見出しNO. 3~17を含みます
 2 INC. 3~17

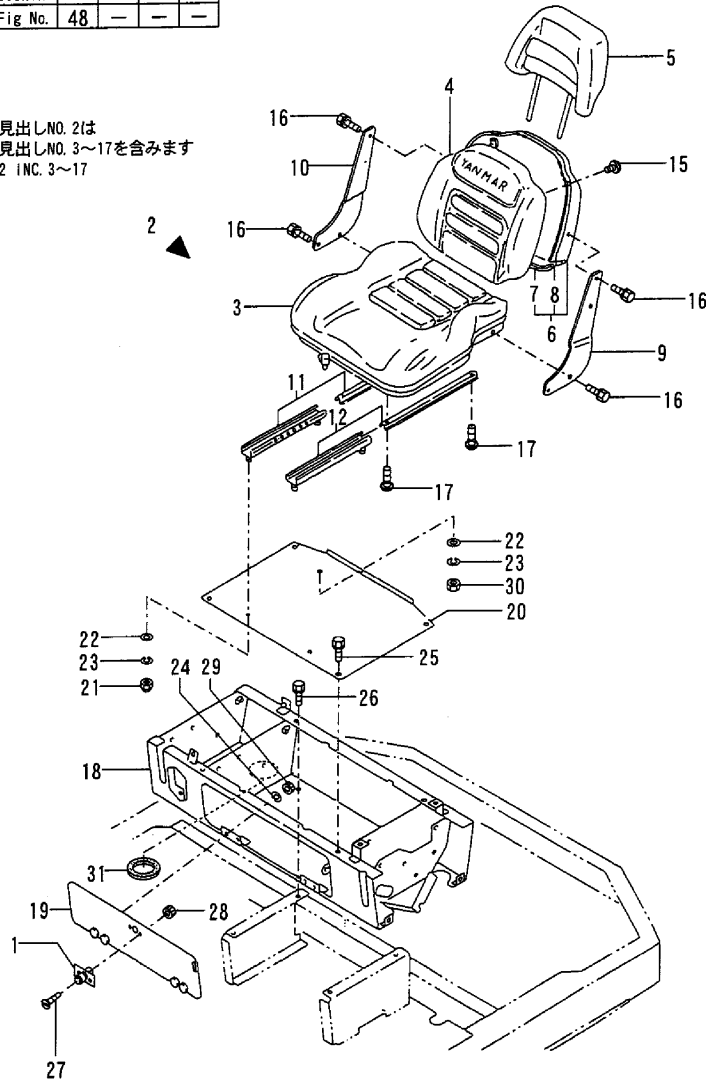

No.	Lev.	Parts No.	Description	Q'ty						I	R
				(A)	(B)	(C)	(D)	(E)	(F)		
1	1	172212-61230	FASTENER, DIAL	1	1						
2	1	172162-64200	SEAT ASSY, OPERATOR	1	1						
3	2	172162-64210	CUSHION ASSY	1	1						
4	2	172162-64220	CHSHION ASSY, BACK	1	1						
5	2	172162-64230	CHSHION ASSY, BACK	1	1						
6	2	172162-64240	PANEL, BACK	1	1						
7	3	172162-64320	TRIM	1	1						
8	3	172162-64330	RUBBER B,EDGE	1	1						
9	2	172162-64250	BRACKET L, SIDE	1	1						
10	2	172162-64260	BRACKET R, SIDE	1	1						
11	2	172162-64270	ADJUSTER	1	1						
12	2	172162-64280	ADJUSTER	1	1						
15	2	172162-64310	SCREW, M5X10	3	3						
16	2	26013-080202	BOLT, M8X 20	8	8						
17	2	26022-080162	SCREW, M8X16	4	4						
18	1	172165-64401	MOUNT ASSY, SEAT	1	1						
19	1	172165-64601	COVER ASSY, MOUNT	1	1						
20	1	172165-64691	PLATE ASSY, SEAT	1	1						
21	1	172165-64770	NUT, CAP M8	2	2						
22	1	22137-080000	WASHER, 8	6	6						
23	1	22217-080000	WASHER, SPRING 8	4	4						
24	1	22217-080000	WASHER, SPRING 8	4	4						
25	1	26013-100202	BOLT, M10X 20	4	4						
26	1	26013-100202	BOLT, M10X 20	4	4						
27	1	26577-050122	SCREW, M5X12	2	2						
28	1	26716-050002	NUT, M5	2	2						
29	1	26716-080002	NUT, M8	4	4						
30	1	26716-080002	NUT, M8	2	2						
31	1	933110-58500	GROMMET, 50	1	1						

B37-2B (JP)

Fig.49. SEAT & SEAT MOUNT(SIDE LEVER)

(A)=B37-2B C F
 (B)=B37-2B C S,E
 (C)=B37-2B P F

(D)=B37-2B P S,E
 (E)=B37-2B C A S
 (F)=B37-2B P A S

Fig. 49 シート & シートマウント(サイドレバー)
 SEAT & SEAT MOUNT(SIDE LEVER)

COUNTRY	J	P	A	S	E	X	P	A
Fig No.	49	50	49	49				

見出しNO. 2は
 見出しNO. 3~17を含みます
 2 INC. 3~17

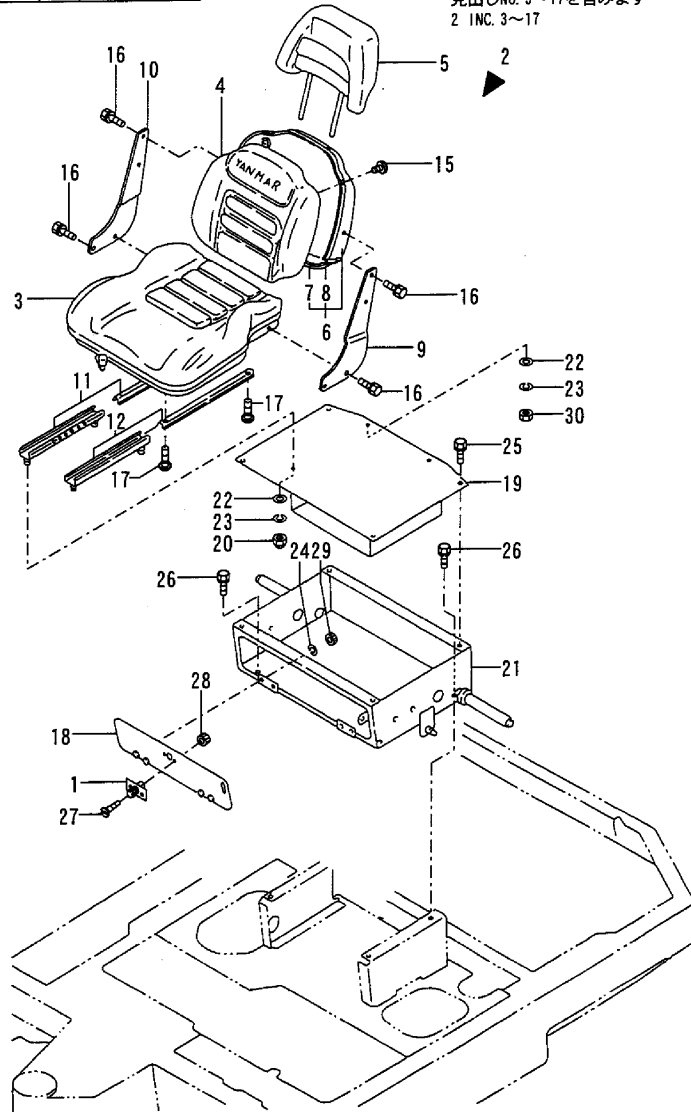

No.	Lev.	Parts No.	Description	Q'ty						I	R
				(A)	(B)	(C)	(D)	(E)	(F)		
1	1	172212-61230	FASTENER, DIAL		1		1				
2	1	172162-64200	SEAT ASSY, OPERATOR		1		1				
3	2	172162-64210	CUSHION ASSY		1		1				
4	2	172162-64220	CHSHION ASSY, BACK		1		1				
5	2	172162-64230	CHSHION ASSY, BACK		1		1				
6	2	172162-64240	PANEL, BACK		1		1				
7	3	172162-64320	TRIM		1		1				
8	3	172162-64330	RUBBER B, EDGE		1		1				
9	2	172162-64250	BRACKET L, SIDE		1		1				
10	2	172162-64260	BRACKET R, SIDE		1		1				
11	2	172162-64270	ADJUSTER		1		1				
12	2	172162-64280	ADJUSTER		1		1				
15	2	172162-64310	SCREW, M5X10		3		3				
16	2	26013-080202	BOLT, M8X 20		8		8				
17	2	26022-080162	SCREW, M8X16		4		4				
18	1	172165-64601	COVER ASSY, MOUNT		1		1				
19	1	172165-64691	PLATE ASSY, SEAT		1		1				
20	1	172165-64770	NUT, CAP M8		2		2				
21	1	172165-64801	MOUNT ASSY, SEAT		1		1				
22	1	22137-080000	WASHER, 8		6		6				
23	1	22217-080000	WASHER, SPRING 8		4		4				
24	1	22217-080000	WASHER, SPRING 8		4		4				
25	1	26013-100202	BOLT, M10X 20		4		4				
26	1	26013-100202	BOLT, M10X 20		4		4				
27	1	26577-050122	SCREW, M5X12		2		2				
28	1	26716-050002	NUT, M5		2		2				
29	1	26716-080002	NUT, M8		4		4				
30	1	26716-080002	NUT, M8		2		2				

B37-2B(JP)

Fig.50. SEAT MOUNT(SIDE LEVER)(AS)

(A)=B37-2B C F
 (B)=B37-2B C S,E
 (C)=B37-2B P F

(D)=B37-2B P S,E
 (E)=B37-2B C A S
 (F)=B37-2B P A S

Fig. **50** シートマウント(サイドレバー) (AS)
 SEAT MOUNT(SIDE LEVER) (AS)

COUNTRY	J	P	A	S	E	X	P	A
Fig No.	49	50	49	49	49	49	49	49

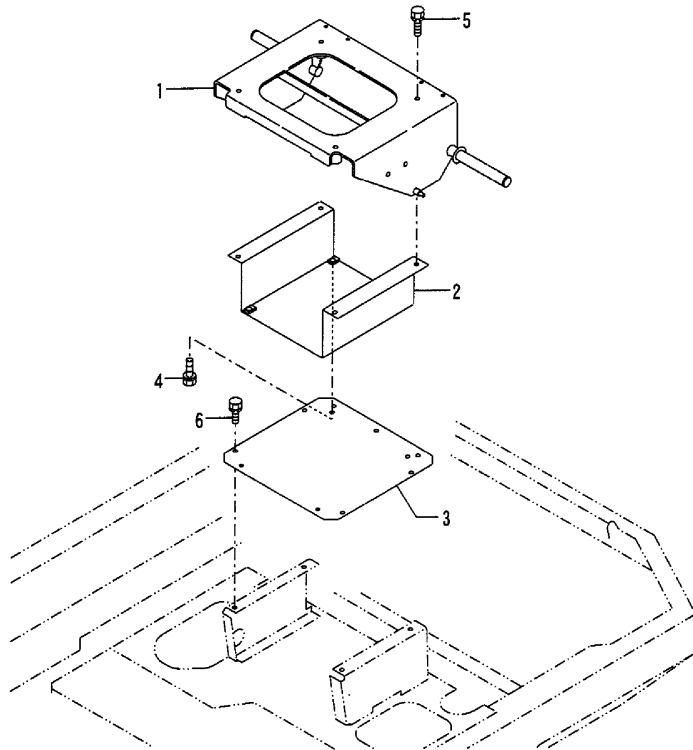

No.	Lev.	Parts No.	Description	Q'ty						I	R
				(A)	(B)	(C)	(D)	(E)	(F)		
1	1	172165-64302	MOUNT ASSY, SEAT					1			1
2	1	172165-64360	MOUNT ASSY					1			1
3	1	172165-64390	MOUNT					1			1
4	1	26013-080202	BOLT, M8X 20					4			4
5	1	26013-080552	BOLT, M8X 55					4			4
6	1	26013-100202	BOLT, M10X 20					4			4

B37-2B(JP)

Remarks
 THIS FIGURE IS NEWLY ADDED.

Fig.51. BONNET

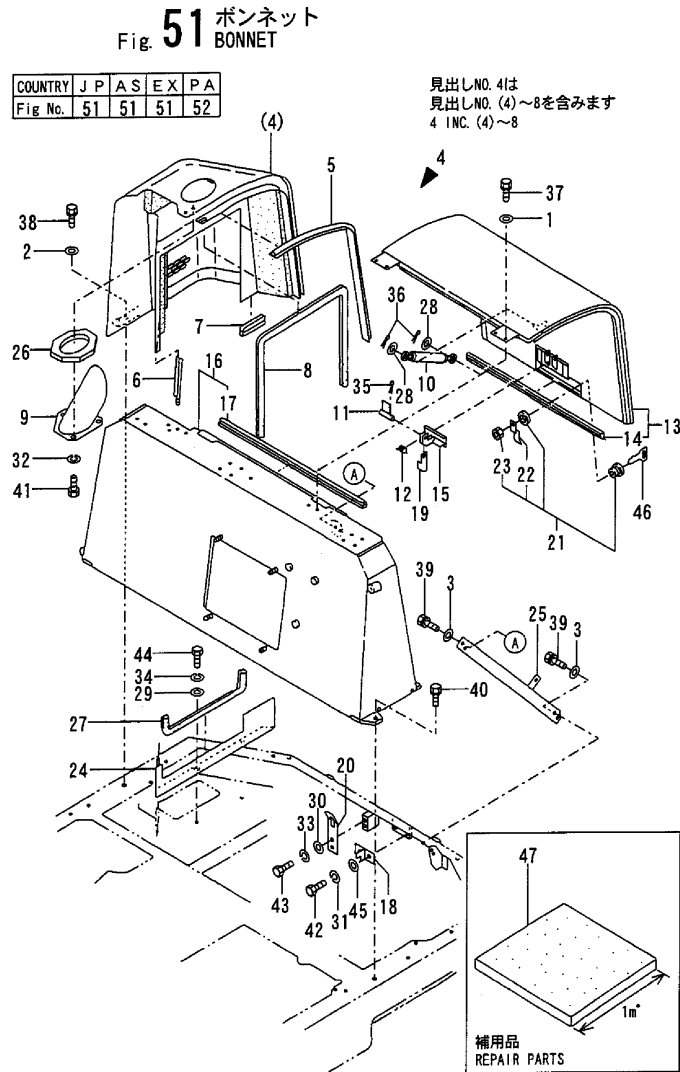

B37-2B(JP)

(A)=B37-2B C F
(B)=B37-2B C S E
(C)=B37-2B P F

(D)=B37-2B P S E
(E)=B37-2B C A S
(F)=B37-2B P A S

No.	Lev.	Parts No.	Description	Q'ty						I	R
				(A)	(B)	(C)	(D)	(E)	(F)		
1	1	194145-04810	WASHER	4	4	4	4	4	4		
2	1	194145-04810	WASHER	6	6	6	6	6	6		
3	1	194145-04810	WASHER	4	4	4	4	4	4		
4A	1	172168-65100-4	BONNET ASSY, W/PAD	1	1	1	1				
4B	1	172168-65100	BONNET ASSY, W/PAD					1	1		
5	2	172168-65780	RUBBER, SEAL	1	1	1	1	1	1		
6	2	172168-65790	RUBBER, SEAL	1	1	1	1	1	1		
7	2	172168-65800	RUBBER, SEAL	1	1	1	1	1	1		
8	2	172168-65810	RUBBER, SEAL	1	1	1	1	1	1		
9	1	172168-65200	PIPE, EXTENSION	1	1	1	1	1	1		
10	1	172168-65260	SPRING, GAS	1	1	1	1	1	1		
11	1	172734-65260	PIN, BONNET LEVER	1	1	1	1	1	1		
12	1	172734-65270	SPRING, CATCH	1	1	1	1	1	1		
13A	1	172168-65300-4	BONNET ASSY	1	1	1	1				
13B	1	172168-65300	BONNET ASSY, W/PAD					1	1		
14	2	172168-65760	RUBBER, SEAL	1	1	1	1	1	1		
15	1	172124-65450	LEVER ASSY, LOCK	1	1	1	1	1	1		
16A	1	172168-65450-4	BONNET ASSY	1	1	1	1				M
16A-1	1	172168-65450-5	BONNET ASSY	1	1	1	1				
16B	1	172168-65450-3	BONNET ASSY					1	1		
17	2	172168-65750	RUBBER, SEAL	1	1	1	1	1	1		
18	1	172126-65460	HOOK ASSY, KEY	1	1	1	1	1	1		
19	1	172124-65480	CATCHER	1	1	1	1	1	1		
20	1	172124-65490	PLATE, CATCH	1	1	1	1	1	1		
21	1	172126-65500	KEY ASSY, CYLINDER	1	1	1	1	1	1		
22	2	172126-65571	WASHER LOCK	1	1	1	1	1	1		
23	2	26347-100002	NUT, M10	1	1	1	1	1	1		
24	1	172168-65640	DUCT ASSY	1	1	1	1	1	1		
25	1	172168-65660	BRACKET COMPL.	1	1	1	1	1	1		
26	1	172168-65740	SEAL	1	1	1	1	1	1		
27	1	172168-65820	RUBBER, SEAL	1	1	1	1	1	1		
28	1	22137-080000	WASHER, 8	2	2	2	2	2	2		
29	1	22137-100000	WASHER, 10	3	3	3	3	3	3		
30	1	22137-100000	WASHER, 10	2	2	2	2	2	2		
31	1	22217-080000	WASHER, SPRING 8	2	2	2	2	2	2		
32	1	22217-080000	WASHER, SPRING 8	3	3	3	3	3	3		
33	1	22217-100000	WASHER, SPRING 10	2	2	2	2	2	2		
34	1	22217-100000	WASHER, SPRING 10	3	3	3	3	3	3		
35	1	22417-200200	PIN, COTTER 2.0X20	2	2	2	2	2	2		
36	1	22417-200200	PIN, COTTER 2.0X20	2	2	2	2	2	2		
37	1	26013-100252	BOLT, M10X 25	4	4	4	4	4	4		
38	1	26013-100252	BOLT, M10X 25	6	6	6	6	6	6		
39	1	26013-100252	BOLT, M10X 25	4	4	4	4	4	4		
40	1	26013-120352	BOLT, M12X 35	5	5	5	5	5	5		
41	1	26116-080162	BOLT, M8X 16 PLATED	3	3	3	3	3	3		
42	1	26116-080202	BOLT, M8X 20 PLATED	2	2	2	2	2	2		
43	1	26116-100202	BOLT, M10X 20 PLATED	2	2	2	2	2	2		
44	1	26116-100202	BOLT, M10X 20 PLATED	3	3	3	3	3	3		
45	1	933152-02900	WASHER	2	2	2	2	2	2		
46	1	933110-00301	KEY ASSY	1	1	1	1	1	1		
47	1	933171-20390	SPONGE	1	1	1	1	1	1		1

Remarks
(1)REPAIR PARTS.
(M)MISPRINT.

Fig.52. BONNET(PA)

(A)=B37-2B C F
 (B)=B37-2B C S E
 (C)=B37-2B P F

(D)=B37-2B P S E
 (E)=B37-2B C A S
 (F)=B37-2B P A S

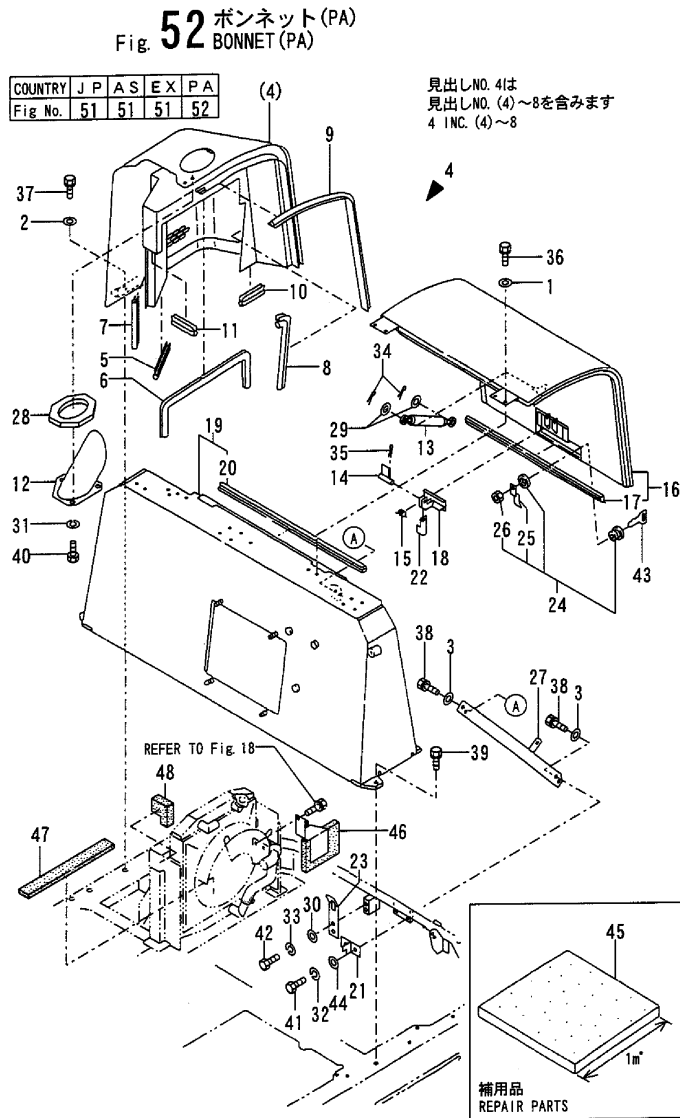

B37-2B(JP)

No.	Lev.	Parts No.	Description	Q'ty						I	R
				(A)	(B)	(C)	(D)	(E)	(F)		
1	1	194145-04810	WASHER				4				
2	1	194145-04810	WASHER				6				
3	1	194145-04810	WASHER				4				
4	1	172823-65100	BONNET				1				
5	2	172164-61250	RUBBER, SEAL				1				
6	2	172823-65110	RUBBER, SEAL				1				
7	2	172175-65530	SEAL, BONNET				1				
8	2	172175-65680	SEAL, DUCT				1				
9	2	172168-65780	RUBBER, SEAL				1				
10	2	172171-65850	RUBBER, SEAL				1				
11	2	172164-66800	RUBBER, SEAL 60				1				
12	1	172168-65200	PIPE, EXTENSION				1				
13	1	172168-65260	SPRING, GAS				1				
14	1	172734-65260	PIN, BONNET LEVER				1				
15	1	172734-65270	SPRING, CATCH				1				
16	1	172168-65300-4	BONNET ASSY				1				
17	2	172168-65760	RUBBER, SEAL				1				
18	1	172124-65450	LEVER ASSY, LOCK				1				
19	1	172168-65450-5	BONNET ASSY				1				
20	2	172168-65750	RUBBER, SEAL				1				
21	1	172126-65460	HOOK ASSY, KEY				1				
22	1	172124-65480	CATCHER				1				
23	1	172124-65490	PLATE, CATCH				1				
24	1	172126-65500	KEY ASSY, CYLINDER				1				
25	2	172126-65571	WASHER LOCK				1				
26	2	26347-100002	NUT, M10				1				
27	1	172168-65660	BRACKET COMPL.				1				
28	1	172168-65740	SEAL				1				
29	1	22137-080000	WASHER, 8				2				
30	1	22137-100000	WASHER, 10				2				
31	1	22217-080000	WASHER, SPRING 8				3				
32	1	22217-080000	WASHER, SPRING 8				2				
33	1	22217-100000	WASHER, SPRING 10				2				
34	1	22417-200200	PIN, COTTER 2.0X20				2				
35	1	22417-200200	PIN, COTTER 2.0X20				2				
36	1	26013-100252	BOLT, M10X 25				4				
37	1	26013-100252	BOLT, M10X 25				6				
38	1	26013-100252	BOLT, M10X 25				4				
39	1	26013-120352	BOLT, M12X 35				5				
40	1	26116-080162	BOLT, M8X 16 PLATED				3				
41	1	26116-080202	BOLT, M8X 20 PLATED				2				
42	1	26116-100202	BOLT, M10X 20 PLATED				2				
43	1	933110-00301	KEY ASSY				1				
44	1	933152-02900	WASHER				2				
45	1	933171-20390	SPONGE				1				1
46	1	172436-61200	PLATE ASSY				1				
47	1	172436-61230	RUBBER				1				
48	1	172436-61240	SPONGE				1				

Remarks
 THIS FIGURE IS NEWLY ADDED.
 (1)REPAIR PARTS.

Fig.53. CABIN(BODY & FITTING PART)

(A)=B37-2B C F
 (B)=B37-2B C S E
 (C)=B37-2B P F
 (D)=B37-2B P S E
 (E)=B37-2B C A S
 (F)=B37-2B P A S

Fig. 53 キャビン(本体 & 付属)
 CABIN(BODY & FITTING PART)

COUNTRY	J	P	A	S	E	X	P	A
Fig No.	53	53	53	53	53	53	53	53

キャビンASSY
 CABIN ASSY
 (772165-68401-4) (772165-68411)
 項目NO. 53の見出しNO. 1は
 項目NO. 53の見出しNO. 2~51と
 項目NO. 54の見出しNO. 1~64を含みます
 Fig. 53 Ref. NO. 1
 INC. Fig. 53 Ref. NO. 2~51
 Fig. 54 Ref. NO. 1~64

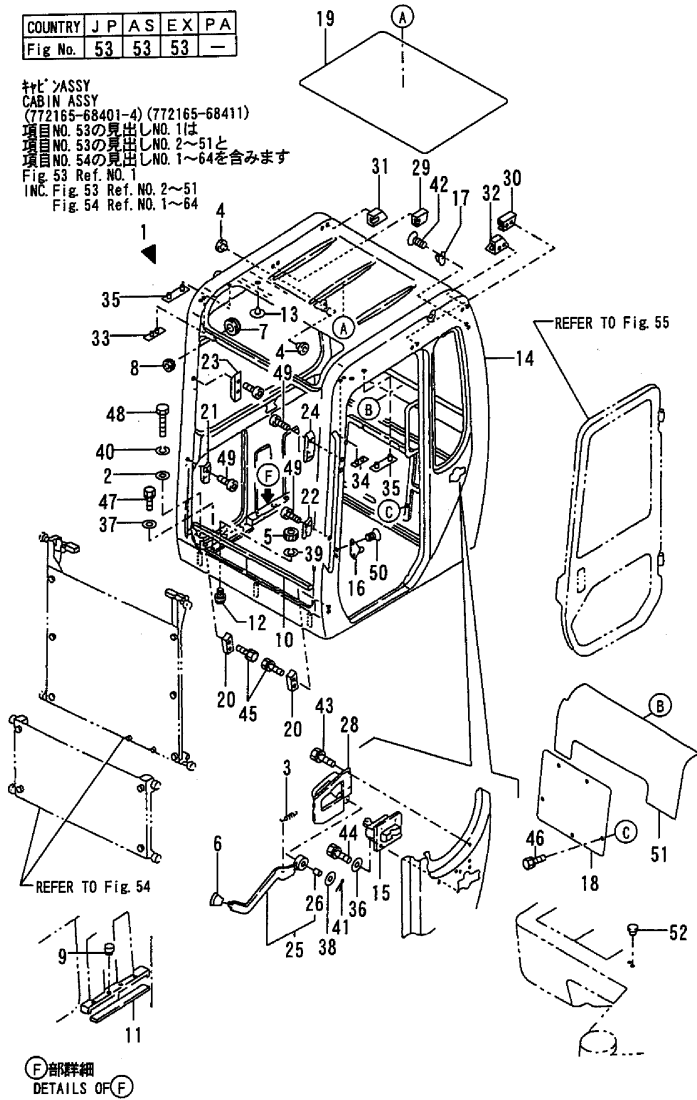

B37-2B (JP)

No.	Lev.	Parts No.	Description	Q'ty						I	R
				(A)	(B)	(C)	(D)	(E)	(F)		
1A	1	772165-68401-4	CABIN ASSY	1	1						
1B	1	772165-68411	CABIN ASSY							1	
2	2	194145-04810	WASHER	3	3					3	
3	2	172725-23050	SPRING, RETURN	1	1					1	
4	2	194150-24270	CAP, SCREW 13.0	2	2					2	
5	2	26716-100002	NUT, M10	2	2					2	
6	2	194273-47910	KNOB, LEVER	1	1					1	
7	2	172141-53350	GROMMET, 26	1	1					1	
8	2	194310-61610	GROMMET, 9	1	1					1	
9	2	172151-62240	GROMMET	4	4					4	
10	2	172165-67350	SEAL	1	1					1	
11	2	172165-67500	SEAL	1	1					1	
12	2	172137-68120	PIN	2	2					2	
13	2	172141-68270	CLIP, TREE	4	4					4	
14A	2	172165-68400-4	CABIN ASSY	1	1						
14B	2	172165-67400	CABIN ASSY							1	
15	2	172162-69050	LOCK ASSY	1	1					1	
16	2	172162-69060	STRIKER	1	1					1	
17	2	172162-69070	HANGER, COAT	1	1					1	M
17-1	2	172162-69071	HANGER, COAT	1	1					1	
18	2	172165-69090	COVER	1	1					1	
19	2	172165-69170	TRIM, ROOF	1	1					1	
20	2	172165-69200	STOPPER	2	2					2	
21	2	172165-69220	STOPPER	1	1					1	
22	2	172165-69230	STOPPER	1	1					1	
23	2	172165-69240	COVER	1	1					1	
24	2	172165-69250	COVER	1	1					1	
25	2	172165-69260	LEVER	1	1					1	
26	3	172141-41360	BUSH	1	1					1	
28	2	172165-69290	BRACKET	1	1					1	
29	2	172165-69740	RUBBER, STOPPER	1	1					1	
30	2	172165-69750	RUBBER	1	1					1	
31	2	172165-69760	RUBBER, STOPPER	1	1					1	
32	2	172165-69770	RUBBER	1	1					1	
33	2	172165-69780	CUSHION, RUBBER	1	1					1	
34	2	172165-69790	CUSHION, RUBBER	1	1					1	
35	2	172165-69800	CUSHION, RUBBER	2	2					2	
36	2	22137-080000	WASHER, 8	4	4					4	
37	2	22137-100000	WASHER, 10	7	7					7	
38	2	22137-140000	WASHER, 14	1	1					1	
39	2	22217-100000	WASHER, SPRING 10	2	2					2	
40	2	22217-100000	WASHER, SPRING 10	3	3					3	
41	2	22417-400250	PIN, COTTER 4.0X25	1	1					1	
42	2	22867-300080	SCREW, 3X 8	2	2					2	
43	2	26013-080162	BOLT, M8X 16	4	4					4	
44	2	26013-080252	BOLT, M8X 25	4	4					4	
45	2	26013-080302	BOLT, M8X 30	4	4					4	
46	2	26013-100162	BOLT, M10X 16	5	5					5	
47	2	26013-100252	BOLT, M10X 25	7	7					7	
48	2	26116-101002	BOLT, M10X100 PLATED	3	3					3	
49	2	26450-080202	BOLT, M8X 20	8	8					8	

Remarks
 (M)MISPRINT.

Fig.53. CABIN(BODY & FITTING PART)

(A)=B37-2B C F (D)=B37-2B P S,E
 (B)=B37-2B C S,E (E)=B37-2B C A S
 (C)=B37-2B P F (F)=B37-2B P A S

Fig. 53 キャビン(本体 & 付属)
 CABIN(BODY & FITTING PART)

COUNTRY	J	P	A	S	E	X	P	A
Fig No.	53	53	53	53	53	53	53	—

キャビンASSY
 CABIN ASSY
 (772165-68401-4) (772165-68411)
 項目NO. 53の真出しNO. 1は
 項目NO. 53の真出しNO. 2~51と
 項目NO. 54の真出しNO. 1~64を含みます
 Fig. 53 Ref. NO. 1
 INC. Fig. 53 Ref. NO. 2~51
 Fig. 54 Ref. NO. 1~64

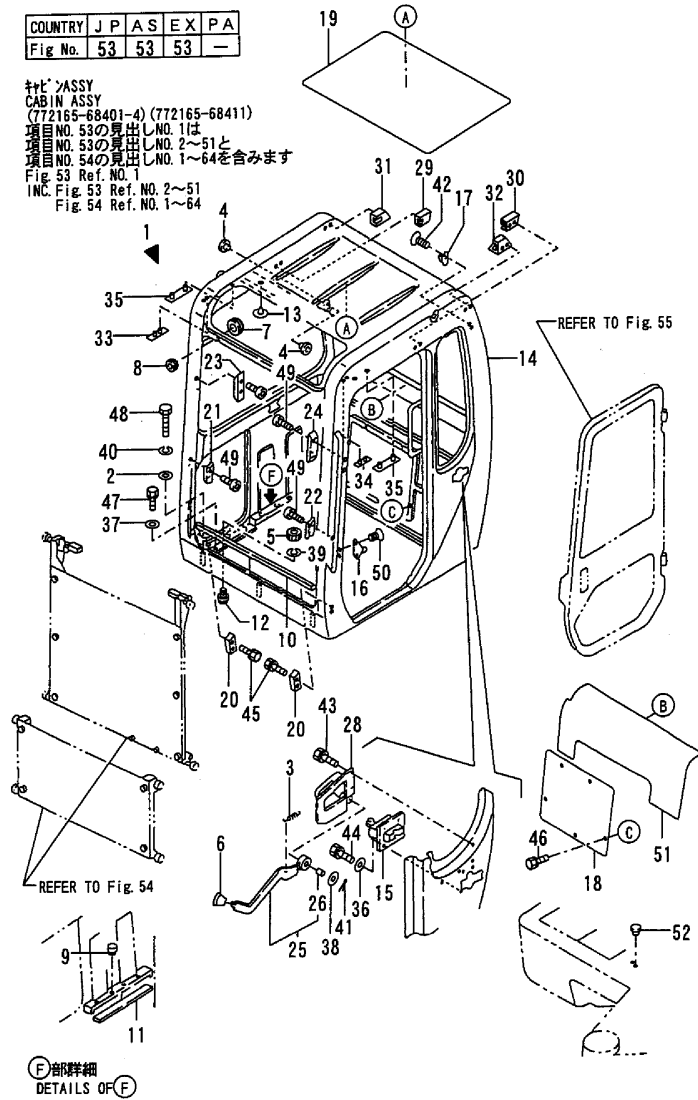

No.	Lev.	Parts No.	Description	Q'ty						I	R
				(A)	(B)	(C)	(D)	(E)	(F)		
50	2	26577-080122	SCREW, M8X12	2	2			2			
51	2	172165-67370	TRIM	1	1			1			
52	1	172165-67480	CLIP, TREE	1	1			1			
52-1	1	172176-68210	CLIP, TREE	1	1			1		N	
		(A=M/#60614) (B=M/#60614)						(E=M/#60614)			

B37-2B (JP)

Remarks
 (M)MISPRINT.

Fig.54. CABIN(GLASS & SASH)

(A)=B37-2B C F
 (B)=B37-2B C S,E
 (C)=B37-2B P F
 (D)=B37-2B P S,E
 (E)=B37-2B C A S
 (F)=B37-2B P A S

Fig. 54 キャビン(ガラス & サッシ)
 CABIN(GLASS & SASH)

COUNTRY	J	P	A	S	E	X	P	A
Fig.No.	54	54	54	54	54	54	54	54

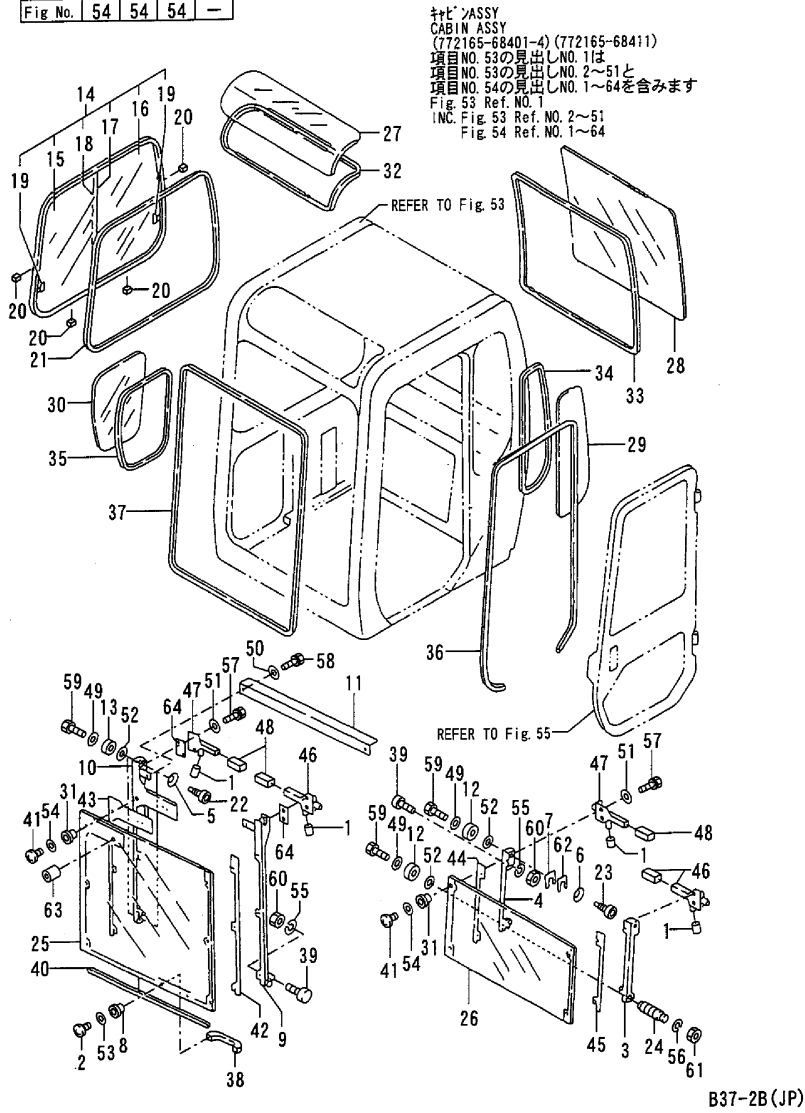

B37-2B (JP)

No.	Lev.	Parts No.	Description	Q'ty						I	R
				(A)	(B)	(C)	(D)	(E)	(F)		
1	2	194080-01121	KNOB	4	4				4		
2	2	172137-46210	SCREW	2	2				2		
3	2	172165-67100	FRAME UNL ASSY, GLASS	1	1				1		
4	2	172165-67170	FRAME UNR ASSY, GLASS	1	1				1		
5	2	172165-67240	SPRING	4	4				4		
6	2	172165-67250	SPRING	2	2				2		
7	2	172165-67380	SHIM	2	2				2		
8	2	172165-69180	COLLAR, GLASS	2	2				2		
9	2	172165-69320	FRAME UPL, GLASS	1	1				1		
10	2	172165-69410	FRAME	1	1				1		
11	2	172165-69490	PLATE	1	1				1		
12	2	172165-69500	ROLLER 35	4	4				4		
13	2	172165-69510	ROLLER	4	4				4		
14	2	172165-69521	SUSH ASSY	1	1				1		
15	3	172165-67811	GLASS	1	1				1		
16	3	172165-67821	GLASS	1	1				1		
17	3	172165-67850	CHANNEL	1	1				1		
18	3	172165-67860	STRIP, WEATHER	1	1				1		
19	3	172162-69970	LOCK ASSY	2	2				2		
20	2	172165-69530	SPACER	6	6				6		
21	2	172165-69540	FINISHER	1	1				1		
22	2	172165-69550	SHAFT, ROLLER	4	4				4		
23	2	172165-69560	SHAFT, ROLLER	2	2				2		
24	2	172165-69570	SHAFT, ROLLER	2	2				2		
25	2	172165-69580	GLASS	1	1				1	M	
25-1	2	172165-69581	GLASS	1	1				1		
26	2	172165-69590	GLASS	1	1				1		
27	2	172165-69600	ACRYL	1	1				1		
28	2	172165-69610	GLASS	1	1				1		
29	2	172165-69620	GLASS	1	1				1		
30	2	172165-69630	GLASS	1	1				1		
31	2	172137-69651	COLLAR, GLASS	10	10				10		
32	2	172165-69661	SEAL, ROOF	1	1				1		
33	2	172165-69671	SEAL	1	1				1		
34	2	172165-69681	SEAL, CABIN	1	1				1		
35	2	172165-69691	SEAL, CABIN	1	1				1		
36	2	172165-69720	SEAL, DOOR	1	1				1		
37	2	172165-69731	SEAL	1	1				1		
38	2	172162-69750	HANDLE	1	1				1		
39	2	172165-69811	RUBBER	5	5				5		
40	2	172165-69830	SEAL	1	1				1		
41	2	172137-69840	SCREW	10	10				10		
42	2	172165-69840	PACKING	1	1				1		
43	2	172165-69850	PACKING	1	1				1		
44	2	172165-69860	PACKING	1	1				1		
45	2	172165-69870	PACKING	1	1				1		
46	2	172165-69890	LATCH L ASSY	2	2				2		
47	2	172165-69960	LATCH R ASSY	2	2				2		
48	2	172165-69980	GUARD	4	4				4		
49	2	22137-060000	WASHER, 6	9	9				9		
50	2	22137-100000	WASHER, 10	2	2				2		

Remarks
 (M)MISPRINT.

Fig.54. CABIN(GLASS & SASH)

Fig. 54 キャビン(ガラス & サッシ)
CABIN(GLASS & SASH)

COUNTRY	J	P	A	S	E	X	P	A
Fig. No.	54	54	54	54	54	54	54	54

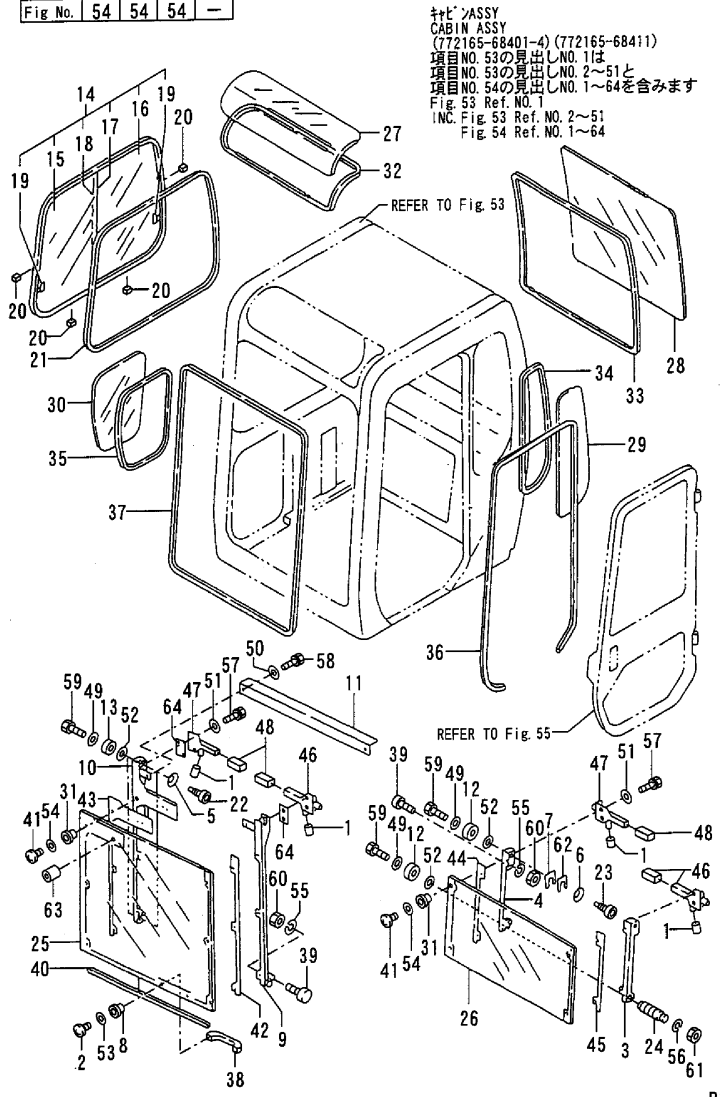

B37-2B(JP)

(A)=B37-2B C F (D)=B37-2B P S,E
(B)=B37-2B C S,E (E)=B37-2B C A S
(C)=B37-2B P F (F)=B37-2B P A S

No.	Lev.	Parts No.	Description	Q'ty						I	R
				(A)	(B)	(C)	(D)	(E)	(F)		
51	2	22137-100000	WASHER, 10	8	8			8			
52	2	22137-100000	WASHER, 10	8	8			8			
53	2	22157-060000	WASHER, 6	2	2			2			
54	2	22157-080000	WASHER, 8	10	10			10			
55	2	22217-080000	WASHER, SPRING 8	5	5			5			
56	2	22217-140000	WASHER, SPRING 14	2	2			2			
57	2	26013-100202	BOLT, M10X 20	8	8			8			
58	2	26013-100202	BOLT, M10X 20	2	2			2			
59	2	26116-060122	BOLT, M6X 12 PLATED	8	8			8			
60	2	26757-080002	NUT, LOCK M8	5	5			5			
61	2	26757-140002	NUT, LOCK M14	2	2			2			
62	2	933171-17770	SHIM SET	2	2			2			
63	2	172165-68280	COLLAR, GLASS	1	1			1			
64	2	172165-69990	SHIM	2	2			2			

Remarks
(M)MISPRINT.

Fig.55. CABIN DOOR

(A)=B37-2B C F
(B)=B37-2B C S,E
(C)=B37-2B P F

(D)=B37-2B P S,E
(E)=B37-2B C A S
(F)=B37-2B P A S

Fig. 55 キャビンドア
CABIN DOOR

COUNTRY	J	P	A	S	E	X	P	A
Fig. No.	55	55	55	55	55	55	55	55

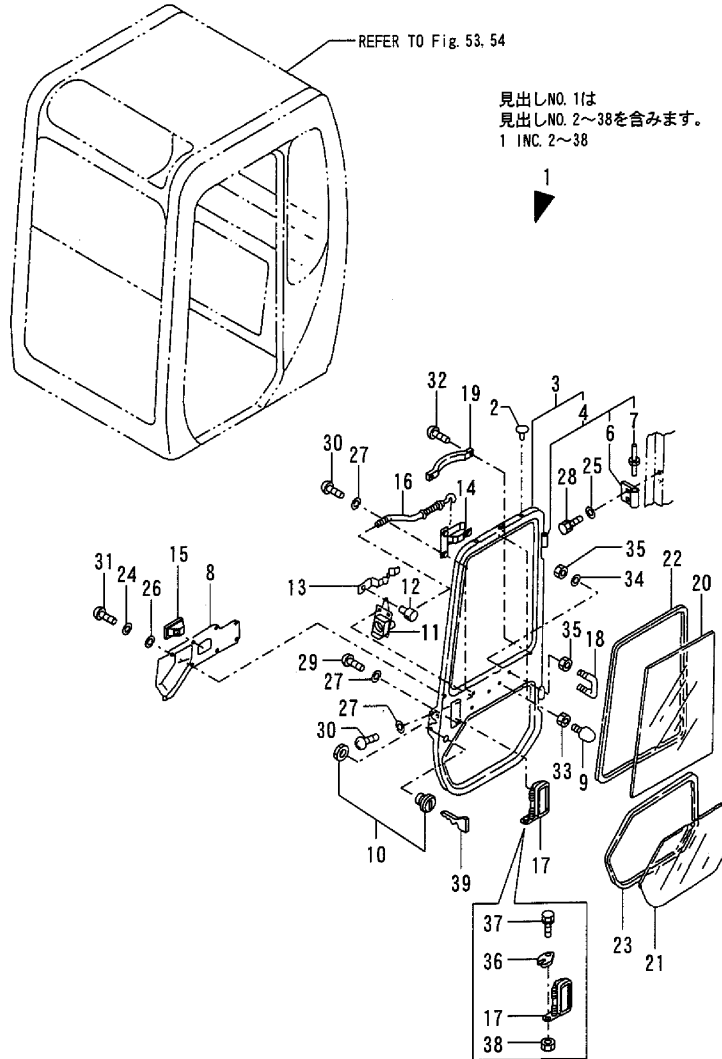

No.	Lev.	Parts No.	Description	Q'ty						I	R
				(A)	(B)	(C)	(D)	(E)	(F)		
1	1	772165-69000-2	DOOR ASSY	1	1			1			
2	2	172165-63650	PLUG, HOLE	5	5			5			
3	2	172165-69000-2	DOOR ASSY	1	1			1			
4	3	172137-69410-2	HINGE	2	2			2			
6	4	172137-66650-2	HINGE	2	2			2			
7	4	172122-69390	HINGE	2	2			2			
8	2	172165-69141	COVER, DOOR	1	1			1			
9	2	172165-69190	RUBBER, STOPPER	2	2			2			
10	2	172162-69460	KEY ASSY, CYLINDER	1	1			1			
11	2	172162-69480	LOCK ASSY	1	1			1			
12	2	172162-69490	PIN	1	1			1			
13	2	172162-69500	SPRING	1	1			1			
14	2	172162-69510	HANDLE ASSY	1	1			1			
15	2	172162-69520	COVER	1	1			1			
16	2	172162-69530	ROD ASSY	1	1			1			
17	2	172162-69541	HANDLE, OUTER	1	1			1			
18	2	172162-69550	HOOK	1	1			1			
19	2	172122-69620	KNOB, DOOR	1	1			1			
20	2	172165-69640	GLASS, DOOR	1	1			1			
21	2	172165-69650	GLASS, DOOR	1	1			1			
22	2	172165-69701	SEAL, DOOR	1	1			1			
23	2	172165-69711	SEAL	1	1			1			
24	2	22137-050000	WASHER, 5	8	8			8			
25	2	22137-100000	WASHER, 10	4	4			4			
26	2	22217-050000	WASHER, SPRING 5	8	8			8			
27	2	22217-060000	WASHER, SPRING 6	8	8			8			
28	2	26013-100252	BOLT, M10X 25	4	4			4			
29	2	26557-060102	SCREW, M6X10	2	2			2			
30	2	26557-060162	SCREW M 6X 16	7	7			7			
31	2	26559-050162	SCREW, M5X16	8	8			8			
32	2	26559-050202	SCREW, M5X20	4	4			4			
33	2	26757-100002	NUT, LOCK M10	2	2			2			
34	2	22217-100000	WASHER, SPRING 10	2	2			2			
35	2	26716-100002	NUT, M10	4	4			4			
36	2	172162-69590	PLATE, LOCK	1	1			1			W
		(A=M/#60501) (B=M/#60501)						(E=M/#60501)			
37	2	26013-080202	BOLT, M8X 20	1	1			1			W
		(A=M/#60501) (B=M/#60501)						(E=M/#60501)			
38	2	26716-080002	NUT, M8	1	1			1			W
		(A=M/#60501) (B=M/#60501)						(E=M/#60501)			
39	1	933110-00301	KEY ASSY	1	1			1			

B37-2B(JP)

Fig.56. CANOPY

(A)=B37-2B C F
 (B)=B37-2B C S,E
 (C)=B37-2B P F

(D)=B37-2B P S,E
 (E)=B37-2B C A S
 (F)=B37-2B P A S

Fig. 56 キャンピ
 CANOPY

COUNTRY	J P	A S	E X	P A
Fig No.	56	56	—	56

見出しNO. 1は
 見出しNO. 2~7を含みます。
 1 INC. 2~7

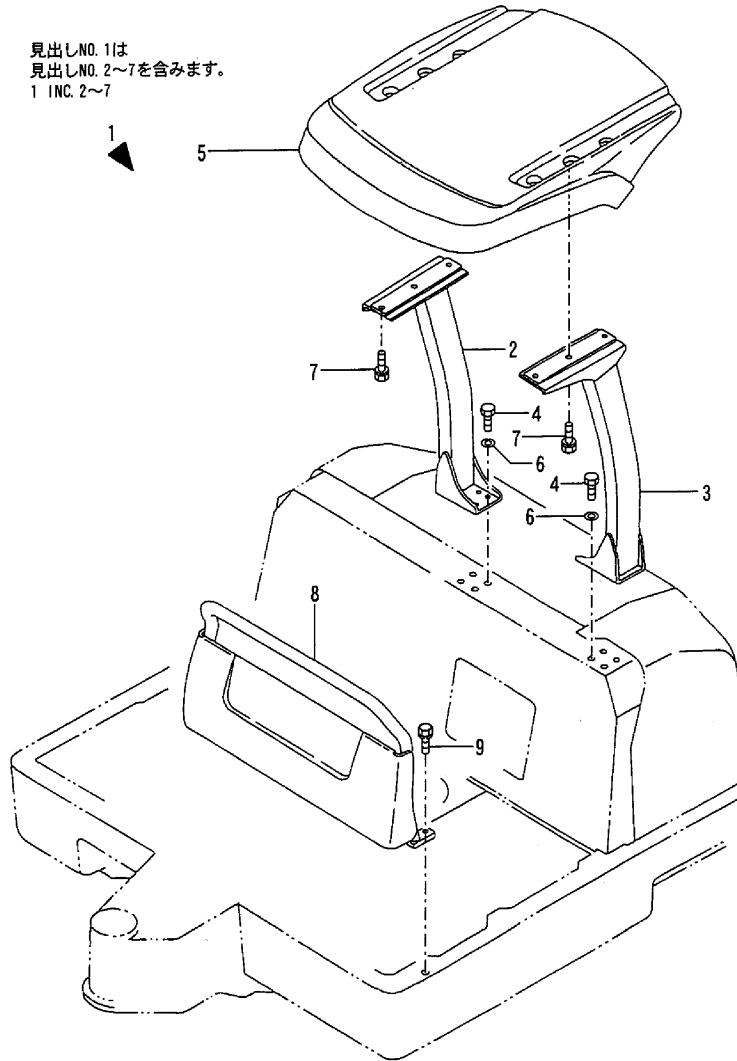

No.	Lev.	Parts No.	Description	Q'ty						I	R
				(A)	(B)	(C)	(D)	(E)	(F)		
1A	1	772165-68100-4	CANOPY ASSY			1	1				
1B	1	772165-68100-3	CANOPY ASSY							1	
2A	2	172165-68100-4	POLE ASSY, CANOPY			1	1				
2B	2	172165-68100-3	POLE ASSY, CANOPY							1	
3A	2	172165-68110-4	POLE ASSY, CANOPY			1	1				
3B	2	172165-68110-3	POLE ASSY, CANOPY							1	
4	2	172165-68180	BOLT, M14X 35			8	8			8	
5A	2	172429-68300	ROOF, CANOPY			1	1				
5B	2	172165-68301	ROOF, CANOPY							1	
6	2	22217-140000	WASHER, SPRING 14			8	8			8	
7	2	26013-120402	BOLT, M12X 40			6	6			6	
8A	1	172165-68200-4	CANOPY ASSY, FRONT			1	1				
8B	1	172165-68200	CANOPY ASSY, FRONT							1	
9	1	26013-120352	BOLT, M12X 35			2	2			2	

B37-2B(JP)

Fig.57. HYD.OIL PUMP & JOINT

(A)=B37-2B C F
 (B)=B37-2B C S E
 (C)=B37-2B P F

(D)=B37-2B P S E
 (E)=B37-2B C A S
 (F)=B37-2B P A S

Fig. 57 油圧ポンプ & 軸継手
 HYD. OIL PUMP & JOINT

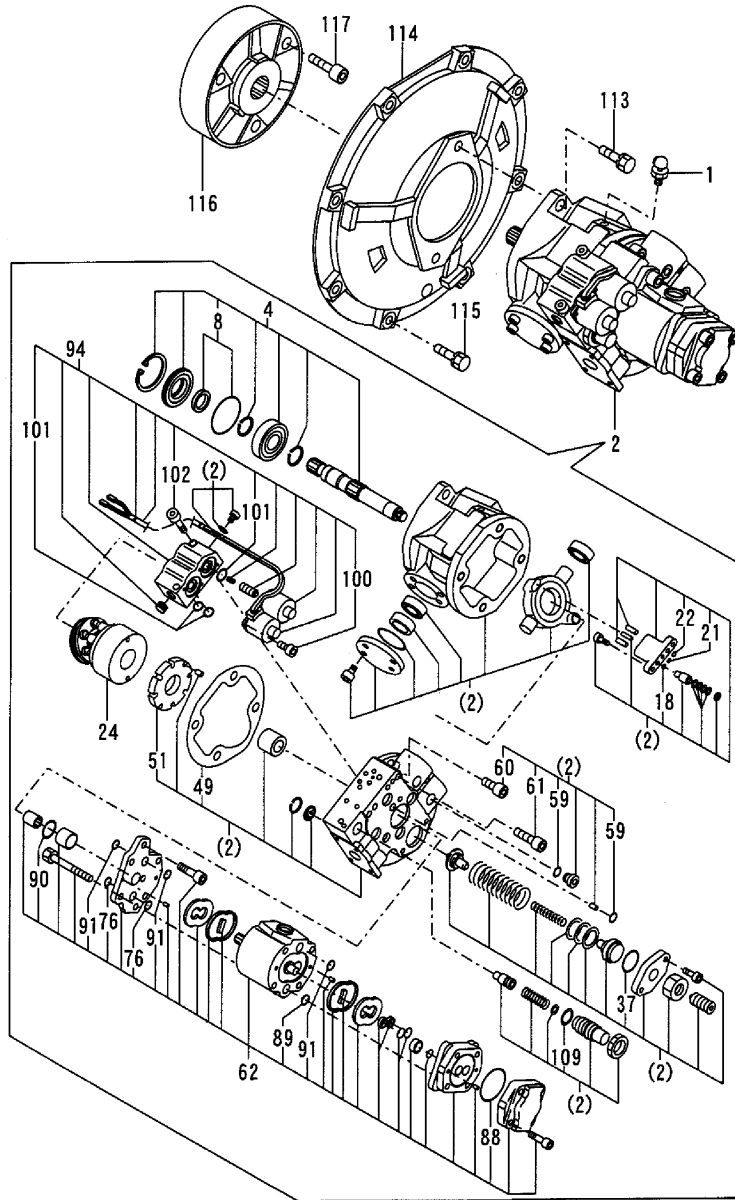

No.	Lev.	Parts No.	Description	Q'ty						I	R
				(A)	(B)	(C)	(D)	(E)	(F)		
1	1	172164-73110	VALVE	1	1	1	1	1	1		
2	1	172170-73202	PUMP ASSY	1	1	1	1	1	1		
4	2	172168-71200	SHAFT ASSY	1	1	1	1	1	1		
8	3	172164-73170	SEAL ASSY	1	1	1	1	1	1		
18	3	172168-71510	O-RING	1	1	1	1	1	1		
21	3	172165-73790	O-RING	1	1	1	1	1	1		
22	3	172143-74220	O-RING	1	1	1	1	1	1		
24	2	172175-73111	ROTARY COMP.	1	1	1	1	1	1		
37	3	172168-71430	O-RING	1	1	1	1	1	1		
49	3	172168-71360	GASKET	1	1	1	1	1	1		
51	3	172175-73150	PLATE, CONTROL	1	1	1	1	1	1		
59	3	24315-000080	O-RING, 1BP8.0	5	5	5	5	5	5		
60	3	26450-100302	BOLT, M10X 30	3	3	3	3	3	3		
61	3	26450-100502	BOLT, M10X 50	1	1	1	1	1	1		
62	2	172175-73440	PUMP ASSY, GEAR	1	1	1	1	1	1		
76	3	172147-73650	O-RING	2	2	2	2	2	2		
88	3	172165-73870	O-RING	1	1	1	1	1	1		
89	3	172164-73880	O-RING, NBR HS70	1	1	1	1	1	1		
90	3	172164-73890	O-RING, NBR HS70	1	1	1	1	1	1		
91	3	24315-000100	O-RING, 1BP10.0	3	3	3	3	3	3		
94	2	172164-73461	VALVE	1	1	1	1	1	1		
100	3	172162-74860	BOLT	4	4	4	4	4	4		
101	3	24311-000160	O-RING, 1AP16.0	4	4	4	4	4	4		
102	3	26450-080252	BOLT, M8X 25	2	2	2	2	2	2		
109	3	172141-74430	O-RING	1	1	1	1	1	1		
113	1	26013-120302	BOLT, M12X 30	2	2	2	2	2	2		
114	1	172168-71101	COVER, FLYWHEEL	1	1	1	1	1	1		
115	1	26013-100302	BOLT, M10X 30	8	8	8	8	8	8		
116	1	172165-71200	COUPLING	1	1	1	1	1	1		
117	1	26450-120402	BOLT, M12X 40	3	3	3	3	3	3		

Fig.58. BOOM CYLINDER (CABIN)

(A)=B37-2B C F
 (B)=B37-2B C S E
 (C)=B37-2B P F

(D)=B37-2B P S E
 (E)=B37-2B C A S
 (F)=B37-2B P A S

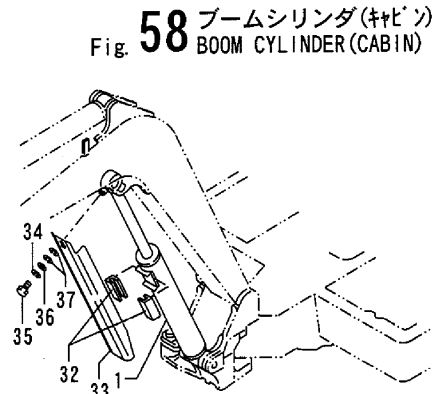
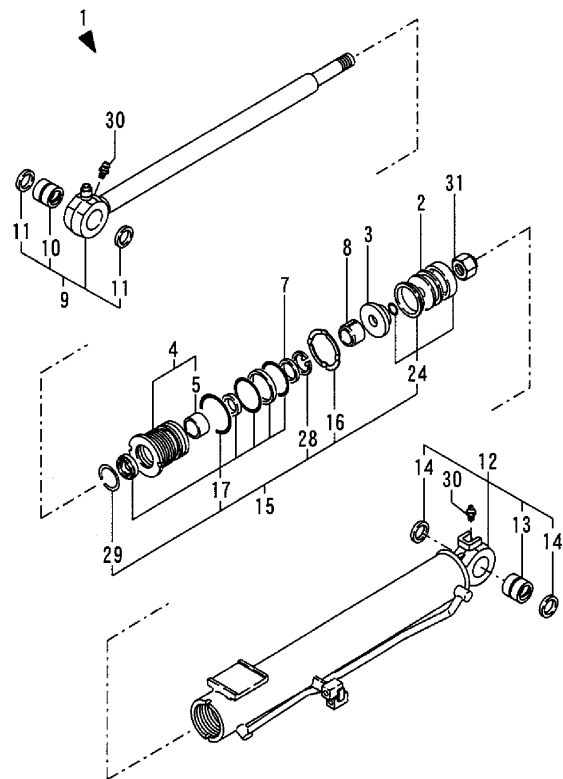

Fig. 58 ブームシリンダ(キャビン)
 BOOM CYLINDER(CABIN)

COUNTRY	J	P	A	S	E	X	P	A
Fig No.	58	58	58	58	58	58	58	58

見出しNo. 1は
 見出しNo. 2~31を含みます
 i INC. No. 2~31



No.	Lev.	Parts No.	Description	Q'ty						I	R
				(A)	(B)	(C)	(D)	(E)	(F)		
1A	1	172148-72501-4	CYLINDER ASSY, BOOM	1	1						
1B	1	172148-72501	CYLINDER ASSY, BOOM							1	
2	2	172148-72081	PISTON 80 33	1	1					1	
3	2	172148-72091	SPACER	1	1					1	
4	2	172148-72180	HEAD 80 45	1	1					1	
5	3	194300-24130	BUSH	1	1					1	
7	2	172148-72210	RING 50 CUSHION	1	1					1	
8	2	172148-72220	PLUNGER 50 CUSHION	1	1					1	
9	2	172148-72302	ROD COMP	1	1					1	
10	3	172146-72310	BUSH 45 50	1	1					1	
11	3	172168-81410	SEAL, DUST	2	2					2	
12A	2	172148-72511-4	TUBE ASSY, BOOM	1	1						
12B	2	172148-72511	TUBE ASSY, BOOM								1
13	3	172146-72310	BUSH 45 50	1	1					1	
14	3	172168-81410	SEAL, DUST	2	2					2	
15	2	172148-99340	CYLINDER KIT, BOOM	1	1					1	
16	3	172142-72260	WASHER, LOCK	1	1					1	
17	3	172148-72900	SEAL SET, HEAD	1	1					1	
24	3	172148-72910	SEAL SET, PISTON	1	1					1	
28	3	22252-000601	RING, 60	1	1					1	
29	3	933125-94500	RING, SPRING	1	1					1	
30	2	24761-020000	NIPPLE, GREASE PT1/8	2	2					2	
31	2	933111-20200	NUT	1	1					1	
32	1	172162-61770	GUIDE, SLIDE	2	2					2	
33A	1	172169-72300-4	COVER, SLIDE	1	1						
33B	1	172169-72300	COVER, SLIDE								1
34	1	22217-100000	WASHER, SPRING 10	1	1					1	
35	1	26116-100162	BOLT, M10X 16 PLATED	1	1					1	
36	1	933147-03400	WASHER, BRAKE ARM	1	1					1	
37	1	933168-14170	SPRING	2	2					2	

B37-2B(JP)

Fig.59. BOOM CYLINDER (CANOPY)

(A)=B37-2B C F
(B)=B37-2B C S,E
(C)=B37-2B P F

(D)=B37-2B P S,E
(E)=B37-2B C A S
(F)=B37-2B P A S

Fig. 59 ブームシリンダ(キャビ)
BOOM CYLINDER (CANOPY)

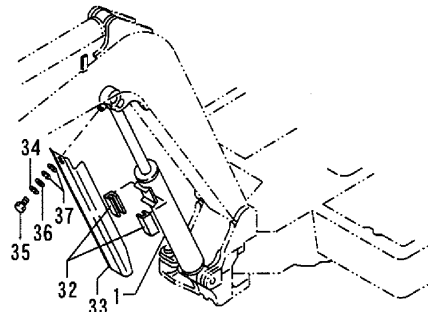

COUNTRY	J	P	A	S	E	X	P	A
Fig No.	59	59	-	-	-	-	-	59

見出しNo. 1は
見出しNo. 2~31を含みます
1 INC. No. 2~31

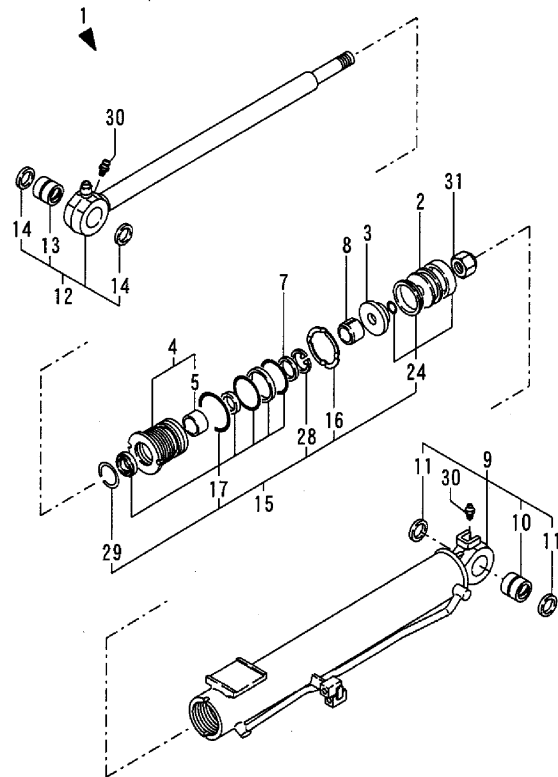

No.	Lev.	Parts No.	Description	Q'ty						I	R
				(A)	(B)	(C)	(D)	(E)	(F)		
1A	1	172148-72252-4	CYLINDER ASSY, BOOM			1	1				
1B	1	172148-72501	CYLINDER ASSY, BOOM								1
2	2	172148-72081	PISTON 80 33			1	1				1
3	2	172148-72091	SPACER			1	1				1
4	2	172148-72180	HEAD 80 45			1	1				1
5	3	194300-24130	BUSH			1	1				1
7	2	172148-72210	RING 50 CUSHION			1	1				1
8	2	172148-72220	PLUNGER 50 CUSHION			1	1				1
9A	2	172148-72261-4	TUBE ASSY, BOOM			1	1				
9B	2	172148-72511	TUBE ASSY, BOOM								1
10	3	172146-72310	BUSH 45 50			1	1				1
11	3	172168-81410	SEAL, DUST			2	2				2
12	2	172148-72302	ROD COMP			1	1				1
13	3	172146-72310	BUSH 45 50			1	1				1
14	3	172168-81410	SEAL, DUST			2	2				2
15	2	172148-99340	CYLINDER KIT, BOOM			1	1				1
16	3	172142-72260	WASHER, LOCK			1	1				1
17	3	172148-72900	SEAL SET, HEAD			1	1				1
24	3	172148-72910	SEAL SET, PISTON			1	1				1
28	3	22252-000601	RING, 60			1	1				1
29	3	933125-94500	RING, SPRING			1	1				1
30	2	24761-020000	NIPPLE, GREASE PT1/8			2	2				2
31	2	933111-20200	NUT			1	1				1
32	1	172162-61770	GUIDE, SLIDE			2	2				2
33A	1	172169-72300-4	COVER, SLIDE			1	1				
33B	1	172169-72300	COVER, SLIDE								1
34	1	22217-100000	WASHER, SPRING 10			1	1				1
35	1	26116-100162	BOLT, M10X 16 PLATED			1	1				1
36	1	933147-03400	WASHER, BRAKE ARM			1	1				1
37	1	933168-14170	SPRING			2	2				2

B37-2B(JP)

Fig.60. ARM CYLINDER

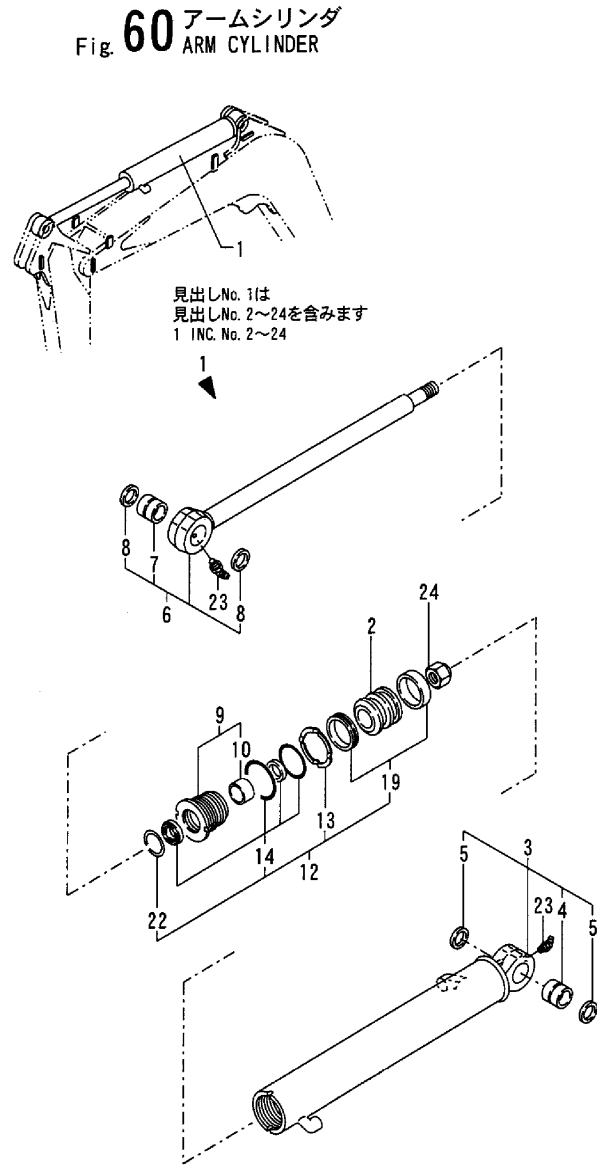

(A)=B37-2B C F
(B)=B37-2B C S,E
(C)=B37-2B P F

(D)=B37-2B P S,E
(E)=B37-2B C A S
(F)=B37-2B P A S

No.	Lev.	Parts No.	Description	Q'ty						I	R
				(A)	(B)	(C)	(D)	(E)	(F)		
1A	1	172148-72341-4	CYLINDER ASSY, ARM	1	1	1	1				
1B	1	172148-72341	CYLINDER ASSY, ARM						1	1	
2	2	172148-72050	PISTON	1	1	1	1	1	1	1	
3A	2	172148-72351-4	TUBE, ARM	1	1	1	1				
3B	2	172148-72351	TUBE, ARM						1	1	
4	3	172171-72150	BUSH 38X50X40	1	1	1	1	1	1	1	
5	3	172168-81270	SEAL, DUST	2	2	2	2	2	2	2	
6	2	172148-72371	ROD COMP	1	1	1	1	1	1	1	
7	3	172171-72150	BUSH 38X50X40	1	1	1	1	1	1	1	
8	3	172168-81270	SEAL, DUST	2	2	2	2	2	2	2	
9	2	172148-72390	HEAD 75 45	1	1	1	1	1	1	1	
10	3	194300-24130	BUSH	1	1	1	1	1	1	1	
12	2	172148-99380	CYLINDER KIT, ARM	1	1	1	1	1	1	1	
13	3	172141-72190	WASHER, LOCK	1	1	1	1	1	1	1	
14	3	172148-72920	SEAL SET, HEAD	1	1	1	1	1	1	1	
19	3	172148-72930	SEAL SET, PISTON	1	1	1	1	1	1	1	
22	3	933125-94500	RING, SPRING	1	1	1	1	1	1	1	
23	2	24761-040000	NIPPLE, GREASE B	2	2	2	2	2	2	2	
24	2	933111-20200	NUT	1	1	1	1	1	1	1	

B37-2B (JP)

Fig.61. BUCKET CYLINDER

Fig. 61 バケットシリンダ
BUCKET CYLINDER

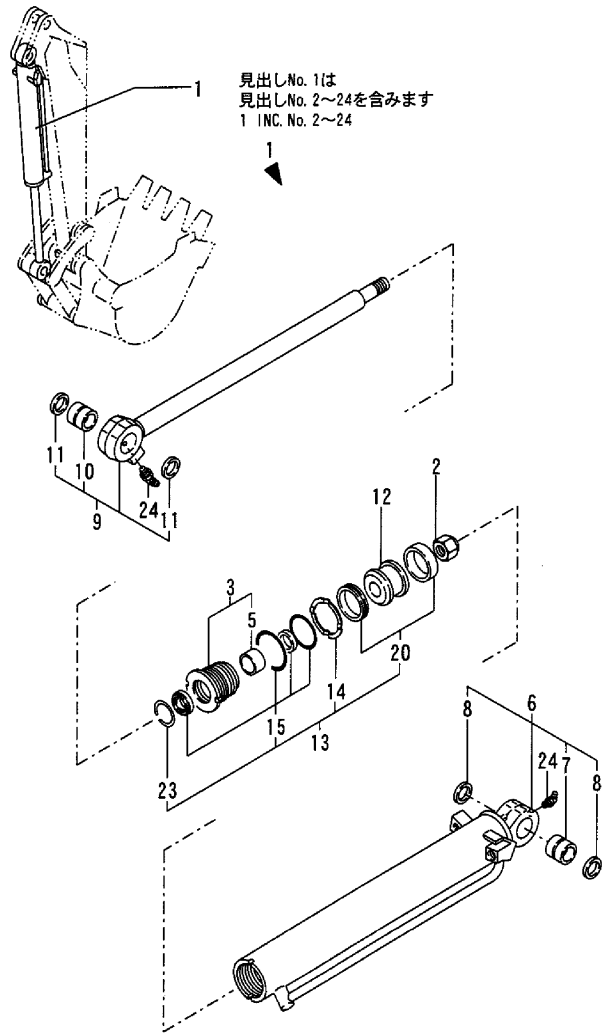

(A)=B37-2B C F
(B)=B37-2B C S,E
(C)=B37-2B P F

(D)=B37-2B P S,E
(E)=B37-2B C A S
(F)=B37-2B P A S

No.	Lev.	Parts No.	Description	Q'ty						I	R
				(A)	(B)	(C)	(D)	(E)	(F)		
1A	1	172148-72711-4	CYLINDER ASSY	1	1	1	1				
1B	1	172148-72711	CYLINDER ASSY						1	1	
2	2	172141-72250	NUT	1	1	1	1	1	1	1	
3	2	172142-72510	HEAD ASSY	1	1	1	1	1	1	1	
5	3	933135-14600	BUSH 40 30, ROD	1	1	1	1	1	1	1	
6A	2	172148-72721-4	TUBE, BUCKET	1	1	1	1				
6B	2	172148-72721	TUBE, BUCKET							1	1
7	3	172168-72240	BUSH	1	1	1	1	1	1	1	
8	3	172168-81270	SEAL, DUST	2	2	2	2	2	2	2	
9	2	172148-72771	ROD COMP	1	1	1	1	1	1	1	
10	3	172168-72240	BUSH	1	1	1	1	1	1	1	
11	3	172168-81270	SEAL, DUST	2	2	2	2	2	2	2	
12	2	172148-72790	PISTON 65	1	1	1	1	1	1	1	
13	2	172142-99420	CYLINDER KIT, BUCKET	1	1	1	1	1	1	1	
14	3	172142-72560	WASHER, LOCK	1	1	1	1	1	1	1	
15	3	172142-72920	SEAL SET, HEAD	1	1	1	1	1	1	1	
20	3	172148-72940	SEAL SET, PISTON	1	1	1	1	1	1	1	
23	3	933111-26600	RING, SPRING	1	1	1	1	1	1	1	
24	2	24761-040000	NIPPLE, GREASE B	2	2	2	2	2	2	2	

B37-2B(JP)

Fig.62. SWING CYLINDER

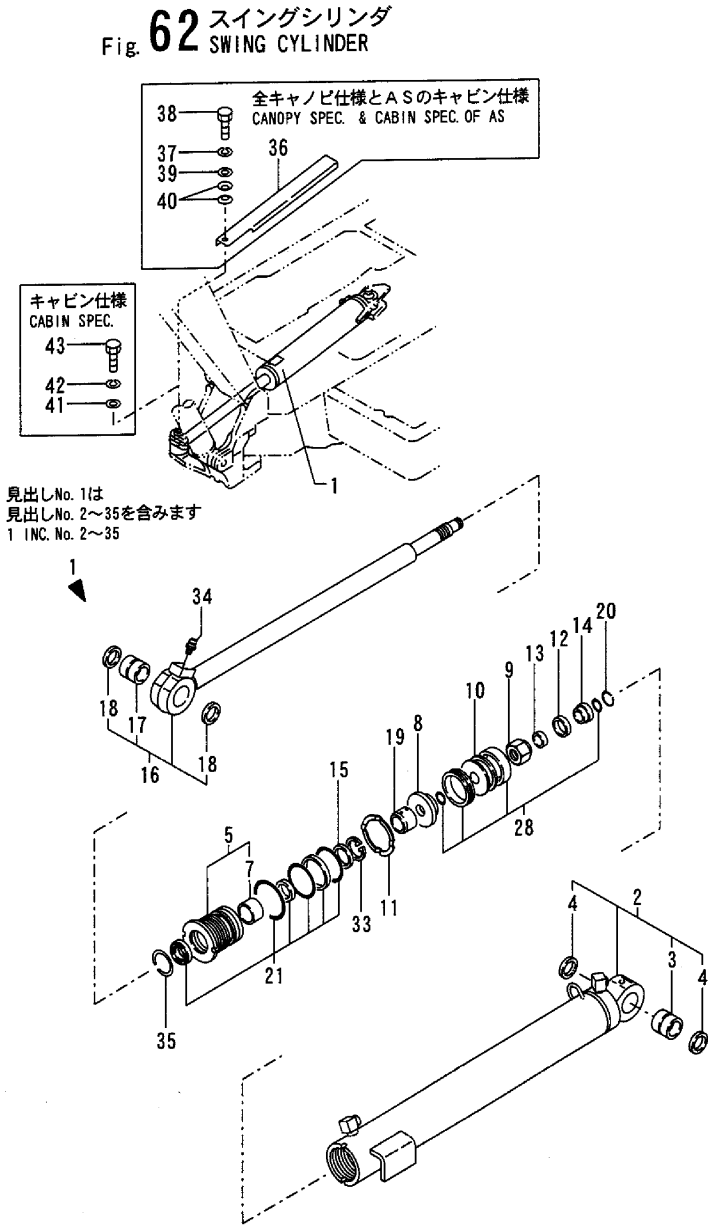

(A)=B37-2B C F
(B)=B37-2B C S E
(C)=B37-2B P F

(D)=B37-2B P S, E
(E)=B37-2B C A S
(F)=B37-2B P A S

No.	Lev.	Parts No.	Description	Q'ty						I	R
				(A)	(B)	(C)	(D)	(E)	(F)		
1	1	172169-72200	CYLINDER ASSY, SWING	1	1	1	1	1	1		
2	2	172169-72210	TUBE ASSY, SWING	1	1	1	1	1	1		
3	3	172171-72150	BUSH 38X50X40	1	1	1	1	1	1		
4	3	172168-81270	SEAL, DUST	2	2	2	2	2	2		
5	2	172146-72220	HEAD 85 40 W/BUSH	1	1	1	1	1	1		
7	3	933135-14600	BUSH 40 30, ROD	1	1	1	1	1	1		
8	2	172146-72241	PISTON 85 27 B	1	1	1	1	1	1		
9	2	172141-72250	NUT	1	1	1	1	1	1		
10	2	172146-72251	PISTON 85 27 A	1	1	1	1	1	1		
11	2	172146-72270	WASHER, LOCK	1	1	1	1	1	1		
12	2	172137-72700	RING 40A, CUSHION	1	1	1	1	1	1		
13	2	172137-72710	COLLAR, 40B	1	1	1	1	1	1		
14	2	172137-72720	COLLAR, 40A	1	1	1	1	1	1		
15	2	172137-72730	RING 44B, CUSHION	1	1	1	1	1	1		
16	2	172142-72781	ROD W/BUSH, SWING	1	1	1	1	1	1		
17	3	172171-72150	BUSH 38X50X40	1	1	1	1	1	1		
18	3	172168-81270	SEAL, DUST	2	2	2	2	2	2		
19	2	172142-72800	PLUNGER 44D, CUSHION	1	1	1	1	1	1		
20	2	172142-72810	CIRCLIP	1	1	1	1	1	1		
21	2	172148-72950	SEAL SET, HEAD	1	1	1	1	1	1		
28	2	172148-72960	SEAL SET, PISTON	1	1	1	1	1	1		
33	2	22252-000561	RING, 56	1	1	1	1	1	1		
34	2	24761-020000	NIPPLE, GREASE PT1/8	1	1	1	1	1	1		
35	2	933111-26600	RING, SPRING	1	1	1	1	1	1		
36A	1	172168-72300-4	COVER ASSY, SWING			1	1				
36B	1	172168-72300-3	COVER ASSY, SWING					1	1		
37	1	22217-100000	WASHER, SPRING 10			1	1	1	1		
38	1	26116-100162	BOLT, M10X 16 PLATED			1	1	1	1		
39	1	933147-03400	WASHER, BRAKE ARM			1	1	1	1		
40	1	933168-14170	SPRING			2	2	2	2		
41	1	22157-100000	WASHER, 10	1	1						
42	1	22217-100000	WASHER, SPRING 10	1	1						
43	1	26116-100162	BOLT, M10X 16 PLATED	1	1						

B37-2B (JP)

Fig.63. BLADE CYLINDER

Fig. 63 ブレードシリンダ
BLADE CYLINDER

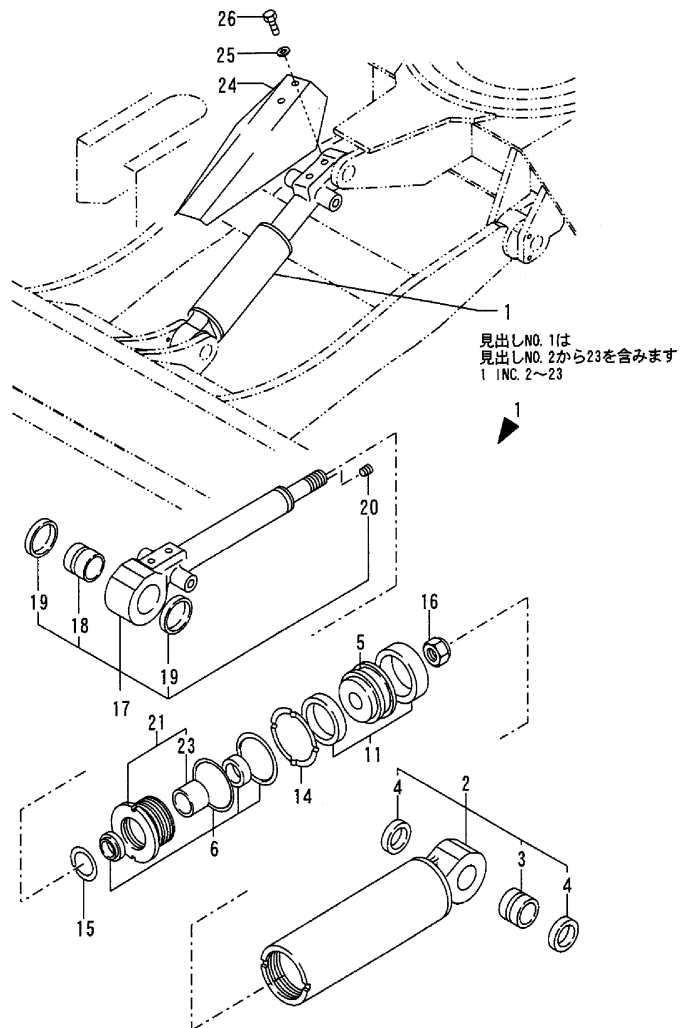

B37-2B (JP)

(A)=B37-2B C F
(B)=B37-2B C S E
(C)=B37-2B P F

(D)=B37-2B P S, E
(E)=B37-2B C A S
(F)=B37-2B P A S

No.	Lev.	Parts No.	Description	Q'ty						I	R
				(A)	(B)	(C)	(D)	(E)	(F)		
1	1	172422-72700	CYLINDER ASSY, BLADE	1	1	1	1	1	1		
2	2	172422-72710	TUBE, BLADE	1	1	1	1	1	1		
3	3	172168-72410	BUSH	1	1	1	1	1	1		
4	3	172165-81750	SEAL, DUST 40X50X5	2	2	2	2	2	2		
5	2	172422-72780	PISTON	1	1	1	1	1	1		
6	2	172142-72930	SEAL SET, HEAD	1	1	1	1	1	1		
11	2	172142-72950	SEAL SET, PISTON	1	1	1	1	1	1		
14	2	172142-72260	WASHER, LOCK	1	1	1	1	1	1		
15	2	933111-26600	RING, SPRING	1	1	1	1	1	1		
16	2	172175-72550	NUT	1	1	1	1	1	1		
17	2	172422-72730	ROD ASSY, BLADE CLY.	1	1	1	1	1	1		
18	3	172168-72410	BUSH	1	1	1	1	1	1		
19	3	172165-81750	SEAL, DUST 40X50X5	2	2	2	2	2	2		
20	3	23871-005000	PLUG, R005	1	1	1	1	1	1		
21	2	172422-72760	HEAD	1	1	1	1	1	1		
21-1	2	172142-72640	HEAD ASSY	1	1	1	1	1	1		N
		(A=M/#60524) (B=M/#60524) (C=M/#60524) (D=M/#60524) (E=M/#60524) (F=M/#60524)									
23	3	933135-14600	BUSH 40 30, ROD	1	1	1	1	1	1		
24	1	172421-72790	COVER, BLADE	1	1	1	1	1	1		M
24-1	1	172422-72790	COVER, BLADE	1	1	1	1	1	1		
25	1	22157-100000	WASHER, 10	2	2	2	2	2	2		
26	1	26013-100202	BOLT, M10X 20	2	2	2	2	2	2		

Remarks
(M)MISPRINT.

Fig.64. DRIVING MOTOR

(A)=B37-2B C F
(B)=B37-2B C S E
(C)=B37-2B P F

(D)=B37-2B P S E
(E)=B37-2B C A S
(F)=B37-2B P A S

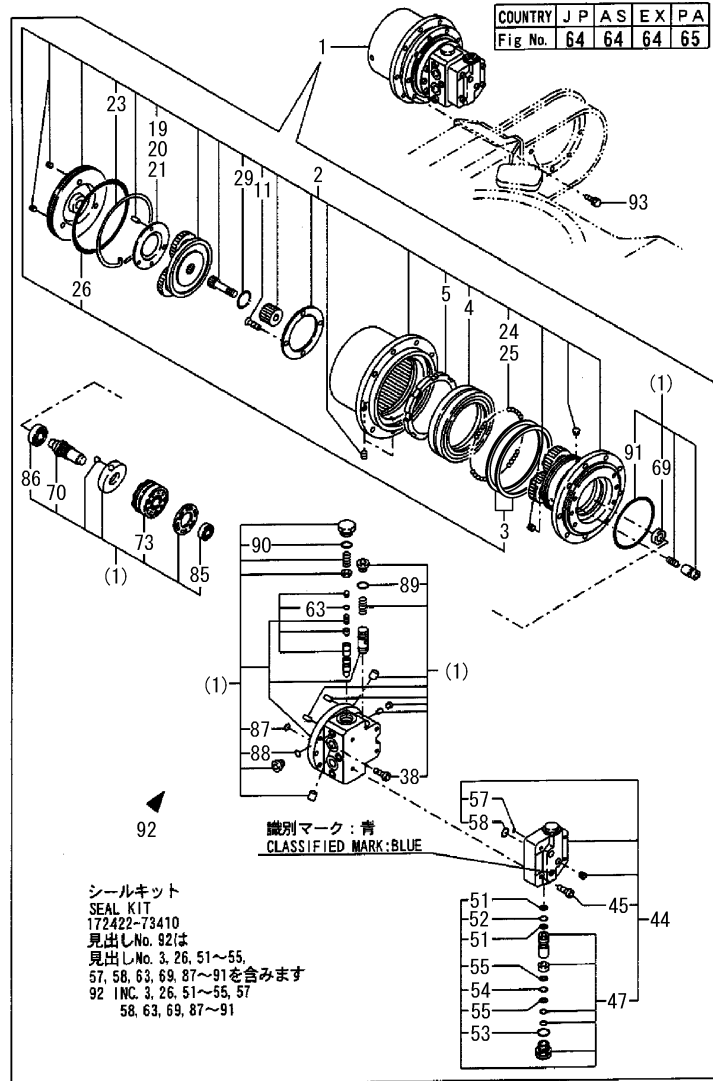

B37-2B (JP)

No.	Lev.	Parts No.	Description	Qty						I	R
				(A)	(B)	(C)	(D)	(E)	(F)		
1	1	172422-73300	MOTOR, TRAVEL	2	2	2	2	2	2		2
2	2	172175-70100	GEAR, REDUCTION	2	2	2	2	2	2		
3	3	172141-70020-Z	SEAL, FLOATING	2	2	2	2	2	2		
4	3	172141-70030	BEARING, ANGULAR	2	2	2	2	2	2		
5	3	172141-70040	NUT, RING	2	2	2	2	2	2		
11	3	172141-70110	SCREW	8	8	8	8	8	8		
19	3	172141-70180	PLATE(T1.8), THRUST	2	2	2	2	2	2		
20	3	172141-70190	PLATE(T2.3), THRUST	2	2	2	2	2	2		
21	3	172141-70200	PLATE(T2.8), THRUST	2	2	2	2	2	2		
23	3	172141-70230	WIRE	2	2	2	2	2	2		
24	3	172122-70350	BALL, STEEL	132	132	132	132	132	132		
25	3	172122-70350	BALL, STEEL	132	132	132	132	132	132		
26	3	172162-70820	O-RING	2	2	2	2	2	2		
29	3	22242-000350	RING, 35	2	2	2	2	2	2		
38	2	172122-70540	BOLT, SOCKET	12	12	12	12	12	12		
44	2	172422-73370	VALVE	2	2	2	2	2	2		
45	3	172148-70350	BOLT	8	8	8	8	8	8		
47	3	172422-73400	VALVE, RELIEF	4	4	4	4	4	4		
51	4	172147-70580	RING, BUCK UP	4	4	4	4	4	4		
52	4	24315-000120	O-RING, 1BP12.0	4	4	4	4	4	4		
53	4	24315-000240	O-RING, 1BP24.0	2	2	2	2	2	2		
54	4	24315-000150	O-RING, 1BP15.0	2	2	2	2	2	2		
55	4	172147-70600	RING P15,T3,BACKUP	4	4	4	4	4	4		
57	3	24315-000070	O-RING, 1BP7.0	6	6	6	6	6	6		
58	3	24315-000160	O-RING, 1BP16.0	4	4	4	4	4	4		
63	4	24315-000100	O-RING, 1BP10.0	4	4	4	4	4	4		
69	2	172638-73540	SEAL, OIL	2	2	2	2	2	2		
70	2	172183-73670	SHAFT	2	2	2	2	2	2		
73	2	172183-73910	BLOCK KIT,CYLINDER	2	2	2	2	2	2		
85	2	24101-060024	BEARING, BALL 6002	2	2	2	2	2	2		
86	2	24101-060044	BEARING, BALL 6004	2	2	2	2	2	2		
87	2	24315-000070	O-RING, 1BP7.0	6	6	6	6	6	6		
88	2	24315-000110	O-RING, 1BP11.0	4	4	4	4	4	4		
89	2	24315-000140	O-RING, 1BP14.0	4	4	4	4	4	4		
90	2	24315-000290	O-RING, 1BP29.0	4	4	4	4	4	4		
91	2	24321-001200	O-RING, 1AG120.0	2	2	2	2	2	2		
92	2	172422-73410	SEAL SET	2	2	2	2	2	2		1
93	1	26013-120302	BOLT, M12X 30	18	18	18	18	18	18		

Remarks
 (1)INC.REFER NO.3,26,51-55,57,58,
 63,69,87-91.
 (2)CLASSIFIED MARK:BLUE.
 (172436-73600 YELLOW)

Fig.65. DRIVING MOTOR(PA)

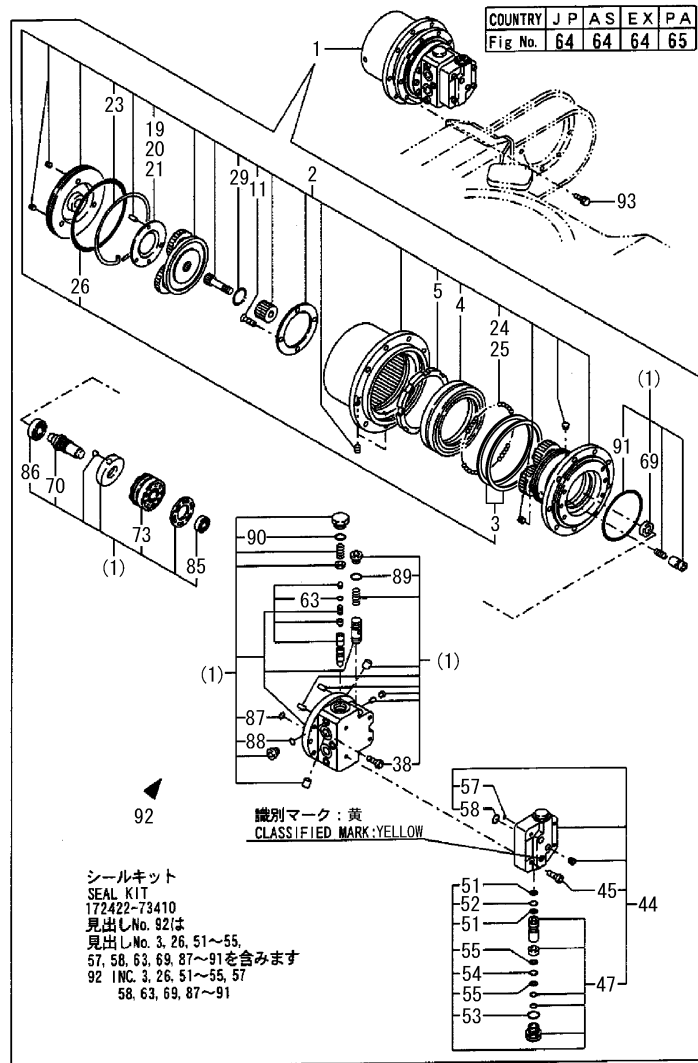

B37-2B (JP)

(A)=B37-2B C F
(B)=B37-2B C S E
(C)=B37-2B P F

(D)=B37-2B P S E
(E)=B37-2B C A S
(F)=B37-2B P A S

No.	Lev.	Parts No.	Description	Q'ty						I	R	
				(A)	(B)	(C)	(D)	(E)	(F)			
1	1	172436-73600	MOTOR ASSY,TRAVEL				2					2
2	2	172175-70100	GEAR, REDUCTION				2					
3	3	172141-70020-Z	SEAL, FLOATING				2					
4	3	172141-70030	BEARING, ANGULAR				2					
5	3	172141-70040	NUT, RING				2					
11	3	172141-70110	SCREW				8					
19	3	172141-70180	PLATE(T1.8), THRUST				2					
20	3	172141-70190	PLATE(T2.3), THRUST				2					
21	3	172141-70200	PLATE(T2.8), THRUST				2					
23	3	172141-70230	WIRE				2					
24	3	172122-70350	BALL, STEEL				132					
25	3	172122-70350	BALL, STEEL				132					
26	3	172162-70820	O-RING				2					
29	3	22242-000350	RING, 35				2					
38	2	172122-70540	BOLT, SOCKET				12					
44	2	172422-73370	VALVE				2					
45	3	172148-70350	BOLT				8					
47	3	172422-73400	VALVE, RELIEF				4					
51	4	172147-70580	RING, BUCK UP				4					
52	4	24315-000120	O-RING, 1BP12.0				4					
53	4	24315-000240	O-RING, 1BP24.0				2					
54	4	24315-000150	O-RING, 1BP15.0				2					
55	4	172147-70600	RING P15,T3,BACKUP				4					
57	3	24315-000070	O-RING, 1BP7.0				6					
58	3	24315-000160	O-RING, 1BP16.0				4					
63	4	24315-000100	O-RING, 1BP10.0				4					
69	2	172638-73540	SEAL, OIL				2					
70	2	172183-73670	SHAFT				2					
73	2	172183-73910	BLOCK KIT,CYLINDER				2					
85	2	24101-060024	BEARING, BALL 6002				2					
86	2	24101-060044	BEARING, BALL 6004				2					
87	2	24315-000070	O-RING, 1BP7.0				6					
88	2	24315-000110	O-RING, 1BP11.0				4					
89	2	24315-000140	O-RING, 1BP14.0				4					
90	2	24315-000290	O-RING, 1BP29.0				4					
91	2	24321-001200	O-RING, 1AG120.0				2					
92	2	172422-73410	SEAL SET				2					1
93	1	26013-120302	BOLT, M12X 30				18					

Remarks

THIS FIGURE IS NEWLY ADDED.
(1)INC.REFER NO.3,26,51-55,57,58,
63,69,87-91.
(2)CLASSIFIED MARK:YELLOW.
(172422-73300 BLUE)

Fig.66. TURNING MOTOR

Fig. 66 旋回モータ
TURNING MOTOR

COUNTRY	J	P	A	S	E	X	P	A
Fig No.	66	66	66	66	67			

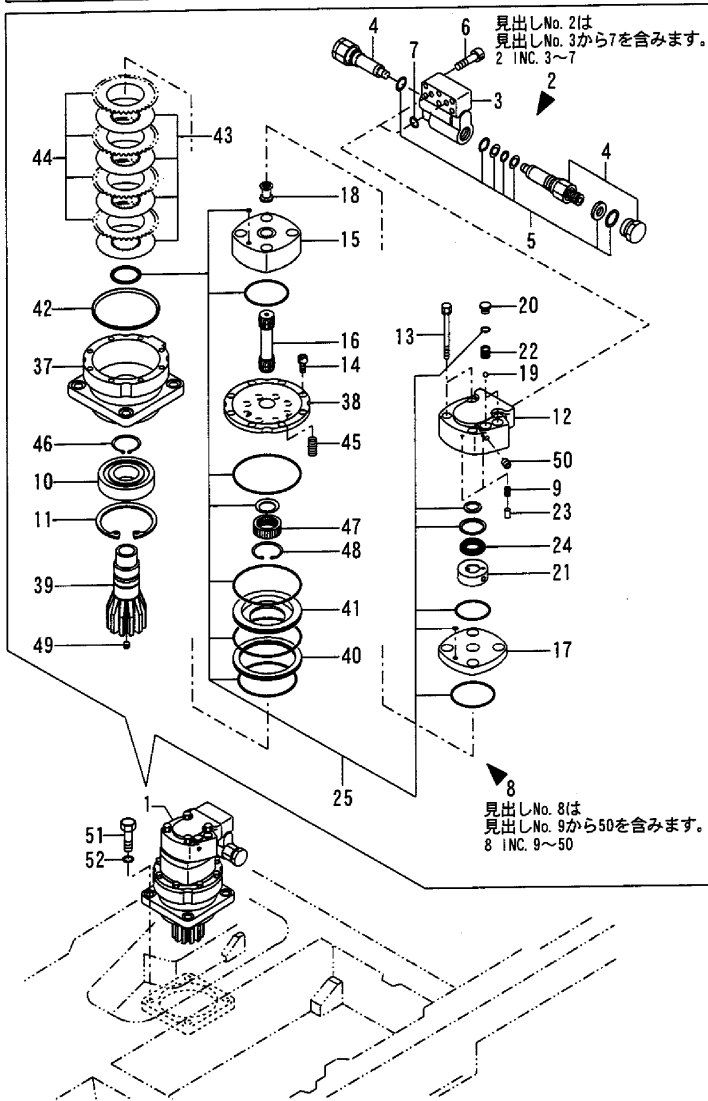

(A)=B37-2B C F
(B)=B37-2B C S E
(C)=B37-2B P F

(D)=B37-2B P S E
(E)=B37-2B C A S
(F)=B37-2B P A S

No.	Lev.	Parts No.	Description	Qty						I	R
				(A)	(B)	(C)	(D)	(E)	(F)		
1	1	172175-73312	MOTOR CMP	1	1	1	1	1	1		
2	2	172175-73331	VALVE, SHOCKLESS	1	1	1	1	1	1		
3	3	172183-73330	VALVE BODY	1	1	1	1	1	1		
4	3	172175-73351	CARTRIDGE ASSY	2	2	2	2	2	2		
5	3	172168-73360	SEAL SET	1	1	1	1	1	1		
6	3	172168-73370	BOLT	6	6	6	6	6	6		
7	3	24315-000160	O-RING, 1BP16.0	2	2	2	2	2	2		
8	2	172175-73371	MOTOR COMP.	1	1	1	1	1	1		
9	3	172137-70580	SPRING	2	2	2	2	2	2		
10	3	172168-73430	BEARING, BALL	1	1	1	1	1	1		
11	3	172168-73450	CIRCLIP	1	1	1	1	1	1		
12	3	172175-73500	HOUSING, VALVE	1	1	1	1	1	1		
13	3	172175-73520	BOLT	4	4	4	4	4	4		
14	3	172175-73540	BOLT	8	8	8	8	8	8		
15	3	172168-73550	GEROLLER	1	1	1	1	1	1		
16	3	172175-73550	DRIVE	1	1	1	1	1	1		
17	3	172175-73560	VALVE PLATE	1	1	1	1	1	1		
18	3	172175-73570	DRIVE, VALVE	1	1	1	1	1	1		
19	3	172168-73580	BALL	2	2	2	2	2	2		
20	3	172168-73590	PLUG	2	2	2	2	2	2		
21	3	172173-73590	HOLDER	1	1	1	1	1	1		
22	3	172168-73600	SPRING	2	2	2	2	2	2		
23	3	172137-70570	PIN	2	2	2	2	2	2		
24	3	172173-73600	RING	1	1	1	1	1	1		
25	3	172168-73641	SEAL SET	1	1	1	1	1	1		
37	3	172175-73640	HOUSING, BEARING	1	1	1	1	1	1		
38	3	172175-73650	FLANGE	1	1	1	1	1	1		
39	3	172175-73660	GEAR, PINION	1	1	1	1	1	1		
40	3	172175-73670	RING	1	1	1	1	1	1		
41	3	172175-73750	RING, PISTON	1	1	1	1	1	1		
42	3	172175-73760	PLATE	1	1	1	1	1	1		
43	3	172175-73770	PLATE	4	4	4	4	4	4		
44	3	172175-73780	PLATE	4	4	4	4	4	4		
45	3	172175-73790	SPRING	8	8	8	8	8	8		
46	3	172175-73800	CIRCLIP	1	1	1	1	1	1		
47	3	172175-73810	REAR BEARING	1	1	1	1	1	1		
48	3	172175-73820	CIRCLIP	1	1	1	1	1	1		
49	3	172141-77400	PLUG, BLIND	1	1	1	1	1	1		
50	3	172137-70490	PLUG	1	1	1	1	1	1		
51	1	26116-160502	BOLT, M16X 50 PLATED	4	4	4	4	4	4		
52	1	22217-160000	WASHER, SPRING 16	4	4	4	4	4	4		

B37-2B(JP)

Fig.67. TURNING MOTOR(PA)

Fig. **67** 旋回モータ (PA)
TURNING MOTOR (PA)

COUNTRY	J	P	A	S	E	X	E	X
Fig No.	66	66	66	66	67	67	67	67

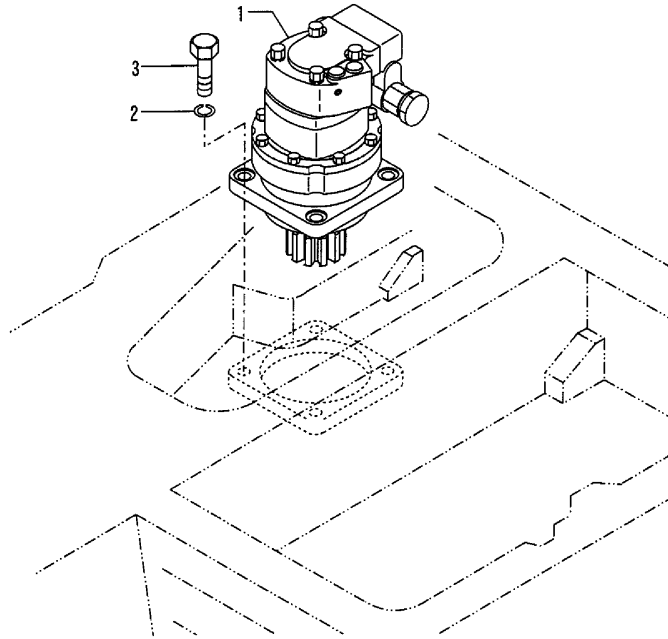

B37-2B(JP)

(A)=B37-2B C F
(B)=B37-2B C S,E
(C)=B37-2B P F
(D)=B37-2B P S,E
(E)=B37-2B C A S
(F)=B37-2B P A S

No.	Lev.	Parts No.	Description	Q'ty						I	R	
				(A)	(B)	(C)	(D)	(E)	(F)			
1	1	172436-73700	MOTOR ASSY,SWING				1					
2	1	22217-160000	WASHER, SPRING 16				4					
3	1	26116-160502	BOLT, M16X 50 PLATED				4					

Remarks
THIS FIGURE IS NEWLY ADDED.

Fig.68. SWIVEL JOINT

Fig. 68 スイベルジョイント
SWIVEL JOINT

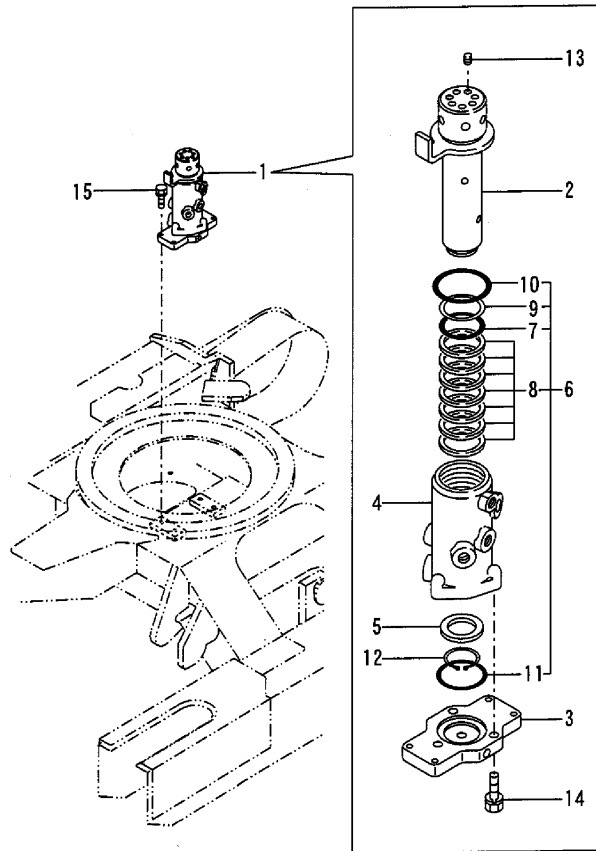

(A)=B37-2B C F
(B)=B37-2B C S,E
(C)=B37-2B P F

(D)=B37-2B P S,E
(E)=B37-2B C A S
(F)=B37-2B P A S

No.	Lev.	Parts No.	Description	Q'ty						I	R
				(A)	(B)	(C)	(D)	(E)	(F)		
1	1	172148-73800	JOINT ASSY, SWIVEL	1	1	1	1	1	1		
2	2	172148-73810	SHAFT ASSY, SWIVEL	1	1	1	1	1	1		
3	2	172148-73830	FLANGE, SWIVEL	1	1	1	1	1	1		
4	2	172148-73840	HUB, SWIVEL	1	1	1	1	1	1		
5	2	172137-73860	SPACER, SWIVEL	1	1	1	1	1	1		
6	2	172148-73880	SEAL SET, SWIVEL	1	1	1	1	1	1		
7	3	172142-73800	O-RING	1	1	1	1	1	1		
8	3	172148-73860	SEAL	7	7	7	7	7	7		
9	3	172148-73870	RING, BUCK UP	1	1	1	1	1	1		
10	3	24311-000750	O-RING, 1AP75.0	1	1	1	1	1	1		
11	3	24321-000700	O-RING, 1AG70.0	1	1	1	1	1	1		
12	2	22242-000451	RING, 45	1	1	1	1	1	1		
13	2	23871-020000	PLUG, R02	7	7	7	7	7	7		
14	2	26013-100352	BOLT, M10X 35	3	3	3	3	3	3		
15	1	26013-100302	BOLT, M10X 30	4	4	4	4	4	4		

B37-2B(JP)

Fig.69. CONTROL VALVE(P PORT&VALVE STA

(A)=B37-2B C F
(B)=B37-2B C S E
(C)=B37-2B P F

(D)=B37-2B P S, E
(E)=B37-2B C A S
(F)=B37-2B P A S

Fig. 69 コントロールバルブ(Pポート & バルブ台:標準仕様)
CONTROL VALVE(P PORT & VALVE STAND
: STANDARD SPEC.)

COUNTRY	J	P	A	S	E	X	P	A
Fig No.	69	-	69	69				

コントロールバルブ ASSY
CONTROL VALVE ASSY
172169-74101
項目No. 69の見出しNo. 1は
項目No. 69の見出しNo. 2~36と
項目No. 70の見出しNo. 1~39と
項目No. 71の見出しNo. 1~36と
項目No. 72の見出しNo. 1~34と
項目No. 73の見出しNo. 1~25を含みます
Fig. 69 Ref. No. 1
INC. Fig. 69 Ref. No. 2~36
Fig. 70 Ref. No. 1~39
Fig. 71 Ref. No. 1~36
Fig. 72 Ref. No. 1~34
Fig. 73 Ref. No. 1~25

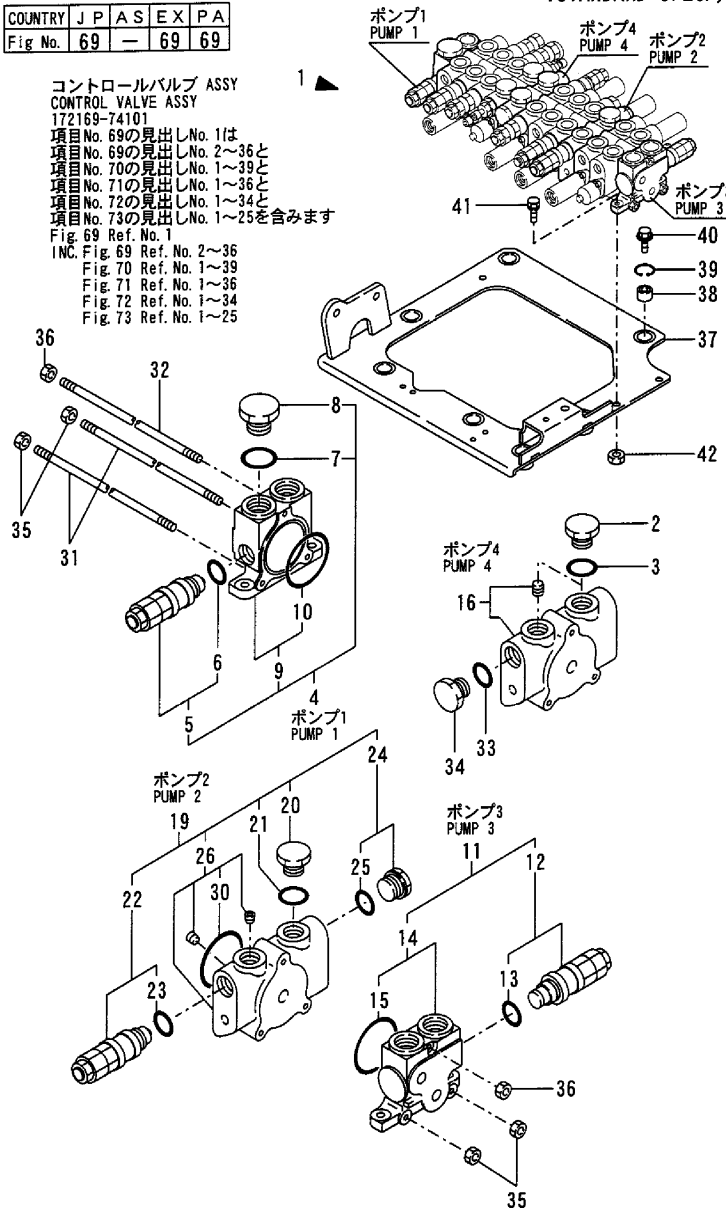

No.	Lev.	Parts No.	Description	Qty						I	R
				(A)	(B)	(C)	(D)	(E)	(F)		
1	1	172169-74101	VALVE ASSY, CONTROL	1	1	1	1				
2	2	172112-06480	PLUG	2	2	2	2				
3	2	172112-06490	O-RING	2	2	2	2				
4	2	172169-72400	SECTION KIT, INLET	1	1	1	1				
5	3	172169-72480	VALVE 210/33, RELIEF	1	1	1	1				
6	4	172116-74150	O-RING	1	1	1	1				
7	3	172116-74150	O-RING	1	1	1	1				
8	3	172116-74320	PLUG	1	1	1	1				
9	3	172122-74520	SECTION ASSY, INLET	1	1	1	1				
10	4	933171-80590	O-RING	1	1	1	1				
11	2	172169-72410	SECTION KIT, INLET	1	1	1	1				
12	3	172169-72490	VALVE 180/27, RELIEF	1	1	1	1				
13	4	172116-74150	O-RING	1	1	1	1				
14	3	172122-74520	SECTION ASSY, INLET	1	1	1	1				
15	4	933171-80590	O-RING	1	1	1	1				
16	2	172168-72620	SECTION ASSY, SPACER	1	1	1	1				
19	2	172169-72450	SECTION KIT, SPACER	1	1	1	1				
20	3	172112-06480	PLUG	1	1	1	1				
21	3	172112-06490	O-RING	1	1	1	1				
22	3	172169-72480	VALVE 210/33, RELIEF	1	1	1	1				
23	4	172116-74150	O-RING	1	1	1	1				
24	3	172168-72740	PLUG ASSY	1	1	1	1				
25	4	172116-74150	O-RING	1	1	1	1				
26	3	172146-74680	SECTION ASSY, SPACER	1	1	1	1				
30	4	933171-80590	O-RING	1	1	1	1				
31	2	172151-74110	ROD, TIE	2	2	2	2				
32	2	172151-74120	ROD, TIE	1	1	1	1				
33	2	172116-74150	O-RING	1	1	1	1				
34	2	172116-74320	PLUG	1	1	1	1				
35	2	26716-080002	NUT, M8	4	4	4	4				
36	2	26716-100002	NUT, M10	2	2	2	2				
37	1	172168-45400	PLATE ASSY, LINK	1	1	1	1				
38	1	172165-45490	CUSHION	5	5	5	5				
39	1	22252-000280	RING, 28	5	5	5	5				
40	1	26106-100352	BOLT, M10X 35 PLATED	5	5	5	5				
41	1	26013-100302	BOLT, M10X 30	3	3	3	3				
42	1	26716-100002	NUT, M10	1	1	1	1				

B37-2B(JP)

Fig.70. CONTROL VALVE(DRIVE&PTO:STANDA

(A)=B37-2B C F
(B)=B37-2B C S,E
(C)=B37-2B P F

(D)=B37-2B P S,E
(E)=B37-2B C A S
(F)=B37-2B P A S

Fig. 70 コントロールバルブ(走行 & PTO:標準仕様)
CONTROL VALVE(DRIVE & P. T. O. :STANDARD SPEC.)

COUNTRY	J	P	A	S	EX	P	A
Fig No.	70	-	70	70			

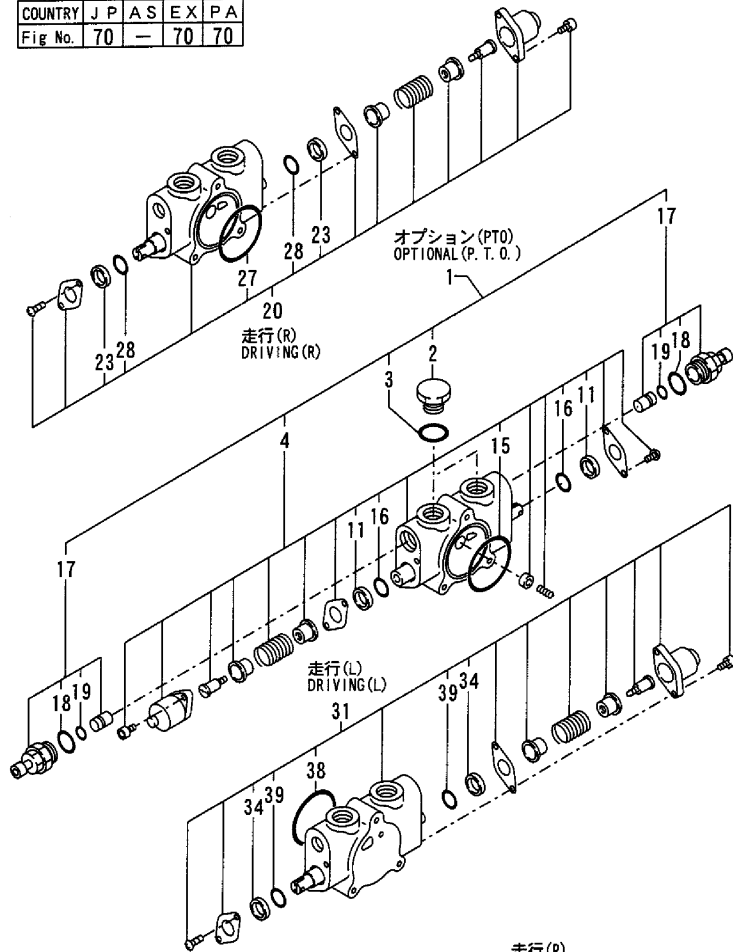

コントロールバルブ ASSY
CONTROL VALVE ASSY
172169-74101
項目No. 69の見出しNo. 1は
項目No. 69の見出しNo. 2~36と
項目No. 70の見出しNo. 1~39と
項目No. 71の見出しNo. 1~36と
項目No. 72の見出しNo. 1~34と
項目No. 73の見出しNo. 1~25を合みます
Fig. 69 Ref. No. 1
INC. Fig. 69 Ref. No. 2~36
Fig. 70 Ref. No. 1~39
Fig. 71 Ref. No. 1~36
Fig. 72 Ref. No. 1~34
Fig. 73 Ref. No. 1~25

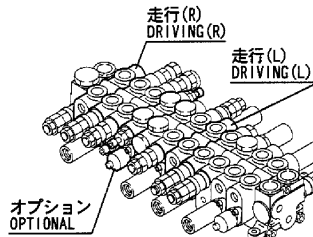

B37-2B (JP)

No.	Lev.	Parts No.	Description	Qty						I	R
				(A)	(B)	(C)	(D)	(E)	(F)		
1	2	172168-72540	SECTION KIT, SPOOL	1	1	1	1				
2	3	172112-06480	PLUG	2	2	2	2				
3	3	172112-06490	O-RING	2	2	2	2				
4	3	172168-72610	SECTION ASSY, SPOOL	1	1	1	1				
11	4	933166-80520	WIPER	2	2	2	2				
15	4	933171-80590	O-RING	1	1	1	1				
16	4	933171-80610	O-RING	2	2	2	2				
17	3	172146-74720	VALVE ASSY, SHUT-OFF	2	2	2	2				
18	4	172116-74150	O-RING	2	2	2	2				
19	4	24311-240100	O-RING, 1AP10A	2	2	2	2				
20	2	172168-72580	SECTION ASSY, SPOOL	1	1	1	1				
23	3	933166-80520	WIPER	2	2	2	2				
27	3	933171-80590	O-RING	1	1	1	1				
28	3	933171-80610	O-RING	2	2	2	2				
31	2	172168-72640	SECTION ASSY, SPOOL	1	1	1	1				
34	3	933166-80520	WIPER	2	2	2	2				
38	3	933171-80590	O-RING	1	1	1	1				
39	3	933171-80610	O-RING	2	2	2	2				

Fig.71. CONTROL VALVE(ARM&SWING:STANDA

(A)=B37-2B C F
 (B)=B37-2B C S,E
 (C)=B37-2B P F

(D)=B37-2B P S,E
 (E)=B37-2B C A S
 (F)=B37-2B P A S

Fig. 71 コントロールバルブ(アーム & スイグ :標準仕様)
 CONTROL VALVE(ARM & SWING:STANDARD SPEC.)

COUNTRY	J	P	A	S	E	X	P	A
Fig No.	71	-	71	71				

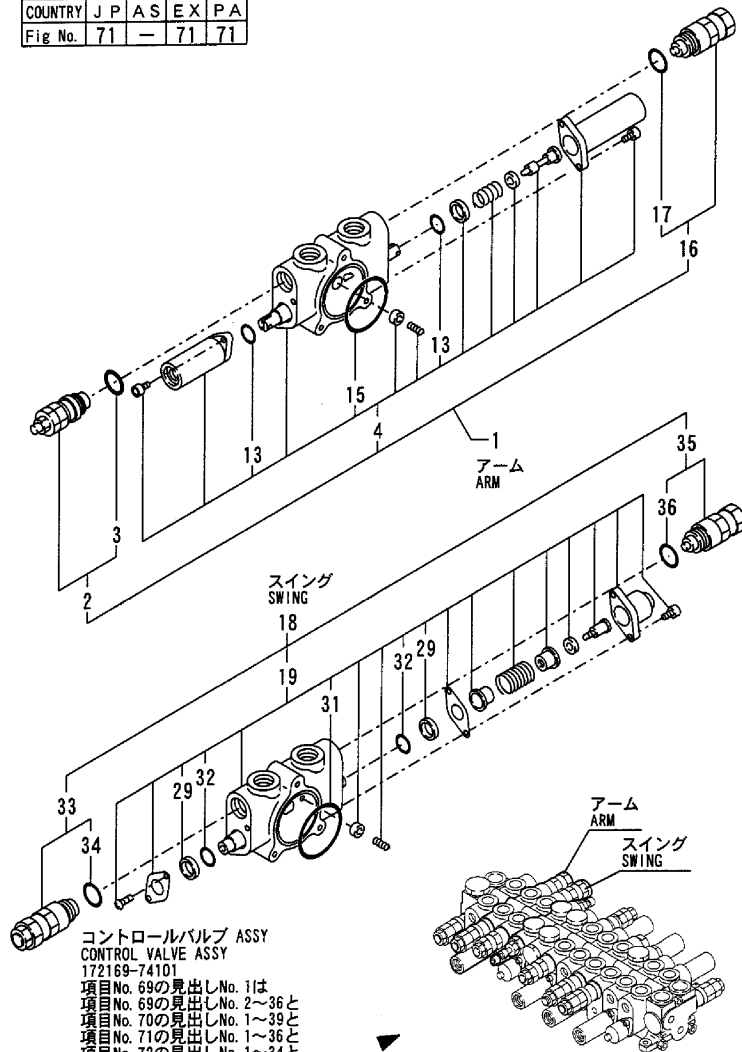

コントロールバルブ ASSY
 CONTROL VALVE ASSY
 172169-74101
 項目 No. 69の見出し No. 1は
 項目 No. 69の見出し No. 2~36と
 項目 No. 70の見出し No. 1~39と
 項目 No. 71の見出し No. 1~36と
 項目 No. 72の見出し No. 1~34と
 項目 No. 73の見出し No. 1~25を含みます
 Fig. 69 Ref. No. 1
 INC. Fig. 69 Ref. No. 2~36
 Fig. 70 Ref. No. 1~39
 Fig. 71 Ref. No. 1~36
 Fig. 72 Ref. No. 1~34
 Fig. 73 Ref. No. 1~25

No.	Lev.	Parts No.	Description	Q'ty						I	R
				(A)	(B)	(C)	(D)	(E)	(F)		
1	2	172189-72421	SECTION KIT, SPOOL	1	1	1	1				
2	3	172169-72520	VALVE 240/33, RELIEF	1	1	1	1				
3	4	172116-74150	O-RING	1	1	1	1				
4	3	172189-72460	SECTION ASSY, SPOOL	1	1	1	1				
13	4	172151-74320	O-RING	2	2	2	2				
15	4	933171-80590	O-RING	1	1	1	1				
16	3	172146-74730	VALVE ASSY	1	1	1	1				
17	4	172116-74150	O-RING	1	1	1	1				
18	2	172169-72430	SECTION KIT, SPOOL	1	1	1	1				
19	3	172168-72600	SECTION ASSY, SPOOL	1	1	1	1				
29	4	933166-80520	WIPER	2	2	2	2				
31	4	933171-80590	O-RING	1	1	1	1				
32	4	933171-80610	O-RING	2	2	2	2				
33	3	172169-72510	VALVE 230/33, RELIEF	1	1	1	1				
34	4	172116-74150	O-RING	1	1	1	1				
35	3	172146-74730	VALVE ASSY	1	1	1	1				
36	4	172116-74150	O-RING	1	1	1	1				

B37-2B (JP)

Fig.72. CONTROL VALVE(BOOM&BUCKET:STAN

(A)=B37-2B C F (D)=B37-2B P S,E
 (B)=B37-2B C S,E (E)=B37-2B C A S
 (C)=B37-2B P F (F)=B37-2B P A S

Fig. 72 コントロールバルブ(ブーム & バケット:標準仕様)
 CONTROL VALVE(BOOM & BUCKET:STANDARD SPEC.)

COUNTRY	J	P	A	S	E	X	P	A
Fig No.	72	-	72	72				

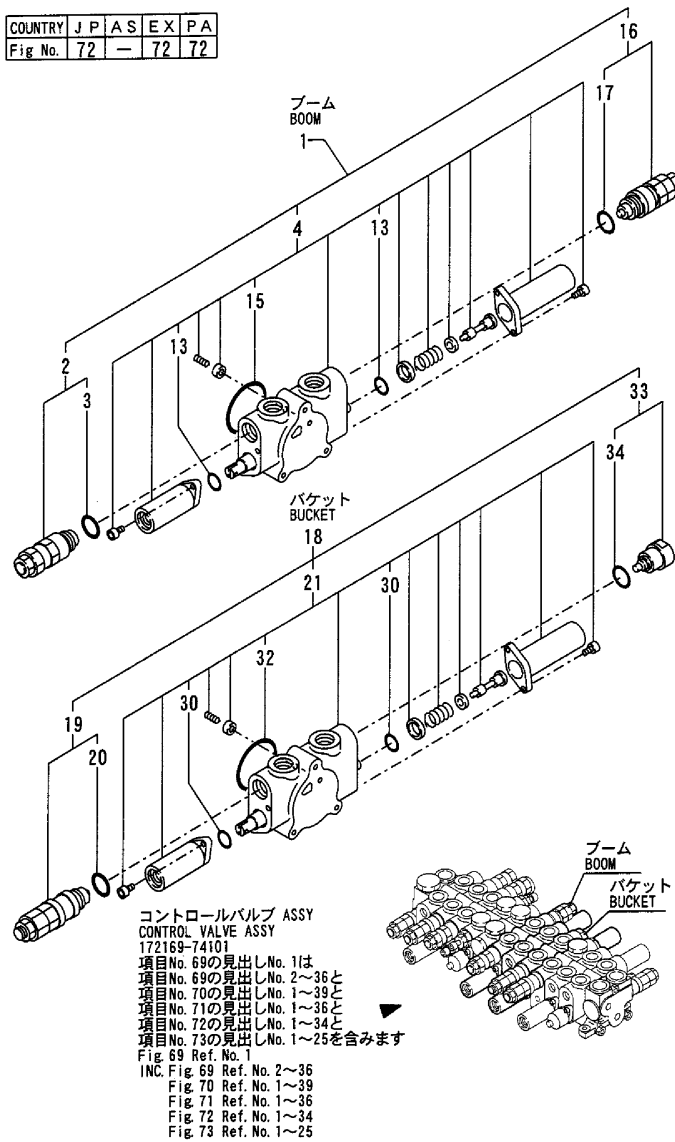

B37-2B(JP)

No.	Lev.	Parts No.	Description	Qty						I	R
				(A)	(B)	(C)	(D)	(E)	(F)		
1	2	172189-72470	SECTION ASSY, SPOOL	1	1	1	1				M
1-1	2	172189-72440	SECTION KIT, SPOOL	1	1	1	1				
2	3	172169-72500	VALVE 240/33, RELIEF	1	1	1	1				
3	4	172116-74150	O-RING	1	1	1	1				
4	3	172189-72470	SECTION ASSY, SPOOL	1	1	1	1				
13	4	172151-74320	O-RING	2	2	2	2				
15	4	933171-80590	O-RING	1	1	1	1				
16	3	172169-72520	VALVE 240/33, RELIEF	1	1	1	1				
17	4	172116-74150	O-RING	1	1	1	1				
18	2	172190-72790	SECTION KIT, SPOOL	1	1	1	1				
19	3	172168-72730	VALVE 260/33,RELIEF	1	1	1	1				
20	4	172116-74150	O-RING	1	1	1	1				
21	3	172175-74210	SECTION ASSY, SPOOL	1	1	1	1				
30	4	172151-74320	O-RING	2	2	2	2				
32	4	933171-80590	O-RING	1	1	1	1				
33	3	172310-79180	VALVE	1	1	1	1				
34	4	172116-74150	O-RING	1	1	1	1				

Remarks
 (M)MISPRINT.

Fig.73. CONTROL VALVE(TURNING&BLADE:ST

(A)=B37-2B C F
 (B)=B37-2B C S,E
 (C)=B37-2B P F

(D)=B37-2B P S,E
 (E)=B37-2B C A S
 (F)=B37-2B P A S

Fig. 73 コントロールバルブ(旋回 & ブレード:標準仕様)
 CONTROL VALVE(TURNING & BLADE:STANDARD SPEC.)

COUNTRY	J	P	A	S	E	X	P	A
Fig No.	73	-	73	73				

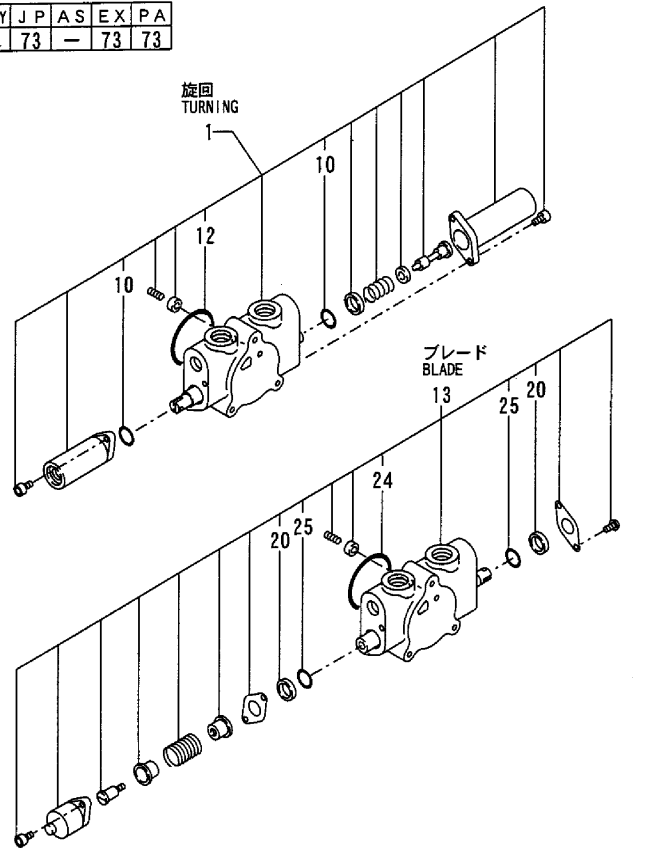

コントロールバルブ ASSY
 CONTROL VALVE ASSY
 172169-74101
 項目 No. 69の見出しNo. 1は
 項目 No. 69の見出しNo. 2~36と
 項目 No. 70の見出しNo. 1~39と
 項目 No. 71の見出しNo. 1~36と
 項目 No. 72の見出しNo. 1~34と
 項目 No. 73の見出しNo. 1~25を含みます
 Fig. 69 Ref. No. 1
 INC. Fig. 69 Ref. No. 2~36
 Fig. 70 Ref. No. 1~39
 Fig. 71 Ref. No. 1~36
 Fig. 72 Ref. No. 1~34
 Fig. 73 Ref. No. 1~25

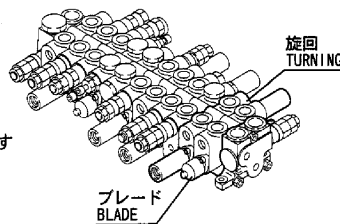

No.	Lev.	Parts No.	Description	Qty						I	R
				(A)	(B)	(C)	(D)	(E)	(F)		
1	2	172190-72830	SECTION KIT, SPOOL	1	1	1	1				
10	3	172151-74320	O-RING	2	2	2	2				
12	3	933171-80590	O-RING	1	1	1	1				
13	2	172168-72670	SECTION ASSY, SPOOL	1	1	1	1				
20	3	933166-80520	WIPER	2	2	2	2				
24	3	933171-80590	O-RING	1	1	1	1				
25	3	933171-80610	O-RING	2	2	2	2				

B37-2B(JP)

Fig.74. CONTROL VALVE(P PORT&VALVE STA

(A)=B37-2B C F
(B)=B37-2B C S E
(C)=B37-2B P F

(D)=B37-2B P S E
(E)=B37-2B C A S
(F)=B37-2B P A S

Fig. 74 コントロールバルブ(Pポート & バルブ台:PTO仕様)
CONTROL VALVE(P PORT & VALVE STAND
: P. T. O. SPEC.)

COUNTRY	J	P	A	S	E	X	P	A
Fig No.	74	74	74	74	74	74	74	74

コントロールバルブ ASSY
CONTROL VALVE ASSY

172170-74121
項目No. 74の見出しNo. 1は
項目No. 74の見出しNo. 2~34と
項目No. 75の見出しNo. 1~36と
項目No. 76の見出しNo. 1~36と
項目No. 77の見出しNo. 1~34と
項目No. 78の見出しNo. 1~25を含みます
Fig. 74 Ref. No. 1
INC. Fig. 74 Ref. No. 2~34
Fig. 75 Ref. No. 1~36
Fig. 76 Ref. No. 1~36
Fig. 77 Ref. No. 1~34
Fig. 78 Ref. No. 1~25

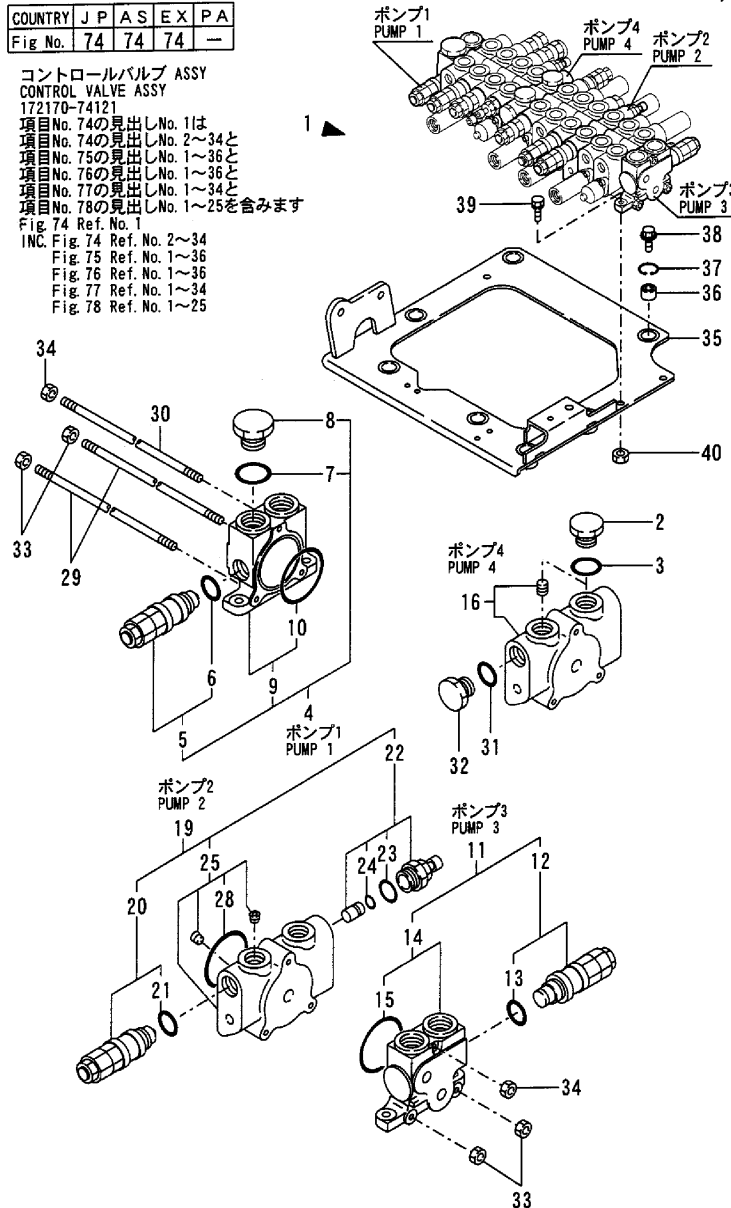

No.	Lev.	Parts No.	Description	Qty						I	R
				(A)	(B)	(C)	(D)	(E)	(F)		
1	1	172170-74121	VALVE ASSY,CONTROL	1	1	1	1	1	1		
2	2	172112-06480	PLUG	2	2	2	2	2	2		
3	2	172112-06490	O-RING	2	2	2	2	2	2		
4	2	172169-72400	SECTION KIT, INLET	1	1	1	1	1	1		
5	3	172169-72480	VALVE 210/33, RELIEF	1	1	1	1	1	1		
6	4	172116-74150	O-RING	1	1	1	1	1	1		
7	3	172116-74150	O-RING	1	1	1	1	1	1		
8	3	172116-74320	PLUG	1	1	1	1	1	1		
9	3	172122-74520	SECTION ASSY, INLET	1	1	1	1	1	1		
10	4	933171-80590	O-RING	1	1	1	1	1	1		
11	2	172169-72410	SECTION KIT, INLET	1	1	1	1	1	1		
12	3	172169-72490	VALVE 180/27, RELIEF	1	1	1	1	1	1		
13	4	172116-74150	O-RING	1	1	1	1	1	1		
14	3	172122-74520	SECTION ASSY, INLET	1	1	1	1	1	1		
15	4	933171-80590	O-RING	1	1	1	1	1	1		
16	2	172168-72620	SECTION ASSY, SPACER	1	1	1	1	1	1		
19	2	172169-72530	SECTION KIT, SPACER	1	1	1	1	1	1		
20	3	172169-72480	VALVE 210/33, RELIEF	1	1	1	1	1	1		
21	4	172116-74150	O-RING	1	1	1	1	1	1		
22	3	172146-74720	VALVE ASSY, SHUT-OFF	1	1	1	1	1	1		
23	4	172116-74150	O-RING	1	1	1	1	1	1		
24	4	24311-240100	O-RING, 1AP10A	1	1	1	1	1	1		
25	3	172146-74680	SECTION ASSY, SPACER	1	1	1	1	1	1		
28	4	933171-80590	O-RING	1	1	1	1	1	1		
29	2	172151-74110	ROD, TIE	2	2	2	2	2	2		
30	2	172151-74120	ROD, TIE	1	1	1	1	1	1		
31	2	172116-74150	O-RING	1	1	1	1	1	1		
32	2	172116-74320	PLUG	1	1	1	1	1	1		
33	2	26716-080002	NUT, M8	4	4	4	4	4	4		
34	2	26716-100002	NUT, M10	2	2	2	2	2	2		
35	1	172168-45400	PLATE ASSY, LINK	1	1	1	1	1	1		
36	1	172165-45490	CUSHION	5	5	5	5	5	5		
37	1	22252-000280	RING, 28	5	5	5	5	5	5		
38	1	26106-100352	BOLT, M10X 35 PLATED	5	5	5	5	5	5		
39	1	26013-100302	BOLT, M10X 30	3	3	3	3	3	3		
40	1	26716-100002	NUT, M10	1	1	1	1	1	1		

B37-2B (JP)

Fig.75. CONTROL VALVE(DRIVE&PTO:PTO SP

(A)=B37-2B C F
 (B)=B37-2B C S,E
 (C)=B37-2B P F

(D)=B37-2B P S,E
 (E)=B37-2B C A S
 (F)=B37-2B P A S

Fig. 75 コントロールバルブ(走行 & PTO:PTO仕様)
 CONTROL VALVE(DRIVE & P. T. O. :P. T. O. SPEC.)

COUNTRY	J	P	A	S	E	X	P	A
Fig No.	75	75	75	—	—	—	—	—

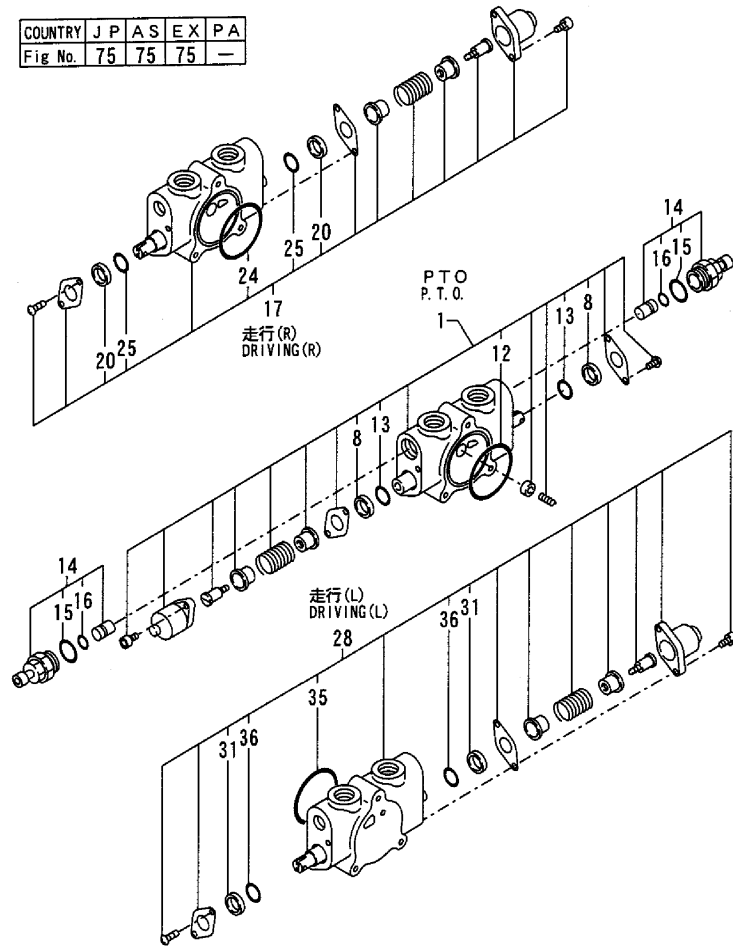

コントロールバルブ ASSY
 CONTROL VALVE ASSY
 172170-74121
 項目No. 74の見出しNo. 1は
 項目No. 74の見出しNo. 2~34と
 項目No. 75の見出しNo. 1~36と
 項目No. 76の見出しNo. 1~36と
 項目No. 77の見出しNo. 1~34と
 項目No. 78の見出しNo. 1~25を含みます
 Fig. 74 Ref. No. 1
 INC. Fig. 74 Ref. No. 2~34
 Fig. 75 Ref. No. 1~36
 Fig. 76 Ref. No. 1~36
 Fig. 77 Ref. No. 1~34
 Fig. 78 Ref. No. 1~25

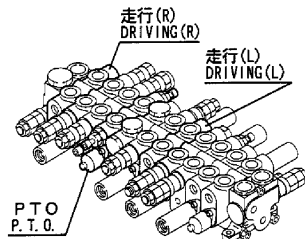

No.	Lev.	Parts No.	Description	Qty						I	R
				(A)	(B)	(C)	(D)	(E)	(F)		
1	2	172168-72610	SECTION ASSY, SPOOL	1	1	1	1	1	1		
8	3	933166-80520	WIPER	2	2	2	2	2	2		
12	3	933171-80590	O-RING	1	1	1	1	1	1		
13	3	933171-80610	O-RING	2	2	2	2	2	2		
14	2	172146-74720	VALVE ASSY, SHUT-OFF	2	2	2	2	2	2		
15	3	172116-74150	O-RING	2	2	2	2	2	2		
16	3	24311-240100	O-RING, 1AP10A	2	2	2	2	2	2		
17	2	172168-72580	SECTION ASSY, SPOOL	1	1	1	1	1	1		
20	3	933166-80520	WIPER	2	2	2	2	2	2		
24	3	933171-80590	O-RING	1	1	1	1	1	1		
25	3	933171-80610	O-RING	2	2	2	2	2	2		
28	2	172168-72640	SECTION ASSY, SPOOL	1	1	1	1	1	1		
31	3	933166-80520	WIPER	2	2	2	2	2	2		
35	3	933171-80590	O-RING	1	1	1	1	1	1		
36	3	933171-80610	O-RING	2	2	2	2	2	2		

B37-2B (JP)

Fig.76. CONTROL VALVE(ARM&SWING:PTO SP

(A)=B37-2B C F
 (B)=B37-2B C S,E
 (C)=B37-2B P F

(D)=B37-2B P S,E
 (E)=B37-2B C A S
 (F)=B37-2B P A S

Fig. 76 コントロールバルブ(アーム & スイング :PTO仕様)
 CONTROL VALVE(ARM & SWING:P. T. O. SPEC.)

COUNTRY	J	P	A	S	E	X	P	A
Fig No.	76	76	76	76	76	76	76	76

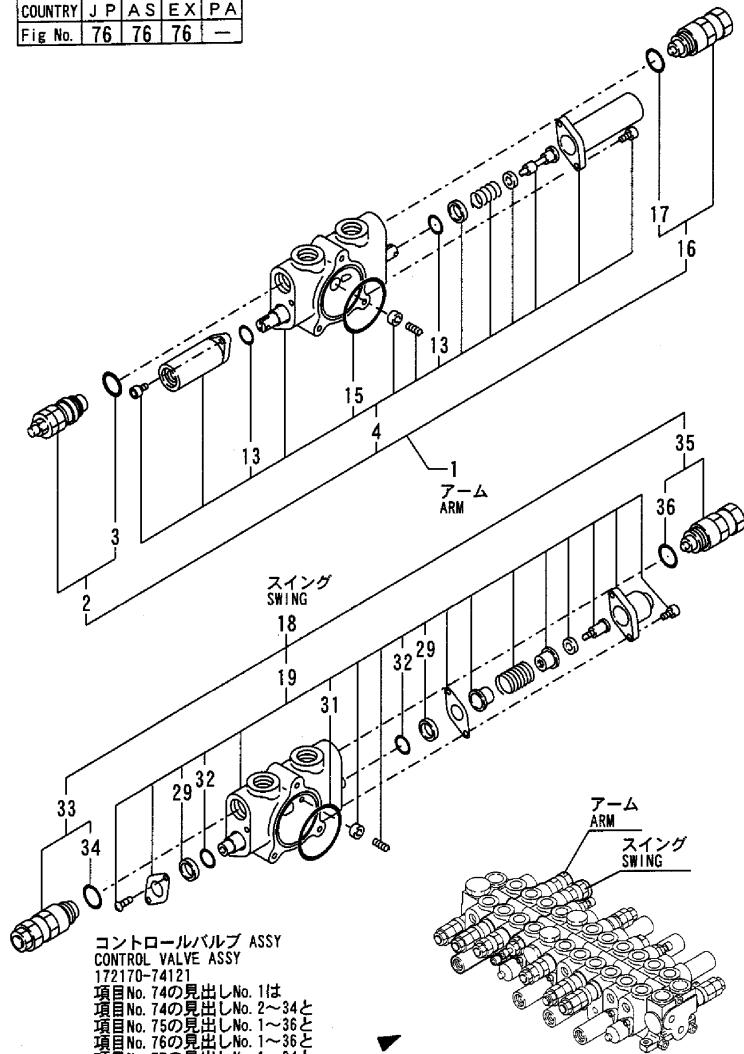

コントロールバルブ ASSY
 CONTROL VALVE ASSY
 172170-74121
 項目 No. 74の見出しNo. 1は
 項目 No. 74の見出しNo. 2~34と
 項目 No. 75の見出しNo. 1~36と
 項目 No. 76の見出しNo. 1~36と
 項目 No. 77の見出しNo. 1~34と
 項目 No. 78の見出しNo. 1~25を含みます
 Fig. 74 Ref. No. 1
 INC. Fig. 74 Ref. No. 2~34
 Fig. 75 Ref. No. 1~36
 Fig. 76 Ref. No. 1~36
 Fig. 77 Ref. No. 1~34
 Fig. 78 Ref. No. 1~25

No.	Lev.	Parts No.	Description	Q'ty						I	R
				(A)	(B)	(C)	(D)	(E)	(F)		
1	2	172189-72421	SECTION KIT, SPOOL	1	1	1	1	1	1		
2	3	172169-72520	VALVE 240/33, RELIEF	1	1	1	1	1	1		
3	4	172116-74150	O-RING	1	1	1	1	1	1		
4	3	172189-72460	SECTION ASSY, SPOOL	1	1	1	1	1	1		
13	4	172151-74320	O-RING	2	2	2	2	2	2		
15	4	933171-80590	O-RING	1	1	1	1	1	1		
16	3	172146-74730	VALVE ASSY	1	1	1	1	1	1		
17	4	172116-74150	O-RING	1	1	1	1	1	1		
18	2	172169-72430	SECTION KIT, SPOOL	1	1	1	1	1	1		
19	3	172168-72600	SECTION ASSY, SPOOL	1	1	1	1	1	1		
29	4	933166-80520	WIPER	2	2	2	2	2	2		
31	4	933171-80590	O-RING	1	1	1	1	1	1		
32	4	933171-80610	O-RING	2	2	2	2	2	2		
33	3	172169-72510	VALVE 230/33, RELIEF	1	1	1	1	1	1		
34	4	172116-74150	O-RING	1	1	1	1	1	1		
35	3	172146-74730	VALVE ASSY	1	1	1	1	1	1		
36	4	172116-74150	O-RING	1	1	1	1	1	1		

B37-2B(JP)

Fig.77. CONTROL VALVE(BOOM&BUCKET:PTO仕様)

(A)=B37-2B C F
(B)=B37-2B C S,E
(C)=B37-2B P F

(D)=B37-2B P S,E
(E)=B37-2B C A S
(F)=B37-2B P A S

Fig. 77 コントロールバルブ(ブーム & バケット:PTO仕様)
CONTROL VALVE(BOOM & BUCKET:P.T.O. SPEC.)

COUNTRY	J	P	A	S	E	X	P	A
Fig No.	77	77	77	77	77	77	77	77

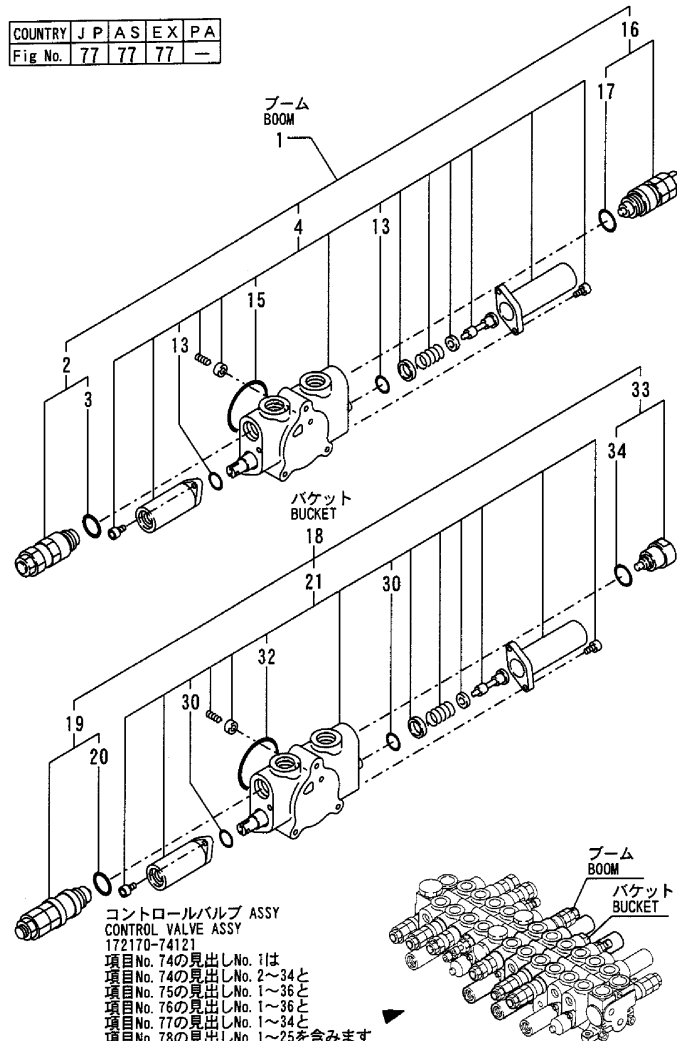

B37-2B (JP)

No.	Lev.	Parts No.	Description	Q'ty						I	R
				(A)	(B)	(C)	(D)	(E)	(F)		
1	2	172189-72470	SECTION ASSY, SPOOL	1	1	1	1	1	1		M
1-1	2	172189-72440	SECTION KIT, SPOOL	1	1	1	1	1	1		
2	3	172169-72500	VALVE 240/33, RELIEF	1	1	1	1	1	1		
3	4	172116-74150	O-RING	1	1	1	1	1	1		
4	3	172189-72470	SECTION ASSY, SPOOL	1	1	1	1	1	1		
13	4	172151-74320	O-RING	2	2	2	2	2	2		
15	4	933171-80590	O-RING	1	1	1	1	1	1		
16	3	172169-72520	VALVE 240/33, RELIEF	1	1	1	1	1	1		
17	4	172116-74150	O-RING	1	1	1	1	1	1		
18	2	172190-72790	SECTION KIT, SPOOL	1	1	1	1	1	1		
19	3	172168-72730	VALVE 260/33,RELIEF	1	1	1	1	1	1		
20	4	172116-74150	O-RING	1	1	1	1	1	1		
21	3	172175-74210	SECTION ASSY, SPOOL	1	1	1	1	1	1		
30	4	172151-74320	O-RING	2	2	2	2	2	2		
32	4	933171-80590	O-RING	1	1	1	1	1	1		
33	3	172310-79180	VALVE	1	1	1	1	1	1		
34	4	172116-74150	O-RING	1	1	1	1	1	1		

Remarks
(M)MISPRINT.

Fig.78. CONTROL VALVE(TURNING&BLADE:PT

(A)=B37-2B C F
 (B)=B37-2B C S,E
 (C)=B37-2B P F

(D)=B37-2B P S,E
 (E)=B37-2B C A S
 (F)=B37-2B P A S

Fig. 78 コントロールバルブ(旋回 & ブレード :PT0仕様)
 CONTROL VALVE(TURNING & BLADE:P. T. O. SPEC.)

COUNTRY	J	P	A	S	E	X	P	A
Fig No.	78	78	78	78	78	78	78	78

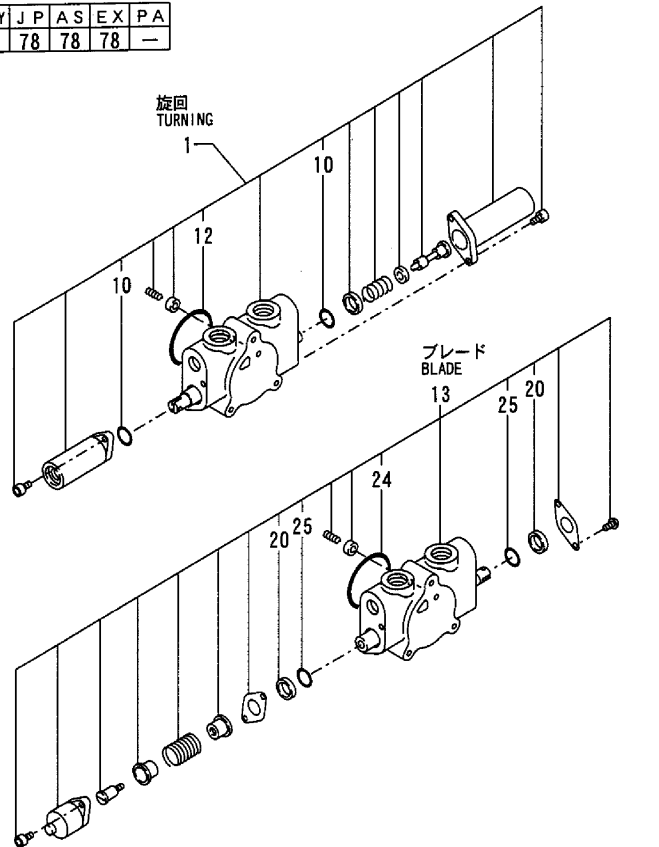

コントロールバルブ ASSY
 CONTROL VALVE ASSY
 172170-74121
 項目 No. 74の見出しNo. 11は
 項目 No. 74の見出しNo. 2~34と
 項目 No. 75の見出しNo. 1~36と
 項目 No. 76の見出しNo. 1~36と
 項目 No. 77の見出しNo. 1~34と
 項目 No. 78の見出しNo. 1~25を含みます
 Fig. 74 Ref. No. 1
 INC. Fig. 74 Ref. No. 2~34
 Fig. 75 Ref. No. 1~36
 Fig. 76 Ref. No. 1~36
 Fig. 77 Ref. No. 1~34
 Fig. 78 Ref. No. 1~25

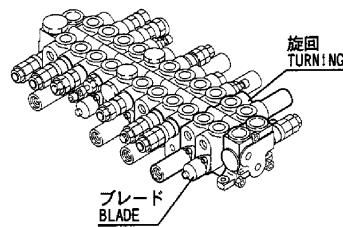

No.	Lev.	Parts No.	Description	Qty						I	R
				(A)	(B)	(C)	(D)	(E)	(F)		
1	2	172190-72830	SECTION KIT, SPOOL	1	1	1	1	1	1		
10	3	172151-74320	O-RING	2	2	2	2	2	2		
12	3	933171-80590	O-RING	1	1	1	1	1	1		
13	2	172168-72670	SECTION ASSY, SPOOL	1	1	1	1	1	1		
20	3	933166-80520	WIPER	2	2	2	2	2	2		
24	3	933171-80590	O-RING	1	1	1	1	1	1		
25	3	933171-80610	O-RING	2	2	2	2	2	2		

B37-2B(JP)

Fig.79. REMOTE CONTROL VALVE

(A)=B37-2B C F
 (B)=B37-2B C S,E
 (C)=B37-2B P F

(D)=B37-2B P S,E
 (E)=B37-2B C A S
 (F)=B37-2B P A S

Fig. 79 リモコンバルブ
 REMOTE CONTROL VALVE

COUNTRY	J	P	A	S	E	X	P	A
Fig No.	79	80	79	79				

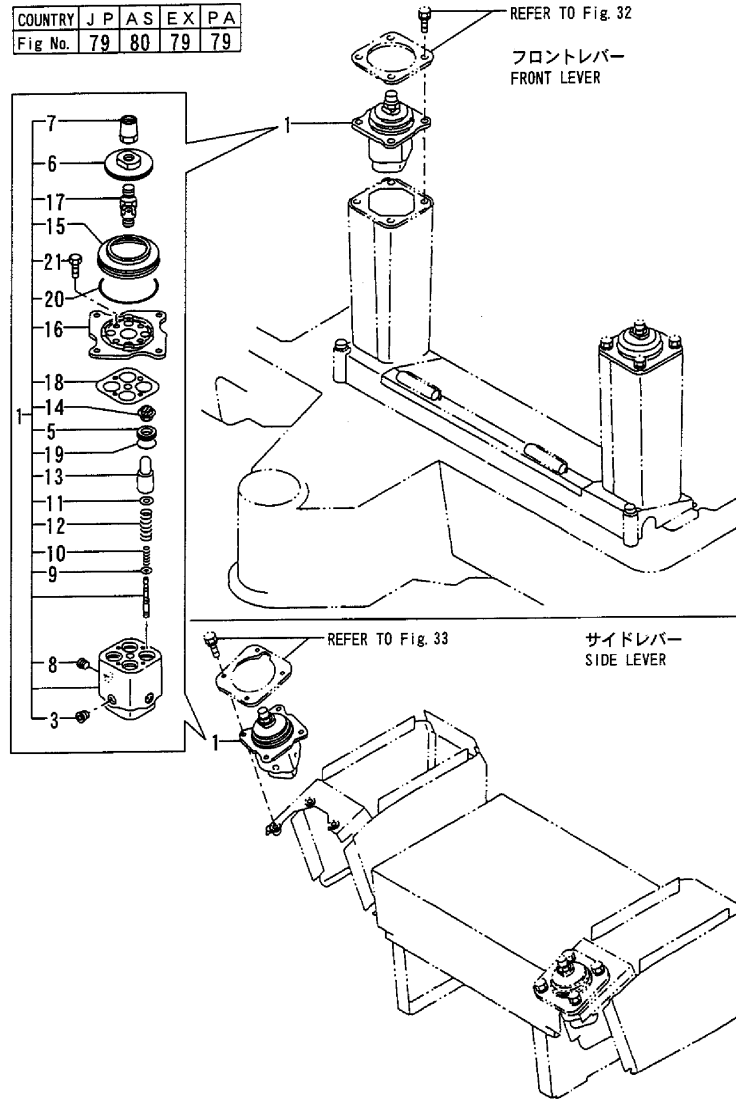

No.	Lev.	Parts No.	Description	Qty						I	R
				(A)	(B)	(C)	(D)	(E)	(F)		
1	1	172151-74611	VALVE ASSY,RMT.CONT.	2	2	2	2				
3	2	172164-74560	PLUG	4	4	4	4				
5	2	172164-74610	COLLAR	8	8	8	8				
6	2	172164-74620	DISK	2	2	2	2				
7	2	172164-74630	NUT	2	2	2	2				
8	2	172164-74650	PLUG	4	4	4	4				
9	2	172151-74860	SHIM(COUNT. SET	8	8	8	8				
10	2	172151-74870	SPRING	8	8	8	8				
11	2	172151-74880	RETAINER	8	8	8	8				
12	2	172151-74890	SP (SYN.	8	8	8	8				
13	2	172151-74900	PISTON	8	8	8	8				
14	2	172151-74910	SEAL	8	8	8	8				
15	2	172151-74930	BOOT	2	2	2	2				
16	2	172151-74940	PLATE	2	2	2	2				
17	2	172151-74950	UNION	2	2	2	2				
18	2	172151-74980	PLATE	2	2	2	2				
19	2	24311-000200	O-RING, 1AP20.0	8	8	8	8				
20	2	24321-000700	O-RING, 1AG70.0	2	2	2	2				
20-1	2	24311-000700	O-RING, 1AP70.0	2	2	2	2				R
		(A=M/#60501) (B=M/#60501) (C=M/#60501) (D=M/#60501)									
21	2	26116-060202	BOLT, M6X 20 PLATED	8	8	8	8				

B37-2B(JP)

Fig.80. REMOTE CONTROL VALVE(L)(AS)

(A)=B37-2B C F (D)=B37-2B P S,E
 (B)=B37-2B C S,E (E)=B37-2B C AS
 (C)=B37-2B P F (F)=B37-2B P AS

Fig. 80 リモコンバルブ(L)(AS)
 REMOTE CONTROL VALVE(L)(AS)

COUNTRY	J	P	A	S	E	X	P	A
Fig No.	79	80	79	79				

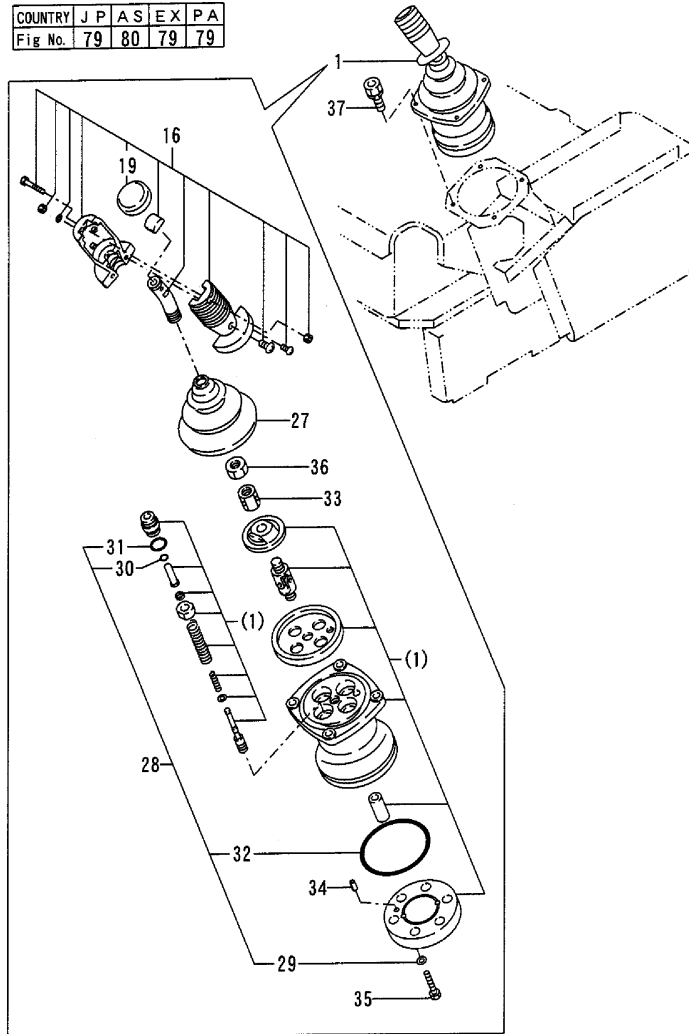

No.	Lev.	Parts No.	Description	Q'ty						I	R
				(A)	(B)	(C)	(D)	(E)	(F)		
1	1	172165-74300	JOY-STICK L.H.					1		1	
16	2	172165-74340	HANDLE, SUB					1		1	
19	3	172151-73530	HANDLE, CAP					1		1	
27	2	172151-73620	BELLOWS					1		1	
28	2	172151-73630	SEAL SET					1		1	
29	3	172151-73360	SEAL WASHER					2		2	
30	3	172151-73420	SEAL					4		4	
31	3	24315-000200	O-RING, 1BP20.0					4		4	
32	3	24341-000900	O-RING, 1AS90.0					1		1	
33	2	172151-73650	NUT, ADJUST					1		1	
34	2	22351-050010	PIN, SPRING 5.0X10					1		1	
35	2	26450-080302	BOLT, M8X 30					2		2	
36	2	26756-140002	NUT, LOCK M14					1		1	
37	1	26013-060252	BOLT, M6X 25					4		4	

B37-2B (JP)

Remarks
 THIS FIGURE IS NEWLY ADDED.

Fig.81. REMOTE CONTROL VALVE(R)(AS)

(A)=B37-2B C F
 (B)=B37-2B C S,E
 (C)=B37-2B P F

(D)=B37-2B P S,E
 (E)=B37-2B C A S
 (F)=B37-2B P A S

Fig.81 リモコンバルブ(R)(AS)
 REMOTE CONTROL VALVE(R)(AS)

COUNTRY	J	P	A	S	E	X	P	A
Fig No.	79	81	79	79	79	79	79	79

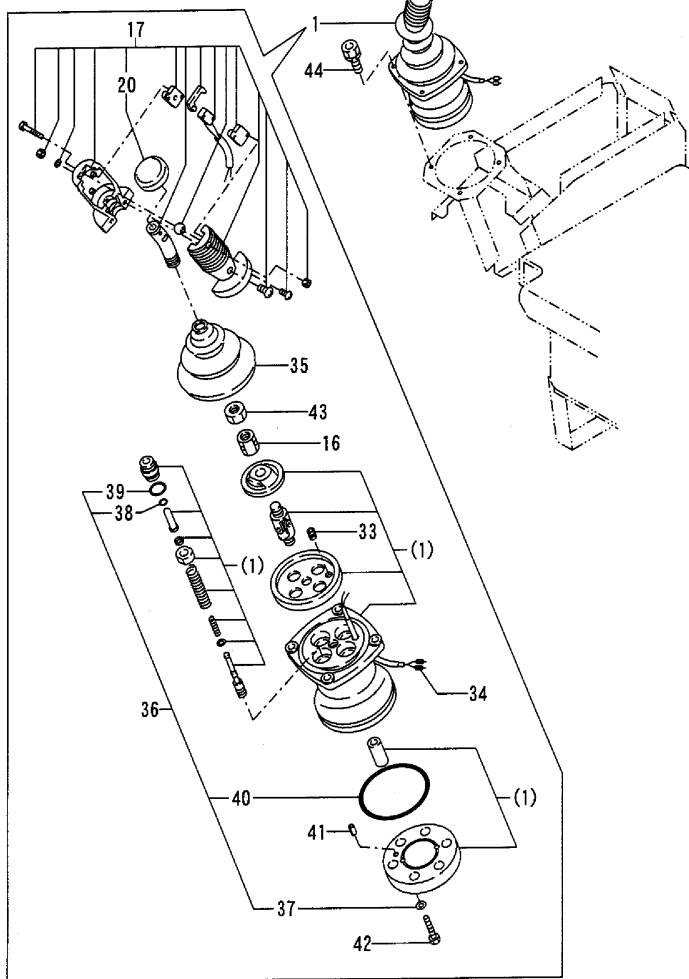

No.	Lev.	Parts No.	Description	Q'ty						I	R
				(A)	(B)	(C)	(D)	(E)	(F)		
1	1	172165-74310	JOY-STICK R.H.					1		1	
16	2	172151-73500	NUT, ADJUST					1		1	
17	2	172165-74350	HANDLE, SUB					1		1	
20	3	172151-73530	HANDLE, CAP					1		1	
33	2	172151-73590	BUSH					1		1	
34	2	172151-73610	TERMINAL					2		2	
35	2	172151-73620	BELLOWS					1		1	
36	2	172151-73630	SEAL SET					1		1	
37	3	172151-73360	SEAL WASHER					2		2	
38	3	172151-73420	SEAL					4		4	
39	3	24315-000200	O-RING, 1BP20.0					4		4	
40	3	24341-000900	O-RING, 1AS90.0					1		1	
41	2	22351-050010	PIN, SPRING 5.0X10					1		1	
42	2	26450-080302	BOLT, M8X 30					2		2	
43	2	26756-140002	NUT, LOCK M14					1		1	
44	1	26013-060252	BOLT, M6X 25					4		4	

B37-2B (JP)

Remarks
 THIS FIGURE IS NEWLY ADDED.

Fig.82. 4-WAY ROTARY VALVE(MULTI CHANG

(A)=B37-2B C F
(B)=B37-2B C S E
(C)=B37-2B P F

(D)=B37-2B P S E
(E)=B37-2B C A S
(F)=B37-2B P A S

Fig. 82 4ウェイロータリーバルブ(マルチチェンジ仕様)
4-WAY ROTARY VALVE(MULTI CHANGE SPEC.)

COUNTRY	J	P	A	S	E	X	P	A
Fig No.	75	-	-	-	-	-	-	-

4ウェイマルチチェンジキット
4-WAY MULTI CHANGE KIT
172168-74650 172168-74651 (ネジ:フロント)
172168-74660 172168-74661 (ネジ:フロント)
172168-74670 172168-74671 (ネジ:サイド)
172168-74680 172168-74681 (ネジ:サイド)
項目No. 107の見出しNo. 1A及び1Bの詳細と
項目No. 108の見出しNo. 1A及び1Bの詳細は
項目No. 119を参照下さい
Detail is shown in Fig.119

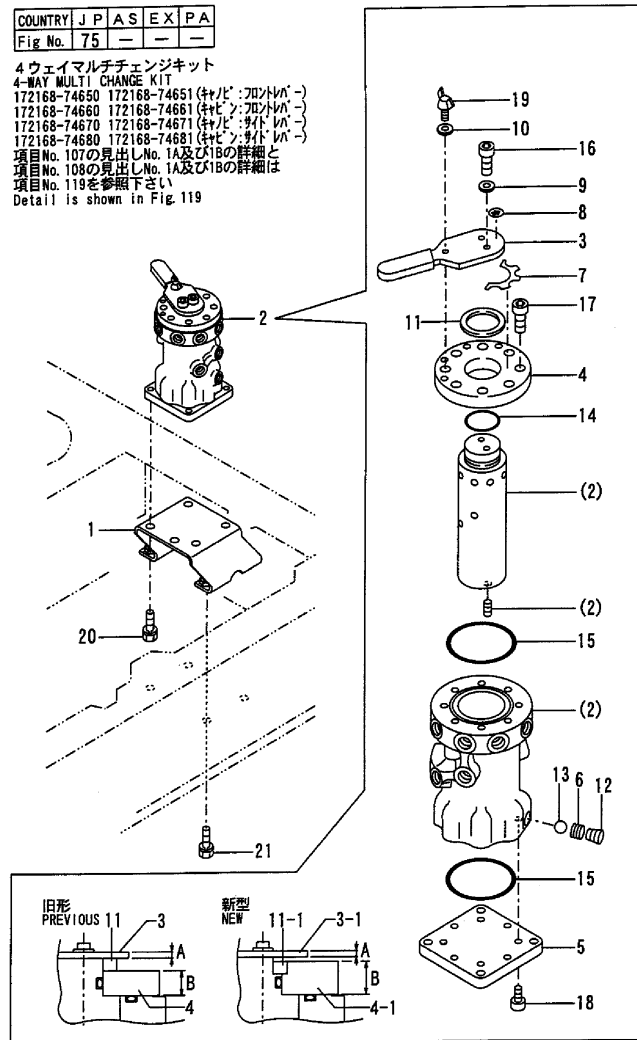

B37-2B (JP)

No.	Lev.	Parts No.	Description	Qty						I	R
				(A)	(B)	(C)	(D)	(E)	(F)		
1	1	172165-74201	BRACKET COMPL.	1	1	1	1				
1-1	1	172165-74202	BRACKET	1	1	1	1				N
		(A=M/#XXXXX) (B=M/#XXXXX) (C=M/#XXXXX) (D=M/#XXXXX)									
2	2	172151-74600	VALVE CMP,MULTICHNG.	1	1	1	1				
2-1	2	172151-74601	VALVE	1	1	1	1				N 1
		(A=M/#60567) (B=M/#60567) (C=M/#60567) (D=M/#60567)									
3	3	172151-74700	LEVER	1	1	1	1				2
3-1	3	182900-77250	LEVER	1	1	1	1				S 2
		(A=M/#60567) (B=M/#60567) (C=M/#60567) (D=M/#60567)									
4	3	172151-74710	COVER	1	1	1	1				3
4-1	3	182900-77220	COVER	1	1	1	1				S 3
		(A=M/#60567) (B=M/#60567) (C=M/#60567) (D=M/#60567)									
5	3	172151-74720	COVER	1	1	1	1				
5-1	3	182900-16530	COVER	1	1	1	1				N
		(A=M/#60567) (B=M/#60567) (C=M/#60567) (D=M/#60567)									
6	3	172151-74730	SPRING	1	1	1	1				
6-1	3	182900-22300	SPRING	1	1	1	1				N
		(A=M/#60567) (B=M/#60567) (C=M/#60567) (D=M/#60567)									
7	3	172151-74740	PLATE, MARK	1	1	1	1				
8	3	172151-74750	PLATE, MARK	1	1	1	1				Z
		(A=M/#60567) (B=M/#60567) (C=M/#60567) (D=M/#60567)									
9	3	172151-74760	WASHER	2	2	2	2				
9-1	3	953KM0-00220	WASHER	2	2	2	2				N
		(A=M/#60567) (B=M/#60567) (C=M/#60567) (D=M/#60567)									
10	3	172151-74760	WASHER	1	1	1	1				
10-1	3	953KM0-00220	WASHER	1	1	1	1				N
		(A=M/#60567) (B=M/#60567) (C=M/#60567) (D=M/#60567)									
11	3	172151-74770	GASKET, CYL. HEAD	1	1	1	1				
11-1	3	182900-77210	DUST SEAL	1	1	1	1				S
		(A=M/#60567) (B=M/#60567) (C=M/#60567) (D=M/#60567)									
12	3	23871-010000	PLUG, R01	1	1	1	1				
12-1	3	953KM0-10894	PLUG	1	1	1	1				N
		(A=M/#60567) (B=M/#60567) (C=M/#60567) (D=M/#60567)									
13	3	24190-100001	BALL, STEEL 5/16	1	1	1	1				
14	3	24311-000280	O-RING, 1AP28.0	1	1	1	1				
15	3	24321-000600	O-RING, 1AG60.0	2	2	2	2				
16	3	26450-060162	BOLT, M6X 16	2	2	2	2				
16-1	3	182900-77240	BOLT	2	2	2	2				S
		(A=M/#60567) (B=M/#60567) (C=M/#60567) (D=M/#60567)									
17	3	26450-060162	BOLT, M6X 16	8	8	8	8				
17-1	3	182900-77200	BOLT	8	8	8	8				S
		(A=M/#60567) (B=M/#60567) (C=M/#60567) (D=M/#60567)									
18	3	26450-060162	BOLT, M6X 16	8	8	8	8				
18-1	3	182900-77190	BOLT	8	8	8	8				N
		(A=M/#60567) (B=M/#60567) (C=M/#60567) (D=M/#60567)									
19	3	26647-060202	BOLT, WING M6X20	1	1	1	1				
19-1	3	182900-77230	WING BOLT	1	1	1	1				R
		(A=M/#60567) (B=M/#60567) (C=M/#60567) (D=M/#60567)									
20	2	26013-100252	BOLT, M10X 25	4	4	4	4				
21	2	26013-100302	BOLT, M10X 30	4	4	4	4				

Remarks

- (1)INTERCHANGEABLE BY SIMULTANEOUS REPLACEMENT WITH FIG.43 REF.NO.2-1.
- (2)A=REF.NO.3 6MM,NO.3-1 3.2MM.
- (3)B=REF.NO.4 12.7MM,NO.4-1 18.5MM.

Fig.83. 2-WAY ROTARY VALVE(MULTI CHANG

(A)=B37-2B C F (D)=B37-2B P S,E
 (B)=B37-2B C S,E (E)=B37-2B C A S
 (C)=B37-2B P F (F)=B37-2B P A S

Fig. 83 2ウェイロータリーバルブ(マルチチェンジ仕様)
 2-WAY ROTARY VALVE (MULTI CHANGE SPEC.)

COUNTRY	J	P	A	S	EX	PA
Fig No.	83	-	-	-	-	-

2ウェイマルチチェンジキット
 2-WAY MULTI CHANGE KIT
 172190-08610 172190-08611(キャビン仕様)
 172190-08620 172190-08621(キャノピー仕様)
 項目No. 83の見出しNo. 1の詳細は
 項目No. 119を参照下さい
 Details is shown in Fig. 119

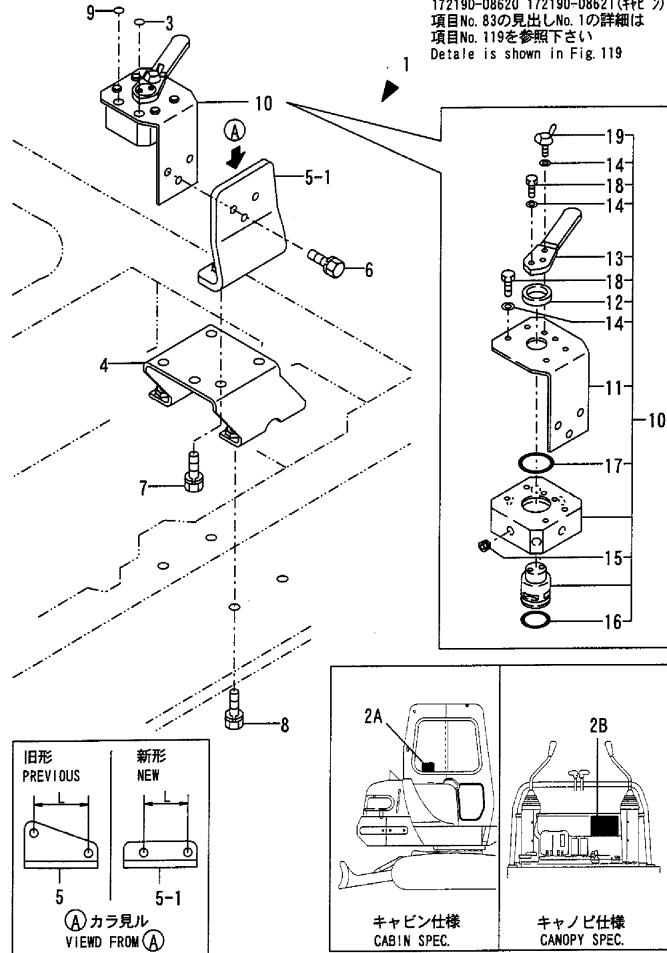

No.	Lev.	Parts No.	Description	Q'ty						I	R
				(A)	(B)	(C)	(D)	(E)	(F)		
1A	1	172190-08620	2-WAY VALVE KIT(C	1	1						1
1A-1	1	172190-08621	2-WAY VALVE KIT(C	1	1						S 1
		(A=M/#XXXXXX) (B=M/#XXXXXX)									
1B	1	172190-08610	MULTI V.KIT(2-WAY			1	1				1
1B-1	1	172190-08611	MULTI V.KIT(2-WAY			1	1				S 1
		(C=M/#XXXXXX) (D=M/#XXXXXX)									
2A	2	172175-03550	LABEL(2-WAY	1	1						
2B	2	172173-03550	LABEL (2-WAY			1	1				
3	2	172173-03560	LABEL (YANMAR	1	1	1	1				
4	2	172165-74201	BRACKET COMPL.	1	1	1	1				
4-1	2	172165-74202	BRACKET	1	1	1	1				N
		(A=M/#XXXXXX) (B=M/#XXXXXX) (C=M/#XXXXXX) (D=M/#XXXXXX)									
5	2	172190-74900	BRACKET	1	1	1	1				2
5-1	2	172190-74901	BRACKET	1	1	1	1				S 2
		(A=M/#XXXXXX) (B=M/#XXXXXX) (C=M/#XXXXXX) (D=M/#XXXXXX)									
6	2	26013-080252	BOLT, M8X 25	3	3	3	3				
7	2	26013-100252	BOLT, M10X 25	2	2	2	2				
8	2	26013-100302	BOLT, M10X 30	4	4	4	4				
9	2	172173-03570	LABEL (KOMATSU	1	1	1	1				
10	2	172175-74700	VALVE, 2-WAY	1	1	1	1				
11	3	172175-74710	PLATE	1	1	1	1				W
		(A=M/#60501) (B=M/#60501) (C=M/#60501) (D=M/#60501)									
12	3	172175-74720	GASKET	1	1	1	1				W
		(A=M/#60501) (B=M/#60501) (C=M/#60501) (D=M/#60501)									
13	3	172175-74730	LEVER	1	1	1	1				W
		(A=M/#60501) (B=M/#60501) (C=M/#60501) (D=M/#60501)									
14	3	172151-74760	WASHER	7	7	7	7				W
		(A=M/#60501) (B=M/#60501) (C=M/#60501) (D=M/#60501)									
15	3	23871-010000	PLUG, R01	8	8	8	8				W
		(A=M/#60501) (B=M/#60501) (C=M/#60501) (D=M/#60501)									
16	3	24311-000250	O-RING, 1AP25.0	1	1	1	1				W
		(A=M/#60501) (B=M/#60501) (C=M/#60501) (D=M/#60501)									
17	3	24311-000320	O-RING, 1AP32.0	1	1	1	1				W
		(A=M/#60501) (B=M/#60501) (C=M/#60501) (D=M/#60501)									
18	3	26116-060162	BOLT, M6X 16 PLATED	6	6	6	6				W
		(A=M/#60501) (B=M/#60501) (C=M/#60501) (D=M/#60501)									
19	3	26647-060202	BOLT, WING M6X20	1	1	1	1				W
		(A=M/#60501) (B=M/#60501) (C=M/#60501) (D=M/#60501)									

B37-2B (JP)

Remarks
 (1)OPTIONAL SPEC.
 DETAILS IS REFER TO FIG.119.
 (2)L=REF.NO.5 75MM,NO.5-1 60MM.

Fig.84. P.T.O.VALVE(CONFLUENCE)

(A)=B37-2B C F
 (B)=B37-2B C S,E
 (C)=B37-2B P F

(D)=B37-2B P S,E
 (E)=B37-2B C A S
 (F)=B37-2B P A S

Fig. 84 P.T.O.バルブ(合流)
 P. T. O. VALVE (CONFLUENCE)

COUNTRY	J	P	A	S	E	X	P	A
Fig No.	84	84	84	84	84	84	84	84

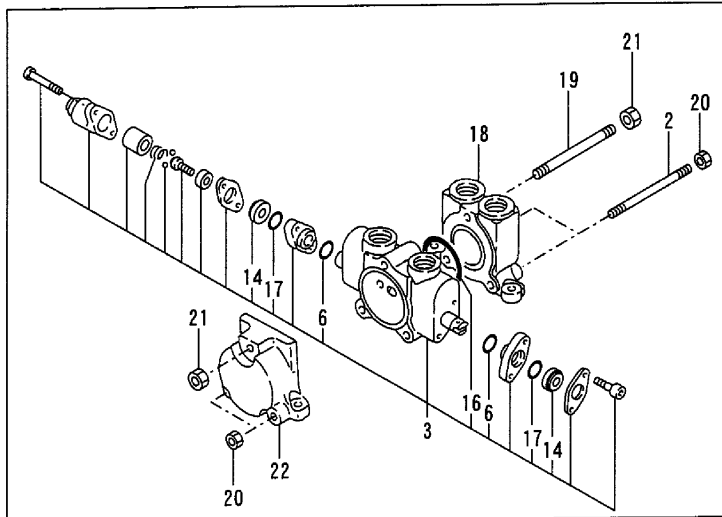

P.T.O合流キット、フレームエンド
 P. T. O. CONFLUENCE KIT, FRAME END
 172170-74620 (フロント用)
 172170-74630 (サイド用)
 項目No. 40の見出しNo. 35A及び35Bの詳細は
 項目No. 119を参照下さい
 Detail is shown in Fig. 119

No.	Lev.	Parts No.	Description	Qty						I	R
				(A)	(B)	(C)	(D)	(E)	(F)		
1	2	172168-74710	VALVE ASSY,PTO	1	1	1	1	1	1		
2	3	172614-74410	ROD, TIE	2	2	2	2	2	2		
3	3	172168-74800	SECTION, SPOOL	1	1	1	1	1	1		
6	4	172312-74230	O-RING	2	2	2	2	2	2		
14	4	933166-80520	WIPER	2	2	2	2	2	2		
16	4	933171-80590	O-RING	1	1	1	1	1	1		
17	4	933171-80610	O-RING	2	2	2	2	2	2		
18	3	172168-74810	SECTION ASSY, INLET	1	1	1	1	1	1		
19	3	172168-74820	ROD, TIE	1	1	1	1	1	1		
20	3	26716-080002	NUT, M8	4	4	4	4	4	4		
21	3	26716-100002	NUT, M10	2	2	2	2	2	2		
22	3	933171-80420	SECTION, OUTLET	1	1	1	1	1	1		
23	2	172168-74750	BRACKET COMPL.	1	1	1	1	1	1		
24	2	26013-100162	BOLT, M10X 16	3	3	3	3	3	3		
25	2	26013-100302	BOLT, M10X 30	3	3	3	3	3	3		

B37-2B (JP)

Fig.85. LUB.OIL COOLER

Fig. **85** オイルクーラ (PA)
LUB. OIL COOLER (PA)

COUNTRY	J	P	A	S	E	X	P	A
Fig. No.	-	-	-	-	-	-	85	

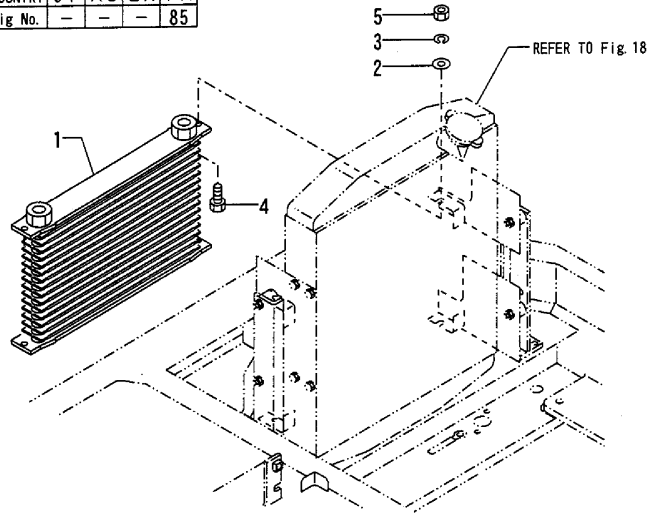

(A)=B37-2B C F
(B)=B37-2B C S,E
(C)=B37-2B P F

(D)=B37-2B P S,E
(E)=B37-2B C A S
(F)=B37-2B P A S

No.	Lev.	Parts No.	Description	Q'ty						I	R	
				(A)	(B)	(C)	(D)	(E)	(F)			
1	1	172165-74901	COOLER, OIL				1					
2	1	22137-080000	WASHER, 8				4					
3	1	22217-080000	WASHER, SPRING 8				4					
4	1	26116-080202	BOLT, M8X 20 PLATED				4					
5	1	26716-080002	NUT, M8				4					

B37-2B (JP)

Remarks
THIS FIGURE IS NEWLY ADDED.

Fig.86. HYD.OIL TANK

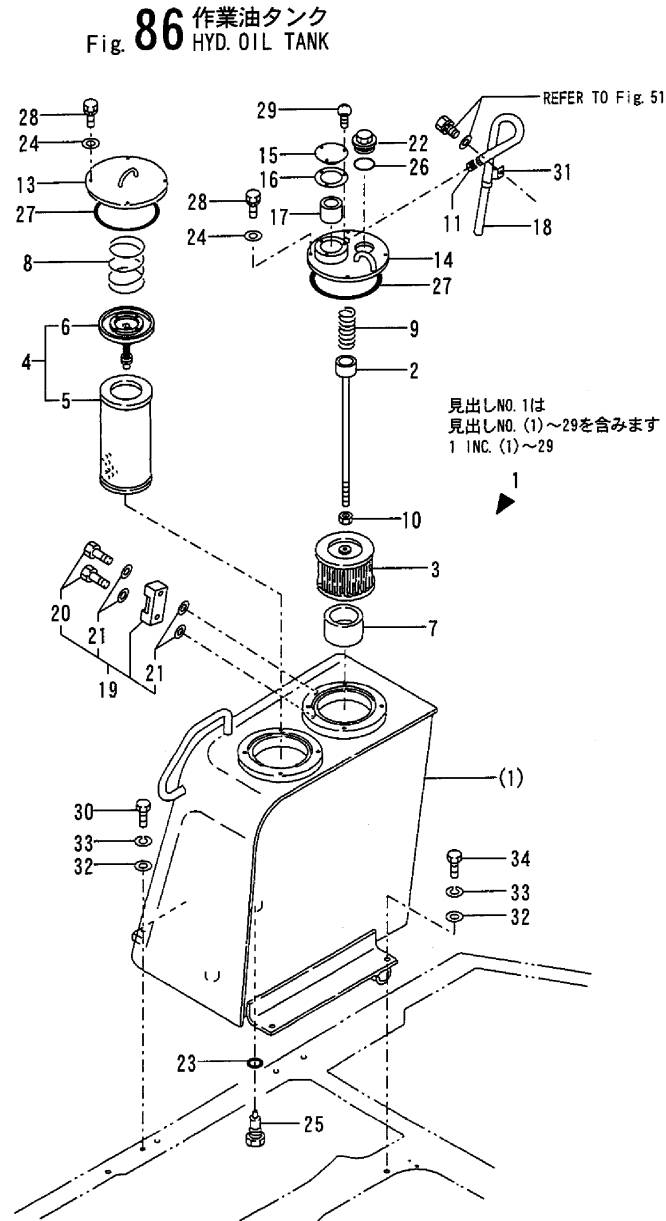

(A)=B37-2B C F
(B)=B37-2B C S E
(C)=B37-2B P F

(D)=B37-2B P S E
(E)=B37-2B C A S
(F)=B37-2B P A S

No.	Lev.	Parts No.	Description	Qty						I	R
				(A)	(B)	(C)	(D)	(E)	(F)		
1A	1	772168-75101-4	TANK ASSY, RESERVOIR	1	1	1	1				
1B	1	772168-75101	TANK ASSY, RESERVOIR							1	1
2	2	172124-73700	ROD ASSY, FILTER	1	1	1	1	1	1	1	1
3	2	172112-74801	STRAINER, SUCTION	1	1	1	1	1	1	1	1
4	2	172112-74901	ELEMENT, FILTER	1	1	1	1	1	1	1	1
5	3	172112-74911	ELEMENT, FILTER	1	1	1	1	1	1	1	1
6	3	172112-74971	VALVE, BY-PASS	1	1	1	1	1	1	1	1
7	2	172165-75340	COLLAR	1	1	1	1	1	1	1	1
8	2	172112-75770	SPRING, FILTER	1	1	1	1	1	1	1	1
9	2	172112-75780	SPRING, FILTER	1	1	1	1	1	1	1	1
10	2	26716-100002	NUT, M10	1	1	1	1	1	1	1	1
11	2	124766-59050	CLIP, HOSE 12	1	1	1	1	1	1	1	1
13A	2	172122-75331-4	COVER, RESERVOIR	1	1	1	1				
13B	2	172122-75331	COVER, RESERVOIR							1	1
14A	2	172165-75401-4	COVER, RESERVOIR	1	1	1	1				
14B	2	172165-75401	COVER, RESERVOIR							1	1
15A	2	172165-75450-5	PLATE	1	1	1	1				
15B	2	172165-75450	PLATE							1	1
16	2	172165-75460	GASKET	1	1	1	1	1	1	1	1
17	2	172165-75481	ELEMENT	1	1	1	1	1	1	1	1
18	2	172165-75490	HOSE	1	1	1	1	1	1	1	1
19	2	172122-75600	GAUGE, OIL LEVEL	1	1	1	1	1	1	1	1
20	3	172122-75620	BOLT	2	2	2	2	2	2	2	2
21	3	172122-75630	GASKET	4	4	4	4	4	4	4	4
22A	2	172116-75850-5	PLUG, OIL FEED	1	1	1	1				
22B	2	172116-75850	PLUG, OIL FEED							1	1
23	2	24341-000300	O-RING, 1AS30.0	1	1	1	1	1	1	1	1
24	2	22137-100000	WASHER, 10	8	8	8	8	8	8	8	8
25	2	172187-75500	PLUG	1	1	1	1	1	1	1	1
26	2	24311-000380	O-RING, 1AP38.0	1	1	1	1	1	1	1	1
27	2	24321-001350	O-RING, 1AG135.0	2	2	2	2	2	2	2	2
28	2	26013-100202	BOLT, M10X 20	8	8	8	8	8	8	8	8
29	2	26022-050102	SCREW, M5X10	3	3	3	3	3	3	3	3
30	1	26116-140452	BOLT, M14X 45 PLATED	2	2	2	2	2	2	2	2
31	1	172126-16540	CLAMP	1	1	1	1	1	1	1	1
32	1	22137-140000	WASHER, 14	4	4	4	4	4	4	4	4
33	1	22217-140000	WASHER, SPRING 14	4	4	4	4	4	4	4	4
34	1	26116-140302	BOLT, M14X 30 PLATED	2	2	2	2	2	2	2	2

B37-2B(JP)

Fig.87. HYD.OIL PIPING(TANK-PUMP-VALVE)

(A)=B37-2B C F
(B)=B37-2B C S,E
(C)=B37-2B P F

(D)=B37-2B P S,E
(E)=B37-2B C A S
(F)=B37-2B P A S

Fig. 87 油圧配管(タンク~ポンプ~バルブ)
HYD. OIL PIPING(TANK~PUMP~VALVE)

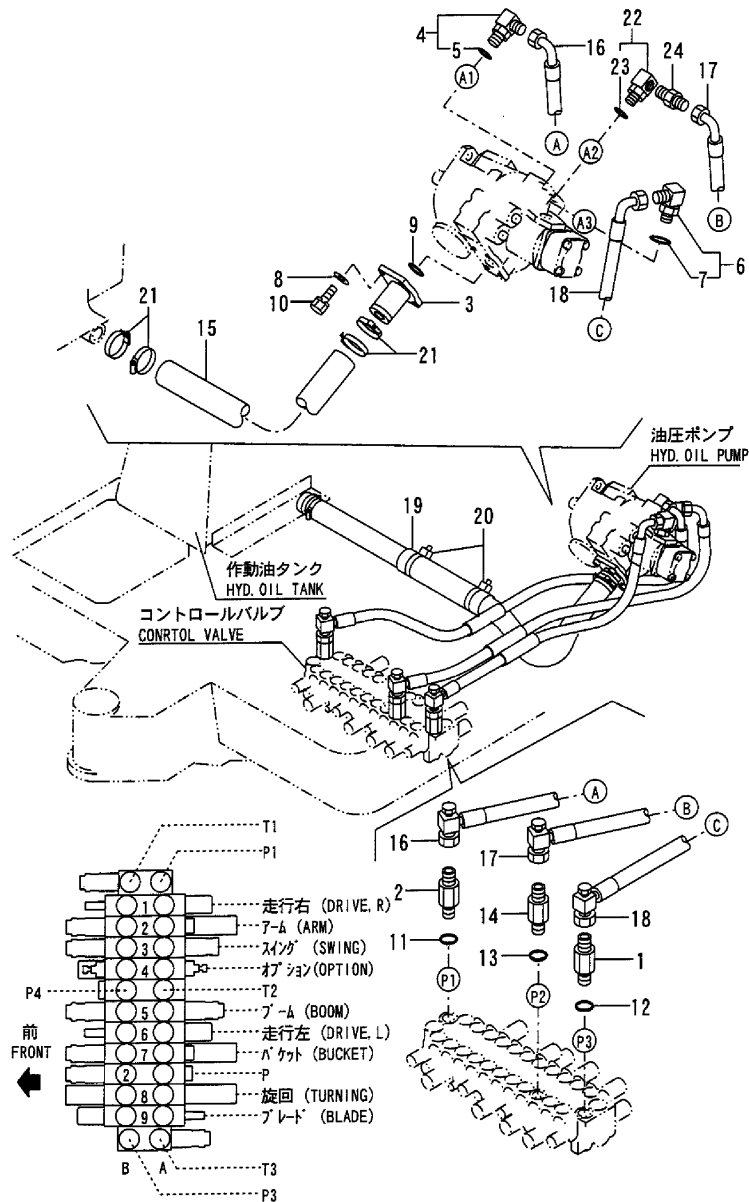

No.	Lev.	Parts No.	Description	Qty						I	R
				(A)	(B)	(C)	(D)	(E)	(F)		
1	1	172142-76130	JOINT	1	1	1	1	1	1		
2	1	172168-76240	CONNECTOR,UN7/8PF1/2	1	1	1	1	1	1		
3	1	172165-76860	FLANGE	1	1	1	1	1	1		
4	1	172141-76900	CONNECTOR ASSY	1	1	1	1	1	1		
5	2	24315-000180	O-RING, 1BP18.0	1	1	1	1	1	1		
6	1	172141-76900	CONNECTOR ASSY	1	1	1	1	1	1		
7	2	24315-000180	O-RING, 1BP18.0	1	1	1	1	1	1		
8	1	22117-120000	WASHER, 12	4	4	4	4	4	4		
9	1	24321-000450	O-RING, 1AG45.0	1	1	1	1	1	1		
10	1	26013-120302	BOLT, M12X 30	4	4	4	4	4	4		
11	1	933152-07400	O-RING	1	1	1	1	1	1		
12	1	933152-07400	O-RING	1	1	1	1	1	1		
13	1	933152-24120	O-RING	1	1	1	1	1	1		
14	1	933166-24140	CONNECTOR	1	1	1	1	1	1		
15	1	172168-78101	HOSE	1	1	1	1	1	1		
16	1	172170-78150	HOSE	1	1	1	1	1	1		
17	1	172170-78160	HOSE	1	1	1	1	1	1		
18	1	172170-78170	HOSE	1	1	1	1	1	1		
19	1	172173-78180	COVER, HOSE	1	1	1	1	1	1		
20	1	172122-79890	CLAMP, HOSE	2	2	2	2	2	2		
21	1	23000-060000	CLAMP, 60	4	4	4	4	4	4		
22	1	172122-76131	CONNECTOR, PT1/2X45	1	1	1	1	1	1		
23	2	24315-000180	O-RING, 1BP18.0	1	1	1	1	1	1		
24	1	23391-040000	JOINT, RGI-1/2	1	1	1	1	1	1		

B37-2B (JP)

Fig.88. HYD.OIL PIPING(PUMP,VALVE-MOTO

(A)=B37-2B C F
 (B)=B37-2B C S E
 (C)=B37-2B P F

(D)=B37-2B P S, E
 (E)=B37-2B C A S
 (F)=B37-2B P A S

Fig. 88 油圧配管(ポンプ、バルブ～モータ、ブーム)
 HYD. OIL PIPING (PUMP, VALVE~MOTOR, BOOM)

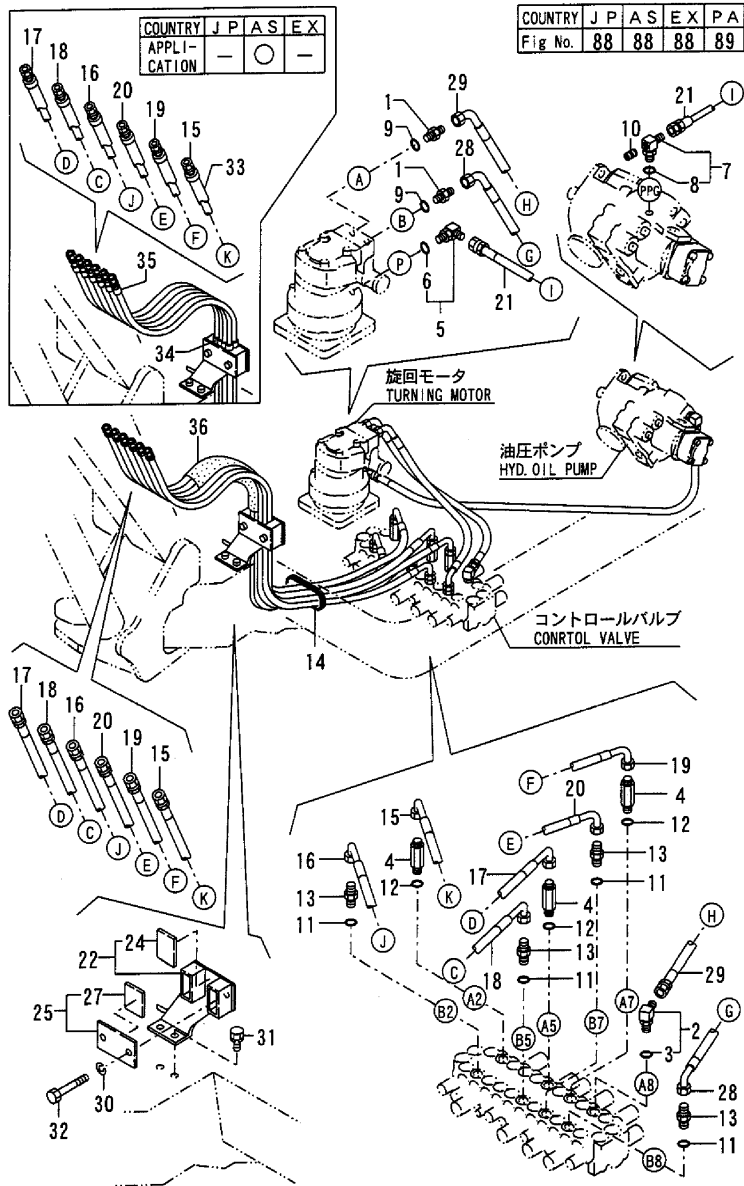

No.	Lev.	Parts No.	Description	Qty						I	R
				(A)	(B)	(C)	(D)	(E)	(F)		
1	1	172730-75140	ADAPTER	2	2	2	2	2	2		
2	1	172168-76130	CONNECTOR,UN3/4PF3/8	1	1	1	1	1	1		
3	2	933152-24120	O-RING	1	1	1	1	1	1		
4	1	172142-76160	JOINT, 3/4UN-3/8	3	3	3	3	3	3		
5	1	172141-76180	CONNECTOR ASSY	1	1	1	1	1	1		
6	2	24315-000110	O-RING, 1BP11.0	1	1	1	1	1	1		
7	1	172164-76360	ELBOW	1	1	1	1	1	1		
8	2	24315-000080	O-RING, 1BP8.0	1	1	1	1	1	1		
9	1	24315-000140	O-RING, 1BP14.0	2	2	2	2	2	2		
10	1	23871-010000	PLUG, R01	1	1	1	1	1	1		
11	1	933152-24120	O-RING	4	4	4	4	4	4		
12	1	933152-24120	O-RING	3	3	3	3	3	3		
13	1	933155-08481	CONNECTOR	4	4	4	4	4	4		
14	1	172165-78150	GROMMET, 49X119	1	1	1	1	1	1		
15	1	172168-78500	HOSE	1	1	1	1	1	1		
16	1	172168-78510	HOSE G206BC145	1	1	1	1	1	1		
17	1	172168-78520	HOSE G206BC153	1	1	1	1	1	1		
18	1	172168-78530	HOSE G206BC145	1	1	1	1	1	1		
19	1	172168-78540	HOSE G206BC145	1	1	1	1	1	1		
20	1	172168-78550	HOSE G206BC135	1	1	1	1	1	1		
21	1	172165-78670	HOSE	1	1	1	1	1	1		
22A	1	172168-78700-4	SUPPORT ASSY, HOSE	1	1	1	1				
22B	1	172168-78700	SUPPORT ASSY, HOSE							1	1
24	2	172168-78760	RUBBER, HOSE SUPPORT	1	1	1	1	1	1		
25A	1	172168-78740-4	COVER ASSY	1	1	1	1				
25B	1	172168-78740-2	COVER ASSY							1	1
27	2	172168-78760	RUBBER, HOSE SUPPORT	1	1	1	1	1	1		
28	1	172168-78920	HOSE P208CC080S	1	1	1	1	1	1		
29	1	172168-78960	HOSE P206BC080S	1	1	1	1	1	1		
30	1	22217-100000	WASHER, SPRING 10	2	2	2	2	2	2		
31	1	26013-100202	BOLT, M10X 20	2	2	2	2	2	2		
32	1	26116-100652	BOLT, M10X 65 PLATED	2	2	2	2	2	2		
33	1	172142-78760	COVER, HOSE							6	6
34	1	172122-79920	CLIP, HOSE							6	6
35	1	23000-025000	CLAMP, 25							6	6
36	1	172168-78590	CLAMP, HOSE	1	1	1	1				W

(A)=M/#60501 (B)=M/#60501 (C)=M/#60501 (D)=M/#60501

B37-2B (JP)

Fig.89. HYD.OIL PIPING(PUMP,VALVE-MOTO

(A)=B37-2B C F
(B)=B37-2B C S E
(C)=B37-2B P F

(D)=B37-2B P S, E
(E)=B37-2B C A S
(F)=B37-2B P A S

Fig. 89 油圧配管(ポンプ、バルブ～モータ、ブーム) (PA)
HYD. OIL PIPING (PUMP, VALVE~MOTOR, BOOM) (PA)

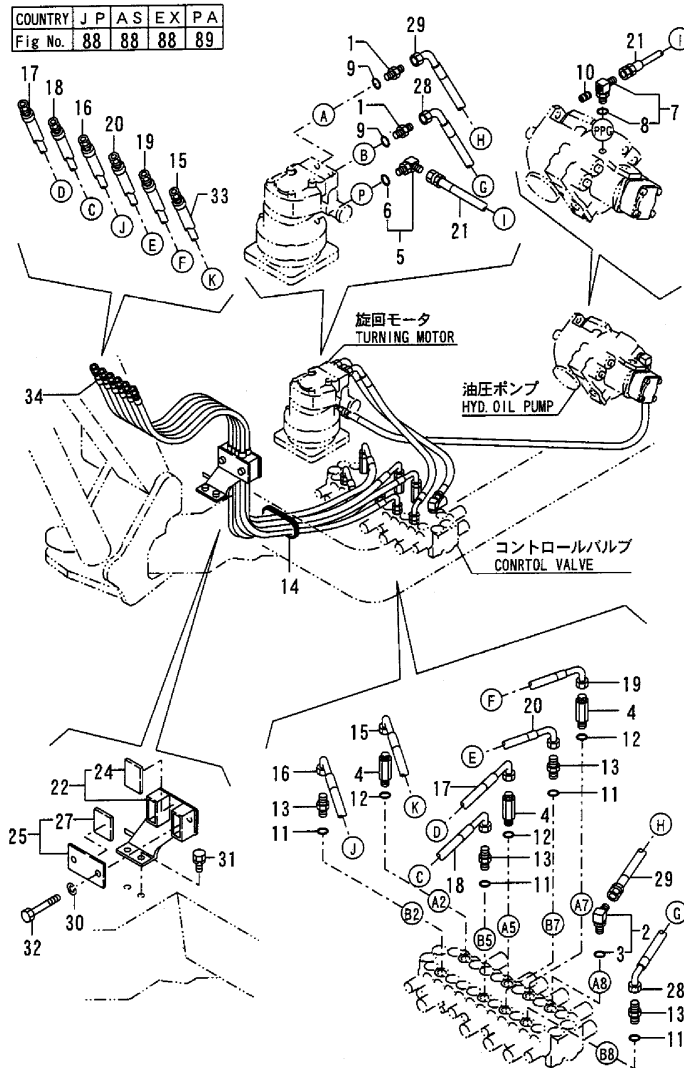

No.	Lev.	Parts No.	Description	Q'ty						I	R
				(A)	(B)	(C)	(D)	(E)	(F)		
1	1	172730-75140	ADAPTER				2				
2	1	172168-76130	CONNECTOR,UN3/4PF3/8				1				
3	2	933152-24120	O-RING				1				
4	1	172142-76160	JOINT, 3/4UN-3/8				3				
5	1	172141-76180	CONNECTOR ASSY				1				
6	2	24315-000110	O-RING, 1BP11.0				1				
7	1	172164-76360	ELBOW				1				
8	2	24315-000080	O-RING, 1BP8.0				1				
9	1	24315-000140	O-RING, 1BP14.0				2				
10	1	23871-010000	PLUG, R01				1				
11	1	933152-24120	O-RING				4				
12	1	933152-24120	O-RING				3				
13	1	933155-08481	CONNECTOR				4				
14	1	172165-78150	GROMMET, 49X119				1				
15	1	172168-78500	HOSE				1				
16	1	172168-78510	HOSE G206BC145				1				
17	1	172168-78520	HOSE G206BC153				1				
18	1	172168-78530	HOSE G206BC145				1				
19	1	172168-78540	HOSE G206BC145				1				
20	1	172168-78550	HOSE G206BC135				1				
21	1	172165-78670	HOSE				1				
22	1	172435-78700-4	SUPPORT ASSY				1				
24	2	172142-78940	RUBBER, HOSE SUPPORT				1				
25	1	172435-78740-4	COVER ASSY				1				
27	2	172142-78940	RUBBER, HOSE SUPPORT				1				
28	1	172436-78150	HOSE H206CC080S				1				
29	1	172436-78170	HOSE H206BC080S				1				
30	1	22217-100000	WASHER, SPRING 10				2				
31	1	26013-100202	BOLT, M10X 20				2				
32	1	26116-100702	BOLT, M10X 70 PLATED				2				
33	1	172142-78770	COVER, HOSE				6				
34	1	23000-025000	CLAMP, 25				6				

B37-2B (JP)

Remarks
THIS FIGURE IS NEWLY ADDED.

Fig.90. HYD.OIL PIPING(VALVE-SWIVEL,SW)

(A)=B37-2B C F
 (B)=B37-2B C S,E
 (C)=B37-2B P F

(D)=B37-2B P S,E
 (E)=B37-2B C A S
 (F)=B37-2B P A S

Fig. 90 油圧配管(バルブ～スィベル,スィング)
 HYD. OIL PIPING (VALVE~SWIVEL, SWING)

COUNTRY	J	P	A	S	E	X	P	A
Fig No.	90	90	90	90	91			

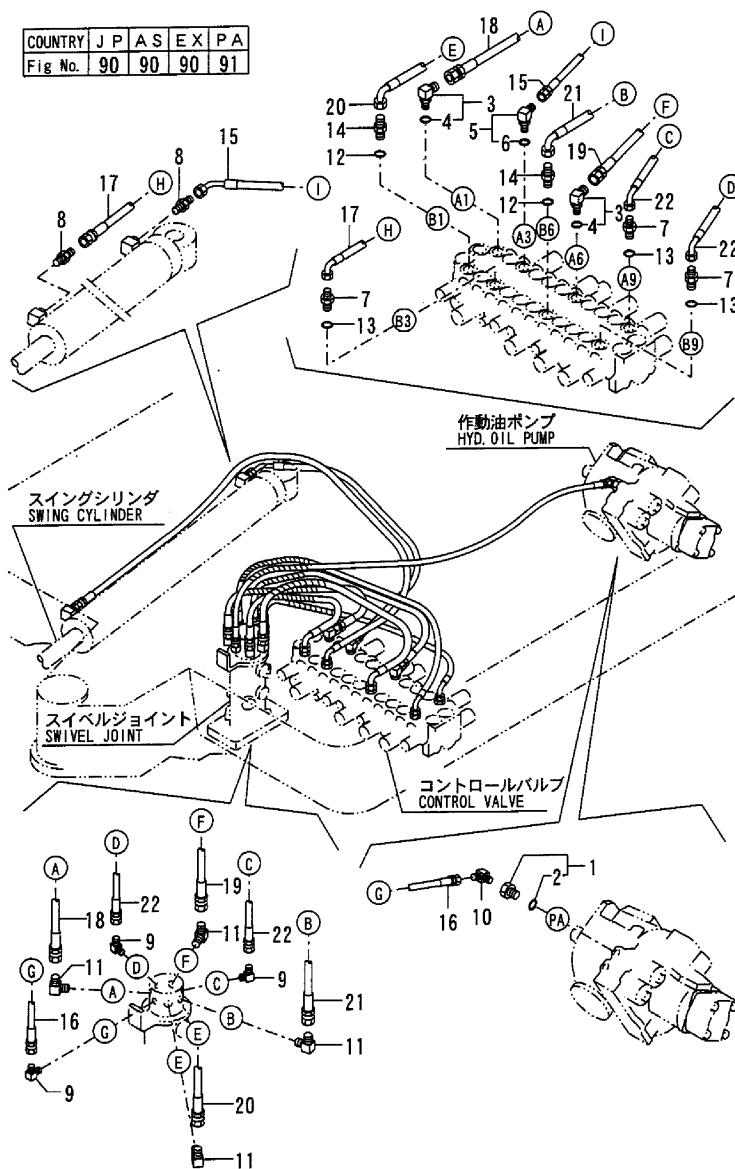

No.	Lev.	Parts No.	Description	Q'ty						I	R
				(A)	(B)	(C)	(D)	(E)	(F)		
1	1	172151-76080	CONNECTOR	1	1	1	1	1	1		
2	2	24315-000110	O-RING, 1BP11.0	1	1	1	1	1	1		
3	1	172168-76130	CONNECTOR,UN3/4PF3/8	2	2	2	2	2	2		
4	2	933152-24120	O-RING	2	2	2	2	2	2		
5	1	172168-76140	CONNECTOR,UN3/4PF1/4	1	1	1	1	1	1		
6	2	933152-24120	O-RING	1	1	1	1	1	1		
7	1	172312-76220	CONNECTOR, 1/4X3/4UN	3	3	3	3	3	3		
8	1	23391-020000	JOINT, RGI-1/4	2	2	2	2	2	2		
9	1	23393-020000	JOINT, 90RGI-1/4	3	3	3	3	3	3		
10	1	23393-020000	JOINT, 90RGI-1/4	1	1	1	1	1	1		
11	1	23393-030000	JOINT, 90RGI-3/8	4	4	4	4	4	4		
12	1	933152-24120	O-RING	2	2	2	2	2	2		
13	1	933152-24120	O-RING	3	3	3	3	3	3		
14	1	933155-08481	CONNECTOR	2	2	2	2	2	2		
15	1	172168-78181	HOSE P204BB127S	1	1	1	1	1	1		
16	1	172171-78180	HOSE P204BE127S	1	1	1	1	1	1		
17	1	172168-78191	HOSE P204BC195S	1	1	1	1	1	1		
18	1	172141-78240	HOSE	1	1	1	1	1	1		
19	1	172131-78600	HOSE	1	1	1	1	1	1		
20	1	172168-78900	HOSE P206BC070S	1	1	1	1	1	1		
21	1	172168-78940	HOSE P206BC089S	1	1	1	1	1	1		
22	1	172168-78980	HOSE P204BC100S	2	2	2	2	2	2		

B37-2B (JP)

Fig.91. HYD.OIL PIPING(VALVE-SWIVEL,SW)

(A)=B37-2B C F (D)=B37-2B P S,E
 (B)=B37-2B C S,E (E)=B37-2B C A S
 (C)=B37-2B P F (F)=B37-2B P A S

Fig. 91 油圧配管(バルブ～スィベル,スイング) (PA)
 HYD. OIL PIPING (VALVE~SWIVEL, SWING) (PA)

COUNTRY	J	P	A	S	E	X	P	A
Fig No.	90	90	90	90	91			

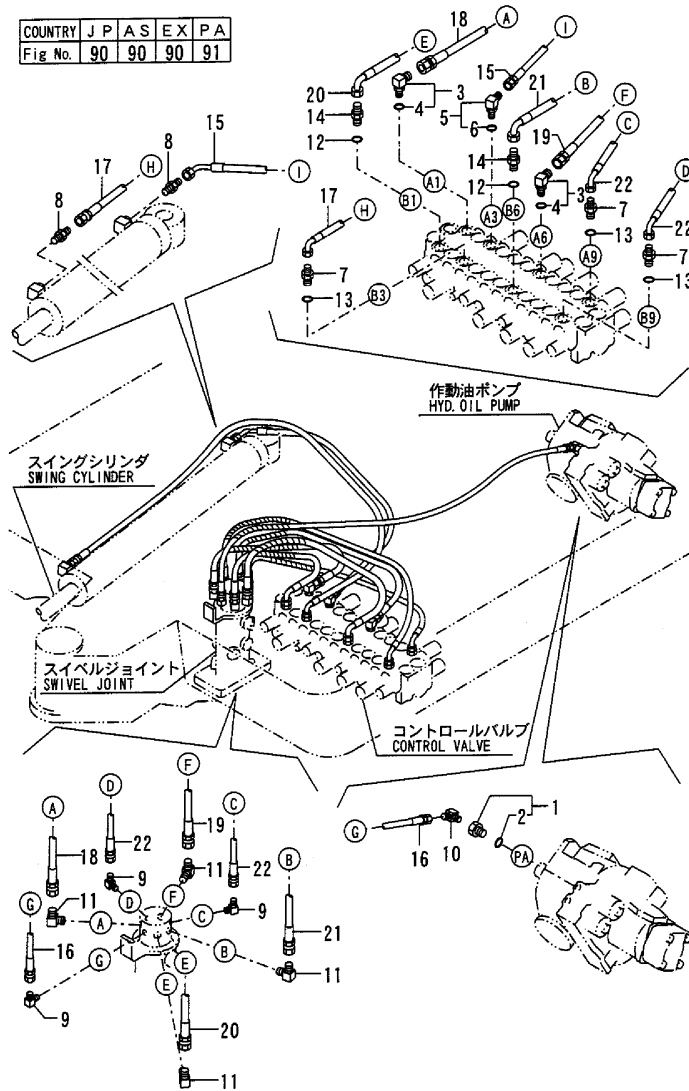

No.	Lev.	Parts No.	Description	Q'ty						I	R	
				(A)	(B)	(C)	(D)	(E)	(F)			
1	1	172151-76080	CONNECTOR				1					
2	2	24315-000110	O-RING, 1BP11.0				1					
3	1	172168-76130	CONNECTOR,UN3/4PF3/8				2					
4	2	933152-24120	O-RING				2					
5	1	172168-76140	CONNECTOR,UN3/4PF1/4				1					
6	2	933152-24120	O-RING				1					
7	1	172312-76220	CONNECTOR, 1/4X3/4UN				3					
8	1	23391-020000	JOINT, RGI-1/4				2					
9	1	23393-020000	JOINT, 90RGI-1/4				3					
10	1	23393-020000	JOINT, 90RGI-1/4				1					
11	1	23393-030000	JOINT, 90RGI-3/8				4					
12	1	933152-24120	O-RING				2					
13	1	933152-24120	O-RING				3					
14	1	933155-08481	CONNECTOR				2					
15	1	172436-78190	HOSE H204BE112S				1					
16	1	172436-78240	HOSE H204BB127S				1					
17	1	172436-78110	HOSE H204BC195S				1					
18	1	172436-78120	HOSE H206BB065S				1					
19	1	172436-78130	HOSE H206BB085S				1					
20	1	172436-78140	HOSE H206BC070S				1					
21	1	172436-78160	HOSE H206BC089S				1					
22	1	172436-78180	HOSE H204BC100S				2					

B37-2B (JP)

Remarks
 THIS FIGURE IS NEWLY ADDED.

Fig.92. HYD.OIL PIPING(RETURN)

(A)=B37-2B C F
 (B)=B37-2B C S,E
 (C)=B37-2B P F

(D)=B37-2B P S,E
 (E)=B37-2B C A S
 (F)=B37-2B P A S

Fig. 92 油圧配管(リターン)
 HYD. OIL PIPING(RETURN)

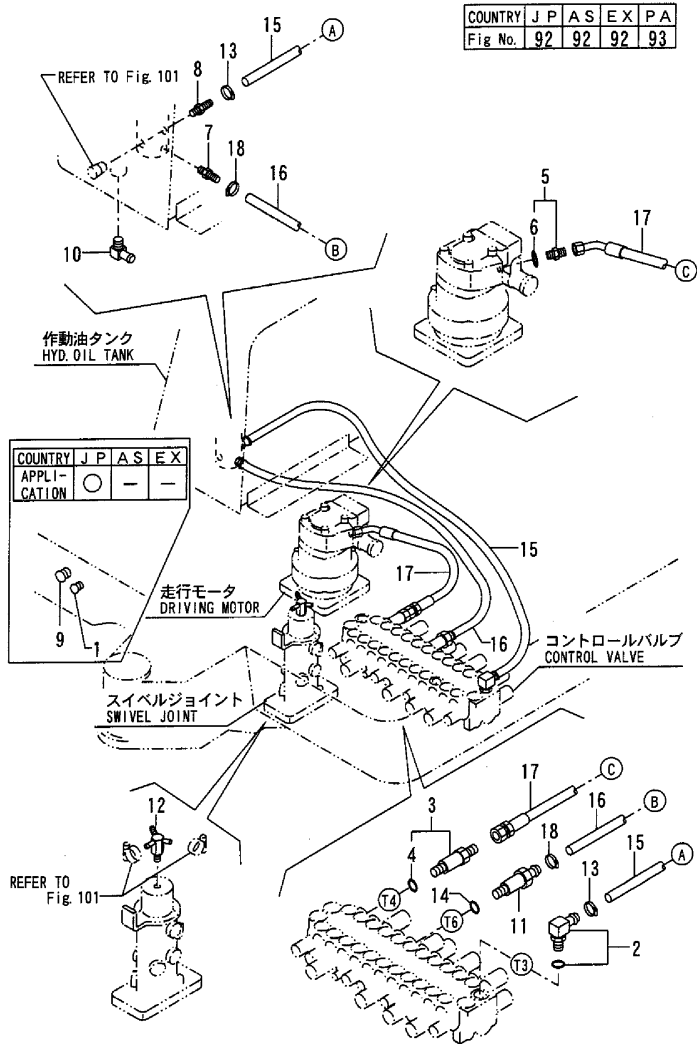

No.	Lev.	Parts No.	Description	Q'ty						I	R
				(A)	(B)	(C)	(D)	(E)	(F)		
1	1	172312-17260	GROMMET	1	1	1	1				1
2	1	172164-76110	ELBOW	1	1	1	1	1	1		
3	1	172168-76150	CONNECTOR,UN7/8PF1/2	1	1	1	1	1	1		
4	2	933152-07400	O-RING	1	1	1	1	1	1		
5	1	172168-76160	CONNECTOR,PF1/2PF3/8	1	1	1	1	1	1		
6	2	24315-000140	O-RING, 1BP14.0	1	1	1	1	1	1		
7	1	172168-76170	CONNECTOR	1	1	1	1	1	1		
8	1	172165-76220	NIPPLE	1	1	1	1	1	1		
9	1	172142-76290	GROMMET, 28X2.3	1	1	1	1				1
10	1	172312-76290	ELBOW	1	1	1	1	1	1		
11	1	172168-76350	CONNECTOR, 7/8X1/2	1	1	1	1	1	1		
12	1	172168-76380	JOINT ASSY	1	1	1	1	1	1		
13	1	23000-035000	CLAMP, 35	2	2	2	2	2	2		
14	1	933152-07400	O-RING	1	1	1	1	1	1		
15	1	172170-78240	HOSE	1	1	1	1	1	1		
16	1	172170-78260	HOSE	1	1	1	1	1	1		
17	1	172168-78470	HOSE G608BE043	1	1	1	1	1	1		
18	1	23000-022000	CLAMP, 22	2	2	2	2	2	2		

B37-2B(JP)

Remarks
 (1)PARTS OF NOT P.T.O.

Fig.93. HYD.OIL PIPING(RETURN)(PA)

(A)=B37-2B C F
 (B)=B37-2B C S,E
 (C)=B37-2B P F

(D)=B37-2B P S,E
 (E)=B37-2B C A S
 (F)=B37-2B P A S

Fig. 93 油圧配管(リターン) (PA)
 HYD. OIL PIPING (RETURN) (PA)

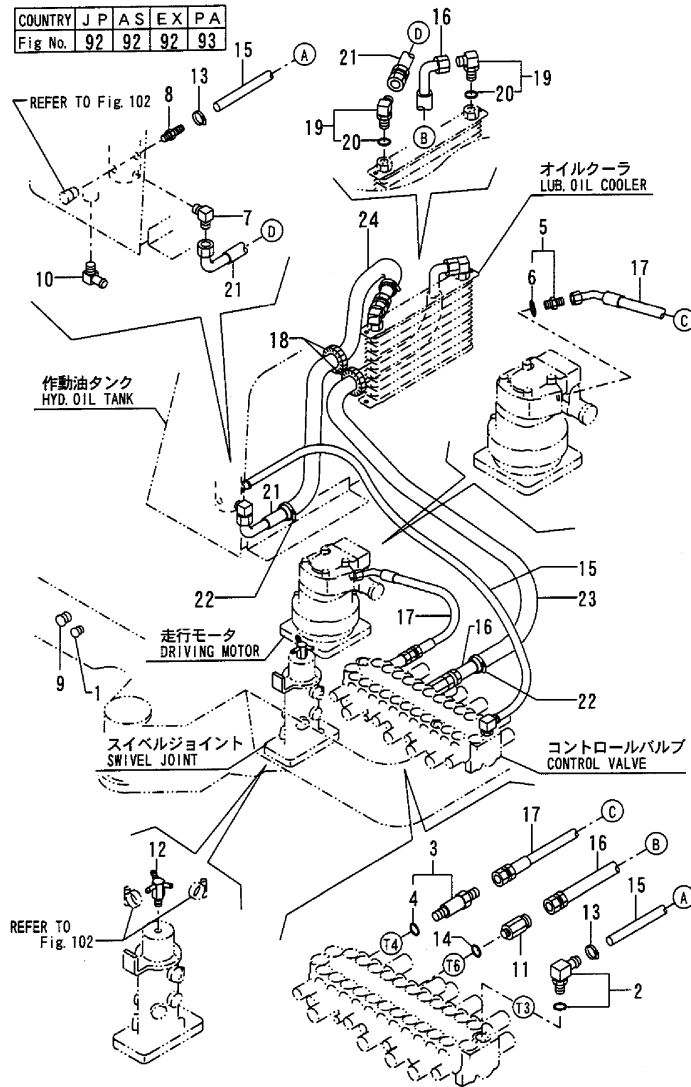

No.	Lev.	Parts No.	Description	Q'ty						I	R
				(A)	(B)	(C)	(D)	(E)	(F)		
1	1	172312-17260	GROMMET				1				
2	1	172164-76110	ELBOW				1				
3	1	172168-76150	CONNECTOR,UN7/8PF1/2				1				
4	2	933152-07400	O-RING				1				
5	1	172168-76160	CONNECTOR,PF1/2PF3/8				1				
6	2	24315-000140	O-RING, 1BP14.0				1				
7	1	172165-76200	CONNECTOR,PT1/2PF3/4				1				
8	1	172165-76220	NIPPLE				1				
9	1	172142-76290	GROMMET, 28X2.3				1				
10	1	172312-76290	ELBOW				1				
11	1	172436-76100	CONNECTOR, PF3/4X7/8				1				
12	1	172168-76380	JOINT ASSY				1				
13	1	23000-035000	CLAMP, 35				2				
14	1	933152-07400	O-RING				1				
15	1	172170-78240	HOSE				1				
16	1	172436-78270	HOSE G612BC207				1				
17	1	172168-78470	HOSE G608BE043				1				
18	1	172122-16700	BUSH 150				2				
19	1	172151-76160	ELBOW ASSY				2				
20	2	24315-000180	O-RING, 1BP18.0				2				
21	1	172436-78280	HOSE G612BC123				1				
22	1	194202-56460	BAND, 200				4				
23	1	172436-78290	COVER, HOSE				1				
24	1	172151-79420	COVER, HOSE				1				

B37-2B(JP)

Remarks
 THIS FIGURE IS NEWLY ADDED.

Fig.94. HYD.OIL PIPING(PTO,FRAME END:U

(A)=B37-2B C F
 (B)=B37-2B C S,E
 (C)=B37-2B P F

(D)=B37-2B P S,E
 (E)=B37-2B C A S
 (F)=B37-2B P A S

Fig. 94 油圧配管(PTO,フレーム:単流仕様)
 HYD. OIL PIPING(P. T. O., FRAME END: UNIFLOW SPEC.)

COUNTRY	J	P	A	S	E	X	P	A
Fig No.	94	-	-	-	-	-	-	-

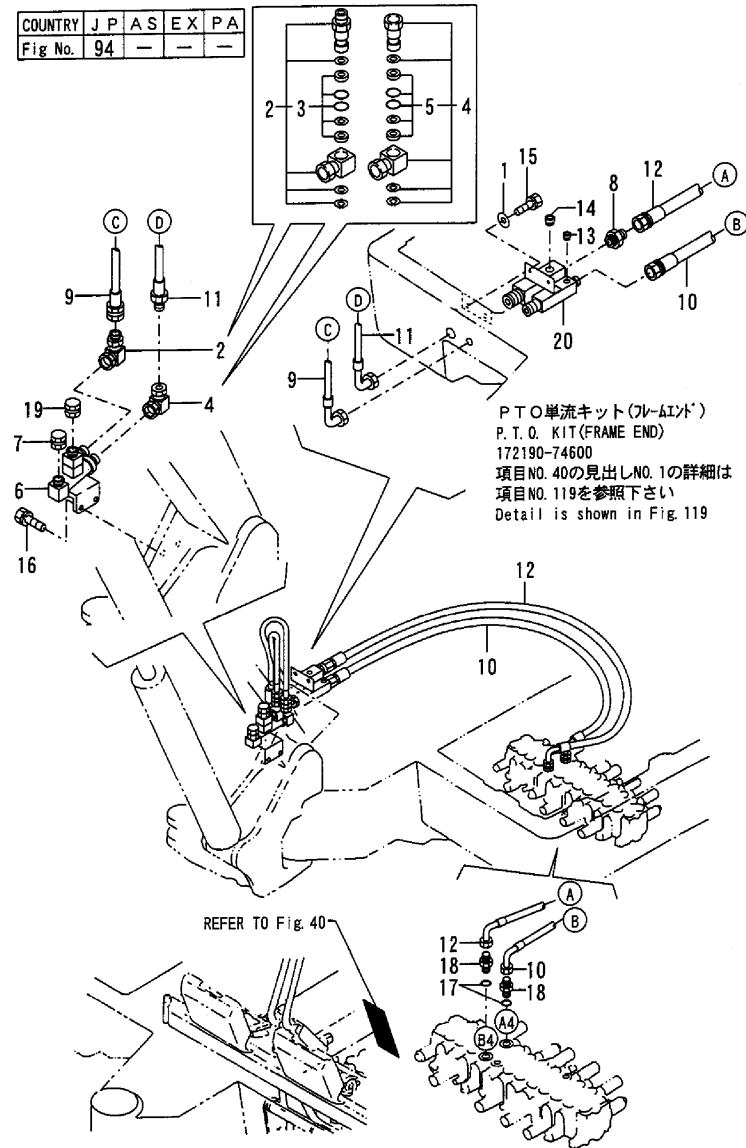

No.	Lev.	Parts No.	Description	Q'ty						I	R
				(A)	(B)	(C)	(D)	(E)	(F)		
1	2	22137-100000	WASHER, 10	2	2	2	2				
2	2	172142-76270	JOINT, SWIVEL 1/2	1	1	1	1				
3	3	172142-77040	SEAL SET	1	1	1	1				
4	2	172142-76280	JOINT, SWIVEL	1	1	1	1				
5	3	172142-77050	SEAL SET	1	1	1	1				
6	2	172175-76550	TUBE ASSY, 3RD	1	1	1	1				
7	2	172151-76600	ADAPTER, PF3/4	1	1	1	1				
8	2	172112-77420	CONNECTOR, PF1/2PT3/4	1	1	1	1				
9	2	172175-78360	HOSE	1	1	1	1				
10	2	172168-78370	HOSE G208BC127	1	1	1	1				
11	2	172164-78760	HOSE	1	1	1	1				
12	2	172168-78460	HOSE G208BC145	1	1	1	1				
13	2	23871-030000	PLUG, R03	1	1	1	1				
14	2	23871-040000	PLUG, R04	1	1	1	1				
15	2	26013-100202	BOLT, M10X 20	2	2	2	2				
16	2	26013-100252	BOLT, M10X 25	2	2	2	2				
17	2	933152-24120	O-RING	2	2	2	2				
18	2	933166-24120	CONNECTOR, PF1/2X10	2	2	2	2				
19	2	172137-75570	ADAPTER, PF1/2	1	1	1	1				
20	2	172168-76300	JOINT ASSY, 3RD	1	1	1	1				

B37-2B(JP)

Fig.95. HYD.OIL PIPING(PTO,FRAME END:C

(A)=B37-2B C F
(B)=B37-2B C S E
(C)=B37-2B P F

(D)=B37-2B P S, E
(E)=B37-2B C A S
(F)=B37-2B P A S

Fig 95 油圧配管 (PTO, フレームエンド: 合流仕様)
HYD. OIL PIPING (P. T. O., FRAME END: CONFLUENCE SPEC.)

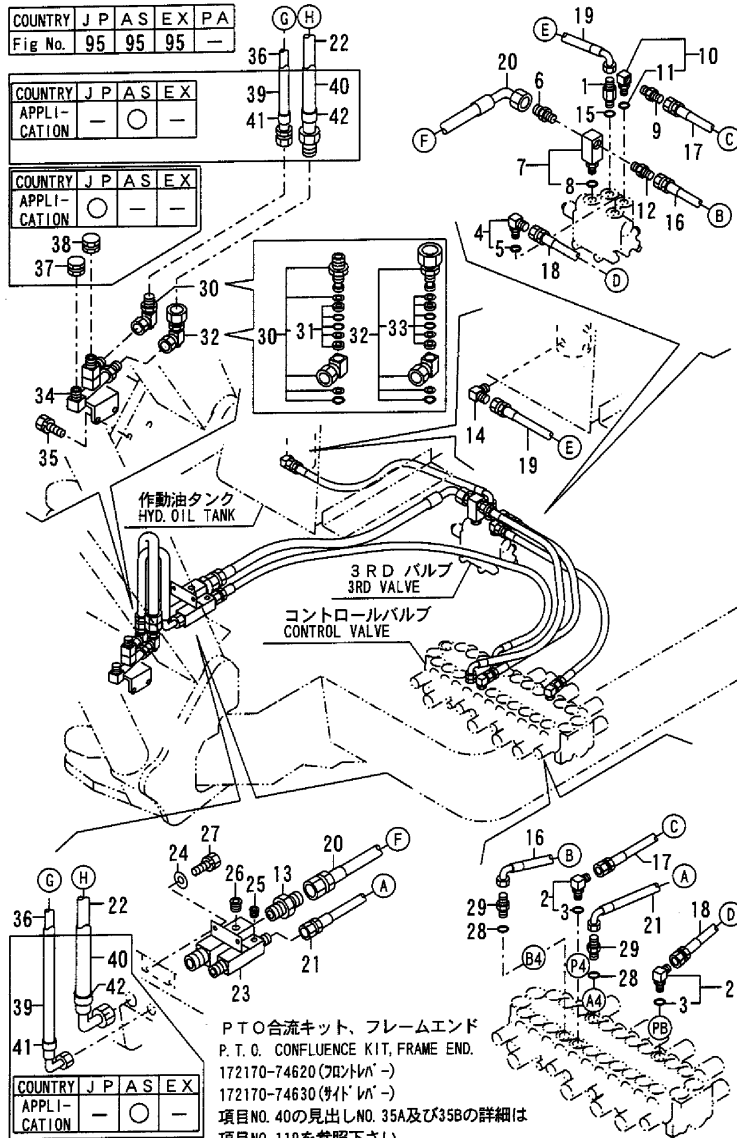

No.	Lev.	Parts No.	Description	Qty						I	R
				(A)	(B)	(C)	(D)	(E)	(F)		
1	2	172142-76130	JOINT	1	1	1	1	1	1		
2	2	172168-76130	CONNECTOR, UN3/4PF3/8	2	2	2	2	2	2		
3	3	933152-24120	O-RING	2	2	2	2	2	2		
4	2	172168-76130	CONNECTOR, UN3/4PF3/8	1	1	1	1	1	1		
5	3	933152-24120	O-RING	1	1	1	1	1	1		
6	2	172633-76160	ADAPTER	1	1	1	1	1	1		
6-1	2	172162-76141	ADAPTER, 1/2-3/4	1	1	1	1	1	1		N
		(A=2008.07) (B=2008.07) (C=2008.07) (D=2008.07)									
7	2	172168-76180	CONNECTOR, UN3/4PT1/2	1	1	1	1	1	1		
8	3	933152-24120	O-RING	1	1	1	1	1	1		
9	2	172312-76180	NIPPLE, 1/2X3/8	1	1	1	1	1	1		
10	2	172124-76350	CONNECTOR, 1/2	1	1	1	1	1	1		
11	3	933152-07400	O-RING	1	1	1	1	1	1		
12	2	23391-040000	JOINT, RGI-1/2	1	1	1	1	1	1		
13	2	23391-060000	JOINT, RGI-3/4	1	1	1	1	1	1		
14	2	23393-040000	JOINT, 90RGI-1/2	1	1	1	1	1	1		
15	2	933152-07400	O-RING	1	1	1	1	1	1		
16	2	172130-78220	HOSE	1	1	1	1	1	1		
17	2	172168-78230	HOSE P206BB070	1	1	1	1	1	1		
18	2	172168-78230	HOSE P206BB070	1	1	1	1	1	1		
19	2	172168-78331	HOSE G608BC058	1	1	1	1	1	1		
20	2	172168-78340	HOSE G212BC068	1	1	1	1	1	1		
21	1	172168-78370	HOSE G208BC127	1	1	1	1	1	1		
22	1	172164-78760	HOSE	1	1	1	1	1	1		
23	1	172168-76300	JOINT ASSY, 3RD	1	1	1	1	1	1		
24	1	22137-100000	WASHER, 10	2	2	2	2	2	2		
25	1	23871-030000	PLUG, R03	1	1	1	1	1	1		
26	1	23871-040000	PLUG, R04	1	1	1	1	1	1		
27	1	26013-100202	BOLT, M10X 20	2	2	2	2	2	2		
28	1	933152-24120	O-RING	2	2	2	2	2	2		
29	1	933166-24120	CONNECTOR, PF1/2X10	2	2	2	2	2	2		
30	1	172142-76270	JOINT, SWIVEL 1/2	1	1	1	1	1	1		
31	2	172142-77040	SEAL SET	1	1	1	1	1	1		
32	1	172142-76280	JOINT, SWIVEL	1	1	1	1	1	1		
33	2	172142-77050	SEAL SET	1	1	1	1	1	1		
34A	1	172175-76550	TUBE ASSY, 3RD	1	1	1	1				
34B	1	172175-76550-5	TUBE ASSY, 3RD							1	1
35	1	26013-100252	BOLT, M10X 25	2	2	2	2	2	2		
36	1	172175-78360	HOSE	1	1	1	1	1	1		
37	1	172151-76600	ADAPTER, PF3/4	1	1	1	1				
38	1	172137-75570	ADAPTER, PF1/2	1	1	1	1				
39	1	172151-79410	COVER, HOSE							1	1
40	1	172151-79420	COVER, HOSE							1	1
41	1	23000-035000	CLAMP, 35							2	2
42	1	23000-041000	CLAMP, 41							2	2

B37-2B (JP)

Fig.96. HYD.OIL PIPING(TRACK FRAME)

P/C NEWS No:YOOK3421-1
PUBLISHED:2008/05

COUNTRY	J P	A S	E X	P A
Fig No.	96	96	96	97

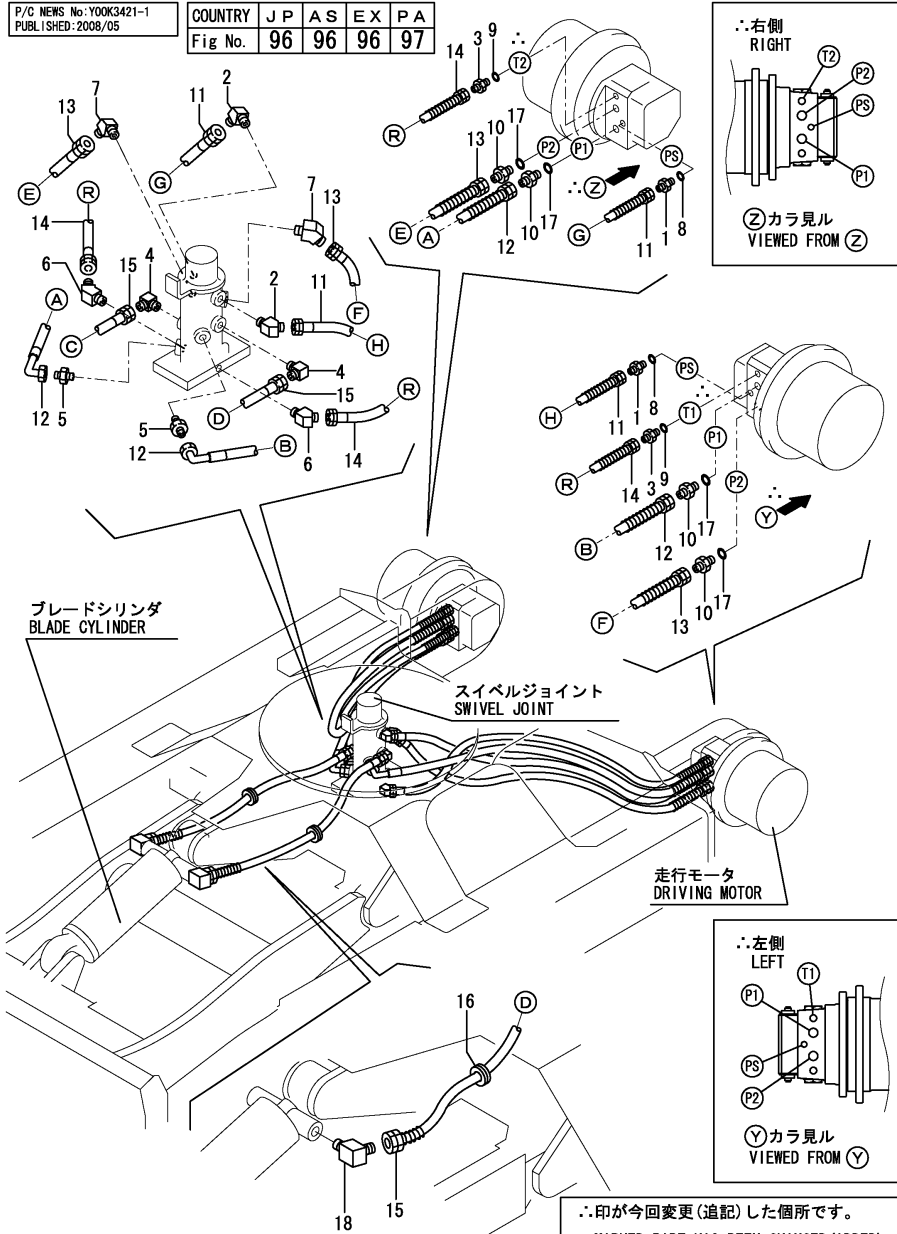

(A)=B37-2B C F
(B)=B37-2B C S,E
(C)=B37-2B P F

(D)=B37-2B P S,E
(E)=B37-2B C A S
(F)=B37-2B P A S

No.	Lev.	Parts No.	Description	Q'ty						I	R
				(A)	(B)	(C)	(D)	(E)	(F)		
1	1	172123-76120	ADAPTER, PF1/4	2	2	2	2	2	2		
2	1	172422-76150	CONNECTOR, 3/8X1/4	2	2	2	2	2	2		M
2-1	1	23394-020000	JOINT, 45RGI-1/4	2	2	2	2	2	2		
3	1	172131-76200	CONNECTOR, 3/8 1/4	2	2	2	2	2	2		
3-1	1	172157-76220	CONNECTOR, 1/4X3/8	2	2	2	2	2	2		N
		(A=M/#60588) (B=M/#60588) (C=M/#60588) (D=M/#60588) (E=M/#60588) (F=M/#60588)									
4	1	23393-020000	JOINT, 90RGI-1/4	2	2	2	2	2	2		
5	1	23391-030000	JOINT, RGI-3/8	2	2	2	2	2	2		
6	1	23394-020000	JOINT, 45RGI-1/4	2	2	2	2	2	2		
7	1	23394-030000	JOINT, 45RGI-3/8	2	2	2	2	2	2		
8	1	24315-000110	O-RING, 1BP11.0	2	2	2	2	2	2		
9	1	24315-000110	O-RING, 1BP11.0	2	2	2	2	2	2		
10	1	933160-01370	CONNECTOR,PF1/2PF3/8	4	4	4	4	4	4		
11	1	172422-78350	HOSE	2	2	2	2	2	2		
12	1	172422-78360	HOSE F206BC108W	2	2	2	2	2	2		
13	1	172422-78370	HOSE F206BB105W	2	2	2	2	2	2		
14	1	172422-78380	HOSE	2	2	2	2	2	2		
15	1	172422-78390	HOSE	2	2	2	2	2	2		
16	1	172422-78760	GROMMET	2	2	2	2	2	2		
17	1	24315-000180	O-RING, 1BP18.0	4	4	4	4	4	4		
18	1	23393-020000	JOINT, 90RGI-1/4	2	2	2	2	2	2		

Remarks
(M)MISPRINT.

Fig.97. HYD.OIL PIPING(TRACK FRAME)(PA)

(A)=B37-2B C F
 (B)=B37-2B C S,E
 (C)=B37-2B P F
 (D)=B37-2B P S,E
 (E)=B37-2B C A S
 (F)=B37-2B P A S

Fig. 97 油圧配管(トラックフレーム) (PA)
 HYD. OIL PIPING (TRACK FRAME) (PA)

COUNTRY	J	P	A	S	E	X	P	A
Fig No.	96	96	96	96	96	96	97	

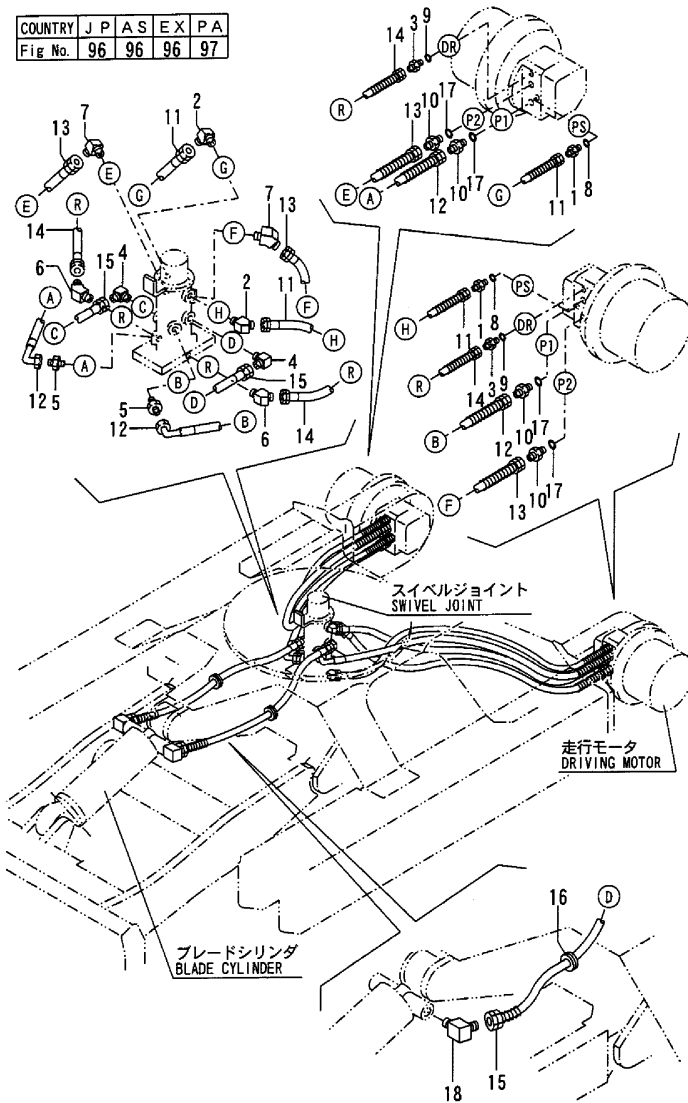

No.	Lev.	Parts No.	Description	Q'ty						I	R
				(A)	(B)	(C)	(D)	(E)	(F)		
1	1	172123-76120	ADAPTER, PF1/4				2				
2	1	23394-020000	JOINT, 45RGI-1/4				2				
3	1	172157-76220	CONNECTOR, 1/4X3/8				2				
4	1	23393-020000	JOINT, 90RGI-1/4				2				
5	1	23391-030000	JOINT, RGI-3/8				2				
6	1	23394-020000	JOINT, 45RGI-1/4				2				
7	1	23394-030000	JOINT, 45RGI-3/8				2				
8	1	24315-000110	O-RING, 1BP11.0				2				
9	1	24315-000110	O-RING, 1BP11.0				2				
10	1	933160-01370	CONNECTOR,PF1/2PF3/8				4				
11	1	172436-78250	HOSE H204BB110W				2				
12	1	172436-78210	HOSE H206BC108W				2				
13	1	172436-78220	HOSE H206BB105W				2				
14	1	172422-78380	HOSE				2				
15	1	172436-78230	HOSE H204BB070W				2				
16	1	172422-78760	GROMMET				2				
17	1	24315-000180	O-RING, 1BP18.0				4				
18	1	23393-020000	JOINT, 90RGI-1/4				2				

B37-2B (JP)

Remarks
 THIS FIGURE IS NEWLY ADDED.

Fig.98. HYD.OIL PIPING(BOOM)

Fig. 98 油圧配管(ブーム)
HYD. OIL PIPING(BOOM)

COUNTRY	J	P	A	S	E	X	P	A
Fig No.	98	98	98	98	99			

COUNTRY	J	P	A	S	E	X
APPLI-CATION	-	○	-	-	-	-

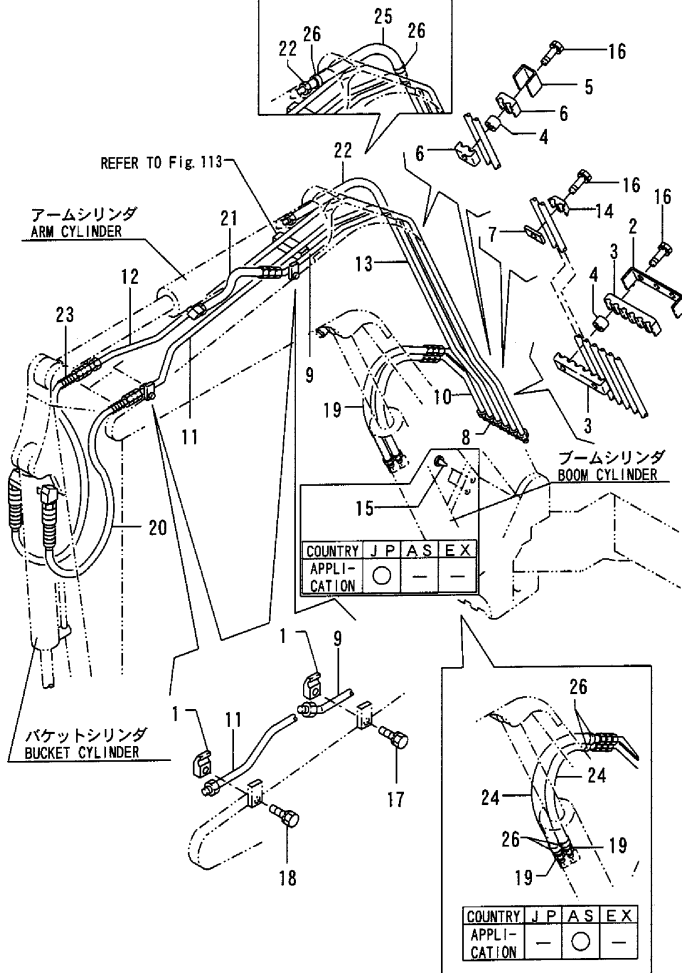

B37-2B(JP)

(A)=B37-2B C F
(B)=B37-2B C S E
(C)=B37-2B P F

(D)=B37-2B P S E
(E)=B37-2B C A S
(F)=B37-2B P A S

No.	Lev.	Parts No.	Description	Q'ty						I	R
				(A)	(B)	(C)	(D)	(E)	(F)		
1A	1	172183-76230	CLAMP	3	3	3	3				
1B	1	172183-76230-5	CLAMP						3	3	
2A	1	172175-76401	CLAMP, TUBE	1	1	1	1				
2B	1	172175-76401-5	CLAMP, TUBE						1	1	
3	1	172175-76411	RUBBER	2	2	2	2	2	2	2	
4	1	172175-76420	COLLAR	6	6	6	6	6	6	6	
5A	1	172175-76431	CLAMP, TUBE	3	3	3	3				
5B	1	172175-76431-5	CLAMP, TUBE						3	3	
6	1	172175-76440	RUBBER	6	6	6	6	6	6	6	
7A	1	172175-76450-4	PLATE	1	1	1	1				
7B	1	172175-76450-5	PLATE						1	1	
8A	1	172142-76500-4	TUBE, BOOM	1	1	1	1				
8B	1	172142-76500	TUBE, BOOM						1	1	
9A	1	172148-76501-4	TUBE, ARM	1	1	1	1				
9B	1	172148-76501	TUBE, ARM						1	1	
10A	1	172142-76520-4	TUBE, BOOM	1	1	1	1				
10B	1	172142-76520	TUBE, BOOM						1	1	
11A	1	172148-76520-4	TUBE, BUCKET	1	1	1	1				
11B	1	172148-76520	TUBE, BUCKET						1	1	
12A	1	172148-76540-4	TUBE, BUCKET	1	1	1	1				
12B	1	172148-76540	TUBE, BUCKET						1	1	
13A	1	172142-76560-4	TUBE, ARM	1	1	1	1				
13B	1	172142-76560	TUBE, ARM						1	1	
14A	1	172141-76670-4	CLAMP, TUBE	1	1	1	1				
14B	1	172141-76670	CLAMP, TUBE						1	1	
15	1	172183-81160	CLIP, TREE	2	2	2	2	2	2	2	1
16	1	26013-100352	BOLT, M10X 35	7	7	7	7	7	7	7	
17	1	26013-120302	BOLT, M12X 30	1	1	1	1	1	1	1	
18	1	26013-120352	BOLT, M12X 35	2	2	2	2	2	2	2	
19	1	172142-78270	HOSE	2	2	2	2	2	2	2	
20	1	172142-78281	HOSE	1	1	1	1	1	1	1	
21	1	172142-78290	HOSE	1	1	1	1	1	1	1	
22	1	172146-78640	HOSE	1	1	1	1	1	1	1	
23	1	172168-78771	HOSE G206AB085W	1	1	1	1	1	1	1	
24	1	172142-78770	COVER, HOSE						2	2	
25	1	172122-79880	COVER, HOSE						1	1	
26	1	23000-025000	CLAMP, 25						6	6	

Remarks
(1)PARTS OF NOT P.T.O.

Fig.99. HYD.OIL PIPING(BOOM)(PA)

(A)=B37-2B C F
 (B)=B37-2B C S,E
 (C)=B37-2B P F

(D)=B37-2B P S,E
 (E)=B37-2B C A S
 (F)=B37-2B P A S

Fig. 99 油圧配管(ブーム)(PA)
 HYD. OIL PIPING (BOOM) (PA)

COUNTRY	J	P	A	S	E	X	P	A
Fig No.	98	98	98	98	98	98	98	99

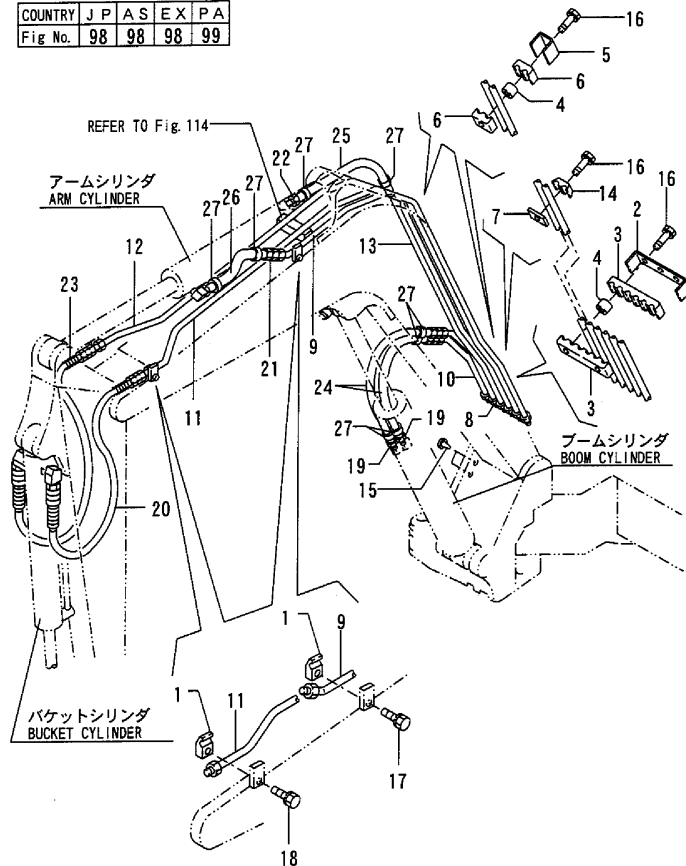

No.	Lev.	Parts No.	Description	Q'ty						I	R
				(A)	(B)	(C)	(D)	(E)	(F)		
1	1	172183-76230	CLAMP				3				
2	1	172175-76401	CLAMP, TUBE				1				
3	1	172175-76411	RUBBER				2				
4	1	172175-76420	COLLAR				6				
5	1	172175-76431	CLAMP, TUBE				3				
6	1	172175-76440	RUBBER				6				
7	1	172175-76450-4	PLATE				1				
8	1	172142-76500-4	TUBE, BOOM				1				
9	1	172148-76501-4	TUBE, ARM				1				
10	1	172142-76520-4	TUBE, BOOM				1				
11	1	172148-76520-4	TUBE, BUCKET				1				
12	1	172148-76540-4	TUBE, BUCKET				1				
13	1	172142-76560-4	TUBE, ARM				1				
14	1	172141-76670-4	CLAMP, TUBE				1				
15	1	172183-81160	CLIP, TREE				2				
16	1	26013-100352	BOLT, M10X 35				7				
17	1	26013-120302	BOLT, M12X 30				1				
18	1	26013-120352	BOLT, M12X 35				2				
19	1	172164-78170	HOSE G206AB075				2				
20	1	172168-78771	HOSE G206AB085W				1				
21	1	172436-78200	HOSE H206AB040				1				
22	1	172436-78260	HOSE H206AB070				1				
23	1	172168-78771	HOSE G206AB085W				1				
24	1	172142-78770	COVER, HOSE				2				
25	1	172149-78970	COVER, HOSE				1				
26	1	172137-79970	COVER, HOSE				1				
27	1	23000-025000	CLAMP, 25				8				

B37-2B(JP)

Remarks
 THIS FIGURE IS NEWLY ADDED.

Fig.100. HYD.OIL PIPING(P.T.O.ARM END)

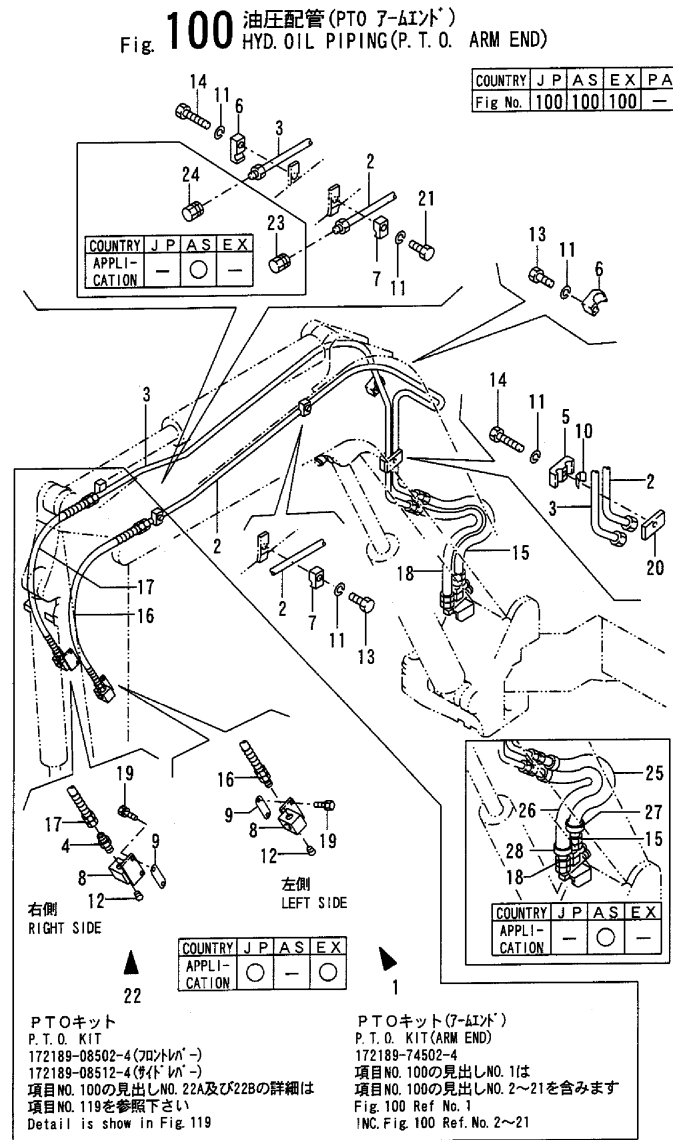

B37-2B (JP)

(A)=B37-2B C F
 (B)=B37-2B C S E
 (C)=B37-2B P F

(D)=B37-2B P S E
 (E)=B37-2B C A S
 (F)=B37-2B P A S

No.	Lev.	Parts No.	Description	Q'ty						I	R
				(A)	(B)	(C)	(D)	(E)	(F)		
1	1	172189-74502-4	PTO KIT, ARM END	1	1	1	1				1
2A	2	172170-76701-4	TUBE, PTO	1	1	1	1				
2B	2	172170-76701	TUBE, PTO							1	1
3A	2	172170-76721-4	TUBE, PTO	1	1	1	1				
3B	2	172170-76721	TUBE, PTO							1	1
4	2	172633-76160	ADAPTER	1	1	1	1				
5A	2	172125-76900-4	CLAMP	1	1	1	1				
5B	2	172125-76900	CLAMP							1	1
6A	2	172142-76940-4	CLAMP	2	2	2	2				
6B	2	172142-76940	CLAMP							2	2
7A	2	172175-76490-4	CLAMP	2	2	2	2				
7B	2	172175-76490-5	CLAMP							2	2
8	2	172183-74820-4	VALVE, STOP	2	2	2	2				
9	2	172173-76630	PLATE	2	2	2	2				W
		(A=M/#60501)	(B=M/#60501)	(C=M/#60501)	(D=M/#60501)						
10	2	172312-77930	SPACER, CLAMP	1	1	1	1	1	1		
11	2	22217-120000	WASHER, SPRING 12	5	5	5	5	5	5		
12	2	23871-040000	PLUG, R04	2	2	2	2				
13	2	26116-120552	BOLT, M12X 55 PLATED	2	2	2	2	2	2		
14	2	26116-120702	BOLT, M12X 70 PLATED	2	2	2	2	2	2		
15	2	172175-78350	HOSE	1	1	1	1	1	1		
16	2	172124-78400	HOSE G208AB100W	1	1	1	1				
17	2	172170-78801	HOSE	1	1	1	1				
18	2	172164-78870	HOSE G212AB065	1	1	1	1	1	1		
19	2	26013-100352	BOLT, M10X 35	4	4	4	4				
20	2	172175-76640	SPACER ASSY	1	1	1	1	1	1		
21	2	26116-120602	BOLT, M12X 60 PLATED	1	1	1	1	1	1		
22A	1	172189-08502-4	PTO KIT	1		1					2
22B	1	172189-08512-4	PTO KIT		1		1				2
23	1	172137-75570	ADAPTER, PF1/2							1	1
24	1	172151-76600	ADAPTER, PF3/4							1	1
25	1	172142-78790	COVER, HOSE							1	1
26	1	172137-79950	COVER, HOSE							1	1
27	1	23000-035000	CLAMP, 35							2	2
28	1	23000-041000	CLAMP, 41							2	2

Remarks
 (1)SPEC.CODE OF OPTIONAL.
 (2)OPTIONAL:CONFLUENCE.
 DETAILS IS REFER TO FIG.119.

Fig.101. CONTROL PIPING(PUMP-REMOTE V.-

(A)=B37-2B C F
 (B)=B37-2B C S E
 (C)=B37-2B P F

(D)=B37-2B P S E
 (E)=B37-2B C A S
 (F)=B37-2B P A S

Fig. 101 コントロール配管
 (ポンプ～リモコンバルブ～リターン:フロントレバー)
 CONTROL PIPING
 (PUMP～REMOTE CONTROL V.～RETURN:FRONT LEVER)

COUNTRY	J	P	A	S	E	X	P	A
Fig No.	101	-	-	-	-	-	-	-

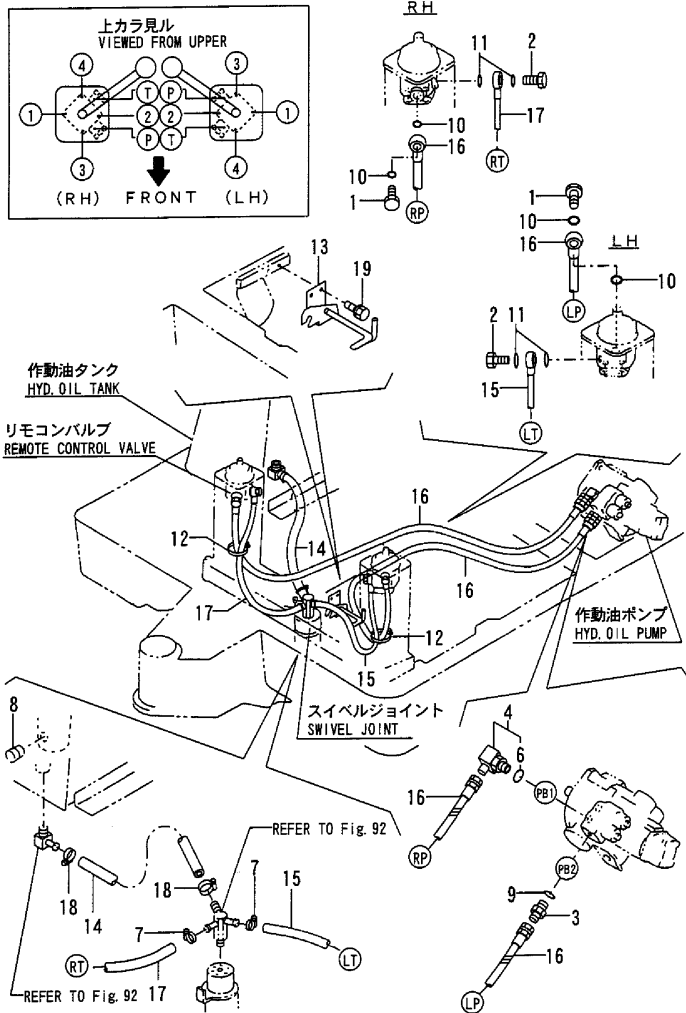

B37-2B(JP)

No.	Lev.	Parts No.	Description	Qty						I	R
				(A)	(B)	(C)	(D)	(E)	(F)		
1	1	172151-76030	BOLT, PIPE JOINT	2	2						
2	1	172151-76040	BOLT, PIPE JOINT	2	2						
3	1	172123-76120	ADAPTER, PF1/4	1	1						
4	1	172141-76180	CONNECTOR ASSY	1	1						
6	2	24315-000110	O-RING, 1BP11.0	1	1						
7	1	23010-014000	CLAMP, 14	2	2						
8	1	23871-040000	PLUG, R04	1	1						1
9	1	24315-000110	O-RING, 1BP11.0	1	1						
10	1	24315-000180	O-RING, 1BP18.0	4	4						
11	1	24315-000180	O-RING, 1BP18.0	4	4						
12	1	172126-11510	BAND	2	2						
13	1	172168-46870	BRACKET	1	1						
14	1	172170-78400	HOSE	1	1						
15	1	172164-78520	HOSE G604BY115S T	1	1						
16	1	172165-78570	HOSE	2	2						
17	1	172165-79870	HOSE	1	1						
18	1	23000-016000	CLAMP, 16	2	2						
19	1	26013-100162	BOLT, M10X 16	2	2						

Remarks
 (1)PARTS OF NOT P.T.O.

Fig.102. CONTROL PIPING(PUMP-REMOTE V.-

(A)=B37-2B C F
(B)=B37-2B C S,E
(C)=B37-2B P F

(D)=B37-2B P S,E
(E)=B37-2B C A S
(F)=B37-2B P A S

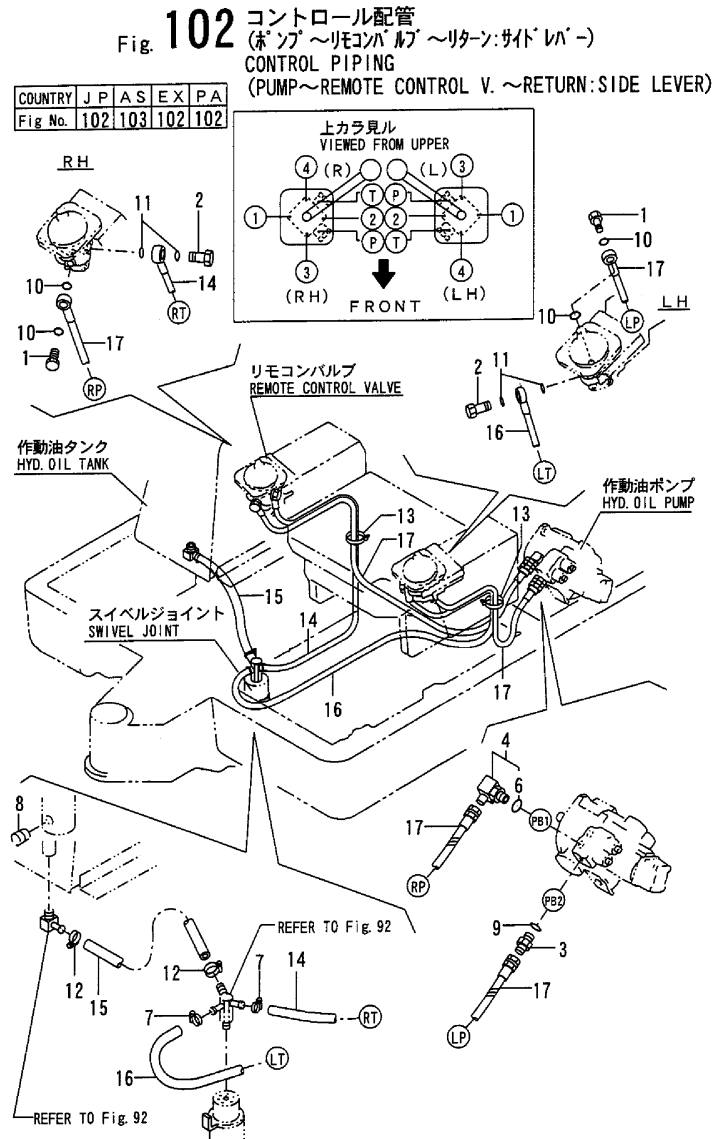

No.	Lev.	Parts No.	Description	Q'ty						I	R	
				(A)	(B)	(C)	(D)	(E)	(F)			
1	1	172151-76030	BOLT, PIPE JOINT		2		2					
2	1	172151-76040	BOLT, PIPE JOINT		2		2					
3	1	172123-76120	ADAPTER, PF1/4		1		1					
4	1	172141-76180	CONNECTOR ASSY		1		1					
6	2	24315-000110	O-RING, 1BP11.0		1		1					
7	1	23010-014000	CLAMP, 14		2		2					
8	1	23871-040000	PLUG, R04		1		1					1
9	1	24315-000110	O-RING, 1BP11.0		1		1					
10	1	24315-000180	O-RING, 1BP18.0		4		4					
11	1	24315-000180	O-RING, 1BP18.0		4		4					
12	1	23000-016000	CLAMP, 16		2		2					
13	1	194202-56460	BAND, 200		2		2					
14	1	172170-78200	HOSE G604WY150 T		1		1					
15	1	172170-78400	HOSE		1		1					
16	1	172164-78530	HOSE G604BY185S T		1		1					
17	1	172165-78880	HOSE		2		2					

B37-2B (JP)

Remarks
(1)PARTS OF NOT P.T.O.

Fig.103. CONTROL PIPING(PUMP-REMOTE V.-

(A)=B37-2B C F
 (B)=B37-2B C S,E
 (C)=B37-2B P F

(D)=B37-2B P S,E
 (E)=B37-2B C A S
 (F)=B37-2B P A S

Fig. 103 コントロール配管
 (ポンプ～リモコンバルブ～リターン:サイドレバー) (AS)
 CONTROL PIPING
 (PUMP～REMOTE CONTROL V. ～RETURN:SIDE LEVER) (AS)

COUNTRY	J	P	A	S	E	X	P	A
Fig. No.	102	103	102	102				

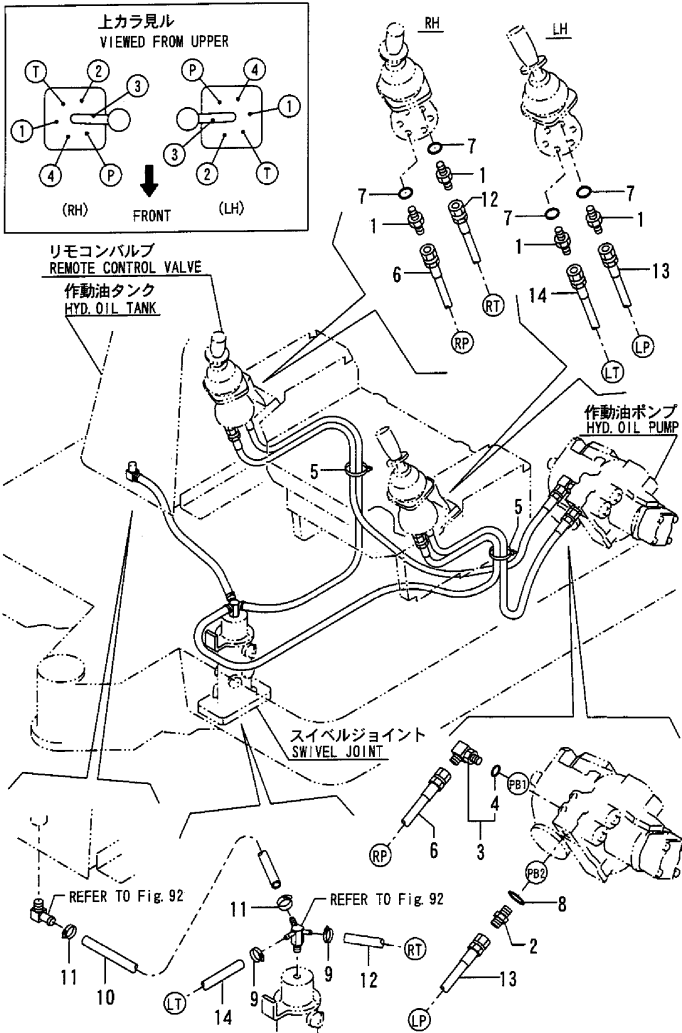

No.	Lev.	Parts No.	Description	Q'ty						I	R
				(A)	(B)	(C)	(D)	(E)	(F)		
1	1	172123-76120	ADAPTER, PF1/4					4		4	
2	1	172123-76120	ADAPTER, PF1/4					1		1	
3	1	172141-76180	CONNECTOR ASSY					1		1	
4	2	24315-000110	O-RING, 1BP11.0					1		1	
5	1	194202-56460	BAND, 200					2		2	
6	1	172170-78220	HOSE					1		1	
7	1	24315-000110	O-RING, 1BP11.0					4		4	
8	1	24315-000110	O-RING, 1BP11.0					1		1	
9	1	23010-014000	CLAMP, 14					2		2	
10	1	172170-78400	HOSE					1		1	
11	1	23000-016000	CLAMP, 16					2		2	
12	1	172170-78230	HOSE					1		1	
13	1	172170-78210	HOSE					1		1	
14	1	172165-79641	HOSE G604BY185T					1		1	

B37-2B (JP)

Remarks
 THIS FIGURE IS NEWLY ADDED.

Fig.104. CONTROL PIPING(DIRECT:FRONT LE

(A)=B37-2B C F
 (B)=B37-2B C S,E
 (C)=B37-2B P F

(D)=B37-2B P S,E
 (E)=B37-2B C A S
 (F)=B37-2B P A S

Fig. 104 コントロール配管
 (リモコンバルブ ~コントロールバルブ :ダイレクト,フロントレバ -)
 CONTROL PIPING
 (REMOTE CONTROL V. ~CONTROL V. :DIRECT, FRONT LEVER)

COUNTRY	J	P	A	S	EX	PA
Fig No.	104	-	-	-	-	-

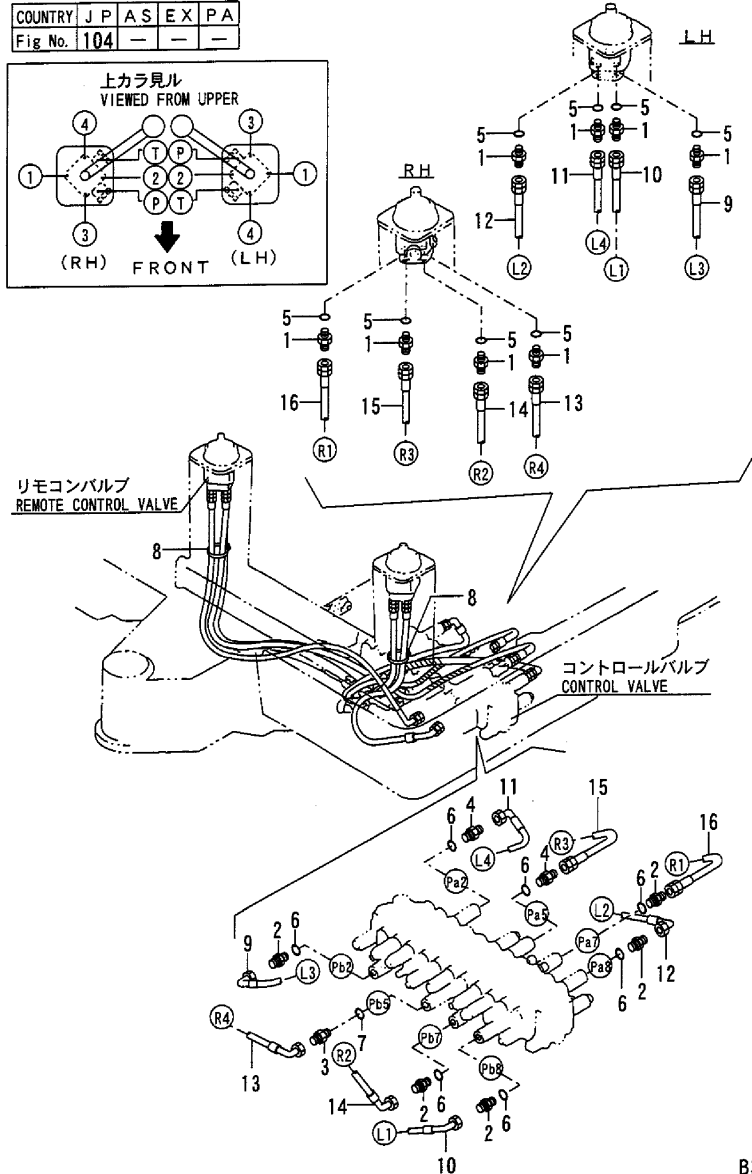
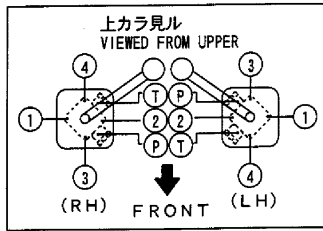

B37-2B(JP)

No.	Lev.	Parts No.	Description	Q'ty						I	R
				(A)	(B)	(C)	(D)	(E)	(F)		
1	1	172123-76120	ADAPTER, PF1/4	8	8						
2	1	172123-76120	ADAPTER, PF1/4	5	5						
3	1	172168-76550	JOINT	1	1						
4	1	172162-76770	JOINT	2	2						
5	1	24315-000110	O-RING, 1BP11.0	8	8						
6	1	24315-000110	O-RING, 1BP11.0	7	7						
7	1	24315-000110	O-RING, 1BP11.0	1	1						
8	1	172126-11510	BAND	7	7						
9	1	172168-79300	HOSE G604BC070	1	1						
10	1	172168-79310	HOSE G604BC070	1	1						
11	1	172168-79320	HOSE G604BC110S	1	1						
12	1	172168-79330	HOSE G604BC110S	1	1						
13	1	172168-79340	HOSE	1	1						
14	1	172168-79350	HOSE G604BC110	1	1						
15	1	172168-79360	HOSE	1	1						
16	1	172168-79370	HOSE	1	1						

Fig.105. CONTROL PIPING(DIRECT:SIDE LEV

(A)=B37-2B C F
 (B)=B37-2B C S,E
 (C)=B37-2B P F

(D)=B37-2B P S,E
 (E)=B37-2B C A S
 (F)=B37-2B P A S

Fig. 105 コントロール配管
 (リモコンバルブ ~コントロールバルブ :ダ イレクト, サイドレバ -)
 CONTROL PIPING
 (REMOTE CONTROL V. ~CONTROL V. :DIRECT, SIDE LEVER)

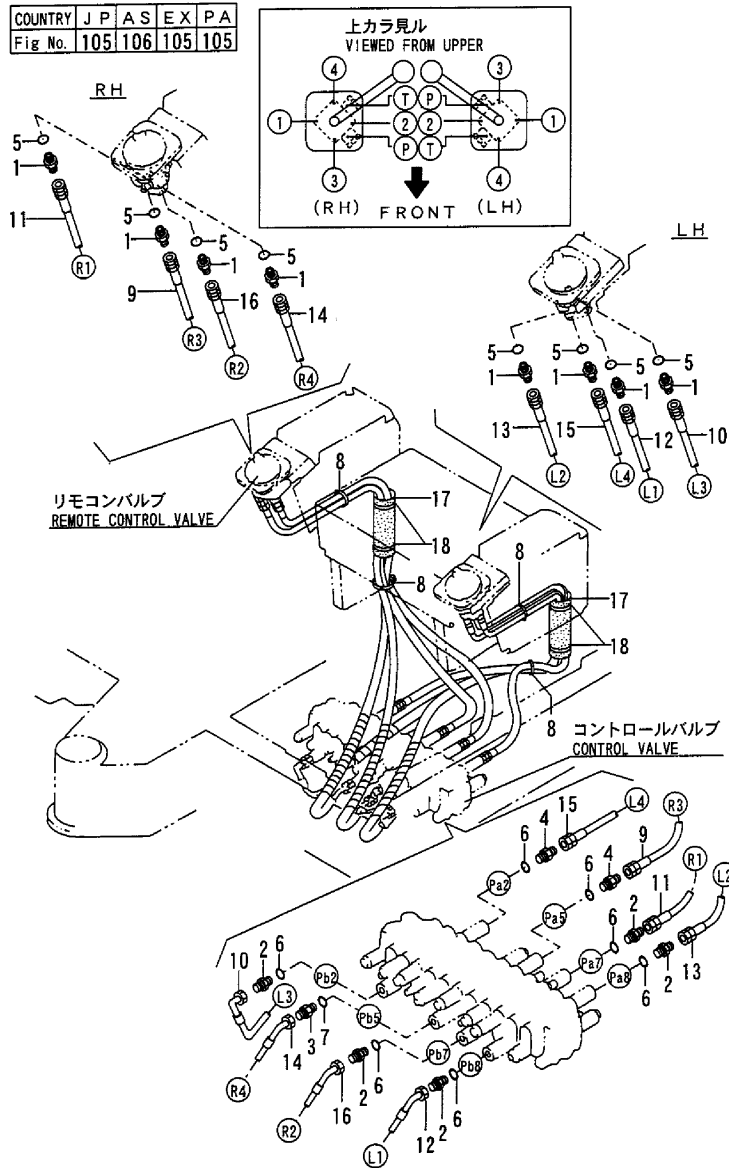

No.	Lev.	Parts No.	Description	Q'ty						I	R
				(A)	(B)	(C)	(D)	(E)	(F)		
1	1	172123-76120	ADAPTER, PF1/4		8		8				
2	1	172123-76120	ADAPTER, PF1/4		5		5				
3	1	172168-76550	JOINT		1		1				
4	1	172162-76770	JOINT		2		2				
5	1	24315-000110	O-RING, 1BP11.0		8		8				
6	1	24315-000110	O-RING, 1BP11.0		7		7				
7	1	24315-000110	O-RING, 1BP11.0		1		1				
8	1	194202-56460	BAND, 200		4		4				
9	1	172165-79220	HOSE		1		1				
10	1	172165-79290	HOSE		1		1				
11	1	172165-79300	HOSE		1		1				
12	1	172165-79310	HOSE		1		1				
13	1	172165-79340	HOSE		1		1				
14	1	172165-79350	HOSE		1		1				
15	1	172165-79360	HOSE		1		1				
16	1	172165-79370	HOSE		1		1				
17	1	172165-79810	SPONGE, HOSE		2		2				
18	1	172122-79930	CLAMP, HOSE		4		4				

B37-2B(JP)

Fig.106. CONTROL PIPING(DIRECT:SIDE LEV

(A)=B37-2B C F
 (B)=B37-2B C S,E
 (C)=B37-2B P F

(D)=B37-2B P S,E
 (E)=B37-2B C A S
 (F)=B37-2B P A S

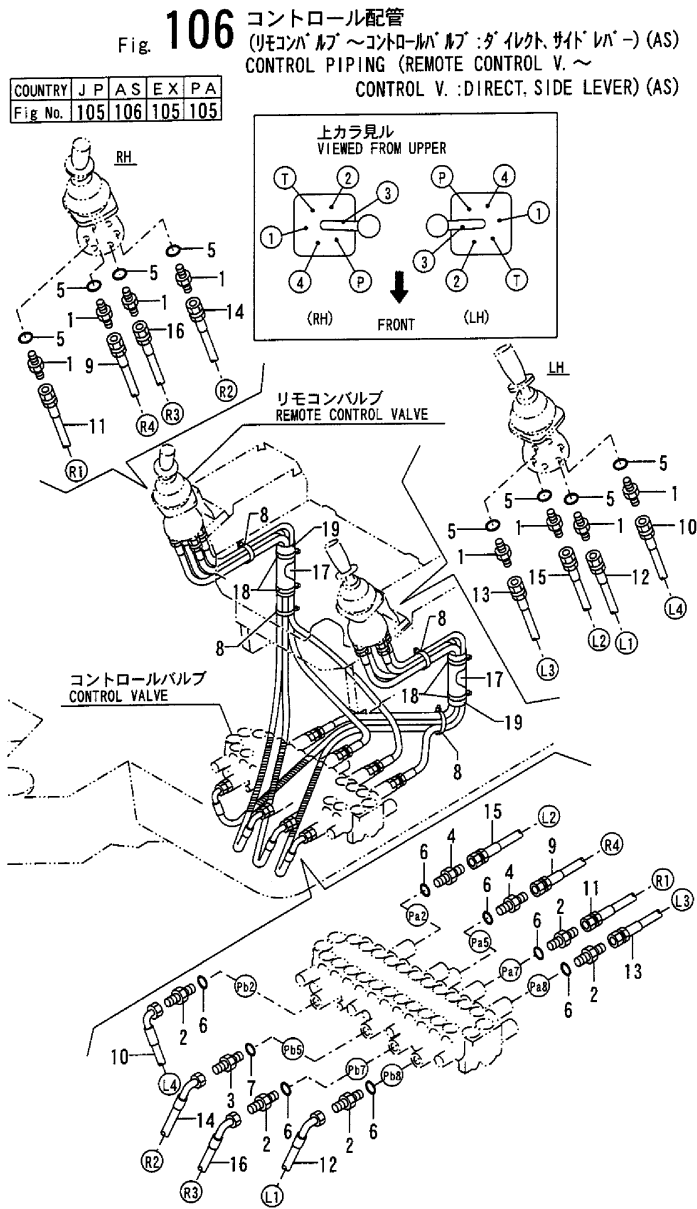

No.	Lev.	Parts No.	Description	Q'ty						I	R	
				(A)	(B)	(C)	(D)	(E)	(F)			
1	1	172123-76120	ADAPTER, PF1/4					8		8		
2	1	172123-76120	ADAPTER, PF1/4					5		5		
3	1	172168-76550	JOINT					1		1		
4	1	172162-76770	JOINT					2		2		
5	1	24315-000110	O-RING, 1BP11.0					8		8		
6	1	24315-000110	O-RING, 1BP11.0					7		7		
7	1	24315-000110	O-RING, 1BP11.0					1		1		
8	1	194202-56460	BAND, 200					4		4		
9	1	172165-79220	HOSE					1		1		
10	1	172165-79290	HOSE					1		1		
11	1	172165-79300	HOSE					1		1		
12	1	172165-79310	HOSE					1		1		
13	1	172165-79340	HOSE					1		1		
14	1	172165-79350	HOSE					1		1		
15	1	172165-79360	HOSE					1		1		
16	1	172165-79370	HOSE					1		1		
17	1	172165-79810	SPONGE, HOSE					2		2		
18	1	172122-79930	CLAMP, HOSE					4		4		
19	1	172165-79820	COVER, HOSE					2		2		

Remarks
 THIS FIGURE IS NEWLY ADDED.

Fig.107. CONTROL PIPING(REMOTE V.-MULTI

(A)=B37-2B C F (D)=B37-2B P S,E
 (B)=B37-2B C S,E (E)=B37-2B C A S
 (C)=B37-2B P F (F)=B37-2B P A S

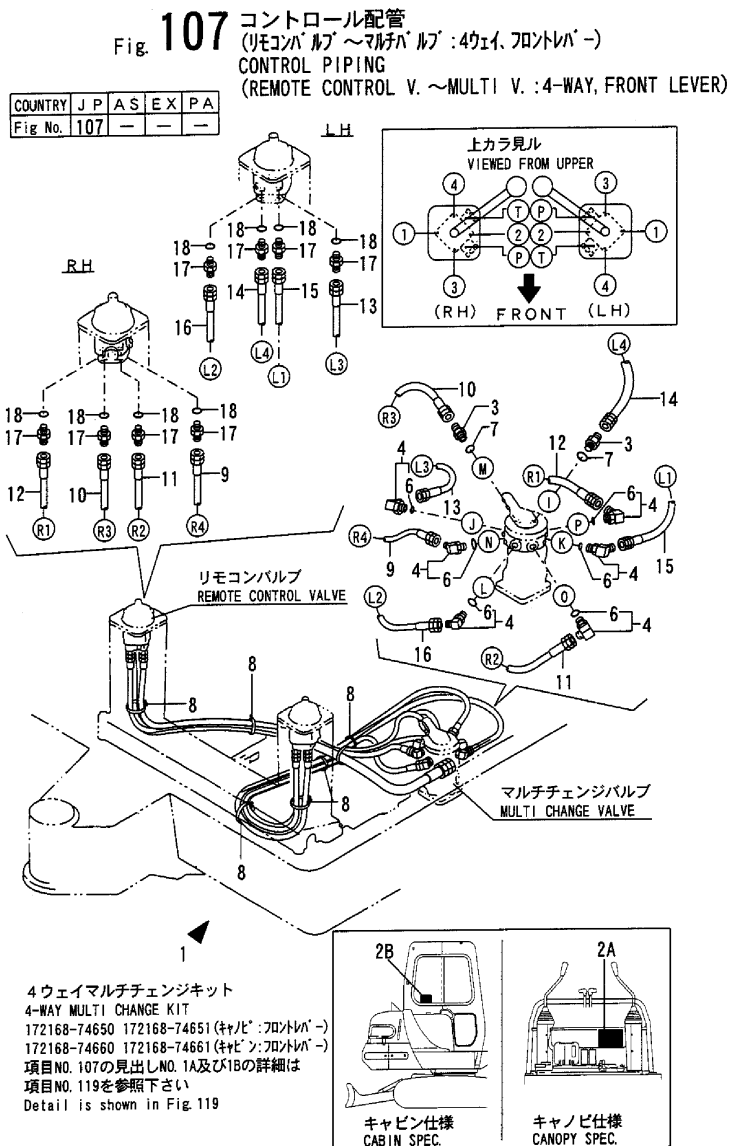

No.	Lev.	Parts No.	Description	Q'ty						I	R
				(A)	(B)	(C)	(D)	(E)	(F)		
1A	1	172168-74650	MULTI VALVE KIT			1					1
1A-1	1	172168-74651	MULTI VALVE KIT (C=M/#60567)			1					S 1
1B	1	172168-74660	MULTI VALVE KIT		1						1
1B-1	1	172168-74661	MULTI VALVE KIT (A=M/#60567)		1						S 1
2A	2	172151-03550	LABEL,PATTERN B					1			
2B	2	172165-03471	LABEL		1						
3	2	172123-76120	ADAPTER, PF1/4		2		2				
4	2	172141-76180	CONNECTOR ASSY		6		6				
6	3	24315-000110	O-RING, 1BP11.0		6		6				
7	2	24315-000110	O-RING, 1BP11.0		2		2				
8	2	172126-11510	BAND		8		8				
9	2	172165-78900	HOSE		1		1				
10	2	172165-78910	HOSE		1		1				
11	2	172165-78920	HOSE		1		1				
12	2	172165-78930	HOSE		1		1				
13	2	172165-78940	HOSE		1		1				
14	2	172165-78950	HOSE		1		1				
15	2	172165-78960	HOSE		1		1				
16	2	172165-78970	HOSE		1		1				
17	1	172123-76120	ADAPTER, PF1/4		8		8				
18	1	24315-000110	O-RING, 1BP11.0		8		8				

B37-2B(JP)

Remarks
 (1)SPEC.CODE OF OPTIONAL.
 DETAILS IS REFER TO FIG.119.

Fig.108. CONTROL PIPING(REMOTE V.-MULTI

(A)=B37-2B C F
(B)=B37-2B C S E
(C)=B37-2B P F

(D)=B37-2B P S E
(E)=B37-2B C A S
(F)=B37-2B P A S

Fig. 108 コントロール配管
(リモコンバルブ ~マルチバルブ :4ウェイ, サイドレバー)
CONTROL PIPING
(REMOTE CONTROL V. ~MULTI V. :4-WAY, SIDE LEVER)

COUNTRY	J	P	A	S	E	X	P	A
Fig No.	108	-	-	-	-	-	-	-

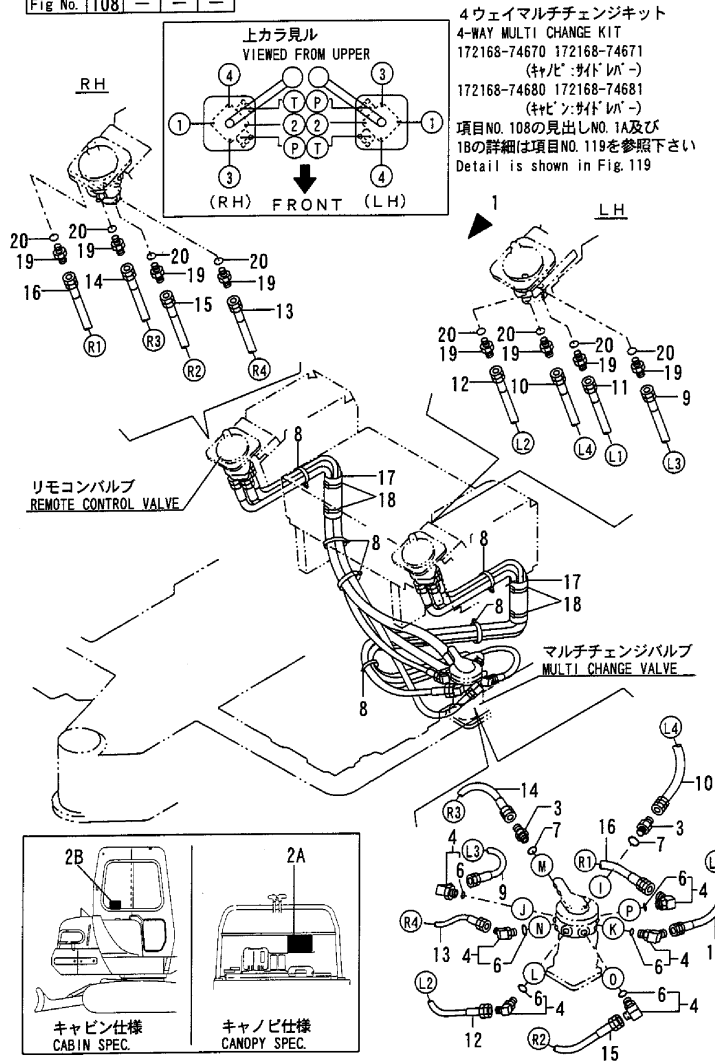

B37-2B(JP)

No.	Lev.	Parts No.	Description	Q'ty						I	R
				(A)	(B)	(C)	(D)	(E)	(F)		
1A	1	172168-74670	MULTI VALVE KIT				1				1
1A-1	1	172168-74671	MULTI VALVE KIT				1				S 1
(D=M/#60567)											
1B	1	172168-74680	MULTI VALVE KIT		1						1
1B-1	1	172168-74681	MULTI VALVE KIT		1						S 1
(B=M/#60567)											
2A	2	172151-03550	LABEL,PATTERN B						1		
2B	2	172165-03471	LABEL		1						
3	2	172123-76120	ADAPTER, PF1/4		2		2				
4	2	172141-76180	CONNECTOR ASSY		6		6				
6	3	24315-000110	O-RING, 1BP11.0		6		6				
7	2	24315-000110	O-RING, 1BP11.0		2		2				
8	2	194202-56460	BAND, 200		6		6				
9	2	172165-78940	HOSE		1		1				
10	2	172165-78950	HOSE		1		1				
11	2	172165-78960	HOSE		1		1				
12	2	172165-78970	HOSE		1		1				
13	2	172165-79060	HOSE		1		1				
14	2	172165-79070	HOSE		1		1				
15	2	172165-79080	HOSE		1		1				
16	2	172165-79090	HOSE		1		1				
17	1	172165-79810	SPONGE, HOSE		2		2				
18	1	172122-79930	CLAMP, HOSE		4		4				
19	1	172123-76120	ADAPTER, PF1/4		8		8				
20	1	24315-000110	O-RING, 1BP11.0		8		8				

Remarks
(1)SPEC.CODE OF OPTIONAL.
DETAILS IS REFER TO FIG.119.

Fig.109. CONTROL PIPING(MULTI V.-CON.V.)

(A)=B37-2B C F
 (B)=B37-2B C S,E
 (C)=B37-2B P F

(D)=B37-2B P S,E
 (E)=B37-2B C A S
 (F)=B37-2B P A S

Fig. 109 コントロール配管(マルチバルブ ~コントロールバルブ :4ウェイ)
 CONTROL PIPING(MULTI V. ~CONTROL V. :4-WAY)

COUNTRY	J	P	A	S	E	X	P	A
Fig No.	109	-	-	-	-	-	-	-

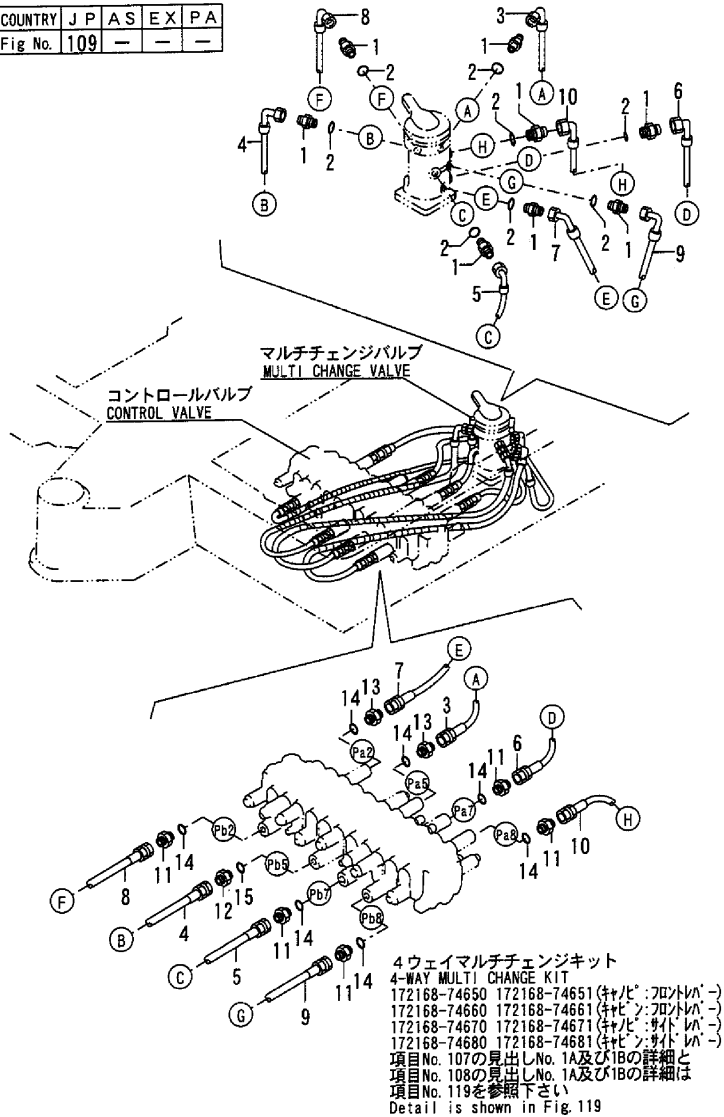

No.	Lev.	Parts No.	Description	Q'ty						I	R
				(A)	(B)	(C)	(D)	(E)	(F)		
1	2	172123-76120	ADAPTER, PF1/4	8	8	8	8				
2	2	24315-000110	O-RING, 1BP11.0	8	8	8	8				
3	2	172168-79100	HOSE G604BC030 A	1	1	1	1				
4	2	172168-79110	HOSE G604BC070S B	1	1	1	1				
5	2	172168-79120	HOSE G604BC070S C	1	1	1	1				
6	2	172168-79130	HOSE G604BC030 D	1	1	1	1				
7	2	172168-79140	HOSE G604BC070 E	1	1	1	1				
8	2	172168-79150	HOSE G604BC095S F	1	1	1	1				
9	2	172168-79160	HOSE G604BC095S G	1	1	1	1				
10	2	172168-79170	HOSE G604BC030 H	1	1	1	1				
11	1	172123-76120	ADAPTER, PF1/4	5	5	5	5				
12	1	172168-76550	JOINT	1	1	1	1				
13	1	172162-76770	JOINT	2	2	2	2				
14	1	24315-000110	O-RING, 1BP11.0	7	7	7	7				
15	1	24315-000110	O-RING, 1BP11.0	1	1	1	1				

B37-2B(JP)

Fig.110. CONTROL PIPING(MULTI CHANGE:2

(A)=B37-2B C F (D)=B37-2B P S,E
 (B)=B37-2B C S,E (E)=B37-2B C A S
 (C)=B37-2B P F (F)=B37-2B P A S

Fig. 110 コントロール配管(マルチチェンジ:2ウェイ,フロントバー)
 CONTROL PIPING(MULTI CHANGE:2-WAY, FRONT LEVER)

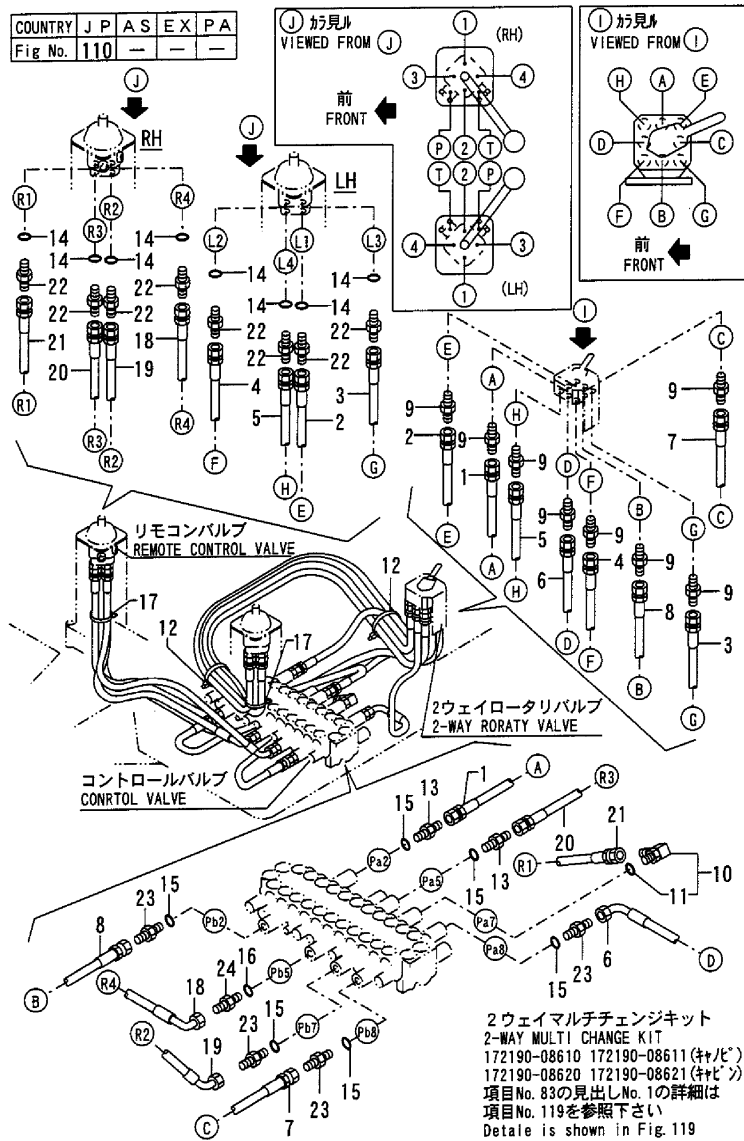

No.	Lev.	Parts No.	Description	Qty						I	R
				(A)	(B)	(C)	(D)	(E)	(F)		
1	2	172190-78100	HOSE	1	1						
2	2	172165-78900	HOSE	1	1						
3	2	172165-78920	HOSE	1	1						
4	2	172165-78940	HOSE	1	1						
5	2	172165-78960	HOSE	1	1						
6	2	172175-79250	HOSE	1	1						
7	2	172164-79440	HOSE	1	1						
8	2	172164-79450	HOSE	1	1						
9	2	23391-020000	JOINT, RGI-1/4	8	8						
10	2	172141-76180	CONNECTOR ASSY	1	1						
11	3	24315-000110	O-RING, 1BP11.0	1	1						
12	2	172126-11510	BAND	8	8						
13	1	172162-76770	JOINT	2	2						
14	1	24315-000110	O-RING, 1BP11.0	8	8						
15	1	24315-000110	O-RING, 1BP11.0	6	6						
16	1	24315-000110	O-RING, 1BP11.0	1	1						
17	1	172126-11510	BAND	7	7						
18	1	172168-79340	HOSE	1	1						
19	1	172168-79350	HOSE G604BC110	1	1						
20	1	172168-79360	HOSE	1	1						
21	1	172168-79370	HOSE	1	1						
22	1	172123-76120	ADAPTER, PF1/4	8	8						
23	1	172123-76120	ADAPTER, PF1/4	4	4						
24	1	172168-76550	JOINT	1	1						

B37-2B(JP)

Fig.111. CONTROL PIPING(MULTI CHANGE:2

(A)=B37-2B C F (D)=B37-2B P S,E
 (B)=B37-2B C S,E (E)=B37-2B C A S
 (C)=B37-2B P F (F)=B37-2B P A S

Fig. 111 コントロール配管(マルチチェンジ:2ウェイ, サイドレバー)
 CONTROL PIPING(MULTI CHANGE:2-WAY, SIDE LEVER)

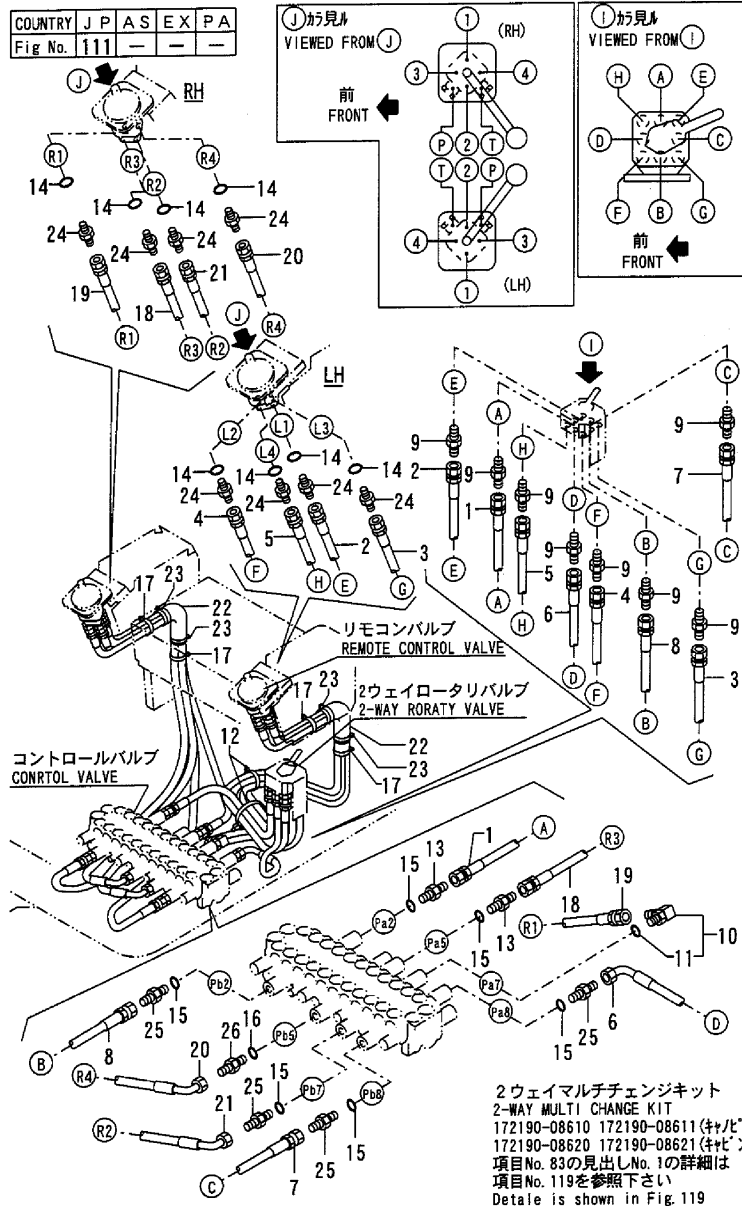

B37-2B(JP)

No.	Lev.	Parts No.	Description	Q'ty						I	R
				(A)	(B)	(C)	(D)	(E)	(F)		
1	2	172190-78100	HOSE		1		1				
2	2	172165-78900	HOSE		1		1				
3	2	172165-78920	HOSE		1		1				
4	2	172165-78940	HOSE		1		1				
5	2	172165-78960	HOSE		1		1				
6	2	172175-79250	HOSE		1		1				
7	2	172164-79440	HOSE		1		1				
8	2	172164-79450	HOSE		1		1				
9	2	23391-02000	JOINT, RGI-1/4		8		8				
10	2	172141-76180	CONNECTOR ASSY		1		1				
11	3	24315-000110	O-RING, 1BP11.0		1		1				
12	2	172126-11510	BAND		8		8				
13	1	172162-76770	JOINT		2		2				
14	1	24315-000110	O-RING, 1BP11.0		8		8				
15	1	24315-000110	O-RING, 1BP11.0		6		6				
16	1	24315-000110	O-RING, 1BP11.0		1		1				
17	1	194202-56460	BAND, 200		4		4				
18	1	172165-79220	HOSE		1		1				
19	1	172165-79300	HOSE		1		1				
20	1	172165-79350	HOSE		1		1				
21	1	172165-79370	HOSE		1		1				
22	1	172165-79810	SPONGE, HOSE		2		2				
23	1	172122-79930	CLAMP, HOSE		4		4				
24	1	172123-76120	ADAPTER, PF1/4		8		8				
25	1	172123-76120	ADAPTER, PF1/4		4		4				
26	1	172168-76550	JOINT		1		1				

Fig.112. GREASING

Fig. 112 遠隔グリーシング
GREASING

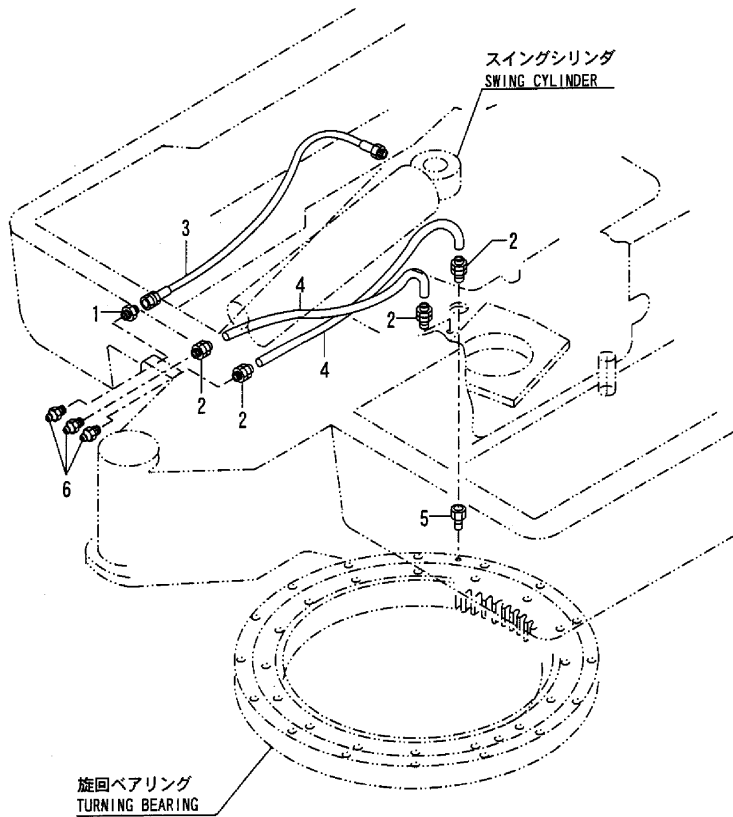

(A)=B37-2B C F
(B)=B37-2B C S,E
(C)=B37-2B P F

(D)=B37-2B P S,E
(E)=B37-2B C A S
(F)=B37-2B P A S

No.	Lev.	Parts No.	Description	Q'ty						I	R
				(A)	(B)	(C)	(D)	(E)	(F)		
1	1	172112-77580	JOINT, 1/8	1	1	1	1	1	1		
2	1	172141-77800	JOINT, GREASE	4	4	4	4	4	4		
3	1	172142-77800	HOSE	1	1	1	1	1	1		
4	1	172142-77811	HOSE	2	2	2	2	2	2		
5	1	172312-77820	FITTING, GREASE	1	1	1	1	1	1		
6	1	24761-020000	NIPPLE, GREASE PT1/8	3	3	3	3	3	3		

B37-2B (JP)

Fig.113. BOOM & BOOM BRACKET

(A)=B37-2B C F
(B)=B37-2B C S E
(C)=B37-2B P F

(D)=B37-2B P S E
(E)=B37-2B C A S
(F)=B37-2B P A S

Fig. 113 ブーム & ブームブラケット
BOOM & BOOM BRACKET

COUNTRY	J	P	A	S	E	X	P	A
Fig No.	113	113	113	113	114			

COUNTRY	J	P	A	S	E	X
APPLI- CATION	○	-	-	-	-	-

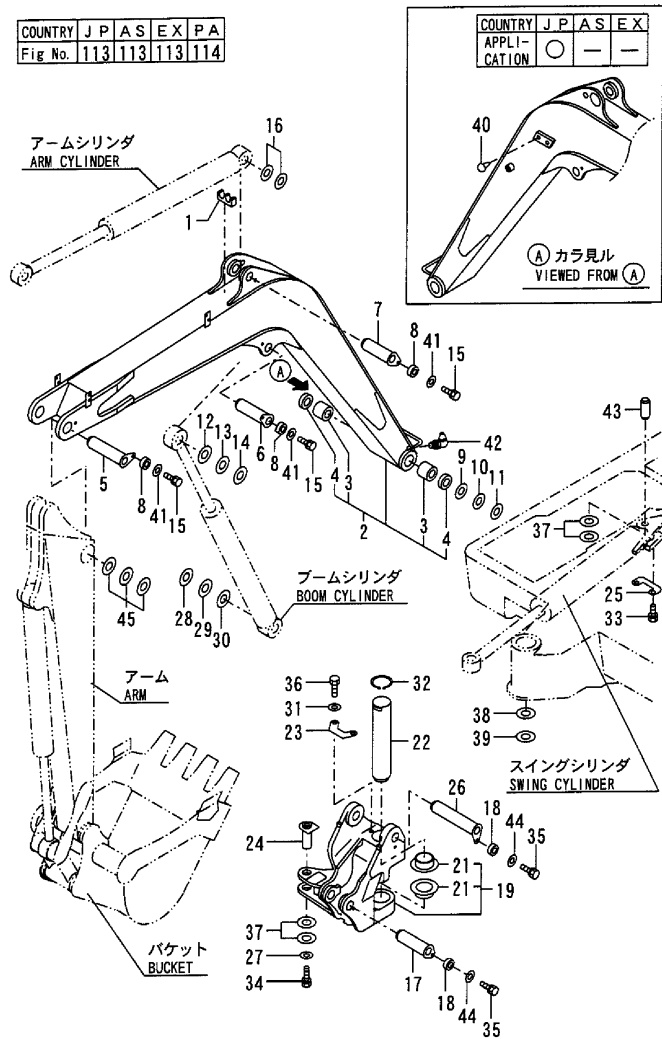

B37-2B (JP)

No.	Lev.	Parts No.	Description	Qty						I	R
				(A)	(B)	(C)	(D)	(E)	(F)		
1	1	172142-76620	RUBBER	1	1	1	1	1	1		
2A	1	172170-81103-4	BOOM ASSY	1	1	1	1				
2B	1	172170-81103	BOOM ASSY							1	1
3	2	172146-81300	BUSH 45 60	2	2	2	2	2	2		
4	2	172168-81410	SEAL, DUST	2	2	2	2	2	2		
5A	1	172142-81551-4	PIN 38X191	1	1	1	1				
5B	1	172142-81551-5	PIN 38X191							1	1
6A	1	172164-81590-4	PIN 45X149	1	1	1	1				
6B	1	172164-81590-1	PIN 45X149 (87)							1	1
7A	1	172122-81622-4	PIN (C),BOOM	1	1	1	1				
7B	1	172122-81622-1	PIN C,BOOM(YELLOW:87)							1	1
8	1	172164-81670	SPACER	3	3	3	3	3	3		
9	1	172165-82550	SHIM	1	1	1	1	1	1		
10	1	172165-82560	SHIM	1	1	1	1	1	1		
11	1	172165-82570	SHIM	1	1	1	1	1	1		
12	1	172112-87840	SHIM	1	1	1	1	1	1		M
12-1	1	172165-82550	SHIM	1	1	1	1	1	1		
13	1	172165-82560	SHIM	1	1	1	1	1	1		
14	1	172165-82570	SHIM	1	1	1	1	1	1		
15	1	26013-120302	BOLT, M12X 30	3	3	3	3	3	3		
16	1	933171-29750	SHIM ASSY	1	1	1	1	1	1		
17A	1	172164-81590-4	PIN 45X149	1	1	1	1				
17B	1	172164-81590-1	PIN 45X149 (87)							1	1
18	1	172164-81670	SPACER	2	2	2	2	2	2		
19A	1	172148-82291-4	BRACKET, BOOM	1	1	1	1				
19B	1	172148-82291	BRACKET, BOOM							1	1
21	2	172148-82320	BUSH	2	2	2	2	2	2		
22	1	172148-82350	PIN 70X356	1	1	1	1	1	1		
23A	1	172148-82360-4	PLATE, LOCK	1	1	1	1				
23B	1	172148-82360	PLATE, LOCK							1	1
24A	1	172148-82382-4	PIN 38-94	1	1	1	1				
24B	1	172148-82382	PIN 38-94							1	1
25	1	172142-82400	PLATE, LOCK	1	1	1	1	1	1		
26A	1	172148-82401-4	PIN 45X261	1	1	1	1				
26B	1	172148-82401	PIN 45X261							1	1
27	1	172146-82910	SPACER	1	1	1	1	1	1		
28	1	172112-87840	SHIM	4	4	4	4	4	4		M
28-1	1	172165-82550	SHIM	1	1	1	1	1	1		
29	1	172165-82560	SHIM	1	1	1	1	1	1		
30	1	172165-82570	SHIM	1	1	1	1	1	1		
31	1	22217-160000	WASHER, SPRING 16	2	2	2	2	2	2		
32	1	22242-000700	RING, 70	1	1	1	1	1	1		
33	1	26013-100252	BOLT, M10X 25	2	2	2	2	2	2		
34	1	26013-120252	BOLT, M12X 25	1	1	1	1	1	1		
35	1	26013-120302	BOLT, M12X 30	2	2	2	2	2	2		
36	1	26116-160402	BOLT, M16X 40 PLATED	2	2	2	2	2	2		
37	1	933171-29750	SHIM ASSY	2	2	2	2	2	2		
38	1	172176-81700	SHIM	1	1	1	1	1	1		
39	1	172176-81710	SHIM	1	1	1	1	1	1		
40	1	172183-81170	CLIP, TREE	2	2	2	2				1
41	1	22157-120000	WASHER, 12	3	3	3	3	3	3		

Remarks
(1)PARTS OF NOT P.T.O.
(M)MISPRINT.

Fig.113. BOOM & BOOM BRACKET

Fig. 113 ブーム & ブームブラケット
BOOM & BOOM BRACKET

COUNTRY	J	P	A	S	E	X	P	A
Fig No.	113	113	113	113	114			

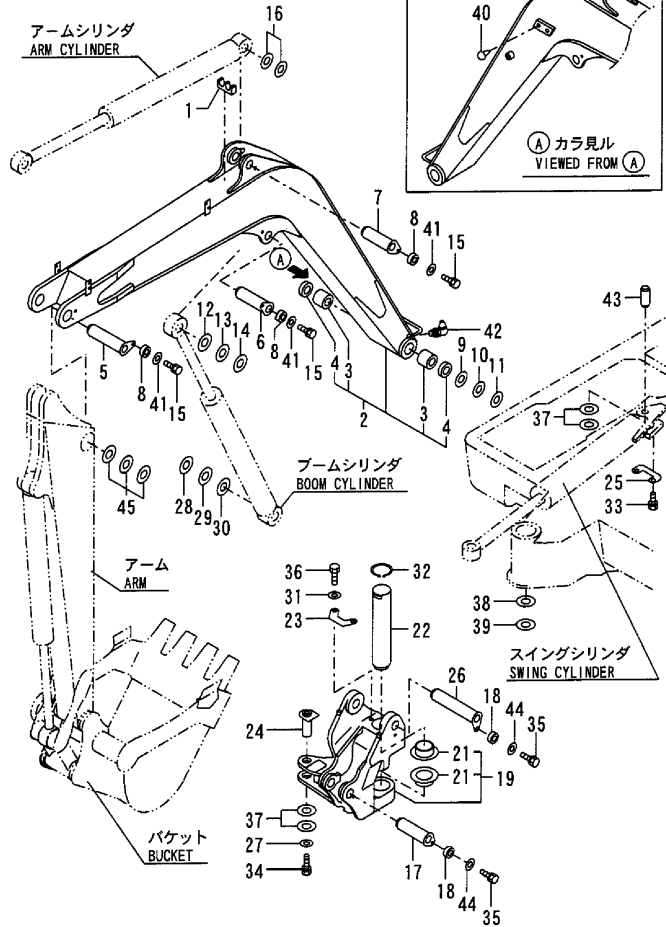
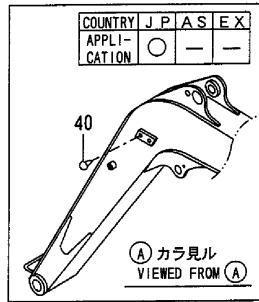

(A)=B37-2B C F
(B)=B37-2B C S,E
(C)=B37-2B P F

(D)=B37-2B P S,E
(E)=B37-2B C A S
(F)=B37-2B P A S

No.	Lev.	Parts No.	Description	Q'ty						I	R
				(A)	(B)	(C)	(D)	(E)	(F)		
42	1	24761-050000	NIPPLE, GREASE C	1	1	1	1	1	1		
43	1	172141-94260	PIN 38-130	1	1	1	1	1	1		
44	1	22157-120000	WASHER, 12	2	2	2	2	2	2		
45	1	172171-82510	SHIM ASSY	1	1	1	1	1	1	1	W
		(A=M/#60501) (B=M/#60501) (C=M/#60501) (D=M/#60501) (E=M/#60501) (F=M/#60501)									

B37-2B (JP)

Remarks
(1)PARTS OF NOT P.T.O.
(M)MISPRINT.

Fig.114. BOOM & BOOM BRACKET(PA)

(A)=B37-2B C F
 (B)=B37-2B C S,E
 (C)=B37-2B P F
 (D)=B37-2B P S,E
 (E)=B37-2B C A,S
 (F)=B37-2B P A,S

Fig. 114 ブーム & ブームブラケット(PA)
 BOOM & BOOM BRACKET(PA)

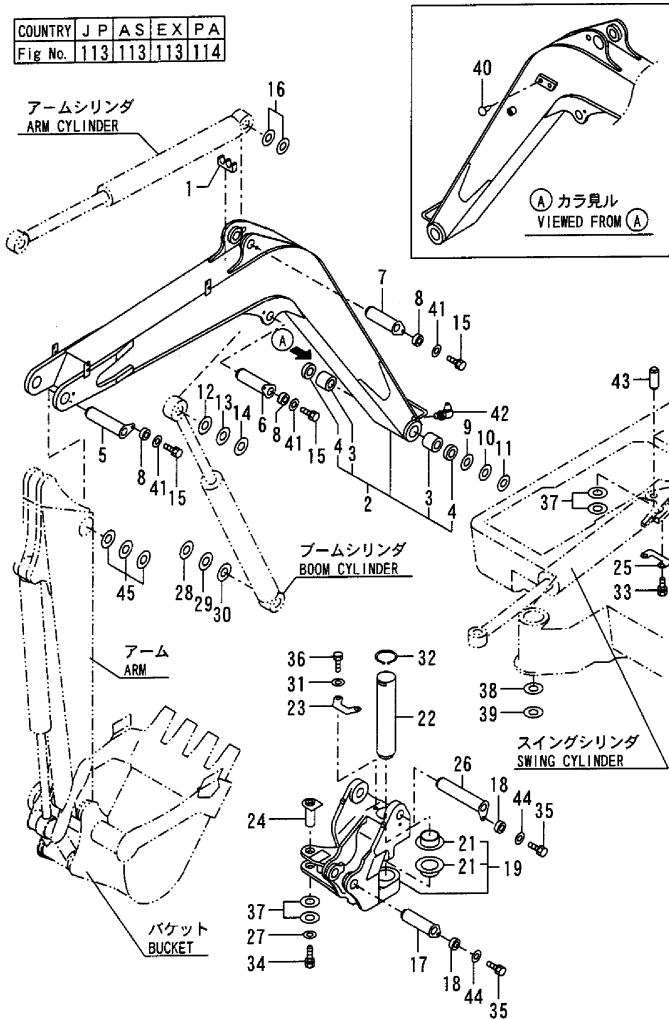

No.	Lev.	Parts No.	Description	Q'ty						I	R
				(A)	(B)	(C)	(D)	(E)	(F)		
1	1	172142-76620	RUBBER				1				
2	1	172436-81100	BOOM ASSY				1				
3	2	172146-81300	BUSH 45 60				2				
4	2	172168-81410	SEAL, DUST				2				
5	1	172142-81551-4	PIN 38X191				1				
6	1	172164-81590-4	PIN 45X149				1				
7	1	172122-81622-4	PIN (C),BOOM				1				
8	1	172164-81670	SPACER				3				
9	1	172165-82550	SHIM				1				
10	1	172165-82560	SHIM				1				
11	1	172165-82570	SHIM				1				
12	1	172165-82550	SHIM				1				
13	1	172165-82560	SHIM				1				
14	1	172165-82570	SHIM				1				
15	1	26013-120302	BOLT, M12X 30				3				
16	1	933171-29750	SHIM ASSY				1				
17	1	172164-81590-4	PIN 45X149				1				
18	1	172164-81670	SPACER				2				
19	1	172148-82291-4	BRACKET, BOOM				1				
21	2	172148-82320	BUSH				2				
22	1	172148-82350	PIN 70X356				1				
23	1	172148-82360-4	PLATE, LOCK				1				
24	1	172148-82382-4	PIN 38-94				1				
25	1	172142-82400	PLATE, LOCK				1				
26	1	172148-82401-4	PIN 45X261				1				
27	1	172146-82910	SPACER				1				
28	1	172165-82550	SHIM				1				
29	1	172165-82560	SHIM				1				
30	1	172165-82570	SHIM				1				
31	1	22217-160000	WASHER, SPRING 16				2				
32	1	22242-000700	RING, 70				1				
33	1	26013-100252	BOLT, M10X 25				2				
34	1	26013-120252	BOLT, M12X 25				1				
35	1	26013-120302	BOLT, M12X 30				2				
36	1	26116-160402	BOLT, M16X 40 PLATED				2				
37	1	933171-29750	SHIM ASSY				2				
38	1	172176-81700	SHIM				1				
39	1	172176-81710	SHIM				1				
40	1	172183-81170	CLIP, TREE				2				
41	1	22157-120000	WASHER, 12				3				
42	1	24761-050000	NIPPLE, GREASE C				1				
43	1	172141-94260	PIN 38-130				1				
44	1	22157-120000	WASHER, 12				2				
45	1	172171-82510	SHIM ASSY				1				

B37-2B (JP)

Remarks
 THIS FIGURE IS NEWLY ADDED.

Fig.115. ARM & BUCKET LINK

Fig. 115 アーム & バケットリンク
ARM & BUCKET LINK

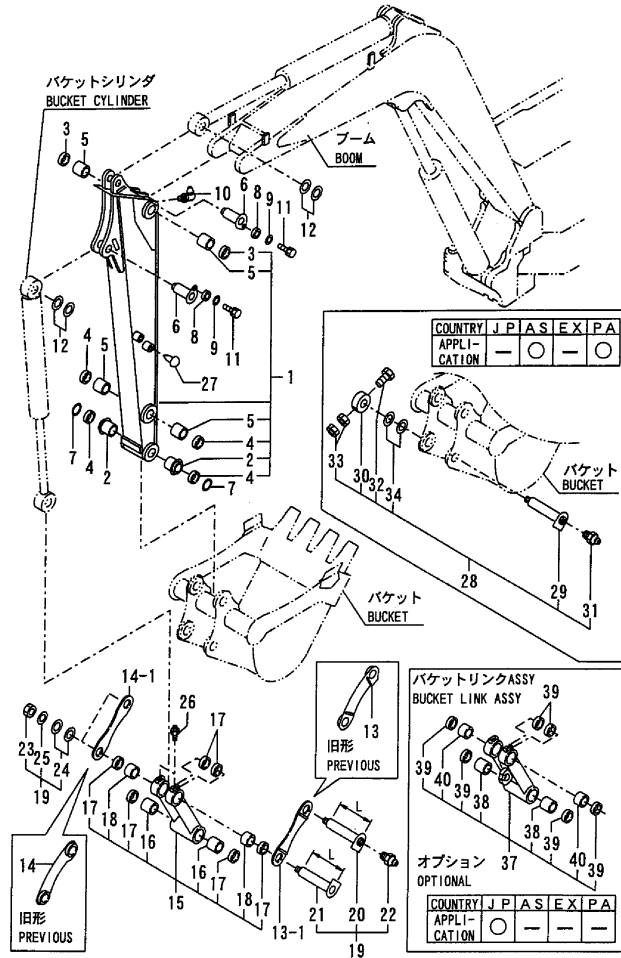

B37-2B(JP)

Remarks

- (1)PARTS OF NOT P.T.O.
- (2)INTERCHANGEABLE BY SIMULTANEOUS REPLACEMENT WITH REF.NO.13-1, NO.14-1,NO.20-1,NO.21-1.
- (3)L=REF.NO.20,NO.21 192MM, REF.NO.20-1,NO.21-1 170MM.
- (4)OPTIONAL.

(A)=B37-2B C F
(B)=B37-2B C S E
(C)=B37-2B P F

(D)=B37-2B P S, E
(E)=B37-2B C A S
(F)=B37-2B P A S

No.	Lev.	Parts No.	Description	Qty						I	R
				(A)	(B)	(C)	(D)	(E)	(F)		
1A	1	172148-81204-4	ARM ASSY	1	1	1	1				
1B	1	172148-81204	ARM ASSY						1	1	
2	2	172168-81260	BUSH 38X55	2	2	2	2	2	2	2	
3	2	172168-81400	SEAL, DUST 38X48X4	2	2	2	2	2	2	2	
4	2	172122-82290	SEAL, DUST	4	4	4	4	4	4	4	
5	2	172116-82400	PIN BUSH 38X55	4	4	4	4	4	4	4	
6A	1	172164-81500-4	PIN 38X106	2	2	2	2				
6B	1	172164-81500-1	PIN 38X106 (87)						2	2	
7	1	172142-81620	O-RING	2	2	2	2	2	2	2	
8	1	172164-81670	SPACER	2	2	2	2	2	2	2	
9	1	22157-120000	WASHER, 12	2	2	2	2	2	2	2	
10	1	24761-040000	NIPPLE, GREASE B	1	1	1	1	1	1	1	
11	1	26013-120302	BOLT, M12X 30	2	2	2	2	2	2	2	
12	1	933171-29750	SHIM ASSY	2	2	2	2	2	2	2	
13A	1	172142-81300-4	ARM, BUCKET	1	1	1	1				
13A-1	1	172164-81810	ARM, BUCKET (A=M/#60654) (B=M/#60654) (C=M/#60654) (D=M/#60654)	1	1	1	1				S
13B	1	172142-81300	ARM, BUCKET						1	1	
13B-1	1	172164-81810-5	ARM, BUCKET		(E=M/#60654)				(F=M/#60654)		S
14A	1	172142-81320-4	ARM, BUCKET	1	1	1	1				
14A-1	1	172164-81820	ARM, BUCKET (A=M/#60654) (B=M/#60654) (C=M/#60654) (D=M/#60654)	1	1	1	1				S
14B	1	172142-81320	ARM, BUCKET						1	1	
14B-1	1	172164-81820-5	ARM, BUCKET		(E=M/#60654)				(F=M/#60654)		S
15A	1	172168-84402-4	LINK ASSY, BUCKET	1	1	1	1				
15B	1	172168-84402	LINK ASSY, BUCKET						1	1	
16	2	172164-81880	BUSH 38X55, PIN	2	2	2	2	2	2	2	
17	2	172122-82290	SEAL, DUST	6	6	6	6	6	6	6	
18	2	172168-84411	BUSH	2	2	2	2	2	2	2	
19	1	172142-99470	KIT, ARM PIN	1	1	1	1	1	1	1	
19-1A	1	172164-81960	PIN KIT, BUCKET ARM	1	1	1	1				F 2
19-1B	1	172164-81960-5	KIT, ARM PIN (87) (A=M/#60654) (B=M/#60654) (C=M/#60654) (D=M/#60654)						1	1	F 2
20	2	172122-84501	PIN (A), BUCKET ARM	1	1	1	1	1	1	1	3
20-1A	2	172164-81830	PIN 38X170A (A=M/#60654) (B=M/#60654) (C=M/#60654) (D=M/#60654)	1	1	1	1				S 3
20-1B	2	172164-81830-5	PIN 38X170A (87)		(E=M/#60654)				(F=M/#60654)		S 3
21	2	172116-84590	PIN, BUCKET ARM	1	1	1	1	1	1	1	3
21-1A	2	172164-81850	PIN 38X170B (A=M/#60654) (B=M/#60654) (C=M/#60654) (D=M/#60654)	1	1	1	1				S 3
21-1B	2	172164-81850-5	PIN 38X170B (87)		(E=M/#60654)				(F=M/#60654)		S 3
22	2	24761-020000	NIPPLE, GREASE PT1/8	1	1	1	1	1	1	1	
23	2	933110-86600	NUT, NYLON 24X24	2	2	2	2	2	2	2	
24	2	933171-29750	SHIM ASSY	2	2	2	2	2	2	2	
24-1	2	933171-29751	SHIM SET (A=M/#60654) (B=M/#60654) (C=M/#60654) (D=M/#60654) (E=M/#60654) (F=M/#60654)	2	2	2	2	2	2	2	N

Fig.115. ARM & BUCKET LINK

Fig. 115 アーム & バケットリンク
ARM & BUCKET LINK

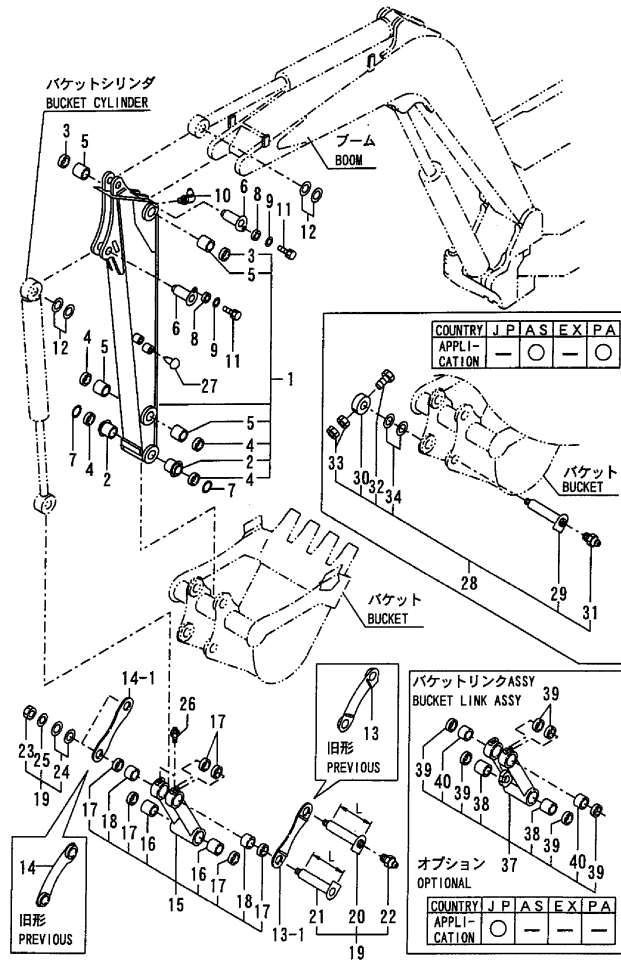

B37-2B(JP)

Remarks

- (1)PARTS OF NOT P.T.O.
- (2)INTERCHANGEABLE BY SIMULTANEOUS REPLACEMENT WITH REF.NO.13-1, NO.14-1,NO.20-1,NO.21-1.
- (3)L=REF.NO.20,NO.21 192MM, REF.NO.20-1,NO.21-1 170MM.
- (4)OPTIONAL.

(A)=B37-2B C F
(B)=B37-2B C S,E
(C)=B37-2B P F
(D)=B37-2B P S,E
(E)=B37-2B C A S
(F)=B37-2B P A S

No.	Lev.	Parts No.	Description	Qty						I	R
				(A)	(B)	(C)	(D)	(E)	(F)		
25	2	933171-29760	WASHER	2	2	2	2	2	2		
26	1	24761-020000	NIPPLE, GREASE PT1/8	2	2	2	2	2	2		
27A	1	172183-81160	CLIP, TREE	4	4	4	4				1
27B	1	172183-81160	CLIP, TREE					4	4		
28	1	172164-81950-1	PIN KIT, BUCKET (87)					2	2		
29	2	172164-81630-1	PIN 45X271 (87)					2	2		
30	2	172164-81700	COLLAR					2	2		
31	2	24761-020000	NIPPLE, GREASE PT1/8					2	2		
32	2	26116-100652	BOLT, M10X 65 PLATED					2	2		
33	2	26716-100002	NUT, M10					4	4		
34	2	933171-29751	SHIM SET					2	2		
37	1	172428-84450	LINK, BUCKET	1	1	1	1				4
38	2	172164-81880	BUSH 38X55, PIN	2	2	2	2				4
39	2	172122-82290	SEAL, DUST	6	6	6	6				4
40	2	172168-84411	BUSH	2	2	2	2				4

Fig.116. BUCKET

Fig. 116 バケツ
BUCKET

COUNTRY	J	P	A	S	E	X	P	A
Fig No.	116	-	116	-	-	-	-	-

- 1 (340) (アタッチメント) (ATTACHMENT)
- 16 (490) (アタッチメント) (ATTACHMENT)
- 31 (540) (アタッチメント) (ATTACHMENT)
- 46 (580) (標準) (STANDARD)
- 61 (640) (アタッチメント) (ATTACHMENT)

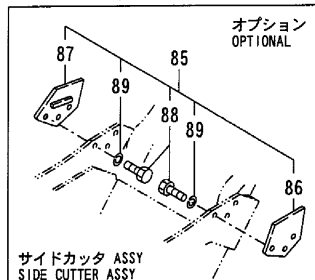
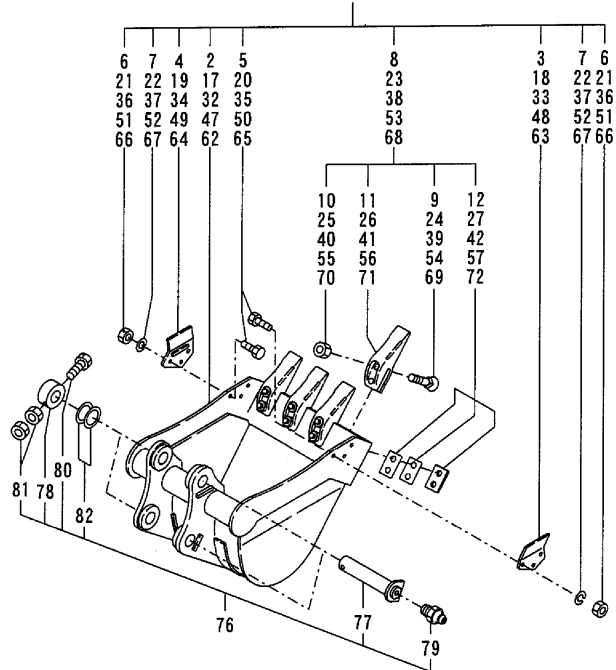

B37-2B (JP)

No.	Lev.	Parts No.	Description	Q'ty						I	R
				(A)	(B)	(C)	(D)	(E)	(F)		
1	1	772122-81421-4	BUCKET ASSY	1	1	1	1				2
2	2	172122-86401-4	BUCKET (340) (GREEN)	1	1	1	1				
3	2	172142-86150-4	CUTTER, SIDE	1	1	1	1				
4	2	172142-86160-4	CUTTER, SIDE	1	1	1	1				
5	2	172142-86280	BOLT M14X 40	6	6	6	6				
6	2	172142-86290	NUT, M14	6	6	6	6				
7	2	22217-140000	WASHER, SPRING 14	6	6	6	6				
8	2	772122-86123-4	TEETH ASSY	2	2	2	2				
9	3	172142-81380	BOLT	4	4	4	4				
10	3	172142-81390	NUT, 9/16-18UNF	4	4	4	4				
11	3	172113-86123-4	TEETH ASSY	2	2	2	2				
12	3	172137-86710	SHIM SET, TEETH	2	2	2	2				
16	1	772122-81402-4	BUCKET ASSY	1	1	1	1				2
17	2	172122-86102-4	BUCKET ASSY	1	1	1	1				
18	2	172142-86150-4	CUTTER, SIDE	1	1	1	1				
19	2	172142-86160-4	CUTTER, SIDE	1	1	1	1				
20	2	172142-86280	BOLT M14X 40	6	6	6	6				
21	2	172142-86290	NUT, M14	6	6	6	6				
22	2	22217-140000	WASHER, SPRING 14	6	6	6	6				
23	2	772122-86123-4	TEETH ASSY	4	4	4	4				
24	3	172142-81380	BOLT	8	8	8	8				
25	3	172142-81390	NUT, 9/16-18UNF	8	8	8	8				
26	3	172113-86123-4	TEETH ASSY	4	4	4	4				
27	3	172137-86710	SHIM SET, TEETH	4	4	4	4				
31	1	772122-81412-4	BUCKET ASSY	1	1	1	1				2
32	2	172122-86302-4	BUCKET ASSY	1	1	1	1				
33	2	172142-86150-4	CUTTER, SIDE	1	1	1	1				
34	2	172142-86160-4	CUTTER, SIDE	1	1	1	1				
35	2	172142-86280	BOLT M14X 40	6	6	6	6				
36	2	172142-86290	NUT, M14	6	6	6	6				
37	2	22217-140000	WASHER, SPRING 14	6	6	6	6				
38	2	772122-86123-4	TEETH ASSY	4	4	4	4				
39	3	172142-81380	BOLT	8	8	8	8				
40	3	172142-81390	NUT, 9/16-18UNF	8	8	8	8				
41	3	172113-86123-4	TEETH ASSY	4	4	4	4				
42	3	172137-86710	SHIM SET, TEETH	4	4	4	4				
46	1	772122-81432-4	BUCKET ASSY	1	1	1	1				1
47	2	172122-86602-4	BUCKET ASSY	1	1	1	1				
48	2	172142-86150-4	CUTTER, SIDE	1	1	1	1				
49	2	172142-86160-4	CUTTER, SIDE	1	1	1	1				
50	2	172142-86280	BOLT M14X 40	6	6	6	6				
51	2	172142-86290	NUT, M14	6	6	6	6				
52	2	22217-140000	WASHER, SPRING 14	6	6	6	6				
53	2	772122-86123-4	TEETH ASSY	4	4	4	4				
54	3	172142-81380	BOLT	8	8	8	8				
55	3	172142-81390	NUT, 9/16-18UNF	8	8	8	8				
56	3	172113-86123-4	TEETH ASSY	4	4	4	4				
57	3	172137-86710	SHIM SET, TEETH	4	4	4	4				
61	1	772122-81442-4	BUCKET ASSY	1	1	1	1				2
62	2	172122-86502-4	BUCKET ASSY	1	1	1	1				
63	2	172142-86150-4	CUTTER, SIDE	1	1	1	1				

Remarks
 (1)STANDARD SPEC.
 (2)ATTACHMENT.
 (3)OPTIONAL.

Fig.116. BUCKET

Fig. 116 バケット
BUCKET

COUNTRY	J	P	A	S	E	X	P	A
Fig No.	116	-	116	-	-	-	-	-

- 1 (340) (アタッチメント) (ATTACHMENT)
- 16 (490) (アタッチメント) (ATTACHMENT)
- 31 (540) (アタッチメント) (ATTACHMENT)
- 46 (580) (標準) (STANDARD)
- 61 (640) (アタッチメント) (ATTACHMENT)

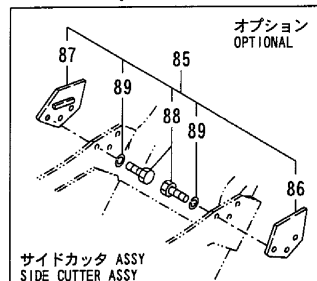
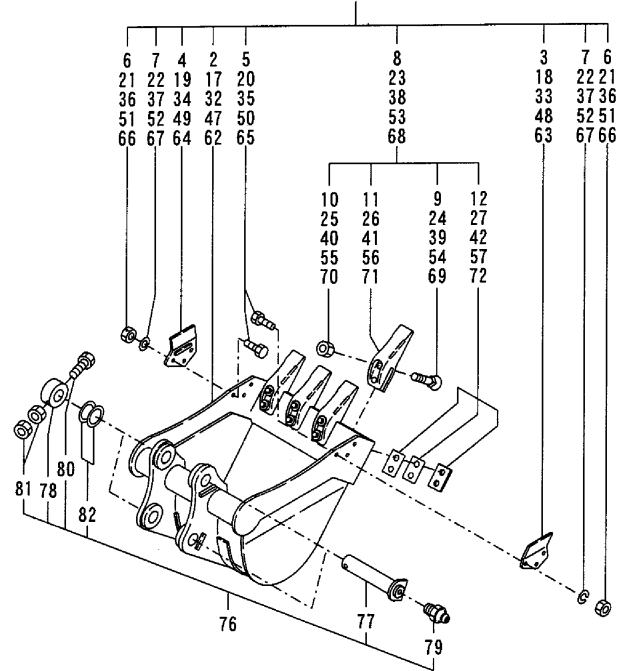

B37-2B (JP)

(A)=B37-2B C F
(B)=B37-2B C S,E
(C)=B37-2B P F

(D)=B37-2B P S,E
(E)=B37-2B C A S
(F)=B37-2B P A S

No.	Lev.	Parts No.	Description	Q'ty						I	R
				(A)	(B)	(C)	(D)	(E)	(F)		
64	2	172142-86160-4	CUTTER, SIDE	1	1	1	1				
65	2	172142-86280	BOLT M14X 40	6	6	6	6				
66	2	172142-86290	NUT, M14	6	6	6	6				
67	2	22217-140000	WASHER, SPRING 14	6	6	6	6				
68	2	772122-86123-4	TEETH ASSY	4	4	4	4				
69	3	172142-81380	BOLT	8	8	8	8				
70	3	172142-81390	NUT, 9/16-18UNF	8	8	8	8				
71	3	172113-86123-4	TEETH ASSY	4	4	4	4				
72	3	172137-86710	SHIM SET, TEETH	4	4	4	4				
76	1	172164-81950-4	PIN KIT,BUCKET(GREEN)	2	2	2	2				
77	2	172164-81630-4	PIN 38X229 (GREEN)	2	2	2	2				
78	2	172164-81700	COLLAR	2	2	2	2				
79	2	24761-020000	NIPPLE, GREASE PT1/8	2	2	2	2				
80	2	26116-100652	BOLT, M10X 65 PLATED	2	2	2	2				
81	2	26716-100002	NUT, M10	4	4	4	4				
82	2	933171-29751	SHIM SET	2	2	2	2				
85	1	772142-81600-4	CUTTER ASSY, SIDE	1	1	1	1				3
86	2	172142-86510-4	CUTTER, SIDE	1	1	1	1				
87	2	172142-86520-4	CUTTER, SIDE	1	1	1	1				
88	2	172142-86540	BOLT M14X 30	6	6	6	6				
89	2	22217-140000	WASHER, SPRING 14	6	6	6	6				

Remarks

- (1)STANDARD SPEC.
- (2)ATTACHMENT.
- (3)OPTIONAL.

Fig.117. BUCKET(S TYPE:ATTACHMENT)

Fig.117 バケット(スタイブ:アタッチメント)
BUCKET(S TYPE:ATTACHMENT)

COUNTRY	J	P	A	S	E	X	P	A
Fig No.	117	-	-	-	-	-	-	-

- 1 (340S)
- 14 (490S)
- 27 (540S)
- 40 (590S)
- 53 (640S)

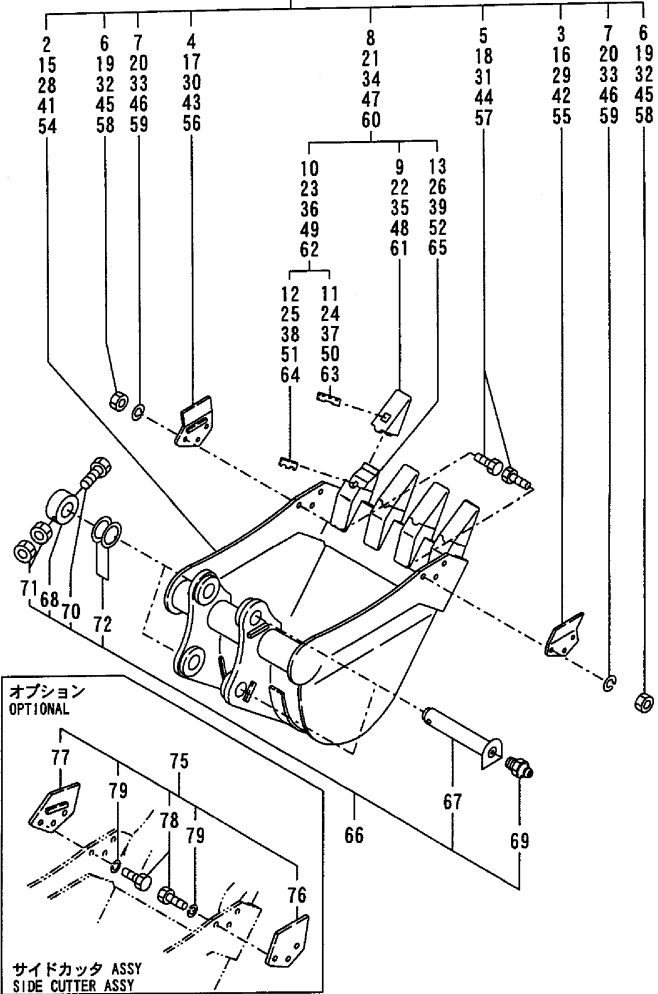

B37-2B(JP)

Remarks
(1)OPTIONAL.

(A)=B37-2B C F
(B)=B37-2B C S E
(C)=B37-2B P F
(D)=B37-2B P S,E
(E)=B37-2B C A S
(F)=B37-2B P A S

No.	Lev.	Parts No.	Description	Q'ty						I	R
				(A)	(B)	(C)	(D)	(E)	(F)		
1	1	172142-86300-4	BUCKET ASSY	1	1	1	1				
2	2	172142-86310-4	BUCKET ASSY	1	1	1	1				
3	2	172142-86150-4	CUTTER, SIDE	1	1	1	1				
4	2	172142-86160-4	CUTTER, SIDE	1	1	1	1				
5	2	172142-86280	BOLT M14X 40	6	6	6	6				
6	2	172142-86290	NUT, M14	6	6	6	6				
7	2	22217-140000	WASHER, SPRING 14	6	6	6	6				
8	2	172165-86500	TOOTH KIT, POINT	2	2	2	2				
9	3	172151-81600	TOOTH, POINT	2	2	2	2				
10	3	172151-81620	PIN ASSY, LOCK	2	2	2	2				
11	4	172151-81630	PIN	2	2	2	2				
12	4	172151-81640	LOCK,RUBBER BIN	2	2	2	2				
13	3	172142-86140	ADAPTER	2	2	2	2				
14	1	172142-86101-4	BUCKET ASSY	1	1	1	1				
15	2	172142-86111-4	BUCKET ASSY	1	1	1	1				
16	2	172142-86150-4	CUTTER, SIDE	1	1	1	1				
17	2	172142-86160-4	CUTTER, SIDE	1	1	1	1				
18	2	172142-86280	BOLT M14X 40	6	6	6	6				
19	2	172142-86290	NUT, M14	6	6	6	6				
20	2	22217-140000	WASHER, SPRING 14	6	6	6	6				
21	2	172165-86500	TOOTH KIT, POINT	3	3	3	3				
22	3	172151-81600	TOOTH, POINT	3	3	3	3				
23	3	172151-81620	PIN ASSY, LOCK	3	3	3	3				
24	4	172151-81630	PIN	3	3	3	3				
25	4	172151-81640	LOCK,RUBBER BIN	3	3	3	3				
26	3	172142-86140	ADAPTER	3	3	3	3				
27	1	172142-86200-4	BUCKET ASSY	1	1	1	1				
28	2	172142-86210-4	BUCKET ASSY	1	1	1	1				
29	2	172142-86150-4	CUTTER, SIDE	1	1	1	1				
30	2	172142-86160-4	CUTTER, SIDE	1	1	1	1				
31	2	172142-86280	BOLT M14X 40	6	6	6	6				
32	2	172142-86290	NUT, M14	6	6	6	6				
33	2	22217-140000	WASHER, SPRING 14	6	6	6	6				
34	2	172165-86500	TOOTH KIT, POINT	4	4	4	4				
35	3	172151-81600	TOOTH, POINT	4	4	4	4				
36	3	172151-81620	PIN ASSY, LOCK	4	4	4	4				
37	4	172151-81630	PIN	4	4	4	4				
38	4	172151-81640	LOCK,RUBBER BIN	4	4	4	4				
39	3	172142-86140	ADAPTER	4	4	4	4				
40	1	172142-86350-4	BUCKET ASSY	1	1	1	1				
41	2	172142-86360-4	BUCKET ASSY	1	1	1	1				
42	2	172142-86150-4	CUTTER, SIDE	1	1	1	1				
43	2	172142-86160-4	CUTTER, SIDE	1	1	1	1				
44	2	172142-86280	BOLT M14X 40	6	6	6	6				
45	2	172142-86290	NUT, M14	6	6	6	6				
46	2	22217-140000	WASHER, SPRING 14	6	6	6	6				
47	2	172165-86500	TOOTH KIT, POINT	4	4	4	4				
48	3	172151-81600	TOOTH, POINT	4	4	4	4				
49	2	172151-81620	PIN ASSY, LOCK	4	4	4	4				
50	4	172151-81630	PIN	4	4	4	4				
51	4	172151-81640	LOCK,RUBBER BIN	4	4	4	4				

Fig.117. BUCKET(S TYPE:ATTACHMENT)

(A)=B37-2B C F
 (B)=B37-2B C S,E
 (C)=B37-2B P F

(D)=B37-2B P S,E
 (E)=B37-2B C A S
 (F)=B37-2B P A S

Fig.117 バケツ(Sタイプ:アタッチメント)
 BUCKET(S TYPE:ATTACHMENT)

COUNTRY	J	P	A	S	E	X	P	A
Fig No.	117	-	-	-	-	-	-	-

- 1 (340S)
- 14 (490S)
- 27 (540S)
- 40 (590S)
- 53 (640S)

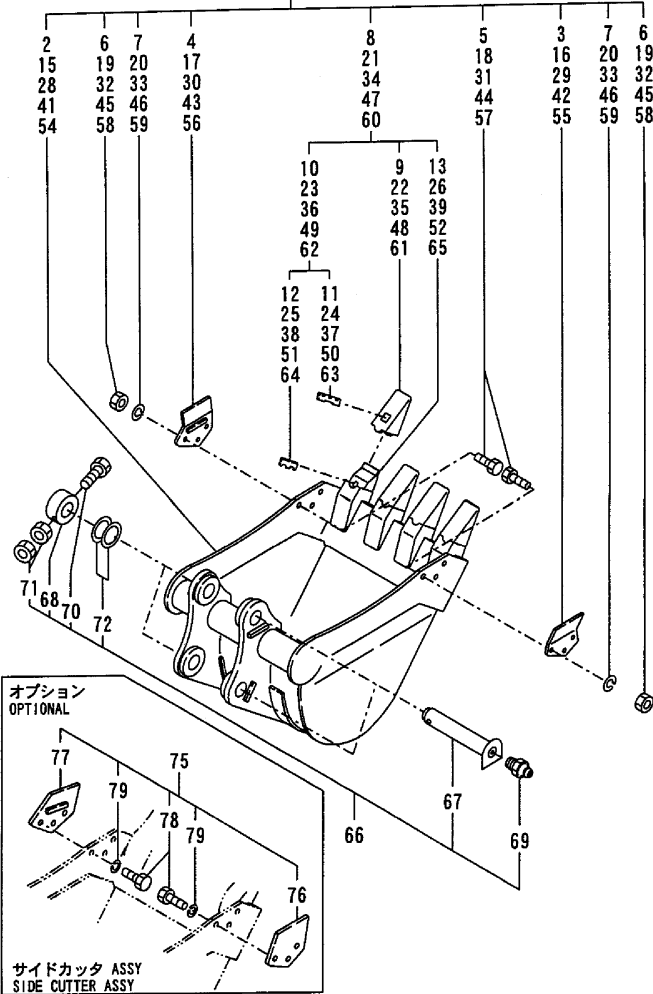

B37-2B(JP)

No.	Lev.	Parts No.	Description	Q'ty						I	R
				(A)	(B)	(C)	(D)	(E)	(F)		
52	3	172142-86140	ADAPTER	4	4	4	4				
53	1	172142-86400-4	BUCKET ASSY	1	1	1	1				
54	2	172142-86410-4	BUCKET ASSY	1	1	1	1				
55	2	172142-86150-4	CUTTER, SIDE	1	1	1	1				
56	2	172142-86160-4	CUTTER, SIDE	1	1	1	1				
57	2	172142-86280	BOLT M14X 40	6	6	6	6				
58	2	172142-86290	NUT, M14	6	6	6	6				
59	2	22217-140000	WASHER, SPRING 14	6	6	6	6				
60	2	172165-86500	TOOTH KIT, POINT	4	4	4	4				
61	3	172151-81600	TOOTH, POINT	4	4	4	4				
62	3	172151-81620	PIN ASSY, LOCK	4	4	4	4				
63	4	172151-81630	PIN	4	4	4	4				
64	4	172151-81640	LOCK,RUBBER BIN	4	4	4	4				
65	3	172142-86140	ADAPTER	4	4	4	4				
66	1	172164-81950-4	PIN KIT,BUCKET(GREEN)	2	2	2	2				
67	2	172164-81630-4	PIN 38X229 (GREEN)	2	2	2	2				
68	2	172164-81700	COLLAR	2	2	2	2				
69	2	24761-020000	NIPPLE, GREASE PT1/8	2	2	2	2				
70	2	26116-100652	BOLT, M10X 65 PLATED	2	2	2	2				
71	2	26716-100002	NUT, M10	4	4	4	4				
72	2	933171-29751	SHIM SET	2	2	2	2				
75	1	772142-81600-4	CUTTER ASSY, SIDE	1	1	1	1				1
76	2	172142-86510-4	CUTTER, SIDE	1	1	1	1				
77	2	172142-86520-4	CUTTER, SIDE	1	1	1	1				
78	2	172142-86540	BOLT M14X 30	6	6	6	6				
79	2	22217-140000	WASHER, SPRING 14	6	6	6	6				

Remarks
 (1)OPTIONAL.

Fig.118. BLADE

Fig. 118 ブレード
BLADE

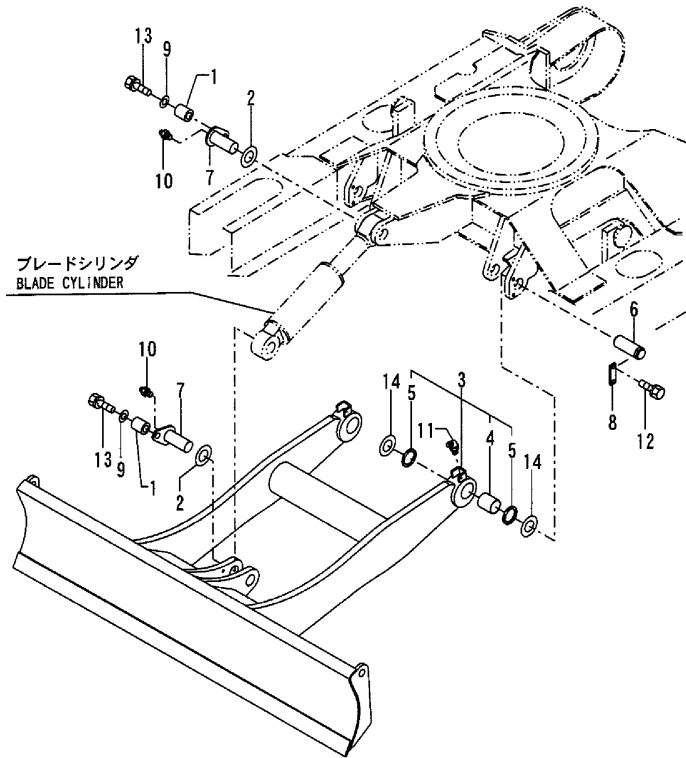

(A)=B37-2B C F
(B)=B37-2B C S,E
(C)=B37-2B P F

(D)=B37-2B P S,E
(E)=B37-2B C A S
(F)=B37-2B P A S

No.	Lev.	Parts No.	Description	Qty						I	R
				(A)	(B)	(C)	(D)	(E)	(F)		
1	1	172164-81670	SPACER	2	2	2	2	2	2		
2	1	172112-87860	SHIM	2	2	2	2	2	2		
3	1	172422-94100-K	BLADE ASSY	1	1	1	1	1	1		M
3-1	1	172422-94100	BLADE ASSY	1	1	1	1	1	1		
4	2	172168-72240	BUSH	2	2	2	2	2	2		
5	2	172168-81270	SEAL, DUST	4	4	4	4	4	4		
6	1	172422-94210	PIN	2	2	2	2	2	2		
7	1	172142-94241	PIN	2	2	2	2	2	2		
8	1	172124-94310-1	PLATE, LOCK	2	2	2	2	2	2		
9	1	22157-120000	WASHER, 12	2	2	2	2	2	2		
10	1	24761-020000	NIPPLE, GREASE PT1/8	2	2	2	2	2	2		
11	1	24761-040000	NIPPLE, GREASE B	2	2	2	2	2	2		
12	1	26013-100252	BOLT, M10X 25	4	4	4	4	4	4		
13	1	26013-120302	BOLT, M12X 30	2	2	2	2	2	2		
14	1	933171-29751	SHIM SET	2	2	2	2	2	2		

B37-2B (JP)

Remarks
(M)MISPRINT.

Fig.119. KIT PARTS FOR REMODEL(OPTIONAL

(A)=B37-2B C F (D)=B37-2B P S,E
 (B)=B37-2B C S,E (E)=B37-2B C A S
 (C)=B37-2B P F (F)=B37-2B P A S

Fig. 119 改装用キット (オプション)
 KIT PARTS FOR REMODEL (OPTIONAL)

NO.	仕組名称 及 仕組番号	インナーパーツ	備考
1 A	カクガキ材料 (フロント) (172189-08200) 項目NO. 15の見出しNO. 1A	項目NO. 15の見出しNO. 2~33 項目NO. 19の見出しNO. 1~6 項目NO. 21の見出しNO. 1~10 項目NO. 23の見出しNO. 1~13 項目NO. 32の見出しNO. 1~6	エンジンルームの標準仕様にカクガキ材料を付加するための改装部品です。
1 B	カクガキ材料 (サイド) (172189-08210) 項目NO. 15の見出しNO. 1B	項目NO. 15の見出しNO. 2~33 項目NO. 19の見出しNO. 1~6 項目NO. 22の見出しNO. 1~9 項目NO. 24の見出しNO. 1~15 項目NO. 33の見出しNO. 1~6	
2 A	PTOキット (フロント) (172189-08502-4) 項目NO. 100の見出しNO. 22A	項目NO. 40の見出しNO. 1 項目NO. 40の見出しNO. 35A 項目NO. 100の見出しNO. 1	PTO配管の全く付いていない標準仕様にフロントまでの油圧機能を付加するための操作リク及び配管の改装部品です。
2 B	PTOキット (サイド) (172189-08512-4) 項目NO. 100の見出しNO. 22B	項目NO. 40の見出しNO. 1 項目NO. 40の見出しNO. 35B 項目NO. 100の見出しNO. 1	
3	PTO単流キット (フロント) (172190-74600) 項目NO. 40の見出しNO. 1	項目NO. 40の見出しNO. 2~34 項目NO. 94の見出しNO. 1~20	PTO配管の全く付いていない標準仕様にフロントまでの油圧機能を追加するためのリクと配管の改装部品です。
4 A	PTO合流キット、フレームエンド (172170-74620) 項目NO. 40の見出しNO. 35A	項目NO. 40の見出しNO. 36~57 項目NO. 45の見出しNO. 1~3 項目NO. 84の見出しNO. 1~25 項目NO. 95の見出しNO. 1~20	すでにPTO単流の機能が付いている仕様を合流仕様に改装するためのリクと配管の追加部品です。
4 B	PTO合流キット、フレームエンド (172170-74630) 項目NO. 40の見出しNO. 35B	項目NO. 40の見出しNO. 36~57 項目NO. 46の見出しNO. 1~2 項目NO. 84の見出しNO. 1~25 項目NO. 95の見出しNO. 1~20	
5	PTOキット、アームエンド (172189-74502-4) 項目NO. 100の見出しNO. 1	項目NO. 100の見出しNO. 2~21	すでにフロントまでのPTO機能が付いている仕様にアームまでの配管を延長するための追加部品です。
6 A	4ウェイマルチチェンジキット (キabin:フロント) (172168-74650) (172168-74651) 項目NO. 107の見出しNO. 1B	項目NO. 43の見出しNO. 1~5 項目NO. 82の見出しNO. 1~21 項目NO. 107の見出しNO. 2B~16 項目NO. 109の見出しNO. 1~10	標準操作ボタン (JIS, ヤマハ) をワンタッチで他社ボタンに変更可能な切替バルブ等を追加するための部品です。
6 B	4ウェイマルチチェンジキット (キabin:サイド) (172168-74680) (172168-74681) 項目NO. 108の見出しNO. 1B	項目NO. 43の見出しNO. 1~5 項目NO. 82の見出しNO. 1~21 項目NO. 108の見出しNO. 2B~16 項目NO. 109の見出しNO. 1~10	
6 C	4ウェイマルチチェンジキット (キabin:フロント) (172168-74650) (172168-74651) 項目NO. 107の見出しNO. 1A	項目NO. 43の見出しNO. 1~5 項目NO. 82の見出しNO. 1~21 項目NO. 107の見出しNO. 2A~16 項目NO. 109の見出しNO. 1~10	
6 D	4ウェイマルチチェンジキット (キabin:サイド) (172168-74670) (172168-74671) 項目NO. 108の見出しNO. 1A	項目NO. 43の見出しNO. 1~5 項目NO. 82の見出しNO. 1~21 項目NO. 108の見出しNO. 2A~16 項目NO. 109の見出しNO. 1~10	
7 A	2ウェイマルチチェンジキット (キabin) (172190-08620) (172190-08621) 項目NO. 83の見出しNO. 1A	項目NO. 43の見出しNO. 1~5 項目NO. 83の見出しNO. 2A~19 項目NO. 110の見出しNO. 1~12 項目NO. 111の見出しNO. 1~12	標準操作ボタン (JIS, ヤマハ) をワンタッチで小松ボタンに変更可能な切替バルブ等を追加するための部品です。
7 B	2ウェイマルチチェンジキット (キabin) (172190-08610) (172190-08611) 項目NO. 83の見出しNO. 1B	項目NO. 43の見出しNO. 1~5 項目NO. 83の見出しNO. 2B~19 項目NO. 110の見出しNO. 1~12 項目NO. 111の見出しNO. 1~12	

No.	Lev.	Parts No.	Description	Qty						I	R
				(A)	(B)	(C)	(D)	(E)	(F)		
1A	1	172190-08200	DECELERATE KIT	1	1						M
1A-1	1	172189-08200	DECELERATE KIT	1	1						
1B	1	172190-08210	DECELERATE KIT		1		1				M
1B-1	1	172189-08210	DECELERATE KIT		1		1				
2A	1	172189-08502-4	PTO KIT	1		1					
2B	1	172189-08512-4	PTO KIT			1		1			
3	2	172190-74600	PTO KIT, FRAME END	1	1	1	1				
4A	2	172168-74620	PTO KIT, CONFLUENCE	1		1					M
4A-1	2	172170-74620	PTO KIT, CONFLUENCE	1		1					
4B	2	172168-74630	PTO KIT, CONFLUENCE			1		1			M
4B-1	2	172170-74630	PTO KIT, CONFLUENCE			1		1			
5	2	172189-74502-4	PTO KIT, ARM END	1	1	1	1				
6A	1	172168-74660	MULTI VALVE KIT	1							
6A-1	1	172168-74661	MULTI VALVE KIT	1							S
(A=M/#60567)											
6B	1	172168-74680	MULTI VALVE KIT		1						
6B-1	1	172168-74681	MULTI VALVE KIT		1						S
(B=M/#60567)											
6C	1	172168-74650	MULTI VALVE KIT			1					
6C-1	1	172168-74651	MULTI VALVE KIT			1					S
(C=M/#60567)											
6D	1	172168-74670	MULTI VALVE KIT					1			
6D-1	1	172168-74671	MULTI VALVE KIT					1			S
(D=M/#60567)											
7A	1	172190-08620	2-WAY VALVE KIT(C	1		1					
7A-1	1	172190-08621	2-WAY VALVE KIT(C	1		1					S
(A=M/#XXXXXX) (C=M/#XXXXXX)											
7B	1	172190-08610	MULTI V.KIT(2-WAY		1		1				
7B-1	1	172190-08611	MULTI V.KIT(2-WAY		1		1				S
(B=M/#XXXXXX) (D=M/#XXXXXX)											

B37-2B (JP)

Remarks
 (M)MISPRINT.

N:Old \xrightarrow{Yes} New, Q:Old \xrightarrow{No} New, R:Old \xrightarrow{Yes} New, S:Old \xrightarrow{No} New, W:Add, Z:Discontinued, F:Interchangeable by set, K:Qty Change

Parts No. Index

Parts No.	Fig. No.	Ref. No.
101720-55750	19	37
102103-55520	19	32
104200-11920	19	8
104200-55321	19	28
104200-55330	19	29
104200-55341	19	30
104200-55750	19	38
104200-92350	11	3
110250-55610	19	33
119247-77100	23	25
	24	25
	25	22
	27	21
119620-66820	15	21
119632-77922	23	30
	24	30
119640-92750	11	4
119650-77910	23	27
	24	27
119653-77710	23	26
	24	26
119812-44570	17	24
	18	25
119812-49020	17	26
	18	27
121120-44800	5	30
	6	30
121250-44590	17	9
	18	10
121250-49121	17	29
	18	30
121257-55720	19	34
121257-55731	19	35
121450-44531	17	18
	18	19
121450-49100	17	28
	18	29
121450-49110	17	27
	18	28
121468-44510	17	16
	18	17
121468-44540	17	19
	18	20
121470-44521	17	17
	18	18
121470-44540	1	49
	2	49
	3	43
	4	43
	17	23

Parts No.	Fig. No.	Ref. No.
121470-44540	18	24
121470-44581	17	21
	18	22
124064-55510	19	31
124450-44560	17	20
	18	21
124450-44590	17	10
	18	11
124450-44800	17	13
124764-44810	5	31
	6	31
124764-44920	5	32
	6	32
124766-59050	17	31
	18	32
	19	3
		42
	86	11
129030-44502	17	8
	18	9
129030-44650	17	12
	18	13
129030-49010	17	25
	18	26
129030-59530	17	14
	18	15
129335-55700	19	27
171064-44610	17	11
	18	12
171081-55910	19	39
172068-28490	36	19
172111-16890	45	21
172112-06480	69	2
		20
	70	2
	74	2
172112-06490	69	3
		21
	70	3
	74	3
172112-17190	28	3
172112-74801	86	3
172112-74901	86	4
172112-74911	86	5
172112-74971	86	6
172112-75770	86	8
172112-75780	86	9
172112-77420	94	8
172112-77580	112	1
172112-87840	113	12

Parts No.	Fig. No.	Ref. No.
172112-87840	113	28
172112-87860	118	2
172113-12521	14	5
	15	16
172113-86123-4	116	11
		26
		41
		56
		71
172116-16310	20	10
172116-37540	29	33
172116-45940	40	39
172116-46630	38	13
172116-74150	69	6
		7
		13
		23
		25
		33
	70	18
	71	3
		17
		34
		36
	72	3
		17
		20
		34
	74	6
		7
		13
		21
		23
		31
	75	15
	76	3
		17
		34
		36
	77	3
		17
		20
		34
172116-74320	69	8
		34
	74	8
		32
172116-75850	86	22 B
172116-75850-5	86	22 A
172116-82400	115	5

Parts No.	Fig. No.	Ref. No.
172116-84590	115	21
172120-17710	27	27
172122-05101	11	17
172122-13300	17	1
172122-13310	17	3
	18	6
172122-14301	19	12
172122-14350	19	13
172122-16590	25	4
	27	33
	28	2
172122-16700	93	18
172122-17190	45	16
		17
	46	15
		16
	47	15
		16
172122-17730	27	28
172122-37830	29	45
172122-37843	29	42
172122-45830	38	20
	39	23
172122-46590	35	21
	36	30
	37	17
	40	15
		46
172122-47250	36	33
172122-57610	41	24
	42	24
172122-57620	41	25
	42	25
172122-57630	41	22
	42	22
172122-57640	41	23
	42	23
172122-69390	55	7
172122-69620	55	19
172122-70350	64	24
		25
	65	24
		25
172122-70540	64	38
	65	38
172122-74520	69	9
		14
	74	9
		14
172122-75331	86	13 B

Parts No. Index

Parts No.	Fig. No.	Ref. No.
172122-75331-4	86	13 A
172122-75600	86	19
172122-75620	86	20
172122-75630	86	21
172122-76131	87	22
172122-79880	98	25
172122-79890	25	6
	87	20
172122-79920	88	34
172122-79930	105	18
	106	18
	108	18
	111	23
172122-81622-1	113	7 B
172122-81622-4	113	7 A
	114	7
172122-82290	115	4
		17
		39
172122-84501	115	20
172122-86102-4	116	17
172122-86302-4	116	32
172122-86401-4	116	2
172122-86502-4	116	62
172122-86602-4	116	47
172123-76120	96	1
	97	1
	101	3
	102	3
	103	1
		2
	104	1
		2
	105	1
		2
	106	1
		2
	107	3
		17
	108	3
		19
	109	1
		11
	110	22
		23
	111	24
		25
172124-13230	16	9
172124-17630	27	6
172124-17640	27	7

Parts No.	Fig. No.	Ref. No.
172124-17640	27	7 -1
172124-46200	35	10
	36	2
	39	3
	40	44
172124-65450	51	15
	52	18
172124-65480	51	19
	52	22
172124-65490	51	20
	52	23
172124-73700	86	2
172124-76350	95	10
172124-78400	100	16
172124-94310-1	118	8
172125-03950	5	29
	6	29
172125-76900	100	5 B
172125-76900-4	100	5 A
172126-11510	101	12
	104	8
	107	8
	110	12
		17
	111	12
172126-13102	16	2
172126-16540	19	25
	21	1
		2
		3
		14
	22	1
		2
		3
		13
	86	31
172126-65460	51	18
	52	21
172126-65500	51	21
	52	24
172126-65571	51	22
	52	25
172130-78220	95	16
172131-37170	16	10
	41	7
	42	7
172131-76200	96	3
172131-78600	90	19
172135-76100	27	16
172137-12270	14	3

Parts No.	Fig. No.	Ref. No.
172137-12270	15	34
172137-13430	19	50
172137-16000	25	1
172137-16560	26	1
172137-17401	26	5 B
172137-17401-4	26	5 A
172137-46040	16	11
172137-46210	54	2
172137-62970	25	5
172137-66650-2	55	6
172137-68120	53	12
172137-69410-2	55	4
172137-69651	54	31
172137-69840	54	41
172137-70490	66	50
172137-70570	66	23
172137-70580	66	9
172137-72700	62	12
172137-72710	62	13
172137-72720	62	14
172137-72730	62	15
172137-73860	68	5
172137-75570	94	19
	95	38
	100	23
172137-79950	100	26
172137-79970	99	26
172137-86710	116	12
		27
		42
		57
		72
172141-03160	3	44
	4	44
172141-03170	1	7
	2	7
	3	7
	4	7
172141-03202	1	10
	2	10
	3	10
	4	10
	7	1
	8	1
172141-03360	1	18
	2	18
	3	18
	4	18
	5	10
	6	10

Parts No.	Fig. No.	Ref. No.
172141-03372	1	19
	2	19
	3	19
	4	19
	7	6
	8	6
172141-03390	3	45
	4	45
172141-03440	5	11
	6	11
172141-12280	14	4
172141-14260	19	11
172141-16561	26	2
172141-17141	23	17
	24	17
172141-17150	23	18
	24	18
172141-17161	23	19
	24	19
172141-17190	23	21
	24	21
172141-17201	26	3
172141-17211	26	4
172141-17230	23	22
	24	22
172141-29110	29	1
172141-37111	29	6
		49
172141-37121	29	7
		50
172141-37320	29	22
172141-38200	30	4
		11
	31	3
		8
172141-38210	30	5
		12
	31	4
		9
172141-38220	30	6
		13
	31	11
172141-41340	35	1
172141-41360	36	4
	37	7
	38	6
		9
		22
	39	25
	40	17

Parts No. Index

Parts No.	Fig. No.	Ref. No.
172141-41360	53	26
172141-41370	33	16
		20
	34	16
		20
	35	3
		6
	36	8
	40	42
172141-42950	37	13
172141-42960	37	14
	40	4
		57
172141-50761	43	47
	44	23
172141-50890	41	2
	42	2
172141-50901	41	4
172141-53350	41	10
	42	10
	53	7
172141-68270	53	13
172141-70020-Z	64	3
	65	3
172141-70030	64	4
	65	4
172141-70040	64	5
	65	5
172141-70110	64	11
	65	11
172141-70180	64	19
	65	19
172141-70190	64	20
	65	20
172141-70200	64	21
	65	21
172141-70230	64	23
	65	23
172141-72190	60	13
172141-72250	61	2
	62	9
172141-74430	57	109
172141-76180	88	5
	89	5
	101	4
	102	4
	103	3
	107	4
	108	4
	110	10

Parts No.	Fig. No.	Ref. No.
172141-76180	111	10
172141-76670	98	14 B
172141-76670-4	98	14 A
	99	14
172141-76900	87	4
		6
172141-77400	66	49
172141-77800	112	2
172141-78240	90	18
172141-94260	113	43
	114	43
172142-03302	1	16
	2	16
	3	16
	4	16
	7	5
	8	5
172142-13171	16	6
172142-14320	19	46
172142-14421	19	18
172142-16110	20	3
172142-16550	22	29
172142-45670	37	16
	40	6
		36
172142-57610	41	21
	42	21
172142-62300	45	5
	46	4
	47	4
172142-72260	58	16
	59	16
	63	14
172142-72510	61	3
172142-72560	61	14
172142-72640	63	21 -1
172142-72781	62	16
172142-72800	62	19
172142-72810	62	20
172142-72920	61	15
172142-72930	63	6
172142-72950	63	11
172142-73800	68	7
172142-76130	87	1
	95	1
172142-76160	88	4
	89	4
172142-76270	94	2
	95	30
172142-76280	94	4

Parts No.	Fig. No.	Ref. No.
172142-76280	95	32
172142-76290	92	9
	93	9
172142-76500	98	8 B
172142-76500-4	98	8 A
	99	8
172142-76520	98	10 B
172142-76520-4	98	10 A
	99	10
172142-76560	98	13 B
172142-76560-4	98	13 A
	99	13
172142-76620	113	1
	114	1
172142-76940	100	6 B
172142-76940-4	100	6 A
172142-77040	94	3
	95	31
172142-77050	94	5
	95	33
172142-77800	112	3
172142-77811	112	4
172142-78270	98	19
172142-78281	98	20
172142-78290	98	21
172142-78760	88	33
172142-78770	89	33
	98	24
	99	24
172142-78790	100	25
172142-78940	89	24
		27
172142-81300	115	13 B
172142-81300-4	115	13 A
172142-81320	115	14 B
172142-81320-4	115	14 A
172142-81380	116	9
		24
		39
		54
		69
172142-81390	116	10
		25
		40
		55
		70
172142-81551-4	113	5 A
	114	5
172142-81551-5	113	5 B
172142-81620	115	7

Parts No.	Fig. No.	Ref. No.
172142-82400	113	25
	114	25
172142-86101-4	117	14
172142-86111-4	117	15
172142-86140	117	13
		26
		39
		52
		65
172142-86150-4	116	3
		18
		33
		48
		63
	117	3
		16
		29
		42
		55
172142-86160-4	116	4
		19
		34
		49
	117	64
		4
		17
		30
		43
		56
172142-86200-4	117	27
172142-86210-4	117	28
172142-86280	116	5
		20
		35
		50
		65
	117	5
		18
		31
		44
		57
172142-86290	116	6
		21
		36
		51
		66
	117	6
		19
		32
		45

Parts No. Index

Parts No.	Fig. No.	Ref. No.
172142-86290	117	58
172142-86300-4	117	1
172142-86310-4	117	2
172142-86350-4	117	40
172142-86360-4	117	41
172142-86400-4	117	53
172142-86410-4	117	54
172142-86510-4	116	86
	117	76
172142-86520-4	116	87
	117	77
172142-86540	116	88
	117	78
172142-94241	118	7
172142-99420	61	13
172142-99470	115	19
172143-74220	57	22
172146-13101	16	3
172146-13111	16	4
172146-37510	29	32
172146-41320	33	11
	34	11
172146-41910	36	36
	40	3
172146-72220	62	5
172146-72241	62	8
172146-72251	62	10
172146-72270	62	11
172146-72310	58	10
		13
	59	10
		13
172146-74680	69	26
	74	25
172146-74720	70	17
	74	22
	75	14
172146-74730	71	16
		35
	76	16
		35
172146-78640	98	22
172146-81300	113	3
	114	3
172146-82910	113	27
	114	27
172147-03210	1	24
	2	24
	3	24
	4	24

Parts No.	Fig. No.	Ref. No.
172147-03210	5	6
	6	6
172147-70580	64	51
	65	51
172147-70600	64	55
	65	55
172147-73650	57	76
172148-03050	1	54
	2	54
	3	48
	4	48
	7	18
	8	17
172148-57601	41	20
	42	20
172148-61100	43	48
	44	28
172148-70350	64	45
	65	45
172148-72050	60	2
172148-72081	58	2
	59	2
172148-72091	58	3
	59	3
172148-72180	58	4
	59	4
172148-72210	58	7
	59	7
172148-72220	58	8
	59	8
172148-72252-4	59	1 A
172148-72261-4	59	9 A
172148-72302	58	9
	59	12
172148-72341	60	1 B
172148-72341-4	60	1 A
172148-72351	60	3 B
172148-72351-4	60	3 A
172148-72371	60	6
172148-72390	60	9
172148-72501	58	1 B
	59	1 B
172148-72501-4	58	1 A
172148-72511	58	12 B
	59	9 B
172148-72511-4	58	12 A
172148-72711	61	1 B
172148-72711-4	61	1 A
172148-72721	61	6 B
172148-72721-4	61	6 A

Parts No.	Fig. No.	Ref. No.
172148-72771	61	9
172148-72790	61	12
172148-72900	58	17
	59	17
172148-72910	58	24
	59	24
172148-72920	60	14
172148-72930	60	19
172148-72940	61	20
172148-72950	62	21
172148-72960	62	28
172148-73800	68	1
172148-73810	68	2
172148-73830	68	3
172148-73840	68	4
172148-73860	68	8
172148-73870	68	9
172148-73880	68	6
172148-76501	98	9 B
172148-76501-4	98	9 A
	99	9
172148-76520	98	11 B
172148-76520-4	98	11 A
	99	11
172148-76540	98	12 B
172148-76540-4	98	12 A
	99	12
172148-81204	115	1 B
172148-81204-4	115	1 A
172148-82291	113	19 B
172148-82291-4	113	19 A
	114	19
172148-82320	113	21
	114	21
172148-82350	113	22
	114	22
172148-82360	113	23 B
172148-82360-4	113	23 A
	114	23
172148-82382	113	24 B
172148-82382-4	113	24 A
	114	24
172148-82401	113	26 B
172148-82401-4	113	26 A
	114	26
172148-99340	58	15
	59	15
172148-99380	60	12
172149-78970	99	25
172151-03540	3	40

Parts No.	Fig. No.	Ref. No.
172151-03540	4	40
	6	39
172151-03550	3	34
	4	34
	107	2 A
	108	2 A
172151-17300	25	18
172151-45010	32	10
	33	44
172151-45320	32	12
172151-45650	40	5
172151-53430	33	29
	34	29
172151-62240	45	19
	46	18
	47	18
	53	9
172151-73360	80	29
	81	37
172151-73420	80	30
	81	38
172151-73500	81	16
172151-73530	80	19
	81	20
172151-73590	81	33
172151-73610	81	34
172151-73620	80	27
	81	35
172151-73630	80	28
	81	36
172151-73650	80	33
172151-74110	69	31
	74	29
172151-74120	69	32
	74	30
172151-74320	71	13
	72	13
		30
	73	10
	76	13
	77	13
		30
	78	10
172151-74600	82	2
172151-74601	82	2 -1
172151-74611	79	1
172151-74700	82	3
172151-74710	82	4
172151-74720	82	5
172151-74730	82	6

Parts No. Index

Parts No.	Fig. No.	Ref. No.
172151-74740	82	7
172151-74750	82	8
172151-74760	82	9
		10
	83	14
172151-74770	82	11
172151-74860	79	9
172151-74870	79	10
172151-74880	79	11
172151-74890	79	12
172151-74900	79	13
172151-74910	79	14
172151-74930	79	15
172151-74940	79	16
172151-74950	79	17
172151-74980	79	18
172151-76030	101	1
	102	1
172151-76040	101	2
	102	2
172151-76080	90	1
	91	1
172151-76160	93	19
172151-76600	94	7
	95	37
	100	24
172151-79410	95	39
172151-79420	93	24
	95	40
172151-81600	117	9
		22
		35
		48
		61
172151-81620	117	10
		23
		36
		49
		62
172151-81630	117	11
		24
		37
		50
		63
172151-81640	117	12
		25
		38
		51
		64
172155-03310	1	17

Parts No.	Fig. No.	Ref. No.
172155-03310	2	17
	3	17
	4	17
172155-03790	5	25
	6	25
172156-03280	1	15
	2	15
	3	15
	4	15
	7	4
	8	4
172157-45990	36	20
	40	7
172157-54850	45	18
	46	17
	47	17
172157-76220	96	3 -1
	97	3
172162-03180	1	42
	2	42
	5	44
	27	17
172162-03190	1	43
	2	43
	5	45
172162-13200	16	8
172162-14180	19	9
172162-14200	19	10
172162-17101	23	52
	24	52
172162-17120	23	2
		53
	24	2
		53
172162-17130	23	4
		54
	24	4
		54
172162-17180	15	17
172162-17240	23	55
	24	55
172162-17250	23	6
		56
	24	6
		56
172162-17260	23	9
		59
	24	9
		59
172162-17270	23	7

Parts No.	Fig. No.	Ref. No.
172162-17270	23	57
	24	7
		57
172162-17330	25	19
172162-17410	23	23
	24	23
172162-17610	27	2
172162-17800	28	4
172162-46690	38	26
	39	29
172162-61770	58	32
	59	32
172162-64200	48	2
	49	2
172162-64210	48	3
	49	3
172162-64220	48	4
	49	4
172162-64230	48	5
	49	5
172162-64240	48	6
	49	6
172162-64250	48	9
	49	9
172162-64260	48	10
	49	10
172162-64270	48	11
	49	11
172162-64280	48	12
	49	12
172162-64310	48	15
	49	15
172162-64320	48	7
	49	7
172162-64330	48	8
	49	8
172162-69050	53	15
172162-69060	53	16
172162-69070	53	17
172162-69071	53	17 -1
172162-69460	55	10
172162-69480	55	11
172162-69490	55	12
172162-69500	55	13
172162-69510	55	14
172162-69520	55	15
172162-69530	55	16
172162-69541	55	17
172162-69550	55	18
172162-69590	55	36

Parts No.	Fig. No.	Ref. No.
172162-69750	54	38
172162-69970	54	19
172162-70820	64	26
	65	26
172162-74860	57	100
172162-76141	95	6 -1
172162-76770	104	4
	105	4
	106	4
	109	13
	110	13
	111	13
172162-82980	29	27 -1
172164-03180	1	11
	2	11
	3	11
	4	11
172164-03500	1	21
	2	21
	3	21
	4	21
	7	10
	8	10
172164-03510	1	27
	2	27
	3	27
	4	27
	7	11
	8	11
172164-03520	1	31
	2	31
	3	31
	4	31
	7	12
	8	12
172164-03530	1	38
	2	38
	7	13
172164-03540	1	30
	2	30
	3	30
	4	30
	7	14
	8	13
172164-12160	15	4
172164-12200	15	7
172164-12230	15	13
172164-17140	23	50
	24	50
172164-17150	38	1

Parts No. Index

Parts No.	Fig. No.	Ref. No.
172164-17150	39	1
172164-37120	29	9
		53
172164-45951	35	8
172164-45961	35	9
172164-45970	37	2
172164-61250	52	5
172164-66800	52	11
172164-73110	57	1
172164-73170	57	8
172164-73461	57	94
172164-73880	57	89
172164-73890	57	90
172164-74560	79	3
172164-74610	79	5
172164-74620	79	6
172164-74630	79	7
172164-74650	79	8
172164-76110	92	2
	93	2
172164-76360	88	7
	89	7
172164-78170	99	19
172164-78520	101	15
172164-78530	102	16
172164-78760	94	11
	95	22
172164-78870	100	18
172164-79440	110	7
	111	7
172164-79450	110	8
	111	8
172164-81500-1	115	6 B
172164-81500-4	115	6 A
172164-81590-1	113	6 B
		17 B
172164-81590-4	113	6 A
		17 A
	114	6
		17
172164-81630-1	115	29
172164-81630-4	116	77
	117	67
172164-81670	113	8
		18
	114	8
		18
	115	8
	118	1
172164-81700	115	30

Parts No.	Fig. No.	Ref. No.
172164-81700	116	78
	117	68
172164-81810	115	13 A-1
172164-81810-5	115	13 B-1
172164-81820	115	14 A-1
172164-81820-5	115	14 B-1
172164-81830	115	20 -1A
172164-81830-5	115	20 -1B
172164-81850	115	21 -1A
172164-81850-5	115	21 -1B
172164-81880	115	16
		38
172164-81950-1	115	28
172164-81950-4	116	76
	117	66
172164-81960	115	19 -1A
172164-81960-5	115	19 -1B
172165-03130	1	3
	2	3
	3	3
	4	3
172165-03141	3	38
	4	38
	6	40
172165-03220	1	12
	2	12
	3	12
	4	12
172165-03231	1	37
	2	37
	3	42
	4	42
	5	34
	6	34
	40	34
172165-03240	1	44
	2	44
	3	39
	4	39
172165-03261	5	9
	6	9
172165-03301	5	41
172165-03311	1	45
	2	45
	5	42
172165-03321	5	43
172165-03460	1	33
	2	33
	5	39
172165-03471	1	35

Parts No.	Fig. No.	Ref. No.
172165-03471	2	35
	107	2 B
	108	2 B
172165-03500	5	13
	6	13
172165-03661	1	22
	2	22
	3	22
	4	22
	7	16
	8	15
172165-12100	14	1 A
	15	35
172165-12140	14	2
	15	36
172165-16102	20	1
172165-16130	20	4
172165-16200	25	15
172165-16530	23	62
	24	62
172165-16541	25	2
	27	19
172165-16550	25	3
172165-16560	22	30
172165-17130	25	17
172165-17601	27	14
172165-17701	27	26
172165-17800	27	29
172165-17820	28	5
172165-17850	28	6
172165-17860	28	7
172165-45000	32	27
172165-45030	32	28
172165-45071	32	29
	33	45
172165-45081	32	30
172165-45100	37	1 A
172165-45140	37	5
172165-45181	37	6
172165-45270	37	1 B
172165-45301	32	11
172165-45420	32	13
172165-45450	32	14
172165-45470	32	15
172165-45490	69	38
	74	36
172165-45620	32	16
	33	12
172165-45800	38	2
172165-45841	38	3

Parts No.	Fig. No.	Ref. No.
172165-45880	38	4
172165-45900	38	5
172165-45930	38	8
172165-45970	38	11
172165-45980	38	12
172165-46100	35	17
172165-46150	35	18
172165-46230	36	21
172165-46261	36	22
172165-46281	36	23
	40	9
172165-46300	36	3
172165-46340	36	24
	40	10
172165-46350	36	6
	40	11
172165-46401	33	13
	34	13
172165-46450	40	12
172165-46480	40	13
172165-46490	40	14
172165-46570	38	25
	39	28
172165-46600	40	16
172165-46660	33	14
	34	14
172165-47100	33	15
	34	15
172165-47300	33	19
	34	19
172165-47400	39	4 A
172165-47450	39	5 A
172165-47500	39	6
172165-47550	39	7
172165-47601	39	8
172165-47621	39	9
172165-47681	39	5 B
172165-47711	33	23
172165-47720	33	24
	34	24
172165-47730	33	25
	34	25
172165-47770	33	26
	34	26
172165-47801	39	10
172165-47821	33	46
172165-47851	33	47
172165-47871	33	48
172165-47900	34	1
172165-47930	34	2

Parts No. Index

Parts No.	Fig. No.	Ref. No.
172165-47960	34	3
172165-47970	39	35
172165-47980	33	27
	34	27
172165-47990	33	28
	34	28
172165-61100-4	43	50
172165-61190-3	43	19 B
172165-61190-4	43	19 A
	44	19
172165-61450	43	10 A
	44	10
172165-61450-3	43	10 B
172165-61450-4	43	10 A-1
172165-61701	43	20
	44	20
172165-61720	43	21
	44	21
172165-61740-3	43	22 B
172165-61740-4	43	22 A
172165-61780	43	23
172165-61801	43	24 B
172165-61820-3	43	25 B
172165-61820-4	43	25 A
	44	25
172165-62100	45	28
	46	30
	47	1
172165-62300	43	45
	44	22
172165-62340	43	2
172165-62341	43	2 -1
172165-62380	43	3
172165-62630	46	6
	47	6
172165-62800	21	10
	45	6
	46	7
	47	7
172165-62810	45	1
		7
172165-62830	45	8
172165-63201	45	23
172165-63250	45	25
172165-63280	45	26
172165-63501	46	22
172165-63550	46	23
172165-63600	46	24
	47	24
172165-63620	46	25

Parts No.	Fig. No.	Ref. No.
172165-63620	47	25
172165-63650	46	26
	47	26
	55	2
172165-63660	45	27
	46	27
	47	27
172165-63700	47	22
172165-64302	50	1
172165-64360	50	2
172165-64390	50	3
172165-64401	48	18
172165-64601	48	19
	49	18
172165-64691	48	20
	49	19
172165-64770	48	21
	49	20
172165-64801	49	21
172165-67100	54	3
172165-67170	54	4
172165-67240	54	5
172165-67250	54	6
172165-67350	53	10
172165-67370	53	51
172165-67380	54	7
172165-67400	53	14 B
172165-67480	53	52
172165-67500	53	11
172165-67811	54	15
172165-67821	54	16
172165-67850	54	17
172165-67860	54	18
172165-68100-3	56	2 B
172165-68100-4	56	2 A
172165-68110-3	56	3 B
172165-68110-4	56	3 A
172165-68180	56	4
172165-68200	56	8 B
172165-68200-4	56	8 A
172165-68250	45	20
	46	19
	47	19
172165-68280	54	63
172165-68301	56	5 B
172165-68400-4	53	14 A
172165-69000-2	55	3
172165-69090	53	18
172165-69141	55	8
172165-69170	53	19

Parts No.	Fig. No.	Ref. No.
172165-69180	54	8
172165-69190	55	9
172165-69200	53	20
172165-69220	53	21
172165-69230	53	22
172165-69240	53	23
172165-69250	53	24
172165-69260	53	25
172165-69290	53	28
172165-69320	54	9
172165-69410	54	10
172165-69490	54	11
172165-69500	54	12
172165-69510	54	13
172165-69521	54	14
172165-69530	54	20
172165-69540	54	21
172165-69550	54	22
172165-69560	54	23
172165-69570	54	24
172165-69580	54	25
172165-69581	54	25 -1
172165-69590	54	26
172165-69600	54	27
172165-69610	54	28
172165-69620	54	29
172165-69630	54	30
172165-69640	55	20
172165-69650	55	21
172165-69661	54	32
172165-69671	54	33
172165-69681	54	34
172165-69691	54	35
172165-69701	55	22
172165-69711	55	23
172165-69720	54	36
172165-69731	54	37
172165-69740	53	29
172165-69750	53	30
172165-69760	53	31
172165-69770	53	32
172165-69780	53	33
172165-69790	53	34
172165-69800	53	35
172165-69811	54	39
172165-69830	54	40
172165-69840	54	42
172165-69850	54	43
172165-69860	54	44
172165-69870	54	45

Parts No.	Fig. No.	Ref. No.
172165-69890	54	46
172165-69960	54	47
172165-69980	54	48
172165-69990	54	64
172165-71200	57	116
172165-73790	57	21
172165-73870	57	88
172165-74201	82	1
	83	4
172165-74202	82	1 -1
	83	4 -1
172165-74300	80	1
172165-74310	81	1
172165-74340	80	16
172165-74350	81	17
172165-74901	85	1
172165-75340	86	7
172165-75401	86	14 B
172165-75401-4	86	14 A
172165-75450	86	15 B
172165-75450-5	86	15 A
172165-75460	86	16
172165-75481	86	17
172165-75490	86	18
172165-76200	93	7
172165-76220	92	8
	93	8
172165-76860	87	3
172165-78150	88	14
	89	14
172165-78570	101	16
172165-78670	88	21
	89	21
172165-78880	102	17
172165-78900	107	9
	110	2
	111	2
172165-78910	107	10
172165-78920	107	11
	110	3
	111	3
172165-78930	107	12
172165-78940	107	13
	108	9
	110	4
	111	4
172165-78950	107	14
	108	10
172165-78960	107	15
	108	11

Parts No. Index

Parts No.	Fig. No.	Ref. No.
172165-78960	110	5
	111	5
172165-78970	107	16
	108	12
172165-79060	108	13
172165-79070	108	14
172165-79080	108	15
172165-79090	108	16
172165-79220	105	9
	106	9
	111	18
172165-79290	105	10
	106	10
172165-79300	105	11
	106	11
	111	19
172165-79310	105	12
	106	12
172165-79340	105	13
	106	13
172165-79350	105	14
	106	14
	111	20
172165-79360	105	15
	106	15
172165-79370	105	16
	106	16
	111	21
172165-79641	103	14
172165-79810	105	17
	106	17
	108	17
	111	22
172165-79820	106	19
172165-79870	101	17
172165-81750	63	4
		19
172165-81770	41	18
	42	18
172165-82550	113	9
		12 -1
		28 -1
	114	9
		12
		28
172165-82560	113	10
		13
		29
	114	10
		13

Parts No.	Fig. No.	Ref. No.
172165-82560	114	29
172165-82570	113	11
		14
		30
	114	11
		14
		30
172165-86500	117	8
		21
		34
		47
		60
172168-03211	1	9
	2	9
	3	9
	4	9
	5	7
	6	7
172168-03250	1	50
	2	50
172168-03260	1	51
	2	51
172168-03301	1	34
	2	34
	3	41
	4	41
	5	35
	6	35
	45	3
	46	2
172168-03401	3	46
	4	46
172168-03410	1	52
	2	52
172168-11310	12	2
172168-13150	16	5
172168-13181	16	7
172168-13300	17	2
	18	4
172168-13330	17	4
172168-13370	17	5
172168-14220	19	15
172168-14230	19	53
172168-14240	19	16
172168-14270	19	52
172168-14320	19	17
172168-16501	21	11
	22	10
172168-16512	21	12
	22	11

Parts No.	Fig. No.	Ref. No.
172168-17100	23	60
	24	60
172168-17120	23	16
	24	16 B
172168-17120-3	23	16 -1
	24	16 A
172168-17610	27	3
172168-17620	27	4
172168-17630	27	5
172168-45101	35	2
172168-45121	35	5
172168-45140	37	15
172168-45200	35	15
172168-45400	69	37
	74	35
172168-45940	35	20
172168-46100	40	40
172168-46160	40	41
172168-46190	40	56
172168-46231	40	45
172168-46250	40	8
172168-46800	36	7
172168-46820	36	10
172168-46840	36	31
172168-46860	36	32
172168-46870	40	19
	101	13
172168-47701	39	4 B
172168-53300	41	8
	42	8
172168-53350	41	11
	42	11
172168-53400	41	9
	42	9
172168-53430	41	12
	42	12
172168-53440	41	13
	42	13
172168-53450	41	14
	42	14
172168-61300-3	43	46 B
172168-61300-4	43	46 A
172168-61350	43	8 B
172168-61350-4	43	8 A
	44	8
172168-61400-3	43	9 B
172168-61400-4	43	9 A
	44	9
172168-61500	43	11
	44	11

Parts No.	Fig. No.	Ref. No.
172168-61510	43	12
	44	12
172168-61520	43	13
	44	13
172168-61540	43	15
172168-61560	43	17
	44	17
172168-62100	45	29
	46	31
172168-62150	47	2
172168-62201	45	4
	46	3
	47	3
172168-63100	47	23
172168-63200	45	2
172168-63250	46	1
172168-65100	51	4 B
172168-65100-4	51	4 A
172168-65200	51	9
	52	12
172168-65260	51	10
	52	13
172168-65300	51	13 B
172168-65300-4	51	13 A
	52	16
172168-65450-3	51	16 B
172168-65450-4	51	16 A
172168-65450-5	51	16 A-1
	52	19
172168-65640	51	24
172168-65660	51	25
	52	27
172168-65740	51	26
	52	28
172168-65750	51	17
	52	20
172168-65760	51	14
	52	17
172168-65780	51	5
	52	9
172168-65790	51	6
172168-65800	51	7
172168-65810	51	8
172168-65820	51	27
172168-71101	57	114
172168-71200	57	4
172168-71360	57	49
172168-71430	57	37
172168-71510	57	18
172168-72240	61	7

Parts No. Index

Parts No.	Fig. No.	Ref. No.
172168-72240	61	10
	118	4
172168-72300-3	62	36 B
172168-72300-4	62	36 A
172168-72410	63	3
		18
172168-72540	70	1
172168-72580	70	20
	75	17
172168-72600	71	19
	76	19
172168-72610	70	4
	75	1
172168-72620	69	16
	74	16
172168-72640	70	31
	75	28
172168-72670	73	13
	78	13
172168-72730	72	19
	77	19
172168-72740	69	24
172168-73360	66	5
172168-73370	66	6
172168-73430	66	10
172168-73450	66	11
172168-73550	66	15
172168-73580	66	19
172168-73590	66	20
172168-73600	66	22
172168-73641	66	25
172168-74620	40	35 A
	119	4 A
172168-74630	40	35 B
	119	4 B
172168-74650	107	1 A
	119	6 C
172168-74651	107	1 A-1
	119	6 C-1
172168-74660	107	1 B
	119	6 A
172168-74661	107	1 B-1
	119	6 A-1
172168-74670	108	1 A
	119	6 D
172168-74671	108	1 A-1
	119	6 D-1
172168-74680	108	1 B
	119	6 B
172168-74681	108	1 B-1

Parts No.	Fig. No.	Ref. No.
172168-74681	119	6 B-1
172168-74710	84	1
172168-74750	84	23
172168-74800	84	3
172168-74810	84	18
172168-74820	84	19
172168-76130	88	2
	89	2
	90	3
	91	3
	95	2
		4
172168-76140	90	5
	91	5
172168-76150	92	3
	93	3
172168-76160	92	5
	93	5
172168-76170	92	7
172168-76180	95	7
172168-76240	87	2
172168-76300	94	20
	95	23
172168-76350	92	11
172168-76380	92	12
	93	12
172168-76550	104	3
	105	3
	106	3
	109	12
	110	24
	111	26
172168-78101	87	15
172168-78181	90	15
172168-78191	90	17
172168-78230	95	17
		18
172168-78331	95	19
172168-78340	95	20
172168-78370	94	10
	95	21
172168-78460	94	12
172168-78470	92	17
	93	17
172168-78500	88	15
	89	15
172168-78510	88	16
	89	16
172168-78520	88	17
	89	17

Parts No.	Fig. No.	Ref. No.
172168-78530	88	18
	89	18
172168-78540	88	19
	89	19
172168-78550	88	20
	89	20
172168-78590	88	36
172168-78700	88	22 B
172168-78700-4	88	22 A
172168-78740-2	88	25 B
172168-78740-4	88	25 A
172168-78760	88	24
		27
172168-78771	98	23
	99	20
		23
172168-78900	90	20
172168-78920	88	28
172168-78940	90	21
172168-78960	88	29
172168-78980	90	22
172168-79100	109	3
172168-79110	109	4
172168-79120	109	5
172168-79130	109	6
172168-79140	109	7
172168-79150	109	8
172168-79160	109	9
172168-79170	109	10
172168-79300	104	9
172168-79310	104	10
172168-79320	104	11
172168-79330	104	12
172168-79340	104	13
	110	18
172168-79350	104	14
	110	19
172168-79360	104	15
	110	20
172168-79370	104	16
	110	21
172168-79520	27	15
172168-81260	115	2
172168-81270	60	5
		8
	61	8
		11
	62	4
		18
	118	5

Parts No.	Fig. No.	Ref. No.
172168-81400	115	3
172168-81410	58	11
		14
	59	11
		14
	113	4
	114	4
172168-84402	115	15 B
172168-84402-4	115	15 A
172168-84411	115	18
		40
172169-03180	1	25
	2	25
	3	25
	4	25
172169-54750	41	17
	42	17
172169-72200	62	1
172169-72210	62	2
172169-72300	58	33 B
	59	33 B
172169-72300-4	58	33 A
	59	33 A
172169-72400	69	4
	74	4
172169-72410	69	11
	74	11
172169-72430	71	18
	76	18
172169-72450	69	19
172169-72480	69	5
		22
	74	5
		20
172169-72490	69	12
	74	12
172169-72500	72	2
	77	2
172169-72510	71	33
	76	33
172169-72520	71	2
	72	16
	76	2
	77	16
172169-72530	74	19
172169-74101	69	1
172170-03151	1	4
	2	4
	3	4
	4	4

Parts No. Index

Parts No.	Fig. No.	Ref. No.
172170-03151	5	3
	6	3
172170-03161	1	6
	2	6
	3	6
	4	6
	5	5
	6	5
172170-03170	1	8
	2	8
	3	8
	4	8
172170-03510	5	14
	6	14
172170-11300	12	1
172170-11540	13	1
172170-12100	14	13 A
172170-12110	14	13 B
172170-12130	14	13 C
172170-16100	20	2
172170-61530	43	14
	44	14
172170-73202	57	2
172170-74121	74	1
172170-74620	40	35 A-1
	119	4 A-1
172170-74630	40	35 B-1
	119	4 B-1
172170-76701	100	2 B
172170-76701-4	100	2 A
172170-76721	100	3 B
172170-76721-4	100	3 A
172170-78150	87	16
172170-78160	87	17
172170-78170	87	18
172170-78200	102	14
172170-78210	103	13
172170-78220	103	6
172170-78230	103	12
172170-78240	92	15
	93	15
172170-78260	92	16
172170-78400	101	14
	102	15
	103	10
172170-78801	100	17
172170-81103	113	2 B
172170-81103-4	113	2 A
172171-03261	1	13
	2	13

Parts No.	Fig. No.	Ref. No.
172171-03261	3	13
	4	13
172171-03400	5	36
	6	36
	9	1
	10	1
172171-03510	5	15
	6	15
172171-03700	5	16
	6	16
	9	2
	10	2
172171-03710	5	17
	6	17
	9	3
	10	3
172171-03720	5	18
	6	18
	9	4
	10	4
172171-03730	5	19
	6	19
	9	5
	10	5
172171-03740	5	20
	6	20
	9	6
	10	6
172171-03750	5	21
	6	21
	9	7
	10	7
172171-03760	5	22
	6	22
	9	8
	10	8
172171-03770	5	23
	6	23
	9	9
	10	9
172171-03780	5	24
	6	24
	9	10
	10	10
172171-03790	5	26
	6	26
	9	11
	10	11
172171-03800	5	27
	6	27

Parts No.	Fig. No.	Ref. No.
172171-03800	9	12
	10	12
172171-03810	5	28
	6	28
	9	13
	10	13
172171-14600	17	6
	18	7
	19	24
172171-65850	52	10
172171-72150	60	4
		7
	62	3
		17
172171-78180	90	16
172171-82510	113	45
	114	45
172173-03250	1	40
	2	40
	3	36
	4	36
172173-03550	3	49
	4	49
	83	2 B
172173-03560	1	56
	2	56
	3	50
	4	50
	83	3
172173-03570	1	57
	2	57
	3	51
	4	51
	83	9
172173-73590	66	21
172173-73600	66	24
172173-76630	100	9
172173-78180	87	19
172175-03550	1	55
	2	55
	83	2 A
172175-12230	15	8
172175-12350	15	12
172175-12370	15	14
172175-37110	29	4
172175-37130	29	10
		54
172175-65530	52	7
172175-65680	52	8
172175-70100	64	2

Parts No.	Fig. No.	Ref. No.
172175-70100	65	2
172175-72550	63	16
172175-73111	57	24
172175-73150	57	51
172175-73312	66	1
172175-73331	66	2
172175-73351	66	4
172175-73371	66	8
172175-73440	57	62
172175-73500	66	12
172175-73520	66	13
172175-73540	66	14
172175-73550	66	16
172175-73560	66	17
172175-73570	66	18
172175-73640	66	37
172175-73650	66	38
172175-73660	66	39
172175-73670	66	40
172175-73750	66	41
172175-73760	66	42
172175-73770	66	43
172175-73780	66	44
172175-73790	66	45
172175-73800	66	46
172175-73810	66	47
172175-73820	66	48
172175-74210	72	21
	77	21
172175-74700	83	10
172175-74710	83	11
172175-74720	83	12
172175-74730	83	13
172175-76401	98	2 A
	99	2
172175-76401-5	98	2 B
172175-76411	98	3
	99	3
172175-76420	98	4
	99	4
172175-76431	98	5 A
	99	5
172175-76431-5	98	5 B
172175-76440	98	6
	99	6
172175-76450-4	98	7 A
	99	7
172175-76450-5	98	7 B
172175-76490-4	100	7 A
172175-76490-5	100	7 B

Parts No. Index

Parts No.	Fig. No.	Ref. No.
172175-76550	94	6
	95	34 A
172175-76550-5	95	34 B
172175-76640	100	20
172175-78350	100	15
172175-78360	94	9
	95	36
172175-79250	110	6
	111	6
172175-99490	29	8
		51
172176-17100	23	1
	24	1
172176-17120	23	3
	24	3
172176-17130	23	5
	24	5
172176-46400	38	21
	39	24
172176-46480	38	24
	39	27
172176-47870	32	2
	33	2
172176-68210	53	52 -1
172176-81700	113	38
	114	38
172176-81710	113	39
	114	39
172179-12100	14	1 B
172183-03250	1	23
	2	23
	3	23
	4	23
172183-03280	2	36
	4	33
	5	37
	6	37
172183-03450	5	12
	6	12
172183-14250	19	19
172183-16540	21	15
	22	14
172183-73330	66	3
172183-73670	64	70
	65	70
172183-73910	64	73
	65	73
172183-74820-4	100	8
172183-76230	98	1 A
	99	1

Parts No.	Fig. No.	Ref. No.
172183-76230-5	98	1 B
172183-81160	98	15
	99	15
	115	27 A
		27 B
172183-81170	113	40
	114	40
172186-81930	43	24 A
	44	24
172187-17080	23	63
	24	63
172187-17090	23	64
	24	64
172187-75500	86	25
172189-08200	15	1 A-1
	119	1 A-1
172189-08210	15	1 B-1
	119	1 B-1
172189-08502-4	100	22 A
	119	2 A
172189-08512-4	100	22 B
	119	2 B
172189-72421	71	1
	76	1
172189-72440	72	1 -1
	77	1 -1
172189-72460	71	4
	76	4
172189-72470	72	1
		4
	77	1
		4
172189-74502-4	100	1
	119	5
172190-03200	15	2
172190-08200	15	1 A
	119	1 A
172190-08210	15	1 B
	119	1 B
172190-08610	83	1 B
	119	7 B
172190-08611	83	1 B-1
	119	7 B-1
172190-08620	83	1 A
	119	7 A
172190-08621	83	1 A-1
	119	7 A-1
172190-12120	15	3 A
172190-12130	15	3 B
172190-12260	15	9

Parts No.	Fig. No.	Ref. No.
172190-12380	15	15
172190-12390	19	2
172190-16500	21	29
	22	28
172190-16650	21	4
	22	4
172190-17200	23	10
	24	10
172190-17220	23	11
	24	11
172190-45060	32	1
172190-45080	33	1
172190-72790	72	18
	77	18
172190-72830	73	1
	78	1
172190-74600	40	1
	119	3
172190-74900	83	5
172190-74901	83	5 -1
172190-78100	110	1
	111	1
172212-61230	48	1
	49	1
172310-79180	72	33
	77	33
172312-17250	25	12
172312-17260	45	22
	92	1
	93	1
172312-45930	40	38
172312-74230	84	6
172312-76180	95	9
172312-76220	90	7
	91	7
172312-76290	92	10
	93	10
172312-77820	112	5
172312-77930	100	10
172421-72790	63	24
172422-37100	29	48
172422-37310	29	21
172422-37700	29	40
172422-37780	29	41
172422-38100	30	1
172422-38110	30	2
172422-38120	30	8
172422-38130	30	9
172422-38140	30	3
		10

Parts No.	Fig. No.	Ref. No.
172422-38600	30	15
172422-50100	41	1
	42	1
172422-50910	41	4 -1
	42	4
172422-72700	63	1
172422-72710	63	2
172422-72730	63	17
172422-72760	63	21
172422-72780	63	5
172422-72790	63	24 -1
172422-73300	64	1
172422-73370	64	44
	65	44
172422-73400	64	47
	65	47
172422-73410	64	92
	65	92
172422-76150	96	2
172422-78350	96	11
172422-78360	96	12
172422-78370	96	13
172422-78380	96	14
	97	14
172422-78390	96	15
172422-78760	96	16
	97	16
172422-94100	118	3 -1
172422-94100-K	118	3
172422-94210	118	6
172425-03200	1	53
	2	53
	3	47
	4	47
172425-17630	27	6 -1
172427-03110	1	2
	2	2
	3	2
	4	2
172427-08160	27	1 -1
172427-54100	41	16 A
172427-54100-1	41	16 B
172428-03150	1	46
	2	46
	5	40
172428-03160	1	47
	2	47
	5	46
172428-03170	1	48
	2	48

Parts No. Index

Parts No.	Fig. No.	Ref. No.
172428-03170	5	47
172428-16520	21	13
	22	12
172428-17100	23	61
	24	61
172428-61550	43	16
	44	16
172428-61600	43	18
	44	18
172428-61650	27	20
	43	6
172428-62200	45	30
172428-62600	46	5
	47	5
172428-84450	115	37
172429-68300	56	5 A
172435-78700-4	89	22
172435-78740-4	89	25
172436-03110	5	2
	6	2
172436-38100	31	1
172436-38110	31	6
172436-38140	31	2
172436-38150	31	7
172436-54100	42	16
172436-61100	44	1
172436-61200	52	46
172436-61230	52	47
172436-61240	52	48
172436-73600	65	1
172436-73700	67	1
172436-76100	93	11
172436-78110	91	17
172436-78120	91	18
172436-78130	91	19
172436-78140	91	20
172436-78150	89	28
172436-78160	91	21
172436-78170	89	29
172436-78180	91	22
172436-78190	91	15
172436-78200	99	21
172436-78210	97	12
172436-78220	97	13
172436-78230	97	15
172436-78240	91	16
172436-78250	97	11
172436-78260	99	22
172436-78270	93	16
172436-78280	93	21

Parts No.	Fig. No.	Ref. No.
172436-78290	93	23
172436-81100	114	2
172439-03220	5	8
	6	8
172511-03250	1	36
	3	33
172519-03150	1	5
	2	5
	3	5
	4	5
	5	4
	6	4
172519-04180	1	14
	2	14
	3	14
	4	14
	7	17
	8	16
172519-04290	1	28
	2	28
	3	28
	4	28
	7	2
	8	2
172519-04300	1	29
	2	29
	3	29
	4	29
	7	3
	8	3
172519-63240	32	18
		19
		20
	33	31
		32
	34	32
	43	26
		27
		28
	44	26
		27
	45	24
	46	21
	47	21
172614-38300	11	2
	30	7
		14
	31	12
172614-38550	31	5
		10

Parts No.	Fig. No.	Ref. No.
172614-74410	84	2
172631-37150	29	11
		55
172631-37160	29	12
		56
172633-76160	95	6
	100	4
172638-73540	64	69
	65	69
172725-23050	53	3
172730-05250	41	3
		6
	42	3
		6
172730-75140	88	1
	89	1
172732-11510	27	18
	43	7
172734-14620	17	7
	18	8
172734-17070	25	16
172734-65260	51	11
	52	14
172734-65270	51	12
	52	15
172823-13010	18	1
172823-13020	18	2
172823-13030	18	3
172823-13300	18	5
172823-61500	44	2
172823-65100	52	4
172823-65110	52	6
172964-03370	1	26
	2	26
	3	26
	4	26
	7	7
	8	7
172964-03390	1	32
	2	32
	3	32
	4	32
	7	8
	8	8
172964-03481	1	39
	2	39
	3	35
	4	35
	7	9
	8	9

Parts No.	Fig. No.	Ref. No.
172964-03610	1	20
	2	20
	3	20
	4	20
	7	15
	8	14
182900-16530	82	5 -1
182900-22300	82	6 -1
182900-77190	82	18 -1
182900-77200	82	17 -1
182900-77210	82	11 -1
182900-77220	82	4 -1
182900-77230	82	19 -1
182900-77240	82	16 -1
182900-77250	82	3 -1
194080-01121	54	1
194145-04810	19	45
	32	8
	33	9
	34	9
	43	1
		44
	44	15
	51	1
		2
		3
	52	1
		2
	53	2
194150-24270	53	4
194202-56460	93	22
	102	13
	103	5
	105	8
	106	8
	108	8
	111	17
194250-51660	13	2
	21	16
	22	15
194273-47910	53	6
194300-21450	32	9
	33	10
	34	36
194300-21460	46	20
	47	20
194300-24130	58	5
	59	5
	60	10

Parts No. Index

Parts No.	Fig. No.	Ref. No.
194310-61610	53	8
194440-51620	15	18
	19	26
194464-52190	23	51
	24	51
194630-42120	29	5
		47
194630-62360	32	17
	33	30
	34	30
196420-02310	16	1
1A1030-48250	29	23
1A1040-45890	36	1
	40	37
1A1040-56900	14	7
	15	38
1A1380-56661	39	11
1A1380-58050	14	8
	15	39
	21	17
	22	16
1A3809-56915	15	20
1C6141-35370	40	2
1C6281-52310	14	6
	15	19
		37
1D4070-23580	39	2
1E6140-73420	29	34
1E6760-03470	19	1
		23
22117-080000	12	3
	34	5
22117-120000	87	8
22137-040000	24	14
	46	28
	47	28
22137-050000	55	24
22137-060000	14	9
	15	22
	17	32
	18	33
	23	31
		32
		33
	24	31
		32
		33
	25	24
	27	22
	54	49

Parts No.	Fig. No.	Ref. No.
22137-080000	17	33
	18	34
	35	22
	36	25
		34
	38	14
	39	12
		13
		36
	40	20
	48	22
	49	22
	51	28
	52	29
	53	36
	85	2
22137-100000	20	5
	21	18
	22	17
	27	9
	43	29
		30
	44	29
		30
	51	29
		30
	52	30
	53	37
	54	50
		51
		52
		55
	55	25
	86	24
	94	1
	95	24
22137-120000	21	19
	22	18
22137-130000	26	6
22137-140000	53	38
	86	32
22157-060000	54	53
22157-080000	20	11
	54	54
22157-100000	62	41
	63	25
22157-120000	113	41
		44
	114	41
		44
		44
	115	9

Parts No.	Fig. No.	Ref. No.
22157-120000	118	9
22217-050000	19	20
	55	26
22217-060000	22	31
	55	27
22217-080000	12	4
	14	10
	15	23
	19	4
		43
		54
	20	6
	23	34
		35
	24	34
		35
	48	23
		24
	49	23
		24
	51	31
		32
	52	31
		32
	54	55
	85	3
22217-100000	15	24
	16	12
	19	47
	20	7
	21	5
		6
		20
		21
	22	5
		6
		19
		20
	23	36
	24	36
	32	21
	33	33
	34	33
	36	11
	38	15
		27
	39	30
	40	47
	43	31
		32

Parts No.	Fig. No.	Ref. No.
22217-100000	43	33
	44	31
		32
		33
	45	9
		10
		11
	46	8
		9
		10
	47	8
		9
		10
	51	33
		34
	52	33
	53	39
		40
	55	34
	58	34
	59	34
	62	37
		42
	88	30
	89	30
22217-120000	16	13
		14
	21	22
	22	21
	41	15
	42	15
	43	34
	44	34
	100	11
22217-140000	43	35
	54	56
	56	6
	86	33
	116	7
		22
		37
		52
		67
		89
	117	7
		20
		33
		46
		59
		79

Parts No. Index

Parts No.	Fig. No.	Ref. No.
22217-160000	29	28
	66	52
	67	2
	113	31
	114	31
22242-000250	33	34
	34	34
22242-000300	29	13
		57
22242-000350	64	29
	65	29
22242-000451	68	12
22242-000700	113	32
	114	32
22252-000280	69	39
	74	37
22252-000520	29	35
22252-000561	62	33
22252-000601	58	28
	59	28
22252-000620	29	24
22252-000750	29	25
22252-000800	29	14
	58	
22272-000070	39	14
22351-030032	37	3
22351-035040	39	15
22351-040020	36	26
22351-040025	15	25
22351-040032	36	12
	40	21
22351-050010	80	34
	81	41
22351-050025	38	16
		28
	39	31
22351-050032	37	4
22351-060040	39	16
22351-080020	40	48
22417-160160	35	23
	37	18
	40	22
		49
22417-200200	39	17
		37
	51	35
		36
	52	34
		35
22417-320200	45	12

Parts No.	Fig. No.	Ref. No.
22417-320200	46	11
	47	11
22417-400250	53	41
22451-160170	29	38
22857-300050	5	33
	6	33
22857-400100	25	9
22857-400120	25	7
	27	30
	28	8
22857-500120	28	9
22867-300080	53	42
22867-400100	25	13
23000-016000	101	18
	102	12
	103	11
23000-022000	27	10
	92	18
23000-025000	88	35
	89	34
	98	26
	99	27
23000-035000	92	13
	93	13
	95	41
	100	27
23000-041000	95	42
	100	28
23000-060000	87	21
23000-070000	13	3
23010-014000	19	21
	101	7
	102	7
	103	9
23010-038000	17	34
	18	35
23065-070130	17	22
	18	23
23080-013000	19	48
23391-020000	90	8
	91	8
	110	9
	111	9
23391-030000	96	5
	97	5
23391-040000	87	24
	95	12
23391-060000	95	13
23392-030000	27	8
23393-020000	90	9

Parts No.	Fig. No.	Ref. No.
23393-020000	90	10
	91	9
		10
	96	4
		18
	97	4
		18
23393-030000	90	11
	91	11
23393-040000	95	14
23394-020000	96	2 -1
		6
	97	2
		6
23394-030000	96	7
	97	7
23418-060000	19	40
23871-005000	63	20
23871-010000	82	12
	83	15
	88	10
	89	10
23871-020000	68	13
23871-030000	94	13
	95	25
23871-040000	94	14
	95	26
	100	12
	101	8
	102	8
24101-060024	64	85
	65	85
24101-060044	64	86
	65	86
24101-062054	29	36
24101-063074	29	15
		52
24190-100001	82	13
24311-000160	17	30
	18	31
	57	101
24311-000200	79	19
24311-000210	15	26
	36	13
	37	9
	38	29
	39	32
	40	23
24311-000250	83	16
24311-000280	82	14

Parts No.	Fig. No.	Ref. No.
24311-000320	83	17
24311-000340	33	35
	34	35
24311-000380	86	26
24311-000460	29	37
24311-000700	79	20 -1
24311-000750	68	10
24311-240100	19	41
	70	19
	74	24
	75	16
24315-000070	64	57
		87
	65	57
		87
24315-000080	57	59
	88	8
	89	8
24315-000100	57	91
	64	63
	65	63
24315-000110	64	88
	65	88
	88	6
	89	6
	90	2
	91	2
	96	8
		9
	97	8
		9
	101	6
		9
	102	6
		9
	103	4
		7
		8
	104	5
		6
		7
	105	5
		6
		7
	106	5
		6
		7
	107	6
		7
		18

Parts No. Index

Parts No.	Fig. No.	Ref. No.	
24315-000110	108	6	
		7	
		20	
	109	2	
		14	
		15	
	110	11	
		14	
		15	
		16	
	111	11	
		14	
		15	
	24315-000120	64	52
			65
52			
24315-000140	29	43	
		64	
	64	89	
		65	
	88	9	
		89	
	92	6	
		93	
24315-000150	64	54	
		65	
24315-000160	64	58	
		65	
		66	
24315-000180	87	5	
		7	
	93	23	
		93	
		20	
	96	17	
		97	
	101	10	
		11	
	102	10	
		11	
		11	
24315-000200	80	31	
		81	
24315-000240	64	53	
		65	
24315-000290	64	90	
		65	
24321-000450	87	9	
24321-000600	82	15	
24321-000700	68	11	
24321-001200	79	20	
		64	
		91	
65	91		

Parts No.	Fig. No.	Ref. No.	
24321-001350	86	27	
24325-000400	29	29	
24341-000300	86	23	
24341-000900	80	32	
		81	
		40	
24550-014200	15	6	
		11	
24550-025150	33	18	
		22	
	34	18	
		22	
		22	
24761-020000	29	44	
		33	
	33	36	
		34	
		6	
26013-060122	35	11	
		36	
		14	
	58	30	
		59	
	62	34	
		112	
	115	6	
		22	
	24761-040000	116	79
			117
117		69	
		118	
118		10	
		41	
42		19	
		60	
		23	
		61	
	24		
24761-050000	115	10	
		118	
	118	11	
		36	
	40	15	
		24	
	40	50	
		113	
		42	
		114	
42			
26013-060122	23	37	
		24	
		37	
26013-060162	25	20	
		15	
		27	
26013-060202	17	35	
		18	
26013-060252	80	37	
		81	
26013-060302	35	19	
		17	
26013-080162	17	36	
		37	
		38	

Parts No.	Fig. No.	Ref. No.	
26013-080162	18	37	
		38	
		39	
	32	22	
		33	
		37	
		43	
		36	
	44	36	
		53	
		43	
	26013-080202	15	28
			18
		18	40
			27
33		31	
		33	
34		4	
	7		
38	17		
	39		
	18		
	48		
	16		
49	16		
	50		
	4		
	55		
	37		
26013-080252	53	44	
		83	
83	6		
	94		
26013-080302	53	45	
		53	
26013-080552	50	5	
		40	
26013-100162	40	25	
		43	
43	4		
	53		
	46		
	84		
	24		
26013-100202	101	19	
		17	
	17	39	
		18	
	18	41	
		27	
	27	11	
		33	
	33	39	
		34	
34	8		
	36		
36	16		
	37		
37	10		
	19		
39	19		
	40		
40	26		
	27		
43	49		
	44		
44	35		
	48		
48	25		
	26		
49	25		
	26		
50	6		
	54		
54	57		
	58		
58	64		
	93		
63	26		
	93		

Parts No.	Fig. No.	Ref. No.
26013-100202	86	28
		88
		31
		89
		31
26013-100252	94	15
		95
		27
		16
		15
35	16	35
		16
		17
		18
		30
39	33	51
		37
		38
		39
		38
52	36	39
		51
		37
		38
		39
53	47	55
		28
		82
		20
		7
83	16	94
		95
		35
		113
		33
114	33	114
		118
		12
		14
		11
26013-100302	15	40
		57
		115
		68
		15
69	41	69
		74
		39
		82
		21
83	8	83
		84
		25
		43
		37
26013-100352	44	37
		68
		14
		98
		16
99	16	99
		100
		19
		29
		17
26013-100402	26	7
		113
26013-120252	114	34
		114
26013-120302	16	16
		29
29	2	2
		57
57	113	64
		93
64	93	65
		93

Parts No. Index

Parts No.	Fig. No.	Ref. No.
26013-120302	87	10
	98	17
	99	17
	113	15
		35
	114	15
		35
	115	11
	118	13
	26013-120352	51
52		39
56		9
98		18
99		18
26013-120402	56	7
26013-120452	41	5
	42	5
26014-080122	17	15
	18	16
26022-050102	86	29
26022-050162	23	38
	24	38
26022-050202	25	21
26022-060122	23	39
		40
		41
	24	39
		40
		41
	25	23
	27	23
26022-060162	23	42
		43
	24	42
		43
26022-060252	23	12
		44
	24	12
		44
26022-080162	48	17
	49	17
26023-050122	28	10
26051-080002	17	40
	18	42
	35	24
	36	35
	37	20
	40	28
		51
26076-120402	16	17

Parts No.	Fig. No.	Ref. No.
26106-080552	12	5
26106-100352	69	40
	74	38
26116-060122	22	32
	54	59
26116-060162	83	18
26116-060202	79	21
26116-080162	14	12
	15	29
	19	55
	23	45
		46
	24	45
		46
	51	41
	52	40
26116-080202	19	5
	51	42
	52	41
	85	4
26116-080304	36	27
	40	29
26116-080652	19	44
26116-100162	15	30
	21	7
		8
		23
		24
	22	7
		8
		22
		23
	43	38
	44	3
	58	35
	59	35
	62	38
		43
26116-100202	32	23
	33	40
	34	10
	36	18
	40	52
	43	39
		40
	44	4
		5
	45	13
		14
		15

Parts No.	Fig. No.	Ref. No.
26116-100202	46	12
		13
		14
	47	12
		13
		14
	51	43
		44
	52	42
26116-100252	19	49
26116-100354	37	11
26116-100504	32	24
	33	41
	34	12
	35	12
	38	31
	39	34
26116-100602	40	53
26116-100652	88	32
	115	32
	116	80
	117	70
26116-100702	89	32
26116-100902	32	25
	33	42
	34	23
26116-101002	53	48
26116-120162	21	25
	22	24
26116-120252	43	41
	44	6
26116-120552	100	13
26116-120602	100	21
26116-120702	100	14
26116-140302	86	34
26116-140352	43	42
26116-140452	86	30
26116-160352	29	27
26116-160402	113	36
	114	36
26116-160502	66	51
	67	3
26347-100002	51	23
	52	26
26367-100002	43	43
	44	7
26450-060162	82	16
		17
		18
26450-080202	53	49

Parts No.	Fig. No.	Ref. No.
26450-080252	57	102
26450-080302	80	35
	81	42
26450-100302	57	60
26450-100502	57	61
26450-120402	57	117
26557-050102	27	32
26557-050122	19	22
26557-060102	55	29
26557-060162	55	30
26559-050162	55	31
26559-050202	55	32
26577-050122	48	27
	49	27
26577-080122	53	50
26587-040062	32	3
		31
	33	3
		49
26589-040202	23	13
		47
	24	13
		47
26647-060202	82	19
	83	19
26647-100152	43	5
26706-080002	12	6
26716-040002	24	15
	46	29
	47	29
26716-050002	48	28
	49	28
26716-060002	15	31
	38	32
	39	20
26716-080002	20	8
		12
	36	28
		29
	40	30
		31
	48	29
		30
	49	29
		30
	55	38
	69	35
	74	33
	84	20
	85	5

Parts No. Index

Parts No.	Fig. No.	Ref. No.
26716-100002	20	9
	23	48
	24	48
	32	26
	33	43
	34	31
	35	13
	37	12
	38	19
		33
	39	21
	53	5
	55	35
	69	36
		42
	74	34
		40
	84	21
	86	10
	115	33
	116	81
	117	71
26716-120002	16	18
26736-140002	32	4
		32
	33	4
		7
26756-100002	35	14
26756-140002	80	36
	81	43
26757-080002	54	60
26757-100002	55	33
26757-140002	54	61
26776-160002	23	14
	24	67
26776-180002	23	15
	24	68
26911-060202	38	34
	39	22
28110-080100	11	5
28110-120140	11	6
28110-170190	11	7
28110-220240	11	8
28110-270300	11	9
28150-080000	11	10
28227-271400	11	11
28230-120250	11	12
29220-788200	23	24
	24	24
29311-515000	21	26

Parts No.	Fig. No.	Ref. No.
29311-515000	22	25
29411-150000	23	20
	24	20
772116-37502	29	30
772122-81402-4	116	16
772122-81412-4	116	31
772122-81421-4	116	1
772122-81432-4	116	46
772122-81442-4	116	61
772122-86123-4	116	8
		23
		38
		53
		68
772142-81600-4	116	85
	117	75
772164-05100	11	1
772165-17700	27	25
772165-17800	28	1
772165-68100-3	56	1 B
772165-68100-4	56	1 A
772165-68401-4	53	1 A
772165-68411	53	1 B
772165-69000-2	55	1
772168-14101	19	7 B
772168-14101-4	19	7 A
772168-75101	86	1 B
772168-75101-4	86	1 A
772170-17601	27	1
772175-05100	11	1 -1
772175-37110	29	3
772422-37100	29	46
772422-37300	29	19
772427-03100	1	1
	2	1
	3	1
	4	1
772436-03110	5	1
	6	1
933110-00301	19	51
	23	66
	24	66
	51	46
	52	43
	55	39
933110-05300	23	49
	24	49
933110-09701	11	13
933110-09801	11	14
933110-21600	29	39

Parts No.	Fig. No.	Ref. No.
933110-54100	35	25
	37	21
	40	32
		54
933110-58500	48	31
933110-86600	115	23
933110-90000	11	15
933111-20200	58	31
	59	31
	60	24
933111-23600	29	16
933111-26600	61	23
	62	35
	63	15
933111-73800	29	26
933113-05150	25	10
933113-05160	25	11
933113-15000	25	14
933125-94500	58	29
	59	29
	60	22
933135-14600	61	5
	62	7
	63	23
933147-03400	58	36
	59	36
	62	39
933152-02900	51	45
	52	44
933152-03700	26	8
933152-07400	87	11
		12
	92	4
		14
	93	4
		14
	95	11
		15
933152-09280	15	32
	19	6
	21	9
	22	9
	27	12
	32	5
	33	5
933152-24120	87	13
	88	3
		11
		12
	89	3

Parts No.	Fig. No.	Ref. No.
933152-24120	89	11
		12
	90	4
		6
		12
		13
	91	4
		6
		12
		13
	94	17
	95	3
		5
		8
		28
933155-08481	88	13
	89	13
	90	14
	91	14
933160-01370	96	10
	97	10
933166-17730	15	33
933166-24120	94	18
	95	29
933166-24140	87	14
933166-80520	70	11
		23
		34
	71	29
	73	20
	75	8
		20
		31
	76	29
	78	20
	84	14
933168-14170	58	37
	59	37
	62	40
933168-28480	37	22
	40	33
		55
933168-55770	21	27
	22	26
		33
	25	8
	27	24
	28	11
	32	6
		7

Parts No. Index

Parts No.	Fig. No.	Ref. No.
933168-55770	33	6 8
933168-56000	28	12
933171-00470	11	16
933171-13691	29	18
933171-15680	27	13
933171-15710	20	13
933171-15801	21	28
	22	27
933171-17770	54	62
933171-20390	51	47
	52	45
933171-29750	113	16 37
	114	16 37
	115	12 24
933171-29751	115	24 -1 34
	116	82
	117	72
	118	14
933171-29760	115	25
933171-80420	84	22
933171-80590	69	10 15 30
	70	15 27 38
	71	15 31
	72	15 32
	73	12 24
	74	10 15 28
	75	12 24 35
	76	15 31
	77	15 32
	78	12 24
	84	16

Parts No.	Fig. No.	Ref. No.
933171-80610	70	16 28 39
	71	32
	73	25
	75	13
		25
		36
	76	32
	78	25
	84	17
953KM0-00220	82	9 -1 10 -1
953KM0-10894	82	12 -1

Parts No.	Fig. No.	Ref. No.
-----------	----------	----------

Parts No.	Fig. No.	Ref. No.
-----------	----------	----------