

OCK10-M34101EN

P R E F A C E

1. This parts catalog carries Yanmar crawler back - hoe B27 - 2B.

2. Parts catalog history

	Parts catalog No.	Published	Remarks
1st edition	000Y00K3410	1997/ 7	Scrap old edition
1st revised	000Y00K3411	1998/10	

3. Model name

SECTION	Column	Model name	M/#	Manufactured
I (Vehicle)	(A)	B27 - 2B(C) FRT	60501 ~	1997/ 6 ~
	(B)	B27 - 2B(C) SID		
	(C)	B27 - 2B(P) FRT		
	(D)	B27 - 2B(P) SID		
II (Engine)	(A)	3TNE82A - B1	15601 ~	1997/ 5 ~

(Note) C : cabin spec., P : canopy spec., FRT : front spec., SID : side spec.,
 R : Rubber crawler, JP : Japan, AS : Australia,
 EP : Export except Europe, U.S.A. & Australia.

4. Your understanding is asking that this parts catalog is not a technical data manual setting forth as servicing procedures, This parts catalog is using simplified illustration. Be sure to use Yanmar Genuine Parts in your maintenance servicing of Yanmar products. Be careful not to use the simple parts available in the market ; otherwise their use in repairing causes such as an early breakage, for instance.

Directions for the Parts Catalog.

1. The parts stipulated in this Parts Catalog are not necessarily standard equipped parts.
2. Parts may change without prior notice.
3. The following is an example of the Parts Catalog format.

REF.	LEV.	PARTS NO.	DESCRIPTION	Q'TY						I	R
				(A)	(B)	(C)	(D)	(E)	(F)		
1	1	729595-51390	FUEL INJECTION PUMP	1	1	1	1	1			1
1-1	1	729595-51391	FUEL INJECTION PUMP	1	1	1	1	1		N	1
		(A=E00185) (B=E00200)									
3	2	26022-060162	SCREW M 6X 16	9	9	9	9	9			
3-1	2	26022-060162	SCREW M 6X 16	4	4	4	4	4		K	
		(A=E00156) (B=E00156) (C=E00156) (D=E00156) (E=E00156)									
4	2	129470-51040	CAMSHAFT	1	1	1	1	1			
5	2	122710-51050	BEARING, ROLLER	2	2	2	2	2			
6	2	129470-51060	RETAINER	1	1	1	1	1			

Remarks
(1) BOOST COMPEMSATOR TYPE. OPTIONAL PART, TO E00155,(4JH-DT, 4JH-DTZ

① Ref. No.

The Ref. No. listed may not be in accordance with the illustration Ref. No.

(Ex.) Illustration No.

List Ref No.

1

1

(Before change)

1-1

(After change)

For interchangeable symbols N, R and K, illustrations for new parts may be abbreviated.

② Lev. (Level)

Level indication

The numbers below indicate the level of relativity towards the main part.

1 ----- Main parts (Assembly parts)

2 ----- Sub component included in " 1 ".

3 ----- Sub component included in " 2 ".

Note) Parts that are not for sale are partially illustrated but not listed.

③ Interchangeability Mark

When a part change takes place, one of the following interchangeability symbols is indicated beside the part.

Symbol	Interchangeability	Contents note
N	Old $\begin{matrix} \leftarrow \text{Yes} \\ \text{No} \rightarrow \end{matrix}$ New	New Part is interchangeable for Old Part but Old Part is not interchangeable for New Part.
Q	Old $\begin{matrix} \leftarrow \text{No} \\ \text{Yes} \rightarrow \end{matrix}$ New	New Part is not interchangeable for Old Part but Old Part is interchangeable for New Part.
R	Old $\begin{matrix} \leftarrow \text{Yes} \\ \text{Yes} \rightarrow \end{matrix}$ New	New/ Old Parts are both interchangeable.
S	Old $\begin{matrix} \leftarrow \text{No} \\ \text{No} \rightarrow \end{matrix}$ New	New/ Old Parts are both not interchangeable.
W		Part newly added.
Z		Part discontinued.
F		Not interchangeable by a single part but interchangeable together with related parts.
K		Changes only for used parts quantities.

④ Effective Machine No.

When a part changes, the effective Machine No. will be indicated in the (A)-(F) column.

Product Symbol	Product No.	Product Symbol	Product No.
C	Clutch No. Compressor No.	F	Machine No. (Agricultural Equip.)
D	Drive No.	M	Machine No.
E	Engine No.		

Note 1) A date may follow the symbol. (Ex.) 1996.01

Note 2) "XXXXX" and "ZZZZZ" are for parts that could not be predicted or for engine models that could not be identified.

Note 3) (A=E00185) is the E (Engine Serial Number) for the column (A) model (in this case 4JH-DT) after the parts design change.

⑤ Remarks Mark

Figures or alphabets (symbols) are entered in the remarks column.

The comments (remarks) on parts that are indicated at the bottom of the illustration are the same symbols as those stated above.

1 [本機塗装色
VEHICLE PAINTED COLOR]

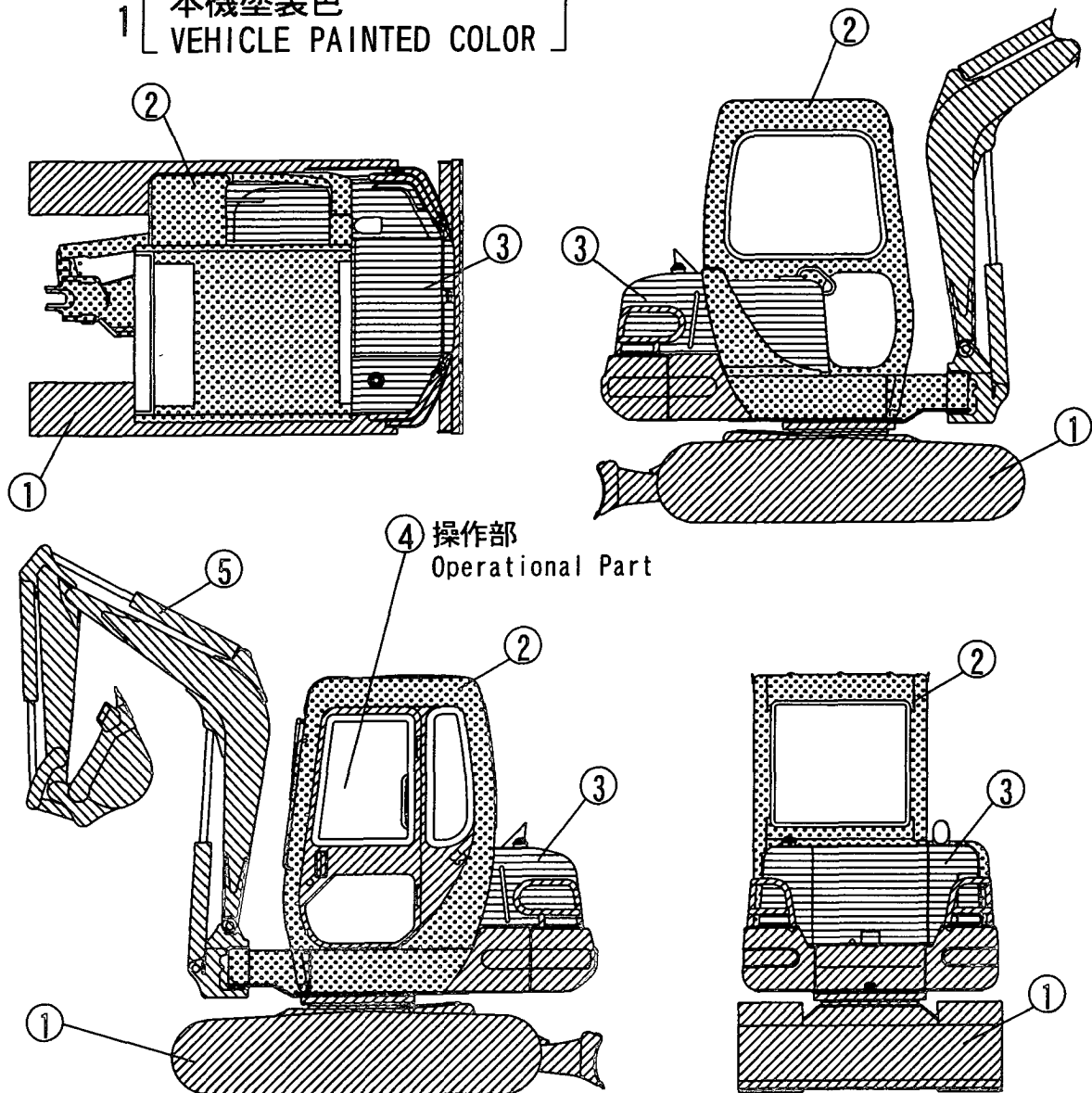

部所 Part	表示 Desc- ription	塗装色 マンセル記号	Painted Color Munsel No.	色区分 Color Code
①		ヤンマー新ディーブグリーン 0. 6B2. 2/4. 2	YANMAR New Deep Green 0. 6B2. 2/4. 2	88
②		ヤンマーピーコックグリーン 3. 85BG5. 31/9. 15	YANMAR Peacock Green 3. 85BG5. 31/9. 15	97 (注1)
②		ヤンマー新グレイッシュグリーン 2. 9BG4. 8/3. 0	YANMAR New Grayish Green 2. 9BG4. 8/3. 0	86 (注2)
③		ヤンマーシトラスグリーン 4. 84GY8. 42/6. 99	YANMAR Citrous Green 4. 84GY8. 42/6. 99	96 (注1)
③		ヤンマー新パーマネントイエロー 5. 2Y8. 5/11	YANMAR New Permanent Yellow 5. 2Y8. 5/11	87 (注2)
④		ヤンマーダークオリーブグレー 5. 39Y2. 97/0. 78	YANMAR Dark Olive Gray 5. 39Y2. 97/0. 78	72
⑤		ヤンマーピーコックグリーン 3. 85BG5. 31/9. 15	YANMAR Peacock Green 3. 85BG5. 31/9. 15	97 (注1)
⑤		ヤンマー新パーマネントイエロー 5. 2Y8. 5/11	YANMAR New Permanent Yellow 5. 2Y8. 5/11	87 (注2)

(注1) 国内仕様及びヨーロッパ・オーストラリア以外の海外仕様

(注2) オーストラリア仕様

(Note 1) For Japan, overseas except Europe & Australia

(Note 2) For Australia

2 [塗料部品番号] PAINT PART NO.

部所 Part	塗装色 Paint Color	塗料部品番号 (Paint Part No.)			
		16L缶(16L Can)	4L缶(4L Can)	スプレー(SPRAY)	
①	ヤンマー新ディープグリーン YANMAR New Deep Green	981101-09588	977620-40880	977620-30881	
②	ヤンマーピーコックグリーン YANMAR Peacock Green	981101-09597	977620-40970	977620-30971	(注1)
②	ヤンマー新グレイッシュグリーン YANMAR New Grayish Green	981101-09616	977620-40860	977620-30861	(注2)
③	ヤンマーシトラスグリーン YANMAR Citrous Green	981101-09599	977620-40990	977620-30991	(注1)
③	ヤンマー新パーマネントイエロー YANMAR New Permanent Yellow	981101-09519	977620-40870	977620-30871	(注2)
④	ヤンマーダークオリーブグレー YANMAR Dark Olive Gray	-----	977620-40720	TOR-90460003	
⑤	ヤンマーピーコックグリーン YANMAR Peacock Green	981101-09597	977620-40970	977620-30971	(注1)
⑤	ヤンマー新パーマネントイエロー YANMAR New Permanent Yellow	981101-09519	977620-40870	977620-30871	(注2)

3 [主要部品の塗装色] COLOR OF MAIN PARTS

部所 Part	塗装色 Paint Color	主な部品	Main Parts	
①	ヤンマー新ディープグリーン YANMAR New Deep Green	ブレード(シリンダ) トラックフレーム、キャビンドア ウエイト、スイングシリンダ(カバー)	blade(cylinder) track frame, cabin door weight, swing cylinder(cover)	
②	ヤンマーピーコックグリーン YANMAR Peacock Green	ターニングフレーム キャビン、キャノピー	turning frame cabin, canopy	(注1)
②	ヤンマー新グレイッシュグリーン YANMAR New Grayish Green			(注2)
③	ヤンマーシトラスグリーン YANMAR Citrous Green	作動油タンク F0タンク ボンネット	hyd. oil tank fuel tank bonnet	(注1)
③	ヤンマー新パーマネントイエロー YANMAR New Permanent Yellow			(注2)
④	ヤンマーダークオリーブグレー YANMAR Dark Olive Gray	操作部 ステップ、フロントカバー	operational part step, front cover	
⑤	ヤンマーピーコックグリーン YANMAR Peacock Green	作業機部 バケット	work equipment part bucket	(注1)
⑤	ヤンマー新パーマネントイエロー YANMAR New Permanent Yellow			(注2)

(注1) 国内仕様及びヨーロッパ・オーストラリア以外の海外仕様

(注2) オーストラリア仕様

(Note 1) For Japan, overseas except Europe & Australia

(Note 2) For Australia

絵目次 (1) 主要部分
 PICTURESQUE INDEX (1) MAIN PARTS

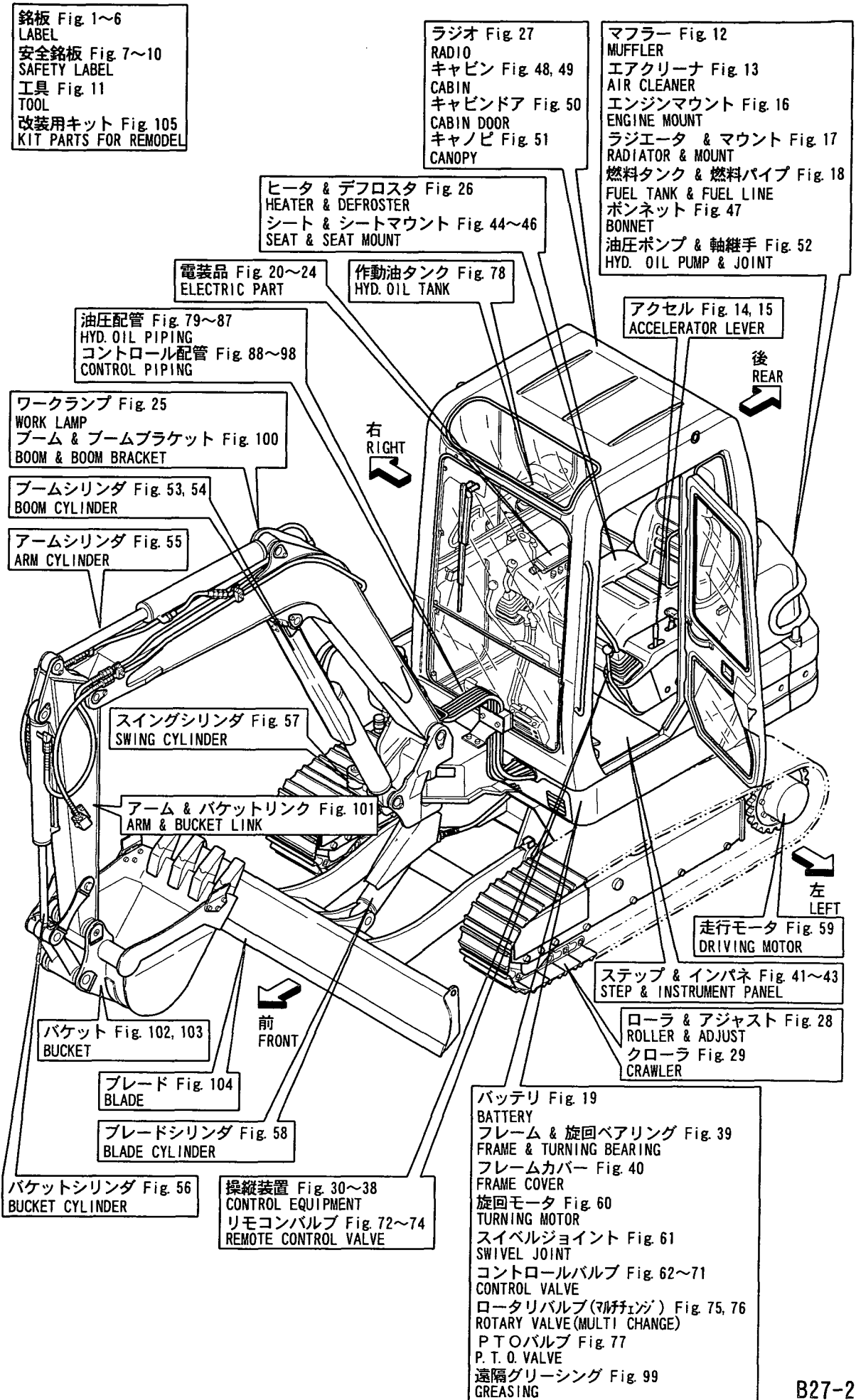

絵目次 (2) 油圧関係
 PICTURESQUE INDEX (2) HYDRAULIC SECTION

コントロール配管 Fig. 88~98
 CONTROL PIPING

油圧配管 Fig. 79~87
 HYD. OIL PIPING

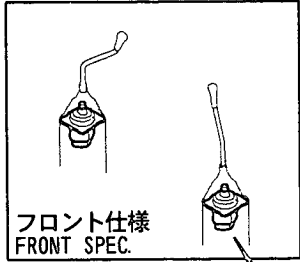

油圧ポンプ & 軸継手 Fig. 52
 HYD. OIL PUMP & JOINT

ロータリバルブ(マルチチェンジ) Fig. 75, 76
 ROTARY VALVE (MULTI CHANGE)

旋回モータ Fig. 60
 TURNING MOTOR

PTOバルブ Fig. 77
 P. T. O. VALVE

リモコンバルブ Fig. 72~74
 REMOTE CONTROL VALVE

作動油タンク Fig. 78
 HYD. OIL TANK

ブームシリンダ Fig. 53, 54
 BOOM CYLINDER

アームシリンダ Fig. 55
 ARM CYLINDER

右
 RIGHT

後
 REAR

左
 LEFT

走行モータ Fig. 59
 DRIVING MOTOR

コントロールバルブ Fig. 62~71
 CONTROL VALVE

前
 FRONT

バケットシリンダ Fig. 56
 BUCKET CYLINDER

スイングシリンダ Fig. 57
 SWING CYLINDER

ブレードシリンダ Fig. 58
 BLADE CYLINDER

スイベルジョイント Fig. 61
 SWIVEL JOINT

Contents

Fig. No.	Fig. Name	Fig. No.	Fig. Name
VEHICLE B27-2B(JP,AS,EX)		25.	WORK LAMP
1.	LABEL(CABIN:FRONT LEVER)(JP)	26.	HEATER & DEFROSTER
2.	LABEL(CABIN:SIDE LEVER)(JP)	27.	RADIO(OPTIONAL)
3.	LABEL(CANOPY:FRONT LEVER)(JP)	28.	ROLLER & ADJUST
4.	LABEL(CANOPY:SIDE LEVER)(JP)	29.	CRAWLER
5.	LABEL(CABIN)(AS,EX)	30.	CONTROL EQUIP.(LEVER&STAND:FRO
6.	LABEL(CANOPY)(AS,EX)	31.	CONTROL EQUIP.(LEVER&STAND:SID
7.	SAFETY LABEL(CABIN)(JP)	32.	CONTROL EQUIP.(LEVER&STAND)(AS
8.	SAFETY LABEL(CANOPY)(JP)	33.	CONTROL EQUIP.(DRIVE)
9.	SAFETY LABEL(CABIN)(AS,EX)	34.	CONTROL EQUIP.(SWING)
10.	SAFETY LABEL(CANOPY)(AS,EX)	35.	CONTROL EQUIP.(BLADE)
11.	TOOL	36.	CONTROL EQUIP.(CUT OFF LEVER&P
12.	MUFFLER	37.	CONTROL EQUIP.(CUT OFF LEVER&P
13.	AIR CLEANER	38.	CONTROL EQUIP.(P.T.O.CONTROL)
14.	ACCELERATOR LEVER(STANDARD SPE	39.	FRAME & TURNING BEARING
15.	ACCELERATOR LEVER(ONE-TOUCH DE	40.	FRAME COVER
16.	ENGINE MOUNT	41.	STEP & INSTRUMENT PANEL(FRONT
17.	RADIATOR & MOUNT	42.	STEP & INSTRUMENT PANEL(SIDE L
18.	FUEL TANK & FUEL LINE	43.	STEP & INSTRUMENT PANEL(AS)
19.	BATTERY	44.	SEAT & SEAT MOUNT(FRONT LEVER)
20.	ELECTRIC PART(WIRING:FRONT LEV	45.	SEAT & SEAT MOUNT(SIDE LEVER)
21.	ELECTRIC PART(WIRING:SIDE LEVE	46.	SEAT MOUNT(SIDE LEVER)(AS)
22.	ELECTRIC PART(EQUIPMENT:FRONT	47.	BONNET
23.	ELECTRIC PART(EQUIPMENT:SIDE L	48.	CABIN(BODY & FITTING PART)
24.	ELECTRIC PART(CABIN)	49.	CABIN(GLASS & SASH)

Contents

Fig. No. Fig. Name

- 50. CABIN DOOR
- 51. CANOPY
- 52. HYD.OIL PUMP & JOINT
- 53. BOOM CYLINDER (CABIN)
- 54. BOOM CYLINDER (CANOPY)
- 55. ARM CYLINDER
- 56. BUCKET CYLINDER
- 57. SWING CYLINDER
- 58. BLADE CYLINDER
- 59. DRIVING MOTOR
- 60. TURNING MOTOR
- 61. SWIVEL JOINT
- 62. CONTROL VALVE(P PORT&VALVE STA
- 63. CONTROL VALVE(DRIVE&PTO:STANDA
- 64. CONTROL VALVE(ARM&SWING:STANDA
- 65. CONTROL VALVE(BOOM&BUCKET:STAN
- 66. CONTROL VALVE(TURNING&BLADE:ST
- 67. CONTROL VALVE(P PORT&VALVE STA
- 68. CONTROL VALVE(DRIVE&PTO:PTO SP
- 69. CONTROL VALVE(ARM&SWING:PTO SP
- 70. CONTROL VALVE(BOOM&BUCKET:PTO
- 71. CONTROL VALVE(TURNING&BLADE:PT
- 72. REMOTE CONTROL VALVE
- 73. REMOTE CONTROL VALVE(L)(AS)
- 74. REMOTE CONTROL VALVE(R)(AS)

Fig. No. Fig. Name

- 75. 4-WAY ROTARY VALVE(MULTI CHANG
- 76. 2-WAY ROTARY VALVE(MULTI CHANG
- 77. P.T.O.VALVE(CONFLUENCE)
- 78. HYD.OIL TANK
- 79. HYD.OIL PIPING(TANK-PUMP-VALVE
- 80. HYD.OIL PIPING(PUMP,VALVE-MOTO
- 81. HYD.OIL PIPING(VALVE-SWIVEL,SW
- 82. HYD.OIL PIPING(RETURN)
- 83. HYD.OIL PIPING(PTO,FRAME END:U
- 84. HYD.OIL PIPING(PTO,FRAME END:C
- 85. HYD.OIL PIPING(TRACK FRAME)
- 86. HYD.OIL PIPING(BOOM)
- 87. HYD.OIL PIPING(P.T.O.ARM END)
- 88. CONTROL PIPING(PUMP-REMOTE V.-
- 89. CONTROL PIPING(PUMP-REMOTE V.-
- 90. CONTROL PIPING(PUMP-REMOTE V.-
- 91. CONTROL PIPING(DIRECT:FRONT LE
- 92. CONTROL PIPING(DIRECT:SIDE LEV
- 93. CONTROL PIPING(DIRECT:SIDE LEV
- 94. CONTROL PIPING(REMOTE V.-MULTI
- 95. CONTROL PIPING(REMOTE V.-MULTI
- 96. CONTROL PIPING(MULTI V.-CON.V.
- 97. CONTROL PIPING(MULTI CHANGE:2
- 98. CONTROL PIPING(MULTI CHANGE:2
- 99. GREASING

Contents

Fig. No. Fig. Name

100. BOOM & BOOM BRACKET

101. ARM & BUCKET LINK

102. BUCKET

103. BUCKET(S TYPE:ATTACHMENT)

104. BLADE

105. KIT PARTS FOR REMODEL(OPTIONAL

Fig. No. Fig. Name

Fig.1. LABEL(CABIN:FRONT LEVER)(JP)

(A)=B27-2B C F
(B)=B27-2B C S E
(C)=B27-2B P F

(D)=B27-2B P S E
(E)=
(F)=B27-2B P A S

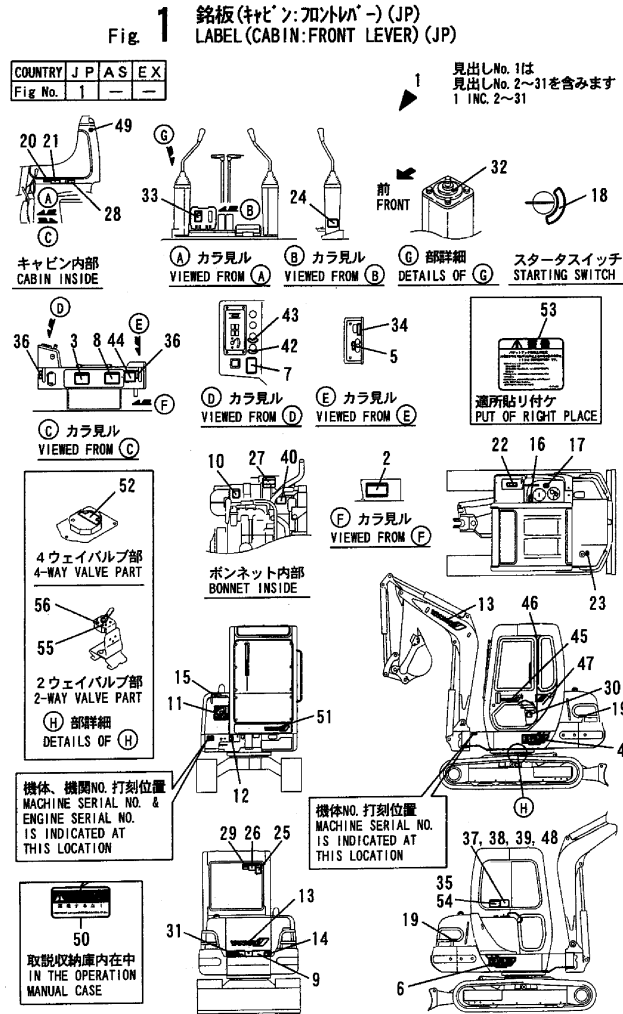

No.	Lev.	Parts No.	Description	Q'ty						I	R
				(A)	(B)	(C)	(D)	(E)	(F)		
1	1	772428-03100	LABEL SET	1							
2	2	172428-03110	LABEL	1							
3	2	172165-03130	LABEL,GREASE FEED	1							
4	2	172168-03151	LABEL	1							
5	2	172519-03150	LABEL, ACCEL	1							
6	2	172168-03161	LABEL	1							
7	2	172141-03170	LABEL, RESTART	1							
8	2	172168-03170	LABEL,FEED WATER	1							
9	2	172168-03211	LABEL	1							
10	2	172141-03202	LABEL,CAUTION	1							
11	2	172164-03180	MARK,NO.1	1							
12	2	172165-03220	LABEL, GREASE	1							
13	2	172171-03261	LABEL, BOOM	2							
14	2	172519-04180	LABEL,WARNING	1							
15	2	172519-04290	LABEL,WARNING	1							
16	2	172142-03302	LABEL,CAUTION	1							
17	2	172155-03310	LABEL, OILING	1							
18	2	172141-03360	LABEL, START SWITCH	1							
19	2	172141-03372	LABEL	2							
20	2	172964-03610	LABEL A	1							
21	2	172164-03500	LABEL,START	1							
22	2	172165-03661	LABEL,DANGER	1							
23	2	172183-03250	LABEL,FUEL	1							
24	2	172147-03210	LABEL,2 SPEED	1							
25	2	172964-03370	LABEL	1							
26	2	172164-03510	LABEL,LOADING	1							
27	2	172519-04300	LABEL	1							
28	2	172164-03540	LABEL	1							
29	2	172164-03520	LABEL,DANGER	1							
30	2	172964-03390	LABEL,ADJUST	1							
31	2	172156-03280	LABEL	1							
32	1	172173-03250	LABEL	1							
33	1	172165-03231	LABEL, P.T.O.	1							3
34	1	172168-03301	LABEL, SELECT	1							3
35	1	172165-03471	LABEL	1							2
36	1	172511-03250	LABEL, LEVER LOCK	2							5
37	1	172168-03250	LABEL	1							4
38	1	172168-03260	LABEL, PATTERN D	1							4
39	1	172168-03410	LABEL	1							4
40	1	121470-44540	LABEL, SUB-TANK	1							
42	1	172162-03180	LABEL,HEATER SWITCH	1							6
43	1	172162-03190	LABEL,WIPER SWITCH	1							6
44	1	172165-03240	LABEL	1							1
45	1	172428-03160	LABEL	1							
46	1	172165-03311	LABEL	1							6
47	1	172428-03170	LABEL,CAB	1							
48	1	172165-03460	LABEL, PATERN A	1							6
49	1	172164-03530	LABEL,WARNING	2							
50	1	172964-03481	TAG ASSY, CAUTION	1							
51	1	172428-03150	LABEL	1							
52	1	172425-03200	LABEL	1							W 2

Remarks

- (1)CRAWLER,RUBBER SPEC.
- (2)MULTI CHANGE SPEC.
- (3)P.T.O. SPEC.
- (4)OPTIONAL:CABIN EXCLUSIVE.
- (5)FRONT LEVER EXCLUSIVE.
- (6)CABIN EXCLUSIVE.
- (7)OPTIONAL.

Fig.1. LABEL(CABIN:FRONT LEVER)(JP)

(A)=B27-2B C F
(B)=B27-2B C S,E
(C)=B27-2B P F

(D)=B27-2B P S,E
(E)=
(F)=B27-2B P AS

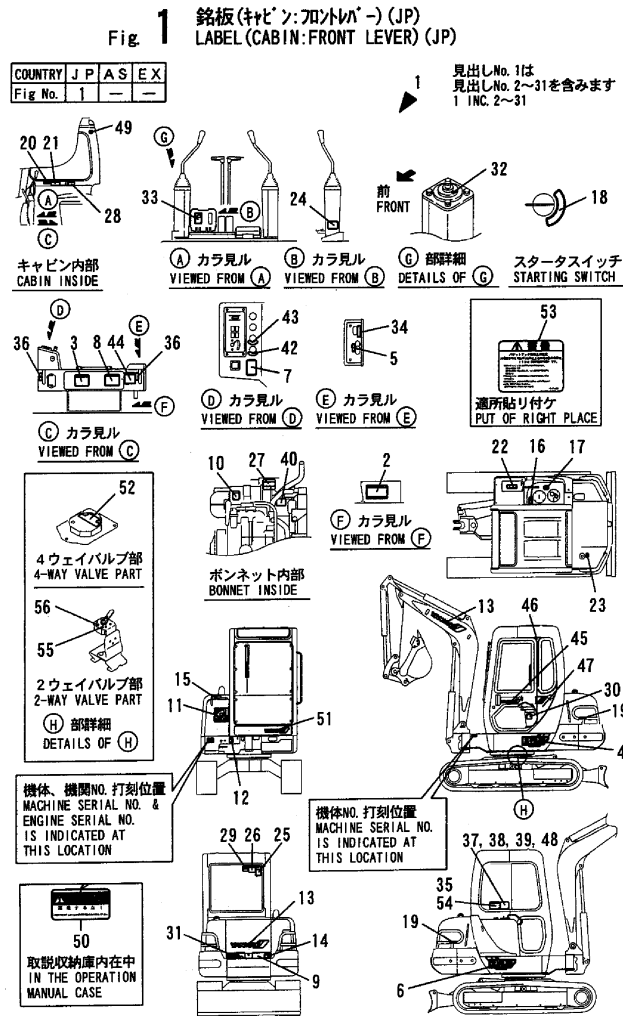

B27-2B (JP)

No.	Lev.	Parts No.	Description	Q'ty						I	R
				(A)	(B)	(C)	(D)	(E)	(F)		
		(A=M/#60729)									
53	1	172142-03050	LABEL	1						W	7
		(A=M/#60501)									
54	1	172175-03550	LABEL(2-WAY	1						W	2
		(A=M/#60501)									
55	1	172173-03560	LABEL (YANMAR	1						W	2
		(A=M/#60501)									
56	1	172173-03570	LABEL (KOMATSU	1						W	2
		(A=M/#60501)									

Remarks

- (1)CRAWLER,RUBBER SPEC.
- (2)MULTI CHANGE SPEC.
- (3)P.T.O. SPEC.
- (4)OPTIONAL:CABIN EXCLUSIVE.
- (5)FRONT LEVER EXCLUSIVE.
- (6)CABIN EXCLUSIVE.
- (7)OPTIONAL.

Fig.2. LABEL(CABIN:SIDE LEVER)(JP)

(A)=B27-2B C F
(B)=B27-2B C S,E
(C)=B27-2B P F

(D)=B27-2B P S,E
(E)=
(F)=B27-2B P A S

Fig. 2 銘板(キャビン:サイドレバー)(JP)
LABEL(CABIN:SIDE LEVER)(JP)

COUNTRY	J	P	A	S	E	X
Fig. No.	2	-	-	-	-	5

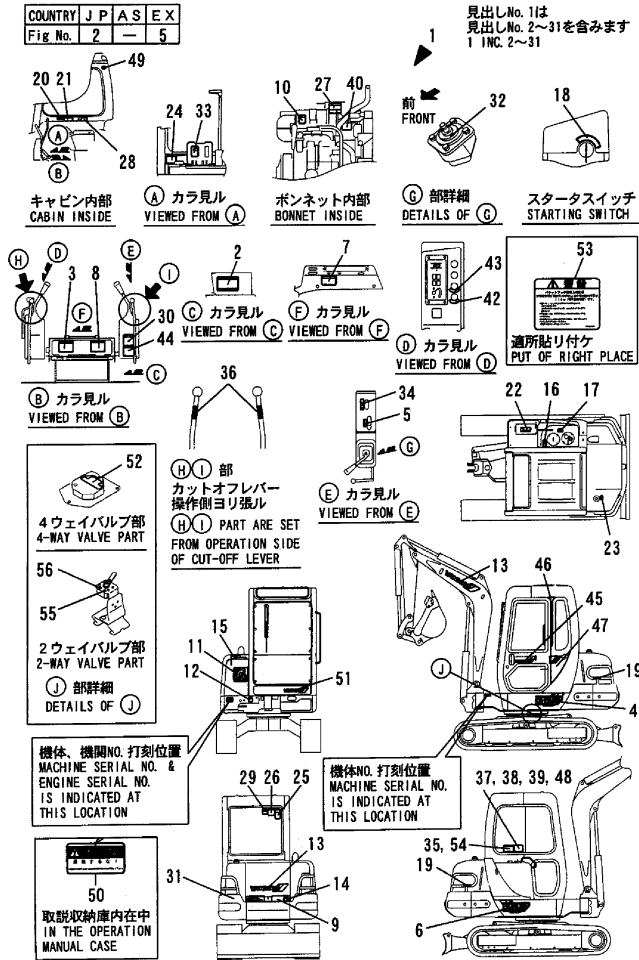

B27-2B (JP)

No.	Lev.	Parts No.	Description	Q'ty						I	R	
				(A)	(B)	(C)	(D)	(E)	(F)			
53	1	172142-03050	(B=M/#60729) LABEL		1						W	7
54	1	172175-03550	(B=M/#60501) LABEL(2-WAY		1						W	2
55	1	172173-03560	(B=M/#60501) LABEL (YANMAR		1						W	2
56	1	172173-03570	(B=M/#60501) LABEL (KOMATSU (B=M/#60501)		1						W	2

Remarks

- (1)CRAWLER,RUBBER SPEC.
- (2)MULTI CHANGE SPEC.
- (3)P.T.O. SPEC.
- (4)OPTIONAL:CABIN EXCLUSIVE.
- (5)SIDE LEVER EXCLUSIVE.
- (6)CABIN EXCLUSIVE.
- (7)OPTIONAL.

Fig.3. LABEL(CANOPY:FRONT LEVER)(JP)

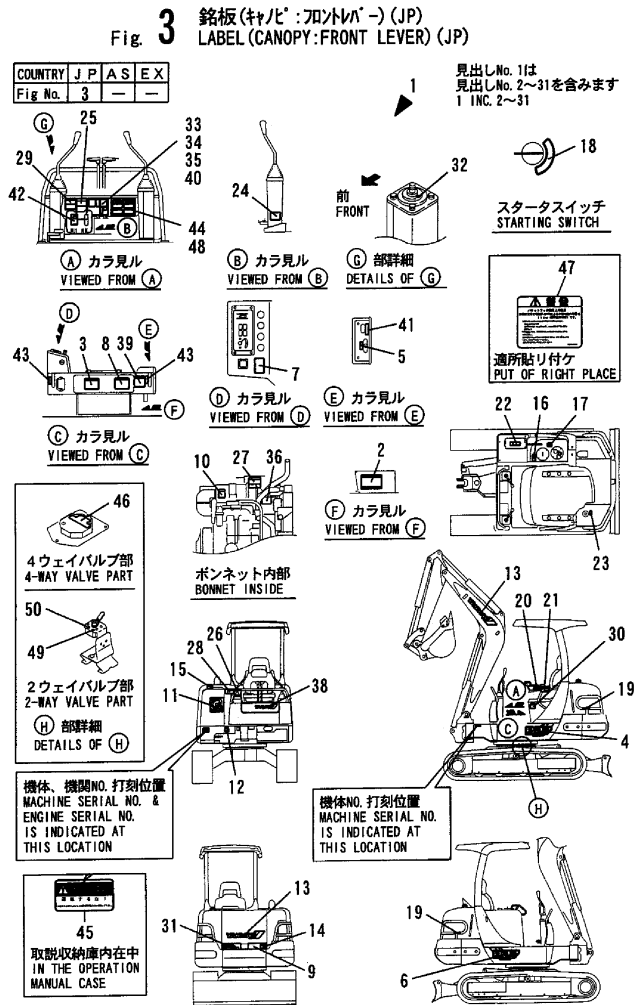

No.	Lev.	Parts No.	Description	Qty						I	R
				(A)	(B)	(C)	(D)	(E)	(F)		
1	1	772428-03100	LABEL SET			1					
2	2	172428-03110	LABEL			1					
3	2	172165-03130	LABEL,GREASE FEED			1					
4	2	172168-03151	LABEL			1					
5	2	172519-03150	LABEL, ACCEL			1					
6	2	172168-03161	LABEL			1					
7	2	172141-03170	LABEL, RESTART			1					
8	2	172168-03170	LABEL,FEED WATER			1					
9	2	172168-03211	LABEL			1					
10	2	172141-03202	LABEL,CAUTION			1					
11	2	172164-03180	MARK,NO.1			1					
12	2	172165-03220	LABEL, GREASE			1					
13	2	172171-03261	LABEL, BOOM			2					
14	2	172519-04180	LABEL,WARNING			1					
15	2	172519-04290	LABEL,WARNING			1					
16	2	172142-03302	LABEL,CAUTION			1					
17	2	172155-03310	LABEL, OILING			1					
18	2	172141-03360	LABEL, START SWITCH			1					
19	2	172141-03372	LABEL			2					
20	2	172964-03610	LABEL A			1					
21	2	172164-03500	LABEL,START			1					
22	2	172165-03661	LABEL,DANGER			1					
23	2	172183-03250	LABEL,FUEL			1					
24	2	172147-03210	LABEL,2 SPEED			1					
25	2	172964-03370	LABEL			1					
26	2	172164-03510	LABEL,LOADING			1					
27	2	172519-04300	LABEL			1					
28	2	172164-03540	LABEL			1					
29	2	172164-03520	LABEL,DANGER			1					
30	2	172964-03390	LABEL,ADJUST			1					
31	2	172156-03280	LABEL			1					
32	1	172173-03250	LABEL			1					
33	1	172141-03160	LABEL, OPERATION(C)			1					4
34	1	172141-03390	LABEL			1					4
35	1	172168-03401	LABEL			1					4
36	1	121470-44540	LABEL, SUB-TANK			1					
38	1	172165-03141	LABEL,FRONT			1					5
39	1	172165-03240	LABEL			1					1
40	1	172151-03540	LABEL,PATTERN A			1					5
41	1	172168-03301	LABEL, SELECT			1					3
42	1	172165-03231	LABEL, P.T.O.			1					3
43	1	172511-03250	LABEL, LEVER LOCK			2					6
44	1	172151-03550	LABEL,PATTERN B			1					2
45	1	172964-03481	TAG ASSY, CAUTION			1					
46	1	172425-03200	LABEL			1					W 2
			(C=M/#60729)								
47	1	172142-03050	LABEL			1					W 7
			(C=M/#60501)								
48	1	172173-03550	LABEL (2-WAY			1					W 2
			(C=M/#60501)								
49	1	172173-03560	LABEL (YANMAR			1					W 2

Remarks
 (1)CRAWLER,RUBBER SPEC.
 (2)MULTI CHANGE SPEC.
 (3)P.T.O. SPEC.
 (4)OPTIONAL:CANOPY EXCLUSIVE.
 (5)CANOPY EXCLUSIVE.
 (6)FRONT LEVER EXCLUSIVE.
 (7)OPTIONAL.

Fig.3. LABEL(CANOPY:FRONT LEVER)(JP)

(A)=B27-2B C F
 (B)=B27-2B C S,E
 (C)=B27-2B P F

(D)=B27-2B P S,E
 (E)=
 (F)=B27-2B P A S

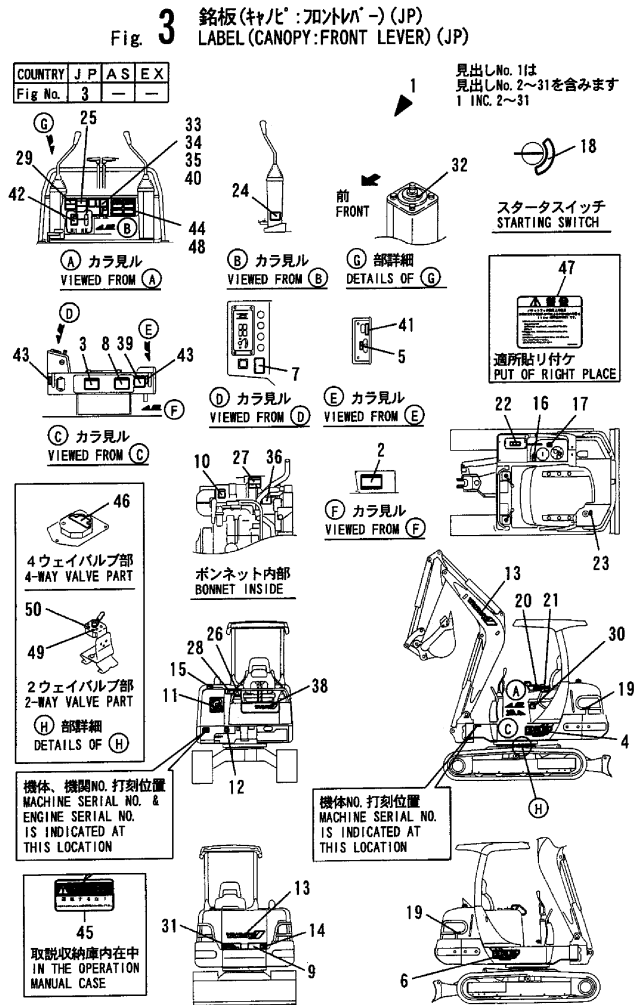

No.	Lev.	Parts No.	Description	Q'ty						I	R	
				(A)	(B)	(C)	(D)	(E)	(F)			
50	1	172173-03570	(C=M/#60501) LABEL (KOMATSU) (C=M/#60501)			1					W	2

B27-2B (JP)

Remarks

- (1)CRAWLER,RUBBER SPEC.
- (2)MULTI CHANGE SPEC.
- (3)P.T.O. SPEC.
- (4)OPTIONAL:CANOPY EXCLUSIVE.
- (5)CANOPY EXCLUSIVE.
- (6)FRONT LEVER EXCLUSIVE.
- (7)OPTIONAL.

Fig.4. LABEL(CANOPY:SIDE LEVER)(JP)

(A)=B27-2B C F (D)=B27-2B P S,E
 (B)=B27-2B C S,E (E)=
 (C)=B27-2B P F (F)=B27-2B P A S

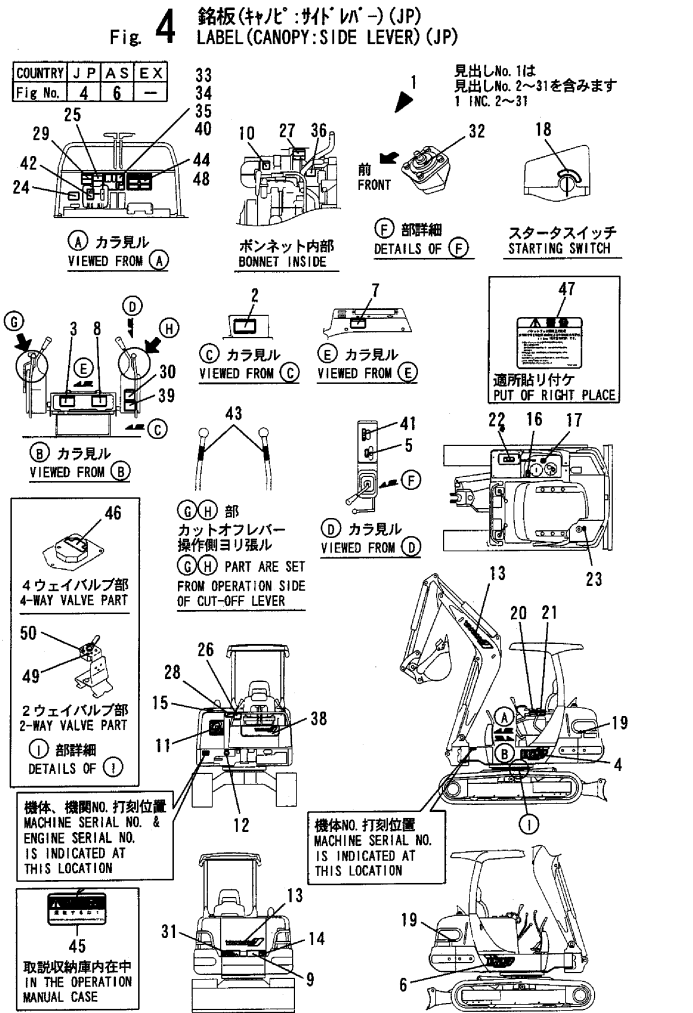

B27-2B (JP)

No.	Lev.	Parts No.	Description	Q'ty						I	R
				(A)	(B)	(C)	(D)	(E)	(F)		
1	1	772428-03100	LABEL SET				1				
2	2	172428-03110	LABEL				1				
3	2	172165-03130	LABEL,GREASE FEED				1				
4	2	172168-03151	LABEL				1				
5	2	172519-03150	LABEL, ACCEL				1				
6	2	172168-03161	LABEL				1				
7	2	172141-03170	LABEL, RESTART				1				
8	2	172168-03170	LABEL,FEED WATER				1				
9	2	172168-03211	LABEL				1				
10	2	172141-03202	LABEL,CAUTION				1				
11	2	172164-03180	MARK,NO.1				1				
12	2	172165-03220	LABEL, GREASE				1				
13	2	172171-03261	LABEL, BOOM				2				
14	2	172519-04180	LABEL,WARNING				1				
15	2	172519-04290	LABEL,WARNING				1				
16	2	172142-03302	LABEL,CAUTION				1				
17	2	172155-03310	LABEL, OILING				1				
18	2	172141-03360	LABEL, START SWITCH				1				
19	2	172141-03372	LABEL				2				
20	2	172964-03610	LABEL A				1				
21	2	172164-03500	LABEL,START				1				
22	2	172165-03661	LABEL,DANGER				1				
23	2	172183-03250	LABEL,FUEL				1				
24	2	172147-03210	LABEL,2 SPEED				1				
25	2	172964-03370	LABEL				1				
26	2	172164-03510	LABEL,LOADING				1				
27	2	172519-04300	LABEL				1				
28	2	172164-03540	LABEL				1				
29	2	172164-03520	LABEL,DANGER				1				
30	2	172964-03390	LABEL,ADJUST				1				
31	2	172156-03280	LABEL				1				
32	1	172173-03250	LABEL				1				
33	1	172141-03160	LABEL, OPERATION(C)				1				4
34	1	172141-03390	LABEL				1				4
35	1	172168-03401	LABEL				1				4
36	1	121470-44540	LABEL, SUB-TANK				1				
38	1	172165-03141	LABEL,FRONT				1				6
39	1	172165-03240	LABEL				1				1
40	1	172151-03540	LABEL,PATTERN A				1				6
41	1	172168-03301	LABEL, SELECT				1				3
42	1	172165-03231	LABEL, P.T.O.				1				3
43	1	172183-03280	LABEL, LOCK				2				5
44	1	172151-03550	LABEL,PATTERN B				1				2
45	1	172964-03481	TAG ASSY, CAUTION				1				
46	1	172425-03200	LABEL				1				W 2
47	1	172142-03050	LABEL				1				W 7
48	1	172173-03550	LABEL (2-WAY				1				W 2
49	1	172173-03560	LABEL (YANMAR				1				W 2

Remarks
 (1)CRAWLER,RUBBER SPEC.
 (2)MULTI CHANGE SPEC.
 (3)P.T.O. SPEC.
 (4)OPTIONAL:CANOPY EXCLUSIVE.
 (5)SIDE LEVER EXCLUSIVE.
 (6)CANOPY EXCLUSIVE.
 (7)OPTIONAL.

Fig.4. LABEL(CANOPY:SIDE LEVER)(JP)

(A)=B27-2B C F
 (B)=B27-2B C S,E
 (C)=B27-2B P F

(D)=B27-2B P S,E
 (E)=
 (F)=B27-2B P AS

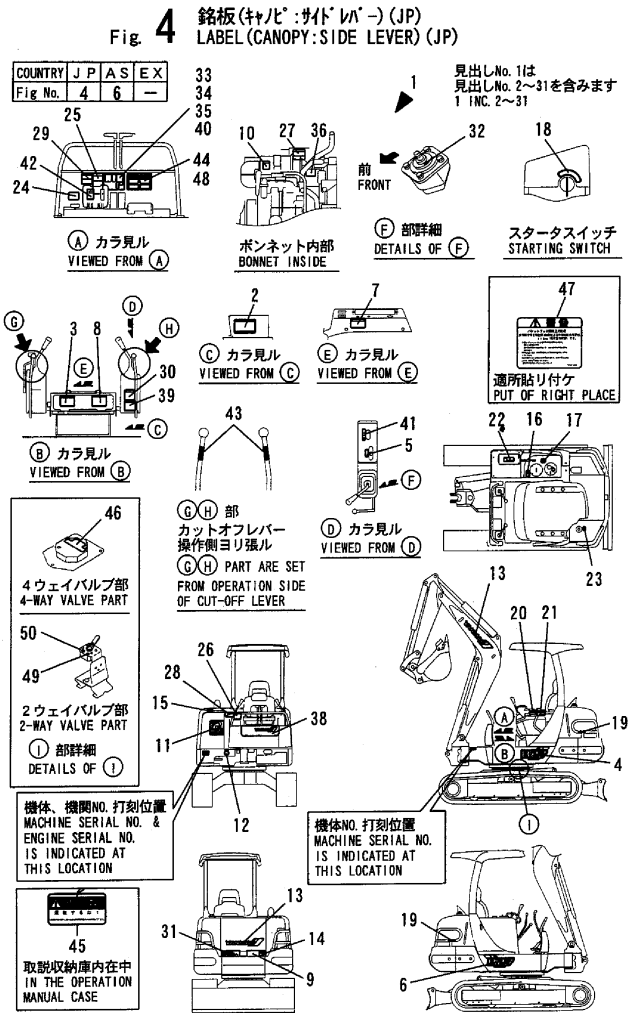

B27-2B (JP)

No.	Lev.	Parts No.	Description	Q'ty						I	R	
				(A)	(B)	(C)	(D)	(E)	(F)			
50	1	172173-03570	LABEL (KOMATSU)				1				W	2

- Remarks
- (1)CRAWLER,RUBBER SPEC.
 - (2)MULTI CHANGE SPEC.
 - (3)P.T.O. SPEC.
 - (4)OPTIONAL:CANOPY EXCLUSIVE.
 - (5)SIDE LEVER EXCLUSIVE.
 - (6)CANOPY EXCLUSIVE.
 - (7)OPTIONAL.

Fig.5. LABEL(CABIN)(AS,EX)

(A)=B27-2B C F
(B)=B27-2B C S E
(C)=B27-2B P F

(D)=B27-2B P S, E
(E)=
(F)=B27-2B P A S

Fig. 5 銘板(キャビン) (AS, EX)
LABEL (CABIN) (AS, EX)

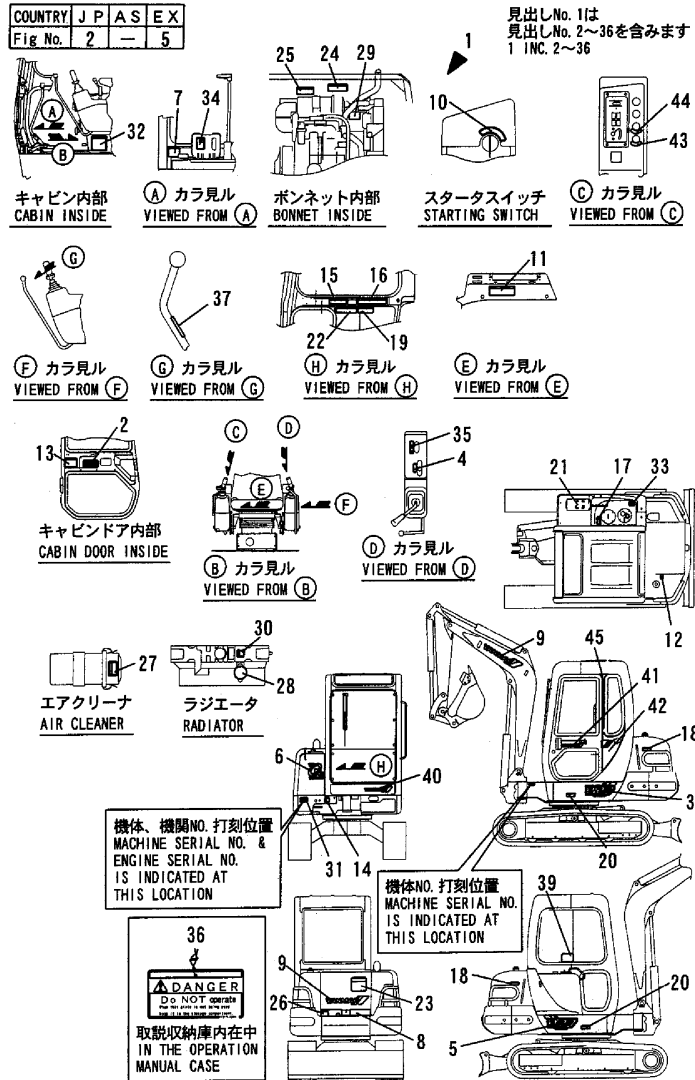

B27-2B (JP)

No.	Lev.	Parts No.	Description	Q'ty						I	R
				(A)	(B)	(C)	(D)	(E)	(F)		
1	1	772435-03110	LABEL SET(B27-2BAS,E	1							
2	2	172435-03110	LABEL,SPEC. E		1						
3	2	172168-03151	LABEL		1						
4	2	172519-03150	LABEL, ACCEL		1						
5	2	172168-03161	LABEL		1						
6	2	172439-03220	MARK,NO1		1						
7	2	172147-03210	LABEL,2 SPEED		1						
8	2	172168-03211	LABEL		1						
9	2	172171-03261	LABEL, BOOM		2						
10	2	172141-03360	LABEL, START SWITCH		1						
11	2	172141-03440	LABEL		1						
12	2	172183-03450	LABEL,FUEL		1						
13	2	172165-03500	LABEL,GREASE FEED		1						
14	2	172171-03510	LABEL, GREASE		1						
15	2	172171-03700	LABEL		1						
16	2	172171-03710	LABEL		1						
17	2	172171-03720	LABEL		1						
18	2	172171-03730	LABEL		2						
19	2	172171-03740	LABEL		1						
20	2	172171-03750	LABEL		2						
21	2	172171-03760	LABEL		1						
22	2	172171-03770	LABEL		1						
23	2	172171-03780	LABEL		1						
24	2	172171-03790	LABEL, RADIATOR		1						
25	2	172171-03800	LABEL		1						
26	2	172171-03810	LABEL		1						
27	2	172125-03950	LABEL, AIR CLEANER		1						
28	2	121120-44800	LABEL, RADIATOR		1						
29	2	124764-44810	LABEL, SUB TANK		1						
30	2	124764-44920	LABEL, ANTI-FREEZING		1						
31	2	22857-300050	SCREW, 3X 5		4						
32	2	172168-03510	LABEL		1						
33	2	172155-03790	LABEL,RE-FUELING		1						
34	2	172165-03231	LABEL, P.T.O.		1						
35	2	172168-03301	LABEL, SELECT		1						
36	2	172171-03400	TAG ASSY, CAUTION		1						
37	1	172183-03280	LABEL, LOCK		1						
39	1	172165-03460	LABEL, PATERN A		1						
40	1	172428-03150	LABEL		1						
41	1	172428-03160	LABEL		1						
42	1	172428-03170	LABEL,CAB		1						
43	1	172162-03180	LABEL,HEATER SWITCH		1						
44	1	172162-03190	LABEL,WIPER SWITCH		1						
45	1	172165-03311	LABEL		1						

Remarks
THIS FIGURE IS NEWLY ADDED.

Fig.6. LABEL(CANOPY)(AS,EX)

(A)=B27-2B C F
 (B)=B27-2B C S E
 (C)=B27-2B P F

(D)=B27-2B P S E
 (E)=
 (F)=B27-2B P A S

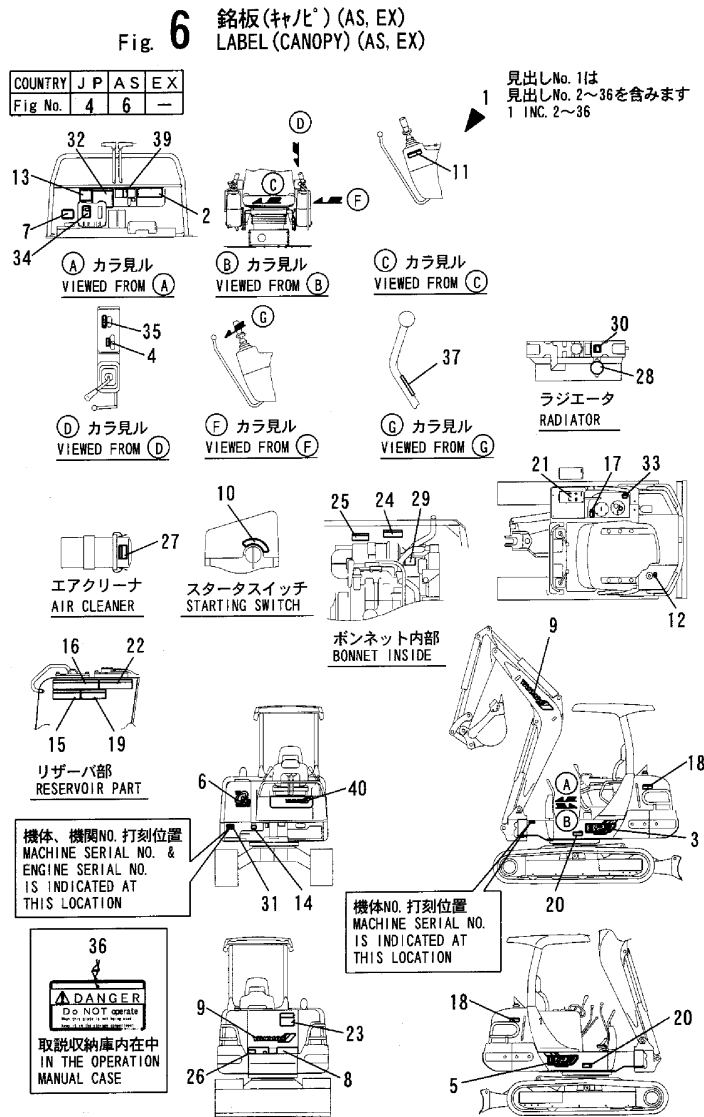

No.	Lev.	Parts No.	Description	Q'ty						I	R	
				(A)	(B)	(C)	(D)	(E)	(F)			
1	1	772435-03110	LABEL SET(B27-2BAS,E								1	
2	2	172435-03110	LABEL,SPEC. E								1	
3	2	172168-03151	LABEL								1	
4	2	172519-03150	LABEL, ACCEL								1	
5	2	172168-03161	LABEL								1	
6	2	172439-03220	MARK,NO1								1	
7	2	172147-03210	LABEL,2 SPEED								1	
8	2	172168-03211	LABEL								1	
9	2	172171-03261	LABEL, BOOM								2	
10	2	172141-03360	LABEL, START SWITCH								1	
11	2	172141-03440	LABEL								1	
12	2	172183-03450	LABEL,FUEL								1	
13	2	172165-03500	LABEL,GREASE FEED								1	
14	2	172171-03510	LABEL, GREASE								1	
15	2	172171-03700	LABEL								1	
16	2	172171-03710	LABEL								1	
17	2	172171-03720	LABEL								1	
18	2	172171-03730	LABEL								2	
19	2	172171-03740	LABEL								1	
20	2	172171-03750	LABEL								2	
21	2	172171-03760	LABEL								1	
22	2	172171-03770	LABEL								1	
23	2	172171-03780	LABEL								1	
24	2	172171-03790	LABEL, RADIATOR								1	
25	2	172171-03800	LABEL								1	
26	2	172171-03810	LABEL								1	
27	2	172125-03950	LABEL, AIR CLEANER								1	
28	2	121120-44800	LABEL, RADIATOR								1	
29	2	124764-44810	LABEL, SUB TANK								1	
30	2	124764-44920	LABEL, ANTI-FREEZING								1	
31	2	22857-300050	SCREW, 3X 5								4	
32	2	172168-03510	LABEL,RE-FUELING								1	
33	2	172155-03790	LABEL,P.T.O.								1	
34	2	172165-03231	LABEL, SELECT								1	
35	2	172168-03301	LABEL, SELECT								1	
36	2	172171-03400	TAG ASSY, CAUTION								1	
37	1	172183-03280	LABEL, LOCK								2	
39	1	172151-03540	LABEL,PATTERN A								1	
40	1	172165-03141	LABEL,FRONT								1	

B27-2B (JP)

Remarks
THIS FIGURE IS NEWLY ADDED.

Fig.7. SAFETY LABEL(CABIN)(JP)

(A)=B27-2B C F
 (B)=B27-2B C S E
 (C)=B27-2B P F

(D)=B27-2B P S E
 (E)=
 (F)=B27-2B P A S

Fig. 7 安全銘板(キャビン)(JP)
 SAFETY LABEL(CABIN)(JP)

COUNTRY	J	P	A	S	E	X
Fig No.	7	-	9			

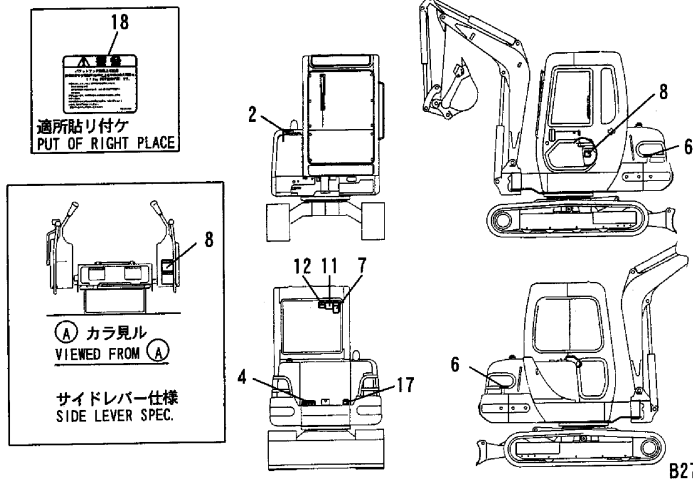
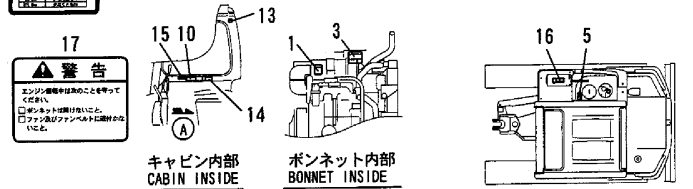
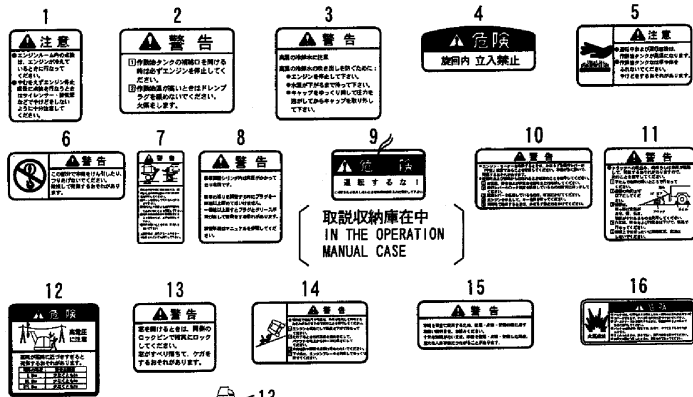

B27-2B (JP)

No.	Lev.	Parts No.	Description	Q'ty						I	R
				(A)	(B)	(C)	(D)	(E)	(F)		
1	1	172141-03202	LABEL,CAUTION	1	1						
2	1	172519-04290	LABEL,WARNING	1	1						
3	1	172519-04300	LABEL	1	1						
4	1	172156-03280	LABEL	1	1						
5	1	172142-03302	LABEL,CAUTION	1	1						
6	1	172141-03372	LABEL	2	2						
7	1	172964-03370	LABEL	1	1						
8	1	172964-03390	LABEL,ADJUST	1	1						
9	1	172964-03481	TAG ASSY, CAUTION	1	1						
10	1	172164-03500	LABEL,START	1	1						
11	1	172164-03510	LABEL,LOADING	1	1						
12	1	172164-03520	LABEL,DANGER	1	1						
13	1	172164-03530	LABEL,WARNING	1	1						
14	1	172164-03540	LABEL	1	1						
15	1	172964-03610	LABEL A	1	1						
16	1	172165-03661	LABEL,DANGER	1	1						
17	1	172519-04180	LABEL,WARNING	1	1						
18	1	172142-03050	LABEL	1	1						W 1

(A)=M/#60501 (B)=M/#60501

Remarks
 (1)OPTIONAL.

Fig.8. SAFETY LABEL(CANOPY)(JP)

(A)=B27-2B C F
 (B)=B27-2B C S,E
 (C)=B27-2B P F
 (D)=B27-2B P S,E
 (E)=
 (F)=B27-2B P A S

Fig. 8 安全銘板(キャブ) (JP)
 SAFETY LABEL (CANOPY) (JP)

COUNTRY	J	P	A	S	E	X
Fig No.	8	10	—	—	—	—

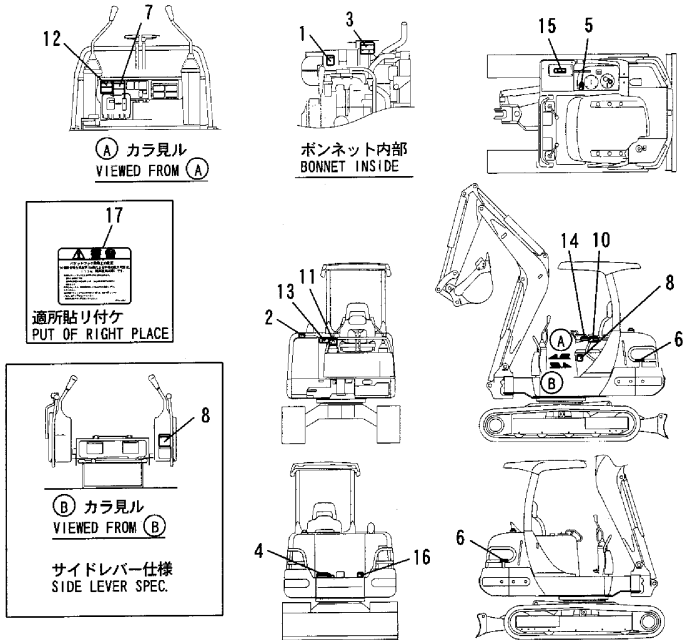
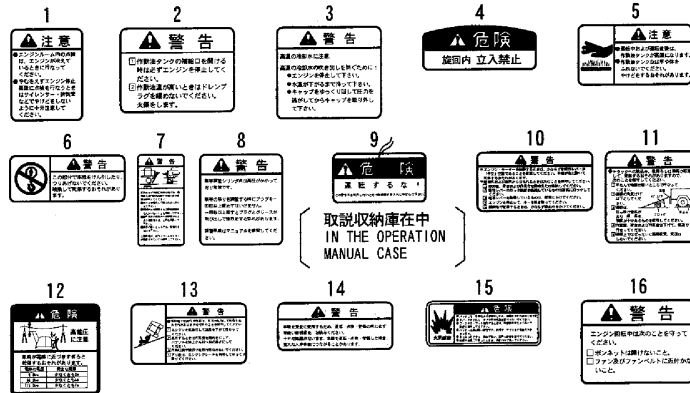

B27-2B (JP)

No.	Lev.	Parts No.	Description	Q'ty						I	R
				(A)	(B)	(C)	(D)	(E)	(F)		
1	1	172141-03202	LABEL,CAUTION			1	1				
2	1	172519-04290	LABEL,WARNING			1	1				
3	1	172519-04300	LABEL			1	1				
4	1	172156-03280	LABEL			1	1				
5	1	172142-03302	LABEL,CAUTION			1	1				
6	1	172141-03372	LABEL			2	2				
7	1	172964-03370	LABEL			1	1				
8	1	172964-03390	LABEL,ADJUST			1	1				
9	1	172964-03481	TAG ASSY, CAUTION			1	1				
10	1	172164-03500	LABEL,START			1	1				
11	1	172164-03510	LABEL,LOADING			1	1				
12	1	172164-03520	LABEL,DANGER			1	1				
13	1	172164-03540	LABEL			1	1				
14	1	172964-03610	LABEL A			1	1				
15	1	172165-03661	LABEL,DANGER			1	1				
16	1	172519-04180	LABEL,WARNING			1	1				
17	1	172142-03050	LABEL			1	1				W 1

(C=M/#60501) (D=M/#60501)

Remarks
 (1)OPTIONAL.

Fig.9. SAFETY LABEL(CABIN)(AS,EX)

(A)=B27-2B C F
 (B)=B27-2B C S,E
 (C)=B27-2B P F

(D)=B27-2B P S,E
 (E)=
 (F)=B27-2B P A S

Fig. 9 安全銘板(キャビン) (AS, EX)
 SAFETY LABEL (CABIN) (AS, EX)

COUNTRY	J	P	A	S	E	X
Fig No.	7	-	-	-	-	9

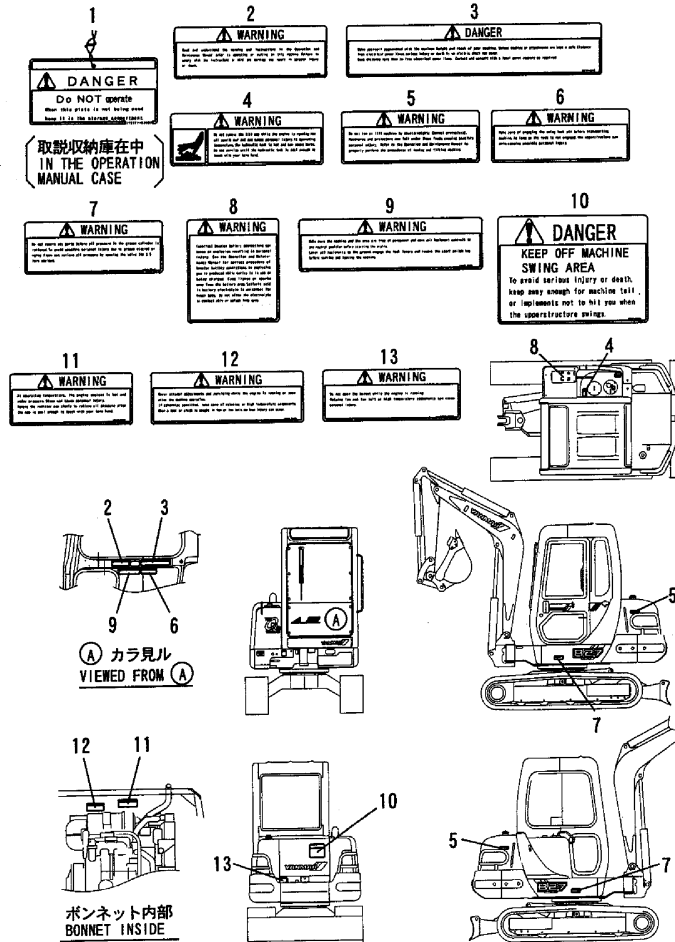

B27-2B (JP)

No.	Lev.	Parts No.	Description	Q'ty						I	R
				(A)	(B)	(C)	(D)	(E)	(F)		
1	1	172171-03400	TAG ASSY, CAUTION		1						
2	1	172171-03700	LABEL		1						
3	1	172171-03710	LABEL		1						
4	1	172171-03720	LABEL		1						
5	1	172171-03730	LABEL		2						
6	1	172171-03740	LABEL		1						
7	1	172171-03750	LABEL		2						
8	1	172171-03760	LABEL		1						
9	1	172171-03770	LABEL		1						
10	1	172171-03780	LABEL		1						
11	1	172171-03790	LABEL, RADIATOR		1						
12	1	172171-03800	LABEL		1						
13	1	172171-03810	LABEL		1						

Remarks
 THIS FIGURE IS NEWLY ADDED.

Fig.10. SAFETY LABEL(CANOPY)(AS,EX)

(A)=B27-2B C F
 (B)=B27-2B C S,E
 (C)=B27-2B P F

(D)=B27-2B P S,E
 (E)=
 (F)=B27-2B P A S

Fig. 10 安全銘板(キャビ) (AS, EX)
 SAFETY LABEL (CANOPY) (AS, EX)

COUNTRY	J	P	A	S	E	X
Fig No.	8	10	—	—	—	—

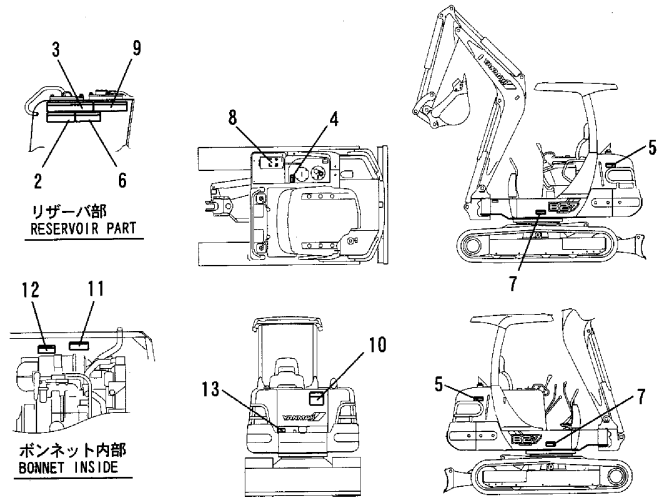
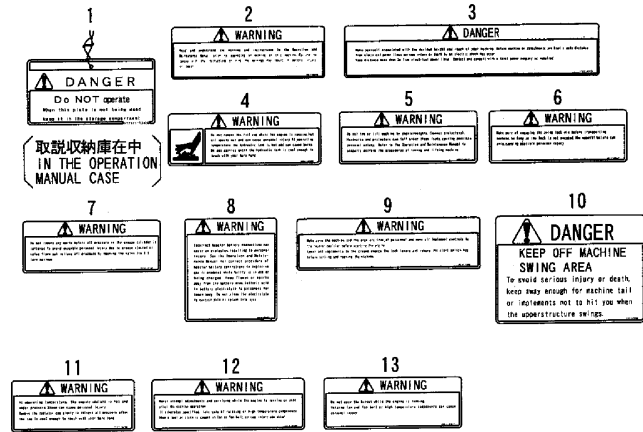

B27-2B (JP)

No.	Lev.	Parts No.	Description	Q'ty						I	R	
				(A)	(B)	(C)	(D)	(E)	(F)			
1	1	172171-03400	TAG ASSY, CAUTION								1	
2	1	172171-03700	LABEL								1	
3	1	172171-03710	LABEL								1	
4	1	172171-03720	LABEL								1	
5	1	172171-03730	LABEL								2	
6	1	172171-03740	LABEL								1	
7	1	172171-03750	LABEL								2	
8	1	172171-03760	LABEL								1	
9	1	172171-03770	LABEL								1	
10	1	172171-03780	LABEL								1	
11	1	172171-03790	LABEL, RADIATOR								1	
12	1	172171-03800	LABEL								1	
13	1	172171-03810	LABEL								1	

Remarks
 THIS FIGURE IS NEWLY ADDED.

Fig.11. TOOL

Fig. 11 工具
TOOL

COUNTRY	J	P	A	S	E	X
Fig No.	11	-	11			

見出しNo. 1は
見出しNo. 2から17を含みます
1 INC. 2~17

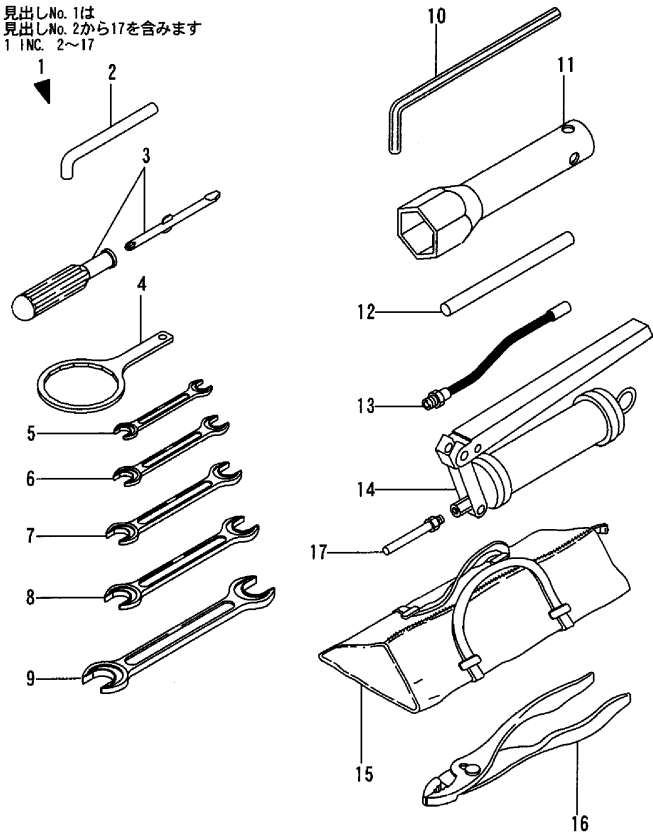

(A)=B27-2B C F
(B)=B27-2B C S,E
(C)=B27-2B P F

(D)=B27-2B P S,E
(E)=
(F)=B27-2B P A S

No.	Lev.	Parts No.	Description	Q'ty						I	R
				(A)	(B)	(C)	(D)	(E)	(F)		
1	1	772164-05100	TOOL ASSY	1	1	1	1				M
1-1	1	772175-05100	TOOL ASSY	1	1	1	1				
2	2	172614-38300	PIN, LOCK	4	4	4	4				
3	2	104200-92350	DRIVER, SCREW	1	1	1	1				
4	2	119640-92750	WRENCH, FILTER 80	1	1	1	1				
5	2	28110-080100	SPANNER, 8X10	1	1	1	1				
6	2	28110-120140	SPANNER, 12X14	2	2	2	2				
7	2	28110-170190	SPANNER, 17X19	1	1	1	1				
8	2	28110-220240	SPANNER, 22X24	1	1	1	1				
9	2	28110-270300	SPANNER, 27X30	1	1	1	1				
10	2	28150-080000	WRENCH, BAR 8	1	1	1	1				
11	2	28227-271400	BOX WRENCH 27X140	1	1	1	1				
12	2	28230-120250	HANDLE, TURN 12X250	1	1	1	1				
13	2	933110-09701	HOSE, GREASE	1	1	1	1				
14	2	933110-09801	GUN, GREASE	1	1	1	1				
15	2	933110-90000	BAG, TOOL	1	1	1	1				
16	2	933171-00470	PLIER 200	1	1	1	1				
17	2	172122-05101	NOZZLE	1	1	1	1				

B27-2B (JP)

Remarks
(M)MISPRINT.

Fig.12. MUFLER

Fig. 12 マフラー
MUFLER

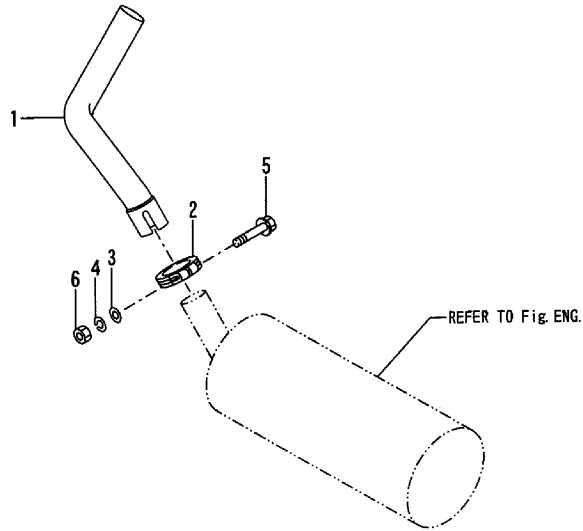

(A)=B27-2B C F
(B)=B27-2B C S,E
(C)=B27-2B P F

(D)=B27-2B P S,E
(E)=
(F)=B27-2B P AS

No.	Lev.	Parts No.	Description	Qty						I	R
				(A)	(B)	(C)	(D)	(E)	(F)		
1	1	172168-11300	PIPE, EXTENSION	1	1	1	1			1	
2	1	172168-11310	CLAMP	1	1	1	1			1	
3	1	22117-080000	WASHER, 8	1	1	1	1			1	
4	1	22217-080000	WASHER, SPRING 8	1	1	1	1			1	
5	1	26106-080552	BOLT, M8X 55 PLATED	1	1	1	1			1	
6	1	26706-080002	NUT, M8	1	1	1	1			1	

B27-2B (JP)

Fig.14. ACCELERATOR LEVER(STANDARD SPE

(A)=B27-2B C F
 (B)=B27-2B C S,E
 (C)=B27-2B P F

(D)=B27-2B P S,E
 (E)=
 (F)=B27-2B P A S

Fig. 14 アクセル(標準仕様)
 ACCELERATOR LEVER(STANDARD SPEC.)

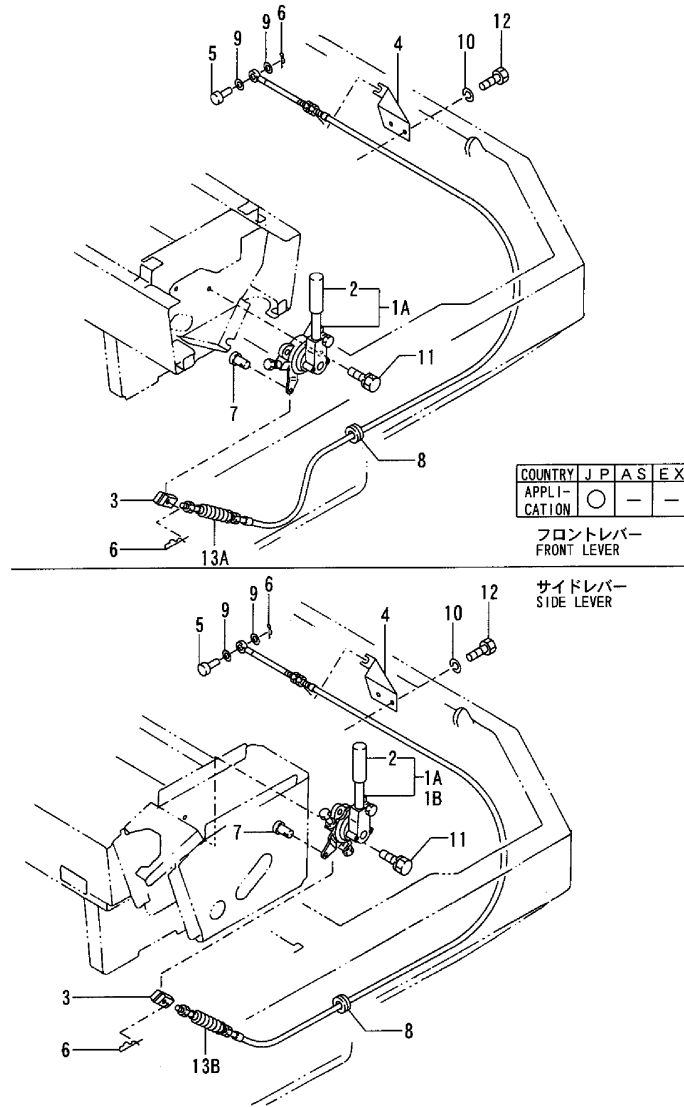

B27-2B(JP)

No.	Lev.	Parts No.	Description	Q'ty						I	R
				(A)	(B)	(C)	(D)	(E)	(F)		
1A	1	172165-12100	LEVER ASSY, ACCEL	1	1	1	1				
1B	1	172179-12100	LEVER ASSY, ACCEL							1	1
2	2	172165-12140	GRIP	1	1	1	1				
3	1	172137-12270	JOINT, CABLE	1	1	1	1			1	
4	1	172141-12280	CLAMP, WIRE	1	1	1	1			1	
5	1	172113-12521	PIN, CABLE	1	1	1	1			1	
6	1	1C6281-52310	PIN, SNAP 6	2	2	2	2			2	
7	1	1A1040-56900	PIN, 6X17	1	1	1	1			1	
8	1	1A1380-58050	GROMMET, 16X20X4.5	1	1	1	1			1	
9	1	22137-060000	WASHER, 6	2	2	2	2			2	
10	1	22217-080000	WASHER, SPRING 8	2	2	2	2			2	
11	1	26013-100302	BOLT, M10X 30	2	2	2	2			2	
12	1	26116-080162	BOLT, M8X 16 PLATED	2	2	2	2			2	
13A	1	172168-12100	CABLE, ACCELERATOR	1		1					
13B	1	172168-12110	CABLE, ACCELERATOR		1		1				1

Remarks
 (1)AS SPEC.

Fig.15. ACCELERATOR LEVER(ONE-TOUCH DE

(A)=B27-2B C F (D)=B27-2B P S,E
 (B)=B27-2B C S,E (E)=
 (C)=B27-2B P F (F)=B27-2B P A S

Fig. 15 アクセル(ワンタッチ)仕様
 ACCELERATOR LEVER(ONE TOUCH DECEL SPEC.)

COUNTRY	J	P	A	S	E	X
Fig.No.	15	-	-	-	-	-

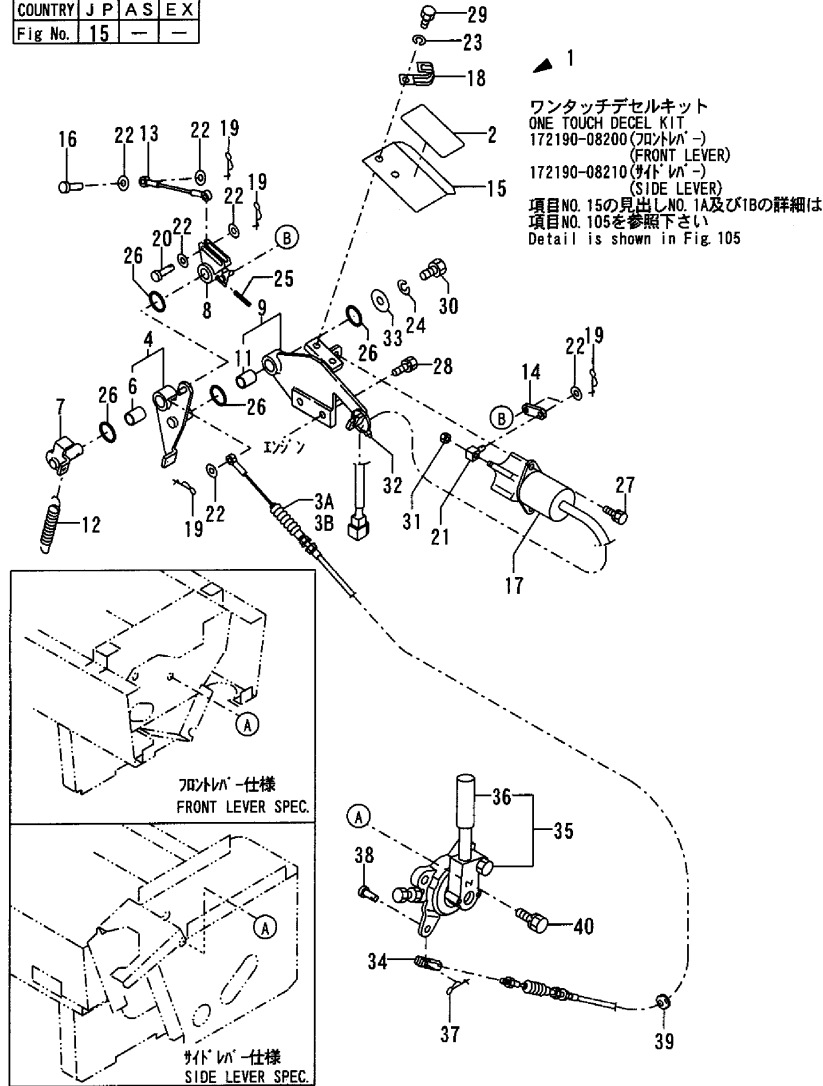

No.	Lev.	Parts No.	Description	Qty						I	R
				(A)	(B)	(C)	(D)	(E)	(F)		
1A	1	172190-08200	DECELERATE KIT	1		1					
1B	1	172190-08210	DECELERATE KIT		1			1			
2	2	172190-03200	LABEL	1	1	1	1				
3A	2	172190-12120	CABLE, ACCELERATOR	1		1					
3B	2	172190-12130	CABLE, ACCELERATOR		1			1			
4	2	172164-12160	LINK B CMP	1	1	1	1				
6	3	24550-014200	BUSH, 14X20	1	1	1	1	1			
7	2	172164-12200	SHAFT ASSY	1	1	1	1	1			
8	2	172175-12230	LINK A	1	1	1	1	1			
9	2	172190-12260	BASE CMP	1	1	1	1	1			
11	3	24550-014200	BUSH, 14X20	1	1	1	1	1			
12	2	172175-12350	SPRING, RETURN	1	1	1	1	1			
13	2	172190-12360	CABLE, ACCELERATOR	1	1	1	1	1			
14	2	172175-12370	PLATE	1	1	1	1	1			
15	2	172190-12380	COVER	1	1	1	1	1			
16	2	172113-12521	PIN, CABLE	1	1	1	1	1			
17	2	172162-17180	SOLENOID	1	1	1	1	1			
18	2	194440-51620	CLAMP	1	1	1	1	1			
19	2	1C6281-52310	PIN, SNAP 6	6	6	6	6	6			
20	2	1A3809-56915	PIN, 6X20	1	1	1	1	1			
21	2	119620-66820	JOINT	1	1	1	1	1			
22	2	22137-060000	WASHER, 6	7	7	7	7	7			
23	2	22217-080000	WASHER, SPRING 8	2	2	2	2	2			
24	2	22217-100000	WASHER, SPRING 10	1	1	1	1	1			
25	2	22351-040025	PIN, SPRING 4.0X25	1	1	1	1	1			
26	2	24311-000210	O-RING, 1AP21.0	4	4	4	4	4			
27	2	26013-060162	BOLT, M6X 16	2	2	2	2	2			
28	2	26013-080202	BOLT, M8X 20	2	2	2	2	2			
29	2	26116-080162	BOLT, M8X 16 PLATED	2	2	2	2	2			
30	2	26116-100162	BOLT, M10X 16 PLATED	1	1	1	1	1			
31	2	26716-060002	NUT, M6	1	1	1	1	1			
32	2	933152-09280	BAND	5	5	5	5	5			
33	2	933166-17730	WASHER	1	1	1	1	1			
34	1	172137-12270	JOINT, CABLE	1	1	1	1	1			
35	1	172165-12100	LEVER ASSY, ACCEL	1	1	1	1	1			
36	2	172165-12140	GRIP	1	1	1	1	1			
37	1	1C6281-52310	PIN, SNAP 6	2	2	2	2	2			
38	1	1A1040-56900	PIN, 6X17	1	1	1	1	1			
39	1	1A1380-58050	GROMMET, 16X20X4.5	1	1	1	1	1			
40	1	26013-100302	BOLT, M10X 30	2	2	2	2	2			

B27-2B(JP)

Fig.16. ENGINE MOUNT

(A)=B27-2B C F
 (B)=B27-2B C S,E
 (C)=B27-2B P F

(D)=B27-2B P S,E
 (E)=
 (F)=B27-2B P AS

Fig. 16 エンジンマウント
 ENGINE MOUNT

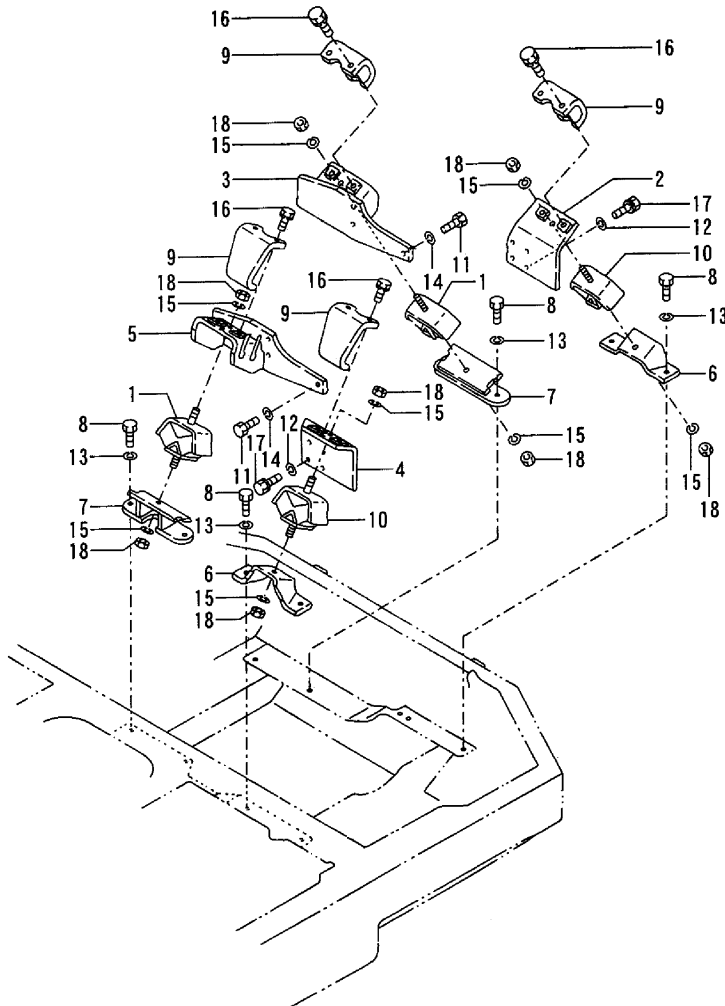

No.	Lev.	Parts No.	Description	Q'ty						I	R
				(A)	(B)	(C)	(D)	(E)	(F)		
1	1	196420-02310	ABSORBER, SHOCK 230	2	2	2	2			2	
2	1	172146-13101	BRACKET, ENGINE	1	1	1	1			1	
3	1	172168-13101	MOUNT(R), ENGINE	1	1	1	1			1	
4	1	172146-13111	BRACKET, ENGINE	1	1	1	1			1	
5	1	172168-13120	MOUNT(L), ENGINE	1	1	1	1			1	
6	1	172168-13150	BRACKET, ENGINE	2	2	2	2			2	
7	1	172168-13181	BRACKET ASSY, ENGINE	2	2	2	2			2	
8	1	172162-13200	BOLT	8	8	8	8			8	
9	1	172124-13230	STOPPER, ENGINE	4	4	4	4			4	
10	1	172168-13250	ABSORBER, SHOCK	2	2	2	2			2	
11	1	172131-37170	BOLT M12X 30	6	6	6	6			6	
12	1	172137-46040	SEAT, SPRING	8	8	8	8			8	
13	1	22217-100000	WASHER, SPRING 10	8	8	8	8			8	
14	1	22217-120000	WASHER, SPRING 12	6	6	6	6			6	
15	1	22217-120000	WASHER, SPRING 12	8	8	8	8			8	
16	1	26013-100252	BOLT, M10X 25	8	8	8	8			8	
17	1	26013-120302	BOLT, M12X 30	8	8	8	8			8	
18	1	26716-120002	NUT, M12	8	8	8	8			8	

B27-2B (JP)

Fig.17. RADIATOR & MOUNT

(A)=B27-2B C F
(B)=B27-2B C S,E
(C)=B27-2B P F

(D)=B27-2B P S,E
(E)=
(F)=B27-2B P A S

Fig. 17 ラジエータ & マウント
RADIATOR & MOUNT

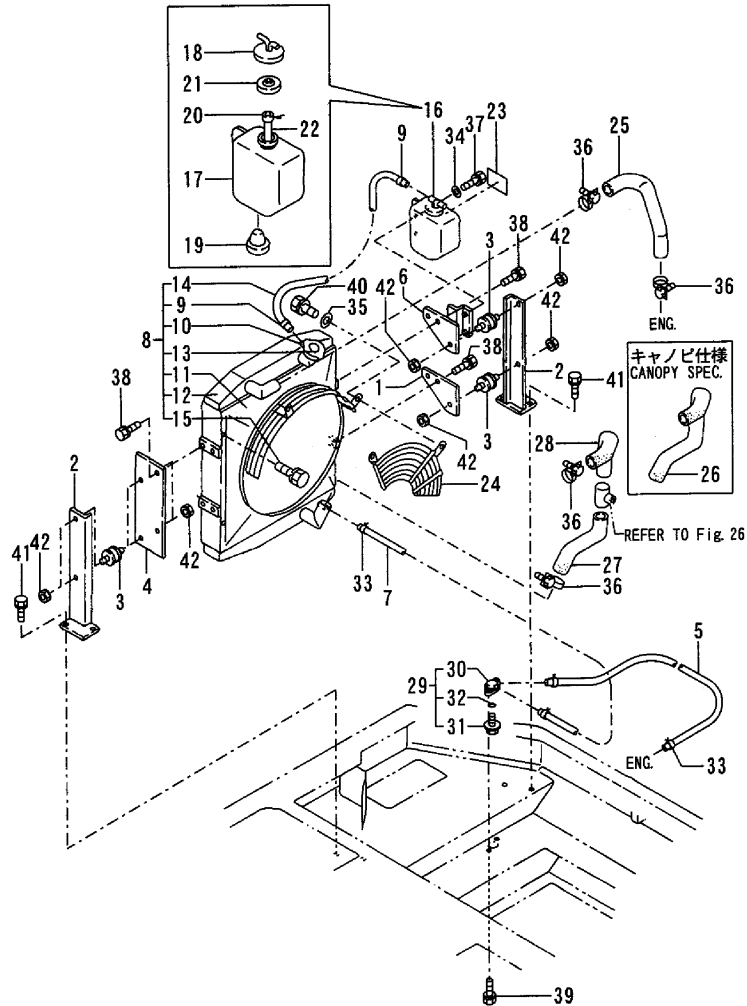

No.	Lev.	Parts No.	Description	Qty						I	R
				(A)	(B)	(C)	(D)	(E)	(F)		
1	1	172122-13300	STAY, RADIATOR	1	1	1	1			1	
2	1	172168-13300	MOUNT CMP,RADIATOR	2	2	2	2			2	
3	1	172122-13310	MOUNT, PAD	4	4	4	4			4	
4	1	172168-13330	STAY, MOUNT	1	1	1	1			1	
5	1	172171-14600	HOSE	1	1	1	1			1	
6	1	172168-13370	BRACKET COMPL.	1	1	1	1			1	
7A	1	172164-14630	HOSE, FUEL	1	1						
7B	1	172734-14620	HOSE, FUEL			1	1			1	
8	1	129030-44502	RADIATOR	1	1	1	1			1	
9	2	121250-44590	CLAMP	2	2	2	2			2	
10	2	124450-44590	CAP, RADIATOR	1	1	1	1			1	
11	2	171064-44610	SHROUD	1	1	1	1			1	
12	2	129030-44650	RADIATOR SUB-ASSY	1	1	1	1			1	
13	2	124450-44800	LABEL, RADIATOR	1	1	1	1			1	
14	2	129030-59530	PIPE, FUEL D12XL200	1	1	1	1			1	
15	2	26014-080122	BOLT, M8X 12	4	4	4	4			4	
16	1	121468-44510	TANK ASSY	1	1	1	1			1	
17	2	121470-44521	BODY, TANK	1	1	1	1			1	
18	2	121450-44531	CAP	1	1	1	1			1	
19	2	121468-44540	PLUG	1	1	1	1			1	
20	2	124450-44560	RETAINER	1	1	1	1			1	
21	2	121470-44581	GASKET	1	1	1	1			1	
22	2	23065-070130	PIPE, 7X 130	1	1	1	1			1	
23	1	121470-44540	LABEL, SUB-TANK	1	1	1	1			1	
24	1	119812-44570	NET, WIRE	1	1	1	1			1	
25	1	119812-49010	PIPE, WATER	1	1	1	1			1	
26	1	119812-49020	PIPE, WATER			1	1			1	
27	1	119812-49040	PIPE, WATER	1	1						
28	1	119812-49050	PIPE, WATER	1	1						
29	1	121450-49110	COCK ASSY, 3-WAY	1	1	1	1			1	
30	2	121450-49100	BODY, 3-WAY COCK	1	1	1	1			1	
31	2	121250-49121	PLUG, DRAIN	1	1	1	1			1	
32	2	24311-000160	O-RING, 1AP16.0	1	1	1	1			1	
33	1	124766-59050	CLIP, HOSE 12	4	4	4	4			4	
34	1	22137-060000	WASHER, 6	2	2	2	2			2	
35	1	22137-080000	WASHER, 8	2	2	2	2			2	
36	1	23010-038000	CLAMP, 38	4	4	4	4			4	
37	1	26013-060202	BOLT, M6X 20	2	2	2	2			2	
38	1	26013-080162	BOLT, M8X 16	6	6	6	6			6	
39	1	26013-080162	BOLT, M8X 16	2	2	2	2			2	
40	1	26013-080162	BOLT, M8X 16	2	2	2	2			2	
41	1	26013-100202	BOLT, M10X 20	4	4	4	4			4	
42	1	26051-080002	NUT, M8	8	8	8	8			8	

B27-2B (JP)

Fig.18. FUEL TANK & FUEL LINE

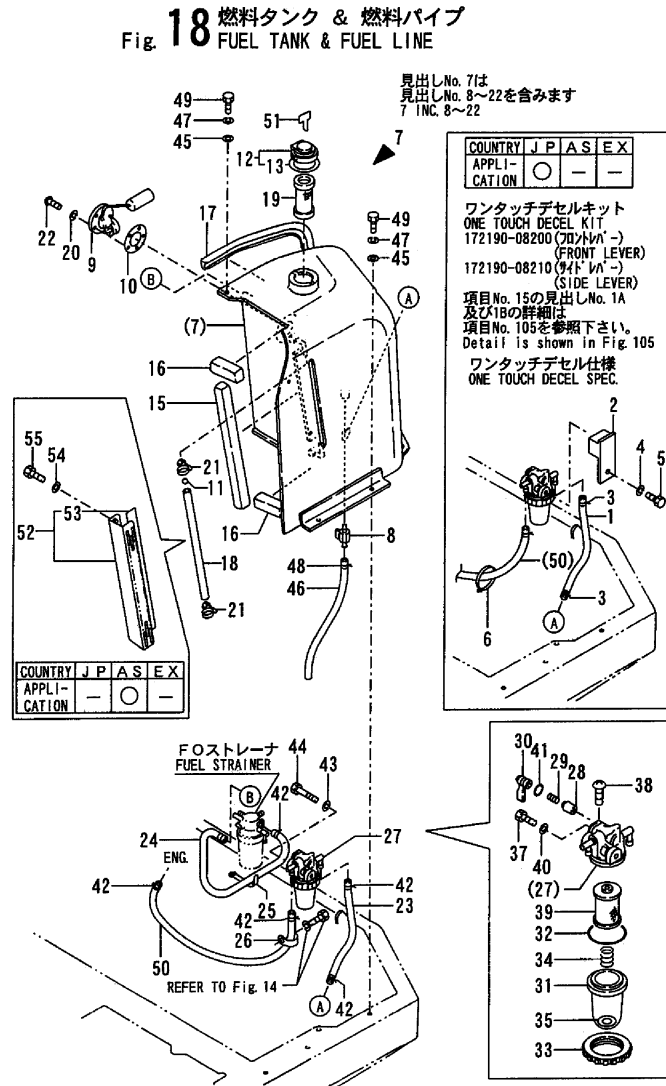

B27-2B (JP)

Remarks
(1)ONE TOUCH DECEL SPEC.
DETAILS IS REFER TO FIG.105.
(2)AS SPEC.

(A)=B27-2B C F
(B)=B27-2B C S E
(C)=B27-2B P F
(D)=B27-2B P S, E
(E)=
(F)=B27-2B P AS

No.	Lev.	Parts No.	Description	Q'ty						I	R
				(A)	(B)	(C)	(D)	(E)	(F)		
1	2	1E6760-03470	HOSE, RADIATOR C	1	1	1	1				1
2	2	172190-12390	STAY ASSY	1	1	1	1				1
3	2	124766-59050	CLIP, HOSE 12	2	2	2	2				1
4	2	22217-080000	WASHER, SPRING 8	1	1	1	1				1
5	2	26116-080202	BOLT, M8X 20 PLATED	1	1	1	1				1
6	2	933152-09280	BAND	1	1	1	1				1
7A	1	772168-14101-4	TANK ASSY, FUEL	1	1	1	1				
7B	1	772168-14101	TANK ASSY, FUEL								1
8	2	104200-11920	COCK, WATER	1	1	1	1				1
9	2	172162-14180	GAUGE, FUEL	1	1	1	1				1
10	2	172162-14200	GASKET	1	1	1	1				1
11	2	172141-14260	FLOAT	1	1	1	1				1
12	2	172122-14301	CAP ASSY, TANK	1	1	1	1				1
13	3	172122-14350	GASKET	1	1	1	1				1
15	3	172168-14220	SEAL, SPONGE	1	1	1	1				1
16	3	172168-14240	SEAL, SPONGE	2	2	2	2				2
17	3	172168-14320	RUBBER, SEAL	1	1	1	1				1
18	2	172142-14421	HOSE, FUEL GAUGE	1	1	1	1				1
19	2	172183-14250	FILTER, FUEL	1	1	1	1				1
20	2	22217-050000	WASHER, SPRING 5	5	5	5	5				5
21	2	23010-014000	CLAMP, 14	2	2	2	2				2
22	2	26557-050122	SCREW, M5X12	5	5	5	5				5
23	1	1E6760-03470	HOSE, RADIATOR C	1	1	1	1				1
24	1	172171-14600	HOSE	1	1	1	1				1
25	1	172126-16540	CLAMP	1	1	1	1				1
26	1	194440-51620	CLAMP	1	1	1	1				1
27	1	129335-55700	SEPARATOR ASSY, WATER	1	1	1	1				1
28	2	104200-55321	VALVE, TAPER	1	1	1	1				1
29	2	104200-55330	SPRING, VALVE	1	1	1	1				1
30	2	104200-55341	HANDLE	1	1	1	1				1
31	2	124064-55510	COVER	1	1	1	1				1
32	2	102103-55520	O-RING	1	1	1	1				1
33	2	110250-55610	RING, RETAINING	1	1	1	1				1
34	2	121257-55720	SPRING	1	1	1	1				1
35	2	121257-55731	FLOAT	1	1	1	1				1
37	2	101720-55750	PLUG, 6	2	2	2	2				2
38	2	104200-55750	SCREW, M4	1	1	1	1				1
39	2	171081-55910	SCREEN	1	1	1	1				1
40	2	23418-060000	GASKET, 6X1.0	2	2	2	2				2
41	2	24311-240100	O-RING, 1AP10A	1	1	1	1				1
42	1	124766-59050	CLIP, HOSE 12	6	6	6	6				6
43	1	22217-080000	WASHER, SPRING 8	1	1	1	1				1
44	1	26116-080652	BOLT, M8X 65 PLATED	1	1	1	1				1
45	1	194145-04810	WASHER	6	6	6	6				6
46	1	172142-14320	GAUGE, FUEL	1	1	1	1				1
47	1	22217-100000	WASHER, SPRING 10	6	6	6	6				6
48	1	23080-013000	CLAMP, 13	1	1	1	1				1
49	1	26116-100252	BOLT, M10X 25 PLATED	6	6	6	6				6
50	1	172137-13430	PIPE, DRAIN	1	1	1	1				1
51	1	933110-00301	KEY ASSY	1	1	1	1				1
52	1	172168-14270	COVER ASSY								1
											2

Fig.19. BATTERY

Fig. 19 バッテリー
BATTERY

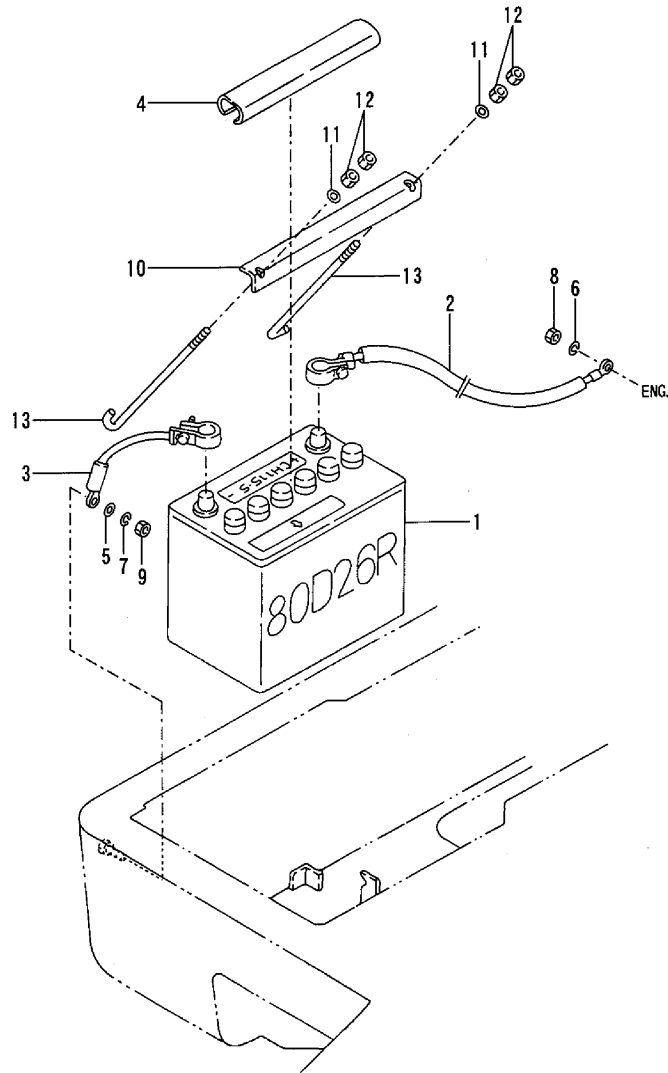

(A)=B27-2B C F
(B)=B27-2B C S,E
(C)=B27-2B P F

(D)=B27-2B P S,E
(E)=
(F)=B27-2B P AS

No.	Lev.	Parts No.	Description	Q'ty						I	R
				(A)	(B)	(C)	(D)	(E)	(F)		
1	1	172168-16101	BATTERY	1	1	1	1			1	
2	1	172170-16100	CORD, BATTERY	1	1	1	1			1	
3	1	172142-16110	CORD, BATTERY	1	1	1	1			1	
4	1	194432-51550	COVER, BATTERY	1	1	1	1			1	
5	1	22137-100000	WASHER, 10	1	1	1	1			1	
6	1	22217-080000	WASHER, SPRING 8	1	1	1	1			1	
7	1	22217-100000	WASHER, SPRING 10	1	1	1	1			1	
8	1	26716-080002	NUT, M8	1	1	1	1			1	
9	1	26716-100002	NUT, M10	1	1	1	1			1	
10	1	172168-16300	CLAMP, BATTERY	1	1	1	1			1	
11	1	22157-080000	WASHER, 8	2	2	2	2			2	
12	1	26716-080002	NUT, M8	4	4	4	4			4	
13	1	933171-15710	ROD, BATTERY	2	2	2	2			2	

B27-2B (JP)

Fig.20. ELECTRIC PART(WIRING:FRONT LEV

(A)=B27-2B C F
(B)=B27-2B C S E
(C)=B27-2B P F

(D)=B27-2B P S, E
(E)=
(F)=B27-2B P A S

Fig. 20 電装品(ワイヤング:フロントレバ) ELECTRIC PART(WIRING:FRONT LEVER)

COUNTRY	J	P	A	S	E	X
Fig No.	20	-	-	-	-	-

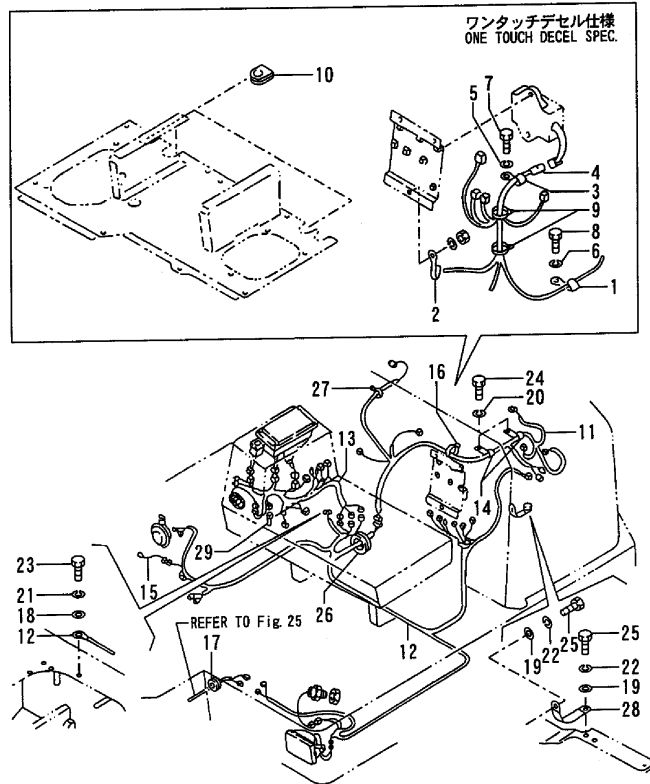

B27-2B (JP)

No.	Lev.	Parts No.	Description	Q'ty						I	R
				(A)	(B)	(C)	(D)	(E)	(F)		
1	2	172190-12420	CLAMP	1	1						1
2	2	172126-16540	CLAMP	1	1						1
3	2	172126-16540	CLAMP	1	1						1
4	2	172190-16650	HARNESS, DECEL	1	1						1
5	2	22217-100000	WASHER, SPRING 10	1	1						1
6	2	22217-120000	WASHER, SPRING 12	1	1						1
7	2	26116-100162	BOLT, M10X 16 PLATED	1	1						1
8	2	26116-120162	BOLT, M12X 16 PLATED	1	1						1
9	2	933152-09280	BAND	1	1						1
10	2	172165-62800	GROMMET	1	1						1
11	1	172168-16501	HARNESS A, WIRE	1	1						
12	1	172168-16512	HARNESS B, WIRE	1	1						
13	1	172428-16520	HARNESS (C), WIRE	1	1						
14	1	172126-16540	CLAMP	3	3						
15	1	172183-16540	LINK, FUSIBLE	1	1						
16	1	194250-51660	BAND, NYLON	1	1						
17	1	1A1380-58050	GROMMET, 16X20X4.5	1	1						
18	1	22137-100000	WASHER, 10	1	1						
19	1	22137-120000	WASHER, 12	2	2						
20	1	22217-100000	WASHER, SPRING 10	1	1						
21	1	22217-100000	WASHER, SPRING 10	2	2						
22	1	22217-120000	WASHER, SPRING 12	2	2						
23	1	26116-100162	BOLT, M10X 16 PLATED	1	1						
24	1	26116-100162	BOLT, M10X 16 PLATED	2	2						
25	1	26116-120162	BOLT, M12X 16 PLATED	2	2						
26	1	29311-515000	GROMMET, 50.5X5	1	1						
27	1	933168-55770	BAND	3	3						
28	1	933171-15801	CORD, ENGINE EARTH	1	1						
29	1	172190-16500	HARNESS, WIRE	1	1						

Remarks
(1) ONE TOUCH DECEL SPEC.
DETAIL IS REFER TO FIG.105.

Fig.21. ELECTRIC PART(WIRING:SIDE LEVE

(A)=B27-2B C F
(B)=B27-2B C S E
(C)=B27-2B P F

(D)=B27-2B P S, E
(E)=
(F)=B27-2B P A S

Fig. 21 電装品(ワイヤリング:サイドレバー)
ELECTRIC PART(WIRING:SIDE LEVER)

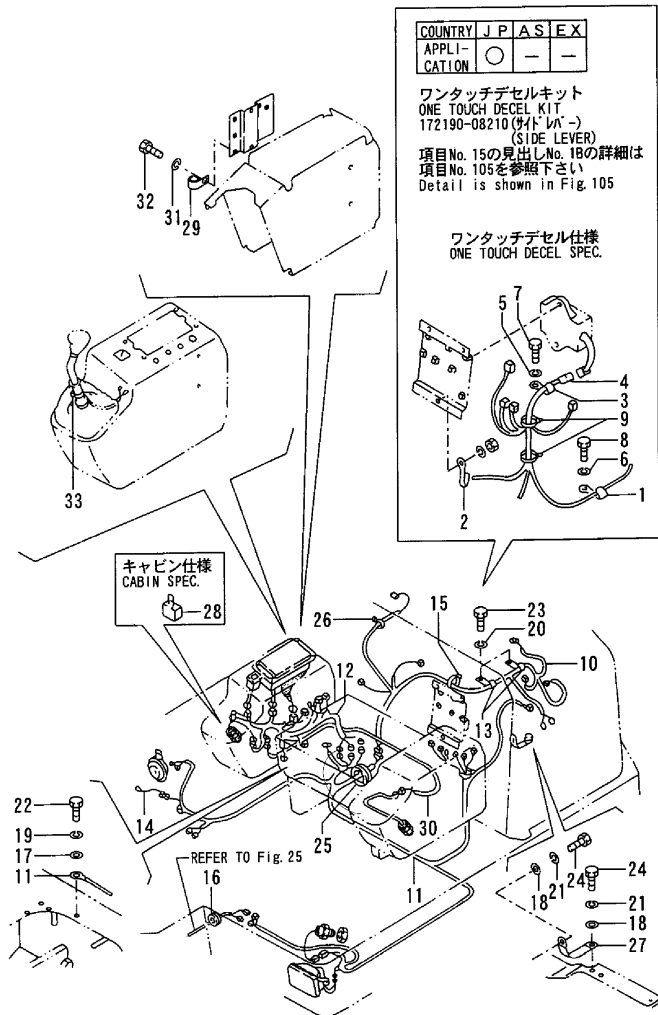

No.	Lev.	Parts No.	Description	Q'ty						I	R
				(A)	(B)	(C)	(D)	(E)	(F)		
1	2	172190-12420	CLAMP	1	1					1	
2	2	172126-16540	CLAMP	1	1					1	
3	2	172126-16540	CLAMP	1	1					1	
4	2	172190-16650	HARNESS, DECEL	1	1					1	
5	2	22217-100000	WASHER, SPRING 10	1	1					1	
6	2	22217-120000	WASHER, SPRING 12	1	1					1	
7	2	26116-100162	BOLT, M10X 16 PLATED	1	1					1	
8	2	26116-120162	BOLT, M12X 16 PLATED	1	1					1	
9	2	933152-09280	BAND	1	1					1	
10	1	172168-16501	HARNESS A, WIRE	1	1				1		
11	1	172168-16512	HARNESS B, WIRE	1	1				1		
12	1	172428-16520	HARNESS (C), WIRE	1	1				1		
13	1	172126-16540	CLAMP	3	3					3	
14	1	172183-16540	LINK, FUSIBLE	1	1				1		
15	1	194250-51660	BAND, NYLON	1	1				1		
16	1	1A1380-58050	GROMMET, 16X20X4.5	1	1				1		
17	1	22137-100000	WASHER, 10	1	1				1		
18	1	22137-120000	WASHER, 12	2	2				2		
19	1	22217-100000	WASHER, SPRING 10	1	1				1		
20	1	22217-100000	WASHER, SPRING 10	2	2				2		
21	1	22217-120000	WASHER, SPRING 12	2	2				2		
22	1	26116-100162	BOLT, M10X 16 PLATED	1	1				1		
23	1	26116-100162	BOLT, M10X 16 PLATED	2	2				2		
24	1	26116-120162	BOLT, M12X 16 PLATED	2	2				2		
25	1	29311-515000	GROMMET, 50.5X5	1	1				1		
26	1	933168-55770	BAND	3	3				3		
27	1	933171-15801	CORD, ENGINE EARTH	1	1				1		
28	1	172190-16500	HARNESS, WIRE	1							
29	1	172142-16550	CLAMP	1	1				1		
30	1	172165-16560	HARNESS (G)	1	1				1		
31	1	22217-060000	WASHER, SPRING 6	1	1				1		
32	1	26116-060122	BOLT, M6X 12 PLATED	1	1				1		
33	1	933168-55770	BAND	1	1				1		

B27-2B(JP)

Remarks
(1)ONE TOUCH DECEL SPEC.
DETAILS IS REFER TO FIG.105.

Fig.22. ELECTRIC PART(EQUIPMENT:FRONT

(A)=B27-2B C F
(B)=B27-2B C S E
(C)=B27-2B P F

(D)=B27-2B P S E
(E)=
(F)=B27-2B P A S

Fig. 22 電装品(機器:フロント) ELECTRIC PART(EQUIPMENT:FRONT LEVER)

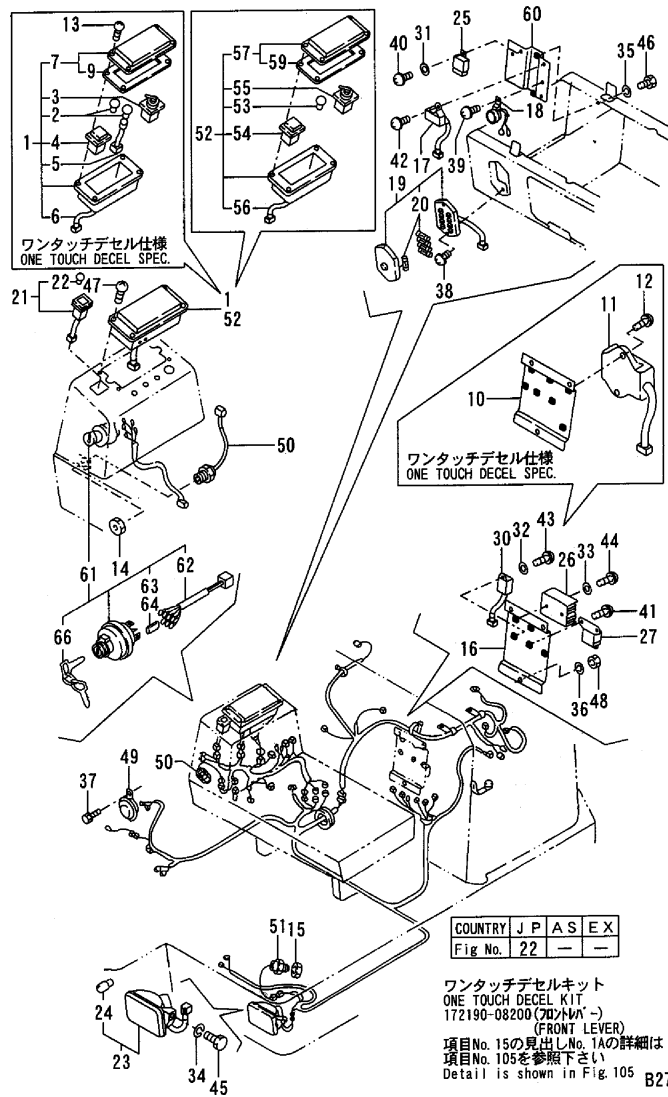

No.	Lev.	Parts No.	Description	Q'ty						I	R
				(A)	(B)	(C)	(D)	(E)	(F)		
1	2	172176-17100	BOX, INDICATOR	1	1						1
2	3	172162-17120	VALVE	5	5						1
3	3	172176-17120	METER, FUEL	1	1						1
4	3	172162-17130	METER, HOUR	1	1						1
5	3	172176-17130	HARNESS	1	1						1
6	3	172162-17250	HARNESS	1	1						1
7	3	172162-17270	COVER ASSY	1	1						1
9	4	172162-17260	GASKET	1	1						1
10	2	172190-17200	BRACKET	1	1						1
11	2	172190-17220	RELEY, TIMER	1	1						1
12	2	26022-060252	SCREW, M6X25	2	2						1
13	2	26589-040202	SCREW, M4X20	4	4						1
14	1	26776-160002	NUT, LOCK M16	1	1						
15	1	26776-180002	NUT, LOCK M18	1	1						
16	1	172168-17120	BRACKET, TIMER	1	1						M
16-1	1	172168-17120-3	BRACKET, TIMER	1	1						
17	1	172141-17141	CHECKER	1	1						
18	1	172141-17150	BUZZER	1	1						
19	1	172141-17161	BOX, FUSE	1	1						
20	2	29411-150000	FUSE, CARTRIDGE 15A	5	5						
21	1	172141-17190	SWITCH, WORK LAMP	1	1						
22	2	172141-17230	BULB, 24V 6W	1	1						
23	1	172162-17410	LAMP ASSY, HEAD	1	1						
24	2	29220-788200	BULB, 12V 25W	1	1						
25	1	119247-77100	RELAY, SAFETY	1	1						
26	1	119653-77710	LIMITER, CURRENT	1	1						
27	1	119650-77910	RELAY ASSY, GLOW	1	1						
30	1	119632-77922	TIMER	1	1						
31	1	22137-060000	WASHER, 6	2	2						
32	1	22137-060000	WASHER, 6	1	1						
33	1	22137-060000	WASHER, 6	2	2						
34	1	22217-080000	WASHER, SPRING 8	2	2						
35	1	22217-080000	WASHER, SPRING 8	2	2						
36	1	22217-100000	WASHER, SPRING 10	3	3						
37	1	26013-060122	BOLT, M6X 12	2	2						
38	1	26022-050162	SCREW, M5X16	2	2						
39	1	26022-060122	SCREW, M6X12	1	1						
40	1	26022-060122	SCREW, M6X12	1	1						
41	1	26022-060122	SCREW, M6X12	2	2						
42	1	26022-060162	SCREW, M6X16	1	1						
43	1	26022-060162	SCREW, M6X16	1	1						
44	1	26022-060252	SCREW, M6X25	2	2						
45	1	26116-080162	BOLT, M8X 16 PLATED	2	2						
46	1	26116-080162	BOLT, M8X 16 PLATED	2	2						
47	1	26589-040202	SCREW, M4X20	4	4						
48	1	26716-100002	NUT, M10	3	3						
49	1	933110-05300	HORN	1	1						
50	1	172164-17140	SWITCH	1	1						
51	1	194464-52190	SWITCH, SAFETY START	1	1						
52	1	172162-17101	BOX ASSY, INDICATOR	1	1						
53	2	172162-17120	VALVE	4	4						

Remarks
(1)ONE TOUCH DECEL SPEC.
DETAILS IS REFER TO FIG.105.
(M)MISPRINT.

Fig.22. ELECTRIC PART(EQUIPMENT:FRONT

(A)=B27-2B C F
 (B)=B27-2B C S,E
 (C)=B27-2B P F

(D)=B27-2B P S,E
 (E)=
 (F)=B27-2B P A S

Fig. 22 電装品(機器:フロント) ELECTRIC PART(EQUIPMENT:FRONT LEVER)

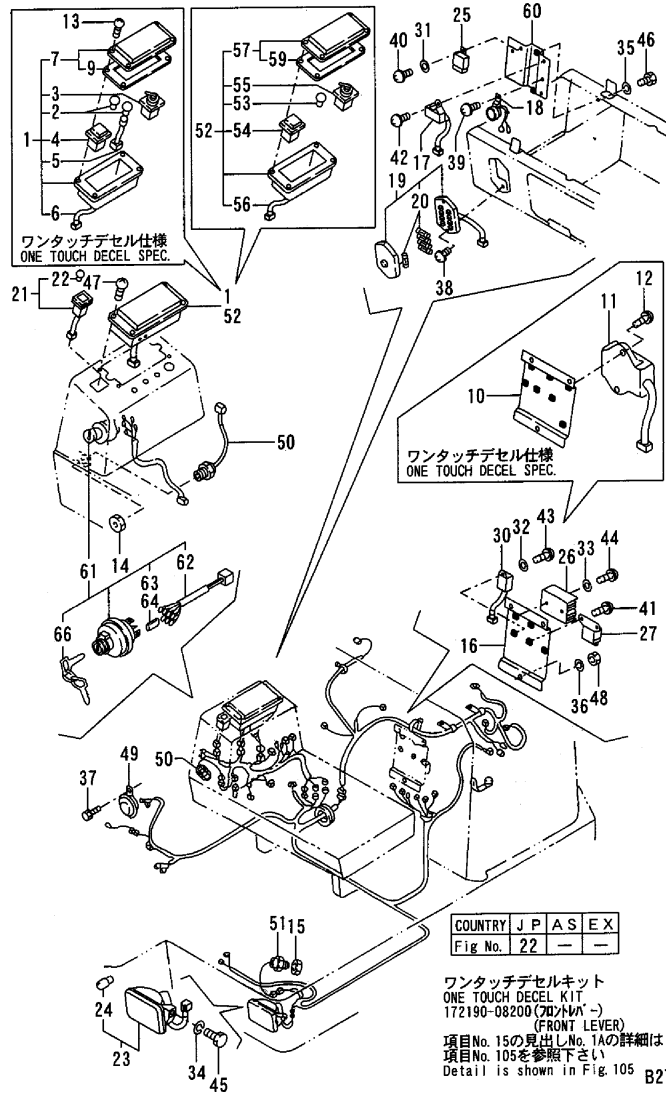

No.	Lev.	Parts No.	Description	Q'ty						I	R
				(A)	(B)	(C)	(D)	(E)	(F)		
54	2	172162-17130	METER, HOUR	1	1						
55	2	172162-17240	METER ASSY, FUEL	1	1						
56	2	172162-17250	HARNESS	1	1						
57	2	172162-17270	COVER ASSY	1	1						
59	3	172162-17260	GASKET	1	1						
60	1	172168-17100	BRACKET, ELECTRICITY	1	1						
61	1	172428-17100	SWITCH ASSY, STARTER	1	1						
62	2	172165-16530	HARNESS D	1	1						
63	2	172187-17080	COVER	3	3						
64	2	172187-17090	COVER	2	2						
66	2	933110-00301	KEY ASSY	1	1						

Remarks
 (1)ONE TOUCH DECEL SPEC.
 DETAILS IS REFER TO FIG.105.
 (M)MISPRINT.

Fig.23. ELECTRIC PART(EQUIPMENT:SIDE L

(A)=B27-2B C F
(B)=B27-2B C S E
(C)=B27-2B P F

(D)=B27-2B P S E
(E)=
(F)=B27-2B P A S

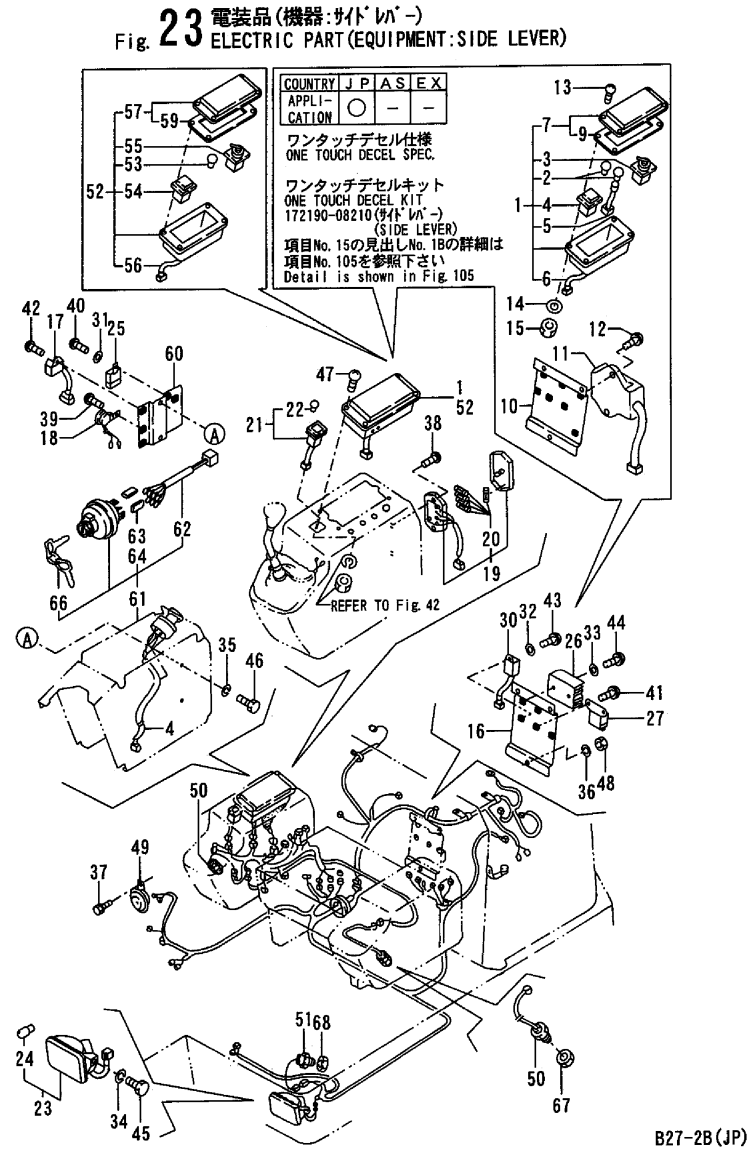

No.	Lev.	Parts No.	Description	Q'ty						I	R
				(A)	(B)	(C)	(D)	(E)	(F)		
1	2	172176-17100	BOX, INDICATOR	1	1						1
2	3	172162-17120	VALVE	5	5						1
3	3	172176-17120	METER, FUEL	1	1						1
4	3	172162-17130	METER, HOUR	1	1						1
5	3	172176-17130	HARNESS	1	1						1
6	3	172162-17250	HARNESS	1	1						1
7	3	172162-17270	COVER ASSY	1	1						1
9	4	172162-17260	GASKET	1	1						1
10	2	172190-17200	BRACKET	1	1						1
11	2	172190-17220	RELEY, TIMER	1	1						1
12	2	26022-060252	SCREW, M6X25	2	2						1
13	2	26589-040202	SCREW, M4X20	4	4						1
14	2	22137-040000	WASHER, 4	4	4						1
15	2	26716-040002	NUT, M4	4	4						1
16A	1	172168-17120-3	BRACKET, TIMER	1	1						
16B	1	172168-17120	BRACKET, TIMER							1	2
17	1	172141-17141	CHECKER	1	1						1
18	1	172141-17150	BUZZER	1	1						1
19	1	172141-17161	BOX, FUSE	1	1						1
20	2	29411-150000	FUSE, CARTRIDGE 15A	5	5						5
21	1	172141-17190	SWITCH, WORK LAMP	1	1						1
22	2	172141-17230	BULB, 24V 6W	1	1						1
23	1	172162-17410	LAMP ASSY, HEAD	1	1						1
24	2	29220-788200	BULB, 12V 25W	1	1						1
25	1	119247-77100	RELAY, SAFETY	1	1						1
26	1	119653-77710	LIMITER, CURRENT	1	1						1
27	1	119650-77910	RELAY ASSY, GLOW	1	1						1
30	1	119632-77922	TIMER	1	1						1
31	1	22137-060000	WASHER, 6	2	2						2
32	1	22137-060000	WASHER, 6	1	1						1
33	1	22137-060000	WASHER, 6	2	2						2
34	1	22217-080000	WASHER, SPRING 8	2	2						2
35	1	22217-080000	WASHER, SPRING 8	2	2						2
36	1	22217-100000	WASHER, SPRING 10	3	3						3
37	1	26013-060122	BOLT, M6X 12	2	2						2
38	1	26022-050162	SCREW, M5X16	2	2						2
39	1	26022-060122	SCREW, M6X12	1	1						1
40	1	26022-060122	SCREW, M6X12	1	1						1
41	1	26022-060122	SCREW, M6X12	2	2						2
42	1	26022-060162	SCREW, M6X16	1	1						1
43	1	26022-060162	SCREW, M6X16	1	1						1
44	1	26022-060252	SCREW, M6X25	2	2						2
45	1	26116-080162	BOLT, M8X 16 PLATED	2	2						2
46	1	26116-080162	BOLT, M8X 16 PLATED	2	2						2
47	1	26589-040202	SCREW, M4X20	4	4						4
48	1	26716-100002	NUT, M10	3	3						3
49	1	933110-05300	HORN	1	1						1
50	1	172164-17140	SWITCH	2	2						2
51	1	194464-52190	SWITCH, SAFETY START	1	1						1
52	1	172162-17101	BOX ASSY, INDICATOR	1	1						1
53	2	172162-17120	VALVE	4	4						4

Remarks
(1)ONE TOUCH DECEL SPEC.
DETAILS IS REFER TO FIG.105.
(2)AS SPEC.

Fig.23. ELECTRIC PART(EQUIPMENT:SIDE L

(A)=B27-2B C F
 (B)=B27-2B C S,E
 (C)=B27-2B P F

(D)=B27-2B P S,E
 (E)=
 (F)=B27-2B P AS

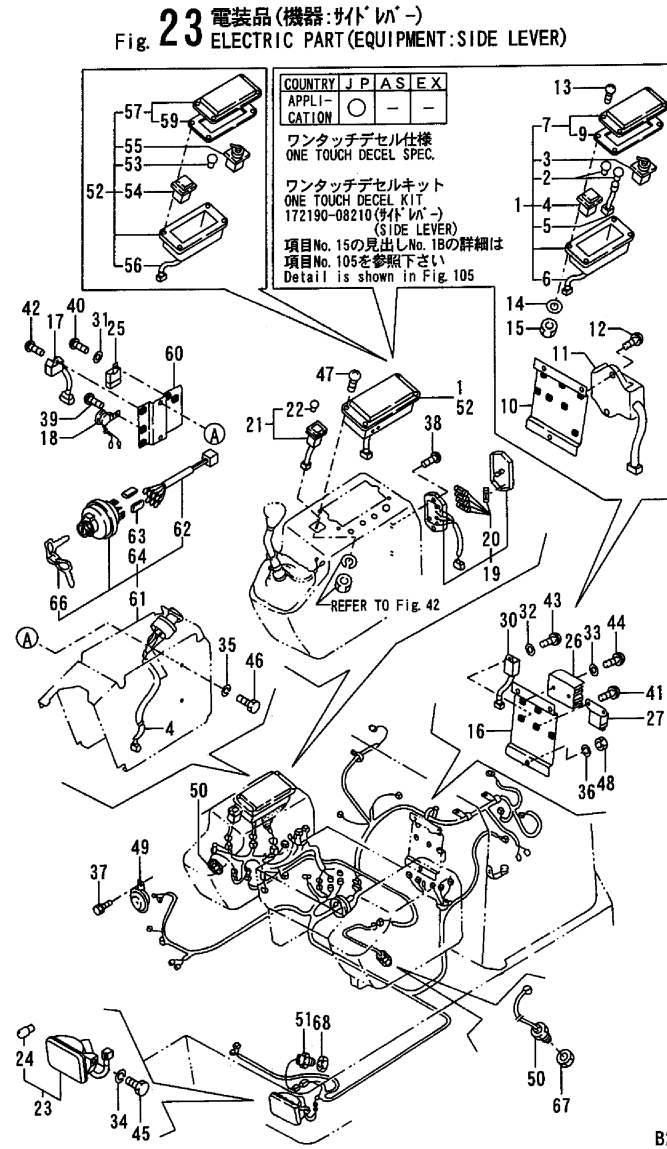

No.	Lev.	Parts No.	Description	Q'ty						I	R
				(A)	(B)	(C)	(D)	(E)	(F)		
54	2	172162-17130	METER, HOUR		1		1			1	
55	2	172162-17240	METER ASSY, FUEL		1		1			1	
56	2	172162-17250	HARNESS		1		1			1	
57	2	172162-17270	COVER ASSY		1		1			1	
59	3	172162-17260	GASKET		1		1			1	
60	1	172168-17100	BRACKET, ELECTRICITY		1		1			1	
61	1	172428-17100	SWITCH ASSY, STARTER		1		1			1	
62	2	172165-16530	HARNESS D		1		1			1	
63	2	172187-17080	COVER		3		3			3	
64	2	172187-17090	COVER		2		2			2	
66	2	933110-00301	KEY ASSY		1		1			1	
67	1	26776-160002	NUT, LOCK M16		2		2			2	
68	1	26776-180002	NUT, LOCK M18		1		1			1	

Remarks
 (1)ONE TOUCH DECEL SPEC.
 DETAILS IS REFER TO FIG.105.
 (2)AS SPEC.

Fig.24. ELECTRIC PART(CABIN)

(A)=B27-2B C F
 (B)=B27-2B C S,E
 (C)=B27-2B P F

(D)=B27-2B P S,E
 (E)=
 (F)=B27-2B P A S

Fig. 24 電装品(キャビン専用)
 ELECTRIC PART (CABIN)

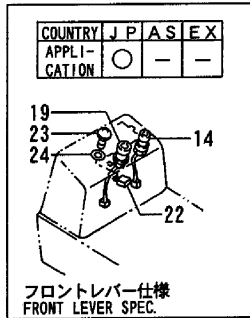

COUNTRY	J	P	A	S	E	X
Fig No.	24	-	-	-	-	24

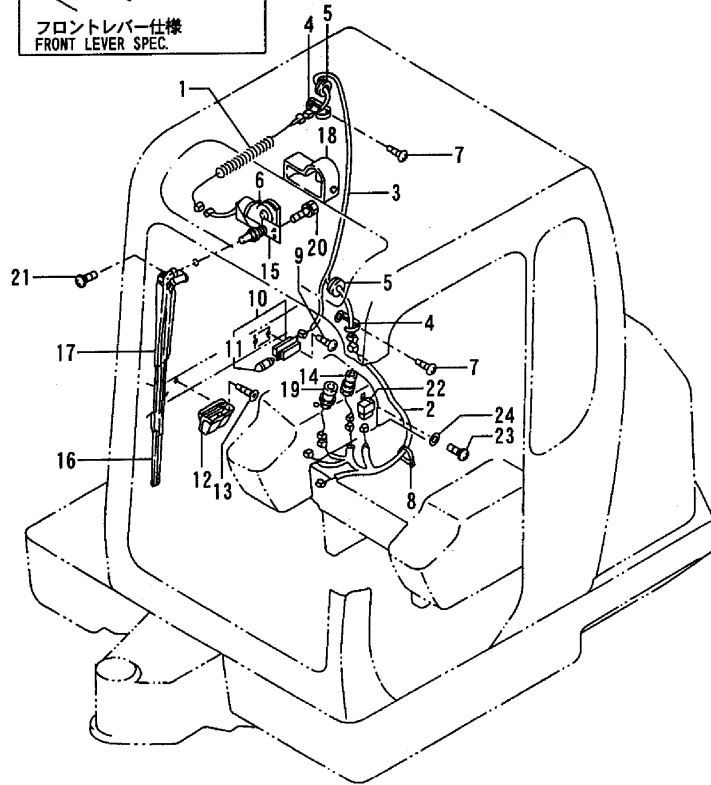

No.	Lev.	Parts No.	Description	Q'ty						I	R
				(A)	(B)	(C)	(D)	(E)	(F)		
1	1	172137-16000	WIRE	1	1						
2	1	172165-16541	HARNESS E	1	1						
3	1	172165-16550	HARNESS (F)	1	1						
4	1	172122-16590	BAND 200F	2	2						
5	1	172137-62970	GROMMET	2	2						
6	1	172122-79890	CLAMP, HOSE	1	1						
7	1	22857-400120	SCREW, 4X12	2	2						
8	1	933168-55770	BAND	1	1						
9	1	22857-400100	SCREW, 4X10	2	2						
10	1	933113-05150	LAMP, ROOM	1	1						
11	2	933113-05160	BULB, 12V 5W	1	1						
12	1	172312-17250	ASHTRAY	1	1						
13	1	22867-400100	SCREW, 4X10	3	3						
14	1	933113-15000	LIGHTER ASSY, CIGAR	1	1						
15	1	172165-16200	MOTOR 520A, WIPER	1	1						
16	1	172734-17070	BLADE 450, WIPER	1	1						
17	1	172165-17130	ARM, WIPER	1	1						
18	1	172151-17300	COVER	1	1						
19	1	172162-17330	SWITCH, WIPER	1	1						
20	1	26013-060122	BOLT, M6X 12	3	3						
21	1	26022-050202	SCREW, M5X20	1	1						
22	1	119247-77100	RELAY, SAFETY	1	1						
23	1	26022-060122	SCREW, M6X12	1	1						
24	1	22137-060000	WASHER, 6	1	1						

B27-2B (JP)

Fig.25. WORK LAMP

Fig. 25 ワークランプ
WORK LAMP

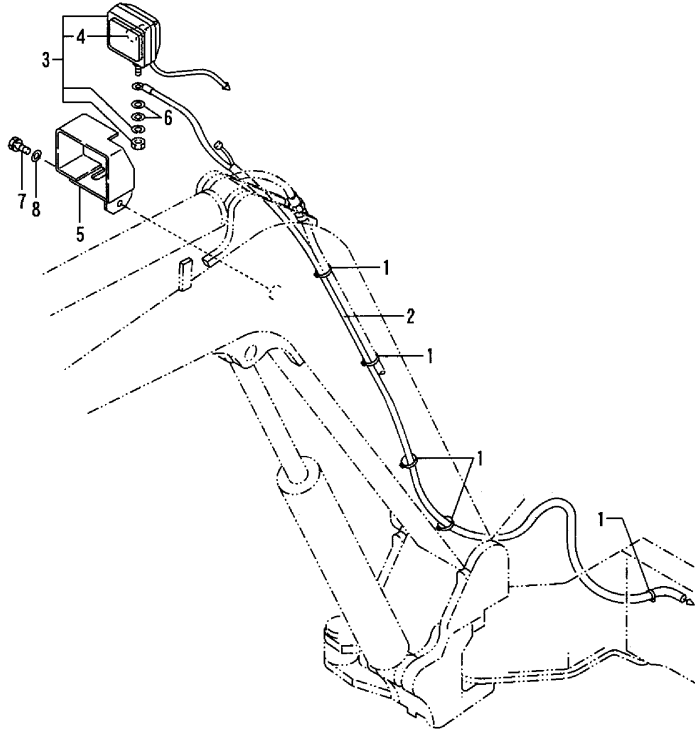

(A)=B27-2B C F
(B)=B27-2B C S,E
(C)=B27-2B P F
(D)=B27-2B P S,E
(E)=
(F)=B27-2B P AS

No.	Lev.	Parts No.	Description	Q'ty						I	R
				(A)	(B)	(C)	(D)	(E)	(F)		
1	1	172137-16560	BAND	5	5	5	5		5		
2	1	172141-16561	WIRE, LAMP	1	1	1	1		1		
3	1	172141-17201	LAMP, WORK	1	1	1	1		1		
4	2	172141-17211	BULB	1	1	1	1		1		
5A	1	172137-17401-4	COVER, LAMP	1	1	1	1				
5B	1	172137-17401	COVER, LAMP							1	
6	1	22137-130000	WASHER, 13	2	2	2	2			2	
7	1	26013-120302	BOLT, M12X 30	1	1	1	1		1		
8	1	933152-03700	WASHER, CLUTCH	1	1	1	1		1		

B27-2B(JP)

Remarks
(1)AS SPEC.

Fig.26. HEATER & DEFROSTER

(A)=B27-2B C F (D)=B27-2B P S,E
 (B)=B27-2B C S,E (E)=
 (C)=B27-2B P F (F)=B27-2B P A S

Fig. 26 ヒータ & デフロスタ
 HEATER & DEFROSTER

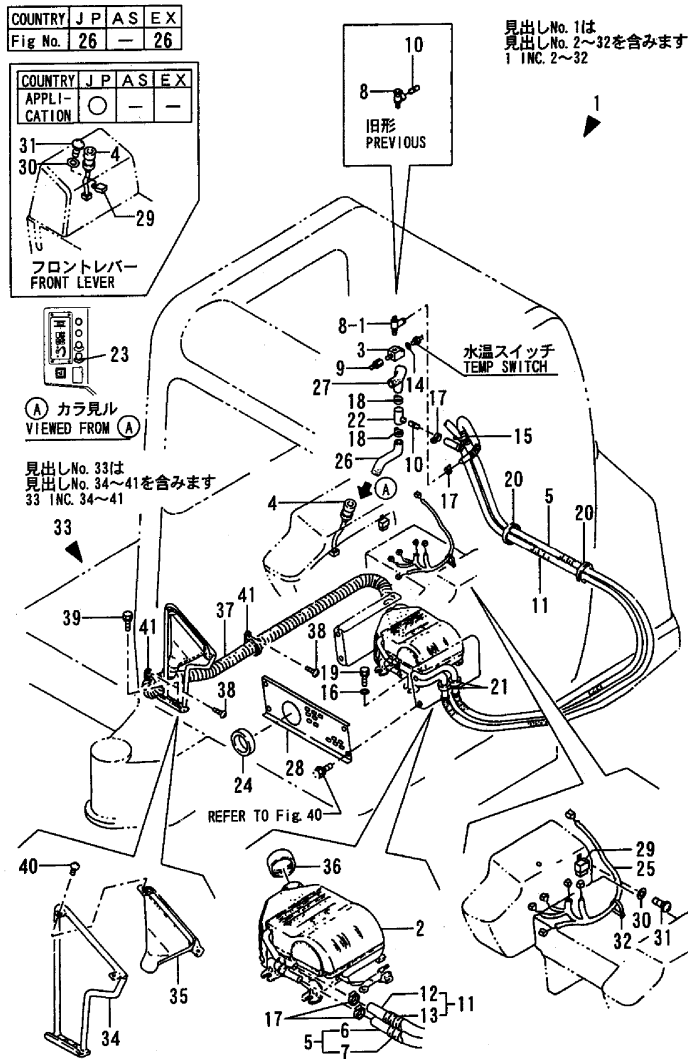

B27-2B (JP)

No.	Lev.	Parts No.	Description	Q'ty						I	R
				(A)	(B)	(C)	(D)	(E)	(F)		
1	1	772168-17601	HEATER ASSY			1	1				1
1-1	1	172428-08160	HEATER KIT			1	1				N
			(C=M/#60501) (D=M/#60501)								
2	2	172165-17601	HEATER ASSY	1	1	1	1				
3	2	172168-17600	CONNECTOR, PT3/8XM16	1	1	1	1				
4	2	172162-17610	SWITCH, HEATER	1	1	1	1				
5	2	172168-17610	HOSE, HEATER	1	1	1	1				
6	3	172168-17620	HOSE, HEATER	1	1	1	1				
7	3	172168-17630	TUBE, CORRUGATED	1	1	1	1				
8	2	172124-17630	VALVE, MINIATURE	1	1	1	1				
8-1	2	172425-17630	VALVE ASSY, HEATER	1	1	1	1				N
			(A=M/#60685) (B=M/#60685) (C=M/#60685) (D=M/#60685)								
9	2	172137-17630	JOINT, HEATER	1	1	1	1				
10	2	172124-17640	JOINT, PIPE	2	2	2	2				
10-1	2	172124-17640	JOINT, PIPE	1	1	1	1				K
			(A=M/#60685) (B=M/#60685) (C=M/#60685) (D=M/#60685)								
11	2	172168-17640	HOSE ASSY, HEATER	1	1	1	1				
12	3	172312-17620	HOSE, HEATER	1	1	1	1				
13	3	172168-17650	TUBE, CORRUGATED	1	1	1	1				
14	2	124465-44950	GASKET, 16	2	2	2	2				
15	2	194250-51660	BAND, NYLON	1	1	1	1				
16	2	22137-100000	WASHER, 10	4	4	4	4				
17	2	23000-022000	CLAMP, 22	4	4	4	4				
18	2	23010-038000	CLAMP, 38	2	2	2	2				
19	2	26013-100202	BOLT, M10X 20	4	4	4	4				
20	2	933152-09280	BAND	3	3	3	3				
21	2	933171-15680	GROMMET	2	2	2	2				
22	2	172141-13490	JOINT	1	1	1	1				
23	2	172162-03180	LABEL, HEATER SWITCH	1	1	1	1				W
			(A=M/#60501) (B=M/#60501) (C=M/#60501) (D=M/#60501)								
24	2	172732-11510	GROMMET	1	1	1	1				W
			(A=M/#60501) (B=M/#60501) (C=M/#60501) (D=M/#60501)								
25	2	172165-16541	HARNESS E	1	1	1	1				W
			(A=M/#60501) (B=M/#60501) (C=M/#60501) (D=M/#60501)								
26	2	119812-49040	PIPE, WATER	1	1	1	1				W
			(A=M/#60501) (B=M/#60501) (C=M/#60501) (D=M/#60501)								
27	2	119812-49050	PIPE, WATER	1	1	1	1				W
			(A=M/#60501) (B=M/#60501) (C=M/#60501) (D=M/#60501)								
28	2	172428-61650	COVER	1	1	1	1				W
			(A=M/#60501) (B=M/#60501) (C=M/#60501) (D=M/#60501)								
29	2	119247-77100	RELAY, SAFETY	1	1	1	1				W
			(A=M/#60501) (B=M/#60501) (C=M/#60501) (D=M/#60501)								
30	2	22137-060000	WASHER, 6	1	1	1	1				W
			(A=M/#60501) (B=M/#60501) (C=M/#60501) (D=M/#60501)								
31	2	26022-060122	SCREW, M6X12	1	1	1	1				W
			(A=M/#60501) (B=M/#60501) (C=M/#60501) (D=M/#60501)								
32	2	933168-55770	BAND	1	1	1	1				W
			(A=M/#60501) (B=M/#60501) (C=M/#60501) (D=M/#60501)								
33	1	772165-17700	DEFROSTER ASSY	1	1						1
34	2	172165-17701	BRACKET COMPL.	1	1						
35	2	172120-17710	NOZZLE, DEFROSTER	1	1						

Remarks
 (1)SPEC.CODE OF OPTIONAL.

Fig.26. HEATER & DEFROSTER

(A)=B27-2B C F
 (B)=B27-2B C S,E
 (C)=B27-2B P F

(D)=B27-2B P S,E
 (E)=
 (F)=B27-2B P A S

Fig. 26 ヒータ & デフロスタ
 HEATER & DEFROSTER

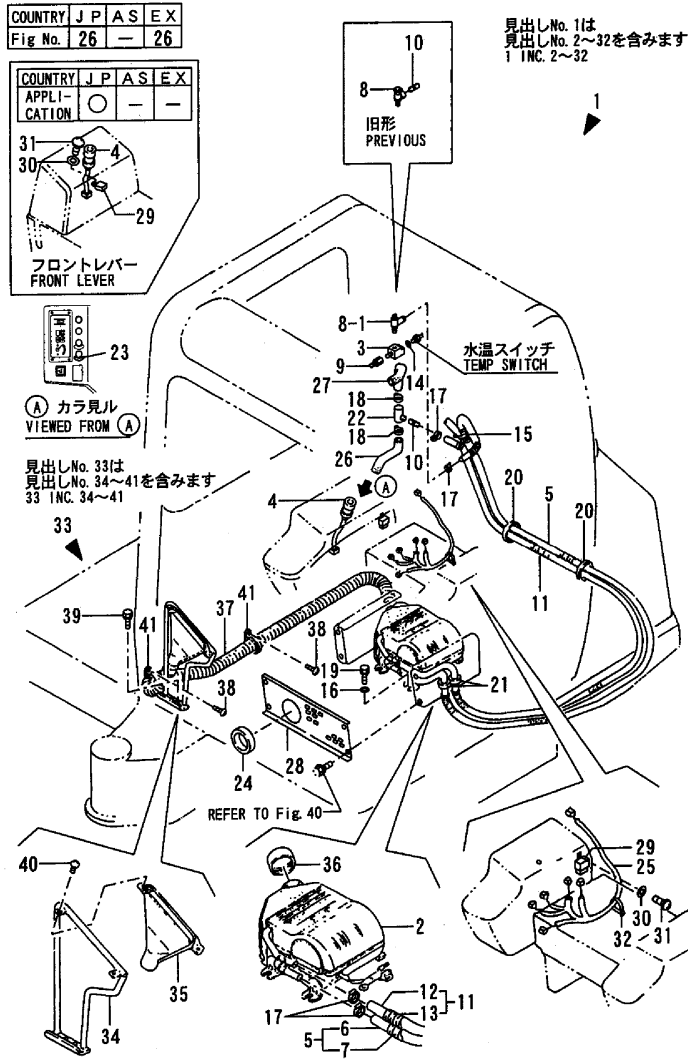

No.	Lev.	Parts No.	Description	Q'ty						I	R
				(A)	(B)	(C)	(D)	(E)	(F)		
36	2	172122-17730	COVER, DEFROSTER	1	1						
37	2	172165-17800	HOSE	1	1						
38	2	22857-400120	SCREW, 4X12	2	2						
39	2	26013-080202	BOLT, M8X 20	2	2						
40	2	26557-050102	SCREW, M5X10	2	2						
41	2	172122-16590	BAND 200F	2	2						

B27-2B(JP)

Remarks
 (1)SPEC.CODE OF OPTIONAL.

Fig.27. RADIO(OPTIONAL)

(A)=B27-2B C F
 (B)=B27-2B C S,E
 (C)=B27-2B P F

(D)=B27-2B P S,E
 (E)=
 (F)=B27-2B P AS

Fig. 27 ラジオ(オプション)
 RADIO(OPTIONAL)

COUNTRY	J	P	A	S	E	X
Fig No.	27	-	-	-	-	-

見出しNo. 1は
 見出しNo. 2~12を含みます
 1 INC. 2~12

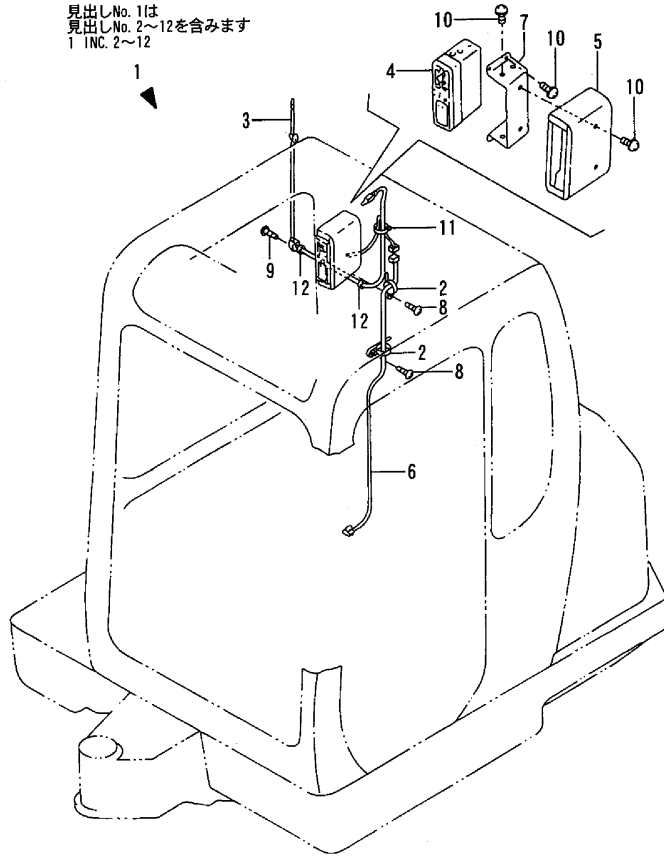

No.	Lev.	Parts No.	Description	Q'ty						I	R
				(A)	(B)	(C)	(D)	(E)	(F)		
1	1	772165-17800	RADIO ASSY	1	1						1
2	2	172122-16590	BAND 200F	2	2						
3	2	172112-17190	ANTENNA	1	1						
4	2	172162-17800	RADIO	1	1						
5	2	172165-17820	COVER ASSY	1	1						
6	2	172165-17850	HARNESS	1	1						
7	2	172165-17860	STAY ASSY, RADIO	1	1						
8	2	22857-400120	SCREW, 4X12	2	2						
9	2	22857-500120	SCREW, 5X12	2	2						
10	2	26023-050122	SCREW, M5X12	10	10						
11	2	933168-55770	BAND	1	1						
12	2	933168-56000	GROMMET, 17X9	2	2						

B27-2B(JP)

Remarks
 (1)SPEC.CODE OF OPTIONAL.

Fig.28. ROLLER & ADJUST

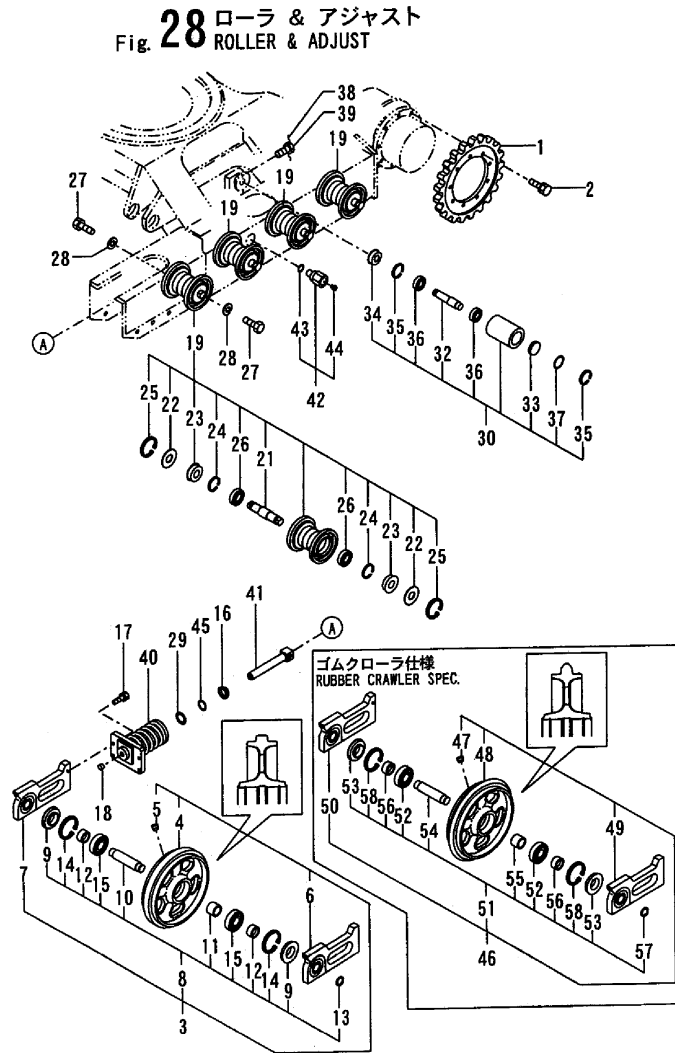

B27-2B (JP)

(A)=B27-2B C F
(B)=B27-2B C S,E
(C)=B27-2B P F

(D)=B27-2B P S,E
(E)=
(F)=B27-2B P A S

No.	Lev.	Parts No.	Description	Q'ty						I	R
				(A)	(B)	(C)	(D)	(E)	(F)		
1	1	172141-29110	SPROCKET	2	2	2	2			2	
2	1	26013-120302	BOLT, M12X 30	18	18	18	18			18	
3	1	772175-37110	IDLER ASSY, IRON	2	2	2	2			2	1
4	2	172175-37110	IDLER, 280	2	2	2	2			2	1
5	2	194630-42120	PLUG, PT1/8	2	2	2	2			2	
6	2	172141-37111	FORK(L), IDLER	2	2	2	2			2	
7	2	172141-37121	FORK(R), IDLER	2	2	2	2			2	
8	2	172175-99490	IDLER KIT, FRONT	2	2	2	2			2	
9	3	172164-37120	SEAL, OIL	4	4	4	4			4	
10	3	172175-37130	SHAFT, IDLER	2	2	2	2			2	
11	3	172631-37150	COLLAR, 35X45X34	2	2	2	2			2	
12	3	172631-37160	COLLAR, 35X45X22.5	4	4	4	4			4	
13	3	22242-000300	RING, 30	2	2	2	2			2	
14	3	22252-000800	RING, 80	4	4	4	4			4	
15	3	24101-063074	BEARING, BALL 6307	4	4	4	4			4	
16	1	933111-23600	SEAL, OIL	2	2	2	2			2	
17	1	26013-100402	BOLT, M10X 40	8	8	8	8			8	
18	1	933171-13691	PLUG	2	2	2	2			2	
19	1	772422-37300	ROLLER ASSY, TRACK	8	8	8	8			8	
21	2	172422-37310	SHAFT, ROLLER	8	8	8	8			8	
22	2	172141-37320	SPACER	16	16	16	16			16	
23	2	1A1030-48250	SEAL, QLF30621218	16	16	16	16			16	
24	2	22252-000620	RING, 62	16	16	16	16			16	
25	2	22252-000750	RING, 75	16	16	16	16			16	
26	2	933111-73800	BEARING, BALL	16	16	16	16			16	
27	1	26116-160352	BOLT, M16X 35 PLATED	16	16	16	16			16	
27-1	1	172162-82980	BOLT M16X 35	16	16	16	16			16	N
28		(A=M/#60602) (B=M/#60602) (C=M/#60602) (D=M/#60602) (F=M/#60602)	WASHER, SPRING 16	16	16	16	16			16	
29	1	24325-000400	O-RING, 1BG40.0	2	2	2	2			2	
30	1	772116-37502	ROLLER ASSY, CARRIER	2	2	2	2			2	
32	2	172146-37510	SHAFT, ROLLER	2	2	2	2			2	
33	2	172116-37540	PLUG, BLIND	2	2	2	2			2	
34	2	1E6140-73420	SEAL, OIL QLF255218	2	2	2	2			2	
35	2	22252-000520	RING, 52	4	4	4	4			4	
36	2	24101-062054	BEARING, BALL 6205	4	4	4	4			4	
37	2	24311-000460	O-RING, 1AP46.0	2	2	2	2			2	
38	1	22451-160170	WIRE, 1.6X 170	2	2	2	2			2	
39	1	933110-21600	BOLT M 8X 18	2	2	2	2			2	
40	1	172422-37700	SPRING ASSY, CRAWLER	2	2	2	2			2	
41	1	172422-37780	PISTON ASSY, ADJUST	2	2	2	2			2	
42	1	172122-37843	VALVE ASSY, NIPPLE	2	2	2	2			2	
43	2	24315-000140	O-RING, 1BP14.0	2	2	2	2			2	
44	2	24761-020000	NIPPLE, GREASE PT1/8	2	2	2	2			2	
45	1	172122-37830	RING, BUCK UP	2	2	2	2			2	
46	1	772422-37100	IDLER ASSY, RUBBER	2	2	2	2			2	2
47	2	194630-42120	PLUG, PT1/8	2	2	2	2			2	
48	2	172422-37100	IDLER, 289	2	2	2	2			2	2
49	2	172141-37111	FORK(L), IDLER	2	2	2	2			2	
50	2	172141-37121	FORK(R), IDLER	2	2	2	2			2	
51	2	172175-99490	IDLER KIT, FRONT	2	2	2	2			2	

Remarks
(1)IRON CRAWLER SPEC.
(2)RUBBER CRAWLER SPEC.

Fig.28. ROLLER & ADJUST

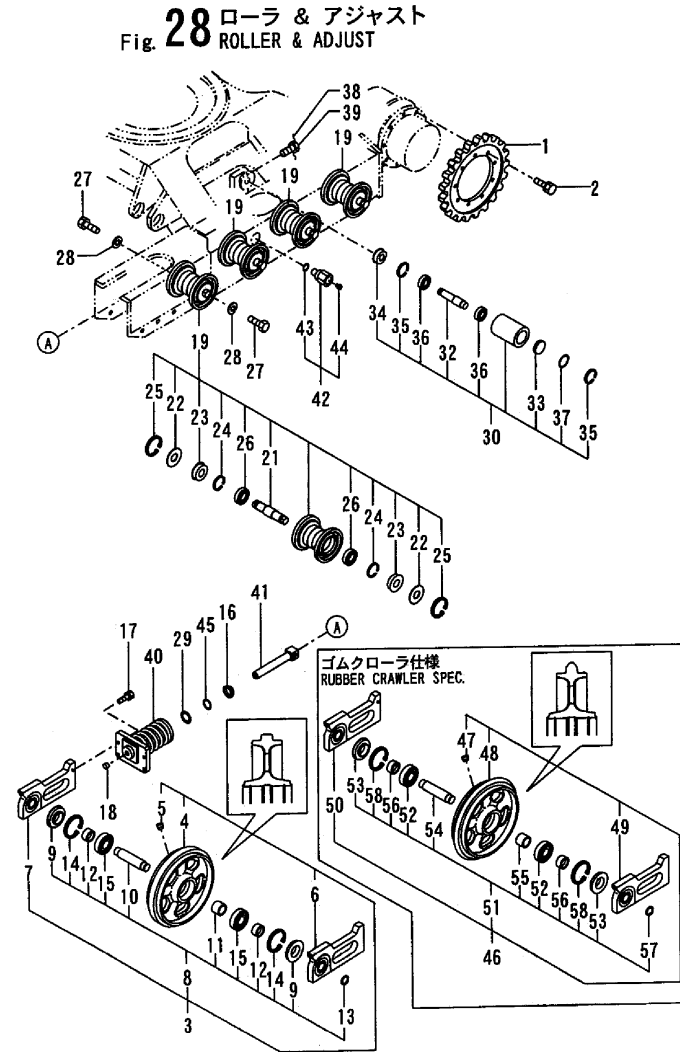

(A)=B27-2B C F
 (B)=B27-2B C S,E
 (C)=B27-2B P F

(D)=B27-2B P S,E
 (E)=
 (F)=B27-2B P A S

No.	Lev.	Parts No.	Description	Q'ty						I	R
				(A)	(B)	(C)	(D)	(E)	(F)		
52	3	24101-063074	BEARING, BALL 6307	4	4	4	4			4	
53	3	172164-37120	SEAL, OIL	4	4	4	4			4	
54	3	172175-37130	SHAFT, IDLER	2	2	2	2			2	
55	3	172631-37150	COLLAR, 35X45X34	2	2	2	2			2	
56	3	172631-37160	COLLAR, 35X45X22.5	4	4	4	4			4	
57	3	22242-000300	RING, 30	2	2	2	2			2	
58	3	22252-000800	RING, 80	4	4	4	4			4	

B27-2B (JP)

Remarks

- (1)IRON CRAWLER SPEC.
- (2)RUBBER CRAWLER SPEC.

Fig.29. CRAWLER

Fig. 29 クローラ
CRAWLER

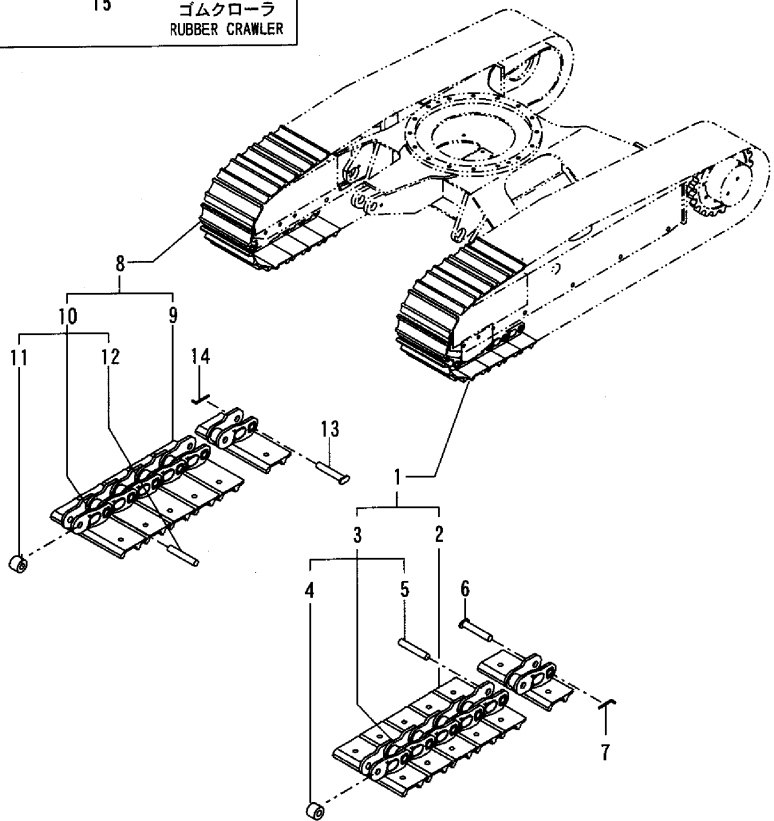
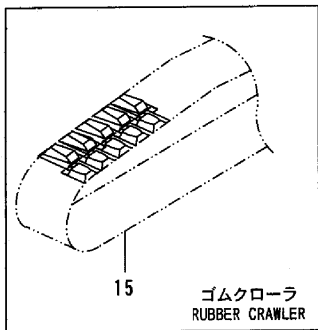

(A)=B27-2B C F
(B)=B27-2B C S,E
(C)=B27-2B P F

(D)=B27-2B P S,E
(E)=
(F)=B27-2B P AS

No.	Lev.	Parts No.	Description	Q'ty						I	R
				(A)	(B)	(C)	(D)	(E)	(F)		
1	1	172422-38100	SHOE ASSY, TRACK	1	1	1	1			1	
2	2	172422-38110	PLATE L, SHOE	43	43	43	43			43	
3	2	172422-38140	LINK ASSY, TRACK	1	1	1	1			1	
4	3	172141-38200	BUSH	43	43	43	43			43	
5	3	172141-38210	PIN, CRAWLER	42	42	42	42			42	
6	1	172141-38220	PIN, MASTER	1	1	1	1			1	
7	1	172614-38300	PIN, LOCK	1	1	1	1			1	
8	1	172422-38120	SHOE ASSY, TRACK	1	1	1	1			1	
9	2	172422-38130	PLATE R, SHOE	43	43	43	43			43	
10	2	172422-38140	LINK ASSY, TRACK	1	1	1	1			1	
11	3	172141-38200	BUSH	43	43	43	43			43	
12	3	172141-38210	PIN, CRAWLER	42	42	42	42			42	
13	1	172141-38220	PIN, MASTER	1	1	1	1			1	
14	1	172614-38300	PIN, LOCK	1	1	1	1			1	
15	1	172422-38600	CRAWLER ASSY, RUBBER	2	2	2	2			2	

B27-2B (JP)

Fig.30. CONTROL EQUIP.(LEVER&STAND:FRO

(A)=B27-2B C F
 (B)=B27-2B C S E
 (C)=B27-2B P F

(D)=B27-2B P S, E
 (E)=
 (F)=B27-2B P A S

Fig. 30 操縦装置 (レバ - & スタンド : フロントレバ -)
 CONTROL EQUIPMENT (LEVER & STAND: FRONT LEVER)

COUNTRY	J	P	A	S	E	X
Fig No.	30	-	-	-	-	-

ワンタッチデセルキット
 ONE TOUCH DECEL KIT
 172190-08200 (フロントレバ -)
 (FRONT LEVER)
 項目No. 15の見出しNo. 1Aの詳細は
 項目No. 105を参照下さい
 Detail is shown in Fig. 105

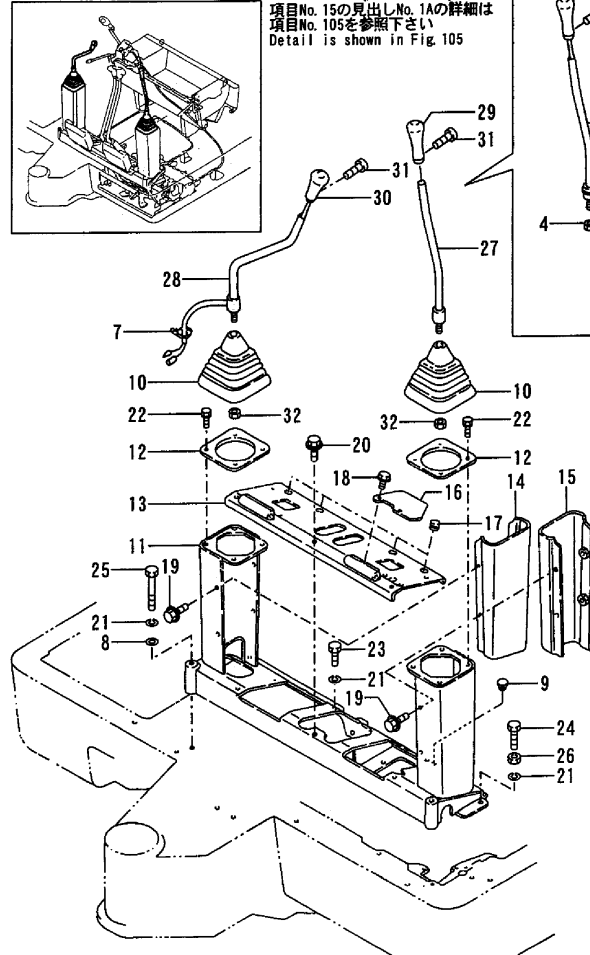
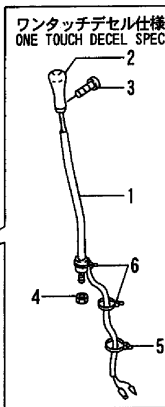

B27-2B (JP)

No.	Lev.	Parts No.	Description	Qty						I	R
				(A)	(B)	(C)	(D)	(E)	(F)		
1	2	172190-45060	LEVER, DECEL	1	1						1
2	2	172176-47870	KNOB	1	1						1
3	2	26587-04062	SCREW, M4X 6	1	1						1
4	2	26736-140002	NUT, M14	1	1						1
5	2	933152-09280	BAND	1	1						1
6	2	933168-55770	BAND	2	2						1
7	1	933168-55770	BAND	2	2						
8	1	194145-04810	WASHER	2	2						
9	1	194300-21450	PLUG	1	1						
10	1	172151-45010	BOOT P, LEVER	2	2						
11	1	172165-45301	SUPPORT ASSY	1	1						
12	1	172151-45320	PLATE, BOOT	2	2						
13	1	172165-45420	COVER ASSY	1	1						
14	1	172165-45450	COVER, SUPPORT	1	1						
15	1	172165-45470	COVER, SUPPORT	1	1						
16	1	172165-45620	COVER, SUPPORT	1	1						
17	1	194630-62360	GROMMET	4	4						
18	1	172519-63240	BOLT	2	2						
19	1	172519-63240	BOLT	8	8						
20	1	172519-63240	BOLT	5	5						
21	1	22217-100000	WASHER, SPRING 10	7	7						
22	1	26013-080162	BOLT, M8X 16	8	8						
23	1	26116-100202	BOLT, M10X 20 PLATED	4	4						
24	1	26116-100504	BOLT, M10X 50 PLATED	1	1						
25	1	26116-100902	BOLT, M10X 90 PLATED	2	2						
26	1	26716-100002	NUT, M10	1	1						
27	1	172165-45000	LEVER ASSY	1	1						
28	1	172165-45030	LEVER ASSY	1	1						
29	1	172165-45071	KNOB ASSY	1	1						
30	1	172165-45081	KNOB ASSY	1	1						
31	1	26587-04062	SCREW, M4X 6	2	2						
32	1	26736-140002	NUT, M14	2	2						

Remarks
 (1) ONE TOUCH DECEL SPEC.
 DETAILS IS REFER TO FIG. 105.

Fig.31. CONTROL EQUIP.(LEVER&STAND:SID

(A)=B27-2B C F
 (B)=B27-2B C S E
 (C)=B27-2B P F
 (D)=B27-2B P S E
 (E)=
 (F)=B27-2B P A S

Fig. 31 操縦装置(レバ- & スタンド:サイドレバ-)
 CONTROL EQUIPMENT(LEVER & STAND:SIDE LEVER)

COUNTRY	J	P	A	S	E	X
Fig No.	31	32	31			

COUNTRY	J	P	A	S	E	X
APPLI- CATION	○	-	-	-	-	-

ワンタッチデセルキット
 ONE TOUCH DECEL KIT
 172190-08210(サイドレバ-)
 (SIDE LEVER)
 項目No. 15の見出しNo. 18の詳細は
 項目No. 105を参照下さい
 Detail is shown in Fig. 105
 ワンタッチデセル仕様
 ONE TOUCH DECEL SPEC.

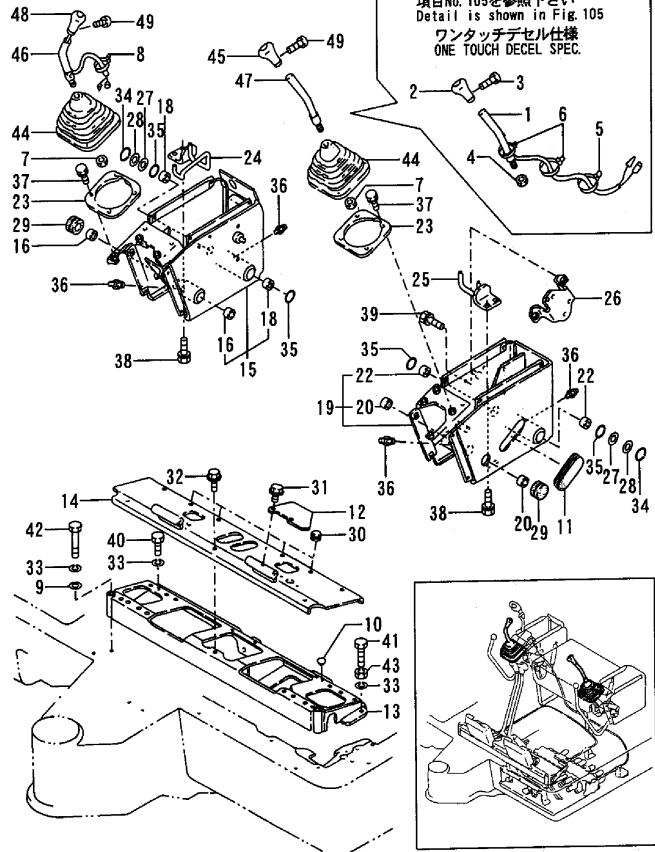

B27-2B (JP)

No.	Lev.	Parts No.	Description	Q'ty						I	R
				(A)	(B)	(C)	(D)	(E)	(F)		
1	2	172190-45080	LEVER, DECEL		1		1				1
2	2	172176-47870	KNOB		1		1				1
3	2	26587-040062	SCREW, M4X 6		1		1				1
4	2	26736-140002	NUT, M14		1		1				1
5	2	933152-09280	BAND		1		1				1
6	2	933168-55770	BAND		2		2				1
7	1	26736-140002	NUT, M14		2		2				
8	1	933168-55770	BAND		2		2				
9	1	194145-04810	WASHER		2		2				
10	1	194300-21450	PLUG		1		1				
11	1	172146-41320	GROMMET		1		1				
12	1	172165-45620	COVER, SUPPORT		1		1				
13	1	172165-46401	SUPPORT ASSY		1		1				
14	1	172165-46660	COVER ASSY		1		1				
15	1	172165-47100	STAND, LEVER		1		1				
16	2	172141-41370	BUSH		2		2				
18	2	24550-025150	BUSH, 25X15		2		2				
19	1	172165-47300	STAND, LEVER		1		1				
20	2	172141-41370	BUSH		2		2				
22	2	24550-025150	BUSH, 25X15		2		2				
23	1	172165-47711	PLATE		2		2				
24	1	172165-47720	GUIDE ASSY, HOSE		1		1				
25	1	172165-47730	GUIDE ASSY, HOSE		1		1				
26	1	172165-47770	BRACKET, ACCEL		1		1				
27	1	172165-47980	SHIM		4		4				
28	1	172165-47990	WASHER		2		2				
29	1	172151-53430	GROMMET, 34		2		2				
30	1	194630-62360	GROMMET		4		4				
31	1	172519-63240	BOLT		2		2				
32	1	172519-63240	BOLT		5		5				
33	1	22217-100000	WASHER, SPRING 10		7		7				
34	1	22242-000250	RING, 25		2		2				
35	1	24311-000340	O-RING, 1AP34.0		4		4				
36	1	24761-020000	NIPPLE, GREASE PT1/8		4		4				
37	1	26013-080162	BOLT, M8X 16		8		8				
38	1	26013-080202	BOLT, M8X 20		4		4				
39	1	26013-100202	BOLT, M10X 20		2		2				
40	1	26116-100202	BOLT, M10X 20 PLATED		4		4				
41	1	26116-100504	BOLT, M10X 50 PLATED		1		1				
42	1	26116-100902	BOLT, M10X 90 PLATED		2		2				
43	1	26716-100002	NUT, M10		1		1				
44	1	172151-45010	BOOT P,LEVER		2		2				
45	1	172165-45071	KNOB ASSY		1		1				
46	1	172165-47821	LEVER		2		2				
47	1	172165-47851	LEVER		1		1				
48	1	172165-47871	KNOB ASSY		1		1				2
49	1	26587-040062	SCREW, M4X 6		2		2				

Remarks

- (1)ONE TOUCH DECEL SPEC. DETAILS IS REFER TO FIG.105.
- (2)A KNOB WITH A BUILT-IN HORN SWITCH.

Fig.32. CONTROL EQUIP.(LEVER&STAND)(AS)

(A)=B27-2B C F
(B)=B27-2B C S E
(C)=B27-2B P F

(D)=B27-2B P S, E
(E)=
(F)=B27-2B P A S

Fig. 32 操縦装置(レバ - & スタンド:サイドレバ-) (AS)
CONTROL EQUIPMENT(LEVER & STAND:SIDE LEVER) (AS)

COUNTRY	J	P	A	S	E	X
Fig No.	31	32	31			

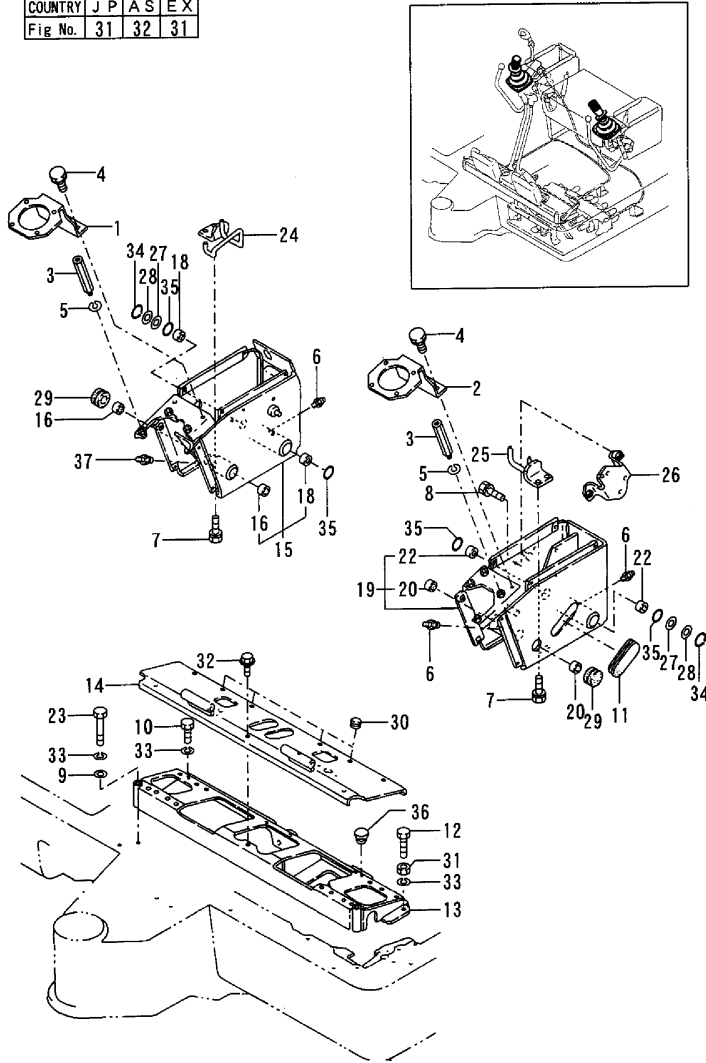

B27-2B (JP)

No.	Lev.	Parts No.	Description	Q'ty						I	R	
				(A)	(B)	(C)	(D)	(E)	(F)			
1	1	172165-47900	BRACKET R								1	
2	1	172165-47930	BRACKET L								1	
3	1	172165-47960	BOLT M 8								4	
4	1	26013-080202	BOLT, M8X 20								4	
5	1	22117-080000	WASHER, 8								4	
6	1	24761-020000	NIPPLE, GREASE PT1/8								3	
7	1	26013-080202	BOLT, M8X 20								4	
8	1	26013-100202	BOLT, M10X 20								2	
9	1	194145-04810	WASHER								2	
10	1	26116-100202	BOLT, M10X 20 PLATED								4	
11	1	172146-41320	GROMMET								1	
12	1	26116-100504	BOLT, M10X 50 PLATED								1	
13	1	172165-46401	SUPPORT ASSY								1	
14	1	172165-46660	COVER ASSY								1	
15	1	172165-47100	STAND, LEVER								1	
16	2	172141-41370	BUSH								2	
18	2	24550-025150	BUSH, 25X15								2	
19	1	172165-47300	STAND, LEVER								1	
20	2	172141-41370	BUSH								2	
22	2	24550-025150	BUSH, 25X15								2	
23	1	26116-100902	BOLT, M10X 90 PLATED								2	
24	1	172165-47720	GUIDE ASSY, HOSE								1	
25	1	172165-47730	GUIDE ASSY, HOSE								1	
26	1	172165-47770	BRACKET, ACCEL								1	
27	1	172165-47980	SHIM								4	
28	1	172165-47990	WASHER								2	
29	1	172151-53430	GROMMET, 34								2	
30	1	194630-62360	GROMMET								4	
31	1	26716-100002	NUT, M10								1	
32	1	172519-63240	BOLT								8	
33	1	22217-100000	WASHER, SPRING 10								7	
34	1	22242-000250	RING, 25								2	
35	1	24311-000340	O-RING, 1AP34.0								4	
36	1	194300-21450	PLUG								1	
37	1	24761-020000	NIPPLE, GREASE PT1/8								1	

Remarks
THIS FIGURE IS NEWLY ADDED.

Fig.33. CONTROL EQUIP.(DRIVE)

(A)=B27-2B C F
 (B)=B27-2B C S,E
 (C)=B27-2B P F
 (D)=B27-2B P S,E
 (E)=
 (F)=B27-2B P A S

Fig. 33 操縦装置 (走行)
 CONTROL EQUIPMENT (DRIVE)

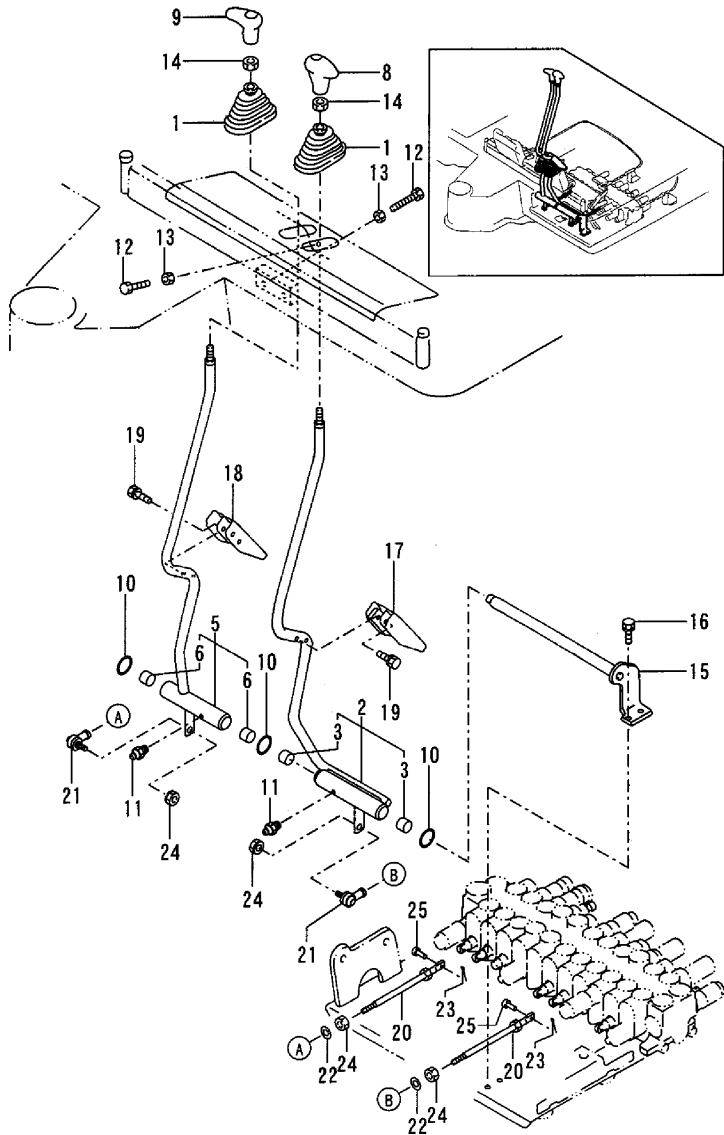

No.	Lev.	Parts No.	Description	Q'ty						I	R
				(A)	(B)	(C)	(D)	(E)	(F)		
1	1	172141-41340	BOOT	2	2	2	2			2	
2	1	172168-45101	LEVER ASSY, TRACK	1	1	1	1			1	
3	2	172141-41370	BUSH	2	2	2	2			2	
5	1	172168-45121	LEVER ASSY, TRACK	1	1	1	1			1	
6	2	172141-41370	BUSH	2	2	2	2			2	
8	1	172164-45951	GRIP, DRIVE	1	1	1	1			1	
9	1	172164-45961	GRIP, DRIVE	1	1	1	1			1	
10	1	172124-46200	O-RING	3	3	3	3			3	
11	1	24761-020000	NIPPLE, GREASE PT1/8	2	2	2	2			2	
12	1	26116-100504	BOLT, M10X 50 PLATED	4	4	4	4			4	
13	1	26716-100002	NUT, M10	4	4	4	4			4	
14	1	26756-100002	NUT, LOCK M10	2	2	2	2			2	
15	1	172168-45200	SHAFT ASSY, TRACK	1	1	1	1			1	
16	1	26013-100252	BOLT, M10X 25	2	2	2	2			2	
17	1	172165-46100	PEDAL ASSY	1	1	1	1			1	
18	1	172165-46150	PEDAL ASSY	1	1	1	1			1	
19	1	26013-060302	BOLT, M6X 30	4	4	4	4			4	
20	1	172168-45940	ROD 200	2	2	2	2			2	
21	1	172122-46590	ELBOW	2	2	2	2			2	
22	1	22137-080000	WASHER, 8	2	2	2	2			2	
23	1	22417-160160	PIN, COTTER 1.6X16	2	2	2	2			2	
24	1	26051-080002	NUT, M8	4	4	4	4			4	
25	1	933110-54100	PIN	2	2	2	2			2	

B27-2B (JP)

Fig.34. CONTROL EQUIP.(SWING)

(A)=B27-2B C F
(B)=B27-2B C S E
(C)=B27-2B P F

(D)=B27-2B P S, E
(E)=
(F)=B27-2B P A S

Fig. 34 操縦装置(スイング)
CONTROL EQUIPMENT (SWING)

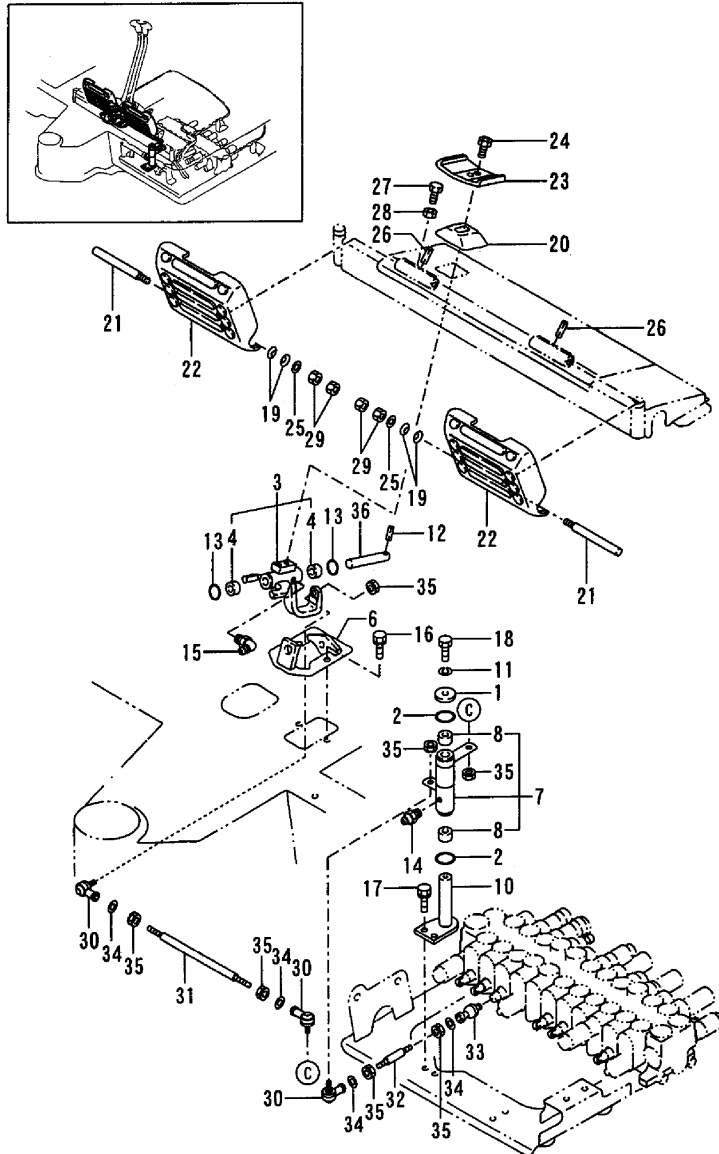

No.	Lev.	Parts No.	Description	Q'ty						I	R
				(A)	(B)	(C)	(D)	(E)	(F)		
1	1	1A1040-45890	WASHER, 10X36X4.5	1	1	1	1			1	
2	1	172124-46200	O-RING	2	2	2	2			2	
3	1	172165-46300	LINK W/BUSH	1	1	1	1			1	
4	2	172141-41360	BUSH	2	2	2	2			2	
6	1	172165-46350	BRACKET, PEDAL	1	1	1	1			1	
7	1	172168-46800	LINK W/BUSH, SWING	1	1	1	1			1	
8	2	172141-41370	BUSH	2	2	2	2			2	
10	1	172168-46820	SHAFT ASSY, SWING	1	1	1	1			1	
11	1	22217-100000	WASHER, SPRING 10	1	1	1	1			1	
12	1	22351-040032	PIN, SPRING 4.0X32	1	1	1	1			1	
13	1	24311-000210	O-RING, 1AP21.0	2	2	2	2			2	
14	1	24761-020000	NIPPLE, GREASE PT1/8	1	1	1	1			1	
15	1	24761-050000	NIPPLE, GREASE C	1	1	1	1			1	
16	1	26013-100202	BOLT, M10X 20	2	2	2	2			2	
17	1	26013-100252	BOLT, M10X 25	2	2	2	2			2	
18	1	26116-100202	BOLT, M10X 20 PLATED	1	1	1	1			1	
19	1	172068-28490	SPRING	4	4	4	4			4	
20	1	172157-45990	BOOT, PEDAL	1	1	1	1			1	
21	1	172165-46230	SHAFT, SWING	2	2	2	2			2	
22	1	172165-46261	COVER, PEDAL	2	2	2	2			2	
23	1	172165-46281	PEDAL ASSY, SWING	1	1	1	1			1	
24	1	172165-46340	BOLT	2	2	2	2			2	
25	1	22137-080000	WASHER, 8	2	2	2	2			2	
26	1	22351-040020	PIN, SPRING 4.0X20	2	2	2	2			2	
27	1	26116-080304	BOLT, M8X 30 PLATED	2	2	2	2			2	
28	1	26716-080002	NUT, M8	2	2	2	2			2	
29	1	26716-080002	NUT, M8	4	4	4	4			4	
30	1	172122-46590	ELBOW	3	3	3	3			3	
31	1	172168-46840	ROD 240	1	1	1	1			1	
32	1	172168-46860	ROD 100	1	1	1	1			1	
33	1	172122-47250	BALL 8, LINK	1	1	1	1			1	
34	1	22137-080000	WASHER, 8	4	4	4	4			4	
35	1	26051-080002	NUT, M8	7	7	7	7			7	
36	1	172146-41910	PIN 14-100	1	1	1	1			1	

B27-2B (JP)

Fig.35. CONTROL EQUIP.(BLADE)

(A)=B27-2B C F
 (B)=B27-2B C S,E
 (C)=B27-2B P F

(D)=B27-2B P S,E
 (E)=
 (F)=B27-2B P A S

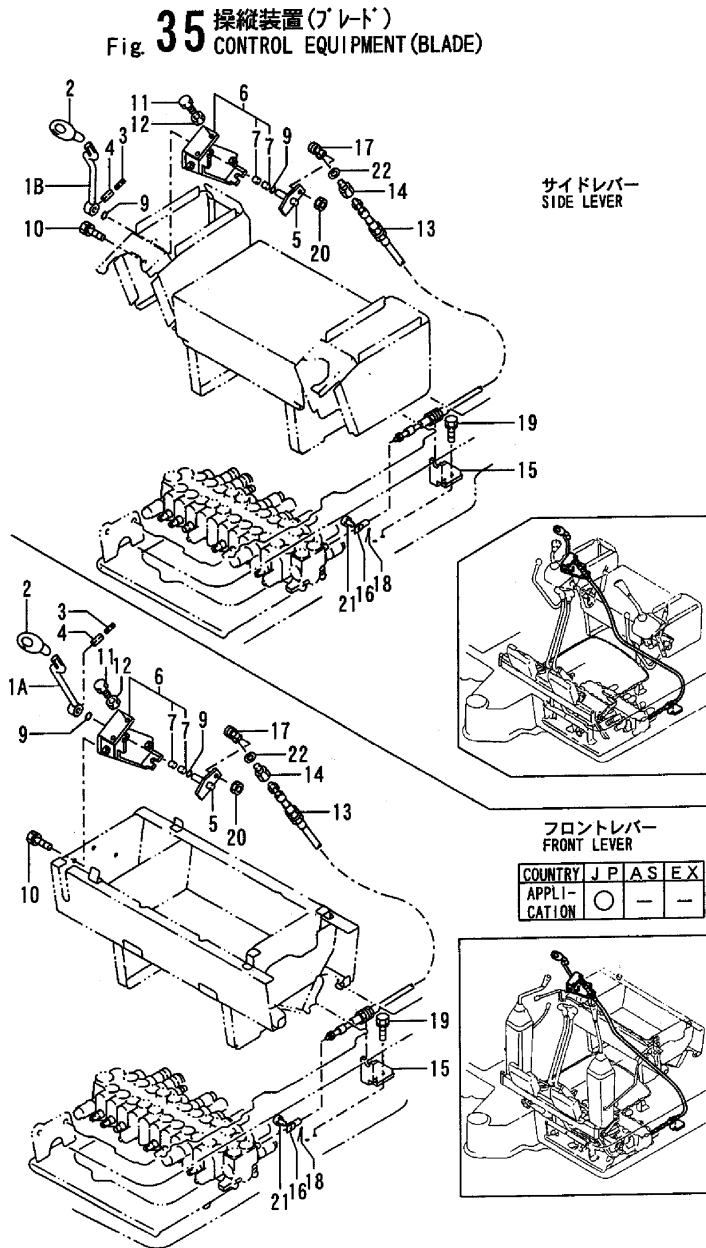

No.	Lev.	Parts No.	Description	Q'ty						I	R
				(A)	(B)	(C)	(D)	(E)	(F)		
1A	1	172165-45100	LEVER ASSY, BLADE	1		1					
1B	1	172165-45270	LEVER ASSY, BLADE		1			1		1	
2	1	172164-45970	GRIP, BLADE	1	1	1	1	1		1	
3	1	22351-030032	PIN, SPRING 3.0X32	1	1	1	1	1		1	
4	1	22351-050032	PIN, SPRING 5.0X32	1	1	1	1	1		1	
5	1	172165-45140	LINK, BLADE	1	1	1	1	1		1	
6	1	172165-45181	BRACKET ASY	1	1	1	1	1		1	
7	2	172141-41360	BUSH	2	2	2	2	2		2	
9	1	24311-000210	O-RING, 1AP21.0	2	2	2	2	2		2	
10	1	26013-100202	BOLT, M10X 20	3	3	3	3	3		3	
11	1	26116-100354	BOLT, M10X 35 PLATED	2	2	2	2	2		2	
12	1	26716-100002	NUT, M10	2	2	2	2	2		2	
13	1	172141-42950	CABLE, BLADE	1	1	1	1	1		1	
14	1	172141-42960	JOINT, CABLE	1	1	1	1	1		1	
15	1	172168-45140	SUPPORT, CABLE	1	1	1	1	1		1	
16	1	172142-45670	ROD, SPOOL	1	1	1	1	1		1	
17	1	172122-46590	ELBOW	1	1	1	1	1		1	
18	1	22417-160160	PIN, COTTER 1.6X16	1	1	1	1	1		1	
19	1	26013-100202	BOLT, M10X 20	2	2	2	2	2		2	
20	1	26051-080002	NUT, M8	1	1	1	1	1		1	
21	1	933110-54100	PIN	1	1	1	1	1		1	
22	1	933168-28480	WASHER, 20X9X3.2	1	1	1	1	1		1	

B27-2B(JP)

Fig.36. CONTROL EQUIP.(CUT OFF LEVER&P

(A)=B27-2B C F
 (B)=B27-2B C S,E
 (C)=B27-2B P F

(D)=B27-2B P S,E
 (E)=
 (F)=B27-2B P A S

Fig. 36 操縦装置(カットオフレバー & ペダル:フロントレバー)
 CONTROL EQUIPMENT(CUT OFF LEVER & PEDAL
 :FRONT LEVER)

COUNTRY	J	P	A	S	E	X
Fig No.	36	-	-	-	-	-

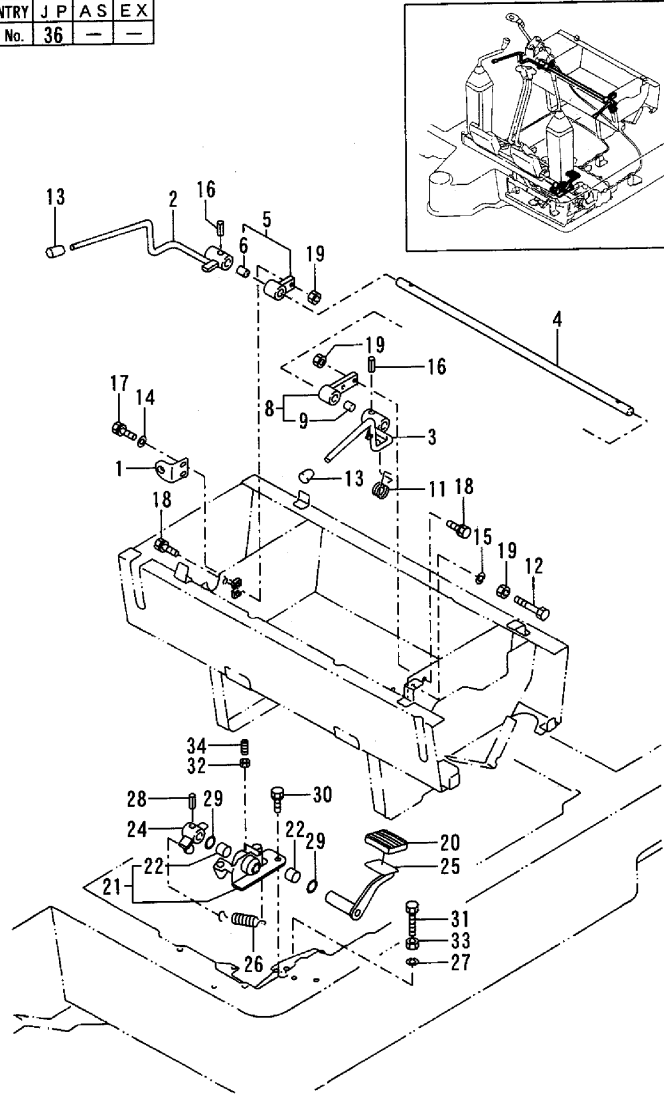

No.	Lev.	Parts No.	Description	Qty						I	R
				(A)	(B)	(C)	(D)	(E)	(F)		
1	1	172164-17150	BRACKET, SWITCH	1	1						
2	1	172165-45800	LEVER, CUT-OFF	1	1						
3	1	172165-45841	LEVER, CUT-OFF	1	1						
4	1	172165-45880	SHAFT	1	1						
5	1	172165-45900	BRACKET R ASSY	1	1						
6	2	172141-41360	BUSH	1	1						
8	1	172165-45930	BRACKET L COMP	1	1						
9	2	172141-41360	BUSH	1	1						
11	1	172165-45970	SPRING	1	1						
12	1	172165-45980	BOLT 10X65	1	1						
13	1	172116-46630	KNOB, LEVER	2	2						
14	1	22137-080000	WASHER, 8	2	2						
15	1	22217-100000	WASHER, SPRING 10	1	1						
16	1	22351-050025	PIN, SPRING 5.0X25	2	2						
17	1	26013-080202	BOLT, M8X 20	2	2						
18	1	26013-100252	BOLT, M10X 25	2	2						
19	1	26716-100002	NUT, M10	4	4						
20	1	172122-45830	PAD, METAL	1	1						
21	1	172176-46400	BRACKET	1	1						
22	2	172141-41360	BUSH	2	2						
24	1	172176-46480	LINK	1	1						
25	1	172165-46570	PEDAL ASSY, LOW-HIGH	1	1						
26	1	172162-46690	SPRING	1	1						
27	1	22217-100000	WASHER, SPRING 10	1	1						
28	1	22351-050025	PIN, SPRING 5.0X25	1	1						
29	1	24311-000210	O-RING, 1AP21.0	2	2						
30	1	26013-100252	BOLT, M10X 25	2	2						
31	1	26116-100504	BOLT, M10X 50 PLATED	1	1						
32	1	26716-060002	NUT, M6	1	1						
33	1	26716-100002	NUT, M10	1	1						
34	1	26911-060202	SCREW, M6X20	1	1						

B27-2B(JP)

Fig.37. CONTROL EQUIP.(CUT OFF LEVER&P

(A)=B27-2B C F
(B)=B27-2B C S E
(C)=B27-2B P F

(D)=B27-2B P S E
(E)=
(F)=B27-2B P A S

Fig. 37 操縦装置(カットオフレバー & ペダル:サイドレバー)
CONTROL EQUIPMENT(CUT OFF LEVER & PEDAL
:SIDE LEVER)

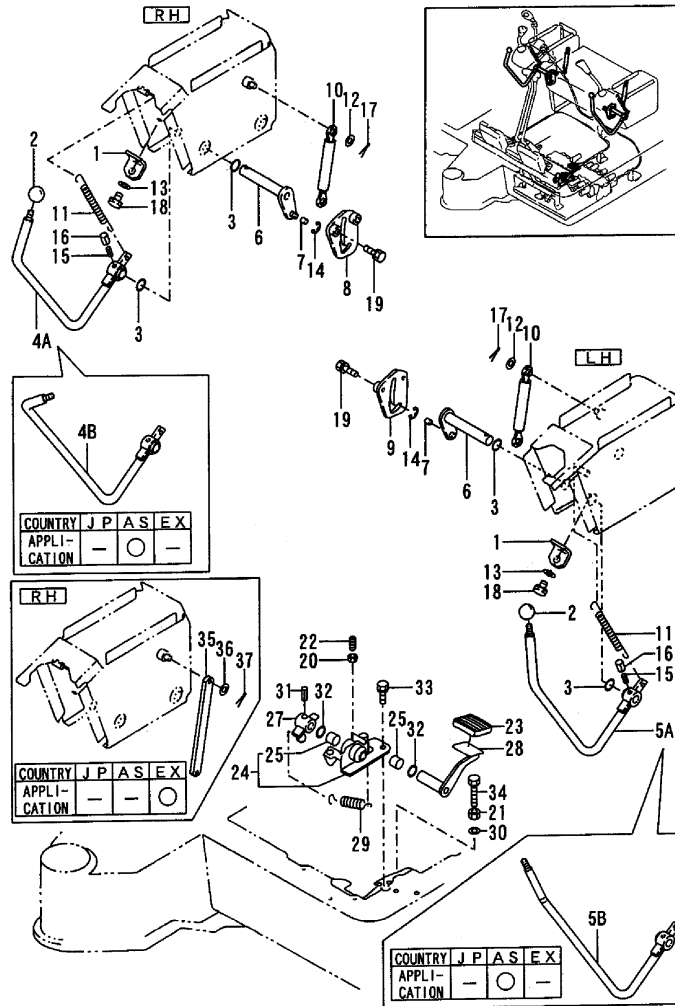

B27-2B(JP)

No.	Lev.	Parts No.	Description	Q'ty						I	R
				(A)	(B)	(C)	(D)	(E)	(F)		
1	1	172164-17150	BRACKET, SWITCH		2		2		2		
2	1	1D4070-23580	GRIP		2		2		2		
3	1	172124-46200	O-RING		4		4		4		
4A	1	172165-47400	LEVER, LOCK		1		1				
4B	1	172168-47700	LEVER, LOCK						1		1
5A	1	172165-47450	LEVER, LOCK		1		1				
5B	1	172165-47680	LEVER, LOCK							1	1
6	1	172165-47500	ARM ASSY, LOCK		2		2		2		
7	1	172165-47550	BUSH		2		2		2		
8	1	172165-47601	GUIDE ASSY, LOCK		1		1		1		
9	1	172165-47621	GUIDE ASSY, LOCK		1		1		1		
10	1	172165-47801	SPRING, GAS		2		2		2		
11	1	1A1380-56661	SPRING, RETURN		2		2		2		
12	1	22137-080000	WASHER, 8		4		4		4		
13	1	22137-080000	WASHER, 8		4		4		4		
14	1	22272-000070	RING, E- 7		2		2		2		
15	1	22351-035040	PIN, SPRING 3.5X40		2		2		2		
16	1	22351-060040	PIN, SPRING 6.0X40		2		2		2		
17	1	22417-200200	PIN, COTTER 2.0X20		4		4		4		
18	1	26013-080202	BOLT, M8X 20		4		4		4		
19	1	26013-100202	BOLT, M10X 20		4		4		4		
20	1	26716-060002	NUT, M6		1		1		1		
21	1	26716-100002	NUT, M10		1		1		1		
22	1	26911-060202	SCREW, M6X20		1		1		1		
23	1	172122-45830	PAD, METAL		1		1		1		
24	1	172176-46400	BRACKET		1		1		1		
25	2	172141-41360	BUSH		2		2		2		
27	1	172176-46480	LINK		1		1		1		
28	1	172165-46570	PEDAL ASSY, LOW-HIGH		1		1		1		
29	1	172162-46690	SPRING		1		1		1		
30	1	22217-100000	WASHER, SPRING 10		1		1		1		
31	1	22351-050025	PIN, SPRING 5.0X25		1		1		1		
32	1	24311-000210	O-RING, 1AP21.0		2		2		2		
33	1	26013-100252	BOLT, M10X 25		2		2		2		
34	1	26116-100504	BOLT, M10X 50 PLATED		1		1		1		
35	1	172165-47970	BAR		1						2
36	1	22137-080000	WASHER, 8		2						2
37	1	22417-200200	PIN, COTTER 2.0X20		2						2

Remarks
(1)AS SPEC.
(2)EX SPEC.

Fig.38. CONTROL EQUIP.(P.T.O.CONTROL)

Fig. 38 操縦装置 (PTOコントロール)
CONTROL EQUIPMENT (P. T. O. CONTROL)

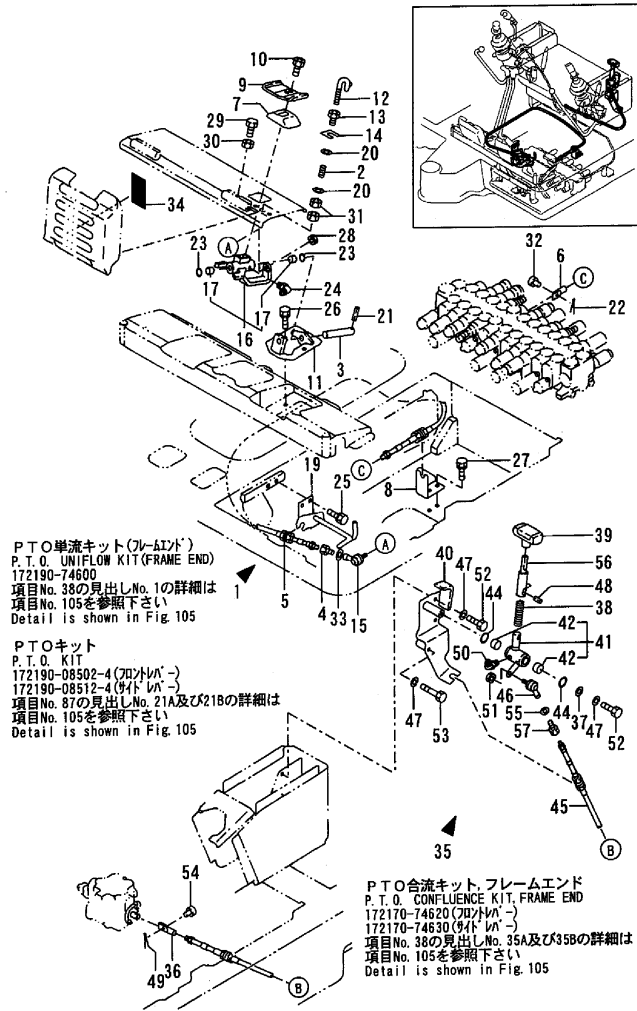

B27-2B (JP)

Remarks
(1)OPTION:UNIFLOW ,DETAILS IS REFER
TO FIG.105.
(2)OPTION:CONFLUENCE,DETAILS IS REFER
TO FIG.105.
(M)MISPRINT.

(A)=B27-2B C F
(B)=B27-2B C S E
(C)=B27-2B P F

(D)=B27-2B P S E
(E)=
(F)=B27-2B P A S

No.	Lev.	Parts No.	Description	Q'ty						I	R
				(A)	(B)	(C)	(D)	(E)	(F)		
1	1	172190-74600	PTO KIT, FRAME END	1	1	1	1				1
2	2	1C6141-35370	SPRING, LOCK	1	1	1	1			1	
3	2	172146-41910	PIN 14-100	1	1	1	1			1	
4	2	172141-42960	JOINT, CABLE	1	1	1	1			1	
5	2	172151-45650	CABLE	1	1	1	1			1	
6	2	172142-45670	ROD, SPOOL	1	1	1	1			1	
7	2	172157-45990	BOOT, PEDAL	1	1	1	1			1	
8	2	172168-46250	SUPPORT, CABLE	1	1	1	1			1	
9	2	172165-46281	PEDAL ASSY, SWING	1	1	1	1			1	
10	2	172165-46340	BOLT	2	2	2	2			2	
11	2	172165-46350	BRACKET, PEDAL	1	1	1	1			1	
12	2	172165-46450	LOCK CMP	1	1	1	1			1	
13	2	172165-46480	BOLT	1	1	1	1			1	
14	2	172165-46490	SHIM	5	5	5	5			5	
15	2	172122-46590	ELBOW	1	1	1	1			1	
16	2	172165-46600	LINK, PEDAL	1	1	1	1			1	
17	3	172141-41360	BUSH	2	2	2	2			2	
19	2	172168-46870	BRACKET		1	1	1			1	
20	2	22137-08000	WASHER, 8	2	2	2	2			2	
21	2	22351-040032	PIN, SPRING 4.0X32	1	1	1	1			1	
22	2	22417-160160	PIN, COTTER 1.6X16	1	1	1	1			1	
23	2	24311-000210	O-RING, 1AP21.0	2	2	2	2			2	
24	2	24761-050000	NIPPLE, GREASE C	1	1	1	1			1	
25	2	26013-100162	BOLT, M10X 16		2	2	2			2	
26	2	26013-100202	BOLT, M10X 20	2	2	2	2			2	
27	2	26013-100202	BOLT, M10X 20	2	2	2	2			2	
28	2	26051-080002	NUT, M8	1	1	1	1			1	
29	2	26116-080304	BOLT, M8X 30 PLATED	2	2	2	2			2	
30	2	26716-080002	NUT, M8	2	2	2	2			2	
31	2	26716-080002	NUT, M8	2	2	2	2			2	
32	2	933110-54100	PIN	1	1	1	1			1	
33	2	933168-28480	WASHER, 20X9X3.2	1	1	1	1			1	
34	2	172165-03231	LABEL, P.T.O.	1	1	1	1			1	
35A	1	172168-74620	PTO KIT, CONFLUENCE	1		1					M
35A-1	1	172170-74620	PTO KIT, CONFLUENCE	1		1					2
35B	1	172168-74630	PTO KIT, CONFLUENCE		1		1				M
35B-1	1	172170-74630	PTO KIT, CONFLUENCE		1		1				2
36	2	172142-45670	ROD, SPOOL	1	1	1	1			1	
37	2	1A1040-45890	WASHER, 10X36X4.5	1	1	1	1			1	
38	2	172312-45930	SPRING, 13X1.2X70	1	1	1	1			1	
39	2	172116-45940	KNOB, LEVER	1	1	1	1			1	
40	2	172168-46100	BRACKET	1	1	1	1			1	
41	2	172168-46160	LINK W/BUSH	1	1	1	1			1	
42	3	172141-41370	BUSH	2	2	2	2			2	
44	2	172124-46200	O-RING	2	2	2	2			2	
45	2	172168-46231	CABLE	1	1	1	1			1	
46	2	172122-46590	ELBOW	1	1	1	1			1	
47	2	22217-100000	WASHER, SPRING 10	4	4	4	4			4	
48	2	22351-080020	PIN, SPRING 8.0X20	1	1	1	1			1	
49	2	22417-160160	PIN, COTTER 1.6X16	1	1	1	1			1	
50	2	24761-050000	NIPPLE, GREASE C	1	1	1	1			1	

Fig.38. CONTROL EQUIP.(P.T.O.CONTROL)

(A)=B27-2B C F
 (B)=B27-2B C S,E
 (C)=B27-2B P F

(D)=B27-2B P S,E
 (E)=
 (F)=B27-2B P A S

Fig. 38 操縦装置 (PTOコントロール)
 CONTROL EQUIPMENT (P. T. O. CONTROL)

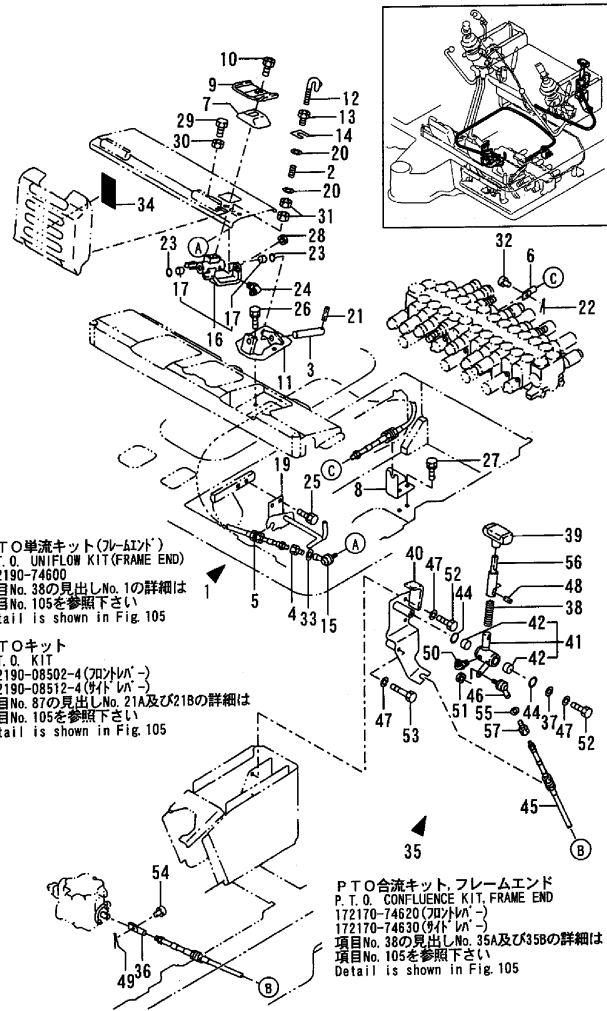

B27-2B (JP)

No.	Lev.	Parts No.	Description	Qty						I	R
				(A)	(B)	(C)	(D)	(E)	(F)		
51	2	26051-080002	NUT, M8	1	1	1	1			1	
52	2	26116-100202	BOLT, M10X 20 PLATED	3	3	3	3			3	
53	2	26116-100602	BOLT, M10X 60 PLATED	1	1	1	1			1	
54	2	933110-54100	PIN	1	1	1	1			1	
55	2	933168-28480	WASHER, 20X9X3.2	1	1	1	1			1	
56	2	172168-46190	LEVER	1	1	1	1			1	
57	2	172141-42960	JOINT, CABLE	1	1	1	1			1	

Remarks

- (1)OPTION:UNIFLOW ,DETAILS IS REFER TO FIG.105.
- (2)OPTION:CONFLUENCE,DETAILS IS REFER TO FIG.105.
- (M)MISPRINT.

Fig.39. FRAME & TURNING BEARING

(A)=B27-2B C F
 (B)=B27-2B C S,E
 (C)=B27-2B P F

(D)=B27-2B P S,E
 (E)=
 (F)=B27-2B P A S

Fig. 39 フレーム & 旋回ベアリング
 FRAME & TURNING BEARING

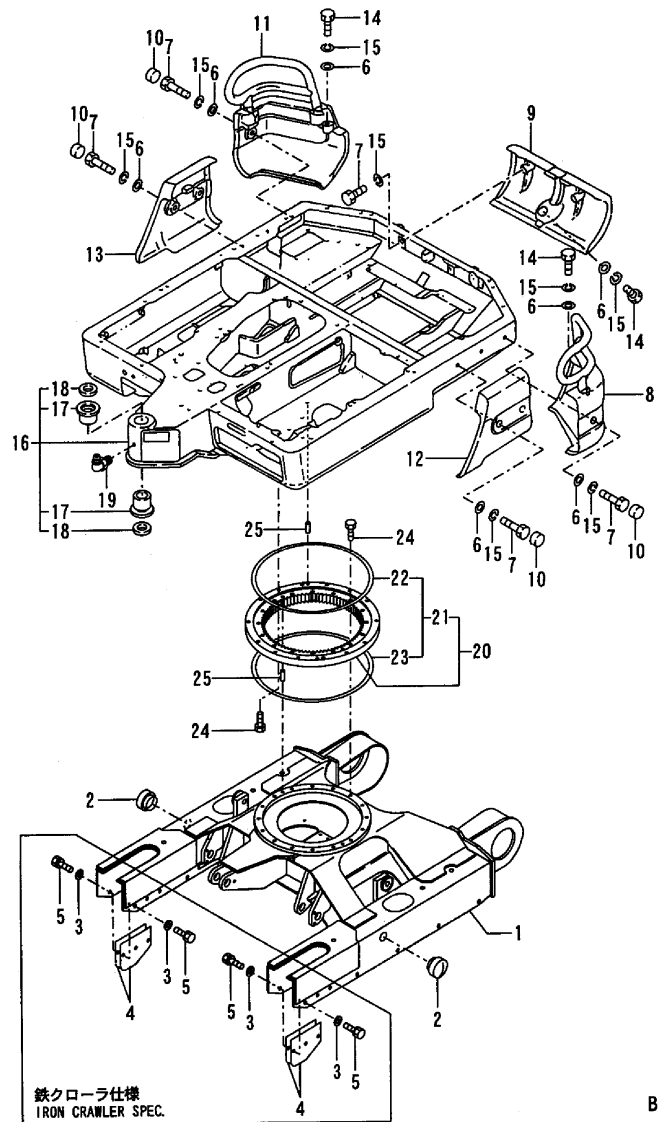

No.	Lev.	Parts No.	Description	Q'ty						I	R
				(A)	(B)	(C)	(D)	(E)	(F)		
1	1	172422-50100	FRAME ASSY, LOWER	1	1	1	1		1		
2	1	172141-50890	GROMMET	2	2	2	2		2		
3	1	172730-05250	WASHER	12	12	12	12		12	1	
4	1	172141-50901	GUARD, SHOE	4	4	4	4		4	1	
4-1	1	172422-50910	GUARD, SHOE	4	4	4	4		4	N 1	
		(A=M/#60672)	(B=M/#60672)	(C=M/#60672)	(D=M/#60672)				(F=M/#60672)		
5	1	26013-120452	BOLT, M12X 45	12	12	12	12		12	1	
6	1	172730-05250	WASHER	9	9	9	9		9		
7	1	172131-37170	BOLT M12X 30	8	8	8	8		8		
8	1	172168-53300	WEIGHT, COUNTER	1	1	1	1		1		
9	1	172168-53400	WEIGHT ASSY, CENTER	1	1	1	1		1		
10	1	172141-53350	GROMMET, 26	6	6	6	6		6		
11	1	172168-53350	WEIGHT, COUNTER	1	1	1	1		1		
12	1	172168-53430	WEIGHT, SIDE	1	1	1	1		1		
13	1	172168-53440	WEIGHT, SIDE	1	1	1	1		1		
14	1	172168-53450	BOLT 12X70	3	3	3	3		3		
15	1	22217-120000	WASHER, SPRING 12	11	11	11	11		11		
16A	1	172428-54100	FRAME ASSY, TURNING	1	1	1	1				
16B	1	172428-54100-1	FRAME ASSY, TURNING							1 2	
17	2	172168-54750	BUSH 60X70	2	2	2	2		2		
18	2	172168-54760	SEAL, DUST	2	2	2	2		2		
19	1	24761-040000	NIPPLE, GREASE B	1	1	1	1		1		
20	1	172142-57601	BEARING, SWING	1	1	1	1		1		
21	2	172142-57610	SEAL SET	1	1	1	1		1		
22	3	172122-57630	SEAL, SWING	1	1	1	1		1		
23	3	172122-57640	SEAL, SWING	1	1	1	1		1		
24	1	172122-57610	BOLT	32	32	32	32		32		
25	1	172122-57620	PIN, PARALLEL	4	4	4	4		4		

Remarks
 (1)IRON CRAWLER SPEC.
 (2)AS SPEC.

Fig.40. FRAME COVER

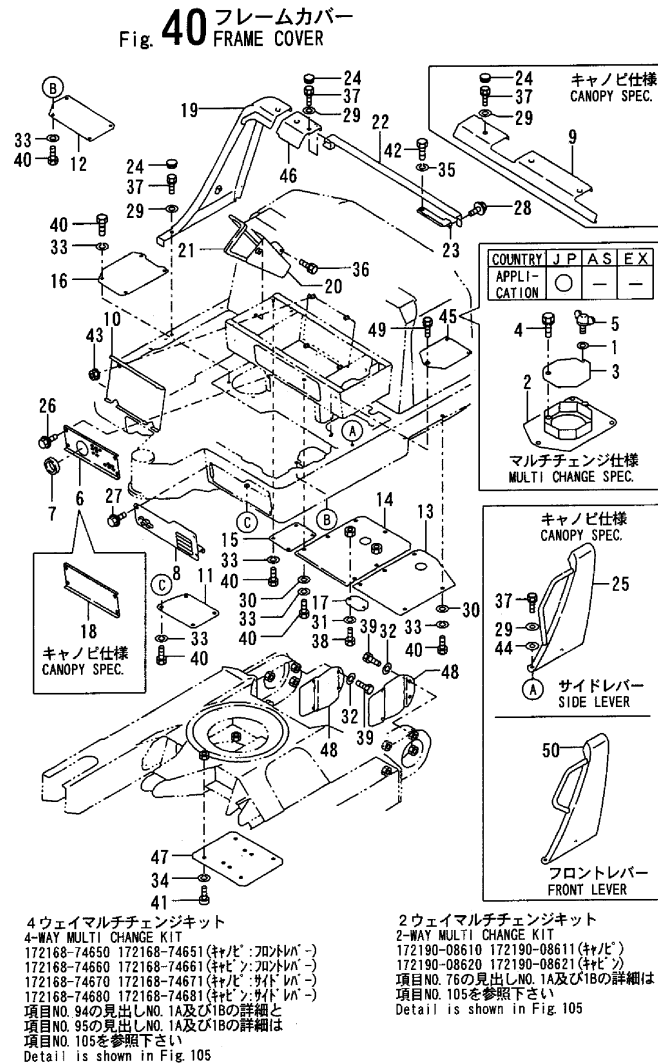

B27-2B (JP)

Remarks
(1)MULTI CHANGE SPEC.
DETAILS IS REFER TO FIG.105.
(2)AS SPEC.
(M)MISPRINT.

(A)=B27-2B C F
(B)=B27-2B C S E
(C)=B27-2B P F
(D)=B27-2B P S E
(E)=
(F)=B27-2B P AS

No.	Lev.	Parts No.	Description	Qty						I	R
				(A)	(B)	(C)	(D)	(E)	(F)		
1	2	194145-04810	WASHER	1	1	1	1				1
2	2	172165-62340	COVER, ROTARY MULTI	1	1	1	1				1
2-1	2	172165-62341	COVER, ROTARY MULTI	1	1	1	1				N 1
3	2	172165-62380	COVER, ROTARY MULTI	1	1	1	1				1
4	2	26013-100162	BOLT, M10X 16	1	1	1	1				1
5	2	26647-100152	BOLT, WING M10X15	1	1	1	1				1
6	1	172428-61650	COVER	1	1						
7	1	172732-11510	GROMMET	1	1						
8A	1	172168-61350-4	COVER, LAMP	1	1	1	1				
8B	1	172168-61350	COVER, LAMP								1 2
9A	1	172168-61400-4	COVER ASSY			1	1				
9B	1	172168-61400-3	COVER ASSY								1 2
10A	1	172165-61450	COVER ASSY	1	1	1	1				M
10A-1	1	172165-61450-4	COVER ASSY	1	1	1	1				
10B	1	172165-61450-3	COVER ASSY								1 2
11	1	172168-61500	PLATE	1	1	1	1				1
12	1	172168-61510	PLATE	1	1	1	1				1
13	1	172168-61520	PLATE, C	1	1	1	1				1
14	1	172168-61530	PLATE D	1	1	1	1				1
15	1	172168-61540	PLATE E	1	1	1	1				1
16	1	172168-61550	PLATE	1	1	1	1				M
16-1	1	172428-61550	PLATE	1	1	1	1				1
17	1	172168-61560	PLATE	1	1	1	1				1
18	1	172428-61600	COVER			1	1				1
19A	1	172165-61190-4	COVER	1	1	1	1				
19B	1	172165-61190-3	COVER								1 2
20	1	172165-61701	COVER, LINK	1	1	1	1				1
21	1	172165-61720	RUBBER	1	1	1	1				1
22	1	172165-61740-4	COVER	1	1						
23	1	172165-61780	BRACKET ASSY	1	1						
24A	1	172186-81930	PLUG	5	5	6	6				
24B	1	172165-61801	PLUG								6 2
25A	1	172165-61820-4	COVER					1			
25B	1	172165-61820-3	COVER								1 2
26	1	172519-63240	BOLT	4	4	4	4				4
27	1	172519-63240	BOLT	4	4	4	4				4
28	1	172519-63240	BOLT	1	1						
29	1	22137-100000	WASHER, 10	5	5	9	9				9
30	1	22137-100000	WASHER, 10	12	12	12	12				12
31	1	22217-100000	WASHER, SPRING 10	2	2	2	2				2
32	1	22217-100000	WASHER, SPRING 10	8	8	8	8				8
33	1	22217-100000	WASHER, SPRING 10	28	28	28	28				28
34	1	22217-120000	WASHER, SPRING 12	4	4	4	4				4
35	1	22217-140000	WASHER, SPRING 14	2	2						
36	1	26013-080162	BOLT, M8X 16	2	2	2	2				2
37	1	26013-100352	BOLT, M10X 35	5	5	9	9				9
38	1	26116-100162	BOLT, M10X 16 PLATED	2	2	2	2				2
39	1	26116-100202	BOLT, M10X 20 PLATED	8	8	8	8				8
40	1	26116-100202	BOLT, M10X 20 PLATED	28	28	28	28				28
41	1	26116-120252	BOLT, M12X 25 PLATED	4	4	4	4				4

Fig.40. FRAME COVER

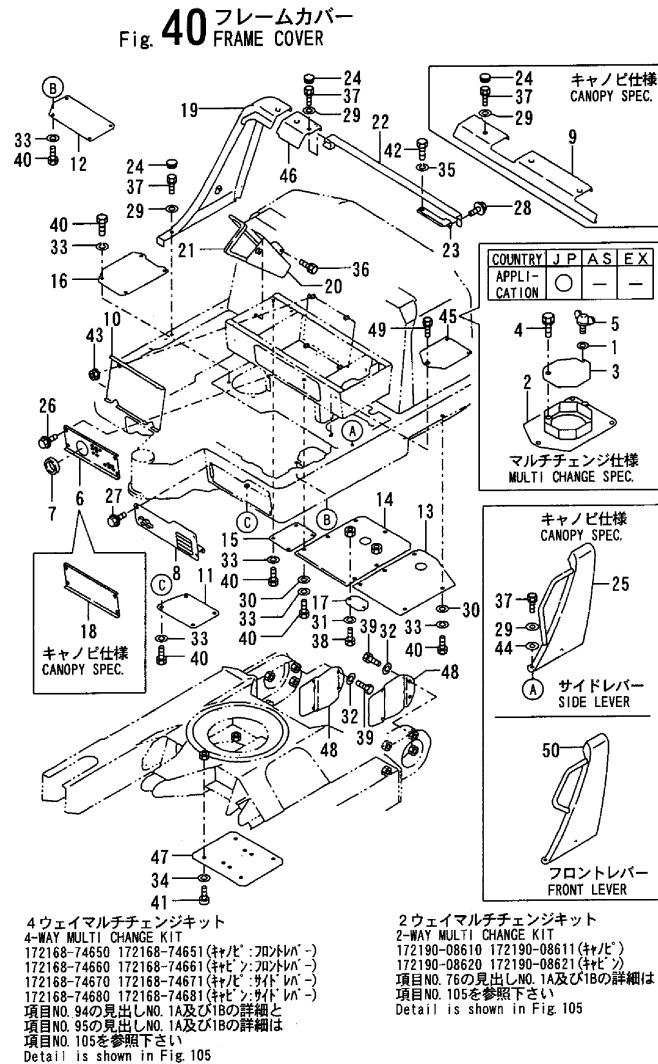

(A)=B27-2B C F
(B)=B27-2B C S, E
(C)=B27-2B P F

(D)=B27-2B P S, E
(E)=
(F)=B27-2B P A S

No.	Lev.	Parts No.	Description	Q'ty						I	R
				(A)	(B)	(C)	(D)	(E)	(F)		
42	1	26116-140352	BOLT, M14X 35 PLATED	2	2						
43	1	26367-100002	NUT, M10	4	4	4	4			4	
44	1	194145-04810	WASHER			3	3			3	
45	1	172165-62300	STEP	1	1	1	1			1	
46	1	172168-61300-4	COVER	1	1						
47	1	172141-50761	COVER	1	1	1	1			1	
48	1	172148-61100	COVER, TRAVEL	2	2	2	2			2	
49	1	26013-100202	BOLT, M10X 20	3	3	3	3			3	
50	1	172165-61100-4	COVER			1					

B27-2B (JP)

Remarks

- (1)MULTI CHANGE SPEC.
DETAILS IS REFER TO FIG.105.
- (2)AS SPEC.
- (M)MISPRINT.

Fig.41. STEP & INSTRUMENT PANEL(FRONT

(A)=B27-2B C F
 (B)=B27-2B C S E
 (C)=B27-2B P F

(D)=B27-2B P S E
 (E)=
 (F)=B27-2B P A S

Fig. 41 ステップ & インパネ(フロントバー)
 STEP & INSTRUMENT PANEL (FRONT LEVER)

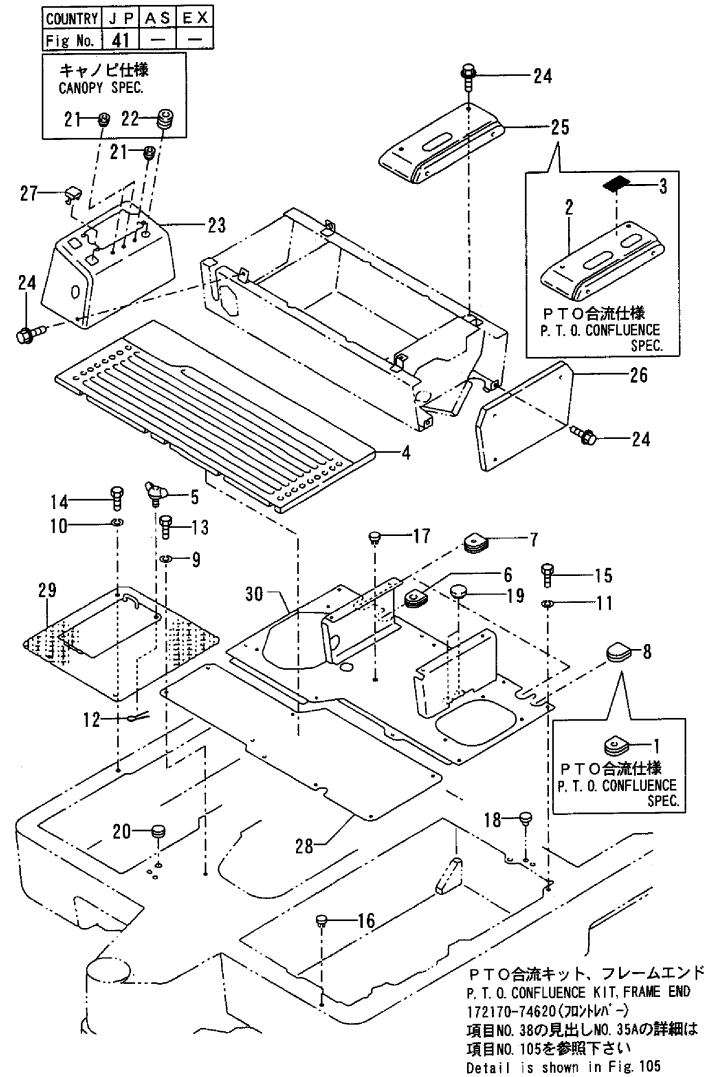

B27-2B (JP)

No.	Lev.	Parts No.	Description	Qty						I	R
				(A)	(B)	(C)	(D)	(E)	(F)		
1	2	172165-62810	GROMMET, 10	1	1						1
2	2	172168-63200	PANEL ASSY	1	1						1
3	2	172168-03301	LABEL, SELECT	1	1						1
4	1	172168-62201	MAT, FLOOR	1	1						
5	1	172142-62300	BOLT, WING	1	1						
6	1	172165-62800	GROMMET	1	1						
7	1	172165-62810	GROMMET, 10	2	2						
8	1	172165-62830	GROMMET	1	1						
9	1	22217-100000	WASHER, SPRING 10	9	9						
10	1	22217-100000	WASHER, SPRING 10	4	4						
11	1	22217-100000	WASHER, SPRING 10	7	7						
12	1	22417-320200	PIN, COTTER 3.2X20	1	1						
13	1	26116-100202	BOLT, M10X 20 PLATED	9	9						
14	1	26116-100202	BOLT, M10X 20 PLATED	4	4						
15	1	26116-100202	BOLT, M10X 20 PLATED	7	7						
16	1	172122-17190	CLIP, TREE				5				
17	1	172122-17190	CLIP, TREE				4				
18	1	172157-54850	GROMMET, 18				1				
19	1	172151-62240	GROMMET				2				
20	1	172165-68250	PLUG, RUBBER				1				
21	1	172111-16890	GROMMET, 9	1			3				
22	1	172312-17260	GROMMET				1				
23	1	172165-63201	PANEL ASSY	1	1						
24	1	172519-63240	BOLT	10	10						
25	1	172165-63250	PANEL ASSY	1	1						
26	1	172165-63280	COVER, PANEL	1	1						
27	1	172165-63660	CAP	1	1						
28	1	172165-62100	STEP	1	1						
29	1	172168-62100	STEP ASSY	1	1						
30	1	172428-62200	STEP	1	1						

Remarks
 (1)P.T.O. CONFLUENCE SPEC.
 DETAILS IS REFER TO FIG.105.

Fig.42. STEP & INSTRUMENT PANEL(SIDE L

(A)=B27-2B C F
 (B)=B27-2B C S E
 (C)=B27-2B P F

(D)=B27-2B P S, E
 (E)=
 (F)=B27-2B P A S

Fig. 42 ステップ & インパネ(サイドレバー)
 STEP & INSTRUMENT PANEL (SIDE LEVER)

COUNTRY	J	P	A	S	E	X
Fig. No.	42	43	42			

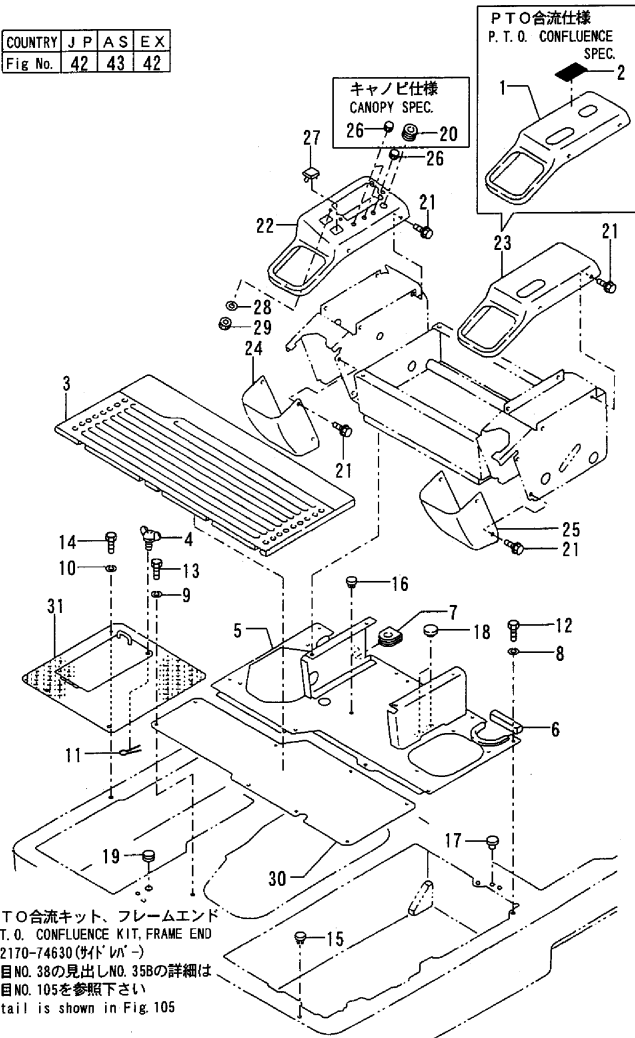

B27-2B (JP)

No.	Lev.	Parts No.	Description	Q'ty						I	R	
				(A)	(B)	(C)	(D)	(E)	(F)			
1	2	172168-63250	PANEL ASSY		1		1					1
2	2	172168-03301	LABEL, SELECT		1		1					1
3	1	172168-62200	MAT, FLOOR		1		1					M
3-1	1	172168-62201	MAT, FLOOR		1		1					
4	1	172142-62300	BOLT, WING		1		1					
5	1	172428-62600	STEP		1		1					
6	1	172165-62630	RUBBER 90,EDGE		1		1					
7	1	172165-62800	GROMMET		1		1					
8	1	22217-100000	WASHER, SPRING 10		7		7					
9	1	22217-100000	WASHER, SPRING 10		9		9					
10	1	22217-100000	WASHER, SPRING 10		4		4					
11	1	22417-320200	PIN, COTTER 3.2X20		1		1					
12	1	26116-100202	BOLT, M10X 20 PLATED		7		7					
13	1	26116-100202	BOLT, M10X 20 PLATED		9		9					
14	1	26116-100202	BOLT, M10X 20 PLATED		4		4					
15	1	172122-17190	CLIP, TREE								5	
16	1	172122-17190	CLIP, TREE								4	
17	1	172157-54850	GROMMET, 18								1	
18	1	172151-62240	GROMMET								2	
19	1	172165-68250	PLUG,RUBBER								1	
20	1	194300-21460	CAP, RUBBER 25								1	
21	1	172519-63240	BOLT			16					16	
22	1	172165-63501	PANEL ASSY		1		1					
23	1	172165-63550	PANEL ASSY		1		1					
24	1	172165-63600	COVER, PANEL		1		1					
25	1	172165-63620	COVER, PANEL		1		1					
26	1	172165-63650	PLUG, HOLE		1		3					
27	1	172165-63660	CAP		1		1					
28	1	22137-040000	WASHER, 4		4		4					
29	1	26716-040002	NUT, M4		4		4					
30	1	172165-62100	STEP		1		1					
31	1	172168-62100	STEP ASSY		1		1					

Remarks

- (1)P.T.O. CONFLUENCE SPEC. DETAILS IS REFER TO FIG.105.
- (M)MISPRINT.

Fig.43. STEP & INSTRUMENT PANEL(AS)

(A)=B27-2B C F
 (B)=B27-2B C S,E
 (C)=B27-2B P F

(D)=B27-2B P S,E
 (E)=
 (F)=B27-2B P A S

Fig. 43 ステップ & インパネ(サイドバー) (AS)
 STEP & INSTRUMENT PANEL (SIDE LEVER) (AS)

COUNTRY	J	P	A	S	E	X
Fig No.	42	43	42			

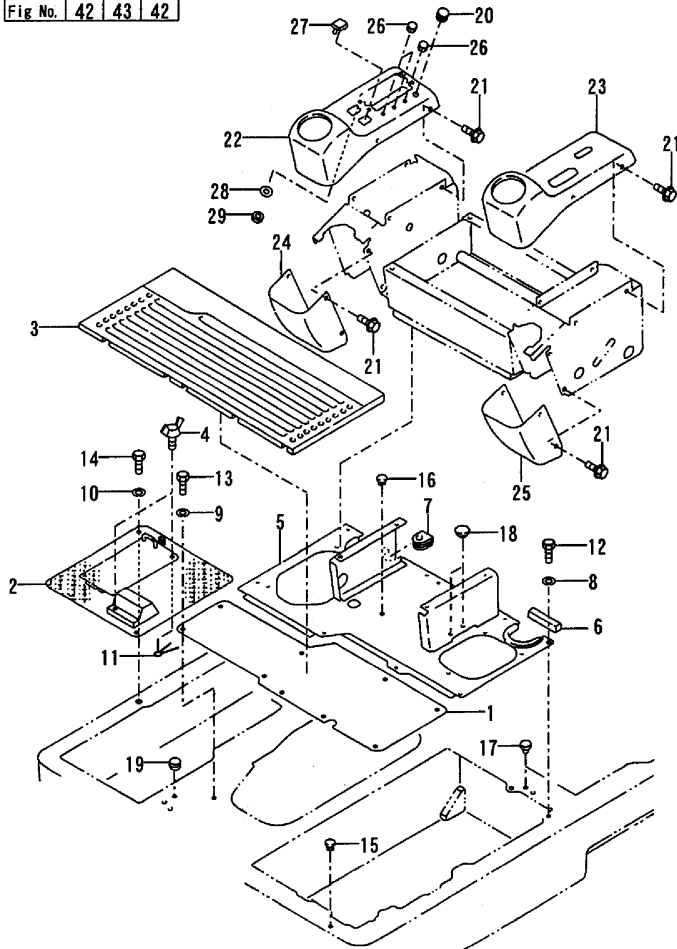

No.	Lev.	Parts No.	Description	Q'ty						I	R	
				(A)	(B)	(C)	(D)	(E)	(F)			
1	1	172165-62100	STEP								1	
2	1	172168-62150	STEP ASSY								1	
3	1	172168-62201	MAT, FLOOR								1	
4	1	172142-62300	BOLT, WING								2	
5	1	172165-62600	STEP								1	
6	1	172165-62630	RUBBER 90,EDGE								1	
7	1	172165-62800	GROMMET								1	
8	1	22217-100000	WASHER, SPRING 10								7	
9	1	22217-100000	WASHER, SPRING 10								9	
10	1	22217-100000	WASHER, SPRING 10								4	
11	1	22417-320200	PIN, COTTER 3.2X20								2	
12	1	26116-100202	BOLT, M10X 20 PLATED								7	
13	1	26116-100202	BOLT, M10X 20 PLATED								9	
14	1	26116-100202	BOLT, M10X 20 PLATED								4	
15	1	172122-17190	CLIP, TREE								5	
16	1	172122-17190	CLIP, TREE								4	
17	1	172157-54850	GROMMET, 18								1	
18	1	172151-62240	GROMMET								2	
19	1	172165-68250	PLUG,RUBBER								1	
20	1	194300-21460	CAP, RUBBER 25								1	
21	1	172519-63240	BOLT								16	
22	1	172165-63700	PANEL ASSY								1	
23	1	172168-63100	PANEL ASSY								1	
24	1	172165-63600	COVER, PANEL								1	
25	1	172165-63620	COVER, PANEL								1	
26	1	172165-63650	PLUG, HOLE								3	
27	1	172165-63660	CAP								1	
28	1	22137-040000	WASHER, 4								4	
29	1	26716-040002	NUT, M4								4	

B27-2B (JP)

Remarks
 THIS FIGURE IS NEWLY ADDED.

Fig.44. SEAT & SEAT MOUNT(FRONT LEVER)

(A)=B27-2B C F
 (B)=B27-2B C S,E
 (C)=B27-2B P F

(D)=B27-2B P S,E
 (E)=
 (F)=B27-2B P AS

Fig. 44 シート & シートマウント(フロントレバー)
 SEAT & SEAT MOUNT(FRONT LEVER)

COUNTRY	J	P	A	S	E	X
Fig No.	44	-	-	-	-	-

見出しNO. 21は
 見出しNO. 3~17を含みます
 2 INC. 3~17

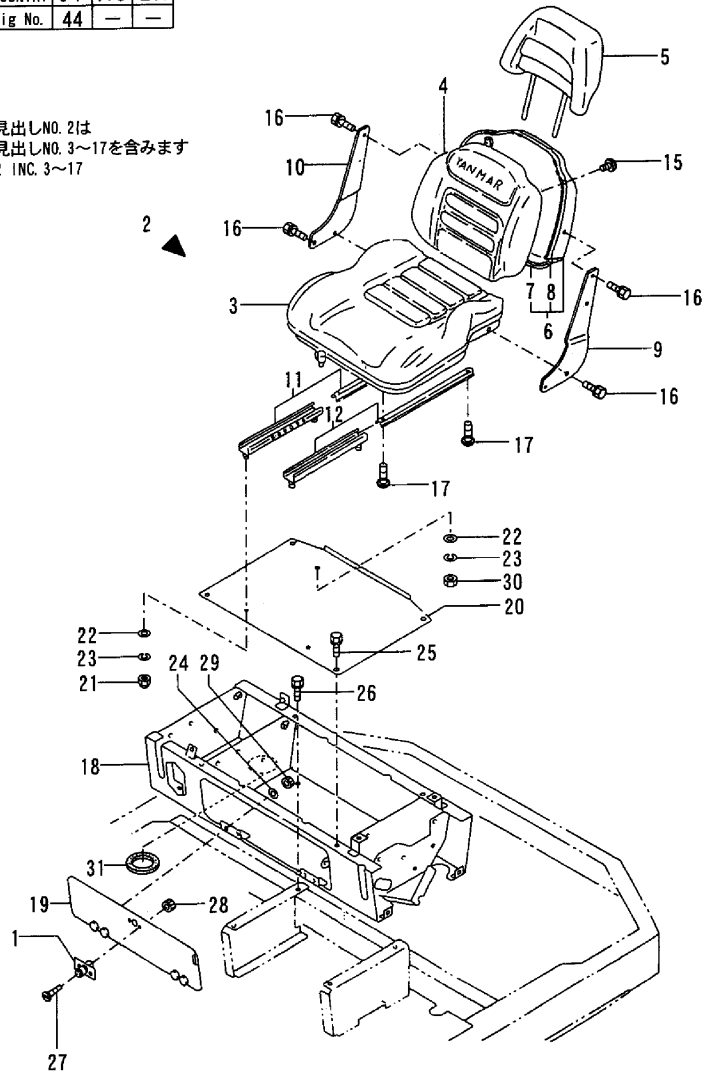

No.	Lev.	Parts No.	Description	Q'ty						I	R
				(A)	(B)	(C)	(D)	(E)	(F)		
1	1	172212-61230	FASTENER, DIAL	1	1						
2	1	172162-64200	SEAT ASSY, OPERATOR	1	1						
3	2	172162-64210	CUSHION ASSY	1	1						
4	2	172162-64220	CHSHION ASSY, BACK	1	1						
5	2	172162-64230	CHSHION ASSY, BACK	1	1						
6	2	172162-64240	PANEL, BACK	1	1						
7	3	172162-64320	TRIM	1	1						
8	3	172162-64330	RUBBER B, EDGE	1	1						
9	2	172162-64250	BRACKET L, SIDE	1	1						
10	2	172162-64260	BRACKET R, SIDE	1	1						
11	2	172162-64270	ADJUSTER	1	1						
12	2	172162-64280	ADJUSTER	1	1						
15	2	172162-64310	SCREW, M5X10	3	3						
16	2	26013-080202	BOLT, M8X 20	8	8						
17	2	26022-080162	SCREW, M8X16	4	4						
18	1	172165-64401	MOUNT ASSY, SEAT	1	1						
19	1	172165-64601	COVER ASSY, MOUNT	1	1						
20	1	172165-64691	PLATE ASSY, SEAT	1	1						
21	1	172165-64770	NUT, CAP M8	2	2						
22	1	22137-080000	WASHER, 8	6	6						
23	1	22217-080000	WASHER, SPRING 8	4	4						
24	1	22217-080000	WASHER, SPRING 8	4	4						
25	1	26013-100202	BOLT, M10X 20	4	4						
26	1	26013-100202	BOLT, M10X 20	4	4						
27	1	26577-050122	SCREW, M5X12	2	2						
28	1	26716-050002	NUT, M5	2	2						
29	1	26716-080002	NUT, M8	4	4						
30	1	26716-080002	NUT, M8	2	2						
31	1	933110-58500	GROMMET, 50	1	1						

B27-2B(JP)

Fig.45. SEAT & SEAT MOUNT(SIDE LEVER)

(A)=B27-2B C F
 (B)=B27-2B C S,E
 (C)=B27-2B P F

(D)=B27-2B P S,E
 (E)=
 (F)=B27-2B P A S

Fig. 45 シート & シートマウント(サイドレバー)
 SEAT & SEAT MOUNT(SIDE LEVER)

COUNTRY	J	P	A	S	E	X
Fig No.	45	46	45			

見出しNO. 2は
 見出しNO. 3~17を含みます
 2 INC. 3~17

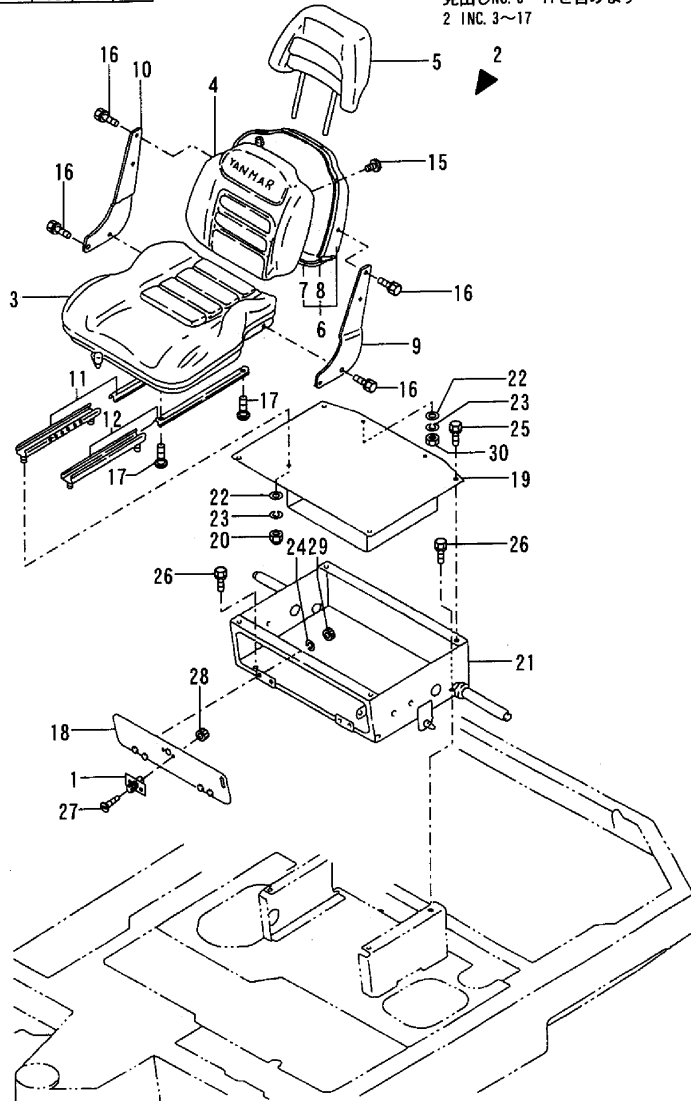

No.	Lev.	Parts No.	Description	Q'ty						I	R
				(A)	(B)	(C)	(D)	(E)	(F)		
1	1	172212-61230	FASTENER, DIAL		1		1				
2	1	172162-64200	SEAT ASSY, OPERATOR		1		1				
3	2	172162-64210	CUSHION ASSY		1		1				
4	2	172162-64220	CHSHION ASSY, BACK		1		1				
5	2	172162-64230	CHSHION ASSY, BACK		1		1				
6	2	172162-64240	PANEL, BACK		1		1				
7	3	172162-64320	TRIM		1		1				
8	3	172162-64330	RUBBER B,EDGE		1		1				
9	2	172162-64250	BRACKET L, SIDE		1		1				
10	2	172162-64260	BRACKET R, SIDE		1		1				
11	2	172162-64270	ADJUSTER		1		1				
12	2	172162-64280	ADJUSTER		1		1				
15	2	172162-64310	SCREW, M5X10		3		3				
16	2	26013-080202	BOLT, M8X 20		8		8				
17	2	26022-080162	SCREW, M8X16		4		4				
18	1	172165-64601	COVER ASSY, MOUNT		1		1				
19	1	172165-64691	PLATE ASSY, SEAT		1		1				
20	1	172165-64770	NUT, CAP M8		2		2				
21	1	172165-64801	MOUNT ASSY, SEAT		1		1				
22	1	22137-080000	WASHER, 8		6		6				
23	1	22217-080000	WASHER, SPRING 8		4		4				
24	1	22217-080000	WASHER, SPRING 8		4		4				
25	1	26013-100202	BOLT, M10X 20		4		4				
26	1	26013-100202	BOLT, M10X 20		4		4				
27	1	26577-050122	SCREW, M5X12		2		2				
28	1	26716-050002	NUT, M5		2		2				
29	1	26716-080002	NUT, M8		4		4				
30	1	26716-080002	NUT, M8		2		2				

B27-2B (JP)

Fig.46. SEAT MOUNT(SIDE LEVER)(AS)

(A)=B27-2B C F
 (B)=B27-2B C S,E
 (C)=B27-2B P F

(D)=B27-2B P S,E
 (E)=
 (F)=B27-2B P AS

Fig. **46** シートマウント(サイドレバー) (AS)
 SEAT MOUNT(SIDE LEVER) (AS)

COUNTRY	J	P	A	S	E	X
Fig No.	45	46	45			

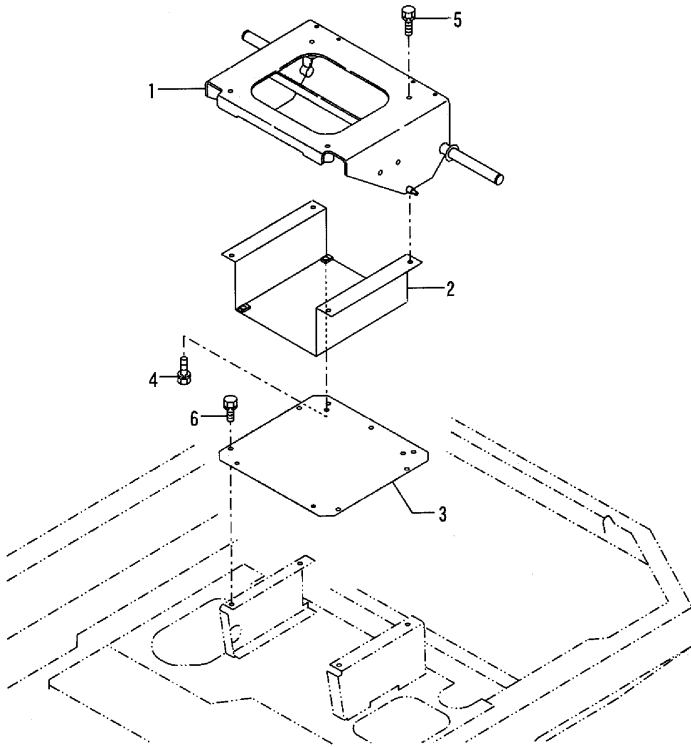

No.	Lev.	Parts No.	Description	Q'ty						I	R
				(A)	(B)	(C)	(D)	(E)	(F)		
1	1	172165-64302	MOUNT ASSY, SEAT								1
2	1	172165-64360	MOUNT ASSY								1
3	1	172165-64390	MOUNT								1
4	1	26013-080202	BOLT, M8X 20								4
5	1	26013-080552	BOLT, M8X 55								4
6	1	26013-100202	BOLT, M10X 20								4

B27-2B(JP)

Remarks
 THIS FIGURE IS NEWLY ADDED.

Fig.47. BONNET

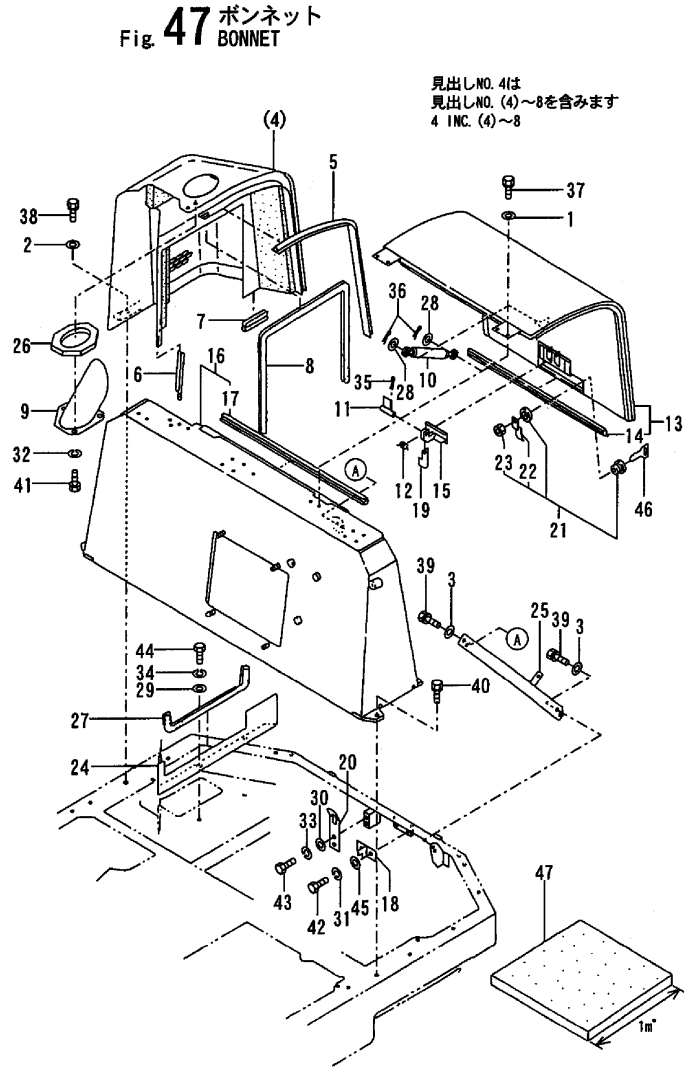

見出しNO. 4は
見出しNO. (4)~8を含みます
4 INC. (4)~8

B27-2B (JP)

(A)=B27-2B C F
(B)=B27-2B C S E
(C)=B27-2B P F

(D)=B27-2B P S E
(E)=
(F)=B27-2B P A S

No.	Lev.	Parts No.	Description	Q'ty						I	R
				(A)	(B)	(C)	(D)	(E)	(F)		
1	1	194145-04810	WASHER	4	4	4	4			4	
2	1	194145-04810	WASHER	6	6	6	6			6	
3	1	194145-04810	WASHER	4	4	4	4			4	
4A	1	172168-65100-4	BONNET ASSY, W/PAD	1	1	1	1				
4B	1	172168-65100	BONNET ASSY, W/PAD							1	1
5	2	172168-65780	RUBBER, SEAL	1	1	1	1			1	
6	2	172168-65790	RUBBER, SEAL	1	1	1	1			1	
7	2	172168-65800	RUBBER, SEAL	1	1	1	1			1	
8	2	172168-65810	RUBBER, SEAL	1	1	1	1			1	
9	1	172168-65200	PIPE, EXTENSION	1	1	1	1			1	
10	1	172168-65260	SPRING, GAS	1	1	1	1			1	
11	1	172734-65260	PIN, BONNET LEVER	1	1	1	1			1	
12	1	172734-65270	SPRING, CATCH	1	1	1	1			1	
13A	1	172168-65300-4	BONNET ASSY	1	1	1	1				
13B	1	172168-65300	BONNET ASSY, W/PAD							1	1
14	2	172168-65760	RUBBER, SEAL	1	1	1	1			1	
15	1	172124-65450	LEVER ASSY, LOCK	1	1	1	1			1	
16A	1	172168-65450-4	BONNET ASSY	1	1	1	1				M
16A-1	1	172168-65450-5	BONNET ASSY	1	1	1	1				
16B	1	172168-65450-3	BONNET ASSY							1	1
17	2	172168-65750	RUBBER, SEAL	1	1	1	1			1	
18	1	172126-65460	HOOK ASSY, KEY	1	1	1	1			1	
19	1	172124-65480	CATCHER	1	1	1	1			1	
20	1	172124-65490	PLATE, CATCH	1	1	1	1			1	
21	1	172126-65500	KEY ASSY, CYLINDER	1	1	1	1			1	
22	2	172126-65571	WASHER LOCK	1	1	1	1			1	
23	2	26347-100002	NUT, M10	1	1	1	1			1	
24	1	172168-65640	DUCT ASSY	1	1	1	1			1	
25	1	172168-65660	BRACKET COMPL.	1	1	1	1			1	
26	1	172168-65740	SEAL	1	1	1	1			1	
27	1	172168-65820	RUBBER, SEAL	1	1	1	1			1	
28	1	22137-080000	WASHER, 8	2	2	2	2			2	
29	1	22137-100000	WASHER, 10	3	3	3	3			3	
30	1	22137-100000	WASHER, 10	2	2	2	2			2	
31	1	22217-080000	WASHER, SPRING 8	2	2	2	2			2	
32	1	22217-080000	WASHER, SPRING 8	3	3	3	3			3	
33	1	22217-100000	WASHER, SPRING 10	2	2	2	2			2	
34	1	22217-100000	WASHER, SPRING 10	3	3	3	3			3	
35	1	22417-200200	PIN, COTTER 2.0X20	2	2	2	2			2	
36	1	22417-200200	PIN, COTTER 2.0X20	2	2	2	2			2	
37	1	26013-100252	BOLT, M10X 25	4	4	4	4			4	
38	1	26013-100252	BOLT, M10X 25	6	6	6	6			6	
39	1	26013-100252	BOLT, M10X 25	4	4	4	4			4	
40	1	26013-120352	BOLT, M12X 35	5	5	5	5			5	
41	1	26116-080162	BOLT, M8X 16 PLATED	3	3	3	3			3	
42	1	26116-080202	BOLT, M8X 20 PLATED	2	2	2	2			2	
43	1	26116-100202	BOLT, M10X 20 PLATED	2	2	2	2			2	
44	1	26116-100202	BOLT, M10X 20 PLATED	3	3	3	3			3	
45	1	933152-02900	WASHER	2	2	2	2			2	
46	1	933110-00301	KEY ASSY	1	1	1	1			1	
47	1	933171-20390	SPONGE	1	1	1	1			1	

Remarks
(1)AS SPEC.
(M)MISPRINT.

Fig.48. CABIN(BODY & FITTING PART)

(A)=B27-2B C F
(B)=B27-2B C S E
(C)=B27-2B P F

(D)=B27-2B P S E
(E)=
(F)=B27-2B P A S

Fig. 48 キャビン(本体 & 付属)
CABIN(BODY & FITTING PART)

COUNTRY	J	P	A	S	E	X
Fig No.	48	-	48			

キャビンASSY
CABIN ASSY
(772165-68401-4)
項目NO. 48の見出しLNO. 11は
項目NO. 48の見出しLNO. 2~51と
項目NO. 49の見出しLNO. 1~64を含みます
Fig. 48 Ref. NO. 1
INC. Fig. 48 Ref. NO. 2~51
Fig. 49 Ref. NO. 1~64

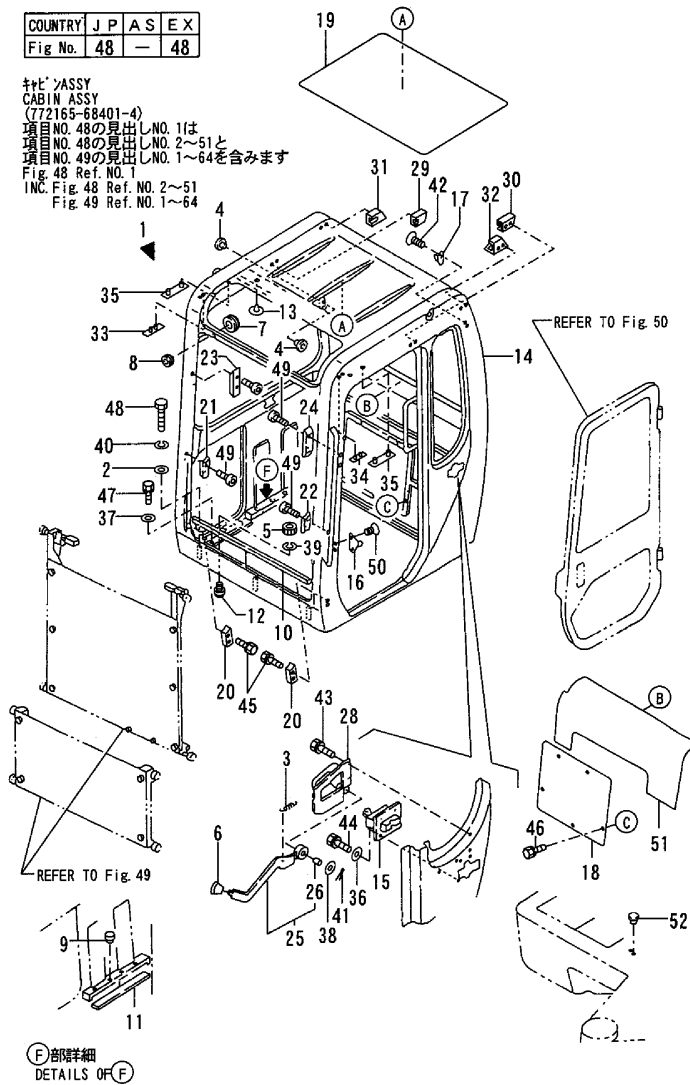

B27-2B (JP)

No.	Lev.	Parts No.	Description	Q'ty						I	R
				(A)	(B)	(C)	(D)	(E)	(F)		
1	1	772165-68401-4	CABIN ASSY	1	1						
2	2	194145-04810	WASHER	3	3						
3	2	172725-23050	SPRING, RETURN	1	1						
4	2	194150-24270	CAP, SCREW 13.0	2	2						
5	2	26716-100002	NUT, M10	2	2						
6	2	194273-47910	KNOB, LEVER	1	1						
7	2	172141-53350	GROMMET, 26	1	1						
8	2	194310-61610	GROMMET, 9	1	1						
9	2	172151-62240	GROMMET	4	4						
10	2	172165-67350	SEAL	1	1						
11	2	172165-67500	SEAL	1	1						
12	2	172137-68120	PIN	2	2						
13	2	172141-68270	CLIP, TREE	4	4						
14	2	172165-68400-4	CABIN ASSY	1	1						
15	2	172162-69050	LOCK ASSY	1	1						
16	2	172162-69060	STRIKER	1	1						
17	2	172162-69070	HANGER, COAT	1	1						M
17-1	2	172162-69071	HANGER, COAT	1	1						
18	2	172165-69090	COVER	1	1						
19	2	172165-69170	TRIM, ROOF	1	1						
20	2	172165-69200	STOPPER	2	2						
21	2	172165-69220	STOPPER	1	1						
22	2	172165-69230	STOPPER	1	1						
23	2	172165-69240	COVER	1	1						
24	2	172165-69250	COVER	1	1						
25	2	172165-69260	LEVER	1	1						
26	3	172141-41360	BUSH	1	1						
28	2	172165-69290	BRACKET	1	1						
29	2	172165-69740	RUBBER, STOPPER	1	1						
30	2	172165-69750	RUBBER	1	1						
31	2	172165-69760	RUBBER, STOPPER	1	1						
32	2	172165-69770	RUBBER	1	1						
33	2	172165-69780	CUSHION, RUBBER	1	1						
34	2	172165-69790	CUSHION, RUBBER	1	1						
35	2	172165-69800	CUSHION, RUBBER	2	2						
36	2	22137-080000	WASHER, 8	4	4						
37	2	22137-100000	WASHER, 10	7	7						
38	2	22137-140000	WASHER, 14	1	1						
39	2	22217-100000	WASHER, SPRING 10	2	2						
40	2	22217-100000	WASHER, SPRING 10	3	3						
41	2	22417-400250	PIN, COTTER 4.0X25	1	1						
42	2	22867-300080	SCREW, 3X 8	2	2						
43	2	26013-080162	BOLT, M8X 16	4	4						
44	2	26013-080252	BOLT, M8X 25	4	4						
45	2	26013-080302	BOLT, M8X 30	4	4						
46	2	26013-100162	BOLT, M10X 16	5	5						
47	2	26013-100252	BOLT, M10X 25	7	7						
48	2	26116-101002	BOLT, M10X100 PLATED	3	3						
49	2	26450-080202	BOLT, M8X 20	8	8						
50	2	26577-080122	SCREW, M8X12	2	2						
51	2	172165-67370	TRIM	1	1						

Remarks
(M)MISPRINT.

Fig.48. CABIN(BODY & FITTING PART)

(A)=B27-2B C F (D)=B27-2B P S,E
 (B)=B27-2B C S,E (E)=
 (C)=B27-2B P F (F)=B27-2B P AS

Fig. 48 キャビン(本体 & 付属)
 CABIN(BODY & FITTING PART)

COUNTRY	J	P	A	S	E	X
Fig No.	48					48

キャビンASSY
 CABIN ASSY
 (772165-68401-4)
 項目NO. 48の見出しNO. 11は
 項目NO. 48の見出しNO. 2~51と
 項目NO. 49の見出しNO. 1~64を含みます
 Fig. 48 Ref. NO. 1
 INC. Fig. 48 Ref. NO. 2~51
 Fig. 49 Ref. NO. 1~64

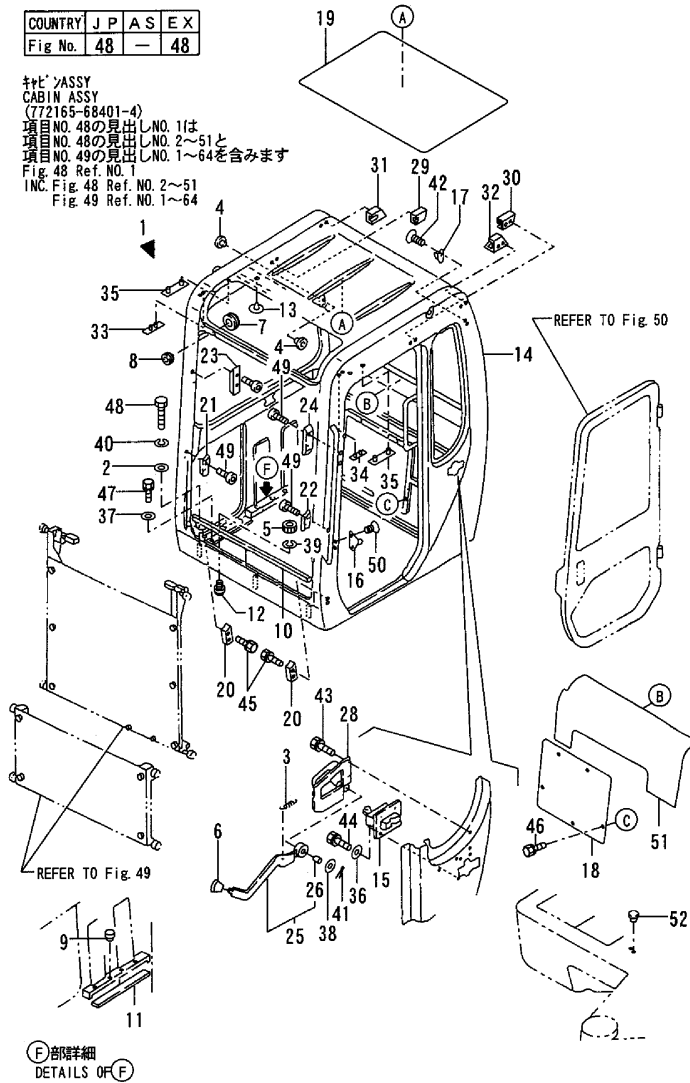

B27-2B (JP)

No.	Lev.	Parts No.	Description	Q'ty						I	R
				(A)	(B)	(C)	(D)	(E)	(F)		
52	1	172165-67480	CLIP	1	1						
52-1	1	172176-68210	CLIP, TREE	1	1						N
		(A=M/#60623) (B=M/#60623)									

Remarks
 (M)MISPRINT.

Fig.49. CABIN(GLASS & SASH)

(A)=B27-2B C F
(B)=B27-2B C S,E
(C)=B27-2B P F

(D)=B27-2B P S,E
(E)=
(F)=B27-2B P AS

Fig. 49 キャビン(ガラス & サッシ)
CABIN(GLASS & SASH)

COUNTRY	J	P	A	S	E	X
Fig No.	49	-	49			

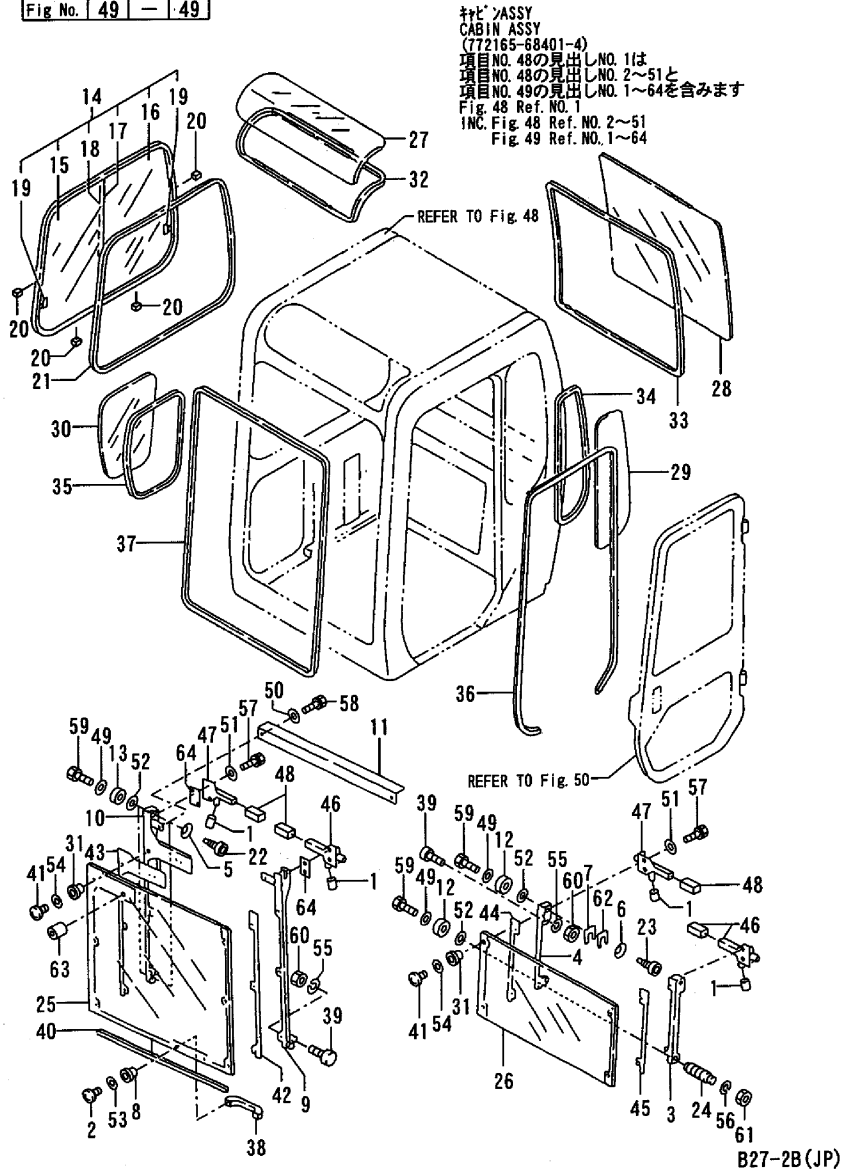

B27-2B(JP)

No.	Lev.	Parts No.	Description	Q'ty						I	R
				(A)	(B)	(C)	(D)	(E)	(F)		
1	2	194080-01121	KNOB	4	4						
2	2	172137-46210	SCREW	2	2						
3	2	172165-67100	FRAME UNL ASSY, GLASS	1	1						
4	2	172165-67170	FRAME UNR ASSY, GLASS	1	1						
5	2	172165-67240	SPRING	4	4						
6	2	172165-67250	SPRING	2	2						
7	2	172165-67380	SHIM	2	2						
8	2	172165-69180	COLLAR, GLASS	2	2						
9	2	172165-69320	FRAME UPL, GLASS	1	1						
10	2	172165-69410	FRAME	1	1						
11	2	172165-69490	PLATE	1	1						
12	2	172165-69500	ROLLER 35	4	4						
13	2	172165-69510	ROLLER	4	4						
14	2	172165-69521	SUSH ASSY	1	1						
15	3	172165-67811	GLASS	1	1						
16	3	172165-67821	GLASS	1	1						
17	3	172165-67850	CHANNEL	1	1						
18	3	172165-67860	STRIP, WEATHER	1	1						
19	3	172162-69970	LOCK ASSY	2	2						
20	2	172165-69530	SPACER	6	6						
21	2	172165-69540	FINISHER	1	1						
22	2	172165-69550	SHAFT, ROLLER	4	4						
23	2	172165-69560	SHAFT, ROLLER	2	2						
24	2	172165-69570	SHAFT, ROLLER	2	2						
25	1	172165-69581	GLASS	1	1						
26	2	172165-69590	GLASS	1	1						
27	2	172165-69600	ACRYL	1	1						
28	2	172165-69610	GLASS	1	1						
29	2	172165-69620	GLASS	1	1						
30	2	172165-69630	GLASS	1	1						
31	2	172137-69651	COLLAR, GLASS	10	10						
32	2	172165-69661	SEAL, ROOF	1	1						
33	2	172165-69671	SEAL	1	1						
34	2	172165-69681	SEAL, CABIN	1	1						
35	2	172165-69691	SEAL, CABIN	1	1						
36	2	172165-69720	SEAL, DOOR	1	1						
37	2	172165-69731	SEAL	1	1						
38	2	172162-69750	HANDLE	1	1						
39	2	172165-69811	RUBBER	5	5						
40	2	172165-69830	SEAL	1	1						
41	2	172137-69840	SCREW	10	10						
42	2	172165-69840	PACKING	1	1						
43	2	172165-69850	PACKING	1	1						
44	2	172165-69860	PACKING	1	1						
45	2	172165-69870	PACKING	1	1						
46	2	172165-69890	LATCH L ASSY	2	2						
47	2	172165-69960	LATCH R ASSY	2	2						
48	2	172165-69980	GUARD	4	4						
49	2	22137-060000	WASHER, 6	9	9						
50	2	22137-100000	WASHER, 10	2	2						
51	2	22137-100000	WASHER, 10	8	8						

Fig.49. CABIN(GLASS & SASH)

(A)=B27-2B C F
 (B)=B27-2B C S,E
 (C)=B27-2B P F

(D)=B27-2B P S,E
 (E)=
 (F)=B27-2B P AS

Fig. 49 キャビン(ガラス & サッシ)
 CABIN(GLASS & SASH)

COUNTRY	J	P	A	S	E	X
Fig No.	49	-	-	49		

キャビンASSY
 CABIN ASSY
 (772165-68401-4)
 項目NO. 48の見出しNO. 1は
 項目NO. 48の見出しNO. 2~51と
 項目NO. 49の見出しNO. 1~64を含みます
 Fig. 48 Ref. NO. 1
 INC. Fig. 48 Ref. NO. 2~51
 Fig. 49 Ref. NO. 1~64

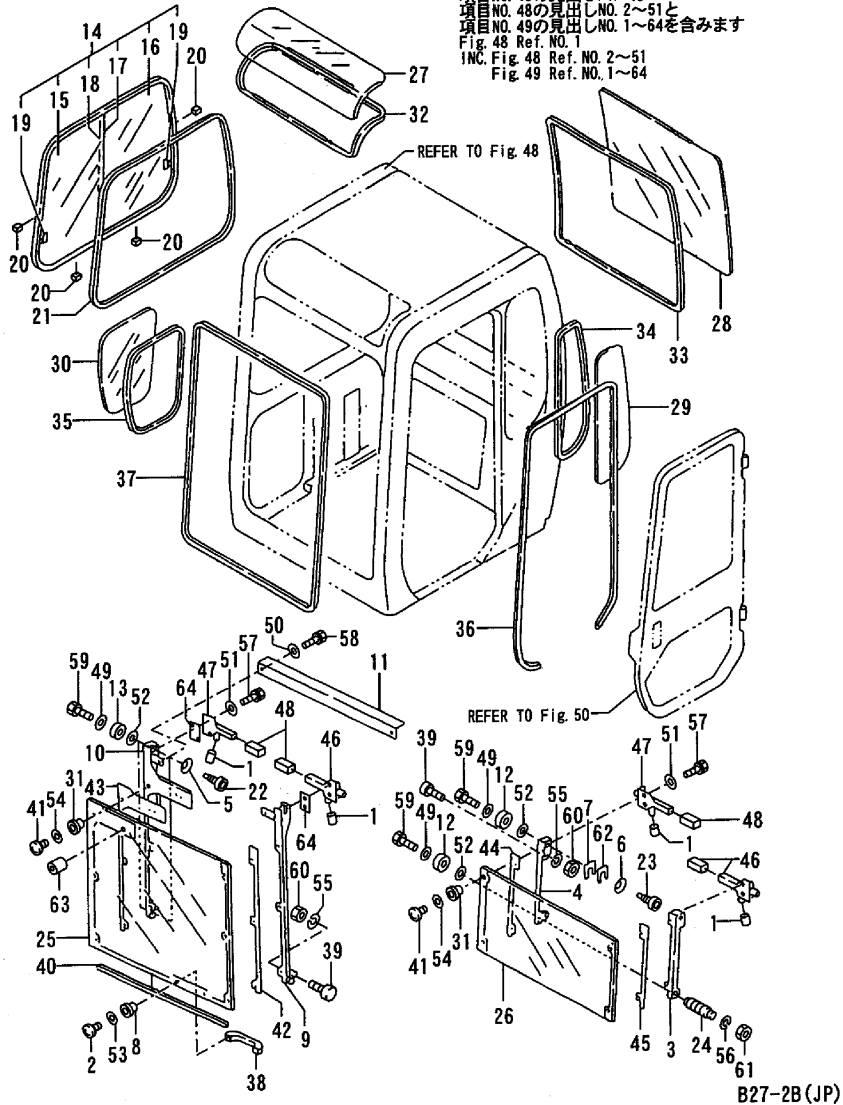

B27-2B (JP)

No.	Lev.	Parts No.	Description	Q'ty						I	R
				(A)	(B)	(C)	(D)	(E)	(F)		
52	2	22137-100000	WASHER, 10	8	8						
53	2	22157-060000	WASHER, 6	2	2						
54	2	22157-080000	WASHER, 8	10	10						
55	2	22217-080000	WASHER, SPRING 8	5	5						
56	2	22217-140000	WASHER, SPRING 14	2	2						
57	2	26013-100202	BOLT, M10X 20	8	8						
58	2	26013-100202	BOLT, M10X 20	2	2						
59	2	26116-060122	BOLT, M6X 12 PLATED	8	8						
60	2	26757-080002	NUT, LOCK M8	5	5						
61	2	26757-140002	NUT, LOCK M14	2	2						
62	2	933171-17770	SHIM SET	2	2						
63	2	172165-68280	COLLAR, GLASS	1	1						
64	2	172165-69990	SHIM	2	2						

Fig.50. CABIN DOOR

(A)=B27-2B C F
 (B)=B27-2B C S E
 (C)=B27-2B P F

(D)=B27-2B P S E
 (E)=
 (F)=B27-2B P A S

Fig. 50 キャビンドア
 CABIN DOOR

COUNTRY	J P A S E X
Fig No.	50 - 50

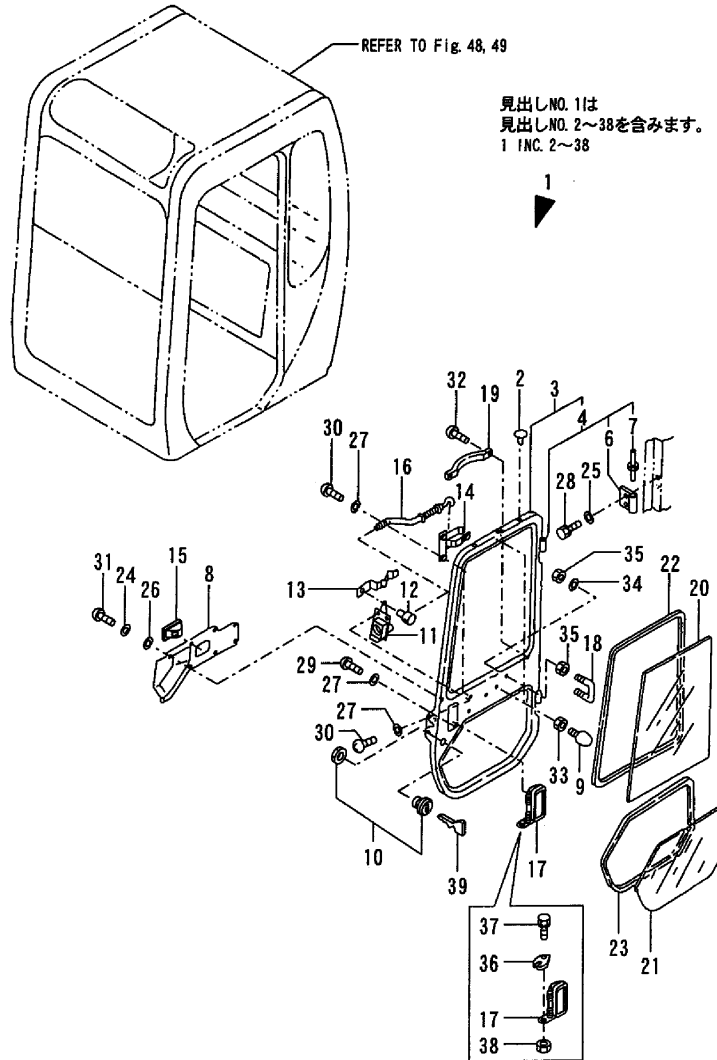

No.	Lev.	Parts No.	Description	Q'ty						I	R
				(A)	(B)	(C)	(D)	(E)	(F)		
1	1	772165-69000-2	DOOR ASSY	1	1						
2	2	172165-63650	PLUG, HOLE	5	5						
3	2	172165-69000-2	DOOR ASSY	1	1						
4	3	172137-69410-2	HINGE	2	2						
6	4	172137-66650-2	HINGE	2	2						
7	4	172122-69390	HINGE	2	2						
8	2	172165-69141	COVER, DOOR	1	1						
9	2	172165-69190	RUBBER, STOPPER	2	2						
10	2	172162-69460	KEY ASSY, CYLINDER	1	1						
11	2	172162-69480	LOCK ASSY	1	1						
12	2	172162-69490	PIN	1	1						
13	2	172162-69500	SPRING	1	1						
14	2	172162-69510	HANDLE ASSY	1	1						
15	2	172162-69520	COVER	1	1						
16	2	172162-69530	ROD ASSY	1	1						
17	2	172162-69541	HANDLE, OUTER	1	1						
18	2	172162-69550	HOOK	1	1						
19	2	172122-69620	KNOB, DOOR	1	1						
20	2	172165-69640	GLASS, DOOR	1	1						
21	2	172165-69650	GLASS, DOOR	1	1						
22	2	172165-69701	SEAL, DOOR	1	1						
23	2	172165-69711	SEAL	1	1						
24	2	22137-050000	WASHER, 5	8	8						
25	2	22137-100000	WASHER, 10	4	4						
26	2	22217-050000	WASHER, SPRING 5	8	8						
27	2	22217-060000	WASHER, SPRING 6	8	8						
28	2	26013-100252	BOLT, M10X 25	4	4						
29	2	26557-060102	SCREW, M6X10	2	2						
30	2	26557-060162	SCREW M 6X 16	7	7						
31	2	26559-050162	SCREW, M5X16	8	8						
32	2	26559-050202	SCREW, M5X20	4	4						
33	2	26757-100002	NUT, LOCK M10	2	2						
34	2	22217-100000	WASHER, SPRING 10	2	2						
35	2	26716-100002	NUT, M10	4	4						
36	2	172162-69590	PLATE, LOCK	1	1						W
		(A=M/#60602) (B=M/#60602)									
37	2	26013-080202	BOLT, M8X 20	1	1						W
		(A=M/#60602) (B=M/#60602)									
38	2	26716-080002	NUT, M8	1	1						W
		(A=M/#60602) (B=M/#60602)									
39	1	933110-00301	KEY ASSY	1	1						

B27-2B (JP)

Fig.51. CANOPY

(A)=B27-2B C F
(B)=B27-2B C S,E
(C)=B27-2B P F

(D)=B27-2B P S,E
(E)=
(F)=B27-2B P AS

Fig. 51 キヤノピ
CANOPY

COUNTRY	J	P	A	S	E	X
Fig No.	51	51	-	-	-	-

見出しNO. 1は
見出しNO. 2~7を含みます。
1 INC. 2~7

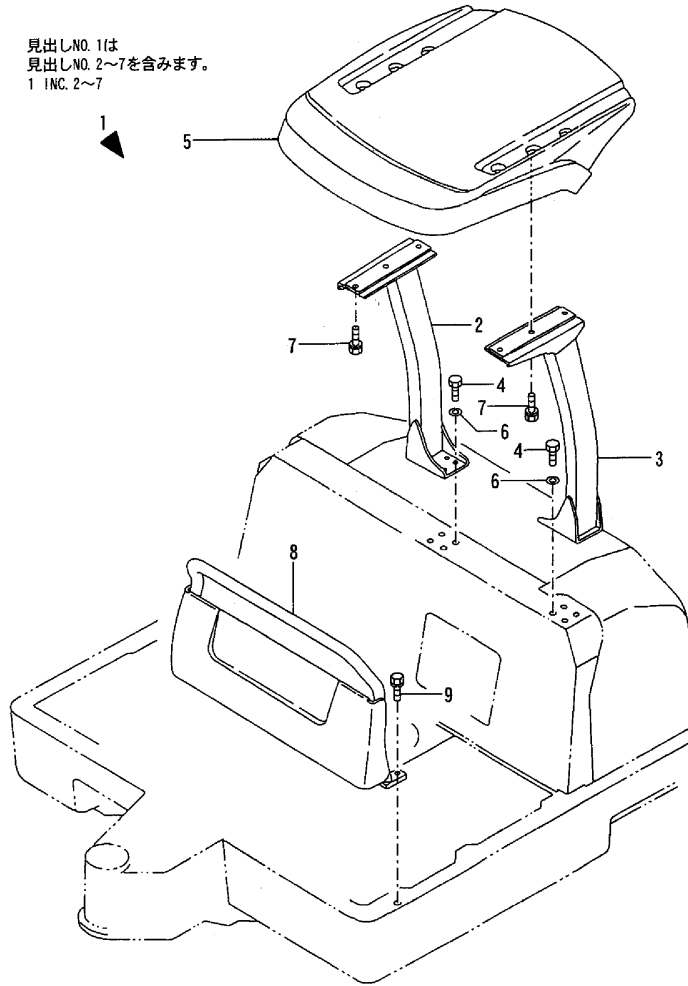

B27-2B(JP)

No.	Lev.	Parts No.	Description	Q'ty						I	R
				(A)	(B)	(C)	(D)	(E)	(F)		
1A	1	772165-68100-4	CANOPY ASSY			1	1				
1B	1	772165-68100-3	CANOPY ASSY							1	1
2A	2	172165-68100-4	POLE ASSY, CANOPY			1	1				
2B	2	172165-68100-3	POLE ASSY, CANOPY							1	1
3A	2	172165-68110-4	POLE ASSY, CANOPY			1	1				
3B	2	172165-68110-3	POLE ASSY, CANOPY							1	1
4	2	172165-68180	BOLT, M14X 35			8	8			8	
5A	2	172429-68300	ROOF, CANOPY			1	1				
5B	2	172165-68301	ROOF, CANOPY							1	1
6	2	22217-140000	WASHER, SPRING 14			8	8			8	
7	2	26013-120402	BOLT, M12X 40			6	6			6	
8A	1	172165-68200-4	CANOPY ASSY, FRONT			1	1				
8B	1	172165-68200	CANOPY ASSY, FRONT							1	1
9	1	26013-120352	BOLT, M12X 35			2	2			2	

Remarks
(1)AS SPEC.

Fig.52. HYD.OIL PUMP & JOINT

(A)=B27-2B C F
 (B)=B27-2B C S E
 (C)=B27-2B P F

(D)=B27-2B P S E
 (E)=
 (F)=B27-2B P A S

Fig.52 油圧ポンプ & 軸継手
 HYD. OIL PUMP & JOINT

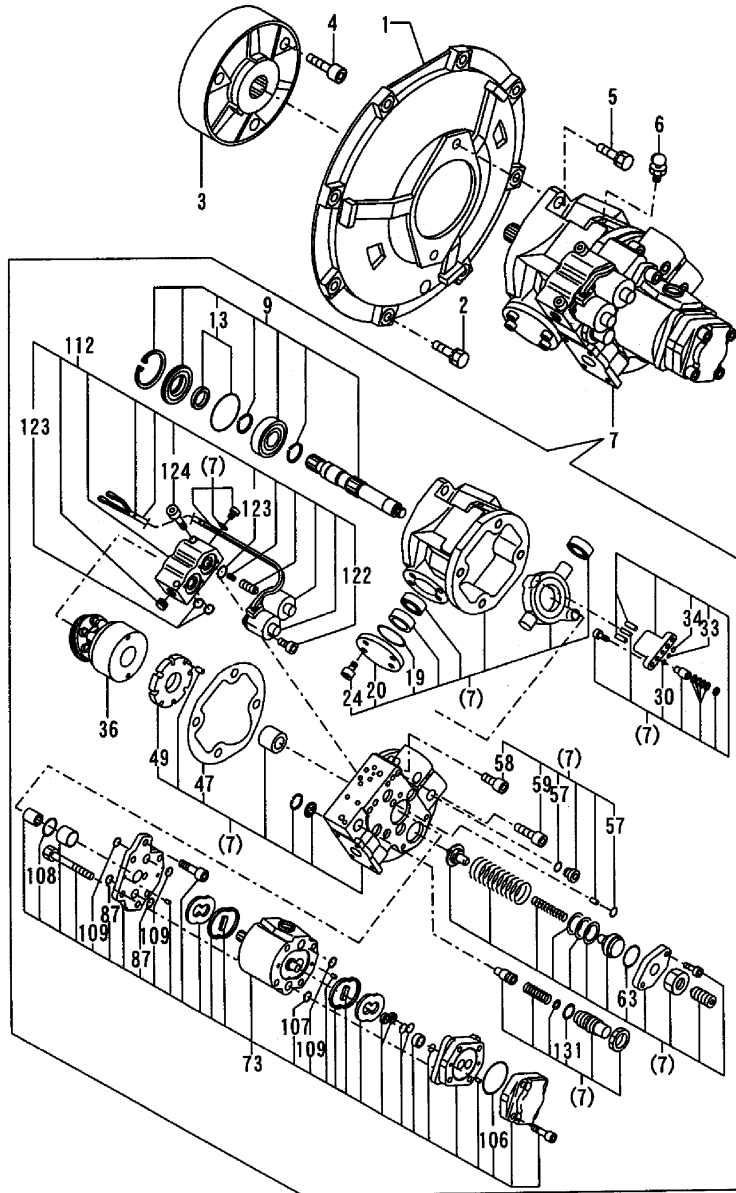

No.	Lev.	Parts No.	Description	Qty						I	R
				(A)	(B)	(C)	(D)	(E)	(F)		
1	1	172168-71101	COVER, FLYWHEEL	1	1	1	1			1	
2	1	26013-100302	BOLT, M10X 30	8	8	8	8			8	
3	1	172165-71200	COUPLING	1	1	1	1			1	
4	1	26450-120402	BOLT, M12X 40	3	3	3	3			3	
5	1	26013-120302	BOLT, M12X 30	2	2	2	2			2	
6	1	172164-73110	VALVE	1	1	1	1			1	
7	1	172168-73202	PUMP ASSY	1	1	1	1			1	
9	2	172168-71200	SHAFT ASSY	1	1	1	1			1	
13	3	172164-73170	SEAL ASSY	1	1	1	1			1	
19	3	172168-71340	O-RING	1	1	1	1			1	
20	3	172168-71550	COVER	1	1	1	1			1	
24	3	26450-060162	BOLT, M6X 16	4	4	4	4			4	
30	3	172168-71510	O-RING	1	1	1	1			1	
33	3	172165-73790	O-RING	1	1	1	1			1	
34	3	172143-74220	O-RING	1	1	1	1			1	
36	2	172175-73111	ROTARY COMP.	1	1	1	1			1	
47	3	172168-71360	GASKET	1	1	1	1			1	
49	3	172175-73150	PLATE, CONTROL	1	1	1	1			1	
57	3	24315-000080	O-RING, 1BP8.0	5	5	5	5			5	
58	3	26450-100302	BOLT, M10X 30	3	3	3	3			3	
59	3	26450-100502	BOLT, M10X 50	1	1	1	1			1	
63	3	172168-71430	O-RING	1	1	1	1			1	
73	2	172175-73440	PUMP ASSY, GEAR	1	1	1	1			1	
87	3	172147-73650	O-RING	2	2	2	2			2	
106	3	172165-73870	O-RING	1	1	1	1			1	
107	3	172164-73880	O-RING, NBR HS70	1	1	1	1			1	
108	3	172164-73890	O-RING, NBR HS70	1	1	1	1			1	
109	3	24315-000100	O-RING, 1BP10.0	3	3	3	3			3	
112	2	172164-73461	VALVE	1	1	1	1			1	
122	3	172162-74860	BOLT	4	4	4	4			4	
123	3	24311-000160	O-RING, 1AP16.0	4	4	4	4			4	
124	3	26450-080252	BOLT, M8X 25	2	2	2	2			2	
131	3	172141-74430	O-RING	1	1	1	1			1	

B27-2B (JP)

Fig.53. BOOM CYLINDER (CABIN)

(A)=B27-2B C F
 (B)=B27-2B C S,E
 (C)=B27-2B P F

(D)=B27-2B P S,E
 (E)=
 (F)=B27-2B P A S

Fig. 53 ブームシリンダ(キャビン)
 BOOM CYLINDER (CABIN)

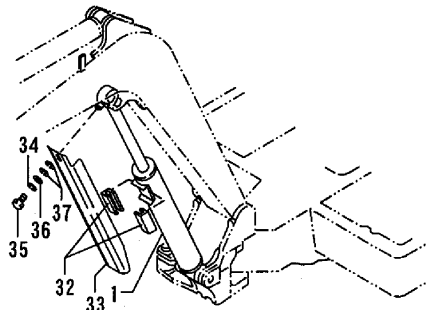

見出しNo. 1は
 見出しNo. 2~31を含みます
 1 INC. No. 2~31

COUNTRY	J	P	A	S	E	X
Fig No.	53					53

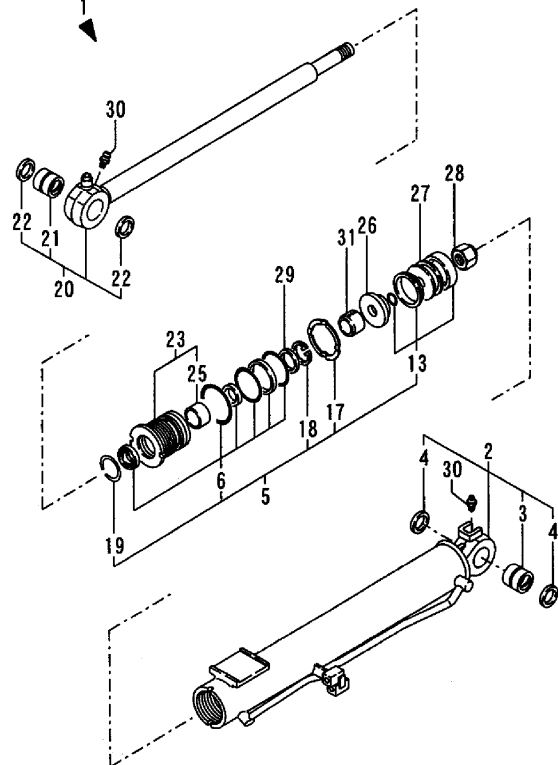

No.	Lev.	Parts No.	Description	Qty						I	R
				(A)	(B)	(C)	(D)	(E)	(F)		
1	1	172142-72861-4	CYLINDER ASSY, BOOM	1	1						
2	2	172142-72871-4	TUBE ASSY, BOOM	1	1						
3	3	172168-72400	BUSH 45X55X40	1	1						
4	3	172168-81410	SEAL, DUST	2	2						
5	2	172142-99340	CYLINDER KIT, BOOM	1	1						
6	3	172142-72900	SEAL SET, HEAD	1	1						
13	3	172142-72911	SEAL SET, PISTON	1	1						
17	3	172142-72260	WASHER, LOCK	1	1						
18	3	22252-000561	RING, 56	1	1						
19	3	933111-26600	RING, SPRING	1	1						
20	2	172142-72332	ROD, BOOM	1	1						
21	3	172168-72400	BUSH 45X55X40	1	1						
22	3	172168-81410	SEAL, DUST	2	2						
23	2	172142-72210	HEAD 80 40 C W/BUSH	1	1						
25	3	933135-14600	BUSH 40 30, ROD	1	1						
26	2	172142-72232	PISTON 80 27 B	1	1						
27	2	172142-72242	PISTON 80 27 A	1	1						
28	2	172141-72250	NUT	1	1						
29	2	172137-72730	RING 44B, CUSHION	1	1						
30	2	24761-020000	NIPPLE, GREASE PT1/8	2	2						
31	2	933127-27102	PLUNGER 44A, CUSHION	1	1						
32	1	172162-61770	GUIDE, SLIDE	2	2						
33	1	172142-72341-4	COVER, SLIDE	1	1						
34	1	22217-100000	WASHER, SPRING 10	1	1						
35	1	26116-100162	BOLT, M10X 16 PLATED	1	1						
36	1	933147-03400	WASHER, BRAKE ARM	1	1						
37	1	933168-14170	SPRING	2	2						

B27-2B (JP)

Fig.54. BOOM CYLINDER (CANOPY)

Fig. 54 ブームシリンダ(キャノピー)
BOOM CYLINDER (CANOPY)

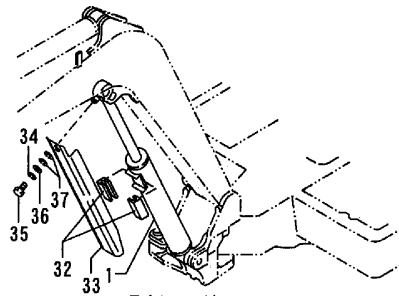

COUNTRY	J	P	A	S	E	X
Fig No.	54	54	-	-	-	-

見出しNo. 1は
見出しNo. 2~31を含みます
1 INC. No. 2~31

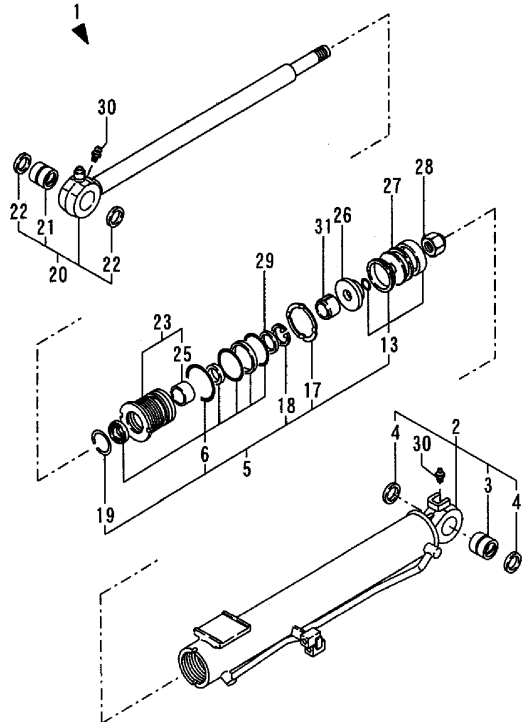

B27-2B(JP)

(A)=B27-2B C F
(B)=B27-2B C S E
(C)=B27-2B P F

(D)=B27-2B P S E
(E)=
(F)=B27-2B P A S

No.	Lev.	Parts No.	Description	Q'ty						I	R
				(A)	(B)	(C)	(D)	(E)	(F)		
1A	1	172142-72283-4	CYLINDER ASSY, BOOM			1	1				
1B	1	172142-72861	CYLINDER ASSY, BOOM							1	1
2A	2	172142-72292-4	TUBE ASSY, BOOM			1	1				
2B	2	172142-72871	TUBE ASSY, BOOM							1	1
3	3	172168-72400	BUSH 45X55X40			1	1			1	
4	3	172168-81410	SEAL, DUST			2	2			2	
5	2	172142-99340	CYLINDER KIT, BOOM			1	1			1	
6	3	172142-72900	SEAL SET, HEAD			1	1			1	
13	3	172142-72911	SEAL SET, PISTON			1	1			1	
17	3	172142-72260	WASHER, LOCK			1	1			1	
18	3	22252-000561	RING, 56			1	1			1	
19	3	933111-26600	RING, SPRING			1	1			1	
20	2	172142-72332	ROD, BOOM			1	1			1	
21	3	172168-72400	BUSH 45X55X40			1	1			1	
22	3	172168-81410	SEAL, DUST			2	2			2	
23	2	172142-72210	HEAD 80 40 C W/BUSH			1	1			1	
25	3	933135-14600	BUSH 40 30, ROD			1	1			1	
26	2	172142-72232	PISTON 80 27 B			1	1			1	
27	2	172142-72242	PISTON 80 27 A			1	1			1	
28	2	172141-72250	NUT			1	1			1	
29	2	172137-72730	RING 44B, CUSHION			1	1			1	
30	2	24761-020000	NIPPLE, GREASE PT1/8			2	2			2	
31	2	933127-27102	PLUNGER 44A, CUSHION			1	1			1	
32	1	172162-61770	GUIDE, SLIDE			2	2			2	
33A	1	172142-72341-4	COVER, SLIDE			1	1				
33B	1	172142-72341	COVER, SLIDE							1	1
34	1	22217-100000	WASHER, SPRING 10			1	1			1	
35	1	26116-100162	BOLT, M10X 16 PLATED			1	1			1	
36	1	933147-03400	WASHER, BRAKE ARM			1	1			1	
37	1	933168-14170	SPRING			2	2			2	

Remarks
(1)AS SPEC.

Fig.55. ARM CYLINDER

Fig. 55 アームシリンダ
ARM CYLINDER

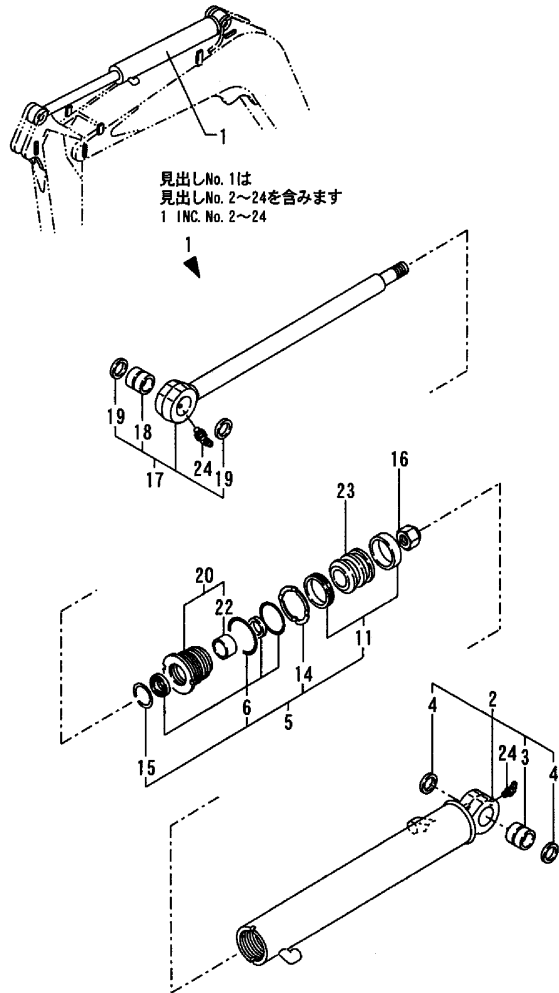

B27-2B(JP)

(A)=B27-2B C F
(B)=B27-2B C S,E
(C)=B27-2B P F

(D)=B27-2B P S,E
(E)=
(F)=B27-2B P AS

No.	Lev.	Parts No.	Description	Q'ty						I	R
				(A)	(B)	(C)	(D)	(E)	(F)		
1A	1	172142-72372-4	CYLINDER ASSY, ARM	1	1	1	1				
1B	1	172142-72372	CYLINDER ASSY, ARM							1	1
2A	2	172142-72381-4	TUBE, ARM	1	1	1	1				
2B	2	172142-72381	TUBE, ARM							1	1
3	3	172171-72150	BUSH 38X50X40	1	1	1	1			1	
4	3	172168-81270	SEAL, DUST	2	2	2	2			2	
5	2	172141-99380	CYLINDER KIT, ARM	1	1	1	1			1	
6	3	172141-71890	SEAL SET, HEAD	1	1	1	1			1	
11	3	172148-72930	SEAL SET, PISTON	1	1	1	1			1	
14	3	172141-72190	WASHER, LOCK	1	1	1	1			1	
15	3	933111-26600	RING, SPRING	1	1	1	1			1	
16	2	172175-72550	NUT	1	1	1	1			1	
17	2	172142-72412	ROD COMP	1	1	1	1			1	
18	3	172171-72150	BUSH 38X50X40	1	1	1	1			1	
19	3	172168-81270	SEAL, DUST	2	2	2	2			2	
20	2	172141-72690	HEAD 75 40 W/BUSH	1	1	1	1			1	
22	3	933135-14600	BUSH 40 30, ROD	1	1	1	1			1	
23	2	172175-72540	PISTON 75	1	1	1	1			1	
24	2	24761-040000	NIPPLE, GREASE B	2	2	2	2			2	

Remarks
(1)AS SPEC.

Fig.56. BUCKET CYLINDER

Fig. 56 バケットシリンダ
BUCKET CYLINDER

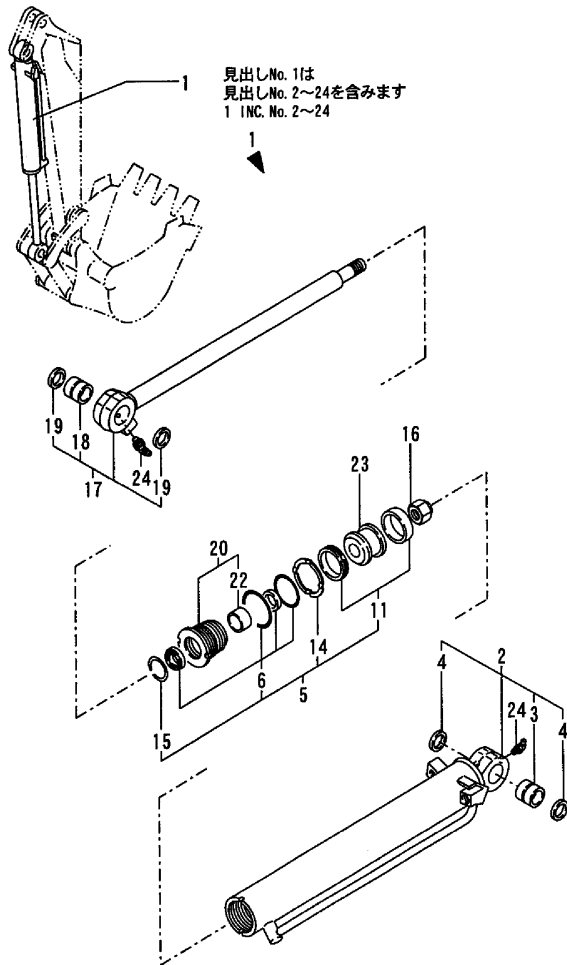

B27-2B (JP)

Remarks
(1)AS SPEC.

(A)=B27-2B C F
(B)=B27-2B C S,E
(C)=B27-2B P F

(D)=B27-2B P S,E
(E)=
(F)=B27-2B P AS

No.	Lev.	Parts No.	Description	Q'ty						I	R
				(A)	(B)	(C)	(D)	(E)	(F)		
1A	1	172142-72431-4	CYLINDER ASSY	1	1	1	1				
1B	1	172142-72431	CYLINDER ASSY							1	1
2A	2	172142-72441-4	TUBE, BUCKET	1	1	1	1				
2B	2	172142-72441	TUBE, BUCKET							1	1
3	3	172168-72240	BUSH	1	1	1	1			1	
4	3	172168-81270	SEAL, DUST	2	2	2	2			2	
5	2	172142-99420	CYLINDER KIT, BUCKET	1	1	1	1			1	
6	3	172142-72920	SEAL SET, HEAD	1	1	1	1			1	
11	3	172148-72940	SEAL SET, PISTON	1	1	1	1			1	
14	3	172142-72560	WASHER, LOCK	1	1	1	1			1	
15	3	933111-26600	RING, SPRING	1	1	1	1			1	
16	2	172141-72250	NUT	1	1	1	1			1	
17	2	172142-72501	ROD, BUCKET	1	1	1	1			1	
18	3	172168-72240	BUSH	1	1	1	1			1	
19	3	172168-81270	SEAL, DUST	2	2	2	2			2	
20	2	172142-72510	HEAD ASSY	1	1	1	1			1	
22	3	933135-14600	BUSH 40 30, ROD	1	1	1	1			1	
23	2	172148-72790	PISTON 65	1	1	1	1			1	
24	2	24761-040000	NIPPLE, GREASE B	2	2	2	2			2	

Fig.57. SWING CYLINDER

(A)=B27-2B C F
 (B)=B27-2B C S E
 (C)=B27-2B P F

(D)=B27-2B P S, E
 (E)=
 (F)=B27-2B P A S

Fig. 57 スイングシリンダ
 SWING CYLINDER

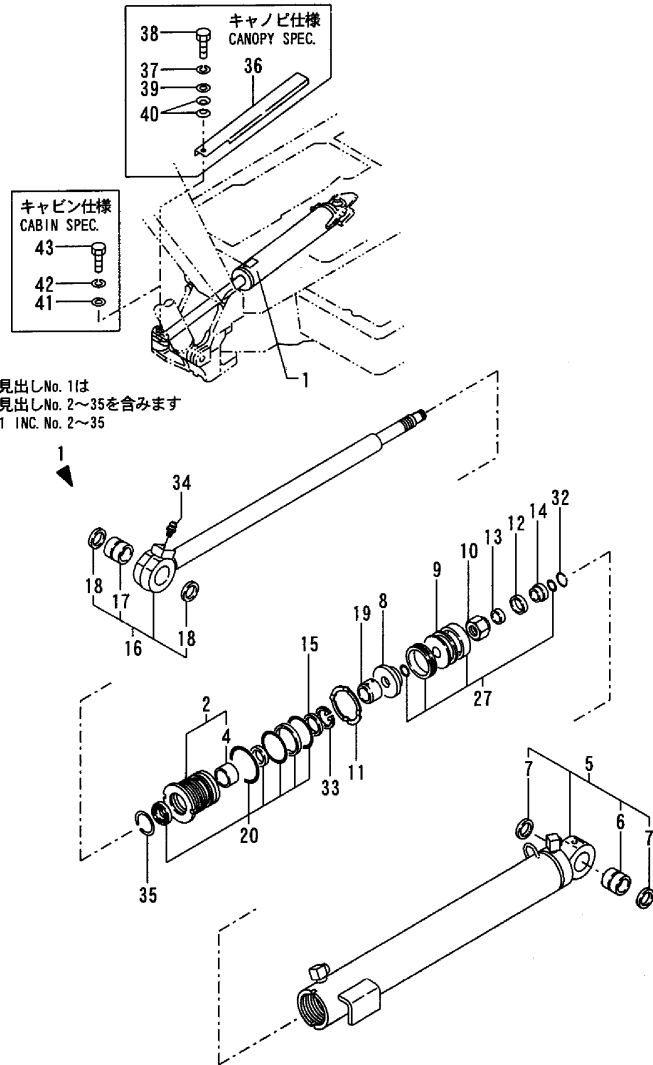

No.	Lev.	Parts No.	Description	Q'ty						I	R
				(A)	(B)	(C)	(D)	(E)	(F)		
1	1	172168-72201	CYLINDER ASSY, SWING	1	1	1	1			1	
2	2	172142-72210	HEAD 80 40 C W/BUSH	1	1	1	1			1	
4	3	933135-14600	BUSH 40 30, ROD	1	1	1	1			1	
5	2	172168-72211	TUBE ASSY, SWING	1	1	1	1			1	
6	3	172171-72150	BUSH 38X50X40	1	1	1	1			1	
7	3	172168-81270	SEAL, DUST	1	1	1	1			1	
8	2	172142-72232	PISTON 80 27 B	1	1	1	1			1	
9	2	172142-72242	PISTON 80 27 A	1	1	1	1			1	
10	2	172141-72250	NUT	1	1	1	1			1	
11	2	172142-72260	WASHER, LOCK	1	1	1	1			1	
12	2	172137-72700	RING 40A, CUSHION	1	1	1	1			1	
13	2	172137-72710	COLLAR, 40B	1	1	1	1			1	
14	2	172137-72720	COLLAR, 40A	1	1	1	1			1	
15	2	172137-72730	RING 44B, CUSHION	1	1	1	1			1	
16	2	172142-72781	ROD W/BUSH, SWING	1	1	1	1			1	
17	3	172171-72150	BUSH 38X50X40	1	1	1	1			1	
18	3	172168-81270	SEAL, DUST	2	2	2	2			2	
19	2	172142-72800	PLUNGER 44D, CUSHION	1	1	1	1			1	
20	2	172142-72900	SEAL SET, HEAD	1	1	1	1			1	
27	2	172142-72941	SEAL SET, PISTON	1	1	1	1			1	
32	2	172142-72810	CIRCLIP	1	1	1	1			1	
33	2	22252-000561	RING, 56	1	1	1	1			1	
34	2	24761-020000	NIPPLE, GREASE PT1/8	1	1	1	1			1	
35	2	933111-26600	RING, SPRING	1	1	1	1			1	
36A	1	172168-72300-4	COVER ASSY, SWING			1	1				
36B	1	172168-72300-3	COVER ASSY, SWING							1	1
37	1	22217-100000	WASHER, SPRING 10			1	1			1	
38	1	26116-100162	BOLT, M10X 16 PLATED			1	1			1	
39	1	933147-03400	WASHER, BRAKE ARM			1	1			1	
40	1	933168-14170	SPRING			2	2			2	
41	1	22157-100000	WASHER, 10	1	1						
42	1	22217-100000	WASHER, SPRING 10	1	1						
43	1	26116-100162	BOLT, M10X 16 PLATED	1	1						

B27-2B (JP)

Remarks
 (1)AS SPEC.

Fig.58. BLADE CYLINDER

Fig. 58 ブレードシリンダ
BLADE CYLINDER

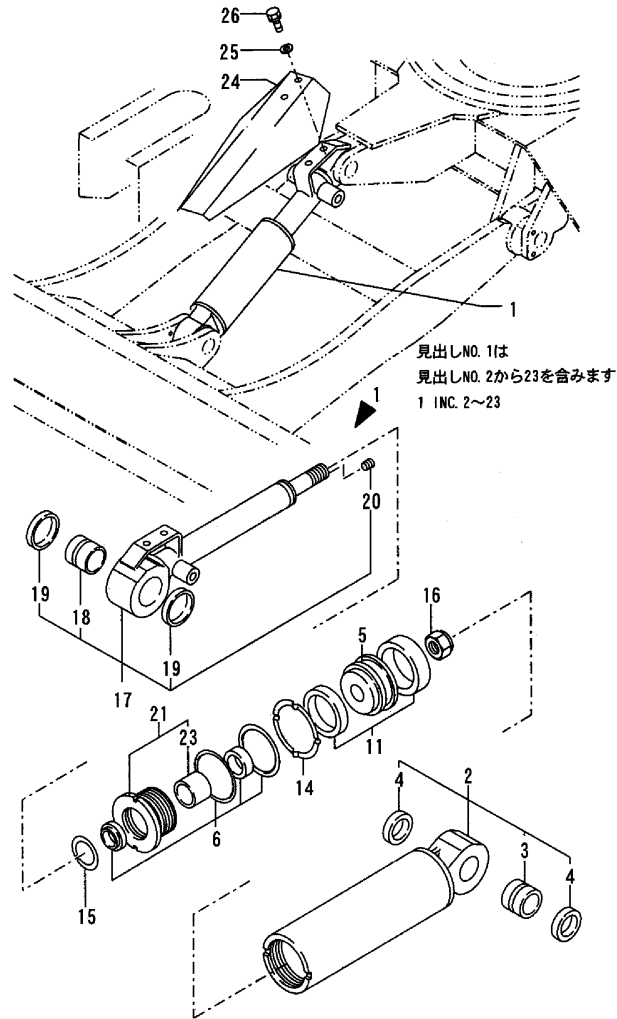

B27-2B (JP)

(A)=B27-2B C F
(B)=B27-2B C S,E
(C)=B27-2B P F

(D)=B27-2B P S,E
(E)=
(F)=B27-2B P AS

No.	Lev.	Parts No.	Description	Q'ty						I	R
				(A)	(B)	(C)	(D)	(E)	(F)		
1	1	172422-72700	CYLINDER ASSY, BLADE	1	1	1	1			1	
2	2	172422-72710	TUBE, BLADE	1	1	1	1			1	
3	3	172168-72410	BUSH	1	1	1	1			1	
4	3	172165-81750	SEAL, DUST 40X50X5	2	2	2	2			2	
5	2	172422-72780	PISTON	1	1	1	1			1	
6	2	172142-72930	SEAL SET, HEAD	1	1	1	1			1	
11	2	172142-72950	SEAL SET, PISTON	1	1	1	1			1	
14	2	172142-72260	WASHER, LOCK	1	1	1	1			1	
15	2	933111-26600	RING, SPRING	1	1	1	1			1	
16	2	172175-72550	NUT	1	1	1	1			1	
17	2	172422-72730	ROD ASSY, BLADE CLY.	1	1	1	1			1	
18	3	172168-72410	BUSH	1	1	1	1			1	
19	3	172165-81750	SEAL, DUST 40X50X5	2	2	2	2			2	
20	3	23871-005000	PLUG, R005	1	1	1	1			1	
21	2	172422-72760	HEAD	1	1	1	1			1	
21-1	2	172142-72640	HEAD ASSY	1	1	1	1			1	N
		(A=M/#60524)	(B=M/#60524)	(C=M/#60524)	(D=M/#60524)					(F=M/#60524)	
23	3	933135-14600	BUSH 40 30, ROD	1	1	1	1			1	
24	1	172421-72790	COVER, BLADE	1	1	1	1			1	M
24-1	1	172422-72790	COVER, BLADE	1	1	1	1			1	
25	1	22157-100000	WASHER, 10	2	2	2	2			2	
26	1	26013-100202	BOLT, M10X 20	2	2	2	2			2	

Remarks
(M)MISPRINT.

Fig.59. DRIVING MOTOR

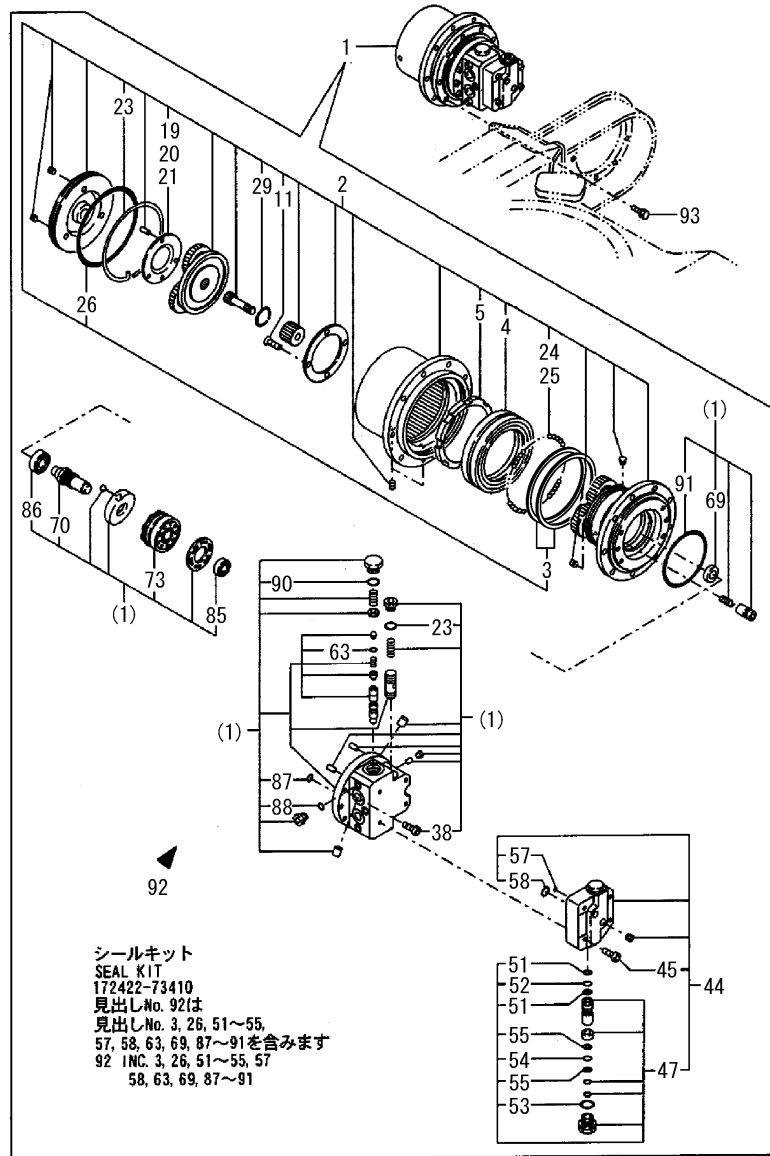

(A)=B27-2B C F
 (B)=B27-2B C S E
 (C)=B27-2B P F

(D)=B27-2B P S, E
 (E)=
 (F)=B27-2B P A S

No.	Lev.	Parts No.	Description	Q'ty						I	R
				(A)	(B)	(C)	(D)	(E)	(F)		
1	1	172422-73300	MOTOR, TRAVEL	2	2	2	2	2	2		
2	2	172175-70100	GEAR, REDUCTION	2	2	2	2	2	2		
3	3	172141-70020-Z	SEAL, FLOATING	2	2	2	2	2	2		
4	3	172141-70030	BEARING, ANGULAR	2	2	2	2	2	2		
5	3	172141-70040	NUT, RING	2	2	2	2	2	2		
11	3	172141-70110	SCREW	8	8	8	8	8	8		
19	3	172141-70180	PLATE(T1.8), THRUST	2	2	2	2	2	2		
20	3	172141-70190	PLATE(T2.3), THRUST	2	2	2	2	2	2		
21	3	172141-70200	PLATE(T2.8), THRUST	2	2	2	2	2	2		
23	3	172141-70230	WIRE	2	2	2	2	2	2		
24	3	172122-70350	BALL, STEEL	132	132	132	132	132	132		
25	3	172122-70350	BALL, STEEL	132	132	132	132	132	132		
26	3	172162-70820	O-RING	2	2	2	2	2	2		
29	3	22242-000350	RING, 35	2	2	2	2	2	2		
38	2	172122-70540	BOLT, SOCKET	12	12	12	12	12	12		
44	2	172422-73370	VALVE	2	2	2	2	2	2		
45	3	172148-70350	BOLT	8	8	8	8	8	8		
47	3	172422-73400	VALVE, RELIEF	4	4	4	4	4	4		
51	4	172147-70580	RING, BUCK UP	4	4	4	4	4	4		
52	4	24315-000120	O-RING, 1BP12.0	4	4	4	4	4	4		
53	4	24315-000240	O-RING, 1BP24.0	2	2	2	2	2	2		
54	4	24315-000150	O-RING, 1BP15.0	2	2	2	2	2	2		
55	4	172147-70600	RING P15,T3,BACKUP	4	4	4	4	4	4		
57	3	24315-000070	O-RING, 1BP7.0	6	6	6	6	6	6		
58	3	24315-000160	O-RING, 1BP16.0	4	4	4	4	4	4		
63	4	24315-000100	O-RING, 1BP10.0	4	4	4	4	4	4		
69	2	172638-73540	SEAL, OIL	2	2	2	2	2	2		
70	2	172183-73670	SHAFT	2	2	2	2	2	2		
73	2	172183-73910	BLOCK KIT,CYLINDER	2	2	2	2	2	2		
85	2	24101-060024	BEARING, BALL 6002	2	2	2	2	2	2		
86	2	24101-060044	BEARING, BALL 6004	2	2	2	2	2	2		
87	2	24315-000070	O-RING, 1BP7.0	6	6	6	6	6	6		
88	2	24315-000110	O-RING, 1BP11.0	4	4	4	4	4	4		
89	2	24315-000140	O-RING, 1BP14.0	4	4	4	4	4	4		
90	2	24315-000290	O-RING, 1BP29.0	4	4	4	4	4	4		
91	2	24321-001200	O-RING, 1AG120.0	2	2	2	2	2	2		
92	2	172422-73410	SEAL SET	2	2	2	2	2	2		1
93	1	26013-120302	BOLT, M12X 30	18	18	18	18	18	18		

Remarks

(1)INC.REFER NO.3,26,51-55,57,58,
63,69,87-91.

Fig.60. TURNING MOTOR

(A)=B27-2B C F
 (B)=B27-2B C S,E
 (C)=B27-2B P F

(D)=B27-2B P S,E
 (E)=
 (F)=B27-2B P AS

Fig. 60 旋回モータ
 TURNING MOTOR

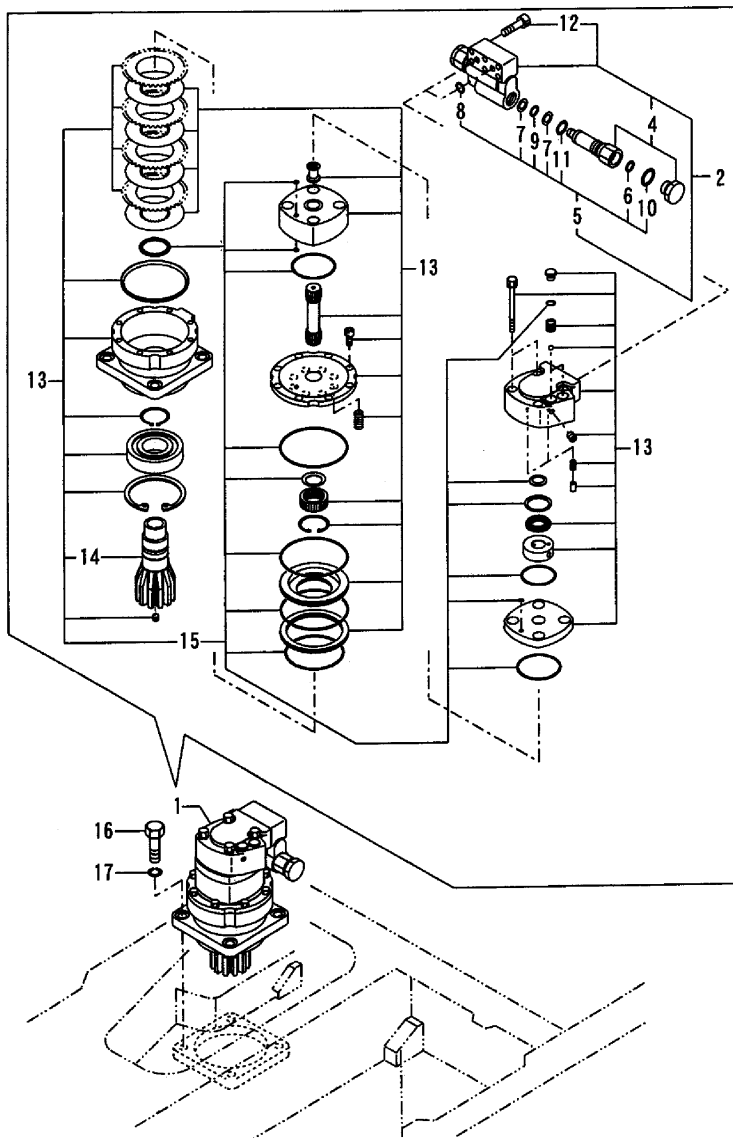

No.	Lev.	Parts No.	Description	Q'ty						I	R
				(A)	(B)	(C)	(D)	(E)	(F)		
1	1	172428-73310	MOTOR	1	1	1	1			1	
2	2	172168-73330	VALVE ASY, SHOCKLESS	1	1	1	1			1	
4	3	172168-73350	CARTRIDGE ASSY	2	2	2	2			2	
5	3	172168-73360	SEAL SET	1	1	1	1			1	
6	4	172171-73330	SEAL, CAP	2	2	2	2			2	
7	4	172171-73340	RING	4	4	4	4			4	
8	4	24315-000160	O-RING, 1BP16.0	2	2	2	2			2	
9	4	24315-000200	O-RING, 1BP20.0	2	2	2	2			2	
10	4	24315-000250	O-RING, 1BP25.0	2	2	2	2			2	
11	4	24315-000280	O-RING, 1BP28.0	2	2	2	2			2	
12	3	172168-73370	BOLT	6	6	6	6			6	
13	2	172428-73320	MOTOR ASSY	1	1	1	1			1	
14	3	172428-73330	GEAR ASSY, PINION	1	1	1	1			1	
15	3	172428-73340	SEAL SET	1	1	1	1			1	
16	1	22217-160000	WASHER, SPRING 16	4	4	4	4			4	
17	1	26116-160502	BOLT, M16X 50 PLATED	4	4	4	4			4	

B27-2B (JP)

Fig.61. SWIVEL JOINT

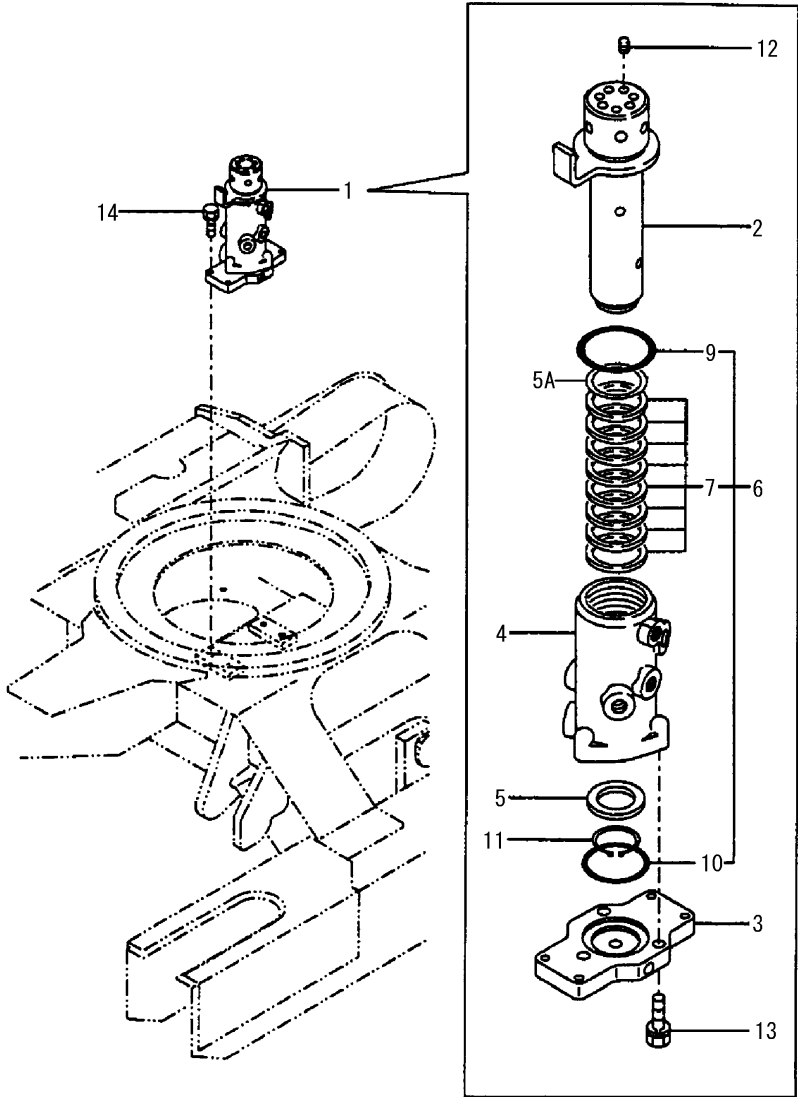

(A)=B27-2B C F
 (B)=B27-2B C S,E
 (C)=B27-2B P F
 (D)=B27-2B P S,E
 (E)=
 (F)=B27-2B P AS

No.	Lev.	Parts No.	Description	Q'ty						I	R
				(A)	(B)	(C)	(D)	(E)	(F)		
1	1	172168-73800	JOINT ASSY, SWIVEL	1	1	1	1			1	
2	2	172148-73810	SHAFT ASSY, SWIVEL	1	1	1	1			1	
3	2	172148-73830	FLANGE, SWIVEL	1	1	1	1			1	
4	2	172148-73840	HUB, SWIVEL	1	1	1	1			1	
5	2	172137-73860	SPACER, SWIVEL	1	1	1	1			1	
5A	2	172148-73870	RING, BUCK UP	1	1	1	1			1	
6	2	172168-73880	SEAL SET, SWIVEL	1	1	1	1			1	
7	3	172142-73800	O-RING	8	8	8	8			8	
9	3	24311-000750	O-RING, 1AP75.0	1	1	1	1			1	
10	3	24321-000700	O-RING, 1AG70.0	1	1	1	1			1	
11	2	22242-000451	RING, 45	1	1	1	1			1	
12	2	23871-020000	PLUG, R02	7	7	7	7			7	
13	2	26013-100352	BOLT, M10X 35	3	3	3	3			3	
14	1	26013-100302	BOLT, M10X 30	4	4	4	4			4	

Fig.62. CONTROL VALVE(P PORT&VALVE STA

(A)=B27-2B C F
(B)=B27-2B C S E
(C)=B27-2B P F

(D)=B27-2B P S E
(E)=
(F)=B27-2B P A S

Fig. 62 コントロールバルブ(Pポート & バルブ台:標準仕様)
CONTROL VALVE(P PORT & VALVE STAND
: STANDARD SPEC.)

COUNTRY	J	P	A	S	E	X
Fig No.	62	-	-	-	-	-

コントロールバルブ ASSY
CONTROL VALVE ASSY
172168-74101
項目No. 62の見出しNo. 1は
項目No. 62の見出しNo. 2~36と
項目No. 63の見出しNo. 1~41と
項目No. 64の見出しNo. 1~36と
項目No. 65の見出しNo. 1~34と
項目No. 66の見出しNo. 1~25を含みます
Fig. 62 Ref. No. 1
INC. Fig. 62 Ref. No. 2~36
Fig. 63 Ref. No. 1~41
Fig. 64 Ref. No. 1~36
Fig. 65 Ref. No. 1~34
Fig. 66 Ref. No. 1~25

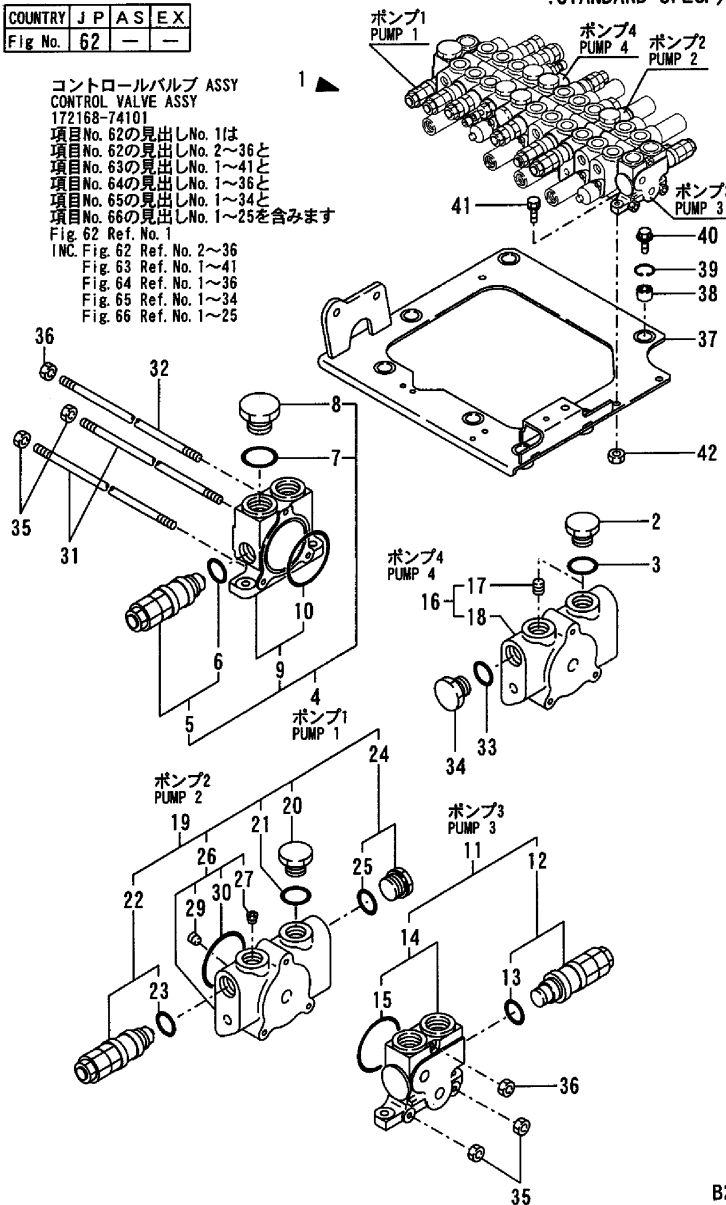

B27-2B (JP)

No.	Lev.	Parts No.	Description	Qty						I	R
				(A)	(B)	(C)	(D)	(E)	(F)		
1	1	172168-74101	VALVE ASSY, CONTROL	1	1	1	1				
2	2	172112-06480	PLUG	2	2	2	2				
3	2	172112-06490	O-RING	2	2	2	2				
4	2	172168-72500	SECTION KIT, INLET	1	1	1	1				
5	3	172168-72680	VALVE 185/33, REFIEF	1	1	1	1				
6	4	172116-74150	O-RING	1	1	1	1				
7	3	172116-74150	O-RING	1	1	1	1				
8	3	172116-74320	PLUG	1	1	1	1				
9	3	172122-74520	SECTION ASSY, INLET	1	1	1	1				
10	4	933171-80590	O-RING	1	1	1	1				
11	2	172168-72510	SECTION KIT, INLET	1	1	1	1				
12	3	172168-72690	VALVE 160/27, REFIEF	1	1	1	1				
13	4	172116-74150	O-RING	1	1	1	1				
14	3	172122-74520	SECTION ASSY, INLET	1	1	1	1				
15	4	933171-80590	O-RING	1	1	1	1				
16	2	172168-72620	SECTION ASSY, SPACER	1	1	1	1				
17	3	172122-73430	PLUG	1	1	1	1				
18	3	172142-74900	SPACER	1	1	1	1				
19	2	172168-72570	SECTION KIT, SPACER	1	1	1	1				
20	3	172112-06480	PLUG	1	1	1	1				
21	3	172112-06490	O-RING	1	1	1	1				
22	3	172168-72680	VALVE 185/33, REFIEF	1	1	1	1				
23	4	172116-74150	O-RING	1	1	1	1				
24	3	172168-72740	PLUG ASSY	1	1	1	1				
25	4	172116-74150	O-RING	1	1	1	1				
26	3	172146-74680	SECTION ASSY, SPACER	1	1	1	1				
27	4	172122-73430	PLUG	1	1	1	1				
29	4	23871-030000	PLUG, R03	1	1	1	1				
30	4	933171-80590	O-RING	1	1	1	1				
31	2	172151-74110	ROD, TIE	2	2	2	2				
32	2	172151-74120	ROD, TIE	1	1	1	1				
33	2	172116-74150	O-RING	1	1	1	1				
34	2	172116-74320	PLUG	1	1	1	1				
35	2	26716-080002	NUT, M8	4	4	4	4				
36	2	26716-100002	NUT, M10	2	2	2	2				
37	1	172168-45400	PLATE ASSY, LINK	1	1	1	1				
38	1	172165-45490	CUSHION	5	5	5	5				
39	1	22252-000280	RING, 28	5	5	5	5				
40	1	26106-100352	BOLT, M10X 35 PLATED	5	5	5	5				
41	1	26013-100302	BOLT, M10X 30	3	3	3	3				
42	1	26716-100002	NUT, M10	1	1	1	1				

Fig.63. CONTROL VALVE(DRIVE&PTO:STANDA

(A)=B27-2B C F
 (B)=B27-2B C S E
 (C)=B27-2B P F

(D)=B27-2B P S, E
 (E)=
 (F)=B27-2B P A S

Fig. 63 コントロールバルブ(走行 & PTO:標準仕様)
 CONTROL VALVE(DRIVE & P. T. O. :STANDARD SPEC.)

COUNTRY	J	P	A	S	E	X
Fig No.	63	-	-	-	-	-

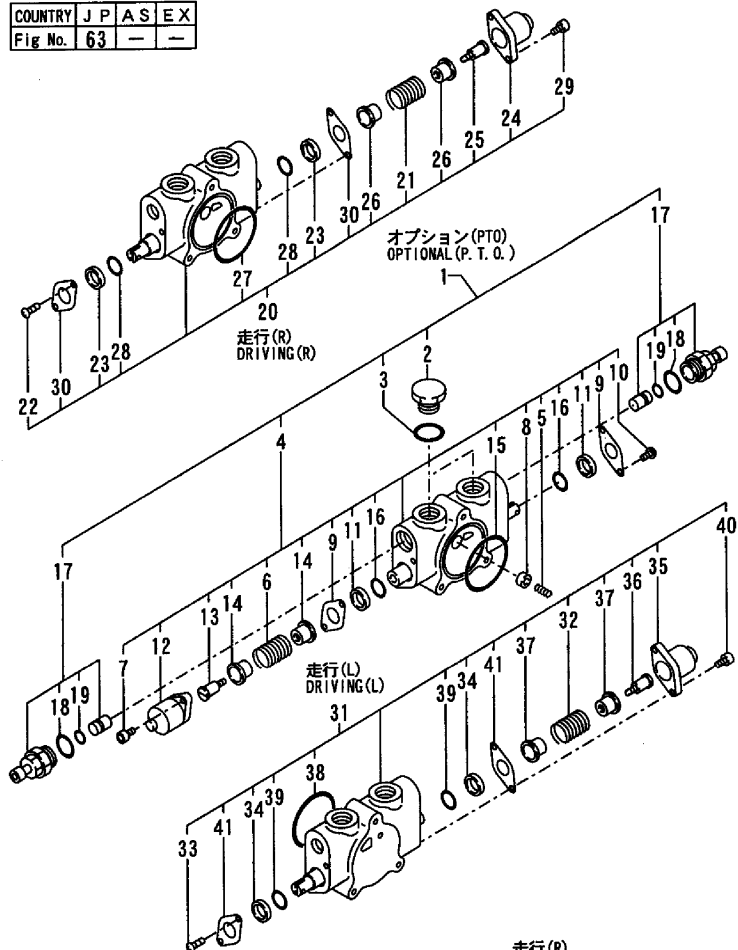

コントロールバルブ ASSY
 CONTROL VALVE ASSY
 172168-74101
 項目 No. 62の見出し No. 1は
 項目 No. 62の見出し No. 2~36と
 項目 No. 63の見出し No. 1~41と
 項目 No. 64の見出し No. 1~36と
 項目 No. 65の見出し No. 1~34と
 項目 No. 66の見出し No. 1~25を含みます
 Fig. 62 Ref. No. 1
 INC. Fig. 62 Ref. No. 2~36
 Fig. 63 Ref. No. 1~41
 Fig. 64 Ref. No. 1~36
 Fig. 65 Ref. No. 1~34
 Fig. 66 Ref. No. 1~25

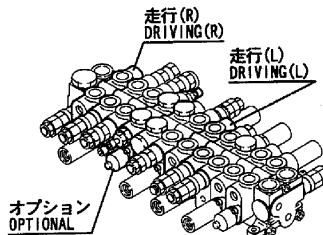

B27-2B (JP)

No.	Lev.	Parts No.	Description	Qty						I	R
				(A)	(B)	(C)	(D)	(E)	(F)		
1	2	172168-72540	SECTION KIT, SPOOL	1	1	1	1				
2	3	172112-06480	PLUG	2	2	2	2				
3	3	172112-06490	O-RING	2	2	2	2				
4	3	172168-72610	SECTION ASSY, SPOOL	1	1	1	1				
5	4	172168-72750	SPRING, VALVE	1	1	1	1				
6	4	172168-72760	SPRING, SPOOL	1	1	1	1				
7	4	172151-74060	BOLT, SOCKET HEAD	2	2	2	2				
8	4	172122-74130	POPPET	1	1	1	1				
9	4	172116-74190	PLATE, SEAL	2	2	2	2				
10	4	172116-74220	SCREW	2	2	2	2				
11	4	933166-80520	WIPER	2	2	2	2				
12	4	933166-80530	CAP	1	1	1	1				
13	4	933166-80550	SCREW, CAP	1	1	1	1				
14	4	933171-80510	SEAT, SPRING	2	2	2	2				
15	4	933171-80590	O-RING	1	1	1	1				
16	4	933171-80610	O-RING	2	2	2	2				
17	3	172146-74720	VALVE ASSY, SHUT-OFF	2	2	2	2				
18	4	172116-74150	O-RING	2	2	2	2				
19	4	24311-240100	O-RING, 1AP10A	2	2	2	2				
20	2	172168-72580	SECTION ASSY, SPOOL	1	1	1	1				
21	3	172122-74050	SPRING	1	1	1	1				
22	3	172116-74220	SCREW	2	2	2	2				
23	3	933166-80520	WIPER	2	2	2	2				
24	3	933166-80530	CAP	1	1	1	1				
25	3	933166-80550	SCREW, CAP	1	1	1	1				
26	3	933171-80510	SEAT, SPRING	2	2	2	2				
27	3	933171-80590	O-RING	1	1	1	1				
28	3	933171-80610	O-RING	2	2	2	2				
29	3	172151-74060	BOLT, SOCKET HEAD	2	2	2	2				
30	3	172116-74190	PLATE, SEAL	2	2	2	2				
31	2	172168-72640	SECTION ASSY, SPOOL	1	1	1	1				
32	3	172122-74050	SPRING	1	1	1	1				
33	3	172116-74220	SCREW	2	2	2	2				
34	3	933166-80520	WIPER	2	2	2	2				
35	3	933166-80530	CAP	1	1	1	1				
36	3	933166-80550	SCREW, CAP	1	1	1	1				
37	3	933171-80510	SEAT, SPRING	2	2	2	2				
38	3	933171-80590	O-RING	1	1	1	1				
39	3	933171-80610	O-RING	2	2	2	2				
40	3	172151-74060	BOLT, SOCKET HEAD	2	2	2	2				
41	3	172116-74190	PLATE, SEAL	2	2	2	2				

Fig.64. CONTROL VALVE(ARM&SWING:STANDA

(A)=B27-2B C F
(B)=B27-2B C S E
(C)=B27-2B P F

(D)=B27-2B P S E
(E)=
(F)=B27-2B P A S

Fig. 64 コントロールバルブ(アーム & スイング:標準仕様)
CONTROL VALVE(ARM & SWING:STANDARD SPEC.)

COUNTRY	J	P	A	S	E	X
Fig No.	64	-	-	-	-	-

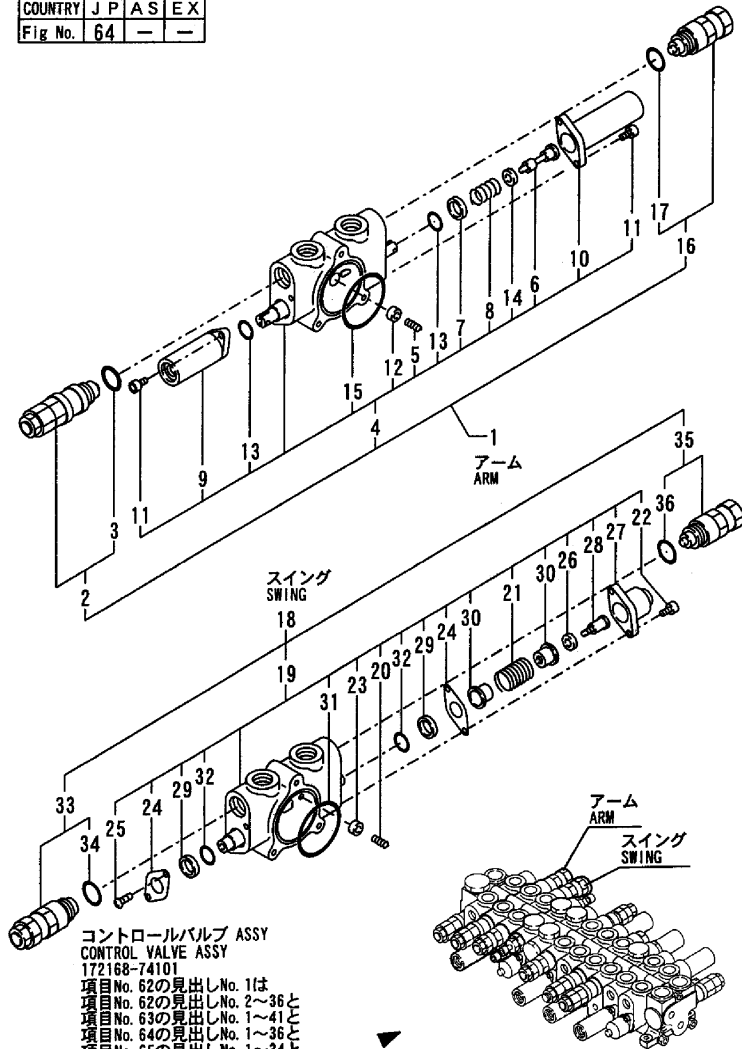

コントロールバルブ ASSY
CONTROL VALVE ASSY
172168-74101
項目 No. 62の見出し No. 1は
項目 No. 62の見出し No. 2~36と
項目 No. 63の見出し No. 1~41と
項目 No. 64の見出し No. 1~36と
項目 No. 65の見出し No. 1~34と
項目 No. 66の見出し No. 1~25を含みます
Fig. 62 Ref. No. 1
INC. Fig. 62 Ref. No. 2~36
Fig. 63 Ref. No. 1~41
Fig. 64 Ref. No. 1~36
Fig. 65 Ref. No. 1~34
Fig. 66 Ref. No. 1~25

No.	Lev.	Parts No.	Description	Q'ty						I	R
				(A)	(B)	(C)	(D)	(E)	(F)		
1	2	172190-72771	SECTION KIT, SPOOL	1	1	1	1				
2	3	172168-72720	VALVE	1	1	1	1				
3	4	172116-74150	O-RING	1	1	1	1				
4	3	172190-72800	SECTION ASSY, SPOOL	1	1	1	1				
5	4	172168-72750	SPRING, VALVE	1	1	1	1				
6	4	172168-72850	END, SPOOL	1	1	1	1				
7	4	172168-72860	SEAT, SPRING	1	1	1	1				
8	4	172168-72880	SPRING	1	1	1	1				
9	4	172168-72890	CAP	1	1	1	1				
10	4	172168-72900	CAP	1	1	1	1				
11	4	172151-74060	BOLT, SOCKET HEAD	4	4	4	4				
12	4	172122-74130	POPPET	1	1	1	1				
13	4	172151-74320	O-RING	2	2	2	2				
14	4	933171-80510	SEAT, SPRING	1	1	1	1				
15	4	933171-80590	O-RING	1	1	1	1				
16	3	172146-74730	VALVE ASSY	1	1	1	1				
17	4	172116-74150	O-RING	1	1	1	1				
18	2	172168-72530	SECTION KIT, SPOOL	1	1	1	1				
19	3	172168-72600	SECTION ASSY, SPOOL	1	1	1	1				
20	4	172168-72750	SPRING, VALVE	1	1	1	1				
21	4	172122-74050	SPRING	1	1	1	1				
22	4	172151-74060	BOLT, SOCKET HEAD	2	2	2	2				
23	4	172122-74130	POPPET	1	1	1	1				
24	4	172116-74190	PLATE, SEAL	2	2	2	2				
25	4	172116-74220	SCREW	2	2	2	2				
26	4	172146-74740	WASHER	1	1	1	1				
27	4	933166-80530	CAP	1	1	1	1				
28	4	933166-80550	SCREW, CAP	1	1	1	1				
29	4	933166-80520	WIPER	2	2	2	2				
30	4	933171-80510	SEAT, SPRING	2	2	2	2				
31	4	933171-80590	O-RING	1	1	1	1				
32	4	933171-80610	O-RING	2	2	2	2				
33	3	172168-72700	VALVE 210/33, REFIEF	1	1	1	1				
34	4	172116-74150	O-RING	1	1	1	1				
35	3	172146-74730	VALVE ASSY	1	1	1	1				
36	4	172116-74150	O-RING	1	1	1	1				

B27-2B(JP)

Fig.65. CONTROL VALVE(BOOM&BUCKET:STAN

(A)=B27-2B C F
(B)=B27-2B C S E
(C)=B27-2B P F

(D)=B27-2B P S E
(E)=
(F)=B27-2B P A S

Fig. 65 コントロールバルブ(ブーム & バケット:標準仕様)
CONTROL VALVE(BOOM & BUCKET:STANDARD SPEC.)

COUNTRY	J	P	A	S	E	X
Fig No.	65	-	-	-	-	-

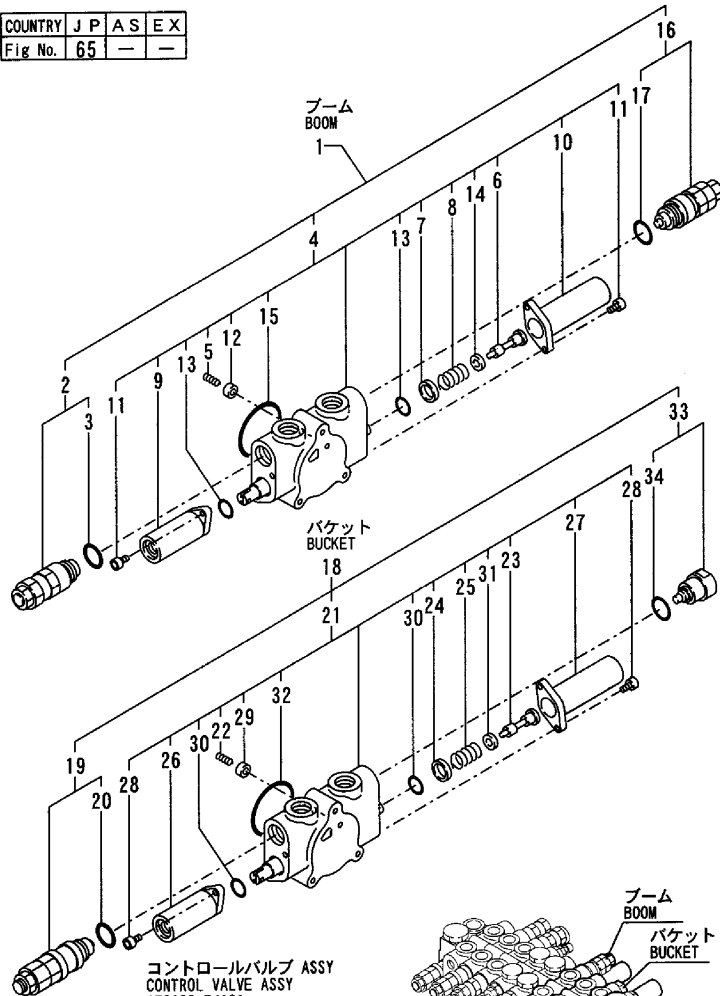

コントロールバルブ ASSY
CONTROL VALVE ASSY
172168-74101
項目No. 62の見出しNo. 1は
項目No. 62の見出しNo. 2~36と
項目No. 63の見出しNo. 1~41と
項目No. 64の見出しNo. 1~36と
項目No. 65の見出しNo. 1~34と
項目No. 66の見出しNo. 1~25を含みます
Fig. 62 Ref. No. 1
INC. Fig. 62 Ref. No. 2~36
Fig. 63 Ref. No. 1~41
Fig. 64 Ref. No. 1~36
Fig. 65 Ref. No. 1~34
Fig. 66 Ref. No. 1~25

B27-2B (JP)

No.	Lev.	Parts No.	Description	Qty						I	R
				(A)	(B)	(C)	(D)	(E)	(F)		
1	2	172190-72780	SECTION KIT, SPOOL	1	1	1	1				
2	3	172142-74960	VALVE, RELIEF	1	1	1	1				
3	4	172116-74150	O-RING	1	1	1	1				
4	3	172175-74290	SECTION ASSY, SPOOL	1	1	1	1				
5	4	172168-72750	SPRING, VALVE	1	1	1	1				
6	4	172168-72850	END, SPOOL	1	1	1	1				
7	4	172168-72860	SEAT, SPRING	1	1	1	1				
8	4	172168-72880	SPRING	1	1	1	1				
9	4	172168-72890	CAP	1	1	1	1				
10	4	172168-72900	CAP	1	1	1	1				
11	4	172151-74060	BOLT, SOCKET HEAD	4	4	4	4				
12	4	172122-74130	POPPET	1	1	1	1				
13	4	172151-74320	O-RING	2	2	2	2				
14	4	933171-80510	SEAT, SPRING	1	1	1	1				
15	4	933171-80590	O-RING	1	1	1	1				
16	3	172168-72710	VALVE	1	1	1	1				
17	4	172116-74150	O-RING	1	1	1	1				
18	2	172190-72790	SECTION KIT, SPOOL	1	1	1	1				
19	3	172168-72730	VALVE 260/33,RELIEF	1	1	1	1				
20	4	172116-74150	O-RING	1	1	1	1				
21	3	172175-74210	SECTION ASSY, SPOOL	1	1	1	1				
22	4	172168-72750	SPRING, VALVE	1	1	1	1				
23	4	172168-72850	END, SPOOL	1	1	1	1				
24	4	172168-72860	SEAT, SPRING	1	1	1	1				
25	4	172168-72880	SPRING	1	1	1	1				
26	4	172168-72890	CAP	1	1	1	1				
27	4	172168-72900	CAP	1	1	1	1				
28	4	172151-74060	BOLT, SOCKET HEAD	4	4	4	4				
29	4	172122-74130	POPPET	1	1	1	1				
30	4	172151-74320	O-RING	2	2	2	2				
31	4	933171-80510	SEAT, SPRING	1	1	1	1				
32	4	933171-80590	O-RING	1	1	1	1				
33	3	172310-79180	VALVE	1	1	1	1				
34	4	172116-74150	O-RING	1	1	1	1				

Fig.66. CONTROL VALVE(TURNING&BLADE:ST

(A)=B27-2B C F
 (B)=B27-2B C S,E
 (C)=B27-2B P F

(D)=B27-2B P S,E
 (E)=
 (F)=B27-2B P AS

Fig. 66 コントロールバルブ(旋回 & ブレード:標準仕様)
 CONTROL VALVE(TURNING & BLADE:STANDARD SPEC.)

COUNTRY	J	P	A	S	E	X
Fig No.	66	-	-	-	-	-

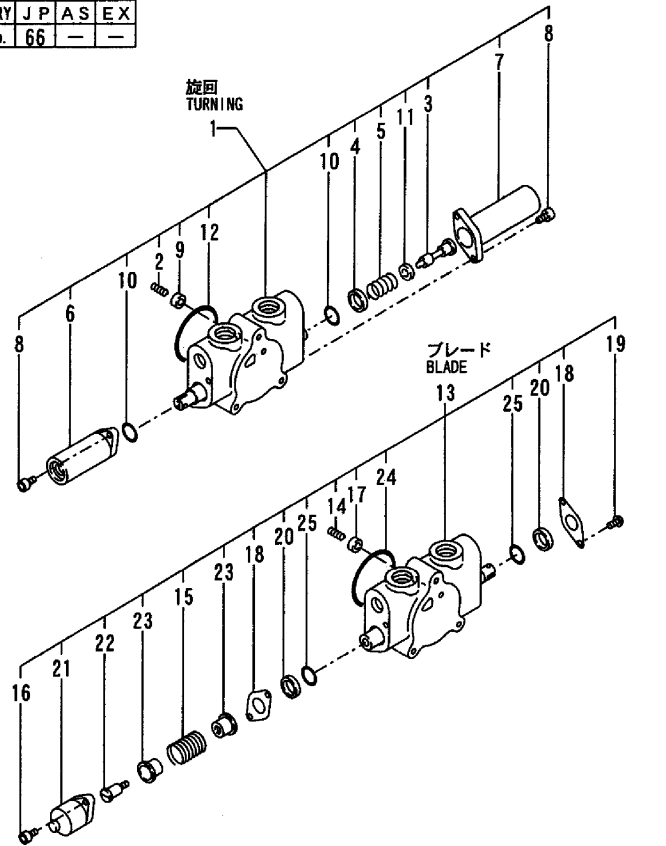

コントロールバルブ ASSY
 CONTROL VALVE ASSY
 172168-74101
 項目No. 62の見出しNo. 1は
 項目No. 62の見出しNo. 2~36と
 項目No. 63の見出しNo. 1~41と
 項目No. 64の見出しNo. 1~36と
 項目No. 65の見出しNo. 1~34と
 項目No. 66の見出しNo. 1~25を含みます
 Fig. 62 Ref. No. 1
 INC. Fig. 62 Ref. No. 2~36
 Fig. 63 Ref. No. 1~41
 Fig. 64 Ref. No. 1~36
 Fig. 65 Ref. No. 1~34
 Fig. 66 Ref. No. 1~25

No.	Lev.	Parts No.	Description	Q'ty						I	R
				(A)	(B)	(C)	(D)	(E)	(F)		
1	2	172190-72830	SECTION KIT, SPOOL	1	1	1	1				
2	3	172168-72750	SPRING, VALVE	1	1	1	1				
3	3	172168-72850	END, SPOOL	1	1	1	1				
4	3	172168-72860	SEAT, SPRING	1	1	1	1				
5	3	172151-74340	SPRING	1	1	1	1				
6	3	172168-72870	CAP	1	1	1	1				
7	3	172168-72840	CAP	1	1	1	1				
8	3	172151-74060	BOLT, SOCKET HEAD	4	4	4	4				
9	3	172122-74130	POPPET	1	1	1	1				
10	3	172151-74320	O-RING	2	2	2	2				
11	3	933171-80510	SEAT, SPRING	1	1	1	1				
12	3	933171-80590	O-RING	1	1	1	1				
13	2	172168-72670	SECTION ASSY, SPOOL	1	1	1	1				
14	3	172168-72750	SPRING, VALVE	1	1	1	1				
15	3	172122-74050	SPRING	1	1	1	1				
16	3	172151-74060	BOLT, SOCKET HEAD	2	2	2	2				
17	3	172122-74130	POPPET	1	1	1	1				
18	3	172116-74190	PLATE, SEAL	2	2	2	2				
19	3	172116-74220	SCREW	2	2	2	2				
20	3	933166-80520	WIPER	2	2	2	2				
21	3	933166-80530	CAP	1	1	1	1				
22	3	933166-80550	SCREW, CAP	1	1	1	1				
23	3	933171-80510	SEAT, SPRING	2	2	2	2				
24	3	933171-80590	O-RING	1	1	1	1				
25	3	933171-80610	O-RING	2	2	2	2				

B27-2B(JP)

Fig.67. CONTROL VALVE(P PORT&VALVE STA

(A)=B27-2B C F
(B)=B27-2B C S E
(C)=B27-2B P F

(D)=B27-2B P S, E
(E)=
(F)=B27-2B P A S

Fig. 67 コントロールバルブ(Pポート & バルブ台:PTO仕様)
CONTROL VALVE(P PORT & VALVE STAND
:P. T. O. SPEC.)

コントロールバルブ ASSY
CONTROL VALVE ASSY
172168-74121

項目No. 67の見出しNo. 1は
項目No. 67の見出しNo. 2~34と
項目No. 68の見出しNo. 1~40と
項目No. 69の見出しNo. 1~36と
項目No. 70の見出しNo. 1~34と
項目No. 71の見出しNo. 1~25を含みます
Fig. 67 Ref. No. 1
INC. Fig. 67 Ref. No. 2~34
Fig. 68 Ref. No. 1~40
Fig. 69 Ref. No. 1~36
Fig. 70 Ref. No. 1~34
Fig. 71 Ref. No. 1~25

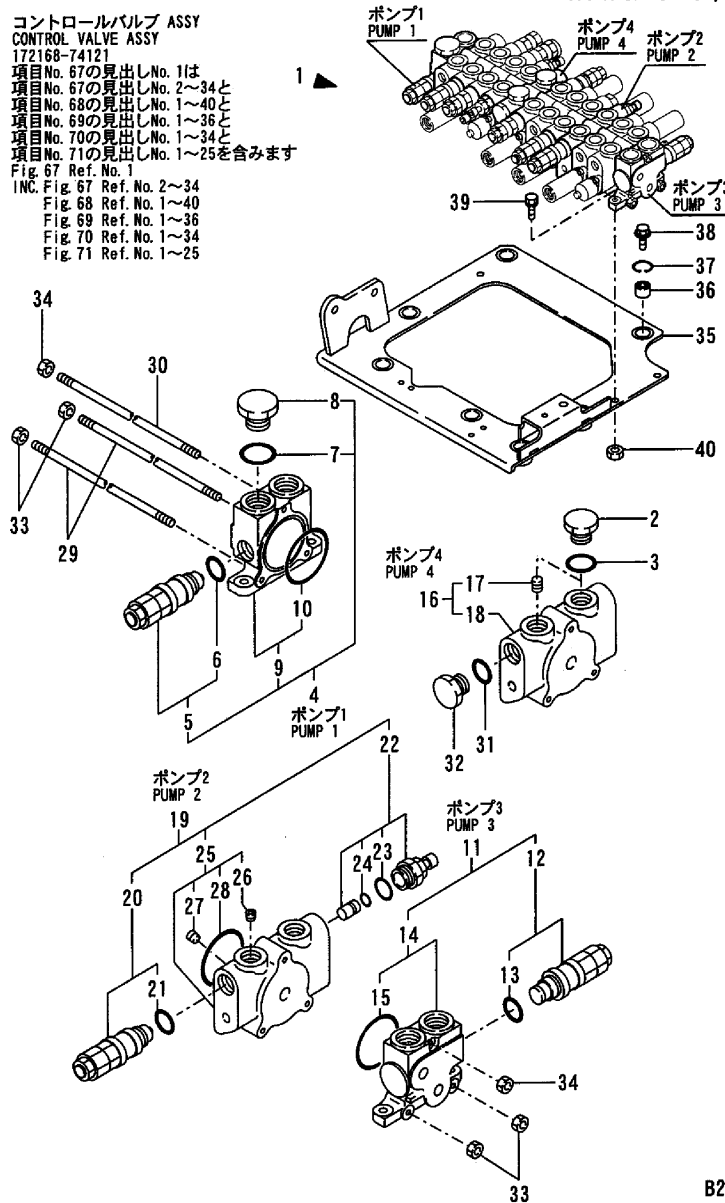

B27-2B (JP)

No.	Lev.	Parts No.	Description	Qty						I	R
				(A)	(B)	(C)	(D)	(E)	(F)		
1	1	172168-74121	VALVE ASSY, CONTROL	1	1	1	1			1	
2	2	172112-06480	PLUG	2	2	2	2			2	
3	2	172112-06490	O-RING	2	2	2	2			2	
4	2	172168-72500	SECTION KIT, INLET	1	1	1	1			1	
5	3	172168-72680	VALVE 185/33, REFIEF	1	1	1	1			1	
6	4	172116-74150	O-RING	1	1	1	1			1	
7	3	172116-74150	O-RING	1	1	1	1			1	
8	3	172116-74320	PLUG	1	1	1	1			1	
9	3	172122-74520	SECTION ASSY, INLET	1	1	1	1			1	
10	4	933171-80590	O-RING	1	1	1	1			1	
11	2	172168-72510	SECTION KIT, INLET	1	1	1	1			1	
12	3	172168-72690	VALVE 160/27, REFIEF	1	1	1	1			1	
13	4	172116-74150	O-RING	1	1	1	1			1	
14	3	172122-74520	SECTION ASSY, INLET	1	1	1	1			1	
15	4	933171-80590	O-RING	1	1	1	1			1	
16	2	172168-72620	SECTION ASSY, SPACER	1	1	1	1			1	
17	3	172122-73430	PLUG	1	1	1	1			1	
18	3	172142-74900	SPACER	1	1	1	1			1	
19	2	172168-72910	SECTION KIT, SPACER	1	1	1	1			1	
20	3	172168-72680	VALVE 185/33, REFIEF	1	1	1	1			1	
21	4	172116-74150	O-RING	1	1	1	1			1	
22	3	172146-74720	VALVE ASSY, SHUT-OFF	1	1	1	1			1	
23	4	172116-74150	O-RING	1	1	1	1			1	
24	4	24311-240100	O-RING, 1AP10A	1	1	1	1			1	
25	3	172146-74680	SECTION ASSY, SPACER	1	1	1	1			1	
26	4	172122-73430	PLUG	1	1	1	1			1	
27	4	23871-030000	PLUG, R03	1	1	1	1			1	
28	4	933171-80590	O-RING	1	1	1	1			1	
29	2	172151-74110	ROD, TIE	2	2	2	2			2	
30	2	172151-74120	ROD, TIE	1	1	1	1			1	
31	2	172116-74150	O-RING	1	1	1	1			1	
32	2	172116-74320	PLUG	1	1	1	1			1	
33	2	26716-080002	NUT, M8	4	4	4	4			4	
34	2	26716-100002	NUT, M10	2	2	2	2			2	
35	1	172168-45400	PLATE ASSY, LINK	1	1	1	1			1	
36	1	172165-45490	CUSHION	5	5	5	5			5	
37	1	22252-000280	RING, 28	5	5	5	5			5	
38	1	26106-100352	BOLT, M10X 35 PLATED	5	5	5	5			5	
39	1	26013-100302	BOLT, M10X 30	3	3	3	3			3	
40	1	26716-100002	NUT, M10	1	1	1	1			1	

Fig.68. CONTROL VALVE(DRIVE&PTO:PTO SP

(A)=B27-2B C F
(B)=B27-2B C S E
(C)=B27-2B P F

(D)=B27-2B P S, E
(E)=
(F)=B27-2B P A S

Fig. 68 コントロールバルブ(走行 & PTO:PTO仕様)
CONTROL VALVE(DRIVE & P. T. O. :P. T. O. SPEC.)

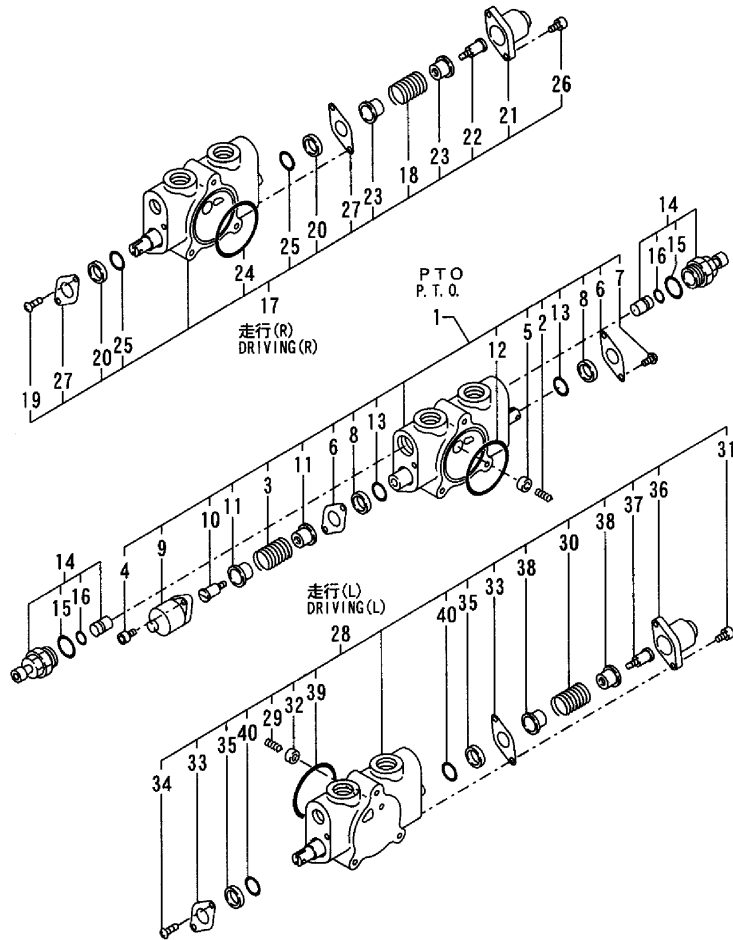

コントロールバルブ ASSY
CONTROL VALVE ASSY
172168-74121
項目No. 67の見出しNo. 1は
項目No. 67の見出しNo. 2~34と
項目No. 68の見出しNo. 1~40と
項目No. 69の見出しNo. 1~36と
項目No. 70の見出しNo. 1~34と
項目No. 71の見出しNo. 1~25を含みます
Fig. 67 Ref. No. 1
INC. Fig. 67 Ref. No. 2~34
Fig. 68 Ref. No. 1~40
Fig. 69 Ref. No. 1~36
Fig. 70 Ref. No. 1~34
Fig. 71 Ref. No. 1~25

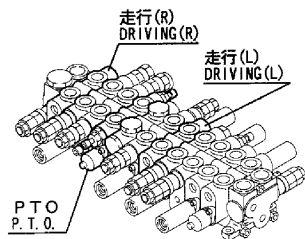

B27-2B (JP)

No.	Lev.	Parts No.	Description	Qty						I	R
				(A)	(B)	(C)	(D)	(E)	(F)		
1	2	172168-72610	SECTION ASSY, SPOOL	1	1	1	1			1	
2	3	172168-72750	SPRING, VALVE	1	1	1	1			1	
3	3	172168-72760	SPRING, SPOOL	1	1	1	1			1	
4	3	172151-74060	BOLT, SOCKET HEAD	2	2	2	2			2	
5	3	172122-74130	POPPET	1	1	1	1			1	
6	3	172116-74190	PLATE, SEAL	2	2	2	2			2	
7	3	172116-74220	SCREW	2	2	2	2			2	
8	3	933166-80520	WIPER	2	2	2	2			2	
9	3	933166-80530	CAP	1	1	1	1			1	
10	3	933166-80550	SCREW, CAP	1	1	1	1			1	
11	3	933171-80510	SEAT, SPRING	2	2	2	2			2	
12	3	933171-80590	O-RING	1	1	1	1			1	
13	3	933171-80610	O-RING	2	2	2	2			2	
14	2	172146-74720	VALVE ASSY, SHUT-OFF	2	2	2	2			2	
15	3	172116-74150	O-RING	2	2	2	2			2	
16	3	24311-240100	O-RING, 1AP10A	2	2	2	2			2	
17	2	172168-72580	SECTION ASSY, SPOOL	1	1	1	1			1	
18	3	172122-74050	SPRING	1	1	1	1			1	
19	3	172116-74220	SCREW	2	2	2	2			2	
20	3	933166-80520	WIPER	2	2	2	2			2	
21	3	933166-80530	CAP	1	1	1	1			1	
22	3	933166-80550	SCREW, CAP	1	1	1	1			1	
23	3	933171-80510	SEAT, SPRING	2	2	2	2			2	
24	3	933171-80590	O-RING	1	1	1	1			1	
25	3	933171-80610	O-RING	2	2	2	2			2	
26	3	172151-74060	BOLT, SOCKET HEAD	2	2	2	2			2	
27	3	172116-74190	PLATE, SEAL	2	2	2	2			2	
28	2	172168-72650	SECTION ASSY, SPOOL	1	1	1	1			1	
29	3	172168-72750	SPRING, VALVE	1	1	1	1			1	
30	3	172122-74050	SPRING	1	1	1	1			1	
31	3	172151-74060	BOLT, SOCKET HEAD	2	2	2	2			2	
32	3	172122-74130	POPPET	1	1	1	1			1	
33	3	172116-74190	PLATE, SEAL	2	2	2	2			2	
34	3	172116-74220	SCREW	2	2	2	2			2	
35	3	933166-80520	WIPER	2	2	2	2			2	
36	3	933166-80530	CAP	1	1	1	1			1	
37	3	933166-80550	SCREW, CAP	1	1	1	1			1	
38	3	933171-80510	SEAT, SPRING	2	2	2	2			2	
39	3	933171-80590	O-RING	1	1	1	1			1	
40	3	933171-80610	O-RING	2	2	2	2			2	

Fig.69. CONTROL VALVE(ARM&SWING:PTO SP

(A)=B27-2B C F
(B)=B27-2B C S E
(C)=B27-2B P F

(D)=B27-2B P S, E
(E)=
(F)=B27-2B P A S

Fig. 69 コントロールバルブ(アーム & スイング :PTO仕様)
CONTROL VALVE(ARM & SWING:P. T. O. SPEC.)

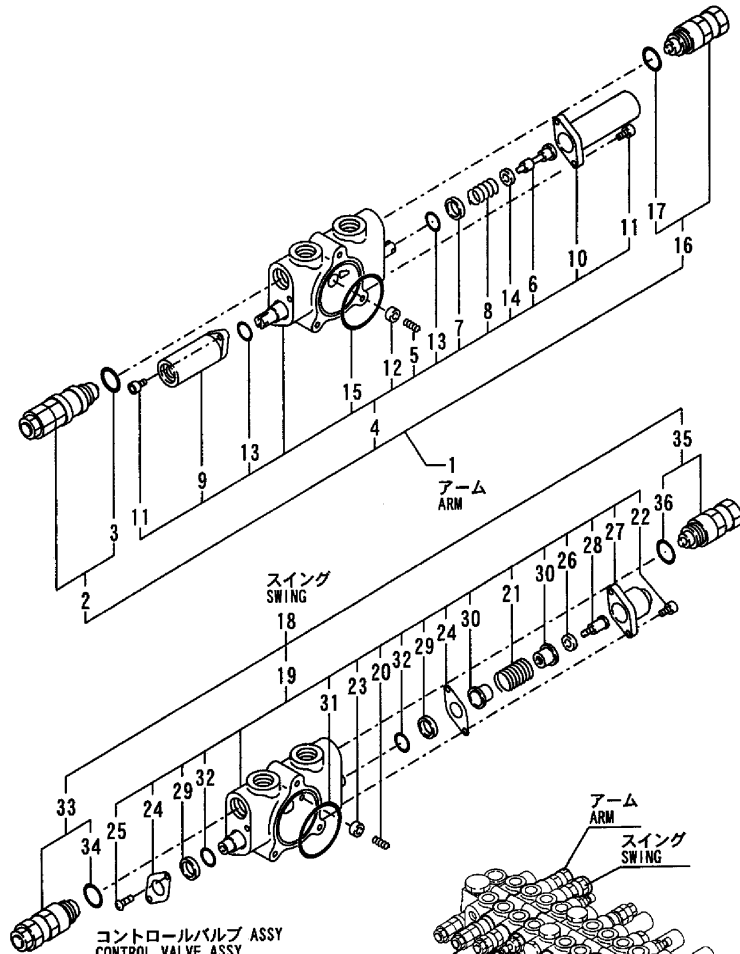

コントロールバルブ ASSY
CONTROL VALVE ASSY
172168-74121

- 項目 No. 67の見出しNo. 1は
- 項目 No. 67の見出しNo. 2~34と
- 項目 No. 68の見出しNo. 1~40と
- 項目 No. 69の見出しNo. 1~36と
- 項目 No. 70の見出しNo. 1~34と
- 項目 No. 71の見出しNo. 1~25を含みます
- Fig. 67 Ref. No. 1
- INC. Fig. 67 Ref. No. 2~34
- Fig. 68 Ref. No. 1~40
- Fig. 69 Ref. No. 1~36
- Fig. 70 Ref. No. 1~34
- Fig. 71 Ref. No. 1~25

B27-2B(JP)

No.	Lev.	Parts No.	Description	Q'ty						I	R
				(A)	(B)	(C)	(D)	(E)	(F)		
1	2	172190-72771	SECTION KIT, SPOOL	1	1	1	1		1		
2	3	172168-72720	VALVE	1	1	1	1		1		
3	4	172116-74150	O-RING	1	1	1	1		1		
4	3	172190-72800	SECTION ASSY, SPOOL	1	1	1	1		1		
5	4	172168-72750	SPRING, VALVE	1	1	1	1		1		
6	4	172168-72850	END, SPOOL	1	1	1	1		1		
7	4	172168-72860	SEAT, SPRING	1	1	1	1		1		
8	4	172168-72880	SPRING	1	1	1	1		1		
9	4	172168-72890	CAP	1	1	1	1		1		
10	4	172168-72900	CAP	1	1	1	1		1		
11	4	172151-74060	BOLT, SOCKET HEAD	4	4	4	4		4		
12	4	172122-74130	POPPET	1	1	1	1		1		
13	4	172151-74320	O-RING	2	2	2	2		2		
14	4	933171-80510	SEAT, SPRING	1	1	1	1		1		
15	4	933171-80590	O-RING	1	1	1	1		1		
16	3	172146-74730	VALVE ASSY	1	1	1	1		1		
17	4	172116-74150	O-RING	1	1	1	1		1		
18	2	172168-72530	SECTION KIT, SPOOL	1	1	1	1		1		
19	3	172168-72600	SECTION ASSY, SPOOL	1	1	1	1		1		
20	4	172168-72750	SPRING, VALVE	1	1	1	1		1		
21	4	172122-74050	SPRING	1	1	1	1		1		
22	4	172151-74060	BOLT, SOCKET HEAD	2	2	2	2		2		
23	4	172122-74130	POPPET	1	1	1	1		1		
24	4	172116-74190	PLATE, SEAL	2	2	2	2		2		
25	4	172116-74220	SCREW	2	2	2	2		2		
26	4	172146-74740	WASHER	1	1	1	1		1		
27	4	933166-80530	CAP	1	1	1	1		1		
28	4	933166-80550	SCREW, CAP	1	1	1	1		1		
29	4	933166-80520	WIPER	2	2	2	2		2		
30	4	933171-80510	SEAT, SPRING	2	2	2	2		2		
31	4	933171-80590	O-RING	1	1	1	1		1		
32	4	933171-80610	O-RING	2	2	2	2		2		
33	3	172168-72700	VALVE 210/33, REFIEF	1	1	1	1		1		
34	4	172116-74150	O-RING	1	1	1	1		1		
35	3	172146-74730	VALVE ASSY	1	1	1	1		1		
36	4	172116-74150	O-RING	1	1	1	1		1		

Fig.70. CONTROL VALVE(BOOM&BUCKET:PTO)

(A)=B27-2B C F
(B)=B27-2B C S E
(C)=B27-2B P F

(D)=B27-2B P S E
(E)=
(F)=B27-2B P A S

Fig. 70 コントロールバルブ(ブーム & バケット:PTO仕様)
CONTROL VALVE(BOOM & BUCKET:P. T. O. SPEC.)

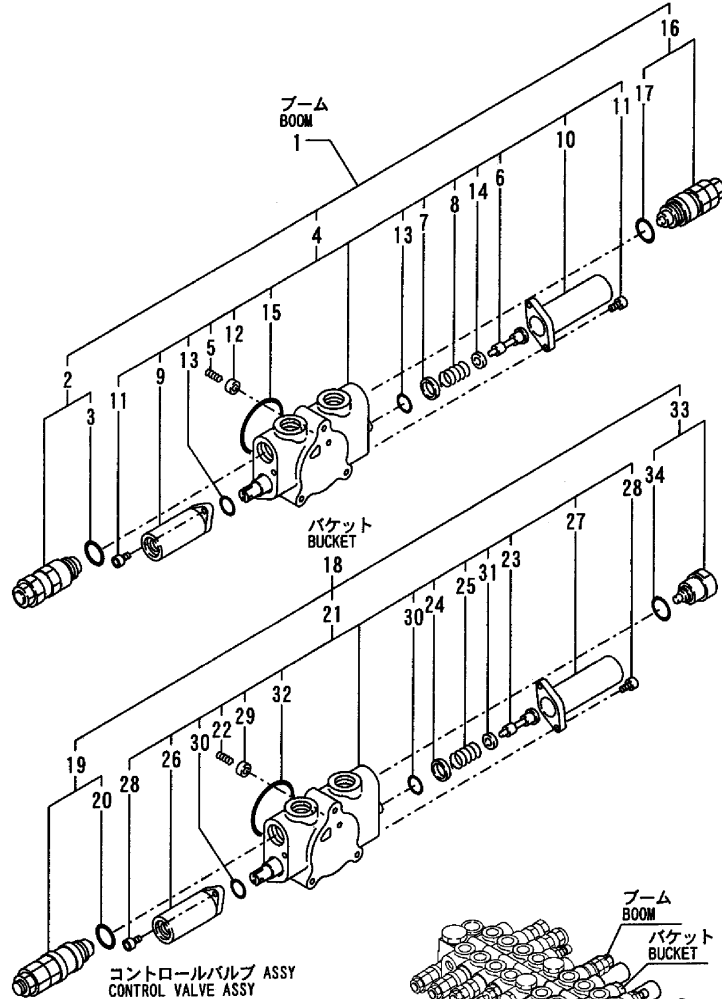

コントロールバルブ ASSY
CONTROL VALVE ASSY
172168-74121
項目No. 67の見出しNo. 1は
項目No. 67の見出しNo. 2~34と
項目No. 68の見出しNo. 1~40と
項目No. 69の見出しNo. 1~36と
項目No. 70の見出しNo. 1~34と
項目No. 71の見出しNo. 1~25を含みます
Fig. 67 Ref. No. 1
INC. Fig. 67 Ref. No. 2~34
Fig. 68 Ref. No. 1~40
Fig. 69 Ref. No. 1~36
Fig. 70 Ref. No. 1~34
Fig. 71 Ref. No. 1~25

B27-2B(JP)

No.	Lev.	Parts No.	Description	Q'ty						I	R
				(A)	(B)	(C)	(D)	(E)	(F)		
1	2	172190-72780	SECTION KIT, SPOOL	1	1	1	1			1	
2	3	172142-74960	VALVE, RELIEF	1	1	1	1			1	
3	4	172116-74150	O-RING	1	1	1	1			1	
4	3	172175-74290	SECTION ASSY, SPOOL	1	1	1	1			1	
5	4	172168-72750	SPRING, VALVE	1	1	1	1			1	
6	4	172168-72850	END, SPOOL	1	1	1	1			1	
7	4	172168-72860	SEAT, SPRING	1	1	1	1			1	
8	4	172168-72880	SPRING	1	1	1	1			1	
9	4	172168-72890	CAP	1	1	1	1			1	
10	4	172168-72900	CAP	1	1	1	1			1	
11	4	172151-74060	BOLT, SOCKET HEAD	4	4	4	4			4	
12	4	172122-74130	POPPET	1	1	1	1			1	
13	4	172151-74320	O-RING	2	2	2	2			2	
14	4	933171-80510	SEAT, SPRING	1	1	1	1			1	
15	4	933171-80590	O-RING	1	1	1	1			1	
16	3	172168-72710	VALVE	1	1	1	1			1	
17	4	172116-74150	O-RING	1	1	1	1			1	
18	2	172190-72790	SECTION KIT, SPOOL	1	1	1	1			1	
19	3	172168-72730	VALVE 260/33,RELIEF	1	1	1	1			1	
20	4	172116-74150	O-RING	1	1	1	1			1	
21	3	172175-74210	SECTION ASSY, SPOOL	1	1	1	1			1	
22	4	172168-72750	SPRING, VALVE	1	1	1	1			1	
23	4	172168-72850	END, SPOOL	1	1	1	1			1	
24	4	172168-72860	SEAT, SPRING	1	1	1	1			1	
25	4	172168-72880	SPRING	1	1	1	1			1	
26	4	172168-72890	CAP	1	1	1	1			1	
27	4	172168-72900	CAP	1	1	1	1			1	
28	4	172151-74060	BOLT, SOCKET HEAD	4	4	4	4			4	
29	4	172122-74130	POPPET	1	1	1	1			1	
30	4	172151-74320	O-RING	2	2	2	2			2	
31	4	933171-80510	SEAT, SPRING	1	1	1	1			1	
32	4	933171-80590	O-RING	1	1	1	1			1	
33	3	172310-79180	VALVE	1	1	1	1			1	
34	4	172116-74150	O-RING	1	1	1	1			1	

Fig.71. CONTROL VALVE(TURNING&BLADE:PT

(A)=B27-2B C F
 (B)=B27-2B C S,E
 (C)=B27-2B P F

(D)=B27-2B P S,E
 (E)=
 (F)=B27-2B P A S

Fig. 71 コントロールバルブ(旋回 & ブレード :PTO仕様)
 CONTROL VALVE(TURNING & BLADE:P. T. O. SPEC.)

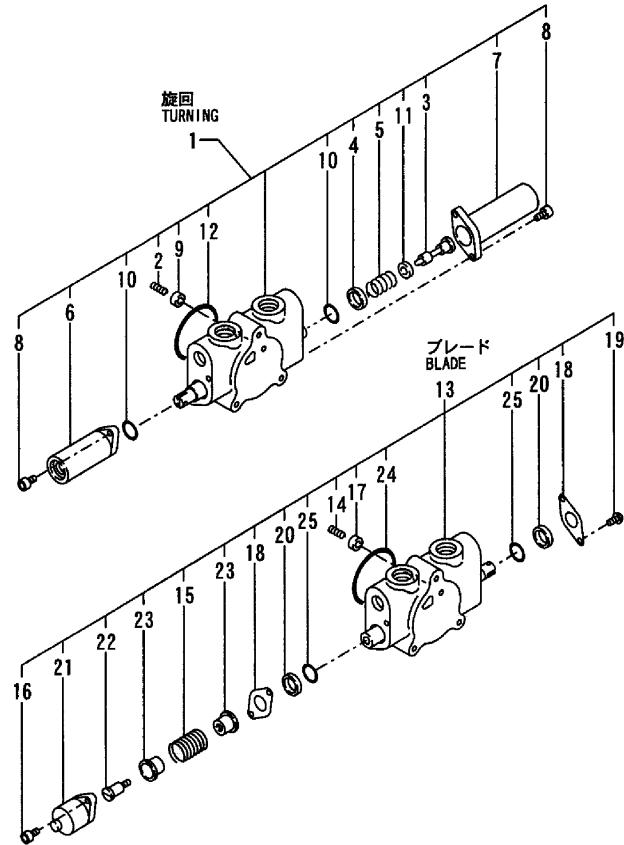

コントロールバルブ ASSY
 CONTROL VALVE ASSY
 172168-74121
 項目No. 67の見出しNo. 1は
 項目No. 67の見出しNo. 2~34と
 項目No. 68の見出しNo. 1~40と
 項目No. 69の見出しNo. 1~36と
 項目No. 70の見出しNo. 1~34と
 項目No. 71の見出しNo. 1~25を含みます
 Fig. 67 Ref. No. 1
 INC. Fig. 67 Ref. No. 2~34
 Fig. 68 Ref. No. 1~40
 Fig. 69 Ref. No. 1~36
 Fig. 70 Ref. No. 1~34
 Fig. 71 Ref. No. 1~25

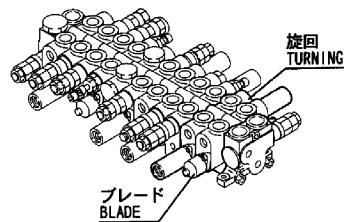

No.	Lev.	Parts No.	Description	Qty						I	R
				(A)	(B)	(C)	(D)	(E)	(F)		
1	2	172190-72830	SECTION KIT, SPOOL	1	1	1	1			1	
2	3	172168-72750	SPRING, VALVE	1	1	1	1			1	
3	3	172168-72850	END, SPOOL	1	1	1	1			1	
4	3	172168-72860	SEAT, SPRING	1	1	1	1			1	
5	3	172151-74340	SPRING	1	1	1	1			1	
6	3	172168-72870	CAP	1	1	1	1			1	
7	3	172168-72840	CAP	1	1	1	1			1	
8	3	172151-74060	BOLT, SOCKET HEAD	4	4	4	4			4	
9	3	172122-74130	POPPET	1	1	1	1			1	
10	3	172151-74320	O-RING	2	2	2	2			2	
11	3	933171-80510	SEAT, SPRING	1	1	1	1			1	
12	3	933171-80590	O-RING	1	1	1	1			1	
13	2	172168-72670	SECTION ASSY, SPOOL	1	1	1	1			1	
14	3	172168-72750	SPRING, VALVE	1	1	1	1			1	
15	3	172122-74050	SPRING	1	1	1	1			1	
16	3	172151-74060	BOLT, SOCKET HEAD	2	2	2	2			2	
17	3	172122-74130	POPPET	1	1	1	1			1	
18	3	172116-74190	PLATE, SEAL	2	2	2	2			2	
19	3	172116-74220	SCREW	2	2	2	2			2	
20	3	933166-80520	WIPER	2	2	2	2			2	
21	3	933166-80530	CAP	1	1	1	1			1	
22	3	933166-80550	SCREW, CAP	1	1	1	1			1	
23	3	933171-80510	SEAT, SPRING	2	2	2	2			2	
24	3	933171-80590	O-RING	1	1	1	1			1	
25	3	933171-80610	O-RING	2	2	2	2			2	

B27-2B (JP)

Fig.72. REMOTE CONTROL VALVE

(A)=B27-2B C F
 (B)=B27-2B C S,E
 (C)=B27-2B P F

(D)=B27-2B P S,E
 (E)=
 (F)=B27-2B P A S

Fig. 72 リモコンバルブ
 REMOTE CONTROL VALVE

COUNTRY	J	P	A	S	E	X
Fig. No.	72	73	72			

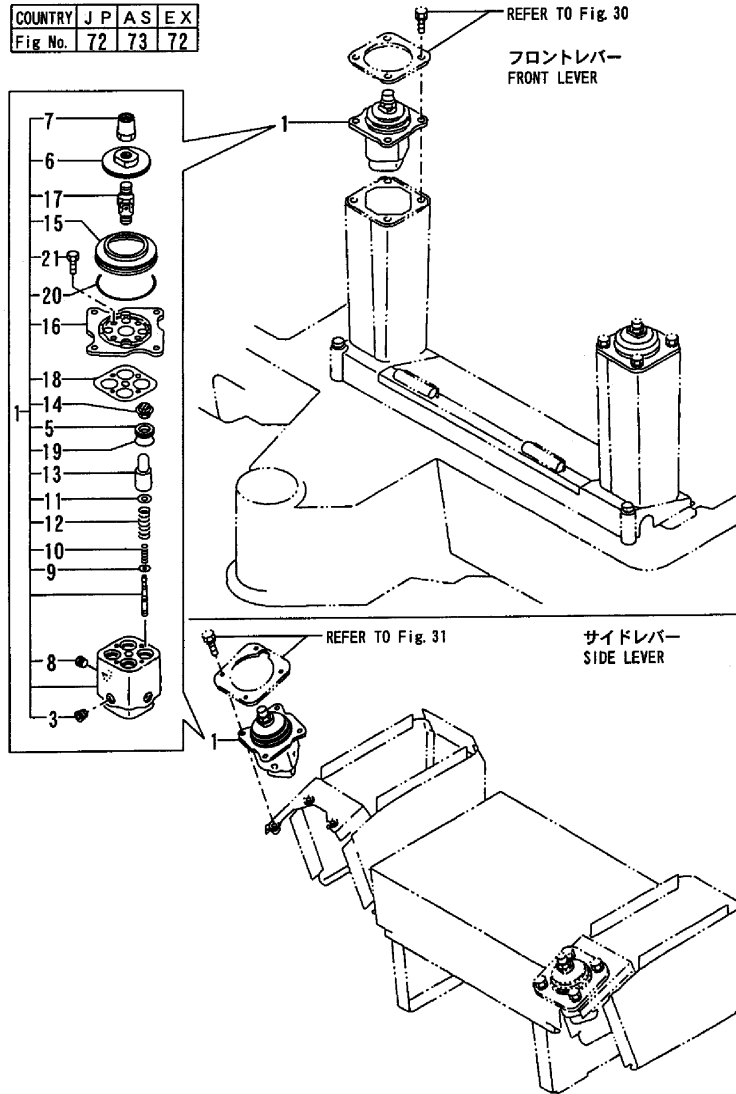

No.	Lev.	Parts No.	Description	Qty						I	R
				(A)	(B)	(C)	(D)	(E)	(F)		
1	1	172151-74611	VALVE ASSY,RMT.CONT.	2	2	2	2				
3	2	172164-74560	PLUG	4	4	4	4				
5	2	172164-74610	COLLAR	8	8	8	8				
6	2	172164-74620	DISK	2	2	2	2				
7	2	172164-74630	NUT	2	2	2	2				
8	2	172164-74650	PLUG	4	4	4	4				
9	2	172151-74860	SHIM(COUNT. SET	8	8	8	8				
10	2	172151-74870	SPRING	8	8	8	8				
11	2	172151-74880	RETAINER	8	8	8	8				
12	2	172151-74890	SP (SYN.	8	8	8	8				
13	2	172151-74900	PISTON	8	8	8	8				
14	2	172151-74910	SEAL	8	8	8	8				
15	2	172151-74930	BOOT	2	2	2	2				
16	2	172151-74940	PLATE	2	2	2	2				
17	2	172151-74950	UNION	2	2	2	2				
18	2	172151-74980	PLATE	2	2	2	2				
19	2	24311-000200	O-RING, 1AP20.0	8	8	8	8				
20	2	24321-000700	O-RING, 1AG70.0	2	2	2	2				
20-1	2	24311-000700	O-RING, 1AP70.0	2	2	2	2				R
		(A=M/#60501) (B=M/#60501) (C=M/#60501) (D=M/#60501)									
21	2	26116-060202	BOLT, M6X 20 PLATED	8	8	8	8				

B27-2B (JP)

Fig.73. REMOTE CONTROL VALVE(L)(AS)

(A)=B27-2B C F (D)=B27-2B P S,E
 (B)=B27-2B C S,E (E)=
 (C)=B27-2B P F (F)=B27-2B P AS

Fig. 73 リモコンバルブ(L) (AS)
 REMOTE CONTROL VALVE(L) (AS)

COUNTRY	J	P	A	S	E	X
Fig No.	72	73	72			

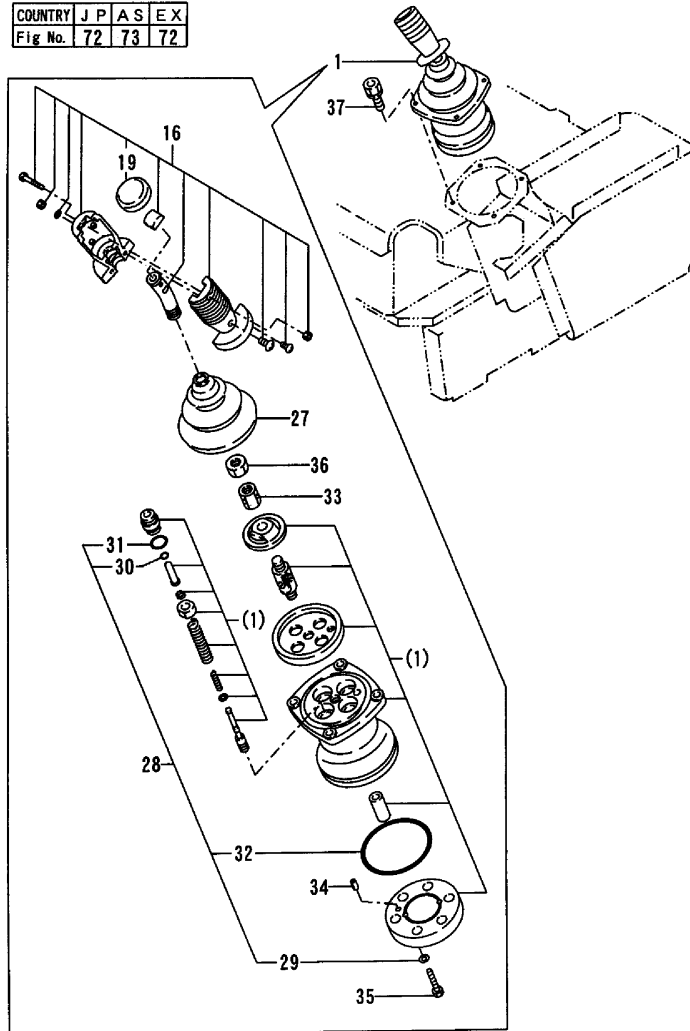

No.	Lev.	Parts No.	Description	Q'ty						I	R	
				(A)	(B)	(C)	(D)	(E)	(F)			
1	1	172165-74300	JOY-STICK L.H.								1	
16	2	172165-74340	HANDLE, SUB								1	
19	3	172151-73530	HANDLE, CAP								1	
27	2	172151-73620	BELLOWS								1	
28	2	172151-73630	SEAL SET								1	
29	3	172151-73360	SEAL WASHER								2	
30	3	172151-73420	SEAL								4	
31	3	24315-000200	O-RING, 1BP20.0								4	
32	3	24341-000900	O-RING, 1AS90.0								1	
33	2	172151-73650	NUT, ADJUST								1	
34	2	22351-050010	PIN, SPRING 5.0X10								1	
35	2	26450-080302	BOLT, M8X 30								2	
36	2	26756-140002	NUT, LOCK M14								1	
37	1	26013-060252	BOLT, M6X 25								4	

B27-2B(JP)

Remarks
 THIS FIGURE IS NEWLY ADDED.

Fig.74. REMOTE CONTROL VALVE(R)(AS)

(A)=B27-2B C F
 (B)=B27-2B C S,E
 (C)=B27-2B P F

(D)=B27-2B P S,E
 (E)=
 (F)=B27-2B P AS

Fig.74 リモコンバルブ(R)(AS)
 REMOTE CONTROL VALVE(R)(AS)

COUNTRY	J	P	A	S	E	X
Fig No.	72	74	72			

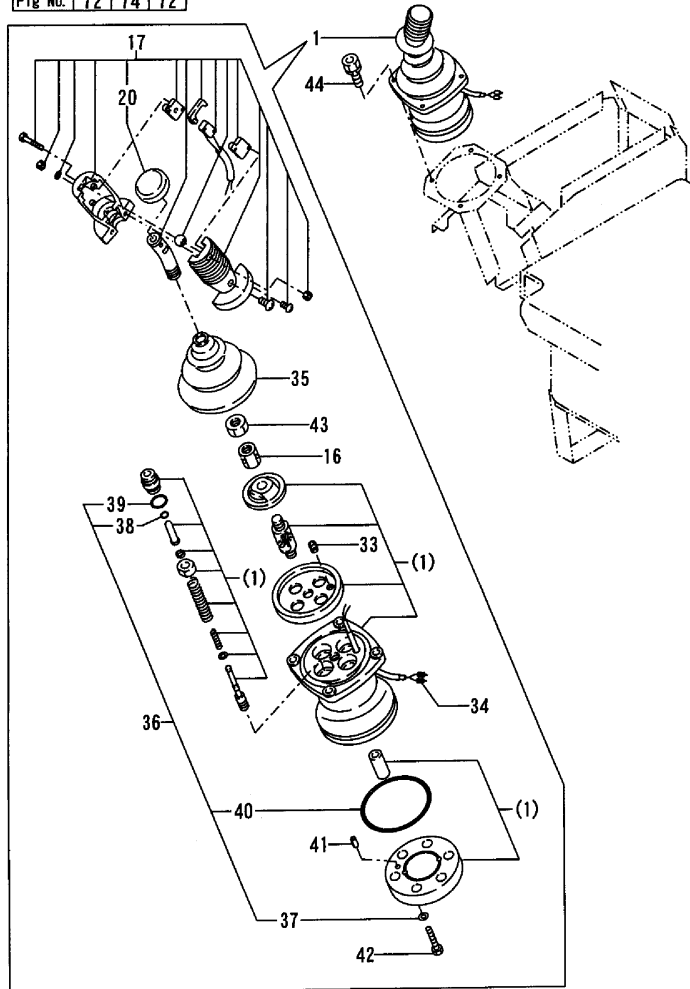

No.	Lev.	Parts No.	Description	Q'ty						I	R	
				(A)	(B)	(C)	(D)	(E)	(F)			
1	1	172165-74310	JOY-STICK R.H.								1	
16	2	172151-73500	NUT, ADJUST								1	
17	2	172165-74350	HANDLE, SUB								1	
20	3	172151-73530	HANDLE, CAP								1	
33	2	172151-73590	BUSH								1	
34	2	172151-73610	TERMINAL								2	
35	2	172151-73620	BELLOWS								1	
36	2	172151-73630	SEAL SET								1	
37	3	172151-73360	SEAL WASHER								2	
38	3	172151-73420	SEAL								4	
39	3	24315-000200	O-RING, 1BP20.0								4	
40	3	24341-000900	O-RING, 1AS90.0								1	
41	2	22351-050010	PIN, SPRING 5.0X10								1	
42	2	26450-080302	BOLT, M8X 30								2	
43	2	26756-140002	NUT, LOCK M14								1	
44	1	26013-060252	BOLT, M6X 25								4	

B27-2B(JP)

Remarks
 THIS FIGURE IS NEWLY ADDED.

Fig.75. 4-WAY ROTARY VALVE(MULTI CHANG

(A)=B27-2B C F (D)=B27-2B P S,E
 (B)=B27-2B C S,E (E)=
 (C)=B27-2B P F (F)=B27-2B P A S

Fig. 75 4ウェイロータリーバルブ(マルチチェンジ仕様)
 4-WAY ROTARY VALVE(MULTI CHANGE SPEC.)

COUNTRY	J	P	A	S	E	X
Fig.No.	75	-	-	-	-	-

4ウェイマルチチェンジキット
 4-WAY MULTI CHANGE KIT
 172168-74650 172168-74651 (キャビ:フロントバルブ)
 172168-74660 172168-74661 (キャビ:フロントバルブ)
 172168-74670 172168-74671 (キャビ:ボディバルブ)
 172168-74680 172168-74681 (キャビ:ボディバルブ)
 項目No. 94の見出しNo. 1A及び1Bの詳細は
 項目No. 95の見出しNo. 1A及び1Bの詳細は
 項目No. 105を参照下さい
 Detail is shown in Fig. 105

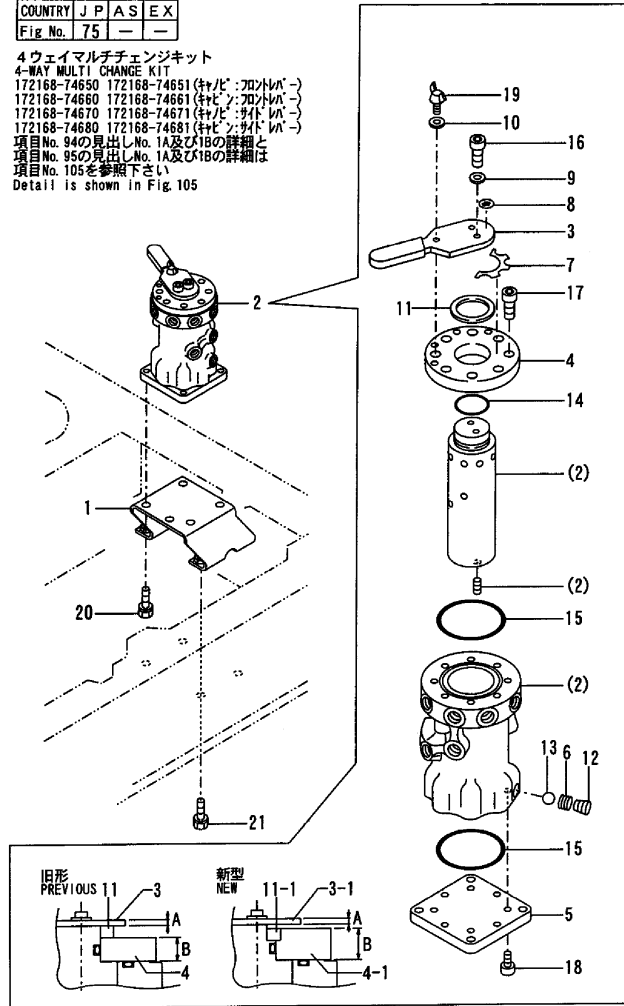

B27-2B(JP)

No.	Lev.	Parts No.	Description	Q'ty						I	R
				(A)	(B)	(C)	(D)	(E)	(F)		
1	2	172165-74200	BRACKET	1	1	1	1				M
1-1	2	172165-74201	BRACKET COMPL.	1	1	1	1				
1-2	2	172165-74202	BRACKET	1	1	1	1				N
2	2	172151-74600	VALVE CMP,MULTICHNG.	1	1	1	1				
2-1	2	172151-74601	VALVE	1	1	1	1				N 1
3	3	172151-74700	LEVER	1	1	1	1				2
3-1	3	182900-77250	LEVER	1	1	1	1				S 2
4	3	172151-74710	COVER	1	1	1	1				3
4-1	3	182900-77220	COVER	1	1	1	1				S 3
5	3	172151-74720	COVER	1	1	1	1				
5-1	3	182900-16530	COVER	1	1	1	1				N
6	3	172151-74730	SPRING	1	1	1	1				
6-1	3	182900-22300	SPRING	1	1	1	1				N
7	3	172151-74740	PLATE, MARK	1	1	1	1				
8	3	172151-74750	PLATE, MARK	1	1	1	1				Z
9	3	172151-74760	WASHER	2	2	2	2				
9-1	3	953KM0-00220	WASHER	2	2	2	2				N
10	3	172151-74760	WASHER	1	1	1	1				
10-1	3	953KM0-00220	WASHER	1	1	1	1				N
11	3	172151-74770	GASKET, CYL. HEAD	1	1	1	1				
11-1	3	182900-77210	DUST SEAL	1	1	1	1				S
12	3	23871-010000	PLUG, R01	1	1	1	1				
12-1	3	953KM0-10894	PLUG	1	1	1	1				N
13	3	24190-100001	BALL, STEEL 5/16	1	1	1	1				
14	3	24311-000280	O-RING, 1AP28.0	1	1	1	1				
15	3	24321-000600	O-RING, 1AG60.0	2	2	2	2				
16	3	26450-060162	BOLT, M6X 16	2	2	2	2				
16-1	3	182900-77240	BOLT	2	2	2	2				S
17	3	26450-060162	BOLT, M6X 16	8	8	8	8				
17-1	3	182900-77200	BOLT	8	8	8	8				S
18	3	26450-060162	BOLT, M6X 16	8	8	8	8				
18-1	3	182900-77190	BOLT	8	8	8	8				N
19	3	26647-060202	BOLT, WING M6X20	1	1	1	1				
19-1	3	182900-77230	WING BOLT	1	1	1	1				R
20	2	26013-100252	BOLT, M10X 25	3	3	3	3				
21	2	26013-100302	BOLT, M10X 30	4	4	4	4				

Remarks

- (1)INTERCHANGEABLE BY SIMULTANEOUS REPLACEMENT WITH FIG.40 REF.NO.2-1.
- (2)A=REF.NO.3 6MM,NO.3-1 3.2MM.
- (3)B=REF.NO.4 12.7MM,NO.4-1 18.5MM.
- (M)MISPRINT.

N:Old $\xrightarrow{\text{Yes}}$ New, Q:Old $\xrightarrow{\text{No}}$ New, R:Old $\xrightarrow{\text{Yes}}$ New, S:Old $\xrightarrow{\text{No}}$ New, W:Add, Z:Discontinued, F:Interchangeable by set, K:Q'ty Change

Fig.76. 2-WAY ROTARY VALVE(MULTI CHANG

(A)=B27-2B C F
(B)=B27-2B C S,E
(C)=B27-2B P F

(D)=B27-2B P S,E
(E)=
(F)=B27-2B P A S

Fig. 76 2ウェイロータリーバルブ(マルチチェンジ仕様)
2-WAY ROTARY VALVE(MULTI CHANGE SPEC.)

COUNTRY	J	P	A	S	EX
Fig.No.	76	--	--	--	--

2ウェイマルチチェンジキット
2-WAY MULTI CHANGE KIT
172190-08610 172190-08611(キャビン)
172190-08620 172190-08621(キャノピー)
項目No. 76の見出しNo. 1の詳細は
項目No. 105を参照下さい
Detail is shown in Fig. 105

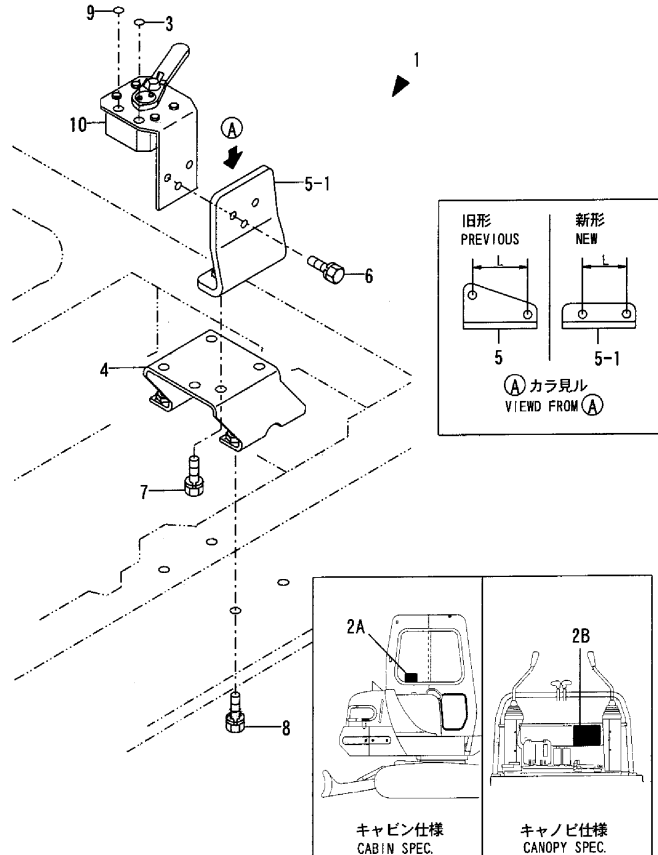

No.	Lev.	Parts No.	Description	Q'ty						I	R
				(A)	(B)	(C)	(D)	(E)	(F)		
1A	1	172190-08620	2-WAY VALVE KIT(C	1	1						1
1A-1	1	172190-08621	2-WAY VALVE KIT(C	1	1						S 1
		(A=M/#60623) (B=M/#60623)									
1B	1	172190-08610	MULTI V.KIT(2-WAY			1	1				1
1B-1	1	172190-08611	MULTI V.KIT(2-WAY			1	1				S 1
		(C=M/#60623) (D=M/#60623)									
2A	2	172175-03550	LABEL(2-WAY	1	1						
2B	2	172173-03550	LABEL (2-WAY			1	1				
3	2	172173-03560	LABEL (YANMAR	1	1	1	1				
4	2	172165-74201	BRACKET COMPL.	1	1	1	1				
4-1	2	172165-74202	BRACKET	1	1	1	1				N
		(A=M/#60623) (B=M/#60623) (C=M/#60623) (D=M/#60623)									
5	2	172190-74900	BRACKET	1	1	1	1				2
5-1	2	172190-74901	BRACKET	1	1	1	1				S 2
		(A=M/#60623) (B=M/#60623) (C=M/#60623) (D=M/#60623)									
6	2	26013-080252	BOLT, M8X 25	3	3	3	3				
7	2	26013-100252	BOLT, M10X 25	2	2	2	2				
8	2	26013-100302	BOLT, M10X 30	4	4	4	4				
9	2	172173-03570	LABEL (KOMATSU	1	1	1	1				
10	2	172175-74700	VALVE, 2-WAY	1	1	1	1				

B27-2B (JP)

Remarks

(1)SPEC.CODE OF OPTIONAL.
DETAILS IS REFER TO FIG.105.
(2)L=REF.NO.5 75MM,NO.5-1 60MM.

Fig.77. P.T.O.VALVE(CONFLUENCE)

(A)=B27-2B C F
 (B)=B27-2B C S,E
 (C)=B27-2B P F

(D)=B27-2B P S,E
 (E)=
 (F)=B27-2B P A S

Fig. 77 P.T.O.バルブ(合流)
 P.T.O. VALVE(CONFLUENCE)

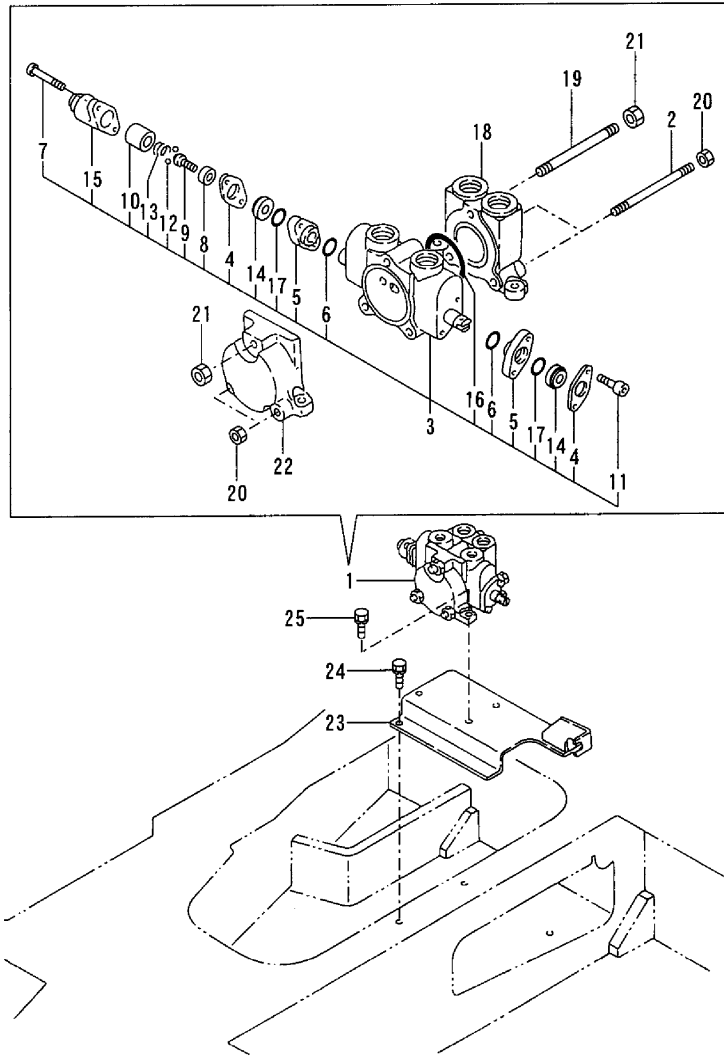

P.T.O.合流キット. フレームエンド
 P.T.O. CONFLUENCE KIT, FRAME END
 172170-74620 (右側用)
 172170-74630 (左側用)
 項目No. 38の見出しNo. 35A及び35Bの詳細は
 項目No. 105を参照下さい
 Detail is showm in Fig.105

B27-2B (JP)

No.	Lev.	Parts No.	Description	Q'ty						I	R
				(A)	(B)	(C)	(D)	(E)	(F)		
1	2	172168-74710	VALVE ASSY,PTO	1	1	1	1			1	
2	3	172614-74410	ROD, TIE	2	2	2	2			2	
3	3	172168-74800	SECTION, SPOOL	1	1	1	1			1	
4	4	172116-74190	PLATE, SEAL	2	2	2	2			2	
5	4	172312-74220	SPACER	2	2	2	2			2	
6	4	172312-74230	O-RING	2	2	2	2			2	
7	4	172151-74290	BOLT, SOCKET HEAD	2	2	2	2			2	
8	4	172168-74830	SPACER	1	1	1	1			1	
9	4	172168-74840	PIN	1	1	1	1			1	
10	4	172168-74850	SLEEVE	1	1	1	1			1	
11	4	172168-74860	BOLT, SOCKET HEAD	2	2	2	2			2	
12	4	172168-74870	BALL, STAINLESS STEEL	2	2	2	2			2	
13	4	172168-74880	SPRING	1	1	1	1			1	
14	4	933166-80520	WIPER	2	2	2	2			2	
15	4	933166-80530	CAP	1	1	1	1			1	
16	4	933171-80590	O-RING	1	1	1	1			1	
17	4	933171-80610	O-RING	2	2	2	2			2	
18	3	172168-74810	SECTION ASSY, INLET	1	1	1	1			1	
19	3	172168-74820	ROD, TIE	1	1	1	1			1	
20	3	26716-080002	NUT, M8	4	4	4	4			4	
21	3	26716-100002	NUT, M10	2	2	2	2			2	
22	3	933171-80420	SECTION, OUTLET	1	1	1	1			1	
23	2	172168-74750	BRACKET COMPL.	1	1	1	1			1	
24	2	26013-100162	BOLT, M10X 16	3	3	3	3			3	
25	2	26013-100302	BOLT, M10X 30	3	3	3	3			3	

Fig.78. HYD.OIL TANK

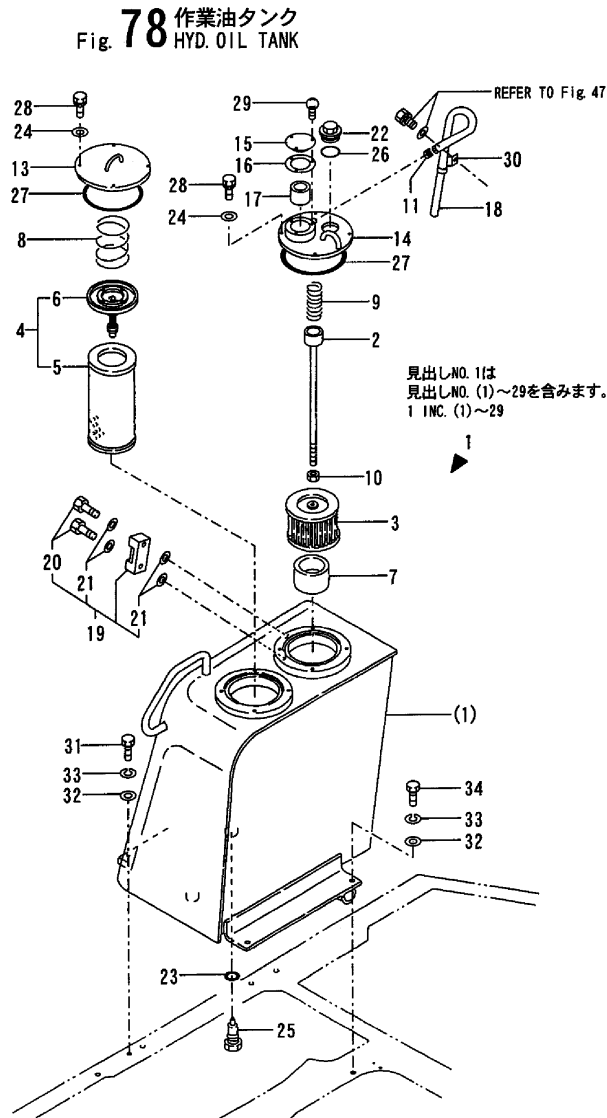

B27-2B(JP)

(A)=B27-2B C F
(B)=B27-2B C S E
(C)=B27-2B P F

(D)=B27-2B P S, E
(E)=
(F)=B27-2B P A S

No.	Lev.	Parts No.	Description	Q'ty						I	R
				(A)	(B)	(C)	(D)	(E)	(F)		
1A	1	772168-75101-4	TANK ASSY, RESERVOIR	1	1	1	1				
1B	1	772168-75101	TANK ASSY, RESERVOIR							1	1
2	2	172124-73700	ROD ASSY, FILTER	1	1	1	1				
3	2	172112-74801	STRAINER, SUCTION	1	1	1	1				
4	2	172112-74901	ELEMENT, FILTER	1	1	1	1				
5	3	172112-74911	ELEMENT, FILTER	1	1	1	1				
6	3	172112-74971	VALVE, BY-PASS	1	1	1	1				
7	2	172165-75340	COLLAR	1	1	1	1				
8	2	172112-75770	SPRING, FILTER	1	1	1	1				
9	2	172112-75780	SPRING, FILTER	1	1	1	1				
10	2	26716-100002	NUT, M10	1	1	1	1				
11	2	23080-010000	CLAMP, 10	1	1	1	1				M
11-1	2	124766-59050	CLIP, HOSE 12	1	1	1	1				
13A	2	172122-75331-4	COVER, RESERVOIR	1	1	1	1				
13B	2	172122-75331	COVER, RESERVOIR							1	1
14A	2	172165-75401-4	COVER, RESERVOIR	1	1	1	1				
14B	2	172165-75401	COVER, RESERVOIR							1	1
15A	2	172165-75450-5	PLATE	1	1	1	1				
15B	2	172165-75450	PLATE							1	1
16	2	172165-75460	GASKET	1	1	1	1				
17	2	172165-75481	ELEMENT	1	1	1	1				
18	2	172165-75490	HOSE	1	1	1	1				
19	2	172122-75600	GAUGE, OIL LEVEL	1	1	1	1				
20	3	172122-75620	BOLT	2	2	2	2				
21	3	172122-75630	GASKET	4	4	4	4				
22A	2	172116-75850-5	PLUG, OIL FEED	1	1	1	1				
22B	2	172116-75850	PLUG, OIL FEED							1	1
23	2	24341-000300	O-RING, 1AS30.0	1	1	1	1				
24	2	22137-100000	WASHER, 10	8	8	8	8				
25	2	172187-75500	PLUG	1	1	1	1				
26	2	24311-000380	O-RING, 1AP38.0	1	1	1	1				
27	2	24321-001350	O-RING, 1AG135.0	2	2	2	2				
28	2	26013-100202	BOLT, M10X 20	8	8	8	8				
29	2	26022-050102	SCREW, M5X10	3	3	3	3				
30	1	152176-16540	CLAMP, 10X70	1	1	1	1				M
30-1	1	172126-16540	CLAMP	1	1	1	1				
31	1	26116-140452	BOLT, M14X 45 PLATED	2	2	2	2				
32	1	22137-140000	WASHER, 14	4	4	4	4				
33	1	22217-140000	WASHER, SPRING 14	4	4	4	4				
34	1	26116-140302	BOLT, M14X 30 PLATED	2	2	2	2				

Remarks
(1)AS SPEC.
(M)MISPRINT.

Fig.79. HYD.OIL PIPING(TANK-PUMP-VALVE)

Fig. 79 油圧配管(タンク～ポンプ～バルブ)
HYD. OIL PIPING(TANK~PUMP~VALVE)

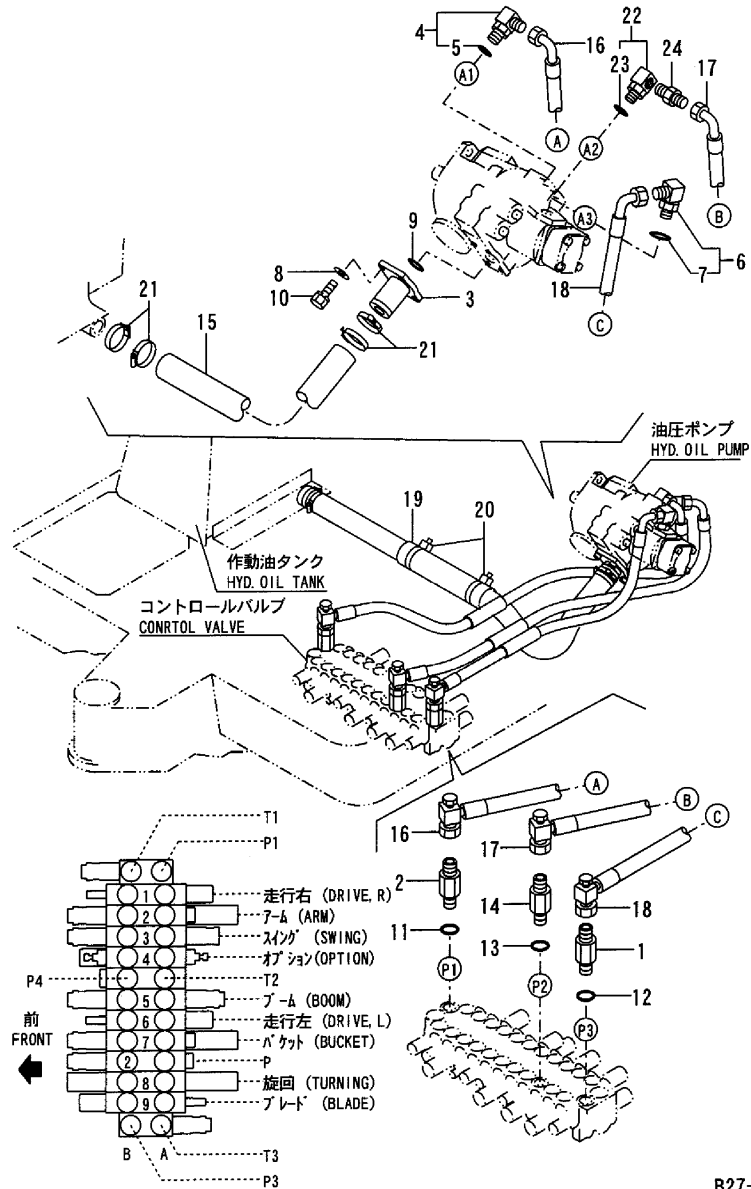

B27-2B (JP)

(A)=B27-2B C F
(B)=B27-2B C S,E
(C)=B27-2B P F

(D)=B27-2B P S,E
(E)=
(F)=B27-2B P A S

No.	Lev.	Parts No.	Description	Q'ty						I	R
				(A)	(B)	(C)	(D)	(E)	(F)		
1	1	172142-76130	JOINT	1	1	1	1			1	
2	1	172168-76240	CONNECTOR,UN7/8PF1/2	1	1	1	1			1	
3	1	172165-76860	FLANGE	1	1	1	1			1	
4	1	172141-76900	CONNECTOR ASSY	1	1	1	1			1	
5	2	24315-000180	O-RING, 1BP18.0	1	1	1	1			1	
6	1	172141-76900	CONNECTOR ASSY	1	1	1	1			1	
7	2	24315-000180	O-RING, 1BP18.0	1	1	1	1			1	
8	1	22117-120000	WASHER, 12	4	4	4	4			4	
9	1	24321-000450	O-RING, 1AG45.0	1	1	1	1			1	
10	1	26013-120302	BOLT, M12X 30	4	4	4	4			4	
11	1	933152-07400	O-RING	1	1	1	1			1	
12	1	933152-07400	O-RING	1	1	1	1			1	
13	1	933152-24120	O-RING	1	1	1	1			1	
14	1	933166-24140	CONNECTOR	1	1	1	1			1	
15	1	172168-78101	HOSE	1	1	1	1			1	
16	1	172170-78150	HOSE	1	1	1	1			1	
17	1	172170-78160	HOSE	1	1	1	1			1	
18	1	172170-78170	HOSE	1	1	1	1			1	
19	1	172173-78180	COVER, HOSE	1	1	1	1			1	
20	1	172122-79890	CLAMP, HOSE	2	2	2	2			2	
21	1	23000-060000	CLAMP, 60	4	4	4	4			4	
22	1	172122-76131	CONNECTOR, PT1/2X45	1	1	1	1			1	
23	2	24315-000180	O-RING, 1BP18.0	1	1	1	1			1	
24	1	23391-040000	JOINT, RGI-1/2	1	1	1	1			1	

Fig.80. HYD.OIL PIPING(PUMP,VALVE-MOTO

(A)=B27-2B C F
(B)=B27-2B C S E
(C)=B27-2B P F

(D)=B27-2B P S E
(E)=
(F)=B27-2B P A S

Fig. 80 油圧配管(ポンプ,バルブ~モータ,ブーム)
HYD. OIL PIPING (PUMP, VALVE~MOTOR, BOOM)

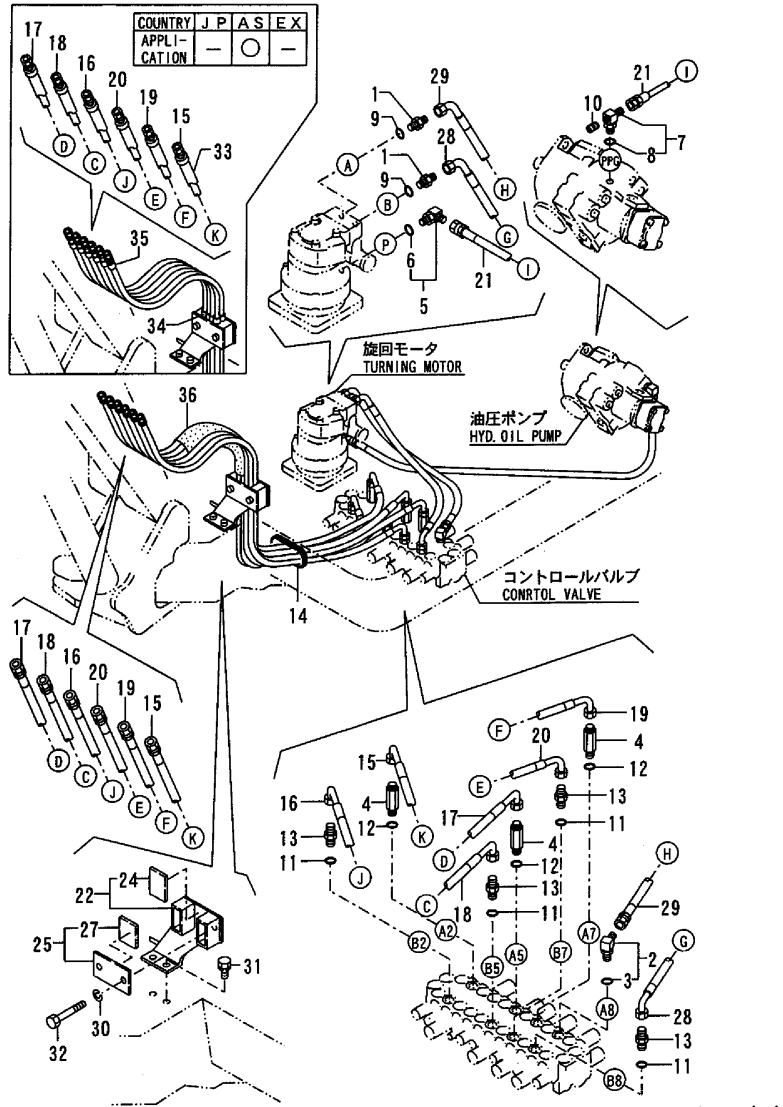

B27-2B (JP)

No.	Lev.	Parts No.	Description	Qty						I	R
				(A)	(B)	(C)	(D)	(E)	(F)		
1	1	172730-75140	ADAPTER	2	2	2	2		2		
2	1	172168-76130	CONNECTOR,UN3/4PF3/8	1	1	1	1		1		
3	2	933152-24120	O-RING	1	1	1	1		1		
4	1	172142-76160	JOINT, 3/4UN-3/8	3	3	3	3		3		
5	1	172141-76180	CONNECTOR ASSY	1	1	1	1		1		
6	2	24315-000110	O-RING, 1BP11.0	1	1	1	1		1		
7	1	172164-76360	ELBOW	1	1	1	1		1		
8	2	24315-000080	O-RING, 1BP8.0	1	1	1	1		1		
9	1	24315-000140	O-RING, 1BP14.0	2	2	2	2		2		
10	1	23871-010000	PLUG, R01	1	1	1	1		1		
11	1	933152-24120	O-RING	4	4	4	4		4		
12	1	933152-24120	O-RING	3	3	3	3		3		
13	1	933155-08481	CONNECTOR	4	4	4	4		4		
14	1	172165-78150	GROMMET, 49X119	1	1	1	1		1		
15	1	172168-78500	HOSE	1	1	1	1		1		
16	1	172168-78510	HOSE G206BC145	1	1	1	1		1		
17	1	172168-78520	HOSE G206BC153	1	1	1	1		1		
18	1	172168-78530	HOSE G206BC145	1	1	1	1		1		
19	1	172168-78540	HOSE G206BC145	1	1	1	1		1		
20	1	172168-78550	HOSE G206BC135	1	1	1	1		1		
21	1	172165-78670	HOSE	1	1	1	1		1		
22A	1	172168-78700-4	SUPPORT ASSY, HOSE	1	1	1	1				
22B	1	172168-78700	SUPPORT ASSY, HOSE						1	1	
24	2	172168-78760	RUBBER, HOSE SUPPORT	1	1	1	1		1		
25A	1	172168-78740-4	COVER ASSY	1	1	1	1				
25B	1	172168-78740-2	COVER ASSY						1	1	
27	2	172168-78760	RUBBER, HOSE SUPPORT	1	1	1	1		1		
28	1	172168-78920	HOSE P208CC080S	1	1	1	1		1		
29	1	172168-78960	HOSE P206BC080S	1	1	1	1		1		
30	1	22217-100000	WASHER, SPRING 10	2	2	2	2		2		
31	1	26013-100202	BOLT, M10X 20	2	2	2	2		2		
32	1	26116-100652	BOLT, M10X 65 PLATED	2	2	2	2		2		
33	1	172142-78760	COVER, HOSE						6	1	
34	1	172122-79920	CLIP, HOSE						6	1	
35	1	23000-025000	CLAMP, 25						6	1	
36	1	172168-78590	CLAMP, HOSE	1	1	1	1			W	

(A)=M/#60501 (B)=M/#60501 (C)=M/#60501 (D)=M/#60501

Remarks
(1)AS SPEC.

Fig.81. HYD.OIL PIPING(VALUE-SWIVEL,SW)

(A)=B27-2B C F
 (B)=B27-2B C S,E
 (C)=B27-2B P F

(D)=B27-2B P S,E
 (E)=
 (F)=B27-2B P A S

Fig. 81 油圧配管(バルブ～スイベル,スイング)
 HYD. OIL PIPING(VALUE~SWIVEL, SWING)

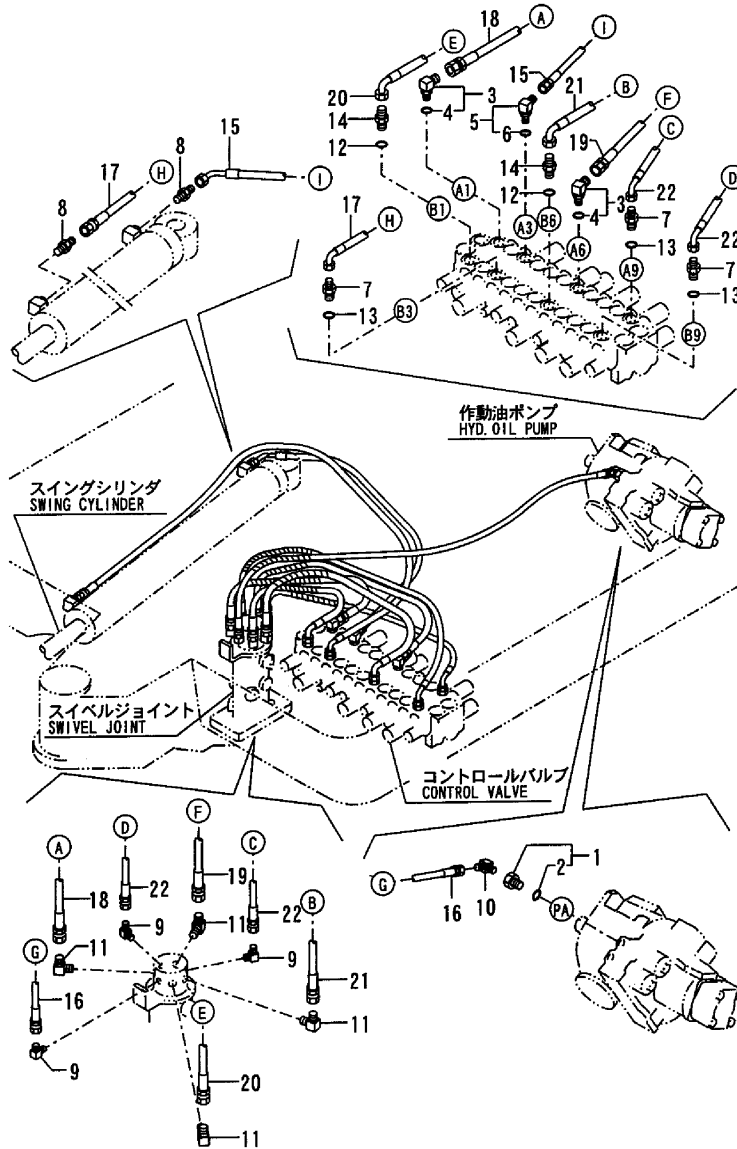

No.	Lev.	Parts No.	Description	Qty						I	R
				(A)	(B)	(C)	(D)	(E)	(F)		
1	1	172151-76080	CONNECTOR	1	1	1	1			1	
2	2	24315-000110	O-RING, 1BP11.0	1	1	1	1			1	
3	1	172168-76130	CONNECTOR,UN3/4PF3/8	2	2	2	2			2	
4	2	933152-24120	O-RING	2	2	2	2			2	
5	1	172168-76140	CONNECTOR,UN3/4PF1/4	1	1	1	1			1	
6	2	933152-24120	O-RING	1	1	1	1			1	
7	1	172312-76220	CONNECTOR, 1/4X3/4UN	3	3	3	3			3	
8	1	23391-020000	JOINT, RGI-1/4	2	2	2	2			2	
9	1	23393-020000	JOINT, 90RGI-1/4	3	3	3	3			3	
10	1	23393-020000	JOINT, 90RGI-1/4	1	1	1	1			1	
11	1	23393-030000	JOINT, 90RGI-3/8	4	4	4	4			4	
12	1	933152-24120	O-RING	2	2	2	2			2	
13	1	933152-24120	O-RING	3	3	3	3			3	
14	1	933155-08481	CONNECTOR	2	2	2	2			2	
15	1	172168-78181	HOSE P204BB127S	1	1	1	1			1	
16	1	172171-78180	HOSE P204BE127S	1	1	1	1			1	
17	1	172168-78191	HOSE P204BC195S	1	1	1	1			1	
18	1	172141-78240	HOSE	1	1	1	1			1	
19	1	172131-78600	HOSE	1	1	1	1			1	
20	1	172168-78900	HOSE P206BC070S	1	1	1	1			1	
21	1	172168-78940	HOSE P206BC089S	1	1	1	1			1	
22	1	172168-78980	HOSE P204BC100S	2	2	2	2			2	

B27-2B (JP)

Fig.82. HYD.OIL PIPING(RETURN)

(A)=B27-2B C F
 (B)=B27-2B C S,E
 (C)=B27-2B P F

(D)=B27-2B P S,E
 (E)=
 (F)=B27-2B P A S

Fig. 82 油圧配管(リターン)
 HYD. OIL PIPING (RETURN)

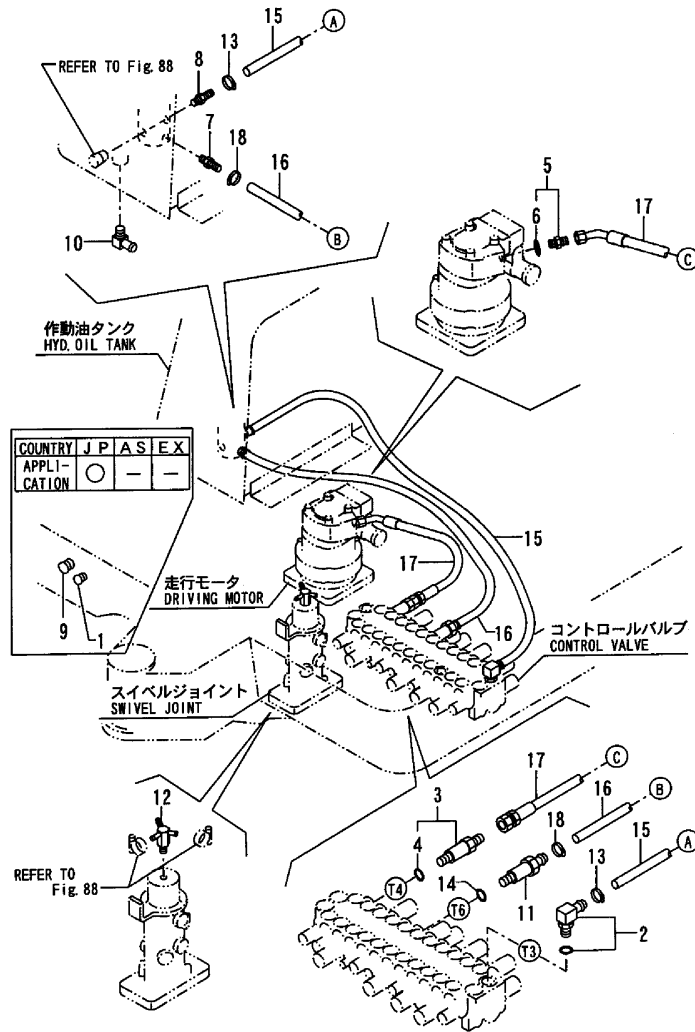

No.	Lev.	Parts No.	Description	Q'ty						I	R
				(A)	(B)	(C)	(D)	(E)	(F)		
1	1	172312-17260	GROMMET	1	1	1	1				1
2	1	172164-76110	ELBOW	1	1	1	1			1	
3	1	172168-76150	CONNECTOR,UN7/8PF1/2	1	1	1	1			1	
4	2	933152-07400	O-RING	1	1	1	1			1	
5	1	172168-76160	CONNECTOR,PF1/2PF3/8	1	1	1	1			1	
6	2	24315-000140	O-RING, 1BP14.0	1	1	1	1			1	
7	1	172168-76170	CONNECTOR	1	1	1	1			1	
8	1	172165-76220	NIPPLE	1	1	1	1			1	
9	1	172142-76290	GROMMET, 28X2.3	1	1	1	1				1
10	1	172312-76290	ELBOW	1	1	1	1			1	
11	1	172168-76350	CONNECTOR, 7/8X1/2	1	1	1	1			1	
12	1	172168-76380	JOINT ASSY	1	1	1	1			1	
13	1	23000-035000	CLAMP, 35	2	2	2	2			2	
14	1	933152-07400	O-RING	1	1	1	1			1	
15	1	172170-78240	HOSE	1	1	1	1			1	
16	1	172170-78260	HOSE	1	1	1	1			1	
17	1	172168-78470	HOSE G608BE043	1	1	1	1			1	
18	1	23000-022000	CLAMP, 22	2	2	2	2			2	

B27-2B (JP)

Remarks
 (1)PARTS OF NOT P.T.O.

Fig.83. HYD.OIL PIPING(PTO,FRAME END:U

(A)=B27-2B C F
 (B)=B27-2B C S,E
 (C)=B27-2B P F

(D)=B27-2B P S,E
 (E)=
 (F)=B27-2B P A S

Fig. 83 油圧配管(PTO,フレームエンド:単流仕様)
 HYD. OIL PIPING(P. T. O., FRAME END:UNIFLOW SPEC.)

COUNTRY	J	P	A	S	E	X
Fig No.	83	-	-	-	-	-

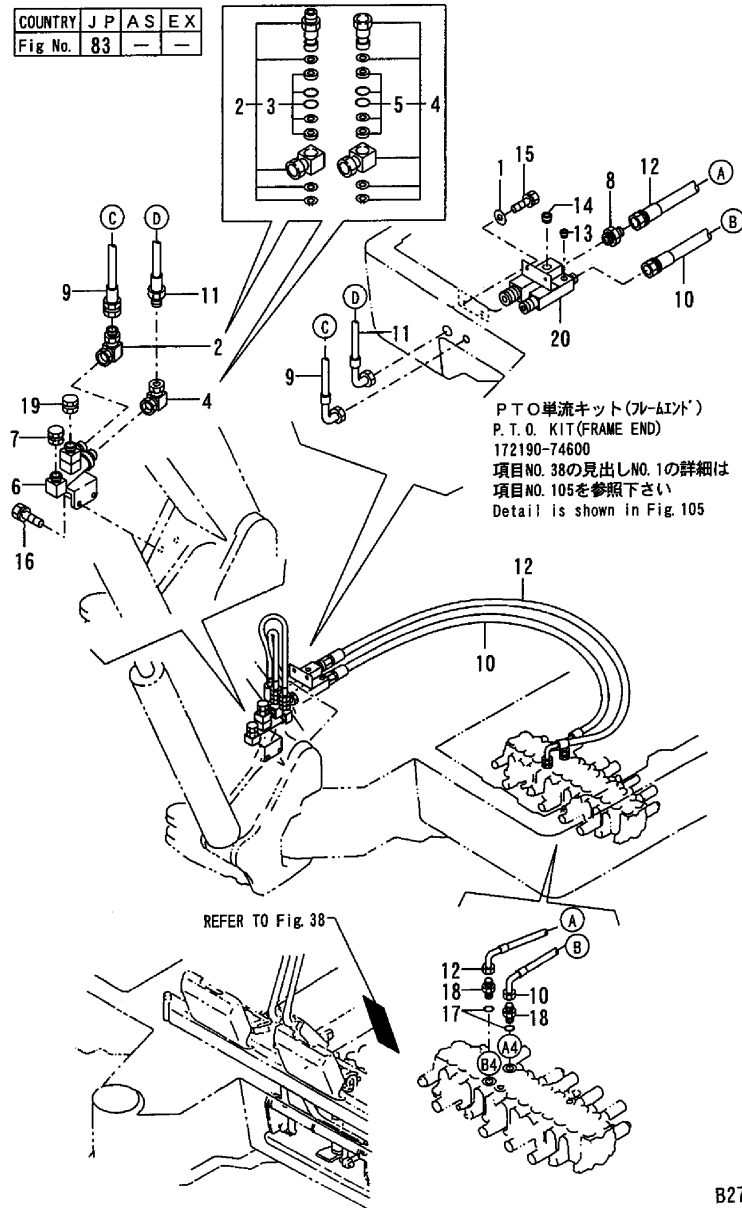

No.	Lev.	Parts No.	Description	Q'ty						I	R
				(A)	(B)	(C)	(D)	(E)	(F)		
1	2	22137-100000	WASHER, 10	2	2	2	2				
2	2	172142-76270	JOINT, SWIVEL 1/2	1	1	1	1				
3	3	172142-77040	SEAL SET	1	1	1	1				
4	2	172142-76280	JOINT, SWIVEL	1	1	1	1				
5	3	172142-77050	SEAL SET	1	1	1	1				
6	2	172175-76550	TUBE ASSY, 3RD	1	1	1	1				
7	2	172151-76600	ADAPTER, PF3/4	1	1	1	1				
8	2	172112-77420	CONNECTOR, PF1/2PT3/4	1	1	1	1				
9	2	172175-78360	HOSE	1	1	1	1				
10	2	172168-78370	HOSE G208BC127	1	1	1	1				
11	2	172164-78760	HOSE	1	1	1	1				
12	2	172168-78460	HOSE G208BC145	1	1	1	1				
13	2	23871-030000	PLUG, R03	1	1	1	1				
14	2	23871-040000	PLUG, R04	1	1	1	1				
15	2	26013-100202	BOLT, M10X 20	2	2	2	2				
16	2	26013-100252	BOLT, M10X 25	2	2	2	2				
17	2	933152-24120	O-RING	2	2	2	2				
18	2	933166-24120	CONNECTOR, PF1/2X10	2	2	2	2				
19	2	172137-75570	ADAPTER, PF1/2	1	1	1	1				
20	2	172168-76300	JOINT ASSY, 3RD	1	1	1	1				

B27-2B (JP)

Fig.84. HYD.OIL PIPING(PTO,FRAME END:C

(A)=B27-2B C F
(B)=B27-2B C S E
(C)=B27-2B P F

(D)=B27-2B P S E
(E)=
(F)=B27-2B P A S

Fig. 84 油圧配管(PTO,フレームエンド:合流仕様)
HYD. OIL PIPING(P. T. O., FRAME END: CONFLUENCE SPEC.)

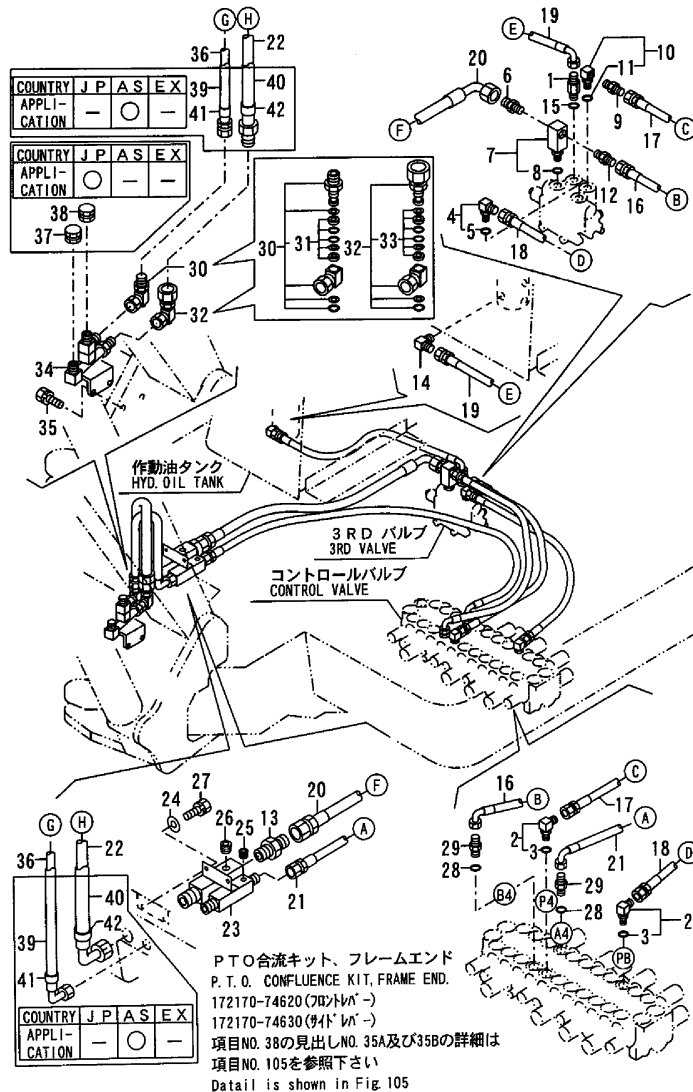

No.	Lev.	Parts No.	Description	Qty						I	R
				(A)	(B)	(C)	(D)	(E)	(F)		
1	2	172142-76130	JOINT	1	1	1	1			1	
2	2	172168-76130	CONNECTOR,UN3/4PF3/8	2	2	2	2			2	
3	3	933152-24120	O-RING	2	2	2	2			2	
4	2	172168-76130	CONNECTOR,UN3/4PF3/8	1	1	1	1			1	
5	3	933152-24120	O-RING	1	1	1	1			1	
6	2	172633-76160	ADAPTER	1	1	1	1			1	
6-1	2	172162-76141	ADAPTER, 1/2-3/4	1	1	1	1			1	N
		(A=*2008.07)	(B=*2008.07)	(C=*2008.07)	(D=*2008.07)					(F=*2008.07)	
7	2	172168-76180	CONNECTOR,UN3/4PT1/2	1	1	1	1			1	
8	3	933152-24120	O-RING	1	1	1	1			1	
9	2	172312-76180	NIPPLE, 1/2X3/8	1	1	1	1			1	
10	2	172124-76350	CONNECTOR, 1/2	1	1	1	1			1	
11	3	933152-07400	O-RING	1	1	1	1			1	
12	2	23391-04000	JOINT, RGI-1/2	1	1	1	1			1	
13	2	23391-06000	JOINT, RGI-3/4	1	1	1	1			1	
14	2	23393-04000	JOINT, 90RGI-1/2	1	1	1	1			1	
15	2	933152-07400	O-RING	1	1	1	1			1	
16	2	172130-78220	HOSE	1	1	1	1			1	
17	2	172168-78230	HOSE P206BB070	1	1	1	1			1	
18	2	172168-78230	HOSE P206BB070	1	1	1	1			1	
19	2	172168-78331	HOSE G608BC058	1	1	1	1			1	
20	2	172168-78340	HOSE G212BC068	1	1	1	1			1	
21	1	172168-78370	HOSE G208BC127	1	1	1	1			1	
22	1	172164-78760	HOSE	1	1	1	1			1	
23	1	172168-76300	JOINT ASSY, 3RD	1	1	1	1			1	
24	1	22137-100000	WASHER, 10	2	2	2	2			2	
25	1	23871-030000	PLUG, R03	1	1	1	1			1	
26	1	23871-040000	PLUG, R04	1	1	1	1			1	
27	1	26013-100202	BOLT, M10X 20	2	2	2	2			2	
28	1	933152-24120	O-RING	2	2	2	2			2	
29	1	933166-24120	CONNECTOR, PF1/2X10	2	2	2	2			2	
30	1	172142-76270	JOINT, SWIVEL 1/2	1	1	1	1			1	
31	2	172142-77040	SEAL SET	1	1	1	1			1	
32	1	172142-76280	JOINT, SWIVEL	1	1	1	1			1	
33	2	172142-77050	SEAL SET	1	1	1	1			1	
34A	1	172175-76550	TUBE ASSY, 3RD	1	1	1	1				
34B	1	172175-76550-5	TUBE ASSY, 3RD							1	1
35	1	26013-100252	BOLT, M10X 25	2	2	2	2			2	
36	1	172175-78360	HOSE	1	1	1	1			1	
37	1	172151-76600	ADAPTER, PF3/4	1	1	1	1				
38	1	172137-75570	ADAPTER, PF1/2	1	1	1	1				
39	1	172151-79410	COVER, HOSE							1	1
40	1	172151-79420	COVER, HOSE							1	1
41	1	23000-035000	CLAMP, 35							2	1
42	1	23000-041000	CLAMP, 41							2	1

B27-2B (JP)

Remarks
(1)AS SPEC.

Fig.85. HYD.OIL PIPING(TRACK FRAME)

P/C NEWS No:YOOK3411-1
PUBLISHED:2008/05

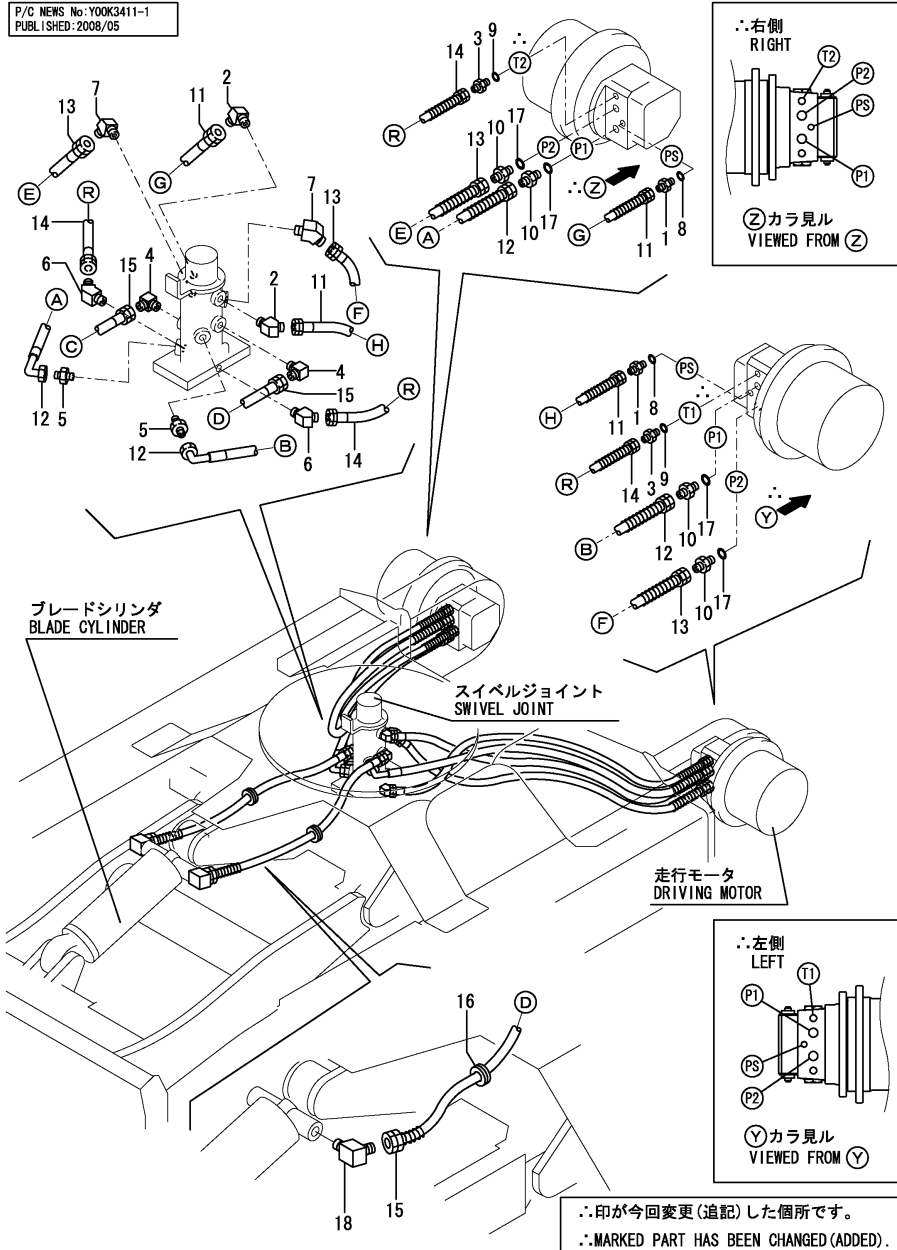

(A)=B27-2B C F
(B)=B27-2B C S,E
(C)=B27-2B P F

(D)=B27-2B P S,E
(E)=
(F)=B27-2B P A S

No.	Lev.	Parts No.	Description	Q'ty						I	R
				(A)	(B)	(C)	(D)	(E)	(F)		
1	1	172123-76120	ADAPTER, PF1/4	2	2	2	2	2			
2	1	172422-76150	CONNECTOR, 3/8X1/4	2	2	2	2	2		M	
2-1	1	23394-020000	JOINT, 45RGI-1/4	2	2	2	2	2			
3	1	172131-76200	CONNECTOR, 3/8 1/4	2	2	2	2	2			
3-1	1	172157-76220	CONNECTOR, 1/4X3/8	2	2	2	2	2		N	
		(A=M/#60602) (B=M/#60602) (C=M/#60602) (D=M/#60602)								(F=M/#60602)	
4	1	23393-020000	JOINT, 90RGI-1/4	2	2	2	2	2			
5	1	23391-030000	JOINT, RGI-3/8	2	2	2	2	2			
6	1	23394-020000	JOINT, 45RGI-1/4	2	2	2	2	2			
7	1	23394-030000	JOINT, 45RGI-3/8	2	2	2	2	2			
8	1	24315-000110	O-RING, 1BP11.0	2	2	2	2	2			
9	1	24315-000110	O-RING, 1BP11.0	2	2	2	2	2			
10	1	933160-01370	CONNECTOR,PF1/2PF3/8	4	4	4	4	4			
11	1	172422-78350	HOSE	2	2	2	2	2			
12	1	172422-78360	HOSE F206BC108W	2	2	2	2	2			
13	1	172422-78370	HOSE F206BB105W	2	2	2	2	2			
14	1	172422-78380	HOSE	2	2	2	2	2			
15	1	172422-78390	HOSE	2	2	2	2	2			
16	1	172422-78760	GROMMET	2	2	2	2	2			
17	1	24315-000180	O-RING, 1BP18.0	4	4	4	4	4			
18	1	23393-020000	JOINT, 90RGI-1/4	2	2	2	2	2			

Remarks
(M)MISPRINT.

Fig.86. HYD.OIL PIPING(BOOM)

(A)=B27-2B C F
(B)=B27-2B C S E
(C)=B27-2B P F

(D)=B27-2B P S E
(E)=
(F)=B27-2B P A S

Fig. 86 油圧配管(ブーム)
HYD. OIL PIPING (BOOM)

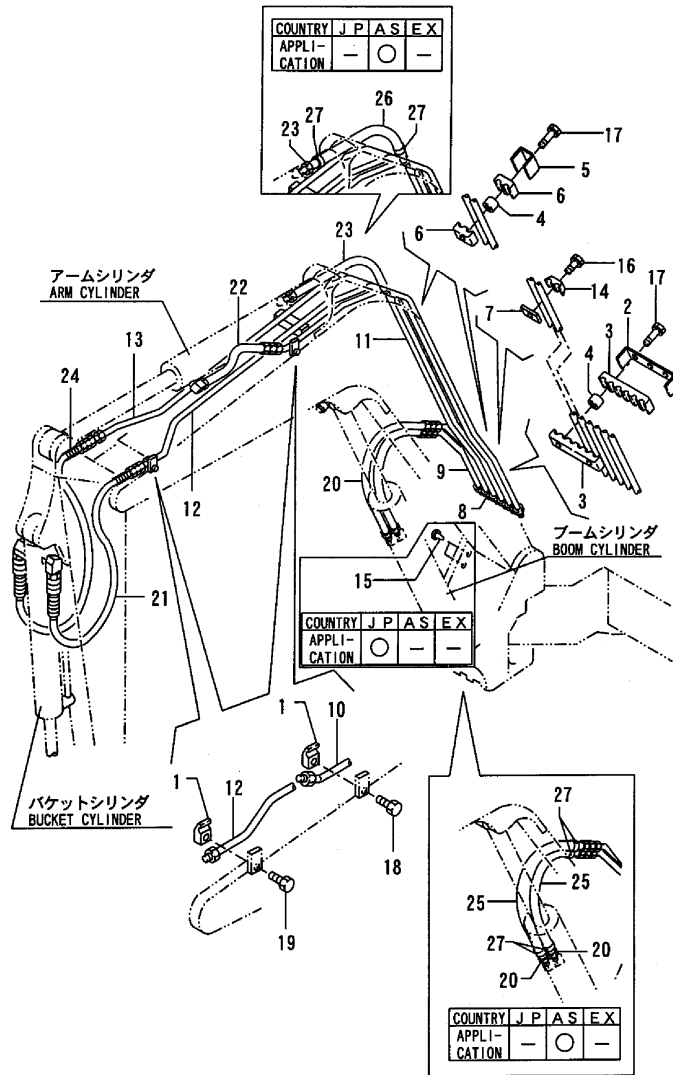

B27-2B (JP)

No.	Lev.	Parts No.	Description	Qty						I	R
				(A)	(B)	(C)	(D)	(E)	(F)		
1A	1	172183-76230	CLAMP	3	3	3	3				
1B	1	172183-76230-5	CLAMP							3	2
2A	1	172175-76401	CLAMP, TUBE	1	1	1	1				
2B	1	172175-76401-5	CLAMP, TUBE							1	2
3	1	172175-76411	RUBBER	2	2	2	2			2	
4	1	172175-76420	COLLAR	6	6	6	6			6	
5A	1	172175-76431	CLAMP, TUBE	3	3	3	3				
5B	1	172175-76431-5	CLAMP, TUBE							3	2
6	1	172175-76440	RUBBER	6	6	6	6			6	
7A	1	172175-76450-4	PLATE	1	1	1	1				
7B	1	172175-76450-5	PLATE							1	2
8A	1	172142-76500-4	TUBE, BOOM	1	1	1	1				
8B	1	172142-76500	TUBE, BOOM							1	2
9A	1	172142-76520-4	TUBE, BOOM	1	1	1	1				
9B	1	172142-76520	TUBE, BOOM							1	2
10A	1	172142-76540-4	TUBE, ARM	1	1	1	1				
10B	1	172142-76540	TUBE, ARM							1	2
11A	1	172142-76560-4	TUBE, ARM	1	1	1	1				
11B	1	172142-76560	TUBE, ARM							1	2
12A	1	172142-76580-4	TUBE, BUCKET	1	1	1	1				
12B	1	172142-76580	TUBE, BUCKET							1	2
13A	1	172142-76600-4	TUBE, BUCKET	1	1	1	1				
13B	1	172142-76600	TUBE, BUCKET							1	2
14A	1	172141-76670-4	CLAMP, TUBE	1	1	1	1				
14B	1	172141-76670	CLAMP, TUBE							1	2
15	1	172183-81160	CLIP, TREE	2	2	2	2				1
16	1	26013-100352	BOLT, M10X 35	1	1	1	1			1	
17	1	26013-100352	BOLT, M10X 35	6	6	6	6			6	
18	1	26013-120302	BOLT, M12X 30	1	1	1	1			1	
19	1	26013-120352	BOLT, M12X 35	2	2	2	2			2	
20	1	172142-78270	HOSE	2	2	2	2			2	
21	1	172142-78281	HOSE	1	1	1	1			1	
22	1	172142-78290	HOSE	1	1	1	1			1	
23	1	172142-78300	HOSE P206AB060	1	1	1	1			1	
24	1	172168-78771	HOSE G206AB085W	1	1	1	1			1	
25	1	172142-78770	COVER, HOSE							2	2
26	1	172122-79880	COVER, HOSE							1	2
27	1	23000-025000	CLAMP, 25							6	2

Remarks
(1)PARTS OF NOT P.T.O.
(2)AS SPEC.

Fig.87. HYD.OIL PIPING(P.T.O.ARM END)

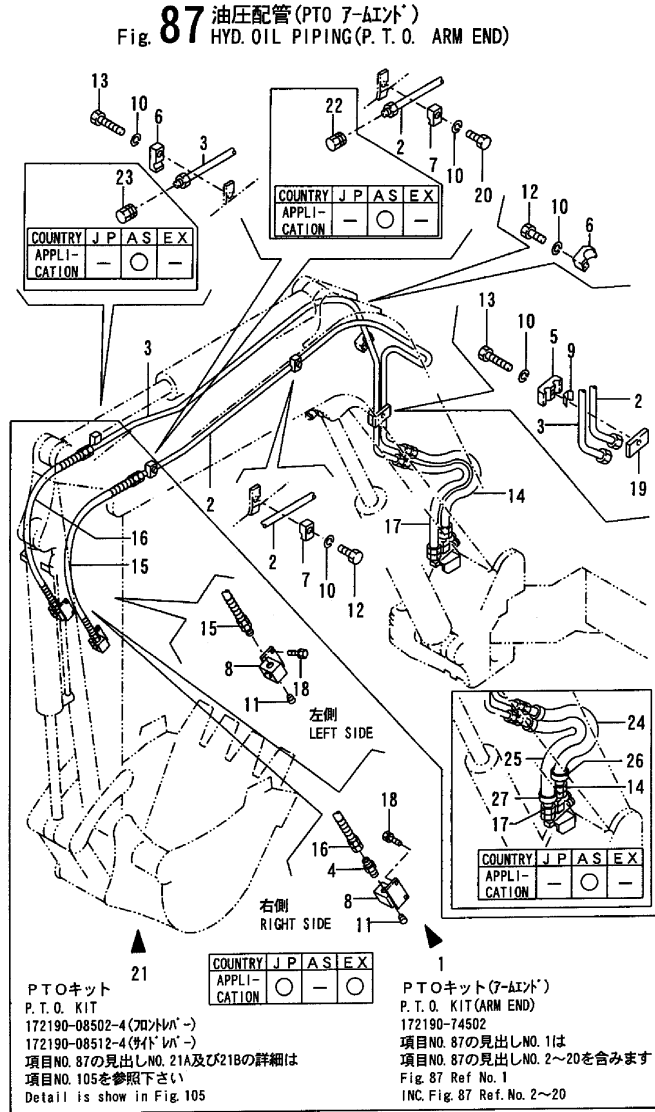

B27-2B (JP)

(A)=B27-2B C F
 (B)=B27-2B C S E
 (C)=B27-2B P F

(D)=B27-2B P S, E
 (E)=
 (F)=B27-2B P A S

No.	Lev.	Parts No.	Description	Qty						I	R
				(A)	(B)	(C)	(D)	(E)	(F)		
1	1	172190-74502-4	PTO KIT, ARM END	1	1	1	1				1
2A	2	172175-76601-4	TUBE, PTO	1	1	1	1				
2B	2	172175-76601	TUBE, PTO							1	3
3A	2	172175-76621-4	TUBE, PTO	1	1	1	1				
3B	2	172175-76621	TUBE, PTO							1	3
4	2	172633-76160	ADAPTER	1	1	1	1			1	
5A	2	172125-76900-4	CLAMP	1	1	1	1				
5B	2	172125-76900	CLAMP							1	3
6A	2	172142-76940-4	CLAMP	2	2	2	2				
6B	2	172142-76940	CLAMP							2	3
7A	2	172175-76490-4	CLAMP	2	2	2	2				
7B	2	172175-76490	CLAMP							2	3
8	2	172183-74820-4	VALVE, STOP	2	2	2	2			2	
9	2	172312-77930	SPACER, CLAMP	1	1	1	1			1	
10	2	22217-120000	WASHER, SPRING 12	5	5	5	5			5	
11	2	23871-040000	PLUG, R04	2	2	2	2				
12	2	26116-120552	BOLT, M12X 55 PLATED	2	2	2	2			2	
13	2	26116-120702	BOLT, M12X 70 PLATED	2	2	2	2			2	
14	2	172175-78350	HOSE	1	1	1	1			1	
15	2	172190-78200	HOSE	1	1	1	1				
16	2	172190-78210	HOSE	1	1	1	1				
17	2	172164-78870	HOSE G212AB065	1	1	1	1			1	
18	2	26013-100252	BOLT, M10X 25	4	4	4	4				
19	2	172175-76640	SPACER ASSY	1	1	1	1			1	
20	2	26116-120602	BOLT, M12X 60 PLATED	1	1	1	1			1	
21A	1	172190-08502-4	PTO KIT	1	1	1	1				2
21B	1	172190-08512-4	PTO KIT	1	1	1	1				2
22	1	172137-75570	ADAPTER, PF1/2								1 3
23	1	172151-76600	ADAPTER, PF3/4								1 3
24	1	172142-78790	COVER, HOSE								1 3
25	1	172137-79950	COVER, HOSE								1 3
26	1	23000-035000	CLAMP, 35								2 3
27	1	23000-041000	CLAMP, 41								2 3

Remarks

- (1)SPEC.CODE OF OPTIONAL.
- (2)OPTIONAL:CONFLUENCE DETAILS IS REFER TO FIG.105.
- (3)AS SPEC.

Fig.88. CONTROL PIPING(PUMP-REMOTE V.-

(A)=B27-2B C F
(B)=B27-2B C S E
(C)=B27-2B P F

(D)=B27-2B P S E
(E)=
(F)=B27-2B P A S

Fig. 88 コントロール配管
(ポンプ～リモコンバルブ～リターン:フロントレバ-)
CONTROL PIPING
(PUMP~REMOTE CONTROL V. ~RETURN:FRONT LEVER)

COUNTRY	J	P	A	S	E	X
Fig No.	88	-	-	-	-	-

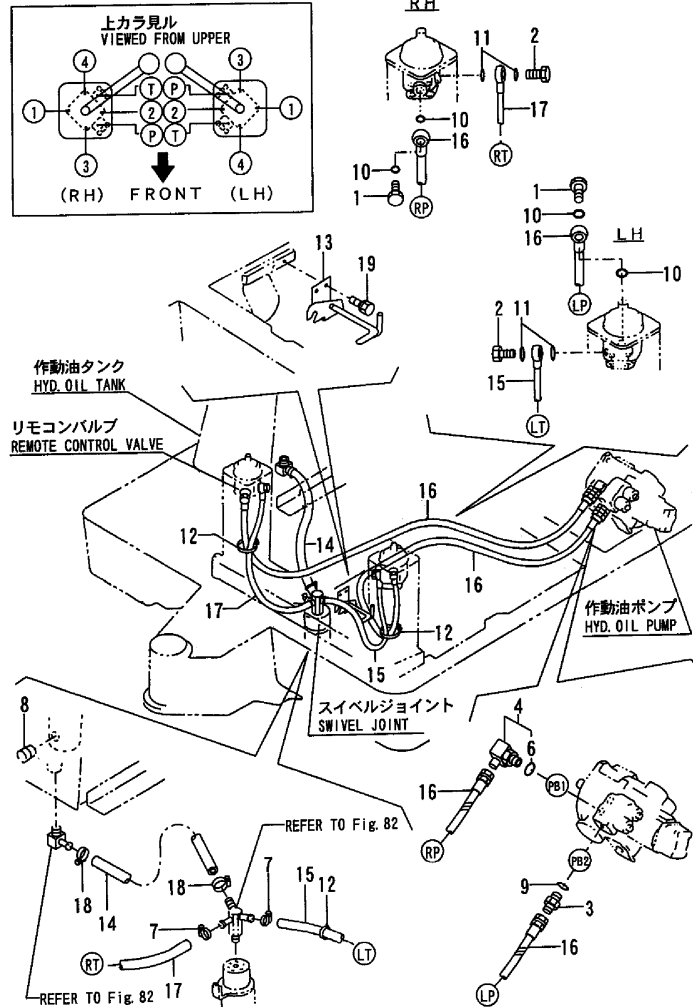

B27-2B(JP)

No.	Lev.	Parts No.	Description	Q'ty						I	R
				(A)	(B)	(C)	(D)	(E)	(F)		
1	1	172151-76030	BOLT, PIPE JOINT	2	2						
2	1	172151-76040	BOLT, PIPE JOINT	2	2						
3	1	172123-76120	ADAPTER, PF1/4	1	1						
4	1	172141-76180	CONNECTOR ASSY	1	1						
6	2	24315-000110	O-RING, 1BP11.0	1	1						
7	1	23010-014000	CLAMP, 14	2	2						
8	1	23871-040000	PLUG, R04	1	1						1
9	1	24315-000110	O-RING, 1BP11.0	1	1						
10	1	24315-000180	O-RING, 1BP18.0	4	4						
11	1	24315-000180	O-RING, 1BP18.0	4	4						
12	1	172126-11510	BAND	2	2						
13	1	172168-46870	BRACKET	1	1						
14	1	172170-78400	HOSE	1	1						
15	1	172164-78520	HOSE G604BY115S T	1	1						
16	1	172165-78570	HOSE	2	2						
17	1	172165-79870	HOSE	1	1						
18	1	23000-016000	CLAMP, 16	2	2						
19	1	26013-100162	BOLT, M10X 16	2	2						

Remarks
(1)PARTS OF NOT P.T.O.

Fig.89. CONTROL PIPING(PUMP-REMOTE V.-

(A)=B27-2B C F
 (B)=B27-2B C S,E
 (C)=B27-2B P F

(D)=B27-2B P S,E
 (E)=
 (F)=B27-2B P AS

Fig. 89 コントロール配管
 (ポンプ～リモコンバルブ～リターン:サイドレバー)
 CONTROL PIPING
 (PUMP～REMOTE CONTROL V.～RETURN:SIDE LEVER)

COUNTRY	J	P	A	S	E	X
Fig No.	89	90	89			

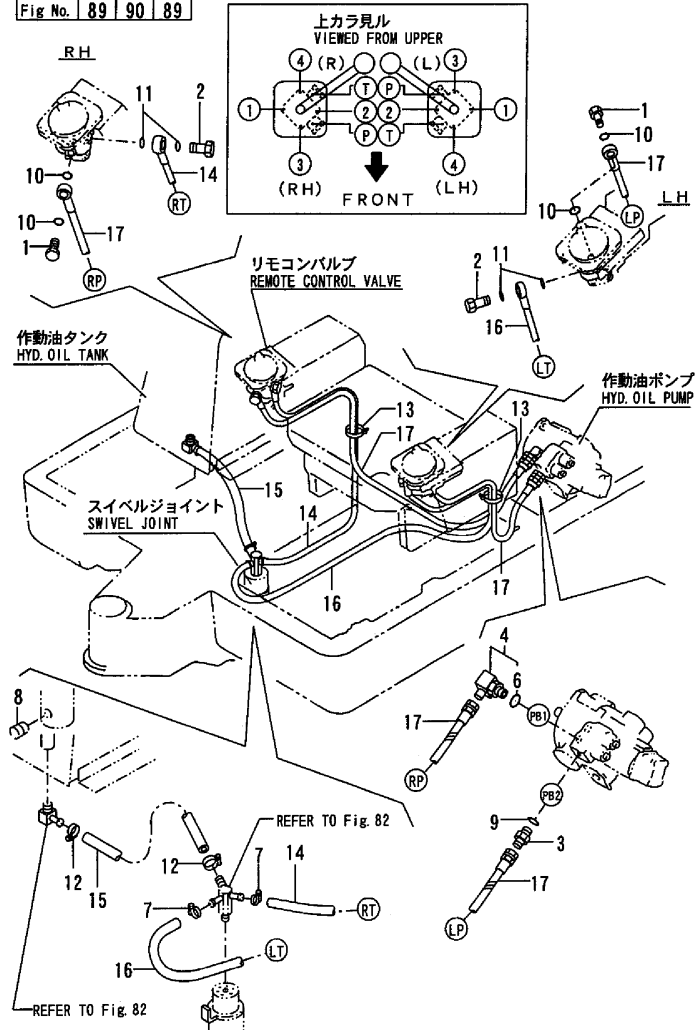

No.	Lev.	Parts No.	Description	Q'ty						I	R	
				(A)	(B)	(C)	(D)	(E)	(F)			
1	1	172151-76030	BOLT, PIPE JOINT		2		2					
2	1	172151-76040	BOLT, PIPE JOINT		2		2					
3	1	172123-76120	ADAPTER, PF1/4		1		1					
4	1	172141-76180	CONNECTOR ASSY		1		1					
6	2	24315-000110	O-RING, 1BP11.0		1		1					
7	1	23010-014000	CLAMP, 14		2		2					
8	1	23871-040000	PLUG, R04		1		1					1
9	1	24315-000110	O-RING, 1BP11.0		1		1					
10	1	24315-000180	O-RING, 1BP18.0		4		4					
11	1	24315-000180	O-RING, 1BP18.0		4		4					
12	1	23000-016000	CLAMP, 16		2		2					
13	1	194202-56460	BAND, 200		2		2					
14	1	172170-78200	HOSE G604WY150 T		1		1					
15	1	172170-78400	HOSE		1		1					
16	1	172164-78530	HOSE G604BY185S T		1		1					
17	1	172165-78880	HOSE		2		2					

B27-2B (JP)

Remarks
 (1)PARTS OF NOT P.T.O.

Fig.90. CONTROL PIPING(PUMP-REMOTE V.-

(A)=B27-2B C F
 (B)=B27-2B C S E
 (C)=B27-2B P F

(D)=B27-2B P S E
 (E)=
 (F)=B27-2B P A S

Fig. 90 コントロール配管
 (ポンプ～リモコンバルブ～リターン:サイドレバー) (AS)
 CONTROL PIPING
 (PUMP～REMOTE CONTROL V. ～RETURN:SIDE LEVER) (AS)

COUNTRY	J P	A S E X
Fig No.	89 90	89

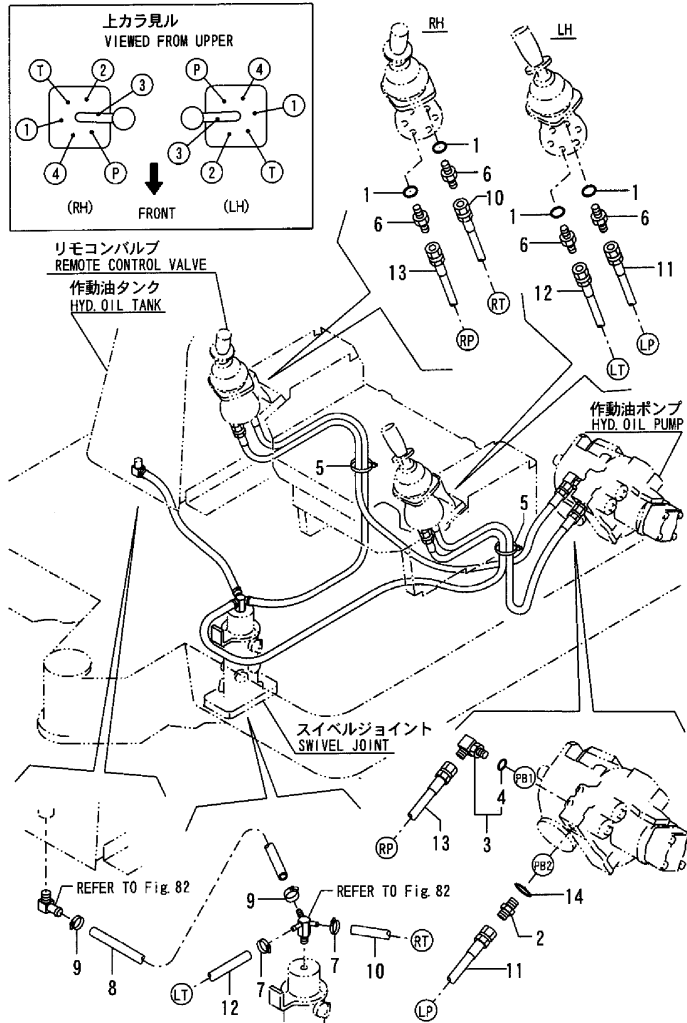

B27-2B (JP)

No.	Lev.	Parts No.	Description	Q'ty						I	R
				(A)	(B)	(C)	(D)	(E)	(F)		
1	1	24315-000110	O-RING, 1BP11.0								4
2	1	172123-76120	ADAPTER, PF1/4								1
3	1	172141-76180	CONNECTOR ASSY								1
4	2	24315-000110	O-RING, 1BP11.0								1
5	1	194202-56460	BAND, 200								2
6	1	172123-76120	ADAPTER, PF1/4								4
7	1	23010-014000	CLAMP, 14								2
8	1	172170-78400	HOSE								1
9	1	23000-016000	CLAMP, 16								2
10	1	172170-78230	HOSE								1
11	1	172170-78210	HOSE								1
12	1	172165-79641	HOSE G604BY185T								1
13	1	172170-78220	HOSE								1
14	1	24315-000110	O-RING, 1BP11.0								1

Remarks
 THIS FIGURE IS NEWLY ADDED.

Fig.91. CONTROL PIPING(DIRECT:FRONT LE

(A)=B27-2B C F
 (B)=B27-2B C S,E
 (C)=B27-2B P F

(D)=B27-2B P S,E
 (E)=
 (F)=B27-2B P AS

Fig. 91 コントロール配管
 (リモコンバルブ～コントロールバルブ：ダイレクト、フロントレバー)
 CONTROL PIPING
 (REMOTE CONTROL V. ~CONTROL V. :DIRECT, FRONT LEVER)

COUNTRY	J	P	A	S	EX
Fig No.	91	-	-	-	-

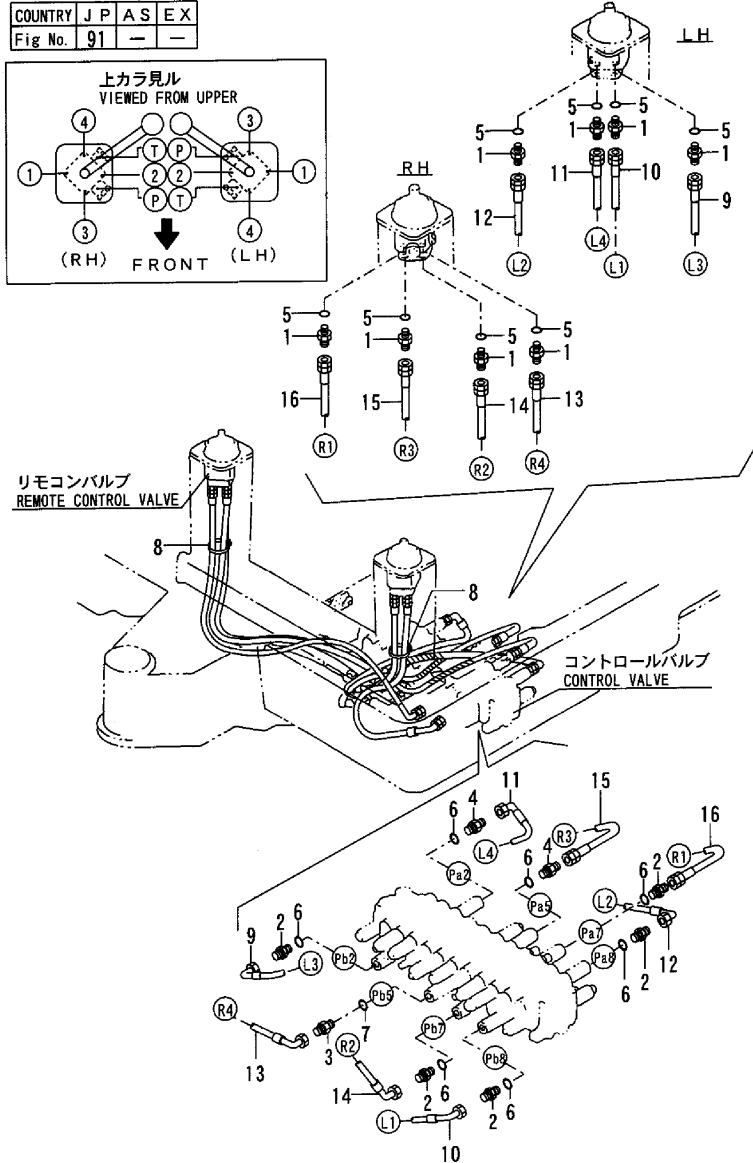
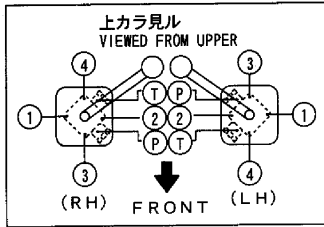

No.	Lev.	Parts No.	Description	Q'ty						I	R	
				(A)	(B)	(C)	(D)	(E)	(F)			
1	1	172123-76120	ADAPTER, PF1/4	8		8						
2	1	172123-76120	ADAPTER, PF1/4	5		5						
3	1	172168-76550	JOINT	1		1						
4	1	172162-76770	JOINT		2		2					
5	1	24315-000110	O-RING, 1BP11.0	8		8						
6	1	24315-000110	O-RING, 1BP11.0	7		7						
7	1	24315-000110	O-RING, 1BP11.0		1		1					
8	1	172126-11510	BAND	7		7						
9	1	172168-79300	HOSE G604BC070	1		1						
10	1	172168-79310	HOSE G604BC070	1		1						
11	1	172168-79320	HOSE G604BC110S	1		1						
12	1	172168-79330	HOSE G604BC110S	1		1						
13	1	172168-79340	HOSE	1		1						
14	1	172168-79350	HOSE G604BC110	1		1						
15	1	172168-79360	HOSE	1		1						
16	1	172168-79370	HOSE	1		1						

B27-2B (JP)

Fig.92. CONTROL PIPING(DIRECT:SIDE LEV

(A)=B27-2B C F
 (B)=B27-2B C S,E
 (C)=B27-2B P F

(D)=B27-2B P S,E
 (E)=
 (F)=B27-2B P A S

Fig. 92 コントロール配管
 (リモコンバルブ ~コントロールバルブ :ダイレクト, サイドレバー)
 CONTROL PIPING
 (REMOTE CONTROL V. ~CONTROL V. :DIRECT, SIDE LEVER)

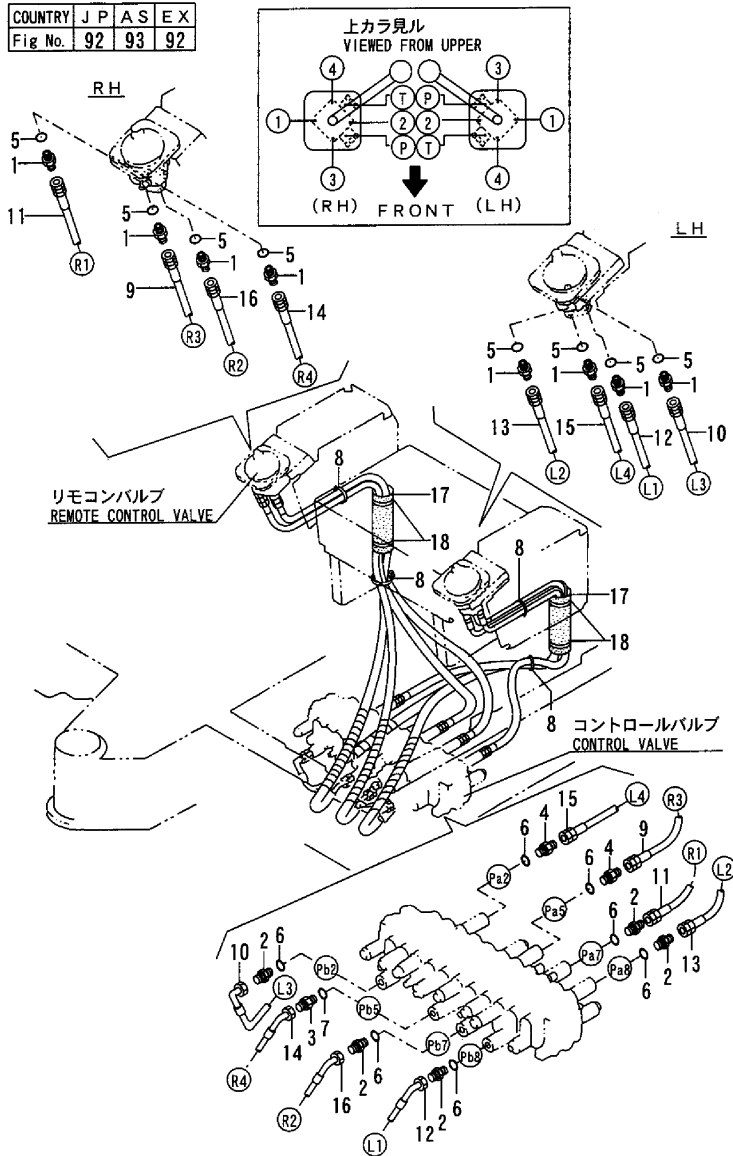

No.	Lev.	Parts No.	Description	Q'ty						I	R
				(A)	(B)	(C)	(D)	(E)	(F)		
1	1	172123-76120	ADAPTER, PF1/4		8		8				
2	1	172123-76120	ADAPTER, PF1/4		5		5				
3	1	172168-76550	JOINT		1		1				
4	1	172162-76770	JOINT		2		2				
5	1	24315-000110	O-RING, 1BP11.0		8		8				
6	1	24315-000110	O-RING, 1BP11.0		7		7				
7	1	24315-000110	O-RING, 1BP11.0		1		1				
8	1	194202-56460	BAND, 200		4		4				
9	1	172165-79220	HOSE		1		1				
10	1	172165-79290	HOSE		1		1				
11	1	172165-79300	HOSE		1		1				
12	1	172165-79310	HOSE		1		1				
13	1	172165-79340	HOSE		1		1				
14	1	172165-79350	HOSE		1		1				
15	1	172165-79360	HOSE		1		1				
16	1	172165-79370	HOSE		1		1				
17	1	172165-79810	SPONGE, HOSE		2		2				
18	1	172122-79930	CLAMP, HOSE		4		4				

B27-2B(JP)

Fig.93. CONTROL PIPING(DIRECT:SIDE LEV

(A)=B27-2B C F
 (B)=B27-2B C S,E
 (C)=B27-2B P F

(D)=B27-2B P S,E
 (E)=
 (F)=B27-2B P A S

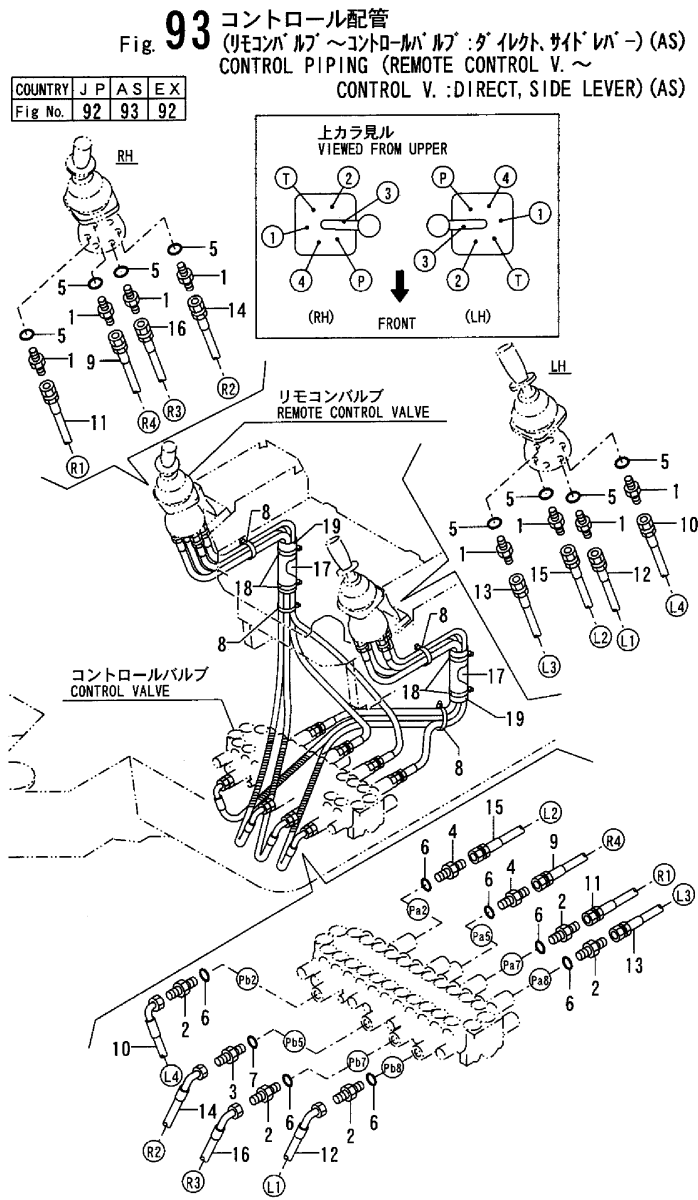

B27-2B(JP)

No.	Lev.	Parts No.	Description	Q'ty						I	R
				(A)	(B)	(C)	(D)	(E)	(F)		
1	1	172123-76120	ADAPTER, PF1/4								8
2	1	172123-76120	ADAPTER, PF1/4								5
3	1	172168-76550	JOINT								1
4	1	172162-76770	JOINT								2
5	1	24315-000110	O-RING, 1BP11.0								8
6	1	24315-000110	O-RING, 1BP11.0								7
7	1	24315-000110	O-RING, 1BP11.0								1
8	1	194202-56460	BAND, 200								4
9	1	172165-79220	HOSE								1
10	1	172165-79290	HOSE								1
11	1	172165-79300	HOSE								1
12	1	172165-79310	HOSE								1
13	1	172165-79340	HOSE								1
14	1	172165-79350	HOSE								1
15	1	172165-79360	HOSE								1
16	1	172165-79370	HOSE								1
17	1	172165-79810	SPONGE, HOSE								2
18	1	172122-79930	CLAMP, HOSE								4
19	1	172165-79820	COVER, HOSE								2

Remarks
 THIS FIGURE IS NEWLY ADDED.

Fig.94. CONTROL PIPING(REMOTE V.-MULTI

(A)=B27-2B C F (D)=B27-2B P S,E
 (B)=B27-2B C S,E (E)=
 (C)=B27-2B P F (F)=B27-2B P A S

Fig. 94 コントロール配管
 (リモコンバルブ ~ マルチバルブ : 4ウェイ、フロントレバー)
 CONTROL PIPING
 (REMOTE CONTROL V. ~ MULTI V. : 4-WAY, FRONT LEVER)

COUNTRY	J P A S E X
Fig No.	94 - - - -

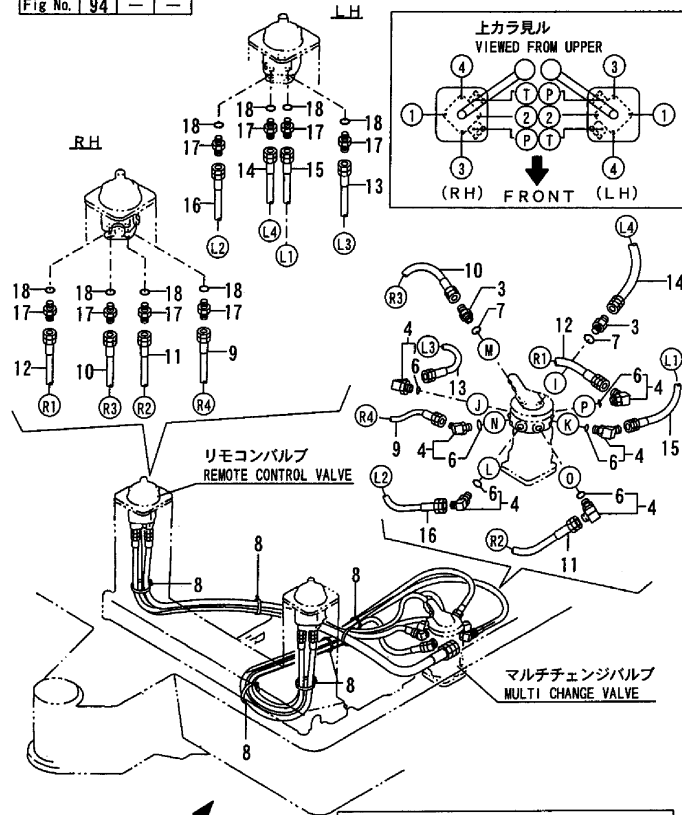

4ウェイマルチチェンジキット
 4-WAY MULTI CHANGE KIT
 172168-74650 172168-74651 (キャビン : フロントレバー)
 172168-74660 172168-74661 (キャビン : フロントレバー)
 項目NO. 94の見出しNO. 1A及び1Bの詳細は
 項目NO. 105を参照下さい
 Detail is shown in Fig.105

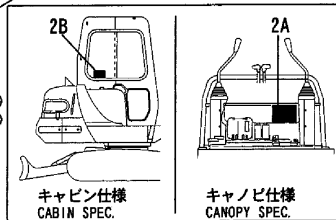

B27-2B(JP)

No.	Lev.	Parts No.	Description	Q'ty						I	R
				(A)	(B)	(C)	(D)	(E)	(F)		
1A	1	172168-74650	MULTI VALVE KIT			1					1
1A-1	1	172168-74651	MULTI VALVE KIT (C=M/#60553)			1					S 1
1B	1	172168-74660	MULTI VALVE KIT		1						1
1B-1	1	172168-74661	MULTI VALVE KIT (A=M/#60553)		1						S 1
2A	2	172151-03550	LABEL,PATTERN B					1			
2B	2	172165-03471	LABEL		1						
3	2	172123-76120	ADAPTER, PF1/4		2		2				
4	2	172141-76180	CONNECTOR ASSY		6		6				
6	3	24315-000110	O-RING, 1BP11.0		6		6				
7	2	24315-000110	O-RING, 1BP11.0		2		2				
8	2	172126-11510	BAND		8		8				
9	2	172165-78900	HOSE		1		1				
10	2	172165-78910	HOSE		1		1				
11	2	172165-78920	HOSE		1		1				
12	2	172165-78930	HOSE		1		1				
13	2	172165-78940	HOSE		1		1				
14	2	172165-78950	HOSE		1		1				
15	2	172165-78960	HOSE		1		1				
16	2	172165-78970	HOSE		1		1				
17	1	172123-76120	ADAPTER, PF1/4		8		8				
18	1	24315-000110	O-RING, 1BP11.0		8		8				

Remarks
 (1)SPEC.CODE OF OPTIONAL.
 DETAILS IS REFER TO FIG.105.

Fig.95. CONTROL PIPING(REMOTE V.-MULTI)

(A)=B27-2B C F (D)=B27-2B P S,E
 (B)=B27-2B C S,E (E)=
 (C)=B27-2B P F (F)=B27-2B P A S

Fig. 95 コントロール配管
 (リモコンバルブ ~ マルチバルブ : 4ウェイ、サイドレバー)
 CONTROL PIPING
 (REMOTE CONTROL V. ~ MULTI V. : 4-WAY, SIDE LEVER)

COUNTRY	J	P	A	S	EX
Fig. No.	95	-	-	-	-

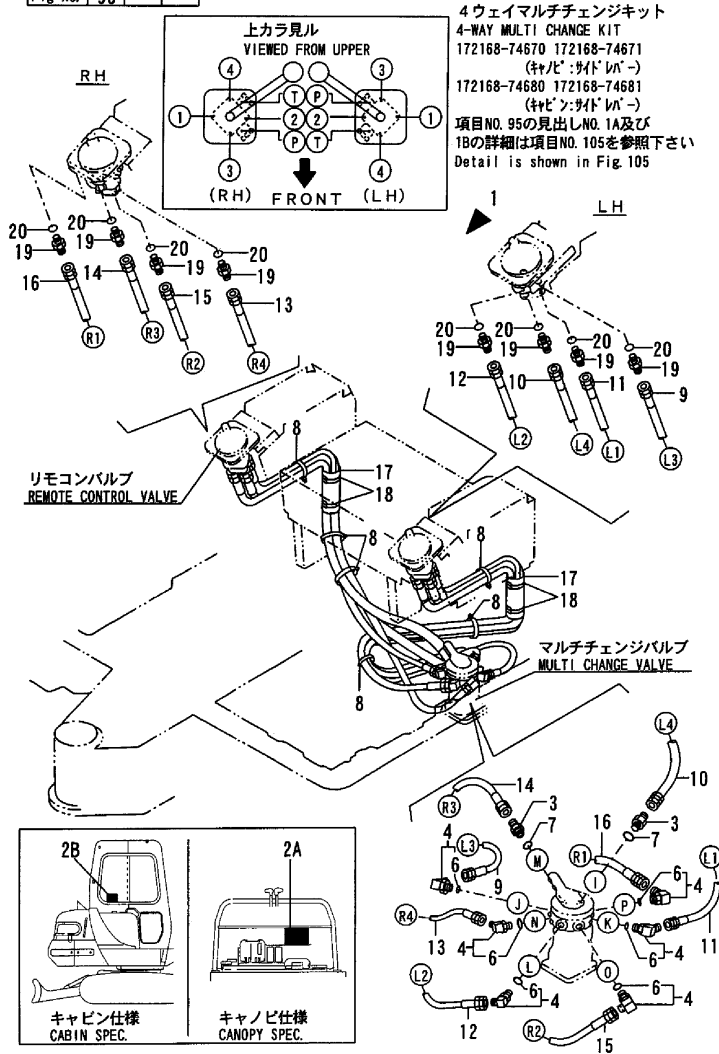

B27-2B (JP)

No.	Lev.	Parts No.	Description	Q'ty						I	R
				(A)	(B)	(C)	(D)	(E)	(F)		
1A	1	172168-74670	MULTI VALVE KIT				1				1
1A-1	1	172168-74671	MULTI VALVE KIT				1				S 1
(D=M/#60553)											
1B	1	172168-74680	MULTI VALVE KIT		1						1
1B-1	1	172168-74681	MULTI VALVE KIT		1						S 1
(B=M/#60553)											
2A	2	172151-03550	LABEL,PATTERN B						1		
2B	2	172165-03471	LABEL		1						
3	2	172123-76120	ADAPTER, PF1/4		2		2				
4	2	172141-76180	CONNECTOR ASSY		6		6				
6	3	24315-000110	O-RING, 1BP11.0		6		6				
7	2	24315-000110	O-RING, 1BP11.0		2		2				
8	2	194202-56460	BAND, 200		6		6				
9	2	172165-78940	HOSE		1		1				
10	2	172165-78950	HOSE		1		1				
11	2	172165-78960	HOSE		1		1				
12	2	172165-78970	HOSE		1		1				
13	2	172165-79060	HOSE		1		1				
14	2	172165-79070	HOSE		1		1				
15	2	172165-79080	HOSE		1		1				
16	2	172165-79090	HOSE		1		1				
17	1	172165-79810	SPONGE, HOSE		2		2				
18	1	172122-79930	CLAMP, HOSE		4		4				
19	1	172123-76120	ADAPTER, PF1/4		8		8				
20	1	24315-000110	O-RING, 1BP11.0		8		8				

Remarks
 (1)SPEC.CODE OF OPTIONAL.
 DETAILS IS REFER TO FIG.105.

Fig.96. CONTROL PIPING(MULTI V.-CON.V.)

(A)=B27-2B C F
 (B)=B27-2B C S,E
 (C)=B27-2B P F

(D)=B27-2B P S,E
 (E)=
 (F)=B27-2B P A S

Fig. 96 コントロール配管(マルチバルブ～コントロールバルブ:4ウェイ)
 CONTROL PIPING(MULTI V.～CONTROL V.:4-WAY)

COUNTRY	J	P	A	S	E	X
Fig No.	96	-	-	-	-	-

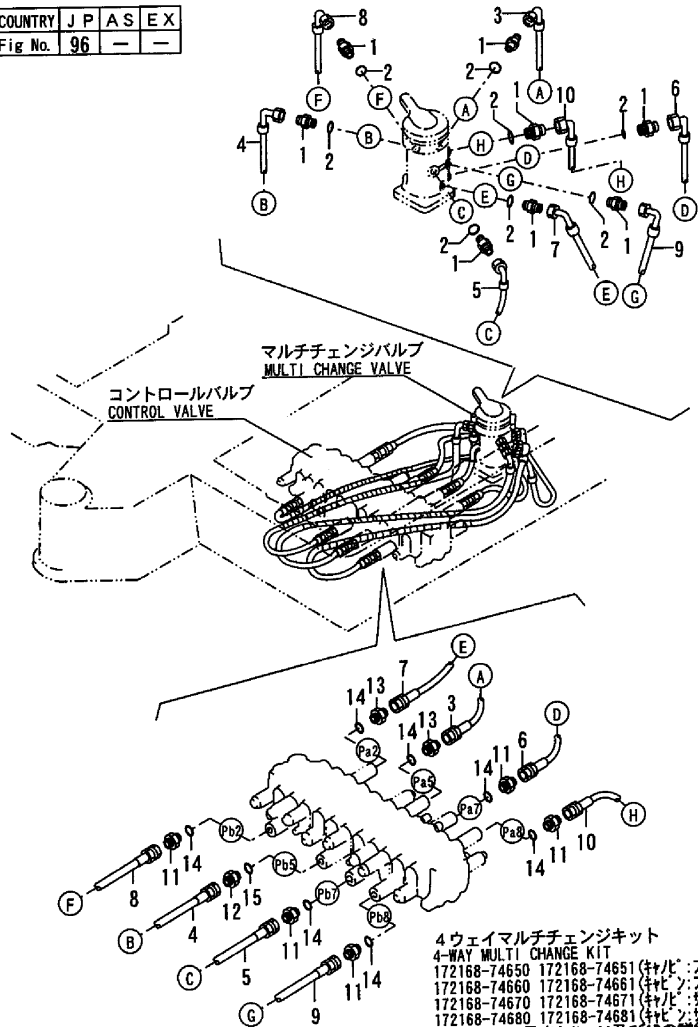

4ウェイマルチチェンジキット
 4-WAY MULTI CHANGE KIT
 172168-74650 172168-74651(キルト:フロント)
 172168-74660 172168-74661(キルト:フロント)
 172168-74670 172168-74671(キルト:サイド)
 172168-74680 172168-74681(キルト:サイド)
 項目No. 94の見出しNo. 1A及び1Bの詳細と
 項目No. 95の見出しNo. 1A及び1Bの詳細は
 項目No. 105を参照下さい
 Detail is shown in Fig.105

No.	Lev.	Parts No.	Description	Qty						I	R
				(A)	(B)	(C)	(D)	(E)	(F)		
1	2	172123-76120	ADAPTER, PF1/4	8	8	8	8				
2	2	24315-000110	O-RING, 1BP11.0	8	8	8	8				
3	2	172168-79100	HOSE G604BC030 A	1	1	1	1				
4	2	172168-79110	HOSE G604BC070S B	1	1	1	1				
5	2	172168-79120	HOSE G604BC070S C	1	1	1	1				
6	2	172168-79130	HOSE G604BC030 D	1	1	1	1				
7	2	172168-79140	HOSE G604BC070 E	1	1	1	1				
8	2	172168-79150	HOSE G604BC095S F	1	1	1	1				
9	2	172168-79160	HOSE G604BC095S G	1	1	1	1				
10	2	172168-79170	HOSE G604BC030 H	1	1	1	1				
11	1	172123-76120	ADAPTER, PF1/4	5	5	5	5				
12	1	172168-76550	JOINT	1	1	1	1				
13	1	172162-76770	JOINT	2	2	2	2				
14	1	24315-000110	O-RING, 1BP11.0	7	7	7	7				
15	1	24315-000110	O-RING, 1BP11.0	1	1	1	1				

B27-2B (JP)

Fig.97. CONTROL PIPING(MULTI CHANGE:2

(A)=B27-2B C F (D)=B27-2B P S,E
 (B)=B27-2B C S,E (E)=
 (C)=B27-2B P F (F)=B27-2B P AS

Fig. 97 コントロール配管(マルチチェンジ:2ウェイ,フロントレバー)
 CONTROL PIPING(MULTI CHANGE:2-WAY, FRONT LEVER)

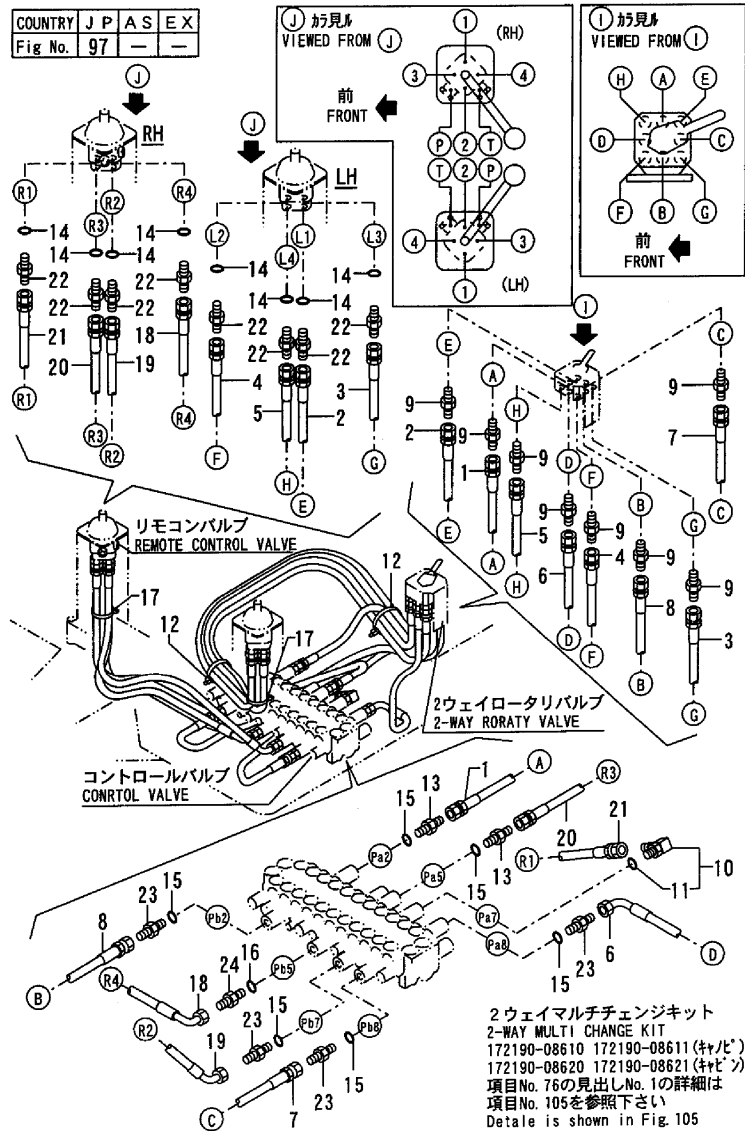

No.	Lev.	Parts No.	Description	Qty						I	R
				(A)	(B)	(C)	(D)	(E)	(F)		
1	2	172190-78100	HOSE	1	1						
2	2	172165-78900	HOSE	1	1						
3	2	172165-78920	HOSE	1	1						
4	2	172165-78940	HOSE	1	1						
5	2	172165-78960	HOSE	1	1						
6	2	172175-79250	HOSE	1	1						
7	2	172164-79440	HOSE	1	1						
8	2	172164-79450	HOSE	1	1						
9	2	23391-020000	JOINT, RGI-1/4	8	8						
10	2	172141-76180	CONNECTOR ASSY	1	1						
11	3	24315-000110	O-RING, 1BP11.0	1	1						
12	2	172126-11510	BAND	8	8						
13	1	172162-76770	JOINT	2	2						
14	1	24315-000110	O-RING, 1BP11.0	8	8						
15	1	24315-000110	O-RING, 1BP11.0	6	6						
16	1	24315-000110	O-RING, 1BP11.0	1	1						
17	1	172126-11510	BAND	7	7						
18	1	172168-79340	HOSE	1	1						
19	1	172168-79350	HOSE G604BC110	1	1						
20	1	172168-79360	HOSE	1	1						
21	1	172168-79370	HOSE	1	1						
22	1	172123-76120	ADAPTER, PF1/4	8	8						
23	1	172123-76120	ADAPTER, PF1/4	4	4						
24	1	172168-76550	JOINT	1	1						

B27-2B (JP)

Fig.98. CONTROL PIPING(MULTI CHANGE:2

(A)=B27-2B C F (D)=B27-2B P S,E
 (B)=B27-2B C S,E (E)=
 (C)=B27-2B P F (F)=B27-2B P A S

Fig. 98 コントロール配管(マルチチェンジ:2ウェイ,サイドレバー)
 Fig. 98 CONTROL PIPING(MULTI CHANGE:2-WAY, SIDE LEVER)

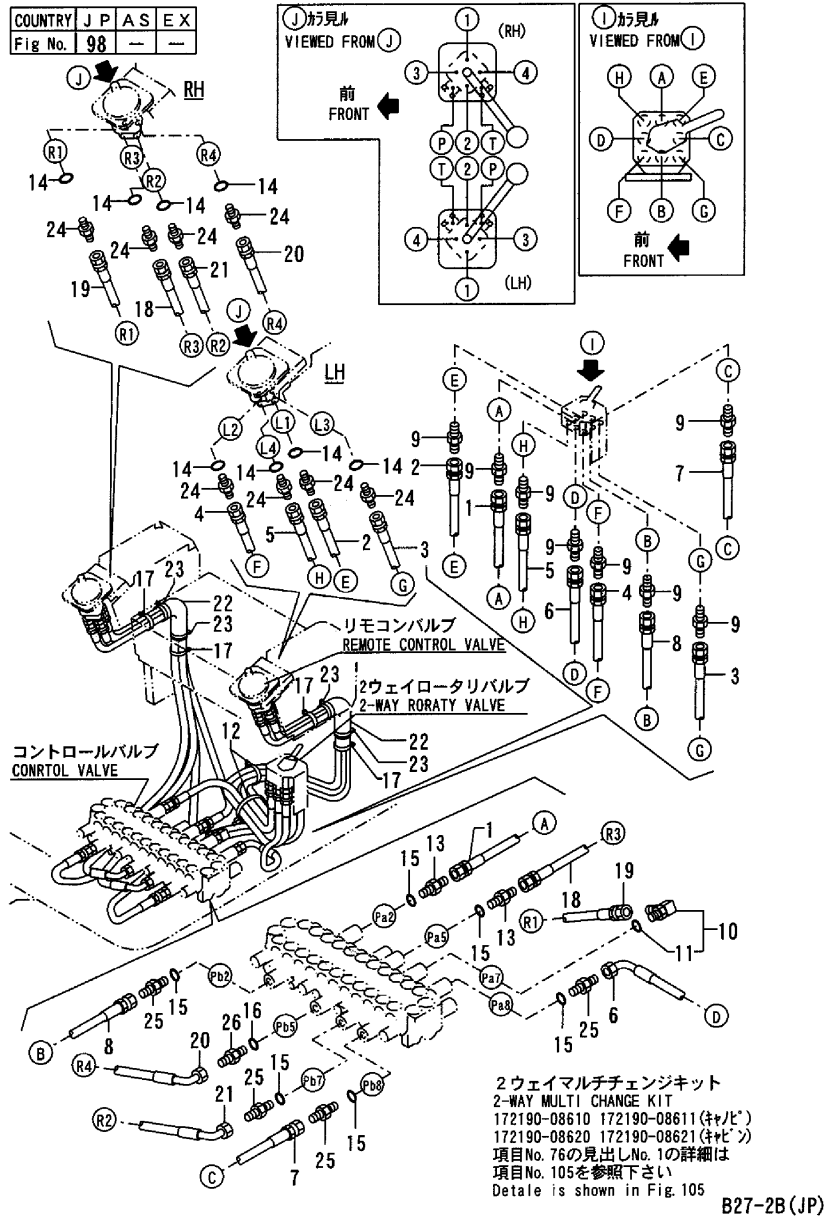

No.	Lev.	Parts No.	Description	Q'ty						I	R
				(A)	(B)	(C)	(D)	(E)	(F)		
1	2	172190-78100	HOSE		1		1				
2	2	172165-78900	HOSE		1		1				
3	2	172165-78920	HOSE		1		1				
4	2	172165-78940	HOSE		1		1				
5	2	172165-78960	HOSE		1		1				
6	2	172175-79250	HOSE		1		1				
7	2	172164-79440	HOSE		1		1				
8	2	172164-79450	HOSE		1		1				
9	2	23391-020000	JOINT, RGI-1/4		8		8				
10	2	172141-76180	CONNECTOR ASSY		1		1				
11	3	24315-000110	O-RING, 1BP11.0		1		1				
12	2	172126-11510	BAND		8		8				
13	1	172162-76770	JOINT		2		2				
14	1	24315-000110	O-RING, 1BP11.0		8		8				
15	1	24315-000110	O-RING, 1BP11.0		6		6				
16	1	24315-000110	O-RING, 1BP11.0		1		1				
17	1	194202-56460	BAND, 200		4		4				
18	1	172165-79220	HOSE		1		1				
19	1	172165-79300	HOSE		1		1				
20	1	172165-79350	HOSE		1		1				
21	1	172165-79370	HOSE		1		1				
22	1	172165-79810	SPONGE, HOSE		2		2				
23	1	172122-79930	CLAMP, HOSE		4		4				
24	1	172123-76120	ADAPTER, PF1/4		8		8				
25	1	172123-76120	ADAPTER, PF1/4		4		4				
26	1	172168-76550	JOINT		1		1				

Fig.99. GREASING

Fig. 99 遠隔グリーシング
GREASING

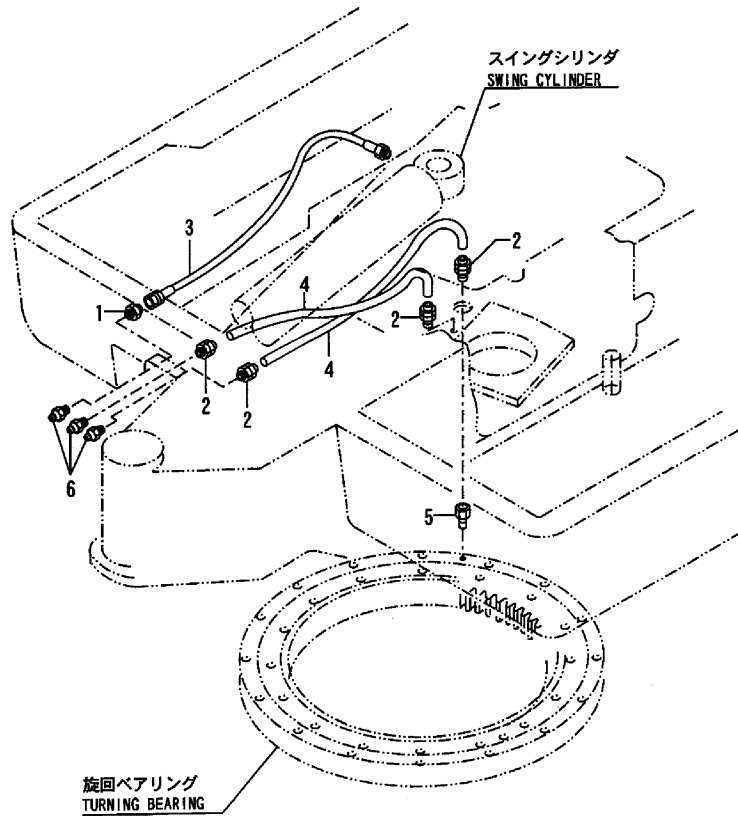

(A)=B27-2B C F
(B)=B27-2B C S,E
(C)=B27-2B P F

(D)=B27-2B P S,E
(E)=
(F)=B27-2B P AS

No.	Lev.	Parts No.	Description	Qty						I	R
				(A)	(B)	(C)	(D)	(E)	(F)		
1	1	172112-77580	JOINT, 1/8	1	1	1	1			1	
2	1	172141-77800	JOINT, GREASE	4	4	4	4			4	
3	1	172142-77800	HOSE	1	1	1	1			1	
4	1	172142-77811	HOSE	2	2	2	2			2	
5	1	172312-77820	FITTING, GREASE	1	1	1	1			1	
6	1	24761-020000	NIPPLE, GREASE PT1/8	3	3	3	3			3	

B27-2B (JP)

Fig.100. BOOM & BOOM BRACKET

Fig. 100 ブーム & ブームブラケット
BOOM & BOOM BRACKET

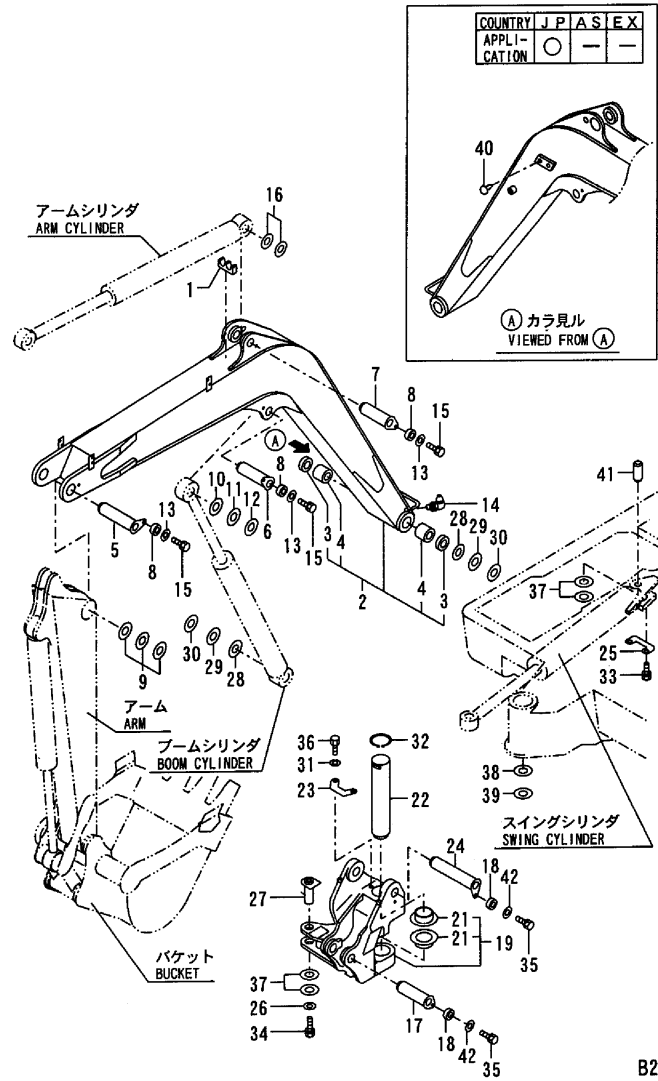

B27-2B (JP)

Remarks
(1)PART OF NOT P.T.O.
(2)AS SPEC.
(M)MISPRINT.

(A)=B27-2B C F
(B)=B27-2B C S E
(C)=B27-2B P F
(D)=B27-2B P S, E
(E)=
(F)=B27-2B P A S

No.	Lev.	Parts No.	Description	Q'ty						I	R
				(A)	(B)	(C)	(D)	(E)	(F)		
1	1	172142-76620	RUBBER	1	1	1	1			1	
2A	1	172175-81102	BOOM ASSY	1	1	1	1				
2B	1	172175-81102-5	BOOM ASSY							1	2
3	2	172168-81410	SEAL, DUST	2	2	2	2			2	
4	2	172112-83500	BUSH, PIN	2	2	2	2			2	
5A	1	172142-81551-4	PIN 38X191	1	1	1	1				
5B	1	172142-81551-5	PIN 38X191							1	2
6A	1	172164-81590-4	PIN 45X149	1	1	1	1				
6B	1	172164-81590-1	PIN 45X149 (87)							1	2
7A	1	172122-81622-4	PIN (C),BOOM	1	1	1	1				
7B	1	172122-81622-1	PIN C,BOOM(YELLOW:87)							1	2
8	1	172164-81670	SPACER	3	3	3	3			3	
9	1	172171-82510	SHIM ASSY	1	1	1	1			1	
10	1	172165-82550	SHIM	1	1	1	1			1	
11	1	172165-82560	SHIM	1	1	1	1			1	
12	1	172165-82570	SHIM	1	1	1	1			1	
13	1	22157-120000	WASHER, 12	3	3	3	3			3	
14	1	24761-050000	NIPPLE, GREASE C	1	1	1	1			1	
15	1	26013-120302	BOLT, M12X 30	3	3	3	3			3	
16	1	933171-29751	SHIM SET	1	1	1	1			1	
17A	1	172164-81590-4	PIN 45X149	1	1	1	1				
17B	1	172164-81590-1	PIN 45X149 (87)							1	2
18	1	172164-81670	SPACER	2	2	2	2			2	
19A	1	172142-82291-4	BRACKET, BOOM	1	1	1	1				
19B	1	172142-82291	BRACKET, BOOM							1	2
21	2	172142-82310	BUSH 60X50	2	2	2	2			2	
22	1	172142-82350	PIN 60X336	1	1	1	1			1	
23A	1	172142-82360-4	PLATE	1	1	1	1				
23B	1	172142-82360-5	PLATE, LOCK							1	2
24A	1	172142-82371-4	PIN 45X241	1	1	1	1				
24B	1	172142-82371-5	PIN 45X241							1	2
25	1	172142-82400	PLATE, LOCK	1	1	1	1			1	
26	1	172146-82910	SPACER	1	1	1	1			1	
27A	1	172141-83372-4	PIN 38-94	1	1	1	1				
27B	1	172141-83372-2	PIN 38-94(YELLOW:87)							1	2
28	1	172112-87840	SHIM	4	4	4	4			4	M
28-1	1	172165-82550	SHIM	2	2	2	2			2	
29	1	172165-82560	SHIM	2	2	2	2			2	
30	1	172165-82570	SHIM	2	2	2	2			2	
31	1	22217-160000	WASHER, SPRING 16	2	2	2	2			2	
32	1	22242-000600	RING, 60	1	1	1	1			1	
33	1	26013-100252	BOLT, M10X 25	2	2	2	2			2	
34	1	26013-120252	BOLT, M12X 25	1	1	1	1			1	
35	1	26013-120302	BOLT, M12X 30	2	2	2	2			2	
36	1	26116-160402	BOLT, M16X 40 PLATED	2	2	2	2			2	
37	1	933171-29750	SHIM ASSY	2	2	2	2			2	
38	1	172175-81700	SHIM	1	1	1	1			1	
39	1	172175-81710	SHIM	1	1	1	1			1	
40	1	172164-81170	CLIP, TREE 11-PG	2	2	2	2				1
41	1	172141-94260	PIN 38-130	1	1	1	1			1	
42	1	22157-120000	WASHER, 12	2	2	2	2			2	

Fig.101. ARM & BUCKET LINK

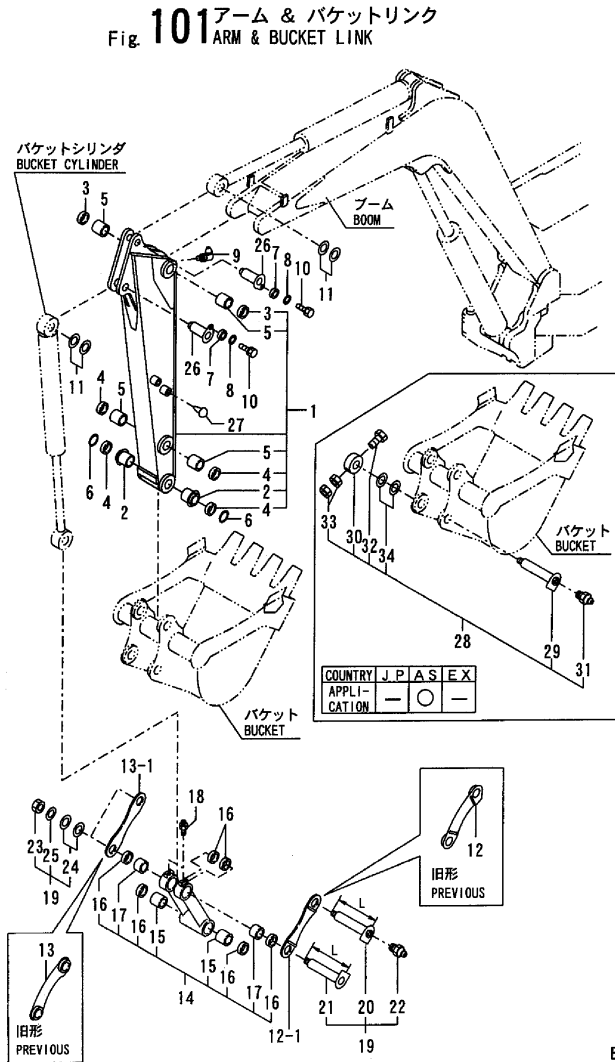

Remarks
 (1)PART OF NOT P.T.O.
 (2)AS SPEC.
 (3)INTERCHANGEABLE BY SIMULTANEOUS REPLACEMENT WITH REF.NO.12-1, NO.13-1,NO.20-1,NO.21-1.
 (4)L=REF.NO.20,NO.21 192MM, REF.NO.20-1,NO.21-1 170MM.

(A)=B27-2B C F
 (B)=B27-2B C S E
 (C)=B27-2B P F
 (D)=B27-2B P S E
 (E)=
 (F)=B27-2B P A S

No.	Lev.	Parts No.	Description	Q'ty						I	R
				(A)	(B)	(C)	(D)	(E)	(F)		
1A	1	172142-81205-4	ARM ASSY	1	1	1	1				
1B	1	172142-81205	ARM ASSY							1	2
2	2	172168-81260	BUSH 38X55	2	2	2	2			2	
3	2	172168-81400	SEAL, DUST 38X48X4	2	2	2	2			2	
4	2	172122-82290	SEAL, DUST	4	4	4	4			4	
5	2	172116-82400	PIN BUSH 38X55	4	4	4	4			4	
6	1	172142-81620	O-RING	2	2	2	2			2	
7	1	172164-81670	SPACER	2	2	2	2			2	
8	1	22157-120000	WASHER, 12	2	2	2	2			2	
9	1	24761-040000	NIPPLE, GREASE B	1	1	1	1			1	
10	1	26013-120302	BOLT, M12X 30	2	2	2	2			2	
11	1	933171-29750	SHIM ASSY	2	2	2	2			2	
12-1A	1	172164-81810	ARM, BUCKET	1	1	1	1				S 3
		(A=M/#60672) (B=M/#60672) (C=M/#60672) (D=M/#60672)									
12-1B	1	172164-81810-5	ARM, BUCKET							1	S 2
											(F=M/#60672)
12A	1	172142-81300-4	ARM, BUCKET	1	1	1	1				
12B	1	172142-81300	ARM, BUCKET							1	2
13-1A	1	172164-81820	ARM, BUCKET	1	1	1	1				S 3
		(A=M/#60672) (B=M/#60672) (C=M/#60672) (D=M/#60672)									
13-1B	1	172164-81820-5	ARM, BUCKET							1	S 2
											(F=M/#60672)
13A	1	172142-81320-4	ARM, BUCKET	1	1	1	1				
13B	1	172142-81320	ARM, BUCKET							1	2
14A	1	172168-84402-4	LINK ASSY, BUCKET	1	1	1	1				
14B	1	172168-84402	LINK ASSY, BUCKET							1	2
15	2	172164-81880	BUSH 38X55, PIN	2	2	2	2			2	
16	2	172122-82290	SEAL, DUST	6	6	6	6			6	
17	2	172168-84411	BUSH	2	2	2	2			2	
18	1	24761-020000	NIPPLE, GREASE PT1/8	2	2	2	2			2	
19	1	172142-99470	KIT, ARM PIN	1	1	1	1			1	
19-1A	1	172164-81960	PIN KIT, BUCKET ARM	1	1	1	1				S
		(A=M/#60672) (B=M/#60672) (C=M/#60672) (D=M/#60672)									
19-1B	1	172164-81960-5	KIT, ARM PIN (87)							1	S 2
											(F=M/#60672)
20	2	172122-84501	PIN (A), BUCKET ARM	1	1	1	1			1	4
20-1A	2	172164-81830	PIN 38X170A	1	1	1	1				S 3
		(A=M/#60672) (B=M/#60672) (C=M/#60672) (D=M/#60672)									
20-1B	2	172164-81830-5	PIN 38X170A (87)							1	S 2
											(F=M/#60672)
21	2	172116-84590	PIN, BUCKET ARM	1	1	1	1			1	4
21-1A	2	172164-81850	PIN 38X170B	1	1	1	1				S 3
		(A=M/#60672) (B=M/#60672) (C=M/#60672) (D=M/#60672)									
21-1B	2	172164-81850-5	PIN 38X170B (87)							1	S 2
											(F=M/#60672)
22	2	24761-020000	NIPPLE, GREASE PT1/8	1	1	1	1			1	
23	2	933110-86600	NUT, NYLON 24X24	2	2	2	2			2	
24	2	933171-29750	SHIM ASSY	2	2	2	2			2	
24-1	2	933171-29751	SHIM SET	2	2	2	2			2	N
		(A=M/#60672) (B=M/#60672) (C=M/#60672) (D=M/#60672)									(F=M/#60672)
25	2	933171-29760	WASHER	2	2	2	2			2	

Fig.101. ARM & BUCKET LINK

(A)=B27-2B C F
 (B)=B27-2B C S,E
 (C)=B27-2B P F
 (D)=B27-2B P S,E
 (E)=
 (F)=B27-2B P A S

Fig. 101 アーム & バケットリンク
 ARM & BUCKET LINK

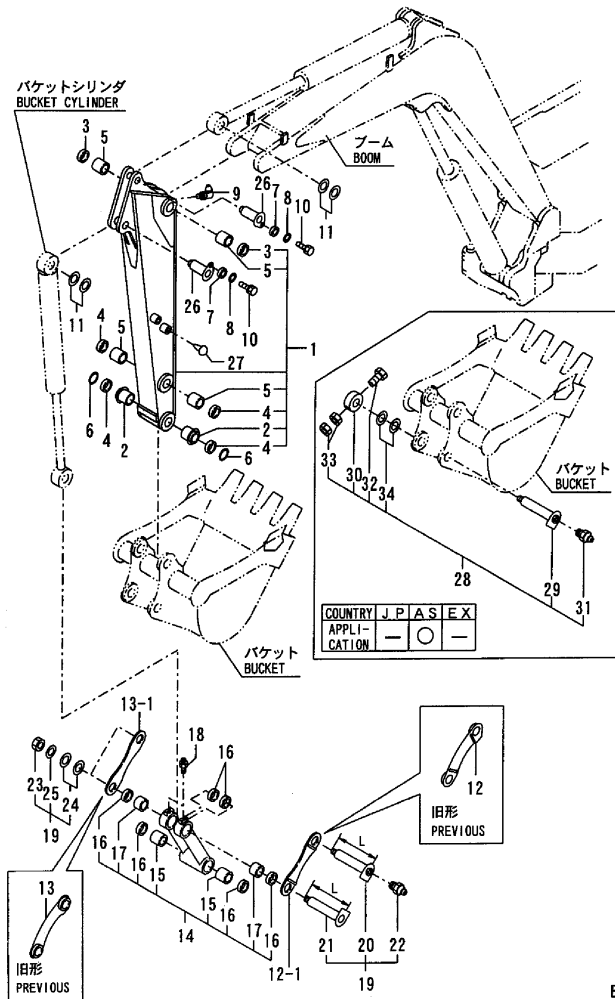

B27-2B (JP)

No.	Lev.	Parts No.	Description	Q'ty						I	R
				(A)	(B)	(C)	(D)	(E)	(F)		
26A	1	172164-81500-4	PIN 38X106	2	2	2	2				
26B	1	172164-81500-1	PIN 38X106 (87)							2	2
27A	1	172183-81160	CLIP, TREE	4	4	4	4				1
27B	1	172183-81160	CLIP, TREE							4	2
28	1	172164-81950-1	PIN KIT, BUCKET (87)							2	2
29	2	172164-81630-1	PIN 45X271 (87)							2	2
30	2	172164-81700	COLLAR							2	2
31	2	24761-020000	NIPPLE, GREASE PT1/8							2	2
32	2	26116-100652	BOLT, M10X 65 PLATED							2	2
33	2	26716-100002	NUT, M10							4	2
34	2	933171-29751	SHIM SET							2	2

Remarks

- (1) PART OF NOT P.T.O.
- (2) AS SPEC.
- (3) INTERCHANGEABLE BY SIMULTANEOUS REPLACEMENT WITH REF.NO.12-1, NO.13-1, NO.20-1, NO.21-1.
- (4) L=REF.NO.20, NO.21 192MM, REF.NO.20-1, NO.21-1 170MM.

Fig.102. BUCKET

(A)=B27-2B C F
(B)=B27-2B C S E
(C)=B27-2B P F

(D)=B27-2B P S E
(E)=
(F)=B27-2B P A S

Fig. 102 バケツ
BUCKET

COUNTRY	J	P	A	S	E	X
Fig No.	102	-	102			

- 1 (340) (アタッチメント) (ATTACHMENT)
- 16 (490) (標準) (STANDARD)
- 31 (540) (アタッチメント) (ATTACHMENT)
- 46 (590) (アタッチメント) (ATTACHMENT)
- 61 (640) (アタッチメント) (ATTACHMENT)

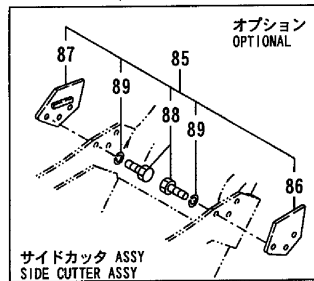
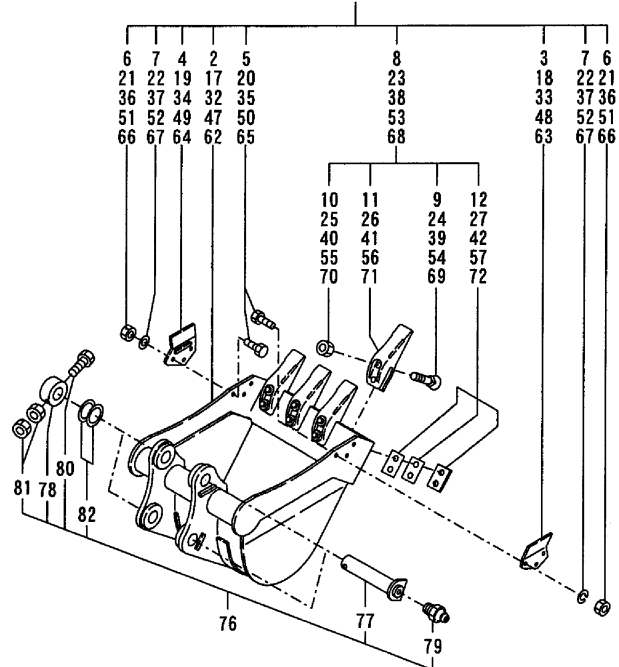

B27-2B (JP)

No.	Lev.	Parts No.	Description	Q'ty						I	R
				(A)	(B)	(C)	(D)	(E)	(F)		
1	1	772122-81421-4	BUCKET ASSY	1	1	1	1				2
2	2	172122-86401-4	BUCKET (340) (GREEN)	1	1	1	1				
3	2	172142-86150-4	CUTTER, SIDE	1	1	1	1				
4	2	172142-86160-4	CUTTER, SIDE	1	1	1	1				
5	2	172142-86280	BOLT M14X 40	6	6	6	6				
6	2	172142-86290	NUT, M14	6	6	6	6				
7	2	22217-140000	WASHER, SPRING 14	6	6	6	6				
8	2	772122-86123-4	TEETH ASSY	2	2	2	2				
9	3	172142-81380	BOLT	4	4	4	4				
10	3	172142-81390	NUT, 9/16-18UNF	4	4	4	4				
11	3	172113-86123-4	TEETH ASSY	2	2	2	2				
12	3	172137-86710	SHIM SET, TEETH	2	2	2	2				
16	1	772122-81402-4	BUCKET ASSY	1	1	1	1				1
17	2	172122-86102-4	BUCKET ASSY	1	1	1	1				
18	2	172142-86150-4	CUTTER, SIDE	1	1	1	1				
19	2	172142-86160-4	CUTTER, SIDE	1	1	1	1				
20	2	172142-86280	BOLT M14X 40	6	6	6	6				
21	2	172142-86290	NUT, M14	6	6	6	6				
22	2	22217-140000	WASHER, SPRING 14	6	6	6	6				
23	2	772122-86123-4	TEETH ASSY	4	4	4	4				
24	3	172142-81380	BOLT	8	8	8	8				
25	3	172142-81390	NUT, 9/16-18UNF	8	8	8	8				
26	3	172113-86123-4	TEETH ASSY	4	4	4	4				
27	3	172137-86710	SHIM SET, TEETH	4	4	4	4				
31	1	772122-81412-4	BUCKET ASSY	1	1	1	1				2
32	2	172122-86302-4	BUCKET ASSY	1	1	1	1				
33	2	172142-86150-4	CUTTER, SIDE	1	1	1	1				
34	2	172142-86160-4	CUTTER, SIDE	1	1	1	1				
35	2	172142-86280	BOLT M14X 40	6	6	6	6				
36	2	172142-86290	NUT, M14	6	6	6	6				
37	2	22217-140000	WASHER, SPRING 14	6	6	6	6				
38	2	772122-86123-4	TEETH ASSY	4	4	4	4				
39	3	172142-81380	BOLT	8	8	8	8				
40	3	172142-81390	NUT, 9/16-18UNF	8	8	8	8				
41	3	172113-86123-4	TEETH ASSY	4	4	4	4				
42	3	172137-86710	SHIM SET, TEETH	4	4	4	4				
46	1	772122-81432-4	BUCKET ASSY	1	1	1	1				2
47	2	172122-86602-4	BUCKET ASSY	1	1	1	1				
48	2	172142-86150-4	CUTTER, SIDE	1	1	1	1				
49	2	172142-86160-4	CUTTER, SIDE	1	1	1	1				
50	2	172142-86280	BOLT M14X 40	6	6	6	6				
51	2	172142-86290	NUT, M14	6	6	6	6				
52	2	22217-140000	WASHER, SPRING 14	6	6	6	6				
53	2	772122-86123-4	TEETH ASSY	4	4	4	4				
54	3	172142-81380	BOLT	8	8	8	8				
55	3	172142-81390	NUT, 9/16-18UNF	8	8	8	8				
56	3	172113-86123-4	TEETH ASSY	4	4	4	4				
57	3	172137-86710	SHIM SET, TEETH	4	4	4	4				
61	1	772122-81442-4	BUCKET ASSY	1	1	1	1				2
62	2	172122-86502-4	BUCKET ASSY	1	1	1	1				
63	2	172142-86150-4	CUTTER, SIDE	1	1	1	1				

Remarks
(1)STANDARD SPEC.
(2)ATTACHMENT.
(3)OPTIONAL.

Fig.102. BUCKET

Fig. 102 バケット
BUCKET

COUNTRY	J	P	A	S	E	X
Fig No.	102	-	102			

- 1 (340) (アタッチメント) (ATTACHMENT)
- 16 (490) (標準) (STANDARD)
- 31 (540) (アタッチメント) (ATTACHMENT)
- 46 (590) (アタッチメント) (ATTACHMENT)
- 61 (640) (アタッチメント) (ATTACHMENT)

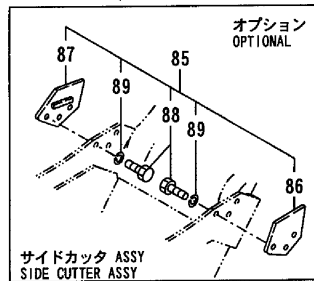
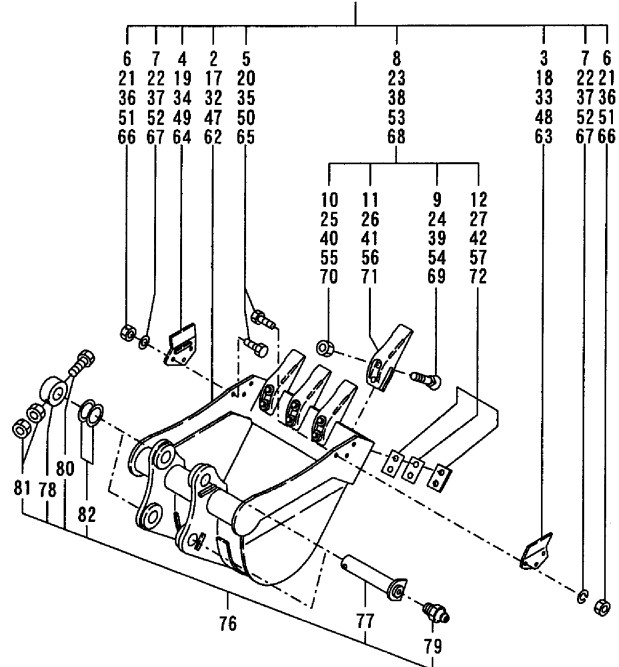

B27-2B (JP)

(A)=B27-2B C F
(B)=B27-2B C S,E
(C)=B27-2B P F

(D)=B27-2B P S,E
(E)=
(F)=B27-2B P A S

No.	Lev.	Parts No.	Description	Q'ty						I	R
				(A)	(B)	(C)	(D)	(E)	(F)		
64	2	172142-86160-4	CUTTER, SIDE	1	1	1	1				
65	2	172142-86280	BOLT M14X 40	6	6	6	6				
66	2	172142-86290	NUT, M14	6	6	6	6				
67	2	22217-140000	WASHER, SPRING 14	6	6	6	6				
68	2	772122-86123-4	TEETH ASSY	4	4	4	4				
69	3	172142-81380	BOLT	8	8	8	8				
70	3	172142-81390	NUT, 9/16-18UNF	8	8	8	8				
71	3	172113-86123-4	TEETH ASSY	4	4	4	4				
72	3	172137-86710	SHIM SET, TEETH	4	4	4	4				
76	1	172164-81950-4	PIN KIT,BUCKET(GREEN)	2	2	2	2				
77	2	172164-81630-4	PIN 38X229 (GREEN)	2	2	2	2				
78	2	172164-81700	COLLAR	2	2	2	2				
79	2	24761-020000	NIPPLE, GREASE PT1/8	2	2	2	2				
80	2	26116-100652	BOLT, M10X 65 PLATED	2	2	2	2				
81	2	26716-100002	NUT, M10	4	4	4	4				
82	2	933171-29751	SHIM SET	2	2	2	2				
85	1	772142-81600-4	CUTTER ASSY, SIDE	1	1	1	1				3
86	2	172142-86510-4	CUTTER, SIDE	1	1	1	1				
87	2	172142-86520-4	CUTTER, SIDE	1	1	1	1				
88	2	172142-86540	BOLT M14X 30	6	6	6	6				
89	2	22217-140000	WASHER, SPRING 14	6	6	6	6				

Remarks
(1)STANDARD SPEC.
(2)ATTACHMENT.
(3)OPTIONAL.

Fig.103. BUCKET(S TYPE:ATTACHMENT)

(A)=B27-2B C F
 (B)=B27-2B C S,E
 (C)=B27-2B P F
 (D)=B27-2B P S,E
 (E)=
 (F)=B27-2B P AS

Fig.103 バケット(スタイブ:アタッチメント)
 BUCKET(S TYPE:ATTACHMENT)

COUNTRY	J	P	A	S	E	X
Fig No.	103	-	-	-	-	-

1 (340S)
 14 (490S)
 27 (540S)
 40 (590S)
 53 (640S)

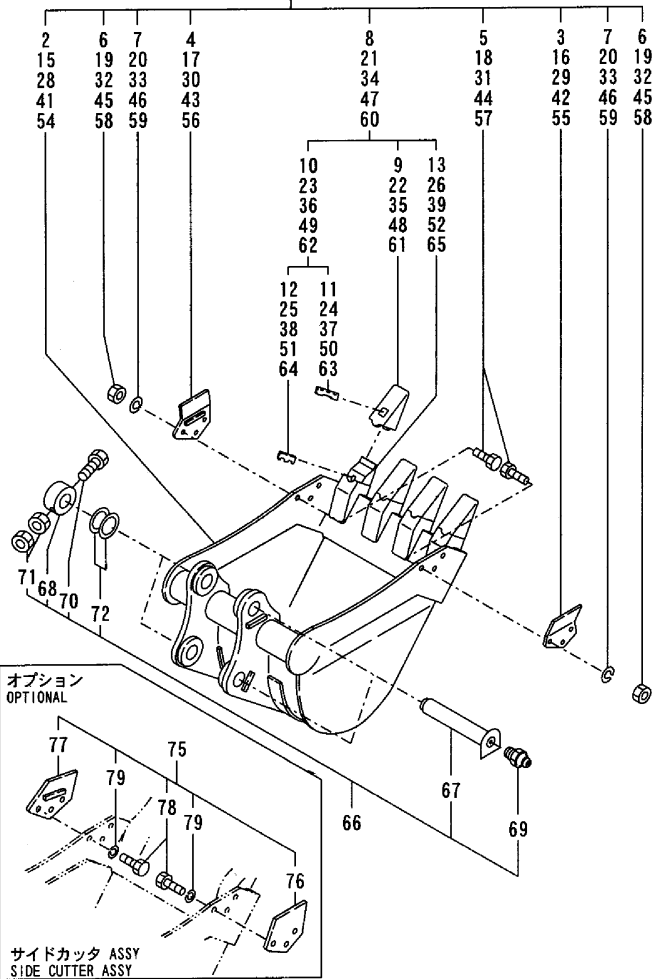

B27-2B (JP)

No.	Lev.	Parts No.	Description	Q'ty						I	R
				(A)	(B)	(C)	(D)	(E)	(F)		
1	1	172142-86300-4	BUCKET ASSY	1	1	1	1				
2	2	172142-86310-4	BUCKET ASSY	1	1	1	1				
3	2	172142-86150-4	CUTTER, SIDE	1	1	1	1				
4	2	172142-86160-4	CUTTER, SIDE	1	1	1	1				
5	2	172142-86280	BOLT M14X 40	6	6	6	6				
6	2	172142-86290	NUT, M14	6	6	6	6				
7	2	22217-140000	WASHER, SPRING 14	6	6	6	6				
8	2	172165-86500	TOOTH KIT, POINT	2	2	2	2				
9	3	172151-81600	TOOTH, POINT	2	2	2	2				
10	3	172151-81620	PIN ASSY, LOCK	2	2	2	2				
11	4	172151-81630	PIN	2	2	2	2				
12	4	172151-81640	LOCK,RUBBER BIN	2	2	2	2				
13	3	172142-86140	ADAPTER	2	2	2	2				
14	1	172142-86101-4	BUCKET ASSY	1	1	1	1				
15	2	172142-86111-4	BUCKET ASSY	1	1	1	1				
16	2	172142-86150-4	CUTTER, SIDE	1	1	1	1				
17	2	172142-86160-4	CUTTER, SIDE	1	1	1	1				
18	2	172142-86280	BOLT M14X 40	6	6	6	6				
19	2	172142-86290	NUT, M14	6	6	6	6				
20	2	22217-140000	WASHER, SPRING 14	6	6	6	6				
21	2	172165-86500	TOOTH KIT, POINT	3	3	3	3				
22	3	172151-81600	TOOTH, POINT	3	3	3	3				
23	3	172151-81620	PIN ASSY, LOCK	3	3	3	3				
24	4	172151-81630	PIN	3	3	3	3				
25	4	172151-81640	LOCK,RUBBER BIN	3	3	3	3				
26	3	172142-86140	ADAPTER	3	3	3	3				
27	1	172142-86200-4	BUCKET ASSY	1	1	1	1				
28	2	172142-86210-4	BUCKET ASSY	1	1	1	1				
29	2	172142-86150-4	CUTTER, SIDE	1	1	1	1				
30	2	172142-86160-4	CUTTER, SIDE	1	1	1	1				
31	2	172142-86280	BOLT M14X 40	6	6	6	6				
32	2	172142-86290	NUT, M14	6	6	6	6				
33	2	22217-140000	WASHER, SPRING 14	6	6	6	6				
34	2	172165-86500	TOOTH KIT, POINT	4	4	4	4				
35	3	172151-81600	TOOTH, POINT	4	4	4	4				
36	3	172151-81620	PIN ASSY, LOCK	4	4	4	4				
37	4	172151-81630	PIN	4	4	4	4				
38	4	172151-81640	LOCK,RUBBER BIN	4	4	4	4				
39	3	172142-86140	ADAPTER	4	4	4	4				
40	1	172142-86350-4	BUCKET ASSY	1	1	1	1				
41	2	172142-86360-4	BUCKET ASSY	1	1	1	1				
42	2	172142-86150-4	CUTTER, SIDE	1	1	1	1				
43	2	172142-86160-4	CUTTER, SIDE	1	1	1	1				
44	2	172142-86280	BOLT M14X 40	6	6	6	6				
45	2	172142-86290	NUT, M14	6	6	6	6				
46	2	22217-140000	WASHER, SPRING 14	6	6	6	6				
47	2	172165-86500	TOOTH KIT, POINT	4	4	4	4				
48	3	172151-81600	TOOTH, POINT	4	4	4	4				
49	2	172151-81620	PIN ASSY, LOCK	4	4	4	4				
50	4	172151-81630	PIN	4	4	4	4				
51	4	172151-81640	LOCK,RUBBER BIN	4	4	4	4				

Remarks
 (1)OPTIONAL.

Fig.103. BUCKET(S TYPE:ATTACHMENT)

(A)=B27-2B C F
 (B)=B27-2B C S,E
 (C)=B27-2B P F

(D)=B27-2B P S,E
 (E)=
 (F)=B27-2B P AS

Fig.103 バケット(スタイブ:アタッチメント)
 BUCKET(S TYPE:ATTACHMENT)

COUNTRY	J	P	A	S	E	X
Fig No.	103	-	-	-	-	-

- 1 (340S)
- 14 (490S)
- 27 (540S)
- 40 (590S)
- 53 (640S)

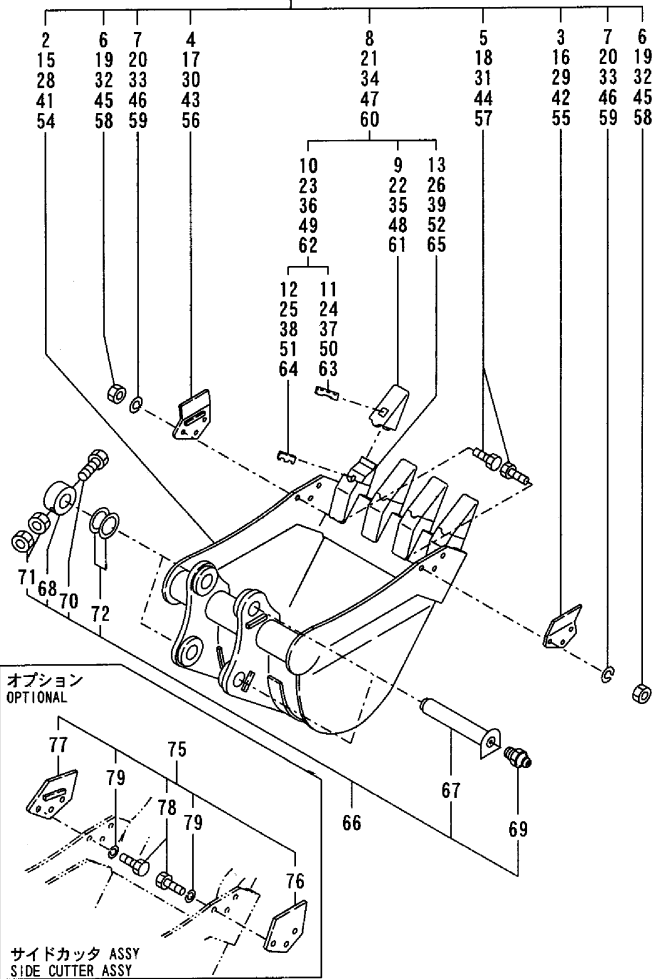

B27-2B(JP)

No.	Lev.	Parts No.	Description	Q'ty						I	R
				(A)	(B)	(C)	(D)	(E)	(F)		
52	3	172142-86140	ADAPTER	4	4	4	4				
53	1	172142-86400-4	BUCKET ASSY	1	1	1	1				
54	2	172142-86410-4	BUCKET ASSY	1	1	1	1				
55	2	172142-86150-4	CUTTER, SIDE	1	1	1	1				
56	2	172142-86160-4	CUTTER, SIDE	1	1	1	1				
57	2	172142-86280	BOLT M14X 40	6	6	6	6				
58	2	172142-86290	NUT, M14	6	6	6	6				
59	2	22217-140000	WASHER, SPRING 14	6	6	6	6				
60	2	172165-86500	TOOTH KIT, POINT	4	4	4	4				
61	3	172151-81600	TOOTH, POINT	4	4	4	4				
62	3	172151-81620	PIN ASSY, LOCK	4	4	4	4				
63	4	172151-81630	PIN	4	4	4	4				
64	4	172151-81640	LOCK,RUBBER BIN	4	4	4	4				
65	3	172142-86140	ADAPTER	4	4	4	4				
66	1	172164-81950-4	PIN KIT,BUCKET(GREEN)	2	2	2	2				
67	2	172164-81630-4	PIN 38X229 (GREEN)	2	2	2	2				
68	2	172164-81700	COLLAR	2	2	2	2				
69	2	24761-020000	NIPPLE, GREASE PT1/8	2	2	2	2				
70	2	26116-100652	BOLT, M10X 65 PLATED	2	2	2	2				
71	2	26716-100002	NUT, M10	4	4	4	4				
72	2	933171-29751	SHIM SET	2	2	2	2				
75	1	772142-81600-4	CUTTER ASSY, SIDE	1	1	1	1				1
76	2	172142-86510-4	CUTTER, SIDE	1	1	1	1				
77	2	172142-86520-4	CUTTER, SIDE	1	1	1	1				
78	2	172142-86540	BOLT M14X 30	6	6	6	6				
79	2	22217-140000	WASHER, SPRING 14	6	6	6	6				

Remarks
 (1)OPTIONAL.

Fig.104. BLADE

Fig. 104 ブレード
BLADE

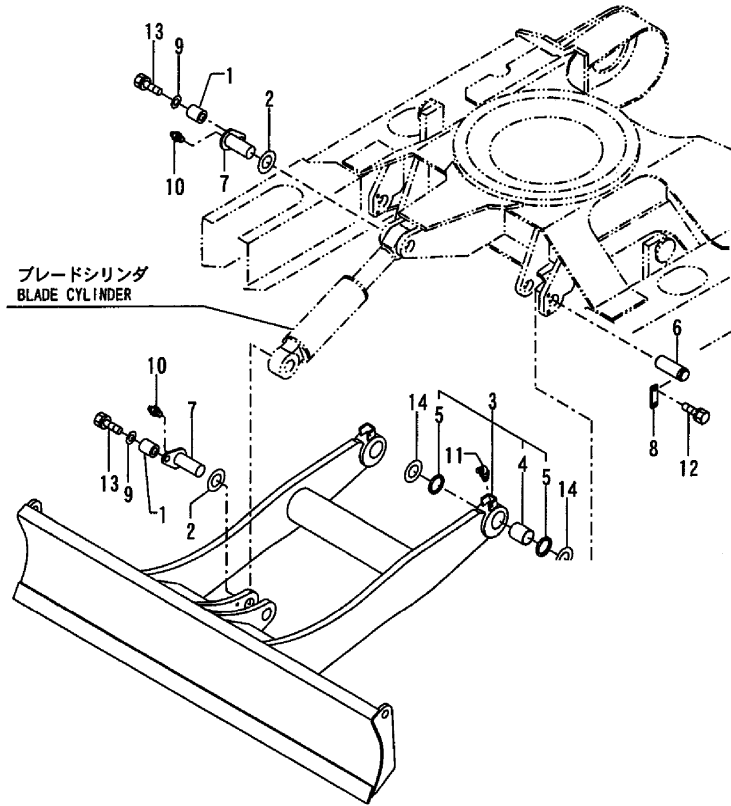

(A)=B27-2B C F
(B)=B27-2B C S,E
(C)=B27-2B P F

(D)=B27-2B P S,E
(E)=
(F)=B27-2B P AS

No.	Lev.	Parts No.	Description	Q'ty						I	R
				(A)	(B)	(C)	(D)	(E)	(F)		
1	1	172164-81670	SPACER	2	2	2	2		2		
2	1	172112-87860	SHIM	2	2	2	2		2		
3	1	172422-94100	BLADE ASSY	1	1	1	1		1		
4	2	172168-72240	BUSH	2	2	2	2		2		
5	2	172168-81270	SEAL, DUST	4	4	4	4		4		
6	1	172422-94210	PIN	2	2	2	2		2		
7	1	172142-94241	PIN	2	2	2	2		2		
8	1	172124-94310-1	PLATE, LOCK	2	2	2	2		2		
9	1	22157-120000	WASHER, 12	2	2	2	2		2		
10	1	24761-020000	NIPPLE, GREASE PT1/8	2	2	2	2		2		
11	1	24761-040000	NIPPLE, GREASE B	2	2	2	2		2		
12	1	26013-100252	BOLT, M10X 25	4	4	4	4		4		
13	1	26013-120302	BOLT, M12X 30	2	2	2	2		2		
14	1	933171-29751	SHIM SET	2	2	2	2		2		

B27-2B (JP)

Fig.105. KIT PARTS FOR REMODEL(OPTIONAL)

(A)=B27-2B C F (D)=B27-2B P S,E
 (B)=B27-2B C S,E (E)=
 (C)=B27-2B P F (F)=B27-2B P AS

Fig. 105 改装用キット (オプション)
 KIT PARTS FOR REMODEL(OPTIONAL)

NO.	仕組名称 及 仕組番号	インナーパーツ	備考
1 A	カクガキキット(フロント) (172190-08200) 項目NO. 15の見出しNO. 1A	項目NO. 15の見出しNO. 2~33 項目NO. 18の見出しNO. 1~6 項目NO. 20の見出しNO. 1~10 項目NO. 22の見出しNO. 1~13 項目NO. 30の見出しNO. 1~6	エンジンコントロールのカクガキキット機構を付加するための改装部品です。
1 B	カクガキキット(サイド) (172190-08210) 項目NO. 15の見出しNO. 1B	項目NO. 15の見出しNO. 2~33 項目NO. 18の見出しNO. 1~6 項目NO. 21の見出しNO. 1~9 項目NO. 23の見出しNO. 1~15 項目NO. 31の見出しNO. 1~6	
2 A	PTOキット(フロント) (172190-08502-4) 項目NO. 87の見出しNO. 21A	項目NO. 38の見出しNO. 1 項目NO. 38の見出しNO. 35A 項目NO. 87の見出しNO. 1	PTO配管の全く付いていない標準仕様に7-MTまでの油圧機能を付加するための操作用リク及び配管の改装部品です。
2 B	PTOキット(サイド) (172190-08512-4) 項目NO. 87の見出しNO. 21B	項目NO. 38の見出しNO. 1 項目NO. 38の見出しNO. 35B 項目NO. 87の見出しNO. 1	
3	PTO単流キット(7-MT) (172190-74600) 項目NO. 38の見出しNO. 1	項目NO. 38の見出しNO. 2~34 項目NO. 83の見出しNO. 1~20	PTO配管の全く付いていない標準仕様に7-MTまでの油圧機能を追加するためのリクと配管の改装部品です。
4 A	PTO合流キット、フレームエンド(フロント) (172170-74620) 項目NO. 38の見出しNO. 35A	項目NO. 38の見出しNO. 36~57 項目NO. 41の見出しNO. 1~3 項目NO. 77の見出しNO. 1~25 項目NO. 84の見出しNO. 1~20	すでにPTO単流の機能が付いている仕様を合流仕様に改装するためのリクと配管の追加部品です。
4 B	PTO合流キット、フレームエンド(サイド) (172170-74630) 項目NO. 38の見出しNO. 35B	項目NO. 38の見出しNO. 36~57 項目NO. 42の見出しNO. 1~2 項目NO. 77の見出しNO. 1~25 項目NO. 84の見出しNO. 1~20	
5	PTOキット、アームエンド (172190-74502-4) 項目NO. 87の見出しNO. 1	項目NO. 87の見出しNO. 2~20	すでに7-MTまでのPTO機能が付いていない仕様に7-MTまでの配管を延長するための追加部品です。
6 A	4ウェイマルチチェンジキット(キリン) (172168-74680) (172168-74661) 項目NO. 94の見出しNO. 1A	項目NO. 40の見出しNO. 1~5 項目NO. 75の見出しNO. 1~21 項目NO. 94の見出しNO. 2A~16 項目NO. 96の見出しNO. 1~10	標準操作パターン(JIS, ヤマハ)をワンタッチで他社パターンに変更可能な切替バルブ等を追加するための部品です。
6 B	4ウェイマルチチェンジキット(キリン) (172168-74680) (172168-74681) 項目NO. 95の見出しNO. 1B	項目NO. 40の見出しNO. 1~5 項目NO. 75の見出しNO. 1~21 項目NO. 95の見出しNO. 2B~16 項目NO. 96の見出しNO. 1~10	
6 C	4ウェイマルチチェンジキット(キリン) (172168-74650) (172168-74651) 項目NO. 94の見出しNO. 1A	項目NO. 40の見出しNO. 1~5 項目NO. 75の見出しNO. 1~21 項目NO. 94の見出しNO. 2A~16 項目NO. 96の見出しNO. 1~10	
6 D	4ウェイマルチチェンジキット(キリン) (172168-74670) (172168-74671) 項目NO. 95の見出しNO. 1A	項目NO. 40の見出しNO. 1~5 項目NO. 75の見出しNO. 1~21 項目NO. 95の見出しNO. 2A~16 項目NO. 96の見出しNO. 1~10	
7 A	2ウェイマルチチェンジキット(キリン) (172190-08620) (172190-08621) 項目NO. 76の見出しNO. 1A	項目NO. 40の見出しNO. 1~5 項目NO. 76の見出しNO. 2A~10 項目NO. 97の見出しNO. 1~12 項目NO. 98の見出しNO. 1~12	標準操作パターン(JIS, ヤマハ)をワンタッチで小松パターンに変更可能な切替バルブ等を追加するための部品です。
7 B	2ウェイマルチチェンジキット(キリン) (172190-08610) (172190-08611) 項目NO. 76の見出しNO. 1B	項目NO. 40の見出しNO. 1~5 項目NO. 76の見出しNO. 2B~10 項目NO. 97の見出しNO. 1~12 項目NO. 98の見出しNO. 1~12	

No.	Lev.	Parts No.	Description	Q'ty						I	R
				(A)	(B)	(C)	(D)	(E)	(F)		
1A	1	172190-08200	DECELERATE KIT	1		1					
1B	1	172190-08210	DECELERATE KIT		1		1				
2A	1	172189-08502	PTO KIT	1		1					M
2A-1	1	172190-08502-4	PTO KIT	1		1					
2B	1	172189-08512	PTO KIT		1		1				M
2B-1	1	172190-08512-4	PTO KIT			1		1			
3	2	172190-74600	PTO KIT, FRAME END	1	1	1	1				
4A	2	172168-74620	PTO KIT, CONFLUENCE	1		1					M
4A-1	2	172170-74620	PTO KIT, CONFLUENCE	1		1					
4B	2	172168-74630	PTO KIT, CONFLUENCE			1		1			M
4B-1	2	172170-74630	PTO KIT, CONFLUENCE			1		1			
5	2	172189-74502	PTO KIT, ARM END	1	1	1	1				M
5-1	2	172190-74502-4	PTO KIT, ARM END	1	1	1	1				
6A	1	172168-74660	MULTI VALVE KIT	1							
6A-1	1	172168-74661	MULTI VALVE KIT	1							S
(A=M/#60553)											
6B	1	172168-74680	MULTI VALVE KIT			1					
6B-1	1	172168-74681	MULTI VALVE KIT			1					S
(B=M/#60553)											
6C	1	172168-74650	MULTI VALVE KIT					1			
6C-1	1	172168-74651	MULTI VALVE KIT					1			S
(C=M/#60553)											
6D	1	172168-74670	MULTI VALVE KIT						1		
6D-1	1	172168-74671	MULTI VALVE KIT						1		S
(D=M/#60553)											
7A	1	172190-08620	2-WAY VALVE KIT(C)	1	1						
7A-1	1	172190-08621	2-WAY VALVE KIT(C)	1	1						S
(A=M/#60623) (B=M/#60623)											
7B	1	172190-08610	MULTI V.KIT(2-WAY)					1	1		
7B-1	1	172190-08611	MULTI V.KIT(2-WAY)					1	1		S
(C=M/#60623) (D=M/#60623)											

Remarks
 (M)MISPRINT.

N:Old \xrightarrow{Yes} New, Q:Old \xrightarrow{No} New, R:Old \xrightarrow{Yes} New, S:Old \xrightarrow{No} New, W:Add, Z:Discontinued, F:Interchangeable by set, K:Q'ty Change

Parts No. Index

Parts No.	Fig. No.	Ref. No.
101720-55750	18	37
102103-55520	18	32
104200-11920	18	8
104200-55321	18	28
104200-55330	18	29
104200-55341	18	30
104200-55750	18	38
104200-92350	11	3
110250-55610	18	33
119247-77100	22	25
	23	25
	24	22
	26	29
119620-66820	15	21
119632-77922	22	30
	23	30
119640-92750	11	4
119650-77910	22	27
	23	27
119653-77710	22	26
	23	26
119812-44570	17	24
119812-49010	17	25
119812-49020	17	26
119812-49040	17	27
	26	26
119812-49050	17	28
	26	27
121120-44800	5	28
	6	28
121250-44590	17	9
121250-49121	17	31
121257-55720	18	34
121257-55731	18	35
121450-44531	17	18
121450-49100	17	30
121450-49110	17	29
121468-44510	17	16
121468-44540	17	19
121470-44521	17	17
121470-44540	1	40
	2	40
	3	36
	4	36
	17	23
121470-44581	17	21
124064-55510	18	31
124450-44560	17	20
124450-44590	17	10
124450-44800	17	13

Parts No.	Fig. No.	Ref. No.
124465-44950	26	14
124764-44810	5	29
	6	29
124764-44920	5	30
	6	30
124766-59050	17	33
	18	3
		42
	78	11 -1
129030-44502	17	8
129030-44650	17	12
129030-59530	17	14
129335-55700	18	27
152176-16540	78	30
171064-44610	17	11
171081-55910	18	39
172068-28490	34	19
172111-16890	41	21
172112-06480	62	2
		20
	63	2
	67	2
172112-06490	62	3
		21
	63	3
	67	3
172112-17190	27	3
172112-74801	78	3
172112-74901	78	4
172112-74911	78	5
172112-74971	78	6
172112-75770	78	8
172112-75780	78	9
172112-77420	83	8
172112-77580	99	1
172112-83500	100	4
172112-87840	100	28
172112-87860	104	2
172113-12521	14	5
	15	16
172113-86123-4	102	11
		26
		41
		56
		71
172116-37540	28	33
172116-45940	38	39
172116-46630	36	13
172116-74150	62	6
		7

Parts No.	Fig. No.	Ref. No.
172116-74150	62	13
		23
		25
		33
	63	18
	64	3
		17
		34
		36
	65	3
		17
		20
		34
	67	6
		7
		13
		21
		23
		31
	68	15
	69	3
		17
		34
		36
	70	3
		17
		20
		34
172116-74190	63	9
		30
		41
	64	24
	66	18
	68	6
		27
		33
	69	24
	71	18
	77	4
172116-74220	63	10
		22
		33
	64	25
	66	19
	68	7
		19
		34
	69	25
	71	19
172116-74320	62	8

Parts No.	Fig. No.	Ref. No.
172116-74320	62	34
	67	8
		32
172116-75850	78	22 B
172116-75850-5	78	22 A
172116-82400	101	5
172116-84590	101	21
172120-17710	26	35
172122-05101	11	17
172122-13300	17	1
172122-13310	17	3
172122-14301	18	12
172122-14350	18	13
172122-16590	24	4
	26	41
	27	2
172122-17190	41	16
		17
	42	15
		16
	43	15
		16
172122-17730	26	36
172122-37830	28	45
172122-37843	28	42
172122-45830	36	20
	37	23
172122-46590	33	21
	34	30
	35	17
	38	15
		46
172122-47250	34	33
172122-57610	39	24
172122-57620	39	25
172122-57630	39	22
172122-57640	39	23
172122-69390	50	7
172122-69620	50	19
172122-70350	59	24
		25
172122-70540	59	38
172122-73430	62	17
		27
	67	17
		26
172122-74050	63	21
		32
	64	21
	66	15

Parts No. Index

Parts No.	Fig. No.	Ref. No.
172122-74050	68	18
		30
172122-74130	69	21
		71
	63	8
		64
	65	12
		23
	66	9
		17
	68	5
		32
	69	12
		23
70	12	
	29	
71	9	
	17	
172122-74520	62	9
		14
	67	
172122-75331	78	13 B
		13 A
172122-75331-4	78	13 A
172122-75600	78	19
172122-75620	78	20
172122-75630	78	21
172122-76131	79	22
172122-79880	86	26
172122-79890	24	6
		79
172122-79920	80	34
172122-79930	92	18
		93
	95	18
		98
	23	
172122-81622-1	100	7 B
		7 A
		4
172122-82290	101	4
		16
172122-84501	101	20
172122-86102-4	102	17
172122-86302-4	102	32
172122-86401-4	102	2
172122-86502-4	102	62
172122-86602-4	102	47
172123-76120	85	1
		88
	88	3
		89
	3	

Parts No.	Fig. No.	Ref. No.
172123-76120	90	2
		6
	91	1
		2
	92	1
		2
	93	1
		2
	94	3
		17
	95	3
		19
	96	1
		11
	97	22
		23
	98	24
		25
	172124-13230	16
172124-17630	26	8
172124-17640	26	10
		10 -1
172124-46200	33	10
		34
	37	3
	38	44
	47	15
172124-65450	47	15
172124-65480	47	19
172124-65490	47	20
172124-73700	78	2
172124-76350	84	10
172124-94310-1	104	8
172125-03950	5	27
		6
27		
172125-76900	87	5 B
172125-76900-4	87	5 A
172126-11510	88	12
		91
	94	8
	97	12
		17
	98	12
		17
172126-16540	18	25
		20
	20	2
		3
	14	14
21	2	
172126-16540	85	3
		13
	78	30
		-1

Parts No.	Fig. No.	Ref. No.
172126-65460	47	18
		21
172126-65500	47	21
172126-65571	47	22
172130-78220	84	16
172131-37170	16	11
		39
	7	
172131-76200	85	3
172131-78600	81	19
172137-12270	14	3
		15
34		
172137-13430	18	50
172137-16000	24	1
172137-16560	25	1
172137-17401	25	5 B
172137-17401-4	25	5 A
172137-17630	26	9
172137-46040	16	12
172137-46210	49	2
172137-62970	24	5
172137-66650-2	50	6
172137-68120	48	12
172137-69410-2	50	4
172137-69651	49	31
172137-69840	49	41
172137-72700	57	12
172137-72710	57	13
172137-72720	57	14
172137-72730	53	29
172137-73860	61	5
		83
		19
172137-75570	84	38
172137-79950	87	22
		25
		12
102		
172137-86710	102	12
		27
	42	
	57	
	72	
33		
172141-03160	3	33
172141-03170	4	33
		7
	3	7
		7
172141-03202	1	10
		10
	3	10
		4
	10	

Parts No.	Fig. No.	Ref. No.
172141-03202	7	1
		8
172141-03360	1	18
		2
	3	18
		4
	5	10
172141-03372	6	10
		1
	2	19
		3
	19	
172141-03390	3	34
		4
	5	11
		6
172141-03440	6	11
		14
4	4	
26	22	
172141-12280	14	4
172141-13490	26	22
172141-14260	18	11
172141-16561	25	2
172141-17141	22	17
172141-17150	22	18
		23
	18	
172141-17161	22	19
		23
19		
172141-17190	22	21
172141-17190	23	21
		25
	3	
172141-17201	25	3
172141-17211	25	4
172141-17230	22	22
		23
22		
172141-29110	28	1
172141-37111	28	6
172141-37121	28	7
		50
	28	22
172141-37320	28	22
172141-38200	29	4
172141-38210	29	5
		12
	6	
172141-38220	29	6
172141-41340	33	1
		4
	34	4
172141-41360	35	7
		36
6		

Parts No. Index

Parts No.	Fig. No.	Ref. No.
172141-41360	36	9
		22
	37	25
	38	17
	48	26
172141-41370	31	16
		20
	32	16
		20
	33	3
	6	
	8	
	42	
172141-42950	35	13
172141-42960	35	14
	38	4
		57
172141-50761	40	47
172141-50890	39	2
172141-50901	39	4
172141-53350	39	10
	48	7
172141-68270	48	13
172141-70020-Z	59	3
172141-70030	59	4
172141-70040	59	5
172141-70110	59	11
172141-70180	59	19
172141-70190	59	20
172141-70200	59	21
172141-70230	59	23
172141-71890	55	6
172141-72190	55	14
172141-72250	53	28
	54	28
	56	16
	57	10
172141-72690	55	20
172141-74430	52	131
172141-76180	80	5
	88	4
	89	4
	90	3
	94	4
	95	4
	97	10
	98	10
172141-76670	86	14 B
172141-76670-4	86	14 A
172141-76900	79	4

Parts No.	Fig. No.	Ref. No.
172141-76900	79	6
172141-77800	99	2
172141-78240	81	18
172141-83372-2	100	27 B
172141-83372-4	100	27 A
172141-94260	100	41
172141-99380	55	5
172142-03050	1	53
	2	53
	3	47
	4	47
	7	18
	8	17
172142-03302	1	16
	2	16
	3	16
	4	16
	7	5
	8	5
172142-14320	18	46
172142-14421	18	18
172142-16110	19	3
172142-16550	21	29
172142-45670	35	16
	38	6
		36
172142-57601	39	20
172142-57610	39	21
172142-62300	41	5
	42	4
	43	4
172142-72210	53	23
	54	23
	57	2
172142-72232	53	26
	54	26
	57	8
172142-72242	53	27
	54	27
	57	9
172142-72260	53	17
	54	17
	57	11
	58	14
172142-72283-4	54	1 A
172142-72292-4	54	2 A
172142-72332	53	20
	54	20
172142-72341	54	33 B
172142-72341-4	53	33

Parts No.	Fig. No.	Ref. No.
172142-72341-4	54	33 A
172142-72372	55	1 B
172142-72372-4	55	1 A
172142-72381	55	2 B
172142-72381-4	55	2 A
172142-72412	55	17
172142-72431	56	1 B
172142-72431-4	56	1 A
172142-72441	56	2 B
172142-72441-4	56	2 A
172142-72501	56	17
172142-72510	56	20
172142-72560	56	14
172142-72640	58	21 -1
172142-72781	57	16
172142-72800	57	19
172142-72810	57	32
172142-72861	54	1 B
172142-72861-4	53	1
172142-72871	54	2 B
172142-72871-4	53	2
172142-72900	53	6
	54	6
	57	20
172142-72911	53	13
	54	13
172142-72920	56	6
172142-72930	58	6
172142-72941	57	27
172142-72950	58	11
172142-73800	61	7
172142-74900	62	18
	67	18
172142-74960	65	2
	70	2
172142-76130	79	1
	84	1
172142-76160	80	4
172142-76270	83	2
	84	30
172142-76280	83	4
	84	32
172142-76290	82	9
172142-76500	86	8 B
172142-76500-4	86	8 A
172142-76520	86	9 B
172142-76520-4	86	9 A
172142-76540	86	10 B
172142-76540-4	86	10 A
172142-76560	86	11 B

Parts No.	Fig. No.	Ref. No.
172142-76560-4	86	11 A
172142-76580	86	12 B
172142-76580-4	86	12 A
172142-76600	86	13 B
172142-76600-4	86	13 A
172142-76620	100	1
172142-76940	87	6 B
172142-76940-4	87	6 A
172142-77040	83	3
	84	31
172142-77050	83	5
	84	33
172142-77800	99	3
172142-77811	99	4
172142-78270	86	20
172142-78281	86	21
172142-78290	86	22
172142-78300	86	23
172142-78760	80	33
172142-78770	86	25
172142-78790	87	24
172142-81205	101	1 B
172142-81205-4	101	1 A
172142-81300	101	12 B
172142-81300-4	101	12 A
172142-81320	101	13 B
172142-81320-4	101	13 A
172142-81380	102	9
		24
		39
		54
		69
172142-81390	102	10
		25
		40
		55
		70
172142-81551-4	100	5 A
172142-81551-5	100	5 B
172142-81620	101	6
172142-82291	100	19 B
172142-82291-4	100	19 A
172142-82310	100	21
172142-82350	100	22
172142-82360-4	100	23 A
172142-82360-5	100	23 B
172142-82371-4	100	24 A
172142-82371-5	100	24 B
172142-82400	100	25
172142-86101-4	103	14

Parts No. Index

Parts No.	Fig. No.	Ref. No.
172142-86111-4	103	15
172142-86140	103	13
		26
		39
		52
		65
172142-86150-4	102	3
		18
		33
		48
		63
	103	3
		16
		29
		42
		55
172142-86160-4	102	4
		19
		34
		49
		64
	103	4
		17
		30
		43
		56
172142-86200-4	103	27
172142-86210-4	103	28
172142-86280	102	5
		20
		35
		50
		65
	103	5
		18
		31
		44
		57
172142-86290	102	6
		21
		36
		51
		66
	103	6
		19
		32
		45
		58
172142-86300-4	103	1
172142-86310-4	103	2

Parts No.	Fig. No.	Ref. No.
172142-86350-4	103	40
172142-86360-4	103	41
172142-86400-4	103	53
172142-86410-4	103	54
172142-86510-4	102	86
	103	76
172142-86520-4	102	87
	103	77
172142-86540	102	88
	103	78
172142-94241	104	7
172142-99340	53	5
	54	5
172142-99420	56	5
172142-99470	101	19
172143-74220	52	34
172146-13101	16	2
172146-13111	16	4
172146-37510	28	32
172146-41320	31	11
	32	11
172146-41910	34	36
	38	3
172146-74680	62	26
	67	25
172146-74720	63	17
	67	22
	68	14
172146-74730	64	16
		35
	69	16
		35
172146-74740	64	26
	69	26
172146-82910	100	26
172147-03210	1	24
	2	24
	3	24
	4	24
	5	7
	6	7
172147-70580	59	51
172147-70600	59	55
172147-73650	52	87
172148-61100	40	48
172148-70350	59	45
172148-72790	56	23
172148-72930	55	11
172148-72940	56	11
172148-73810	61	2

Parts No.	Fig. No.	Ref. No.
172148-73830	61	3
172148-73840	61	4
172148-73870	61	5 A
172151-03540	3	40
	4	40
	6	39
172151-03550	3	44
	4	44
	94	2 A
	95	2 A
172151-17300	24	18
172151-45010	30	10
	31	44
172151-45320	30	12
172151-45650	38	5
172151-53430	31	29
	32	29
172151-62240	41	19
	42	18
	43	18
	48	9
172151-73360	73	29
	74	37
172151-73420	73	30
	74	38
172151-73500	74	16
172151-73530	73	19
	74	20
172151-73590	74	33
172151-73610	74	34
172151-73620	73	27
	74	35
172151-73630	73	28
	74	36
172151-73650	73	33
172151-74060	63	7
		29
		40
	64	11
		22
	65	11
		28
	66	8
		16
	68	4
		26
		31
	69	11
		22
	70	11

Parts No.	Fig. No.	Ref. No.
172151-74060	70	28
	71	8
		16
172151-74110	62	31
	67	29
172151-74120	62	32
	67	30
172151-74290	77	7
172151-74320	64	13
	65	13
		30
		66
		69
		70
		13
		30
		71
172151-74340	66	5
	71	5
172151-74600	75	2
172151-74601	75	2 -1
172151-74611	72	1
172151-74700	75	3
172151-74710	75	4
172151-74720	75	5
172151-74730	75	6
172151-74740	75	7
172151-74750	75	8
172151-74760	75	9
		10
172151-74770	75	11
172151-74860	72	9
172151-74870	72	10
172151-74880	72	11
172151-74890	72	12
172151-74900	72	13
172151-74910	72	14
172151-74930	72	15
172151-74940	72	16
172151-74950	72	17
172151-74980	72	18
172151-76030	88	1
	89	1
172151-76040	88	2
	89	2
172151-76080	81	1
172151-76600	83	7
	84	37
	87	23
172151-79410	84	39
172151-79420	84	40

Parts No. Index

Parts No.	Fig. No.	Ref. No.
172151-81600	103	9
		22
		35
		48
		61
172151-81620	103	10
		23
		36
		49
		62
172151-81630	103	11
		24
		37
		50
		63
172151-81640	103	12
		25
		38
		51
		64
172155-03310	1	17
		2
		3
		4
172155-03790	5	33
		6
172156-03280	1	31
		2
		3
		4
		7
172157-45990	34	20
		38
		7
		41
		42
172157-54850	42	17
		43
		17
172157-76220	85	3 -1
172162-03180	1	42
		2
		5
		43
		26
172162-03190	1	43
		2
		5
		44
		43
172162-13200	16	8
172162-14180	18	9
172162-14200	18	10
172162-17101	22	52
		23

Parts No.	Fig. No.	Ref. No.
172162-17120	22	2
		53
		23
172162-17130	22	2
		53
		4
		54
		4
172162-17180	15	17
		54
		17
172162-17240	22	55
		23
172162-17250	22	55
		6
		56
		23
		6
172162-17260	22	56
		9
		59
		23
		9
172162-17270	22	7
		57
		23
172162-17330	24	7
		57
		19
172162-17410	22	23
172162-17610	26	23
		23
		23
		4
		4
172162-17800	27	4
		36
		26
172162-46690	37	29
		53
		32
		54
		32
172162-61770	53	2
		44
		2
172162-64200	44	2
		45
		2
172162-64210	44	3
		45
		3
172162-64220	44	4
		44
		4
172162-64230	44	4
		45
		4
172162-64240	44	5
		45
		5
172162-64250	44	6
		45
		6
172162-64260	44	6
		44
		9
172162-64270	44	10
		45
		10
172162-64280	44	11
		45
		11
172162-64280	44	11
		44
		12
172162-64280	44	12
		45

Parts No.	Fig. No.	Ref. No.
172162-64310	44	15
		45
172162-64320	44	15
		7
		7
172162-64330	44	7
		8
		8
172162-69050	44	8
		8
172162-69050	48	15
172162-69060	48	16
172162-69070	48	17
172162-69071	48	17 -1
172162-69460	50	10
172162-69480	50	11
172162-69490	50	12
172162-69500	50	13
172162-69510	50	14
172162-69520	50	15
172162-69530	50	16
172162-69541	50	17
172162-69550	50	18
172162-69590	50	18
172162-69590	50	36
172162-69750	49	38
172162-69970	49	19
172162-70820	59	26
172162-74860	52	122
172162-76141	84	6 -1
172162-76770	91	4
		92
		4
		93
		4
172162-82980	96	13
		97
		13
		98
		13
172162-82980	28	27 -1
172164-03180	1	11
		2
		11
		3
		11
172164-03500	4	11
		1
		21
		2
		21
172164-03510	3	21
		3
		21
		4
		21
172164-03520	7	10
		8
		10
		1
		26
172164-03520	2	26
		2
		26
		3
		26
172164-03520	7	11
		8
		11
		1
		29
172164-03520	2	29
		2

Parts No.	Fig. No.	Ref. No.
172164-03520	3	29
		4
		29
172164-03530	7	12
		8
		12
		1
		49
172164-03540	1	49
		2
		49
172164-12160	7	13
		1
		28
		2
		28
172164-12200	2	28
		3
		28
		4
		28
172164-14630	7	14
		8
		13
		15
		4
172164-17140	15	4
		15
		7
		7
		A
172164-17150	17	50
		22
		50
		23
		50
172164-37120	36	1
		37
		1
		28
		9
172164-45951	28	53
		33
		8
		33
		9
172164-45961	35	2
		35
		2
		52
		6
172164-45970	52	6
		52
		13
		52
		112
172164-73110	52	107
		52
		108
		52
		108
172164-73170	72	3
		72
		5
		72
		6
172164-73461	72	7
		72
		8
		72
		8
172164-73880	82	2
		72
		7
		80
		7
172164-73890	88	15
		88
		15
		88
		15
172164-74560	89	16
		89
		16
		89
		16
172164-74610	83	11
		84
		22
		84
		22
172164-74620	87	17
		87
		17
		97
		7
172164-74630	98	7
		98
		7
		98
		7
172164-74650	97	8
		97
		8
		97
		8
172164-76110	100	40
		100
		40
		100
		40
172164-76360	80	26 B
		80
		26 B
		80
		26 B
172164-76360	88	26 A
		88
		26 A
		88
		26 A
172164-78520	89	6 B
		89
		6 B
		89
		6 B
172164-78530	83	11
		84
		22
		84
		22
172164-78760	97	7
		97
		7
		97
		7
172164-78870	98	8
		98
		8
		98
		8
172164-79440	97	8
		97
		8
		97
		8
172164-79450	98	8
		98
		8
		98
		8
172164-81170	100	40
		100
		40
		100
		40
172164-81500-1	80	26 B
		80
		26 B
		80
		26 B
172164-81500-4	88	26 A
		88
		26 A
		88
		26 A
172164-81590-1	89	6 B
		89
		6 B
		89
		6 B

Parts No. Index

Parts No.	Fig. No.	Ref. No.
172164-81590-1	100	17 B
172164-81590-4	100	6 A
		17 A
172164-81630-1	101	29
172164-81630-4	102	77
	103	67
172164-81670	100	8
		18
	101	7
	104	1
172164-81700	101	30
	102	78
	103	68
172164-81810	101	12 -1A
172164-81810-5	101	12 -1B
172164-81820	101	13 -1A
172164-81820-5	101	13 -1B
172164-81830	101	20 -1A
172164-81830-5	101	20 -1B
172164-81850	101	21 -1A
172164-81850-5	101	21 -1B
172164-81880	101	15
172164-81950-1	101	28
172164-81950-4	102	76
	103	66
172164-81960	101	19 -1A
172164-81960-5	101	19 -1B
172165-03130	1	3
	2	3
	3	3
	4	3
172165-03141	3	38
	4	38
	6	40
172165-03220	1	12
	2	12
	3	12
	4	12
172165-03231	1	33
	2	33
	3	42
	4	42
	5	34
	6	34
	38	34
172165-03240	1	44
	2	44
	3	39
	4	39
172165-03311	1	46

Parts No.	Fig. No.	Ref. No.
172165-03311	2	46
	5	45
172165-03460	1	48
	2	48
	5	39
172165-03471	1	35
	2	35
	94	2 B
	95	2 B
172165-03500	5	13
	6	13
172165-03661	1	22
	2	22
	3	22
	4	22
	7	16
	8	15
172165-12100	14	1 A
	15	35
172165-12140	14	2
	15	36
172165-16200	24	15
172165-16530	22	62
	23	62
172165-16541	24	2
	26	25
172165-16550	24	3
172165-16560	21	30
172165-17130	24	17
172165-17601	26	2
172165-17701	26	34
172165-17800	26	37
172165-17820	27	5
172165-17850	27	6
172165-17860	27	7
172165-45000	30	27
172165-45030	30	28
172165-45071	30	29
	31	45
172165-45081	30	30
172165-45100	35	1 A
172165-45140	35	5
172165-45181	35	6
172165-45270	35	1 B
172165-45301	30	11
172165-45420	30	13
172165-45450	30	14
172165-45470	30	15
172165-45490	62	38
	67	36

Parts No.	Fig. No.	Ref. No.
172165-45620	30	16
	31	12
172165-45800	36	2
172165-45841	36	3
172165-45880	36	4
172165-45900	36	5
172165-45930	36	8
172165-45970	36	11
172165-45980	36	12
172165-46100	33	17
172165-46150	33	18
172165-46230	34	21
172165-46261	34	22
172165-46281	34	23
	38	9
172165-46300	34	3
172165-46340	34	24
	38	10
172165-46350	34	6
	38	11
172165-46401	31	13
	32	13
172165-46450	38	12
172165-46480	38	13
172165-46490	38	14
172165-46570	36	25
	37	28
172165-46600	38	16
172165-46660	31	14
	32	14
172165-47100	31	15
	32	15
172165-47300	31	19
	32	19
172165-47400	37	4 A
172165-47450	37	5 A
172165-47500	37	6
172165-47550	37	7
172165-47601	37	8
172165-47621	37	9
172165-47680	37	5 B
172165-47711	31	23
172165-47720	31	24
	32	24
172165-47730	31	25
	32	25
172165-47770	31	26
	32	26
172165-47801	37	10
172165-47821	31	46

Parts No.	Fig. No.	Ref. No.
172165-47851	31	47
172165-47871	31	48
172165-47900	32	1
172165-47930	32	2
172165-47960	32	3
172165-47970	37	35
172165-47980	31	27
	32	27
172165-47990	31	28
	32	28
172165-61100-4	40	50
172165-61190-3	40	19 B
172165-61190-4	40	19 A
172165-61450	40	10 A
172165-61450-3	40	10 B
172165-61450-4	40	10 A-1
172165-61701	40	20
172165-61720	40	21
172165-61740-4	40	22
172165-61780	40	23
172165-61801	40	24 B
172165-61820-3	40	25 B
172165-61820-4	40	25 A
172165-62100	41	28
	42	30
	43	1
172165-62300	40	45
172165-62340	40	2
172165-62341	40	2 -1
172165-62380	40	3
172165-62600	43	5
172165-62630	42	6
	43	6
172165-62800	20	10
	41	6
	42	7
	43	7
172165-62810	41	1
		7
172165-62830	41	8
172165-63201	41	23
172165-63250	41	25
172165-63280	41	26
172165-63501	42	22
172165-63550	42	23
172165-63600	42	24
	43	24
172165-63620	42	25
	43	25
172165-63650	42	26

Parts No. Index

Parts No.	Fig. No.	Ref. No.
172165-63650	43	26
	50	2
172165-63660	41	27
	42	27
	43	27
172165-63700	43	22
172165-64302	46	1
172165-64360	46	2
172165-64390	46	3
172165-64401	44	18
172165-64601	44	19
	45	18
172165-64691	44	20
	45	19
172165-64770	44	21
	45	20
172165-64801	45	21
172165-67100	49	3
172165-67170	49	4
172165-67240	49	5
172165-67250	49	6
172165-67350	48	10
172165-67370	48	51
172165-67380	49	7
172165-67480	48	52
172165-67500	48	11
172165-67811	49	15
172165-67821	49	16
172165-67850	49	17
172165-67860	49	18
172165-68100-3	51	2 B
172165-68100-4	51	2 A
172165-68110-3	51	3 B
172165-68110-4	51	3 A
172165-68180	51	4
172165-68200	51	8 B
172165-68200-4	51	8 A
172165-68250	41	20
	42	19
	43	19
172165-68280	49	63
172165-68301	51	5 B
172165-68400-4	48	14
172165-69000-2	50	3
172165-69090	48	18
172165-69141	50	8
172165-69170	48	19
172165-69180	49	8
172165-69190	50	9
172165-69200	48	20

Parts No.	Fig. No.	Ref. No.
172165-69220	48	21
172165-69230	48	22
172165-69240	48	23
172165-69250	48	24
172165-69260	48	25
172165-69290	48	28
172165-69320	49	9
172165-69410	49	10
172165-69490	49	11
172165-69500	49	12
172165-69510	49	13
172165-69521	49	14
172165-69530	49	20
172165-69540	49	21
172165-69550	49	22
172165-69560	49	23
172165-69570	49	24
172165-69581	49	25
172165-69590	49	26
172165-69600	49	27
172165-69610	49	28
172165-69620	49	29
172165-69630	49	30
172165-69640	50	20
172165-69650	50	21
172165-69661	49	32
172165-69671	49	33
172165-69681	49	34
172165-69691	49	35
172165-69701	50	22
172165-69711	50	23
172165-69720	49	36
172165-69731	49	37
172165-69740	48	29
172165-69750	48	30
172165-69760	48	31
172165-69770	48	32
172165-69780	48	33
172165-69790	48	34
172165-69800	48	35
172165-69811	49	39
172165-69830	49	40
172165-69840	49	42
172165-69850	49	43
172165-69860	49	44
172165-69870	49	45
172165-69890	49	46
172165-69960	49	47
172165-69980	49	48
172165-69990	49	64

Parts No.	Fig. No.	Ref. No.
172165-71200	52	3
172165-73790	52	33
172165-73870	52	106
172165-74200	75	1
172165-74201	75	1 -1
	76	4
172165-74202	75	1 -2
	76	4 -1
172165-74300	73	1
172165-74310	74	1
172165-74340	73	16
172165-74350	74	17
172165-75340	78	7
172165-75401	78	14 B
172165-75401-4	78	14 A
172165-75450	78	15 B
172165-75450-5	78	15 A
172165-75460	78	16
172165-75481	78	17
172165-75490	78	18
172165-76220	82	8
172165-76860	79	3
172165-78150	80	14
172165-78570	88	16
172165-78670	80	21
172165-78880	89	17
172165-78900	94	9
	97	2
	98	2
172165-78910	94	10
172165-78920	94	11
	97	3
	98	3
172165-78930	94	12
172165-78940	94	13
	95	9
	97	4
	98	4
172165-78950	94	14
	95	10
172165-78960	94	15
	95	11
	97	5
	98	5
172165-78970	94	16
	95	12
172165-79060	95	13
172165-79070	95	14
172165-79080	95	15
172165-79090	95	16

Parts No.	Fig. No.	Ref. No.
172165-79220	92	9
	93	9
	98	18
172165-79290	92	10
	93	10
172165-79300	92	11
	93	11
	98	19
172165-79310	92	12
	93	12
172165-79340	92	13
	93	13
172165-79350	92	14
	93	14
	98	20
172165-79360	92	15
	93	15
172165-79370	92	16
	93	16
	98	21
172165-79641	90	12
172165-79810	92	17
	93	17
	95	17
	98	22
172165-79820	93	19
172165-79870	88	17
172165-81750	58	4
		19
172165-82550	100	10
		28 -1
172165-82560	100	11
		29
172165-82570	100	12
		30
172165-86500	103	8
		21
		34
		47
		60
172168-03151	1	4
	2	4
	3	4
	4	4
	5	3
	6	3
172168-03161	1	6
	2	6
	3	6
	4	6

Parts No. Index

Parts No.	Fig. No.	Ref. No.
172168-03161	5	5
	6	5
172168-03170	1	8
	2	8
	3	8
	4	8
172168-03211	1	9
	2	9
	3	9
	4	9
	5	8
	6	8
172168-03250	1	37
	2	37
172168-03260	1	38
	2	38
172168-03301	1	34
	2	34
	3	41
	4	41
	5	35
	6	35
	41	3
	42	2
172168-03401	3	35
	4	35
172168-03410	1	39
	2	39
172168-03510	5	32
	6	32
172168-11300	12	1
172168-11310	12	2
172168-11500	13	1
172168-12100	14	13 A
172168-12110	14	13 B
172168-13101	16	3
172168-13120	16	5
172168-13150	16	6
172168-13181	16	7
172168-13250	16	10
172168-13300	17	2
172168-13330	17	4
172168-13370	17	6
172168-14220	18	15
172168-14230	18	53
172168-14240	18	16
172168-14270	18	52
172168-14320	18	17
172168-16101	19	1
172168-16300	19	10

Parts No.	Fig. No.	Ref. No.
172168-16501	20	11
	21	10
172168-16512	20	12
	21	11
172168-17100	22	60
	23	60
172168-17120	22	16
	23	16 B
172168-17120-3	22	16 -1
	23	16 A
172168-17600	26	3
172168-17610	26	5
172168-17620	26	6
172168-17630	26	7
172168-17640	26	11
172168-17650	26	13
172168-45101	33	2
172168-45121	33	5
172168-45140	35	15
172168-45200	33	15
172168-45400	62	37
	67	35
172168-45940	33	20
172168-46100	38	40
172168-46160	38	41
172168-46190	38	56
172168-46231	38	45
172168-46250	38	8
172168-46800	34	7
172168-46820	34	10
172168-46840	34	31
172168-46860	34	32
172168-46870	38	19
	88	13
172168-47700	37	4 B
172168-53300	39	8
172168-53350	39	11
172168-53400	39	9
172168-53430	39	12
172168-53440	39	13
172168-53450	39	14
172168-54750	39	17
172168-54760	39	18
172168-61300-4	40	46
172168-61350	40	8 B
172168-61350-4	40	8 A
172168-61400-3	40	9 B
172168-61400-4	40	9 A
172168-61500	40	11
172168-61510	40	12

Parts No.	Fig. No.	Ref. No.
172168-61520	40	13
172168-61530	40	14
172168-61540	40	15
172168-61550	40	16
172168-61560	40	17
172168-62100	41	29
	42	31
172168-62150	43	2
172168-62200	42	3
172168-62201	41	4
	42	3 -1
	43	3
172168-63100	43	23
172168-63200	41	2
172168-63250	42	1
172168-65100	47	4 B
172168-65100-4	47	4 A
172168-65200	47	9
172168-65260	47	10
172168-65300	47	13 B
172168-65300-4	47	13 A
172168-65450-3	47	16 B
172168-65450-4	47	16 A
172168-65450-5	47	16 A-1
172168-65640	47	24
172168-65660	47	25
172168-65740	47	26
172168-65750	47	17
172168-65760	47	14
172168-65780	47	5
172168-65790	47	6
172168-65800	47	7
172168-65810	47	8
172168-65820	47	27
172168-71101	52	1
172168-71200	52	9
172168-71340	52	19
172168-71360	52	47
172168-71430	52	63
172168-71510	52	30
172168-71550	52	20
172168-72201	57	1
172168-72211	57	5
172168-72240	56	3
		18
	104	4
172168-72300-3	57	36 B
172168-72300-4	57	36 A
172168-72400	53	3
		21

Parts No.	Fig. No.	Ref. No.
172168-72400	54	3
		21
172168-72410	58	3
		18
172168-72500	62	4
	67	4
172168-72510	62	11
	67	11
172168-72530	64	18
	69	18
172168-72540	63	1
172168-72570	62	19
172168-72580	63	20
	68	17
172168-72600	64	19
	69	19
172168-72610	63	4
	68	1
172168-72620	62	16
	67	16
172168-72640	63	31
172168-72650	68	28
172168-72670	66	13
	71	13
172168-72680	62	5
		22
	67	5
		20
172168-72690	62	12
	67	12
172168-72700	64	33
	69	33
172168-72710	65	16
	70	16
172168-72720	64	2
	69	2
172168-72730	65	19
	70	19
172168-72740	62	24
172168-72750	63	5
	64	5
		20
	65	5
		22
	66	2
		14
	68	2
		29
	69	5
		20

Parts No. Index

Parts No.	Fig. No.	Ref. No.	
172168-72750	70	5	
		22	
	71	2	
172168-72760	63	14	
		6	
	68	3	
172168-72840	66	7	
	71	7	
172168-72850	64	6	
		65	6
	65	23	
		3	
		6	
	69	6	
		70	6
		23	
	71	3	
	172168-72860	64	7
65			7
65		24	
		4	
		7	
70		7	
71		4	
	24		
172168-72870	66	6	
	71	6	
172168-72880	64	8	
		65	8
	65	25	
		8	
		8	
172168-72890	64	9	
		65	9
	65	26	
		9	
		9	
	70	9	
		26	
172168-72900	64	10	
		65	10
	65	27	
		10	
172168-72910	67	19	
		52	7
	60	2	
		4	
	60	5	
		60	12

Parts No.	Fig. No.	Ref. No.	
172168-73800	61	1	
172168-73880	61	6	
172168-74101	62	1	
172168-74121	67	1	
172168-74620	38	35 A	
		105	4 A
172168-74630	38	35 B	
		105	4 B
172168-74650	94	1 A	
		105	6 C
172168-74651	94	1 A-1	
		105	6 C-1
172168-74660	94	1 B	
		105	6 A
172168-74661	94	1 B-1	
		105	6 A-1
172168-74670	95	1 A	
		105	6 D
172168-74671	95	1 A-1	
		105	6 D-1
172168-74680	95	1 B	
		105	6 B
172168-74681	95	1 B-1	
		105	6 B-1
172168-74710	77	1	
172168-74750	77	23	
172168-74800	77	3	
172168-74810	77	18	
172168-74820	77	19	
172168-74830	77	8	
172168-74840	77	9	
172168-74850	77	10	
172168-74860	77	11	
172168-74870	77	12	
172168-74880	77	13	
172168-76130	80	2	
		81	3
		84	2
172168-76140	81	5	
		82	3
	82	5	
		7	
	84	7	
		79	2
	83	20	
		84	23
	172168-76350	82	11
			12
172168-76380	82	12	
172168-76550	91	3	

Parts No.	Fig. No.	Ref. No.	
172168-76550	92	3	
		93	3
	96	12	
		24	
	97	24	
		26	
	98	26	
		79	15
	172168-78101	79	15
	172168-78181	81	15
172168-78191	81	17	
172168-78230	84	17	
		18	
172168-78331	84	19	
		20	
172168-78340	84	20	
172168-78370	83	10	
84	21		
	12		
172168-78460	83	12	
172168-78470	82	17	
172168-78500	80	15	
172168-78510	80	16	
172168-78520	80	17	
172168-78530	80	18	
172168-78540	80	19	
172168-78550	80	20	
172168-78590	80	36	
172168-78700	80	22 B	
172168-78700-4	80	22 A	
172168-78740-2	80	25 B	
172168-78740-4	80	25 A	
172168-78760	80	24	
		27	
172168-78771	86	24	
		20	
	80	28	
		21	
	80	29	
		22	
	81	22	
		3	
	96	4	
		5	
96	6		
	7		
96	8		
	9		
96	10		
	9		
91	9		
	10		
91	11		
	12		
91	13		
	18		
172168-79350	91	14	

Parts No.	Fig. No.	Ref. No.
172168-79350	97	19
172168-79360	91	15
		20
	97	16
172168-79370	91	16
		21
172168-81260	101	2
		4
172168-81270	55	19
		4
56	4	19
		7
57	7	18
		5
172168-81400	104	3
		3
172168-81410	53	4
		22
54	4	22
		3
172168-84402	100	14 B
		14 A
172168-84402-4	101	14 A
172168-84411	101	17
172170-16100	19	2
172170-74620	38	35 A-1
		4 A-1
172170-74630	38	35 B-1
		4 B-1
105	4	16
		17
172170-78150	79	17
		18
172170-78160	79	14
		11
172170-78170	89	13
		10
172170-78200	90	10
		15
172170-78210	90	15
		16
172170-78220	90	14
		15
172170-78230	90	16
		14
172170-78240	82	15
		16
172170-78260	82	14
		15
172170-78400	88	8
		13
90	8	13
		13
172171-03261	1	13
		13
2	13	9
		9
3	9	36
		36
172171-03400	5	1
		1
6	1	1
		14
10	5	14
		14

Parts No. Index

Parts No.	Fig. No.	Ref. No.
172171-03510	6	14
172171-03700	5	15
	6	15
	9	2
	10	2
172171-03710	5	16
	6	16
	9	3
	10	3
172171-03720	5	17
	6	17
	9	4
	10	4
172171-03730	5	18
	6	18
	9	5
	10	5
172171-03740	5	19
	6	19
	9	6
	10	6
172171-03750	5	20
	6	20
	9	7
	10	7
172171-03760	5	21
	6	21
	9	8
	10	8
172171-03770	5	22
	6	22
	9	9
	10	9
172171-03780	5	23
	6	23
	9	10
	10	10
172171-03790	5	24
	6	24
	9	11
	10	11
172171-03800	5	25
	6	25
	9	12
	10	12
172171-03810	5	26
	6	26
	9	13
	10	13
172171-14600	17	5

Parts No.	Fig. No.	Ref. No.
172171-14600	18	24
172171-72150	55	3
		18
	57	6
		17
172171-73330	60	6
172171-73340	60	7
172171-78180	81	16
172171-82510	100	9
172173-03250	1	32
	2	32
	3	32
	4	32
172173-03550	3	48
	4	48
	76	2 B
172173-03560	1	55
	2	55
	3	49
	4	49
	76	3
172173-03570	1	56
	2	56
	3	50
	4	50
	76	9
172173-78180	79	19
172175-03550	1	54
	2	54
	76	2 A
172175-12230	15	8
172175-12350	15	12
172175-12370	15	14
172175-37110	28	4
172175-37130	28	10
		54
172175-70100	59	2
172175-72540	55	23
172175-72550	55	16
	58	16
172175-73111	52	36
172175-73150	52	49
172175-73440	52	73
172175-74210	65	21
	70	21
172175-74290	65	4
	70	4
172175-74700	76	10
172175-76401	86	2 A
172175-76401-5	86	2 B

Parts No.	Fig. No.	Ref. No.
172175-76411	86	3
172175-76420	86	4
172175-76431	86	5 A
172175-76431-5	86	5 B
172175-76440	86	6
172175-76450-4	86	7 A
172175-76450-5	86	7 B
172175-76490	87	7 B
172175-76490-4	87	7 A
172175-76550	83	6
	84	34 A
172175-76550-5	84	34 B
172175-76601	87	2 B
172175-76601-4	87	2 A
172175-76621	87	3 B
172175-76621-4	87	3 A
172175-76640	87	19
172175-78350	87	14
172175-78360	83	9
	84	36
172175-79250	97	6
	98	6
172175-81102	100	2 A
172175-81102-5	100	2 B
172175-81700	100	38
172175-81710	100	39
172175-99490	28	8
		51
172176-17100	22	1
	23	1
172176-17120	22	3
	23	3
172176-17130	22	5
	23	5
172176-46400	36	21
	37	24
172176-46480	36	24
	37	27
172176-47870	30	2
	31	2
172176-68210	48	52 -1
172179-12100	14	1 B
172183-03250	1	23
	2	23
	3	23
	4	23
172183-03280	2	36
	4	43
	5	37
	6	37

Parts No.	Fig. No.	Ref. No.
172183-03450	5	12
	6	12
172183-14250	18	19
172183-16540	20	15
	21	14
172183-73670	59	70
172183-73910	59	73
172183-74820-4	87	8
172183-76230	86	1 A
172183-76230-5	86	1 B
172183-81160	86	15
	101	27 A
		27 B
172186-81930	40	24 A
172187-17080	22	63
	23	63
172187-17090	22	64
	23	64
172187-75500	78	25
172189-08502	105	2 A
172189-08512	105	2 B
172189-74502	105	5
172190-03200	15	2
172190-08200	15	1 A
	105	1 A
172190-08210	15	1 B
	105	1 B
172190-08502-4	87	21 A
	105	2 A-1
172190-08512-4	87	21 B
	105	2 B-1
172190-08610	76	1 B
	105	7 B
172190-08611	76	1 B-1
	105	7 B-1
172190-08620	76	1 A
	105	7 A
172190-08621	76	1 A-1
	105	7 A-1
172190-12120	15	3 A
172190-12130	15	3 B
172190-12260	15	9
172190-12360	15	13
172190-12380	15	15
172190-12390	18	2
172190-12420	20	1
	21	1
172190-16500	20	29
	21	28
172190-16650	20	4

Parts No. Index

Parts No.	Fig. No.	Ref. No.
172190-16650	21	4
172190-17200	22	10
	23	10
172190-17220	22	11
	23	11
172190-45060	30	1
172190-45080	31	1
172190-72771	64	1
	69	1
172190-72780	65	1
	70	1
172190-72790	65	18
	70	18
172190-72800	64	4
	69	4
172190-72830	66	1
	71	1
172190-74502-4	87	1
	105	5 -1
172190-74600	38	1
	105	3
172190-74900	76	5
172190-74901	76	5 -1
172190-78100	97	1
	98	1
172190-78200	87	15
172190-78210	87	16
172212-61230	44	1
	45	1
172310-79180	65	33
	70	33
172312-17250	24	12
172312-17260	41	22
	82	1
172312-17620	26	12
172312-45930	38	38
172312-74220	77	5
172312-74230	77	6
172312-76180	84	9
172312-76220	81	7
172312-76290	82	10
172312-77820	99	5
172312-77930	87	9
172421-72790	58	24
172422-37100	28	48
172422-37310	28	21
172422-37700	28	40
172422-37780	28	41
172422-38100	29	1
172422-38110	29	2

Parts No.	Fig. No.	Ref. No.
172422-38120	29	8
172422-38130	29	9
172422-38140	29	3
		10
172422-38600	29	15
172422-50100	39	1
172422-50910	39	4 -1
172422-72700	58	1
172422-72710	58	2
172422-72730	58	17
172422-72760	58	21
172422-72780	58	5
172422-72790	58	24 -1
172422-73300	59	1
172422-73370	59	44
172422-73400	59	47
172422-73410	59	92
172422-76150	85	2
172422-78350	85	11
172422-78360	85	12
172422-78370	85	13
172422-78380	85	14
172422-78390	85	15
172422-78760	85	16
172422-94100	104	3
172422-94210	104	6
172425-03200	1	52
	2	52
	3	46
	4	46
172425-17630	26	8 -1
172428-03110	1	2
	2	2
	3	2
	4	2
172428-03150	1	51
	2	51
	5	40
172428-03160	1	45
	2	45
	5	41
172428-03170	1	47
	2	47
	5	42
172428-08160	26	1 -1
172428-16520	20	13
	21	12
172428-17100	22	61
	23	61
172428-54100	39	16 A

Parts No.	Fig. No.	Ref. No.
172428-54100-1	39	16 B
172428-61550	40	16 -1
172428-61600	40	18
172428-61650	26	28
	40	6
172428-62200	41	30
172428-62600	42	5
172428-73310	60	1
172428-73320	60	13
172428-73330	60	14
172428-73340	60	15
172429-68300	51	5 A
172435-03110	5	2
	6	2
172439-03220	5	6
	6	6
172511-03250	1	36
	3	43
172519-03150	1	5
	2	5
	3	5
	4	5
	5	4
	6	4
172519-04180	1	14
	2	14
	3	14
	4	14
	7	17
	8	16
172519-04290	1	15
	2	15
	3	15
	4	15
	7	2
	8	2
172519-04300	1	27
	2	27
	3	27
	4	27
	7	3
	8	3
172519-63240	30	18
		19
		20
	31	31
		32
	32	32
	40	26
		27

Parts No.	Fig. No.	Ref. No.
172519-63240	40	28
	41	24
	42	21
	43	21
172614-38300	11	2
	29	7
		14
172614-74410	77	2
172631-37150	28	11
		55
172631-37160	28	12
		56
172633-76160	84	6
	87	4
172638-73540	59	69
172725-23050	48	3
172730-05250	39	3
		6
172730-75140	80	1
172732-11510	26	24
	40	7
172734-14620	17	7 B
172734-17070	24	16
172734-65260	47	11
172734-65270	47	12
172964-03370	1	25
	2	25
	3	25
	4	25
	7	7
	8	7
172964-03390	1	30
	2	30
	3	30
	4	30
	7	8
	8	8
172964-03481	1	50
	2	50
	3	45
	4	45
	7	9
	8	9
172964-03610	1	20
	2	20
	3	20
	4	20
	7	15
	8	14
182900-16530	75	5 -1

Parts No. Index

Parts No.	Fig. No.	Ref. No.
182900-22300	75	6 -1
182900-77190	75	18 -1
182900-77200	75	17 -1
182900-77210	75	11 -1
182900-77220	75	4 -1
182900-77230	75	19 -1
182900-77240	75	16 -1
182900-77250	75	3 -1
194080-01121	49	1
194145-04810	18	45
	30	8
	31	9
	32	9
	40	1
		44
	47	1
		2
		3
	48	2
194150-24270	48	4
194202-56460	89	13
	90	5
	92	8
	93	8
	95	8
	98	17
194250-51660	13	2
	20	16
	21	15
	26	15
194273-47910	48	6
194300-21450	30	9
	31	10
	32	36
194300-21460	42	20
	43	20
194310-61610	48	8
194432-51550	19	4
194440-51620	15	18
	18	26
194464-52190	22	51
	23	51
194630-42120	28	5
		47
194630-62360	30	17
	31	30
	32	30
196420-02310	16	1
1A1030-48250	28	23
1A1040-45890	34	1

Parts No.	Fig. No.	Ref. No.
1A1040-45890	38	37
1A1040-56900	14	7
	15	38
1A1380-56661	37	11
1A1380-58050	14	8
	15	39
	20	17
	21	16
1A3809-56915	15	20
1C6141-35370	38	2
1C6281-52310	14	6
	15	19
		37
1D4070-23580	37	2
1E6140-73420	28	34
1E6760-03470	18	1
		23
22117-080000	12	3
	32	5
22117-120000	79	8
22137-040000	23	14
	42	28
	43	28
22137-050000	50	24
22137-060000	14	9
	15	22
	17	34
	22	31
		32
		33
	23	31
		32
		33
	24	24
	26	30
	49	49
22137-080000	17	35
	33	22
	34	25
		34
	36	14
	37	12
		13
		36
	38	20
	44	22
	45	22
	47	28
	48	36
22137-100000	19	5

Parts No.	Fig. No.	Ref. No.
22137-100000	20	18
	21	17
	26	16
	40	29
		30
	47	29
		30
	48	37
	49	50
		51
		52
	50	25
	78	24
	83	1
	84	24
22137-120000	20	19
	21	18
22137-130000	25	6
22137-140000	48	38
	78	32
22157-060000	49	53
22157-080000	19	11
	49	54
22157-100000	57	41
	58	25
22157-120000	100	13
		42
	101	8
	104	9
22217-050000	18	20
	50	26
22217-060000	21	31
	50	27
22217-080000	12	4
	14	10
	15	23
	18	4
		43
		54
	19	6
	22	34
		35
	23	34
		35
	44	23
		24
	45	23
		24
	47	31
		32

Parts No.	Fig. No.	Ref. No.
22217-080000	49	55
22217-100000	15	24
	16	13
	18	47
	19	7
	20	5
		20
		21
	21	5
		19
		20
	22	36
	23	36
	30	21
	31	33
	32	33
	34	11
	36	15
		27
	37	30
	38	47
	40	31
		32
		33
	41	9
		10
		11
	42	8
		9
		10
	43	8
		9
		10
	47	33
	48	39
		40
	50	34
	53	34
	54	34
	57	37
		42
	80	30
22217-120000	16	14
		15
	20	6
		22
	21	6
		21
	39	15

Parts No. Index

Parts No.	Fig. No.	Ref. No.
22217-120000	40	34
	87	10
22217-140000	40	35
	49	56
	51	6
	78	33
	102	7
		22
		37
		52
		67
		89
22217-160000	103	7
		20
		33
		46
		59
		79
	28	28
	60	16
	100	31
		100
22242-000250	31	34
	32	34
22242-000300	28	13
		57
22242-000350	59	29
	61	11
22242-000600	100	32
	62	39
22252-000280	67	37
		37
22252-000520	28	35
	53	18
22252-000561	54	18
	57	33
22252-000620	28	24
	28	25
22252-000750	28	25
	28	14
22252-000800		58
		58
22272-000070	37	14
	35	3
22351-030032	37	15
22351-035040	37	15
22351-040020	34	26
22351-040025	15	25
22351-040032	34	12
22351-050010	38	21
	73	34
22351-050025	74	41
	36	16
	28	28
	37	31

Parts No.	Fig. No.	Ref. No.
22351-050032	35	4
22351-060040	37	16
22351-080020	38	48
22417-160160	33	23
	35	18
	38	22
		49
		49
22417-200200	37	17
		37
	47	35
22417-320200	41	12
	42	11
	43	11
22417-400250	48	41
	28	38
22451-160170	5	31
22857-300050	6	31
22857-400100	24	9
22857-400120	24	7
	26	38
	27	8
22857-500120	27	9
22867-300080	48	42
22867-400100	24	13
23000-016000	88	18
	89	12
	90	9
23000-022000	26	17
	82	18
23000-025000	80	35
	86	27
23000-035000	82	13
	84	41
	87	26
23000-041000	84	42
	87	27
23000-060000	79	21
23000-070000	13	3
23010-014000	18	21
	88	7
	89	7
	90	7
23010-038000	17	36
	26	18
23065-070130	17	22
23080-010000	78	11
23080-013000	18	48
23391-020000	81	8
	97	9

Parts No.	Fig. No.	Ref. No.
23391-020000	98	9
23391-030000	85	5
23391-040000	79	24
	84	12
	84	13
	81	9
23391-060000	84	13
23393-020000	81	9
		10
	85	4
	18	18
23393-030000	81	11
23393-040000	84	14
23394-020000	85	2 -1
	6	6
23394-030000	85	7
23418-060000	18	40
23871-005000	58	20
23871-010000	75	12
	80	10
23871-020000	61	12
23871-030000	62	29
	67	27
	83	13
	84	25
23871-040000	83	14
	84	26
	87	11
	88	8
	89	8
24101-060024	59	85
24101-060044	59	86
24101-062054	28	36
24101-063074	28	15
	52	52
24190-100001	75	13
24311-000160	17	32
	52	123
24311-000200	72	19
24311-000210	15	26
	34	13
	35	9
	36	29
	37	32
	38	23
24311-000280	75	14
24311-000340	31	35
	32	35
24311-000380	78	26
24311-000460	28	37
24311-000700	72	20 -1
24311-000750	61	9

Parts No.	Fig. No.	Ref. No.
24311-240100	18	41
	63	19
	67	24
	68	16
24315-000070	59	57
		87
24315-000080	52	57
	80	8
24315-000100	52	109
	59	63
24315-000110	59	88
	80	6
	81	2
	85	8
		9
	88	6
		9
	89	6
		9
	90	1
		4
		14
	91	5
		6
		7
	92	5
		6
		7
	93	5
		6
		7
	94	6
		7
		18
	95	6
		7
		20
	96	2
		14
		15
	97	11
		14
		15
		16
	98	11
		14
		15
		16
24315-000120	59	52
24315-000140	28	43

Parts No. Index

Parts No.	Fig. No.	Ref. No.
24315-000140	59	89
	80	9
	82	6
24315-000150	59	54
24315-000160	59	58
	60	8
24315-000180	79	5
		7
		23
	85	17
	88	10
		11
	89	10
		11
24315-000200	60	9
	73	31
	74	39
24315-000240	59	53
24315-000250	60	10
24315-000280	60	11
24315-000290	59	90
24321-000450	79	9
24321-000600	75	15
24321-000700	61	10
	72	20
24321-001200	59	91
24321-001350	78	27
24325-000400	28	29
24341-000300	78	23
24341-000900	73	32
	74	40
24550-014200	15	6
		11
24550-025150	31	18
		22
	32	18
		22
24761-020000	28	44
	31	36
	32	6
		37
	33	11
	34	14
	53	30
	54	30
	57	34
	99	6
	101	18
		22
		31

Parts No.	Fig. No.	Ref. No.
24761-020000	102	79
	103	69
	104	10
24761-040000	39	19
	55	24
	56	24
	101	9
	104	11
24761-050000	34	15
	38	24
		50
	100	14
26013-060122	22	37
	23	37
	24	20
26013-060162	15	27
26013-060202	17	37
26013-060252	73	37
	74	44
26013-060302	33	19
26013-080162	17	38
		39
		40
	30	22
	31	37
	40	36
	48	43
26013-080202	15	28
	26	39
	31	38
	32	4
		7
	36	17
	37	18
	44	16
	45	16
	46	4
50	37	
26013-080252	48	44
	76	6
26013-080302	48	45
26013-080552	46	5
26013-100162	38	25
	40	4
	48	46
	77	24
	88	19
26013-100202	17	41
	26	19
	31	39
		31

Parts No.	Fig. No.	Ref. No.
26013-100202	32	8
	34	16
	35	10
		19
	37	19
	38	26
		27
	40	49
	44	25
		26
	45	25
		26
	46	6
	49	57
		58
	58	26
	78	28
	80	31
	83	15
	84	27
26013-100252	16	16
	33	16
	34	17
	36	18
		30
	37	33
	47	37
		38
		39
		47
	50	28
	75	20
	76	7
	83	16
	84	35
	87	18
	100	33
	104	12
26013-100302	14	11
	15	40
	52	2
	61	14
	62	41
	67	39
	75	21
	76	8
	77	25
	26013-100352	40
	61	13
	86	16

Parts No.	Fig. No.	Ref. No.
26013-100352	86	17
26013-100402	28	17
26013-120252	100	34
26013-120302	16	17
	25	7
	28	2
	52	5
	59	93
	79	10
	86	18
	100	15
		35
		101
	104	13
26013-120352	47	40
	51	9
	86	19
26013-120402	51	7
26013-120452	39	5
26014-080122	17	15
26022-050102	78	29
26022-050162	22	38
	23	38
26022-050202	24	21
26022-060122	22	39
		40
		41
	23	39
		40
		41
	24	23
	26	31
26022-060162	22	42
		43
	23	42
		43
26022-060252	22	12
		44
	23	12
		44
26022-080162	44	17
	45	17
26023-050122	27	10
26051-080002	17	42
	33	24
	34	35
	35	20
	38	28
		51
26106-080552	12	5

Parts No. Index

Parts No.	Fig. No.	Ref. No.
26106-100352	62	40
	67	38
26116-060122	21	32
	49	59
26116-060202	72	21
26116-080162	14	12
	15	29
	18	55
	22	45
		46
	23	45
		46
	47	41
26116-080202	18	5
	47	42
26116-080304	34	27
	38	29
26116-080652	18	44
26116-100162	15	30
	20	7
		23
		24
	21	7
		22
		23
	40	38
	53	35
	54	35
	57	38
		43
26116-100202	30	23
	31	40
	32	10
	34	18
	38	52
	40	39
		40
	41	13
		14
		15
	42	12
		13
		14
	43	12
		13
		14
	47	43
		44
26116-100252	18	49
26116-100354	35	11

Parts No.	Fig. No.	Ref. No.
26116-100504	30	24
	31	41
	32	12
	33	12
	36	31
	37	34
26116-100602	38	53
26116-100652	80	32
	101	32
	102	80
	103	70
26116-100902	30	25
	31	42
	32	23
26116-101002	48	48
26116-120162	20	8
		25
	21	8
		24
26116-120252	40	41
26116-120552	87	12
26116-120602	87	20
26116-120702	87	13
26116-140302	78	34
26116-140352	40	42
26116-140452	78	31
26116-160352	28	27
26116-160402	100	36
26116-160502	60	17
26347-100002	47	23
26367-100002	40	43
26450-060162	52	24
	75	16
		17
		18
26450-080202	48	49
26450-080252	52	124
26450-080302	73	35
	74	42
26450-100302	52	58
26450-100502	52	59
26450-120402	52	4
26557-050102	26	40
26557-050122	18	22
26557-060102	50	29
26557-060162	50	30
26559-050162	50	31
26559-050202	50	32
26577-050122	44	27
	45	27

Parts No.	Fig. No.	Ref. No.
26577-080122	48	50
26587-040062	30	3
		31
	31	3
		49
26589-040202	22	13
		47
	23	13
		47
26647-060202	75	19
26647-100152	40	5
26706-080002	12	6
26716-040002	23	15
	42	29
	43	29
	44	28
	45	28
26716-050002	15	31
	36	32
	37	20
		12
26716-080002	19	8
		28
	34	28
		29
	38	30
		31
	44	29
		30
	45	29
		30
	50	38
	62	35
	67	33
	77	20
26716-100002	19	9
	22	48
	23	48
	30	26
	31	43
	32	31
	33	13
	35	12
	36	19
		33
	37	21
	48	5
	50	35
	62	36
		42
	67	34

Parts No.	Fig. No.	Ref. No.
26716-100002	67	40
	77	21
	78	10
	101	33
	102	81
	103	71
26716-120002	16	18
26736-140002	30	4
		32
	31	4
		7
26756-100002	33	14
26756-140002	73	36
	74	43
26757-080002	49	60
26757-100002	50	33
26757-140002	49	61
26776-160002	22	14
	23	67
26776-180002	22	15
	23	68
26911-060202	36	34
	37	22
28110-080100	11	5
28110-120140	11	6
28110-170190	11	7
28110-220240	11	8
28110-270300	11	9
28150-080000	11	10
28227-271400	11	11
28230-120250	11	12
29220-788200	22	24
	23	24
29311-515000	20	26
	21	25
29411-150000	22	20
	23	20
772116-37502	28	30
772122-81402-4	102	16
772122-81412-4	102	31
772122-81421-4	102	1
772122-81432-4	102	46
772122-81442-4	102	61
772122-86123-4	102	8
		23
		38
		53
		68
772142-81600-4	102	85
	103	75

Parts No. Index

Parts No.	Fig. No.	Ref. No.
772164-05100	11	1
772165-17700	26	33
772165-17800	27	1
772165-68100-3	51	1 B
772165-68100-4	51	1 A
772165-68401-4	48	1
772165-69000-2	50	1
772168-14101	18	7 B
772168-14101-4	18	7 A
772168-17601	26	1
772168-75101	78	1 B
772168-75101-4	78	1 A
772175-05100	11	1 -1
772175-37110	28	3
772422-37100	28	46
772422-37300	28	19
772428-03100	1	1
	2	1
	3	1
	4	1
772435-03110	5	1
	6	1
933110-00301	18	51
	22	66
	23	66
	47	46
	50	39
933110-05300	22	49
	23	49
933110-09701	11	13
933110-09801	11	14
933110-21600	28	39
933110-54100	33	25
	35	21
	38	32
		54
933110-58500	44	31
933110-86600	101	23
933110-90000	11	15
933111-23600	28	16
933111-26600	53	19
	54	19
	55	15
	56	15
	57	35
	58	15
933111-73800	28	26
933113-05150	24	10
933113-05160	24	11
933113-15000	24	14

Parts No.	Fig. No.	Ref. No.
933127-27102	53	31
	54	31
933135-14600	53	25
	54	25
	55	22
	56	22
	57	4
	58	23
933147-03400	53	36
	54	36
	57	39
933152-02900	47	45
933152-03700	25	8
933152-07400	79	11
		12
	82	4
		14
	84	11
		15
933152-09280	15	32
	18	6
	20	9
	21	9
	26	20
	30	5
	31	5
933152-24120	79	13
	80	3
		11
		12
	81	4
		6
		12
		13
	83	17
	84	3
		5
		8
		28
933155-08481	80	13
	81	14
933160-01370	85	10
933166-17730	15	33
933166-24120	83	18
	84	29
933166-24140	79	14
933166-80520	63	11
		23
		34
	64	29

Parts No.	Fig. No.	Ref. No.
933166-80520	66	20
	68	8
		20
		35
	69	29
	71	20
	77	14
933166-80530	63	12
		24
		35
	64	27
	66	21
	68	9
		21
		36
	69	27
	71	21
	77	15
933166-80550	63	13
		25
		36
	64	28
	66	22
	68	10
		22
		37
	69	28
	71	22
933168-14170	53	37
	54	37
	57	40
933168-28480	35	22
	38	33
		55
933168-55770	20	27
	21	26
		33
	24	8
	26	32
	27	11
	30	6
		7
	31	6
		8
933168-56000	27	12
933171-00470	11	16
933171-13691	28	18
933171-15680	26	21
933171-15710	19	13
933171-15801	20	28

Parts No.	Fig. No.	Ref. No.
933171-15801	21	27
933171-17770	49	62
933171-20390	47	47
933171-29750	100	37
	101	11
		24
933171-29751	100	16
	101	24 -1
		34
	102	82
	103	72
	104	14
933171-29760	101	25
933171-80420	77	22
933171-80510	63	14
		26
		37
	64	14
		30
	65	14
		31
	66	11
		23
	68	11
		23
		38
	69	14
		30
	70	14
		31
	71	11
		23
933171-80590	62	10
		15
		30
	63	15
		27
		38
	64	15
		31
	65	15
		32
	66	12
		24
	67	10
		15
		28
	68	12
		24
		39

Parts No. Index

Parts No.	Fig. No.	Ref. No.
933171-80590	69	15
		31
	70	15
		32
	71	12
	24	
933171-80610	77	16
	63	16
		28
		39
	64	32
	66	25
	68	13
		25
		40
	69	32
	71	25
	77	17
953KM0-00220	75	9 -1
		10 -1
953KM0-10894	75	12 -1

Parts No.	Fig. No.	Ref. No.
-----------	----------	----------

Parts No.	Fig. No.	Ref. No.
-----------	----------	----------

Parts No.	Fig. No.	Ref. No.
-----------	----------	----------