

OCD10-M65601EN

# PREFACE

1. This Parts Catalog is the 1st edition of YSP1315SS-EIW Diesel Engine for ANEST IWATA.

Pub. No. : 000Y00D6561  
Published : February,2000

2. Model name

Engine model	Vehicle		Vehicle made by
	Products	Model name	
YSP1315SS-EIW	COMPRESSOR	—	ANEST IWATA

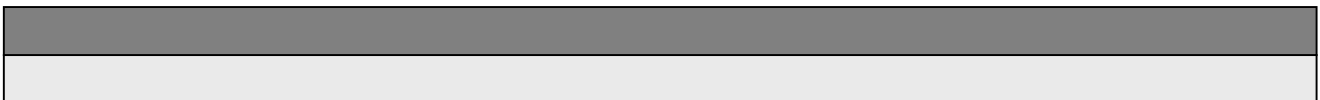

## Directions for the Parts Catalog.

1. This Parts Catalog shows both standard and optional parts.
2. Parts may change without prior notice.
3. The following is an example of the Parts Catalog format.

REF.	LEV.	PARTS NO.	DESCRIPTION	Q'TY						I	R
				(A)	(B)	(C)	(D)	(E)	(F)		
1	1	729595-51390	FUEL INJECTION PUMP	1	1	1	1	1			1
1-1	1	729595-51391	FUEL INJECTION PUMP	1	1	1	1	1		N	1
		(A=E00185) (B=E00200)									
3	2	26022-060162	SCREW M 6X 16	9	9	9	9	9			
3-1	2	26022-060162	SCREW M 6X 16	4	4	4	4	4		K	
		(A=E00156) (B=E00156) (C=E00156) (D=E00156) (E=E00156)									
4	2	129470-51040	CAMSHAFT	1	1	1	1	1			
5	2	122710-51050	BEARING, ROLLER	2	2	2	2	2			
6	2	129470-51060	RETAINER	1	1	1	1	1			

Remarks
(1) BOOST COMPEMSATOR TYPE. OPTIONAL PART, TO E00155,(4JH-DT, 4JH-DTZ

### ① Ref. No.

The Ref. No. listed may not be in accordance with the illustration Ref. No.

(Ex.) Illustration No.

List Ref No.

1

1

(Before change)

1-1

(After change)

For interchangeable symbols N, R and K, illustrations for new parts may be abbreviated.

### ② Lev. (Level)

Level indication

The numbers below indicate the level of relativity towards the main part.

1 ----- Main parts (Assembly parts)

2 ----- Sub component included in " 1 ".

3 ----- Sub component included in " 2 ".

Note) Parts that are not for sale are partially illustrated but not listed.

### ③ Interchangeability Symbol

When a part change takes place, one of the following interchangeability symbols is indicated beside the part.

Symbol	Interchangeability	Contents note
N	Old $\begin{matrix} \leftarrow \text{Yes} \\ \text{No} \rightarrow \end{matrix}$ New	New Part is interchangeable for Old Part but Old Part is not interchangeable for New Part.
Q	Old $\begin{matrix} \leftarrow \text{No} \\ \text{Yes} \rightarrow \end{matrix}$ New	New Part is not interchangeable for Old Part but Old Part is interchangeable for New Part.
R	Old $\begin{matrix} \leftarrow \text{Yes} \\ \text{Yes} \rightarrow \end{matrix}$ New	New/ Old Parts are both interchangeable.
S	Old $\begin{matrix} \leftarrow \text{No} \\ \text{No} \rightarrow \end{matrix}$ New	New/ Old Parts are both not interchangeable.
W		Part newly added.
Z		Part discontinued.
F		Not interchangeable by a single part but interchangeable together with related parts.
K		Changes only for used parts quantities.

### ④ Effective Machine No.

When a part changes, the effective Machine No. will be indicated in the (A)-(F) column.

Product Symbol	Product No.	Product Symbol	Product No.
C	Clutch No. Compressor No.	F	Machine No. (Agricultural Equip.)
D	Drive No.	M	Machine No.
E	Engine No.		

Note 1) A date may follow the symbol. (Ex.) 1996.01

Note 2) "XXXXX" and "ZZZZZ" are for parts that could not be predicted or for engine models that could not be identified.

Note 3) (A=E00185) is the E (Engine Serial Number) for the column (A) model (in this case 4JH-DT) after the parts design change.

### ⑤ Remarks

Figures or alphabets (symbols) are entered in the remarks column.

The comments (remarks) on parts that are indicated at the bottom of the illustration are the same symbols as those stated above.

# Contents

Fig. No.    Fig. Name

YSP1315SS-EIW

1. CYLINDER BLOCK
2. CYLINDER HEAD & BONNET
3. AIR CLEANER & MUFFLER
4. CRANKSHAFT, PISTON & CAMSHAFT
5. FUEL TANK & FUEL PIPE
6. CARBURETOR
7. GOVERNOR & CONTROL DEVICE
8. FLYWHEEL & STARTING DEVICE
9. TOOL & LABEL
10. SOUND-PROOF CASE
11. PANEL
12. STARTING MOTOR
13. PUMP SET
14. PUMP
15. UNLOADER VALVE
16. JET GUN

Fig. No.    Fig. Name

# Fig.1. CYLINDER BLOCK

Y00D6561

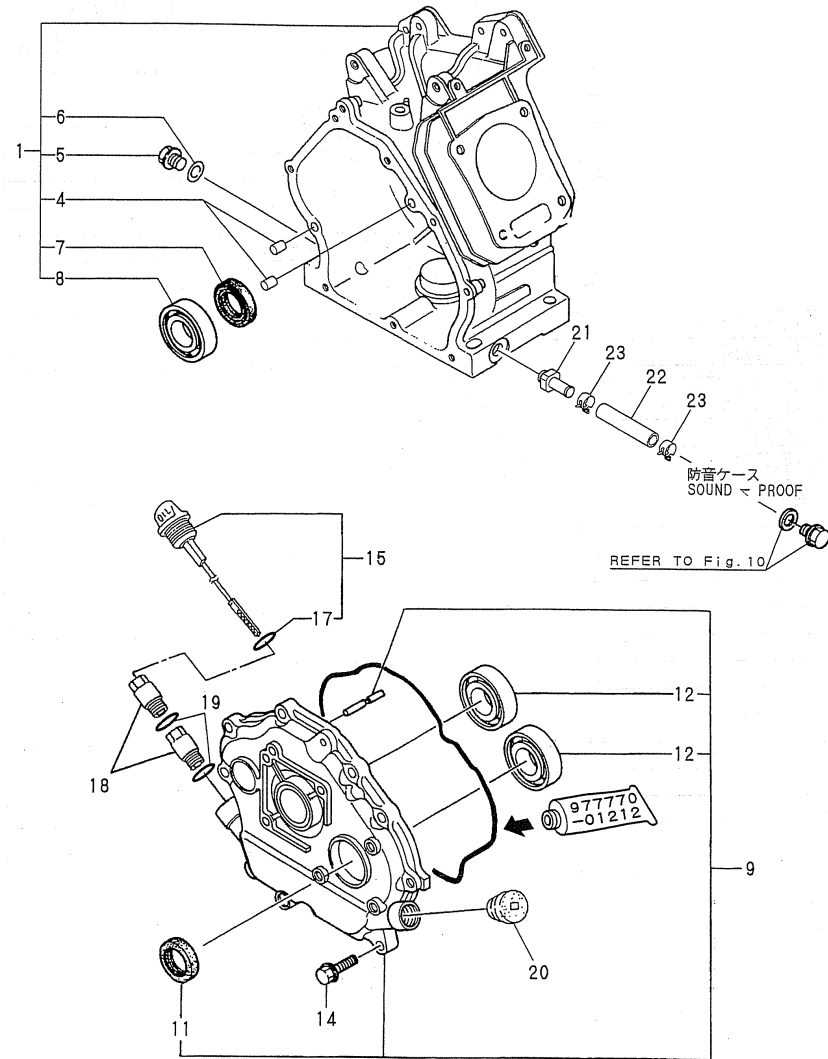

(A)=YSP1315SSEIW

(B)=

(C)=

(D)=

(E)=

(F)=

No.	Lev.	Parts No.	Description	Q'ty						I	R
				(A)	(B)	(C)	(D)	(E)	(F)		
1	1	760699-01740	BLOCK ASSY, CYLINDER	1							
4	2	114270-01600	PIN, M8X12	2							
5	2	160610-01690	PLUG, M12	1							
6	2	104200-59170	GASKET, 12	1							
7	2	160690-02220	SEAL, TC25416	1							
8	2	24101-062050	BEARING, BALL 6205C3	1							
9	1	760690-01520	COVER ASSY	1							
11	2	160690-02220	SEAL, TC25416	1							
12	2	24101-062050	BEARING, BALL 6205C3	2							
14	1	26476-060252	SCREW, TAPPING M6X25	8							
15	1	160591-01760	CAP ASSY	1							
15-1	1	160591-01761	CAP ASSY	1							N
(A=EXXX)											
17	2	24311-000180	O-RING, 1AP18.0	1							
18	1	160797-01851	JOINT	2							
19	1	24311-000180	O-RING, 1AP18.0	2							
20	1	160110-01870	PLUG, RUBBER	1							
21	1	160998-01950	NIPPLE, DRAIN	1							
22	1	160699-01960	PIPE, DRAIN	1							
23	1	106990-44660	CLIP, HOSE 12.5	2							

# Fig.2. CYLINDER HEAD & BONNET

Y00D6561

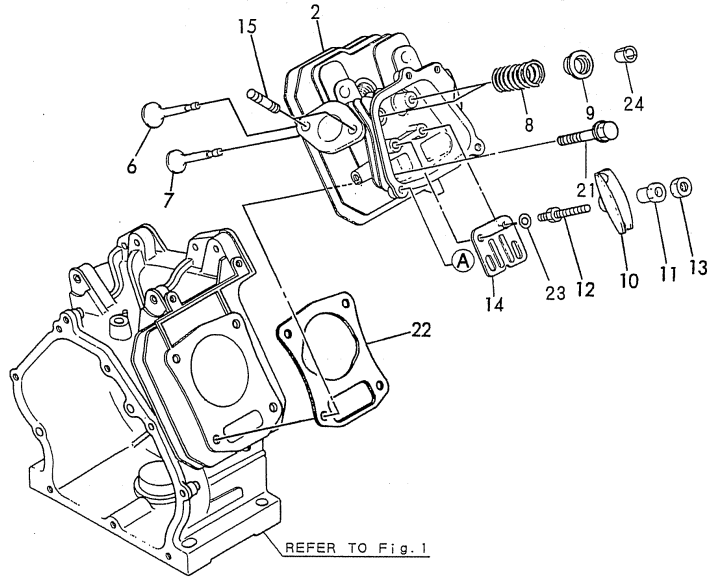
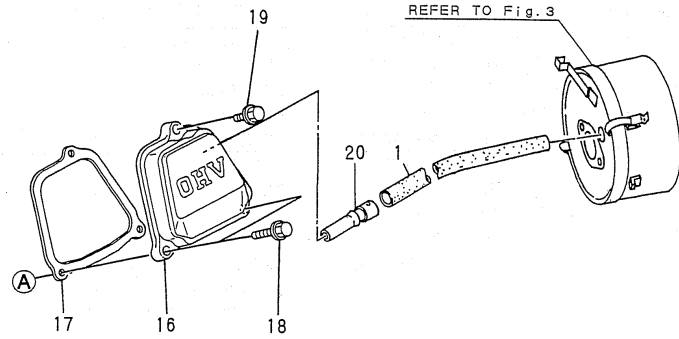

(A)=YSP1315SSEIW

(B)=

(C)=

(D)=

(E)=

(F)=

No.	Lev.	Parts No.	Description	Q'ty						I	R
				(A)	(B)	(C)	(D)	(E)	(F)		
1	1	160810-03180	PIPE , BREATHER	1							
2	1	160690-11010	HEAD, CYLINDER	1							
6	1	160690-11130	VALVE, INTAKE	1							
7	1	160690-11140	VALVE, EXHAUST	1							
8	1	160690-11150	SPRING, VALVE	2							
9	1	101158-11180	RETAINER, SPRING	2							
10	1	160699-11200	ARM, ROCKER	2							
11	1	160690-11221	PIVOT, ROCKER ARM	2							
12	1	160690-11271	BOLT	2							
13	1	160690-11280	NUT, M6X0.5	2							
14	1	160690-11290	PLATE, GUIDE	1							
15	1	26216-080182	STUD, M8X 18	2							
16	1	160690-11300	BONNET	1							
17	1	160690-11310	GASKET, BONNET	1							
18	1	26106-060352	BOLT, M6X 35 PLATED	2							
19	1	26106-060202	BOLT, M6X 20 PLATED	1							
20	1	160690-03050	BREATHER	1							
21	1	160610-04201	BOLT, FLANGE M8X53	4							
22	1	160699-01331	GASKET, HEAD	1							
23	1	22137-060000	WASHER, 6	2							
24	1	27310-060001	COTTER, 6	2							

# Fig.3. AIR CLEANER & MUFFLER

Y00D6561

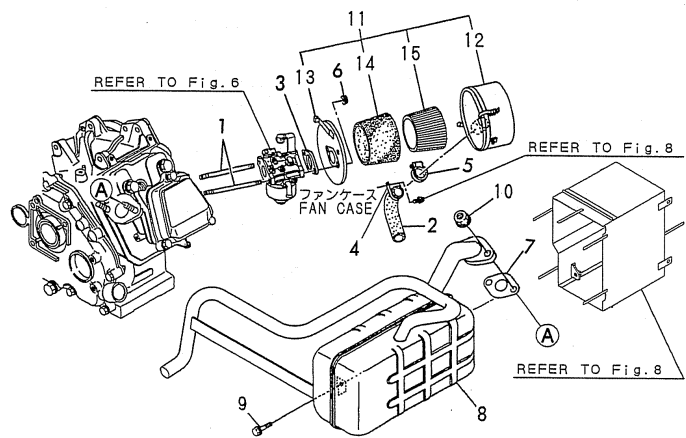

(A)=YSP1315SSEIW

(B)=

(C)=

(D)=

(E)=

(F)=

No.	Lev.	Parts No.	Description	Q'ty						I	R
				(A)	(B)	(C)	(D)	(E)	(F)		
1	1	160610-04570	BOLT, M6X70	2							
2	1	129470-49040	PIPE, WATER	1							
3	1	160610-56150	GASKET, CARBURETOR	1							
3-1	1	160610-56151 (A=E/#XL0101)	GASKET, CARBURETOR	1							R
4	1	160802-78270	CLAMP, CORD	1							
5	1	23000-035000	CLAMP, 35	1							
6	1	26366-060002	NUT, M6	2							
7	1	160690-13200	GASKET, MUFFLER	1							
8	1	183605-13500	MUFFLER	1							
9	1	26106-080142	BOLT, M8X 14 PLATED	1							
10	1	26366-080002	NUT, M8	2							
11	1	183702-12551	CLEANER ASSY, AIR	1							
12	2	183702-12611	BODY	1							
13	2	183702-12620	PLATE	1							
14	2	160697-12560	ELEMENT	1							
15	2	160697-12570	HOLDER, ELEMENT	1							

Fig.4. CRANKSHAFT, PISTON & CAMSHAFT

Y00D6561

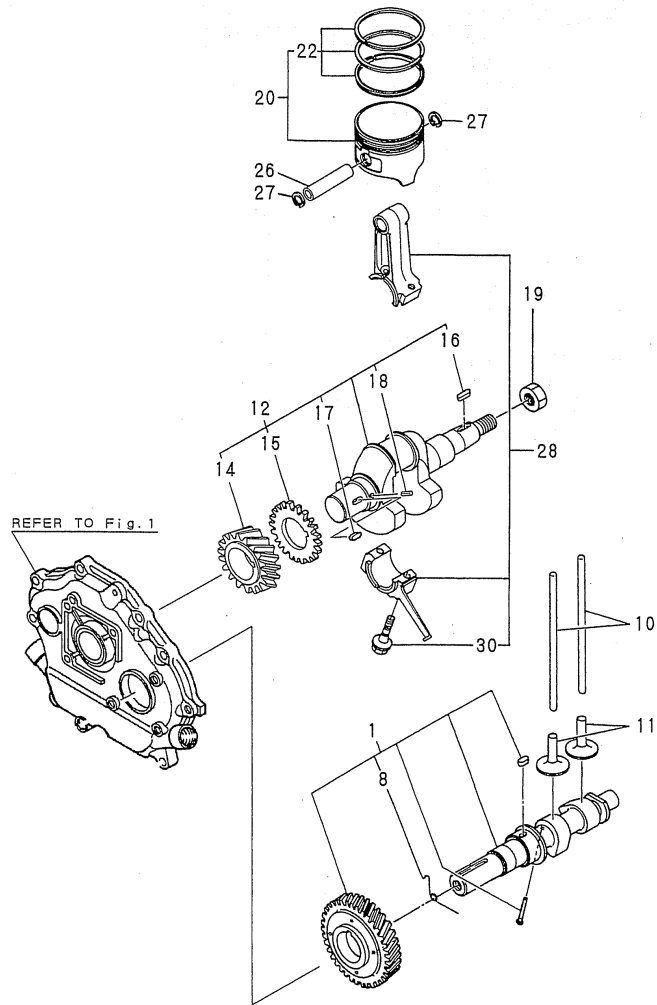

(A)=YSP1315SSEIW

(B)=

(C)=

(D)=

(E)=

(F)=

No.	Lev.	Parts No.	Description	Q'ty						I	R
				(A)	(B)	(C)	(D)	(E)	(F)		
1	1	160699-14050	CAMSHAFT ASSY	1							
8	2	160690-14570	SPRING, DECOMPRESSION	1							
10	1	114250-14400	ROD, PUSH	2							
11	1	160490-14200	TAPPET	2							
12	1	760699-21700	CRANKSHAFT ASSY	1							
14	2	160690-21201	GEAR, CRANKSHAFT	1							
15	2	160699-21220	GEAR, BALANCER	1							
16	2	22512-040160	KEY, 4X 16	1							
17	2	22512-040120	KEY, 4X 12	1							
18	2	22351-040008	PIN, SPRING 4.0X 8	1							
19	1	160610-04910	NUT, FLYWHEEL M14	1							
20	1	160699-22010	PISTON ASSY	1							
22	2	760780-22530	RING SET, PISTON	1							
26	1	160690-22300	PIN, PISTON	1							
27	1	22252-000160	RING, 16	2							
28	1	760690-23700	ROD ASSY, CONNECTING	1							
30	2	26106-060302	BOLT, M6X 30 PLATED	2							



Fig.5. FUEL TANK & FUEL PIPE

Y0006561

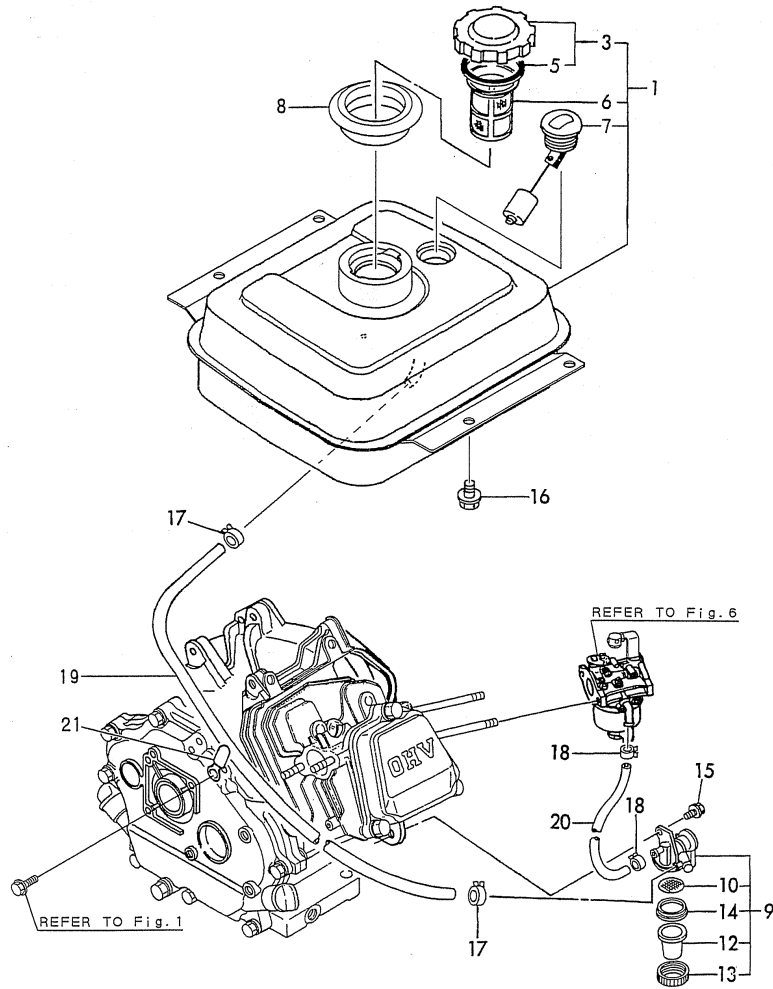

(A)=YSP1315SSEIW

(B)=

(C)=

(D)=

(E)=

(F)=

No.	Lev.	Parts No.	Description	Q'ty						I	R
				(A)	(B)	(C)	(D)	(E)	(F)		
1	1	783605-55700	TANK ASSY, FUEL	1							
3	2	183131-55061	CAP ASSY	1							
5	3	183131-55051	GASKET	1							
6	2	160610-55100	FILTER, FUEL	1							
7	2	160762-55150	GAUGE, FUEL	1							
8	1	183366-55210	GROMMET	1							
9	1	160664-55300	COCK ASSY, FUEL	1							
10	2	160710-55382	FILTER	1							
12	2	160610-55390	CUP, FUEL COCK L37	1							
13	2	160710-55360	RING	1							
14	2	160710-55370	GASKET	1							
15	1	26106-060082	BOLT, M6X 8 PLATED	1							
16	1	26106-080142	BOLT, M8X 14 PLATED	4							
17	1	106990-44660	CLIP, HOSE 12.5	2							
18	1	124060-77680	CLIP, HOSE 10	2							
19	1	160903-59360	PIPE, FUEL	1							
20	1	160735-59360	PIPE, FUEL B-168	1							
21	1	160802-78270	CLAMP, CORD	1							

Fig.6. CARBURETOR

(A)=YSP1315SSEIW

(B)=

(C)=

(D)=

(E)=

(F)=

Y0006561

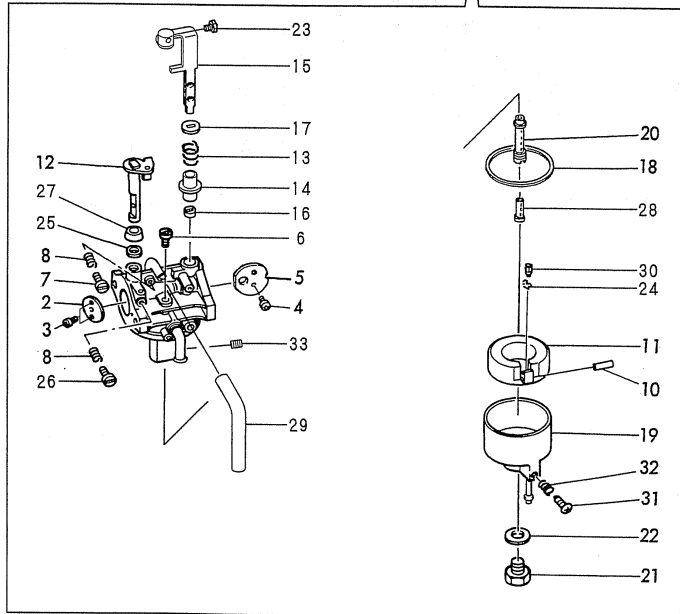
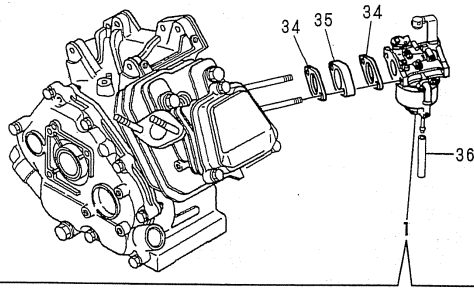

No.	Lev.	Parts No.	Description	Qty						I	R
				(A)	(B)	(C)	(D)	(E)	(F)		
1	1	160699-56080	CARBURETOR ASSY	1							
2	2	160698-56520	VALVE, THROTTLE	1							
3	2	160120-56670	SCREW	2							
4	2	160903-56670	SCREW	2							
5	2	160590-56530	VALVE, CHOKE	1							
6	2	160330-56740	JET, PILOT	1							
7	2	160692-56710	SCREW	1							
8	2	181230-56380	SPRING	2							
10	2	160610-56630	PIN, FLOAT	1							
11	2	160697-56620	FLOAT ASSY	1							
12	2	160699-56550	SHAFT, THROTTLE	1							
13	2	160594-56810	SPRING	1							
14	2	160692-56800	RUBBER, SEAL	1							
15	2	160594-56650	LEVER, CHOKE	1							
16	2	160810-56580	RING, CHOKE SHAFT	1							
17	2	160594-56590	RING, CHOKE LEVER	1							
18	2	160610-56610	GASKET	1							
19	2	160730-56640	BODY, FLOAT CHAMBER	1							
20	2	160693-56570	NOZZLE, MAIN	1							
21	2	160610-56660	BOLT	1							
22	2	160610-56550	WASHER	1							
23	2	160692-56500	BOLT	1							
24	2	160692-56750	CLIP	1							
25	2	160640-56850	SEAL	1							
26	2	160667-56750	ADJUSTER	1							
27	2	160891-56600	RING	1							
28	2	160590-56800	NOZZLE, MAIN	1							
29	2	160692-56770	HOSE	1							
30	2	160692-56560	VALVE ASSY, NEEDLE	1							1
31	2	160610-56900	SCREW	1							
32	2	181230-56380	SPRING	1							
33	2	160698-56840	JET, MAIN	1							
34	1	160610-56150	GASKET, CARBURETOR	2							
34-1	1	160610-56151	GASKET, CARBURETOR	2							R
(A=E/#XL0101)											
35	1	160690-56160	SPACER, CARBURETOR	1							
36	1	160730-56880	HOSE, D5/3	1							
36-1	1	23061-030270	PIPE, 3X 270	1							R
(A=E/#XM0111)											

Remarks  
(1)REPAIR PART.

Fig.7. GOVERNOR & CONTROL DEVICE

Y00D6561

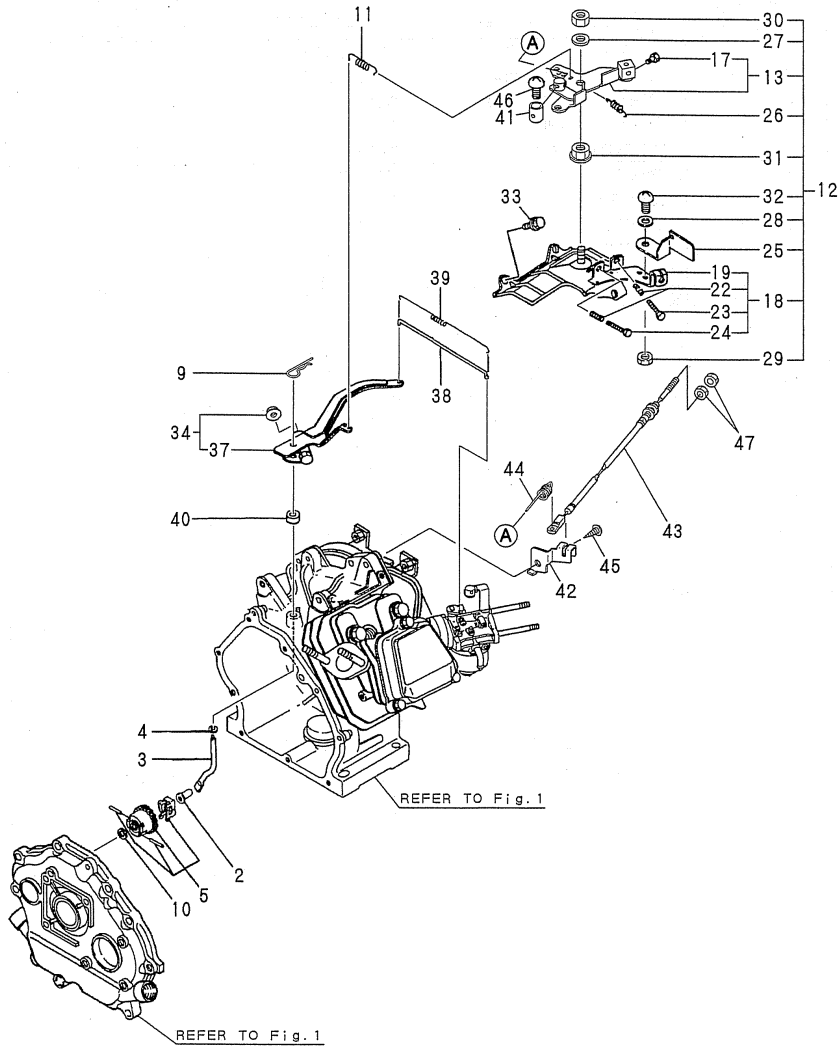

(A)=YSP1315SSEIW

(B)=

(C)=

(D)=

(E)=

(F)=

No.	Lev.	Parts No.	Description	Q'ty						I	R
				(A)	(B)	(C)	(D)	(E)	(F)		
2	1	160690-61301	SPINDLE	1							
3	1	160690-61311	SHAFT	1							
4	1	160690-61450	WASHER	1							
5	1	160690-61600	GEAR ASSY, GOVERNOR	1							
9	1	22372-080000	PIN, SNAP 8	1							
10	1	160120-76940	WASHER	1							
11	1	160690-66011	SPRING, GOVERNOR	1							
12	1	183605-66100	CONTROLLER ASSY	1							
13	2	183605-66050	LEVER ASSY, CONTROL	1							
17	3	26117-040088	BOLT M 4X 8 PLATED	1							
18	2	160697-66110	BASE ASSY	1							
19	3	160697-66121	BASE ASSY	1							
22	3	160520-66291	SPRING	2							
23	3	26117-040257	BOLT, M4X 25 PLATED	1							
24	3	26117-040357	BOLT, M4X 35 PLATED	1							
25	2	160797-66310	LEVER, CONTROL	1							
26	2	160797-66321	SPRING, CONTROL	1							
27	2	160670-66350	COLLAR	1							
28	2	22137-040000	WASHER, 4	1							
29	2	26347-040002	NUT, M4	1							
30	2	26347-060002	NUT, M6	1							
31	2	26366-060002	NUT, M6	1							
32	2	26557-040102	SCREW, M4X10	1							
33	1	26476-060142	SCREW, TAPPING M6X14	3							
34	1	160690-66290	LEVER ASSY, GOVERNOR	1							
37	2	26366-060002	NUT, M6	1							
38	1	160998-66350	LINK, THROTTLE	1							
39	1	160690-66210	SPRING, TENSION	1							
40	1	114770-61600	SEAL, OIL	1							
41	1	106500-44870	STOPPER	1							
42	1	183605-66700	STAY, WIRE	1							
43	1	183605-66950	CABLE	1							
44	1	183605-66960	SPRING, THROTTLE	1							
45	1	26476-060142	SCREW, TAPPING M6X14	3							
46	1	26557-040102	SCREW, M4X10	1							
47	1	26757-050002	NUT, LOCK M5	2							

Fig.8. FLYWHEEL & STARTING DEVICE

Y00D6561

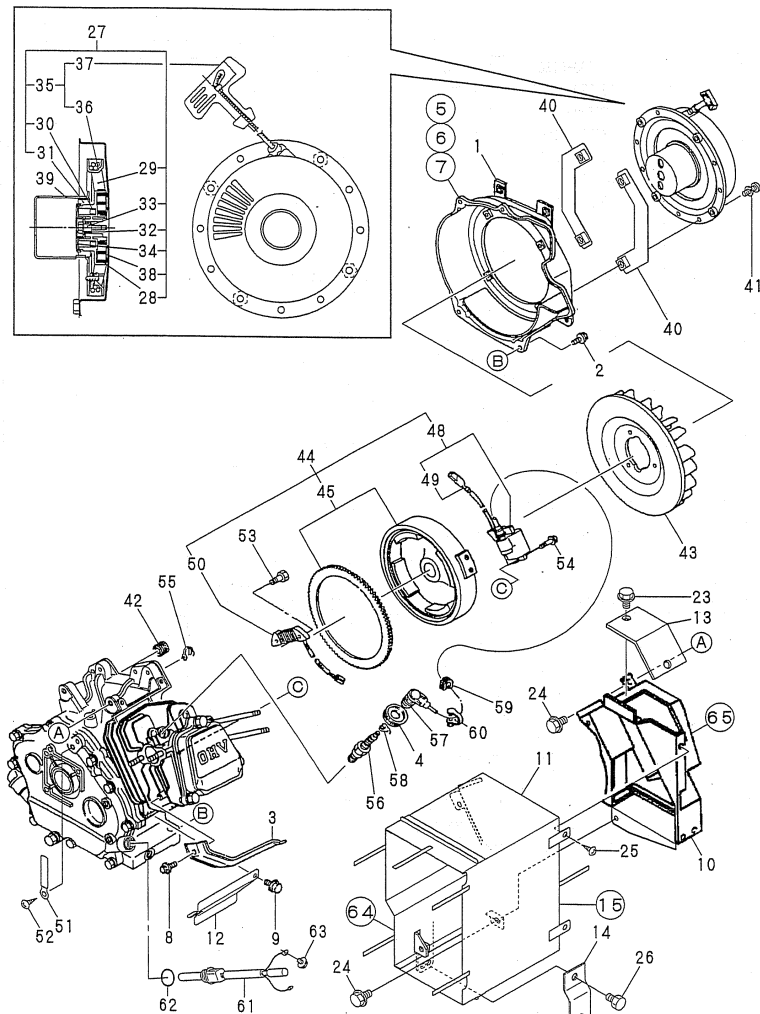

注) 図番を○で囲んでいるものは、内側に付けるスポンジ又はグラスウールを示しています。  
NOTE) THE ENCIRCLED DRAWING NUMBERS INDICATES THE PARTS LINED WITH RUBBER SPONGE OR GLASS WOOL.

Remarks  
(1) INTERCHANGEABLE BY SIMULTANEOUS  
REPLACEMENT WITH REF.NO.40-1 &  
REF.NO.41-1

(A)=YSP1315SSEIW  
(B)=  
(C)=

(D)=  
(E)=  
(F)=

No.	Lev.	Parts No.	Description	Q'ty						I	R
				(A)	(B)	(C)	(D)	(E)	(F)		
1	1	160697-45150	CASE, COOLING FAN	1							
2	1	26476-060142	SCREW, TAPPING M6X14	4							
3	1	160690-45200	COVER	1							
4	1	160797-45231	COVER	1							
5	1	160697-45900	SEAL, 0.2X50X400	1							
6	1	160897-45920	SPONGE	2							
7	1	160897-45930	SPONGE	2							
8	1	26476-060142	SCREW, TAPPING M6X14	1							
9	1	183210-08850	SCREW, M6X10	3							
10	1	183605-45050	DUCT, COOLING	1							
11	1	183605-45060	DUCT, COOLING	1							
12	1	183605-45310	COVER	1							
13	1	183732-45540	COVER	1							
14	1	183605-45110	STAY, DUCT	1							
15	1	183605-95920	INSULATOR ASSY	1							
23	1	26106-060102	BOLT, M6X 10 PLATED	2							
24	1	26106-060122	BOLT, M6X 12 PLATED	3							
25	1	26476-060142	SCREW, TAPPING M6X14	4							
26	1	26106-060102	BOLT, M6X 10 PLATED	1							
27	1	160697-76251	STARTER ASSY, RECOIL	1							
28	2	160697-76510	SPRING	1							
29	2	160697-76520	REEL	1							
30	2	160641-76530	SPRING, DOG	2							
31	2	160890-76540	DOG	2							
32	2	160697-76550	SPRING, BRAKE	1							
33	2	160641-76570	SCREW	1							
34	2	160697-76570	RETAINER	1							
35	3	160697-76620	HANDLE ASSY	1							
36	3	160697-76580	ROPE, STARTER	1							
37	3	160900-76620	HANDLE	1							
38	2	160697-76630	CASE, SPRING	1							
39	1	160699-76590	PULLEY, STARTER	1							
39-1	1	160699-76591	PULLEY, STARTER	1							N
(A=E/#YF0201)											
40	1	160699-76950	SPACER, RECOIL	2							
40-1	1	160699-76951	SPACER, RECOIL	2							N 1
(A=E/#XB0001)											
41	1	26022-060252	SCREW, M6X25	4							
41-1	1	26022-060202	SCREW, M6X20	4							S 1
(A=E/#XB0001)											
42	1	160341-01950	PIPE	1							Z
(A=E/XXX)											
43	1	160699-45010	CASE, COOLING FAN	1							
44	1	160698-78074	MAGNETIC ASSY	1							
45	2	160698-78512	ROTOR ASSY	1							
48	2	160690-78532	COIL, IGNITION	1							
49	3	160690-78230	WIRE	1							
50	2	160793-78630	COIL, CHARGE	1							
51	1	160710-78710	CLAMP, CORD	1							
52	1	26476-060142	SCREW, TAPPING M6X14	1							
53	1	26476-060252	SCREW, TAPPING M6X25	2							

Fig.8. FLYWHEEL & STARTING DEVICE

Y00D6561

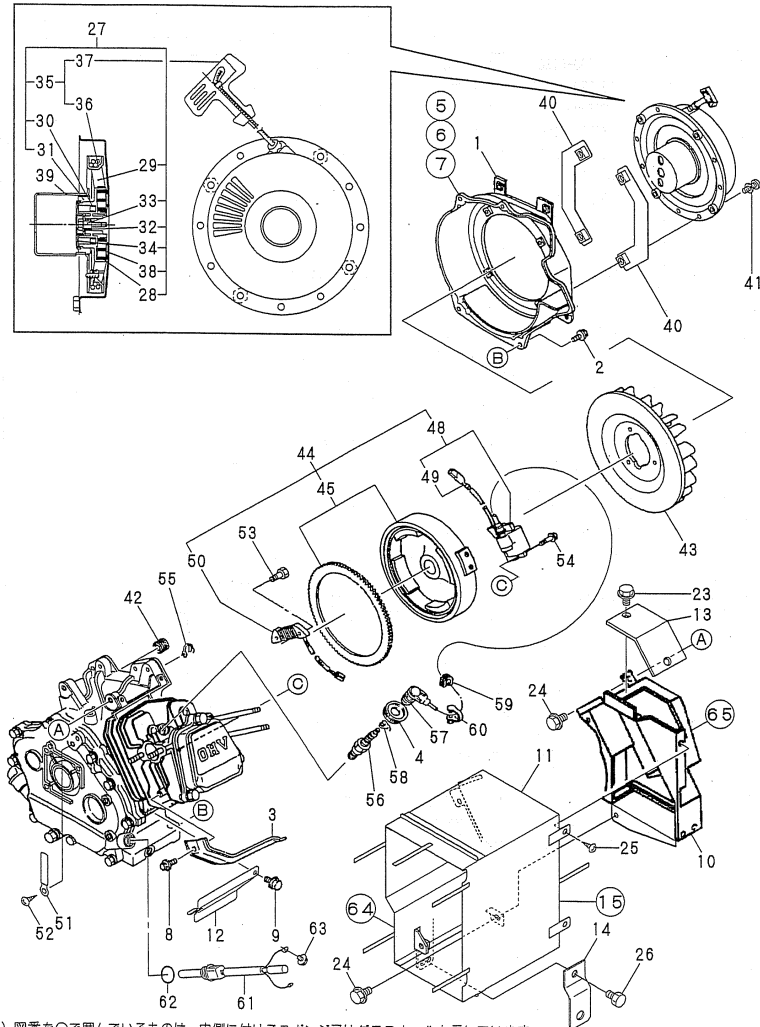

注) 図番を○で囲んでいるものは、内側に付けるスポンジ又はグラスウールを示しています。  
 NOTE) THE ENCIRCLED DRAWING NUMBERS INDICATES THE PARTS LINED WITH RUBBER SPONGE OR GLASS WOOL.

(A)=YSP1315SSEIW

(B)=

(C)=

(D)=

(E)=

(F)=

No.	Lev.	Parts No.	Description	Q'ty						I	R
				(A)	(B)	(C)	(D)	(E)	(F)		
54	1	26476-060302	SCREW, TAPPING M6X30	2							
55	1	29610-000650	CLAMP, SPEED 065	1							
56	1	160793-78010	PLUG, SPARK	1							
57	1	160700-78040	CAP, PLUG	1							
58	1	160700-78050	TERMINAL, PLUG	1							
59	1	160700-78720	GROMMET	1							
60	1	29610-000950	CLAMP, SPEED 095	1							
61	1	160697-77750	SENSOR	1							
62	1	24311-000180	O-RING, 1AP18.0	1							
63	1	26476-060142	SCREW, TAPPING M6X14	1							
64	1	183732-45950	SEAT	1							W
(A=FROM 1ST)											
65	1	160897-45910	SPONGE	1							W
(A=EXXX)											

Remarks

(1)INTERCHANGEABLE BY SIMULTANEOUS REPLACEMENT WITH REF.NO.40-1 & REF.NO.41-1

Fig.9. TOOL & LABEL

Y00D6561

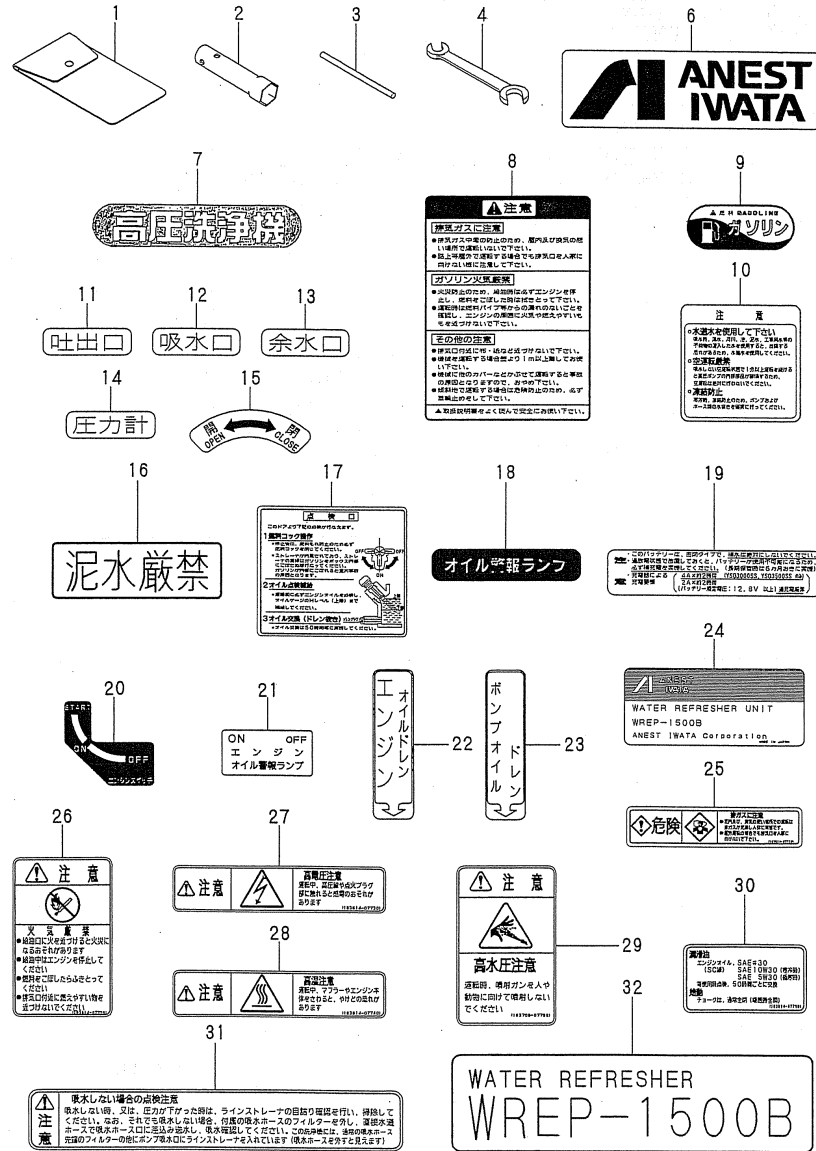

(A)=YSP1315SSEIW

(B)=

(C)=

(D)=

(E)=

(F)=

No.	Lev.	Parts No.	Description	Q'ty						I	R
				(A)	(B)	(C)	(D)	(E)	(F)		
1	1	160110-92610	BAG, TOOL	1							
2	1	160120-92700	WRENCH, 21 L86	1							
3	1	160110-92710	HANDLE, WRENCH	1							
4	1	28110-100120	SPANNER, 10X12	1							
6	1	183705-07351	MARK	2							
7	1	183705-07020	LABEL, WASHER	2							
8	1	183632-07600	LABEL, CAUTION	1							
9	1	183332-07420	LABEL, GASOLINE	1							
10	1	183705-07281	LABEL	1							
11	1	183705-07290	LABEL	1							
12	1	183705-07300	LABEL	1							
13	1	183705-07310	LABEL	1							
14	1	183705-07320	LABEL, OIL PRESSURE	1							
15	1	183702-07350	LABEL, DOOR	2							
16	1	183705-07340	LABEL	1							
17	1	183131-07360	LABEL, CHECK	1							
18	1	183730-07470	LABEL, OIL ALERT	1							
19	1	183131-07600	LABEL	1							
20	1	183131-07450	LABEL, KEY SWITCH	1							
21	1	183805-07450	LABEL, OIL ALERT	1							
22	1	183805-07470	LABEL, DRAIN	1							
23	1	183805-07480	LABEL	1							
24	1	183605-07070	LABEL	2							
25	1	183614-07710	LABEL, EXH. GAS CAUTN	1							
26	1	183614-07720	LABEL, NO FIRE	1							
27	1	183614-07730	LABEL, PLUG	1							
28	1	183614-07740	LABEL, CAUTION	1							
29	1	183705-07750	LABEL	1							
30	1	183614-07790	LABEL, OIL	1							
31	1	183705-07403	LABEL	1							
32	1	183605-07740	LABEL	2							

Fig.10. SOUND-PROOF CASE

Y00D6561

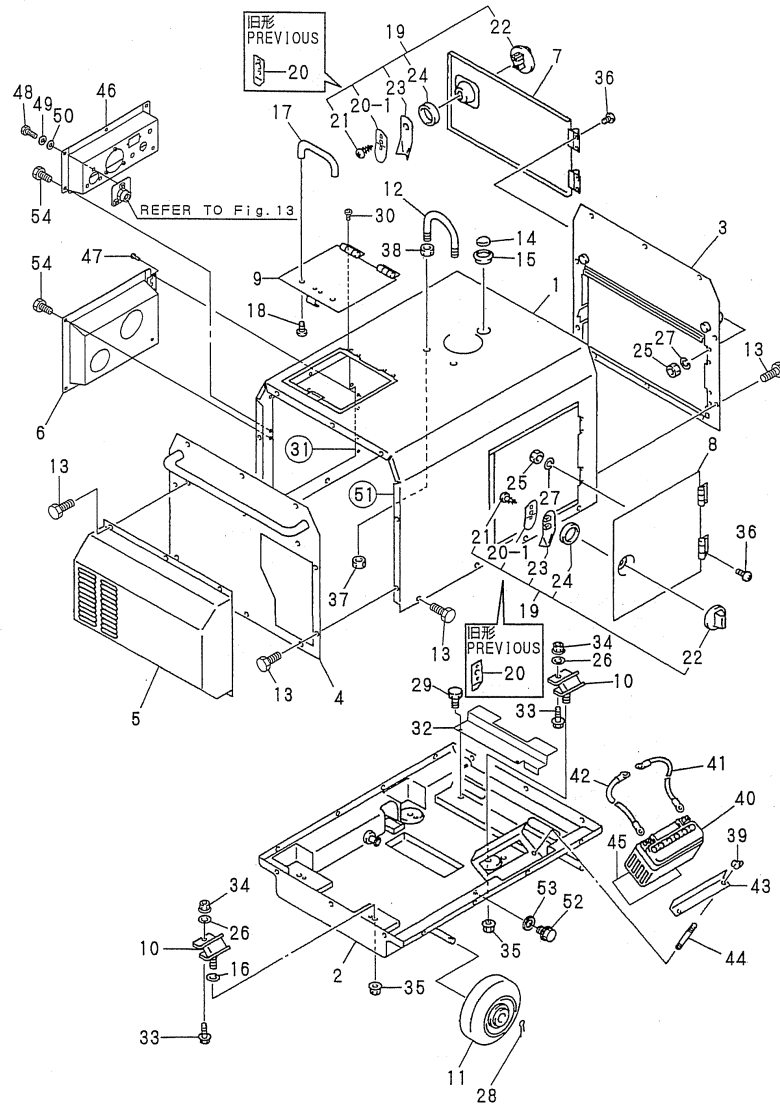

注) 図番を○で囲んでいるものは、内側に付けるスポンジ又はグラスウールを示しています。  
 NOTE) THE ENCIRCLED DRAWING NUMBERS INDICATES THE PARTS LINED WITH RUBBER SPONGE OR GLASS WOOL.

(A)=YSP1315SSEIW

(B)=

(C)=

(D)=

(E)=

(F)=

No.	Lev.	Parts No.	Description	Qty						I	R
				(A)	(B)	(C)	(D)	(E)	(F)		
1	1	183605-08050-1	CASE	1							
2	1	183605-08060	CASE	1							
3	1	183605-08070-1	CASE	1							
4	1	183605-08080-1	CASE	1							
5	1	183732-08090	CASE, MUFFLER	1							
6	1	183605-08150	PANEL	1							
7	1	183732-08110	DOOR, FRONT	1							
8	1	183732-08120	DOOR, SIDE	1							
9	1	183703-08150	DOOR, AIR CLEANER	1							
10	1	183730-08210	DAMPER	4							
11	1	183266-08360	WHEEL, 100	4							
12	1	183833-08490	HOOK	1							
13	1	183732-08900	BOLT	31							
14	1	183131-08910	WINDOW	1							
14-1	1	183131-08911	WINDOW	1							N
(A=E/#XM0111)											
15	1	183131-08920	GROMMET	1							
15-1	1	183131-08921	GROMMET	1							N
(A=E/#XM0111)											
16	1	183732-08960	WASHER	2							
17	1	183632-55050	KNOB	1							
18	1	26557-050082	SCREW, M5X 8	2							
19	1	183732-08890	KNOB ASSY	2							
19-1	1	183605-08891	KNOB ASSY	2							N
(A=E/#XJ0081)											
20	2	1E6910-35660	PLATE, STOPPER	2							
20-1	2	183605-08930	PLATE	2							N
(A=E/#XB0021)											
21	2	1E6770-91500	SCREW, M2.5X16	2							
21-1	2	183732-08910	SCREW, M5X16	2							N
(A=E/#XJ0081)											
22	2	1E6460-91573	KNOB, SACKER	2							
22-1	2	183605-08900	KNOB	2							N
(A=E/#XJ0081)											
23	2	1E6460-91580	STOPPER	2							
24	2	1E6460-91591	COLLAR, 25X32X8.6	2							
25	1	183925-91990	NUT, LOCK	8							
26	1	22117-120000	WASHER, 12	4							
27	1	22217-030000	WASHER, SPRING 3	8							
28	1	22417-320250	PIN, COTTER 3.2X25	4							
29	1	26106-060122	BOLT, M6X 12 PLATED	2							
30	1	183210-08860	SCREW, M4X8	4							
31	1	183703-95540	SPONGE	2							
32	1	183732-08631	PLATE, GUIDE	1							
33	1	26106-080382	BOLT, M8X 38 PLATED	4							
34	1	26366-080002	NUT, M8	5							
35	1	26376-100002	NUT, M10	4							
36	1	26557-030122	SCREW, M3X12	8							
37	1	26712-100002	NUT, M10	2							
38	1	26757-100002	NUT, LOCK M10	2							
39	1	101147-12550	NUT	2							

Fig.10. SOUND-PROOF CASE

Y00D6561

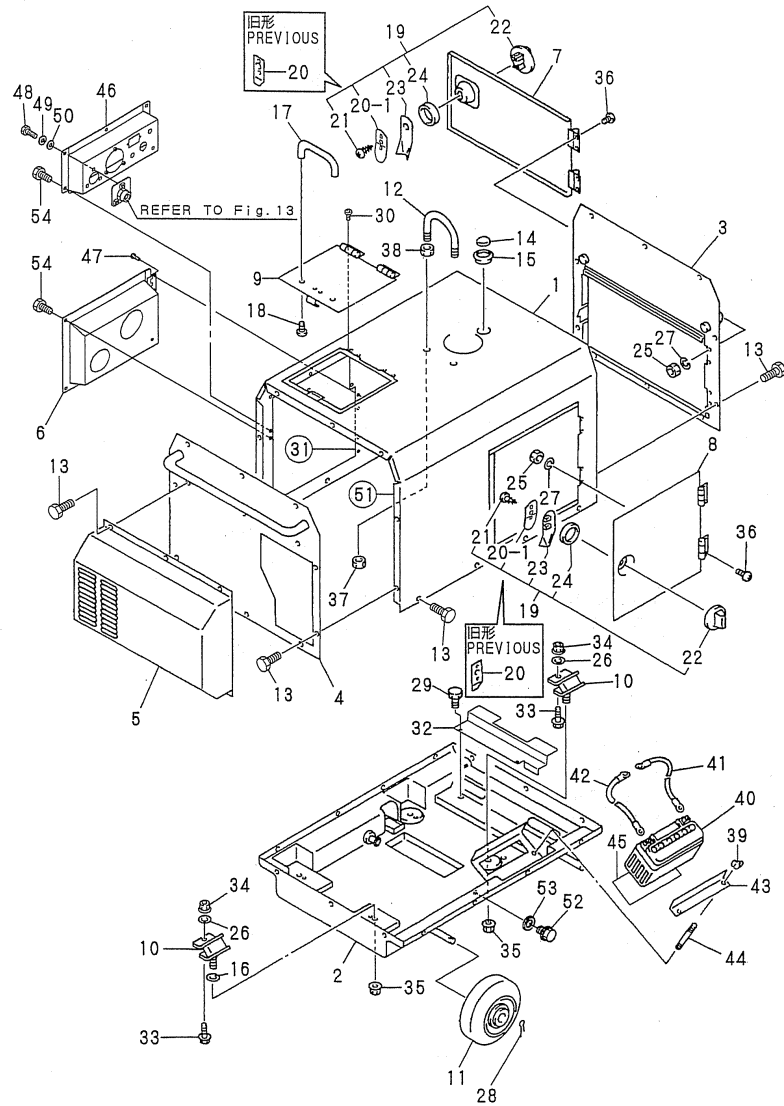

注) 図番を○で囲んでいるものは、内側に付けるスポンジ又はグラスウールを示しています。  
 NOTE) THE ENCIRCLED DRAWING NUMBERS INDICATES THE PARTS LINED WITH RUBBER SPONGE OR GLASS WOOL.

(A)=YSP1315SSEIW

(B)=

(C)=

(D)=

(E)=

(F)=

No.	Lev.	Parts No.	Description	Q'ty						I	R
				(A)	(B)	(C)	(D)	(E)	(F)		
40	1	183733-79510	BATTERY, YTX5L-BS	1							
41	1	183135-79550	CABLE, BATTERY +	1							
42	1	183920-79560	CABLE, -	1							
43	1	183733-79600	RETAINER, BATTERY	1							
44	1	183131-79950	STUD, M6X120	2							
45	1	183733-79550	SEAT, BATTERY	1							
46	1	183605-08120	PANEL	1							
47	1	26557-040102	SCREW, M4X10	4							
48	1	26113-080222	BOLT M 8X 22	3							
49	1	22212-080000	WASHER 8	3							
50	1	22133-080000	WASHER, 8	3							
51	1	183605-95870	SPONGE ASSY	1							
52	1	105425-01690	PLUG, 16	1							
53	1	22190-160002	WASHER, SEAL 16	1							
54	1	183705-08900	BOLT	7							



# Fig.11. PANEL

Y00D6561

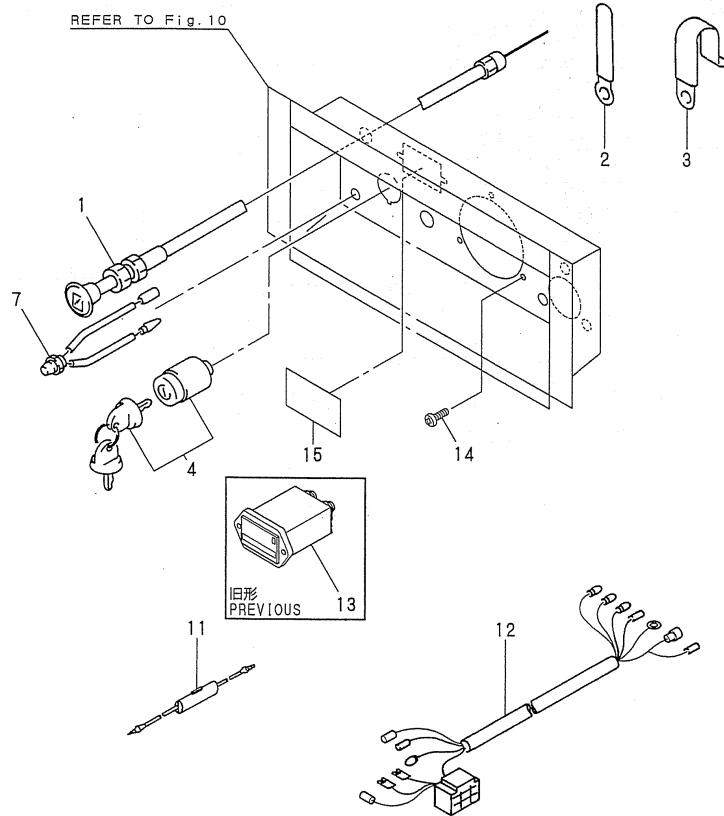

(A)=YSP1315SSEIW

(B)=

(C)=

(D)=

(E)=

(F)=

No.	Lev.	Parts No.	Description	Q'ty						I	R
				(A)	(B)	(C)	(D)	(E)	(F)		
1	1	183732-56900	WIRE ASSY, CHOKE	1							
2	1	160802-78270	CLAMP, CORD	1							
3	1	160710-78710	CLAMP, CORD	1							
4	1	183920-91450	SWITCH ASSY, KEY	1							
7	1	183732-95501	ALERT ASSY	1							
11	1	183131-95640	FUSE ASSY	1							
12	1	183605-95610	HARNESS ASSY, WIRE	1							
13	1	183367-91070	METER, HOUR	1							Z
		(A=E)XXX									
14	1	183976-91080	SCREW, M4X10	3							
15	1	183805-07490	SEAT	1							W
		(A=E)XXX									

# Fig.12. STARTING MOTOR

Y00D6561

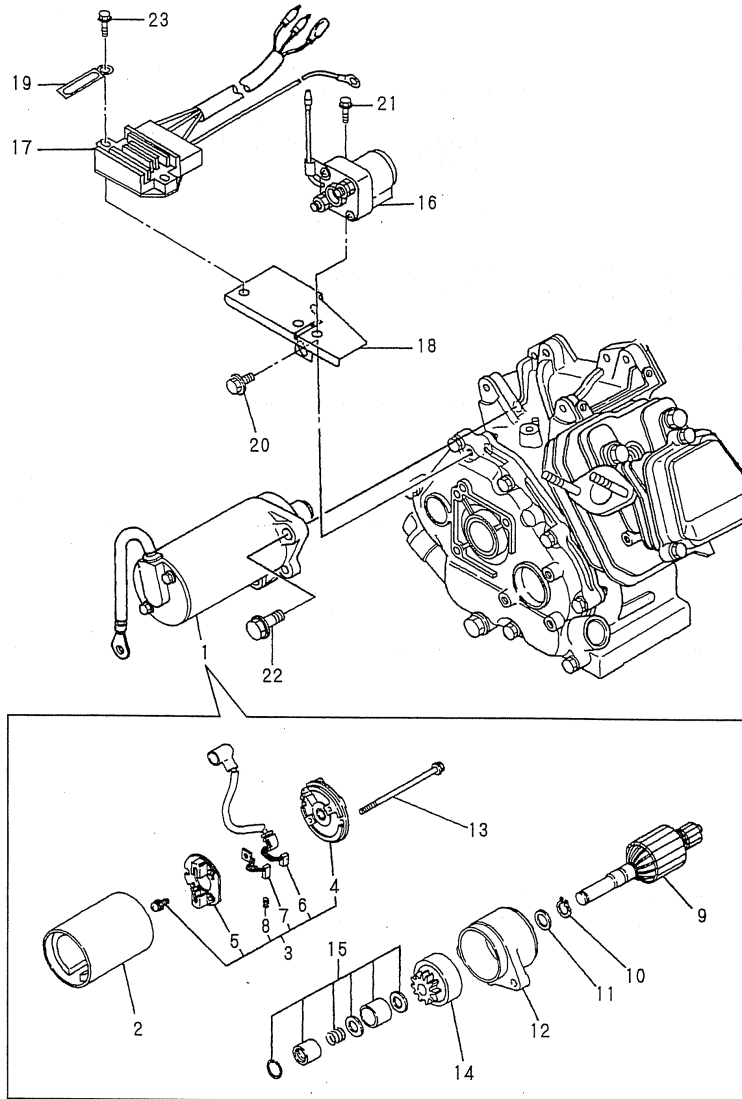

(A)=YSP1315SSEIW

(B)=

(C)=

(D)=

(E)=

(F)=

No.	Lev.	Parts No.	Description	Q'ty						I	R
				(A)	(B)	(C)	(D)	(E)	(F)		
1	1	160691-77020	MOTOR, STARTING	1							
2	2	X131009601X	YORK ASSY	1							
3	2	X133004703X	BRACKET ASSY, REAR	1							
4	3	X224023400X	BRACKET, REAR	1							
5	3	X133104900X	HOLDER ASSY, BLUSH	1							
6	3	X266008503X	BLUSH ASSY(+)	1							
7	3	X266008300X	BLUH ASSY(-)	1							
8	3	X520003100X	COIL, SPRING	2							
9	2	X132009202X	ARMATURE ASSY	1							
10	2	X8580151002	RING, RETAINING	1							
11	2	X503106201X	SHIM WASHER	1							
12	2	X224211001X	BRACKET, FRONT	1							
13	2	X8167050951	BOLT	1							
14	2	X136105701X	CLUTCH ASSY, PINION	1							
15	2	X366102100X	STOPPER, PINION	1							
16	1	160725-77380	SWITCH, SOLENOID	1							
17	1	160715-77522	REGULATOR, RS2727	1							
18	1	183732-78030	BRACKET	1							
19	1	160260-78700	CLAMP	1							
20	1	26476-060142	SCREW, TAPPING M6X14	2							
21	1	26106-060122	BOLT, M6X 12 PLATED	1							
22	1	26106-080252	BOLT, M8X 25 PLATED	2							
23	1	26106-060202	BOLT, M6X 20 PLATED	2							

Fig.13. PUMP SET

Y00D6561

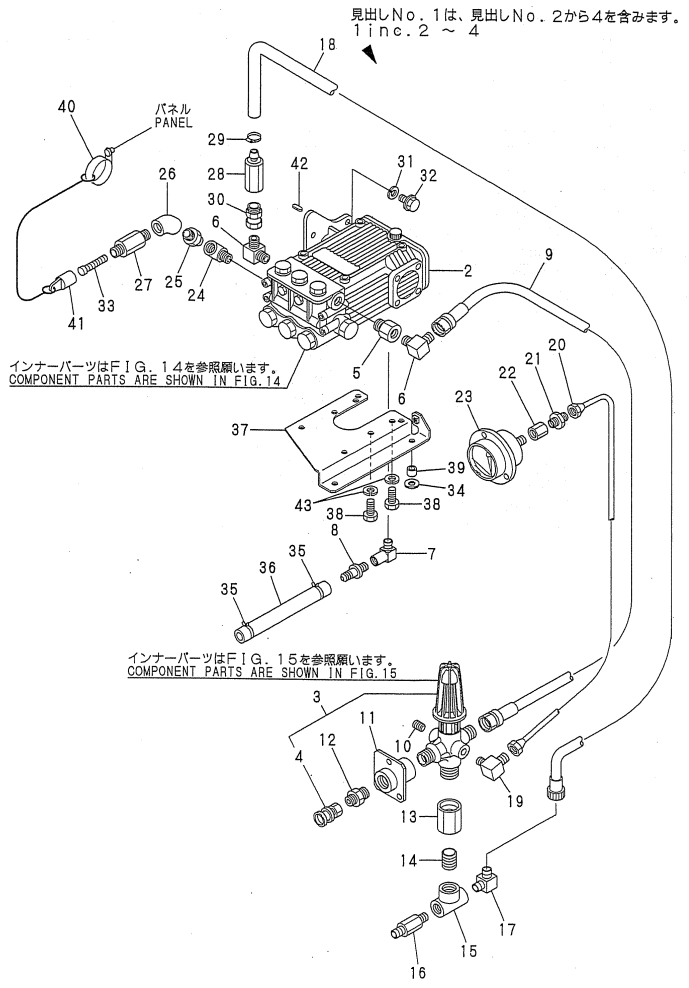

Remarks

- (1) INNER PARTS OF PUMP BODY (REF NO.2) ARE INDICATED IN FIG.14 (PUMP).
- (2) INNER PARTS OF UNLOADER VALVE (REF NO.3) ARE INDICATED IN FIG. 15 (UNLOADER VALVE).
- (3) S.I UNIT PART

(A)=YSP1315SSEIW  
(B)=  
(C)=

(D)=  
(E)=  
(F)=

No.	Lev.	Parts No.	Description	Qty						I	R
				(A)	(B)	(C)	(D)	(E)	(F)		
1	1	183605-95080	PUMP(150	1							
1-1	1	183605-95090	PUMP(150	1							N
(A=E/#XB0021)											
2	2	183605-95180	PUMP, HIGH PRESSURE	1							W 1
(A=E/XXX)											
3	2	183705-96170	VALVE, UNLOADER	1							2
4	3	183705-95460	COUPLER	1							
5	1	183605-96300	ADAPTER	1							Z
(A=E/#YK0281)											
6	1	183705-96070	ADAPTER 3/8	2							Z
(A=E/#YK0281)											
7	1	183705-96280	ELBOW	1							
8	1	183705-96290	BAMBOO	1							
9	1	183605-96080	HOSE, HIGH-PRESSURE	1							
10	1	183805-96180	PLUG, BLIND	1							
11	1	183805-96061	FLANGE	1							
12	1	183705-96220	NIPPLE 3/8	1							
13	1	183605-96250	SOCKET 3/8	1							
14	1	183605-96260	NIPPLE 3/8	1							
15	1	183605-96210	CHEESE 3/8	1							
16	1	183605-96200	NIPPLE 3/8	1							
17	1	183705-96090	NIPPLE	1							
18	1	183605-96330	HOSE ASSY	1							
19	1	183705-96140	ADAPTER	1							
20	1	183605-96150	HOSE, HIGH-PRESSURE	1							
21	1	183705-96260	ADAPTER	1							
22	1	183705-96270	SOCKET	1							
23	1	183805-96300	PRESSURE GAUGE	1							
23-1	1	183805-96301	PRESSURE GAUGE	1							S 3
(A=E/#YK0261)											
24	1	183605-96390	ELBOW 1/2	1							Z
(A=E/#YK0281)											
25	1	183705-96120	NIPPLE 1/2	1							Z
(A=E/#YK0281)											
26	1	183605-96130	ELBOW	1							Z
(A=E/#YK0281)											
27	1	183605-96110	NIPPLE	1							Z
(A=E/#YK0281)											
28	1	183705-96240	AUTO OPEN AIR DEVICE	1							
29	1	106990-44660	CLIP, HOSE 12.5	1							
30	1	183605-96350	ADAPTER	1							
31	1	22217-080000	WASHER, SPRING 8	4							
32	1	26106-080202	BOLT, M8X 20 PLATED	4							
33	1	183705-96100	STRAINER	1							
33-1	1	183705-96101	STRAINER	1							S
(A=E/XXX)											
34	1	160310-14550	WASHER	2							
35	1	106990-44660	CLIP, HOSE 12.5	2							
36	1	183896-59370	PIPE	1							
36-1	1	114654-59170	PIPE, FUEL	1							N
(A=E/#YJ0241)											

# Fig.13. PUMP SET

Y00D6561

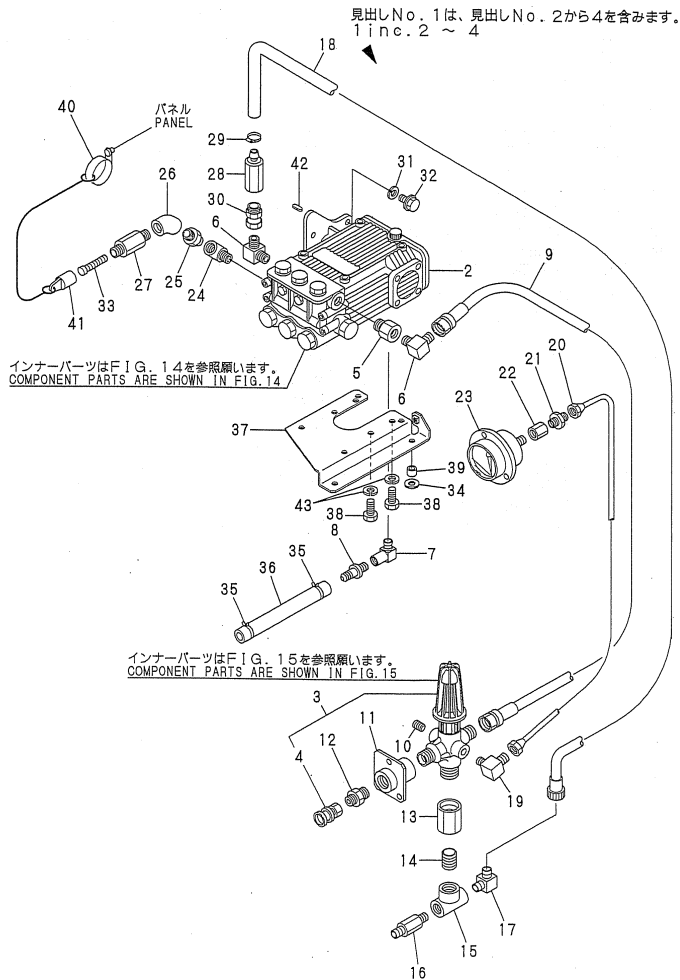

**Remarks**

- (1) INNER PARTS OF PUMP BODY (REF NO.2) ARE INDICATED IN FIG.14 (PUMP).
- (2) INNER PARTS OF UNLOADER VALVE (REF NO.3) ARE INDICATED IN FIG. 15 (UNLOADER VALVE).
- (3) S.I UNIT PART

(A)=YSP1315SSEIW

(B)=

(C)=

(D)=

(E)=

(F)=

No.	Lev.	Parts No.	Description	Qty						I	R
				(A)	(B)	(C)	(D)	(E)	(F)		
37	1	183605-95520	BRACKET, PUMP	1							
38	1	26106-080142	BOLT, M8X 14 PLATED	4							
39	1	183732-08960	WASHER	2							
40	1	29610-000650	CLAMP, SPEED 065	1							
41	1	183705-97850	CAP	1							
42	1	183605-14140	KEY	1							W
(A=EXXX)											
43	1	22217-080000	WASHER, SPRING 8	4							W
(A=FROM 1ST)											

Fig.14. PUMP

Y00D6561

(A)=YSP1315SSEIW

(B)=

(C)=

(D)=

(E)=

(F)=

見出しNo. 1は、見出しNo. 2から44を含みます。  
1 inc. 2 ~ 44

見出しNo. 25は、見出しNo. 25Aから30を含みます。  
25 inc. 25A ~ 30

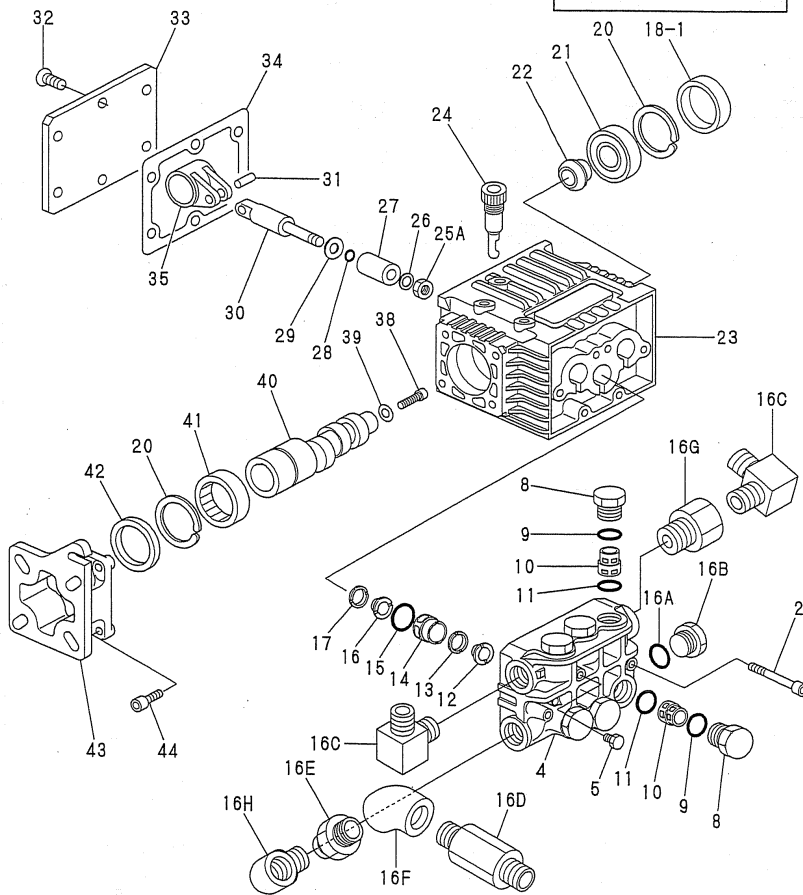
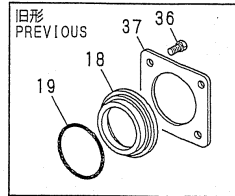

見出しNo. 3は、見出しNo. 4から16Hを含みます。  
3 inc. 4 ~ 16H

No.	Lev.	Parts No.	Description	Qty						I	R
				(A)	(B)	(C)	(D)	(E)	(F)		
1	2	183605-95180	PUMP, HIGH PRESSURE	1							
2	3	183605-96500	BOLT M6X 60	6							
3	3	183605-96410	HEAD, PUMP CMP	1							W
(A=E/#YK0281)											
4	4	183605-96510	HEAD, PUMP	1							
5	4	183605-96520	PLUG	1							
8	4	183605-96560	PLUG	6							
8-1	4	183605-96561	PLUG	6							N
(A=E/XXX)											
9	4	183705-95100	O-RING	6							
10	4	183605-96580	VALVE ASSY	6							
11	4	183705-95130	O-RING	6							
12	4	183605-96600	SUPPORT RING	3							
13	4	183605-96610	SEAL	3							
14	4	183605-96620	RETAINER	3							
15	4	183605-96630	O-RING 20.70X1.78	3							
16	4	183605-96640	SEAL	3							
16A	4	183705-95720	O-RING	1							
16B	4	183705-95730	PLUG, BLIND	1							
16C	4	183705-96070	ADAPTER 3/8	2							W
(A=E/K02810)											
16D	4	183605-96110	NIPPLE	1							W
(A=E/K02810)											
16E	4	183705-96120	NIPPLE 1/2	1							W
(A=E/K02810)											
16F	4	183605-96130	ELBOW	1							W
(A=E/K02810)											
16G	4	183605-96300	ADAPTER	1							W
(A=E/K02810)											
16H	4	183605-96390	ELBOW 1/2	1							W
(A=E/K02810)											
17	3	183605-96650	SEAL, OIL	3							
18	3	183605-96660	COVER, END	1							
18-1	3	183605-96661	COVER	1							N
(A=E/XXX)											
19	3	183605-96670	O-RING 1AS48	1							Z
(A=E/XXX)											
20	3	183605-96680	SNAP RING	2							
21	3	183605-96690	BEARING	1							
22	3	183605-96700	RETAINER	1							
23	3	183605-96710	CASE, CRANK	1							
24	3	183705-95280	DIPSTIK	1							
25	3	183605-96450	PLUNGER CMP	1							W
(A=E/#YK0281)											
25A	4	183605-96730	NUT	3							
26	4	183605-96740	WASHER	3							
27	4	183605-96750	PLUNGER	3							
28	4	183605-96760	O-RING 4.48X1.78	3							
29	4	183605-96770	RING	3							
30	4	183605-96780	GUIDE, PLUNGER	3							
31	3	183605-96790	PIN, PLUNGER	3							

N:Old  $\frac{Yes}{No}$  New, Q:Old  $\frac{No}{Yes}$  New, R:Old  $\frac{Yes}{Yes}$  New, S:Old  $\frac{No}{No}$  New, W:Add, Z:Discontinued, F:Interchangeable by set, K:Q'ty Change

++ CONTINUE ++

# Fig.14. PUMP

Y00D6561

(A)=YSP1315SSEIW

(B)=

(C)=

(D)=

(E)=

(F)=

見出しNo. 1は、見出しNo. 2から44を含みます。  
1 inc. 2 ~ 44

見出しNo. 25は、見出しNo. 25Aから30を含みます。  
25 inc. 25A ~ 30

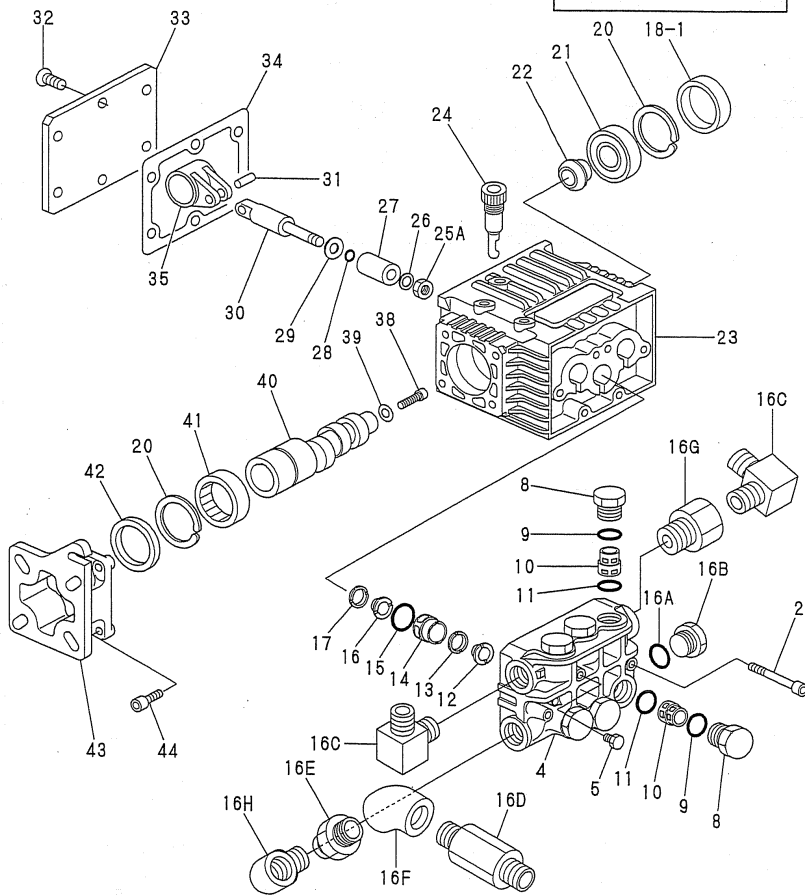
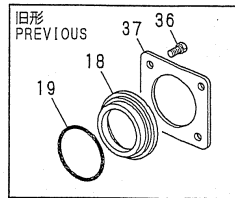

見出しNo. 3は、見出しNo. 4から16Hを含みます。  
3 inc. 4 ~ 16H

No.	Lev.	Parts No.	Description	Qty						I	R
				(A)	(B)	(C)	(D)	(E)	(F)		
32	3	183605-96800	BOLT M5X 15	6							
33	3	183605-96810	REAR COVER	1							
34	3	183605-96820	GASKET	1							
35	3	183605-96830	ROD ASSY, CONNECTING	3							
36	3	183605-96840	BOLT M6X 12	4							Z
(A=EXXX)											
37	3	183605-96850	COVER	1							Z
(A=EXXX)											
38	3	183605-96860	BOLT M6X 25	1							
39	3	183605-96870	WASHER	1							
40	3	183605-96880	CRANK SHAFT	1							
41	3	183605-96890	BEARING	1							
42	3	183605-96900	SEAL, OIL	1							
43	3	183605-96910	FLANGE	1							
44	3	183605-96550	BOLT M6X 16	4							

Fig.15. UNLOADER VALVE

Y00D6561

見出しNo. 1は、見出しNo. 2から22を含みます。  
1 inc. 2 ~ 22

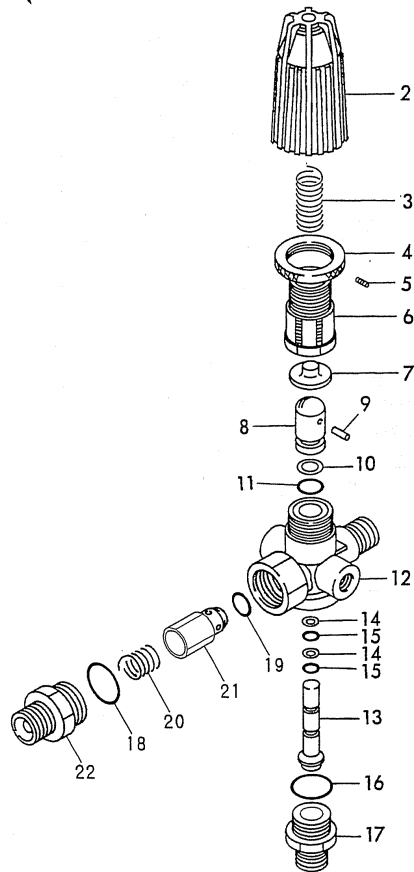

(A)=YSP1315SSEIW

(B)=

(C)=

(D)=

(E)=

(F)=

No.	Lev.	Parts No.	Description	Qty						I	R
				(A)	(B)	(C)	(D)	(E)	(F)		
1	2	183705-96170	VALVE, UNLOADER	1							
2	3	183705-96350	CAP	1							
3	3	183705-96360	SPRING, NOZZLE	1							
4	3	183705-96370	RING, ADJUSTMENT	1							
5	3	183705-96380	SCREW	1							
6	3	183705-96390	GUIDE	1							
7	3	183705-96400	SEAT, THRUST	1							
8	3	183705-96410	PISTON, UPPER	1							
9	3	183705-96420	PIN	1							
10	3	183705-96430	RING, BACKUP	1							
11	3	183705-96440	O-RING	1							
12	3	183705-96450	VALVE ASSY, CONTROL	1							
13	3	183705-96460	PISTON, LOWER	1							
14	3	183705-96470	RING, BACKUP	2							
15	3	183705-96480	O-RING	2							
16	3	183705-96490	YSP161SSSEIW	1							
17	3	183705-96500	NIPPLE, BYPASS	1							
18	3	183705-96520	O-RING, 17.5 X2.0	1							
19	3	183705-96551	O-RING	1							
20	3	183705-96531	SPRING, NOZZLE	1							
21	3	183705-96541	VALVE, CHECK	1							
22	3	183705-96511	ADAPTER, OUTLET	1							

Fig.16. JET GUN

Y00D6561

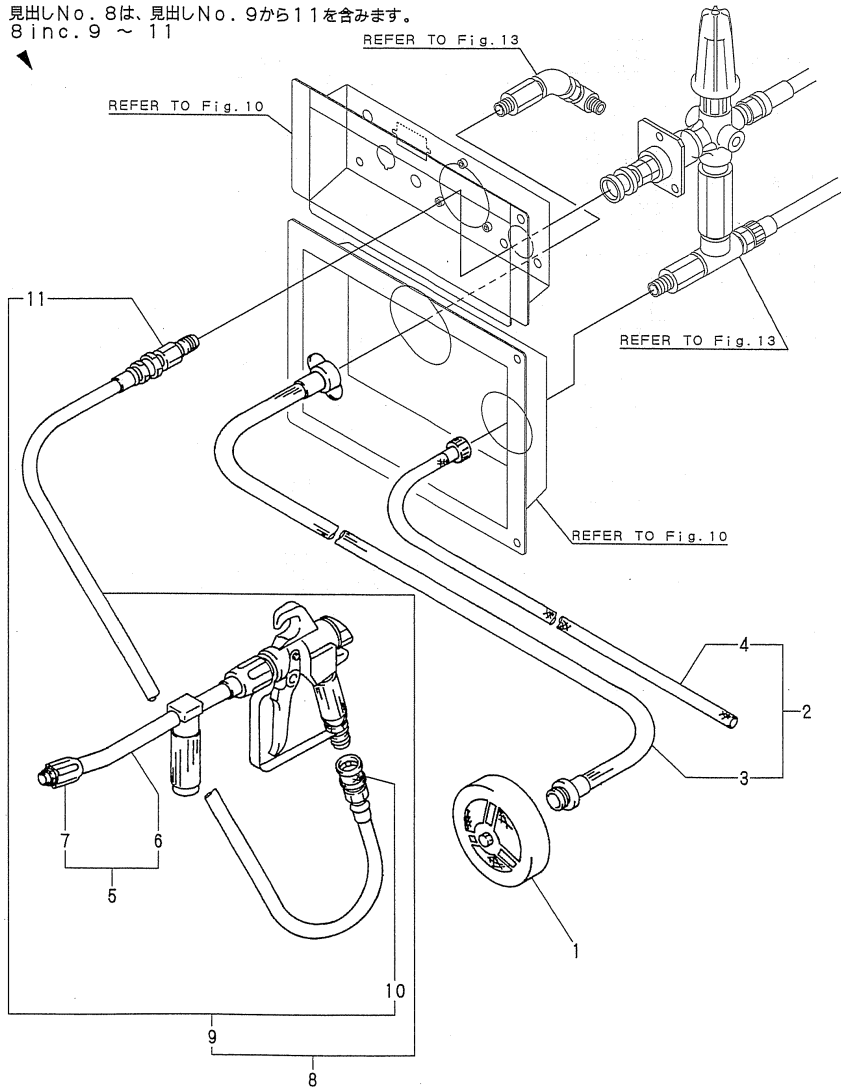

(A)=YSP1315SSEIW

(B)=

(C)=

(D)=

(E)=

(F)=

No.	Lev.	Parts No.	Description	Q'ty						I	R
				(A)	(B)	(C)	(D)	(E)	(F)		
1	1	183705-95570	FILTER	1							
2	1	183705-95590	HOSE SET	1							
3	2	183705-95530	HOSE ASSY	1							
4	2	183705-95540	OVERFLOW HOSE ASSY.	1							
5	1	183705-95600	GUN ASSY, INJECT	1							
5-1	1	183605-95650	GUN ASSY, INJECT	1							N
(A=E/#XB0021)											
6	2	183705-95680	GUN, INJECTION	1							
6-1	2	183605-95660	GUN, JET	1							N
(A=E/#XB0021)											
7	2	183705-95950	NOZZLE	1							
7-1	2	183605-95670	NOZZLE	1							N
(A=E/#XB0021)											
8	1	183705-95620	HOSE, HIGH-PRESSURE	1							
8-1	1	183605-95620	HOSE, HIGH-PRESSURE	1							N
(A=E/#XB0021)											
9	2	183705-95450	COUPLER ASSY	1							
10	3	183705-95460	COUPLER	1							
11	3	183705-95470	COUPLER	1							



## Parts No. Index

Parts No.	Fig. No.	Ref. No.
101147-12550	10	39
101158-11180	2	9
104200-59170	1	6
105425-01690	10	52
106500-44870	7	41
106990-44660	1	23
	5	17
	13	29
		35
114250-14400	4	10
114270-01600	1	4
114654-59170	13	36 -1
114770-61600	7	40
124060-77680	5	18
129470-49040	3	2
160110-01870	1	20
160110-92610	9	1
160110-92710	9	3
160120-56670	6	3
160120-76940	7	10
160120-92700	9	2
160260-78700	12	19
160310-14550	13	34
160330-56740	6	6
160341-01950	8	42
160490-14200	4	11
160520-66291	7	22
160590-56530	6	5
160590-56800	6	28
160591-01760	1	15
160591-01761	1	15 -1
160594-56590	6	17
160594-56650	6	15
160594-56810	6	13
160610-01690	1	5
160610-04201	2	21
160610-04570	3	1
160610-04910	4	19
160610-55100	5	6
160610-55390	5	12
160610-56150	3	3
	6	34
160610-56151	3	3 -1
	6	34 -1
160610-56550	6	22
160610-56610	6	18
160610-56630	6	10
160610-56660	6	21
160610-56900	6	31
160640-56850	6	25

Parts No.	Fig. No.	Ref. No.
160641-76530	8	30
160641-76570	8	33
160664-55300	5	9
160667-56750	6	26
160670-66350	7	27
160690-02220	1	7
		11
160690-03050	2	20
160690-11010	2	2
160690-11130	2	6
160690-11140	2	7
160690-11150	2	8
160690-11221	2	11
160690-11271	2	12
160690-11280	2	13
160690-11290	2	14
160690-11300	2	16
160690-11310	2	17
160690-13200	3	7
160690-14570	4	8
160690-21201	4	14
160690-22300	4	26
160690-45200	8	3
160690-56160	6	35
160690-61301	7	2
160690-61311	7	3
160690-61450	7	4
160690-61600	7	5
160690-66011	7	11
160690-66210	7	39
160690-66290	7	34
160690-78230	8	49
160690-78532	8	48
160691-77020	12	1
160692-56500	6	23
160692-56560	6	30
160692-56710	6	7
160692-56750	6	24
160692-56770	6	29
160692-56800	6	14
160693-56570	6	20
160697-12560	3	14
160697-12570	3	15
160697-45150	8	1
160697-45900	8	5
160697-56620	6	11
160697-66110	7	18
160697-66121	7	19
160697-76251	8	27
160697-76510	8	28

Parts No.	Fig. No.	Ref. No.
160697-76520	8	29
160697-76550	8	32
160697-76570	8	34
160697-76580	8	36
160697-76620	8	35
160697-76630	8	38
160697-77750	8	61
160698-56520	6	2
160698-56840	6	33
160698-78074	8	44
160698-78512	8	45
160699-01331	2	22
160699-01960	1	22
160699-11200	2	10
160699-14050	4	1
160699-21220	4	15
160699-22010	4	20
160699-45010	8	43
160699-56080	6	1
160699-56550	6	12
160699-76590	8	39
160699-76591	8	39 -1
160699-76950	8	40
160699-76951	8	40 -1
160700-78040	8	57
160700-78050	8	58
160700-78720	8	59
160710-55360	5	13
160710-55370	5	14
160710-55382	5	10
160710-78710	8	51
	11	3
160715-77522	12	17
160725-77380	12	16
160730-56640	6	19
160730-56880	6	36
160735-59360	5	20
160762-55150	5	7
160793-78010	8	56
160793-78630	8	50
160797-01851	1	18
160797-45231	8	4
160797-66310	7	25
160797-66321	7	26
160802-78270	3	4
	5	21
	11	2
160810-03180	2	1
160810-56580	6	16
160890-76540	8	31

Parts No.	Fig. No.	Ref. No.
160891-56600	6	27
160897-45910	8	65
160897-45920	8	6
160897-45930	8	7
160900-76620	8	37
160903-56670	6	4
160903-59360	5	19
160998-01950	1	21
160998-66350	7	38
181230-56380	6	8
		32
183131-07360	9	17
183131-07450	9	20
183131-07600	9	19
183131-08910	10	14
183131-08911	10	14 -1
183131-08920	10	15
183131-08921	10	15 -1
183131-55051	5	5
183131-55061	5	3
183131-79950	10	44
183131-95640	11	11
183135-79550	10	41
183210-08850	8	9
183210-08860	10	30
183266-08360	10	11
183332-07420	9	9
183366-55210	5	8
183367-91070	11	13
183605-07070	9	24
183605-07740	9	32
183605-08050-1	10	1
183605-08060	10	2
183605-08070-1	10	3
183605-08080-1	10	4
183605-08120	10	46
183605-08150	10	6
183605-08891	10	19 -1
183605-08900	10	22 -1
183605-08930	10	20 -1
183605-13500	3	8
183605-14140	13	42
183605-45050	8	10
183605-45060	8	11
183605-45110	8	14
183605-45310	8	12
183605-66050	7	13
183605-66100	7	12
183605-66700	7	42
183605-66950	7	43

## Parts No. Index

Parts No.	Fig. No.	Ref. No.
183605-66960	7	44
183605-95080	13	1
183605-95090	13	1 -1
183605-95180	13	2
	14	1
183605-95520	13	37
183605-95610	11	12
183605-95620	16	8 -1
183605-95650	16	5 -1
183605-95660	16	6 -1
183605-95670	16	7 -1
183605-95870	10	51
183605-95920	8	15
183605-96080	13	9
183605-96110	13	27
	14	16 D
183605-96130	13	26
	14	16 F
183605-96150	13	20
183605-96200	13	16
183605-96210	13	15
183605-96250	13	13
183605-96260	13	14
183605-96300	13	5
	14	16 G
183605-96330	13	18
183605-96350	13	30
183605-96390	13	24
	14	16 H
183605-96410	14	3
183605-96450	14	25
183605-96500	14	2
183605-96510	14	4
183605-96520	14	5
183605-96550	14	44
183605-96560	14	8
183605-96561	14	8 -1
183605-96580	14	10
183605-96600	14	12
183605-96610	14	13
183605-96620	14	14
183605-96630	14	15
183605-96640	14	16
183605-96650	14	17
183605-96660	14	18
183605-96661	14	18 -1
183605-96670	14	19
183605-96680	14	20
183605-96690	14	21
183605-96700	14	22

Parts No.	Fig. No.	Ref. No.
183605-96710	14	23
183605-96730	14	25 A
183605-96740	14	26
183605-96750	14	27
183605-96760	14	28
183605-96770	14	29
183605-96780	14	30
183605-96790	14	31
183605-96800	14	32
183605-96810	14	33
183605-96820	14	34
183605-96830	14	35
183605-96840	14	36
183605-96850	14	37
183605-96860	14	38
183605-96870	14	39
183605-96880	14	40
183605-96890	14	41
183605-96900	14	42
183605-96910	14	43
183614-07710	9	25
183614-07720	9	26
183614-07730	9	27
183614-07740	9	28
183614-07790	9	30
183632-07600	9	8
183632-55050	10	17
183702-07350	9	15
183702-12551	3	11
183702-12611	3	12
183702-12620	3	13
183703-08150	10	9
183703-95540	10	31
183705-07020	9	7
183705-07281	9	10
183705-07290	9	11
183705-07300	9	12
183705-07310	9	13
183705-07320	9	14
183705-07340	9	16
183705-07351	9	6
183705-07403	9	31
183705-07750	9	29
183705-08900	10	54
183705-95100	14	9
183705-95130	14	11
183705-95280	14	24
183705-95450	16	9
183705-95460	13	4
	16	10

Parts No.	Fig. No.	Ref. No.
183705-95470	16	11
183705-95530	16	3
183705-95540	16	4
183705-95570	16	1
183705-95590	16	2
183705-95600	16	5
183705-95620	16	8
183705-95680	16	6
183705-95720	14	16 A
183705-95730	14	16 B
183705-95950	16	7
183705-96070	13	6
	14	16 C
183705-96090	13	17
183705-96100	13	33
183705-96101	13	33 -1
183705-96120	13	25
	14	16 E
183705-96140	13	19
183705-96170	13	3
	15	1
183705-96220	13	12
183705-96240	13	28
183705-96260	13	21
183705-96270	13	22
183705-96280	13	7
183705-96290	13	8
183705-96350	15	2
183705-96360	15	3
183705-96370	15	4
183705-96380	15	5
183705-96390	15	6
183705-96400	15	7
183705-96410	15	8
183705-96420	15	9
183705-96430	15	10
183705-96440	15	11
183705-96450	15	12
183705-96460	15	13
183705-96470	15	14
183705-96480	15	15
183705-96490	15	16
183705-96500	15	17
183705-96511	15	22
183705-96520	15	18
183705-96531	15	20
183705-96541	15	21
183705-96551	15	19
183705-97850	13	41
183730-07470	9	18

Parts No.	Fig. No.	Ref. No.
183730-08210	10	10
183732-08090	10	5
183732-08110	10	7
183732-08120	10	8
183732-08631	10	32
183732-08890	10	19
183732-08900	10	13
183732-08910	10	21 -1
183732-08960	10	16
	13	39
183732-45540	8	13
183732-45950	8	64
183732-56900	11	1
183732-78030	12	18
183732-95501	11	7
183733-79510	10	40
183733-79550	10	45
183733-79600	10	43
183805-07450	9	21
183805-07470	9	22
183805-07480	9	23
183805-07490	11	15
183805-96061	13	11
183805-96180	13	10
183805-96300	13	23
183805-96301	13	23 -1
183833-08490	10	12
183896-59370	13	36
183920-79560	10	42
183920-91450	11	4
183925-91990	10	25
183976-91080	11	14
1E6460-91573	10	22
1E6460-91580	10	23
1E6460-91591	10	24
1E6770-91500	10	21
1E6910-35660	10	20
22117-120000	10	26
22133-080000	10	50
22137-040000	7	28
22137-060000	2	23
22190-160002	10	53
22212-080000	10	49
22217-030000	10	27
22217-080000	13	31
		43
22252-000160	4	27
22351-040008	4	18
22372-080000	7	9
22417-320250	10	28

## Parts No. Index

Parts No.	Fig. No.	Ref. No.
22512-040120	4	17
22512-040160	4	16
23000-035000	3	5
23061-030270	6	36 -1
24101-062050	1	8
		12
24311-000180	1	17
		19
	8	62
26022-060202	8	41 -1
26022-060252	8	41
26106-060082	5	15
26106-060102	8	23
		26
26106-060122	8	24
	10	29
	12	21
26106-060202	2	19
	12	23
26106-060302	4	30
26106-060352	2	18
26106-080142	3	9
	5	16
	13	38
26106-080202	13	32
26106-080252	12	22
26106-080382	10	33
26113-080222	10	48
26117-040088	7	17
26117-040257	7	23
26117-040357	7	24
26216-080182	2	15
26347-040002	7	29
26347-060002	7	30
26366-060002	3	6
	7	31
		37
26366-080002	3	10
	10	34
26376-100002	10	35
26476-060142	7	33
		45
	8	2
		8
		25
		52
		63
	12	20
26476-060252	1	14
	8	53

Parts No.	Fig. No.	Ref. No.
26476-060302	8	54
26557-030122	10	36
26557-040102	7	32
		46
	10	47
26557-050082	10	18
26712-100002	10	37
26757-050002	7	47
26757-100002	10	38
27310-060001	2	24
28110-100120	9	4
29610-000650	8	55
	13	40
29610-000950	8	60
760690-01520	1	9
760690-23700	4	28
760699-01740	1	1
760699-21700	4	12
760780-22530	4	22
783605-55700	5	1
X131009601X	12	2
X132009202X	12	9
X133004703X	12	3
X133104900X	12	5
X136105701X	12	14
X224023400X	12	4
X224211001X	12	12
X266008300X	12	7
X266008503X	12	6
X366102100X	12	15
X503106201X	12	11
X520003100X	12	8
X8167050951	12	13
X8580151002	12	10

Parts No.	Fig. No.	Ref. No.
-----------	----------	----------

Parts No.	Fig. No.	Ref. No.
-----------	----------	----------