

0CD10-M42901EN

PREFACE

1. This Parts Catalog is the 2nd edition of 3T75HL-D Diesel Engine for DENYO.

Pub. No. : 000Y00D4291

Published : January, 1992

2. Model name

Engine model	Vehicle		Vehicle made by
	Products	Model name	
3T75HL-D	—	—	DENYO

How to read this Parts Catalog.

1. Parts mentioned in Parts Catalog may not necessarily be standard equipping parts
2. Parts change may be made without prior notice.
3. Form of this Parts Catalog.

REF.	LEV.	PARTS No.	DESCRIPTION	QTY						I	R
				(A)	(B)	(C)	(D)	(E)	(F)		
1		729595-51390	FUEL INJECTION PUMP		1	1	1	1			
1-1	1	729595-51391	FUEL INJECTION PUMP	1	1	1	1	1		N	1
3	2	26022-060162	SCREW M 6X16		9	9	9	9	9		
1 3-1	2	26022-060162	SCREW M 6X16		4	4	4	4	4		K
4	2	129470-51040	CAMSHFT		9	9	9	9	9		
5	2	122710-51050	BEARING. ROLLER		9	9	9	9	9		
6	2	129470-51060	RETAINER		9	9	9	9	9		

Remarks	
(1)	BOOST COMPEMSATOR TYPE. OPTIONAL PART. TO E#00155 (4JH-DT, 4JH-DTZ)

① Ref. No.

The Ref. No. in the list may not be in accordance with the Ref. No. on illustration.

(Ex.) illustration No, List heed No,

1 1 (Before change) → 1-1 (After change)

When interchangeable symbol N, and k, illustrations for the new parts are sometimes omitted.

② Lev. (Level)

Indication and Meaning of Level

Level Hereunder is given the relation among the number of number (1,2,3) the level and the nominal parent-child relationship.

1 ---- Parent parts (Assembly parts)

2 ---- Child parts included in " 1 " (Semi-Assembly parts, component parts of Assembly parts.)

3 ---- Child parts included in " 2 ", Grand-child parts in terms of " 1 ".

(Component parts of Semi-Assembly parts.)

Note) A parts of non-sale parts are illustrated but not listed.



③ Change Mark

Change Mark " I " is given to the part for which a design change was made at this time.

The design change was not shown in the last published Parts Catalog.

④ Interchangeability Mark

In the case where a part change took place, one of the following interchangeability marks is indicated for that part

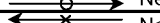
Symbol	Interchangeability	Contents note
N	Old ←  New	New Part is interchangeable for Old Part but not interchangeable conversely.
Q	Old ←  New	New Part is not interchangeable for Old Part but interchangeable conversely.
R	Old ←  New	New Part is interchangeable for Old Part and vice versa.
S	Old ←  New	New Part is not interchangeable for Old Part and vice versa.
W		Part newly added.
Z		Part discontinued.
F		Not interchangeable single part but interchangeable by set of the related parts.
K		Changed only in quantity used.

⑤ Effective Machine No.

When a part is changed, Effective Machine No. of a Model for which the part is applicable is indication

In each column of (A)-(F).

Product Symbol	Product No.	Product Symbol	Product No.
C	Clutch No, Compressor No,	M	Machine No,
D	Drive No,	T	Tractor No,
E	Engine No,	Note 1)※	Date

Note 1) Date may follow the symbol in some cases. (Ex.) ※1996.01

Note 2) As far as engine models shown by " XXX " are concerned, the modification of the parts could not be Predicted or the engine models themselves could not be identified.

Note 3) (A=E/#00185) means that the design change on the part has been effective for the model at the, column (A) (in the case, for 4JH-DT) on and from E/(Engine Serial Number) 00185

⑥ Remarks Mark

Figures or alphabets (Symbols) are entered in the remark column.

The comments (remarks) on the pertinent parts are indicated in the lower part of the list by the same symbols a those stated above.

Contents

Fig. No.	Fig. Name	Fig. No.	Fig. Name
3T75HL-D SERIES			
1.	CYLINDER BLOCK	25.	FLYWHEEL
2.	CYLINDER BLOCK	26.	PISTON
3.	GEAR HOUSING	27.	PISTON
4.	GEAR HOUSING	28.	CONNECTING ROD
5.	OIL SUMP	29.	LUB. OIL PUMP
6.	MOUNTING FLANGE	30.	DIPSTICK
7.	BLOCK BLIND COVER	31.	LUB.,OIL STRAINER
8.	MAIN BEARING HOUSING	32.	LUB. OIL PIPES
9.	CAMSHAFT HOUSING	33.	COOLING WATER PUMP
10.	BREATHER	34.	COOLING WATER PUMP
11.	SLINGING EYE	35.	COOLING WATER FAN
12.	CYLINDER HEAD	36.	COOLING WATER FAN
13.	CYLINDER HEAD	37.	COOLING WATER FAN
14.	BONNET	38.	COOLING WATER FAN
15.	AIR CLEANER	39.	COOLING WATER PIPES
16.	AIR CLEANER	40.	COOLING WATER PIPES
17.	AIR CLEANER	41.	COOLING WATER PIPES
18.	SUCTION MANIFOLD	42.	THEAMOSTAT
19.	EXHAUST MANIFOLD	43.	THEAMOSTAT
20.	CAMSHAFT	44.	FUEL INJECTION PUMP
21.	CAMSHAFT	45.	FUEL INJECTION PUMP
22.	CAMSHAFT	46.	FUEL INJECTION VALVE
23.	CRANKSHAFT	47.	FUEL OIL STRAINER
24.	FLYWHEEL	48.	FUEL OIL STRAINER
		49.	FUEL INJECTION PIPES

Contents

Fig. No. Fig. Name

50. FUEL INJECTION PIPES

51. FUEL PIPES

52. FUEL PIPES

53. GOVERNOR

54. SUSPENSION SOLENOID

55. CONTROL DEVICE

56. CONTROL DEVICE

57. IDLE ADJUSTER

58. CONTROL SYSTEM

59. CONTROL SYSTEM

60. ENGINE STOP DEVICE

61. ENGINE STOP DEVICE

62. ENGINE STOP DEVICE

63. ELECTRIC EQUIPMENT

64. ELECTRIC EQUIPMENT

65. ELECTRIC EQUIPMENT

66. THERMOSTART

67. STARTING MOTOR (INNER PARTS)

68. GENERATOR (INNER PARTS)

69. GENERATOR (INNER PARTS)

70. INSTRUMENT PANEL

71. TOOLS

72. GASKET KIT

73. GASKET KIT

Fig. No. Fig. Name

Fig.1. CYLINDER BLOCK

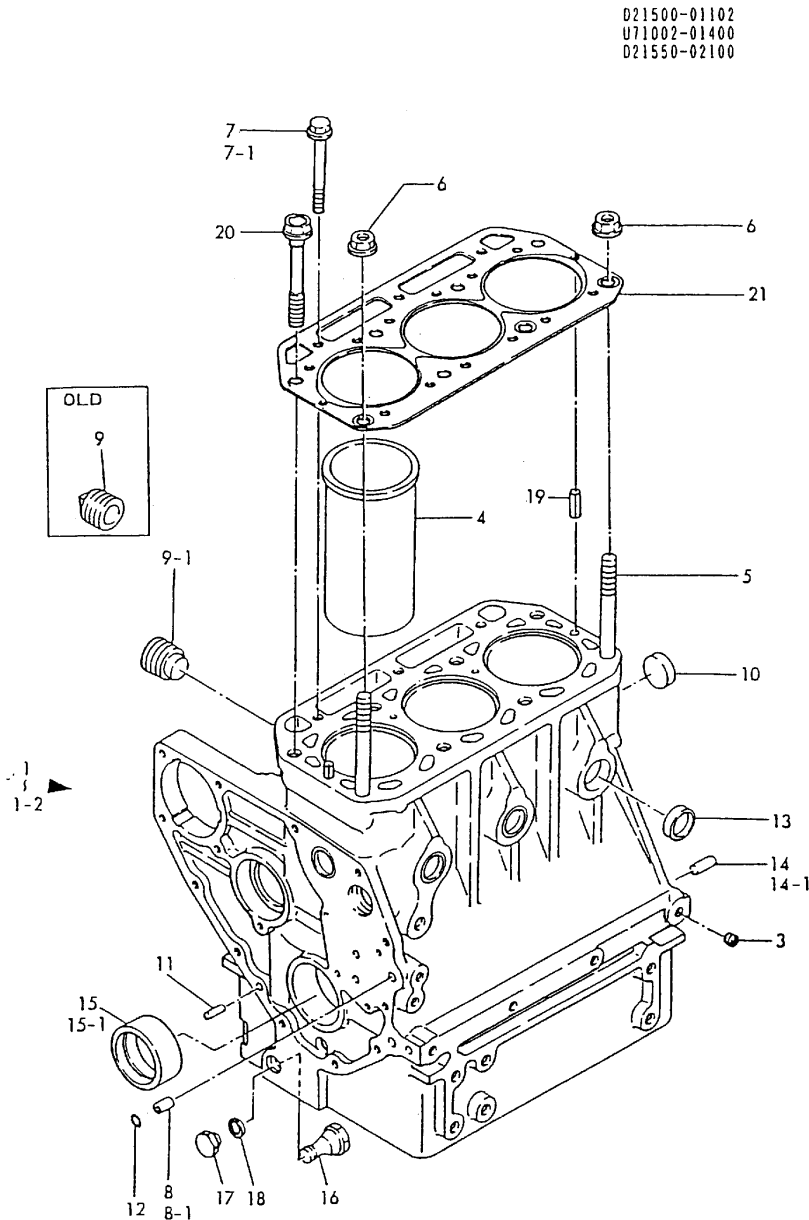

(A)=3T75HL-DF
(B)=3T75HL-DW
(C)=3T75HL-DC
(D)=3T75HL-DCS
(E)=3T75HL-DCSS
(F)=

No.	Lev.	Parts No.	Description	Qty						I	R
				(A)	(B)	(C)	(D)	(E)	(F)		
1	1	721500-01560	BLOCK ASSY, CYLINDER	1	1						
1-1	1	721500-01561 (A=E00047)	BLOCK ASSY, CYLINDER (C=E00397)	1	1						N
1-2	1	721500-01562 (A=E00204)	BLOCK ASSY, CYLINDER (C=E00565)	1	1						R
3	2	124060-01050	PLUG, PT1/8	8	8						
3-1	2	124060-01050 (A=E00047)	PLUG, PT1/8 (C=E00397)	7	7						K
4	2	121500-01100	LINER, CYLINDER	3	3						
5	2	121450-01210	BOLT, HEAD	2	2						
6	2	121450-01220	NUT, CYLINDER HEAD	2	2						
7	2	121450-01231	BOLT, HEAD	3	3						
7-1	2	129350-01230 (A=E00047)	BOLT, HEAD (C=E00397)	3	3						S
8	2	105225-01900	GUIDE	2	2						
8-1	2	124085-01900 (A=E00047)	GUIDE (C=E00397)	2	2						N
9	2	121750-01920	PLUG, NPTF1	2	2						
9-1	2	171051-01921 (A=E00047)	PLUG, NPTF1 (C=E00397)	2	2						R
10	2	121450-01990	PLUG, 30	1	1						
11	2	22312-080160	PIN, PARALLEL M8X16	1	1						
12	2	24311-000100	O-RING, 1AP10.0	2	2						
13	2	27241-300000	PLUG 30	5	5						
14	2	22312-080200	PIN, PARALLEL M8X20	2	2						
14-1	2	22312-080160 (A=E00047)	PIN, PARALLEL M8X16 (C=E00397)	2	2						R
15	2	121550-02100	BEARING, MAIN	1	1						
15-1	2	121520-02100 (A=E00047)	BEARING, MAIN (C=E00397)	1	1						N
16	2	124500-01950 (A=E00204)	BOLT (C=E00565)	1	1						W
17	2	121550-35100 (A=E00204)	NUT, CAP PF1/4 (C=E00565)	1	1						W
18	2	121550-35110 (A=E00204)	GASKET, 18 (C=E00565)	1	1						W
19	2	22351-060012 (A=E00047)	PIN, SPRING 6.0X12 (C=E00397)	2	2						W
20	1	121550-01200	BOLT, HEAD	6	6						
21	1	121550-01330	GASKET, HEAD	1	1						
21-1	1	121550-01331 (A=E91810)	GASKET, HEAD (C=E91990)	1	1						N

Fig.2. CYLINDER BLOCK

(A)=3T75HL-DF
(B)=3T75HL-DW
(C)=3T75HL-DC

(D)=3T75HL-DCS
(E)=3T75HL-DCSS
(F)=

U71002-01100
U71002-01400
021550-02100

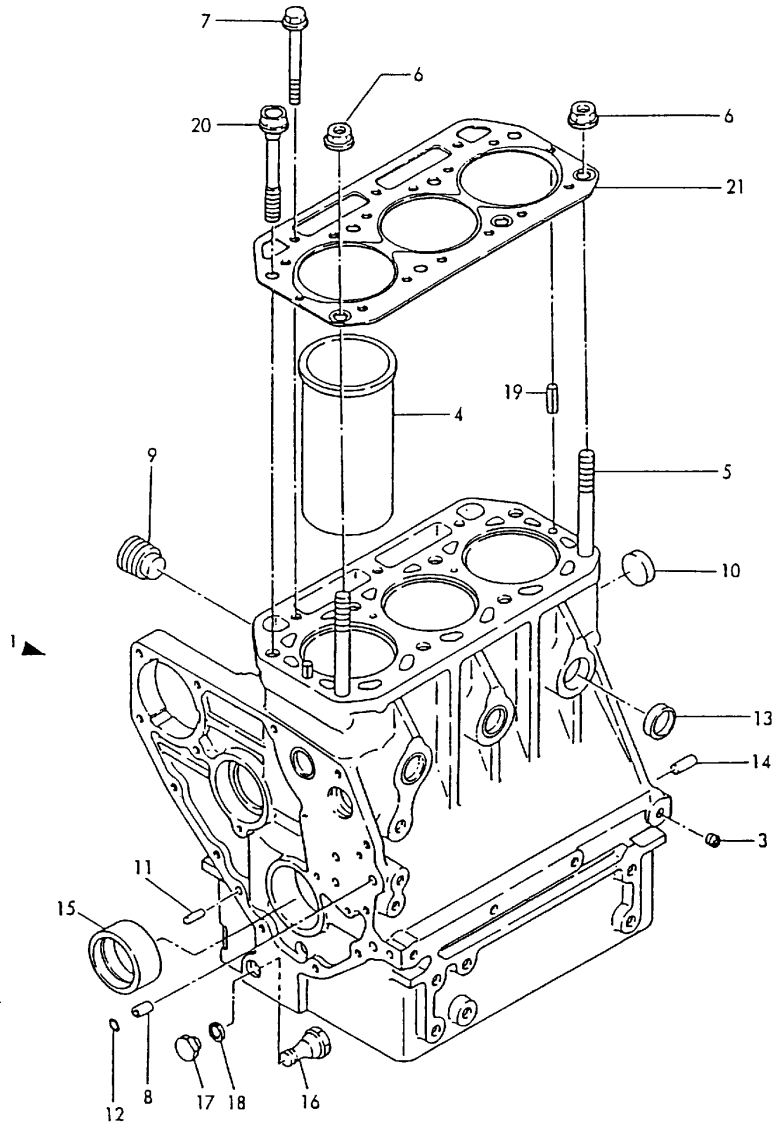

No.	Lev.	Parts No.	Description	Q'ty						I	R	
				(A)	(B)	(C)	(D)	(E)	(F)			
1	1	721500-01562	BLOCK ASSY, CYLINDER		1		1					
3	2	124060-01050	PLUG, PT1/8		8		8					
3-1	2	124060-01050	PLUG, PT1/8		7		7					K
		(B=EXXX)	(D=EXXX)	(E=EXXX)								
4	2	121500-01100	LINER, CYLINDER		3		3					
5	2	121450-01210	BOLT, HEAD		2		2					
6	2	121450-01220	NUT, CYLINDER HEAD		2		2					
7	2	129350-01230	BOLT, HEAD		3		3					
8	2	124085-01900	GUIDE		2		2					
9	2	171051-01921	PLUG, NPTF1		2		2					
10	2	121450-01990	PLUG, 30		1		1					
11	2	22312-080160	PIN, PARALLEL M8X16		1		1					
12	2	24311-000100	O-RING, 1AP10.0		2		2					
13	2	27241-300000	PLUG 30		5		5					
14	2	22312-080160	PIN, PARALLEL M8X16		2		2					
15	2	121520-02100	BEARING, MAIN		1		1					
16	2	124500-01950	BOLT		1		1					
17	2	121550-35100	NUT, CAP PF1/4		1		1					
18	2	121550-35110	GASKET, 18		1		1					
19	2	22351-060012	PIN, SPRING 6.0X12		2		2					W
		(B=EXXX)	(D=EXXX)	(E=EXXX)								
20	1	121550-01200	BOLT, HEAD		6		6					
21	1	121575-01333	GASKET, HEAD		1		1					
21-1	1	121575-01334	GASKET, HEAD		1		1					N
		(B=*1986.04)	(D=*1986.04)	(E=*1986.04)								

Fig.3. GEAR HOUSING

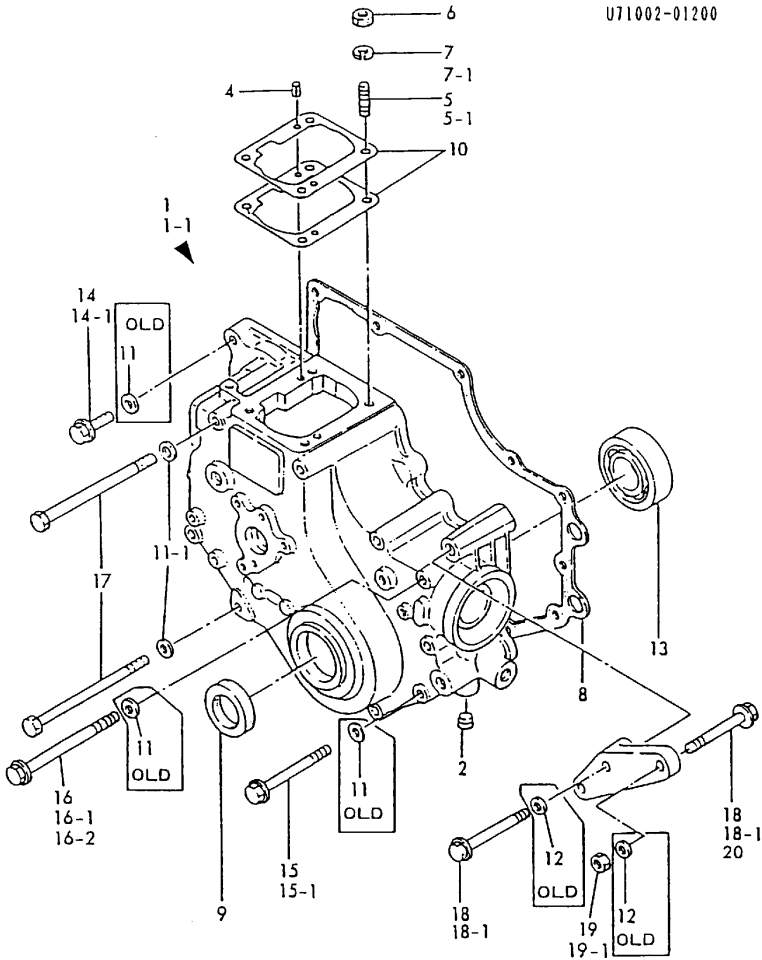

(A)=3T75HL-DF
(B)=3T75HL-DW
(C)=3T75HL-DC
(D)=3T75HL-DCS
(E)=3T75HL-DCSS
(F)=

No.	Lev.	Parts No.	Description	Q'ty						I	R
				(A)	(B)	(C)	(D)	(E)	(F)		
1	1	721000-01610	CASE ASSY, GEAR	1	1	1					
1-1	1	721000-01611 (A=E00238)	CASE ASSY, GEAR (C=E00565) (D=E00565)	1	1	1	1	1			S
2	2	124060-01050	PLUG, PT1/8	1	1	1	1				
4	2	22351-040010	PIN, SPRING 4.0X10	2	2	2	2				
5	2	26216-080222	STUD, M8X 22	4	4	4					
5-1	2	121450-01560 (A=E00565)	STUD, M8X22 (C=E00565) (D=E00565)	4	4	4	4				R
6	2	26716-080002	NUT, M8	4	4	4					
6-1	2	194990-42250 (A=E90845)	NUT, M8 (C=E90632) (D=E90635)	4	4	4	4				N
7	2	43400-500410	SEAL WASHER 8	4	4	4					
7-1	2	22217-080000 (A=E00565)	WASHER, SPRING 8 (C=E00565) (D=E00565)	4	4	4					R
7-2	2	22217-080000 (A=E90845)	WASHER, SPRING 8 (C=E90632) (D=E90635)	4	4	4					Z
8	1	121575-01510	GASKET, GEAR CASE	1	1	1	1				
8-1	1	121575-01511 (A=*1991.03)	GASKET, GEAR CASE (C=*1991.03) (D=*1991.03)	1	1	1	1	1	1		N
9	1	121450-01801	SEAL, TC25408	1	1	1	1				
10	1	121450-01951	SHIM SET, ADJUSTING	1	1	1	1				
11	1	22117-080000	WASHER, 8	12	12	12					
11-1	1	22117-080000 (A=E00565)	WASHER, 8 (C=E00565) (D=E00565)	4	4	4	4	4			K
11-2	1	22117-080000 (A=E00565)	WASHER, 8 (C=E00565) (D=E00565)	4	4	4	4	4			Z
12	1	22117-100000 (A=E00565)	WASHER, 10 (C=E00565) (D=E00565)	2	2	2					Z
13	1	24101-063050	BEARING, BALL 6305C3	1	1	1	1				
14	1	26116-080322	BOLT, M8X 32 PLATED	2	2	2					
14-1	1	26106-080322 (A=E00565)	BOLT, M8X 32 PLATED (C=E00565) (D=E00565)	2	2	2	2				R
14-2	1	26106-080302 (A=E00565)	BOLT, M8X 30 PLATED (C=E00565) (D=E00565)	2	2	2	2				N
15	1	26116-080852	BOLT, M8X 85 PLATED	5	5	5					
15-1	1	26106-080852 (A=E00565)	BOLT, M8X 85 PLATED (C=E00565) (D=E00565)	5	5	5	5				R
16	1	26116-080952	BOLT, M8X 95 PLATED	1	1	1					
16-1	1	26116-081002 (A=E00047)	BOLT, M8X100 PLATED (C=E00397) (D=*1981.04)	1	1	1	1				S
16-2	1	26106-081002 (A=E00565)	BOLT, M8X100 PLATED (C=E00565) (D=E00565)	1	1	1	1				R
16-3	1	26106-081052 (A=E93074)	BOLT, M8X105 PLATED (C=E93428) (D=*1984.05)	1	1	1	1	1			N
17	1	26116-081152	BOLT, M8X115 PLATED	4	4	4	4				
17-1	1	26106-081152 (A=E00565)	BOLT, M8X115 PLATED (C=E00565) (D=E00565)	4	4	4	4	4			N
18	1	26116-100452	BOLT, M10X 45 PLATED	2	2	2					
18-1	1	26106-100452 (A=E00565)	BOLT, M10X 45 PLATED (C=E00565) (D=E00565)	2	2	2	2	2			R
18-2	1	26106-100502	BOLT, M10X 50 PLATED	1	1	1	1				K

N:Old, Q:New, R:Old, S:Old, W:Add, Z:Discontinued, F:Interchangeable by set, K:Q'ty Change
 ++ CONTINUE ++
 Copyright (C) YANMAR CO., LTD. All Rights Reserved.

Fig.3. GEAR HOUSING

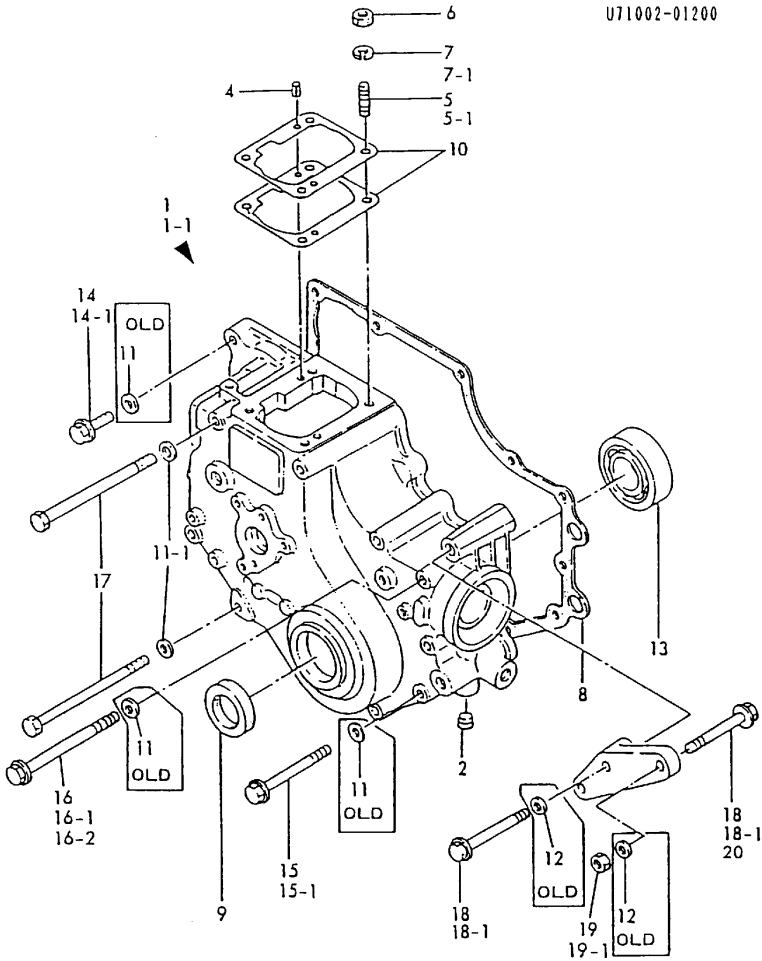

(A)=3T75HL-DF
 (B)=3T75HL-DW
 (C)=3T75HL-DC
 (D)=3T75HL-DCS
 (E)=3T75HL-DCSS
 (F)=

No.	Lev.	Parts No.	Description	Q'ty						I	R	
				(A)	(B)	(C)	(D)	(E)	(F)			
19	1	26716-100002	NUT, M10	(E=E93640)								
19-1	1	26706-100002	NUT, M10	1	1	1	1	1	1	R		
20	1	26106-100552	BOLT, M10X 55 PLATED	(D=EXXX)								
		(A=E93074)	(C=E93428)	(D=*1984.05)	(E=E93640)							

Fig.4. GEAR HOUSING

(A)=3T75HL-DF
(B)=3T75HL-DW
(C)=3T75HL-DC

(D)=3T75HL-DCS
(E)=3T75HL-DCSS
(F)=

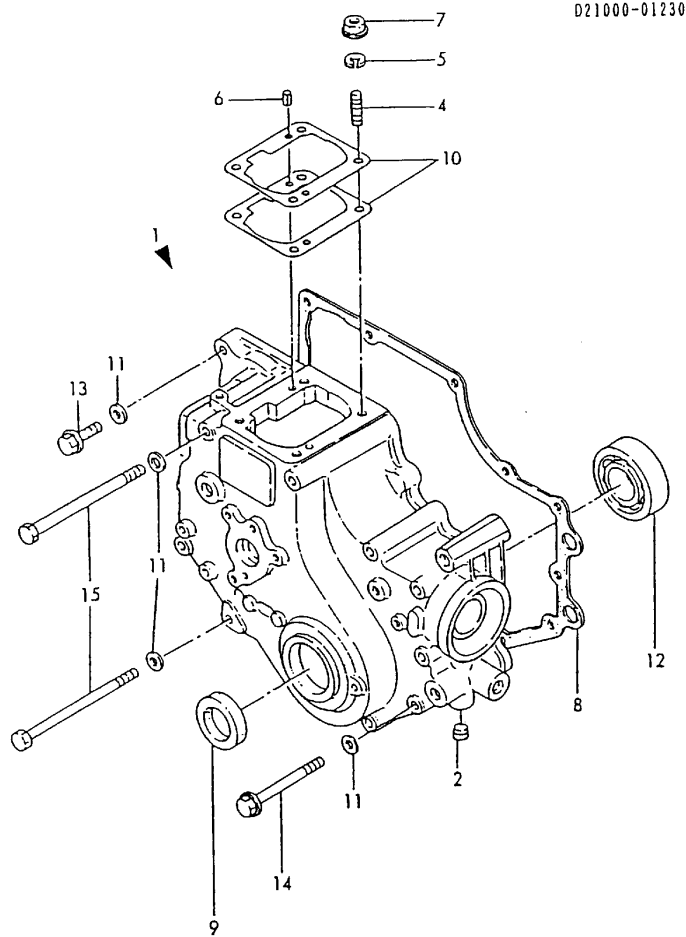

No.	Lev.	Parts No.	Description	Q'ty						I	R
				(A)	(B)	(C)	(D)	(E)	(F)		
1	1	721000-01611	CASE ASSY, GEAR		1						
2	2	124060-01050	PLUG, PT1/8		1						
4	2	121450-01560	STUD, M8X22		4						
5	2	22217-080000 (B=*1983.11)	WASHER, SPRING 8		4						Z
6	2	22351-040010	PIN, SPRING 4.0X10		2						
7	2	26366-080002	NUT, M8		4						
7-1	2	194990-22050 (B=*1983.11)	NUT, M8		4						N
8	1	121575-01510	GASKET, GEAR CASE		1						
8-1	1	121575-01511 (B=*1991.03)	GASKET, GEAR CASE		1						N
9	1	121450-01801	SEAL, TC25408		1						
10	1	121450-01951	SHIM SET, ADJUSTING		1						
11	1	22117-080000 (B=EXXX)	WASHER, 8		12						Z
12	1	24101-063050	BEARING, BALL 6305C3		1						
13	1	26106-080302	BOLT, M8X 30 PLATED		2						
14	1	26106-080852	BOLT, M8X 85 PLATED		6						
15	1	26116-081152	BOLT, M8X115 PLATED		4						
15-1	1	26106-081152 (B=EXXX)	BOLT, M8X115 PLATED		4						N

Fig.5. OIL SUMP

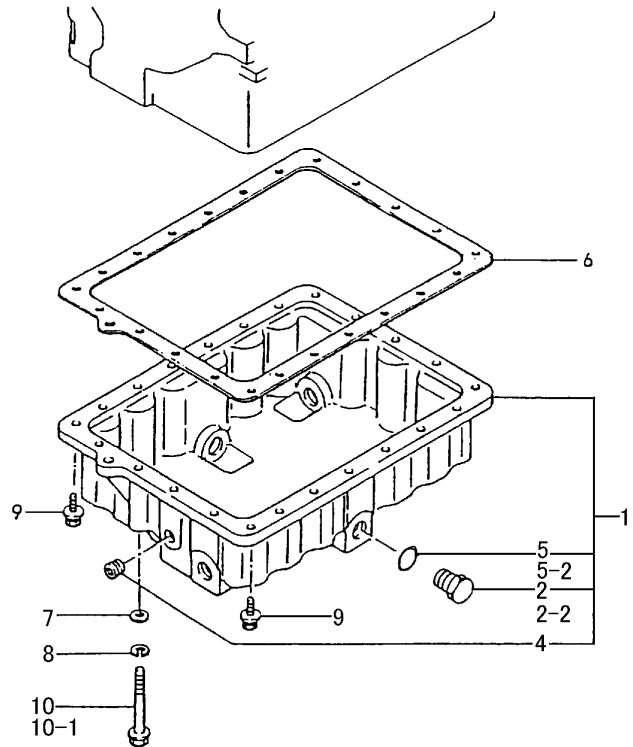

021500-01300

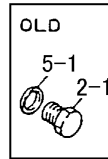

(A)=3T75HL-DF
(B)=3T75HL-DW
(C)=3T75HL-DC

(D)=3T75HL-DCS
(E)=3T75HL-DCSS
(F)=

No.	Lev.	Parts No.	Description	Q'ty						I	R
				(A)	(B)	(C)	(D)	(E)	(F)		
1	1	721500-01540	SUMP ASSY, OIL	1	1	1	1	1			
2	2	121400-01640	PLUG, 16	5	5	5	5				
2-1	2	105425-01690	PLUG, 16	5	5	5	5			S	
2-2	2	121400-01640	PLUG, 16	5	5	5	5	5		S	
		(A=*1981.03) (B=*1981.03) (C=*1981.03) (D=*1981.03)									
		(A=*1981.10) (B=*1981.10) (C=*1981.10) (D=*1981.10)									
4	2	124160-01910	PLUG, PT1/4	1	1	1	1	1			
5	2	24311-000180	O-RING, 1AP18.0	5	5	5	5	5			
5-1	2	43400-500490	SEAL WASHER 16	5	5	5	5			S	
		(A=*1981.03) (B=*1981.03) (C=*1981.03) (D=*1981.03)									
5-2	2	24311-000180	O-RING, 1AP18.0	5	5	5	5	5		S	
		(A=*1981.10) (B=*1981.10) (C=*1981.10) (D=*1981.10)									
6	1	121575-01750	GASKET, OIL SUMP	1	1	1	1	1			
6-1	1	121575-01751	GASKET, OIL SUMP	1	1	1	1	1		N	
		(A=*1991.03) (B=*1991.03) (C=*1991.03) (D=*1991.03) (E=*1991.03)									
7	1	22117-060000	WASHER, 6	1	1	1	1	1		Z	
		(A=EXXX) (B=EXXX) (C=EXXX) (D=EXXX) (E=EXXX)									
8	1	22217-060000	WASHER, SPRING 6	1	1	1	1	1		Z	
		(A=EXXX) (B=EXXX) (C=EXXX) (D=EXXX) (E=EXXX)									
9	1	26015-060202	BOLT M 6X 20	22	22	22	22	22			
9-1	1	26014-060202	BOLT, M6X 20	22	22	22	22	22		N	
		(A=EXXX) (B=EXXX) (C=EXXX) (D=EXXX) (E=EXXX)									
10	1	26116-060652	BOLT, M6X 65 PLATED	1	1	1	1				
10-1	1	26106-060652	BOLT, M6X 65 PLATED	1	1	1	1	1		R	
		(A=EXXX) (B=EXXX) (C=EXXX) (D=EXXX) (E=EXXX)									
10-2	1	26014-060652	BOLT M 6X 65	1	1	1	1	1		N	
		(A=EXXX) (B=EXXX) (C=EXXX) (D=EXXX) (E=EXXX)									

Fig.6. MOUNTING FLANGE

U71002-01400

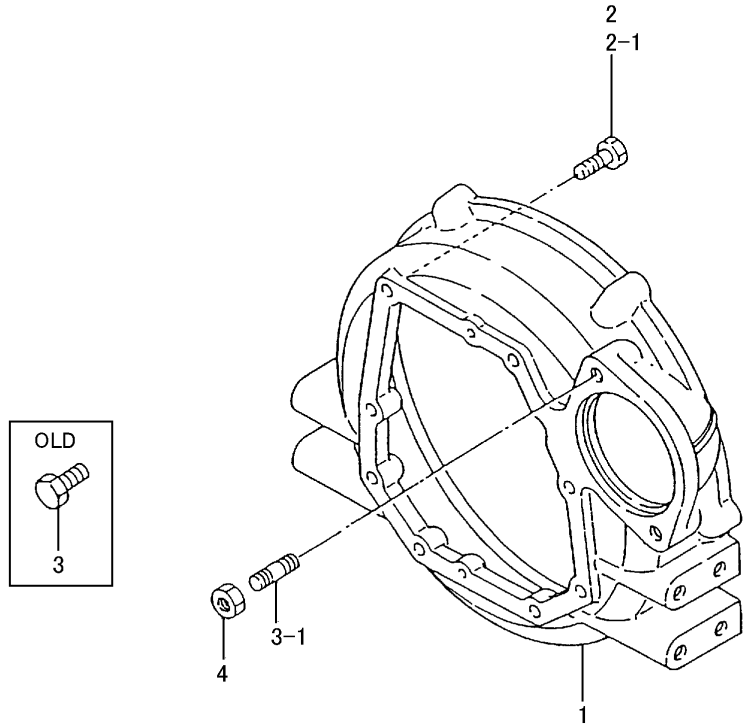

(A)=3T75HL-DF
(B)=3T75HL-DW
(C)=3T75HL-DC

(D)=3T75HL-DCS
(E)=3T75HL-DCSS
(F)=

No.	Lev.	Parts No.	Description	Qty						I	R
				(A)	(B)	(C)	(D)	(E)	(F)		
1	1	121522-01600	HOUSING, FLYWHEEL	1	1	1	1	1			
2	1	26116-100282	BOLT M10X 28 PLATED	8	8	8	8				
2-1	1	26106-100252	BOLT, M10X 25 PLATED	8	8	8	8	8		R	
2-2	1	26206-100252	BOLT, M10X 25 PLATED	8	8	8	8	8		N	
3	1	26116-120252	BOLT, M12X 25 PLATED	2	2	2	2				
3-1	1	26216-120252	STUD, M12X 25	2	2	2	2	2		S	
4	1	26716-120002	NUT, M12	2	2	2	2	2		W	

Fig.7. BLOCK BLIND COVER

(A)=3T75HL-DF
(B)=3T75HL-DW
(C)=3T75HL-DC

(D)=3T75HL-DCS
(E)=3T75HL-DCSS
(F)=

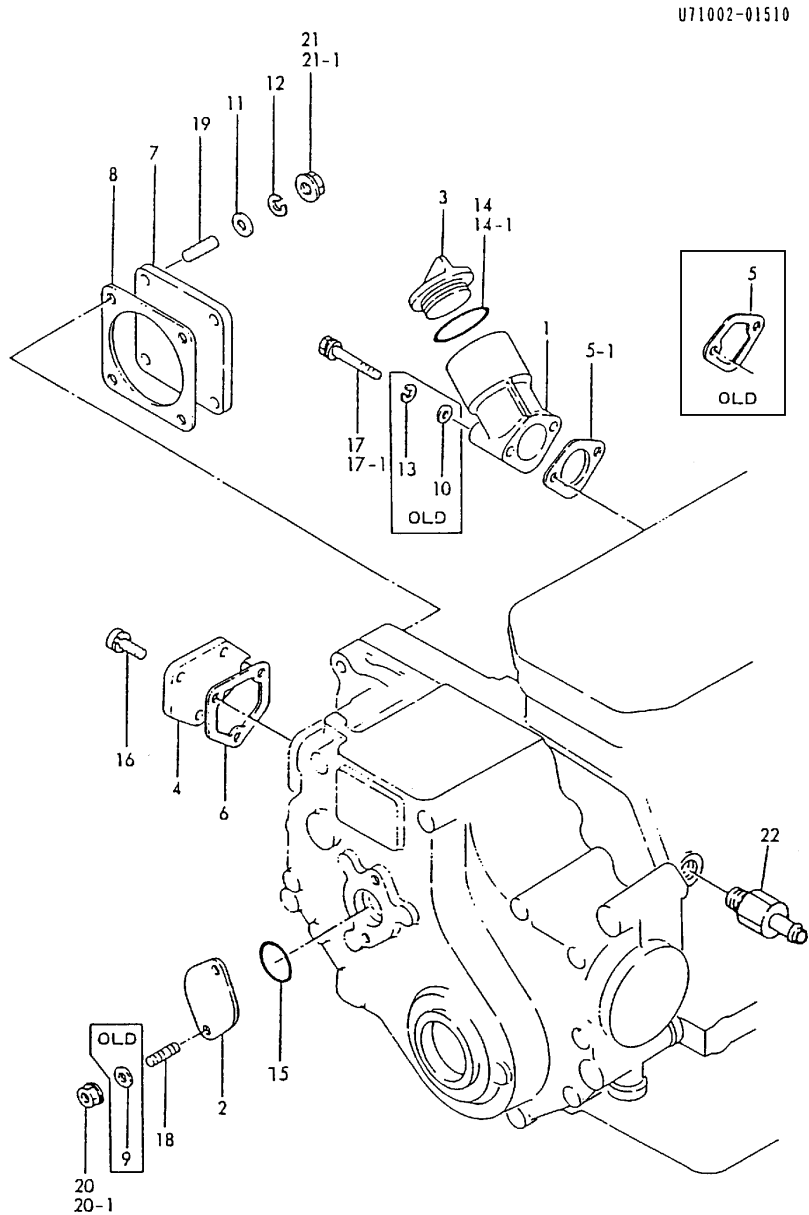

U71002-01510

No.	Lev.	Parts No.	Description	Q'ty						I	R
				(A)	(B)	(C)	(D)	(E)	(F)		
1	1	124085-01520	FLANGE	1	1	1	1	1			
2	1	121023-01550	COVER	1	1	1	1	1			
3	1	124160-01751	COVER, FILLER	1	1	1	1	1			
4	1	121000-01850	COVER, BLOCK	1	1	1	1	1			
5	1	121400-01850	GASKET	1	1	1	1				
5-1	1	121520-01850	GASKET	1	1	1	1	1		R	
5-2	1	121520-01851	GASKET	1	1	1	1	1		N	
6	1	121575-01860	GASKET	1	1	1	1	1			
6-1	1	121575-01861	GASKET	1	1	1	1	1		N	
7	1	124240-01871	COVER	1	1	1	1	1			
8	1	124240-01882	GASKET	1	1	1	1	1			
8-1	1	124240-01883	GASKET	1	1	1	1	1		N	
9	1	22117-060000	WASHER, 6	2	2	2	2			Z	
10	1	22137-060000	WASHER, 6	2	2	2	2			Z	
11	1	22117-080000	WASHER, 8	4	4	4	4	4		Z	
12	1	22217-080000	WASHER, SPRING 8	4	4	4	4	4		Z	
13	1	22217-060000	WASHER, SPRING 6	2	2	2	2			Z	
14	1	24321-000350	O-RING, 1AG35.0	1	1	1	1				
14-1	1	121420-01760	O-RING	1	1	1	1	1		R	
14-2	1	24311-000320	O-RING, 1AP32.0	1	1	1	1	1		N	
15	1	24341-000260	O-RING, 1AS26.0	1	1	1	1	1			
15-1	1	24341-000240	O-RING, 1AS24.0	1	1	1	1	1		N	
16	1	26013-060142	BOLT, M6X 14	3	3	3	3	3			
16-1	1	26016-060122	BOLT, M6X 12	3	3	3	3	3		N	
17	1	26116-060402	BOLT, M6X 40 PLATED	2	2	2	2				
17-1	1	26014-060402	BOLT, M6X 40	2	2	2	2	2		R	
17-2	1	26106-060352	BOLT, M6X 35 PLATED	2	2	2	2	2		N	
18	1	26216-060142	STUD, M6X 14	2	2	2	2	2			
19	1	26216-080222	STUD, M8X 22	4	4	4	4	4			
20	1	26716-060002	NUT, M6	2	2	2	2				
20-1	1	26366-060002	NUT, M6	2	2	2	2	2		R	
21	1	26716-080002	NUT, M8	4	4	4	4				
21-1	1	26366-080002	NUT, M8	4	4	4	4	4		R	
21-2	1	194990-22050	NUT, M8	4	4	4	4	4		N	

Fig.7. BLOCK BLIND COVER

U71002-01510

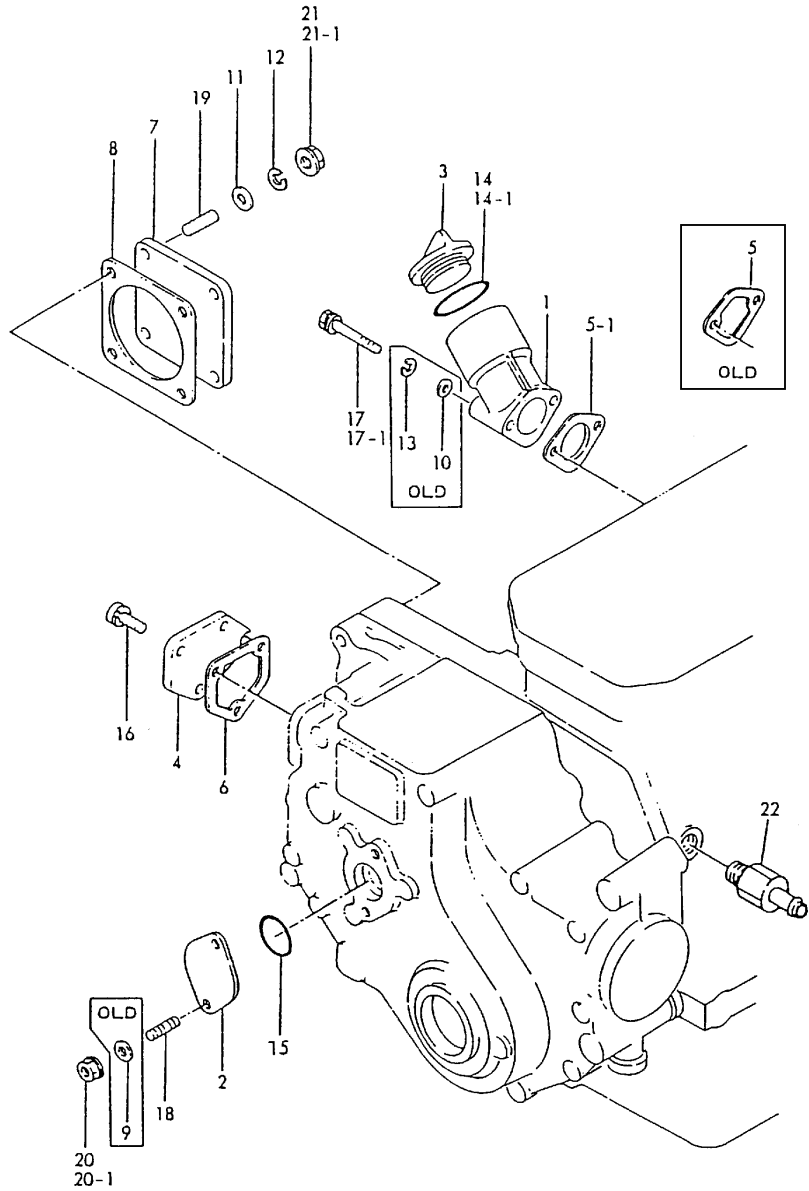

(A)=3T75HL-DF
(B)=3T75HL-DW
(C)=3T75HL-DC

(D)=3T75HL-DCS
(E)=3T75HL-DCSS
(F)=

No.	Lev.	Parts No.	Description	Q'ty						I	R
				(A)	(B)	(C)	(D)	(E)	(F)		
		(A=E999)	(B=E999)	(C=E999)	(D=E999)	(E=E999)					
22	1	171001-49502	JOINT, PIPE	1	1	1	1	1			
22-1	1	121550-49111	JOINT, PT1/4	1	1	1	1	1		N	
		(A=E91810)	(B=*1984.01)	(C=E91990)	(D=*1984.01)	(E=E91877)					

Fig.8. MAIN BEARING HOUSING

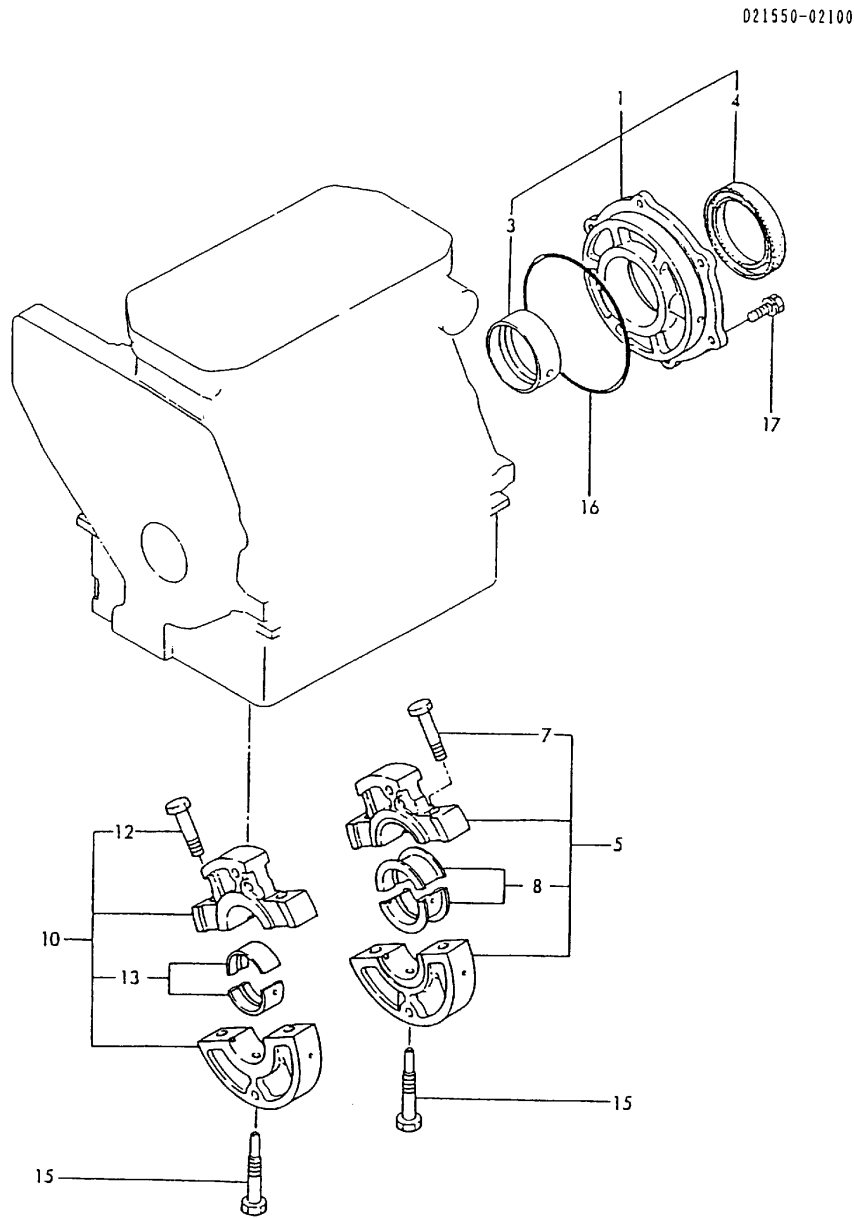

(A)=3T75HL-DF
(B)=3T75HL-DW
(C)=3T75HL-DC

(D)=3T75HL-DCS
(E)=3T75HL-DCSS
(F)=

No.	Lev.	Parts No.	Description	Qty						I	R
				(A)	(B)	(C)	(D)	(E)	(F)		
1	1	721550-02500	HOUSING ASSY, METAL	1	1	1	1	1			
3	2	121550-02110	BEARING, MAIN	1	1	1	1	1			
4	2	121551-02220	SEAL, OIL	1	1	1	1	1			
5	1	721550-02610	HOUSING ASSY, METAL	1	1	1	1	1			
7	2	121250-02070	BOLT	2	2	2	2	2			
8	2	721550-02800	BEARING, MAIN	1	1	1	1	1			
10	1	721550-02620	HOUSING ASSY, METAL	1	1	1	1	1			
12	2	121250-02070	BOLT	2	2	2	2	2			
13	2	721550-02810	BEARING, MAIN	1	1	1	1	1			
15	1	121550-02300	BOLT	2	2	2	2	2			
16	1	24341-001350	O-RING, 1AS135.0	1	1	1	1	1			
17	1	26013-080202	BOLT, M8X 20	6	6	6	6	6			

Fig.9. CAMSHAFT HOUSING

024060-02200

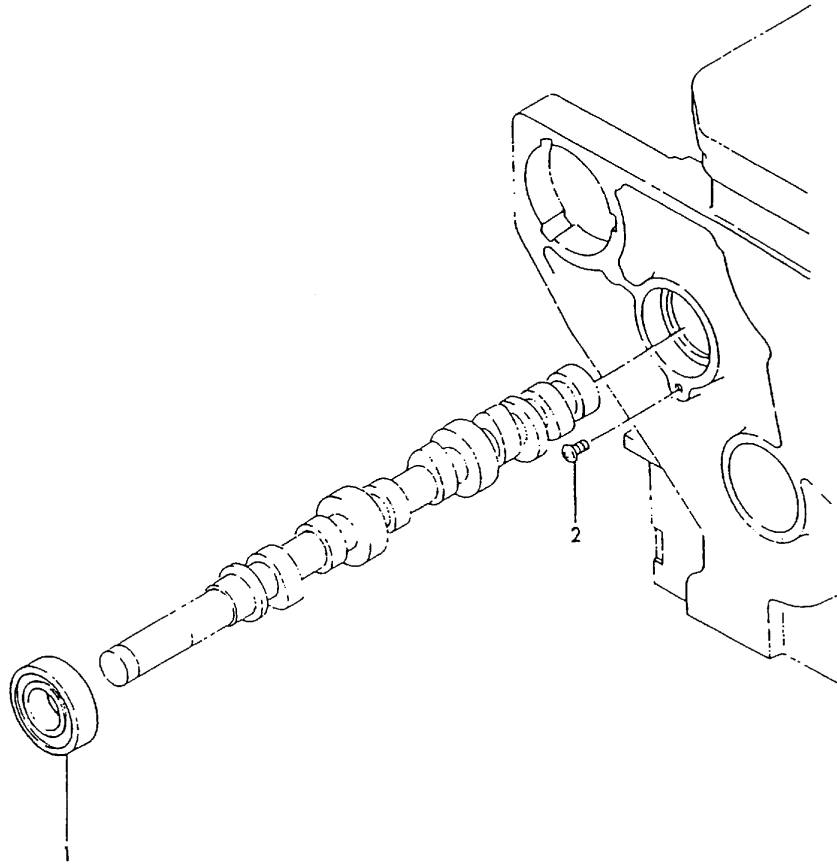

(A)=3T75HL-DF
(B)=3T75HL-DW
(C)=3T75HL-DC

(D)=3T75HL-DCS
(E)=3T75HL-DCSS
(F)=

No.	Lev.	Parts No.	Description	Qty						I	R
				(A)	(B)	(C)	(D)	(E)	(F)		
1	1	24101-062054	BEARING, BALL 6205	1	1	1	1	1			
2	1	26587-080102	SCREW, M8X10	1	1	1	1	1			
2-1	1	26587-080122	SCREW, M8X12	1	1	1	1	1			N
				(A=EA2569)	(B=*1987.06)	(C=*1987.06)	(D=*1987.06)	(E=*1987.06)			

Fig.10. BREATHER

(A)=3T75HL-DF
(B)=3T75HL-DW
(C)=3T75HL-DC

(D)=3T75HL-DCS
(E)=3T75HL-DCSS
(F)=

U71008-03101

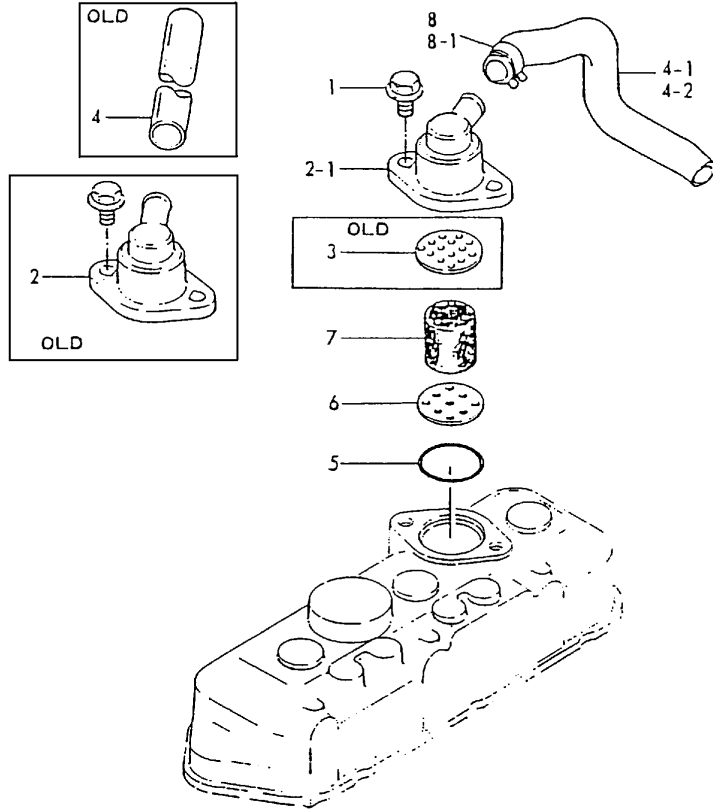

No.	Lev.	Parts No.	Description	Q'ty						I	R
				(A)	(B)	(C)	(D)	(E)	(F)		
1	1	121250-01710	BOLT, SUMP M8X14	2	2	2	2	2			
1-1	1	26106-080162	BOLT, M8X 16 PLATED	2	2	2	2	2		N	
		(A=EXXX) (B=EXXX) (C=EXXX) (D=EXXX) (E=EXXX)									
2	1	121450-03011	BODY, BREATHER	1	1	1	1				
2-1	1	121450-03012	BODY, BREATHER	1	1	1	1	1		R	
		(A=EXXX) (B=EXXX) (C=EXXX) (D=EXXX)									
3	1	128670-03020	PLATE, BAFFLE	1	1	1	1			Z	
		(A=EXXX) (B=EXXX) (C=EXXX) (D=EXXX)									
4	1	171002-03200	PIPE, BREATHER	1	1	1	1				
4-1	1	171008-03201	PIPE, BREATHER	1	1	1	1			S	
4-2	1	171008-03203	PIPE, BREATHER	1	1	1	1	1		R	
		(A=EXXX) (B=EXXX) (C=EXXX) (D=EXXX)									
5	1	24341-000400	O-RING, 1AS40.0	1	1	1	1	1			
6	1	128670-03030	PLATE, BAFFLE	1	1	1	1	1			
7	1	128670-03040	WOOL, STEEL	1	1	1	1	1			
8	1	23010-018000	CLAMP, 18	2	2	2	2				
8-1	1	171008-03990	CLIP, HOSE 18.5	2	2	2	2	2		R	
		(A=EXXX) (B=EXXX) (C=EXXX) (D=EXXX)									

Fig.12. CYLINDER HEAD

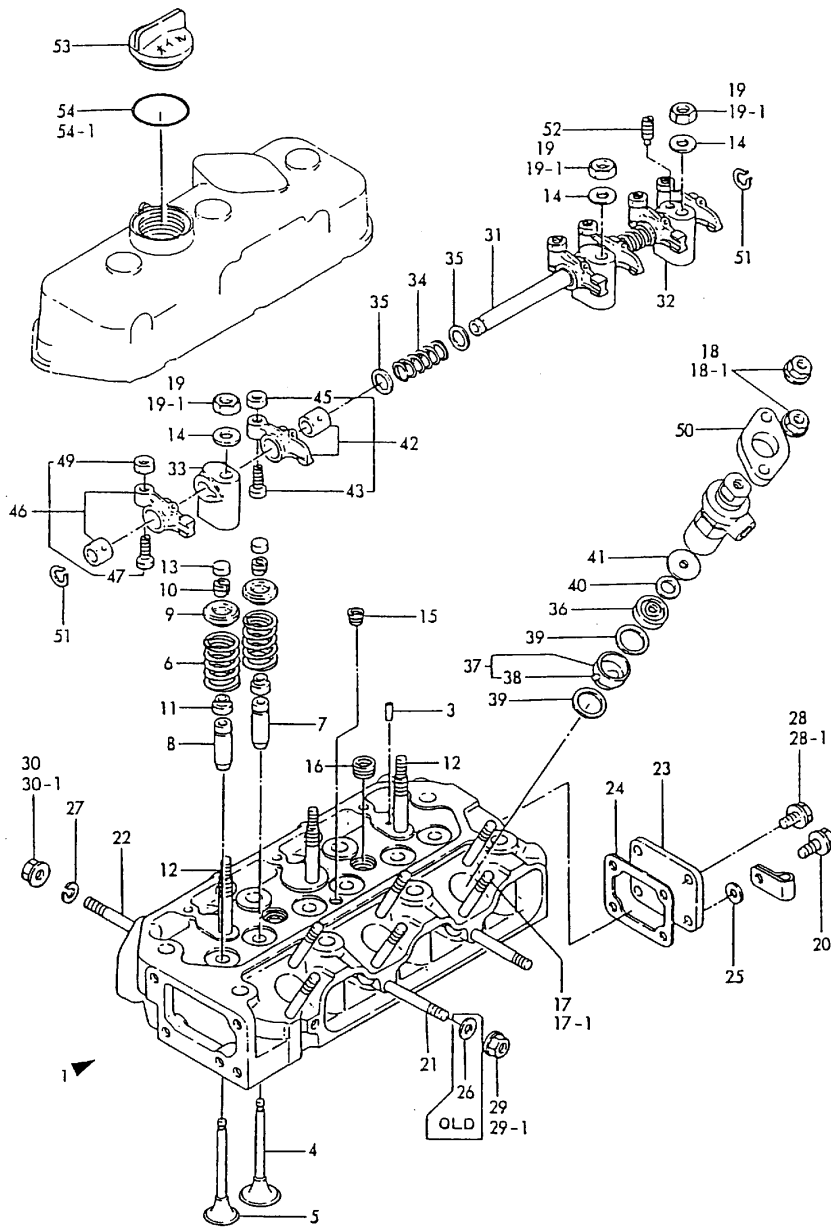

021500-11100
021000-11410

(A)=3T75HL-DF
(B)=3T75HL-DW
(C)=3T75HL-DC

(D)=3T75HL-DCS
(E)=3T75HL-DCSS
(F)=

No.	Lev.	Parts No.	Description	Q'ty						I	R
				(A)	(B)	(C)	(D)	(E)	(F)		
1	1	721580-11700	HEAD ASSY, CYLINDER	1		1					
3	2	121000-11050	PIN, 4.5X12	1		1					
4	2	104211-11100	VALVE, INTAKE	3		3					
5	2	121500-11110	VALVE, EXHAUST	3		3					
6	2	121575-11121	SPRING, VALVE	6		6					
7	2	124060-11160	GUIDE, VALVE	3		3					
8	2	124060-11170	GUIDE, VALVE	3		3					
8-1	2	128272-11170 (A=E96688)	GUIDE, VALVE (C=*1985.07)	3		3					N
9	2	104211-11180	RETAINER, SPRING	6		6					
10	2	101158-11190	COTTER	6		6					
11	2	124950-11340	SEAL, VALVE STEM	6		6					
12	2	105225-11350	STUD	3		3					
13	2	104211-11370	CAP, VALVE	6		6					
14	2	22137-100000	WASHER, 10	3		3					
15	2	23871-020000	PLUG, R02	1		1					
16	2	23871-030000	PLUG, R03	2		2					
17	2	26216-080652	STUD, M8X 65	6		6					
17-1	2	26216-080702 (A=E9999)	STUD, M8X 70 (C=E9999)	6		6					N
18	2	26716-080002	NUT, M8	6		6					
18-1	2	26366-080002 (A=E9999)	NUT, M8 (C=E9999)	6		6					R
18-2	2	121465-11950 (A=E9999)	NUT (C=E9999)	6		6					N
19	2	26776-100002 (A=E9999)	NUT, LOCK M10 (C=E9999)	3		3					
19-1	2	26696-100002 (A=E9999)	NUT, LOCK M10 (C=E9999)	3		3					R
20	2	121250-01710 (A=E9999)	BOLT, SUMP M8X14 (C=E9999)	1		1					Z
21	2	121450-11550	STUD, MANIFOLD	2		2					
22	2	121450-11550	STUD, MANIFOLD	2		2					
23	2	121450-11670	COVER, HEAD	1		1					
24	2	121450-11680	GASKET	1		1					
24-1	2	121450-11681 (A=*1991.03)	GASKET (C=*1991.03)	1		1					N
25	2	22137-080000 (A=E9999)	WASHER, 8 (C=E9999)	1		1					Z
26	2	22137-080000 (A=E9999)	WASHER, 8 (C=E9999)	2		2					Z
27	2	22217-080000 (A=E90845)	WASHER, SPRING 8 (C=E90632)	2		2					Z
28	2	26116-080122	BOLT, M8X 12 PLATED	3		3					
28-1	2	26106-080122 (A=E9999)	BOLT, M8X 12 PLATED (C=E9999)	3		3					R
28-2	2	26106-080122 (A=E9999)	BOLT, M8X 12 PLATED (C=E9999)	4		4					K
29	2	26716-080002	NUT, M8	2		2					
29-1	2	26366-080002 (A=E9999)	NUT, M8 (C=E9999)	2		2					R
30	2	26716-080002	NUT, M8	2		2					

Fig.12. CYLINDER HEAD

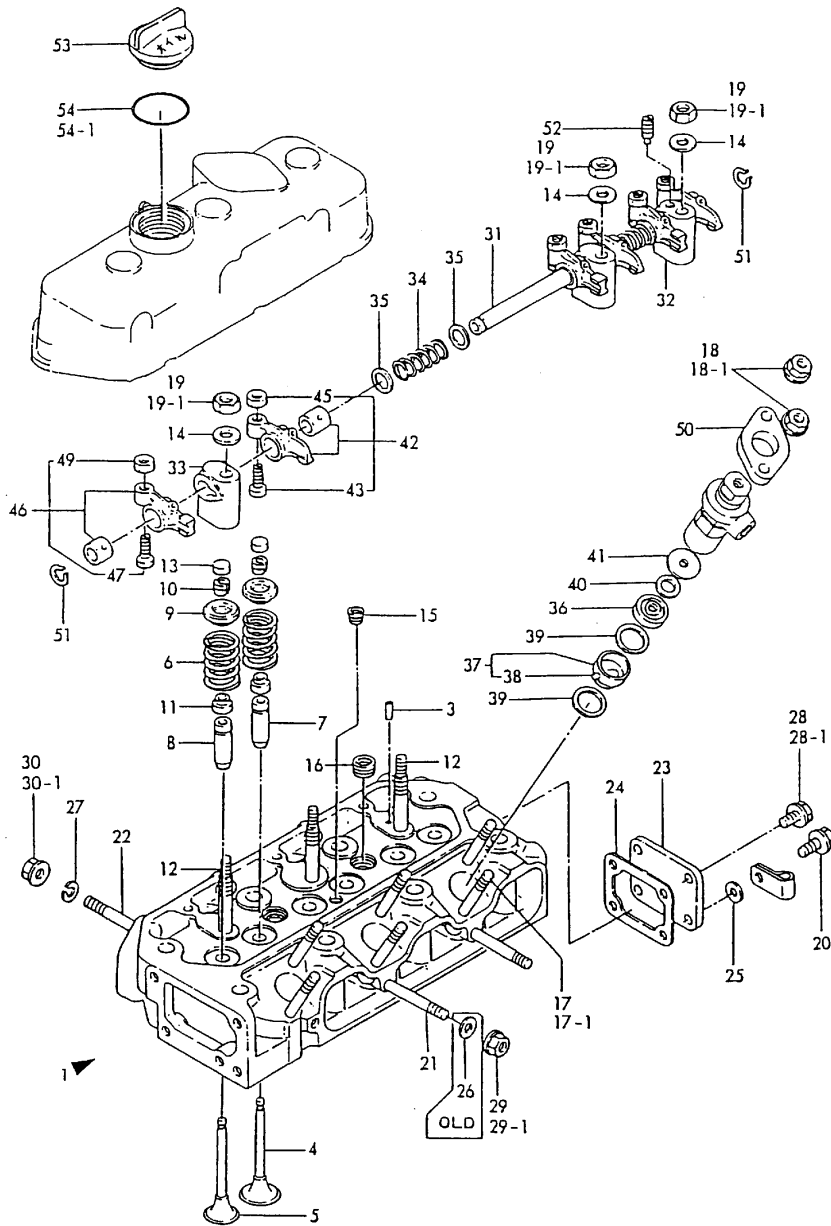

021500-11100
021000-11410

(A)=3T75HL-DF
(B)=3T75HL-DW
(C)=3T75HL-DC

(D)=3T75HL-DCS
(E)=3T75HL-DCSS
(F)=

No.	Lev.	Parts No.	Description	Q'ty						I	R
				(A)	(B)	(C)	(D)	(E)	(F)		
30-1	2	26366-080002 (A=E90845)	NUT, M8 (C=E90632)	2		2					R
30-2	2	194990-22050	NUT, M8	2		2					N
31	1	121550-11240	SHAFT ASSY, ROCKER	1		1					
32	1	121450-11260	SUPPORT, ROCKER ARM	1		1					
33	1	121450-11270	SUPPORT, ROCKER ARM	2		2					
34	1	121550-11280	SPRING	2		2					
35	1	121550-11290	WASHER	6		6					
36	1	128695-11410	CHAMBER	3		3					
37	1	121575-11421	CHAMBER	3		3					
38	2	103338-11430	PIN	3		3					
39	1	121550-11451	GASKET, CHAMBER	6		6					
40	1	128275-11490	PROTECTOR	3		3					
41	1	128695-11500	COVER	3		3					
42	1	721450-11650	ARM ASSY, ROCKER	3		3					
43	2	101158-11230	SCREW, VALVE ADJUST	3		3					
45	2	26756-080002	NUT, LOCK M8	3		3					
46	1	721450-11660	ARM ASSY, ROCKER	3		3					
47	2	101158-11230	SCREW, VALVE ADJUST	3		3					
49	2	26756-080002	NUT, LOCK M8	3		3					
50	1	101147-11900	RETAINER	3		3					
51	1	22242-000140	RING, 14	2		2					
52	1	26921-080102	SCREW, M8X10	1		1					
53	1	124160-01751	COVER, FILLER	1		1					
54	1	24321-000350	O-RING, 1AG35.0	1		1					
54-1	1	121420-01760	O-RING	1		1					R
54-2	1	24311-000320 (A=E93817)	O-RING, 1AP32.0 (C=*1983.09)	1		1					N

Fig.13. CYLINDER HEAD

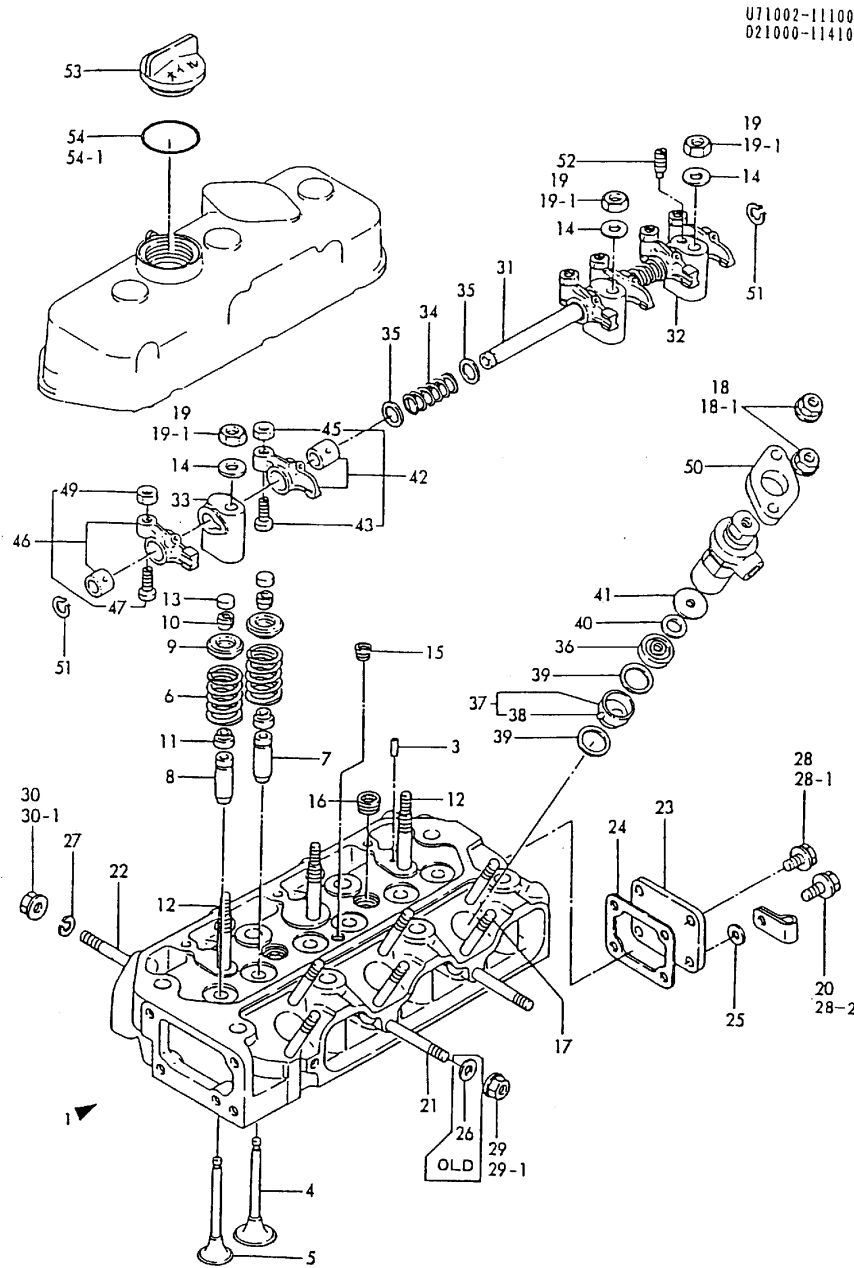

U71002-11100
021000-11410

(A)=3T75HL-DF
(B)=3T75HL-DW
(C)=3T75HL-DC

(D)=3T75HL-DCS
(E)=3T75HL-DCSS
(F)=

No.	Lev.	Parts No.	Description	Q'ty						I	R	
				(A)	(B)	(C)	(D)	(E)	(F)			
1	1	771002-11700	HEAD ASSY, CYLINDER	1			1					
3	2	121000-11050	PIN, 4.5X12	1			1					
4	2	104211-11100	VALVE, INTAKE	3			3					
5	2	121500-11110	VALVE, EXHAUST	3			3					
6	2	121575-11121	SPRING, VALVE	6			6					
7	2	124060-11160	GUIDE, VALVE	3			3					
8	2	124060-11170	GUIDE, VALVE	3			3					
8-1	2	128272-11170 (B=*1985.08)	GUIDE, VALVE (D=*1985.08) (E=*1985.08)	3			3					N
9	2	104211-11180	RETAINER, SPRING	6			6					
10	2	101158-11190	COTTER	6			6					
11	2	124950-11340	SEAL, VALVE STEM	6			6					
12	2	105225-11350	STUD	3			3					
13	2	104211-11370	CAP, VALVE	6			6					
14	2	22137-100000	WASHER, 10	3			3					
15	2	23871-020000	PLUG, R02	1			1					
16	2	23871-030000	PLUG, R03	2			2					
17	2	26216-080702	STUD, M8X 70	6			6					
18	2	26716-080002	NUT, M8	6			6					
18-1	2	26366-080002 (B=EXXX)	NUT, M8 (D=EXXX)	6			6					R
18-2	2	121465-11950 (B=EXXX)	NUT (D=EXXX)	6			6					N
19	2	26776-100002	NUT, LOCK M10	3			3					
19-1	2	26696-100002 (B=EXXX)	NUT, LOCK M10 (D=EXXX)	3			3					R
20	2	121250-01710 (B=EXXX)	BOLT, SUMP M8X14 (D=EXXX)	1			1					Z
21	2	121450-11550	STUD, MANIFOLD	2			2					
22	2	121450-11550	STUD, MANIFOLD	2			2					
23	2	121450-11670	COVER, HEAD	1			1					
24	2	121450-11680	GASKET	1			1					
24-1	2	121450-11681 (B=*1991.03)	GASKET (D=*1991.03) (E=*1991.03)	1			1					N
25	2	22137-080000 (B=EXXX)	WASHER, 8 (D=EXXX)	1			1					Z
26	2	22137-080000 (B=EXXX)	WASHER, 8 (D=EXXX)	2			2					Z
27	2	22217-080000 (B=*1983.11)	WASHER, SPRING 8 (D=E90635)	2			2					Z
28	2	26116-080122	BOLT, M8X 12 PLATED	3			3					
28-1	2	26106-080122 (B=EXXX)	BOLT, M8X 12 PLATED (D=EXXX)	3			3					R
28-2	2	26106-080122 (B=EXXX)	BOLT, M8X 12 PLATED (D=EXXX)	4			4					K
29	2	26716-080002	NUT, M8	2			2					
29-1	2	26366-080002 (B=EXXX)	NUT, M8 (D=EXXX)	2			2					R
30	2	26716-080002	NUT, M8	2			2					
30-1	2	26366-080002 (B=EXXX)	NUT, M8 (D=EXXX)	2			2					R

N:Old $\begin{matrix} \leftarrow \text{Yes} \\ \text{No} \end{matrix}$ New, Q:Old $\begin{matrix} \leftarrow \text{No} \\ \text{Yes} \end{matrix}$ New, R:Old $\begin{matrix} \leftarrow \text{Yes} \\ \text{Yes} \end{matrix}$ New, S:Old $\begin{matrix} \leftarrow \text{No} \\ \text{No} \end{matrix}$ New, W:Add, Z:Discontinued, F:Interchangeable by set, K:Q'ty Change
++ CONTINUE ++
Copyright (C) YANMAR CO., LTD. All Rights Reserved.

Fig.13. CYLINDER HEAD

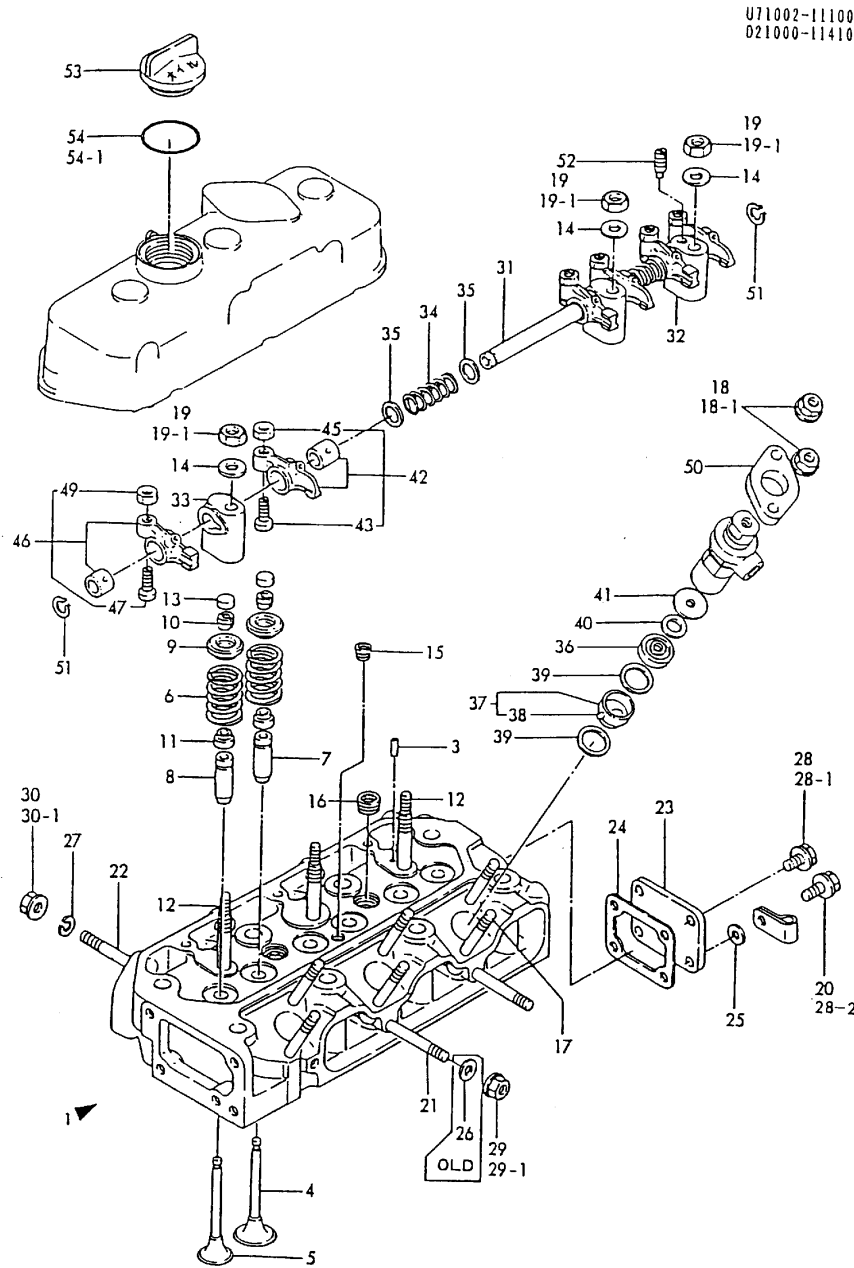

U71002-11100
021000-11410

(A)=3T75HL-DF
(B)=3T75HL-DW
(C)=3T75HL-DC

(D)=3T75HL-DCS
(E)=3T75HL-DCSS
(F)=

No.	Lev.	Parts No.	Description	Q'ty						I	R
				(A)	(B)	(C)	(D)	(E)	(F)		
30-2	2	194990-22050	NUT, M8 (B=*1983.11)	2			2	2			N
31	1	121550-11240	SHAFT ASSY, ROCKER (D=E90635)		1		1	1			
32	1	121450-11260	SUPPORT, ROCKER ARM	1			1	1			
33	1	121450-11270	SUPPORT, ROCKER ARM	2			2	2			
34	1	121550-11280	SPRING	2			2	2			
35	1	121550-11290	WASHER	6			6	6			
36	1	128695-11410	CHAMBER	3			3	3			
37	1	121575-11421	CHAMBER	3			3	3			
38	2	103338-11430	PIN	3			3	3			
39	1	121550-11451	GASKET, CHAMBER	6			6	6			
40	1	128275-11490	PROTECTOR	3			3	3			
41	1	128695-11500	COVER	3			3	3			
42	1	721450-11650	ARM ASSY, ROCKER	3			3	3			
43	2	101158-11230	SCREW, VALVE ADJUST	3			3	3			
45	2	26756-080002	NUT, LOCK M8	3			3	3			
46	1	721450-11660	ARM ASSY, ROCKER	3			3	3			
47	2	101158-11230	SCREW, VALVE ADJUST	3			3	3			
49	2	26756-080002	NUT, LOCK M8	3			3	3			
50	1	101147-11900	RETAINER	3			3	3			
51	1	22242-000140	RING, 14	2			2	2			
52	1	26921-080102	SCREW, M8X10	1			1	1			
53	1	124160-01751	COVER, FILLER	1			1	1			
54	1	24321-000350	O-RING, 1AG35.0	1			1				
54-1	1	121420-01760	O-RING (B=EXXX)	1			1	1			R
54-2	1	24311-000320	O-RING, 1AP32.0 (B=*1984.09)	1			1	1			N
			(D=*1984.09)				(E=E93855)				

Fig.14. BONNET

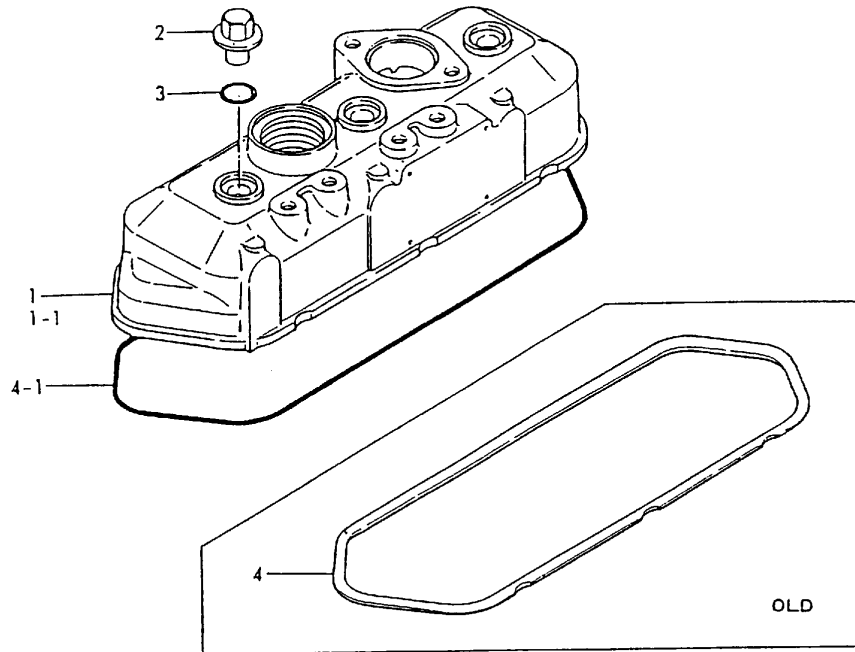

021500-11200

(A)=3T75HL-DF
(B)=3T75HL-DW
(C)=3T75HL-DC

(D)=3T75HL-DCS
(E)=3T75HL-DCSS
(F)=

No.	Lev.	Parts No.	Description	Q'ty						I	R
				(A)	(B)	(C)	(D)	(E)	(F)		
1	1	121500-11300	BONNET	1	1	1	1				
1-1	1	121520-11300	BONNET	1	1	1	1	1			S
		(A=E00047) (B=*1981.04) (C=E00397) (D=*1981.04)									
2	1	124160-11360	KNOB	3	3	3	3	3			
3	1	24311-000120	O-RING, 1AP12.0	3	3	3	3	3			
4	1	128670-11310	GASKET, BONNET	1	1	1	1				
4-1	1	121550-11310	GASKET, BONNET	1	1	1	1	1			S
		(A=E00047) (B=*1981.04) (C=E00397) (D=*1981.04)									

Fig.15. AIR CLEANER

U71002-93040

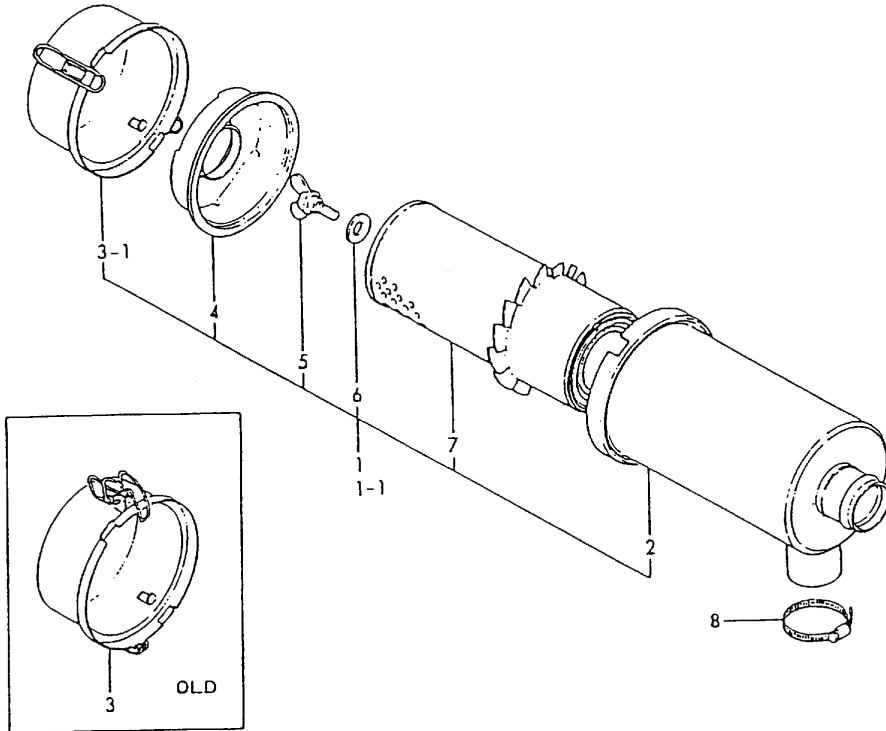

(A)=3T75HL-DF
(B)=3T75HL-DW
(C)=3T75HL-DC

(D)=3T75HL-DCS
(E)=3T75HL-DCSS
(F)=

No.	Lev.	Parts No.	Description	Q'ty						I	R
				(A)	(B)	(C)	(D)	(E)	(F)		
1	1	121252-12500	CLEANER ASSY, AIR	1							
1-1	1	121252-12501	CLEANER ASSY, AIR	1							R
(A=EXXX)											
2	2	121252-12520	BODY, AIR CLEANER	1							
3	2	121120-12530	PAN, DUST	1							
3-1	2	121120-12531	PAN, DUST	1							R
(A=EXXX)											
4	2	121120-12540	RETAINER, ELEMENT	1							
5	2	121120-12560	BOLT	1							
6	2	121120-12570	WASHER, SEAL	1							
7	2	121120-12900	ELEMENT	1							
8	1	124768-12610	CLAMP	3							

Fig.16. AIR CLEANER

U71002-93100

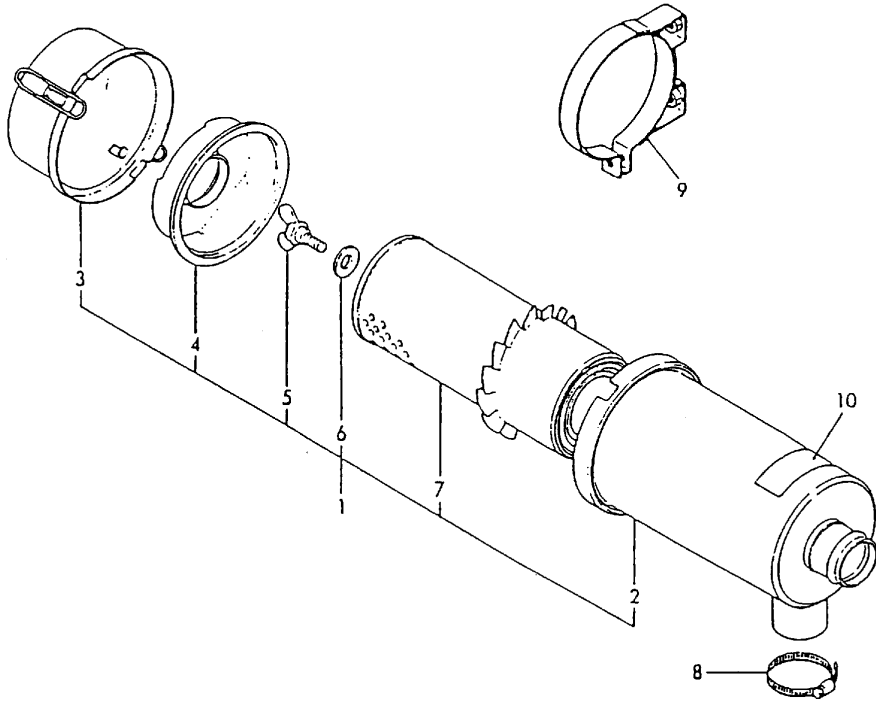

(A)=3T75HL-DF
(B)=3T75HL-DW
(C)=3T75HL-DC

(D)=3T75HL-DCS
(E)=3T75HL-DCSS
(F)=

No.	Lev.	Parts No.	Description	Q'ty						I	R
				(A)	(B)	(C)	(D)	(E)	(F)		
1	1	121252-12501	CLEANER ASSY, AIR		1						
2	2	121252-12520	BODY, AIR CLEANER		1						
3	2	121120-12531	PAN, DUST		1						
4	2	121120-12540	RETAINER, ELEMENT		1						
5	2	121120-12560	BOLT		1						
6	2	121120-12570	WASHER, SEAL		1						
7	2	121120-12900	ELEMENT		1						
8	1	124768-12610	CLAMP		3						
9	1	171002-12560	BAND, AIR CLEANER		1						
10	1	171043-07990	LABEL, CLEANER		1						

Fig.17. AIR CLEANER

U71002-93050
U71002-93120

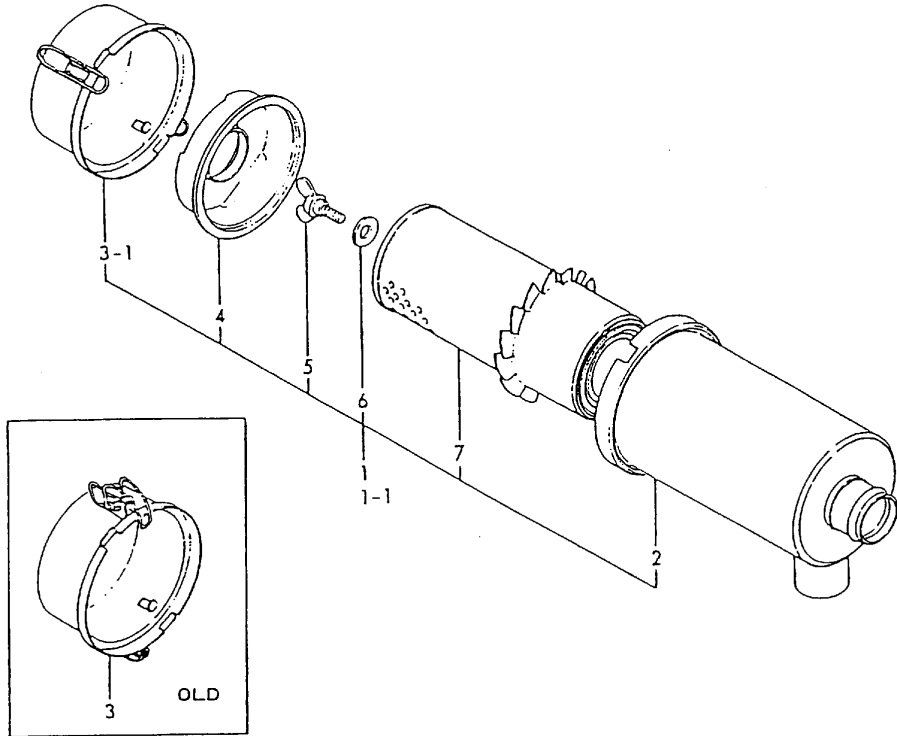

(A)=3T75HL-DF
(B)=3T75HL-DW
(C)=3T75HL-DC

(D)=3T75HL-DCS
(E)=3T75HL-DCSS
(F)=

No.	Lev.	Parts No.	Description	Q'ty						I	R
				(A)	(B)	(C)	(D)	(E)	(F)		
1	1	121252-12500	CLEANER ASSY, AIR			1	1				
1-1	1	121252-12501	CLEANER ASSY, AIR (C=EXXX) (D=EXXX)			1	1	1			R
2	2	121252-12520	BODY, AIR CLEANER			1	1	1			
3	2	121120-12530	PAN, DUST			1	1				
3-1	2	121120-12531	PAN, DUST (C=EXXX) (D=EXXX)			1	1	1			R
4	2	121120-12540	RETAINER, ELEMENT			1	1	1			
5	2	121120-12560	BOLT			1	1	1			
6	2	121120-12570	WASHER, SEAL			1	1	1			
7	2	121120-12900	ELEMENT			1	1	1			

Fig.18. SUCTION MANIFOLD

(A)=3T75HL-DF
 (B)=3T75HL-DW
 (C)=3T75HL-DC

(D)=3T75HL-DCS
 (E)=3T75HL-DCSS
 (F)=

No.	Lev.	Parts No.	Description	Qty						I	R
				(A)	(B)	(C)	(D)	(E)	(F)		
1	1	171002-12700	MANIFOLD, AIR INTAKE	1	1	1	1				
1-1	1	771002-12750	MANIFOLD ASSY,INTAKE	1	1	1	1				R
		(A=EXXX) (B=EXXX) (C=EXXX) (D=EXXX)									
1-2	1	121500-12730	MANIFOLD ASSY,INTAKE	1	1	1	1	1			S
		(A=EXXX) (B=EXXX) (C=EXXX) (D=EXXX)									
3	2	121500-12790	JOINT, PIPE PT1/4	1	1	1	1	1			
4	1	121551-12710	GASKET, MANIFOLD	1	1	1	1	1			

U71056-12200

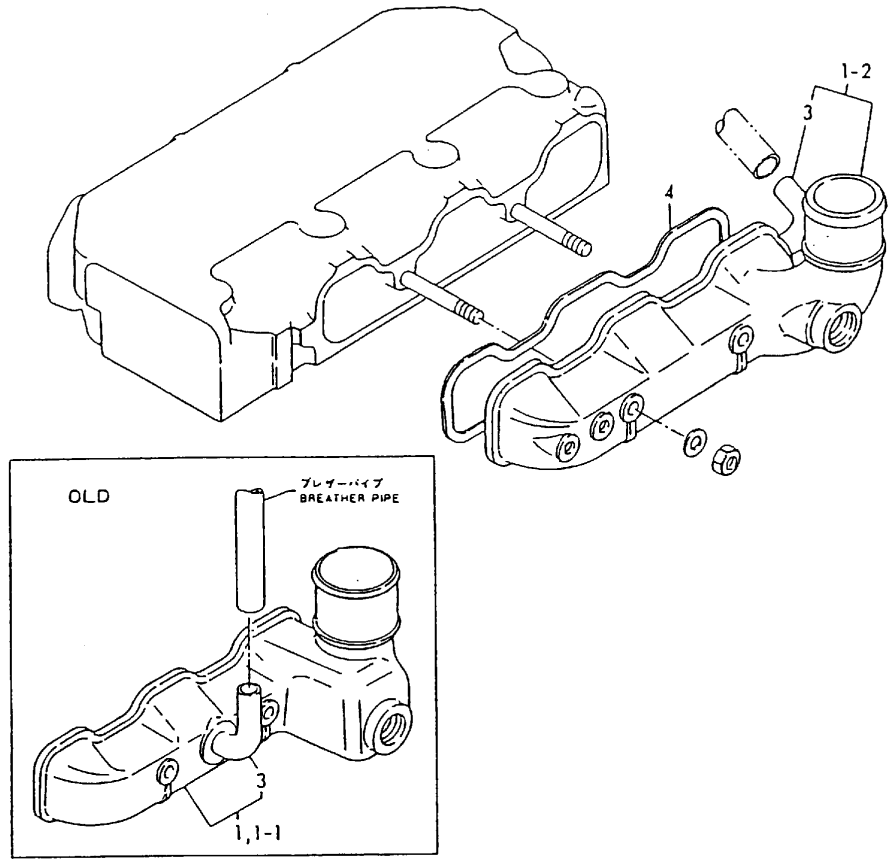
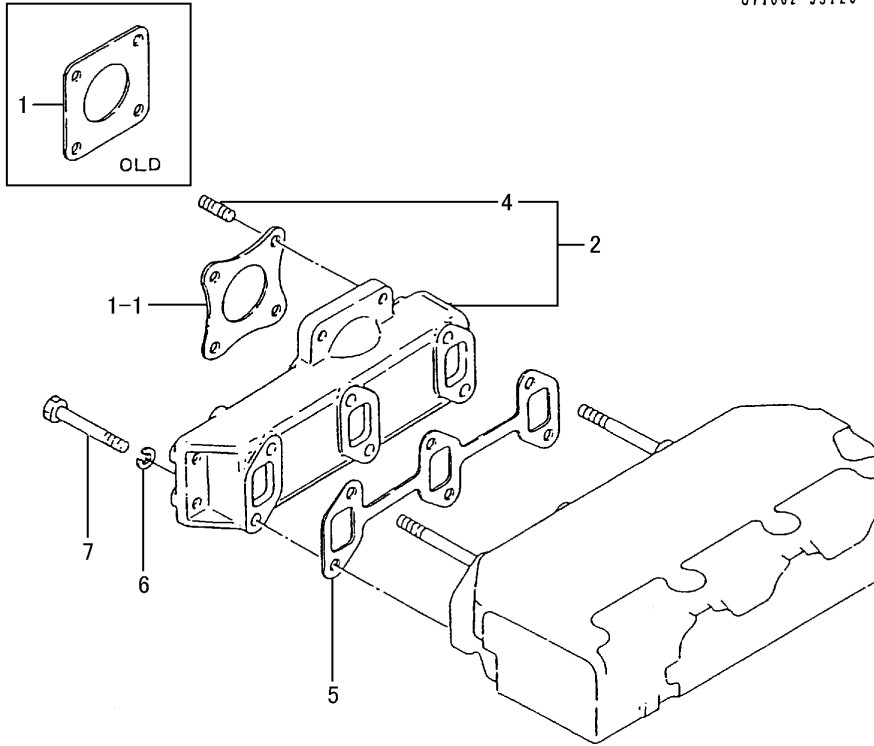

Fig.19. EXHAUST MANIFOLD

(A)=3T75HL-DF
 (B)=3T75HL-DW
 (C)=3T75HL-DC

(D)=3T75HL-DCS
 (E)=3T75HL-DCSS
 (F)=

U71002-13200
 U71002-93040
 U71002-93050
 U71002-93100
 U71002-93120



No.	Lev.	Parts No.	Description	Q'ty						I	R
				(A)	(B)	(C)	(D)	(E)	(F)		
1	1	124701-11910	GASKET, SILENCER	1	1	1	1				
1-1	1	121000-13200	GASKET, SILENCER	1	1	1	1	1			N
		(A=EXXX) (B=EXXX) (C=EXXX) (D=EXXX)									
2	1	721522-13500	MANIFOLD ASSY	1	1	1	1	1			
4	2	26216-080222	STUD, M8X 22	4	4	4	4	4			
5	1	121550-13520	GASKET	1	1	1	1	1			
5-1	1	121550-13521	GASKET	1	1	1	1	1			N
		(A=*1991.03) (B=*1991.03) (C=*1991.03) (D=*1991.03) (E=*1991.03)									
6	1	22217-080000	WASHER, SPRING 8	4	4	4	4	4			Z
		(A=EXXX) (B=EXXX) (C=EXXX) (D=EXXX) (E=EXXX)									
7	1	26116-080582	BOLT M 8X 58 PLATED	4	4	4	4	4			
7-1	1	121465-13582	BOLT, M8X58	4	4	4	4	4			N
		(A=EXXX) (B=EXXX) (C=EXXX) (D=EXXX) (E=EXXX)									

Fig.20. CAMSHAFT

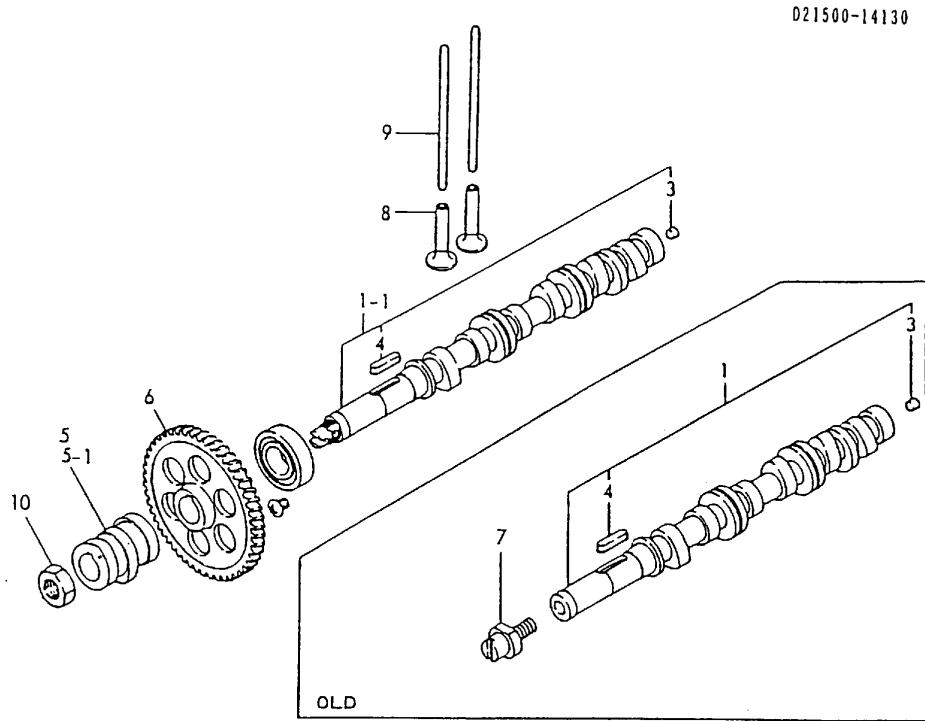

No.	Lev.	Parts No.	Description	Q'ty						I	R
				(A)	(B)	(C)	(D)	(E)	(F)		
1	1	721500-14580	CAMSHAFT ASSY	1			1				
1-1	1	721500-14581	CAMSHAFT ASSY	1			1				S
(A=E00238) (D=*1981.11)											
3	2	121000-14550	PLUG	1			1				
4	2	22512-070300	KEY, 7X 30	1			1				
5	1	121575-14090	CAM, FUEL	1			1				
5-1	1	121450-14090	CAM, FUEL	1			1				R
(A=E00238) (D=*1981.11)											
6	1	129350-14100	GEAR, CAMSHAFT	1			1				
7	1	121000-14110	BOLT, CAMSHAFT	1			1				Z
(A=E00238) (D=*1981.11)											
8	1	104200-14200	TAPPET	6			6				
9	1	121550-14400	ROD, PUSH	6			6				
10	1	121450-14120	NUT	1			1				W
(A=E00238) (D=*1981.11)											

Fig.21. CAMSHAFT

021500-14110

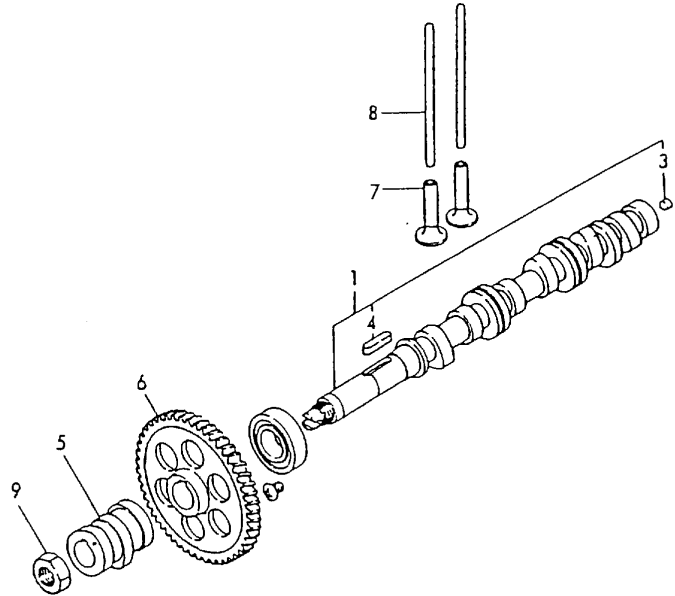

(A)=3T75HL-DF
(B)=3T75HL-DW
(C)=3T75HL-DC

(D)=3T75HL-DCS
(E)=3T75HL-DCSS
(F)=

No.	Lev.	Parts No.	Description	Q'ty						I	R
				(A)	(B)	(C)	(D)	(E)	(F)		
1	1	721500-14581	CAMSHAFT ASSY		1				1		
3	2	121000-14550	PLUG		1				1		
4	2	22512-070300	KEY, 7X 30		1				1		
5	1	121575-14090	CAM, FUEL		1				1		
6	1	129350-14100	GEAR, CAMSHAFT		1				1		
7	1	104200-14200	TAPPET		6				6		
8	1	121550-14400	ROD, PUSH		6				6		
9	1	121450-14120	NUT		1				1		

Fig.22. CAMSHAFT

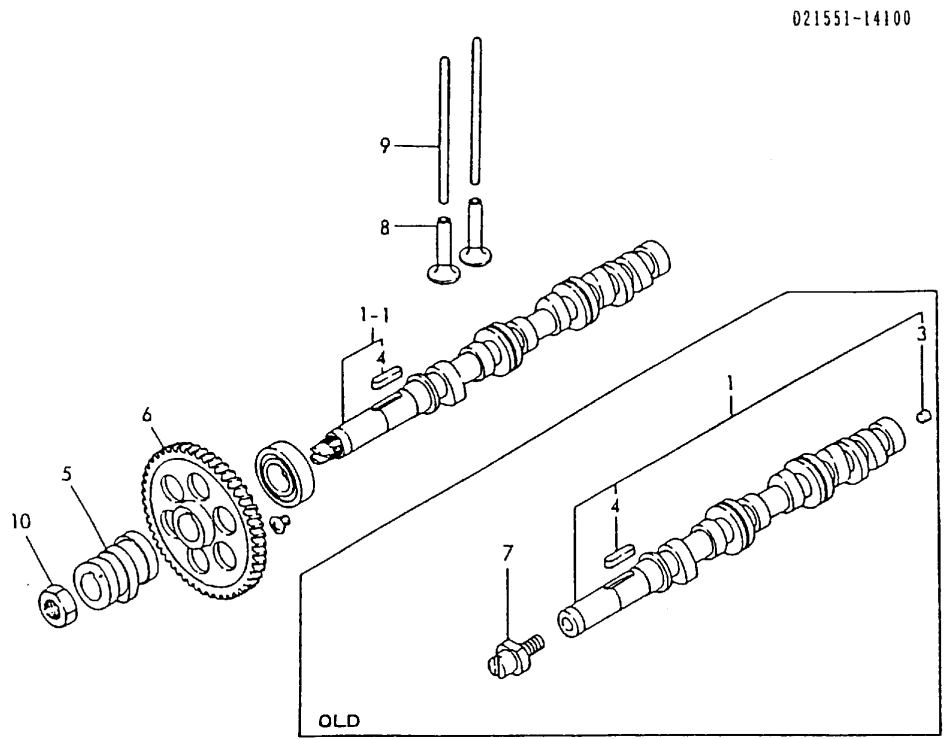

(A)=3T75HL-DF
(B)=3T75HL-DW
(C)=3T75HL-DC

(D)=3T75HL-DCS
(E)=3T75HL-DCSS
(F)=

No.	Lev.	Parts No.	Description	Qty						I	R
				(A)	(B)	(C)	(D)	(E)	(F)		
1	1	721500-14580	CAMSHAFT ASSY			1					
1-1	1	721550-14580	CAMSHAFT ASSY (C=E00565)			1					S
3	2	121000-14550	PLUG (C=E00565)			1					Z
4	2	22512-070300	KEY, 7X 30			1					
5	1	121450-14090	CAM, FUEL			1					
6	1	129350-14100	GEAR, CAMSHAFT			1					
7	1	121000-14110	BOLT, CAMSHAFT (C=E00565)			1					Z
8	1	104200-14200	TAPPET			6					
9	1	121550-14400	ROD, PUSH			6					
10	1	121450-14120	NUT (C=E00565)			1					W

Fig.23. CRANKSHAFT

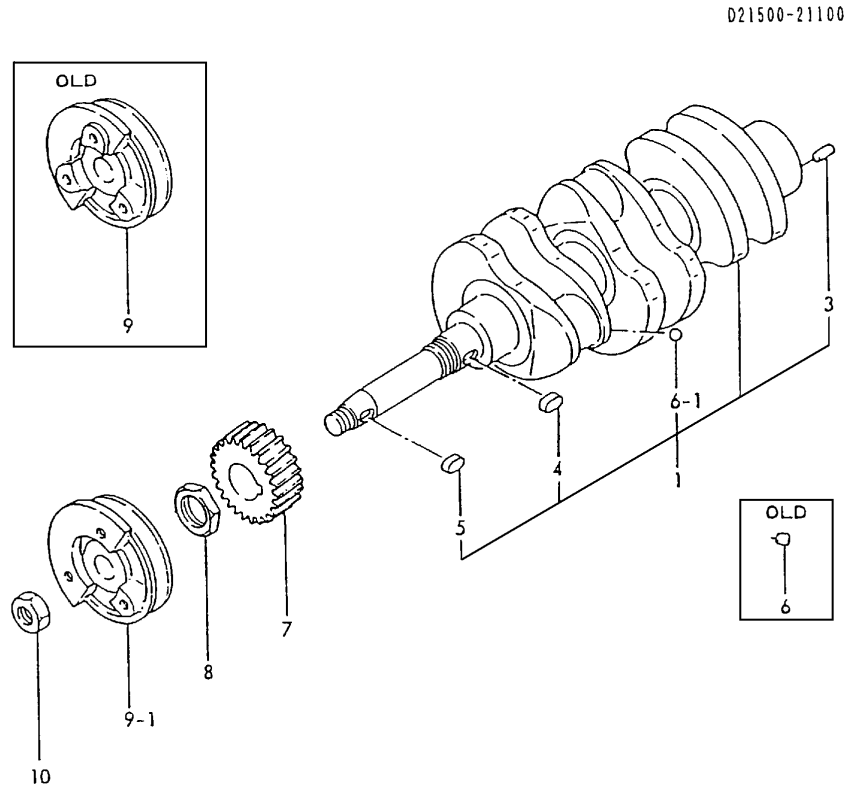

(A)=3T75HL-DF
 (B)=3T75HL-DW
 (C)=3T75HL-DC
 (D)=3T75HL-DCS
 (E)=3T75HL-DCSS
 (F)=

No.	Lev.	Parts No.	Description	Qty						I	R
				(A)	(B)	(C)	(D)	(E)	(F)		
1	1	721500-21700	CRANKSHAFT ASSY	1	1	1	1	1			
3	2	22312-080160	PIN, PARALLEL M8X16	1	1	1	1	1			
4	2	22512-070180	KEY, 7X 18	1	1	1	1	1			
5	2	22512-070180	KEY, 7X 18	1	1	1	1	1			
6	2	27221-060140	PLUG 6X14	3	3	3	3				
6-1	2	24190-080001	BALL, STEEL 1/4	3	3	3	3	3		S	
		(A=EXXX)	(B=EXXX)	(C=EXXX)	(D=EXXX)						
7	1	129350-21200	GEAR, CRANKSHAFT	1	1	1	1	1			
8	1	121450-21540	NUT, CRANKSHAFT GEAR	1	1	1	1	1			
8-1	1	121450-21541	NUT, CRANKSHAFT GEAR	1	1	1	1	1		N	
		(A=EXXX)	(B=EXXX)	(C=EXXX)	(D=EXXX)	(E=EXXX)					
9	1	121500-21651	V-PULLEY	1	1	1	1				
9-1	1	121500-21652	V-PULLEY	1	1	1	1	1		N	
		(A=*1981.05)	(B=*1981.05)	(C=*1981.05)	(D=*1981.05)						
10	1	26776-180002	NUT, LOCK M18	1	1	1	1	1		W	
		(A=EXXX)	(B=EXXX)	(C=EXXX)	(D=EXXX)						

Fig.24. FLYWHEEL

U71002-21300

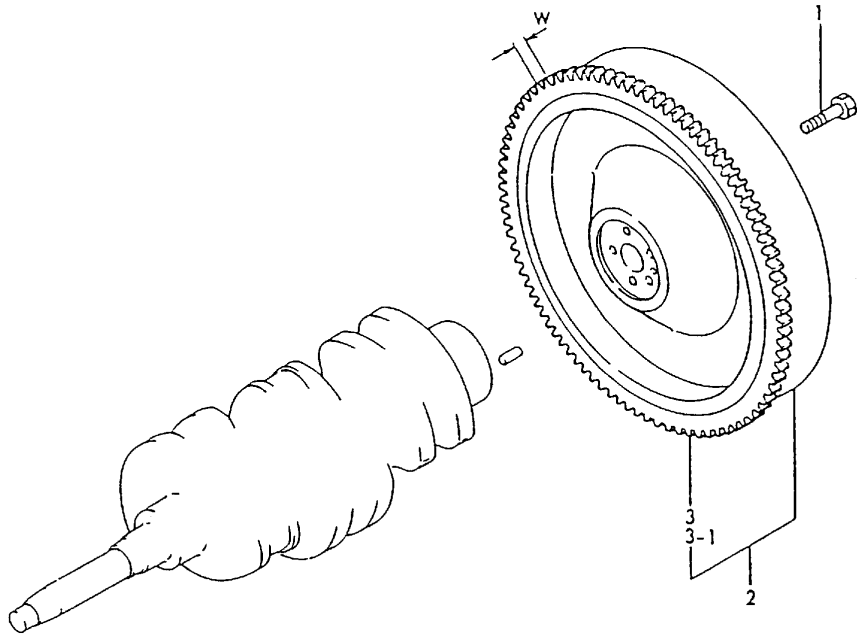

(A)=3T75HL-DF
(B)=3T75HL-DW
(C)=3T75HL-DC

(D)=3T75HL-DCS
(E)=3T75HL-DCSS
(F)=

No.	Lev.	Parts No.	Description	Qty						I	R
				(A)	(B)	(C)	(D)	(E)	(F)		
1	1	105225-21500	BOLT, FLYWHEEL	5	5	5	5				
2	1	171002-21590	FLYWHEEL ASSY	1	1	1	1				
3	2	104211-21600	GEAR, RING	1	1	1					
3-1	2	129350-21600 (A=E00187)	GEAR, RING (C=E00565) (D=E00000)	1	1	1	1				S

Fig.25. FLYWHEEL

(A)=3T75HL-DF
(B)=3T75HL-DW
(C)=3T75HL-DC

(D)=3T75HL-DCS
(E)=3T75HL-DCSS
(F)=

No.	Lev.	Parts No.	Description	Q'ty						I	R
				(A)	(B)	(C)	(D)	(E)	(F)		
1	1	105225-21500	BOLT, FLYWHEEL		5						
2	1	171002-21580	FLYWHEEL ASSY		1						
3	2	129350-21600	GEAR, RING		1						
4	2	171002-21420	BEARING		1						

U71002-21310

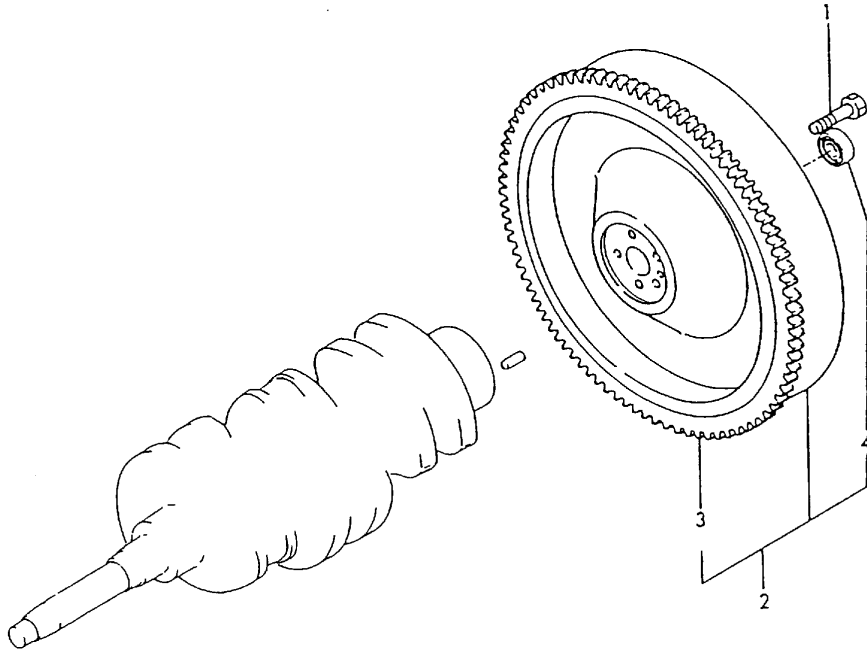
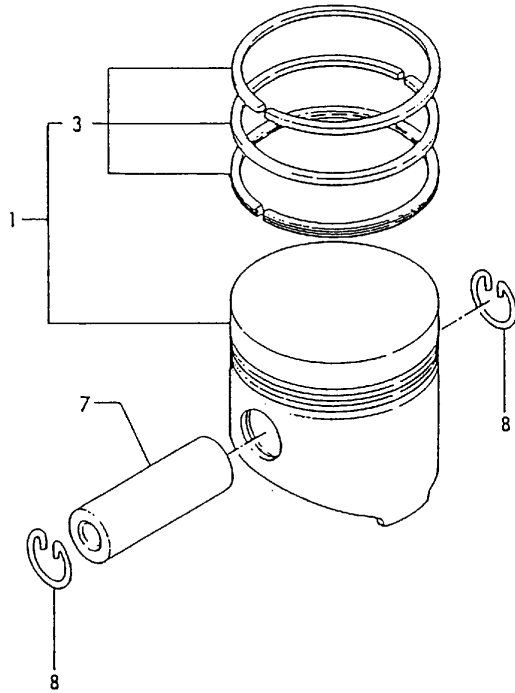

Fig.26. PISTON



021500-22100

(A)=3T75HL-DF
(B)=3T75HL-DW
(C)=3T75HL-DC

(D)=3T75HL-DCS
(E)=3T75HL-DCSS
(F)=

No.	Lev.	Parts No.	Description	Qty						I	R	
				(A)	(B)	(C)	(D)	(E)	(F)			
1	1	121500-22090	PISTON ASSY	3		3						
3	2	721500-22500	RING SET, PISTON	3		3						
7	1	104200-22300	PIN, PISTON	3		3						
8	1	172100-22400	CIRCLIP	6		6						

Fig.27. PISTON

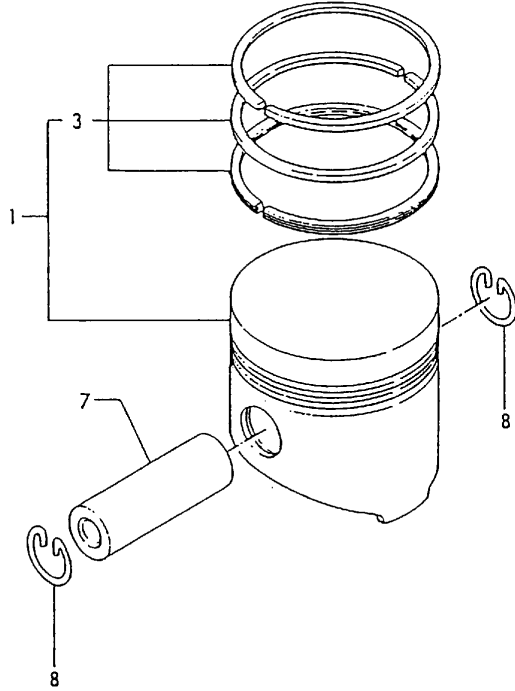

U71002-22100

(A)=3T75HL-DF
(B)=3T75HL-DW
(C)=3T75HL-DC

(D)=3T75HL-DCS
(E)=3T75HL-DCSS
(F)=

No.	Lev.	Parts No.	Description	Q'ty						I	R
				(A)	(B)	(C)	(D)	(E)	(F)		
1	1	171002-22090	PISTON ASSY		3		3	3			
3	2	771002-22500	RING SET, PISTON		3		3	3			
7	1	104200-22300	PIN, PISTON		3		3	3			
8	1	172100-22400	CIRCLIP		6		6	6			

Fig.28. CONNECTING ROD

(A)=3T75HL-DF
 (B)=3T75HL-DW
 (C)=3T75HL-DC

(D)=3T75HL-DCS
 (E)=3T75HL-DCSS
 (F)=

021550-23100

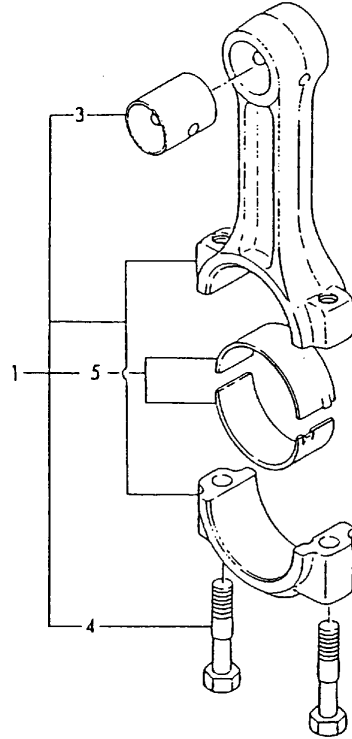

No.	Lev.	Parts No.	Description	Qty						I	R
				(A)	(B)	(C)	(D)	(E)	(F)		
1	1	721550-23100	ROD ASSY, CONNECTING	3	3	3	3	3			
3	2	124060-23100	BEARING, PISTON PIN	3	3	3	3	3			
4	2	121550-23200	BOLT, CONNECTING ROD	6	6	6	6	6			
5	2	721550-23600	BEARING, CRANK PIN	3	3	3	3	3			

Fig.29. LUB. OIL PUMP

021575-32100

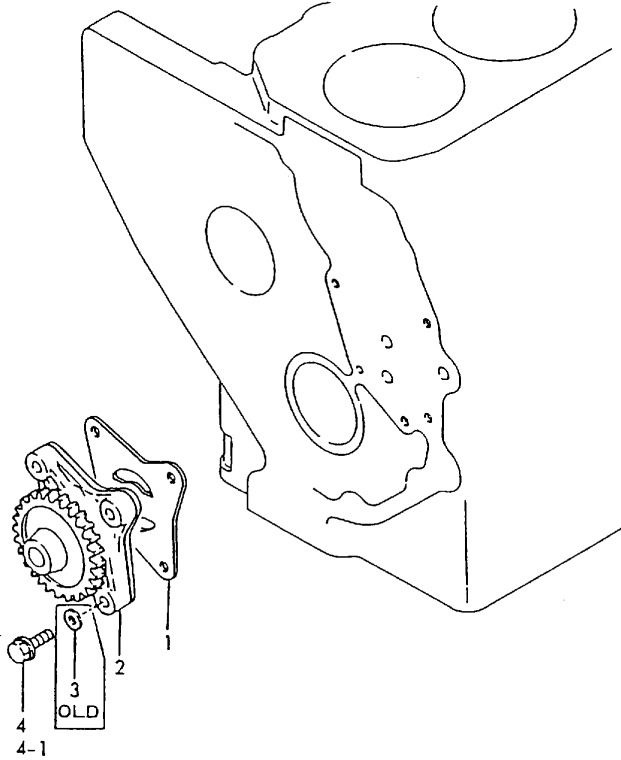

(A)=3T75HL-DF
(B)=3T75HL-DW
(C)=3T75HL-DC

(D)=3T75HL-DCS
(E)=3T75HL-DCSS
(F)=

No.	Lev.	Parts No.	Description	Q'ty						I	R
				(A)	(B)	(C)	(D)	(E)	(F)		
1	1	121450-32021	GASKET, PUMP	1	1	1	1	1			
2	1	121575-32090	PUMP ASSY, OIL	1	1	1	1	1			
3	1	22137-060000	WASHER, 6	3	3	3	3			Z	
4	1	26116-060222	BOLT, M6X 22 PLATED	3	3	3	3				
4-1	1	26106-060202	BOLT, M6X 20 PLATED	3	3	3	3	3		R	
4-2	1	26013-060222	BOLT, M6X 22	3	3	3	3	3		N	

Fig.30. DIPSTICK

(A)=3T75HL-DF
(B)=3T75HL-DW
(C)=3T75HL-DC

(D)=3T75HL-DCS
(E)=3T75HL-DCSS
(F)=

No.	Lev.	Parts No.	Description	Q'ty						I	R
				(A)	(B)	(C)	(D)	(E)	(F)		
1	1	171008-34801	DIPSTICK, OIL	1	1	1	1	1			
1-1	1	171008-34802	DIPSTICK, OIL	1	1	1	1	1			N
		(A=E95511)	(B=*1985.01)	(C=*1985.01)	(D=*1985.01)	(E=E95333)					

U71008-34100

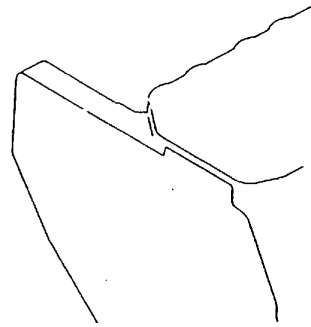
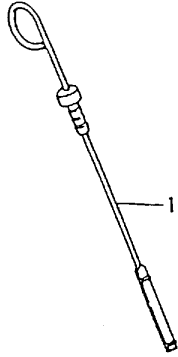
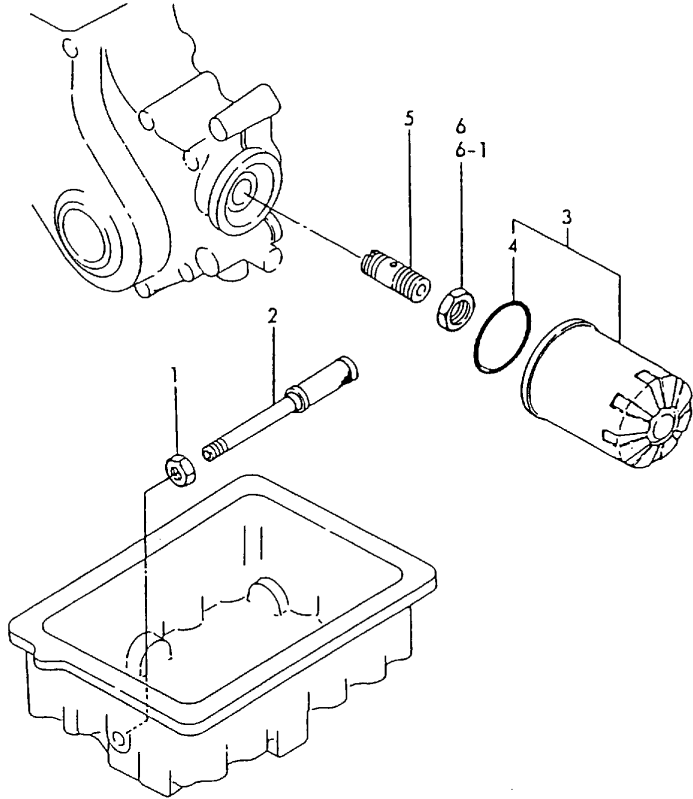

Fig.31. LUB.,OIL STRAINER

D24732-35100



(A)=3T75HL-DF
(B)=3T75HL-DW
(C)=3T75HL-DC

(D)=3T75HL-DCS
(E)=3T75HL-DCSS
(F)=

No.	Lev.	Parts No.	Description	Qty						I	R
				(A)	(B)	(C)	(D)	(E)	(F)		
1	1	124450-35070	NUT, PF1/4	1	1	1	1	1			
2	1	124732-35090	PIPE ASSY, OIL INLET	1	1	1	1	1			
3	1	124550-35110	ELEMENT	1	1	1	1	1			
4	2	124450-35110	O-RING	1	1	1	1	1			
5	1	124085-35300	VALVE ASSY, CONTROL	1	1	1	1	1			
6	1	124450-35350	NUT, LOCK	1	1	1	1	1			
6-1	1	124085-35350	NUT, M20	1	1	1	1	1		R	
		(A=EXXX)	(B=EXXX)	(C=EXXX)	(D=EXXX)						

Fig.32. LUB. OIL PIPES

(A)=3T75HL-DF
 (B)=3T75HL-DW
 (C)=3T75HL-DC

(D)=3T75HL-DCS
 (E)=3T75HL-DCSS
 (F)=

No.	Lev.	Parts No.	Description	Qty						I	R
				(A)	(B)	(C)	(D)	(E)	(F)		
1	1	124160-39140	BOLT, PIPE JOINT M10	1	1	1	1	1			
2	1	121550-39200	PIPE, OIL	1	1	1	1	1			
3	1	124450-39240	RETAINER, PIPE	1	1	1	1	1			
4	1	124160-39450	SWITCH, 0.5KG	1	1	1	1	1			
5	1	124550-59820	BOLT, PIPE JOINT M8	3	3	3	3	3			
6	1	23414-080000	GASKET, 8X1.0	6	6	6	6	6			
7	1	23414-100000	GASKET, 10X1.0	2	2	2	2	2			

021550-39100

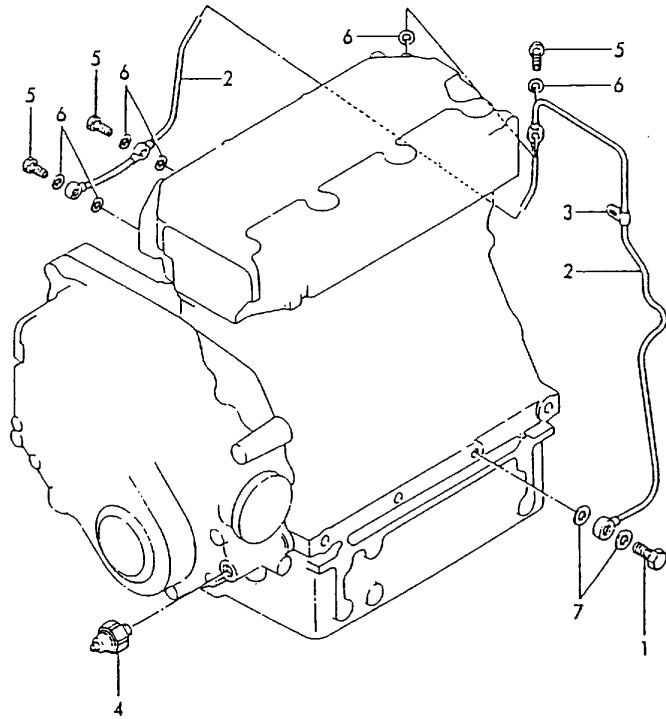
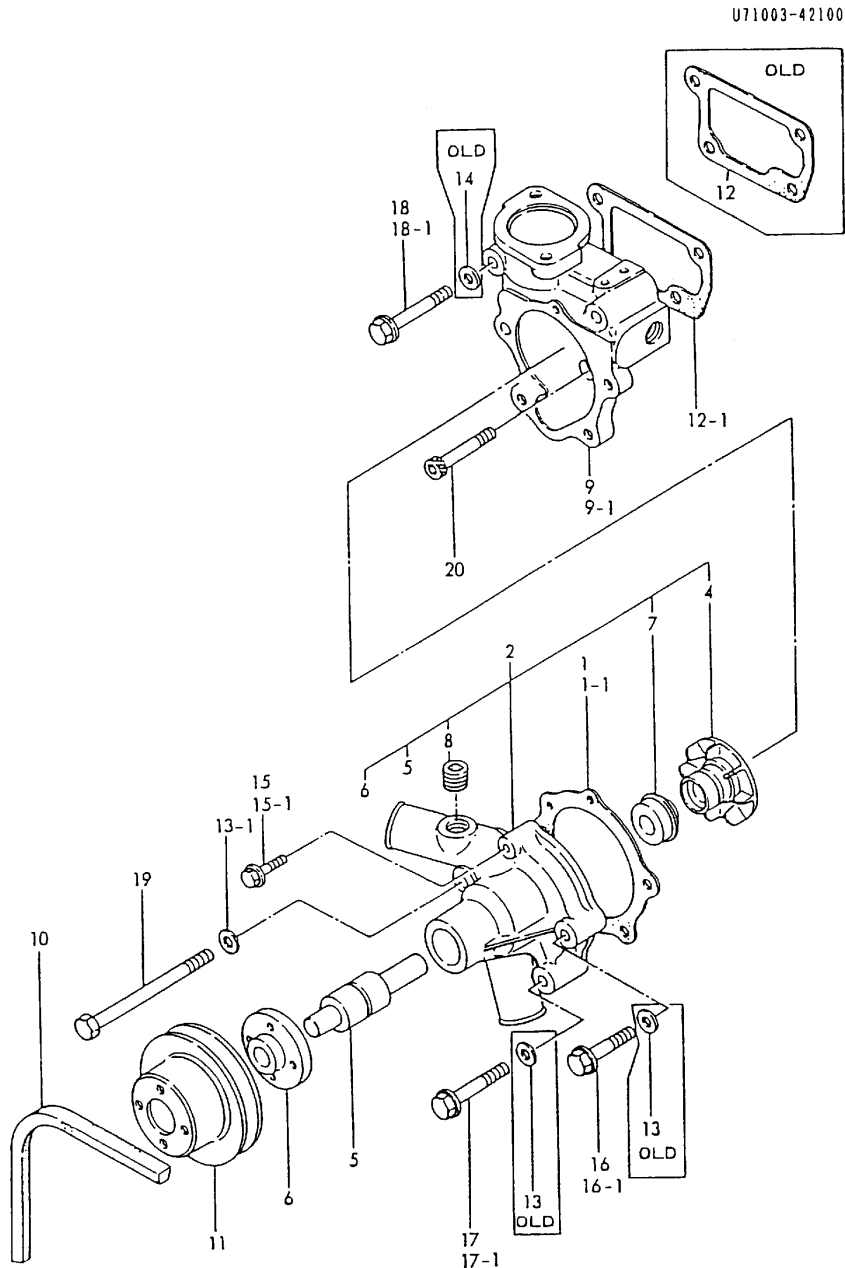

Fig.33. COOLING WATER PUMP

(A)=3T75HL-DF
 (B)=3T75HL-DW
 (C)=3T75HL-DC
 (D)=3T75HL-DCS
 (E)=3T75HL-DCSS
 (F)=



No.	Lev.	Parts No.	Description	Q'ty						I	R
				(A)	(B)	(C)	(D)	(E)	(F)		
1	1	121000-42050	GASKET, WATER PUMP	1	1	1					
1-1	1	121000-42051	GASKET, WATER PUMP	1	1	1	1				R
		(A=E00047)	(C=E00047)	(D=E00047)							
2	1	121000-42100	PUMP ASSY, WATER	1	1	1	1				
4	2	129350-42200	IMPELLER	1	1	1	1				
5	2	121450-42240	BEARING, SHAFT	1	1	1	1				
6	2	121450-42260	FLANGE, V-PULLEY	1	1	1	1				
7	2	121450-42310	SEAL, MECHANICAL	1	1	1	1				
8	2	23871-030000	PLUG, R03	1	1	1	1				
9	1	171003-42122	BRACKET, PUMP	1	1	1					
9-1	1	171003-42123	BRACKET, PUMP	1	1	1	1				S
		(A=E00047)	(C=E00397)	(D=*1981.04)							
10	1	124736-42290	V-BELT, A34	1	1	1	1				
11	1	121450-42350	V-PULLEY	1	1	1	1				
12	1	171003-44410	GASKET	1	1	1					
12-1	1	171003-44411	GASKET	1	1	1	1				S
		(A=E00047)	(C=E00397)	(D=*1981.04)							
13	1	22117-080000	WASHER, 8	3	3	3					
13-1	1	22117-080000	WASHER, 8	1	1	1	1				K
		(A=E00047)	(C=E00047)	(D=E00047)							
13-2	1	22117-080000	WASHER, 8	1	1	1	1				Z
		(A=E00047)	(C=E00047)	(D=E00047)	(E=E00047)						
14	1	22117-080000	WASHER, 8	2	2	2					Z
		(A=E00047)	(C=E00047)	(D=E00047)							
15	1	26011-060352	BOLT M 6X 35	1	1	1					
15-1	1	26106-060322	BOLT, M6X 32 PLATED	1	1	1	1				R
		(A=E00047)	(C=E00047)	(D=E00047)							
16	1	26116-080422	BOLT, M8X 42 PLATED	2	2	2					
16-1	1	26106-080402	BOLT, M8X 40 PLATED	2	2	2	2				R
		(A=E00047)	(C=E00047)	(D=E00047)							
17	1	26116-080502	BOLT, M8X 50 PLATED	1	1	1					
17-1	1	26106-080452	BOLT, M8X 45 PLATED	1	1	1	1				R
		(A=E00047)	(C=E00047)	(D=E00047)							
18	1	26116-080552	BOLT, M8X 55 PLATED	2	2	2					
18-1	1	26106-080552	BOLT, M8X 55 PLATED	2	2	2	2				R
		(A=E00047)	(C=E00047)	(D=E00047)							
19	1	26116-081052	BOLT, M8X105 PLATED	1	1	1	1				
19-1	1	26106-081052	BOLT, M8X105 PLATED	1	1	1	1				N
		(A=E00047)	(C=E00047)	(D=E00047)	(E=E00047)						
20	1	26450-080452	BOLT, M8X 45	1	1	1	1				

Fig.34. COOLING WATER PUMP

U71002-42100

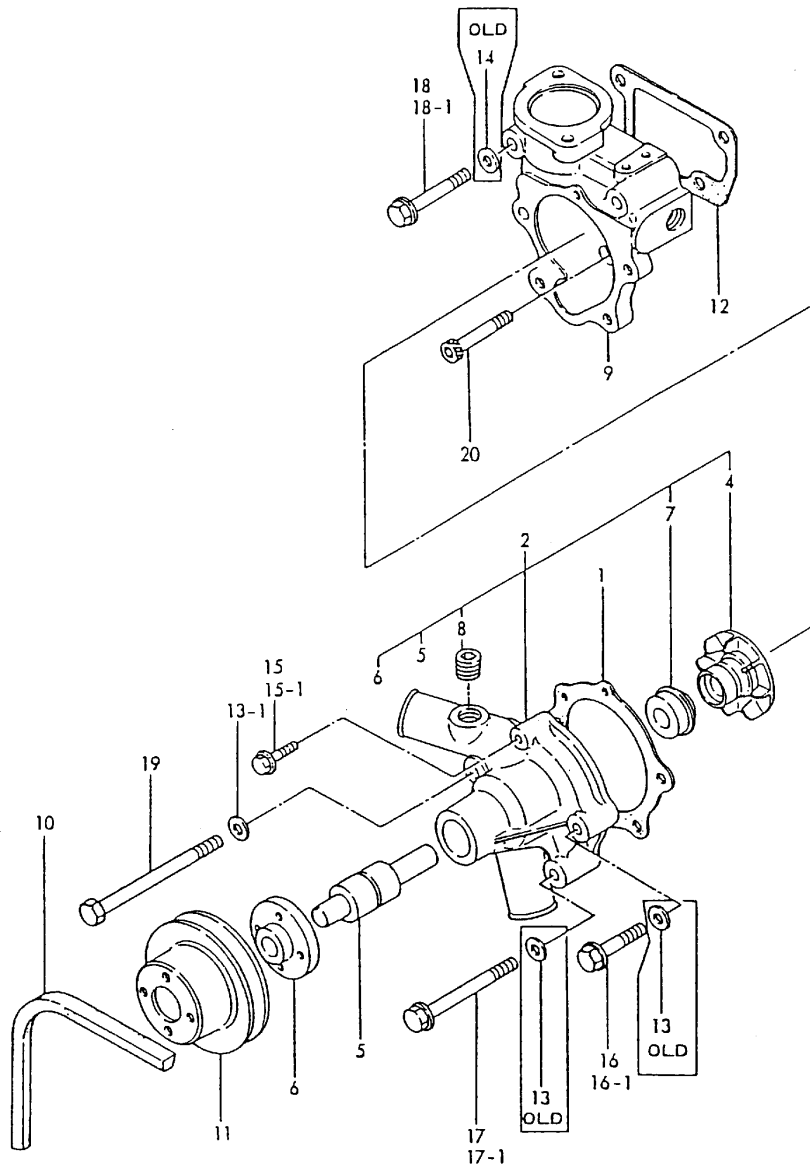

(A)=3T75HL-DF
(B)=3T75HL-DW
(C)=3T75HL-DC

(D)=3T75HL-DCS
(E)=3T75HL-DCSS
(F)=

No.	Lev.	Parts No.	Description	Q'ty						I	R
				(A)	(B)	(C)	(D)	(E)	(F)		
1	1	121000-42051	GASKET, WATER PUMP		1						
2	1	121000-42100	PUMP ASSY, WATER		1						
4	2	129350-42200	IMPELLER		1						
5	2	121450-42240	BEARING, SHAFT		1						
6	2	121450-42260	FLANGE, V-PULLEY		1						
7	2	121450-42310	SEAL, MECHANICAL		1						
8	2	23871-030000	PLUG, R03		1						
9	1	171003-42123	BRACKET, PUMP		1						
10	1	121023-42290	V-BELT, AX33		1						
11	1	121450-42350	V-PULLEY		1						
12	1	171003-44411	GASKET		1						
13	1	22117-080000	WASHER, 8		3						
13-1	1	22117-080000	WASHER, 8		1						K
		(B=EXXX)									
13-2	1	22117-080000	WASHER, 8		1						Z
		(B=EXXX)									
14	1	22117-080000	WASHER, 8		2						Z
		(B=EXXX)									
15	1	26011-060352	BOLT M 6X 35		1						
15-1	1	26106-060322	BOLT, M6X 32 PLATED		1						R
		(B=EXXX)									
16	1	26116-080422	BOLT, M8X 42 PLATED		2						
16-1	1	26106-080402	BOLT, M8X 40 PLATED		2						R
		(B=EXXX)									
17	1	26116-080852	BOLT, M8X 85 PLATED		1						
17-1	1	26106-080852	BOLT, M8X 85 PLATED		1						R
		(B=EXXX)									
17-2	1	26106-080802	BOLT, M8X 80 PLATED		1						N
		(B=EXXX)									
18	1	26116-080552	BOLT, M8X 55 PLATED		1						
18-1	1	26106-080552	BOLT, M8X 55 PLATED		1						R
		(B=EXXX)									
19	1	26116-081052	BOLT, M8X105 PLATED		1						
19-1	1	26106-081052	BOLT, M8X105 PLATED		1						N
		(B=EXXX)									
20	1	26450-080452	BOLT, M8X 45		1						

Fig.35. COOLING WATER FAN

(A)=3T75HL-DF
(B)=3T75HL-DW
(C)=3T75HL-DC

(D)=3T75HL-DCS
(E)=3T75HL-DCSS
(F)=

D21102-44400
U71002-93040

No.	Lev.	Parts No.	Description	Q'ty						I	R
				(A)	(B)	(C)	(D)	(E)	(F)		
1	1	124700-44740	FAN, COOLING 5X310	1							
2	1	26013-060142	BOLT, M6X 14	4							
2-1	1	26014-060162	BOLT, M6X 16	4							N
(A=EXXX)											
3	1	171002-44502	RADIATOR	1							
4	2	124450-44590	CAP, RADIATOR	1							

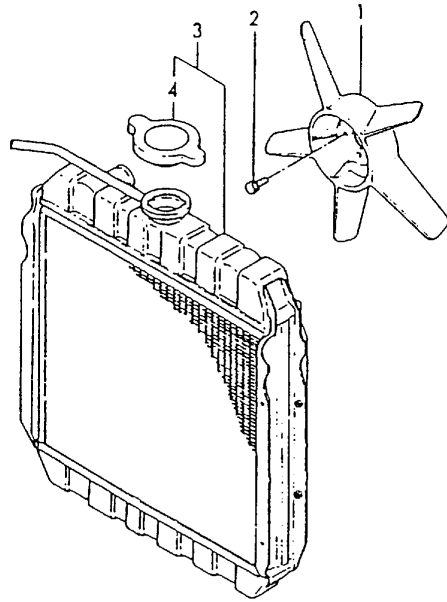
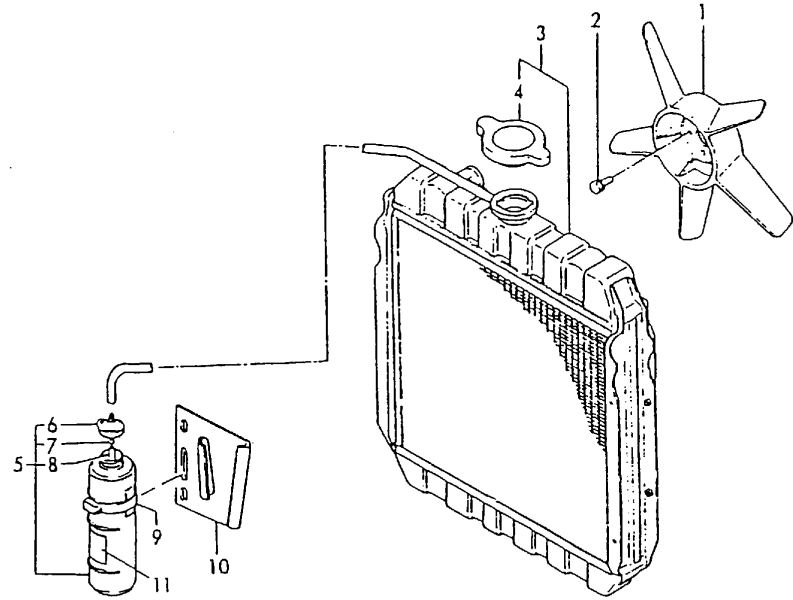

Fig.36. COOLING WATER FAN

D21102-44400
U71002-93100



(A)=3T75HL-DF (D)=3T75HL-DCS
(B)=3T75HL-DW (E)=3T75HL-DCSS
(C)=3T75HL-DC (F)=

No.	Lev.	Parts No.	Description	Q'ty						I	R
				(A)	(B)	(C)	(D)	(E)	(F)		
1	1	124700-44740	FAN, COOLING 5X310		1						
2	1	26013-060142	BOLT, M6X 14		4						
2-1	1	26014-060162	BOLT, M6X 16		4						N
			(B=EXXX)								
3	1	171003-44502	RADIATOR		1						
3-1	1	171002-44502	RADIATOR		1						N
			(B=EXXX)								
4	2	124450-44590	CAP, RADIATOR		1						
5	1	124450-44510	TANK ASSY, SUB		1						
6	2	124450-44530	CAP		1						
7	2	124450-44560	RETAINER		1						
8	2	23061-070230	PIPE, 7X 230		1						
9	1	124450-44550	BAND		1						
10	1	121256-44600	BRACKET, SUB TANK		1						
11	1	121470-44540	LABEL, SUB-TANK		1						

Fig.37. COOLING WATER FAN

(A)=3T75HL-DF
 (B)=3T75HL-DW
 (C)=3T75HL-DC

(D)=3T75HL-DCS
 (E)=3T75HL-DCSS
 (F)=

U71002-44400
 U71002-93050

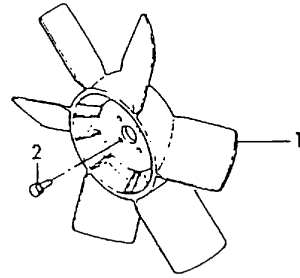
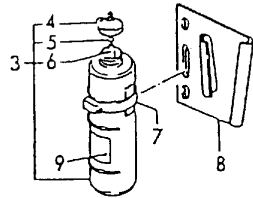

No.	Lev.	Parts No.	Description	Q'ty						I	R
				(A)	(B)	(C)	(D)	(E)	(F)		
1	1	171027-44740	FAN, COOLING D=310			1					
2	1	26013-060142	BOLT, M6X 14			4					
2-1	1	26014-060162	BOLT, M6X 16			4					N
			(C=EXXX)								
3	1	124450-44510	TANK ASSY, SUB			1					
4	2	124450-44530	CAP			1					
5	2	124450-44560	RETAINER			1					
6	2	23061-070230	PIPE, 7X 230			1					
7	1	124450-44550	BAND			1					
8	1	121256-44600	BRACKET, SUB TANK			1					
9	1	121470-44540	LABEL, SUB-TANK			1					

Fig.38. COOLING WATER FAN

(A)=3T75HL-DF
 (B)=3T75HL-DW
 (C)=3T75HL-DC

(D)=3T75HL-DCS
 (E)=3T75HL-DCSS
 (F)=

U71037-44400
 U71002-93050
 U71002-93120

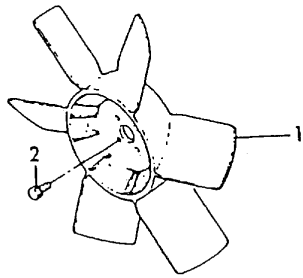
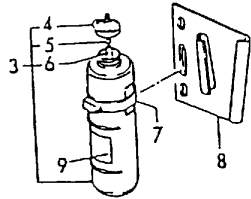

No.	Lev.	Parts No.	Description	Q'ty						I	R	
				(A)	(B)	(C)	(D)	(E)	(F)			
1	1	171037-44740	FAN, COOLING				1	1				
2	1	26013-060142	BOLT, M6X 14				4	4				
2-1	1	26014-060162	BOLT, M6X 16				4	4				N
				(D=EXXX)	(E=EXXX)							
3	1	124450-44510	TANK ASSY, SUB				1	1				
4	2	124450-44530	CAP				1	1				
5	2	124450-44560	RETAINER				1	1				
6	2	23061-070230	PIPE, 7X 230				1	1				
7	1	124450-44550	BAND				1	1				
8	1	121256-44600	BRACKET, SUB TANK				1	1				
9	1	121470-44540	LABEL, SUB-TANK				1	1				

Fig.39. COOLING WATER PIPES

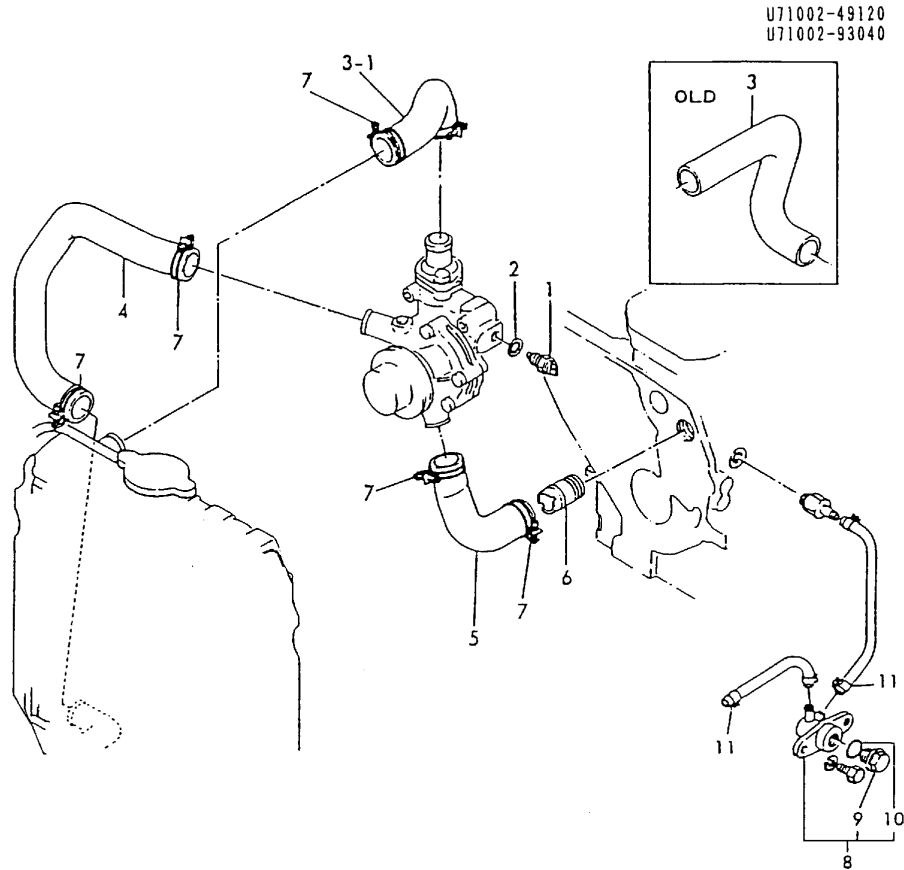

(A)=3T75HL-DF
(B)=3T75HL-DW
(C)=3T75HL-DC

(D)=3T75HL-DCS
(E)=3T75HL-DCSS
(F)=

No.	Lev.	Parts No.	Description	Qty						I	R
				(A)	(B)	(C)	(D)	(E)	(F)		
1	1	171022-44911	SWITCH, 110	1							
2	1	124465-44950	GASKET, 16	1							
3	1	171003-49011	PIPE, WATER	1							
3-1	1	171037-49050 (A=E00160)	PIPE, WATER	1							S
4	1	171002-49022	PIPE, WATER	1							
5	1	171003-49030	PIPE, WATER	1							
6	1	124160-49480	JOINT, PIPE	1							
7	1	23010-038000	CLAMP, 38	6							
8	1	121450-49110 (A=EA6365)	COCK ASSY, 3-WAY	1							W
9	2	121250-49121	PLUG, DRAIN	1							
10	2	24311-000160	O-RING, 1AP16.0	1							
11	1	124766-59050	CLIP, HOSE 12	4							

Fig.40. COOLING WATER PIPES

(A)=3T75HL-DF
 (B)=3T75HL-DW
 (C)=3T75HL-DC

(D)=3T75HL-DCS
 (E)=3T75HL-DCSS
 (F)=

U71002-49140
 U71002-93100

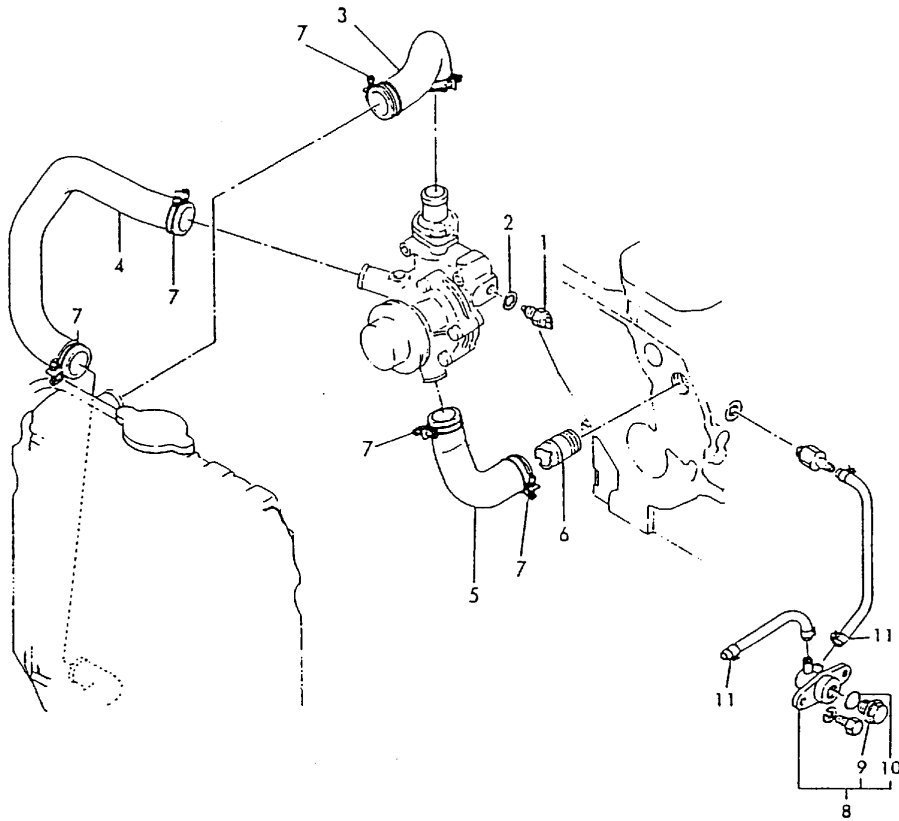

No.	Lev.	Parts No.	Description	Q'ty						I	R
				(A)	(B)	(C)	(D)	(E)	(F)		
1	1	121250-44901	SWITCH, 110		1						
2	1	124465-44950	GASKET, 16		1						
3	1	171037-49050	PIPE, WATER		1						
4	1	171002-49022	PIPE, WATER		1						
5	1	171003-49030	PIPE, WATER		1						
6	1	124160-49480	JOINT, PIPE		1						
7	1	23010-038000	CLAMP, 38		6						
8	1	121450-49110 (B=*1988.09)	COCK ASSY, 3-WAY		1						W
9	2	121250-49121	PLUG, DRAIN		1						
10	2	24311-000160	O-RING, 1AP16.0		1						
11	1	124766-59050	CLIP, HOSE 12		4						

Fig.41. COOLING WATER PIPES

(A)=3T75HL-DF
 (B)=3T75HL-DW
 (C)=3T75HL-DC

(D)=3T75HL-DCS
 (E)=3T75HL-DCSS
 (F)=

No.	Lev.	Parts No.	Description	Qty						I	R
				(A)	(B)	(C)	(D)	(E)	(F)		
1	1	121250-44901	SWITCH, 110 (C=E00397) (D=*1981.04)			1	1				Z
2	1	23887-160002	PLUG, 16 (C=E00397) (D=*1981.04)			1	1	1			W
2-1	1	121450-42450	PLUG, M16 (C=*1987.07) (D=*1987.07)			1	1	1			N
3	1	124465-44950	GASKET, 16			1	1	1			
4	1	171003-49030	PIPE, WATER			1	1	1			
5	1	124160-49480	JOINT, PIPE			1	1	1			
6	1	23010-038000	CLAMP, 38			2	2	2			
7	1	121450-49110	COCK ASSY, 3-WAY (C=*1988.09) (D=*1988.09)			1	1	1			W
8	2	121250-49121	PLUG, DRAIN			1	1	1			
9	2	24311-000160	O-RING, 1AP16.0			1	1	1			
10	1	124766-59050	CLIP, HOSE 12			4	4	4			

U71002-49110
 U71002-93050
 U71002-93120

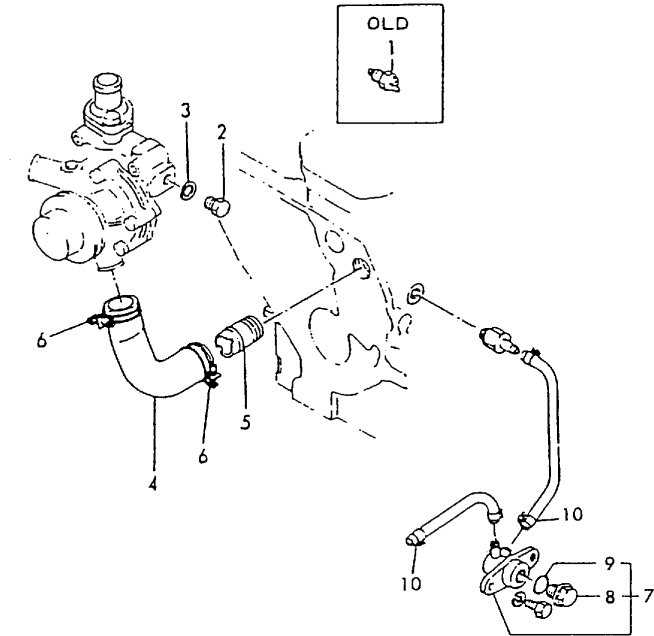

Fig.42. THEAMOSTAT

(A)=3T75HL-DF
(B)=3T75HL-DW
(C)=3T75HL-DC

(D)=3T75HL-DCS
(E)=3T75HL-DCSS
(F)=

No.	Lev.	Parts No.	Description	Q'ty						I	R
				(A)	(B)	(C)	(D)	(E)	(F)		
1	1	124101-49530	COVER, THERMOSTAT	1	1						
1-1	1	129350-49530	COVER, THERMOSTAT	1	1						S
		(A=E00160) (B=*1981.06)									
2	1	129350-49540	GASKET	1	1						
2-1	1	129350-49541	GASKET	1	1						N
		(A=*1990.05) (B=*1990.05)									
3	1	129350-49800	THERMOSTAT, 71	1	1						
4	1	22117-080000	WASHER, 8	2	2						Z
		(A=EXXX) (B=EXXX)									
5	1	26116-080282	BOLT, M8X 28 PLATED	1	1						Z
		(A=E00160) (B=*1981.06)									
6	1	26116-080652	BOLT, M8X 65 PLATED	1	1						Z
		(A=E00160) (B=*1981.06)									
7	1	26116-080222	BOLT, M8X 22 PLATED	2	2						W
		(A=E00160) (B=*1981.06)									
7-1	1	26106-080202	BOLT, M8X 20 PLATED	2	2						R
		(A=EXXX) (B=EXXX)									
7-2	1	26106-080182	BOLT, M8X 18 PLATED	2	2						N
		(A=EXXX) (B=EXXX)									
8	1	22217-080000	WASHER, SPRING 8	2	2						W
		(A=E00160) (B=*1981.06)									
8-1	1	22217-080000	WASHER, SPRING 8	2	2						Z
		(A=EXXX) (B=EXXX)									

021000-49200

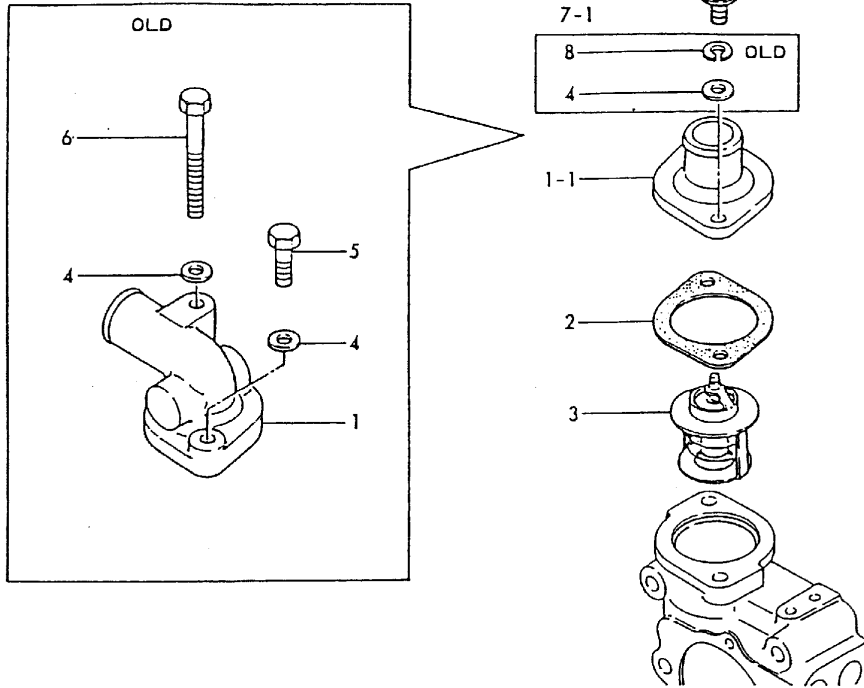
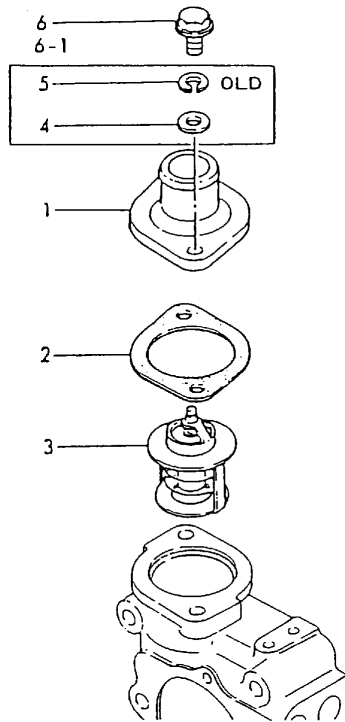

Fig.43. THEAMOSTAT

(A)=3T75HL-DF
(B)=3T75HL-DW
(C)=3T75HL-DC

(D)=3T75HL-DCS
(E)=3T75HL-DCSS
(F)=

D21000-49200



No.	Lev.	Parts No.	Description	Q'ty						I	R
				(A)	(B)	(C)	(D)	(E)	(F)		
1	1	129350-49530	COVER, THERMOSTAT			1	1	1			
2	1	129350-49540	GASKET			1	1	1			
2-1	1	129350-49541	GASKET			1	1	1			N
3	1	129350-49800	THERMOSTAT, 71 (C=*1990.05) (D=*1990.05)			1	1	1			
4	1	22117-080000	WASHER, 8 (C=EXXX) (D=EXXX)			2	2				Z
5	1	22217-080000	WASHER, SPRING 8 (C=EXXX) (D=EXXX)			2	2				Z
6	1	26116-080222	BOLT, M8X 22 PLATED			2	2				
6-1	1	26106-080202	BOLT, M8X 20 PLATED (C=EXXX) (D=EXXX)			2	2	2			R
6-2	1	26106-080182	BOLT, M8X 18 PLATED (C=EXXX) (D=EXXX) (E=EXXX)			2	2	2			N

Fig.44. FUEL INJECTION PUMP

021500-51100

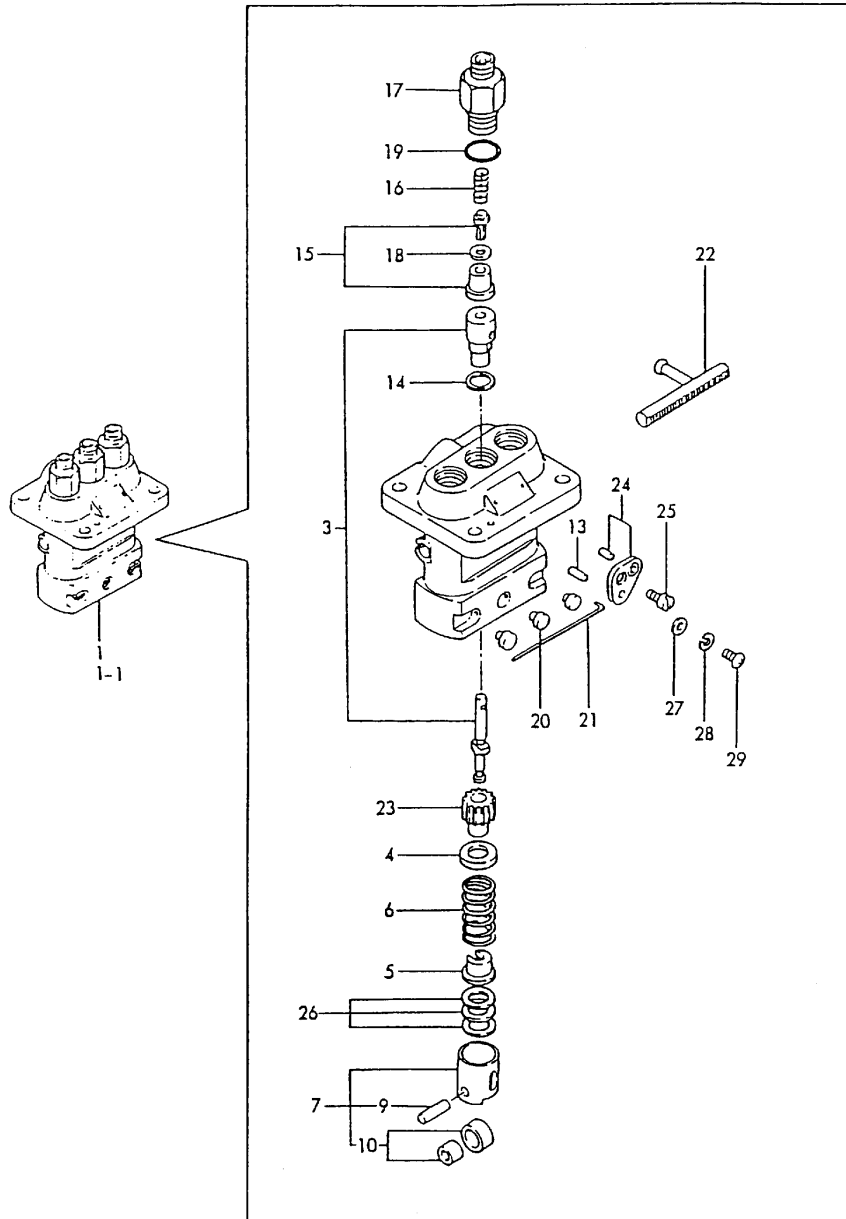

(A)=3T75HL-DF
(B)=3T75HL-DW
(C)=3T75HL-DC

(D)=3T75HL-DCS
(E)=3T75HL-DCSS
(F)=

No.	Lev.	Parts No.	Description	Q'ty						I	R
				(A)	(B)	(C)	(D)	(E)	(F)		
1	1	721575-51700	PUMP ASSY, INJECTION	1	1		1				
1-1	1	721500-51100	PUMP ASSY, INJECTION	1	1		1	1			N
		(A=EXXX) (B=EXXX) (D=EXXX)									
3	2	121575-51100	PLUNGER ASSY	3	3		3	3			
4	2	174307-51170	RETAINER, SPRING A	3	3		3	3			
5	2	174307-51181	RETAINER, SPRING B	3	3		3	3			
6	2	124950-51190	SPRING, PLUNGER	3	3		3	3			
7	2	724550-51520	GUIDE, PLUNGER	3	3		3	3			
9	3	174100-54120	PIN	3	3		3	3			
10	3	711100-51540	ROLLER ASSY	3	3		3	3			
13	2	103854-51251	PIN, PLUNGER	1	1		1	1			
14	2	124950-51270	GASKET	3	3		3	3			
15	2	124060-51300	VALVE ASSY, DELIVERY	3	3		3	3			
16	2	124550-51320	SPRING, DELIVERY	3	3		3	3			
17	2	124550-51341	HOLDER, DELIVERY L43	3	3		3	3			
18	2	124550-51350	GASKET, DELIVERY	3	3		3	3			
19	2	124550-51370	O-RING	3	3		3	3			
20	2	124950-51450	PIECE, GUIDE	3	3		3	3			
21	2	121150-51460	PIN, GUIDE	1	1		1	1			
22	2	121450-51500	RACK, CONTROL	1	1		1	1			
23	2	124950-51510	PINION	3	3		3	3			
24	2	124950-51640	PLATE ASSY, ADJUST	2	2		2	2			
25	2	103854-51660	SCREW	2	2		2	2			
26	2	174307-51700	SHIM SET	3	3		3	3			
27	2	22131-050000	WASHER 5	2	2		2	2			Z
		(A=EXXX) (B=EXXX) (D=EXXX)									
28	2	22217-050000	WASHER, SPRING 5	2	2		2	2			Z
		(A=EXXX) (B=EXXX) (D=EXXX)									
29	2	26587-050102	SCREW, M5X10	2	2		2	2			
29-1	2	26033-050102	SCREW, M5X10	2	2		2	2			N
		(A=EXXX) (B=EXXX) (D=EXXX)									

Fig.45. FUEL INJECTION PUMP

021522-51100

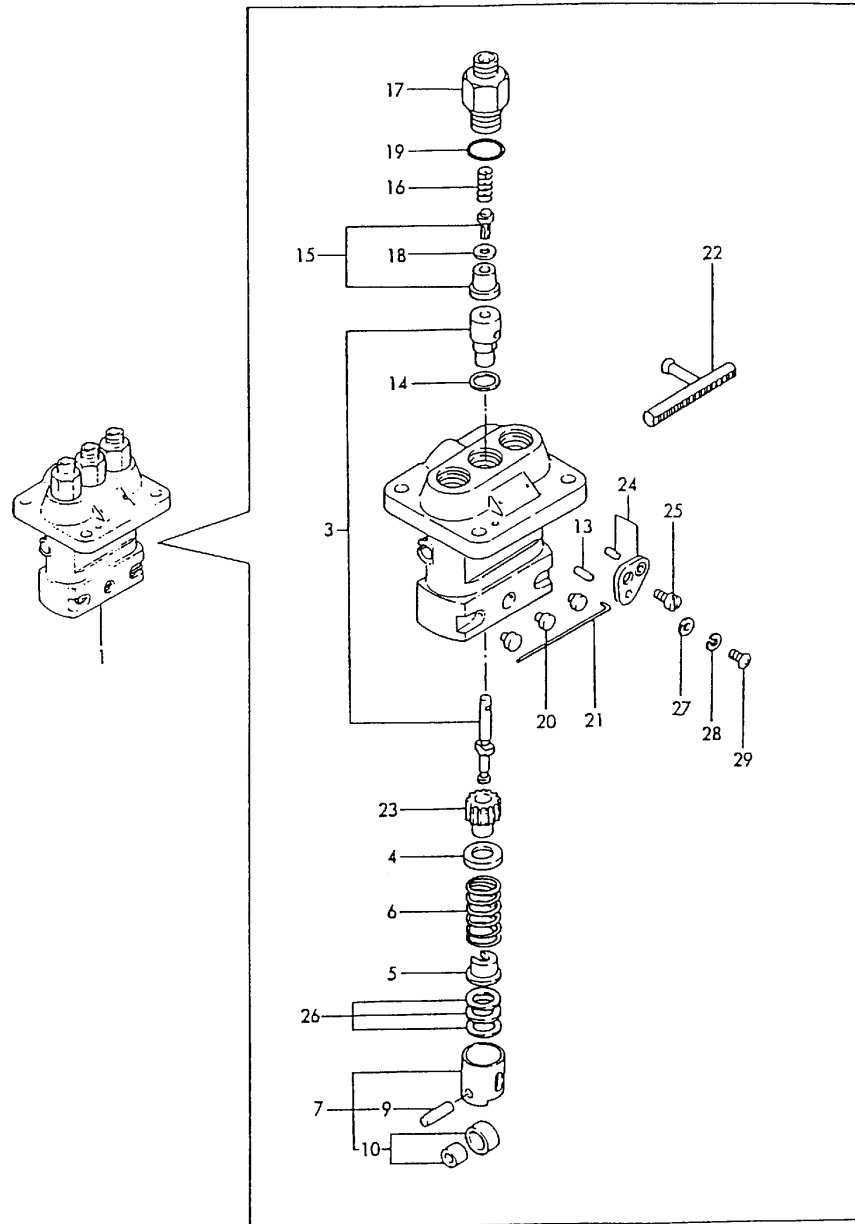

(A)=3T75HL-DF
(B)=3T75HL-DW
(C)=3T75HL-DC

(D)=3T75HL-DCS
(E)=3T75HL-DCSS
(F)=

No.	Lev.	Parts No.	Description	Qty						I	R
				(A)	(B)	(C)	(D)	(E)	(F)		
1	1	721522-51700	PUMP ASSY, INJECTION			1					
3	2	121550-51100	PLUNGER ASSY			3					
4	2	174307-51170	RETAINER, SPRING A			3					
5	2	174307-51181	RETAINER, SPRING B			3					
6	2	124950-51190	SPRING, PLUNGER			3					
7	2	724550-51520	GUIDE, PLUNGER			3					
9	3	174100-54120	PIN			3					
10	3	711100-51540	ROLLER ASSY			3					
13	2	103854-51251	PIN, PLUNGER			1					
14	2	124950-51270	GASKET			3					
15	2	124060-51300	VALVE ASSY, DELIVERY			3					
16	2	124550-51320	SPRING, DELIVERY			3					
17	2	124550-51341	HOLDER, DELIVERY L43			3					
18	2	124550-51350	GASKET, DELIVERY			3					
19	2	124550-51370	O-RING			3					
20	2	124950-51450	PIECE, GUIDE			3					
21	2	121150-51460	PIN, GUIDE			1					
22	2	121450-51500	RACK, CONTROL			1					
23	2	124950-51510	PINION			3					
24	2	124950-51640	PLATE ASSY, ADJUST			2					
25	2	103854-51660	SCREW			2					
26	2	174307-51700	SHIM SET			3					
27	2	22131-050000	WASHER 5 (C=EXXX)			2					Z
28	2	22217-050000	WASHER, SPRING 5 (C=EXXX)			2					Z
29	2	26587-050102	SCREW, M5X10			2					
29-1	2	26033-050102	SCREW, M5X10 (C=EXXX)			2					N

Fig.46. FUEL INJECTION VALVE

(A)=3T75HL-DF
(B)=3T75HL-DW
(C)=3T75HL-DC

(D)=3T75HL-DCS
(E)=3T75HL-DCSS
(F)=

No.	Lev.	Parts No.	Description	Q'ty						I	R
				(A)	(B)	(C)	(D)	(E)	(F)		
1	1	721500-53100	VALVE ASSY,INJECTION	3	3	3	3	3			
2	2	124770-53000	VALVE ASSY,INJECTION	3	3	3	3	3			
3	2	104200-53080	NUT, NOZZLE	3	3	3	3	3			
5	2	113200-53110	SPINDLE, INTER	3	3	3	3	3			
6	2	104211-53120	SPRING, NOZZLE	3	3	3	3	3			
7	2	113200-53120	RETAINER, SPRING	3	3	3	3	3			
8	2	110250-53150	PLATE ASSY, ADJUST	3	3	3	3	3			
9	2	103854-53180	RETAINER, SPRING	3	3	3	3	3			
10	2	172100-53200	GASKET	3	3	3	3	3			

D21500-53100

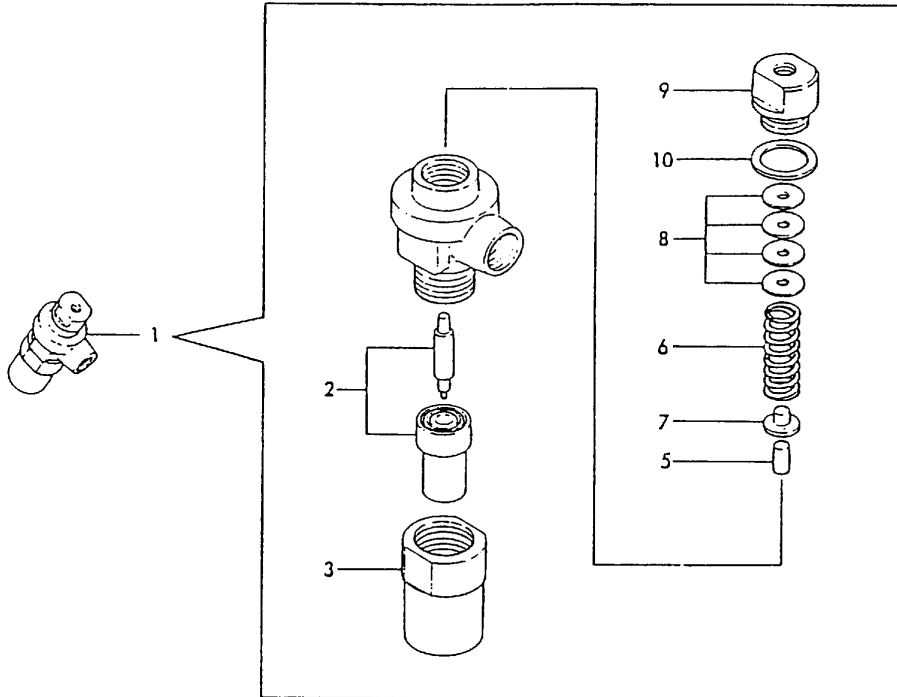
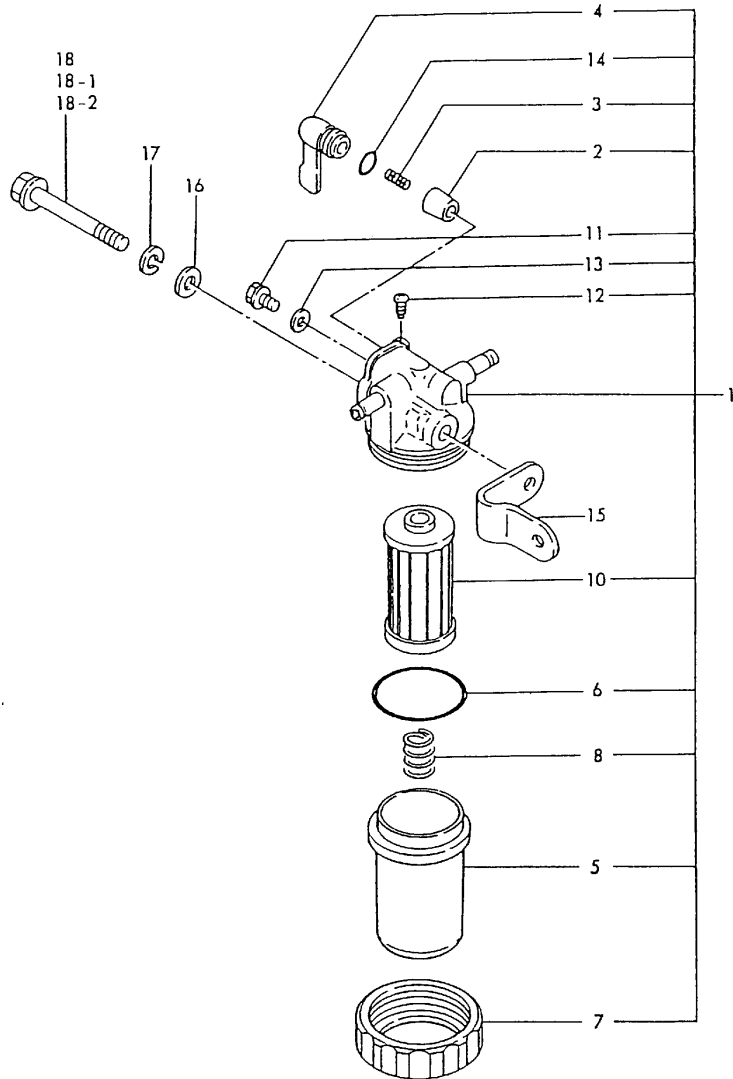

Fig.47. FUEL OIL STRAINER

(A)=3T75HL-DF
(B)=3T75HL-DW
(C)=3T75HL-DC

(D)=3T75HL-DCS
(E)=3T75HL-DCSS
(F)=

U71002-55100



No.	Lev.	Parts No.	Description	Q'ty						I	R
				(A)	(B)	(C)	(D)	(E)	(F)		
1	1	121254-55600	STRAINER ASSY, FUEL	1	1						
2	2	104200-55321	VALVE, TAPER	1	1						
3	2	104200-55330	SPRING, VALVE	1	1						
4	2	104200-55341	HANDLE	1	1						
5	2	121254-55510	COVER	1	1						
6	2	102103-55520	O-RING	1	1						
7	2	110250-55610	RING, RETAINING	1	1						
8	2	121250-55620	SPRING	1	1						
10	2	124550-55700	FILTER, FUEL L=90	1	1						
11	2	101720-55750	PLUG, 6	2	2						
12	2	104200-55750	SCREW, M4	1	1						
13	2	23418-060000	GASKET, 6X1.0	2	2						
14	2	24311-240100	O-RING, 1AP10A	1	1						
15	1	171008-55612	BRACKET, STRAINER	1	1						
16	1	22117-080000	WASHER, 8	1	1						Z
17	1	22217-080000	WASHER, SPRING 8	1	1						Z
18	1	26116-080652	BOLT, M8X 65 PLATED	1	1						
18-1	1	26116-080702	BOLT, M8X 70 PLATED	1	1						N
18-2	1	26106-080702	BOLT, M8X 70 PLATED	1	1						R
18-3	1	26106-080602	BOLT, M8X 60 PLATED	1	1						N

Fig.48. FUEL OIL STRAINER

(A)=3T75HL-DF
(B)=3T75HL-DW
(C)=3T75HL-DC

(D)=3T75HL-DCS
(E)=3T75HL-DCSS
(F)=

U71002-93050
U71002-93120

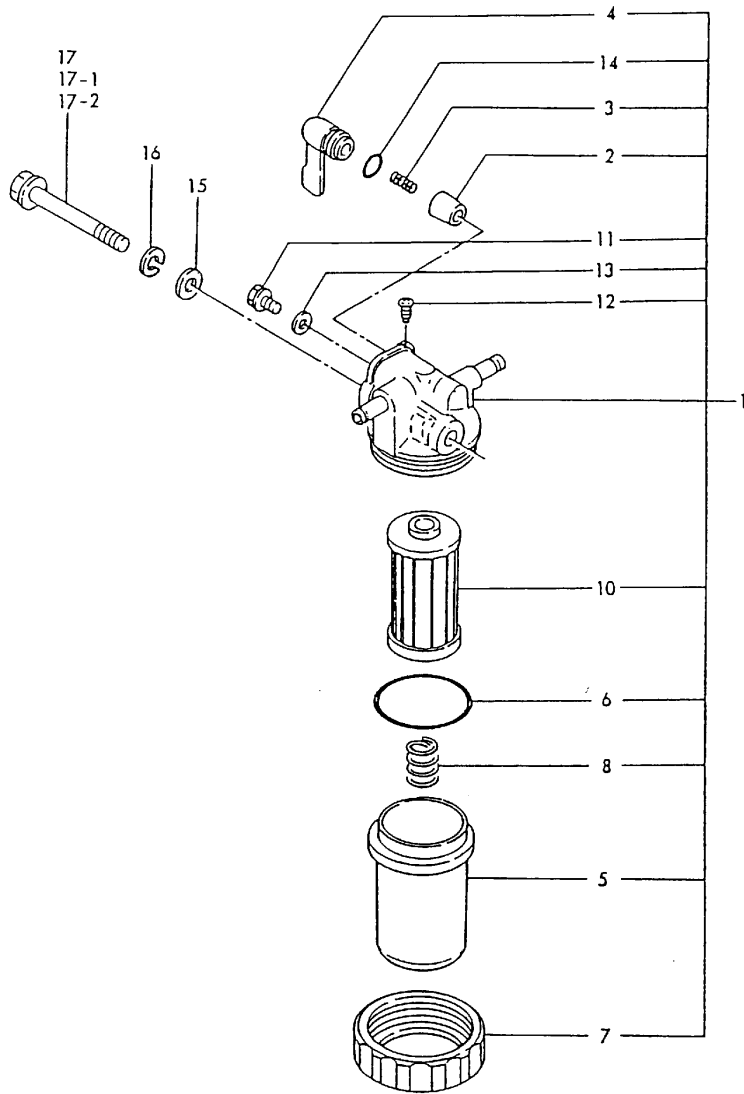

No.	Lev.	Parts No.	Description	Q'ty						I	R
				(A)	(B)	(C)	(D)	(E)	(F)		
1	1	121254-55600	STRAINER ASSY, FUEL			1	1	1			
2	2	104200-55321	VALVE, TAPER			1	1	1			
3	2	104200-55330	SPRING, VALVE			1	1	1			
4	2	104200-55341	HANDLE			1	1	1			
5	2	121254-55510	COVER			1	1	1			
6	2	102103-55520	O-RING			1	1	1			
7	2	110250-55610	RING, RETAINING			1	1	1			
8	2	121250-55620	SPRING			1	1	1			
10	2	124550-55700	FILTER, FUEL L=90			1	1	1			
11	2	101720-55750	PLUG, 6			2	2	2			
12	2	104200-55750	SCREW, M4			1	1	1			
13	2	23418-060000	GASKET, 6X1.0			2	2	2			
14	2	24311-240100	O-RING, 1AP10A			1	1	1			
15	1	22117-080000	WASHER, 8			1	1	1			
16	1	22217-080000	WASHER, SPRING 8			1	1	1			
17	1	26116-080652	BOLT, M8X 65 PLATED			1	1				
17-1	1	26116-080702	BOLT, M8X 70 PLATED (C=E) (D=E)			1	1				N
17-2	1	26106-080702	BOLT, M8X 70 PLATED (C=E) (D=E)			1	1	1			R
17-3	1	26106-080652	BOLT, M8X 65 PLATED (C=E) (D=E) (E=E)			1	1	1			

Fig.49. FUEL INJECTION PIPES

(A)=3T75HL-DF
(B)=3T75HL-DW
(C)=3T75HL-DC

(D)=3T75HL-DCS
(E)=3T75HL-DCSS
(F)=

D21500-59100

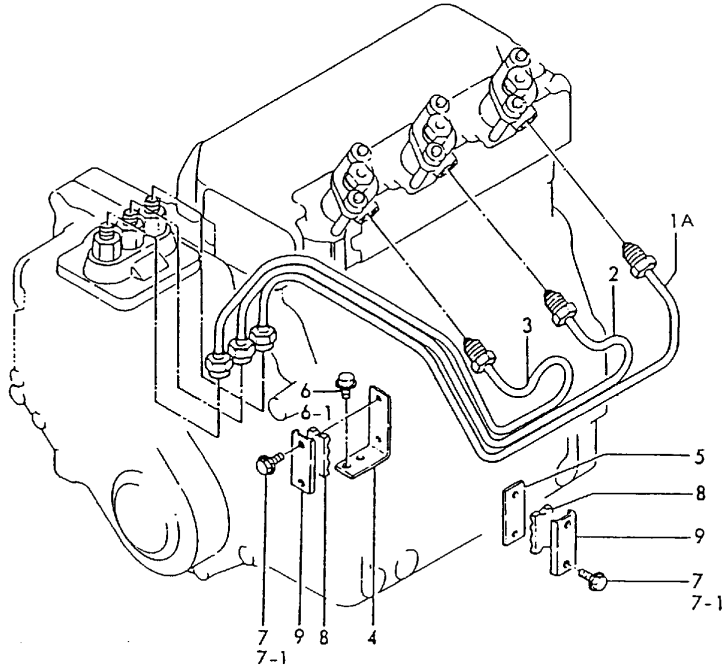

No.	Lev.	Parts No.	Description	Q'ty						I	R
				(A)	(B)	(C)	(D)	(E)	(F)		
1A	1	121522-59810	PIPE ASSY, INJECTION	1		1	1	1			
2	1	121522-59820	PIPE ASSY, INJECTION	1		1	1	1			
3	1	121522-59830	PIPE ASSY, INJECTION	1		1	1	1			
4	1	121450-59850	BRACKET	1		1	1	1			
5	1	121250-59860	BRACKET	1		1	1	1			
6	1	26116-060102	BOLT, M6X 10 PLATED	2		2	2				
6-1	1	26106-060102	BOLT, M6X 10 PLATED	2		2	2	2			R
		(A=EXXX)	(C=EXXX)	(D=EXXX)							
6-2	1	26116-060102	BOLT, M6X 10 PLATED	2		2	2	2			N
		(A=EXXX)	(C=EXXX)	(D=EXXX)				(E=EXXX)			
7	1	26116-060162	BOLT, M6X 16 PLATED	4		4	4				
7-1	1	26106-060162	BOLT, M6X 16 PLATED	4		4	4	4			R
		(A=EXXX)	(C=EXXX)	(D=EXXX)							
7-2	1	121465-59950	BOLT, M6X16	4		4	4	4			N
		(A=EXXX)	(C=EXXX)	(D=EXXX)				(E=EXXX)			
8	1	123325-59100	RETAINER, PIPE	2		2	2	2			
9	1	123325-59110	COVER	2		2	2	2			

Fig.50. FUEL INJECTION PIPES

(A)=3T75HL-DF
 (B)=3T75HL-DW
 (C)=3T75HL-DC

(D)=3T75HL-DCS
 (E)=3T75HL-DCSS
 (F)=

U71051-59100

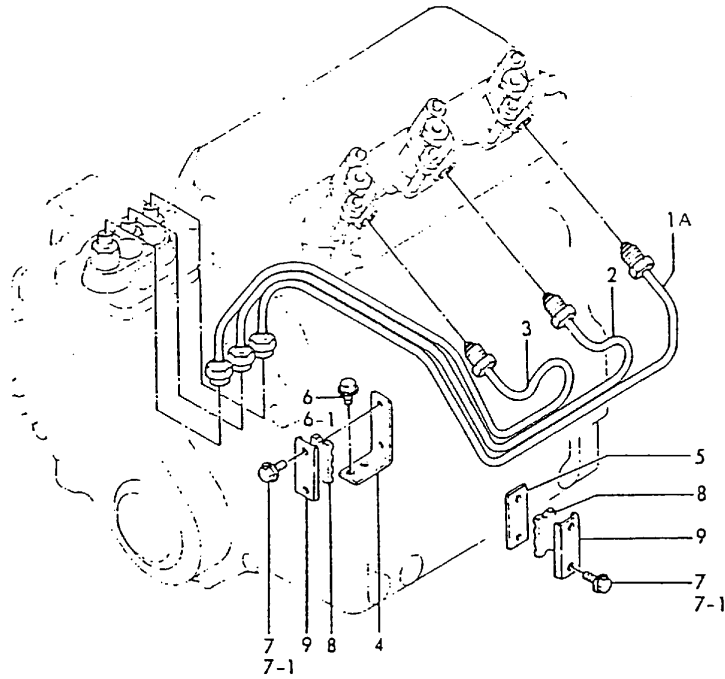

No.	Lev.	Parts No.	Description	Q'ty						I	R
				(A)	(B)	(C)	(D)	(E)	(F)		
1A	1	171051-59810	PIPE ASSY, INJECTION		1						
2	1	171051-59820	PIPE ASSY, INJECTION		1						
3	1	171051-59830	PIPE ASSY, INJECTION		1						
4	1	121450-59850	BRACKET		1						
5	1	121250-59860	BRACKET		1						
6	1	26116-060102	BOLT, M6X 10 PLATED		2						
6-1	1	26106-060102	BOLT, M6X 10 PLATED (B=EXXX)		2						R
6-2	1	26116-060102	BOLT, M6X 10 PLATED (B=EXXX)		2						N
7	1	26116-060162	BOLT, M6X 16 PLATED		4						
7-1	1	26106-060162	BOLT, M6X 16 PLATED (B=EXXX)		4						R
7-2	1	121465-59950	BOLT, M6X16 (B=EXXX)		4						N
8	1	123325-59100	RETAINER, PIPE		2						
9	1	123325-59110	COVER		2						

Fig.51. FUEL PIPES

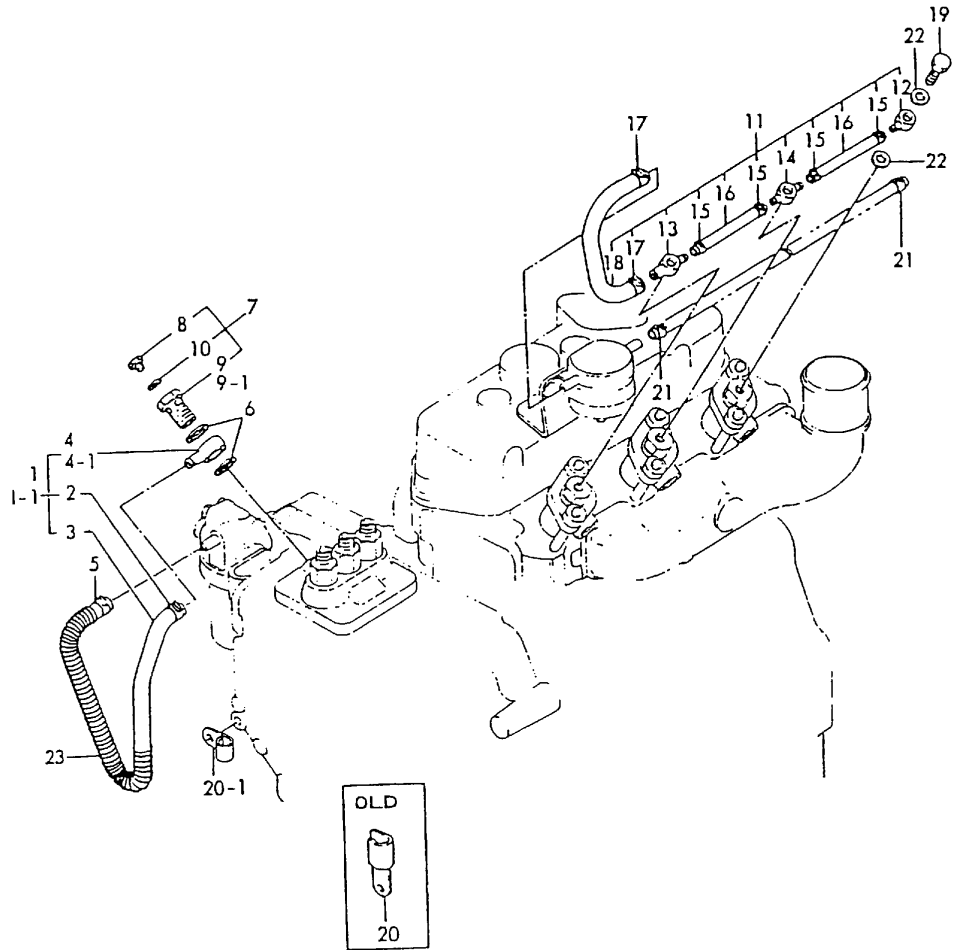

U71002-59220

(A)=3T75HL-DF
(B)=3T75HL-DW
(C)=3T75HL-DC

(D)=3T75HL-DCS
(E)=3T75HL-DCSS
(F)=

No.	Lev.	Parts No.	Description	Q'ty						I	R
				(A)	(B)	(C)	(D)	(E)	(F)		
1	1	121027-59010	PIPE ASSY, FUEL	1	1						
1-1	1	121027-59011	PIPE ASSY, FUEL	1	1						S
		(A=E00200) (B=*1981.09)									
1-2	1	121462-59011	PIPE ASSY, FUEL	1	1						N
		(A=E94270) (B=*1984.10)									
2	2	124766-59050	CLIP, HOSE 12	1	1						
3	2	121492-59090	PIPE, FUEL	1	1						
3-1	2	121462-59080	PIPE, FUEL	1	1						N
		(A=E94270) (B=*1984.10)									
4	2	124250-59260	JOINT, PIPE 12	1	1						
4-1	2	101304-59020	JOINT, PIPE 12	1	1						S
		(A=E00200) (B=*1981.09)									
5	1	124766-59050	CLIP, HOSE 12	1	1						
6	1	104200-59170	GASKET, 12	2	2						
7	1	103854-59191	BOLT ASSY, JOINT M12	1	1						W
		(A=E00200) (B=*1981.09)									
8	2	124060-59380	PLUG, 6	1	1						
9	2	124060-59391	BOLT, PIPE JOINT M12	1	1						
9-1	2	103854-59201	BOLT, PIPE JOINT M12	1	1						S
		(A=E00200) (B=*1981.09)									
10	2	43400-500390	SEAL WASHER 6	1	1						
11	1	171002-59501	PIPE ASSY, RETURN	1	1						
12	2	124550-59030	JOINT, PIPE 8	1	1						
13	2	121750-59090	JOINT, PIPE 8	1	1						
14	2	124550-59090	JOINT, PIPE 8	1	1						
15	2	124066-59100	CLIP, HOSE 8	4	4						
16	2	121450-59550	PIPE, FUEL D8X80	2	2						
17	2	124060-77680	CLIP, HOSE 10	2	2						
18	2	121158-77700	PIPE, FUEL	1	1						
19	1	101147-59810	BOLT, PIPE JOINT M8	3	3						
20	1	121000-59920	CLAMP, PIPE	1	1						
20-1	1	124160-01650	CLAMP, PIPE	1	1						N
		(A=EXXX) (B=EXXX)									
21	1	124060-77680	CLIP, HOSE 10	2	2						
22	1	23414-080002	PACKING 8	6	6						
22-1	1	23414-080012	GASKET, 8X1.0	6	6						N
		(A=EXXX) (B=EXXX)									
23	1	121492-59060	PIPE, FUEL	1	1						
23-1	1	106100-59060	SPRING, PROTECTE	1	1						N
		(A=E94270) (B=*1984.10)									

Fig.52. FUEL PIPES

U71002-59200
 U71002-93050
 U71002-93120

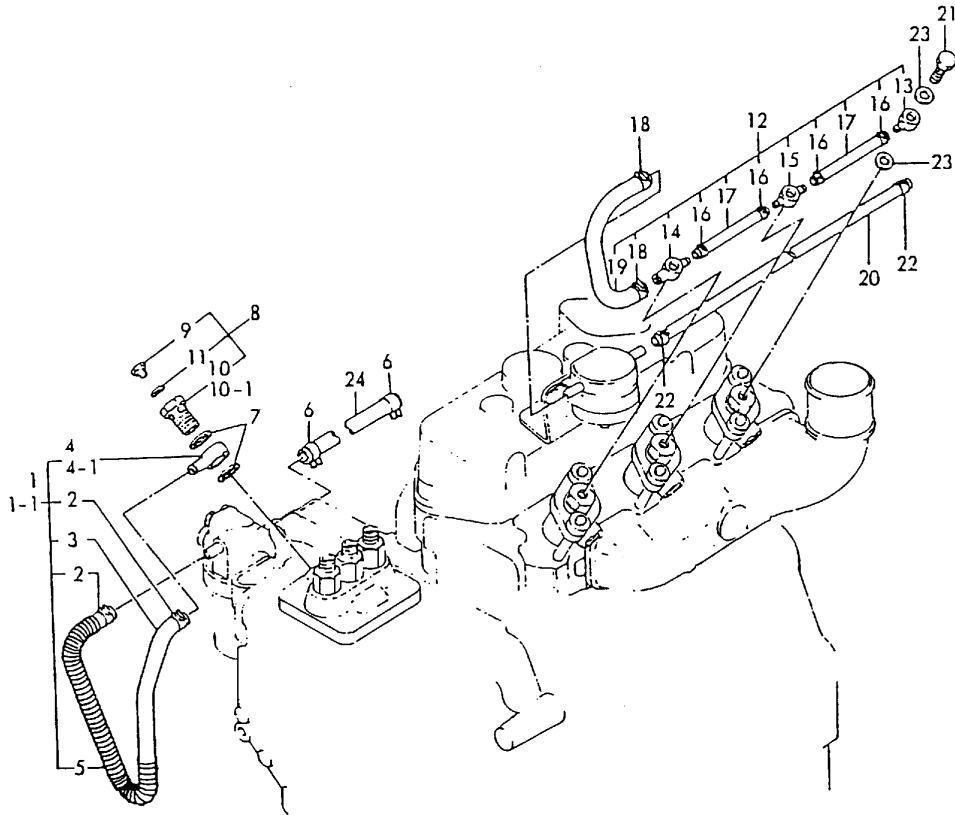

(A)=3T75HL-DF
 (B)=3T75HL-DW
 (C)=3T75HL-DC

(D)=3T75HL-DCS
 (E)=3T75HL-DCSS
 (F)=

No.	Lev.	Parts No.	Description	Q'ty						I	R
				(A)	(B)	(C)	(D)	(E)	(F)		
1	1	171002-59010	PIPE, FUEL			1	1				
1-1	1	171002-59011	PIPE ASSY, FUEL (C=E00565) (D=*1982.02)			1	1	1			S
2	2	124766-59050	CLIP, HOSE 12			2	2	2			
3	2	121462-59080	PIPE, FUEL			1	1	1			
4	2	124250-59260	JOINT, PIPE 12			1	1				
4-1	2	101304-59020	JOINT, PIPE 12 (C=E00565) (D=*1982.02)			1	1	1			S
5	2	106100-59060	SPRING, PROTECTE			1	1	1			
6	1	124766-59050	CLIP, HOSE 12			2	2	2			
7	1	104200-59170	GASKET, 12			2	2	2			
8	1	103854-59191	BOLT ASSY, JOINT M12 (C=E00565) (D=*1982.02)			1	1	1			W
9	2	124060-59380	PLUG, 6			1	1	1			
10	2	124060-59391	BOLT, PIPE JOINT M12			1	1				
10-1	2	103854-59201	BOLT, PIPE JOINT M12 (C=E00565) (D=*1982.02)			1	1	1			S
11	2	43400-500390	SEAL WASHER 6			1	1	1			
12	1	171002-59501	PIPE ASSY, RETURN			1	1	1			
13	2	124550-59030	JOINT, PIPE 8			1	1	1			
14	2	121750-59090	JOINT, PIPE 8			1	1	1			
15	2	124550-59090	JOINT, PIPE 8			1	1	1			
16	2	124066-59100	CLIP, HOSE 8			4	4	4			
17	2	121450-59550	PIPE, FUEL D8X80			2	2	2			
18	2	124060-77680	CLIP, HOSE 10			2	2	2			
19	2	121158-77700	PIPE, FUEL			1	1	1			
20	1	121492-59090	PIPE, FUEL			1	1	1			
21	1	101147-59810	BOLT, PIPE JOINT M8			3	3	3			
22	1	124060-77680	CLIP, HOSE 10			2	2	2			
23	1	23414-080002	PACKING 8			6	6	6			
23-1	1	23414-080012	GASKET, 8X1.0 (C=E00565) (D=E00565) (E=E00565)			6	6	6			N
24	1	121137-59080	PIPE, FUEL D12X1150			1	1	1			

Fig.53. GOVERNOR

(A)=3T75HL-DF
(B)=3T75HL-DW
(C)=3T75HL-DC

(D)=3T75HL-DCS
(E)=3T75HL-DCSS
(F)=

D21000-61111
U71007-61100

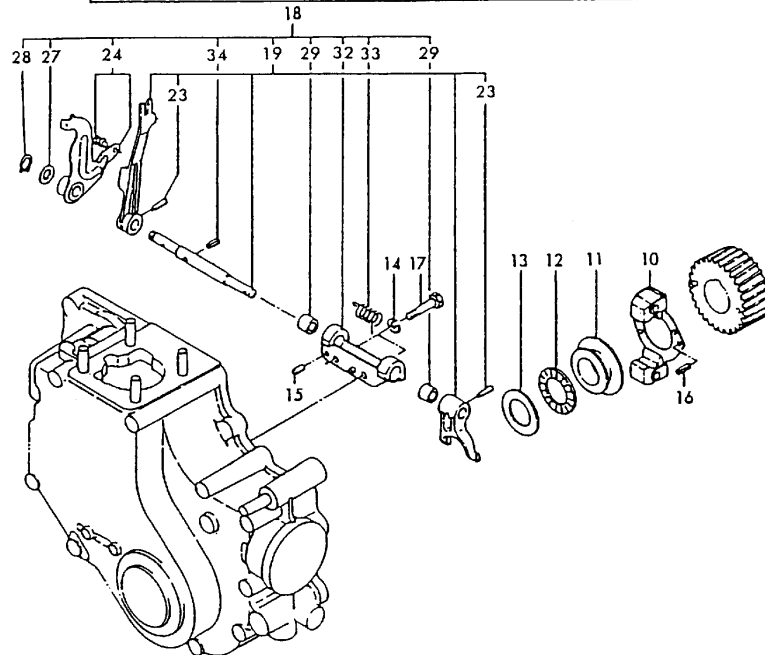
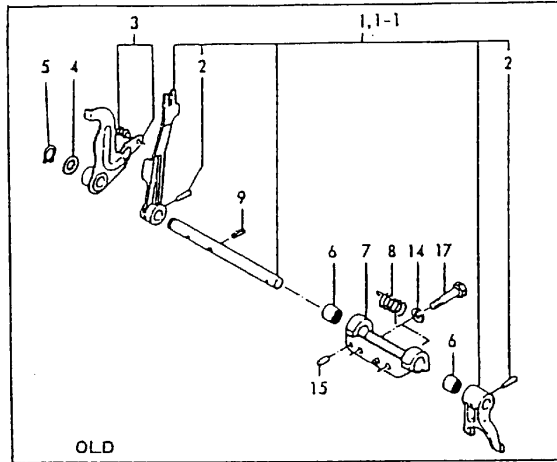

No.	Lev.	Parts No.	Description	Q'ty						I	R
				(A)	(B)	(C)	(D)	(E)	(F)		
1	1	721500-61560	LEVER ASSY, GOVERNOR	1	1	1	1				
1-1	1	121500-61000	LEVER ASSY, GOVERNOR	1	1	1	1				R
		(A=E00200)	(B=E00200)	(C=E00550)	(D=E00550)						
1-2	1	121500-61000	LEVER ASSY, GOVERNOR	1	1	1	1				Z
		(A=E00200)	(B=E00200)	(C=E00550)	(D=E00550)						
2	2	22322-030200	PIN, TAPER 3X20	2	2	2	2				Z
		(A=E00200)	(B=E00200)	(C=E00550)	(D=E00550)						
3	1	121575-61160	LEVER ASSY, CONTROL	1	1	1	1				Z
		(A=E00200)	(B=E00200)	(C=E00550)	(D=E00550)						
4	1	104211-42130	PIECE, DISTANCE	1	1	1	1				Z
		(A=E00200)	(B=E00200)	(C=E00550)	(D=E00550)						
5	1	22242-000100	RING, 10	1	1	1	1				Z
		(A=E00200)	(B=E00200)	(C=E00550)	(D=E00550)						
6	1	122410-61650	BEARING, FJ-1010W	2	2	2	2				Z
		(A=E00200)	(B=E00200)	(C=E00550)	(D=E00550)						
7	1	121575-61620	SUPPORT	1	1	1	1				Z
		(A=E00200)	(B=E00200)	(C=E00550)	(D=E00550)						
8	1	121575-66310	SPRING, STARTING	1	1	1	1				Z
		(A=E00200)	(B=E00200)	(C=E00550)	(D=E00550)						
9	1	22351-030012	PIN, SPRING 3.0X12	1	1	1	1				Z
		(A=E00200)	(B=E00200)	(C=E00550)	(D=E00550)						
10	1	121000-61100	WEIGHT ASSY, GOVERNOR	1	1	1	1	1			
10-1	1	121000-61101	WEIGHT ASSY, GOVERNOR	1	1	1	1	1			N
		(A=E00200)	(B=E00200)	(C=E00550)	(D=E00550)						
10A	2	121000-61111	SUPPORT, GOVE. WEIGHT	1	1	1	1	1			
10B	2	105311-61200	WEIGHT, GOVERNOR	2	2	2	2	2			
						(E=E00200)					
10C	2	119660-61220	PIN, GOVERNOR WEIGHT	2	2	2	2	2			
11	1	121000-61600	SLEEVE, GOVERNOR	1	1	1	1	1			
12	1	121575-61710	BEARING, FNTA-2542	1	1	1	1	1			
13	1	121575-61720	COLLAR	1	1	1	1	1			
						(E=E00200)					
14	1	22217-060000	WASHER, SPRING 6	2	2	2	2	2			Z
		(A=E00200)	(B=E00200)	(C=E00550)	(D=E00550)			(E=E00200)			
15	1	22312-040080	PIN, PARALLEL M4X 8	2	2	2	2	2			
16	1	22351-040008	PIN, SPRING 4.0X 8	2	2	2	2	2			
17	1	26116-060302	BOLT, M6X 30 PLATED	2	2	2	2	2			
17-1	1	26013-060302	BOLT, M6X 30	2	2	2	2	2			N
		(A=E00200)	(B=E00200)	(C=E00550)	(D=E00550)			(E=E00200)			
18	1	121500-61001	LEVER ASSY, GOVERNOR	1	1	1	1	1			W
		(A=E00200)	(B=E00200)	(C=E00550)	(D=E00550)						
18-1	1	171007-61000	LEVER ASSY, GOVERNOR			1	1	1			S
						(C=E00200)	(D=E00200)	(E=E00200)			
19	2	121000-61010	SHAFT	1	1	1	1	1			W
		(A=E00200)	(B=E00200)	(C=E00550)	(D=E00550)						
23	3	22322-030200	PIN, TAPER 3X20	2	2	2	2	2			W
		(A=E00200)	(B=E00200)	(C=E00550)	(D=E00550)						
24	2	121000-61160	LEVER ASSY, CONTROL	1	1	1	1	1			W
		(A=E00200)	(B=E00200)	(C=E00550)	(D=E00550)						
27	2	121000-61180	WASHER	1	1	1	1	1			W
		(A=E00200)	(B=E00200)	(C=E00550)	(D=E00550)						

Fig.53. GOVERNOR

D21000-61111
U71007-61100

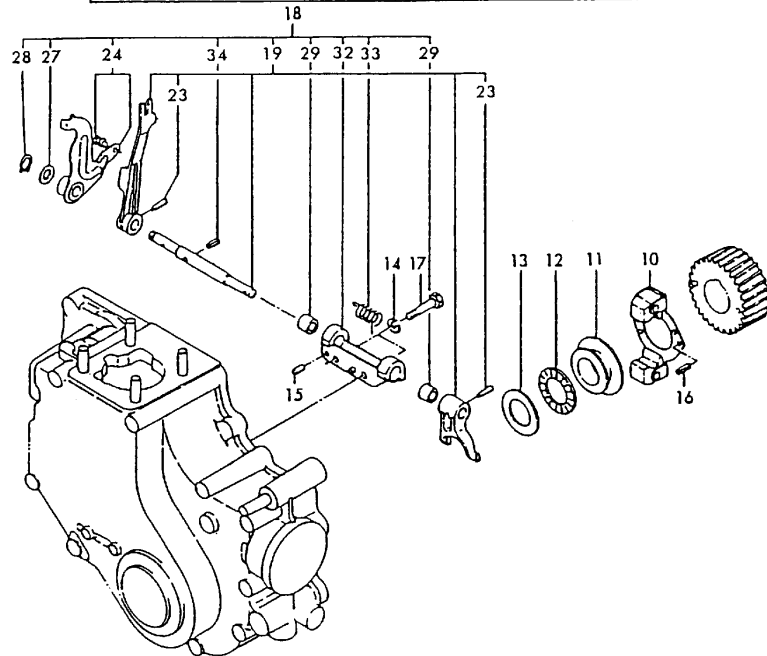
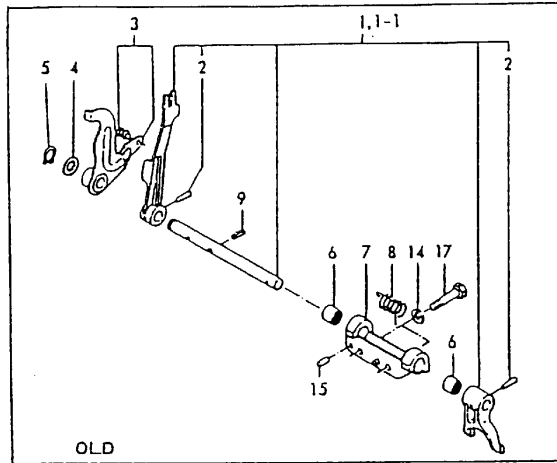

(A)=3T75HL-DF
(B)=3T75HL-DW
(C)=3T75HL-DC

(D)=3T75HL-DCS
(E)=3T75HL-DCSS
(F)=

No.	Lev.	Parts No.	Description	Qty						I	R
				(A)	(B)	(C)	(D)	(E)	(F)		
28	2	121000-61190	CIRCLIP (A=E00200) (B=E00550) (C=E00550) (D=E00550)	1	1	1	1	1	1		W
29	2	121520-61520	BEARING, NEEDLE (A=E00200) (B=E00550) (C=E00550) (D=E00550)	2	2	2	2	2	2		W
32	2	121000-61620	SUPPORT (A=E00200) (B=E00550) (C=E00550) (D=E00550)	1	1	1	1	1	1		W
33	2	121575-66310	SPRING, STARTING (A=E00200) (B=E00550) (C=E00550) (D=E00550)	1	1	1	1	1	1		W
33-1	2	171007-66310	SPRING, STARTING (C=E00550) (D=E00550)			1	1	1			S
34	2	22351-030012	PIN, SPRING 3.0X12 (A=E00200) (B=E00550) (C=E00550) (D=E00550)	1	1	1	1	1	1		W

Fig.54. SUSPENSION SOLENOID

(A)=3T75HL-DF
(B)=3T75HL-DW
(C)=3T75HL-DC

(D)=3T75HL-DCS
(E)=3T75HL-DCSS
(F)=

No.	Lev.	Parts No.	Description	Q'ty						I	R
				(A)	(B)	(C)	(D)	(E)	(F)		
1	1	171002-65100	JOINT	1							
1-1	1	171002-65090	JOINT	1							N
(A=EXXX)											
2	1	171002-65120	PIN	1							
2-1	1	171002-65121	PIN	1							S
(A=*1981.10)											
3	1	171002-65111	LINK, SOLENOID	1							
4	1	171002-65130	BRACKET, SOLENOID	1							
5	1	46116-500120	SOLENOID	1							
5-1	1	129410-77951	SOLENOID	1							N
(A=EA0332)											
6	1	22217-060000	WASHER, SPRING 6	3							Z
(A=EXXX)											
7	1	26116-060122	BOLT, M6X 12 PLATED	3							
7-1	1	26116-060122	BOLT, M6X 12 PLATED	2							K
(A=EXXX)											
8	1	26716-060002	NUT, M6	1							
8-1	1	26366-060002	NUT, M6	1							N
(A=EXXX)											
9	1	22272-000040	RING, E- 4	4							
9-1	1	22360-050000	SNAP PIN 5	2							S
(A=*1981.10)											
10	1	44100-501840	PIN	1							
10-1	1	22487-050160	PIN, H 5X 16	1							S
(A=*1981.10)											
11	1	171002-65140	COVER	1							
11-1	1	171002-65141	COVER	1							N
(A=EXXX)											
12	1	22117-050000	WASHER, 5	2							W
(A=*1981.10)											
13	1	26106-060122	BOLT, M6X 12 PLATED	1							W
(A=EXXX)											

U71002-65100

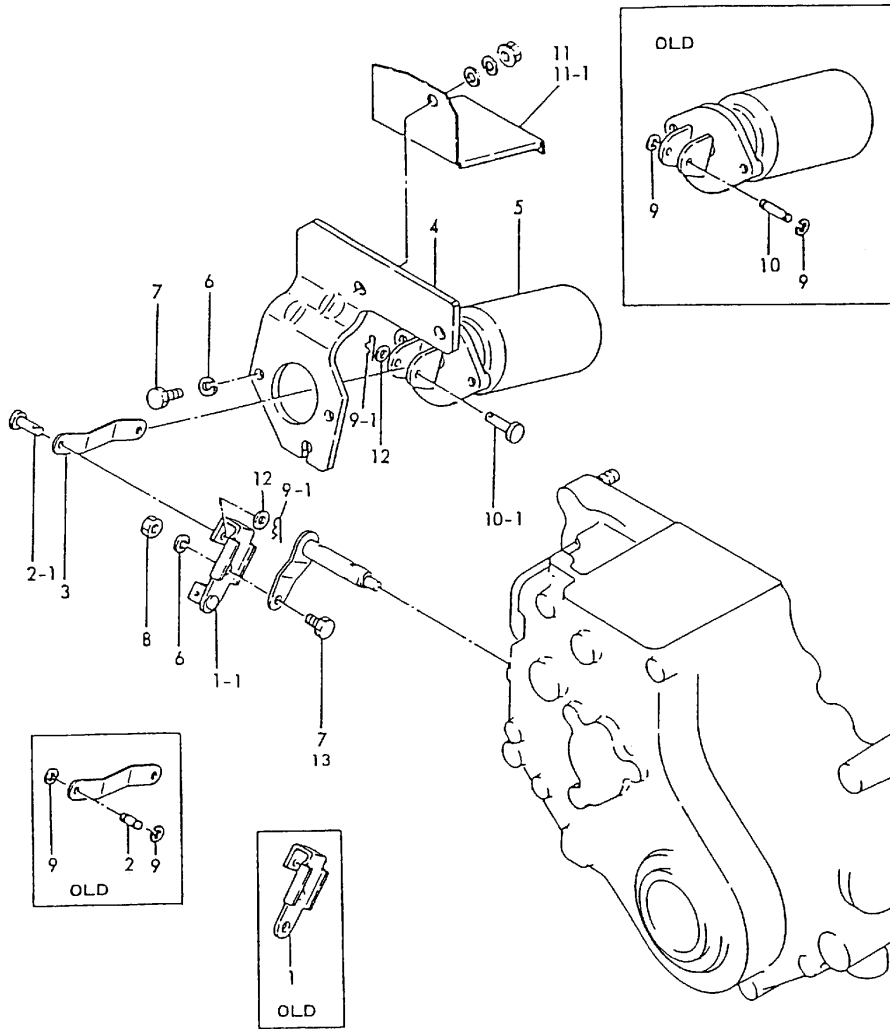

Fig.55. CONTROL DEVICE

(A)=3T75HL-DF
 (B)=3T75HL-DW
 (C)=3T75HL-DC

(D)=3T75HL-DCS
 (E)=3T75HL-DCSS
 (F)=

No.	Lev.	Parts No.	Description	Q'ty						I	R
				(A)	(B)	(C)	(D)	(E)	(F)		
1	1	121000-66020	SPRING, REGULATOR	1	1		1	1			
2	1	121575-66051	HANDLE, REGULATOR	1	1		1	1			
3	1	121000-66090	LEVER ASSY,REGULATOR	1	1		1	1			
4	1	22117-080000	WASHER, 8	1	1		1	1		Z	
		(A=EXXX) (B=EXXX)	(D=EXXX)	(E=EXXX)							
5	1	22242-000120	RING, 12	1	1		1	1			
6	1	24311-000090	O-RING, 1AP9.0	1	1		1	1			
7	1	26716-080002	NUT, M8	1	1		1	1			
7-1	1	26366-080002	NUT, M8	1	1		1	1		R	
		(A=EXXX) (B=EXXX)	(D=EXXX)								

U71001-66110

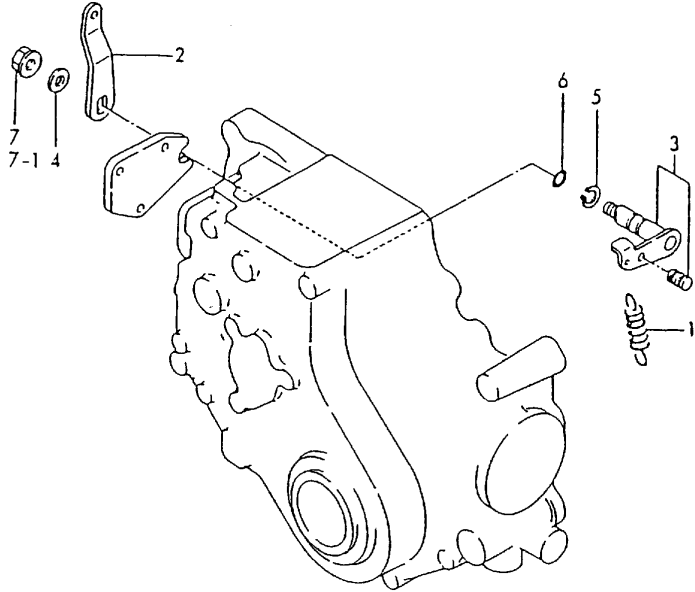
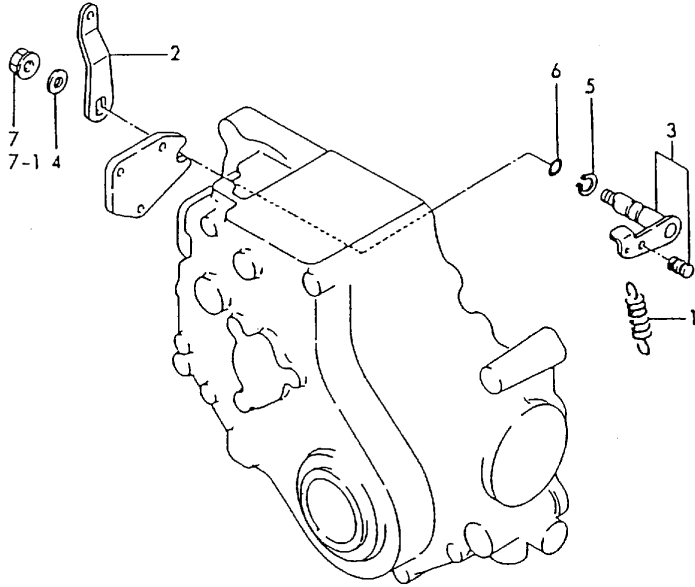

Fig.56. CONTROL DEVICE

(A)=3T75HL-DF
 (B)=3T75HL-DW
 (C)=3T75HL-DC

(D)=3T75HL-DCS
 (E)=3T75HL-DCSS
 (F)=

D21500-66100



No.	Lev.	Parts No.	Description	Q'ty						I	R
				(A)	(B)	(C)	(D)	(E)	(F)		
1	1	121000-66011	SPRING, REGULATOR			1					
2	1	121575-66051	HANDLE, REGULATOR			1					
3	1	121000-66090	LEVER ASSY,REGULATOR			1					
4	1	22117-080000	WASHER, 8 (C=EXXX)			1					Z
5	1	22242-000120	RING, 12			1					
6	1	24311-000090	O-RING, 1AP9.0			1					
7	1	26716-080002	NUT, M8			1					
7-1	1	26366-080002	NUT, M8 (C=EXXX)			1					R

Fig.57. IDLE ADJUSTER

(A)=3T75HL-DF
 (B)=3T75HL-DW
 (C)=3T75HL-DC

(D)=3T75HL-DCS
 (E)=3T75HL-DCSS
 (F)=

No.	Lev.	Parts No.	Description	Qty						I	R
				(A)	(B)	(C)	(D)	(E)	(F)		
1	1	121575-66800	SCREW	1	1	1	1	1			
2	1	121575-66850	RETAINER	1	1	1	1	1			
3	1	26756-060002	NUT, LOCK M6	1	1	1	1	1			

021575-66210

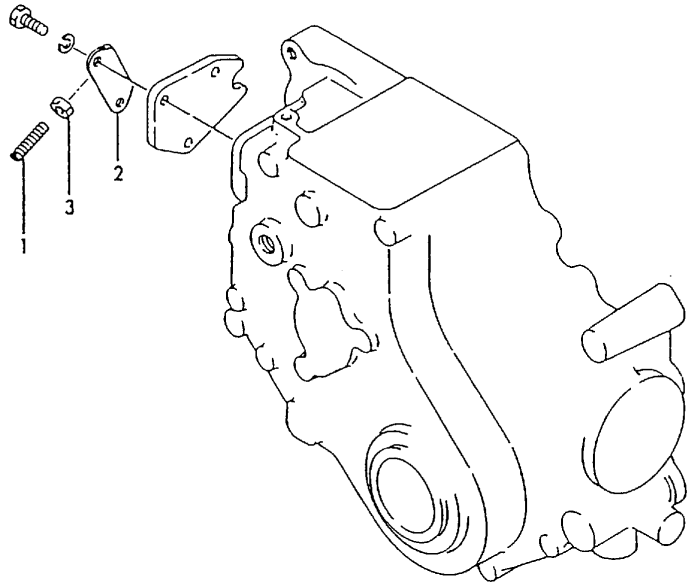
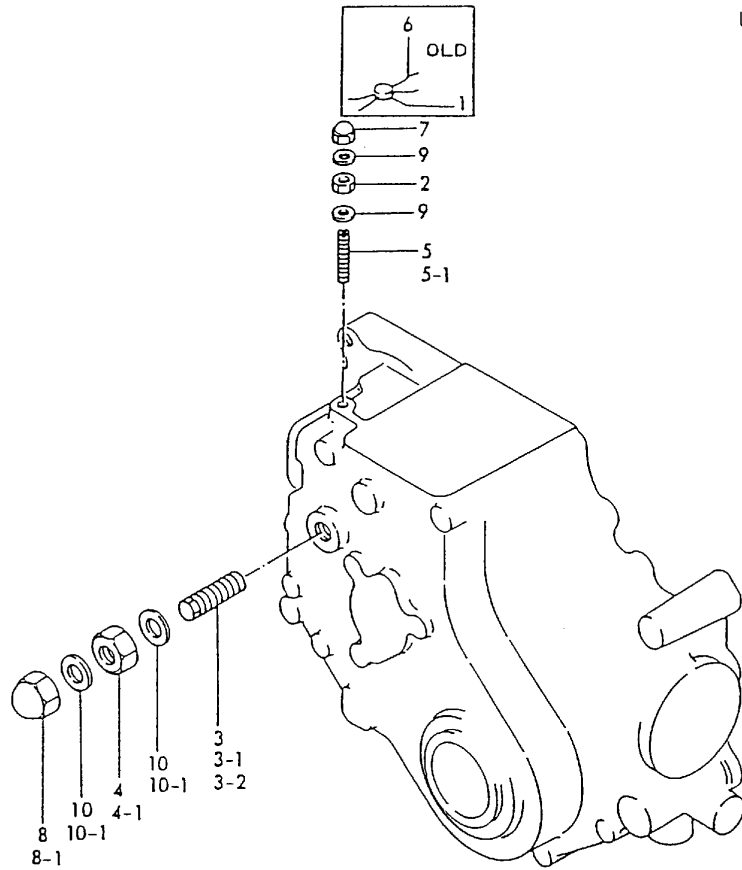

Fig.58. CONTROL SYSTEM



U71004-66300

(A)=3T75HL-DF
(B)=3T75HL-DW
(C)=3T75HL-DC

(D)=3T75HL-DCS
(E)=3T75HL-DCSS
(F)=

No.	Lev.	Parts No.	Description	Q'ty						I	R
				(A)	(B)	(C)	(D)	(E)	(F)		
1	1	135210-61090 (A=E00238)	LEAD (B=E00238)	1	1						Z
2	1	124550-66370	NUT, M6	1	1						
3	1	121500-66550	LIMITER ASSY, FUEL	1	1						
3-1	1	121500-66551 (A=E00238)	LIMITER ASSY, FUEL (B=*1981.11)	1	1						S
3-2	1	171004-66550 (A=E00238)	LIMITER ASSY, FUEL (B=E00238)	1	1						N
4	1	121000-66600	NUT	1	1						
4-1	1	26776-120002 (A=E00238)	NUT, LOCK M12 (B=*1981.11)	1	1						S
5	1	121575-66830	SCREW	1	1						
5-1	1	121575-66800 (A=E00238)	SCREW (B=E00238)	1	1						N
6	1	22451-060000 (A=E00238)	WIRE, 0.6 (B=E00238)	1	1						Z
7	1	26666-060002	NUT, CAP M6	1	1						
8	1	26686-140002	NUT, CAP M14	1	1						
8-1	1	26686-120002 (A=E00238)	NUT, CAP M12 (B=*1981.11)	1	1						S
8-2	1	26687-120002 (A=E00238)	NUT, CAP M12 (B=E00238)	1	1						N
9	1	43400-500400	SEAL WASHER 6	2	2						
10	1	43400-500470	SEAL WASHER 14	2	2						
10-1	1	43400-500450 (A=E00238)	SEAL WASHER 12 (B=*1981.11)	2	2						S

Fig.59. CONTROL SYSTEM

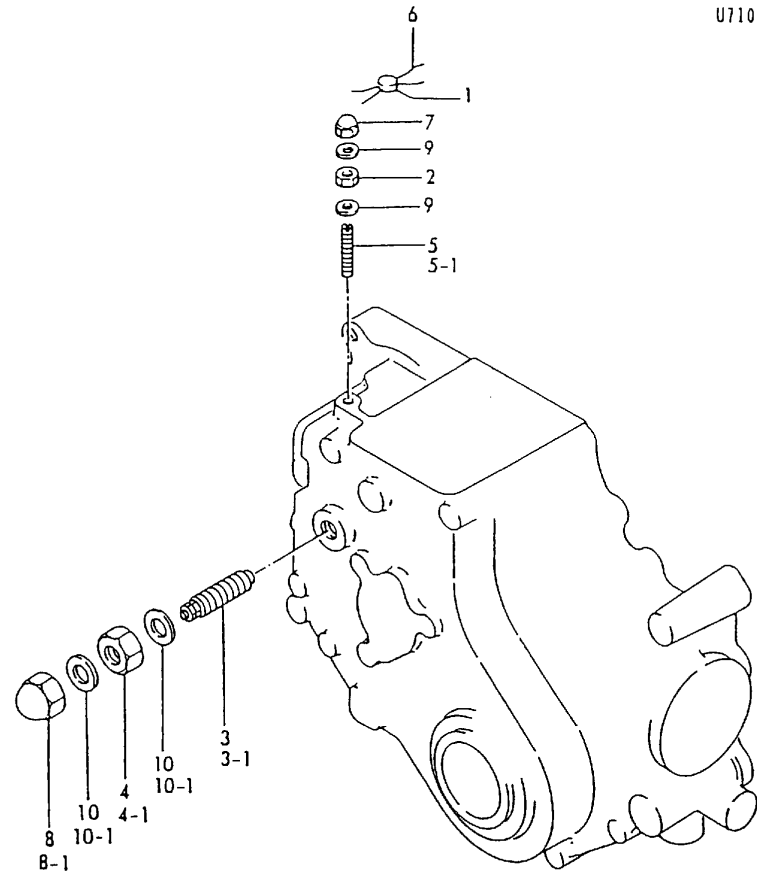

U71006-66310

No.	Lev.	Parts No.	Description	Q'ty						I	R
				(A)	(B)	(C)	(D)	(E)	(F)		
1	1	135210-61090	LEAD (C=E00565) (D=E00565)			1	1	1			Z
2	1	124550-66370	NUT, M6			1	1	1			
3	1	171002-66550	LIMITER ASSY, FUEL			1	1				
3-1	1	129300-66550	LIMITER ASSY, FUEL (C=E00565) (D=*1982.02)			1	1	1			S
4	1	121000-66600	NUT			1	1				
4-1	1	26776-120002	NUT, LOCK M12 (C=E00565) (D=*1982.02)			1	1	1			S
5	1	171002-66830	SCREW			1	1				
5-1	1	121575-66830	SCREW (C=E00565) (D=E00565)			1	1	1			N
5-2	1	121575-66800	SCREW (C=E00565) (D=E00565)			1	1	1			N
6	1	22451-060000	WIRE, 0.6 (C=E00565) (D=E00565)			1	1	1			Z
7	1	26666-060002	NUT, CAP M6			1	1	1			
8	1	26686-140002	NUT, CAP M14			1	1				
8-1	1	26686-120002	NUT, CAP M12 (C=E00565) (D=*1982.02)			1	1	1			S
8-2	1	26687-120002	NUT, CAP M12 (C=E00565) (D=E00565)			1	1	1			N
9	1	43400-500400	SEAL WASHER 6			2	2	2			
10	1	43400-500470	SEAL WASHER 14			2	2				
10-1	1	43400-500450	SEAL WASHER 12 (C=E00565) (D=*1982.02)			2	2	2			S

Fig.60. ENGINE STOP DEVICE

(A)=3T75HL-DF
 (B)=3T75HL-DW
 (C)=3T75HL-DC

(D)=3T75HL-DCS
 (E)=3T75HL-DCSS
 (F)=

No.	Lev.	Parts No.	Description	Q'ty						I	R
				(A)	(B)	(C)	(D)	(E)	(F)		
1	1	124250-03640	SCREW	1							
2	1	121575-66520	LEVER, STOP	1							
3	1	121575-66550	CAM	1							
4	1	121575-66580	SPRING, RETURN	1							
5	1	22117-060000	WASHER, 6	1							
6	1	22217-060000	WASHER, SPRING 6	1							
7	1	22322-030150	PIN, TAPER 3X15	1							
7-1	1	22322-030160	PIN, TAPER 3X16	1							N
		(A=EXXX)									
8	1	24311-000070	O-RING, 1AP7.0	1							
9	1	26716-060002	NUT, M6	1							
9-1	1	26366-060002	NUT, M6	1							R
		(A=EXXX)									
9-2	1	26716-060002	NUT, M6	1							N
		(A=EXXX)									

U71002-66500

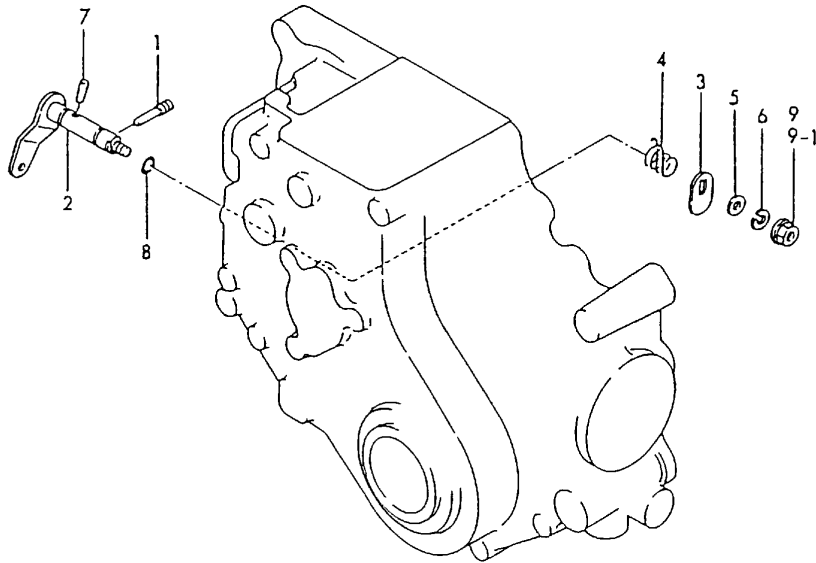

Fig.61. ENGINE STOP DEVICE

(A)=3T75HL-DF
 (B)=3T75HL-DW
 (C)=3T75HL-DC

(D)=3T75HL-DCS
 (E)=3T75HL-DCSS
 (F)=

No.	Lev.	Parts No.	Description	Q'ty						I	R
				(A)	(B)	(C)	(D)	(E)	(F)		
1	1	124250-03640	SCREW		1						
2	1	121575-66510	LEVER ASSY, STOP		1						
3	1	121575-66550	CAM		1						
4	1	121575-66580	SPRING, RETURN		1						
5	1	22117-060000	WASHER, 6		1						
6	1	22217-060000	WASHER, SPRING 6		1						
7	1	22322-030160	PIN, TAPER 3X16		1						
8	1	24311-000070	O-RING, 1AP7.0		1						
9	1	26716-060002	NUT, M6		1						
9-1	1	26366-060002 (B=EXXX)	NUT, M6		1						R
9-2	1	26716-060002 (B=EXXX)	NUT, M6		1						N

021000-66500

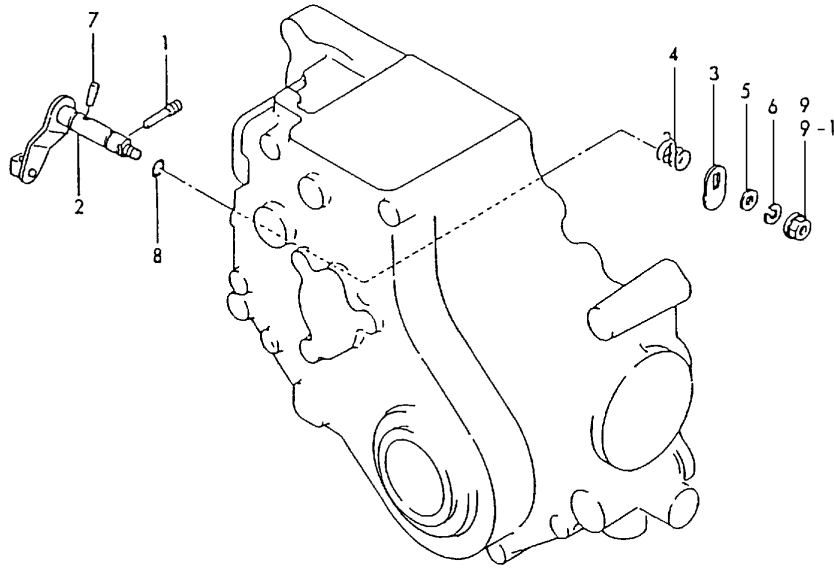
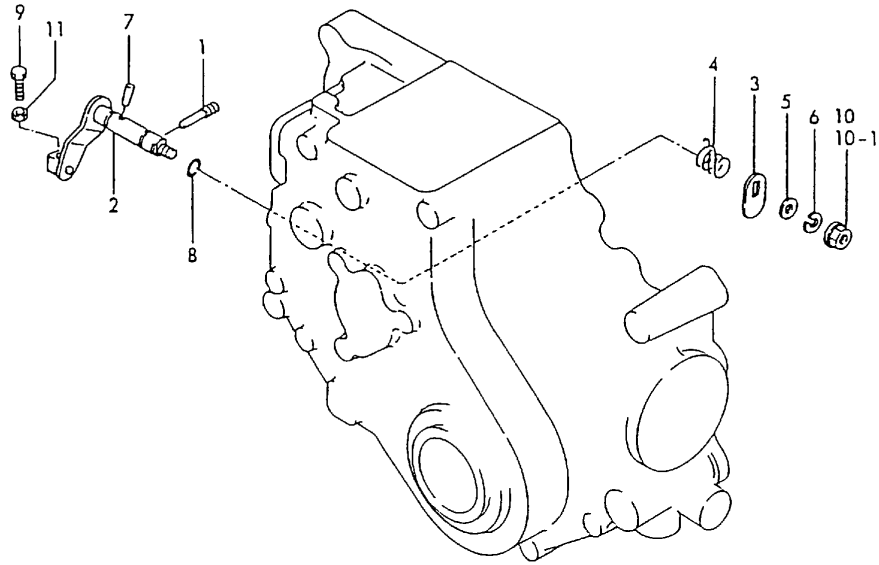

Fig.62. ENGINE STOP DEVICE



(A)=3T75HL-DF
(B)=3T75HL-DW
(C)=3T75HL-DC

(D)=3T75HL-DCS
(E)=3T75HL-DCSS
(F)=

No.	Lev.	Parts No.	Description	Q'ty						I	R
				(A)	(B)	(C)	(D)	(E)	(F)		
1	1	124250-03640	SCREW			1	1	1			
2	1	121575-66510	LEVER ASSY, STOP			1	1	1			
3	1	121575-66550	CAM			1	1	1			
4	1	121575-66580	SPRING, RETURN			1	1	1			
5	1	22117-060000	WASHER, 6			1	1	1			
6	1	22217-060000	WASHER, SPRING 6			1	1	1			
7	1	22322-030150	PIN, TAPER 3X15			1	1	1			
7-1	1	22322-030160	PIN, TAPER 3X16 (C=EXXX) (D=EXXX) (E=EXXX)			1	1	1			N
8	1	24311-000070	O-RING, 1AP7.0			1	1	1			
9	1	26116-050128	BOLT, M5X 12 PLATED			1	1	1			
10	1	26716-060002	NUT, M6			1	1				
10-1	1	26366-060002	NUT, M6 (C=EXXX) (D=EXXX)			1	1	1			R
10-2	1	26716-060002	NUT, M6 (C=EXXX) (D=EXXX) (E=EXXX)			1	1	1			N
11	1	26756-050002	NUT, LOCK M5			1	1	1			

Fig.63. ELECTRIC EQUIPMENT

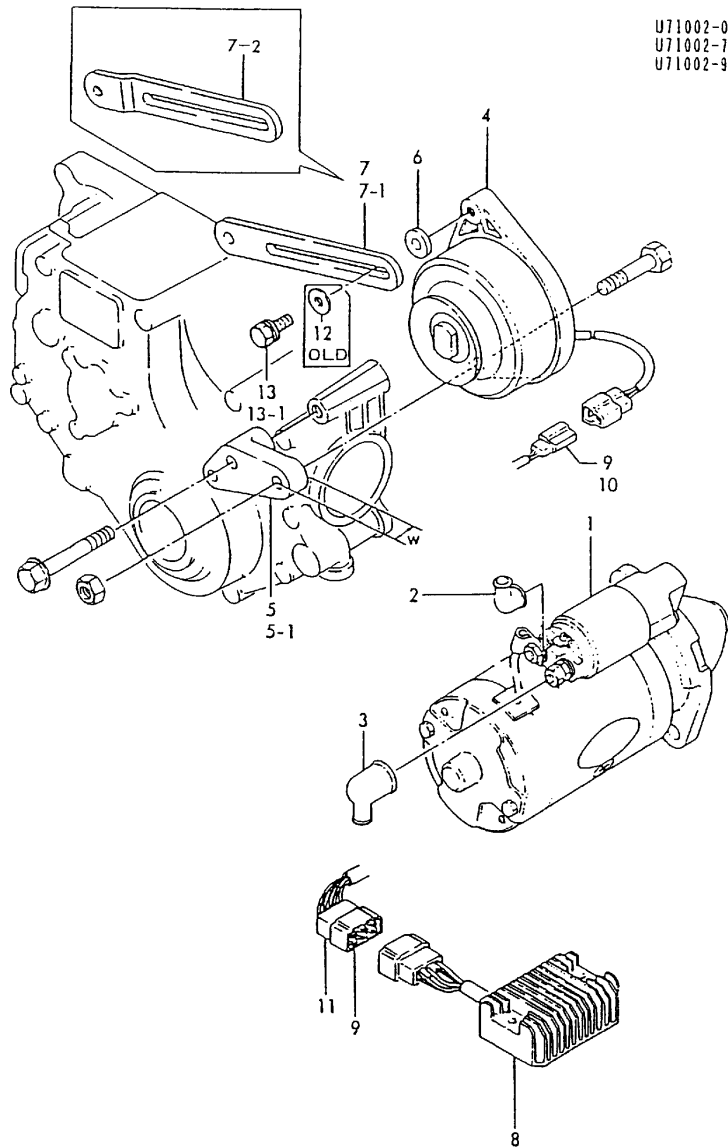

U71002-01200
 U71002-77100
 U71002-93040

(A)=3T75HL-DF
 (B)=3T75HL-DW
 (C)=3T75HL-DC

(D)=3T75HL-DCS
 (E)=3T75HL-DCSS
 (F)=

No.	Lev.	Parts No.	Description	Q'ty						I	R
				(A)	(B)	(C)	(D)	(E)	(F)		
1	1	124250-77012	STARTER, S12-77A	1							
2	1	124550-77020	COVER, TERMINAL	1							
3	1	124550-77030	COVER, TERMINAL	1							
4	1	121450-77200	DYNAMO, 12V-180W	1							
4-1	1	121000-77201	GENERATOR	1							N
		(A=E93646)									
5	1	171003-77251	BRACKET, GENERATOR	1							
5-1	1	171003-77252	BRACKET, GENERATOR	1							S
		(A=E00047)									
5-2	1	171003-77253	BRACKET, GENERATOR	1							N
		(A=E93413)									
6	1	171003-77320	SPACER	1							Z
		(A=EXXX)									
7	1	121450-77330	ADJUSTER	1							
7-1	1	121522-77330	ADJUSTER	1							N
		(A=EXXX)									
7-2	1	121521-77330	ADJUSTER	1							N
		(A=E91795)									
8	1	121450-77711	LIMITER, RS5101	1							
9	1	171002-77960	CONNECTOR	8							
10	1	171002-77970	BODY, CONNECTOR 2P	1							
11	1	171002-77980	BODY, CONNECTOR 6P	1							
12	1	22137-080000	WASHER, 8	1							Z
		(A=EXXX)									
13	1	26116-080252	BOLT, M8X 25 PLATED	1							
13-1	1	26014-080222	BOLT, M8X 22	1							R
		(A=EXXX)									
13-2	1	26014-080252	BOLT, M8X 25	1							N
		(A=EXXX)									

Fig.64. ELECTRIC EQUIPMENT

(A)=3T75HL-DF
 (B)=3T75HL-DW
 (C)=3T75HL-DC

(D)=3T75HL-DCS
 (E)=3T75HL-DCSS
 (F)=

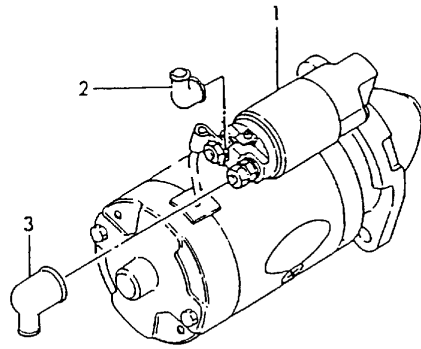

U71002-77110
 U71002-93100

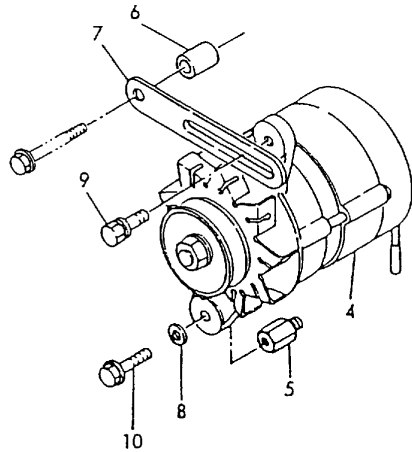

No.	Lev.	Parts No.	Description	Q'ty						I	R
				(A)	(B)	(C)	(D)	(E)	(F)		
1	1	124250-77012	STARTER, S12-77A		1						
2	1	124550-77020	COVER, TERMINAL		1						
3	1	124550-77030	COVER, TERMINAL		1						
4	1	124080-77201	GENERATOR, LR135-91		1						
5	1	121000-77251	SPACER, GENERATOR		1						
6	1	171051-77320	SPACER		1						
7	1	124450-77330	ADJUSTER		1						
8	1	22117-080000 (B=EXXX)	WASHER, 8		2						Z
9	1	26014-080222	BOLT, M8X 22		1						
9-1	1	26014-080252 (B=EXXX)	BOLT, M8X 25		1						N
10	1	26106-080302	BOLT, M8X 30 PLATED		2						

Fig.65. ELECTRIC EQUIPMENT

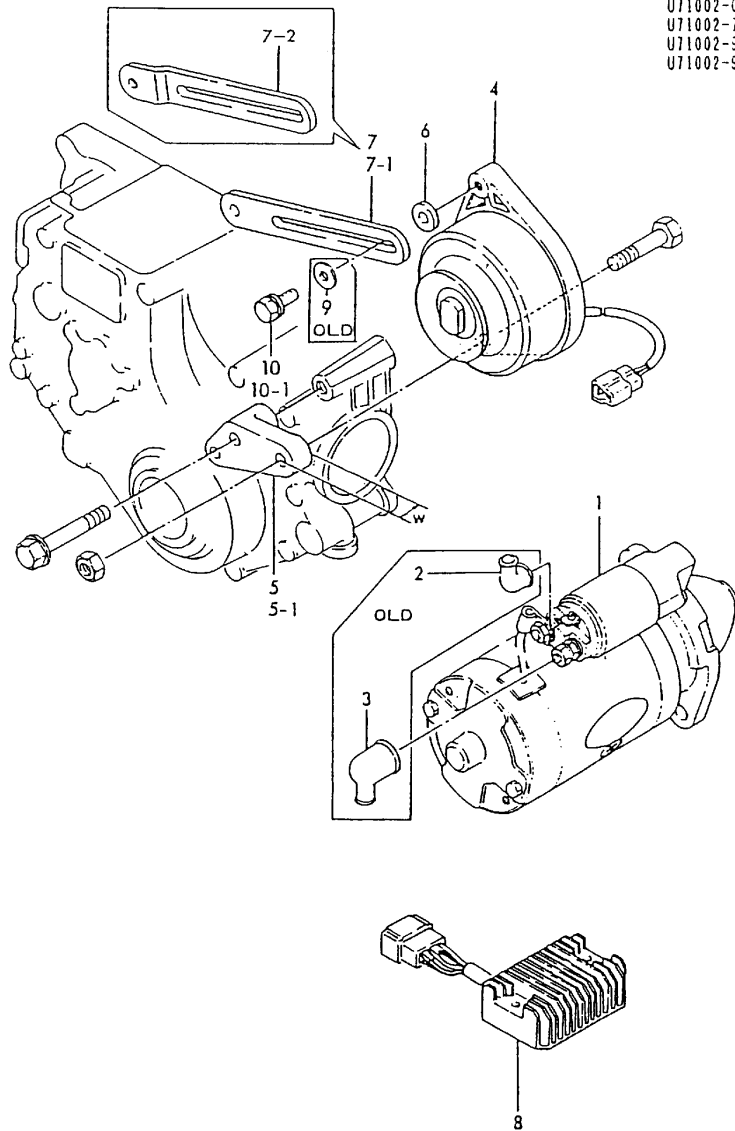

U71002-01200
 U71002-77100
 U71002-33050
 U71002-93120

(A)=3T75HL-DF
 (B)=3T75HL-DW
 (C)=3T75HL-DC

(D)=3T75HL-DCS
 (E)=3T75HL-DCSS
 (F)=

No.	Lev.	Parts No.	Description	Q'ty						I	R
				(A)	(B)	(C)	(D)	(E)	(F)		
1	1	124250-77012	STARTER, S12-77A								
2	1	124550-77020	COVER, TERMINAL (C=E00397) (D=E00397)			1	1	1			Z
3	1	124550-77030	COVER, TERMINAL (C=E00397) (D=E00397)			1	1				Z
4	1	121450-77200	DYNAMO, 12V-180W			1	1	1			
4-1	1	121000-77201	GENERATOR (C=*1984.08) (D=*1984.08)			1	1	1			N
5	1	171003-77251	BRACKET, GENERATOR (C=E00397) (D=*1981.04)			1	1				
5-1	1	171003-77252	BRACKET, GENERATOR (C=E00397) (D=*1981.04)			1	1	1			S
5-2	1	171003-77253	BRACKET, GENERATOR (C=E93428) (D=*1984.05)			1	1	1			N
6	1	171003-77320	SPACER (C=E00397) (D=E00397)			1	1	1			
7	1	121450-77330	ADJUSTER			1	1				
7-1	1	121522-77330	ADJUSTER (C=E00397) (D=E00397)			1	1	1			N
7-2	1	121521-77330	ADJUSTER (C=E91990) (D=E91275)			1	1	1			N
8	1	121450-77711	LIMITER, RS5101			1	1	1			
9	1	22137-080000	WASHER, 8 (C=E00397) (D=E00397)			1	1				Z
10	1	26116-080252	BOLT, M8X 25 PLATED			1	1				
10-1	1	26014-080222	BOLT, M8X 22 (C=E00397) (D=E00397)			1	1	1			R
10-2	1	26014-080252	BOLT, M8X 25 (C=E00397) (D=E00397)			1	1	1			N

Fig.66. THERMOSTART

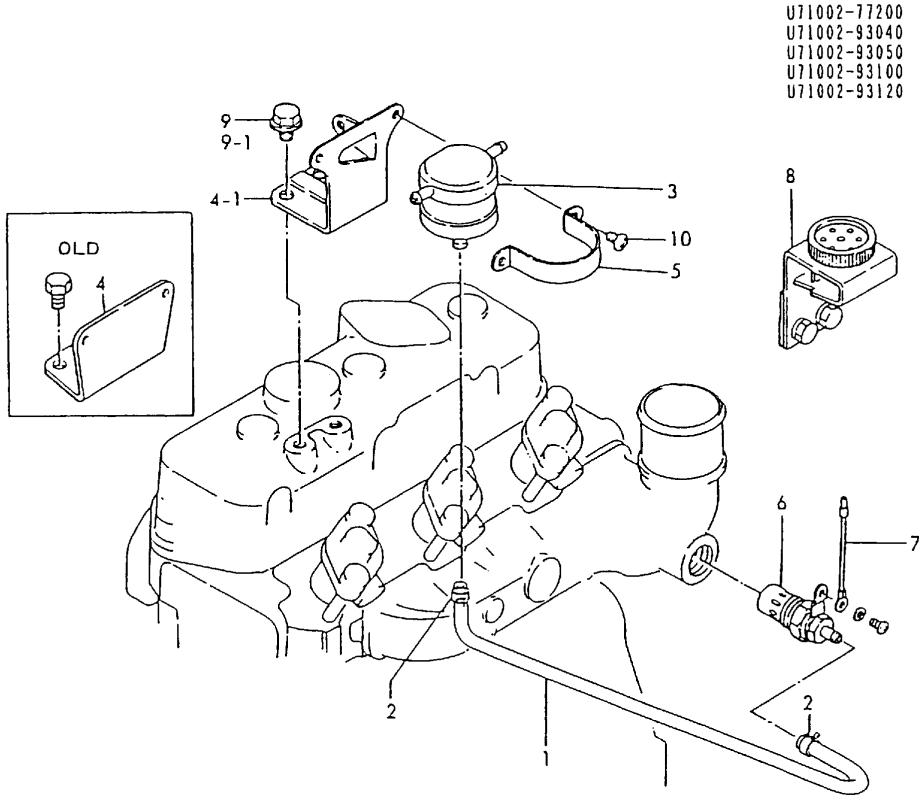

(A)=3T75HL-DF
 (B)=3T75HL-DW
 (C)=3T75HL-DC

(D)=3T75HL-DCS
 (E)=3T75HL-DCSS
 (F)=

No.	Lev.	Parts No.	Description	Qty						I	R
				(A)	(B)	(C)	(D)	(E)	(F)		
1	1	121201-59570	PIPE, FUEL RETURN	1	1	1	1	1			
2	1	124060-77680	CLIP, HOSE 10	2	2	2	2	2			
3	1	121750-77800	TANK ASSY, HEADER	1	1	1	1	1			
4	1	121750-77810	RETAINER	1	1	1	1				
4-1	1	121550-77810	BRACKET	1	1	1	1	1		N	
		(A=EXXX) (B=EXXX) (C=EXXX) (D=EXXX)									
5	1	124460-77820	RETAINER	1	1	1	1	1			
6	1	171023-77910	PLUG, THERMOSTAT	1	1	1	1	1			
7	1	121120-77920	WIRE	1	1	1	1	1			
8	1	171023-77930	PILOT	1	1	1	1	1			
9	1	26116-080142	BOLT M 8X 14 PLATED	2	2	2	2				
9-1	1	26106-080142	BOLT, M8X 14 PLATED	2	2	2	2	2		R	
		(A=EXXX) (B=EXXX) (C=EXXX) (D=EXXX)									
9-2	1	26106-080122	BOLT, M8X 12 PLATED	2	2	2	2	2		N	
		(A=EXXX) (B=EXXX) (C=EXXX) (D=EXXX) (E=EXXX)									
10	1	26557-060082	SCREW, M6X 8	2	2	2	2	2			

Fig.67. STARTING MOTOR (INNER PARTS)

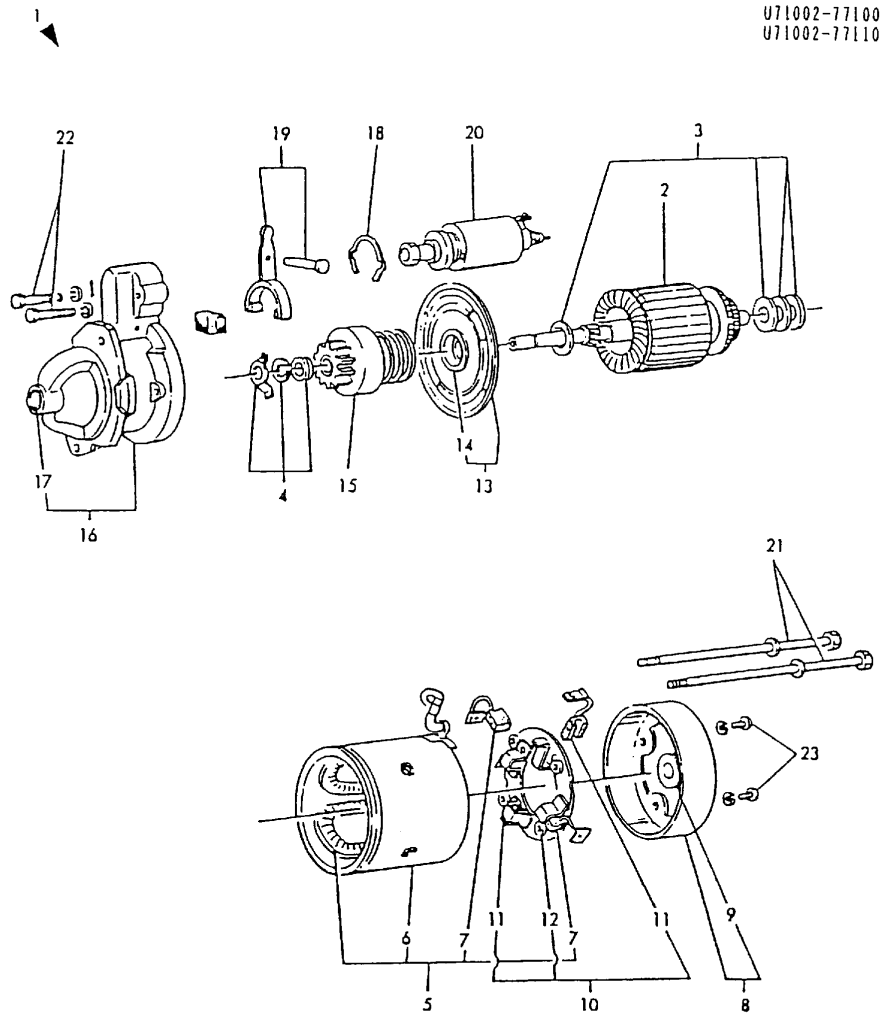

(A)=3T75HL-DF
(B)=3T75HL-DW
(C)=3T75HL-DC

(D)=3T75HL-DCS
(E)=3T75HL-DCSS
(F)=

No.	Lev.	Parts No.	Description	Qty						I	R
				(A)	(B)	(C)	(D)	(E)	(F)		
1	1	124250-77012	STARTER, S12-77A	1	1	1	1	1			
2	2	X21207100	ARMATURE ASSY	1	1	1	1	1			
2-1	2	124250-77500	ARMATURE ASSY	1	1	1	1	1		N	
3	2	X21201115	WASHER SET, THRUST	1	1	1	1	1			
3-1	2	124250-77510	WASHER KIT	1	1	1	1	1		N	
4	2	X21201110	STOPPER SET	1	1	1	1	1			
4-1	2	124250-77070	STOPPER SET, PINION	1	1	1	1	1		N	
4C	3	124250-77100	CLIP, PINION STOPPER	1	1	1	1	1		W	
5	2	X21204259	COIL ASSY	1	1	1	1	1			
5-1	2	124250-77110	COIL ASSY, FIELD	1	1	1	1	1		N	
6	3	X21142215	SCREW	4	4	4	4	4			
6-1	3	124250-77120	SCREW SET, PORE CORE	4	4	4	4	4		N	
7	3	X21209311	BRUSH (+)	2	2	2	2	2			
7-1	3	124250-77130	BRUSH (+)	2	2	2	2	2		N	
8	2	X22501300	COVER ASSY, REAR	1	1	1	1	1			
8-1	2	124250-77140	COVER ASSY, REAR	1	1	1	1	1		N	
9	3	X21204302	METAL, COVER BEARING	1	1	1	1	1			
9-1	3	124250-77150	METAL, REAR COVER	1	1	1	1	1		N	
10	2	X21205310	HOLDER ASSY, BRUSH	1	1	1	1	1			
10-1	2	124250-77160	HOLDER ASSY, BRUSH	1	1	1	1	1		N	
11	3	X21207312	BRUSH	2	2	2	2	2			
11-1	3	124250-77170	BRUSH (-)	2	2	2	2	2		N	
12	3	X21201313	SPRING, BRUSH	4	4	4	4	4			
12-1	3	124250-77180	SPRING, BRUSH	4	4	4	4	4		N	
13	2	X21205400	BEARING ASSY	1	1	1	1	1			
13-1	2	124250-77190	BEARING ASSY, CENTER	1	1	1	1	1		N	
14	3	X21204401	METAL, CENTER BERG.	1	1	1	1	1			
14-1	3	124250-77520	BEARING	1	1	1	1	1		N	
15	2	X212045001	PINION ASSY	1	1	1	1	1			
15-1	2	124250-77210	PINION ASSY	1	1	1	1	1		N	
16	2	X21205650	CASE ASSY, GEAR	1	1	1	1	1			
16-1	2	124250-77220	CASE ASSY, GEAR	1	1	1	1	1		N	
17	3	X21202601	METAL, GEAR CASE	1	1	1	1	1			
17-1	3	124250-77230	METAL, GEAR CASE	1	1	1	1	1		N	

N:Old $\xrightarrow{\text{Yes}}$ New, Q:Old $\xrightarrow{\text{No}}$ New, R:Old $\xrightarrow{\text{Yes}}$ New, S:Old $\xrightarrow{\text{No}}$ New, W:Add, Z:Discontinued, F:Interchangeable by set, K:Q'ty Change
 ++ CONTINUE ++
 Copyright (C) YANMAR CO., LTD. All Rights Reserved.

Fig.67. STARTING MOTOR (INNER PARTS)

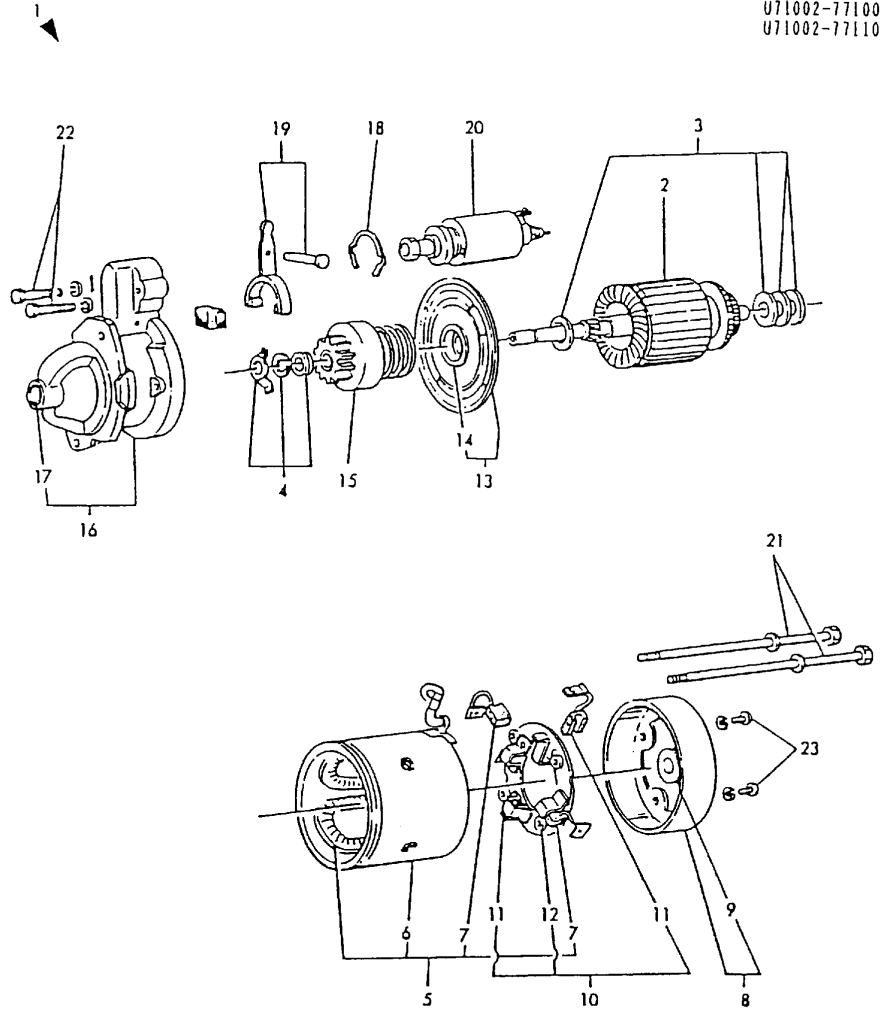

U71002-77100
U71002-77110

(A)=3T75HL-DF
(B)=3T75HL-DW
(C)=3T75HL-DC

(D)=3T75HL-DCS
(E)=3T75HL-DCSS
(F)=

No.	Lev.	Parts No.	Description	Q'ty						I	R
				(A)	(B)	(C)	(D)	(E)	(F)		
18	2	X21202602	COVER SET	1	1	1	1	1			
18-1	2	124250-77240	COVER SET, DUST	1	1	1	1	1		N	
		(A=E98973)	(B=*1986.05)	(C=*1986.05)	(D=*1986.05)	(E=*1986.05)					
19	2	X21201605	LEVER SET	1	1	1	1	1			
19-1	2	124250-77270	LEVER SET, SHIFT	1	1	1	1	1		N	
		(A=E98973)	(B=*1986.05)	(C=*1986.05)	(D=*1986.05)	(E=*1986.05)					
20	2	X212037002	SWITCH ASSY, MAGNET.	1	1	1	1	1			
20-1	2	124250-77310	SWITCH, MAGNETIC	1	1	1	1	1		N	
		(A=E98973)	(B=*1986.05)	(C=*1986.05)	(D=*1986.05)	(E=*1986.05)					
21	2	X21204810	BOLT, THROUGH	2	2	2	2	2			
21-1	2	124250-77320	BOLT, THROUGH	2	2	2	2	2		N	
		(A=E98973)	(B=*1986.05)	(C=*1986.05)	(D=*1986.05)	(E=*1986.05)					
22	2	X21145866	BOLT	2	2	2	2	2		Z	
		(A=E98973)	(B=*1986.05)	(C=*1986.05)	(D=*1986.05)	(E=*1986.05)					
23	2	X0630412	SCREW	2	2	2	2	2			
23-1	2	26557-040122	SCREW, M4X12	2	2	2	2	2			
		(A=*1989.02)	(B=*1989.02)	(C=*1989.02)	(D=*1989.02)	(E=*1989.02)					

Fig.68. GENERATOR (INNER PARTS)

(A)=3T75HL-DF
(B)=3T75HL-DW
(C)=3T75HL-DC

(D)=3T75HL-DCS
(E)=3T75HL-DCSS
(F)=

U71002-77100

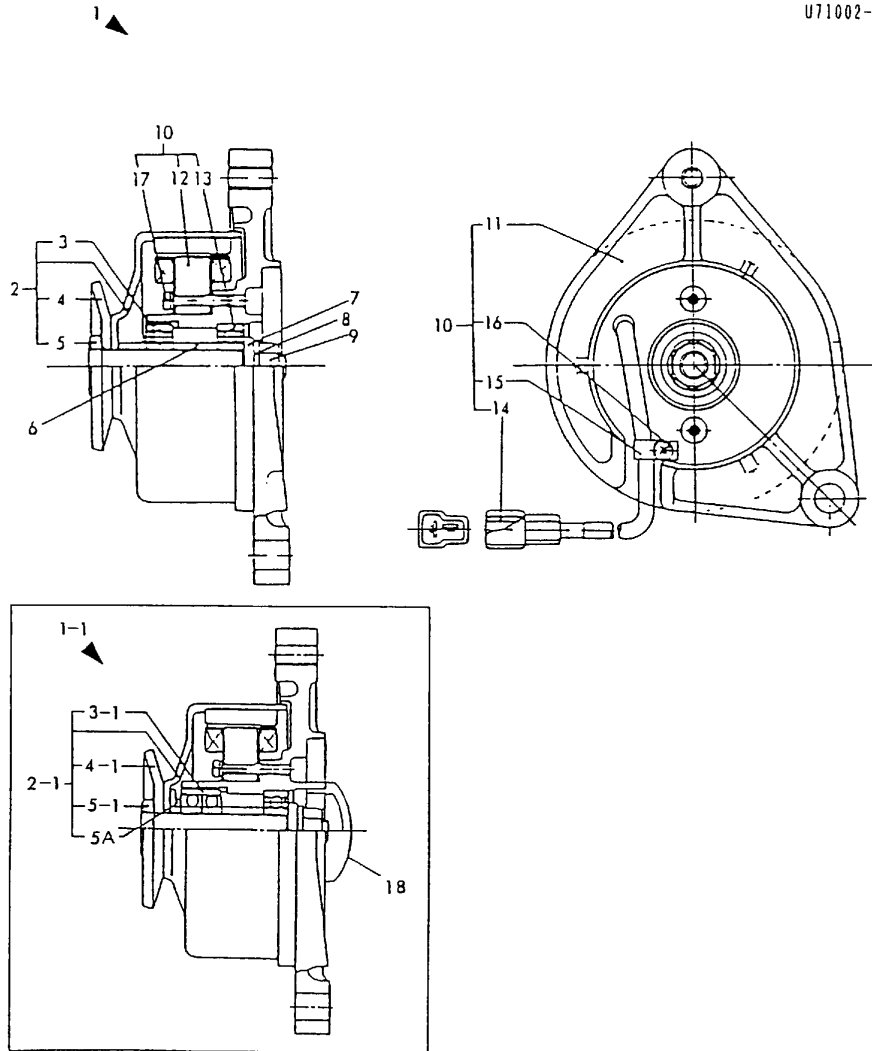

No.	Lev.	Parts No.	Description	Q'ty						I	R
				(A)	(B)	(C)	(D)	(E)	(F)		
1	1	121450-77200	DYNAMO, 12V-180W	1	1	1	1				1
1-1	1	121000-77201	GENERATOR	1		1	1	1			N
		(A=E93646)	(C=*1984.08)	(D=*1984.08)	(E=E93640)						
2	2	94210M-42875	FLYWHEEL ASSY	1	1	1	1				
2-1	2	XM72886	FLYWHEEL ASSY	1		1	1	1			S
		(A=E93646)	(C=*1984.08)	(D=*1984.08)	(E=E93640)						
3	3	94210M-86124	BEARING	1	1	1	1				
3-1	3	XM27436	BALL BEARING	2	2	2	2				S
		(A=E93646)	(C=*1984.08)	(D=*1984.08)	(E=E93640)						
4	3	94210M-42929	PULLEY	1	1	1	1				
4-1	3	XM72174	PULLEY	1		1	1	1			S
		(A=E93646)	(C=*1984.08)	(D=*1984.08)	(E=E93640)						
5	3	94210M-42927	SHAFT	1	1	1	1				
5-1	3	XM42752	SHAFT	1		1	1	1			S
		(A=E93646)	(C=*1984.08)	(D=*1984.08)	(E=E93640)						
5A	3	XM37336	WASHER	1	1	1	1				W
		(A=E93646)	(C=*1984.08)	(D=*1984.08)	(E=E93640)						
6	2	94210M-32983	COLLAR	1	1	1	1				
6-1	2	XM21983	COLLAR	1		1	1	1			S
		(A=E93646)	(C=*1984.08)	(D=*1984.08)	(E=E93640)						
7	2	94210M-86025	WASHER	1	1	1	1				
7-1	2	XM86025	WASHER	1		1	1	1			S
		(A=E93646)	(C=*1984.08)	(D=*1984.08)	(E=E93640)						
8	2	94210M-21923	SPRING WASHER	1	1	1	1				
8-1	2	XM21923	WASHER, SPRING	1		1	1	1			S
		(A=E93646)	(C=*1984.08)	(D=*1984.08)	(E=E93640)						
9	2	94210M-86372	NUT	1	1	1	1				
9-1	2	XM86372	NUT	1		1	1	1			S
		(A=E93646)	(C=*1984.08)	(D=*1984.08)	(E=E93640)						
10	2	94210M-51416	PLATE ASSY	1	1	1	1				
10-1	2	XM91456	PLATE ASSY	1		1	1	1			S
		(A=E93646)	(C=*1984.08)	(D=*1984.08)	(E=E93640)						
11	3	94210M-51417	PLATE	1	1	1	1				
11-1	3	XM91457	PLATE	1		1	1	1			S
		(A=E93646)	(C=*1984.08)	(D=*1984.08)	(E=E93640)						
12	3	94210M-51418	CORE ASSY	1	1	1	1				
12-1	3	XM91460	STATOR ASSY	1		1	1	1			S
		(A=E93646)	(C=*1984.08)	(D=*1984.08)	(E=E93640)						
13	3	94210M-86124	BEARING	1	1	1	1				
13-1	3	XM27436	BALL BEARING	1		1	1	1			S
		(A=E93646)	(C=*1984.08)	(D=*1984.08)	(E=E93640)						
14	3	94210M-96717	COUPLER	1	1	1	1				
14-1	3	XM17878	COUPLER	1		1	1	1			S
		(A=E93646)	(C=*1984.08)	(D=*1984.08)	(E=E93640)						
15	3	94210M-06900	CLAMP	1	1	1	1				
15-1	3	XM06900	CLAMP	1		1	1	1			S
		(A=E93646)	(C=*1984.08)	(D=*1984.08)	(E=E93640)						
16	3	26021-040082	SCREW M 4X 8	1	1	1	1				
16-1	3	XYSPS4008	SCREW	1		1	1	1			S
		(A=E93646)	(C=*1984.08)	(D=*1984.08)	(E=E93640)						
17	3	26021-040252	SCREW M 4X 25	1	1	1	1				

Fig.68. GENERATOR (INNER PARTS)

(A)=3T75HL-DF
(B)=3T75HL-DW
(C)=3T75HL-DC

(D)=3T75HL-DCS
(E)=3T75HL-DCSS
(F)=

U71002-77100

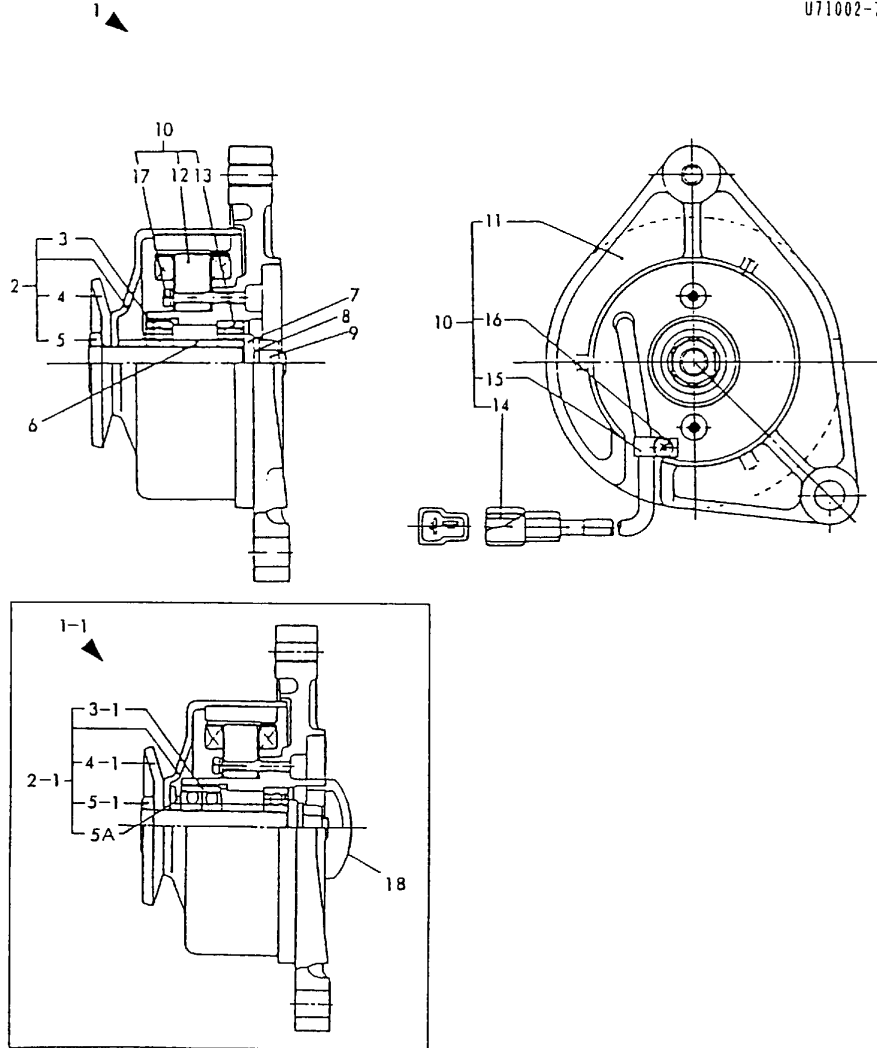

No.	Lev.	Parts No.	Description	Qty						I	R
				(A)	(B)	(C)	(D)	(E)	(F)		
17-1	3	XYSPS4024	SCREW	2		2	2	2			S
		(A=E93646)	(C=*1984.08) (D=*1984.08)			(E=E93640)					
18	2	XM61014	CAP	1		1	1	1			W
		(A=E93646)	(C=*1984.08) (D=*1984.08)			(E=E93640)					

Fig.69. GENERATOR (INNER PARTS)

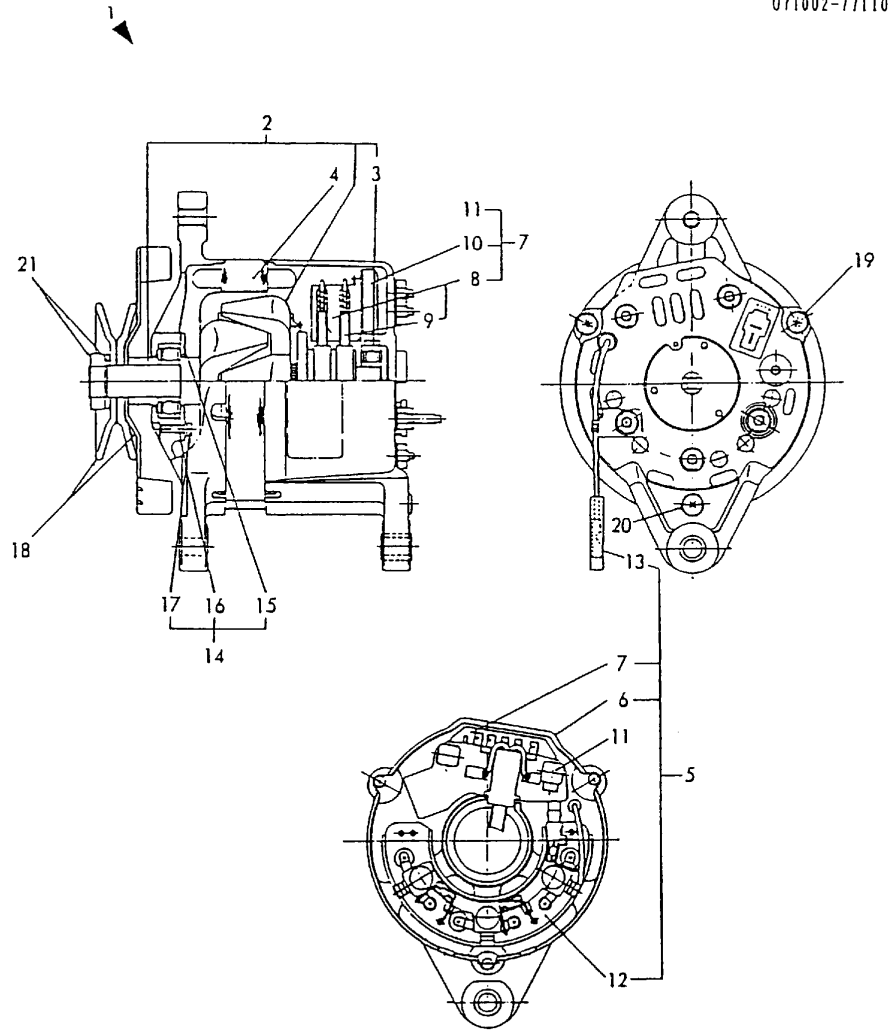

(A)=3T75HL-DF
(B)=3T75HL-DW
(C)=3T75HL-DC

(D)=3T75HL-DCS
(E)=3T75HL-DCSS
(F)=

No.	Lev.	Parts No.	Description	Q'ty						I	R
				(A)	(B)	(C)	(D)	(E)	(F)		
1	1	124080-77201	GENERATOR, LR135-91		1						
2	2	XL13511001	ROTOR ASSY.		1						
3	3	X6201SD	BALL BEARING #6201SD		1						
4	2	XL1356200	STATOR ASSY.		1						
5	2	XL12053002	COVER ASSY., REAR		1						
6	3	XL12033011	COVER, REAR		1						
7	3	XL13513152	REGULATOR		1						
8	4	XL1354326	BRUSH, CARBON		1						1
9	4	XL12013262	BRUSH		2						
10	4	XTR1Z63	REGULATOR		1						
11	4	XL13513134	BOLT M5		2						
12	3	XL13513203	DIODE ASSY.		1						
13	3	XL1356360	WIRE ASSY.		1						
14	2	XL1202401	COVER ASSY, FRONT		1						
15	3	XL13514041	RETAINER		1						
16	3	X6202BM	BALL BEARING #6202B		1						
17	3	XL12010001	SCREW KIT		1						
18	2	XL1201510	PULLEY ASSY.		1						
19	2	XL1254801	BOLT, THROUGH		2						
20	2	XL1255801	BOLT, THROUGH		1						
21	2	XB495469B	NUT ASSY., PULLEY		1						

Fig.70. INSTRUMENT PANEL

(A)=3T75HL-DF
 (B)=3T75HL-DW
 (C)=3T75HL-DC

(D)=3T75HL-DCS
 (E)=3T75HL-DCSS
 (F)=

No.	Lev.	Parts No.	Description	Q'ty						I	R
				(A)	(B)	(C)	(D)	(E)	(F)		
1	1	121400-91251	SWITCH, STARTER	1	1	1	1	1			
2	2	121400-91271	KEY, SWITCH	1	1	1	1	1			

- U71002-93040
- U71002-93050
- U71002-93100
- U71002-93120

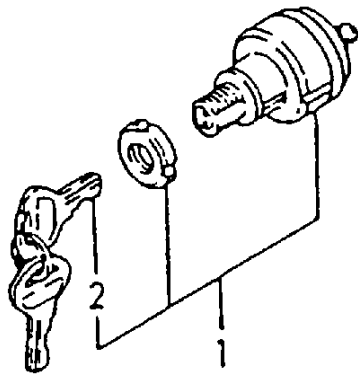
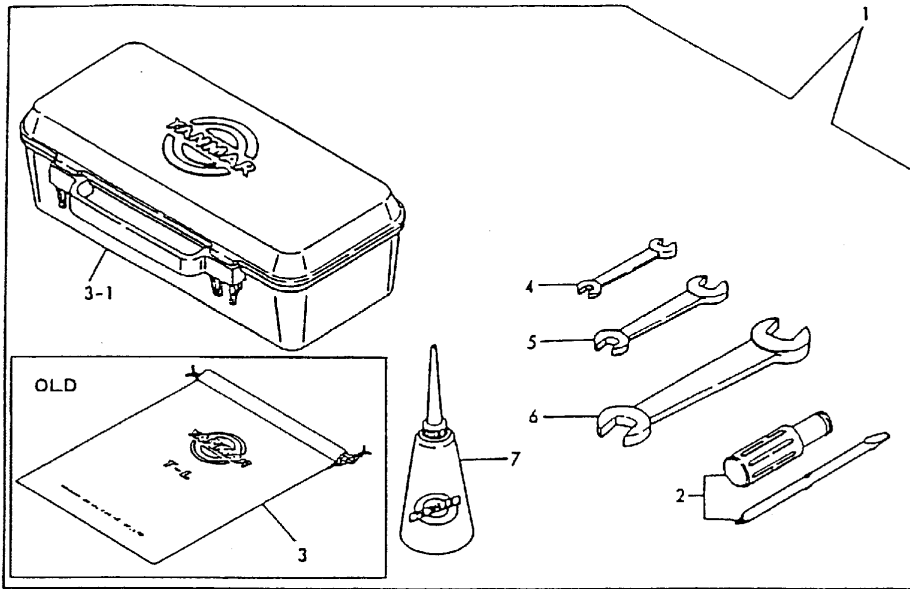

Fig.71. TOOLS

U71002-93040
 U71002-93050
 U71002-93100
 U71002-93120



(A)=3T75HL-DF
 (B)=3T75HL-DW
 (C)=3T75HL-DC

(D)=3T75HL-DCS
 (E)=3T75HL-DCSS
 (F)=

No.	Lev.	Parts No.	Description	Qty						I	R
				(A)	(B)	(C)	(D)	(E)	(F)		
1	1	171001-93100	BOX, TOOL	1	1	1	1	1			
2	2	104200-92350	DRIVER, SCREW	1	1	1	1	1			
3	2	121400-92690	BAG, TOOL	1	1	1	1				
3-1	2	104200-92600	BOX, TOOL	1	1	1	1	1		R	
		(A=E91795) (B=*1983.12) (C=E91990) (D=*1983.12)									
4	2	28110-100130	SPANNER, 10X13	1	1	1	1				
4-1	2	28110-100120	SPANNER, 10X12	1	1	1	1	1		N	
		(A=E91795) (B=*1983.12) (C=E91990) (D=*1983.12)									
5	2	28110-170190	SPANNER, 17X19	1	1	1	1				
5-1	2	28110-140170	SPANNER, 14X17	1	1	1	1	1		N	
		(A=E91795) (B=*1983.12) (C=E91990) (D=*1983.12)									
6	2	28110-220240	SPANNER, 22X24	1	1	1	1				
6-1	2	28110-190220	SPANNER, 19X22	1	1	1	1	1		N	
		(A=E91795) (B=*1983.12) (C=E91990) (D=*1983.12)									
7	2	28210-000140	OILER	1	1	1	1	1			

Fig.72. GASKET KIT

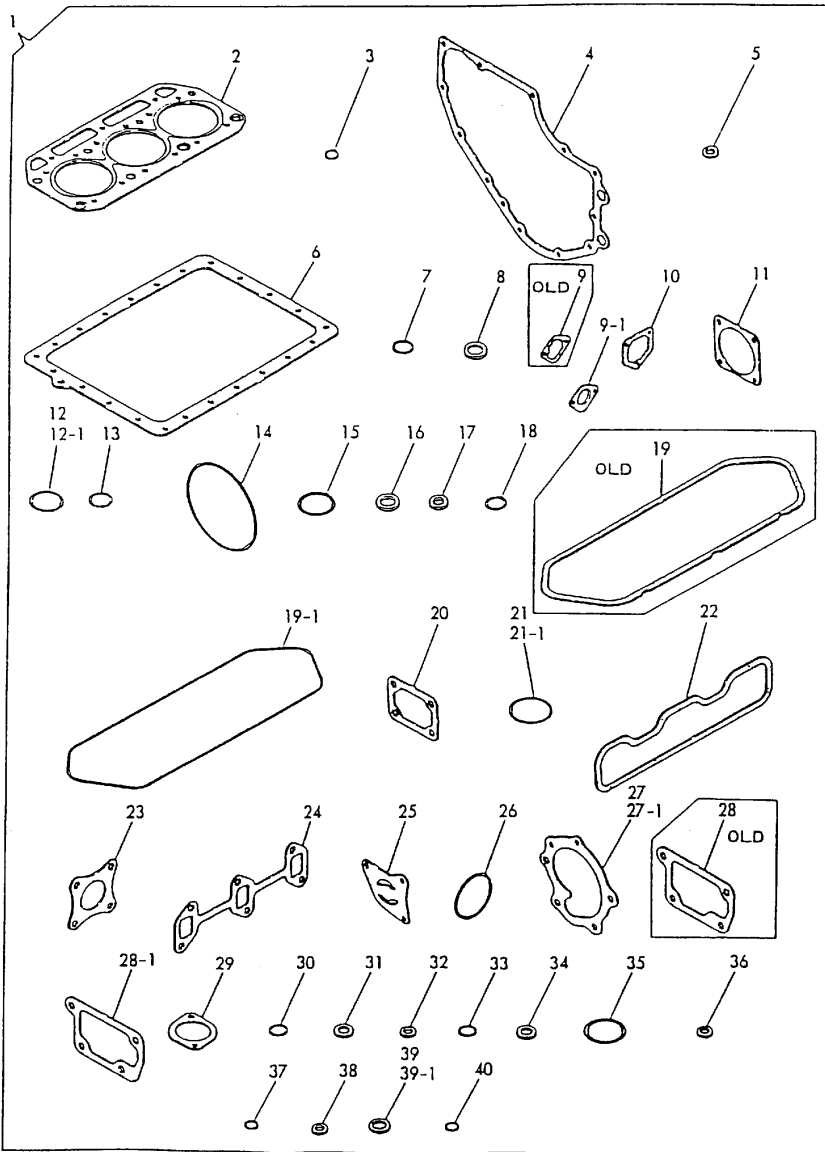

Remarks
(1)OPTIONAL PART.

(A)=3T75HL-DF
(B)=3T75HL-DW
(C)=3T75HL-DC
(D)=3T75HL-DCS
(E)=3T75HL-DCSS
(F)=

No.	Lev.	Parts No.	Description	Qty						I	R
				(A)	(B)	(C)	(D)	(E)	(F)		
1	1	771002-92600	GASKET SET	1	1						1
1-1	1	771002-92601	GASKET SET	1	1						N 1
		(A=E999)	(C=E999)								
2	2	121550-01330	GASKET, HEAD	1	1						
2-1	2	121550-01331	GASKET, HEAD	1	1						N
		(A=E91810)	(C=E91990)								
3	2	24311-000100	O-RING, 1AP10.0	1	1						
4	2	121575-01510	GASKET, GEAR CASE	1	1						
4-1	2	121575-01511	GASKET, GEAR CASE	1	1						N
		(A=*1991.03)	(C=*1991.03)								
5	2	43400-500410	SEAL WASHER 8	4	4						
6	2	121575-01750	GASKET, OIL SUMP	1	1						
6-1	2	121575-01751	GASKET, OIL SUMP	1	1						N
		(A=*1991.03)	(C=*1991.03)								
7	2	24311-000180	O-RING, 1AP18.0	5	5						
8	2	43400-500490	SEAL WASHER 16	5	5						
9	2	121400-01850	GASKET	1	1						
9-1	2	121520-01850	GASKET	1	1						R
		(A=E999)	(C=E999)								
9-2	2	121520-01851	GASKET	1	1						N
		(A=*1990.04)	(C=*1990.04)								
10	2	121575-01860	GASKET	1	1						
10-1	2	121575-01861	GASKET	1	1						N
		(A=*1991.03)	(C=*1991.03)								
11	2	124240-01882	GASKET	1	1						
11-1	2	124240-01883	GASKET	1	1						N
		(A=*1990.04)	(C=*1990.04)								
12	2	24321-000350	O-RING, 1AG35.0	1	1						
12-1	2	121420-01760	O-RING	1	1						R
		(A=E999)	(C=E999)								
12-2	2	24311-000320	O-RING, 1AP32.0	1	1						N
		(A=*1990.10)	(C=*1990.10)								
13	2	24341-000260	O-RING, 1AS26.0	1	1						
13-1	2	24341-000240	O-RING, 1AS24.0	1	1						N
		(A=*1989.07)	(C=*1989.07)								
14	2	24341-001350	O-RING, 1AS135.0	1	1						
15	2	24341-000400	O-RING, 1AS40.0	1	1						
16	2	121550-11451	GASKET, CHAMBER	6	6						
17	2	128275-11490	PROTECTOR	3	3						
18	2	24311-000120	O-RING, 1AP12.0	3	3						
19	2	128670-11310	GASKET, BONNET	1	1						
19-1	2	121550-11310	GASKET, BONNET	1	1						S
		(A=E00047)	(C=E00397)								
20	2	121450-11680	GASKET	1	1						
20-1	2	121450-11681	GASKET	1	1						N
		(A=*1991.03)	(C=*1991.03)								
21	2	24321-000350	O-RING, 1AG35.0	1	1						
21-1	2	121420-01760	O-RING	1	1						R
		(A=E999)	(C=E999)								
21-2	2	24311-000320	O-RING, 1AP32.0	1	1						N
		(A=E93817)	(C=*1983.09)								

Fig.72. GASKET KIT

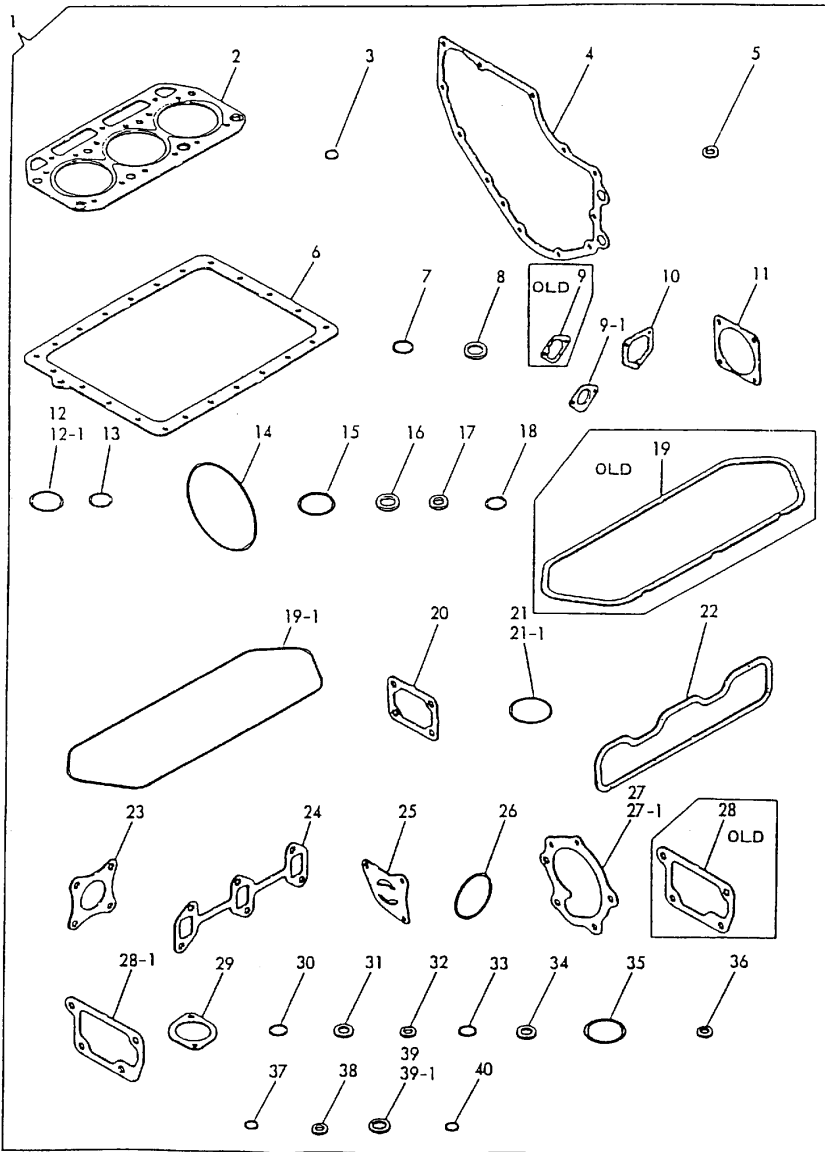

(A)=3T75HL-DF
(B)=3T75HL-DW
(C)=3T75HL-DC

(D)=3T75HL-DCS
(E)=3T75HL-DCSS
(F)=

No.	Lev.	Parts No.	Description	Qty						I	R
				(A)	(B)	(C)	(D)	(E)	(F)		
22	2	121551-12710	GASKET, MANIFOLD	1	1						
23	2	121000-13200	GASKET, SILENCER	1	1						
24	2	121550-13520	GASKET	1	1						
24-1	2	121550-13521	GASKET	1	1						N
		(A=*1991.03)	(C=*1991.03)								
25	2	121450-32021	GASKET, PUMP	1	1						
26	2	124450-35110	O-RING	1	1						
27	2	121000-42050	GASKET, WATER PUMP	1	1						
27-1	2	121000-42051	GASKET, WATER PUMP	1	1						R
		(A=E00047)	(C=E00047)								
28	2	171003-44410	GASKET	1	1						
28-1	2	171003-44411	GASKET	1	1						S
		(A=E00047)	(C=E00397)								
29	2	129350-49540	GASKET	1	1						
29-1	2	129350-49541	GASKET	1	1						N
		(A=*1990.05)	(C=*1990.05)								
30	2	24311-000160	O-RING, 1AP16.0	1	1						
31	2	124950-51270	GASKET	3	3						
32	2	124550-51350	GASKET, DELIVERY	3	3						
33	2	124550-51370	O-RING	3	3						
34	2	172100-53200	GASKET	3	3						
35	2	102103-55520	O-RING	1	1						
36	2	43400-500390	SEAL WASHER 6	1	1						
37	2	24311-000090	O-RING, 1AP9.0	1	1						
38	2	43400-500400	SEAL WASHER 6	2	2						
39	2	43400-500470	SEAL WASHER 14	2	2						
39-1	2	43400-500450	SEAL WASHER 12	2	2						S
		(A=E00238)	(C=E00565)								
40	2	24311-000070	O-RING, 1AP7.0	1	1						

Remarks
(1)OPTIONAL PART.

Fig.73. GASKET KIT

(A)=3T75HL-DF
(B)=3T75HL-DW
(C)=3T75HL-DC

(D)=3T75HL-DCS
(E)=3T75HL-DCSS
(F)=

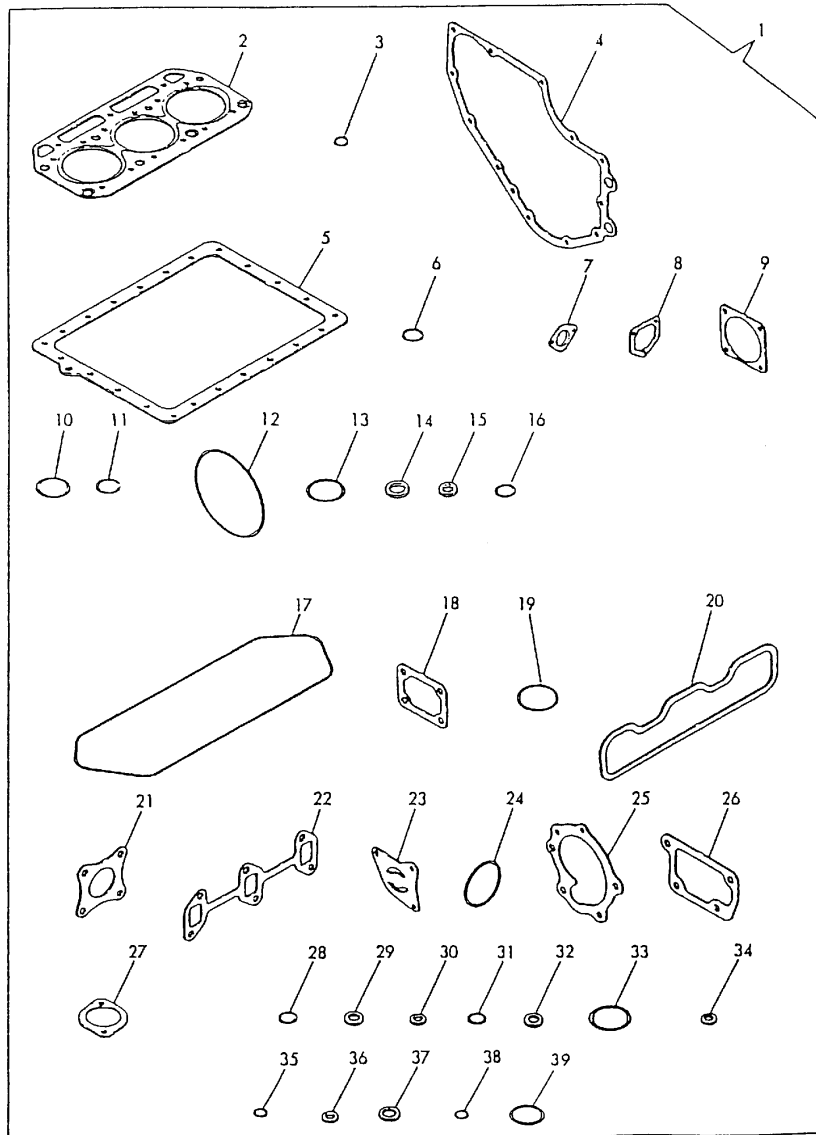

No.	Lev.	Parts No.	Description	Q'ty						I	R	
				(A)	(B)	(C)	(D)	(E)	(F)			
1	1	771002-92620	GASKET SET									
1-1	1	771002-92621	GASKET SET									
		(B=EXXX)	(D=EXXX)	(E=EXXX)								
2	2	121575-01333	GASKET, HEAD									
2-1	2	121575-01334	GASKET, HEAD									
		(B=*1986.04)	(D=*1986.04)	(E=*1986.04)								
3	2	24311-000100	O-RING, 1AP10.0									
4	2	121575-01510	GASKET, GEAR CASE									
4-1	2	121575-01511	GASKET, GEAR CASE									
		(B=*1991.03)	(D=*1991.03)	(E=*1991.03)								
5	2	121575-01750	GASKET, OIL SUMP									
5-1	2	121575-01751	GASKET, OIL SUMP									
		(B=*1991.03)	(D=*1991.03)	(E=*1991.03)								
6	2	24311-000180	O-RING, 1AP18.0									
7	2	121520-01850	GASKET									
7-1	2	121520-01851	GASKET									
		(B=*1990.04)	(D=*1990.04)	(E=*1990.04)								
8	2	121575-01860	GASKET									
8-1	2	121575-01861	GASKET									
		(B=*1991.03)	(D=*1991.03)	(E=*1991.03)								
9	2	124240-01882	GASKET									
9-1	2	124240-01883	GASKET									
		(B=*1990.04)	(D=*1990.04)	(E=*1990.04)								
10	2	121420-01760	O-RING									
10-1	2	24311-000320	O-RING, 1AP32.0									
		(B=*1990.10)	(D=*1990.10)	(E=*1990.10)								
11	2	24341-000260	O-RING, 1AS26.0									
11-1	2	24341-000240	O-RING, 1AS24.0									
		(B=*1989.07)	(D=*1989.07)	(E=*1989.07)								
12	2	24341-001350	O-RING, 1AS135.0									
13	2	24341-000400	O-RING, 1AS40.0									
14	2	121550-11451	GASKET, CHAMBER									
15	2	128275-11490	PROTECTOR									
16	2	24311-000120	O-RING, 1AP12.0									
17	2	121550-11310	GASKET, BONNET									
18	2	121450-11680	GASKET									
18-1	2	121450-11681	GASKET									
		(B=*1991.03)	(D=*1991.03)	(E=*1991.03)								
19	2	121420-01760	O-RING									
20	2	121551-12710	GASKET, MANIFOLD									
21	2	121000-13200	GASKET, SILENCER									
22	2	121550-13520	GASKET									
22-1	2	121550-13521	GASKET									
		(B=*1991.03)	(D=*1991.03)	(E=*1991.03)								
23	2	121450-32021	GASKET, PUMP									
24	2	124450-35110	O-RING									
25	2	121000-42051	GASKET, WATER PUMP									
26	2	171003-44411	GASKET									
27	2	129350-49540	GASKET									
27-1	2	129350-49541	GASKET									
		(B=*1990.05)	(D=*1990.05)	(E=*1990.05)								

Remarks
(1)OPTIONAL PART.

Fig.73. GASKET KIT

(A)=3T75HL-DF
 (B)=3T75HL-DW
 (C)=3T75HL-DC

(D)=3T75HL-DCS
 (E)=3T75HL-DCSS
 (F)=

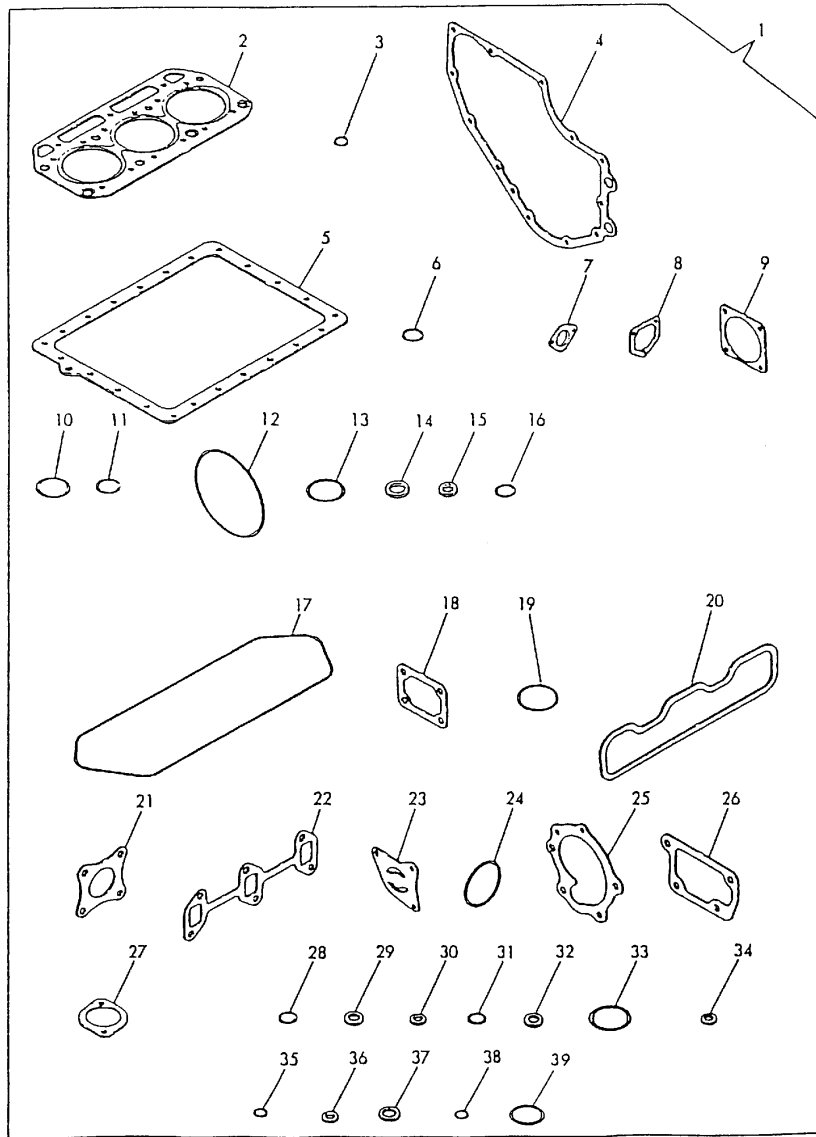

No.	Lev.	Parts No.	Description	Q'ty						I	R
				(A)	(B)	(C)	(D)	(E)	(F)		
28	2	24311-000160	O-RING, 1AP16.0		1		1	1			
29	2	124950-51270	GASKET		3		3	3			
30	2	124550-51350	GASKET, DELIVERY		3		3	3			
31	2	124550-51370	O-RING		3		3	3			
32	2	172100-53200	GASKET		3		3	3			
33	2	102103-55520	O-RING		1		1	1			
34	2	43400-500390	SEAL WASHER 6		1		1	1			
35	2	24311-000090	O-RING, 1AP9.0		1		1	1			
36	2	43400-500400	SEAL WASHER 6		2		2	2			
37	2	43400-500450	SEAL WASHER 12		2		2	2			
38	2	24311-000070	O-RING, 1AP7.0		1		1	1			
39	2	24311-000320	O-RING, 1AP32.0		1		1	1		W	
				(B=*1984.09)	(D=*1984.09)	(E=*1984.09)					

Remarks
 (1)OPTIONAL PART.

Parts No. Index

Parts No.	Fig. No.	Ref. No.
101147-11900	12	50
	13	50
101147-59810	51	19
	52	21
101158-11190	12	10
	13	10
101158-11230	12	43
		47
	13	43
		47
101304-59020	51	4 -1
	52	4 -1
101720-55750	47	11
	48	11
102103-55520	47	6
	48	6
	72	35
	73	33
103338-11430	12	38
	13	38
103854-51251	44	13
	45	13
103854-51660	44	25
	45	25
103854-53180	46	9
103854-59191	51	7
	52	8
103854-59201	51	9 -1
	52	10 -1
104200-14200	20	8
	21	7
	22	8
104200-22300	26	7
	27	7
104200-53080	46	3
104200-55321	47	2
	48	2
104200-55330	47	3
	48	3
104200-55341	47	4
	48	4
104200-55750	47	12
	48	12
104200-59170	51	6
	52	7
104200-92350	71	2
104200-92600	71	3 -1
104211-11100	12	4
	13	4
104211-11180	12	9

Parts No.	Fig. No.	Ref. No.
104211-11180	13	9
104211-11370	12	13
	13	13
104211-21600	24	3
104211-42130	53	4
104211-53120	46	6
105225-01900	1	8
105225-11350	12	12
	13	12
105225-21500	24	1
	25	1
105311-61200	53	10 B
105425-01690	5	2 -1
106100-59060	51	23 -1
	52	5
110250-53150	46	8
110250-55610	47	7
	48	7
113200-53110	46	5
113200-53120	46	7
119660-61220	53	10 C
121000-01850	7	4
121000-11050	12	3
	13	3
121000-13200	19	1 -1
	72	23
	73	21
121000-14110	20	7
	22	7
121000-14550	20	3
	21	3
	22	3
121000-42050	33	1
	72	27
121000-42051	33	1 -1
	34	1
	72	27 -1
	73	25
121000-42100	33	2
	34	2
121000-59920	51	20
121000-61010	53	19
121000-61100	53	10
121000-61101	53	10 -1
121000-61111	53	10 A
121000-61160	53	24
121000-61180	53	27
121000-61190	53	28
121000-61600	53	11
121000-61620	53	32

Parts No.	Fig. No.	Ref. No.
121000-66011	56	1
121000-66020	55	1
121000-66090	55	3
	56	3
121000-66600	58	4
	59	4
121000-77201	63	4 -1
	65	4 -1
	68	1 -1
121000-77251	64	5
121023-01550	7	2
121023-42290	34	10
121027-59010	51	1
121027-59011	51	1 -1
121120-12530	15	3
	17	3
121120-12531	15	3 -1
	16	3
	17	3 -1
121120-12540	15	4
	16	4
	17	4
121120-12560	15	5
	16	5
	17	5
121120-12570	15	6
	16	6
	17	6
121120-12900	15	7
	16	7
	17	7
121120-77920	66	7
121137-59080	52	24
121150-51460	44	21
	45	21
121158-77700	51	18
	52	19
121201-59570	66	1
121250-01710	10	1
	12	20
	13	20
121250-02070	8	7
		12
121250-44901	40	1
	41	1
121250-49121	39	9
	40	9
	41	8
121250-55620	47	8
	48	8

Parts No.	Fig. No.	Ref. No.
121250-59860	49	5
	50	5
121252-12500	15	1
	17	1
121252-12501	15	1 -1
	16	1
	17	1 -1
121252-12520	15	2
	16	2
	17	2
121254-55510	47	5
	48	5
121254-55600	47	1
	48	1
121256-44600	36	10
	37	8
	38	8
121400-01640	5	2
		2 -2
121400-01850	7	5
	72	9
121400-91251	70	1
121400-91271	70	2
121400-92690	71	3
121420-01760	7	14 -1
	12	54 -1
	13	54 -1
	72	12 -1
		21 -1
	73	10
		19
121450-01210	1	5
	2	5
121450-01220	1	6
	2	6
121450-01231	1	7
121450-01560	3	5 -1
	4	4
121450-01801	3	9
	4	9
121450-01951	3	10
	4	10
121450-01990	1	10
	2	10
121450-03011	10	2
121450-03012	10	2 -1
121450-11260	12	32
	13	32
121450-11270	12	33
	13	33

Parts No. Index

Parts No.	Fig. No.	Ref. No.
121450-11550	12	21
		22
	13	21
121450-11670	12	23
		22
	13	23
121450-11680	12	24
	13	24
	72	20
	73	18
121450-11681	12	24 -1
	13	24 -1
	72	20 -1
	73	18 -1
121450-14090	20	5 -1
	22	5
121450-14120	20	10
	21	9
	22	10
121450-21540	23	8
121450-21541	23	8 -1
121450-32021	29	1
	72	25
	73	23
121450-42240	33	5
	34	5
121450-42260	33	6
	34	6
121450-42310	33	7
	34	7
121450-42350	33	11
	34	11
121450-42450	41	2 -1
121450-49110	39	8
	40	8
	41	7
121450-51500	44	22
	45	22
121450-59550	51	16
	52	17
121450-59850	49	4
	50	4
121450-77200	63	4
	65	4
	68	1
	63	7
121450-77330	65	7
	65	7
121450-77711	63	8
	65	8
	65	8
121462-59011	51	1 -2

Parts No.	Fig. No.	Ref. No.
121462-59080	51	3 -1
	52	3
121465-11950	12	18 -2
	13	18 -2
	19	7 -1
121465-13582	49	7 -2
121465-59950	50	7 -2
121470-44540	36	11
	37	9
	38	9
	51	23
	51	3
121492-59060	51	3
121492-59090	52	20
121500-01100	1	4
	2	4
121500-11110	12	5
	13	5
	14	1
121500-11300	18	1 -2
121500-12730	18	3
121500-12790	23	9
121500-21651	23	9 -1
121500-21652	26	1
121500-22090	53	1 -1
121500-61000	53	1 -2
121500-61001	53	18
121500-66550	58	3
121500-66551	58	3 -1
121520-01850	7	5 -1
	72	9 -1
	73	7
121520-01851	7	5 -2
	72	9 -2
	73	7 -1
121520-02100	1	15 -1
	2	15
121520-11300	14	1 -1
121520-61520	53	29
121521-77330	63	7 -2
	65	7 -2
121522-01600	6	1
121522-59810	49	1 A
121522-59820	49	2
121522-59830	49	3
121522-77330	63	7 -1
121550-01200	65	7 -1
	1	20
121550-01200	2	20
	1	21
121550-01330	1	21
	72	2

Parts No.	Fig. No.	Ref. No.
121550-01331	1	21 -1
	72	2 -1
121550-02100	1	15
121550-02110	8	3
121550-02300	8	15
121550-11240	12	31
	13	31
121550-11280	12	34
	13	34
121550-11290	12	35
	13	35
121550-11310	14	4 -1
	72	19 -1
121550-11451	73	17
	12	39
	13	39
121550-13520	72	16
	73	14
	19	5
	72	24
	73	22
121550-13521	19	5 -1
	72	24 -1
121550-14400	73	22 -1
	20	9
121550-14400	21	8
	22	9
121550-23200	28	4
121550-35100	1	17
	2	17
121550-35110	1	18
	2	18
121550-39200	32	2
121550-49111	7	22 -1
121550-51100	45	3
121550-77810	66	4 -1
121551-02220	8	4
121551-12710	18	4
	72	22
	73	20
121575-01333	2	21
	73	2
121575-01334	2	21 -1
	73	2 -1
121575-01510	3	8
	4	8
	72	4
121575-01511	73	4
	3	8 -1
	4	8 -1

Parts No.	Fig. No.	Ref. No.
121575-01511	72	4 -1
	73	4 -1
121575-01750	5	6
	72	6
	73	5
121575-01751	5	6 -1
	72	6 -1
121575-01860	73	5 -1
	7	6
121575-01861	72	10
	73	8
	7	6 -1
121575-07230	72	10 -1
	73	8 -1
	11	1
121575-11121	12	6
121575-11421	13	6
	12	37
121575-14090	13	37
	20	5
121575-32090	21	5
121575-51100	29	2
121575-61160	44	3
121575-61620	53	3
121575-61710	53	7
121575-61720	53	12
121575-66051	53	13
121575-66310	55	2
	56	2
121575-66510	53	8
	61	33
	61	2
121575-66520	62	2
	60	2
121575-66550	60	3
	61	3
121575-66580	62	3
	60	4
121575-66800	61	4
	62	4
121575-66830	57	1
	58	5 -1
	59	5 -2
121575-66850	58	5
	59	5 -1
121750-01920	57	2
121750-59090	1	9
121750-77800	51	13
	52	14
	66	3

Parts No. Index

Parts No.	Fig. No.	Ref. No.
121750-77810	66	4
122410-61650	53	6
123325-59100	49	8
	50	8
123325-59110	49	9
	50	9
124060-01050	1	3
		3 -1
	2	3
		3 -1
	3	2
	4	2
124060-11160	12	7
	13	7
124060-11170	12	8
	13	8
124060-23100	28	3
124060-51300	44	15
	45	15
124060-59380	51	8
	52	9
124060-59391	51	9
	52	10
124060-77680	51	17
		21
	52	18
		22
	66	2
124066-59100	51	15
	52	16
124080-77201	64	4
	69	1
124085-01520	7	1
124085-01900	1	8 -1
	2	8
124085-35300	31	5
124085-35350	31	6 -1
124101-49530	42	1
124160-01650	51	20 -1
124160-01751	7	3
	12	53
	13	53
124160-01910	5	4
124160-11360	14	2
124160-39140	32	1
124160-39450	32	4
124160-49480	39	6
	40	6
	41	5
124240-01871	7	7

Parts No.	Fig. No.	Ref. No.
124240-01882	7	8
	72	11
	73	9
124240-01883	7	8 -1
	72	11 -1
	73	9 -1
124250-03640	60	1
	61	1
	62	1
124250-59260	51	4
	52	4
124250-77012	63	1
	64	1
	65	1
	67	1
124250-77070	67	4 -1
124250-77100	67	4 C
124250-77110	67	5 -1
124250-77120	67	6 -1
124250-77130	67	7 -1
124250-77140	67	8 -1
124250-77150	67	9 -1
124250-77160	67	10 -1
124250-77170	67	11 -1
124250-77180	67	12 -1
124250-77190	67	13 -1
124250-77210	67	15 -1
124250-77220	67	16 -1
124250-77230	67	17 -1
124250-77240	67	18 -1
124250-77270	67	19 -1
124250-77310	67	20 -1
124250-77320	67	21 -1
124250-77500	67	2 -1
124250-77510	67	3 -1
124250-77520	67	14 -1
124450-35070	31	1
124450-35110	31	4
	72	26
	73	24
124450-35350	31	6
124450-39240	32	3
124450-44510	36	5
	37	3
	38	3
124450-44530	36	6
	37	4
	38	4
124450-44550	36	9
	37	7

Parts No.	Fig. No.	Ref. No.
124450-44550	38	7
124450-44560	36	7
	37	5
	38	5
124450-44590	35	4
	36	4
124450-77330	64	7
124460-77820	66	5
124465-44950	39	2
	40	2
	41	3
124500-01950	1	16
	2	16
124550-35110	31	3
124550-51320	44	16
	45	16
124550-51341	44	17
	45	17
124550-51350	44	18
	45	18
	72	32
	73	30
124550-51370	44	19
	45	19
	72	33
	73	31
124550-55700	47	10
	48	10
124550-59030	51	12
	52	13
124550-59090	51	14
	52	15
124550-59820	32	5
124550-66370	58	2
	59	2
124550-77020	63	2
	64	2
	65	2
124550-77030	63	3
	64	3
	65	3
124700-44740	35	1
	36	1
124701-11910	19	1
124732-35090	31	2
124736-42290	33	10
124766-59050	39	11
	40	11
	41	10
	51	2

Parts No.	Fig. No.	Ref. No.
124766-59050	51	5
	52	2
		6
124768-12610	15	8
	16	8
124770-53000	46	2
124950-11340	12	11
	13	11
124950-51190	44	6
	45	6
124950-51270	44	14
	45	14
	72	31
	73	29
124950-51450	44	20
	45	20
124950-51510	44	23
	45	23
124950-51640	44	24
	45	24
128272-11170	12	8 -1
	13	8 -1
128275-11490	12	40
	13	40
	72	17
	73	15
128670-03020	10	3
128670-03030	10	6
128670-03040	10	7
128670-11310	14	4
	72	19
128695-11410	12	36
	13	36
128695-11500	12	41
	13	41
129300-66550	59	3 -1
129305-07950	11	2 -1
129350-01230	1	7 -1
	2	7
129350-14100	20	6
	21	6
	22	6
129350-21200	23	7
129350-21600	24	3 -1
	25	3
129350-42200	33	4
	34	4
129350-49530	42	1 -1
	43	1
129350-49540	42	2

Parts No. Index

Parts No.	Fig. No.	Ref. No.
129350-49540	43	2
	72	29
	73	27
129350-49541	42	2 -1
	43	2 -1
	72	29 -1
	73	27 -1
129350-49800	42	3
	43	3
129410-77951	54	5 -1
135210-61090	58	1
	59	1
171001-49502	7	22
171001-93100	71	1
171002-03200	10	4
171002-12560	16	9
171002-12700	18	1
171002-21420	25	4
171002-21580	25	2
171002-21590	24	2
171002-22090	27	1
171002-44502	35	3
	36	3 -1
171002-49022	39	4
	40	4
171002-59010	52	1
171002-59011	52	1 -1
171002-59501	51	11
	52	12
171002-65090	54	1 -1
171002-65100	54	1
171002-65111	54	3
171002-65120	54	2
171002-65121	54	2 -1
171002-65130	54	4
171002-65140	54	11
171002-65141	54	11 -1
171002-66550	59	3
171002-66830	59	5
171002-77960	63	9
171002-77970	63	10
171002-77980	63	11
171003-42122	33	9
171003-42123	33	9 -1
	34	9
171003-44410	33	12
	72	28
171003-44411	33	12 -1
	34	12
	72	28 -1

Parts No.	Fig. No.	Ref. No.
171003-44411	73	26
171003-44502	36	3
171003-49011	39	3
171003-49030	39	5
	40	5
	41	4
171003-77251	63	5
	65	5
171003-77252	63	5 -1
	65	5 -1
171003-77253	63	5 -2
	65	5 -2
171003-77320	63	6
	65	6
171004-66550	58	3 -2
171007-61000	53	18 -1
171007-66310	53	33 -1
171008-03201	10	4 -1
171008-03203	10	4 -2
171008-03990	10	8 -1
171008-34801	30	1
171008-34802	30	1 -1
171008-55612	47	15
171022-44911	39	1
171023-77910	66	6
171023-77930	66	8
171027-44740	37	1
171037-44740	38	1
171037-49050	39	3 -1
	40	3
171043-07990	16	10
171051-01921	1	9 -1
	2	9
171051-59810	50	1 A
171051-59820	50	2
171051-59830	50	3
171051-77320	64	6
172100-22400	26	8
	27	8
172100-53200	46	10
	72	34
	73	32
174100-54120	44	9
	45	9
174307-51170	44	4
	45	4
174307-51181	44	5
	45	5
174307-51700	44	26
	45	26

Parts No.	Fig. No.	Ref. No.
194990-22050	4	7 -1
	7	21 -2
	12	30 -2
	13	30 -2
194990-42250	3	6 -1
22117-050000	54	12
22117-060000	5	7
	7	9
	60	5
	61	5
	62	5
22117-080000	3	11
		11 -1
		11 -2
	4	11
	7	11
	33	13
		13 -1
		13 -2
		14
	34	13
		13 -1
		13 -2
		14
	42	4
	43	4
	47	16
	48	15
	55	4
	56	4
	64	8
22117-100000	3	12
22131-050000	44	27
	45	27
22137-060000	7	10
	29	3
22137-080000	12	25
		26
		26
	13	25
		26
	63	12
	65	9
22137-100000	12	14
	13	14
22217-050000	44	28
	45	28
22217-060000	5	8
	7	13
	53	14
	54	6

Parts No.	Fig. No.	Ref. No.
22217-060000	60	6
	61	6
	62	6
22217-080000	3	7 -1
		7 -2
	4	5
	7	12
	12	27
	13	27
	19	6
	42	8
		8 -1
	43	5
	47	17
	48	16
22242-000100	53	5
22242-000120	55	5
	56	5
22242-000140	12	51
	13	51
22272-000040	54	9
22312-040080	53	15
22312-080160	1	11
		14 -1
	2	11
		14
	23	3
22312-080200	1	14
22322-030150	60	7
	62	7
22322-030160	60	7 -1
	61	7
	62	7 -1
22322-030200	53	2
		23
22351-030012	53	9
		34
22351-040008	53	16
22351-040010	3	4
	4	6
22351-060012	1	19
	2	19
22360-050000	54	9 -1
22451-060000	58	6
	59	6
22487-050160	54	10 -1
22512-070180	23	4
		5
22512-070300	20	4
	21	4

Parts No. Index

Parts No.	Fig. No.	Ref. No.
22512-070300	22	4
23010-018000	10	8
23010-038000	39	7
	40	7
	41	6
23061-070230	36	8
	37	6
	38	6
23414-080000	32	6
23414-080002	51	22
	52	23
23414-080012	51	22 -1
	52	23 -1
23414-100000	32	7
23418-060000	47	13
	48	13
23871-020000	12	15
	13	15
23871-030000	12	16
	13	16
	33	8
	34	8
23887-160002	41	2
24101-062054	9	1
24101-063050	3	13
	4	12
24190-080001	23	6 -1
24311-000070	60	8
	61	8
	62	8
	72	40
	73	38
24311-000090	55	6
	56	6
	72	37
	73	35
24311-000100	1	12
	2	12
	72	3
	73	3
24311-000120	14	3
	72	18
	73	16
24311-000160	39	10
	40	10
	41	9
	72	30
	73	28
24311-000180	5	5
		5 -2

Parts No.	Fig. No.	Ref. No.
24311-000180	72	7
	73	6
24311-000320	7	14 -2
	12	54 -2
	13	54 -2
	72	12 -2
		21 -2
	73	10 -1
		39
24311-240100	47	14
	48	14
24321-000350	7	14
	12	54
	13	54
	72	12
		21
24341-000240	7	15 -1
	72	13 -1
	73	11 -1
24341-000260	7	15
	72	13
	73	11
24341-000400	10	5
	72	15
	73	13
24341-001350	8	16
	72	14
	73	12
26011-060352	33	15
	34	15
26013-060142	7	16
	35	2
	36	2
	37	2
	38	2
26013-060222	29	4 -2
26013-060302	53	17 -1
26013-080202	8	17
26014-060162	35	2 -1
	36	2 -1
	37	2 -1
	38	2 -1
26014-060202	5	9 -1
26014-060402	7	17 -1
26014-060652	5	10 -2
26014-080222	63	13 -1
	64	9
	65	10 -1
26014-080252	63	13 -2
	64	9 -1

Parts No.	Fig. No.	Ref. No.
26014-080252	65	10 -2
26015-060202	5	9
26016-060122	7	16 -1
26021-040082	68	16
26021-040252	68	17
26033-050102	44	29 -1
	45	29 -1
26106-060102	49	6 -1
	50	6 -1
26106-060122	54	13
26106-060162	49	7 -1
	50	7 -1
26106-060202	29	4 -1
26106-060322	33	15 -1
	34	15 -1
26106-060352	7	17 -2
26106-060652	5	10 -1
26106-080122	12	28 -1
		28 -2
	13	28 -1
		28 -2
	66	9 -2
26106-080142	66	9 -1
26106-080162	10	1 -1
26106-080182	42	7 -2
	43	6 -2
26106-080202	42	7 -1
	43	6 -1
26106-080302	3	14 -2
	4	13
	64	10
26106-080322	3	14 -1
26106-080402	33	16 -1
	34	16 -1
26106-080452	33	17 -1
26106-080552	33	18 -1
	34	18 -1
26106-080602	47	18 -3
26106-080652	48	17 -3
26106-080702	47	18 -2
	48	17 -2
26106-080802	34	17 -2
26106-080852	3	15 -1
	4	14
	34	17 -1
26106-081002	3	16 -2
26106-081052	3	16 -3
	33	19 -1
	34	19 -1
26106-081152	3	17 -1

Parts No.	Fig. No.	Ref. No.
26106-081152	4	15 -1
26106-100252	6	2 -1
26106-100452	3	18 -1
26106-100502	3	18 -2
26106-100552	3	20
26116-050128	62	9
26116-060102	49	6
		6 -2
	50	6
		6 -2
26116-060122	54	7
		7 -1
26116-060162	49	7
	50	7
26116-060222	29	4
26116-060302	53	17
26116-060402	7	17
26116-060652	5	10
26116-080122	12	28
	13	28
26116-080142	66	9
26116-080222	42	7
	43	6
26116-080252	63	13
	65	10
26116-080282	42	5
26116-080322	3	14
26116-080422	33	16
	34	16
26116-080502	33	17
26116-080552	33	18
	34	18
26116-080582	19	7
26116-080652	42	6
	47	18
	48	17
26116-080702	47	18 -1
	48	17 -1
26116-080852	3	15
	34	17
26116-080952	3	16
26116-081002	3	16 -1
26116-081052	33	19
	34	19
26116-081152	3	17
	4	15
26116-100282	6	2
26116-100452	3	18
26116-120252	6	3
26206-100252	6	2 -2

Parts No. Index

Parts No.	Fig. No.	Ref. No.
26216-060142	7	18
26216-080222	3	5
	7	19
	19	4
26216-080652	12	17
26216-080702	12	17 -1
	13	17
26216-120252	6	3 -1
26366-060002	7	20 -1
	54	8 -1
	60	9 -1
	61	9 -1
	62	10 -1
26366-080002	4	7
	7	21 -1
	12	18 -1
		29 -1
		30 -1
	13	18 -1
		29 -1
		30 -1
	55	7 -1
	56	7 -1
26450-080452	33	20
	34	20
26557-040122	67	23 -1
26557-060082	66	10
26587-050102	44	29
	45	29
26587-080102	9	2
26587-080122	9	2 -1
26666-060002	58	7
	59	7
26686-120002	58	8 -1
	59	8 -1
26686-140002	58	8
	59	8
26687-120002	58	8 -2
	59	8 -2
26696-100002	12	19 -1
	13	19 -1
26706-100002	3	19 -1
26716-060002	7	20
	54	8
	60	9
		9 -2
	61	9
		9 -2
	62	10
		10 -2

Parts No.	Fig. No.	Ref. No.
26716-080002	3	6
	7	21
	12	18
		29
		30
	13	18
		29
		30
	55	7
	56	7
26716-100002	3	19
26716-120002	6	4
26756-050002	62	11
26756-060002	57	3
26756-080002	12	45
		49
	13	45
		49
26776-100002	12	19
	13	19
26776-120002	11	2
	58	4 -1
	59	4 -1
26776-180002	23	10
26921-080102	12	52
	13	52
27221-060140	23	6
27241-300000	1	13
	2	13
28110-100120	71	4 -1
28110-100130	71	4
28110-140170	71	5 -1
28110-170190	71	5
28110-190220	71	6 -1
28110-220240	71	6
28210-000140	71	7
43400-500390	51	10
	52	11
	72	36
	73	34
43400-500400	58	9
	59	9
	72	38
	73	36
43400-500410	3	7
	72	5
43400-500450	58	10 -1
	59	10 -1
	72	39 -1
	73	37

Parts No.	Fig. No.	Ref. No.
43400-500470	58	10
	59	10
	72	39
43400-500490	5	5 -1
	72	8
44100-501840	54	10
46116-500120	54	5
711100-51540	44	10
	45	10
721000-01610	3	1
721000-01611	3	1 -1
	4	1
721450-11650	12	42
	13	42
721450-11660	12	46
	13	46
721500-01540	5	1
721500-01560	1	1
721500-01561	1	1 -1
721500-01562	1	1 -2
	2	1
721500-14580	20	1
	22	1
721500-14581	20	1 -1
	21	1
721500-21700	23	1
721500-22500	26	3
721500-51100	44	1 -1
721500-53100	46	1
721500-61560	53	1
721522-13500	19	2
721522-51700	45	1
721550-02500	8	1
721550-02610	8	5
721550-02620	8	10
721550-02800	8	8
721550-02810	8	13
721550-14580	22	1 -1
721550-23100	28	1
721550-23600	28	5
721575-51700	44	1
721580-11700	12	1
724550-51520	44	7
	45	7
771002-11700	13	1
771002-12750	18	1 -1
771002-22500	27	3
771002-92600	72	1
771002-92601	72	1 -1
771002-92620	73	1

Parts No.	Fig. No.	Ref. No.
771002-92621	73	1 -1
94210M-06900	68	15
94210M-21923	68	8
94210M-32983	68	6
94210M-42875	68	2
94210M-42927	68	5
94210M-42929	68	4
94210M-51416	68	10
94210M-51417	68	11
94210M-51418	68	12
94210M-86025	68	7
94210M-86124	68	3
		13
94210M-86372	68	9
94210M-96717	68	14
X0630412	67	23
X21142215	67	6
X21145866	67	22
X21201110	67	4
X21201115	67	3
X21201313	67	12
X21201605	67	19
X21202601	67	17
X21202602	67	18
X212037002	67	20
X21204259	67	5
X21204302	67	9
X21204401	67	14
X212045001	67	15
X21204810	67	21
X21205310	67	10
X21205400	67	13
X21205650	67	16
X21207100	67	2
X21207312	67	11
X21209311	67	7
X22501300	67	8
X6201SD	69	3
X6202BM	69	16
XB495469B	69	21
XL12010001	69	17
XL12013262	69	9
XL1201510	69	18
XL1202401	69	14
XL12033011	69	6
XL12053002	69	5
XL1254801	69	19
XL1255801	69	20
XL13511001	69	2
XL13513134	69	11

Parts No. Index

Parts No.	Fig. No.	Ref. No.
XL13513152	69	7
XL13513203	69	12
XL13514041	69	15
XL1354326	69	8
XL1356200	69	4
XL1356360	69	13
XM06900	68	15 -1
XM17878	68	14 -1
XM21923	68	8 -1
XM21983	68	6 -1
XM27436	68	3 -1
		13 -1
XM37336	68	5 A
XM42752	68	5 -1
XM61014	68	18
XM72174	68	4 -1
XM72886	68	2 -1
XM86025	68	7 -1
XM86372	68	9 -1
XM91456	68	10 -1
XM91457	68	11 -1
XM91460	68	12 -1
XTR1Z63	69	10
XYSPS4008	68	16 -1
XYSPS4024	68	17 -1

Parts No.	Fig. No.	Ref. No.
-----------	----------	----------

Parts No.	Fig. No.	Ref. No.
-----------	----------	----------

Parts No.	Fig. No.	Ref. No.
-----------	----------	----------