

OCD10-M40900EN

PREFACE

1. This Parts Catalog is the 1st edition of 3,4T95L(T)-NC Diesel Engine for NIPPON CABLE.

Pub. No. : 000Y00D4090

Published : August, 1991

2. Model name

Engine model	Vehicle		Vehicle made by
	Products	Model name	
3,4T95L(T)-NC	—	—	NIPPON CABLE

How to read this Parts Catalog.

1. Parts mentioned in Parts Catalog may not necessarily be standard equipping parts
2. Parts change may be made without prior notice.
3. Form of this Parts Catalog.

REF.	LEV.	PARTS No.	DESCRIPTION	QTY						I	R
				(A)	(B)	(C)	(D)	(E)	(F)		
1		729595-51390	FUEL INJECTION PUMP		1	1	1	1			
1-1	1	729595-51391	FUEL INJECTION PUMP	1	1	1	1	1		N	1
3	2	26022-060162	SCREW M 6X16		9	9	9	9	9		
1 3-1	2	26022-060162	SCREW M 6X16		4	4	4	4	4		K
				(A=E00185)	(B=E00200)	(C=E00156)	(D=E00156)	(E=E00156)			
4	2	129470-51040	CAMSHFT		9	9	9	9	9		
5	2	122710-51050	BEARING. ROLLER		9	9	9	9	9		
6	2	129470-51060	RETAINER		9	9	9	9	9		

Remarks	
(1)	BOOST COMPEMSATOR TYPE. OPTIONAL PART. TO E#00155 (4JH-DT, 4JH-DTZ)

① Ref. No.

The Ref. No. in the list may not be in accordance with the Ref. No. on illustration.

(Ex.) illustration No, List heed No,

1 1 (Before change) → 1-1 (After change)

When interchangeable symbol N, and k, illustrations for the new parts are sometimes omitted.

② Lev. (Level)

Indication and Meaning of Level

Level Hereunder is given the relation among the number of number (1,2,3) the level and the nominal parent-child relationship.

1 ---- Parent parts (Assembly parts)

2 ---- Child parts included in " 1 " (Semi-Assembly parts, component parts of Assembly parts.)

3 ---- Child parts included in " 2 ", Grand-child parts in terms of " 1 ".

(Component parts of Semi-Assembly parts.)

Note) A parts of non-sale parts are illustrated but not listed.



③ Change Mark

Change Mark " I " is given to the part for which a design change was made at this time.

The design change was not shown in the last published Parts Catalog.

④ Interchangeability Mark

In the case where a part change took place, one of the following interchangeability marks is indicated for that part

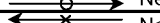
Symbol	Interchangeability	Contents note
N	Old ←  New	New Part is interchangeable for Old Part but not interchangeable conversely.
Q	Old ←  New	New Part is not interchangeable for Old Part but interchangeable conversely.
R	Old ←  New	New Part is interchangeable for Old Part and vice versa.
S	Old ←  New	New Part is not interchangeable for Old Part and vice versa.
W		Part newly added.
Z		Part discontinued.
F		Not interchangeable single part but interchangeable by set of the related parts.
K		Changed only in quantity used.

⑤ Effective Machine No.

When a part is changed, Effective Machine No. of a Model for which the part is applicable is indication

In each column of (A)-(F).

Product Symbol	Product No.	Product Symbol	Product No.
C	Clutch No, Compressor No,	M	Machine No,
D	Drive No,	T	Tractor No,
E	Engine No,	Note 1)※	Date

Note 1) Date may follow the symbol in some cases. (Ex.) ※1996.01

Note 2) As far as engine models shown by " XXX " are concerned, the modification of the parts could not be Predicted or the engine models themselves could not be identified.

Note 3) (A=E/#00185) means that the design change on the part has been effective for the model at the, column (A) (in the case, for 4JH-DT) on and from E/(Engine Serial Number) 00185

⑥ Remarks Mark

Figures or alphabets (Symbols) are entered in the remark column.

The comments (remarks) on the pertinent parts are indicated in the lower part of the list by the same symbols a those stated above.

Contents

OCD10-M40900

Fig. No.	Fig. Name	Fig. No.	Fig. Name
ENGINE 3,4T95L(T)-NC		25.	PISTON
1.	CYLINDER BLOCK	26.	CONNECTING ROD
2.	CYLINDER BLOCK	27.	TIMING IDLER
3.	GEAR HOUSING	28.	FEED PUMP GEAR
4.	GEAR HOUSING	29.	LUB. OIL PUMP
5.	LUB. OIL SUMP	30.	LUB. OIL PUMP IDLER
6.	MUNTING FLANGE	31.	LUB. OIL COOLLER
7.	MAIN METAL	32.	DIPSTICK
8.	CAMSHAFT METAL	33.	LUB. OIL FILTER
9.	BREATHER	34.	LUB. OIL PIPES
10.	ENGINE LIFTER	35.	LUB. OIL PIPES
11.	CYLINDER HEAD	36.	LUB. OIL PIPES
12.	CYLINDER HEAD	37.	LUB. OIL BYPASS
13.	BONNET	38.	PISTON JET
14.	ROCKER ARM	39.	COOLING WATER PUMP
15.	SUCTION MANIFOLD	40.	RADIATOR & FAN
16.	AIR CLEANER	41.	RADIATOR & FAN
17.	EXHAUST MANIFOLD	42.	RADIATOR & FAN
18.	EXHAUST MANIFOLD	43.	BELT TENSION
19.	EXHAUST MANIFOLD	44.	COOLING WATER PIPES
20.	CAMSHAFT	45.	THERMOSTAT
21.	TURBO-CHARGER	46.	FUEL INJECTION PUMP
22.	CRANKSHAFT	47.	FUEL INJECTION PUMP
23.	CRANKSHAFT	48.	FUEL FEED PUMP
24.	CRANKSHAFT	49.	FUEL INJECTION VALVE

Contents

OCD10-M40900

Fig. No.	Fig. Name	Fig. No.	Fig. Name
50.	FUEL INJECTION PUMP		
51.	FUEL STRAINER		
52.	WATER SEPARATOR		
53.	FUEL INJECTION PIPES		
54.	FUEL INJECTION PIPES		
55.	FUEL PIPES		
56.	FUEL RETURN PIPES		
57.	FUEL RETURN PIPES		
58.	GEVERNOR		
59.	ENGINE STOPPING DEVICE		
60.	REGURATOR		
61.	STARTING MOTOR		
62.	TACHOMETER UNIT		
63.	PANEL		
64.	TOOLS		
65.	GASKET SET		

Fig.1. CYLINDER BLOCK

(A)=3T95L-NC
 (B)=4T95L-NC
 (C)=4T95LT-NC

(D)=
 (E)=
 (F)=

U71090-01100

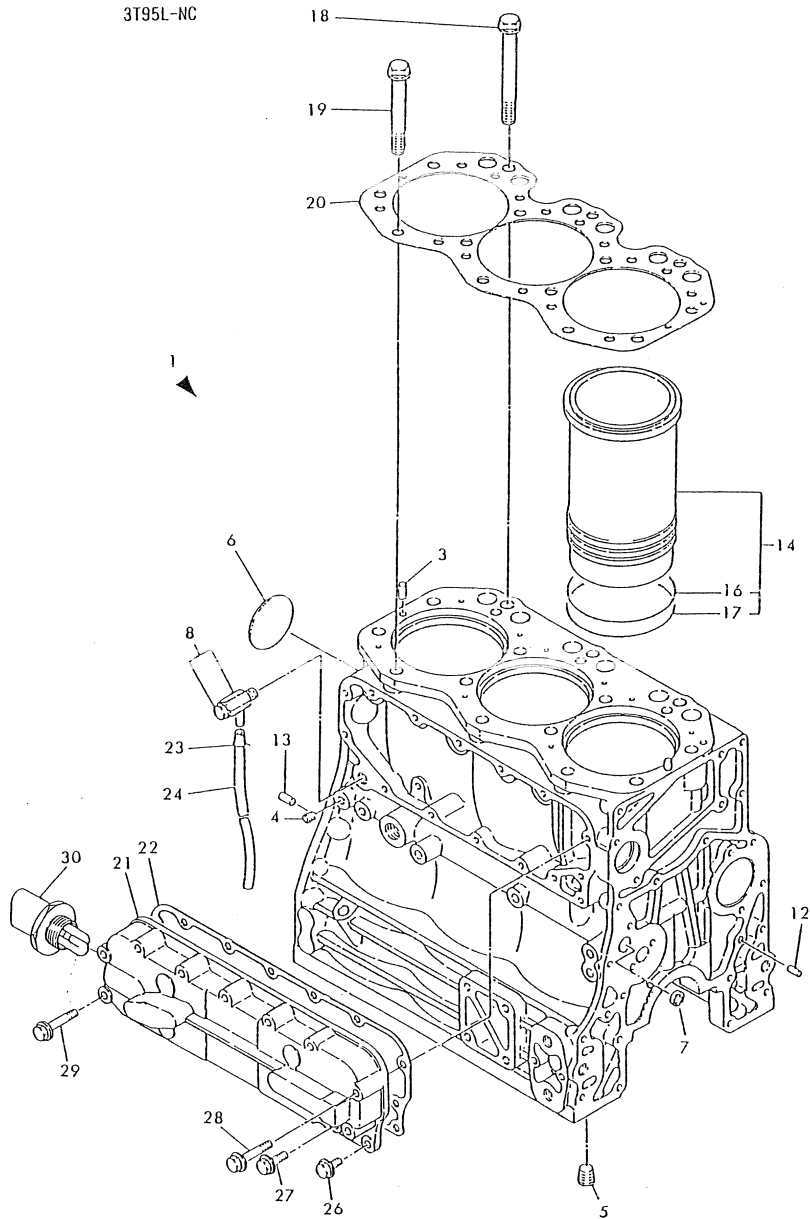

No.	Lev.	Parts No.	Description	Q'ty						I	R
				(A)	(B)	(C)	(D)	(E)	(F)		
1	1	721872-01560	BLOCK ASSY, CYLINDER	1							1
3	2	22312-080160	PIN, PARALLEL M8X16	2							
4	2	23871-010000	PLUG, R01	4							
5	2	23871-030000	PLUG, R03	1							
6	2	27231-600000	PLUG, 60	1							
7	2	27241-160000	PLUG, 16	1							
8	2	120130-49350	COCK, 1/4	1							
12	2	22312-080160	PIN, PARALLEL M8X16	4							
13	2	121850-21920	PIN, M10X22	2							
14	1	721850-01900	LINER ASSY, CYLINDER	3							
16	2	120445-01300	GASKET, LINER	3							
17	2	121850-01300	GASKET, LINER	3							
18	1	121850-01200	BOLT, HEAD	11							
19	1	121850-01210	BOLT, HEAD	3							
20	1	121850-01320	GASKET, HEAD	1							
21	1	171090-01400	COVER	1							
22	1	121850-01410	GASKET	1							
23	1	124460-77680	RETAINER	1							
24	1	23061-070300	PIPE, 7X 300	1							
26	1	26106-080202	BOLT, M8X 20 PLATED	5							
27	1	26106-080282	BOLT, M8X 28 PLATED	1							
28	1	26106-080452	BOLT, M8X 45 PLATED	7							
29	1	26106-080602	BOLT, M8X 60 PLATED	2							
30	1	46150-504500	HEATER	1							

Fig.2. CYLINDER BLOCK

(A)=3T95L-NC
(B)=4T95L-NC
(C)=4T95LT-NC

(D)=
(E)=
(F)=

U71093-01100

4T95L-NC
4T95LT-NC

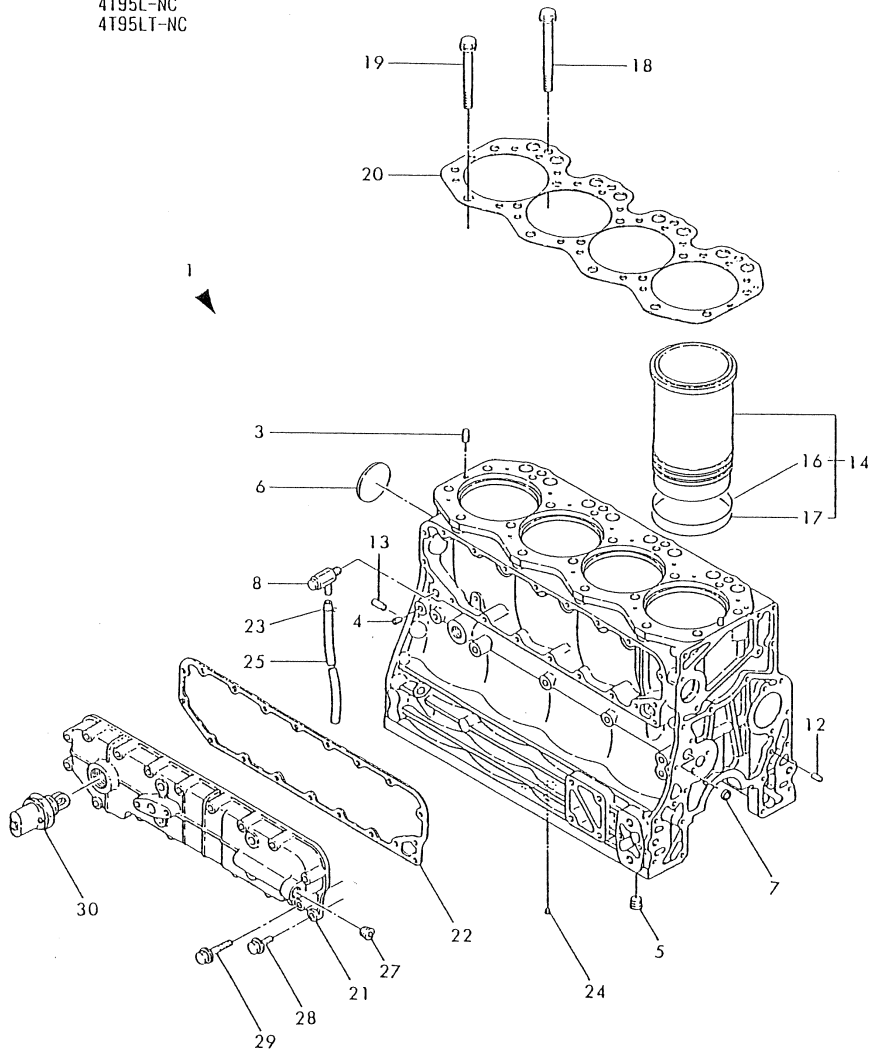

No.	Lev.	Parts No.	Description	Q'ty						I	R
				(A)	(B)	(C)	(D)	(E)	(F)		
1	1	721952-01560	BLOCK ASSY, CYLINDER		1	1					1
3	2	22312-080160	PIN, PARALLEL M8X16		2	2					
4	2	23871-010000	PLUG, R01		5	5					
5	2	23871-030000	PLUG, R03		2	2					
6	2	27231-600000	PLUG, 60		1	1					
7	2	27241-160000	PLUG, 16		1	1					
8	2	120130-49350	COCK, 1/4		1	1					
12	2	22312-080160	PIN, PARALLEL M8X16		4	4					
13	2	121850-21920	PIN, M10X22		2	2					
14	1	721850-01900	LINER ASSY, CYLINDER		4	4					
16	2	120445-01300	GASKET, LINER		4	4					
17	2	121850-01300	GASKET, LINER		4	4					
18	1	121850-01200	BOLT, HEAD		14	14					
19	1	121850-01210	BOLT, HEAD		4	4					
20	1	121950-01320	GASKET, HEAD T=1.4		1	1					
21	1	121952-01401	COVER		1	1					
22	1	121950-01410	GASKET		1	1					
23	1	124460-77680	RETAINER		1	1					
24	1	123385-82200	PLUG, 1/16		1	1					
25	1	23061-070300	PIPE, 7X 300		1	1					
27	1	23871-030000	PLUG, R03		1	1					
28	1	26106-080252	BOLT, M8X 25 PLATED		7	7					
29	1	26106-080502	BOLT, M8X 50 PLATED		12	12					
30	1	46150-504500	HEATER		1	1					

Fig.3. GEAR HOUSING

(A)=3T95L-NC
(B)=4T95L-NC
(C)=4T95LT-NC

(D)=
(E)=
(F)=

D21970-01200

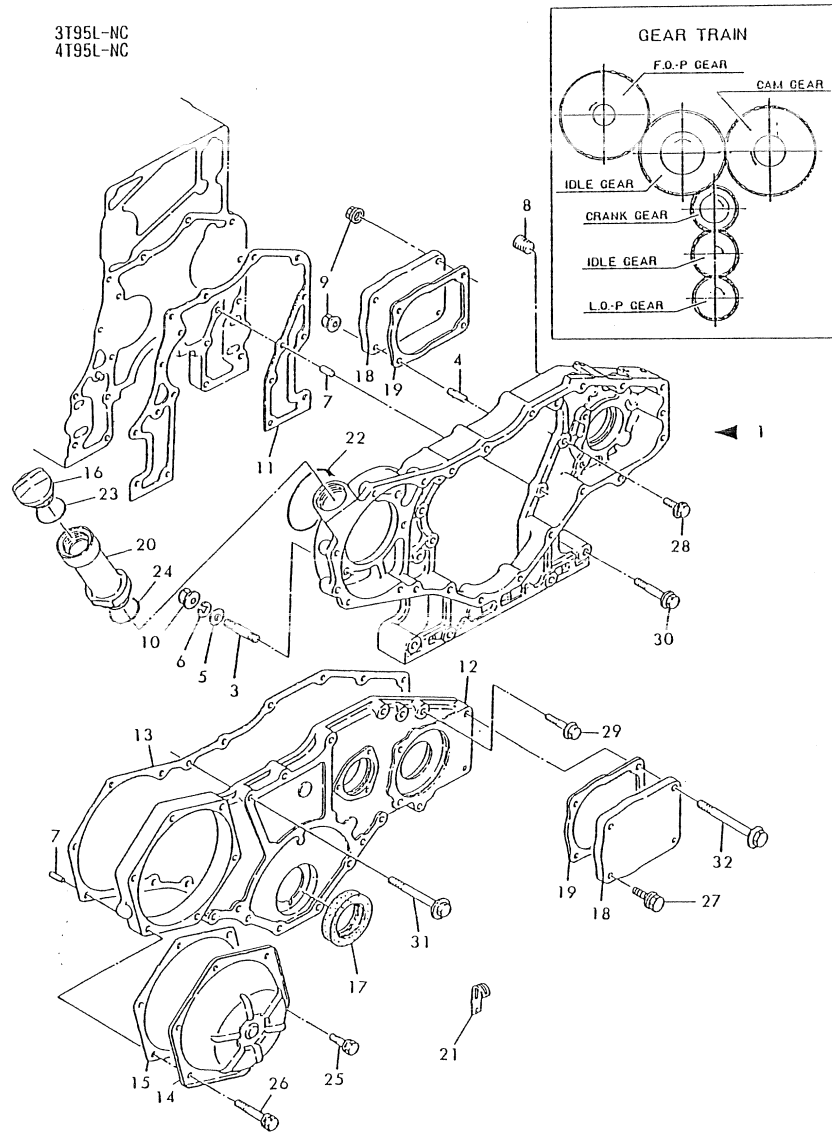

No.	Lev.	Parts No.	Description	Q'ty						I	R
				(A)	(B)	(C)	(D)	(E)	(F)		
1	1	721850-01610	CASE ASSY, GEAR	1	1						
3	2	121850-01900	STUD, SB10X32	4	4						
4	2	121850-01920	STUD, 2D8X22	2	2						
5	2	22137-100000	WASHER, 10	4	4						
6	2	22217-100000	WASHER, SPRING 10	4	4						
7	2	22312-080160	PIN, PARALLEL M8X16	4	4						
8	2	23871-030000	PLUG, R03	1	1						
9	2	26366-080002	NUT, M8	4	4						
10	2	26366-100002	NUT, M10	4	4						
11	1	121850-01510	GASKET, GEAR CASE	1	1						
12	1	121850-01520	COVER, GEAR CASE	1	1						
13	1	121850-01530	GASKET, GEAR CASE	1	1						
14	1	121850-01550	COVER	1	1						
15	1	121850-01560	GASKET	1	1						
16	1	124160-01751	COVER, FILLER	1	1						
17	1	121850-01800	SEAL, OIL	1	1						
18	1	124610-01851	COVER	2	2						
19	1	124610-01862	GASKET	2	2						
20	1	121027-11742	PIPE	1	1						
21	1	194440-51620	CLAMP	1	1						
22	1	121850-51960	O-RING	1	1						
23	1	24311-000320	O-RING, 1AP32.0	1	1						
24	1	24321-000350	O-RING, 1AG35.0	1	1						
25	1	26014-080162	BOLT, M8X 16	1	1						
26	1	26014-080402	BOLT, M8X 40	5	5						
27	1	26106-080162	BOLT, M8X 16 PLATED	2	2						
28	1	26106-080222	BOLT, M8X 22 PLATED	5	5						
29	1	26106-080382	BOLT, M8X 38 PLATED	5	5						
30	1	26106-080552	BOLT, M8X 55 PLATED	4	4						
31	1	26106-080752	BOLT, M8X 75 PLATED	7	7						
32	1	26106-080902	BOLT, M8X 90 PLATED	2	2						

Fig.4. GEAR HOUSING

(A)=3T95L-NC
(B)=4T95L-NC
(C)=4T95LT-NC

(D)=
(E)=
(F)=

D21972-01210

No.	Lev.	Parts No.	Description	Q'ty						I	R
				(A)	(B)	(C)	(D)	(E)	(F)		
1	1	721850-01610	CASE ASSY, GEAR			1					
3	2	121850-01900	STUD, SB10X32								4
4	2	121850-01920	STUD, 2D8X22								2
5	2	22137-100000	WASHER, 10								4
6	2	22217-100000	WASHER, SPRING 10								4
7	2	22312-080160	PIN, PARALLEL M8X16								4
8	2	26366-080002	NUT, M8								4
9	2	26706-100002	NUT, M10								4
10	2	104407-44480	JOINT								1
11	1	121850-01510	GASKET, GEAR CASE								1
12	1	121850-01520	COVER, GEAR CASE								1
13	1	121850-01530	GASKET, GEAR CASE								1
14	1	121850-01550	COVER								1
15	1	121850-01560	GASKET								1
16	1	124160-01751	COVER, FILLER								1
17	1	121850-01800	SEAL, OIL								1
18	1	124610-01851	COVER								2
19	1	124610-01862	GASKET								2
20	1	121027-11742	PIPE								1
21	1	194440-51620	CLAMP								1
22	1	121850-51960	O-RING								1
23	1	24311-000320	O-RING, 1AP32.0								1
24	1	24321-000350	O-RING, 1AG35.0								1
25	1	26013-080402	BOLT, M8X 40								5
26	1	26014-080162	BOLT, M8X 16								1
27	1	26106-080162	BOLT, M8X 16 PLATED								2
28	1	26106-080222	BOLT, M8X 22 PLATED								2
29	1	26106-080382	BOLT, M8X 38 PLATED								5
30	1	26106-080552	BOLT, M8X 55 PLATED								4
31	1	26106-080752	BOLT, M8X 75 PLATED								7
32	1	26106-080902	BOLT, M8X 90 PLATED								2

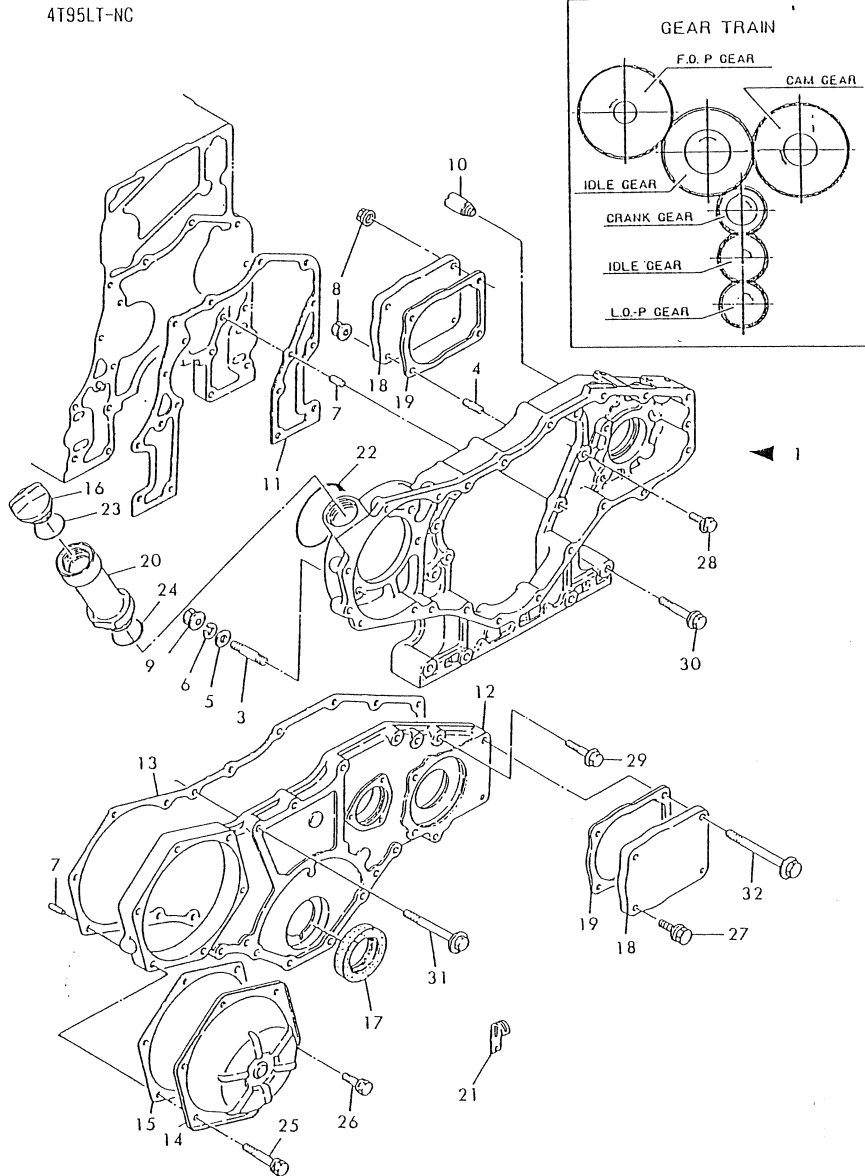
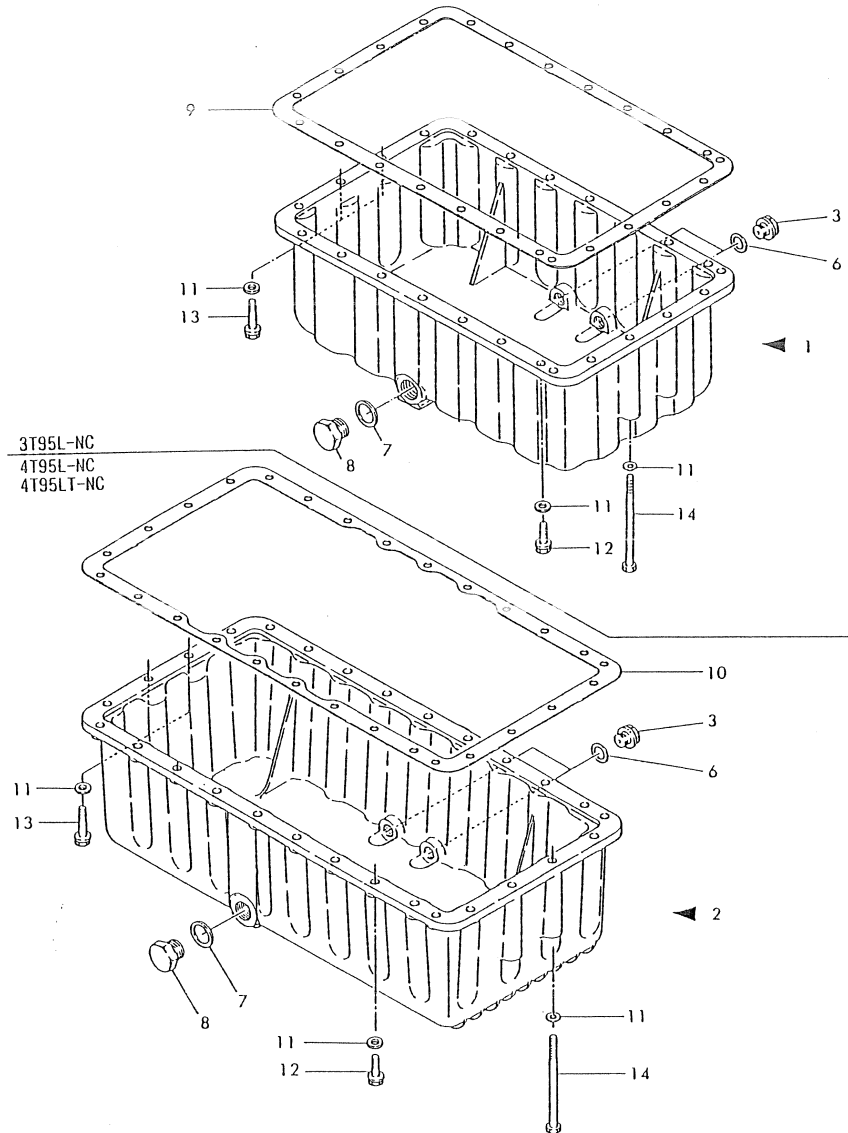

Fig.5. LUB. OIL SUMP

(A)=3T95L-NC
 (B)=4T95L-NC
 (C)=4T95LT-NC

(D)=
 (E)=
 (F)=

D21872-01300
 D21972-01300



No.	Lev.	Parts No.	Description	Q'ty						I	R
				(A)	(B)	(C)	(D)	(E)	(F)		
1	1	721872-01540	SUMP ASSY, OIL	1							
2	1	721970-01540	SUMP ASSY, OIL		1	1					
3	2	105425-01690	PLUG, 16	2	2	2					
6	2	23414-160000	GASKET, 16X1.0	2	2	2					
7	2	23414-240000	GASKET, 24X1.0	1	1	1					
8	2	23887-240002	PLUG, 24	1	1	1					
9	1	121872-01710	GASKET, OIL SUMP	1							
10	1	121970-01710	GASKET, OIL SUMP		1	1					
11	1	22117-080000	WASHER, 8	24	28	28					
12	1	26106-080252	BOLT, M8X 25 PLATED	20	24	24					
13	1	26106-080382	BOLT, M8X 38 PLATED	2	2	2					
14	1	26116-081202	BOLT, M8X120 PLATED	2	2	2					

Fig.6. MUNTING FLANGE

(A)=3T95L-NC
 (B)=4T95L-NC
 (C)=4T95LT-NC

(D)=
 (E)=
 (F)=

021970-01400

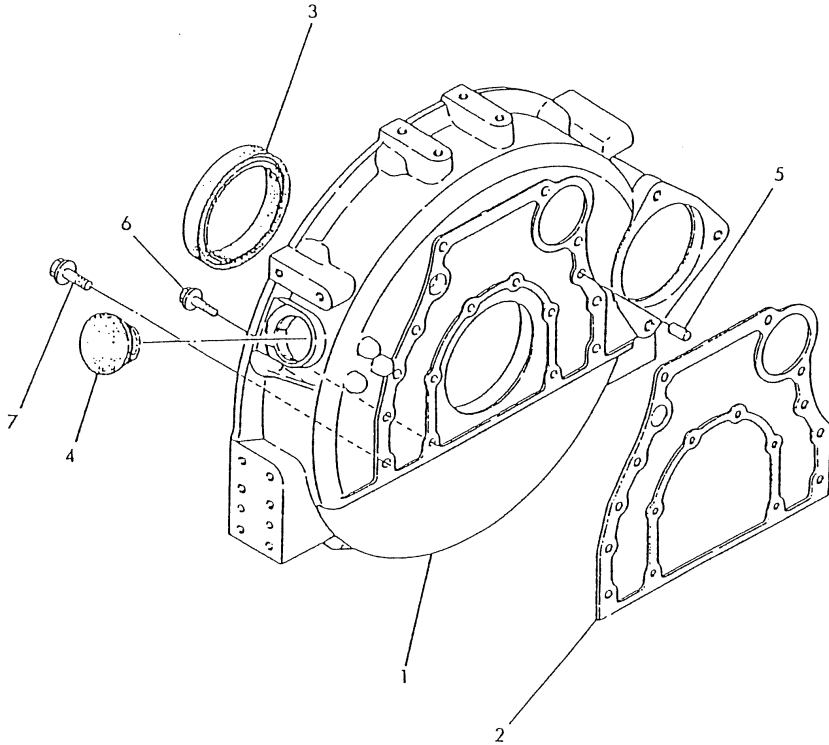

No.	Lev.	Parts No.	Description	Q'ty						I	R
				(A)	(B)	(C)	(D)	(E)	(F)		
1	1	171090-01601	HOUSING, FLYWHEEL	1	1	1					
2	1	121970-01610	GASKET	1	1	1					
3	1	124227-01780	SEAL, OIL	1	1	1					
4	1	129795-11750	CAP	1	1	1					
5	1	121850-21920	PIN, M10X22	2	2	2					
6	1	26106-080282	BOLT, M8X 28 PLATED	6	6	6					
7	1	26106-100302	BOLT, M10X 30 PLATED	8	8	8					

Fig.7. MAIN METAL

(A)=3T95L-NC
 (B)=4T95L-NC
 (C)=4T95LT-NC

(D)=
 (E)=
 (F)=

021876-02100
 021976-02100

No.	Lev.	Parts No.	Description	Q'ty						I	R
				(A)	(B)	(C)	(D)	(E)	(F)		
1	1	121850-02070	BOLT, METAL CAP	6	8	8					
2	1	121850-02080	BOLT, METAL CAP	2	2	2					
3	1	124610-02150	BEARING, MAIN	3	4	4					
6	1	124610-02160	BEARING, MAIN	1	1	1					
12	1	22351-040010	PIN, SPRING 4.0X10	2	2	2					

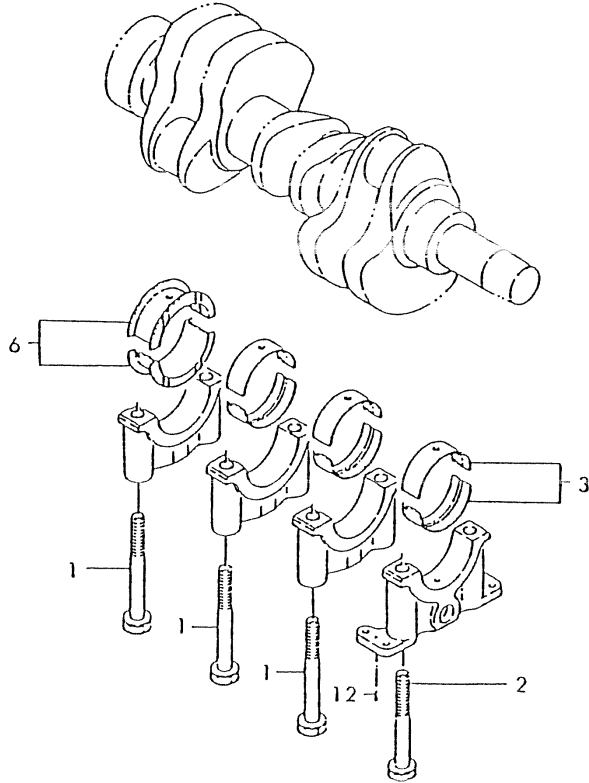
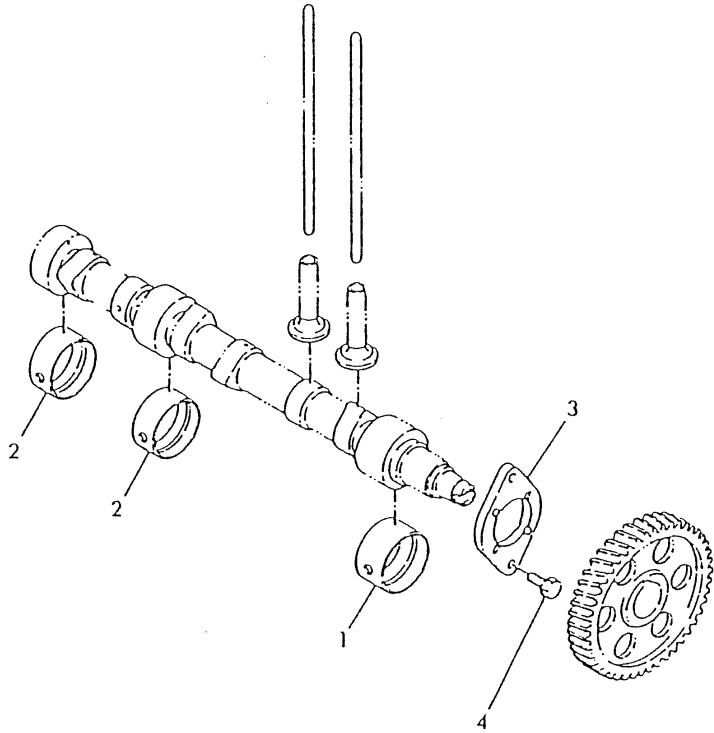

Fig.8. CAMSHAFT METAL

(A)=3T95L-NC
 (B)=4T95L-NC
 (C)=4T95LT-NC

(D)=
 (E)=
 (F)=

D21850-02200



No.	Lev.	Parts No.	Description	Qty						I	R
				(A)	(B)	(C)	(D)	(E)	(F)		
1	1	121850-02410	BUSH, CAMSHAFT	1	1	1					
2	1	121850-02420	BUSH, CAMSHAFT	2	2	2					
3	1	121850-02450	BEARING, THRUST	1	1	1					
4	1	26013-080202	BOLT, M8X 20	2	2	2					

Fig.9. BREATHER

(A)=3T95L-NC
(B)=4T95L-NC
(C)=4T95LT-NC

(D)=
(E)=
(F)=

021970-03100

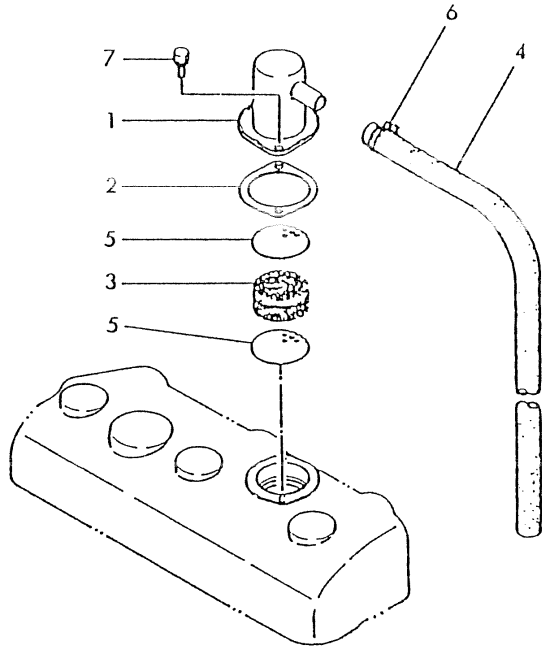

No.	Lev.	Parts No.	Description	Qty						I	R	
				(A)	(B)	(C)	(D)	(E)	(F)			
1	1	121850-03020	COVER, BREATHER	1	1	1						
2	1	121750-03030	GASKET	1	1	1						
3	1	121850-03050	FILTER, BREATHER	1	1	1						
4	1	121970-03060	PIPE , BREATHER	1	1	1						
5	1	121750-03080	PLATE, BAFFLE	2	2	2						
6	1	23010-023000	CLAMP, 23	1	1	1						
7	1	26014-060142	BOLT, M6X 14	2	2	2						

Fig.10. ENGINE LIFTER

(A)=3T95L-NC
 (B)=4T95L-NC
 (C)=4T95LT-NC

(D)=
 (E)=
 (F)=

024411-07200

No.	Lev.	Parts No.	Description	Qty						I	R
				(A)	(B)	(C)	(D)	(E)	(F)		
1	1	124411-07210	LIFTER	1	1	1					
2	1	124411-07220	LIFTER	1	1	1					
3	1	26116-120222	BOLT, M12X 22 PLATED	2	2	2					
4	1	26206-100182	BOLT, M10X 18 PLATED	2	2	2					

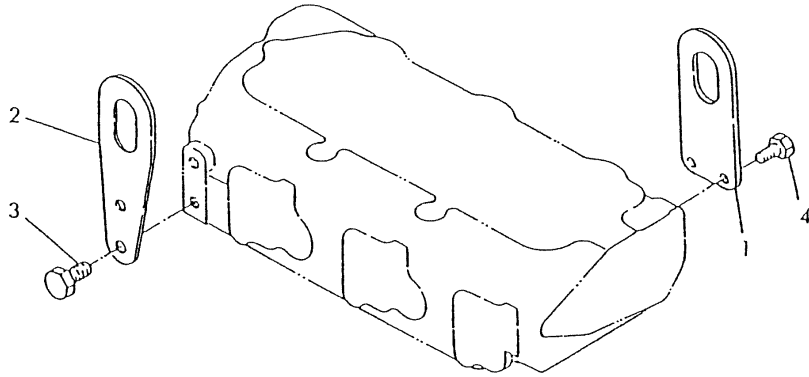
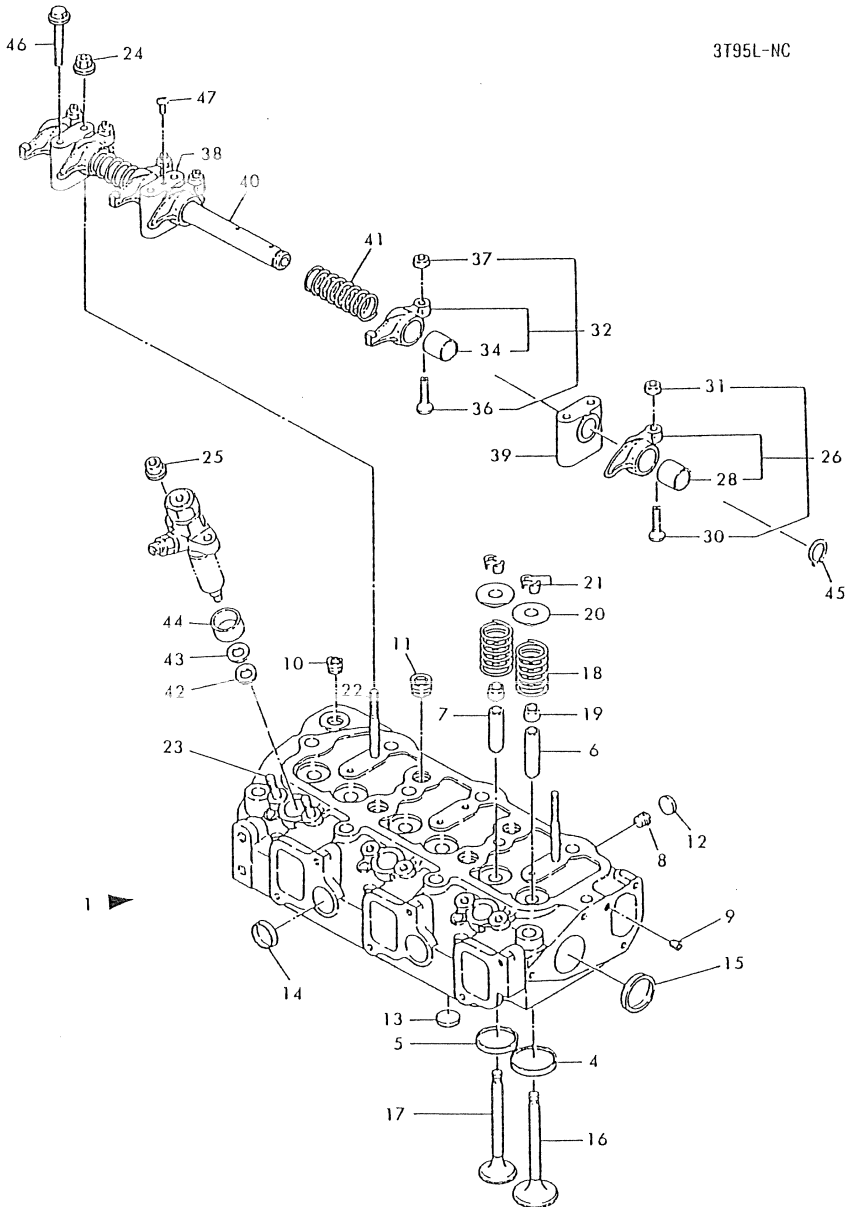

Fig.11. CYLINDER HEAD



021820-11100

3T95L-NC

(A)=3T95L-NC
(B)=4T95L-NC
(C)=4T95LT-NC

(D)=
(E)=
(F)=

No.	Lev.	Parts No.	Description	Qty						I	R
				(A)	(B)	(C)	(D)	(E)	(F)		
1	1	721850-11700	HEAD ASSY, CYLINDER	1							
4	2	121952-11080	SEAT, INTAKE VALVE	3							
5	2	121850-11090	SEAT, EXHAUST VALVE	3							
6	2	121850-11160	GUIDE, VALVE	3							
7	2	120320-11171	GUIDE, VALVE	3							
8	2	121850-11860	PLUG, PT1/4	3							
9	2	23871-010000	PLUG, R01	1							
10	2	23871-030000	PLUG, R03	1							
11	2	23871-040000	PLUG, R04	4							
12	2	27241-180000	PLUG, 18	3							
13	2	27241-220000	PLUG, 22	3							
14	2	27241-280000	PLUG, 28	2							
15	2	27241-400000	PLUG, 40	2							
16	2	121850-11100	VALVE, INTAKE	3							
17	2	121952-11110	VALVE, EXHAUST	3							
18	2	121850-11120	SPRING, VALVE	6							
19	2	121850-11150	SEAL, VALVE STEM	6							
20	2	121850-11180	RETAINER, SPRING	6							
21	2	124250-11190	COTTER	6							
22	2	127610-11350	STUD	2							
23	2	26216-080352	STUD, M8X 35	6							
24	2	26366-080002	NUT, M8	2							
25	2	26366-080002	NUT, M8	6							
26	1	721850-11650	ARM ASSY, ROCKER	3							
28	2	127610-11170	BUSH, ROCKER ARM	3							
30	2	120220-11230	SCREW, VALVE ADJUST	3							
31	2	26756-080002	NUT, LOCK M8	3							
32	1	721850-11660	ARM ASSY, ROCKER	3							
34	2	127610-11170	BUSH, ROCKER ARM	3							
36	2	120220-11230	SCREW, VALVE ADJUST	3							
37	2	26756-080002	NUT, LOCK M8	3							
38	1	121850-11250	SUPPORT, ROCKER ARM	1							
39	1	121850-11260	SUPPORT, ROCKER ARM	2							
40	1	121850-11270	SHAFT, ROCKER ARM	1							
41	1	121850-11390	SPRING	2							
42	1	128610-11900	INSULATOR	3							
43	1	128610-11910	GASKET, NOZZLE	3							
44	1	121850-11920	COVER	3							
45	1	22242-000200	RING, 20	2							
46	1	26106-080602	BOLT, M8X 60 PLATED	4							
47	1	26557-060162	SCREW M 6X 16	1							

Fig.12. CYLINDER HEAD

(A)=3T95L-NC
(B)=4T95L-NC
(C)=4T95LT-NC

(D)=
(E)=
(F)=

D21972-11150

4T95L-NC
4T95LT-NC

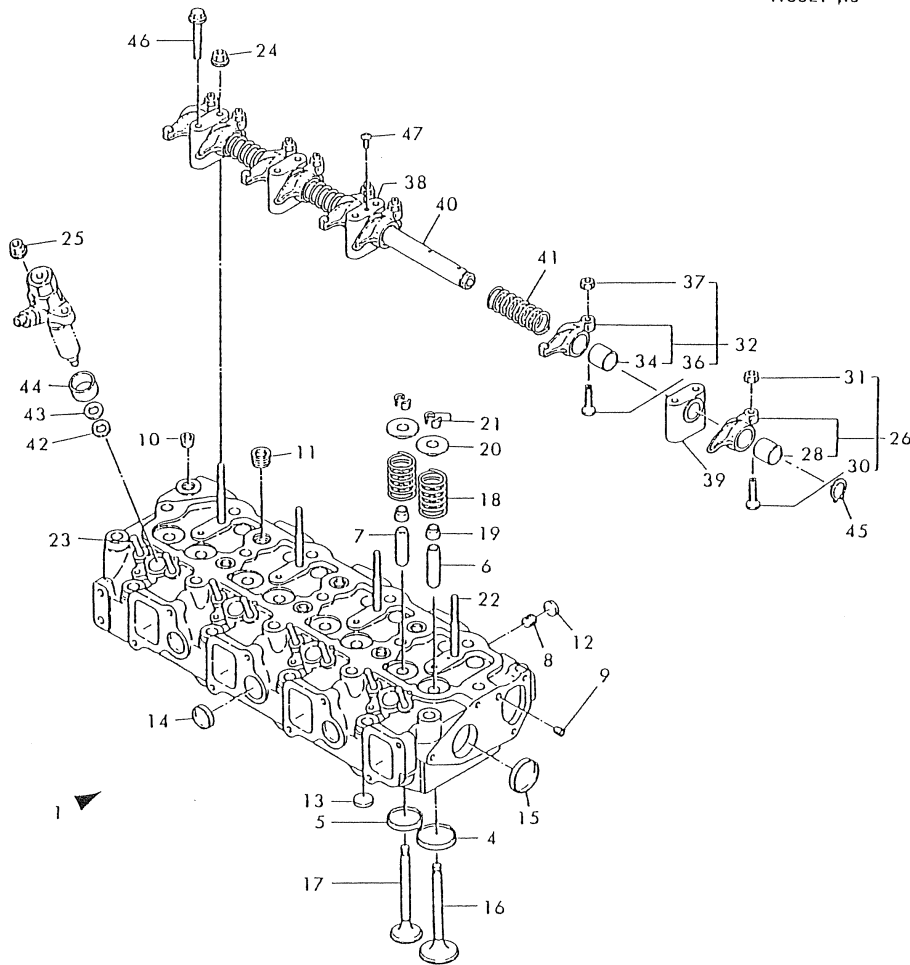

No.	Lev.	Parts No.	Description	Qty						I	R	
				(A)	(B)	(C)	(D)	(E)	(F)			
1	1	721952-11700	HEAD ASSY, CYLINDER		1	1						
4	2	121952-11080	SEAT, INTAKE VALVE		4	4						
5	2	121850-11090	SEAT, EXHAUST VALVE		4	4						
6	2	121850-11160	GUIDE, VALVE		4	4						
7	2	120320-11171	GUIDE, VALVE		4	4						
8	2	121850-11860	PLUG, PT1/4		4	4						
9	2	23871-010000	PLUG, R01		1	1						
10	2	23871-030000	PLUG, R03		1	1						
11	2	23871-040000	PLUG, R04		6	6						
12	2	27241-180000	PLUG, 18		4	4						
13	2	27241-220000	PLUG, 22		4	4						
14	2	27241-280000	PLUG, 28		3	3						
15	2	27241-400000	PLUG, 40		2	2						
16	2	121850-11100	VALVE, INTAKE		4	4						
17	2	121952-11110	VALVE, EXHAUST		4	4						
18	2	121850-11120	SPRING, VALVE		8	8						
19	2	121850-11150	SEAL, VALVE STEM		8	8						
20	2	121850-11180	RETAINER, SPRING		8	8						
21	2	124250-11190	COTTER		8	8						
22	2	127610-11350	STUD		4	4						
23	2	26216-080352	STUD, M8X 35		8	8						
24	2	26366-080002	NUT, M8		4	4						
25	2	26366-080002	NUT, M8		8	8						
26	1	721850-11650	ARM ASSY, ROCKER		4	4						
28	2	127610-11170	BUSH, ROCKER ARM		4	4						
30	2	120220-11230	SCREW, VALVE ADJUST		4	4						
31	2	26756-080002	NUT, LOCK M8		4	4						
32	1	721850-11660	ARM ASSY, ROCKER		4	4						
34	2	127610-11170	BUSH, ROCKER ARM		4	4						
36	2	120220-11230	SCREW, VALVE ADJUST		4	4						
37	2	26756-080002	NUT, LOCK M8		4	4						
38	1	121850-11250	SUPPORT, ROCKER ARM		1	1						
39	1	121850-11260	SUPPORT, ROCKER ARM		3	3						
40	1	121950-11270	SHAFT, ROCKER ARM		1	1						
41	1	121850-11390	SPRING		3	3						
42	1	128610-11900	INSULATOR		4	4						
43	1	128610-11910	GASKET, NOZZLE		4	4						
44	1	121850-11920	COVER		4	4						
45	1	22242-000200	RING, 20		2	2						
46	1	26106-080602	BOLT, M8X 60 PLATED		4	4						
47	1	26557-060162	SCREW M 6X 16		1	1						

Fig.13. BONNET

(A)=3T95L-NC
 (B)=4T95L-NC
 (C)=4T95LT-NC

(D)=
 (E)=
 (F)=

021820-11200

No.	Lev.	Parts No.	Description	Qty						I	R
				(A)	(B)	(C)	(D)	(E)	(F)		
1	1	121820-11300	BONNET ASSY, HEAD	1							
3	2	124311-11310	GASKET	1							
4	1	124411-11320	RUBBER	2							
5	1	124411-11330	WASHER	2							
6	1	124160-11360	KNOB	2							

3T95L-NC

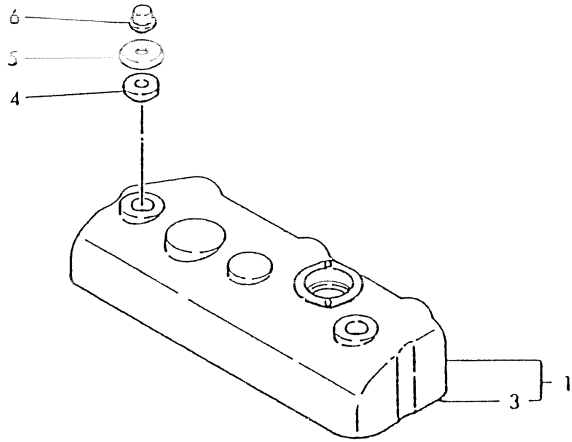

Fig.14. ROCKER ARM

(A)=3T95L-NC
 (B)=4T95L-NC
 (C)=4T95LT-NC

(D)=
 (E)=
 (F)=

D24411-11300

4T95L-NC
 4T95LT-NC

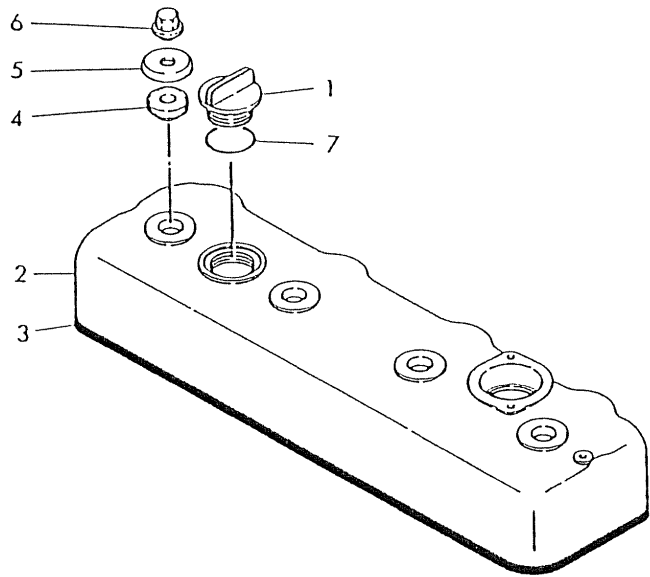

No.	Lev.	Parts No.	Description	Q'ty						I	R	
				(A)	(B)	(C)	(D)	(E)	(F)			
1	1	124160-01751	COVER, FILLER		1	1						
2	1	124411-11300	COVER, BONNET		1	1						
3	1	124411-11310	GASKET		1	1						
4	1	124411-11320	RUBBER		4	4						
5	1	124411-11330	WASHER		4	4						
6	1	124160-11360	KNOB		4	4						
7	1	24311-000320	O-RING, 1AP32.0		1	1						

Fig.15. SUCTION MANIFOLD

(A)=3T95L-NC
(B)=4T95L-NC
(C)=4T95LT-NC

(D)=
(E)=
(F)=

D21970-12100
D21972-12150

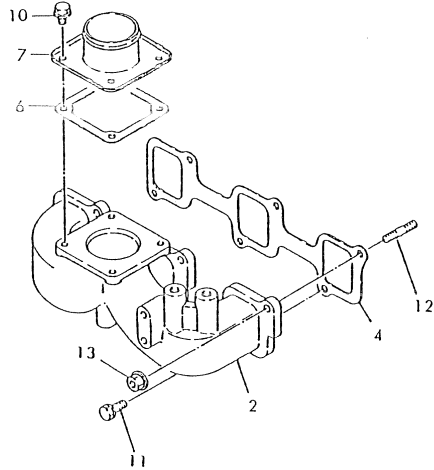

3T95L-NC
4T95L-NC
4T95LT-NC

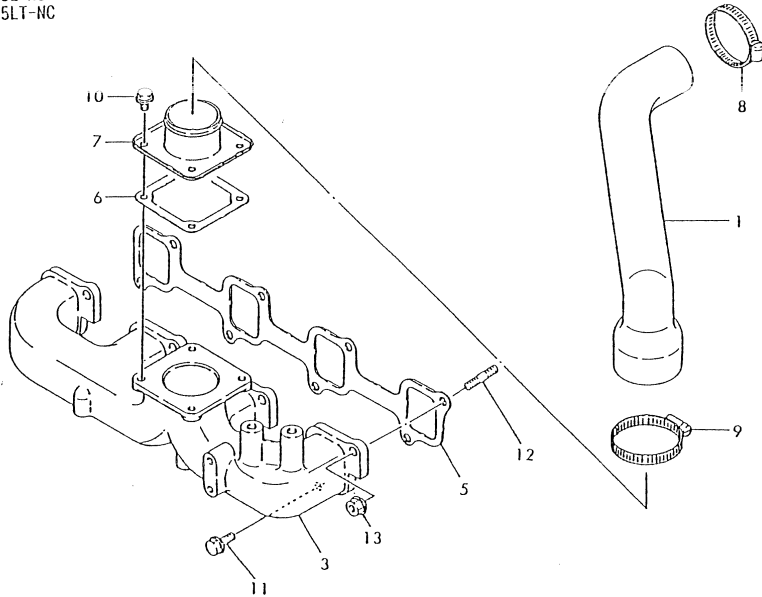

No.	Lev.	Parts No.	Description	Qty						I	R	
				(A)	(B)	(C)	(D)	(E)	(F)			
1	1	121972-12050	PIPE, AIR INTAKE		1	1						
2	1	121850-12100	MANIFOLD, AIR INTAKE	1								
3	1	121950-12100	MANIFOLD, AIR INTAKE		1	1						
4	1	121850-12110	GASKET, MANIFOLD	1								
5	1	121950-12110	GASKET, MANIFOLD		1	1						
6	1	121850-77021	GASKET	1	1	1						
7	1	121850-77100	CAPSULE	1	1	1						
8	1	23000-060000	CLAMP, 60		1	1						
9	1	23000-070000	CLAMP, 70		1	1						
10	1	26106-080142	BOLT, M8X 14 PLATED	4	4	4						
11	1	26106-080222	BOLT, M8X 22 PLATED	3	4	4						
12	1	26216-080202	STUD, M8X 20	3	4	4						
13	1	26366-080002	NUT, M8	3	4	4						

Fig.16. AIR CLEANER

(A)=3T95L-NC
(B)=4T95L-NC
(C)=4T95LT-NC

(D)=
(E)=
(F)=

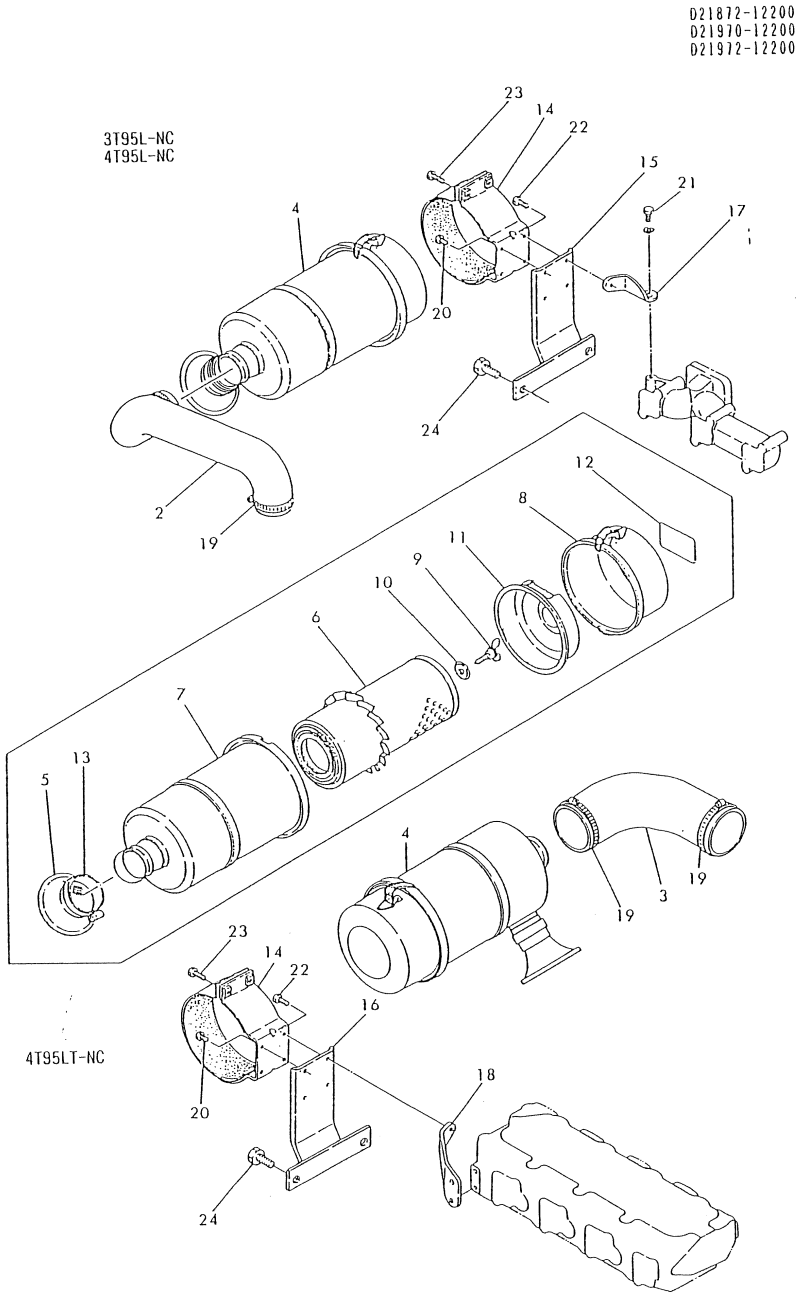

021872-12200
021970-12200
021972-12200

No.	Lev.	Parts No.	Description	Q'ty						I	R
				(A)	(B)	(C)	(D)	(E)	(F)		
1	1	121872-12040	PIPE, AIR INTAKE	1							
2	1	121970-12040	PIPE, AIR INTAKE		1						
3	1	121972-12040	PIPE, AIR INTAKE			1					
4	1	121950-12500	CLEANER ASSY, AIR	1	1	1					
5	2	121750-12510	ELEMENT	1	1	1					
6	2	121850-12510	ELEMENT	1	1	1					
7	2	121950-12520	BODY, AIR CLEANER	1	1	1					
8	2	121720-12530	PAN ASSY, DUST	1	1	1					
9	2	121120-12560	BOLT	1	1	1					
10	2	121120-12570	WASHER, SEAL	1	1	1					
11	2	121720-12570	SCARF, BAFFLE	1	1	1					
12	2	121258-12600	LABEL, AIR CLEANER	1	1	1					
13	2	23000-070000	CLAMP, 70	1	1	1					
14	1	121872-12700	SUPPORT	1	1	1					
15	1	121872-12800	BRACKET	1	1						
16	1	121972-12800	BRACKET				1				
17	1	121872-12830	RETAINER	1	1						
18	1	121972-12830	RETAINER					1			
19	1	23000-070000	CLAMP, 70	2	2	2					
20	1	26013-080142	BOLT, M8X 14	3	3	3					
21	1	26013-080182	BOLT, M8X 18	1	1						
22	1	26013-080202	BOLT, M8X 20	1	1	1					
23	1	26106-080252	BOLT, M8X 25 PLATED	2	2	2					
24	1	26116-140302	BOLT, M14X 30 PLATED	2	2	2					

Fig.17. EXHAUST MANIFOLD

(A)=3T95L-NC
 (B)=4T95L-NC
 (C)=4T95LT-NC

(D)=
 (E)=
 (F)=

No.	Lev.	Parts No.	Description	Q'ty						I	R
				(A)	(B)	(C)	(D)	(E)	(F)		
1	1	121872-13100	MANIFOLD, EXHAUST	1							
2	1	121872-13110	ELBOW	1							
3	1	121850-13200	GASKET	1							
4	1	121970-13210	GASKET	1							
5	1	23414-170000	GASKET, 17X1.0	1							
6	1	23897-030002		1							
7	1	26106-080652	BOLT, M8X 65 PLATED	6							
8	1	26106-100282	BOLT, M10X 28 PLATED	2							
9	1	26106-100852	BOLT, M10X 85 PLATED	2							

021872-13100

3T95L-NC

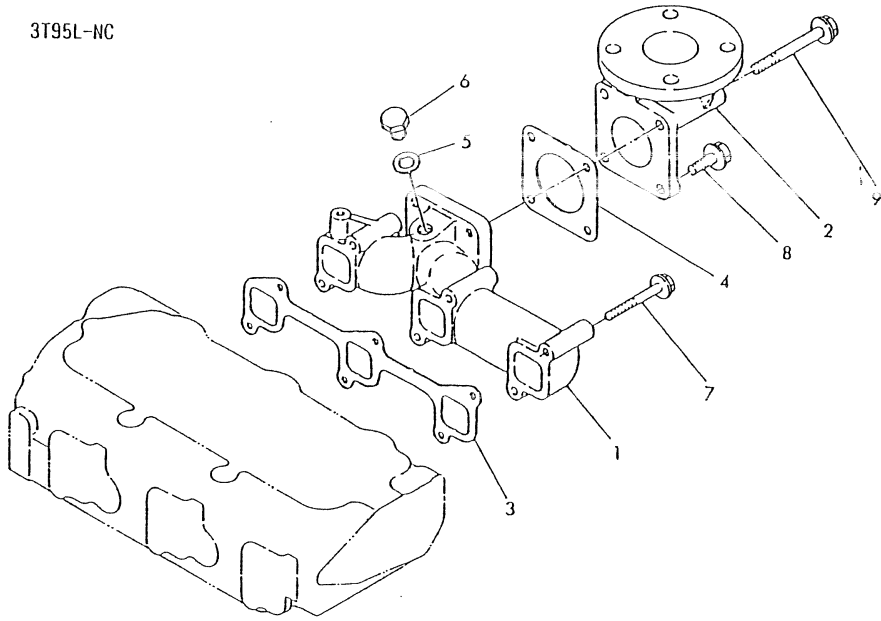

Fig.18. EXHAUST MANIFOLD

(A)=3T95L-NC
 (B)=4T95L-NC
 (C)=4T95LT-NC

(D)=
 (E)=
 (F)=

021970-13150

4T95L-NC

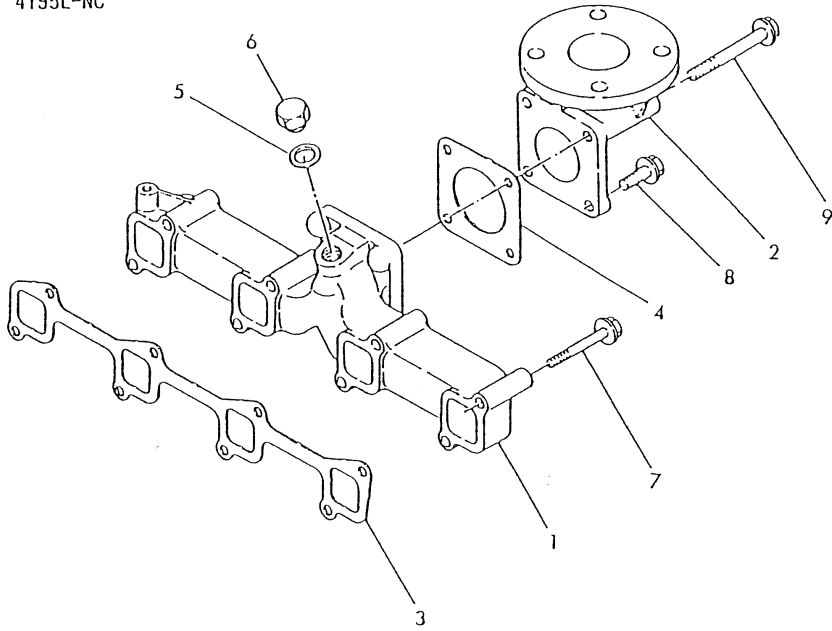

No.	Lev.	Parts No.	Description	Q'ty						I	R
				(A)	(B)	(C)	(D)	(E)	(F)		
1	1	121970-13100	MANIFOLD, EXHAUST		1						
2	1	121872-13110	ELBOW		1						
3	1	121950-13200	GASKET, SILENCER		1						
4	1	121970-13210	GASKET		1						
5	1	23414-170000	GASKET, 17X1.0		1						
6	1	23897-030002			1						
7	1	26106-080652	BOLT, M8X 65 PLATED		8						
8	1	26106-100282	BOLT, M10X 28 PLATED		2						
9	1	26106-100852	BOLT, M10X 85 PLATED		2						

Fig.19. EXHAUST MANIFOLD

(A)=3T95L-NC
(B)=4T95L-NC
(C)=4T95LT-NC

(D)=
(E)=
(F)=

021972-13100

4T95LT-NC

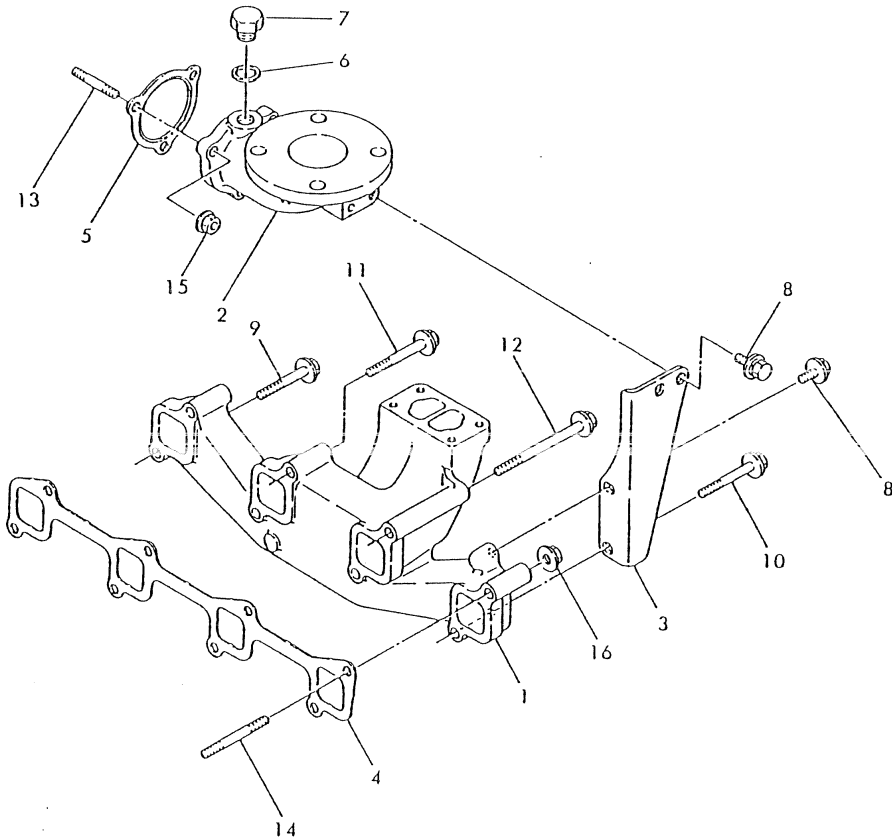

No.	Lev.	Parts No.	Description	Qty						I	R
				(A)	(B)	(C)	(D)	(E)	(F)		
1	1	121972-13100	MANIFOLD, EXHAUST			1					
2	1	121972-13110	ELBOW			1					
3	1	121972-13130	SUPPORT			1					
4	1	121950-13200	GASKET, SILENCER			1					
5	1	121252-18190	GASKET			1					
6	1	23414-170000	GASKET, 17X1.0			1					
7	1	23897-030002				1					
8	1	26014-080182	BOLT, M8X 18			3					
9	1	26106-080552	BOLT, M8X 55 PLATED			2					
10	1	26106-080602	BOLT, M8X 60 PLATED			1					
11	1	26106-080652	BOLT, M8X 65 PLATED			1					
12	1	26106-081002	BOLT, M8X100 PLATED			2					
13	1	26216-080252	STUD, M8X 25			3					
14	1	26216-080502	STUD, M8X 50			2					
15	1	26366-080002	NUT, M8			3					
16	1	26366-080002	NUT, M8			2					

Fig.20. CAMSHAFT

(A)=3T95L-NC
 (B)=4T95L-NC
 (C)=4T95LT-NC

(D)=
 (E)=
 (F)=

D21850-14100
 D21950-14100
 D21952-14100

No.	Lev.	Parts No.	Description	Q'ty						I	R
				(A)	(B)	(C)	(D)	(E)	(F)		
1	1	721850-14580	CAMSHAFT ASSY	1							
2	1	721950-14580	CAMSHAFT ASSY		1						
3	1	721952-14580	CAMSHAFT ASSY			1					
7	2	121850-14100	GEAR, CAMSHAFT	1	1	1					
8	2	22512-070220	KEY, 7X 22	1	1	1					
9	2	121850-02450	BEARING, THRUST	1	1	1					
10	1	121875-14200	TAPPET	6	8	8					
11	1	121850-14400	ROD, PUSH	6	8	8					

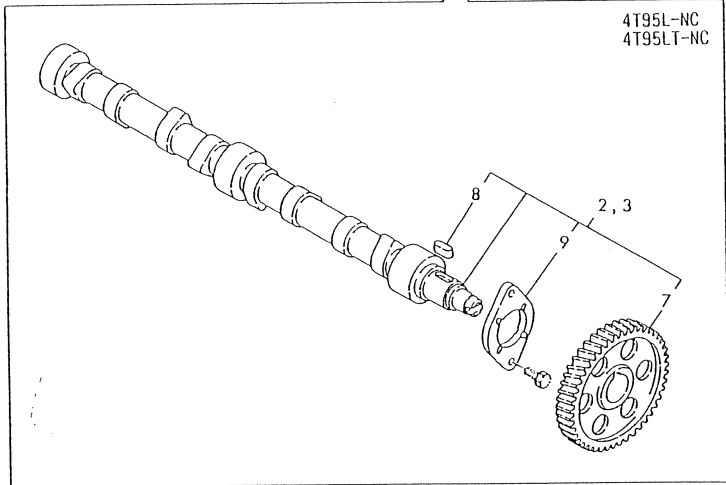
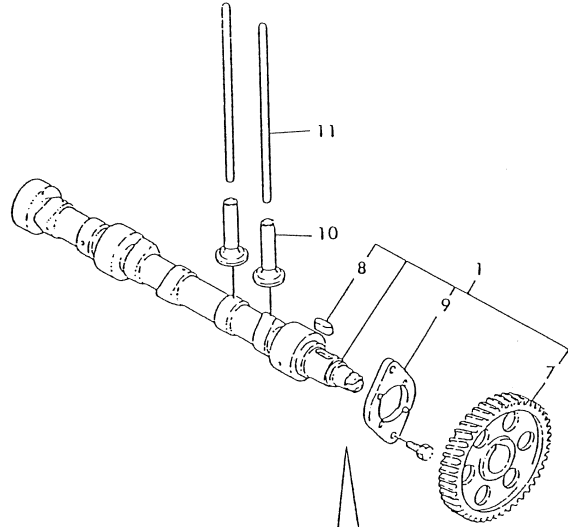
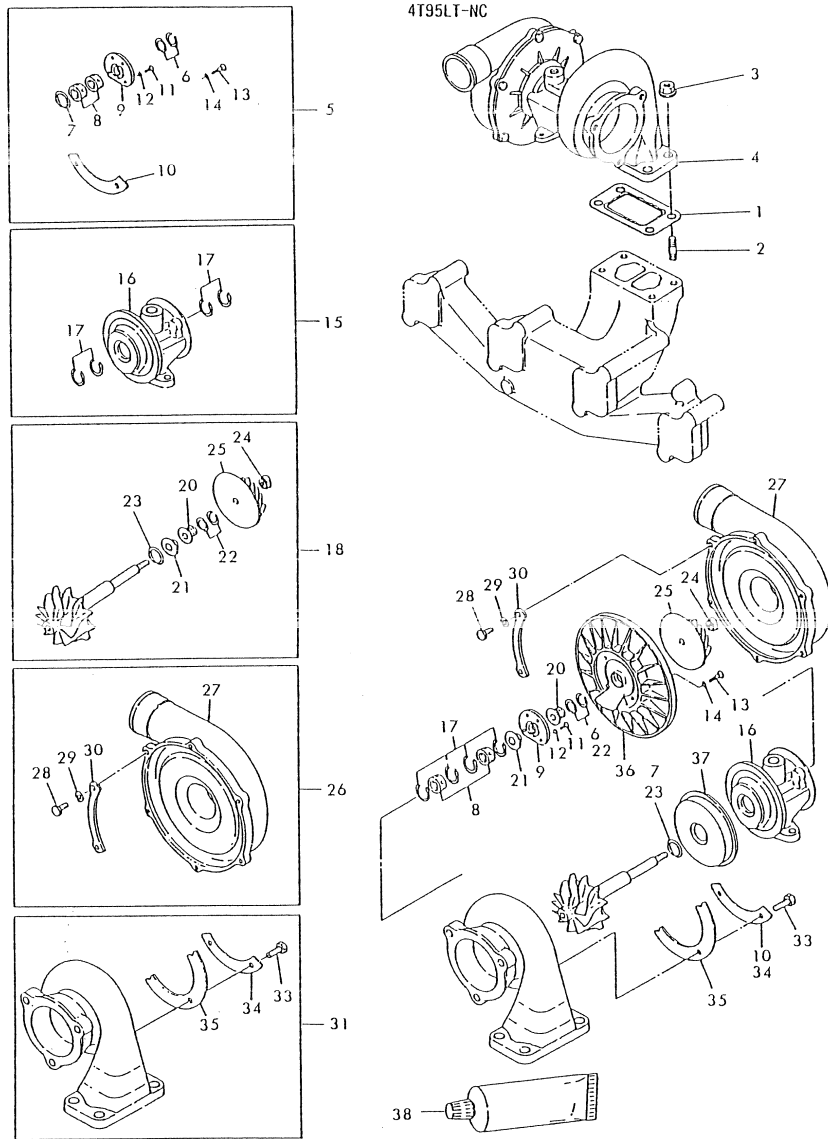

Fig.21. TURBO-CHARGER

(A)=3T95L-NC
(B)=4T95L-NC
(C)=4T95LT-NC

(D)=
(E)=
(F)=



021977-18100

No.	Lev.	Parts No.	Description	Qty						I	R
				(A)	(B)	(C)	(D)	(E)	(F)		
1	1	121252-18090	GASKET			1					
2	1	26216-080222	STUD, M8X 22			4					
3	1	26366-080002	NUT, M8			4					
4	1	121977-18010	TURBINE, RHB6			1					
5	2	XN199800	OVERHAUL KIT			1					
6	3	XN971008	RING, SEAL (C-SIDE)			2					
7	3	XN971007	RING, SEAL (T-SIDE)			1					
8	3	XN973503	BEARING, JOURNAL			2					
9	3	XN973502	BEARING, THRUST			1					
10	3	XN193206	PLATE, LOCKING			2					
11	3	XN977006	WASHER M 3			4					
12	3	XN977007	WASHER M 3			4					
13	3	XN977008	SCREW 4			4					
14	3	XN947206	WASHER M 4			4					
15	2	XN199801	HOUSING SET, BEARING			1					
16	3	XN193207	HOUSING, BEARING			1					
17	3	XN977003	RING, RETAINING			4					
18	2	XN199806	ROTOR PARTS SET			1					
20	3	XN191103	THROWER, OIL			1					
21	3	XN971005	BUSH, THRUST			2					
22	3	XN971008	RING, SEAL (C-SIDE)			1					
23	3	XN971007	RING, SEAL (T-SIDE)			1					
24	3	XN191109	NUT 6			1					
25	3	XN195102	INPELLER, BLOWER			1					
26	2	XN194100	HOUSING SET			1					
27	3	XN194102	HOUSING			1					
28	3	XN194003	BOLT M 5			6					
29	3	XN817511	WASHER			6					
30	3	XN974003	PLATE, LOCKING			3					
31	2	XN196700	CASING SET, TURBINE			1					
33	3	XN196103	BOLT M 6			4					
34	3	XN193206	PLATE, LOCKING			2					
35	3	XN193205	PLATE, LOCKING			2					
36	2	XN973002	PLATE, SEAL			1					
37	2	XN193204	PROTECTOR, HEAT			1					
38	2	XN193653				1					

Fig.22. CRANKSHAFT

(A)=3T95L-NC
 (B)=4T95L-NC
 (C)=4T95LT-NC

(D)=
 (E)=
 (F)=

No.	Lev.	Parts No.	Description	Q'ty						I	R
				(A)	(B)	(C)	(D)	(E)	(F)		
1	1	124311-21000	CRANKSHAFT ASSY	1							
3	2	121850-21200	GEAR, CRANKSHAFT	1							
4	2	121850-21290	PIN	1							
5	2	121850-21920	PIN, M10X22	1							
6	1	121850-21130	BOLT, FLYWHEEL	6							
7	1	171090-21601	FLYWHEEL ASSY	1							
9	2	127410-21480	GEAR, RING Z=129	1							
10	1	121850-21650	V-PULLEY	1							
11	1	121850-21660	WASHER	1							
12	1	121850-21680	BOLT	1							

021872-21100

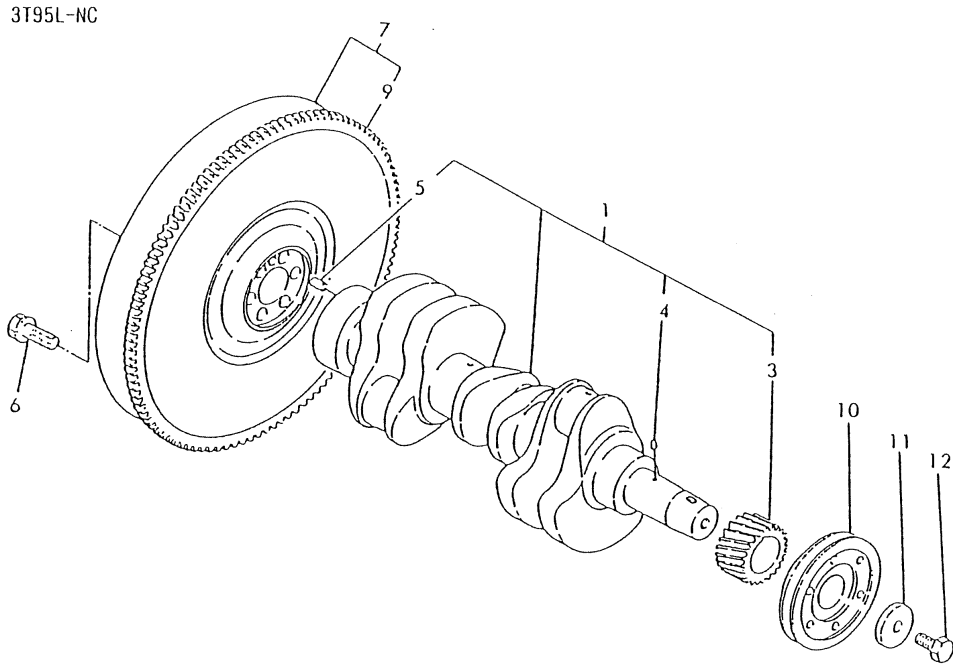

Fig.23. CRANKSHAFT

(A)=3T95L-NC
(B)=4T95L-NC
(C)=4T95LT-NC

(D)=
(E)=
(F)=

D21972-21101

4T95L-NC

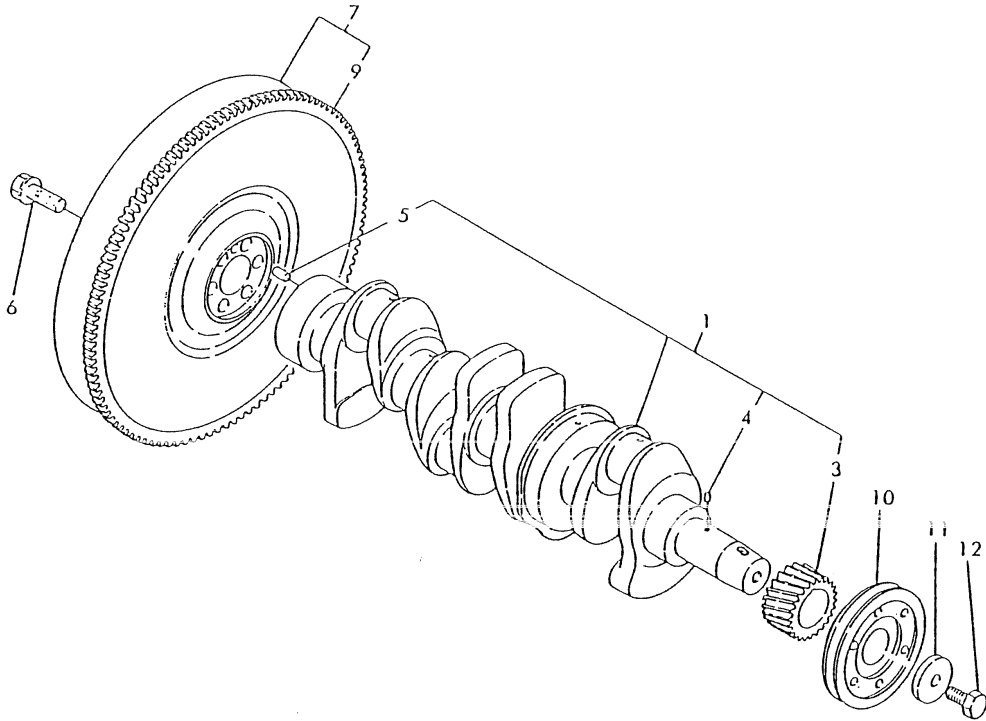

No.	Lev.	Parts No.	Description	Q'ty						I	R
				(A)	(B)	(C)	(D)	(E)	(F)		
1	1	721970-21700	CRANKSHAFT ASSY		1						
3	2	121850-21200	GEAR, CRANKSHAFT		1						
4	2	121850-21290	PIN		1						
5	2	121850-21920	PIN, M10X22		1						
6	1	121850-21130	BOLT, FLYWHEEL		6						
7	1	171090-21601	FLYWHEEL ASSY		1						
9	2	127410-21480	GEAR, RING Z=129		1						
10	1	121850-21650	V-PULLEY		1						
11	1	121850-21660	WASHER		1						
12	1	121850-21680	BOLT		1						

Fig.24. CRANKSHAFT

(A)=3T95L-NC
(B)=4T95L-NC
(C)=4T95LT-NC

(D)=
(E)=
(F)=

U71087-21120
U71085-21210

No.	Lev.	Parts No.	Description	Qty						I	R
				(A)	(B)	(C)	(D)	(E)	(F)		
1	1	721970-21700	CRANKSHAFT ASSY			1					
3	2	121850-21200	GEAR, CRANKSHAFT			1					
4	2	121850-21290	PIN			1					
5	2	121850-21920	PIN, M10X22			1					
6	1	171087-21650	V-PULLEY			1					
7	1	121850-21660	WASHER			1					
8	1	121850-21680	BOLT			1					
9	1	121850-21130	BOLT, FLYWHEEL			6					
10	1	171090-21601	FLYWHEEL ASSY			1					
12	2	127410-21480	GEAR, RING Z=129			1					

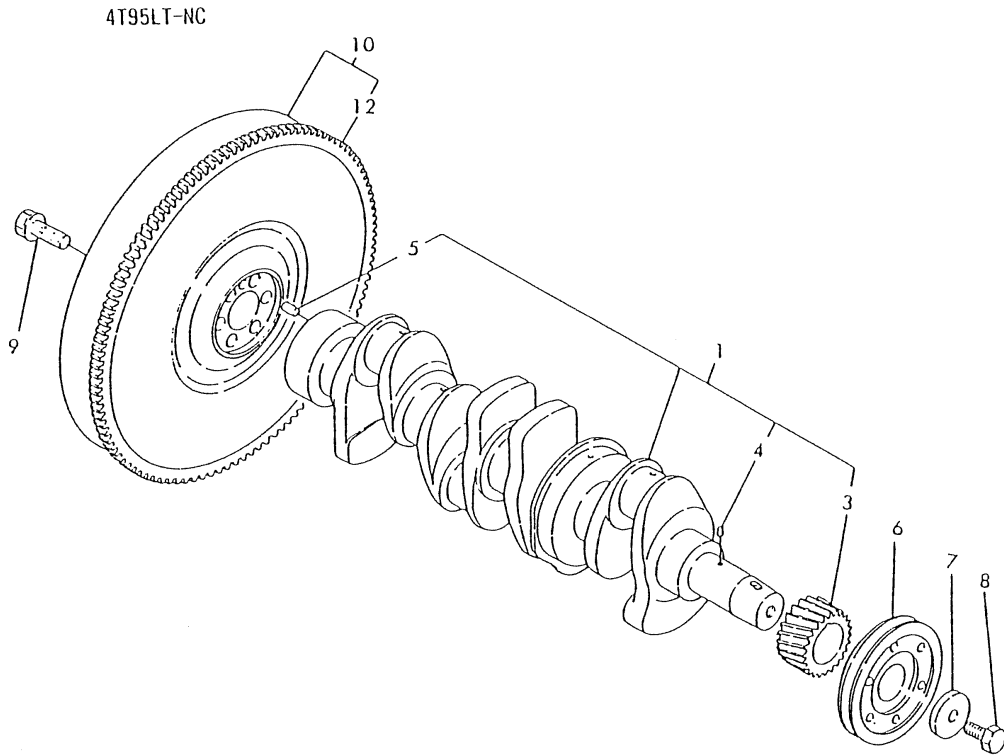

Fig.25. PISTON

(A)=3T95L-NC
 (B)=4T95L-NC
 (C)=4T95LT-NC

(D)=
 (E)=
 (F)=

021820-22100
 021922-22100

No.	Lev.	Parts No.	Description	Q'ty						I	R
				(A)	(B)	(C)	(D)	(E)	(F)		
1	1	121820-22090	PISTON ASSY	3	4						
3	2	721850-22500	RING SET, PISTON	3	4						
7	1	121922-22090	PISTON ASSY			4					
9	2	721952-22500	RING SET, PISTON			4					
13	1	121850-22300	PIN, PISTON	3	4	4					
14	1	101400-22400	CIRCLIP	6	8	8					

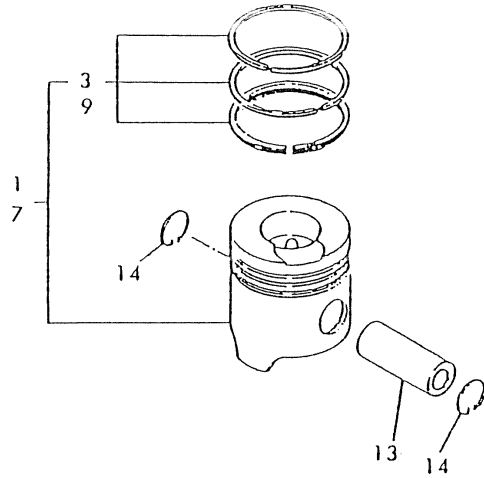

Fig.26. CONNECTING ROD

(A)=3T95L-NC
 (B)=4T95L-NC
 (C)=4T95LT-NC

(D)=
 (E)=
 (F)=

No.	Lev.	Parts No.	Description	Qty						I	R	
				(A)	(B)	(C)	(D)	(E)	(F)			
1	1	721850-23100	ROD ASSY, CONNECTING	3	4	4						
4	2	121850-23200	BOLT, CONNECTING ROD	6	8	8						
5	2	724610-23600	BEARING, CRANK PIN	3	4	4						
7	1	121850-23110	BEARING, PISTON PIN	3	4	4						1

D21876-23100

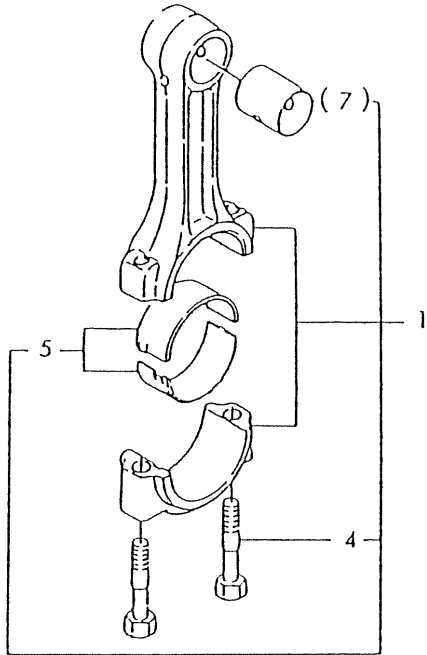

Remarks
 (1) REPAIR PART.

Fig.27. TIMING IDLER

(A)=3T95L-NC
 (B)=4T95L-NC
 (C)=4T95LT-NC

(D)=
 (E)=
 (F)=

021850-25100

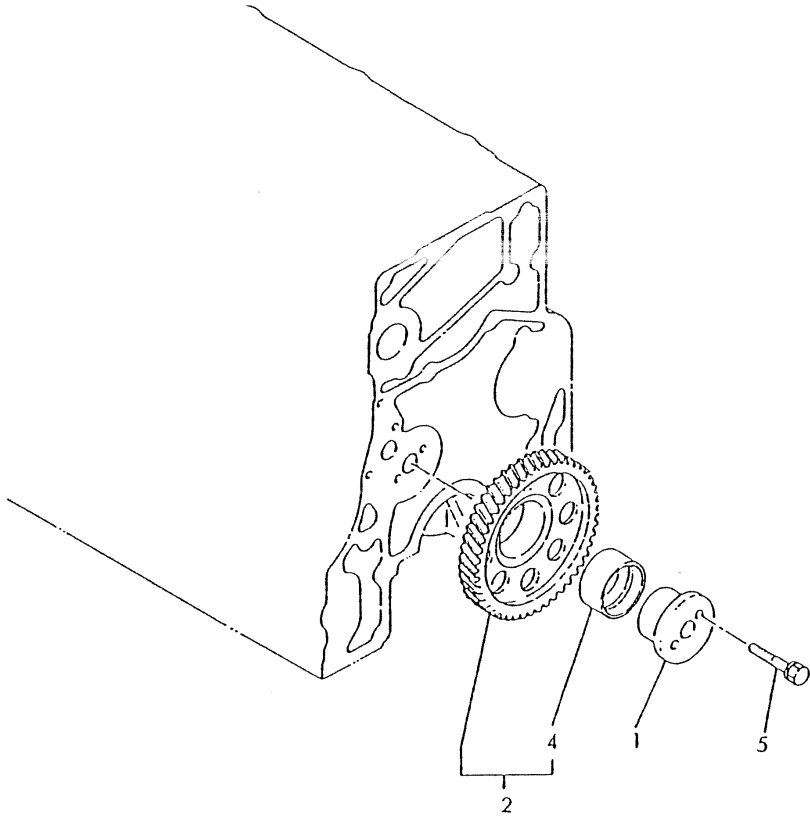

No.	Lev.	Parts No.	Description	Qty						I	R
				(A)	(B)	(C)	(D)	(E)	(F)		
1	1	121850-25050	SHAFT, IDLE	1	1	1					
2	1	121850-25100	GEAR ASSY, IDLE	1	1	1					
4	2	121850-25060	BUSH	1	1	1					
5	1	26013-080452	BOLT, M8X 45	2	2	2					

Fig.28. FEED PUMP GEAR

(A)=3T95L-NC
 (B)=4T95L-NC
 (C)=4T95LT-NC

(D)=
 (E)=
 (F)=

No.	Lev.	Parts No.	Description	Q'ty						I	R
				(A)	(B)	(C)	(D)	(E)	(F)		
1	1	121952-25900	GEAR, PUMP	1	1	1					
2	1	22217-120000	WASHER, SPRING 12	1	1	1					
3	1	26716-120002	NUT, M12	1	1	1					

021952-25200

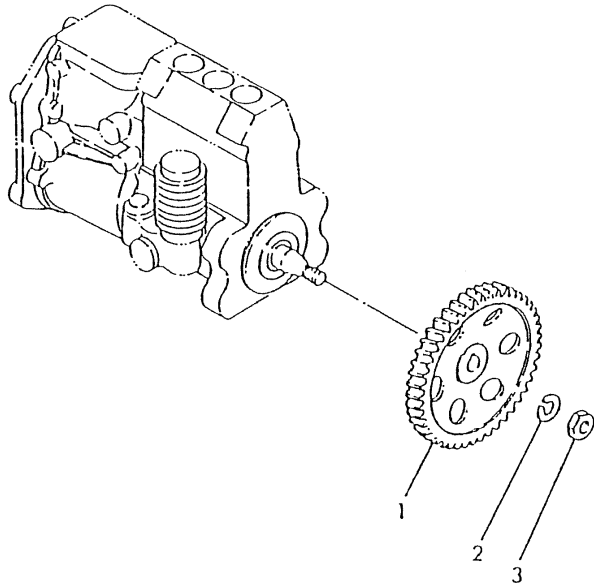
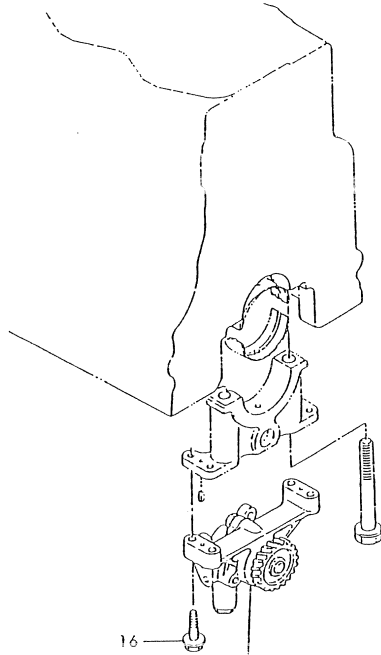

Fig.29. LUB. OIL PUMP

(A)=3T95L-NC
 (B)=4T95L-NC
 (C)=4T95LT-NC

(D)=
 (E)=
 (F)=

021850-32100



No.	Lev.	Parts No.	Description	Q'ty						I	R
				(A)	(B)	(C)	(D)	(E)	(F)		
1	1	121850-32000	PUMP ASSY, OIL	1	1	1					
7	3	121850-32170	PIN	1	1	1					
10	2	121850-32310	VALVE, RELIEF	1	1	1					
11	2	121850-32321	SPRING	1	1	1					
12	2	121850-32330	PLUG	1	1	1					
13	2	22312-040080	PIN, PARALLEL M4X 8	2	2	2					
14	2	26013-080202	BOLT, M8X 20	2	2	2					
15	2	26013-080402	BOLT, M8X 40	1	1	1					
16	1	26106-080302	BOLT, M8X 30 PLATED	4	4	4					

Fig.30. LUB. OIL PUMP IDLER

(A)=3T95L-NC
 (B)=4T95L-NC
 (C)=4T95LT-NC

(D)=
 (E)=
 (F)=

021850-32200

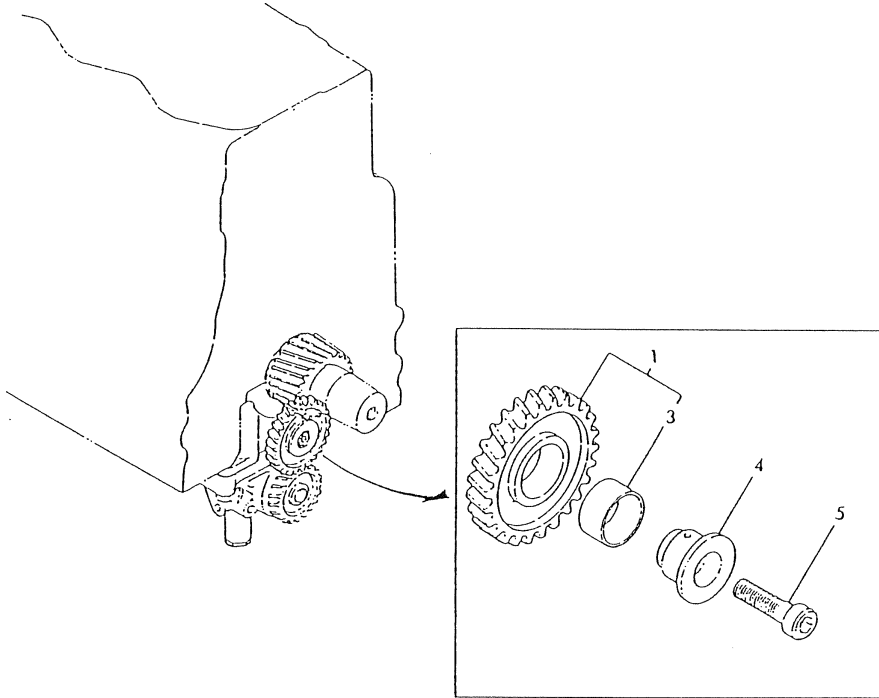

No.	Lev.	Parts No.	Description	Q'ty						I	R
				(A)	(B)	(C)	(D)	(E)	(F)		
1	1	121850-32500	GEAR ASSY, IDLE	1	1	1					
3	2	121850-32520	BUSH	1	1	1					
4	1	121850-32530	SHAFT, IDLE	1	1	1					
5	1	26450-100352	BOLT, M10X 35	1	1	1					

Fig.31. LUB. OIL COOLLER

(A)=3T95L-NC
 (B)=4T95L-NC
 (C)=4T95LT-NC

(D)=
 (E)=
 (F)=

021952-33101

No.	Lev.	Parts No.	Description	Q'ty						I	R
				(A)	(B)	(C)	(D)	(E)	(F)		
1	1	121952-33031	COOLER, OIL		1	1					
2	1	121952-33071	GASKET, COOLER		2	2					
3	1	22117-100000	WASHER, 10		4	4					
4	1	22217-100000	WASHER, SPRING 10		4	4					
5	1	26606-100002	NUT, M10		4	4					

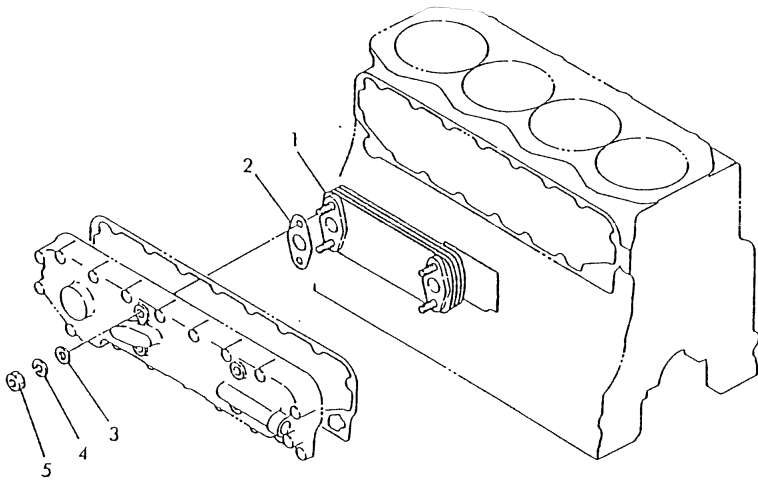

Fig.32. DIPSTICK

(A)=3T95L-NC
 (B)=4T95L-NC
 (C)=4T95LT-NC

(D)=
 (E)=
 (F)=

No.	Lev.	Parts No.	Description	Q'ty						I	R
				(A)	(B)	(C)	(D)	(E)	(F)		
1	1	121850-34800	DIPSTICK, OIL	1	1	1					

021850-34100

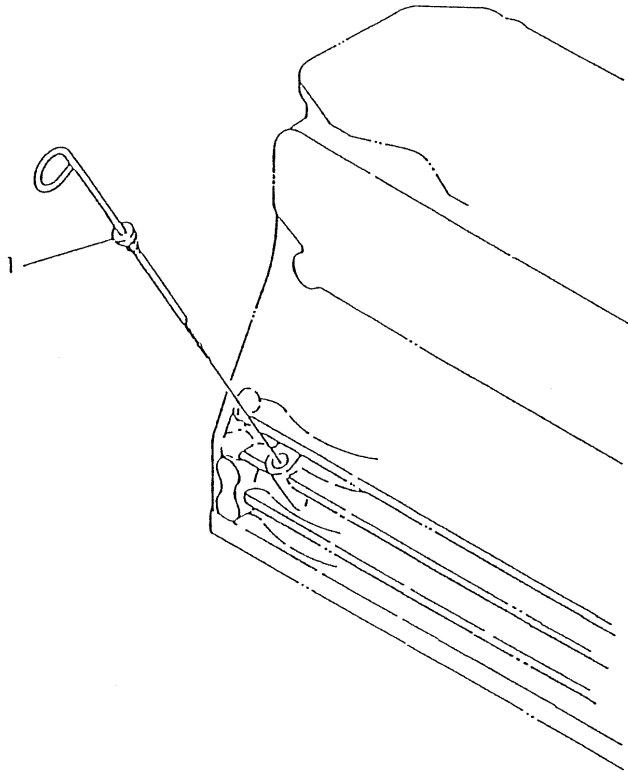
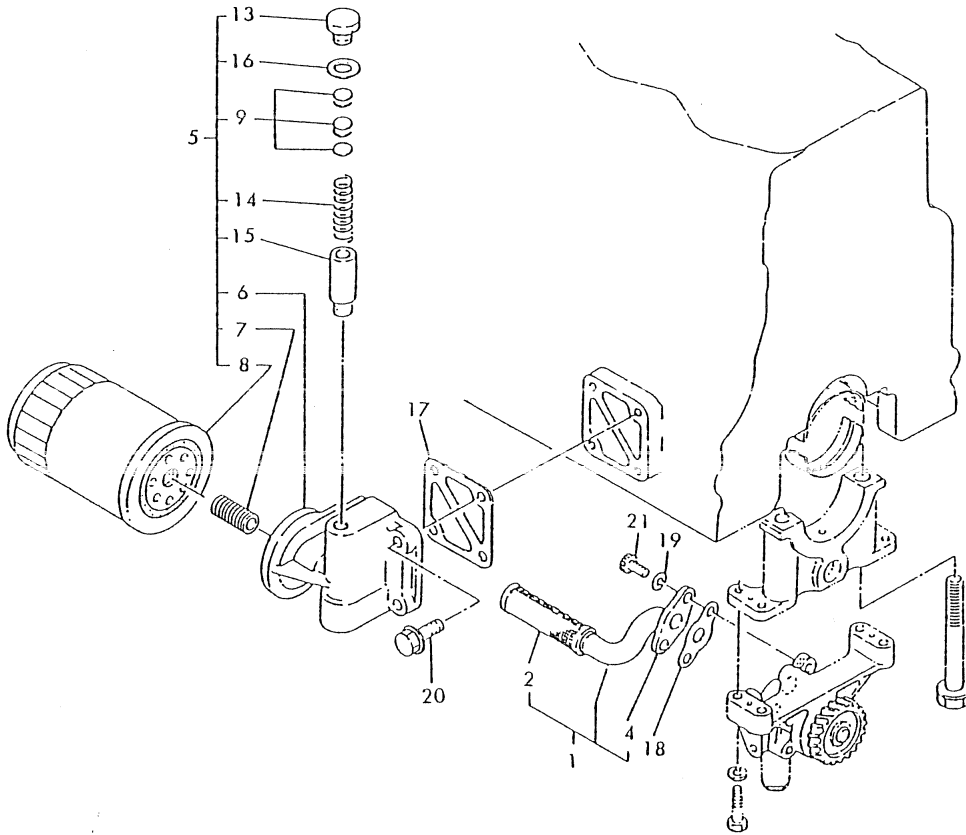

Fig.33. LUB. OIL FILTER

(A)=3T95L-NC
(B)=4T95L-NC
(C)=4T95LT-NC

(D)=
(E)=
(F)=

D21850-35100



No.	Lev.	Parts No.	Description	Q'ty						I	R
				(A)	(B)	(C)	(D)	(E)	(F)		
1	1	121850-35010	PIPE ASSY, OIL INLET	1	1	1					
2	2	121750-35010	SCREEN	1	1	1					
4	2	121850-39150	FLANGE	1	1	1					
5	1	121850-35101	FILTER ASSY, OIL	1	1	1					
6	2	121850-35111	BRACKET, FILTER	1	1	1					
7	2	121850-35140	BRACKET	1	1	1					
8	2	121850-35150	FILTER, D95X140	1	1	1					
9	2	121850-35200	SHIM SET	1	1	1					
13	2	124223-35510	RETAINER, SPRING	1	1	1					
14	2	121850-35520	SPRING	1	1	1					
15	2	121850-35531	VALVE, CONTROL	1	1	1					
16	2	23414-180000	GASKET, 18X1.0	1	1	1					
17	1	121850-35120	GASKET	1	1	1					
18	1	121850-39120	GASKET	1	1	1					
19	1	22217-080000	WASHER, SPRING 8	2	2	2					
20	1	26106-100282	BOLT, M10X 28 PLATED	4	4	4					
21	1	26450-080182	BOLT, M8X 18	2	2	2					

Fig.34. LUB. OIL PIPES

(A)=3T95L-NC
(B)=4T95L-NC
(C)=4T95LT-NC

(D)=
(E)=
(F)=

D21872-39100
U71090-93150

3T95L-NC

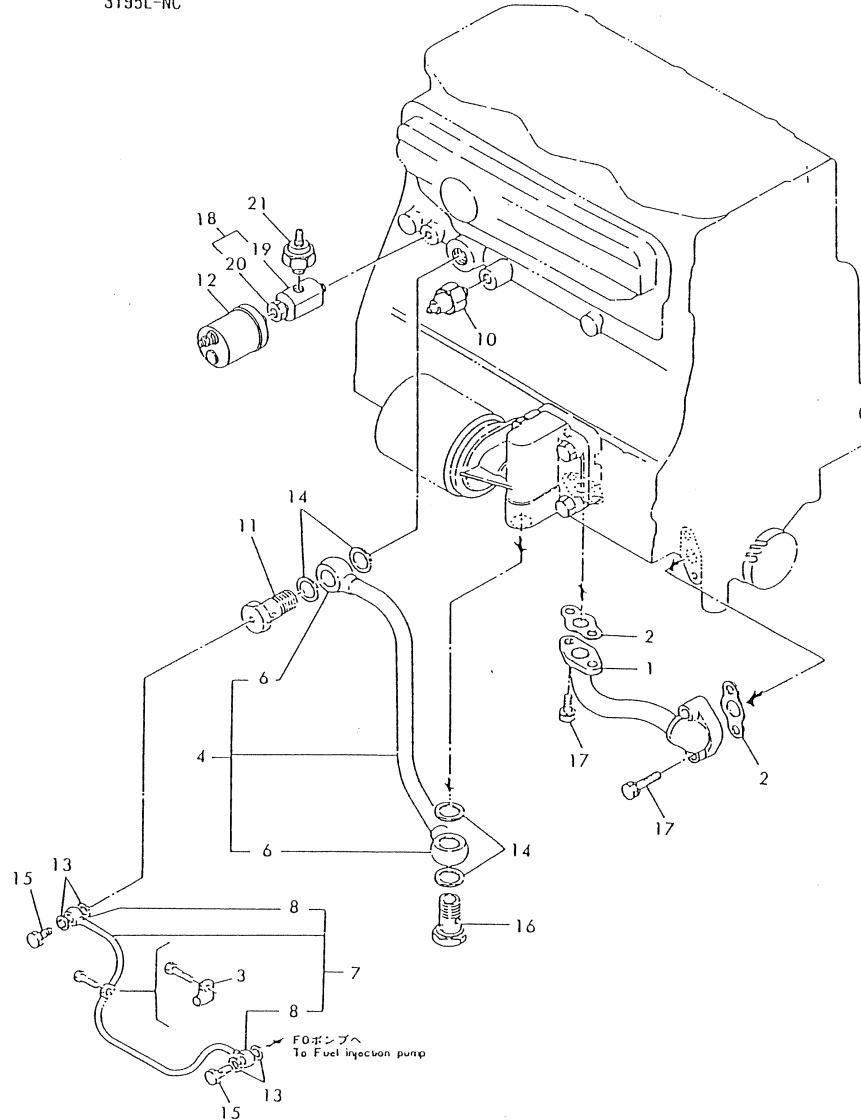

No.	Lev.	Parts No.	Description	Q'ty						I	R
				(A)	(B)	(C)	(D)	(E)	(F)		
1	1	121850-39102	PIPE, OIL	1							
2	1	121850-39120	GASKET	2							
3	1	105582-39150	RETAINER	1							
4	1	121850-39200	PIPE ASSY, OIL	1							
6	2	23341-150000	JOINT, PIPE 15-20	2							
7	1	121850-39300	PIPE ASSY, OIL	1							
8	2	129150-39150	JOINT	2							
10	1	121250-39450	SWITCH, 1.0KG	1							
11	1	121850-39900	BOLT, M15	1							
12	1	144626-91560	SENSOR	1							
13	1	23414-080000	GASKET, 8X1.0	4							
14	1	23414-200000	GASKET, 20X1.0	4							
15	1	23857-030000	BOLT, JOINT 3	2							
16	1	23857-150000	BOLT, JOINT 15	1							
17	1	26013-080182	BOLT, M8X 18	4							
18	1	171375-39600	DAMPER ASSY	1							
19	2	129470-39610	DAMPER	1							
20	2	23161-020100	BUSH, R1/4X1/8	1							
21	1	46111-500600	SWITCH	1							

Fig.35. LUB. OIL PIPES

(A)=3T95L-NC
(B)=4T95L-NC
(C)=4T95LT-NC

(D)=
(E)=
(F)=

D21970-39110
U71092-93150

4T95L-NC

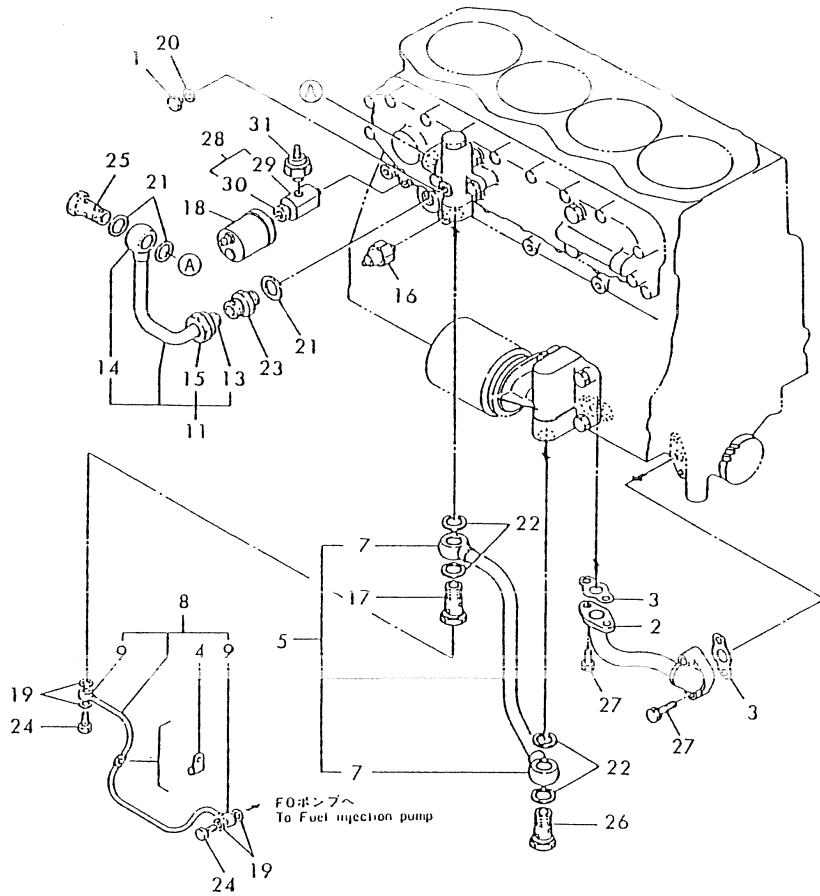

No.	Lev.	Parts No.	Description	Q'ty						I	R
				(A)	(B)	(C)	(D)	(E)	(F)		
1	1	135400-01790	PLUG		1						
2	1	121850-39102	PIPE, OIL		1						
3	1	121850-39120	GASKET		2						
4	1	105582-39150	RETAINER		1						
5	1	121952-39200	PIPE ASSY, OIL		1						
7	2	23341-150000	JOINT, PIPE 15-20		2						
8	1	121952-39300	PIPE ASSY, OIL		1						
9	2	129150-39150	JOINT		2						
11	1	121952-39400	PIPE ASSY, OIL		1						
13	2	23311-150000	JOINT, 15		1						
14	2	23341-150000	JOINT, PIPE 15-20		1						
15	2	23821-150000	NUT, CAP 15		1						
16	1	121250-39450	SWITCH, 1.0KG		1						
17	1	121850-39900	BOLT, M15		1						
18	1	144626-91560	SENSOR		1						
19	1	23414-080000	GASKET, 8X1.0		4						
20	1	23414-100014	GASKET, 10X1.0		1						
21	1	23414-200000	GASKET, 20X1.0		3						
22	1	23414-200000	GASKET, 20X1.0		4						
23	1	23831-150000	UNION, 15		1						
24	1	23857-030000	BOLT, JOINT 3		2						
25	1	23857-150000	BOLT, JOINT 15		1						
26	1	23857-150000	BOLT, JOINT 15		1						
27	1	26013-080182	BOLT, M8X 18		4						
28	1	171375-39600	DAMPER ASSY		1						
29	2	129470-39610	DAMPER		1						
30	2	23161-020100	BUSH, R1/4X1/8		1						
31	1	46111-500600	SWITCH		1						

Fig.36. LUB. OIL PIPES

(A)=3T95L-NC
(B)=4T95L-NC
(C)=4T95LT-NC

(D)=
(E)=
(F)=

021972-39100
071093-93150

4T95LT-NC

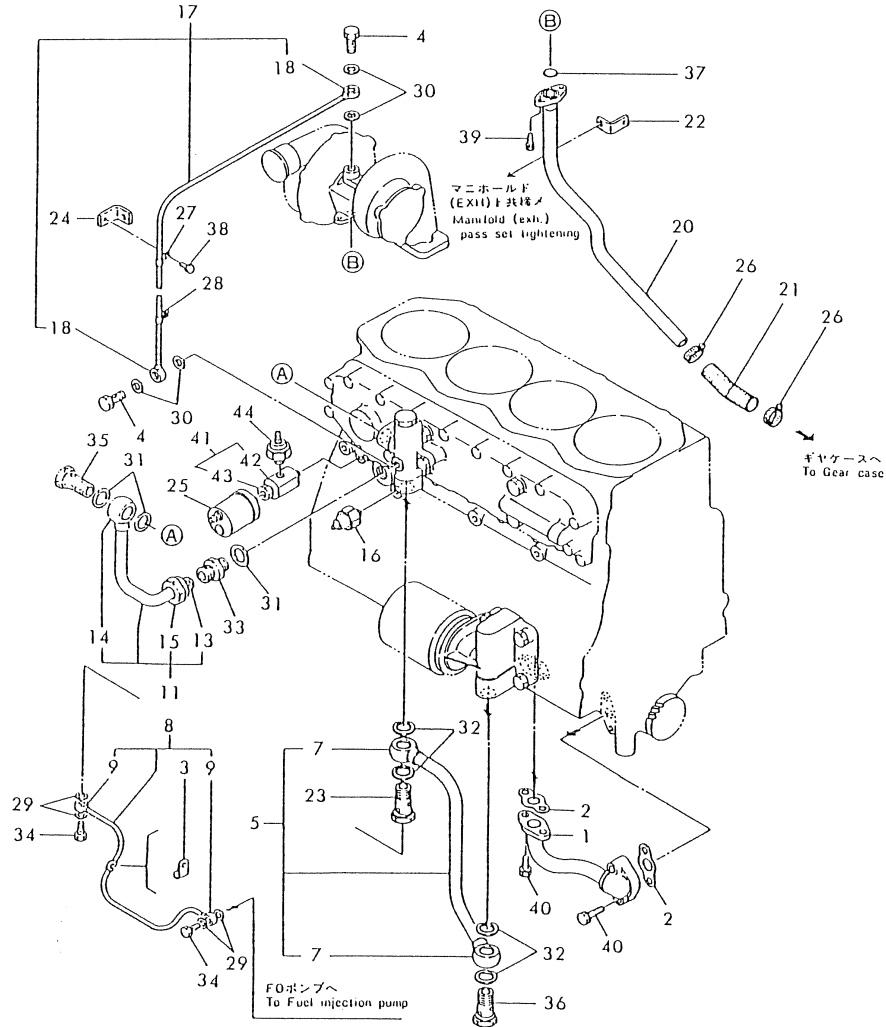

No.	Lev.	Parts No.	Description	Qty						I	R
				(A)	(B)	(C)	(D)	(E)	(F)		
1	1	121850-39102	PIPE, OIL			1					
2	1	121850-39120	GASKET			2					
3	1	105582-39150	RETAINER			1					
4	1	121252-39150	BOLT, JOINT M10X1.5			2					
5	1	121952-39200	PIPE ASSY, OIL			1					
7	2	23341-150000	JOINT, PIPE 15-20			2					
8	1	121952-39300	PIPE ASSY, OIL			1					
9	2	129150-39150	JOINT			2					
11	1	121952-39400	PIPE ASSY, OIL			1					
13	2	23311-150000	JOINT, 15			1					
14	2	23341-150000	JOINT, PIPE 15-20			1					
15	2	23821-150000	NUT, CAP 15			1					
16	1	121250-39450	SWITCH, 1.0KG			1					
17	1	121972-39500	PIPE ASSY, OIL			1					
18	2	129553-39190	JOINT			2					
20	1	121972-39550	PIPE, OIL			1					
21	1	129792-39610	JOINT, RUBBER			1					
22	1	120142-39720	RETAINER			1					
23	1	121850-39900	BOLT, M15			1					
24	1	121972-39910	SUPPORT			1					
25	1	144626-91560	SENSOR			1					
26	1	23000-025000	CLAMP, 25			2					
27	1	23297-080061	CLAMP, A8X 6			1					
28	1	23297-080081	CLAMP, A8X 8			1					
29	1	23414-080000	GASKET, 8X1.0			4					
30	1	23414-100000	GASKET, 10X1.0			4					
31	1	23414-200000	GASKET, 20X1.0			3					
32	1	23414-200000	GASKET, 20X1.0			4					
33	1	23831-150000	UNION, 15			1					
34	1	23857-030000	BOLT, JOINT 3			2					
35	1	23857-150000	BOLT, JOINT 15			1					
36	1	23857-150000	BOLT, JOINT 15			1					
37	1	24316-000200	O-RING, 4DP20.0			1					
38	1	26013-060122	BOLT, M6X 12			1					
39	1	26013-060202	BOLT, M6X 20			2					
40	1	26013-080182	BOLT, M8X 18			4					
41	1	171375-39600	DAMPER ASSY			1					
42	2	129470-39610	DAMPER			1					
43	2	23161-020100	BUSH, R1/4X1/8			1					
44	1	46111-500600	SWITCH			1					

Fig.37. LUB. OIL BYPASS

(A)=3T95L-NC
 (B)=4T95L-NC
 (C)=4T95LT-NC

(D)=
 (E)=
 (F)=

021952-39200

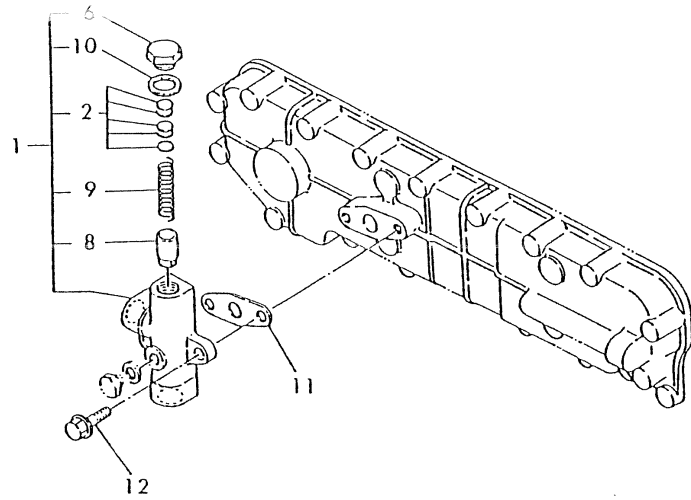

No.	Lev.	Parts No.	Description	Q'ty						I	R	
				(A)	(B)	(C)	(D)	(E)	(F)			
1	1	121952-39800	VALVE ASSY, BYPASS		1	1						
2	2	121850-35200	SHIM SET		2	2						
6	2	124223-35510	RETAINER, SPRING		1	1						
8	2	121952-39820	VALVE		1	1						
9	2	121952-39830	SPRING		1	1						
10	2	23414-180000	GASKET, 18X1.0		1	1						
11	1	121952-39850	GASKET		1	1						
12	1	26106-080252	BOLT, M8X 25 PLATED		2	2						

Fig.38. PISTON JET

(A)=3T95L-NC
(B)=4T95L-NC
(C)=4T95LT-NC

(D)=
(E)=
(F)=

021950-01150
021952-39300

4T95LT-NC

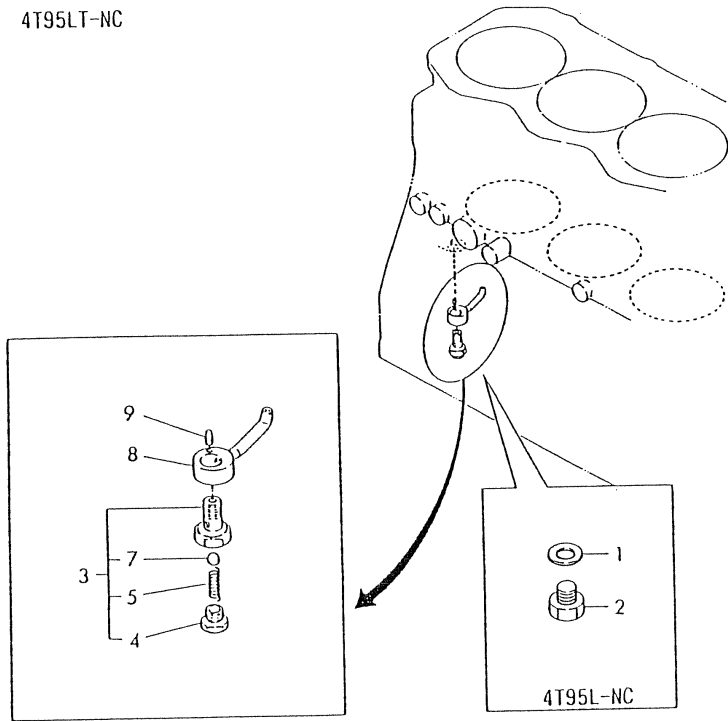

No.	Lev.	Parts No.	Description	Q'ty						I	R
				(A)	(B)	(C)	(D)	(E)	(F)		
1	1	23414-100000	GASKET, 10X1.0		4						
2	1	23887-100002	PLUG, 10		4						
3	1	127610-39410	VALVE ASSY, CHECK			4					
4	2	127610-39350	RETAINER, SPRING			4					
5	2	127610-39360	SPRING			4					
7	2	24190-070001	BALL, STEEL 7/32			4					
8	1	121952-39651	NOZZLE			4					
9	1	22312-030080	PIN, PARALLEL M3X 8			4					

Fig.39. COOLING WATER PUMP

(A)=3T95L-NC
(B)=4T95L-NC
(C)=4T95LT-NC

(D)=
(E)=
(F)=

021970-42100

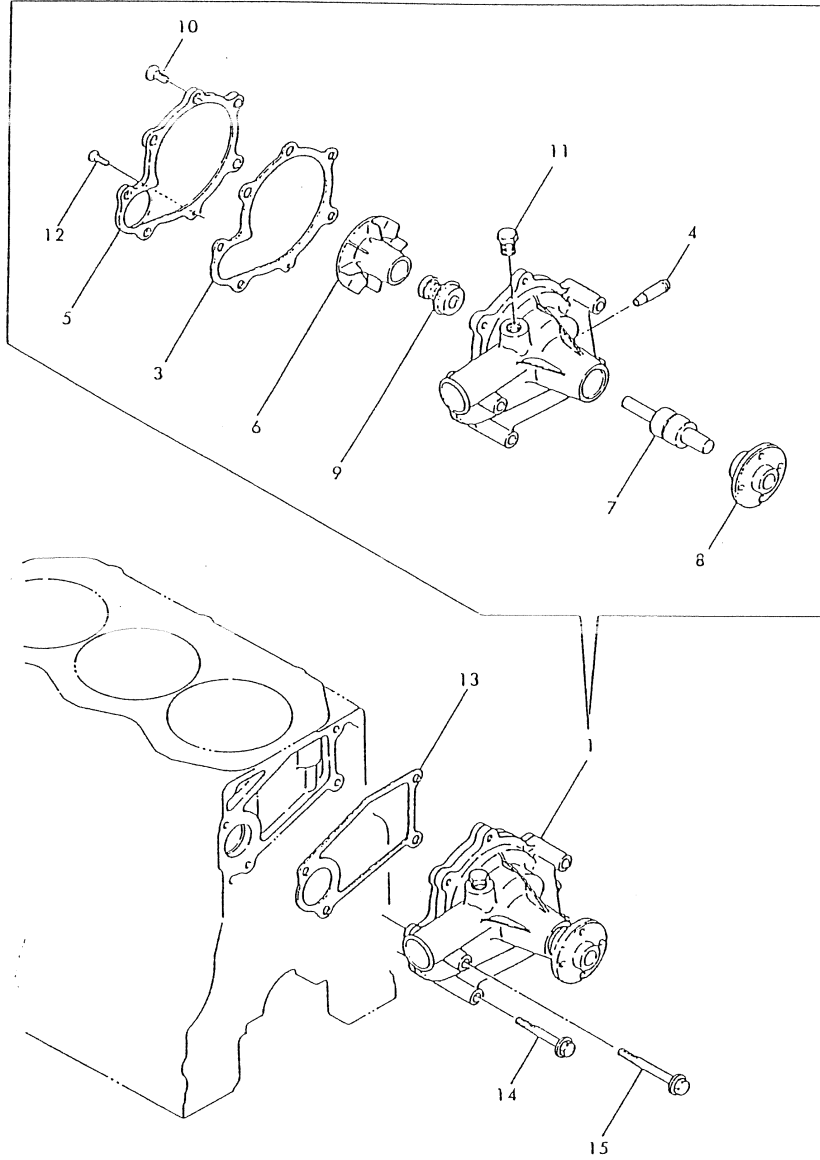

No.	Lev.	Parts No.	Description	Qty						I	R
				(A)	(B)	(C)	(D)	(E)	(F)		
1	1	121970-42000	PUMP ASSY, WATER	1	1	1					
3	2	121970-42050	GASKET	1	1	1					
4	2	129795-42100	JOINT	1	1	1					
5	2	121970-42120	PLATE	1	1	1					
6	2	121970-42200	IMPELLER	1	1	1					
7	2	121850-42240	BEARING, SHAFT	1	1	1					
8	2	121850-42260	FLANGE, V-PULLEY	1	1	1					
9	2	121450-42310	SEAL, MECHANICAL	1	1	1					
10	2	121850-42410	SCREW	2	2	2					
11	2	121850-42430	PLUG	1	1	1					
12	2	121970-42440	SCREW	1	1	1					
13	1	121970-42020	GASKET, WATER PUMP	1	1	1					
14	1	26106-080652	BOLT, M8X 65 PLATED	3	3	3					
15	1	26106-080752	BOLT, M8X 75 PLATED	1	1	1					

Fig.40. RADIATOR & FAN

(A)=3T95L-NC
 (B)=4T95L-NC
 (C)=4T95LT-NC

(D)=
 (E)=
 (F)=

No.	Lev.	Parts No.	Description	Q'ty						I	R
				(A)	(B)	(C)	(D)	(E)	(F)		
1	1	121850-42250	V-PULLEY	1							
2	1	121970-42280	V-BELT, A43	1							
3	1	121872-44740	FAN, COOLING	1							
4	1	26013-080202	BOLT, M8X 20	4							
5	1	171090-44501	RADIATOR	1							
6	2	124450-44590	CAP, RADIATOR	1							
7	1	171090-44760	PROTECTOR, FAN	1							
8	1	121850-44800	TANK ASSY, RESERVE	1							
10	2	121850-44830	LABEL, RESERVE TANK	1							
11	2	121850-44840	SWITCH ASSY	1							
12	2	121850-44850	CAP	1							
13	2	121850-44860	GASKET	1							
14	2	121850-44870	HOSE	1							
15	2	121850-44880	CLAMP	1							
16	1	121850-44910	BRACKET, SUB TANK	1							
17	1	22217-060000	WASHER, SPRING 6	4							
18	1	26106-060122	BOLT, M6X 12 PLATED	4							
19	1	26366-060002	NUT, M6	4							

D21872-42200
 U71090-93150

3T95L-NC

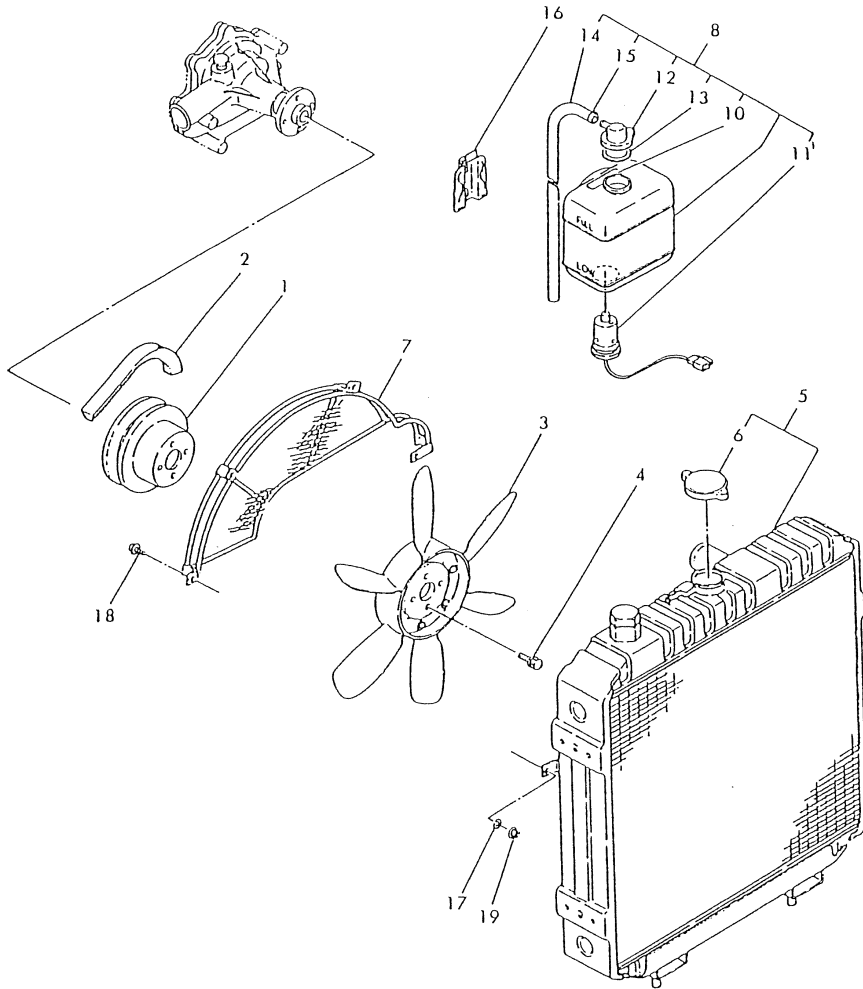
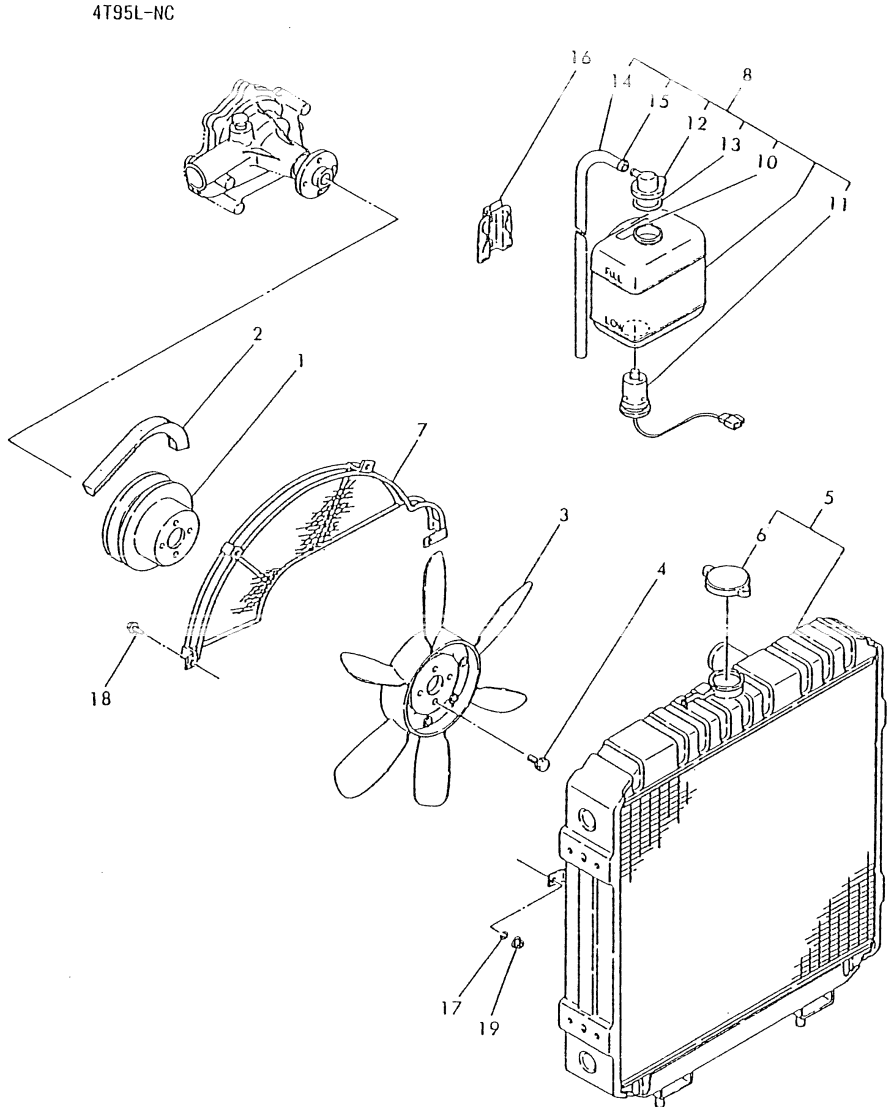

Fig.41. RADIATOR & FAN

(A)=3T95L-NC
 (B)=4T95L-NC
 (C)=4T95LT-NC

(D)=
 (E)=
 (F)=

021970-42200
 U71092-93150



No.	Lev.	Parts No.	Description	Q'ty						I	R
				(A)	(B)	(C)	(D)	(E)	(F)		
1	1	121850-42250	V-PULLEY		1						
2	1	121970-42280	V-BELT, A43		1						
3	1	121970-44740	FAN, COOLING		1						
4	1	26013-080202	BOLT, M8X 20		4						
5	1	171092-44501	RADIATOR		1						
6	2	124450-44590	CAP, RADIATOR		1						
7	1	171092-44760	PROTECTOR, FAN		1						
8	1	121850-44800	TANK ASSY, RESERVE		1						
10	2	121850-44830	LABEL, RESERVE TANK		1						
11	2	121850-44840	SWITCH ASSY		1						
12	2	121850-44850	CAP		1						
13	2	121850-44860	GASKET		1						
14	2	121850-44870	HOSE		1						
15	2	121850-44880	CLAMP		1						
16	1	121850-44910	BRACKET, SUB TANK		1						
17	1	22217-060000	WASHER, SPRING 6		4						
18	1	26106-060122	BOLT, M6X 12 PLATED		4						
19	1	26366-060002	NUT, M6		4						

Fig.43. BELT TENSION

(A)=3T95L-NC
(B)=4T95L-NC
(C)=4T95LT-NC

(D)=
(E)=
(F)=

021970-42300

No.	Lev.	Parts No.	Description	Qty						I	R
				(A)	(B)	(C)	(D)	(E)	(F)		
1	1	121970-42900	BRACKET	1	1	1					
2	1	171011-44301	PULLEY, TENSION	1	1	1					
3	1	171011-44310	LEVER, PULLEY	1	1	1					
4	1	121521-77330	ADJUSTER	1	1	1					
5	1	26013-080182	BOLT, M8X 18	1	1	1					
6	1	26013-080222	BOLT, M8X 22	2	2	2					
7	1	26106-080252	BOLT, M8X 25 PLATED	1	1	1					
8	1	26366-080002	NUT, M8	1	1	1					
9	1	26706-100002	NUT, M10	1	1	1					

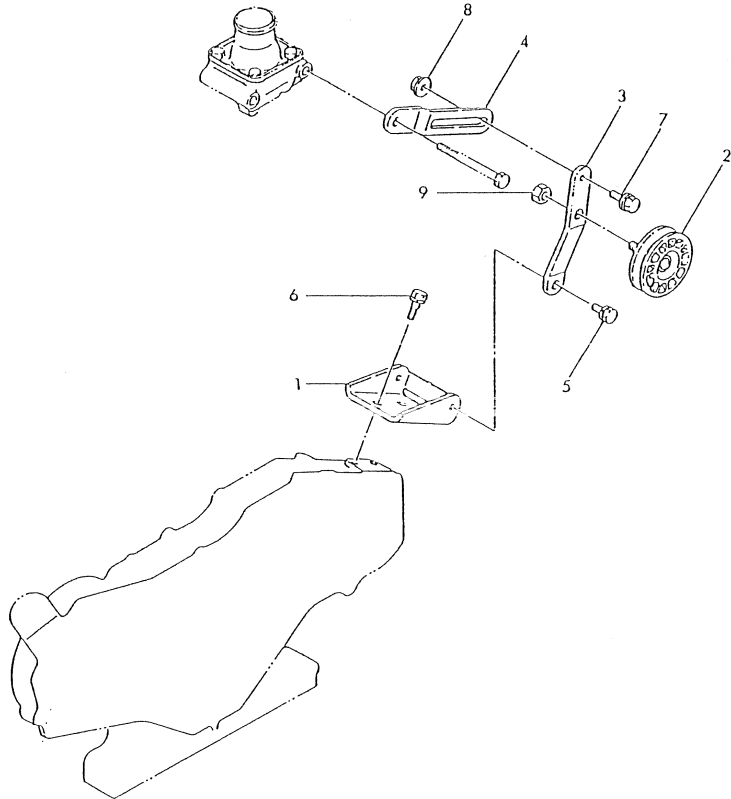
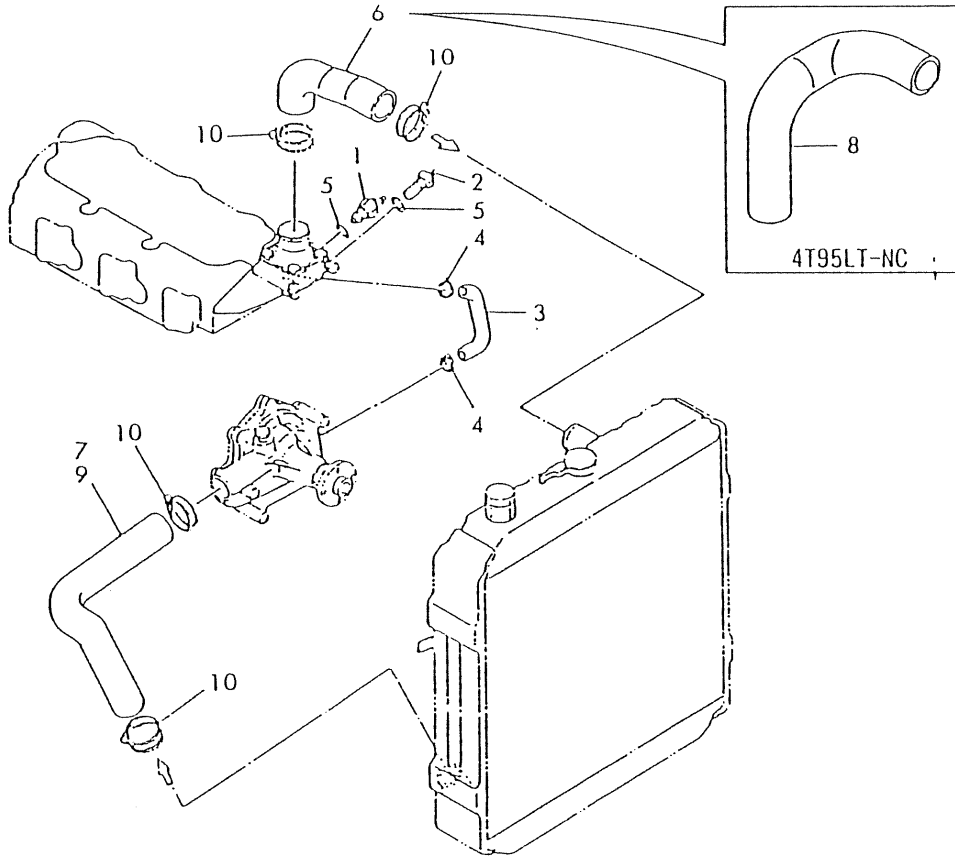

Fig.44. COOLING WATER PIPES

(A)=3T95L-NC
(B)=4T95L-NC
(C)=4T95LT-NC

(D)=
(E)=
(F)=

U71090-49110
U71090-93150
U71092-93150
U71093-93150



No.	Lev.	Parts No.	Description	Qty						I	R
				(A)	(B)	(C)	(D)	(E)	(F)		
1	1	121250-44901	SWITCH, 110	1	1	1					
2	1	121470-44900	SENSOR	1	1	1					
3	1	121970-49030	PIPE, WATER	1	1	1					
4	1	23000-022000	CLAMP, 22	2	2	2					
5	1	23414-160021	GASKET, 16X1.0	2	2	2					
6	1	121970-49010	PIPE, WATER	1	1						
7	1	121970-49020	PIPE, WATER	1	1						
8	1	121972-49010	PIPE, WATER						1		
9	1	121972-49020	PIPE, WATER						1		
10	1	23010-050000	CLAMP, 50	4	4	4					

Fig.45. THERMOSTAT

(A)=3T95L-NC
(B)=4T95L-NC
(C)=4T95LT-NC

(D)=
(E)=
(F)=

021970-49200

No.	Lev.	Parts No.	Description	Qty						I	R
				(A)	(B)	(C)	(D)	(E)	(F)		
1	1	121970-49501	CASE ASSY,THERMOSTAT	1	1	1					
3	2	121970-49530	JOINT	1	1	1					
4	1	121970-49520	GASKET	1	1	1					
5	1	121850-49530	COVER, THERMOSTAT	1	1	1					
6	1	121850-49540	GASKET, THERMOSTAT	1	1	1					
7	1	121850-49550	GASKET, THERMOSTAT	1	1	1					
8	1	121850-49800	THERMOSTAT, 82	1	1	1					
9	1	26014-060142	BOLT, M6X 14	4	4	4					
10	1	26106-080222	BOLT, M8X 22 PLATED	1	1	1					
11	1	26106-080802	BOLT, M8X 80 PLATED	1	1	1					
12	1	26106-080852	BOLT, M8X 85 PLATED	1	1	1					

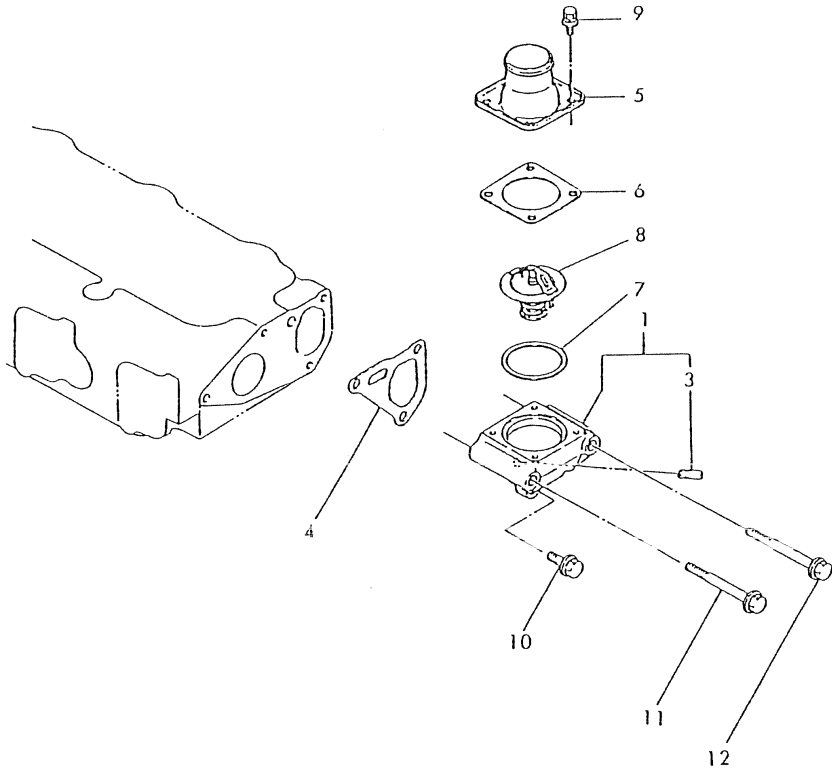
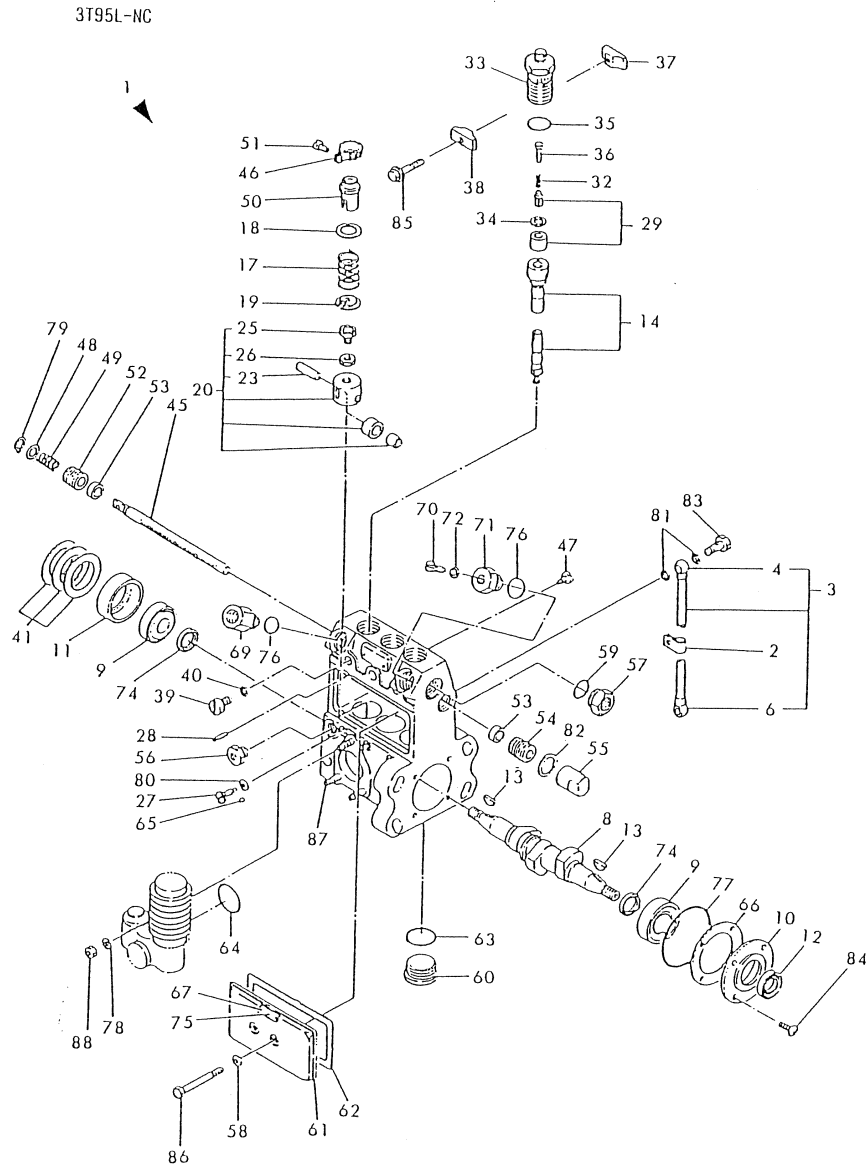

Fig.46. FUEL INJECTION PUMP

(A)=3T95L-NC
(B)=4T95L-NC
(C)=4T95LT-NC

(D)=
(E)=
(F)=

021875-51101



No.	Lev.	Parts No.	Description	Q'ty						I	R
				(A)	(B)	(C)	(D)	(E)	(F)		
1	1	721857-51300	PUMP ASSY, INJECTION	1							
2	2	105582-39150	RETAINER	1							
3	2	124310-39300	PIPE, OIL	1							
4	3	103288-39170	JOINT, PIPE	1							
6	3	124160-39540	JOINT, PIPE 10	1							
8	2	121850-51030	CAMSHAFT	1							
9	2	122710-51050	BEARING, HR30203J	2							
10	2	121850-51060	RETAINER, BEARING A	1							
11	2	121850-51070	RETAINER, SPRING B	1							
12	2	122710-51080	SEAL, AC0735-E00X9	1							
13	2	122710-51090	KEY	2							
14	2	121970-51100	PLUNGER ASSY	3							
17	2	122710-51160	SPRING, PLUNGER	3							
18	2	122710-51170	RETAINER, SPRING	3							
19	2	122710-51180	RETAINER, SPRING	3							
20	2	122710-51200	TAPPET ASSY	3							
23	3	122710-51230	PIN, ROLLER	3							
25	3	122710-51250	BOLT, ADJUSTING	3							
26	3	122710-51260	NUT, LOCK	3							
27	2	122710-51270	STOPPER	3							
28	2	122710-51280	PIN	3							
29	2	121952-51300	VALVE ASSY, DELIVERY	3							
32	2	121952-51330	SPRING, DELIVERY	3							
33	2	121952-51340	RETAINER	3							
34	2	122710-51350	GASKET	3							
35	2	122710-51360	O-RING	3							
36	2	121952-51370	STOPPER, VALVE	3							
37	2	121850-51380	STOPPER	2							
38	2	121850-51390	STOPPER	2							
39	2	122710-51400	SCREW	3							
40	2	122710-51410	GASKET	3							
41	2	121850-51450	SHIM SET, ADJUSTING	1							
45	2	121850-51500	RACK, CONTROL	1							
46	2	122710-51510	PINION, CONTROL	3							
47	2	122710-51520	STOPPER, RACK	1							
48	2	121850-51530	SPACER	1							
49	2	122710-51540	SPRING, RACK	1							
50	2	122710-51550	SLEEVE, PINION	3							
51	2	122117-51560	SCREW	3							
52	2	122710-51571	SCREW	1							
53	2	122710-51580	BUSH, RACK	2							
54	2	122710-51590	SCREW	1							
55	2	121850-51600	NUT, CAP	1							
56	2	121850-51700	BUSH	1							
57	2	122710-51701	PLUG	1							
58	2	144626-51700	WASHER, SEAL	2							
59	2	122710-51721	O-RING, 2017	1							
60	2	124410-51730	PLUG	3							
61	2	121850-51751	COVER	1							
62	2	121850-51761	GASKET	1							
63	2	122710-51790	O-RING	3							

Fig.46. FUEL INJECTION PUMP

(A)=3T95L-NC
(B)=4T95L-NC
(C)=4T95LT-NC

(D)=
(E)=
(F)=

021875-51101

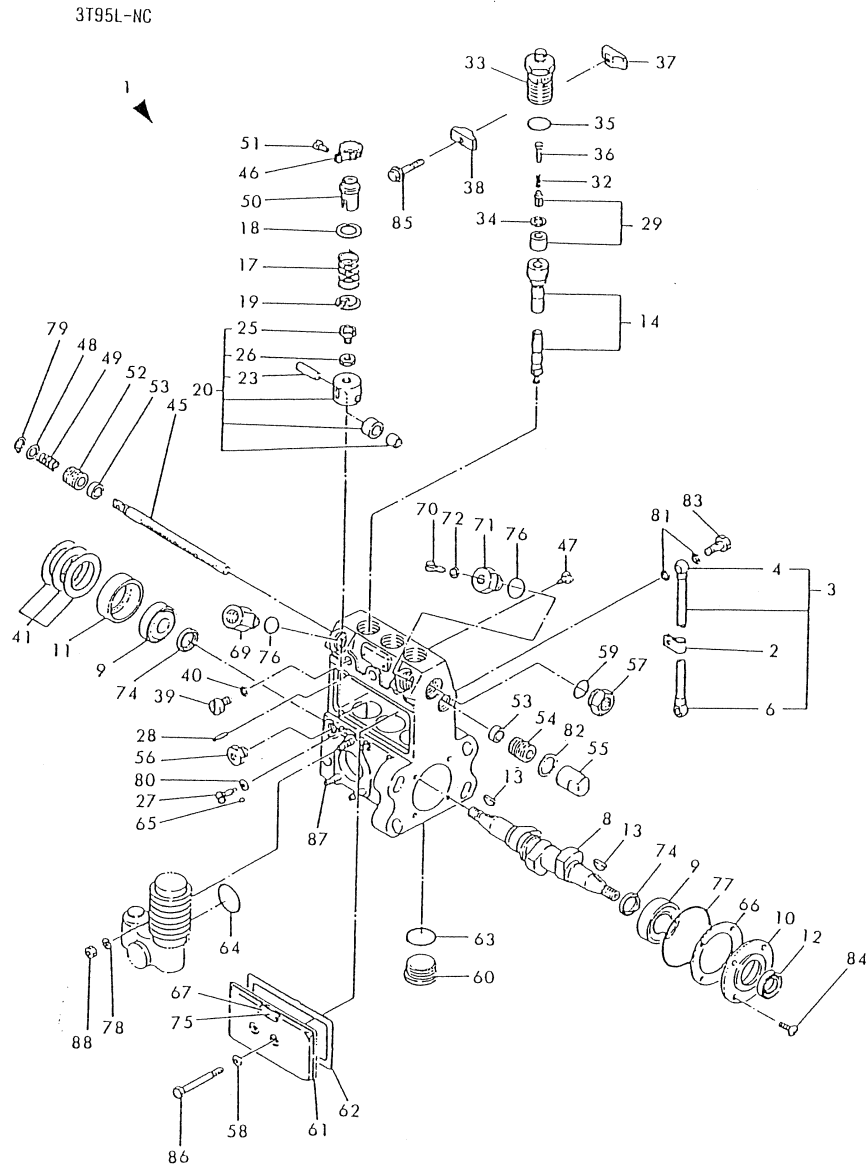

No.	Lev.	Parts No.	Description	Q'ty						I	R
				(A)	(B)	(C)	(D)	(E)	(F)		
64	2	122710-51870	O-RING, S32	1							
65	2	122710-51880	STOPPER	3							
66	2	122710-51890	GASKET	1							
67	2	124220-51890	RIVET	2							
69	2	121850-51900	JOINT, OVER FLOW	1							
70	2	122780-51900	BOLT	1							
71	2	121950-51910	PLUG	1							
72	2	180110-51910	GASKET, PLUG	1							
74	2	122710-51920	SPACER	2							
75	2	121850-51930	PLATE	1							
76	2	144626-51950	O-RING, 1016	2							
77	2	121850-51960	O-RING	1							
78	2	22217-060000	WASHER, SPRING 6	3							
79	2	22242-000110	RING, 11	1							
80	2	23414-060000	GASKET, 6X1.0	3							
81	2	23414-080000	GASKET, 8X1.0	2							
82	2	23414-180023	GASKET, 18X1.0	1							
83	2	23857-030000	BOLT, JOINT 3	1							
84	2	26022-060162	SCREW, M6X16	4							
85	2	26106-060352	BOLT, M6X 35 PLATED	2							
86	2	26116-060559	BOLT, M6X 55 PLATED	2							
87	2	26216-060162	STUD, M6X 16	3							
88	2	26716-060002	NUT, M6	3							

Fig.47. FUEL INJECTION PUMP

(A)=3T95L-NC
(B)=4T95L-NC
(C)=4T95LT-NC

(D)=
(E)=
(F)=

021975-51101
021977-51101

4T95L-NC
4T95LT-NC

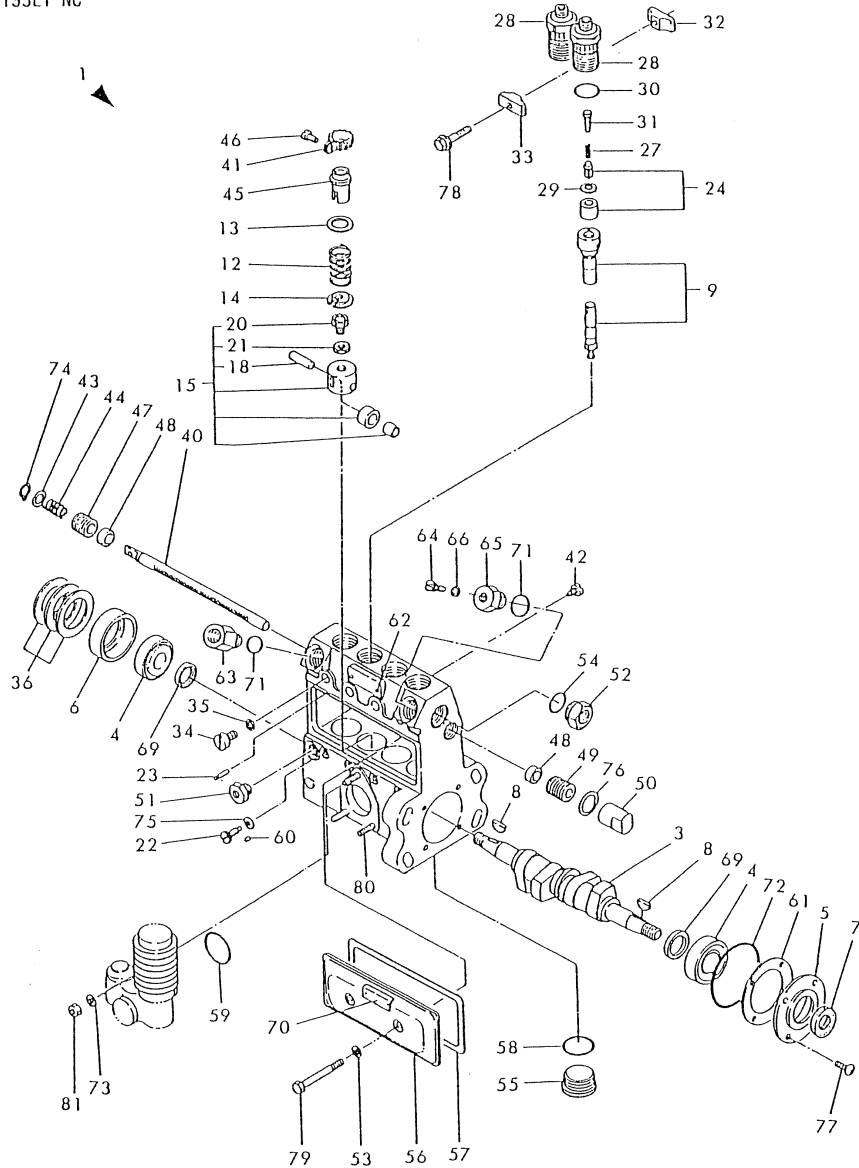

No.	Lev.	Parts No.	Description	Q'ty						I	R
				(A)	(B)	(C)	(D)	(E)	(F)		
1	1	721972-51300	PUMP ASSY, INJECTION	1	1						
3	2	121950-51030	CAMSHAFT	1	1						
4	2	122710-51050	BEARING, HR30203J	2	2						
5	2	121850-51060	RETAINER, BEARING A	1	1						
6	2	121850-51070	RETAINER, SPRING B	1	1						
7	2	122710-51080	SEAL, AC0735-E00X9	1	1						
8	2	122710-51090	KEY	2	2						
9	2	121952-51100	PLUNGER ASSY	4	4						
12	2	122710-51160	SPRING, PLUNGER	4	4						
13	2	122710-51170	RETAINER, SPRING	4	4						
14	2	122710-51180	RETAINER, SPRING	4	4						
15	2	122710-51200	TAPPET ASSY	4	4						
18	3	122710-51230	PIN, ROLLER	4	4						
20	3	122710-51250	BOLT, ADJUSTING	4	4						
21	3	122710-51260	NUT, LOCK	4	4						
22	2	122710-51270	STOPPER	4	4						
23	2	122710-51280	PIN	4	4						
24	2	121952-51300	VALVE ASSY, DELIVERY	4	4						
27	2	121952-51330	SPRING, DELIVERY	4	4						
28	2	121952-51340	RETAINER	4	4						
29	2	122710-51350	GASKET	4	4						
30	2	122710-51360	O-RING	4	4						
31	2	121952-51370	STOPPER, VALVE	4	4						
32	2	121850-51380	STOPPER	2	2						
33	2	121850-51390	STOPPER	2	2						
34	2	122710-51400	SCREW	4	4						
35	2	122710-51410	GASKET	4	4						
36	2	121850-51450	SHIM SET, ADJUSTING	1	1						
40	2	121950-51500	RACK, CONTROL	1	1						
41	2	122710-51510	PINION, CONTROL	4	4						
42	2	122710-51520	STOOPER, RACK	1	1						
43	2	121850-51530	SPACER	1	1						
44	2	122710-51540	SPRING, RACK	1	1						
45	2	122710-51550	SLEEVE, PINION	4	4						
46	2	122117-51560	SCREW	4	4						
47	2	122710-51571	SCREW	1	1						
48	2	122710-51580	BUSH, RACK	2	2						
49	2	122710-51590	SCREW	1	1						
50	2	121850-51600	NUT, CAP	1	1						
51	2	121850-51700	BUSH	1	1						
52	2	122710-51701	PLUG	1	1						
53	2	144626-51700	WASHER, SEAL	2	2						
54	2	122710-51721	O-RING, 2017	1	1						
55	2	124410-51730	PLUG	4	4						
56	2	121950-51751	COVER	1	1						
57	2	121950-51761	GASKET	1	1						
58	2	122710-51790	O-RING	4	4						
59	2	122710-51870	O-RING, S32	1	1						
60	2	122710-51880	STOPPER	4	4						
61	2	122710-51890	GASKET	1	1						
62	2	124220-51890	RIVET	2	2						

Fig.47. FUEL INJECTION PUMP

(A)=3T95L-NC
(B)=4T95L-NC
(C)=4T95LT-NC

(D)=
(E)=
(F)=

D21975-51101
D21977-51101

4T95L-NC
4T95LT-NC

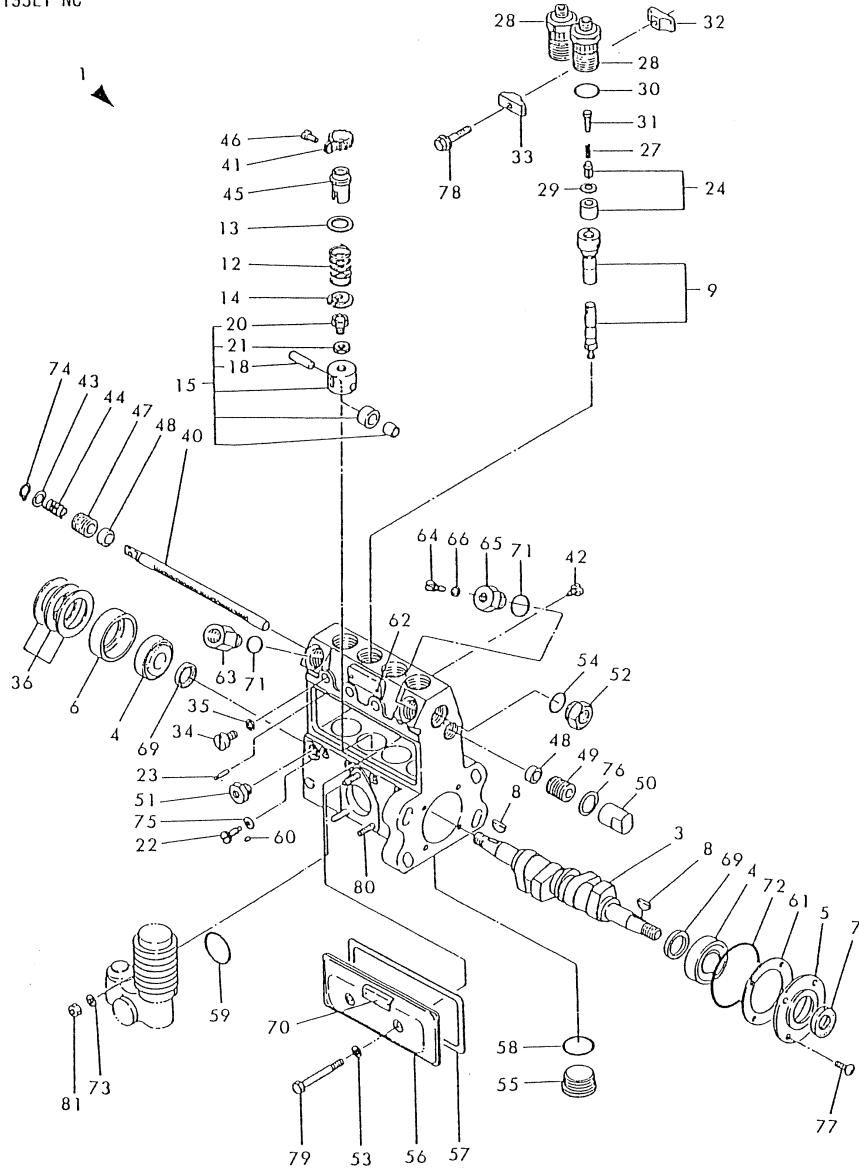

No.	Lev.	Parts No.	Description	Qty						I	R
				(A)	(B)	(C)	(D)	(E)	(F)		
63	2	121850-51900	JOINT, OVER FLOW		1	1					
64	2	122780-51900	BOLT		1	1					
65	2	121950-51910	PLUG		1	1					
66	2	180110-51910	GASKET, PLUG		1	1					
69	2	122710-51920	SPACER		2	2					
70	2	121850-51930	PLATE		1	1					
71	2	144626-51950	O-RING, 1016		2	2					
72	2	121850-51960	O-RING		1	1					
73	2	22217-060000	WASHER, SPRING 6		3	3					
74	2	22242-000110	RING, 11		1	1					
75	2	23414-060000	GASKET, 6X1.0		4	4					
76	2	23414-180023	GASKET, 18X1.0		1	1					
77	2	26022-060162	SCREW, M6X16		4	4					
78	2	26106-060352	BOLT, M6X 35 PLATED		2	2					
79	2	26116-060559	BOLT, M6X 55 PLATED		2	2					
80	2	26216-060162	STUD, M6X 16		3	3					
81	2	26716-060002	NUT, M6		3	3					

Fig.48. FUEL FEED PUMP

(A)=3T95L-NC
(B)=4T95L-NC
(C)=4T95LT-NC

(D)=
(E)=
(F)=

022710-52100

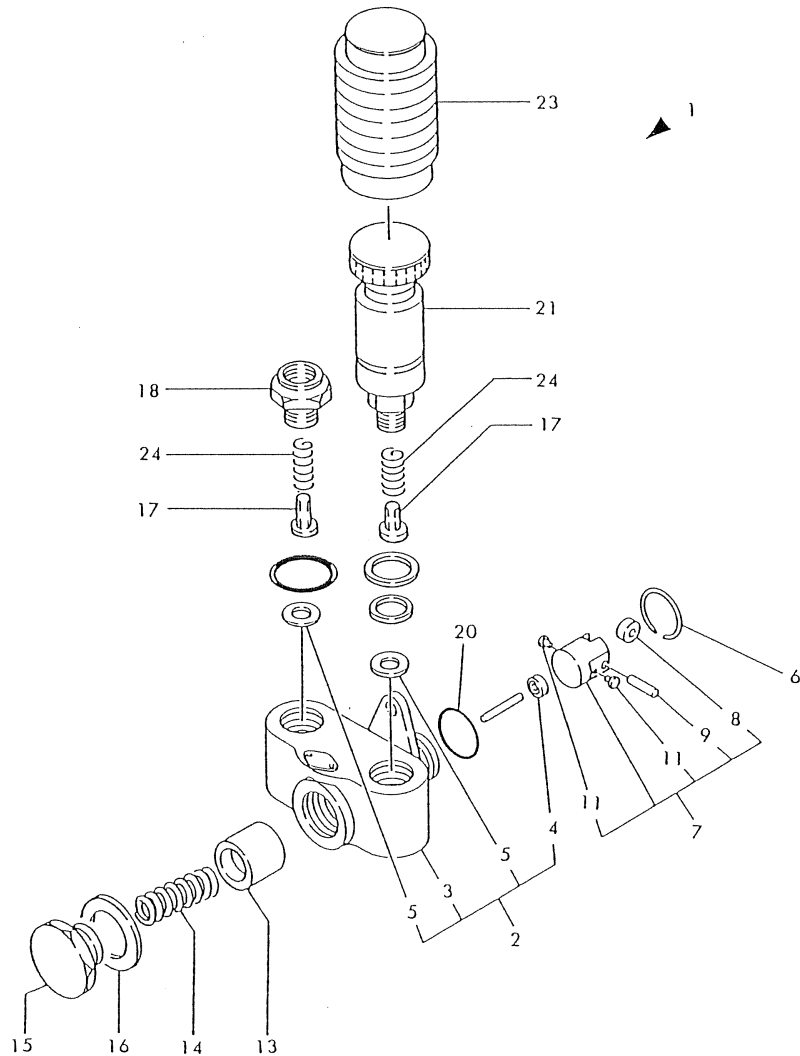

No.	Lev.	Parts No.	Description	Qty						I	R
				(A)	(B)	(C)	(D)	(E)	(F)		
1	1	123325-52010	PUMP ASSY, FUEL FEED	1	1	1					
2	2	121820-52020	BODY ASSY, PUMP	1	1	1					
3	3	121820-52030	BODY, FEED PUMP	1	1	1					
4	3	121820-52040	SEAL, OIL	1	1	1					
5	3	121820-52050	GASKET	2	2	2					
6	2	121820-52070	PIN	1	1	1					
7	2	121820-52100	GUIDE ASSY, ROLLER	1	1	1					
8	3	121820-52110	ROLLER	1	1	1					
9	3	121820-52120	PIN, ROLLER	1	1	1					
11	3	121820-52140	RETAINER	2	2	2					
13	2	121820-52170	PISTON	1	1	1					
14	2	121820-52180	SPRING, VALVE	1	1	1					
15	2	121820-52190	RETAINER, SPRING	1	1	1					
16	2	121820-52200	GASKET, 25	1	1	1					
17	2	121820-52210	VALVE	2	2	2					
18	2	121820-52230	RETAINER, SPRING	1	1	1					
20	2	122710-51870	O-RING, S32	1	1	1					
21	2	121820-52300	PUMP, PRIMING	1	1	1					
23	2	121820-52400	COVER	1	1	1					
24	2	121820-52510	SPRING, VALVE	2	2	2					

Fig.49. FUEL INJECTION VALVE

(A)=3T95L-NC
 (B)=4T95L-NC
 (C)=4T95LT-NC

(D)=
 (E)=
 (F)=

021850-53100

3T95L-NC
 4T95L-NC

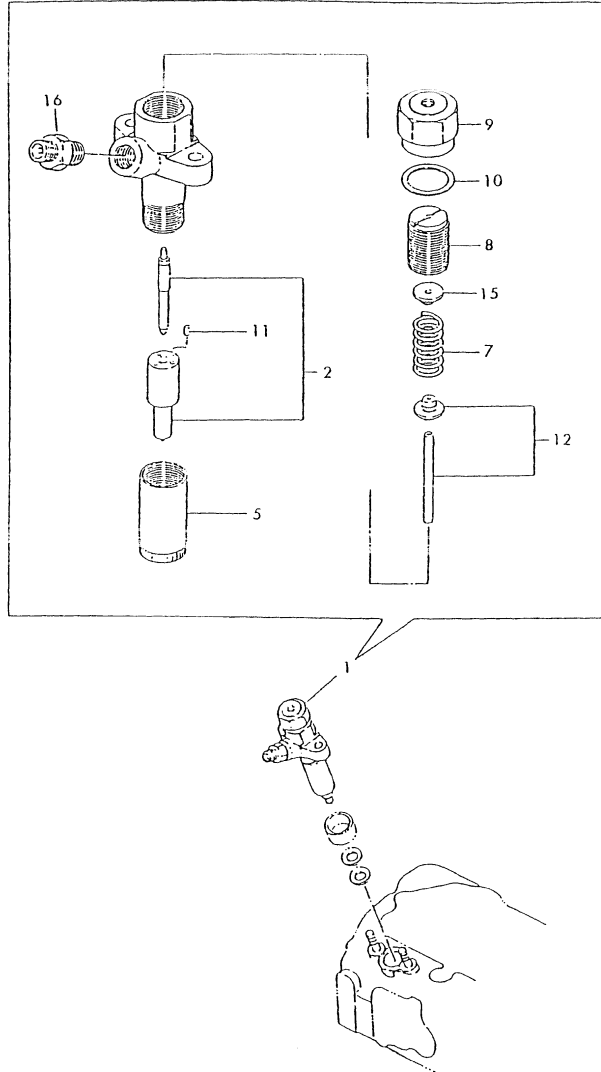

No.	Lev.	Parts No.	Description	Q'ty						I	R
				(A)	(B)	(C)	(D)	(E)	(F)		
1	1	721850-53100	VALVE ASSY,INJECTION	3	4						
2	2	121850-53000	VALVE ASSY,INJECTION	3	4						
5	2	126630-53080	NUT, NOZZLE L=48	3	4						
7	2	144626-53120	SPRING, NOZZLE	3	4						
8	2	144626-53181	HOLDER	3	4						
9	2	126630-53190	CAP, SPRING	3	4						
10	2	144626-53200	GASKET	3	4						
11	2	103200-53210	KNOCK, VALVE	6	8						
12	2	121850-53250	SPINDLE ASSY	3	4						
15	2	144626-53301	RETAINER, SPRING	3	4						
16	2	127610-53330	JOINT	3	4						

Fig.50. FUEL INJECTION PUMP

(A)=3T95L-NC
(B)=4T95L-NC
(C)=4T95LT-NC

(D)=
(E)=
(F)=

021952-53100

4T95LT-NC

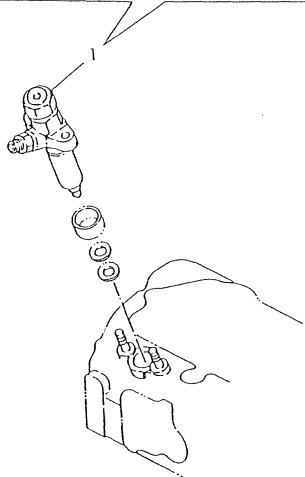
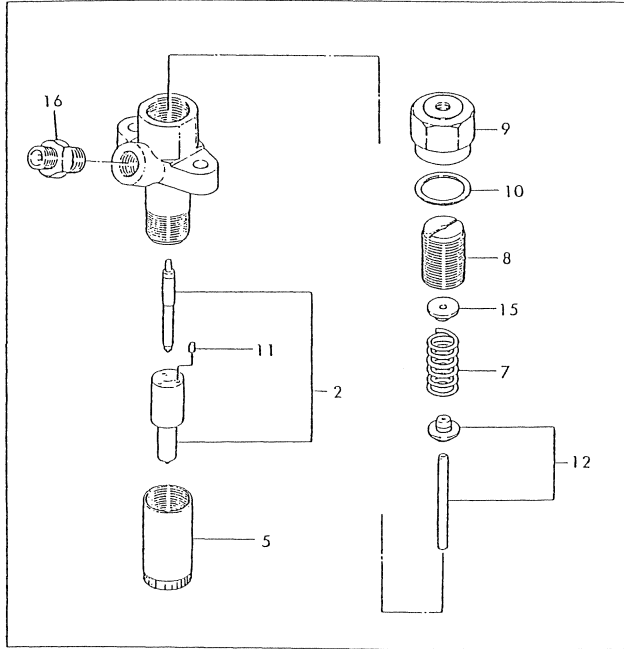

No.	Lev.	Parts No.	Description	Q'ty						I	R
				(A)	(B)	(C)	(D)	(E)	(F)		
1	1	721952-53100	VALVE ASSY,INJECTION			4					
2	2	121952-53000	VALVE ASSY,INJECTION			4					
5	2	126630-53080	NUT, NOZZLE L=48			4					
7	2	144626-53120	SPRING, NOZZLE			4					
8	2	144626-53181	HOLDER			4					
9	2	126630-53190	CAP, SPRING			4					
10	2	144626-53200	GASKET			4					
11	2	103200-53210	KNOCK, VALVE			8					
12	2	121850-53250	SPINDLE ASSY			4					
15	2	144626-53301	RETAINER, SPRING			4					
16	2	127610-53330	JOINT			4					

Fig.51. FUEL STRAINER

(A)=3T95L-NC
(B)=4T95L-NC
(C)=4T95LT-NC

(D)=
(E)=
(F)=

021970-55100

No.	Lev.	Parts No.	Description	Qty						I	R
				(A)	(B)	(C)	(D)	(E)	(F)		
1	1	121970-55690	SUPPORT	1	1	1					
2	1	26106-100202	BOLT, M10X 20 PLATED	2	2	2					
3	1	26106-100252	BOLT, M10X 25 PLATED	2	2	2					
4	1	41650-550300	STRAINER, FUEL	1	1	1					
5	2	123325-35110	BOLT	1	1	1					
6	2	123325-35140	GASKET	1	1	1					
7	2	123325-35160	WASHER	1	1	1					
8	2	123325-35170	SPRING	1	1	1					
10	2	123672-55720	CASE	1	1	1					
11	2	123672-55750	PLUG, DRAIN M8	1	1	1					
12	2	123672-55760	GASKET	1	1	1					
13	2	24311-000120	O-RING, 1AP12.0	1	1	1					
14	2	41650-550800		1	1	1					

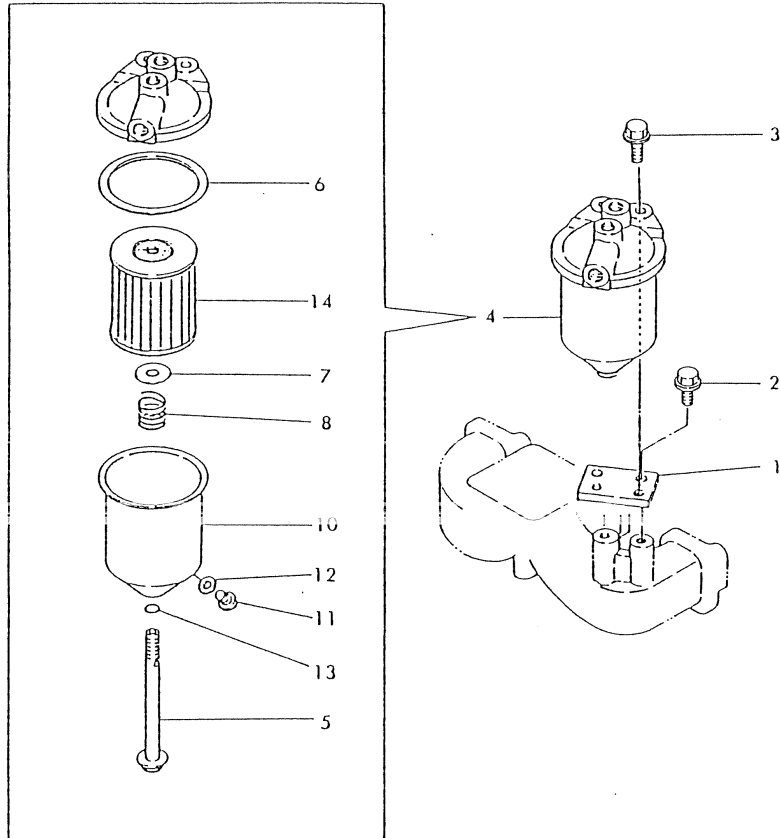
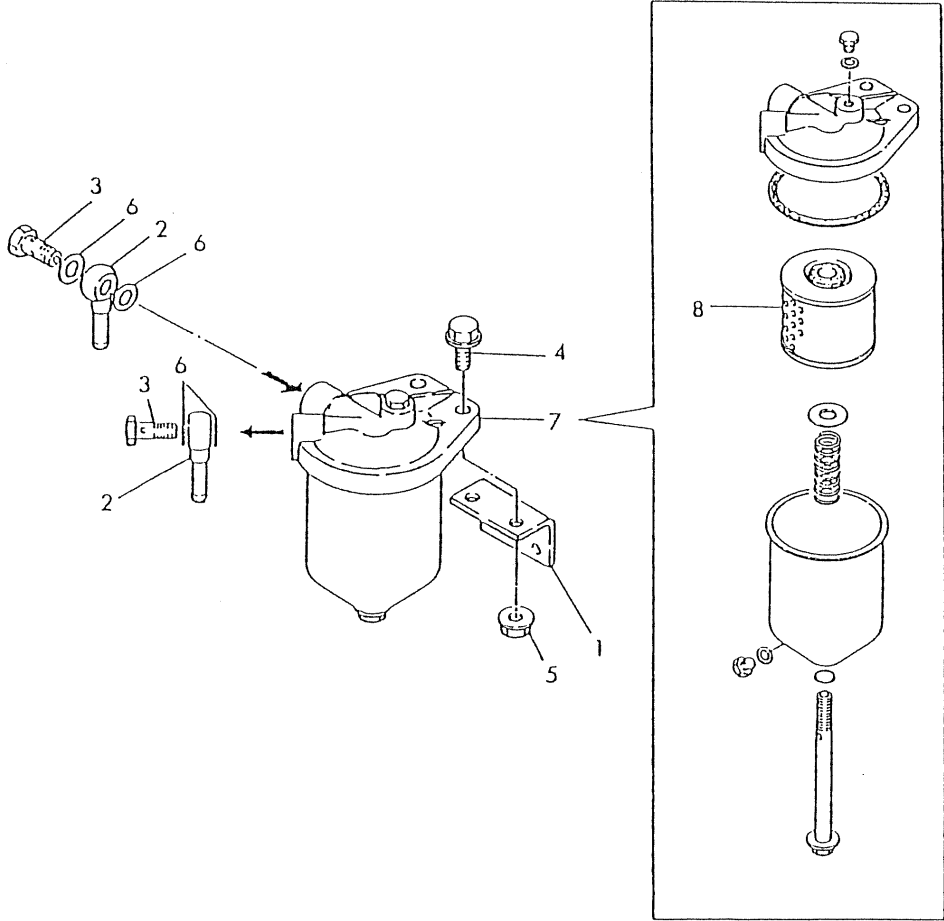

Fig.52. WATER SEPARATOR

(A)=3T95L-NC
 (B)=4T95L-NC
 (C)=4T95LT-NC

(D)=
 (E)=
 (F)=

U71090-93150
 U71092-93150
 U71093-93150



No.	Lev.	Parts No.	Description	Q'ty						I	R
				(A)	(B)	(C)	(D)	(E)	(F)		
1	1	123672-55811	BRACKET	1	1	1					
2	1	171090-59420	PIPE	2	2	2					
3	1	23857-080000	BOLT, JOINT 8	2	2	2					
4	1	26106-100302	BOLT, M10X 30 PLATED	2	2	2					
5	1	26706-100002	NUT, M10	2	2	2					
6	1	43400-500470	SEAL WASHER 14	4	4	4					
7	1	43623-500030	SEPARATOR	1	1	1					
8	2	42430-550060	ELEMENT, FUEL OIL	1	1	1					

Fig.53. FUEL INJECTION PIPES

(A)=3T95L-NC
 (B)=4T95L-NC
 (C)=4T95LT-NC

(D)=
 (E)=
 (F)=

021870-59100

3T95L-NC

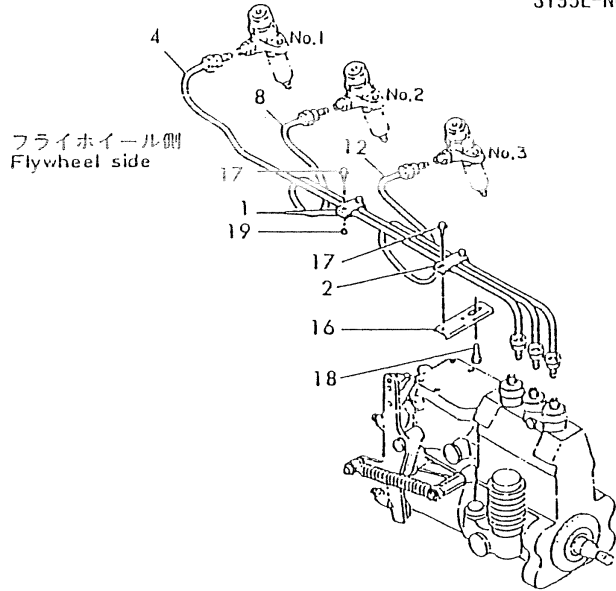

No.	Lev.	Parts No.	Description	Q'ty						I	R
				(A)	(B)	(C)	(D)	(E)	(F)		
1	1	122780-59100	RETAINER	2							
2	1	123372-59100	RETAINER, PIPE	1							
4	1	121972-59810	PIPE ASSY, INJECTION	1							
8	1	121972-59820	PIPE ASSY, INJECTION	1							
12	1	121972-59830	PIPE ASSY, INJECTION	1							
16	1	121870-59930	STAY	1							
17	1	26106-060162	BOLT, M6X 16 PLATED	4							
18	1	26106-080162	BOLT, M8X 16 PLATED	1							
19	1	26366-060002	NUT, M6	2							

Fig.54. FUEL INJECTION PIPES

(A)=3T95L-NC
(B)=4T95L-NC
(C)=4T95LT-NC

(D)=
(E)=
(F)=

021972-59100

No.	Lev.	Parts No.	Description	Qty						I	R
				(A)	(B)	(C)	(D)	(E)	(F)		
1	1	122780-59100	RETAINER		1	1					
2	1	123372-59100	RETAINER, PIPE		2	2					
3	1	123472-59120	RETAINER, PIPE		1	1					
5	1	121972-59800	PIPE ASSY, INJECTION		1	1					
9	1	121972-59810	PIPE ASSY, INJECTION		1	1					
13	1	121972-59820	PIPE ASSY, INJECTION		1	1					
17	1	121972-59830	PIPE ASSY, INJECTION		1	1					
21	1	121870-59930	STAY		2	2					
22	1	121970-59940	STAY		1	1					
23	1	26106-060162	BOLT, M6X 16 PLATED		6	6					
24	1	26106-080162	BOLT, M8X 16 PLATED		2	2					
25	1	26366-060002	NUT, M6		2	2					

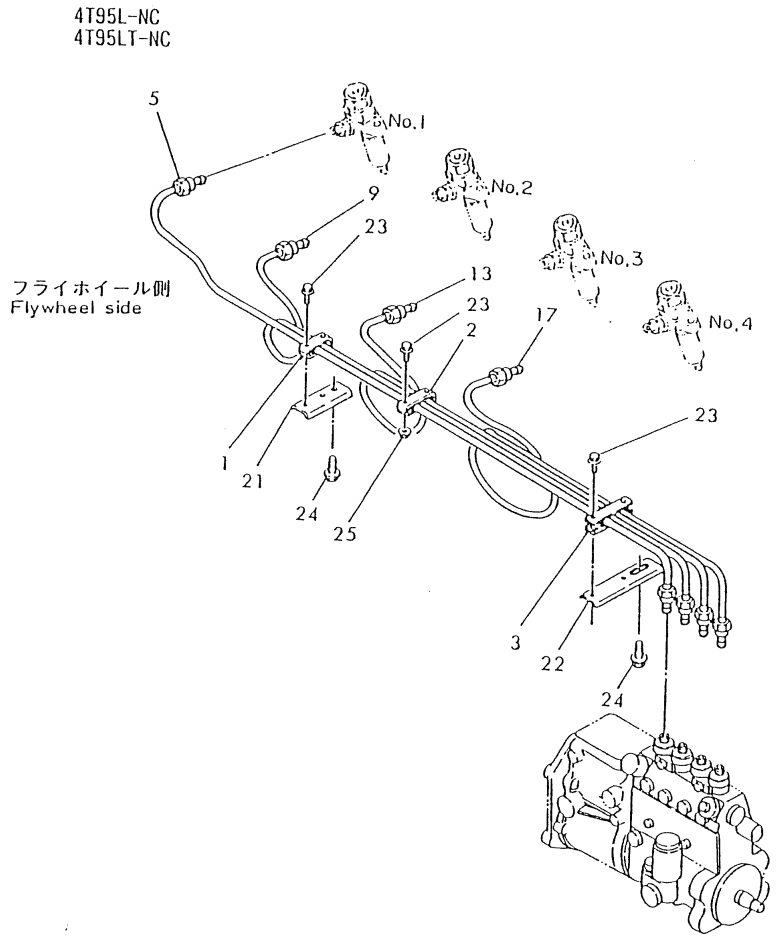
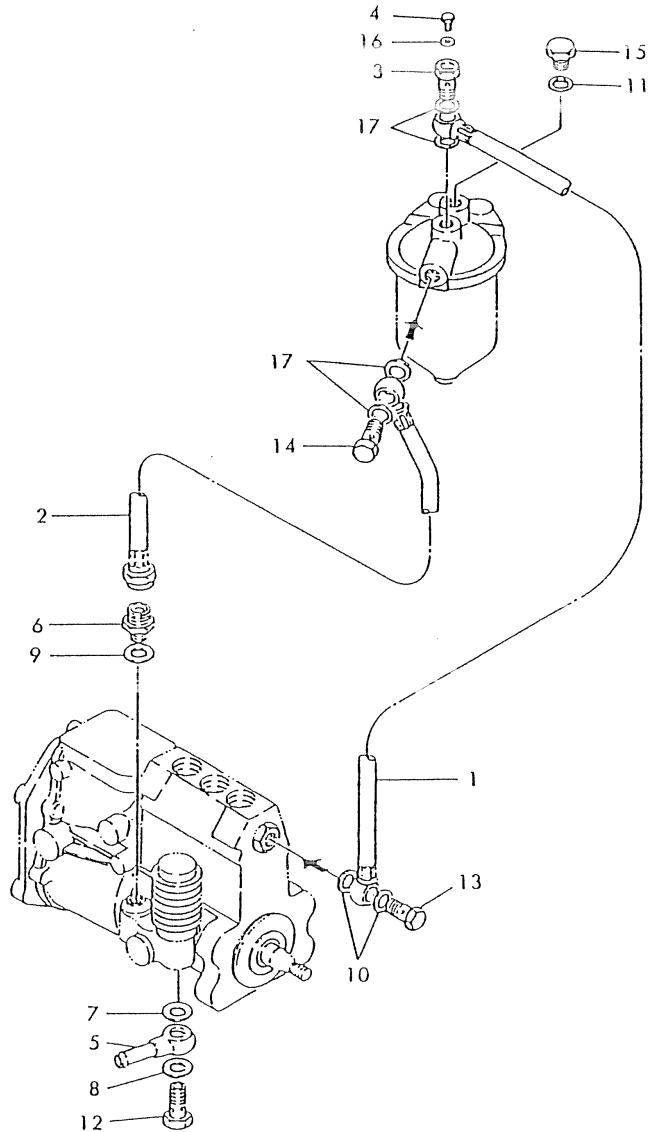

Fig.55. FUEL PIPES

(A)=3T95L-NC
(B)=4T95L-NC
(C)=4T95LT-NC

(D)=
(E)=
(F)=

021872-59200



No.	Lev.	Parts No.	Description	Qty						I	R
				(A)	(B)	(C)	(D)	(E)	(F)		
1	1	121872-59010	PIPE, FUEL	1	1	1					
2	1	121872-59020	PIPE, FUEL	1	1	1					
3	1	123672-59170	BOLT	1	1	1					
4	1	124060-59380	PLUG, 6	1	1	1					
5	1	171090-59420	PIPE	1	1	1					
6	1	121850-59910	JOINT, PIPE	1	1	1					
7	1	22190-140000	WASHER, SEAL 14	1	1	1					
8	1	23414-140000	GASKET, 14X1.0	1	1	1					
9	1	23414-140000	GASKET, 14X1.0	1	1	1					
10	1	23414-140000	GASKET, 14X1.0	2	2	2					
11	1	23414-140000	GASKET, 14X1.0	1	1	1					
12	1	23857-080000	BOLT, JOINT 8	1	1	1					
13	1	23857-080000	BOLT, JOINT 8	1	1	1					
14	1	23857-080000	BOLT, JOINT 8	1	1	1					
15	1	23887-140002		1	1	1					
16	1	43400-500390	SEAL WASHER 6	1	1	1					
17	1	43400-500470	SEAL WASHER 14	4	4	4					

Fig.56. FUEL RETURN PIPES

(A)=3T95L-NC
 (B)=4T95L-NC
 (C)=4T95LT-NC

(D)=
 (E)=
 (F)=

D21872-59300

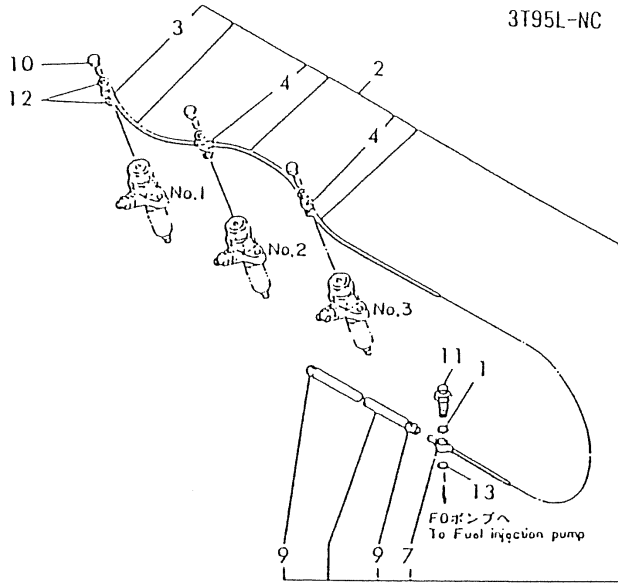

No.	Lev.	Parts No.	Description	Q'ty						I	R
				(A)	(B)	(C)	(D)	(E)	(F)		
1	1	124450-01980	GASKET	1							
2	1	121850-59550	PIPE ASSY, RETURN	1							
3	2	129150-39150	JOINT	1							
4	2	121850-39180	JOINT, PIPE 8	2							
7	2	121850-59530	JOINT, PIPE 14	1							
9	2	124060-77680	CLIP, HOSE 10	2							
10	1	101147-59810	BOLT, PIPE JOINT M8	3							
11	1	135310-59910	VALVE	1							
12	1	23414-080000	GASKET, 8X1.0	6							
13	1	43400-500470	SEAL WASHER 14	1							

Fig.57. FUEL RETURN PIPES

(A)=3T95L-NC
(B)=4T95L-NC
(C)=4T95LT-NC

(D)=
(E)=
(F)=

021972-59300

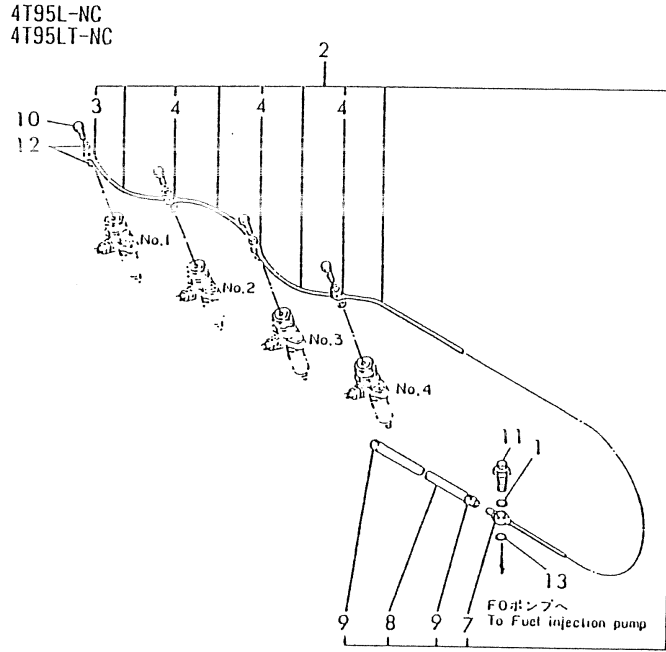

No.	Lev.	Parts No.	Description	Qty						I	R	
				(A)	(B)	(C)	(D)	(E)	(F)			
1	1	124450-01980	GASKET		1	1						
2	1	121972-59550	PIPE ASSY, RETURN		1	1						
3	2	129150-39150	JOINT		1	1						
4	2	121850-39180	JOINT, PIPE 8		3	3						
7	2	121850-59530	JOINT, PIPE 14		1	1						
8	2	121850-59580	PIPE, FUEL RETURN		1	1						
9	2	124060-77680	CLIP, HOSE 10		2	2						
10	1	101147-59810	BOLT, PIPE JOINT M8		4	4						
11	1	135310-59910	VALVE		1	1						
12	1	23414-080000	GASKET, 8X1.0		8	8						
13	1	43400-500470	SEAL WASHER 14		1	1						

Fig.58. GEVERNOR

(A)=3T95L-NC
(B)=4T95L-NC
(C)=4T95LT-NC

(D)=
(E)=
(F)=

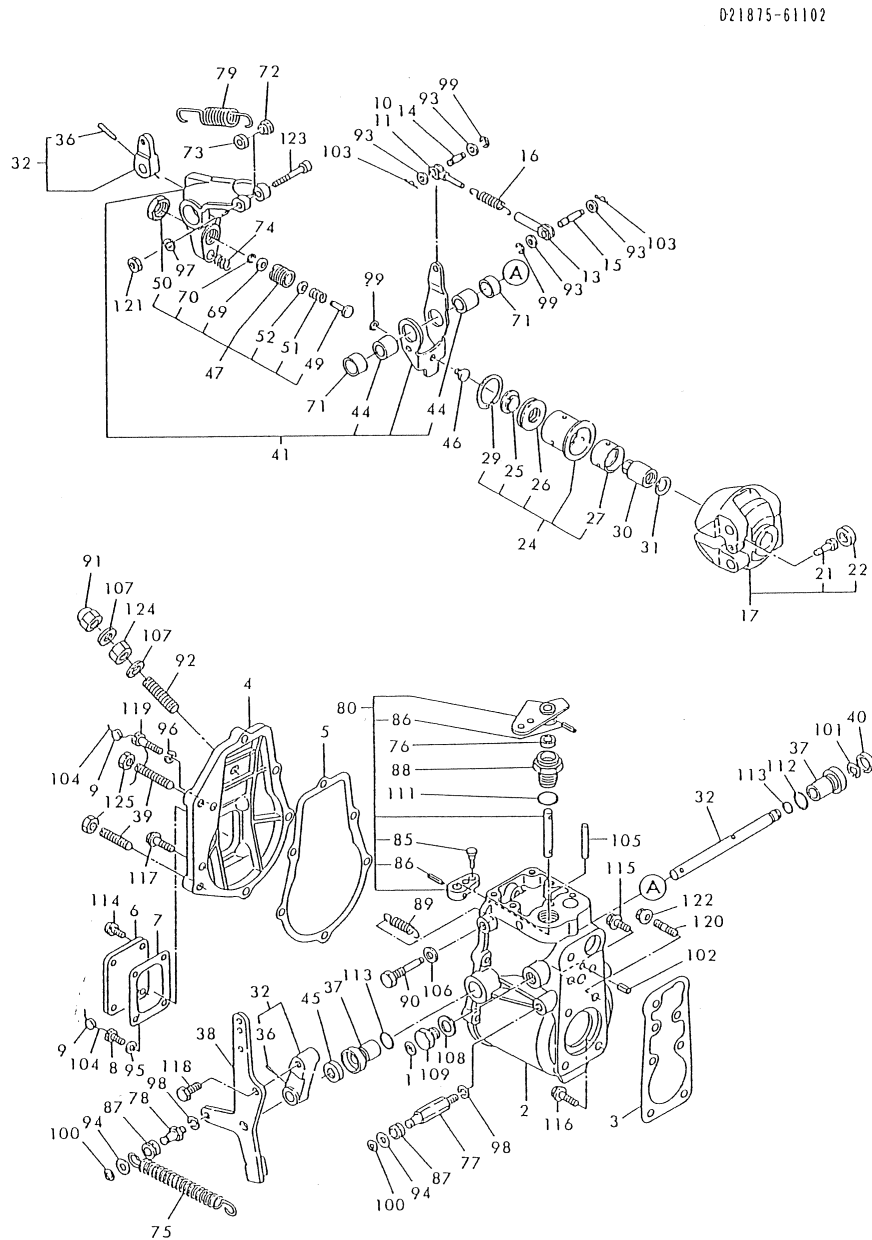

No.	Lev.	Parts No.	Description	Q'ty						I	R
				(A)	(B)	(C)	(D)	(E)	(F)		
1	1	124610-51970	LABEL	1	1	1					
2	1	121850-61011	CASE, GOVERNOR	1	1	1					
3	1	121850-61050	GASKET	1	1	1					
4	1	128300-61060	COVER, GOVERNOR CASE	1	1	1					
5	1	121850-61071	GASKET	1	1	1					
6	1	124616-61070	COVER, GOVERNOR CASE	1	1	1					
7	1	124616-61080	GASKET	1	1	1					
8	1	129155-61090	BOLT	2	2	2					
9	1	135210-61090	LEAD	2	2	2					
10	1	121850-61140	LINK, A MARK -2	1	1	1					
11	1	121850-61150	LINK, A MARK -1	1	1	1					
13	1	121850-61160	LINK	1	1	1					
14	1	121850-61170	PIN, LINK	1	1	1					
15	1	121850-61180	PIN, LINK	1	1	1					
16	1	121850-61190	SPRING	1	1	1					
17	1	129795-61200	WEIGHT ASSY,GOVERNOR	1	1	1					
21	2	121850-61240	PIN, ROLLER	2	2	2					
22	2	121850-61250	ROLLER, WEIGHT	2	2	2					
24	1	121850-61300	SLEEVE ASSY	1	1	1					
25	2	121850-61310	SHIFTER	1	1	1					
26	2	121850-61320	BEARING, THRUST	1	1	1					
27	2	121850-61330	BUSH	1	1	1					
29	2	121850-61350	CIRCLIP	1	1	1					
30	1	121850-61380	NUT	1	1	1					
31	1	121850-61390	SPRING	1	1	1					
32	1	120130-61400	SHAFT ASSY	1	1	1					
36	2	22322-030250	PIN, TAPER 3X25	2	2	2					
37	1	129795-61430	BUSH	2	2	2					
38	1	121850-61441	LEVER, CONTROL	1	1	1					
39	1	121850-61470	BOLT, LIMITER	2	2	2					
40	1	129795-61470	PLUG, 20	1	1	1					
41	1	128300-61500	LEVER ASSY, GOVERNOR	1	1	1					
44	2	128300-61530	BEARING	2	2	2					
45	1	120320-61540	SEAL, SC102004	1	1	1					
46	1	121850-61540	SHIFTER	1	1	1					
47	1	121875-61551	ANGLEICH ASSY	1	1	1					
49	2	124616-61570	SHIFTER	1	1	1					
50	2	124616-61580	NUT, LOCK	1	1	1					
51	2	123500-61620	SPRING, ANGLEICH	1	1	1					
52	2	129555-61800	SHIM SET	1	1	1					
69	2	22117-050000	WASHER, 5	1	1	1					
70	2	22272-000040	RING, E- 4	1	1	1					
71	1	121850-61560	COLLAR	2	2	2					
72	1	121850-61580	PIECE	1	1	1					
73	1	121850-61590	PIECE	1	1	1					
74	1	128300-61600	SPRING, FUEL CONTROL	1	1	1					
75	1	121850-61650	SPRING	1	1	1					
76	1	148616-61650	SEAL, VC081404	1	1	1					
77	1	121850-61660	BOLT	1	1	1					
78	1	121850-61670	BOLT	1	1	1					
79	1	121850-61700	SPRING, GOVERNOR	1	1	1					

Fig.58. GEVERNOR

(A)=3T95L-NC
(B)=4T95L-NC
(C)=4T95LT-NC

(D)=
(E)=
(F)=

021875-61102

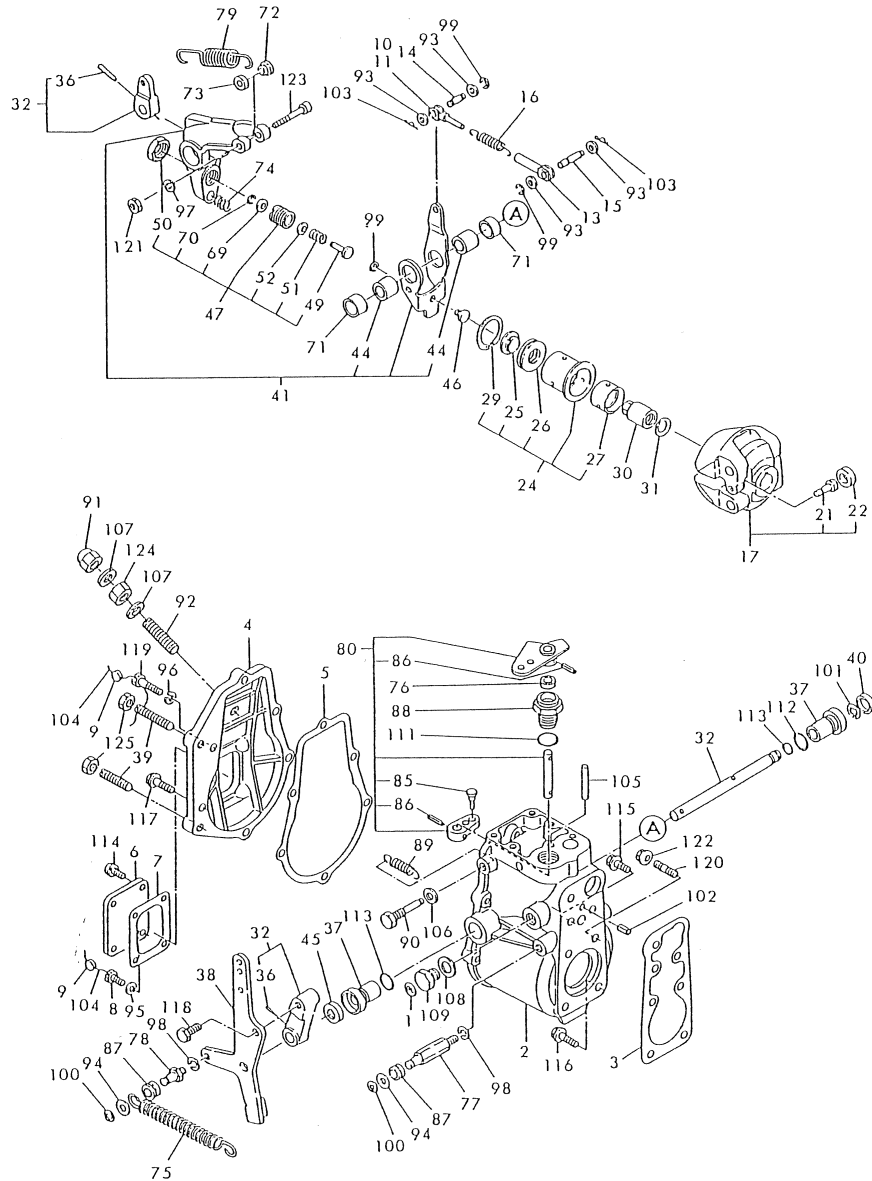

No.	Lev.	Parts No.	Description	Q'ty						I	R
				(A)	(B)	(C)	(D)	(E)	(F)		
80	1	124410-61770	SHAFT ASSY	1	1	1					
85	3	121850-61820	PIN	1	1	1					
86	2	22351-030016	PIN, SPRING 3.0X16	2	2	2					
87	1	144626-61781	PIECE	2	2	2					
88	1	121850-61840	BUSH	1	1	1					
89	1	124410-61860	SPRING	1	1	1					
90	1	124410-61870	BOLT	1	1	1					
91	1	129155-61930	NUT, CAP	1	1	1					
92	1	128300-61940	BOLT, CONTROL	1	1	1					
93	1	22117-050000	WASHER, 5	4	4	4					
94	1	22117-080000	WASHER, 8	2	2	2					
95	1	22217-050000	WASHER, SPRING 5	4	4	4					
96	1	22217-060000	WASHER, SPRING 6	2	2	2					
97	1	22217-060000	WASHER, SPRING 6	1	1	1					
98	1	22217-080000	WASHER, SPRING 8	2	2	2					
99	1	22272-000040	RING, E- 4	2	2	2					
100	1	22272-000060	RING, E- 6	2	2	2					
101	1	22272-000070	RING, E- 7	1	1	1					
102	1	22351-050012	PIN, SPRING 5.0X12	1	1	1					
103	1	22372-050000	PIN, SNAP 5	2	2	2					
104	1	22451-100000	WIRE, 1.0	2	2	2					
105	1	22492-060362	PIN, B6X36	1	1	1					
106	1	23414-080012	GASKET, 8X1.0	1	1	1					
107	1	23414-100014	GASKET, 10X1.0	2	2	2					
108	1	23414-120016	GASKET, 12X1.0	1	1	1					
109	1	23887-120002	PLUG, 12	1	1	1					
110	1	23887-120002	PLUG, 12	1	1	1					
111	1	24311-000160	O-RING, 1AP16.0	1	1	1					
112	1	24341-000080	O-RING, 1AS8.0	1	1	1					
113	1	24341-000140	O-RING, 1AS14.0	2	2	2					
114	1	26022-050122	SCREW, M5X12	2	2	2					
115	1	26106-060142	BOLT, M6X 14 PLATED	3	3	3					
116	1	26106-060182	BOLT, M6X 18 PLATED	3	3	3					
117	1	26106-060222	BOLT, M6X 22 PLATED	4	4	4					
118	1	26106-080162	BOLT, M8X 16 PLATED	1	1	1					
119	1	26116-060256	BOLT, M6X 25 PLATED	2	2	2					
120	1	26226-060122	STUD, M6X 12	1	1	1					
121	1	26366-060002	NUT, M6	1	1	1					
122	1	26366-060002	NUT, M6	1	1	1					
123	1	26450-060452	BOLT, M6X 45	1	1	1					
124	1	26696-100002	NUT, LOCK M10	1	1	1					
125	1	26757-080002	NUT, LOCK M8	2	2	2					
126	1	43400-500450	SEAL WASHER 12	1	1	1					

Fig.59. ENGINE STOPPING DEVICE

(A)=3T95L-NC
 (B)=4T95L-NC
 (C)=4T95LT-NC

(D)=
 (E)=
 (F)=

D23562-66100
 U71090-93150
 U71092-93150
 U71093-93150

No.	Lev.	Parts No.	Description	Qty						I	R
				(A)	(B)	(C)	(D)	(E)	(F)		
1	1	123561-66450	BRACKET	1	1	1					
2	1	124610-66510	LEVER	1	1	1					
3	1	26013-060122	BOLT, M6X 12	2	2	2					
4	1	26106-060142	BOLT, M6X 14 PLATED	4	4	4					
5	1	26366-060002	NUT, M6	2	2	2					
6	1	106500-44870	STOPPER	1	1	1					
7	1	124411-67830	STOPPER ASSY	1	1	1					
8	1	26117-040088		1	1	1					

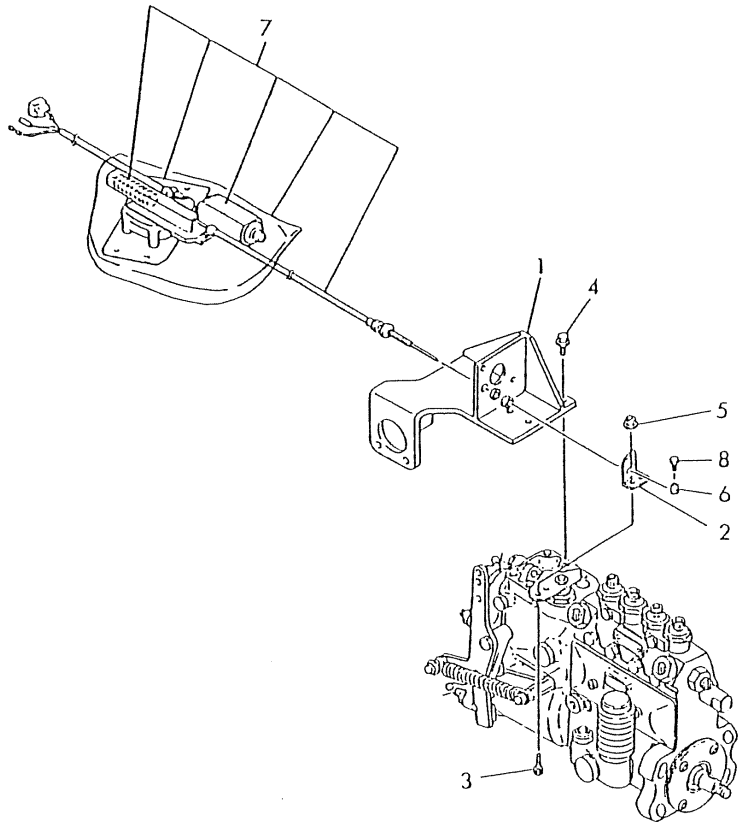
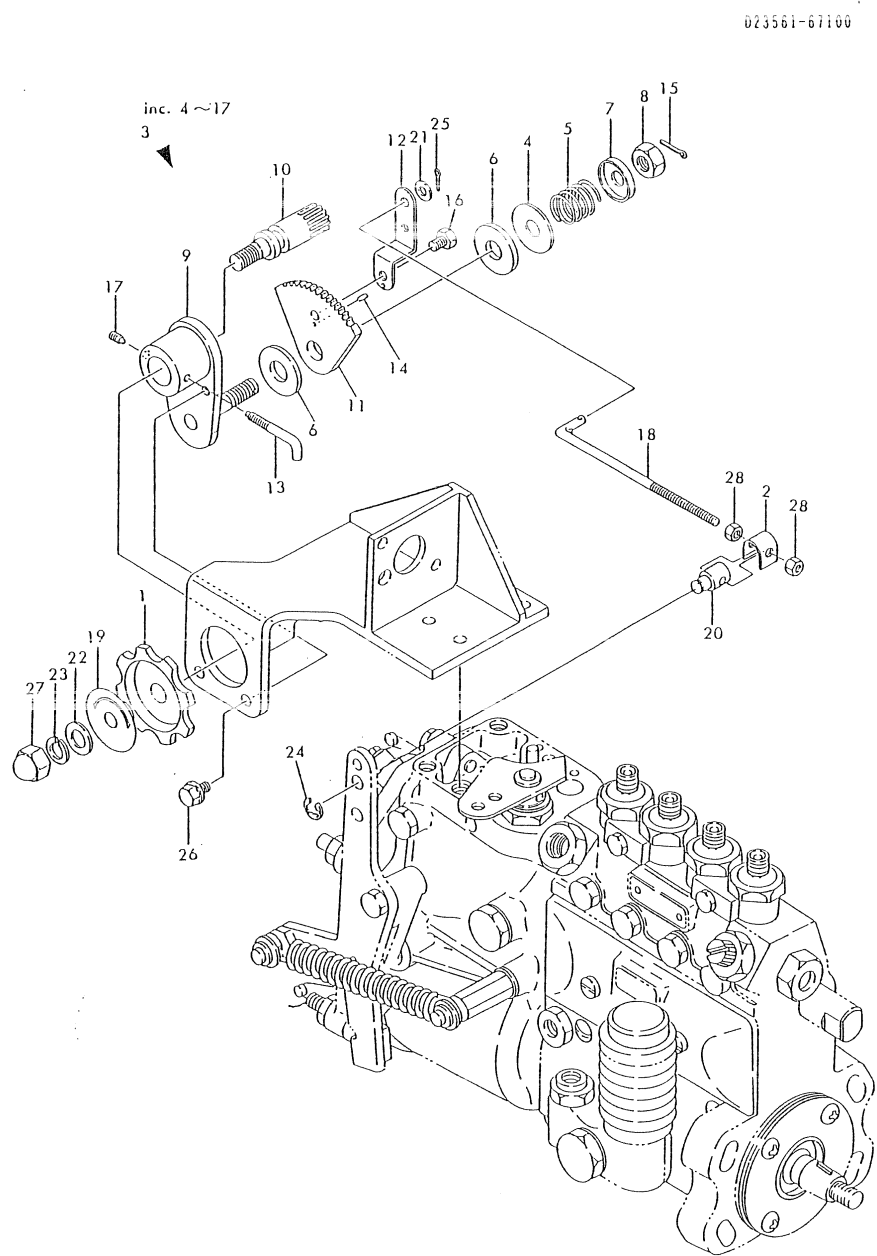

Fig.60. REGURATOR

(A)=3T95L-NC
(B)=4T95L-NC
(C)=4T95LT-NC

(D)=
(E)=
(F)=



No.	Lev.	Parts No.	Description	Q'ty						I	R
				(A)	(B)	(C)	(D)	(E)	(F)		
1	1	126650-66020	HANDLE, REGULATOR	1	1	1					
2	1	121400-66170	WASHER	1	1	1					
3	1	171048-67010	CONTROLLER ASSY	1	1	1					
4	2	171102-66080	WASHER	1	1	1					
5	2	104200-66820	SPRING	1	1	1					
6	2	104200-66830	PLATE, FRICTION	2	2	2					
7	2	104200-66850	WASHER	1	1	1					
8	2	104200-66860	NUT	1	1	1					
9	2	171085-67100	BRACKET	1	1	1					
10	2	171085-67110	SHAFT, DRIVE	1	1	1					
11	2	171085-67120	GEAR	1	1	1					
12	2	171048-67130	LEVER	1	1	1					
13	2	171048-67140	STOPPER	1	1	1					
14	2	22351-020006	PIN, SPRING 2.0X 6	1	1	1					
15	2	22411-200150		1	1	1					
16	2	26116-060082	BOLT, M6X 8 PLATED	1	1	1					
17	2	26921-050122	SCREW, M5X12	1	1	1					
18	1	123561-67200	ROD	1	1	1					
19	1	170064-67210	LABEL, HANDLE	1	1	1					
20	1	171085-67210	PIVOT	1	1	1					
21	1	22117-050000	WASHER, 5	1	1	1					
22	1	22117-100000	WASHER, 10	1	1	1					
23	1	22217-100000	WASHER, SPRING 10	1	1	1					
24	1	22272-000070	RING, E- 7	1	1	1					
25	1	22417-200120	COTTER PIN 2.0X12	1	1	1					
26	1	26106-060102	BOLT, M6X 10 PLATED	2	2	2					
27	1	26657-100002	NUT, CAP M10	1	1	1					
28	1	26757-050002	NUT, LOCK M5	2	2	2					

Fig.61. STARTING MOTOR

(A)=3T95L-NC
(B)=4T95L-NC
(C)=4T95LT-NC

(D)=
(E)=
(F)=

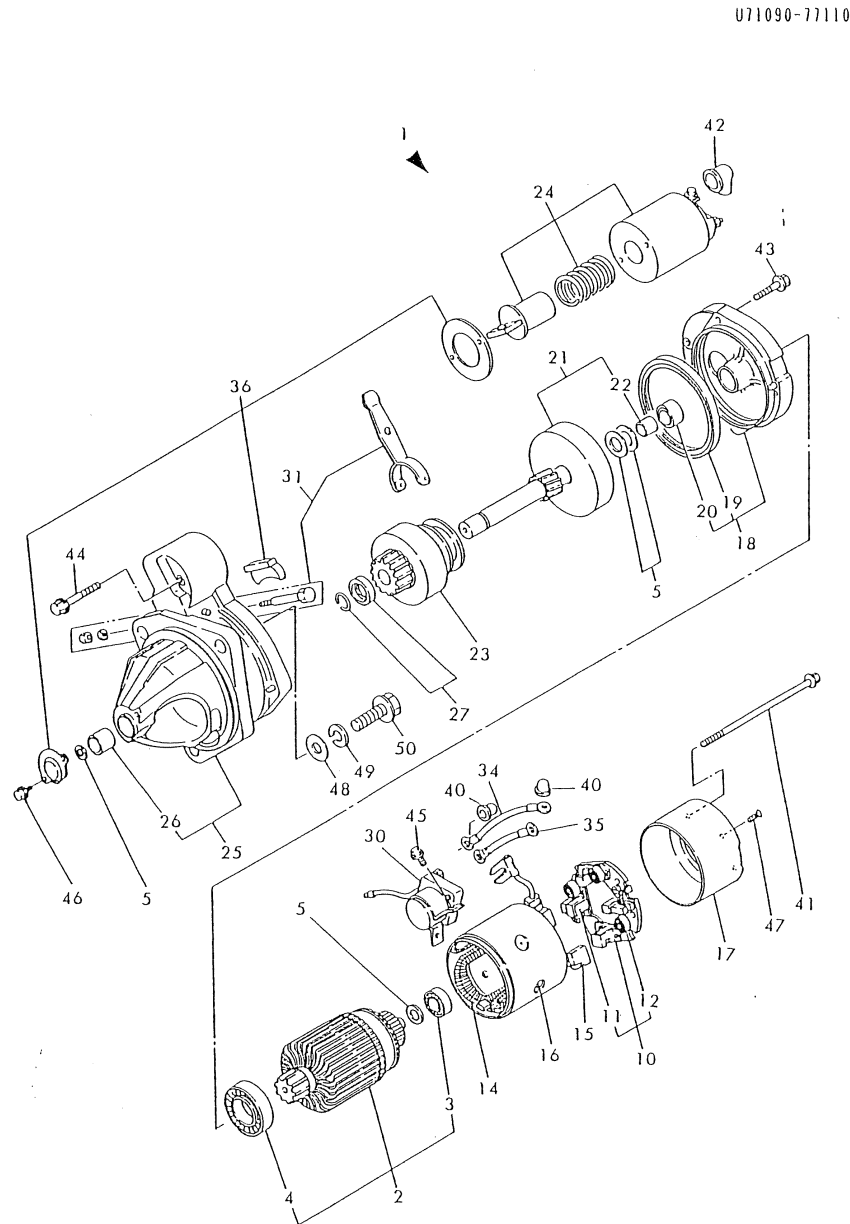

No.	Lev.	Parts No.	Description	Q'ty						I	R
				(A)	(B)	(C)	(D)	(E)	(F)		
1	1	124617-77011	MOTOR,STARTING	1	1	1					
2	2	119129-77400	ARMATURE ASSY	1	1	1					
3	3	121254-77410	BALL BEARING	1	1	1					
4	3	121254-77420	BALL BEARING(2	1	1	1					
5	2	121254-77430	WASHER KIT, THRUST	1	1	1					
10	2	119129-77470	HOLDER ASSY, BRUSH	1	1	1					
11	3	119129-77480	BRUSH(-)	2	2	2					
12	3	121254-77590	SPRING, BRUSH	4	4	4					
14	2	119129-77440	COIL ASSY, FIELD	1	1	1					
15	2	119129-77460	BRUSH(+)	2	2	2					
16	2	121254-77530	SCREW, POLE CORE	4	4	4					
17	2	119129-77530	COVER, REAR	1	1	1					
18	2	121254-77600	BEARING ASSY, CENTER	1	1	1					
19	3	119129-77210	SEAL, OIL	1	1	1					
20	3	119129-77220	BEARING, NEEDLE	1	1	1					
21	2	121254-77610	SEAL, OIL	1	1	1					
22	3	121254-77650	INNER	1	1	1					
23	2	119129-77630	PINION ASSY	1	1	1					
24	2	119129-77640	SWITCH ASSY,MAGNETIC	1	1	1					
25	2	119129-77650	CASE ASSY, GEAR	1	1	1					
26	3	119129-77660	BEARING, METAL	1	1	1					
27	2	119129-77670	STOPPER SET, PINION	1	1	1					
30	2	119129-77700	RELAY, STARTER	1	1	1					
31	2	121254-77700	LEVER SET,SHIFT	1	1	1					
34	2	119129-77710	WIRE-HARNESS	1	1	1					
35	2	119129-77720	WIRE-HARNESS	1	1	1					
36	2	121254-77730	COVER SET, DUST	1	1	1					
40	2	119129-77740	COVER, TERMINAL	3	3	3					
41	2	121254-77770	BOLT, THROUGH	2	2	2					
42	2	121254-77810	COVER, TERMINAL	1	1	1					
43	2	26106-060302	BOLT, M6X 30 PLATED	3	3	3					
44	2	26106-060452	BOLT, M6X 45 PLATED	2	2	2					
45	2	26116-050082	BOLT, M5X 8 PLATED	2	2	2					
46	2	26450-050122	BOLT, M5X 12	2	2	2					
47	2	26557-040122	SCREW, M4X12	2	2	2					
48	1	22137-120000	WASHER, 12	3	3	3					
49	1	22217-120000	WASHER, SPRING 12	3	3	3					
50	1	26116-120352	BOLT, M12X 35 PLATED	3	3	3					

Fig.62. TACHOMETER UNIT

(A)=3T95L-NC
 (B)=4T95L-NC
 (C)=4T95LT-NC

(D)=
 (E)=
 (F)=

021750-91100

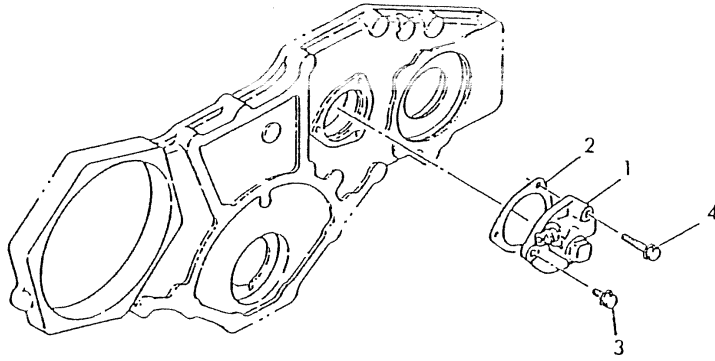

No.	Lev.	Parts No.	Description	Q'ty						I	R
				(A)	(B)	(C)	(D)	(E)	(F)		
1	1	121750-91400	GEAR	1	1	1					
2	1	124250-91412	GASKET	1	1	1					
3	1	26106-060142	BOLT, M6X 14 PLATED	2	2	2					
4	1	26106-060302	BOLT, M6X 30 PLATED	1	1	1					

Fig.63. PANEL

(A)=3T95L-NC
 (B)=4T95L-NC
 (C)=4T95LT-NC

(D)=
 (E)=
 (F)=

U71090-91340
 U71090-93150
 U71092-93150
 U71093-93150

No.	Lev.	Parts No.	Description	Q'ty						I	R
				(A)	(B)	(C)	(D)	(E)	(F)		
1	1	171014-91101	TACHOMETER	1	1	1					
2	1	121400-91251	SWITCH, STARTER	1	1	1					
3	2	121400-91271	KEY, SWITCH	2	2	2					
4	1	42130-502220	CABLE, TACHOMETER	1	1	1					
5	1	46150-006261	PRESS. GAUGE	1	1	1					
6	1	46150-502340	THERMOMETER, WATER	1	1	1					
7	1	171085-91610	LABEL	1	1	1					

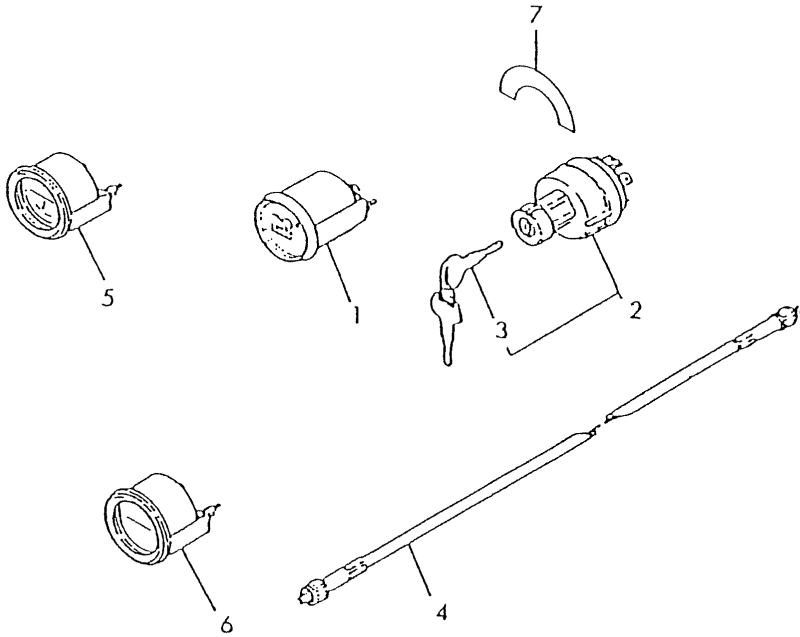
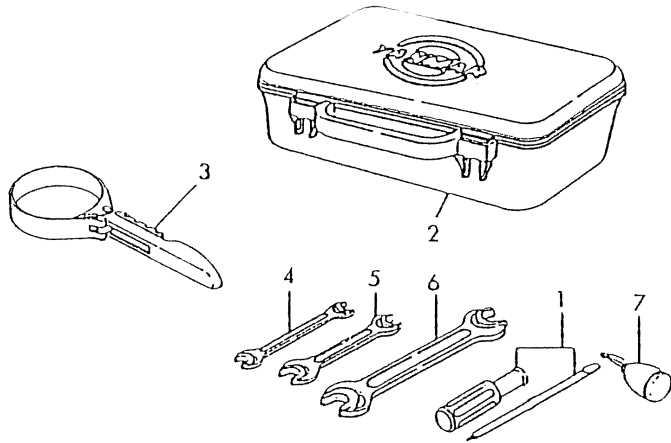

Fig.64. TOOLS

(A)=3T95L-NC
(B)=4T95L-NC
(C)=4T95LT-NC

(D)=
(E)=
(F)=

021400-92102



No.	Lev.	Parts No.	Description	Q'ty						I	R
				(A)	(B)	(C)	(D)	(E)	(F)		
1	1	104200-92350	DRIVER, SCREW	1	1	1					
2	1	104200-92600	BOX, TOOL	1	1	1					
3	1	127610-92750	WRENCH, FILTER	1	1	1					
4	1	28110-100120	SPANNER, 10X12	1	1	1					
5	1	28110-140170	SPANNER, 14X17	1	1	1					
6	1	28110-190220	SPANNER, 19X22	1	1	1					
7	1	28210-000140	OILER	1	1	1					

Fig.65. GASKET SET

(A)=3T95L-NC
(B)=4T95L-NC
(C)=4T95LT-NC

(D)=
(E)=
(F)=

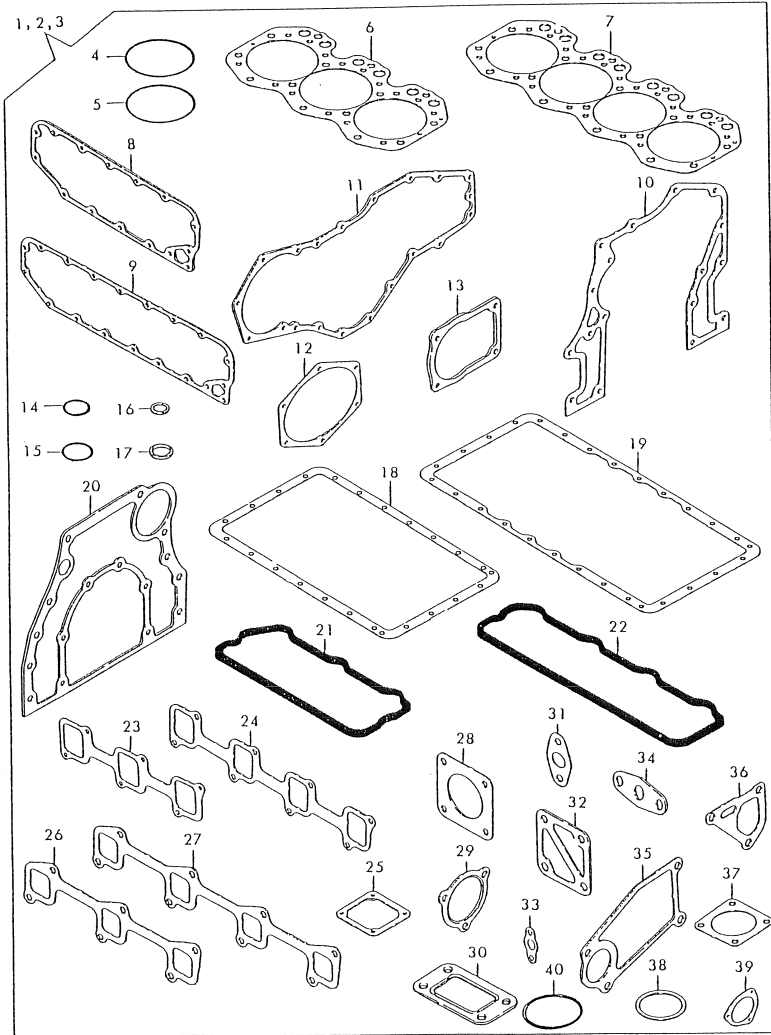

No.	Lev.	Parts No.	Description	Q'ty						I	R
				(A)	(B)	(C)	(D)	(E)	(F)		
1	1	771085-92600	GASKET SET	1							1
2	1	771086-92600	GASKET SET		1						1
3	1	771087-92600	GASKET SET			1					1
4	2	120445-01300	GASKET, LINER	3	4	4					
5	2	121850-01300	GASKET, LINER	3	4	4					
6	2	121850-01320	GASKET, HEAD	1							
7	2	121950-01320	GASKET, HEAD T=1.4		1	1					
8	2	121850-01410	GASKET	1							
9	2	121950-01410	GASKET		1	1					
10	2	121850-01510	GASKET, GEAR CASE	1	1	1					
11	2	121850-01530	GASKET, GEAR CASE	1	1	1					
12	2	121850-01560	GASKET	1	1	1					
13	2	124610-01862	GASKET	2	2	2					
14	2	24311-000320	O-RING, 1AP32.0	1	1	1					
15	2	24321-000350	O-RING, 1AG35.0	1	1	1					
16	2	23414-160000	GASKET, 16X1.0	2	2	2					
17	2	23414-240000	GASKET, 24X1.0	1	1	1					
18	2	121872-01710	GASKET, OIL SUMP	1							
19	2	121970-01710	GASKET, OIL SUMP		1	1					
20	2	121970-01610	GASKET	1	1	1					
21	2	124311-11310	GASKET	1							
22	2	124411-11310	GASKET		1	1					
23	2	121850-12110	GASKET, MANIFOLD	1							
24	2	121950-12110	GASKET, MANIFOLD		1	1					
25	2	121850-77021	GASKET	1	1	1					
26	2	121850-13200	GASKET	1							
27	2	121950-13200	GASKET, SILENCER		1	1					
28	2	121970-13210	GASKET	1	1						
29	2	121252-18190	GASKET							1	
30	2	121252-18090	GASKET							1	
31	2	121952-33071	GASKET, COOLER		2	2					
32	2	121850-35120	GASKET	1	1	1					
33	2	121850-39120	GASKET	3	3	3					
34	2	121952-39850	GASKET		1	1					
35	2	121970-42020	GASKET, WATER PUMP	1	1	1					
36	2	121970-49520	GASKET	1	1	1					
37	2	121850-49540	GASKET, THERMOSTAT	1	1	1					
38	2	121850-49550	GASKET, THERMOSTAT	1	1	1					
39	2	124250-91412	GASKET	1	1	1					
40	2	121850-51960	O-RING	1	1	1					

Remarks
(1) OPTIONAL PART.

Parts No. Index

Parts No.	Fig. No.	Ref. No.
101147-59810	56	10
	57	10
101400-22400	25	14
103200-53210	49	11
	50	11
103288-39170	46	4
104200-66820	60	5
104200-66830	60	6
104200-66850	60	7
104200-66860	60	8
104200-92350	64	1
104200-92600	64	2
104407-44480	4	10
105425-01690	5	3
105582-39150	34	3
	35	4
	36	3
	46	2
106500-44870	59	6
119129-77210	61	19
119129-77220	61	20
119129-77400	61	2
119129-77440	61	14
119129-77460	61	15
119129-77470	61	10
119129-77480	61	11
119129-77530	61	17
119129-77630	61	23
119129-77640	61	24
119129-77650	61	25
119129-77660	61	26
119129-77670	61	27
119129-77700	61	30
119129-77710	61	34
119129-77720	61	35
119129-77740	61	40
120130-49350	1	8
	2	8
120130-61400	58	32
120142-39720	36	22
120220-11230	11	30
		36
	12	30
		36
120320-11171	11	7
	12	7
120320-61540	58	45
120445-01300	1	16
	2	16
	65	4

Parts No.	Fig. No.	Ref. No.
121027-11742	3	20
	4	20
121120-12560	16	9
121120-12570	16	10
121250-39450	34	10
	35	16
	36	16
121250-44901	44	1
121252-18090	21	1
	65	30
121252-18190	19	5
	65	29
121252-39150	36	4
121254-77410	61	3
121254-77420	61	4
121254-77430	61	5
121254-77530	61	16
121254-77590	61	12
121254-77600	61	18
121254-77610	61	21
121254-77650	61	22
121254-77700	61	31
121254-77730	61	36
121254-77770	61	41
121254-77810	61	42
121258-12600	16	12
121400-66170	60	2
121400-91251	63	2
121400-91271	63	3
121450-42310	39	9
121470-44900	44	2
121521-77330	43	4
121720-12530	16	8
121720-12570	16	11
121750-03030	9	2
121750-03080	9	5
121750-12510	16	5
121750-35010	33	2
121750-91400	62	1
121820-11300	13	1
121820-22090	25	1
121820-52020	48	2
121820-52030	48	3
121820-52040	48	4
121820-52050	48	5
121820-52070	48	6
121820-52100	48	7
121820-52110	48	8
121820-52120	48	9
121820-52140	48	11

Parts No.	Fig. No.	Ref. No.
121820-52170	48	13
121820-52180	48	14
121820-52190	48	15
121820-52200	48	16
121820-52210	48	17
121820-52230	48	18
121820-52300	48	21
121820-52400	48	23
121820-52510	48	24
121850-01200	1	18
	2	18
121850-01210	1	19
	2	19
121850-01300	1	17
	2	17
	65	5
121850-01320	1	20
	65	6
121850-01410	1	22
	65	8
121850-01510	3	11
	4	11
	65	10
121850-01520	3	12
	4	12
121850-01530	3	13
	4	13
	65	11
121850-01550	3	14
	4	14
121850-01560	3	15
	4	15
	65	12
121850-01800	3	17
	4	17
121850-01900	3	3
	4	3
121850-01920	3	4
	4	4
121850-02070	7	1
121850-02080	7	2
121850-02410	8	1
121850-02420	8	2
121850-02450	8	3
	20	9
121850-03020	9	1
121850-03050	9	3
121850-11090	11	5
	12	5
121850-11100	11	16

Parts No.	Fig. No.	Ref. No.
121850-11100	12	16
121850-11120	11	18
	12	18
121850-11150	11	19
	12	19
121850-11160	11	6
	12	6
121850-11180	11	20
	12	20
121850-11250	11	38
	12	38
121850-11260	11	39
	12	39
121850-11270	11	40
121850-11390	11	41
	12	41
121850-11860	11	8
	12	8
121850-11920	11	44
	12	44
121850-12100	15	2
121850-12110	15	4
	65	23
121850-12510	16	6
121850-13200	17	3
	65	26
121850-14100	20	7
121850-14400	20	11
121850-21130	22	6
	23	6
	24	9
121850-21200	22	3
	23	3
	24	3
121850-21290	22	4
	23	4
	24	4
121850-21650	22	10
	23	10
121850-21660	22	11
	23	11
	24	7
121850-21680	22	12
	23	12
	24	8
121850-21920	1	13
	2	13
	6	5
	22	5
	23	5

Parts No. Index

Parts No.	Fig. No.	Ref. No.
121850-21920	24	5
121850-22300	25	13
121850-23110	26	7
121850-23200	26	4
121850-25050	27	1
121850-25060	27	4
121850-25100	27	2
121850-32000	29	1
121850-32170	29	7
121850-32310	29	10
121850-32321	29	11
121850-32330	29	12
121850-32500	30	1
121850-32520	30	3
121850-32530	30	4
121850-34800	32	1
121850-35010	33	1
121850-35101	33	5
121850-35111	33	6
121850-35120	33	17
	65	32
121850-35140	33	7
121850-35150	33	8
121850-35200	33	9
	37	2
121850-35520	33	14
121850-35531	33	15
121850-39102	34	1
	35	2
	36	1
121850-39120	33	18
	34	2
	35	3
	36	2
	65	33
121850-39150	33	4
121850-39180	56	4
	57	4
121850-39200	34	4
121850-39300	34	7
121850-39900	34	11
	35	17
	36	23
121850-42240	39	7
121850-42250	40	1
	41	1
	42	1
121850-42260	39	8
121850-42410	39	10
121850-42430	39	11

Parts No.	Fig. No.	Ref. No.
121850-44800	40	8
	41	8
	42	8
121850-44830	40	10
	41	10
	42	10
121850-44840	40	11
	41	11
	42	11
121850-44850	40	12
	41	12
	42	12
121850-44860	40	13
	41	13
	42	13
121850-44870	40	14
	41	14
	42	14
121850-44880	40	15
	41	15
	42	15
121850-44910	40	16
	41	16
	42	16
121850-49530	45	5
121850-49540	45	6
	65	37
121850-49550	45	7
	65	38
121850-49800	45	8
121850-51030	46	8
121850-51060	46	10
	47	5
121850-51070	46	11
	47	6
121850-51380	46	37
	47	32
121850-51390	46	38
	47	33
121850-51450	46	41
	47	36
121850-51500	46	45
121850-51530	46	48
	47	43
121850-51600	46	55
	47	50
121850-51700	46	56
	47	51
121850-51751	46	61
121850-51761	46	62

Parts No.	Fig. No.	Ref. No.
121850-51900	46	69
	47	63
121850-51930	46	75
	47	70
121850-51960	3	22
	4	22
	46	77
	47	72
	65	40
121850-53000	49	2
121850-53250	49	12
	50	12
121850-59530	56	7
	57	7
121850-59550	56	2
121850-59580	57	8
121850-59910	55	6
121850-61011	58	2
121850-61050	58	3
121850-61071	58	5
121850-61140	58	10
121850-61150	58	11
121850-61160	58	13
121850-61170	58	14
121850-61180	58	15
121850-61190	58	16
121850-61240	58	21
121850-61250	58	22
121850-61300	58	24
121850-61310	58	25
121850-61320	58	26
121850-61330	58	27
121850-61350	58	29
121850-61380	58	30
121850-61390	58	31
121850-61441	58	38
121850-61470	58	39
121850-61540	58	46
121850-61560	58	71
121850-61580	58	72
121850-61590	58	73
121850-61650	58	75
121850-61660	58	77
121850-61670	58	78
121850-61700	58	79
121850-61820	58	85
121850-61840	58	88
121850-77021	15	6
	65	25
121850-77100	15	7

Parts No.	Fig. No.	Ref. No.
121870-59930	53	16
	54	21
121872-01710	5	9
	65	18
121872-12040	16	1
121872-12700	16	14
121872-12800	16	15
121872-12830	16	17
121872-13100	17	1
121872-13110	17	2
	18	2
121872-44740	40	3
121872-59010	55	1
121872-59020	55	2
121875-14200	20	10
121875-61551	58	47
121922-22090	25	7
121950-01320	2	20
	65	7
121950-01410	2	22
	65	9
121950-11270	12	40
121950-12100	15	3
121950-12110	15	5
	65	24
121950-12500	16	4
121950-12520	16	7
121950-13200	18	3
	19	4
	65	27
121950-51030	47	3
121950-51500	47	40
121950-51751	47	56
121950-51761	47	57
121950-51910	46	71
	47	65
121952-01401	2	21
121952-11080	11	4
	12	4
121952-11110	11	17
	12	17
121952-25900	28	1
121952-33031	31	1
121952-33071	31	2
	65	31
121952-39200	35	5
	36	5
121952-39300	35	8
	36	8
121952-39400	35	11

Parts No. Index

Parts No.	Fig. No.	Ref. No.
121952-39400	36	11
121952-39651	38	8
121952-39800	37	1
121952-39820	37	8
121952-39830	37	9
121952-39850	37	11
	65	34
121952-51100	47	9
121952-51300	46	29
	47	24
121952-51330	46	32
	47	27
121952-51340	46	33
	47	28
121952-51370	46	36
	47	31
121952-53000	50	2
121970-01610	6	2
	65	20
121970-01710	5	10
	65	19
121970-03060	9	4
121970-12040	16	2
121970-13100	18	1
121970-13210	17	4
	18	4
	65	28
121970-42000	39	1
121970-42020	39	13
	65	35
121970-42050	39	3
121970-42120	39	5
121970-42200	39	6
121970-42280	40	2
	41	2
121970-42440	39	12
121970-42900	43	1
121970-44740	41	3
121970-49010	44	6
121970-49020	44	7
121970-49030	44	3
121970-49501	45	1
121970-49520	45	4
	65	36
121970-49530	45	3
121970-51100	46	14
121970-55690	51	1
121970-59940	54	22
121972-12040	16	3
121972-12050	15	1

Parts No.	Fig. No.	Ref. No.
121972-12800	16	16
121972-12830	16	18
121972-13100	19	1
121972-13110	19	2
121972-13130	19	3
121972-39500	36	17
121972-39550	36	20
121972-39910	36	24
121972-44740	42	3
121972-44750	42	4
121972-49010	44	8
121972-49020	44	9
121972-59550	57	2
121972-59800	54	5
121972-59810	53	4
	54	9
121972-59820	53	8
	54	13
121972-59830	53	12
	54	17
121977-18010	21	4
122117-51560	46	51
	47	46
122710-51050	46	9
	47	4
122710-51080	46	12
	47	7
122710-51090	46	13
	47	8
122710-51160	46	17
	47	12
122710-51170	46	18
	47	13
122710-51180	46	19
	47	14
122710-51200	46	20
	47	15
122710-51230	46	23
	47	18
122710-51250	46	25
	47	20
122710-51260	46	26
	47	21
122710-51270	46	27
	47	22
122710-51280	46	28
	47	23
122710-51350	46	34
	47	29
122710-51360	46	35

Parts No.	Fig. No.	Ref. No.
122710-51360	47	30
122710-51400	46	39
	47	34
122710-51410	46	40
	47	35
122710-51510	46	46
	47	41
122710-51520	46	47
	47	42
122710-51540	46	49
	47	44
122710-51550	46	50
	47	45
122710-51571	46	52
	47	47
122710-51580	46	53
	47	48
122710-51590	46	54
	47	49
122710-51701	46	57
	47	52
122710-51721	46	59
	47	54
122710-51790	46	63
	47	58
122710-51870	46	64
	47	59
	48	20
122710-51880	46	65
	47	60
122710-51890	46	66
	47	61
122710-51920	46	74
	47	69
122780-51900	46	70
	47	64
122780-59100	53	1
	54	1
123325-35110	51	5
123325-35140	51	6
123325-35160	51	7
123325-35170	51	8
123325-52010	48	1
123372-59100	53	2
	54	2
123385-82200	2	24
123472-59120	54	3
123500-61620	58	51
123561-66450	59	1
123561-67200	60	18

Parts No.	Fig. No.	Ref. No.
123672-55720	51	10
123672-55750	51	11
123672-55760	51	12
123672-55811	52	1
123672-59170	55	3
124060-59380	55	4
124060-77680	56	9
	57	9
124160-01751	3	16
	4	16
	14	1
124160-11360	13	6
	14	6
124160-39540	46	6
124220-51890	46	67
	47	62
124223-35510	33	13
	37	6
124227-01780	6	3
124250-11190	11	21
	12	21
124250-91412	62	2
	65	39
124310-39300	46	3
124311-11310	13	3
	65	21
124311-21000	22	1
124410-51730	46	60
	47	55
124410-61770	58	80
124410-61860	58	89
124410-61870	58	90
124411-07210	10	1
124411-07220	10	2
124411-11300	14	2
124411-11310	14	3
	65	22
124411-11320	13	4
	14	4
124411-11330	13	5
	14	5
124411-67830	59	7
124450-01980	56	1
	57	1
124450-44590	40	6
	41	6
	42	7
124460-77680	1	23
	2	23
124610-01851	3	18

Parts No. Index

Parts No.	Fig. No.	Ref. No.
124610-01851	4	18
124610-01862	3	19
	4	19
	65	13
124610-02150	7	3
124610-02160	7	6
124610-51970	58	1
124610-66510	59	2
124616-61070	58	6
124616-61080	58	7
124616-61570	58	49
124616-61580	58	50
124617-77011	61	1
126630-53080	49	5
	50	5
126630-53190	49	9
	50	9
126650-66020	60	1
127410-21480	22	9
	23	9
	24	12
127610-11170	11	28
		34
	12	28
		34
127610-11350	11	22
	12	22
127610-39350	38	4
127610-39360	38	5
127610-39410	38	3
127610-53330	49	16
	50	16
127610-92750	64	3
128300-61060	58	4
128300-61500	58	41
128300-61530	58	44
128300-61600	58	74
128300-61940	58	92
128610-11900	11	42
	12	42
128610-11910	11	43
	12	43
129150-39150	34	8
	35	9
	36	9
	56	3
	57	3
129155-61090	58	8
129155-61930	58	91
129470-39610	34	19

Parts No.	Fig. No.	Ref. No.
129470-39610	35	29
	36	42
129553-39190	36	18
129555-61800	58	52
129792-39610	36	21
129795-11750	6	4
129795-42100	39	4
129795-61200	58	17
129795-61430	58	37
129795-61470	58	40
135210-61090	58	9
135310-59910	56	11
	57	11
135400-01790	35	1
144626-51700	46	58
	47	53
144626-51950	46	76
	47	71
144626-53120	49	7
	50	7
144626-53181	49	8
	50	8
144626-53200	49	10
	50	10
144626-53301	49	15
	50	15
144626-61781	58	87
144626-91560	34	12
	35	18
	36	25
148616-61650	58	76
170064-67210	60	19
171011-44301	43	2
171011-44310	43	3
171014-91101	63	1
171048-67010	60	3
171048-67130	60	12
171048-67140	60	13
171085-67100	60	9
171085-67110	60	10
171085-67120	60	11
171085-67210	60	20
171085-91610	63	7
171087-21650	24	6
171087-42280	42	2
171090-01400	1	21
171090-01601	6	1
171090-21601	22	7
	23	7
	24	10

Parts No.	Fig. No.	Ref. No.
171090-44501	40	5
171090-44760	40	7
171090-59420	52	2
	55	5
171092-44501	41	5
171092-44760	41	7
171093-44500	42	6
171102-66080	60	4
171375-39600	34	18
	35	28
	36	41
180110-51910	46	72
	47	66
194440-51620	3	21
	4	21
22117-050000	58	69
		93
	60	21
22117-080000	5	11
	58	94
22117-100000	31	3
	60	22
22137-100000	3	5
	4	5
22137-120000	61	48
22190-140000	55	7
22217-050000	58	95
22217-060000	40	17
	41	17
	46	78
	47	73
	58	96
		97
22217-080000	33	19
	58	98
22217-100000	3	6
	4	6
	31	4
	60	23
22217-120000	28	2
	61	49
22242-000110	46	79
	47	74
22242-000200	11	45
	12	45
22272-000040	58	70
		99
22272-000060	58	100
22272-000070	58	101
	60	24

Parts No.	Fig. No.	Ref. No.
22312-030080	38	9
22312-040080	29	13
22312-080160	1	3
		12
	2	3
		12
	3	7
	4	7
22322-030250	58	36
22351-020006	60	14
22351-030016	58	86
22351-040010	7	12
22351-050012	58	102
22372-050000	58	103
22411-200150	60	15
22417-200120	60	25
22451-100000	58	104
22492-060362	58	105
22512-070220	20	8
23000-022000	44	4
23000-025000	36	26
23000-060000	15	8
23000-070000	15	9
	16	13
		19
23010-023000	9	6
23010-050000	44	10
23061-070300	1	24
	2	25
23161-020100	34	20
	35	30
	36	43
23297-080061	36	27
23297-080081	36	28
23311-150000	35	13
	36	13
23341-150000	34	6
	35	7
		14
	36	7
		14
23414-060000	46	80
	47	75
23414-080000	34	13
	35	19
	36	29
	46	81
	56	12
	57	12
23414-080012	58	106

Parts No. Index

Parts No.	Fig. No.	Ref. No.
23414-100000	36	30
	38	1
23414-100014	35	20
	58	107
23414-120016	58	108
23414-140000	55	8
		9
		10
		11
23414-160000	5	6
	65	16
23414-160021	44	5
23414-170000	17	5
	18	5
	19	6
23414-180000	33	16
	37	10
23414-180023	46	82
	47	76
23414-200000	34	14
	35	21
		22
	36	31
		32
23414-240000	5	7
	65	17
23821-150000	35	15
	36	15
23831-150000	35	23
	36	33
23857-030000	34	15
	35	24
	36	34
	46	83
23857-080000	52	3
	55	12
		13
		14
23857-150000	34	16
	35	25
		26
	36	35
		36
23871-010000	1	4
	2	4
	11	9
	12	9
23871-030000	1	5
	2	5
		27

Parts No.	Fig. No.	Ref. No.
23871-030000	3	8
	11	10
	12	10
23871-040000	11	11
	12	11
23887-100002	38	2
23887-120002	58	109
		110
23887-140002	55	15
23887-240002	5	8
23897-030002	17	6
	18	6
	19	7
24190-070001	38	7
24311-000120	51	13
24311-000160	58	111
24311-000320	3	23
	4	23
	14	7
	65	14
24316-000200	36	37
24321-000350	3	24
	4	24
	65	15
24341-000080	58	112
24341-000140	58	113
26013-060122	36	38
	59	3
26013-060202	36	39
26013-080142	16	20
26013-080182	16	21
	34	17
	35	27
	36	40
	43	5
26013-080202	8	4
	16	22
	29	14
	40	4
	41	4
26013-080222	43	6
26013-080252	42	5
26013-080402	4	25
	29	15
26013-080452	27	5
26014-060142	9	7
	45	9
26014-080162	3	25
	4	26
26014-080182	19	8

Parts No.	Fig. No.	Ref. No.
26014-080402	3	26
26022-050122	58	114
26022-060162	46	84
	47	77
26106-060102	60	26
26106-060122	40	18
	41	18
26106-060142	58	115
	59	4
	62	3
26106-060162	53	17
	54	23
26106-060182	58	116
26106-060222	58	117
26106-060302	61	43
	62	4
26106-060352	46	85
	47	78
26106-060452	61	44
26106-080142	15	10
26106-080162	3	27
	4	27
	53	18
	54	24
	58	118
26106-080202	1	26
26106-080222	3	28
	4	28
	15	11
	45	10
26106-080252	2	28
	5	12
	16	23
	37	12
	43	7
26106-080282	1	27
	6	6
26106-080302	29	16
26106-080382	3	29
	4	29
	5	13
26106-080452	1	28
26106-080502	2	29
26106-080552	3	30
	4	30
	19	9
26106-080602	1	29
	11	46
	12	46
	19	10

Parts No.	Fig. No.	Ref. No.
26106-080652	17	7
	18	7
	19	11
	39	14
26106-080752	3	31
	4	31
	39	15
26106-080802	45	11
26106-080852	45	12
26106-080902	3	32
	4	32
26106-081002	19	12
26106-100202	51	2
26106-100252	51	3
26106-100282	17	8
	18	8
	33	20
26106-100302	6	7
	52	4
26106-100852	17	9
	18	9
26116-050082	61	45
26116-060082	60	16
26116-060256	58	119
26116-060559	46	86
	47	79
26116-081202	5	14
26116-120222	10	3
26116-120352	61	50
26116-140302	16	24
26117-040088	59	8
26206-100182	10	4
26216-060162	46	87
	47	80
26216-080202	15	12
26216-080222	21	2
26216-080252	19	13
26216-080352	11	23
	12	23
26216-080502	19	14
26226-060122	58	120
26366-060002	40	19
	41	19
	53	19
	54	25
	58	121
		122
	59	5
26366-080002	3	9
	4	8

Parts No. Index

Parts No.	Fig. No.	Ref. No.
26366-080002	11	24
		25
	12	24
		25
	15	13
	19	15
		16
	21	3
	43	8
	26366-100002	3
26450-050122	61	46
26450-060452	58	123
26450-080182	33	21
26450-100352	30	5
26557-040122	61	47
26557-060162	11	47
	12	47
26606-100002	31	5
26657-100002	60	27
26696-100002	58	124
26706-100002	4	9
	43	9
	52	5
26716-060002	46	88
	47	81
26716-120002	28	3
26756-080002	11	31
		37
	12	31
		37
26757-050002	60	28
26757-080002	58	125
26921-050122	60	17
27231-600000	1	6
	2	6
27241-160000	1	7
	2	7
27241-180000	11	12
	12	12
27241-220000	11	13
	12	13
27241-280000	11	14
	12	14
27241-400000	11	15
	12	15
28110-100120	64	4
28110-140170	64	5
28110-190220	64	6
28210-000140	64	7
41650-550300	51	4

Parts No.	Fig. No.	Ref. No.
41650-550800	51	14
42130-502220	63	4
42430-550060	52	8
43400-500390	55	16
43400-500450	58	126
43400-500470	52	6
	55	17
	56	13
	57	13
43623-500030	52	7
46111-500600	34	21
	35	31
	36	44
46150-006261	63	5
46150-502340	63	6
46150-504500	1	30
	2	30
721850-01610	3	1
	4	1
721850-01900	1	14
	2	14
721850-11650	11	26
	12	26
721850-11660	11	32
	12	32
721850-11700	11	1
721850-14580	20	1
721850-22500	25	3
721850-23100	26	1
721850-53100	49	1
721857-51300	46	1
721872-01540	5	1
721872-01560	1	1
721950-14580	20	2
721952-01560	2	1
721952-11700	12	1
721952-14580	20	3
721952-22500	25	9
721952-53100	50	1
721970-01540	5	2
721970-21700	23	1
	24	1
721972-51300	47	1
724610-23600	26	5
771085-92600	65	1
771086-92600	65	2
771087-92600	65	3
XN191103	21	20
XN191109	21	24
XN193204	21	37

Parts No.	Fig. No.	Ref. No.
XN193205	21	35
XN193206	21	10
		34
XN193207	21	16
XN193653	21	38
XN194003	21	28
XN194100	21	26
XN194102	21	27
XN195102	21	25
XN196103	21	33
XN196700	21	31
XN199800	21	5
XN199801	21	15
XN199806	21	18
XN817511	21	29
XN947206	21	14
XN971005	21	21
XN971007	21	7
		23
XN971008	21	6
		22
XN973002	21	36
XN973502	21	9
XN973503	21	8
XN974003	21	30
XN977003	21	17
XN977006	21	11
XN977007	21	12
XN977008	21	13

Parts No.	Fig. No.	Ref. No.
-----------	----------	----------