

0CB10-M79300EN

Contents

OCB10-M79300

Fig. No.	Fig. Name
4JJ1XDIA	
1.	ENGINE GASKET KIT (1/2)
2.	ENGINE GASKET KIT (2/2)
3.	CYLINDER HEAD COVER
4.	CYLINDER HEAD (1/2)
5.	CYLINDER HEAD (2/2)
6.	CYLINDER BLOCK (1/2)
7.	CYLINDER BLOCK (2/2)
8.	OIL PAN AND LEVEL GAUGE
9.	CAMSHAFT AND VALVE (1/2)
10.	CAMSHAFT AND VALVE (2/2)
11.	CRANKSHAFT, PISTON AND FLYWHEEL
12.	GEAR CASE AND FLYWHEEL HOUSING
13.	ENGINE MOUNTING
14.	INLET MANIFOLD
15.	EXHAUST MANIFOLD
16.	VENTILATION SYSTEM
17.	WATER PUMP
18.	THERMOSTAT AND HOUSING
19.	WATER PIPING, ENGINE
20.	FAN AND FAN BELT
21.	TURBOCHARGER SYSTEM
22.	FUEL INJECTION SYSTEM (1/2)
23.	FUEL INJECTION SYSTEM (2/2)
24.	FUEL FILTER AND BRACKET

Fig. No.	Fig. Name
25.	OIL COOLER AND OIL FILTER
26.	OIL PUMP AND OIL STRAINER
27.	OIL AND VACUUM PIPING, ENGINE
28.	EMISSION PIPING
29.	ELECTRICAL CONTROL PARTS (1/2)
30.	ELECTRICAL CONTROL PARTS (2/2)
31.	STARTER
32.	GENERATOR
33.	WIRING HARNESS AND FUSE
34.	FIXING PARTS, WIRING HARNESS
35.	RELAY

Fig.1. ENGINE GASKET KIT (1/2)

(A)=4JJ1XDIA
(B)=
(C)=

(D)=
(E)=
(F)=

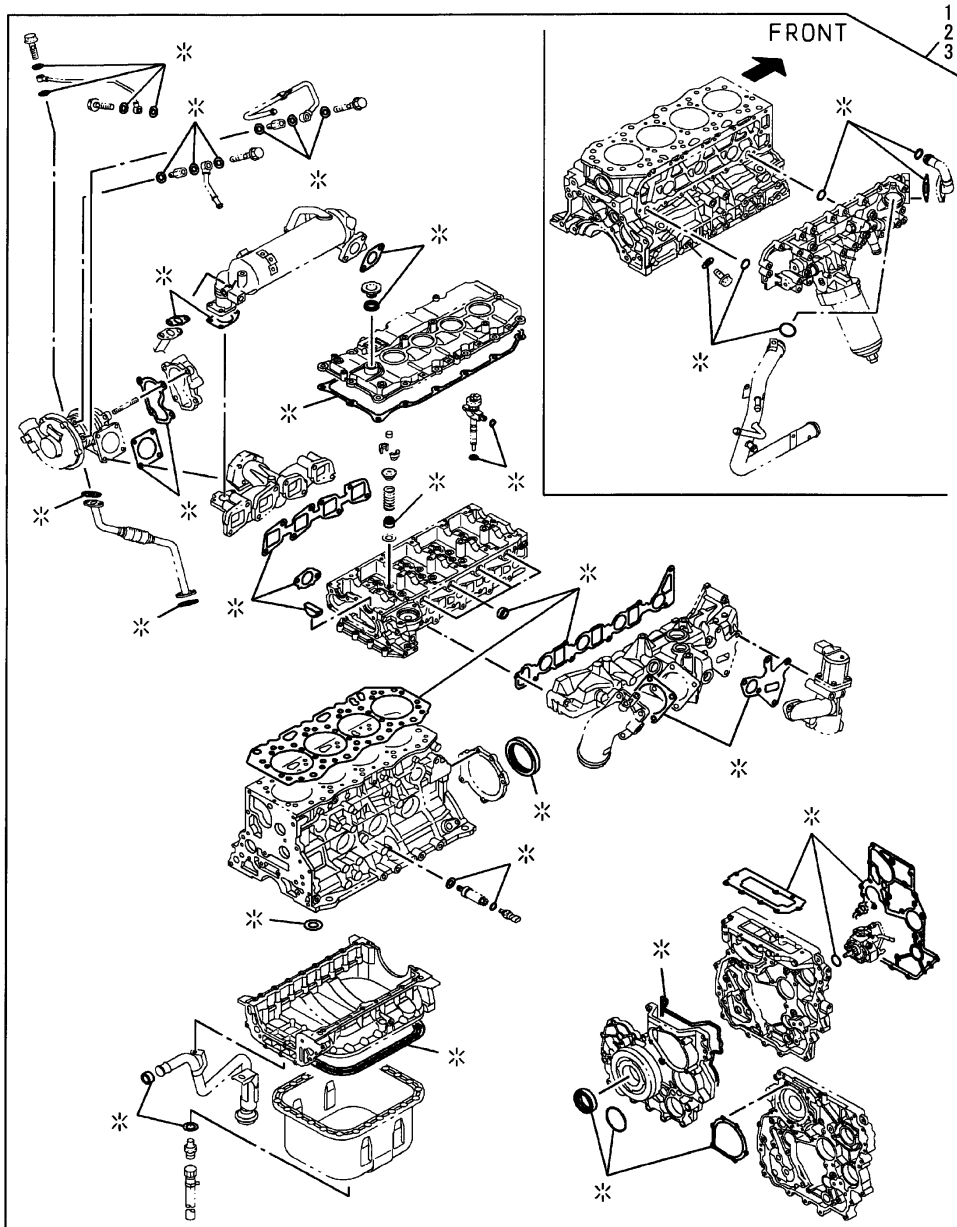

No.	Lev.	Parts No.	Description	Q'ty						I	R
				(A)	(B)	(C)	(D)	(E)	(F)		
1	1	165001-56480	GASKET SET, T=1.05	1							
2	1	165001-56490	GASKET SET, T=1.10	1							
3	1	165001-56500	GASKET SET, T=1.15	1							

Fig.2. ENGINE GASKET KIT (2/2)

(A)=4JJ1XDIA
(B)=
(C)=

(D)=
(E)=
(F)=

No.	Lev.	Parts No.	Description	Q'ty						I	R
				(A)	(B)	(C)	(D)	(E)	(F)		
1	1	165001-56510	GASKET SET, T=1.05	1							
2	1	165001-56520	GASKET SET, T=1.10	1							
3	1	165001-56530	GASKET SET, T=1.15	1							

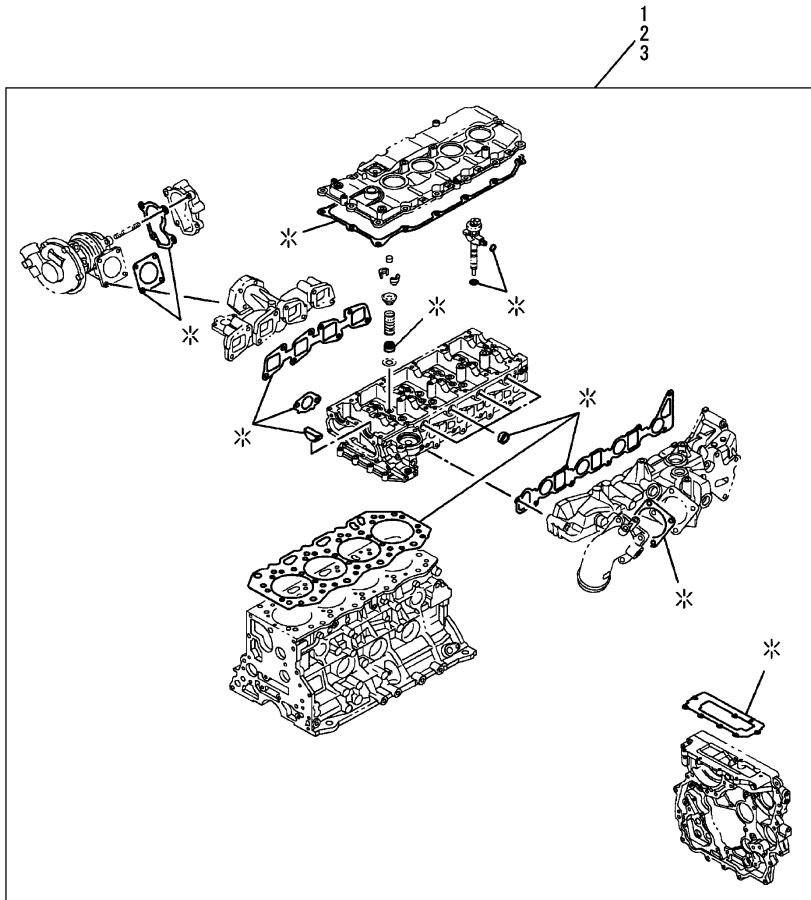

Fig.3. CYLINDER HEAD COVER

(A)=4JJ1XDIA
(B)=
(C)=

(D)=
(E)=
(F)=

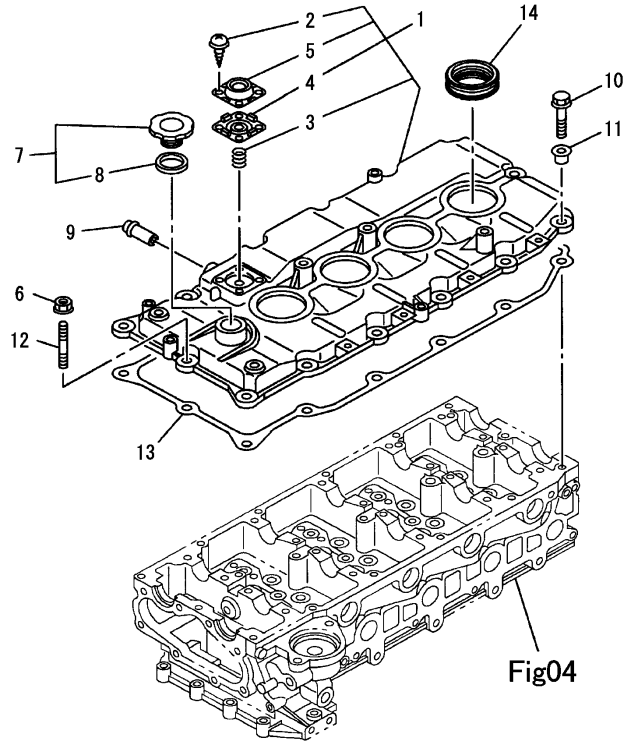
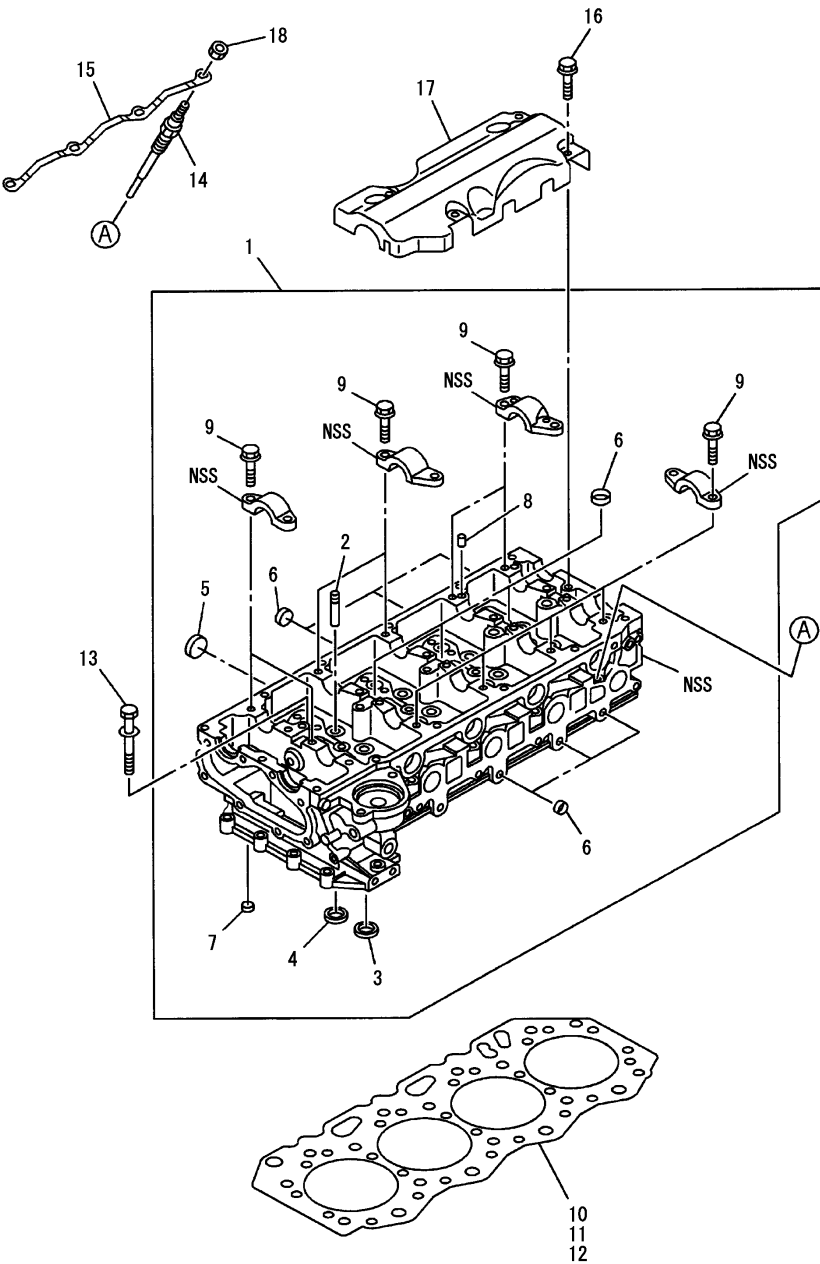

Fig04

No.	Lev.	Parts No.	Description	Q'ty						I	R
				(A)	(B)	(C)	(D)	(E)	(F)		
1	1	165001-59260	COVER, HEAD	1							
2	2	165001-57640	SCREW, ADAPTER	4							
3	2	165001-57630	SPRING, VENTILATOR	1							
4	2	165001-58190	DIAPHRAGM	1							
5	2	165001-57620	COVER, VENTILATOR	1							
6	1	165001-56060	NUT, FLANGE M6	1							
7	1	165000-85130	CAP, OIL FILTER	1							
8	2	162911-00120	ELEMENT	1							
9	1	165001-59190	PIPE, HOSE	1							
10	1	165001-55860	FLANGE BOLT M6X30	13							
11	1	165001-57830	RUBBER, MTG.HD COVER	14							
12	1	165001-57760	STUD, M6X30-L38	1							
13	1	165001-58160	GASKET, HEAD COVER	1							
14	1	165001-58940	COVER, SEAL	4							

Fig.4. CYLINDER HEAD (1/2)



(A)=4JJ1XDIA
(B)=
(C)=

(D)=
(E)=
(F)=

No.	Lev.	Parts No.	Description	Q'ty						I	R
				(A)	(B)	(C)	(D)	(E)	(F)		
1	1	165001-57540	HEAD ASM, CYL	1							
2	2	165001-56640	GUIDE, VALVE	16							
3	2	165001-57200	SEAT, VALVE INSERT	8							
4	2	165001-57210	SEAT, VALVE INSERT	8							
5	2	165001-19040	CUP, SEALING	2							
6	2	165001-56430	CUP, SEALING	13							
7	2	165001-56440	CUP, SEALING	7							
8	2	165001-57450	DOWEL, CAP	20							
9	2	165000-92440	BOLT	20							
10	1	165001-57420	GASKET, HEAD T=1.05	1							
11	1	165001-57430	GASKET, HEAD T=1.10	1							
12	1	165001-57440	GASKET, HEAD T=1.15	1							
13	1	165001-57000	BOLT M11X114	18							
14	1	165001-59290	PLUG, GLOW	4							
15	1	165001-58410	CONNECTOR, GLOW PLUG	1							
16	1	165001-55990	HEX SOCKET BOLTM6X10	4							
17	1	165001-58440	PLATE, BAFFLE,CYL HD	1							
18	1	165001-57690	NUT, FLANGE M4	4							

Fig.5. CYLINDER HEAD (2/2)

(A)=4JJ1XDIA
(B)=
(C)=

(D)=
(E)=
(F)=

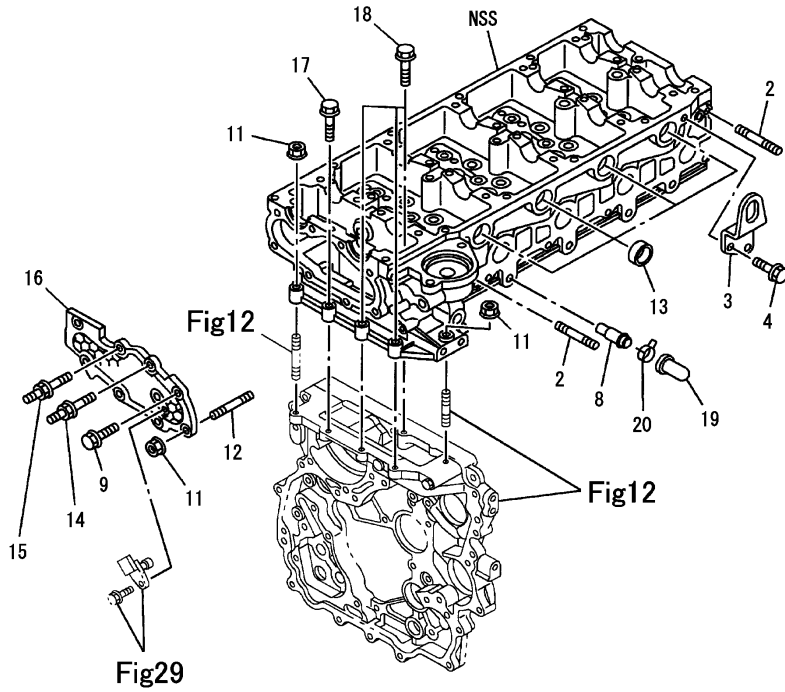

No.	Lev.	Parts No.	Description	Q'ty						I	R
				(A)	(B)	(C)	(D)	(E)	(F)		
1	1	165001-57540	HEAD ASM, CYL	1							
2	1	165001-58510	STUD	2							
3	1	165001-59250	HANGER, ENG, RR	1							
4	1	165001-55760	FLANGE BOLT M8X20	2							
5	1	165001-59210	STUD, M10X70-L83	4							
6	1	165001-57190	STUD, M10X33-L48	4							
7	1	165001-55890	FLANGE BOLT M10X25	2							
8	1	165001-56680	PIPE	1							
9	1	165001-57650	FLANGE BOLT M8X20	4							
10	1	165001-58790	HANGER, ENG, FRT	1							
11	1	165001-56070	FLANGE NUT M8	2							
12	1	165001-58500	STUD	2							
13	1	165001-56180	GASKET, SLEEVE	4							
14	1	165001-57660	STUD, M8-M8 L40	1							
15	1	165001-57770	STUD, M6-M8 L37	1							
16	1	165001-57530	COVER, HEAD	1							
17	1	165001-55780	FLANGE BOLT M8X60	1							
18	1	165001-55880	FLANGE BOLT M8X35	3							
19	1	165001-56730	CAP, PIPE	1							
20	1	165001-56570	CLIP, CAP	1							

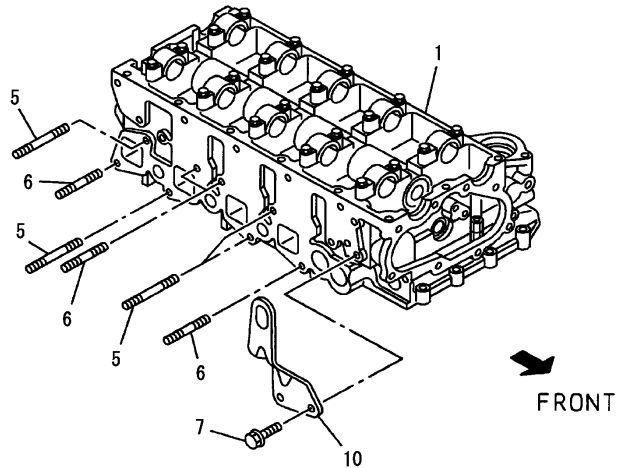
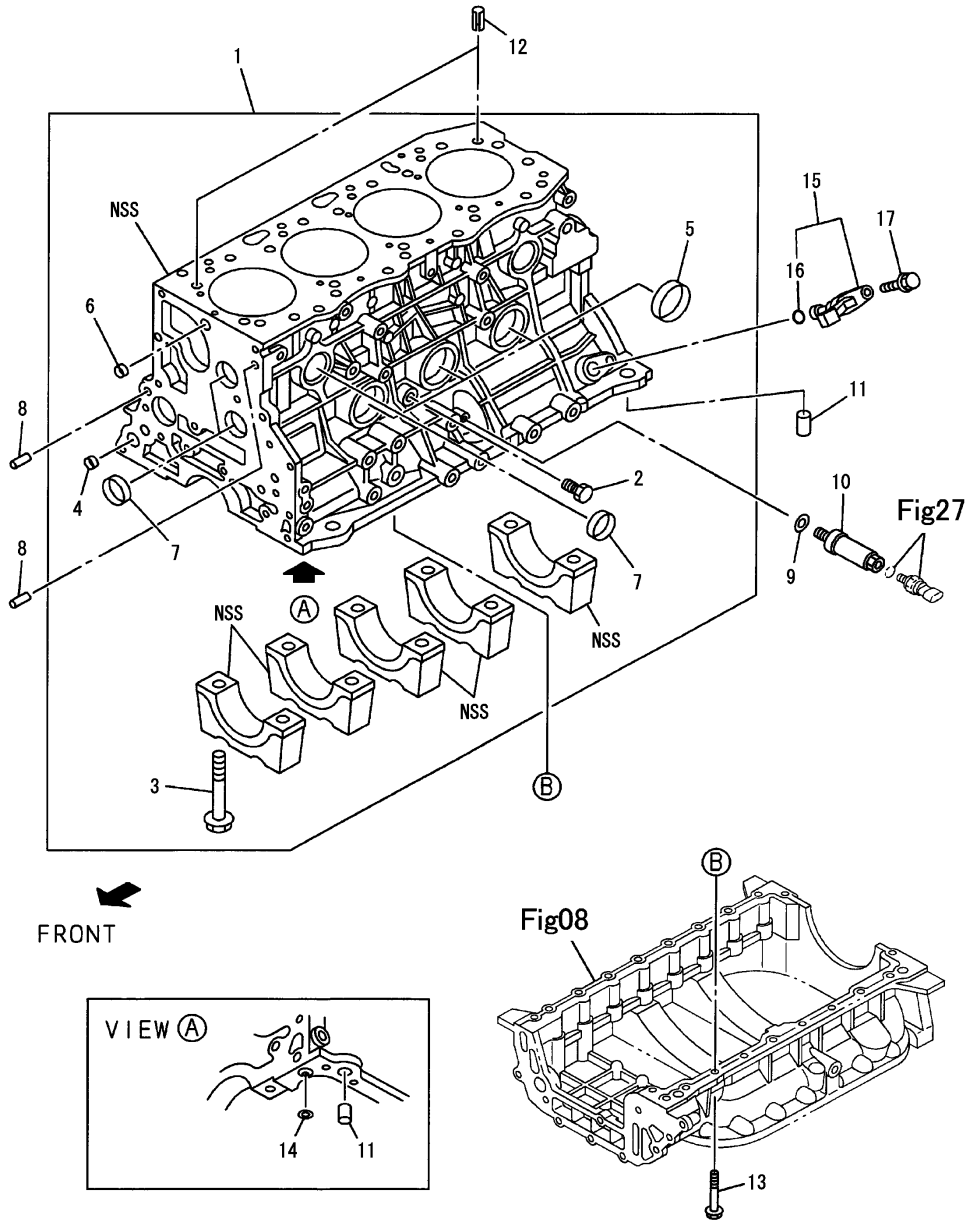

Fig.6. CYLINDER BLOCK (1/2)



(A)=4JJ1XDIA
(B)=
(C)=

(D)=
(E)=
(F)=

No.	Lev.	Parts No.	Description	Q'ty						I	R
				(A)	(B)	(C)	(D)	(E)	(F)		
1	1	165001-58390	BLOCK ASM, CYL	1							
2	2	165001-59650	PLUG (PT1/4)	2							
3	2	165001-56750	FLANGE BOLT M14X89	10							
4	2	165000-80490	CUP, SEALING	1							
5	2	165001-56900	CUP, SEALING	3							
6	2	165001-56430	CUP, SEALING	1							
7	2	165000-74080	CUP, SEALING	4							
8	1	165001-56990	PIN (L=20 OD=10)	2							
9	1	165001-56670	GASKET, SWITCH	1							
10	1	165001-58630	NIPPLE, SWITCH	1							
11	1	165001-59660	PIN, STRAIGHT	2							
12	1	165001-56800	DOWEL	2							
13	1	165000-92530	BOLT	19							
14	1	165001-59390	GASKET, CRANKCASE	1							
15	1	165001-57230	SENSOR, CRANKSHAFT	1							
16	2	165001-57700	GASKET, SENSOR	1							
17	1	165001-55720	BOLT	1							

Fig.7. CYLINDER BLOCK (2/2)

(A)=4JJ1XDIA
(B)=
(C)=

(D)=
(E)=
(F)=

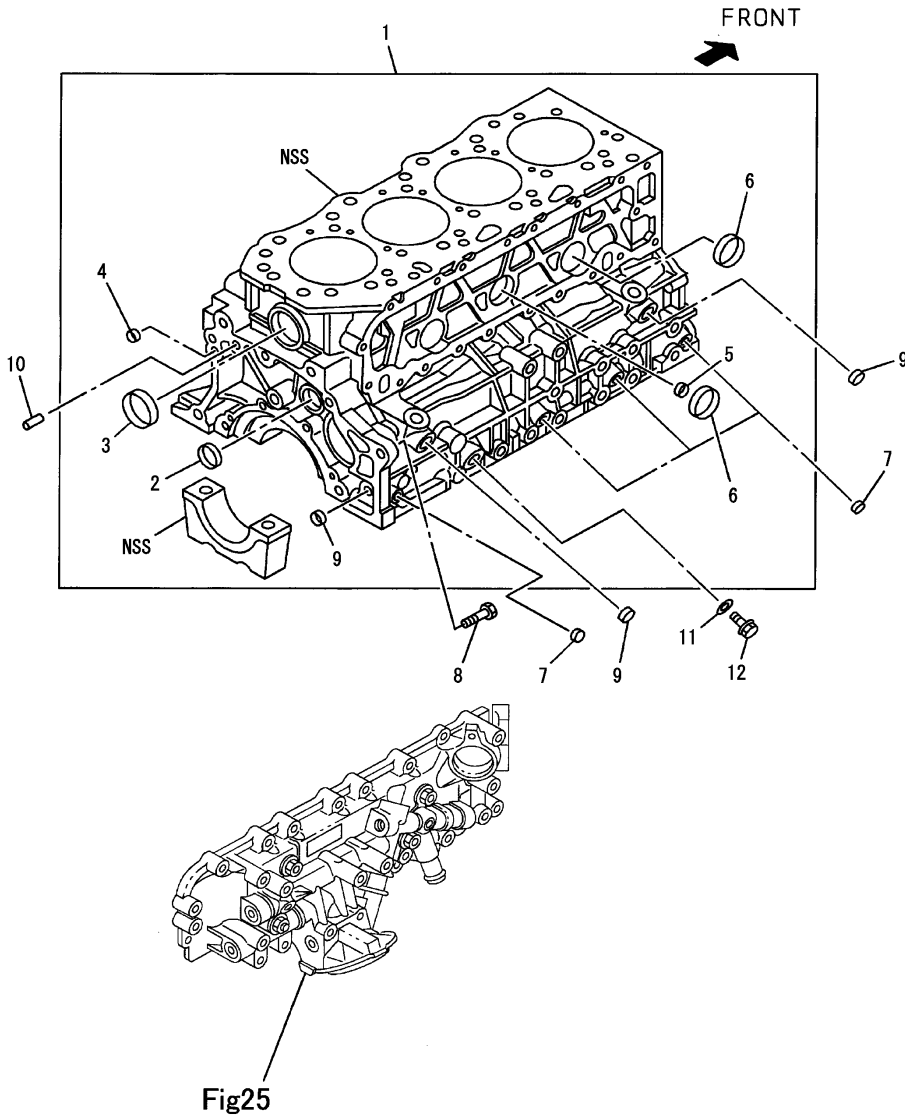

No.	Lev.	Parts No.	Description	Q'ty						I	R
				(A)	(B)	(C)	(D)	(E)	(F)		
1	1	165001-58390	BLOCK ASM, CYL	1							
2	2	165001-56450	CUP, SEALING	1							
3	2	165001-56460	CUP, SEALING	1							
4	2	165000-74090	CUP, SEALING	1							
5	2	165001-56430	CUP, SEALING	1							
6	2	165001-56460	CUP, SEALING	2							
7	1	165000-80580	PLUG, PT1/8	5							
8	1	165001-59640	BOLT M10X43	1							
9	1	165000-80490	CUP, SEALING	2							
10	1	165001-59590	PIN, FLYWHEEL HSG	1							
11	1	165000-80230	GASKET	1							
12	1	165001-56590	PLUG (M14X14)	1							

Fig.8. OIL PAN AND LEVEL GAUGE

(A)=4JJ1XDIA
(B)=
(C)=

(D)=
(E)=
(F)=

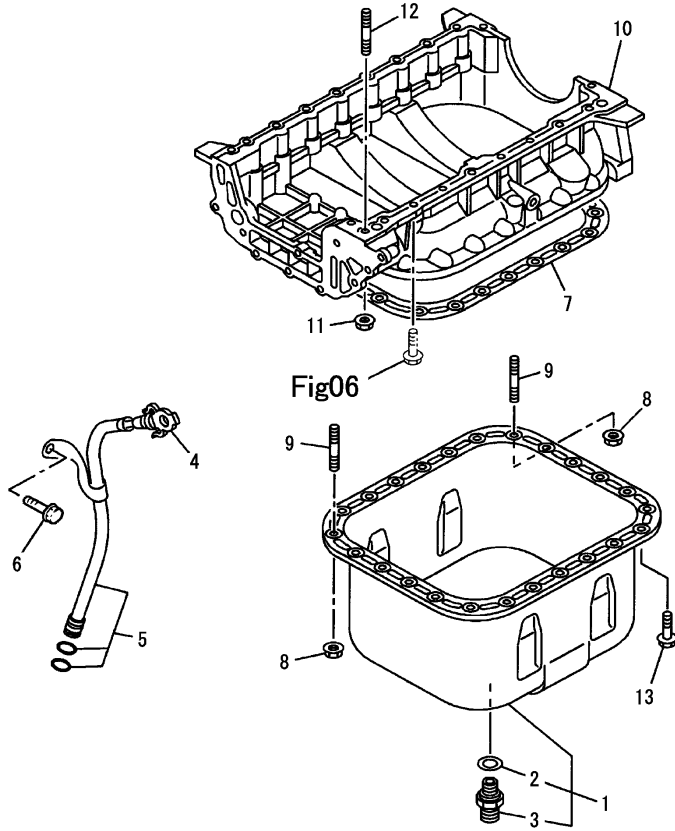

No.	Lev.	Parts No.	Description	Q'ty						I	R
				(A)	(B)	(C)	(D)	(E)	(F)		
1	1	165001-59530	SUMP, OIL	1							
2	2	165000-80630	GASKET	1							
3	2	165001-56200	PLUG, OIL DRAIN	1							
4	1	165001-59520	GAUGE, OIL LEVEL	1							
5	1	165001-59490	TUBE, LEVEL GAUGE	1							
6	1	165001-55750	BOLT, GUIDE TUBE	1							
7	1	165001-59500	GASKET, OIL PAN	1							
8	1	165001-56070	FLANGE NUT M8	2							
9	1	165000-91320	STUD	2							
10	1	165001-58420	CASE, CRANK	1							
11	1	165001-56070	FLANGE NUT M8	1							
12	1	165001-55950	STUD BOLT M8X40 L52	1							
13	1	165000-92530	BOLT	26							

Fig.9. CAMSHAFT AND VALVE (1/2)

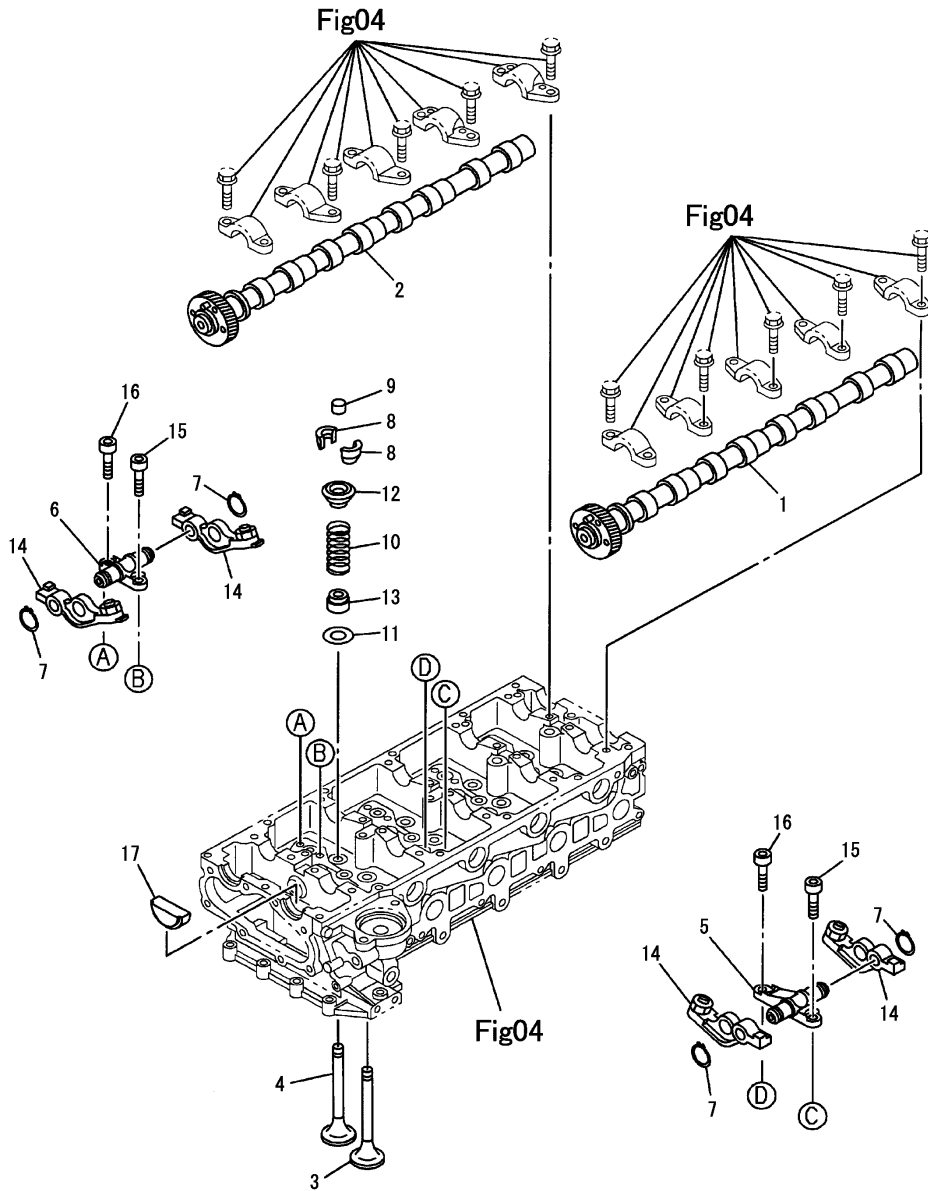

(A)=4JJ1XDIA
(B)=
(C)=

(D)=
(E)=
(F)=

No.	Lev.	Parts No.	Description	Q'ty						I	R
				(A)	(B)	(C)	(D)	(E)	(F)		
1	1	165001-58170	CAMSHAFT	1							
2	1	165001-58180	CAMSHAFT, EXHAUST	1							
3	1	165001-58470	VALVE, INL	8							
4	1	165001-58480	VALVE, EXH	8							
5	1	165001-58840	SHAFT, ROCKER ARM	4							
6	1	165001-58850	SHAFT, ROCKER ARM	4							
7	1	165001-58860	RING, ROCKER ARM	16							
8	1	165001-56650	COLLAR, SPLIT	32							
9	1	165001-58900	CAP	16							
10	1	165001-59060	SPRING	16							
11	1	165001-57010	SEAT, SPRING	16							
12	1	165001-58520	SEAT, SPRING	16							
13	1	165001-57400	SEAL, VALVE GUIDE	16							
14	1	165001-58830	ARM, ROCKER	16							
15	1	165001-56010	SOCKET BOLT M8X25	8							
16	1	165001-56020	SOCKET BOLT M8X40	8							
17	1	165001-57170	GASKET, CAM END	4							

Fig.10. CAMSHAFT AND VALVE (2/2)

(A)=4JJ1XDIA
(B)=
(C)=

(D)=
(E)=
(F)=

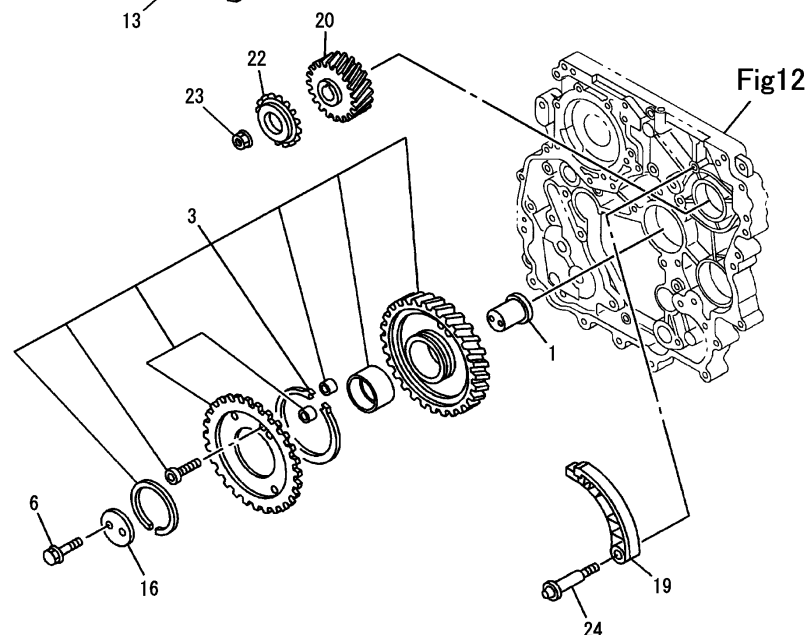
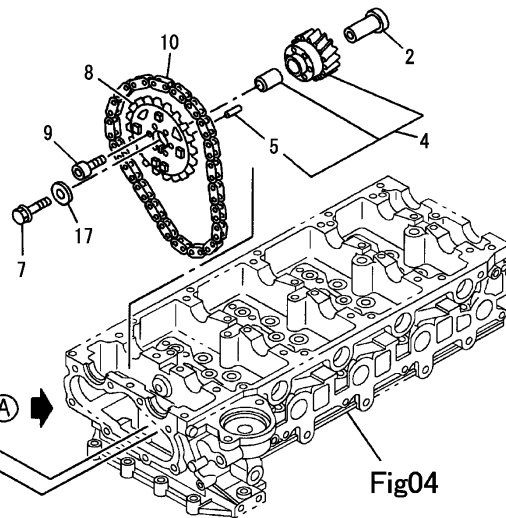
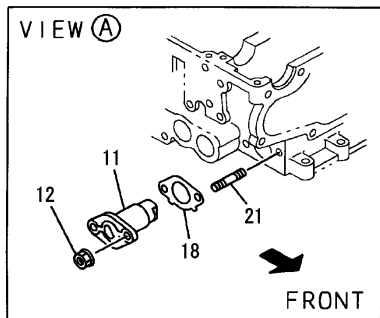

No.	Lev.	Parts No.	Description	Q'ty						I	R
				(A)	(B)	(C)	(D)	(E)	(F)		
1	1	165001-57270	SHAFT, GEAR	1							
2	1	165001-57280	SHAFT, GEAR	1							
3	1	165001-57810	GEAR, IDLE N=80	1							
4	1	165001-57820	GEAR, IDLE N=35	1							
5	2	165000-80540	PIN, OD=5 L=10	1							
6	1	165001-55830	FLANGE BOLT M10X60	2							
7	1	165001-55850	FLANGE BOLT M12X60	1							
8	1	165001-57310	SPROCKET, IDLE	1							
9	1	165001-56000	SOCKET BOLT M6X16	6							
10	1	165001-58100	CHAIN, TIMING	1							
11	1	165001-58110	TENSIONER, CHAIN	1							
12	1	165001-56060	NUT, FLANGE M6	2							
13	1	165001-58120	GUIDE, CHAIN	1							
14	1	165001-57560	JET, OIL	1							
15	1	165001-56140	BOLT M8X20	2							
16	1	165001-58450	FLANGE, IDLE SHAFT	1							
17	1	165001-58460	FLANGE, IDLE SHAFT	1							
18	1	165001-57320	GASKET, TENSIONER	1							
19	1	165001-58130	LEVER, TENSION	1							
20	1	165001-58530	GEAR, N=44	1							
21	1	165001-55910	STUD, M6X18-L27	2							
22	1	165001-57300	SPROCKET, PUMP	1							
23	1	165001-57340	NUT, FLANGE M14	1							
24	1	165001-57290	PIVOT, CHAIN LEVER	1							

Fig.11. CRANKSHAFT, PISTON AND FLYWHEEL

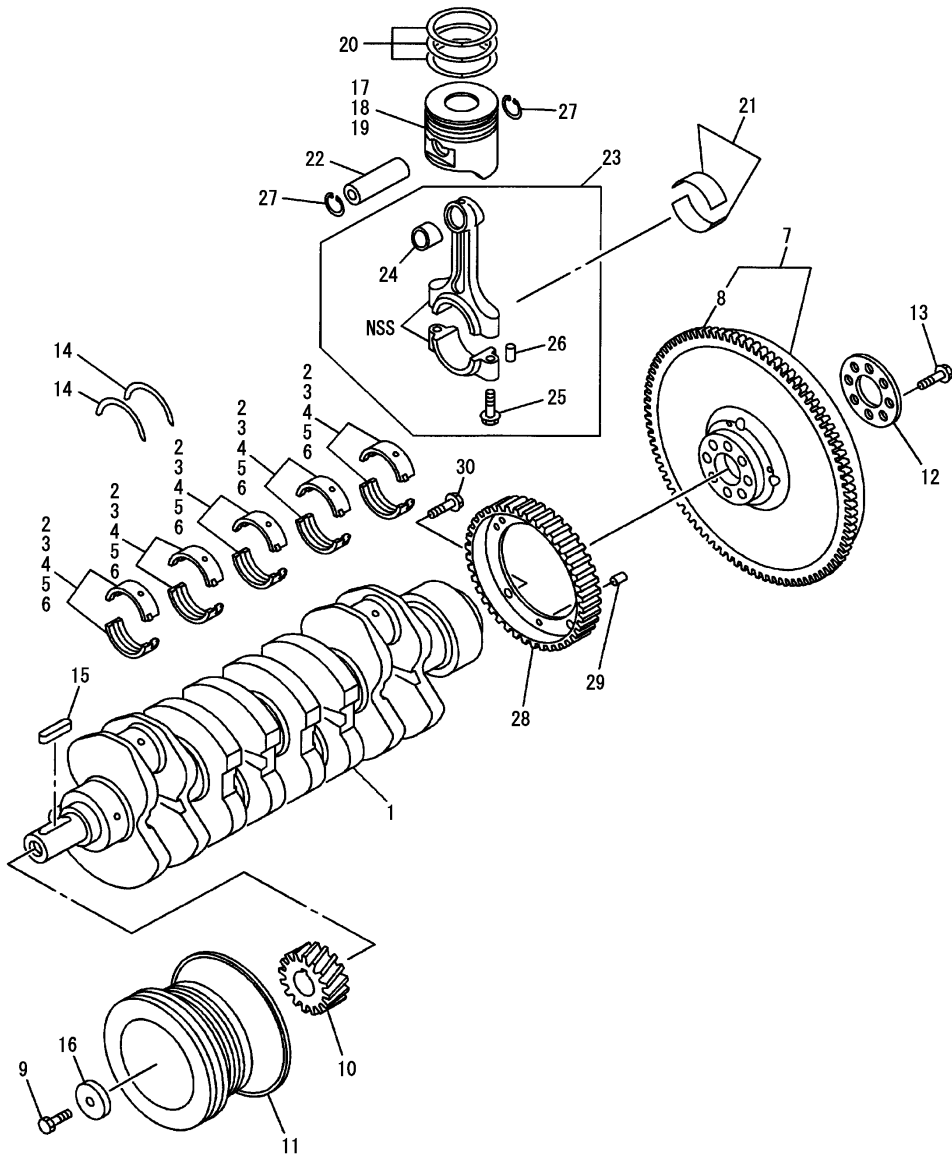

(A)=4JJ1XDIA
(B)=
(C)=

(D)=
(E)=
(F)=

No.	Lev.	Parts No.	Description	Q'ty						I	R
				(A)	(B)	(C)	(D)	(E)	(F)		
1	1	165001-58070	CRANKSHAFT	1							
2	1	165001-58020	METAL SET, (GRADE 1)	5							
3	1	165001-58030	METAL SET, (GRADE 2)	5							
4	1	165001-58040	METAL SET, (GRADE 3)	5							
5	1	165001-58050	METAL SET, (GRADE 4)	5							
6	1	165001-58060	METAL SET, (GRADE 5)	5							
7	1	165001-59240	FLYWHEEL	1							
8	2	165001-59670	GEAR, N=122	1							
9	1	165001-56390	BOLT M16X43	1							
10	1	165001-58010	GEAR, N=44	1							
11	1	165001-59030	PULLEY, CR/SHF	1							
12	1	165001-56580	WASHER, FLYWHEEL	1							
13	1	165001-56740	BOLT M13X45	8							
14	1	165001-57990	WASHER, THRUST	2							
15	1	165001-56620	KEY, WOODRUFF	1							
16	1	165001-56410	WASHER (ID16.5 OD45)	1							
17	1	165001-59090	PISTON (GRADE A)	4							
18	1	165001-59100	PISTON (GRADE B)	4							
19	1	165001-59110	PISTON (GRADE C)	4							
20	1	165001-59380	RING SET, PISTON	4							
21	1	165001-57590	METAL SET, CONN ROD	4							
22	1	165001-58430	PIN, PISTON	4							
23	1	165001-58090	ROD ASM, CONN	4							
24	2	165001-57960	BUSHING, CONNROD	4							
25	2	165001-59220	BOLT M11X44.5	8							
26	2	165001-59600	PIN (OD5 L8)	8							
27	1	165001-56810	RING, PISTON PIN	8							
28	1	165001-57330	ROTOR, SENSOR	1							
29	1	165001-59600	PIN (OD5 L8)	1							
30	1	165001-57090	BOLT, ROTOR	3							

Fig.12. GEAR CASE AND FLYWHEEL HOUSING

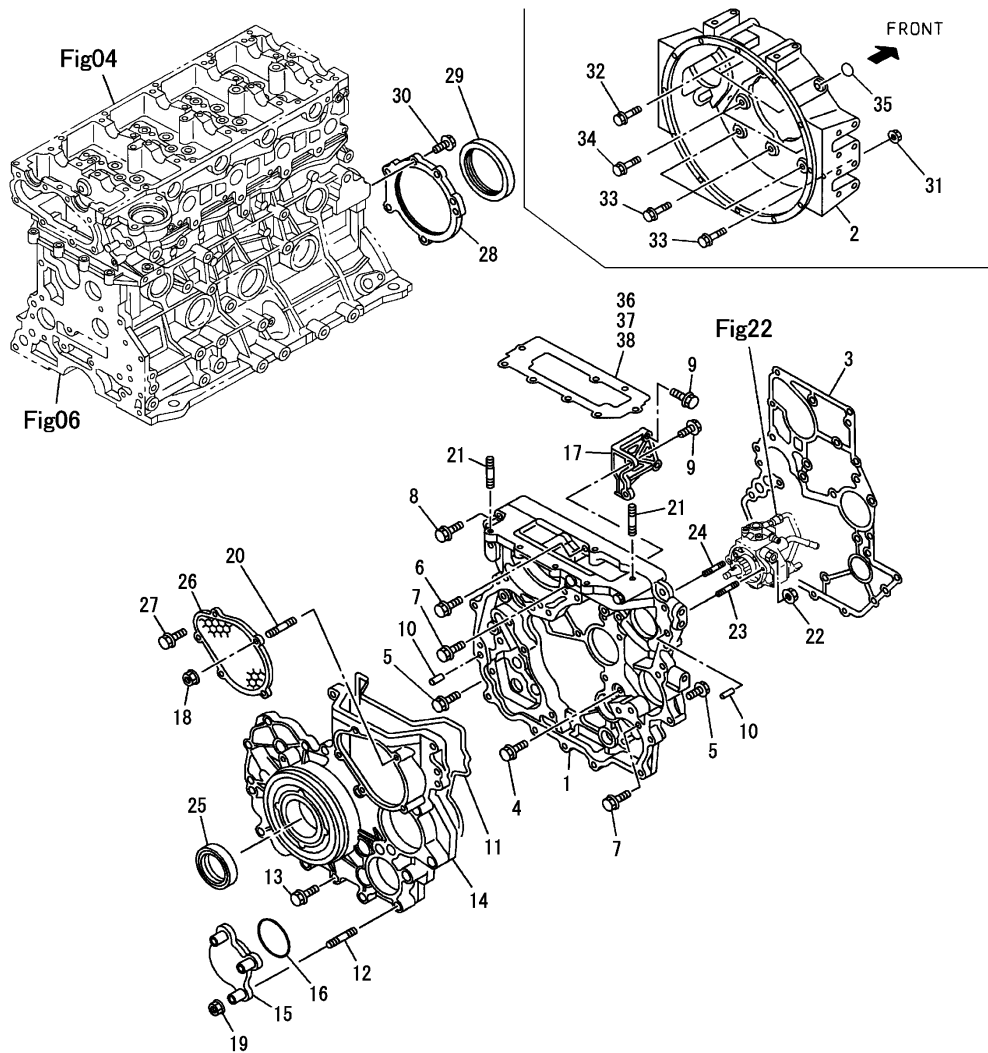

(A)=4JJ1XDIA
(B)=
(C)=

(D)=
(E)=
(F)=

No.	Lev.	Parts No.	Description	Q'ty						I	R
				(A)	(B)	(C)	(D)	(E)	(F)		
1	1	165001-58140	CASE, GEAR	1							
2	1	165001-59140	HOUSING, FLYWHEEL	1							
3	1	165001-57260	GASKET, GEAR CASE	1							
4	1	165000-91310	BOLT	1							
5	1	165001-55760	FLANGE BOLT M8X20	16							
6	1	165001-55770	BOLT, FLANGE M8X35	1							
7	1	165000-91660	BOLT	2							
8	1	165001-55780	FLANGE BOLT M8X60	1							
9	1	165001-55870	FLANGE BOLT M8X30	3							
10	1	165001-56990	PIN (L20 OD10)	2							
11	1	165001-58150	GASKET, GEAR CASE	1							
12	1	165001-57520	STUD, M8X50.5	6							
13	1	165001-57510	BOLT, COVER	14							
14	1	165001-58370	COVER, GEAR CASE	1							
15	1	165001-57680	COVER	1							
16	1	165001-56940	GASKET, COVER	1							
17	1	165001-57730	BRACKET, COVER	1							
18	1	165001-56060	NUT, FLANGE M6	2							
19	1	165001-56070	FLANGE NUT M8	3							
20	1	165001-55900	STUD, M6X16-L25	2							
21	1	165001-55980	STUD, M8X30-L48	2							
22	1	165001-56070	FLANGE NUT M8	2							
23	1	165001-57710	STUD, M8X30-L41	1							
24	1	165001-57720	STUD, M8X45-L56	1							
25	1	165001-57480	SEAL, OIL	1							
26	1	165001-57740	COVER, TIMING	1							
27	1	165001-55720	BOLT	3							
28	1	165001-57040	RETAINER, CR/SHF	1							
29	1	165001-56930	SEAL, OIL	1							
30	1	165000-92530	BOLT	5							
31	1	165001-56050	NUT, FLANGE M10	1							
32	1	165000-91940	BOLT, FILTER	3							
33	1	165000-92080	BOLT	4							
34	1	165001-56380	BOLT M12X25	3							
35	1	165001-57140	COVER, HOLE	1							
36	1	165001-57410	GASKET, CASE T=1.40	1							
37	1	165001-57460	GASKET, CASE T=1.45	1							
38	1	165001-57470	GASKET, CASE T=1.50	1							

Fig.13. ENGINE MOUNTING

(A)=4JJ1XDIA
(B)=
(C)=

(D)=
(E)=
(F)=

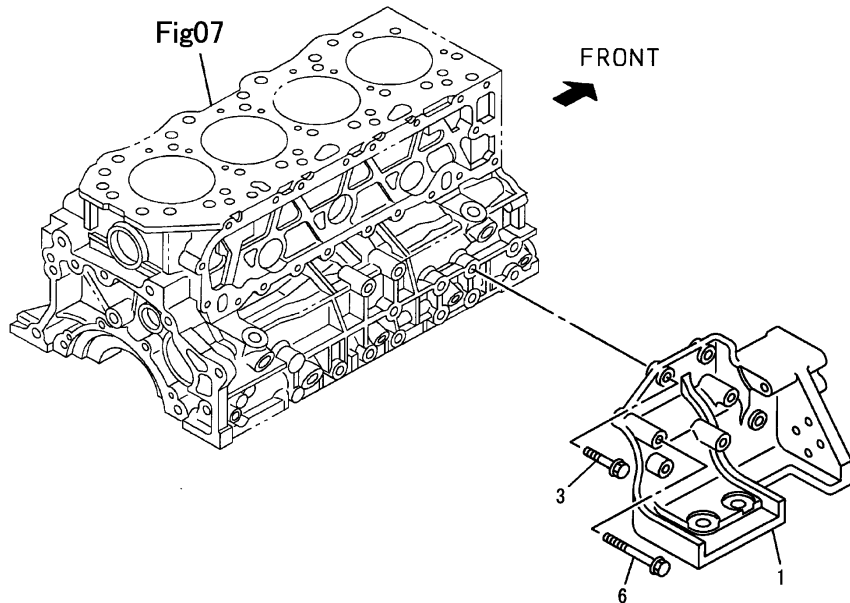
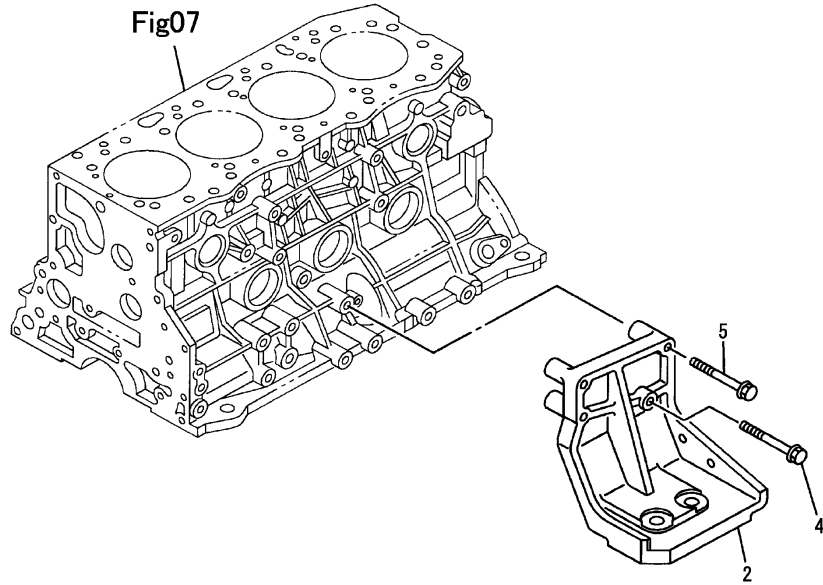

No.	Lev.	Parts No.	Description	Q'ty						I	R
				(A)	(B)	(C)	(D)	(E)	(F)		
1	1	165001-59000	FOOT, ENG (R)	1							
2	1	165001-59010	FOOT, ENG (L)	1							
3	1	165000-91800	BOLT	2							
4	1	165000-91730	BOLT, PUMP	1							
5	1	165001-55810	FLANGE BOLT M10X60	3							
6	1	165000-91740	BOLT, PUMP	2							

Fig.14. INLET MANIFOLD

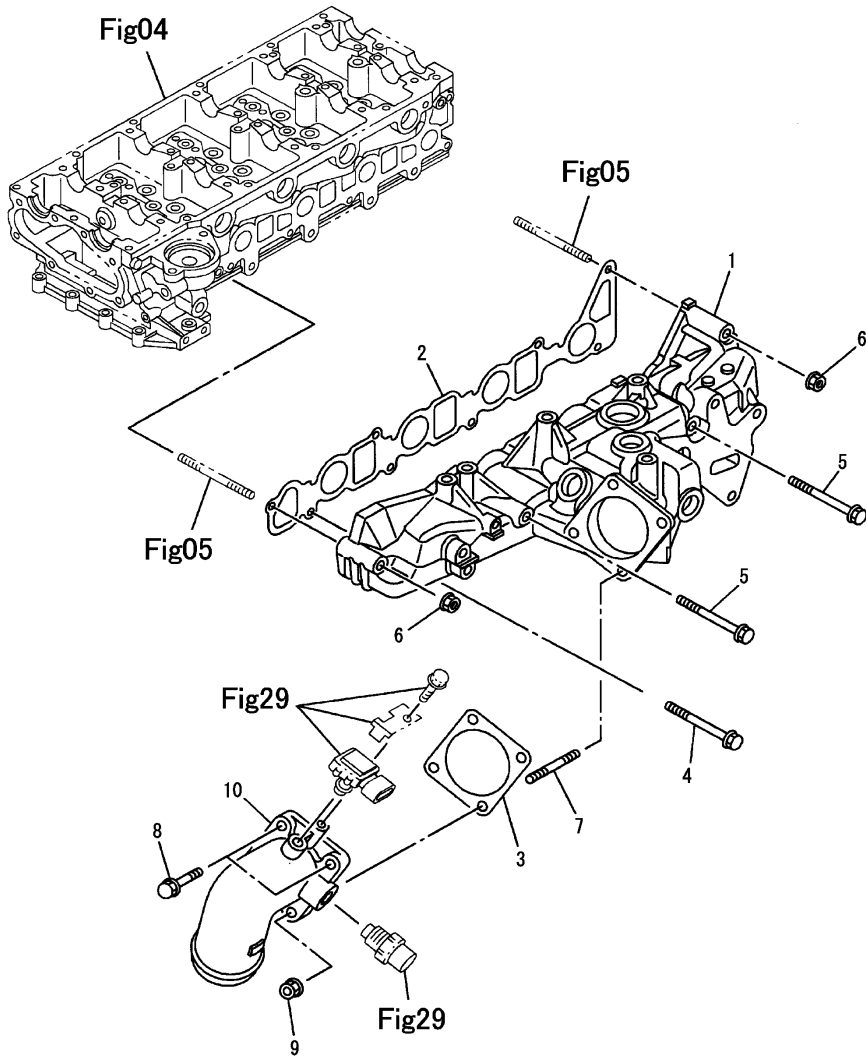

(A)=4JJ1XDIA
(B)=
(C)=

(D)=
(E)=
(F)=

No.	Lev.	Parts No.	Description	Q'ty						I	R
				(A)	(B)	(C)	(D)	(E)	(F)		
1	1	165001-58810	MANIFOLD, INL	1							
2	1	165001-57220	GASKET	1							
3	1	165001-57670	GASKET, PIPE	1							
4	1	165000-92630	BOLT,INL MANIF(M8X70	4							
5	1	165001-55820	FLANGE BOLT M8X110	2							
6	1	165001-56070	FLANGE NUT M8	2							
7	1	165001-55920	STUD, M6X20-L28	2							
8	1	165001-55860	FLANGE BOLT M6X30	2							
9	1	165001-56030	NUT, M6	2							
10	1	165001-58990	PIPE, INTAKE	1							

Fig.15. EXHAUST MANIFOLD

(A)=4JJ1XDIA
(B)=
(C)=

(D)=
(E)=
(F)=

No.	Lev.	Parts No.	Description	Q'ty						I	R
				(A)	(B)	(C)	(D)	(E)	(F)		
1	1	165001-58760	MANIFOLD, EXHAUST	1							
2	1	165001-57550	GASKET	1							
3	1	165001-57790	STUD, M8X20-L31	4							
4	1	165001-57860	NUT, FLANGE M10	8							
5	1	165001-56400	WASHER (ID10.5)	8							

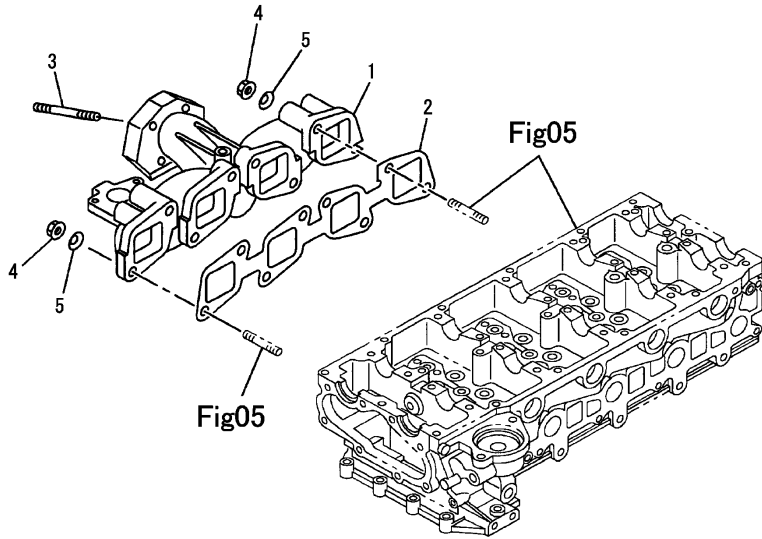
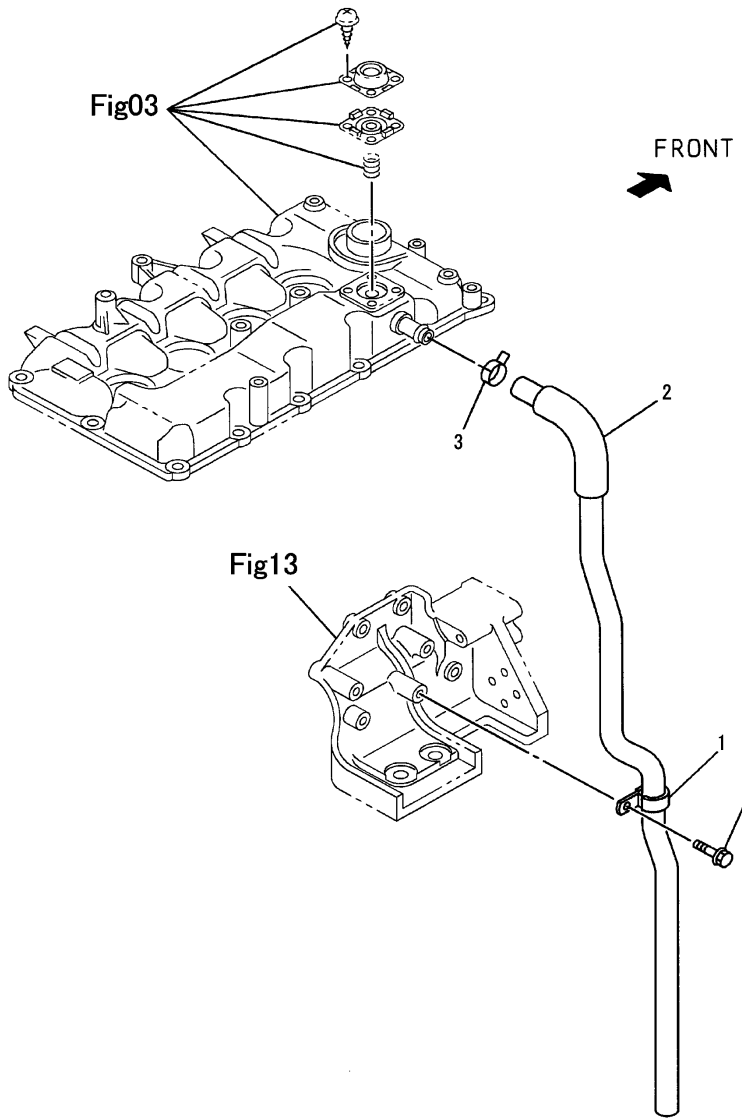

Fig.16. VENTILATION SYSTEM

(A)=4JJ1XDIA
(B)=
(C)=

(D)=
(E)=
(F)=



No.	Lev.	Parts No.	Description	Q'ty						I	R
				(A)	(B)	(C)	(D)	(E)	(F)		
1	1	165001-56210	CLIP, HOSE 22X32	1							
2	1	165001-59300	HOSE, BREATHER	1							
3	1	165001-56560	CLIP, HOSE 20.4	1							
4	1	165001-55760	FLANGE BOLT M8X20	1							

Fig.17. WATER PUMP

(A)=4JJ1XDIA
(B)=
(C)=

(D)=
(E)=
(F)=

No.	Lev.	Parts No.	Description	Q'ty						I	R
				(A)	(B)	(C)	(D)	(E)	(F)		
1	1	165001-59200	PUMP ASM, WATER	1							
2	2	165001-57250	GASKET, PUMP	1							
3	1	165001-55780	FLANGE BOLT M8X60	4							
4	1	165001-56070	FLANGE NUT M8	2							
5	1	165001-55940	STUD, M8X30-L41	2							
6	1	165000-91310	BOLT	2							
7	1	165001-55870	BOLT, INL PIPE(M8X30	1							
8	1	165001-58660	PIPE, WATER	1							

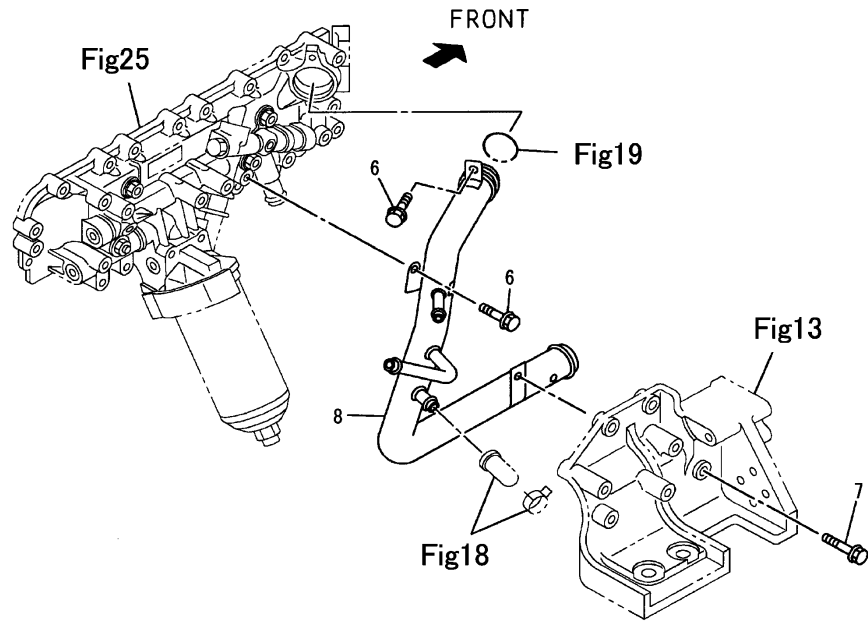
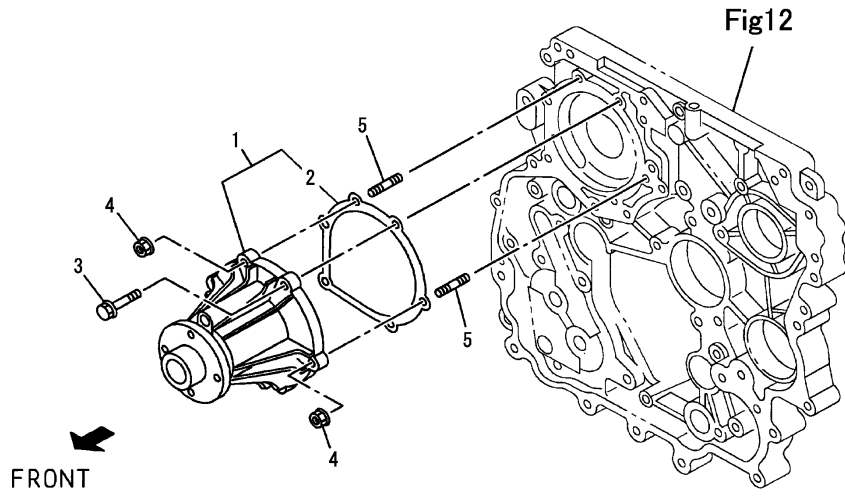
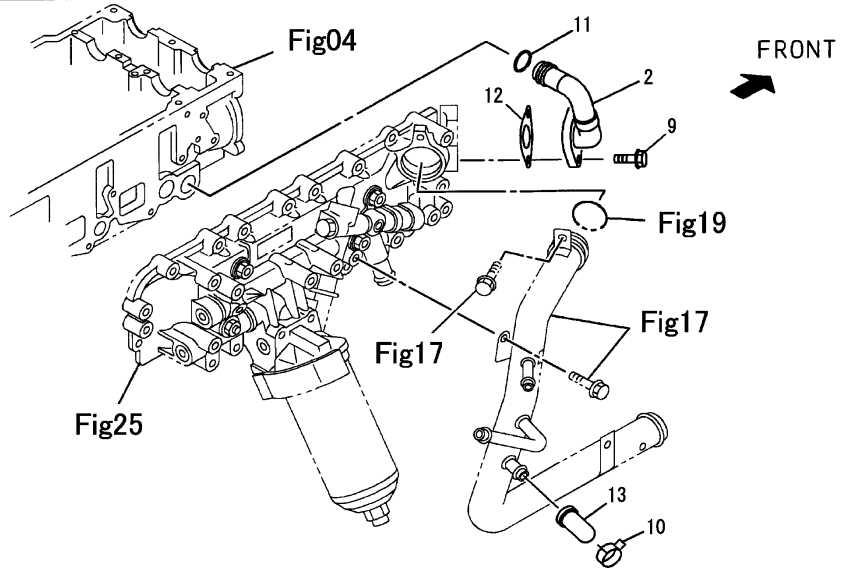
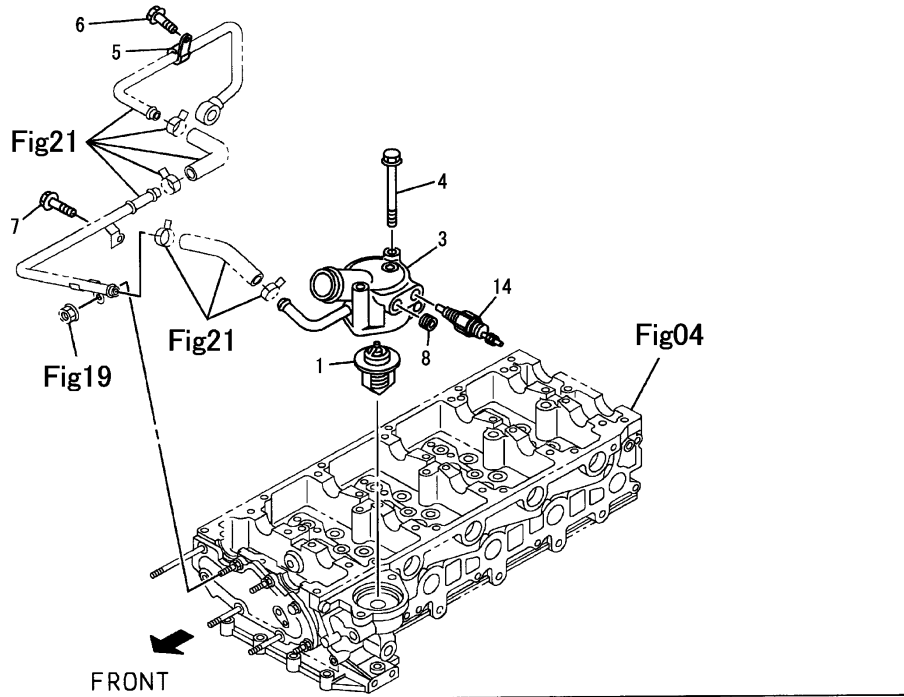

Fig.18. THERMOSTAT AND HOUSING



(A)=4JJ1XDIA
(B)=
(C)=

(D)=
(E)=
(F)=

No.	Lev.	Parts No.	Description	Q'ty						I	R
				(A)	(B)	(C)	(D)	(E)	(F)		
1	1	165001-58490	THERMOSTAT	1							
2	1	165001-57380	PIPE, BYPASS	1							
3	1	165001-58670	PIPE, WATER	1							
4	1	165000-91680	BOLT		2						
5	1	165001-56090	CLIP (ID11 L16)	1							
6	1	165000-91670	BOLT	1							
7	1	165000-91670	BOLT	1							
8	1	165000-86060	PLUG	1							
9	1	165000-92530	BOLT		2						
10	1	165001-56570	CLIP, CAP	1							
11	1	165001-56110	GASKET, PIPE	1							
12	1	165001-58280	GASKET, PIPE	1							
13	1	165001-56730	CAP, PIPE	1							
14	1	165000-83540	SWITCH, WARNING,HEAT	1							

Fig.19. WATER PIPING, ENGINE

(A)=4JJ1XDIA
(B)=
(C)=

(D)=
(E)=
(F)=

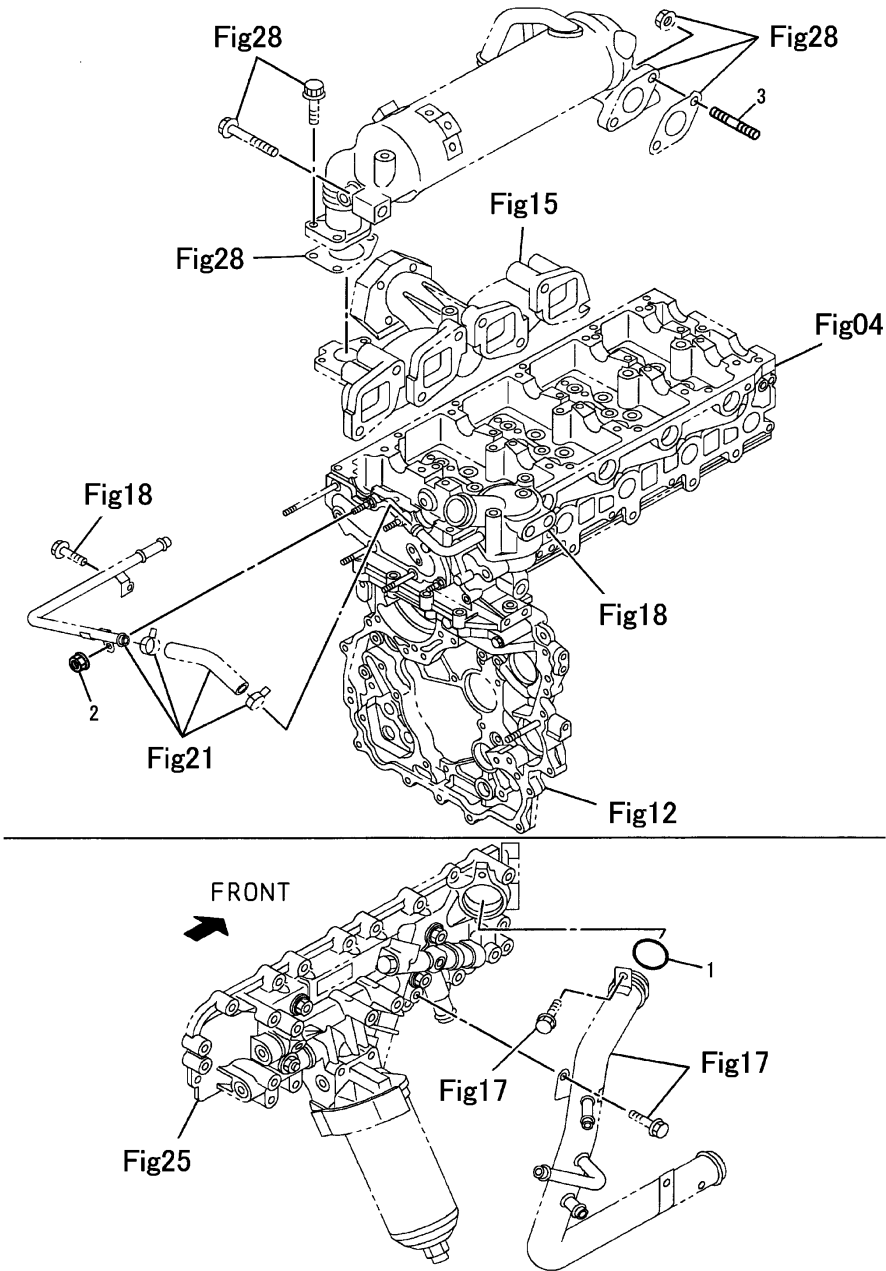

No.	Lev.	Parts No.	Description	Q'ty						I	R
				(A)	(B)	(C)	(D)	(E)	(F)		
1	1	165001-56130	GASKET, PIPE	1							
2	1	165001-56060	NUT, FLANGE M6	1							
3	1	165001-57800	STUD, M8X25-L36	2							

Fig.20. FAN AND FAN BELT

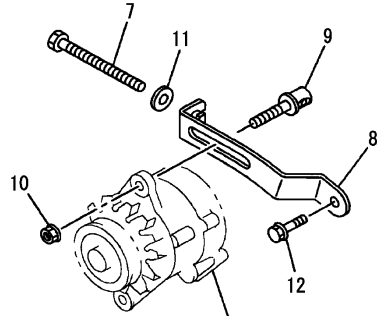
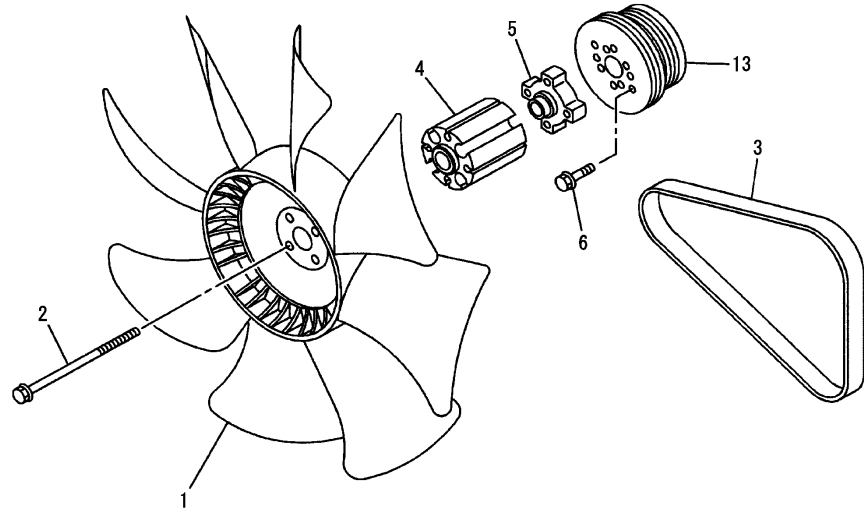

Fig29

(A)=4JJ1XDIA
(B)=
(C)=

(D)=
(E)=
(F)=

No.	Lev.	Parts No.	Description	Q'ty						I	R
				(A)	(B)	(C)	(D)	(E)	(F)		
1	1	165001-57020	FAN, COOLING	1							
2	1	165000-91680	BOLT	4							
3	1	165001-59040	BELT	1							
4	1	165001-56270	SPACER, FAN	1							
5	1	165001-59070	SPACER, FAN	1							
6	1	165001-55710	BOLT M6X12	2							
7	1	165001-56700	BOLT, ADJ PLATE	1							
8	1	165001-59020	PLATE, ADJ	1							
9	1	165001-57160	PIECE, SLIDING	1							
10	1	165001-56070	FLANGE NUT M8	1							
11	1	165000-92550	WASHER	1							
12	1	165000-91290	BOLT, PUMP	1							
13	1	165001-59050	PULLEY, FAN	1							

Fig.21. TURBOCHARGER SYSTEM

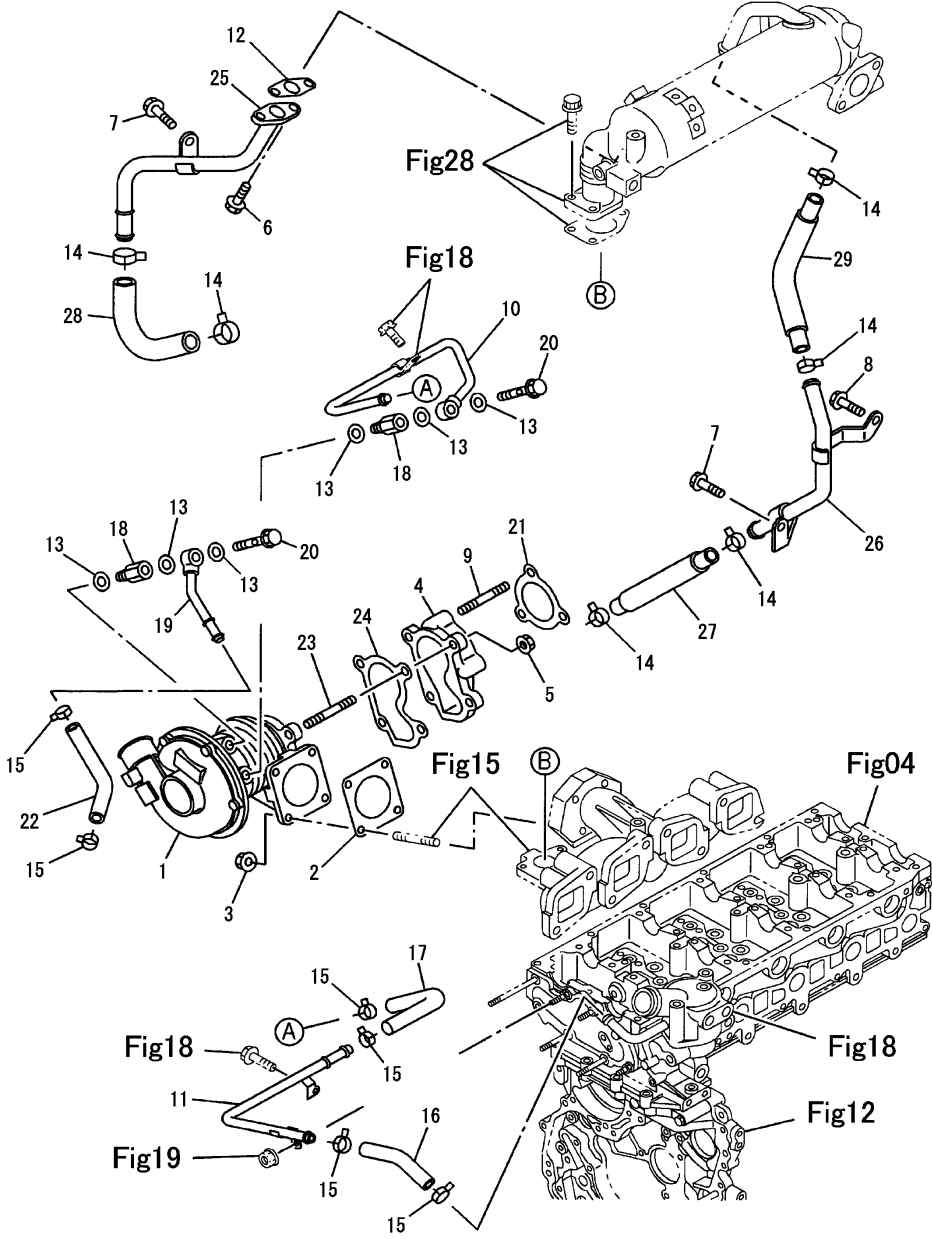

(A)=4JJ1XDIA
(B)=
(C)=

(D)=
(E)=
(F)=

No.	Lev.	Parts No.	Description	Q'ty						I	R
				(A)	(B)	(C)	(D)	(E)	(F)		
1	1	165001-59410	TURBINE ASSY	1							
2	1	165001-56770	GASKET, TURBINE	1							
3	1	165001-57030	NUT, FLANGE M8	4							
4	1	165001-58780	ADAPTER, PIPE	1							
5	1	165001-57030	NUT, FLANGE M8	4							
6	1	165001-55730	FLANGE BOLT M6X20	2							
7	1	165001-55750	FLANGE BOLT M8X12	2							
8	1	165000-91310	BOLT	1							
9	1	165001-59580	STUD	3							
10	1	165001-58680	PIPE, WATER	1							
11	1	165001-58690	PIPE, WATER	1							
12	1	165001-57180	GASKET, PIPE	1							
13	1	165001-59630	GASKET, PIPE	6							
14	1	165001-56570	CLIP, CAP	6							
15	1	165001-56690	CLIP, 12.8	6							
16	1	165001-55690	HOSE, WATER, TURBO	1							
17	1	165001-58730	HOSE, WATER, TURBO	1							
18	1	165001-56830	ADAPTER, WATER	2							
19	1	165001-58700	PIPE, WATER	1							
20	1	165001-58950	FLANGE BOLT M12X24	2							
21	1	162911-00260	GASKET	1							
22	1	165001-58740	HOSE, RUBBER, TURBO	1							
23	1	165001-57790	STUD, M8X20-L31	4							
24	1	165001-56760	GASKET, TURBINE	1							
25	1	165001-58710	PIPE, WATER	1							
26	1	165001-58720	PIPE, WATER	1							
27	1	165001-55700	HOSE, RUBBER (L100)	1							
28	1	165001-59130	HOSE, RUBBER	1							
29	1	165001-58750	HOSE, RUBBER	1							

Fig.22. FUEL INJECTION SYSTEM (1/2)

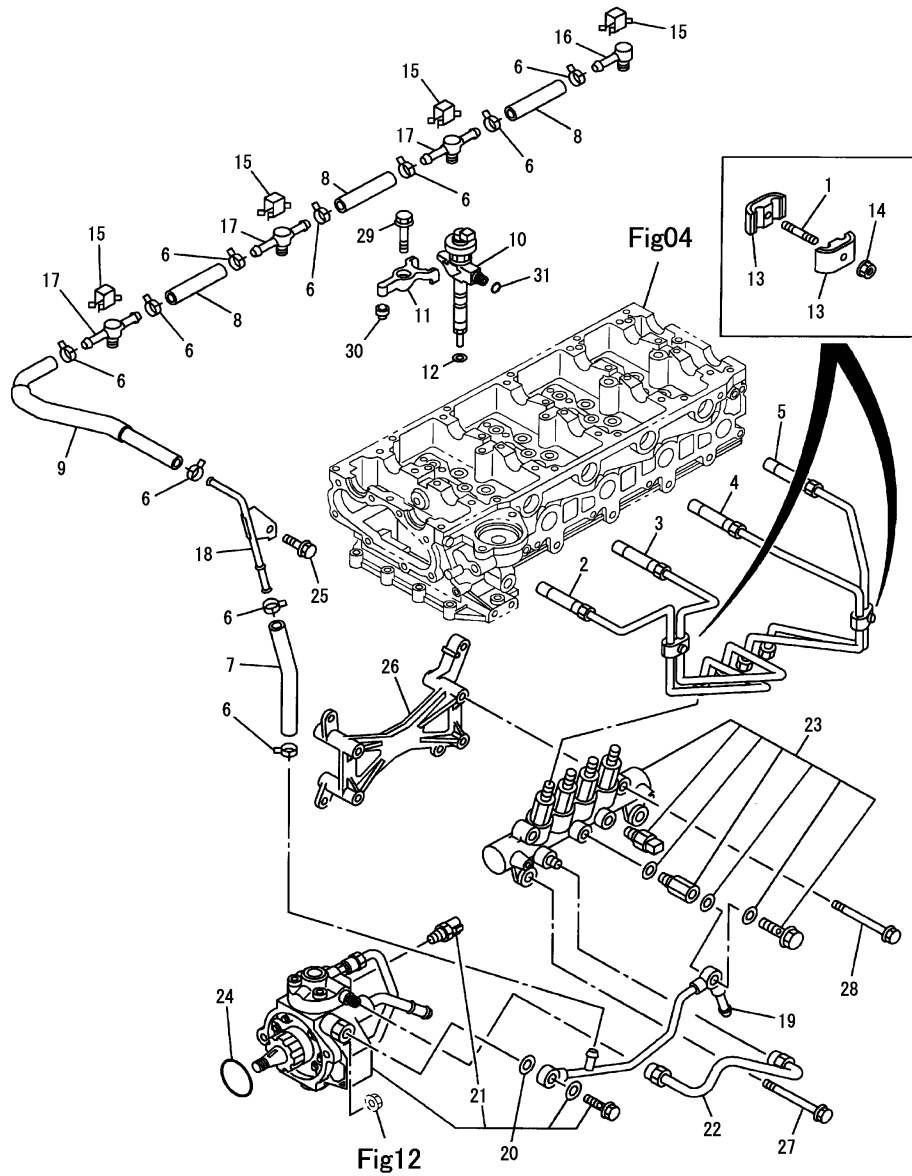

(A)=4JJ1XDIA
(B)=
(C)=

(D)=
(E)=
(F)=

No.	Lev.	Parts No.	Description	Qty						I	R
				(A)	(B)	(C)	(D)	(E)	(F)		
1	1	165001-57110	STUD	2							
2	1	165001-58320	PIPE, INJECTION	1							
3	1	165001-58330	PIPE, INJECTION	1							
4	1	165001-58340	PIPE, INJECTION	1							
5	1	165001-58350	PIPE, INJECTION	1							
6	1	165001-56840	CLIP, 10.5	10							
7	1	165001-55680	HOSE, FUEL LEAK	1							
8	1	165001-57500	HOSE, FUEL LEAK	3							
9	1	165001-57600	HOSE, FUEL LEAK	1							
10	1	165001-58310	NOZZLE	4							
11	1	165001-58300	CLAMP, NOZZLE	4							
12	1	165001-59480	GASKET	4							
13	1	165001-57100	CLIP	4							
14	1	165001-56040	NUT, FLANGE M6	2							
15	1	165001-57370	CLIP	4							
16	1	165001-57350	PIPE	1							
17	1	165001-57360	PIPE	3							
18	1	165001-58930	PIPE	1							
19	1	165001-58960	PIPE	1							
20	1	165001-57840	PUMP, ASM FUEL	1							
21	1	165001-58800	SENSOR, FUEL TEMP	1							
22	1	165001-58080	PIPE	1							
23	1	165001-58360	RAIL, COMMON	1							
24	1	165001-56170	GASKET	1							
25	1	165001-55750	FLANGE BOLT M8X12	1							
26	1	165001-59280	GASKET, COMMON RAIL	1							
27	1	165000-92630	BOLT, RAIL (M8X70)	2							
28	1	165001-57490	FLANGE BOLT M8X81	2							
29	1	165001-57750	BOLT, BRKT, NOZZLE	4							
30	1	165001-57970	PIN	4							
31	1	165001-59610	GASKET, INJECTOR	4							

Remarks

*When replacing injectors and common rail, the high pressure piping will also need to be replaced.

N:Old $\begin{matrix} \leftarrow \text{Yes} \\ \text{No} \end{matrix}$ New, Q:Old $\begin{matrix} \leftarrow \text{No} \\ \text{Yes} \end{matrix}$ New, R:Old $\begin{matrix} \leftarrow \text{Yes} \\ \text{No} \end{matrix}$ New, S:Old $\begin{matrix} \leftarrow \text{No} \\ \text{Yes} \end{matrix}$ New, W:Add, Z:Discontinued, F:Interchangeable by set, K:Q'ty Change

Fig.23. FUEL INJECTION SYSTEM (2/2)

(A)=4JJ1XDIA
(B)=
(C)=

(D)=
(E)=
(F)=

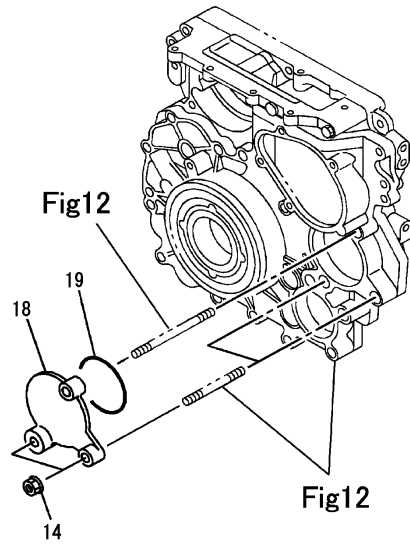
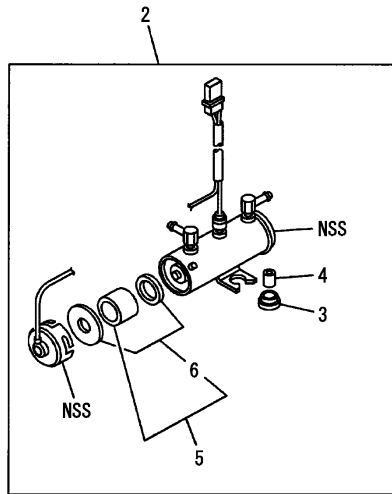
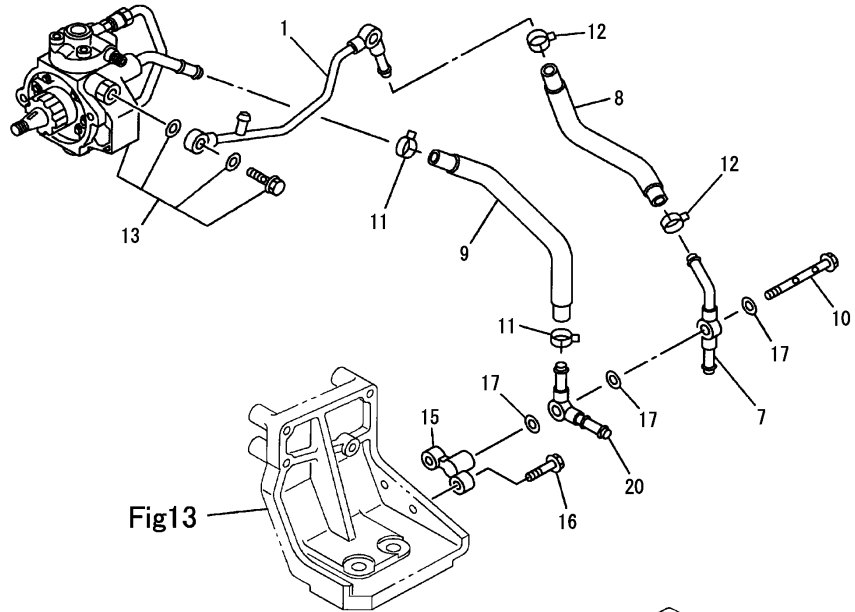

No.	Lev.	Parts No.	Description	Q'ty						I	R
				(A)	(B)	(C)	(D)	(E)	(F)		
1	1	165001-58960	PIPE	1							
2	1	165001-58290	PUMP ASM, FEED	1							
3	2	165001-56920	GROMMET, PUMP	2							
4	2	165001-56910	COLLAR, PUMP	2							
5	2	165001-59420	REPAIR KIT, PUMP	1							
6	3	165001-59430	GASKET SET, PUMP	1							
7	1	165001-58980	PIPE, FUEL	1							
8	1	165001-59080	HOSE, FUEL	1							
9	1	165001-59230	HOSE, FUEL	1							
10	1	165001-59470	VALVE, FEED PUMP	1							
11	1	165001-56710	CLIP, 16	2							
12	1	165001-57780	CLIP	2							
13	1	165001-57840	PUMP, ASM FUEL	1							
14	1	165001-56070	FLANGE NUT M8	3							
15	1	165001-59570	BRACKET, VALVE	1							
16	1	165000-92530	BOLT	2							
17	1	162912-00300	GASKET	3							
18	1	165001-58770	COVER, PUMP	1							
19	1	165001-56120	GASKET, COVER	1							
20	1	165001-58970	PIPE, FUEL	1							

Fig.24. FUEL FILTER AND BRACKET

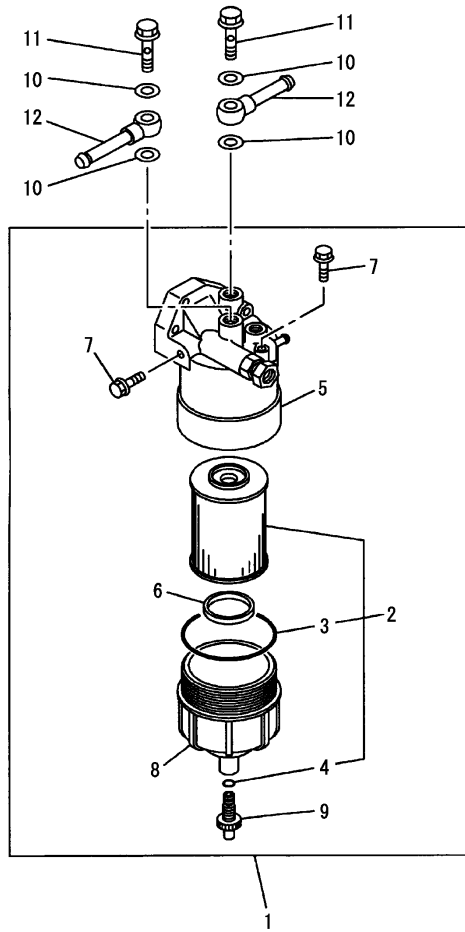

(A)=4JJ1XDIA
(B)=
(C)=

(D)=
(E)=
(F)=

No.	Lev.	Parts No.	Description	Q'ty						I	R	
				(A)	(B)	(C)	(D)	(E)	(F)			
1	1	172660-14390	FILTER ASM, FUEL	1								
2	2	165001-58210	ELEMENT KIT	1								
3	3	165001-58220	GASKET, FILTER	1								
4	3	165001-58230	GASKET, FILTER	1								
5	2	165001-58550	COVER, FILTER	1								
6	2	165001-58270	FLOAT, FILTER	1								
7	2	165001-58250	PLUG, FUEL FILTER	1								
8	2	165001-58240	CASE, FILTER	1								
9	2	165001-58260	PLUG, DRAIN, FILTER	1								
10	1	165000-81950	GASKET	4								
11	1	165001-56190	FLANGE BOLT M16X30	2								
12	1	165001-57980	PIPE, FUEL	2								

Fig.25. OIL COOLER AND OIL FILTER

(A)=4JJ1XDIA
(B)=
(C)=

(D)=
(E)=
(F)=

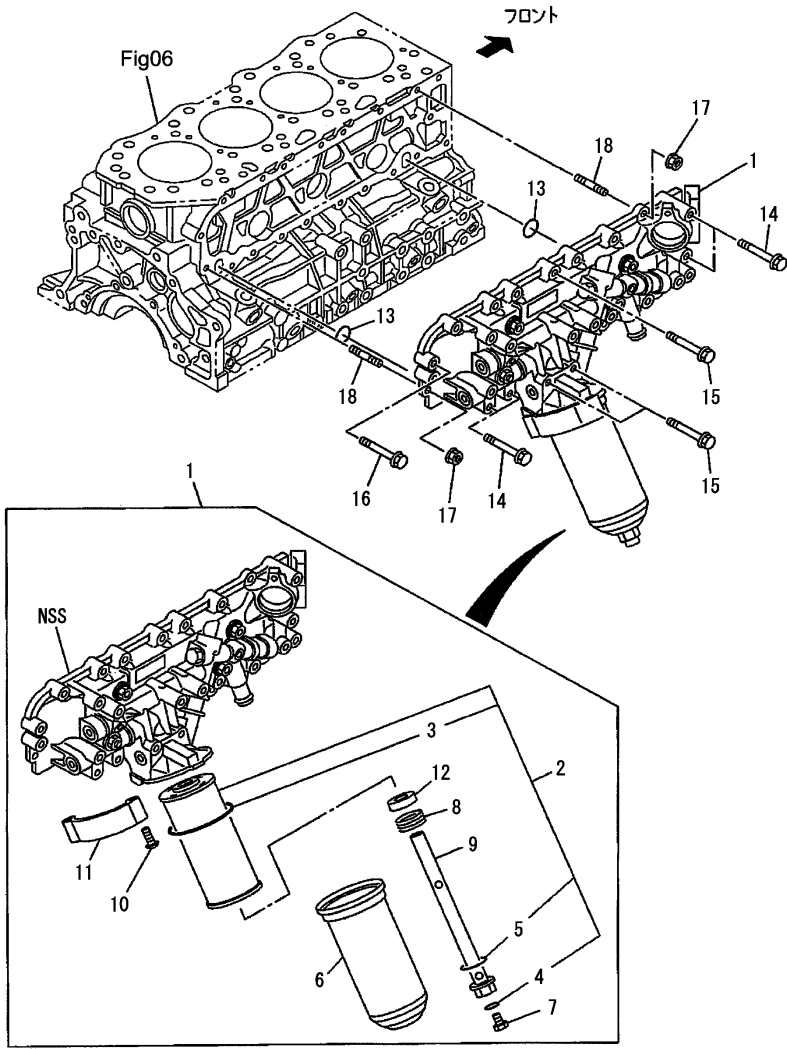

No.	Lev.	Parts No.	Description	Q'ty						I	R
				(A)	(B)	(C)	(D)	(E)	(F)		
1	1	165001-58200	COOLER KIT, OIL	1							
2	2	165001-58610	ELEMENT, FILTER	1							
3	3	165001-58820	GASKET	1							
4	3	165001-56150	GASKET, PLUG	1							
5	3	165001-56160	GASKET, BOLT	1							
6	2	165001-58620	CASE, FILTER	1							
7	2	165001-58560	PLUG, CENTER BOLT	1							
8	2	165001-58580	SPRING, ELEMENT	1							
9	2	165001-58570	BOLT, CENTER	1							
10	2	165001-59120	BOLT, OIL FILTER	2							
11	2	165001-58600	PROTECTOR, OIL FILTER	1							
12	2	165001-58590	PLATE, OIL FILTER	1							
13	1	165001-59620	GASKET, BOLT	2							
14	1	165000-92630	BOLT, FILTER (M8X70)	4							
15	1	165001-55790	FLANGE BOLT M8X90	2							
16	1	165001-55880	FLANGE BOLT M8X35	12							
17	1	165001-56070	FLANGE NUT M8	2							
18	1	165001-55930	STUD, M8X18-L30	2							

Fig.26. OIL PUMP AND OIL STRAINER

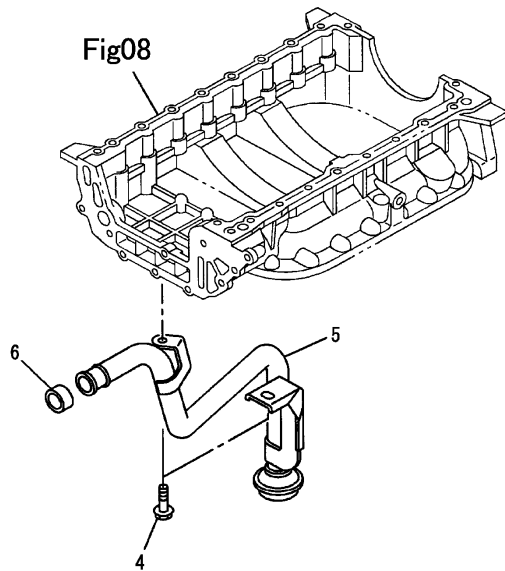
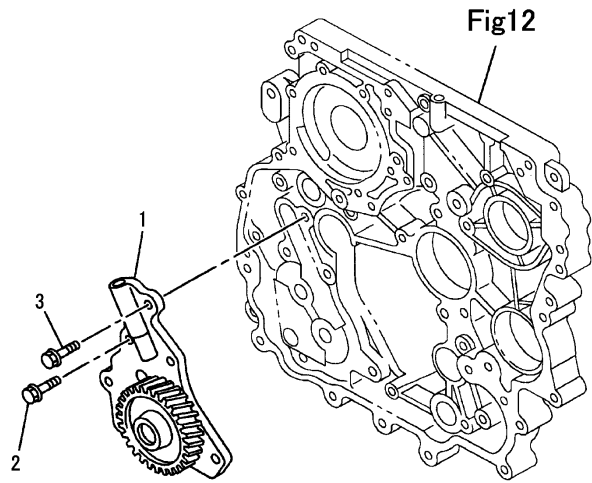

(A)=4JJ1XDIA
(B)=
(C)=

(D)=
(E)=
(F)=

No.	Lev.	Parts No.	Description	Q'ty						I	R
				(A)	(B)	(C)	(D)	(E)	(F)		
1	1	165001-59270	PUMP ASM, OIL	1							
2	1	165000-91590	BOLT	4							
3	1	165000-91660	BOLT	2							
4	1	165000-91310	BOLT	1							
5	1	165001-59510	PIPE, STRAINER	1							
6	1	165001-57570	GASKET, STRAINER	1							

Fig.27. OIL AND VACUUM PIPING, ENGINE

(A)=4JJ1XDIA
(B)=
(C)=

(D)=
(E)=
(F)=

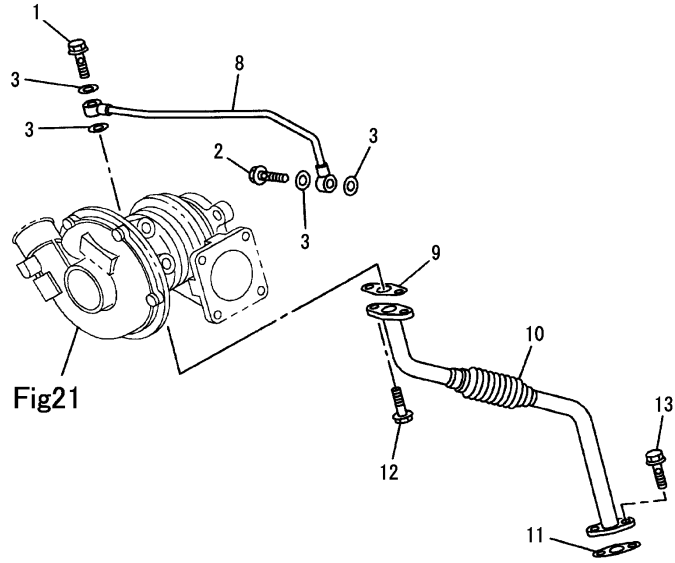

No.	Lev.	Parts No.	Description	Qty						I	R
				(A)	(B)	(C)	(D)	(E)	(F)		
1	1	165001-56790	BOLT M10X27	1							
2	1	165000-83380	BOLT, EYE	1							
3	1	162912-00470	GASKET	4							
4	1	165001-55740	FLANGE BOLT M8X10	1							
5	1	165001-56970	BOLT M6X20	4							
6	1	165001-57240	PIPE, OIL JET	1							
7	1	165001-57150	VALVE,RELIEF,OIL JET	1							
8	1	165001-58640	PIPE, OIL	1							
9	1	165001-58880	GASKET, PIPE	1							
10	1	165001-58650	PIPE, OIL RETURN	1							
11	1	165001-58890	GASKET, PIPE	1							
12	1	165000-91960	BOLT	2							
13	1	165000-91290	BOLT, PUMP	2							
14	1	165001-58870	SENSOR, PRESSURE	1							
15	1	162912-00300	GASKET	1							

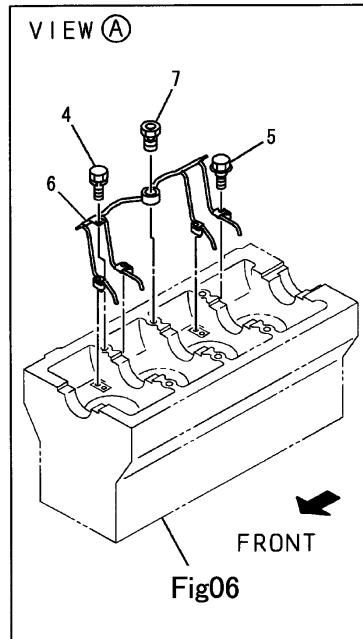
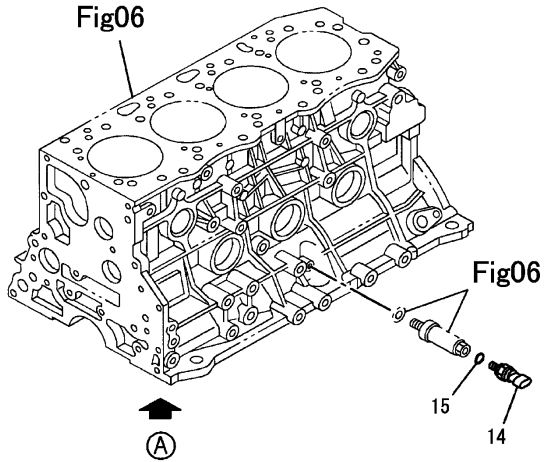
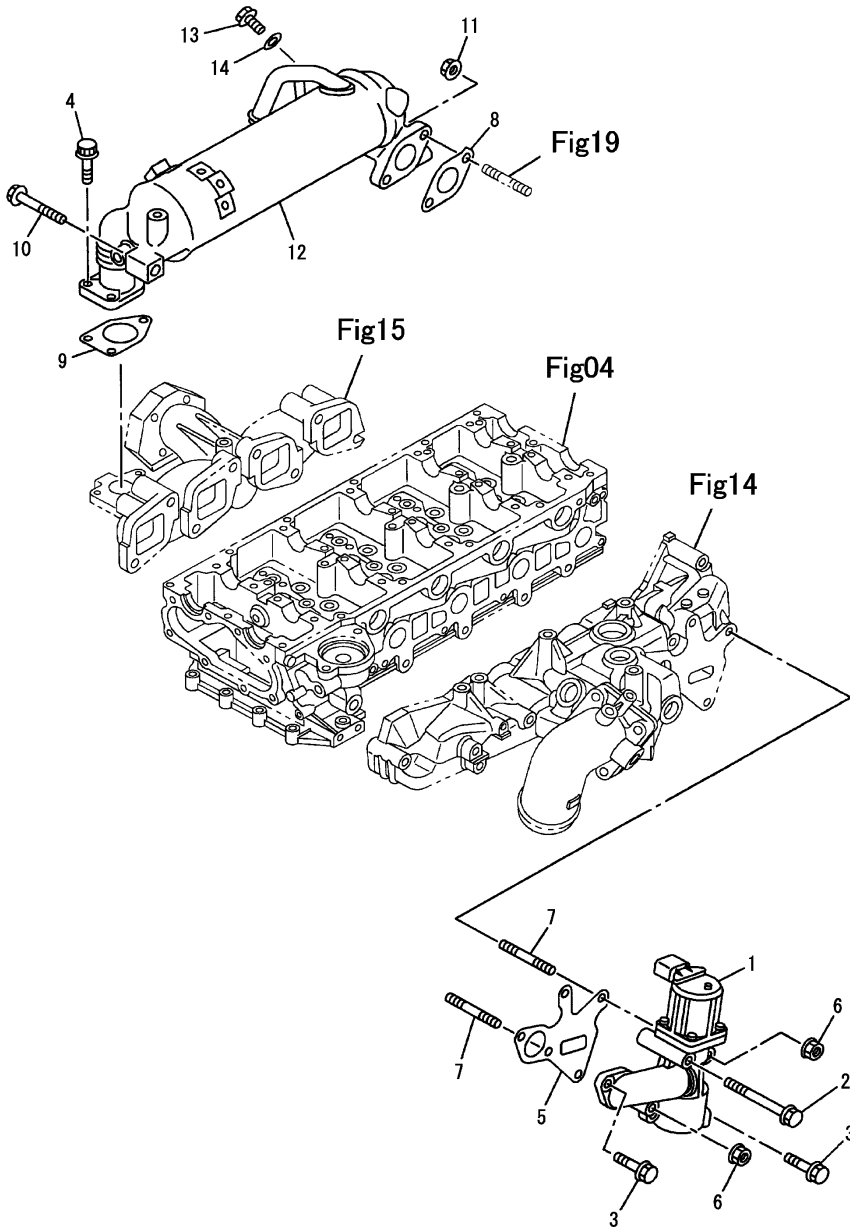

Fig.28. EMISSION PIPING



(A)=4JJ1XDIA
(B)=
(C)=

(D)=
(E)=
(F)=

No.	Lev.	Parts No.	Description	Q'ty						I	R
				(A)	(B)	(C)	(D)	(E)	(F)		
1	1	165001-57850	VALVE	1							
2	1	165000-91680	BOLT	1							
3	1	165000-92530	BOLT	2							
4	1	165001-56980	BOLT M8X35 W/WASHER	3							
5	1	165001-58000	GASKET, VALVE	1							
6	1	165001-56070	FLANGE NUT M8	2							
7	1	165001-55960	STUD, M8X50-L62	2							
8	1	165001-57580	GASKET, PIPE	1							
9	1	165001-58540	GASKET, PIPE	1							
10	1	165001-55840	FLANGE BOLT M10X45	1							
11	1	165001-56070	FLANGE NUT M8	2							
12	1	165001-59400	COOLER, EGR	1							
13	1	165001-59440	PLUG, EGR COLLER	1							
14	1	162912-00470	GASKET	1							

Fig.29. ELECTRICAL CONTROL PARTS (1/2)

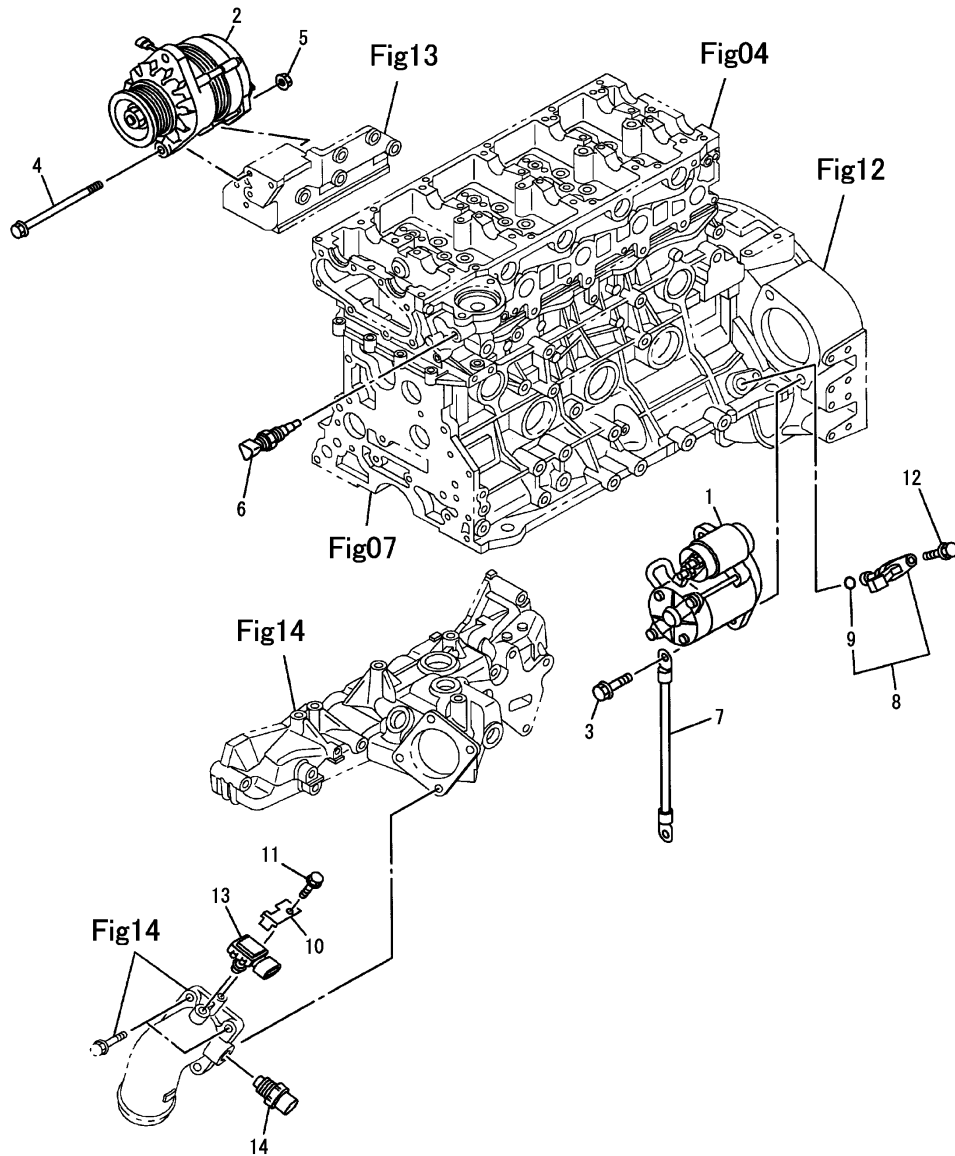

(A)=4JJ1XDIA
(B)=
(C)=

(D)=
(E)=
(F)=

No.	Lev.	Parts No.	Description	Q'ty						I	R
				(A)	(B)	(C)	(D)	(E)	(F)		
1	1	165001-59150	STARTER	1							
2	1	165001-59540	GENERATOR, 24V 50A	1							
3	1	165000-92080	BOLT				2				
4	1	165000-91650	BOLT				1				
5	1	165000-92870	NUT, M10				1				
6	1	165001-57610	SENSOR, GLOW PLUG				1				
7	1	165001-57060	CABLE, EARTH				1				
8	1	165001-57230	SENSOR, CRANKSHAFT				1				
9	2	165001-57700	GASKET, SENSOR				1				
10	1	165001-57120	BRACKET, SENSOR				1				
11	1	165000-91670	BOLT				1				
12	1	165001-55720	BOLT				1				
13	1	165001-56540	SENSOR, MAP				1				
14	1	165001-56550	SENSOR, MAT				1				

Fig.30. ELECTRICAL CONTROL PARTS (2/2)

(A)=4JJ1XDIA
(B)=
(C)=

(D)=
(E)=
(F)=

No.	Lev.	Parts No.	Description	Q'ty						I	R
				(A)	(B)	(C)	(D)	(E)	(F)		
1	1	165001-58380	RELAY, STARTER (24V)	1							
2	1	165001-56660	RELAY, STARTER (24V)	1							
3	1	165001-56820	RELAY, GLOW PLUG(24V)	1							
4	1	165001-56550	SENSOR, MAT	1							
5	1	165001-59560	CONTROLLER ASSY	1							
6	1	165001-56080	WASHER (ID6.4 OD18)	1							
7	1	165001-57130	SENSOR, MAP	1							
8	1	165001-56470	SPACER, 9X16X40	1							

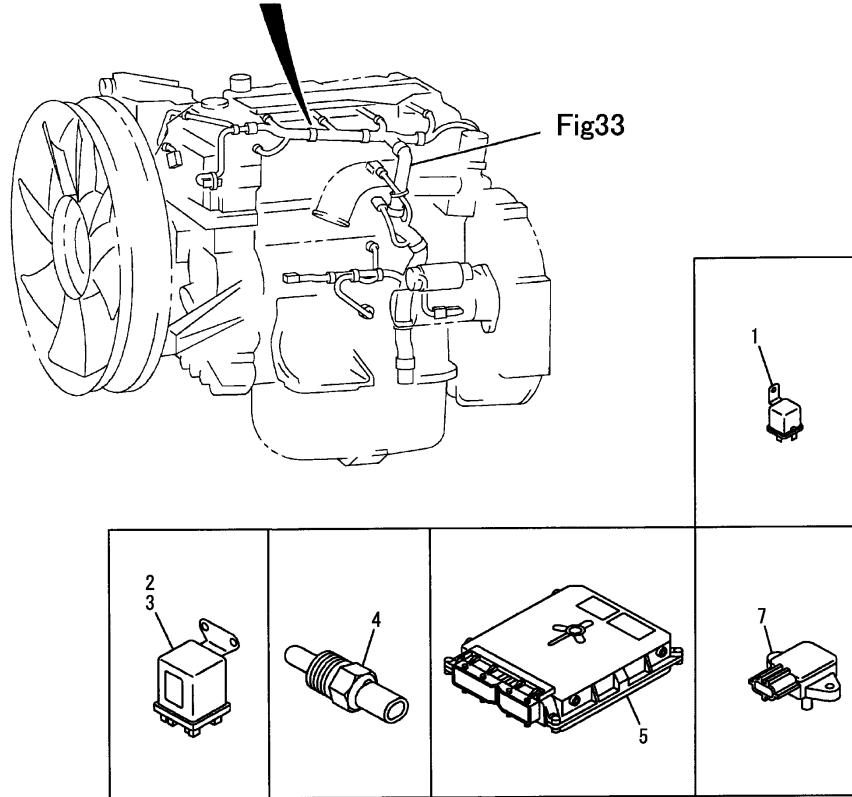
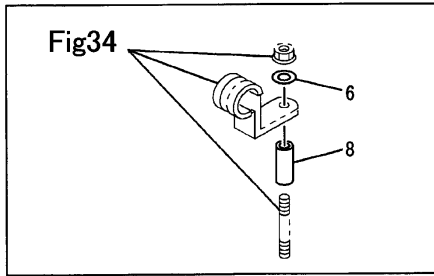
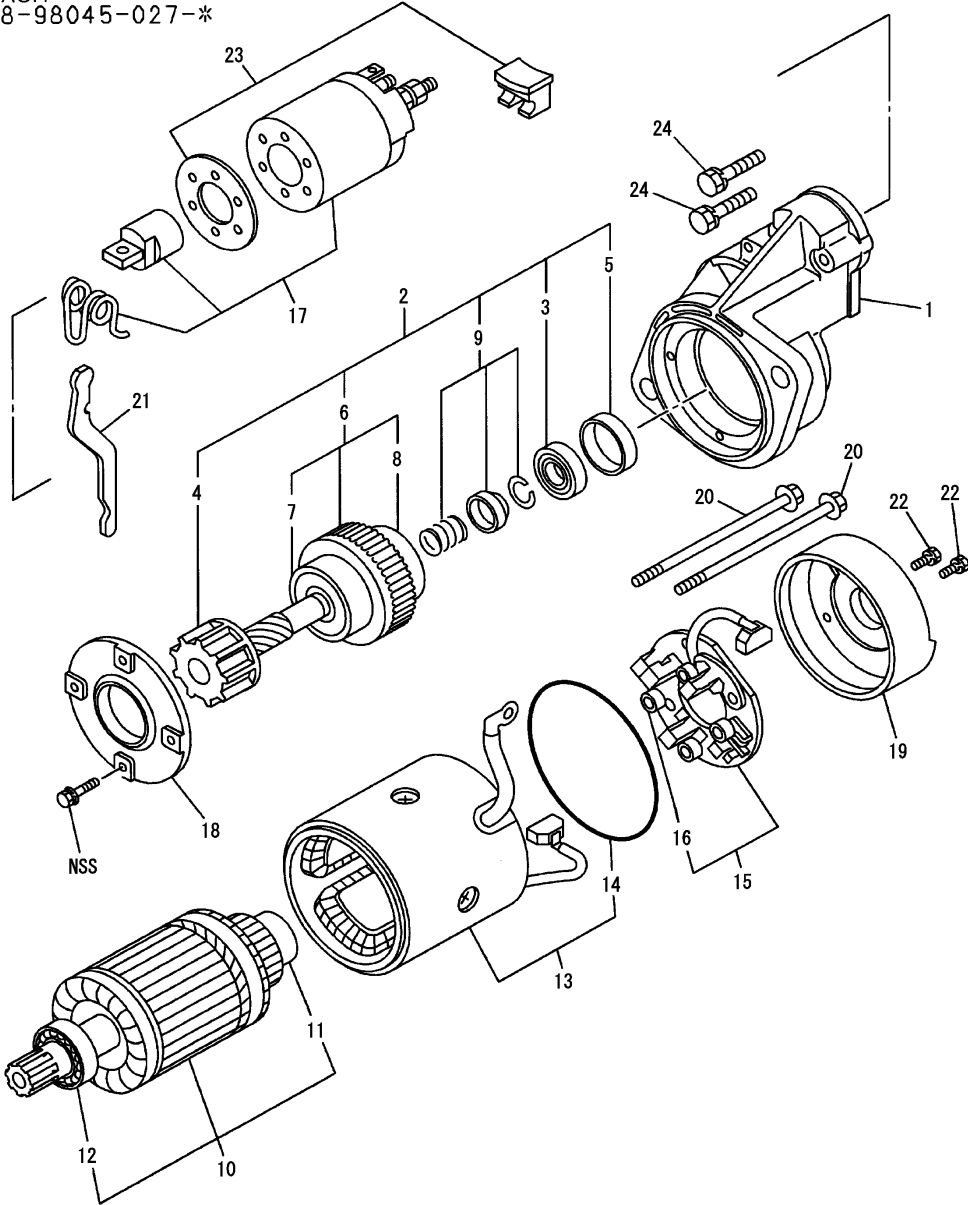

Fig.31. STARTER

(A)=4JJ1XDIA
(B)=
(C)=

(D)=
(E)=
(F)=

ASM
8-98045-027-*



No.	Lev.	Parts No.	Description	Q'ty						I	R
				(A)	(B)	(C)	(D)	(E)	(F)		
1	1	165001-59360	CASE, PINION	1							
2	1	165001-59310	CLUTCH	1							
3	2	165001-56870	BEARING, GEAR SHAFT	1							
4	2	165001-59330	SHAFT, GEAR	1							
5	2	165001-56780	RETAINER, BEARING	1							
6	2	165001-59320	CLUTCH, PINION	1							
7	3	165001-56850	BEARING, GEAR SHAFT	1							
8	3	165001-56860	BEARING, GEAR SHAFT	1							
9	2	165001-56610	STOPPER SET, PINION	1							
10	1	165001-57070	ARMATURE, STARTER	1							
11	2	165001-56630	BEARING, ARMATURE	1							
12	2	165001-56890	BEARING, ARMATURE	1							
13	1	165001-59450	COIL, FIELD, STARTER	1							
14	2	165001-56950	GASKET, COVER	1							
15	1	165001-59460	HOLDER, BRUSH	1							
16	2	165001-56600	SPRING, HOLDER	4							
17	1	165001-59340	SWITCH, ENGAGE	1							
18	1	165001-59350	RETAINER, PINION	1							
19	1	165001-57390	COVER	1							
20	1	165001-57080	BOLT, THROUGH	2							
21	1	165001-57050	LEVER, SHIFT	1							
22	1	165001-56960	SCREW, RR COVER	2							
23	1	165001-59370	COVER SET, DUST	1							
24	1	165001-56720	BOLT, ENGAGE SW FIX	2							

Fig.32. GENERATOR

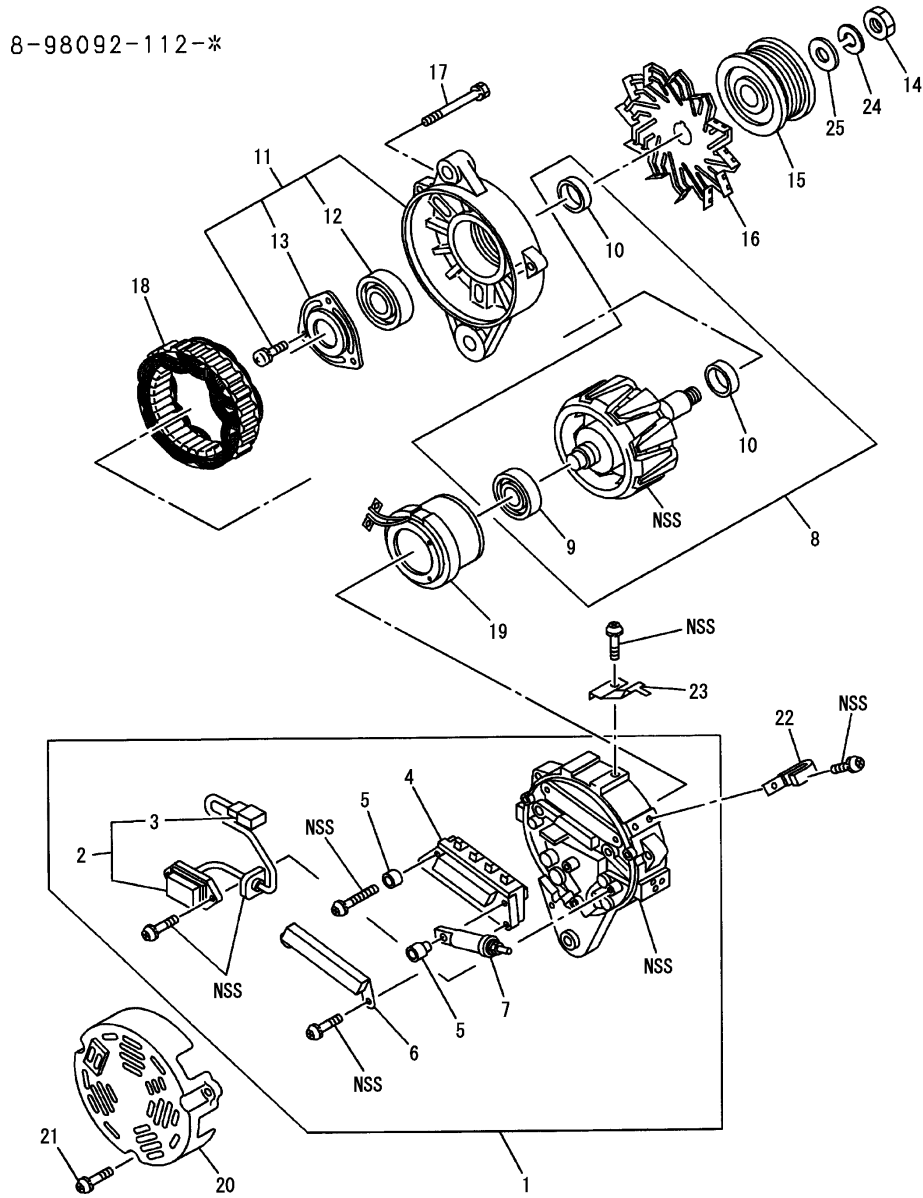

(A)=4JJ1XDIA
(B)=
(C)=

(D)=
(E)=
(F)=

No.	Lev.	Parts No.	Description	Q'ty						I	R
				(A)	(B)	(C)	(D)	(E)	(F)		
1	1	165001-59180	COVER, GENERATOR	1							
2	2	165001-59550	REGULATOR ASM	1							
3	3	165001-57950	TERMINAL, BRUSH	1							
4	2	165001-57910	RECTIFIER, GEN	1							
5	2	165001-57920	BUSHING, RECTIFIER	2							
6	2	165001-56370	CONDENSER	1							
7	2	165001-57930	BOLT, RECTIFIER	1							
8	1	165001-57870	ROTOR, GEN	1							
9	2	165001-56330	BEARING, ROTOR	1							
10	2	165001-57880	COLLAR, STEEL	2							
11	1	165001-59160	COVER	1							
12	2	165001-56350	BEARING, ROTOR	1							
13	2	165001-56360	RETAINER, ROTOR	1							
14	1	165001-56300	NUT, PULLEY	1							
15	1	165001-59170	PULLEY, GEN	1							
16	1	165001-57900	FAN, GEN	1							
17	1	165001-56290	BOLT, THROUGH	3							
18	1	165001-57890	STATOR	1							
19	1	165001-58920	COIL, ROTOR	1							
20	1	165001-57940	COVER, END	1							
21	1	165001-56340	SCREW, END COVER	3							
22	1	165001-56280	CLIP, TERMINAL	1							
23	1	165001-56880	HOLDER, TERMINAL	1							
24	1	165001-56320	WASHER, PULLEY	1							
25	1	165001-56310	WASHER, PL, PULLEY	1							

Fig.33. WIRING HARNESS AND FUSE

(A)=4JJ1XDIA
(B)=
(C)=

(D)=
(E)=
(F)=

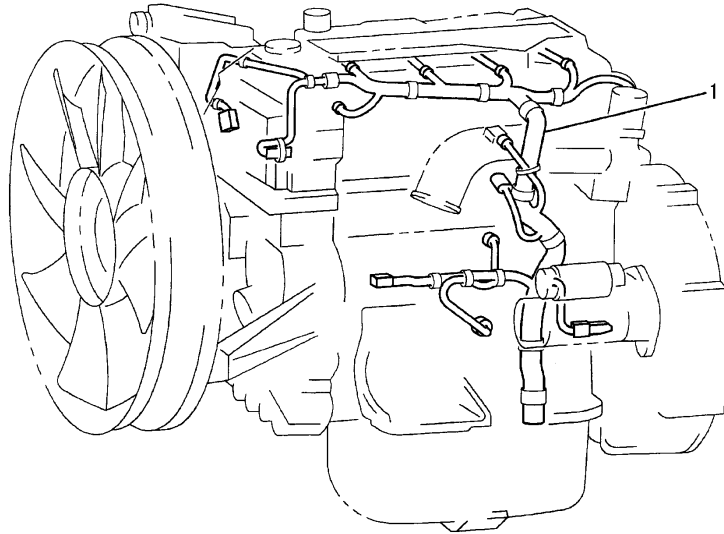

No.	Lev.	Parts No.	Description	Q'ty						I	R
				(A)	(B)	(C)	(D)	(E)	(F)		
1	1	165001-58910	HARNESS, ENG	1							

Fig.34. FIXING PARTS, WIRING HARNESS

(A)=4JJ1XDIA
(B)=
(C)=

(D)=
(E)=
(F)=

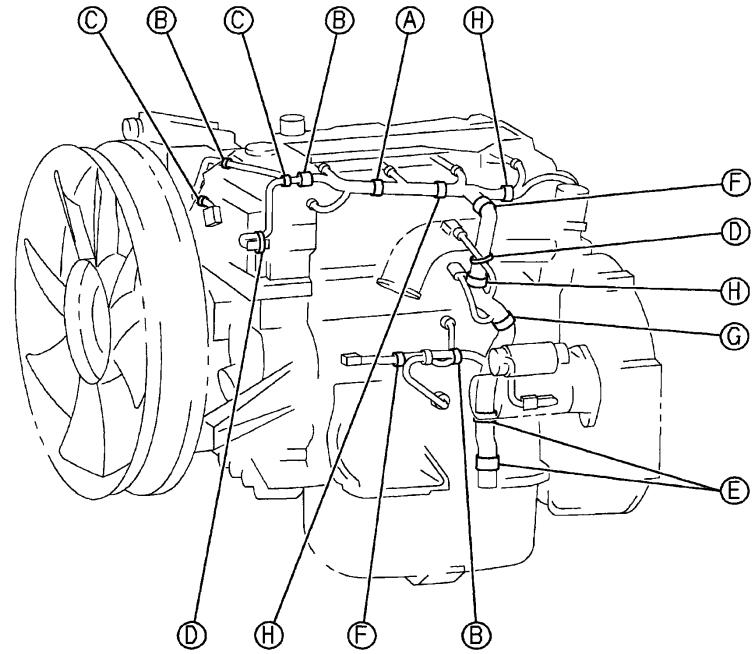

No.	Lev.	Parts No.	Description	Q'ty						I	R
				(A)	(B)	(C)	(D)	(E)	(F)		
1	1	165001-56070	FLANGE NUT M8	1							
2	1	165001-56420	CLIP, 12	3							
3	1	165000-81680	CLIP, HOSE	3							
4	1	165000-91670	BOLT	1							
5	1	165001-55750	FLANGE BOLT M8X12	8							
6	1	165001-55800	FLANGE BOLT M10X16	2							
7	1	165001-56100	CLIP, 19X28	2							
8	1	165001-56220	CLIP, 28X30	2							
9	1	165001-56230	CLIP, 18X23X28	3							
10	1	165001-56240	CLIP, 24.5X23X25	1							
11	1	165001-56250	CLIP, 24X24	2							
12	1	165001-56260	CLIP, 14.5X28	1							
13	1	165001-55970	STUD, M8X55-L67	1							

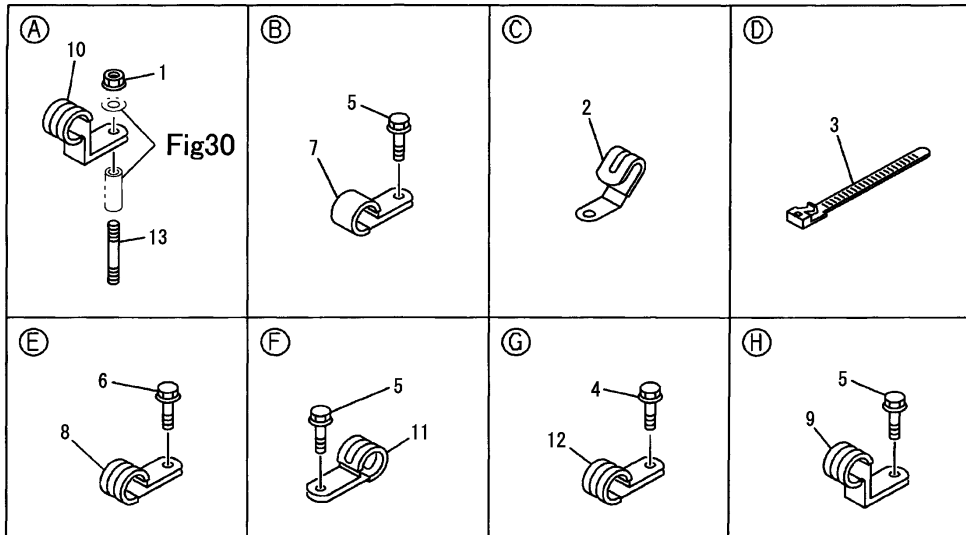
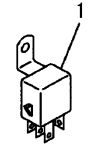

Fig.35. RELAY

(A)=4JJ1XDIA
(B)=
(C)=

(D)=
(E)=
(F)=

No.	Lev.	Parts No.	Description	Q'ty						I	R
				(A)	(B)	(C)	(D)	(E)	(F)		
1	1	165001-58380	RELAY	1							



Parts No. Index

Parts No.	Fig. No.	Ref. No.
162911-00120	3	8
162911-00260	21	21
162912-00300	23	17
	27	15
162912-00470	27	3
	28	14
165000-74080	6	7
165000-74090	7	4
165000-80230	7	11
165000-80490	6	4
	7	9
165000-80540	10	5
165000-80580	7	7
165000-80630	8	2
165000-81680	34	3
165000-81950	24	10
165000-83380	27	2
165000-83540	18	14
165000-85130	3	7
165000-86060	18	8
165000-91290	20	12
	27	13
165000-91310	12	4
	17	6
	21	8
	26	4
165000-91320	8	9
165000-91590	26	2
165000-91650	29	4
165000-91660	12	7
	26	3
165000-91670	18	6
		7
	29	11
	34	4
165000-91680	18	4
	20	2
	28	2
165000-91730	13	4
165000-91740	13	6
165000-91800	13	3
165000-91940	12	32
165000-91960	27	12
165000-92080	12	33
	29	3
165000-92440	4	9
165000-92530	6	13
	8	13
	12	30
	18	9

Parts No.	Fig. No.	Ref. No.
165000-92530	23	16
	28	3
165000-92550	20	11
165000-92630	14	4
	22	27
	25	14
165000-92870	29	5
165001-19040	4	5
165001-55680	22	7
165001-55690	21	16
165001-55700	21	27
165001-55710	20	6
165001-55720	6	17
	12	27
	29	12
165001-55730	21	6
165001-55740	27	4
165001-55750	8	6
	21	7
	22	25
	34	5
165001-55760	5	4
	12	5
	16	4
165001-55770	12	6
165001-55780	5	17
	12	8
	17	3
165001-55790	25	15
165001-55800	34	6
165001-55810	13	5
165001-55820	14	5
165001-55830	10	6
165001-55840	28	10
165001-55850	10	7
165001-55860	3	10
	14	8
165001-55870	12	9
	17	7
165001-55880	5	18
	25	16
165001-55890	5	7
165001-55900	12	20
165001-55910	10	21
165001-55920	14	7
165001-55930	25	18
165001-55940	17	5
165001-55950	8	12
165001-55960	28	7
165001-55970	34	13

Parts No.	Fig. No.	Ref. No.
165001-55980	12	21
165001-55990	4	16
165001-56000	10	9
165001-56010	9	15
165001-56020	9	16
165001-56030	14	9
165001-56040	22	14
165001-56050	12	31
165001-56060	3	6
	10	12
	12	18
	19	2
165001-56070	5	11
	8	8
		11
	12	19
		22
	14	6
	17	4
	20	10
	23	14
	25	17
	28	6
		11
	34	1
165001-56080	30	6
165001-56090	18	5
165001-56100	34	7
165001-56110	18	11
165001-56120	23	19
165001-56130	19	1
165001-56140	10	15
165001-56150	25	4
165001-56160	25	5
165001-56170	22	24
165001-56180	5	13
165001-56190	24	11
165001-56200	8	3
165001-56210	16	1
165001-56220	34	8
165001-56230	34	9
165001-56240	34	10
165001-56250	34	11
165001-56260	34	12
165001-56270	20	4
165001-56280	32	22
165001-56290	32	17
165001-56300	32	14
165001-56310	32	25
165001-56320	32	24

Parts No.	Fig. No.	Ref. No.
165001-56330	32	9
165001-56340	32	21
165001-56350	32	12
165001-56360	32	13
165001-56370	32	6
165001-56380	12	34
165001-56390	11	9
165001-56400	15	5
165001-56410	11	16
165001-56420	34	2
165001-56430	4	6
	6	6
	7	5
165001-56440	4	7
165001-56450	7	2
165001-56460	7	3
		6
165001-56470	30	8
165001-56480	1	1
165001-56490	1	2
165001-56500	1	3
165001-56510	2	1
165001-56520	2	2
165001-56530	2	3
165001-56540	29	13
165001-56550	29	14
	30	4
165001-56560	16	3
165001-56570	5	20
	18	10
	21	14
165001-56580	11	12
165001-56590	7	12
165001-56600	31	16
165001-56610	31	9
165001-56620	11	15
165001-56630	31	11
165001-56640	4	2
165001-56650	9	8
165001-56660	30	2
165001-56670	6	9
165001-56680	5	8
165001-56690	21	15
165001-56700	20	7
165001-56710	23	11
165001-56720	31	24
165001-56730	5	19
	18	13
165001-56740	11	13
165001-56750	6	3

Parts No. Index

Parts No.	Fig. No.	Ref. No.
165001-56760	21	24
165001-56770	21	2
165001-56780	31	5
165001-56790	27	1
165001-56800	6	12
165001-56810	11	27
165001-56820	30	3
165001-56830	21	18
165001-56840	22	6
165001-56850	31	7
165001-56860	31	8
165001-56870	31	3
165001-56880	32	23
165001-56890	31	12
165001-56900	6	5
165001-56910	23	4
165001-56920	23	3
165001-56930	12	29
165001-56940	12	16
165001-56950	31	14
165001-56960	31	22
165001-56970	27	5
165001-56980	28	4
165001-56990	6	8
	12	10
165001-57000	4	13
165001-57010	9	11
165001-57020	20	1
165001-57030	21	3
		5
165001-57040	12	28
165001-57050	31	21
165001-57060	29	7
165001-57070	31	10
165001-57080	31	20
165001-57090	11	30
165001-57100	22	13
165001-57110	22	1
165001-57120	29	10
165001-57130	30	7
165001-57140	12	35
165001-57150	27	7
165001-57160	20	9
165001-57170	9	17
165001-57180	21	12
165001-57190	5	6
165001-57200	4	3
165001-57210	4	4
165001-57220	14	2
165001-57230	6	15

Parts No.	Fig. No.	Ref. No.
165001-57230	29	8
165001-57240	27	6
165001-57250	17	2
165001-57260	12	3
165001-57270	10	1
165001-57280	10	2
165001-57290	10	24
165001-57300	10	22
165001-57310	10	8
165001-57320	10	18
165001-57330	11	28
165001-57340	10	23
165001-57350	22	16
165001-57360	22	17
165001-57370	22	15
165001-57380	18	2
165001-57390	31	19
165001-57400	9	13
165001-57410	12	36
165001-57420	4	10
165001-57430	4	11
165001-57440	4	12
165001-57450	4	8
165001-57460	12	37
165001-57470	12	38
165001-57480	12	25
165001-57490	22	28
165001-57500	22	8
165001-57510	12	13
165001-57520	12	12
165001-57530	5	16
165001-57540	4	1
	5	1
165001-57550	15	2
165001-57560	10	14
165001-57570	26	6
165001-57580	28	8
165001-57590	11	21
165001-57600	22	9
165001-57610	29	6
165001-57620	3	5
165001-57630	3	3
165001-57640	3	2
165001-57650	5	9
165001-57660	5	14
165001-57670	14	3
165001-57680	12	15
165001-57690	4	18
165001-57700	6	16
	29	9

Parts No.	Fig. No.	Ref. No.
165001-57710	12	23
165001-57720	12	24
165001-57730	12	17
165001-57740	12	26
165001-57750	22	29
165001-57760	3	12
165001-57770	5	15
165001-57780	23	12
165001-57790	15	3
	21	23
165001-57800	19	3
165001-57810	10	3
165001-57820	10	4
165001-57830	3	11
165001-57840	22	20
	23	13
165001-57850	28	1
165001-57860	15	4
165001-57870	32	8
165001-57880	32	10
165001-57890	32	18
165001-57900	32	16
165001-57910	32	4
165001-57920	32	5
165001-57930	32	7
165001-57940	32	20
165001-57950	32	3
165001-57960	11	24
165001-57970	22	30
165001-57980	24	12
165001-57990	11	14
165001-58000	28	5
165001-58010	11	10
165001-58020	11	2
165001-58030	11	3
165001-58040	11	4
165001-58050	11	5
165001-58060	11	6
165001-58070	11	1
165001-58080	22	22
165001-58090	11	23
165001-58100	10	10
165001-58110	10	11
165001-58120	10	13
165001-58130	10	19
165001-58140	12	1
165001-58150	12	11
165001-58160	3	13
165001-58170	9	1
165001-58180	9	2

Parts No.	Fig. No.	Ref. No.
165001-58190	3	4
165001-58200	25	1
165001-58210	24	2
165001-58220	24	3
165001-58230	24	4
165001-58240	24	8
165001-58250	24	7
165001-58260	24	9
165001-58270	24	6
165001-58280	18	12
165001-58290	23	2
165001-58300	22	11
165001-58310	22	10
165001-58320	22	2
165001-58330	22	3
165001-58340	22	4
165001-58350	22	5
165001-58360	22	23
165001-58370	12	14
165001-58380	30	1
	35	1
165001-58390	6	1
	7	1
165001-58410	4	15
165001-58420	8	10
165001-58430	11	22
165001-58440	4	17
165001-58450	10	16
165001-58460	10	17
165001-58470	9	3
165001-58480	9	4
165001-58490	18	1
165001-58500	5	12
165001-58510	5	2
165001-58520	9	12
165001-58530	10	20
165001-58540	28	9
165001-58550	24	5
165001-58560	25	7
165001-58570	25	9
165001-58580	25	8
165001-58590	25	12
165001-58600	25	11
165001-58610	25	2
165001-58620	25	6
165001-58630	6	10
165001-58640	27	8
165001-58650	27	10
165001-58660	17	8
165001-58670	18	3

Parts No. Index

Parts No.	Fig. No.	Ref. No.
165001-58680	21	10
165001-58690	21	11
165001-58700	21	19
165001-58710	21	25
165001-58720	21	26
165001-58730	21	17
165001-58740	21	22
165001-58750	21	29
165001-58760	15	1
165001-58770	23	18
165001-58780	21	4
165001-58790	5	10
165001-58800	22	21
165001-58810	14	1
165001-58820	25	3
165001-58830	9	14
165001-58840	9	5
165001-58850	9	6
165001-58860	9	7
165001-58870	27	14
165001-58880	27	9
165001-58890	27	11
165001-58900	9	9
165001-58910	33	1
165001-58920	32	19
165001-58930	22	18
165001-58940	3	14
165001-58950	21	20
165001-58960	22	19
	23	1
165001-58970	23	20
165001-58980	23	7
165001-58990	14	10
165001-59000	13	1
165001-59010	13	2
165001-59020	20	8
165001-59030	11	11
165001-59040	20	3
165001-59050	20	13
165001-59060	9	10
165001-59070	20	5
165001-59080	23	8
165001-59090	11	17
165001-59100	11	18
165001-59110	11	19
165001-59120	25	10
165001-59130	21	28
165001-59140	12	2
165001-59150	29	1
165001-59160	32	11

Parts No.	Fig. No.	Ref. No.
165001-59170	32	15
165001-59180	32	1
165001-59190	3	9
165001-59200	17	1
165001-59210	5	5
165001-59220	11	25
165001-59230	23	9
165001-59240	11	7
165001-59250	5	3
165001-59260	3	1
165001-59270	26	1
165001-59280	22	26
165001-59290	4	14
165001-59300	16	2
165001-59310	31	2
165001-59320	31	6
165001-59330	31	4
165001-59340	31	17
165001-59350	31	18
165001-59360	31	1
165001-59370	31	23
165001-59380	11	20
165001-59390	6	14
165001-59400	28	12
165001-59410	21	1
165001-59420	23	5
165001-59430	23	6
165001-59440	28	13
165001-59450	31	13
165001-59460	31	15
165001-59470	23	10
165001-59480	22	12
165001-59490	8	5
165001-59500	8	7
165001-59510	26	5
165001-59520	8	4
165001-59530	8	1
165001-59540	29	2
165001-59550	32	2
165001-59560	30	5
165001-59570	23	15
165001-59580	21	9
165001-59590	7	10
165001-59600	11	26
		29
165001-59610	22	31
165001-59620	25	13
165001-59630	21	13
165001-59640	7	8
165001-59650	6	2

Parts No.	Fig. No.	Ref. No.
165001-59660	6	11
165001-59670	11	8
172660-14390	24	1

Parts No.	Fig. No.	Ref. No.
-----------	----------	----------